"All the News That's Fit to Print."

The New York Times.

THE WEATHER
Partly cloudy today; Tuesday fair and colder; southwest winds.
For full weather report see Page 19.

VOL. LXVII...NO. 21,982. NEW YORK, MONDAY, APRIL 1, 1918.—TWENTY PAGES. TWO CENTS In Greater New York and Within Commuting Distance. | THREE CENTS Elsewhere.

FRENCH AND BRITISH PUSH GERMANS BACK; PRISONERS TAKEN AND VILLAGES REGAINED; AMERICAN ARMY STARTS FOR BATTLE FRONT

OUR TROOPS SING ON WAY

Mile After Mile of Men and Motors Start for the Fight.

PERSHING HAD FORCE READY

Can Send 100,000 to Aid Foch and Reinforcements Will Be Rushed Overseas.

WASHINGTON'S SPIRITS RISE

Military Men Think Drive Still in Its Infancy, but Turning Point Is at Hand.

French Orders for Americans Under the Unified Command

WITH THE AMERICAN ARMY IN FRANCE, March 31. (Associated Press.)—The acceptance by France of General Pershing's offer of all American men and material for the present emergency has in effect virtually resulted in a unified army command, so far as the French Army and American forces are concerned. This is shown by the fact that the orders issued to the American troops are of French origin.

Copyright, 1918, by The New York Times Company.

Special Cable to THE NEW YORK TIMES.

From a Staff Correspondent.

CORRESPONDENTS' HEADQUARTERS, AMERICAN EXPEDITIONARY FORCE IN FRANCE, Sunday, March 31.—There was great activity back of the American lines today. Hour after hour long lines of trucks, carrying men and war material, were moving in the cold rain through the sticky mud. French camions helping Pershing's men get under way for the battle front. The roads in this part of France are filled with men in brown and blue. The big trucks are seemingly going in every direction, but are moving under a well-directed plan of the French to utilize the United States forces to beat back the boche where he belongs.

Rain has fallen for the past four days, but the spirit of the men is undampened, and the boys in brown show that they have got down to the real business of war.

Facing the prospect of heavy fighting in a battle that may last for months, Uncle Sam's boys are enthusiastic to show the stuff they are made of and stamp as a lie the German statement that French officers found the Americans not good fighters. Even the high officers in charge do not yet know the exact disposition to be made of the men, but are ready for anything.

Troops Singing as They Go.

American movements became marked yesterday, and early this morning hundreds of trucks, the field artillery, and supply trains were winding along the French highways, officers' cars and motor cycles darting ahead and back, conducting the movement expeditiously.

The Americans were packed like sardines in the big trucks, already full of equipment, singing "Over There" and other songs as they moved.

Everything seen here shows that the American and French soldiers are the best of comrades, for the United States men are filled with admiration of the excellence of the French war machine of which they are for a time a part.

I am not permitted to state in detail the plan for the Americans, but it can be stated that Pershing's men are to play an actual part in the war very soon.

The undertaking was started after extended conferences between the American, French, and British high commands, Secretary Baker participating and President Wilson being kept fully informed. It is not believed that there is danger of

Continued on Page Three.

"HER COUNTRY"—HARRIS THEATRE. The play you cannot afford to miss.—Advt.

King George Congratulates American Aviation Section

LONDON, March 31.—Reuter's correspondent at British Headquarters in France, describing King George's visit to the front, says:

"In the course of an inspection, the King visited an airdrome, where he inspected an American section, the members of which he congratulated upon their fine and smart appearance, a praise which was well justified, for a likelier looking set of lads never yet swore to drive the Huns out of the air.

"The King spent a crowded fifty hours in France, moving about freely among troops who had taken part in the first onrush of the German offensive."

WILSON INITIATES NEW MEAT POLICY

Will Appoint Board, at Hoover's Suggestion, to Survey the Packing Industry.

MAY MEAN FEDERAL CONTROL

Present Indefinite Situation Almost Intolerable, Administrator Says in Letter.

Special to The New York Times.

WASHINGTON, March 31.—On the recommendation of Food Administrator Hoover the President, it was announced today, has authorized a survey of the packing industry, which may result in Government control for the period of the war.

Mr. Hoover made public a letter to the President, in which the suggestion was advanced that the "time had come" for a change in the Government's policy toward the meat industry. He urged the appointment, which the President approved, of a board "to study the entire situation with regard to the meat industry and the steps that should be taken with regard thereto."

This board is to be composed of the Secretary of Agriculture, as representing the producer; the Chairman of the Federal Trade Commission, as representing trade conditions; the Chairman of the Federal Tariff Board, as representing economic thought; the Secretary of Labor, as representing the civilian consumer, and the Food Administrator, as having to carry out any given policy determined upon.

In his letter Mr. Hoover declared that, in spite of the well-founded objection to any theory of price-fixing, the American situation had reached a point where the volume of purchases controlled by a single agency amounted to price-fixing and that "all theories go by the board."

Three Alternatives Faced.

Abandonment of direction of war purchases and conservation measures, because they affect prices; continuance of the present national policy, and stabilization of prices by the Government are the three alternatives that must be faced, according to Mr. Hoover.

The first, he declared, would be a tremendous relief to the Government, but would lead to a transfer of price influence to uncontrolled agencies, with a corresponding harmful effect on the cost of living.

That Mr. Hoover does not favor the second alternative, the system under which he is operating at present, is made plain in the following quotation from his communication to the President:

"This (the present policy of the Food Administration) is an almost intolerable situation for any Government official in criticism from both producer and consumer, and, with the growing volume of purchases, this criticism must increase. It permits of no constructive policy in production."

The final course, according to Mr. Hoover, is the most important, both in the far-reaching effect that it may have on production and in its dangers. It is certain, he said, to assure the producer of fair returns, but may, through either a voluntary agreement with the packers as to prices or through Government control, involve the Government in some financial responsibility in speculative business.

The question to be determined, the letter stated, is which of the alternatives will be the maximum contribution to winning the war, and this problem is the one to be placed before the commission, on account of Mr. Hoover's expressed belief that this "should not be determined at the opinion of any single individual, no matter how sincere and earnest the application of intelligence might be."

Mr. Hoover's letter to the President follows:

Change of Policy Imperative.

March 26, 1918.

DEAR MR. PRESIDENT:

I feel that we have reached a position with regard to the whole meat industry of the country that requires a reconsideration of policy. The situation is one of the most complex with which the Government has to deal, by virtue of the

Continued on Page Four.

WHERE GERMANS FAILED

Force of Advance Broken By Repulse Before Arras.

PAUSE FOR REORGANIZATION

Reassembling Shattered Columns While New Plans Are Being Developed.

TANKS POTENT IN DEFENSE

British Use Cavalry for Scouting and Also as Dismounted Troops.

By PHILIP GIBBS.

Copyright, 1918, by The New York Times Company.

Special Cable to THE NEW YORK TIMES.

WAR CORRESPONDENTS' HEADQUARTERS, Sunday, March 31.—We now have knowledge that the attack on Arras was prepared on a scale of enormous strength by divisions arranged in depth, preceded by a bombardment as great as that which fell upon any part of the British line on the morning of March 21 and that the enemy had determined to capture not only Arras itself but Vimy Ridge.

It was the heroic resistance of the British troops that defeated this furious onslaught and destroyed by enormous losses to the German troops this dark scheme of their high command. Seven German divisions were in position north of the Scarpe and twelve south, in an arc around the defenses of Arras. I believe that their plan was for two divisions to capture the city, supported by others following closely, while three divisions of storm troops were to rush through when the British battalions were heavily engaged or overwhelmed, and seize the heights of Vimy.

The brunt of this attack, preceded by colossal gunfire, fell upon London troops and against these the German tides dashed and broke. By artillery fire, machine-gun fire, and rifle fire, the enemy's advancing waves of men were swept to piecee, and though they came on again and again this massacre continued until at last it must have sickened even the high German officers directing the operations from behind. The attacks died out and the night was quiet around Arras while the enemy collected his wounded.

Crushing Reverse for Germans.

It was an utter defeat which will at least check German efforts around Arras, though they may be renewed with that ruthlessness as to loss of life to achieve a settled purpose which is one quality of German generalship.

Yesterday there were a number of violent engagements which were decided mainly in favor of the British, and sent more victims to the German field hospitals. During the night of Friday enemy patrols apparently penetrated into the woods above Moreuil, on the River Avre, and yesterday bodies of British cavalry moved forward to clear them out. They did this with skill and success and held their ground.

Somewhat later in the morning the Germans began an attack in the region between Marcelcave and Warfusee, across the highroad from Amiens to St. Quentin. After heavy gunning, which lasted about an hour, the British raked them with machine-gun fire and dispersed them. For a time they were quiet, but at 1:45, after two more hours of bombardment, they attacked again in greater strength, and again were beaten back with most bloody losses.

In the morning also there were violent attacks on one side of Arras, and here once more the losses of a German division were so high that its regiments were almost destroyed. It was a fresh division just brought up to the battle, but now, after a few hours, is broken up, and large numbers of its dead lie outside of Arros.

Like Last Easter at Artois.

On this Easter Sunday, under bright sunshine which is breaking through the storm clouds, the fields of France are strewn with death. A year ago it was the same around the old City of Artois, for it was on Easter Sunday,

ARE YOU RUN DOWN?
DEWEY'S "DEW-OL," a nerve tonic. (Port. Olive Oil and Hypophosphite.) 128 Fulton St., or Liggett-Riker-Bigelman.—Advt.

Continued on Page Two.

President Now May Ask for War Against Bulgaria

Special to The New York Times.

WASHINGTON, March 31.—It is expected that President Wilson will soon appear before Congress with a recommendation for a declaration of war between the United States and Bulgaria.

Congress has been ready since December to declare war on both Bulgaria and Turkey. It only refrained from including these countries in the declaration against Austria because the President did not then consider it immediately practical.

However, now that it has been officially announced in Paris that General Pershing's offer of American aid has been accepted by General Foch and also announced officially that Austrian and Bulgarian troops have been identified as being on the Franco-British front, it is believed the President will take action.

April 2, that we began the battle of Arras and fought over that ground which is again our battlefield, and it was a great anthem of gunfire which rose up to the sky on Easter morn.

It would be unwise to exaggerate the enemy's losses, and I find it very difficult to get an exact idea of them, but it seems to me certain that since that Thursday morning when they launched their offensive, ten days ago, they have reached figures so high that the enemy command must be deeply anxious as to the morale of their men and the outcome of this dreadful gamble with fate.

In spite, too, of their progress over the old Somme battlefield, those barren and blasted slopes where there is nothing worth capture and only one vast graveyard and one wide stretch of hideous lifelessness, they have failed so far in their ambitions and their plans. Their intention was to break the allied armies to bits by the enormous weight of their onslaught, and by piercing between the gap to cut off masses of troops, whole divisions and whole brigades, so that we should be absolutely undone. In that they have failed.

Apart from all regrets at having had to fall back at all and at having suffered losses for which there is mourning in our hearts, because so many splendid men have fallen on the field of honor—that terrible field of honor which will be watered with tears for all time—we may at least rejoice that by the skill of our fighting officers and the steady courage of our men our line was brought back unbroken, and that all the way back to our present position the enemy was never able to strike through and roll up large forces. It is true that he has taken many prisoners, not so many as he claims, but they were remnants of rearguards and isolated bodies and broken companies, not complete units or anything like groups of units divided from the rest of the British Army.

British Gaps Soon Filled.

It was touch and go several times. Sometimes there were slight gaps between the British units for a short time, through which the enemy tried to break, but always the gaps were filled at the psychological moment by heroic efforts. By constant rearguard actions, stoutly fighting, the withdrawal was covered.

Nothing in all this battle was finer than the way the 17th Division fought its way back to the present line of defense, while the march of the Royal Naval Division in the face of the enemy trying to pierce through on the British flank was a thrilling episode. I have been among these men and from the Generals and officers heard a full narrative of those anxious hours.

One British unit was holding the line in front of Hermies and Havrincourt on the morning of the 21st, and although under that frightful bombardment after dawn, lost only 150 yards of their trenches in the enemy's onrush with what might have seemed overpowering forces but which did not overpower.

The British fought like Greek heroes. They counterattacked the enemy, and drove him out of the ground he had gained. Hermies was attacked six times and Havrincourt seven times, but the enemy fell in heaps and could not break through. The sunken road at Demicourt from which he had deployed. It became a ditch of death for the German storm troops. They were mowed down by machine guns and shrapnel again and again until the sunken road was heaped with their bodies laid out in rows. Enemy success elsewhere made it necessary for the British unit I speak of to withdraw toward Haplincourt and Bertincourt and go to Villersaufios.

This was the night of the 22d, and by this time the enemy had taken Baumetz and Vein Wood, and seriously threatened the unit's flank. They were in danger of being surrounded. They blew up the lock of the canal, and the rear guards covered their withdrawal. They were isolated, and had the enemy between them and

Continued on Page Two.

FRENCH WIN IN THE SOUTH

Retake Villages Around Montdidier and Capture Hundreds of Prisoners

CARRY MOREUIL BY STORM

Brilliant Bayonet Charge, in Which Canadian Troops Join, Expels German Garrison.

GERMAN FORCE WIPED OUT

Battalion Which Crossed the Oise Lost All Its Men Either Killed or Captured.

PARIS, March 31.—On the southern battle front the French have recaptured Ayencourt and Montchel, (South of Montdidier,) and gained considerable ground in the region of Orvillers, (to the southeast,) according to the official communication from the War Office tonight.

Yesterday Moreuil (north of Montdidier) changed hands three times, remaining in the hands of the French after a brilliant bayonet charge of French and British troops fighting side by side.

The check to the German advance between Moreuil and Lassigny is complete. In the storming of Plemont, in this region, reported last night, the French took 700 prisoners.

On the Oise front all the men of a German battalion which had crossed the river near Chauny were killed or taken prisoners.

The battle is slackening, according to news reaching Paris late tonight. The attacks of the Germans have been less violent and less numerous today, and it has been observed that the enemy is feverishly digging himself in, particularly in the neighborhood of Lassigny.

The general impression is that the situation is most satisfactory.

Following is the text of the night official report:

The Germans, exhausted by their sanguinary check of yesterday, made violent local attacks today at certain points on the front.

North of Moreuil the enemy gained no success except in the region of Hangard-en-Santerre, where, after stubborn fighting, he succeeded in gaining a foothold in that village.

Between Moreuil and Lassigny our troops, according to the latest information, recaptured Ayencourt and Montchel last evening, taking about 100 prisoners and 14 machine guns. Today, in the course of spirited engagements, they made a notable advance in the region of Orvillers.

On the Oise front enemy detachments, consisting of a battalion of storming troops, after having crossed the river near Chauny, attempted to establish a bridgehead on the left bank. In a vigorous counterattack this battalion was completely annihilated or taken prisoner. The number of unwounded Germans remaining in our hands exceeded 100.

Our long-range guns caught under their fire and destroyed an enemy train of heavy artillery in the region of Laon.

The afternoon statement from the War Office follows:

The struggle was continued with undiminished violence during the night, and the result was to emphasize the check administered to the formidable German effort of yesterday to break through the line.

Between Montdidier and Moreuil the fire of the French infantry mowed down German battalions, which renewed the assault without ceasing. Moreuil, captured by the Germans, was retaken by the French, again taken by the Germans, and finally carried in a bayo-

Continued on Page Two.

CHU CHIN CHOW—CENTURY THEATRE 7th Big Month—Biggest Success in N. Y. Eves. 8—Mat. Today at 2—25c to $1.—Advt.

France Accepts Offer of American Troops; Who "Will Fight Side by Side" With Allies

PARIS, March 31.—"The French Government has decided to accede to the desire expressed by General Pershing in the name of the United States Government," says an official note issued today dealing with the operation of American troops with the French and British.

"The American troops will fight side by side with the British and French troops, and the Star-Spangled Banner will float beside the French and English flags in the plains of Picardy."

SHELL HITS PARIS AS CITY WORSHIPS

German Easter Sunday Bombardment Kills One Person, Wounds Another.

ALL CHURCHES CROWDED

Belief Laon Cathedral Masks 65½-Foot Gun May Have Made It Target of French.

PARIS, March 31.—The bombardment of Paris by long-range German guns was resumed at 2:15 P. M. today. An official note issued tonight says:

The German long-range cannon continued during the day to bombard the Paris district. One person was killed and one injured.

At the services this morning the churches were even more crowded than is usual on Easter Sunday.

No unexploded shell has thus far been found. However, there have been examined, in the municipal laboratory, fragments of sufficient size to permit the Directors to reach certain conclusions. They are of the opinion that a double fuse is used, and that the guns fire 210-millimeter (8¼-inch) shells.

Apparently four guns are being used, two on each alternate day. The tubes of the guns, which are rifle guns, are more than sixty feet long. The installation and adjustment of the guns must require at least three months. Doubtless they are concealed under mountains of cement, rendering it most difficult to locate and destroy them.

GENEVA, March 30.—Lieut. Gen. von Rohne, a German authority on ordnance and Inspector of Artillery, gives in a magazine of which he is editor, additional details in regard to the long-range German guns with which Paris is being bombarded. He says they are 20 meters (65½ feet) long. The empty shell weighs 150 kilograms, (330 pounds,) and the charge weighs the same. The projectile attains a height of 30 kilometers (18.6 miles) and descends from the sky like a meteor on its target.

General von Rohne says it requires about three minutes for the shell to reach its destination. The greatest difficulty in the way of increasing the range was overcome by sending the projectile high enough to reach the rarified air.

It appears the Germans are extremely proud of the bombardment of Paris.

The long-range gun of the Germans which has been shelling Paris for more than a week has been reported as being placed in the Forest of St. Gobain, but deductions drawn from two different sources yesterday make it quite possible that it is in Laon, and that the Germans may even be using it under cover of the Cathedral in Laon. This would place the gun something over eighty miles instead of a little over seventy miles from Paris, Laon being about ten miles east of the Forest of St. Gobain.

Lieut. Gen. von Rohne several days ago was reported as saying in the Vossische Zeitung of Berlin, according to an Exchange Telegraph dispatch from Copenhagen, that it was a waste of time for the citizens of Paris to ascend the Eiffel Tower in an effort to catch a glimpse of the cannon. "Only airmen at a height of 1,300 meters will be able to observe them," said the General.

A mathematical deduction would lead to the conclusion that the cannon was something over eighty miles from Paris. This is further strengthened by a paragraph in the Berlin War Office report of Saturday published yesterday in THE NEW YORK TIMES, which said: "The Laon Cathedral, which has been considerably damaged by the continuous bombardment, is threatened with destruction from the fire of the French guns, according to the War Office."

If the German report is true, that the French are firing at one of their own cathedrals, a grave reason for so doing must exist, military circles here say, and it appears fairly evident to them that the French are searching out the gun that is bombarding Paris from

Continued on Page Two.

When you think of Writing, think of WHITING.—Advt.

GERMANS REPORT LOCAL SUCCESSES

Claim the Capture of Three Villages in the Valley of the Luce.

ENLARGE ON FOE'S LOSSES

Berlin Says They Were "Sanguinary" in Vain Counterattacks Around Montdidier.

BERLIN, March 31, (via London.)—The official report from General Headquarters on today's operations on the west front, issued tonight, says:

There have been local successful battles between Luco Brook and the Avre. French counterattacks west and southwest of Montdidier failed with heavy losses.

Following is the text of the day communication, dealing with the fighting yesterday:

On the heights west of the upper Ancre we repulsed a British counterattack. Between the Somme and the Oise we gained further successes in our attack.

On both sides of the Luco Brook we penetrated the foremost British lines, which were strengthened by French regiments, and took by storm the villages of Aborcourt, Hangard, and Demuin, situated in the valley, and, despite a most violent counterattack, threw the enemy back on Moreuil and the wooded heights to the north thereof.

Between Moreuil and Noyon we attacked a newly brought up French army corps. North of Montdidier we repulsed the enemy over the Avre and took by storm the heights situated on the western bank.

Many times repeated counterattacks by the French west of Montdidier, east of Fontaine and against Mesnil, which had been captured, failed with sanguinary losses. Fontaine was taken by storm in the evening, and Mesnil was maintained in stubborn fighting.

Troops attacking from Montdidier as far as Noyon threw the enemy back from his freshly constructed trenches beyond Assainvillers, Rollot, and Hainvillers, as well as on Thiescourt and Ville. Here also strong counterattacks of the French collapsed.

The Renaud Fort, dominating the Oise southwest of Noyon, was taken by storm. From all other points of the front very heavy sanguinary losses of the enemy are reported.

From the other theatres of war there is nothing new.

CALLS ON DOMINIONS TO REPEL THE GERMANS

Before Crisis Is Over "Last Man May Count," Says Lloyd George.

LONDON, March 31.—In a message addressed to the Premiere of Canada and other British Dominions and Colonies Premier Lloyd George says:

"We have been inspired by constant news of the dauntless courage with which the Dominion troops have withstood desperate assaults by vastly more numerous German forces in the battle. The empire has good reason to be proud of all its sons. Our armies cannot have too many of these splendid men.

"As already announced, we propose to ask Parliament to authorize the raising of fresh forces here. I would also urge the Dominion Governments to reinforce their heroic troops in the fullest possible manner with the smallest possible delay. The struggle is only in its opening stages, and it is our business to see that our armies get the maximum measure of support that we can give them. Let no one think that what even the remotest Dominions can do now can be too late. Before this campaign is finished the last man may count."

WHITE SULPHUR SPRINGS, W. VA. The Greenbrier, European plan. Wonderful curative waters. N. Y. Office, The Plaza.—Advt.

STIFFENS AMIENS DEFENSE

Haig Regains Ground South of Somme, Advances East of Arras.

PINCHING GERMAN SALIENT

British Counterattack North of Montdidier as French Drive to the East.

FIGHTING IN LUCE VALLEY

German Infantry Assaults in That Region Last All Day—Foe Shells Northern Lines.

LONDON, March 31.—That the Germans on Sunday not only failed to make gains against the British troops in France, but lost ground near Feuchy, four miles east of Arras, and suffered heavy casualties in fruitless attacks, is announced in a statement issued by the War Office tonight.

Near Serre, seven miles north of Albert, the British yesterday advanced their line, taking 230 prisoners and 40 machine guns.

At most points north of the Somme the Germans were relatively quiescent today, except for heavy shelling of some sections of the British lines.

South of the Somme they launched an assault in considerable force against the British positions to the south of the main highway leading from Péronne to Amiens. This afternoon a heavy German attack developed in the angle between the Luce and Avre Rivers, where the fighting is still in progress.

Yesterday Demuin, a village in this sector, was recaptured by the British in a series of counterattacks.

Immediately to the south of Demuin, Canadian cavalry and British infantry, co-operating with French troops, yesterday regained possession of Moreuil and the wood to the north of the town.

Foe Slaughtered in Vain Attacks.

Following is the text of the night War Office statement:

North of the Somme the day has been quiet. Immediately south of the Scarpe our line has been advanced to the east of Feuchy, (east of Arras.) It has been confirmed that the enemy's losses in his fruitless attacks were heavy.

South of the Somme yesterday by successful counterattacks we regained possession of the village of Demuin. In brilliant operations yesterday by the Canadian cavalry and British infantry, in conjunction with the French, we recaptured Moreuil and the wood to the north of that place.

This afternoon a heavy German attack developed in the angle between the Rivers Luce and Avre, and the fighting continues. South of Moreuil the Germans are attacking in the direction of Mailly-Raineval.

This morning the French had made some progress from the south of Montdidier to Lassigny, retaking several villages which they lost yesterday.

Tonight's report from Field Marshal Haig reads:

North of the Somme the enemy did not renew his attacks today. Some heavy hostile shelling, however, has taken place on different parts of this front. We secured a few prisoners and machine guns in local fighting.

South of the Somme a hostile attack developed in considerable force about midday, south of the main Péronne-Amiens road. Fighting is continuing in and between the valleys of the Luce and the Avre, where possession of tactical features, woods and villages is at present being contested.

The text of the day report of operations is as follows:

South of the Somme our line in the Luce Valley was restored yesterday, after a vigorously executed counterattack. Two strong attacks made by the enemy in the course of the day against our front from Marcelcave to the Somme were re-

pulsed in each case with heavy loss to his troops.

In his attacks delivered yesterday immediately north of the Somme the enemy's infantry advanced to the assault in four waves, and was repulsed at all points by our outpost line. The enemy's casualties on this portion of the battle front alone are estimated in the thousands.

Early yesterday afternoon a successful local operation was carried out by us in the neighborhood of Serre. Our line in this locality was advanced a short distance, and 230 prisoners and 40 machine guns were captured by us.

Our line also was carried forward slightly on other parts of the battle front, and prisoners were taken.

Hostile artillery was active early yesterday evening in the neighborhood of Bucquoy.

Destroy 14 German Airplanes.

British aerial operations are officially reported tonight as follows:

After noon Saturday the weather completely broke, but our airmen, in spite of the driving rain, continued to take part in the battle south of the Somme. There was heavy air fighting between our and enemy low-flying machines. Twelve hostile airplanes were brought down and three were disabled. One hostile balloon was destroyed, and two other German airplanes were shot down by our anti-aircraft guns. Five of our machines are missing.

COULDN'T BREAK ENGINEERS.

Americans Helped Hold the Germans Till Reinforcements Came.

WITH THE BRITISH ARMY IN FRANCE, March 31.—(Associated Press.)—One of the most spectacular features of the British defense last week was the action of a little army, composed largely of an odd assortment of troops who had been hastily assembled, including American engineers who, as in the battle at Cambrai, threw away their tools and bore arms successfully, had a vital stretch of front to hold and maintained it against furious German onslaughts until reinforcements arrived.

The enemy advanced in force and hurled themselves time after time against the British line in this region, but found no weak spot.

KING GEORGE GIVES PRAISE TO HIS TROOPS

Sends Message of Appreciation to Haig After His Return from the Front.

LONDON, March 31.—King George, on returning to London from his visit to the battle front, sent a message to Field Marshal Haig, in which he said:

"Though for the moment our troops have been obliged by sheer weight of numbers to give some ground, the impression left on my mind is that no army could be in better heart, braver, and more confident than that which you have the honor to command."

The King recited how he had seen the units recently withdrawn from the front and the entraining of fresh troops, "eager to reinforce their comrades." He said he had listened with wonder as officers and men had narrated thrilling incidents of the stubborn fighting. The King also told of a visit to a casualty clearing station, where "the patient cheerfulness of the wounded was equalled only by the care and gentleness of those administering to their wants." He added:

"With these experiences, short but vivid, I feel that the whole empire will join with me in expressing gratitude to your army for the skillful and unswerving manner in which this formidable attack has been and continues to be dealt with.

"Any one," King George concludes, "privileged to share these experiences, would feel with me pride in the British race and in that unconquerable spirit which will, please God, bring us through our present trials. We at home must insure that the man power is maintained adequately and that our workers, men and women, will continue nobly to meet the demands for all necessities of war.

"Thus may you be relieved from any anxiety by which the support of our faithful and brave allies and your heroic army shall justify that inspiring determination which I found permeated all ranks."

Scene of Battle on the Arras-Amiens-Noyon Line

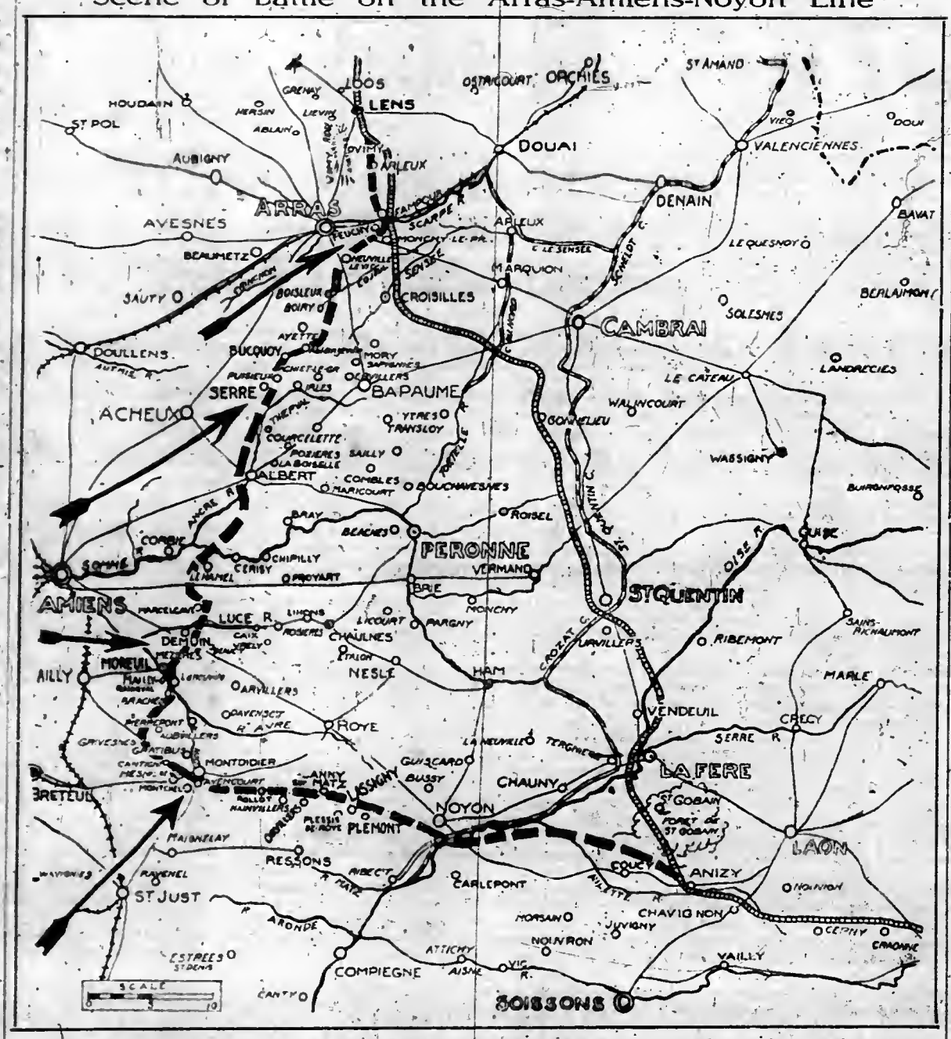

On this map, in which the heavy broken black line represents the limits of the German advance, as defined by last night's official reports, and the light line at the right the battlefront at the beginning of the offensive, the arrows indicate the location and direction of the allied counterthrusts, the effects of which are recorded in the news from the French and British headquarters in the field.

The War Situation

BY THE MILITARY EXPERT OF THE NEW YORK TIMES.

The Germans are finding the going harder and harder as each day passes. Slowly but surely the check in the north is becoming positive, and the battle is dwindling to an effort to push forward the wedge in the south toward Amiens and the railroad between that town and Paris. Had the Germans been able to keep on schedule and advance at a rate which was predetermined and agreed upon by their war chiefs the capture of Amiens or the cutting of this railroad would have meant disaster to the Allies. But the knowledge of this menace is now so old that either event has by this time been discounted to a very large extent. In addition to this, although they are now within five miles of this road, they are still twelve miles from Amiens, and each step along the road is becoming more difficult to take.

However, practically all of the fighting is still taking place in this quarter, and the German effort still goes on. As far as can be seen at present, the German plan has of necessity been seriously modified since the beginning of the battle. At that time, while it was intended to move on to Amiens and either Paris or the coast ports—probably the latter as being the more apt to defeat the British—it was nevertheless a corollary step that the way should be cleared for the advance by a defeat of the British further north, that is north of the Somme. For reasons which have been pointed out before, the line in the south cannot continue to advance indefinitely while that in the north continues to stand fast.

Thoroughly beaten in the north, and in spite of their advance to the old Somme battlefield this northern group of German armies has met with a decisive defeat after suffering appalling losses, the German plan now apparently is to create in the northern part of their active front the same unconquerable bastion as that which marks the northern limit of the British Army. In other words, they are desirous of turning the northern flank into another Vimy Ridge by constructing a new Hindenburg line, in which they can beat off any counteroffensive the British may make. Thus they will secure the northern leg of the wedge they are pushing forward toward Amiens, and prevent disaster that would follow its caving in.

We have definite reports that on this section of the front they are digging in, a process which always betokens more or less surely an intended stability on this section of the front so affected. The principal points to consider in connection with such an operation are, first, that the construction of such a defensive position is a matter of considerable time. The amount of excavation necessary is very considerable, and while temporary shelters may be built these will be readily destroyed by artillery fire and readily overrun. The next point is that if it is intended that the counterattack shall come against this section of the front—and no one can say where it will fall—there is not sufficient time to do the construction work that is necessary in order to turn the northern sector into a formidable obstacle.

Moving southward from the Somme, the first point affected in all of the bitter fighting of Saturday was west of Mezières, where the Germans pushed a loop around the village of Morsuil and the wooded area to the north of it. Their victory here, however, local as it was, was shortlived. Sunday morning the French, who hold this part of the line, counterattacked and recaptured both the village and the woods. Further south along the Avre River the Germans were more successful. Pushing the French back from the river south of Moreuil they deepened the wedge by about two miles, their lines encircling at their most eastern point Grivennes, about five miles from the Paris-Amiens Railroad. They also extended their lines slightly to the southeast and south of Montdidier. The latter gain is, however, entirely unimportant.

Along the southern leg of the salient from Montdidier to Noyon, the French line appears impenetrable. In fact the Germans have made but slight effort to break it due to the unfortunate results their previous attempts produced. Evidently the German purpose here is the same as it is further north, where the British are operating. If they can establish a line here of sufficient strength that the French cannot break it, their salient at Montdidier is without danger. But their failure so far to construct such a line is shown by the successful activities of the French.

Following on the heels of the German successes further west, the French counterattacked near Lassigny and bent the German line in for about a mile to a point near Canny-sur-Matz. While this advance does not endanger the German position, it does indicate that this line is by no means impregnable, so that when an attack is launched—if this should be the section chosen for such an effort, it will be against trenches of a minor character. That is, the principal defense will not be artificial works, but the German soldiery.

A further French effort on the same line resulted in retaking several villages south of Montdidier which the Germans had taken in the fighting of Saturday. Montehel and Ayencourt both were returned to the French, leaving the Germans absolutely nothing in the way of a territorial advance to justify the day's losses.

The cause of the Allies was favored all day by rain, which delayed the German transport and interfered with their movement of troops as well as prevented the movement of big guns. Such delay works to the Allies' benefit, for each day's gain gives them that much more time to perfect their offensive plans and to establish their defenses. Certainly the Germans will find the way but little easier as time passes. There is still no indication that the so-called army of manoeuvre of the Allies, which was formed by them at the Versailles conference, has yet gone into action. In fact there is little danger of this army being thrown in without the result apprising us of this fact unmistakably.

SHELL HITS PARIS AS CITY WORSHIPS

Continued from Page One.

behind the German lines. Whether the gun is camouflaged in the vicinity of the Cathedral or whether the Cathedral in some way acts as a screen for the cannon has not yet been ascertained.

ALL FRANCE DEEPLY SHOCKED.

Good Friday Slaughter in Church Intensifies Loathing of Germans.

A Paris dispatch to the Courrier des Etats-Unis last night said:

"The population deplores the catastrophe which occurred in a church full of worshippers at the hour of the Good Friday service. 'Those who were present,' says the Gaulois, 'and who have seen the priests, standing under the menace of the complete collapse of the vaulted roofs, extending consolation to the wounded, administering the last sacraments to the dying, will never forget the sight.

"'The tumult is at its height; men, women and children lie under the heaps of plaster, instantly killed. The wounded are giving forth agonizing cries, the priests and vicars present multiply their exertions. Between the broken seats a young girl falls beside her aunt. Aid is hurried to her; she is still breathing, but about to die. A priest holds her up; he has barely time to administer the last sacraments—a poignant scene in the great drama which brought tears from those who saw it and those who came to rescue.

"'Cardinal Amette, arriving at the scene of the catastrophe a few moments after the explosion, made himself the mouthpiece of the general feeling when he cried, "The wretches! To have chosen the day of our Lord's death for committing such a crime."

"'Those who fired this cannon, these Germans who have already roused the hatred and aversion of all mankind, knew what they were doing. They know that Good Friday is one of the sacred days of Christendom; that the faithful come together in great numbers in the churches, and that the churches can be struck. That is the German crime. What can the Catholic Bishops and the Protestant pastors on the other side of the Rhine say to excuse such an outrage on such a day?

"Once more German crime will rouse the reprobation not only of the world of believers, but of the whole civilized world. France and Paris will never forget it."

The Petit Parisien says: "The Kaiser has congratulated Krupp on the construction of a cannon which has been able to bombard Paris at a hundred kilometers distance. The Kaiser who calls upon the Boche god will doubtless felicitate himself upon having killed women and children gathered in a church to celebrate the anniversary of the crucifixion of Him who is the symbol of gentleness and love among men."

Gustave Hervé says in La Victoire: "Our Catholic brothers who died at the moment when they were calling from the bottom of their heart for the blessings of the God of love and the God of justice upon the troops who are fighting for the great cause of civilization, right, and justice, have not died in vain.

"The shudder of horror and pity which tomorrow will shake all France and all the allied countries will spread from Paris to the armies. And the most lax of our poilus will feel in the depths of their being that they are in truth the soldiers of civilization against barbarism, and that if they die, if they, too, are crucified, they will die as did Jesus the Galilean for the redemption and the salvation of humanity."

The indignation of the country at this new German crime was expressed yesterday in the Chamber by several speakers. M. Grousseau, Deputy from the Department du Nord, said: "I saw yesterday with profound sorrow that on Good Friday the barbarous enemy had bombarded a church, and I feel that in the present circumstances we must answer that justice and right will have the last word."

FRENCH PUSH BACK GERMANS IN SOUTH

Continued from Page One.

net charge made with incomparable bravery by French and British troops mingled in the same ranks. The woods north of Moreuil also were captured as the result of valiant fighting. In this region the French took many prisoners.

Between Moreuil and Lassigny the checking of the Germans, it has been established, was complete. The French were able to make progress as far as the vicinity of Canny-sur-Matz. A division of picked troops which, as announced last night, recaptured Plemon and held it against all attacks took 700 prisoners.

On the remainder of the front there was intermittent cannonading. Three German raids on the right bank of the Meuse (Verdun front) were without result.

LASSIGNY FIGHTING CENTRE.

French Guns Did Deadly Execution in Saturday's Engagements.

WITH THE FRENCH ARMY IN FRANCE, March 30. (Associated Press.)—A great flood of German infantry dashed against the French lines today between Moreuil and Lassigny. It was purely a battle of foot soldiers. Heavy masses of Germans were hurled against the French time after time, only to be cast back again by counterattacks.

This was especially the case around Lassigny, the town which formed the limit of the German line before their retreat in March of last year. The battle line fluctuated several times in the course of the day, both sides displaying the greatest obstinacy. The French and Germans met often in hand-to-hand fighting in the villages of Orvillers, Plemont, and Plessis de Roye, where bayonets and hand grenades did deadly work.

The French artillery sometimes found an opportunity for getting into action. It overpowered the much weaker German guns. Apparently the enemy has not been able to bring up his heavy cannon, the British and French, in retiring at the first rush when the battle started, ten days ago, having destroyed roads and small bridges. This prevented the bringing up of powerful German weapons, and also put an obstacle in the way of the bringing forward of supplies.

Moreuil was the scene of some of the hardest fighting of the day. The combatants struggled in the streets until one side or the other succumbed.

At one point German attacking columns came under almost point-blank fire of French 75s, which did terrible execution in their ranks and caused a panic-stricken retreat of the survivors.

The line of attack was extended both northward and southward during the day. Toward evening a slight lull occurred, but renewed activity was observed after dark. German reserves evidently having arrived on the scene.

The ground before the French lines is covered thickly with German dead. The attackers are compelled to advance under a constant hail of bullets from cleverly placed detachments equipped with numerous machine guns, whose presence is hidden from the view of the Germans until they come within a short distance.

French aviators had virtually cleared the skies of their German adversaries, so that the attacking infantry was without the valuable assistance generally afforded from the air.

The opinion is general that the battle will be a long one, perhaps keeping up for months, with a series of pauses between the various phases. Whether the Germans will be able to make a demonstration in another direction while the present struggle is in progress remains to be seen, but indications point to the utilization of a great part of their available troops in this huge effort.

Philip Gibbs's Narrative of the Great Battle

Continued from Page One.

their friends, and had to hack their way through.

The guns were west of Bertincourt. The enemy tried to rush them with machine gun detachments firing at short range, but after shattering the enemy waves the British guns limbered up and got away to new positions.

The unit then concentrated at Barastre and dug in and, as its commander told me, the men were quite happy and not worrying. But the situation all round was serious.

Other British troops on both flanks fighting against great odds were hard pressed, and the enemy was trying to pierce their lines. Another unit, one which had lost heavily in the earlier bombardments before the battle, but had fought like tigers, had been ordered to pass through the unit already mentioned and take up a position near Ytres, but the enemy forced a gap at Bus and Ytres, and pressed his men forward in the hope of striking through that gap and rolling up both these units.

British Leadership Skillful.

On March 24 the position was grave, but it was then that the British troops were most splendid and their generalship most skillful. The officer commanding the second unit referred to was always with his men on the firing line and controlling every disposition, and in the morning he ordered the whole unit to form into columns and march in front of Bus, where the enemy was in strength, to Eaucourt l'Abbaye and High Wood. They marched in parade order with perfect discipline, throwing out a flanking guard with machine guns.

And so those men, weakened by many losses but strong in spirit, went across the battlefield. Masses of enemy were on their flank, and it was a great sight, and one which should be pictured in history. On the way they found food in some of the British stores and burnt huts at Le Transloy, the Commander setting light to them himself, and the men who had been thirty-six days in the line held themselves straight and whistled to the tramp of their feet.

Meanwhile the unit first mentioned was holding off the enemy, seriously menaced by that break through at Ytres. The enemy was advancing from Combles through Morval and Les Boeufs to Le Transloy, which was on the unit's road, at the same time piercing westward from Ytres itself.

A Notable Rear Guard Action.

It was a race for Le Transloy. If the enemy got there first all was lost. The commanding officer manoeuvred his men with fine skill, as on a chessboard, withdrawing one part and then another, turn and turn about, so that always the enemy was headed off, and these wolves could never reach what I have called the second unit or break through the guard of the first unit.

Some pioneers and engineers were ordered to the high ground to cover the transport moving away, and they put up a great fight. The enemy was shelling all the roads around Bapaume and Tilloy, and the transport had to gallop through this fire. One party of the first unit was detached from the rest in order to strengthen the position by Guedecourt, where the third unit was hard pressed, and engaged in intense fighting, and did not reappear until the withdrawal was complete to the present line. There was more hard fighting at Mametz wood and Fricourt.

So on March 26 the first unit reached the journey's end, having fought a continual rearguard action in which they punished the enemy again and again and kept their line intact. It was as fine a feat as anything that has been done in this war.

There was no rest for a time, and both the first and second units were called on to fight on the west bank of the Ancre above Albert, where other troops, badly fatigued, were being heavily attacked. Without a murmur these men who had fought down from Hermies and Havrincourt went to their aid.

There was an hour in the night when it looked as if the enemy would break through toward Martinsart, and the commander of the second unit, who was sleeping deeply after many nights of sleeplessness, was awakened and told the enemy was near. Machine gun bullets were pattering on the roof and walls of the hut. The commanding officer put on his boots, but a sharp counterattack drove the enemy back in time.

The Scots of the Fifty-first Division also reached the final positions, not without losses, after fierce engagements in which the Highland battalions fought in their old way, which put them first on the list of those whom the enemy most fears.

The Londoners had some trying days, but came through at last after killing many of their enemy. I saw many of these men yesterday, and some of them during the days of their fighting, and now that they are washed and have slept they seem like new men and not those who endured through many days and nights of immense bodily fatigue and continual nervous strain. They are wonderful men all of them, and so long as history lasts what I have told and also will tell with fuller detail will be remembered in their honor by those who come after them when the agony and misery of this war shall been passed.

Fighting on Friday and Saturday.

After the heavy fighting around Arras and the minor engagements north and south of the Somme, the battle front quieted down on Saturday, and there was one of those lulls in which the enemy reorganizes and develops new plans. His violent efforts against Arras have been completely repulsed, and he suffered extremely heavy losses in these attacks.

A small party of British who were cut off in Roeux were withdrawn successfully on Friday and the British lines are firmly held. The only German gain was the capture of Marcelcave on the Villers-Bretonneux road and the village of Mezières, below the Amiens-Roye road. The British made a counterattack on this place, but were held up by machine gun fire. Nevertheless they killed many of the enemy, and took twenty-five prisoners.

In patrol work north of the Somme the British troops encountered detachments of Germans, of whom they killed thirty and took five prisoners without suffering any casualties.

During the last day or two it is becoming evident that the German troops are beginning to lose some of the spirit which they had in the first advance, and are becoming depressed and anxious as to the future of their wild gamble for decisive victory. After their first thrust with overwhelming numbers they no longer have so much advantage and their losses are increasing.

Fierce Struggle in Cemetery.

Among the places where they have been hit hard during the last few days is the village of Hebuterne, south of Gommecourt, a little fortified place with trenches running across its streets and beyond a cemetery which I used to visit in the old days when the French held it under the spiritual protection of Notre Dame des Tranchées, and the material aid of the Soixante-Quinze, and afterward when the British used to go down its communication trenches from Fonquevillers, which they called, not without reason, "Funky Villas."

One day last week the enemy tried to rush Hebuterne, and gained a position in the cemetery, a most sinister place of open graves and broken tombs. When he put seven machine guns in position, our troops determined to fling him out, and advanced upon the cemetery, but were checked at first by the tattoo of bullets from those deadly machines. They came back and reorganized, then swept through the village and charged the enemy's line, smashing it to pieces.

There was fierce hand-to-hand fighting, with bombing fights in which many Germans were killed. Fifty prisoners were gathered in by our lads, and some of those whom I saw laughed at the thought of big German noncommissioned officers brought in by little fellows a head shorter than those blonde giants. There was bayonet fighting in the streets of Hebuterne and through an orchard, where apple and cherry trees are now in bud, though many branches have been lopped off by shellfire.

At Bucquoy some of the Yorkshire lads had hard fighting, and with them went two tanks, which cleared a wood of the enemy. There were many German machine guns hidden behind the trees. The Germans made a barrage of machine-gun bullets, and then rushed forward under cover of them to new positions, but round about Bucquoy many of these machine guns and their teams were routed out, and the Yorkshiremen captured a lorry park laden with ammunition.

British Tank Crews Heroic.

There are still reports, mostly from German prisoners, that the enemy has tanks in reserve, but so far nothing has been seen of them. In this battle many of the British tanks have been in action and have done gallant work. When the enemy began his colossal bombardment March 21 and broke through our forward defenses, some of our tanks, hidden in the woods behind the lines, were gravely threatened with capture by surrounding waves of German storm troops, and it was impossible to get them away rapidly enough. To the great grief of the tank pilots, it was necessary to blow them up, this destruction being done so that the enemy could make no use of them.

Fortunately, other tanks were outside the line of the first German advance, and were immediately moved forward to engage the enemy. Some of them went into action against Epehy and Villers Faucon, which were then in enemy hands, and, supported by infantry, cleared Epehy of German riflemen and machine gunners. They also made a counterattack against the village of Roisel, and, with machine-gun fire sweeping from their flanks, drove the enemy out twice and covered the withdrawal of our line. At Hervilly they fought a gallant rearguard action, and for two days defended the withdrawal of the infantry.

Stubborn Rearguard Actions.

The most courageous action by the British tanks was fought at Vaux-Vieaucourt, south of Bullecourt, which the enemy had captured. Our airplanes reported a heavy concentration of German troops for a further advance, and when this news was brought to the tank commander, he took immediate action on his own initiative and advanced his tanks at 4:30 in the afternoon, followed by two companies of infantry. The enemy was in great strength, with machine guns and light field guns, and opened fire at close range as soon as he saw our tanks bearing down on him.

The landships did not alter their course, and made straight for the German trenches, packed tightly with troops, and raked them with fire. Their own losses were not light, for they were close targets for the enemy's field guns, which hit them at point-blank range, but they inflicted heavy casualties on the enemy, who fled into ditches and shell craters, seeking cover from these monsters.

Some of our tanks were put out of action and lay derelict among the German dead and dying, but the fight was maintained for several hours, until at midnight the survivors came back to where our lines then stood.

On March 24 the tanks fought a rearguard action between Barastre and Les Bocus without infantry support, holding back German waves which tried to sweep around them and cut off our infantry, then falling back to the new line. Our tanks sloughed among them, taking up positions in the field of fire, raking bodies of German storm troops in open country and holding at bay hordes of men who attacked them with rifle and machine gun fire.

The enemy's light field guns came up later, and it was then that the tank crews needed all their skill and courage and speed of manoeuvre to escape direct hits. They fought their way back, and I happened to meet them near Pozières, where I stood a few mornings ago, when the enemy was in Delville Wood and Montauban and our men and guns were holding the lines around Albert. They came in single file over that barren land, slowly heaving across the crest. Their drab bodies were like the lumps of brownish earth below them, and were only visible by movement. It was a queer, uncanny procession.

Other tanks have done good patrol work, scouting into villages along the Valley of the Somme and through the woods by Serre and Gommecourt, rounding up the enemy's scouts and bringing back some officers and men as prisoners. The tank pilots and crews have fought with utter disregard of their own lives and through many hours of day and night until spent by long fatigue. Their deepest regret is that owing to the quick onrush of the enemy in overwhelming numbers more of them could not stay and fight without being surrounded and caught.

Cavalrymen Scout and Fight.

I am now allowed to say something about another branch of the service which has had bad luck in this war, though always ready for action and eager to play the part which was theirs in the old days prior to the era of high explosives and machine guns. I mean the cavalry. Many cavalrymen have been holding sectors of the line as dismounted troops, and have been splendid in courage and endurance, but as mounted men also they have had a chance now and then and have done a good deal of scouting in the old-fashioned way, especially on the right of our line when the enemy was pushing out around Ham and Noyon.

It was here that I saw them a few days ago when the enemy was reported to be moving down from Ham to Guiscard, where I happened to be. Near by a French regiment was bivouacked after a long march to get to our relief, and the villages and fields round about were flooded with the blue of the French poilus, who stood about trying to gather from the English Tommies what was happening.

Suddenly there was a sound of hoofs, and a body of mounted men streamed through Guiscard. The sun gleamed upon their lances and steel hats, and they were good to see. "Oh, for a horse to ride with them!" said one of my friends. Something stirred in one's heart at the sight of those men going out on the great adventure.

They took a ditch at a jump and rode hard over the open country toward the enemy. One strange little squadron of horse rode out in this way, and with them went a queer detachment of infantry from a variety of different regiments, all under a "Town Major," and eight Lewis guns with a battery. They were "some crowd," as their commanding officer said. They did most gallant work, and in the course of their adventures charged the enemy and took 150 prisoners.

Throughout these battles the Royal Horse Artillery has been magnificent, moving about in the open in front of the enemy, getting into action, firing into German columns advancing on them, coming back, taking up new positions, and repeating their performance at short range upon massed bodies of troops, which were shattered by this fire. Three batteries disappeared for three days and seemed to have been lost in the blue. They reappeared in quite a different part of the line, having fought all the time in these rearguard actions.

BRITONS OF 50 MAY FIGHT.

Some Papers Demand a Limit Of 55 and Irish Conscription.

LONDON, March 31.—How the British public will take the announcement of the appointment of General Foch to the supreme command remains to be seen, but there is little doubt that it will accord to the Government willingly all the powers it needs in the direction of increasing the age limit and in other urgent measures. It is still unsettled what age will be fixed, but it is believed generally that it will be about 48 or 50. Some papers demand 55, but the Government is likely to hesitate at such a step.

It is understood also that the Government has no present intention of utilizing the recruits of 18, who have been trained for six months, in actual fighting.

Ireland, however, is the crux of the recruiting problem, and it is considered not unlikely that the present crisis may have a good effect toward securing an agreement with the Irish Convention. In that case conscription in Ireland might be obtained by consent. It is believed that the view of the Cabinet is that Ireland must be conscripted, with or without consent, but that it would be far more preferable if it were done by consent. Hence, hope is entertained that the nation's crisis may have its effect on the deliberations of the convention.

VENTANO Window Shades

have all the appearance of

Austrian Shades

with the advantage of being mounted on rollers.

In beautiful combination of colors.

We make window shades of any type—for public and private buildings.

Ordinator Co.,
101 Park Ave., at 40th St.
Telephone Vanderbilt 3250.

You Can Subscribe

If you subscribed outright before and cannot subscribe outright now, you can nevertheless subscribe to the present Liberty Loan. The Partial Payment Plan will enable you to pay for $50, $100 or $1000 bonds easily from your income.

John Muir & Co.
SPECIALISTS IN
Odd Lots
Main Office, 61 Broadway, N. Y.
Mad. Av. & 42d St. | 149th St. & 3d Av.
59th St. & Mad. Av. | 26 Court St., Bklyn.
105 West 82d St. | 810 Broad, Newark
125th St. & Lenox Av. | Bridgeport, Conn.
New Haven, Conn.
Members N. Y. Stock Exchange.

6 BELL-ANS Hot water Quick Relief

BELL-ANS FOR INDIGESTION

Contains no harmful or deleterious substances.

What a trade acceptance is

It is a draft or bill of exchange drawn by the seller on the purchaser of goods sold, and accepted by such purchaser payable at a fixed or determinable future time.

What a trade acceptance does

It tends to lessen the wasteful use of capital, converts open book accounts into negotiable paper which can be promptly realized upon at a fair rate of discount, and makes for better business and sounder credit conditions generally.

As it is of benefit to all to develop the use of trade acceptances, we shall be glad to explain their advantages to possible users.

BANKERS TRUST COMPANY
Member Federal Reserve System
Downtown Office: 16 Wall Street
Astor Trust Office: Fifth Ave. at 42nd St.

USED 750,000 MEN IN FIRST ATTACK

Germans Started Drive with Probably Not Less Than 50 Divisions.

THE DASH TOWARD NOYON

Six Columns Took Part in It, One Division Alternating with Another.

CARRIED MANY LIGHT GUNS

"Artillery of Accompaniment" an Important Element of the Method of Attack.

By G. H. PERRIS.

Copyright, 1918, by The New York Times Company.

Special Cable to THE NEW YORK TIMES.

WITH THE FRENCH ARMIES, March 30, (Delayed.)—I am now able to give some more precise particulars of the earlier stages of the German attack. A little before 5 A. M. on March 21, between the Scarpe and the Oise, there began an extremely violent artillery preparation, including barrages largely composed of gas shells, especially near Cambrai, and toward the Oise a strong counter-battery fire and a plentiful bombardment of the allied rear and communications.

At 9:45 A. M. an infantry attack began. Each German division engaged had a front of attack of about a mile and a half, and seems to have been disposed as follows: Two regiments, less a battalion of each, were in the first line, and one regiment was in reserve. Battalions were echeloned in a depth of two companies, each with six light machine guns, constituting the first wave. The second wave of two companies, carrying heavier machine guns, followed at an interval of 100 yards. These were followed at 200 or 300 yards' distance by light bomb throwers and the battalion staff. Finally there came one-inch and other very light field guns, called "artillery of accompaniment," which deployed as required. The divisional reserves consisted of five infantry battalions.

We now know that no new gas was used and that although the enemy has tanks they were not brought into action.

Fifty Divisions in First Attack.

It would seem that the first attack was made by a larger force than I estimated in my last message—perhaps with fifty divisions, or about 750,000 men. Of these at least ten divisions, and perhaps thirteen or fourteen, were thrown into the corner of the field between St. Quentin, La Fère, and Noyon. They were divided into six columns.

The first consisted of a division with three battalions of chasseurs, which, debouching from La Fère, quickly took Tergnier, and on the evening of March 22 came to a stop before Vouel, the next village westward, and a division which came into action on the evening of the 22d, passed the first, and on the following day pushed on toward Chauny.

The second column consisted of two divisions. The former advanced from the old line near Moy, on the Oise, through La Fontaine and Remigny and to the southwest. It stopped at Lies, on the Crosat Canal, on the 22d. That night it was passed by the other division, which, on the 23d, captured Villequier-Aumont, on the St. Quentin-Chauny road.

To the right of this was the third column, composed of two divisions. The first attacked through Cerizy to Benay and Hinacourt, and was stopped on the evening of the 22d at Lamontagne. It was passed that evening by the other division on the canal, which, after occupying Genils Wood, closed up to the second column.

The fourth column included the First and Tenth Divisions, of which the former attacked through Essigny to Jussy, and on the 23d was at the north of Ugny, while the latter on its right passed the canal and reached Ugny and Beaumont.

Of the fifth column, which occupied the region of Villeselve, and the sixth, in the Ham-Noyon sector, my information is slighter, owing to the severity of the trial of the British contingents there before the French took over the front.

One division of the sixth column attacked at Le Plessis, north of Guiscard, on the 24th, and on the following day took Mutrancourt, Rimbercourt, and Crisolles. Its right was then prolonged by a division at Frenilches.

On the evening of the 22d the front of the British Army ran along the Crozat Canal from Tergnier, through Jussy, to the east of St. Simon.

Very well do I remember the bridgehead of Jussy as I saw it after the German retreat a year ago. The town, built almost wholly of brick, was absolutely leveled to the ground, not a single wall standing. I saw it again last Summer, when General X., a fine soldier and an enlightened gentleman, had set up a camp hospital and swimming bath, and the bridge had been decorated to celebrate the entry of America into the war. It was seven miles behind the front, and I confess we never thought to see the boche there again.

French Get Orders to Retreat.

At 6 P. M. on the 22d General —— received the news that the British front had been broken between Benuvois and Vaux, nine miles due west of St. Quentin, and that his corps must fall back to Ham and the villages of Sancourt and Matigny, immediately north of it. At 8 or 9 o'clock next morning the news came in that the enemy was just debouching from the south of Ham toward Esmery-Hallon. The British 5th Corps was then in the region of Guiscard-Beaumont-Guivry ready for relief.

On the morning of the 24th two German divisions, the first and second columns, continued their movements in the Oise Valley, while the third and fourth columns took Ugny and Genils Wood. On the 25th one division reached Croiselles, while another attacked Barocuf on the north of the Oise, half-way between Noyon and Chauny.

On the 26th one division was near Noyon, another at Larbroye, southwest of that town, and a third at Suzoy, two miles west of it. Clemenceau's classic phrase, "Remember that the Germans are at Noyon," had unexpectedly come alive again.

Noyon, unlike Chauny, Ham, and other neighboring places, was not greatly damaged by the Germans before their retreat last year. South of the town rises a conical hill called Mont Renaud, which is capped with a wood hiding the château built on the site of an ancient abbey. Often in passing it I have remarked that in old-fashioned warfare it would have been an important position, overlooking the lower ground toward the junction of the Oise and Aisne at Compiègne.

It now represents, in fact, the point where the front turns to the northwest, and in the beginning of the week in the course of violent combats it repeatedly passed from hand to hand, to remain in those of the Allies.

On Thursday, when the Germans were ensconced on Mont Renaud, a French General expressed in the presence of the English General commanding a cavalry division his intention of retaking it. The British Commander at once asked that his own troops should have the honor of making the attack. This was agreed to, and the British cavalry, dismounted, carried the hill by assault in face of a stubborn defense by the enemy.

I am assured that along the line where the French relieved the British troops, or where they have been acting together, the best relations have prevailed, and that the co-operation of the staffs and field officers has been most cordial. As one of my informants puts it: "The discipline, the spirit of self-sacrifice and the loyalty of the British troops in contact with ours has been beyond praise." Where they had become scattered they quickly reformed and got the road traffic into order. In some places the co-operation is very close and marked by the most devoted spirit. For instance, at a village a little north of Noyon, the Germans were slipping in small parties into a strong position marked on the maps as Hill 160. It was Tuesday, the 26th, the day of the great enemy effort in this district. A group of Canadian cavalry placed at the disposal of the French corps commander was ordered to occupy the hill.

Canadians' Gallant Cavalry Charge.

"This," said my informant, "was a larger proposition than Mont Renaud, but the men, who came from near Lassigny, dismounted, got into line and reached the summit very soon. The Germans, unwilling to lose so good an observatory and stronghold, counterattacked and captured the hill. The Canadians returned to the charge, this time on horseback, and held the summit of the hill until, the allied left having been drawn back, they were ordered to abandon it. The spirit of the British troops was particularly valuable at the outset, when our columns were hurrying up to take their places. It was often a question of minutes."

The French, like the British, aviators, by the boldness of their bombing and their machine gun work on the line of the German advance, have done much to compensate for the allied losses and the unavoidable delay in getting the French batteries into their new positions. Some instances of the heaviness of the enemy's losses lies before me, but they are of too fragmentary a character to justify any attempt to estimate the total. The machine gun sections of the allied armies seem to have done the most effective service. Prisoners say the German 88th Division was nearly wiped out, and that the 206th suffered almost as badly.

Followed Methods of Riga Drive.

Details of the first advance from St. Quentin to Noyon illustrate the new method pursued in this offensive in the particular way in which one large unit passes through another in order to carry the movement forward, as rapidly as possible.

Another feature is its readiness to change the direction of march when great difficulty is found by the Germans or a marked weakness on the allied side invites such a change. Of the divisions named above six disappeared from that front in the course of the concentration toward Noyon. They had been diverted westward when it was recognized that the Oise could not be forced, and Amiens became the chief objective.

It is certain that General von Hutier's plans were based upon his experience in the capture of Riga. The method pursued in that novel manoeuvre is known in detail to the allied staffs, by whom it has since been regarded as a dress rehearsal for a larger action.

It was characterized in the first place by extreme care, and in the second by surprise. Thus, not only were men trained for the assault brought up only at the last moment, but every arm, including the artillery, was forbidden to show any sign of what was impending. Air service was limited so as not to give the alarm, and no telephoning was allowed on the eve of the battle within half a mile of the front of attack.

Two hours beforehand a storm of gas shells burst over the Russian batteries, but it was only with the infantry assault that the destruction of the trenches and other work by the heavy guns began. The River Dwina was crossed under smoke clouds, and light guns and mine throwers were got across and forward very quickly after the infantry.

Finally the passage of secondary units through the primary units in order to carry the attack rapidly forward was successfully practiced.

Western resistance, whether French or British, is a very different thing from that which the Russians put up at Riga. Enormous as are the forces the enemy put into this blow, though for the last week they outnumbered and generally overwhelmed those hurried up to meet them, they had to pay terribly for their success. German war doctrine recognizes this as inevitable in what is intended for a decisive operation against great antagonists. That is one reason for its open praise of the British resistance.

The doctrine is that when the critical moment comes every division, every battalion, every man must be brought into effect so that by an avalanche-like movement, as far as possible aided by surprise, the enemy may be stunned and before he can retire and bring up reserves may be broken and crushed. Against soldiers less experienced, disciplined and inspired than those of the western allies Hindenburg would have succeeded; but let the speed of the blow be checked—and at every stage after the first the attack has been several days late—let any commander hesitate over his losses; let supplies and communications fail or a dangerous flank movement develop, and the whole mass, the whole adventure is endangered.

So it was after the long retreat in the battle of the Marne. The adaptability of direction of attack which I have indicated is remarkable, but the same adaptability in the attack upon Verdun, where the right and left banks of the Meuse were alternately tried, gave no result.

This time the main direction has been thrice changed. It began with the wings at St. Quentin and Croisilles; it then moved to the right centre from Bapaume to Albert, with a shoulder push at Noyon; finally it is concentrated on the left centre on both sides of Montdidier. These displacements may not have much significance, but they are not signs of confidence or of allied weakness.

Because of its methods and speed the battle thus far has been mainly one of artillery. German cavalry has been met in small numbers, but it has not taken a brilliant part. The enemy's aviation service has been notably inferior to that of the Allies. Only light guns with a few four-inch pieces have been able to keep up with the advance, and trench mortars do not seem to have been brought up quickly. On the other hand, groups of allied machine gunners and machine riflemen, taking advantage of the depressions of the ground, have everywhere taken heavy toll of their adversaries. By the time they can transport their heavier guns the Allies will have their former superiority ready to answer them.

MOTONO SAYS JAPAN WON'T FIGHT RUSSIA

Has Deep Sympathy for the People and Is Solicitous Only for Their Wellbeing.

Special Cable to THE NEW YORK TIMES.

TOKIO, Tuesday, March 26.—Following are the principal passages from the speech of Viscount Motono, Minister of Foreign Affairs, in the Diet today:

"The general belief that intervention was proposed by Japan is unfounded. Our Government never proposed that step to any country, though we have, of course, been paying the closest attention to the Siberian situation. Nor has the Government received any joint proposal from the Allies. If Japan's interest in Siberia is threatened, the Government will be bound to take prompt and appropriate measures. [Cheers.]

"But even in that case Japan would not fight against Russia. Our Empire will certainly never imitate Germany in aggression. We declare that Japan has deep sympathy for the Russian people, and that we are only anxious to see that country's safety and order maintained."

TOKIO, Tuesday, March 26, (Associated Press.)—Japan has proposed no military action in Siberia, although if such a move should be suggested jointly by the Allies, it would receive the most careful consideration, said Foreign Minister Motono in addressing a joint session of Parliament today on the eve of its adjournment.

After reviewing the present conditions in Russia, the Foreign Minister said the Japanese Government was not concerned as to what form of Government Russia adopted. At present, however, German influence had permeated almost all of European Russia and was tending to invade Siberia, which Japan must view with the gravest apprehension, he said. Consequently, intervention had been discussed seriously at home and abroad.

In order to prevent misunderstandings arising from false reports, said the Foreign Minister, the Government welcomed the opportunity to make the statement that Japan was not proposing or initiating intervention. He continued:

"The Imperial Government neither suggested nor proposed military action in Siberia. Nevertheless, it regards with grayest apprehension the eastward movement of Germany. Hitherto Japan has received no joint allied proposal, but if such a proposal is received it will be considered most carefully. This will be especially the case if the Siberian situation becomes worse, requiring decisive steps on behalf of the interests of the Allies, in which event the Imperial Government will not hesitate to take prompt and adequate measures in a wholehearted manner.

"It is desired to make it clear, however, that the Imperial Government does not regard Itussia as an enemy. Japan will not adopt an aggressive policy toward Russia, and does not hesitate to declare unreservedly and sincerely the deep and warm sympathy of the nation for the Russia people."

In conclusion, the Foreign Minister said that the dispatching of armed forces to Siberia was a serious question, requiring exhaustive deliberation and extreme caution.

AMERICAN ARMY OFF FOR BATTLE FRONT

Continued from Page One.

German drives in the American sector while the world's greatest battle is in progress.

Anxious for National Unity.

The American commanders are anxious that the nation shall see the need of concentration now on the war, forgetting peace and stopping talk of plans after the war. They want the united nation to win the war, and urge that it will be time enough to plan for peace after the boche has been whipped.

Observers see an unescapable analogy, probably largely psychological but nevertheless actual, between peace talk and military difficulties. They point to the case of Italy and that of Russia. There is a deep desire here that the devitalizing effect of such peace talk may be avoided in America. American soldiers who are to face the Germans on the firing line do not desire the work of pacifists and "peace-at-any-price forces in their behalf.

A frequent expression among the doughboys is the hope that England and France won't whip the boche until the Americans get a whack at him in good style.

The American fighters are in good physical shape and their morale is excellent.

Men in Fine Spirits.

WITH THE AMERICAN ARMY IN FRANCE, March 31, (Associated Press.)—Great activity continued today throughout the zone where the American troops are quartered. It began at 4 o'clock this morning, when heavily loaded motor camions began rumbling through the streets and over the roads which by noon were crowded with camions, both motor and horse drawn, marching men, horses, and artillery.

As on Saturday, some parties were going in one direction and some in another. The Americans passing were cheered by others who stood along the roads watching the virtually endless processions, some of which were miles long.

Out on the open roads the men in the camions sang everything from "The Battle Hymn of the Republic" to "Tipperary." They exhibited the greatest enthusiasm for the work they have in hand, and seemed to be anxious to get it started.

Frequently during the day heavy motor trucks skidded from the muddy roads into ditches, but they were quickly and literally picked up by as many Americans as could get a hand on them and set back on the road and started again toward their destination. A little thing like lifting the end of a five-ton motor truck from a ditch means nothing to Americans who are in a hurry to get into the fight.

Pershing Acts Quickly.

Special to The New York Times.

WASHINGTON, March 31. — General Pershing's offer of the free use of the full military power of the United States and the official announcement of France's acceptance of this offer, coupled with unofficial information that American forces are already on the move in France, brought a thrill to Washington tonight and has placed the capital on tiptoe for important developments during the coming week.

Official confirmation of the acceptance of General Pershing's offer was not forthcoming from the War Department tonight, although Major Gen. March, the Chief of Staff, was there until a late hour awiting advices from General Pershing. But the fact was generally known, and it is expected that news of the utilization of American troops in the battle will come early this week.

General Pershing is in a position, it is understood, to throw not fewer than 100,000 men into the battle to the extent that General Foch calls upon him for American reinforcements.

While it is not permissible to comment on the movement of troops, it can be stated that plans have been made for sending reinforcements from this country as rapidly as transports can move them, and that from now on the strength of the American forces will be steadily increased by new arrivals of men who have completed their training in this country.

Washington More Encouraged.

The conclusion of the eleventh day of the battle and the opening of the new week finds official and military Washington more encouraged than at any other time since the beginning of the great offensive. It is believed that the turning point in the battle has arrived, that the British and French are now able to throw back the invaders, and that the appointment of General Foch as generalissimo of the allied forces is already producing important results.

The towns recaptured by the British and French—including Moreuil and Mezières—are between the Rivers Somme and Avre on the front along which the Germans came within twelve miles' striking distance of Amiens. The French official announcement dealing with the recapture of Moreuil speaks of its having been accomplished through the "incomparable bravery of French and British troops mingled in the same ranks," and gives an impression of even closer co-operation between the allied forces.

Official and military Washington is not underestimating the size of the task that confronts the allied forces the coming week. Military men, in particular, while confident that the Germans will not be able to break through the allied line and that the enemy has failed in his objective of driving a wedge between the British and French, "turning the British around, and rolling them up toward the Calais-Boulogne coast for destruction, feel that the great battle which began with this drive is only in its infancy and that hard fighting and many sacrifices must be faced by British, French, American, and Italian forces during the coming clear-weather months. However, they are confident of ultimate victory, and more confident than ever of the result of the present battle since hearing of the territory that has been regained by the British and French and learning definitely that the offer of American military strength has been promptly accepted by General Foch.

WASHINGTON, March 31, (Associated Press.)—Too much may not be said about the number and position of the American troops, because of military reasons. It is no violation of the censorship, however, to say that more than 100,000 American fighting men, fully equipped and intensively trained in the school of actual battle conditions are available at once to be thrown into places to strengthen the British and French lines wherever they threaten to buckle under the ferocity of the German onslaught.

General Pershing Reports 28 Casualties; Nine Die of Disease; One Killed in Action

Special to The New York Times.

WASHINGTON, March 31.—Today's list of casualties of the American armies in France reported by General Pershing numbered twenty-eight, bringing the total casualties to 2,321. The names of three wounded officers appear in the day's list. One man was killed in action, one died of wounds, nine died of disease, while seventeen have been reported wounded.

SUMMARY OF CASUALTIES TO DATE.

	Previously Reported.	Reported March 31.	Total.
Deaths.			
Killed in action	181	1	182
Killed or prisoner	1	0	1
Killed by accident	163	0	163
Died of disease	776	9	785
Lost at sea	237	0	237
Died of wounds	48	1	49
Civilians	7	0	7
Gas attack, suicide, executed, unknown causes	37	0	37
Total deaths	1,450	11	1,461
Wounded	780	17	797
Captured	22	0	22
Missing	41	0	41
Grand total	2,293	28	2,321

CASUALTIES REPORTED TODAY, MARCH 31.

Killed in Action—1.
O'CONNORS, MARTIN, private.

Died of Wounds—1.
REDMOND, LAWRENCE E., private.

Died of Disease—9.
LOEHR, JAMES L., corporal, meningitis.
TRUE, CALIFORNIA, corporal, abscess of brain.
EASON, CLEMENT, private, pneumonia.
BROWN, CHARLES, private, pneomonia.
DOUGLAS, DEWEY H., private, meningitis.
HAHN, HERMAN, private, oedema of brain.
MURPHY, WILLIAM E., private, meningitis.
SEAY, PERCY S., private, meningitis.
THILL, ROBERT, private, pneumonia.

Wounded Severely—1.
SPEIGLE, ALFRED, private, first class.

Wounded Slightly—16.
HARDENBROOK, WALTER L., Lieutenant.
SPEER, TALBOT T., Lieutenant.
TIBBETTS, GUY DANIEL, Lieutenant.
BERGERON, ALFRED J., Sergeant.
HOOPER, DEWEY J., Sergeant.
RUBEN, JOE, Corporal.
WILSON, JOHN, Corporal.
KUNZ, JOSEPH, bugler.
BEDRNICEK, FRANK J., private.
BELL, GEORGE N., private.
CAVEZZA, PELEGRINO, private.
DECELLE, WALTER, private.
FORDE, JERRY, private.
GEHR, GEORGE F., private.
LAWRENCE, WILBUR L., private.
RUTLEDGE, RANZY L., private.

PERSHING'S TROOPS READY AND WILLING

Copyright, 1918, by The New York Times Company.

Special Cable to THE NEW YORK TIMES.

CORRESPONDENTS' HEADQUARTERS, AMERICAN EXPEDITIONARY FORCE IN FRANCE, March 30.—American troops will soon be fighting in force, side by side with the French and English in the great battle to push back the German drive. Officers and men are enthusiastic over the prospect of early acceptance by the French of General Pershing's offer to use the Americans. The boys in brown are ready and willing to get into the world's greatest battle.

The United States will soon know how its sons fight in a real battle against the Germans. The officers believe their men will give a good account of themselves, especially in open fighting, for, with their superb conduct under shelling, they have got the experience of veterans in gas and trench warfare.

There was rain today, yesterday, and the day before. Despite the weather, the men I visited today were in excellent spirits, ready for anything. American officers are not yet able to tell where or how they will be used. This is entirely in the hands of the French command. Secretary of War Baker held conferences with the commanders of the British and French armies concerning the best use to which the Americans could be put. At the Great Headquarters today he approved heartily Pershing's offer and praised the spirit of the men upon hearing the announcement that they were to be used in the great battle.

AMERICANS' FOES ACTIVE.

Germans Move Troops and Flash Signals on Toul Sector.

WITH THE AMERICAN ARMY IN FRANCE, March 31, (Associated Press.)—Even more activity was observed behind the German lines opposite the American front on the Toul sector today. An entire battalion was seen on the march this morning. Infantry at other points was being shifted about, while the cavalry also was seen again. Numerous automobiles of members of the German staff made their appearance behind the lines. Throughout Saturday night signal lights were flashing from Montsec.

Three American patrols penetrated the enemy's lines last night. One patrol went in until electrically charged barred wire was encountered. This was cut. Enemy sniping posts were warned and opened fire on the Americans, who were forced to retire. No casualties were suffered.

Another patrol inspected German front line trenches, but did not encounter a single German. The third patrol penetrated the enemy's wire field to a French airplane which fell there last week. The engine of the plane was found to have been removed.

The American artillery has kept up a harassing fire on the Germans, effectively shelling work parties and still targets. The enemy gas-shelled the American batteries today, but without effect.

"Pretty Good" ADVERTISING

WHENEVER we hear anyone say of advertising "That's pretty good" we know there is something lacking in that advertising. But when they voluntarily exclaim "That's good!" we know the advertising is hitting the right spot.

At Federal we are never satisfied with the "pretty good" quality of advertising. It must be superlatively good in originality, attractiveness and selling power or it finds no place in Federal plans.

"Put it up to men who know your market"—

FEDERAL ADVERTISING AGENCY, INC.
6 East Thirty-ninth Street, New York
30 North Michigan Ave. Chicago, Ill.

Consultation without charge or obligation

It's a fact that

the Kaiser is ruled by the arrogant military clique of Germany

Read

the life story of the world's most powerful private citizen

Starts

in New York Evening Post on April 8th

Now 2 cents, the same price as the other New York Newspapers

why he makes a million a week

"My advice to business men," said Henry Ford, in an article written by him for SYSTEM, the Magazine of Business, "is to *read* a lot and *think* a lot and work a lot. I started that way. I kept on *thinking* and I am still *thinking*. The habit of analysis, the ability to get under the surface of things and at the vital essentials, gives a man a tremendous advantage over those of his competitors who do not do likewise."

Advertisements in SYSTEM reach men who read, think, and work

Franklin Simon & Co.
FIFTH AVENUE

Beware of something *just as good*. There is nothing just as good as something better. Franklin Simon clothes for Men are genuinely hand-tailored through all their evolutionary processes and machine-made clothes are no more like them than *beer* is like *burgundy*.

Men's Suits $25 to $55—Overcoats $25 to $45

Men's Clothing Shop—8 West Thirty-Eighth Street
Separate Shop on the Street Level

concrete barges

lighters and car-floats

Buy barges that you can get promptly; moderate in first cost; that are permanent; reliable; fireproof; and never need paint or repairs

People are turning to concrete barges because they meet these specifications better than those of other materials.

Put your problem up to men who have handled concrete-in-water construction for fifteen years.

Write for information.

Ambursen Construction Company 61 Broadway

"Builders of over 100 reinforced concrete dams"

Dr. A. Reed CUSHION SHOES

Walk On This Cushion

Try on a pair of DR. A. REED CUSHION SHOES and walk around the store in them.

You will get an entirely new sensation. Each step is easy and agreeable like walking barefoot over a thick rug. They will not seem at all like new shoes.

From the first wearing to the last the comfort of the felt and cork cushion will be a help and a source of pleasure to you. The cork layer stops dampness from below.

SOLD ONLY AT

1372 Broadway, at 37th Street
12 Park Place, Woolworth Bldg.

For Men Made by J.P.SMITH SHOE CO.

For Women Made by JOHN ESBERTS SHOE CO.

INCOME and EXCESS TAX EXPERTS

H. ELY GOLDSMITH, C. P. A.
Certified Public Accountant

A. ALVIN FLEISCHER
Formerly U. S. Deputy Collector of Internal Revenue

AVOID THE CROWDS
In the Revenue Offices

RETURNS LEFT AT OUR OFFICE
before 11:30 to-night will reach any collector in time to SAVE PENALTY.

Let us check your return before filing it and

AVOID OVERPAYMENT

Our service often SAVES IN ACTUAL CASH many times its moderate cost.

EXTENSIONS OBTAINED
in necessary cases.

ACCURATE AUDIT COMPANY
1265 B'way, N.Y. Mad. Sq. 3073-4912

U. S. ARMY
Uniforms and Equipments

LEGGINGS
TOILET KITS
SEWING KITS
SERVICE FLAGS
RAINCOATS
UNIFORMS
HATS AND CAPS
BEDDING ROLLS
SAM BROWNE BELTS
LIBERTY BELTS
DUFFLE BAGS
COLLAR ORNAMENTS
SHIRTS
FOLDING BASINS

And all other articles of uniforms and equipments for foreign service.

ARMY & NAVY STORE CO., Inc.
Largest Outfitters Army and Navy
245 West 42d St., New York.
North Side of Street,
Bet. B'way & 8th Av. Phone Bryant 6085.

Relief for INDIGESTION —IN— VICHY FRUIT

Genuine Vichy salts, guaranteed by French Gov't, with pure fruit juices. The perfect mild laxative

—all Druggists—

CALLS ALLIED LABOR TO RESIST GERMANY

Junker Triumph Would Menace People's Rights Everywhere, Says Dr. Roesemeier.

PREDICTS A TEUTON REVOLT

Militarists Aim to Head It Off by a World Victory, He Asserts.

By DR. HERMANN ROESEMEIER.

Dr. Hermann Roesemeier, formerly Parliamentary correspondent of the Morgenpost of Berlin and now one of the leaders of the little band of German refugees who are carrying on an anti-Kaiser propaganda from Switzerland, calls upon the workers of the allied nations to lend all their strength to the task of crushing German militarism in an article given out yesterday by the American Alliance for Labor and Democracy. The article, which has already been printed in some Socialist and labor papers of France and Italy and which was translated at the New York office of the alliance, reads as follows:

Workers of the Entente countries! It really seems as if you had not yet comprehended the real character of German imperialism, the plans of German imperialism, the rapacity of German imperialism, the strength of German imperialism, the cruelty of German imperialism! Truly, you laborers of the Entente countries, after three and a half years more horrible than the history of mankind has ever known, you do not yet grasp, in its entirety, the terrible danger which is menacing the world.

There are still many among you who do not see or who do not want to see that the land of Goethe and Kant and Marx and Lasalle has become the land of Hindenburg and of the much more terrible, cruel, and abominable Ludendorff. There are still many among you who have not yet lost all faith in Scheidemann. There are still more among you who far overestimate the influence, strength, and determination of the "independants," who are certainly honorable, but who are, for the present at least, politically impotent. There are many among you who still cling literally to the dogma of Zimmerwald, and unthinkingly put all civil Governments in the same category.

Far too numerous among you are those who permit themselves to be persuaded by Gilbaux and the Morxists, by the Henri Gilbaux who now declares that he is in favor of a peace "without annexations," whereas in 1915, he asserted that for the sake of peace France must agree to the annexations which Germany would impose upon her, and by the Odino Morgari who has been money from the bourgeois capitalists and who finds that the Austrian rule in Lombardy was quite bearable.

Your ancestors, you Socialist laborers, had a different idea; when that Austrian rascal, Haynau, who was called the "hyena of Brescia" and who had women publicly whipped in heroic Brescia, came to England he was beaten up by the Socialists there. And would you be the tools of imperialism?

Germany "Citadel of Reaction."

Workers of the Entente countries, you must see what the issue is. Germany is and will always be the citadel of European reaction. Today it is more so than ever before. The plan of the almighty imperialism whose willing servant is the "old intriguer"—as he was called in my presence by one of his party associates—Count Hertling—is to start revolutions everywhere in order to appear in the defenseless countries as the "savior of society" and to be paid for the rôle of savior by the frightened bourgeoisie in land, to be ceded.

Workers of the Entente countries, does not the turn of affairs in Russia show you that such is the case? Germany permitted Russian revolutionists and German deserters to travel through Germany, and through her Ambassador von Romberg was negotiating with the Swiss Robert Grimm, in order first of all to paralyze the Russian front by sabotage.

This proved only too successful. There was a suspension of hostilities, there was an armistice, there were negotiations. Germany talked of the "right of self-determination of the nations." But when she had the Russian delegates around the table—in a city occupied by Prussian troops—then she threw off her mask. The Prussian General Hoffman rattled his sword and in his insolent Junker tone snarled at the delegates of the Russian proletariat, and it was demanded of the Russian Socialists of the Left that they recognize the so-called "Courland Diet," a conventicle of sleveholders of a foreign race as the legitimate representation of a nation of millions.

But that was not enough. The same German press which could at first not say enough in praise of the Bolsheviki, is now overflowing with insults and affronts against the "Maximalist robbers," and the Wolff Telegraph Agency is circulating message after message in which the owners of those parts of Russia not yet occupied by German troops express the wish to come "under German rule"—as is said with cynically open insolence.

Lesson of Teuton Domination.

What German rule means for the laboring class—must I explain that to you? Look at Riga, where a few days after the entry of the German troops the leading members of the Soviet were shot. Look at the occupied districts of France, where the Germen slave hunters inaugurated razzias against women and children and German officers took great delight in disciplining defenseless children with lashes of the whip.

Glance at Belgium, where countless thousands have been deported and among the remaining population the farce of a "popular vote" is enacted, which is but a new illustration of what the German Government, this abject servant of the General Staff, understands by "the right of self-determination."

And glance at Germany herself, where the noble Liebknecht has been in prison for nearly two years; where the brave Dittmann has just been sentenced to five years' hard labor; where the valiant Kurt Eisner has been arrested; where thousands are in jail, and where starving masses after an attempt to break their chains were returned to the treadmill of war capital.

But—you will surely interrupt me—the strike did show that the German masses do not have the same ideas as the German war party, that the German people are not responsible for the deeds of their leaders and rulers and that the German nation may not be blamed for all the misdeeds which its military despots commit daily and hourly. And many of you will say: You must admit that you are painting the picture too black. The danger is not as great as you make it! The danger will be overcome not by the arms of the capitalistic Entente States, but by the German revolution.

Workers of the Entente countries, certainly there are still in Germany, in all the classes, even in the Junker and officers' corps, many good, honest, splendid men and women. I admit without further argument that there are still many personally decent people, even in the war party—though they are, indeed, far outbalanced by the rascals, scoundrels, rogues, blackguards, and raving maniacs.

Scheming to Crush Revolt.

There are still in Germany—and I say this with both pride and hope—many revolutionarily inclined men and women who are resolved to risk everything in order to break the power of the Junker and military caste, the most brutal class which the world has known since the days of Genghis Khan and Tamerlane. I do not doubt and, in fact, affirm with pleasure and satisfaction—that the revolutionary determination of the brave fighters of the wars of liberation finds a powerful ally in the great fermentation among the laboring classes. I am also convinced that the German revolution will come.

The Junkers and their associates in Germany are also convinced that it will come. But they cherish the hope that the revolution will break out everywhere else first; that this will give them time to win the world war; that this victory will enable them either to nip in the bud the revolution in Germany or to suppress it with terrible bloodshed, and that then the victorious counter-revolutionary Germany will exercise its world supremacy as the nucleus of an authoritative league of nations like the Holy Alliance.

A new holy alliance, which will nullify the achievements of the twentieth, of the nineteenth, and even of the eighteenth centuries, a holy trinity of capital, sword, and holy-water-stick, an "order" of ruling bourgeoisies, who are in turn ruled by Prussian Junkerism, as the topmost stratum of the world, entire humanity doing homage directly or indirectly to the German ruling caste—that is the ideal of the people who despite a "parliamentary ministry," despite strikes and Scheidemann, are ruling Germany and subjecting rich lands and a strong, industrious people from Lille to Mosul and from Riga to Damascus to their will.

Outbreaks of Arrogance.

If you do not believe me, workers of the Entente countries, then read the speeches of the men of the German Opposition or, even better, read the articles, books, newspapers, speeches of the German war party itself. Read in the Kreuz-Zeitung, the organ of the Conservative—that is to say, the ruling party in Prussia—how Wolfgang Eisenhart declares that Germany has the right to make war on the other countries, but that the latter have not the right to make war on Germany, for Germany is destined for world supremacy. Remember that the leader of the same party, the powerful war propagandist, von Heydebrand, at a meeting attended by thousands of people, set up the theory that only the Germans were really human beings.

And do not believe that these are merely theories. The German General Staff acts according to these principles. It has given evidence of it. The enme General Staff which has masses of propaganda dropped into the lines of the Entente army, imprisons English aviators for doing the same thing; the same German General Staff which continually subjects London and recently Paris to air raids, is indignant when "open" German cities are bombarded. The code of laws of the Prussian Junkers and military caste is simply this—unrestricted power for us, for the others no rights whatsoever.

Workers of the Entente countries, do you want to do the new Genghis Khans and Tamerlanes, who far surpass their prototypes, the favor of paving the way for their world supremacy by ruining the power of the Entente? Do you wish to make the scourges with which those despots will chastise you after you have helped them to attain their ends? Do you want to help to smother the coming revolution in Germany by strengthening the power of its mortal enemies? Do you want to bring to yourselves and your children the horror and the misery of Prussian slavery? Do you wish to lay at the feet of the infamous hypocrite William and his scoundrelly son the old homelande of revolutions, England and France, as unwilling victims of their horrible cruelty and their unbounded lust for plunder?

Workers of the Entente countries! Humanity, liberty, the future, the German revolution, the laboring class in Germany itself, in so far as it has come to its senses, implore you to grit your teeth and bear for a while longer the terrible, indescribable misery of this most awful of all wars, until it has been carried to a successful conclusion for the free nations, until the bloody Cerberus of Prussian militarism has been shattered; until the guarantee is given that this most cruel and sacrificial of all wars will be the last war of all!

TROOPERS CHARGE QUEBEC RIOTERS

Big Mob of Anti-Conscriptionists Dispersed by Cavalry and Several Wounded.

TWO YOUNG WOMEN SHOT

Rioters Raid Hardware Stores In Search of Arms—Machine Guns Awe Crowds.

Special to The New York Times.

QUEBEC, March 31.—Anti-conscription rioting, which had been in progress sporadically since Friday night, started afresh at 8 o'clock tonight.

Hardware stores were raided by the mob in an attempt to obtain arms, and a clash with the military quickly followed.

Several thousand persons gathered in the vicinity of the armory determined upon releasing conscription evaders who were held there.

The mob was charged by the cavalry guards, and many persons were slightly injured. Two young girls were among the civilian victims. Both are suffering from gunshot wounds.

Raids of hardware stores on the part of the mob started the trouble. The military followed these attempts by clearing the firearms and ammunition out of the stores. Orders have been issued to the merchants not to have any firearms or ammunition in their places, and the military are enforcing the order.

Quebec tonight is being run on military lines. There is to be no trifling with the patrols. Crowds are moving about, and doing some howling at times, but are not taking the liberties with the soldiers that they did on Saturday night.

The victims of the shooting are two sisters named Roach, whose home is at 3 Blanchet Street. The elder Miss Roach was shot in the right shoulder, the bullet inflicting a slight flesh wound. The younger girl was struck in the left foot. Dalter Quart of 57 Datrigny Street also was shot in the right arm.

Hit by Stray Bullets.

These three were shot while an attempt was being made to loot the Young hardware store in Bridge Street. Quart was on his way home after having left the Roach home, and had just said good-bye when the three were wounded. They did not see any one firing at them, but are of the opinion that the bullets which struck them were fired by persons in the mob.

The military defeated the attempt to get into the Young hardware shop, arriving first and removing the weapons. The crowd then got away and suddenly several men attacked the Martinesu hardware store on St. Joseph Street. They broke in there, but the firearms had been removed. Baffled in this, they set fire to the store.

The flames started in the basement, where there was a great quantity of benzine and other inflammable material. The firemen arrived in time to save some of the property, but the damage was very heavy.

Later in the night the hardware stores of George Brousseau and Samson & Filion, in St. Paul Street, were broken into and some firearms obtained. Definite information as to quantity is not yet available.

Machine-gun companies are on guard at the Post Office on Mountain Hill, just around from the Chateau Fohtenac, and across from the Laval University. This is a very steep hill leading directly into the lower town. The guns have a sweep down the hill. At other points also machine guns were installed this evening and heavy patrols of soldiers grouped about them.

At 9 o'clock a mob gathered at the foot of Mountain Hill, but soldiers dispersed the rioters.

The crowd tonight is working in bands of about 1,000 each and apparently under some system of direction. Of each mob unit the greater portion is composed of boys and young men.

Cardinal Begin issued a pastoral letter to all the parish priests to warn their parishioners to keep the peace.

At midnight the military announced that the situation was well in hand. The soldiers have been very patient, acting with perfect discipline. A considerable number of them have been hurt, especially in the last two days, bricks, ice, stones, and everything that the crowd could lay hands on being flung at them. Of the squad of cavalrymen who operated tonight practically every one was hit at some time or other.

Riots Cause Indignation.

Special to The New York Times.

MONTREAL, March 31.—The rioting in Quebec City has aroused intense indignation here. Mayor Lavigeur of Quebec, who refused the proffered aid of the military until it was too late, has come in for bitter criticism. The Military Council has been in session at Ottawa since Saturday morning, and Colonel Machin has been placed in control both of the military and of the conscription enforcement measures.

The question of declaring Quebec under martial law is now under consideration. That there is a widespread demand for such action to be taken, especially throughout Ontario and the West, is undeniable, but the Federal Government does not wish to do anything that might be conetrued as vindictive.

There is a large section of the population of Quebec City that is not only hostile to conscription, but also is antagonistic to French Canada taking any part in the war. These objectors have resorted to all sorts of trickery in order to evade conscription. It is known that the Military Service act has not been operated in Quebec City, or anywhere else in Quebec Province, not excepting Montreal, with the same rigor that has attended its enforcement throughout Ontario and the West. The result of this is that thousands of young men liable for service throughout Ontario and the prairie provinces are already in khaki, while the quota from Quebec province has not yet reached one-tenth of what it ought to be.

The difficulty facing the Federal authorities is obvious—they have to enforce a law in a hostile community which is doing everything in its power to render law inoperative. That the records of the Registrar for the Military Service act in Quebec were not destroyed when the auditorium was burned on Friday night is due merely to a piece of good luck. All the more important records had been removed from the Registrar's office to a fireproof safe elsewhere some days ago. What people here and in Ontario find incredible is that although it was common knowledge throughout Quebec on Friday that an attempt was to be made to destroy the Registrar's office at night, no effort was made to balk the rioters. The word was passed around, "Come and see the fun at the auditorium tonight." This brought Quebec residents out in thousands to witness the riot, and although this was known both to the military authorities under General Landy and the civic authorities, including the Mayor and the Chief of Police, the Mayor refused the aid offered early in the day by General Landy. The Chief of Police, it is asserted, made no disposition of his forces to stop the riot. It was not until the riot was in full swing that Mayor Lavigueur got a copy of the Riot act, hunted up Justices of the Peace to sign it, and proceeded in his automobile to the auditorium, where the building, having been destroyed, he waved the document, but did not read it.

The building was blazing and the crowd was cheering, yelling, and singing "O Canada" when the Mayor arrived and waved the Riot act in his hand. When the military arrived the mob melted away.

All yesterday and today there have been small crowds of onlookers to inspect the ravages of the mob. The Mayor and the city police, however, have taken not the slightest steps to effect any arrests or to trace the ringleaders.

Colonel Machin is now in Quebec, and General Landy has several thousand troops under his command.

VICE WAR IN PHILADELPHIA.

Daniels Calls Gov. Brumbaugh's Attention to Conditions There.

Special to The New York Times.

WASHINGTON, March 31.—Secretary Daniels made public tonight a report of an investigation into alleged immoral conditions in Philadelphia conducted by the Commission on Training Camp Activities. The report gives a list of vice resorts, and charges that the police have been in collusion with wrongdoers.

Copies of the report were sent to Governor Brumbaugh of Pennsylvania and Mayor Smith of Philadelphia by Secretary Daniels, who requests these officials to "use every influence of the city and State to clean up conditions and make a wholesome environment for the young men who are training to serve the country in this crisis." Secretary Daniels pledged the fullest co-operation and support of the Navy and Marine Corps officers and men for such a cleaning up.

The report, after going into details as to the vice conditions in Philadelphia, makes direct charges against the police. It declares that evidence is not lacking to show that vice resorts have paid for protection.

The report is signed by Raymond D. Fosdick, Chairman of the Commission on Training Camp Activities.

Death for Traitors Approved in Greece.

ATHENS, March 31.—Public opinion in Greece strongly approves the action of the court-martial which on Friday sentenced to death the two Greek officers who were apprehended after being landed on the west coast of the Peloponnesus by a German submarine. The sentence of the court-martial is expected to have a salutary effect on those concerned in the activities of former King Constantine.

WILSON INITIATES NEW MEAT POLICY

Continued from Page One.

increasing influence that the Government purchasing has upon prices, by the necessity of providing for increasing supplies for the Allies and the consequent reduction of civilian consumption, and, with all, the due protection of the producer and the civilian consumer. This change of policy may take the form of more definite and systematic direction of the larger packers as to the course that they are to pursue from month to month, or may even take the form of operation of the packing house establishments by the Government.

The general economic forces bearing on the situation appear to me to be:

1. The allied purchases for both civilian and military purposes in meats, as in many other commodities, have been consolidated by necessity of shipping conditions and by necessity of the Treasury arrangement for advances to the Allies until private trading has been of necessity eliminated.

It is also becoming necessary for the Government to co-ordinate these purchases with those of our army and navy, in order to prevent conflict in the execution of orders. This great consolidation of buying has to some extent, and will increasingly, dominate prices.

We have, since last September, recognized that the export purchases of pork products would affect prices, and, after consultation with important committees of swine growers, we last Autumn gave a rough assurance to the swine producer of a minimum price, which we felt that we could maintain from the export buying, and this has been maintained, although with considerable difficulty, and has been beneficial in stimulating production. The indications are that these purchases will now be further increased.

The beef purchases have not, up to the present time, been sufficient in volume to more than temporarily affect price, but the present indications are that for some time in the future they will be greatly increased and to a point where they may affect prices materially.

Injustice of Rising Prices.

2. The increased quantities required for export must be obtained by either increased production or by reduction in civilian consumption, probably both.

The reduction in civilian consumption can be obtained much the most equitably by voluntary reduction by the consumer and by moderate restraints, such as meatless days, &c., and while it may be contended by some that a reduction in consumption may be obtained by increase in price, such conservation is obtained by the elimination of that section of the community with the least purchasing power. In other words, conservation by price becomes conservation for the rich and not for the poor; whereas an extension of the conservation policy now in force places reduction in consumption where it rightly belongs—on those who can save from plenty, not upon those who save from nourishment.

It appears to me also of the utmost national importance that we shall maintain through the country a complete sense in voluntary reduction in the consumption of all commodities if we are to provide the necessary surpluses, either in money, man-power, or material necessary to winning the war. On the other hand, the adjustment of conservation measures of this type and the surplus required from time to time is extremely difficult without these measures themselves affecting price and developing discontent and criticism in sections of the producing community.

I recognize fully the well-founded objection to any theory of price-fixing, but where the purchases of war necessities in a given commodity have reached such a volume that the purchase of these commodities trench into the domestic consumption, the operation of this purchasing power becomes a condition of price-fixing, and, to my mind, all theories go by the board.

Profiteering and Speculation.

3. The Government is thus faced with three alternatives in the matter of control of meats:

a. To free the Government from all interest in price by abandoning direction of war purchases and to abandon conservation measures, because these may also affect price.

This would be a relief to the Government, but with growing volume of purchases the price influence will be transferred to uncontrolled agencies who are themselves price fixing and carries the following dangers:

It will stimulate profiteering and speculation. Prices in the season of the year of large production can be manipulated downward and in the sparse season will ascend to the point where some classes will be eliminated from consumption. The cost of living thus subjected to abnormal fluctuation will reflect in wage discontent and instability. It will destroy systematic saving of the commodity by individuals, and this saving in consumption is a vital national policy. The producer will go through erratic periods of discouragement and of stimulation, which must undermine any systematic policy of national or individual increase in production, for every period of discouragement cuts off production of animals, which cannot be recovered.

b. To continue as at present the direction of these large purchases, with a mixture of partial national policy in production and day-to-day dealing with emergency.

This is an almost intolerable situation for any Government official in criticism from both producer and consumer, and with the growing volume of purchases this criticism must increase. It permits of no constructive policy in production.

c. To stabilize prices based upon cost of production at a fair and stimulative profit to the producer and with stabilization to eliminate speculative risks and wasteful practices and thus some gains for the consumer.

If such a policy is adopted it also follows that it will have a most important bearing on and relation to policies of agricultural production, and a long view can be taken and supported, in assuring the producer of fair returns.

Government's Financial Responsibility.

This course is also fraught with dangers. It leads either to a voluntary agreement with the packers as to prices to be paid producers and charged to consumers from time to time, or to actual operation of the packing plants by the Government. In either case the Government will need to take some financial responsibility in speculative business. In such situation, the Government will be under constant pressure from the producers for enhancement of price and from the consumer for reductions. It necessitates the constant action of a commission to determine such prices. It will mean that all the complaints of trade fall upon the Government. The choice of alternatives is one of determination of the maximum contribution to winning the war and the choice of the lesser economic evil between such alternatives.

4. The legal ability of the Government to give authority to such measures lies in the power to direct contracts for war necessities, to take over and operate plants, and to make voluntary agreements to carry out a definite and constructive policy. When purchases are so large as to cut into civilian consumption, it becomes possible to insure manufacturers a complete market, thus eliminating their risk and thereby eliminating some of the margin that they must take in the conduct of a speculative business, and it also gives sound reason for directing their policies.

5. For these very reasons it has been necessary to set up partial or complete arrangements of this character in iron, steel, copper, explosives, wheat, sugar, and some other commodities. None of these arrangements have evolved out of any governmental policy of price-fixing or any desire to interfere with the operation of natural trade laws, but are simply the result of the Government being forced into the issue of becoming the dominant purchaser, and thereby, willingly or unwillingly, the price determiner in particular commodities.

We have been struggling as intelligently as possible with the situation in the meat industries, with entire inadequacy of definite national policy. Our purchases hitherto have been sufficient to influence the market at times, and in the case of pork products have been sufficient to preserve a minimum price. We have been, however, powerless hitherto to properly protect all branches of the cattle industry, with its constantly changing economic situation, or to give intelligent direction or assistance to cattle production. As you know, I have never felt that when we arrived at a point to determine the broad policy with respect to a commodity, this should be determined at the opinion of any single individual, no matter how sincere and earnest the application of intelligence might be.

Recommends a Commission.

I would therefore like to recommend to you to extend the policy which you have already initiated in the matter of many commodities by early appointment of a board to study the entire situation with regard to the meat industry and the steps that should be taken with regard thereto. I would suggest that, following the precedent that you have already established, a committee should be set up embracing either the following gentlemen or their delegates directly responsible to them:

The Secretary of Agriculture, as representing the producer.

The Chairman of the Federal Trade Commission, as representing trade conditions.

The Chairman of the Federal Tariff Board, as representing economic thought.

The Secretary of Labor, as representing the civilian consumer.

The Food Administrator, as having to carry out any given policy determined upon.

This commission should at once exhaustively consider the entire situation in all of its aspects and determine a positive national policy in meats.

I apologize for writing at such length, but the subjects permits of little brevity.

I am your obedient servant,

HERBERT HOOVER.

His Excellency, the President of the United States, Washington, D. C.

FOUNDED 1856

A SPECIAL list of comfort items for men who favor uncommon things.

Roomy slipon overcoats of Scotch hand-loomed tweeds. English firmly twisted worsted sack suits. Swiss silk scarfs—Haitien designs.

French soft hats extremely light in weight. Our "Easystride" shoe embodying all the salient features of corrective shoes, but none of the awkwardness. Chauffeurs' seasonable outfits.

A feature of motherly interest—our sanitary equipped barber shop for children.

BROKAW BROTHERS
1457-1463 BROADWAY
AT FORTY-SECOND STREET

Prompt Delivery
Perfect Service

INDIANA TRUCKS

1, 2, 3½ and 5-ton—Worm Drive.

Be Fair to Yourself! Don't buy a Truck until you have first investigated and compared INDIANA with the rest of them and the best of them.

New York Motor Truck Sales Corp.
630 West 24th St., New York City.
Telephone—Chelsea 1246.

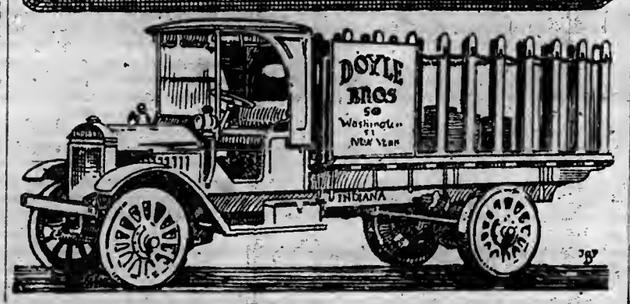

ON SALE TODAY
VICTROLA PARLORS
Seventh Floor

THE HEART SONG OF TODAY

Just a Baby's Prayer at Twilight

Victor Record, 18439 ..... 75c

74558—Puritani—Qui la Voce—Galli Curci $1.50

64726—The Lord Is My Light—McCormack 1.00

45149 { I'd Like To Be a Monkey in the Zoo—Frances White ..... / Go-Zin-To—Frances White ..... } 1.00

18435 { Are You From Heaven—Henry Burr ..... / Give Me the Right To Love You—Sterling Trio ..... } .75

18437 { Tickle Toe—Fox Trot—Victor Military Band ..... / Going Up—One Step—Victor Military Band ..... } .75

Make it a point to come in and hear these popular selections from the April Records out today.

Prompt, Courteous and Efficient Service

Twenty-five Beautiful Sound-Proof Rooms. All Records Guaranteed New, Unused and Perfect

Telephone and Mail Orders given prompt attention.

Telephone Greeley 1900

Lord & Taylor

38th Street FIFTH AVENUE 39th Street

12,000

Japanese Crepe Shirts for Men

in an Extraordinary Sale

at $1

¶ One dollar never had greater shirt purchasing power than it has in this sale. Every shirt is new, well-tailored over our standard measurements, and is made of a quality of Japanese Crepe most remarkable in shirts at this price.

The colorings and patterns are exactly the same as were recently offered in a collection of Jap. Crepe shirts at two dollars.

Saks & Company
Broadway at 34th Street

McGibbon & Co.

LINEN GOODS—SPECIAL OFFERINGS

TABLE CLOTHS and NAPKINS in Sets—Inexpensive.
EMBROIDERED LINEN SHEETS and PILLOW CASES.
HANDKERCHIEFS for Ladies and Gentlemen of Pure Linen "not so-called" all Linen—Prices Low to meet the Times.
New and rare TABLE SCARFS, CENTRES and DOYLIES.
GUEST TOWELS, BATH TOWELS, MATS and SHEETS.
Seasonable Colors in BLANKETS and COMFORTABLES.
Imported WHITE BED SPREADS.

UPHOLSTERY FABRICS
LACE CURTAINS

West 37th St., Near Fifth Ave.

ALLIES CO-OPERATE WITH RUSSIAN REDS

British and French Officers and Troops Helping to Defend Northern Coast.

SIBERIAN YARNS NAILED

American and British Military Investigators Trace Truth About Armed War Prisoners.

Germany Tells Russians We Call Them to War

MOSCOW, March 31 (Associated Press).—Germany, in replying to the Russian wireless message explaining the statement recently made by the American Ambassador, David R. Francis, says that it does not doubt the sincere desire for peace on the part of the Russian people, but regards the statement as a call to war.

MOSCOW, March 30.—Allied co-operation with the Council of Workmen's and Soldiers' Delegates in the defense of the Kola and Mourmansk coast and railway is an established fact, according to dispatches which announce that French and British officers are working with Bolshevist troops as instructors, as well as supplying British marines and French soldiers returning from the Russian front.

Apparently the Mourmansk Soviet originally was suspicious concerning allied offers of assistance in resisting the encroachments of Finnish White Guards upon the Mourmansk district, but Leon Trotsky, President of the Revolutionary Military Committee, authorized the Soviet to accept the help of the Allies' forces. The Allies are said to be prepared to supply the food and materials required by the Red Army already forming to oppose the White Guards which are extending their operations in the Mourmansk district, with German encouragement and help.

Captain William Webster of the American Red Cross and Captain W. L. Hicks, a British officer, who were authorized by the Bolshevist authorities to go to Siberia to investigate reports that large numbers of German and Austrian prisoners of war were being organized and armed, telegraphed today from Irkutsk that after visiting all points along the Siberian Railway from the Ural Mountains to Chita, they were convinced that the rumors regarding the extent of the arming of prisoners and the consequent threat to the Trans-Siberian line had been exaggerated greatly. At some places small numbers of Austrian Bolsheviki have enlisted in the Red Guard.

At Omsk, Captain Webster and Captain Hicks saw a trainload of Austrians and Hungarians, armed with rifles and machine guns, on the way to the Manchurian border to fight the Cossacks under General Semenoff, who is holding out against the Soviet authority. These Austrians and Hungarians for the most part are soldiers who deserted early in the war, consequently being unable to return to their country. They are endeavoring to prevent other prisoners from going back to Austria.

Captain Webster and Captain Hicks met Major Walter Drysdale, American Military Attaché at Peking, who had inspected the prisoners along the Amur River and the railway from Vladivostok to Chita. He found only a small number of armed prisoners.

VOLOGDA, March 30. (Associated Press.)—The French, Italian and Serbian diplomatic staffs have arrived here and will open temporary offices. The members of the Belgian, Greek and Portuguese legations have remained in Finland.

More than a million tons of raw material and manufactured goods landed from allied steamships are known to be piled up on the docks at Archangel, and a special dispatch to THE NEW YORK TIMES from Paris on Friday last reported that the seizure of these vast stores was being agitated in the French press, together with the occupation of Alexandrovsk at the end of the Kola Railway.

It was pointed out that, the Baltic being closed to them, the natural gateway of the Allies to Russia was Archangel, and that if the Germans planted a military post at the right point they could close the bottle neck formed by the White Sea, and might use it as a base against ocean commerce.

COSSACK LEADER YIELDS.

Bogaevsky Calls on His Followers to Submit to Bolsheviki.

By ARTHUR RANSOME.

Special Cable to THE NEW YORK TIMES.

PETROGRAD, March 29.—The Cossack Ataman Bogaevsky has surrendered and recanted. He has issued an appeal to his followers to cease useless guerrilla warfare, which, he says, results only in loss of life and terror to the peaceful population, who are unable to work. He says:

"The struggle with the Bolsheviki was a political mistake which caused unnecessary losses to both sides, and was merely harmful to Russia. The Cossack struggle failed because the sympathy of the popular masses was with the Bolsheviki."

Of the whole anti-Bolshevist Cossack movement there now remains nothing but a few small bands of cavalry. This struggle, in which honest men were made tools of politicians working solely for privileged class interests, has been made hideous by excesses on both sides.

With regard to the events on the western front it is remarkable that the bourgeois papers print the German communiqués in large type, whereas the Socialist papers print the allied communiqués and take a definitely pro-Ally tone.

The Central Executive has passed a decree giving right of asylum in Russia to all political refugees from imperialistic countries. The immediate object of this adoption of the old English tradition is to assist revolutionaries in escaping from provinces occupied by Germany.

GERMANS BURN POLTAVA.

Continue Advance in Ukraine—The Republic's Borders Defined.

MOSCOW, March 31.—Regarding the Russo-Ukranian frontier, Germany, in accordance with the declaration of the Ukrainian Rada, has recognized that the following nine Governments constitute the Ukraine: Volhynia, Podolia, Kherson, Taurida, not including the Crimea, Kiev, Poltava, Tchernigov, Ekaterinoslav, and Kharkov. To these, in accordance with the peace treaty of the Central Powers with the Ukraine, is added a part of the Cholm Government.

The advance of the Germans in Ukraine is continuing. Yesterday they captured Poltava, capital of the Government of the same name, which they set on fire and partly destroyed, and are moving inward Kharkov. They are also nearing Ekaterinoslav, where large supplies of grain are reported. Workmen's and Soldiers' troops are offering considerable, but ineffective, resistance, in a vain effort to stem the German tide, which is penetrating the richest of Russia's territory.

Germany has replied to Russia's protest against the recent arrest by Germans in the Aland Islands of M. Kameneva, one of the Russian representatives at the first peace conference at Brest-Litovsk, by saying that Germany had nothing to do with the arrest and repudiating responsibility for it.

German Money in Occupied Russia.

PETROGRAD, March 30. (Associated Press.)—Germany has issued new paper money in the occupied Russian territories in denominations of three rubles, one ruble, and smaller amounts. The money is emitted by the Eastern Bank of Commerce and Industry of Posen. The face bears inscriptions in German, Polish, Lithuanian and Lettish, with no Russian words. The Council of Commissioners has issued a decree establishing State control of insurance companies.

KEEN SYMPATHY IN ITALY.

Outcome of Great Struggle Awaited with Intense Interest.

Special Cable to THE NEW YORK TIMES.

ROME, March 29. (Delayed.)—The operations in France have kept all Italians during the last ten days in suspense and anxiety, alternating with hope. Even traditional Easter rejoicings are dimmed by the uncertainty of the result of the terrific struggle. Universal sympathy goes out to the Anglo-French armies, and many express regret that America has not yet sufficient forces in France to decide the fate of the war.

The English and French Ambassadors are receiving thousands of messages and visits from Senators, Deputies, and various associations and even humble individuals expressing the admiration of the Italians for the bravery of the soldiers of their allies.

HAVE BAGGED 83 AIRPLANES.

British Aviators on Italian Front Have Lost Only Ten Machines.

LONDON, March 31.—Eighty-three enemy airplanes have been destroyed by British aviators since they have been operating on the Italian front, says a British official communication issued tonight. The British have lost ten machines in aerial fighting. The text of the communication, which tells of the operations of the British in the Italian theatre, follows:

On the Italian front the British holding the Montelo section were relieved in the middle of March, and since have taken a new sector on the Asiago plateau.

Our flying corps since its arrival in Italy has destroyed eighty-three enemy machines and lost ten.

STANDARD MENU FOR PARIS.

Four Dishes Allowed to Each Person in Restaurants.

PARIS, March 31.—A uniform menu has been finally adopted by the Restaurant Association of Paris to conform with the decree imposing new restrictions on eating places. The menu will be limited to four side dishes and oysters, soup, two dishes made from eggs, four kinds of fish, four kinds of meat, four vegetables, and fruits.

Customers will be entitled to one side dish of oysters, one dish of soup, and two dishes either of meat or vegetables and fruit.

SETTING the CLOCKS

an hour ahead in the office meant deducting an hour from the clocks in the vaults. This morning each one of the twelve time clocks had to release its grip on twenty four steel bolts an hour earlier—so that every customer might have nine o'clock access, as usual, to his box at

THE MERCANTILE Safe Deposit Company
115 Broadway, New York
Established 1870.

AFTER A YEAR

of war our Guaranteed Mortgages are still worth par, as they always were and always will be. How many of your other securities have made so good a showing?

LAWYERS TITLE & TRUST COMPANY
160 Broadway, New York
188 Montague St., Bkn. 44 Court St., Bkn.
367 Fulton Street, Jamaica, N. Y.
383 E. 149th St., N.Y. 1354 B'way, Bkn.
190 Main Street, White Plains, N. Y.

R. H. Macy & Co. Attractions Are Prices Quality—Service.

Macy's
Herald Square, Broadway, 34th to 35th

We Sell Dependable Merchandise at Prices Lower Than Any Other Store, but for Cash Only.

Chauffeurs' Clothes That Are Well Spoken Of

Not only among the men who drive the cars and know what service our suits and overcoats give, but also among the men they drive for—who appreciate the smart appearance and the "less-than-elsewhere" prices.

Chauffeurs' Suits

A smart model, with stitched on belt in back, patch pockets with flaps.

Of dark gray whipcord covert cloth, long trousers, $21.74

Of dark gray worsted whipcord, long trousers or breeches, $29.75

Chauffeurs' Overcoats

Double breasted model, of all wool Spring weight fabrics, stitched on belt in back. Quarter lined.

All dark gray materials.

Of Serge or Shark Skin Cloth, $24.74

Of Satin finish Whipcord or Worsted Whipcord, $29.75

Macy's—Fifth Floor, 34th St.

D. A. Shopping Is A Matter Of Thrift

You are thrifty when you spend wisely and save money. You are thrifty when you shop on a Depositor's Account (D.A.)—for then you buy dependable merchandise for cash at prices lower than you can obtain it elsewhere.

D. A. shopping is convenient and does not impose a burden upon those who shop that way, for it is free of all the excessive costs and disadvantages of the charge account system.

Open a D. A. today by depositing any sum you desire. You will receive a D. A. number to make shopping easy. Then, you shop as usual, giving your name and number to the salesperson.

Begin Today—and Save.

R. H. Macy & Co. Depositors' Account Dept., Private Bankers, under the supervision of the Superintendent of Banks of the State of New York.

Macy's—Main Floor Balcony, 34th St.

Accidents Will Happen

Many a time a treasured vase or other ornament has been broken—and thrown away without an attempt at repair. In our Studios artists and skilled artisans repair the damaged and replace the lost. Porcelains, silverware, glassware and bric-a-brac present no unsolvable problems to them.

Macy's—Eighth Floor, Rear.

Broadway at 34th St. **Saks & Company** 'Phone Greeley 2626

The Gift Ideal

A Necklace of

Doralis Pearls

Doralis Pearls have a lustre and richness of coloring to be found in no other Pearl, except the deep sea specimen.

Other artificial Pearls may cost more, but they give no greater satisfaction to the wearer or admirer than Doralis Pearls. We now have a most exquisite collection of Doralis Pearl necklaces, with Diamond set clasp.

At $25 to $75

Jewelry Dept., Main Floor

500 Women's Fashionable Suits To-day Special at $27.50 and $37.50

—affording a remarkable opportunity to effect quite a saving on a beautifully tailored Spring Suit.

Serge $27.50

Plain tailored and dressy afternoon suits featuring Bolero, medium length, and Pony Coats—as shown in the most individual Paris models.

The materials are:

Men's Wear Serge, Tricotine, Poiret Twill, Gabardine, Hairline Suitings, Checks, Tweeds, Wool Jersey, Taffeta and Silk Faille.

Tricotine, $37.50

Smart Suits for Large Women Special at $37.50

These splendid suits are in braid-trimmed and dressy models. They have all the beauty of line, all the chic of our regular size suits, and have been tailored with a thoroughness that insures most satisfactory service. Developed in a good variety of the most wanted materials. Sizes to 50½.

Fourth Floor.

Important Demonstration of the New Binner Corsets

Beginning today, Miss Burleigh, expert Corsetiere, will give a special demonstration and individual fittings of the new Binner Corsets for Spring. These well-known corsets have long been the choice of the Woman of Fashion, and this season merit even greater attention than at any previous time.

Prices: $5 to $22.50

Individually Styled Suits for Misses Special at $35

Suits of rare beauty in model and fabrics, some exclusive with Saks & Company, others reflecting the skill of Europe's best known couturiers. Developed in the season's most wanted materials, including:

Men's Wear Serge, Wool Jersey, Poiret Twill, Mannish Mixtures, and Shepherd Checks

in Navy Blue, Beige, Rookie, Monaco Blue, and Black. Sizes 14 to 18 years.

Misses' Fashionable Coats at $19.50

Moderately priced, but decidedly individual in model, showing new collars in contrasting color. The materials include Tweeds, Army Cloth, and Serge in the new Blues, Beige, Navy, and Black. Sizes 14 to 18 years.

New Frocks for Misses Monday at $22

In smart sport, shirtwaist, or straight-line styles. Fashioned of Plaid and Check Silk Ginghams, Crepe de Chine, Georgette Crepe, Serge, and Chiffon Taffeta combined with Foulard. Sizes 14 to 18 years. One model *illustrated.*

Second Floor.

172 Pairs Women's Boots Special at $10

Made of White, Pearl, Grey and Ivory Colored Kidskin

These boots were designed and made to sell at a much higher price, and should not be confused with ordinary shoes now being offered around town at ten dollars. They are strictly bench made, developed in soft, imported kidskin.

Sizes 1½ to 7 and widths AAA to C.

For Monday Only—Three New Models in

Washable House and Garden Frocks, Special at $2.95

Regularly $4

Model I is a charming straight line frock with wide belt, White Pique collar and cuffs, and large pockets. Fashioned of Chambray in solid colors of Pink, Blue, Lavender and Green.

Model II is a smart dress of Chambray with long sleeves. Large collar and detachable belt are of White Pique. New pockets are piped in White to match collar and belt.

Model III is a tailored dress of striped Gingham with detachable belt. Collar and cuffs are of White Pique piped with self material. Obtainable in a good assortment of new colorings.

New Silk Undergarments for Women

Simple, but effective, tailored models in hemstitched effects, and more elaborate styles with lace and ribbon trimming, mostly in Crepe de Chine, but some are in Wash Satin.

Very Specially Priced

At $2	At $3	At $4
Env. Chemises	Env. Chemises	Night Gowns
Bloomers	Bloomers	Env. Chemises
Bodices	Petticoats	Petticoats

A Highly Individual Collection of

Fashionable Capes and Cape Coatees for Women

has been assembled on the Fourth Floor. Those styles best suited to the needs of the American woman, and many adaptations of choice European creations, are represented, skillfully developed in Satin, Poiret Twill, Duvet de Laine, Serge, Wool Jersey and Wool Velour, in all wanted colors and Black.

Prices: $25, $29.50, $39.50, $49.50

Women's Coats for Spring Special at $25

For street and general wear, in a variety of styles that display many tasteful conceits in pockets and belts. Splendid assortment of materials to choose from, in all fashionable Spring colorings.

Smart Coats for Women, Monday at $19.50

Belted, semi-fitted and straight line models, carefully tailored in Wool Velour, Gabardine, Burella, Covert, Serge, Wool Poplin and Showerproof Tweeds. To be had in all the most desired Spring colors, Navy Blue and Black.

Modish Silk Wraps for Women at $39.50

Stunning models for afternoon and evening wear, in belted effects with large collar, cuffs, and border of Marabou. Fashioned of Satin, Charmeuse, and Silk Faille, lined throughout with Peau de Cygne. Colors: Taupe, Rose, Copenhagen Blue, Black. Sizes 34 to 44.

200 Women's Smart Frocks

Regularly $25 to $39.50

Reduced to $18.50

A most inclusive assortment of smart dresses in a variety of the most successful models shown for Spring. The lots are broken, but there is a very good assortment in each size. Included are:

Embroidered Taffeta and Crepe de Chine frocks; dainty models in Satin and Charmeuse, some in combination with Georgette Crepe; smart tailored frocks of Serge in Coat and Jacket styles, as well as a collection of fashionable frocks in Wool Jersey.

Every dress in the collection is a most remarkable value.

Fourth Floor.

Boys' Wash Suits in a Sale Monday at $2.25

There's nothing neater or smarter looking for the active boy than a wash suit and none more individual or more serviceable than these. Tailored in plain color, striped, and combination color tub fabrics of unusual durability. Sizes 2½ to 10 years. Two *illustrated.*

Store Your Furs

in the Saks Modern Cold Storage vaults, where they will be absolutely free from dust and moths. Charges are very modest.

Drop a post card, or 'phone Greeley 2626 and our van will call.

DUTCH OFFICIALLY RESENT SEIZURES

Holland Declares Our Course Will Be Opposed with All the Energy of Wounded Feeling.

CALLS IT ACT OF VIOLENCE

"Indefensible from the Viewpoint of International Law and Unjustifiable."

ATTACKS WILSON'S STAND

Expresses Fear That We Will Seize Other Vessels If They Are Sent Here for Food.

THE HAGUE, Saturday, March 30, (The Associated Press.)—The seizure of the Dutch merchantmen in American ports is characterized by the Dutch Government, in a statement in the Official Gazette, as "an act of violence which it will oppose with all the energy of its conviction and its wounded national feeling." The Government takes issue with the proclamation of President Wilson regarding the decision of the United States, saying it contains assertions which are contrary to the facts.

The statement follows:

"With painful surprise, the Government and the whole Dutch nation have taken notice of the Presidential proclamation and the statement of March 20 relative to the seizure of part of the Dutch merchant fleet. The seizure on bloc of a neutral mercantile fleet, if only for the duration of the war, is an act indefensible from the viewpoint of international law and unjustifiable toward a friendly nation, apart from considerations of legality. But the manner, also, in which the Presidential statement defends this act of violence does not contribute toward lessening the sting thereof, for this defense has plainly been drawn up under the influence of a completely incorrect representation of affairs.

"The manner in which the Dutch merchant fleet has been treated in past months in the United States, the incessant difficulties placed in the way of our sailings from American ports, repeated refusals of bunkering facilities, and forced unloading of cargoes already bought—all this may be within the rights of the United States, (save one case, that of the Zeelandia, which with her own bunker coal entered an American port and has been unlawfully detained there since,) but it surely was against the traditional friendship between the two countries, although on this point the Presidential statement keeps silence.

Deny German Pressure.

"According to President Wilson's proclamation, the Netherlands, owing entirely to German pressure, failed to observe the preliminary arrangement which was proposed for the purpose of leaving no longer idle the Dutch tonnage in American ports and furnishing an opportunity for making voyages within a period of ninety days, pending a definite agreement on Dutch tonnage and rationing. This is distinctly incorrect. It is equally as incorrect as the allegation that Germany had threatened to sink two ships which were to sail from Holland in exchange for two from America which were to sail to Holland with America's approval, and that Germany had made increasing threats to prevent both the observance of such a preliminary arrangement and the conclusion of a permanent one. The real facts of the case are as follows:

"After the (American) War Trade Board had insisted that Dutch ships in American ports make trips pending a definite arrangement, the Netherlands Government proposed that some of the ships should make voyages for the Commission for Relief in Belgium, which Holland has always fostered sedulously for the benefit of distressed Belgium and Northern France. When information was received that Germany objected to America's demand that a Dutch ship sail from Holland each time in exchange for a relief ship sailing from America, the Netherlands Government deemed it a duty imposed by good faith to inform the American authorities thereof immediately, so that a ship which was then on the way toward Argentina could be given a different destination. The direct consequence was that those ships were kept moving, which was exactly in consonance with the provisional agreement.

"Respecting sailings to Cette, (France,) a Swiss interest with which Holland sympathized warmly, the shipowners agreed thereto completely as soon as France gave assurances that the ships would not be detained at Cette. Accordingly, several ships were chartered for this service. The charterings and sailings of all these ships were not sensibly delayed by the aforementioned objections, neither did Germany attempt to influence the execution of the provisional agreement, which affected traffic between transatlantic ports. What did seriously interfere with its execution was the fact that cablegrams to and from shipowners were extremely slow in transmission, and sometimes never were delivered. The cause of this remains unexplained.

"The fact is that a majority of the ships had been chartered under the provisional agreement through the War Trade Board, and part were already sailing to South America, but were stopped enroute by the American authorities, while in the Pacific ships plying between the western coast of the United States and the Dutch East Indies made regular voyages without any impediment, direct or indirect, by the Netherlands Government. The ships now in British ports in and outside Europe and in the Portuguese port of St. Vincent were prevented from sailing by the British and Portuguese themselves.

Questions Wilson's View.

"As shown by the foregoing, the allegation that the Netherlands, owing to German pressure, was powerless to observe the provisional agreement is contrary to fact. That the President was incorrectly advised is proved conclusively on a point of greater importance, namely, where the statement mentions the new demand that Dutch ships would have to enter the war zone, and the seizure which followed Holland's reply.

"After the incorrect allegation that Holland was unable to observe the provisional agreement, the statement continues: 'Great Britain on March 7 made Holland a final proposal, whereupon Holland came forward with a counterproposal which was unacceptable. Even had the arrangement been concluded, Holland would have been unable to keep it in actual practice, for which reason the seizure was determined upon. This reasoning, strange as it may seem, lacks one important link which is indispensable to place the matter in a proper light. What were the facts?

"On Feb. 22 the Netherlands, in view of the food shortage threatened in the coming Summer, asked America to advance 100,000 tons of wheat on account of 400,0000 to be definitely arranged for. It is true that the associated Governments on March 6 replied affirmatively regarding the 100,000 tons, without giving a definite reply about the 400,000 but to that apparent acquiescence they attached the onerous condition that they were to obtain immediately the disposal of all of that part of the Dutch merchant fleet to which, according to the projected London plan, they would eventually become entitled.

"The Netherlands Government, under the stress of circumstances, prepared to accept this condition as soon as the certainty could be had that the fullest reliance could be placed not only on the 100,000 tons, but also on the full 400,000 as the basis of definitive regulation. The Government was in a position to accept because at the deliberations in London and afterward it was understood strictly that Dutch ships would be employed only outside the danger zone and that therefore they would in no cases undertake services for a belligerent which would be an infringement of neutrality.

Feared for Neutrality.

"Suddenly the aforesaid London engagement was broken on March 7, when the cardinal point, that ships given in exchange for the advance of 100,000 tons of grain—ships with tonnage amounting to about 500,000—were not to be used in the danger zone, was revoked. The onerous character of this change lay not in the fact that the Dutch ships were to be sent into the danger zone—for this has nothing to do with neutrality—but because it was evident that to enter that zone, situated as it is around the associated countries in Europe, would amount to a large extent to the transportation of troops and war materials from America to the European co-belligerents. Moreover, the Dutch ships, if armed, would run the risk of armed conflict with German warships. Holland, as a neutral country, could not, therefore, consent to the use of its ships in the danger zone unless the associated Governments could guarantee that the ships would not be armed and would not transport troops or war materials.

"In the light of the foregoing, the reasoning of the Presidential statement, in accordance with which the seizure was held to be necessary because Holland would be unable to observe the contract, cannot be sustained. It is contrary to the true facts. The only true representation is this:

"The powers in question, owing to the loss of ships, felt constrained to replace the tonnage by obtaining the disposal of a very large number of ships which belonged not to them but to the Netherlands. They became aware that the Netherlands Government could not permit the ships to sail in the interest of the associated Governments except on the conditions imposed by neutrality, but which were in the judgments of the Governments not sufficiently in accordance with their interests. Therefore they decided to seize the Dutch merchant fleet in so far as it lay within their power.

"The Netherlands Government deems it its duty, especially in serious times such as the present, to speak with complete candor. It voices the sentiments of the entire Dutch nation, which sees in the seizure an act of violence which it will oppose with all the energy of its conviction and its wounded national feeling.

"According to the Presidential statement, this procedure offers Holland ample opportunity to obtain bread grain. This is so only apparently; for would it not be an irresponsible act, after the experiences of Dutch ships in American and British ports, to permit other ships to sail to these ports without adequate guarantees that these experiences shall not occur?

"The American Government has always appealed to right and justice, has always come forward as the champion of small nations. That it now operates in an act diametrically opposed to those principles is a proceeding which can find no counterweight in the manifestations of friendship or assurances of lenient application of the wrong committed."

Stand Surprises Washington.

WASHINGTON, March 31.—In the view of the American Government, requisitioning of the Dutch ships in American ports was done in full accord with recognized principles of international law, and most generous guarantees were given for the protection of Holland's commerce and the rights of the shipowners. It would have been within the rights of the United States to take the vessels permanently, paying for them a just price, but recognizing that Holland would be handicapped after the war by such action, it was announced that only the use of the ships would be required. After the war they will be returned to the Dutch flag in as good condition as when taken, and if sunk will be replaced.

Caught between the ruthless submarine warfare of Germany and the needs of the Allies for self-preservation against the illegal practices of that nation, Holland is conceded to have had a most difficult time in satisfying the demands of Germany while obtaining food for her own people. The Allies promised to allow from their scant store sufficient grain and other commodities in return for shipping.

Holland was willing, but Germany refused to allow the agreement to go through, threatening to torpedo ships leaving Dutch harbors in return for food ships sent from America. In the circumstances, and after waiting two months, the United States and the Allies took over the Dutch vessels that were idle in their ports in order to restore them to their normal activity. Protest naturally was expected from Holland, but officials frankly were surprised tonight at the tone of the official communication, and were at a loss to explain it. Until this Government has been consulted, however, with Holland's attitude there will be no formal comment.

It has been rumored that Holland might ask arbitration of the shipping question, under the treaty negotiated with ex-Secretary Bryan, which provides for investigation for one year of all disputes before resort to forcible settlement.

Asks Gifts for Belgians.

Senator Henri La Fontaine of Belgium, President of the Executive Committee in America of "Gifts for Belgian Soldiers," for which the Guaranty Trust Company is the depositary of funds, has sent out an appeal for aid in which he says: "All the allied countries have more than they can do, and only the assistance of our friends in America has enabled our men to keep on fighting. Their gratitude knows no bounds." Contributions will received by "Gifts for Belgian Soldiers" at 30 Broad Street, New York City.

PROMISE TO PROVE A DEAL BY LENROOT

Democrats Say They Will Show Republican Candidate Sought La Follette's Support.

EXPECT AID OF STALWARTS

Loyalty Issue to be Emphasized by Davies in Closing Hours of Wisconsin Campaign.

Special to The New York Times.

MILWAUKEE, Wis., March 31.—In the hours that remain for campaigning before the voters of Wisconsin go to the polls to deliver their verdict in the Davies-Lenroot-Berger Senatorial contest Democratic supporters of Joseph E. Davies, President Wilson's choice, will make a final appeal for popular indorsement of their candidate on the ground that a Lenroot victory almost inevitably would involve the return of Senator La Follette to his old position of leadership in the Republican organization of the Badger State.

Democratic campaign orators are preparing to tell the voters at scores of meetings tomorrow that a victory for La Follette would give as much aid and comfort to the Kaiser as would a victory for Victor L. Berger, the Socialist candidate, who has made his appeal to the disloyal element openly on an anti-war and anti-Wilson platform. A victory for Berger, barring weather conditions which would keep the voters in rural sections of the State at home Tuesday, is now regarded as out of the question by both the Republican and Democratic managers.

By this eleventh-hour attack the Democratic campaign managers hope to sway in favor of their candidate Republican voters of the "Stalwart" faction, which has been as strongly at war with La Follettism since the Wisconsin statesman revealed his views on the war as they have with Bergerism. Lenroot made his appeal exclusively to this element in the Republican primaries. He won his slender majority—a little more than 2,000—over James M. Thompson of Lacrosse, the La Follette candidate, as a result of the political hostility of the "Stalwarts" toward La Follette and their abhorrence of what he stands for in relation to the war.

Promise Proof of a Deal.

The Democratic managers insist that a Lenroot majority in itself would be proof that his victory had been achieved with the aid of the La Follette following. In the primaries La Follette's candidate ran Lenroot a neck-and-neck race, and might have won but for the fact that under the peculiar provisions of the Wisconsin primary law it was possible for Republicans to vote for Socialist candidates. Here it is thoroughly understood that a large proportion of the pro-German element in the La Follette faction supported Berger in the primaries.

As a purely mathematical proposition Lenroot cannot hope to win, except with the aid of La Follette. No Democratic or Socialist votes are likely to come his way. The Democratic leaders declare that they will be in a position to produce proof of an understanding between the La Follette leaders and the Lenroot campaign managers, and that they will produce it before the polls open.

They insist that the editorial which appeared recently in The Capitol Times, La Follette's Madison mouthpiece, summoning the La Follette "halfbreeds" to the support of Lenroot, was the result of this understanding, as was the subsequent visit to the Lenroot headquarters in Republican House of followers of La Follette and the defense made by Lenroot on the stump of Thompson, his rival for the nomination, whom he denounced during the primary fight as unworthy of loyalist support.

"A victory for Lenroot," said O. A. Labudde, Chairman of the Democratic Central Committee, "would be a double victory for La Follettelsm in Wisconsin, now that it is clear that the Republican candidate—or his managers—has gone to the La Follette crowd to solicit support. The vote rolled up for the La Follette candidate in the Republican primaries was regarded by the Senator himself, as his subsequent utterances have shown, as a vindication. Certainly, it was proof that, while his views on the war may be held in abhorrence by loyal members of his own party elsewhere, the Republicans did not succeed in the primaries in purging themselves of the charge of a fifty-fifty Americanism. They have it in their power to do so in the election Tuesday."

Predict "Stalwart" Defection.

That the managers of Mr. Davies's campaign base their predictions of a Davies victory in part on their firm conviction that the deal between the Lenroot supporters and the La Follette Republicans will result in a large defection of "Stalwarts" from the Lenroot banner was admited today.

The return of La Follette to his old position of power would make it possible for him to visit with condign punishment those who have taken advantage of his present plight to rise against him within the Republican State organization. No one familiar with his political antecedents doubts for a minute that he would take full advantage of such an opportunity. should Tuesday's election bring it. This it is believed, will have as much effect in determining the course of "Stalwarts" active in the political game as will the patriotic side of the appeal on the rank and file.

Under the provisions of the Wisconsin primary law enrollment is not a necessary qualification for voting, as it is in New York and most other States. Under the circumstances a partisan need not be bound by party lines in voting for the nomination of candidates. Ballots of all parties are handed to each voter as he enters the polling places. He votes one and returns the others to the primary inspectors.

Under the circumstances the vote cast in the primary is more of an indication of the strength of a candidate in the coming election than it would be otherwise. In the recent primaries the returns showed a material gain in the Democratic vote over the latest Senatorial primary in Wisconsin, the Kearney-Husting primary in 1914, in the Republican strongholds in rural sections of the State. In some instances the increase ran as high as 200 per cent.

In the so-called German counties, which are mostly in the vicinity of Milwaukee, along the shore of Lake Michigan, and which in the past have shown a pronounced Democratic trend, there was a falling off of the Democratic primary vote of 1914. Democrats took advantage of this showing in the primaries to make a strong fight in the Republican counties.

Reports coming into the Davies headquarters as the campaign is closing indicate that their fight has told heavily in many localities where a Democratic candidate in other years has been practically out of the running. The Democratic leaders believe that this showing in the primaries was due to an inclination of the loyalist element in the Republican ranks to concentrate on Davies and that loyalists, ignoring party lines, will stick to him in the election as the best possible proof that the State is behind President Wilson in the present crisis.

Showing in German Counties.

Thus, forty-six out of the seventy-one counties in the State showed gains in the Democratic primary vote. But in thirteen counties, where the German element is predominant in the population and where the Socialists have developed strength in the industrial centres, the falling off, as shown by this table, was notable.

County.	Hustings-Kearny, 1914.	Davies-McCarthy, 1918.
Calumet	481	244
Dodge	4,336	1,892
Fon du Lac	2,811	1,541
Jefferson	2,439	1,449
La Crosse	1,998	910
Langlade	1,078	489
Lincoln	751	316
Manitowoc	2,573	1,197
Marathon	2,150	883
Ozaukee	1,454	851
Sheboygan	1,873	836
Washington	1,473	637
Waukesha	1,258	695

In Milwaukee County, which has had a Socialist majority and where there is a large German population, the Democratic candidate did surprisingly well in the primaries. In 1914 the combined Kearny-Husting primary vote was 12,421. In the recent Senatorial primary the Davies-McCarthy vote was 23,083, larger than the Socialist vote for Berger, who ran unopposed, by approximately 2,000. Of the vote in the Democratic primaries, Davies got 19,836, while in the Republican primaries La Follette's man, Thompson, received 12,964, to 7,755 for Lenroot, the winning candidate.

The Democrats look to Milwaukee for a surprise. They assert that Davies will have a plurality of 23,000 over Lenroot in the city and county.

The Republicans say their inside figures show a plurality of not less than 44,000 for Lenroot in the State. The prevailing betting odds are 2 to 1 on the Republican candidate.

53 YEARS IN POST OFFICE.

Assistant Supt. Frank M. Ball Was Appointed April 1, 1865.

When Assistant Superintendent of Mails Frank M. Ball reaches his offices in the Hudson Terminal Building, from his home at 1,980 Anthony Avenue, the Bronx, today he will have completed fifty-three years of continuous service in the New York Post Office, and he will be compelled to find time amid his usual work to receive congratulations on his record of public service. Ball, who was born in 1846, and is one of the few survivors of Reno Post 44, Grand Army of the Republic, had returned from the civil war on April 1, 1865, when Postmaster James Kelly appointed him a postal clerk. At that time the city's general Post Office was at Nassau and Liberty Streets, in what was known as the "old Dutch Church" building. There were only six branch stations, all below Thirty-fourth Street. "The Post Office made no collections of mail matter in those days."

Store Furs Now

Expert Care
Full Protection
Freezing Temperature

Summer Furs

Revillon Frères
5th Ave at 53rd St.
Telephone Circle 360

WOOL—Just Wool!

¶ Those three words tell a complete story. They mean just this: Saks clothing for men always has been all wool, and will be as long as there are sheep enough to make all-wool clothes possible. We'll stand for a mixture of cotton and wool when it grows that way on a sheep's back. Until then cotton-mixed fabrics will not be accorded a place at Saks.

Look over our Spring selections in suits and topcoats—America has produced none finer.

Saks Clothes are Saks Made

—Merchant tailored to the letter
Human Hands Have Produced None Better.

Saks & Company
Broadway at 34th Street

Betsy Ross Yarns

MAKES IT POSSIBLE FOR PATRIOTIC WOMEN to knit for ARMY & NAVY MEN because they are sold at Wholesale Prices.

65c per 4-oz. hank.

366 Fifth Ave., bet. 34th & 35th Sts. (Take Elevator to 4th floor)
354 Fourth Ave., Cor. 26th St., N. Y. Tel. 5525 Madison Square
For mail orders send money order Dept. T.

The Rental System

FOR GAS RANGES HAS BEEN THE MEANS OF SAVING MANY MILLIONS OF DOLLARS FOR MANHATTAN AND BRONX LANDLORDS AND TENANTS. IN OTHER CITIES LANDLORDS OR TENANTS BUY THE RANGES AND PAY FOR REPAIRS, ETC.

Increased taxes, together with other greatly increased costs for the proper maintenance of buildings, have resulted in a heavy advance in rentals. Landlords would have had to make a larger increase had they been compelled to invest capital in Gas Ranges, pay for their installation and the necessary repairs, or replace Ranges made unfit for use through careless and improper treatment.

Those Are the Burdens We Carry

under our "rental system," under which we lost $200,000 in 1916, and large amounts in other years. ¶We rent Ranges of the highest standard for $3, $5, $7, and $8 a year. In other words, we rent you a small range for less than 1 cent a day and a large range for a trifle more than 2 cents a day. Due to the increase in the cost of materials and labor, the manufacturers since 1916 have increased the prices of those Ranges to us 128, 100, 116 and 95 per cent., even though our purchases are in large quantities. In addition to the higher costs for repairing, etc., which we now have to meet, we furnish a "service" pronounced by the UNITED STATES GOVERNMENT to be the best in the country.

"The Right Way is The Gas Way"

CONSOLIDATED GAS COMPANY OF NEW YORK
GEO. B. CORTELYOU, PRESIDENT.

FOUNDED 1880 LONDON

DE PINNA

Our tailored coats, suits, dresses and skirts ready for immediate service, designed for girls from 4 to 16 years, suggest in every detail, the product of a custom tailor.

The exclusive and distinctive models come direct to us from the best tailors in London who specialize in the making of severely simple, smartly tailored garments with the straight lines so essential to the girlish figure.

Imported fabrics give the final note of authority to these De Pinna productions.

Girls' Coats in full length and reefer models in imported woolens and worsteds for girls of 4 to 16 years.
Girls' First Suits—Imported tweeds and heather knit.
Girls' Skirts, in Scotch Wool Plaid or English Navy Serge, for girls of 10 to 16 years.
Tailored Hats for girls are especially designed by De Pinna to be worn with our own models in coats, suits and dresses.
"Anniped" Shoes

5th Avenue and 50th Street

14 HOSPITALS CHOSEN FOR WAR'S DISABLED

Gen. Gorgas Announces Further Plans for Reconstruction of Men Returning.

WORK MUST BE THOROUGH

Mental and Manual Activity to be Required to Fit Patients for Civil Pursuits.

Special to The New York Times.

WASHINGTON, March 31.—Surgeon General Gorgas announced tonight the approval by the Chief of Staff of additional recommendations for the reconstruction of disabled American soldiers when brought back from France. General Gorgas said that these fourteen hospitals would be used in beginning the work of reconstruction mapped out by the army:

General Hospital No. 2, Fort McHenry, Md.
General Hospital No. 3, Colonia, N. J.
General Hospital No. 4, Fort Porter, N. Y.
General Hospital No. 6, Ft. McPherson, Ga.
General Hospital No. 7, Roland Park, Baltimore, Md.
General Hospital No. 9, Lakewood, N. J.
General Hospital No. 13, Dansville, N. Y.
General Hospital No. 14, Ft. Oglethorpe, Ga.
Army and Navy General Hospital, Hot Springs, Ark.
Walter Reed General Hospital, Takoma Park, Washington, D. C.
Letterman General Hospital, San Francisco, Cal.
Base Hospital, Ft. Des Moines, Iowa.
Base Hospital, Ft. Riley, Kan.
Base Hospital, Ft. Sam Houston, Texas.

From time to time other hospitals for reconstruction work will be added to this list.

For Special Treatment.

Individual hospitals from this group and from those subsequently added will be equipped and staffed, either throughout or in one or more wards, for special work in cardio-vascular diseases, tuberculosis, neurological and other head surgery cases, orthopedics, amputations, insane cases, war neurosis, (and other neurological cases,) blind, deaf and speech defect cases, general medicine, general surgery, and other specialties to be added.

To which hospitals in the foregoing list cases in each of these specialities will be assigned has not been determined except that insane cases will be cared for at General Hospital No. 4, Fort Porter, N. Y.; blind and deaf at General Hospital No. 7, Roland Park, Baltimore; epileptics and neurotics at General Hospital No. 13, Dansville, N. Y., and special provisions will be made for amputation work at Walter Reed and Letterman Hospitals.

In addition to the provisions of staff and equipment for the treatment of physical disabilities, there will be provisions at each hospital, in accord with the best-known practice, for functional restoration and mental rehabilitation.

The following is the statement of policy recommended by the Surgeon General:

"That hereafter no member of the military service disabled in line of duty, even though not expected to return to duty, will be discharged from service until he has attained complete recovery, or as complete recovery as it is to be expected that he will attain when the nature of his disability is considered. The inauguration of this continued treatment will result, during the period of the war, in the saving to the service of a large number of efficient officers and soldiers who without it would never become able to perform duty.

Aims in Reconstruction.

"Physical reconstruction may be defined as the completest form of medical and surgical treatment carried to the point where maximum functional restoration, mental and physical, has been secured. To secure this result, the use of work, mental and manual, will be required during the convalescent period. This therapeutic measure, in addition to aiding greatly in shortening the convalescent period, retains or arouses mental activities; preventing 'hospitalization,' and enables the patient to be returned to service or civil life with the full realization that he can work in his handicapped state, and with habits of industry much encouraged, if not firmly formed."

At each hospital where reconstruction work is carried on there will be a special "educational" officer, whose functions are thus indicated in the approved recommendations:

"The duties of this officer are to arrange for and supervise, under the direction of the commanding officer of the hospital, the therapeutic work, such as curative workshops, classes, &c., to act as technical adviser to the commanding officer on this subject; to recommend the development of necessary means to keep patients employed so far as it is possible to do so; to make the necessary records of work done in his department; and to have immediate charge of any special training of vocational nature which can be given with the means at hand.

"These officers are to be obtained from the ranks of teachers, vocational instructors and others especially qualified, and will be selected for their training, experience and peculiar fitness for the work. Where it is possible to get a man who is himself handicapped by some physical disability, and who has made a success in life, it is expected to do so."

Patients to Be Employed.

As a result of a survey, made by the Surgeon General's office of men already undergoing reconstruction treatment in this country, it is expected that enlisted men who have completed their treatment and retraining, but are unfitted for further field service, will be found worthy of commissions and well-fitted for the work of supervision. No increase in the number of enlisted men in the Medical Department is anticipated for this work, the expectation being that patients, or former patients, will be used.

"Reconstruction aids," consisting of women trained in special features of reconstruction work, and enlisted men are being provided. There are two classes of these: The first are teachers of simple occupations to men who must remain in bed or in wheel chairs for long periods, but who are not acutely ill and whose minds are active; the others are especially trained in massage work. In this connection the approved recommendations say:

"By the employment of educational officers and reconstruction aids it is expected to develop to the highest point the therapeutic work, and it is expected not only to hasten the recovery of the patients, but that an environment will be created in military hospitals which, while in no way relaxing the necessary discipline, will greatly promote contentment and make the atmosphere of these hospitals such that the time spent in convalescence will pass most pleasantly because the minds and hands of the patients are properly occupied in profitable pursuits."

MORE PHYSICIANS NEEDED.

New Appeal for Enrollment in Medical Reserve Corps.

Special to The New York Times.

WASHINGTON, March 31.—Dr. Franklin Martin, as Chairman of the General Medical Board of the Council of National Defense, announced tonight that it was co-operating with the Surgeon General's office in sending out a new appeal to the medical profession for the enrollment of physicians as members of the Medical Reserve Corps. He said there were 144,930 physicians in the country, and that the Surgeon General's report for March 22 gave a total of 18,138 officers in the Medical Reserve Corps, of whom 14,011 were on active duty.

"Weekly reports," said Dr. Martin, "indicate that the officers are being called to active duty in greater numbers than they are being admitted to the Reserve Corps.

"When the declaration of war demonstrated that there would be great need for physicians, the General Medical Board of the Council of National Defense began to secure data regarding physicians throughout the country. In all, 22,380 doctors have been recommended by the Surgeon General to the Adjutant General's office for commissions in the Medical Reserve Corps—15 per cent. of the doctors in the country.

"In addition to the members of the Medical Reserve Corps who are called to active duty, others for various reasons—illness, accident, or other unforeseen contingency—are obliged to leave the service. So the margin is constantly being drawn upon, and the need of new members is indicated, as the Surgeon General and the Council of National Defense are desirous of having a safe margin maintained at all times.

"Physicians who enroll are advised and urged not to relinquish their practice until informed by the Surgeon General's office that they are soon to be called to active service. It has been the policy of the Surgeon General's office to allow fifteen days, in order that a physician may adjust his affairs, between the time that he receives his orders and the date on which he will be expected to report.

"The value of having the medical talent of the country mobilized into a carefully selected, thoroughly trained body of medical officers is becoming more generally recognized. The need is not only for the combatant forces, but also for the other branches, including sanitation, hospital, and camp service.

"It is believed that the patriotic physicians in the States which so far are below the 13 per cent. average will see to it that their State takes a higher place in the list when once the need is clearly brought home to them."

EXTENDS HOSPITAL PLAN.

Red Cross to Care for American Troops on British Soil.

Special to The New York Times.

WASHINGTON, March 31.—Following the announcement that the War Council of the American Red Cross had appropriated £20,000 for the continuance of its work in British hospitals and for British relief work, initial steps have been taken for the construction of rest camps and hospitals for American troops passing through British territory. In accordance with a request from William Endicott of the commission for Great Britain, $41,725 has been appropriated by the Red Cross War Council for the erection of the new rest camps and hospitals, which will be similar to those erected on the lines of communication in France.

The War Council also has provided for the expansion of the Liverpool Hospital of the American Red Cross.

TOWN HONORS MISS MARTIN.

Rockville Centre Holds Memorial for Worker Killed in Paris.

Special to The New York Times.

ROCKVILLE CENTRE, L. I., March 31.—Nearly all the village turned out today to do honor to the memory of Miss Winona Caroline Martin, the Y. M. C. A. canteen worker who was killed in a German air raid on Paris on March 11.

Miss Martin formerly was in charge of the Public Library here, and men, women, and children of all classes evinced their sorrow over her tragic death and their anger at the useless Hun slaughter of women and children, the latter having been the theme of Dr. James Sullivan, State Historian, who made the principal address at the memorial held in the Rockville Centre Club this afternoon.

Among those on the platform during the services were Edwin W. Wallace, Village President; Mrs. Earl Gray Bennett, President of the Library Auxiliary, and the members of the Memorial Committee. The Rev. Dr. Peter Quealey and the Rev. Dr. Richard Hegart spoke in praise of the woman's sacrifice, and Sarah Haylis Brown read one of Miss Martin's poems, called "Oh, Rose of Yesterday."

The bronze tablet with a relief portrait of Miss Martin and an inscription commemorative of her wartime service and sacrifice soon will be ready for installation in the Public Library.

PLEA FOR AMERICANIZATION.

Miss Dreier Cites Illiteracy in the Army and Among Woman Voters.

Miss Mary E. Dreier, Chairman of the Americanization Committee of the New York State Woman Suffrage Party, which has caused bills to be introduced in the Legislature to provide for training teachers to teach English and civics to adult illiterates, offered two reasons yesterday in support of the measure.

"At Yaphank alone there are 1,600 men in the military camp who do not speak or understand English," said Miss Dreier. "As Secretary Lane pointed out the other day, these men cannot read the manual of arms—cannot even understand orders. At the various camps some effort is being made to teach these men. But in later drafts they should be taught before going to camp."

Miss Dreier says there are 225,000 women in the State who are illiterate in any language, yet they have been enfranchised through the naturalization of their husbands and may vote next Fall.

TO MAKE CRIPPLES SELF-SUPPORTING

Red Cross Institute Aims to Teach Disabled Men Some Useful Trade.

PROBLEM GROWS WITH WAR

Director Says Public Must Change Attitude from One of Charity to Practical Helpfulness.

In a discussion of the organization, work, and method of the Red Cross Institute for Crippled and Disabled Men, just completed by its director, Dr. Douglas C. McMurtrie, stress is laid upon the necessity of reform in the public attitude toward the cripple if "reconstruction" work for the maimed, both of military and industrial armies, is to be carried on successfully in this country. At the same time Dr. McMurtrie reports encouraging success of the young institution, thus far, and prophesies that the work it is doing will prove of immense value when the military authorities find themselves confronted with the problem of rehabilitation on a large scale.

The director believes that the foundations for adequate scientific solution of a problem long handled in a slipshod manner in this country are being laid, and that sufficient education of the public will result in the development of ample opportunities for the reabsorption into commercial and industrial life of men who in former years were considered helpless objects of charity.

"In the rehabilitation of disabled men an absolute essential is co-operation on the part of the public. The community must have intelligence regarding the methods and sympathy with the aims," he says.

"Up to the present time the attitude of the public toward the cripple has been singularly pernicious, and of decided hindrance rather than help in his efforts to make good. The people have been ready—all too ready—with sympathy proceeding from the heart but not from the head. There have been alms in plenty for the cripple on the street and public asylums open to shelter him. But there has been no assistance of a constructive nature. The hospitals in which he was treated turned him out before he was in shape to face life again; there have been no schools in which he could be trained for a trade possible to his capacities.

"Employers have considered the cripple helpless and have denied him opportunity of trial at any job worth while. A position as watchman or doorkeeper was about the best he could expect.

To Change Public Attitude.

"It is evident that, if reconstruction work with crippled men is to be successful, this attitude must radically be altered. The employer must be brought to think: 'Too bad, but we must not think of any charity job. We must look around to pick out for you a job at which you can be as useful as before the amputation.' The reaction of the individual must come to be: 'That was hard luck, but you will get along all right. Think of all the cripples, more seriously disabled, who have made real successes and are now happy and self-supporting.'

"The public demand on the cripple must be that he fight for his independence, rather than subside into an object of pity. One duty of a pioneer institution thus becomes clear. The pernicious attitude can be metamorphosed only by an extensive, persistent, and patient campaign of public education. The institute has accepted its share of responsibility in this field and has inaugurated educational effort directed through a variety of channels."

After detailing various methods already in use for bringing the work before the public, Dr. McMurtrie tells of the amplification of efforts to that end through the organization of a speakers' bureau. On this subject he says:

"With interest in reconstruction work growing apace, the demand for speakers to discuss the subject before conventions and meetings of one type or another has been frequent. In order to take the initiative in arranging for discussion of re-education for crippled and disabled men before a larger number of audiences, there is being organized, in co-operation with the Association of Collegiate Alumnae, a speakers' bureau. Volunteers are being recruited."

Much hope of augmenting its usefulness is based by the institution upon the results of a "survey of industrial processes" whereby scientific study is being made of the best opportunities for the utilization of cripples.

"Some important responsibilities in this work have been assumed by the committee of the Association of Collegiate Alumnae, which is working with the Red Cross Institute. This assistance will materially increase the extent and value of the work," Dr. McMurtrie writes.

"There are many discouraging features in the work of finding employment for cripples. The employers are prejudiced and there is often but poor material to offer them. Eventually, however, it is hoped that the department will be prepared to deal with every type of cripple and give him really scientific aid toward securing the best kind of job."

Four Trades Found Suitable.

The institute was established in 1917, and is a national activity of the American Red Cross, with headquarters at 311 Fourth Avenue, this city. It is responsible to the War Council through Jesse H. Jones, Director General of Military Relief. Supervision of operation is under a committee composed of Lieut. Col. C. H. Connor, Chairman; Jeremiah Milbank, Vice Chairman; Major Sidney Burnap, Dr. Richard M. Pearce, and Dr. McMurtrie.

One of the principal parts of the institution is the educational department wherein an occupation is selected under these considerations: Its suitability for handicapped persons, the length of time required for training, the standard of wages in the industry, the prospects of employment, and the attitude of the trade toward apprentices. Four trades already have been decided upon and equipment installed for teaching them. They are the manufacture of artificial limbs, oxy-acetylene welding, mechanical drafting, and printing. The manufacture of artificial limbs has been found especially suitable, while there is a great shortage of skilled workers in this trade. At the same time men themselves maimed are found to display sympathetic interest in and understanding of the problems to be solved.

There is a Field Work Department, which gets in touch with cripples and interests them in the opportunities for assistance offered them. There has been held a series of "parties" for cripples, and at these affairs men who are themselves badly handicapped have made new successes of their lives. The institute maintains an employment department, which is doing painstaking, effective work in searching out openings for cripples and broadening the field of receptivity.

LAUDS SPIRIT OF TROOPS.

Gypsy Smith Stirs Audience by Recital of War Experiences.

Gypsy Smith, the evangelist, stirred a large audience at the Century Theatre yesterday by a recital of his experiences as a Y. M. C. A. worker with the fighting forces in France. Gypsy Smith came to America for the first time twenty-nine years ago. When he appeared on the platform yesterday in the uniform of a Y. M. C. A. worker he received an ovation. The evangelist caused much enthusiasm by waving a string of flags of allied nations with the Stars and Stripes in the centre. Speaking of the general developments in the world war, he said:

"Russia has been betrayed. She has been sold even as your Master and mine was sold with the kiss of Judas. And when peace comes, as it will, a peace brought about by the Allies, it will not be concluded until every inch of Russia that has been trodden under foot by the beast of Berlin is returned to its own people."

Describing the spirit of the men at the front, Gypsy Smith said:

"I speak too of your American boys, for they are with us. There were 30,000 of them fighting under the British flag before you entered the war as a nation. They were just a bit ahead of you. But I believe that you entered this war in the right way and at the right time. Your wonderful President, the sanest man that God has given to this generation, came, and he brought all of you with him. And you came with him to stay until the day dawns and the darkness flees away. It will dawn. Don't be despondent; we're not."

Gypsy Smith praised the religious spirit of the soldiers at the front. "They are face to face with the sternest facts of life and death," he said. "They have been suffering more than you at home will ever know, suffering cheerfully, but earnestly, and when they come back they expect to find you different from what you were before the war, because they are different. You must not disappoint them. You must not destroy their faith in you and in your churches and in your ideals. If they come back and find you frivolous and superficial and selfish and mean they will despise you and have nothing but contempt for you, and they will turn their backs on you and your churches and your preachers forever."

SUN SENDS 75,000 TO CONEY

War Tax Uses Up Cent Supply—Too Chilly for Bathers.

Although the official opening of Coney Island will not be celebrated until May, about 75,000 persons visited the resort yesterday. Most of the scenic railways and merry-go-rounds were open, as was Steeplechase Park. On all the rides the managers collected a cent on each fare, as the war tax, and a scarcity of cents was reported. The "hot dog" now sells for ten cents, with none on meatless days, but the bath-house keepers are jubilant because the daylight saving adds another hour of sunshine to the bathers' evening and makes his visit to Coney likely to be more frequent.

Few of the 75,000 visitors ventured into the cold surf yesterday. Although the sun was shining brightly, a cold wind blew up in the afternoon and drove even the "snowbirds" from the water.

While the visitors had little difficulty reaching the island, they had trouble leaving. At the West End and Culver terminals lines of 500 persons long waited to buy tickets from single agents, and there were no station masters to direct the throngs to platforms. Policemen were called to handle the Sunday crowds, and they had difficulty keeping order near the stations.

One Dead, Five Hurt in Auto Crash.

HEMPSTEAD, L. I., March 31.—George Hall, of 1 Willow Street, Jamaica, L. I., was thrown from an automobile and killed here yesterday morning when the automobile turned over while rounding a corner at Franklin Street and Fulton Avenue. Three other passengers, Frank Parsons of 78 Gilbert Street, Jamaica; Harry Young of 1 Willow Street, and Private Claude Munderbach, 654th Aero Squadron, stationed at Mineola, whose home is in Oneida, N. Y., and the driver, Charles Hough of 80 Gilbert Street, were also thrown from the automobile and seriously injured. It was said at the Nassau Hospital, where they were taken, that Mr. Young, who is suffering from a fractured skull, probably will not recover.

"BELL AND WING"

By Frederick Fanning Ayer

READ WHAT THESE ENGLISH AUTHORITIES SAY OF THIS MOUNTAIN-NEST OF VERSE, THESE SUPERNAL FLIGHTS OF SONG.

"Cloud splendors on the mountain-top of achievement."
Leyton District Times, England.

"Power and originality." - - - - - *Cork Examiner (Irish)*

"The rarest verses of the time. Grip us hours after reading."
World Wide Bureau, England.

"Absorbing, astounding, inspiring, baffling." *Academy, London.*

"Genuine aspiration and power." - *Occult Review, England.*

"Transports us to another hemisphere."
Montrose Standard, England.

PRICE, NET, $2.50

THE BAKER & TAYLOR COMPANY
SELLING AGENTS
354 FOURTH AVENUE
New York

New Daylight Closing Law in effect—Did you move your clock ahead?

Gimbel Brothers
33rd ST.-BROADWAY-33rd ST.

Come Early—indications are that crowds will be enormous—offerings are sensational.

Sale of the Greenhut Stocks

Begins Today (New Time) At 9 a. m.

Savings of 10 to 50 per cent.

It is an opportunity for EVERY MAN, WOMAN AND CHILD IN NEW YORK AND SURROUNDING TERRITORY to secure needed apparel for present and future wear and to supply every need in the home at WONDERFUL SAVINGS IN PRICE.

The Whole Store Will Fairly Bristle With Bargains

Floor after floor of dependable merchandise—Clothing for every member of the family, Millinery, Shoes, Gloves, Personal Accessories, Sporting Goods, Jewelry, &c., &c., as well as Everything for the Home.

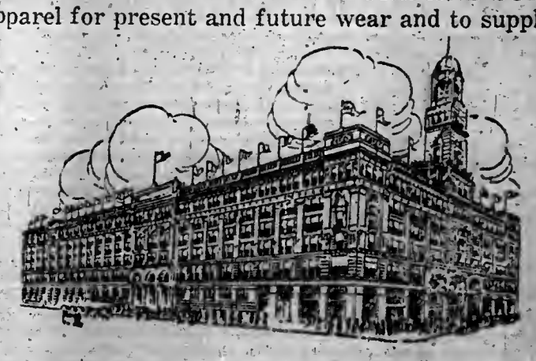

UPSTAIRS Better Grades of Greenhut Merchandise at Savings

DOWNSTAIRS Wonderful Bargains in Lower Priced Greenhut Goods

"First Crack Out of the Box"

The Greenhut Stock of Men's and Boys' Clothing

One of the biggest of the Greenhut stocks, and undoubtedly one of the most important, was found in their department of Men's and Boys' Clothing.

This goes on sale today, and will afford the maximum of value giving to the hosts of purchasers who are bound to flock to GIMBELS to seize this remarkable opportunity.

These Offerings in the Upstairs Men's Store Beginning Today

Men's Greenhut Suits at $18.50

Suits that have all the dash, the fabric, the finish, and the fit of those usually priced considerably higher.

Unexceptionally tailored are these garments in every respect. A wide choice may be had of PLAIN GREYS, BROWN FANCY MIXTURES, FANCY WORSTEDS AND STRIPED EFFECTS IN NUMEROUS PATTERNS.

He whose tastes incline to the model conservative may be perfectly gratified. No less well catered to is the man whose sartorial ideas incline to lighter moods.

Men's Suits at $15.75. Plain Oxford greys; a big collection of odd patterns.
Men's Suits at $23.50. Plain blues, plain Oxford greys, fancy mixtures, striped and checked effects.
Men's Separate Trousers at $4.75, $5.85 and $7.50. A wide choice for business and dress wear.
Men's Oxford Grey Overcoats at $15.75. Spring weights; full lined; all sizes.

Overcoats for Men at $18.50, $22.50 and $27.50. Spring and heavier weights; some with velvet collars; others with self collars; some full silk lined, others quarter silk lined; still others serge lined.
Men's Raincoats at $8.75, $11.75 and $15. Excellent rain-shedding garments that will give perfect service.
Men's Full Dress Tuxedo and Street Vests at $1.35. These are "odd" vests in amazing variety and in all sizes.

GIMBEL-GREENHUT SALE—Fourth Floor

These Greenhut Offerings in the Upstairs Boys' Store Beginning Today

Clothing that youngsters of all ages will be proud to wear. Parents, attention here, please.

Boys' Norfolk Suits at $13.75. Made of a splendid quality of woven fabrics, with one or two pairs of knickers. Dark shades of grey and brown. Also included are These have one or two pairs of knickers.
Boys' Norfolk Suits at $11.75. These have one or two pairs of knickers.

Boys' Norfolk Suits at $8.75. Two pairs of knickers. Some of Serges with one pair of knickers.
Boys' Norfolk Suits at $7.50. Many with one pair of knickers.
Boys' Blue Serge Norfolk Suits, $6.50. Splendid quality, with one pair of knickers.

Boys' Junior Norfolk Suits at $6.75. Some with straight knee pants; others in knickerbocker style. Sizes up to 10 years.
Boys' Raincoats at $2.35. Black rubber with white back. Very serviceable coats.

Boys' Wash Suits at $1.65, $1.85, $2.35 and $2.85. A wonderful array in many kinds of fabrics in the season's best models and in all colors. Middy and Junior Coat styles.
Boys' Blue Serge Middy Suits at $6.50. Mostly in knee pant style; three rows of braid on collar, service stripe and emblem.

GIMBELS—Fourth Floor

Men's and Boys' Greenhut Clothing in the Subway

That Will Be Placed on Sale Today Downstairs in the Bargain Subway

Men's Clothing

Men's and Young Men's Suits at $8.75. Fancy mixtures and Tweeds in a variety of greys and brown, stripe and check effect.
Men's and Young Men's Suits at $10.50. Well tailored garments in a variety of fabrics and colors. All new and up to the minute in style and fit.
Men's and Young Men's Suits at $12.75. Garments for business and dress wear. Every taste may be gratified here.
Men's and Young Men's Suits at $14.75. The newest youthful as well as conservative models in light and dark colors. Tailored and finished with "snap" and style.
Men's Spring Weight Top Coats at $13.50. Oxford grey Chesterfield models; full lined.
Men's Raincoats at $4.95 and $6.35.
Men's Full Dress and Tuxedo Suits at $17.50.
Men's Trousers for business or dress wear, $3.50, $3.95 and $4.65.
Men's Odd Vests at $1.35.

Overalls and Jumpers, khaki, blue and striped, $1.45.
Men's Tan Laboratory Coats at $2.75.
Waiters' and Cooks' White Coats, $1.95.

Boys' Clothing

Boys' Suits at $4.85, $5.50 and $6.75. These have one or two pairs of knickers. Semi-Norfolk, Trench and Military models in Fancy Mixtures.
Boys' Junior Norfolk Suits at $2.85 and $4.35. Fancy Mixtures.
Boys' Wash Suits at $1 and $1.45. New combination effects and plain colors.
Boys' Wash Knee Pants, 25c.
Boys' Khaki Pants, 75c.
Boys' Tweed Pants, 75c and $1.65.
Boys' Overalls, Tan and Blue Denim, 95c. Extra heavy Tan and Blue Denim, $1.15.

Gimbel-Greenhut Sale, Subway, Balcony

REMEMBER

The advantage of employing this organization on your building proposition is to be counted, not only in the efficiency, speed, and economy such a selection ensures, but also in the dangers it averts.

THOMPSON-STARRETT COMPANY
Building Construction

Automobile Truck Is Open
for a Load to
Boston
or
Haverhill
Tuesday or Wednesday This Week
Special Trip
Apply to
A. H. Ginzberg Gordon Co.
155 Duane Street
Telephone Worth 3102

Selden Trucks

There is not a business of any kind that cannot be aided in the solution of its traffic problems by the installation of some model of a Selden Truck.

MANHATTAN Motors Corporation
730 W. 56 St. Circle 6081

Furor Teutonicus

"A MAD, a blind, demoniac rage seemed to have laid hold on the Germans, and they went through the streets, killing, slaying, burning and looting, torturing and massacring, and for three terrible days the vast and awful tragedy was enacted with such scenes as appall the imagination."

Brand Whitlock in the April
Everybody's MAGAZINE

Vaughan's Seeds for Hotbeds

Delicious crisp Radishes and Lettuce on your table in six weeks, and other vegetables ready to plant out. A temporary structure will do. Our Bulletin tells you how.

For 30 years New York's Popular Seed House. Catalogue FREE.

VAUGHAN'S SEED STORE,
41 and 43 Barclay St. Both Corners.

SEABURY ATTACKS THE HEARST BOOM

Ex-Judge Issues a Statement Warning Democrats of "a Serious Peril."

TELLS OF TAMMANY DEAL

Conference Called at Syracuse of Up-State Democratic Leaders Opposed to the Hearst Movement.

Democrats in the city and State who are opposed to the nomination for Governor this Fall of William R. Hearst are laying plans to make a bitter fight against him should he enter the primaries. Hearst propaganda is being quietly circulated throughout the State with a view of having him chosen as the Democratic standard bearer, and the anti-Hearstites have become alarmed at the spread of the sentiment in his favor. The latest Democrat of prominence to attack the growth of the Hearst boom is Samuel Seabury, ex-Judge of the Court of Apepals, and the Democratic candidate for Governor two years ago.

Mr. Seabury issued a statement yesterday warning up-State Democrats to head off the Hearst boomers. He said that Tammany Hall had secretly aligned itself with Hearst with a view of getting control of the State, and that those opposed to Hearst must arouse themselves speedily if Hearst was to be defeated. Up-State Democrats, he pointed out, have it in their power to head off the Hearst nomination, as they cast more votes than the Democrats in New York City. If Hearst should decide to run in the primaries, Mr. Seabury predicted that a bitter fight would be made against him.

Hearst Plans Kept Secret.

Mr. Hearst has given no indication up to the present as to what he intends to do. Political leaders who are watching the situation say he is playing identically the same kind of politics he played last Fall, when he kept all the politicians guessing for weeks as to whether or not he would enter the Mayoralty race. It was only at the last minute that he refused to make the fight and retired in favor of Judge Hylan's candidacy. Those who are familiar with the Hearst system of playing politics predict that he will keep his plans secret this year as long as possible, so as to give his enemies little opportunity for attacking him. That Mr. Hearst's friends are quietly but effectively building up a machine in his interests throughout the State is well known to the political leaders of all parties.

The announcement a few days ago by William F. Conners of Buffalo that he would support Hearst if he should run was taken to mean that the Hearst agents are going to leave no stone unturned to further his candidacy. Just what Charles F. Murphy, leader of Tammany Hall, is going to do, even Mr. Murphy's closest political advisers say they do not know, but those opposed to Hearst frankly say that there is every indication that Murphy and Hearst have already made a deal, and that Tammany will be found behind the Hearst candidacy at the proper time.

While Tammany's attitude is still unknown, politicians have not overlooked the fact that Hearst has an open advocate in Mayor Hylan. It is admitted that the Mayor's strength, politically, is not great, but it is believed that John H. McCooey, Democratic boss of Brooklyn, who discovered Hylan, will also swing his support to Hearst at the proper time. A Hylan-Murphy-McCooey combination favorable to Hearst in New York City, with strong Hearst combinations in up-State cities, will be sufficient to defeat any anti-Hearst candidate, the Hearst men believe, and it is along these lines that their campaign is being waged.

Seek Opposition Candidate.

The anti-Hearst Democrats are handicapped by the fact that they have no candidate on whom to units at present. A conference of up-State leaders is to be held at the Hotel Onondaga, Syracuse, on April 24, at which it is planned to map out a campaign to oppose Hearst and bring forth a candidate if possible. Several leaders believe that the up-State men will get behind Franklin D. Roosevelt, Assistant Secretary of the Navy. Anti-Hearst leaders have been feeling out Roosevelt sentiment in various parts of the State, and it was said yesterday that his name was being well received. Roosevelt is also popular in Tammany Hall, and, as against Mr. Hearst, it is expected that he will get the support of a number of district leaders as well as many of the rank and file. The Republican leaders are convinced that Mr. Hearst will be nominated by the Democrats, and are making their plans accordingly. Governor Whitman, who is an avowed candidate for a third term, has said that he has no doubt but that Mr. Hearst would be his antagonist.

In making his attack upon Mr. Hearst ex-Judge Seabury believes that he will crystallize all the anti-Hearst sentiment and begin a campaign that will bring about the editor's defeat should he decide to enter the primaries.

In the course of his statement, which is addressed "to the Democrats of New York," Mr. Seabury said:

"A serious peril confronts the Democratic Party in this State. When the people are preparing to discard the present Republican administration, our success is endangered by the menace of Hearst's nomination for Governor.

"We find ourselves in a peculiar situation. A Republican Governor presumes to select his Democratic opponent. Perhaps the wish is father to the thought. Governor Whitman is probably correct in believing that Hearst would be his most easily vanquished opponent and hence names him as the most probable.

"To many the very idea will seem incredible, but to say that Hearst is discredited is no conclusive answer. Though neither the Democratic Party nor the public want him, he is willing to spend money, always his chief political asset, through his own agents, to accomplish his purpose. His newspapers prove that he wants the nomination by prominently displaying resolutions, passed by organizations controlled by him and Mayor Hylan, urging him to be the candidate.

"The people of the State have not, as yet, completely mastered the direct primary as a means of expressing their will. Hence a powerful machine, plentiful publicity and an unlimited campaign fund may impose an obnoxious candidate on the party."

Continuing, Mr. Seabury says that there "are over 200,000 Democrats in the State who will not under any circumstances vote for Hearst." He reviews the political history of the last ten years and in conclusion says:

"The Hearst-Tammany combination cannot succeed. If this nomination is forced on the party, it will meet opposition in the primary. The true character of the conspiracy to put this State in the hands of the Hearst-Tammany combination will be made so clear that it will have no chance of success."

TAKE 500 TO UPTON.

Plan for Free Auto Transportation Carried Out Successfully.

About 500 relatives of soldiers at Camp Upton yesterday accepted the offer of free transportation to the camp offered by the American Automobile Association and the Long Island Automobile Club, and, although the eighty automobiles at the disposal of the clubs were used in the journey, hundreds who applied for tickets could not be taken.

Frank H. Newcomb, President of the Long Island Automobile Club, said last night that the free transportation to the camp was accepted so gratefully by relatives of soldiers who were unable to get leave from the camp, and the trip was such a success in every way, that he favored increasing the number of automobiles next Sunday.

Most of the automobiles started on their 150-mile trip about 9 o'clock yesterday morning and arrived at the camp in time for the relatives to have luncheon with the soldiers. The start back to the city was decided by vote of the occupants of the cars, and several of the machines did not return until midnight. No accidents were reported.

The officials of the clubs and associations will exert efforts this week to try to obtain more automobiles for next Sunday. Most of the cars accepted the offer of William K. Vanderbilt for free use of the Motor Parkway.

It was announced last night that all owners who wished to give the use of their cars for next Sunday should send their names and addresses and the size of their cars to the American Automobile Association Touring Department at 501 Fifth Avenue, at Forty-second Street.

CAMP UPTON, L. I., March 31.—Although 12,000 men were in New York on leave, the camp was thronged with an Easter crowd of visitors today, who made their own Easter parade along Upton's boulevard. Eight special trains brought them, and there were scores of motors.

In the morning nearly every man attended religious services. There were twenty-two Protestant services, with flowers and special music. Nine Easter masses were celebrated. The Rev. William T. Manning conducted a communion service this morning.

TO END GERMAN WOOL GRIP.

Alien Property Custodian Aims to Seize All Enemy-Owned Mills.

Special to The New York Times.

WASHINGTON, March 31.—A. Mitchell Palmer, Alien Property Custodian, tonight announced plans for taking and operating six great German-owned woolen mills in New Jersey, which employ 25,000 hands and represent $70,000,000 capital—about 99 per cent. owned in Germany. The earnings will be invested in Liberty bonds.

The mills are the Botany Worsted Mills of Passaic, the Garfield Worsted Mills of Garfield, the Passaic Worsted Spinning Mills, the Gera Mills, the New Jersey Worsted Spinning Company, and the Forstmann & Huffman Company of Passaic.

In announcing the completion of the Government's plans Mr. Palmer tonight made this statement:

"Other enemy-owned mill properties in other parts of the country, now under examination, will be taken over by the Government from time to time, and the cumulative effect of these Government measures will, it is believed, separate forever the woolen business in this country from the domination, if not complete ownership, of the Woolen Cartel of the German Government."

DIRECT TAX NEXT YEAR, TOO

Rate Will Be About the Same as Now, Controller Says.

Special to The New York Times.

ALBANY, March 31.—A direct State tax, with a rate approximately the same as now, is inevitable next year, according to State Controller Travis. The tax will be necessary, he believes, to meet the mandatory sinking fund requirements.

"The ordinary expenses of government, exclusive of sinking fund requirements, will need all of the estimated resources for the year," says the controller. "The levying of a direct tax for the sinking fund requirements is mandatory under the Constitution and, in voting for the issue of bonds, the people of the State themselves pledged a direct tax each year until these bonds are redeemed."

SEES JEW ENSLAVED BY GERMAN VICTORY

Rabbi Wise Says All Should Give Their Best Energies to the Allied Cause.

DR. SCHULMAN ON ZIONISM

Says Israel's Home is Everywhere—Nationality Abdicated as Too Small a Thing.

Predicting the enslavement of the Jewish race as the "vassals of an unscrupulous monarch," if Germany emerges from the war victorious, Rabbi Stephen S. Wise, before the congregation of the Free Synagogue, at Carnegie Hall, yesterday called upon the Jews of the country to give all their strength and energies to the support of the allied cause in this war. He pointed out that anti-Semitism had its deepest and most vicious root in Germany, and that for Germany to win would practically set the Jews back 3,000 years.

"We are witnessing again on the world's stage," he said, "the drama of the attempt to enthrall the liberties of the world. The world cannot exist half slave, half free. The clash between the Allies and the German hordes is not a war between nations simply, but a war between two ideas. The Western World has learned that every people should be free, and live its own life. Prussianism decrees that if other peoples are not strong enough to keep away from the yoke of bondage, then they shall be slaves.

"This is a time of human crises. Forty years ago the Jews began to feel the pricks of anti-Semitism in Germany. It was made in Germany and exported to Russia, and there made more cruel and terrible. The Germans believed they were superman, and they regarded the Jews as intramen. Russia would not have dared to take up the idea of anti-Semitism if it had not been canonized in Germany. I honor the Jew because he is singled out as not fitting in with the scheme of autocracy. This war involves the issue for which Moses fought. It is Germany against world freedom, and nothing remains worth while if world freedom is lost."

Dr. Wise touched on the victory of the British which has made possible the occupation of the Holy Land by the Jews as their homeland. He called the Holy Land the "heritage of Israel," and said the capture of it was an answer to the call of "the new world conscience." He declared that the "very stars in their courses were fighting with the Allies," and that the young Jews with the other soldiers in the allied armies, were "transfigured into young gods who have put aside all other precious things in life in their fight for world freedom."

"The War and the Jewish Problem" was the subject of the address of Dr. Samuel Schulman, rabbi of the Temple Beth-El, yesterday. Dr. Schulman discussed the problems that face modern Judaism, with especial reference to Zionism.

"There never was such a momentous hour for the Jewish soul," he said, "since the destruction of the temple in Jerusalem. The 14,000,000 Jews scattered all over the world will have their destiny in great measure determined by the decision which Jewry in western lands will make. This decision will turn on the question whether the Jews desire to be recognized as an historic group—scattered all over the world, which seeks its only reason for existence in loyalty to the everlasting God of the fathers, or whether the Jews wish to declare themselves a secular people like others, a nationality without a home, which in this time when so many little nations are clamoring for recognition, also seeks a soil of its own upon which to express its nationhood."

Opposing the position of the Zionists, Dr. Schulman continued as follows:

"Two philosophies of Jewish life are contending for mastery. They are both very modern. They are the expressions of men and women profoundly influenced by modern thought and seeking to solve the Jewish problem in a modern way. Reform Judaism and Zionism are both children of modernity. They both represent the reaction of the Jewish mind to the western environment and the attempt to seek and find durable adjustment. Reform Judaism stands for the thought that Israel is only a religious group. Zionism stands for the idea that Israel is a nation like other nations, and is therefore at present living an abnormal life.

"We can only accept the position of reformed Judaism on this subject. We must say that our home is everywhere. It ought to be everywhere. Despite the sneers at the mission of the Jew, it is the only sound idea which justifies Jewish existence. Our mission is a simple one, to witness to the moral holiness of life, and to the holy God, whom alone we worship. Reform Judaism has given this great, fruitful idea to the work, that Israel is a priestly people, with the right and the duty to live among the nations.

"Reform Judaism has given forth the idea that Israel has abdicated nationality as too little a thing, that it feels itself to be the servant of the eternal among the peoples. The modern Jew is called upon to do one of two things, either adopt the philosophy of secular nationalism, despair of living the Jewish life in the western world, and expatriate himself from it in spirit and seek a refuge in Palestine, or he must bravely and resolutely say 'I will belong to the nations whose life I share, and in the midst of the nations I will still remain a Jew.' Such an ideal seems to many of us much more glorious than for the Jews to become a nation again, to be made into a buffer State, and eventually to be kicked and be buffeted, as was ancient Israel, a football for the world powers which in those days fought on its soil."

An unusual showing of
SILVER FOXES
offered by us during week beginning
Monday April 1st
at exceedingly attractive prices
Clark & Weinberg
634 Fifth Ave. – Opp. Cathedral

LIST ALL BUYERS OF GERMAN BONDS

State Has Names of 40,000 Investors in $500,000,000 of the Kaiser's War Loans.

TO BE SENT TO WASHINGTON

May Be Used for Liberty Loan Comparison—Comes Out Through Bolo Inquiry.

An official index, which when completed, will contain the names of more than 40,000 individuals and corporations, who in the days of American neutrality invested their money in German imperial war bonds, is now nearing completion in the office of Attorney General Merton E. Lewis at 299 Broadway. These 40,000 persons or corporations purchased a total of more than $500,000,000 worth of German war bonds, a great many of the purchasers owning bonds of two and three, and in some instances four, German war loans.

Every part of the United States is represented on the list, with New York and the Middle West leading in the number of subscribers and the value of the holdings. Included in those who invested for large amounts are bankers, manufacturers, lawyers, and college professors, while among the purchasers of lesser amounts are representatives of every branch of industry, capital as well as labor. The former army officer, Captain D. A. Henkes, who was recently sent to the Fort Leavenworth prison for twenty-nine years for his pro-German activities, shows up in the list as not only a buyer of German, but also of Austro-Hungarian, war bonds.

The value of the individual holdings vary all the way from a few to nearly $1,000,000. A great many women are included in the list, some of them well known.

When the list is completed and indexed the original will probably be retained by the State, and copies furnished to the Federal Government in Washington and the United States authorities in New York. It is said that a copy may also be furnished to the Liberty Loan Committee, in order that the committee may, when the rush of work due to the floating of the Third Liberty Loan slackens, have an opportunity to ascertain whether the American citizens on the list were as liberal in their investments in the American as they were in the German loans.

That the State of New York has been able to get a complete list of the German war bond owners, who invested through the Deutsche Bank of Berlin, is another of the developments growing out of Attorney General Lewis's investigation of the Bolo Pacha-Bernstorff-Pavenstedt-Hugo Schmidt operations in this country, which investigation, undertaken at the request of the French Government, led to the discovery of the plot entered into by Bernstorff and Bolo to debauch public opinion in France in favor of Germany, and also led to the conviction of Bolo, in France, as a traitor to his country.

The "wool corner" scheme was another of the results of the Bolo Pacha investigation, as is also a fourth investigation which is now under way to determine whether or not a certain famous French politician has been concerned in a suspected plot to further German propaganda in France. Germany's schemes to get jute, cotton, resin, and other needed materials were also disclosed through an inspection of papers seized by the Attorney General in the course of his investigation of the Bolo Pacha-Bernstorff affair.

In other words, when the State of New York took possession of Hugo Schmidt's papers it came unexpectedly into possession of data which throws light on every phase of German activity in this country up to the time that Schmidt was arrested by Government agents and ordered interned for the rest of the war.

Schmidt's papers, practically all of them originals or office copies of Deutsche Bank documents, will, when printed and bound, make more than a score of big volumes. That German, who was always busy in the interest of the Fatherland, it turns out, was unable to destroy anything in the shape of a document.

"Like von Papen," said a State official yesterday, "he simply could not destroy a letter or other written document."

The fact that some of the greatest woolen mills in America are controlled in Germany was disclosed through a study of Schmidt's papers. Likewise his papers have disclosed the real ownership of certain other great properties in this country, the facts in connection with which will be made public in due course of time.

To revert to the bond owners. As the Attorney General points out these persons or corporations had a right to invest their money the way they did, but the great majority of them never thought their investments would ever be divulged by the Germans. Most of the buyers bought through banks, with which Schmidt had agreements, and in order to get the names of the individual purchasers, the Attorney General, in a number of instances, had to call upon the banks for a list of the individual subscribers who bought through them.

In one instance an Ohio bank, which had a German name before this country entered the war, but which now bears the name of a martyred President, refused to supply the list. However Schmidt came to the rescue, for among his papers was found subsequently the complete list. Among the college professors whose names are on the list are a number from Wisconsin. Whether or not these professors are La Follette followers is not disclosed by the Schmidt papers.

GUARANTEED FIRST MORTGAGES
Free from Personal Taxation.
We offer the following Mortgages on New York City Real Estate

Amount of Loan	Guaranteed Rate of Interest to Investor	Stories	Material	Type	Rental	Value of Security
$100 & up.	5½%	6 & Bas't	Brick & Stone	Elevator Apartment	Guaranteed 1st Mtg. Certificates	
2,000	5%	2 & Cellar	Brick	Dwelling	$264	$3,700
7,000	5½%	5 & Bas't	Brick	Apartment	1,776	15,000
20,000	5%	5 & Bas't	Brick	Apartment	4,896	33,000

Details of other offerings in various amounts, with photographs of properties, furnished upon request.
When buying or selling Real Estate consult us regarding Title Examination and Insurance.
Write for booklet, "The Ideal Investment," and April Investment List.

New York Title and Mortgage Company
CAPITAL AND SURPLUS MORE THAN $3,000,000
135 Broadway, New York — 203 Montague St., Brooklyn
Phone 6880 Cortlandt — 'Phone 7100 Main

HARRIMAN NATIONAL BANK
Fifth Avenue and 44th Street
NEW YORK

Fair Dealing

A decade ago a billion dollars looked to us like all the money in the world. Moreover, whereas we unquestionably formerly thought in currency, today we think in terms of credit, and we regard with equanimity Government loans in the billions and commercial loans multiplied many times over previous maxima.

It takes more money, and also more credit, to do business today than it ever did before. For one thing, our volume of business is greater, and for another thing, as bankers who are close to their mercantile customers know, current prices for goods are higher and inventory calls for liberal banking accommodation. We have yet to hear, however, of any responsible merchant being turned from a sound bank because of his needs—either the merchant or the bank does not qualify.

The Harriman National Bank is taking care of its old friends, as the phrase goes, and making new friends. The secret of our success is an open one. It is fair and frank dealing; we make no promises today that tomorrow we may be unwilling or unable to fulfill, so that when we receive the compliment of a visit from a merchant to discuss relations, if we cannot do business with him, we frankly tell him so and thus retain his respect.

The Harriman National Bank likes to compare its services and facilities to the merchant's wares. If the prospective customer does not like our goods or our terms of sale, or if we do not like his class of business or terms of payment, we nevertheless look to the day when the circumstances may change.

BANKING HOURS FROM 8 O'CLOCK A. M. TO 3 O'CLOCK P. M.
SAFE DEPOSIT VAULTS OPEN FROM 8 A. M. TO MIDNIGHT

ALLEN'S FOOT-EASE
The Antiseptic Powder. Shake it into your Shoes, Sprinkle it in your Foot-Bath.

It makes Standing on the feet easy, Walking a delight. For all men drilling for Military Service the frequent use of Allen's Foot-Ease increases their efficiency and insures needed physical comfort.

The Plattsburg Camp Manual Advises Men in Training to shake a little Foot-Ease in their shoes each morning.

Do this and walk all day in comfort. It takes the Friction from the Shoe, and freshens the feet. At night, sprinkle it in the foot-bath, and soak and rub the feet. For over 25 years **Allen's Foot-Ease** has been the **STANDARD** remedy for hot, swollen, smarting, tender, tired, perspiring, aching feet, corns, bunions, blisters and callouses. Used by the American, British and French troops in Europe. One war relief committee reports that of all the things sent out in their Comfort Bags or "Kits," Allen's Foot-Ease received the most praise from the soldiers and men of the navy. Why not order a dozen or more 25c. boxes to-day from your Druggist or Department Store to mail to your friends in training camps and in the army and navy. Sold everywhere. Sample FREE by mail. Address,
ALLEN S. OLMSTED, LE ROY, N. Y.

Liberty Loan Advertising

Guy Emerson, Director of Publicity, Liberty Loan Committee, New York, in an article in The Editor and Publisher of March 2, 1918, said:

"A great deal has been said about the five pages we used in The New York Times in one day at the close of the last Liberty Loan campaign. It has been called scatter-brained advertising.

"But when you remember that The New York Times is the leading paper of its kind in the United States, and the results we got from it, the five pages were not too much to use in the single day.

"Hundreds of thousands of people read The Times, and we went to them with force in five pages. Among the readers of The Times are visitors to the metropolis, foreigners, and the men who control the machinery of the country, and we reached them all with a vigor that was effective."

Amberg

Your files won't be drafted

Breaking in new help means greater dependence on your files. The fellow learning "squads right" in the cantonment is forgetting what his successor must learn from your original records.

Incomplete and haphazard methods may keep going after a fashion with the aid of many good memories in the business, but your "rookies" need the original facts to build their future efficiency on.

AN AMBERG ANALYSIS

will inform you as to the shape your files are in to make plain your past and present business relations and transactions.

It will also point out weaknesses where they exist, showing where laws of filing are being violated and how they should be obeyed.

This will cost you nothing.

Amberg Cabinets, wood and steel, are standard —and the Indexes fit any make of cabinet.

Ask about your problem or write for literature.

Amberg File and Index Co.
Pioneers and Originators of Modern Vertical Indexing
79 Duane Street, New York City
Established 1868 Telephone 5164 Worth

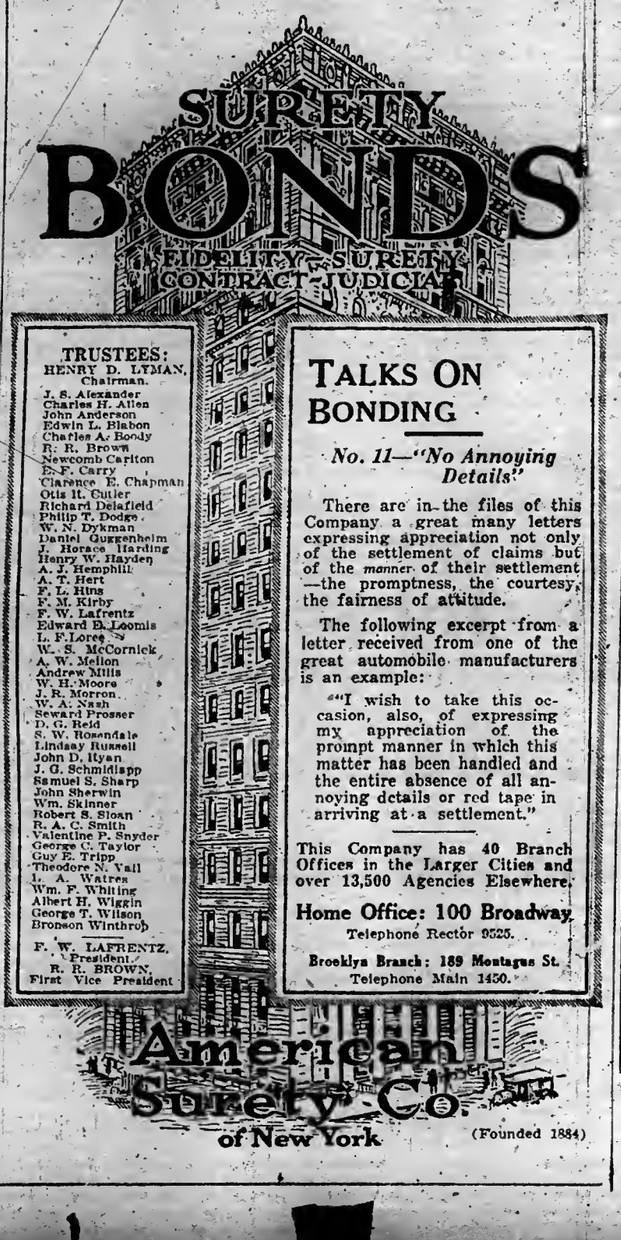

TRUSTEES:
HENRY D. LYMAN, Chairman.
J. S. Alexander
Charles H. Allen
John Anderson
Edwin L. Blabon
Charles A. Boody
R. R. Brown
Newcomb Carlton
E. F. Carry
Clarence E. Chapman
Otis H. Cutler
Richard Delafield
Philip T. Dodge
W. N. Dykman
Daniel Guggenheim
J. Horace Harding
Henry W. Hayden
A. J. Hemphill
A. T. Hert
F. L. Hine
F. M. Kirby
F. W. Lafrentz
Edward B. Loomis
L. F. Loree
W. S. McCornick
A. W. Mellon
Andrew Mills
W. H. Moore
J. R. Morron
W. A. Nash
Seward Prosser
D. G. Reid
S. W. Rosendale
Lindsay Russell
John D. Ryan
J. G. Schmidlapp
Samuel S. Sharp
John Sherwin
Wm. Skinner
Robert S. Sloan
R. A. C. Smith
Valentine P. Snyder
George C. Taylor
Guy E. Tripp
Theodore N. Vail
J. A. Watres
Wm. F. Whiting
Albert H. Wiggin
George T. Wilson
Bronson Winthrop

F. W. LAFRENTZ, President.
R. R. BROWN, First Vice President

TALKS ON BONDING

No. 11—"No Annoying Details"

There are in the files of this Company a great many letters expressing appreciation not only of the settlement of claims but of the *manner* of their settlement—the promptness, the courtesy, the fairness of attitude.

The following excerpt from a letter received from one of the great automobile manufacturers is an example:

"'I wish to take this occasion, also, of expressing my appreciation of the prompt manner in which this matter has been handled and the entire absence of all annoying details or red tape in arriving at a settlement."

This Company has 40 Branch Offices in the Larger Cities and over 13,500 Agencies Elsewhere.

Home Office: 100 Broadway
Telephone Rector 9525.
Brooklyn Branch: 189 Montague St.
Telephone Main 1450.

American Surety Co.
of New York
(Founded 1884)

WANTED
District Credit Manager

One of America's foremost rubber companies solicits applications from well qualified Credit Men, for a newly created position carrying with it unusual opportunities.

The man selected must possess good personality, initiative, resourcefulness, and have a good knowledge of accountancy and commercial law.

He must know the South thoroughly, have a record of successful results, and, preferably, experienced in handling Southern trade. Age thirty to thirty-five years, draft exempt.

This man will have supervision of all credit work in four Southern Branches, requiring almost constant travel in the South Atlantic States.

Send complete details as to your qualifications, experience, state past earning capacity, and inclose photograph. As immediate appointment will be made, complete information must be given in first letter.

ADDRESS X 253 TIMES ANNEX.

RECOVER LOST PROPERTY.

Owners should not delay attempting to regain lost property. The best method is to telephone 1000 Bryant and insert an announcement in The New York Times.

SETTLE FATE TODAY OF PARK TRENCHES

Loan Committee to Discuss Site and Possibility of Executing the Tentative Plans.

DRAINAGE SYSTEM NEEDED

Construction Would Cause Further Delays—Proposed Diversion of Men from Essential Work Assailed.

Decision will be reached at this afternoon's meeting of the Liberty Loan Committee on the matter of the trench system which the committee has proposed to build in Central Park as a method of advertising the Third Liberty Loan campaign. While officials of the committee refused to indicate last night the nature of the matters to be taken up at the meeting in this regard, it was understood that the committee would have the final word as to the site of the trench system, whether in the North Meadow or the Sheep Meadow of Central Park, as well as the consideration of other elements affecting the possibility of executing the plans of the publicity department. Here are the members of the Liberty Loan Committee:

Chairman, Benjamin Strong, Governor of the Federal Reserve Bank of New York.
James S. Alexander, President of the National Bank of Commerce.
George F. Baker, Chairman of the Board of Directors of the First National Bank.
Allen B. Forbes, President of Harris, Forbes & Co.
Walter E. Frew, President of the Corn Exchange Bank.
Gates W. McGarrah, President of the Mechanics and Metals National Bank.
J. P. Morgan, head of J. P. Morgan & Co.
Seward Prosser, President of the Bankers Trust Company.
Charles H. Sabin, President of the Guaranty Trust Company.
Jacob H. Schiff, head of Kuhn, Loeb & Co.
Frank A. Vanderlip, President of the National City Bank.
Martin Vogel, Assistant Treasurer of the United States.
James S. Wallace, President of the Central Trust Company.
Albert H. Wiggin, President of the Chase National Bank.
William Woodward, President of the Hanover National Bank.

Guy Emerson, director of publicity to the Liberty Loan Committee, said yesterday that he expected that the Sheep Meadow would be chosen as the site of the trenches. Various reasons which have led some to believe that this site would be preferable from the engineering and publicity standpoints have been given previously, but Mr. Emerson added that the Sheep Meadow had the favor of the Park Department.

"We have received a letter from Carl F. Pilat, landscape architect of the Park Department," he said, "in which he told us that the present condition of the Sheep Meadow was such that the department had decided that it must be restored and put into good condition again even if the trenches were not constructed, and that in view of that fact, the Liberty trenches had better be placed there rather than in a part of the park which would not otherwise have to be restored."

It has already been indicated that construction of the trench system, which cannot begin before Tuesday morning, is likely to take at least ten days, since it involves the possibility of blasting in places where the rock runs close to the surface, as well as a great deal of excavation, which, under the direction of Thomas C. Desmond, who will be in charge of the engineering work involved in the construction of the trenches, will be carried out with as much care as possible.

The work of building a drainage system to keep the bottoms of the trenches from resembling the channels of mud which are found in the trenches on the western front in wet weather, but which would be inconvenient for sightseers, will also take a good deal of time, and while it has been pointed out that troops could dig themselves in, under fire, in a few hours, they would ordinarily use up their spare time for some days thereafter in the construction of anything like a complete trench system, such as the Liberty Loan Committee has proposed to display to the public.

Some opposition to the plan was suggested yesterday, in view of the fact that the central part of the western front, at least, has ceased for the time being to be the scene of trench warfare. Open fighting of the old style has replaced the constant warfare over No Man's Land in the wide field of operations covered by the present German drive, so the reproduction of a trench system would give only a glimpse of a phase of war which is momentarily in the background, and which may have passed into history.

Digging By Soldiers Was Planned.

Still another difficulty confronts the trench project. It was learned yesterday that the original plan had been to have the trenches dug by American soldiers, who had learned the art at military training camps and who could continue to man the trench system as a permanent garrison during the remainder of the Liberty Loan campaign. It had been thought possible to obtain a certain number of soldiers from camps around New York for this purpose, but under present circumstances this seems to be for obvious reasons a matter of considerably more difficulty than it might have been under other conditions. Recent events have emphasized the necessity of keeping the troops in army camps and cantonments under continuous and vigorous training, and the promise of soldiers for this purpose seems less likely to be fulfilled than it did two weeks ago.

William Guggenheim yesterday protested against the diversion of men from essential labor at this time, when it is so greatly needed in many departments of war work, for an enterprise which he maintained was unnecessary for the success of the Liberty Loan.

"Men are badly needed," he said, "for the building of ships, the manufacture of munitions, and filling the ranks in our army and navy. It seems to me, therefore, that trench digging in our park would interfere with the more immediate demands on the time of our citizens. Furthermore, if the news contained in the daily press, giving extended information of the greatest and most sanguinary battle in history, which is now progressing, will not awaken our interest in the war and stimulate our patriotism, I am confident that nothing else will. The Liberty Loan Committee should abandon the trench project and confine itself to the usual salesmanship methods of advertising and soliciting.

"If any such public display is contemplated at all, it seems to me it could much better take the form of a military recruiting camp, with the sale of Liberty bonds as a quite subsidiary activity. Our men are so badly needed in other ways and for other purposes that it seems to me that the conservation of man-power is of chief importance, and that methods like this are not only of no necessity for the purpose of pushing the loan, but are an unwarranted drain upon our resources."

The statement issued last week by the American Scenic and Historic Preservation Society, at which its Board of Trustees indicated that they felt that it was no longer possible for them to continue the active opposition to the trench plan which they had hitherto shown, seems to have been understood in some quarters as indicating that the society now favored the scheme.

Dr. Edward Hagaman Hall, Secretary of the society, who took an active part in the fight to save Central Park at the Board of Estimate's hearings on the matter, said last night that this was an incorrect interpretation of the position of the society.

"When our Board of Trustees met last Monday night," he said, "it appeared that the trench system was going to be constructed, and that there was no possibility of further opposition. We, therefore, said that 'the society accepts a situation which it has been impossible to prevent.' Our statement was designed to make clear to all the fact that our opposition was purely to what we regarded as a misuse of Central Park, and that whatever might be the decision of the ultimate authority on that point, we intended to accord the fullest support to the third Liberty Loan, as we had done to the first and second. It did not indicate any change of attitude as to the wisdom of the trench scheme itself."

Publicity Value Questioned.

A well-known publicity promoter yesterday pointed out some undesirable features of the trench plan, and suggested that as a publicity scheme it was of somewhat questionable value. "To exhibit the trenches," he said, "and a mock war, as they did in Paris, produces a negative effect. It is known that more than one child contracted St. Vitus's dance from shock. It was too much. It had an extremely depressing effect, and the French people would never stand for its repetition.

"Did you ever notice the confusion at a fireworks display? Besides, fireworks go up into the air and can be seen without standing on boxes or tiptoeing. Our trench display is not to be run off in an arena, hence it can be seen plainly by only a handful of people. If the proposed plans are executed the effect on the minds of a few favored front line spectators will be more than offset by the polite clubbing the police will find it necessary to administer to the public at large. The whole thing is negative, unnecessary, bombastic, and extravagant, to say nothing of its being destructive.

"Much better results could be produced by the extensive showing of authentic moving pictures dealing with the war and with the activities of the German Government under circumstances which would make it possible for as large assemblages as possible to see them."

A considerable number of people wandered over the Sheep Meadow in the afternoon sunshine yesterday and looked over the tentative site of the trench system as it has been marked out with stakes and white cord. The advanced trenches are in the southeastern part of the meadow, and the communicating trench runs back almost to the mineral water stand, a little east of the exit at Seventy-second Street and Central Park West. The crowd examined the outlines of the system and the shallow holes which had been cut here and there to enable the engineers to examine the consistency of the soil with a certain amount of curiosity, but there was not a great deal of comment. Such as it was, it seemed to be divided according to an age limit. Boys under 15 were more or less excited by the prospect of seeing trenches in the park and finding out how the fighting was done, while older persons in a number of cases expressed regret at the damage which it was apparent would be done to the meadow. Several truckloads of lumber which were intended for use in the construction of the trenches were piled on the lower edge of the meadow, and formed convenient seats for many strollers who wanted to rest awhile in the pleasant warmth of the afternoon.

PARIS KEEPS UP PARKS IN THE MIDST OF WAR

An Inspiration to the People and a Lesson for Us Against the Trench Proposal.

To the Editor of The New York Times:

Is it not rather in the irony of things that while France, in the fourth year of the very heart of war, plants again and keeps intact her lovely parks and gardens, (and no doubt England does the same,) America, which has hardly yet done more than play with the idea of war, should be preparing to dig up and ruin one of her few and meagre beauty spots?

In all war-torn Europe I saw nothing more touching, and nothing more inspiring as a symbol of France's immortal faith and spirit of victory, then the replanting last Spring of the flower beds in the Tuileries gardens, literally within sound of the guns when the wind blew our way.

If the people of New York (who alone will be benefited by the object lesson) have so little imagination that not even the movies can tell them what a trench is like, why not get up for their benefit an aerial bombardment, (which is far more impressive than a trench,) and make it what the stage directions call "practical." There is a good deal in New York which needs to be destroyed, but Central Park is not one of the items.

GRACE ELLERY CHANNING.
New York, March 28, 1918.

As a Compromise.

To the Editor of The New York Times:

Your editorial article in today's TIMES in regard to placing trenches in Central Park expresses the opinion of the majority of the people. The pictures in the magazine show what will happen if we allow Central Park to be used for any such purposes. Opinions upon the subject can be divided into three classes: (1) those which oppose trenches anywhere as unnecessary, (2) those which advocate trenches but do not insist upon locating them in Central Park, and (3) those which advocate trenches in Central Park. Why not compromise and have trenches in Van Cortlandt Park on the site where the 7th Regiment camped last Summer? It is about as easy to reach as Central Park. The 242d Street station is only about 100 feet from the site. There is more space, and blasting would not be necessary.

F. C. BAKER.
New York, March 31, 1918.

THEATRICAL NOTES.

Booth Tarkington's "Penrod" stories have been made into a play by Edward E. Rose, and will be produced under the title of "Penrod" by Klaw & Erlanger and George C. Tyler. The piece will be presented in Atlantic City on May 20, and will then be seen in Washington. It will be brought to New York early next season.

The first appearance of Charles J. Carter, the magician, at the Belmont Theatre, has been advanced to next Friday night.

Fania Marinoff, at present leading woman at the Greenwich Village Theatre, has been engaged for the principal role in "Bruised Wings," a drama by Edward Clark. The piece will be produced out of town on June 3.

"Midnight," a comedy by Samuel Janney and Edward Delaney Dunn, will be produced for the first time in Wilmington next Monday night. The Meridian Producing Company is making the production.

Annie Hughes has been engaged for "The Gay Lothario," a musical play now in rehearsal under the direction of the Shuberts.

The Sixty Club will give a ball at the Hotel Astor next Saturday night in aid of the Stage Women's War Relief.

1% Per MONTH on PLEDGE OF PERSONAL PROPERTY
THE PROVIDENT LOAN SOCIETY OF NEW YORK
Applications for loans of large amounts will be considered at the office at Fourth Avenue and 25th Street.
MANHATTAN
Fourth Avenue, cor. 25th Street.
Eldridge St., cor. Rivington St.
East Houston St., cor. Essex St.
Seventh Av., bet. 48th & 49th Sts.
Lexington Av., cor. 124th St.
Grand St., cor. Clinton St.
E. 72d St., bet. Lexington & 3d Avs.
Eighth Av., cor. 127th St.
BRONX
Courtlandt Av., cor. 148th St.
BROOKLYN
Smith St., cor. Livingston St.
Graham Av., cor. Debevoise St.
Pitkin Av., cor. Rockaway Av.

'THE BLUE BIRD' A HIT ON SCREEN

Many Opportunities in Maeterlinck's Work to Exploit Stage Magic.

ALL THE PARTS WELL DONE

Mary Garden in "The Splendid Sinner"—Other Sunday Openings.

Hundreds of usually prosaic people went to the Rivoli Theatre yesterday and found the Blue Bird, Tyltyl and Mytyl and all the folk and fairies and Things-with-souls of their wondrous acquaintance were there, and they presented "The Blue Bird" to the delighted audience.

M. Maeterlinck's poem has been transferred from a book to the screen, and it is a safe assertion to say that seldom, if ever, has the atmosphere and spirit of a written work been more faithfully reproduced in motion pictures. Those who have read "The Blue Bird" and felt its charm will be exceptional if they do not get from the play at the Rivoli at least a very large part of what they got from the book, and if they are people whose imagination failed them before the printed page, they will get more.

The presentation of "The Blue Bird" begins with an orchestral prelude arranged to create the right mood in the spectators. This music and what follows throughout the action of the picture is made from selections from twenty-two composers supplemented by original compositions by Hugo Riesenfeld, musical director of the Rivoli and Rialto, and Edward Falck of the theatres' musical staff. A special setting designed by John Wenger heightens the mood, and then Robin Macdougall as Tyltyl and Tula Belle as Mytyl appear. From the moment of their first smiles until they turn at the end of the play to appeal to the spectators to find blue birds in their own homes Tyltyl and Mytyl are as delightful as children, real or imaginary, ever are. Robin Macdougall and Tula Belle make them so. A number of times during yesterday's performance the audience broke into laughter and applause when they did nothing at all except be what they were. All in the play were thoroughly pleasing.

Director Uses Magic.

Every one knows the story of "The Blue Bird." How Tyltyl and Mytyl, the poor little peasant children, were awakened one wonderful night by the Fairy Berylune, who told them to get ready and go look for the Blue Bird of Happiness; how they were magically dressed; how Berylune gave Tyltyl a cap with a diamond set in its front which, when turned, permitted the children to see all of the invisible things of the world; how Tyltyl turned the diamond and first beheld the souls of the Dog, the Cat, Fire, Water, Milk, Sugar, Bread, and Light; how he turned the diamond again the wrong way so that the souls could not go back into the Things again, and how the two children, the fairy, and all of the souls of Things went out to look for the Blue Bird.

Their search led them through many wonderful adventures, and Maurice Tourneur, who directed the production of the film, used the art of magic to make the souls appear and act their parts, to cause instantaneous transformations, to show the flight of people and Father Time's ship through the air, to make all sorts of mysteries take place before one's very eyes. There may be some who will talk of fadeaways and superimposing and all of the tricks of the motion-picture trade, but such are the kind of people who don't believe that Things have souls. Mr. Tourneur used magic, and that's all there is to it.

During the run of "The Blue Bird" at the Rivoli the theatre will open at 10 o'clock in the morning for the benefit of children. The play is scheduled to run a week.

Of a different nature, but exciting and realistic are the Official Italian War Pictures, a new series of which is shown at the Rivoli this week. The program also includes an overture composed of selections from "La Bohème," scenes of Southern California and New Mexico, and "The Fortune-Teller Scene" from "The Masked Ball" sung by Jeanne Gordon, contralto.

Mary Garden at the Strand.

Mary Garden in "The Splendid Sinner"—and, despite her vehicle, still Mary Garden and no other—came to the Strand yesterday for the week. Those who went were glad to see the actress, who was her competent self in a play that, for impossibilities that made its improbabilities seem natural by comparison, "out-movied" the most reekless of movies.

The story is that of a woman who passed through a reformation, married a man who loved her, lost him when her past was revealed, found him again when he was a wounded prisoner among the Germans and she a Red Cross nurse, and finally died bravely facing a German firing squad. How one of the leading characters in the play, a dissipating German in New York, could get from Broadway to Berlin after the beginning of the war and become a General of the Imperial Third Army before more than a few months had elapsed, and why a woman whose sympathies were so strongly for the Allies that she was glad to die for the allied cause, as well as for her husband, should, in the beginning, elect to go to Germany instead of to France, as a Red Cross nurse, are some of the things left unexplained.

But Mary Garden is always Mary Garden, and her support is good, so many not inclined to check up and criticise will enjoy "The Splendid Sinner."

The other numbers at the Strand pleased the spectators. A new series of Ditmars's submarine pictures, James Montgomery Flagg's latest satirical comedy, "The Art Bug"; a second run of pictures showing the horse in action, and orchestral and vocal selections all enriched the program.

At the Rialto Charles Ray appeared in a lively comedy called "The Family Skeleton." Toto, the clown, made merry and merriment in "Fare, Please," and "Wild Bird Pets," a nature study series, was entertaining as well as instructive.

Sergeant Empey in Pictures.

A motion picture dramatization of Sergeant Arthur Guy Empey's book, "Over the Top," was presented last night at the Lyric Theatre with Sergeant Empey taking the part of the hero. The picture was not merely a dramatization of "Over the Top," but had a plot by the addition of scenes in America depicting the work of German spies in this country, culminating in the destruction of a munition plant and the abduction of an American girl to Germany by a spy. Of course Sergeant Empey, or, as he is known in the play, Captain James Garrison Owen, U. S. A., rescues the girl from behind the German lines in an airplane.

Sergeant Empey made a short speech during the intermission in which he urged every one to report unpatriotic utterances to the police.

22,000 HEAR STARS AT SUNDAY CONCERTS

Raisa Sings to Throng—McCormack, Gluck, and Paulist Choir Also Appear.

More than 22,000 persons made a top record of attendance at five principal concerts among yesterday's gala events of Easter Sunday in New York. The greatest of these audiences was that at Rosa Raisa's matinée at the Hippodrome, where a crowd of 6,300, mostly of the singer's Russian compatriots, packed every inch of the vast theatre and stage. Another 6,000 last evening heard Alma Gluck and Efrem Zimbalist there, the total receipts of the day at this house alone running up to $17,000. Of that sum, Raisa drew the lion's share of about $9,000, more than half of which went to the benefit of the Naturalization Aid League.

Daylight-saving for the first time here found many late-comers at all events of the day. Some of those who forgot to set their watches forward missed an hour of John McCormack's matinée to sold-out capacity at Carnegie Hall, where 3,000 welcomed the tenor from his Red Cross tour, including some hundreds seated on the stage. There were 3,000 in the Century Theatre also at last night's return of the Paulist Choristers, singing for the restoration work in France. Max Rosen, Lazaro, and others had nearly 4,000 hearers at the last of the day's big concerts at the Metropolitan Opera House. All the crowds were in holiday humor, and the programs were prolonged with encores.

Miss Raisa, who sings again tomorrow in her first recital at Carnegie Hall, will make a farewell appearance at the Hippodrome next Sunday before sailing for South America. The Chicago Opera Company's brilliant young dramatic soprano was heard yesterday not only in airs from "Ernani" and "Pique Dame," a duet with Rimini from "Trovatore" and Russian songs, but also in the great air, "Casta Diva" from "Norma," recalling the palmy days. Nahan Franko led his orchestra facing the audience and playing violin himself, and he conducted "The Star-Spangled Banner," in which the crowd joined heartily at the start, as it did again in the air of "America" at the close.

Mr. McCormack's program of old Italian and English airs was varied with his customary Irish folksongs and with many encores, as well as a new war song, "In Flanders Fields," to music by Frank Tours, and by request Jules Granier's "Hosanna." Andre Polah played violin solos, and Edwin Schneider accompanied throughout. Among McCormack's added pieces was "Little Boy Blue," of which he owns Eugene Field's original manuscript poem, while Mrs. Ethelbert Nevin, whose husband composed the music, was present yesterday in a box.

Alma Gluck sang Haydn's "With Verdure Clad" and other airs to the Hippodrome's second throng last night, and after some Russian pieces she gave two by the late Claude Debussy, and the famous Hebrew lament, "Eili, Eili," with organ. Efrem Zimbalist gave twice over the "Orientale" of Cesar Cui, another composer whose death has been reported from Europe within a week, and he also played Spohr's concerto in D minor and Kreisler's "Caprice Chinois," as well as the violin obbligato to several of Mme. Gluck's later songs.

The Paulist Choristers, under the direction of Father Finn, at the Century, sang a program of Latin church airs, others of the Russian liturgy, and popular numbers, including Elgar's "Angelus," Speaks's version of the negro spiritual, "Deep River," and Converse's "And the Smoke Rose," from a cantata, "The Peace Pipe." At the Metropolitan Max Rosen played the violin concerto in G minor by Bruch, and pieces by Kreisler, Israel Joseph, and Sarasate; Lazaro had tenor airs from "Gioconda" and "L'Africaine," and Perini an air from "Trovatore," while the orchestra was conducted by Adolph Rothmeyer and Vincenzo Bellezza.

FARRAR IN WAR BENEFIT.

John McCormack to Aid Gala Event at Metropolitan on May 5.

Geraldine Farrar yesterday notified the Stage Women's War Relief, of which she is a member, that she will give under her own management at the Metropolitan Opera House on Sunday evening, May 5, a patriotic benefit for this organization's work for soldiers of the American and allied armies, now fighting in France. Miss Farrar will appear with the Metropolitan cast and orchestra in the music of the entire second act of "Madame Butterfly."

John McCormack has volunteered to sing several of his favorite Irish ballads. The program will not be limited to these two, as Miss Farrar has the promise of other stars of international fame. Chairman Otto H. Kahn, of the Opera Board, has started the benefit fund by subscribing $500 for the first box.

Lola Fisher as Juliet.

A program given under the auspices of the Greenroom Club at the Shubert Theatre last night, revealed Lola Fisher for the first time as Juliet, with Lester Lonergan as Mercutio, and Hayden Stevenson as Romeo. Among others on the program were Reinald Werrenrath, Ernest Glendinning, in a new one-act play by Harold Selman; Henri de Vries, in his protean sketch; Rock and White, Harry Fox, Harry Carroll, Belle Story, Herbert Corthell, and Roshanara.

T. W. Lamont to Talk at Palace.

Thomas W. Lamont of J. P. Morgan & Co. will be the principal speaker at tomorrow morning's mass meeting of stage people at the Palace Theatre, when plans will be made for the conducting of the forthcoming Liberty Loan campaign in the theatres. Others who will speak will be Colonel J. S. Dennis of the British-Canadian Recruiting Mission, Colonel Moses Greenwood, and Daniel Frohman. All branches of the theatrical profession will be represented.

INSTRUCTION.
$12
Monday, April 1st, Day or Night
BEGINNING SPRING TERM
PAYS FOR COMPLETE COURSE IN STENOGRAPHY and TYPEWRITING OR TELEGRAPHY.
Positions Guaranteed. Est. 1884
Gaffey's School, 25-27 West 34th.
TEL. GREELEY 2148.

PRATT SCHOOL, 62 West 45th St. Secretarial training, individual instruction.

INSTRUCTION—Swimming.
HELP!
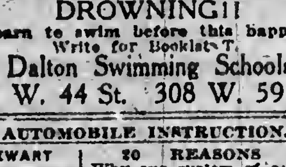
DROWNING!!
Learn to swim before this happens
Write for Booklet T.
Dalton Swimming Schools
19 W. 44 St. 308 W. 59 St.

AUTOMOBILE INSTRUCTION.
STEWART AUTO SCHOOL 225 W. 57th St. at Broadway.
20 REASONS 20
Why our system of automobile instruction, for men and women, is the best in N. Y. Write to-day for catalogue I.

FRIARS HONOR AL JOLSON.

Canadian Officer Impresses Diners with Seriousness of the War.

A dinner tendered by the Friars to Al Jolson at the Hotel Astor last night was turned momentarily into a patriotic rally by Colonel J. S. Dennis of the Canadian Expeditionary Force, and second in command of the British-Canadian recruiting mission in this country. The remarks by the previous speakers had been of a humorous nature, but Colonel Dennis sounded the serious note and brought the crowd of 400 diners several times to their feet. In particular he emphasized the fact that this country had not yet begun to feel the war, and declared that if the war continued another two years the United States would be called upon to suffer to the same extent as have the other allies.

"You must not go away from here with the idea that cheers and cries of 'We'll win' are going to make you the victors in this war," he declared. "It is so far away that it hasn't come home to you yet, but when the time comes that you pick up your morning newspapers to be greeted by four or five columns, or even a page, of casualties, including the names of your friends and the members of your families, then you will know that you are in this fight. England, France, and the other allies are recruited almost up to their maximum; they have no more men to give. We must have men, and they must come from your country. Those who cannot go must pay; they must help in every way possible. The time will come when the man or woman who spends his time foolishly, at cabarets and dance halls, will be socially ostracized."

Details of Jolson's career at the Winter Garden, and prior thereto, were exposed by Rennold Wolf and Grant Mitchell. Channing Pollock was toastmaster, and others at the speakers' table included Police Commissioner Richard E. Enright, City Chamberlain A. E. Johnson, R. H. Burnside, William Hodge, Sam H. Harris, Lieutenant H. C. P. Cresswell, and Colonel John P. Finley. The other diners included many men well-known in the theatre.

Drama by Fordham Students.

The students of Fordham University will make their annual production in the college theatre on Wednesday night, April 17, when "If I Were King" will be presented. Daniel H. Sullivan is in charge of the production.

AMERICA'S FOREMOST THEATRES AND HITS UNDER THE DIRECTION OF SAM'L S. & LEE SHUBERT, INC.

WINTER GARDEN Evgs. 8. Mats. Tom'w, Thurs. & Sat., 2. AL JOLSON in "SINBAD"

CASINO Beginning TOM'W EVE. at 8:20. A. H. WOODS Presents THE BIG PATRIOTIC MELODRAMA AN AMERICAN ACE By L. J. Carter. POPULAR PRICES—50c to $1.50.

48TH ST. Theatre. Beg's WED. EVE. AT 8:15. TONIGHT'S TICKETS GOOD WEDNESDAY. THE MAN WHO STAYED AT HOME. Famous "Spy" Drama—Star Cast Includes: Amelia Bingham, Katherine Kaelred, Charlotte Ives, Albert Brown, A. H. Van Buren & others.

Broadhurst Thea., 44th, W. of B'way. Evs. 8. Mats. Thurs. & Sat., 2. 275th Time in New York Tonight. Lee and J. J. Shubert's Model Musical Production MAYTIME Charles Purcell, Peggy Wood & Wm. Norris

44th ST. THEATRE W. of B'way ROOF THEATRE Ph. Bryant 61. Evs. 8:45. Mats. Wed. & Sat. 2:30. "Politely audacious; witty, startling."—Herald. A PAIR OF PETTICOATS Comedy by Cyril Harcourt, with Norman Trevor—Laura Hope Crews

BIJOU 45th St., W. of B'way. Eves. 8:30. Matinees Wed. & Sat., 2:30. "A true dramatization of Broadway's curbstone scandals concerning studio Satans and their innocent prey." —Burns Mantle, Eve. Mail. THE SQUAB FARM Comedy by Frederic and Fanny Hatton "Entertaining and Amusing." —Broun, Tribune.

39TH ST. THEA., near B'way. Evgs. 8:15. Matinees Wed. & Sat., 2:15. "Most entertaining play Mr. Hodge has had since 'The Man from Home.'" —Stephen Rathbun, Eve. Sun. WM. HODGE In His Best Comedy, A CURE FOR CURABLES "Amusing and wholesome." —Charles Darnton, Eve. World.

CORT 48th St., E. of B'way. Evgs. at 8:20. Mats. Wed. (Pop.) & Sat. at 2:20. FLO-FLO THE SEASON'S SENSATIONAL MUSICAL HIT

MACBETH CORT THEATRE SPECIAL MATS. Next Fri. Aft. at 2:30. Next Sat. Morn., 10:30, with Walter Hampden, Helen Ware, Howard Kyle and George Gaul.

44th, W. of B'way. SHUBERT Theatre, Eves. 8:15. Mats. Wed. & Sat., 2:15. LIONEL BARRYMORE in "A GALLI-CURCI TRIUMPH."—Mail. THE Copperhead

MOROSCO 45th St., W. of B'way. Evs. 8:20. Mats. Wed. (Pop.) & Sat. 2:20. OLIVER MOROSCO'S LAUGHING SENSATION LOMBARDI, Ltd. with LEO CARRILLO. BIGGEST HIT IN NEW YORK.

LONGACRE WEST 48TH ST. Evenings 8:20. Mats. Wed. (Pop.) & Sat. 2:20. YES OR NO WITH CHRYSTAL HERNE, JANET BEECHER. Marjorie Wood and Great Cast.

Wm. A. Brady's PLAYHOUSE W. 48 St. Evs. 8:20. Mats. Wed. & Sat. EXTRA MATINEE TO-DAY. The LITTLE TEACHER Greatest Comedy-Drama Since "The Music Master." By Harry James Smith, with MARY RYAN

BOOTH 45th St., W. of B'way. Eves. 8:30. Mats. Wed. & Sat. 2:30. THE STUART WALKER CO. in TARKINGTON'S COMEDY OF GLORIOUS YOUTH SEVENTEEN

Maxine Elliott's 39th, nr. B'way. Eves. 8:30. Mats. Wed. & Sat., 2:30. EYES of YOUTH With JANE GREY and Original Cast.

Comedy, W. 41st. Evs. 8:40. Mats. Thurs., Sat. LAST WEEK MARY SHAW & WASHINGTON SQ. PLAYERS MRS. WARREN'S PROFESSION By G. BERNARD SHAW. APRIL 8th, YORSKA in SALOME, by OSCAR WILDE.

PRINCESS 39th St., nr. B'way. Eves. 8:20. Mats. Wed. & Sat., 2:20. "A Musical Comedy Masterpiece." OH, LADY! LADY!!

ASTOR 45th & B'way. Evs. 8:15. Mats. Wed. (Pop. Prices) & Sat. (Last 8 Times) WHY MARRY? By Jesse Lynch Williams NAT C. GOODWIN EDMUND BREESE, SHELLEY HULL, BEATRICE BECKLEY, ESTELLE WINWOOD, ERNEST LAWFORD, LOTUS ROBB Beginning MONDAY, APRIL 8. Seats Now. CLIFTON CRAWFORD In a new musical show FANCY FREE Harry Conor—Marilynn Miller—Ray Raymond.

LAST 6 TIMES Nazimova in Ibsen's "The Wild Duck" Mon., Apr. 8th, "Hedda Gabler." Seats Now. PLYMOUTH 45 St., W. of B'way. Evs. 8.10. Mats. Wed. & Sat. 2:10.

STANDARD B'way & 90 St. Evs. 25c to $1. Matinee TUES., 25c and 50c. "THE GIPSY TRAIL"

LOEW'S 7th Av. at 125 St. Evs. 25c to $1. Mat. TUES., 25c & 50c. WM. COLLIER in "NOTHING BUT THE TRUTH."

NEW YORK'S LEADING THEATRES.

NEW AMSTERDAM West 42d St. Evenings 8:15. Matinees Wed. and Sat. 2:15. Prices 50c to $2.00, except Sat. Night, $2.50. TONIGHT at 8:15 Prompt KLAW & ERLANGER'S NEW MUSICAL PLAY THE RAINBOW GIRL Founded on a Comedy by Jerome K. Jerome. Book & Lyrics by Rennold Wolf. Music by Louis A. Hirsch. Scened by Urban.

ZIEGFELD NEW MIDNIGHT FROLIC TONIGHT 11:30. COCOANUT GROVE New Amsterdam Roof, West 42d St.

EMPIRE B'way, 40th St. Eves. at 8:15. Mats. Wed. & Sat. 2:15. SMARTEST COMEDY AND BEST ACTED OF THE YEAR. ETHEL BARRYMORE The Off Chance

GEO. M. COHAN Thea., B'way, 43 St. Evs. 8:30. Mats. Wed. (Pop.) & Sat. 2:30. TOOT-TOOT New Military Musical Comedy "BRIMFUL OF PEP."—Eve. Journal.

LAUGH! You MUST when you see SICK-A-BED The biggest LAUGH-maker in town! GAIETY BROADWAY & 46th ST. THE HOME OF LAUGHTER. Evs. 8:20. Mats. Wed. & Sat. at 2:20. POP. MAT. WED., 50c to $1.50.

HENRY MILLER'S THEATRE 43 St., E. of B'way. Tel. Bryant 7410. Evs. 8:20. Mats. Thurs. & Sat. OPENING TONIGHT 8:20. Henry Miller's Theatre Company in "The Fountain of Youth" A Comedy by Louis Evan Shipman.

CRITERION B'way, 44 St. TONIGHT 8:15. Mats. Wed. (Pop.) & Sat. 2:15. Laurette Taylor in a new comedy by J. Hartley Manners "HAPPINESS" NEXT FRI. AFT. at 2:15. Seats Now. Miss TAYLOR in Special Shakespearean Matinees.

LIBERTY West 42d Street. Evenings at 8:20. Mats. Wed. (Pop.) & Sat. 2:20. GOING UP The Talk of the Town. The Aviation Musical Comedy Sensation.

HARRIS THEATRE 42d, W. of B'way. Mats. Wed. & Sat. 2:30. TONIGHT AT 8:30 The Patriotic Play
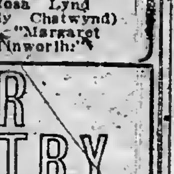
Rosa Lynd (Lady Chatwynd) as "Margaret Tinworth."
HER COUNTRY Will Begin the 7th Week of its Triumphant Run. David Belasco says: "I enjoyed 'Her Country' so much. I hope it will be given a wide hearing." Good Seats 50c, 75c, $1

BELASCO West 44th St. Evenings 8:30. Mats. Thurs. & Sat. 2:30. DAVID BELASCO Presents POLLY WITH A PAST

VANDERBILT W. 48 St. Phone 124 Bryant. Evs. 8:20. OH LOOK! with HARRY FOX Mats. Today & Wed. (Pop.) SPECIAL HOLIDAY MAT. TODAY.

BELMONT THEATRE OPENING APRIL 5TH CARTER THE GREAT MAGICIAN Eves. at 8:30. Wed., Thurs. & Sat. Matinees.

ELTINGE W. 42d St. Tonight 8:30. Mats. Wed. & Sat. 2:30. Pop. Price Mat. Wed. BUSINESS BEFORE PLEASURE With Barney Bernard & Alexander Carr.

COHAN & HARRIS W. 42 St. Evs. 8:20. Mats. Wed. (Pop.) & Sat. FUNNIEST AMERICAN COMEDY OF RECENT YEARS A Tailor-Made Man with GRANT MITCHELL

LYCEUM W. 45 St., nr. B'way. Evs. 8:30. Mats. Thurs. & Sat. 2:30. DAVID BELASCO Presents TIGER ROSE

REPUBLIC W. 42 St. Tonight 8:30. Mats. Wed. & Sat. Pop. Price Mat. Wed. PARLOR BEDROOM and BATH with Florence Moore and John Cumberland

PARK Theatre, Col's Circle. Evgs. 8:30. Matinees Wed. & Sat. 2:30. Military-Naval Melodrama. 7 DAYS LEAVE PRICES 25-50-75c, $1, $1.50. NO TRENCH SCENES—NO HORRORS. NOT A MOTION PICTURE.

FRED STONE "JACK O' LANTERN" POPULAR PRICE MATINEE WED. GLOBE Mats. Wed. and Sat.

"CHEER UP!" AT THE HIPPODROME MAT. TODAY BEST SEATS $1.00 "Every day is Holiday at the Hip." Belle Story, Haudini & 1000 Others. NIGHTS AT 8:15.

COLUMBIA B'way & 47th. Twice Daily 2:15 & 8:15. Popular Prices. Gen. Stone-Rita Pillard in Social Maids

MASTER wanted to teach foreign lady singing in English for stage purposes; cultivated voice; educated; reasonable. H 113 Times.

Century Thea., 62d, Near B'way. Tel. 8800 Cols. Evs. 8. MATS. WED. & SAT. 2. Children's Mat. Today, 25c to $1. The Most Gorgeous, Gigantic, Colorful, Magnificent, Enthralling, Fascinating and Superb Spectacle Ever Known in History of Stage. CHU CHIN CHOW A Musical Tale of the East. Now in its 2d Year at His Majesty's Theatre, London. Eve. Sale Prices—Orch. $1.50-$2; Dress Cir. $1; Balcony 75c-50c; Fam. Cir. 50c-25c. Always 300 Orch. Seats at $1.50. Wed. Mat. 25c to $1.

Century Grove ON TOP OF CENTURY THEATRE OPENING NEXT THURSDAY EVE. APRIL 4th Messrs. Elliott, Comstock and Gest Announce a new MIDNIGHT REVUE Cast Includes: LILLIAN LORRAINE, CARL RANDALL, THE 3 DOOLEYS, SYBIL CARMEN, FRANCES PRITCHARD, ARLINE CHASE, KATHERINE GALANTA, JULIAN HALL, ADRIENNE DORE, JOSEPH SMITH'S ORCHESTRA. (Performance Starts at 11:30 P. M.)

Madison Sq. Garden Twice Daily, 2:15 & 8:15. Doors Open Hour Earlier. NOW GREATEST SHOW ON EARTH Barnum & Bailey CIRCUS Enthusiastically Proclaimed the Most Stupendous, Original, Novel Circus New York Has Ever Seen! MONSTER ZOO—FREAK CONGRESS. Admission to everything, including seats, 50c to $2.75, according to location. WAR TAX INCLUDED. CHILDREN under twelve, half price all Mats., except Sat., to $1.00 seats and over. BRANCH TICKET OFFICES: Lehigh Valley Ticket Office, B'way & 42d St.; R. H. Macy & Co., and Gimbel Bros.

FULTON THEATRE 46th Street, west of Broadway. "LOVE'S LIGHTNING" A Comedy by Ada Patterson and Robert Edeson. This is the first stage effort of Miss Patterson, who is famous as a newspaper and magazine writer. A PLAY OF HUMAN INTEREST! WILL APPEAL TO EVERY ONE! Contains everything that this noted writer and her distinguished actor collaborateur think will make a great play. At every performance Miss Patterson will appear in person on the stage and will address the audience. Mats. Tues., Thurs. & Sat., 2:20 & 8:20. Best Seats $1.00, Tues. & Thurs. Mats. EVENING PRICES, 50c, $1.00, $1.50.

VIEUX COLOMBIER 65 W. 35th. Gr'ley 1823. Tonight 8:30. Pop. Prices. "L'Avare" "Le Carrosse du Saint Sacrement." SPECIAL ANNOUNCEMENT! Commencing Tuesday, April 9, SEASON IN ENGLISH. EDITH WYNNE MATTHISON in a New Comedy, THE ARMY WITH BANNERS By CHARLES RANN KENNEDY. Seat Sale Wed. Mail Orders Now.

PUNCH & JUDY Theatre, 49th, E. of B'way. Circle 1386. TOMORROW EVENING, 8:30 CHARLES HOPKINS Will Present His DISTINGUISHED PUNCH & JUDY THEATRE COMPANY in "APRIL" By Hubert Osborne. AN ODD NEW COMEDY MATS. WED., FRI. & SAT. 2:30. Sat. Morning 11:15—Sarg's Marionettes.

Lexington Th. 51st St. & Lex. Av. Brandon Tynan in SUCCESS Eves. 8:15 Mats. 2:15 Tues., Thurs. & Sat. Original Broadway Cast. Popular Prices.

B. F. KEITH'S PALACE B'WAY & 47 ST. Daily Mats. 25c-$1. BESSIE McCOY DAVIS, DERWENT HALL CAINE and A. E. ANSON, Nellie & Sara Kouns, Herman Timberg & Co. & others & James and Bonnie Thornton.

B. F. KEITH'S RIVERSIDE B'WAY & 96 ST. PAT ROONEY, MARION BENT & CO., Gladys Hansen, Mack & Walker, etc.

YORKVILLE THEATRE, 86th St., n'r Lex. Av. Telephone Lenox 8888. Evg. 8:20. Last 2 Times Wed. Evg. 8:15. FIRST TIME ADOLF PHILIPP'S OH, EMILIE! Musical Review.

METROPOLITAN OPERA HOUSE Tonight 8. Prophete. Muzio, Matzenauer; Caruso, Rothier, Mardones, D'Angelo. Cond., Bodanzky. Wed. at 8. Barbiere di Siviglia. Barrientos; De Luca, Carpi, Mardones, Malatesta. Cond. Papi. Thurs., Spec'l Mat. ($1 to $5) at 2. Aida. Muzio, Matzenauer, Sundelius; Caruso, Amato, Segurola, Rossi. Cond. Papi. Thurs., at 8. Tosca. Farrar, Arden; Lazaro, Scotti, Malatesta, Rossi, Bada. Cond., Moranzoni. Fri. at 8. Triple Bill: Shanewis. Braslau, Sundelius, Howard; Althouse, Chalmers. Ballet Place Congo. Galli; Bonfiglio, Bartik. L'Oracolo. Easton, Mattfeld; Althouse, Scotti, Didur. Conductors, Monteux and Moranzoni. Sat. at 2. Double bill—Cav. Rusticana. Easton, Perini; Lazaro, Chalmers. Coq d'Or. Garrison, Sundelius, Robeson; Diaz, Didur, Ruysdael—Galli; Bolm. Cond's, Papi and Moranzoni. Sat. 8:30 (75c to $3). Amore dei tre Re. Muzio; Martinelli, Amato, Mardones, Bada. Cd., Moranzoni. Next Mon. at 8:15. Sans-Gene. Farrar; Martinelli, Amato, Althouse, Segurola. Cond., Papi. HARDMAN PIANO USED.

Opera SEATS FOR ALL OPERAS & CONCERTS Subs. bought, sold & exchanged. JACOBS, Theatre Ticket Office, Normandie Hotel, B'way, 38 St. PHONES 4188-4189-4190-6442 GREELEY.

OPERA TICKETS. Tel. Bryant 7877-7878 7250-7263 Seats tonight, CARUSO in PROPHETE. Thurs. Mat. AIDA. All operas. Wed., BARBIERE DI SIVIGLIA, box office price only. Consoli, 1438 B'way (40th-41st St.)

CARNEGIE HALL Sunday Afternoon at 3. Apr. 14 AMERICAN DEBUT OF TOSCHA SEIDEL THE NEW RUSSIAN VIOLINIST. SEAT SALE OPENS TO-DAY, 75c, $1, $1.50 and $2. Management Metropolitan Musical Bureau.

BALL In aid of the Stage Women's War Relief Under the auspices of the SIXTY CLUB GRAND BALLROOM HOTEL ASTOR SAT., APRIL 6 at Ten o'clock P. M. TICKETS $5, to be had at the office of the managing committee, Room 1832, Aeolian Building, 33 W. 42d St.—or at the Lambs Club, 130 W. 44th St.—or at the Friars Club, 106 W. 48th St.—or at the Stage Women's War Relief, No. 366 5th Ave., & Tyson's & McBride's. Boxes, $100 and $50.

THE New Choral SOCIETY LOUIS KOEMMENICH, Cond. THURS. EVG., APRIL 4—Carnegie Hall Verdi's Requiem Marcella Craft, Arthur Hackett, Alma Beck, Arthur Middleton. Tickets at Box Office & Helen Love, 1 W. 34th St.

MAXINE ELLIOTT'S THEATRE, TOMORROW (TUESDAY) AT 3. YVETTE GUILBERT SONGS OF BAUDELAIRE (NEW). Tickets at Box Office. Knabe Piano.

Carnegie Hall, Tomorrow Aft., at 3 LAST CHANCE TO HEAR ROSA RAISA Assisted by RIMINI SEATS NOW AT BOX OFFICE

Aeolian Hall, Sat. Evg., April 6, at 8:15. Last Piano Recital This Season—MISCHA Levitzki SCHUMANN-CHOPIN Programme Mgt. Daniel Mayer. Baldwin Piano.

Carnegie Hall, Friday Aft., April 5, at 2. SONG RECITAL—MARGARET Matzenauer FRANK LA FORGE at the Piano. Seats at Box Office. Mgt. Haensel & Jones. (Steinway)

AEOLIAN HALL, This Afternoon at 3. SONG RECITAL Adele Braden Soprano Direction John W. Frothingham, Inc. (Knabe.)

Loew's American Roof 42d St., W. of B'way. Every Eve. at 8:15. WM. S. HART in "Blue Blazes" Rawden," Nat. Nazarro & Co., Adams & Gahl, Dolan & Lenhar, oths. All Seats Reserved 25, 35, 50

MOTION PICTURES

NEWS:
Mr. D. W. Griffith will arrive in New York from Los Angeles this afternoon, to take personal charge of the preparations for showing his latest and greatest masterpiece, "HEARTS OF THE WORLD," at the Forty-fourth Street Theatre.
Mr. Griffith spent more than eighteen months in England and France, planning and executing this great work, in which he had official aid and assistance from the British and the French Governments.
Now, at great sacrifice of time and trouble, Mr. Griffith is coming to New York to see that the completed results of his great artistry are properly presented to the public of this great city.
A private invitation presentation of "HEARTS OF THE WORLD" will take place in the Forty-fourth Street Theatre on Thursday night, April 4th, for prominent officials of the United States and the Allied Governments, municipal and State officials, and prominent citizens.
The private presentation will be by invitation only, and despite the fact that HUNDREDS OF REQUESTS for seats have been received, no tickets whatever will be sold for that presentation.
The first public showing of Mr. Griffith's masterpiece will be FRIDAY NIGHT, APRIL 5. Thereafter it will be shown twice daily, at 2:15 and 8:15 P. M.
The box office for the sale of seats will open tomorrow (TUESDAY) morning promptly at 9 A. M. The prices will range from 25c. to $1 for the matinees, and 25c. to $1.50 for evenings.
This presentation of Mr. Griffith's latest and greatest work is unquestionably the most important event of the entire season in the realm of motion pictures.
(Signed) WILLIAM ELLIOTT, F. RAY COMSTOCK, MORRIS GEST, Managers.

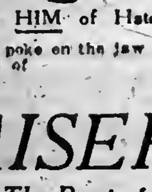
"The HIM of Hate" gets a hard poke on the jaw at every performance of "THE KAISER" The Beast of Berlin and the audience stands up and cheers like mad! BROADWAY THEATRE AT 41st STREET. Three times a day, 2:30, 4:30, 8:30 P. M. Mats. 25, 50, 75c. Eve. 25, 50, 75c, $1.

VITAGRAPH'S Stupendous Photoplay of Empey's World Famous Book. "OVER THE TOP" with EMPEY HIMSELF Personal appearance of Empey at both performances to-day LYRIC THEATRE, 42d St., W. of Broadway. Mats. 2:30; Evs. 8:30. Mats. 25-50-75 (exc. Sat. & Sun.) Evs., 25c. to $1.

KNICKERBOCKER 38TH ST. & B'WAY AMBASSADOR GERARD'S My 4 Years in Germany Film of Fact—Personal Experiences Mats. 2:30, 25-75c. Evgs. 25c-$1.50.

RIVOLI B'way and 49 St. 25-30-60c. Loges $1. "THE BLUEBIRD" 3d Instal. Official Italian War Pictures RIVOLI ORCHESTRA DOORS OPEN DAILY 10 A. M.

RIALTO 20-35 & 60c Times Square CHARLES RAY in "The Family Skeleton." Soloists and RIALTO ORCHESTRA

STRAND B'way & 47th St. MARY GARDEN in "The Splendid Sinner." Final Ep. "Depths of the Sea." Strand Orches.

LOEW'S NEW YORK THEA. & ROOF 10, 20, 25 Cont. 11 A. M. to 11 P. M. Roof to 1 A. M. Mrs. Vernon Castle, "The Hillcrest Mystery."

81st St. Theatre, on B'way. Tel. Schuyler 8980. WM. S. HART in "THE BANDIT" & THE PREACHER" THE EAGLE EYE by Wm. J. Flynn Also Greater VAUDEVILLE. MAT. 15-20c, incl. tax. EVE. 20-30-55c, incl. tax.

The New York Times

"All the News That's Fit to Print."

PUBLISHED EVERY DAY IN THE YEAR BY THE NEW YORK TIMES COMPANY.

ADOLPH S. OCHS, Publisher and President.
B. C. Franck, Secretary.

Office, Times Square, (Tel. Bryant 1000)
Times Annex...434 St., west of Broadway
Downtown.....7 Beekman Street
Wall Street.....2 Rector Street
Harlem...2,109 Seventh Av., near 125th St.
Bronx.....2,914 Third Avenue
Washington Heights.....3,535 Broadway
Brooklyn.....Room 805, 367 Fulton Street
Staten Island...98 Stuyv. Pl., N. Brighton
Queens...317 Fulton Street, Jamaica, L. I.
Elizabeth.....250 Morris Avenue
Hoboken.....81 Second Street
Jersey City.....89 Montgomery Street
Paterson.....13 Park Avenue
WASHINGTON.....Riggs Building
CHICAGO.....1202 Tribune Building
ST. LOUIS.....400 Globe-Democrat Building
DETROIT.....403 Ford Building
SAN FRANCISCO.....742 Market Street
LONDON.....Marconi House, Strand. W. C.
PARIS...Chas Matin, 6 Boulevard Poissonnière
TWO CENTS in Greater New York and commuting distance. Three Cents, elsewhere. Sunday, Five Cents. City: Seven Cents, elsewhere.

	One Year.	Six Months.	One Month.
By Mail, Postpaid.			
DAILY & SUNDAY...One week, 35c.	$10.00	$5.50	$1.00
DAILY only..... One week, 10c.	5.00	4.25	.75
SUNDAY only.....	3.00	1.75	.30
CANADIAN RATES.			
DAILY & SUNDAY...One week, 35c.	$10.00	$5.50	$1.00
DAILY only..... One week, 10c.	5.00	4.25	.75
SUNDAY only.....	3.00	1.75	.35
FOREIGN RATES.			
DAILY & SUNDAY...	$26.00	$13.00	$2.40
DAILY only.....	17.40	8.90	1.45
SUNDAY only... Binder, Picture Section, $1.75; Magazine, $1.25.	8.12	4.12	.68

THE ANNALIST, (Mondays,) per year, $4; Canada, $4.50; other countries, $5. Binder for 26 issues, (one vol.,) $1.25.

TIMES BOOK REVIEW, (Weekly,) per year, $1; Canada, $1.50; other countries, $2.

TIMES MID-WEEK PICTORIAL, (Thursdays,) 1 yr., $3; Canada, $6; other countries, $4.50. Binder for 52 issues, $1.25.

THE NEW YORK TIMES CURRENT HISTORY, Illustrated Monthly Magazine, one year, $3, (foreign, $4.) Per Copy, 25c.

THE NEW YORK TIMES INDEX, Quarterly—Full Cloth, per copy, $2; per year, $8. Entered as second-class mail matter.

The Associated Press is exclusively entitled to the use for republication of all news dispatches credited to it or not otherwise credited in this paper, and also the local news of spontaneous origin published herein.

All rights of republication of all other matter herein are also reserved.

NEW YORK, MONDAY, APRIL 1, 1918.

ALL OUR RESOURCES.

In the Joint Resolution declaring the existence of a state of war between Germany and the United States, approved by President WILSON on April 6, 1917, it was resolved

that the President be, and he is hereby, authorized and directed to employ the entire naval and military forces of the United States and the resources of the Government to carry on war against the Imperial German Government; and to bring the conflict to a successful termination all of the resources of the country are hereby pledged by the Congress of the United States.

That pledge of all their resources was given by the people themselves, through their chosen representatives. Again by their own act the American people are marshaling their resources "to bring the conflict to a successful termination." Upon the face of the income tax returns required by law to be filed not later than last night the people have assessed upon themselves a tax of three billion dollars; for it is certain that the estimated yield of the corporation and individual income taxes, $2,600,000,000, will be exceeded by many millions.

It is a transaction without precedent or parallel in the history of Government finance. The law prescribes the rate and method, declares the rule; the people themselves, individual taxpayers, officers of corporations, make to the Collector a full disclosure of their gains and record the sum of their contributions to the Federal Treasury. From his modest wage the toiler tenders a few dollars, from some of the great corporations tens upon tens of millions are forthcoming. All are partners with the Government in this great undertaking to which their total resources are pledged.

It was no empty form of words, that pledge of April 6 one year ago. When the Government engages all the resources of the country it has, for keeping its covenant, the resource of an unlimited use of the taxing power. But here the people are the Government; they gave the pledge, they are faithfully keeping it. By the voluntary disclosures of the income tax returns they avouch the common partnership. Their gains and profits are no longer their own to be employed at will. There is the pledge; the word of their agreement that these shall be paid into the fund that is "to bring the conflict to a successful termination" whatever may be needed for that end. It is an example of collective endeavor a thousand times more potent than the Socialists ever dreamed of, because it is voluntary, eager, and is prompted by a noble patriotism, the antithesis of that artificial, sleazy internationalism which the preachers of German-born doctrines of social leveling and destruction have long offered to the acceptance of the unbalanced and the ignorant.

Three billions in taxes assessed by the people upon their own incomes; eight and one-half billions already paid into the Treasury in exchange for Liberty Loan bonds, certificates of indebtedness, War Savings Certificates, and Thrift Stamps; three billions more awaiting the third Liberty Loan of April 6; and $4,400,000,000 advanced in loans to the nations engaged with us in the war for the destruction of the great enemy of freedom and civilization. These are but early installments on account of the great pledge. They have been extorted by no imperial command, compelled by no irresponsible power. The pledge was self-imposed, the taxes were laid, the Treasury obligations issued in pursuance of the people's laws. Their will spoke in the votes that carried all these measures to enactment, their hearts and souls are engaged with full commitment in the cause to which their lives, their fortunes, and their honor are pledged.

The American people may be a bit deliberate in finding their place, full armed, upon the battle front; unlike the Germans, they have not made war their chief business. But there are one hundred millions of them, and their national resources are the greatest on earth. They are united, they have taken their resolve, they are in the war until it shall end in a peace of justice and security for life and liberty. Germany, at this moment seeing very red, or quite blinded by blood and passion, may now take little note of what we do. But her accounting with us will come. It might be better for Berlin to take some thought about it even while German armies are beating their heads against the wall of British and French resistance. General PERSHING spoke for a hundred million Americans when he promised General FOCH that all the help in our power to give was at his command.

MORE HOPEFUL.

Because all the German armies from the Scarpe to the Oise advanced at once, we necessarily think of them as one army. Yet each army has its objective, and if each had advanced by itself it would be easy to keep those differing objectives in mind. We can measure better what the British and French have done if, instead of thinking of them as having checked one army group, we think of them as having checked at least two which, though they happened to be striking in the same direction, were striking for different purposes. Now that they have definitely checked these armies, and are actually counterattacking and driving them back at certain points, it might be as well to remember that the attack on Arras, for instance, was a campaign in itself, conducted by a great army for a specific strategic purpose. We can think of GRANT'S Virginia campaign and SHERMAN'S Georgia campaign as two different things because, though their object was in general the same, they were widely separated geographically. If they had been able to advance side by side, it would have seemed like one movement, we should have thought of it as one movement, just as we think now of this German advance as one.

But the Britons who pulverized the German offensive against Arras were fighting a whole army with a specific objective, and their achievement was as notable in a way as if JOHNSTON had been able to defeat SHERMAN'S army and keep it from crossing Georgia. The Arras defeat was the most notable and decisive repulse that any of the German armies have received in the advance of these several armies, though there begins to be ground for hope that that army which advanced against PETAIN will receive a still more thorough one. If it does, its defeat will be more important in results than the defeat of the army which moved against Arras. This morning's news gives us no ground for boasting, only ground for hope; but the Allies are no longer merely holding the Germans, they are now beginning to bite into them.

Has the counteroffensive for which FOCH was appointed Generalissimo begun? The time for it to begin is not until after the Germans are definitely held all along the line. They were so held yesterday, and the attacks which are beginning against their front may be the beginning of the counteroffensive, but that is a thing we shall have to wait to find out. If, however, the attack which the British are making on the Ancre, in which they have already scored some successes, proves to be a serious one, it is easy to see how it would link up with the French attack near Lassigny. The two prongs of the pincers, pushed forward far enough at these two points, would pinch off the whole southwestern end of the German Army.

We can only wait and see. But the day's news is cheering. Everywhere the great advance is at a standstill, and whether the attacks on it are local ones or are to link up in a great counteroffensive, they are attacks. In other words, the French and British are so far from being defeated that they are more on the offensive than the Germans are.

UNFAIR TO THE MOTHER OF WILLIAM SMITH.

The Government officially makes known the fact that the army has more than 100,000 Smiths, of whom 1,500 are William Smiths, 1,000 are John Smiths, and 200 are John A. Smiths. There are 1,000 John Browns, 1,200 John Johnsons, 1,040 George Millers, and 262 John J. O'Briens, "of whom 50 have wives named Mary."

The Government cites this as a reason why applicants for Government soldiers' insurance should sign their full names. But it will strike almost everybody else that it is also a reason why the War Department should not persist in its foolish and unintentionally cruel policy of announcing only the name of a killed or wounded soldier, without giving the place of his enlistment. Of these 1,500 William Smiths it is reasonably sure that at least one will be killed or wounded or die of disease before the war is over. His family will be grief-stricken by the news when it comes. Why should the families of the other 1,499 William Smiths also suffer the tortures of anxiety and doubt because the War Department refuses to give the place of the dead or injured William Smith's enlistment?

The War Department replies that they will not suffer these tortures, because they will have perfect confidence that the infallible bureau of the War Department would have notified them if it had been their William Smith, and that the infallible Post Office or the infallible telegraph office would have forwarded the notification. But this is not true. Human beings are not made that way; and it is with human beings the War Department is dealing, not with Martians or inhabitants of the moon.

TAALIM EL ALMAN.

What Turcophobe infatuation is at work in the Caucasus? Why do Nationalist members of the Caucasus Diet bluster that their party will never consent to let a Caucasian district pass into Turkish hands? Why is there "a strong movement" in the Caucasus to declare war on the Turk? He has just been making a demonstration at Trebizond of his good old amiable, tender habits. The Turks who entered that port the other day looted it, committed the conventional "atrocities" against Armenians and Greeks. Trebizond is a favorite butcher shop of Armenians, and Greeks are in the same category as Armenians. Turkey for the Turks!

Caucasian and all other rebels against the Ottoman philanthropists forget the Young Turk apology for a well-known form of Ottoman diversion. That star of mildness, TALAAT BEY, uttered it:

> We have been reproached for making no distinction between the innocent Armenians and the guilty; but that was utterly impossible in view of the fact that those who are innocent today might be guilty tomorrow.

A blanket mortgage to death covering all Armenians, and now, presumably, all Greeks. If anybody in Turkish, or what was Russian, Armenia, if anybody anywhere is not converted by this theory of TALAAT'S, at least fair-minded folk will admit that the responsibility for massacre doesn't rest on the Turks. It was the German missionaries in Aleppo who wrote the German Foreign Office in the Fall of 1915:

> There are forty or fifty emaciated [Armenian] phantoms crowded into the compound opposite our school. There are women out of their mind. They have forgotten how to eat. When we offer them bread they throw it aside with indifference. They only groan and wait for death. "See," say the natives, "Taalim el Alman," (the teaching of the Germans.)

The Nationalists in the Caucasus must not be unjust to the Turks, who but follow their "Christian" teachers of the German tribes.

THE SUBWAY DEFICITS.

Mayor HYLAN'S discovery of the subway deficits has not shocked others as it did him. It is larger than expected through conditions unforeseen by anybody, but not so much larger that such a factor as the war does not suffice both to explain and excuse the excess above expectation. In fact, the costs of the dual subway, including the enlarged deficit, make a creditable comparison with the estimates, and the necessities of the city are such that should the dual subways be bought now, with the deficit added, they would be thought cheap at the price. Certainly they could not be contracted for at that price now, for costs of construction have grown more than the deficit. It does not follow that the deficit demands an increase of fare to make it good. The deficit during the construction period was foreseen and assumed by the city. Nothing now requires the reconsideration of that policy; the increase of the deficit being inconsiderable in comparison with the magnitude of the enterprise.

An investment of $400,000,000 is not affected by a deficit of a few millions before it is finished, and when the deficit is offset by municipal betterments of almost priceless worth. The city is collecting taxes on valuations increased by the subways, and the multitudes who use the Interborough sections are saving thousands of dollars daily in fares. The total of these sums makes the deficit a matter of indifference. The true policy of the city regarding higher fares on the dual subway was stated by Public Service Commissioner WHITNEY in his opinion in the North Shore application for a seven-cent fare:

> With respect to the rate of fare on rapid transit lines, the City of New York, with the aid of this Commission, long ago fixed its policy and accepted for itself the consequences of that policy. Municipal responsibility for financial consequences has been placed squarely behind the municipal insistence on the maintenance of a 5-cent fare.

That separates the case of the subways from the surface lines. The surface lines must stand by themselves, with their hard case set against their objectionable record. The competition of the subways with the surface lines is severe, but not unfair. It takes nobody by surprise, and the owners of the properties must abide by the outcome. To the surface lines relief can be granted either by reduction of taxes, or by making terms for addition to the city system, or by increase of fare. Whether the city wishes to make either arrangement is matter of doubt, considering the deficit which Mayor HYLAN so magnifies.

Possibly the city has had enough of city ownership at such cost. Possibly it might change its mind when the advantages of the dual system are more clearly proved and the hard case of the surface lines puts their owners into a temper to accept a fair offer. It is conceivable that the preservation of the transfer privilege by the protection of the solvency of the surface system is now organized might be arranged either by the payment of a higher fare by riders or by assumption of the deficit by the city for a period. But the case cannot be said to be established as it stands, and there should be a division of the question, the surface and subway systems each being treated on their separate merits.

FEDERAL TAX INSTALLMENTS.

The canvass recently made by THE TIMES of opinion among leading payers of Federal income and excess profits taxes leaves no doubt of their desire for accommodation in meeting a burdensome demand. Banking opinion also favors such relief to taxpayers by the Government as would relieve the banks from advancing money for tax payments by their customers. If the banks are to be required to find the money for taxes, in addition to the Liberty bonds and Treasury certificates, they would rather make advances on Treasury paper than on commercial paper. From the standpoint of the Treasury there is no urgency as respects the money. In fact, if the taxes were all to be paid the money could not all be spent at once, and it would be necessary for the Treasury to put the funds in the banks to prevent a lockup of cash. But the Treasury's estimates are based on the receipt of these taxes in cash, and the third Liberty Loan was reduced on that calculation. Three billions of Treasury certificates should be redeemed before the fiscal year's close.

With so much in favor of what taxpayers desire there is good reason at least for Congress to consider the situation it has created against ample notice to it, and to those affected during the consideration of the tax laws. Without legislative action it is not desirable to create a precedent of playing fast and loose with tax obligations. Moreover, the Treasury naturally would wish legislative sanction for carrying on its accounts a large volume of uncollected taxes. The Treasury must close its books with the fiscal year, and the taxes due must be accounted for in some way. The Treasury's payments must be in cash, and notes in anticipation of taxes are not available until their maturities. In fact, experience shows that it is often necessary to fund taxes for which credit has been given. Secretary McADOO has left no doubt of his personal good-will and open-mindedness toward the taxpayers, but he might well require Congressional action before he assented or took any original action.

In default of action by Congress, and with all regret, it is necessary to incline to the opinion that collections should take the course of which there has been such ample notice that all should have made their preparations to pay in full, or to avail themselves of the ways already provided for discounting taxes by advance payments with allowance of interest until maturity, or by investment in certificates provided for the purpose. Those unaware of these privileges are the only ones discommoded.

THE DEEPS MURMURING IN RUSSIA.

The kaleidoscope of events in Russia shows the Bolsheviki capturing Khorson from a German investing force of 500, the Ukrainians making overtures to the Bolshevist Government for an alliance, rebellious Poles in Minsk cutting telephone lines of communication with German bases, and the Soviet at Moscow planning the raising of a regular army to renew the war with the Germans. LEON TROTZKY realizes that as a defense force the "Red Guards" are "helpless against disciplined troops." He now sees that officers cannot be improvised. Accordingly, he has urged the Soviet to authorize the organization of a regular army of from 300,000 to 750,000 men. "We need," he says, "a strong army to defend ourselves in this critical world-position."

The report that TROTZKY asked the late allies of Russia for funds and equipment has not been confirmed, and judging from his tirades against Great Britain and France it is not true. TROTZKY is still the rabid dog of statesmen, snapping at Russia's friends and sympathizers. A quotation from TAINE'S account of the Terror has been called up to give substance to the hope that the Russians will yet "find" themselves, set up a Government, maintain armies, and march to battle against the Germans who have betrayed and are now oppressing them:

> Of the vast wave set in motion in 1789 nothing remains but the foam and scum. All else has been rejected or has dropped out; first, the upper class, clergy, nobility, and parliamentarians; then the middle class, industrialists, merchants, and bourgeois; then the élite of the lower class, small proprietors, farmers, and artisans; in short, all the notables of every profession, condition, or trade, all that possessed capital, income, position, esteem, education, a mental and moral culture. To make up the picture, there was in June, 1793, hardly anything left save the shifting workmen, the vagabonds of town and country, a degraded and dangerous mob, the outcasts, the depraved, the abnormal; and in Paris, from whence they gave orders to the whole of France, their group—a tiny minority—found its recruits even in that human refuse which infests every capital.

To read this is to feel that Russia is no worse off than France was at the time of the Terror, and to nurse the hope that Russia will yet rid herself of the motley band of fanatics, charlatans, and knaves who call themselves a Government, and work out her salvation not by slow and painful degrees, but swiftly, with the resentment of a people on whom Fortune has played a trick so scurvy that it hypnotized their minds, confused their standards, and paralyzed their energies. But to reason from growing unrest in Russia and the mouthings of the Trotzkys and Leninee that the present arbiters of Russia will come to their senses, experience a conversion of soul and heart, and summon their countrymen to take up the sword again and return to the alliance they abandoned—that is to embrace a delusion.

Militarily Russia is out of the war. Politically and economically she may still prove to be a factor in it. Sporadic rebellion against both the Bolsheviki and the foreign oppressor, chaos let loose, the whole country rocked with disorders, would compel the German Government to employ a large army on the border and in provinces fettered by the fiction of self-determination.

TOPICS OF THE TIMES.

An Editor Active at Seventy.

A record nearly, if not quite, unique in American journalism is that of CHARLES HOPKINS CLARK, editor of The Hartford Courant, who today attains, with the seventieth year of his life, the forty-seventh of his connection in one or another capacity with that oldest of Connecticut newspapers—the newspaper that is the oldest in the country in the sense that none other has been as long published in the same place without even temporary suspension or change of name.

In a recent sketch of his own life, written with characteristic modesty and something of humor, also characteristic, prepared by him for The Editor and Publisher, Mr. CLARK told how, soon after his graduation from Yale in 1871, and after a single attempt, fortunately unsuccessful, to get a place as teacher in Chicago, he applied for and obtained employment as a reporter on The Courant, then edited by CHARLES DUDLEY WARNER and General JOSEPH R. HAWLEY. There he has since remained, assuming the responsibilities of full management on the death of Mr. WARNER in 1900.

Today, still vigorous and as alertly interested and concerned as ever in the events and policies of the passing hour, it can be said of Mr. CLARK that between him and The Courant it is hard to distinguish, for he is the paper and the paper is he to a degree more than uncommon now that journalism has become so much less personal than it used to be. Perhaps it would be more nearly correct to say, now that the personality that is and must be behind every newspaper of any influence and importance tends to withdrawal from public knowledge and notice.

To this tendency Mr. CLARK has yielded less than most editors, but he has remained in the older school of editors without allowing either himself or his paper to be less than thoroughly responsive to the spirit of the new age. Nor is all his attention confined to the conduct of The Courant. In listing these other activities Mr. CLARK himself significantly placed first his membership in the Board of Directors and the Executive Committee of The Associated Press, but he is also a member of the Yale Corporation and a Director in many insurance, industrial, and other corporations, several of them of a public character, philanthropic, and artistic.

Coming to Know Her Enemy.

It is a notable fact, not without either meaning or importance, that in the recent references made by the Kaiser and his Generals to the enemies of Germany there is no longer any trace of the contempt which marked their utterances at the beginning of the war. And, curiously enough, at this hour, when the fate of the German Empire, by the admission of them all, is staked on the outcome of one great battle, their former savage hatred of their foes has been replaced by an almost cordially expressed respect for their courage and efficiency.

This change of tone could be variously explained. It might be interpreted, for instance, as due to confidence in the speedy success of the German arms, with domination of the world not long to be delayed. With such confidence it would be both easy and natural for the Germans to emphasize the magnitude of their achievement by proclaiming the prowess of their defeated antagonists. Victorious pugilists always compliment those whom they have beaten. But that can hardly be the only reason for the recognition of British and French valor of which the German Generals and the German press are now so lavish.

Added to that reason, probably, is a real respect, based on the knowledge forced upon them by four years of war, that they were mistaken in thinking the French a worn-out nation, the British a race rotted by luxury, wealth, and a long peace.

On the other side there is, because it is neither needed nor possible, no such change of sentiment to be observed. The Entente Allies have never doubted or denied the military strength of the Germans, nor have they now either occasion or inclination to reverse their judgment, their stern condemnation, of the utter ruthlessness with which the Germans have used and are using that strength. It will take more than German compliments to make the Allies forget the crimes of Germany, her violations of every international law, the innumerable phases of her "frightfulness," so characteristically illustrated, last week, by the wholesale slaughter of French civilians assembled in church on Good Friday.

Peculiarities Menacing Civilization.

Several of the war correspondents whose admirable dispatches in THE TIMES have pictured so vividly the colossal battle now waging in France have in one form or another seen in the way that German troops are treated and in the way they let themselves be treated two good reasons for declaring that Germany must be conquered if civilization as understood outside of Germany is to survive.

On the one hand, the German Generals send their men forward in dense masses, wave after wave, over ground swept by artillery, machine guns, and rifles, indifferent to everything except, not the certainty, but the chance, that the last group will survive and be able to overcome antagonists whose ammunition is expended or whose guns are too hot for further use. And it is hardly more perilous to the world that military leaders exist callous enough to ignore the cost of problematical success attained by such wholesale slaughter than it is that there are troops of the docility required for the performance of service so frightful or that there is a civilian population unable to make effective protest against the ruthless sacrifice of a people to advance or protect the interests of a class.

Slaughters approaching these in magnitude are seen on the other side only when the fighting is defensive—a very different thing, and requiring quite a different kind of courage.

It is not strange that when German soldiers are taken prisoner after participating in such charges they exult that they have fallen into the enemy's hands—that for them the war is over. One such captive is reported to have asked permission to go back and get his brother in an advanced listening post. Of course he was not allowed to do it, but the request hints what possibly might be effected if the German "cannon fodder" knew that as prisoners, instead of being tortured and slain, as their masters tell them, they would be well fed and kindly treated—far more kindly treated than they have any right to expect.

"NO SOFT PEACE."

But One That Corresponds with Germany's Crimes.

To the Editor of The New York Times:

After each parade of Prussian power and barbarity, the world is systematically told that the Germans are willing to make peace.

The system worked with—and wrecked Russia. It will be tried again, as soon as the Huns have a few gains on the war map, or as soon as the armies are again deadlocked.

The time has come when it is the duty of every American man, woman, and child to resolve that there shall be no peace "made in Germany" until a victorious allied army forces the Kaiser to sue for peace on Prussian soil.

The peace plea is coming as sure as the advertised "offensive." Like the Huns who made the recent attacks, it may be "all dressed up in new clothes." It will appeal to the pacifist, Socialist, Bolshevist elements of all nations. It will exhibit the very horrors of war invented by the Huns as a reason for stopping short of victory. It will plead that the criminals who plunged civilization into the "blood bath" should be pardoned, because it would cost so much to punish them.

Prussianism will use all the arts of cunning, all the technicalities of specious pleading, to convince us that it should be paroled rather than given capital punishment. If we are men, with clear vision of the issues at stake, we will insist that the war must not stop until we have won, until the Prussian outlaw is actually disarmed and imprisoned in a relatively small corner of that "Middle Europe" he has sought to subjugate. All law is based on the ability and determination of men to protect themselves, their wives and children from criminal classes. There can be no more real peace or safety for democracy with the armed bandits of Berlin at large than there can be peace and safety in a town where outlaws overcome the police force.

The Kaiser says he "wants no soft peace, but one which corresponds with Germany's interests." We should remember this for the duration of the war and see that he gets no "soft peace," but one that corresponds with Germany's crimes against civilization.

J. S. EICHELBERGER.
Washington, March 25, 1918.

Men Anxious to Fight.

To the Editor of The New York Times:

I have just finished reading the letter addressed to you by Captain Henry H. Georgs, in which he states that we need some fighting men, but not men who seem to expect that their duties will be with the various noncombatant branches of the service. I quite agree with him, but does the gentleman know that there are hundreds of men who are not only willing, but anxious, desperately anxious, to kill Germans? But cannot? I consider myself among them. In view of the fact that not only once, but four different times I have tried to enlist to fight as he said, but to my regret have been always told: "Sorry, young man, but you do not weigh enough." To my knowledge I am physically fit, my only disqualification being the one above stated.

Nevertheless, about three weeks ago I was called by my local board in order to go through the necessary physical requirements, and, as I expected, was found to be O. K., in other words, I have qualified and was placed in Class A1. Therefore, it seems to me that, after all, as I hope and pray, very shortly I will have the opportunity to prove that a man, in order to defend his country, does not need to weigh as much as our army regulations say he ought to do. To my way of thinking, what is most needed in order to serve our country, kill Germans, &c., is the following: Strong will power and, above all things, to be ready to fight and die, if necessary, for, or on, the Frontier of Freedom." ALBERT J. COLE.
Brooklyn, March 29, 1918.

A National Conservatory of Music.

To the Editor of The New York Times:

With reference to the discussion regarding the establishment of a national conservatory of music, why not make use of the National Conservatory of Music of America, which was chartered by Congress in 1891? This charter is now in the hands of a competent law firm, which is at work enlarging the plan to carry out my original idea in founding the conservatory, viz., the establishment of the National Conservatory of Music of America in Washington, with branches outside the District of Columbia adequate to serve the various States.

JEANNETTE M. THURBER.
New York, March 20, 1918.

The "Made in Germany" Mark.

To the Editor of The New York Times:

Verily it behooves us to be wary, even now, regarding German goods. My experience yesterday on purchasing Easter cards, one special one for a friend who has lost a brother in the war with Germany. On reaching home, preparing to address them, my eye caught sight of a very small mark. It required strong glasses to decipher it. I felt like a traitor on reading "printed in Germany." Those cards went into the fire.
New York, March 29, 1918. E. P.

APRIL, 1918.

April's standing tiptoe
Up on the edge o' the world,
With laughing eyes, all full of glee,
A piquant glance—such coquetry!
Finger on lip, head bent a bit,
Body all poised for a pirouette—
April's standing tiptoe
Up on the edge o' the world!

April's peering wistfully
Over the edge o' the world!
But sadness comes, the gladness goes
From dear eyes dulled with Pain's dire throes
As though, all sudden, an Atlas she,
Weighted with wild world-misery—
Dear April peering wistfully
Over the edge o' the world!

April's stealing tiptoe
Over the heart o' the world,
Scanning the earth, the sea, and the sky,
Missing her frolic, but scorning to sigh,
Yearning for other years. Say, what
do you see—
Will it be, can it be, Victory?
Oh, April stealing tiptoe
Over the heart o' the world?

JOY KELSEY SMITH.

THE SEIZURE OF THE DUTCH SHIPS.

Authorities Cited on Principle of International Law Involved—Germany's Use of Neutral Property in War Against France.

By JUSTICE B. RUSSELL,
of the Supreme Court of Nova Scotia.

To the Editor of The New York Times:

It will be a strange thing if some of your more thoughtful readers should not begin to wonder how it can happen that two of the most law-abiding Governments in the world have agreed to seize four or five hundred thousand tons of shipping belonging to a neutral power. The right to seize the shipping of an enemy power well understand. The right to seize contraband of war, although of neutral ownership, we can also understand. The right of a belligerent State to place a neutral under severe restrictions of various kinds has never been disputed, and the numereus disabilities of neutrals of many kinds have, ever sineo the days of Grotius and long before, been calmly and uncomplainingly acquiesced in. But how, it may well be asked, can it ever be legally possible for a belligerent sovereign to take the unoffending property of an innocent neutral out of his own hands and exercise over it what seems like a right of eminent domain which normally one would think must necessarily be restricted to the property of its own citizens or subjects? And yet this has been done with no apparent scruple on the part of those who have done it and with perfect equanimity on the part of the allied press on both sides of the Atlantic. There may have been here or there an occasional protest, but I have not had the fortune to discover a single word of objection or misgiving except in an article in the last number of The New York Nation.

The writer of this article questions the action of the British and American Governments and expresses a serious fear of the consequences. He considers it a dangerous proceeding even from a merely military point of view. Should the Dutch Government be deeply enough incensed at the action of the Allies to throw themselves into the arms of Germany, "what," asks the writer, "would even a million tons of shipping be worth by comparison with a well drilled Dutch army hurled on the left flank of the allied battle line in the west? And might not Holland in desperation come to the conclusion that such a stroke constituted her best hope of salvation from her present impossible situation?"

But it is not merely military considerations that worry the writer of this article. He considers—and rightly considers—that the ultimate strength of the cause of the Allies is its moral quality, and asks how, except in degree, the act of the Allies in seizing the Dutch ships can be distinguished from the action of Germany in overrunning Belgium. "If we must win this war by adopting the principle that might is right, let us prate no more of moral justifications; let us weep no more tears for Belgium and Serbia."

Now, it is an exceedingly strange thing that an article of this tenor could appear in one of the best written periodicals on this side of the ocean and doubtless by one of the most learned publicists on the continent without the faintest allusion being made to the principle of international law on which the action of the Allies is founded. I doubt if there is a text-book on the subject of international law in which this right is not discussed, and there are many in which it is not even questioned. I take the best known work on the subject to begin with—the monumental volume of Wheaton, in Atlay's edition—where I find on Page 416 these words:

> "There is yet another measure," says Sir R. Phillimore, "partaking also of a belligerent character, though exercised strictly speaking in time of peace, called by the French le droit d'angaria. It is an act of the State by which foreign as well as domestic vessels which happen to be within the jurisdiction of the State are seized upon and compelled to transport soldiers, ammunition, or the instruments of war; in other words, to become parties against their will to carrying on direct hostilities against a power with which they are at peace."

In Halleck's "International Law," an American work edited by his Honor Sir G. Sherston Baker, an associate of the Institut de Droit International, the right is recognized and referred to in the following words:

> The jus angaria is a right denoting compulsory service. It is of great antiquity, being referred to in the New Testament. (Matt. v., 41.) By virtue of this right neutral vessels within the territorial waters of a belligerent may be appropriated by a belligerent on payment of a reasonable price for compensation.

In Hall's treatise on International law, also edited by Atlay, the right is thus referred to:

> The general principle that neutral property in belligerent territory shares the liabilities of property belonging to subjects of the State is clear and indisputable, and no objection can be made to its effect upon property which is associated either permanently or for a considerable time with the belligerent territory. But it might, perhaps, have been expected and it might certainly have been hoped that its application would not have been extended to neutral property passingly within a belligerent State. The right to use, or even when necessary to destroy such property, is, however, recognized by writers under the name of the right of angary; its exercise is guarded against in a certain number of treaties; and when not so guarded against it has occasionally been put in practice in recent times with the acquiescence of neutral States.

The most recent cases of the exercise of the right of angery occurred during the Franco-German war of 1870-71. The German authorities in Alsace, for example, seized for military use between 600 and 700 railway carriages belonging to the Central Swiss Railway, and a considerable quantity of Austrian rolling stock, and appear to have kept the carriages, trucks, &c., so seized for some time. Another instance which occurred nearly at the same moment attracted a good deal of attention, and is of interest as showing distinct acquiescence on the part of the Government of the neutral subjects affected. Some English vessels were seized by the German General in command at Rouen and sunk in the Seine at Duclair in order to prevent French gunboats from running up the river, and thus barring the German corps operating on its two banks from communication with each other. The German commanders appear to have endeavored in the first instance to make an agreement with the Captains of the vessels to sink the latter after payment of their value and after taking out their cargoes. The Captains having refused to enter into any such agreement, their refusal was by a strange perversion of ideas "considered to be an infraction of neutrality," and the vessels were sunk by the unnecessarily violent method of firing upon them while some, at least, of the members of the crew appear to have been on board.

The English Government did not dispute the right of the Germans to act in a general sense in the manner which they had adopted, and notwithstanding the objectionable details of their conduct, it confined itself to a demand that the persons whose property had been destroyed should receive the compensation to which a dispatch of Count Bismarck had already admitted their right. Count Bismarck on his side, in writing upon the matter, claimed that "the measure in question, however exceptional in its nature, did not overstep the bounds of international warlike usage." But he evidently felt that the violence of the methods adopted needed a special justification, for he went on to say: "The report shows that a pressing danger was at hand, and every other means of meeting it was wanting. The case was, therefore, one of necessity, which even in time of peace may render the employment or destruction of foreign property admissible under the reservation of indemnification."

It is only fair to say that Wilson and Tucker, in their little text-book on international law, say in a note on page 320 that the practice of "angary" or "prestation" is by most jurists either condemned or regarded with disfavor, and the right in question is no doubt a survival from the days when war was the normal condition of the human race and peace a mere interlude between the successive acts in the tragedy of human existence. It will probably become obsolete when war comes to be looked upon by all peoples and nations, as it is already by all really advanced and civilized communities, as a hideous and barbarous anachronism. As the unreformed law of landlord and tenant was framed by landlords for landlords, the jus angaria was made by belligerents for belligerents. But, surely a practice which was resorted to at the expense of the French and with the acquiescence of the British Government by a statesman of the standing of Bismarck so recently as in the last great war must have some international standing and should be taken into account by any writer who undertakes to discuss the seizure of the Dutch ships under President Wilson's proclamation. And if pressing necessity be all that is required to justify the exercise of the right, what greater emergency could exist than the present need of shipping? Not the Allies only, but the whole world stands in danger of starvation from the ruthless and illegal destruction of shipping, belligerent and neutral alike, by the submarine assassins fitted out in German waters to prey upon the commerce of the world. Holland herself stands in the same danger as the rest of the world and needs the assistance that she will receive from this very act of seizing her ships. Her newspapers will no doubt protest, as they have done, for fear that if they do not they may be suspected by their German neighbors of welcoming the seizure. But her people, as the best informed correspondents are already assuring us, are only too well satisfied to have their tonnage employed in the best interests of humanity, alike neutral and allied.

B. RUSSELL.
Dalhousie University, Halifax, N. S., March 25, 1918.

Inspiring War Slogans.

To the Editor of The New York Times:

With the coming of General Wood, and with our soldiers fighting side by side with the French and British, the phrase-making period of our Administration will soon, let us hope, be as dead as a door nail. We'll leave such phrases as "neutral even in thought," "too proud to fight," "peace without victory," and even "making the world safe for democracy" to the future historian. Today we need concreteness. No man fighting fire cries "I must save my home for future generations!" And if we are to do our part in defending our homes from the Hun the one phrase that we must forget is "making the world safe for democracy." Abstract phrases will not do for battle cries. The slogans that burst from a united country are the ones that get the enemy. "Remember the Maine!" We said it with white lips. "They shall not pass!" That saved Paris and the world. Now we need not abstract phrases, but men by the millions, airplanes by the thousands, transports by the hundreds, big guns in unlimited numbers, munitions in abundance. And we need them now. ANNA HAMLIN.
New York, March 30, 1918.

Soldiers of the Farms.

To the Editor of The New York Times:

On the evening of March 28 I had the pleasure of listening to a very able speech by Vice President Marshall. Among other things he took exception to criticism of the Administration that was not constructive. I fully agree with him, and the following suggestion is not intended as a criticism, but merely as a possible solution of one of our labor difficulties. The farmer is going to be very hard pressed for sufficient labor this year, and as a result the question arises whether the maximum amount of foodstuffs will be raised.

For some time past, in fact, since mobilization, men have been discharged from the army for physical defects. Oftentimes this defect is very slight, and does not interfere with the men's earning a living. Instead of discharging men and officers for shortsightedness, defective bearing, hammer toe, fallen arches, &c., why not retain these men in the service and use them on farms. Men drafted and rejected for physical reasons could also come under this ruling. They may not be practical farmers, but the overseer, or owner, of the farm could certainly direct the work, and a Corporal or Sergeant in charge would see that the work was accomplished. As these men would be part of the regular army, discipline could be maintained. (Incidentally, most farmers would gladly pay $30 a month and board.)

I know personally of a number of men, seven, to be exact, who were discharged from my own company on a surgeon's certificate of disability, who could work on farms without any trouble or any physical ill-effects. The question might arise as to whether the men discharged would not go on the farms of their own volition, but the fact that practically all manufacturing plants are offering high wages would tend to prevent the men from seeking farm labor. Whereas, if they were ordered to this duty while in the army there would be no question about their getting on the job. A. C. O.
Poughkeepsie, March 30, 1918.

THE CAMOUFLAGED CLOCK.

You seem very innocent when, from
your shelf,
You tell me 'tis time to retire,
You're not in the slightest ashamed of
yourself,
Though, really, you know, you're a
liar.

It lacks sixty minutes of all that you
say—
With your fraudulent hands o'er your
face—
But as we need light to prepare for
The Day
I will pardon your fib with good grace.

'Tis true you curtail, now, the time of
the night,
And you probably pilfer some fun,
But you wake us, you bet, by the
"dawn's early light"
For a new strangle-hold on the Hun.

So, camouflaged clock, here's more
speed to your works,
Till Judgment Day comes for the
Kaiser—
Till the Austrians, Bulgars, and likewise the Turks,
Are sensibly sadder—and wiser!

C. C. A. CHILD.

WAR SPIRIT MARKS EASTER SERVICES

Pastors Devote Sermons to Righteousness of the Allied Cause and Final Victory.

10,000 AT ST. PATRICK'S

Old Trinity Crowded to Hear Bishop Burch Hold Out Hope for Joy After Sorrow.

A wide range of war topics was handled with vigorous patriotism by the pastors in New York's churches yesterday in an Easter celebration characterized everywhere by the victory spirit that has spread over the city during the anxious days of the German drive. Crowds that were limited only by the capacity of the edifices thronged St. Patrick's Cathedral, Old Trinity, the Cathedral of St. John the Divine, and a host of lesser churches, and despite the silence imposed upon them by the religious character of the ceremonies, manifested unmistakably their response to stirring appeals for sacrifice that the war might be won and the Teuton menace obliterated.

Far less of a holiday spirit marked the day than has been common on other Easters when the nation was at peace, but it was notable that though the worshippers came in a different spirit, they came in as great, if not in greater numbers than before. Almost as if by common consent pastors devoted their sermons as generally to the morality of American participation in the war, and their prayers to pleas for the success of American arms, as though the day had been set apart for that purpose. The parallel between the Resurrection celebrated yesterday and the efficacy of the sacrifice exacted of the civilized world that man's upward progress might not be barred was drawn in many of the sermons.

An exception to the general rule of finding a war lesson in the occasion was that of the Church of the Messiah, where Dr. John Haynes Holmes made only indirect reference to the world conflict. At the end of his sermon, in response to questions about news dispatches from France to the effect that the Germans had circulated alleged extracts from his sermons among American and British troops, Dr. Holmes said:

"I was and am opposed to all wars as wars. But since our entrance into the world conflict I have said nothing, either in a sermon or privately, that is opposed to our entering the fight. The sermon referred to is probably one I preached the week before we entered the war; but from what I have learned from the dispatches my words were absolutely misquoted, and I am certain the truth is not being told our boys in the circulars said to have been distributed among them."

10,000 Attend Mass.

Despite big crowds at the early masses, it was estimated that nearly 10,000 persons attended St. Patrick's for the pontifical mass, at which Mgr. M. J. Lavelle, the rector, conveyed the Easter greetings of Cardinal Farley and the Cardinal's satisfaction at the success of the recent drive for funds for Catholic war welfare activities.

"We hope for the victory of our land over the powers of death and of hell," Mgr. Lavelle told the congregation. "We are fighting for every principle for which our Constitution stands. The war must be won." He pleaded, too, for funds for the support of Cathedral College, pointing out that military needs made it imperative to train more priests.

Father John H. O'Rourke, who preached the sermon, begged for whole-hearted support of the Government, scored "swivel-chair officers" and profiteers and urged that Y. M. C. A. workers of draft age should be made to take their places in the trenches. He pleaded for a lasting spiritual elevation as the result of the war.

At the conclusion of the sermon, Cardinal Farley proceeded from his throne to the high altar and sang the pontifical mass. Its was attended by four Knights of St. Gregory the Great, Justice Victor J. Dowling, John G. Agar, ex-Justice Morgan J. O'Brien, and Dr. Edward J. Keyes. Mgr. Thomas G. Carroll was master of ceremonies. Mgr. Lavelle acted as assistant priest to the Cardinal, while Rev. Bernard F. McQuade and Rev. John Quinn were deacons of honor. Rev. John Corley officiated as deacon, and the Rev. Lawrence Hogan as subdeacon of the mass. At its conclusion, his Eminence imparted the papal benediction. The altar was aglow with hundreds of lighted candles, while the aisles of the chancel were banked with flowers of many varieties, among which the usual Easter lilly was lacking.

Hundreds of soldiers and sailors attended the services. Many well-known persons were among the worshippers at the pontifical mass, among them Ignace Paderewski and John McCormack. The police estimated that 7,000 persons were turned away.

The Right Rev. Dr. Charles Sumner Burch, Suffragan Bishop of New York, preached the Easter morning sermon in Old Trinity to a congregation that filled all available space. Though, as in other churches, the service hour had been advanced an hour in accordance with daylight saving, the edifice was crowded long before the choir entered singing the processional.

History's Darkest Easter.

Bishop Burch pointed out that the world was passing through the darkest Easter season in its history, and urged his hearers, refraining alike from pessimism and groundless optimism, to "listen to the words of Christian experience—after death, life; after defeat, victory; after sorrow, joy." The pastor said the resurrection of Christ was a unique victory for all men and the only victory which contained no sting for any man. He discussed the evidence in favor of immortality, and said that to answer the question as to why God allowed the present world tragedy to proceed one must turn to the history of His dealing with His people, pointing out that every war had been succeeded by constructive and compensative progress. He declared the slogan of President Wilson, "No peace, except it be founded upon justice and liberty for all men," expressed the uplifting thought of millions engaged in the righteous war of America and her allies.

Preaching in the Collegiate Church of St. Nicholas, the Rev. Dr. Malcolm J. MacLeod, in his Easter sermon, asked: "Is Germany going to win this war and go unpunished? Is she to go scot free after springing this human holocaust upon the earth? Is that mad beast in Berlin going to remain in the saddle? Is hell, after all, going to come off victorious?

"You may condemn the boycott and call it immoral, but I want to say that so far as I am concerned I never expect, until Germany officially repents, to purchase another article made in Germany if I know it. I should like to circulate a pledge to that effect. At the beginning of our entrance into the war I noticed there were some ministers who publicly declared they would not pray for victory to our arms. I hope they have changed their minds, and I feel they ought to tell us so; any minister who refuses to pray for the victory of Old Glory is not a true American; he belongs in the other camp."

Dr. S. Edward Young in the Bedford Presbyterian Church, Brooklyn, devoted a part of his sermon to denouncing the German shelling of Paris churches; an act which he said characterized the whole Prussian attitude.

Would Abolish German Papers.

Dr. Cornelius Woelfkin in the Fifth Avenue Baptist Church defended American soldiers for singing "frivolous" songs, calling "It's a Long Way to Tipperary" one of the most inspirational songs he ever had heard. He urged putting all German newspapers in this country out of business, and said he would put a fine on every German word spoken in this country during the war. He denounced the hypocrisy of German hymns.

In Grace M. E. Church last night Dr. Christian F. Reisner said some "bloodthirsty idiot" made the Kaiser's defeat sure when he persuaded William to adopt the ruthless submarine policy and added that there would be no use in God killing the Kaiser by some miracle, since another leader would take the militarist helm and the German people would not be chastened as they will be by a thorough beating.

Chief Magistrate McAdoo told the Young Men's Bible class in the Fifth Avenue Baptist Church that the blessings of the war in the end would far outweigh the sacrifices and sufferings.

ADVERTISEMENT.

A FAREWELL LECTURE
BY THE
ABBOT OF CALDEY
will be given in the
Grand Ballroom of the Hotel Plaza,
Fifty-ninth Street and Fifth Avenue,
on Tuesday next, April 2nd, at 8:45 o'clock.
Subject:
The Story of Caldey Island
With Stereopticon Views, and
The Effect of the War on England

Seats at $2.50 each may be obtained upon application to Miss Dryar, 12 East Sixty-third Street; also at door of ballroom on night of lecture.

SOBER EASTER PARADE WITH NATION AT WAR

Simplicity and Conservatism Mark Women's Dress as They Walk with Men in Khaki.

The war laid an arresting hand on the Easter parade yesterday, and suppressed very manifestly the tendency toward gay display in millinery and gowns which usually has characterized such parades in past years. Even on last Easter Sunday, when America was just on the eve of declaring war, the sobering effect of what was to come made itself noticeable in the marked simplicity of woman's dress. And yesterday the same thing was true, only a hundred times more so, as it was quite apparent that many women were making last year's styles serve for this year's wear.

In a sense it might be said that there was no Easter parade yesterday—just the usual throngs that pour out of the churches on Sundays, only much more inclined, by reason of the weather, to linger in the open and enjoy the softness of a real Spring morning. Occasionally there was a sparkle here and there of a brilliant red hat, the flash of a satin or silk gown of unusually bright color, but the wearer in almost every case was a girl just at the top of her teens, who daringly indulged herself, even in wartimes, in a real new Easter bonnet and a new Easter dress.

One mingling with the throngs as they passed up and down Fifth Avenue could overhear now and then an expression sharp of criticism, even resentment, when some woman appeared to be guilty of too lavish display in dress. But such an objection could not be raised to the appearance of the Easter crowd as a whole. Quiet and sombre colors prevailed throughout, the brightest touch in the dress of the women being created by the flowers which they wore.

Many Men in Uniform.

More striking, however, than the dresses worn by the women was the garb of the men. At times it seemed as though every fourth or fifth man was in khaki. Officers with bars on their shoulders, noncommissioned officers with stripes on their sleeves, privates, naval officers with long blue capes, and sailors—these were the men whose dress distinguished yesterday's procession from any Easter parade witnessed in this city in many years. Men and women in the throngs remarked often with a thrill of pleasure the presence of soldiers in such great numbers, and frequently recalled that last Easter practically the only uniforms seen on Fifth Avenue were those of Canadian, English, and French officers.

The Canadian, English, and French officers were there yesterday, too—and even in greater numbers than last year, but this year they were outnumbered by American officers and soldiers.

Fifth Avenue itself was less gayly adorned than it was last year, when flags were displayed in great clusters from every other building. The decorations yesterday were less numerous and more severe. The seriousness of a nation at war manifested itself also in the expression on the faces of men and women as they emerged from the churches, where they were called upon from the pulpits to respond to the demands of the hour. They were neither too gay nor too depressed. The general tone was serious determination to face great responsibilities and to endure, if need be, the great suffering that the war still has in store for the people of this country.

Conservatism in New Styles.

The dominating tendency of the new styles that made themselves apparent in the parade was entirely toward moderation and conservatism. The hats of the women seemed to run largely toward the small turban shapes, many of them obviously modeled after the khaki Winter caps of the soldiers. The poke bonnets of the civil war period also were present in great numbers. Tailor-made suits, in blues, browns, and grays, were prevalent. Military capes and military jackets also formed a popular feature of women's dress. It was apparent, too, that the utilization of wool and cloth for army use had forced the dressmakers and tailors to economize in cloth in making skirts this year, causing a revival almost of the old hobble skirt effect.

Aside from the parade on Fifth Avenue, there was another parade to be seen yesterday on Grand Street. The east side came out in force, clad in its modest finery and as full of Passover gayety as the circumstances of the war and the fact that many sons, husbands, and brothers were called into the army would permit. Khaki struck as dominant a note on Grand Street as it did on Fifth Avenue, the thoroughfare being thronged by Jewish young men back from the cantonments on a furlough and looking ruddier and healthier than they had ever looked before.

Richardson-Castle.

Announcement is made of the marriage on Tuesday last of Lieutenant Lawrence Baxter Richardson, U. S. N., of Boston and Miss Eunice Elizabeth Castle of Seattle, Wash., in the Church of the Transfiguration. They were attended by Lieutenant Thomas Frederick Remington, U. S. N., and Mrs. Remington, who was Miss Gertrude Leihy of Buffalo, N. Y., and for whom they were bridal attendants the day previous at their wedding ceremony in St. Patrick's Cathedral. The bridegrooms were at the Annapolis Naval Academy together, being graduated in June, 1917.

Binner Fashion Corset

MME. BINNER SAYS:

The newly designed Binner Corset cultivates a faultless figure—the result of my new system of individual pattern cutting. Old patterns obtained by the ordinary method are now useless, if one is to be comfortably and correctly corseted.

For the JEUNE FILLE, a new corset with original features; an invaluable aid to the youthful figure. Moderately priced.

All Fittings by Mme. Binner personally at
561 Fifth Ave. (at 46th St.)

EASTER DAYLIGHT BRINGS OUT THRONGS

Whole City Enjoys the First Extra Hour in Sunlight Recreations.

NO CONFUSION FROM CHANGE

Some Churchgoers Were an Hour Late, but No Baseball Games Were Called on Account of Darkness.

Multitudes of men, women, and children spent the extra hour of daylight yesterday, the first day in which the daylight saving law went into effect, in the city's parks and recreation places. Coney Island was alive with an Easter throng that was estimated at from 50,000 to 75,000 persons. There were plenty of baseball games, and, so far as could be learned, no games were called "on account of darkness." Tennis courts and golf courses were popular, and games were played so long as there was daylight left, which was up to 7 o'clock, according to the clock.

The law, however, did not go into effect without some inconvenience to those who failed to turn their timepieces an hour ahead. Many who failed to read the instructions given in the newspapers to turn the clock ahead awoke yesterday and found themselves an hour late at their usual Sunday activities. The attendance at the churches was reported as unusually large, but many of the churchgoers were an hour behind the new time. Here and there was found a person who insisted on sticking to the "old time," on the ground that it was more nearly "rooster time," but on the whole the change was observed generally. Those who looked toward the sky at nightfall expecting to see a miracle were disappointed. The sun did not stand still at 6 o'clock, but there was sufficient light to read by and to play by until 7 o'clock, which was about an hour more of daylight than there was the previous day.

The change had been announced a week ago in many of the churches, and some pastors had put up signs to notify the public that the Easter sermon would begin according to clock time. In these churches few were tardy.

At the celebration yesterday morning at the Aldine Club, speeches were made before and after the clock on the Metropolitan Tower had been turned in sight of several thousand persons. Among those who spoke after 2 o'clock was Police Commissioner Enright, who took occasion to say that he did not think there was a more loyal body of men than those in the department.

"And, furthermore, I want to say that there is nothing to prevent the man who is swinging his club and tramping his beat from reaching the highest command in the department under the conditions which exist at present," he continued. "The day of mysterious orders issuing from somewhere outside of the department has passed, and we now have a department in charge of practical policemen who have devoted years to its welfare.

"I don't claim to be the best policeman in the world, but when I think that I have climbed up from the ranks and reached the command of over 11,000 men, I cannot but help impress the men of the force with the possibilities for the future. Close attention to duty, a clean record and unflinching loyalty are the stepping stones to achievement in the Police Department as it is run at present."

SAVED FOOD WITH DAYLIGHT

Camp Dix Appetites Fail to Run on New Schedule.

Special to The New York Times.

CAMP DIX, WRIGHTSTOWN, N. J., March 31.—Everything but the stomachs of soldiers approved the daylight saving schedule. The camp awoke one hour earlier than usual this morning, and at breakfast the thing was not so noticeable, but at noon and evening mess appetites refused to perk up to their accustomed power. Cooks said their companies ate 30 per cent. below par when summoned to dinner at 11 o'clock, standard time. There was some fussing when "taps" sounded one hour earlier tonight, but officers suggested that after a day's work on the new time schedule every soldier would be ready to "hit the hay" tomorrow night.

Camp Dix is prepared to receive several thousand new recruits beginning tomorrow. The plan adopted for the recent quota of 7,000 Jersey men of allotting the men to regiments without regard to home localities will be followed with the new drafters. The 5,000 Jersey men of the recent quota remaining after the transfer of 2,000 to special units will be permanently assigned to regiments during the coming week.

GRIM EASTER BY THE SEA.

Soldiers Replace College Boys on Atlantic City's Boardwalk.

Special to The New York Times.

ATLANTIC CITY, N. J., March 31.—More than 400,000 visitors marched under clear, sunny skies in the great Eastern turnout today on the boardwalk. The pageant represented much prosperity, but little individuality in the matter of clothes. To be comfortably and sensibly garbed seemed the thing, and the weird styles of former years were conspicuously absent.

The Easter crowd was not a merry one. The gayety and good fun of the college boys who formerly spent their Spring vacation here was lacking. In their places came boys in sailor uniforms and boys in khaki, and their presence was a grim reminder of the fact that the nation was at war. There were many military men of distinction in the parade, including Major Leon Osterrieth, chief of the Belgian Military Mission in the United States.

Mayor John F. Hylan, Mrs. Hylan, and Miss Virginia Hylan were among the interested spectators. In the Mayor's party were Mr. and Mrs. Grover A. Whelan and John Sinnot. The party has been at the Shelburne since Thursday. Mayor Hylan returned to New York this afternoon. He would not be interviewed, saying he was only down for a few days and had left the cares of office at home.

DRIVE FOR JEWISH ORPHANS

Brooklyn Federation Hopes to Raise Half a Million Dollars.

At a dinner at the Brooklyn Hebrew Orphan Asylum last night plans were completed for a $500,000 drive to start today in the effort to raise funds for the Brooklyn Federation of Jewish Charities. It is hoped that 25,000 members will be obtained for the federation who will guarantee a fund of $500,000 each year. The drive is to end on April 15.

The dinner, in addition to opening the drive, celebrated the installation of the new kosher kitchen at the asylum. Among the speakers were Louis L. Firuski, President of the asylum; Rabbi Louis D. Gross of Temple Israel, Magistrate Alexander H. Geismar, Chairman of the Campaign Committee; Samuel Rottenberg, Rabbi Wolf Gold of Temple Beth Jacob Anshe Sholem, Nathan S. Jonas, Supreme Court Justice Edward Lazansky, Rabbi Israel Klein, and Meyer Steinbrink. It was reported last night that $75,000 had been pledged already.

CROWD CAPITAL CHURCHES.

Washington Dispenses with the Usual Easter Fashion Parade.

Special to The New York Times.

WASHINGTON, March 31.—There was no fashion parade on Connecticut Avenue today, although all the fashionable churches along that thoroughfare had capacity congregations at the morning services, while at the Episcopal Cathedral, where the visiting Archbishop of York officiated, hundreds of would-be worshippers failed to get into the edifice.

Mrs. Wilson attended St. John's Church at the 11 o'clock service, unattended by the President, a departure from their usual procedure, as when the President does not accompany his wife to the Episcopal church of her choice, she usually attends the Central Presbyterian Church with him.

This afternoon the President and Mrs. Wilson took a long motor ride. There are no holiday guests at the White House today.

Mr. and Mrs. Edward B. McLean, following the well-established custom of Mr. McLean's parents, entertained a large breakfast company at Friendship, their suburban home, today, and will probably continue this form of entertainment each Sunday throughout the Spring season, although they are still occupying their town house on McPherson Square.

There were also a number of luncheon and breakfast companies at the suburban clubs, one of the largest being given at Chevy Chase by Mr. and Mrs. Richard A. Harlow, for their daughter, in compliment to Miss Anne Hopkins and Miss Margaret Fahnestock, who are brides-elect of Tuesday and Wednesday, respectively. Miss Harlow will serve in the bridal party of each.

The marriage of Miss Hopkins and Captain John Gregory Hope of the British Army will take place at St. Thomas's Church on Tuesday afternoon and that of Miss Fahnestock and Sylvanus Stokes, Jr., at the Episcopal Cathedral on Wednesday afternoon.

McADOO GOES TO SPRINGS.

Secretary of the Treasury to Rest at White Sulphur.

Special to The New York Times.

WHITE SULPHUR SPRINGS, W. Va., March 31.—Dr. W. T. Elsing of New York, who gave a very interesting talk in the ballroom of the Greenbrier this afternoon on "The Bright Side of Life in Darkest New York," spoke also at the Presbyterian Church to the Sunday school children.

Secretary of the Treasury William G. McAdoo and Mrs. McAdoo arrived at the Greenbrier last evening from Washington to pass a few days. Mr. McAdoo is resting and preparing for the third Liberty Loan campaign. Oscar Price, publicity promoter for the loan, and J. H. Schaffer are with him.

Mr. and Mrs. John N. Steele and John N. Steele, Jr., arrived at the Greenbrier to pass some time. Allen G. Wellman joined Mrs. Wellman and Miss Veda Parker for Easter.

Mr. and Mrs. H. S. Putnam and John P. Terry of New York arrived by automobile from South Carolina and will pass several weeks at the Greenbrier.

Mr. and Mrs. James William Corrigan of Cleveland have come to take the cure.

Mr. and Mrs. Walker Hill are here from St. Louis for several weeks.

Arthur A. Kahn is here from New York.

Motor parties were out in large numbers, and among those motoring to Hot Springs were Mr. and Mrs. Walter H. Bass, who are passing their honeymoon here. Mrs. Cornelius Zabriskie entertained a party of six at Elmhurst Farm for dinner after motoring to Lewisburg. Mr. and Mrs. R. Jay Flick drove through Onkhurst. Dr. John Freeland entertained a party of eight friends at the Log Cabin for luncheon.

NOTES OF NEWPORT SOCIETY

Special to The New York Times.

NEWPORT, R. I., March 31.—Ex-Ambassador from Russia Count George Bakhmeteff and Mme. Bakhmeteff will come from Chevy Chase in June to occupy the James Gordon Bennett estate on Bellevue Avenue.

Mrs. William Grosvenor of Providence has returned to Providence, after visiting Miss Rose A. Grosvenor.

Mrs. D. L. Hutchinson of Kentucky will pass the Summer in Newport. Mrs. Palding Fosdick of New York opens her cottage in May. Mr. and Mrs. William Woodward of New York will be at the Cloisters in June.

Governor R. Livingston Beeckman will speak to the officers, enlisted personnel, and the civilian employes at the torpedo station next week relative to the Third Liberty Loan.

Captain Reginald G. Vanderbilt is at Sandy Point Farm over Easter.

Captain Morgan Belmont is somewhere in France with the Aviation Corps. Mrs. Belmont and their daughter will spend the Summer at Newport with Mrs. Belmont's parents, Mr. and Mrs. Paul A. Andrews.

Mrs. Howe, wife of Commander Alfred G. Howe, U. S. N., entertained with a tea at the torpedo station this afternoon. Mrs. Ellison, wife of Pay Inspector Charles W. Ellison, poured.

Miss Carolyn Wells Weds Today.

The marriage of Miss Carolyn Wells, an author, and Hadwin Houghton of 327 Central Park West will take place today at the residence of Mrs. Frank Sprague, 241 West End Avenue, and the Rev. Huber Gray Beuhler, Head Master of the Hotchkiss Preparatory School at Lakeville, Conn., will perform the ceremony. None but relatives and a few intimate friends have been invited to the wedding.

Engagements.

The engagement has been announced of Miss Martha Taylor Davis, a daughter of Mr. and Mrs. William Henry Davis of Cincinnati, Ohio, to Ensign Robert Horatio Byrne, U. S. N. R., a son of Mr. and Mrs. Joseph Byrne of East Orange, N. J.

Announcement has been made of the engagement of Miss Ruth Lindstedt, a daughter of Mrs. William E. Lindstedt, to Boudinot Stimson of Philadelphia, now with the United States Ambulance Corps. Mr. Stimson is a son of Frederic Stimson of this city, and was a student at Yale, in the class of 1919.

Mr. and Mrs. Moses N. Baker of Oakwood Avenue, Montclair, N. J., have announced the engagement of their daughter, Miss Elizabeth Wright Baker, to Captain Robert W. Daniels, U. S. A. Captain Daniels has been in France with the American Expeditionary Force since last August, and has spent most of his time as an instructor in an artillery school.

Mrs. John Leary of the Hotel Buckingham, Fifth Avenue and Fiftieth Street, has announced the engagement of her daughter, Miss Elizabeth Leary, to Major James Taber Loree, U. S. A., stationed at Camp Wadsworth, Spartanburg, S. C., a son of Mr. and Mrs. Leonor F. Loree of West Orange, N. J. Mr. Loree is the President of the Delaware & Hudson Railroad. No date has been set for the marriage.

Announcement has also been made of the engagement of Miss Blanche Leblane, a daughter of Mr. and Mrs. Louis Leblane of North Eighteenth Street, East Orange, N. J., to Cadet Walter Chapman of the Royal Flying Corps and a son of Mr. and Mrs. Thomas Chapman of Newark, N. J.

Mr. and Mrs. James N. Dillard of 1,381 Dean Street, Brooklyn, announce the engagement of their daughter, Miss Mary Dillard Cox, to Willis Hopper Stafford, son of Mrs. Willis E. Stafford and the late Mr. Stafford of 639 East Fifteenth Street, Brooklyn.

The engagement is also announced of Miss Mildred E. Wellhouse, daughter of Mr. and Mrs. Alvin Wellhouse of Atlanta, Ga., to Corporal Lawrence J. Steinhardt, 112th Regiment, Heavy Field Artillery, and son of Mr. and Mrs. G. Steinhardt of Newark, N. J.

LAST-HOUR RUSH TO REPORT INCOMES

Mail of the Revenue Collectors Is Swamped with Returns from Taxpayers.

EXPECT CROWDS TODAY

Extensions of Time to be Granted to Those Unable to Report Because of the Crush.

This is the last day on which income and excess profits tax returns may be filed, except in cases where extensions of time have been obtained. The mail yesterday was swamped with returns, and great lines of people are expected today at the Internal Revenue offices, at 1,150 Broadway, and at the Custom House. Every possible effort will be made by a large staff at each office to take care of those who appear to file their returns, and those who make a bona fide effort to file their returns but are unable to do so because of the rush, will receive an extension of time, it was announced.

Collector William H. Edwards of the First District, whose office is at the Custom House, announced that his office would be open until midnight and every one in the building at that time who found it impossible to file his statement would be able to file it later without any penalty.

For the benefit of those who have received extensions of time, however, Collector Edwards announced that he had received a telegram from the Treasury Department, saying that all taxpayers who had received an extension of time must pay their tax when they file their returns. Collector Edwards also said that there would be no further extensions today, except in cases of illness or the absence of the principal and of those who appear at the office to file their statements but find it is physically impossible because of the crowds.

All returns which were received by mail up to 12 o'clock tonight, Mr. Edwards said, would be considered as properly filed. When asked if returns mailed on Monday from this city or from points out of town, which failed to reach his office until Tuesday or Wednesday, would be considered as filed within the time limit, he said that he would consider such cases on their merits.

These directions for the taxpayer who for no fault of his own has failed to file a return were issued by Collector Edwards yesterday:

If for any reason you have tried to get an extension and have failed; if for any reason you are unable to file your correct income tax return, get a blank income tax form at the Custom House, write in your name and address or the name of your corporation or partnership, give as many facts as possible and have it witnessed by one of the Deputy Collectors. This will be considered a tentative return. Thus you place yourself within the rule and avoid penalty. You will be allowed to make a correct return within thirty days. This will be attached to your original papers and sent to Washington. I suggest that taxpayers do this even though they have no figures at all; only write in your blanks that the correct figures will be sent as soon as possible.

This is necessary, it was understood, for the reason that the Treasury Department is anxious to ascertain at the earliest possible date approximately how much revenue the Government will receive from this source.

One of the rulings on income tax, which was sent out yesterday, was that which forbids a divorced husband to deduct money paid as alimony from his taxable income, but does not require the wife receiving alimony to pay an income tax on it.

The following statement has been issued for the information of men who carry on farming as a recreation:

A person cultivating or operating a farm for recreation or pleasure on a basis other than the recognized principles of commercial farming, the result of which is a continual loss from year to year, is not regarded as a farmer. In such cases, if the expenses incurred in connection with the farm are in excess of the receipts therefrom, the entire receipts from sale of products may be ignored in rendering a return of income, and the expenses incurred being regarded as personal expenses will not constitute allowable deductions in the return of income derived from other sources.

In the case of a man having a farm as a speculation, the extra amount of expenses in building up the farm in the way of fertilizing, better fences, and general improvement of the farm, has been ruled to be capital investment, and such items are not deductible from the gross income until the farm is disposed of, the transaction completed and closed, and the profits and losses definitely ascertained.

Collector Edwards said yesterday that the enormous number of returns which had been delayed until the last few days, together with the fact that many of the largest income tax payers had received extensions of time, made it impossible to estimate the collections with any degree of accuracy, but he believed that fully half a billion dollars would be collected in his district.

BIG BILLS READY TO PASS.

Loan, War Finance, and Export Measures Approach Final Stages.

WASHINGTON, March 31.—Entering the fifth month of the second war session, Congress this week is expected to complete three more important measures—the new Liberty Loan legislation, the bill creating a War Finance Corporation, and the long pending Webb Export bill. Work will continue on the Overman bill, vesting President Wilson with greater powers for reorganization, and attention will be given during the week to the amendments to the Selective Draft act.

Right of way is to be given in the Senate to the Liberty Loan bill, authorizing $4,500,000,000 more war bonds, $8,000,000,000 Treasury certificates, and further loans of $1,500,000,000 to the Allies. This measure, which goes tomorrow from the House to the Senate, should be law before next Saturday, when the third Liberty Loan campaign begins.

The conference report on the Administration bill for the War Finance Corporation is slated for presentation tomorrow. The Senate and House will act on it in turn, with prospects of its transmission to the President by midweek.

Presentation in the House of the conferees' agreement on the Webb Export bill, which would permit American exporters to combine in foreign commerce and has been pending before Congress for several years, also is planned for tomorrow.

Daniel Moynahan Dead.

Daniel Moynahan, Collector of Assessments and Arrears for the last twelve years, died suddenly at his home, 440 Eighth Street, Brooklyn, on Saturday night in his sixty-fifth year. He had returned to his office recently following a severe attack of pneumonia. His death was thought to have been due to a heart attack brought on by his weakened condition. Mr. Monyahan was appointed Aug. 20, 1906, by Herman A. Metz when the latter was Controller.

Marriage and death notices, intended for insertion in The New York Times may be telephoned to 1000 Bryant.

Born.

FINK.—Mr. and Mrs. Ferdinand Fink, (nee Davidsen,) 214 Flatbush Av., Brooklyn, announce the birth of a son, March 30, 1918.

FRECHTMAN.—March 29, at Dr. Bronor's Sanitarium, to Mr. and Mrs. H. C. Frechtman, a daughter.

ROSENBLOOM.—Mr. and Mrs. Jack Rosenbloom, (nee Celia Belgel,) of 565 Stebbins Av., Bronx, announce the birth of a son on March 28, 1918.

SOLOMON.—To Mr. and Mrs. Jack Solomon, (nee Sadye Glasser,) at 80 2d Av., a son, March 27, 1918.

CHILDS.—March 30, 1,144 54th St., Brooklyn, to Lieutenant and Mrs. E. W. F. Childs, a son.

DANIELS.—March 30, Maluk's Sanitarium, to Mr. and Mrs. G. D. Daniels, a son.

JACOBS.—March 29, Minzesheimer's Sanitarium, to Mr. and Mrs. L. N. Jacobs, a son.

LEWIS.—March 27, Flower Hospital, to Mr. and Mrs. C. H. Lewis, a daughter.

PFEIFFER.—March 28, New York Medical College, to Mr. and Mrs. A. Pfeiffer, a son.

Engaged.

ERNST—MARKS.—Mr. and Mrs. Martin Marks of Cincinnati announce the engagement of their daughter, Alma, to George G. Ernst of New York City.

ANTIN—HERZBERG.—Nellie Herzberg to Morris Antin.

BONISTALLI—HILL.—Anna Hill to F. Bonistalli.

CALHOUN—BERRY.—Grace Berry to Lieutenant Taylor P. Calhoun, U. S. N.

GEIL—ROSENTHAL.—Rebecca Rosenthal to Henry Geil.

GOLDING—ENGLANDER.—Ruth Englender to Harry W. Golding.

GOULD—KURTZ.—May Kurtz to David M. Gould.

GROSSMAN—ZEISLER.—Julia E. Zeisler to Harry Grossman.

HARRIS—THORMAN.—Helen R. Thorman to Joseph H. Harris.

HYMAN—LEVY.—May Levy to Henry M. Hyman.

KARMAN—ARONT.—Minois Aront to Areble F. Karman.

LICHT—ROTH.—Jennie Roth to Herman Licht.

ROSENBLUM—KRONENBERG.—Jana Kronenberg to David Rosenblum.

ROSENTHAL—WEINSTEIN.—Lillian Weinstein to Walter Rosenthal.

Married.

WOOLFOLK—YOUNG.—Mrs. E. [illegible] Young of 306 West 93d Street announces the marriage of her daughter, Olive Louise, to Mr. Roper Blackeby Woolfolk on March 30, at St. Agnes's Chapel.

WEISS—KRAUSE.—March 29, Eva E. Krause to Abe Weiss.

WHIPPLE—ONATIVIA.—March 30, Vera Onativia to Dana da P. Whipple.

Brooklyn.

DREYFUSS—BRENNER.—March 21, Gussie Brenner to Alexander Dreyfuss.

HART—STILSON.—March 21, Ethel Stilson to David A. Hart.

HINCHMAN—SONDERN.—March 26, Gertrude P. Sondern to Ralph P. Hinchman, Jr.

Died.

ALLEN.—On March 30, 1918, Christina Kip Allen, in her 86th year. Services at 517 West 135th St., 5 o'clock Monday. Interment in Buffalo.

BAKER.—George D., a former resident of Chicago, died on Sunday after a short illness. He was born in Chicago 34 years ago and had been a resident of Brooklyn for the last 10 years. He is survived by his wife, Mary E. Lynam, three sons, one daughter. Funeral from his late home, 1,158 New York Av., Brooklyn, on Wednesday, 2 P. M. Chicago papers please copy.

BARRETT.—Sarah, beloved wife of Frederick G. Barrett. Funeral service, Church of the Resurrection, 74th St. near Park Av., Monday morning, April 1, at 9:30 A. M. Interment Kensico Cemetery.

BLACKWELL.—In London, Robert Winthrop Blackwell, formerly of New York, son of the late James and Charlotte Augusta Mills Blackwell.

BURKE.—On March 31, at his residence, 157 West 84th St., Joseph J., beloved husband of Mary A. Burke, (nee O'Neill,) father of Walter S., Joseph J. and Frank Burke. Notice of funeral hereafter.

CLIFTON.—Catherine Beryl. Services "THE FUNERAL CHURCH," Broadway, 66th St., (Frank Campbell's,) Tuesday, 11 A. M.

COHEN.—On Saturday, March 30, Sara, wife of the late Benjamin L. Cohen, in her 89th year. Funeral private. Kindly omit flowers.

COHEN.—Grand Lodge, U. O. T. S.: Sorrowful announcement is made of the death of Worthy Sister Sara Cohen of Immanuel Lodge No. 1, in her 89th year. Funeral private.

EMMA SCHLESINGER, Grand President.
BIANCA B. BORTSCHER, Grand Secretary.

CREVELING.—Dr. Joseph Painter Creveling died suddenly of apoplexy at his home in Auburn March 30, aged 70. Funeral Tuesday afternoon at Auburn; interment at New Britain, [illegible]. Please omit flowers.

DEIBEL.—March 30, 1918, Henry Deibel. Service Stephen Merritt [illegible] Chapel, 304 West 120th St., Tuesday, 2 P. M.

DOYLE.—On Sunday, March 31, at his residence, 975 Park Av., the Rev. Leo J. Doyle. Notice of funeral hereafter.

FAUBEL.—Elizabeth, March 30, beloved mother of John B. and Philip F. Faubel. Funeral services Tuesday, 2:30 P. M., at 153 East 44th St. Interment Oakwood.

FERGUSON.—On Saturday, March 30, Grace E., beloved wife of George E. Ferguson, and sister of Lottie A. Webster. Funeral services at her late residence, 2,414 University Av., Bronx, Tuesday evening, April 2, 8 o'clock.

FLETCHER.—On Saturday, March 30, 1918, Priscilla, daughter of Mary P. and the late James H. Fletcher, formerly of Brooklyn. Services at Fred Riker's Funeral Parlors, 760 Carroll St., at 7th Av., Brooklyn, Tuesday, April 2, at 8 P. M. Interment Greenwood Cemetery, Wednesday, 6 A. M.

FRANKEN.—On March 30, John A., husband of the late Ida May Martin. Services at Cattell & Williams Funeral Parlors, 62 West 102d St., Monday, 7:30 P. M.

FRASER.—Suddenly, on March 31, of pneumonia, John, beloved husband of Julie and father of Isabelle. Funeral private from his late residence, 165 East 46th St.

FUENKENSTEIN.—On March 29, 1918, Anna, beloved mother of Arthur, Selma, Mrs. J. C. Banks, Polly and Frances. Funeral from her late residence, 629 West 170th St., Monday, April 1, 10:30 A. M. Interment Lutheran Cemetery.

GAGER.—Benjamin S., age 18, son of C. Stuart and Bertha Bogg Gager, at 29 Linden Av., Brooklyn, March 31. Notice of funeral later at Norwich, N. Y. Greene and Albany papers please copy.

GERTY.—At his home, 865 Sedgwick St., Ridgewood, L. I., on Saturday, March 30, 1918, John W. Gerty, aged 72 years, husband of Jennie Gerty. Funeral services at Chapel Flushing Cemetery, Flushing, L. I., on Tuesday, April 2, 1918, at 2:30 P. M.

GOLDSTEIN.—Harris E., beloved husband of Yetta, (nee Holzwasser,) and father of Goldie Eckstein, Rae Holzwasser, and Sam Goldstein. Funeral notice later.

GRAFF.—On March 30, 1918, at Spring Valley, N. Y., Alvin Graff, in the 85th year of his age. Funeral services will be held at his late residence, Madison Av., Spring Valley, N. Y., on Tuesday, April 2, 1918, at 2 P. M.

HARPER.—On Sunday, March 31, 1918, Eugene F., beloved husband of Margaret E. Flannery, and son of James D. and late Mary F. Harper. Funeral Wednesday, April 3, at 9 A. M., from his late residence, 505 West 168th St., N. Y., thence to St. Rose of Lima's Church, where solemn requiem mass will be sung at 9:30 o'clock. Interment Holy Cross Cemetery. Automobile cortege.

HORTON.—Floyd Melvin, March 30. Funeral services at his late residence, 333 West 22d St., Monday, April 1, 8 P. M. Interment at Warwick, N. Y.

JONES.—Entered into rest on Easter morning, Beatrice E., beloved wife of Louis G. Jones. Funeral services on Wednesday morning at 9:30 o'clock from her late residence, 139 Lynch St., Brooklyn, N. Y.

KENNEDY.—Andrew Robinson, on Sunday, March 31, in his eighth year, eldest son of George Jowett and Lillian Robinson Kennedy. Services Tuesday evening at 8 o'clock from his late residence, 16 Berkely Heights Park, Bloomfield, N. J. Interment private.

KING.—On March 30, 1918, of pneumonia, at his home, in New Canaan, Conn., Rupert Cochrane King, beloved husband of Grace Marvin King and son of the late Edward and Isabella Ramsay King. Funeral services at Grace Church, Broadway and 10th St., Tuesday, April 2, at 10 o'clock.

LARKIN.—Suddenly, on March 30, George F. Larkin in his 31th year, beloved husband of Isabella Larkin, (nee Shay,) and son of Kearn and Mary A. Larkin. Funeral from his late residence, 101 West 190th St., (corner University Av.,) Tuesday, April 2, at 9:30 A. M., thence to the Church of St. Nicholas Tolentine, where a requiem mass will be celebrated at 10 A. M.

LEE.—Saturday, March 30, Mary Lloyd Lee, daughter of the late Richard Lloyd and wife of the late Cassius F. Lee. Funeral from her late residence in Alexandria, Va., Monday afternoon, at 3 o'clock.

Died.

LUMMIS.—Suddenly, of heart failure, Mary Florence Lummis, on Easter Sunday, March 31, 1918. Notice of funeral hereafter.

LITTLE.—Anita Chartrand, widow of Captain William McCarty Little, U. S. N., March 30, at her residence, 44 Everett St., Newport, R. I. Funeral services at her residence on Monday, April 1, at 2:30 P. M.

LOCHNER.—On Friday, suddenly from pneumonia, Mrs. Ellanora D. Lochner, wife of John G. Lochner, 1,216 Beverly Road, Brooklyn. Services at Church at Our Father, Grand Avenue and Lefferts Place, Brooklyn, on Monday, April 1, at 1 o'clock.

LOWDEN.—On March 30, 1918, Jana Greacen, widow of William L. Lowden. Services at her late residence, 161 West 131st, Monday, April 1, at 8 P. M. Interment private.

MacNALLY.—Saturday, March 30, 1918, Mrs. Joanna, aged 79 years, mother of Mrs. Charles Kahnen, at 151 West 80th St. Funeral private. Interment Fairfield, Conn., on Monday.

McBRIDE.—On Friday, March 29, 1918, Mary A. Irvine, beloved wife of Thomas McBride. Funeral service at her late residence, 524 West 143d St., Monday morning, April 1, at 10 o'clock. Interment private.

McNAMARA.—Suddenly, on March 25, 1918, at Fort Worth, Texas, in the service of his country, William Silke McNamara, son of Mary F., (nee Brady,) and the late William S. McNamara, and brother of John J. and Florence O. McNamara. Funeral from his late residence, 70 East 121st St., on Tuesday, April 2, at 10:30 A. M., thence to All Saints' Church, 129th St. and Madison Av. Relatives and friends and former associates of Hoggson Brothers are cordially invited. Interment Calvary.

MARTIN.—On Thursday, March 28, Henry Martin. Funeral at the residence of his niece, Mrs. William Mitchill Norris, 69 Alexander St., Princeton, N. J., on Monday, April 1, at 11:30 A. M. Interment private at Greenwood Cemetery, Brooklyn, N. Y.

METZGER.—Hennie, on Sunday, March 31, at Sea Cliff, L. I., in her 81st year, widow of David and devoted mother of Emma, Carrie, Leopold, Felix, Abraham, Louis, and Nathan Metzger. Funeral notice hereafter.

MILLAR.—At Plainfield, N. J., at his residence, 718 Madison Av., on Sunday, March 31, 1918, Alexander Millar, in his 69th year. Notice of funeral later.

MILLER.—On Sunday, March 31, in his 60th year, Julius, beloved husband of Lena Miller and devoted father of Sadie Klein, Bessie Adler, Cecelia Levin, and Frances and May Miller. Relatives and friends are respectfully invited to attend the funeral services at his late residence, 147 West 119th St., on Monday, April 1, at 10 A. M. Kindly omit flowers.

MUNDY.—On Friday, March 29, at 575 Delafield Av., West Brighton, Nathan Barrett Mundy, Sr., beloved husband of Mary Payne Chesnut and son of Dr. Edward Crowell Mundy and Mary Miriam Barrett. Funeral services at late residence, Monday evening, 8 o'clock. Interment Fairview Cemetery.

NICOLAY.—Entered into rest at his home, 610 East Front St., Plainfield, N. J., on Thursday, March 28, 1918, Henry Nicolay, beloved husband of Rosalie M. Nicolay. Services at the residence of his nephew, Charles Roy Ranga, 9 Monroe Place, Brooklyn, N. Y., on Monday, at 2:30 P. M. Interment Greenwood Cemetery. Boston papers please copy.

NORTHROP.—On March 30, 1918, at her residence, 399 Park Av., Virginia F. Northrop, widow of the late William Asher Northrop and beloved mother of Mabel A. Gilroy; in her 76th year. Funeral services private.

PENFIELD.—Edward Parker, in his 88d year, at his residence, 464 West 20th St., Saturday, March 30. Services and interment Tuesday, 2:30 P. M., at Portland, Conn.

PINCKNEY.—On Saturday, March 30, Charles Cotesworth, Jr., aged 2 weeks. Funeral private.

PLATT.—On Sunday, March 31, 1918, Jonas Henry Platt, age 81. Funeral services at his late residence, 1655 Jefferson Av., Brooklyn, on Tuesday, 8 P. M. Interment at convenience of family. Kindly omit flowers.

RADCLIFF.—March 31, 1918, after a short illness, Edward L. Radcliff, at his residence, 1 Central Park West. Notice of funeral hereafter.

RICH.—At his residence, 119 Elm Av., Mount Vernon, N. Y., on Sunday, March 31, 1918, Frederick T. Rich, husband of Frances L. Rich. Funeral private.

ROBBINS.—Entered into eternal life at Newark, N. J., on Sunday, March 31, 1918, Caroline Falconer Robbins. Notice of funeral hereafter.

RUNKEL.—Hermann, on Friday, March 29, after a lingering illness, at his residence, 150 West 79th St., beloved husband of Victoria Lopez Runkel, and father of Mrs. C. Sedgwick Levy and Mrs. Oscar F. Erab, brother of Louis and Albert Runkel, and Mrs. W. G. Lippmann. Funeral services will be held Monday, April 1, at Temple Emanu-El, 5th Av. and 43d St., 10 A. M. Please omit flowers. New Orleans and Paris papers please copy.

RUNKEL.—The Directors of the Home for Hebrew Infants express their deepest sorrow at the death of their honorary co-Director, Herman Runkel, whose fifteen years of unselfish devotion to the interests of our little charges was such a potent factor in the upbuilding of our home, and extend their sincere sympathies to his bereaved family.

JOSEPH L. REILING, Honorary Secretary.

SAMUELS.—On Saturday, March 30, Fred H. Samuels, beloved son of the late Levi and Rebecca Samuels and brother of Carrie S. Hyman, Sidney L. and Milton Samuels. Funeral strictly private.

SCHRAMEK.—August, on March 31, 1918, at his residence, 332 West 182d St., in the 57th year of his age, beloved husband of Wilhelmine, and father of five daughters and two sons. Funeral private.

SEEBOLD.—George. Services Tuesday, 1:30 P. M., at THE FUNERAL CHURCH, (Frank E. Campbell's,) 1,970 Broadway.

STEIN.—Leo, On Saturday March 30, after a short illness, at his residence, 37 West 90th St., Leo, beloved husband of Gerda Stein, in his 52d year. Funeral services at the Ethical Culture Meeting House, 64th St. and Central Park West, Monday, April 1, at 1 P. M. Please omit flowers. Chicago papers please copy.

STEPHENS.—At Glen Ridge, N. J., Sunday, March 31, 1918, Maurice Pierson Stephens, beloved son of May Marr and the late James P. Stephens, in his 25th year. Funeral services at his late home, 60 Sherman Av., Tuesday, April 2, at 1 P. M. Kindly omit flowers.

STEVENS.—On March 31, Solon Whithed, of Lowell, Mass., at the residence of his daughter, Mrs. Ralph S. Day, 270 Riverside Drive. Funeral service Lowell, Mass. Boston papers please copy.

STEVENS.—Squire, in his 90th year, at his home, 718 East 17th St., Brooklyn. For services see Tuesday morning's papers.

SYMINGTON.—At his residence, 2 Park Place, Newark, N. J., on Saturday evening, March 30, 1918, Robert Brown Symington, aged 66 years. Notice of funeral hereafter.

TILLMAN.—On Saturday night, at Louisville, Ky., in the 84th year of his age, Major William Tillman, father of Mrs. Clifford Woodrow, Mrs. William S. Kahnweiler, Mrs. John Y. Mathews, and Mrs. Horace Wilson.

VERMILYE.—On March 28, 1918, Annie C., widow of the late Jacob D. Vermilye. Funeral from her late residence, 201 Hamilton Av., New Brighton, Staten Island, on Monday, April 1, at 11 o'clock.

WAGNER.—William H., March 30, in his 70th year. Funeral Tuesday, 2:30 P. M., St. Mary's Church, Lake Ronkonkoma, Long Island.

WARREN.—On Wednesday, March 27, 1918, Elwood K. Warren, beloved husband of Ella I. Warren, in his 62d year.

WESTERVELT.—Maria E., on March 31, 1918. Funeral services Tuesday afternoon at 3 o'clock at the residence of his niece, Mrs. David H. Hammatt, 460 Nostrand Av., Brooklyn.

WILLIAMS.—Coleman Hawley, on March 31, suddenly, in his 21st year, at Fort Sam Houston, Texas, son of Mrs. J. V. S. Oddie and the late Coleman Gandy Williams. Notice of funeral hereafter.

BARRETT.—Ellen, 379 2d Av., March 30. Funeral today, 10 A. M.

BENDER.—Catherine, 1,137 Longfellow Av., Bronx, March 29, aged 79. Funeral private.

CORDES.—Richard, 781 East 183d St., March 30, aged 68. Funeral April 2, 1 P. M.

DOLAN.—Martin, 954 Columbus Av., March 29, aged 27.

DONNELL.—Margaret, 152 8th Av., March 29.

EGAN.—John J., 163 East 110th St., March 29. Funeral today, 9 A. M.

FEDERROLL.—Emma, Clifton, S. I., March 29, aged 67.

FRALEY.—Ruby M., March 29. Funeral 2,160 8th Av.

GOLDSCHMIDT.—Daniel, 908 Kelly St., Bronx, March 29, aged 73.

HART.—Catharine, 1,663 Nelson Av., March 29. Funeral today, 9:30 A. M.

HINES.—Catherine, 339 East 122d St., March 30. Funeral today, 9 A. M.

KALL.—Charlotte, 2,009 Honeywell Av., Bronx, March 30. Funeral tomorrow, 10 A. M.

KEENAN.—Thomas, March 29, aged 41. Funeral 2,031 Madison Av., today, 9:30 A. M.

LEVINE.—Johanna, 1,514 Minford Place, Bronx, March 29, aged 24. Funeral today, 1 P. M.

LOCHMAN.—Yetta, 180 West 100th St., March 28.

McDONOUGH.—Lillis, March 29. Funeral 2,034 Madison Av.

Died.

McMAHON.—Margaret M., 227 West 1 St., March 30. Funeral tomorrow, A. M.

MARTIN.—Alexander, 338 East 42d St., 1. Funeral today, 9:30 A. M.

O'TOOLE.—William J., 476 West 144th March 30. Funeral today, 9 A. M.

PADIAN.—Peter, March 29. Funeral East 19th St., today, 10 A. M.

PANEPINTO.—Ethel, 2,073 7th Av., 29, aged 9.

QUIGLEY.—Catherine, 444 West 51st March 30. Funeral today, 8:45 A. M.

ROCHE.—Catharine, 250 West 95d March 30. Funeral tomorrow, 9 A. M.

SCHNEIDER.—August, 324 West 47th March 29, aged 41. Funeral today, P. M.

STARKWEATHER.—James P., March Funeral 2,034 Madison Av.

WEITMAN.—Elizabeth, 221 East 35 March 29, aged 24.

Brooklyn.

ALLEN.—Anna, 570 16th St., March 30, 75. Funeral today, 10 A. M.

CLAIRE.—Elizabeth, 154 Clarkson March 30. Funeral private.

DILLON.—William, 304 Clifton Place, 30. Funeral private.

GILMARTIN.—Anna, March 30. Funeral Lefferts Place, tomorrow, 9:30 A. M.

HOLMES.—Faith, 63 Quincy St., March aged 16. Funeral tomorrow.

HOLMES.—Thomas G., 1,751 79th St., 29. Funeral today, 3:30 P. M.

KOLB.—Philippina, 142 East 41st St., 30. Funeral today, 2 P. M.

LANGFUR.—Herman, 493 Willoughby March 30. Funeral today, 3 P. M.

McDERMOTT.—Charles J., 498 Court March 30, aged 20.

McKAY.—Bridget L., 63 4th Av., March Funeral tomorrow, 2 P. M.

NAVARRO.—Rafael, 7,009 18th Av., March

O'DWYER.—Anna M., 200 Park Av., 29. Funeral today, 9 A. M.

PERROTT.—Sarah A., 512 61st St., 30, aged 71. Funeral tomorrow, 10 A.

PERTEN.—William, 55 East 3d St., 29. Funeral tomorrow.

PULIS.—James H., 138 Eldert St., March

REINHARDT.—Eva E., 2,771 Myrtle March 31, aged 83.

RUPPELL.—Martin, 48 Stockholm St., 30, aged 84. Funeral April 3.

SAUNDERS.—Mary C., 231 12th St., March

SCHULT.—Anna, 267 Rutledge St., March Funeral tomorrow, 10 A. M.

SMITH.—Delia, 482 4th St., March 29, 77. Funeral today, 9:30 A. M.

SOAR.—Anna, 854 Hicks St., March 30.

SPATIN.—John, Kings County Hosp March 30, aged Funeral today P. M.

SPELLMAN.—John J., 218 Front St., 30. Funeral tomorrow, 9 A. M.

SUGRUE.—Grotta, 384 Sackett St., March Funeral today, 9:30 A. M.

WALSH.—Margaret, 226 Dean St., March Funeral today, 9:30 A. M.

WELKER.—Elizabeth, 295 Wyckoff March 29, aged 88. Funeral private.

WOODRUFF.—Robert E., March 29. Fun 493 Glenwood Av.

Jersey City and Newark.

CAVANAUGH.—Bridget, 122 Roosevelt Jersey City, March 29. Funeral 9 A. M.

DONOVAN.—Daniel, 274 9th St., Jersey March 30.

HANKS.—William F., 225 9th St., City, March 29.

JOINER.—James, 3A Van Wagenen Av., sey City, March 30.

LARSSEN.—Anna, 11 Romaine Av., City, March 29.

LEWIS.—Emma, 310 Princeton Av., City, March 29. Funeral service

McINERNEY.—Bernard, 387 York St., sey City, March 30.

NOLTE.—William F., 513 Jersey Av., City, March 30. Funeral tomorrow, 9 A.

SARANT.—Frederick, 33 South 13th Newark, March 29.

Long Island.

WEEDON.—William R., Long Island March 29, aged 75. Funeral today.

In Memoriam.

DAVIS.—In memory of Joseph P. Davis 332 Palisade Av., Yonkers, who March 31, 1917. A tribute of love.

FROST.—Orin Clinton, loving memory died April 1, 1916.

GOEBEL.—In loving memory of my husband and our beloved father, Goebel, who passed away on April 1, 1917.

BEHR.—Nattie L., in memory of; died 1, 1916.

BLEYER.—Dr. J. Mount, in memory of; April 3, 1915.

BOEHM.—Harry, in memory of; died 2, 1915.

BOONER.—John B., in memory of; April 1, 1912.

BALLARD.—Evelyn L., in memory of; April 1, 1915.

BURKE.—Joseph E., mass Sacred Church, Jersey City, today, 9 A. M.

CLARK.—Charles, in memory of; died 1, 1917.

CLEARY.—Margaret, mass St. Thomas Apostle Church today, 6:30 A. M.

DAVIDOW.—William H., unveiling ment, Mount Carmel Cemetery, April

FITZGIBBONS.—Thomas E., in memory died April 3, 1893.

FITZPATRICK.—Michael J., in memory died April 4, 1917.

GOODWIN.—Anna C., mass St. Vincent Paul's Church April 1, 8 A. M.

GUARNIERI.—Joseph, in memory of; April 2, 1914.

HARRIS.—Samuel, unveiling Maimonides Cemetery, April 1, 3 P.

HUGGLER.—Gertrude, in memory of; April 2, 1916.

KAUFMAN.—Nathan, in memory of; April 1, 1917.

LEVITS.—Milton, unveiling Mount Nebo Cemetery, April 1?, 3 P.

McLOUGHLIN.—Jennie, mass St. Church today, 9 A. M.

OPPENHEIMER.—Bertha, unveiling ment, Washington Cemetery, April P. M.

ROGAN.—Delia, mass St. Aloysius's Jersey City, today, 8 A. M.

ROSENFELD.—David, unveiling Mount Hope Cemetery, April 1, 2:30 P.

SMITH.—Hannah, unveiling Mount Hope Cemetery, April 1, 2:30

TIMM.—Cecilie, in memory of; died 1917.

TOUMEY.—Mary, in memory of; died 1, 1916.

VAN DINE.—Robley L., in memory of; April 2, 1915.

Obituary Notes.

PETER A. BRADY, 36 years old, a man for Francis H. Leggott & Co. of city, died yesterday at his home in field, N. J.

The Rev. JAMES M. BUSTIN, former sociate editor of The Catholic Union Times, died at his home in Carning, N. yesterday.

GEORGE C. SEEROLD, for many the proprietor of a restaurant in this died yesterday in Bellevue Hospital thirty-fourth year. He lived at 228 Thirty-sixth Street.

Dr. HENRY B. JOHNSON, 25 years a dentist of Dover, N. J., died there night from pneumonia. He was a member of the Elks, and the North Jersey Fish Game Association. He left his wife and children.

SOLON WHITHED STEVENS, a lawyer of Lowell, Mass., and at one time a member of the Massachusetts Legislature, died suddenly from a heart attack at the home of his daughter, Mrs. Ralph A. Day, 720 Riverside yesterday. Mr. Stevens was born 1836, at Lowell, Mass.

Mrs. WHEATON A. WELSH, a teacher in Public School 35, Brooklyn, for many and a member of the Board of Managers of the Brooklyn Industrial School and Home for the Destitute, is dead at her home, 27 Donough Street, Brooklyn. Mrs. Walsh was born in New Hampshire and for some was the Principal of Franklin Aca Franklin, N. Y.

ROBERT BROWN SYMINGTON, 60 old, Treasurer of the Clark Thread Co of Newark, died early yesterday at his there. Mr. Symington had been with concern for forty-five years. He ca this country from his native town, Pa Scotland, when he was 21 years old. was a member of the Merchants' Cl this city. A son is a Lieutenant in the Field Artillery at Camp Lee.

WILLIS Mead UNDERTAKER
Prompt, careful, consider service, at the price wish to pay. Non-sectar
1939 MADISON AVE.
'PHONE 3715 HARLEM

THE WOODLAWN CEMETE
233 St. By Harlem Train and by Tr
Office, 20 East 23d St., New York
Lots of small size for sale.

Campbell Florist
On Broadway at
COLUMBUS

DEPLETION OF MAJOR LEAGUE TEAMS BY DRAFT WILL GIVE YOUNG PLAYERS CHANCE

RAFT DISRUPTING BIG LEAGUE TEAMS

l Clubs Are Hard Hit by Loss of Stars to Country's Service.

RADE DEALS MAY SUFFER

anagers in Quandary as to Their Lineups—New Players May Get Better Chance.

With Uncle Sam drafting major ague ball players over night, and the ening of the season only two weeks ay, the outcome of the pennant ce in the two leagues becomes a big mble. Events of the last week have akened club owners to the fact that ey do not know from one day to an- her where they stand in regard to eir players.

Just when Bob Shawkey was looming as the best pitching selection of e Yankees for the coming season, received the call to duty, and the st morning one of Miller Huggins's t pitchers was gone. Pitchers vans and Mulligan, two of Pitts- rgh's promising youngsters, have ceived the call to report for war t after having entrained for three eks with the Pirates, and Manager sdek finds a big gap in his pitching aff.

Urban Shocker, one of the Yankee tchers traded to St. Louis, has re- ived his call, and his loss will be a avy blow to the Browns. Chase t was suddenly called from Hot prings just when Manager Robinson d fitted him into his infield ma- inery, and now the Dodgers must t another infielder. The draft is using havoc with many of the trades hich were made during last Winter. d those managers who took a chance players of draft age on the gamble, at they might not be called are eavy losers.

There are four other members of the ankee team who are in Class A1 and e liable to be called at any time. hey are Walter Pipp, the regular rst baseman; Bob McGraw and Ed onroe, two of Huggins's most promis- g young pitchers, and Muddy Ruel, e of his best young catchers.

Huggins does not know but that he ill wake up any morning and find ase players gone. It is the same with anny Kauff of the Giants. He is like- to be called any day and the loss of s batting strength would be a hard low to McGraw's National League champions.

The uncertainty of the tenure of a all player's connection with a club is eing forcibly illustrated every day. han Uncle Sam calls there is no delay nd it is already quite evident that anagers have made a serious mistake n building up their clubs depending on layers liable to draft to fill important ositions.

While it is a hard blow to the clubs o lose their players now, it will be even more disorganizing to the teams o lose players after the season gets nder way. But nevertheless this is oing to happen. The condition of af- airs which will probably confront the aseball clubs after the season gets nder way, or even sooner than that, will upset all the calculations of the rophets, who have already tried to uess the outcome of the pennant races. t is generally conceded that the Chi- ago White Sox will be the leaders in he American League, while the Giants are again favored in the National. These onclusions have been arrived at with- ut giving much weight to the possible hanges in the makeup of the clubs ecause of the draft.

Without Robertson and Benny Kauff he Giants' batting strength is sure to be weakened, and the possibility of Young nd Wilhoit filling up the gap is prob- matical. There is no way of telling hat other players may be called before he Summer is over. The White Sox ave not yet been as hard hit by the raft as other clubs, but there may be mportant developments before the sea- on is over which will change the make- p of the team.

YANKEES TO BREAK CAMP.

Only One More Day of Training Scheduled for Macon.

Special to The New York Times.

MACON, Ga., March 31.—The Yanks ave one more day to spend in Macon. hey go to Dublin, Ga., for a game with he Braves tomorrow, and return here uesday for the continuation of the eries with the National Leaguers. uesday night they say au revoir to acon.

The regulars have been here two eeks and have not lost a day from raining, although the weather all that ime has not been above reproach. It as been changeable, but has not inter- ered with work. Spells of fine, sunny eather have been interspersed with indy or cloudy days. The first half of ast week was splendid, the latter part isagreeable. Several colds have ap- eared among the squad, but aside from hese the men are in good trim.

What pitchers there are are in pretty t condition to hook up with the Stal- ngs coterie, and Huggins has two atchers in excellent shape. Bowman is he only pitcher who couldn't go into he box in an important game. He re- orted with a sore arm and still has it. Huggins's pitchers against the Braves omorrow will be Mogridge, Russell, nd Monroe. They have come along icely in training, and as Caldwell, eye, and Thormahlen all showed signs f real form yesterday the pitching taff might be worse off. If Pratt, who had laid up yesterday with a cold, does ot go to Dublin, Ward and Beck will e taken, with Ward first substitute.

The most eventful development of the ay from a baseball standpoint had to o with a report that George Stallings nd Buck Herzog were in conference at addock, Ga., where Stallings's farm situated, and that they were in a ay way to patch up their differences. tallings was called by telephone from ere and confirmed the report. More an that, he said Herzog had come to ms and that everything was all right. erzog will have a talk with Percy aughton, President of the Braves, tallings said, and will join the team Augusta on Wednesday ready to play allings is under the weather and ill not go to Dublin. In his absence Konetchy will have charge of the am.

Hagen and Barnes Beaten.

Special to The New York Times.

PINEHURST, N. C., March 31.—Alex- der Ross of Detroit and Herbert La- rbiade of Youngstown, both of whom e attached to the Pinehurst Country ub during the Winter months, took Walter Hagen of Rochester, the new orth and South open champion, and o Barnes of Broadmoor at Pinehurst day and won by 3 and 2. Ross had 35—70 on the championship course. arbiade had a 74.

GIANTS AGAIN BEAT TEXANS.

Get Fewer Hits but Almost as Many Runs in Game.

Special to The New York Times.

SAN ANTONIO, Texas, March 31.—The Giants yesterday trimmed San Antonio by the score of 8 to 1 by burying them under fifteen hits. Today the Giants proved to the satisfaction of a much larger crowd that they could win just as easily with far less exertion. They let the San Antonio boys do most of the hitting, the Texans knocking out ten hits against eight for New York, but the Giants won by almost the score of yesterday—7 to 1.

Today's game was rather ragged, but the Giants took full advantage of the bad playing of the locals, whereas New York always settled down and held tight when its pitchers were in trouble. At that the lone San Antonio score was a gift run. Benny Kauff lost an easy fly ball in the sun in the second inning, and it netted Hale a two-bagger. Hale scored when Fletcher obligingly muffed Pier's fly on the foul line.

The grandstand was practically a mass of khaki, and the soldiers picked out Benny Kauff as their hero. Benny made good with the soldiers by twice meeting the ball for two-base hits. However, in the field Benny didn't look so good; he let one fly get away from him, and permitted a grounder to roll through his legs.

George Burns stole home in the fifth inning. It was a pretty piece of work, as the catcher had the ball, but Burns got around him with a hook slide. Burns took a real big part in the afternoon's doings, as he hammered out a double and a single and walked twice.

Slim Sallee, the tall left-hander, and Jesse Barnes, the lean left-hander, attended to McGraw's pitching. Sallee allowed four hits in four innings, but two of them would have been stopped by faster fielding. Barnes was hit pretty hard, and several times sharp support pulled him out of trouble.

The score:

GIANTS.	AB	R	H	PO	A
Young,rf	4	1	1	2	1
Kauff,cf	3	2	2	0	0
Burns,lf	3	1	2	2	0
Burns,lf	3	1	2	0	0
Zim'man,3b	4	1	2	1	1
Doyle,2b	3	0	0	2	2
Holm'way,2b	0	0	0	0	1
Fletcher,ss	2	1	1	2	3
Rodriguez,ss	0	0	0	2	1
Holke,1b	2	1	1	8	1
McCarty,c	2	0	0	3	1
Rariden,c	1	0	0	1	1
Sallee,p	2	0	0	1	1
Barnes,p	2	0	0	1	1
Total	29	7	8	27	14

SAN ANTONIO.	AB	R	H	PO	A
Baggan,lf	5	0	2	1	0
Lebeau,cf	4	0	0	1	0
Ellis,rf	3	0	1	1	0
Gibson,c	3	0	1	4	3
Anderson,c	1	0	0	1	0
Northen,rf	4	0	1	0	1
Hale,3b	4	1	1	4	2
Henning,ss	4	0	0	3	3
Pier,1b	4	0	2	8	0
Harper,p	3	0	0	0	5
Hydorn,p	0	0	0	0	0
aRoss	1	0	1	0	0
Total	36	1	10	27	15

a Batted for Hydorn in ninth.

Errors—Kauff, Fletcher, 2, Gibson, (2,) Hydorn, (2.)

Two-base hits—Kauff, 2; Burns, Hale, Pier. Stolen bases—Holke, 2; McCarthy, Burns. Double plays—Doyle, Fletcher and Holke; Fletcher, Doyle, and Holke; Harper, Henning, and Pier. Ferry, Henning, and Pier. Sacrifice fly—Doyle. Bases on balls—Off Sallee, 2; Harper, 6; Hydorn, 2. Left on bases—Giants, 4; San Antonio, 9. Hit by pitched ball—By Harper, (Zimmerman, Fletcher.) Hits—Off Sallee, 4 in 4; Barnes, 6 in 5; Harper, 7 in 7; Hydorn, 1 in 2. Struck out—By Sallee, 3; Barnes, 1; Harper, 5; Hydorn, 1. Passed ball—Gibson. Time—1 hour 35 minutes. Umpire—Mr. Brennan.

Giants	2	0	2	0	1	0	2	0	0	—8
San Antonio	0	1	0	0	0	0	0	0	0	—1

OLSON'S ERRORS EXPENSIVE

His Misplays Pave Way for Red Sox Victory by 7 to 4.

Special to The New York Times.

LITTLE ROCK, Ark., March 31.—The inner defense of Brooklyn broke down in the ninth inning today and the Dodgers allowed another game to slip from their grasp in the exhibition series with the Boston Red Sox. The Red Sox seized the opportunity to stage a rally and won out by a score of 7 to 4.

The ball game was tossed away on two costly errors by Ivy Olson on comparatively easy chances. He muffed a ground ball and a minute later dropped a throw for a force play at second. The two misplays paved the way for five runs.

Up to the ninth inning Brooklyn had played steady ball, and, behind good pitching by Burleigh Grimes, was leading by two runs. Grimes, who started in the fifth inning after Larry Cheney had worked four innings with a sore arm, had held Boston safely and was breezing along to a victory, when Olson's errors wrecked things.

The score:

BOSTON. (A. L.)	AB	R	H	PO	A
Smith,rf	5	1	1	2	0
Evers,2b	3	1	1	0	1
Fisher,2b	2	1	0	3	0
Strunk,cf	2	1	1	2	1
McInnis,3b	5	1	0	1	4
Hoblitzel,1b	3	1	2	11	2
Whitem'n,lf	4	0	1	2	0
Scott,ss	5	1	1	2	5
Agnew,c	3	0	0	4	0
Schang,c	1	0	1	1	1
Mays,p	2	0	1	1	1
Jaynes,p	1	0	0	0	0
Bush,p	1	0	0	0	0
aRuth	1	0	0	0	0
Total	38	7	10	27	15

BROOKLYN, (N. L.)	AB	R	H	PO	A
Olson,ss	4	0	0	1	2
O'Mara,2b	3	1	0	2	2
Daubert,1b	4	0	2	9	0
Myers,cf	5	1	1	4	0
Johnston,lf	3	0	3	0	0
Hickman,rf	4	1	1	1	0
O'Rourke,3b	2	1	0	0	1
Miller,c	2	0	0	6	2
Krueger,c	2	0	2	1	0
Cheney,p	1	0	0	0	2
Grimes,p	3	0	0	0	2
Total	31	4	7	27	11

a Batted for Jaynes in eighth.

Score by innings.

Boston	2	0	0	0	0	0	0	5	—7	
Brooklyn	0	0	0	1	0	0	2	1	0	—4

Errors—Olson, 2; O'Mara, O'Rourke, Cheney.

Two-base hits—Evers, Strunk, Schang, Krueger. Three-base hits—Daubert, Hickmann. Home run—Myers. Sacrifice hits—Strunk, 2, Hoblitzel. Sacrifice flies—Whitman, Myers. Double play—Hoblitzel to Scott. Left on bases—Boston, 12; Brooklyn, 5. First base on errors—Boston, 5. Bases on balls—Off Cheney, 2; Grimes, 2; Jaynes, 1; Bush, 1. Hits—Off Cheney, 5 in 4 innings; Grimes, 5 in 5; Mays, 4 in 3; Jaynes, 1 in 2; Bush, 2 in 2. Hit by pitcher—By Jaynes, (O'Rourke.) Bush, (O'Mara.) Struck out—By Cheney, 4; Mays, 5; Grimes, 3; Bush, 1. Wild pitches—Jaynes, Bush. Time—1 hour 50 minutes. Umpires—Hart and Klem.

Other Exhibition Games.

	R.	H.	E.
Houston, (Texas League)	8	15	0
Chicago Americans	5	13	2

Batteries—Cicotte, Shellenbach and Schalk; Hiatt, Moore and Noyes.

Detroit	5	6	0
Dallas, (Texas League)	0	4	1

Batteries—Erickson, Kallio and Stanage, Cleary; Kinney, Flowers and Pratt.

St. Louis Americans	5	8	1
Shreveport, (Texas League)	2	7	3

Batteries—Rogers, Sothoron and Nunemaker; Bersky, Munsell, Napier and Snyder, Wells.

Cleveland Americans	5	10	0
New Orleans Southern Assn.	2	7	3

Batteries—Martin, Brows and O'Neil, Dalley; Phillips and Kitchens, Petsre.

St. Louis, (Nationals)	5	6	0
Fort Worth, (Texas League)	1	10	0

Batteries—Doak, Sherell and Benton; Whitaker, Perritt, Lee and Woodall.

Philadelphia Americans	8	9	2
Camp Johnson	4	9	1

Batteries—Perry, Gregg, and McAvoy; Harper, Stipple, and Rehor.

Pittsburgh Nationals	8	6	2
Camp Johnston	3	6	2

Batteries—Cooper, Carleson, and Blackwell; Dalley and Rehor.

ENJOY EXTRA HOUR OF LIGHT AT TRAPS

New York A. C. Gunners Have Busy Time on First Sunday of New Law.

Trapshooters of the New York Athletic Club were the first body of outdoor sportsmen to enjoy the extra hour of daylight yesterday. Thirty-two arrived at the firing line at Travers Island. Being the final Sunday of the month, the various cups were presented after the events were finished. F. J. Ham was the only gunner to score a leg on the Monthly Cup, running a straight string of 25. The prize was taken by Z. Rogers, who had scored three times on the prize earlier in the month.

D. S. McMahon, Z. Rogers, and R. L. Spotts all ran straight in the shoot for the Tournament Cup. Each was awarded a leg. The victory gave the first named his second leg on the prize, enough to allow him to take home the cup. Although he did not shoot yesterday, F. R. Holt won the Byronel Cup, having scored four legs during the month.

R. L. Spotts did the best work of the day, winning the high scratch race with a total of 98 out of a possible 100 targets. The best handicap score was made by G. M. Pynchon.

The scores:

Name.	Month. Cup.	Tourn. Cup.	Byronel Cup.	Hdcp. Cups.
J. Nida	5 23	5 25	10 50	81 25 100
J. H. Vanderveer	2 20	2 22	3 30	74 10 84
W. J. Smith	2 23	2 24	4 46	87 13 100
E. H. Jones	5 23	5 25	10 50	91 80 100
L. W. Thompson	1 23	1 23	3 47	88 12 100
Z. Rogers	0 25	0 25	2 50	95 5 100
O. C. Grinnell	3 25	3 24	6 48	87 12 99
W. R. Delshanty	3 25	4 25	6 45	83 20 100
O. C. Riedstrom	2 20	2 22	4 43	79 10 89
D. S. McMahon	1 24	0 25	2 50	96 4 100
A. P. Bennett	2 24	2 24	3 45	82 10 93
A. P. Walker	6 25	6 23	11 50	80 28 100
F. A. Seibert	4 24	4 21	7 43	75 16 91
F. J. Ham	4 24	4 25	8 50	94 6 100
H. Lawrence	0 23	1 25	1 48	87 12 99
M. Murphy	2 25	2 23	4 44	86 8 94
J. I. Brandenberg	2 22	3 25	6 47	85 18 100
C. Sullivan	3 25	3 23	6 48	85 8 93
E. M. Leask	3 24	3 22	6 46	90 13 98
Z. W. Derrick	4 23	4 21	8 50	91 20 100
G. M. Pynchon	5 25	5 25	10 50	90 20 100
F. W. Fullerton	0 22	0 22	0 47	81 0 81
J. I. Brandenberg, Jr.	0 19	0 20	0 38	77 0 77
A. P. Palmer	0 18	0 19	0 33	74 0 74
W. G. Bowers	1 23	2 24	3 50	91 12 100
R. B. Cole	3 25	3 22	6 47	80 15 100
R. L. Spotts	1 25	0 25	1 50	98 6 100
A. E. Reed	6 19	6 22	12 44	81 22 83
G. W. Lembeck	2 23	2 23	3 50	92 10 100

WINNERS.

Monthly Cup—Leg scored by F. J. Ham.

Tournament Cup—Legs scored by Z. Rogers, D. S. McMahon, and R. L. Spotts.

Byronel Cup—Legs scored by all gunners with 50 targets.

MANY PRIZES FOR BENNETT.

Takes Leading Place in New Rochelle Yacht Club Shoot.

A. P. Bennett and Fred J. Ham, Jr., monopolized the honors of the week-end handicap shoot at the Harrison Island traps of the New Rochelle Yacht Club yesterday. Bennett started by winning the fifteen-bird event, and captured the Take Home Trophy, high scratch laurels, and the March Cup. The latter competition he won with two legs.

Ham gained the high handicap honors and the Accumulation Cup. In the team shooting for the Commodore Marsland Trophy, Team B was victorious by a margin of 130 points over Team A.

The club's shooting season will close next Sunday with a championship event.

MAROONS LOSE YALE GAME.

Conflict in Dates May Prevent Baseball Contest.

Negotiations for a baseball game this season between Yale and Fordham have apparently fallen through, according to an announcement made yesterday. Although the Maroons were listed to play Yale in an early draft of the New Haven team's schedule, released last week, Joseph Kinsley, the Maroon baseball manager, was informed the next day that it was impossible to accommodate the locals on Memorial Day. The Fordham management was offered an April date several weeks ago, but it conflicted with a game already secured.

BOUT LOST TO CONNECTICUT

Willard-Fulton Battle Must Be Staged in Open.

The situation with regard to the proposed heavyweight championship bout between Jess Willard and Fred Fulton, which is scheduled for somewhere in the United States July 4, remained unchanged yesterday. Colonel J. C. Miller, the Bliss (Okla.) promoter, returned to this city from Baltimore after a conference with Willard, but refused to divulge anything concerning his talk with the champion. He did admit that he had discussed the bids that had been received for the contest and a probable location for the match.

The belief that Colonel Miller would dispose of the bout entirely to some promotor was dispelled when he stated positively that he would be a partner in the promotion of the contest. This was taken to indicate that a site for the event had practically been decided upon. That Joe Mulvihill the Connecticut promoter who made an offer of $185,000 for the contest, is practically out of the running as far as receiving a part in the bout is concerned, was learned from an authoritative source. This information was to the effect that Mulvihill's proposition called for the holding of the bout indoors, and that Colonel Miller would not consider such a condition, insisting that the bout must be held outdoors.

MAXWELL NOT TO DEFEND.

Title Holder Will Not Start in North and South Golf Tourney.

Special to The New York Times.

PINEHURST, N. C., March 31.—The North and South amateur championship will open at Pinehurst tomorrow with the playing of the first 18 holes of the 36-hole qualifying round. Over 180 have entered, and two courses will be used for each round.

Norman Maxwell is not on hand to defend his title, and the prophets have not so far nominated his successor, although E. L. Scofield of Weo Burn, who had a 73 in the open tournament yesterday, is regarded as a likely candidate for the qualifying medal.

The latest entries include Dewitt and George R. Balch of Cincinnati, Dr. C. H. Gardner of the Agawam Hunt, R. M. Markwell of Lake Shore, Arthur Yates of Oak Hill, and Allan Lard of Chevy Chase.

MONUMENT FOR SHERIDAN.

Friends of Former Champion Athlete to Commemorate His Memory.

Friends and admirers of the late Martin J. Sheridan, former Olympic champion, have started a subscription fund for the purpose of erecting a monument to the memory of the dead athlete. Patrick J. Conway, President of the Irish-American A. C., one of the closest friends of Sheridan while the latter lived, is director of the fund. The Police Department, to which Sheridan had been attached since 1901 as a detective, has guaranteed the sum of $1,000 for the fund.

TABERSKI TO PLAY HERE.

Will Compete in Exhibition Pocket Billiard Matches at Doyle's.

Local pocket billiard enthusiasts will get their first glimpse of Frank Taberski, the professional champion, this week, when he will be engaged in exhibition matches both afternoon and evening at Doyle's Broadway and Forty-second Street Academy. Taberski established a record never equaled in the history of the sport, when he won eleven consecutive championship matches in obtaining possession of the diamond trophy.

ROBERTSON TO GO ABROAD.

Veteran Athlete to Join Forces of Y. M. C. A. Directors.

Announcement was made last night of the appointment of William H. Robertson, the local sporting goods manufacturer and old-time athlete, as a chief athletic director and athletic field constructor in connection with the Y. M. C. A. athletic work for the soldiers of this country in France. Robertson is expected to sail for France within the next three weeks.

GUNTHER SETS FAST PACE IN ROAD RUN

St. Jerome C. C. Athlete Takes Annual Brooklyn Event—Kaufman Makes Record.

R. Gunther, St. Jerome's C. C., yesterday won the annual Easter Sunday handicap road race of the Brooklyn A. A., held over the Brooklyn club's Highland Park course of about five and one-half miles. Gunther was aided by the limit handicap allowance of 4 minutes 15 seconds, but it was his endurance which brought him victory. He covered the five and one-half miles in the actual time of 30:36, and at the finish line had an advantage of about five yards on M. Ciringione, Harbrook A. C. P. Zabludofsky of the Morningside A. C., a four-minute starter, brought up in third position.

Harriers, representing the majority of the active clubs in the metropolitan district, got away from various handicap marks at the starting point. Of the field of 137, about 75 completed the course. Others were forced to retire before the race was completed because of the stiff pace. Gunther, Ciringione and Zabludofsky were in the van over the entire distance and the lead alternated between them. Particularly was this the case in the last mile, when they set out on a stiff struggle for the premier place.

The most spectacular display of running was furnished by Louis Kaufmen, Brooklyn A. A., recent winner of the intersectional Athletic League championship road race. He started from the 15-second mark, virtually scratch man, and finished in seventeenth position, gaining the fast time prize. His actual time for the distance was 27:57, eclipsing the old record for the course of 30:59, made three years ago by Tom Gorey, St. Joseph's Y. M. A. His time was 53 seconds faster than that credited to Alex Feher, Hungarian-American A. C., second fast time prize winner.

Villar Kyronen, Charles Pores, both of the Millrose A. A., and Emilio Mayo, Brooklyn A. A., who were expected to run from scratch, did not start. Team honors went to the Paulist A. C. harriers with 53 points.

The order of finish follows:

Pos.	Name and Club.	Hdcp.	Actual Time.
1—R. Gunther, St. Jerome's C. C.		4:15	30:36
2—M. Ciringione, Harbrook A. C.		4:15	30:40
3—P. Zabludofsky, Morningside A. C.		4:00	30:46
4—H. Rosen, Kings County A. A.		3:45	30:22
5—E. Weiman, Morningside A. C.		2:00	28:51
6—A. Craw, Brooklyn A. A.		2:00	28:57
7—C. Hall, Hollywood Inn A. A.		3:15	30:13
8—F. Lavery, Paulist A. C.		3:15	30:19
9—A. Feher, Hungarian-American A. C.		1:45	28:50
10—H. Spies, Morningside A. C.		2:30	29:49
11—P. Trivuilidas, unattached		2:15	29:39
12—J. Lascas, St. Anselm's A. C.		2:00	29:27
13—W. Prock, Harbrook A. C.		4:15	31:49
14—Max Bohland, Paulist A. C.		4:15	28:51
15—L. Berjansky, Clark House A. A.		4:30	31:55
16—J. P. Cohen, Brooklyn A. A.		4:00	31:40
17—I. Ksufman, Brooklyn A. A.		0:15	27:57
18—W. Schippell, Paulist A. C.		4:15	32:04
19—G. Goff, St. Christopher Club		1:45	29:35
20—P. Corina, Paulist A. C.		3:30	31:33
21—J. McLaughlin, St. Jerome's C. C.		4:15	32:24
22—F. Traveiena, Mohawk A. C.		0:45	28:55
23—G. Efontle, unattached		4:15	32:28
24—T. Birch, St. Jerome's C. C.		4:15	32:20
25—S. Meyerson, Gloucca A. C.		4:15	32:23
26—J. Murray, Paulist A. C.		4:15	32:32
27—J. Donohue, Morningside A. C.		3:45	32:04

TEAM SCORES.

Paulist A. C.	6	8	11	12	16—53
Morningside A. C.	2	4	7	20	26—59
Brooklyn A. A.	5	9	10	18	25—67
St. Jerome's C. C.	1	13	15	21	32—92
Mohawk A. C.	14	17	19	22	28—93
Kings County A. A.	3	12	24	28	35—111
Comet A. C.	27	29	30	33	34—153

Edward Lillis of the Glencoe A. C. romped home a winner of the final handicap road race of the season of the Harlem Athletic League yesterday. The chase was held over the Harbrook A. C.'s course of short five-miles and eighteen harriers started. Fifteen of these finished. Lillis made his first competitive appearance in two years and ran an excellent race. He had a handicap of 3:30 and his actual time was 32:38. The fast time laurels fell to M. Tea, who recorded 31:25 from the 45-second mark, and the team honors went to the Glencoe A. C., with 18 points.

The season's final standing gave the Morningside A. C. the point plaque with 110 points. Harbrook A. C., with 70 points, was second; Glencoe A. C., 60 points, third, and Alpha P. C. C., 5 points, fourth. The season's individual laurels went to Harry Brown, Harbrook A. C., as the most consistent winner, with 39½ tallies.

NEW YORK ELEVEN VICTOR.

Joliet Soccer Team, Unbeaten in West, Loses, 2 Goals to 1.

Undefeated this season in the West, the soccer eleven of the Joliet Football Club, leader in the Chicago League, met with a reverse yesterday at Lenox Oval, where the team representing the New York Football Club defeated the visitors by 2 goals to 1. The Illinois players were somewhat fatigued after their 1,000-mile journey and the U. S. F. A. Cup match lost at Bethlehem on Saturday, but they gave a good account of themselves nevertheless.

Smith, Joliet's centre forward, by a fine individual effort, was the first to score sixteen minutes from the start. The equalizing tally for New York came ten minutes later, when Puxty scored from a corner. With the second period in progress fifteen minutes, Puxty, from a cross by O'Halloran, shot what proved to be the winning goal.

Cheered on by 2,000 spectators, the soccer eleven of the Interborough Rapid Transit Football Club obtained the verdict by 3 goals to 1 in a New York State League championship match with Clan MacDuff at Medley Field.

Defeating the Yonkers Rovers on their own grounds in Yonkers by the score of 2 goals to 0, the La Sultana Football Club qualified for the second round of the Southern New York Association's cup tie competition. Scott opened the scoring for La Sultana in the first minute of play, and twenty minutes after the restart Walsh notched the second point.

Play opened yesterday in the annual competition for the cup of the Southern New York Football Association at Woodside, L. I., where the Tyrconnel Colts took the measure of the Fulton-Cameronos by the close score of 3 goals to 0.

SPEARS LEADS BIKE RIDERS.

Wins Two Events at Opening of Velodrome in Newark.

NEWARK, N. J., March 31.—Bob Spears, the Australian, won two bicycle races in the opening meet of the season before 8,000 people at the Velodrome this afternoon. Spears took the five-mile open and the one-mile open. He also won the Shanley Handicap, at one mile, but was disqualified for taking the pole from the inside.

Cheerful at morn, he wakes from short repose,
Breasts the keen air, and carols as he goes.
Oliver Goldsmith.

Unless the morn be nice and warm, a lightweight coat, of course, is worn. And should the air be damp and wet, a *"Scotch Mist" gives no chance to fret. Rainproofed!

Among our other Spring overcoats we include hand-woven Connemara tweeds, Shetlands, Scotch velours. Also, the dark rich oxfords and blacks which have a quiet dignity all their own.

*Registered Trademark.

"Pedestrian" shoes for "85 out of every 100" men.
Everything men and boys wear.

ROGERS PEET COMPANY

Broadway at 13th St. "The Four Corners" Broadway at Warren
Broadway at 34th St. Fifth Ave. at 41st St.

It's the Combination

of a perfect dinner and an unsurpassed amusement program that gives Shanley's its pre-eminent reputation.

A laugh or a thrill in every act of the brilliantly original cabaret. Evenings, 7 to 1.

Your friends would doubtless like to know about Shanley luncheons—90c (Music) 12 to 2:30 P. M.

SHANLEY'S
Broadway—43rd to 44th St.

JUSTINE JOHNSTONE'S LITTLE CLUB
44th STREET THEATRE BUILDING Telephone Bryant 827

MONSIEUR ARMAND KALISZ (In Songs)
MR. A. BALDWIN SLOANE (At the Piano)
MISS DOROTHY KLEWER (Hostess)

Beginning To-Night
DINNER
WILL BE
Served from 6:30 to 8:30

ESTHER SMALL, Assistant Hostess
EXCELLENT CUISINE—MUSIC—DANCING

DELICIOUS SOUTHERN CHICKEN DINNER ALL DAY
Milkfed Chicken, Waffles, Maple Syrup, Corn Fritters and Sweet Potatoes
Janssen wants to see you
30TH ST. & BROADWAY
Also Excellent Table d'Hote and a la Carte
BEAUTIFUL MUSIC. DANCING AFTER 8 UNTIL CLOSING.

Victor

"HIS MASTER'S VOICE"

To insure Victor quality, always look for the famous trademark, "His Master's Voice." It is on all products of the Victor Talking Machine Company.

Out to-day
New Victor Records for April

Caruso sings a captivating Italian love song

"Eyes of Blue" is redolent of the passionate love-making of sunny Italy, and Caruso sings it with all the ardent devotion of the true Italian Romeo.

Victrola Red Seal Record 88567. Twelve-inch, $3

Another old-time favorite by Alma Gluck

The simple beauty of Gluck's voice brings out all the pathos and tenderness of "Darling Nelly Gray." A welcome addition to her list of charming old favorites.

Victrola Red Seal Record 64729. Ten-inch, $1

Dainty number by Boston Symphony Orchestra

The quaint little "Marche Miniature" by Tschaikowsky played by this famous organization of 100 musicians makes a record of surpassing beauty.

Victrola Red Seal Record 64766. Ten-inch, $1

Two war songs by Shannon Four and Peerless Quartet.
Percy Hemus and Henry Burr present delightful songs.
Two catchy dance numbers by the Victor Military Band.

Four Operatic Arias and Concert Songs.
An Exquisite Violin Solo.
Two Really Amusing Comic Songs.
Four Popular Song Successes.

Hear these new Victor Records to-day at any Victor dealer's. He will gladly give you an illustrated booklet describing these new records and play any music you wish to hear. Saenger Voice Culture Records are invaluable to vocal students—ask to hear them.

Victors and Victrolas in great variety from $10 to $400. Period styles to order from $375 to $950.

Victor Talking Machine Co., Camden, N. J.

Important Notice. Victor Records and Victor Machines are scientifically coordinated and synchronized in the processes of manufacture, and their use, one with the other, is absolutely essential to a perfect reproduction.

New Victor Records demonstrated at all dealers on the 1st of each month

Victrola

"Victrola" is the Registered Trade-mark of the Victor Talking Machine Company designating the products of this Company only.

OLD CROW RYE
Reg. U. S. Pat. Off.
America's Finest RYE
WHISKEY
HAND MADE SOUR MASH
STRAIGHT PURE RYE
MADE IN KENTUCKY, U. S. A.
SOLD BY ALL FIRST-CLASS DEALERS
H. B. Kirk & Co., New York, N. Y.

Hotel Bretton Hall
Broadway, 85th to 86th St.
Subway station at 86th St. corner
NEW YORK.
Largest and Most Attractive Transient Midtown Hotel. Convenient to All Shops and Theatres.
TRANSIENT RATES
For Either One or Two Persons
Room & Private Bath, $3 to $4 Per Day
Parlor, Bedroom, Bath, $4 to $7.50 Per Day
Special Rates Week, Season, or Year.
RESTAURANT OF HIGHEST STANDARD AT ATTRACTIVE PRICES.

"AT TIRE HEADQUARTERS."
Save about 40% on your bills.
Best Makes 20% to 60% Disc.
TUBES 50 % to 75% Discount
ALL NEW AND FRESH GOODS.
In Immense assortment. Also at wholesale.
THIS DEPARTMENT OPEN EVENINGS.
JANDORF AUTOMOBILE CO.
"The Reliable Economy House."
1,763 Broadway, Near 57th St.
BRONX TIRE STORE, (Branch,)
2,428 Grand Concourse, near 187th St.

EDUCATION.
The leading schools throughout the country subscribe for The Times. It excels as a medium for school advertising and is read by educators and students.—Advt.

First Men Leave for Camp Today Under the New Draft

Entire Contingent Comprises 6,338 Men, Who Will Undergo Training at Upton.

MORE MEN ARE SELECTED

Whole Number to be in Camp by Friday Night, Under the Present Plans.

Beginning today, the first contingent of the second draft army from New York will go to Camp Upton. The entire contingent numbers 6,338 and the men will leave every day up to and including Friday, when it is expected that all will be in camp.

THE NEW YORK TIMES this morning prints additional names of the men who are in the first contingent of the second draft. In the case of a number of boards, the names of alternates as well as of those originally selected for the army are also printed. The alternates were chosen in order to enable the boards to send out full quotas by filling vacancies which might occur at the last moment.

The names follow:

BROOKLYN.

LOCAL BOARD 36.
Prospect Hall.
LEAVE FOR CAMP TODAY.

Augustson, John M., 60 Marshall St., Elizabethport, N. J.
Becker, Louis W., 462 3d Av.
Coughlin, Sylvester, 153 Centre St.
Cox, George, 538 18th St.
Gerney, Edward, 620 6th Av.
Delsimorto, James, 475 4th Av.
Dowd, William, 49 Garnet St.
Engelson, Einar, 463 Columbia St.
Feinberg, William, 143 17th St.
Ferguson, William J., 145 12th St.
Fitzgerald, Joseph F., 161 14th St.
Gatane, Sofia, 430 Smith St.
Gibbons, Charles G., 339 18th St.
Gildersleeve, Thomas, 67 16th St.
Giovanaturo, Crasio, 504 17th St.
Cahagan, James J., 106 Nelson St.
Granney, Arthur W., 142 Nelson St.
Hanaraham, John J., 486 3d Av.
Hanson, Harry J., 105 21st Av.
Housman, Bennett, 227 17th St.
Kiddle, Alfred, 279 19th St.
Lieberman, Abraham J., 370 Saratoga Av.
Laruaso, Victor, 372 Court St.
Mackey, James E., 420 Prospect Av.
Marton, George, 123 8th St.
Mesauro, Joseph, 578 Clinton St.
Mastlorocca, Bernardina, 674A 6th Av.
McCourt, John J., 319 Hamilton Av.
McDermott, Sydney, 486 4th Av.
McNamara, Michael, 430 3d Av.
Menecho, Giovanni, 157 W. 9th St.
Mugford, Grover, 351 3d Av.
Muller, Ferdinand, 165 14th St.
Murphy, Henry, 184 13th St.
O'Rourke, John, 139 W. 9th St.
Pfaff, George C., 309 18th St.
Pulaski, Edward, 11 Prospect Av.
Regis, William G., 1,811 10th Av.
Roberts, George Herbert, 622 4th Av.
Ruggiero, Nicola, 186 21st St.
Russo, Nunzio, 10 16th St.
Schmidt, Karl, 173 13th St.
Sloan, Edgar T., 253 20th St.
Sukopp, Max, 88 16th St.
Tries, Gasper, 557 17th St.

LOCAL BOARD 45.
Y. M. C. A. Bldg., 55 Hanson Pl.
LEAVE FOR CAMP TOMORROW.

Benoit, Louis E., 1,277 Bedford Av.
Burke, Frank A., 11 St. Marks Av.
Butler, H. F., 514 W. 135th St., Manhattan.
Carey, Howard L., 357 9th St.
Cooney, William H., 134 Fort Greene Place.
Dalland, Olaf, 1,000 Ocean Av.
Diamond, Samuel, Dunwoodie, N. Y.
Edwards, Russell P., 47 S. Oxford St.
Fowler, Harold R., Ocean Side, L. I.
Feinberg, Leon, 171 Adelphi St.
Fay, Benjamin H., 137 Adelphi St.
Furlong, Joseph R., 60 St. Marks Av.
Fenwick, Bertram B., 2,566 Linden St.
Johnson, Emil R., 108 St. Marks Av.
Klaus, Walter F., 181 S. Elliott Place.
Kronenberg, William, 497 Dean St.
Lang, Andrew E., 167 S. Elliott Place.
Lina, Walter H., 131 Clinton Av.
Lohmann, Victor H., 849 Myrtle Av.
McDonald, ——, 130 Lafayette Av.
McGlynn, Edward A., 78 Vanderbilt Av.
McGovern, Charles T., 122 St. Felix St.
Mayer, Elwood O., 55 Hanson Place.
McDonald, John J., 131 Willoughby Av.
Niven, Albert W., 6 Lafayette Av.
Nelson, George T., Almond, N. Y.
Nelson, Johnson A. H., 195 S. Oxford St.
Nitterhouse, Howard L., 108 S. Oxford St.
Ormiston, William, 121 St. Marks Place.
Beim, William J., 109 Adelphi St.
Richardson, Charles H., 479 Dean St.
Shylock, Harry E., 402 Dean St.
Thompson, William, 392 Myrtle Av.
Taylor, Ralph P., 372 Clermont Av.
Zanekas, Nicholas, 7,110 3d Av.

LOCAL BOARD 44.
P. S. 45, Lafayette and Classon Avs.
LEAVE FOR CAMP TOMORROW.

Angelo, A., 538 Court St., Elizabeth, N. J.
Bosi, Vincenzo, 540 Myrtle Av.
Black, John, 654 Wythe Av.
Boody, John Harry, 194 Skillman St.
Pellizzi, Gennaro, 86 Skillman St.
Callahan, Louis, 1,323 Silvar St., Philadelphia, Penn.
Cummito, J. V., R. D. 2, Linglestown, Dauphin County, Penn.
Chalasano, Antonio, 844 Kent Av.
Clark, Frank Roderick, 234 Franklin Av.
Chiusano, Antonio, 6½ Reuben St.
Campbell, William James, 331 Lafayette Av.
Castellano, Anthony, 858 Kent Av.
De Nike, W. E., 123 Hudson St., Hoboken, N. J.
Dillon, Stephen, 259 Lafayette Av.
Dredger, Herbert E., 68 Ryerson St.
Elahora, Louis, 92 Steuben St.
Fagan, Joseph Thomas, 320 Classon Av.
Galligan, Joseph J., 318 Classon Av.
Gormand, Charles A., 503 De Kalb Av.
McCaffrey, William F., 106 Calyer St.
McCullough, Edward, 417 Madison St.
Mehrten, John W., 280A Lafayette Av.
O'Neil, John J., 230 Skillman St.
Palma, Frank, 144 Classon Av.
Reynolds, Eugene Cornelius, 248 Grand Av.
Rocco, Venezio, 347 Kent Av.
Rebari, Giuseppe, 96 Ryerson St.
Stanton, Michael, 960 Kent Av.
Surael, Joseph, 632 Myrtle Av.
Smith, Reuben Bernhard, 253 Steuben St.
Tota, George, 927 Kent Av.
Venice, Michael, 160 Franklin Av.
Vulcano, Michele, 843 Kent Av.
Vitale, Joseph, 146 Skillman St.
Wulff, George, 7 Nostrand Av.
Winegard, Clarence R., 270 Skillman St.

LOCAL BOARD 48.
Manual Training High School, 7th Av. and 5th St.
LEAVE FOR CAMP TOMORROW.

Capizotto, Giuseppe, 191 5th Av.
Culbane, Martin, 318 6th St.
Dennis, Woodward, 208 Garfield Place.
Daniel, P. A., 77 Garfield Place.
Dennen, Charles E., 135 Garfield Place.
Grady, Thomas A., 29 Park Place.
Gleavy, Samuel, 166 6th Av.
Howe, Walter, 207 6th St.
Irvine, Frederick D. H., 100 Berkeley Place.
James, Edwain, 789 Union St.
Jachens, Carlton M., 812 President St.
Leete, Howard O., Jr., 682 2d St.
Leahy, William S., 363 7th Av.
Lund, Ludwig H., 130 Berkeley Place.
Levy, Rubin M., 2 Lincoln Place.
Lustig, Julian B., Y. M. C. A., Rochester.
Morgenthaler, Frederick H., 456 2d St.
Montrup, Carl, 92 Prospect Park West.
Marino, Benjamin, 223 6th Av.
McElroy, John J., 41 Lincoln Place.
Meurer, Andrew, Jr., 48 Montgomery Place.
Merrick, Howard A., 823 Carroll St.
Olsen, Clarence H., 112 Garfield Place.
O'Connell, Frank J., 21 Lincoln Place.
Patterson, Stuart, 438 W. 118th, Manhattan.
Poeppel, Emil A., 257 Myrtle Av.
Peterson, Arthur S., 150 7th Av.
Pagnett, Frank, 337 2d St.
Renaud, Karl E., 28 Stirling Place.
Reese, George, 425 3d St.
Spiller, William, 257 4th St.
Sherr, Louis, 200 9th St.
Steinhardt, 387 6th Av.
Semple, Howard, 57 Berkeley Place.
Simmons, Harold, 267 7th St.
Stewart, Philip B., 601 Baltic St.
Traub, William O., 6 Berkeley Place.
Walter, Frederick W., 207 8th Av.
Williams, Edward R., 18 Polhemus Place.
Zoffer, Jesse, 271 6th Av.

LOCAL BOARD 51.
144 Devoe St.
LEAVE FOR CAMP TOMORROW.

Albanese, Gus, 501 Graham Av.
Becker, Max, 153 Maujer St.
Ramone, Benjamin, 62 Withers St.
Billek, Samuel I., 32 Broome St.
Bortkin, Stanley, 140 Maujer St.
Bender, Albert, 517 Grand St.
Caggino, Antonio, 74 Richardson St.
Cacavale, George, 272 Humboldt St.
Capobianco, George, 442 Lorimer St.
Dembrosky, John A., 47 Maujer St.
Delle, Robert, 32 Frost St.
Fasanello, William, 1,064 Conselyea St.
Farrell, Maurice, 38 Broome St.
Galante, Pietro, 73 Richardson St.
Holzschuh, Charles, 319 Graham Av.

BROOKLYN—Continued.

Hanchy, John, 182 Devoe St.
Jecker, Adolph, 609 Grand St.
Kamber, Harry, 609 Metropolitan Av.
Lockman, Henry, 73 Ainslie St.
Moriarty, Joseph, 142 Newton St.
Merino, Benjamin, 100 Frost St.
Mazin, Abraham, 231 Graham Av.
McHugh, John, 302 Humboldt St.
McAllister, Joseph P., 215 Maujer St.
Pepe, James, 634 Lorimer St.
Petruzzello, Michael, 67 Withers St.
Primavera, Giuseppe, 117 Withers St.
Perlstein, Colman, 156 Ainslie St.
Rabe, Samuel, 20 Maujer St.
Rosel, Lester, 284 Leonard St.
Smith, James, 21 Maujer St.
Silverman, Isidor, 559 Grand St.
Susslock, Charles F., 562 Lorimer St.
Sellikson, Edward, 74 Eckford St.
Scaffo, Antony, 87 Withers St.
Schwoch, John, 253 Humboldt St.
Scafe, Joe, 63 Jackson St.
Steinke, William, 105 Ten Eyck St.
Theall, William H., 279 Manhattan Av.
Ungurath, Henry, 257 Humboldt St.
Werkmeister, Cornelius D., 325 Humboldt St.
Ward, Frank J., 215 Maujer St.

ALTERNATES.

Antino, Frank, 329 Leonard St.
Asione, Thomas, 16 Conselyea St.
Caputo, Francesco, 121 Withers St.
Sitmen, William, 267 Leonard St.
Giordini, Frank, 22 Jackson St.
Guiliano, Pasquale, 608 Union Av.
McKenna, Charles, 188 Devoe St.
Scally, James, 774 Grand St.
Sander, Charles, 282 Union Av.
Trutken, Charles, 634 Metropolitan Av.

LOCAL BOARD 62.
Y. M. C. A., Bedford Av. and Monroe St.
LEAVE FOR CAMP WEDNESDAY.

Allen, A. J., 179 Herkimer St.
Arata, Amelio, 54 Herkimer St.
Bergin, James A., 521 Greene Av.
Casey, Peter, 342 Nostrand Av.
Costello, G., 136 Jefferson Av.
Clavort, Sylvester, 1,325 Fulton St.
Dancer, Harry R., 261 Putnam Av.
Flower, Roswell P., 23 Herkimer St.
Godson, John A., 815 Putnam Av.
Hunt, Thomas J., 296 Lexington Av.
Kieley, Joseph F., 1,448 Fulton St.
Lombardo, Antonio, 543 Greene Av.
Lecendis, Peter, 5 Macon St.
Lorens, Robert, 161 Jefferson Av.
Luth, Walter J., 1,228 Pacific St.
Mayer, Carl F., 262 Clifton Place.
McClellan, Eric, 1,065 Bedford Av.
Murray, William T., 153 Herkimer St.
Melrus, William J., 133 Fulton St.
Mehrtens, D. W., 462 Nostrand Av.
Alternates:
Medden, John J., 1,515 Dean St.
Nostrandreo, Nicolaangelo, 1,460 Fulton St.
Ordada, Vincent A., 29 Brooklyn Av.
Ortega, Sabtiago, 493 Nostrand Av.
Pop, Alfred H., 1,055 Bedford Av.
Quilty, P. J., 1,594 Pacific St.
Tsunis, George, 11 Macon St.
Robinson, Raynor E., 273 Monroe St.
Ross, Charles L., 66 Hancock St.
Scott, Nelson, 1,562 Pacific St.
Squire, Milford B., 88 Hancock St.
Veneck, Stoven, 15 Macon St.
Weber, Gottfried, 196 Monroe St.
Yerks, Harry E., 128 Jefferson Av.
Zimmerman, Harry, 359 Clifton Place.

LOCAL BOARD 65.
852 St. John's Place.
LEAVE FOR CAMP WEDNESDAY.

Allman, Abraham, 1,580 President St.
Beattie, James A., 247 Schenectady Av.
Bloomquist, Carl, 256 Schenectady Av.
Branigan, V. P., 18 Belmont Pl., Passaic, N.J.
Byrnes, Edward S., 109 Crown St.
Carter, A. E., 858 New York Av.
Clary, Arthur J., 246 Maper St.
Cook, Henry H., 1,254 Sterling Place.
Costello, Louis, 378 Montgomery St.
Deaney, Charles A., 518 Eastern Parkway.
Eggers, William, 1,015 Lincoln Place.
Funck, Richard E., 898 Fenimore St.
Goldstein, Robert, 900 Eastern Parkway.
Gorman, Frank, 431 Fenimore St.
Griffiths, Gerard W., 137 Fenimore St.
Haas, Harold, 254 Lincoln Road.
Hoagland, Clarence P., 874 Flatbush Av.
Kelly, Frank, 361 Fenimore St.
Lyons, Thomas E., 975 Franklin Av.
Lyons, Thomas, Woodside, Queens.
MacEwen, Kennedy, 876 St. John's Place.
Manzella, Antonin, 1,078 Nostrand Av.
McLaughlin, Joseph, 169 Rogers Av.
McMullen, Rosa A., 238 Fenimore St.
Melly, Christopher F., 388 Little Sullivan St.
Micklander, Lesley L., 509 W. 140th St.
Newman, Mortimer M., 880 Flatbush Av.
Fass, Maurice, 764 St. John's Place.
Rabinowitz, Hyman, 824 Eastern Parkway.
Reed, William E., 203 Rogers Av.
Regelman, William, 259 Parkside Av.
Reilly, Joseph F., 367 Hawthorne St.
Rosenfeld, Herman, 1,125 Nostrand Av.
Rumproff, Arthur A., 1,316 President St.
Sadenkamp, Harry H., 249 Lefferts Av.
Schmilzer, Lawrence S., 1,516 Union St.
Scholtman, Henry J., 561 Rogers Av.
Sherman, William F., 875 Parkside Av.
Shattuck, Oliver, 1,266 Lincoln Place.
Tecomj, Leo, 769 Flatbush Av.
Vellia, Roy, 32 Cedar Place.
Venture, Mesagno, 210 Robers Av.

LOCAL BOARD 69.
Corn Exchange Bank Bldg., 967 Broadway.
LEAVE FOR CAMP THURSDAY.

Angilleri, Vito, 148 George St.
Angello, Giuseppe, 13 Hamburg Av.
Andut, Alexander, 176 Noll St.
Bellegrino, Tomburello, 142 Central Av.
Brandenstein, Martin, 18 Hamburg Av.
Cavoli, Antonio, 130 Central Av.
Crescimanno, Beldassare, 115 Hamburg Av.
Domagalski, Benjamin T., 659 Bushwick Av.
Doerflinger, Louis, 24 Central Av.
Friedman, Lawrence J., 1,297 Myrtle Av.
Forstenceit, Manuel, 1,262 Myrtle Av.
Friedman, Herman, 1,518 St. Mark's Av.
Gerardi, Vincent, 93 Hamburg Av.
Hartmann, George A., 758 Hart St.
Joss, Henry A., 697 Hart St.
Kranz, William H., 734 Hart St.
Lang, George, 82 Cedar St.
Lang, Charles, 177 Central Av.
Masset, George Henry, 15 Cedar St.
Martorano, Pietro, 137 Central Av.
Maggio, Anthony, 1,051 Willoughby Av.
Meggiore, Joseph M., 112 Central Av.
Morourso, Girolamo, 242 Knickerbocker Av.
Mauceri, Luciano, 188 Jefferson St.
North, John, 96 George St.
Otto, Charles, 131 Noll St.
Riscica, Joseph, 139 Hamburg Av.
Ruoff, Louis, 270 Bowery, New York.
Stolz, Joseph, 217 Richard Av., Glendale.
Steinberger, A. E., McKees Rocks, Penn.
Ventimiglia, Antonio, 308 Suydam St.
Werner, Walter G., 151 Himrod St.

LOCAL BOARD 73.
North Sixth and Havemeyer Sts.
LEAVE FOR CAMP WEDNESDAY.

Berg, Morris, 487 Jersey St.
Breen, Charles, 566 Driggs Av.
Brooks, Anthony, 470 Hamburg Av.
Cogliano, John, 162 Hope St.
Cohen, Jacob, 371 South 2d St.
De Angelis, Ernesto, 217 North 4th St.
Diamond, Arthur, 895 Wynne St.
Dougherty, William H., 184 North 4th St.
Dunn, Harry, 222 North 6th St.
Eckert, Sam, 31 Hope St.
Ferraro, James, 19 Jackson Av.
Galo, Joe, 54 Hope St.
Olneburg, Philip, 222 Metropolitan Av.
Golchensky, Paul, 192 Grand St.
Guba, George, 97 North 6th St.
Hurben, Mike, 636 Driggs Av.
Joblonsky, Michael, 154 Hope St.
Jecker, William, 118 Roebling St.
Katz, Morris, 2,745 Ocean Parkway.
Merola, Nicola, 230 North 6th St.
Mlakist, John, 120 North 7th St.
Milnowski, Joseph, 53 North 6th St.
Morris, George, 257 Wythe Av.
Mazara, Vincenzo, 182 Chrystie St.
Nolan, John F., 81 North Henry St.
O'Brien, Charles, 329 South 1st St.
Piccolo, Anthony, 379 Grand St.
Popsky, Joseph, 425 Wythe Av.
Steitner, Gustav, 95 Metropolitan Av.
Tonks, William J., 389 South 1st St.
Tytek, Wedyslaw, 229 Kent Av.
Warbon, Stephen, 491 Keap St.
Weinstein, Samuel, 707 Quincy St.
Wienerwiakim, John, 31 South 3d St.
Zusak, Max, 773 Herkimer St.

LOCAL BOARD 79.
Arlington Av. and Linwood St.
LEAVE FOR CAMP THURSDAY.

Ammirato, Pasquale, 241 Elton St.
Arcert, Louis, 553 Liberty Av.
Armato, Ignazio, 564 Glenmore Av.
Barnes, William, 2,227 Pitkin Av.
Benzinger, August, 2,922 Fulton St.
Bernay, Abraham, 859 Pennsylvania Av.
Boccio, Salvatore, 287 Elton St.
Becotri, Nardino, 2,039 Pitkin Av.
Breslau, Joseph, 223 Georgia Av.
Carlson, Charles, 177 Sheffield Av.
Charles Carbone, 292 Essex St.
Di Furco, August, 281 Elton St.
Ellen, Abraham, 538 Sutter Av.
Eterno, Bernardo, 883 Cleveland St.
Goldberg, Abraham, 129 Alabama Av.
Hicks, Edwin R., 2,948 Fulton St.
Hulnick, Abraham, 334 Glenmore Av.
Kaplan, Ruben, 503 Blake Av.
Kopf, Hyman, 308 Glenmore Av.
Kroeck, Julius, Jr., 266 Vermont St.
Miranda, George, 673 Liberty Av.
Momblat, Jacob, 296 Glenmore Av.
Morroale, Rocco, 728 Liberty Av.
Nastasti, Salvator, 785 Liberty Av.
Salvatore, Ambrosio, 273 Essex St.
Schultz, Herman, Jr., 2,775 Atlantic Av.
Walther, Henry, 840 Liberty Av.
Wasserman, Isadore, 331 Alabama Av.
Werwa, Herman, 812 Bradford St.
Wilson, George, 27 Montauk Av.
Tormino, John J., 597 Liberty Av.

ALTERNATES.

Davis, Grover, 392 Cleveland St.
Feinstein, Morris, 421 Glenmore Av.
Hofer, Charles, 304 Hendrix St.
Joseph, David, 210 Pennsylvania Av.
Piccone, Vincenzo, 2,115 Pitkin Av.
Rothbard, Louis, 297 Wyona St.
Rothberg, Isadore, 275 Williams Av.
Schneider, Herman, 2,894 Atlantic Av.

MANHATTAN.

LOCAL BOARD 90.
498 West Broadway.
LEAVE FOR CAMP TOMORROW.

Alcorina, Matteo, 175 Thompson St.
Allen, John J., 537 Greenwich St.
Bacci, Sylvestor, 173 West Houston St.
Barba, Rocco, 219 Bleecker St.
Bersolle, 213 Sullivan St.
Bloss, William H., 1,951 2d Av.
Bozen, Philip, 616 Noble St., Philadelphia.
Caccia, Nunzio, 134 Macdougal St.
Celola, Antonio M., 26 Carmine St.
Carigliano, Antonio, 92 Thompson St.
Cavutoto, Eugene, 14 Hancock St.
Cifelli, Nicola, 59 Charles St.
Colanti, Pietro, 201 Bleecker St.
Craparotte, Philip, 17 Hancock St.
Damons, Michael, 20 Hancock St.
De Cincois, Sobastiano, 178 W. Houston St.
Di Lorenzo, Antonio, 132 Thompson St.
Di Pierro, 108 Thompson St.
Di Trapeano, Luigi, 136 West Houston St.
D'Onofrio, Frank D., 219 Thompson St.
Fanelli, Frank, 77 Thompson St.
Ferrar, James, 132 Thompson St.
Gifoll, Drestino, 105 Thompson St.
Goretto, Giuseppe, 234 Thompson St.
Guma, Michael, 163 West Houston St.
Hunt, Charles, 401 Hudson St.
Jadiserie, Gennaro, 81 Sullivan St.
Landesis, Romeo, 20 Hancock St.
Levaggi, William, 210 Thompson St.
Loftus, James J., 111 Sullivan St.
Lombardi, Fred, 57 Sullivan St.
Longobardi, Vincenzo, 125 Sullivan St.
Morano, Charles P., 75 Macdougal St.
Marino, Frank, 202 Wooster St.
Maruca, Vincent, 83 Macdougal St.
Macioce, Frank, 541 E. 182d St., Bronx.
Meggio, Michael, 195 Spring St.
Monroe, Joseph F., 9 Morton St.
Monte, Americo, 547 W. 44th St.
Music, Eugene, 120 Macdougal St.
Natale, Joseph, 75 Sullivan St.
Passorini, Charles, 523 Wyoming St., Syracuse.
Pergolo, Mike, 29 Cornelia St.
Sabella, Maurice, 141 Sullivan St.
Scaratti, Domenico, 260 Bleecker St.
Spata, Frank S., 1,735 84th St., Brooklyn.
Timpone, Gennaro, Aimpone, Cambridge, Mass.
Trivellini, Cosmo, 82 Carmine St.
Vagge, Giovanni, 10 King St.
Viniello, John, 173 Sullivan St.
Vitale, Dominick, 104 Sullivan St.
Quinn, Henry, 291 West Houston St.

LOCAL BOARD 93.
229 E. Broadway.
LEAVE FOR CAMP TOMORROW.

Abramson, Max, 241 East Broadway.
Amstbofsky, Max, 265 Madison St.
Bergman, Abraham, 18 Rutgers Place.
Berenson, Harry, 134 Monroe St.
Bernstein, Hennie, 330 Cherry St.
Bau, Samuel, 221 East Broadway.
Blotkin, Max, 276 Madison St.
Bau, Jacob, 221 East Broadway.
Baum, Isidore, 133 Monroe St.
Cooperstein, Harry, 264 Henry St.
Cohen, Morris, 228 Madison St.
Crystal, Morris, 254 Henry St.
Conroy, Edward, 227 Henry St.
Chariach, Joseph, 170 Monroe St.
Duchin, Isidore, 300 Clinton St.
Dworkin, Louis, 10 Attorney St.
Duffy, Michael, 23¼ Gouverneur St.
Fine, Joseph, 231 Henry St.
Glass, Louis, 235 Division St.
Greenberg, Nathan, 45 Rutgers St.
Gaillin, N., 212 Madison St.
Gunaher, Charles, 172 Clinton St.
Horowitz, Harry, 50 Jefferson St.
Herschfield, Louis, 288 Madison St.
Kivel, Sol, 275½ Madison St.
Kezakowsky, Aron, 250 Clinton St.
Katanoff, Sam, 218 Henry St.
Kaplan, Abe, 217 Clinton St.
Krinsky, Abe, 221 East Broadway.
Kaplan, Hymen, 22 Rutgers Place.
Kind, Louis, 237 Henry St.
Kiris, Isidore, 161 Monroe St.
Koslowitz, Harry, 256 Madison St.
Kaplan, Albert, 226 Henry St.
Kigden, Hyman, 230 East Broadway.
Levine, Bennie, 273 Madison St.
Lasinsky, Jack, 186 Henry St.
Lopatkin, Moses, 141 Monroe St.
Lasinsky, Isaac, 51 Rutgers St.
Lesnoy, Joseph, 236 Madison St.
Lendorf, Isidor, 129 Monroe St.
Mlselson, Aron, 214 Henry St.
Mutchnic, Max, 219 Madison St.
Manowitz, Harry, 214 Henry St.
Gurrewitch, Isidor, 280 East Broadway.
Moses, Nathan, 270 Cherry St.
Miller, Julius, 264 Henry St.
Pindack, Harry, 2 Attorney St.
Peltz, George, 278 Madison St.
Rotfkind, Abe, 221 Clinton St.
Rosenberg, Nathan, 259 Henry St.
Robins, Joseph A., 433 Grand St.
Regoff, John, 235 Henry St.
Ratowitz, Sol, 282 Clinton St.
Reisner, Sam, 49 Rutgers St.
Sweet, Morris, 247 East Broadway.
Suvalsky, Dave, 134 Monroe St.
Seigelbaum, Hyman, 172 Henry St.
Solfsky, Morris, 55 Rutgers St.
Schiff, Harry, 273 Madison St.
Yallvetzky, Abe, 16 Rutgers Place.

LOCAL BOARD 94.
143 Baxter St.
LEAVE FOR CAMP WEDNESDAY.

Amodes, Michael, 93 Baxter St.
Bonosia, Pablo, 166 Mulberry St.
Bacigalupo, ——, 81 Baxter St.
Cecciahuo, 119 Baxter St.
Caruso, Peter M., 89 Bayard St.
Carilli, Biaggio, 70 Bayard St.
Carino, William V., 120 Mulberry St.
Ciprino, Joseph, 73 Mulberry St.
Di Grixra, Martin, 82 Walker St.
Do Benedetto, Sebastino, 54 Elizabeth St.
Do Rosa, Louis, 213 Stanton St.
Ferrante, Michael, 212 Grand St.
Falcone, Vincenzo, 125 Mott St.
Figlaulo, Joseph, 282 Mulberry St.
Grecco, Joseph, 66 Mulberry St.
Gaudioso, Daniel, 104 Bayard St.
Gresioso, Joseph, 81 Bayard St.
Gagliardo, Gennero, 28 Madison St.
Isoldi, Joseph, 100 Bayard St.
Kennedy, William J., 85 Bowery.
McLoughlin, John J., 98 Bowery.
Marino, Nicola, 73 Baxter St.
Minelli, Nicholas, 53 Mott St.
Massoni, Louis, 22 Mulberry St.
Morrone, Antonio, 58 Mulberry St.
Meier, Jacob, 174 Grand St.
Nocera, Domenico, 104 Mulberry St.
Piccochi, Lucca, 79 Mulberry St.
Procaccino, 145 Baxter St.
Patrona, Albert, 145 Baxter St.
Scala, John, 21 Mulberry St.
Sillotti, Frank, 100 Park St.
Santorelli, Frank, 83 Mulberry St.
Simeons, Gaetano, 176 Hester St.
Tauriello, 109 Mott St.
Vacca, Giovanni, 2,824 Fulton St., Brooklyn.

ALTERNATES.

Apicella, Carmine, 82 Bayard St.
Bova, Paul, 192 Hester St.
Colaico, Michael, 60 Mulberry St.
De Palo, Joseph, 185 Hester St.
Del Muto, Domenico, 151 Mott St.
Grossi, Anthony, 871 Broome St.
Lagere, John, 190 Bayard St.
Padula, John, 146 Mulberry St.
Rosso, Angelo, 11 Crosby St.
Shadravhl, Joseph, 11 Chatham Square.
Sun, Tom, 204 Baldwin St., Elmira, N. Y.
Scalsfani, James, 113 Mulberry St.
Tirelli, Amorchino, 100 Park St.
Vergoglini, Rocco, 76 Mulberry St.
Young, Charles, 13 Pell St.

LOCAL BOARD 97.
25 Montgomery St.
LEAVE FOR CAMP WEDNESDAY.

Barach, Irving, 81 Willett St.
Baskin, Nathan, 315 Madison St.
Bier, Rudolph, 235 Stanton St.
Bodean, Nathan, 65 Grand St. Extension, Brooklyn.
Brodkin, Isidore, 516 W. Congress St., Savannah, Ga.
Brown, Joseph, 63 Gouverneur St.
Burish, Henry, 200 W. 111th St.
Chmiel, Max, 50 Ridge St.
Cohen, Morris, 193 Monroe St.
Doyle, Bernard J., 1,573 57th St., Brooklyn.
Finkelstein, Benjamin, 366 Cherry St.
Finkelstein, Charles, 306 Madison St.
Friedland, Abe, 366 Madison St.
Gelfand, Sam, 484 Grand St.
Gilarsky, Jack, 6 Willett St.
Korman, Joseph O., 18 Pitt St.
Klssen, Benjamin, 266 Monroe St.
Klinger, Benjamin, 57 Broome St.
Levinson, Julius, 16 Pitt St.
Lichterman, Ben, 22 Willett St.
Merkowitz, Julius, 544 St. Paul Pl., Bronx.
McEnroe, John, 79 Montgomery St.
McMahon, Thomas, 53 Jackson St.
Moserowitz, Thomas, 60 Montgomery St.
Noven, Harry, 704 Main St., Bridgeport, Conn.
Pleva, Martin J., 2 Cannon St.
Quinn, Edward J., 20 Columbia St.
Rafkin, Harry, 14 Pitt St.
Regan, Cornelius, 81 Montgomery St.
Ringe, William, 342 Madison St.
Roes, Abraham, 600 Watkins Av., Brooklyn.
Schaowitz, Irving, 40 E. Houston St.
Schneiderman, Sam, 46 Gouverneur St.
Schwalberg, David, 462 Grand St.
Seidin, Nathan, 296 Henry St.
Seligman, Israel, 262 Monroe St.
Sherman, Benjamin, 272 Monroe St.
Silverman, Max, 6 Columbia St.
Simonofsky, Morris, 83 Montgomery St.
Stahl, Jacob, 911 Fox St., Bronx.
Topolsky, Isidore, 282 Henry St.
Turetsky, Jacob, 830 Henry St.
Weller, Bernard, 676 Water St.
Welser, Sam, 105 Broome St.
Wittenberg, Herman, 462 Grand St.
Woods, Methew, 43 Gouverneur St.

LOCAL BOARD 98.
129 Attorney St.
LEAVE FOR CAMP WEDNESDAY.

Abramson, Abraham, 153 Broome St.
Betman, Moe, 58 Washington Av., Newark, N. J.
Brand, Max, 61 Columbia St.
Brieloff, Henry, 490 E. 172d St.
Brieloff, Sam, 246 Rivington St.
Caffalo, 320 Delancey St.
Citron, Samuel, 60 Attorney St.
Collins, Patrick J., 75 Montgomery St.
Eisenstein, Harry, 148 Clinton St.
Falk, Benjamin, 92 Sheriff St.
Farbzir, Charles, 35 Avenue C.
Feldher, Sam, 246 Rivington St.
Fisher, Jacob, 78 Willett St.

MANHATTAN—Continued.

Fishlowitz, Samuel, 62 Sheriff St.
Fishman, Nathan, 478 Powell St., Brooklyn.
Fishman, Samuel Max, 171 Broome St.
Folatein, Isaac L., 748 East 5th St.
Friedman, Alex, 92 Ridge St.
Friedberg, Alex, 165 Broome St.
Goldstein, Isaac, 20 Willett St.
Greenbaum, Louis, 62 Attorney St.
Grotsky, David, 89 Sheriff St.
Halpern, Philip, 252 Delancey St.
Hecht, Irving, 42 Clinton St.
Hollander, Julius, 281 Stanton St.
Jaffe, Samuel, 1,557 Hoe Av., Bronx.
Kankowitz, Louis, 170 Rivington St.
Keplin, Solomon, 74 Sheriff St.
Karsh, Sol., 146 Clinton St.
Katz, Moe, 87 South 2d St., Brooklyn.
Kosofsky, 141 Attorney St.
Kupets, Sam Hyman, 59 Columbia St.
Kuppersmith, William, 171 Broome St.
Lehrolch, Murray, 52 Sheriff St.
Licht, Max, 186 Delancey St.
Manashowitz, Louis, Nippon Station, Box 85, Seattle, Wash.
Monbelt, Moses, 81 Willett St.
Narron, Sol, 29 Ridge St.
Pfeifer, Charles, 170 Delancey St.
Reiner, Abe, 229 Stanton St.
Reiner, David, 65 Pitt St.
Releor, Benjamin, 229 Rivington St.
Schaffer, Isidore, 84 Ridge St.
Scheintel, Samuel, 214 Rivington St.
Schlosser, Abraham, 141 Attorney St.
Shapiro, Max, 82 Sheriff St.
Sidwertz, Morris, 84 Ridge St.
Simono, Salvatore, 98 Pitt St.
Spolter, Isadore, 91 Columbia St.
Sudran, H., 2,527 Thomas St., Chicago, Ill.
Warshewsky, Louis, 420 Grand St.
Wittman, Abe, 66 Willett St.

LOCAL BOARD 103.
51 Avenue C.
LEAVE FOR CAMP WEDNESDAY.

Bader, Louis, 702 E. 5th St.
Bathermen, Hyman, 65 Avenue C.
Blumner, Aaron, 353 E. 3d St.
Burnstein, Joseph, 67 Avenue D.
Deutsch, Julius, 228 E. 2d St.
Dukelsky, Harry, 218 Hooper St.
Feldman, Joseph, 705 E. 5th St.
Fleher, Abrahem, 36th St. and 10th Av.
Freireich, Emil, 67 Avenue C.
Garmue, Morris, 222 E. 3d St.
Gluck, Otto, 56 Avenue C.
Glazer, Hyman, 743 E. 5th St.
Grosflam, Louis, 315 E. 4th St.
Katz, Joe, 148 Goerck St.
Koll, Morris, 239 Rivington St.
Knospel, Max, 337 E. 3d St.
Knittle, Charles, 854 Stone Av.
Krimowitz, Max, 1,514 Brook Av., Bronx.
Landau, Abraham, 251 E. 4th St.
Nolemel, Sam, 214 Stanton St.
Newman, Morris, 800 E. 6th St.
Pelletier, Frank, 35 Avenue C.
Piafker, Jacob, 327 E. 3d St.
Richman, Hyman, 353 E. 3d St.
Salsman, Hyman, 79 Willett St.
Schramm, William, 214 E. 3d St.
Schniman, Jacob, 647 E. 5th St.
Schwartz, Bernard H., 44 Avenue D.
Soperstein, Isaac, 323 E. 8th St.
Spanier, Daniel, 267 E. Third St.
Stromberg, Louis, 244 E. 2d St.
Sutkin, Isidore, 103 E. 3d St.
Weisser, Louis, 102 Avenue C.
Weinchin, Sam, 227 E. 3d St.
Zimmerman, Henry, 70 Hooper St.
Zimmerman, Morris, 303 E. 5th St.

LOCAL BOARD 105.
351 West 18th St.
LEAVE FOR CAMP WEDNESDAY.

Arroyo, Pasquale P., 349 West 19th St.
Cemphell, Harrison, 519 West 152d St.
Campbell, Raymond, 451 West 22d St.
Cislo, Lawrence, 340 East 18th St.
Coniglio, 419 West 24th St.
Cullen, John R., 341 West 18th St.
Engel, Henry, 213 10th Av.
Harrington, Daniel A., 271 West 141st St.
Jackson, Peter, 90 Jefferson Pl., Hoboken.
Kaplan, Jacob, 84 East 11th St.
Lamorte, Frank P., 238 West 19th St.
La Vigne, Harry, 300 West 17th St.
Mahler, Charles, 219 West 22d St.
Marmion, 405 West 23d St.
McDonnell, William, 185 10th St.
McLaughlin, Charles A., 610 West 135th St.
Mele, Eugene, 482 West 22d St.
Mukerji, Bivarty V., 415 West 22d St.
Mullor, Herman H., 500 West 21st St.
O'Brien, Thomas Frank, 337 West 24th St.
Phelan, John J., 425 West 24th St.
Reidy, Richard, 156 West 100th St.
Richl, Julius J., 247 West 21st St.
Rogers, Robert, 328 West 23th St.
Ryan, James G. B., 510 West 21st St.
Silva, Rafael, 262 West 21st St.
Solsberg, Victor Samson, 232 9th Av.
Stersinger, Joseph, 162 9th Av.
Sullivan, John A., 461 West 19th St.
Tobin, Michael, 272 West 19th St.
Tucktito, Baylus, 219 West 18th St.
Wetheim, Irving, 302 West 22d St.
Zografo, Ilia, 463 West 22d St.

LOCAL BOARD 128.
51st St. and First Av.
LEAVE FOR CAMP THURSDAY.

Allen, Edward P., 325 E. 51st St.
Attard, J., 92 W. 22d St., Whitestone, L. I.
Auerbach, Morris, 334 E. 51st St.
Iser, Stephen, 597 Lexington Av.
Behrens, Arthur, 209 E. 52d St.
Beirno, Roderick, 145 E. 50th St.
Bleich, Morris, 410 E. 52d St.
Bollman, Ernest, 1,002 Avenue A.
Brosnan, 951 3d Av.
Buechlor, George, 1,031 2d Av.
Desmond, John, 320 E. 53d St.
Donnelly, John, 357 E. 53d St.
Duval, Harry, 908 1st Av.
Fitz, Nathan, 346 East 51st St.
Imm, A. L., 191 Hillside Av., Yonkers, N. Y.
Jesson, Anastas, 144 E. 54th St.
Johanson, Charles, 606 3d Av.
Keller, Adam A., 323 E. 52d St.
Lyons, Thomas, 236 E. 54th St.
Malengo, Salvatore, 1,059 2d Av.
McCulloch, Alexander, 354 E. 53d St.
McDevitt, Cornelius J. A., 234 E. 55th St.
Meder, Charles, 990 1st Av.
Motzner, Charles V., 2,859 Myrtle Av., Bklyn.
Michaelis, 346 52d St.
Minderman, Herman J., 947 1st Av.
Mooradian, Jack, 908 8th Av.
Munna, John, 219 E. 52d St.
Pulford, Milton, 807 E. 50th St.
Shay, Gerard D., 80 River St.
Unwin, Harry Ernest, 703 E. Market St., Scranton, Penn.
Van Wyck, Theodore, 239 E. 87th St.
Whalen, Eugene, Glenwood Landing, L. I.

LOCAL BOARD 135.
East Hall, Columbia University.
LEAVE FOR CAMP THURSDAY.

Bergman, Leo, 37 W. 126th St.
Bolton, James, 500 W. 132d St.
Brannick, Patrick, 499 Boulevard, Bayonne, N. J.
Castelgrande, Daniel, 610 W. 127th St.
Christensen, Herbert, 3,186 Broadway.
Cornell, George A., 446 W. 124th St.
Callahan, John, 508 W. 132d St.
Cox, John E., 26 W. 136th St.
Coughlin, John, 1,507 Amsterdam Av.
Cannon, John, 3,232 Broadway.
Dupont, Albert, 526 W. 113th St.
Fleury, Roderick, 521 W. 131st St.
Figuerda, Benjamin, 504 W. 131st St.
Garrison, William, 508 W. 130th St.
Glechen, Chris, 575 W. 130th St.
Hourigan, ——, 511 W. 130th St.
Lynch, Peter, 507 W. 130th St.
Luka, Frank, 3,311 Broadway.
Meehen, John J., 1,430 Amsterdam Av.
Moore, John Y., 211 W. 123d St.
McGowan, Cornelius, 523 W. 129th St.
McNulty, John, Vancouver Hotel, Vancouver, B. C.
Matthews, Junius, 437 W. 124th St.
Nelson, Charles E., 2,345 Broadway.
Nodyne, 446 W. 124th St.
O'Shea, Michael J., 1,350 Amsterdam Av.
O'Neill, Edward, 3,134 Broadway.
Owens, Frank, 522 W. 117th St.
Piatrocilli, Guiseppe, 442 W. 125th St.
Pinkow, Samuel, 948 E. 179th St., Bronx.
Quinn, Thomas, 3,151 Broadway.
Rogers, Cormack, 445 W. 215th St.
Reilly, Patrick, 401 W. 126th St.
Steinman, Bernhard, 522 W. 123d St.
Seleo, James, 465 W. 166th St.
Susualakt, Stanislau, 63 W. Ontario St., Chicago.
Simonetti, John, 442 W. 125th St.
Synes, John, 521 W. 124th St.
Shinnick, William, 112 E. 100th St.
Shopar, Morris, 514 W. 126th St.

LOCAL BOARD 137.
LEAVE FOR CAMP THURSDAY.

Berlinor, Henry, 1,537 1st Av.
Beyer, Julius, 414 E. 74th St.
Biglin, Thomas, 338 E. 78th St.
Bolger, Edward, 1,385 3d Av.
Bruno, Frank, 431 E. 76th St.
Castka, Edward, 1,369 1st Av.
Cassidy, Frank, 438 E. 75th St.
Catiblioti, Angelo, 349 E. 76th St.
Ciccotto, Giuseppe, 343 E. 76th St.
Cullen, George, 1,330 3d Av.
Dwyer, John Joseph, 244 E. 74th St.
Federico, Mammino, 237 E. 73d St.
Gavarone, Gregory, 232 E. 78th St.
Gottfried, William, 503 E. 77th St.
Halik, Charles William, 302 E. 77th St.
Harjes, Herman, Jr., 408 E. 78th St.
Hartigan, John, 224 E. 76th St.
Kirschner, Rooney Sam, 68 E. 113th St.
Klecak, Jerry, 401 E. 74th St.
Kling, Charles, 1,450 2d Av.
Korngut, Baruch, 510 E. 79th St.
Lodato, Frank, 616 S. 20th St., Newark, N. J.
McDonald, Michael, 1,101 Lexington Av.
McGoldrick, Francis Thomas, 204 E. 90th St.
McGrall, Stephen F., 1,290 3d Av.
Milone, Salvatore, 1,414 2d Av.
Meyers, Jack Irving, 328 E. 78th St.
Mosso, Tony, 1,465 2d Av.
Novak, Joseph, 1,438 1st Av.
Nuoclo, Frank, 315 E. 74th St.
O'Connor, Eugene Francis, 159 E. 73th St.
Purcell, William, 1,279 3d Av.
Roth, Benjamin, 236 E. 77th St.
Sceri, Francesco, 509 E. 81st St.
Sperling, Frederick Richard, 319 E. 77th St.
Strauss, Harry, 170 E. 78th St.
Tesinsky, Otto, 203 E. 74th St.
Vavara, Frank, 418 E. 76th St.

ALTERNATES.

Aiello, Joseph, 317 E. 74th St.
Fallon, James H., Jr., 1,423 2d Av.
Pleza, Enrique, 1,103 Lexington Av.
Sanjurjo, Pedro, 200 E. 52d St.

MANHATTAN—Continued.

Weiner, Joseph, 1,441 Avenue A.
Wildfeuer, Jacques B., 328 E. 79th St.

LOCAL BOARD 153.
293 Mercer St.
LEAVE FOR CAMP FRIDAY.

Aprano, Patsy D., 127 Waverley Pl.
Baggott, Patrick, 144 W. 10th St.
Cook, James D., 66 W. 11th St.
Crotello, Giuseppe, 53 8th Av.
Do la Mothe, Alfred, Hotel Brevoort.
DeMost, Louis R., 289 W. 12th St.
Dovanney, Thomas J., 237 W. 10th St.
Fase, Sam, 21 E. 8th St.
Gedine, Lorenzo, 119 W. 3d St.
La Tour, Francois, 59 W. 8th St.
Lupus, Julio M., 109 Waverley Pl.
Maki, Viktor, 7-9 Abdington Sq.
McCarthy, Thomas F., 57 Cristopher St.
Murphy, Edward A., Holly Hotel.
Nausabaum, Pierre, 11 5th Av.
O'Connor, John, 150 W. 10th St.
Pugliotto, Umberto, 136 Macdougal St.
Ramiroz, Frank, 72 W. 11th St.
Saetja, Charles G., 103 Waverley Pl.
Sawyer, Elmer L., 53 Greenwich Av.
Spelman, David, 5 Jane St.
Strieby, Maurice E., 85 Washington Pl.
Van Houts, Johannalos T., 103 Waverley Pl.
Weining, Alfred, 103 Waverley Pl.

LOCAL BOARD 163.
2,342 1st Av.
LEAVE FOR CAMP FRIDAY.

Acampora, Dolfino, 1,836 Madison Av.
Amico, Antonio, 5,315 Superior Av., Cleveland, Ohio.
Baskowitz, Benjamin, 339 E. 120th St.
Baldassarri, Angelo, 2,308 1st Av.
Blisse, Gaetano, 344 E. 115th St.
Cappiello, Adolph, 451 E. 116th St.
Counsran, Jacob, 309 E. 120th St.
Cerrato, Vincent, 320 E. 117th St.
Cerchiara, Gaetano, 452 E. 117th St.
Cassotta, Ralph, 430 E. 116th St.
Calovolpe, Francesco, 2,261 1st Av.
Casale, Vincenzo, 335 E. 115th St.
Cardone, Antonio, 111 E. 130th St.
Del Rango, Carlo, 2,297 1st Av.
De Vito, Angelo A., 452 E. 118th St.
Domini, Francesco, 113 Walcott St., B'klyn.
De Rosa, Frank, 349 E. 113th St.
Falovitch, Benjamin, 2,288 1st Av.
Frisa, Charles, 475 E. 115th St.
Fainotico, Alfonso, 421 E. 116th St.
Ferrara, Angelo, 109 York St.
Gonnella, Gulio, 421 E. 116th St.
Gerardi, Giuseppe, 413 E. 117th St.
Harrington, Michael J., 368 E. 187th St.
Horn, George, 348 E. 120th St.
Kapp, John, 2,350 1st Av.
Longo, Vito, 312 E. 119th St.
Maggeeo, Virgilio, 419 E. 118th St.
O'Rourke, Joseph, 2,305 2d Av.
Perrono, Giuseppe, 293 Pleasant Av.
Rabinowitz, Alexander, 216 E. 118th St.
Romano, Frank P., 429 E. 117th St.
Ruscio, James, 231 E. 117th St.
Reihn, Charles, 342 E. 118th St.
Stea, Cesaaro, care of V. D. Salvatore, Douglas Park, Montescoto, Santa Barbara, Cal.
Spanso, Alfonso, 748 Oakland Place, Bronx.
Salinbene, Pasquale, 316 E. 114th St.
Ventriello, Aniello, 333 E. 115th St.
Voloninno, John A., 2,290 2d Av.

LOCAL BOARD 166.
165 East 121st St.
LEAVE FOR CAMP FRIDAY.

Allen, Harry, 1,598 3d Av.
Bronner, Abraham, 528 E. 120th St.
Brenner, Simon, 528 East 120th St.
Corvini, Anthony J., 239 E. 122d St.
Collis, Harry, 219 E. 122d St.
Doyle, Patrick J., 227 E. 121st St.
Fleischel, Theodore A., 122 E. 122d St.
Frizzell, Samuel J., 360 W. 119th St.
Granardi, Thomas, 2,855 1st Av.
Granchollt, Carmine, 331 E. 108th St.
Grimes, Joseph, 6 Greenwich St.
Halm, Thomas W., 249 E. 124th St.
Harris, William V., 104 E. 120th St.
Helfrich, Anthony, 340 E. Fayette St.
Isaacson, Israel, 250 E. 125th St.
Lapetina, Anthony, 417 E. 118th St.
Lent, John H., 443 St. Ann's Av., Bronx.
Lockman, Michael J., 236 East 126th St.
Mangiacasale, Raffaele, 246 E. 128th St.
Mariano, Saverio, 345 E. 118th St.
Mestrangio, Alfonso, 419 E. 122d St.
Mavaro, Stephen, 1,997 Lexington Av.
Metterle, Conrad, 2,407 2d Av.
Mitchell, John, 314 E. 124th St.
Newman, Iterold, 1,042 Tiffany St., Bronx.
Ossofsky, Harry, 11½ E. 118th St.
Pero, Joseph, 520 E. 120th St.
Ryan, Thomas W., 691 Wales Av., Bronx.
Schleffo, Frank H., 75 E. 115th St.
Schmidt, Adam, 416 E. 137th St., Bronx.
Schwartz, Morris, 173 E. 123d St.
Semmon, John B., 125 E. 120th St.
Shanley, Paul, 206 E. 124th St.
Sibbald, William, 109 E. 120th St.
Sutor, Ferdinand, 333 E. 124th St.
Torbeck, Charles E., 2,027 Lexington Av.
Quesada, Santiago, 83 W. 127th St.

QUEENS.

LOCAL BOARD 173.
422 Tenth Av., Long Island City.
LEAVE FOR CAMP FRIDAY.

Anderson, Roy Allen.
Pinder, John J.
Bischoff, John.
Borrain, John.
Booker, Adolph J. P.
Byrnes, Thomas A.
Conlen, Allen J.
De Cicco, Joseph.
Geiser, Walter.
Harrsch, Otto G.
Hauser, John.
Heather, John.
Heidocker, Henry.
Held, Joseph.
Longo, John.
Ray, Henry.
Rapp, Julius.
Rauch, William W.
Reilly, Peter.
Rowcroft, Walter F.
Rungo, John F.
Ryan, Patrick F.
Schaefer, Harry.
Schramm, Fred.
Smith, John T.
Spinelli, Dominick.
Kahl, Louis Charles.
Kilpatrick, William.
Kirschgessnor, Fred.
Weller, Charles.
Zempino, Anthony.

LOCAL BOARD 174.
P. S. 11, Woodside, N. Y.
LEAVE FOR CAMP FRIDAY.

Abad, Manuel V., Flushing Bay, Corona.
Backes, Louis, 260 Skillman Av., L. I. C.
Casey, Edward F., 63 Ithaca St., Elmhurst.
Clerk, John T., 85 Greenpoint Av., L. I. C.
Devlin, James A., 107 51st St., Corona.
Falliriakio, Jan, 44 Bradley Av., L. I. C.
Finnerty, John F., 23 N. 20th St., Elmhurst.
Froehner, 3 Judge St., Elmhurst.
Gillen, James J., 65 Hulst St., L. I. C.
Gleason, Philip, 7 E. Fillmore Av., Corona.
Hiller, John, 4th St. and Howell Av.
Hinzo, Carl, 63 1st St.
Klein, Samuel, 10 E. Jackson St., Corona.
Klug, Valentine, 115 Motz Av., Winfield.
Lange, E. J., 11 Woodside Av., Winfield.
Lawens, A., 122 Greenpoint Av., L. I. C.
McGee, A. J., 106 Hobson Av., Laurel Hill.
Mollane, Thomas W., 15 25th St., Elmhurst.
Peterson, Joseph, 70 Greenpoint Av., L. I. C.
Pollinger, Philip, 30 Hicks Av., Winfield.
Resek, Frank, 216 Woodside Av., Winfield.
Romary, Gustave J., 66 48th St., Corona.
Sanne, Paul, 18 1st St.
Schaefer, W. B., 182 G'point Av., Blissville.
Slusas, George, 119 Greenpoint Av., L. I. C.
Snedeker, T. H., Jr., 62 Judge St., Elmhurst.
Speckenbach, Arthur G., 8 20th St., Elmhurst.
Stumpf, G., 88 Burnside Av., N. Woodside.
Verzick, Stephen, 63 Pearsall St., L. I. C.
Wiegmann, William, Trains Meadow Road.
Yaworski, B., 67 Greenpoint Av., L. I. C.

ALTERNATES.

D'Antonio, Antonio, 71 Adams St., Winfield.
Langan, A., 110 Greenpoint Av., L. I. C.
Nearing, Willard T., 1,740 E. 3d St., South Bethlehem, Penn.
Steinberg, Gotfrid, 75 55th St., Corona.
Wurzer, Joseph, Flushing and Ehret Avs., North Beach, L. I.

LOCAL BOARD 177.
14 Grand St., Maspeth.
LEAVE FOR CAMP FRIDAY.

Adrian, Julius William, 112 Grand St.
Barher, Peter, Woodhaven and Dry Harbor Road, Middle Village.
Carlinge, Walter A., 70 Broad St.
Clark, T. J., 2,523 Woodbine St., Ridgewood.
De Prima, Tony, 41 Fulton Av., Ridgewood.
Duncan, Alex., 92 Nagy St., Middle Village.
Duncan, J. J., 92 Nagy St., Middle Village.
Dye, John, 41 Lindon St.
Foylo, William, 17 High St.
Frey, George, Metropolitan and Cooper Avs., Middle Village.
Gass, Frederick, 9 Fulton St.
Gradt, Charles, 199 Arnold St.
Healoy, Thomas H., 124 Fisk Av.
Horning, William F., 109 Elliot Av.
Huhn, Walter C., 93 Jefferson Av.
Keller, H. F., 720 Fresh Pond Road, Ridgew'd.
Keyes, T. L., 603 Fresh Pond Road, Ridgew'd.
Krauss, Fred Herman, 751 Fresh Pond Road, Ridgewood.
Leavey, James, Jr., 77 Ramsey St.
Leisr, Walter, 2,514 Madison St., Ridgewood.
Lesher, E. W., 771 Fresh Pond Road, Ridgew'd.
Lopilato, Vincenzo, 53 Fulton Av., Ridgewood.
McMonomay, Peter J., 193 Hull Av.
Naleszynski, Frank, 66 Hull Av.
Platt, William, 7 Fulton Av., Middle Village.
Prohop, C. F., 815 Buchman Av., Ridgewood.
Restaino, N., 745 Fresh Pond Road, Ridgew'd.
Sancken, John G., 709 Fresh Pond Road,
Schsrer, John H., 2,540 Gates Av.
Schneider, Henry John, 13 Emma St.
Serylea, Arthur E., 18 Creek St.
Banquist, Carl F., 30 Fisk Av., Ridgewood.
Stander, Joseph, 14 Fulton Av., Ridgewood.
Sutter, Albert, 1,690 Metropolitan Av.
Thorn, Harvey H., 165 Maspeth Av.
Van Stuy, Louis, Jr., 52 Columbia Av.
Waellein, 2,515 Woodbine St., Ridgewood.
Will, John H., 684 Grove St., Ridgewood.

ALTERNATES.

Accardi, James, 43 Fulton Av., Ridgewood.
Bowden, Garret, 1,619 Metropolitan Av.
Horath, Edward F., 2,417 Ralph St.
Krauss, Henry C., 751 Fresh Pond Road, Ridgewood.
Lang, Michael, Jr., 77 Martin St.
Peter, Joseph C., 221 Grand St.

LOCAL BOARD 182.
4,110 Jamaica Av., Woodhaven.
LEAVE FOR CAMP THURSDAY.

Anollone, Silvio, 619 Woodland Av.
Ardillo, John, 1,252 Jamaica Av.
Birmingham, Robert F., 1,530 Woodhaven Av.
Black, Douglas M., 713 Oxford Av.
Boerum, E., Ridgewood Av., Richmond Hill.
Chopin, Arthur, 1,219 Woodhaven Av.
Conroy, William J., 4,236 Kimball Av.
Donhoff, John J., 820 Vandeveer Place.
Evons, William F., 1,213 Oceanview Av.

QUEENS—Continued.

Florentino, Charles, 1,211 Freedom Av.
Gurnee, Walter, 985 Virginia Av., Washington, D. C.
Hege, Frank J., 1,216 Thrall Place.
Hunt, Clyde R., 734 Oceanview Av.
Jud, William, 4,058 Ashland Av.
Krech, William, 674 McDonough St.
Lamphero, Vernon P., 375 Manor Av.
Lavolle, John J., 1,040 Oxford Av., Ozone Park.
Levy, Samuel, 18 Haven Pl.
Libert, John, Jr., 143 1st St.
Markel, Howard B., 9,804 Seeley Av., Chicago.
McGinnee, H., Rockaway Rd. and Ocean Av.
Rivoir, Edwin, 175 3d Av.
Rose, Charles E., 681 Herald Av.
Schmidt, Frederick, 931 Ruby St.
Schroyer, Arthur G., 178 Vandeveer Place.
Steinborg, Joseph, 4,085 Jerome Av.
Stoover, George A., 96 8th St.
Triebel, Harry L., 712 Gulon Av., Richmond Hill.
Vianest, Gustave, 712 Bigelow Av.
Wegner, William J., 7 Hickory St.
Woober, Charles M., 1,787 Watney St., Glen Morris.
Zabel, Frederick P., 145 4th St.
Zaunner, Joseph H., 644 Diamond Av.
Zeising, Harry T., 16 Dean Pl.

LOCAL BOARD 18[illegible].
Richmond Hill.
LEAVE FOR CAMP FRIDAY.

Adlington, John H., 622 Villa St.
Barth, Harry J., 8,200 Ridgewood Av.
Brown, Lloyd G., 507 Stoothoff Av.
Clifton, Albert E., 178 Chichester Av., Jamaica.
Conrad, William G., 4,882 Jamaica Av.
Crennon, Martin J., 821 Spruce St.
Dowd, Edmond J., 921 Greenwood Av.
Dietorich, Ludwig, 5,011 Metropolitan Av.
Fitzgerald, William J., 914 Chestnut St.
Flynn, Russell, 436 Herald St.
Graf, John L., 616 Church St.
Greenspan, Louis, 83 Humboldt Av., Jamaica.
Honky, Theodore, 188 Eldert Lane, Cypress Hills.
Hener, Henry W., 48 Blanco Place, Jamaica.
Holm, William, 277 Greenwood Av.
Katjen, Charles H., 429 Herald Av.
Klaiber, Frederick, 3 Napler Place, Jamaica.
Linn, Edward H., 4,022 Brandon Av.
Lawless, Charles D., 408 Brevoort St.
Molscheid, Louis P., 1,124 Curtis Av.
Moyer, John A., Sherman Av.
Machtel, George, 83 South St., Jamaica.
Mantel, Frank, 126 South St., Jamaica.
O'Connell, Richard B., 1,607 Kimball Av.
Oberglock, 1,232 Wicks St.
Osborn, Wentworth E., 1,249 S. Lefferts Av.
Oliver, James G., Sylvester and Baltic Avs., Jamaica.
Porchort, Henry A., 1,231 Hamilton Av.
Pertee, Sherman, 18 Henry St., Jamaica.
Qualey, James P., 807 Gulon Av.
Struck, Arthur J., 823 Church St.
Schoenlank, Sidney C., 1,129 Lefferts Av.
Santora, Luigi, 218 Liberty Av., Jamaica.
Squirs, Frank M., 122 Gulon Av.
Sellers, Leo, 209 So. Villa St.
Trapass, 235 Cedar Av.
Tyszkoski, 26 Shore Av., Jamaica.
Tvolla, Joseph, 1,228 Chestnut St.
Wittemer, Frederick M., 10 Church St.
Wilson, Arthur G., 435 Waverly Place.

LOCAL BOARD 185.
P. O. Building, Jamaica.
LEAVE FOR CAMP FRIDAY.

Additional names:
Bruner, George, Carpenter Av., Hollis.
Higgs, Robert A., 50 Delaware St., Flushing.
Hutchinson, Harold S., 150 Wilson Av., Flushing.
Kluger, Julius, Hillcrest Place, Bayside.
Klingbeck, Harry J., Queens Parkway, Queens.
McCleery, Wm. J., 2,886 Hughes Pl., B'klyn.
O'Connor, John J., 150 Delaware St., Flushing.
Schmidt, Chas. F., Hempstead Road, Queens.
Scheaf, Martin, Jr., 413 Sinclair Av., Flushing.
Talbot, John A., 65 S. 20th St., Flushing.
Alternates:
Wilson, Joseph A., 171 Union St., Flushing.
Zebroski, William L., 20 Marulck Av., Bayside.

RICHMOND.

LOCAL BOARD 18[illegible].
Broad and Wright Sts., Stapleton.
LEAVE FOR CAMP FRIDAY.

Bottone, Amerigo, 15 Roff St.
Cprestinno, Salvatore, 155 Richmond Rd., New Dorp.
Caniano, Anthony, 865 Oder Av., Concord.
Degen, Joseph, 4 Water St.
Durkin, John F., 16 Grove St.
Essenheimer, William C., 129 Tompkins St.
Erkman, Louis, 5 Terrace Av.
Firstner, August S., 350 Neckor Av., Concord.
Heyn, William E., 104 Howard Av.
Jorin, John J., 94 Targee St.
Killian, Edward, Sea View Hospital, West New Brighton.
Kiernan, Joseph A., 908 Tompkins Av., Fort Wadsworth.
Krauss, William C., 896 Van Duzer St.
Mieho, Frederick W., 149 Pine Place.
Morele, Michael, 800 Watchogue Road, Port Richmond.
Nichols, William R., 87 Fulton St.
Pilshaw, Thomas A., Pilshaw Terrace.
Prignane, Joseph, 12 Reynolds St., Rosebank.
Price, Realta C., Jr., 72 Rhine Av.
Rooney, Thomas P., 72 Pleasant Valley Av.
Rubert, Michole, 27 3d St., New Dorp Manor.
Rock, Frederick W., 55 Thompson St.
Roch, Frank, 22-26 2d Av., Manhattan.
Schuler, John, 724 Bay St.
Schwab, Daniel A., 580 Van Duzer St.
Schenck, William, 51 Metcalf St.
Silvar, George, 10 Williams St.
Staber, Oscar L., 77 Harrison St.
Spitsen, Lawrence, 3 Chestnut St.
Schneider, Casper C., 78 Harrison St.
Schaen, Rudolph J., 162 Beach St.
Trifaro, Ross, 635 Morris Av., Bronx.
Vettor, Christ F., 357 Howard Av.
Weiss, Frank, 540 Bay St.
Whitmore, Melvin H., Fox Hills Golf Club.
Wickert, Charles H., 634 Manor Road, West New Brighton.
Whittemen, Herman L., 260 Adams St., Brooklyn.

JEWS RALLY TO AID WAR SAVINGS PLAN

Organizations Pledge Support to Government—Royal Arcanum's Activities.

A rally of several hundred representatives of small and independent Jewish organizations in this city to advance the war savings movement was held in Terrace Garden yesterday. Joseph Barondess, ex-Commissioner of Education, presided and the speakers included Jacob Wertheim, Michael Kley, head of the foreign language department of the War Savings Committee; Nathan Zvirin, Morris Caesar, and Colonel J. L. Winthrow.

The representatives present adopted resolutions pledging their support to the Government and promising to organize among themselves war savings societies that would undertake to promote the sale of thrift and war savings stamps. The various organizations vied with each other in a demonstration of their loyalty. One man took from his pocket four $100 stamp books and said that he would increase the amount before he was through to $1,000 worth of stamps.

Arrangements were made for a larger conference of the small and unaffiliated Jewish organizations of the city to be held in the near future.

The War Savings Committee was informed yesterday that the Government would receive $8,000,000 yearly from the Royal Arcanum through the sale of thrift stamps. This estimate was contained in a statement made to the committee by O. A. Williams, Supreme Regent of the Royal Arcanum. He also announced that the regents of 1,712 councils would undertake to organize war savings societies and would obtain pledges from their members to set aside a definite amount weekly for the purchase of stamps.

The New York War Savings Committee announced yesterday the formation of the first thousand war savings societies outside of the schools. The effort to enroll the people of New York in these clubs for systematic savings to support the Government will be continued throughout the year. During the coming Liberty Loan campaign the actual selling organization of the War Savings Committee will be combined with the Liberty Loan organization, to the end that during this period sales of both Liberty bonds and war savings stamps shall be made in the largest possible amounts to each individual buyer.

SEE END OF STRIKES IN NEW AGREEMENT

Labor Leaders and Industrial Heads Indorse Measure of War Labor Conference.

BOTH SIDES YIELD POINTS

Union Concedes "Open Shop" Principle Under Pledge That Grievances Will Be Heard.

Labor leaders and officials of large industrial companies and railroads yesterday studied the text of the program for settling labor disputes during the war, which was submitted by the War Labor Conference, consisting of an equal number of representatives of labor and of capital, to William B. Wilson, Secretary of Labor.

Both groups considered the document as one of great importance, not only because it provided machinery acceptable to both sides for the prevention of industrial disturbances during the war, but because it represented the broadest agreement which had ever been reached between representatives of capital and of labor as to the fundamental principles which should govern industrial relations.

While the agreement generally closely follows the principles for which labor unions have been striving, in the matter of hours, wage standards, equal pay for women, and the right to organize, it also brings labor unions and employers into harmony in indorsing principles which employers have held to be essential for raising production to a maximum. Next to the prevention of strikes, the most important clause to the employer is the one which sets forth that "methods of work and operation on the part of employers or workers which operate to delay or limit production, which have a tendency to artificially increase the cost thereof, should be discontinued." The right of employers to maintain "open shop" conditions, without interference by coercive methods on the part of labor organizations, is a concession by union leaders.

Sees the End of Strikes.

Ernest Bohm, Secretary of the Central Federated Union, said last night that he believed the recommendations of the War Labor Conference would be adopted by President Wilson, would be accepted by all unions, and would prevent serious strikes to the end of the war.

"It looks to me like a very fair platform," he said. "While it deprives organized labor of the right to obtain redress of its grievances by strikes, it seems to provide full hearings for all grievances under conditions which should insure fair awards. It is difficult to predict how any plan which is only on paper will work out, but I do not believe there will be any more strikes of consequence."

The agreement on this capital-labor platform seemed to make it impossible that further interruption of shipbuilding should occur in consequence of labor disputes. One of the men signing the agreement was W. L. Hutcheson, President of the International Brotherhood of Carpenters, which recently held a strike in Atlantic shipyards. In signing the agreement Mr. Hutcheson yielded one point for which he was fighting, the demand that "closed shop" conditions prevail in the shipyards. He gained, however, another point, and that is the right of the shipyard employes to have their demands heard and acted upon by a body other than the Labor Adjustment Committee of the Shipping Board.

One of the striking facts about the success of the War Labor Conference was that a unanimous agreement could be reached on fundamental principles between representatives of capital and of labor, who were before the war bitterly opposed to compromise. One of the representatives of the employers, for instance, was B. L. Worden of the Submarine Boat Corporation, which has been maintaining an "open shop," and employing practically all non-union men.

Easley Sees Union for War.

Ralph M. Easley, Chairman of the Executive Committee of the National Civic Federation, who returned from Washington last night, said:

"This agreement is one of the greatest things which has occurred in this country. It occurred at a most fortunate time, as there is at present no labor dispute of importance under way in the country. It is a permanent agreement on principles which have all been pretty well tested in recent months, and will mean cordial relations between employer and employe from now until the end of the war, in my opinion."

A railroad official who has frequently spoken for the railroads in this territory said:

"While it is highly desirable that the Full Crew bills should be set aside in the interests of railroad efficiency and for the sake of a more vigorous prosecution of the war, the railroads will certainly not take the lead in opening this question. We do not want to reopen any old controversies at this time. I believe that this matter must be allowed to rest entirely between organized labor and the Government."

Benjamin Schlesinger, President of the International Ladies' Garment Workers' Union, said that he approved of the agreement reached by the War Labor Conference as a whole. He added: "I don't want to be understood as criticising so admirable a document, but one clause in it ought to be more clearly defined. It urges that employers must not discharge workmen merely for their union activities. I never knew a case where an employer admitted that he discharged an employe for union activities. If he gets rid of a man because he is an agitator, it is always explained that the man was discharged because he did bad work."

RESORTS.

NEW YORK.

THE MOUNTAIN HOUSE
Ideal country resort, Valhalla, Westchester Co., N. Y.; 43 min. to 42d St.; capacity 150. Phone White Plains 1165. Booklet.

NEW JERSEY.

Hotel Beechwood
Summit, N. J.
Five minutes from depot. Easy commutation via D., L. & W. and Hudson Tubes. Elevation 550 ft. Misses Gillan & Edwards, also of Edgewood Inn, Greenwich, Conn. Tel. 1064 Summit.

NEW JERSEY—Atlantic City.

HOTEL CHELSEA
Occupying entire block of ocean front, in the fashionable Chelsea section; 300 bedchambers with private baths (fresh and sea water.) High-class orchestra, grill, etc. French chefs. Golf privileges. Autos meet trains. Booklet. Open all year.
J. B. THOMPSON & CO.

The Breakers
Atlantic City's Newest Fireproof Hotel
Ocean Front. Unusually attractive during the Spring Season.
AMERICAN and EUROPEAN PLANS
Luxurious lobbies, spacious glass enclosed verandas and sun parlors, overlooking the ocean and thoroughly heated. Charming afternoon musicales with complimentary Tea Service. A palatial residence for those seeking rest and recreation. Garage.

ON THE BEACH
ATLANTIC CITY.
CHALFONTE
HOSPITABLE - HOMELIKE
ALWAYS OPEN

Marlborough-Blenheim
The Leading Resort House of the World
ATLANTIC CITY, N. J.
"THE NATION'S HEALTH SHOP"
HEALTH IS EFFICIENCY
A Germicide Gulf-stream-tempered Climate. No Slush. No Dust. No Dirt. Innumerable Outdoor Recreations and Indoor Entertainments. Ownership Management. Josiah White & Sons Co.

ROYAL PALACE
HOTEL AND COTTAGES
on the Beach ATLANTIC CITY, N.J.
NEAR ALL PIERS AND AMUSEMENTS
ORCHESTRA. SPECIAL DIET KITCHEN

THE WILTSHIRE VIRGINIA AVE AND BEACH.
Ocean view. Capacity 350. Private baths, running water in rooms, elevator, etc. Music. $3 up daily, $17.50 up weekly. American plan. Open all year. Booklet. SAMUEL ELLIS.

THE LORAINE St. Charles Place and Beach. Private fresh and sea water baths; running water in rooms; elevator; superior table; special early season rates. Coach at trains. A. E. WAGNER, Propr. W. R. LAYTON, Mgr.

HOTEL SHOREHAM
Virginia Ave., nr. beach. Elevator, private baths, open surroundings; $2.50 up daily; $12.50 up weekly. Cap., 300. Booklet. W. B. COTTEN, Mgr.

NEW JERSEY—Lakewood.

PALMER, Lakewood, N. J. Running water. Private Baths; moderate rates.

PENNSYLVANIA.

Illustrated Booklet
of Hotels and Boarding Houses at Delaware Water Gap and Pocono Mountains, Pa., free by calling at the
HOTEL ADVERTISING COMPANY,
90 West St., New York.

SOUTHERN STATES.

The Manor—Asheville, N. C.
One of those "wholly satisfying" places found once in a while and never forgotten.

Complete Digest of a Year's News.
The New York Times Index, in quarterly volumes, gives a complete digest of a year's news. By its arrangement of dates The Index is a convenient key to the files of every newspaper, and it is the only work of its kind on sale. Price $2.00 per volume, $8.00 per year. The New York Times Index, Times Square.—Advt.

STEAMSHIPS. STEAMSHIPS.

NAVIGATION IS OPEN
TO
ALBANY
TROY
AND THE
NORTH

Steamships TROJAN and RENSSELAER
Commencing April 1—Daily Thereafter.
Express Freight Service—Automobiles Carried.
Leave Pier 32, N. R., Foot Canal St., 6 P. M.
West 132d St., 6:30 P. M.
HUDSON NAVIGATION COMPANY

FRENCH LINE
COMPAGNIE GENERALE TRANSATLANTIQUE
Express Postal Service
NEW YORK—BORDEAUX—PARIS
Direct Route to the Continent
WEEKLY DEPARTURES
Company's Office 19 State St., N. Y. Phone Broad 4900

STEAMBOATS

THE PUBLIC BE PLEASED.
BOSTON $2.95
PROVIDENCE Boat Direct $1.90
COLONIAL LINE
ALL OUTSIDE STATEROOMS, $1 TO $3.
Week Days and Sundays at 5:00 P. M. from Pier 39, N. R., foot West Houston St. Phone Spring 9491.

Hudson River Day Line
Service will be resumed in May.

AMERICAN LINE
Weekly Sailings
WHITE STAR LINE
Frequent Sailings
NEW YORK-LIVERPOOL
Carrying Passengers, Cargo and United States Mail
DRAFTS & MONEY ORDERS
Britain—Ireland—Italy—Scandinavia.
Offices, 9 Broadway, New York

COMMERCIAL SOUTH AMERICAN LINE
WEST INDIES AND SOUTH AMERICAN PORTS.
PASSENGER AGENTS, 296 BROADWAY.
FREIGHT AGENTS, 29 BROADWAY.

Atlantic, Gulf & West Indies Steamship Lines — Clyde-Mallory-Ward-Porto Rico Lines. Tours to Florida; Texas and the Southwest, Havana, Cuba, Nassau-Bahamas and Porto Rico. Tickets, reservations and literature at 189 5th Av., New York.

Third Liberty Loan
The Government Expects Your Subscription

Without profit or commission to ourselves, or cost to you, we shall be glad to enter your Liberty Loan subscription, keep your bonds in our vaults, collect and remit your interest, and ship or deliver your bonds. This service will be extended by us to private investors, large and small, banks, institutions and corporations. To all we shall be pleased to furnish the latest available information on request.

Spencer Trask & Co.
25 Broad Street, New York
ALBANY BOSTON CHICAGO

THE NATIONAL CITY COMPANY · NATIONAL CITY BANK BUILDING · NEW YORK

If you are interested in

Government Bonds
Foreign Government Bonds
Railroad Bonds
Municipal Bonds
Public Utility Bonds
Industrial Bonds, or
Short Term Notes

the facilities and assistance of our various departments, each specializing in one class of securities, are at your command.

When requesting offerings or information please mention AG-137.

The National City Company

Correspondent Offices in 24 Cities
Bonds—Short Term Notes—Acceptances.

FREE OF INCOME TAX

FLINT, MICHIGAN
5% BONDS
due March 15, 1928-40
PRICES TO YIELD 4.75%

CANTON, OHIO
FUNDING 5½s
due Dec. 1, 1919-30
PRICES TO YIELD 4.80%

PERTH AMBOY, N. J.
WATER 5½s
due March 1, 1921
PRICE TO YIELD 4.90%

BIRMINGHAM, ALA.
GOLD 5¼s
due April 1, 1918, Opt.
PRICE TO YIELD 5.13%

R. M. GRANT & CO.
31 NASSAU ST., NEW YORK
BOSTON CHICAGO

MORGAN & KANE
Members New York Stock Exchange
66 BROADWAY, NEW YORK.
Telephone Rector 5741

STARKEY, MARSHALL & CO.
Members { New York Stock Exchange / New York Cotton Exchange }

Beg to announce the
REMOVAL
of their offices on April 1st, from
7 Wall Street, to
71 Broadway
Telephone Rector 1540.

New York State Bonds
Barr & Schmeltzer
Members New York Stock Exchange
14 Wall St. Specialists. New York.

MANHATTAN RAILWAY
Second 4s to yield 5½%
Hambleton & Company
ESTABLISHED 1865
43 Exchange Place, New York.

Liggett & Drexel
Members New York Stock Exchange
Conservative Investments
Send for Current Offerings
61 Broadway—New York
Boston Philadelphia Buffalo

W. C. Langley & Co
Investments
115 Broadway, New York City

THE FINANCIAL SITUATION

Prices That Point to German Defeat.

Most people have been shaken loose from the comfortable feeling which they held toward the war by the engrossing news of the last ten days. They are looking at the situation today with a much broader understanding of the work that lies ahead of the United States. They are beginning to realize that something more than the substitution of palatable whole wheat bread for bread made entirely of white flour, an occasional purchase of a Government bond, and discussions of the faults of German character, is expected by the French and British in the way of support. America was to win the war, but the crucial stage has arrived a full year after this country's entrance and has found the Allies weaker in numbers and in munitions along the active battle front than the enemy. The news of successive gains made by the new German offensive has sobered Americans, but has not discouraged them. It has made them reckon the performance with the promise held out a year ago and determine that from now on they will let nothing distract them from the only business that cannot be neglected on any account. It has made Wall Street concentrate its attention on Government financing, because that is the channel through which its help can be most effective, and has pushed the stock market into the background. The elevation of General Foch to the supreme command and the offer of General Pershing's troops for whatever disposition he chooses to make of them has at last brought the war home.

Had there been inflation other than that unavoidably produced by the growing scarcity of labor and materials, and the consequent rise in prices, it should have been reflected in a much wider break in security prices than took place last week following the receipt of the worst of the war news. The stock market has been on a "long war" basis ever since the abandonment of the peace talk with Germany's ruthless violation of promises to Russia. It has been thoroughly liquidated against almost any conceivable bad news. It opened Monday, after the accumulation of a fairly large volume of selling orders, induced by the fears of worse news to come, with a moderate break, and, after a recovery which held through the first half of the week, fluctuated only moderately. At the same time the amount of business offered was itself the best evidence of the firmness of the underlying situation. The amount of selling induced by the new alignment of the forces on the western front was small, in the first place because the market has not been deaf to the talk of great preparations making for the drive these many weeks past, and, in the second place, because no one really believed that the allied retreat could be turned into a disaster.

Secretary McAdoo listened to a great deal of advice before fixing the terms which he has asked Congress to authorize for the Third Liberty Loan, and then decided against the almost unanimous opinion of financiers that the interest rate should be made 4½ per cent. A half dozen leading bank executives in New York had met just before the loan announcement, and all of them professed to know the terms. It developed that they not only had six differing plans, but that Mr. McAdoo's made the seventh. The difference of one-quarter of 1 per cent. in the rate is not serious. The issue could be sold on a 4 per cent. basis, but it would involve a needless outlay of energy. In banking circles any disappointment over the adoption of the rate of 4¼ per cent. was more than balanced by gratification over the small amount of the bonds which must be taken, the provision for a sinking fund to be used to support the market, and the new advantage given this issue by making bonds under it acceptable in payment of Federal inheritance taxes. The Treasury Department will accept subscriptions in excess of the minimum asked, and should be in receipt of a sum considerably larger than $3,000,000,000. The new spirit of service which has been aroused throughout the land by the tales of heroic resistance offered by the British and French troops can express itself in no fitter way than through liberal subscriptions to the new issue. No amount of publicity and advertising could have so prepared the public mind for the new offering.

On the basis of the Treasury Department's own estimates of last December it was at first expected that the third loan would amount to $8,000,000,000. The figure was later revised to $6,000,000,000. The Secretary's decision to ask for but half the latter sum is a formal recognition of the failure of industries, manufacturing and shipping, to meet the expectations of the War Department. The authorities made generous requisitions for everything they wanted without regard to the limitations of production. It now appears that the December estimates of purchases for the year ending June 30 were at least double the sum that can be spent. On the other hand, the Treasury's expectations in the matter of tax receipts erred on the other side. It is freely predicted now that in place of the $2,500,000,000 which it was thought should be produced by the income and excess profits taxes, the Government will be in receipt of not less than $4,000,000,000. The measure offered in Congress to enable taxpayers to spread their payments over two or more installments should be adopted. The Government can anticipate revenues through sales of Treasury certificates of indebtedness, and the stringency that threatens if the banks are called upon to finance the tremendously increased payments at one time would be avoided. Recent reports of industrial corporations have shown on the balance sheets reserve set aside for taxes in some cases several times the amount of cash on hand. The corporations will be in receipt of funds to make their payments as contracts are completed, but they will have to borrow at an expensive rate to meet their taxes in June.

If it were not for the fact that the sum total of all economies in administration and operation falls far short of the estimated increase which must be made in the railway payrolls this year, the results so far achieved under the consolidation of all the lines into one Government system would be ample justification for the change in control. The New Haven situation would have proved troublesome had the Government not intervened, for bankers were not willing to grant the extension on terms which mean a profit to the railroad revolving fund.

RECORD OF TRANSACTIONS.

New York Stock Exchange, week ended March 30, 1918:

STOCKS, (SHARES.)

	1918.	1917.	1916.
Monday	633,5[illegible]	847,088	506,745
Tuesday	371,600	613,075	509,966
Wednesday	348,761	528,718	468,898
Thursday	335,216	549,115	488,470
Friday	Holiday	515,808	439,251
Saturday	102,600	279,655	193,971
Total week	1,791,731	3,333,459	2,607,289
Year to date	33,028,844	48,470,214	43,472,153

BONDS, (PAR VALUE.)

Monday	$3,753,500	$2,539,000	$4,212,000
Tuesday	27,774,500	2,303,500	3,212,000
Wednesday	9,673,500	3,013,000	3,473,500
Thursday	7,292,500	2,704,500	3,909,000
Friday	Holiday	3,097,000	4,541,000
Saturday	4,670,000	1,762,500	2,079,000
Total week	$53,173,000	$15,419,500	$21,426,500
Year to date	311,609,500	278,324,500	281,788,200

In detail last week's transactions compare as follows with the same week a year ago:

BONDS.

	Mar. 30, '18.	Mar. 31, '17.	Increase.
R. R. & mis.	$3,034,000	$10,413,500	*$7,379,500
Government	50,073,000	4,818,000	45,257,000
State	1,000	37,000	*36,000
City	65,000	151,000	*88,000
Total all	$53,173,000	$15,419,500	$37,753,500

*Decrease.

MONEY RATES

	On Call. High.	Low.	Last.	Renew'ls.
March 25	6	5	6	5
March 26	6	5¾	5¾	5¾
March 27	6	5½	6	6
March 28	6	5¾	6	6
March 29	6	5¾	6	6
March 30	6	5¾	6	6
Week's Range—High			6	6
Low			5	5
Same week last year—High			2½	2½
Low			2	2¼
Year to date—High			6	6
Low			2	2¼
Same period last year—High			3	3
Low			1½	1½

On Time.	60 Days.	90 Days.	6 Mos.
March 25	6	6	6
March 26	6	6	6
March 27	6	6	6
March 28	6	6	6
March 29	6	6	6
March 30	6	6	6
Week's range—High	6	6	6
Low	6	6	6
Same week last year—High	3½	3¾	4
Low	3½	3½	3¾
Year to date—High	6	6	6
Low	5½	5¼	5¼
Same period last year—High	4½	4½	4½
Low	2½	2½	2¾

Bank Acceptances.

Eligible for rediscount with Reserve Bank, 60 to 90 days....4½@4½
Non-member and private bankers eligible, 60 to 90 days....4⅝@4¾
Not eligible, 60 to 90 days....5½@5¾

Commercial Paper.

Best-Known Names.

30 to 60 days....6
4 to 6 months....6

Other Names.

4 to 6 months....6

DISCOUNT RATES—FEDERAL RESERVE BANK'S COMMERCIAL PAPER.

Days.	15 or Less.	Over 15, up to 30.	Over 30, up to 60.	Over 60, up to 90.
Boston	*4	5	5	5
New York	3½	4½	4½	4½
Philadelphia	4	4½	4½	4½
Cleveland	4	4½	4½	4½
Richmond	4	4½	4½	4½
Atlanta	4	4½	4½	5
Chicago	4	4½	4½	5
St. Louis	4	4½	4½	4½
Minneapolis	4	4½	4½	5
Kansas City	4	4½	4½	4½
Dallas	4	4½	4½	4½
S. Francisco	4	4½	4½	4½

Trade Acceptances.

	Agricul. Over 90.	Up to 60.	60 to 90.	Commodity.
Boston	5	4½	4½	4½
New York	5	4	4	4
Philadelphia	5	4	4	4
Cleveland	5	4	4	4
Richmond	4½	4	4	4
Atlanta	5	4	4	4
Chicago	5½	3½	3½	4
St. Louis	5½	4	4	4
Minneapolis	5½	3½	4	4
Kansas City	5	4	4	4
Dallas	5	3½	4	4
S. Francisco	5½	4	4	4

*Up to 30 days; over 30 to 60, 4 per cent.; over 60 to 90, 4½ per cent., and over 90, 5 per cent. †This bank has a rate of 3 per cent. for 30-day acceptances.

EXCHANGE ON NEW YORK AT DOMESTIC CENTRES.

	Boston.	Chicago.	St. L.	San F.
March 25	Par	Par	†5c	Par
March 26	Par	Par	†5c	Par
March 27	Par	Par	†5c	Par
March 28	Par	Par	†5c	Par
March 29	Par	Par	†5c	Par
March 30	Par	Par	†5c	Par

†Discount.

LONDON MONEY AND DISCOUNTS.

	Money.	Discounts. Short Bills.	3 Mos.	Exch. on London.
March 25	3¾	3½	3½	27f 19½c
March 26	3¼	3½	3½	27f 19½c
March 27	3¼@3½	3½	3½	27f 19½c
March 28	3¼@3½	3½	3½	27f 19½c
March 29	3¼@3½	3½	3½	27f 19½c
March 30	3¼@3½	3½	3½	27f 19½c

FOREIGN GOVERNMENT SECURITIES.

	Brit. Consols. London.	Brit. 4½%.	Paris Rentes.
March 25	54	100⅝	57f 25c
March 26	54	100⅝	57f 25c
March 27	53⅞	100⅝	57f 25c
March 28	54	100⅝	57f 25c
March 29	54	100⅝	57f 25c
March 30	54	100⅝	57f 25c

BAR SILVER.

	London.	New York.
March 25	46d	92¾c
March 26	45⅞d	92¾c
March 27	45⅞d	92¾c
March 28	45⅞d	92¾c
March 29	45⅞d	92¾c
March 30	45⅞d	92¾c

MINING STOCK QUOTATIONS.

SAN FRANCISCO.

Alpha	.03	Jacket	.06
Alta	.03	Justice	.02
Andes	.19	Mexican	.11
Best & Belcher	.02	Ophir	.11
Caledonia	.06	Overman	.02
Challenge Con.	.02	Potosi	.05
Chollar	.03	Savage	.03
Confidence	.04	Seg. Belcher	.01
Con. Imperial	.01	Sierra Nevada	.11
Con. Virginia	.30	Union Con.	.86
Gould & Curry	.01	Mexican dollars	.74
Hale & Norcross	.02		

TONOPAH.		Florence	.42
Belmont	3.00	Goldfield Cons	.25
Cash. Boy	.11	Goldfield Merger	.02
Halifax	.10	Great Bend	.05
Jim Butler	.60	Jumbo Exten.	.12
McNamara	.11	Kewanas	.04
Midway	.07	Silver Pick	.01
Mizpah	.05	Spearhead	.03
Monarch Pitts	.05	MANHATTAN.	
Montana	.11	Big Four	.03
North Star	.04	Consolidated	.10
Rescue	.07	Morning Glory	.02
Tonopah Divide	1.80	Union Amalg.	.05
Tonopah Exten.	1.42	White Caps	.47
West End	.75	OTHER DISTRICTS.	
West Tonopah	.25	Nevada Hills	.04
GOLDFIELD.		Rochester	.32
Atlanta	.10	Round Mountain	.32
Booth	.05	United Eastern	4.62½

COLORADO SPRINGS.

	Bid.	Asked.		Bid.	Asked.
Cresson	4⅝	4¾	Isabella	5½	7
Dr. J'pot	3½	5	McKinney	5½	8
Elkton	4	5	Portland	90	102
El Paso	12	20	U. Gold M.	13	15½
Golden C.	157½	160	Vindicator	30	45
Granite	30	40	Rose Nichol	8¾	12

If you read it in The New York Times you will find the date and a brief synopsis in The New York Times Index. Issued quarterly since the first day of 1913. Sent for examination. $2.00 an issue, $8.00 per year. The New York Times Index, Times Square.—Advt.

NEW YORK STOCK EXCHANGE

WEEK ENDED MARCH 30, 1918.

	Last Week.	Year to Date.
Total sales	1,791,731	33,028,844
Same period a year ago	3,333,459	48,470,214

	Last Week. High.	Low.	Year to Date. High.	Low.
Average price 50 stocks.	67.66	65.67	70.95	64.12
Same period a year ago.	86.14	84.21	90.46	77.24

Sales.	COMPANY.	High.	Low.	Last.	Net Ch'ge.
306	ADV. RUMELY pf	28⅞	28	28	−1⅛
400	Ajax Rubber	52	50¼	52	+1
500	Alaska Gold Mines	1⅝	1½	1½	−⅛
1,500	Alaska Juneau	1¾	1⅝	1⅝	−⅛
2,700	Allis-Chalmers Mfg.	24½	23	24	+⅛
400	Allis-Chalm. Mfg. pf	80¼	80	80	−1
100	Am. Bank Note	31¾	31¾	31¾	−2¼
2,800	Am. Beet Sugar	76¼	74⅞	75	−2⅛
21,400	Am. Can	41⅛	38⅞	40½	+½
55,150	Am. Car & Foundry	79¾	74	79	+4½
100	Am. Car & Fdy. pf	100½	100½	100½	−½
1,100	Am. Cotton Oil	30⅞	30⅛	30½	−1
200	Am. Cotton Oil pf	79½	79	79	−1
1000	Am. Hide & Leather	12⅝	12	12⅜	..
400	Am. Hide & Leather pf	58¼	55⅞	58¼	+½
100	Am. Ice	12⅝	12⅝	12⅝	−1
1,513	Am. International	53	52⅛	52⅛	−¾
4,000	Am. Linseed	31½	30⅝	31	−½
400	Am. Linseed pf	72½	71⅞	71⅞	−1½
13,700	Am. Locomotive	62½	59⅝	61⅝	+1¼
400	Am. Locomotive pf	99	98	99	−⅛
000	Am. Malting	9	9	9	..
400	Am. Malting 1st pf	48¼	48	48	−1
11,700	Am. Smelt. & Ref	77½	75½	77½	+⅞
300	Am. Smelt. & Ref. pf	105	105	105	..
36	Am. Smelt. Sec. pf. A	90½	90½	90½	..
2,600	Am. Steel Foundries	63⅞	61¼	63	..
2,800	Am. Sugar Refining	102¼	100	100	−½
15,300	Am. Sumatra Tobacco	91½	86	90	+2½
10	Am. Tel. & Cable	50	50	50	..
14,600	Am. Tel. & Tel	101⅝	99⅝	100¼	−⅛
2,050	Am. Tobacco	157	150⅞	152½	−1½
100	Am. Tobacco pf., new	94	94	94	−4
5,600	Am. Woolen	51⅛	48	50⅜	+2½
220	Am. Woolen pf	93⅞	93	93⅞	−⅛
100	Am. Writing Paper pf	23⅜	23⅛	23⅛	−⅛
100	Am. Zinc, L. & S	13	13	13	..
28,100	Anaconda Copper	63	60⅛	63	+1½
2,700	Atchison, Top. & S. F.	81⅞	81⅛	81⅜	+2¼
300	Atchison, T. & S. F. pf	81	80	81	−⅜
100	Atlantic Coast Line	90½	90½	90½	−½
8,800	Atlantic, Gulf & W. I.	107	103⅝	104¼	−1
74,000	BALDWIN LOCO.	75¾	71⅞	74½	+1⅛
5,900	Baltimore & Ohio	52½	50½	52	+½
200	Baltimore & Ohio pf	54	54	54	−⅛
200	Barrett Co	86½	86¼	86½	−⅞
110	Barrett & Co. pf	101	101	101	+½
500	Batopilas Mining	1½	1½	1½	−⅛
700	Bethlehem Steel	79½	78¼	78¾	−1⅛
91,200	Bethlehem S., Class B	78⅝	74	77⅝	+1⅛
2,500	Bethlehem S. 8 p. c. pf.	101½	99⅝	101½	+1¼
200	Booth Fisheries	22½	22½	22½	−⅛
1,200	Brooklyn Rap. Tran	40½	38½	38½	−¾
100	Bruns. Term. & Ry. Sec.	7	7	7	+⅛
1,600	Burns Brothers	121½	119⅝	121	+⅜
700	Butte Copper & Zinc	9⅞	9¼	9⅞	+⅛
1,000	Butte & Superior	19⅞	18⅛	19⅞	+⅝
500	CAL. PACKING	39⅞	39½	39⅞	+½
1,300	Cal. Petroleum	16	15	15½	−¾
200	Cal. Petroleum pf	44	43	43	−2
100	Calumet & Arizona	67½	67½	67½	−1
16,800	Canadian Pacific	139⅞	135	137½	+1¼
2,000	Central Foundry	40⅞	36⅞	38	+1
1,200	Central Foundry pf	49⅞	47½	49	+3
14,000	Central Leather Co	64½	62	64¼	+¾
50	Central & So. Am. Tel.	110	110	110	..
600	Cerro de Pasco Copper	30⅞	30½	30¾	−¼
300	Chandler Motor	82¼	81½	81½	−1
10,700	Chesapeake & Ohio	57¼	54	56⅞	+1⅛
600	Chi. Great Western pf.	20⅞	20	20	−2
5,300	Chi., Mil. & St. Paul	41½	38⅞	41	+1
8,300	Chi., Mil. & St. P. pf	72½	70	71⅛	+⅝
900	Chi. & Northwestern	92	89½	92	+2⅛
3,900	Chi., R. I. & Pacific	19⅝	19	19⅝	−⅛
2,900	Chi., R.I.& Pac.7 p.c.pf.	65⅞	64	65	−1⅛
2,300	Chi., R.I.& Pac.6 p.c.pf.	55⅞	54½	55⅛	−⅛
3,000	Chile Copper	16	15	15¼	−⅛
2,200	Chino Copper	40⅞	39	40⅞	+⅞
100	Cluett, Peabody pf	98½	98½	98½	..
1,300	Colorado Fuel & Iron	38	36½	37	−1
1,600	Columbia Gas & Elec.	31	28⅞	31	−1½
400	Consolidated Gas	87	84	87	+2⅛
100	Consol. Inter. Cal. Min.	8	8	8	−2
200	Continental Can	68½	68¼	68½	−¼
49,800	Corn Products Ref	36⅞	34⅜	35½	−¼
300	Corn Products Ref. pf	97⅞	97	97	−⅛
42,900	Crucible Steel	63⅞	59	62⅞	+1½
5,800	Cuba Cane Sugar	29½	28¼	29½	+⅞
500	Cuba Cane Sugar pf	79	78⅞	79	+⅛
600	DEL. & HUDSON	108½	106½	106½	−2½
168	Del., Lack. & Western	173	173	173	−4
100	Den. & Rio Grande pf	8	8	8	−1
231	Detroit Edison Co	103	103	103	..
2	Detroit United Ry	80	80	80	..
28,450	Distillers Securities	41½	37½	40⅝	+2⅝
400	Dome Mines	8½	8	8	−¼
100	Duluth, S. S. & At	2⅝	2⅝	2⅝	+⅛
7,000	ERIE	15¼	14⅝	14⅝	−¼
5,300	Erie 1st pf	28½	25½	27½	..
800	Erie 2d pf	20	19½	20	−1
400	FEDERAL M. & S. pf.	31½	30½	31½	+¾
100	Fisher Body	34	34	34	..
1,200	GASTON, WM. & W.	33½	32	33½	+1⅛
150	General Chemical	170	170	170	−2
600	General Cigar	45	44¼	44⅞	+⅛
2,800	General Electric	137½	134¼	137	+1⅛
19,000	General Motors	118	113½	118	+1
100	General Motors pf	80¼	80¼	80¼	−1⅛
200	Goodrich (B. F.) Co	44½	43¼	44½	+3
300	Granby Consol	79	76	77	+⅞
1,000	Great Northern pf	90	87¼	90	+1⅛
7,700	Great Northern Certs. for Ore Properties	27¼	25⅞	27¼	+1
200	Greene-Cananea Cop	39⅞	39½	39⅞	..
250	Gulf States Steel	89	88	89	+½
400	HARTMAN CORP	38	37	37	−3
2,150	Haskell & Barker	40⅝	37½	39¼	+1
400	ILLINOIS CENTRAL	96¼	94⅞	96¼	+1⅛
8,200	Inspiration Copper	46½	43⅞	46½	+2½
2,800	Interboro Consol	7⅛	6⅞	7	..
200	Interboro Consol. pf	42	41⅞	42	..
300	Inter. Agricultural	12⅞	12	12⅞	+⅛
250	Inter. Agricultural pf	40	40	40	−4
200	Inter. Harvester Corp	56	53	53	−6
23,700	Inter. Mer. Marine	25⅞	23¼	24⅞	+¾
132,000	Inter. Mer. Marine pf	91	88⅛	90⅛	−1⅜
6,200	Inter. Nickel	28⅜	27½	28¼	+¾
100	Inter. Nickel pf	95	95	95	−1
2,700	Inter. Paper	30¼	28⅝	29⅝	−⅛
100	Inter. Paper pf., st'ped	61	61	61	..
100	Inter. Salt	53½	53½	53½	−2½
100	JEWEL TEA	35	35	35	−4¼
1,200	KAN. CITY SOUTH'N	16	15½	16	..
100	Kan. City Southern pf	49¾	49¾	49¾	+1¾
100	Kelly Springfield Tire	42	42	42	−1
10,000	Kennecott Copper	30⅝	29	30⅝	+⅝
5	Kings Co. El. L. & P.	93½	93½	93½	..
2,000	LACK. STEEL	76¼	73⅝	76	+½
1,300	Lehigh Valley	58	56	57⅞	+1⅛
100	Liggett & Myers	180	180	180	−11⅝
521	Liggett & Myers pf	104¼	103	103¾	−½
200	Loose-Wiles Biscuit	19	19	19	−⅞
100	Lorillard (P.) Co.	200	200	200	+4
400	Lorillard (P.) Co. pf	105	104	104½	−½
500	Louisville & Nashville	114½	112⅝	113¾	+⅝
100	MACKAY COS. pf	61½	61½	61½	..
300	Manhattan Elevated	94⅝	94	94	−1
1,800	Maxwell Motors	27¼	26¼	26½	−½
1,800	Maxwell Motors 1st pf	56	53½	53½	−2
200	Maxwell Motors 2d pf	21⅝	21	21	−1¼
100	May Dept. Stores	48	48	48	−2
40,400	Mexican Petroleum	93¼	89⅝	92¼	+1¼
100	Mexican Petroleum pf.	91	91	91	..
2,000	Miami Copper	31	29⅞	31	+⅞
4,600	Midvale Steel	45	43¾	45	+⅝
100	Minn. & St. Louis, new	8¼	8¼	8¼	−¾
200	Missouri, Kan. & Tex.	4⅝	4⅝	4⅝	−¼
300	Missouri, Kan. & T. pf.	8½	8½	8½	..
4,200	Missouri Pacific	21⅞	21½	21⅝	−⅝
1,700	Missouri Pacific pf.	51⅞	51	51½	−1⅛
200	NATIONAL ACME	28½	28¼	28½	+¼
500	National Conduit & C.	14⅝	14½	14½	−⅛
4,800	National Enam. & S.	48	46	47	−⅛
75	National Enam. & S. pf	96	96	96	..
1,200	National Lead	58	54	54⅞	−3⅛
100	National Lead pf.	101	101	101	+1¼
4,300	Nevada Con. Copper	19	17¾	18⅞	+¾
100	New Orleans, Tex. & M	18	18	18	−1
300	New York Air Brake	125	125	125	+1
5,300	New York Central	70¼	68	69⅝	+1⅜
370	N. Y., Chi. & St. Louis.	16	15⅝	16	..
6,100	N. Y., N. H. & H.	30¼	27½	29	+1½
100	N. Y., Ont. & West.	20	20	20	..
100	Norfolk Southern	20	20	20	..
1,700	Norfolk & Western	104⅞	102¼	104⅞	+2½
1,900	Northern Pacific	85½	84½	85½	+1½
12,800	OHIO CITIES GAS	38	35⅛	38	+1
100	Ohio Fuel Supply	41½	41½	41½	−1
4,000	Ontario Mining	7¾	6¾	7¾	+¾
300	Owens Bottle Machine.	57	56¼	56¼	−3¾
100	PACIFIC TEL. & TEL.	20½	20½	20½	..
800	Pan Am. Pet. & T. pf.	91	89	89	−1¾
5,400	Pennsylvania Railroad.	44⅝	44	44⅝	+¼
2,000	People's Gas, Chicago	43	42	43	+½
100	Pere Marquette	11½	11½	11½	−½
400	Philadelphia Co.	24	23	24	+¾
800	Pierce-Arrow	37¼	36⅞	37	−2
2,000	Pitts. Coal	53½	51	52	+⅞
500	Pitts. Coal pf.	80½	80	80½	+½
6,000	Pitts. & West Va.	27⅞	26	26¾	−½
100	Pitts. & West Va. pf.	66	66	66	−1¾
700	Pressed Steel Car	60	58½	60	..
100	Pressed Steel Car pf.	95⅞	95⅞	95⅞	−⅛
200	Public Service, N. J.	104½	104½	104½	−½
1,000	Pullman Co.	113½	110	113¼	+1¾
1,500	RY. STEEL SPRING	51¾	48⅝	51¾	+1¾
100	Ry. Steel Spring pf.	96¼	96¼	96¼	..
4,030	Ray Consol. Copper	23⅛	22½	23	+⅛
114,400	Reading	82	77½	81¼	+2¼
100	Reading 1st pf.	37	37	37	−1
200	Reading 2d pf.	35	35	35	−3½
15,300	Republic Iron & Steel	78⅝	76½	78⅜	+¾
500	Republic Iron & S. pf.	97⅝	97	97	−½
3,100	Royal Dutch tr. recta.	76	70⅝	75½	+5
1,300	ST. L.-SAN FRAN.	10	9½	9⅞	−⅜
100	St. L.-San Fran. pf.	22	22	22	−3⅛
800	Savage Arms	68	62	66	+3
100	Saxon Motor	7¾	7¾	7¾	−¼
200	Seaboard Air Line	7⅝	7½	7½	..
700	Seaboard Air Line pf.	18	17	18	+½
600	Sears, Roebuck & Co.	142	140	142	−1
29,000	Sinclair Oil Refining	30⅛	27⅝	28	−1¼
600	Sloss-Sheff. S. & I. Co.	51	48	50	..
2,200	Southern Pacific	84	81¼	83⅝	+⅜
100	South Porto Rico Sugar	160	160	160	−10
8,200	Southern Ry.	23	21⅞	22½	..
1,200	Southern Ry. pf	60¼	58¼	60⅛	+1
200	Standard Milling	92	92	92	..
02,000	Studebaker Co.	45⅞	38⅝	41¼	−3⅞
100	Studebaker Co. pf.	90	90	90	−1
600	Superior Steel	35	34¼	34¼	−1¼
8,730	TENN. COP. & CHEM.	17⅛	15¼	17⅛	+1⅛
10,100	Texas Co.	145½	140	142¾	−⅜
12,100	Tobacco Products	50⅞	48½	50⅞	+1⅜
100	Transue & Williams	40¼	40¼	40¼	+¼
100	Twin City Rapid Tran.	52	52	52	−1
100	UNION BAG & P.	68	68	68	−2
21,700	Union Pacific	120½	116	120	+1⅞
400	United Alloy Steel	38¾	38½	38½	−1½
10,300	United Cigar Stores	86⅝	83¾	86¼	+¾
360	United Fruit	123	119	123	+3
100	United Railway Invest.	5⅜	5⅜	5⅜	+⅛
400	United Ry. Inv. pf.	11	10⅝	10⅝	−1¼
600	U. S. Cast I. P. & F. pf.	42	41	42	−3
30,000	U. S. Ind. Alcohol	124½	118½	122¼	+1½
100	U. S. Ind. Alcohol pf.	98½	98½	98½	−½
1,300	U. S. Rubber	55	54	55	..
300	U. S. Rubber 1st pf.	103¼	102¼	102½	−½
400	U. S. Smelt., Ref. & M.	43½	42	43½	+1½
200	U. S. Sm., R. & M. pf.	45⅝	45¾	45¾	+1¼
410,800	U. S. Steel	90¼	86½	89⅞	+1⅜
1,100	U. S. Steel pf.	109⅝	108	109½	+1
5,450	Utah Copper	78⅞	76⅝	78	+1
300	Utah Securities	13	13	13	−⅛
900	VA.-CARO. CHEM.	41½	38½	41½	+2½
5	Va.-Caro. Chem. pf.	103	103	103	..
300	Va. Iron, Coal & Coke.	66¼	66	66	−2
700	WABASH	8	7¾	7¾	−¼
2,700	Wabash pf. A	41½	40	40⅝	−½
100	Wabash pf. B	22	22	22	..
100	Wells Fargo Express	78	78	78	−2
500	Western Maryland	14⅞	14	14½	−¾
100	Western Pacific pf.	51	51	51	−½
800	Western Union Tel.	92	90⅝	92	+1
3,500	Westinghouse E. & M.	40⅞	40	40½	+1¼
25	Westinghouse 1st pf.	63⅞	63⅞	63⅞	..
400	White Motors	42½	42	42½	..
3,000	Wilson & Co.	56	50½	56	+3⅝
13,400	Willys-Overland	17⅞	17	17⅞	+⅛
100	Willys-Overland pf.	80⅞	80⅞	80⅞	+1
500	Woolworth (F. W.) Co.	111	110	111	..
150	Worthington Pump	38½	38½	38½	−½

*Ex dividend.

The Diminishing Municipal Bond Supply

January, 1914	sales	$84,206,933
" 1915	"	31,366,878
" 1916	"	51,410,817
" 1917	"	39,345,640
" 1918	"	15,479,910

Under present war conditions Municipal Bonds will be issued only for such purposes as are *vitally essential* to the actual necessities of a community's Welfare and Credit.

Municipal Bonds can be purchased today at the lowest prices in a generation. Possession of them need not be entered in your income tax report and the law of supply and demand indicates much higher prices in the future.

Write for our circular B-6 giving a list of Income Tax Exempt Bonds.

Yielding from 5% to 6%

Spitzer, Rorick & Co.
Established 1871
Equitable Bldg., New York
Toledo Chicago

Clark, Dodge & Co.

Railroad—Industrial—Public Utility
Government—Municipal

Investment Securities

Statistical information regarding securities furnished to investors and trustees.

Security Issues Negotiated

51 Wall Street, New York

Losses Arising from Neglected Investments

Could frequently be prevented by keeping informed of changes in conditions affecting their value.

You will benefit by *periodically* consulting our Service Department.

A. A. Housman & Co.
Members { New York Stock Exchange / New York Cotton Exchange / N. Y. Coffee & Sugar Exch. / New York Produce Exchange / Chicago Board of Trade }
20 Broad Street, New York
Branch Office—25 West 33d St.

Established 1870.

Dominick & Dominick

Members New York Stock Exchange
INVESTMENT SECURITIES
Telephone Rector 2020 115 Broadway, New York

Exempt from all Federal Income Taxes (Normal & Surtaxes)
Eligible to secure Postal Savings Deposits

$50,000
City of Akron, Ohio
Sewer & Sewage Disposal Plant
6% Bonds

Due serially, $10,000 March 1, 1920 to 1924, inclusive. Semi-annual Interest and Principal payable at New York.

FINANCIAL STATEMENT

Assessed Valuation....$230,000,000
Net Debt (about 1¼% of Ass'd Value)....2,824,805
Pop. (1910 Census), 69,025. Present estimate, 125,000

PRICE FOR ANY MATURITY TO YIELD 4.80%

A legal investment for savings banks and trust funds in New York and all New England States.

FIELD, RICHARDS & CO.
100 Broadway,
Cleveland New York Cincinnati

STANDARD OIL STOCKS

At present prices Standard Oil Stocks offer, in our opinion, an excellent opportunity for permanent investment.

Our Booklet containing full information on these securities will be sent, upon request.

JENKS, GWYNNE & CO
16 BROAD ST.
TEL. HANOVER 7474
MEMBERS N.Y. STOCK EXCHANGE AND N. Y. COTTON EXCHANGE

Poulsen
Wireless Corporation
Stock Bought, Sold and Quoted.
MacQuoid & Coady
Members N. Y. Stock Exchange
Tel. Rector 9970-75 14 Wall Street

A POCKET MANUAL

Giving high and low prices of active securities, earnings, capitalization and other information valuable to traders and investors, sent free on request.

B. H. & F. W. PELZER
Members N. Y. Stock Exchange
Phone Broad 6037 12 Broadway
NEW YORK CITY.

Beginning Monday, April 15, 1918,
THE NAME OF
The Germania Bank
will be changed to
COMMONWEALTH BANK
Member Federal Reserve System and N. Y. Clearing House Ass'n
Capital $400,000. Surplus and Undivided Profits over $800,000.
EDWARD C. SCHAEFER, President.
Main Banking Rooms, Spring St., corner Bowery
Branches { First Ave. and 77th Street. / Third Ave. and 155th Street. }

Current Market Review
Sent on request.
Toole, Henry & Co.
Members { *New York Stock Exchange.* / *New York Cotton Exchange.* }
Equitable Bldg., New York

CHARTERED 1864
Union Trust Co. of New York
80 BROADWAY
Fifth Av. & 38th St. Fifth Av. & 60th St.
ACTS AS EXECUTOR, GUARDIAN, TRUSTEE, ETC.
Allows Interest on Deposits.

New Jersey Securities
Outwater & Wells
15 Exchange Place, Jersey City, N. J. Tel. 20 Montgomery.

We Finance
Electric Light, Power and Street Railway enterprises with established records of earnings.
Electric Bond & Share Co.
(Paid-Up Capital and Surplus $21,000,000)
71 Broadway, New York.

Prudden & Company
Toledo, Ohio
85 Cedar St., New York
Tel. Cortlandt 5964
Municipal Bonds

Special Circular on
Union Elec. Light & Power
Ref. & Ext. 5s, 1933
sent on request
John Nickerson, Jr.
61 Broadway, New York
Telephone Rector 5413.

Mark A. Noble Theodore C. Corwin
NOBLE & CORWIN
25 Broad St. New York
Bankers Trust Chase Nat'l. Bank
Guaranty Trust Hanover Nat'l. Bank
Telephone 1111 Broad

MEETINGS AND ELECTIONS.

To the Stockholders of the Central Trust Company of New York:

Notice is hereby given that a special meeting of the stockholders of the Central Trust Company of New York by authority of the Board of Trustees has been duly called to be held at the office of the Central Trust Company of New York, 54 Wall Street, Borough of Manhattan, City of New York, N. Y., in the room in which the annual meeting of the stockholders is usually held, on the 11th day of April, 1918, at 12 o'clock noon of said day.

The object of said meeting is to consider and vote upon a certain agreement made and entered into the 1st day of March, 1918, by and between the Central Trust Company of New York and more than a majority of its Board of Trustees, of the one part, and Union Trust Company of New York and more than a majority of its Board of Trustees, of the other part, providing for the merger of the Union Trust Company of New York into the Central Trust Company of New York, under the name of Central Union Trust Company of New York, and pursuant to the provisions of Article XII. of the Banking Law, prescribing the terms and conditions of said merger and the mode of carrying the same into effect; and to take such action as may properly come before the meeting in relation to said merger and agreement.

Dated, New York, March 9, 1918.
J. N. WALLACE, President.
M. FERGUSON, Secretary.

To the Stockholders of the UNION TRUST COMPANY OF NEW YORK

Notice is hereby given that a special meeting of the stockholders of the Union Trust Company of New York by authority of the Board of Trustees has been duly called to be held at the office of the Union Trust Company of New York, 80 Broadway, Borough of Manhattan, City of New York, N. Y., on the 11th day of April, 1918, at 12 o'clock noon of said day.

The object of said meeting is to consider and vote upon a certain agreement made and entered into the 1st day of March, 1918, by and between the Central Trust Company of New York and more than a majority of its Board of Trustees, of the one part, and Union Trust Company of New York and more than a majority of its Board of Trustees, of the other part, providing for the merger of the Union Trust Company of New York into the Central Trust Company of New York, under the name of Central Union Trust Company of New York, and pursuant to the provisions of Article XII of the Banking Law prescribing the terms and conditions of said merger and the mode of carrying the same into effect; and to take such action as may properly come before the meeting in relation to said merger and agreement.

Dated, New York, March 9th, 1918.
EDWIN G. MERRILL, President.
HENRY M. MYRICK, Secretary.

SOUTHERN PACIFIC COMPANY.
NOTICE OF MEETING.

165 Broadway, New York, N. Y., Jan. 2, 1918.

The Annual Meeting of the Stockholders of the Southern Pacific Company will be held at the office of this Company in Anchorage, Jefferson County, Kentucky, on Wednesday, April 3, 1918, at twelve o'clock noon, standard time, for the following purposes, viz.:

1. To elect fifteen Directors.
2. To transact all such other business as may legally come before the meeting, including the approval and ratification of all action of the Board of Directors and of the Executive Committee since the last annual meeting of the Stockholders of this Company.

For the purposes of the meeting, the books for the transfer of stock will be closed at 3 o'clock P. M. Tuesday, March 19, 1918, and will be reopened at 10 o'clock A. M., Thursday, April 4, 1918.

By order of the Board of Directors.
HUGH NEILL, Secretary.

Cerro De Pasco Copper Corporation

Redemption of Bonds

TO THE HOLDERS OF TEN YEAR CONVERTIBLE SIX PER CENT. GOLD BONDS OF CERRO DE PASCO COPPER CORPORATION, DUE NOVEMBER 1st, 1925, AND SECURED BY THE INDENTURE BETWEEN SAID CORPORATION AND THE UNDERSIGNED TRUSTEE, DATED NOVEMBER 1st, 1915.

Notice is hereby given that all of the bonds of the above described issue of the face value of One Thousand Dollars ($1,000.00) each, not heretofore called for redemption, now outstanding have been called for redemption on May 1st, 1918, and on and after that date will be redeemed and paid out of moneys in the Sinking Fund provided for by Article IV. of the Indenture securing said Bonds at 105% of the principal sum thereof, upon presentation and surrender of such Bonds accompanied by all coupons maturing subsequently to such redemption date, at the Office of the undersigned Trustee, 60 Broadway, Borough of Manhattan, City of New York. After May 1st, 1918, said bonds shall cease to bear interest.

COLUMBIA TRUST COMPANY, Trustee,
By GEORGE E. WARREN, Vice-President.
Dated, New York, January 28th, 1918.

CINCINNATI, INDIANAPOLIS, ST. LOUIS & CHICAGO RAILWAY CO.

Grand Central Terminal, N. Y., Nov. 14, 1917.

The undersigned, Sinking Fund Commissioners under the C., I., St. L. & C. First Consolidated Six Per Cent. Mortgage, hereby certify that we have drawn bonds to be applied to Sinking Fund Account Nov. 1, 1917, in accordance with the provisions of the said mortgage, and that the bonds bearing numbers as follows, viz., 643, 861, 708, 962, 1034 and 1211, have been drawn for such purpose; that interest on the said bonds will cease on the 1st day of May, 1918, and that the bonds will be taken up on and after that day at 105 per cent. at the office of the Treasurer, Room 3,111, Grand Central Terminal, New York, N. Y.

A. H. SMITH,
W. A. WILDHACK,
W. P. BLISS,
Sinking Fund Commissioners.

THE BANK OF COMMERCE, NATIONAL Association, located at Cleveland, in the State of Ohio, is closing its affairs. All note holders and other creditors of the Association are therefore hereby notified to present the notes and other claims for payment.
W. C. CAINE, Cashier.

Established 1873
TOBEY & KIRK
25 Broad St., New York
MEMBERS N.Y. STOCK EXCHANGE

WILL BUY:
Am. Thermos Bottle
Am. Press Assn.
Am. Dist. Teleg. N. J.
Am. Malting Co. 5%
Am. Typefounders 6%, '26
Borden's Milk Com.
Celluloid Co.
Hannibal Bridge
Havana Tobacco 5%
Miami Conservancy 5½%
Singer Mfg. Co., Ltd.
United Lead Co. 5%

STANDARD OIL ISSUES
WEEKLY SUMMARY ON STANDARD OIL ISSUES WILL BE MAILED TO INVESTORS ON REQUEST
CARL H. PFORZHEIMER & CO.
Dealers in Standard Oil Securities.
Phone 4860-1-2-3-4 Broad. 25 Broad St., N. Y.

COMMISSION STOCK BROKERS
C. W. Pope & Co.
25 Broad St., New York City
Phone Broad 7113

Hannevig & Company
139 BROADWAY
Specializing in
SHIPPING
FOREIGN EXCHANGE
LETTERS OF CREDIT
Tel. Cortlandt 7787

5½% GUARANTEED First Mortgages and Certificates
Write for Booklet "A."
First Mortgage Guarantee Co.
Bridge Plaza N., L. I. City, N. Y.

STANDARD OIL STOCKS
C. C. Kerr & Co.
2 Wall St., N. Y. Phone 6780 Rector

Sinclair Gulf 6s
Sinclair Oil Warrants
Todd Shipyards
WM. S. MULLER & CO.
20 Broad St. Phones 3113-6 & 6071 Broad.

F. M. Dyer & Co.
High-Grade Investment Securities
24 Broad Street, New York City
Telephone 3620 Rector
Boston New Haven

S.W. STRAUS & CO.
5½% Safe First Mortgage Serial Bonds 6%
150 BROADWAY · PHONE CORTLAND 8064

BANKS ARE LOOKING FAR INTO PEACE TIME

American Exchange and Guaranty Trust Caution America to Prepare for Trade Contest.

HINT OF A GERMAN FRAUD

Empire's Population Thought to Have Been Misstated for Years—How to Help Post Office.

The American Exchange National Bank, discussing the general world situation in respect to military and business developments, voices a suggestion which has been heard in the allied and neutral countries for some time.

"Germany's display of reserve strength and resources," says the bank's April letter, "tends to confirm the belief that her Government has concealed the true population of the country for many years, and that it probably exceeded 80,000,000 at the outbreak of the war. In addition to this, large numbers of Germans were living in Poland, Russia, and Bohemia at that time, and the reservists and those of military age were called home shortly before the war began. Observant Americans in Germany were surprised at the heavy passenger traffic and other train movements in June and July, 1914. In the first week of August they had the explanation."

The German population has conventionally been estimated at 70,000,000. The bank urges that American manufacturers and exporters organize to take advantage of the Webb bill for pushing foreign trade in competition with other countries.

"Germany is strengthening her cartel system," the letter continues, "and England and France are organizing syndicates for this purpose. It will not do to wait until peace is restored. Hereafter competition in international markets will be national rather than individual, and the race is likely to be won by the nation that is best prepared before the declaration of peace.

"Printing houses in New York and other cities turn out a vast amount of literature for the Federal Government which is shipped to Washington and mailed from there to all parts of the country. This is lost motion and wasted effort. Such printed matter could be mailed or shipped direct from the cities where it is produced with a great saving of money and time. It would pay the Government to maintain branch printing offices in various parts of the country.

"Business houses with heavy mails could serve themselves and save delays at their local Post Offices by disposing of as much of their outgoing mail as possible by midday. The Post Office Department says that the practice of holding outgoing mail matter until the afternoon forces the Post Offices to handle from 60 to 80 per cent. of their total volume within three or four hours, and it often swamps the clerks."

The Guaranty Trust Company describes in its monthly letter, to be issued today, the strenuous efforts being made by Great Britain to restore her commercial and financial position after the war. No secret is made of the fact that she expects a period of intense competition for the markets and the carrying trade of the world, the letter states, nor of her intention to be as fully prepared for it as possible.

"Upon the surplus of resources in goods and services," says the trust company, "which she can dispose of to other countries depends Great Britain's ability to get out of debt and resume her commercial and financial leadership. Through the length and breadth of the empire the idea is being fostered that the future rests upon increased production and reducing consumption, upon having more and requiring less.

"In preparation for this intensive development of her resources, Great Britain is taking what is probably the most remarkable inventory ever attempted. Under the general direction of the Ministry of Reconstruction, the Ministry of Munitions, Department of the Foreign Office and Board of Trade, and other Governmental agencies, nearly a hundred committees are busy collecting information regarding agricultural, mining, industrial and commercial conditions within the empire. The inquiries of these committees touch the life of the British people in all its phases."

The British banks are preparing for the demands which will be made upon them for capital to finance the program of restoration and new developments. By amalgamations, the letter says, they are concentrating great reserves of capital for a vast credit structure.

FOREIGN EXCHANGE RATES

LONDON.	Demand. High.	Low.	Last.	Cables. High.	Low.	Last.
Mar. 25	4.75⅝	4.75⅝	4.75⅝	4.76 7-16	4.76 7-16	4.76 7-16
Mar. 26	4.7535	4.7535	4.7535	4.76 7-16	4.76 7-16	4.76 7-16
Mar. 27	4.7535	4.7535	4.7535	4.76 7-16	4.76 7-16	4.76 7-16
Mar. 28	4.7535	4.7535	4.7535	4.76 7-16	4.76 7-16	4.76 7-16
Mar. 29	4.7535	4.7535	4.7535	4.76 7-16	4.76 7-16	4.76 7-16
Mar. 30	4.7535	4.7535	4.7535	4.76 7-16	4.76 7-16	4.76 7-16
Week's range— High			4.7535			4.76 7-16
Low			4.7531¼			4.76 7-16
Same week last year— High			4.7556¼			4.76 7-16
Low			4.7535			4.76 7-16
Year to date— High			4.7535			4.7645
Low			4.75¼			4.76 7-16
Same period last year— High			4.7585			4.7647½
Low			4.75			4.76 7-16

PARIS.	Demand. High.	Low.	Last.	Cables. High.	Low.	Last.
Mar. 25	5.72¼	5.72¼	5.72¼	5.71¼	5.71¼	5.71¼
Mar. 26	4.38	4.35	45.875	46.35	8.82½	8.81
Mar. 27	5.72¾	5.72¾	5.72¾	5.71¼	5.71¼	5.71¼
Mar. 28	5.72¼	5.72¼	5.72¼	5.71	5.71	5.71
Mar. 29	5.72¼	5.72¼	5.72¼	5.70¾	5.70¾	5.70¾
Mar. 30	5.72¼	5.72¼	5.72¼	5.70¾	5.70¾	5.70¾
Week's range— High			5.72¼			5.70¾
Low			5.72¾			5.71¼
Same week last year— High			5.84¼			5.83¾
Low			5.81¾			5.83¾
Year to date— High			5.70⅝			5.68¾
Low			5.73⅝			5.71¾
Same period last year— High			5.84½			5.83¾
Low			5.85½			5.84¾

	Switzerland. Dem.	Cables.	Holland. Dem.	Cables.	Italy. Dem.	Cables.
Mar. 25	4.37	4.35	46.00	46.50	8.83½	8.82
Mar. 26	4.38	4.35	45.75	46.35	8.82½	8.81
Mar. 27	4.36¼	4.33	46.00	46.50	8.80	8.87¼
Mar. 28	4.35	4.32¼	46.00	46.50	8.75	8.73½
Mar. 29	4.33¼	4.30¼	46.00	46.50	8.75	8.73½
Mar. 30	4.33¼	4.30½	46.00	46.50	8.74½	8.73
Week's range— High	4.33¼	4.30¼	46.00	46.50	8.74½	8.73
Low	4.38	4.35	45.875	46.25	8.83½	8.83
Same week last year— High	5.01¼	5.03¼	40.62½	40.56¾	7.70	7.69
Low	5.04½	5.03¼	40.37½	40.50	7.70	7.78¾
Year to date— High	4.33¼	4.30¼	46.00	46.50	7.27	8.25
Low	4.53	4.51¾	42.87¼	43.25	8.85½	8.94
Same period last year— High	5.00¼	4.99	40.81¼	40.87½	6.88¾	6.87½
Low	5.06	5.06	40.18¾	40.25	7.86	7.85½

SCANDINAVIA.	Copenhagen. Dem.	Cables.	Stockholm. Dem.	Cables.	Christiania. Dem.	Cables.
Mar. 25	30.75	31.10	33.875	33.875	31.375	31.875
Mar. 26	30.75	31.25	33.50	34.00	31.50	32.00
Mar. 27	30.60	31.10	33.00	33.50	31.40	31.90
Mar. 28	30.75	31.25	33.25	33.75	31.50	32.00
Mar. 29	31.00	31.50	33.50	34.00	31.50	32.00
Mar. 30	30.875	31.375	33.50	34.00	31.50	32.00
Week's range— High	31.00	31.50	33.50	34.00	31.50	32.00
Low	30.60	31.10	33.00	33.50	31.375	31.875
Same week last year— High	29.00	29.20	30.00	30.15	29.60	29.70
Low	28.70	28.85	29.65	29.75	29.40	29.50
Year to date— High	31.50	32.00	33.75	34.25	32.75	33.25
Low	29.75	30.37¼	31.50	32.00	30.00	30.50
Same period last year— High	29.00	29.20	30.00	30.15	29.60	29.70
Low	27.05	27.12	29.35	29.45	27.80	27.90

	Greece. Dem.	Cables.	Russia. Dem.	Cables.
March 25	19.40	19.45	12.60	13.00
March 26	19.40	19.45	12.75	13.25
March 27	19.40	19.45	14.00	14.50
March 28	19.40	19.45	14.00	14.50
March 29	19.40	19.45	14.25	14.75
March 30	19.40	19.45	14.25	14.75
Week's range— High	19.40	19.45	14.25	14.75
Low	19.40	19.45	12.60	13.00
Same week last year— High	20.00	20.05	28.50	28.55
Low	20.00	20.05	28.50	28.40
Year to date— High	19.40	19.45	14.25	14.75
Low	19.40	19.45	12.25	12.50
Same period last year— High	20.05	20.05	29.90	29.95
Low	19.70	19.75	27.80	27.80

CHINA.	Hongkong. Dem.	Cables.	Peking. Dem.	Cables.	Shanghai. Dem.	Cables.
Week's range— High	77.00	77.25	115.00	115.25	108.00	108.25
Low	75.00	75.25	113.00	113.25	106.00	106.25
Same week last year— High	56.00	56.10	85.50	85.62½	80.50	80.62½
Low	55.75	55.85	85.50	85.62½	80.00	80.12½
Year to date— High	77.00	77.25	115.00	115.25	108.00	108.25
Low	71.25	71.50	109.50	109.75	102.50	102.75
Same period last year— High	58.00	58.10	94.00	94.12½	89.00	89.12½
Low	55.00	55.10	85.50	85.62½	80.00	80.12½

INDIA.—PHILIPPINE ISLANDS.	Bombay. Dem.	Cab'e.	Calcutta. Dem.	Cab's.	Manila. Dem.	Cables.
Week's range— High	35.75	36.25	35.75	36.25	48.875	50.00
Low	35.75	36.25	35.75	36.25	49.875	50.00
Same week last year— High	32.25	32.37½	32.25	32.87½	50.12½	50.25
Low	32.25	32.87½	32.25	32.37½	50.12½	50.25
Year to date— High	35.00	35.50	35.00	35.50	50.00	50.125
Low	34.50	34.75	34.50	34.75	49.875	50.00
Same period last year— High	32.25	32.375	32.25	32.375	50.125	50.25
Low	32.25	32.375	32.25	32.375	50.125	50.25

—JAPAN.—	Spain. Dem.	Cab'e.	Kobe. Dem.	Cab's.	Yokohama. Dem.	Cab's.
Week's range— High	25.50	25.65	51.73	51.875	51.75	51.875
Low	25.35	25.45	51.73	51.875	51.75	51.875
Same week last year— High	21.75	21.85	50.75	50.87½	50.75	50.87½
Low	21.30	21.40	50.75	50.87½	50.75	50.87½
Year to date— High	25.50	25.65	51.75	52.00	51.75	52.00
Low	24.05	24.15	51.50	51.65	51.50	51.65
Same period last year— High	21.75	21.85	50.75	50.87½	50.75	50.87½
Low	21.05	21.15	50.75	50.87½	50.75	50.87½

SOUTH AMERICA.	Buenos Aires. Demand.	Cables.	Rio. Demand.	Cables.
Week's range— High	44.48	44.58	25.67	25.77
Low	44.21	44.31	25.67	25.77
Same week last year— High	43.50	43.62½	23.62½	23.75
Low	43.00	43.12½	23.62½	23.75
Year to date— High	46.21	46.31	27.04	27.14
Low	43.72	43.82	25.67	25.64
Same period last year— High	44.75	44.87½	23.75	23.87½
Low	43.00	43.12½	23.50	23.60

BONDS ON STOCK EXCHANGE

WEEK ENDED MARCH 30, 1918.

	Last Week.	Year to Date.
Total sales	$53,173,000	$311,609,500
Same period last year	15,419,500	278,324,300

	Last Week. High.	Low.	Year to Date. High.	Low.
Average price 40 bonds	75.92	75.84	77.43	75.84
Same period a year ago	87.14	86.88	89.48	86.68

Range, 1918. High.	Low.	Sales.		High.	Low.	Last.	Net Ch'ge.
93½	91	23	AM. AG. CH. deb. 5s	92	91	92	— ½
99¼	98¼	3	Am. Dock & I. 5s	99	99	99	..
100	98¼	1	Am. Hide & L. 6s	100	100	100	..
89½	86¾	11	Am. S. & R. 1st 5s	87	86½	87	+ ¼
83½	81	32	A. T. & T. col. 4s	82	81½	81¾	— ¼
93½	90	90	A. T. & T. col. tr. 5s	90½	90	90	..
91½	88	2	A. T. & T. cv. 4½s	88	88	88	..
87	79	10	Am. Writ. Pap. 5s	81⅞	84½	84½	— ½
59	55	1	Ann Arbor 4s	55	55	55	— 1
87	83	10	Armour & Co. 4½s	84	83	83	— 1
83¾	80	65½	A., T. & S. F. gen. 4s	81	80	80¼	— ⅝
78	70½	13	A., T. & S. F. adj. 4s, stamped	73¾	73	73¾	+ ¾
86	82½	2	A.T. & S.F.Co.4s,'55	82½	82½	82½	— 3½
82¾	79	3	A.T.&S.F.C.&A.4½s	79	79	79	— 3¾
73½	70	13	A. C. L., L&N. col.4s	72¾	71½	72¾	+ 1⅝
85	91	2	Al. & Ch. A.L.1st 5s	92½	92½	82½	+ ⅝
89¾	86¼	3	BALT. & O. pr.l. 3½s	87	86¼	86¾	+ ¼
78	78	21	Balt. & O. gold 4s	77¼	76¼	77¼	..
83½	80	9	Balt. & O. ref. 5s	80¾	80⅛	80¾	..
79¾	76¼	15	Balt. & O. cv. 4½s	77¼	76¼	77	— ⅜
81¼	78¼	13	Beth. Steel p. m. 5s	79¼	79¼	79¼	..
93¼	87	3	Beth. S. 1st & ref. 5s	93	93	93	..
99	95½	1	Beth. Steel ext. 5s	95¼	95¼	95¼	..
93	89½	3	Braden Copper 6s	93	93	93	..
97½	92¾	177	B. R. T. 5s, 1918	96¼	92¼	96¼	+ 3¼
69	65	1	B. R. T. ref. 4s	68	68	68	..
87¼	79	1	B'klyn Un. El. 5s	79	79	79	— ⅛
84½	80	5	Bush Term. 5s	80	80	80	..
79	74	6	Bush T. Bldge. 5s	76	76	76	— 1
91½	86¾	2	CANADA SO.con.5s	90	90	90	..
97¼	94¼	16	Cent. Leather 5s	91½	94	94	— 1¼
104	102	1	C. of N. J. 5s, reg.	102	102	102	..
107½	103	2	Cerro de Pasco cv.6s	105⅝	105⅝	105⅝	— ⅝
76	72	4	Ches. & O. gen. 4½s	76	75	76	..
81½	76	140	Ches. & O. cv. 5s	80¼	78	80¼	+ 1¼
78	65¼	63	Ches. & O. cv. 4½s	72¼	71	71¾	— ½
47½	36½	20	Chic. & Alton 3½s	37	37	37	..
84½	81	2	C., B. & Q. gen. 4s	82⅝	82⅝	82⅝	+ ⅛
92½	91¼	6	C.,B.& Q.,Neb.Ext.4s	92½	92	92½	+ ⅝
94½	92	100	C., B. & Q. joint 4s	92½	92	92½	+ ⅝
93¼	91⅝	2	C.,B.& Q.jt.4s,reg.	92	92	92	+ ¼
87½	82	2	C.,B.& Q..Ill.Div.4s	83	82¾	83	— ½
58	58	10	C. C. & C. col. tr. 5s	58	58	58	..
60¼	54	12	Chi. Gt. West. 4s	55	54½	54¾	..
80¼	76¼	10	C., M. & St. P.4s,'25	80	80	80	+ 1
70	64¾	18	C.,M.& St.P.ref.4½s	68	67	67½	— ⅛
74	74	2	C.,M.&St.P.deb.4s,'34	74	74	74	..
84½	82½	2	C.,M.& St.P.gen.4½s	82½	82½	82½	+ ½
80	77¼	½	C., M. & St. P. cv. 5s	78	78	78	..
73½	71¼	12	C., M. & S.P.cv.4½s	74½	72	72½	— 1
73½	70	5	C. & N. W. gen.3½s	70	70	70	— 2
..	..	..	C. & N. W. gen. 4s	83	83	83	— 1½
86¼	81½	5	Chi. Railways 5s	84	83½	84	— 1
85½	83½	53	C., R. I. & P. ref. 4s	83½	82½	83½	+ ½
100	100	1	C., St. L. & P. 5s	100	100	100	+ 1⅛
90	86¼	4	Chi. Un. Sta. 4½s	87½	87¼	87½	— ⅛
67	64	1	Chi. & W. I.-con. 4s	66	66	66	— ½
107½	102⅝	2	Chile Copper 7s	103	103	103	— 1
80¼	73	28	Chile C. 6s,part pd.	76½	75⅝	76	— ⅛
63¼	59	4	C.,C.,C.&St.L.gen.4s	60	60	60	— ¼
72	68¼	1	C.C.C.&S.L.deb.4½s	69	69	69	..
76	73	6	Col. Industrial 5s	73⅝	73⅝	73⅝	+ ⅛
7⅛	5⅛	5	Col.Mid.1st 4s,t.rcts.	5⅛	5⅛	5⅛	..
86¼	82¾	4	Col. & So. 1st 4s	86	84	86	+ 1⅝
73	66	18	Col. & So. ref. 4½s	68	67½	67¾	+ ⅛
80	75¼	5	Col. Gas & El. 5s	78½	78½	78½	+ ⅝
102	99¼	16	Con. Gas. conv. 6s	100	99¾	100	+ ¼
98	95	13	Corn P.Ref.s.f.5s,'34	97¾	97¾	97¾	..
93¼	90	2	Cumberland Tel. 5s	91½	91½	91½	+ 1¼
69	60¼	2	D. & R. G. con. 4s	64¼	64¼	64¼	— ⅝
51¼	48¼	1	D.& R.G.1st & ref.5s	49¼	49¼	49¼	— ¾
72½	68	4	Detroit United 4½s	72½	72½	72½	+ ½
78½	76	1	Det. Rev. Term. 4½s	78	78	78	— ½
82¼	75	37	Distillers Secur. 5s	82	82	82	— ⅝
57¼	49¼	39	ERIE gen. 4s	51½	51	51	— 1
69	65	2	Erie 1st con. 4s	65	65	65	— ⅛
48¼	42	23	Erie cv. 4s, Series A	44	42½	43½	— 1⅝
49	42½	1	Erie cv. 4s, Series B	44	44	44	— 1
58	48¾	20	Erie cv. 4s, Series D	50¼	50	50¼	— ½
89	86¼	2	GT. NORTH. ref.4¼s	88	88	88	..
78	75¼	1	HOCK. VAL. 4½s	76	76	76	— 1
61	48¾	32	Hud. & Man. ref. 5s	55¾	55¾	55¾	+ ½
18¼	14¾	25	Hud. & Man. adj. 5s	15⅝	15½	15⅝	— ⅛
95	87	1	ILL. CENT. 4s, '51	87	87	87	..
62	62	1	Ill. C. 4s,St.L.Div.3s	62	62	62	..
85½	81	7	Illinois Steel 4½s	83⅝	83	83⅝	..
97	95	2	Indiana Steel 5s	95	95	95	— ¼
57½	52½	6	Inter.-Met. 4½s	52½	52½	52½	— 1
85	79	76	Int. Rap. Transit 5s	80	79	79	— ⅜
92	90	3	Int. & Gt. Nor. 6s	91½	91¼	91½	— ½
95	90¼	54	Int. Mer. Mar. 6s	91¼	80¼	90¼	— 1
73¾	68¼	3	Int. Agr. col. tr. 5s	72	70	70	— 2¼
80¼	73¼	4	Iowa Central 1st 5s	80	80	80	— ½
46¼	41⅛	5	Iowa Cent. ref. 4s	44½	43¼	43¼	— 1⅛
69	62	1	K. C., FT. S. & M.4s	62½	62½	62½	+ ⅛
77	73¼	18	Kan. City So. 5s	76	74½	75¼	+ ½
78	74¼	4	Kan. City Term. 4s	75¼	75	75¼	+ ⅛
92	78	1	L. ERIE & W.1st 5s	85	85	85	— 7
96¼	94¼	1	Lack. Steel 5s, 1923	95	95	95	— ¼
90¼	88	2	Lack. Steel 5s, 1950	88¾	88¾	88¾	— ⅛
86¾	83	1	Lake Shore 4s, 1928	83	83	83	— 1⅛
86¼	82½	4	Lake Shore 4s, 1931	82½	82½	82½	— ⅛
95	86	12	Liggett & Myers 5s	92½	92	93	— ⅛
93	85	6	Lorillard 5s	89¼	89¼	89¼	— ¼
88¼	83	6	Louis. & N. unif. 4s	83¼	83	83¼	— ¼
85¼	80¼	33	MIDVALE ST'L 5s	82¾	80¼	82	+ 1¼
85½	83¾	3	Milwaukee Gas 4s	85½	85½	85½	— 4½
68	60½	2	M., K. & T. 1st 4s	61½	61½	61½	+ ½
40	40	1	M., K. & T. ref. 4s	40	40	40	— 8¼
56¼	49	1	M., K. & T. of T. 5s	51	51	51	— 2
59¾	55¼	100½	Mo. Pac. gen. 4s	57	56	56¾	+ ⅛
90	86¼	2	Mo. P. 1st ref.5s,'26	87½	86¼	87½	— 2½
92	90	7	M. P. 1st ref. 5s, '23	90½	90	90	..
89	86¾	23	Mont. Power 5s	89	88	88	— 1
95¼	93	5	NAT'L TUBE 5s	95¼	95	95	— ⅛
49½	40	13	N. O. T. & M.inc.5s	49	47	47	— 2½
84½	71	3	N. Y. Cent. gen. 3½s	71	71	71	— ½
100	99	3	N. Y. Airb. cv. 6s	99¾	99½	99¾	+ ⅛
94¼	91¼	122	N. Y. Cent. deb. 6s	93	91¼	93	+ 1
74¼	71½	14	N. Y. Cent. con. 4s	71½	71½	71½	+ ⅛
79	73¾	8	N. Y. C. deb. 4s, '34	76½	76⅜	76½	..
82	78	1	N. Y.,C. & St.L.1st4s	78	78	78	— 4
73	69	1	N.Y.,G.,E.L.H.&P.4s	69½	69½	69½	— ⅝
86¾	83¾	18	N.Y.,N.H.&H. cv. 6s	86¾	85	86	+ 1⅜
55½	55½	3	N. Y., N. H. & H. n. cv. 4s, '56	55½	55½	55½	— 1
74½	72½	1	N. Y. & P. 1st 4s	74½	74½	74½	+ ⅝
51	49	1	N. Y. Rys. ref. 4s	49⅝	49⅝	49⅝	..
21½	17¾	23	N. Y. Rys. adj. 5s	18¼	18	18	..
89	85¾	7	N. Y. Telephone 4½s	87⅝	87	87	..
49½	45	8	N. Y., W. & B. 4½s	47½	45	45	..
85	81½	7	Nor. & W. con. 4s	83	82½	83	..
81¾	79½	4	Nor. Pacific 4s	80	79½	79½	— ⅛
61½	57	7	Nor. Pacific 3s	57½	57	57	— 1⅛
87½	86	2	N. S. 1st & ref. 5s	87	87	87	+ ⅛
104	100⅝	4	ORE. SH. L. 1st 5s	101¼	101	101¼	+ ⅛
85	81½	1	Ore. Sh. Line ref. 4s	83	83	83	+ 1
80¾	78¼	1	PAC. GAS & EL. 5s	78¼	78¼	78¼	..
92⅝	90⅝	6	Pac. T. & T. 5s	91	91	91	— ⅛
98	97	1	Penn. gtd. 4½s	97	97	97	..
99	96	4	Penn. cons. 4½s	96½	96½	96½	..
93	89	75	Penn. gen. 4½s	89½	89	89⅝	+ ⅛
90	86	1	Penn. 4s, 1948	86	86	86	..
51½	46	1	Peoria & East. 1st 4s	46	46	46	..
82	79	21	Pere Marq. 1st 5s	80	79	79⅝	+ ⅝
82½	73½	18	Public Service 5s	80¼	80¼	80¼	..
86	81½	17	READING gen. 4s	82½	81½	81¾	— ½
98¼	93	4	Rep. I. & S. 5s, '40	96¾	96	96	— ½
67½	61	4	Rio Gde. W. 1st 4s	63½	63½	63½	— 1⅛
94½	90½	10	ST. L., I.M.& S. g.5s	92½	92½	92½	— 1⅜
75	72½	20	St. L., I. M. & S. unif. & ref. 4s	73¾	73	73	— ⅝
71	66¼	27	St. L., I. M. & S. R. & G. 4s	68	66½	66½	— 2½
81	55½	38	St. L. & S. F. pr.l.4s	57	56½	56⅝	+ ⅝
74½	66	54	St. L. & San. Fran. pr. lien 5s, Ser. B	69⅝	68½	69⅝	— ¼
68	60	11	St.L. & S.F. adj. 6s	65	64	65	+ 3¼
51	46	15	St.L. & S.F. inc. 6s	48	47⅝	48	— ¼
68¼	65	4	St. L. S. W. 1st 4s	66	66	66	..
59¾	52	8	S.L.S.W.1st Term.5s	52	52	52	— 2
92⅝	82⅝	2	St. P., M. & M. C. 5s	92⅝	92⅝	92⅝	— 6⅝
100¼	100¼	2	St. P. & S. City 6s	100¼	100¼	100¼	..
61½	59	8	St. P.,K. C. S.L.4½s	61½	61½	61½	..
56¼	52	27	Sea. Air Line ref. 4s	53	52	52	— ½
55⅝	40⅝	30	Sea. Air L. ad. 5s	50½	49	50½	+ ⅝
95½	84½	6	Sinclair Oil 7s	86⅝	86½	86½	+ ¼
91	86	6	Sinc. Oil, with war.	89	88	88	— 1
93¼	90⅝	5	So. Bell Tel. 5s	82	81¾	82	+ ½
93⅝	86¾	63	So. Pac. conv. 5s	91	90	91	..
79	75½	21	So. Pac. conv. 4s	76	75½	76	— 1
82⅝	76¾	51	So. Pac. ref. 4s	77¼	76⅝	76¾	— ¼
93½	90¼	11	Southern Ry. 5s	91⅝	91	91	— ½
81¼	59	49	South. Ry. gen. 4s	61	60¼	60⅝	— ¼
87½	95	3	TENN. C. & I.gen.5s	95¼	95¼	95¼	..
101½	96¼	15	Texas Co. deb. 5s	98⅝	98	98⅝	+ ⅝
53	48½	2	T., St. L. & W. 4s	49	48	49	+ ⅛
38¼	27½	8	Third Av. adj. 5s	30½	30	30	— ½
56	56⅛	½	Third Av. ref. 4s	52½	52½	52½	..
89	85¾	4	UN. PAC. 1st 4s	85⅝	85⅝	85⅝	— ⅛
81¾	75½	13	Union Pac. ref. 4s	79	78½	78½	— 1
87½	83	82	Union Pac. cv. 4s	83¾	82⅝	82⅝	— 1⅛
100⅝	100	7	U. S. Rubber 6s	100	100	100	..
79½	76	67	U. S. Rubber ref. 5s	78	76	78	+ 2
98	84	2	U. S. S., R. & M. 6s	86	86½	85½	— ½
100	97	103	U. S. Steel 5s	98	97	98	+ ½
84	80¼	2	Utah P. & L. 5s	80¾	80¼	80⅝	— 1⅛
87⅝	94½	2	VA.-C. CH. cv. 6s	95¼	95¼	95¼	..
87½	90	16	Va.-Car. Ch. 1st 5s	93⅝	93⅝	93⅝	— ¼
93	88¼	16	Virginian Ry. 1st 5s	89½	88½	89½	..
85⅝	82½	6	WABASH 1st 5s	93½	93	93	+ ¼
86½	84¾	6	Wabash 2d 5s	86	86	86	+ ⅛
98	95	6	Western Electric 5s	96	95⅝	95⅝	— 1⅛
84	79⅛	24	Western Pacific 5s	81½	81	81½	+ ⅛
61½	58	3	Western Md. 4s	59¼	59¼	59¼	..
93½	90	2	W. U. Tel. col. tr.5s	90⅝	90⅝	90⅝	— 2⅛
96½	93⅝	8	Wilson & Co. 1st 6s	94	94	94	— ½
			Total sales			$8,034,000	

GOVERNMENT BONDS.

Range, 1918. High.	Low.	Sales.		High.	Low.	Last.	Net Ch'ge.
99.00	97.20	7969	U. S. Liberty 3½s	99.00	98.10	98.96	+ .72
98.40	96.04	930	U. S. Lib. 1st cv.4s	97.70	96.52	97.10	+ .40
97.98	94.70	37429	U. S. Liberty 2d 4s	97.98	96.56	97.00	+ .26
105⅜	105	11½	U. S. 4s, reg.	105	105	105	— ½
97½	94⅝	59	Am. For. Sec. 5s	95¼	95	95¼	— ⅛
90½	88¼	887½	Anglo-French 5s	90¼	89⅝	90	— ⅛
60½	53½	3	Chinese Ry. 5s	53½	53½	53½	— 6½
90	84	46	City of Bordeaux 6s	86¼	85	86	..
90	84	45	City of Lyons 6s	86¼	85	83	..
89⅝	84	58	City of Marseilles 6s	86⅝	85	86	..
89¾	81½	237	City of Paris 6s	84½	81½	82	— 8
72¼	68	119	City of Tokio 5s	72¼	68⅝	72	+ 2
95	90⅝	11	Dom. of Can. 5s,'26	92	81½	82	— ⅛
94	88⅝	8	Dom. of Can. 5s,'31	91	90¼	90¼	— 1⅛
96	94	125	French Govt. 5½s	95½	93½	93⅝	— ½
92⅝	85	3	Japanese 4½s,2d Ser.	86	85	85	— 2⅛
81	77	6	Jap. 4½s,2d Ser, g. s.	78½	78½	78½	— ⅛
78	74¼	1	Japanese 4s	74¼	74¼	74¼	— 1⅛
92½	90¼	1	Rep. of Cuba 5s, '14	92½	92½	92½	+ 2¼
99¼	97	304	U.K. of G.B. & I. 5s	99	98⅝	98¾	— ⅛
98	95¼	240	U. K. of G. B. & I. 5½s, 1919	96⅝	98	96¼	+ ¼
100	97⅞	1110	U. K. of G. B. & I. 5½s, 1919, new	100	98⅝	100	+ 1⅛
94¾	91½	418	U. K. of G. B. & I. 5½s, 1921	93⅝	92	93⅝	+ ⅝
			Total sales			$50,075,000	
			STATE BONDS				
97¼	96	1	N. Y. Canal 4s, '61	96	96	96	— 1¼
			NEW YORK CITY BONDS				
78¾	76¼	28	3½s, Nov., 1954	77	78¾	76¼	— ⅜
87¼	86½	2	4s, 1959	86¾	86½	86½	+ ¼
91⅝	88⅝	7	4¼s, 1960	89	88½	89	+ 1
87½	86½	1	4s, 1957	86¾	86¾	86¾	— ¼
97	95¾	6	4½s, May, 1957	95¾	95¾	95¾	— ½
98⅝	94¾	11	4½s, 1965	95½	95	95⅞	— ¼
96⅝	94½	10	4½s, 1963	95⅝	95	95	— 1
			Total sales			$68,000	
			Grand total			$58,173,000	

MEETINGS AND ELECTIONS.

THE HOCKING VALLEY RAILWAY COMPANY.
ANNUAL MEETING.
Columbus, Ohio, March 2, 1918.

Notice is hereby given that the annual meeting of the Stockholders of THE HOCKING VALLEY RAILWAY COMPANY will be held at the office of the Company, Spahr Building, Columbus, Ohio, on Tuesday, April 2, 1918, at 12 o'clock noon.
(a) for the election of Directors;
(b) for the purpose of considering and authorizing the acquisition by purchase or otherwise of the railroad and properties of The Wellston and Jackson Belt Railway Company, and such other matters and things as may be incidental to or necessary or appropriate to be done in connection with such transaction;
(c) for the purpose of considering all action theretofore taken or authorized by the Board of Directors or by the Executive Committee of the Company which may be submitted to the meeting; and
(d) for the purpose of transacting such other business as may lawfully come before the meeting.

The stock transfer books will close at the office of Messrs. J. P. Morgan & Co., 23 Wall Street, New York City, on Monday, March 18, 1918, at three o'clock P. M., and will reopen on Wednesday, April 3, 1918, at ten o'clock A. M.
By order of the Board of Directors.
CARL REMINGTON, Secretary.

BETHLEHEM STEEL CORPORATION
NOTICE OF THIRTEENTH ANNUAL MEETING OF STOCKHOLDERS.

The Thirteenth Annual Meeting of the Stockholders of Bethlehem Steel Corporation, a New Jersey corporation, will be held at its principal office, in the Prudential Life Building, No. 763 Broad Street, Newark, New Jersey, on Tuesday, April 2, 1918, at 12 o'clock noon. At said meeting the following matters will be presented to stockholders for their action:
(1) The election of four directors to serve for a term of three years;
(2) The approval and ratification of all action of the Board of Directors of said Corporation since the Twelfth Annual Meeting of its stockholders held on April 3, 1917;
(3) The adoption of a proposed By-law, providing for the administration of the bonus system approved at said Twelfth Annual Meeting; and
(4) The transaction of such other business as may properly come before said meeting.

The books for the transfer of shares of the Seven Per Cent. Non-Cumulative Preferred Stock and of the Common Stock of said Corporation (but not of the Eight Per Cent. Cumulative Convertible Preferred Stock or of the Class B Common Stock, which two classes of stock do not have voting powers) will be closed at the close of business on Wednesday, March 13, 1918, and will be reopened at the opening of business on Wednesday, April 3, 1918.
R. H. JONES, Secretary.
Newark, New Jersey, March 11, 1918.

Illinois Central Railroad Company.

For the purpose of the Annual Meeting of Stockholders of the Illinois Central Railroad Company, to be held at Chicago, Ill., on Wednesday, April 17th, 1918, the Stock Transfer Books will be closed at 3 P. M. on Wednesday, April 3rd, 1918, and will remain closed until the morning of Thursday, April 18th, 1918.
D. R. BURBANK, Secretary.
New York, January 8, 1918.

The American Ship Building Company.

At a meeting of the Board of Directors of The American Ship Building Company, held on March 27, 1918, a regular dividend of 1¾% and an extra dividend of 2½% on the common stock, were declared, payable May 1, 1918, to common stockholders of record April 15, 1918.
O. J. FISH, Secretary.

Coupons Maturing April, 1918, Payable at the Offices of
Harris, Forbes & Co
Pine Street, Corner William, New York
Also Payable at the Office of our
Chicago Correspondent Harris Trust & Savings Bank
Boston Correspondent Harris, Forbes & Co., Inc.

First
Ada, Minn., Independent School District School Building
Anderson County, Tenn., Road
Auburn & Syracuse Electric R. R. 1st and Refunding 5s
Batavia, Ill., Bridge 4½s
Belton, Texas, 5s
Berrien Springs, Mich., Water Wks.
Capron, Ill., High School District No. 136, 5s
Charlotte, Mich., Sewer
Charleston, Ill., Refunding
Chickasha, Okla., Sewer
Chickasha, Okla., Water Works
Coos County, Oregon, School District No. 41
Danville, Ill., School District
Dayton, Iowa, Water Works
Des Moines City Railway Co. Refunding 5s
Des Moines, Iowa City, Refunding Mortgage 5s
Dominion Power & Transmission Co., Ltd., Hamilton, Ont., 5s
Dunmore, Pa., 4½s
Du Page County, Ill., School District No. 78, 4½s
Elk Point, So. Dak., Elec. Light
Fayette, Mo., Water Works
Ford County, Ill., School District No. 102
Fort Dodge, Iowa, Refunding
Forreston, Ill., School 4½s
Galesburg, Ill., Electric Light Works 4s
Geneva, Ill., School District 5s
Grand Haven, Mich., Water Works 4½s
Greeneville, Tenn., School Series "A," 6s
Highland Park, Ill., School District No. 107
Home Independent Telephone Co.
Interurban Railway, Des Moines, Iowa, 1st Mortgage 5s
Independence, Iowa, School Dist.
Knoxville, Tenn., Market and School House 5s
Knoxville, Tenn., Public Imp't 5s
Knoxville, Tenn., Viaduct 4½s
Lancaster, Ky., High School
Louisiana Port Commission 5s
Mamaroneck, N. Y., Sewer 4.55s
Merchants Heat & Light Co. Refunding 5s
Midland Valley R. R. Co. 1st 5s
Monmouth, Ill., Refunding
Monmouth, Ill., Water Works Refunding
Mount Airy, N. C., Water Works
Mount Airy, N. C., Elec. Light
Mount Airy, N. C., Street Imp't
Murfreesboro, Tenn., School Dist.
New Kensington, Pa., School District 5s
Norman, Ill., School

First (Continued)
Oklahoma Gas & Electric Co. 1st Mortgage Gold 5s
Oakland, Maine
Roberts, Ill., School District No. 116 5s
Rutherford County, Tenn., School District 5s
Schroon Lake Country Club
Seattle Lighting Co., Seattle, Wash., Refunding Mtge. 5s
Shelby County, Tenn., Courthouse Furnishing and Fitting
South Bend & Southern Michigan Railway Co. 1st Mtge. Gold 5s
South Portland, Me.
Sycamore, Ill., School District No. 51 4½s
Springfield Village, Vt.
Wellington, Ill., High School
West Plain, Mo., Water Works & Electric Light
Wilkes-Barre, Pa., School Dist. 4½s
Wilmington, N. C., Water & Sewage 4½s
Winnetka, Ill., School District No. 36

Second
Fergus Falls, Minn., Independent School District Ref. 4½s
Poplar Bluff, Mo., Refunding

Sixth
Henry, Ill., Water Works
Lincoln County, Miss., Jail 4½s

Tenth
Bell County, Texas, Road District No. 5 5s
Fayette, Mo., Water Works
Harris County, Texas, Rd. 4½s
McLennan County, Texas, Road District No. 2 5s
Morgan County, Ga., Courthouse 4½s

Fifteenth
Burleigh County, No. Dak., Refunding 4½s
Carroll, Iowa, School Dist., School Funding
Chippewa County, Mich., Refunding 4½s
East Texas, Mich., Refunding
Islip, N. Y., Union Free School District No. 1
Kaufman County, Texas, Road District No. 3, Road 5s
Pana, Ill., High School Building
Sioux Rapids, Ia., Independent School District
Sterling Township, Ill., Road 4½s
Warsaw, Ill., Water Works
Winnsboro, So. Car., Electric Light & Improvement 5s
Windsor, Mo.

COUPONS DUE AND PAYABLE AT THE OFFICE OF
UNITED STATES MORTGAGE & TRUST COMPANY
55 CEDAR STREET, NEW YORK, N. Y., on and after April 1st, 1918.

Alexandria, La., Pub. Imp. 5s
Asheville, N. C., Funding 5s
Asheville Power & Light Co. 1st 5s
Barton Heights, Va., Water 6s
Bergen Co., N. J., Various 4½s
Bexar Co., Tex., Court House Ref. (Apl. 10th) 4½s
Binghamton, Tenn., Public School Bldg. 5½s
Camden Co., N. J., Road Imp. 4½s
Camden Co., N. J., Turnpike Road ..4½s
Camden Co., N. J., Bridge 4½s
Camilla, Ga. ....5s & 5½s
Castile, N. Y., Water 4s
Cold Spring, N. Y., Sewer 3¾s
Dade Co., Fla., Causeway 5s
East Rutherford, N. J., Funding 4½s
Ecuadorian Corp., Ltd., Coup. No. 9 1st Deb. 6s
Elyria, Ohio, Water Works 4s
Englewood, N. J., Funding 4½s
Essex Co., N. J., Hospital 4s
Essex Co., N. J., Park 4s
Fairview, N. J., Funding 5s
Ft. Wayne, Ind., Refunding (Apl. 10) 4½s
Franklin Co., Ohio, Bridge 4s
Greenwich, Conn., Refunding 4½s
Hawaii Territory Imp. 3½s
Hillsborough County, Fla 5s
Jackson Parish, La., School Dist. No. 23 (Apl. 15th) 5s
Jamestown, N. Y., Water 4s
Key West, Fla., Paving, Sewer & Refunding 5s
Lake Superior Investment Co. 6s
Lancaster Co., S. C., S. D. No. 40 ....6s
Marquette & Bessemer Dock & Nav. Co. 1st 4½s
Marin Municipal Water Dist. 5s
Memphis, Tenn., Artesian Water Co. 4½s
Monroe, La., Imp. 5s
North Hempstead, N. Y., U. F. S. D. No. 7 ....5s
Ossining, N. Y., Water 3.95s
Oswego, N. Y., Water 3½s
Ottumwa Traction & Light Co. 5s
Pensacola, Fla., Refunding 4½s
Petaluma & Santa Rosa Railway Co. 2d 6s
Pleasantville, N. Y., Water 3½s
Ridgewood, N. J., Town School 4s
Rome, Ga., Public School, Street Paving, Sewer & Water 4s
St. Louis, Southwestern Ry. Co. Equipment Series "A" 5s
Salem, Va., Refunding 4s
Salt Lake City, Utah, Water & Sewer ....4s & 4½s
San Antonio & Aransas Pass Ry. Co. Equip. Trust 5s
School City of Ft. Wayne, Ind. 3½s & 4s
Southern Utilities Co. 1st 6s
Syracuse, N. Y. 3½s
Toledo, O. ....4s & 4½s
Toledo, O., All Issues of Board of Education.
United Gas & Elec. Corp 7s
Utilities Oil & Refg. Corp 7s
Virginia Elec. Co. 1st 5s
Water Works Co. (San Antonio, Tex.) 1st 6s
Wilson, N. C. 5s
Wilson, N. C., Improvement (Apl. 15th) 5s
Winston-Salem, N. C., Genl. Mun. 5s

Coupons Due and Payable at the Office of
A. B. Leach & Co., Inc.
62 CEDAR ST., N. Y.
APRIL 1ST, 1918.
Bartow, Fla., W. W.
Bartow, Fla., City Hall.
Bartow, Fla., El. Lt.
Bellaire, Ohio, Water Works and Water Works Refunding.
Bessemer, Mich., Sch. Bldg.
Cherokee Co., S. C., Road.
Cherokee Co., S. C., Bridge.
Cherokee Co., S. C., Fdg.
Cumberland County, N. C., Fdg.
Lancaster, N. Y., Sewer.
Midland Park, N. J., St. Imp.
Muncie, Ind., School.
Norwalk, Conn., Funding.
Red Lodge, Mont., Sewer.
Somerset Co., Md., Funding.
Spokane, Wash., Water.
Spokane, Wash., Municipal.
Sumter Co., Ala., Road.
Trenton, Tenn., (traveling.
Tryon, N. C., Water.
Winona, Minn., School.
APRIL 2ND, 1918.
Raton, N. Mex., Sch. Bldg.
APRIL 10TH, 1918.
Peace Creek Drainage Dist., Fla.

TO THE HOLDERS OF FIRST MORTGAGE FIVE PER CENT. SINKING FUND GOLD BONDS OF THE ROCKY MOUNTAIN COAL & IRON COMPANY, DUE MAY 1, 1951:

Notice is hereby given that sixteen (16) bonds of the above described issue of the face value of One Thousand Dollars ($1,000) each, numbered as follows:

88	346	506	607
107	385	519	611
182	419	521	628
268	446	546	690

have been drawn by lot for redemption from the amount to the credit of the Sinking Fund, and will be paid for at the rate of One Thousand Dollars ($1,000) per bond, at the office of the undersigned, Trust Department, 60 Broadway, New York City, on the first day of May, 1918, after which date said bonds shall cease to bear interest.
COLUMBIA TRUST COMPANY,
Successor-Trustee.
By GEORGE E. WARREN,
Vice-President.
Dated, New York, March 26th, 1918.

Distillers Securities Corporation.

April 1st, 1918, coupons from Bonds of this Corporation will be paid on and after April 1st, 1918, on presentation at Bankers Trust Company, Wall, corner of Nassau St., New York City.
THOS. A. CLARK,
Treasurer.

MEETINGS AND ELECTIONS.

THE NEW YORK, CHICAGO AND ST. LOUIS RAILROAD COMPANY.
Cleveland, Ohio, March 28, 1918.

Notice is hereby given that the annual meeting of the stockholders of THE NEW YORK, CHICAGO, AND ST. LOUIS RAILROAD COMPANY will be held on Wednesday, the first day of May, 1918, at nine o'clock A. M., Central Standard time, (being ten o'clock A. M. Eastern Standard time,) at the principal office of the Company in the Columbia Building, Cleveland, Ohio, for the purpose of electing fifteen (15) Directors, (instead of thirteen (13) as heretofore,) for the consideration of the acts of the Directors and officers of the Company taken during the past year and for the transaction of such other business as may properly be brought before the meeting. The polls will continue open for one hour.
By order of the Board of Directors.
W. D. TURNER,
Secretary.

NOTICE OF SPECIAL ELECTION OF DIRECTORS

To the stockholders of METROPOLITAN STORES, INC.

Notice is hereby given that the election of directors for the Metropolitan Stores, Inc., not having been held on the day designated in the by-laws, a meeting of the stockholders of said corporation, for the purpose of electing directors thereof, will be held at the Waldorf-Astoria Hotel, 34th Street and 5th Avenue, New York City (Room 112), on the 4th day of April, 1918, at 2 o'clock in the afternoon, and such other business will be transacted as may properly come before the meeting.
Dated March 25th, 1918.
EDWIN A. BOOTH, President.

GENERAL AMERICAN TANK CAR CORPORATION.

NOTICE IS HEREBY GIVEN that the Annual Meeting of the Stockholders of GENERAL AMERICAN TANK CAR CORPORATION, a corporation of the State of New York, will be held on Tuesday, April 9, 1918, at the hour of 10:00 o'clock A. M., at the principal office of the corporation, No. 17 Battery Place (Room No. 2729 Whitehall Building), in the City of New York, State of New York, for the purpose of electing seven (7) Directors, and for the transaction of such other business as may come before the meeting.
ELIAS MAYER, Secretary.

RICHMOND HILL AND QUEENS COUNTY GAS LIGHT COMPANY
80 Broadway, New York City,
March 25th, 1918.

NOTICE is hereby given that the annual meeting of the stockholders of the RICHMOND HILL AND QUEENS COUNTY GAS LIGHT COMPANY will be held at the office of the Company, 80 Broadway, New York City, on Monday, April 8th, 1918, at 2:30 o'clock P. M., for the election of Directors and the transaction of such other business as may be brought before the meeting.
HENRY E. McGOWAN, Secretary.

$350,000
7% CUMULATIVE PREFERRED STOCK
Preferred as to Assets and Dividends
Coe-Stapley Manufacturing Corporation
(MASSACHUSETTS CORPORATION)
CAPITALIZATION
No Bonds
7% Cumulative Preferred Stock....$350,000
Common Stock....350,000
Par Value of Shares, $100 Each
Transfer Agent, AMERICAN TRUST COMPANY, Boston, Mass.
Dividends Payable Quarterly, Jan. 1, April 1, July 1 and Oct. 1.
PROPERTY:
The Corporation manufactures a staple line of contract work in stamped metal goods, including drawn steel and brass, and numbers among its customers the largest concerns in their lines in the United States.
The Corporation operates two modern and well-equipped plants in Bridgeport, Conn., and Brooklyn, N. Y., and orders and contracts already on its books call for capacity production through 1918.
EARNINGS:
Condensed statement of the gross operation and net earnings as reported by Certified Accountants, for years 1915-1916, and six months ending June 30th, 1917:

YEARS ENDING	DEC. 31ST, 1915	1916	6 MOS. ENDING JUNE 30, 1917
Gross Business	$387,576.17	$601,032.93	$357,809.65
Manufacturing cost and expenses	332,466.76	522,938.74	305,168.88
Net Profit	55,109.41	78,093.19	52,640.77
7% Preferred Stock Dividend	24,500.00	24,500.00	12,250.00
Surplus	30,609.41	53,593.19	40,390.77
Dividend Earned Over	2 Times	3 Times	4 Times
Earned on Common Stock	8%	15%	11%

Although the information contained herein is not guaranteed, it has been obtained from sources which we believe to be reliable and is the information upon which we have acted in this matter.
ARTHUR D. LORD
Original Issues
Public Utilities and Industrial Securities
15 Broad Street Telephone Hanover 8280 New York
ALL OF THIS STOCK HAVING BEEN SOLD, THIS ADVERTISEMENT IS PUBLISHED AS A MATTER OF RECORD ONLY.

THE NEW YORK TRUST COMPANY
26 BROAD STREET
COUPONS DUE APRIL, 1918, PAYABLE AT THIS OFFICE.
Birmingham Ry. Lt. & Pow. Co. 4½s
Black Mountain R'way Co. 1st 5s
Carter Coal & Iron Co. 1st Mtge. 5s
Citizens' Gas & Fuel Co. of Terre Haute 1st Mtge. 5s
Col. Springs Light & Pow. Co. 1st 5s
Columbia Univ. Club 2d Mtge. 4s
Columbia University Club 5s
Columbus, London & Springfield Ry. Co. 1st Mtge. 5s
Consolidated Light & Power Co. of Whitehall 1st Mortgage 5s
Erie Electric Motor Co. 1st Ref. Sinking Fund Gold 5s
Fonda, Johnstown & Gloversville R. R. Co. Cons. 6s
Fulton Light, Heat & Power Co. 1st Mtge. 5s
Kansas City Southern Ry. Co. 1st 3s
Lincoln Heat, Light & Power Co. 1st Mtge. 5s
Long Island Fuel Corporation 1st 5s
Monterey Light & Pow. Co. 1st Gold 6s
New London Gas & Elec. Co. 1st Mtge. 5s
New London Gas & Electric Co. 2d Mtge. 5s
N.Y. & Stamford Ry. Co. 1st Mtge. 5s
Otis Elevator Co. Conv. Gold Deb. 5s
Peekskill Lt. & R.R. Co. 1st Mtge. 5s
Pine Bluff Natural Gas Co. 20-year 1st Gold 6s
Pittsburgh & Lake Erie R.R. Co. 2d Mtge. 5s
Radford Water Power Co. 6s
Santa Fe Water & Light Co. 1st Mtge. Prior Lien 5s
Santa Fe Water & Light Co. 1st Cons. Mtge. 4s
Shawinigan Water & Power Co. 2-yr. Gold 5s
Spring Brook Water Supply Co. 1st Mtge. 5s
Tomkins Cove Stone Co. 1st Mtge. 6s
The Tri-City Railway & Light Co. 1st Lien 5% Coll. Trust
Union Electric Co., Dillon, Mont., 1st Mortgage 5s
DUE APRIL 2ND, 1918.
Phila. Co. 2-yr. 5½% Coll. Trust G.N.
DUE APRIL 15TH, 1918.
Dedham & Hyde Park Gas & Electric Light Co. 1st Mtge. 5s
DUE APRIL 20TH, 1918.
Colorado Springs Electric Co. 1st 5s

J. L. SCHIFFMAN
Formerly of Frank Kiernan & Co.,
Has This Day Become Associated with the
METROPOLITAN ADVERTISING COMPANY
SIX WALL STREET, NEW YORK.
Tel. Rector 450-451-452-453.
APRIL 1, 1918.

The Farmers' Loan and Trust Company
16, 18, 20 and 22 WILLIAM STREET
New York City
Coupons and Dividends due in April are payable at this office on and after April 1st, 1918, as follows:
Birmingham Iron Company
Cayadutta Electric Railroad Company
Chicago & North Western Railway Company Equipment Trust Certificates, Series "B"
Commercial Cable Company
Connellsville Water Company
Durham County, N. C., (Court House 4½s)
Harris County, Texas, (Harrisburg Road Improvement 5s)
Lackawanna Steel Company
Mobile & Ohio Railroad Company, Extension Mortgage
Mobile & Ohio Railroad Company, Equipment Agreement, Series "B"
Muncie Water Works Company
New York Business Buildings Corporation
New England Car Company, Trust Certificates, New York, New Haven & Hartford Railroad Equipment
North Plainfield, Borough of
St. Louis Merchants Bridge Terminal Railway Company
St. Paul City Railway Company
St. Joseph Water Company
Victoria (Texas), City of
APRIL 10TH, 1918
Victoria (Texas), City of
Dividends
APRIL 1ST, 1918
Duluth-Superior Traction Company, on Preferred Stock
Duluth-Superior Traction Company, on Common Stock
Twin City Rapid Transit Company, on Preferred Stock
Twin City Rapid Transit Company, on Common Stock
Weyman-Bruton Company, on Preferred Stock
F. W. Woolworth Co., on Preferred Stock

Winslow, Lanier & Co.
59 CEDAR STREET
NEW YORK
THE FOLLOWING COUPONS AND DIVIDENDS ARE PAYABLE AT OUR BANKING HOUSE DURING THE MONTH OF APRIL, 1918:
APRIL 1ST, 1918.
Cleveland & Mahoning Valley Ry. Co. Reg'd 5s.
Cleveland & Pittsburgh R. R. Co. Gen. Mtge. 4½s and 3½s.
Marion County, Indiana.
Pittsburgh, Ft. Wayne & Chicago Ry. Co. Spl. Gtd. Quarterly div. 1¾%.
APRIL 2ND, 1918.
Pittsburgh, Ft. Wayne & Chicago Ry. Co. Reg. Gtd. Quarterly div. 1¾%.

To the holders of Six Per Cent. Coupon Convertible Debentures of
THE NEW YORK, NEW HAVEN & HARTFORD RAILROAD COMPANY
Convertible between January 15, 1928, and January 15, 1948, Whether or Not Registered as to Principal:

The advertisement of this company regarding the issuing of preferred stock was followed on March 21st by the enactment into law of the bill for the operation of railroads when under Federal control. Under this law this company must first obtain the approval of the President of the United States before the preferred stock may be issued. The financing of the company having been arranged with the Government upon a different basis inconsistent with the authorized issue of preferred stock, the offer to issue such stock has become ineffective and is withdrawn.
THE NEW YORK, NEW HAVEN & HARTFORD RAILROAD COMPANY,
A. S. MAY, Treasurer.

DISSOLUTION NOTICES.

NOTICE IS HEREBY GIVEN BY ALDEN S. HICHBORN and by LIGGETT & DREXEL, a firm engaged in the business of dealing in stocks, bonds, and other securities, with a main office at 61 Broadway, New York City, and with branches at Boston, Mass., Buffalo, N. Y., and Philadelphia, Pa., that Alden S. Hichborn has this day retired and withdrawn from said firm of Liggett & Drexel and has ceased to be a partner therein. The business will be continued by the remaining partners.
Dated, New York, April 1st, 1918.

TO WHOM IT MAY CONCERN.—Please take notice that ABRAHAM H. RABINOWITZ and MARTIN GOLDBERG, copartners, doing business as the GOLDBERG BUTTON CO. at 1,181 Broadway, New York City, has this 1st day of April, 1918, dissolved their said partnership.
ABRAHAM H. RABINOWITZ.
MARTIN GOLDBERG.

REINGOLD HOSIERY CO.
The firm composed of Philip Reingold and Samuel Newmark has this day been dissolved by reason of the enlistment of Samuel Newmark. Philip Reingold will continue business under the same trade name at the same address.

J. K. Rice, Jr. & Co. Buy & Sell
American Cyanamid Com. & Pf.
Continental Insurance
Franklin Fire Insurance
Fidelity-Phenix Insurance
Great American Insurance
Great Northern Paper "Rights"
Ingersoll-Rand Com.
International Motor
International Pulp
James Butler Pfd.
Lehigh Valley Coal Sales
National Fuel Gas
New York City Bonds
Penn Coal & Coke
Remington Typewriter Stocks
Singer Manufacturing
Texas & Pacific Coal
J.K.Rice, Jr. & Co.
Phones 4000 to 4010 John 36 Wall St., N. Y.

Unlisted Securities Department
Int'l Motors
Common
1st Pfd.
2nd Pfd.
Bought & Sold
Chas. H. Jones & Co
Municipal, Railroad and Corporation Bonds
20 Broad St. New York
Telephone 9140 Rector. Cable "Orientment."

BUY—SELL
MIDWEST REFINING CO.
MERRITT OIL CORPORATION
ELK BASIN PETROLEUM CO.
INTERNATIONAL PETROLEUM
IMPERIAL OIL CO., LTD.
LOBITOS OILFIELDS, LTD.
SAPULPA REFINING CO.
HOUSTON OIL CO.
PORT LOBOS PETROLEUM
NATIONAL FUEL GAS CO.
NORTHWEST OIL CO.
COSDEN & CO.
BONDS & STOCK

CARL H. PFORZHEIMER & CO.
Dealers in Standard Oil Securities
Phone 4860-1-2-3-4 Broad. 25 Broad St., N. Y.

Russian Ruble Currency
DIDRICHSEN & CO
INVESTMENT SECURITIES
Tel. John 3174-5-6-7. 34 Pine St., N. Y.

Burns Bros. Ice, All Issues.
Marlin Arms Stock & Notes
Eastern Steel Com. & 1st Pfd.
Republic Ry. & Light Com.
Kiely & Horton
30 Broad St., N. Y. Phone Broad 6911

National Aniline & Chem.
Babcock & Wilcox
Gillette Safety Razor
E. BUNGE & CO.
44 Broad Street. New York
Phones Broad 0031-2-3-4-5-6

Columbia Graphophone
Carbon Steel
C. C. Kerr & Co.
2 Wall St., N. Y. Phone 6780 Rector

Cities Service Pfd.
Childs Restaurant Pfd.
Remington Type. 1st Pfd.
Denver Gas & Elec. 5s, 1949
Empire Gas & Fuel 6s, 1926
CLARENCE C. PERPALL & CO.
80 BROAD ST., N. Y. Tel. 2920 Broad.

THE UNION NATIONAL BANK, LOCATED at Cleveland, in the State of Ohio, is closing its affairs. All note holders and other creditors of the Association are therefore hereby notified to present the notes and other claims for payment.
W. C. SAUNDERS, Cashier.

MEETINGS AND ELECTIONS.

TO THE STOCKHOLDERS OF UNITED ALLOY STEEL CORPORATION:
The annual meeting of stockholders of this corporation will be held at Room 1504, City Investing Building, 165 Broadway, New York City, on Tuesday, April 16, 1918, at ten o'clock in the forenoon, for the election of directors and for the transaction of such other business as may properly be brought before the meeting.
E. L. HANG, Secretary.
Dated, New York, April 1, 1918.

COPARTNERSHIP NOTICES.

New York, April 1st, 1918.
MR. FRANKLIN A. BATCHELLER becomes a partner in our firm this day.
WILLIAMS, NICHOLS & MORAN,
Members New York Stock Exchange,
No. 35 Broad St.

DIVIDENDS.

THE CRESSON CONSOLIDATED GOLD MINING & MILLING CO.
Distribution No. 65.
Amount $122,000.00.
Total amount to date $6,051,162.50.
Notice is hereby given that a distribution of ten (10) cents per share has been ordered from funds received from the sale of ore reserves acquired prior to March 1st, 1913, upon all outstanding stock of The Cresson Consolidated Gold Mining & Milling Co.
Payable April 10th, 1918, to stockholders of record March 30th, 1918.
By Order of Board of Directors.
ADOLPH F. ZANG, Secretary.

TENNESSEE COPPER & CHEMICAL CORP.
61 Broadway, New York City, March 28, 1918.
The Board of Directors of the Tennessee Copper & Chemical Corporation have this day declared a dividend of $1.00 per share on the capital stock of the Company, payable May 15th, 1918, to stockholders of record at the close of business on April 30th, 1918. Books will not close.
E. H. WESTLAKE, Treasurer.

UNITED DRUG COMPANY
First Preferred Stock Dividend No. 9
The Directors of United Drug Co. have declared a regular quarterly dividend of 1¾% on the first preferred stock of United Drug Co., payable May 1st, 1918, to stockholders of record April 15, 1918.
JAMES C. McCORMICK, Treasurer.
Boston, March 28, 1918.

SAVINGS AND LOAN ASSOCIATIONS.

4½ Per Cent On Savings
This rate has been paid many years by the conservatively managed
Franklin Society
FOR HOME BUILDING AND SAVINGS
38 PARK ROW, NEW YORK.
Ask for pamphlet, "The Proverbs of Franklin"—Mailed Free.

CREDIT MEN START FIGHT ON FRAUDS

Association Finds That War Conditions Have Developed Many Crooks in Business.

PRISON AIM OF CRUSADE

Dealers Buy on Time, Sell at Less Than Market Value, and Then Fail to Pay for Purchases.

Determined to eliminate commercial frauds, thus reducing the high cost of living, the investigation and prosecution department of the National Association of Credit Men will today launch a vigorous campaign against crooked business men who have been reaping a fortune through illegal trade practices.

"The situation brought about by the war has increased the number of commercial frauds," says a statement issued by F. Brown Snyder, Chairman of the committee, who points out that the present drive is aimed to reduce the losses of legitimate tradesmen and prevent unfair competition. Once the trade crooks are wiped out there will be a decline in the present high prices of merchandise, the statement holds.

Calling upon the 140 local credit associations throughout the United States to co-operate, Mr. Snyder has sent communications asking that they take part in the educational work of conveying to the 100,000 credit men in this country the information that the Investigation and Prosecution Department is at their command to follow up all reports of cases in which there appear to be evidence of commercial fraud. Immediately upon hearing of such instances, the department will assign a representative to look after the matter and, if the evidence warrants, to prosecute. No settlements will be made once it becomes manifest that a crime has been committed.

"Because of the present high prices that are charged for merchandise the crooked dealer finds it particularly attractive to obtain goods on credit, for which he never intends to settle," says Mr. Snyder's statement. "Once the dealer obtains goods on credit he finds no difficulty in disposing of the merchandise at less than the market value. This means that not only does the man who sells his goods to the dishonest dealer lose his wares, but the honest merchant who is competing with the rogue is at a disadvantage.

"We intend to educate the credit men in this country through our national and local associations to be more careful in giving credit, and when a crime has been committed not to accept offers of a settlement. When a settlement is effected in a case involving crime it is an injustice to the honest merchant, for the crook can go ahead and repeat the performance. We want to protect the competing honest merchant through constructive work. We do not intend to prosecute people who cannot pay their bills, but to prosecute those who deliberately seek to defraud honest business men.

"The National Investigation and Prosecution Department will justify its existence in the trying days to come, when business reacts from inflation and the false prosperity of war profits. The knowledge of its existence will then keep many a weak man from yielding to the temptation of an easy and profitable way out, and will deter many of the criminally inclined from making a getaway."

GROWTH OF MIDVALE.

Annual Report Shows Great Gain in Earnings and Assets.

The Midvale Steel and Ordnance Company shows in the pamphlet report for 1917, to be issued today, that the value of its assets increased $55,254,000 during the year, with a total on Dec. 31 of $270,009,516. The property account, amounting to $158,900,900, showed an expansion of $23,201,000, and cash totaling $18,833,078 increased approximately $7,000,000. The item to show the greatest increase was marketable securities, which, at $27,500,106, were $26,214,375 larger than a year before. Presumably investments in Liberty bonds and Treasury certificates accounted for the bulk of the increase.

The income account, which was made public a few weeks ago, displayed net earnings before depreciation and taxes of $69,838,254, an increase of $33,121,435. Federal taxes absorbed $25,731,910, and the final balance for dividends was $35,-578,558—a gain of $4,116,347. The surplus account was increased by $22,804,-150, making the aggregate surplus at the end of the year $41,461,561.

WEEK'S PRODUCE MARKETS.

CHICAGO.

WHEAT.—Dealings discontinued.

CORN.	March High.	March Low.	May High.	May Low.
March 25	..	..	1.26	1.25⅜
March 26	..	..	1.26⅜	1.25⅜
March 27	..	..	1.26⅜	1.26
March 28	..	..	1.26⅛	1.26⅛
March 29	Holiday.			
March 30	..	..	1.26⅜	1.25⅜
Week's range	..	..	1.26⅜	1.25⅜

OATS.	March High.	March Low.	May High.	May Low.
March 25	.90⅜	89⅝	85⅜	84⅜
March 26	.91⅜	90⅜	86⅛	85⅜
March 27	.91⅞	91½	87	86⅛
March 28	.92⅛	92	86⅞	86⅜
March 29	Holiday.			
March 30	.90⅜	89⅛	86⅞	84⅜
Week's range	.92⅛	89⅜	92⅛	84⅜

Provisions.

LARD.	May High.	May Low.	July High.	July Low.
March 25	26.25	26.15	26.22	26.15
March 26	26.32	26.25	26.27	26.20
March 27	26.32	26.30	26.32	26.30
March 28	26.27	26.07	26.27	26.12
March 29	Holiday.			
March 30	26.00	25.75	26.00	25.72
Week's range	26.32	25.75	26.32	25.72

RIBS.	May High.	May Low.	July High.	July Low.
March 25	24.70	24.90	25.32	25.30
March 26	25.00	24.92	25.37	25.32
March 27	25.07	25.02	25.47	25.42
March 28	24.97	24.77	25.37	25.15
March 29	Holiday.			
March 30	24.60	24.45	25.05	24.80
Week's range	25.07	24.45	25.47	24.80

PORK.	May High.	May Low.
March 25	48.60	48.60
March 26	48.90	48.80
March 27	49.00	48.80
March 28	48.50	48.40
March 29	Holiday.	
March 30	48.15	47.85
Week's range	49.00	47.85

NEW YORK.

COTTON.	May High.	May Low.	July High.	July Low.
March 25	32.56	32.37	32.14	31.50
March 26	32.94	32.70	32.25	31.80
March 27	33.01	32.71	32.34	32.08
March 28	32.82	32.59	32.15	31.90
March 29	Holiday.			
March 30	Holiday.			
Week's range	33.01	32.37	32.34	31.50

	Oct. High.	Oct. Low.	Dec. High.	Dec. Low.	Jan. High.	Jan. Low.
March 25	30.87	30.50	30.62	30.28	30.40	30.20
March 26	31.12	30.80	30.89	30.67	30.77	30.56
March 27	31.18	30.92	30.91	30.70	30.83	30.71
March 28	31.00	30.60	30.77	30.58	30.66	30.50
March 29	Holiday.					
March 30	Holiday.					
W'k's r'ge	31.18	30.50	30.91	30.28	30.83	30.20

DELAY MEANS LOSS.
On ascertaining that property is missing, at once telephone Bryant 1000, and a small advertisement describing lost article will appear following morning.—Advt.

CURB MARKET OF THE WEEK

Trading by Days

	Industrials.	Oils.	Mining.	Bonds.
Monday	34,510	167,201	134,400	$63,000
Tuesday	33,975	156,519	254,243	13,000
Wednesday	22,440	188,295	178,755	41,000
Thursday	18,600	148,589	187,725	136,000
Friday	Holiday			
Saturday	34,735	77,303	89,250	45,000
Total	144,260	737,907	839,375	$298,000

INDUSTRIALS

Range 1918 High.	Low.	Sales.		High.	Low.	Last.	Net Ch'ge.
9⅝	6½	6,200	*Aetna Explo.	8⅝	8⅛	8⅝	– ⅝
77	70	100	*Air Reduction	72	72	72	– 5
¾	⅛	2,300	*Am. Tin Tungsten	¼	3/16	..	..
18	11½	700	Br.-Am. Tob., reg.	15	14½	14½	– ⅝
18	13¼	4,300	Br.-A. Tob., coupon	15½	15¼	15¼	– ⅝
25	19	23	*Can. Car & F.	25	25	25	..
60	44	50	*Can. Car & F. pf.	60	60	60	..
3⅛	2	2,000	Car Light & P.	2½	2½	2½	– ⅛
90	77	50	*Carbon Steel	90	90	90	+10
65	55	40	*Carb. Steel 2d pf.	65	65	65	+10
7	3	100	Chalmers Motor	6⅝	6⅝	6⅝	..
135	100	3,400	Chev. M. C., w. i.	118	110½	117	+ 8
41½	25	200	Curtiss Aero	29	29	29	– 1
½	1/16	1,100	*Electric Gun	⅛	1/16	1/16	– 1/16
4⅝	2½	1,100	Emerson Phon	3	2⅝	2⅝	– ⅛
80	77½	200	*GilletteSaf.R., w.i.	79½	79	79½	+ ½
20⅝	14⅛	250	*Hulbert Motors	19	18½	18½	+ 1¼
24	20	100	*Int. Motors	24	23½	24	..
58	55	35	Int. Motors 1st pf.	58	55	56	+ 1
27½	14	210	*Int. Motors 2d pf.	27½	27	27½	+ 1½
17½	12⅝	1,200	Keystone T. & R.	17	16½	17	+ ⅝
84	60½	50	*S. S. Kresge	80	80	80	..
3⅛	2⅜	500	Lake Tor. Boat	3	2⅝	3	+ ⅛
½	⅛	200	*Man. Transit	¼	3/16	¼	+ ⅛
3⅞	3⅜	1,400	Marconi of Am.	3⅝	3⅝	3⅝	..
1	⅝	36,000	*Maxim Munitions	⅞	¾	⅞	+ ⅛
19	14	100	N. Y. Transp.	15⅝	15⅝	15⅝	..
3½	2⅝	700	Nor. A. P. & P.	2⅝	2½	2½	..
20	14	150	Peerless T. & M.	16	15½	15½	+ 1½
11	9⅝	50	Pyrene Mfg. Co.	10⅝	10⅝	10⅝	– ⅝
15	14	100	*Scripps B. Corp.	15	15	15	+ 1
6⅞	6⅞	1,300	*Security Drug	6⅞	6⅝	6⅝	..
12⅝	1⅝	38,000	Smith Motor Tr.	2⅛	2⅛	2⅛	+ ⅛
13½	8½	2,630	*Standard Motor	13⅞	11	13	+ 1⅞
14⅝	11⅝	7,200	Submarine Boat	13½	11⅝	13	+ 1¼
5	4	3,400	Thiogen Co. of A.	5	4⅛	4⅝	+ ⅜
1	⅝	500	Triangle Film Co.	¾	⅝	11/16	..
30⅝	19¾	13,000	*United Motors	26⅞	25⅜	26⅝	– ⅝
5⅜	4⅛	10,600	U. S. Steamship	5	4⅝	5	..
1½	1¼	2,100	United Zinc	1½	1¼	1½	– ⅛
⅝	⅝	100	World Film	⅝	⅝	⅝	..
8½	6½	4,200	*Wright-Martin A.	7½	6½	7	– ¼

STANDARD OIL SUBSIDIARIES

Range 1918 High.	Low.	Sales.		High.	Low.	Last.	Net Ch'ge.
17⅝	11¼	6,000	Anglo-Am. Oil	12⅝	11⅝	12⅝	+ ⅛
88	88	3	Eureka Pipe Line	88	88	88	..
192	180	10	Ill. Pipe Line	180	180	180	–12
96	93	74	Ind. Pipe Line	94	93	93	– 3
365	300	50	Ohio Oil	325	321	325	..
500	418	10	Prairie O. & G.	470	470	470	+ 2
290	275	39	South Penn. Oil	290	287	290	+12
277	214	80	Stand. Oil of Cal.	220	214	220	+ 1
570	510	29	Stand. Oil of N. J.	530	510	530	+ 9
285	214	200	Stand. Oil of N. Y.	264	258	264	+ 6

MISCELLANEOUS OILS

Range 1918 High.	Low.	Sales.		High.	Low.	Last.	Net Ch'ge.
11/16	⅝	300	*Allen Oil	11/16	⅝	11/16	– 1/16
16	6	20,000	*Am. Ventura Oil	14	11	11	– 3
1 1/16	11/16	6,000	*Barnett O. & G.	11/16	11/16	⅝	– ⅛
33	20	44,500	Boston-Wyo. Oil	22	20	20	– 2
8⅝	6	6,350	*Cosden Oil	7¼	6	7	..
3⅞	⅝	300	*Cosden Oil pf.	3⅝	3⅝	3⅝	..
1 1/16	⅝	20,500	*Crown Oil	11/16	11/16	⅝	..
10⅝	10⅛	1,900	*Dixie Gas	10½	10¼	10¼	– ⅛
7	6⅜	2,100	*Elk Basin Pet.	6⅝	6½	6⅝	+ ⅛
½	⅛	4,000	*Elkland O. & G.	3/16	⅛	⅛	– 1/16
.16	1/16	18,800	*Esmeralda Oil	12½	10	11	– 2
4	2⅛	5,500	Federal Oil	3⅛	2⅞	3	..
5	2⅝	10,200	Glenrock Oil	3⅞	3⅜	3⅜	– ⅛
7⅛	3	5,100	*Hanover O. & G.	7⅛	6⅛	7	– ⅛
53⅛	39⅛	500	*Houston Oil	45	42	43⅝	+ 1⅛
14⅝	12⅝	4,300	*Inter. Pet.	14⅝	13½	14¼	+ ¾
5⅛	1⅝	16,700	Island O. & T.	4⅛	3⅞	4	– ⅛
1⅛	7/16	25,600	Kanova Oil	½	7/16	7/16	– 1/16
24½	17½	2,800	Merritt Oil	18¾	17½	18⅝	+ ¾
⅞	⅝	16,800	Met. Petrol	⅝	9/16	⅝	..
124	92	17,000	*Midwest Oil	98	92	98	+ 5
1⅛	1⅛	100	*Midwest Oil pf.	1⅛	1⅛	1⅛	– 1/16
115	97	2,467	*Midwest Ref.	104	97	104	+ 2
2⅜	1⅝	1,400	*Mic. Wells Pet.	2	1⅞	1⅞	..
⅝	⅜	2,850	*N. Y.-Okla. Oil	7/16	7/16	7/16	+ 1/16
80	58	60,000	*Northwest Oil	68	62	68	+ 2
5½	3	30,000	*Oklahoma Oil	4½	3¼	4	..
7½	6½	8,300	Okla. P. & R.	6⅞	6½	6⅝	– ¼
11½	2⅛	26,500	Okmulgee P. & R.	8⅝	6⅞	8⅝	– ½
40	26	9,000	Omar Oil & Gas	32	30	32	..
53	48	600	Pan-Amer. Pet.	50	48	48½	– ⅝
½	3/16	1,300	Peno Gasoline	3/16	⅛	3/16	..
5⅜	5	15,200	Penn.-Ky. Oil	5½	5	5⅜	+ ¼
86	17	15,200	Queen Oil	28	23	25	..
⅝	¼	37,500	Rice Oil	5/16	¼	5/16	..
1⅝	1	21,400	Royal Oil	1¼	1	1 1/16	..
10	8	1,610	Sapulpa O. & R.	8⅝	8½	8⅝	+ ⅛
1⅛	⅝	26,800	Sequoyah O. & R.	1⅛	11/16	1	..
30½	15	1,200	Sinclair Gulf	17½	16	16½	– ⅝
⅛	1/16	700	Somerset Oil	1/16	1/16	1/16	..
2⅜	1⅝	3,800	Stanton Oil	2	1⅝	2	..

MINING STOCKS

Range 1918 High.	Low.	Sales.		High.	Low.	Last.	Net Ch'ge.
10	9⅝	400	Stockton Oil	10	10	10	..
.22	.6½	210,000	Tuxpam	9	6½	7	– 2
¼	3/16	10,200	Unit. West. Oil	¼	3/16	¼	+ 1/16
2⅛	1	600	Un. West. Oil, n.	1⅛	1	1	– ⅛
7½	1/16	1,500	Vacuum G. & O.	3/16	3/16	3/16	..
.6⅝	3⅞	3,100	Victoria Oil, new.	4⅛	4	4⅛	– ⅝
51	30	1,000	*Am. Mines	51	30	51	..
3/16	⅛	12,000	*Atlanta	†11	10	11	+ ¼
4⅝	2½	5,625	*Aurora S. M.	4½	3⅝	4¼	+ ½
⅛	1/16	400	*Austin Amazon.	⅛	1/16	⅛	+ 1/16
1½	1⅛	16,700	Big Ledge Cop.	1⅛	1	1 1/16	– ⅛
5¼	3	1,000	*Booth	†5½	5½	5½	+ 1
96	41	40,500	Boston Montana	†58	52	57	– 1
1⅛	⅜	2,900	*Bradshaw Copper.	7/16	⅜	⅜	– 1/16
⅝	⅜	42,100	Butte-Detroit	7/16	⅜	⅜	– 1/16
56	40	14,700	*Caledonia Min.	†43	40	42	– 3
1¼	1	14,300	*Calumet & Jero.	1 1/16	1⅛	1¼	– 1/16
2½	1⅜	28,500	Canada Copper	2	1⅝	1 11/16	– 1/16
10	3⅛	160,200	Cashboy	†13	7¼	12½	+ 5
1.25	.42	1,200	*Cerbat S. M. M.	1	1	1	..
2½	1⅝	900	Coco River M.	2	2	2	..
2⅜	1⅝	4,100	Con. Ariz. S.	2	1 15/16	2	..
7	5	1,500	Cons. Cop. Min.	5⅝	5⅛	5½	..
⅜	.22	4,900	*Con. Homestead	5/16	¼	5/16	..
2⅝	1	4,145	Copper Valley	2⅝	2¼	2⅝	+ ⅛
5⅜	4⅛	2,400	Cresson Gold	4½	4¼	4½	..
.65	.35	43,700	*El Salvador Sil.	†65	35	63	+ 2
7/16	3/16	26,950	*Emma Copper	5/16	3/16	¼	– 1/16
1⅛	⅞	7,000	*Eureka Cro. Mg.	1 1/16	1⅛	1 1/16	– 1/16
2⅜	1¼	250	First Nat. Cop.	1⅝	1⅝	1⅝	– ½
.40	.35	1,700	*Fortuna Cons.	†39	37	37	..
1¼	½	1,200	*Globe Dom. Cop.	⅝	½	⅝	..
7/16	¼	1,000	Goldfield Cons.	5/16	5/16	5/16	– 1/16
10	4½	800	*Great Bend	6¼	6¼	6¼	..
⅜	3/16	1,800	*Green. Mon. M.	⅜	3/16	5/16	– 1/16
5	2⅞	7,600	Hecla Mining	4⅝	4	4⅝	+ 1/16
20	8	19,500	*Int. Mines	†13	12	13	..
⅞	5/16	2,800	*Jerome Verde	11/16	5/16	⅝	– 1/16
4⅝	1⅝	6,000	*Jer. Prescott Cop.	4⅝	4	4⅝	+ ⅝
90	55	6,200	*Jim Butler	†60	57	59	– 6
24	13	4,100	Jumbo Ext.	†15	13	14	..
5⅝	5	200	Karr Lake	5⅝	5⅝	5⅝	+ ⅛
4⅝	3⅝	3,400	*La Leona Silver.	4½	3⅝	4½	..
11/16	½	20,000	La Rosa Consol.	11/16	½	½	– 1/16
½	½	17,500	*Lampazos Silver.	1½	1¼	1½	..
39	28	8,900	*Liberty Silver	†36	34	34	– 2
5	3¼	4,500	*Lone Star Con.	†4½	3¼	3¼	– 1
½	⅛	1,500	Louisiana Cons.	⅛	1/16	⅛	..
60	38	1,200	McKinley-Dar.	†45	44	45	+ 2
7/16	3/16	2,850	*Magma Chief	7/16	5/16	⅜	+ 1/16
42	36	600	Magma Copper	37	36	36	..
8½	4	15,700	*Marsh Mining	†6½	5	6½	..
6⅝	4⅝	800	Mason Valley	5⅝	5	5	– ⅛
⅝	3/16	9,000	*Monster Chief	3/16	3/16	3/16	..
.41	.23	22,500	*Mother Lode	†38	36	37	+ 1
8	3	82,500	*Nat. Leasing	†5½	5	5½	– ½
.38	.15	4,600	*Nat. Z. & L.	†27	24	25	+ 4
21	13	3,000	*Nevada Ophir M.	†19	18	18	– 1
23	13	5,400	*Nevada Rand	†22	18	18	– 3
18⅝	15¼	1,400	*New Cornelia	17¼	16⅝	17¼	+ 4
8⅝	8	1,300	Nipissing	8⅝	8¼	8⅝	– ¼
1 1/16	⅞	20,400	Nixon Nevada	1⅛	1	1	– 1/16
1¼	11/16	1,500	*Ohio C., new, w.i.	1	11/16	11/16	– 1/16
4½	2	2,200	*Onondaga Mines	4½	3⅝	3⅝	– ⅛
1.25	.67	16,000	Porphyry Cop.	†90	67	76	+ 6
57	43	7,600	Provincial Mins.	†52	50	52	+ 1
2¼	1¼	1,500	*Rawley Mines	2¼	2	2¼	..
4⅝	3¼	1,600	*Ray Hercules	4½	4	4½	..
¾	¼	300	*Red Warrior M.	½	½	½	– ¼
15	9	12,000	Rex Con. Min.	†12	11	12	..
45	27	10,000	Rochester Mines	†34	32	33	– 1
18	11	1,000	San Toy	†11	11	11	– ½
⅞	¼	4,150	Senorita Copper	⅜	⅜	⅜	– ⅛
75	47	10,325	Silver Plume Con.	†75	64	73	+ 7
⅝	⅜	27,800	*Silver Fissure S.	11/16	⅜	11/16	..
7/16	⅜	4,100	Stand. Sil.-Lead.	7/16	⅜	11/16	..
⅜	3/16	10,000	Stewart	¼	3/16	¼	..
14	7	4,900	Success Mining	†14	13	13½	+ ¼
3⅝	2	300	Superior Copper	2⅝	2⅝	2⅝	+ ⅛
2 1/16	1 11/16	17,000	*Ton. Divide	2 1/16	1 11/16	2	..
3⅝	3	600	*Tonopah Belmont	3⅛	3	3	– 1/16
1⅞	1¼	3,125	Tonopah Ex.	1 7/16	1⅜	1 7/16	– 1/16
5¼	3⅜	1,605	United Eastern	4⅜	4⅜	4⅜	– ⅛
60	9	25,200	*U. S. Zinc & L.	†43	37	38	– 6
42	36⅝	700	*United Verde Ex.	38	36½	38	+ ¼
5⅞	3¼	2,250	Unity Gold	5⅞	5⅜	5⅜	..
⅜	11/16	100	*Verde Comb. Cop.	⅜	⅜	⅜	..
22	12	11,500	*Ward M. & M.	†15	12	15	+ 1
1½	1 1/16	200	Washoe Cop. Co.	1 1/16	1 1/16	1 1/16	..
86	65	4,000	West End Con.	†78	76	78	– 1
⅞	7/16	6,700	White Cap Min.	½	7/16	11/16	..
2	⅝	100	Yukon Gold Mines	11/16	11/16	11/16	– 1/16

BONDS

Range 1918 High.	Low.	Sales.		High.	Low.	Last.	Net Ch'ge.
99⅝	98¾	$49,000	*Am. T. & T. 1-yr. 6s, w. i.	99	90	99	+ ⅛
98⅝	96⅝	15,000	*Beth. Steel 5s, 2-yr. notes	97⅝	97½	97⅝	..
95⅜	94½	23,000	*Can. Gov. 5s	95½	95	95¼	– ⅛
93⅝	93⅝	4,000	*Erie 5%, 1919	93⅝	93⅝	93⅝	..
100⅛	98⅞	25,000	*Gen. El. 6% nts.	99⅝	99⅝	99⅝	..
100½	97⅞	42,000	*Gen. El. 6% 2-y.n.	100	99⅞	100	..
98⅝	97 11/16	11,000	*Phil. El. 6s, w. i.	98⅝	98½	98⅝	..
100⅛	100	3,000	Proc. & Gam. 7s	100	100	100	..
100	99	2,000	*Proc. & G. 7s, '21	99⅝	99⅝	99⅝	– ⅛
100⅞	98	3,000	*Proc. & G. 7s, '22	99½	99⅝	99½	+ ⅛
100⅛	98⅞	43,000	*Proc. & G. 7s, '23	100⅛	99⅝	100⅛	+ ½
97⅞	97½	7,000	*New Hav. 5s, '18	97½	97½	97½	..
39	35	13,000	*Rus. Gov. n. 6½s	39	37½	39	+ 1
38	38	3,000	*Rus. Gov. 6½s	42	38½	38½	– ½
99⅞	98⅝	50,000	*Wes. El. 1-yr. 6s, w. i.	98⅝	98⅝	98⅝	– ⅛

*Unlisted. †Cents per share.

QUOTATION LIST OF OUTSIDE SECURITIES

These quotations are obtained from brokerage houses all over the country. The name of the bidder will be given upon request.
Dividend and Interest Periods are indicated as follows: M—Monthly; B—Bi-Monthly; Q—Quarterly; S—Semi-Annual; A—Annual. * Sells dollars per share. † And interest. ‡ Including extra dividend. †† Sells flat. ¶ Special. x Ex dividend.

PUBLIC UTILITY BONDS.

Securities.	Rate	When Payable.	Bid.	Asked.
Albany Southern, '39	5	Mar. & Sep.	75	..
Anac. & Pot., '49	5	Apr. & Oct.	85	89
Appalach. Pwr. 1st, '32	..	June & Dec.	68	72
Ariz. Power 1st, '33	6	May & Nov.	80	85
Ashev. P. & L. 1st, '42	5	Apr. & Oct.	86	92
Au.-Aiken R. & E., '35	5	June & Dec.	57	63
B. Rouge El. 1st, '39	5	Feb. & Aug.	80	85
Buf. Gen. El. 1st, '39	5	Feb. & Aug.	..	97½
Buf. & Niag. F. Elec. Ry. 1st, '35	5	Jan. & July	..	90
Do 1st, '42	5	Jan. & July	96½	..
Buf. & Lock. 1st, '38	5	Jan. & July	..	98
Buf. & Sus. I. 1st, '32	5	June & Dec.	90	96
Buf. & S. Iron deb., '26	5	Jan. & July	..	91½
Cape Breton El. 1st, '32	5	Jan. & July	81	87
Capital Trac. 1st, '47	5	June & Dec.	98	100
C. & P. Tel. cons., '29	5	Jan. & July	100	..
Charleston Con. R., G. & Elec., '99	5	Mar. & Sep.	92	95
Do '23	5	Jan. & July	96	98
Cleve. Elec. Ill., '39	5	Apr. & Oct.	99	100½
C. Buck. L. & N Tr., '21	5	Mar. & Sep.	86	92
Colo. Power 1st, '53	5	May & Nov.	84	88
Columbia Ry., Gas & Elec. 1st, '36	5	Jan. & July	83	90
Conn. Pr. 1st & con., '63	5	Apr. & Oct.	83	87
Conn. R. & Ltg., stpd., 1st, '51	4½	Jan. & July	84	88
Do unstamped, '51	4½	Jan. & July	84	88
Cons. Gas (Balt.) '39	5	Jan. & July	98	100
Do '54	4½	Jan. & July	86	88
Cons. Gas, Elec. Lt. & Pwr. (Balt.) gen., '35	4½	Jan. & July	82	83
Cons. G. of N. J., '36	5	Jan. & July	92	..
Do 1st, '65	5	Apr. & Oct.	90	..
Cons. T. of N.J. 1st, '33	5	June & Dec.	93	95
Cons. Water of Utica 1st, '30	5	Jan. & July	95	98
Do deb., '30	5	Jan. & July	85	90
Crosstown Street Ry. (Buffalo) 1st, '32	5	May & Nov.	97	98
Dallas Elec 1st, '22	5	Apr. & Oct.	85	90
E. Texas Elec. 1st, '42	5	May & Nov.	83	88
Econ. Lt. & P. 1st, '56	5	June & Dec.	86	..
El Paso Elec. coll., '32	5	Jan. & July	87	93
Ex. Springs Water, G. & Elec. 1st, '32	6	June & Dec.	95	100
Gal.-Hous. El. 1st, '54	5	Apr. & Oct.	78	83
Gal. Elec. 1st 5s, '40	5	May & Nov.	79	84
Gas & Elec. of Bergen County cons., '49	5	June & Dec.	93	..
Gen. Gas & El. 1st, '32	5	Jan. & July	..	60
Gt. West. Pwr. 1st, '46	5	Jan. & July	74	78
Harwood Elec. 1st, '39	5	Jan. & July	85	..
Houston Elec. 1st, '25	5	Feb. & Aug.	90	93
Hudson Co. Gas, '49	5	May & Nov.	94	96
Hoboken Ferry, '46	5	May & Nov.	80½	..
Int. Trac. coll. tr., '49	4	Jan. & July	50	52
Jersey City, Hob. & P. St. Ry. 1st, '49	4	May & Nov.	67	70
K. C. Home T. 1st, '23	5	Jan. & July	87	89
K. C. L. & P. 1st, '44	5	Jan. & July	74	84
Do 2d, '44	6	Jan. & July	70	78
K. C. Long D. T., '25	5	Jan. & July	87	90
Kan. C. Hyn. 1st, '44	5	Jan. & July	76½	80
Do 2d, '44	6	Jan. & July	74	77
Do 2d, '44	5	Jan. & July	70	75
Knoxville Trac., '38	5	Apr. & Oct.	95	..
Lock. & Olc. R. 1st, '20	5	Jan. & July	..	96
Louis. G. & E. ref., '18	6	Jan. & July	99½	100
Middle West Util., '25	6	Jan. & July	85	95
Miss. R. Power 1st, '51	5	Jan. & July	70½	71½
Mobile Electric 1st, '46	5	May & Nov.	80	85
Musk. G. & E. 1st & ref., '21	5	June & Dec.	94	97
Nash. R. & L. 1st con., '53	5	Jan. & July	95	98
Do ref., '58	5	Jan. & July	74	78
Nev.-Cal El. 1st 6s, '46	6	Jan. & July	90	95
Newark Gas, '48	5	June & Dec.	95	97
Newark Pass. Ry., '30	5	Jan. & July	95	97
No. Jer. St. Ry. 1st, '48	4	May & Nov.	69	71
N. Y. & Westchester Lighting gen., 2004	4	Jan. & July	62½	64
Niag. F. Pwr. 1st, '32	5	Jan. & July	97	100
Do ref., '32	6	Apr. & Oct.	97⅝	..
Norf. & Portsmouth, '36	5	June & Dec.	76	80
Norf. R. & Lt. con., '49	5	May & Nov.	86	90
N. Ont. L. & P. 1st, '31	6	Jan. & July	75	80
N. St. Pwr. 1st ref., '41	5	Apr. & Oct.	85½	89½
N. Tex. El. coll. tr., '40	5	Jan. & July	80	87
Omaha & C. Bluffs St. Ry. cons., '28	5	Jan. & July	75	85
Omaha & C. Bluffs St. Ry. & Bridge con., '28	5	Jan. & July	80	86
Ontario Power 1st, '43	5	Feb. & Aug.	85	87
Do deb., '21	6	Jan. & July	96	97
Ottum. R. & L. 1st, '24	5	Jan. & July	90	95
Pacific Gas & Elec. (Ariz.) 1st, '31	6	Jan. & July	85	93
Paterson Ry. 1st, '44	5	Apr. & Oct.	100	..
Pensacola Elec. 1st, '31	5	Feb. & Aug.	80	86
Portland (Ore.) Ry. 1st, '30	5	May & Nov.	70	75
Pot. El. Power 1st, '29	5	June & Dec.	..	100
Do cons., '36	5	Jan. & July	94	95
Rutland R. & L. 1st, '46	5	Mar. & Sep.	..	70
St. Jos. (Mo.) R., L., H. & Power 1st, '37	5	May & Nov.	85	90
Salmon Riv. Pwr., '52	5	Feb. & Aug.	84	88
Seattle Elec. cons., '29	5	Feb. & Aug.	82	86
So. Cal. Edison gen., '39	5	Jan. & July	85	88
So. Jer. G. & E. 1st, '53	5	Mar. & Sep.	90	92
S. W. Pr. & Lt. 1st, '43	5	June & Dec.	81	85
Stand. Gas & El., '35	6	Apr. & Oct.	75	85
Sup. W., L. & P. 1st, '31	4	May & Dec.	72	78
Syracuse Lt. & P., '54	5	Jan. & July	70	74
Syracuse Light 1st, '51	5	June & Dec.	80	90
Tampa Electric 1st, '33	5	June & Dec.	87	93
Twin S. G. & E. 1st, '53	5	Apr. & Oct.	83	92
United El. of N. J., '49	4	June & Dec.	70	72
Un. Lt. & Rys. 1st, '32	5	June & Dec.	78	80
Do deb., '26	6	May & Nov.	80	90
Unit. R. & E. cons., '49	4	Mar. & Sep.	73½	75
Do income, '49	4	June & Dec.	52	54
U. S. Pub. S. 1st, '27	6	Feb. & Aug.	92	96
United Util. conv., '43	6	Jan. & July	90	95
Wash., Balt. & A., '41	4	Mar. & Sep.	83	80½
Washington Gas, '60	5	May & Nov.	96	98
Wash. R. & E. con., '51	4	Jan. & July	68	70
W. States G. & E., '27	6	June & Dec.	93	98
Wheel. Tr. 1st con., '31	5	Jan. & July	85	95
Wisc. Edison deb., '24	6	Mar. & Sep.	88	92

INDUSTRIAL BONDS.

Securities.	Rate	When Payable.	Bid.	Asked.
K. C. St. Yds. deb., '20	5	Feb. & Aug.	95	100
Lima Locomotive, '39	6	May & Nov.	89	95
Monon Coal 1st, '36	5	June & Dec.	58	65
Poc. Con. Coll. 1st, '57	5	Jan. & July	85	90
Rogers-Brown Iron 1st ref., '13-'40	5	Jan. & July	90	95
Wickwire Steel 1st, '34	6	May & Nov.	..	98½

PUBLIC UTILITY STOCKS.

Securities.	Per Ct.	Period	Date.	Bid.	Asked.
Adirondack Elec Pwr.	..	..	..	15	16
Do pf.	1½	Q	Apr 1, 18	70	75
Am. Gas & El. ($50)	2½	Q	Apr 1, 18	88	90
Do pf. ($50)	1½	Q	Feb 1, 18	42	40
Am. Light & Trac.	†5	Q	Feb 1, 18	205	210
Do pf.	1½	Q	Feb 1, 18	95	96
Am. W. Wks. & Elec.	..	..	..	4⅝	5
Do 1st pf.	1⅝	Q	Feb 26, 18	58	60
Do participating pf.	..	..	..	12⅝	13½
Am. Power & Light	1	Q	Mar 1, 18	43	46
Do pf.	1½	Q	Mar 1, 18	75	79
Am. Public Utilities	¾	..	July 1, 14	25	30
Do pf.	†1½	Q	Apr 1, 18	57	61
Bat Rouge El. cum. pf.	3	S	Dec 1, 17	75	80
Buffalo Gen. Electric	1⅝	Q	Mar 30, 18	97½	99
Cal Electric Gen. pf.	1¼	Q	Apr 1, 18	85	93
Capital Traction	1¼	Q	Apr 1, 18	82	84
Car. Power & Light	½	Q	Feb 1, 18	29	32
Do pf.	1¾	Q	Apr 1, 18	89	90
C. Miss. V. El. cum. pf.	1½	Q	Mar 1, 18	..	90
Chas. Cons. Ry. ($50)	..	..	..	45	50
Cities Service	*½	M	Apr 1, 18	202½	208
Do pf.	½	M	Apr 1, 18	75	75½
Colorado Power	½	Q	Jan 15, 18	27	29
Do pf.	1¾	Q	Mar 15, 18	95	100
Columbus Elec. pf.	3	S	Jan 17, 18	70	77
Com. Pwr., Ry. & Lt.	1	Q	Nov 1, 17	23	24
Do pf.	1½	Q	Feb 1, 18	48	49
Conn. Power pf.	1½	Q	Mar 1, 18	80	84
Con. Trac. of N. J.	2	S	Jan 15, 18	64½	..
Eastern Texas Elec.	2½	S	Jan 2, 18	55	60
Do pf.	3	S	Jan 2, 18	72	76
Elec. Bond & Share pf.	1½	Q	Feb 1, 18	95	101
El Paso Electric	2½	Q	Mar 15, 18	87	92
Essex & Hudson Gas	4	S	Dec 1, 17	120	126
Federal Light & Trac.	..	..	..	6	8
Do pf.	1½	..	Sep 1, 14	28	31
Gal. & Hous. El. pf.	3	S	Mar 15, 18	59	65
Gas & Elec. of Bergen	..	..	..	75	80
Hudson County Gas	4	S	Dec 1, 17	118	123
Illum. & Pr. Sec.	..	..	..	15	25
Do pf.	1¾	Q	Feb 15, 18	90	93
Kan. City Lt. & Pwr.	..	..	..	20	30
Do pf.	..	..	..	52	57
Kansas City Rys.	..	..	..	16	20
Do pf.	..	..	..	51	55
Kansas G. & Elec. pf.	1¾	Q	Apr 1, 18	90	100
Middle West Util. pf.	1½	Q	Mar 1, 18	61	64
Miss. River Pr. pf.	3	S	J. & J.	37	40½
Mobile Electric pf.	1¾	Q	Feb 15, 18	80	90
Muskogee G. & El. pf.	1¾	Q	Mar 15, 18	85	93
Nashville R. & L. pf.	1¼	Q	Apr 1, 18	64	68
Newark Con. Gas	2½	S	Jan 1, 18	85	90
Niagara Falls Power	2	Q	Jan 15, 18	153	160
No. Ont. Light & Pwr.	..	..	..	11	15
Do pf.	3	S	Jan 15, 18	52	55
No. States Power	1¾	Q	Jan 20, 18	..	55
Do pf.	1¾	Q	Jan 15, 18	87	89
Nor. Texas Electric	1	Q	Mar 1, 18	54	59
Do pf.	3	S	Mar 1, 18	70	74
Pacific Gas & Electric	1¼	..	Oct 15, 17	35	35½
Do pf.	1½	Q	Feb 15, 18	82	86
Pac. G. & E. (Ariz.) pf.	1¾	Q	Jan 10, 18	85	90
Pac. Pr. & Lt. pf.	1¾	Q	Feb 1, 18	85	..
Republic Ry. & Light	1	Q	Jan 15, 18	24	26
Do pf.	1¼	Q	Jan 15, 18	59	61
Southern Cal. Edison	1¾	Q	Feb 15, 18	80	82
Do 1st pf.	1¾	Q	Jan 15, 18	95	100
So. Jersey G. & E. Tr.	4	S	Dec 1, 17	115	120
S. W. Pwr. & Light pf.	1¾	Q	Mar 1, 18	90	100
Standard Gas & Elec.	..	..	..	6	8
Do pf.	1½	Q	Mar 15, 18	24	26
Tampa Electric	2½	Q	Feb 15, 18	100	..
Tenn. Ry., Lt. & Pwr.	..	..	..	2	3
Do pf.	..	..	..	8	10
Texas Pr. & Lt. pf.	1¾	Q	Feb 1, 18	90	100
Tri-City R. & L. pf.	1½	Q	Apr 1, 18	85	89
United Light & Rys.	1	Q	Apr 1, 18	29½	30
Do 1st pf.	1½	Q	Apr 1, 18	61	62
Un. Ry. & El. (Balt.)	50c	Q	Jan 15, 18	19½	20½
United Utilities	..	..	..	20	25
Do pf.	1¾	Q	Apr 1, 18	92	98
Washington Gas	90c	Q	Feb 1, 18	56	58
Wash. Ry. & Electric	1¼	Q	Mar 1, 18	50	60
Do pf.	1¼	Q	Mar 1, 18	67	70
Western Power	..	..	..	12½	14
Do pf.	1	Q	Jan 15, 18	40	52
West. States Gas & E.	½	Q	Feb 15, 18	20	30
Do pf.	1¾	Q	Jan 15, 18	85	92
Wisconsin Edison	$1.50	S	Dec 31, 17	30	35

*¾ payable in com. stock. †Incl. 2¼% payable in com. stock. ‡In 5-year 6% scrip.

BANKS.

Securities.	Capital.	Per Ct.	Period	Date.	Bid.	Asked.
America	$1,500,000	14	S	Jan 2, 18	490	495
Am. Exc. N.	5,000,000	6	S	Nov 1, 17	208	215
Atlantic ($100)	1,000,000	3	S	Jan 2, 18	170	180
Bk. of Cuba	100,000	5	S	Jan 2, 18	175	..
Batt'y Pk. N.	400,000	†3	S	Jan 2, 18	175	..
Bowery	250,000	†6	Q	Feb 1, 18	390	420
B'w'y Cent'l.	100,000	..	..	..	140	150
Bronx Nat.	200,000	3	S	Jan 2, 18	160	175
Bronx Boro.	150,000	..	..	..	100	130
Bryant Park.	200,000	3	S	Jan 2, 18	160	170
Butch. & Dr. (Nat.) ($25)	300,000	3	..	July 1, 15	75	90
Chase Nat'l.	10,000,000	4	Q	Apr 1, 18	340	355
Ch.-P. Nat.	3,500,000	3	Q	Apr 1, 18	225	230
Chelsea Ex.	400,000	3	..	Apr 1, 17	..	110
Chemic Nat.	3,000,000	2½	B	Mar 1, 18	380	385
Citizens Nat.	2,550,000	a4½	Q	Apr 1, 18	210	220
City (Nat'l)	25,000,000	5	S	Nov 1, 17	384	387
Coal & I. N.	1,000,000	3	Q	Apr 1, 18	205	215
Colonial	500,000	3	Q	Mar 30, 18	400	..
Columbia	300,000	8	S	Dec 31, 17	148	158
Comm. Exch.	200,000	10	S	Jan 2, 18	375	390
Com. Nat.	25,000,000	2½	Q	Apr 1, 18	165	167
Corn. Exch.	3,500,000	4	Q	Feb 1, 18	308	..
E.R. Nat. ($25)	250,000	..	..	Jun 1, 16	..	18
Europe	100,000	5	..	Jan 13, 17	110	130
Fifth Av.	100,000	25	Q	Apr 1, 18	3400	3700
Fifth Nat.	250,000	3	Q	Apr 1, 18	215	230
First Nat.	10,000,000	*10	Q	Apr 1, 18	880	885
Garfield Nat.	1,000,000	3	Q	Mar 30, 17	150	175
Ger.-Am. ($75)	750,000	*33	S	Feb 1, 18	135	145
Gotham Nat.	200,000	2	Q	Apr 1, 18	200	..
Greenwich	500,000	4	Q	Mar 30, 18	330	350
Hanover Nat	3,000,000	a8	Q	Apr 1, 18	645	..
Harriman N.	1,000,000	5	S	Jan 4, 18	235	245
Imp. & T. Nat.	1,500,000	12	S	Jan 2, 18	475	490
Irving Nat.	4,000,000	c3	Q	Apr 1, 18	275	280
Liberty Nat.	3,000,000	4½	Q	Apr 1, 18	380	410
Lincoln Nat.	1,000,000	2½	Q	Feb 1, 18	280	300
Manh'n ($50)	2,050,000	d5	S	Apr 1, 18	315	..
M. & Ful. Nat	1,000,000	3	Q	Jan 2, 18	300	..
Mech. & Met.	6,000,000	4	Q	Feb 13, 17	290	297
Mer. Nat. ($50)	2,000,000	$2	S	Jan 2, 18	..	255
Metropolitan.	2,000,000	2	Q	Apr 1, 18	165	175
Mutual	200,000	5	Q	Apr 1, 18	373	..
N. Nether'd.	200,000	4	Q	Apr 1, 18	200	225
N.Y. (N.B.A.)	2,000,000	a10	S	Jan 2, 18	410	415
N.Y. Co. Nat.	1,000,000	10	..	Jan 2, 17	150	175
N.Y. Pro. Ex.	1,000,000	3	Q	Jan 15, 18	200	..
Pacific ($50)	500,000	$1	Q	Feb 1, 18	270	..
Public	750,000	2½	Q	Apr 1, 18	190	210
Park Nat.	5,000,000	5	Q	Apr 1, 18	495	505
People's ($25)	200,000	$1.25	S	Jan 2, 18	200	220
Seab'd Nat.	1,000,000	3	Q	Apr 1, 18	435	480
Second Nat.	1,000,000	3	Q	Jan 2, 18	395	425
Sherman Nat	300,000	1½	Q	Apr 1, 18	125	135
State	1,500,000	3	S	Jan 2, 18	115	..
23d Ward	200,000	3	S	Feb 1, 18	115	130
Un. Ex. Nat.	1,000,000	4	S	Dec 31, 17	145	150
Wash. Hgts.	100,000	3	Q	Mar 31, 18	275	..
West Side	200,000	6	..	Jan 1, 17	180	190
Yorkville	100,000	6	Q	Mar 30, 18	525	575

*Incl. 75c extra. †Incl. 8% extra. ‡Incl. 8% extra. ¶And 10% of First Security Co. a—Incl. 2% extra. b—And 10% special. c—Incl. 1% payable to Liberty Bond certificates. d—Incl. 1% extra.

TRUST COMPANIES.

Securities.	Capital.	Per Ct.	Period	Date.	Bid.	Asked.
Bankers Tr.	11,250,000	5	Q	Apr 1, 18	375	385
Brooklyn	1,500,000	5	Q	Apr 1, 18	500	530
Central	5,000,000	7	Q	Apr 1, 18	705	715
Columbia	5,000,000	3½	Q	Mar 30, 18	258	257
Commercial	500,000	..	..	..	100	..
Empire	1,500,000	3	Q	Mar 30, 18	290	300
Equitable Tr.	6,000,000	5	Q	Mar 30, 18	335	340
Far. L. & T.	5,000,000	4½	Q	Feb 1, 18	385	390
Fidelity	1,000,000	2	Q	Apr 1, 18	201	210
Franklin	1,000,000	3	Q	Mar 30, 18	235	243
Fulton	500,000	*7	S	Jan 2, 18	240	255
Guaranty	25,000,000	5	Q	Mar 30, 18	320	327
Hamilton	500,000	3	Q	Feb 1, 18	265	275
Hudson Tr.	500,000	2	Q	Apr 1, 18	142	145
Irving Trust.	1,500,000	2	Q	Apr 1, 18	165	175
Kings Co.	500,000	6	Q	Feb 1, 18	620	650
Law. Title & Tr. Co.	4,000,000	1¼	Q	Apr 1, 18	95	102
Lincoln	1,000,000	1	Q	Feb 1, 18	111	..
Manufact'rs.	1,000,000	1½	Q	Apr 1, 18	140	150
Mercantile	1,000,000	..	..	..	108	..
Metropolitan.	2,000,000	6	Q	Mar 30, 18	300	325
New York	3,000,000	8	Q	Mar 30, 18	585	600
N.Y.L.I. & T.	1,000,000	25	S	Dec 10, 17	875	1000
People's Tr.	1,000,000	3½	Q	Mar 30, 18	250	275
Q. Co., Jama.	800,000	..	..	..	70	85
Title G. & T.	5,000,000	5	Q	Mar 30, 18	260	265
Transatlantic	700,000	3	S	Jan 2, 18	175	..
Union	2,000,000	4	Q	Apr 1, 18	415	425
United States	2,000,000	25	S	Jan 2, 18	900	925
U. S. M. & T.	2,000,000	6	Q	Mar 30, 18	400	410

*Incl. 2% extra. †Incl. 5% extra. ‡And 16% extra. a—And 2% extra. b—See Irving Nat. Bank.

INSURANCE, REALTY, AND SURETY COMPANIES.

Securities.	Capital.	Per Ct.	Period	Date.	Bid.	Asked.
Am. Alliance	$1,000,000	6	..	Jan 15, 18	160	170
Am. Surety	5,000,000	$1	Q	Mar 30, 18	107	109
Bd. & Mtg. G.	5,000,000	4	Q	Feb 15, 18	190	200
City of N. Y.	583,000	2	..	July 1, 15	90	100
Commonw'lth.	500,000	10	A	..	300	325
Continental	10,000,000	1.50	S	Jan 8, 18	43	46
Fidel. Phenix	2,500,000	10	S	Jan 8, 18	287	300
Great Amer.	2,000,000	15	S	Jan 15, 18	480	480
Globe & Rut.	700,000	10	Q	Jan 31, 18	800	850
Hanover ($50)	1,000,000	$1.25	Q	Apr 1, 18	78	86
Home Fire	6,000,000	12½	S	J. & J.	405	415
Lawyers Mtg	6,000,000	2	Q	Jan 31, 17	85	90
Mtg. Bond Co	2,000,000	1¾	Q	Mar 30, 18	82	87
Nat. Lib. ($50)	1,000,000	10	S	Jan 2, 18	305	320
Nat. Surety	5,000,000	3	Q	Apr 1, 18	166	168
N. Y. T. & M.	2,125,000	1¾	Q	Apr 1, 18	50	60
Niagara ($50)	1,000,000	†15	S	Jan 1, 18	170	175
No. River ($25)	600,000	5	S	Oct 10, 17	125	160
Pacific	400,000	5	S	Jan 16, 18	130	150
Realty Asso.	4,000,000	3	S	Jan 15, 18	70	78
Stuyv't ($100)	700,000	8	..	Jan 1, 17	..	70
Westc'r ($10)	500,000	15	Q	Feb 1, 18	29	31

*And $1 extra. †Including 5% extra.

NEW YORK CITY TRACTIONS.

Securities.	Capital.	Per Ct.	Period	Date.	Bid.	Asked.
Bl'k'r St & F Ferry stock	$900,000	¾	S	Jan 1, 18	20	..
B'way & 7th Av	2,100,000	2½	Q	Apr 1, 18	120	140
B'l'nC.R. ($10)	12,000,000	25c	Q	Jan 15, 18	137	144
Ch. & 10th St	650,000	2	Q	Apr 1, 18	95	108
8th Av. R. R.	1,000,000	4	Q	Jan 15, 18	200	230
42d St & G. St	748,000	4½	Q	Feb 1, 18	187	210
Ninth Av.	800,000	2	Q	Jan 15, 18	105	122
8th Av. stock	2,000,000	1¾	Q	Jan 10, 18	82	95

INDUSTRIAL AND MISCELLANEOUS.

Securities.	Per Ct.	Period	Date.	Bid.	Asked.
American Brass	*1½	Q	Feb 15, 18	223	228
American Chicle	1½	..	Jan 20, 16	37	40
Do pf.	1½	Q	Apr 1, 18	65	67
Amer. Typefounders	1	Q	Jan 15, 18	36	39
Atlas Powder	d5	Q	Mar 11, 18	169	172
Atlas Powder pf.	1½	Q	Feb 1, 18	93½	94½
Babcock & Wilcox	2	Q	Apr 1, 18	115	116
Bord. Cond. Milk	4	S	Feb 15, 18	95	98
Do pf.	1½	Q	Mar 15, 18	95	97
By Products Coke	h1½	Q	Feb 15, 18	128	131
Celluloid	2	Q	Mar 20, 18	135	145
Central Aguirre Sugar	2½	Q	Apr 1, 18	184	188
Certainteed Products	$4	..	Jan 28, 18	41	41½
Do 1st pf.	1¾	Q	Apr 1, 18	90	91
Do 2d pf.	1¾	Q	Apr 1, 18	86	87
Childs	1½	Q	Mar 11, 18	70	73
Do pf.	1¾	Q	Mar 11, 18	91	93
Crocker-Wheeler	2	Q	Jan 15, 18	96	100
Do pf.	1¾	Q	Jan 15, 18	96	100
Del., Lack. & W. Coal	2½	Q	Jan 15, 18	180	183
Eastman Kodak	a10	Q	Apr 1, 18	430	445
Fajardo Sugar	2½	Q	Feb 1, 18	107	111
Federal Sugar	1¼	Q	Mar 15, 18	79	82
Do pf.	1¾	Q	Feb 1, 18	92	96
Great Western pf.	1¾	Q	Apr 1, 18	105	108
Guantanamo Sugar	$1.25	Q	Apr 1, 18	57	59
Hercules Powder	†4	Q	Mar 25, 18	230	235
Do pf.	1¾	Q	Feb 15, 18	111½	112½
Holly Sugar	..	..	..	38	41
Do pf.	1¾	Q	Feb 1, 18	93	97
Int. Silver	..	..	..	45	58
Do pf.	1¾	Q	Apr 1, 18	78	83
Lanston Monotype	1½	Q	Feb 28, 18	60	70
Manati Sugar	2½	Q	Mar 1, 18	103	107
Do pf.	1¾	Q	Apr 1, 18	91	96
Matanzas-Am.	..	..	..	8	15
Do pf.	..	..	..	72	78
Merg. Linotype	2½	Q	Mar 30, 18	111	114
Michigan Sugar	2	Q	Mar 1, 18	70	83
Midwest Refining	$1	Q	Feb 1, 18	100	102
Nat Candy	2½	S	Mar 13, 18	37	38
Do 1st pf.	3½	S	Mar 13, 18	98½	101
Do 2d pf.	3½	S	Mar 13, 18	85	89
Nat. Sugar Refining	4	Q	Apr 1, 18	97	100
New Jersey Zinc	4	Q	Feb 9, 18	245	250
New Niquero Sugar	3½	..	Dec 1, 17	170	190
Niles-Bement-Pond	3	Q	Mar 20, 18	110	120
Do pf.	1½	Q	Feb 20, 18	98	103
Nipe Bay Co.	2	Q	Jan 15, 18	125	135
Otis Elevator	1½	Q	Jan 15, 18	44	48
Do pf.	1½	Q	Jan 15, 18	76	78
Procter & Gamble	5	Q	Feb 15, 18	590	615
Remington Typewriter	..	..	..	13½	14½
Do 1st pf.	1¾	..	Oct 1, 14	68	70
Do 2d pf.	..	..	Oct 1, 14	47	49
Royal Baking Powder	2	Q	Mar 30, 18	126	132
Do pf.	1½	Q	Mar 30, 18	94	96
Safety Car H. & Ltg.	1½	Q	Apr 1, 18	60	65
Santa Cecilia Sugar	..	..	..	16	18
Do pf.	3½	S	Mar 1, 18	43	48
Shredded Wheat	g2½	Q	Apr 1, 18	..	112
Do pf.	1½	Q	Apr 2, 18	..	95
Singer Sew. Machine	2½	Q	Mar 30, 18	176	183
Standard Screw	6	S	Apr 1, 18	233	240
Union Ferry	2	S	J. & J.	37	40
Warner Sugar	1¾	..	Mar 15, 18	100	110
Yale & Towne Mfg.	2½	Q	Apr 1, 18	205	215

*And 3½% extra. †Incl. 2% extra. a—Incl. 7½% extra. b—And 2% stock dividend. d—Incl. 8% extra. g—Incl. 1% extra. m—Incl. 8% extra.

DIVIDENDS.

224th DIVIDEND.
CHARTERED 1799.
Bank of the Manhattan Company.
New York, March 21, 1918.
The President and Directors of the Manhattan Company have this day declared a quarterly dividend of FOUR PER CENT., and an extra dividend of ONE PER CENT., free from tax, on the capital stock of this Company, payable on and after April 1, 1918, to stockholders of record at the close of business March 26, 1918.
The transfer books will not close.
D. H. PIERSON, Cashier.

March 25th, 1918.
SUPERIOR STEEL CORPORATION
At the regular meeting of the Directors of the Superior Steel Corporation a quarterly dividend of 1¾% was declared on the Common stock. The dividend is payable May 1st, 1918, to stockholders of record April 15th, 1918.
C. H. FORSTER, Secretary.

THE KANSAS CITY SOUTHERN RAILWAY COMPANY.
No. 25 Broad St., New York, March 19, 1918.
A quarterly dividend of ONE (1) PER CENT. has this day been declared upon the Preferred Stock of this Company, from surplus earnings of the current fiscal year, payable April 15, 1918.
Checks in payment of the dividend will be mailed to stockholders at the addresses last furnished to the Transfer Agent.
G. C. HAND, Vice-President.

DIVIDENDS.

AT A MEETING OF THE DIRECTORS OF the Chicago Pneumatic Tool Company, held in New York City on the 26th instant, a quarterly dividend of one and one-half per cent. was declared on the stock of record April 15th, 1918, payable April 25, 1918. The stock transfer books will close at the close of business April 15th, and will reopen on the morning of April 26, 1918.
L. BEARDSLEY, Treasurer.

The Pierce-Arrow Motor Car Co.
A dividend of $1.25 per share on the common stock of this Company has been declared by the Board of Directors, payable May 1, 1918, to stockholders of record at the close of business April 15, 1918.
WALTER C. WRYE, Treasurer.

PUBLIC NOTICE.

UNITED STATES DISTRICT COURT, Southern District of New York.—Notice is given that EGERTON TOWING COMPANY, owner of the Steamtug "EGERTON," filed its Petition for Limitation of Liability for any loss, destruction, damage, or injury from said vessel on July 20, 1917. Value of vessel and freight, as per order, $14,000. All persons claiming damage because of said loss, destruction, damage or injury, must prove their claims before Alexander Gilchrist, Jr., Commissioner, at his office, Post Office Building, Borough of Manhattan, on or before April 5th, 1918, or be defaulted.
Dated, January 3, 1918.
THOMAS D. McCARTHY, U. S. Marshal, S. D. N. Y.
FOLEY & MARTIN, Proctors for Petitioner, No. 64 Wall Street, Borough of Manhattan, New York City.

BANKRUPTCY SALES.

IN THE DISTRICT COURT OF THE United States for the Southern District of New York.—In Bankruptcy.—In the matter of C. M. CECIL CO., INC., Bankrupt.—Chas. Shongood, U. S. Auctioneer for the Southern District of New York in bankruptcy, sells this day, Monday, April 1, 1918, by order of the Court, at 10:30 A. M., at 79 Crosby Street, Borough of Manhattan, assets of the above bankrupt, consisting of machinery used in the manufacture of pocket flashlights, clasp pencils, trench mirrors, general metal novelties, tools and factory appliances, office furniture, &c.
PERCIVAL WILDS, Receiver.
LAWRENCE B. COHEN, Attorney for Receiver, 64 Wall Street, New York.

LEGAL NOTICES.

UNITED STATES DISTRICT COURT. Southern District of New York.
Notice is given that the VIEROW TOWING LINE, INC., owner of the steamtug Downer No. 5, has filed its petition for the limitation of liability for any loss, damage, or injury from said vessel on the 7th day of April, 1917; value of vessel and freight, Fifty-five hundred ($5,500) Dollars. All persons claiming damages because of such loss, destruction, damage, or injury, must prove their claims before Max Rockmore, Esq., Commissioner, at his office in Room 349, U. S. Court and Post Office Building, in the Borough of Manhattan, City of New York, on or before the 29th day of April, 1918, or be defaulted. THOMAS D. McCARTHY, U. S. Marshal.

BANKRUPTCY SALES.

IN THE DISTRICT COURT OF THE United States for the Southern District of New York.—In Bankruptcy.—In the matter of A. ANDRE & CO., INC., Bankrupt.—Chas. Shongood, U. S. Auctioneer for the Southern District of New York in bankruptcy, sells this day, Monday, April 1, 1918, by order of the Court, at 10:30 A. M., at 539 Broadway, Borough of Manhattan, assets of the above bankrupt, consisting of 300 shares of capital stock of the Walker Land and Improvement Company, also the unexpired terms of leases of the premises formerly occupied by A. Andre & Co., Inc., No. 300 West 119th Street, and southwest corner of 179th Street and Broadway, Nos. 2,016 Amsterdam Avenue, 2,161 Eighth Avenue, 884-886 Columbus Avenue.

All those thirty-two (32) certain lots, piece, or parcel of land, situate and located in the Town of Riverhead, County of Suffolk, State of New York, known and designated as lot Nos. 1 to 32 in block 61, and is shown on a certain map of Roselawn Park, late of John F. Millers, and is surveyed by Cornelius J. L. Lynch for the Roselawn Park Land Company, and recorded in the County Clerk's Office at Riverhead, Long Island; said premises to be sold subject to any covenants running with the land and any encumbrances thereon.

All those certain two lots, tracts or parcels of land and premises hereinafter more particularly described, situate, lying and being in the Borough of West Norwood, in the County of Bergen, and State of New Jersey, known, laid down and designated as lot Nos. 18 and 20 in Block No. 2 Map No. 1, property of L. M. Haight and H. O. Todd, West Norwood, County of Bergen, and State of New Jersey; all as laid down on said map, filed in Bergen County Clerk's Office; said premises to subject covenants, if any, running with land and any encumbrances thereon.
WILLIAM J. McARTHUR, Trustee.
MORRISON & SCHIFF, Attorneys for Trustee, 320 Broadway, New York.

IN THE DISTRICT COURT OF THE United States for the Southern District of New York.—In Bankruptcy.—In the matter of SIMON B. ROSENFIELD & JOSEPH C. ROSENFIELD, individually and as copartners trading as "ROSENFIELD BROS.," Bankrupt.—Chas. Shongood, U. S. Auctioneer for the Southern District of New York in bankruptcy, sells Monday, April 8, 1918, by order of the Court, at 10:30 A. M., at 11 West 25th Street, Borough of Manhattan, assets of the above bankrupt, consisting of Children's Dresses, Silks, Piece Goods, Machines, Trimmings, Fixtures, etc.
JACOB H. CORN, Assignee.
MAURICE L. SHAINE, Attorney for petitioning creditors and Assignee, 299 Broadway, New York.

IN THE DISTRICT COURT OF THE United States for the Southern District of New York.—In Bankruptcy.—In the matter of JOSEPH L. ROSENBERG, individually and trading as "THE ROSE SHOP" and "CAPITOL MILLINERY," Bankrupt.—Chas. Shongood, U. S. Auctioneer for the Southern District of New York in bankruptcy, sells this day, Monday, April 1, 1918, by order of the Court, at 10:30 A. M., at 2 East 14th Street, Borough of Manhattan, assets of the above bankrupt, consisting of millinery trimmings, fixtures, &c.
MORTIMER C. HEWLETT, Receiver.
WILLIAMS, FOLSOM & STROUSE, Attorneys for Receiver, 55 John Street, New York.

BANKRUPTCY NOTICES.

UNITED STATES DISTRICT COURT, Southern District of New York.—No. 25465.—In Bankruptcy.—CENTURY AMUSEMENT CORPORATION, Bankrupt.
Century Amusement Corporation was duly adjudicated bankrupt on January 21st, 1918. The first meeting of creditors will be held at my office, No. 68 William Street, City of New York, on April 11th, 1918, at 11:30 A. M. Creditors may prove claims, appoint a trustee, examine the bankrupt, and transact such other business as may come before said meeting.
PETER B. OLNEY, Referee in Bankruptcy.

UNITED STATES DISTRICT COURT, Southern District of New York.—No. 25734.—In Bankruptcy.—ARTHUR G. DELAMATER, Bankrupt.
Arthur G. Delamater was duly adjudicated bankrupt on March 28, 1918. The first meeting of creditors will be held at my office, No. 82 Beaver Street, City of New York, on April 12, 1918, at 11:30 A. M. Creditors may prove claims, appoint a trustee, examine the bankrupt, and transact such other business as may come before said meeting.
WILLIAM H. WILLIS, Referee in Bankruptcy.

NO. 25516.—U. S. DIST. COURT, SO. DIST. N. Y.—In Bankruptcy.—MACKOE & LOGIN, INC., Bankrupt.
Creditors of said bankrupt are hereby given notice that on January 31st, 1918, it was duly adjudicated bankrupt. The first meeting of creditors will be held at my office, 233 Broadway, New York, N. Y., on April 11th, 1918, at 12 o'clock noon. Creditors may prove claims, appoint a trustee, examine the bankrupt, and transact such other business as may come before said meeting.
MACGRANE COXE, Referee in Bankruptcy.

UNITED STATES DISTRICT COURT, Southern District of New York.—No. 25731.—In Bankruptcy.—ABRAHAM SILVERSON, Bankrupt.
Abraham Silverson was duly adjudicated bankrupt on March 27th, 1918. The first meeting of creditors will be held at my office, No. 68 William Street, City of New York, on April 11th, 1918, at 10 A. M. Creditors may prove claims, appoint a trustee, examine the bankrupt, and transact such other business as may come before said meeting.
PETER B. OLNEY, Referee in Bankruptcy.

UNITED STATES DISTRICT COURT, Southern District of New York.—No. 25712.—In Bankruptcy.—ISRAEL RAPPELFELD, Bankrupt.
Israel Rappelfeld was duly adjudicated bankrupt on March 22nd, 1918. The first meeting of creditors will be held at my office, No. 68 William Street, City of New York, on April 11th, 1918, at 10:30 A. M. Creditors may prove claims, appoint a trustee, examine the bankrupt, and transact such other business as may come before said meeting.
PETER B. OLNEY, Referee in Bankruptcy.

DIVIDENDS.

SOUTHERN RAILWAY COMPANY.
New York, March 27, 1918.
A dividend of two and one-half per cent. (2½%) on the Preferred Stock of Southern Railway Company has been declared by the Board of Directors, payable on April 30, 1918, to stockholders of record at the close of business April 2, 1918.
F. S. WYNN, Secretary.

BANKRUPTCY NOTICES.

UNITED STATES DISTRICT COURT. Southern District of New York.—No. 25725.—In Bankruptcy.—O'BEIRNE BROTHERS, INC., Bankrupt.
O'Beirne Brothers, Inc., was duly adjudicated bankrupt on March 26, 1918. The first meeting of creditors will be held at my office, No. 82 Beaver Street, City of New York, on April 12, 1918, at 10:30 A. M. Creditors may prove claims, appoint a trustee, examine the bankrupt, and transact such other business as may come before said meeting.
WILLIAM H. WILLIS, Referee in Bankruptcy.

BANKRUPTCY NOTICES.

ESTATE OF ADOLF MANDEL.—IN Bankruptcy.—No. 20165.—Notice is hereby given to all the creditors of the above named bankrupt, whose claims were duly proved and allowed, that a final dividend of two and one-half per cent has been allowed by order of the United States District Court for the Southern District of New York, and that checks for this dividend will be mailed to creditors on the 25th day of April, 1917.
EUGENE LAMB RICHARDS, Trustee in Bankruptcy.

THE ANNALIST
A Magazine of Finance, Commerce and Economics
OUT TODAY
The new Liberty Loan—its general aspects.
Allotment of quotas among the several districts.
Difference in terms between this and previous loans.
List of banks on the Honor Roll—those which subscribed ten per cent. or more of their resources to the Second Liberty Loan.
The Humanitarian Plan of the Standard Oil Company for the co-operation of management and labor.
Yearly subscription rate:
Domestic, $4.00 Canada, $4.50
Foreign, $5.00
At all news stands, 10c each.
THE ANNALIST
Times Square, New York

COURT CALENDARS

CASES WILL BE CALLED IN THE ORDER GIVEN BELOW.
(<) This character means *versus* or *against*.

FEDERAL.

Southern District.

CIRCUIT COURT OF APPEALS—Second Circuit—Ward, Rogers, Hough, and Manton, JJ.—Room 433, P. O. Bldg., at 10:30 A. M.

Motion calendar.
French<Reichmere.
Kalin<US.
Thompson<same.
Furness<Camino.
Lucas<Westmeath.
Noert<Lang.
Jonsen<Italiar.
Pompeian<Arfillaro.
Re Jawett.
Re Solomon.
Ackerman<Brittania.
Carr<Doll.
Verdon<Neptune.
Life Co<National Co.
Stumpf<Schreiber.
Mayer<Mutschler.
Grassell<Aetna Co.
Brady<Co Shore Co.
Waterfront Co<Scow 29.
Standard Oil Co<Almara.
General calendar:
Erber<US.
Lyon<Hartford Co.
Re Machine Metal Co.
Reed<US.
Hodge<Meyer.
O'Connell<Moran.
Leh Val RR<Pidcock.
Procter & Gamble<Berlin Mills.
Leh Val Co<Tug Transfer 17.
Dick Co<Underwood Co.

DISTRICT COURT—Mayer, J.—In Room 1, Woolworth Bldg., 12th floor, at 10 A. M.—Equity.

Am Graphophone Co<Emerson Phon Co.
McBean<CNY.
Isaacs<Goldstein, Kirshner & Co.
Stadea<Rose Litho Co.
Williams<McLaughlin.
Talsman<D & D Elec Co.
Friedley-Voshardt Co<Universal Metal S & S Co.
Henderson & Ervin<Weber & Heilbroner.
Same<Man Shirt Co.
Shubert T Co<Fine Arts Films Co.
Phillips<J Pratt Carroll, Inc.
Eclipse Light Co<World Light App.
Pietsten<A H Vogel & Co, Inc.
Grogewin<Vim Films.
Talcott<C & Steel.
Aeolian Co<M Welte & Sons & Lord & Taylor Co. (2.)
Bardou<Fox Film.
Marconi<J F Bunnell & Co, Inc.
Vandenburgh<Cancroda Steel Co.
Sargent<Auto Blue Book Pub Co.
Marconi<Man Elec Supply Co. (2.)
Hyde & Bodman Amuse Co<Columbia Amuse Co.
Adriance<Erling Brew.
Wootton<Jorgensen. (2.)
Carver<Lowenstein.
Same<Nassau Smelt & Ref Wks, Lim.
Tilden Thurber Corp<G Sachnoff & Co.
Am Laundry Mach Co<W S Hoffman Co.
Mitchell<Des Moines & Ft Dodge RR.
Northern Transp Co<C W Chadwick & Co.
Fischer<United Booking Offices.
Frankel<Irwin & Scott.
Springfield Body Corp<Fisher Body.
Columbia Trust Co<Tehuantepec Rubber C Co.
Aeolian Co<Schubert Piano Co.
Schubert Piano Co<Aeolian Co.
Aeolian Co<Jacob Doll & Sons, Inc.
Am Chicle Co<Schachter.
Wagner<Aucaigne.
Ultor Picture Corp<Trufanoff.
Bayley & Sons, Inc<Braunstein Bros Co.
Bayer Co<Un Drug.
A G Spalding & Bros<Successors of Buckley & Co.
Same<Wanamaker.
Hewitt<Am T & T Co.
Marconi<De Forest Radio T & T Co.
Same<Wireless Specialty Apparatus Co.
Same<Atlantic Communication Co, Inc.

DISTRICT COURT—Hand, J.—Room 235 P. O. Bldg., at 10:30 A. M.—Bankruptcy discharges.

Charles F Boell.
Walter S Sheldon.
Bessie Frankenstein.
Mark Berman.
A A Greenfield.
A & R Rothenberg.
Rhea H Booth.
Lasher & Levitan.
A R Rubinstein.
C V Du Bois.
Peavy & Solomon.
David Reichenberg.
Jacob Seidman.
James H Bailey.
Max Peaty.
Emil B Hoyt.
Katherine Giffin.
Julius Freed.
Later objections:
Henry Finkelstein.
Academy Const Co.
F & M Vallnetz.
David Siegel.
Irving Bloom.
Adjourned cases:
W H Rudolph.
Joseph Toth.
Newman Sofranski.
Mendel Pollack.
Motions:
Fairbury, Inc.
Henry C Merritt.
Isidor Ginsberg.
Kelly Const Co.
Alex Margolis.
Nathan Fox.
Dietrich Allschwang.
Army & Navy Equip Co.
Frank T Davie.
Max Lempert.
Clara W Golvin.
White Pure Food Co.
Loretta Corp.
Chasanoff, Lowenthal & M.
H E Bodenstein.
Solomon Levy.
Bozwinick & Aslnovsky.
Madero Bros.
Herskowitz Bros.
Irving Fretzer.
Julius Bahn & Son.
Mishkin & Grossman.
Madero Bros.
O H & W Fishel.
Benjamin Rosenblatt.
Vondelman & Levy.
Loretta Corp.
A J O'Donovan.

Eastern District.

DISTRICT COURT—Chatfield, J.—Criminal calendar at 10:30 A. M., Room 223, P. O. Bldg., Brooklyn.

US<N Pennstreet.
Same<F G Kliemand.
Same<L & M Gray.
Same<J Weinigel.

STATE.

Court of Appeals.

People<Zansi.
Sasia<Aucison.
Ragan<Pettus et al.
Hardie<Robinson et al.
Hyland<NY Central.
Fladiks<Metal Sh Co.
Giavate et al<NY Cent.
People<Cohen.

NEW YORK COUNTY.

Supreme Court.

APPELLATE DIVISION—Recess.

APPELLATE TERM—Bijur, Whitaker, and Delehanty, JJ.—At 10 A. M. For hearing of appeals from Orders and Judgments of the City Court.

SPECIAL TERM—Part I.—Guy, J.—At 10:15 A. M.—Litigated motions.

People, &c<Simon.
Wanis<Taylor.
Collins<Gobelman.
Pinto<F & E Caselman.
Re Norman.
Bilawski<C I & B RR.
Mikola<NY Cons RR.
Pollack<Kassan El RR.
Schleger<So Bkn Ry.
Re Sheridan.
Field<Fuld.
Jones<Herbert.
Gindyke<Lyons.
Westcott Exp<CNY.
Emigrant Ind Sav Bk<Pawsters.
Bentz<Bauff.
Re N E Equitable Ins Co (Kirk).
Macauley<Starr.
Bond & Mortgage Guar<Goebel.
Yekel<Yekel.
Equitable Life Asn Sory of US<Maguire.
Hynde<Star Co.
Re Press.
Marterial<Willys-Overland, Inc.
Adams & Grace<Hatt.
Sorenson<Klein.
Furst<Furst.
Meyer & Co<McCollum.
Roach<Van Cortlandt Vehicle Co.
Re Ballard.
Stern<Romberg.
Fallas<Shebes.
Re Kresse (White).
Everett<Kaleowitz.
Re Henry (Alliance Land Trust).
Blauvelt<Moss.
Stewart<Stewart.
Tampo Co<Higgins.
Sheehan<Sheehan.
Merchant & Evans Co<Mach & Metals Sales Co.
Lowe<Lowe.
Stabenau<Stabenau.
Stromberg Export & Import Co<Stromberg.
Littlejohn & Bull Inc<Deutsch.
Imrie<Eddy.
Ocasslin Co<Fi Pietro.
Searles<Jatison Const Co.
Nussbaum<Swanson.
Anderson<Jones.
Weinberg<Onondaga Alfalfa Growers' Assn.
Wechsler<Miller.
Re Girard.
Emigrant Ind Sav Bk<Panciare.
Re Vogel.
Re Maltby (Reliance Motion Pict Co.)
People<Straus.
Levett Co<Franco-American Chemical.
Re Castelli.
Petlel<Archbald Coal Co.
Vassos<Syracuse Journal Co.
Brand<Bereford.
Niewenhuis<Hatcher.
Tesor Co<62 W 116th St.
Botta<Mercantile Bk of Memphis.
Smith<Rotes.
Hirsch<Schnell.
Re Arnold.
Mid-City Trust & Sav Bk<Assets Realization Co.
Moore<Wanarex Holding Co.
Singer<Schwartz.
Re Phillips Shoe Co.
Luncechlose<Berman Bros Co.
O'Toole<Heiser.
Hauger<Schein.
Castka<Castka.
Caracanda Bros<Dugundji.
New England Ins Co<Hetahan.
Leonitt<Mechanics & Metals Bk.
Raiut<NY Susq & West RR.
Lewis<Nassau Bookman Inv Co.
Schneider<Geller.
Christy<Wells.
Harding<Conlon.
Bevins<Davis.
Brown<Munro.
North American Drug Co<Munro.
Goldsmith<Bracefield.
Same<Jones.
Same<Brown.
Foreman<CNY.
People ex rel Baff<Day.
Johnston<Moryash.
Tull<NY Title & Mtg Co.
Levy<Levy.
Davins<Davis.
Kaas<Mid Crosstown Ry Co.
Excelsior Sav Bk<Charig.
CNY<Ament.
Gen Rubber Co<US Fidelity & Guar Co.
Re Weil.
Stahl<Int News Co.
Macintyre<May.
Re Minogue (Mullen).
Katz<Fischer.
Re CNY (Bronx Boulevard).
Re same (Barchall.)
Linnehan<Bell.
Miller<Miller.
Irving Trust Co<Braltuog.
Saxa<Metals Disintegrating Co.
Uher<Uher.
Westerman<Westerman.
Tricomi<Int R T.
Fox<Mulligan.
Ayres<Pembroke Rlty.
Bourne<Bourne.
Clare<Elknur Rlty Co.
Green<Gerety.
Same<Chartress.
Hamilton<Hemsley Co.
Happ<Happ.
Kirk<Andrews.
People ex rel Capolunga<Commodore Vito La Mantia Socy.
Nordenschild<Geo F Hensley Co.
Levy<Levy.
Cloak Makers Union Local 1<Kottler.
Belzar<Diamond.
Stoffman<Childs Co.
L & E Frenkel<Shibakawa & Co.
Plumert<Mayer.
Kastia<Sedulsky.
Re S Gordon Painting Co.
Chilvers<Chilvers.
Ahearn<Ahearn.
Marsh<Marsh.
Cohen<Grossman.
Sivoll<New River Coal Co.
Wascom<Straus & Co.
Coddington<Thorn.
Hauger<Schein.
August<Socha.
Keens<Lincoln Twist Drill Co.
Artock<Narischkin.
Horowitz<Barrett.
Malaro<same.
Sivell<New River Coal Co.
Emanuel<Math & Gropper Co.
Hyde<Frohlich.
Raisman<De Lisser.
Acker<Blackstone.
Re Simon Health System Inc.
Sherman<Piel Bros, Inc.
Cohen<Goodman.
Moan<Clark.
Miller<McHeffey.
Schwartz<Walker.
Roth<Kane.
Feldgus<High Rock Knitting Co.
Rabinowitz<Rabinowitz.
Rosenberg<Levy.
Licata<Kenny.
Fitzgerald<NY Medical College & Hosp for Women.
Fell<Martinique.
Re McElroy & Maddan Co (Rosett).

PART II.—Hotchkiss, J.—At 10:30 A. M.—Ex parte business.

PART III.—Finch, J.—At 10:15 A. M.

Motions:
Goldsmith<Roth. (3.)
Conay<Brennan.
Adler<United Dist Co.
Borchardt<Raymond Const Co.
H Neuberger Co, Inc<Leh Val RR.
Eaton<Fuller.
Hoyt<Hoyt.
Ludwig<Hall.
Rutherford<Brown Bros, Inc. (2.)
Wadleo<Wadler.
Lincoln Trust Co<Brightman.
Fischer<Fischer.
Lincoln Tr Co<Adams.
Union Trust Co<Cole.
Ochs<Variety, Inc.
Coman<Courtenay.
N Y Trust Co<Coles.
McCoy<Banks. (2.)
Marsolf<Marsolf.
Irving Silk Co<Long.
Fleesau<Fleesau.
Beckwith<Beckwith.
Freedman<Dockendorf.
Stifter<Ricci.
Kenyon<Kenyon.
Nemolovsky<Rykhloff.
Errel<Errel.
Weinberg<Onondaga Alfalfa Growers.
Froman<Rosenthal.

Lanzotta<Lanzetta.
McCue<Survey Associates, Inc. (2.)
Pollock<Pollock.
Bayard Products Co<Gross.
Farmers Loan & Trust Co<Lyon.
Greenwich Sav Bank<Schoolharr.
Conover<Conover.
Duchemin<Fox.
Demurrers:
Lutz<Comings.
Heisenberg<same.
Cowles<Farson.
Re Lyons, (Emerson.)
Corey<Race.
Preferred causes:
Peo ex rel E 55th St Corp<Purdy.
People ex rel Bayer<Purdy.
People ex rel La Rochelle Corp<Purdy.
Haber<Orszag.
People ex rel O H Perry Co<Purdy.
General calendar:
Kahn<Saperstein. (2.)
Rty Iron Wks<Marx.
Schuessler<Biedinger.
Friedar<Gilmore.
Noah<Ryan.
Fischer<Siegel.
Napolitano<Napolitano.
Gordon<N Y Mineral Flooring Co.
Depew<Depew.
N Y Wet Wash Ldry<Donshik.
New Castleponian, &c, Socy<Mina.
McMaster<Gould.
Conte<Coots.
Reiche<Int R T. (2.)
Baum<Stockwell.
Mapes<Dillon.
Romeike, Inc<Romeike Press Clip Co.
Cuban-Am Tel & Tel Co<G Musso Co.
Ongley<Marcin.
Waters<Smith.
Meyer<Beal.
Lane<Barnard.
Fischel<Kamber, Fischel & Co.
Hartman<Eckor.
Bowers<Klugel.
Waters<Smith.
Bamberger<Beal.
Zerman<Edmunds Francis Rty Co.
Cant Trust Co<Am Light & T Co.
Kulka<Fantal.
Bloom<Branner.
Sondheim<Alstro Amus Co.
Samarelli<Samarelli.
Stockman<Gottesman.
Le Manquais<Sperry.

PART IV.—Lehman, J.—At 10:30 A. M.—Recess.

PART V.—Turnay, J.—At 10:30 A. M.—Recess.

PARTS VI., VII., and VIII.—Not in session.

TRIAL TERMS.—Part II.—Donnelly, J.—At 10 A. M.

Rodgers<Rodgers.
Piersons<Duden.
Dyer Co<Pacific Sugar Corpn.
Sidney Blumenthal & Co, Inc<Fishman.
Werthan Bag Co<Ray Bell & Co.
Wilson<Israel.
Weber<Potter.
Salomon<Lowenstein.
Hannevig & Johnson<Hamilton.
Andrews<Harl.
Sloat<Gauggel.
Katzmann<NY Life Ins.

PART III.—Platzek, J.—At 10 A. M.

Inq—Wani<Katz.
Inq—Tanyer<Levy.
Stainton<Union Ry.
Cusimano<Barber Asphal Pav Co.
Guenther<Ridgway Co.
J Bartone<Barrett.
A. Bartone<Barrett.
Silberman<Block.
Hoags<NY Herald. (2.)
Lehman<Kinney. (2.)
J Maskalik<P A Butter Market, Inc.
M Mackalik<P A Butter Market, Inc.
Goldberg<Burrows.
Erbe<Belt Line Ry.
Slattery<Ruppert.
Vieser<Clausen-Flanagan Brewery.
Feinstock<Brooklyn Heights RR.
Pollar<Taylor.
Nontreuil<NY Rys.
Sarfatty<Whitridge.
Flynn<Baum.
Goldberg<Inter RT Co.
Nechamkin<Wlemore.
Glassman<Consol Tel & Elec Subway Co.
Johnson<NY Rys.
Entenberg<Nelsner.
Gordon<NY Rys.
Cuomo<Desmet.
Ballan<Lieberman.
Barret<Paterno.
McEvily<Third Av Ry.
Delnwande<Coverdale.
Spitzbart<NY Rys.
Strober<NY Rys.
McLaughlin<City NY.
Cotter<Empire Carrying Corpn.
Adler<NY Rys.
Ampol<Sommers.
Aliotta<NY Rys.
Kajstein<Julliard.
Oberleder<Town Taxi.
Paskales<Borrell.
Schoonmaker<Int R T.
Coughlin<Westminster Kennel Club. (2.)
Coughlin<Whitman. (2.)
Glickeld<Lees Lighters.
Gunderson<N Y, N H & H RR.
Vlasto<Encosis Pub Co. (3.)
N Y County Nat Bank<Herrman.
Orcutt<Battery Eng & Const Co.
Burdick<Battery Eng & Const Co.
White<N Y Tel Co.
Doctor<Oberweger.
Iannone<Bloomberg. (2)
Finkelstein<McArdle.
Mansfield<McBreen.
Donald<Peaslee.
Reilly<McGovern.
Greenberger<Bliss.
Goldstein<NY Rys.
Wm Morris & Co, Inc<Postal Life Ins Co.
Dorfman<Postal Life Ins Co.
Dunarquet, Huet & Moneuse Co<Hirsh.
Nemeth<Int R T Co.
Rosenzweig<NY Cons RR.
Tamburello<Gibson.
O'Laughlin<Weinstein.
Vartabedian<Peter Doelger Brew Co.
Nicolls<Kelly.
Sueanski<Neuman.
Rosenberg<Horowitz Bros.
Deber<Schnlman.
Berrie<Willys Utility Truck Co.
Welckert<Clover Farms, Inc.
Horowitz<Gengol.
Fisher<City of NY.
M Ahearn<NY Rys.
T Ahearn<NY Rys.
Marchese<Friad.
Moeller<Markow.
Resko<Holzman.
Prager<Gins.
Oneglio<NY Rys.
Clancy<Schoolharr.
Sherman<Winthrop.
Resko<Ingraham Cpn.
Enton<Silberblatt.
Liston<McAllister.
Chapman<Murtari.
Engel<Town Taxi Co.
J Labriola<N Y Cons RR. (2.)

PART XIV.—Mullan, J.—At 10 A. M.

Iodelli & Conforti Co<Hudson Realty Co.
R & L Co, Inc<Nat Surety Co.
Hofflin<Halperin. (2.)
Hofflin<Riviera Waist.
Hofflin<Ostend Waist.
Hofflin<Triangle Waist Co.
Reben<Siegel.
Fitt<Reliance Ball Bearing Door, &c.
Vanderweahe<Star Fur Mfg Co.
Northeastern Const Co<City of N Y.
Triangle Waist<Gold.
Milerin & Wiernes<Mon.
Kochanowski<Bruno.
Lancer<Fox.
Feyser<Moss.
Isman<Davis.
Southack<Fell.
People, &c<Cole.
Nat Casket<Meagher.
Libman Con Co<Board of Education.
Hollinger<Palmer.
Leonard<Dunham.
Hisson<Shea.
Monks & Sons<Renolds.
Renolds<Monks & Sons.
Ross<Fernandez.
Degnon Con Co<CNY.
Meyers<Carll.
McAvoy<Tide W Oil.
Frankenberg<Spiegel.
Wilde<Bd of Educ.
Fuss<Compania Zam De Nav S A. (3.)
Mayer<Monzo.
Hughes<Leary.
Gross<Gibbs.
Gewetterling<Earson & Co.
Personn<Donohue.
Dalton<Webber.
Brown<Carpenter.
Paul Gerli & Co<Mendelson.
Benedict<CNY.
Gargulio<Cal Winerles & Dist.
Riegelman<Robinson.

TRIAL TERM—Causes assigned from the day calendar to the various parts for trial. See Rule VII., amended Trial Term rules.

PART III.—Platzek, J.—At 10 A. M. Clear.
PART IV.—Duero, J.—At 10 A. M. Clear.
PART V.—Goff, J.—At 10 A. M. Clear.
PART VI.—Weeks, J.—At 10 A. M. Clear.
PART VII.—Gavagan, J.—At 10 A. M. Clear.
PART VIII.—Erlanger, J.—At 10 A. M. Clear.
PART IX.—Ford, J.—At 10 A. M.
Breen<Gimbel Bros.
PART X.—Pendleton, J.—At 10 A. M. Clear.
PART XI.—Hendrick, J.—At 10 A. M.
Dunleavy<Am Pastry & Mfg Co.
Wilson<Overseas Shipping Co.
PART XII.—Greenbaum, J.—At 10 A. M.
PART XIII.—Not in session.
PART XIV.—Mullan, J.—At 10 A. M. Clear.
PART XV.—Philbin, J.—At 10 A. M. Clear.
PART XVI.—Cohalan, J.—At 10 A. M. Clear.
PART XVII.—Newburger, J.—At 10 A. M. Clear.
PART XVIII.—Not in session.

Surrogates' Court.

CHAMBERS—Cohalan, S.—Hall in Room 504, fifth floor, Hall of Records Building. Wills for probate, at 10:30 A. M.:

Sarah F Dodge.
Allesandro De Meo.
Annie S Miller.
Charles B Gumh.
Sigmund Gumpert.
Edward C Hughee.
Vincenzo Giardini.
George McGuinness.
Patrick Farrell.
Florence T L Van Buren.
Hugh McGuinness.

TRIAL TERM—Cohalan, S.—At 10:30 A. M. Contested wills.
Case on—Frederick E Saward.
Estate of Frances B Hegeman.
Estate of Henry Martin.

TRIAL TERM—Fowler, S.—At 10:30 A. M. Contested wills:
George H Huber.
Thomas Gibney.
Harriet H Spear.
Joseph Bisnesa.
Raphael F Sobram.
Rosa McDonald.
Kate Clancy.
Bridget Conway.
Louis F Winters.
Mary E Turnure.
Bessie M Kaplan.
Emma Rothschild.

City Court.

SPECIAL TERM—Part I.—Smith, J.—At 10 A. M.—Litigated motions.

Goodman<Schreiber.
Holland<Harry Angelo Co.
Durante<same.
Bauton & Co<Sebeuer Co.
Kages<La Sala.
Markowitz<Harris.
Halperin<Lapitinsky.
Syboda<Alpha Lith.
Siegels<Barrington.
Hirsch<Grandinought.
Brenner<S Mayers Realty Co.
Hollister<Husalton.
Start<Salvation Army.
Cohan<Danoon Club.
Cavis Elec Co<Gardner-Coyder Co.
Zobian<Mayer (2.)
Keatler<Aulter.
Chemical Eng Co<Las Novedades Pub Co.
Kohn<Victor Carpet.
Bates<Small.
Hansen<Hughes.
Whitehead & Hoag Co<Hartigan.
Gimbel Bros<Minar.
Burns Bros Ice Corp<Ruthelser.
Cuneo & Podesta<Deuel.
Cleveland<Pauker.
Green Bros<Oberman & Scheri.
Kohler<Rosalsky.
Wigoda<Rumanoff.
Powker<CNY.
Kaplan<Caravatto.
U S Realty & Imp Co<Schenkman.
Weinberger<Grossman.
London Shrinking & Ref Works<Feldman & Schwartz.
Wargon<Dorfman.
Levy<Matthews.
Colan<Dixon.
Thomas T Hopper Co<Carley.
Wadler<Avedon.
Smithline<Baer.
Cudlipp<Ottenheimer.
Faber<Prince.
Stumpf<Cohen.
Frauenthal<Presburg.
Postal<Mahon.
Jacnba<Friedman.
Holsband<Cohen.
Kages<La Sala.
Cummings<420 West 150th St Corp.
Gordon<Purity Wet Wash Laundry (2.)
Holfgott<Shinitzu.
Sams<Havashi.
Millar<Quinn.
Seidel<Knick Ice Co.
Kuiper<Kemerer.
Behre<McQuold.
Crane & Mahoney<Litchfield.

PART II.—O'Dwyer, C. J.—At 10 A. M.—Ex parte business.

TRIAL TERMS—Part I.—Schmuck, J.—At 9:45 A. M.

Todd<Horowitz.
Girtz<Apelles.
Brown<Holzwasser.
Garalick<N Y Rys.
Sudnowsky<Lewi.
Ramer<NY Rys.
Goldstein<Horowitz.
Budashevsky<Steiner.
Feldman<Semmel.
Solomon<NY Rys.
Eisenstein<Deretchin.
Potanskin<Pinkus.
Smith & Sons<Transocean Fin, &c, Co.
Brosalnsky<Raskin.
Rivallo<Knick Ice Co.
Weingarten<Schaimberger.
Schweitzer<Solomon.
Postal<Mahon.
Posnik<Buda.
Eibel<NY Rys. (2.)
Adams<Luka.
Siegel<Wunsh.
Delott<Salisbury.
Greenstein<Leavitt.
Elias<Hammar.
Dempsey Con Co<O Reilly.
Gordon<Greenberg.
Kargman<Buchholtz.
Mansell<Beck.
Famous<NY Rys.
Carroll<same.
Flanagan<same.
Citron<Sencer.
Weinberger<NY Rys.
Greenberg<Union Ry.
Kaiser<Clayman (2.)
Boxer<Block.
Rauchverger<Sol Pudlin Co.
Nachomowitz<Sseholtz.
Chezar<Pollack.
Levy<Shapiro.
Zelzer<NY Rys.
Fed Adv Agcy<Rubber & Celluloid H T Co.
Schlachtman<Zoramhowitz.
Soulan<NY Rys.
Yoskowitz<Blumfeld.
Sachs<Dorsky.
Holtzman<Green.
Bakers & Contact'n'rs Co<Hartog CandyCo.
Greenbaum<Berman. (2.)

Riverside Printing Co<Gray.
Jamieson<G G Rohlin.
Weber<Int R T Co.
Wackar<same.
Pochinarski<NY Rys.
Roseuberg<Luckenbach SS Co.
Kinsey<Northwestern Theatrical Assn.
Yaskula<N Y Rys.
Goldberg<same.
Sherman<Wolf.
Sackler<Rodgers & Hagerty, Inc.
Slitt<Lamport.
Same<Hinchmen.
Colgate<Webb.
Int R T<Williams.
J J Little & Ives<Lamb Pub Co.
Lion Brew of NYC<Halser.
Darragh<Leata.
Wolfgang<Belknap.
Turrell<Fifth Av Coach Co.
Fusco<N Y Rys.
Gewirtz<Kalbach (2)
Mehl<N Y Rys.
Dinotsky<Montgomery.
Kornheis<Green Auto Vano and Exp Co.

SHORT CAUSE CALENDAR—Cases will be sent to Trial Term, Part II., for trial.
Coff-Garrod Co<Dodwell & Co.
John Simmons Co<Rogers.
Friedman<Basz.
Clear.

PART II.—Valento, J.—At 10 A. M.—Clear.

PART III.—Allen, J.—At 10 A. M.—Commercial calendar.

Kutner<Senft.
Berkeley Arcade Co<Duall.
Letcourt<Raymond.
Gordon<Purity Wet Wash Laundry.
Aren<Premier Snap Fastener Co.
Bihler<Rasenwasser.
Ehrlich<US Fid, &c.
Varriale<Pugliatto.
Price<Price.
Am Gas Governor Wks<Hoelscher.
Kohlman<Mastrangelo.
Carpp<Freres.
Crane<Litchfield.
Wolf<Bernstein.
Zobel Color Wks<Siegel.
Rosalsky<Erener.
Helfgott<Hayashi.
Rosenbaum<R Collin Co.
Donnelly<59th St Real Estate Co.
Texas Co<Postoffice Garage Co.
Trossman<Kaufman.
Simmons<Elena Rlty.
Tashjian<Roberts.
Cohon<Burdick-Garrison Co.
Block<Senner.
Gottschalk<Holmstrum.
Solomon<Military Sales Co.
Mitchell<Coburn.
Little<MacMillon.
Waingarten<Haines.
Cohon<Berman.
De Mise<Esposito.
Simpson<Friedland.
Svoboda<Alpha Lithographic Co.
Moore<Shanlk.
Colon Hat Co<Dixon.
Clear.

PART IV.—La Fetra, J.—At 10 A. M. Clear.
PART V.—Zeller, J.—At 10 A. M. Clear.
PART VI.—Finelite, J.—At 10 A. M. Case on.
PART VII.—Mayer, J.—At 10 A. M. Clear.
PART VIII.—Walsh, J.—At 10 A. M. Case on.

Receiver Appointed.

SUPREME COURT—Delehanty, J.—Julius J Salke<Mary F Stanley—Henry A Vieu.

BRONX COUNTY.

Supreme Court.

SPECIAL TERM—(Chambers)—Giegerich, J.—At 10 A. M.—Ex parte business.

SPECIAL TERM—Giegerich, J.—Motion calendar.

CNY<Porter.
Same<Pinkus.
Emigrant Ind Sav Bank<Runl.
Same<Gibney.
Otto<O'Hara.
Lawson<Goodstein.
Effross<Effross.
Re Bronx Pkway Com.
Horowitz<CNY.
Wolf<same.

SPECIAL TERM FOR TRIALS—Giegerich, J.

Levy<Kerr.
De Feo<Raffaelle.
Sargeot & Co<St Luke's R C Church.
Wasserman<I R T.
Mahoney<Schultz.
Orbach<Orbach.
Silleck, Jr<Church of Our Lady of Mt C.
Dubitz<Lubitz.
Re CNY.
Johnson<Johnson.
Rauh<Rauh.
Erskine<Woodcock.
Purdy<Becker.
Herris<Rose.
Triesner<Triesner.
Allen<Alper.
Concrete Stl Co<CNY.
Keck<Dressel.
Arens<Arens.
Bronx Artificial Stone Wks<Branning.
Penfield<Mt V Tr Co.
Seidler<Seidler.
Blechman<Blechman.
Alperiano Rty Co<O'Reilly.
Jagomast<Jagomast.
Walker<Wolker.
Burns<Rooney.
Siebel<Pleavl.

TRIAL TERM—Part I.—McAvoy, J.

King<Union Ry.
Leppert<Kalbach.
Jaffe<I J RR.
Rybicki<Union Ry.
Wray<Van Der Hyda.
Slachofsky<United Market & Grocery.
McNeil<Smith.
Fitzgerald<Sherman.
Daly<I R T.
Regitsky<Wilfand.
Purcell<Berrett.
Lebowitz<So Bvd RR.
Ragette<Maxwell Co.
Bonini<I R T.
Cleary<CNY.
Eliklis<Kanter, Jr.
Morahan<Neugass.
Greene<NY Rys.
Grossberg<Empire Art Metal Co.
Mezebish<Dash.
Cardina<Comes.
Dagostino<Fischer.
Roth<Isear.
Scarafiotte<Cebrelli.
Levy<Little.
Hoffman<Harrisetta Bld Co.
Harris<Boudin Inv Co.
O'Rourke<Ruppert.
Day<Kell.
Scanlon<West El RR.
Petti<Jacobson.
Lipkowitz<I R T.
Schneider<CNY.
Rowan<Thomas & Bockley Holsting Co.
Weiss<Greenwood Cemetery Co.
Anderson<Rabiner.
Kesner<Jagenberg.
Patrone<I R T.
Himloe<Deegan.
Nargi<Rabey.
Gloss<Silverman.
Finelli<Penn Rub Co.
Helener<Kahn.
Wiegand<Quaodt.
Di Menna & De Paolo<Sylvester.
Freitag, Jr<Hammer.
Freser<CNY.
Leipstuckel<Schmidl.
Hughes<C RR of NJ.
Folbrecht<Shulta Bread Co.
Backer<NY Con RR.
Hartnett<I R T.
Clark<Zaloom.
Meth<Gibraltar.
Van Wagenen<Levine.
Himles<Wrightsman.
Paulson<NY Rys Co.
Hatpern<Greenberg.
Viertels<NY, O & W.
Katz<NY Con RR.
Konecani<I R T.
Schramcky<Coleburn.
Colesante<Marrazzi Con Co.
Galassi<Schreiner.
Di Fiore<Sanford.
Fineman<Arbus.
Novosel<Lenox S & G.

Highest number reached in regular order, 1638.

PART II.—Giegerich, J.—Cases to be sent from Trial Term, Part I.

PART III.—Mitchell, J.—Cases to be sent from Trial Term, Part I.

Surrogate's Court.

CHAMBERS—Schulz, S.—Ex parte business.
Motions—Estates of:
Cornelius Leary.
Hermon Weychardt.
Isidor Roll.
Wills for probate:
Ellen Flinger.
Marguerite Thompson.
William A Ellis.
Bertha Fox.
Contested will—Jury trial—Mark J Garlick.
Accountings—Est of:
Jane E White.
Wm J McGough. (2.)
Patrick Dalton.
Guardianship:
Adele Rubin.

TRIAL TERM—Schulz, S. Contested will—Mark J Garlick.

County Court.

SPECIAL TERM—(Chambers)—Gibbs, J.—Ex parte business.

SPECIAL TERM FOR MOTIONS—Gibbs, J. No day calendar.

TRIAL TERM—Gibbs, S.—No day calendar.

Referees Appointed.

SUPREME COURT—Tierney, J. Kunta<Verdun Realty Corp et al—Richard D Whiting. Bristow<Green & ano—A Parker Nevin.

Receiver Appointed.

SUPREME COURT—Tierney, J. Emma Unger<John G Weiss et al—William Sherwood.

KINGS COUNTY.

Supreme Court.

APPELLATE DIVISION—Second Department—Jenks, P.J.; Thomas, Mills, Rich, Putnam, JJ.—Motion calendar at 1 P. M.

Re appll of B R Tarsey.
W A Cass & Son Mfg<Young Imp Co et al.
Re Est of A Van Vliet, dec'd.
A T Burt<H C Walr.
Graeber<Ehrgott et al.
Re Est of J Hynes, dec'd.
Town of Brookhaven<S F Robinson.
Cunningham et al<Mulligan.
Mulvey, &c<Williamson et al.
H B Horton et al<Queens Co Mach Cp et al.
People, &c<Montlake & Rosenfeld.
Re Est of A A Levey, dec'd.
People, &c<Sarnock & Vurecth.
Re Est of M E McQuade, dec'd.
Re opening a new St along the Fallkill, Poughkeepsie, N Y.
Stenger<Stenger et al.
Broderick<Northern Assurance Co.
York Bldg Co<Madrai Amusement Co.
Hindlay & Pendelton<Newman & Carey.
NY Inturban Water Co<City Mt Vernon.
Steel et al<Norton.
Re Addison Pl. (2.)
S Kaufman<W A Prendergast, &c.
Zelalor<Dandridge Co.
People, &c<Gorman.
Same<Bunn.
Re appll of Bronx Parkway Com, &c.
Nonenumerated day calendar:
CNY<Neville.
Claney<Brown.
Re Haelo.
Re Westchester Lighting Co.
Re 64th St.
Ramington<McQueen.
Kornblum<Commercial Advertiser Assn.
Ahrens<Sanders.
Buckley<Spring Water Co.
Rositzks<Moyer.
Westervelt<Struss.
Mead & Co<CNY.
Woentz<same.
Irwin<Riegelmann.
Wyckoff Co<Kaplan.
Ro Boresford.
Trowbridge<Earle.
Andrews<Cohen.
Nasa RR<Prendergast.
Humphries<Gilbert.
Gaines<Huyler.
Lester<Lester.
McGrotty<Krantz Co.
Byrnes<Cassidy.
Sharman<Merlan.

APPELLATE TERM—Second Department—Recess.

SPECIAL TERM—Part I.—Van Siclen, J.—At 10 A. M.

Re Anderson.
Cowan<Cowan.
Goldberg<Rosenbaum.
Johnson Bros<Wein.
Tranl<Gerard.
Ryan<Ryan.
Walker, (W)<C I & B RR.
Walker, (E)<same.
Field<Schmukler.
Reardon<R H RR.
McKinney<N Y Cons RR.
Brown<same.
Frankfort<same.
Moller<Meyers.
Greenberg<Cohn.
Queens Co Trust Co<Field.
Luby<Luby.
Guttenberg<Moody.
Payntar<Payntar.
Eagle S & L Co<Pietrantonio.
Re Joseph Tipo & Co. (Besola.)
Joyce<Laughlin.
Kreigeman<Bordman.
Levinstein<Goldborg.
Susskind<Susskind.
Bernstein<Washburne.
Rabinowitz<Rabinowitz.
Nathan<Nathan.
Hay<Rep Trading Co.
Fleming<3d Av Ry.
Rubinger<Skolny.
Liebowitz<Lincoln Dye Works.
Kelly<Kelly.
Jacobs<The Van Brunt Rty Corp.
Stein<Danzzs.
Wright<Wright.
Re Haase.
Star Finance Co<Sauerbrunn.
Buchansky<Golden.
Dodsworth<Christoffer Hannovig Co.
Goldstein<Gurgen.
Glick<Rosenfeld.
Ito Catanzaro.
Morley<Leppok Rty.
Primavera<Goldberg.
O'Leary<Sand.
Astoria Hgts Land Co<G & L Bldg Co.
Levy<Loewe.
Ligresti<N Y Ship Sealing Co.
Hornig<Goldberg.
Burns<Kennedy Const.
Coleman<N Y Cons RR.
Dalton<Gaston W & W Steamship Corp.
Rennio<N Y Ship Sealing Co.
Re Queens Boulevard (Boelsen.)
Re Reisert.
Re Roosevelt Av (Queensboro Inv Co.)
Re same, (Terminal Hgts Dev Co.)

PART II.—Aspinall, J.—Ex parte business at 10 A. M.

PART III.—Benedict, J.—At 10 A. M.

Harway Imp Co<CNY.
Leavitt<Leavitt.
Carson<Carson.
South<Furst.
Larsen, admr<Kelly, public admr.
Taita<Feinglass & others. (4.)
Ifenn<Ifenn.
Thomas<Thomas & ors.
Lipton<Voorhies.
Aguglaro<Aguglaro.
Cerulin<Buckley.
Silman Investors<Montagrino.
Reimer<Lauer Const.
Weiser<Weissman.
Geltins<Boyls.
Roadway Const Co<Bayly-Hipkins.
Vincent<Vincent.
Giering<Giering.
Roth-Bell<Derner.
Mason<Gundlack.
Wright<Martin.
Brantle<Eagle Savgs & Loan Co.
Altobelli<Abruzzi Citra R Soc.
Jackson<Jackson.
Sleplan<Rosen.
Steer<Balowsky.

Constwise Lumber & S Co<Knorr Candy.
Hutton<Consol Briarwood Estates.
Gray<Rosendorf.
Sullivan<Saratt Holding Corp.
New 11th St Theatre<Parex Film Corp.
Siskin<Rosenberg.
Braunberg<Braunberg.
Gottlker<Gottlker.
Slemsen<Slemsen.

Highest number reached on regular call, 732.

TRIAL TERM—Part I., Cropsey, J.; Part II., Callaghan, J.; Part III., Fawcett, J.; Part IV., Kelby, J.; Part V., Jaycox, J.

Marsh<Benson & ano.
Zessler<Hentschel.
Schible<Von Glahn.
Spellman<NY Con RR.
Cronin<Lopresti et al.
Lambert<Hud & Man RR Co.
Saladino<Giambalvo.
Turcczyn<Schnibbe & Cranford Co.
Robertson<Wysleckl.
Lobolzinski<Transit Dev Co.
Weinstein<Clark.
Russo<Washburn.
McNulty, O'Donnell<B H RR & ano.
Gleese<Schaubel.
Hettrick<H H RR and Myers Cont'g Co.
Lock<Realty Assoc.
Whalen<Meyer.
Gellar<CNY.
Walker<C I & B RR.
Scheubel<Glessa et al.
Youngs<Warwick Am Co.
Kangelbeck<Mothiae.
Carroll<CNY.
Hendrickson<B H RR & ano.
Gafner<Metalin.
L'Hommedieu<B H RR.
Rogers<C I & B RR.
Moskowitz<NY Cons RR.
Mullaly<U S Rub Co.
Johnson<B H RR.
Fanning<B Un Gas.
Kelly<Eagleson.
Burr<Tiedemann.
Fitzgerald<N Y Dock.
Suben<Nassau RR.
Davis<B H RR.
Boyle<N Y Dock Co.
Jorvia<Sullivan.
Nittel<Martin & ano.
Sheehan<McCabe.
Avidon<CNY.

The following causes, if marked ready, will be passed for the day. No cause will be set down for a day upon this call:

Goldman<Nas RR.
Louis<3d Av Ry.
Bruder<B H RR.
Mergler<Hoedrick & Sons.
Shiel<Deeg.
McKinney<CNY et al.
Cross, Austin & Ireland<Westholm.
Pedersen<Martin.
Lynaugh<B'klyn Build Supply Co.
Fraser<Benedict Amusement Co.
Lecoldito<Aern.
Feldman<So Bklyn Ry.
Hirsch<Silberman.
Minutaglia<Gokey et al.
Mott<Benedict Am Co.
Fitter & ano<Upton Service Co & ano.
Smith<Schechter.
Wangrad<Adams & ano.
Schriover<Ceraso & ano.
Rabel<B H RR.
Jones<May.
Ferris, Guenther, Hoyt<Bernstein.
Robertson<Dingwell & ano.
Otto<B H RR.
Lans<C I & B RR.
Shapiro<Reo Motor Car Co & ano.
Kleprick<Sheffield Farms-Slawson-Decker Co.
Shaun<O'Halloran.
Wanamaker<B H RR.
Dolan<Barr.
Savatese<B H RR.
Bahrey<Curlow.
Snuer<Welser.
Dowd<Bacon Coal Co.
Stevens & ano<Loew et al.
Kidd<Davenport.
Pullman<B H RR.
Galli<Carpenter, Bozley & Herrick.
Feld<Miller.
Solomon<Kaplan & Son.
Rasly<Keyes.
Hand<Union Ferry Co.
Greenfield<Orwan.

Highest number reached on regular call, 4376.

Surrogate's Court.

CHAMBERS—Ketcham, S.—Day calendar at 10 A. M.

Wills of:
Margaret Flanagan.
Margaret E Wale.
Grace P Williams.
Catherine Heed.
Henry Motz.
Catherine Carr.
Administration of:
Minna Sallen.
Accounting of:
Jacob H Vell.
Estates of:
Sarah McCarthy.
Contested calendar:
Joseph Brown.
Catherine Carr.
Rosalie Stamm.
Martha Stephens.
Thomas J Donnelly.
Ralph Van Brunt.
Margaretha Schmidt.
Catherine Heed.
Christopher McCaftery.
Mary Redfield.
Sophie Jaeger.
Kathryn Howe.

County Court.

PART V.—Roy, J.

Mulvey<C I & B RR.
Keating<Wechsler.
Weeks<Kindberg.
Van Tassel.
Scarlsbrick<Busch & Son.
Lundy<C I & B RR.
Rodrigo<B H RR.
Walsh<Somina.
Connors<Collins.
Jaffe<C I & B RR.
Russakoff<Krupitaky.
Levy<Feldman.
Paragno<Doorschuck.
Menchen<NY Con RR.
Griffin<B H RR.
Kelly<same.
Lavelle<Miniottis.
Corprew<Moore.
Brosck<Rose.

QUEENS COUNTY.

Supreme Court.

SPECIAL TERM—Faber, J.—At 10 A. M.
People ex rel, Nolan<Lang.

TRIAL TERM—Part I.—Lazansky, J.—At 10 A. M.

Aitkin, inf<Gally and another.
Coyle<NY Con RR.
Levanson<Howell, Field & Goddard.
Billington<Russin.
Perina<Ely.
Merz<Acoria Taxi Corp & ano.
Hessler<R H RR & ano.
Weiss<CNY.
Dalessandro<same.
Reilly<Richmond Light & RR Co.
Lantry<Bklyn H RR.
Gang<Surut.
Cohen<Untermyer.
Ferrara<Di Mola and another.

The following causes if marked ready will be passed for the day. No cause will be set down for a day on this call.

The Western Canada Amuse Assn<Hellig and another.
Walsh<Fisani.
Eglas, admx<L I RR.
Korider<same.
Hamilton<NY & N Sh Traction Co.
Wagner<same.
Oppermann<Evers Rehm Co, Inc.
Amato<Firuski.
Am Metals Co<Cent RR Co of N J.
Rogers<Marcus.
Woods<Jordan.
Palermo<Warner.
Morrissey<Hetterich et al.
Babb<James Cunningham, Son & Co & ano.
Avroch<Lamberta.
Muller, an inf<Hetterich et al.
Millar, an inf<Jordan.
Millar<Jordan.
Brillinger<Ozias.
Peterson-Henry Mfg<Frank.
Jamaica Water Sup<NY Municipal Ry Corp, et al.
Suuter<S M Robins and another.
Patersen<McCullough.
Guenzel, as admx<Belt Line Ry Corp.
Schwab and another<Thompson and ano.
Felgin<Tho Wm G Maber Co.

Highest number reached on the general calendar is 2,243.

WESTCHESTER COUNTY.

Supreme Court.

TRIAL TERM.—Part I., Seeger, J.; Part II., Platt, J.; Part III., Keogh, J.—At 9:30 A. M.

Lawrence<Bethlehem Steel Co.
Witt<Purcell & G.
Ereoll<NY W & B Ry.
Cavallaro<Battler.
Walsh<N Y & Stamford Ry.
Joy<J Butler, Inc.
Cortalis<West Light.
Smelofski<Bartho.
Same<Humenay (2.)
Sunrise Storage & Warehouse Co<N Y C RR (2.)
Inglis<Anderson.
Gambacorto<Int R T.
Denmead<N Y, West & Boston Ry (2.)
Griffen<Rapid Transit Subway Cons Co.
Lundry<Ames Transfer Co.
Leddy<N Y C RR (2.)
Howe<N Y Tel Co.
De Angelis<Coles.
Brahms<Firestone Tire & Rubber Co.
Jackman<Bronx Parkway Com.
Havey<City of Mt V.
Outhouse<Vil of Ossining.

The following causes must be answered ready or marked over to another day:

Basseln<Shepperd.
Chobiak<N Y C RR.
Nitsch<McCann.
Scholeder<Mt Vernon Taxicab Co.
Wabb<Dale & Cain.
Genoa<Funk.
Farley<Yonk RR. (2.)
Ross<Rose.
Howard<Doctor.
Palty<Pnrontl.
Jones<Devine.
Lemberger<Barone.
Itastar<Smith.
Reynolds<Presbrey.
Dyke<Mott.
Fowler<Santonic Cons Co.
Hyman<Rowa.
Terrell<Nat Elec Enamelling Co.
Maxeon<Bardeen.

Highest number reached, 926.

SPECIAL TERM—Morschauser, J.—At 10 A. M.

Reynolds<Walcott.
Davidson<Crawford.
Winkler<Gaineborg.
Yonkers Builders' Supply Co<Anderson.
Leary<Geller. (5.)
Farmers Loan & Trust So<Salvatore, Prince Brancaccio.
Murphy<Hutchinson.
Carr<Baird.
Lawrence Park Realty Co<City of Yonkers.
Darrow<Sniffin.
Miner<Miner.

Also for the hearing of motions.

County Court.

Young, J.

Village Pelham<Highbrook Arms.
Spina<West Elec RR.
Phelan<Kessler.
Carter<N Y C RR.
Belcher<Bavlar.
Int Heater Co<Papo.
Farley<Malcolm.
Sukovsky<Lynch.
Campbell<Stilos & Merriam.
Ryrnes<Berolzheimer.
Lowenstein<Rabinowitz.
Harte<West Elec RR.
Pizzorello<N Y & Stamford Ry. (2.)
Bushko<Lechausky.
Hempy<Glennen.
Ferlito<Passerill.
Sherman<Gillespie.
Anderson<Smith.
Schwartz<Barrett.
Macri<Russillo.
Purdy<Co of Westchester.
Piosini<Bednrd.
Tully<Lurken.
Salotte<Shannon. (2.)
Lane<N Y Tel Co.
Levine Iron Wks<Freedman.
Kelty<Boswell.
Degenstein<Englo.
Kaplan<Klein.

Surrogate's Court.

Sawyer, S.—At White Plains, (Monday.)
Wills for probate:
Theodore A Lord.
Jacob Stinard.

U. S. MARSHAL'S NOTICES.

UNITED STATES DISTRICT COURT, Southern District of New York.
NOTICE IS HEREBY GIVEN that on January 9, 1918, W. Freeland Dalzell et al. filed their petition praying for limitation of liability as owners of the tug C. P. RAYMOND, for any loss, damage or injury arising out of an accident which occurred on or about July 23, 1917, when the barge P. B. No. 8 collided with the steamship SAN GIOVANNI near Pier 22, Brooklyn, in consequence of which said SS. SAN GIOVANNI and said barge P. B. No. 8 are alleged to have sustained damage. The petitioners have stipulated to pay into this court the value of said tug C. P. RAYMOND and pending freight as appraised, viz.: $20,000 with lawful interest according to law. All persons claiming damages by reason of said accident are required by the monition issued to me by said Court to prove their claims before Max Rockmore, Esq., U. S. Commissioner, at his office, Room 349, Post Office Building, Borough of Manhattan, New York City, on or before the 15th day of April, 1918, at 10:30 A. M.; And that persons not so proving claims will be then defaulted.
THOMAS D. McCARTHY, U. S. Marshal.

UNITED STATES DISTRICT COURT, Southern District of New York.
At the suit of the United States demanding forfeiture thereof under the provisions of the Pure Food and Drugs Act of June 30, 1906, Sec. 10, I have seized and hold 100 cans each containing one pound of a product purporting to be SACCHARINE. Notice is hereby given that the cause is appointed for trial at the U. S. Court and Post Office Building, Manhattan, New York, on April 8th, 1918, at the opening of Court. All persons are notified then and there to appear and defend their interest, if any, in said goods. All not appearing will be defaulted.
Dated March 27th, 1918.
THOMAS D. McCARTHY, U. S. Marshal.
FRANCIS G. CAFFEY, U. S. Attorney.

THE BUSINESS WORLD

Buyers' Wants

50 Cents per agate line each insertion.

APPAREL Wanted.—Cash better grade suits, coats, waists, dresses. National. Franklin 2412.

APPAREL Wanted.—High-grade suits, coats, dresses for cash. Gottolener. Franklin 4133.

ASTRAKHANS Wanted.—All shades. Gramercy 0620, extension 113.

BROADCLOTH Wanted. — Burgundy, brown, green, navy, copen, and taupe. Farragut 2857.

BROADCLOTH Wanted.—Botany and F. & H., 54 inch, all colors, cash. Mad. Sq. 4180.

BROADCLOTH, Velours, Kerseys, and Serges Wanted.—All qualities. Call Gram. 5042.

BUTTONS Wanted.—Open for quantity crochet buttons; any size, any style; cash. R 29 Times.

CHIFFON VELVET Wanted.—Black and colors; all qualities. 5504 Mad. Square.

COATS Wanted.—Jobber looking at Fall coats; better grade infants', intermediate, and children's cloth and plie fabrics; immediate orders placed; call all week. 1,353 Broadway, 3d floor, 36th St. entrance.

COATS Wanted.—Jobber placing orders on plie fabric coats. Call, with samples, 11 West 32d St., 1st floor; use freight elevator.

COATS Wanted.—Jobber looking at Fall samples, navies, misses', and juniors'; all wool. 105 Madison Av., 5th floor.

COATS Wanted.—Of Fall, 1917; large or small lots. Kaufman Bros. & Co., 170 5th Av. Gramercy 3713.

COATS Wanted.—Jobber placing orders on cloth and pile fabrics; Fall coats. 15 West 26th, 1st floor.

COATS Wanted. — Fall; jobber looking all week. Joseph Sedwitz, 1,107 Broadway.

COATS Wanted.—Will look at samples between 3-6, 145 West 30th, 11th floor.

COTTON DRESSES Wanted.—Jobber placing orders all week. 11th floor, 19 West 36th.

CREPE DE CHINE Wanted.—Cheap, three-thread, quantity no object. Samuel Briskman, 33 East 27th St.

DELHI Wanted.—American, rose 631; Wilson & Lawrence, green, pekin, taupe. Kaplan & Weinstein, Chelsea 9535.

DRESSES Wanted.—Jobber looking at better class Georgette and cotton dresses; bring own samples; immediate orders. Apply afternoons, Mr. Katz, 6th floor, 35 West 31st St.

DRESSES Wanted.—Jobber looking at better class Georgette and cotton dresses; bring own samples; immediate orders. Langer, 7 West 31st.

DRESSES Wanted.—Jobber looking taffeta; linen, gingham dresses; call with samples after 2 P. M. 12 East 33d, 8th floor.

DRESSES Wanted.—Jobber looking all week. Room 804, 27 West 24th.

EMBROIDERIES AND LACES Wanted.—Interested in large quantities, all grades and styles, at low prices. Box 583, Scarsdale, N. Y.

GABARDINE, Repp, Pique, Beachcloth Wanted.—200 pieces. 1,161 Broadway, Room 411.

GEORGETTES Wanted. — Open for a quantity of good Georgettes in all colors. 220 Fifth Avenue, Room 1212. Madison Square 6069.

JERSEY CLOTH Wanted.—Suiting weight only; seasonable shades. Jonas Fingar, 141 West 28th St.

LINENS Wanted.—French, white and colors, any quantity, for cash. Gramercy 3004.

PIECE GOODS Wanted.—Staples; will pay cash. Alex. Horvitz & Son, 41 West 25th.

PLUSHES AND POPLINS Wanted.—Large or small quantities. Telephone Farragut 4213.

POMPOMS Wanted.—Will pay cash for American 0816, all colors. Madison Square 1540.

POMPOMS Wanted.—American, all shades; highest cash prices paid. Greeley 3183.

POMPOMS Wanted.—American pompoms; all colors. Madison Square 3121.

POPLINS Wanted.—Pekin, or will exchange for navy, black, tan. Knobel & Bloom, 145 West 30th St.

POPLINS Wanted.—American cotton warp 6709½; also 90610-06077; will pay cash. Farragut 4630.

RAINCOATS Wanted. — Men's and ladies', from $1.50 up. Apply from 3 to 6, Joseph Ruff & Co., 621 Broadway.

READY TO WEAR Wanted.—Will look at merchandise for the Fall catalogue at 109 Leonard St. every morning this week up to 1 P. M. S. H. Kress Co.

SATEENS OR TWILLS Wanted.—Printed, dark grounds. 373 4th Av., Room 1107.

SATINS Wanted.—Also Messalines; all colors. H. Wolfson, 404 4th Av. Madison Square 5426.

SERGES Wanted.—For cash, 54289, 7120, and other numbers. H. Wilson, 404 4th Av. Madison Square 5421.

SERGES Wanted.—Amoskeag 5014, 7301, 7120; Whitman's 3106, 2004. Stuyvesant 5580.

SERGES Wanted.—9, 1210, 54274, and 316 broadcloth. Mr. Solender, Gramercy 3489.

SERGES Wanted.—Cash paid for 0936 Am. Wool Co., blacks and navys. Mad. Sq. 4180.

SERGES Wanted.—4002, SBGD, 87, XX., 1855, 1210, 228; Pompoms. Gram. 5425.

SERGE Wanted.—54289; any quantity; spot cash. Telephone Farragut 2220.

SERGES Wanted.—7120, 54289, 510, 1464 W. F. X. Madison Square 5564.

SILVERTONES Wanted.—All colors, for cash. Louis Naschkes, 37 West 28th.

SKIRTS Wanted.—Jobber looking at silk and cloth. Blaustein & Adams, 28 West 21st.

SKIRTS Wanted.—Jobber looking silk skirts all week. Room 804, 27 West 24th.

TWEEDS Wanted.—Fisher-Kennedy, or as good; will buy for cash any quantity. Herman Cloak Co., 1,333 Broadway.

TWEEDS Wanted.—Fisher Kennedy 1000 or similar. Farragut 2616.

VELOUR Wanted.—A quantity of cotton warp velour in rose. Kaplan & Weinstein, Chelsea 9535.

VELOURS Wanted.—Open for quantity Spring velours; colors, Pekin, tan, gray. Telephone 9030 Farragut.

VELOURS Wanted.—Very fine light weight, dark shades; also F and H duvet de laine, for cash. Mad. Sq. 705.

VELOURS Wanted.—K544, 11050, also other heavyweight velours, for cash. Stuyvesant 5562.

VELOURS Wanted.—Botany and F. & H., 54 inch, all colors, cash. Mad. Sq. 4180.

VELOUR DU NORD Wanted.—Salts', 5745, for cash. Orchard 4278.

VELVETEENS Wanted.—Open for large quantity in 27 inch. Heunlein & Greentree, 1,333 Broadway. Use 36th St. entrance.

WHIPCORDS Wanted.—Black whipcord; spot cash. Madison Square 2121.

WOOLENS Wanted.—All descriptions disposed; service $10 yearly; no commission. Peace Goods Service Exchange, 1,182 Broadway. Madison Square 5636.

WOOLENS Wanted.—¾ thibets, lontens, cheviots. A. Felnman & Sons, 133 West 21st.

Contracts Wanted.

CONTRACTS Wanted.—Large factory of 100 machines, can make any kind of Government work. X 243 Times Annex.

Offerings to Buyers

50 Cents per agate line each insertion.

AMERICAN FLAGS.—Bunting; sewn stripes, 4x7, 5x8, to close. Phone 1391 Chelsea.

BROADCLOTH.—Old rose and copen. Farragut 9980.

BUTTONS.—For sale, 1,000 great gross 22 line white bone and 1,000 great gross 27 line white bone; immediate delivery. Barclay 5450.

CELLULOID sheet materials of all kinds. D. B. L. Products Corp., Woolworth Building, New York City. Phone Barclay 1007.

CLOAKINGS AND OVERCOATINGS, meltons and thibets; also McKenney's overcoatings. Syrkin, Stuyvesant 4007.

CLOAKINGS.—¾ melton, cotton warp serges, 30, 36, 54 inches. Farragut 4446.

COATS.—On account of making preparations for Fall season will close 2,500 Spring coats, latest materials and shades, at reduced prices. J. Kronstoff & Son, 36 West 20th.

COATS, &c.—Chinese embroidered mandarin coats, skirts, sleeve bands, and also fancy glass beads, graduated necklaces and bracelets. 432 4th Av., Rooms 1405-1406.

COATS.—2,000 infants' and children's coats on racks; serges, silk poplins, wool poplins, and Delhi; ship today. Rosh & Moyers, 1,178 Broadway.

COATS.—Infants' and children's high-grade coats to close out at low price; fine all-wool materials. A. Bendor & Son, 27 West 24th St.

COATS.—$100,000 Winter stock ladies', infants', children's, juniors'; velours, plushes; 50c. on the dollar. Hutnor, 48 West 25th.

COATS AND SUITS.—Few hundred select garments at very reasonable prices; immediate delivery. A. H. Hollonder, 28 W. 25th.

COATS AND SUITS.—Latest models in chicken styles, for immediate delivery. 122 West 34th St. Brodey & Birnbaum.

COATS, Suits, Dresses.—Silks, serges, and ginghams; waists; best merchandise; cheap. Hutner, 48 West 25th St.

COATS.—2,000 coats on racks for immediate delivery; also job of sport coats. Louis Mugidoff, 40 West 22d.

COATS AND SUITS.—Delivery today; big values; best sellers, from $10 up. I. Novick, 45 West 27th.

COATS, SUITS.—All shades; exceptional styles; immediate delivery. Talbot, 114 West 27th.

COATS.—Coming Fall season plush, cloth; advanced styles. Hutner, 48 West 25th St.

Offerings to Buyers

50 Cents per agate line each insertion.

COATS, SUITS.—Our best sellers for immediate delivery. M. B. Kaufman, 6 West 32d.

COATS.—Stouts and regular coats on racks to ship today. Dunn, 127 West 25th.

COATS, SUITS.—Close out; also jobs and ends. Schoen-Weissman, 53 West 28th.

COATS.—400 ladies' coats to close out. Zimmerman & Carner, 48 West 22d St.

COATS.—1,500 to sell; reasonable prices. Rosenfeld & Newmann, 18 West 27th St.

COATS.—Stouts and regular coats on racks to ship today. Dunn, 127 West 25th.

COATS.—300 serge to close out; all shades. I. M. Rellek, 143 West 19th St.

COATS AND SUITS, 1,000; immediate delivery. W. Phillips & Co., 145 West 28th.

COATS, poplins, gray clay, close out, $8.75. Rubin & Ulius, 50 West 17th.

COATS.—Plie fabrics, for jobbing trade. N. Hurwitz & Son, 100 West 26th.

CREPE DE CHINE.—All colors, 90c.; immediate delivery. M. Marks Co., 351 4th Av.

DELHI.—Tan delhi, cheap, and green taffetas. Chelsea 1858.

DELHI.—Color 976; will sell reasonable. Gramercy 5206.

DRESS FASTENERS.—First class spring dress fasteners, direct from factory, No. 0 and 00. Juno Dress Fastener and Manufacturing Co., 34 Pennsylvania Av., Lyons Farm, Elizabeth, N. J. Phone 3348 Waverly.

DRESSES.—Anderson and Amoskeag cotton and silk gingham dresses, large variety of models, for immediate delivery; also job of silk dresses to close out. Premier Costume Co., 12-14 West 32d.

DRESSES to close; jersey, taffeta, georgette; also gingham dresses; distinctive styles and patterns; immediate delivery. Lorraine Dress Co., 41 West 25th St.

DRESSES.—Have 50 georgette, taffeta, and meteor dresses to close out at a price. Apply 142 West 24th, 4th floor, or call Farragut 4097.

DRESSES.—Corset Costume Co., 1? West 19th St., New York's foremost contractors, have a job of silk dresses; will sell at a price.

DRESSES.—Silk sport dresses in all the new Spring materials for immediate delivery. Premier Costume Co., 12-14 West 32d.

DRESSES.—High-grade line of new models; Jerseys, satin and taffeta dresses to close out. Louis Schwartz, 12 West 31st.

DRESSES.—2,000 silk and gingham dresses; close out for a price; immediate delivery. Grose & Leibowitz, 134 West 29th.

DRESSES.—Gingham, voile, and taffeta dresses on racks; immediate delivery. Congress Dress Co., 32 West 20th St.

DRESSES.—Desirable jobs, including road samples, at reductions. King & Applebaum, 39 West 32d St.

DRESSES, to close out, popular prices, large variety, for immediate delivery. Jacob Holtzman, 134 West 29th St.

DRESSES.—Wonderful values in silks, cottons, ginghams; immediate delivery. Kleva Klad, 1,261 Broadway.

DRESSES.—Jersey, meteors, Georgettes, silk, cotton, ginghams; immediate delivery. Glockner, 40 West 27th.

DRESSES.—Georgette; crepe de chine, taffetas, poplins, to close out. Paragon Dress, 130 West 25th.

DRESSES.—1,500 new-style organdy, voile, gingham, at a price. Rivera Dress, 2 East 29th St.

DRESSES (500.) close out. Georgettes, taffetas; snappy styles. Bostow, 145 Madison Av.

DRESSES.—Jobs in snappy silks, serges, ginghams, linen. Emanuel, 43 West 27th.

DRESSES.—Job of silk dresses to close out. Bronner Bros. & Hadra, 18 West 27th St.

DRESSES.—Job of silk dresses to close out. Cohon & Polowinn, 13 West 21st.

ENTIRE PLANT, sateen machines, complete; various kinds. Paul Meyerson, 1,785 Lexington Av.

GABARDINES for sale; Garfield's 4666, shade 442. Farragut 2347.

GEORGETTES, 40-inch domestic, all colors, in stock, at $1.05 regular, to close out. 432 4th Av., Room 1205. Madison Square 3047.

GINGHAMS.—Amoskeag and all other kinds of plaids for sale below market price. Central Mills, 487 Broadway.

GINGHAMS.—500 pieces Amoskeag assorted patterns. Greenwald Co., 1,261 Broadway.

LEATHER GOODS.—Frames, leather, and all material used in manufacturing pocketbooks; reasonable. 5 East 16th, 11th floor.

PIQUE.—Fine white, imported; narrow and wide wale; 36 inches; opening price 37½ cents. J. J. Ludwig & Co., Farragut 0850.

PLUSHES.—Peco, $3.57½; T 10 Peerless, $3.67½; cash. Igstadter, Stuyvesant 3284.

PONGEE.—Quantity of oyster white pongee; also colored chambray. Telephone Vanderbilt 3772.

POPLIN.—American 06077-974, three pieces at $2.25 net; Garfield's 4530-4342, two pieces, and 5002-B450, one piece, at $2.25 net. The John Anisfield Company, Cleveland, Ohio.

POPLINS.—Cotton warp 6709½ in black and navy; also high shades velour and black lightweight velour. Chelsea 6018.

POPLINS.—Silk, 40-inch, for cloak, suit, and skirt trade; all colors; immediate delivery. M. Marks Co., 9380 Mad. Square.

POPLINS.—Sammy American, 90610, or will exchange for black, navy. Madison Square 1969.

POPLINS, VELOURS, American 90610 and 0360, all colors, $2.40 net. Farragut 2616.

POPLIN. — 06077, 3 pekin, 3 tan, 3 gray, $2.37½ net. Madison Square 6024.

POPLINS, American 06077, gray, tan, and Pekin. Farragut 2328.

POPLINS, high shades, for sale. Farragut 3377.

RADIUM TAFFETA. — 40-in., all colors, $1.35; immediate delivery. M. Marks Co., 351 4th Av.

SATINES.—Blacks and colors; large quantities in all grades for immediate delivery below market value. Setena Manufacturing Co., 9 West 20th St.

SERGES, 0035, 812, 9811, 9, 99, 1210, 54289, 47116, 4421, 9204; V. S. L., 265, K. S. T. P. S.; also shepherd checks; all worsted, part cotton and khaki cloth. Franklin Woolen Co., 11 East 22d. Phone Gramercy 2091-2.

SERGES.—9, 99, 87, 1210, 767, 227, 51289, 7125, 9056, 10830, WFX, SPA, 544, 13016. Chas. Globus, 330 4th Av. Mad. Sq. 488.

SERGE.—54289 Julliarde, 25 navys, $1.90, not cash. Louis I. Ztrinsky, 22 West 32d St. 2607 Madison Square.

SERGES.—9050 Copen; 180, 400 Burgundy, 150; Newport, 232½, 4408, 222½, 0234. Farragut 2215.

SERGES.—Garfield, 519; Newport 801. Phone Greeley 6755.

SERGES.—Botany 780, Whitman 9-106. Stuyvesant 3240.

SHANTUNG.—50 pieces for sale, $10.50 each. Farragut 3895.

SKIRTS.—We have several thousand silk skirts in fancy stripes and fancy poplins; prices $2 up; best assortment and styles; excellent values. Greater New York Silk Co., 44 East 23d.

SKIRTS.—Special drive wool pleated, $4; fancy-striped silk skirts, $2.75. G. N. C. Skirt Co., 15 East 26th St.

SKIRTS. — 1,500 to close out; reasonable; staples, black, navy, and gray. New Model Skirt, 8 East 18th St.

SKIRTS.—Silk, fancy stripes, and novelties, $2.25 and up. Lauretta Skirt Co., 450 4th Av.

SNAP FASTENERS. — Finest imported spring, $2.50 great gross; carded. L 15 Times.

SPOOLS.—Sacrifice 1,000 dozen silk twist spools, 10,000 yards silk chantilly insertions; after 10. Room 74, 36 East 23d St.

SUITS and COATS.—Better grade, for immediate delivery. Third floor, 130 Madison Av.

SUITS AND COATS.—1,000; immediate delivery. W. Phillips & Co., 145 West 28th.

SUITS, COATS.—To close out at big reduction. D. Gutman Co., 45 West 24th.

SUITS, snappy styles, all shades, on racks. Harry Gelfond, 122 West 27th St.

SUITS.—On racks at reduced prices. N. Hurwitz & Son, 100 West 26th.

SUITS, job, to close out, all sizes, $8.75. Rubin & Ulius, 50 West 17th.

SUITS.—Exceptional values to close out. Klar Bros., 36 West 20th.

SWEATER KNITTING YARNS.—Tons two ply, grey, wool, 3,000 lbs.; wool spun cotton fives and sixes, navy blue; also Cardinal, singles. Becker, Amsterdam, N. Y.

SWEATERS.—Slipons, wool fibre, $16.50 dozen up; lots to close. Peerless, 1 East 28th St.

TAFFETA, Charmeuse, Satin Duchesse, Wash Satin, Silk Jersey, and Crepe de Chine for immediate delivery. Sigmund Heyman, 257 4th Av. Gramercy 1240.

TAFFETAS.—All grades, all colors; immediate delivery. M. Marks Co., 354 4th Av.

TRICOTINES.—Garfield 4718 tan, rookie, grey. Fino & Cohen, 12 West 27th St.

TRICOTINES AND BURELLAS, Garfield's 4718 and 5051; all colors. Farragut 2616.

VELOURS, Poplins, and Delhi, in black, navy, and colors; also plain and chiffon Panamas. Franklin Woolen Co., 11 East 22d St. Gramercy 2091-2.

VELOURS.—All shades, at $2.40, Gross's grey serges, at $2.15, golf cloth at $1.75, white chinchilla at $1.35. Madison Square 1510.

VELOURS.—0360 American, peacock, quaker, buftan, and pollu, $2.42½; net cash. Phone Spring 6893.

VELOURS.—0360, 1262, gray, tan, reasonable. Etanan & Lifshitz. Chelsea 6846.

WASH SATINS.—Ivory, flesh, $1.15; immediate delivery. M. Marks Co., Mad. Sq. 9380.

Offerings to Buyers

50 Cents per agate line each insertion.

WASH SKIRTS.—About 200 dozen assorted, to close out. Greenwald Co., 1,261 Broadway. Madison Square 8832.

Contracts Offered.

CONTRACTORS on net and Georgette dresses; quality business on good samples; call all week. Royal Wear Manufacturing Co., 1,133 Broadway.

CONTRACTORS Wanted on gingham dresses; our material; quantity orders; bring samples all day. Lincoln Dress Company, 39 West 32d St.

CONTRACTORS on fine georgette waists; large quantities given. Orders, 227 Times Downtown.

CONTRACTORS on silk and cotton dresses; call all week with samples. Room 300, 26 West 17th.

DRESSES Wanted.—Jobber looking at taffeta, linen, gingham dresses; call with samples after 2 P. M. 12 East 33d St., 8th floor.

SKIRTS.—Contracts offered on high-grade dress skirts; those making only good goods need apply. 15 East 26th St., Room 1805.

Help Wanted.

SALESMAN wanted, calling on department stores in the United States, to handle side line; liberal commission; sample fits vest pocket; sells on sight; this is an interesting proposition for live wires. Modelo Co., 1,133 Broadway.

SALESMAN.—Paper jobbing house; young man, having some knowledge of paper preferred, to call on the printing trade; salary and commission. R 128 Times.

SALESMEN wanted for all territories; strong line ladies' plush coats; commission. R 90 Times.

BUSINESS TROUBLES.

Out of Town.

Special to The New York Times.

BOSTON, March 30.—A petition in bankruptcy has been filed by the King Manufacturing Company, manufacturer of automobile accessories, of Brookline, with liabilities of $32,674 and assets of $592.

Clarence L. Melvin of 1,440 Washington Street, Boston, has been petitioned into bankruptcy at the instance of three creditors whose claims amount to $8,158.

Meyer Tefft and Peter Tefft, doing business under the name of the United Cloak Company, have been petitioned into bankruptcy at the instance of three creditors whose claims amount to $748.

HARTFORD, Conn., March 30.—The Reed Jewelry Company of New Britain, conducted by Joseph Hirschfeld and Henry M. Fried, filed a petition in bankruptcy in the United States District Court today, showing liabilities of $291.61 and assets of $12,496.

Weather in Cotton and Grain States.

Special to The New York Times.

WASHINGTON, March 31.—Forecast:
N. C.—Partly cloudy Mon.; Tues. fair.
S. C.—Showers Mon.; Tues. fair.
Ga., Fla., Ala., Miss.—Fair Mon.; Tues. fair.
Tenn., Ky., Ind.—Fair Mon.; Tues. fair.
Mich.—Fair Mon.; Tues. fair.
La.—Mon. partly cloudy; Tues. cloudy.
Ark.—Mon. partly cloudy; Tues. unsettled.
Okla.—Mon. partly cloudy; Tues. fair.
Texas—Mon. partly cloudy; Tues. partly cloudy.
Ill., Mo., Wis., and Minn.—Unsettled, but generally fair weather Mon. and Tues.
Iowa, Neb.—Unsettled, but generally fair weather Mon. and Tues.
N. and S. Dak.—Partly cloudy and probably unsettled Mon. and Tues.
Kan.—Generally fair Mon. and Tues.

EARLY COPY REQUIRED.
To insure insertion of advertisements in The New York Times copy must be in the Times Building 6 P. M. day previous to that on which publication is desired.—Advt.

ARRIVAL OF BUYERS

Arriving Buyers may register in this column by telephoning Bryant 1000.

ATLANTA, Ga.—Keely Co.; C. F. Cantrell, silks; 1,170 B'way; Broztell.

ATLANTA—American Hat Mfg. Co.; B. Goettinger, Fall materials; 565 B'way.

ATLANTA, Ga.—M. Rich & Bros. Co.; J. P. Flynn, dress goods, silks; F. A. Sharam, notions, jewelry; 1,150 B'way; Latham.

ATLANTA, Ga.—Ernest L. Rhodes Co.; R. A. Beard, trimmed, untrimmed hats; H. Goettinger, millinery; 700 Broadway; Cumberland.

BALTIMORE—Blumberg Bros. Co.; R. M. Blumberg, dry goods; 43 Leonard.

BALTIMORE—D. Miller Co.—C. Schott, cloaks, suits, waists, muslin underwear, knit goods; J. H. Spencer, domestics, white goods; Imperial.

BOSTON—E. T. Slattery Co.; B. B. Stern, perfumery, art, fancy, leather goods, jewelry; 25 W. 33d.

BOSTON—Jordan-Marsh Co.; D. W. Edwards, millinery; P. Keefe, misses' coats; P. McHugh, silks; S. Styfte, men's furn. goods; Jt. Torrey, sporting goods; 432 4th Av.

BOSTON—Wm. Filene's Sons Co.; Miss Vincent, ladies' suits; Miss Delay, ladies' skirts; Mr. Hunting, misses' coats; basement, Mr. Whipple, gen'l buyer; Mr. O'Brian, suits, coats; Mr. Ring, dresses; Mr. Koenigstal, men's, boys' clothing; Mr. Rafeld, children's, girls', juniors' coats, dresses; Mr. Silberman, bathing suits, skirts, sweaters; 110 W. 32d.

BUENOS AIRES, Argentina—M. Giron Co.; Mr. Mayer, garters, suspenders, shoe strings; Mr. Levy, silks, cotton piece goods; M. Giron, representing; Miss Stern, fancy goods, notions, ribbons; R. 414, 200 5th Av.

CEDAR RAPIDS, Iowa—The Boston Store; H. Oransky, ladies' ready-to-wear apparel; Miss Buttke, millinery; 37 W. 26th.

CHICAGO—Marshall Field & Co.; Miss K. C. Johnstone, millinery; 1,107 Broadway.

CHICAGO—S. P. Platt; J. S. Rosenberg, waists, middies, gingham dresses; 43 Leonard; Imperial.

CHICAGO—The Fair; H. A. Millot, basement, underwear, corsets, negligees, infants' wear; 225 4th Av.

CHICAGO—The Catalogue House; J. Schlesinger, Miss L. Laden, women's, misses', junior's, children's Fall suits; 132 W. 21st.

CINCINNATI—H. & S. Pogue Co.; Miss E. A. Genze, waists, sweaters; 116 West 32d.

CINCINNATI — Eggers-Sudhoff Co.; L. T. Eggers, H. B. Sudhoff, dress goods; 1,170 Broadway.

CLEVELAND—Hirsch Co.; P. Hirsch, jobs coats, suits; 470 4th, linery; 37 W. 26th, linery; 37 W. 42th.

CLEVELAND—Hirsch Co.; Miss E. Cohen, jobs dresses; 470 4th Av.

CLEVELAND—Root & McBride Co.; T. J. Simpson, waists, wrappers, skirts, ladies' underwear; 72 Leonard.

DALLAS, Texas—C. Roener, jobs suits, dresses, skirts, waists; 3 W. 29th.

DES MOINES, Iowa—L. Gransky & Sons; D. Oransky, jobs waists, suits, coats, dresses; 37 W. 26th.

DETROIT—Thompson-Hudson Co.; E. A. Bergneul, millinery; 354 4th Av.

DETROIT—Russell Co.; Miss C. Grammon, ready-to-wear; 1,150 Broadway.

DETROIT—J. L. Hudson Co.; A. W. Krenning, millinery; 354 4th Av.

EASTON, Penn.—Ross Millinery Co.; G. Gross, flowers, feathers; 621 Broadway.

GRAND RAPIDS—The Stern Co.; H. Stern, Miss Hogan, Miss Hughes, coats, suits, millinery; 470 4th Av.

HARRISBURG, Penn.—Bowman & Co.; H. H. Bowman, dry goods; Miss A. E. Kramer, gloves; Miss Storry, ladies' wear; H. A. Robert, dress goods, silks; 1,270 B'way; Continental.

ITHACA, N. Y.—A. R. Sawyer & Co.; J. Wamlerstock, ready-to-wear; 1,133 B'way.

KANSAS CITY—G. Bernheimer Bros & Co.; L. J. Schilt, women's plush, Winter cloth coats; Mrs. H. Minturn, children's plush coats; 7 W. 22d.

MEMPHIS—Bry, Block Merrantile Co.; E. R. Welsner, jobs, ready-to-wear, basement; 470 4th Av.

MILWAUKEE—E. Schuster Co.; H. G. Greenblatt, general mdse.; 401 4th Av.

MILWAUKEE, Wis.—Milwaukee Apparel Co.; Miss L. Riegel, dresses; Miss A. Weyker, suits; L. Elsas, ready-to-wear; 364 5th Av.

MONTREAL, Canada—Mishkin Co.; I. Mishkin, silks, woolens; Imperial.

MINNEAPOLIS—Dayton Co.; J. A. Karoghenslan, Oriental rugs; 1,170 B'way; Latham.

NORTH ADAMS, Mass.—McCraw & Tatro; H. B. Tatro, W. J. Tatro, ready-to-wear; Imperial.

OMAHA—J. L. Brandeis & Sons; Mrs. Archer, coats, dresses; 1,261 Broadway; Breslin.

PHILADELPHIA—M. Silverman & Son; S. B. Koltter, laces; 1,133 Broadway; Aberdeen.

PITTSBURGH—Kaufmann Dept. Store; Miss M. Giblan, waists; 1,261 Broadway.

PITTSBURGH—Rosenbaum Co.; I. S. Bick-art, hosiery, hdkfs.; 116 W. 32d.

PITTSBURGH—Kaufman & Baer Co.; M. Herekowitz, lace curtains, draperies; S. Karden, jobs muslin, knit underwear, corsets, negligees, basement; Miss F. Looby, dresses; R. Katzman, ready-to-wear; Miss Solomon, jobs waists; 404 4th Av.

PORTLAND, Ore.—Olds, Wortman & King; L. M. Rice, dress goods, silks; 432 4th Av.

ROCHESTER, N. Y.—H. C. Cohn & Co.; H. C. Cohn, Ile silks; 200 5th Av.

SAN FRANCISCO—W. N. Moore D. G. Co.; S. J. Varahagen, ready-to-wear; 72 Leonard.

SEATTLE, Wash.—Seattle D. G. Co.; Miss Wiley, coats, suits, waists; 225 4th Av.

ST. LOUIS—Stix, Baer & Fuller D. G. Co.; Mrs. O. M. Thornton, waists; 116 West 32d.

TRENTON, N. J.—Ross Millinery Co.; H. Gross, millinery; 621 Broadway.

TROY, N. Y.—Troy D. G. Co.; S. Nathan, millinery, ladies' garments; 37 West 26th; Latham.

WASHINGTON, D. C.—S. Kann, Sons & Co.; J. MacFarquar, toys, pictures; 482 4th Av.

WASHINGTON, D. C.—Hecht & Co.; Mrs. M. Bisy, muslin underwear, corsets; 33 West 14th.

EARLY COPY REQUIRED.
To insure insertion of advertisements in The New York Times copy must be in the Times Building 6 P. M. day previous to that on which publication is desired.—Advt.

WASH DRESSES
Styled to the Minute
$3.50 up
I. & L. CHAUSER
45 West 27th St., N. Y.

Shantungs & Georgettes
AT VERY ATTRACTIVE PRICES.
H. SCHLEIN SILK CO., Inc.
405 FOURTH AVE.

MILITARY UNIFORMS
of every description.
U. S. UNIFORM CO.,
81 Fifth Ave., New York.

Shoe, Army, Leggin Laces, Shoe Cord
North American Sales Co., 396-8 Broadway, N. Y.
Manufacturers' Agents.

ADVANCES ON MERCHANDISE
WORMSER & CO.
COMMERCIAL BANKERS.
95 Fifth Ave. 'Phone Stuyv. 3360.

Auctioneers.

Chas. Shongood, Auct'r, 539 B'way
Will buy large plants. Nothing under $1,000.

Fifth Avenue Auction Rooms, Inc.
333-341 Fourth Avenue, at 25th St.

LARGEST CASH BUYERS MERCHANDISE Machinery, Fixtures.
Van Praag & Co., 537 Broadway. Spring 2249.

Silo's Fifth Avenue Art Galleries
546 5th Av. Auctioneers and Appraisers.

Cotton and Woolen Piece Goods
WANTED
We Have Buyers That Are Open to Buy Large Quantities
PRICES MUST BE BELOW MARKET.
Particularly interested in Cotton Flannels, Gray Goods, Drills, Denims, Tickings, Shirtings, Poplins, Khaki Drills, Voiles, &c.
Woolen Gabardine, Poplin, Men's Wear Serge, Broadcloth, Cloaking, Coatings, &c.
Exporters' Dry Goods Exchange
21 BROAD STREET
BROAD 1439-4226 H. WOLFSON

Times Building
Times Square

A few desirable offices in New York's leading and central building to be rented from May 1.

Small suites and single rooms to suit the purposes of high grade professional or business men.

Two adjoining offices facing Broadway and 42nd Street, 500 square feet, would make an elegant accommodation for a dentist.

On the 9th floor there is a space of 725 square feet suitable for the purposes of an architect. On the 10th floor are two desirable rooms for engineers or physicians.

All modern equipments—natural light all day—building open all night, elevator service continuous.

Renting agent in building—Room 406.
Telephone 1000 Bryant.

SURVEY OF BUILDING MATERIAL STOCK

Big Increase in Demand Expected When Work Begins on Shipbuilders' Homes.

CEMENT STOCKS VERY LOW

Three Thousand Small Permanent Dwellings to be Built on Staten Island with Government Aid.

There is every indication that work will be started within the next sixty days on thousands of small dwellings in and about Greater New York to house shipyard workers and others employed in Government work.

On Staten Island no less than 3,000 permanent structures are to be erected by the Civic League with Government aid. An equal number of housings will also have to be erected to accommodate the employes of the Newark meadows plants.

With this demand in view the building industries of New York has made a survey of the building material market in New York city for the purpose of providing first hand, reliable and concise information regarding the quantities of basic materials on hand in New York City and vicinity available for construction work essential to the war program.

The following is a digest of the condition of the market as applied to some of the products.

Asphaltum.—The largest distributers, the Standard Oil Company and the Barber Asphalt Company, are not selling any Mexican asphaltum to the trade and have none on hand. The latter company is selling a substitute, Dulcanite, for road and paving work.

This product has to be used with a flux. The wholesale price of Mexican asphaltum as of March 1, 1918, is $25 a ton, as against a normal base, New York, of $15 a ton. Spot base price Dulcanite as of March 16, 1918, carload lots, $20; less than carload lots, $22. Flux, carload lots, March 16, 1918, $20; less than carload lots, $22.

Brick.—Hudson River common brick, not contracted for, to ship between Haverstraw and Mechanicsville, N. Y., totals about 200,000,000 and 300,000,000. The normal supply at this time of the year is about 700,000,000. There was on hand in dealers' yards, New York City, March 15, 1918, about 25,000,000 brick, sufficient to care for the New York building situation.

There are about 225,000,000 Raritan River common brick on hand. The normal supply for this period of the year is about 400,000,000 brick. These plants can manufacture all the year round if labor can be obtained.

About 100,000,000 Long Island common brick are available. This commodity can be shipped to Manhattan if the price goes to about $11.50 a thousand, wholesale.

Hackensack, N. J., common brick on hand, is about 2,000,000. The emergency construction work at Port Newark, N. J., has used up large quantities of material. Manufacture this year will be as near the maximum as labor and fuel supplies will permit. About 60,000,000 Staten Island brick are on hand, but of this, 80 per cent. is contracted for or is being held in reserve for Government needs.

Fuel shortage has practically closed down Portland cement manufacturing plants in the two Eastern zones supplying New York. On March 15, free cement in Lehigh and Hudson districts indicated a shortage, based on shipments and curtailed production of 2,161,000 barrels on April 1. On Feb. 1, 1918, in Zone 1, there was on hand 3,000,000 barrels, on Feb. 1, 1917, 3,500,000 barrels, and on Feb. 1, 1916, 4,500,000 barrels.

Stocks on hand of Portland cement throughout the country on Feb. 1, 1918, were only 85 per cent. of what they were in February, 1917. The cost of production in 1917 a barrel, in the two Eastern zones, was about $1, while today the price is almost $2. The increasing cost of cooperage in cotton bags will force this price up to $2.25 during the Summer.

Copper is being held for Government requirements. List prices as fixed by the Federal authorities govern the entire market, but deliveries are uncertain. The production for the first three months of this year was about 75,000,000 pounds a month.

Window and plate glass is being produced at about 25 per cent. of normal capacity, and the continuation is uncertain. At times during the present "fire" the industry has been about 80 per cent. closed down. Small window panes especially are hard to get, as cantonment work and Halifax reconstruction work has sapped the supply.

There were on hand at various plants owned by members of the Face Brick Association on Feb. 1, 1918, the following quantities over and above brick sold on accepted orders: Red shades, 12,000,000; flashed or iron spot shades, 13,000,000, and gray or buff shades, 18,000,000.

The gravel supplies in New York Harbor have been held under Government option. The authorities have taken options on the outputs of two large producing companies after an attempt was made to bring prices down to the upset level set by the navy. The quantity on hand is about 2,000,000 yards, less 500,000 yards taken out of the market by the Government. Of the 1,500,000 remaining, about 800,000 are under contract.

Practically all the local output of hollow tile is being held for Government requirements. The supply is about 55 per cent. short, according to manufacturers. Labor and fuel shortage is affecting the output.

About 2,000,000 barrels of lime are available for the Government's use in the market. In the matter of mortar in any possible shortage of cement, lime can be used for non-bearing walls in many sections.

Lumber stocks vary. Shortage of ships and cars has made stocks very meagre. There is sufficient on hand, however, to meet all requirements.

While lath and reinforcing material, as reported by the association compiling these data, is in ample supply for any emergency that may develop through Government requirements, there is in stock at present between 300,000 and 400,000 square yards of wire lath, also a large quantity of sheets available.

Wire nails, like some other products, are under Government price control.

There is no question about an adequate supply being on hand for both Government and private demands. The price today is 3½ cents a pound, cut nails 4 cents, and fence wire, Pittsburgh, 3¼ cents. Plaster, which has large possibilities for emergency construction work, has not yet been called upon for Government work. Its use largely releases cement, lumber, and expanded metal for use in quick housing, and is to a certain extent fireproof.

Sand, a by-product of gravel, mined simultaneously with gravel and grits, is scarce. Eastern plants bordering upon New York harbor are in a position to supply Government work with any quantity of sand desired. Private work, however, is not taking large quantities.

Favoring weather has helped in the last few weeks the increasing of the production of pig iron, but the steel shell tonnage of 2,500,000 for the second half of the year, as against 1,500,000 for the first half, plainly indicates that structural work is secondary in importance at producing centres. The Government is about to place the first of 150,000 cars and 2,500 locomotives in its program, which will probably result in further replacement of construction orders.

Small lots of steel available for immediate construction work are on hand in many New York plants. One concern reports 1,000 tons of standard and Bethlehem shapes, plates, and also a large stock of bolts, nuts, rivets, &c.

U. S. MARSHAL'S NOTICES.

UNITED STATES DISTRICT COURT, Southern District of New York. Notice is given that J. S. PACKARD DREDGING COMPANY, owners of the steamtug "J. S. PACKARD" and Dumper Scow "I-10," filed its petition for limitation of liability for any loss, destruction, damage, or injury from said vessels on December 10th, 1915. Value of tug $25,000.00. The proceeds of Scow in Court. All persons claiming damage because of said loss, destruction, damage, or injury must prove their claims before Alexander Gilchrist, Jr., Commissioner, at his office, Post Office Building, Borough of Manhattan, City of New York, on or before 13th May, 1918, or be defaulted.
Dated, February 5, 1918.
THOMAS D. McCARTHY, United States Marshal, Southern District of New York.
FOLEY & MARTIN, Proctors for Petitioner, 44 Wall Street, New York City.

UNITED STATES DISTRICT COURT—Southern District of New York.—NOTICE is given that the HUDSON TOW BOAT CO., owner of the steam tug "Hudson," has filed its petition for the limitation of liability for any loss, damage, or injury by said vessel in collision with the launch Clara, on September 10th, 1917. Value of vessel, $21,870, no freight pending. All persons claiming damages because of such loss, destruction, damage, or injury, must prove their claims before Alexander Gilchrist, Jr., Esq., Commissioner, at his office, Room 343, U. S. Court and Post Office Building, Manhattan, New York City, on or before the 27th day of May, 1918, or be defaulted.
Dated, February 20th, 1918.
THOMAS D. McCARTHY, U. S. Marshal.

BROOKLYN—FOR SALE OR TO LET.

Pretty Brick Houses
$5,000—For Sale—$7,000
With or Without Garage—Easy Terms.
We are owners of cosy 7-room homes in Brooklyn, on new subway, that will just suit your taste and pocketbooks. Some day not far off property adjoining our great subways will cost five times its present price. Let us send you information and photos. We have something to tell you.
ALCO BUILDING CO.
217 Broadway. Barclay 4585.
Property Office, 22d Avenue Station of the Sea Beach Subway.

QUEENS—FOR SALE OR TO LET.

Kew Gardens
Long Island
16 Minutes from the Heart of Manhattan
Daylight saving means an extra rest hour each afternoon to every business man. Will you waste this chance for wholesome country living by staying in the stuffy city?
There are some very attractive new houses just finishing—an exceptional opportunity for present day homeseekers.
Edgeworth Smith
Sales Manager
One West 34th St., N.Y.
Phone Greeley 6250
Office at Kew Gardens Station
Phone Richmond Hill 1713

WHY? WHY? PAY RENT
when at beautiful Elmhurst you can buy a fine one-family or two-family brick with your rent and small down payment. Wonderful opportunity for real bargain. Am closing estate. Write or call and let me explain how. Curt Biedenkapp, 49 26th St., Elmhurst.

WESTCHESTER—FOR SALE OR TO LET.

SPECIALISTS IN
WESTCHESTER AND NEARBY CONNECTICUT
PROPERTIES, INSURANCE.
Fish & Marvin 527 5th Av.

MOST COMPLETE RENTAL
furnished, unfurnished and sale list—White Plains, Hartsdale, Scarsdale.
EDWARD M. WEST, INC.
Depot Square, White Plains. 'Phone 413

LONG ISLAND—FOR SALE OR TO LET.

Waterfront Bungalows
5 rooms, bath, all improvements, boating, bathing, and fishing; all-year home; plot 4,000 square feet of excellent soil; only $200 in cash needed. Address Estate, 213 West 34th St. Open evenings until 7.

Stucco House—$20 Monthly.
buys it, everything new; 6 rooms, handsome bath, open fireplace, hardwood floors, decorations in ivory, electric lights, steam heat; fine plot, hedge, lawn, flowers; easy commuting; owner must sell at once; sacrifice for $3,500, $250 cash needed; title guaranteed. M. H., 47 West 34th St., Room 134.

NEW JERSEY—FOR SALE OR TO LET.

A BIG 11 ROOM HOME.
$3,500 On Terms. Gives Title.
39 minutes to heart of New York City; splendid commutation; 11 huge rooms, 3 tiled baths, artistically finished in hardwood, parquet floors, beamed ceilings, open fireplace; all city conveniences; year round outdoor sports; golf, boating, country clubs, good markets. This beats a city apartment and for a little cash down can be bought by the money you now pay as rent; $5,000 can remain on first mortgage.
Plot 100 ft. by 165 ft., in exclusive Montclair-Morristown section, 800 ft. elevation, riparian rights on two beautiful lakes; high in the healthy hills. Near markets, schools, churches. For views and details address R. L. KILBY, 18 East 60th St., New York City. Tel. 4570 Plaza.

NEW ENGLAND—FOR SALE OR LET.

Furnished Estates, Cottages and Bungalows.
For sale or rent: Beautiful estates, cottages, and bungalows, fully furnished, for Summer season, from $4,000 down to $500, in Lenox, Stockbridge, and Gt. Barrington. Send for our book.
H. R. CORNELL CO.,
GT. BARRINGTON, MASS.

APARTMENTS TO LET—Unfurnished.

MANHATTAN—West Side.

THE ROCKINGHAM
216 West 56th St.,
S. E. Cor. Broadway & 56th St.
Sunny Corner Apartment
8 Large Rooms......$1,600
7 Room Apts.....$900-$1,300
Apply to Supt. on Premises, or
JAMES A. DOWD.
874 6th Ave. Circle 32.

4 ROOMS AND BATH
270 Convent Av., Cor. 141st St., 720 dollars.
4 rooms and bath,
403 Edgecomb Av., near 155th St., 840 dollars.
Modern Fireproof Houses.
Slawson & Hobbs, 162 West 72d St.

BRONX.

1706 NELSON AVE.,
High-Class Restricted Apartment.
University Heights, Bronx.
4 ROOMS, $36.
All improvements, extensive outlook. Take University Av. car at West 181st St. subway station to Brandt Place, walk one block east; close to Jerome Av. "L" and N. Y., N. H. & H. R. R. stations.
Superintendent on Premises.
French Management Corporation,
299 Madison Ave., cor. 41st St.
'Phone Vanderbilt—3231.

REAL ESTATE.

For Sale.—Lot 37, block 4, Morris Park; $800, easy terms. Thomas Ford, Box 440 Wallingford, Conn.

Building for Sale.—Good, small garage; great centre automobile repairing. Main 4771.

Brooklyn—For Sale or To Let.

FOR SALE.
Factory sites, 50 and 75 by 100 and longer, in proposed free Federal zone, convenient to all shipping points. Garvey, 197 Bedford Av., Brooklyn, 873 Greenpoint.

Brooklyn, 24 acres valuable water front; Jamaica, 23 acres for sale or exchange for Manhattan income. Rohrer, 82 West 51st St.

Square; high ground. A 264 Times Downtown.

Bronx—For Sale or To Let.

Lots near new subway, $25 cash, $5 monthly. Kent, owner, 9 West 45th St.

Queens—For Sale or To Let.

MUST BE SOLD THIS WEEK.
Great sacrifice; two-family brick, $4,500; $300 cash, balance terms; act quickly. Mrs. Nancey, Box A 301 Times Downtown.

Richmond Borough—For Sale or To Let.

10 LOTS, $125 each; magnificent view, overlooking ocean; refined people. A 266 Times Downtown.

Long Island—For Sale or To Let.

BELLE HARBOR.—Corner lots, nearest station, worth $1,000 each, will sacrifice for $500. Owner, 46 Beach 113th, Rockaway.

Westchester—For Sale or To Let.

BEAUTIFUL SUBURBAN PROPERTY, elevated, overlooking Hudson; half mile from full express station and less than one hour from Grand Central; all buildings new and modern; all-year house, six rooms and bath; exceptional poultry house, garage, and barn; about 11 acres and brook. OWNER, R 90 Times.

YONKERS, Homes or investment.
NEW YORK. J. ROMAINE BROWN & CO., 408 South Broadway.

HOUSES FOR SALE OR TO LET.

Manhattan.

40 EAST 66TH ST.
4 story and basement private dwelling, 12 rooms and 2 baths, will decorate to suit. Arthur M. Bullowa, 280 Madison Av.

House for sale, on 3d Av., near 72d St., 5-story double flat, with store, can be had cheap. Call or write, 3 W. 101st St., Miss Solomon.

Large private house, near Central Park West. Address Zore, A 221 Times Downtown.

Brooklyn.

Must sell beautiful stucco residence, plot 40x100, corner; mortgage $3,500; 2,551 East 27th St., Sheepshead Bay; am in the army and must wind up all my business matters; opportunity to buy cheap. Corporal A. L. Blau, office, 220 Broadway, New York.

Bronx.

FOR LEASE.—Three 3-story flats, Bronx; hot water. Ernst, 68 William St.

Richmond.

Pump house change into bungalow; highest, grand ocean view; $1,200. A 265 Times Downtown.

Westchester.

$400 cash, balance monthly, buys bungalow, 710 Warburton Av., Yonkers, 6 rooms and bath; another on same terms, Hastings-on-Hudson. Rose, owner, 7 West 45th St. Tel. Bryant 2728.

Your monthly rent will pay for my six-room modern dwelling, all improvements, half-hour out, restricted, near station and trolley. W. Brady, 21 Park Row.

Bargain.—Five rooms, bath, all improvements, large plot, near station and trolley, half-hour out, on Erie; $2,800; terms like rent. W. Batscher, 21 Park Row.

Why pay rent when you can build at Hastings-on-Hudson, beautiful surroundings, for $100 down? Rose, 7 West 45th St. Tel. Bryant 2728.

Long Island.

Just completed; ideal new 7-room house, on plot 40x100; very high ground; beautiful view; several trees on premises; North Shore, Long Island, 23 minutes from Pennsylvania Station; 4 minutes' walk from station; Hytex brick fireplace, parquet floors, hardwood finish, beamed ceilings, paneled walls, extra breakfast room with built-in Dutch table and benches; exceptional kitchen facilities; steam heat; tiled bath; large clothes presses and linen closet; open attic; small cash payment down and $45 a month; telephone, call, or write at once. Bayside Homes Co., Inc., 47 West 34th St., New York City. Telephone Greeley 6896.

At Flushing.—12-room house, electric lights, steam heat, large plot; $12,000 proposition; $7,500 if sold before April 1st. Particulars, Box 103, Flushing, N. Y.

Eight-room house, 50x138, bath, in best section; worth $9,000; $7,500 quick sale. Particulars, Box 103, Flushing. Phone 1961 Flushing.

House for sale, plot 100x100; garage; 10 rooms, 2 baths; all improvements; sell at a sacrifice. G. Quinn, Mineola, L. I.

Forest Hills Gardens, L. I.—Small house, with garage; near station. 74 Ascan Av.

New Jersey.

Astonishing bargain; beautifully decorated semi-bungalow; 8 large rooms, bath, steam, gas, electric; panelled dining room, screens, shades; large plot, shrubs, flowers; sacrifice, $3,550, worth $4,250. Nicholsen Co., Lyndhurst, N. J.

At Ridgewood.—Modern dwelling, large plot, 8 homelike rooms, 2 baths, steam heat, open fireplace, glass-inclosed sun parlor; convenient station and school; terms to desirable home seeker; write for photo. Walter W. Wilsey, Ridgewood, N. J.

GRANTWOOD.
Brick and shingle; 8 rooms; bath and sleeping porch; wide veranda; gas, electricity, steam heat; hardwood trim; parquet floors; beautifully decorated; large plot. Beirne & Bohm, Lawton Av., Grantwood.

TELEPHONE ME NOW.—If sold immediately, beautiful new suburban home goes for $200 and small monthly payments, less than rent; 20 minutes from New York, 7 1-3c. commutation fare; 8 rooms, tiled bath, parquet floors, beamed ceiling, brick fireplace, built-in bookcases, bedrooms in white enamel; steam heat, water, gas, electricity, handsome fixtures; near schools and station; 70 trains daily. John A. Baldwin, 80 Maiden Lane. TELEPHONE ME NOW. John 5047.

At Mountain Station, South Orange.—Two houses, 10 rooms each; all improvements; $8,500; rent $60. O. B. Thompson, 257 4th Av., New York. Telephone 3163 Gramercy.

Modern country home, 8 rooms, bath; nearly acre; shade, fruit, garden; garage; express station. Frank Stevens, Ridgewood, N. J.

New York State.

For Summer, one hour from New York, house, seven master bedrooms, extensive grounds, including small lake; moderate rent. Putney, 105 West 40th St. Phone 1361 Bryant.

Vermont.

For Sale.—An attractive old home in good repair, in Old Bennington, Vt. For particulars, apply or address No. 5 Monument Av., Old Bennington, Vt.

Miscellaneous.

Owner will sacrifice beautiful modern brick home in Bryn Mawr, Chicago, walking distance from lake and South Shore Country Club; thoroughly equipped with the latest improvements; lot 44x300; 8 rooms, 2 inclosed sleeping porches, breakfast and sun parlor; garage large enough for 2 cars, with living quarters above, built 3 years ago at an expense of $30,000; reason for selling moving East; would exchange for New York home; submit offers to Samuel Glaser, 241 West 113th St., N. Y. C.

SUMMER HOMES—Furnished.

Massachusetts.

To rent in the Berkshire Hills, from July to October, new eight-room house, completely furnished, located in select residential section Pittsfield, Mass.; elderly couple preferred; references exchanged. Address X 287 Times Annex.

APARTMENTS TO LET—Furnished.

ON PARK AVENUE
A HANDSOMELY FURNISHED APARTMENT
6 ROOMS, 2 BATHS, $225 MONTH.
SIX MONTHS OR LONGER.
R. de FLOREZ, 2890 MURRAY HILL
402 MADISON AVE.

TO LET FOR BUSINESS.

11 WEST 46th STREET
2nd floor, 22x95. Exceptionally light; elevator. Suitable for Dressmaker, Tailor, Milliner, etc. Long lease; moderate rent. Inquire ground floor store.

CORNER STORE, B'way, Nr. 57th St.
Splendid Location for High Class Store or Show Rooms
James A. Dowd, 874 Sixth Avenue. Circle 32.

133 WEST 72D ST.
MODERN BUILDING FOR
Physicians and Dentists.
Single suite for rent.
INQUIRE SUPERINTENDENT.

FARMS.

Long Island—For Sale or To Let.

$600 cash buys my 5-acre farm, with outbuildings; 5-room house, needs some repairs, worth $3,000; will sell to quick buyer for $1,000; must have $600 cash at once, balance very easy terms. B. Brown, 161 West 34th St., N. Y. City. Phone Greeley 4365.

New Jersey—For Sale or To Let.

90-acre farm, near Boonton, N. J., brick house, 14 rooms, with improvements, cottage and farm buildings; bargain. E. J. Cahill, Boonton, N. J.

Farm, 52 acres, nine-room house and barn; reasonable payment down; near station; great bargain. Suite 1200, 45 West 34th St. Greeley 797.

New York State—For Sale or To Let.

Orange County farm for rent or sale; six-room house, barn, and granary; is well fruited; located eight miles from Newburg; excellent Summer home. For further particulars apply to Robert McCready, Tuxedo Park, N. Y.

HOUSES TO LET—FURNISHED.

Manhattan.

52D, 55 EAST.—Most attractive and artistic small house. Telephone Plaza 2200.

New Jersey.

To rent, furnished, for Summer, house, at Montclair, N. J., convenient to station; six family bedrooms, four bathrooms, sleeping porch, inclosed veranda; lawns, trees, small garden, planted; gardener; terms $200 per month; references exchanged. X 371 Times Annex.

Furnished house, 9 rooms, garage, garden, near two stations; May to October. Mrs. E. Vermorel, 245 Central Av., Hackensack, N. J.

HOUSES TO LET—UNFURNISHED.

Manhattan.

321 WEST 139TH STREET,
322 WEST 140TH STREET,
Near Edgecombe Avenue.
10 rooms and bath, in perfect order.
J. Romaine Brown Co., 299 Madison Av.
Tel. 1481 Murray Hill.

For rent to respectable family, house on 118th St., near Riverside Drive; rent, $90 per month; newly renovated; tiled bath room; new chandeliers. Owner living at 612.

Unfurnished Houses Wanted.

Unfurnished house wanted to rent; 7 or 8 rooms; must be detached; have all improvements, and garage; write all particulars. H. H., 104 East 14th.

TO LET FOR BUSINESS.

MACHINE SHOP WANTED.
To assist in building automatic machinery, advertisers will make any arrangements necessary to get the work done; will even rent the shop at good profit to owner. N 291 Times Downtown.

LIGHT LOFT TO SUBLET
for two years, where lease may be continued; 11th floor; 25x135; light on four sides; 2 passenger and 2 freight elevators; adapted to showroom or light manufacturing; price $2,500. The Gill Engraving Co., 140 5th Av.

Three manufacturing lofts, Wooster St., near Spring, 50x100, heat and freight elevator, $1,500 to $1,000 per annum; immediate possession. Frank P. Kruger, 470 Greenwich St.

Woodworking plant in New York to lease or sell; thoroughly equipped for any kind of woodwork; space 16,500 square feet. R 18 Times.

ARCHITECTS' Building, private office or desk space; exceptional building and service. Room 402, 101 Park Av., block from Grand Central.

Private office, with loft, storage space, one minute from Canal St. station of new B. R. T. subway. 4th floor, 441 Broadway.

Top loft, 5,000 square feet, daylight, steam heat, and power, low rent. "Engineer," 540 West 25th. Telephone Franklin 1395.

Broadway, 3,489, at 140th St.—Large store; ideal for millinery, ladies' wear, &c. Apply on premises.

Store, 71 West 90th St.—Fine location for custom tailor, occupied by tailor for last ten years. Depman, first floor. Janitor.

CENTRAL PARK WEST, 393, (100th St.)—Large double store for rent. Apply 65th St. Av.

Amsterdam Av., 1,301, (near 125th St.)—Store for rent, suitable grocery, &c. Apply 654 1st Av.

52D, 57 WEST.—Parlor floor, suitable doctor, clean business, or living; parquet floors.

Front basement, with parquet floor and electricity; 57 West 52d; all conveniences.

Very large rear parlor at 180 Madison Av.; parquet floor; electricity; reasonable.

Attractive, furnished; publisher, advertising, or kindred lines. Tenth floor, 450 4th Av.

Private offices and desk room, furnished or unfurnished. Suite 410, 1 West 34th St.

Furnished offices and desk room; service. Suite 308, 51 East 42d St.

WILLIS AV.—Double store; reasonable rent. Ernst, 68 William St.

Brooklyn.

Over 100,000 square feet sprinkled floor space; good shipping, help, and accessible to Manhattan. Also smaller spaces, water-fronts, and railroad sidings. Baffa & Dixon, 228 B'way, Brooklyn. Tel. Williamsburg 72.

APARTMENTS TO LET.

Furnished—East Side.

4TH AV., 429, (at 29th St.)—One room with bath, $40; two rooms and bath, $65; elevator, telephone. Tel. 2976 Madison Square.

16TH, 103 EAST.—Nine large, light rooms, elevator apartment, furnished or unfurnished. Phone Stuyvesant 3856, mornings or after 6.

19TH, 105 EAST.—7 rooms; doctor's home; completely furnished; $160. Call 1-8. Dr. S.

34TH, 64 EAST.—Nicely furnished, two rooms, bath, every convenience. Merritt. 9281 Murray Hill.

40TH, 19 EAST.—Artistically furnished apartment of two rooms, bath, and kitchenette. Telephone 9420 Plaza.

55TH, 67 EAST.—Two, three rooms, bath; see from 11 to 5. Phone Plaza 6958.

73D, 137 EAST.—Sublet from June to September, corner apartment of 7 rooms and bath. Phone Rhinelander 2694.

82D ST., 129 EAST.—Four rooms, three exposures, new building, 8th floor; cool in Summer. Telephone 7807 Lenox.

85TH, 106 EAST.—7 rooms, 3 baths, well furnished; October, longer. Lenox 7461.

AN EXCEPTIONALLY attractive and cool apartment in delightful private residence. Phone Plaza 2200.

APARTMENTS HANDSOMELY FURNISHED CLARK REALTY, 30 E. 42d, Vanderbilt 1450.

ATTRACTIVE TWO-ROOM APARTMENT for bachelor in private house. Telephone Plaza 2200.

ATTENTION!—Apartments, furnished; two rooms and bath; full hotel service; one block from subway; $14 to $17.50 weekly. Hotel St. Louis, 34 East 32d St., and Hotel Benton, 35 East 27th St.

A RARE OPPORTUNITY
to October, 1918.
64 East 86th St., beautifully furnished new apartment 6 rooms, 2 baths; twelfth floor; seen by appointment; $250 a month. Telephone 9434 Lenox.

MADISON AV., 1,219.—Fully furnished eight-room housekeeping apartment, from May till October, $130; best references required. Le Meil.

MADISON AV., NEAR 59TH ST.,
5 and 6 room apartments, $200.
Corner, southern exposure; large rooms.
Regent Realty Company, 33 West 42d St.

MADISON AV. (65th-66th).—Attractively furnished three rooms with kitchenette; $90. Plaza 8760.

MADISON AV., 1,190, (Corner 97th.)—Attractively furnished apartment 7 rooms, $100. Seen from 11 to 5. Apt. 4 B, Johnson.

Furnished—West Side.

11TH, 133 WEST.—7 large rooms and bath, all outside, 6th floor, elevator, May to October, Hawks.

44TH, 12 WEST, (Apt. 61.)—Sublet for April, May, and June three rooms and bath, beautifully furnished; one or two bachelors. Mansfield.

45TH, 341 WEST, (just off Broadway.)—New elevator building; 1-2-3 rooms, bath, kitchen or kitchenettes; $50 up monthly; references indispensable. Tel. Bryant 6253.

47TH ST., 112 WEST.
Bachelor apartments, completely furnished, 2 and 3 rooms and bath, $80-$100, including service, light, and linen; modern elevator building.
PAYSON McL. MERRILL CO., INC.,
9 East 44th St. Tel. Murray Hill 8300.

48TH ST., NEAR 5TH AV.—TWO ROOMS, BATH, AND KITCHENETTE. INQUIRE 115 WEST 47TH ST. PHONE 9779 BRYANT.

56TH, 208 WEST, (Thorndyke Apartment Hotel.)—Attractive suite, two rooms and bath; full hotel service; low weekly, monthly rates.

56TH, 208 WEST, (Thorndyke Apartment Hotel.)—Attractive suite, 2 rooms and bath; full hotel service; low weekly, monthly rates.

57TH, 130 WEST.—Two rooms, bath, kitchenette; studio building; furnished or unfurnished.

58TH, 200 WEST.—Nicely furnished 3 rooms, bath, and very light; attractive; rent kitchen; sublet complete. Apt. 9D. Col. 4812.

58TH, 200 WEST.—Three rooms, bath, housekeeping, refrigeration. Phone Columbus 8655. Apartment 8D.

58TH, 200 WEST.—Nicely furnished 3 rooms, bath, and very light; attractive; real kitchen; sublet complete. Apt. 9D. Col. 4812.

APARTMENTS TO LET.

Furnished—West Side.

59TH, 36 WEST.—Charming two-room, kitchenette, and bath apartment; southern exposure; 9th floor; baby grand piano; excellently furnished. Telephone Plaza 3480.

47TH, 8 WEST.—Suite of 3 rooms, bath; also one large front room and bath, elegantly furnished; electric elevator.

56TH, 139 WEST.—Duplex studio apartment, 5 rooms, 2 baths, furnished; housekeeping; June 1 to Oct. 1; references. Gardner.

72D ST., 118 WEST.—Handsomely furnished 2 rooms and bath, restaurant, maid service; reasonable. Seen Monday, 1 to 4. Apply Dean.

72D, 344 WEST, (3D.)—Six rooms, handsomely furnished; silver, linen; April-October; $135.

74TH, 254 WEST.—Studio apartments, one or two rooms, beautifully furnished, with or without private baths; electricity, telephone; maid service; Summer rates.

74TH, 104 WEST.—Large, two-room apartment, kitchenette, southern exposure; private house.

79TH, WEST.—Handsomely furnished elevator apartment, seven large, light rooms, two baths, piano, $165. Elberson, 25 West 42d.

70S, WEST.—Handsomely furnished apartment, two large rooms, kitchen, bath, piano; $125 monthly. Elberson, 25 West 42d.

80TH, 106 WEST.—Handsome 2-3 rooms, kitchenette; suitable 4 or 5 persons; private bath; maid service; $50 up.

92D, 204 WEST.—Beautifully furnished, light, spacious seven rooms; exceptional. 3 East.

97TH, 316 WEST, (Near Drive.)—Six light, attractively furnished rooms, high class; $85. Riverside 6780, Apt. 4H.

104TH, 304 WEST.—Two rooms and bath; high-class furnished apartment; $75 a month. Apply on premises or office of 215 Manhattan Av. Telephone Academy 1647.

109TH ST. AND RIVERSIDE DRIVE.—Seven-room apartment; three front rooms, overlooking Hudson; elegantly furnished; piano; may be had from May 1; $150 monthly; can be seen by appointment only. Phone Holt, Cathedral 6300.

111TH, 528 WEST.—Beautifully furnished 4-room apartment; references; no agents.

113TH, (Near Riverside Drive.)—Parlor bedroom, bath, furnished, unfurnished. R. A. McEntee Co., 514 West 113th. Telephone Morn. 1801.

115TH, 601 WEST.—Six handsome rooms, two baths; new building; $100 monthly; May to October, or part. Phone Nachman, Barclay 7001, or M 218 Times Downtown.

116TH, Corner 7th Av.—Seven large, airy rooms, elevator service, handsomely furnished, piano, &c., $110 monthly. Address by mail only, Apt. 5D, 121 St. Nicholas Av.

116TH, 610 WEST.—Three rooms, bath, and kitchenette apartment; 8th floor rear; immediate possession. Telephone 3040 Morningside.

118TH, 400 WEST, (Apt. 52.)—Seven rooms and bath; all outside rooms; $104; occupancy May 1.

119TH, 435 WEST.—Two rooms, kitchenette; entirely front south, opposite Columbia. Hildreth.

122D, 515 WEST.—Four rooms, artistically furnished, Columbia environment; immediate possession. Apt. 55, 515 West 122d.

127TH, 600 WEST, (Broadway.)—Attractive 4-room apartment, for six months, $45.

165TH, 600 WEST.—Apartment for rent; furniture for sale. Apt. 1.

APARTMENTS—Beautifully FURNISHED, 2 TO 5 ROOMS AND BATH with or without kitchen; attractive restaurant, table d'hote and a la carte; best food, reasonable prices; complete hotel service; $60 monthly up; near Riverside Drive, Central Park; 2 block from 96th subway.
HOTEL SCHUYLER ARMS,
305 West 98th St. Near Broadway.
Telephone Riverside 6100.

Attractive and Exceptionally Clean Apts.
THE WILSONIA,
225, 227, 229 West 69th St., near Broadway. Three rooms, bath, and kitchenette, $55 up monthly; three rooms, 2 baths, and kitchenette, $80 per month; phone, elevator service, maid service optional; exceptionally clean apartments; no objectionable or questionable tenants; near subway and elevated express stations, three car lines, 5th Av. bus, park and drive; references absolutely essential.

ATTRACTIVE APARTMENT, 7 rooms, 2 baths, $160 month, Summer season; 3 minutes station. Hotel Gramatan, Adey (Parkway Apartment.)

BEAUTIFULLY FURNISHED APTS.,
2 ROOMS, KITCHENETTE AND BATH;
southern exposure; parquet floors; open fireplaces; all light, airy rooms; kitchenettes fully equipped; every comfort studied.
RESTAURANT ON PREMISES.
Rent, including linen and silver, $60 to $110 per month; service if desired; references required. Phone 442 Circle.
57 WEST 59TH, NEAR FIFTH AV.

CENTRAL PARK WEST, 378.—Six sunny rooms, sublet to October, $100. River 7220.

FIFTH AV., NEAR 34TH.—Corner apartment; two large rooms, bath; suitable couple; furnished, $125; unfurnished, $100. T 44 Times.

FOR RENT—BEAUTIFULLY FURNISHED APARTMENT, WITH 9 UNUSUALLY LARGE ROOMS, OVERLOOKING GRAMERCY PARK; DELIGHTFULLY COOL SUMMER LOCATION; WILL LET FOR ANY PERIOD FROM 6 TO 18 MONTHS. TELEPHONE GRAMERCY 2561, OR CALL AT 34 GRAMERCY PARK.

HIGH-CLASS furnished apartment, situated on Washington Square, North; 5 very large rooms, 2 baths, and 2 maids' rooms. Apply Carstein & Linnekin, Inc., 221 4th Av. Stuyvesant 7780.

HOTEL ROYAL,
112th, 535 West, (near Broadway.) Unusually attractive one and three-room apartments, with private bath, beautifully furnished, ooloiable in high-class apartment hotel; superior restaurant; table d'hote, a la carte; reasonable rates.

MORNINGSIDE DRIVE, 90, (119th-120th St.) Beautifully furnished 6-room apartment, overlooking Morningside Park; excellent location; $125 per month; April 15 to Oct. 1. Arndt.

RIVERSIDE DRIVE, 790, (Apt. 10G.)—Chelee eight-room apartment, furnished; unfurnished; reasonable rent.

RIVERSIDE DRIVE, 790.—Five rooms, beautifully furnished; must be seen to be appreciated. A. J. O'Dell. Audubon 5400.

RIVERSIDE DRIVE, 410.—Beautiful furnished apartment, 7 rooms, 3 baths; lease $300 monthly.

ST. NICHOLAS PLACE, 2.—Five-room apartment; good light; elevator service; $65 per month. Apply Apt. 01.

TO SUBLET on Riverside Drive, a desirable furnished apartment, from May 1 to Sept. 30; seven rooms, two baths; commanding view of Hudson, Riverside Drive, and Columbia College; all outside rooms; exceptionally low rent; may be seen by appointment. Telephone Morningside 6643, Apartment 83.

UNUSUAL OPPORTUNITIES.
Handsomely furnished sublet apartments. Wickliffe Gray, Agent, 269 West 73d St. Columbus 3974.

VAN CORLEAR PLACE, 27.—Handsomely furnished 8-room and bath apartment until Oct. 1; $75. Telephone 754J, Marble.

WEST END AV., 410.—Beautifully furnished, 7 rooms; $150 month. Sumner, Vanderbilt 1450.

WEST END AV., 811.—Elegant furnished apartment to rent until Oct. 1; reasonable; reference. Apply to Superintendent.

2-3-4-5-ROOM APARTMENTS, fully equipped for housekeeping; every improvement; $30 to $55; 10 per cent. reduction for families of soldiers and sailors. Inquire 215 Manhattan Av. Tel. 1647 Academy.

Brooklyn.

HENRY ST., 144.—Six minutes from Wall St., Borough Hall subway; two rooms and bath, maid service; $50.

Westchester.

FOR RENT to responsible adults, housekeeping apartment, three or four rooms, kitchenette, bath, furnished or unfurnished, accommodation for automobile, located Warburton Av., Yonkers, overlooking Palisades; near golf and boat clubs; most convenient; five minutes New York Central Station, 40 minutes Grand Central Depot; very choice for proper parties. Further information write Owner or Phone Morningside 3483. O 647 Times Harlem.

Unfurnished—East Side.

32D ST., 34 EAST, (Hotel St. Louis.)—Corner suite, three rooms and bath, three exposures, full hotel service, including light; reasonable.

35TH, 217 EAST.—Four rooms, modern apartment; good service; reasonable rent.

78TH ST., 42 EAST.—New elevator apartment, 2 or 3 large, light rooms, with bath. Agent on premises.

81ST, 75 EAST.—Six rooms, bath, ground floor; three windows facing Park Av.; $65.

Unfurnished—West Side.

16TH, 5 WEST.—Skylight studios, bachelor apartments, $30 to $60. Phone Chelsea 3106.

48TH, 113 WEST.—Two rooms and bath and kitchenette, all improvements, $45 month.

79TH ST., 156 EAST.—To sublet, unfurnished, attractive new apartment, eight rooms, three baths, 1½ years' lease. Price $2,200; seen by appointment. Apply Room 1022, 25 Broad St.

80S, WEST.—Apartment, seven rooms, two baths, $110. Elberson, 25 West 42d.

90TH ST., 48 WEST.—One end two rooms and bath; highest type of home; must be seen to be appreciated; maid service, heat, and light included; rents from $900 to $1,500 per annum.

94TH ST., 1 WEST.—At sacrifice, would transfer lease of eight large rooms and three baths apartment.

90S, WEST.—Handsome elevator apartment, 6 rooms, $90. Elberson, 25 West 42d.

111TH ST., 603 WEST.—Apartments of 7 rooms, 2 baths; concession for Summer months; lease can be arranged through Superintendent.

111TH, 501 WEST.—Modern elevator apartments, 4-6 rooms, overlooking St. John's Cathedral, $40-$60. Superintendent.

215TH, 416 WEST.—Half block Broadway subway, 5 rooms; just finished; No. 42.

APARTMENTS TO LET.

Unfurnished—West Side.

118TH ST., 400 WEST, (Apartment 52.)—7 rooms and bath; all outside rooms; $100; occupancy May 1.

APARTMENTS OF QUALITY.
Magnificent suites of 2 and 3 rooms, with or without service; overlooking Drive; unusual opportunity; attendant on premises.
340 RIVERSIDE DRIVE, (108TH ST.)
EVERETT M. SEIXAS CO.,
4520 Murray Hill. 507 Fifth Av. (42d.)

65 CENTRAL PARK WEST.
Seven-room apartment, exceptionally adapted to physician's use. Apply on premises. Dr. Price.

MANHATTAN AV., 272, (111TH.)—Beautiful elevator apartment, facing Morningside Park, 4, 5, and 6-room apartments; all modern, convenient to L, subway, and all cars to door, rent moderate; day and night service; agent on premises.

NORTHERN AV., 100, (corner 181st St.)—To sublease, 8-room apartment, all outside rooms, exceptionally large, overlooking Hudson, $85. Telephone St. Nicholas 2977.

RIVERSIDE DRIVE, 790.—Five large rooms to sublet; very high-class apartment house; must be seen to be appreciated. Audubon 5400, A. J. O'Dell.

RIVERSIDE DRIVE, 790.—Ten rooms to sublet; three baths; southern exposure; The Riviera. Audubon 5400. A. J. O'Dell.

APARTMENTS WANTED.

Furnished.

Seven-room apartment, furnished, near beach; commuting distance; state full particulars. S H 111 Times.

FURNISHED ROOMS.

East Side.

16TH, 206 EAST.—Medium room with dressing room; running water; private house; references.

18TH, 114 EAST, (Gramercy.)—Sunny 2-room apartment, heated; bath housekeeping; reception parlor.

18TH ST., 145 EAST.—Nicely furnished large front parlor; good location; reference; telephone.

30TH, 7 EAST.—Beautiful front sunny room, private bath, telephone, clean.

34TH, 120 EAST.—Attractive room in elevator apartment; business woman preferred. Apt. 9.

37TH, 143 EAST, (Near Lexington Av.)—Large front room, all facilities for one or two persons. Murray Hill section.

55TH, 17 EAST.—Bachelor's room with bath; residence art collector; references.

EXCEPTIONALLY large, well furnished rooms; all modern conveniences; references. Telephone 3800 Plaza.

MADISON AV., 180, (34TH.)
Rooms $5 to $8; all conveniences.

PARK AV., 70, (38th.)—Comfortable clean room; gentleman; elevator; private house; $4.50.

West Side.

4TH, 98 WEST, (WASHINGTON SQUARE SECTION.)—A FEW DESIRABLE ROOMS, NEWLY FURNISHED; RESTAURANT CONNECTING; REFERENCES.

6TH, 133 WEST.—Immaculately clean rooms, private bath; electricity; kitchenette privileges; small room.

36TH ST., 124 WEST, (Broadway.)—Attractive rooms; hot, cold running water. Greeley 1167. Headley.

46TH, 148 WEST.—Cozy, light, large; all rooms; bath, electricity; $4-$12; conveniences.

47TH, 31-41 WEST.—Attractive double, single rooms; basement; steam; electricity; select.

48TH, 230 WEST.—Double front room, connecting room for housekeeping, adjoining bath. Telephone.

55TH, 45 WEST.—Large room, private bath, southern exposure, steam heat, electricity, gas, telephone, instantaneous hot water supply; references required.

56TH, 48 WEST.—Comfortable room; gentleman; reasonable; electric light, steam heat, running water.

57TH, 117 WEST.—Large and small rooms, modern conveniences; also basement studio; excellent location; references exchanged.

58TH ST., 40 WEST.
High-class suites, 2 rooms and bath.

58TH ST., 124 WEST.—Large room, private bath; suitable for one or two gentlemen.

68TH, 47 WEST.—Large room with private bath; also small.

68TH, 31 WEST.—Pleasant, comfortably furnished rooms in private family.

69TH, 141 WEST.—Furnished or unfurnished rooms, all conveniences; good neighborhood; centrally located.

69TH, 68 WEST.—Neat, attractive, large room; electricity; switchboard service; refined residence.

70TH, 112 WEST.—Large rooms, nicely furnished, twin beds, private bath, kitchenette; $7 to $12. Telephone Columbus 2568.

70TH, 278 WEST.—Large room, hot, connecting, single, $7 suite, gentleman; business couple.

70TH, 10 WEST.—Suite three rooms, large room, bath; breakfast optional; exclusive; gentlemen.

70TH, 267 WEST.—Elegantly furnished room, $12; also studio by hour or day.

71ST, 36 WEST.—Well furnished room; suitable for bachelor; private bath, steam, electricity.

71ST, 130 WEST.—Attractive parlor floor, other rooms; running water; all conveniences; references.

71ST ST., 250 WEST.—Desirable bachelor suite, two rooms and bath; restaurant service.

71ST, 124 WEST.—Single room; adjoining water.

72D, 336 WEST.—Desirable double room, facing Hudson and Riverside Drive; electricity; references.

74TH, 57 WEST.—Newly furnished house; rooms with, without private bath; electricity; $5, $10, $12, $14.

74TH, 144 WEST.—Large room, private bath; also room, running water; electricity; references.

74TH, 137 WEST.—Second floor, front and back, single or en suite; private bath.

75TH, (2,131 Broadway.)—"The Avenmore." Two single rooms and two-room suite; private family. Columbus 2307. Miss Irvine.

75TH, 159 WEST.—Large, attractively furnished, electricity, southern exposure; also room with bath.

75TH, 46 WEST.—Comfortable single room, $4.50, electricity; select residence; convenient location; phone.

75TH, 102 WEST.—Cheerful front room, large; all conveniences; suitable two. Apt. 61.

76TH, 116 WEST.—Newly furnished house; attractive, clean rooms; electric light; telephone; $7.

76TH, 214 WEST.—Large rooms, with or without kitchenette; running water; two doors from Broadway. Columbus 6100.

76TH, 148 WEST.—A large, comfortable front room; telephone; also single room; references.

76TH, 45 WEST.—Large, small rooms, running water; separate or suite; private house.

76TH, 119 WEST.—Large attractive room with bath; also small room.

77TH, 314 West.—Large, small rooms; private bath, electricity; exclusive house; near Subway.

77TH, 150 WEST.—Attractive parlor floor; private bath; electricity; studio; suitable couple.

77TH, 102 WEST.—Large rooms; running water; near bath; electric light; telephone.

78TH, 223 WEST.—Medium-sized room, adjacent bath; newly decorated; furnished, unfurnished; $6.

78TH, 197 WEST.—Large front room; southern exposure; running water; dressing room; reasonable.

78TH, 168 WEST.—Newly furnished house; large, medium rooms; private bathrooms, electricity.

78TH, 221 WEST.—Large room, bath, twin beds, hot water, steam, electricity; gentlemen.

78TH, 112 WEST.—Attractive, large room, connecting shower bath, comfortable home.

78TH, 122 WEST.—Attractive, warm room, electricity, shower and telephone.

79TH ST., 173 WEST.—Exceptionally well furnished large rooms, with every comfort; electricity, telephone; finely kept house.

81ST, 110 WEST.—Newly furnished house; attractive, clean rooms; electricity; $5, $6, $10.

82D ST., 34 WEST.—Handsomely furnished second story front, bath adjoining; single rooms; references.

82D, 13 WEST.—Beautifully furnished parlor suite; private bath, electricity, telephone; reasonable.

84TH, 31 WEST, (near Central Park.)—Beautiful large room, (ground floor,) private bath, parquet flooring, elegantly furnished, electric light; best references exchanged. Telephone 6059.

85TH, 168 WEST.—Attractively furnished second floor suite; exclusive neighborhood; private residence.

86TH, 200 WEST.—Large, well furnished, front room, elevator apartment; gentlemen preferred. Lascelles.

86TH, 59 WEST.—Elegant large rooms, handsomely furnished; every convenience; board optional.

86TH, 23 WEST.—Medium-sized, adjoining rooms, near bath; breakfast; high-class house.

86TH, 55 WEST.—Exclusive house; elegant room, private bath, twin beds, electricity.

87TH, 34 WEST.—Attractive suite with private bath, in private house; $12.

88TH, 162 WEST.—Two large, pleasant rooms, well heated, attractively furnished; conveniences.

88TH, 335 WEST (Drocam Hall.)—Exclusive bachelor dwellings; near Riverside; rooms $5, $15; references.

88TH, 341 WEST, (Riverside.)—Large, attractive room, private bath, all conveniences; references.

FURNISHED ROOMS.

West Side.

89TH, 230 WEST.—Beautiful room; twin beds; southern exposure; bath; single rooms; references.

90TH, 121 WEST.—Cozy room; heat, phone, all conveniences. Gadeau.

91ST ST., 252 WEST.—Private family would let desirable gentleman comfortable front room, adjoining bath; apartment; exclusive. Telephone Riverside 3960.

91ST, 40 WEST.—Suite, private bath; medium and small rooms; refined private house; every convenience; references. 8370 Riverside.

92D, 74 WEST.—Large, light rooms; attractively furnished, with breakfast; all conveniences. Hoefer.

94TH, 36 WEST.—Beautiful parlor floor; electricity; suitable doctor, dentist; other rooms.

94TH, 156 WEST.—Large front room; all conveniences; references.

95TH, 261 WEST.—Furnished room for rent, all conveniences; gentlemen. Apt. 4 West.

97TH, 244 RIVERSIDE DRIVE.—Attractive large room, well furnished corner apartment, modern conveniences; private party; near subway; breakfast; references; gentleman preferred. Phone 7522 Riverside.

97TH, 145 WEST.—Attractive, well-furnished room, private bath; telephone; gentleman; $7.

97TH, 310 WEST.—Cheerful, clean room; private family; $4. Apartment 5C.

103D, 10 WEST.—Housekeeping suite 3 rooms; dining, dressing, kitchen; completely furnished; phone; one flight; $12. Case.

103D, 303 WEST.—Large, sunny room, next bathroom; newly furnished; in private home.

105TH, 147 WEST.—Large room, kitchen privileges, electricity, telephone; $6. Bell, 2E.

106TH, 44 WEST.—Two large rooms, bath, facing Central Park; beautifully decorated; latest improvements; best references required; $12.

107TH, 258 WEST.—Large sunny room in newly furnished private house; $6; gentleman; telephone; references.

110TH, 200 WEST.—Attractive suite, adjoining bath; desirable small room; modern. Nelson.

112TH, 56 WEST.—Attractive two-three connecting corner rooms; elevator. Apt. 21.

113TH, 536 WEST, (Apt. 22.)—Single room with lavatory; private family; references; gentleman.

113TH, 600 WEST.—Large attractively furnished double room, suitable two gentlemen. Johnston.

113TH, 548 WEST.—Large front room and bath; strictly private.

114TH, 520 WEST.—Nicely furnished large sunny room, adjoining bath. Apartment 41.

114TH, 514 WEST, (Apt. 71.)—Front room, overlooking Columbia campus; gentleman.

118TH ST., 415 WEST.—Comfortably furnished rooms in elevator apartment; prices $4.50 to $7 per week. Apply Apt. 3, F. W.

118TH, 414 WEST.—Pleasant room; near Columbia; all improvements; $4.25. Apt. 8.

118TH, 419 WEST.—Clean, attractive room, suitable 2; elevator; $6. Apartment 41.

120TH, 157 WEST.—Large, sunny room; every convenience; select neighborhood.

121ST, 523 WEST.—Attractively furnished rooms for girls; home environment; select neighborhood. Soller.

143D ST., 527 WEST, (Apt. 2.)—Furnished rooms, single or en suite; kitchen privileges.

150TH, 601 WEST.—Attractive, bright, adjoining bath; subway; private; references. Apt. 57.

BROADWAY, 2,020, (69th.)—Beautifully furnished rooms; high-class apartment; private family. Crandall.

CLAREMONT AV. AND 116TH ST.
Exceptional rooms, private bath, private Christian family; high-class apt., Riverside, subway. Tel. Morningside 1558.

CLAREMONT AV., 130, (122d St.)—Beautiful rooms, single or en suite, with kitchen privilege. Apply Thompson.

COMFORTABLE room, en suite; accommodations par excellence; exclusive, visitors in city. Columbus 6776.

MORNINGSIDE AV., 14 (115th.)—Three beautiful rooms, single; all conveniences, Apartment 51.

MORNINGSIDE DRIVE, 70, (Apt. 3.)—Attractive, home comforts, kitchen privileges; $4.50; ladies.

ONE OR TWO GENTLEMEN can find superior accommodations with refined private family; references. Cathedral 9088. 110th St. subway.

RIVERSIDE DRIVE, 547, (127th.)—Two large, front rooms; cozy, attractive; overlooking Hudson; running water, kitchenette; single, suite; elevator; also outside room, with private lavatory. Mueller.

RIVERSIDE DRIVE, 262.—CHRISTIAN FAMILY HAS VERY DESIRABLE LARGE FRONT ROOM; ONE, TWO GENTLEMEN; BOARD OPTIONAL. STANHOPE.

RIVERSIDE DRIVE, 547.—Attractive large double, single front rooms, overlooking Hudson; lavatory, kitchenette; gentleman, or refined couple. 2B.

RIVERSIDE DRIVE, 668, (144th.) Apt. 65.—Cheerful, sunny room, attractively furnished; refined home, with couple; business man, woman.

RIVERSIDE DRIVE, 222, (94th St.)—Attractively furnished bedroom and living room suite; reasonable. Riverside 9851, Apartment 61.

RIVERSIDE DRIVE, 583.—Private family have a desirable room to rent, adjoining bath. Apt. 67.

RIVERSIDE DRIVE, (corner 80th.)—Magnificent suite 3 rooms and bath, in elegant house.

RIVERSIDE DRIVE, 72, (79th.)—Attractive front room, also single room, baths; references; private.

RIVERSIDE DRIVE, 222, (94th.)—Attractively furnished large room; reasonable. Riverside 9851, Apt. 61.

WEST END AV., 936, (106th.)—Corner room; one or two gentlemen; elevator. Elliot.

ROOMS WANTED.

Furnished.

YOUNG married couple desire furnished room, private bath, convenient subway; must be reasonable; state terms. L. F., 342 Times.

BUSINESS woman wants modern furnished room with American family. L 11 Times.

BOARDERS WANTED.

East Side.

38TH, 29 EAST.—Large, sunny room with private bath; also small room; studios.

HOTEL RUTLEDGE, 163 Lexington Av., (30th.)—For refined women. Why not live at a hotel if you can do so at lower cost than boarding or keeping house? Beautiful atmosphere; outside rooms; telephone; elevator; complete service; homelike; including meals, $13 weekly up. Tel. Madison Sq. 6100.

IRVING PLACE, 53.—Desirable light rooms, with or without board; references.

MADISON AV., 228.—Large sunny rooms; private bath; electricity; excellent table; table guests.

West Side.

16TH, 20-22 WEST.—Large, small rooms, well furnished; unexcelled board. Phone.

49TH ST., 16 WEST.
Double and single room, with board.

51ST, 58 WEST.—Attractive, sunny, large rooms, private bath; table board; references.

57TH, 32 WEST.—Large and small rooms, with excellent board; table guests accommodated.

16 WEST 55TH ST.
Rooms, bath, with board; references.

58TH, 37 WEST.—Attractive, sunny rooms; private baths; parlor dining; convenient location.

58TH ST., 41-45 WEST.—MADISON ARMS; ELEVATOR.

70TH, 200 WEST, (opposite Sherman Square.)—72d subway express; large front room; attractive, homelike; running water; suitable couple; elevator house; board. Hubbell.

70TH, 127 WEST.—Exceptionally well furnished rooms, with or without board; fine service.

72D, 228 WEST.—Steam heat, electricity, elevator; large room; April 1; subway express.

73D, 302 WEST.—Double front rooms; private baths; exclusive location; near Riverside.

74TH, 102 WEST.—Rooms with private baths, electricity; private phone; table guests accommodated.

76TH ST., (344 WEST END AV.)
Beautiful third floor en suite, single; private bath; twin beds; home cooking; electricity.

76TH, 57 WEST.—Attractive rooms, suitable two; excellent cuisine; table guests. Schoyler 9725.

76TH, 111 WEST.—Large and medium well-furnished front rooms; excellent table.

237-243 WEST 76TH ST.
Room, with, without bath; single room.

76TH ST., 151 WEST.
Large room, with private bath; references.

77TH, 116 WEST.—Attractive large sunny room; dressing room; bath adjoining; steam; references.

78TH, 256 WEST.—An unusual house, for unusual people; usual prices; steam, electricity.

79TH, 144-152 WEST, (Wide, Parked Street.)—Unusual and attractive; large parlors; tearoom and lounge; steam heat; booklet.

82D, 29 WEST.—Two large second floor rooms, newly furnished, parquet floors, electricity, &c.; also smaller room, back parlor dining room; best food, service; references.

82D, 124 WEST, (Graycourt.)—Attractive, modern; steam heat; references; table guests; booklet.

85TH, 300 WEST.—Comfortable large, sunny room; home cooking; refined environment; board optional; references.

Advertisers in the Harlem district may transact business through the Harlem office of The New York Times, 2,109 Seventh Avenue, just north of 125th Street. Advertisements and subscriptions are received for The Times and all other publications of The New York Times Company.

BOARDERS WANTED.

85TH, 125 WEST.—Attractive, sunny front room, bath; smaller room, parlor dining; reasonable.

86TH, 139 WEST.—Few attractive rooms, private baths; electricity; excellent table; Southern family.

87TH, 138 WEST.—Large, comfortable room, modern conveniences, excellent table, convenient subway, elevated.

89TH, 306 WEST.—Refined Jewish home can accommodate couple or gentlemen; excellent table.

90TH, 10 WEST.—Attractive, large, small rooms, adjoining bath; refined Jewish boarding house.

93D, 265 WEST.—Large room, private bath; electricity; liberal, good table; table guests.

95TH, 65 WEST, (The Roselle.)—Elegantly furnished room, suitable for couple; table board.

102D, 250 WEST.—Attractive double, single rooms; adjoining bath; home cooking; table guests.

105TH, 168 WEST.—Large room, bath adjoining, $17 for two; private house; telephone.

107TH, 322 WEST.—(Riverside and Broadway)—Luxurious private residence; 2 large rooms; bath; no stairs; exceptional table; moderate terms.

149TH, 544 WEST.—The Audubon, light rooms, good board, $8 up. 2757 Audubon.

RIVERSIDE DRIVE, 740.—Private family offers beautiful large room, facing the Drive; first-class board. Audubon 4570. Apartment 6B.

RIVERSIDE DRIVE, 222, (94th.)—Beautiful large sunny room; congenial family; also medium-sized room; home cooking; references. Apartment 24.

RIVERSIDE DRIVE, 147, (87th.)—Pleasant room; running water; suitable couple; exclusive boarding house.

WEST END AVE., 603, (94TH.)—Large, newly furnished; private bath; suitable two or three; twin beds; table guests accommodated; references.

WEST END AV., 301, (74th.)—Large rooms, private baths; meals; also singles. Columbus 1747.

Brooklyn.

PIERREPONT ST., 70.—Attractive rooms; excellent table; convenient New York. Phone 1159-W Main.

COUNTRY BOARD.

Miscellaneous.

Nervous patients, incurables, and elderly persons cared for in our fine country home. A. Theodor Saunders, 117 Park St., New Canaan, Conn.

SITUATIONS WANTED—Female.

BOOKKEEPER, nine years' experience; knowledge of controlling accounts and typewriting. O 675 Times Harlem.

BOOKKEEPER.—Experienced; knowledge of stenography. Hoffenberg, 587 Hudson St., corner of Bank St.

BOOKKEEPER, stenographer, experienced trial balance, seeks position; $14 start. B. G., 124 Times.

BOOKKEEPER, controlling accounts, general office details; 8 years' experience; $25. L 13 Times.

COOK.—Reliable, experienced, desires position; city, country; wages $50. 306 East 57th.

LAUNDRESS, first-class, open air drying, home; references. Ada White, 51 West 99th.

NURSE, attendant, and companion to elderly invalid, lady or gentleman. Address H. G., 153 East 81st St.

SECRETARY.
Young lady possessing ten years' general business training, ambition, energy, initiative power, executive ability, tact, and personality desires position responsibility, trust requiring good, sound business judgment and common sense; $30. Apartment 9, 101 538 St., Brooklyn.

SECRETARY-STENOGRAPHER.—Capable handling correspondence; knowledge bookkeeping, initiative, tact, excellent training; 9 years' experience; salary $25. N 279 Times Downtown.

SECRETARY-STENOGRAPHER, bookkeeper; executive ability; take entire charge; age 25; eight years' experience; A1 references; $25. A 215 Times Downtown.

STENOGRAPHER, confidential assistant, cultured, Christian, eight years' construction, advertising experience, live wire, original thinker, reliable, assume entire charge; age 26; highest credentials; $25. E 267 Times Downtown.

STENOGRAPHER-SECRETARY.—Attractive personality; qualified assume responsibilities; academic education; accustomed technical dictation; age 25; no clock watcher; strictly businesslike; $20; Christian. E 266 Times Downtown.

STENOGRAPHER, Secretary.—Five years' commercial experience; knowledge of all office details; efficient; high school graduate; one year, Teachers College; bonded; salary $18. A 219 Times Downtown.

STENOGRAPHER.—Christian, clean-cut, five years' business experience, college woman, exceptionally wide-awake; excellent grammarian, mathematician; $15. E 265 Times Downtown.

STENOGRAPHER-SECRETARY.—Well educated, highly intelligent, capable handling correspondence, take full charge of office; nine years in last position; best references. H 84 Times.

STENOGRAPHER-SECRETARY.—College graduate, Christian, of good address; several years' experience; $22; excellent reference. K 326 Times Downtown.

STENOGRAPHER, Secretary.—Six years' commercial experience; high school graduate; versed in clerical work; A1 references; $20. H 62 Times.

STENOGRAPHER.—Refined young woman wishes position where interest obtains advancement. O 662 Times Harlem.

STENOGRAPHER.—French-English; knowledge Spanish also; 3 years' experience; salary $30. X 292 Times Annex.

STENOGRAPHER, office assistant; two years' experience; references; American; $12. A 311 Times Downtown.

STENOGRAPHER.—American, 3 years' experience; rapid and accurate worker; $15. A 329 Times Downtown.

STENOGRAPHER.—Five years' experience; conscientious; familiar with office detail; $17. O 658 Times Harlem.

STENOGRAPHER.—Six years' experience; capable conducting general office routine; $20. H 63 Times.

Employment Agencies.

HOUSEWORKERS.—Neat colored girls, investigated references, wish places; other Southern help supplied. Lincoln Industrial Exchange, (Agency,) 314 West 59th St. Phone Columbus 5022. Established 1890.

STENOGRAPHERS, CLERKS furnished free to employers. Federal Agency, 309 Broadway. Worth 3871.

Bertha Carlson, Swedish Agency; first-class servants; 2,415 Broadway, (89th.) Riverside 9463.

COLORED help, city, country; references. Hope Agency, 432 Lenox Av. Harlem 5040.

SITUATIONS WANTED—Male.

ACCOUNTANT and manager, age 37, single, Scotch-Irish descent; thoroughly experienced in bookkeeping, making monthly and yearly reports, general office accounting and auditing; highest references as to character and ability; salary $40. L 12 Times.

ACCOUNTANT.—Expert office manager, familiar with modern methods, financial matters, at present employed, seeking connection with cotton converting concern; opportunity for advancement. O 646 Times Harlem.

ACCOUNTANT-BOOKKEEPER, (25,) seeks permanency; thoroughly competent. Harbst, 1,446 5th Av.

ACCOUNTANT.—Income tax reports, trial balances, $5 monthly, upward; books opened, closed, audited. Friedlander, Tribune Building. Beekman 996.

BOOKKEEPER-ACCOUNTANT, (23,) exempt, experienced, trial balances, controlling accounts, statements, accountancy student, desires position; salary $25. M 294 Times Downtown.

BOOKKEEPER, (20,) 3 years' experience; understands controlling accounts, accounting student; can take charge accounts receivable; $20. J 805 Times Downtown.

BOOKKEEPER, thoroughly experienced, not subject to draft; references; accounting student, typist, good penman. T 11 Times.

BOOKKEEPER, 28, first class, experienced in foreign exchange, seeks position in bank or business house. E 261 Times Downtown.

BOOKKEEPER.—Experienced; trial balance, controlling accounts; can take charge; $18. Mark Avram, 309 East 10th.

BOOKKEEPER-ACCOUNTANT; 11 years' experience; full charge; $30; excellent references. H 69 Times.

Classified Advertising Rates

The New York Times

Count six words to a line.

Telephone Bryant 1000. Per Agate Line.
Agents Wanted 50c
Apartments to Let and Wanted 42c
Automobile Exchange 45c
Boarders and Board Wanted 30c
Business Opportunities 50c
Country Board 40c
Employment Agencies 50c
For Sale 50c
Furnished Rooms and Rooms Wanted 30c
Help Wanted 30c
Lost and Found 50c
Mortgage Loans 50c
Real Estate and Houses to Let 42c
Situations Wanted 25c

OFFICES:
Times Building ....Times Square
Times Annex, 43d St., west of Broadway
Downtown ....7 Beekman Street
Wall Street ....3 Rector Street
Harlem ....2,109 Seventh Avenue
Bronx ....2,914 Third Avenue
Washington Heights ....3,525 Broadway
Brooklyn, Room 535, 367 Fulton Street

SITUATIONS WANTED—Male.

CHAUFFEUR.—Professional chauffeurs' club is in position to furnish free of charge expert chauffeurs with long experience; references guaranteed; salaries no less than $30 per week. Address 310 West 55th. Tel. 2400-4362 Circle.

CHAUFFEUR.—We have several good men with from 3 to 9 years' reference on last positions; this is not an employment bureau. Society of Professional Auto Engineers, 1,947 Broadway. Tel. Columbus 4066.

CHAUFFEUR-MECHANIC, ENGLISH, EXEMPT, WISHES PRIVATE POSITION; ANY CAR; 12 YEARS' EXPERIENCE; REFERENCE. NIVEN, 965 AMSTERDAM AV.

CHAUFFEUR-MECHANIC.—single; 12 yrs.' experience; 4½ years in present position; would like change; permanent position only. L 4 Times.

CHAUFFEUR, 28, mechanic, single, honest, and careful driver, desires steady position in private family; references. D 454 Times Annex.

CHAUFFEUR, mechanic, (Finn.) experience, city and country driver, wishes private position. Chas. Leppanen, 2,010 5th Av.

CHAUFFEUR-MECHANIC wishes position, city or country; best references. Henry, 66 West 60th St. Phone 8828 Columbus.

CHAUFFEUR.—Reliable, experienced on repairs, wishes position; best references. Telephone Rhinelander 3825.

CHAUFFEUR, married, first-class, reliable, and good mechanic; finest references. Mr. Dassar, 2,089 8th Av.

CHEMIST, with practical manufacturing experience, different lines, desires position factory or laboratory. C. A. Kane, 1,673 Flatbush Av., Brooklyn.

CLERICAL WORK.—Young man, 20, high school education, wishes to connect with reliable concern; best references. Clerical, 134 Times.

COLLEGE graduate, 29, married, seeks mercantile house, correspondent or otherwise. [illegible] 419 Times Harlem.

COUPLE, (Christians,) man careful chauffeur and butler, wife maid or chambermaid; good references. Box 67, 1,515 3d Av.

DRAFTSMAN on marine all engine desires responsible position, marine reverse and levers, no noise, cams, springs. G 148 Times.

DRAFTSMAN.—Mechanical; experienced detailer and tracer. S 183 Times.

ELDERLY MAN.—Strong, active, all around mechanic gardener, wants care country place. M 383 Times Downtown.

ELDERLY man of neat appearance, business ability, wishes position; reference. O 477 Times Harlem.

ENGINEER, purchasing, experienced in steel or iron, wishes to locate in or near New York City. Address P. O. Box 419, Philadelphia, Penn.

EXECUTIVE-SALESMAN.

Aristocratic gentleman, 40, successful operator Wall St. fifteen years, expert knowledge automobiles, now wishes to associate with mercantile or manufacturing enterprise requiring services man brains and personality; unincumbered; willing go anywhere. Energetic, L 3 Times.

EXECUTIVE ASSISTANT, (28,) American, exempt, college education; knowledge of handling people and help, familiar with office methods, good mathematician, desires opportunity with mercantile concern, where application to business will merit advancement. Excellent credentials. S 173 Times.

EXECUTIVE.—An able and energetic man, with 14 years' business experience, desires position, can fill position in any department; specialized in sales, advertising, publishing, and manufacturing department. K 141 Times.

EXPERIENCED STOCK BROKER'S CUSTOMERS' ROOM MAN; exempt; good address; familiar with stocks of both curb and Stock Exchange. Box 255 Times, 2 Rector St.

GARDENER, single, wishes position, private place, age 37; understands flowers, vegetables, chickens, cows; references. George M-A., 457 West 130th St.

MAN, 35, ENERGETIC, ABLE EXECUTIVE, CAPABLE TAKING CHARGE OF EMPLOYES, FURNISH EXCELLENT REFERENCES; SALARY MODERATE. G 53 TIMES.

MAN.—Capable, energetic, middle-aged man, speaking French, Italian, Roumanian, Greek, Russian, Jewish, German, wants employment; references. S 198 Times.

MANAGER.—Position wanted by middle-aged man, who has just retired from the retail drug business in Pennsylvania; thoroughly trained in business, very active, and has a perfect conversational and literary knowledge of the English, French, Italian, Spanish, Russian, and Polish languages; can furnish any desirable bond, bank and business references; wants position as manager, collector, correspondent of a financial institution, corporation, or reputable commercial house with either domestic or European and South American connections. Address communications to N. E. S., care of L. Samalson, 943 Aldus St., Bronx, New York City.

SALESMAN.—A business getter, whose assets are push and ability to work hard; interview me. H 11 Times.

SALESMAN.—Young man, 19, wishes position, experienced. H 52 Times.

SHIPPING FOREMAN, traffic manager; 30; married; exempt, fifteen years' experience. H 8 Times.

STENOGRAPHER and private secretary, experienced, desires position offering advancement; not subject to draft; references; salary $25. A 342 Times Downtown.

STENOGRAPHER, assistant bookkeeper; some experience; position with good chance for advancement. (20), $12-$14 to start. M 244 Times Downtown.

STENOGRAPHER.—Experienced, well recommended, under draft age; salary $18. George F. Bauer, 1,475 Myrtle Av., Brooklyn.

STENOGRAPHER, Correspondent, Assistant Bookkeeper, (20,) 3 years' experience; high school graduate. A 281 Times Downtown.

STENOGRAPHER, 18, little bookkeeping, desires position; future, experience. Italio, 227 West 118th.

STEWARD.—Experienced, for country club; wife first-class cook, housekeeper; best references; English; exempt. Ansell, 300 West 113th.

STOCK CLERK.—Young man, 21, wishes position as stock clerk; has 3 years' experience, with advancement. A 261 Times Downtown.

SUPERINTENDENT, engineer, desires to change position; is considered an expert mechanic; understands the management of help thoroughly; apartment house or office building, high class only; first-class references. O 648 Times Harlem.

SUPERINTENDENT.

Position wanted in high-class office building by man of experience, capable handling large force help; familiar with mechanical equipment. O 648 Times Harlem.

TECHNICAL graduate, class 3 draft, six years' experience, surveying, drafting, estimating, cost keeping, office management, seeks responsible position. M 264 Times Downtown.

TRAFFIC MANAGER WANTS POSITION; FIFTEEN YEARS' EXPERIENCE ON ALL KINDS OF FREIGHT, ALSO EXPORT AND IMPORT WORK. Y 363 TIMES ANNEX.

VALET.—Gentleman recommends his valet; clean-cut, honest, good, trained young man. Please phone Riverside 8973, 8:30 A. M. or 8:30 P. M.; call Mrs. Park.

YOUNG MAN, high school graduate, present employed, draft exempt, desires position with concern where experienced mechanical and clerical knowledge of advantage. L 3 Times.

YOUNG MAN, capable, (33,) formerly manager chain of retail stores, possess selling ability, seeks connection with wholesale concern with chance for advancement. H 31 Times.

YOUNG MAN, 20, high school graduate, bookkeeper, beginner, studying accountancy evenings, desires permanent position. A 307 Times Downtown.

YOUNG MAN, (21,) capable assistant to manufacturer; executive ability, six years' business experience, desires position anywhere. L 2 Times.

YOUNG MAN, 22, draft exempt, desires position where hard work is the only means of advancement. M 383 Times Downtown.

YOUNG MAN, (20,) desires responsible position. Martin Casper, 33 West 113th St.

SITUATIONS WANTED—Male.

YOUNG MAN, 19, American, cost and factory payroll experience; knowledge of bookkeeping. Louis Katz, 1,858 Marmion Av., Bronx.

YOUNG MAN, 27, exempt, good appearance, clean cut, wishes position with advancement; at present manager. H 114 Times.

YOUNG MAN, 19, rapid typist, knowledge of stenography, seeks position with real opportunity, $15. G 114 Times.

YOUNG MAN, 19; Stuyvesant graduate; office and salesmanship experience; references. M 243 Times Downtown.

YOUNG MAN, 20, possessing executive qualities, bookkeeping knowledge, desires position. M 321 Times Downtown.

YOUNG MAN; high school graduate; no clock watcher; competent, reliable. A 338 Times Downtown.

YOUNG MAN, 19, clean-cut, seeks position where real efficiency and effort will result in promotion. K 161 Times.

YOUNG MAN, 20, desires permanent position, seeks advancement. Baumgarten, 222 East 51st.

YOUNG MAN, capable, 20, stock and clerical experience, desires position. L 14 Times.

HELP WANTED—Female.

ACCOUNTANTS AND EXPERT BOOKKEEPERS WANTED FOR GOVERNMENT SERVICE AT WASHINGTON; VACANCIES FOR FIVE YOUNG WOMEN WITH COMMERCIAL TRAINING; SALARIES $1,100 TO START, $1,200 AFTER CAPABILITY DEMONSTRATED. CALL IN PERSON TODAY, 35 WALL ST., EMPLOYMENT DEPARTMENT, BETWEEN 10 A. M. AND 3 P. M. EXCELLENT EXPERIENCE AND OPPORTUNITY FOR PATRIOTIC SERVICE.

A NEW OCCUPATION
for
YOUNG WOMEN
between 16 and 25 years of age.

HANDLING TELEGRAMS BY TELEPHONE.

Telephone operators at the Western Union earn good pay handling telegrams by telephone; the messages are telephoned to the customers and received from customers on the typewriter.

Training is given in Western Union practices and in touch typewriting.

$8.00 PER WEEK WHILE LEARNING.
9.50 PER WEEK IN THREE MONTHS.
13.00 PER WEEK IN ONE YEAR.

Former telephone experience desirable, but not essential.

Apply to
Room 1702, 24 Walker St., on block west of Broadway, two blocks south of Canal.

THE WESTERN UNION.

ARTIST for filling in large drawings with color; permanent; salary $16. American Druggist Syndicate, Long Island City. Five minutes from Grand Central.

BOOKKEEPERS, LEDGER CLERKS, QUICK AND ACCURATE AT FIGURES; EXPERIENCE DESIRABLE BUT NOT NECESSARY; LARGE CORPORATION IN LONG ISLAND CITY; STATE NATIONALITY, EXPERIENCE, SALARY, AGE. D 474 TIMES ANNEX.

BOOKKEEPER.—Double entry, trial balance, operating Underwood typewriter; state experience; salary expected. H. Fischer & Co., 705 Lexington Av.

BOOKKEEPER and cashier in needlework store; permanent position. Apply, stating age and particulars about previous positions. J 504 Times Harlem.

BOOKKEEPER'S ASSISTANT, experienced, good penman and good at figures; state particulars. Box G. G. Oleck Advertising, 1,133 Broadway.

BOOKKEEPER, experienced in double entry and accounting; correspondent and typist; references. Call Kaskell & Son, 9 Columbus Av.

BOOKKEEPER AND STENOGRAPHER.—Young lady; $12 to $14; permanent position; state age, education, experience. L 6 Times.

BOOKKEEPER and stenographer as assistant; good opportunity for bright young lady. Ladsin Weinberg, 34 East 12th.

BOOKKEEPER, first-class double entry, controlling accounts; bring references. Sennar Co., 7 West 31st.

CLERKS, $40 PER MONTH; ADVANCEMENT; 8-HOUR DAY; STATE AGE AND EXPERIENCE. N 342 TIMES DOWNTOWN.

COMPTOMETER OPERATOR wanted; good position, with excellent opportunity, for girl with proper qualifications; Bronx office. Answer, stating fully your experience, and furnish references. X 278 Times Annex.

COOK to help with housework in small American family in Pelham Manor; wages $40. Apply Moore, 627 Lexington Av.

DESIGNER AND FORELADY on fine silk underwear; good opportunity for right party. F. S., 247 Times Downtown.

DICTAPHONE OPERATORS, $15-$20 weekly, immediately. Miss Kelly, 509 Broadway. Room 200.

DRESSMAKER wants work at home, out; up-to-date styles; reasonable prices. Nelson, 37 West 19th. Telephone Circle 2500.

GIRLS............50............WOMEN
AMERICAN DRUGGIST SYNDICATE, BORDEN AND VAN ALST AVS., LONG ISLAND CITY.
STEADY EMPLOYMENT, $8 TO BEGINNERS; SALARY INCREASING WEEKLY WITH PRODUCTION; ACTIVE WORKERS MAKING $18; CLEAN WORK; PLEASANT SURROUNDINGS; REST ROOM; NURSE IN ATTENDANCE.
Take Queensboro tubes to Hunter's Point Station; 8 minutes from Grand Central; one fare from any part of New York City.

GIRLS WANTED
for packing and labeling
SUNSHINE BISCUITS;
pleasant surroundings; light work;
good pay; 50 hours per week.
LOOSE-WILES BISCUIT CO.,
LONG ISLAND CITY.

GIRLS AND WOMEN, (150.)
FOR WORK IN AMMUNITION PLANT OUTSIDE OF CITY; TRANSPORTATION; EXCELLENT WAGES; AGES 16-40; EXPERIENCE NOT NECESSARY.
APPLY 244 WEST 23D ST.
NO CHARGE FOR EMPLOYMENT.

GIRLS
to work on scientific apparatus; high school graduates preferred.
GOOD PAY; SHORT HOURS.
WESTERN ELECTRIC CO.,
57 BETHUNE ST.,
near West St. 6 blocks south of 14th.

GIRLS, 16 to 20, for order picking and stockroom work; experience unnecessary; good opportunity for advancement. Bellas, Hess & Co., 95 Morton St., near Christopher St. station 9th Av. "L."

GIRLS to learn fine stationery, $8 start, advancement and bonus. Chas. E. Weyand & Co., 22 Howard St.

GIRL for general housework; not heavy; no washing; willing to go to suburbs. Martin, 326 West 84th.

GOVERNESS for two children, ages three and seven; city references required. Call Monday, 10 until 2. Mrs. Appel, 310 West 84th St.

GOVERNESS.—An educated French girl for three-year-old boy, to go to Detroit. Please state full particulars. H 82 Times.

HOUSEKEEPER.—Capable, reliable woman as working housekeeper; considerate treatment for competent person in small family; 15 minutes from Pennsylvania Station; simple cooking and care of home; salary $30. Call Miss Fay, Vanderbilt 3355, between 9 and 5.

HOUSEWORK.—Wanted, competent woman, good cook, for general housework in apartment; small family; no laundry; good wages; references required. Apply Monday evening or Tuesday afternoon, Wagner, 210 West 90th St.

MAIL READERS.

For girls who have had a good education and can qualify for positions as mail readers we have a few vacancies. Those who apply themselves to their work will be transferred to become adjusters and later correspondents. Advancement is rapid, the work interesting, working conditions pleasant.

Call at once.

THE CHARLES WILLIAMS STORES,
25 Washington Street,
Brooklyn, N. Y.

MOTHER'S HELPER.—Afternoons or all day. 404 West 115th, Apartment 3-D.

NURSE, attendant, or ward maid for an institution 30 miles out of city; $22 a month. Call 146 East 28th St., today, at 2 P. M., for an interview with matron.

NURSE.—Competent, for boy 4 years old; Christian family; state salary; give reference. C. T., 65 Times Downtown.

ORPHANAGE requires Jewish women of education for social work with children; ability to run household essential; one and a half days off weekly. Call Tuesday, 5 P. M., 470 West 145th St.

HELP WANTED—Female.

OFFICE ASSISTANT.—Good opportunity for refined young lady; knowledge of bookkeeping and typewriting required; must be energetic and willing; of pleasing personality. Call, M. J. Teshjian & Co., 583 5th Av., after 10:30 A. M.

OFFICE ASSISTANT to do important detail work in fine, light office, pleasant surroundings; only refined American girls who want permanent work with opportunity to advance need apply; state age, salary, experience, &c. M 257 Times Downtown.

OFFICE and CLERICAL WORK in large mail order house; young lady, 16-20, school graduate preferred. Bellas, Hess & Co., 95 Morton St., near Christopher St. station 9th Av. "L."

RESEARCH.—A lawyer engaged in the preparation of a political work, desires the services of a well-educated woman for a few weeks only in library research and other incidental work. Address, stating age, literary experience, other qualifications, and terms, M 216 Times Downtown.

REPRESENTATIVE, thoroughly experienced, for out-of-town position to represent high-class toilet goods line; call between 11 and 1; salary and commission. Aubrey Sisters, Inc., 104 East 25th.

SALESLADY.—Refined girl or woman, high-class personality; exceptional opportunity; experience unnecessary; $35-$50 week; salary, commission; permanent; excellent future. SUITE 2338, 15 Park Row.

STENOGRAPHER wanted; experienced, knowledge of French desirable but not essential; afternoons only; steady position. Apply Boue Soeurs, 13 West 56th, between 6 and 7 P. M.

STENOGRAPHER.—Accurate and rapid typist; preferably with knowledge of bookkeeping and experience in accountant's office; salary $15-$20. X 801 Times Annex.

STENOGRAPHER AND TYPIST.—Neat, accurate worker; knowledge of tabulating desirable but not essential; salary about $18. X 300 Times Annex.

STENOGRAPHER.—Competent young lady; able to transcribe correctly; state experience, salary, &c.; permanent position. M 284 Times Downtown.

STENOGRAPHER.—Rapid, neat typist, preferably with some experience; bright beginner considered. Bieger Co., 53 West 23d Street.

SWITCHBOARD OPERATOR, EXPERIENCED. APPLY AERO WAIST CO., 53 WEST 23D ST.

SWITCHBOARD OPERATOR who also does typewriting. Hotel Judson, 53 Washington Square.

TYPISTS, accurate and speedy, quick at figures and clerical work; good salary to start. A. R. Mosler Co., South Railroad Av., 3 blocks west of White Plains Av., foot of South St., which is near East 242d St., Bronx.

TYPISTS.—Young ladies (17-20) as typists in large mail order house; steady position; good opportunity for beginners. Bellas, Hess & Co., 95 Morton St., near Christopher St. station 9th Av. "L."

TYPIST, bright, accurate, quick at figures; operate L. C. Smith typewriter. American Druggist Syndicate, Borden and Van Alst Avs., Long Island City.

YOUNG WOMEN to assist in the clerical departments of our workroom in packing, shipping, examining, and making themselves useful and assisting the forewomen in our men's neckwear department. Meyer, Bacharach & Friedheim, 21 East 22d St.

Instruction.

STENOGRAPHERS WANTED.

The demand for stenographers, secretaries, and typists is unprecedented; why not qualify when in thirty days the average student writes 100 words per minute by Boyd's Syllable Shorthand? Now is the time to register. Make reservations at once. Call, write, or telephone for three trial lessons and convince yourself. MOON'S SCHOOLS, 50 East 42d St., 587 West 181st St., New York; 370 East 149th St., near 3d Av., Bronx, N. Y., and 214 Livingston St., Brooklyn.

CLERKS FOR FILING can earn $12 to $30 weekly, according to ability; we secure these positions for our graduates, teaching them expert filing methods in six weeks; join the day or evening class forming now. National Training School for Filing, Shaw-Walker Co., 60 Franklin St. Telephone Franklin 2261.

GOVERNMENT SERVICE FOR WOMEN.—A free lecture, April 8, and the opening session of a special course of training exclusively for women. Write for Booklet 19, giving details and ticket of admission. Pace Institute, 30 Church St., N. Y.

PRIVATE SECRETARIAL TRAINING, PRATT SCHOOL, 64 West 45th St. Registered by the Board of Regents of the University of the State of New York; individual instruction; reservations must be made in advance; references required.

FILING.—We are unable to supply the demand for our graduates; instruction in day, evening, and correspondence course; visitors invited. New York School of Filing, established 1912, Singer Building, New York.

NURSES.—Wanted, young women between 18 and 30 years of age who have had at least one year high school education, to enter training school for nurses. Lucas County Hospital, Toledo, Ohio.

GOOD ENGLISH PAYS.—Free Booklet 73, "Your English," enables you to test your knowledge and suggests method for overcoming defects. Pace & Pace, 30 Church St., N. Y.

THE NEW YORK SCHOOL OF SECRETARIES.—Three months' course; students on probation. 33 West 42d St., New York, V. M. Wheat.

Employment Agencies.

FEDERAL EMPLOYMENT AGENCY, 309 Broadway.—Stenographers: law, commercial, $13, $15, $20; typists, $12; clerical; young girls, $8-$10; bookkeepers, $16-$18; excellent positions.

BOOKKEEPERS-STENOGRAPHERS.—Numerous desirable positions; free registration. Van Tyn Agency, 1 West 34th.

SECRETARIES, stenographers, typists, clerical, bookkeepers, worth while positions, Lang Agency, 120 Broadway.

FULTON AGENCY, 93 Nassau, 489 5th; register free; many superior office openings.

HELP WANTED—Male.

ACCOUNTANTS AND OTHERS WANTED FOR CONSTRUCTION WORK.

AT ONCE, CERTIFIED PUBLIC ACCOUNTANTS, SENIOR ACCOUNTANTS, AND MEN WHO HAVE HAD EXPERIENCE IN CONSTRUCTION ACCOUNTS AND ORGANIZATION WANTED TO ACT AS AUDITORS, CHIEF CLERKS, CHIEF VOUCHER CLERKS, ETC., IN THE FIELD.

APPLICATIONS MUST STATE QUALIFICATIONS, AGE, REFERENCES, PRESENT SALARY, AND WILLINGNESS TO WORK WHERE NEEDED; ALSO STATE WHEN AVAILABLE, AND GIVE PHONE NUMBER; APPLICATIONS STRICTLY CONFIDENTIAL. X 225 TIMES ANNEX.

ACCOUNTANT, (Certified.) — Mechanical jobbing house; state age, references, salary. R 84 Times.

ADVERTISING REPRESENTATIVE IN EASTERN TERRITORY, FOR LARGE NATIONAL WEEKLY; ONE ALREADY REPRESENTING ONE OR MORE PUBLICATIONS IN NEW YORK PREFERRED; LIBERAL COMMISSION. ADDRESS FEDERAL, M 382 TIMES DOWNTOWN.

ARMATURE WINDERS.
Experienced in hand winding and repairing of SMALL and LARGE MOTORS; 48 hours a week.
WESTERN ELECTRIC CO., INC.,
57 BETHUNE STREET,
near West St., 6 blocks south of 14th St.

ARTISTS.
Photo retouchers of machinery; steady work; send samples and state salary expected. Springfield Photo Engraving Co., Springfield, Mass.

ARTIST for filling in large drawings with color; permanent; salary $16. American Druggist Syndicate, Long Island City; 5 minutes from Grand Central.

BOOKKEEPER. — COMPETENT TO ASSUME ENTIRE CHARGE OF SALES LEDGER DEPARTMENT AND ASSIST IN MANAGEMENT OF GENERAL OFFICE IN LARGE WHOLESALE DRY GOODS CONCERN. N 338 TIMES DOWNTOWN.

BOY.—An opportunity for you to learn important business; moderate salary; future prospects excellent; state age, education, salary expected. L 351 Times Downtown.

BOY
for general office work; excellent opportunity for advancement; steady position. Compagnie Morana, 118 East 27th.

BOY for office work in sculptor's studio near Grand Central Station; splendid opportunity for advancement, with chance to learn modeling. R 185 Times.

BOY for downtown insurance office; must have good education; salary $9 per week; mention age, education, and religion. M 367 Times Downtown.

BOY, in wholesale fur house, to run errands and make himself generally useful. Call, with references, S. T. Herskowitz, 20 West 31st St.

BOY wanted for office and errands; good chance for advancement. McClure Newspaper Syndicate, 120 West 32d.

BOY for law office. Call Room 1005, 52 Broadway, 9:30 A. M.

HELP WANTED—Male.

BOYS.
BRIGHT BOYS, 14-16 YEARS TO WORK AS MESSENGERS AND TO MAKE THEMSELVES OTHERWISE USEFUL; STEADY POSITION, WITH CHANCE TO LEARN TRADE.
R. HOE & CO.,
2 SHERIFF STREET, CORNER GRAND.

BOYS WANTED.
A large corporation has an opening for a few boys, who are willing to start in a minor capacity; experience not required; high school education desired; excellent chance for advancement; in replying state age, nationality, education, and experience, if any. N 314 Times Downtown.

BOYS, 16 to 20, for stockroom and shipping department in large mail order house; steady employment; good opportunity for advancement. Bellas, Hess & Co., 95 Morton St., near Christopher St. station, 9th Av. "L."

BOYS,
(75,) with machine shop experience; opportunity for advancement; good pay; steady work. Ball Gear & Machine Co., 56 Greenpoint Av., Brooklyn.

BOY, downtown law office; good opportunity. Call Monday, 11 A. M., Room 1302, 135 Broadway.

BOYS wanted, 14-17. Apply Room 210, New York Public Library, 476 5th Av.

BUTLER.—A competent, useful butler wanted for private family; must have best references. Apply Sunday and Monday, 9 to 11 A. M., 19 West 78th. Telephone 7071 Schuyler.

CABINETMAKERS wanted to work on interior house finish, also one man for dresser work, capable of laying out work, and one man to run a two-spindle shaper. Apply Monday morning, 9 o'clock, at office of H. J. Brown & Son, 1,534 Fulton St., Brooklyn.

CANVASSERS, salesmen, experienced furniture and specialties, country, steady; salary or commission; write or call; Bauman, Freeport, L. I.

CHAUFFEUR wanted; experienced man for Hudson car; private family. Address, stating references, N 354 Times Downtown.

CHEMIST. — THOROUGHLY FAMILIAR WITH MANUFACTURE AND TESTING OF CASEIN. ADDRESS, STATING EXPERIENCE, AGE, AND SALARY EXPECTED, X 284 TIMES ANNEX.

CLERK.—An order and stock clerk; experienced in automobile tires preferred; good salary; apply by letter. Century-Plainfield Tire Co., Plainfield, N. J.

COUPLE, experienced, man chauffeur and butler, wife good cook, city or country; good references. 600 Lexington Av. Dolnison.

DOCK BUILDERS, (100) WANTED; TOP MEN, $7.50 PER 9-HOUR DAY. APPLY SNARE & TRIEST CO., RARITAN RIVER ORDNANCE DEPOT, NEAR METUCHEN, N. J.

DRAFTSMEN WANTED.—DESIGNERS, DETAILERS, AND TRACERS. EXPERIENCED IN MECHANICAL OR ELECTRICAL WORK; GIVE EXPERIENCE, AGE, AND SALARY EXPECTED. PERMANENT POSITIONS. X 242 TIMES ANNEX.

DRAFTSMEN.—Mechanical men, familiar with design and lay out of piping foundations and light structural steel work; would prefer men familiar with arrangements of chemical plant equipments; state age, salary, and experience in full. F. E., 219 Times Downtown.

DRAFTSMAN, mechanical, wanted at once; must be a first-class man; give age, experience, and salary expected; only professional need apply. H 48 Times.

DRIVERS, CHAUFFEURS, HELPERS.
ADAMS EXPRESS CO.
WANTS YOUNG MEN.
Good opportunity to secure
PERMANENT POSITIONS.
Apply Wagon Service Dept.,
30 TRINITY PLACE.

ELECTRICAL ENGINEER.
Young electrical engineer wanted by well-established and financially strong downtown export house; applicant must be capable of taking full charge of department which deals in large quantities of insulated wire, electric cable, electrical supplies, and apparatus; the man whom we engage must be a first-class correspondent and be able to buy these materials for export from headquarters, also conduct correspondence with firms abroad dealing in these lines with a view to securing business. Applications will be considered only from loyal American citizens with highest references; salary to start $150 per month, with rapid advancement assured according to ability and qualifications. A 250 Times Downtown.

ENGINE LATHE HANDS,
MUST BE CITIZENS
AND ABLE TO USE MICROMETER AND READ BLUEPRINTS.
E. W. BLISS CO.,
76 54TH ST., BROOKLYN.

ENGINEER wanted, on boilers, able to do some repairs. Address, stating salary expected, and experience, Engineer, A 235 Times Downtown.

ENGRAVERS.
Photo retouchers of machinery; steady work; send samples, and state salary expected. Springfield Photo Engraving Co., Springfield, Mass.

ESTIMATORS.—Competent men for masonry, carpentry and general construction. Quantity Survey Co., Inc., 21 West 45th, New York.

ESTIMATOR wanted; must be experienced in plumbing and heating; state references and experience. B. X., 25 Times.

EXECUTIVE POSITION.
Young man not over 35, who understands how to manage employes in retail store; some knowledge of advertising is preferable, but not absolutely necessary. Apply by letter only. Goldsmith Bros., 77 Nassau St.

FOREMAN TOOL ROOM.
FOREMAN WANTED; MUST BE HIGH-GRADE MAN, WITH MODERN METHODS; DAY AND NIGHT SHIFT, ON U. S. MACHINE GUN WORK; JIGS, FIXTURES, GAUGES, AND SMALL TOOL WORK FOR INTERCHANGEABLE PARTS. REPLY, STATING AGE, NATIONALITY, EXPERIENCE, AND SALARY WANTED.
COLT'S PATENT FIRE ARMS
MFG. CO.,
EMPLOYMENT DEPARTMENT,
MERIDEN, CONN.

BENCH HANDS.
Experienced men will receive high pay; day and night shifts, 48-hour week.
WESTERN ELECTRIC CO.,
57 BETHUNE ST.,
near West St., 6 blocks south of 14th.

JUNIOR DRUG CLERK and soda dispenser, hours 5:30 to midnight; experienced, references required. Galpin Drug Store, 57th St. and 6th Av.

LABORERS WANTED, 300, at Camp Mills, Garden City, at $3 per day. Apply Monday morning to Captain Albert S. Callan, office of the Camp Quartermaster, Camp Mills.

MACHINISTS.
First-class all-around machinists, bench and lathe hands; steady work with good working conditions.
Apply by letter or in person to Mr. McCully, 5th St. gate house, Edison Lamp Works of General Electric Co., Harrison, N. J.

MACHINIST, TOOLMAKERS.
First-class men on jig, fixture and gauge work, also first class lathe, shaper and planer men. American Can Co., West 95th St. Dock.

MACHINIST.—All-around, capable men, able to describe and inventory factory equipment; permanent traveling position; answer in own handwriting, giving all details, salary, &c. M 242 Times Downtown.

MACHINISTS,
(50,) experienced lathe hands; opportunity for advancement; good pay; steady work. Ball Gear & Machine Co., 56 Greenpoint Av., Brooklyn.

MAN, about 30, wanted for general office work with some knowledge of bookkeeping; must have experience. Address, stating reference and salary expected, T. A., 60 Times.

MAN wanted, reliable, experienced, to take charge of farm; 250 acres; references required. Sanatorium Gabriels, Gabriels, N. Y.

MARINE OILERS, FIREMEN, COAL PASSERS, ABLE SEAMEN, AND ORDINARY SEAMEN, EXPERIENCED, FOR FOREIGN AND COASTWISE TRADE; MUST SHOW PROOF OF PREVIOUS EXPERIENCE; HAVE PASSPORT AND IDENTIFICATION CARD; APPLY U. S. SHIPPING BOARD, SHIPPING BUREAU, 5 GREENWICH ST., NEAR BATTERY PLACE, N. Y. C.; OFFICE OPEN EVERY DAY, SUNDAY INCLUDED, FROM 7 A. M.

HELP WANTED—Male.

MACHINISTS REQUIRED
ON GOVERNMENT WORK.
LATHE HANDS,
accustomed to work from blue print to micrometer sizes.
J. & L. TURRET LATHE OPERATORS,
accustomed to set up their own work and grind their own tools.
MILLING MACHINE OPERATORS,
accustomed to close, accurate work.
GRINDER HANDS
for cylindrical and surface grinders, accustomed to micrometer sizes.
TOOL MAKERS
for jig and fixture work.
BORING MILL HANDS
for horizontal and vertical boring mills.
Applicants must be first-class, experienced men; amateurs and men at present engaged on Government work need not apply.
STEADY WORK; GOOD PAY. ABOUT 20 HOURS' OVERTIME PER WEEK.
FOR COMPETENT MACHINISTS WHO DESIRE AN OPPORTUNITY TO MAKE MONEY WE RECOMMEND OUR NIGHT SHIFT.
REGULAR WAGES, PLUS 10% AND FOUR HOURS' OVERTIME EVERY NIGHT.
ONLY GOOD MEN NEED APPLY.
We have good opportunities for a number of competent, aggressive Young Men with some Technical Education, in addition to Mechanical Experience, both as Inspectors and as Shop Executors.
Employment Department open evenings until 9 P. M. Monday and Thursday.
HIMOFF MACHINE COMPANY,
45 Mills St., Astoria, L. I.
Opposite East 92d St. Ferry,
New York City.

MASTER MECHANIC, (32-42,) thoroughly experienced and up to date in handling help of machine shop and superintending construction work, &c., of metal alloys plant, near Buffalo; bachelor preferred; good opportunity for right man. Room 1326, 30 East 42d St., N. Y. City.

MECHANICS.
Also boilermakers, signal maintainers, airbrake repair men. Apply Employment Car, New York, New Haven & Hartford Railroad, 132d St. and Willis Av., Bronx.

MILLWRIGHT.—Capable men, able to describe and inventory factory equipment; permanent traveling position; answer in own handwriting, giving all details, salary, &c. M 241 Times Downtown.

NIGHT CLERK.—Elderly man to sit behind desk in office in small family hotel from 12 midnight to 7 A. M.; no work except to answer telephone calls; salary $10 per week. Apply 10 o'clock Monday morning, 40 West 45th St.

OFFICE BOY wanted, in large mercantile house, American, apply giving age and salary desired. Wholesale leather. A 211 Times Downtown.

OFFICE BOY wanted, 16 years of age, for a large manufacturing house; salary $8 per week; state reference. R 75 Times.

OFFICE AND SALES MANAGER; MAN TO TAKE CHARGE OF OFFICE AND SALES DEPARTMENT OF LARGE MANUFACTURING CONCERN IN THIS CITY; MUST HAVE EXPORT EXPERIENCE; SPLENDID OPPORTUNITY FOR RIGHT MAN; STATE QUALIFICATIONS, REFERENCES, PREVIOUS EXPERIENCE, SALARY EXPECTED. L 10 TIMES.

OFFICE MANAGER AND ACCOUNTANT, BY RETAIL STORE IN WESTERN NEW YORK; ONE WHO HAS HAD RETAIL EXPERIENCE PREFERRED; GOOD SALARY; SPLENDID OPPORTUNITY. X 302 TIMES ANNEX.

OIL SALESMAN.—Experienced in selling tempering, quenching, soluble, cutting oils direct to factories; must have large following in trade; manufacturer markets quality products backed by strong advertising; salary or commission. Apply E. R. Senn & Co., Room 312, 52 Vanderbilt Av., N. Y. C.

PHOTOGRAPHER.—Thoroughly experienced dark room man; permanent position for good man; salary $18. Apply Otto Sarony Co., 1,177 Broadway.

PORTER and assistant bartender wanted, in Long Island hotel; steady employment; state wages expected. R 81 Times.

ROBBIN PRESSER WANTED, EXPERIENCED, FOR STEADY JOB. APPLY E. & Z. VAN RAALTE, 465 GETTY AV., PATERSON, N. J.

SALESMEN WANTED.
FELT & TARRANT MFG. CO. HAS SEVERAL OPENINGS IN ITS SALES ORGANIZATION FOR MEN WHO CAN QUALIFY TO SELL COMPTOMETERS; MEN WITH BOOKKEEPING AND ACCOUNTING EXPERIENCE PREFERRED.
WE THOROUGHLY TRAIN OUR SALESMEN AND PAY A SALARY DURING THE TRAINING PERIOD; SALARY AND COMMISSION PROPOSITION; ANSWER BY LETTER ONLY, GIVING EDUCATION AND PAST EXPERIENCE.
M. E. O'BRIEN,
221 BROADWAY,
NEW YORK CITY.

SALESMEN.
A wealthy and growing New York corporation can place four or five clean-cut, aggressive salesmen 25 to 40 years of age; must have the equivalent of high school education, be a positive talker, and willing to remain with us permanently. To men with the above qualifications, whose past will bear investigating, we have exceptional possibilities, including liberal commissions. J. J. Moonan, 288 4th Av., 15th floor.

SALESMEN.—A large New York corporation has openings for several young men between 25 and 40, with good education and pleasing personality; we will take good care of you, if you are a live wire; your future is unlimited; drawing account and commission. S. D., 49 Times.

SALESMAN.—BUSINESS DIGEST, the leading periodical for executive and department heads, requires a high-class salesman to sell its business service in New York City; the right man can earn upward of $50 a week on a liberal commission basis. Call tenth floor, 241 West 37th St. Ask for Mr. Taylor.

SALESMEN wanted, calling on department stores in the United States, to handle side line; liberal commission; sample fits vest pocket; sells on sight; this is an interesting proposition for live wires. Modelo Co., 1,132 Broadway.

SALESMEN.—Several first-class machine tool salesmen; prefer men with actual selling experience, but will consider good, practical shop men; give references; straight salary. N 238 Times Downtown.

SALESMAN wanted; good selling proposition and great opportunity for future; worth $20 to $40 weekly at start; commission with guarantee. Mr. Brooks, 1823, 80 Maiden Lane.

SALESMAN for a wonderful moving electric sign, for exclusive territory, New York, New Jersey, and New England; big moneymaker; commission basis. L 7 Times.

SALESMAN and Estimator, first class, who understands fine interior cabinet work; choice, salary or commission. S. T., 126 Times.

SALESMAN to sell highest grade fancy leathers, city and out of city; salary or commission; state experience. C. T., 111 Times.

SALESMAN to handle a popular line of petticoats; unusual opportunity; commission. 5 East 16th, 11th floor.

SECRETARY-STENOGRAPHER. — Preferably in deferred classification or just over draft age to go to Charleston, W. Va., on Government construction work lasting approximately 8 months with probability later permanency either there or New York; transportation both ways; liberal compensation; food and lodging, $1 day; replying give age, nationality, experience, and telephone number, if possible. R 184 Times.

STOCK CLERKS.—Men, count and handle paper; steady work; good pay. Charles E. Weyand Co., 22 Howard St.

STORAGE BATTERY REPAIRMEN.
FIRST CLASS; HIGHEST WAGES.
PREST-O-LITE CO., INC.,
206 AMSTERDAM AV.

TOOL DESIGNERS.
Four first-class men to design tools, jigs, and fixtures for instrument work; men experienced on typewriter and gun work preferred; excellent opportunity for men above the average; state age, nationality, experience, and salary expected. K. W., 156 Times.

TOOL AND GAUGEMAKERS.
Men who like up-to-date, high-grade work on Government contracts, with good wages; 80 miles from New York. Apply 299 Broadway, Room 1011.

HELP WANTED—Male.

UPHOLSTERERS WANTED
ON LEATHER CUSHION WORK
EXPERIENCED MEN CAN EARN
$30 AND UPWARD PER WEEK.
STEADY WORK.
APPLY AT ONCE.
EMPLOYMENT DEPARTMENT,
HALE & KILBURN CORPORATION.
GLENWOOD AV.,
BETWEEN 18TH AND 19TH STS.,
PHILADELPHIA, PENN.

YOUNG MEN,
19 TO 25 YEARS,
WITH HIGH SCHOOL EDUCATION,
TO LEARN
telephone switchboard installation work; good opportunity for rapid advancement; steady work; paid while learning.
APPLY 8 TO 11 A. M.,
WESTERN ELECTRIC CO., INC.,
TRAINING SCHOOL FOR INSTALLERS,
121 WEST 17TH ST., N. Y.

YOUNG MEN.—Several bright young men to act as assistant inspectors, progress clerks, &c., in shipyard building wooden ships; previous shipyard experience desirable; answer by mail only, stating qualifications and salary expected. Address reports to W. M. Mills, Emergency Fleet Corporation, Division of Wood Ships, 115 Broadway.

YOUNG MAN to learn photographic business; must be of good personal appearance; high salaried business; $10 paid to start, increased as you learn. Apply Otto Sarony Co., 1,177 Broadway.

YOUNG MEN,
(50,) with machine shop experience at lathe; opportunity for advancement; good pay; steady work. Ball Gear & Machine Co., 56 Greenpoint Av., Brooklyn.

YOUNG MAN wanted for general office work by firm of ten importers; excellent opportunities for bright man. Write, giving full particulars, M 215 Times Downtown.

YOUNG MAN FOR CLERICAL POSITION IN BUYERS OFFICE, EXCEPTIONAL OPPORTUNITY; PERMANENT POSITION. R. E., 258 TIMES DOWNTOWN.

YOUNG MAN, 16-18, neat, intelligent, in office of progressive concern. A 337 Times Downtown.

YOUNG MAN wanted for office work. Write C. D., 263 West 125th St.

Instruction.

BE READY FOR THE CALL.
TRAINED MEN NEEDED—men who can audit expenditures, calculate cost-plus prices, prepare tax returns, devise office procedures, systematize, organize, control. Write for Bulletin 25 giving details of instruction. Pace & Pace, 30 Church St., New York.

SALESMEN.—Experienced or inexperienced, city or traveling; write or call for our free book, "A Knight of the Grip," and list of openings; immediate employment service rendered members. Nat'l Salesmen's Tr. Ass'n, Suite 1803D, Candler Bldg., New York.

SALESMEN.—Experienced or inexperienced, city or traveling; write or call for our free book, "A Knight of the Grip," and list of openings; immediate employment service rendered members. National Salesmen's Training Assn., Suite 1803D, Candler Bldg., N. Y.

GOOD ENGLISH PAYS—Free booklet 70, "Your English," enables you to test your knowledge, and suggests method for overcoming defects. Paco & Pace, 30 Church St., New York.

THE NEW YORK SCHOOL OF SECRETARIES.
Three months' course. Students on probation. 33 West 42d St., New York. V. M. Wheat.

LEARN TO BE A CHAUFFEUR.—Pleasant and profitable work; day and evening classes. Send for free booklet and visitor's pass. West Side Y. M. C. A., 302 West 57th.

Employment Agencies.

FEDERAL EMPLOYMENT AGENCY, 309 Broadway.—Stenographers, $12-$22; typists, $15; young man, tire insurance experience, $16; office boys, $10; general clerks, file clerks, &c.

AUTOMOBILE EXCHANGE.

APPERSON club roadster, 4-passenger, road-piano model; almost new; cost $2,000; price $1,000. 216 Pacific St., Brooklyn. Main 422.

BUICK 1917-1916 TOURINGS and roadsters. Flack, 1,700 Broadway, 3d floor.

BUICK, four touring, 1917; good condition; extras; $535. Adler, 1,100 Park Av.

CADILLAC 1916, 7-pass. touring; repainted; good tires; bargain. Brady-Murray Motors Corporation, 62d St. and Broadway.

CADILLAC 1917 touring car, limousine, landaulet, roadster; bargains. Cook-Macconnell, 1,790 Broadway.

CADILLAC 1917 landaulet; Westinghouse shock absorbers; practically new. Harris, 1,700 Broadway.

CADILLAC 1917 sedan.
Wallace, 236 West 59th St.

CADILLAC 1916 TOURING, LIKE NEW. PACKARD AUTO EXCHANGE, 10 W. 60th.

CASE 1917, seven passenger touring car. Marmon Co., 1,880 Broadway. Col. 1028.

CHALMERS touring, 1915, perfect condition throughout; cheap. Owner, 113 East 84th. Lenox 6078.

CHANDLER.—Model 17, 4-pass. dummy roadster; rebuilt and guaranteed 90 days. Brady-Murray Motors Corporation, 62d St. and Broadway.

CHANDLER.—Model 17, 4-pass. coupe and 7-pass. Sedan; like new; 90-day guarantee. Brady-Murray Motors Corporation, 62d St. and Broadway.

CHANDLER.—Model 17, 7-pass. touring; 90-day guarantee; rebuilt and refinished. Brady-Murray Motors Corporation, 62d St. and Broadway.

CHANDLER limousine; Model 17; rebuilt, refinished; 90-day guarantee. Brady-Murray Motors Corporation, 62d St. and B'way.

CHANDLER.—Model 16, 7-pass. touring; rebuilt, refinished; guaranteed. Brady-Murray Motors Corporation, 62d St. and B'way.

CHANDLER 1917, seven passenger touring car. Marmon Co., 1,880 Broadway. Col. 1028.

COLE "8" 7-passenger, Summer and Winter tops, in excellent condition; rebuilt and guaranteed; no dealers. Phone Columbus 510, Mr. Snavely.

COLE 1917, six passenger touring car. Marmon Co., 1,880 Broadway. Col. 1028.

DE DION-BOUTON.—Private party wishes to dispose of 7-passenger car; 1914 model, 8-cylinder, 50-90 H. P.; excellent condition; beautiful lines; high-class furnishings and trimmings. Can be seen at T. I. Prouds, 112 West 54th. Phone Circle 946.

DI DION TOURING, electric starting and lighting; wire wheels, extra wheel, beautiful car. Gotham Auto Exchange, 1,694 Broadway.

DODGE BROS.' Runabout and Touring Cars. Every car has been thoroughly gone over in our repair shop and are guaranteed to be as represented.
BISHOP, McCORMICK & BISHOP, INC.,
1,243 Fulton St., Brooklyn.
Phone Decatur 4004.

FIAT CHASSIS
50 H. P. New.
Built to Government Requirements.
13 of these For Sale.
Inquire E. C. Poultney, Room 1635, 120 Broadway, New York City.

FORD 1917 Sedan; demountable rims, electrical lighting and starting system.
BISHOP, McCORMICK & BISHOP, INC.,
1,243 Fulton St., Brooklyn.
Phone Decatur 4004.

FRANKLIN 1918, Series 9, 5-pass., like new. 588 Broad St., Newark, N. J. Phone 2887 Market.

HAYNES 1917, 5-passenger touring. Packard Auto Exchange, 10 West 60th.

HUDSON SUPER-6 Brougham Limousine. Very classy; exceptionally fine. Cheap for immediate sale. WALLACE, 236 WEST 59TH.

HUDSON brougham, with touring body; excellent condition. Owner, 249 West 80th St.

HUPMOBILE 1916, 5-pass. Sedan; refinished. Brady-Murray Motors Corporation, 62d St. and Broadway.

KISSEL 1917 5-passenger Sedan, extra touring top; fine condition. R 79 Times.

LEXINGTON Roadster, 1917; guaranteed same as new; brand-new shoes; bargain. Lexington, 1,700 Broadway, 4th floor. Circle 1872.

LOCOMOBILE for sale, 1914 model six-cylinder touring car; in excellent repair; Goodyear tires and first-class condition, with extra shoes; may be inspected at D. F. D. Garage, 348 Amsterdam Av.; any reasonable offer entertained. R 153 Times.

MARMON 34, five-passenger, touring, perfect condition; has not been run over 100 miles since thorough overhauling and painting by Marmon Company; extra wire wheels, shoe, and tires; demonstration gladly given to prospective purchaser. J. H. McGrory, Jr., care of C. M. Decker, Convent Station, N. J.

MARMON 1917, seven passenger limousine. Marmon Automobile Co., 1,880 Broadway. Col. 1028.

MARMON 1917 touring car; also Marmon roadster; bargains. Cook-Macconnell, 1,790 Broadway.

MARMON 1916 CHUMMY ROADSTER. Alexander G. Harris, 1,700 Broadway.

MARMON 1917, seven passenger touring car. Marmon Co., 1,880 Broadway. Col. 1028.

MERCER 1917 SEDAN; practically new. WALLACE, 236 WEST 59TH ST.

MERCER 1916 6 passenger, in excellent condition. Phone Bergen 1778.

OWEN Magnetic 1917 brougham landaulet; like new; sacrifice. Herman Katz, Columbus 5322.

AUTOMOBILE EXCHANGE.

OVERLANDS.—Wide selection of overhauled cars sold with the manufacturer's guarantee; the safest place to buy; time payments. Willys-Overland, Broadway and 50th St.

PACKARD "18" Taxicab, in wonderfully fine mechanical condition.
BISHOP, McCORMICK & BISHOP, INC.,
1,243 Fulton St., Brooklyn.
Phone Decatur 4004.

PACKARD "3-38" runabout; wire wheels.
PACKARD 1915 "3-38" 7-pass. touring.
PACKARD 1915 "2-38" 7-pass. touring.
Packard Auto Exchange, 10 West 60th St.

PACKARD 1917 "2-35" touring.
PACKARD 1916 "1-35"; like new.
Wallace, 236 West 59th St.

PACKARD 1918 touring car; 1917 Packard limousine; bargains. Cook-Macconnell, 1,790 Broadway.

PACKARD taxicab, 1909-18 for sale. 410 East 54th St.

PACKARD Special 1917, 7-passenger touring; condition new. Telephone Cortlandt 8551.

PACKARD 13-38 5-passenger touring; perfect condition. 115 East 84th. Lenox 10067.

PACKARD 2-35, 1917, 7-passenger, touring. Condition new. Telephone Columbus 8963.

PAIGE 1915, 7-pass. touring; good mechanical condition; refinished. Brady-Murray Motors Corporation, 62d St. and Broadway.

PEERLESS 8 all-year-round cabriolet; make offer. 113 East 84th. Lenox 6078.

PEERLESS 1917 limousine; practically new. Wallace, 236 West 59th St.

PIERCE-ARROW 6 CYL. 48, 7 PASSENGER Touring Car; newly overhauled and painted; electric starter and lighting system; will take $800 for this beautiful car if sold at once. 1,930 Broadway.

REO 1916 Touring Car; good mechanical condition.
BISHOP, McCORMICK & BISHOP, INC.,
1,243 Fulton St., Brooklyn.
Phone Decatur 4004.

REO 1917 Touring; excellent throughout; extras; bargain. Lexington, 1,700 Broadway, 4th floor.

SIMPLEX 1911, 50 h. p. chain drive, 5-passenger Holbrook touring body, Victoria top and windshield; also 1913 38 h. p. shaft drive, 4-seated Quimby sedan body, electric lights, self-starter. Write W. L. M., care Summit Herald, Summit, N. J.

SIMPLEX 1915, specially built "75," shaft drive, four-passenger Holbrook; run 6,000 miles. Alexander G. Harris, 1,700 Broadway.

SPEEDSTER, specially built, aluminum body, 120 H. P.; most exclusive sport car in city; worth seeing. Harris, 1,700 Broadway.

STEARNS-KNIGHTS.
Overhauled cars which are most desirable. Best constructed Knight motored cars, sold with the guarantee of a reputable concern. We have ready for immediate delivery a newly painted 1916 Light 4 Runabout and 1916 Light 4 Touring. Prices are reasonable. Stearns Company, (Driscoll, Manager Used Car Dept.,) 417 West 55th St. Telephone Columbus 7600.

STEARNS Silent Knight Coupe, 1917; 4-passenger, 4-cylinder; practically new; sacrifice. Dr. Lunenfeld, 507 5th Av.

STEARNS 1917, limousine; like new. Marmon Automobile Co., 1,880 Broadway. Col. 1028.

STUDEBAKER 1917 four, excellent condition, ready bargain. Lexington, 1,700 Broadway, 4th floor.

STUDEBAKER Series "18" coupe; like new. Harris, 1,700 Broadway. Main entrance.

STUTZ ROADSTERS.
1917—LIKE NEW—1916.
These cars look brand new; they have every equipment, including wire wheels, paint without a scratch and mechanically O. K.; open to mechanical inspection and demonstration day, evening, or Sunday. BRIGHTON AUTO EXCHANGE, 1,077 Atlantic Av., corner Franklin Av., Brooklyn.

STUTZ Bulldog 4-passenger 1916, perfect mechanical condition; original paint; owner drafted. Wolsberg, 30 East 23d St.

STUTZ 1917 speedster; also bulldog and touring; bargains. Cook-Macconnell, 1,790 Broadway.

STUTZ 1917, 4 and 6 Pass. Touring. Packard Auto Exchange, 10 West 60th.

STUTZ 1916 roadster; wire wheels; fine condition. Harris, 1,700 Broadway.

"WHITE" UNUSUAL BARGAINS.
"White" Town Car,
5 and 7 Passenger Touring Car.
White Co., Park Av. and 57th St.
Used Car Dept. M. R. Greene, Mgr.

WILLYS KNIGHTS; several overhauled bargains in the most desirable Knight motored cars. Willys-Overland, Broadway and 50th St.

Miscellaneous.

BARGAINS IN SELECT USED CARS.
MERCER SPEEDSTER; condition like a brand-new car.
1917 CADILLAC touring; like new.
1917 FRANKLIN 4-passenger brougham.
1918 STUDEBAKER, 7-passenger; like new.
1917 JORDAN touring.
1917 CHALMERS town car, little "6"; almost new.
1917 CHALMERS little "6" touring.
CHALMERS speedster, special C. T. Silver body; brand new; big discount.
1916 MERCER touring; elegant condition.
1917 STUDEBAKER roadster; like new.
1917 PULLMAN.
STUTZ 4-passenger; $950.
1916 PACKARD landaulet.
1917 HUPMOBILE roadster.
1917 DODGE roadster; excellent condition.
1917 STUDEBAKER "6" Cabriolet.
TIME PAYMENTS ARRANGED.
TRADES CONSIDERED.
NEW YORK MOTOR CAR EXCHANGE,
237 WEST 55TH ST.,
TWO DOORS FROM BROADWAY.
Open Sundays and Evenings.
Phone 667-668 Circle.

EMPIRE MOTOR CAR EXCHANGE,
1,700 Broadway. One flight up.
DANIELS 8 cyl. Touring.
1918 STUDEBAKER Roadster.
1917 CASE Touring.
1917 OLDSMOBILE Touring.
1917 BUICK Little 6 Touring.
1917 OVERLAND Roadster.
1917 OVERLAND Touring.
1917 SCRIPPS-BOOTH.
1917 MAXWELL Roadster.
1917 CHEVROLET Touring.
1916 OLDSMOBILE 8 cyl. Touring.
1916 OLDSMOBILE Sedan.
STUTZ Raceabout.
MERCER Touring.
EMPIRE MOTOR CAR EXCHANGE,
1,700 Broadway. One flight up.

A FEW CADILLAC SPECIALS.
1917 Brougham, 5-pass. Sedan.
1917 Victoria, 4-pass. convertible coupe.
1916 CADILLAC, 7-pass. touring.
1914 CADILLAC, 7-pass. Limousine.
All these cars are in exceptionally good condition and ready for immediate use.
DETROIT CADILLAC MOTOR CAR CO.,
536 Broad St., Newark, N. J.
Used Car Dept. Tel. Mulberry 3240.

CADILLAC 1917 Touring.
PIERCE 1917 "38" Touring.
SIMPLEX 50, Latest, Fleetwood Touring.
MERCER 1916 Touring.
STUTZ 1917 Speedster.
STUTZ 1917 Touring.
NATIONAL 1917 Touring.
DE DION Touring. Latest Importation.
LANCIA "35" Touring.
Schoonmaker & Jacod, 1,700 Broadway.

Will buy your car for cash or sell it for you quickly on consignment; buyers always waiting; large store; efficient service. 1,891 Broadway. Phone 8690 Col.

Motor Trucks.

PIERCE-ARROWS.—New 5-ton Pierce-Arrows for hire; short or long haul; special New York-Philadelphia-Baltimore rate. Ireland, 1,651 Broadway. Phone Circle 3240.

TRUCKS, 1, 2, 3½, and 5 tons, to hire by day, week, month, or contract, at reasonable rates; long distance a specialty. Vanderpot & Co., 'phone Bushwick 2998.

Automobiles Wanted.

FRANKLIN car wanted, in good condition, 1916 or later, model 4 or 5 passenger. R 88 Times.

LIMOUSINE 1917 Cadillac or similar car, 4 cylinder, best condition. N 355 Times Downtown.

WILL PAY highest prices any make car. Karp, 1,790 Broadway. Columbus 5322.

Automobiles for Rent.

AUTOS.
Best private service at taxi rates.
HOUR, DAY, WEEK, OR MONTH.
Touring, limousine, and landaulet.
HOTEL AUTO RENTAL SERVICE,
411 West 55th St. Columbus 2862.

PACKARD sixes and twin sixes to hire; hour, day, week, trip; superior service; sensible rates. C. M. & G. V. Williamson, 204 West 43d St. Phone 4210-3530 Bryant.

PACKARD six, limousine; hour, day, month; moderate; owner driver. Jones, Columbus 9021.

PACKARDS, Twin Sixes, Pierce-Arrows.—Hour, day, week; moderate. Muldoon, Columbus 7261.

TOURING CAR, classy, hour, day, week, monthly; special shopping rates. Rhinelander 368.

Automobile Bodies.

MARMON auto bodies—Limousine, landaulette and touring; bargain prices! Jandorf, 1,763 Broadway.

STEARNS auto bodies—Landaulettes and limousines, cheap and swell. Jandorf, 1,763 Broadway.

Automobile Instruction.

ATKINSON AUTO SCHOOL. Superior instructors guarantee you expert knowledge. Inspect equipment or write for booklet. Ladies' classes. 235 West 50th St.

Auto School WEST SIDE Y. M. C. A., 302 W. 57th St. Largest and best school in the U. S. Send for booklet and pass to school. Telephone Columbus 7920. Special classes for ladies.

THE WEATHER.

WASHINGTON, March 31.—Low pressure prevails generally except on the Pacific Coast, with principal centres of depression over Lake Superior, Northeast Wyoming, and New Mexico. The weather, however, was generally fair, only light local showers having been reported in the South Atlantic and east Gulf States and the north and west upper lake region. Quite high temperatures for the season occurred over all districts except east Gulf and South Atlantic States, although it is considerably cooler than on Saturday in the Northwest. Showers are probable Monday in the east upper lake and the lower lake regions, extending Monday night or Tuesday in Northeast New York and Northern New England. Showers are also probable Monday morning in South Carolina, Eastern Georgia, and Northeastern Florida. With these exceptions fair weather will prevail Monday and Tuesday east of the Mississippi River.

It will be cooler Monday in the lake region and on Tuesday in Tennessee, the Ohio Valley, the lower lake region, the Middle Atlantic States, and New England.

Winds for Monday and Tuesday along the North Atlantic and Middle Atlantic coasts, moderate to fresh south, fair; South Atlantic coast, moderate variable, mostly south over north portion, probably showers Monday, fair Tuesday; East Gulf, moderate south and southwest, generally fair; West Gulf, moderate south, generally fair.

Disturbance over upper Michigan moving east.

FORECAST TODAY AND TUESDAY.

Eastern New York—Partly cloudy Monday. Southern New England—Fair Monday. Tuesday fair.

New Jersey and Eastern Pennsylvania—Fair Monday. Tuesday fair.

The temperature record for the twenty-four hours ended at 11 P. M., taken from the thermometer at the local office of the United States Weather Bureau, is as follows:

	1918.	1917.		1918.	1917.
3 A. M.	47	43	4 P. M.	64	61
6 A. M.	44	43	6 P. M.	60	62
9 A. M.	44	45	9 P. M.	65	62
12 M.	57	56	11 P. M.	60	62

This thermometer is 414 feet above the street level. The average temperature yesterday was 54; for the corresponding date last year it was 52; average on the corresponding date for the last thirty-three years, 42. The temperature at 8 A. M. yesterday was 43, at 8 P. M. it was 63. Maximum temperature, 65 degrees at 3 P. M.; minimum, 43 degrees at 8 A. M. Humidity, 73 per cent. at 8 A. M., 37 per cent. at 8 P. M.

The barometer at 8 A. M. yesterday registered 29.90 inches; at 8 P. M. it stood at 29.80 inches.

Shipping News.

Miniature Almanac for Today.
[By the U. S. Coast and Geodetic Survey.]
Sun rises....6:45 Sun sets....7:24

THE TIDES.

	High Water A.M.	High Water P.M.	Low Water A.M.	Low Water P.M.
Sandy Hook	11:25	11:44	5:40	5:26
Governors Island	11:30	11:48	6:01	5:47
Hell Gate	1:18	1:47	7:44	7:32

Fire Record.

A. M. Loss.
1:40—Eastchester Rd., E. of Gunhill Rd., (auto;) Fannie Wenderlich....$1,000
4:25—29 Vestry St.; not given....None
5:20—238 E. 40 St.; Charles Reid....Slight
10:30—284 St. Ann's Av.; Anna Muller..Slight
P. M.
12:35—1,480 Amsterdam Av.; M. Penny..Slight
12:50—170 St. & Ft. Washington Av., (int)....None
1:20—B'way & 259 St.; (brush)....None
2:00—101 E. 122 St.; Thomas Earley...Slight
2:05—Waterbury Av. & Dean Av.; G. Steinmiller....Slight
2:45—44 St. & Vanderbilt Av., (auto;) A. Gulock....Slight
3:35—105 Home St.; Max Fishbein....Slight
4:25—620 W. 149 St.; Henry Fiebel..Slight
5:40—404 E. 54 St.; Sarah Jones....$300
7:20—853 E. 170 St.; Henry Jerchetier.Slight
7:35—333 E. 11th St.; Julia Regina..Slight
8:00—North River, opp. 110th St. (barge) Not given
9:10—245 Canal St.; N. Y. Swiss Embroidery Works....Slight
9:40—422 1st Av.; L. Horowitz....Slight
10:05—96 Lexington Av.; G. Donohue..Slight

BUSINESS OPPORTUNITIES.

REPRESENTATION OF MANUFACTURERS AMERICAN GOODS AND MERCHANDISE FOR BRAZIL.

Active American, doing business in Brazil for the last 20 years, well related commercially, can furnish bank references, solicits the representation of firms for the introducing of American tools, machineries, bar iron, steel plates, zinc sheets, tin plates, paints, varnishes, drugs, aniline dyes, woolens, and leather goods, &c. Will act as agent for insurance companies, also automobile insurance, will purchase and sell on commission; will advance all monies for customs duties. Address R., O., 272 Times Downtown.

If you would be interested in conducting a business of your own, which would produce large profits, and can back yourself to the extent of $1,000 to $5,000, we will consider your application for one of our service stations. Service station men now engaged in the business are making from $300 to $2,500 per month. We are establishing what will undoubtedly be one of the greatest cooperative profit-sharing businesses since the automobile. Write for application blank and particulars. Rubberhair, Inc., 711 Times Bldg.

CORPORATION WITH ELECTRICAL PRODUCT THAT HAS LARGE, PROFITABLE SALE IS DESIROUS OF GETTING IN TOUCH WITH MAN TO FINANCE AND MANAGE OFFICE; EXCLUSIVE TERRITORY; SATISFACTORY TERMS. Y 277 TIMES ANNEX.

Complete furnished private house; 14 rooms, kitchenettes, and six baths; all rented and earning an income of $500 monthly; long lease; rent, $125 monthly; sacrifice for $1,000; easy terms; will rent furnished. 351 West 71st St. Phone Columbus 5344.

HARDWARE experienced merchandise man with $2,000; can conduct own business in two established stores, Brooklyn; requiring hardware department or can buy stock in combined business; services salary basis. A 253 Times Downtown.

Tailoring establishment, 25 years in business, good location in Brooklyn, with or without stock; owner wishes to retire; no auctioneers. 395 Nostrand Av., Brooklyn.

HOTEL.—18-story, up-to-date; select neighborhood; certified expert accountant's statement $25,000 net profit; price $30,000, cash $30,000; no brokers. Expert, 124 Times.

Partner or backer with $10,000 to good paying fur manufacturing business; salesman preferred. G. P., 296 Times Downtown.

BENEVOLENCE.—Campaigns managed and financed; less than half usual cost. D 654 Times Annex.

For Sale.—11,000 names, women mail order buyers; $50. T., Box 36, Station F.

Business Notices.

BERG & SILVERMAN HAVE SUCCEEDED H. B. SELVIN, manufacturer of window shades and dealer in glass, at 2,498 8th Av., New York City.

FOR SALE.

FINE COLLECTION OF BOOKS AND PAINTINGS, late Sir George Pope, to be sold at private sale. Hours, 12 to 2. Room 709, 10 East 43d St.

Big Bargains.—Slightly used office furniture, oak or mahogany; desks, chairs, files, tables, leather furniture, typewriters, adding machines, multigraphs, safes. Nathan's, 432 Broadway.

For sale.—Large, complete plant, sewing machines, &c., for manufacturing waists &c.; nearby suburban town; plenty help. Box Y 347 Times Annex.

Typewriters.

TYPEWRITERS RENTED.
3 months, $5; non-visibles.
3 months, $7.50; visibles.
THE TYPEWRITER EXCHANGE,
10 Barclay St. Tel. Barclay 4738.

Purchase and Exchange.

Highest cash prices paid for furnishings, pianos, Oriental rugs. Baisley, 118 University Place. Tel. 2298 Gramercy.

LEGAL NOTICES.

RANDALL LIVERMORE & CO. INC.

I hereby certify that the following is a true and complete copy of a resolution passed at a special meeting of stockholders of Randall Livermore & Co. Inc., held on March 27th, 1918:

RESOLVED, That the name of this corporation be changed from its present name, "RANDALL LIVERMORE & CO. INC." to "MONKS GOODWIN & SHAW, INCORPORATED" and

FURTHER RESOLVED That the proper officers of this corporation be and they are hereby authorized and directed to make, sign, verify and acknowledge the certificate required by statute and to file the same as required by law, and to do all acts and things necessary or proper to comply with the provisions of the law applicable to and regulating the change of name of a domestic corporation.

ARTHUR F. HOUTS, Secretary.

SOLDIERS LOOK FOR NEWS.

It is a great solace for a soldier and sailor to know what is going on at home. You may send The New York Times to men with the expeditionary forces for $1 a month or $5.50 for six months. Give name, number of company and regiment of a soldier; name of ship if a sailor with the U. S. Navy. Mailed through War Department. Address Subscription Department, The New York Times, Times Square, New York.

FILL COAL BIN NOW, IS GARFIELD'S PLEA

Fuel Administrator Asks Householders to Buy Next Winter's Supply This Summer.

PRICE DOWN UNTIL AUG. 31

Must Have a Steady Demand to Keep Mines Running at Capacity—Profiteering Barred.

WASHINGTON, March 31.—Harry A. Garfield, Fuel Administrator, has issued an appeal to householders to provide their supply of coal for next Winter during the Spring and Summer months to keep the demand normal, the mines working at capacity, and prevent overburdening the railroads later in the season.

The Fuel Administrator says he must have the support of the public now to keep the mines at capacity, and he promises every aid in return in the way of preventing profiteering and requiring the mines to furnish clean coal. The zone system providing short hauls is in effect now, and as an inducement to early buying the prices of all domestic sizes of anthracite coal are reduced 30 cents a ton from April 1 to Aug. 31.

Mr. Garfield's statement follows:

"We begin the new coal year of 1918-19 with an obligation resting upon every citizen of the United States to do his part, in order that the coal supply of the country may be made adequate to meet the home needs of our people and the ever increasing demands for coal for fuel which grew out of the conflict in which we are now engaged. The Fuel Administration must have the support and the active co-operation not only of those who are engaged in production and distribution of fuel, but of every coal user in the country. Each must bear his share of the patriotic sacrifice which must be made if the coal supply is to be properly increased and adequately distributed.

"An adequate coal supply is vital to the winning of the war. Without it we cannot make munitions or other war supplies or build the ships which must carry men and materials to the battle front. Without it industries will be stopped, labor thrown out of employment, and the homes of the people will be cold.

"Guided by the experience of the past Winter, the Fuel Administration has taken the necessary steps to clear the way for the ceaseless activity of the mines of the country in increasing the supply and for the steady, swift distribution of the nation's fuel as rapidly as it can be taken from the ground and moved over our overburdened transportation systems.

Prices on Stable Basis.

"The prices fixed by the Government for coal at the mine have now been established on a stable foundation, which will not be disturbed during the coming coal year except in cases of extraordinary urgency. These prices have been adjusted by scientific and practical investigation based upon uniform cost sheet reports to insure the greatest possible stimulation of production while maintaining a reasonable and equitable price of coal to the consumer.

"By carefully drawn regulations the Fuel Administration has insured the shipment of 'clean coal' from the mines. Coal containing an undue amount of foreign matter will be penalized in price, and producers who take extraordinary measures in the preparation of their coal will be recompensed. These measures will keep off the railroads and out of the bins of the consumers a large amount of unburnable material which was included in last year's coal production.

"Every effort has been made by the Fuel Administration so to arrange the distribution of the coal supply that it will impose the least possible burden upon the railroads of the country. Through the zone system of distribution, which becomes effective April 1, the movement of bituminous coal between the mine and the producer will be restricted to the shortest possible transportation lines consistent with the maintenance of an adequate and proper coal supply to all consumers.

"In arranging these restrictions the Fuel Administration, in many cases, has allotted to consuming territory producing fields which can only fill the demand of the consumers they must supply if production is maintained steadily throughout the coal year. The Fuel Administration expects the coal consumers, continuing their patriotic co-operation with the Government in all its war measures, to maintain a steady and constant demand for coal in order to attain this result. Consumers must buy their Winter supply of coal during the Spring and Summer for storage during the Winter if the production is to be maintained at a maximum and the country enabled to avoid a serious coal shortage this Winter. The Fuel Administration will co-operate with all communities in an effort to provide storage for emergency stocks of coal to be set aside during the Spring and Summer to meet emergencies of weather and transportation which may arise next Winter.

Must Build Up Home Reserve.

"But the great storage capacity of the country lies in the bins of the individual consumer, and there the country's coal reserve must be built up during the Spring and Summer when coal production is unhindered and the transportation facilities of the country operating at their highest efficiency.

"As an inducement to 'early buying,' the prices of anthracite coal have been reduced 30 cents a ton on all domestic sizes from April 1 to Aug. 31, and in many of the bituminous fields prices have been cut to an even greater extent.

"To safeguard the consumer, the Fuel Administration has prescribed regulations to prevent profiteering and to govern the distribution of coal by licensed jobbers and by retailers. Each domestic consumer will be permitted to secure a full normal supply of coal, but no more.

"Every ton of coal that is hoarded against future needs and is not used during the Winter is actual waste. The labor and transportation used to bring the coal to the consumer, and the actual energy of the coal itself are withheld from doing their part toward speedy victory. Consumers should secure just a little less coal than they believe they need, and should make every shovelful give its full value in heat and power. Every shovelful saved means help for the industries in turning out supplies for our troops abroad, help for the ships that must bridge the 3,000-mile gap between our shores and the battle front, and help toward ultimate victory."

LOST AND FOUND.

Fifty cents an agate line.

LOST—Sealskin coat, jacket make, taken by mistake from Hotel Gregorian, 35th St., Thursday evening; $100 reward, no questions asked. Return or phone 5530 Greeley.

LOST—Friday night, money and two diamond rings, on 6th Av. "L" or 125th cross-town car; liberal reward. Mrs. H. Rehrmann, 2,026 Walton Av., Bronx.

LOST—Leaving train, 81st St. Station on Harlem 6th Av. train; left brown muff, white trimmings; reward; please return. Muir, 105 West 82d St.

LOST—Vicinity 34th St., Broadway, and Pennsylvania Station, gold wrist watch on gray leather strap. Reward for return 1,115 Broadway, 7th floor.

LOST—Between 32 Nassau St. and Wall St. subway station, a heart-shaped brooch set with square amethysts. Reward if returned to G. M. Pinney, 32 Nassau St.

LOST—String of pearls, ruby clasp, Saturday evening, Madison Av. and 30th St. and Metropolitan Opera House; reward. Mrs. McDougall, 25 East 30th St.

LOST—Saturday, platinum bar pin, set in diamonds and pearls; west side; liberal reward; if found return to Gledhill, 175 West 109th St.

LOST—Wallet, Saturday, with French papers and letters; reward. Return M. Glucksman, care Mautner Bros., 135 West 28th St.

LOST—Package containing 2 neck chains, name "Davis, March 22, 1918," &c. Finder will please return to Julius Fischer, 987 8th Av.

LOST—Shell-rim spectacles, on Broadway between 74th and 81st Sts. $2 reward if returned to T. A. Ball, 26 West 76th St.

LOST—Saturday, lady's lavender enamelled wrist watch and bracelet; reward. 44 East 59th St., Apartment 3.

LOST—Diamond bug pin; liberal reward. Eugenie Muller, 323 Amsterdam Av. Tel. 7390 Schuyler.

LOST—Gold wrist watch, Opera House, Saturday matinee; keepsake; reward. H 94 Times.

LOST—Lavalliere, three diamonds, March 26, 125th St.-7th Av., to 128th St.-3d Av.; liberal reward. Quaripel, 2,360 3d Av.

LOST—50-trip ticket between Katonah and New York. Return to Foster, 26 East 49th St., and get reward.

LOST—DIAMOND HORSESHOE BROOCH; LIBERAL REWARD. O 128 TIMES.

$250 REWARD for return of diamond brooch or breast pin, star-shaped in effect, one large centre stone, sixteen smaller stones, gold and platinum mounting; positively no questions asked. Henry Beyer, 7 Maiden Lane.

$50 REWARD

Return diamond and onyx veil-pin, 2 rows onyx, 1 row diamonds; platinum setting, lost March 27. Black, Starr & Frost, 5th Av. and 48th St.

Found.

FOUND—Money, Saturday, 5th Av.; state amount, denominations, hour, locality. L 9 Times.

Lost and Found—Cats and Dogs.

LOST—Large reward for return of brindle Scotch terrier who strayed from below address Saturday afternoon; answers to the name of Peter. 178 East 70th St.

LOST—White wire-haired female fox terrier, brown ear; lost March 29, near Mineola. Finder call George Owen, Great Neck 577. Reward.

LOST—Boston bull terrier, dark brindle, six months old, at 58th and 6th Av., 8 o'clock Thursday night; suitable reward. MacKee, 59 West 58th.

LOST—Young Boston bull terrier; answers to the name of Mitzi. Reward if returned to 253 West 72d St.

LOST—Brown brindle bull, March 27; reward. P. Kessler, 45 Lenox Av.

HOPES TO DETER WILSON.

East Asiatic Complications Emphasized by German Paper.

Special Cable to THE NEW YORK TIMES.

THE HAGUE, March 31.—The Cologne Volkszeitung comments on the report that Japan will not intervene in Siberia, saying that this sudden change within a week may be ascribed to America's opposition.

The paper calls attention to the significance of "America's control" in Russia, especially in Siberia, and argues that the fact that a considerable portion of Russian soil is in American hands and that Russian mines are owned by Americans is often entirely overlooked. It states that America makes loans to Russia only in return for material securities, but that this is comprehensible in view of Russia's increasing financial weakness.

Japan looks on this economic policy with increasing suspicion, the Volkszeitung says, as she would like to play the same rôle herself, and that apart from his economic policy President Wilson also has his political policy. The paper asserts that President Wilson and the Entente have been diplomatically beaten by Japan in recent years, and that the President hopes to influence the turn of events by his present Russian policy, and to drive a wedge between Russian-Japanese accords, calling attention to Mr. Wilson's "extreme patience" with the Maximalists.

"Thus," says the Volkszeitung, "Wilson's East Asiatic policy extends into Europe. Japan's intervention was not only a menace economically but also a menace to far-reaching plans in the future."

The paper considers that the situation in the East is serious, and expresses hopes that the pressure in East Asia will increase to such an extent that President Wilson will decide that the European war is an "impossible burden" from which he will go to any extent to be free.

I. W. W. TRIAL STARTS TODAY

Fate of Syndicalist Movement in America Hangs on Outcome.

CHICAGO, March 31.—More than 100 Industrial Workers of the World will go to trial here tomorrow before Federal Judge Landis, charged with conspiracy to disrupt the Government's war program. A total of 165 men and one woman were named in the true bill returned by the September Grand Jury, but forty have escaped capture, cases against ten have been dismissed and three, including the woman, Elizabeth Gurley Flynn of New York, have been granted separate trials.

The Government's charges comprise sabotage, including the slowing-down of production and the wanton spoiling of material; propaganda for strikes to delay the output of war munitions, and covert intrigue against military service.

The trial, upon the outcome of which is declared to hang the fate of the syndicalist movement in the United States, may last for six months, in the opinion of Federal officials.

The I. W. W. will be represented at the trial by George Vanderveer of Seattle, Otto Christensen of Chicago, and Miss Catherine Lowe, a member of the Kansas City bar. The Government will be represented by Assistant Attorney General William C. Fitts of Washington, D. C.; District Attorney Charles F. Kline of Chicago, Frank K. Nebeker of Salt Lake, and Claude R. Porter of Des Moines, Iowa, special assistants to Attorney General Gregory.

The men on trial include William D. ("Big Bill") Haywood, the general Secretary-Treasurer of the I. W. W. and a leader in radical movements for the last quarter of a century; Vincent St. John, his predecessor in office, once active in organizing the miners, and Arturo Giovannitti, a leader of the I. W. W. strike at Lawrence, Mass.

FLEW WITH LIBERTY MOTOR.

New Engine Acted Perfectly on Long Trip, Officers Report.

HAMPTON, Va., March 31.—A Liberty motor installed in a Curtiss machine was used today by Major Roy L. Brown, chief flying officer at Langley Field, in a flight to Annapolis, Md., and back. Major Brown carried three passengers.

Army officers said the motor acted perfectly throughout the round trip, and splendid time was made. No other details were given out.

Dartmouth War Seniors Get Degrees

Special to The New York Times.

HANOVER, N. H., March 31.—The trustees of Dartmouth College have ruled that the men of the present senior class who have left college and joined the army or navy shall receive this June the degree which they would have earned had times remained normal. The 1918 class has been depleted by more than half its members by the war.

PUBLIC IS WARNED OF GLASS IN BREAD

Administrator Williams Calls for Careful Examination of Flour and Pastry.

NO TRACE OF A PLOT YET

Chairman Mitchell Will, However, Confer with Governor on Legislation to Punish Offenders.

Federal Food Administrator Arthur Williams issued a warning to the public yesterday that many instances of glass in bread had been reported to the Food Board and that all bread should be carefully inspected. The occurrence of glass in bread has been so frequent during the last week that Mr. Williams decided yesterday to warn citizens as follows:

"Jagged bits of glass having been found in flour and bread and bread wrappers, the public is advised to be most careful in the future when eating bread, rolls, cakes, and pastry. Housewives should examine bread after it has been cut and made ready for the table. Where bread is baked at home, the flour should be thoroughly sifted for foreign substances. Owners of bakeries and those handling flours and substitutes used in baking are asked to have a rigid inspection made before these commodities leave the shipping rooms in bulk or in manufactured form. Where suspicion is excited there should be immediate investigation.

"Complaints of this character have been sufficiently frequent to warrant the board in publishing this warning, much as it dislikes to be put in the position of seeming to unduly alarm our public. These complaints have been authenticated by thorough investigation. It need scarcely be added that the board has already taken action to protect the public, and that any person or persons discovered placing foreign substances in eatables to the injury of the public will be prosecuted to the limit of the power of the State and Federal authorities."

The finding of glass in bread was first brought to the attention of the board about three weeks ago. It was then thought that it was purely accidental. But similar complaints continued to come from the same sections of the city and the board set its investigators at work. One large baking concern of the city was summoned before the board to explain the appearance of bits of glass in some of its bread. The officials of the company were amazed at the discovery and immediately put a corps of detectives at work.

Mr. Williams said there was as yet no evidence of an organized plot. He believes it is the work of malicious individuals employed in bakeries. Some inspectors insist that further investigation will prove it is largely the work of pro-German fanatics, who allow themselves to be worked up by the war into a frenzied hatred of the American people. Hundreds of German-Americans are employed in the bakeries of the city.

It was announced that John Mitchell, Chairman of the Federal Food Board, would confer with Governor Whitman this week about obtaining some special legislation of a penal nature to cover this new problem.

Housewives in Manhattan are invited to bring their problems of wartime adjustment to the meetings which are to be held this week by the two food demonstrators of the Bureau of Conservation of the State Food Commission. Miss Amy Meinhold, in lower Manhattan, and Mrs. Louise F. Nellis, in upper Manhattan, will meet groups of women, give all the information desired on the regulations of the Food Administration, and illustrate the making of wartime dishes.

The demonstrators are calling the attention of the housewives to the milk exhibit at the Grand Central Palace, and are putting special emphasis in their demonstrations on the liberal use of milk as being at this time not only patriotic, but economical and healthful. The demonstrations for the coming week will be held at the following places:

Miss Amy Meinhold, afternoon, Monday, April 1, Strikers Lane, 552 West Fifty-third Street; 8:15 P. M., Spring Street, Neighborhood Association, 244 Spring Street; Tuesday, April 2, 1 P. M., Young Women's Hebrew Association, 31 West One Hundred and Tenth Street; 8:15 P. M., University Settlement, 184 Eldridge Street; Wednesday, April 3, 2:30 P. M., Charlton Memorial, 34 Charlton Street; 8:15 P. M., Bowling Green Neighborhood Association, 45 West Street; Thursday, April 4, 8:15 P. M., Hudson Guild, 436 West Twenty-seventh Street; April 5, afternoon, Wesley House, 38 Fulton Place; 8:15 P. M., Lenox Hill House, 511 East Sixty-ninth Street.

Mrs. Louise F. Nellis, Monday, April 1, 2:30 P. M., Grace Methodist Church, 104th Street, near Amsterdam Avenue; Tuesday, April 2, 10 A. M., National League for Women's Service, 259 Madison Avenue; 2:30 P. M., School Farms, Fiftieth Street and North River; Wednesday, April 3, 3:30 P. M., Ethical Culture School, Sixty-fourth Street and Central Park West; Thursday, April 4, 2 P. M., Church of the Saviour, 111th Street and Lexington Avenue; 8 P. M., Adams Memorial Presbyterian Church, 207 East Thirtieth Street; Friday, April 5, 2:30 P. M., North Presbyterian Church, 155th Street, near Amsterdam Avenue, and 8:30 P. M., Church of Intercession, 155th Street and Broadway.

It was announced last night that one thousand medals are to be awarded by the Mayor's Committee of Women on National Defense to that number of housewives who can show they observed the greatest number of wheatless, meatless, and porkless days between March 15 and June 15. Mrs. W. R. Hearst, Chairman of the committee, received the following letter from Food Administrator Hoover indorsing the committee's food saving program:

"To furnish food to our army and to a world of women and children abroad requires two things—ships and food itself. Providing ships is the duty and work of the Government. But providing food is the duty of each and every one of us. All that we can send until the next harvest must come from the savings of the people, from the little savings of each of us all added together."

CHAPLAIN GOING TO FRANCE.

Columbia's Religious Director Will Help with Y. M. C. A. Work.

The Rev. Raymond C. Knox, who has preached to thousands of students in his ten years' service as Chaplain of Columbia University, announced yesterday afternoon that he was going to France in the interest of the Y. M. C. A. and that yesterday's services were the last he would conduct here for a long time.

Dr. Knox said he was not certain yet just what his work was to be, but his friends say he is prepared to engage in athletic activities, pile logs, direct a canteen, and then put on his coat and preach on Sunday. In the opinion of Mr. Knox's friends the Y. M. C. A. selected him for the mission because of his adaptability to all sorts of work. He takes a keen interest in all athletic sports, especially baseball and rowing.

Chaplain Knox was a member of the Class of 1903 Columbia, was graduated from the Union Theological Seminary in 1907, and spent two years in study abroad. He was University Preacher at Harvard before coming to Columbia.

Chaplain Knox is known as "the militant minister." He has tried in every way to forward war work of the country and in the recent student movement for religion and world democracy he lent his influence toward connecting the movement with a more vigorous prosecution of the war.

WOMEN PLAN DRIVE FOR LIBERTY LOAN

Committee to Work to Arouse Local Pride in Small Towns and Villages.

WILL APPEAL TO WORKERS

In Metropolitan District Household Employes Will Be Especially Sought After for Subscriptions.

Plans for the active co-operation of hundreds of women of the Second Federal Reserve District for the success of the third Liberty Loan campaign, which begins April 6, were announced yesterday at the headquarters of the Liberty Loan Committee. Under the general charge of the Woman's Liberty Loan Committee the district embracing New York, twelve counties in New Jersey, and a portion of Connecticut will be covered by the women's committees. Features which were not incorporated in the previous campaigns, such as the institution of a Liberty Loan service flag and "honor roll" campaigns to spur subscriptions by appealing to local pride in smaller cities, towns, and villages, will have a prominent part in the third selling campaign.

Mrs. John T. Pratt is Chairman of the Woman's Liberty Loan Committee of the Second District, and Mrs. Courtlandt D. Barnes heads the Woman's Liberty Loan Committee of the Metropolitan District, which is made up of the Boroughs of Manhattan, the Bronx, and Brooklyn. Mrs. Barnes said yesterday that the metropolitan district had been divided into eight divisions, comprising committees of women's organizations, women's trades, booths, house-to-house canvass, theatres, speakers, publicity, and household employes.

"The Committee on Women's Organization," said Mrs. Barnes, "has to do with clubs and the various leagues in which women are interested. One of the plans is to have these clubs go after as many life memberships as possible and invest the funds of the clubs in Liberty bonds. The Committee of Women's Trades will try to organize working women in all industries. Through these women many homes will be reached that could not be touched otherwise. The Committee on Booths will place them in public squares, department stores, and throughout the city. We also plan to have classes in which women will be taught to sell bonds in these booths.

"The Committee on Household Servants is a most important body. I wish I could tell you the number of chauffeurs, cooks, and lady's maids who have produced sums of money that would be fortunes to many persons and put them into bonds, besides mortgaging their pay for months ahead to buy Liberty bonds on installments."

Through a personal and direct appeal Mrs. John T. Pratt believes that the loan may be oversubscribed. She said:

"No woman in the United States wanted war, but now it has come, and for a whole year it has been a great shadow upon every hope, every pleasure, and every happiness. Every home that buys a bond shows that it realizes that this is a war that must mean but one thing—victory for the United States and democracy. Every home that buys a bond is doing its part to win the war. The glory of the country is its womanhood. The glory of the women should be their country."

The three Vice Chairmen of the Woman's Liberty Loan Committee are Mrs. Otto H. Wittpen of Jersey City for Northern New Jersey, Mrs. Theodore E. Pomeroy of Buffalo for New York State, and Mrs. L. S. Stillman of Greenwich, Conn., for Fairfield County, Conn., the only portion of Connecticut within the district. The members of the Executive Committee for the Metropolitan District are Miss Virginia Potter of the Advisory Trades Committee, Miss M. Louise Dixon of the Committee on Booths, Mrs. Oscar Stevens of the Committee on Theatres, Mrs. Lydig Hoyt, Miss Virginia Furman, and Mrs. James F. Curtis. Many other prominent women have offered their services, and they have been formed into the Central Committee, as follows:

Mrs. August Belmont, Mrs. John F. Hylan, Miss Virginia Gildersleeve, Miss Mary Garrett Hay, Miss Mary E. Dreier, Miss Ethel Bowers, Mrs. James S. Cushman, Mrs. William Kinnicutt Draper, Mrs. Daniel Guggenheimer, Miss Anna C. Maxwell, Mrs. Martin Vogel, Mrs. John Francis Yawger, Mrs. Willard Straight, Mrs. Charles Stone, Mrs. Francis Louis Slade, Mrs. Harry Payne Whitney, Mrs. Charles C. Rumsey, Mrs. Francis Burrall Hoffman, and Mrs. Coffin Van Rensselaer.

In answer to a call made by the Liberty Loan Committee, plans were discussed at a meeting of the leading rabbis of this city at the Central Jewish Institute, 125 East Eighty-fifth Street, yesterday afternoon for making an appeal to the Jews throughout the country to support the Liberty Loan even more generously than they did before. Dr. H. Pereira Mendes, rabbi of the Shearith Israel Congregation, was chosen Chairman of the Rabbis' Committee of the Liberty Loan Committee. A committee was appointed to draft a telegram which will be sent to rabbis in all parts of the country urging them to take action similar to the rabbis of this city. Among the speakers were Sam C. Lamport, Chairman of the Jewish Publicity Committee of the Liberty Loan Committee, and Louis Marshall.

To encourage competition among towns in the country each will be provided with an honor roll on which will be inscribed the names of all subscribers to the loan, it was announced yesterday by the Liberty Loan Committee. In addition to the honor roll the right to display a flag will be granted to every subscriber to the loan. The town which obtains its quota first will be the first to have its flag raised, and will be the first name on the list of cities which have subscribed their quota. This honor list will be kept at the State capitals.

At a meeting of the representatives of the different branches of the baking industry on Friday at the Shults Bread Company, 26 Beaver Street, it was determined that the bakers would pledge themselves to contribute at least $5,000,000 to the Liberty Loan. A Bakers' Liberty Loan Committee was elected, with J. F. Hildebrand, President of the Shults Bread Company, as Chairman; Frank W. Meyer, sales manager of the Fleischmann Company, as Vice Chairman, and Albert Klopfer, editor of the Bakers' Weekly, as Secretary. The committee will open headquarters at the Hotel Breztell, 3 East Twenty-seventh Street.

Colonel Roosevelt will address 250 Liberty loan workers, most of them from the banking institutions and houses in the financial district, who will visit him at Oyster Bay on Tuesday. The Party, headed by Guy Emerson, Publicity Director of the loan, will go to Sagamore Hill by special train. The title of the Colonel's address will be "Give the Money and Beat the Huns."

THREATEN SHIPYARD STRIKE

Hampton Roads Men Decide Demands Must Be Granted Today.

NORFOLK, Va., March 31.—Carpenters and joiners employed at the Hampton Roads Naval Base, the Pig Point Ordnance Depot, and the Bush Bluff Army Depot voted at a meeting held here tonight to strike tomorrow unless their demands for higher wages and an eight-hour day were granted by the Government.

Union leaders said between 5,000 and 6,000 men would go out.

Aged Couple Die on Same Day.

BOSTON, March 31.—Timothy Smith, an aged department store merchant, and his wife died suddenly at their home here today under unusual circumstances. Aroused by a noise in Mr. Smith's bedroom, Mrs. Smith investigated and found her husband suffering from a paralytic shock. She summoned a physician, but her husband died. As the doctor entered Mrs. Smith's room to break the news to her he found that she, too, had been fatally stricken. Mr. and Mrs. Smith celebrated their sixtieth wedding anniversary last month.

SENDS UNDERTAKER TO SISTER SHE SLEW

Trained Nurse Calmly Announces Killing, Then Becomes Violently Insane.

Special to The New York Times.

TRENTON, N. J., March 31.—Cornelia Consolloy, a trained nurse, called at the office of Clifford P. Taylor, an undertaker, this afternoon and said: "I want you to go get my sister and bury her. I have just killed her."

Investigation disclosed that the sister, Miss Estelle Consolloy, 40 years old, a teacher in the Joseph Wood School here, was dead. The confessed slayer, now a raving maniac, is under guard at the State Hospital for the Insane.

The case is among the strangest with which the Mercer County and Trenton police authorities have had to deal.

Estelle Consolloy came to public notice this morning, when newspapers published stories that she had filed charges with the local Board of Education against Miss Ella MacPherson, her principal, alleging that she had been struck twice by Miss MacPherson, with the result that her face was bruised and discolored for several days. The complainant had refused to be interviewed, and her sister had referred all questioners to the teacher's counsel.

When Miss Cornelia Consolloy made her astounding declaration to the undertaker he summoned Assistant Prosecutor James Hammond and County Detective James Kirkham. In the presence of the woman the undertaker repeated what she had said.

"It must be fiction," said Mr. Hammond.

"Indeed, it's not," was the retort of the nurse, who, according to the prosecutor, added: "Her body is at home and you can see for yourself. She was the martyr of the other teacher, and I thought the best way to end it all was to kill her. I let the blood out of her wrists after giving her an opiate. The electric chair is the highest honor the people of the State can bestow on me, but I don't want any Irishman to have anything to do with it."

Realizing that the woman was crazy, and hoping that her story was imagined, Hammond sent the detective and the undertaker to the Consolloy home in the model apartments on North Clinton Avenue, where the body of the victim was found. The nurse was thereupon arrested, but became violent, and had to be removed to an asylum.

The body, fully clothed, was found in bed. The left wrist had been punctured with a pair of small embroidery scissors, while the arteries in the right hand had been severed with a larger pair, which were found on a bureau in the room. The smaller scissors were found under the body. There was no sign of a struggle, except for a broken electric light globe. An autopsy showed that death was due to loss of blood. An analysis of the stomach will be made to determine what drug, if any, was administered.

The circumstances surrounding the alleged disagreement of Miss Consolloy and her principal have not been revealed. Miss MacPherson, according to Miss Florence Dickinson, a teacher in the school, is in a serious condition in a hospital, where she went last week to undergo an operation.

Last evening friends of the Principal, who learned of Miss Consolloy's charges, came to her defense, and six of them who were in town issued a statement calling Miss Consolloy's charges "absurd."

EMPLOYMENT ZONES NAMED

Federal Service Divides Country to Equalize Labor Supply.

WASHINGTON, March 31.—Division of the country into thirteen employment districts to facilitate the transfer of labor of all kinds from districts where a surplus obtains to those where a shortage exists was announced today by the United States Employment Service. Homogeneity of industries and employment problems governed the division. The districts and States included in them follow:

1. Maine, New Hampshire, Vermont, Massachusetts, and Rhode Island.
2. New York, Connecticut, and New Jersey.
3. Pennsylvania and Delaware.
4. Ohio and West Virginia.
5. Maryland, Virginia, North Carolina, and South Carolina.
6. Georgia, Florida, Alabama, Mississippi, and Louisiana.
7. Indiana, Illinois, Michigan, Wisconsin, and Iowa.
8. Kentucky, Tennessee, Missouri, and Arkansas.
9. Minnesota, North Dakota, South Dakota, and Montana.
10. Nebraska, Kansas, Oklahoma, Colorado, and Wyoming.
11. Texas and New Mexico.
12. Arizona, Utah, Nevada, and California.
13. Washington, Oregon, and Idaho.

DIES IN FIANCEE'S HOME.

Lieut. Hunt Stricken on Eve of His Departure for France.

On the eve of his departure for France Lieutenant Charles LeRoy Hunt of the Quartermaster's Department was suddenly taken ill yesterday at the home of his fiancée, Miss Martha Rahner, 124 Jefferson Street, Union Hill, N. J., and died before medical aid could be summoned.

Lieutenant Hunt was 31 years old, and the son of Mr. and Mrs. William Hunt of 310 Montgomery Street, Jersey City. He was attached to the 69th Regiment in the Mexican border campaign, and received his commission at Plattsburg last Summer.

WAR HITS CIVIL SERVICE.

Ranks Depleted 1,117 by Employes Entering Military Service.

ALBANY, March 31.—A considerable inroad into the civil service of the State and counties has been caused by the war, according to the State Civil Service Commission, which reports that 1,117 persons, not counting laborers, holding positions subject to State civil service rules had entered the military service on Jan. 1.

The falling off in the number of competitors for civil service positions last year was more than 25 per cent. This was due, the report says, to the demand for employes in private business and to the absence of persons in military service who otherwise would have been candidates.

ATTACK ON ENGLAND RENEWED BY IRISH

As Americans Are About to Enter Great Battle Meeting Assails Our Ally.

SILENT ABOUT U. S. ARMY

But 2,000 Men and Women Favor Washington's Interference in Behalf of the Sinn Fein.

At a moment when American troops are ready to enter the greatest battle in history alongside the French and British some 2,000 Irish men and women and a few children gathered in Carnegie Hall last night to denounce England and to further a propaganda the purpose of which is to flood official Washington with letters and petitions calling upon the Government to interfere in the controversy between the British Government and the Sinn Fein organization in Ireland.

In the course of the meeting Jeremiah A. O'Leary, who goes on trial before a Federal Jury today, charged with having conspired to cause insubordination and disloyalty in the military and naval forces of the United States, John Devoy, editor of a paper several issues of which have been recently excluded from the mails for violation of the Espionage act, were among those who received ovations when they appeared on the stage. Devoy, who gave a letter of introduction to a German spy sent to Buffalo to prepare for the blowing up of the Welland Canal, was one of the two principal speakers.

The Very Rev. Father Peter E. Magennis presided. He said that the meeting was one for the holding of which those present had no desire or intention to apologize. He described Devoy as one of the "most eloquent of our Irish blood here in New York." He made no reference to the sacrifices now being made on the battlefields of France, nor did he utter a word concerning the American Army now going into battle there and the war burden that the American people are shouldering. All he had to say concerned the Sinn Fein movement and the propaganda in this country to bring the United States into the Irish quarrel.

The meeting was timed to start at 8 o'clock, but it was nearly an hour later before it got under way. O'Leary appeared on the platform at 8:30 P. M. Great applause greeted his entry. He stood up and waved his hand at the audience with an "I thank you" attitude. At 9:45 P. M. Father Magennis, John Devoy, Mrs. H. Sheehy Skeffington, and L. J. Rice came on the stage, and another demonstration followed. When the applause died down Mr. Rice stepped forward and introduced Father Magennis as the permanent Chairman of the meeting, and after a short speech Father Magennis introduced Mrs. Skeffington.

She said she had known all the Sinn Fein leaders who died in Easter, 1916, except Roger Casement, who was executed some weeks subsequent. When she mentioned the name of the man who went to Germany to plot and who was brought back to Ireland in a German submarine the audience applauded wildly. When she mentioned the name of Lloyd George the audience hissed and booed, and it did the same thing a moment later when she spoke the name of the late John Redmond.

When the war began in 1914, she said, England tried to cajole Ireland and she added that the same power is now trying to cajole "another and much greater republic." The atrocities committed by English soldiers in Ireland, she said, equaled any ever committed by Prussian soldiers. There was no hissing at the mention of Prussia. There was another hostile demonstration when she referred to the Scottish Borderers and said that the regiment had been wiped out when it was sent into Ireland to crush the rebellion.

"There will be more of them wiped out," a man in the audience shouted and there was wild applause.

She said that there are at the present time 150,000 British soldiers in Ireland.

"What are they doing there," she exclaimed, "at a moment when Great Britain is clamoring for American soldiers to go to France? Begin to ask yourselves that question. Is it not time that the United States asks that British troops be sent to do their duty before your own are sent?"

At another point she said that the Irish are not "sufficiently quarrelsome to transfer their fight to Flanders," and again she was greeted with an outburst of applause. She made the old charge that American newspapers are Northcliffe owned, and said that an effort was being made to estrange the people of the United States from those of Ireland. She said there would be another meeting in Washington next Sunday in support of the movement to get the Government to interfere in the Sinn Fein quarrel.

John Devoy read a carefully prepared speech, which was confined to the propaganda in favor of American intervention. Referring to the Easter 1916 uprising, he said that "it was a question whether Irishmen were to die on their own soil fighting for Ireland or be slaughtered for England in France and Flanders."

The resolutions, which were read by John Jerome Rooney, contained the mildest utterances of the evening. They recited the splendid part the Irish have played in American history, and appealed for a continuance of sympathy on the part of the American people for "the struggle for Irish freedom." They were unanimously adopted. A "monster mass meeting" under the auspices of the Irish Progressive League will be held, it was announced, on May 4, in Madison Square Garden.

O'LEARY'S TRIAL TODAY.

Editor of Bull Faces Espionage Charge In U. S. Court.

The case of the United States versus Jeremiah A. O'Leary, who is charged with violating the Espionage act, will be called for trial in the United States District Court this morning. O'Leary, it is reported, will in the course of the trial address the jury, and it is said that his speech will be the "oratorical effort" of his life. The indictment is based on certain articles which appeared in a publication called Bull, of which O'Leary was editor.

In that paper O'Leary, before the United States entered the war and for months after this country went in, preached rebellion against England, and as late as August of last year he wrote in a signed article that public opinion in this country had changed as to the result of the war, and added that "the feeling that the Allies must win, so prevalent in the United States during the first two years, has now disappeared," and that "the best informed of our military and naval men whisper their real opinions among themselves."

As editor of Bull O'Leary published cartoons and articles in which he bitterly attacked England, as well as the war policies of the United States, and the indictment on which he goes to trial charges that with others he conspired "to cause insubordination, disloyalty, mutiny, and refusal of duty in the military and naval forces of the United States to the injury of the service and of the United States."

The indictment also mentions a letter written by O'Leary to Bernard H. Ridder, President of the Staats-Zeitung Company, in which he upbraided Mr. Ridder for his attitude, and told him not to "worry about the Government suppressing your paper," but to take heart and "fight," and urged him to "above all fight for your German language, &c. guage," etc.

CAPT. ROOSEVELT LAY 14 HOURS, UNATTENDED

Hit at 5 A. M. and Not Taken to Hospital Till 7 P. M., American Surgeon Says in Letter.

Captain Archibald B. Roosevelt, who was wounded on March 11, when about to lead a platoon of raiding troops toward the German lines from an American trench, lay for fourteen hours without medical attendance where he had fallen when hit by shrapnel, it became known here yesterday through a letter received by a New York surgeon from a medical officer serving with the American forces in France.

Captain Roosevelt was wounded in the leg, and his arm was broken in two places at 5 o'clock in the morning, but it was not until 7 at night that he was reached and carried to a hospital.

No explanation was given in the letter for this delay in giving him assistance, but it was intimated that continual bombardment of the trenches made it impossible to get aid to him.

The medical officer with the American forces, who was a New York surgeon before entering the war, wrote that he had seen Captain Roosevelt on March 12, the morning following his rescue.

"The Captain was wounded at 5 o'clock the morning of the previous day," writes the surgeon, "but it was not until 7 o'clock that night that he could be taken from the trench. He was taken to a base hospital, where on the next morning, when I saw him, he was operated on."

Captain Roosevelt's left arm was broken in two places, and shrapnel had penetrated his right leg and kneecap. In the mud and confined space of the communicating trench Roosevelt, it was said, suffered considerably from his wounds, as the men with him, cut off as they were, had no means to ease him in any way.

The New York surgeon who was present at the operation wrote that treatment had brought the wound to a satisfactory condition, and that the Captain's speedy recovery was looked for.

This letter was the first direct information as to Captain Roosevelt's injuries other than mention in the press reports. Mrs. Roosevelt, who was at the home of her parents in Boston, yesterday received her first message from her husband since he was wounded. It read:

"Am resting finely. Everything O. K. "ARCHIE."

Mrs. Roosevelt telephoned to Colonel Roosevelt at Oyster Bay, repeating the message to him. The surgeon who received the letter concerning the Captain also informed the Colonel of his son's condition. The only comment from Colonel Roosevelt was that he was proud of the grit shown by "Archie" under uncomfortable conditions.

GIVE 21,000,000 CROWNS.

K. A. Wallenberg and Wife Establish Uplift Fund in Sweden.

STOCKHOLM, March 31.—K. A. Wallenberg, former Foreign Minister, and his wife have given 20,000,000 crowns for a permanent fund "to further religious, charitable, social, and cultural work and to promote the commerce and industry of Sweden." Another million crowns was given to the municipal library at Stockholm.

The gift (approximately $5,400,000) for the permanent fund is the largest in the history of Sweden, except that of Dr. Nobel.

Wallach Hats

$2, $3 and $3.50

Let your eyes flash the good news to your pocketbook—that Wallach Hats couldn't look more smart or stylish if they cost as much again.

Quality, including good wear and fast color, can be taken for granted. The Wallach Guarantee attends to that.

Wallach Bros.

Broadway, below Chambers. Broadway, cor. 29th. 246-248 West 125th. 3d Ave., cor. 122d. Open Evenings

Hart Schaffner & Marx Clothes

DASHWOOD

There is no other collar made with the novel and distinctive lapel-fronts of the Dashwood. 20c each.

E&W

Gives you a real idea of why the Germans "did not pass" at Verdun.

COMRADES IN COURAGE

By Lieut. Antoine Redier

Net, $1.40

DOUBLEDAY, PAGE & Co.

EARLY COPY REQUIRED.

To insure insertion of advertisements in The New York Times copy must be in the Times Building 8 P. M. day previous to that on which publication is desired.—Advt.

WHILE I don't claim to be Jack, the Giant Killer, I have beaten seemingly unbeatable market conditions. How? By laying in a heaping Reserve Stock of Woolens last year. My Suits at $25 out-value any values I know.

I could get more for these Woolens, because they're worth much more to-day, but I'm satisfied to put the customer's profit above profiteering. My body-gracing fit, thoroughbred style and personal attention. You deal with the Big Finger, not the little toe.

Army and Navy Officers' Uniforms $30 to individual measure

Clemons

Civilian, Army And Navy Tailor

Broadway at 39th St.

20 Years On This Corner

BRYANT FIFTY TWO

MORGAN & BROTHER

230-232-234-236 W. 47th St. NEAR BROADWAY

ESTABLISHED 1851.

No connection with any other firm—No branches

STORAGE WAREHOUSE AND MOTOR VANS FOR LONG DISTANCE MOVING

ALSO

OFFICE & LOFT MOVING

Fine office furniture, libraries, files, etc., carefully protected during removal.

BRYANT-52- OUR ONLY PHONE NUMBER

Men Who Want Good Suits

Will still find here an attractive assortment of all wool fabrics and we are ready to make to your measure

Suits or Spring Overcoats At 25 Dollars

It is uncertain how long we can continue to do it at this price—so it is wise to enter your order NOW. Imported fabrics for suits and overcoats from $35 to $50.

Arnheim

TWO STORES

BROADWAY & NINTH STREET AND 30 E. 42D ST., BET. FIFTH & MADISON AVES.

P. S.—*The wise man acts while the other man ponders.* Arnheim Axioms.

"All the News That's Fit to Print."

The New York Times.

THE WEATHER
Generally fair today; tomorrow cloudy, colder; wind south.
For full weather report see Page 22.

VOL. LXVII...NO. 21,983. NEW YORK, TUESDAY, APRIL 2, 1918.—TWENTY-FOUR PAGES. TWO CENTS In Greater New York and Within Commuting Distance. | THREE CENTS Elsewhere.

GERMANS MASSING TROOPS NEAR ALBERT FOR RENEWED DRIVE; BEATEN BACK IN LOCAL ATTACKS BY FRENCH AND BRITISH; NEW PLAN INCREASES AMERICAN FORCES AT THE FRONT

$3,000,000 RISE IN WAGES IS GIVEN BY STANDARD OIL

Announcement Marks the First Union Meeting Between the Officials and Workers.

10 PER CENT. FOR 30,000 MEN

They Will Also Get Old Age and Service Annuities, and Sick Benefits.

PATRIOTISM MARKS DINNER

Entire Harmony Between Capital and Labor Predicted as Result of the New Movement.

A 10 per cent. wage increase for nearly all the 30,000 employes of the Standard Oil Company of New Jersey, together with a series of old age and service annuities, sick benefits, and an elaborate plan for improvement of sanitary conditions of working and living were announced last night when, for the first time in the history of Standard Oil, officials of the company and delegates elected by the workers, dined and conferred together. The dinner, held in the Standard Oil Building at 26 Broadway, marked the beginning of industrial democracy for that organization, and benefits conferred by the company were of such import to its workers that the occasion was regarded by oil men of high authority as marking a new era in the whole oil industry.

That John D. Rockefeller, Sr., is taking a personal interest in the promotion of better relations with the company's employes was shown when it was announced that he had subscribed $50,000 worth of the stock in the new Bayonne Housing Corporation which is to build model tenements for the working people in Bayonne and had donated that stock for extension work in connection with the new Bayonne Y. M. C. A. toward the construction of which Mr. Rockefeller's gift of $100,000 was announced at the same time.

A feature of a new era between the company and its men, which was emphasized last night both by officers of the company and by representative working men, was the prospect it offered of complete harmony during the war. All branches of the company's workers were represented last night except the boilermakers of one plant, who have made wage-increase demands. Their representatives refused the invitation, but at the time they had no idea of the extent to which the company was prepared to go, and other workers last night believed that they would adopt a conciliatory attitude in view of the concern's concessions. They are, however, a very minor portion of the workers. The wage increase was announced by W. C. Teagle, President of the company, who said that on the bulletin boards of the concern today will appear this notice:

"Effective April 1 an increase will be made averaging 10 per cent. in rates of pay, applicable to all wage-earners except first-class bricklayers and watchmen, whose rates will be increased 5 per cent., and lead-burners, whose rates were previously increased. On account of the urgent demands for output due to war conditions, beginning as soon after April 8 as practicable, and subject to supplies of material being available, the mechanical department will until further notice be given an opportunity to work fifty-six hours per week, and time and one-half will be paid for all work in excess of the present schedule of forty-eight hours per week."

70 Per Cent. Average Increase.

With this advance the company in the last two years and seven months has granted total raise in wages averaging 70 per cent. in all classes of labor and 98 per cent. increase in common labor. At the same time it makes an annual readjustment of the payment of salaried employes. The increase just announced is estimated roughly at $3,000,000 a year. If extended to all Standard Oil plants it will equal many times that sum.

The dinner was held in the big dining room on the fifteenth floor of the building, heretofore used only by important officials of the company. There were about 150 guests, including the seventy-five delegates representing the workers, and these officers of the company: A. C. Bedford, Chairman; W. C. Teagle, President; F. H. Bedford, F. D. Asche, S. B. Hunt, O. T. Waring, G. H. Jones, Directors; G. T. White, Secretary; C. O. Swain, C. J. Hicks, C. G. Black, G. W. McKnight, C. E. Graff, J. P. Krebs, H. L. Gerstenberger, F. H. Baldwin, W. C. Koehler, R. T. Hewitt, and T. R. Parker.

One official presided at each of the seventeen tables about which the diners were grouped. The hall was decorated with American flags. An orchestra

Continued on Page Five.

Did you ever notice how much war news that you get in the morning paper already appeared in the final edition of the N. Y. Evening Post the night before? The reason is plain. When it is 4 o'clock in New York it is 9 at the battle front. The Evening Post now 3 cents, same as other papers.—Advt.

Navy Has Plan of Supergun; Report It Will Shoot 105 Miles

WASHINGTON, April 1.—Plans for a supercannon, a great gun of long range, possibly similar to the one with which the Germans have been bombarding Paris, have been submitted to Secretary Daniels by naval ordnance experts after months of experiment. It, is understood, however, that the report includes a statement that the ordnance officers do not believe the military value of such a weapon would compensate for the time and money which must be spent in perfecting and developing it.

American ordnance officers have been interested in the possibilities of long-range gune for the last ten years. The belief that the "game is not worth the candle," as one officer expressed it today, prevented rapid progress, but experiments were not dropped, and since the entrance of the United States into the war added interest has been evidenced in the Navy Department. Reports were heard in some quarters today that a range of 105 miles was expected of the gun now under consideration.

BATTLE FOUGHT IN QUEBEC STREETS

Four Civilians Are Killed in Further Rioting of Foes of Conscription.

TROOPS USE MACHINE GUNS

Forced to Shoot at Random in the Fog When Assailed by Rioters with Firearms.

SEVERAL SOLDIERS HURT

General Lessard Establishes Military Rule in City and Host of Troops Pours In.

QUEBEC, April 1.—Four civilians were killed and four civilians and a number of soldiers were wounded in fighting tonight between anti-conscriptionists and the military. One hundred men, charged with rioting, were arrested.

The fighting between the military and the anti-conscriptionists lasted from 8:30 o'clock this evening until midnight. The men, opposed to donning the khaki, fired revolvers haphazard from doorways and behind snow banks and the military answered as best they could through the thick fog with machine guns.

Despite warnings from the military that the rioting would be put down with a stern hand, and urgent appeals to the people not to repeat the disorder of the last three days, crowds assembled in several parts of the downtown section of the city tonight.

Soldiers were ordered out early from barracks and stationed in different parts of the city. The upper section of the city was cut off from St. Rochs, where the disorderly element resides, by a line of troops. Four hundred men of the Second Central Ontario Rifles, under Major Mitchell, were stationed at Jacques Cartier Square. A squadron of Royal Dragoons under Lieutenant Arnoldi was also held in readiness in the neighborhood.

Pistols Fired at Soldiers.

The rioting began soon after the soldiers were posted. Bricks were thrown from housetops and revolver shots were fired from alleyways. The soldiers arrested seven men at this time.

Several men took shots at the military and escaped into the mob. The cavalry repeatedly charged the mob with drawn swords, but the moment the troopers' backs were turned the crowd renewed its disorder.

About 100 yards away, near the Canadian Pacific station, the soldiers were greeted by a mob with a fusillade of revolver shots, bricks, and ice. Several

Continued on Page Six.

ORDEAL EXALTS BRITISH

Officers and Men Inspired by Tremendous Issues at Stake.

CANADIANS' HEROIC PART

Motor Machine Gun Detachment Fought 10 Days with Only 26 Hours' Sleep.

FOE HOPED TO TAKE ARRAS

Thrust That Failed Was Intended to Capture the City and Turn Vimy Ridge.

By PHILIP GIBBS.

Copyright, 1918, by The New York Times Company.

Special Cable to THE NEW YORK TIMES.

WAR CORRESPONDENTS' HEADQUARTERS, Monday, April 1.—The battle of which I have been trying to give a daily narrative has been on so vast a scale, filled with so many episodes of terrific adventure, and with so many hundreds of thousands of men moving along its lines of fire that I find it impossible to give a picture of the emotion and spirit of it. We out here, who knew this thing was coming upon us, creeping nearer every day with its monstrous menace, held our breath and waited. When at last the thing broke it was more frightful in its loosing of overwhelming powers than even we had guessed. Since then all our armies have lived with an intense understanding of the greatness of these days, of their meaning to the destiny of the world, and every private soldier, or transport driver, or lineman, or inborer, has been exalted by an emotion stronger than the effect of drugs.

They do not say much, these men, but there is a queer light in their eyes, shining out of faces grayed by sleeplessness or streaked with blood. They laugh in the same old way at any joke on the road, and sometimes when shells are bursting close. I heard bursts of laughter following crashes of high-velocity shells about some groups of men a day or two ago. They go marching up to the battle line with unfaltering feet and their bands leading them to the edge of its fire zone, and it is like a pageant as they pass—these long columns of men in steel hats, shouldering heavy packs with rifles slung, and these miles long of transports, and these endless mule teams and wagons and streams of mounted men.

Exalted Spirit of British Troops.

As an onlooker I have been caught up in these tides for hundreds of kilometers from south to north, and the spirit of these armies on the move seems almost visible and as though all the emotion in these men's hearts were vibrant about one. The men, who have just moved up to hold the linee, are hoping for another attack, so that they can smash more enemy divisione. Anger moves in them because the enemy threw them back in places by overwhelming odds. Now they swear he will be stopped and broken. Their own losses do not make them mournful. They wipe out of their minds for the time all the horrors and tragedy through which they have passed. Fierce exultation at the destruction of the enemy, grim pride in repulsing his bloodiest attacks, resolution to pay back and take back have changed the gentlest fellow into a man who handles a rifle or machine gun with a secret promise to himself, ready to stop with his own body another German advance. Passion has taken possession of these men, because they know that if the enemy broke through them, all they had fought for would be jeopardized, and this four years of war would be in vain for us. That seems to me the only explanation of the things that have been done by masses of the British troops or by small bodies isolated in rearguard actions—astounding things in endurance and sacrifice.

Yesterday I saw some of those men who had been fighting in the battle of Arras-Hermies, the scene of the biggest check the enemy has received since March 21. There were some London regiments among them and their bands were playing tattoo as the evening set in. The Colonel of their battalion—it was the London Rifle Brigade—came out after a sleep and wash and shave. All his kit had been lost in his dugout, but he had borrowed a razor from his batman, and nobody would have guessed that this smiling man, with bright eyes and easy maaners, had just come out of a battle where many of his men fell around him under frightful shelling, where he had been firing a rifle all day long at crowds of Germans, and where he had seen dead bodies piled on dead bodies as the enemy came up in waves against the blasts of machine-gun bullets and the fire of field artillery.

Germans Hoped to Capture Arras.

He spoke just a word or two about the tragedy of losing many of ble best and bravest men, and then put that thought aside and told of their heroic defense and their slaughter of the enemy. It was a great slaughter in that battle of Arras. From documents found on a German airman brought down within the British lines it is now certainly known that the enemy had moet ambitious objectives, including the capture of Arras and the turning of Vimy Ridge. Two German divisions were holding the line north of the Scarpe from Gavrelle to Oppy, and three special shock divisions were assembled to pass through and turn the ridge from the south, while further south one division was to take the heights east of Arras and a Guards division to take Arras itself. After that the objectives were indefinite.

This battalion of Londoners was holding the foremost line by a system of posts in advance of the battle line—among them Mill Post, Bradford Post and Towle Post. The enemy began the battle by concentrating his bombardment on these, while he gassed the support linee and field artillery positione and brought his barrage backward and forward over the British main defenses down there by Gavrelle and Bailleul and Oppy Wood.

Most of the posts were blotted out utterly. From one hard by Westminster a small body of men surrounded by the enemy fought its way back. An officer of the London Rifle Brigade who has been out since the beginning of the war says he never saw so intenee a bombardment.

When it lifted the Germans came over in close formation, wave after wave. Behind them at some distance were their company commanders on horseback, and behind them the field artillery. Each man carried a full pack and an extra pair of boots, as for a long march, and rations for six days. They did not travel far; they were caught by machine-gun fire and mown down on the wire.

The British field guns made targets of them and tore gaps in their waves. Some of them got into the front line, but the London riflemen pulled down parts of their parapets, made blocks in their trenches, and kept them back by bombing and rifle fire. An enemy battery was unlimbered, and German officers strolled up with sticks to point out the gaps in the British wire to their men and were shot down like rabbits.

These London men fell back to the main defensive line, a short distance to the rear, and the enemy never penetrated this, though all day long he made fresh efforts, from 9:45 in the morning till 7 in the evening. The

Continued on Page Two.

"HEK COUNTRY"—HARRIS THEATRE. The play you cannot afford to miss.—Advt.

Sees Need of Allied Council Continuously in Session

By CHARLES H. GRASTY.

Copyright, 1918, by The New York Times Company.

Special Cable to THE NEW YORK TIMES.

PARIS, April 1.—The getting of military unity was hard because of human sensibilities. It has been brought about, and the allied armies face the German attack with new confidence and improved prospects.

Political unity involves no such peculiar difficulty, but it is no less important. Now, without losing a minute, and while our Generals and armies are in the final conflict of eavs humanity, a council with power for spot action and composed of European and American representatives, should be set up at Versailles and kept in daily session to deal instantaneously with the dangers and opportunities that are arising hour by hour in this last stage of the war.

The importance of this is so obvious to any intelligent person that it is difficult for those here to understand how such a plan can be deferred a single minute in view of what is at stake. That it must come soon or late admits of no doubt. Who is to take the terrible responsibility of deferring such action?

DOUBLE TIDE OF AMERICANS

One to Their Own Zone, One to be Mingled with Allied Units.

GIVE IMMEDIATE MAN POWER

Use of Allies' Surplus Supplies Will Save Ships to Take Our Men Over.

TROOPS FILL MUDDY ROADS

On Their Toes for the Fight, Pershing's Men Flow On to the Picardy Battle.

By CHARLES H. GRASTY.

Copyright, 1918, by The New York Times Company.

Special Cable to THE NEW YORK TIMES.

PARIS, April 1.—Following General Pershing's announcement, which has electrified France both for what is told and for what it implied, it is proper now to state that the present great emergency has brought to quick maturity plans which have been under discussion since Colonel House's visit last December.

The Colonel went home and put before President Wilson the pros and cons of the proposal which had been urged in Europe having in view the establishment of two lines for the flow of American man power toward Europe—one based on a separate organization with its own lines of communication and supply and the othor for a supply of infantry, trained and untrained and without artillery or other organization, direct to the front.

The main argument favorable to the double-barreled scheme was the saving of time and tonnage and the utilization of the surplus resources of war machinery possessed by the Allies.

The real shortage has been in man power, and all eombing-out processes are attended with danger to shipping and munitions manufacture. These matters had the careful attention of President Wilson, who weighed contentions that a large percentage of the tonnage assigned to transport of the army was necessarily used in a single-barreled plan to bring over materials and to crente facilities for handling and supplying a projected army so large that it probably couldn't be landed in France in time to get into the game.

General Pershing naturally had the final decision, and it is believed here that his announcement on Friday means that new methods have been adopted suitable to the situation created by the Germans on the western front, and sacrifices of all countries, such as England has been making recently in food and luxuries, will supply means for bringing great forces of American infantry direct to France.

MARCHING AMERICANS FILL THE HIGHROADS

Pershing's Men, Eager for Open Fighting, Envied by Comrades Not on the Way.

WITH THE AMERICAN ARMY IN FRANCE, April 1, (Associated Press.)—The muddy roads were jammed again today with Americans on the move. In eome cases they were marching in double lines, taking up the road, from side to side. For obvious reasone, it le inadvisablo to disclose where the troops are going, where they are coming from, or even the direction in which the movements are being made. It may not be many days, however, before the United States will know. It is probable that the first news will come with the report of the American forces in action, but when that may be is another subject which cannot be discussed.

Whenever it is, it is certain that the troops will give a good account of themselves, for they are husky, hardy, trained and completely equipped, and on their toes for a clash with the enemy. If this clash should be in the open the troops will like it all the better, for they say "That's our game."

All are determined to get into the fight if possible. The correspondent saw men marching, limping along on both feet, but refusing to drop out for fear

Continued on Page Three.

CHU CHIN CHOW—CENTURY THEATRE 7th Big Month—Biggest Success in N. Y. Eves. 8—Pop. $1 Mat. Tom'w at 2.—Advt.

London Announces Large American Forces Will Be Brought to Allies' Aid in Present Struggle

LONDON, April 1.—An official announcement issued here tonight says:

"As a result of communications which have passed between the Prime Minister and President Wilson; of deliberations between Secretary Baker, who visited London a few days ago, and the Prime Minister, Mr. Balfour, and Lord Derby, and consultations in France, in which General Pershing and General Bliss participated, important decisions have been come to by which large forces of trained men in the American Army can be brought to the assistance of the Allies in the present struggle.

"The Government of our great Western ally is not only sending large numbers of American battalions to Europe during the coming critical months, but has agreed to such of its regiments as cannot be used in divisions of their own being brigaded with French and British units so long as the necessity lasts.

"By this means troops which are not yet sufficiently trained to fight as divisions and army corps will form part of seasoned divisions until such time as they have completed their training and General Pershing wishes to withdraw them in order to build up the American Army.

"Arrangements for the transportation of these additional forces are now being completed.

"Throughout these discussions President Wilson has shown the greatest anxiety to do everything possible to assist the Allies and has left nothing undone which could contribute thereto.

"This decision, however, of vital importance as it will be to the maintenance of the allied strength in the next few months, will in no way diminish the need for those further measures for raising fresh troops nt home, to which reference already has been made. It is announced at once because the Prime Minister feels thnt the singleness of purpose with which the United States have made this immediate and, indeed, indispensable contribution toward the triumph of the allied cause should be clearly recognized by the British people."

GRIVESNES HELD AGAINST GERMANS

French Troops Retain Possession of Village Northwest of Montdidier.

FIGHTING THERE VIOLENT

Hindenburg's Men Are Also Pressing Hard in the Region of Moreuil.

PARIS, April 1.—Practically all the German activity on the French front today was in the region of Montdidier. Heavy German attacks against Grivesnes (west of the Avre) have all been repulsed, according to the War Office announcement tonight.

The Anglo-French troops have made appreciable progress at various points between the Somme and Demuin, it is stated.

The day report of the War Office told of the violent combat in this district and to the northeast around Morcuil.

The night bulletin reads:

The battle was maintained along the whole front north of Montdidier, where the enemy artillery was particularly active. The enemy carried out new attacks against Grivesnes, all of which were repulsed with heavy losses.

In the course of spirited engagements the Franco-British troops made appreciable progress at various points between the Somme and Demuin.

On March 29-30 our aviators, despite rain and mist, carried out numerous sorties. Five thousand kilograms of explosives were dropped on enemy cantonments and etations in the region of St. Quentin, Cuiscard, and Roye. Our airplanee frequently attacked with machine guns and bombs enemy concentrations, which they dispersed. Nine German airplanes and one captive balloon were destroyed by our pilots.

Italian bombing machines took an active part in these expeditions; and recently carried out with splendid audacity numerous raids on the enemy lines.

The day statement of the War Office reads:

Yesterday and last night the battle continued with extreme violence north of Montdidier. The enemy directed his efforts in particular along the front between Montdidier and the Péronne-Amiens road, and threw forward important forces with the particular object of enlarging his gains west of Hangard-en-Santerre. Franco-British troops broke up the assaulting waves, which were not able to debouch. A brilliant counterattack, in which our allies gave proof of their valor, enabled the French to throw back the enemy completely and recapture this village.

The fighting further, south was no less violent. Grivesnes was the objective of powerful attacks, which were renewed incessantly, leading to hand-to-hand fighting. The town remained in the hands of the French, who inflicted considerable losses on the Germans.

Between Montdidier and Lassigny there is nothing to report.

Terrific Struggle for Grivesnes.

WITH THE FRENCH ARMY IN FRANCE, April 1, (Associated Press.)—Comparative calm reigned this morning between the southern flank of the battle front and Montdidier.

Continued on Page Three.

GERMANY ANXIOUS, BUT DETERMINED

Putting Her All Into This Offensive and Realizes It Cannot Be Repeated.

HER LOSSES EXCEED 300,000

That Is Holland's View — Also That Peace Will Be Near if the Drive Is Checked.

More Gains on the Avre Are Reported by Berlin

BERLIN, via London, April 1.—German troops have captured the heights north of Moreuil, according to today's headquartere report, which reads:

On the battlefield north of the Somme artillery and mine-thrower firing revived during the evening.

Between the Luce Rivulet and the Avre we continued our attacks, and captured the heights north of Moreuil. British and French troops which several times vainly came forward in counterattacks suffered heavy losses.

A local attack on the western bank of the Avre placed us in poesession of Arrachis Wood.

Yesterday French divisions in repeated assaults attempted to recapture lost villages and heights to the west of Montdidier, as well as between the Doms and the Matz. Their attacks broke down with sanguinary losses.

With the fighting during the last few days the number of prisonere brought in since the beginning of the battle has increased to over 75,000.

By GEORGE RENWICK.

Copyright, 1918, by The New York Times Company.

Special Cable to THE NEW YORK TIMES.

AMSTERDAM, April 1.—It has been practically impossible during the last ten daye or so to gain anything like an impression from the German press as to the feeling in Germany regarding the tremendous events on the western front. Comment in the newspapers has been most carefully supervised and very greatly restricted. The dispatches of the war correspondents are generally as much as four or five days late in appearing, and then add little to what has been learned from the official communiquee, the amount of matter published regarding the offensive being comparatively small.

Writers, of course, indulge in the usual joyful and patriotic expressions and mild paregraphs on the Kaiser's exuberance, but though the times recall those preceding the battle of the Marne there is nothing in the German press which corresponds to the wild joy it showed in those distant and stupendous days.

Now, however, there has been time for information to find its way through various channels to Holland, despite the most carefully guarded frontier. Sifting all the matter to the best of one's ability, one obtains an interesting picture.

The first thing that stands out in the German attitude, broadly speaking, is

Continued on Page Two.

IN AMERICA—AN ENGLISH INN. Perfect Golf in a perfect climate. The Manor, Asheville, North Carolina.—Advt.

BOTH SIDES RUSHING GUNS

Allied Artillery Is Fast Coming Up to Support the Infantry.

FOE HAMPERED BY TERRAIN

But Infantry Attacks in the Region of the Avre and Luce Are Kept Up.

ALSO ACTIVE NEAR ALBERT

Assaults There Are Repulsed by the British—Guns Resume Fire at Arras.

LONDON, April 1.—This has been a day of slackened activity along the front of the Somme battle line, except in the crucial area east of Amiens, between the Somme and the Avre.

Here brisk and at times violent fighting has taken place between the Germans and the allied forces around Moreuil and Hangard. Attacks and counterattacks have followed in rapid succession, and the night bulletin from Field Marshal Haig asserts that the British have gained some ground.

Both in this area and in the district around Albert Hindenburg is massing large bodies of troops apparently with the plan of making a fresh drive for Amiens.

From the same source comes word of the arrival of large quantities of allied artillery. The enemy also is getting his guns up, but apparently more slowly.

There were local attacks by the Germans today near Albert, which resulted in the loss of most of the enemy's forces. These followed two futile assaults last evening on the British positions in the western outskirts of Albert.

Field Marshal Haig's report tonight says:

The day passed comparatively quietly.

Local attacks, undertaken by small bodies of the enemy this morning in the neighborhood of Albert, were repulsed with the lose of the greater part of their number. We secured a few prisoners.

South of the Somme local fighting has taken place in the neighborhood of Moreuil and Hangard. We gained ground in this area by successful counterattacks.

Tonight's report of the War Office says:

Between Moreuil and Hangard British cavalry in a brilliant counterattack retook a wood which had been lost previously.

North of the Somme there has been no change in the situation.

South of the Somme there has been hard fighting in the neighborhood of Moreuil. On the French front an enemy attack was beaten off south of Moreuil.

Otherwise the day was comparatively quiet.

The official communication of the War Office today reads:

The enemy twice attacked our position in the western outskirts of Albert yesterday evening. Both attacks were repulsed.

South of the Somme the enemy is persisting in his attempts to advance along the valleys of the Rivers Luce and Avre, but has made little progress. Attacks and counterattacks followed each other in this section throughout yesterday afternoon and evening with varying success, and the fighting is expected to continue.

In the local operation in the neighborhood of Serre, which was reported in yesterday morning's communiqué, the total number of machine guns taken was 109.

Big German Forces Gathering.

OTTAWA, April 1.—Reuter's correspondent at British headquarters in France telegraphed this evening:

"The enemy movements and the fighting of the last twenty-four hours indicate the development of an attempt to work toward Amiens, down the Ancre Valley and also from the southwest. Great masses of troops continue to concentrate in the region of Albert, and fighting is progressing toward Villers-Brettoneux (north of Hangard.)

"The enemy is finding serious difficulties in transport work, owing to the ceaseless destructive activity of our

Celtic Is Torpedoed But May Be Saved; Liner Attacked Off Irish Coast On Way Here

The White Star liner Celtic was torpedoed by a German submarine when off the Irish coast on a voyage from England to America, according to information received here yesterday. The announcement was made in a brief cablegram received at the office of the company here. It stated that efforts were being made to save the vessel.

The Celtic is one of the largest vessels in the transatlantic trade. She was built at Belfast in 1901, and has a gross tonnage of 20,904. She was requisitioned by the British Government and was placed in the transport service between England, New York, and Halifax. About a year ago she was turned back to the White Star Line, and she has been plying between New York and English ports. She last arrived here on Feb. 27, and she sailed again on March 6.

More than a year ago the Celtic hit a mine off Liverpool. She was only slightly damaged. In 1916 it was reported that bomb had been found on board her on her arrival at an English port. This was denied by the officers of the White Star Line. It was the Celtic which brought $25,000,000 worth of American securities from England in October, 1916.

If there were any American soldiere on board the Celtic, it was reported from Washington, they were very few in number, and were carried as "casuals" in returning home. It was said there were no sick or wounded on board.

LONDON, April 1.—The British armed boarding steamer Tithonue was torpedoed and sunk by a German submarine on March 28, according to an official statement issued by the Admiralty. One mercantile officer and three naval ratings were lost.

Remember LIBERTY BONDS!—American Pencil Co, Mfrs. VENUS PENCILS.—Advt.

WHITE SULPHUR SPRINGS, W. VA. The Greenbrier, European plan. Wonderful sulphur waters. N. Y. Office, The Plaza.—Advt.

airmen, and also, owing to shortage of animals, is bringing up his artillery comparatively slowly.

"Meanwhile he is largely employing trench mortars. Trench mortars, however, have a very limited range and require enormous quantities of ammunition, which is very bulky.

"Australian troops are now appearing in the thick of the fighting and doing magnificently. Despite the southwardly trend of the battle the greatest weight of the enemy remains north of the Somme.

"A captured document now reveals that the enemy expected to reach the Somme the first day of the offensive.

"Up to 3 o'clock this afternoon no fresh infantry attacks of importance had been reported against the British, although the enemy artillery was very active, Arras being heavily shelled.

"The delayed resumption of grand operations is of supreme importance to the Allies, giving opportunities to continually strengthen the weakest spots and improve the defense works.

"The weather is fine and the visibility exceptionally good.

"It may be recalled that today is the date von Hindenburg told a number of German newspapermen that he would enter Paris."

ALLIES GETTING ARTILLERY.

Six-Inch and Heavier Guns Are Arriving in Line.

OTTAWA, April 1.—Telegraphing from French Headquarters in France today, Reuter's correspondent says:

"Our artillery, which is now beginning to arrive on the battlefronts of the Somme, Avre, and Lassigny-Montdidier in great strength, is opposing an effective barrier to the German mass attacks. Hitherto, as the battle shifted northward, we, like the Germans, had been obliged to fight with the support of our field guns only. Now the six-inch and heavier pieces are arriving and working terrible havoc among the enemy's attacking columns, which have no means of protection against shells of these calibres.

"The repulse of the German assault Sunday between Lassigny and Montdidier was the severest blow that the enemy had suffered since the beginning of the offensive. Dense aggregations of men marched up to assault by battalions and literally melted away under the fire of the French 75s.

"Describing Friday's battle in this sector, eyewitnesses say that the British infantry fire worked terrible destruction among the Germans who advanced to the attack, division after division in dense waves, during twenty-four hours. The fury of the fighting was indescribable. Aviators who hovered over the field say it looked like a stormy sea, in which wave after wave of infuriated men marched up to assault by batorder. Villages were conquered and reconquered again and again.

All Day Fight for Moreuil.

"The fight for Moreuil lasted a whole day. The Canadians actually intermingled with their French comrades and fought like lions to keep the place. It was twice captured by the Franco-Canadians, and twice lost. In the end the khaki and horizon blue had the better of it, and the village, which was the nearest point that the enemy had reached on the way to Amiens, and a point particularly coveted by the German staff, remained in allied hands."

Reuter's correspondent at British Headquarters in France telegraphed concerning the fighting of Sunday:

"A counterattack north of Lucerieuer re-established our line between Aubercourt and Marcelcave. There was incessant fighting all day long in this district. Villers-Brettonneux, which is the next place west on the main Amiens road, was heavily shelled.

"Masses of Germans yesterday afternoon advanced from the direction of Vrely and Boucheir. Despite our artillery concentration, they penetrated to the wood northeast of Moreuil.

HOW THE GERMANS FAILED.

Expected to Reach Somme Line the First Day of the Battle.

WITH THE BRITISH ARMY IN FRANCE, April 1, (Associated Press.)—Some interesting facts are now available from captured documents and prisoners' statements regarding the plans of the Germans and their actual achievements.

The Germans had expected to reach the line of the Somme on the first day of the drive. On that day the weather greatly favored the attacking troops, for a heavy mist shrouded the country and made it impossible for British machine gunners to engage the enemy at long range. Despite this drawback for the defenders, they inflicted such heavy casualties on the enemy at close quarters that the Germans progressed only one-quarter of the distance they had expected on that day.

The heavy attack delivered by the Germans astride the Scarpe on March 28 was executed in all particulars as had been the assault on the opening day. On the 28th, however, there were no mists to assist the onrushing hordes, and they came under such punishment from artillery, machine guns, and rifles that their progress was checked after they had made comparatively small gains.

MOST OF FOE IN NORTH.

This Fact Probably Presages a Heavy Attack There.

WITH THE BRITISH ARMY IN FRANCE, April 1. (Associated Press.)—Up till noon today little fighting of importance had been reported north of the Somme. The probabilities are that the enemy is not quite ready for another big attack north of the Somme, although the fact that he still has the majority of his available divisions there presages further activity.

There are at present something like forty divisions in the battle zone north of the river, and about thirty-seven engaged in the struggle further south. Ten of the latter have been used against the British and the rest against the French allies.

COUNTING HEAVILY ON US.

London Papers Keenly Interested in Our Plans.

LONDON, April 1.—The newspapers are occupied with the new man-power proposals and America's expected participation in the fighting.

The Standard advises the Generals to "think in the offensive." It says their forces are ample to regain the initiative after the present German effort is frustrated. By calling up all men of military age and raising the age limit, England can have an additional million men by Autumn, it says, and adds:

"With the gathering forces of the United States there should not be less than 2,000,000 news troops available for warfare in the Autumn."

The Somme Front on the Twelfth Day of Battle

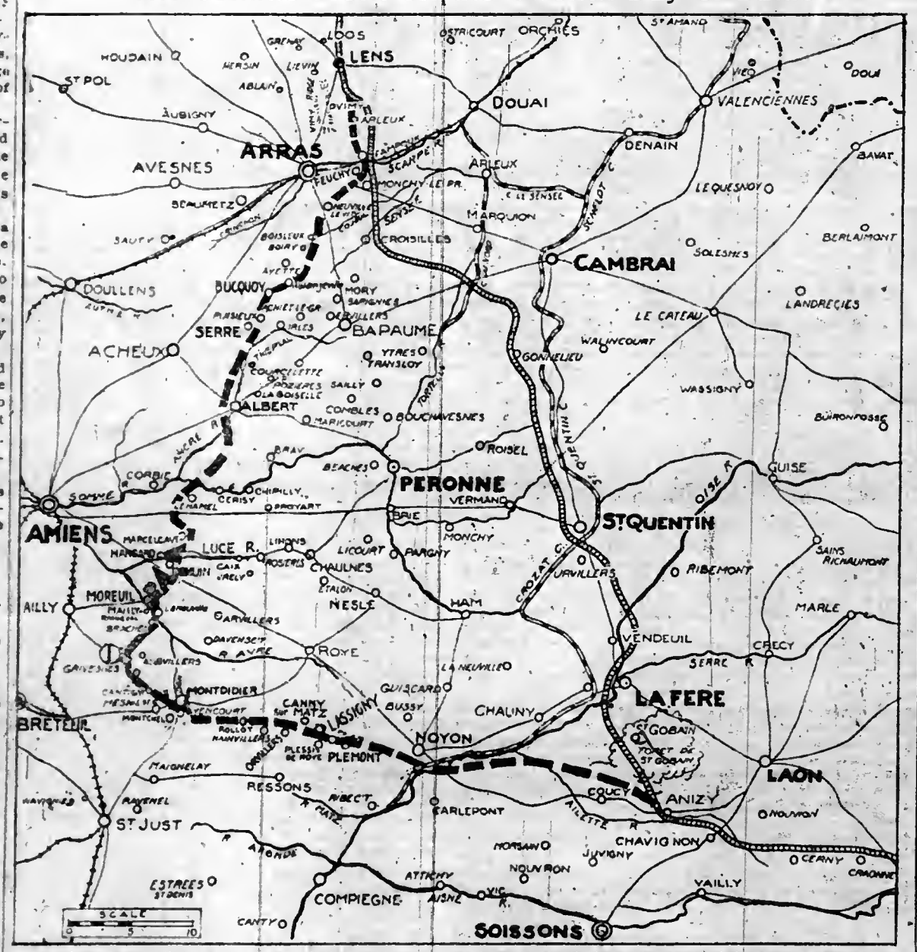

The front from Albert south to Montdidier continues to be the most vitally important area of the Somme battleground. While there have been some attacks around Albert, and there are reports of a huge concentration of German troops in that region, the heaviest fighting for the moment is in theSomme-Avre district. Here the arrow-heads indicate the general position and direction of Hindenburg's pressure on the allied lines. Hangard, Demuin, and Moreuil, and a forest northeast of the latter town have been the centres of the conflict.

To the southward across the Avre there has been a violent contest for Grivesnes, but the French say they are still holding the village, which is the point nearest to the Amiens-St. Just-Paris railway.

The Germans have captured a wood west of Aubvilliers, in this same district. This wood is indicated by the figure 1.

The War Situation

BY THE MILITARY EXPERT OF THE NEW YORK TIMES.

As the allied line continues to hold and local counterefforts are made to throw the Germans back here and there, the problem presented to the new allied commander, General Foch, becomes more and more important, more and more vital. It is the problem of just when and where to make his counterattack. There are a number of elements to be considered, and now is the time they are up for consideration.

The theory upon which the allied defense has been conducted up to the present time has been to stop the Germans with local reserves drawn from different points in the line, leaving still free for action the general reserve army which it is known the Allies have organized. That this has been done we are assured in the reports of Sunday's fighting, which indicated the presence of Canadians as far south as Moreuil, and which stated that they took part in the attack which retook that town. These forces could have come only from the Arras front, the nearest point to the area south of the Somme at which the Canadians are present. If the so-called army of manoeuvre were being used the references to it would have been of a different character and the probabilities are that the Canadians would not have been mentioned; this because there are only about 250,000 Canadians in Europe, if that many, and these are already holding places in the line and are not part of a mobile reserve.

This theory of the defense must be borne in mind when we consider the time of launching the counterattack. If the reserve army is thrown into action too soon, this entire theory of the defense breaks down at once. The time is at hand for accurate judgment as to the situation with the German Army. This army has been stopped once more, as so often before, just as it was about to achieve a success, the cutting of the Paris-Amiens road and the capture of Amiens. But is the step a permanent affair or is it merely a pause while Germany gathers her resources for a renewed effort? If the latter is the case, has Germany sufficient strength at her disposal to create another such rupture as in the first attack or has she suffered such heavy losses that her next attack will be weaker and without the tremendous driving power of the first?

If Foch reasons wrongly the result may be complete failure of the counterattack when it does come. Suppose the Germans are not weakened to the extent that now is apparent, suppose they still can summon the same power in the attack which they have already manifested. Throwing in the reserve army then would accomplish little and leave the Allies with no weapon with which to parry the final blow.

Foch's problem, then, is to delay using his last resource until the Germans can be beaten with it, and not to delay using it so long that Germany will be able to construct defenses with which to sustain the shock rather than to have to depend upon men alone. There is a distinct advantage in refusal to use this force as matters stand now. In the first place, there is apparently no necessity. The Allies are holding well, the Germans are continuing to attack with but little if anything to show for their efforts. By their own exertions they are becoming more and more weakened. The longer Foch waits the better are his chances of winning, provided they keep on attacking.

This appears to be the keynote of the entire situation. The Germans cannot keep up their frontal attacks against the nose and sides of the Montdidier wedge, and dig in at the same time. Moreover, counting upon an advance, which is the only reason why the attacks continue, eliminates any reason for it.

Therefore, Foch can well afford to delay. He knows his own strength. He knows further the number of men per mile of front the Germans can use and the probabilities of this number achieving the object for which the attack was made. Therefore, if with this knowledge, he holds back his attacking forces it is because he is confident that the Germans can bring no peril to the Allies in their present attack, and that they are merely being weakened by their own efforts to the point where his counterefforts have growing probabilities of success.

These are the time elements involved, and with such knowledge of the situation as is available, there is no human way of figuring when or even about when the counterattack will come. But that it will come is almost a certainty.

The German wedge is assuming a tempting form, a form which offers the opportunity for a most disastrous stroke. The German line is approaching a point—the line of the railroad from Amiens to Paris—where a much further gain will cause the Allies grave embarrassment in their transportation system. Moreover, if the Germans should settle down in trenches on their present front this danger will be a continuing affair, and will accordingly pin down a heavy force of the Allies through fear that once again the Germans might make such another titanic effort. Or the Germans might indeed reach this point, if halted in their main effort, by a series of short pushes such as marked the battle of the Somme or Verdun. Therefore, there can be no doubt that at some stage of the fighting Foch is going to strike with all his resources and undo much of what Germany has accomplished.

As to the fighting of yesterday, just as in the three or four preceding days, the Germans concentrated their efforts on the Montdidier wedge, endeavoring to widen its northern side and remove from it the danger inherent in its peculiar form. They succeeded in pushing their lines about Morsuil and Demuin, encircling both towns, but the gain is of little importance, being represented merely by the depth of these places, not more than a few hundred yards. Elsewhere the lines hold about in the same position as when the day began.

Philip Gibbs's Narrative of the Great Battle

Continued from Page One.

London men lost many of their comrades in all those terrible days of bloody, costly fighting, but by their heroic defense they foiled the enemy's most ambitious plan. The machine-gunners say they were sick of killing. The Colonel of the Rifle Brigade used 300 rounds, and each bullet found its mark. London troops on the right of these bore the brunt of most formidable attacks, following the same methods as those indicated above. Essex men fought like demons, their officers say, in the foremost trenches, and one body of them sent back a message that they were going to fight to the death. They did, and not a man came back. Some Scottish battalions were hard pressed, and had to withdraw a short distance till nightfall. Since then counterattacks have restored a good deal of the ground lost.

All day long the British airplanes reported concentrations of troops pouring down the Arras-Cambrai road and other routes of march, and the artillery had so many targets that they could hardly switch on to them fast enough. The enemy losses were fantastic in their horror.

Meanwhile on the right again, below the Cambrai road, the British troops were putting up that heroic stand which I partly described in other messages. The Suffolks on the Wancourt-Tilloy road fought the enemy both ways, back to back, with Germans on each side of them. Parties of Northumberland Fusiliers fought until all were killed or wounded. There was a battle of eight hours around their battalion headquarters. Company commanders fought with rifles until they fell. Scottish Fusiliers at Henin gave ground slowly under enormous odds, and killed the enemy all the way back. The crew of one of the machine gun batteries counted 400 German dead opposite their position. Around Neuville-Vitasse and Henin Hill enemy bodies lie in heaps.

Heroic Deeds of Canadians.

Away from Arras and down on the south of the line a certain body of Canadians have been having some of the most astounding adventures in all this battle, and fighting with valor and heroic audacity. They are officers and men of a machine gun detachment organized in the early days of the war by a French Canadian officer at the expense of himself and ten friends, and they had been looking forward to the day when they would be wanted for great service. That day came March 21, and when I saw this French Canadian officer yesterday—a tall, dark, quiet man, speaking with controlled emotion—he knew that his idea had been justified, and that his officers and men had made good to the uttermost limits of gallant service. For ten days these Canadians have fought running fights with the German artillery, have engaged German cavalry and smashed them, have checked enemy columns crossing bridges and pouring onward, have scattered large bodies of men surrounding British troops, and in ten days of crowded life have destroyed many German storm troops and helped to hold up the tide of their advance.

Their own losses have not been light, for these Canadians have been filled with a grim passion of determination to die rather than yield to any odds. When the supreme test came they fought and died. After the first call on March 21 and the orders on the morning of the 22d, eight cars were in action the same day 100 kilometers away, after a night without sleep, and other detachments followed them quickly.

Sometimes they fought in these long gray open cars, which I saw early in the battle, wondering at them, and sometimes they fought dismounted, with machine guns on the ground; but always they fought through the ten days and nights, with less than twenty hours' sleep all that time. These cars near Maricourt gathered together 150 men who had been cut off and held the enemy at bay, covering the withdrawal of some of the British heavy guns and tanks. At that time they fought dismounted, with Vickers guns, in front of the barbed wire.

The enemy's frontal attack was stopped, but he worked around the flanks, and the Captain of an armored car battery ordered his men behind the wire. The Germans had to come through a narrow gap and were killed as they came.

The Canadians had many casualties, and a Captain's arm was torn away by an explosive bullet, and at last only a Sergeant and two men of the battery were left unwounded. One of them mounted a motor cycle and brought back cars and took back the wounded. Two cars found the enemy massing up a road, and their machine guns enfiladed the field-gray men and killed them in large numbers.

Near La Motte they fought heavy bodies of German cavalry, killed a number, and put the rest to flight. They have not been seen since. At Cerlay a battalion of Germans, 600 strong, was encountered at a cross-roads by one car, which brought them to a standstill and dispersed them with heavy losses.

There was a fierce action around Villers-Carbonnel, where these armored cars stopped a gap of 2,500 yards. They were commanded by a Canadian officer, who was twice surrounded in a village crowded with Germans, and fought his way out. The second time all the crew were killed except the driver, but the officer dismounted, took his gun, posted himself at a street corner and fired on the attacking Germans until they were quite close, when he jumped into the car and drove away.

Fought Germans With Gun Barrels.

One battery, which was in action on foot, ran out of ammunition, but fought with bombs until these were spent, and then charged the enemy with fists, revolvers, and machine-gun barrels.

Everybody is ready to help these cars and their crews carry their loads, for they know what terrible casualties they have caused the Germans. At times the enemy, like sheep without a shepherd, walk blindly into their guns, only to be mown down.

Everywhere they have been these Canadian armored cars have helped to steady the line and give confidence to the infantry. They are the darlings of the troops—these grim fighting fellows, with jests on their lips and utterly reckless of life so long as they kill Germans.

One of their officers is called by the nickname of Canada, and a groan of regret went up when it was learned that he had been blown off his motor cycle by a shell burst. He is thought, however, not to be seriously wounded.

OUR INFLUENCE POTENT IN RUSSIA

Henry P. Davison Regards the Situation There as Being Still Very Much Alive.

ARMY REFORM IS SERIOUS

Germany Demande Withdrawal of Russian Red Guards from Finland—Americans Now Safe.

By CHARLES H. GRASTY.

Copyright, 1918, by The New York Times Company.

Special Cable to THE NEW YORK TIMES.

PARIS, Monday, April 1.—News reached Paris from Moscow that the Soviet Government is organizing an army for the defense of the Russian Socialist Government. Ambassador Francis is believed to regard the Soviet as sincere and their effort for the reconstruction of the forces as serious and deserving of the prompt support of the allied powers. Reports of the rising of German prisoners in Siberia and of German control of Petrograd are German propaganda to confuse Washington and other Entente Chancelleries and prevent co-operation.

As the Red Cross is maintaining an organization in Russia and knows what is going on there, I brought the foregoing reports to the attention of Henry P. Davison, who said their recent advices were to the same effect. They regard the situation in Russia as still very much alive. American influence there is potent, and the Red Cross representative, Raymond Robbins, knows Russian conditions and is closely in touch with all the Allies' representatives.

Mr. Davison gave full credence to the foregoing advices.

LONDON, April 1.—Germany has protested to the Russian Government against the continuation of the movement of Red Guard forces from Russia into Finland, and asks the withdrawal of such Red Guard detachments as have passed the frontier, according to a wireless dispatch from Berlin today. The text of the message of the German communication reads:

According to information received from Finland, important masses of Red Guards continue to pour into that country from Petrograd. The Imperial German Government protests against such action, which is contrary to Paragraph VI. of the peace treaty, and requests the immediate withdrawal of those guards who have passed the frontier, the punishment of the guilty, and the taking of efficient measures for preventing the further overrunning of Finland.

If the Russian Government is not able to fulfill its obligations then the Imperial Government will be forced, to its regret, itself to take the necessary measures with a view to creating conditions as provided for in the peace treaty.

A Stockholm dispatch says that all Americans are now safely out of Finland, except Consul Haynes and Vice-Consul Waldo at Helsingfors. A group which was marooned at Bjorneborg has reached Stockholm. It includes Captain and Mrs. Cressley, Captain and Mrs. Norman Stines, Mr. and Mrs. F. C. Corse, Edgar Sisson, Arthur Bull, Roger Simmons and John Tice.

The party passed from the lines of the Red Guard to those of the White Guard, or Government troops, under the American flag and a flag of truce. The members were well treated by both the Red Guards and White Guards.

There is a complete look of discipline among the Red Guards, the members of the party say, and this will cause the rebel faction to go to pieces with the first serious reverse. They believe the end of the fighting in Finland is only a matter of a few weeks.

WASHINGTON, April 1.—Captain Crossley was American Naval Attaché at Petrograd; Captain Stines is an American mining engineer, who was made a member of the American Military Mission in Russia; F. C. Corse was the representative in Petrograd of a New York insurance company, and Edgar Sisson has been in Russia representing the Committee on Public Information. The other members of the party could not be identified here, though Arthur Bull is supposed to be Arthur Bullard, who was in Russia for the Committee on Public Information, but was thought here to have remained and gone to Moscow.

GERMANS NEAR KURSK.

Sebastopol Threatened by Forces of Turks and Kurds.

PETROGRAD, April 1. (Associated Press.)—It is reported that a German army is within thirty-three miles of Kursk. Ekaterinoslav has been cut off from railway communication, and Poltava has been bombarded and is burning. The city has been abandoned by the Soviet forces.

It is reported that Sebastopol is threatened by the Turks, who are within sixteen and a half miles of the city, and from the east by the advancing Kurds.

EX-CZAR'S BROTHER SEIZED.

Moscow Commander Plans Army of 1,000,000 in Two Months.

LONDON, Tuesday, April 2.—Former Grand Duke Michael Alexandrovitch, brother of the former Emperor, has been arrested and imprisoned in Perm by order of the Perm Council of Workmen's and Soldiers' Delegates, says an Exchange Telegraph dispatch from Petrograd.

Rear Admiral Sablin has been elected Commander in Chief of the Black Sea fleet.

General Payoff, who has been appointed commander of the Moscow military district, says a Reuter dispatch, has announced that he expects to form an army of 1,000,000 men within two months.

SEND DELUGE OF SHELLS OVER AMERICAN LINES

Germans Renew Bombardment of Our Positions Northwest of Toul.

WITH THE AMERICAN ARMY IN FRANCE, April 1, (By The Associated Press.)—A deluge of gas, shrapnel, and high explosive shells fell on certain portions of the American sector northwest of Toul for four hours last night, and this morning a number of towns, trenches, and roads were targets for the enemy, who began firing before midnight. First one place was "straffed" and then another. At one location alone 4,000 shells, 2,000 of which were gas projectiles, fell.

Toward the end of the shelling the Germans let down a barrage in front of one of the American front line positions for good measure. It is surprising what little damage was done, for the enemy was not only a poor marksman, but the information upon which he was apparently acting was bad.

The American artillery retaliated and dropped many shells near a track carrying supplies to an advanced post before the driver abandoned it.

Two American patrols penetrated the enemy lines last night. Both found the belts of wire heavily electrified, one reporting that the strands of wire were connected with interrupters, which gave off sparks as a warning to the enemy sentries.

NEW AIR BASE IN BAVARIA.

Project to Make It a Centre for Middle Europe System.

Special Cable to THE NEW YORK TIMES.

THE HAGUE, April 1.—Paul Gratz, a well known African explorer, has managed to interest certain Bavarian circles in founding at Munich a company which is to serve as a basis for "Central European aerial traffic."

The participants so far include the Prince of Thurn and Taxis, the cities of Munich, Nuremberg, Augsburg, Regensburg, Bamburg, and Lindau, and representatives of industry, finance and commerce. Gratz has also interested the Austro-Hungarian Government, the Austrian Lloyd, and the Deutsche Bank of Berlin, as well as the Hamburg-American Company.

Bavaria's location in the heart of Europe, Gratz thinks, ought to justify establishing there a central station for mid-European aerial traffic, especially since the atmospheric conditions are very favorable. The first two aerial stations will be erected at Munich and Regensburg. They will serve for testing the plan.

BRITISH MENACE ALEPPO.

Mesopotamian and Palestine Armies Moving on Turkish Base.

LONDON, April 1.—British troops operating on the Euphrates River, in Mesopotamia, continue their pursuit of the Turkish troops. An official statement issued today by the War Office says the British forces have advanced 73 miles beyond the town of Anah to a point about midway between Bagdad and Aleppo.

The text of the statement reads:

On the Euphrates our pursuing troops have advanced 73 miles beyond Anah and have captured a few more Germans and two 10.5-centimetre guns.

H. P. Davison on Trip to Italy.

PARIS, April 1.—Henry P. Davison and several members of the Paris staff of the American Red Cross left for Italy tonight for an inspection of Red Cross activities there.

ECONOMIZE!

Eat more fish. A dash of "Sunbeam" Worcestershire makes fish as appetizing as meats; hence saves money on your meat bills.

Guaranteed to satisfy, or your money back. You've tried the rest—now try THE BEST.

20¢ per bottle

Austin, Nichols & Co.'s
SUNBEAM
WORCESTERSHIRE SAUCE
—THE WORLD'S BEST—

282

Q. Who is responsible for the management of the Columbia Trust Company?

A. A board of 29 directors.

Q. Who are the directors?

A. Benj. L. Allen, *Vice-President of the Company.*
Ancell H. Ball, *Pres. Best & Company.*
Howard Bayne, *Vice-President of the Company.*
Samuel G. Bayne, *Pres. Seaboard Nat'l Bank.*
A. Chester Beatty, *Consulting Engineer.*
Union N. Bethell, *Pres. New York Telephone Co.*
Franklin Q. Brown, *Redmond & Co., Bankers.*
Albert E. Carlton, *Pres. Holly Sugar Corporation.*
Newcomb Carlton, *Pres. Western Union Telegraph Co.*
Edward H. Clark, *Manager Hearst Estate.*
* George Crawford Clark, Jr., *Clark, Dodge & Co., Bankers.*
* Harold Benjamin Clark, *White, Weld & Co., Bankers.*
Edward Cornell, *Attorney-at-Law.*
Moreau Delano, *Brown Brothers & Co.*
James M. Gifford, *Attorney-at-Law.*
E. H. R. Green, *Pres. Texas Midland Railroad.*
J. Horace Harding, *Charles D. Barney & Co., Bankers.*
A. Barton Hepburn, *Chairman Chase Nat. Bank.*
Willard V. King, *President of the Company.*
Anthony R. Kuser, *Pres. South Jersey Gas, Electric & Traction Co.*
Philip Lehman, *Lehman Brothers, Bankers.*
Alfred E. Marling, *Real Estate.*
Augustus G. Paine, Jr., *Pres. New York & Pennsylvania Co.*
Noah C. Rogers, *Attorney-at-Law.*
Arthur Sachs, *Goldman, Sachs & Co., Bankers.*
Frederick Strauss, *J. & W. Seligman & Co., Bankers.*
Wm. A. Tucker, *Tucker, Anthony & Co., Bankers.*
Frederick W. White, *Peters, White & Co., Chemicals.*
Charles H. Keep, *Chairman of the Board.*

* With the Colors

If you are seeking a banking connection you should know in advance exactly how your interests will be safeguarded. As a preliminary step it will pay you to read a booklet, *"What Every Foresighted Business Man Should Know."*
A copy may be had at our nearest office.

IN FINANCIAL DISTRICT 60 Broadway
IN HARLEM 125th St & Lenox Ave.
COLUMBIA TRUST COMPANY
IN SHOPPING CENTRE 5th Ave & 34th St.
IN THE BRONX 148th St & Third Ave.

Member of Federal Reserve System

"The Heart of New York Restaurant Life"

Enjoying the greatest degree of popularity ever held by a metropolitan restaurant, Churchill's is naturally the chief centre of New York's social activities.

To enjoy **Dinner at Churchill's** is accounted to be one of the most delightful features of metropolitan life.

Special Dinner $1.50
Dancing on the Main Floor at Dinner and Supper

CHURCHILL'S
More than a Restaurant—A Broadway Institution
Broadway at Forty-ninth Street

6 BELL-ANS Hot water Quick Relief
BELL-ANS FOR INDIGESTION
Contains no harmful or deleterious substances.

THIS WEEK'S ANNALIST.

The contents of The Annalist this week include articles on the forthcoming Liberty Loan, The New Idea of the Standard Oil Company, Stock Dividend or Income, Money and Exchange, Federal Reserve Banking Statistics, and the Open Security Market, etc. Published by The New York Times, Times Square, New York.—Adv.

IMMENSE LOSSES OF GERMAN UNITS

Several Divisions Withdrawn—Others Exhausted, but Forced to Fight.

VAIN CALL FOR RESERVES

French Machine Gun Fire Reduced Some Companies to Thirty Men Each.

VARYING SOUTHERN BATTLE

Villages in Montdidier Salient Repeatedly Change Hands in Furious Fighting.

By G. H. PERRIS.

Copyright, 1918, by The New York Times Company.

Special Cable to THE NEW YORK TIMES.

WITH THE FRENCH ARMIES, Monday, April 1.—German prisoners say that in many of their divisions the proportions of killed and seriously wounded are unprecedented. In the course of three days of the offensive several divisions were so exhausted and depleted that they had to be withdrawn—among them the 37th, 9th, 13th, 47th, and 211th and the 5th Division of the Guard. Despite its losses relief was refused the 84th Division. The 45th Reserve Division, of which half the effectives are said to have fallen on March 22, was relieved on the next day, but has since been re-engaged. The 208th Division has been heavily punished and the 88th smashed.

I spoke yesterday of how the Crozat Canal was crossed. It now appears that on the afternoon of the 23d the enemy troops were asking for their units to be relieved. Some of their companies had been reduced by the French machine guns to thirty men. The request could not be granted for lack of available reserves.

In-and-Out Fighting in the South.

"In this crisis, when the fate of France and civilization is in the balance, every man must be prepared to die in his tracks, and no failing will be tolerated." In some such words as these Joffre summoned his harried armies in September, 1914, to take the road which ended in immortal victory, and they may be recalled today, when the issue is the same and is perhaps as near a decision as we imagined it to be then.

I have heard it suggested today that the battle may be long. It would be folly to attempt to prophesy when it is all one can do to keep a cool head and assemble such evidence as is to be obtained from men half dead with anxiety and weariness. But the struggle has now reached such a degree of fierce intensity that its long continuance in this character is to me unimaginable.

The swift march of the three Imperial armies from March 21 to 26 was followed by a slight pause on the 27th, and on Thursday afternoon the French struck out south of Montdidier, which had been taken by Von Hutier, and drove the enemy back two miles on a front of six miles. A series of desperate counterattacks was repulsed that night, and it seemed that the French front was established along the Avre at Neuvillers, Sire Bernard, Mezieres and Marcelcave. The capture of the hamlet of Montchel, two miles south of Montdidier, enabled the French to push forceguards to a station on the south edge of the town.

Montdidier, quaintly seated on a steep hill beside the Amiens-Clermont Railway, is an important crossroads. On Friday the enemy had pulled himself together and delivered along twenty-five miles of broken country from Demuin to near Lassigny a new, mass attack supported with a considerable number of field guns. On the French left the British held Demuin, but were driven out of Mezieres. The French bore the main shock heroically. Step by step they fell back, leaving masses of German dead and wounded before their lines.

The combat continued throughout yesterday, spreading out a little at both ends, and it is impossible for me to piece together the fragmentary and often incoherent reports from the field so as adequately to represent its wild fluctuations.

Savagely set upon breaking through to Amiens and the Amiens-Paris railway, von Hutier's columns succeeded in reaching the Avre at Moreuil. Between Montdidier and Lassigny, where the front curves to the southeast, the enemy put no less strength into his outward thrust. Hand-to-hand fighting continued for hours in the villages of Orvillers on the west and Plessis de Roye, near Lassigny, and the neighboring hamlet of Piemont, all of which repeatedly changed hands. The German troops which got into Piemont and part of Plessis were driven out by a magnificent charge of the French, some units flying in disorder. The slaughter of yesterday's fighting is said to exceed anything seen in the preceding days of the battle.

BOTH SIDES DIGGING IN, GEN. PERSHING CABLES

Report Shows German Check in Montdidier Region—News of Americans Lacking.

Special to The New York Times.

WASHINGTON, April 1.—Official reports on the great battle in Picardy which were received from Generals Pershing and Bliss today told of a continuation in the improvement of the situation and carried considerable encouragement to Administration and military men. In the afternoon a dispatch was received from General Pershing describing the battle line as it stood March 30. This message concluded with the statement:

"After a day of heavy fighting all along the line the situation continues to improve."

Major Gen. March, Chief of Staff, tonight received another favorable dispatch from General Pershing, which showed that both sides were digging in along the French part of the line between Montdidier and Noyon—a front of twenty miles. This dispatch also gave an accurate delineation of the line as it stood last night. General Pershing's telegram was as follows:

Summary of battle to March 31. No new attacks launched by the Germans north of the Somme. South of the Somme and on the front from Marcelcave to Montdidier the Germans made heavy attacks. Between Montdidier and Noyon both sides are digging in. The battle line on the 31st was the same as reported yesterday north of the Somme. South of the Somme it was as follows: Hamel, Marcelcave, Demuin, Moreuil, Mailly, Souvillers, Cantigny, Fontaine, Mesnil, Aincourt, Rouliot, Orvillers, Piessier, Passel, and along the Oise to Barisis. PERSHING.

The only part of this line in which there was any gain yesterday was between Moreuil and Mesnil, where the Germans made an advance of two miles along a seven-mile front, which took them to the line of Mailly, several miles southwest of Mireuil, Souvillers; about two miles southeast of Mailly and Fontaine, and about three miles northwest of Montdidier.

General March said tonight that there was no mention about the movement of American troops in any of the dispatches received from Generals Bliss and Pershing. General Bliss sent this message, bringing the fighting up to last night:

North of the Somme the situation is unchanged. South of the Somme the enemy on the afternoon of the 30th attacked heavily between Lajuts and Mont Renaud. On a front of 60 kilometer (37 miles) ground gained by the enemy in this attack is reported by the French as insignificant and the enemy's losses as enormous. This morning the French by counterattacks gained Le Monchel and Assainvillers. Everywhere else the line is practically unebanged.

AIRMAN KILLED IN TEXAS.

Lieut. Byron Jackson, Jr., Dashed to Death with Machine.

WICHITA FALLS, Tex., April 1.—Second Lieutenent Byron Jackson, Jr., of the American Aviation Service, was instantly killed at Call Field about 4.30 P. M. to-day when the machine in which he was flying crashed to the earth out of control from a distance of 1,500 feet. A cadet who was with Lieut. Jackson was slightly injured.

Lieut. Jackson's home was in San Francisco.

Twenty-five Casualties on Pershing's List; Six Fatalities Include One Death in Action

Special to The New York Times.

WASHINGTON, April 1.—Today's list of casualties of the American armies in France reported by General Pershing numbered twenty-five, bringing the total casualties to 2,346. The name of one wounded officer appeared in the list. One man was killed in action, one died of wounds, four died of disease, and nineteen were wounded.

SUMMARY OF CASUALTIES TO DATE.

Deaths.	Previously Reported.	Reported April 1.	Total.
Killed in action	182	1	183
Killed or prisoner	1	0	1
Killed by accident	163	0	163
Died of disease	785	4	789
Lost at sea	237	0	237
Died of wounds	49	1	50
Civilians	7	0	7
Gas attack, suicide, executed, unknown causes	37	0	37
Total deaths	1,461	6	1,467
Wounded	797	19	816
Captured	22	0	22
Missing	41	0	41
Grand total	2,321	25	2,346

CASUALTIES REPORTED APRIL 1.

Casualties reported today were:

Killed in Action—1.

RAPP, WILLIAM, private.

Died of Wounds—1.

FISCHER, LEWIS E., private.

Died of Disease—4.

BROWN, PEARSON L., private.
FITZSIMMONS, GEORGE G., private.
STINCHCOMB, JESSE E., private.
WELLS, FRANCIS, private.

Severely Wounded—2.

ELSTUN, EUGENE W., private.
NOWAK, JOSEPH C., private.

Slightly Wounded—17.

BOYD, GEORGE E., First Lieutenant.
PETRUSH, JOSEPH, Sergeant.
WILLARD, MILTON, Corporal.
LOSEY, FRANK, wagoner.
AYLER, HOMER, private.
BUCHBINDER, HAROLD F., private.
CRUM, HOWARD H., private.
FISCHER, MOSES, private.
GALVIN, FRANCIS J., private.
HONAKER, ZED S., private.
KOPP, SAMUEL W., private.
LEEFORD, CLIFFORD, private.
ROUSE, LONNIE R., private.
SMITH, HARLIE C., private.
TARWATER, TROY A., private.
URBAN, JOHN, private.
WARNASCH, FRED, private.

GERMANS STUDYING AMERICAN TROOPS

Captured Document Shows a Teuton General's Order to Learn Minute Details.

FIGHTING TRAITS WATCHED

Full Instructions Given to Analyze the Differences from the French Methods.

Copyright, 1918, by The New York Times Company.

Special Cable to THE NEW YORK TIMES.

From a Staff Correspondent.

CORRESPONDENTS' HEADQUARTERS, AMERICAN EXPEDITIONARY FORCE IN FRANCE, March 31.—A striking illustration of the thoroughness of the German intelligence system is given in a document captured from a Bavarian Landwehr regiment, showing the pains taken to gather information concerning the American troops. It shows the almost uncanny use which the German command can make of scraps of facts and also the anxiety to learn details about the American forces.

The document begins by saying that "every observer and patrol must do his best to bring in information about the new enemy." It then gives detelle as follows:

"The infantry is armed partly with American and partly with English rifles. The American rifle is a magazine rifle of 6.5 millimsters bore with five cartridges per clip, sidearms, and trench knife. The English rifle is of 7.7 millimetera bore. The srtillery probably consists of French guns, but the Americans have in part other calibres.

"The training of the American troops is continuing. As to their training in France nothing is known yet, nor of their own methods of leadership or fighting."

Minor Details Eagerly Sought.

Then the document, which is signed by a German Gensral, says:

"From the preceding meagre details it is evident that sectors K and M have the honorable task of obtaining as much information as possible on the particular features of American fighting and outpost attacks. Any obssrvation or identification, however insignificant, may be of the greatest value in connection with information already on hand."

The ingenuity of the German Intelligence Department is shown by the instructions issued relative to finding out American methods. For instance, under the heading, "The Enemy's Security," the documsnt aska: "Are sentry posts merely sentry posts or stronger posts? Further advanced reconnoitring patrols? Manner of challenging? Behavior on posts during day and night? Vigilence? Ambush tactics and cunning? Do they shoot and signal on every occasion? Do the posts hold their ground on the approach of a patrol or do they fall back? Do they give barrage fire signals? When are the reliefs and what is the behavior during them? Have they any light signals other thsn French ones?."

Under the heading of "The Enemy's Patrols" the General asks for information on the strength of these patrols, methods of their advance, behavior on meeting an ensmy, and initiative.

Observing American Trails.

As to the "General Behavior of the Enemy in Line," he asks:

"Careless or cautious? Quiet and careful or noisy? What is the behavior during dugout smoke screens? Behavior at mealtimes and when are these? Can concentration be observed? Is there much reconnoitring and how is the behavior? How is it at night? Is there much machine gun firing? Is there more or less transport material than formerly?".

Under "The Enemy's Reliefs," the Germans are instructed to find whether there are more troops in the rear than is customary with the French, and also to ascertain the times and sounds of relisfs.

As to "The Enemy's Material," the document says that used infantry or machine gun bullets, as well as unexploded shells and splinters are of special value. Under the heading "Shelling by the enemy," the General asks for its peculiarities compared to previous shelling, what objectives are preferred other than those formerly sought, the expenditure of ammunition and night shelling. The document says that it remains for the Landwehr infantry regiments to report specially any trustworthy observations in respect to the above or any other points, and the Gsneral adds:

"I shall issue important information for further use in this connection."

Another captured German document tells of anti-tank plane and of the participation of tanks in German field manoeuvres.

Soldiers Need Wigs and Costumes.

Theatrical properties, wigs, grease paints, costumes, &c., for entertainments to be given among themselves by soldiers in the camps havs been asked by Mrs. George J. Gould, Chairman of the Entertainment Committee for the Mayor's Committee of Women on National Defense. These contributions may be sent to Mrs. Gould at 857 Fifth Avenue.

AMERICAN WOMEN KILLED IN PARIS

Mrs. Lucy Landon and Mrs. Marie Grinnell Among Shell Victims in Paris Church.

POPE SENDS OFFER OF AID

Bombardment of City Continues—Berlin Disclaims Responsibility for Loss of Life.

Pope Protests to Berlin Against Shelling of Paris

OTTAWA, April 1.—"Pope Benedict has lodged a protest with Berlin against the bombardment of Paris, and especially against the destruction of churchea and the wholesale massacre of people," says a Reuter dispatch received here from London tonight."

PARIS, April 1.—The bombardment of Paris by long-range German guns was resumed this afternoon. Four persons were killed and nine injured by the bombardment, according to the official announcement this evening.

Among the victims killed on Good Friday, when a shell struck a church, were Mrs. Lucy Landon and Mrs. Marie Grinnell, whose residence was 6 Rue Balzac. Both were born in New York. Another victim was Mlle. Germaine Francière, an auxiliary nurse of the American Ambulance at Neuilly.

Cardinal Amette, Archbishop of Paris, yesterday received the following telegram from Rome:

"The Holy Father, deploring the fact that the bloody conflict, which already has caused everywhere so much suffering, has again, on the very day of the Saviour's Passion, found more innocent victims, who are still dearer to his heart owing to their faith and piety, expresses his deepest sympathy. He sends the apostolic blessing, to all the faithful in Paris, and desires to know if it is necessary to send material aid to the families in mourning."

The Cardinal has received the following letter from Grand Rabbi Israel Levi:

"Your Eminence, I am the interpreter of the feelings of all my French coreligionists in saying that I share in the mourning which has come to so many families devastated by sacrilegious barbarism. We are one in pious indignation at the crime, which seems to have been intended as an insult to what humanity holds most sacred."

ROME, April 1.—Pope Benedict expressed deep concern, on receiving reports today of the occurrence at the loss of life in the Paris church which was struck by a German shell. The Pope visited Cardinal, Gasparri, Papal Secretary of State, who is confined to bed with a cold, and discussed with him the attitude which the Vatican should take, it being felt that the situation has assumed a new aspect, inasmuch as shells from guns, instead of bombs from airplanes, are being used to bombard Paris.

LONDON, April 1.—Speaking of the loss of life in a Paris church from a shell fired by a long-range German gun, a semi-official Berlin dispatch, forwarded from Amsterdam by Central News, says it is to be deplored, but that every church within an attacked fortress necessarily is subject to incidental hits. The responsibility for the security of the inhabitants of Paris, the dispatch says, must rest with the French Government.

SHELLS INTEREST CROWDS.

Foe's Long-Distance Projectiles a Feature of Easter Holidays.

Special Cable to THE NEW YORK TIMES.

PARIS, Monday, April 1.—The most extraordinary characteristic of Paris at the present moment is the incredible indifference of the vast mejority of the population to danger from the German long-range gun bombardment. Immense holiday crowds filled the boulevards the whole of Sunday afternoon, and today a large proportion of them were eagerly awaiting the dull crack which would tell of the arrival of another shell on the city.

One shell struck a house on the edge of a crowd. The passersby, several hundred strong, made an immediate rush for the spot and were greatly disappointed to find nothing visible from the street, the missile having hit the building in the courtyard, high up on the reverse side from the road. One apartment was wrecked and others fronting on this street were covered with dust. The crowd cheered to the echo as a woman on the story below calmly came to a window five minutes after the shell fell and began shaking her rugs into the street with an expression of bored annoyance on her face.

A similar scene occurred this afternoon in another side street within half a block of where THE TIMES correspondent was.

No bombardment can suppress the cheerful spirits of the holiday crowd. The big gun and its doings have become the most popular holiday show now running here.

AMERICANS FILL ROADS ON MARCH

Continued from Page One.

they might be left behind. If there was a single straggler in the long marching lines today he had effectively hidden himself.

Definite official announcement that American troops will actually fight side by side with the French and British in Northern France reached the American troops tonight in Paris newspapers. It was greeted with cheering. The men who will go are envied by the rest of the American forces.

As they passed by on the roads they were speeded on their way with cries such as "Eat 'em up," and "Say, you fellows are in luck."

Orders to proceed toward the Plains of Picardy were received from the French high command three days ago, but until it was officially announced no mention could be made of it.

ACCLAIM AMERICA'S RESOLVE.

French See Difference Between Us and Kaiser's Allies.

Special Cable to THE NEW YORK TIMES.

PARIS, March 31.—The notion of General Pershing in offering the whole American Army and all that it means to General Foch has touched French opinion as have few things since the war began. France sees in Pershing's action confirmation of America's firm resolve to pursue the war, cost what it may, to a victorious conclusion.

The Temps points out that Germany can only feel sure of her ally when she is victorious, whereas American troops on the contrary "run spontaneously to the aid of their allies when there is danger." The German offensive, it is further pointed out, was launched to break up the Allies, but has had the contrary effect, leading Americans to offer sooner their help of their soldiers, to pledge solemnly their military prestige, and to give the world an example of their discipline and unity.

"A year ago President Wilson told the world that America was pursuing no selfish object," the Temps says. "Since then Russia has collapsed. The American people have lost some illusions which we have known and have submitted to privations which we do not know enough about. In their eyes, however, the war has assumed the aspect of a crusade, which in fact it is. They are fighting for a faith and peril even exalts their courage. What aberration could have induced Germany to imagine she could conquer strength like that?

"When the Germans started their offensive in Picardy they were full of scorn for American troops. 'These Americans are sportsmen, not soldiers,' wrote one of their war correspondents on March 15. The Frankfort Gazette last Sunday asserted that the bulk of the American soldiers were worthless, but consented to admit that the American military railways and hospital service, &c., might occasion Germany some losses of energy and time.

"General Pershing has upset all these hopes of the enemy in two sentences: 'All we have is at your disposal. Do what you please with us.' German journalists who described American soldiers as mere sportsmen would do well to gather a little information about them from German troops who have come in contact with them. They would then be fully edified as to the facts."

Sizing Up Value Through Unsmoked Glasses

WITH eyes strained across the sea, Americans have turned thoughtful. Shelved is the cynical philosophy of "I should worry!"

In buying, we are going back to ground-bottom fundamentals—*Genuine Worth* through *Basic Quality*.

Because I have never departed from these ground-bottom fundamentals may be the reason my Spring Sales are distancing all predecessors.

Stein-Bloch Suits and Topcoats at $25 to $40 are *full basic value*, backed by the habit of 63 years in giving it.

JOHN DAVID
STEIN-BLOCH SMART CLOTHES
Broadway at 32nd Street

GRISVESNES HELD AGAINST GERMANS

Continued from Page One.

man forces, however, were thrown against the village of Grivesnes, about half way between Montdidier and Moreuil, evidently with the intention of forcing a passage toward the railroad running into Amiens from the south.

All efforts by the enemy were in vain. The French troops held firm throughout a long and constantly renewed struggle in the outskirts and streets of the village, where the soldiers came to closest grips with bayonets and hand grenades. At noon the village was still in the hands of the French, the Germans having been repulsed on several occasions with the heaviest losses.

At no period of the war has the fighting been so fierce. The Germans had intended to reach, at any cost, and destroy the railroad communication at Amiens connecting the north and the south. Today, the twelfth day of the battle, they find before them a solid wall of allied troops, which is daily becoming firmer, as artillery is advancing from all directions to support the infantry, which has stood the entire shock up to the present.

Still further northward the British and French fought shoulder to shoulder in the vicinity of Hangard-en-Santerre, preventing dense columns of the enemy from gaining ground and later recapturing some positions with a number of prisoners.

Wherever the Allies regain territory they find heaps of German dead which the invaders had no time to bury. They appeared to have suffered terrible losses from the fire of the French field guns. They, themselves, had hitherto been short of artillery, but more guns were brought up today.

Sanguinary engagements, in which the combatants again came to close fighting and individual combats, took place yesterday about the Lassigny sector. Here the French field artillery caught the advancing German columns under a tempest of shells, which drove them back, but only after the ground was strewn with hundreds of bodies.

At Piemont two German divisions, which had received strict orders to execute an advance, whatever might be the cost, and capture a height, found themselves confronted by a French division. For a moment the French were forced back, and they took breath and came at the enemy again with such a rush that the Germans were driven from the height, leaving 700 prisoners, including twenty officers, in the hands of the French.

Nearly all the bridges crossing the Oise have been destroyed, and the French hold strong positions on the southern bank, while all possible fords are covered by artillery.

It appears that some of the German forces possess many tanks, but so far they have been used little. A captured order shows that five of these were placed at the disposition of one division, while prisoners say that a large number of tanks have been constructed since Fall.

It is believed that the Germans intend to use these tanks to follow the first waves of infantry and deal with the resistance on the centre.

Behind the lines what strikes the imagination vividly is the immensity of the movements of the troops and the order with which these are regulated. Traffic directors stand day and night at every crossroad, giving directions so that every vehicle and cannon can reach its proper station with clock-like regularity.

The whole scheme is superintended by special officers, who have sat in small cabins for days without a moment's rest, receiving directions from the various staffs and transmitting them along the line.

Any vehicle breaking down is immediately ditched; otherwise the whole scheme would come to naught and the battle array be endangered.

ABRAMI PREDICTS NEW PUSH BY GERMANS

Says Unfavorable Tactical Position Makes Further Attempts to Break Through Imperative.

Special Cable to THE NEW YORK TIMES.

PARIS, April 1.—Discussing the possibilities of the German offensive last night with a representative of Premier Clemenceau's Homme Libre, M. Abrami, Under Secretary of War, said:

"It is expected that they will again attack with violence. They are caught, as it were, in a glove finger, and are forced to go on. They will go on; on their side it is black with troops. Without doubt all these battalions are preparing for a new and desperate effort. It will be made tomorrow, perhaps."

Although in other newspapers the words, "a bloody defeat," are beginning to be applied to the German effort, those best informed do not consider the battle won yet. "A bloody check," says the official communique, and that sums up the situation. The enemy is checked, but not yet defeated. The Journal says:

"The game is not yet played out—that is certain, but at this moment the enemy cannot advance. Let us expect another heavy effort, the really dangerous point being the centre. When that effort is repulsed we may begin to think the game is won."

As M. Abrami and the Journal writer indicate, the position of the Germans is tactically so unfavorable, especially on the left flank, that, despite losses which are conservatively estimated at two-thirds of the enemy's whole strategic reserve—though, of course, a large part of the divisions technically used up will be able to return to action before very long—they will be forced to continue their desperate attempt at breaking through. This opens the way to the possibility that, if the Allies can resist them at the present comparative scale of losses, the time may come when a rupture of equilibrium will be produced sufficient for Foch actually to win a decisive victory. This factor may upset predictions of a continued hammer-and-tongs struggle for months, with victory going to the side whose reserves last longer.

One thing is certain: the Germans at present are losing far more than their adversaries, especially the French, M. Abrami says:

"I have just talked with Generals back from the front who have taken part in the war from Verdun to the Somme. They have never seen so many German dead as now. Over two kilometers in the district of Saturday's fighting there were literally heaps of corpses."

The Under Secretary concluded with the statement that French reserves, artillery, and munitions continued to arrive in profusion, the French transport service working admirably. The German transport service, on the contrary, already suffering from lack of grease for trains and lorries and of rubber for tires, has been thrown into further confusion by the fire of French long-range artillery now in position and by the superiority of the allied airplanes. Both airplanes and artillery are shelling every depot continually and breaking up troop concentrations wherever signaled.

LOTH TO ATTACK AT VIMY.

Germans Are Kept at Bay by Canadian Guns.

CANADIAN ARMY HEADQUARTERS IN THE FIELD, (Canadian Press, Ltd.,) April 1.—On Easter Monday a year ago Canadian soldiers, moving mightily to the attack, captured Vimy Ridge. This Easter Monday the soldiers of the Dominion are united with British troops north of the Scarpe in defence of the southern flanks of these heights, which dominate so much of the coal areas of Northern France.

Canadian guns played a part in defeating the German onslaught against the positions opposite Oppy and Gavrelle Thursday. Early yesterday morning German preparations for a further attack were defeated by the massed fire of the artillery. At 3:45 o'clock, at 4:30 o'clock, and again at 5 o'clock the southern flank of Vimy, stretching out toward Arras, was alive with fire from the guns, which rained shells on the enemy's front lines, communication trenches, and assembly areas.

The "Stokes" were directed chiefly upon hostile communications, the machine guns maintained a hail of fire across No Man's Land and upon the enemy's front line, while the heavy artillery kept up a harassing fire for two hours, increasing to battle barrage at stated times, when every gun was firing shell upon shell as fast they could be fed to them.

After such a concentration of fire the Hun attack never developed, although the unquestioned concentrating of troops proves beyond question that Arras and Vimy Ridge are among the chief objectives of the enemy's Spring offensives.

Yesterday there was a lively artillery duel between the Canadian guns and those of the enemy, but no hostile attack developed.

Last night and today things have been very quiet. Indeed, the shelling in the Vimy area for eighteen hours has been lighter than at any time since Thursday. Whether the enemy is hesitating to attack since the reception he received from the British troops last week, or whether he is reorganizing for a further offensive against Arras and the ridge, the Canadians look to the future with a morale which never was higher among all ranks.

AEOLIAN HALL

A FEW exceptionally desirable offices in Aeolian Hall can be had with May 1st occupancy. One or two suites are immediately available

ELLEN & JEFFERY
Agents for Aeolian Hall
TELEPHONE VANDERBILT 897

GLOBE SPRINKLERS
MAKE ALL FIRES LITTLE FIRES

On Duty Night and Day

365 days in the year, 24 hours a day, Globe Sprinklers stand ready to quench any blaze that may start in your building. These alert and automatic watchmen completely protect life and property from destruction by fire, and pay for themselves.

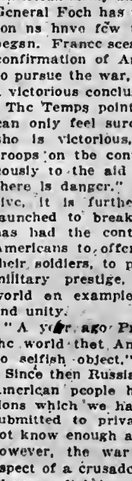

Globe Automatic Sprinkler Co.
Singer Building
Cortlandt 6780

The Equitable Building in New York is Globe equipped

"Turner for Concrete"

Two stories concreted in 10½ working days

The Navy needed speed and got it. This view shows the Navy Warehouse 2½ months from the time Turner started work. He finished six weeks ahead of contract time, and considerably inside of the estimated cost.

Turner Construction Company

Spice of Variety in Manhattan Shirts

NEVER have the Spring and Summer assortments of the celebrated Manhattan Shirts been more attractive and varied.

★ ★

The fine silks and soft madrasses and mixtures show a blending of harmonious colorings, clearly demonstrating what a season's development means to the world's leading shirt specialists.

★ ★

From the neat, subdued patterns for the man of quiet taste, to the bolder type—shirts for business, for negligee, for sport, for evening wear—every shade of refined usage is covered.

★ ★

Only by manufacturers operating their own mills for the production of the finest shirtings could such evenness of quality, such excellence and such appropriateness of pattern be offered.

★ ★

Colors are guaranteed fast—and sleeve lengths are altered without charge.

★ ★

As the largest distributors of these shirts, we offer the fullest varieties in America.

Weber and Heilbroner
Largest Distributors of Manhattan Shirts
Eleven Stores
241 Broadway, 44th and Broadway, 20 Cortlandt; 345 Broadway, 1363 Broadway, 30 Broad; 775 Broadway, 58 Nassau, 42nd and Fifth Ave.; 1185 Broadway, 150 Nassau

F. R. TRIPLER & Co.
A Distinctive
WHITE SHIRT STYLE
With
Collar to Match
$2.50
This style shirt is made with a practical soft fold cuff and one of our popular collar styles.
Your inspection is invited.
FOULARD NECKWEAR, ENGLISH COLLARS, COTTON HALF-HOSE.
42ND STREET AT MADISON AVENUE

Every Day
Special Luncheon, 75c
With Dancing on the Main Floor
Afternoon Tea Dances
CHURCHILL'S
"More Than a Restaurant—a Broadway Institution"
At 49th Street
Unequalled in popularity not only for its a la carte service, but for its delightful
Special Dinner, $1.50
Six to Nine

THE MANHATTAN STORAGE & WAREHOUSE Co.
Cold Dry Storage for Furs and Fabrics
Guaranteed Against All Risks—Expert Furrier in Charge
Lexington Ave. and 42d Street, Seventh Ave. and 52d Street

RECTOR'S
Supreme Table d'Hote Dinner $1.50
Every Eve'g in the Futurist Ball Room
BROADWAY AT 48TH ST

Smoky Fireplaces Made to Draw
Also expert services on general chimney work, heating and ventilating.
No payment accepted unless successful.
Frederick N. Whitley, Inc. Engineers and Contractors 217 Fulton St., Brooklyn.

$590,000

Mortgage interest paid by us to our clients April 1st—the day when it is due. If a SURE income is wanted buy our

GUARANTEED MORTGAGES

LAWYERS MORTGAGE CO.
RICHARD M. HURD, President
Capital, Surplus & Pr. **$9,000,000**
59 Liberty Street, Manhattan
184 Montague Street, Brooklyn

Buy Thrift Stamps

The "Ribbon" Sweater

A New Idea

Just 1,000 yards of Baby Ribbon worked in hand-crochet stitch—and the result, a most effective sweater.

See the "sample" model in our Ribbon Department.

Let. Ave. Level.

ALL CARS TRANSFER TO

BloomingdaleS

59th to 60th St., Lexington to 3d Ave.

TWO IMPORTANT UNRESTRICTED SALES

AMERICAN ART GALLERIES
MADISON SQUARE SOUTH NEW YORK CITY

ON FREE VIEW
9 A. M. UNTIL 6 P. M.

LAST PAINTING SALE OF THE SEASON
THURSDAY AND FRIDAY EVENINGS
OF THIS WEEK at 8:15.

In the Grand Ballroom of the Plaza Hotel
Fifth Ave., 58th to 59th St.
(Admission by card to be had free of the Managers.)

An Important Collection of
Valuable Paintings
INCLUDING FINE EXAMPLES OF THE
Barbizon, Contemporary and American Masters
TO BE SOLD FOR ACCOUNT OF THE ESTATES OF THE LATE
Mr. Oliver Hoyt,
Mrs. Ada de Bocande and
Mr. J. Dunbar Wright
of New York
Mrs. Mary L. McMillan
(Widow of United States Senator James McMillan, of Detroit, and Washington, D. C.)
Miss Mary E. Garrett
of Baltimore
SEVERAL OTHER ESTATES
Mr. Joseph Wallach and
OTHER PRIVATE OWNERS

*Illustrated Catalogue Mailed on Receipt of One Dollar.

—AND—

THURSDAY AND FRIDAY AFTERNOONS
OF THIS WEEK at 2:30

Costly Furnishings and Embellishments
REMOVED FROM A
Commodious New York City Mansion
Consisting of
ANTIQUE CHIPPENDALE, SHERATON, HEPPELWHITE & OTHER ENGLISH FURNITURE
HANDSOME MODERN REPRODUCTIONS
FINE OLD AUBUSSON AND FLEMISH TAPESTRIES
and Numerous Other
ANTIQUE AND MODERN OBJECTS OF HOUSEHOLD EMBELLISHMENT & UTILITY
Including Many Pieces
DESIRABLE FOR COUNTRY HOMES

*Catalogue mailed on receipt of One Dollar.

The Sales Will Be Conducted by MR. THOMAS E. KIRBY and Mr. Otto Bernet, his assistant.
American Art Association, Managers
6, 4 and 6 East 23d St., Madison Sq. So.

Phones: N. Y. Melrose 2262, 2263 — Brooklyn Bedford 2460, 2661, 10350

Freight Transportation
Local and Long Distance Heavy Hauling by Motor Trucks.

Storage
Space on waterfront within Free Lighterage Limits near All Freight Yards.
Room for 100 CARLOADS.

CALLAN BROTHERS, Inc.
Trucking Contractors.
134th-135th St. & Mott Haven Canal.

EXPECTS NEW BLOWS ON WESTERN FRONT

War Department Thinks Germans Are Determined to Force a Decision.

RUSSIANS LOSE IRKUTSK

20,000 Teutons Reported to Have Seized the Important Strategic Centre in Siberia.

Special to The New York Times.

WASHINGTON, April 1.—In its weekly review of the war, issued today, the War Department says:

"The period under review has naturally been one of anxiety for the Allies. Under the pressure exerted by the enemy, who has put into action picked units, long and carefully trained in mobile warfare for the particular tasks they were to undertake, the British have been compelled to give ground.

"Field Marshal Haig in the face of grave difficulties has been able to maintain his basic order of battle, at the same time withdrawing his troops to more secure positions.

"In spite of the successes gained, the large area of terrain overrun and the great number of prisoners and war material captured, the enemy has been unable to force a decision.

"Though the Allies have been compelled to retire and the enemy has occupied some points of primary strategic importance, as long as the allied armies are able to manoeuvre with the consistent unity and flexibility which they have shown during the engagements of the last week, so long will victory elude the enemy.

"However, as the German higher command has staked its fortunes on the success of the Spring campaign of 1918, and is apparently determined to force a decision or prove to its own satisfaction that it is unable to do so, we must be prepared, in case of his failure to obtain major results in the present theatre of operations, that he will attempt further offensive assaults in adjacent areas.

"Our own resources have been placed unreservedly at the disposal of the Allies, and our divisions will be used if and when needed. Our troops are taking their places in other parts of the line, thus relieving veteran French units for emergency service.

"Much of our troops as have received a sufficient amount of training will cooperate with the latter, and in so far as they are able will assume a share of the great burden now so valiantly borne by the French and British armies.

"From Italy information reaches us that fresh Austrian divisions are arriving along the Italian front, coming from Rumania, and important troop movements are taking place in the Val Sugana. Renewed activity along the entire front is recorded, and the Austrians were able to conduct a successful operation in the Frenzela Valley.

"In the eastern theatre the Germans are continuing their advance in the Ukraine. A number of engagements are reported in which Austrian forces were driven back. In Siberia the important strategic centre, Irkutsk, has fallen into the hands of the enemy, and a hostile detachment, believed to number 20,000, is in full possession of the town.

"Turkish units under German leadership are believed to be advancing in the vicinity of Teheran. This must be taken into consideration owing to the possibility of the enemy executing a flanking movement against the British operating in Mesopotamia."

ITALIAN COMMAND SEES SIGNS OF NEW DRIVE

Expects Thrusts at Brescia and Verona and Attempt to Turn Piave Line.

Special to The New York Times.

WASHINGTON, April 1.—Information reaches Italian circles in Washington that the Italian high command is expecting the early opening of a big offensive against the Italian front. From what can be ascertained here, it appears to be the Italian staff's expectation that this offensive will branch out around both sides of Lake Garda, the western movement being aimed at Brescia and the eastern movement having Verona as its ultimate object. If the Italian command is correct in this assumption, it may be the purpose of the Central Powers in the expected new offensive to drive in the Italian armies which now protect Lombardy, and also turn the left flank of the Italian army defending the long line from the lower Piave to the mountains. Italian military men here feel that the Italian front is part of the western front, and that it should be considered as one full of latent possibilities.

It is asserted that if the Central Powers were able to make a successful drive on Brescia they would strike a hard blow at the industrial areas of Northern Italy and render it difficult, if not impossible, for the Italians to continue their present manufacture of munitions in Lombardy and Piedmont.

Italy is represented in the Interallied War Council, and it is believed that the Entente military leaders are fully alive to the possibilities of an offensive on the Italian front.

Wheat Price in Conference.

WASHINGTON, April 1.—Senate amendments to the Agricultural Appropriation bill, including the provisinn for increasing the Government wheat price guarantee to $2.50, were disagreed to by the House today, and the measure went to conference. A separate vote will be demanded in conference on th wheat price.

MERCHANTS TO PUSH NEW LIBERTY LOAN

Every Department Store in City Will Have Booths to Take Subscriptions.

PLAN WIDE ADVERTISING

Rabbinate of New York Joins in National Appeal—Mass Meeting of Loan Workers.

The department stores of the city have mapped out plans for their participation in the Liberty Loan campaign that is to be started Saturday. It will be their aim to reach every patron, and various means will be employed to attain that result. Booths will be installed in every store, signs and posters will be displayed in all conspicuous places of their establishments, and Liberty Loan literature will be inclosed in parcels. In addition, the stores will mail out circulars to their charge customers. At a meeting held yesterday at the offices of the Retail Dry Goods Association, 21 West Thirty-eighth Street, the department store representatives announced that they would contribute thousands of lines of newspaper advertising to the Liberty Loan, and that a considerable amount of newspaper space would be placed at the disposal of the Liberty Loan Committee.

The Chairman of the Department Store Division of the Liberty Loan is Louis Stewart of James McCreery & Co., the Vice Chairman is S. F. Rothschild of Abrahain & Straus of Brooklyn, and the Secretary is Lauren Carroll. The other members are: Samuel J. Bloomingdale of Bloomingdale Brothers, Clarkson Cowl of James A. Hearn & Son, Michael Friedsam of B. Altman & Co., Bernard F. Gimbel of Gimbel Brothers, E. V. H. Koch of H. C. F. Koch & Co., Edgar A. Baum of A. I. Namm & Son, Brooklyn; Isaac Levy of Oppenheim, Collins & Co., Samuel W. Reyburn of Lord & Taylor, Horace Saks of Saks & Co., Butler Shelden of John Wanamaker Company, Franklin Simon of Franklin Simon & Co., Louis Stern of Stern Brothers, Jesse L. Straus of R. H. Macy & Co., H. A. Weatherbee of Arnold, Constable & Co., James M. Speers of James McCutcheon & Co., Hubert T. Parson of F. W. Woolworth Company, Alexander New of the Mercantile Stores Corporation, Herman Lubet of J. S. Bailey & Co., Brooklyn; Louis Stewart, Jr., of James McCreery & Co.; William G. Cooper of Frederick Loeser & Co., Brooklyn, and Albert L. Levi and H. M. Wykes of The Berlin Store, Brooklyn.

The Committee on Advertising consists of Samuel W. Reyburn, Jesse L. Strauss, Franklin Simon, and Butler Sheldon.

Following the meeting of the Rabbinate of New York at the Central Jewish Institute on Sunday, a committee of the leading rabbis sent a message yesterday to every rabbi in the United States, reformed and orthodox, asking that from their pulpits, either on Thursday, the last day of Passover, or on the coming Saturday, the first day of the Liberty Loan campaign, they appeal to their congregations for united support for the war loan.

The American Defense Society sent out a letter yesterday to its 300 Vigilance Corps throughout the country calling upon them to co-operate in every possible way with the Liberty Loan Committees of their respective localities. "It is America's part," said President Hurd in his message, "to replace Russia's 8,000,000 men and put her weight on the scale until the enemy is wholly vanquished."

A mass meeting of Liberty Loan workers will be held at Carnegie Hall tomorrow evening, when addresses will be made by Benjamin Strong, Governor of the Federal Reserve Bank; Thomas W. Lament of J. P. Morgan & Co., and George Wharton Pepper of the Philadelphia bar. The Four-Minute Men, who will attend the meeting in a body, have been asked to assemble at their headquarters, 53 East Forty-fourth Street, at 7:15 P. M., and will march from there to the hall.

Colonel Roosevelt will be the host of Liberty Loan workers at his home in Oyster Bay this afternoon. The delegation will leave the Long Island section of the Pennsylvania Station at 2:50 P. M. by special train.

ATLANTIC CITY FIRE CAUSES $350,000 LOSS

Six Buildings in Heart of Business Section Destroyed—Explosions Add to Hazard.

Special to The New York Times.

ATLANTIC CITY, N. J., April 1.—An early morning fire today destroyed six three-story building in the heart of the business zone on the south side of Atlantic Avenue, between Tennessee and South Carolina Avenues, back to Central Avenue. The loss is estimated at $350,000, with insurance of $125,000.

Fanned by a strong wind the fire raged four hours. It started, it is believed by spontaneous combustion in the Oliver H. Guttridge Building, 1,320 Atlantic Avenue, which is occupied by a hardware company. The structure was heavily stocked with oils, paints, and varnishes. The blaze smouldered for probably fifteen minutes when two turpentine tanks exploded and the outbreak became serious.

GERMAN FLIER BROUGHT DOWN IN OUR LINES

Sought to Destroy Observation Balloon, Blamed for the Accuracy of American Shelling.

Copyright, 1918, by The New York Times Company.

Special Cable to THE NEW YORK TIMES.

From a Staff Correspondent.

CORRESPONDENTS' HEADQUARTERS, AMERICAN EXPEDITIONARY FORCE IN FRANCE, April 1.—American Signal Corps officers are congratulating themselves on the bringing down of a German aviator, out to destroy the one observation balloon back of our lines. The Boche had circled around behind the balloon station and was on his way toward it when a French aviator circled above him and fired bullets into his petrol tank, forcing a landing.

The pilot was captured. He had written instructions to destroy the balloon at all costs. He said the Germans blamed the balloon observers for the accuracy of the American artillery fire recently.

MUST WIN, SAYS PRESIDENT.

Tells Methodists He Has Not Changed Attitude on War.

President Wilson has not changed his attitude concerning a negotiated peace with the Central Powers, as expressed in his Flag Day address, his reply to Pope Benedict, and his message to Congress on the declaration of war with Austria, according to a letter he has written to Bishop Theodore S. Henderson of the Methodist Episcopal Church, made public here yesterday by the National War Council of the Church.

Bishop Henderson wrote to the President in behalf of 20,000,000 American Methodists, asking in particular whether his present unwavering purpose as expressed in the following words from his messages: "The German power, a thing without conscience, honor, or capacity for covenanted peace, must be crushed. . . . Our present and immediate task is to win the war, and nothing shall turn us aside until it is accomplished." Here is the President's letter:

"In reply to your letter of March 21, may I not say that you are perfectly safe in using the words which you quote from my messages as expressing my unaltered thought and unbroken purpose? It is always our duty to find out what the expression of a desire for peace from one opponent really means, but unless it means a complete and convincing program of justice upon which a lasting peace can really rest, and we have had as yet no evidence that it means anything of that kind, it means nothing."

GERMANY ANXIOUS, BUT DETERMINED

Continued from Page One.

the impression of intense determination in circles that matter that the offensive will be continued, pushed, and persevered in to the very utmost. The popular belief is that it has no more than begun, yet all Germany is ringing once again with talk of "The Day," but the tone is decidedly different from that of 1914. The utterance now comes from strained lips and is pervaded with a monotone of the most intense anxiety.

There can be no doubt that the very greatest anxiety does exist in the Fatherland as to the outcome of the offensive. That feeling is strongly mirrored in German circles in Holland. The Germans appear to be convinced that this is the last desperate throw, and if it does not go well with them, then there will be nothing left but internal disruption.

Germany is putting her all, and it is a gigantic all, into the struggle and there can be no talk of the crisis having yet been reached, let alone passed. One has only to recall her tremendous effort at Verdun to be convinced that she will not call a halt until the last hope has more than gone. Everything goes to point to the correctness of the belief that a tremendous effort will yet be made and that in comparison with what is to come what now has been done will be comparatively unimportant.

All Germany believes that a far greater battle than that of the Marne has yet to be fought out. The higher German command naturally will not consider losses. How great the losses have been up to the present time it is impossible to say, though no one says they are anything but tremendous.

There was talk in Germany to the effect that the German high command was prepared to sacrifice 800,000 men in the offensive and it is probable that that number has been very considerably passed, but that, it is believed, will not cause the army heads to hesitate. Grim stories come from northern Belgium of vast numbers of wounded arriving in villages there.

What effect these losses have had is another question being discussed in Germany.

It is taken for granted that it was originally intended to attack on a big front at another section of the western line, probably before or beyond Verdun. Germany has been wondering whether that idea has been abandoned owing to the extent of the losses in men on the front of the present offensive.

"Who can say," remarks the military critic of the Deutsche Tageszeitung, "that a second blow by Hindenburg elsewhere will not strike the enemy down?!"

That second blow is certainly expected by the Germans, but then the army command has a habit of getting military critics to say things it merely wishes the enemy to believe, and one comes across such remarks as that just quoted in every article commenting on the situation. The war correspondent of the Deutsche Tageszeitung expects a "new decision on the Paris-Amiens railway line."

However all those things may be, there is no indication from Germany of anything but a determined continuation of a struggle with every man and every method at the disposal of the high command. Germany is not shouting victory yet; indeed, every paper refers to the great strength still at the disposal of the Allies, and warns the country that the stupendous struggle will not be ended with a few days or weeks of battle, however successful.

This great offensive is always described as a great peace offensive. It requires little imagination to gather what the result will be should it fail, should hope of peace be vain. It is plainly recognized that such an offensive is a thing that cannot happen again.

Even now there are whispers, only whispers, and I report them under the greatest reserve, of some German troops having funked it who hesitated to wade knee deep, as it were, over their dead comrades' bodies. How long the military machine can throw democracy to slaughter is an important point. Certainly not long if the cost continues to be high and the ultimate ends are not achieved.

There is another curious thing about German public opinion these days. That is the deep impression made by the memoranda of Lichnowsky and von Jagow. They have been discussed almost as much as the offensive, and while the offensive has been on the readers of many papers had put before them articles bitterly complaining of German diplomacy before the war and even going as far as can be expected toward the admission that England did not really cause the war after all. Members of the Reichstag lament in the Vossische Zeitung that the German Government was silent in the face of the numerous speeches made by Entente statesmen.

In short, I think I am right in thn belief that German public opinion is in such a condition that if the offensive is held up peace will be very near. But as the militarists have all at stake, they will certainly make the most stupendous effort the war has yet seen.

BIG GERMAN TANKS ARE 45 FEET LONG

Reported to Carry 3-Inch Guns and Flame Throwers—Can be Sealed Up in Gas Zone.

OTTAWA, April 1.—A dispatch by the Reuter correspondent from French Headquarters says:

"Although the soldiers believe that enemy tanks did not participate in the first German shock, it is certain that tanks actually took part in the operations, and the failure to see them by the soldiers was because, instead of accompanying the infantry waves, the tanks advanced later with specialist troops to destroy islets of resistance holding out after the German hordes submerged the British main defenses.

"It is known that the enemy has tanks of three classes. The first class consists of repaired captured tanks from the Cambral battle and tanks manufactured according to the model of the British machine. The second type is a German model, smaller than the British, but swifter, better armed and more heavily armored. The third type is a land cruiser, or large model tank.

"The swift tanks are said to be 26 feet long, 10 feet wide and 11 feet high, weighing ten metric tons. The land cruisers are 45 feet long, 13 feet wide and 13 feet high. The speed of the German tanks varies from four and one-half to nine and one-half miles per hour. The armament is believed to consist of a shortened 77 millimeter (three inch) gun, machine guns, and a flame thrower. The latter is an innovation which must add considerable efficiency to the tank in clearing trenches, owing to the capacity of the tanks to carry reserves of combustile liquid.

"It is understood that the Germans have introduced a number of improvements, including heavier protection against shells and a device enabling the crew to close the tank hermetically when traversing an area of gas.

"German tanks are commanded by Majors. The officers are volunteers, and the men motor specialists, gunners, and machine gunners.

"In attacks the tanks are designed to advance behind the second or third wave of infantry, while detachments of infantry cover their flanks."

Swift & Company's sales of Beef in New York City for the week ending Saturday, March 30th, averaged as follows: Domestic Beef, 18.29 cents per pound.—Advt.

Prejudice makes an otherwise sensible man drink a doubtful and variable mixture when he might enjoy the perfect blending and selected liquors of

Club Cocktails

J. M. Gidding & Co.
564-566 and 568 Fifth Avenue, 46th and 47th Sts.

Direct attention to a selected group of particularly advantageous values in Smart

COATS AND CAPES
(For Women and Misses)
at
$45 to $75

Of high quality materials with attractive linings—distinctly well tailored and designed with that pronounced "chic" typical of Gidding apparel.

Best & Co.
Fifth Avenue and 35th Street.
Established 1879

Young Men's Coats, 21.50
Sizes 32 to 42

A collection of smart coats for all occasions, comprising Spring coats, top coats and coats for rain or shine.

All of them of beautiful woolen fabrics. They are of distinctive style and of the regular Best & Co. high standard of tailoring.

Also Young Men's suits in a good variety of homespun, English and Scotch tweed effects, Velour flannel designs in gray and brown mixtures, at 21.50

You Never Pay More at Best's

Franklin Simon & Co.
Fifth Avenue, 37th and 38th Sts.

A Charming Satin

Breakfast Coat
For Women and Misses
10.00

TAILORED simplicity individualizes the new model breakfast coat (*illustrated;*) made of rich, lustrous, excellent quality satin, in lovely shades of pink, light blue, rose, lavender or peach.

Distinctly new lines add attractiveness to this loosely belted model with rows of shirring accentuating the long-waist effect; pendant ball ornaments of material and self cordings used.

Women's Negligee Shop
Balcony Floor

Franklin Simon & Co.
Fifth Avenue, 37th and 38th Sts.

Note the Artistic Parisian Designing of this Hand-made

French Lingerie Waist
For Women and Misses
13.75

THE dainty waist *illustrated,* of sheer white French batiste, typifies Paris in every detail. The gracefulness of line, the effective arrangement of Val. lace, embroidered floral sprays and hand embroidered scallops on collar and cuffs are characteristic examples of Parisian needlework.

Women's Waist Shop
Third Floor

LARGE MUSHROOM HAT, *illustrated,* of cater-pillar straw and taffeta silk, wreath of flowers veiled with maline. 10.00

Trimmed Millinery Shop—*Main Floor*

LlamaKoats
by The House of Kuppenheimer

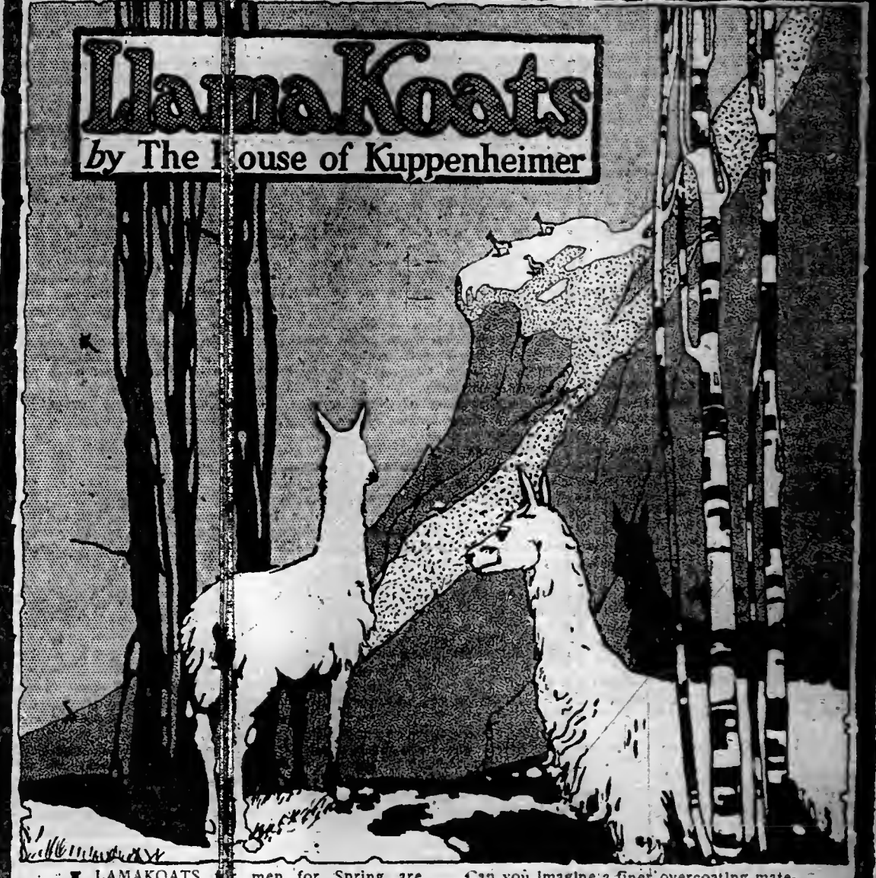

LLAMAKOATS for men for Spring are made from the fleece of the Llama—a camel-like animal found only in the Andes Mountains of South America.

To protect the Llama from the cold winds and snow, nature provides it with an abundant coat of fawn-colored fleece, very thick and soft and from eight to ten inches long.

Can you imagine a finer overcoating material for man, for Spring, than that with which nature has furnished the hardy Llama? A most practical warmth-without-weight overcoating introduced by the House of Kuppenheimer, and already one of the most dominant and smartest novelties of the season.

In twelve colors—Caps to match.

Brill Brothers

THE KUPPENHEIMER HOUSE IN NEW YORK
44 East 14th St. Broadway at 49th St. 47 Cortlendt St. 279 Broadway
1456 B'way at 42d St. 125th St. at 3d Ave. 2 Flatbush Avenue, Brooklyn
COME IN OR WRITE FOR LLAMA COAT BOOKLET AND NEW SPRING STYLE BOOK

TAKE OVER CONTENTS OF SEIZED VESSELS

Equipment and Cargoes of Dutch Ships Included by President in Commandeering.

EXECUTIVE ORDER ISSUED

Ends Talk of Any Change in Government's Attitude—No Threat Seen in Dutch Protest.

Special to The New York Times.

WASHINGTON, April 1.—That there will be no change in the determination of the United States Government to retain control of the commandeered Dutch shipping and use it to the full in meeting the military needs of the allied nations was made positive today by the publication of an Executive Order, prepared by President Wilson, authorizing the Navy Department to take possession of all equipment and cargoes on the seized vessels.

The owners are to be compensated by the United States Shipping Board for all materials seized. No restriction is placed by the President upon the use to which the requisitioned property shall be put.

The publication of the official protest of the Netherlands Government was read here today by Government officials with the deepest interest, but it is definitely established that there will be no change in the attitude of the United States Government. There is no thought here that Holland, as a result of the requisitioning of the ships, will go to war with the American Government or its allies. A protest along the lines of that published was not unexpected, as it was generally understood that Holland, as a neutral nation, would go on record against the use of her tonnage in fighting Germany.

The Official Text.

Here is the President's Executive Order:

EXECUTIVE ORDER.

In pursuance of the authority conferred upon the President of the United States by the act approved June 15, 1917, entitled, "An Act Making Appropriations to Supply Urgent Deficiencies for the Fiscal Year Ending June 30, 1917, and for Other Purposes," the Secretary of the Navy is hereby authorized and directed to take over, on behalf of the United States, possession of all tackle, apparel, furniture, and equipment, and all stores, including bunker fuel, aboard each of the vessels of Netherland registry now within the territorial jurisdiction of the United States, possession of which was taken in accordance with the proclamation of the President of the United States promulgated March 20, 1918; and in every instance in which such possession has heretofore been taken of such tackle, apparel, furniture, equipment, and stores, such taking is hereby adopted and made of the same force and effect as if it had been made subsequent to the signing of this executive order.

The United States Shipping Board shall make to the owners of any tackle, apparel, furniture, equipment, and stores taken under the authority of this order full compensation, in accordance with the principles of international law.

WOODROW WILSON.

The White House, March 28, 1918.

The State Department received today from Minister Garrett at The Hague a copy of the declaration of the Netherlands Government relating to the seizure by the United States of Dutch tonnage in American waters. Mr. Garrett said the document was presented to him by the Netherlands Government for his information and contained what would be published in the Official Gazette. The impression was conveyed that the protest was not made in the usual diplomatic manner—by presenting it to this Government as such.

Secretary Lansing declined to comment on the protest, saying he desired to study it word for word. The impression was not gathered anywhere, however, that the protest would in the slightest influence the course this country was pursuing.

No Open Threat Detected.

Neither at the Dutch nor any other diplomatic establishment was it thought that the protest contained any open threat; rather it was taken to constitute an expression of Holland's attitude because of the action taken by the United States and to put her on record as holding that the action was contrary to international law.

From statements previously made by an Entente Ambassador here it was believed that the Netherlands Government would receive, upon making the request, guarantees of safe passage for the ships it might designate to come to this country for the 100,000 tons of grain promised.

It is understood that the United States and Great Britain both stand ready to furnish the guarantees, but it is still a question whether Germany will grant Dutch vessels immunity from submarine attack, even when dispatched for foodstuffs for home consumption. In consideration, however, of the fact that the supplying of Holland with certain commodities will enable that country to release others for exportation, it was considered likely that Germany would permit the sailings.

It is not known whether this Government has decided to arm the Dutch merchant shipping taken over, but it is believed that it will be devoted to every war use, and that in order better to protect it and its possible freight of war supplies and troops, every measure will be taken assuring such protection, including the furnishing of armed guards.

INQUIRY TO FIND OUT IF DR. BUENZ IS REALLY ILL.

Government Skeptical as to Seriousness of Convicted Plotter's Condition.

Is Dr. Karl Buenz, ex-German Minister to Mexico, at one time German Consul General in New York, and when the United States declared war on Germany the chief official of the Hamburg-American Line in the United States, as ill as he is reported to be? This is a question that the Federal Government wants answered, and steps to get the answer have been taken. More than two years ago Buenz was convicted of having entered into a conspiracy with other German subjects, some of whom are now in the penitentiary, to make the Port of New York a supply base for German commerce raiders which at that time were in the Atlantic.

Dr. Buenz is now the only person living in the German Club at 112 Central Park South. All the other members who made their home there moved out about ten days ago when Federal agents invaded the place and looked over certain data belonging to some of the permanent guests. The German Club was Boy-Ed's home when he was in New York, and was also the headquarters of Captain von Papen, who was Boy-Ed's chief colleague in the German plot system. Other well-known enemy subjects, who are now interned, who made the German Club their home, included Adolph Pavenstedt, the friend of Bernstorff, and Hugo Schmidt, the agent of the Deutsche Bank.

When Buenz, along with several other Germans, was convicted in 1915, he pleaded severe illness, and seven doctors are said to have certified to the Government that in the event he was taken to Atlanta to serve his sentence of eighteen months the railroad journey would probably cause his death. Recently the Circuit Court of Appeals rendered a decision upholding the conviction and all of the conspirators except Buenz were taken to Atlanta. He remained at liberty in New York in $25,000 bail because of his illness.

It was said yesterday, however, by a high official of the Government that Buenz has lately been spending much of his time automobiling around New York, and the Government is now to determine for a second time whether to send him to Atlanta to serve his sentence the same as the other Germans, who were his underlings in the supply base plot.

"Atlanta is one of the healthiest cities in the United States," said a Federal official yesterday, "and there is a fine hospital operated in connection with the prison. The city is high in the air and is one of the health resorts of the South. If Buenz is taken to Atlanta there is no reason why he cannot be made comfortable in the prison hospital. It certainly will be much pleasanter for him in the Summer time than to spend the hot months in New York."

The funeral of Mme. Despina Davidovitch Storch, who was believed to have been the leader of a band of clever German spies, and who died on Ellis Island last Saturday, was held yesterday afternoon at 14 East Thirty-ninth Street. The funeral arrangements were made by the parents of Baron de Beville, the young Frenchman who was Mme. Storch's companion, and who was arrested as one of those suspected of being concerned in her activities in behalf of the enemy. De Beville, Count de Clairmont, and Mme. Charlotte Nix, a German woman, are waiting deportation to France on a warrant issued by President Wilson.

The services lasted only five minutes. Baron de Beville was present, in custody of a Secret Service agent. A small crowd of curious persons gathered in the street outside the funeral chapel. The body was buried in Mount Olivet Cemetery.

Count de Clairmont, one of the dead woman's intimates, is seriously ill in his apartments in East Fifty-eighth Street, and it was said yesterday that Mme. Nix, the German member of the band, is also ill. She is on Ellis Island waiting deportation.

The nature of the illness of Mme. Nix was not disclosed yesterday. The fact that she is the third of the four members of the band to be taken ill caused some talk in Federal circles, and it is understood that Marine Hospital surgeons went to Ellis Island last night to investigate. The authorities stated again yesterday that there was no ground for the report that Mme. Storch was a suicide. Pneumonia, contracted on Ellis Island, was the cause of death given in the burial certificate.

$3,000,000 WAGE RISE BY STANDARD OIL

Continued from Page One.

played patriotic songs and officers and men sang them fervently.

C. J. Hicks, executive assistant to the Chairman of the board, laid before the diners, who included two women delegates, the plan for annuities and benefits, and announced that the company proposed to make arrangements with the Equitable Life Assurance Society whereby all employes, after one year's service, without cost to themselves, shall be given an individual life insurance policy. One year's service carries a death benefit equal to three months' full pay; two years' service, five months' full pay, and so on progressively, until five years and over carries the equivalent of twelve months' full pay, with a minimum of $500, and a maximum of $2,000. A feature of the plan is that these policies do not necessarily lapse when an employe leaves the service. The former employe can continue the policy himself by paying the required premiums, without the need of undergoing further medical examination.

Annuities are planned on the basis of a regular allowance of 2 per cent. of salary for each year of service for all employes at the age of 65 years, after twenty years' service, with a minimum of $300 per annum and a maximum of 75 per cent. of salary. Special provisions are made for employes less than 65 years of age, retired after twenty and twenty-five years of service. Accident disability is covered by the provisions of the State workmen's compensation law, while in cases of sickness employes of one year's service and over are to receive for disability of more than seven days half pay for periods ranging from six weeks to a year, depending upon length of service.

To Examine All Applicants.

A feature of the duties of the employment department is the proposed medical examination of all applicants in order to determine that a man is in fit condition and is not assigned to a job to which he may be unequal. Emphasis was laid on the point that "no discrimination is to be made on account of membership or nonmembership in any church, society, or fraternity or union."

Mr. Hicks then detailed proposed regulations governing the discharge of employes, aimed to insure every man a feeling of full security in his job. A definite list of offenses was agreed to for which alone a man shall be subject to summary dismissal. Those included obvious violations of law, such as fighting, carrying concealed weapons, drunkenness, stealing, and violation of safety rules. For offenses other than those listed no employe is to be discharged without having been notified that a repetition of the offense would make him liable to dismissal. It was made plain that any employe who felt he had been unjustly treated, or subjected to unfair conditions had the right of appeal either in person or through his selected representative to the general superintendent, and on up to the higher officials of the company.

Mr. Hicks explained in detail the plans for sanitary improvement inside the Bayonne, Bayway and Eage plants and the Bayonne housing improvement plan which is being worked out by the Bayonne Chamber of Commerce in conjunction with representatives of the Standard and other large plants in that city. W. C. Tagle, President of the company, devoted his address to the workers largely to a discussion of the company's participation in the war. In part he said:

"There are two outstanding points in the policy of the company in this respect. First, fair treatment and fair working conditions. The company is proud of its record in these matters. We hope that this meeting tonight will strengthen the confidence of all employes in the company's sincerity and good faith. Our company was one of the first of the larger industrial corporations to voluntarily adopt the eight-hour day, paying for the eight-hour day the same wage as was previously paid for twelve and nine-hour days.

"Second—The policy of the company has been that welfare work is not regarded in any sense as a substitute for fair wages. I cannot emphasize this too strongly. The company stands for paying its employes as high wages or a little higher than is paid by other employers of labor in the same localities. In establishing such comparisons it should be borne in mind that nearly all our employes have steady work, and therefore uninterrupted incomes, and the company is constantly striving to extend this policy.

A. C. Bedford, Chairman of the Board of Directors, told the gathering of the elaborate organization of the company for war work and pointed out that the time had come when the politician and the executive must work together, and that capital and labor, likewise, must join hands, the final responsibility for the maximum war-time production falling upon the shoulders of the individual workers.

"I have no doubt whatever of the loyalty of our workers," he concluded. "I know that they are willing to do their full duty and that not because they are guided by a selfish spirit of personal gain, but because the workers are inspired with a patriotic desire to do their full share for the good of their country."

The Workers' Side.

The first to speak for the workers was Superintendent Kohler of the Bayonne refinery, who said:

"The newspapers have seen fit to call this John D. Rockefeller's 'New Republic in the Oil Business.' While that is well enough, I think it might be called the 'introduction of Industrial Democracy in the Oil Business,' founded on humanitarian principles.

"There is no possibility of getting close co-operation and the best harmonious dealing in business unless the man above works shoulder to shoulder with the man below, but the men above are not the only ones who are under obligations. The workingmen, each and every one, must do their full duty for the many things the company has done. I want to say a few words for the men from Bayonne, who in the past have been made to suffer for the sins of their fathers. I want you to know these men as I have found them. Never in the history of the company was any body of men keen more faithful, more honest, than those on the pay rolls of the Bayonne contingent.

Others who spoke for the employes were Joseph A. McDevitt, John Stephens, and J. McCoy. After the dinner, Mr. McDevitt, a stillman, said to reporters that while the employes had not yet grasped the full significance of all the company had done, he felt certain they were immensely pleased and would meet their employers more than half way. He predicted that labor troubles in the company would be reduced to a minimum if not eliminated altogether.

Stewart & Co.

Correct Apparel for Women & Misses

5TH AVENUE AT 37TH STREET

CORRECTION.

In Stewart & Company's advertisement in the Rotogravure-Picture Section of The New York Times of Sunday, March 31, through transposition of style numbers,

"Slipover Blouse No. 305-A"—for which the correct price is $10.00—was incorrectly illustrated as "Slipover Blouse No. 304-A"—for which the correct price is $2.00

"Slipover Blouse No. 304-A"—for which the correct price is $2.00—was incorrectly illustrated as "Slipover Blouse No. 305-A"—for which the correct price is $10.00.

Saks-Made Apparel for Chauffeurs

¶ Saks garments for chauffeurs are the exclusive product of our own staff of specialists, and differ entirely from any other motor livery sold in New York.

¶ Our models for Spring are so individual, so skilfully designed and tailored, that they will add materially to the appearance of any car.

No Garments for Chauffeurs Give Better Service Than Those with the Saks Label—none are nearly as well tailored

Ask the Man Who Bought One

Suits $19.50 to $50

Saks & Company

Broadway at 34th Street

For Spring— Low Shoes Are Ready

The coolness around the ankles, and the loose freedom about the feet—these are the essentials of shoe comfort in the spring and summertime.

We have a complete line of Supremacy Oxfords in all the newest styles and shades, and well worth your careful consideration.

SUPREMACY
REG. U.S. PAT. OFF.

Oxfords for Men

At $7.49

In cordovan, dark tan Russia Calf and Gun Metal Calf, with medium toes, blind eyelets and Goodyear Welted Soles.

At $6.94

In black Vici Kid, with medium toes, blind eyelets and Goodyear Welted Soles.

Supremacy Oxfords are made according to our exacting specifications which call for correct style, dependable materials and first class workmanship. Oxfords of this quality would cost you much more elsewhere.

Main Floor Balcony, 35th Street, Rear.

R. H. Macy & Co.
HERALD SQUARE NEW YORK

Why Go Down Town?

The Best Bicycles Made Can Be Bought Right in Harlem at the Lowest Prices—For Example

FAIRY

Single Bar Bicycle, complete with coaster brake, mudguards, tools. Popular colors. Guaranteed. $23.98

FLYER

Double Bar Bicycle, coaster brake, mudguards, stand and tools. Popular colors. Guaranteed. $27.98

IVER-JOHNSON

Bicycles for every one in the family. Junior Sizes. Senior Sizes.
$22.50 to $30. $37.50 to $55.

With This Ad., Special Wednesday, Thursday, Friday and Saturday, we will give a Bell and Pump free with every Bicycle purchased.

The House of Service

I. Davega, Jr. Inc

125 West 125th Street
(Same Number as the Street)
OPEN EVERY EVENING

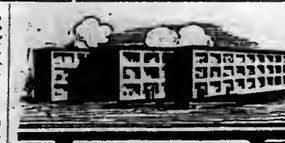

HOOD RUBBER COMPANY
WATERTOWN, MASS.

One of eight contracts awarded us by the manufacturers of 80,000 pairs of rubber shoes a day.

Built by
ABERTHAW CONSTRUCTION CO.
BOSTON

Because he saw so clearly, he writes so truly.

A JOURNAL FROM

OUR LEGATION IN BELGIUM

By Hugh Gibson, First Secy. of Legation

Net, $2.50

DOUBLEDAY, PAGE & Co.

Paris **Best & Co.** *London*

Fifth Avenue and 35th Street

Established 1879.

Shop for the Little Folks at Best's Moderate Prices

Two New Top Coats

The Liliputian Bazaar specializes in practical top coats that have smart lines and give long season of service.

THE TOP COAT PICTURED HERE comes in navy blue or sand granite cloth. The straight model is graceful, equally becoming for every day or dress. Collar of white pique. Fastenings of white pearl buttons.

Sizes 1 to 3 yrs. 8.75

A DAINTY NEW EMPIRE MODEL especially Springlike and charming is of fine navy blue serge with hand-embroidered collars and cuffs of white pique and white pearl button fastenings.

Sizes 1 to 3 yrs. 13.50

Here are the New Sweaters

Note how smart and dainty they are!

One is a slip-over model with a sailor collar—of fine Shetland wool in nile, salmon, white and turquoise. *2 to 6 yrs.* 3.85

A new fibre silk sweater made in coat style, charming for summer dresses,—comes in peach, khaki, copen and a lighter shade of blue. *2 to 6 yrs.* 3.95

A new coat style sweater of fibre silk is most practical for every day and play. Coral, khaki, copen and turquoise. *2 to 6 yrs.* 4.25

Mixture Reefers for Boys

2 to 10 years

It is natural that it is becoming second nature to New Yorkers to come to Best & Co. for reefers.

For years, parents have known that they can come here and find hundreds of garments to choose from and garments of the finest making as well as the finest materials.

The very best of imported and domestic fabrics and all that faultless tailoring can give them.

Mixtures are especially good this year. The assortment of English and Scotch fabrics, homespuns, and tweeds and the needed effects will be found most satisfying.

Usual Best Manufacturer's prices.

Best & Co. *makes* the reefers and Best & Co. *sells* them.

10.50 13.50

Very Special Knitted Cotton Nightdrawers *Summer Weight*

Shown as in cut, with or without feet; of fine, soft knitted cotton.

Years.	*Heretofore*	
2 and 4,	*1.50 and 1.60*	1.25
6 and 8,	*1.70 and 1.80*	1.50

A New Assortment of *Dainty Dresses*

Sizes 1 to 3

We picture one of the new dainty dresses, typical of the charming attractiveness of the whole new group.

White voile with a very deep hem, saddle pockets, wide collar, and smocking and embroidery in two tones of rose, blue, or gold. A modified Mother Hubbard style which buttons up the front, 3.25

Have You Seen the Window?

The window on 35th Street with the Florentine medallions of the Della Robbia Bambino?

Devotees to art as well as admirers of beautiful baby clothes should stop a moment and admire.

The Della Robbia Bambino is featured on the cover of the new Best Baby Catalogue, "Baby World 1918," which is now being issued in the Liliputian Bazaar, and is a fine 34 page book containing all that is new and desirable for little folks, from the layette to the play days of the three year old.

Greeley 1234

Why Does the Baby Fall Down?

Many times it is because of the wrong shoes on little feet. There are many different types of baby feet as there are baby faces, and each little pair of feet should be fitted individually.

There is a Shoe Specialist on the Fourth Floor who has diagnosed many cases of stumbling, many cases of falling, many cases of weak ankles, bow-legs and knock-knees, and HE HAS CORRECTED THEM.

Many are the normal baby feet that he keeps right!

Why not bring your Baby in and make sure that the little feet are starting right? It is all a matter of *balance* and of the *correct last.*

4th Floor

You Never Pay More at Best's

R. H. Macy & Co. Attractions Are Prices—Quality—Service.

Macy's

Herald Square, Broadway, 34th to 35th St.

We Sell Dependable Merchandise at Prices Lower Than Any Other Store, but for Cash Only.

Daylight Saving Gives Plenty of Time For Golf

Old Sol will be smiling for hours after you leave the office—glad that you can take advantage of his light for an after-business foursome. Be sure of your game by getting into a suit that is built for golfing. We suggest one of our

Men's Golf Suits at $24.75

Smart looking garments, tailored to give all the arm-action and freedom a man needs for a good drive. Choice of Patch Pocket Model with stitched-on belt or Norfolk with pleated front and belt all around. Well tailored of tweeds or homespun mixtures in gray, green, tan or brown. With knickers or long trousers, as you prefer.

Macy's—Fifth Floor, Broadway, Front.

Men's Imported Golf Hose $2.49

All wool, medium weight, fancy roll tops. Colors: Oxford, heather, dark gray, brown or green mixtures. Sizes 10, 10½, 11.

Macy's—Main Floor, 35th St., Centre.

Golf Stuff

Everything you need for a good game—equipment of the dependable sort at prices less than elsewhere.

Slazenger Drivers and Brassies, $2.79
Irons, $2.59
Thistle Wood and Iron Clubs, $1.49
Burke Ivory-Faced Drivers, $4.96
Golf Bags: of Leather, $17.74 and $19.89
Of Canvas, $1.19 to $10.49

SPECIAL
Golf Balls, $4.49 Doz.

We still have some of the imported sinkers and floaters we secured at savings which we in turn offer to you. Good quality. Dozen lots only.

We also have a complete line of golf balls, gloves, tees, and other golfing accessories—all at "Lowest-in-the-City" prices.

Macy's—Fifth Floor, Centre

Golf Trunks at $12.74

Just the thing to keep your equipment together—and for transporting it to the country club when the season opens. Of three-ply basswood, fibre covered, with brassed corners and three combination bolt locks. Handle on top. Size 49x 8x10 inches.

Macy's—Fifth Floor, Rear.

Shop on a Blue Transfer

That's the efficient way — the time saving way. Ask any salesperson for a Blue Transfer. Then go from section to section. After your last purchase call at the superintendent's desk, Main Floor, pay for all your purchases at one time, and receive them all in one package. Try it the next time you shop.

GLOATING GERMANS ARRESTED IN A RAID

Government Agents Swoop Down on 40 Who Were Celebrating Drive of German Army.

LINED UP AGAINST A WALL

Eleven Who Were Drinking Success to the Kaiser Had No Registration Cards.

For the last ten days agents of the Naval Intelligence Service have been quietly investigating several German restaurants in this city which are known to be the haunts of enemy aliens and other persons whose sympathies in the war are with the Central Powers. When the great German drive began ten days ago and the news from overseas showed that the Teutonic hordes were pressing forward these enemy subjects and their sympathizers became more brazen in their expressions of sympathy and admiration for the Kaiser. They gathered in small groups in their favorite German eating and drinking places, gloated publicly over what they thought was the rout of the allied armies, drank the health of the Kaiser, Hindenburg, and other Prussian leaders, and when the wine flowed freely sang lustily the war songs of Germany and Austria.

For the first few days the Government agents watched these places and took notes. They worked on the theory that if they got "plenty of rope" the merrymakers would disclose themselves in their true colors, and this theory proved correct. The result is that the Secret Service is today in possession of a list of Germans, Austrians, and Bulgarians who are under surveillance, and the first false move on the part of any of them will result in immediate arrest. Sunday morning a crowd of these anti-American shouters gathered in a German restaurant in East Eighty-fourth Street, not far from Third Avenue.

Four agents of the Naval Intelligence Service who had been ordered to watch the place quietly waited in the immediate neighborhood. At about 2 o'clock in the morning the jollification was at its height. The crowd inside was "hoching" the Kaiser, Hindenburg, von Below, and everybody of importance in Germany. When they were not drinking toasts to the German leaders they were singing the Watch on the Rhine, Deutschland Uber Alles, and other favorite songs of the German warriors.

It was 2:05 A. M. when four Naval Intelligence men entered the Eighty-fourth Street place. They found forty persons, most of them men, in the room. Everybody was speaking German, and the big beer steins were continually being lifted to the health and success of the Hun hordes.

The four Americans—they were in the uniform of the United States Navy—entered the place quietly. For a moment they stood silhouetted in the door and looking over the enemy aliens who were having such a good time, as good times are understood on the enemy side of the Rhine.

"That'll be about enough," a big athletic sailor in the uniform of a chief petty officer announced in a loud commanding voice.

The Germans were just swinging into the second verse of "The Watch on the Rhine" when the command rang out. The singing instantly stopped and the sailors stepped forward.

"Stand up!" the senior of the American party commanded.

The enemy aliens sullenly obeyed.

"Now march over to that wall, lean against it, and stand at attention until we are through with you," the chief petty officer ordered.

Two or three of the enemy aliens hesitated.

"Get to that wall and get there quick," said a quiet spoken master at arms, and the reluctant ones meekly obeyed.

Forty men were lined up against the wall when the naval agents began the search. Ten of them were unregistered aliens who had failed to comply with the enemy alien regulations promulgated by the President. Two of these were described yesterday as "defiant and cocky" in attitude. They were the first two placed under arrest. Eight other subjects of the Kaiser were arrested immediately afterward. The eleventh man taken into custody was an Austrian who was also defiant.

These eleven, who were the leaders of the celebration, were taken to the Federal Building and turned over to Charles F. De Woody, Chief of the Department of Justice Bureau of Investigation for the New York District. He began an examination of them yesterday morning and they were still being questioned at 6 o'clock yesterday evening. It was said that the Government agents are seeking to ascertain whether there are any active German spies among them and that it will probably be this afternoon before the investigation is concluded. In the meantime the suspects are locked up in the Tombs.

It was reported yesterday a number of other "gloaters," as the Secret Service men call the German and Austrian celebrators, are under arrest, but no information was given out concerning this phase of the case. It was stated that the Government is determined to put an end to these enemy celebrations and any German or German sympathizer detected shouting for the Kaiser or his allies will be promptly arrested.

The eleven men arrested Sunday morning gave their names as Johann Fakler, Philipp Loyh, Albrecht Helfer, Felix Kott, Otto Beere, Georg Deindorfer, Josef Zoltz, Friedrich Baarme, Ernst Wolters, and Joseph Baumenkempff.

Wilhelm C. Bautz, a German subject who has been living in New York for more than thirty years, was brought to the Federal Building yesterday as a result of his failure to register as an enemy alien. His excuse was that he did not consider it necessary to comply with the President's regulations. He was ordered locked up in the Raymond Street Jail, Brooklyn, for twenty days.

BATTLE FOUGHT IN QUEBEC STREETS

Continued from Page One.

soldiers fell in this attack, slightly injured.

After patiently enduring the bombardment of the crowd, the soldiers received orders to fire. A number of shots were sent over the heads of the mob near Jacques Cartier Square.

As the evening advanced a dense fog settled down. The rioters, who had been broken up by the infantry and cavalry, gathered in doorways and fired at random down the streets. The soldiers answered the shots whenever they could find the source, but this method of dealing with the snipers failed to stop the shooting, so machine guns were fired in the direction of the revolver shots.

The soldiers bore their ordeal with great calmness and fortitude. Leroy Johnston of Toronto, shot in the jaw, asked for leave to go on duty again after having his wound dressed, but a doctor sent him to a hospital.

General in Charge.

Major Gen. Lessard arrived here today and took over control of the city by virtue of a special order in council under the War Measures act, which gives him the virtual position of Military Governor. One of his first acts after inspecting the dispositions made by General Landry, the officer previously in command, and receiving editors of local newspapers and out-of-town newspaper men, whom he requested not to exaggerate the circumstances, was to warn Armand Lavergne, the Nationalist leader, and to issue a proclamation forbidding all public assemblies.

Lavergne had called a meeting of the rioters for tonight, and had threatened to lead them himself if the authorities did not recall the military forces which have come here from Ontario and other localities and appoint other officers than the Dominion police to do the work of enforcing the Military Service act. He was promptly put face to face with the problem of calling off his meeting or disobeying the Military Governor's proclamation. He decided to make no address.

It seems to have been established clearly now that the trouble in Quebec has been organized by outsiders. It is an elaborate organization, not the result of local feeling. Who is behind it is not yet plain, but there are hints of the I. W. W. and of German money carefully camouflaged.

It is said that organizers are in town from Montreal, Three Rivers, and St. Hyacinthe. For the last week many new faces have been observed in St. Roch and St. Sauveur. Old Quebec residents watching the rioters of Thursday, Friday, and Saturday nights saw men in the front ranks whom they had never seen before.

Thousands of Troops Arrive.

Martial law has not been proclaimed. This step will not be taken unless there are further dangerous developments. The military are now in sufficient strength to deal with any probable emergency, and the officer in charge, while keeping his arrangements secret for obvious reasons, announces that everything has been done to prevent a recurrence of the riots. The military forces in the city have been strongly reinforced since Friday. While it would be indiscreet to state their exact strength, the number runs into the thousands at present, and fresh troops are still arriving. It is no novelty to see big gray motor trucks loaded with men passing along the streets that lead from the railway stations, the soldiers armed to the teeth and ready for anything. Several units from Ontario have arrived as well as units from Montreal and other places in Quebec.

The feature of the military work so far is the fact that the brunt of it has fallen on French-Canadian draftees, many of them raw recruits, and they have stood the test well. Officers who have been active in suppressing the riots say that the French-Canadian troops have made a splendid record for themselves.

Missiles Strike Soldiers.

Patrols of French-Canadian draftees returned to barracks last night with faces cut by stones and pieces of ice and glass, but with their morale undiminished and big smiles on their faces. Some were bleeding copiously. Throughout it has been the policy to put the French-Canadians in the forefront on the principle that by opposing Ontario men to the French-speaking rioters more bad feeling would be aroused. The Ontario men have for the most part been kept in reserve.

The local damage done throughout the city since the rioting began is estimated at $150,000. This will have to be met by the city through a specially levied assessment.

The Toronto and Western troops sent here to supplement the local forces arrived yesterday afternoon. The Toronto unit consisted of a battalion under the command of Major E. Gooderham Mitchell of the General Staff at Toronto. With the infantry came a section of the Royal Dragoons, which have been stationed at Toronto. The Westerners comprise a corps of engineers voluntarily enlisted from all parts of the prairie provinces. They were moved here yesterday from St. Johns.

The battalion from Toronto was not long in getting into action. When the trouble started last night these men threw out a line, cutting off the upper town, where the disturbances have hitherto taken place, from the lower town, in which reside most of the forces behind the mob faction. The rioters were slowly rounded up and were isolated.

Mayor Lavigueur has sent a reply to Premier Borden, who wired him on Saturday asking for particulars of the alleged lack of tact and discrimination shown by Dominion police in the administration of the Military Service act. In this connection accusations against the police include a charge that in arresting men they have torn up exemption documents when produced. It is also alleged that the police were recruited from the ranks of improper elements.

Firm Policy of Ottawa.

OTTAWA, April 1.—Both Sir Robert Borden, the Premier, and C. J. Doherty, Minister of Justice, gave an absolute denial today to the statement made by Armand Lavergne that he had intervened in the Quebec situation at the instance of the Government. The Premier described Lavergne's statement as "an absolute fabrication," and added that the Government had no dealings with him in regard to the matter.

Mr. Doherty said that the Military Service act, without any irritation over or references to the happenings in Quebec, would be enforced firmly. The view is held here that such a course is more than ever rendered necessary by what is in effect a defiant challenge to law and authority.

When Parliament reassembles tomorrow the Quebec situation is bound to come up, and doubtless Sir Robert Borden will make a statement as to the measures which the Government has taken. The time may be considered opportune for a discussion over the general enforcement of the Military Service act. Since the session opened there have been murmurings and criticisms over the way things are going and the results which have been attained. The riots in Quebec serve to focus attention on this situation and to make more probable a discussion of the question in Parliament.

PARCELS FOR SOLDIERS HAVE MILITARY LIMIT

Must Now Contain Only Articles Asked for by Men and Approved by Officer.

Postmaster Patton issued a notice yesterday calling the attention of relatives and friends of soldiers and sailors on duty in Europe, to the following postal regulation, which became effective at noon yesterday. The notice reads:

"On and after April 1, 1918, parcels for members and individuals connected with the American expeditionary forces in Europe shall not be accepted for mailing or dispatched unless they contain such articles only as are being sent at the written request of the addressee, approved by his regimental or higher commander or an executive officer of the organization with which he is connected. Postmasters must obtain the assurance of the sender in each case that all the articles contained in the parcel are sent at the addressee's approved written request, and that such request is inclosed in the parcel, by requiring the sender to place on the wrapper of the parcel under his name and address the following indorsement: 'This parcel contains only articles sent at approved request of addressee, which is inclosed.'

"Parcels containing articles not in accordance with such approved written request shall not be accepted for mailing."

WILSON TO SPEAK FOR LOAN

Will Open Drive at Baltimore Saturday and Review 18,000 Troops.

WASHINGTON, April 1.—President Wilson today accepted an invitation to open the Liberty Loan campaign in Baltimore Saturday, the first anniversary of America's entrance into the war. While in Baltimore the President will review 18,000 troops from the national army cantonment at Camp Meade.

The occasion of the address is the Liberty Loan "cantonment" being held at Baltimore to stimulate interest in the loan drive. Secretary Daniels will speak at the "cantonment" tomorrow night. During the next few weeks the speaking list will include other Cabinet officers and diplomatic representatives of the allied Governments.

Menorah Members to Dine Jurists.

A dinner at the Biltmore on Sunday evening to Justice Irving Lehman of the Supreme Court of New York and Judge Julian W. Mack of the United States District Court is planned by officers and members of the Intercollegiate Menorah Association in recognition of the prominent part played by the jurists in advancing the Menorah movement throughout the country until the organization now numbers sixty-two undergraduate societies in the leading universities of the country and eight graduate societies in principal cities. The Dinner Committee consists of George S. Hellman, Sam A. Lewisohn, Joseph M. Proskauer, James N. Rosenberg, Judge Otto A. Rosalsky, Max D. Steuer, Sol M. Stroock, and Louis Wiley.

Jersey Recruits in Camp.

CAMP DIX, N. J., April 1.—The first of the 10,000 New Jersey recruits due at Camp Dix this week began to arrive today on special trains. Most of the men came from South Jersey, Passaic, and Bergen County. No mishaps were reported as to the railroad trips to camp.

ERROR FOUND IN LOAN BILL.

Senate to Correct Exemption of State Banks from Taxation.

Special to The New York Times.

WASHINGTON, April 1.—The bill authorizing the third Liberty Loan was rushed through the House so quickly last week that Section 5 was not perfected. In its present shape, according to the Secretary of the Treasury, State banks are entirely exempted from State taxes, and the bill must be recalled from the Senate or amended in that body to correct the language so as to exempt from State taxation only the Liberty bonds held by State banks. Representative Claude Kitchin, Chairman of the Ways and Means Committee, has asked the Chairman of the Senate Finance Committee to make the necessary correction.

The section which exempts State banks from State taxation, according to Treasury officials, reads:

"In determining the value of shares of any national bank, State bank, trust company, or other banking institution by any State, or any of the possessions of the United States, or any local taxing authority, the par amount of any bonds or other interest-bearing obligations of the United States owned by such bank, trust company or banking institution shall be deducted from its assets."

It is declared that all Government bonds owned by State banks would be exempt from State taxation under this section. The section will be amended to exempt only those bonds purchased during the war.

The idea of the Secretary of the Treasury is to encourage State banks to buy Liberty bonds and make it certain that such bonds, purchased in the war period, shall be free from State taxation. The section will be amended to make it certain that only these bonds are exempted from State taxation.

Best & Co.

Fifth Avenue and 35th St.
New York

TUESDAY

Important Sale Women's Suits
27.50, 36.50

Sizes 34 to 46

175 suits in the lot.

Every one of the suits is very specially priced.

The assortment consists of a number of our own popular high grade suits to which a number of suits newly purchased have been added.

Conservative straight line effects are offered as well as the later designs and modifications of the fashionable Eton and Pony. The newer braids and trimmings distinguish them as the later tailleur styles.

Serge, tricotine, gabardine, mixtures, checks.

Tan, rookie, navy and black for the most part.

Sale of Women's Spring Evening Frocks, only 35.00

They are youthful models of indestructible silk maline over Georgette crepe, and in their *petal-like* and airy grace the later-Spring and new-Summer influence is felt.

Trimmings are exquisitely suggested in silver, gold and iridescent beading. Butterfly sleeves, ruffled and flounced styles, some with satin crushed girdles.

A variety of models and the whole array of light and dark Summer and evening colorings. 3d Floor

NOW ON!

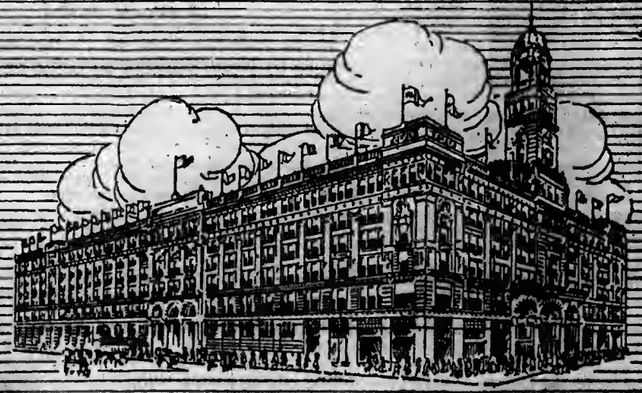

The Gimbel-Greenhut Sale

Savings of 10 to 50 Per Cent.

Staple, every-day supplies for person and home, meeting the needs of hundreds of thousands—at prices, in most cases, considerably less than we must pay in the open market—yes, and an opportunity to buy many things of great desirability that the war has almost driven from the markets.

An Event Said to Be the Largest in Retail Store History.

Gimbel Brothers
33rd ST.-BROADWAY-34th ST.

B. Altman & Co.

A NUMBER OF

French Gowns and Tailleurs

all of which are

ORIGINAL PARIS MODELS

will be placed on sale to-day (Tuesday)

at $100.00 & $125.00 each

Department for Imported and Special Costumes
(Third Floor)

Madison Avenue-Fifth Avenue, New York
Thirty-fourth Street Thirty-fifth Street

352,794

The New York Times

THE average net paid circulation of The New York Times, daily and Sunday, for six months ended March 31, 1918, (reported to Post Office Department April 1, 1918,) was 352,794.

A circulation which represents the largest and most widely distributed group of intelligent, discriminating and responsive readers ever assembled by a newspaper.

21 YEARS' RECORD OF GROWTH

Average net paid circulation for the six months preceding April 1 in each year of twenty-one years:

1898	25,726	1908	165,155
1899	76,260	1909	176,023
1900	82,106	1910	181,270
1901	102,472	1911	191,452
1902	104,330	*1912	225,392
1903	105,072	*1913	228,534
1904	110,833	*1914	246,118
1905	122,310	*1915	298,248
1906	126,915	*1916	334,744
1907	144,114	*1917	344,436
		*1918	352,794

*Post Office Department Report.

These figures establish The New York Times as the favorite newspaper with discriminating advertiser.

Camp Sunshine

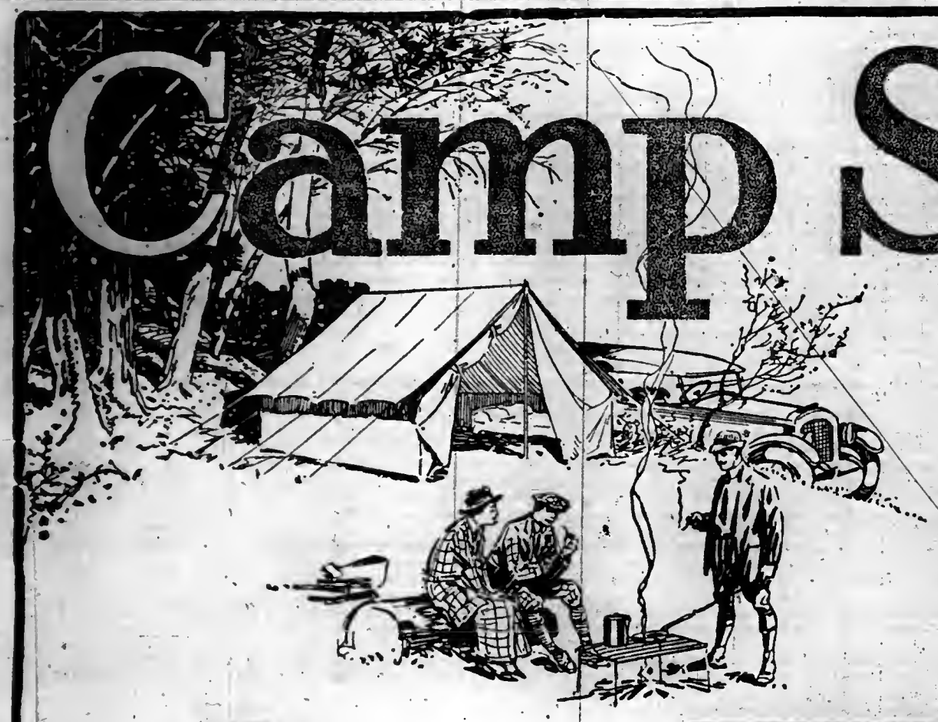

It Is Anywhere Out of Doors—Somewhere Near You—the Cantonment of the Great American Army of Citizens Courageous. Its Rejuvenating Breezes and Its Greenswards Invite Every Man and Woman to Keep Brain Clear and Body Active. The Sturdy Town-and-Country Suit Is the Outfit of the Hour. Tweeds and Homespuns Are the Inspiriting Comrades of Khaki

"The Golfer" is a suit of Adara tweeds, in blue, brown and green mixtures, at $65. The split straw hat to blend with it is $12.

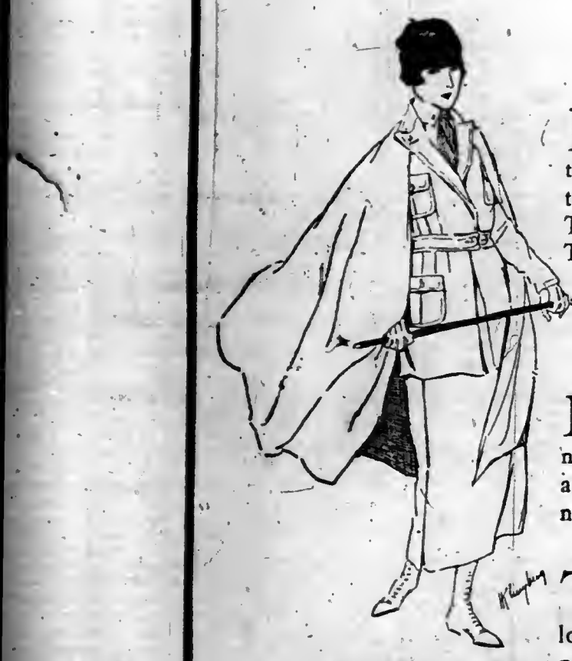

This "Cape Suit" is of many-sided usefulness. In French grey, tan and aviation green gabardines, at $95. Worn with or without cape.

EVEN on the Avenue, with the Spring sunshine flooding the throngs, the Sam Browne belt and the silk hat have little in common. Tweeds and khaki go arm in arm. The church chimes in town and the carrolling birds in the country are singing the song of the comradeship of courage.

MEN and women realize more than ever that the world needs their optimism—their mental and physical level-best. And they need the sunshine and cheer.

THERE is a great, national uplift which tells us that we must look, and act, and feel as our partners at the front would have us look, and act, and feel. The photograph which we send across the seas must be full of encouragement, reflecting the rough-and-ready smartness and the smile which the soldier treasures.

IT makes no difference where your "Camp Sunshine" may be. It may be on the banks of a trout stream. It may be on the golf course. It may be in an aeroplane. It may be on the bridle path. It may be in the driver's seat of a motor car. It may be on the tennis court. Wherever it is and whatever its requirements—all the things needed are to be found in this commissariat for life's sunshiniest hours.

THIS includes the clothes, for both men and women, most closely linked in sentiment with the soldier's khaki—the outgrowth of daily contact and demand from both sides of that admirable comradeship—the military officer and the sportsman.

"The Avoncourt" is a cheery war-time suit of imported Scotch tweeds, at $45, and a hat can be made to match at $8.

ABERCROMBIE & FITCH long have been headquarters for tweeds, in the new world—for the town-and-country suit, the travel suit and the sport suit. Women, as well as men, who are looking for the cheery, all-purpose suit of tweeds, which one may wear on the train, on a visit to the camp, in the country, and which will be

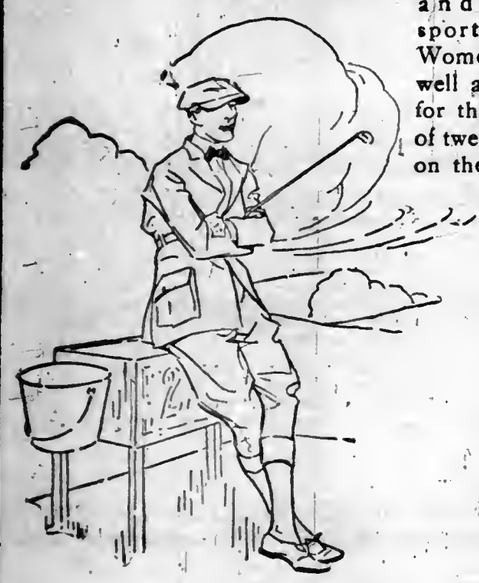

equally smart and appropriate for the hotel and town wear, will find this Spring that our assortments have grown to unprecedented proportions.

TO wear outdoor clothes, commonly called "sport clothes," this Spring and Summer, does not mean simply to don parti-colored stripes and fancy weaves. It means thoroughbred outdoor apparel, actually combining the service and smartness demanded by genuine sport. Such clothes have been the natural development of the greatest specialists in sporting clothes.

BY a very natural and fortunate coincidence, this house is also recognized as the world's leading establishment for the personal equipment of military men. We first heard the War's call from officers here who scented in advance our participation in the struggle. Abercrombie & Fitch equipment began going to Canada, England, France, Russia, Italy and Greece. And for many months now we have worked diligently with American military men, to assist to our utmost in providing American officers with their personal needs.

ALONG with this has come an equally diligent work with the women's units constantly going abroad in war activities—responding to the appeal for clothes which answer the real call of war. Here were the fabrics and here the designers—thanks to the leading sportswomen of the world, whom we have been supplying with their equipment for many seasons.

AMONG the women's suits, ready to wear, are town-and-country models of English, Irish, Scotch and Welsh imported tweeds and men's-wear fabrics—many in the desirable brown colorings and shades which answer all purposes. There are serviceable all-purpose suits of white—durable and appropriate for country club or town.

TWEED topcoats for motoring; reversible leather coats, with the reverse side of checked and plaid tweeds; gabardines—new models with a military flavor—and the new and exclusive "Roundabout" coat of the softest, most serviceable, warmth-without-weight camel's hair and Shetland fleeces—the truest all-purpose Summer topcoats of all.

SLEEVELESS jackets for the golf player and sleeveless-jacket suits, which are to come in for a big share of town wear with women who will make one costume do many things well; sweaters in all their new and varied forms; special hats and boots for every costume; hundreds of those smaller requisites of the outdoor wardrobe which ordinarily you would be at your wit's end to find.

"The Knockabout" is a topcoat of genuine Donegal tweeds—grey, brown and green mixtures, at $30, and the ribbon trimmed hemp hat is $10.

RIDING Clothes—the most complete department in the country, for habits and all the accessories to make the woman of the saddle thoroughly comfortable. Coat-and-breeches suits or the side-saddle habit, on positively correct lines; riding shirts, waistcoats, stocks, collars, gloves, hats, boots, belts, crops, cuff-links, ties and stock-pins.

IT is to the Abercrombie & Fitch custom department's work in developing models that the ready to wear clothes owe their individuality and charm, their thoroughbred character and exclusiveness. Materials are presented for made-to-measure suits and coats which are not available in any other establishment in the country. From riding habit or woods outfit to the smartest all-purpose, country-town-and-travel suit imaginable, this woman's custom department stands in a class by itself.

THE shoe department, from tennis Oxford to trench boot, has no equal, either in this country or Europe.

WRITE for "The War Note," our booklet, illustrating, describing and giving prices of these Spring and Summer war-time clothes for women.

Most Complete Assortments in America of Guns and Ammunition, Fishing Tackle, Camp Outfits, Golf and Tennis Goods and other Outdoor Games, Travelers' Equipment, Cutlery and Dog Sundries

Abercrombie & Fitch Co.

Ezra H. Fitch, President

Madison Avenue and Forty-fifth Street, New York

THE GREATEST SPORTING GOODS STORE IN THE WORLD

All you need ever know about China is that it is

Haviland China

So you may distinguish it, each piece is stamped underglaze Haviland

The decorated China has an additional stamp on the glaze Decorated by Haviland & Co. Limoges

Haviland & Co
Founded 1837
11 East 36th St. 10 East 37th St.
NEW YORK

A Volland "SUNNY BOOK" is an Ideal Birthday Gift for a Child

Children's Birthday Parties are made happier when the gifts are Volland "Sunny Books"—a wonderful new series of illustrated books for children, made of happy words, happy pictures and happy inspirations.

Price 50 cents each
At all good dealers

"Volland Sunny Books Make Children Happy"

EACH BOOK BEARS THE MARK OF INDIVIDUALITY

P. F. Volland Company
PUBLISHERS of BOOKS GOOD for CHILDREN
NEW YORK CHICAGO TORONTO

JACK TAR
Lion Collars
UNITED SHIRT & COLLAR CO., TROY, N. Y.

Selden Trucks

are big, powerful trucks, with more than necessary strength, speed and power of endurance to handle any kind of a load of their capacity.

MANHATTAN
Motors Corporation
230 W. 58 St. Circle 6081

CRITTALL
STEEL CASEMENTS AND WINDOWS
DETROIT

TRIMO
PIPE WRENCHES AND TRIMO MONKEY
WRENCHES
WILL LAST YOU FOR YEARS
Made on Honor—Fully Guaranteed
Sold at about the price of others
Wood handles in 6 to 14 inch, inclusive.
Steel handles in all sizes
NEW YORK OFFICE
TRIMONT MFG. CO. 248 CANAL ST.

With the Night Mail.
Here is all the thrill and romance of tomorrow's science—and today's.
RUDYARD KIPLING
Should be in your library
Doubleday, Page & Co. DP&C

BONDS AND STOCKS.
The effect of the war on stock exchange securities described in The Annalist this week. 10 cents a copy—$4 a year by mail. Published by The New York Times, Times Square, New York.—Adv.

CITY'S INCOME TAX NEAR $800,000,000

Internal Revenue Officials Base Estimate at Close of Last Day of Drive.

WEALTHY MEN FILE BLANKS

J. D. Rockefeller, J. P. Morgan, H. P. Whitney, and G. J. Gould Among Those Waiting Till the End.

New York City will "go over the top" with income and excess profits tax collections in the neighborhood of $800,000,000, according to the confident prediction made late last night by Internal Revenue officials at the close of the final day for the filing of returns. The flood of returns nearly overwhelmed the collectors and their staff. Big and little payments go to make up the huge total which New York will turn into the Federal Treasury between now and June 15, the limit set for settling with the Government. This was illustrated yesterday when blanks filled with William H. Edwards, Collector of the Second or Wall Street District, called for payments, ranging from 1 cent to an amount expressed in eight figures.

The first-named return was filed by a seaman, who was single. He was allowed an exemption of $1,000 on a stated salary of $1,[illegible].91, while the return carrying the eight figures was reported to have been filed by John D. Rockefeller. Representatives from J. P. Morgan, George F. Baker, Harry Payne Whitney, George J. Gould, Bernard M. Baruch, and other prominent Wall Street men also filed returns yesterday in the Second District.

Collector Elsner received a return covering the taxes due the Government from the Metropolitan Life Insurance Company, which, due to the extensive industrial features of its business, will pay the largest single tax levied against any similar concern in the country. As on other days of the drive, Mr. Elsner received individual income tax returns from residents of as much as $1,-[illegible].

In this connection it was pointed out yesterday that some of the largest individual payers in the Third District, among them Colonel Cornelius Vanderbilt and Ensign Vincent Astor, are in the military or naval service of the United States. As an indication of the way some of these men view their obligations to the Government, attention was called yesterday to the fact that many of these, although serving in France, caused their agents to file income tax returns without extensions, while others not only filed returns but paid their taxes as well.

It was learned, for example, that Mr. Astor, although attached to the naval service and understood to be serving in European waters, yesterday filed, through his agents here, his complete returns for the calendar year 1917. Neither Collector Edwards nor Collector Elsner threw any light on the payments called for under the returns made by the big taxpayers of the country.

"The majority of the great financiers in my district," Collector Edwards said, "are waiving their right to deduct the personal exemption of $2,000 and $4,000, and also the charitable contributions which they made during the calendar year 1917, which they are allowed to deduct to an amount not to exceed 15 per cent. of their taxable net income. In several cases which have come to my attention the taxpayer's net income was considerably over $2,000,000 during the year. This means that he is paying a tax of 63 per cent. the total amount of his huge contributions plus the amount of his personal exemptions, which he is fully entitled to deduct under the law. This is indeed a patriotic contribution."

Collector Mark Eisner of the Third District, after watching the returns come in near midnight, was of the belief that the uptown district would make a new record for income and excess profits collections. While no official estimate could be given out, it was reported that the tax collections in the Third District probably would reach $[illegible],000,000, against $30,000,000 last year.

Over in Brooklyn Collector Henry F. Keith of the First District was of the belief that collections there would reach $[illegible],000,000, but until detailed estimates have been forwarded to Commissioner Roper at the end of the week nothing will be given out officially.

Collector Edwards said shortly before midnight that income and excess profits tax collections in the Wall Street district would be about $800,000,000, this, with the collections expected from the other New York districts, bringing this city's grand total to more than $800,-000,000.

CORPORATION WAR TAX MAY BE 25% OF INCOME

Examination of Statements of Representative Concerns Indicates High Average.

The United States Government's claim through war taxes upon the profits of corporations in 1917 grows rapidly into the hundreds of millions of dollars as the annual reports of the companies appear and are examined. A survey of the statements of twenty-five representative concerns shows that, if the average is maintained throughout the industrial corporations of the country, they will surrender to the Federal Treasury nearly one-fourth of their net profits in Federal war income and excess profits impost.

From the twenty-five concerns listed in the subjoined table the war taxes will take in excess of $331,000,000, or an average of $13,268,300 for each company:

	Federal Tax.	Per C. of Net Income.	Per C. on Com. Stock.
American Can ...	$6,000,000	32.4	14.8
American Locomo	†2,295,319	22.1	8.8
American Sl. F..	2,287,800	28.4	13.3
Baldwin Locomo.	*1,750,000	13.7	8.7
Central Leather..	6,000,000	27.2	16.0
Corn Prod. Ref...	3,500,000	22.8	7.0
Goodrich, B.F., Co.	2,250,000	15.9	8.7
Hercules Powder.	979,121	14.3	18.7
Lackawanna Steel	10,040,000	30.8	16.6
Lorillard, P., Co..	1,100,000	13.2	7.3
Midvale St. & Ord	25,731,910	39.8	25.7
Quaker Oats Co..	2,053,776	29.5	24.8
Railway Steel Sp.	3,500,000	38.1	25.0
Rep. Iron & Steel	*9,878,657	37.7	36.3
Stand. Oil of Cal.	5,880,117	28.8	8.8
Studebaker Corp..	462,419	10.4	15.4
Union Bag & P..	455,784	10.9	5.6
Union Oil of Cal..	1,340,998	11.8	8.1
Underwood Type.	500,000	16.5	5.8
U. C. Stores.....	550,000	15.1	2.0
U. S. Ind. Alcohol	5,238,800	41.8	— 43.9
U. S. Rubber....	8,465,530	15.7	9.6
U. S. Steel.....	238,465,485	46.6	43.9
Wilson & Co.....	1,621,854	17.9	8.0
Worth. P. & M..	1,500,000	24.1	11.5
Total.....	$331,707,755		
Average	13,268,310	24.02	15.03

*Not limited strictly to Federal taxes.
†For year ended June 30, 1917.

The Steel Corporation stands out most prominently with more than 46 per cent. of the net income set aside for transfer to the Federal Treasury.

Special to The New York Times.

WASHINGTON, April 1.—This being the last day for filing income tax, excess profits tax and corporation tax returns, it has been, according to all official reports, the busiest day of the fiscal year in the offices of the various Collectors of Internal Revenue throughout the country and possibly the quietest in the Bureau of Internal Revenue in Washington.

The estimate of collections from income tax stands at $750,000,000. There is a feeling based on various results in collections that this grand total will be increased by several millions. Excess profits taxes are estimated to yield $1,200,000,000.

It is believed by revenue experts that there are many surprises in store for students of taxation, and that there will be a very heavy excess of collections over estimates. The estimate of the grand total of collections from income, corporation, and excess profits taxes is $3,500,000,000. Sanguine estimators take the view that collections will go to $4,000,000,000.

LABOR TROUBLE MAY HALT NEW SUBWAYS

Contractors Meet with Service Board to Discuss a Critical Situation.

Fearing that a general strike on the new subways would delay for an indefinite period the progress of the work, a delegation of contractors, representing the General Contractors' Association, called on Chairman Straus of the Public Service Commission yesterday and conferred with him until late in the afternoon. The conference will be continued today.

It is generally admitted that the situation is very serious, and that unless the demands made by the cheaper classes of labor now employed on the work are settled, all of the other classes of workmen will quit. If all these men leave, the contractors do not believe they will ever return. The Government is offering high rates of pay for workmen in every grade and class, and there is work enough at high wages to be had in the various industries. Therefore the contractors have asked Mr. Straus to intercede with the laborers and induce them to keep on working.

Efforts are being made by the Public Service Commission to have the Legislature enact a law permitting the commission and the Board of Estimate to make an agreement with the contractors to finish the job at the precise cost, and for the contractors to forego profits on any of the contracts made before the United States entered the war. Up to the present time the Board of Estimate has not displayed any indication of a willingness to co-operate in procuring such legislation.

A week ago there were 7,000 men working on the new subways, 5,000 less than could be used in the work. Yesterday this number had dwindled to 1,600, 900 men who had been at work up to closing time on Saturday having failed to report for work. The men who failed to return have demanded the following increases in pay.

Timbermen, now receiving 37½ cents an hour, want 50 cents; timbermen's helpers, 25c. to 43½; wood concrete form makers, 37½ to 50¾; concrete laborers, 30 to 43¾; laborers, 30 to 40½; drill runners, 50 to 56¾; tool sharpeners, 50 to 56¼; tool sharpeners where pneumatic tools are used, 50¼ to 62½.

CITY MAY LOSE $700,000 TAX

Government Taking Over Bush Terminal Is Loss to New York.

United States Government control of the Bush Terminal properties in Brooklyn may result in a loss of nearly $700,-000 a year in taxes to the city, according to Jacob A. Cantor, President of the Board of Taxes and Assessments, who spoke last night at the meeting of the West End Association, in the Hotel Ansonia.

"The exemption of Government-owned real estate from taxation has raised the question of the taxability of the Bush Terminal," said Mr. Cantor, "but, regardless of the arrangement made between the Federal authorities and the Bush Terminal officials, the city should not lose so large a tax return from that source."

Mr. Cantor then outlined the taxation difficulties confronting his department, and declared that practically all efforts at this time were being directed toward the levying of a workable tax on personality. He declared that the six personal property tax bills introduced in the State Legislature sought to establish three things—a lower rate, the reduction in the number of exemptions, and a compulsory return.

"The adoption of this legislative program in its entirety would reduce the tax on real estate to the 1.50 rate, as compared with the present rate of 2.36," he declared.

INTERNED ALIEN ESCAPES.

Hoboken German Gets Year in Jail for Seditious Remarks.

United States Marshal Albert Bollschweiler of New Jersey has sent out a general alarm for the arrest of Johann Roudin, an enemy alien, who escaped from the Mercer County, N. J., prison last week. Roudin, who is described as a dangerous enemy alien, is a native of Alsace, 28 years old, six feet one and three-quarters inches in height, and before his arrest lived at 315 East Eighty-first Street, this city.

Friedrich Pawlik of Hoboken was sentenced to one year in Hudson County Penitentiary yesterday for uttering seditious remarks against the President and the Government of the United States. Pawlik is a second paper citizen of German birth.

Stanley Rapiz, 50 years old, of 423 Scott Street, Brooklyn, was also sentenced to the Hudson County Prison for one year for insulting the crew of an American transport.

Five Hindus and one American girl, Salindra Nath Ghose, Pulin B. Bose, Taraknath Das, Jadu Gopal Mokejee, Bhai Bhagwan, and Miss Agnes Smedley of San Francisco, were indicted in New York yesterday for attempting to stir up rebellion against British rule in India and for representing themselves as diplomats.

Dr. Philip Becker of 145 West Eighteenth Street and Harry Walters, an ex-millionaire of Bath Beach, were indicted yesterday for prescribing for and furnishing to William Weinert and Clarence T. King drugs intended to enable them to evade the draft law.

An unusual Showing of

Cloth Capes, Coats and Evening Wraps

in a variety of French and Original designs that combine elegance and attractiveness in price

Clark & Weinberg
634 Fifth Ave. Opp. Cathedral

BIG VOTE EXPECTED IN WISCONSIN TODAY

Campaign Closes with Rousing Rallies and Each Candidate Claiming Victory.

BETS 2 TO 1 ON LENROOT

Head of Loyalty Legion Comes Out for Davies—Bainbridge Colby's Loyalty Plea.

Special to The New York Times.

MILWAUKEE, Wis., April 1.—A big vote is predicted at the special election tomorrow, when, after a bitter three-cornered contest, which will long live in the political annals of the Badger State, the seat in the United States Senate which became vacant through the death of Paul O. Husting will be filled.

It is evident as the campaign is closing that the voters of Wisconsin will realize as they go to the polls that the eyes of the nation are upon them. Through the appearance as one of the principals in the fight of Victor L. Berger, the Socialist leader who has been indicted for disloyalty and has made his campaign on a platform bristling with appeals to the pacifist and disloyal element, and through the indorsement of Joseph E. Davies, the Democratic candidate, by President Wilson, the fight has taken on a national aspect.

Political wiseacres here in some instances place the total vote at 400,000, only 50,000 less than the aggregate in the last Presidential election, when a high record was established. A week of splendid weather has dried up the country roads and created conditions which should make for a big vote in the rural sections. In some thirty cities, outside of Milwaukee, wet and dry elections should contribute to the interest and help bring voters to the polls.

Eleventh-hour predictions from the Republican campaign managers favor the election of Congressman Irvine L. Lenroot, the Republican candidate, by from 30,000 to 40,000 plurality. In the Democratic forecasts the plurality of Mr. Davies is placed at "30,000 upward." The Democratic campaign managers maintain that their candidate will carry Milwaukee by 23,000, and that he will run even with Lenroot or do better out in the State.

Berger tonight declared that he would receive 180,000 votes, which would be ample to insure his election. Both Democratic and Republican campaign managers, however, assert that the danger of a Berger victory has been averted.

While the betting odds still favor Lenroot at 2 to 1, and while the Republicans, in predicting this election, seem to speak with more assurance than do the Democrats in predicting a Davies victory, the managers of both parties admit that the campaign has been too short and the conditions to unusual to permit of a canvass that would accurately reflect the sentiment throughout the State. Many uncertain elements enter into their calculations, and uneasiness will prevail in both camps until the outcome has been settled by the returns.

This city was the principal battleground tonight, the closing night of the contest. Congressman Lenroot was the only one of the three principals absent from the city. He wound up his campaign at Baraboo. Mr. Davies addressed a final Democratic rally at the Orpheum Theatre in this city, at which he was cheered by a large audience as he pleaded with the voters to stand behind the President. Berger made his closing appeal at a series of largely attended meetings.

On the Republican side the principal speaker at the meetings tonight was ex-Controller William Prendergast of New York, who in 1912 threw in his political fortunes with Colonel Roosevelt, later returning to the Republican Party. On the Democratic side Bainbridge Colby, erstwhile Progressive and now a devoted follower of President Wilson, made an appeal for Davies. He spoke with Davies at the Orpheum and made his appeal on patriotic grounds.

"It is a matter of vital concern to the nation that it present a united front to the enemy," said Mr. Colby. "Unfortunately, you have in Mr. Berger a candidate for Senator who would furl the flag and make a coward's peace. Incredible as it seems, he has a following that is numerous, organized and callous to the shame that they would put upon the nation. It is therefore the duty of the great mass of patriotic Americans which constitutes your citizenship to bury the treasonable proposals of Berger under an avalanche of loyal votes.

"It is plainly our duty, in my opinion, to seize every opportunity to give emphatic and repeated expression to the fact that the people are solidly behind their President. I sincerely hope and I confidently expect that a good deal of this mischievous talk about disloyalty in certain sections of the people of Wisconsin will be finally silenced by the vote to-morrow. Nothing could happen that would so firmly establish our citizens of German extraction in the confidence and regard of their fellow-citizens throughout the country as a strong vote for Mr. Davies to-morrow."

INSTRUCTION.

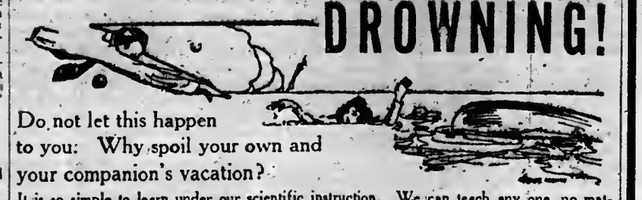

DROWNING!

Do not let this happen to you: Why spoil your own and your companion's vacation?

It is so simple to learn under our scientific instruction. We can teach any one, no matter how timid. Tiled daylight pools. Established 19 years. Does this mean anything to you? If so, send for Booklet T.

Dalton Swimming Schools 19-23 WEST 44TH ST. 308-310 WEST 59TH ST.

Aviation Taught

Special Aero Engine Course
Owing to the many requests our school has had for only Aero Engine instruction, we have decided to open special Aero Engine Classes.
$35 3-Hour Daily Sessions, Morn., Aft. & Eve. $35
Three Weeks' Course
Curtiss, Hall-Scott, Gnome, and other engines in classroom.
Call or write for information.
This Is Not a Government School.
EAGLE AVIATION SCHOOL
110-114 West 42d St., New York City.
Tel. Bryant 9078.

The Ely School
In the country, one hour from New York City
Upper School—girls from fifteen to twenty.
Junior School—girls from ten to fifteen.
ELY COURT
GREENWICH, CONNECTICUT

The Clark School for Concentration
A SCHOOL WHERE RECORDS ARE MADE
Boarding and Day Pupils.
Catalogue on Request.
Boys' School, 72d St. & West End Ave.
Girls' School, 75th St. & West End Ave.
Main Office at Boys' School—Phone 744 Columbus.

FRENCH SPANISH ITALIAN GERMAN
Begin to speak at once. Waste no time on appointments. Learn in the privacy of your home or office during spare moments. Free from the embarrassment of the class room or teacher.

Language Phone Method
and Rosenthal's Practical Linguistry.
A system of disc records that fit all phonographs. Simple, inexpensive and convenient. The living voice of a native professor pronounces the language until you master it.
F. M. C.—French Military Conversation And Military Language-Phone Method.
A short course for those in war service.
Call for free demonstration or write for booklet.
THE LANGUAGE PHONE METHOD,
607 Putnam Bldg., 2 West 45th St., near 5th Av

The Brown School of Tutoring
241 West 78th St. Tel. Columbus 5894
FOUNDED 1906. Both sexes. Preparation for schools and colleges in half time taken by class schools. Pupils taught how to study.
"A School with an Almosphere of Work."

Piano Player Rolls
SEMINGTON SECRETARIAL COURSE, also Shorthand, Touch Typewriting, Bookkeeping, etc. Telegraphy taught individually
Day and Eve. 1861 B'way, cor. 60th.

PRATT SCHOOL, 62 West 45th St. Secretarial training. Individual instruction; registered by N. Y. State Board of Regents; advanced registration and references required.

MASTER wanted to teach foreign lady singing in English for stage purposes; cultivated voice; educated; reasonable. H 115 Times.

BRYANT FOR STAMMERING SCHOOL
Corrects defects; builds confidence; public speaking; 24th year. Personal instruction, interesting booklet. DR. E. A. BRYANT, Principal, 26 W. 40 St.

THE U. S. SECRETARIAL SCHOOL
542-544 Fifth Ave. (45th St.). Oldest and pre-eminently the most successful. Prepares for and obtains excellent positions. Write for Catalog T. Prof. Meagher, M. A., Director.

Languages Berlitz School, 28 West 34th St. (Brooklyn: 218 Livingston St.
Terms may be begun at any time.

Skye Mowr School for Individual Development. Backwardness, speech defects, defyous irritability, school subjects. Alice C. Hinckley, M.A. Director. Box 96, Rosemont, Pa.

? **FRENCH** ITALIAN, SPANISH, &c., taught at Berlitz School of Language to refined, intellectual pupils, wishing to avoid disappointment. 520 West 59th. Est. 1908.

FREE CATALOGS OF ALL SCHOOLS OR CAMPS in U. S. Apply, 1613 Times Bldg., or 'phone Bryant 9330.

AUTOMOBILE INSTRUCTION.

STEWART AUTO SCHOOL 225 W. 57th St. at Broadway.

20 REASONS 20
Why our system of automobile instruction, for men and women, is the best in N. Y. Write to-day for catalogue T.

Sonora
THE INSTRUMENT OF QUALITY
CLEAR AS A BELL

PRIDE OF POSSESSION

With the ownership of a Sonora there is a certain degree of pride because Sonora is the quality instrument bought solely for its tone and beauty: *not* for the terms upon which it can be purchased.

Fourteen superb models $50 to $1000.
Sonora Phonograph Sales Company, Inc.
GEORGE E. BRIGHTSON, *President*
Fifth Ave. at 53rd St., 279 Broadway at Reade St.
50 Broadway (Standard Arcade)
Brooklyn: 1285 Fulton Street
The Highest Class Talking Machine in the World

Hampton Shops
Its Artistic Helpfulness

THERE'S a fine type of room to be found in a growing number of American homes that defies analysis while it challenges your admiration.

An old table and chair, or an inlaid cassone and painted screen, may compose the main lines of its picture in memory.

Yet you know there was something more—and that every detail of porcelain, wrought metal, tapestry and painted or carven wood had a personal interest all its own. It was the consummate art that harmonized these unrelated pieces that made this room what it was and is.

The abiding charm, the inviting ease, the hint of accustomed well-being that characterize these unforgetable rooms find sympathetic expression in the eleven galleries of Hampton Shops.

Hampton Shops
18 East 50th Street facing St. Patrick's Cathedral New York

Decoration Antiquities Furniture

Going Out of Business

Georges

THREE MODEL CLOTHES SHOPS

Two New York Stores:—
42 West 34th St., Bet. B'way & Fifth Ave.
Broadway at 36th St., Marlborough Hotel Bldg.

Brooklyn:—
400 Fulton Street, Cor. Gallatin Pl.

$400,000 Stocks of

Men's and Young Men's Highest Grade Clothing

Must Be Sold at Once at

25% OFF

Owing to abnormal trade conditions and high cost of materials at wholesale, we have decided to discontinue our New York and Brooklyn stores. The entire large stocks, marked at pre-war prices, and comprising over 15,000 HIGH GRADE MODEL SUITS, TOPCOATS AND OVERCOATS, are now placed on sale at an additional cut of 25%. Every garment marked in plain figures.

MOST NEW YORKERS ARE WELL ACQUAINTED WITH THE GOOD QUALITY AND CAREFUL TAILORING TO BE FOUND IN ALL GEORGE GARMENTS

No Charge For Alterations

SELLING-OUT PRICES $13.50 to $37.50

IT WILL PAY YOU WELL TO VISIT THIS GREAT RETIRING SALE

STORES FOR RENT

FIXTURES FOR SALE

Georges

Broadway Store Open Till 9 P. M.

All Stores Open Saturday Until 10 P. M.

42 West 34th St. Broadway at 36th St. 400 Fulton St., Brooklyn.

UNLISTED INVESTMENTS.

The Open Security Market published in The Annalist every Monday gives prices of first-class investments not quoted elsewhere. The Annalist, 10 cents on all newsstands; $4.00 a year by mail. Times Square, New York.

ADVERTISEMENT. ADVERTISEMENT. ADVERTISEMENT. ADVERTISEMENT. ADVERTISEMENT. ADVERTISEMENT. ADVERTISEMENT. ADVERTISEMENT.

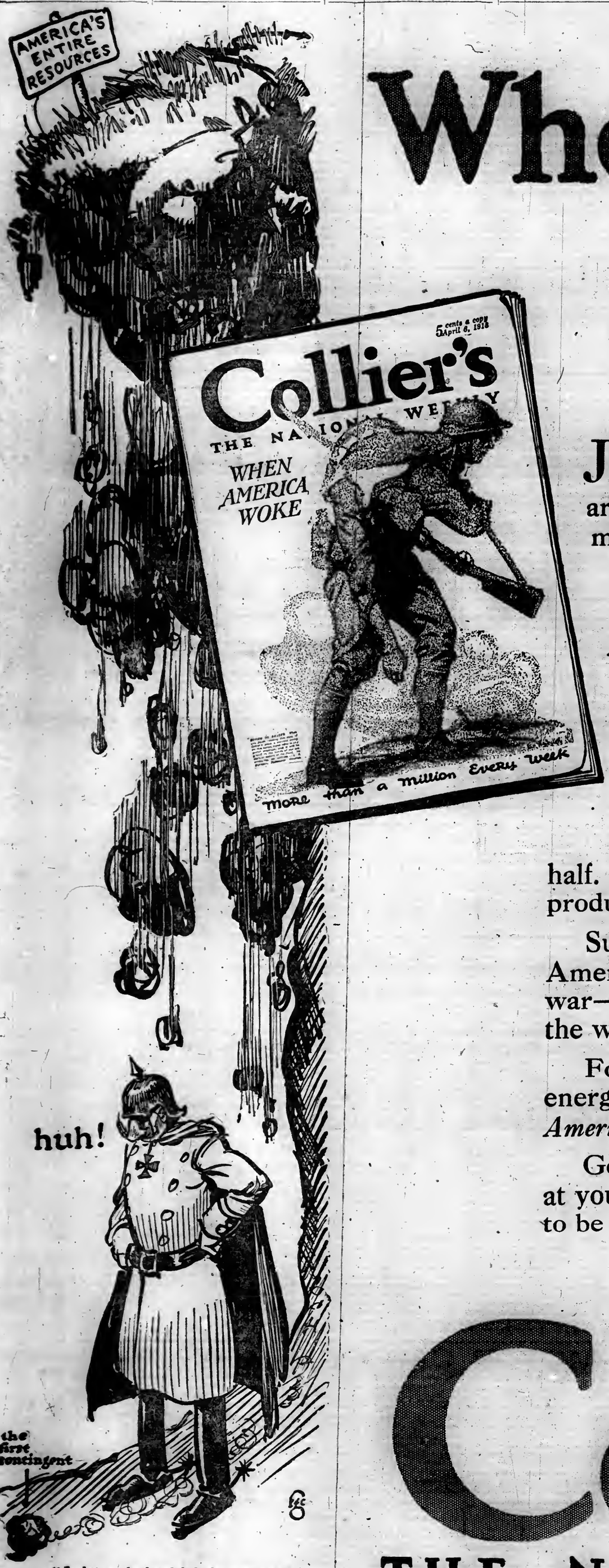

"Judging the landslide by a pebble"

When America Woke

JUST a year has passed—a year since the Kaiser laughed at our "contemptible little army" then scarcely 160,000 strong—and 3,000 miles away.

But *that was a year ago!*

What have we accomplished? How has America taken to War?

Mark Sullivan answers your questions. His resumé

"WHEN AMERICA WOKE"

in this week's Collier's, tells you how an army of 160,000 became a million and a half. A navy four times its former size. Airplane production increased probably *10,000%.*

Sullivan gives you the figures that *prove* America will be the deciding factor in this world war—will produce the greatest fighting machine the world has ever known.

For America has turned to war with greater energy than she ever devoted to commerce. The *American Spirit* has entered this war—*to win.*

Get this "summing up"—facts you should have at your tongue's end—facts that make you proud to be an American.

On Sale Today

Collier's

5 cents a copy
April 6, 1918

THE NATIONAL WEEKLY

More than a Million Every Week

Local News Stand Distributor, INTERBOROUGH NEWS CO., 406 West 45th Street

Local Subscription Branch, P. F. COLLIER & SON, 416 West 13th Street

ZIONISTS CELEBRATE NEW JEWISH FUTURE

2,500 in Carnegie Hall Pledge Loyalty to America and the Allies.

CHEER PALESTINE SOLDIERS

Dr. Wise Says Jewish Freedom Is Secure Because It Is Written in the English Language.

In a tremendous demonstration in Carnegie Hall last night the Zionists of New York attested their patriotism to America, their loyalty to the cause of the Allies, and their joy over the prospect of a land for the Jews in Palestine. The meeting was arranged by the Zionist Council of this city and it was preceded by a parade in which 2,500 Zionists marched.

As the marchers filed into Carnegie Hall the banners they carried were ranged along the wall and their flags hung out from platform and galleries. The meeting was full of enthusiasm from the start, and there were three periods when it reached the greatest pitch. One of these was when the blue and white flag of the House of David, the flag of the new Jewish home land, was raised, and again when Louis Lipsky, Chairman of the Executive Committee of the Federation of American Zionists, mentioned the name of President Wilson. Then again when the Rev. Dr. Stephen S. Wise declared that the charter of Jewish freedom was secure and sacred because it was written in the English language by the English people.

Over the stage there was a great American banner and stacked to one side of the stage were the flags of the Allies. Hung from one side of the stage was the Jewish flag. This is a white field upon which are two broad blue stripes. In the centre is the six-pointed star of the House of David. When this flag was put up the entire audience, from boxes to topmost gallery, arose and cheered. Among those on the platform were young men in the khaki of the Jewish Legion. There were about 250 of them and they were honored by the speakers.

Morris Rothenberg, Chairman of the meeting and President of the Zionist Council of New York, said in opening the meeting that the arrival of the Zionist Commission in Palestine to lay the foundation of the new Jewish national freedom was worthy of celebration. Nathan Straus spoke briefly, but he called upon Dr. Wise to deliver to the Zionists the message of patriotism and devotion to the cause of America and her allies.

The storm of applause and the cheering broke out again when Dr. Wise declared that Germany would never win the war. It came again when, lifting his hands above his head, he said: "England, France, and America have said to Germany, 'Thus far shall thou go, and no further.'"

"If Germany could win the war," he said, "as she cannot, she would give Palestine back again to those hands so which our Holy Land under God shall never be restored—to the Turks. And, gentlemen, there was a time when some of you would have felt differently, but I speak for myself tonight, not for you. I speak not as Chairman of the Provisional Zionist Committee. I speak as a Jew; I speak as an American. I say to you, the charter of Jewish freedom is secure, is sacred, because it is written in the English language by the English people, and if men say to you: 'How do you know but if Germany could win the war Germany might give Palestine to the Jews?' I answer, 'We want never to be the receivers of stolen property, we want never, never; never will we accept any gift from foul and murderous hands. We are going into Palestine with heart directly facing the world as self-revering free men. We will go to Palestine as one of the victorious Allies, or else shall stay out until another and better day dawns.'"

Mr. Straus was applauded when he said: "We are going to Palestine this year and we will stay there." In referring to the arrival of the Jewish Administrative Commission in Palestine, Mr. Lipsky said:

"While jubilant over the change in our national status, the Zionist organization desires to express its feelings with regard to the Governments and peoples that have made this change possible. The magnanimity of the British Government in making its historic declaration on Nov. 2, 1917, will never be forgotten by the Jewish people. Relations have been established that will forever link our destiny with the interests of the great empire. In the days to come Nov. 2 will be a day of Jewish rejoicing, and our traditions will be enriched by the memory of the act of reparation achieved by a great Government in the midst of a gigantic struggle, in which its own future had to be defended by its heroic sons. As a token of that relationship the sons of Israel, under their own banner, will soon stand shoulder to shoulder on the Palestinian frontier with the gallant and heroic English nation. The blood there shed will be an everlasting covenant between the two peoples, which nothing shall ever erase."

LAMPOONS GERARD BOOK.

Berlin Paper Ridicules His Sources of Information.

Special Cable to THE NEW YORK TIMES.

THE HAGUE, April 1.—Commenting on ex-Ambassador Gerard's second book, "Face to Face with the Kaiser," extracts from which, published in The London Times, have now reached Germany, the Berlin Zeitung am Mittag ridicules the sources from which the former Ambassador sought to obtain State secrets and information for the guidance of the United States Government. The paper says that Gerard actually quotes "one of the servants in the house" for information about the situation on the east front, while "our washerwoman" is his authority on affairs at the west front.

Seeking to characterize the Gerard book, the writer in the Zeitung am Mittag publishes samples from an imaginary fragment of a diary which Gerard is made to pretend he left behind. Here are a few dated September to November, 1915:

"At last they have succeeded in caging the lion of Flanders. He is said to roar terrifically. Our washerwoman says that to punish him for it he gets only cucumber salad to eat. They will probably exhibit him at the Zoo, which would make Berliners even more arrogant.

"The German police examination of travelers at the frontier is getting very severe. They are now pumping every traveler's stomach, even those of children. Our washerwoman says that this is being done wholesale by a Krupp machine that can pump a thousand stomachs at the same time.

"I don't believe all this atrocity dope, but the story of the execution of a 17-year-old girl who attacked the German Army is true. Our washerwoman happens to know the name. My informant is a very distinguished officer, the Captain of Köpenick.

"Our washerwoman does not attach any importance to the riots on the Rumanian frontier. They are said to be due merely to a strike of laborers in the caviar mines."

The Zeitung am Mittag closes its article as follows:

"France had her Little Corporal, Prussia the old Fritz, America has 'our washerwoman.'"

HAPPY DAYS

Boal's Laxative Fruit Rolls clean the system and bring happy days. Eat a roll at bedtime and stop the causes of biliousness, headache, indigestion, and constipation. Made with real fruits—Nature's laxative foods. Package of 48 Rolls, 15c, at drug stores.

BOAL'S ROLLS

COAL AT CUT RATE IS NOW ON SALE

Consumers Expected by Fuel Administration to Lay in Supply for Winter.

The season of reduced prices for coal, when the Fuel Administration expects many consumers of anthracite will lay in a supply for the Winter, opened yesterday. Orders began to come in to the coal dealers, but were held up awaiting the official schedule of prices, which County Administrator Reeve Schley will issue in a few days. The National Fuel Administration has decreed that, beginning April 1, coal shall be 30 cents a ton cheaper until cold weather arrives. Arthur Rice, Commissioner of the Coal Merchants' Association, said most of the dealers have received a large number of orders.

At the office of the County Administrator, 65 Broadway, the office staff were busy answering inquiries. Persons who wanted advice on laying in coal for next Winter were told in every case that the procedure for buying coal had been fixed, and the whole transaction, including the price, was covered by regulations of the National Administration. These regulations are aimed to prevent hoarding just as much as to prevent overcharging. It is necessary for the consumer to fill out a numbered order blank which will be a check against duplication.

This order, up to six tons, will be filled as soon as possible. When the order is above that amount the dealer will fill it up to one-third of the amount ordered. The remainder will be filled as soon as it is reached in the ordinary course of business. Every dealer must report to the Administration all sales of coal over fifty tons to a single purchaser. Unless special permission is obtained the dealers are forbidden to deliver coal except in the ordinary storage bins of the consumer.

According to Harry T. Peters, Chairman of the State Fuel Conservation Committee, the Interstate Commerce Commission has granted an increase to the railroads of 15 cents a ton for hauling coal from the mines to points throughout the country. This pertains, he said, to both steam and domestic sizes.

NO PROHIBITION ACTION IN ALBANY THIS YEAR

Failure to Convert Wets Makes it a Dead Issue—Legislators Plan to Adjourn April 13.

Special to The New York Times.

ALBANY, April 1.—Definite announcement of the intention to bring the 1918 Legislature to a close on Saturday, April 13, was made tonight by Spenker Sweet of the Assembly. This means that the prohibition question is dead this year, since, over the week-end, efforts to defeat Senators Wicks of Oneida, Newton of Livingston and Argetsinger of Monroe from the ranks failed.

The Assembly tonight passed the Caulfield bill amending the general election law. It advances primary day two weeks, and if it becomes a law would designate Sept. 3 as primary day this year. It also provides for the canvassing of soldiers votes on general election day. These votes are now canvassed on the sixth Tuesday following election.

The lower house also passed Senator Slater's bill requiring the State Board of Regents to prescribe patriotic courses of instructions in all the schools of the State.

Senator Theodore Douglas Robinson's bill, designed to remove German influence in the control of the Herkimer Home, passed the Senate tonight in amended form and now it goes back to the Assembly. The measure increases the Board of Trustees in charge of the home so that control is taken out of the hands of the German-American alliance members.

ADMITS PLANE WAS BURNED.

BUFFALO, N. Y., April 1.—The first Bristol airplane made at the plant of the Curtiss Aeroplane and Motor Corporation was burned at the aviation field on Thursday, according to a statement given out today by officials of the company and the United States Signal Corps. The fire was accidental and in no circumstances could he attributed to the work of spies, it was said.

The airplane was not entirely destroyed, but in view of the fact that production was sufficiently advanced to have a new one in the field within a few days, it was decided to dismantle the damaged machine.

CALLS PACKERS' GAIN SMALL

Less Than Half Cent a Pound of Meat, Armour Asserts.

Special to The New York Times.

CHICAGO, April 1.—President Wilson's action looking toward stabilization of meat prices through the naming of a survey commission of five members strikes at the heart of all trouble centred in the packing industry, according to J. Ogden Armour. In a statement issued today Mr. Armour says:

"Mr. Hoover's proposal to the President made plain the most important and one of the least considered facts in relation to the whole meat situation. It brings forth the fact that producers cannot be paid more for their meat animals if the consumers are going to pay less for meat.

"The profit of the packers averages less than one-half cent a pound, and so is a negligible factor in the determination of prices. The industry's operating costs, too, compare favorably with those of any other industry, and if both profit and operating costs were eliminated from the meat bill of the average consumer his saving in a whole year would not buy a $5 Thrift certificate.

"There is need for an understanding on the part of the public of what the packers do and what their profits really amount to when brought down to a basis of pounds of meat and dollars of sales and service rendered.

"For over fifty years, due to the inherent character of our business, we have been compelled to stand between producer and consumer, and this long experience has taught us to expect to be the target of both. We have sincerely endeavored to conduct our business to the best interests of all concerned, and if able counsel can improve upon our methods or results it will be most welcome and have our heartiest co-operation. Our aim is the greatest good to the greatest number and the winning of the war, and to that end we shall bend every effort and direct every energy."

Negro Troops at Camp Devens.

AYER, Mass., April 1.—Several hundred negro troops, the first of a detachment of 2,000 to arrive at Camp Devens, were assigned today to the depot brigade and will be organized into a separate battalion under command of white officers. The soldiers came here last night from Florida.

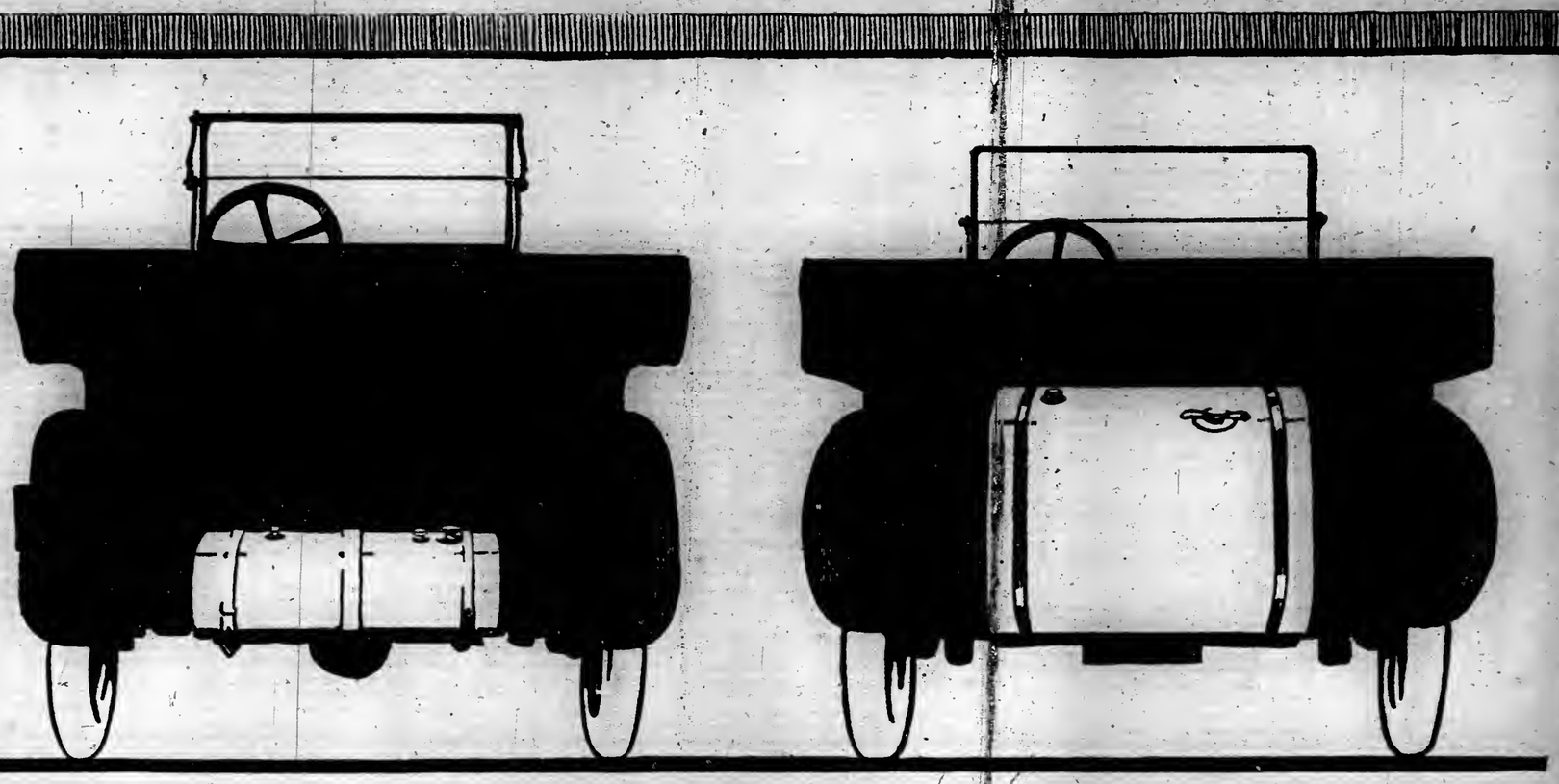

How Big Should the Gasoline Tank Be?

With one filling—270 miles to go—how big should the Gasoline Tank of a car be?

Your answer to the above question would undoubtedly be: "it depends on how much gasoline a car needs."

Exactly.

The Franklin Car (on the left) scientifically free from *unnecessary* weight, runs 270 miles on its gasoline tank capacity of 13½ gallons, at the rate of 20 miles to the gallon.

The average heavy car (on the right) to run the same distance would require a cumbersome gasoline tank of 27 gallons, at the rate of ten miles to the gallon.

Why?

Simply because of the mechanical law—as old as the ages—that weight requires power in proportion to move it. And the more power needed, the more gasoline consumed. Wherever there is excessive weight, there is friction, wear and drag—*and it always shows up in the gasoline tank.*

The heavy car is bound to burn up fuel dragging around its own excessive weight. The Scientific Light Weight Franklin, with its balanced, flexible construction, uses fuel to deliver power to the rear wheels in *driving force.*

Why Franklin Sales Increased Last Year 135%

These are acid-test times for a product of any kind. A motor car, merely to justify its existence, must prove that it is not wasteful or extravagant.

But when a car not only does this, but increases it sales—135% last year against the 12% increase of all other fine cars—it conclusively proves one thing: that a great many thoughtful people have selected *that* car as meeting the needs of today.

You've heard people all around you talking Franklin and High Gasoline Mileage; your common sense tells you that it can't be an accident—there must be facts back of it.

Drop in the Franklin Sales Room and get the facts. The Franklin story is short and simple, and there isn't an "if" or "but" in it. The remarkable Franklin Sales increase is just the culminating triumph of a car that has been piling up Economy Records for sixteen years.

The FRANKLIN CAR of TODAY

—has many Features of vital interest to every motorist, no matter what car he drives

Low Grade Gasoline!
The Franklin owner has the new Electric Primer, which makes low grade gasoline act like the high-test grade of years ago.

Good-bye Grease Cups!
Ever try to take hardened grease from an oil hole with a nail or wire? Not on today's Franklin! New Oil Reservoir and Wick System now in use obviates this trouble.

Strained Air.
Franklin Air Intake keeps road dust, grit, etc., out of internals of engine. Prevents wear in cylinders, pistons, valves, etc. Repair bills kept down by this Franklin device.

Tire Mileage!
33x4½ inch cord tires on all Franklin types assures astonishing mileage. Larger tires mean even greater tire reliability which on Franklin Cars always was remarkable.

"Low" Battery?
In cold weather, the Franklin owner simply cuts in the buzzer on his Master Vibrator, boosts the voltage and gets a fat, hot spark that fires the mixture.

Quick Warming-up.
Intake Yoke Heater uses exhaust gases to warm the mixture—original with the Franklin. Perfected in today's car. Smooth, even action assured in least possible time.

Responsiveness.
Franklin retains snap of a well-worked in car, even after long running. Latest construction automatically takes up cylinder wear, which in average engine usually means leaks in compression.

Big Reserve Capacity.
Larger Starter and Battery. Engine turns over without hesitation when you switch on the starter. Starting device has vigorous action and battery has a big reserve.

All These Latest Features Now on Exhibition in our Salesrooms. The Franklin Car is designed to meet the big preponderance of motoring requirements—eight types

FRANKLIN MOTOR CAR COMPANY

GLENN A. TISDALE, *President*

1830 Broadway, at 60th St., N. Y. City
Telephone, Columbus—7556.

1176 Bedford Ave., Brooklyn
Telephone, 4087 Decatur.

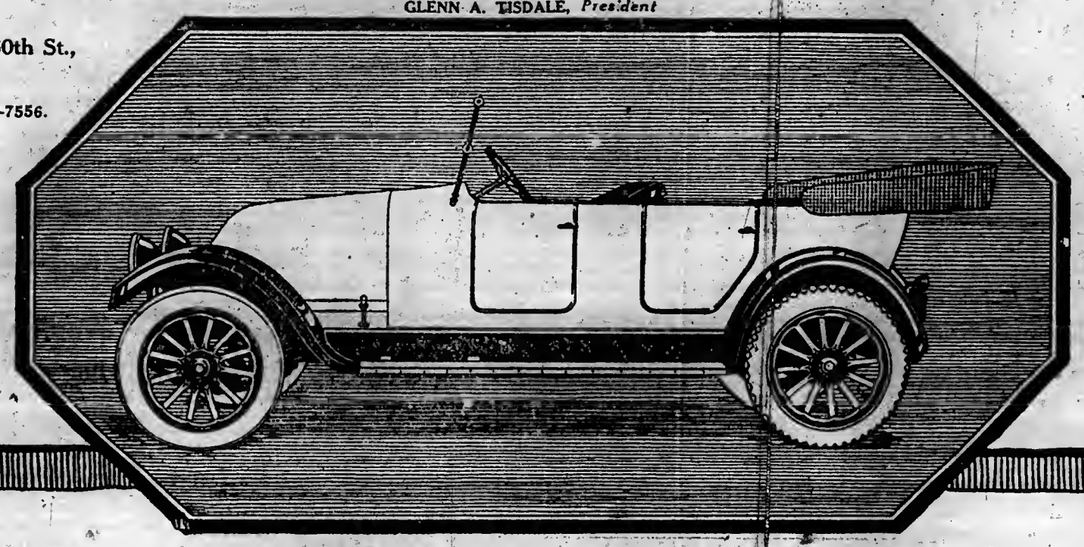

Unit Body Coupe

A Hot, Cold, Wet and Dry-Weather Car for Four People

THE type you will eventually buy, because it is practical. A low priced car with high priced mechanical features, and exclusive body design and appointments.

You Must Have Economy
The "SENSIBLE SIX" is the most economical "Six" in existence. Let us prove it to you.

You Must Have Power
The "SENSIBLE SIX" has more power in proportion to its weight than any car selling below $3500.

You Must Have Durability
The performance of the "SENSIBLE SIX" in the hands of thousands of owners speaks for itself. ASK THEM.

You Must Have Service
We are fully equipped in this respect, and EFFICIENT EVERYWHERE.

Only one chassis. Eight different body types. Prices $1135 to $1920 del. in N. Y.

Sidney B. Bowman Automobile Co.

1672 Broadway, at 52d St. New York City.
Service Building, 225-231 West 49th Street
Salesroom: Telephone Circle 261

The Sensible Six — **Oakland** — The Efficiency Car

'THE RAINBOW GIRL' A PLEASING RELIEF

New Musical Comedy at the New Amsterdam Tells a Simple Story Simply.

FREE FROM SPECIALTIES

Bright Lines in Rennold Wolf's Libretto Made from a Jerome Comedy—Tripping Tunes by Hirsch.

THE RAINBOW GIRL, a musical comedy in three acts and four scenes. Music by Louis A. Hirsch, book and lyrics by Rennold Wolf, (based on play by Jerome K. Jerome.) At the New Amsterdam Theatre.

Daisy Meade.....Laura Hamilton
Frank Scudder.....William Clifton
Buck Evans.....Billy B. Van
Gus Norton.....Robert G. Pitkin
Newton.....Polly Bowman
Russet.....Ethel Delmar
Jonathas.....Dorothy St. Claire
Baldwin.....Edna Stillwell
Robert Vernon Dudley.....Harry Benham
Mollie Murdock.....Beth Lydy
Miss Terriss.....Miriam Media
Miss Gwendolin.....Marguerite St. Clair
Clergyman.....Frederick Solomon
Miss Dudley, the elder.....Jane Burby
Miss Dudley, the younger.....Margaret Merriman
Girl in Blue.....Florence Ware
Electric Light Inspector.....William Clifton
Martin Bennett.....Sydney Greenstreet
Susannah Bennett.....Claire Grenville
Honoria Bennett.....Kathleen Lindley
Ernest Bennett.....Larry Delf
Jane Bennett.....Lenora Novasio
Matilda Bennett.....Jane Callan
Mary Ann Bennett.....Marion Sitgreaves
Simeon Bennett.....Jesse Willingham
Charles Bennett.....Charles Fulton
Anastasia Bennett.....Julie Eastman
James Bennett.....Charles Hall
John Bennett.....Carlisle Blackton

In these days of revues "The Rainbow Girl" comes as something of a relief. This new musical play at the New Amsterdam has not a specialty artist in its ranks, it contains no khaki-clad hero, and it cannot boast of anything even remotely resembling a patriotic song. On the contrary, it tells a simple story simply, and it does not outrage the probabilities at ten-minute intervals by marching the chorus girls into a room where they do not belong. In short, it is quite exceptional, and, in the main, rather a good show. As entertainment it ranks well above "The Riviera Girl," one of the season's earlier tenants of the New Amsterdam, and probably a notch or two below the engaging "Miss Springtime."

The basis of "The Rainbow Girl" is a comedy by Jerome K. Jerome entitled "The New Lady Bantock," which Fanny Ward acted here some eight or nine seasons ago. It has been turned into a libretto by Rennold Wolf, who had done considerably better than the average musical comedy author, and furnished with some tripping tunes by Louis A. Hirsch of "Going Up" fame. The performance is gingery, the cast satisfactory, and the scenery by Joseph Urban quite in that artist's best style. Than all of which no musical comedy could be expected to supply more.

No satisfactory explanation is given for the title, and one is left to assume that it was selected because it was a good name for a musical show. The heroine was an actress who sang in a piece called "The Rainbow Girl," but that fact alone is hardly sufficient reason for so naming the child. At all events, Mollie marries a lord, without knowing his identity, while the troupe is in England, and goes to live with him in the ancestral home. There she discovers a family of servitors by the name of Bennett, twelve of them, and it so happens that she was one of them herself before she ran away to America. Out of which grow the complications.

The complications which ensue are not numerous, but they are sufficient to keep the story alive for a couple of acts. Probably the most noteworthy achievement of the evening is the fact that the chorus is kept out of the way from the beginning of the last scene of the first act to the very curtain of the second act. One explanation of this phenomenon is that the author was privileged to gaze upon the young women selected as choristers before he wrote the play.

The heroine's rôle is sung extremely well by Beth Lydy. Last night she was inclined to be a trifle self-conscious, and this fact marred her performance somewhat. Billy B. Van manages to be really funny when he ceases to talk about his matrimonial troubles and embarks upon an experience with a pair of somebody's maiden aunts. Harry Delf and Lenora Novasio execute some neat steps and are intrusted with the singing of several of the best numbers of the evening—in particular, "I'll Think of You," the most melodious of Mr. Hirsch's compositions. Harry Benham is hopelessly amateurish as the incognito lord, and Laura Hamilton is a somewhat annoying soubrette. Robert G. Pitkin, however, makes a good theatrical manager—of a type new to the stage, incidentally—and valiant assistance is also lent by Jane Burby and Margaret Merriman, as the maiden aunts.

Mr. Wolf's libretto contains many bright lines. "The Rainbow Girl," in short, is a musical show well above the average, and as such it is quite certain to be popular.

INDIANA GOES DRY TODAY.

Ban on More Than One-Half Per Cent. of Alcohol in Drinks.

Special to The New York Times.

INDIANAPOLIS, April 1.—This State goes "bone dry" tomorrow. Features of the new law include the following:

It defines intoxicating liquors as beverages containing more than ½ of 1 per cent. of alcohol.

The sale of patent medicines with high alcoholic contents, where they are to be used as a beverage, is forbidden.

The law prohibits the sale or manufacture of powders that might be used as a mixture in making intoxicating drinks.

No sale of liquor may be advertised in Indiana in any manner.

The holding of a United States liquor tax receipt is to be prima facie evidence that the holder is engaged in the sale of liquor.

A man testifying regarding violation of the law by others becomes exempt from prosecution.

Paintings
Ancient and Modern
At the Galleries of
Scott & Fowles.
590 Fifth Avenue
Between 47th and 48th Streets.

STRANSKY ATTACKED AS KARL MUCK WAS

Philharmonic Conductor Defended as Pro-Ally, and Society Takes No Action on Letter.

It became known yesterday, following the Philharmonic Society's annual meeting at the executive offices in Carnegie Hall, that Mrs. William Jay, who was recently active in the campaign against Dr. Karl Muck of the Boston Symphony Orchestra, had resigned from the Philharmonic directorate, and that a similar attack had now been made upon Josef Stransky, leader of the Philharmonic.

Mrs. George L. Cheney, one of two women members now on the Directors' board, presented at the meeting a letter received by her calling on the Philharmonic to follow the Boston Symphony and other orchestras in dismissing foreign conductors hitherto active in America. No action was taken on the letter, but Secretary Leifels said after the meeting that Conductor Stransky was born in Bohemia and was "pro-ally" in the war.

Under President Wilson's proclamation regarding the Bohemians or Czecho-Slavs, some of whom are now fighting on the side of the Allies, the United States Government has not held persons of that nationality as enemy aliens, though they are Austrian subjects, Mr. Leifels said.

"Mr. Stransky," he added, "has conducted under our service flag all season; he has played in the national army camps, and has been received as the guest of American officers there. He has applied for American citizenship, and the Directors believe that his conduct has been 'on the square.'"

The Directors at yesterday's meeting announced the election of several officers for next season, and of members of the Board of Directors for five years to come. The office of President, from which Oswald Garrison Villard resigned on Jan. 4 last, was not filled at this time.

The officers re-elected were: Vice President Richard Arnold, Secretary Felix F. Leifels, and the new Treasurer Henry E. Cooper. Mr. Cooper has been acting Treasurer since the retirement of Rudolf E. F. Flinsch on Jan. 16, soon after Mr. Villard.

Mrs. Cheney, Messrs. Arnold and Cooper were re-elected for a five-year term as members of the board, numbering fifteen in all. Howard Taylor was also elected for a full term, having become a member of the board three weeks ago, on the resignation of Mrs. Jay.

Among the Philharmonic Directors, other than those elected yesterday, are Miss Anne D. Duane, and Messrs. Arthur Curtiss James, F. W. Krafft, Thomas L. Leeming, Ludwig Manoly, Robert Alfred Shaw, Nelson S. Spencer, and Clarence Mott Woolley.

CAINE PLAYLET AT PALACE.

Author's Son Appears in "The Iron Hand," a War Melodrama.

Hall Caine's war playlet, "The Iron Hand," which was given a solitary performance at a Hippodrome benefit several weeks ago, is being played this week at the Palace by Derwent Hall Caine, the author's son, and A. E. Anson. The piece is a fairly effective melodrama dealing with an incident of the German invasion of Belgium, and revolving around the not altogether new situation of the refusal of a soldier to surrender the password, even on pain of death. Mr. Caine plays well as the heroic soldier, and Mr. Anson makes an awesome figure out of a German Captain, who threatens even the soldier's wife and mother with death in an effort to achieve his ends. A sudden happy denouement robs the sketch of a little of its force as a patriotic piece.

Bessie McCoy Davis's dancing and the Kouns sisters' singing have been honored with retention for a second and third week, respectively. The versatile Herman Timberg presents a new act, and others on the bill include James and Bonnie Thornton and Floras La Due, the last named a young woman whose specialty is riding and roping.

CARUSO IN "LE PROPHETE."

Meyerbeer's Opera Opens the Final Three Weeks at Metropolitan.

Signor Caruso opened the final three weeks of the Metropolitan opera season last evening in Meyerbeer's "Le Prophete," completing this spectacular production's round of the local subscription. The same work is to start a week's visit of the company in Boston on April 22 next. In the cast with the tenor last evening were Mmes. Muzio and Matzenauer, Messrs. Rothier, Mardones, d'Angelo, and others, and Mr. Bodanzky conducted.

Owing to the illness of Rosina Galli, the dancer, Rimsky-Korsakoff's "Le Coq d'Or" cannot be given next Saturday afternoon, as announced; in its place, "I Puritani" will be sung, while the Russian ballet will be the matinée bill of the following week. A special performance of "Coq d'Or" in Philadelphia today is postponed likewise until April 16.

CAINE WAR PLAY APPLAUDED

"The Prime Minister" Aided by the Fine Acting of Ethel Irving.

Special Cable to THE NEW YORK TIMES.

LONDON, April 1.—Hall Caine's war play, "The Prime Minister," which already has been seen in America, was produced here at the Royalty Theatre Saturday and was given an entirely favorable reception.

It promises to become a popular success, toward which the fine acting of Ethel Irving as the girl spy Margaret Schiller, who reforms and saves the Prime Minister's life from her brother's bullet, will largely contribute.

HENRY MILLER IN HIS NEW THEATRE

'The Fountain of Youth' Sprays Brilliants of Wit and Rainbow Charm.

MR. MILLER'S OWN COMPANY

An Excellent Group of Players Lend Their Substance to Slender Comedy.

THE FOUNTAIN OF YOUTH, a comedy in three acts, by Louis Evan Shipman. At Henry Miller's Theatre.

Gerald Place.....Henry Miller
Langdon Train.....Frank Kemble Cooper
Jack Forsyths.....Robert Ames
Kenneth Gulla.....C. Leslie Austen
Harrison Healey.....Frank Sylvester
Crockett.....Lewis Sealey
Mrs. Forsythe.....Lucile Watson
Mrs. Lupin.....Hilda Spong
Hilda Forsythe.....Lillian Kemble Cooper
Elizabeth Crichton.....Olive Tell

At the opening of Henry Miller's Theatre last night good taste was lapped in luxury as seldom before. Every detail of the new house is studied with intelligent regard to comfort of the body and repose of the eye. The single scene which suffices for "The Fountain of Youth" is perhaps the most solid and satisfactory drawing room ever presented on our local stage. It was the only place conceivable which would have lured the audience from their orchestra chairs.

"It is a poor week," said Mr. Miller in his very graceful curtain speech, "in which no new theatre is opened on Broadway." Then he added: "And it is a rich one in which none is closed."

In this casual afterthought there may have been a subconscious premonition, for the little comedy of the evening is slight indeed. This fountain of youth plays a very slender stream, and even that is of intermittent vigor. But fortunately the water is pure and there is a prevailing sense of blue sky and sunlight. Best of all is a vagrant wind of wit and fancy that catches the fountain jet in its catspaws and shatters it in brilliants of wit, suffused with rainbow charm. The play is in thorough keeping with the new house and bids fair to last out the season most pleasantly.

In the life of man there are four ages of this fountain, as Louis Evan Shipman tells us—in some of his happiest lines. At 14 the fountain of youth is a soda water fountain. At 23 it is a pair of blue eyes in which (as it seems to 23) a soul wells up. At 35 it is a syphon which mingles not with souls but with spirits that make us believe for the moment that what youth promised is true. At 47, alas! the fountain bubbles up from a five-grain lithia tablet.

Gerald Place, (which is the present alias of Henry Miller,) is 47. He has spent his youth in the rubber country amassing millions, and has now returned to revive his illusion of 23. She has two children, to whom he is guardian; and, as she is a widow, it devolves upon Gerald to take a hand in their young love affairs and put them right.

This he does with his familiar good humor and masculine charm. Especially there is question of a playwright and his play, to whom Mr. Miller becomes angel. There is thus occasion for many bright sallies, wise and satirical, upon modern aspects of the drama—a field in which Mr. Shipman has already shone, and in which once more he delights his hearers. Moreover, with Mr. Miller's collaboration in their angelic trade, it is shown how a "highbrow" drama may become, in one angelic month, worth many, many thousand dollars. And that revelation the audience accepts quite seriously, as do also, apparently, Mr. Miller and Mr. Shipman. But second thoughts reveal the odd circumstance that they themselves have fought shy of any such play as this one which, in their new comedy, they angelize so profitably.

In his traffic among the hearts of youth and their high brows, Mr. Miller falls in with Elizabeth Crichton, alias Olive Tell. What happens is what generally happens to old loves and new ones. For oh, and for oh, the widow is forgot. The fountain flows again to its source; the hands of Oh Time turn backward in their flight. Daylight saving is so thriftily managed that Gerald gains not hours but long years of sunlight and love. His course as he does so is of a certainty not smooth.

There is one tragic moment when Gerald is trembling on the verge of the lithia tablet. But he takes instead a draft from the syphon, mingled with a good heel of the old familiar spirits. And then things all come right. At least these are the facts of the case, though Dr. Shipman may not have intended his symbols to tinkle quite so literally.

Mr. Miller's company is as richly ornamental as his theatre and his stage, and some of the ornaments seem almost superfluous. Frank Kemble Cooper comes on for no other purpose than to deliver certain conversation, notably that on the four ages of the fountain, which he does with distinguished ease. Hilda Spong has an even less structural part in the whole, unless she may be reckoned needful as a talking mate to Mr. Cooper, whom eventually, as it seems, she marries. Lucile Watson as the widowed mother and Frank Sylvester as a low-brow theatrical manager have parts that, though more substantial, make no considerable draft on their sterling abilities.

The play is, indeed, mostly conversation, and though in its kind it is of the very first water and highly effervescent, one misses at time the clash and reaction of character that go to make up the very best sort of comedy. It is, after all, a lithia tablet play, rather short of aqua fortis, however wholesomely effervescent.

112 I. W. W.'S PUT ON TRIAL.

Defendants Manacled and Heavily Guarded in the Courtroom.

CHICAGO, April 1.—Leaders and organizers of the Industrial Workers of the World entered pleas of not guilty today at the opening of the trial in which the Government will attempt to prove that the defendants violated the espionage act, plotted to destroy industries, and conspired to hamper prosecution of the war.

With but one exception, the 113 defendants were in court when Judge Landis ordered their names called for pleading to the charges brought by the Government after the sensational drive on the organization's district offices last September. Albert Kimball, who was out on bail, was reported seriously ill.

Examination of prospective jurors will be continued when court reconvenes tomorrow.

Poets, lumber-camp captains, political writers, and speakers were among the defendants, who, manacled and heavily guarded, were brought into the courtroom in groups of ten. Their queer raiment, ranging from overalls to flowing ties, and fancy waistcoats, attracted crowds of spectators, but only a few gained entrance to the courtroom.

Witnesses have been called by the defense from all parts of the country with a view to proving that the I. W. W. is simply an organization of workers. The defense will attempt to show by these witnesses that while the organization feels that the present political system is too slow for industrial and social reforms there has been no attempt to cripple industry or block war plans.

Arturo Giovannitti, former editor of The Masses and one of the leaders in the Lawrence, Mass., textile strike, against whom charges by the Government were withdrawn today, held a number of conferences with I. W. W. leaders who are out on bail. He said he would not be able to remain during the trial, however.

Marcelline Is Back with the Circus.

The Barnum & Bailey Circus began its second week in Madison Square Garden yesterday. Two audiences, both of capacity size, enjoyed the performances. Among the clowns who are in the circus this year is Marcelline, who was the feature of the first spectacles given in the Hippodrome. He is not mentioned on the circus program, but the fact is known because hundreds of people at every performance recognize him the moment he appears in the arena. He still does the same tricks that made him a favorite of the children during his Hippodrome days. The big service flag, with its 596 stars, will be shown for the first time today.

Adele Braden's First Song Recital.

Adele Braden made a first appearance in song recital at Aeolian Hall yesterday afternoon, a début marred by nervousness that cost the young church choir singer some soprano topnotes, though she showed agreeable voice and stage presence when at her best. She sang in English three lyrics of the late Hugo Wolf, many old French and also modern French and Russian airs, as well as "The Brownies," by Franco Leoni, composer of "L'Oracolo," and "Sing to Me, Sing," by Sidney Homer.

New Strand Theatre for Brooklyn.

The Mitchel H. Mark Realty Corporation, owner of the Strand Theatre in Manhattan, yesterday broke ground at Fulton Street and Rockwell Place, Brooklyn, for a new theatre, which, it is said, will be one of the largest motion-picture houses in the country. The new house, which is also to be known as the Strand, will have a seating capacity of 4,500, with a roof garden seating 1,500 people. It will occupy a plot of land measuring 110 by 175 feet.

Clean Up in Philadelphia.

PHILADELPHIA, April 1.—Orders to "clean up" their districts within forty-eight hours or suffer dismissal were issued to all police officials in the city by William H. Wilson, Director of Public Safety, after a conference today with Mayor Smith, at which the alleged vice conditions in Philadelphia were discussed. Both the Mayor and Mr. Wilson said they did not believe conditions were as bad as set forth by Chairman Fosdick of the Training Camps Activities Commission in his report to Secretary Daniels.

Promotions at Wadsworth.

Special to The New York Times.

SPARTANBURG, S. C., April 1.—Headquarters today announced the promotion of Second Lieutenant Lewis H. Gibbs to be First Lieutenant with the 105th Infantry, and a similar advancement for Second Lieutenant Raymond McLeer, who was assigned to the 105th Machine Gun Battalion, principally made up of former members of Squadron A.

SILENT ON GERMAN INQUIRY.

N. Y. Athletic Club Governors Hear Explanations of Accused Members.

The Board of Governors of the New York Athletic Club met last night, and it was reported that several of the members who were suspended last week on the suspicion of being pro-Germans or pacifists appeared and offered explanations. The meeting lasted almost three hours, and when it broke up it was announced that what transpired would not be made public. There was a rumor current that drastic action had been taken, but this could not be confirmed.

At the annual meeting of the Lotos Club, the following resolution offered by Colonel John J. Carty was adopted:

"Resolved, that absolute and unconditional loyalty to the Government of the United States, or in the case of one not an American, to that of one of its allies in the present war, is an indispensable condition of membership in the Lotos Club, and that the directory shall do whatever is necessary to give full effect to this declaration."

Gorgas Needs Women Scientists.

Special to The New York Times.

WASHINGTON, April 1.—Surgeon General Gorgas authorized the statement today that the army needed the services of about 100 women bacteriologists to take the place of men in cantonment laboratories in this country. A good, practical knowledge of clinical pathology and diagnostic bacteriology is required for the work. The salary is $720 with maintenance, and $1,200 without maintenance, transportation furnished by the Government. Applications should be sent to the Surgeon General of the army.

ADVERTISEMENT. ADVERTISEMENT.

NINETEEN MONTHS AGO—

D. W. Griffith set foot on the shores of France and prepared to take the first scenes of his latest and greatest motion picture masterpiece, "HEARTS OF THE WORLD."

Aided by the officials of the British and the French armies, Mr. Griffith, his camera man, his assistants, and his players, moved forward until within actual sound of the roaring of guns and the bursting of shrapnel shells. Here, with grim war as a background, Mr. Griffith began the filming of the sweetest LOVE story ever told.

Here, with death on every side and destruction in the air, Mr. Griffith unfolded upon the screen the eternal and never-dying story of a great love which could not be destroyed.

Mr. Griffith, with the ingenuity and genius of the greatest master director in the world, utilized the wonderful pictorial background of the Great War as a scenic setting for his drama of LOVE.

Here were real trenches, real battles, real war scenes, taken amid the fire and smoke of conflict; here were no moving picture "supers," such as one sees in a studio picture, but real, flesh and blood, soldiers of France, of England, fighting with their last drop of blood in defense of civilization; the only "supers" used were German soldiers, prisoners of war, filmed back of the firing line, tickled to death they were in such good hands with D. W. Griffith to direct them.

This superb and magnificent motion picture, Mr. Griffith's greatest achievement, will be shown at the Forty-fourth Street Theatre beginning FRIDAY NIGHT, APRIL 5th.

A private invitation presentation for officers of the United States and the Allied Armies will take place on Thursday night, April 4th, but NO TICKETS WILL BE SOLD FOR THAT PRIVATE SHOWING.

The sale of seats to the general public begins TODAY (TUESDAY) MORNING at 9. Two presentations daily (at 2:10 and 8:10) will be given after the FIRST PUBLIC PRESENTATION FRIDAY NIGHT.

The presentation of "HEARTS OF THE WORLD" means the beginning of a new epoch in the world of motion pictures.

(Signed) WILLIAM ELLIOTT, F. RAY COMSTOCK, MORRIS GEST, Managers.

MOTION PICTURES.

"The Best War Picture Yet Seen—Never Has a Picture Been More Enthusiastically Received."—*Eve. Telegram.*

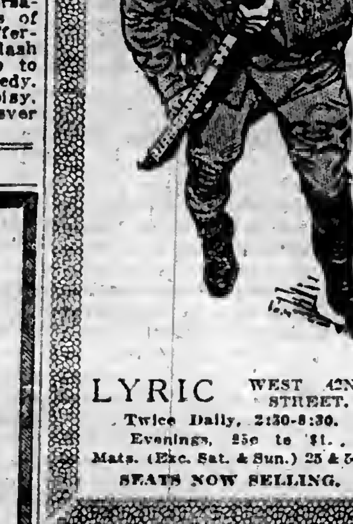

ALBERT E. SMITH *Presents* VITAGRAPH'S STUPENDOUS PHOTO-PLAY OF EMPEY'S WORLD-FAMED BOOK "OVER THE TOP" With Sergt. ARTHUR GUY EMPEY (Himself)
Supported by Lois Meredith, James Morrison, and an All Star Vitagraph Cast. Directed by Wilfrid North.
LYRIC WEST 42ND STREET. Twice Daily, 2:30-8:30. Evenings, 25c to $1. Mats. (Exc. Sat. & Sun.) 25 & 50c. SEATS NOW SELLING.
SERGEANT EMPEY WILL APPEAR PERSONALLY AT BOTH PERFORMANCES TODAY.

44TH ST. THEATRE Starting Friday Eve., April 5. Seats Now on Sale. Evenings at 8:10, 25c to $1.50. Daily Matinees, at 2:10—25c to $1. D. W. GRIFFITH'S Latest and Greatest Masterpiece HEARTS OF THE WORLD. A Love Story of the Great War. Battle Scenes Taken on the Battlefields of France. (By Special Permission of the British War Office.) Private Performance Thurs. Eve. for Government Representatives, State and Municipal Officials.

THE KAISER The Beast of Berlin. Now Playing 3 Times Daily, 2:30, 4:30, 8:30. Mats. 25c., 50c., 75c. Evenings, 25c. to $1.00. BROADWAY THEATRE AT 41ST ST.

KNICKERBOCKER 38TH ST. & B'WAY. AMBASSADOR GERARD'S My 4 Years in Germany. Film of Fact—Personal Experiences. Mats. 2:30, 25-75c. Eves. 25c-$1.50.

RIVOLI B'way and 49 St. 10-30-60c. Loges, $1. "THE BLUEBIRD." 3d Instal. Official Italian War Pictures. RIVOLI ORCHESTRA.
RIALTO 20-30 & 60c. Times Square. CHARLES RAY in "The Family Skeleton." Soloists and RIALTO ORCHESTRA.
81st St. Theatre, at B'way. Tel. Schuyler 8580. WM. S. HART in "THE BANDIT & THE PREACHER." THE EAGLE'S EYE by Wm. J. Flynn. Also Greater VAUDEVILLE. MAT. 15-20c, incl. tax. EVE. 20-30-35c, incl. tax.
STRAND B'way & 47th St. MARY GARDEN in "The Splendid Sinner." Final Ep. "Depths of the Sea." Strand Orches.
LOEW'S NEW YORK THEA. & ROOF 10, 20, 30. Cont. 11 A. M. to 11 P. M. Roof to 1 A. M. VIRGINIA PEARSON, "A Daughter of France."

NEW YORK'S LEADING THEATRES.

NEW AMSTERDAM West 42d St. Evenings 8:15. Matinees Tom'w & Sat., 2:15. Prices 50c to $2.00, except Sat. Night, $2.50. KLAW & ERLANGER'S RADIANT NEW MUSICAL COMEDY THE RAINBOW GIRL. Founded on a Comedy by Jerome K. Jerome. Book & Lyrics by Rennold Wolf. Music by Louis A. Hirsch. Scened by Urban.

ZIEGFELD NEW MIDNIGHT FROLIC. TONIGHT 11:30. COCOANUT GROVE New Amsterdam Roof, West 42d St.

EMPIRE B'way, 40th St. Eve. at 8:15. Mats. Tom'w & Sat., 2:15. SMARTEST AND BEST ACTED COMEDY OF THE YEAR. ETHEL BARRYMORE The Off Chance.

GEO. M. COHAN Thea., B'way, 43 St. Eve. 8:30. Mats. Tom'w (Pop.) & Sat. 2:30. TOOT-TOOT. New Military Musical Comedy. "IT IS A HIT."—Eve. Journal.

CHASES BLUES A sure cure is SICK-A-BED. The biggest LAUGH-maker in Town! GAIETY BROADWAY & 46th ST. THE HOME OF LAUGHTER. Eve. 8:20. Mats. Wed. & Sat. at 2:30. Pop. Mat. TOMOR'W 50c to $1.50.

HENRY MILLER'S THEATRE 43 St. E. of B'way. Tel. Bryant 7410. Eve. 8:20. Mats. Thurs. & Sat. "The Fountain of Youth."

CRITERION B'way, 44 St. TONIGHT 8:15. Mats. Tom'w (Pop.) & Sat. 2:15. Laurette Taylor in a new comedy by J. Hartley Manners "HAPPINESS." NEXT FRI. AFT. at 2:15. Seats Now. Miss TAYLOR in Special Shakespearean Matinee.

LIBERTY West 42d Street. Evenings at 8:20. Mats. Tom'w (Pop.) & Sat. 2:20. GOING UP The Talk of the Town. The Arlallen Musical Comedy Sensation.

BELASCO West 44th St. Evenings 8:30. Mats. Thurs. & Sat., 2:30. DAVID BELASCO presents POLLY WITH A PAST.

VANDERBILT W. 48 St. Phone 124 Bryant. Eve. 8:20. OH LOOK! with HARRY FOX. Mats. Wed. (Pop.) & Sat., 2:20.

BELMONT THEATRE—OPENING APRIL 5. 48th St., E. of B'way. Phone, Bryant 48. CARTER THE GREAT MAGICIAN. Eves. at 8:30. Wed., Thurs. & Sat. Matinees.

ELTINGE W. 42d St. Tonight 8:30. Mats. Wed. & Sat. 2:30. Pop. Price Mat. Tom'w. BUSINESS BEFORE PLEASURE with Barney Bernard & Alexander Carr.

COHAN & HARRIS W. 42 St. Eves. 8:20. Mats. Wed. (Pop.) Sat. A FUNNIEST AMERICAN COMEDY OF RECENT YEARS Tailor-Made Man with GRANT MITCHELL.

LYCEUM W. 45 St., nr. B'way. Eve. 8:30. Mats. Thurs. & Sat. 2:30. DAVID BELASCO Presents TIGER ROSE.

REPUBLIC W. 42 St. Tonight 8:30. Mats. Wed. & Sat. 2:30. Pop. Price Mat. Tom'w. PARLOR BEDROOM and BATH with Florence Moore and Jane Cumberland.

PARK Theatre, Col's Circle. Evgs. 8:20. Matinees Tom'w & Sat. 2:30. Military-Naval Melodrama. 7 DAYS LEAVE. PRICES 25-50-75c, $1, $1.50. NO TRENCH SCENES—NO HORRORS. NOT A MOTION PICTURE.

FRED STONE "JACK O' LANTERN" GLOBE Mats. Wed. and Sat. POPULAR PRICE MATINEE TOM'W.

Madison Sq. Garden Twice Daily, 2:15 & 8:15. Doors Open Hour Earlier. NOW GREATEST SHOW ON EARTH Barnum & Bailey CIRCUS. Enthusiastically Proclaimed the Most Stupendous, Original, Novel Circus New York Has Ever Seen! MONSTER ZOO—FREAK CONGRESS. Admission to everything, including seats, 50c to $2.75, according to location. WAR TAX INCLUDED. CHILDREN under twelve, half price all Mats., except Sat., to $1.00 seats and over. BRANCH TICKET OFFICES: Lehigh Valley Ticket Office, B'way & 42d St.; R. H. Macy & Co., and Gimbel Bros.

New York Salon Modern French Paintings Vanderbilt Residence 677 Fifth Avenue For the Relief of Disabled French Soldiers. Daily, 11 A. M. to 10 P. M. Admission 50c., Tuesdays $2.

YORKVILLE THEATRE, 86 St., n'r Lex. Av. Telephone Lenox 8488. Evg. 8:20. Last Time Tom'w Eve. 8:15. ADOLF PHILIPP'S FIRST TIME OH, EMILIE! Musical Review.

B. F. KEITH'S PALACE B'WAY & 47 ST. Daily Mats. 25c-$1. BESSIE McCOY DAVIS, DERWENT HALL CAINE and A. E. ANSON, Nellie & Sarah Kouns, Herman Timberg & Co., others & James and Bonnie Thornton.

B. F. KEITH'S RIVERSIDE B'WAY & 96 ST. PAT ROONEY, MARION BENT & CO., Gladys Hanson, Mack & Walker, etc.

Loew's American Roof 42 St., W. of B'way. Every Eve. at 8:15. WM. S. HART in "Blue Blazes." Rawden," Nat. Nazarro Co., Adams & Guhl, Dolan & Lenharr, others. All Seats Reserved 25, 35, 50.

IRVING PLACE IRVING PLACE AND 15TH STREET. Arthur Schnitzler's famous comedy, "Professor Bernhardi."

Century Thea., 62d, Near B'way. Tel. 8800 Col. Eve. 8. Mats. Tom'w & Sat. 2. 7th MONTH. MATINEE TOMORROW, 25c to $1. The Most Gorgeous, Gigantic, Colorful, Magnificent, Enthralling, Fascinating and Superb Spectacle Ever Known in History of Stage. CHU CHIN CHOW. A Musical Tale of the East. Now in Its 2d Year at His Majesty's Theatre, London. Economic Prices—Orch. $1.50-$2; Dress Cir. $1; Balcony 75c-50c; Fam. Cir. 50c-25c. Always 300 Orch. Seats at $1.50. Wed. Mat. 25c to $1.

Century Grove ON TOP OF CENTURY THEATRE. Opening Next Thursday Eve., April 4. Messrs. Elliott, Comstock & Gest Announce NEW MIDNIGHT REVUE. (Performance Starts at 11:30 P. M.)

HARRIS THEATRE, 42d, W. of B'way. Mats. Tom'w & Sat. at 2:30. TONIGHT AT 8:30 THE PATRIOTIC PLAY HER COUNTRY. "The most absorbing and significent, and one of the best acted plays of the current season."—*Arthur Hornblow, Theatre Magazine.* MAT. TOM'W, 50c to $1.50.

FULTON THEATRE 46th Street, west of Broadway. "LOVE'S LIGHTNING" A Comedy by Ada Patterson and Robert Edeson. This is the first stage effort of Miss Patterson, who is famous as a newspaper and magazine writer. A PLAY OF HUMAN INTEREST! WILL APPEAL TO EVERY ONE! Contains everything that this noted writer and her distinguished actor collaborator think will make a great play. At every performance Miss Patterson will appear in person on the stage and will address the audience. Mats. Tues., Thurs. & Sat., 2:20 & 8:20. Best Seats $1.00. Tues. & Thurs. Mats. EVENING PRICES, 50c, $1.00, $1.50.

BALL in aid of the Stage Women's War Relief. Under the auspices of the SIXTY CLUB. GRAND BALLROOM HOTEL ASTOR. NEXT SAT. AT TEN O'CLOCK P.M. TICKETS $5, to be had at the office of the managing committee, Room 1052, Aeolian Building, 33 W. 42d St.—or at the Lambs Club, 130 W. 44th St.—or at the Friars Club, 106 W. 48th St.—or at the Stage Women's War Relief, No. 366 5th Ave., & Tyson's & McBride's. Boxes, $100 and $30.

AMERICA'S FOREMOST THEATRES AND HITS UNDER THE DIRECTION OF SAM S. & LEE SHUBERT, INC.

WINTER GARDEN Evgs. 8. Mats. Today, Thurs. & Sat., 2. AL JOLSON in "SINBAD."

CASINO Beginning TONIGHT at 8:20. A. H. WOODS Presents AN AMERICAN ACE. By L. J. Carter. A BIG PATRIOTIC MELODRAMA AT PATRIOTIC PRICES—50c TO $1.50. First Matinee Tomorrow.

48TH ST. Theatre. Reg'g Tom'w Eve. AT 8:15. THE MAN WHO STAYED AT HOME. Famous "Spy" Drama—Star Cast Includes Amelia Bingham, Katherine Kaelred, Charlotte Ives, Albert Brown, A. H. Van Buren & others. Matinees Thursday and Saturday, 2:15.

Broadhurst Thea., 44th, W. of B'way. Eve. 8. Mats. Thurs. & Sat., 2. Lee and J. J. Shubert's Model Musical Production MAYTIME. Charles Purcell, Peggy Wood & Wm. Norris.

44th ST. THEATRE W. of B'way. ROOF THEATRE. Ph. Bryant 61. Eve. 8:45. Mats. Tom'w & Sat. 2:30. "Politely audacious; witty, startling."—Herald. A PAIR OF PETTICOATS. Comedy by Cyril Harcourt, with Norman Trevor—Laura Hope Crews.

ASTOR 45th & B'way. Eve. 8:15. Mats. Tom'w (Pop. Prices) & Sat. Last 7 Times. WHY MARRY? By Jesse Lynch Williams. NAT C. GOODWIN, EDMUND BREESE, ESTELLE WINWOOD, SHELLEY HULL, ERNEST LAWFORD, BEATRICE BECKLEY, LOTUS ROBB. Beginning MONDAY, APRIL 8. Seats Now. CLIFTON CRAWFORD in a new musical show FANCY FREE. Harry Conor—Marilynn Miller—Ray Raymond.

BIJOU 45th St., W. of B'way. Eves. 8:30. Matinees Tom'w & Sat., 2:30. THE SQUAB FARM. Comedy by Frederic and Fanny Hatton.

Wm. A. Brady's PLAYHOUSE W. 48 St. Eves. 8:20. Mats. Tom'w & Sat. The LITTLE TEACHER. Greatest Comedy-Drama Since "The Music Master." By Harry James Smith, with MARY RYAN.

PRINCESS 39th St., nr. B'way. Eves. 8:20. Mats. Tom'w & Sat., 2:20. "A Musical Comedy Masterpiece." OH, LADY! LADY!!

BOOTH 45th St., W. of B'way. Eves. 8:30. Mats. Tomorrow & Sat., 2:30. THE STUART WALKER CO. in TARKINGTON'S COMEDY OF GLORIOUS YOUTH SEVENTEEN.

39TH ST. THEA., near B'way. Evgs. 8:15. $1.50 Matinee Tomorrow, 2:15. WM. HODGE in His Best Comedy, A CURE FOR CURABLES.

SHUBERT Theatre, 44th, W. of B'way. Eves. 8:15. Mats. Tom'w & Sat., 2:15. LIONEL BARRYMORE in "A GALLI-CURCI TRIUMPH."—Mail. THE Copperhead.

Maxine Elliott's 39th, nr. B'way. Eves. 8:30. Mat. Tomorrow, $1.50. EYES of YOUTH with JANE GREY and Original Cast.

Comedy W. 41st. Eve. 8:35. Mats. Thurs. & Sat. LAST WEEK. MARY SHAW & WASHINGTON SQ. PLAYERS. MRS. WARREN'S PROFESSION By G. BERNARD SHAW. APRIL 8th, YORSKA in SALOME, by OSCAR WILDE.

LOEW'S 7th Av. at 125 St. Eve. 25c to $1. Mat. Today, 25c & 50c. WM. COLLIER in "NOTHING BUT THE TRUTH."

CORT 48th St., E. of B'way. Evgs. at 8:20. Mats. Tom'w (Pop.) & Sat. at 2:20. FLO-FLO. THE SEASON'S SENSATIONAL MUSICAL HIT.

MACBETH CORT THEATRE SPECIAL MATS. Next Fri. Aft. at 2:30. Next Sat. Mats. 10:30, with Walter Hampden, Helen Ware, Howard Kyle and George Gaul.

STANDARD B'way & 90 St. Eve. 25c to $1. Matinee Today, 25c and 50c. "THE GIPSY TRAIL."

LAST 7 TIMES Nazimova in Ibsen's "The Wild Duck." Mon., Apr. 8th, "Hedda Gabler." Seats Now. PLYMOUTH 45 St., W. of B'way. Eve. 8:10. Mats. Tom'w & Sat., 2:10.

LONGACRE WEST 48TH ST. Evenings 8:20. Mats. Tom'w (Pop.) & Sat. 2:20. YES OR NO WITH CHRYSTAL HERNE, JANET BEECHER, Marjorie Wood and Great Cast.

MOROSCO 45th St., W. of B'way. Eve. 8:20. Mats. Tom'w (Pop.) & Sat. 2:20. OLIVER MOROSCO'S LAUGHING SENSATION LOMBARDI, Ltd. with LEO CARRILLO. BIGGEST HIT IN NEW YORK.

Owing to the unusually intricate mechanical details of the production, Charles Hopkins announces that the Premiere of Hubert Osborne's odd new comedy "APRIL" will be given at the Punch & Judy Theatre on Saturday Evening at 8:30, in lieu of tonight. Seats purchased for tonight will be honored for Saturday evening. Sat. Morning 11:15—Sarg's Marionettes.

Lexington Th. 51st St. & Lex. Av. Brandon Tynan in SUCCESS. Eves. 8:15. Mats. 2:15. Tues., Thurs. & Sat. Original Broadway Cast. Popular Prices.

VIEUX COLOMBIER 35 W. 35th. Greeley 1392. Tonight 8:30, "La Paix chez soi"; "Le Testament du Pere Leleu"; "La Chance de Francoise." SPECIAL ANNOUNCEMENT! Commencing Tuesday, April 9. SEASON IN ENGLISH. EDITH WYNNE MATTHISON in a New Comedy, THE ARMY WITH BANNERS. By CHARLES RANN KENNEDY. Seat Sale Tom'w. Mail Orders Now.

GARDEN THEATRE MADISON AVENUE & 27TH ST. Vaudeville de Luxe April 5th, at 3:30 P. M. Miss Edith Wynne Matthison, Mr. Pedro de Cordoba, The Comedy Club, Constance Binney and others in "As You Like It," "Moonshine," etc. Under Auspices of Manhattan Council, Girl Scouts. Tickets 50c. to $2.50, at Girl Scouts Office, 19 East 43d Street, at theatre on day of performance.

Greenwich Village THEATRE, 4th St. & 7th Av. Spring 4389. Evgs. 8:45. Mat. Sat. 2:30. 50c., $1 & $1.50. Pan and The Young Shepherd. A Pastoral Comedy. Special Popular Mat. Today, 50c & $1.00.

COLUMBIA B'way & 47th. Twice Daily 2:15 & 8:15. Popular Prices. Geo. Stone-Etta Pillard in Social Maids.

METROPOLITAN OPERA HOUSE. SUNDAY EVE., APRIL 28, AT 8:30. VIOLIN RECITAL BY JASCHA HEIFETZ. FOR THE BENEFIT OF THE FAMILIES OF JEWISH SOLDIERS AND SAILORS WHO HAVE JOINED THE COLORS. SEATS NOW ON SALE AT METROPOLITAN OPERA HOUSE.

Easter-Week Recitals. Every afternoon at three o'clock during Easter week special musicales will be held on the fourth floor of Aeolian Hall. The programs will include the music of Easter-tide and the latest patriotic songs and marches. Admission without charge. THE Aeolian Company 29 West 42nd St.

METROPOLITAN OPERA HOUSE. Wed. at 8, Barbiere di Siviglia. Barrientos; De Luca, Carpi, Mardones; Malatesta. Cond. Papi. Thurs., Spec'l Mat. ($1 to $3) at 2, Aida. Muzio, Matzenauer, Sundelius; Caruso, Amato, Segurola, Ruysdael. Cond. Papi. Thurs., 8:15, Tosca. Farrar; Amato, Lazaro, Scotti, Malatesta, Rossi, Bada. Cond., Moranzoni. Fri. at 8, Triple Bill, Shanewis, Braslau, Sundelius, Howard; Althouse, Chalmers. Ballet Place Congo. Galli; Bonfiglio, Bartik. L'Oracolo. Easton, Mattfeld; Althouse, Scotti, Didur. Conductors, Monteux and Moranzoni. Sat. Aft. at 2, Puritani. Barrientos, Lazaro, De Luca, Mardones. Cond. Moranzoni. Galli; Rolm. Cond's, Papi and Moranzoni. Sat. 8:30 (75c to $3), Amore dei tre Re. Muzio; Martinelli, Amato, Mardones, Bada. Cd., Moranzoni. Next Mon. at 8:15, Sans-Gene. Farrar; Martinelli, Amato, Althouse, Segurola. Cond., Papi. HARDMAN PIANO USED.

OPERA TICKETS Tel. Bryant 7877-7878, 7263-7256. Seats Wed., BARBIERE DI SIVIGLIA, BARIENTOS. Box Office Price only. Thurs. Mat., AIDA, CARUSO and MUZIO. Ev., TOSCA, FARRAR & LAZZARO. All Operas. Consoli, 1438 B'way. (40-41st St.)

Opera SEATS FOR ALL OPERAS & CONCERTS. Sold, bought, sold & exchanged. JACOBS, Theatre Ticket Office, Normandie Hotel, B'way, 38 St. PHONES 4188-4189-4190-6446 GREELEY.

FIVE LECTURES BY ERNEST BLOCH ON Musical Expression Through Melody at The David Mannes Music School 154 East 70th Street, New York. Wednesdays, at 4:30, Begin'g Apr. 3. Subscription $6.00.

Carnegie Hall, Tues. Eve., April 9. SCHOLA CANTORUM. KURT SCHINDLER, Conductor. FAVORITE RUSSIAN FOLKSONGS AND BALLADS, SLAVONIC & FINNISH SONGS, AMERICAN FOLK MUSIC. Seats 50c to $2. ON SALE AT BOX OFFICE NOW. (Knabe Piano Used.)

THE New Choral SOCIETY. LOUIS KOEMMENICH, Cond. THURS. EVG., APRIL 4—Carnegie Hall. Verdi's Requiem. Marcella Craft, Alma Beck, Arthur Hackett, Arthur Middleton. Tickets at Box Office & Helen Love, 1 W. 34th St.

CARNEGIE HALL Sun. Aft. Apr. 14 at 3. AMERICAN DEBUT OF TOSCHA SEIDEL. THE NEW RUSSIAN VIOLINIST. Seats Now on Sale, 75c, $1, $1.50, $2. Met. Metropolitan Musical Bureau.

AEOLIAN HALL, Wed., April 10, at 3. ALMA REAL in SONG RECITAL. Seats Now.

CONCERT At the Plaza Hotel Thursday, April 4th, 3 P. M. Mr. Arturo Espinoza, Violoncellist, well-known in Paris, and Mrs. Rosa Low, Soprano. In the interesting program are select masterpieces of Saint Saens, Faure, Ch. M. Vidor, Leroux, Massenet, F. La Forge, Rogers and Richmond. Tickets now on sale at Plaza Hotel. Price $2.50.

MAXINE ELLIOTT'S THEATRE, TODAY AT 3, YVETTE GUILBERT. SONGS OF BAUDELAIRE (NEW). LAST RECITALS Fri. Aft., April 5, and Sun. Eve., April 7. Tickets at Box Office. Knabe Piano.

ARMY AND NAVY, HALF RATE. Carnegie Hall, Next Sun. Aft., Apl. 7. VIOLIN RECITAL AT 3 O'CLOCK BY MAUD POWELL. Seats $2 to 50c. Now at Box Office. Steinway Piano.

Carnegie Hall, This Afternoon at 3. LAST CHANCE TO HEAR ROSA RAISA. Assisted by RIMINI. SEATS NOW AT BOX OFFICE.

Carnegie Hall, Friday Aft., April 5, at 3. SONG RECITAL—MARGARET Matzenauer. FRANK LA FORGE at the Piano. Seats at Box Office. Mgt. Haensel & Jones. (Steinway)

AEOLIAN HALL FRI. EVE. Apr. 12 AT 8:15. VIOLIN RECITAL BY MAYO WADLER. TICKETS 50c TO $2.00 AT BOX OFFICE NOW.

Aeolian Hall, This Eve., April 2d, at 8:15. PIANO RECITAL EDWARD WEISS. Steinway Piano. Management Winton and Livingston, Inc.

Attention, Associate Members! ST. CECILIA CLUB. The final private Concert takes place at the Waldorf on Tuesday, April second, 8:30 P. M.

"CHEER UP!" AT THE HIPPODROME. MAT. TODAY BEST SEATS $1.00. "Every day is a Holiday at the Hip." Belle Story, Haufiet & 1000 Others. NIGHTS AT 8:15.

The New York Times

"All the News That's Fit to Print."

PUBLISHED EVERY DAY IN THE YEAR BY THE NEW YORK TIMES COMPANY.

Adolph S. Ochs, Publisher and President.
B. C. Franck, Secretary.

Office, Times Square. (Tel. Bryant 1000)
Times Annex...43d St., west of Broadway
Downtown...............7 Beekman Street
Wall Street...............2 Rector Street
Harlem..2109 Seventh Av., near 125th St.
Bronx..................2,914 Third Avenue
Washington Heights......3,523 Broadway
Brooklyn....Room 606, 367 Fulton Street
Staten Island..98 Stuyv. Pl., N. Brighton
Queens..317 Fulton Street, Jamaica, L. I.
Elizabeth...............250 Morris Avenue
Hoboken.................61 Second Street
Jersey City.........80 Montgomery Street
Paterson...................13 Park Avenue
Washington...................Riggs Building
Chicago...............1202 Tribune Building
St. Louis.......409 Globe-Democrat Building
Detroit.....................408 Ford Building
San Francisco...........742 Market Street
London.......Marconi House, Strand, W. C.
Paris..Chez Matin, 6 Boulevard Poissonnière

TWO CENTS in Greater New York and commuting distance. Three Cents, elsewhere. Sunday, Five Cents, City; Seven Cents, elsewhere.

By Mail, Postpaid.	One Year.	Six Months.	One Month.
DAILY & SUNDAY..	$10.00	$5.50	$1.00
One week, 25c.			
DAILY only..........	8.00	4.25	.75
One week, 20c.			
SUNDAY only........	3.00	1.75	.30
CANADIAN RATES.			
DAILY & SUNDAY..	$10.00	$5.50	$1.00
One week, 25c.			
DAILY only.........	8.00	4.25	.75
One week, 20c.			
SUNDAY only.......	6.50	3.25	.55
FOREIGN RATES.			
DAILY & SUNDAY..	$26.00	$13.50	$2.40
DAILY only.........	17.40	8.90	1.45
SUNDAY only........	9.75	3.12	.86

Binder, Picture Section, $1.75; Magazine, $1.25.
THE ANNALIST. (Mondays.) per year, $4; Canada, $4.50; other countries, $5.
Binder for 26 issues, (one vol.,) $1.25.
TIMES BOOK REVIEW. (Weekly.) per year, $1; Canada, $1.50, other countries, $2.
TIMES MID-WEEK PICTORIAL. (Thursdays.) 1 yr., $5; Canada, $6; other countries, $6.50. Binder for 52 issues, $1.25.
THE NEW YORK TIMES CURRENT HISTORY. Illustrated Monthly Magazine, one year, $3, (foreign, $4.) Per Copy, 25c.
THE NEW YORK TIMES INDEX. Quarterly—Full Cloth, per copy, $2; per year, $8.
Entered as second-class mail matter.

The Associated Press is exclusively entitled to the use for republication of all news dispatches credited to it or not otherwise credited in this paper, and also the local news of spontaneous origin published herein.
All rights of republication of all other matter herein are also reserved.

NEW YORK, TUESDAY, APRIL 2, 1918.

STATEMENT OF THE OWNERSHIP, MANAGEMENT, CIRCULATION, ETC., REQUIRED BY THE ACT OF CONGRESS OF AUGUST 24, 1912, OF

The New York Times

Published daily at New York, N. Y., for April 1, 1918.

State of New York, County of New York, ss.:
Before me, a Registered Notary Public in and for the State and county aforesaid, personally appeared Adolph S. Ochs, who, having been duly sworn according to law, deposes and says that he is the Publisher of The New York Times and that the following is, to the best of his knowledge and belief, a true statement of the ownership, management, and circulation of the aforesaid publication for the date shown in the above caption, required by the Act of August 24, 1912, embodied in Section 443, Postal Laws and Regulations, printed on the reverse of this form, to wit:

1. That the names and addresses of the publisher, editor, managing editor, and business managers are:
Publisher—Adolph S. Ochs,
The Times, Times Sq., New York City.
Editor—Charles R. Miller,
The Times, Times Sq., New York City.
Managing Editor—C. V. Van Anda,
The Times, Times Sq., New York City.
Executive Manager—George McAneny,
The Times, Times Sq., New York City.
Business Manager—Louis Wiley,
The Times, Times Sq., New York City.
Treasurer—Charles H. Grasty,
The Times, Times Sq., New York City.

2. That the owners are:
Owner—The New York Times Company.
Stockholders holding 1 per cent. or more of total amount of stock:
Adolph S. Ochs, majority stockholder, The Times, New York City; Charles R. Miller, The Times, New York City; Elisabeth Luther Cary, The Times, New York City; C. V. Van Anda, The Times, New York City; Louis Wiley, The Times, New York City; Estate of John Norris, The Times, New York City; Walter S. Sullivan, 154 E. 74th St., New York City; John G. Agar, New Rochelle, N. Y.; Annie M. McClymonds, Morris Plains, N. J.

3. That the known bondholders, mortgagees, and other security holders owning or holding 1 per cent. or more of total amount of bonds, mortgages, or other securities are:
New York Trust Company, New York City, Trustee for The New York Times Co. Sinking Fund.

4. That the two paragraphs next above, giving the names of the owners, stockholders, and security holders, if any, contain not only the list of stockholders and security holders as they appear upon the books of the company, but also, in cases where the stockholder or security holder appears upon the books of the company as Trustee or in any other fiduciary relation, the name of the person or corporation for whom such Trustee is acting, is given; also that the said two paragraphs contain statements embracing affiant's full knowledge and belief as to the circumstances and conditions under which stockholders and security holders who do not appear upon the books of the company as Trustees, hold stock and securities in a capacity other than that of a bona fide owner; and this affiant has no reason to believe that any other person, association, or corporation has any interest direct or indirect in the said stock, bonds, or other securities than as so stated by him.

5. That the average number of copies of each issue of this publication sold or distributed, through the mails or otherwise, to paid subscribers during the six months preceding the date shown above is 352,794.
ADOLPH S. OCHS, Publisher.
Sworn to and subscribed before me this 1st day of April, 1918.
[Seal.] Geo. Elmer Livingston.
Notary Public, Bronx Co., No. 44; registered Bronx County, No. 282; New York County, No. 172; New York Register's No. 10,142. Commission expires March 30th, 1920.

JAPAN AND RUSSIA.

Justly disturbing to Japan and China, whose security and interests are not distantly threatened, have been the collapse, surrender, and partition of the Russian Empire; Germany's exercise of and preparation for dominion therein; the replication in Siberia and on the Manchurian marches of Russian disorder, civil war, chaos; German propaganda and penetration, the presence in Siberia of considerable, if variously estimated, bodies of German and Austrian prisoners of war. To Japan, as the stronger military Power, the task was suggested, properly to be fulfilled in co-operation with China, of landing troops in Vladivostok to protect the wealth of stores there from the Germans.

Such an immediate military purpose, involving an intervention for the benefit of all the Entente Powers and proposed by some of them, has been regarded with divided feeling even in Japan. In the United States, and finally in Great Britain, France, and Italy, intervention was dreaded or opposed by many because of its effect upon the Russian people. Certainly the Bolshevist ruin-makers, spreading their insane performances in the East, are not the Russian people to be considered. Would intervention by Japan in the interest of all the Allies tend to alarm and alienate the Russian people?

The speech of Viscount Motono, Minister of Foreign Affairs, shows substantially the feeling we all have for Russia, for the Russian people restored to sanity. Viscount Motono said that, contrary to the common opinion, Japan had not proposed intervention in Siberia, nor had any joint proposal from the Allies been received. Should such a proposal be made, it would be "carefully considered." Japan has seen with apprehension German influence reaching into Siberia, but has not thought of intervention on her own hook. "If "the Siberian situation becomes "worse, requiring decisive steps on "behalf of the interest of the Allies, "* * * the Imperial Government "will not hesitate to take prompt and "adequate measures in a whole-"hearted manner," with no view to aggression. Intervention would not be against Russia as an enemy. "The "deep and warm sympathy of the "[Japanese] nation for the Russian "people" is declared.

It is an attitude of "watchful waiting" which Viscount Motono indicates. Japanese intervention, if made, would be made on the proposal of the Allies, and for the benefit of the Russian people, the benefit of the Allies, the injury of Germany, the enemy and oppressor of Russia. For the moment the struggle in the west engages the attention of the world, but Siberia as an appanage of Germany is no pleasant thought for the nations bound to beat her. But it must be kept in mind that other ways of protecting Siberia than that by the military action of Japan alone are open to consideration.

A SENSIBLE CONCLUSION.

No trenches will be dug in the park. The Liberty Loan Committee of the Federal Reserve District of New York, at its meeting held yesterday, decided definitely to abandon the plan.

The committee adopted this method of bringing the actualities of war vividly before this community in the belief that the spectacle of trench life, reproducing as nearly as might be scenes at the battlefront, would stimulate subscriptions to the Third Liberty Loan. The Board of Estimate and Apportionment gave its assent. Surveys of the park fields were made, preparations began for actual construction. But there was a storm of public protest. Opposition to the trench plane was based upon the argument that Central Park, a precious possession of the people, should be held inviolate, and also upon the very practical ground that trenches in the park were quite unnecessary as an aid to the placing of the loan. It has been the opinion of The Times that this method of bringing home to the people the need of supplying the Government with funds for the prosecution of the war was a superfluous reinforcement of other and vastly more powerful appeals that will carry this loan to triumph and success as it has carried the others. And Central Park should never be yielded up for any use foreign to its plan and purpose save under compelling necessity admitting of no delay or argument.

We have been confident from the beginning that the committee would reconsider the project of the trenches and abandon it. Its members are practical men of affairs, ripe in experience. Their patriotism is beyond all question, but they share that feeling of pride in the city's public pleasure grounds which makes all New Yorkers jealous of any encroachment which would impair their beauty or diminish their usefulness to the people. The decision taken by them yesterday was wise and sensible; in taking it they have earned the hearty and unreserved commendation of the community, and they will themselves share the feeling of general satisfaction their decision against the trenches has inspired.

BINS WILL YAWN FOR IT.

"Guided by the experience of the past Winter," as he admits, Fuel Administrator Garfield appeals to householders to put in their next Winter's supply of coal this Spring and Summer, promising "clean coal," and a reduction of thirty cents a ton in the price. As the consumers, who were humble petitioners for coal in the most arctic Winter recorded in the States and from week to week came near freezing to death, have been wondering how they could get any fuel at all another season, they will not need to be told a second time that Mr. Garfield is ready to fill their bins. It is the most welcome news they have had for many a long day.

The offer is open for four months, from April 1 to Aug. 31. It sounds almost too good to be true that "the "Fuel Administration expects the "coal consumers, continuing their "patriotic co-operation with the Gov-"ernment in all its war measures, to "maintain a steady and constant de-"mand for coal," in order to maintain production during the whole year. In the past Winter thousands of families knew what it was to see a quarter of a ton, sometimes a single bushel, between them and several degrees of frost in the house. They besieged the local Fuel Administrator for "orders"; they often hired a wagon to take away from a reluctant dealer the prized nuggets. To be invited now to "secure a full normal supply of coal" for the Winter of 1918-19 is to be raised to the seventh heaven of bliss. It seems like a dream that waking will dissipate. But Dr. Garfield will not change his mind. He has learned a lesson of experience in the first Winter of his trust, and it is he who petitions now.

The Fuel Administrator is planning to keep the mines working at full capacity for twelve months. "An adequate supply of coal," he says, "is "vital to the winning of the war. "Without it we cannot make muni-"tions or other war supplies, or build "the ships which must carry men and "materials to the battlefront." During last Winter the needs of the householder were often in collision with the demands of the munition plants, factories, office buildings, shops and ships. The average householder does not fill his bins in Summer. It is the householder with a well-lined purse who does that. But the average householder has had his lesson, too. This Summer he wants to buy his next Winter's coal and store it in the cellar; and, as Dr. Garfield desires to eliminate the "home reserve" from the greater problem of supply and transportation that harasses him, there is a meeting of minds. Thrift will find the price, and the Administrator will have the coal ready. When the householders get the Winter's store in their cellars they will listen to nothing to the discredit of Dr. Garfield.

AMERICA ON THE MARCH.

From somewhere in the neighborhood of Toul a stream of motor trucks is pouring across 150 or 200 miles of France toward the Oise or the Somme. It is doubtless only one of many such streams, but it is one of poignant interest for us, for these motor trucks are crammed with American soldiers on their way to help in the defense of liberty. Are the whole 100,000 that General Pershing offered going, or only a part? We do not know, but we know that if General Foch needs them they will all go.

It is a little army, not an army at all as those gigantic things are counted nowadays. But it is made up of our best. We know enough about some of its units to know that we never had and never shall have anything better to offer than they are. They have gone to prove that America is still the America of 1776 and 1861, and to wipe out the painful memory of her long laggardness, of her long willingness to let others fight first when the liberty of this nation, this hemisphere, and the world was at stake. There are some things in the record of the last four years that we cannot be proud of, but there is nothing that these brave young souls will ever have to blush for, and whatever we have to blush for we will never have to blush for them. Whatever we are, they are America, the America of Bunker Hill and Gettysburg, America undefiled by selfishness, sloth, or timidity. Even today, perhaps, they are to prove their devotion, many of them to give the last full measure of devotion, to that ideal we raised at Philadelphia in 1776. God be with them!

LABOR AND CAPITAL AT PEACE.

The adjustment between labor and capital is all the more welcome because it comes tardily, and at a time when there are signs of the continuance of disturbed relations between these partners in production of war material. On the day of the announcement of the adjustment, order was kept in Kansas City by troops. Some thousands of ship workers at Norfolk and of marine workers in New York Harbor threaten a strike. In the first six months of the war alone there was a loss of over six million hours' work in more than a thousand establishments, and the record of labor disturbances has been almost continuous.

There is a curious contrast between the labor record in Germany and the Entente nations. In Germany there was as sudden and great a decrease of labor troubles as there was an increase in the Entente nations. The German pre-war average was 2,595 disputes annually. The greatest number in any war year was 240 in 1916, when the record stops. The German way is to end strikes by military control, peremptorily upon the outbreak, without awaiting disorder. That way may answer in Germany. France's way also is rather imperial than republican. The English and American ways are alike in their preference for agreement over authority. More than once the British Premier has appealed to the patriotism of the workers, and never without success. At the end of March it was officially reported that the British strike situation was better than it had been before during the war, "the great body of laboring men "working with a steady devotion "never before known in this country."

The significance of that statement on this side the ocean is that it shows conditions prevailing under a British agreement for an industrial truce so like our own that similar results may be anticipated. The aim of both agreements is a truce, during which masters and men shall devote their best efforts to production on the basis of their relations as established before the war. There are to be neither strikes nor lockouts. If there shall arise disagreements they are to be arbitrated, and in case of dissatisfaction with the award there is to follow submission to an umpire whose decision shall be final. Union shops are to remain union and closed shops to remain closed, without prejudice arising from membership or nonmembership in unions. The wage is to be a "living" wage for an eight-hour basic day whenever the law requires it. The minimum is to be sufficient "for the subsistence of the worker "and his family in health and reason-"able comfort." Women are to receive equal pay for equal work, with restrictions against overtasking their strength, and there are to be no restrictions upon production.

This agreement is better worth being called labor's Magna Charta than some previous arrangements which were one-sided in their nature, or even excepted labor from laws equally applicable to labor and capital. It is adopted unanimously by representatives of labor and capital and the public. It has the good-will of all three parties, and its success will depend upon the good faith of the observance of the agreement by all. The meaning is plain enough if interpreted reasonably, but controversy will be easy if the industrial war is preferred to the war on the Hun. The work of the new mediators is cut out from the beginning, and the question is whether the leaders on both sides can control their followers.

FOUND!

Mr. Edward P. Foster, Secretary of the Universal Language Society of Marietta, Ohio, wants to know if newspapers don't realize "that it is "absolutely impossible to have per-"manent peace or to make the world "safe for democracy so long as in "three thousand conflicting tongues "are chanted the songs of mutual "misunderstandings and of hate."

Wouldn't "a scientifically con-"structed language advance educa-"tion more potently than a hundred "leading universities can do"?

It would. It must. It shall. And Mr. Foster has the language that some happy day will leap from every larynx on this terraqueous globe. Which its name is Ro, never-enough-to-be-celebrated, suaviloquent as batrachian serenades, beautiful as choruses of all the guinea fowl on earth:

Zao ud zec ys zaf.—Two and two are four.
Zaf ud zaf we zar?—Are four and four nine?
Ne, zaf ud zaf ne zer ub ye zaq.—No, four and four are not nine, but are eight.

Speech of fire and honey, whereby all the world shall be one; rah, rah, rah, Ro, Ro, Ro!

OVER HERE AND OVER THERE.

At Camp Lee, Va., the 80th Division of the national army publishes The Bayonet for the information and amusement of the rank and file. In the last number Major Gen. Adelbert Cronkhite, who commands the cantonment, discusses the German "drive" in Picardy. The General is confident that the enemy, though he may bend, will never shatter and break through the line of the Allies. But as the General does not think himself infallible, he adds that "if we "are beaten in France the next bat-"tlefields will be in the United "States." But it is what he has to say about American support of our men at the front that should have a wider circulation:

> The men at the front must feel that all America is back of them. If they get it into their heads that a good many of the people at home are slackers and profiteers and not patriotically concerned in the war—well, you can't expect them to put up the best fight there is in them. Our people at home—every man, woman, and child—must back the war. It's their job to make the men on the battlefronts know that they—everybody in America—are with the soldiers; that they're all on the side lines, cheering and rooting and pulling. If they'll keep shouting, "Go to it, my boy; keep it up; you can whip him!" this American Sammy of ours will go "over the top" so hard that Fritz won't know what hit him.

General Cronkhite is right. He is a fit leader for a division of the national army. Men like him are an inspiration. There cannot be too much "cheering and rooting" among the stay-at-homes. The belief that our soldiers are invincible is a patriotic duty. If the people "over here" believe it, our soldiers will believe it, and they will prove invincible. General Cronkhite declares that "history has "never recorded anything to excel the "behavior of the British soldiers in "pure heroism," and "our French "allies," he says, "have been fighting "with the same fine heroism as the "British." In the trinity American valor will shine with as bright a lustre. But the duty to encourage and cheer on our soldiers must never be lost sight of. Pride in them is half the victory. Expression of it should always be heard "over here": at camp and cantonment, wherever troop trains pull in, when regiments march through the streets, and when the khaki-clad figures are seen massed on the great ships as they go out to sea.

TOPICS OF THE TIMES.

Wonderful Records of Battle. It is not necessary, of course, but it is certainly permissible, to call attention to the fact in the last ten days—ever since the beginning of the greatest of conflicts in the greatest of wars—the dispatches in The Times from its special correspondents on the western front have been such in both quality and quantity as to enable the readers of this paper to see and understand the progress of events better, probably, than any except a few of the highest commanders in the allied armies.

The men directly participating in the enormous fight know nothing and hear little except what goes on in their immediate neighborhood. From personal observation, the individual war correspondents learn something more than this, as they are able to move about in some degree at will, and they are privileged to get such information as is provided for them at the headquarters to which they are particularly attached. No one of them, however, either sees or hears all that all of them see and hear, and it is the grouping of their several dispatches in one paper that alone presents what might be called a panoramic picture of the whole field of operations.

That these men are writers in the literary sense as well as observers has been made more than plain as one after another of these momentous days has passed. And often—too often—journalists write as beings apart, and with a professional rather than a human interest in what passes before their eyes. There has been no trace of that tendency in these dispatches. Accuracy has not been sacrificed to feeling, but feeling, and feeling of the most intense sort, has been there, and as a result these "documents" have been moving in the way that productions of their kind can be only when the producers themselves are moved. Presumably, these well-trained and competent reporters of the battlefield are conscious that they are themselves a fraction, and a fraction by no means inconsequential, of the armies whose heroic achievements they chronicle. It is not history, exactly, that they are sending us, but it is material for the future historian, and material of the most precious sort.

A Culminant German Achievement. A dispatch from Switzerland summarized yesterday an article in which a German ordnance officer, writing for a German magazine, explains to its readers the construction of the great cannon that throws shells what until now was considered an impossible distance. As to the accuracy of the details he gives, one must remain a bit doubtful, as it is not the habit of such men as he to reveal the secrets of their business, either for the information of their own people or to satisfy the curiosity of foreigners. But this Lieut. Gen. von Rohne evidently thinks that the long-range gun is an object of admiration, and, as the dispatch says, "it appears the Germans are extremely proud of the bombardment of Paris."

They naturally would be. The use of such a weapon as this illustrates "frightfulness" in the simplest and purest form which the Germans have yet been able to give it, and whether surpassable or not—only time will tell that—it marks a long advance in the carrying out of a policy in which, so profitable to themselves, they still have a confidence that is in its way distinctly touching. The sinking of the Lusitania was "frightful," indeed, and so was the wholesale slaughter of Belgian civilians at the beginning of the war, but in both cases the frightfulness was complicated by the fact that, at least in German eyes, the thing done was of more or less military efficacy. So, too, the air raids on London had the military consequence of keeping at home airplanes and anti-aircraft guns that otherwise would have been on the western front.

The bombardment of Paris from seventy or eighty or ninety miles away is different. It is killing just for the sake of killing, without even a chance of having a measurable effect on the war except in the way of terrifying the French. To their mingled surprise and indignation, the Germans will learn that the French are not terrified, but their failure to react as German psychologists knew all human beings would when thus assailed only proves, of course, what the Germans have long suspected and occasionally have said—that only Germans are really human.

Familiar Charges Are Made. Except for the fact that Philadelphia has so often had public attention called to the peculiarities of its public officials and to the consequent existence there of conditions the reverse of admirable, as viewed from the standpoint of outside observers, a good deal of excitement there could confidently be expected to follow the report just made to Secretary Daniels by agents of the Commission on Training Camp Activities. As it is, though the report is about as bad as a report could be, Philadelphia will probably remain calm. The inculpated policemen of high and low degree will enter a solemn denial that they are in the business of "protecting" vice for the usual reward, and if that does not satisfy the ruler of our navy, they will investigate themselves and bring in the inevitable verdict of "Not guilty." But Secretary Daniels is not likely to be satisfied with an acquittal of that familiar origin, and he may be moved to take action that will deprive the business of protecting vice at once of all its profits and all its charms.

The only penalty as yet threatened—that of declaring Philadelphia "out of bounds" for the young men in training near the Quaker City—does not seem a very ferocious one, but presumably it is all the law allows, and it is a course that would fill with humiliation a town with a reputation to lose.

If Philadelphia were only as sensitive as little New Rochelle, what commotions there would be there today, and how prompt would be the doing of the "something" that takes away all reproach and turns shame into glory!

THE DAY AT THE MORN.

Its Charm Known to the Few Now Shared by the Many.

To the Editor of The New York Times:

Those of us who are accustomed to rising early in the morning are going to miss some of the charm of former years this Spring, for half the joy of being up and about at dawn came from the quiet and peace of those early morning hours when all the world was asleep.

We had a sense of pity and almost scorn for our fellow citizens who were sleeping those glorious hours away. We experienced the same complacent "holier than thou" feeling that those heroic ones have who take daily cold shower baths and sleep on zero nights with all their windows wide open, or do anything else that seems hard to people who like to be warm and comfortable like tabby cats.

This Spring, unless we rise at 4 o'clock—old time—we can no longer enjoy the hush and peace that heralds the rising sun, for all the world will be astir and the honk of automobile horns and the footsteps of passing pedestrians will drown the matin songs of the birds. We have a slight tinge of envy, however, for those late sleepers who this Spring for the first time will see the "day at the morn" when "the hillside's dew-pearled" and "the lark's on the wing," for at that time it almost seems as if "all's right with the world." C. B.

Schenectady, N. Y., March 29, 1918.

English Strength in a Crisis.

To the Editor of The New York Times:

Apropos of your editorial article of today, entitled "Play Up to Them," I send you a quotation which I have treasured from childhood. It was spoken of England by Emerson in a time of severe commercial depression in 1847:

> "I see her not dispirited, not weak, but well remembering that she has seen dark days before—indeed, with a kind of instinct that she sees a little better in a cloudy day, and that in storm of battle and calamity she has a secret vigor and a pulse like a cannon. Seeing this, I say, All hail! mother of the heroes with strength still equal to the time."

CANADIAN.

Newark, March 29, 1918.

THE "BATTLE HYMN."

A Discarded Stanza Has Been Put Back.

To the Editor of The New York Times:

May I, as a daughter of Mrs. Julia Ward Howe, add my word about the "Battle Hymn of the Republic"?

In 1899 my mother published her "Reminiscences," giving the story of her life and work up to that year. While she was correcting the proofs of the volume, the Houghton Mifflin Company asked her permission to insert in it a facsimile of the original draft of the "Battle Hymn," which was at that time in their possession. My mother wrote me of their request (Sept. 6, 1899,) adding, "I hesitate to allow it, because it contains a verse which I discarded, as not up to the rest of the poem."

She asked me to consult various literary friends, which I did, she taking counsel with others. It was the general opinion, if I remember aright, that though the first draft was manifestly inferior to the poem as it received the author's final sanction, it was still extremely interesting as showing the development of a lyric which had become one of the world songs. My mother yielded, albeit with reluctance, and the facsimile was inserted without comment or explanation. In the same way it appears in her "Life," written by my sister, Maud Howe Elliott, and myself.

The author of "The Grapes of Wrath" (Boyd Cable, E. P. Dutton & Co., 1917,) has printed the "Battle Hymn" in the front of his book, with the discarded stanza added. This action is much to be regretted. The stanza is a fine one, but the poem is complete without it, and in any case, I conceive, no one has a moral right to publish as the work of an author anything which that author has deliberately discarded. My mother's judgment was final: I feel sure that public opinion will respect it.

Still more, I am confident, will it wish to protect the integrity of the "Battle Hymn" in the case of Dr. van Dyke's proposed "occasional" stanza. On this proposition in general, my sister, Florence Howe Hall, has already expressed the opinion of our family; I can only add this to her protest—our mother rejected, for the reason given above, her own ringing stanza. She alone had the right to reject or to add; that right we, her children, still claim for her, and we feel sure that the country she loved and served will uphold our claim. LAURA E. RICHARDS.

Gardiner, Me., March 30, 1918.

THE QUEBEC RESISTERS.

Are They Unmoved by the Good Friday Massacre?

To the Editor of The New York Times:

The behavior of the French-Canadians fills one with shame and indignation. They will not fight for Great Britain that gave them their liberties and the protection of her laws, and whose rule they prefer even to that of France. They will not fight for France, their mother country for whom, until now, the world supposed they still had some affection, since they preserved her language and traditions. They will not fight for justice and humanity, since apparently these words mean nothing to them.

It has been hinted that the Roman Catholic Church in Canada is responsible for this selfish and cowardly attitude of the French-Canadians; but such a thing is inconceivable. When has the Catholic Church ever ceased to denounce iniquity? Have we not all read that here, in the United States, Cardinal Gibbons has told the Catholics that it was their sacred duty to fight in defense of right and justice? Are we to believe, then, that the nefarious German propaganda has made converts among the Canadian priesthood? If not, what, then, is wrong with the French-Canadians? Do they read, unmoved and indifferent, that their French brothers and sisters, brothers and sisters by blood and in Christ, are being slaughtered while kneeling in prayer in the house of God on Good Friday?

Awake, French-Canadians! Join in the holy crusade against the common foe! What more magnificent example of loyalty and courage would you have than that given you by the men of your own land, the British-Canadians? And if that is not enough to rouse you from your apathy, remember at least the French from whom you spring and who, God knows, have not deserved the stigma you are inflicting upon their name. Noblesse oblige! Man, the individual, counts for nothing today. The only thing that does count at this hour is mankind, humanity. R. L. S.

New Haven, March 31, 1918.

Bread Without Wheat.

To the Editor of The New York Times:

In today's paper we are asked to do without wheat until the next harvest. Most of us are anxious to do everything we can to help, but is it not possible for the Government to give us some plain directions for making good bread, without wheat? The dark breads seem very difficult to make. I know one woman to whom every penny means almost a fortune who tried three times to make bread without wheat, and finally went back to the white bread because she could not eat the result of her bakings. This Winter I have been in a hotel where all-white bread is never served. The "war bread" is good, but the rolls in the morning are like rubber balls. People break off the thin outside crust, and leave the rest. This is a case of pure waste, but it has continued for months. Surely it is reasonable to ask for an expert on baking to give us directions for making a bread which we can eat. R. W.

New York, March 30, 1918.

EASTER ON THE BATTLE FRONT

Oh! this is Easter morning, boys, but
never would we guess it,
For there's not a bell to tell us it is
time to go to church,
Nor a lily, nor a carol, nor a purple egg
to bless it,
And as for duds, the tailor sure has
left us in the lurch.
We are muddy, torn and bloody,
cramped with lying in the trenches
Watching for a shot at Fritzie when
he ventures into view,
And our tummies are revolting at the
gases and the stenches,
But the Lord is nearer to us than to
people in a pew.

For we're walking in His footsteps, men
of England grim and gory,
Men of France still bravely smiling
though their souls are crucified;
Striplings from the land of Freedom,
shining-eyed with dreams of glory,
All to save the world are dying as
upon the cross He died.
So put on your Easter bonnets where
the lilies deck the altar,
And their fragrance hangs like incense heavy in the atmosphere;
Though the guns must be our organs
and the bayonets our psalters,
Lo! the Lord of Hosts arisen Easter
Day is with us here.

MINNA IRVING.

ATTACKS CREEL COMMITTEE.

Should Be Labelled "Misinformation," Congressman Treadway Says.

Special to The New York Times.

WASHINGTON, April 1.—Representative Allen T. Treadway of Massachusetts in debate on the Housing bill today, criticised the Committee on Public Information, and said it should be named "The Committee on Public Misinformation." He made this attack while opposing an amendment to the Housing bill to provide $10,000,000 to build homes for extra Government employes in Washington. He insisted that there was no need to bring so many additional employes here, and advocated that the Food and Fuel Administrations be moved to centres where their activity was more necessary.

"The Food Administration has in its employ in Washington 1,884 persons," said Mr. Treadway. "The centre of food distribution is in Chicago, and why the Food Administration should have its headquarters here is beyond me. Why is the Fuel Administration located here? The centre of fuel distribution is Pittsburgh.

"There are employed by the Committee on Public Information in Washington 325 persons. From recent exposures the title is wrong. It should be called the Committee on Public Misinformation. Another body of this Congress looked into the matter of the usefulness of the committee last week. The misinformation that the public is receiving through the so-called Committee on Public Information will fill a very large volume, not only of printed matter but of photographs."

OVERMAN BILL UP TODAY.

Protracted Debate on Co-ordination Measure Expected in Senate.

WASHINGTON, April 1.—Senator Overman of North Carolina gave notice in the Senate today that tomorrow he would call up his bill proposing blanket powers for the President to co-ordinate Federal war-making agencies and keep it continually before the Senate until final disposition. Advocates and opponents of the legislation were busy lining up their forces, with certainty of lively and determined bipartisan opposition. While most of the Republicans are said to oppose the bill, some of them are disposed to support it, with limitations. Some Democrats will fight the measure.

Estimates of debate in the Senate on the measure varied from a week to a month.

ASKS ACTION FOR WOMEN.

Mrs. Kelley Says Bills for Wage Earners Are Sleeping in Legislature.

Mrs. Florence Kelley of the Consumers' League presided at the meeting of the Council of Women's Organizations, sixteen of them, which met in the Rockefeller Foundation Building yesterday afternoon to consider the bills relating to legislative measures concerning the work of women.

"Why has the committee slumbered ever since the hearing on March 19 on Senator Wagner's Minimum Wage bill, and Senator Lockwood's Eight-Hour bill, and what has become of the important Nicoll bill on women in the street car service?" asked Mrs. Kelley. "All these bills are wartime measures to maintain the health and working power of women wage earners while the men are in the camps and trenches. Why are they not reported?" Mrs. Kelley said that President Wilson had expressed himself in favor of a living wage and shorter day for wartime efficiency, and that there was a strong public sentiment behind these measures.

Japanese and Chinese Art, $1,382.

M. K. Kiso paid some of the higher prices at the sale of the McDonnell-Sho Nemoto-Kuniyeda collections of Japanese prints and Chinese paintings at the American Art Galleries yesterday afternoon, $70 for a makimono "Boat Travels in the Spring," of the fifteenth century, and also $70 for an eighteenth century kakemono "Phoenix and Pelownia Tree." A famous book, early impressions, "Seiro Bijin Awase Sugata Kagami," a comparison of the beauties of Yoshiwara, went to L. Blumenthal for $50, and G. Towne paid $55 for a kakemono, "Hermit Under a Pine Tree," by Ma Yuan, 1230 A. D., and $62 for a kakemono attributed to Chu-Lun-Huan, "Flowers and Birds." The returns for the 130 numbers were $1,382.

ART NOTES.

French Paintings Shown at Colonel Vanderbilt's House.

The French paintings shown at the house of Colonel Cornelius Vanderbilt for the relief of disabled French soldiers (over 400,000 of whom because of illness have been retired from the French Army without pension) represent a large number of artists of widely varying gifts. The picture by J. Berne Bellecour which is to be given to President Wilson is in the typical Salon spirit, highly dramatic and symbolic, bringing into the composition the Statue of Liberty, a ruined church enveloped by smoke and flame, American soldiers carrying the Stars and Stripes, a French soldier seen against the background of his own flag, a strip of barbed wire, and on the ground the fallen Prussian eagle. These numerous elements are cleverly woven together in one of the complicated but orderly arrangements for which the French are famous.

A number of pictures directly inspired by the war are in the exhibition, one of the most interesting, the "Verdun, 1916" by Ferdinand Gueldry, showing the retaking of Fort de Vaux before the little village of Damloup, where the fighting was terrific and the foe were driven out with the bayonet. The artist has exercised a wise restraint and the attention is first arrested by the cool silvery tone of the painting, the blue of the uniforms making pale accents in the mist of gray-blue smoke through which are darting tongues of flame. It is not until a second glance reveals the twisted forms of the wounded that the horrors of warfare assert themselves, and the effect gains in force for this reticence of statement. Other specifically military pictures are "The Heroes: Ambulance near Verdun, 1915," by Cyprien Boulet; "Soldiers' Graves on the Banks of the Marne," by Mme. Jeanne Amen; "Incidents of the Battle of the Marne and the Capture of the Trenches of Carrency," by R. Arus; "Verdun Under Asphyxiating Gases," and two scenes in reconquered Alsace by P. M. Dupuy, and "German Prisoners" by Alphonse Lalauze.

A special feature of the exhibition is a series of studies in the entrance hall based upon official accounts of the German atrocities during the early part of the war. These are by Ferdinand Gueldry, the painter of the reticent Verdun picture, who in these illustrative drawings uses the frankest possible manner of statement, omitting no detail of horror. He was delegate from the War Department for the official accounts of the atrocities.

The larger proportion of the paintings are of general interest in subject matter, charming watercolors of the Versailles park by Henry Foreau, still life of exceptional beauty by Mlle. Marie Colgnet, fresh keen landscape studies by Emmanuel de la Villeon, and several broadly painted Swiss subjects among them. The admission fee is 50 cents, except on Tuesdays, when it is $2.

The exhibition lasts until April 22.

PUTS COMPENSATION IN M'ADOO'S HANDS

Proclamation Issued by President Authorizing Director General to Deal with Railroads.

HIS POWER COMPREHENSIVE

Free Hand to Arrange Amount of Pay to Carriers and to Make All Necessary Contracts.

Special to The New York Times.

WASHINGTON, April 1.—President Wilson today issued a proclamation vesting in the Director General of Railroads, W. G. McAdoo, authority, under the new railroad legislation, to arrive at agreements concerning compensation to be paid to the carriers during Government control, and to carry out other negotiations, the decisions and agreements made to be subject to review by the President. The proclamation follows:

By the President of the United States of America.

A Proclamation.

WHEREAS, By the proclamation dated Dec. 26, 1917, taking over each and every system of transportation and the appurtenances thereof located wholly or in part within the boundaries of the Continental United States, it was provided "that the possession, control, operation, and utilization of such transportation systems hereby by me undertaken shall be exercised by and through William G. McAdoo, who is hereby appointed and designated Director General of Railroads," and the said William G. McAdoo, pursuant to said proclamation, entered upon and has continued to discharge the duties of Director General of Railroads, as provided therein; and

WHEREAS, Since the issuance of said proclamation the Congress of the United States has passed an act entitled An Act to Provide for the Operation of Transportation Systems While Under Federal Control, for the Just Compensation of Their Owners, and for Other Purposes, which act was duly approved by me on the 21st day of March, 1918, and is now in full force and effect, and in terms confers upon the President the powers specified therein and the authority to carry the same into effect; and

WHEREAS, It is provided in Section 8 of said act that the President may execute any of the powers therein and theretofore granted him with relation to the Federal control of systems of transportation and parts thereof, including railroads, inland waterways, &c., through such agencies as he may determine;

NOW, THEREFORE, I, WOODROW WILSON, PRESIDENT OF THE UNITED STATES, under and by virtue of the powers and authority so vested in me by said act and of all other powers me hereto enabling, do hereby authorize the said William G. McAdoo, Director General of Railroads as aforesaid, either personally or through such divisions, agencies, or persons as he may appoint, and in his own name or in the name of such divisions, agencies or persons, or in the name of the President, to agree with the carriers, or any of them, or with any other person in interest, upon the amount of compensation to be paid pursuant to law, and to sign, seal and deliver in his own name, or in the name of the President, or in the name of the United States, such agreements as may be necessary and expedient with the several carriers or other persons in interest respecting compensation, or any other matter concerning which it may be necessary or expedient to deal, and to make any and all contracts, agreements, or obligations necessary or expedient, and to issue any and all orders which may in any way be found necessary and expedient in connection with the Federal control of systems of transportation, railroads and inland waterways, as fully, in all respects as the President is authorized to do, and generally to do and perform all and singular all acts and things and to exercise all and singular the powers and duties which in and by the said act, or any other act in relation to the subject hereof, the President is authorized to do and perform.

IN WITNESS WHEREOF, I have hereunto set my hand and caused the seal of the United States to be affixed.

DONE in the District of Columbia this 29th day of March, in the year of our Lord one thousand nine hundred and eighteen, and of the Independence of the United States of America the one hundred and forty-second.

WOODROW WILSON.

By the President:
ROBERT LANSING,
Secretary of State.

The legislation provides that the compensation to be paid the railroads shall be based upon the earnings of the last three years.

BOARD ON DISPUTES NAMED.

Railway Managements and Leading Four Brotherhoods Represented.

WASHINGTON, April 1.—Members of the Railroad Administration's Board of Adjustment No. 1, which will pass on disputes over rules, contracts, and employment conditions arising between railroad managements and the leading four railway brotherhoods, were announced tonight. The board will meet here next Monday to organize, and will proceed immediately to consider a number of pending disputes.

The board will consist of four representatives of railway managements and four officers of the brotherhoods, as follows:

E. T. Whiter, Assistant General Manager of the Pennsylvania Lines, West.
John G. Walber, Secretary of the Bureau of Information of Eastern Railways.
J. W. Higgins, Executive Secretary of the Association of Western Railways.
Dr. C. P. Neill, Manager of the Information Bureau of Southeastern Railways.
L. E. Sheppard, Vice President of the Conductors' Brotherhood.
F. A. Burgess, Assistant Chief of the Engineers.
Albert Phillips, Vice President of the Firemen.
W. N. Doak, Vice President of the Trainmen.

The representatives of the managements were appointed by the three Regional Directors of the Railroad Administration, and the Chief of each brotherhood named his representative. Mr. Walber, Mr. Higgins, Dr. Neill, and Mr. Sheppard were members of the old commission of eight, which settled disputes under the Adamson act. This commission has gone out of existence, and its functions are assumed by the new Adjustment Board.

The board's decisions will be final, except in case of a tie vote, when W. S. Carter, Labor Director for the Railroad Administration, will decide. Wage questions will not be considered directly by the board, although matters of pay are necessarily wrapped up in many disputes over hours or conditions of employment. Director General McAdoo still reserves the right to fix wages and hours of labor.

Similar boards probably will be created later for other branches of railway employes.

DROP PLAN TO DIG TRENCHES IN PARK

Loan Committee Abandons the Undertaking and Proposes Other Publicity Measures.

COULDN'T OBTAIN TROOPS

Limited Leaves of Absence for Soldiers, Governor Strong Asserts, Made Project Impossible.

No trenches are to be built in Central Park. The plan for the construction of a trench system on the Sheep Meadow, modeled on those in use on a considerable part of the western front, which had been arranged by the Liberty Loan Committee as a method of advertising the campaign for the Third Liberty Loan, was abandoned at yesterday's meeting of the committee. The reason given by the committee for giving up the scheme was that military authorities had determined that they could not spare the soldiers who were to have constructed the trenches.

Various war materials which had been placed at the disposal of the Liberty Loan Committee by the French High Commission and the British Government will be displayed in places other than Central Park, chiefly indoors, and the committee will arrange for parades and other patriotic demonstrations as stimulants to patriotic spirit in order that the loan may be generously oversubscribed.

Benjamin Strong, Chairman of the Liberty Loan Committee issued this formal statement:

At the meeting of the Liberty Loan Committee held today no change of views developed with regard to the desirability and importance, to visualize war conditions, of giving an accurate representation of trench life and activity in Central Park during the coming loan campaign, as expressed in the committee's letter of March 22 to the Mayor and Board of Estimate. The committee was informed, however, of the order issued March 26 by the Adjutant General of the Army limiting to twenty-four hours any absences which commanding officers may grant to their troops for participation in Liberty Loan demonstrations.

In spite of the most vigorous efforts on the part of the committee, the military authorities, possibly influenced by the seriousness of the great drive now in progress in France, feel unable to modify the order to meet this special condition, and it is therefore impossible for the committee to realize its expectation of placing at the disposal of the French High Commission a body of trained soldiers to construct the trenches and man them during the period of the loan campaign.

The fundamental purpose of the exhibit was to present a vivid and realistic idea of the trench life and activity of our soldiers in France, and the committee feels that a mere exhibit of trenches and guns without trained soldiers to man them would be utterly inadequate to convey the living and lasting impressions which the plan was conceived to create, and would justify neither the use of Central Park for the purpose, nor the necessary expenditure of money, and the committee has advised the Mayor accordingly.

In view of its responsibility for the organization of successive campaigns to raise money for the Government for war purposes and of the widespread public interest in the trench exhibit, the committee greatly regrets its inability to carry out this plan, which was to have been the central feature of its publicity work during the coming campaign. Past experience has proved that a realization of the seriousness of the war and the sacrifices it demands form the only basis on which these campaigns can be conducted successfully.

The third Liberty Loan will be made an overwhelming success by reason of a far broader participation in it and a far better organization for it than ever before. The committee will, through the medium of indoor exhibits of the unique war material loaned by the French High Commission and the British authorities, and by means of parades and other features in addition to the usual posters and literature, conduct an intensive campaign along patriotic lines.

But there should be no overconfidence. A task of the greatest difficulty is set for the country, because the contemporaneous payment of the loan subscriptions and of the taxes due June 15 will call for a transfer to the Government of a sum probably greatly in excess of the minimum estimate of $5,500,000,000. These together will constitute the most gigantic financial transaction in history.

Thomas C. Desmond of 31 Nassau Street, who had volunteered his services to the Liberty Loan Committee and was by them put in charge of the actual work of construction of the trench system, yesterday afternoon ordered his staff, as soon as he had learned of the decision of the committee, to take up the stakes which had marked off the site for the trench system on the Sheep Meadow and to start the workmen to filling in the holes that had been dug in order to test the quality of the soil.

Members of civic and artistic organizations who had been vigorous in the fight to preserve the Park from any intrusion of an outside interest, expressed great satisfaction yesterday when informed of the decision of the Liberty Loan Committee. Dr. George Frederic Kunz, President of the American Scenic and Historic Preservation Society, said:

"This would never have been stopped if it had not been for THE NEW YORK TIMES. There is plentiful opportunity for the committee to do good and stimulate war enthusiasm by displays of war material, even a trench system, elsewhere, but no reason had ever been adduced which necessitated the use of Central Park.

"So far from hampering the Liberty Loan campaign, I feel sure that this decision will help it. The attitude of the American Scenic and Historic Preservation Society has from the beginning of the whole episode been one of whole-hearted support of the Liberty Loan and, consequently, is not changed in any way by this decision. I feel sure, however, that the determination of the committee not to offer an entering wedge for encroachments on the park will create greater confidence in the publicity management of the loan among all lovers of the parks of New York and will prevent any possible feeling that energy, material and expense were to be misdirected. The only thing for all of us to do is to throw all of our efforts into the making of the third Liberty Loan as great a success as the first and second have been."

THE TIMES received the following dispatch last night:

New York City, April 1.

To the Editor of The New York Times:

Congratulations to THE TIMES on the success of its fight against the trenches in the Park. "Art artist," lovers of nature and beauty in general and every one interested in the public welfare applaud you. Your splendid opposition against heavy odds makes every citizen and visitor your debtor.

VERNON HOWE BAILEY.

Another Reason for employing our organization to manage your real estate is that you obtain a cumulative experience of men who have produced results.

Wm. A. White & Sons
Established 1868
46 Cedar Street
Telephone 3700 John

COLUMBIA TO HONOR ARCHBISHOP OF YORK

Degree of Doctor of Laws Will be Conferred Upon English Prelate.

Columbia University will confer the degree of Doctor of Laws, honoris causa, upon the Most Rev. Cosmo Gordon Lang, Archbishop of York, on April 11. This was decided at yesterday's meeting of the Board of Trustees. The formalities will take place at a special meeting of the trustees to be called for that purpose, as the Archbishop expects to return to England before the university's annual commencement in June.

The trustees voted also to accept the resignation of Ellery C. Stowell, Associate Professor of International Law, who announced about a month ago that the suppression of academic freedom at Columbia had forced him to quit the faculty.

Archbishop Lang will address the members of the Institute of Arts and Sciences in St. Paul's Chapel immediately after the conferring of the honorary degree. The same degree was conferred on Sept. 8, 1904, upon the Most Rev. Randall T. Davidson, Archbishop of Canterbury, who visited Columbia University on that day and dedicated the site of the chapel.

President Nicholas Murray Butler would make no comment on the action of the trustees on Professor Stowell's resignation. A reporter stepped up to Dr. Butler as he came out of the meeting room and congratulated him on his birthday.

"Today is Prince Bismarck's birthday," said Dr. Butler with a smile. "Mine is tomorrow. Please don't get me confused with him. Thank you just the same."

Leaves of absence for war service were granted to Rev. Raymond C. Knox, Chaplain of the University, who is soon to take up Y. M. C. A. work in France; to Assistant Professor Edward D. Thurston of the Department of Mechanical Engineering, and to Dr. J. Clayton Sharp of the Department of Anatomy.

Assistant Professor Dean F. Lockwood of the Department of Classical Philology tendered his resignation to take effect at the close of the present academic year, in order to accept an appointment as Professor of Latin at Haverford College. Dr. James W. Jobling, now Professor of Pathology at Vanderbilt University, Nashville, Tenn., was appointed on the nomination of the Medical Faculty, to be Professor of Pathology to fill the vacancy caused by the resignation last June of Dr. William G. MacCallum, who accepted an appointment at the Johns Hopkins University.

A gift of $2,500 from Mrs. Elizabeth S. Coolidge for the maintenance of research fellowships in medicine was acknowledged. Other gifts reported were: $500 from Joseph P. Grace, '94, toward salaries in the Department of Philosophy; $500 from Lincoln Cromwell, '86, for a Founder's Membership in the Columbia Service Bureau in Paris; $500 from an anonymous donor, to be added to the fund for religious work; $200 from Mrs. Eldridge Fowler of Pasadena, Cal., for instruction in penal problems; $50 from Dr. Adrian V. S. Lambert of the Department of Medical Surgery for the Medical School Library, and $155 from various donors toward the maintenance of the Columbia Service Bureau in Paris.

ARRESTED ON STOCK CHARGE

Two Are Gathered in Net of the District Attorney.

Two additional arrests were made yesterday in the District Attorney's prosecution of fake corporations and "wildcat" stock-selling swindlers in the financial district. Assistant District Attorney Brogan said he had been notified of the arrest of Harry I. Brolaski at Los Angeles, Cal., on a charge of publishing a false financial advertisement in relation to the stock of the Standard Film Industries Corporation.

"Brolaski, who is the President of the Board of Trustees of the town of Rodondo Beach, Cal., was a member of the firm of R. S. Davidson & Co. at 42 Broadway, selling agents for the shares of the Standard Film Corporation," announced Mr. Brogan. "Brolaski was indicted by a Grand Jury here and he is being held at the request of this office. Our investigation shows that Brolaski got fifty cents on the dollar for the film stock he sold."

A representative of the District Attorney's office will go to California to bring Brolaski here for trial. The District Attorney says the Standard Film Industries Corporation sold $300,000 worth of its stock and then went out of business. Louis B. Jennings, its President, was arrested at New Orleans. He has agreed to return with two detectives from the District Attorney's office. Jennings, it is asserted by Mr. Brogan, used the names of well-known men in his stock speculation, several of whom said they had never heard of the corporation until it was called to their attention by the District Attorney. Jennings also induced Lieutenant Anthony J. Drexel, who was appointed a Vice President of the film corporation, to write a letter of indorsement of the corporation's activities and sent it to a manager of Davidson & Co.'s branch office at Detroit.

Harry McDermott, an agent, was arrested at his home in East Thirtieth Street by order of the District Attorney last night on a charge of failing to deliver various shares of stock he is alleged to have sold to public school teachers.

COLONEL HEARS ABOUT SON.

Major Derby Writes Home About Captain Roosevelt's Injury.

Special to The New York Times.

OYSTER BAY, L. I., April 1.—Colonel Theodore Roosevelt was greatly pleased today when his daughter, Mrs. Richard Derby, received a letter from her husband, Major Derby, in which he told how Captain Archibald Roosevelt had received his wounds, and said that he was progressing finely. This is the first letter which has been received by the family since Captain Roosevelt was wounded on the battle front, all previous messages being from press associations.

Major Derby, who is connected with the Surgical Corps, wrote that he had seen Captain Roosevelt the day following the receipt of his wounds. He stated that the Captain was on his feet several minutes after receiving his injuries and that he gave several orders to his men. The loss of blood finally rendered him unconscious and he fell back in the trench. For the following eight hours Captain Roosevelt lay in the trench, and then for six hours he was on a litter before being taken to a hospital. There it was found that his right arm had been broken in two places and that shrapnel had entered his left knee.

Major Derby wrote that Captain Roosevelt was under the care of Major Poole of the Surgical Corps, and that at the time of writing it was impossible to tell whether he would suffer from a stiff knee. The shell which caused the injuries, the letter stated, knocked down ten men, injuring several of them seriously. Major Theodore Roosevelt, brother of the Captain, was also knocked down by the explosion, but he was not injured.

Bigelow-Melville Engagement.

Mr. and Mrs. Charles Emerson Bigelow of 251 West Seventy-second Street and Norfolk, Conn., have announced the engagement of their daughter, Miss Dorothy Bigelow, to Ward Melville, son of Mr. and Mrs. Frank Melville, Jr., of Brooklyn. Mr. Melville is serving in the office of the Quartermaster General in Washington, D. C.

ADVERTISEMENT.

A FAREWELL LECTURE BY THE ABBOT OF CALDEY will be given in the Grand Ballroom of the Hotel Plaza, Fifty-ninth Street and Fifth Avenue, This (Tuesday) Evg., April 2, at 8:45 o'clock.

Subject:

The Story of Caldey Island
With Stereopticon Views, and
The Effect of the War on England

Seats at $2.50 each may be obtained upon application to Secretary, Caldey Committee, 12 East Sixty-third Street; also at door of ballroom on night of lecture.

SUFFRAGISTS LIFT BAN ON OLD PARTIES

City Organization Grants Political Freedom to Its Officers and Members.

WOMEN URGED TO ENROLL

New Voters Should Help Existing Political Organizations, Miss Hay Asserts.

The New York City Woman Suffrage Party yesterday revoked the rule of nonpartisanship which has prevented its members or officials from engaging in factional and political activity as Democrats and Republicans up to the present time. The Suffrage Party will continue in itself to be a nonpartisan organization, but its City Committee at a meeting held at 3 East Thirty-eighth Street yesterday decided that the members or officials, as individuals, might hereafter enroll in the political party of their choice and accept office and serve on political committees, if called upon to do so by the constituencies of their particular districts.

The meeting was attended by hundreds of leaders and workers of the New York City Woman Suffrage Party from all five boroughs. The discussion swung mainly to a consideration of the future policy of the party in view of the fact that it had become advisable at the present stage to allow the members and officials, as individuals, to exercise the political prerogatives which the adoption of suffrage in this State had given them.

Until yesterday any member or official of the New York City Woman Suffrage Party could become allied with one or the other of the political parties only by sacrificing her membership or office in the party.

It was decided yesterday, however, that the party should continue to be nonpartisan, but that the members or officials could now engage as individuals in direct activity along the political lines of their own choice. Resolutions setting forth the general policy which the party will pursue in the immediate future were adopted at yesterday's meeting. They read as follows:

Resolved, That the New York City Woman Suffrage Party continue under its present form of organization along borough, Assembly district, and election district lines until after the ratification of the Federal amendment in New York State and until the completion of its plan for the education of the woman voters; and that the party as an organization continue its nonpartisan policy, so that it may retain the confidence of and serve impartially the women of all political parties.

Resolved, That it be the policy of the New York Woman Suffrage Party to advise each woman voter to enroll in the political party of her choice, in order that women may vote at the primaries, help to select suitable candidates for office, and efficient members to serve on the committees of the various political parties; and that the officers, leaders, and Captains of the Woman Suffrage Party of New York City be permitted to take any office in any political party.

Miss Mary Garrett Hay, Chairman of the party, who presided at the meeting, said:

"Lest it be necessary to explain to some people how we can remain nonpartisan in policy and still permit our officers, leaders, and Captains to hold office in the political parties, I would state that there is a difference in this respect between individuals and societies. An individual may be very partisan, but an organization that hopes to retain as members Republicans, Democrats, Prohibitionists, and Socialists must have a nonpartisan policy and must deal with broad questions like education, or those that involve humanitarian principles. This we hope to do.

"We who have worked for suffrage for women, do not wish the enfranchised women to go off by themselves politically, but to join with the men and help the political organizations. The time has now come to advise our women and all women to enroll for the primaries as good citizens should, and if they are called upon by the men to take office in the parties, to serve them faithfully and well. This they can do while retaining their membership in the great civic and educational organization that the Woman Suffrage Party has now become."

LIEUT. V. K. HILTON INJURED.

Young American Is a Member of Royal Flying Corps.

Lieutenant Vincent King Hilton, Royal Flying Corps, formerly of Port Chester, N. Y., was severely injured in action on the western front on March 28, and is now in a base hospital in France, it was said yesterday at the office of his father, Colonel Albert E. Hilton, 43 Exchange Place.

Lieutenant Hilton, who was then 21 years old, went to France as an ambulance driver in November, 1916, and enlisted in the Royal Flying Corps. He is the grandson of the late Judge Henry Hilton. Before going to France he was a student at the Richfield Preparatory School, Richfield, Conn.

MISS JERVIS BETROTHED.

Her Fiance, Karl W. Kirchwey, Son of Ex-Dean of Columbia Law School.

Mr. and Mrs. Perlee V. Jervis of 143 South Portland Avenue, Brooklyn, announce the engagement of their daughter, Miss Helen Hutchinson Jervis, to Karl Wendell Kirchwey, son of Dr. and Mrs. George W. Kirchwey of this city and Forest Hills, L. I. Dr. Kirchwey was formerly Dean of Columbia Law School, and for a time Warden of Sing Sing Prison.

Miss Jervis is a graduate of the Gardner School, this city, and attended the Art Students' League. Her father is a well-known musician, and Vice President of the Department of Music of the Brooklyn Institute of Arts and Sciences.

Mrs. Mabel Sabin Weds.

Mrs. Mabel Whitney Sabin of 38 East Fortieth Street and Dexter Blagden of this city were married yesterday in the Chantry of Grace Church, the Rev. Dr. Charles L. Slattery officiating. Mrs. Sabin is a daughter of the late William Minot Whitney of Albany, and has a son, Charles H. Sabin, Jr., by her first husband, Charles H. Sabin, President of the Guaranty Trust Company, whom she divorced in 1916. Mr. Blagden is a son of Mrs. George Blagden of 18 East Thirty-sixth Street.

Miss Kraft to Wed E. P. Meade.

Mr. and Mrs. William J. Kraft of Yonkers announce the engagement of their only daughter, Miss Marjorie Kraft, to Everard Page Meade, also of Yonkers, and now in the naval service and on duty in Washington, D. C.

Miss Kraft is a junior at Vassar College. Mr. Meade is the youngest son of the late Rev. Philip Nelson Meade of Oswego, N. Y., and is a cousin of the United States Ambassador to Italy, Thomas Nelson Page.

Butler-O'Brien Wedding Saturday.

The marriage of Miss Maude O'Brien, daughter of Mr. and Mrs. Morgan J. O'Brien of 729 Park Avenue, and Lieutenant Pierce H. Butler, son of James Butler of this city, will take place on Saturday morning, in the Church of St. Vincent Ferrer, Sixty-seventh Street, between Lexington and Third Avenues. Owing to the recent death of John D. Crimmins, an uncle of Miss O'Brien, there will be no reception after the ceremony.

All the surface sparkle and deep common sense of her other book—"Bambi."

—THE THRESHOLD—

By Marjorie Benton Cooke
Net, $1.40.
DOUBLEDAY, PAGE & CO.

WILL SEND GEN. J. F. BELL TO THE WEST COAST

Present Commander of Upton Division Is Likely to Be Succeeded by Gen. Johnston.

Special to The New York Times.

WASHINGTON, April 1.—It was learned today that Major Gen. J. Franklin Bell, commanding the 77th National Army Division, completing its training at Camp Upton, Yaphank, L. I., will not remain in command of that division, but will be sent to San Francisco to take command of the Department of the West.

General Bell was examined by an army board last week and passed the physical examination, but is to remain under observation until further orders. While no announcement is made, it is understood that Brig. Gen. Evan M. Johnston, now at Camp Upton, will command the division when General Bell goes West.

Special to The New York Times.

CAMP UPTON, L. I., April 1.—The 1,422 draft men who arrived here today as the first installment of the 7,000 who are expected this week were sent to the Depot Brigade to undergo medical observation for at least two weeks. This is merely a precautionary measure.

WOMEN GET 3 AMBULANCES.

Gifts Announced at $200,000 Campaign Luncheon.

Three motor ambulances for immediate service at the front were presented to the American Women's Hospitals at the daily luncheon of the Money Raising Committee at the Biltmore yesterday. The donors of two of these asked to have their names withheld. Mrs. August Lewis gave the third in honor of Dr. Emily Dunning Barringer, the first woman ambulance surgeon in this country. One of the new ambulances manned by a squad of women doctors is to be placed on exhibition immediately in front of the Public Library at Fifth Avenue and Forty-second Street to stay the rest of the week. It will aid the women in their drive for $200,000. Returns for the day were the largest so far, $20,863, bringing the total to $71,711.

Praise of the work of the American Women's Hospitals came in a message from Harvey Lee Gibson, Director General of the American Red Cross, which was read at the luncheon.

"Because of the magnificent work you have already done in France and Serbia," said Mr. Gibson, "the Red Cross stands ready to back you to the last ditch."

GRILL DR. MUCK FOR 3 HOURS

Federal Authorities Bring Conductor from Jail for Questioning.

Special to The New York Times.

BOSTON, April 1.—Dr. Karl Muck, who had been confined in the East Cambridge jail since last Tuesday under the Enemy Alien act, was taken to the Federal Building today, where he was questioned for three hours by United States District Attorney Boynton and special agents of the United States Bureau of Investigation. Later he was returned to the jail.

C. J. Foley, representing Manager Ellis of the Boston Symphony Orchestra, reached the office of the United States Marshal and waited until Dr. Muck was through with the examination. There were a few transactions between Mr. Foley and Dr. Muck, after which the latter went into the prisoners' cage to eat his luncheon.

Upon his return from the conference at Mr. Boynton's office, Dr. Muck was nervous and seemed to have lost a great deal of the care-free appearance which he had earlier in the day. Assistant District Attorney Dewey stated tonight that there was nothing to be made public as to the conference.

MISS WILSON PRAISES ARMY.

"The Sort to Win a War," Says President's Daughter.

After several weeks of singing to the soldiers in the camps, Miss Margaret Wilson, who is now at Fort Worth, Texas, writes that nothing has ever given her so much joy as singing for the men in uniform. Miss Wilson, accompanied by Mrs. Ross David, her accompanist, and Melville A. Clark, harpist, is touring the camps under the auspices of the Y. M. C. A.

"American boys are so fit and so fine!" said Miss Wilson. "I admire them more than I have ever done before in my life. They're not fine because they're fit, they're fit because they're fine—because their spirit is splendid and brave and devoted. What I have seen of the soldiers and the sailors in the camps I have visited convinces me that our American men are the sort to win a war.

"Every one ought to have some share in the war, and singing for the men is mine. It has been a delight to me to sing for them. They will fight better for the fact that each one of us is standing behind them, doing what he can to have some part in the war. In whatever camp I have been since I have been singing for the soldiers, I have seen how much the Y. M. C. A. means to them."

BLOCK PROHIBITION VOTE.

Nebraska Senate Defers Action After House Passes Measure.

LINCOLN, Neb., April 1.—The Nebraska State Senate adopted tonight by a vote of 18 to 13 a resolution to confine the measures considered by the upper House to legislation specified in Governor Neville's call for the special session of the Legislature now going on.

This, it is believed, will prevent ratification by Nebraska of the Federal Prohibition amendment at this session, as no mention of the amendment was made in the Governor's call. The lower House of the Legislature earlier in the day voted 66 to 7 to ratify the amendment.

Violet Seligman.

Violet Seligman, daughter of Professor Edwin R. A. Seligman, McVickar Professor of Political Economy at Columbia University, died yesterday morning after a short illness from pneumonia and measles at Bryn Mawr College, Bryn Mawr, Penn. Miss Seligman, who was 18 years old, was a freshman at Bryn Mawr. Besides her father, she is survived by her mother and a brother and sister. Miss Seligman lived with her parents at 324 West Eighty-sixth Street.

One of Six Brothers in War Dies.

Joseph A. Quinn, one of six sons of William J. Quinn of Hicks Lane, Great Neck, L. I., who are in the United States military service, died on Monday at the French Hospital in this city, following an operation. Mr. Quinn, who was 37 years old, enlisted at Camp Upton, and was later discharged because of physical condition. It is said that his death was due to ill-health incurred at Camp Upton.

REPORT BIG SUCCESS IN DAYLIGHT SAVING

Large Business Concerns Find Great Advantage in the Additional Hour.

EMPLOYES ALSO PLEASED

Change Made Without Slightest Apparent Inconvenience, and Shoppers Get Special Benefit.

Reports received from large business concerns and representatives of employes all over the country last night by Marcus M. Marks, President of the National Daylight Saving Association, indicated that the plan was a tremendous success yesterday, the first business day it was in operation.

"Merchants reported that there was no need of artificial light at the end of the day in their establishments," said Mr. Marks. "This was of benefit in several ways. Of course, it saved that much electric light and allowed the employes to have some daylight for recreation. In many stores shoppers were able to continue their purchases in daylight and had the advantage of selecting materials and fabrics under normal light instead of artificial light.

"Then there was also a saving of gas by the great masses of working people, who had their evening meals in daylight. They had the opportunity to spend some small part of the late afternoon after their dinner in the open, enjoying the waning sunlight. All of the stores and business houses that communicated with me evinced great satisfaction regarding the innovation, and many asked why it had not been started sooner. On the war side, sight must not be lost of the fact that the new plan will enable a larger output of shipping, because appeals to the patriotism of the shipbuilders will no doubt result in a response by the workers, who will be glad to avail themselves of the opportunity of putting in an hour in the morning and an hour in the evening of additional overtime. Now when the need of ships is so imperative such an appeal will not fail to bear fruit."

The new plan, however, served to bring out some incongruities. The newsboy shouting "Get your final papers" at a time when the sun still had a good distance to go before it reached the horizon did not seem to fit in quite right with the end of the day as millions of New Yorkers have been accustomed to experience it.

The daylight saving plan was received with relief by members of the Stock Exchange, who found that under the new order of things they were able to have an hour of the business day in common with the London Stock Exchange. When the clocks of England were advanced an hour several weeks ago it eliminated the hour that the two Exchanges formerly had in common, and the introduction of the daylight saving plan in this country restored that hour.

Reports from the Post Office and from the railroads indicated that business was in no way affected by the change. At the office of the Western Union Telegraph Company it was said that all electric clocks were stopped for twelve hours previous to 1 P. M. Sunday, and that at that time all the clocks were started on the new schedule.

FRANK I. COHEN DEAD.

Former Master of Works of Glasgow Was an Aid to Hoover.

Frank I. Cohen, for two years Master of Works of the City of Glasgow, and recently associated with Food Administrator Herbert Hoover, died yesterday of pneumonia at the Parkside Hotel, 31 West Seventy-first Street.

Mr. Cohen was an expert in municipal affairs, having served for fourteen years as a member of the Council of Glasgow. He came to this country on a visit six years ago, and at that time announced that he was going to establish a system of tobacco shops to put the Tobacco Trust out of business. He was then head of the firm of Joseph Cohen & Son, established in 1740, and said to be the largest independent tobacco concern in Great Britain.

Four years ago Mr. Cohen married Mrs. Frances A. Harris of this city. The wedding plans were almost spoiled because Mrs. Harris was unable to furnish a certified copy of the decree of divorce from her former husband, Louis Harris. A Supreme Court Justice helped untangle the difficulty, however.

Mr. Cohen delivered lectures in this country on municipal ownership and toured the country for President Wilson in the last campaign. He was 42 years old and is said to have three brothers fighting with the British.

YNACIO MIER, REFUGEE, DIES

Ex-President Diaz's Son-in-Law Escaped from His Captor, Gen. Zapata.

Ynacio de la Torre y Mier, son-in-law of ex-President Porfirio Diaz of Mexico, and owner of several large estates in Mexico, died after an operation yesterday at the Stern's Sanitarium, West End Avenue and Seventy-seventh Street.

Senor Mier was noted in Mexico as a sportsman and owner of a stud of racing horses before the overthrow of his father-in-law. After Porfirio Diaz had left Mexico, Senor Mier was arrested by Carranza and later released. When he was preparing to leave Mexico, Senor Mier was captured by General Zapata, who had once been his groom, and carried into the southern part of Mexico. When General Zapata's army was attacked and scattered, Senor Mier escaped and reached Vera Cruz disguised as a peon or native peasant. From there he came to this city.

Senor Mier was born fifty-two years ago and was a member of an old Spanish family well-known in Spain and Mexico. He was educated in Paris at a polytechnical institute. While not entering much into Mexican politics, Senor Mier was at one time a Deputy of the Mexican Parliament.

VINCENT LOESER DEAD.

President of East River National Bank Succumbs at 61 Years.

Vincent Loeser, President of the East River National Bank of New York, died at the home of his sister-in-law, Miss Mary C. Thomae, 22 Munroe Place, Brooklyn, yesterday. Mr. Loeser, who was born in Brooklyn in 1857, was for many years a member of the Produce Exchange and was head of the firm of Loeser, Robinson & Armstrong, brokers. In 1905 Mr. Loeser entered the banking business and became President of the East River National Bank. Mr. Loeser and his wife lived at 320 West 108th Street, but were visiting his sister-in-law in Brooklyn when he was taken ill.

Mr. Loeser was a member of the New York Chamber of Commerce, the Metropolitan, MacDowell, and Bankers Clubs in Manhattan and the Hamilton Club of Brooklyn.

James Teackle Dennis Dead.

James Teackle Dennis, archaeologist and Oriental scholar, died at his home in Woodbrook, Md., yesterday. Mr. Dennis was noted for his work in excavating Egyptian monuments, and among his best-known discoveries was that of the tomb of Mentuhotep I., a pharaoh, who reigned between 2800 and 2700 B. C. Mr. Dennis was born in Baltimore in 1866 and was graduated from Lafayette College in 1887. Two years later, after a post-graduate course at Johns Hopkins University, he was admitted to the Maryland bar.

Mrs. Cornelia R. Spaulding.

Mrs. Cornelia Russell Spaulding, widow of Henry A. Spaulding, a member of the firm of Tiffany & Co., jewelers, and head of the firm of Spaulding & Co. of Chicago and Paris, jewelers, died of heart disease at her home, 22d Central Park West, yesterday. Mrs. Spaulding was 78 years old, and was born in this city. She is survived by a son, Russell Spaulding, who is an importer in Havana, Cuba, and a daughter, Miss Marguerite Spaulding.

Marriage and death notices, intended for insertion in The New York Times may be telephoned to 1000 Bryant.

Born.

DAMAST.—Mr. and Mrs. C. Damast, 111 Lee Av., Brooklyn, beg to announce the birth of a baby girl on April 1.

ROBINSON.—Mr. and Mrs. Benjamin Robinson of 900 Riverside Drive announce the birth of a son, April 1, 1918.

Married.

BLAGDEN—SABIN.—Monday, April 1, 1918, at Grace Church Chantry, New York City, by the Rev. Charles Lewis Slattery, D. D., Mabel Whitney Sabin, daughter of the late William Minot Whitney of Albany, to Dexter Blagden.

GOLDSTEIN—STEIGMAN.—Mr. and Mrs. S. N. Steigman announce the marriage of their daughter Fanny to Mr. Louis H. Goldstein on April 1, at the bride's home, the Rev. Dr. Stephen Wise officiating.

MIDDLETON—CHESLEY.—Second Lieutenant Washington Berry Middleton, Jr., Royal Flying Corps, of South Orange, N. J., to Miss Catherine Chesley of Washington, D. C., at St. Paul's Episcopal Church, April 1, at 5:30 o'clock. Washington papers please copy.

Died.

AVERY.—At Elmsford, N. Y., April 1, 1918, John E., beloved husband of Mary Avery (nee Hoey,) in the 42d year of his age. Funeral announcement later.

BAKER.—George D., a former resident of Chicago, died on Sunday after a short illness. He was born in Chicago 34 years ago and had been a resident of Brooklyn for the last 10 years. He is survived by his wife, Mary E. Lynam, three sons, one daughter. Funeral from his late home, 1,158 New York Av., Brooklyn, on Wednesday, 2 P. M. Chicago papers please copy.

BALZ.—Louise, aged 43, beloved wife of Henry A. Balz. Services Tuesday, 9 P. M., at her late residence, 342 East 180th St. Interment Kensico Cemetery, private.

BARABAULT.—Louise Barabault, age 40. Funeral Stephen Merritt Chapel, 223 8th Av., near 21st St., Tuesday, 1 P. M.

BIEBER.—On April 1, Charlotte Bieber, nee Kuttner, in her 74th year, beloved wife of William Bieber and devoted mother of Henry Bieber and Mrs. Charles Lynn. Funeral services from late residence, 116 Vernon Av., Brooklyn, Thursday, April 4, at 2 P. M. Interment Union Field Cemetery, Cypress Hills. Kindly omit flowers.

BLACKWELL.—In London, Robert Winthrop Blackwell, formerly of New York, son of the late James and Charlotte Augusta Mills Blackwell.

BOWLY.—On Monday, April 1, Helen Craig Bowly, beloved wife of George Hollins Bowly and mother of George Hollins Bowly, Jr., and Katherine Bowly Holmes. Funeral private.

BRYDE.—On Monday, April 1, 1918, after a long illness, Harry L. Bryde, aged 63 years, beloved husband of Clara M. Bryde. Masonic services at his late residence, 29 Mount Morris Park West, on Wednesday evening, April 3, at 8 o'clock. Kindly omit flowers. Interment private.

BUNGAY.—On March 31, 1918, Louise A., widow of John G. Funeral service, Prospect Heights Presbyterian Church, 8th Av. and 10th St., Brooklyn, Tuesday, 3 P. M.

BUNZ.—Maria E., (nee Gerken,) aged 61, beloved wife of John Bunz. Funeral from her late residence, 833 Kinsella St., Van Nest, Wednesday, April 3, at 2 P. M.

BURKE.—On March 31, at his residence, 137 West 84th St., Joseph J., beloved husband of Mary A. Burke, (nee O'Neill,) father of Walter S., Joseph J., and Frank Burke. Solemn requiem mass at Church of the Holy Trinity, 82d St., near Broadway, on Wednesday, April 3, at 10 A. M. Interment at Calvary.

CLIFTON.—Catherine Beryl. Services "THE FUNERAL CHURCH," Broadway, 66th St., (Frank Campbell's,) Tuesday, 11 A. M.

COLE.—April 1, Florence E. Cole. Services Stephen Merritt Chapel, 223 8th Av., near 21st St. Time later.

CURRIE.—In Philadelphia, Penn., on March 31, 1918, Rev. C. George Currie, D. D., in his 83d year. Funeral services in St. Paul's Protestant Episcopal Church, Chestnut Hill, Philadelphia, Penn., on Wednesday, April 3, at 12 o'clock. Interment private. Kindly omit flowers.

DEIBEL.—March 30, 1918, Henry Deibel. Service Stephen Merritt Harlem Chapel, 304 West 126th St., Tuesday, 2 P. M.

DESSAU.—On Monday, April 1, Bertha Dessau, beloved sister of Hyman, Barnerd, Adolph, and Max. Funeral services at her late residence, 601 West 110th St., Thursday, April 4, at 10 A. M. Philadelphia papers please copy.

DOYLE.—At his home, 975 Park Av., on Sunday, March 31, Rev. Alfred J. Doyle. Solemn requiem mass will be offered at St. Gabriel's Church, East 37th St., on Wednesday, April 3, at 10 A. M. Interment Calvary Cemetery.

DRISCHELL.—Entered into rest at his home, 26 West 97th St., early Monday morning, John A. Drischell, beloved husband of Clara E., (nee Ahner,) and father of Doris and Desmond. Services Wednesday evening.

EMMEL.—Suddenly, on March 31, in Columbus, Ohio, Ferdinand, beloved husband of Jennie D. and father of Percy D. Emmel. Services THE FUNERAL CHURCH, Broadway, 66th St., (Campbell Bldg.,) Thursday morning, 11 o'clock.

ENTZ.—On April 1, at her residence, 1,188 Park Av., Isabel, daughter of the late John F. and Maria M. Entz. Funeral private. Kindly omit flowers.

FERGUSON.—On Saturday, March 30, Grace E., beloved wife of George E. Ferguson, and sister of Lottie A. Webster. Funeral services at her late residence, 2,414 University Av., Bronx, Tuesday evening, April 2, 8 o'clock.

FISHBECK.—Entered into heavenly rest at her home, 1,721 Ditmas Av., Flatbush, Monday, April 1, 1918, Mae Florence, (nee Willcock,) beloved wife of Charles F. and mother of Harold F. Fishbeck. Services at her home, 1,721 Ditmas Av., Flatbush, Wednesday, April 3, 8 P. M. Interment Greenwood Cemetery, at convenience of family. Gouverneur, N. Y., and Port Hope, Canada, papers please copy.

FLETCHER.—On Saturday, March 30, 1918, Priscilla, daughter of Mary P. and the late James H. Fletcher, formerly of Brooklyn. Services at Fred Riker's Funeral Parlors, 760 Carroll St., at 7th Av., Brooklyn, Tuesday, April 2, at 8 P. M. Interment Greenwood Cemetery, Wednesday.

FRASER.—Suddenly, on March 31, of pneumonia, John, beloved husband of Julie and father of Isabelle. Funeral private from his late residence, 162 East 46th St.

GAGER.—On Sunday, March 31, 1918, Benjamin Stuart, son of C. Stuart and Bertha Bagg Gager, in his 15th year. Funeral services at the home of his parents, 29 Linden Av., Flatbush, on Wednesday, April 3, at 2 P. M. Norwich, (N. Y.,) Greene, and Albany, (N. Y.,) papers please copy.

GERKEN.—Clarence John, suddenly, at the Memorial Hospital, New London, Conn., on Saturday evening, March 30. Funeral services will be held at his late residence, 900 Kings Highway, Brooklyn, on Tuesday evening at 8:30 o'clock. Interment Wednesday morning, private.

GOLDSTEIN.—Harris E., beloved husband of Yetta (nee Holzwasser) and father of Goldie Eckstein, Rae Holzwasser, and Sam Goldstein. Funeral Tuesday, April 2, 1:30 P. M. sharp, from his late residence, 175 East 79th St. Omit flowers.

GROTKER.—On Monday, April 1, Yetta, beloved wife of Louis and devoted mother of Bessie Platt, Abraham Grotker, Dora Shivitz, Sadie Simon, Leah Shivartz, Mollie Fish, and Murray Grotker. Funeral from her late residence, 859 Rogers Place, Bronx, on Tuesday, April 2, at 10 A. M.

HONEYMAN.—At Plainfield, N. J., on Monday, April 1, 1918, Rev. William Edgar Honeyman, in his 79th year. Services at his late residence, 56 Lincoln Place, North Plainfield, on Thursday morning, April 4, at 10:30 o'clock. Interment at New Germantown, N. J.

HORTON.—SONS OF THE REVOLUTION in the State of New York: With regret announcement is made of the death on March 30, 1918, of Floyd Melvin Horton, a member of this society.
ROBERT OLYPHANT, President.

JEFFE.—E. Wilson, March 31, 1918. Members of Tompkins Lodge No. 471, F. and A. M., are requested to attend funeral services of our late brother at Masonic Temple, Stapleton, S. I., Wednesday, April 3, 1918, at 3 P. M. By order of
JOHN W. CURTIS, Master.
ARTHUR W. JENKINS, Secretary.

JONES.—Entered into rest on Easter morning, Beatrice E., beloved wife of Louis G. Jones. Funeral services on Wednesday morning at 9:30 o'clock from her late residence, 139 Lynch St., Brooklyn, N. Y.

KATCHER.—Josephine M., darling daughter of Mr. and Mrs. Arthur D. Katcher, in her 15th year, on April 1. Funeral will take place Thursday, April 4, at 10 A. M., from their residence, 498 West End Av., New York City. Scranton, (Penn.,) papers please copy.

KELLER.—On March 31, at Baltimore, after a brief illness, Lillie, devoted daughter of Tillie and the late Julius L. Keller of 528 West 111th St., beloved sister of Emily, Lustig, Morris, and Sol Keller. Funeral services at Mount Hope Cemetery, Jamaica Av., Cypress Hills, on Tuesday, April 2, at 2 o'clock.

KENNEDY.—Andrew Robinson, on Sunday, March 31, in his eighth year, eldest son of George Jewett and Lillian Robinson Kennedy. Services Tuesday evening at 8 o'clock from his late residence, 16 Berkely Heights Park, Bloomfield, N. J. Interment private.

KENNEDY.—Suddenly, at Sayville, Long Island, on Monday, April 1, of pneumonia, Andrew Spencer Kennedy, proprietor of the Hotel Kensington. Funeral services on Thursday, April 4, at 11 A. M., from St. Lawrence's R. C. Church. Interment at Sayville.

Died.

KING.—On March 30, 1918, of pneumonia, at his home, in New Canaan, Conn., Rupert Cochrane King, beloved husband of Grace Marvin King and son of the late Edward and Isabella Ramsay King. Funeral services at Grace Church, Broadway and 10th St., Tuesday, April 2, at 10 o'clock.

KING.—Saint Nicholas Society of the City of New York, 43 Cedar St., New York. It is with deep regret that announcement is made of the death on March 30, in New Canaan, Conn., of their late associate, Rupert Cochrane King.
WILLIAM DENNISTOUN MURPHY, President.
FREDERIC IRVING LOCKMAN, Secretary.

KLETT.—On Monday, April 1, 1918, Julie, wife of the late Hugo Klett and beloved mother of Ferdinand G. Ulrich, aged 72 years. Relatives and friends are respectfully invited to attend funeral on Wednesday, April 3, at 2 P. M., from her late residence, 208 Adams St., Hoboken, N. J.

LOESER.—Suddenly, of heart failure, Monday, April 1, 1918, Vincent Loeser, beloved husband of Mary C. Thomae, in the 61st year of his age. Services at 22 Monroe Place, Brooklyn, Wednesday, 8 P. M. Interment private. Please omit flowers.

LORENZ.—Howard F., only son of Amanda Lorenz, at his home, 442 Central Park West, April 1. Funeral will take place at 2 P. M. Wednesday, from Chapel, 153 East 44th St.

LUMMIS.—Suddenly, of heart failure, Mary Florence Lummis, on Easter Sunday, March 31, 1918. Funeral Wednesday, April 3, at St. Patrick's Cathedral at 10 o'clock.

LUMMIS.—The Ladies' Auxiliary of the New York Foundling Hospital announce with deep regret the death of Miss Mary Florence Lummis, a long and devoted member. The members of the Auxiliary are invited to attend the funeral.
Mrs. JOSEPH MILLS SAMMIS, President.

LYNCH.—At Barneveld, N. Y., March 31, 1918, James Depeyster Lynch of Utica, N. Y., in his 15th year.

McNULTY.—March 31, James, native County Tyrone, beloved husband of Esther McNulty, (nee Shelley,) father of William J., James L., Bernard, Mary, Esther, and Anna. Funeral from his late residence, 2,703 Heath Av., Kingsbridge, Wednesday, April 3, at 9:30 A. M.; thence to Church St. Nicholas of Tolentine, Andrews Av. and Fordham Road. Requiem mass at 10 A. M. Interment Calvary Cemetery.

MERRELL.—Suddenly at Great Barrington, Mass., Monday, April 1, Mary Winston, widow of the late Harvey B. Merrell and daughter of the late Frederick S. Winston of New York. Notice of funeral hereafter.

MARBLE.—At Woodstock, Vt., April 1, John Nelson Marble, in his 63d year. Santa Barbara (Cal.) papers please copy.

METZGER.—Henne, on Sunday, March 31, at Sea Cliff, L. I., in her 91st year, widow of David and devoted mother of Emma, Carrie, Leopold, Felix, Abraham, Louis, and Nathan Metzger. Funeral services at chapel of Mt. Nebo Cemetery, Cypress Hills, Brooklyn, N. Y., Tuesday, April 2, at 2:30 P. M.

MILLAR.—At Plainfield, N. J., on Sunday, March 31, 1918, Alexander Millar, in his 69th year. Services at his late residence, 718 Madison Av., Plainfield, N. J., on Wednesday, April 3, at 3 P. M. Please omit flowers. Carriages will meet express train leaving foot of Liberty St., New York City, (C. R. R. of N. J.,) at 2 o'clock. Interment at Hyde Park, Mass.

MOFFETT.—Anna C., (nee Duncan,) the beloved wife of Thomas F. J. The funeral from her late residence, 520 East 173d, Wednesday, April 3d, 9:30 A. M., thence to the Church St. Thomas Aquinas. Mass of requiem will be offered up for the repose of her soul.

MOYNAHAN.—Daniel, suddenly, at his residence, 440 8th St., Brooklyn, N. Y., Sunday, March 31. Funeral Wednesday. Requiem mass 10 A. M., Church of St. Saviour, corner of 8th Av. and 6th St., Brooklyn.

PALMER.—March 30, at 21 Bennett Av., Anna M., daughter of William H. and Catharine I. Palmer. Funeral private.

REYNOLDS.—On Sunday, March 31, Margaret Reynolds, for forty-four years a faithful and devoted friend and member of the household of Henry R. Freeland. Funeral services Tuesday morning at 10 o'clock at St. Mary's Church, Yonkers.

RICH.—At his residence, 119 Elm Av., Mount Vernon, N. Y., on Sunday, March 31, 1918, Frederick T. Rich, husband of Frances L. Rich. Funeral private.

RIDGWAY.—Suddenly, March 31, 1918, in her 14th year, Jane, daughter of William C. and Jane Mell Ridgway. Funeral private.

ROBBINS.—Entered into life at Newark, N. J., on Sunday, March 31, 1918, Caroline Falconer Robbins. Funeral service will be held in Grace Church, Broad and Walnut Sts., Newark, at 12 o'clock noon. Interment in Boston, Mass.

SAMUELS.—On Saturday, March 30, Fred H. Samuels, beloved son of the late Levi and Rebecca Samuels and brother of Carrie S. Hynian, Sidney L. and Milton Samuels. Funeral strictly private.

SCHRAMEK.—August, on March 31, 1918, at his residence, 532 West 182d St., in the 57th year of his age, beloved husband of Wilhelmine, and father of five daughters and two sons. Funeral private.

SEEBOLD.—George C. Services THE FUNERAL CHURCH, Broadway, 66th St., (Frank Campbell's,) Tues., 1:30 P. M.

SELIGMAN.—On April 1, after a short illness, Violet, beloved daughter of Carrie and Edwin R. A. Seligman. Funeral absolutely private. Kindly omit flowers.

SKINNER.—Entered into life eternal on Easter Day, Gladys Macrae, beloved wife of Alanson B. Skinner. Also, on Good Friday, Gladys Macrae, infant daughter of Alanson W. and Gladys Macrae Skinner.

SKOULTCHI.—On April 1, Dr. Milton, beloved son of Mr. and Mrs. I. Skoultchi of 963 Prospect Av., Bronx, of pneumonia. Funeral April 2, at 10 A. M.

SMITH.—On April 1, Amelia, beloved wife of Dr. Clarence H. Smith and mother of Joyce, Eleanor, and Muriel Smith. Funeral service private, Wednesday evening at 8:30 o'clock at the late residence, 1,060 Cauldwell Av. Interment at Kensico at convenience of family.

SMITH.—At his residence, 544 West 157th St., on Monday, April 1, 1918, Terry Smith, in his 58th year. Remains can be seen at August Eickelberg's Funeral Parlors, 984 8th Av., near 55th St., today, Tuesday, from 10 A. M. to 2 P. M. Funeral and interment at Houston, Texas.

SPAULDING.—On Monday, April 1, 1918, Cornelia Russell Spaulding, widow of the late Henry A. Spaulding. Funeral services at St. Matthew's Episcopal Church, 28 West 84th St., on Wednesday, April 3, at 10:30 A. M. Paris Herald please copy.

STEPHENS.—At Glen Ridge, N. J., Sunday, March 31, 1918, Maurice Pierson Stephens, beloved son of May Marr and the late James P. Stephens, in his 25th year. Funeral services at his late home, 60 Sherman Av., Tuesday, April 2, at 1 P. M. Kindly omit flowers.

STERN.—Fannie, beloved mother of Abraham M. Stern, Mrs. Maude Unger, and Mrs. Nettie Hirsch, suddenly, April 1. Funeral from 1,558 7th Av., April 2, 2 P. M.

STEVENS.—Squire, March 30, in his 60th year. Services Wednesday evening, April 3, at 8:30 o'clock, from his late residence, 718 East 17th St., Brooklyn. Interment private.

SYMINGTON.—At his residence, 2 Park Place, Newark, N. J., on Saturday, March 30, 1918, Robert Brown Symington, aged 66 years. Funeral services from the North Reformed Church on Wednesday afternoon, at 3 o'clock. It is requested that no flowers be sent.

WESTERVELT.—Maria E., on March 31, 1918. Funeral services Tuesday afternoon at 3 o'clock at the residence of his niece, Mrs. David H. Hammatt, 460 Nostrand Av., Brooklyn.

WILLIAMS.—Coleman Hawley, on March 31, suddenly, in his 21st year, at Fort Sam Houston, Texas, son of Mrs. J. V. S. Oddie and the late Coleman Gandy Williams. Notice of funeral hereafter.

WISE.—Sarah, widow of Morris Wise, beloved mother of Marcus, Fanny Fleischhacker, Clara Hoffman, and Jerome. Funeral from Temple Rodeph Sholem, Lexington Av., cor. 63d St., on Tuesday, 10:30 A. M. Members of Deborah Sewing Society, Rodeph Sholem Sisterhood, Sophia Unterstützungs Verein, and Bathia Lodge of U. O. T. S., respectfully invited.

YUNG.—Lena Yung of Essex, Conn., thanks her many friends and acquaintances for their sympathy in her recent bereavement and attendance at the interment of her dearly beloved husband, Charles Yung.

AMTHOR.—Emil, 130 1st Av., March 30. Funeral tomorrow, 2 P. M.

BLAKE.—Bridget, 37 Hancock Place, March 30. Funeral today.

BROOKS.—Henry, 444 West 56th St., March 31. Funeral today, 9 A. M.

BULLINGER.—Christina, 253 West 15th St., March 31. Funeral private.

CAMLIERS.—Henry J., March 31. Funeral 406 West 34th St., today, 9 A. M.

CANIS.—Adolph, 300 East 85th St., March 31. Funeral private.

COLLINS.—Daniel, 422 St. Nicholas Av., March 31. Funeral today, 10 A. M.

COOKE.—John, 1,549 2d Av., March 31. Funeral tomorrow, 9:30 A. M.

DEMAREST.—Margaret, 234 9th Av., March 30. Funeral today, 2 P. M.

FISCHER.—John, 2,138 Lafontaine Av., Bronx, March 30.

GILLIES.—James McC., March 30. Funeral 29 West 128th St.

GLOVER.—George, 2,474 Marion Av., Bronx, March 30. Funeral tomorrow, 10 A. M.

HILDEBRANDT.—Anna M., 898 Tinton Av., Bronx, March 30. Funeral today, 2 P. M.

HYER.—Herman, March 30. Funeral 286 East 138th St., today, 2 P. M.

KEATING.—Catherine E., 408 West 18th St., March 30. Funeral today, 10 A. M.

McGOVERN.—James, 761 8th Av., March 30. Funeral today, 9:30 A. M.

McNULTY.—James, 2,703 Heath Av., Kingsbridge, March 31.

Died.

SHEA.—Thomas P., 770 2d Av., March 31. Funeral tomorrow, 2 P. M.

SOMMERVILLE.—Helen B. S., 619 West 136th St., March 31. Funeral private.

SULLIVAN.—Vera, 2,169 Bathgate Av., March 30.

SWANSON.—Irene M., 422 East 84th St., March 31, aged 17. Funeral service today.

TRUCKENBRODT.—Elizabeth, 419 East 138th St., March 31. Funeral today, 1 P. M.

WATERS.—John, 234 East 42d St., March 30.

Brooklyn.

BANNON.—John J., 2,407 Snyder Av., March 31, aged 28. Funeral tomorrow, 2 P. M.

BARTON.—Edmond, 258 53d St., March 31. Funeral tomorrow, 9:30 A. M.

BIEBER.—Charlotte, 116 Vernon Av., April 1. Funeral April 4, 2 P. M.

BURTT.—Jane A., 450 10th St., March 31. Funeral tomorrow, 2 P. M.

BUTTERMILCH.—Albert, 166 12th St., March 30. Funeral today, 2:30 P. M.

CROKE.—Hester, 79 Wilson St., March 30. Funeral tomorrow.

CROWLEY.—Anna L., 89 Classon Av., March 31. Funeral tomorrow, 9 A. M.

EGAN.—Thomas J., 118 Taylor St., March 31. Funeral tomorrow, 9 A. M.

FOUSSADIER.—Victor, 35 Schermerhorn St., March 30. Funeral private.

GAGER.—Benjamin S., 29 Linden Av., March 31, aged 15. Funeral tomorrow, 2 P. M.

HARRIGAN.—Timothy J., 605 Bergen St., April 1. Funeral April 4.

HENNINGER.—Anthony V., 341 East 37th St., March 30. Funeral private.

JACOBSON.—Katie, 1,633 59th St., March 31, aged 66. Funeral service today.

KENNEY.—John E., 159 30th St., March 31, aged 52.

McGUIRE.—John J., 43 Herkimer Place, March 31. Funeral tomorrow, 2 P. M.

MACAULEY.—Edwin, 3,849 Bedford Av., March 31. Funeral today, 2:30 P. M.

MAUER.—Martin, March 30, aged 59. Funeral, 2,361 Cornelia St., today, 2 P. M.

NICHOLS.—Sarah D., March 31. Funeral, 37 Ashland Place, today.

O'BRIEN.—Edmund, 19 Berkley Place, March 31, aged 6.

PILS.—Martha, 40 Irving Av., March 30, aged 56. Funeral today, 2 P. M.

PLUNKETT.—Michael, 181 Spencer St., March 30. Funeral tomorrow, 9 A. M.

QUINN.—John, 205 Lee Av., March 31. Funeral tomorrow, 2 P. M.

RANDALL.—Priscilla, 596 Gates Av., March 31. Funeral tomorrow, 2 P. M.

SABATH.—Julian H., 312 East 3d St., April 1, aged 18. Funeral today, 2 P. M.

SEAMAN.—Henry A., 1,898 Bushwick Av., March 30, aged 63. Funeral service today.

SEIMS.—J. Albert, 1,564 68th St., March 31, aged 15.

UPHAM.—George A., 7,006 Fort Hamilton Av., March 30. Funeral April 14, 10 A. M.

WHITE.—Joseph J., 62 North Oxford St., March 31. Funeral today, 2 P. M.

WILD.—William P., 301 Monroe St., March 30. Funeral service today.

WITT.—Herman, 491 16th St., March 31, aged 73. Funeral today, 2 P. M.

WOOD.—Josephina Vae Z., 93 East [illegible] St., March 31, aged 81. Funeral service today.

Long Island.

BORCHMANN.—Mathilda, Flushing, March 31, aged 75. Funeral today, 2 P. M.

MEEGIL.—Leo J., Glendale, March 31, aged 24.

MEYER.—Henry, Queens, March 31. Funeral tomorrow, 2 P. M.

NEUMANN.—Frank W., Jamaica, March 31, aged 18.

ZERNICKG.—Edward D., Inwood, March 30, aged 47. Funeral today, 3:45 P. M.

Hoboken and Jersey City.

DORSETT.—Abraham, 822 [illegible], West Hoboken, March 30, aged 55. Funeral private.

LARSEN.—Thereal H., 128 [illegible] St., Jersey City, March 30, aged 53.

PEMPLAND.—Alexander, 90 Lake St., Jersey City, March 30, aged 36.

In Memoriam.

BARUCH.—In loving memory of Julius J. Baruch, devoted husband and father, died April 2, 1917.

DAVIDOW.—William H. Unveiling of monument at Mount Carmel Cemetery, in memory, Sunday, April 7, 3 P. M. Relatives and friends invited.

TALTY.—Thomas, mass St. Veronica's Church, today, 7:30 A. M.

Obituary Notes.

MRS. SARAH WISE, 83 years old, died at her home, 5 West 101st Street, on Sunday. She was active in charitable work.

WILLIAM FREELAND, a retired business man, died at the home of Charles W. Marshall, Centre Grove, Dover, N. J., on Sunday.

Mrs. ANNA LORETTA CROWLEY, wife of Florence D. Crowley, died in her sixty-third year on Sunday at her home, 89 Classon Avenue, Brooklyn.

EDWARD LE ROY RADCLIFF, a retired drug merchant, died from apoplexy at his home, 15 Central Park West, on Monday. He was 80 years old.

THOMAS I. THOMASON, 64 years old, a wagon builder, died at his home in Riverhead, L. I., on Sunday. He was a member of Roanoke Lodge, I. O. O. F.

JEREMIAH F. SULLIVAN, ex-Mayor of Holyoke, Mass., died at his home in Holyoke yesterday in his seventy-ninth year. He was Mayor of Holyoke for three terms.

JESSE E. WILSON, 48 years old, a coal broker at 1 Broadway, died at his home, 42 Bentient Avenue, West New Brunswick, S. I., on Monday. He was born in Rochester, N. Y.

SAMUEL SHOOK, a retired farmer of Paradise Valley, N. J., died at the home of his son, Elmer Shook, on Washington Avenue, Washington, N. J., on Sunday. He was 77 years old.

HENRY A. SEAMAN, for forty years in the employ of the Hecker-Jones-Jewell Milling Company, died at his home, 1,898 Bushwick Avenue, Brooklyn, on Sunday, aged 63 years.

Mrs. MAE FLORENCE FISHBECK, wife of Charles F. Fishbeck, an insurance man, died yesterday at her residence, 1,721 Ditmas Avenue, Flatbush, from apoplexy. Mrs. Fishbeck was a daughter of Thomas S. Willcock.

JOSEPH H. McMULLAN, Jr., head of the McMullan Trucking Company in Brooklyn, died in the Long Island College Hospital on Sunday, in his thirty-eighth year. He was a member of Amaranth Council, R. A., and of Orien Lodge, F. and A. M.

Miss PRISCILLA FLETCHER, a teacher of English in Hunter College and a former resident of Brooklyn, died in Bellevue Hospital on Saturday, and the funeral services will be held in the chapel at 180 Seventh Avenue, Brooklyn, this evening.

CLARENCE J. GERKEN, 26 years old, Chief Machinist in the submarine chaser service, died in the Memorial Hospital at New London, Conn., on Saturday. He was a son of Mr. and Mrs. John Gerken of 900 Kings Highway, Brooklyn.

ALEXANDER MILLER, 69 years old, secretary of the Union Pacific Railroad Company for forty-five years, died at his home on Madison Avenue, Plainfield, N. J., on Sunday. He retired from business last year. Mr. Miller was born in Scotland.

GEORGE D. BAKER, manager of the New York office of Navanas & Co. of London, England, exporters and importers, died from pneumonia on Sunday at his home, 1,158 New York Avenue, Brooklyn, aged 34 years. Mr. Baker was born in Chicago.

The Rev. WILLIAM E. HONEYMAN, 79 years old, a retired Presbyterian minister, died at his home in North Plainfield, N. J., yesterday. He was a graduate of Princeton University and Seminary and held pastorates in Pennsylvania and Minnesota.

Mrs. SARAH A. PERROTT, a resident of Brooklyn for sixty years, died on Saturday at her home, 312 Sixty-first Street, Brooklyn, in her seventy-first year. Mrs. Perrott was born in Kingston, Jamaica, B. W. I., and was twice married. Her first husband was Captain James H. Spencer.

JONAS HENRY PLATT, a well-known marine insurance expert and Secretary of the New York Marine Underwriters, died in the Brooklyn Hospital on Sunday after an operation. Mr. Platt was born eighty-one years ago in Plattsburg, N. Y., and was a grandson of Judge Jonas Platt, for whom the town was named.

Professor JOHN A. DRISCHELL, retired instructor of modern languages at the Old Trinity School, died yesterday in his sixty-fourth year. He had written several books on languages and was the inventor of a phonetic method of teaching foreign languages. Professor Drischell lived at 26 West Ninety-seventh Street.

SQUIRE STEVENS, a pioneer in the newspaper delivery business in Brooklyn, and in recent years assistant superintendent of the American News Company, died on Saturday at his home, 718 East Seventeenth Street, Brooklyn. Mr. Stevens was born in Brooklyn fifty-nine years ago, and in early youth started a newspaper delivery of evening newspapers throughout Williamsburg and Greenpoint. About twenty-five years ago he sold his business to the American News Company. Mr. Stevens traveled extensively abroad and had established agencies of his company in Australia and New Zealand.

WILLIS Mead UNDERTAKER
Prompt, careful, considerate service, at the price you wish to pay. Non-sectarian. 1939 MADISON AVE. 'PHONE 3715 HARLEM

CIRCLE 184 J. WINTERBOTTOM SIXTH AV. at 56th St.

John W. Lyon Oldest Established. Economical. 69 E. 125th St. Phone 1333 Harlem.

THE WOODLAWN CEMETERY
233 St. By Harlem Train and by Trolleys. Office, 20 East 23d St., New York. Lots of small size for sale.

Campbell Florists
On Broadway at Sixty-Sixth Street
COLUMBUS 6600

Cheering Crowds Speed Second Draft Men to Camp

500 Recruits from Districts Outside New York Included in the Day's Contingent.

MANHATTAN MEN GO TODAY

Great Throngs of Relatives and Friends at the Departure of Bronx and Brooklyn Delegations.

The first selective draft men from New York who will form part of the second national army of the United States were called to the colors yesterday and reported for duty at Camp Upton in the afternoon. The men were the second draft contingents from eight districts in the Bronx, fourteen districts in Brooklyn, and various districts in Westchester, Dutchess, and Putnam Counties. The total number involved in the day's movement was about 1,800, of whom 500 were from districts outside New York City. The first of the Manhattan contingents start for Camp Upton this morning, the men representing the Eighty-ninth to Ninety-third Districts, inclusive.

The men from the first eight districts in the Bronx assembled at the headquarters of their boards at 7:30 o'clock yesterday morning and mobilized half an hour later at the 149th Street station of the Third Avenue elevated road. They proceeded on a special train to Thirty-fourth Street and crossed by ferry to Long Island City, where they boarded trains for Camp Upton. More than 2,000 relatives and friends of the men were at the station to join in the cheering that preceded the departure of the military specials.

The Brooklyn contingents left from the Carlton Avenue yards of the Long Island Road. A great crowd cheered the men as they started. Two brass bands took part in the farewell. About 800 men were in the Brooklyn delegation.

The men from Dutchess, Putnam, and Westchester Counties came to the city on special trains, and took the subway to the Flatbush Avenue Station in Brooklyn. A big crowd in the Grand Central terminal cheered them as they marched singing and cheering through the station.

THE NEW YORK TIMES this morning prints additional names of the men who are in the first contingent of the second draft. In the case of a number of boards, the names of alternates as well as of those originally selected for the army are also printed. The alternates were chosen in order to enable the boards to send out full quotas by filling vacancies which might occur at the last moment.

The names follow:

BRONX

LOCAL BOARD 1.
260 East 138th St.
SCHEDULED TO LEAVE FOR CAMP YESTERDAY.

Arnold, Frank H., 459 E. 136th St.
Bagnoli, Leo, 109 St. Ann's Av.
Beltwler, Charles, 519 E. 135th St.
Bodenstein, Morris L., 206 St. Ann's Av.
Casey, Joseph, 408 E. 137th St.
Cochran, William P., 157 St. Ann's Av.
Duffy, Frank D., 309 E. 132d St.
Edwards, James, 2,198 3d Av.
Foley, Thomas, Jr., 331 E. 134th St.
Goodman, Jake, 147 St. Ann's Av.
Hudson, Edward, 460 E. 135th St.
Kiernan, Joseph, 337 E. 135th St.
Lapinsky, Victor, 510 E. 135th St.
Lindquist, Jacob, 313 E. 133d St.
McCarthy, Daniel, 144 Willis Av.
McGlory, James, 301 E. 135th St.
Mahony, Paul, 437 E. 135th St.
Manning, Joseph M., 402 E. 134th St.
Marino, Anthony, 460 E. 137th St.
Marriano, Nicholas, 318 E. 137th St.
Neary, Thomas J., 384 E. 135th St.
O'Brien, James, 181 Lincoln Av.
Oddo, Pasquale, 105 Willis Av.
Paphas, Abe, 528 E. 135th St.
Peterson, Ernest, 541 E. 135th St.
Ranni, Carl G., 135 St. Ann's Av.
Ryan, Patrick E., 298 E. 136th St.
Schieffer, William, 61 Southern Boulevard.
Stiebel, Grover D., 152 St. Ann's Av.
Ziebradt, George, 289 E. 134th St.

LOCAL BOARD 2.
387 East 140th St.
SCHEDULED TO LEAVE FOR CAMP YESTERDAY.

Beatty, Willard, 496 Bergen Av.
Birtwell, George J., 363 E. 145th St.
Boyle, Patrick, 130 Franklin St., New Haven, Conn.
Geduld, Herman, 446 E. 139th St.
Della, Joseph, 467 E. 146th St.
Ellis, Fred, 337 E. 141st St.
Feinstein, Philip, 400 E. 139th St.
Festa, Fito, 277 E. 139th St.
Feitelberg, Philip J., 433 E. 138th St.
Gerndt, John, 423 E. 138th St.
Gless, Edward A., 246 E. 142d St.
Glinefsky, Morris, 521 E. 144th St.
Gordon, Charles, 500 E. 139th St.
Gottheimer, Abel, 433 E. 139th St.
Guiliano, Anthony, 426 College Av.
Haas, Jerome, 434 E. 141st St.
Heubner, Charles, 167 Willis Av.
Stall, Ray D., 346 E. 133th St.
Hart, Joseph A., 381 E. 138th St.
Kapfer, George N., 412 E. 145th St.
King, Joseph, 356 E. 139th St.
Lakas, Matti, 522 E. 142d St.
Lehman, Bertrand, 420 E. 141st St.
Lynch, Leo J., 405 E. 141st St.
McDermott, John, 302 E. 140th St.
Marsh, Frank, 2,617 3d Av.
McDermott, Matthew, 290 E. 140th St.
Maus, Philip, Jr., 458 E. 142d St.
McCormack, Joseph J., 494 E. 138th St.
McGushin, Christopher, 450 Mott Av.
Minihan, Denis, 403 E. 148th St.
Minifie, Walter E., 244 Willis Av.
McGowan, Michael, 29 Bradhurst Av.
Naporice, Fred, 749 Tinton Av.
O'Connell, Charles, 486 E. 141st St.
O'Laughlin, Thomas, 396 Willis Av.
Palasso, Marino, 222 E. 148th St.
Parson, Eric H., 482 Mott Av.
Paterson, Jack, 333 Alexander Av.
Radcliffe, Henry J., 434 E. 139th St.
Sundstrom, John R., 422 E. 140th St.
Simmons, Samuel, 340 E. 142d St.
St. Jacques, Albert, 169 Willis Av.
Sweeney, John T., 436 E. 138th St.
Sossman, Louis, 501 E. 140th St.
Suessdorf, William E., 519 E. 147th St.
Tetro, Mauro, 382 E. 137th St.
Van Houten, William, 230 E. 144th St.
Welsh, Walter, 15 Bennett St., Newark, N. J.
Welken, Harry E., 306 E. 142d St.
Zellerbot, Max, 532 E. 142d St.

LOCAL BOARD 7.
3,337 White Plains Av.
SCHEDULED TO LEAVE FOR CAMP YESTERDAY.

Boppoint, Anthony, 4,319 Osgood St.
Brown, Harold, 737 E. 228th St.
Capuano, Antonio, 3,618 Holland Av.
Carver, James, Jr., 745 E. 229th St.
Connolly, Frank J., 87 West Carroll St., City Island.
Conway, Bertram L., 3,219 Olinville Av.
De Pasquale, John, 3,358 Barker Av.
Enerani, Jacob, Pelham Parkway.
La Rosa, John, 3,320 Delavall St.
Levy, Godfrey, 672 East 227th St.
Lunstead, Gus, 3,940 Hill Av.
Mildrum, Charles L., 663 Magenta St.
Olsen, Samuel, 739 E. 225th St.
Pausall, Francesca, 711 E. 214th St.
Peterson, Paul M., 745 E. 224th St.
Piazza, John L., 661 E. 213th St.
Piannatto, Emanuel, 720 E. 214th St.
Redding, George, 840 Rhinelander Av.
Reilly, Joseph, 731 E. 227th St.
Royce, Martin J., 4,119 White Plains Av.
Salvino, Luco, 707 E. 214th St.
Sike, John, 980 E. 229th St.
Stahl, ——, 4,735 White Plains Av.
Zeller, August, 849 E. 222d St.

LOCAL BOARD 14.
1,738 Crotona Park East.
LEAVE FOR CAMP TODAY.

Arnstein, Frank, 824 West 184th St.
Berkowitz, Fred, 906 Freeman St.
Brown, Robert, 34 W. 129th St.
Braham, P. A., 1,157 Longfellow Av.
Cohen, George, 1,451 Minford Place.
Cutner, Solly, 1,434 Bryant Av.
Di Donato, Floriano, 3,939 3d Av.
Eskwith, Benjamin, 1,343 Intervale Av.
Friedman, David, 344 Claremont Parkway.
Olivan, Israel, 1,561 Fulton Av.
Gluckson, Isidore, 1,459 Bryant Av.
Gunsberg, Paul, 494 E. 176th St.
Hucow, Bill, 235 W. 50th St.
Imacs, Louis, 1,001 Home St.
Jacobs, Sam, 1,171 Bryant Av.
Lehrer, Benjamin, 1,501 Southern Boulevard.
Liphblitz, Louis, 1,188 Washington Av.
Mases, Alfred, 400 E. 47th St.
Mirels, Hyman, 813 Suburban Place.
Miller, Joseph, 539 Claremont Parkway.
Minsky, Benjamin, 1,545 Fulton Av.
Minsky, Meyer, 1,545 Fulton Av.
Mengin, Abraham L., 995 E. 167th St.
Nelson, Samuel, 1,480 Seabury Pl.
Newman, David, 1,417 Minford Place.
Nicola, Ettore, 3,337 3d Av.
Oberist, Jefferson, 1,403 Vyse Av.
Perlman, Hyman, 307 E. Hancock Av., Detroit.

BRONX—Continued.

Pollcheck, Zoltan, 1,271 Hoe Av.
Posner, Max, 1,414 Bryant Av.
Recaud, Rorich, 1,416 Bryant Av.
Reinitz, Herman, 1,474 Southern Boulevard.
Rosenblum, Joseph, 1,459 Minford Place.
Seidman, George, 1,160 Bryant Av.
Silverman, Morris, 1,160 Bryant Av.
Sicilia, Louis, 919 Freeman St.
Snyder, Jacob, 1,469 Fulton Av.
Stein, Samuel, 773 Elsmere Place.
Tackal, Max, 1,165 Bryant Av.
Weinsweig, David, 1,143 Longfellow Av.
Yacola, Frank, 1,443 Vyse Av.
Young, Ralph A., 1,401 Bryant Av.
Youngerman, Henry, 1,585 Fulton Av.

LOCAL BOARD 15.
173d St. and Fulton Av.
LEAVE FOR CAMP TODAY.

Alexander, William S., 2,082 Daly Av.
Bandel, Samuel N., 892 East 176th St.
Bargon, August, 1,985 Daly Av.
Brady, John J., 398 E. 3d St., Brooklyn.
Burggraf, Joseph J., 2,074 Vyse Av.
Borsuk, Leo, 1,888 Belmont Av.
Engel, Martie, 861 Elsmere Place.
Fotopoulos, Constantine, 2,125 Boston Road.
Fried, Joseph, 1,869 Bathgate Av.
Gedt, Joseph, 534 E. 175th St.
Goldhammer, Isidor, 1,879 So. Boulevard.
Goldman, Max, 960 E. 179th St.
Gordon, Isidor, 1,820 Belmont Av.
Greenfield, Samuel T., 1,893 Vyse Av.
Harvey, Philip J., 1,020 E. 181st St.
Hertzberg, Bernard, 1,780 Bathgate Av.
Jacobi, Harry, 485 E. 175th St.
Jones, Frank B., 2,085 Vyse Av.
Kahn, Harry, 315 W. Bridge St., Grand Rapids, Mich.
Karp, Max, 1,857 Washington Av.
Koupperchtack, Bernard, 805 Tremont Av.
Lewis, Maurice, 1,971 Mapes Av.
Langer, Herman, 1,901 Vyse Av.
Minnelles, Isidor, 495 E. 174th St.
Masur, Mueshe, 1,837 Clinton Av.
Mattisow, Herman, 2,041 Boston Road.
O'Connor, James F., 446 E. 176th St.
Pavledaky, Peter, 2,133 Boston Road.
Pefeiffer, William, 805 Fairmount Place.
Seidenberg, Morris, 1,794 Clinton Av.
Simpson, James, 4,278 3d Av.
Shulder, Harry, 787 Crotona Park North.
Spalter, Edward, 1,816 Crotona Park East.
Verga, Joseph, 1,800 Crotona Parkway.
Wiener, Philip, 856 Elsmere Place.
Williams, John, 1,001 East 180th St.

LOCAL BOARD 16.
Tremont and Third Avs.
LEAVE FOR CAMP TODAY.

Bittel, Christopher, 2,083 Washington Av.
Coyle, W. J., 339 E. 32d St., Manhattan.
Gersler, George J., 1,966 Clinton Av.
Cristhulo, Joseph, 2,107 Mapes Av.
Cohn, Sigmund, 847 Tremont Av.
da Borla, Adam, 2,025 La Fontaine Av.
Doghradmjam, 719 E. 180th St.
Doscher, Fred W., 1,936 Hughes Av.
Edmiston, Peter, 2,065 Honeywell Av.
Fitzgibbon, M., 225 W. 115th St., Manhattan.
Fleckenstein, Henry, 2,118 La Fontaine Av.
Hoods, Gordon, 807 E. 179th St.
Green, A. M., 425 W. 22d St., Manhattan.
Hoffman, Joseph, 4,932 Park Av.
Kirchner, Alvin G., 1,964 Clinton Av.
Lamm, Harry, 2,147 Washington Av.
Lanegerman, George, 2,187 Washington Av.
Loslee, Harry, 2,164 La Fontaine Av.
Levin, Alexander, 2,074 Mapes St.
Levin, Samuel, 2,000 Mapes Av.
Meyor, Albert, 713 Oakland Place.
Nelson, Thomas R., 2,303 Bathgate Av.
Penna, Charles J., 1,019 Lexington Av., Manhattan.
Raphael, Jacob, 2,043 Washington Av.
Reasin, William, 2,168 La Fontaine Av.
Regosin, Henry, 1,987 Washington Av.
Rosenberg, David, 2,028 Washington Av.
Robinson, Morris, 1,048 Boston Road.
Sandusky, Koppel, 2,070 Arthur Av.
Stern, Samuel, 2,120 Vyse Av.
Schwech, Maurice, 2,116 Crotona Parkway.
Singleton, Charles J., 1,993 Clinton Av.
Sykes, Julius, 445 E. 179th St.
Wagge, Philip, 2,007 La Fontaine Av.

BROOKLYN.

LOCAL BOARD 29.
8 Lee Av.
SCHEDULED TO LEAVE FOR CAMP YESTERDAY.

Albert, Edward, 441 Wythe Av.
Biashis, Charles, 114 N. 8th St.
Cummings, George, 262 Wythe Av.
Deletsky, Isidore, 277 Riverdale Av.
De Mayo, Michael, 554 Wythe Av.
Dressel, Edward J., Jr., 84 Taylor St.
Foley, Harry B., 212 S. 9th St.
Goldstein, Harry, 86 S. 10th St.
Green, Louis, 164 Havemeyer St.
Giroux, Harry E., 71A Keap St.
Gormen, Vincent S., 273 Keap St.
Goldberg, Louis W., 135 Hayward St.
Herrschaft, Alfred H., 275 Division Av.
Loose, Joseph A.
Lynn, Joseph A., 85 S. 9th St.
Manton, Joseph A., 68 Wilson St.
Muscarelli, Corney, 286 Cooper St.
McDonnell, John, 50 Broadway.
McGovern, Thomas, 193 Wilson St.
Morris, Stephen, 83 Division Av.
Rosenberg, Max, 28 Pitt St., Manhattan.
Reech, Joseph A., 432 Graham Av.
Rader, Morris, 73 Division Av.
Rosenblum, Howard, 207 Cooper St.
Rudolph, Albert, 441 Wythe Av.
Schmukler, Hyman, 71 Marcy Av.
Spillane, Morris, 401 Berry St.
Spector, Julius, 228 Rivington St., Manhattan.
Smith, Lester W., 50 Division Av.
Schaumberger, Harold, 146 S. 8th St.
Segerman, Isais, 200 Ross St.
Schneider, Arthur F., 300 S. 1st St.
See, Frank W., 29 Gregory Boulevard, East Norwalk, Conn.
Silver, Jacob, 283 S. 4th St.
Switesky, Abraham, 112 Keap St.
Tesher, Louis, 273 Division Av.
Weinstein, Max, 248 S. 3d St.
Willig, Benjamin, 242 Hewes St.

ALTERNATES.

Cohon, Herman, 171 Taylor St.
Leap, William, 167 S. 8th St.
McMahon, Thomas J., 85 S. 9th St.
Miller, David, 268 S. 9th St.
Shalev, Mayer, 283 S. 2d St.

LOCAL BOARD 40.
Library, 51st St., Near 4th Av.
LEAVE FOR CAMP TODAY.

Bergland, Edward A., 484 45th St.
Iligh, Lester C., 428 51st St.
Burns, Samuel J., 433 54th St.
Boesch, Arthur H., 11 Prince St., Danbury Conn.
Campbell, Edward G., 35 42d St.
Collins, Michael G., 4,307 3d Av.
Crimmins, Edward, 437 49th St.
Cohen, Louis M., 475 42d St.
De Lorenzo, Anthony, 237 48th St.
Delhi, Sverre, Pompton Lakes, N. J.
Ellertson, Joseph T., 738 42d St.
Frauksen, Charles, 253 48th St.
Gireoltano, Joseph, 3,918 3d Av.
Guneo, Bartholomew, 133 42d St.
Hastings, Alexander, 313 47th St.
Harvey, John C., Jr., 269 55th St.
Halley, Michael, 352 44th St.
Hoborst, Charles E., 240 51st St.
Hooton, William B., 443 54th St.
Kalthoff, Otto, 574 King St., Akron, Ohio.
Keegan, William J., 477 40th St.
Lande, Kleng H., 433 40th St.
Liotto, Salvatore, 121 Chrystie St., Manhattan.
Manheimer, David M., 436 44th St.
McMenomy, Walter, 4,510 5th Av.
McGurk, Francis, 270 40th St.
Nelson, Arthur, 233 52d St.
Olsen, John H., 268 49th St.
Phalen, Edward, 4,722 4th Av.
Preiss, Lester N., 438 49th St.
Peterson, Emil F., 328 49th St.
Peters, Nicholas F., 224 40th St.
Procaccio, Joseph, 251 40th St.
Peterson, Clarence W., 433 43d St.
Ploom, Charles, 140 Palisades Av., West Hoboken, N. J.
Regruit, John, 4,203 3d Av.
Reis, Charles, 469 48th St.
Ruffiem, Philip, 524 53d St.
Rudd, Charles, 319 40th St.
Schultze, Fred, 42 48th St.
Samuelson, William, 336 51st St.
Skur, Charles, 5,005 5th Av.
Torpenning, George F., 5,314 5th Av.
Wallace, Edward, 679 N. Main St., Wilkes-Barre, Penn.
McClelland, George P., 345 42d St.

LOCAL BOARD 54.
586 Driggs Av.
LEAVE FOR CAMP TODAY.

Anderson, Frits, 771 Manhattan Av.
Aquaro, Carmine, 350 North 9th St.
Barnat, Joseph, 96 North 9th St.
Blake, John, 112 North 8th St.
Brooks, Lorson, 241 E. 185th St., Bronx.
Bollizza, Sol, 822 Manhattan Av.
Bonnaano, Salvatore, 218 Withers St.
Borchet, Edward, 1,011 Lorimer St.
Brooks, John, 68 Dobbins St.
Constable, Russell, 1,074 Lorimer St.
Cummins, Martin, 138 North 8th St.
Connors, William, 158 Bedford Av.
Costello, James, 141 Guernsey St.
Dukeman, George, 761 Manhattan Av.
Gatake, Gustav, 136 North 8th St.
Herren, William, 234 Lorimer St.
Kursinski, Frank, 71 Berry St.
Martella, James, 156 Guernsey St.
Mey, Joseph, 1,031 Lorimer St.
McGowan, Edward, 186 Calyer St.
McBride, Andrew, 147 North 8th St.
Meiridericks, Charles, 76 Nassau Av.
Poone, John, 185 North 8th St.
Russell, William, 180 North 10th St.
Sharkey, George, 907 Lorimer St.
Wojoncko, D., 97 Bedford St.
Wyrnn, James, 133 Bedford Av.
Weber, Bernard, 300 North 7th St.

LOCAL BOARD 59.
1,770 86th St.
LEAVE FOR CAMP TOMORROW.

Balsamo, Arthur L., 1,838 85th St.
Bruni, Giacome, 1,670 Bath Av.
Cardines, Peter, 8,732 Bay 15th St.
Cohen, Reuben, 123 W. 127th St., Manhattan.
Celona, Alfred, 8,817 Bay 13th St.
Cilento, Salvator, 1,828 Bath Av.
Cilento, Mario, 1,828 Bath Av.
De Palma, Ralph, 8,801 16th Av.
Davitt, James A., 8,416 21st St.
De Rienzo, Vincent, 1,567 Bath Av.
Ferreire, Henry, 133 Bay Tenth St.
Fregapone, Salvator, 1,668 Bath Av.

BROOKLYN—Continued.

Ghia, Desiderio, 150 Sullivan St., Manhattan.
Graziano, Joseph, 8,627 Bay 16th St.
Halliday, William, 1,848 77th St.
Hoffman, Jacob, 202 Bay 14th St.
Hutter, Albert, 8,509 New Utrecht Av.
Korten, Herman J., 15 Bay 23th St.
Kory, Louis, 2,125 67th St.
Kessler, Joseph, 211 Bay 18th St.
Kaneosky, Edward, 1,912 83d St.
Levy, Benjamin F., 8,738 21st Av.
Marenda, Stephen, 6,906 15th Av.
Moyer, Ehler, 1,923 84th St.
Monna, Michael, 56 Fulton St.
Moore, Harold G., 1,716 72d St.
Nicolletea, James, 20t Bay 22d St.
Odde, Charles, 164 Bay 14th St.
Palmissano, Lawrence, 8,403 17th Av.
Price, Isidor, 55 E. 120th St., Manhattan.
Pollio, Thomas, 6,922 16th Av.
Pfaff, A. F., 1,952 78th St.
Pipitone, Victor, 2,217 70th St.
Rappaport, Herman, 1,817 77th St.
Robinson, G. A., 215 78th St.
Reinitz, William, 7,807 18th Av.
Schwam, Morris L., 2,023 86th St.
Shoben, Israel, 2,024 83d St.
Signorrelli, Michael, 182 Maupor St.
Spagno, Anthony, 1,662 75th St.
Sternfield, Harry, 200 Bay 14th St.
Venerguirra, John, 1,450 71st St.
Wallace, Albert, 1,839 73d St.

ALTERNATES.

Arnne, Frank, 2,283 1st Av., Manhattan.
Ferriere, Frank, 135 Bay 10th St.
Mensesnaco, John, 1,706 Bath Av.
Marchisetti, 8,639 Bay 13th St.
Ramet, Carl, 1,417 75th St.
Sacks, Morton A., 8,687 22d Av.
Todesco, Serefino, 80 Bayard St.

LOCAL BOARD 63.
Throop Av. and Madison St.
LEAVE FOR CAMP TOMORROW.

Arkwright, George A., 411 Halsey St.
Bahler, Charles H., 448 Monroe St.
Becker, Paul F., 444 Madison St.
Burch, Lloyd M., 716 Lafayette Av.
Burns, Daniel M., 492 Greene Av.
Cameron, John F., Jr., 213 Van Buren St.
Casey, Joseph F., 493 Putnam Av.
Corcoran, Joseph, 360 Lexington Av.
Cusack, James B., 611 Putnam Av.
Drysdale, Blyth E., 357 Madison St.
Finn, James, Rost, "Variety," Manhattan.
Fitzpatrick, William T., 444 Lexington Av.
Goodridge, Reynold, 484 Gates Av.
Heyman, Morris, 518 Quincy St.
Line, Herman L., 712A Greene Av.
McGirr, Matthew, 6,304 5th Av.
Maffucri, Canio, 636A Gates Av.
Meek, William L., 335 Hancock St.
Meyer, William, 368 Jefferson Av.
Newman, William J., 58t Quincy St.
O'Neill, Joseph F., 251 Somner Av.
O'Shea, John J., Jr., 686 Gates Av.
Peekens, Dorrance T., 929 Marcy Av.
Ridding, William E., 422 Monroe St.
Roberts, Joseph P., Jr., 287 Jefferson Av.
Ross, Walter, 611 Gates Av.
Ryan, Peter J., 516 Greene Av.
Sbillito, Louis, 497 Gates Av.
Stephenson, Horace L., 480 Quincy St.
Strembel, Edwin J., 644 Greene Av.
Toral, Lawrence, 254 West St.
Walters, Frank P., 1,443 Fulton St.
Wild, Franklin P., 133 McDonough St.

LOCAL BOARD 66.
Erasmus Hall High School.
LEAVE FOR CAMP TOMORROW.

Armstrong, James P., 1,464 New York Av.
Beatty, Robert E., 440 Midwood St.
Beatrini, Antonio, 486 Maple St.
D'Amato, Antonio, 712 Lincoln Road.
Doyle, Theodore, 72 Lott St.
Devlin, Eugene J., 3,402 Beverly Road.
Doherty, George, 2,521 Albemarle Road.
Delfrancesco, Pasquale, 560 Lefferts Av.
Eckersloy, James, 2412 Church Av.
Edelschick, Herman, 2,156 Tilden Av.
Fitzpatrick, Thomas, 92 East 31st St.
Glynn, James, 2,718 Albemarle Road.
Heelehan, Joseph, 1,807 Nostrand Av.
Hurley, Henry J., 1,301 Nostrand Av.
Herstein, Charles, 3,225 Snyder Av.
Kelly, Arthur A., 82 Lott St.
Kilgour, Samuel, 382 Lenox Road.
Kiernan, Joseph J., 108 Snyder Av.
Lanckhardt, William F., 488 Ocean Av., Jersey City.
Leyoomark, Mangus F., 1,630 Nostrand Av.
Lee, Charles F., Carteret, N. J.
Lindell, Alexander, 2,853 Church Av.
Manecello, Frank, 493 Lincoln Road.
McCaffrey, Thomas M., 2,311 Bedford Av.
Musto, Carmen, 84 Dupont St.
Plunkett, John, 2,403 Albemarle Road.
Pollio, Antonio, 523 Brooklyn Av.
Randazzo, John, 1,095 E. 38th St.
Ross, Charles, 440 E. 35th St.
Russe, Vincent, 1,053 Flatbush Av.
Shaw, George, 1,300 Nostrand Av.
Slack, John, Jr., 2,503 Albemarle Road.
Thompson, Clifford B., 745 E. 32d St.
Tonino, Grescenzia, 100 Malbone St.
Trolla, Gaetano, 525 Melbone St.
Towbin, Samuel, 3,006 Tilden Av.
Weigert, Charles H., 1,021 Rogers Av.
Zindell, Abraham, Garnet, Mon.

LOCAL BOARD 73.
226 Graham Av.
LEAVE FOR CAMP THURSDAY.

Buerkel, George, 187 Meserole St.
Accardi, Salvatore, 147 Leonard St.
Amato, Nicholas, 170 Meserole St.
Accardi, Vincenzo, 198 Scholes St.
Bods, Emil, 267 Stagg St.
Braunfeld, Morris, 316 S. 3d St.
Camarato, Antonio, 199 Scholes St.
Dorter, Max, 364 S. 5th St.
Edelstein, Moe, 402 S. 3d St.
Fine, Louis J., 53 Stagg St.
Fox, Jacob, 344-346 4th St.
Friedman, Harry, 32 Meserole St.
Goldfinger, Charles, 337 Broadway.
Gruebel, John, 295 Stagg St.
Harris, Eli, 11 Montrose Av.
Husid, Morris, 197 Graham Av.
Kapelowitz, Hyman, 305 S. 3d St.
Lake, Abraham, 14 Meserole St.
London, Joseph, 20 Scholes St.
Levine, Max, 387 S. 5th St.
Levine, Jacob J., 371 S. 5th St.
Malin, William, 234 Graham Av.
Mistroito, Vito, 65 Montrose Av.
Mordick, Albert, 140 Ten Eyck St.
Newman, Samuel, 1 Meserole St.
Palermo, Giuseppe, 51 Montrose Av.
Palombo, Sebastian, 138 Scholes St.
Pelfer, Frank, 41 Wilson St.
Polter, Ben, Petersburg, Va.
Pellicane, Joseph, Passaic, N. J.
Reynolds, William, 483 Wythe Av.
Rubin, Ralph, 97 E. High St., Detroit, Mich.
Seville, Isidore, 137 Scholes St.
Strashinsky, Sam, 303 S. 3d St.
Schneider, John, 132 Stagg St.
Vinguero, Francesco, 86 Boerum St.
Wolpe, Charles, 355 S. 3d St.
Zohman, Nathan, 216 Graham Av.

LOCAL BOARD 76.
309 Wyckoff Av.
SCHEDULED TO LEAVE FOR CAMP YESTERDAY.

Baus, Arthur, 191 Palmetto St.
Breyer, Andrew, 1,329 Gates Av.
Burke, William, 1,317 Halsey St.
Connelley, James, 705 Knickerbocker Av.
Danielowicz, Kon, 220 Cooper St.
Frampton, Howard, 1,317 Halsey St.
Gorner, Henry, 284 Linden St.
Gehnich, William, 1,341 Putnam Av.
Huddy, Charles, 181 Palmetto St.
Klabm, Charles, 477 Central Av.
Klinlberg, Chester, 816 Weirfield St.
Kelly, Emilio, 811 Knickerbocker Av.
Krass, Daniel, Jr., 1,414 Jefferson Av.
Kempf, Henry, 135 Eldert St.
Levey, Leo, 127 Woodbine St.
Matthews, Thomas, 207 Cornelia St.
Michel, David, 363 Hamburg Av.
Miller, William, 188 Palmetto St.
O'Neill, John, 796 Knickerbocker Av.
Perricone, Andrew, 647 Knickerbocker Av.
Pfadenhauer, Henry, 637 Hamburg Av.
Quigley, Peter, 289 Woodbine St.
Rastenberger, Gustav, 300 Weirfield St.
Ruddy, Joseph, 1,412 Putnam Av.
Rudolph, Joseph, 1,472 Gates Av.
Sanders, Alex., Jr., 678 Knickerbocker Av.
Snyder, Charles, 366 Palmetto St.
Schulthelss, George, 1,205 Gates Av.
Schoeppter, Charles, Jr., 345 Weirfield St.
Smith, Joseph, 49 Jefferson Av.
Schmid, Otto, 1,898 Putnam Av.
Schroeder, Henry, 824 Knickerbocker Av.
Tashman, Murray, 866 Hamburg Av.
Weiss, William, 1,352 Hancock St.
Werner, Matthew, 221 Palmetto St.
White, Edmund, 447 Irving Av.
Zeengle, Michael, 180 Palmetto St.

ALTERNATES.

Boardman, ——, 272 Wyckoff Av.
Dolan, Felix, 345 Cornelia St.
Martin, Charles, 867 Knickerbocker Av.
Martin, Samuel, 611 Central Av.
Mullin, Frank, 625 Knickerbocker Av.

LOCAL BOARD 80.
New Lots and Schenck Avs.
LEAVE FOR CAMP THURSDAY.

Arelnoff, Nathan M., 763 New Jersey Av.
Asselte, Mike, 180 Louisiana Av.
Barkoff, Jacob, 70 Louisiana Av.
Burke, Joseph A., 462 Miller Av.
Carlein, Irving, 679 Cleveland St.
Davis, Allan, 515 New Jersey Av.
Finasso, Onuph, 790 Shepherd Av.
German, Samuel, 890 New Jersey Av.
Gordon, Morris, 384 New Jersey Av.
Hoffman, Samuel, 442 Bradford St.
Johnson, Edwin, 877 New Lots Av.
Kaufman, Louis, 2,118 Pitkin Av.
Levy, Julius, 704 New Jersey Av.
Levy, Edward, 704 New Jersey Av.
Marcus, Nathan, 603 Dumont Av.
Meltzer, Abraham, 303 Alabama Av.
Merkover, 411 New Jersey Av.
Nafalowitz, Isidore, 503 Jerome St.
Newman, Jacob, 183 Rochester Av.
Poolo, Palmeri, 36 Montrose Av.
Porman, Morris, 504 Ashford St.
Plonsker, Monles, 429 Miller Av.
Rosenberg, Herman, 537 Van Sicklen Av.
Schurr, Joseph, 425 Pennsylvania Av.
Samuels, Saul, 533 Van Sicklen Av.
Wachtel, Arthur, 417 Miller Av.

LOCAL BOARD 85.
111 Watkins St.
LEAVE FOR CAMP TOMORROW.

Bellntsky, Solomon, 410 Blake Av.
Blander, Joseph, 369 Stone Av.
Bloch, Moses, 332 Powell St.
Cohen, Philip, 410 Blake Av.
Dinbero, Harry, 151 Powell St.
Dreitman, Sam., 151 Christopher Av.
Deutch, Max, 2,114 Douglas St.

BROOKLYN—Continued.

Dorfman, Sam, 647 Stone Av.
Dein, S. C., 186 Bristol St.
Edeson, William, 687 Stone Av.
Epstein, Hyman, 301 Hort St.
Falek, Abraham, 657 Stone Av.
Feigenbaum, 651 Stone Av.
Greenberg, Sam, 272 Sackman St.
Goldstein, Hyman, 361 Christopher Av.
Gurien, Simon, 467 Stone Av.
Hertz, Isle, 158 Christopher Av.
Hein, Ruhin, 615 Sackman St.
Kaplan, David, 312 New Lots Av.
Lovine, David, 692 Stone Av.
Lifschitz, Hyman, 107 Belmont Av.
Lindower, Jacob, 653 Stone Av.
Livote, Michael, 77 Osborn St.
Licin, Morris, 255 Watkins St.
Mitnick, Jacob, 164 Belmont Av.
Oppenheim, David, 151 Hegeman Av.
Ross, Harry, 95 Sackman St.
Stoclarsky, Jacob, 564 Christopher Av.
Segalowitz, Jack, 253 Christopher Av.
Shusterman, Harry, 111 Glenmore Av.
Snyder, Frank, 572 Stone Av.
Stiller, Morris, 155 Christopher Av.
Sundick, Sam, 567 Watkins St.
Weingard, Jacob, 611 Sackman St.
Wexler, Abe., 634 Sackman St.
Weinberger, Sam, 473 Sackman St.
Zaredsky, Oscar, 327 Riverdale Av.
Zimmerman, Charles, 353 Christopher Av.

LOCAL BOARD 86.
481 Rockaway Av.
LEAVE FOR CAMP TOMORROW.

Chudnovsky, Barnett, 61 Bristol St.
Cohen, Max, 216 Bristol St.
Boderman, Nathan, 122 Amboy St.
Feldbin, Meyer, 192 Bristol St.
Fine, Philip, 1,604 Park Place.
Goldstein, Morris, 53 Osborn St.
Goldfield, Harry, 1,479 East New York Av.
Greenberg, Louis, 650 Hopkinson Av.
Kaplan, Hyman D., 505 Hopkinson Av.
Kramer, Sam, 1,646 Eastern Parkway.
Klein, Edward, 1,003 Myrtle Av.
Kreshover, Max, 912 South Halsted St., Chicago, Ill.
Kussoy, Philip, 12 Cortlandt St., Manhattan.
Lipsky, Abe, 98 Thatford Av.
Liebowitz, Abraham, 53 Christopher Av.
Matter, Jacob, 202 Herzl St.
Nadel, Harry, 179 Amboy St.
Newman, Nathan, 1,855 Douglas St.
Shermond, Joe, 110 Sutter Av.
Straus, Jacob, 1,719 Pitkin Av.
Teitler, Herman, 68 Chester St.

MANHATTAN.

LOCAL BOARD 100.
490 Hudson St.
LEAVE FOR CAMP TODAY.

Behman, F., 752 Park Av., Weehawken, N. J.
Blanchetti, Jose A., 13 Carmine St.
Busool, Giuseppe, 48 Carmine St.
Canny, Dennis, 50 Barrow St.
Cardani, Antonio, 5 6th Av.
Cronk, Frank, 785 Washington St.
Davis, William, 638 Washington St.
De Luca, Frank, 9 Carmine St.
Deriglbus, Eugene, 29 Cornelia St.
Fagan, George J., 104 Grove St.
Fitzgerald, William, 244 West 10th St.
Glass, Robert, 400 Bleecker St.
Greif, Edward G., 308 Bleecker St.
Kelly, Patrick, 362 Bleecker St.
Lagazlo, Salveni, 285 Bleecker St.
McGuigan, Mortimer A., 114 Perry St.
Maloney, David, 104 Perry St.
Maloney, Michael, 19 St. Luke's Place.
Montain, Italo A., 61 Grove St.
O'Neill, Daniel, 429 Hudson St.
O'Rourke, John, 113 Bedford St.
Orlsafulli, Felix, 14 Greene St. or 244 W. 17th St.
Parducci, Alfred, 13 Carmine St.
Phelan, John, 165 Christopher St.
Scaleso, Victor, 236 W. 10th St.
Stenton, Richard T., 685 Greenwich St.
Sullivan, Cornelius, 131 Charles St.
Varese, Gaotano, 75 Grove St.
Wede, Robert H., 267 W. 11th St.

LOCAL BOARD 106.
418 West 28th St.
LEAVE FOR CAMP TOMORROW.

Abbruscato, Philip, 434 W. 27th St.
Alexandropouloe, Dekoae, 214 W. 27th St.
Barbas, Jim A., 308 W. 26th St.
Barr, Robert D., 334 W. 30th St.
Barriere, Joseph, 229 W. 26th St.
Bellanger, William T., 303 W. 30th St.
Berlalino, Giuseppe, 340 W. 30th St.
Campbell, John, 955 Greenwich St.
Conearo, Felice, 327 W. 26th St.
Costomenos, Evangeel, 346 W. 28d St.
Coyle, John, 309 10th Av.
Delaney, William L., 422 W. 27th St.
Donnellon, John H., 405 W. 26th St.
Friss, Chester E., 433 W. 28th St.
Gallani, Albert J., 374 7th Av.
Garrone, Guido, 411 8th Av.
Gautler, John H., 330 9th Av.
Hardy, Joseph F., 318 9th Av.
Hollander, Edmund, 335 10th Av.
Kelly, Alfred, 355 W. 20th St.
Largo, Leonard, 23 W. 133d St.
McElwell, James, 438 W. 29th St.
McGrath, Thomas J., 284 10th Av.
Medeo, Pasquale, 30 West End Av.
Meoggio, Mecono, 327 W. 30th St.
Mullaney, Joseph L., 384 8th Av.
Murray, Daniel, 805 6th Av.
Nesto, Henry, 43 Thames St., Norwich, Conn.
Pagiulca, Antonio, 446 W. 384 St.
Parlo, James T., 456 W. 30th St.
Plantanido, Leo, 249 W. 29th St.
Robino, Daniel, 247 W. 30th St.
Romaniello, Canio, 400 W. 31st St.
Rose, Thomas, 2,302 Beaumont Av., Bronx.
Savage, Patrick, 289 10th Av.
Sikorski, Joseph, 377 8th Av.
Ulmer, Lester, 48 7th Av.
Viole, James, 429 W. 28th St.

LOCAL BOARD 123.
303 East 36th St.
LEAVE FOR CAMP THURSDAY.

Alvarez, Joseph, 314 E. 39th St.
Aranguren, Edward, 158 E. 32d St.
Armstrong, Harry, 340 E. 33d St.
Arzertto, Joseph, 205 E. 40th St.
Attansio, Frank, 305 E. 40th St.
Barrett, Cornelius, 347 E. 51st St.
Bennett, James J., 739 2d Av.
Burkhardt, Louis E., 300 E. 58th St.
Caparello, Fred, 579 1st Av.
Clecotto, Dominico, 303 E. 39th St.
Cooney, Patrick, 227 E. 30th St.
Cristalinos, George, 205 E. 36th St.
Cristobel, Andrew, 233 E. 34th St.
Dalrymple, Frederick, 233 Lexington Av.
De Angelo, Nicholas, 238 E. 33d St.
Dingivan, James A., 310 E. 35th St.
Donohue, James J., 345 E. 39th St.
Find, John F., 225 E. 31st St.
Fiore, Frederick, 711 2d Av.
Gidberg, Harry, 205 E. 31st St.
Goodwin, John, 312 E. 38th St.
Grisafe, Paul, 694 2d Av.
Jorgensen, Carl, 233 W. 72d St.
Kinsley, William J., 317 E. 37th St.
Koppelman, Theodore, 239 E. 33d St.
Lahey, John, 571 2d Av.
Leontides, Leontis, 152 W. 28th St.
Lutty, Stefan, 330 E. 32d St.
McDonald, Wilfrid, 489 Lexington Av.
McDonough, James M., 325 E. 37th St.
MacFarlano, Alan B., 238 E. 33d St.
Mancinelli, Antonio, 310 E. 32d St.
Mansinelli, Giovanni, 310 E. 32d St.
Mardin, George L., 2 Prospect Pl.
Moore, Irving, 212 E. 34th St.
Moran, Thomas, 339 E. 41st St.
Murphy, Michael J., 346 E. 41st St.
Norell, Johannes W., 245 E. 33d St.
O'Conoor, Bartholomew, 306 W. 154th St.
O'Connor, James P., 343 E. 36th St.
Paltos, Jacob, 310 E. 35th St.
Pallas, Alex, 312 E. 32d St.
Pietro, John, 478 3d Av.
Politakes, William, 237 E. 32d St.
Psaro, Mike, 207 E. 33d St.
Roselle, Pascal R., 207 E. 37th St.
Sobat, Morris, 247 E. 39th St.
Sotrakis, Michael, 310 E. 34th St.
Spagnuolo, Pellegrino, 331 E. 34th St.
Zelvin, Alexander, 696 2d Av.
Zuria, Nicholas L., 157 E. 33d St.

LOCAL BOARD 124.
2 West 64th St.
LEAVE FOR CAMP THURSDAY.

Andryadis, J., 128 Warren St., Newark, N. J.
Bianchi, Angelo, 306 W. 60th St.
Caputo, Prospere, 317 W. 67th St.
Connor, Edgar A., 283 W. 68th St.
Daly, Edmund B., 59 W. 70th St.
De Paul, Demetrios, 134 W. 66th St.
Egan, Edward, 303 W. 73d St.
Gentides, John M., 29 Columbus Av.
Giordano, Dominico, 165 West End Av.
Hanson, John T., 100 W. 73d St.
Harvey, John, 141 W. 60th St.
Hughes, Frank, 105 W. 68th St.
Kelly, Peter, 170 West End Av.
Lang, Daniel J., 309 W. 70th St.
Lanno, Gerardo, 319 W. 69th St.
Ling, William H., 333 W. 59th St.
Loscalzo, Michael, 195 West End Av.
Malarney, Roland, 244 W. 40th St.
Padinustro, Carmino, 329 W. 67th St.
Powers, William L., Jr., 212 W. 69th St.
Rapp, Lawrence, 107 Amsterdam Av.
Robinson, Clyde J., 148 W. 67th St.
Bohan, John, 213 West End Av.
Schwerl, Frederick, 148 W. 67th St.
Sillock, Henry R., Greenwich, Conn.
Sullivan, Lawrence J., 806 Amsterdam Av.
Wells, Colin, 273 W. 73d St.
Wisner, John H., 136 W. 67th St.

LOCAL BOARD 127.
209 East 46th St.
LEAVE FOR CAMP THURSDAY.

Bartel, Fred, 833 2d Av.
Beddow, William, 782 3d Av.
Burns, Bernard, 616 3d Av.
Callahan, Timothy, 737 3d Av.
Calvery, Domino, 149 E. 48th St.
Curler, Arthur, 439 Lexington Av.
De Lello, Joseph, 209 E. 44th St.
Filloni, Fred, 779 E. 180th St.
Friel, Patrick J., 931 6th Av.
Gagilia, Louis, 781 3d Av.
Glasser, William, 828 2d Av.
Granelli, Lois, 287 E. 44th St.
Henley, J. J., 208 E. 49th St.
Holmes, Joseph, 135 E. 96th St.
Loftus, David, 772 3d Av.
Martin, Frank A., Buttonwood Av., Andalusia, Penn.
Miekan, Samuel, 350 E. 46th St.
Molyneaux, John J., 135 E. 45th St.
Millous, John O., 1,129 7th St., Washington, D. C.
Moude, Minis P., Memorial Hospital, Morristown, N. J.
Nartiello, Pasquale, 303 E. 48th St.
O'Hara, Peter, 785 3d Av.

MANHATTAN—Continued.

O'Brien, Thomas, 634 E. 49th St.
O'Connor, Michael, 316 E. 57th St.
Roo, Martin, 146 E. 46th St.
Sabavelson, S., Saturno Bldg., Reno, Nev.
Schillor, G. K., 230 E. 47th St.
Strulpas, Nicholas, 229 E. 45th St.
Schravool, John, 328 E. 48th St.
Scholsonet, Thomas, Eleventh Avenue Hotel, W. 23d St.
Tiskaliotis, Constantine, 188 E. 44th St.
Virdo, Antonio, 315 E. 46th St.
Zapolo, Vincent J., 868 1st Av.

LOCAL BOARD 130.
2,745 Broadway.
LEAVE FOR CAMP THURSDAY.

Bartal, Samuel W., 905 Amsterdam Av.
Caldera, Luigi, 105 W. 98th St.
Carter, Joseph, 566 W. 175th St.
Collins, James H., 458 W. 57th St.
Comae, C., 803 Columbus Av.
Critzas, Constantine, 166 W. 98th St.
Dean, Frederick L., 126 W. 104th St.
Des Lauriers, Harry, 146 Central Park W.
Docaigns, Reno R., 165 W. 98th St.
Duncan, Thomas, 681 Elton Av.
Elsnitz, Milton, 55 W. 97th St.
Enright, James, 301 W. 152d St.
Erskine, William, 846 E. 139th St.
Ferguson, Harry J., 76 W. 101st St.
Fey, Wm., 272 Keap St., Brooklyn.
Foley, John A., 58 W. 98th St.
Grossman, Harry, 125 W. 101st St.
Hoblitz, Edward H., 116 W. 101st St.
Kahn, George H., 75 W. 92d St.
Kaltenbach, Edward, 69 W. 106th St.
Kenny, Harry, 54 W. 98th St.
Kingsland, Edwin, 157 W. 98th St.
Lieberman, Henry, 172 W. 88th St.
Malin, Carl W., 248 Wadsworth Av.
Manning, William J., 140 W. 99th St.
Martin, Joseph A., 6 W. 103d St.
Martocci, Salvatore, 160 W. 100th St.
Massaro, John J., 61 W. 98th St.
Medici, Howard R., 6 W. 102d St.
Mooney, Mark, 783 Amsterdam Av.
McCollum, James, 814 22d St., N. W., Washington, D. C.
McMahon, F. P. J., 443 Central Park W.
O'Neill, Paul, 72 W. 98th St.
Patterno, Antonio, 845 Columbus Av.
Dauland, Walter, 251 W. 129th St.
Rocciolo, Ralph, 104 W. 106th St.
Sawrey, Myles Duke, 107 W. 104th St.
Schmidt, George, 161 W. 102d St.
Still, Edwin Leonard, 173 W. 102d St.
Strom, William, 62 W. 102d St.
Thompson, John A., 158 W. 105th St.
Weber, Anthony C., 141 W. 106th St.
Wise, Henry B., 242 W. 109th St.
Zelnicker, H., 152 Michigan Av., Mobile, Ala.

LOCAL BOARD 139.
336 Lenox Av.
LEAVE FOR CAMP THURSDAY.

Ayers, Stephen L., 160 W. 129th St.
Brokhoff, John P., 304 W. 128th St.
Brooks, Herbert F., 113 W. 128th St.
Campanis, Joseph, Hartford, Conn.
Corcoran, Terrence H., 151 W. 130th St.
Coyne, Thomas A., 282 St. Nicholas Av.
Crowley, Jeremiah, 252 W. 129th St.
Cohan, Meyer, 218 W. 128th St.
Darcey, Martin J., 159 W. 126th St.
Donoghue, John, 40 W. 129th St.
Dunn, John, 2,452 8th Av.
Elmoro, David J., 371 Lenox Av.
Gerber, Walter, 311 W. 127th St.
Golden, Daniel W., 3,289 Broadway.
Hassenfratz, Walter V., 238 W. 132d St.
Houlihan, Frank B., 257 W. 136th St.
Higgins, Luke A., 240 W. 130th St.
Kasak, Allen R., 141 West 90th St.
Krakower, Sigmund, 830 Greenwich St.
Kelley, William, 300 W. 147th St.
Moushigian, Harry, 430 W. 118th St.
Machor, Otto G., 303 W. 126th St.
Mylan, Frank J., 2,202 7th Av.
Pfluger, Henry C., 225 W. 131st St.
Page, James F., 10 St. Nicholas Av.
Quirk, John J., 129 E. 90th St.
Schwenger, William, 2,475 8th Av.
Stein, Edgar, 50 Stuyvesant St.
Stelli, Herbert, 60 W. 129th St.
Smith, James, 87 W. 128th St.
Smith, Edward P., 2,423 8th Av.
Struso, Richard E., 119 W. 129th St.
Walizfelder, Sylvan L., 320 St. Nicholas Av.
White, Harold A., 120 Broadway.
Wesotrom, George E., 261 W. 130th St.

LOCAL BOARD 140.
215 W. 133d St.
LEAVE FOR CAMP THURSDAY.

Anastasy, Christ H., 222 W. 135th St.
Annarummo, Gaetano, 230 W. 135th St.
Barry, William J., 255 West 136th St.
Cullen, Benjamin T., 265 W. 137th St.
Candido, Frank, 2,353 8th Av.
Dybllass, Charles W., 208 W. 104th St.
Ellis, Philip De La Noye, 77 Manhattan Av.
Franche, John, 337 E. 93d St.
Gsab, Charles, 2,597 8th Av.
Gould, Samuel, 327 Manhattan Av.
Healey, Joseph X., 317 W. 134th St.
Knoh, William, 2,344 8th Av.
Levins, James W., 372 E. 141st St., Bronx.
Lederer, Mahlon, 2,190 University Av.
Kyle, John, 2,562 8th Av.
Lazarides, John, 267 W. 133d St.
Mattson, Charles, 273 W. 136th St.
Myle, Joseph F., 2,562 8th Av.
McAvoy, Charles, 269 W. 136th St.
Moskowitz, Daniel, 59 W. 105th St.
Murphy, Patrick F., 1,420 Vyse Av., Bronx.
Noone, William, 2,551 8th Av.
Schwartz, Jerome, 2,581 8th Av.
Wagner, Arthur W., 103 W. 135th St.
Warer, Harry S., 490 St. Nicholas Av.
Westphalen, Frank, 305 W. 123d St.
Whalen, Robert X., 316 W. 139th St.
Wischer, David, 220 W. 130th St.

LOCAL BOARD 142.
451 E. 86th St.
LEAVE FOR CAMP THURSDAY.

Bahr, Harry, 301 E. 90th St.
Bischoff, John, 149 E. 82d St.
Byrnes, John, 302 E. 62d St.
Brenna, Michael, 163 E. 87th St.
Biome, Harry C., 306 E. 85th St.
Coffer, James, 1,561 Av. A.
Drescher, Walter T., 238 E. 86th St.
Do Marco, Louis, 2,268 2d Av.
Farrell, Peter, 605 10th Av.
Fox, Walter F., 840 E. 86th St.
Gunther, Charles, Jr., 212 Alexander Av., Bronx.
Halloran, George, 314 E. 83d St.
Kayser, William, 1,590 2d Av.
Krauland, Frank, 1,584 Av. A.
Landesmann, Max, 410 E. 83d St.
Losher, Harry H., 407 E. 82d St.
Matles, William, 332 E. 85th St.
McIngh, Peter, 326 E. 84th St.
Miller, Henry, 441 E. 83d St.
Novak, Albert J., 170 E. 88th St.
Naderman, George C., 1,601 Av. A.
Ornstil, Harry, 240 E. 86th St.
Ott, Peter W., 1,582 1st Av.
Pilger, Henry, 156 E. 86th St.
Reilly, Thomas, 315 E. 88th St.
Slattery, William J., 424 E. 85th St.
Sharry, Louis M., 321 E. 83d St.
Schumacher, Christopher, 1,636 Av. A.
Spielberger, Leo, 332 E. 86th St.
Weiss, William, 420 E. 83d St.
Weston, Bartley, 520 E. 88th St.
West, Frederick W., 425 E. 85th St.

LOCAL BOARD 143.
304 East 87th St.
LEAVE FOR CAMP THURSDAY.

Bauscher, 530 E. 88th St.
Bayer, R. A., 126 5th St., Woodside, L. I.
Beck, William C., 1,606 2d Av.
Blacoe, Robert E., 407 E. 88th St.
Blickle, Gottlieb, 1,685 2d Av.
Borra, John J., Jr., 535 E. 87th St.
Black, James E., 408 E. 88th St.
Bohlken, George S., 130 E. 93d St.
Brosnan, Nicholas F., 544 E. 89th St.
Coleman, John B., 403 E. 90th St.
Costello, Charles J., 206 E. 108th St.
Cody, John P., 311 E. 88th St.
Durkin, James, 1,657 3d Av.
Dorrien, George, 44 E. 77th St.
Driscoll, George L., 1,660 Avenue A.
Deutsch, Isidor, 1,705 1st Av.
Emmerich, Frederick J., 426 E. 87th St.
Fischer, George, 1,876 2d Av.
Flynn, John J., 300 E. 90th St.
Furthmay, Benjamin H., 389 E. 89th St.
Gruber, Arthur J., 532 E. 88th St.
Gothe, William H. A., 428 E. 87th St.
Glock, George W., 350 E. 89th St.
Hanrahan, John, 216 E. 87th St.
Hirschfeld, 16 Boyden Place, Newark, N. J.
Heinrich, Jacob J., 529 E. 88th St.
Holland, William, 1,690 2d Av.
Hausler, Aloysius, 339 E. 90th St.
Hausman, Robert H., 447 E. 87th St.
Hoffman, William J., 1,036 1st Av.
Hepenstell, Charles, 423 E. 86th St.
Hirsch, Jerome H., 253 E. 86th St.
Kaskoun, John A., 1,614 Avenue A.
Kunze, Charles W., 506 E. 88th St.
Knehle, Henry D., 1,669 Avenue A.
Leinz, Eugene, 7,624 5th Av., Brooklyn.
Lyons, John L., 542 E. 87th St.
Mandl, Joseph, 335 E. 90th St.
Mignerd, Charles N., 224 E. 87th St.
McGeough, Joseph H., 229 E. 87th St.
Nichols, Henry D., 513 E. 86th St.
Ostrochovsky, 1,689 1st Av.
Parfrey, Sidney, 132 East End Av.
Quigley, Hugh F., 1,731 1st Av.
Rapp, John L., 412 E. 88th St.
Reimors, Louis J., 332 E. 79th St.
Reimhaer, George H., 765 St. Nicholas Av.
Rush, William, 316 E. 89th St.
Romeno, John, 1,564 3d Av.
Roff, Harry, 231 E. 87th St.
Saffor, Alphonse, 325 E. 89th St.
Schlegel, Franz, 539 E. 88th St.
Scheider, Henry, 355 E. 89th St.
Schwab, Frank, 442 E. 87th St.
Sweeney, F. E., 717 Humboldt St., Brooklyn.
Schmidt, Charles, Jr., 309 E. 90th St.
Stalger, Julius, 332 E. 90th St.
Schneider, Jacob, 449 E. 86th St.
Strauss, Julius L., 382 E. 88th St.
Slezak, Joseph, 353 E. 87th St.
Thales, Eugene, 1,601 2d Av.
Toher, Edward, 1,626 2d Av.
Welshaar, Henry, 450 E. 85th St.
Wahl, Ignatius J., 523 E. 88th St.
Waldels, Vernon, 539 E. 85th St.
Warner, Henry, 1,666 2d Av.
Zike, Frank, 510 E. 86th St.

LOCAL BOARD 149.
St. Nicholas Av. and 181st St.
LEAVE FOR CAMP FRIDAY.

Branch, Herbert, 2,125 N. 9th St., Philadelphia, Penn.
Brand, Harry, 119 2d Av.
Cimilluca, Michael, 2,519 Amsterdam Av.
Conroy, Carl W., 606 W. 181st St.
Dalton, John J., 575 W. 183d St.
Drucker, Harold, 2 Pinehurst Av.
Doogan, John, 551 W. 207th St.

MANHATTAN—Continued.

Frank, Joseph, 523 W. 187th St.
Garrison, John H., 706 W. 180th St.
Goldberg, Monroe, 42 Northern Av.
Hoffman, George A., 196 Ft. Washington Av.
Hinrichs, Edgar Gerord, 129 Wadsworth Av.
Johnson, Marvin G., 90 Pinehurst Av.
Lowenstein, Morton D., 80 Manhattan Av.
Mellas, James, 561 W. 188th St.
Morrell, Ralph W., 68 Seaman Av.
Mooney, George J., 521 W. 182d St.
McCoy, Bernard J., 711 W. 180th St.
McDonald, Bart, 4,622 Broadway.
Oppenheim, Isidor, 68 Seaman Av.
Quinn, Raymond J., 97 Marble Hill Av.
Rico, Arthur James, Hotel Morrison, Chicago, Ill.
Ross, Arthur, 109 W. 225th St.
Richards, Victor W., 820 W. 180th St.
Sol, Joseph, 1,501 St. Nicholas Av.
Searle, Howard V., 453 Fort Washington Av.
Sternblad, Theodore C., 207 Dyckman St.
Zwotow, Alvin P., 2 Pinehurst Av.
Triebneck, Henry, 521 W. 180th St.
Walsh, Raymond W., 53 Vermilyea Av.
Worrell, Robert H., 503 W. 170th St.
Zerrenner, Herman, 457 W. 164th St.

LOCAL BOARD 150.
91st St. and 1st Av.
LEAVE FOR CAMP FRIDAY.

Albrecht, Bernard M., 1,709 2d Av.
Beecher, Charles, 150 E. 105th St.
Buckley, John, 148 E. 92d St.
Carney, Michael, 154 South Leonard St.
Connelly, Joseph, 1,836 2d Av.
Collins, Edward, 209 E. 94th St.
Coscia, William, 1,600 3d Av.
Delmore, John J., 1,577 3d Av.
Downey, Hugh, 444 E. 91st St.
Friesleben, Joseph A., 105 E. 101st St.
Frawley, Roger Raymond, 159 E. 90th St.
Kaysar, Frank A., 301 E. 91st St.
Kennedy, Thomas, 235 E. 89th St.
Kuhn, John George, 1,758 2d Av.
Lucca, James, 1,756 2d Av.
Linden, Charles R., 165 E. 88th St.
Murphy, Eugene J., 223 E. 95th St.
Medivck, Harry, 2,023 1st Av.
McGeever, Patrick, 165 E. 102d St.
McNally, Frank, 1,777 3d Av.
O'Connor, James Joseph, 220 E. 88th St.
O'Hara, Martin, 306 E. 93d St.
Posmansky, Hyman, 18 Rutgers Place.
Ruff, Charles, 1,803 2d Av.
Scimecca, Andrew, 201 E. 88th St.
Scheider, Frank Joseph, 401 E. 92d St.
Teyneck, Stanley, 1,843 1st Av.
Tsioes, Nicholas, 160 E. 88th St.
Tintera, Emil, 171 E. 90th St.
Yablowska, Rubin, 306 E. 92d St.

ALTERNATES.

Bernardy, Emil, 229 E. 89th St.
Bunto, August J., 164 E. 90th St.
Cervini, Michael, 231 E. 89th St.
Coonelly, Petor, 243 E. 94th St.
Friedman, Max, 505 E. 135th St.
Flynn, John, 209 E. 95th St.
Holmes, Frank, 1,596 3d Av.
Leigh, Thomas, 482 Sterling Place.
Leonle, Joseph, 301 E. 92d St.
Leany, Frank, 230 E. 95th St.
Nixon, George B., 172 E. 90th St.
Thaler, John, 1,750 2d Av.
Waltick, Frederick, 1,715 3d Av.

LOCAL BOARD 154.
60 West 13th St.
LEAVE FOR CAMP FRIDAY.

Azar, Halim, 100 Greenwich St.
Bierson, Henry, 130 E. 19th St.
Cessard, Jadenin, 259 W. 23d St.
Cox, Lawrence, 47 Irving Place.
Despreaux, Frank, Jr., 455 Prospect Place, Brooklyn.
Florrevers, F. J., 77th St. and Broadway.
Greenwald, Benjamin, 141 E. 18th St.
Orano, Edward, 7 W. 16th St.
Hagman, Roy W., 223 W. 18th St.
Hastey, Paul E., 507 W. 140th St.
Henelt, Alexander, 2,473 Broadway.
Horton, Donald, Hackensack, N. J.
Isaacs, Milton J., 140 W. 16th St.
Ketechakis, Minos, 161 W. 36th St.
Kalapodes, Peter, 226 E. 30th St.
Klein, Leo L., 200 W. 140th St.
Liedon, Francois G., 145 W. 27th St.
Lolies, George, 156 W. 28th St.
Smith, Vernon B., 139 W. 14th St.
Souklas, Melek J., 90 Lexington Av.
Strauss, M., 1,508 Washington Av., St. Louis.
Schweitzer, John, 342 6th Av.
Terry, Paul H., 138 W. 42d St.
Telegados, Atheneelos, 154 W. 28th St.
Weyrich, John A., St. Andrew's Hotel.

LOCAL BOARD 155.
96th St. and Lexington Av.
LEAVE FOR CAMP FRIDAY.

Ancherson, Thor, 9 E. 98th St.
Harinque, Jean, 163 E. 54th St.
Berman, Morris, 54 E. 100th St.
Bloom, Julius, 114 E. 98th St.
Bracktoan, Irving, 10 E. 97th St.
Brent, James, 142 Madison Av.
Brown, Irving, 64 E. 97th St.
Brown, Abraham, 6 E. 97th St.
Connolly, Thomas, 1,249 Park Av.
Criscello, Vincenzo, 1,823 1st Av. (35th Precinct.)
Cutner, Alexander, 68 E. 97th St.
Epstein, Louis, 67 E. 97th St.
Eichler, Frederick, 1,758 3d Av.
Fenoey, Matthew, 164 E. 99th St.
Gilmore, Michael, 1,632 3d Av.
Goodman, Morris, 49 E. 100th St.
Gass, Harold, 49 E. 102d St.
Going, John, 189 E. 93d St.
Goldstein, Hyman, 67 E. 101st St.
Haugh, Harth, 163 E. 95th St.
Isaacs, Morton, 57 E. 96th St.
Kowecki, Peter, 4 E. 98th St.
Kitkin, Jack, 71 E. 97th St.
Librescu, Israel, 52 E. 101st St.
Loewy, Arthur, 1,447 Madison Av.
Mahoney, David, 160 E. 88th St.
McKenna, Roy, 151 E. 96th St.
Rabinoff, Harry, 60 E. 102d St.
Reed, John, 160 E. 94th St.
Sack, Louis, 59 E. 100th St.
Schwarts, Frederick, 1,496 Lexington Av.
Saperstein, Simon, 69 E. 97th St.
Seperstein, Samuel, 74 E. 99th St.
Schatz, William, 103 E. 97th St.
Scher, Max, 76 E. 101st St.
Woroner, Isaac, 1,456 Madison Av.
Wolf, Andreas, 52 E. 100th St.

ALTERNATES.

Cohen, Robert, 61 E. 99th St.
Ginsgerg, Joseph, 56 E. 103d St.
Lans, Michael, 177 E. 95th St.
McGrath, James, 164 E. 94th St.
Wexler, William, 1,445 Madison Av.

LOCAL BOARD 156.
72 East 108th St., Manhattan.
LEAVE FOR CAMP FRIDAY.

Aronowitz, Max, 68 E. 112th St.
Asif, Michael, 70 E. 107th St.
Baum, Charles M., 17 E. 113th St.
Cuccia, Joseph, 111 E. 106th St.
Engle, Daniel, 1,455 Park Av.
Feldman, Benjamin, 219 Jefferson St.
Gerson, Morris, 58 E. 107th St.
Goldberg, Frank, 1,648 Madison Av.
Greenbaum, David, 52 E. 107th St.
Greisgrew, Jacob, 116 E. 108th St.
Grundt, Michael, 53 E. 105th St.
Holforich, Jacob C., 57 E. 103d St.
Helferich, Joseph, 57 E. 103d St.
Ireland, Frank, 1,568 Madison Av.
Israel, Louis, 7 E. 103th St.
Tulchinisky, Jacob, 54 E. 103d St.
Lapidus, David, 1,500 Park Av.
Lindsay, William H., 121 E. 106th St.
Madner, Jacob, 364 E. 123d St.
Mirsky, Louis, 70 E. 110th St.
Niederhoffor, Michael, 1,502 Madison Av.
O'Shea, Charles, 63 E. 105th St.
Passig, Bohon, 28 E. 106th St.
Pawlotsky, Hyman, 36 E. 7th St.
Pregosin, Josse, 7 E. 105th St.
Prostich, Jacob J., 5 E. 104th St.
Rothman, David, 15 E. 107th St.
Rude, Jacob, 1,263 5th Av.
Schaff, Aaron, 82 E. 113th St.
Sears, Joseph, 1,642 Madison Av.
Sembroff, Robert, 47 W. 112th St.
Silverman, Morris, 309 E. Houston St.
Sobermen, Jacob, 9 E. 107th St.
Stuteky, Isidor, 62 E. 105th St.
Utstein, Morris, 23 E. 107th St.

LOCAL BOARD 161.
119th East 112th St.
LEAVE FOR CAMP FRIDAY.

Agovino, Emil, 247 E. 111th St.
Amore, Vincenzo, 2,173 1st Av.
Bastono, Frank, 349 E. 113th St.
Bishop, William J., 216 E. 118th St.
Bratti, Attilio, 301 E. 112th St.
Brunn, John A., 1,799 Lexington Av.
Cereto, David, 323 E. 112th St.
Civarolli, Alfred, 202 E. 114th St.
Camfore, John, 306 E. 113th St.
Delucchio, John, 233 E. 111th St.
Desiderio, Vincent, 209 E. 113th St.
Dettepe, Henry, 161 E. 113th St.
Drapkin, Jacob, 245 E. 110th St.
Dullapann, Celestino, 332 E. 112th St.
Epstein, Lester, 181 E. 111th St.
Favelo, Giuseppe, 327 E. 112th St.
Fidanza, Vincenzo, 222 E. 111th St.
Formato, Pasquale, 2,203 2d Av.
Formetin, Alfonso, 2,203 2d Av.
Fosler, Robert, 1,839 Lexington Av.
Franklin, Lester J., 2,033 3d Av.
Giacovas, Frank, 312 E. 114th St.
Graziade, Leonardo, 335 E. 113th St.
Gregoria, Frank, 342 E. 112th St.
Laragina, Frank, 240 E. 113th St.
Levy, Michael, 1,020 Simpson St.
Lipman, Albert A., 1,318 Lexington Av.
Lipshitz, Charles, 117 E. 109th St.
Martello, Joseph, 322 E. 113th St.
Masaro, Joseph, Harvard, N. Y.
Molito, Joseph, 338 E. 113th St.
Monotta, Peter, 1,491 Beach Av.
Moore, Kenneth L., 105 E. 113th St.
Morello, Mayo, 1,737 Lexington Av.
Nicita, Carmello, 317 E. 100th St.
Philippi, Albert, 217 E. 113th St.
Pisce, Rafaele, 349 E. 113th St.
Pivonko, William, 341 E. 114th St.
Polonsky, Israel, 110 E. 111th St.
Postiglione, Jimmy, 2,163 1st Av.
Ronzo, Philip, 320 E. 113th St.
Ribich, Jack, 1,869 2d Av.
Riccardi, Alfonso, 116 E. 114th St.
Rosenthal, Nathan, 108 E. 113th St.
Rosewater, Morris J., Otisville, N. Y.
Sherman, Nat, 221 E. 113th St.
Stubenrauch, Ernest, 2,152 2d Av.
Sullivan, Michael, 124 E. 114th St.
Telesco, Anthony, 207 E. 111th St.
Vaccaro, Attilo, 215 E. 113th St.
Varno, Antonin, 2,148 2d Av.
Zuccaro, Nicola, 323 E. 112th St.

Through a typographical error the names of men selected from Local Board 53, at Havemeyer and North Sixth Streets, Brooklyn, were printed yesterday morning as from Board 73. The address of Board 53 was correctly given, however.

STEAMSHIPS.

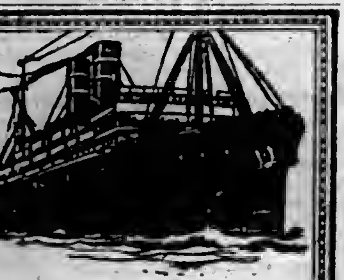

WARD LINE
Direct service on fast twin-screw steamers from New York to
HAVANA AND POINTS IN CUBA
Sailings every Saturday
MEXICO FORTNIGHTLY SAILINGS
To Progreso, Vera Cruz and Tampico
Frequent calls at Nassau, Bahamas
Literature and full information on request
New York and Cuba Mail S. S. Co.
Foot of Wall Street, New York

AMERICAN LINE
Weekly Sailings
WHITE STAR LINE
Frequent Sailings
NEW YORK-LIVERPOOL
Carrying Passengers, Cargo and United States Mail
DRAFTS & MONEY ORDERS
Britain—Ireland—Italy—Scandinavia.
Offices, 9 Broadway, New York

TO SOUTH AFRICA
CEYLON AND INDIA BY AMERICAN & INDIAN LINE
Frequent Sailings from NEW YORK direct to
CAPE TOWN DURBAN
BOMBAY COLOMBO
MADRAS RANGOON
and CALCUTTA
For Sailing Date, Rate of Passage, &c., apply to
NORTON LILLY & CO.
PRODUCE EXCHANGE BUILDING · NEW YORK CITY · GENERAL AGTS. FOR ELLERMAN & BUCKNALL S.S. CO. LTD.

(a) SOUTH AMERICA
(b) Central America
(a) The Royal Mail Steam Packet Co.
(a-b) The Pacific Steam Navigation Co.
SOUTH AFRICA
By UNION-CASTLE LINE
SANDERSON & SON, Gen'l Agents, 26 Broadway, N. Y.
Or Any Steamship Ticket Agent.

FRENCH LINE
COMPAGNIE GENERALE TRANSATLANTIQUE
Express Postal Service
NEW YORK—BORDEAUX—PARIS
Direct Route to the Continent
WEEKLY DEPARTURES
Company's Office 19 State St., N. Y. Phone Broad 4900

NAVIGAZIONE GENERALE ITALIANA
LLOYD ITALIANO-LA VELOCE
NEW YORK, NAPLES, GENOA.
For Sailings, Rates, etc., apply to General Agency
1 State St. ITALIA-AMERICA New York
SOCIETY OF MARITIME TRADE, Inc.

HONOLULU
SUVA, NEW ZEALAND, AUSTRALIA
CANADIAN AUSTRALASIAN ROYAL MAIL LINE
Largest, Newest, best-equipped Steamers
For fares and sailings apply Canadian Pac. Ry. 1231 Broadway, New York, or to Gen. Agent, 440 Seymour St., Vancouver, B. C.

Australia
OCEANIC STEAMSHIP CO.
Sailing Dates on application.
H. E. Burnett, 17 Battery Pl., N. Y., or 601 Mkt. St., S. F., Calif.

SOUTH AMERICA LAMPORT & HOLT LINE
Regular Sailings to Bahia, Rio de Janeiro, Santos, Montevidio and Buenos Aires.
LAMPORT & HOLT, LTD., Phone Broad 6021. 42 Broadway, N. Y.

TICKETS AND TOURS TO
PACIFIC COAST, ALASKA
NATIONAL PARKS, SOUTH AMERICA, and all resorts.
FRANK TOURIST CO., 398 Broadway and 489 Fifth Av., bet. 41st and 42d Sts. Phone 4530 Franklin. Established 1875.

COMMERCIAL SOUTH AMERICAN LINE
WEST INDIES AND SOUTH AMERICAN PORTS.
PASSENGER AGENTS, 390 BROADWAY.
FREIGHT AGENTS, 29 BROADWAY.

OLD DOMINION LINE
Freight and passenger daily service, except Sunday, from Pier 25, North River, N. Y. 3 P. M. Phone 3900 Franklin.

STEAMBOATS
THE PUBLIC BE PLEASED.
BOSTON $2.95
PROVIDENCE Boat Direct $1.90
COLONIAL LINE
ALL OUTSIDE STATEROOMS, $1 TO $3.
Week Days and Sundays at 5:00 P. M. from Pier 39, N. R., foot West Houston St. Phone Spring 9491.

Hudson River Day Line
Service will be resumed in May.

TOURS.
CALIFORNIA—JAPAN, CHINA AND AUSTRALASIA—SOUTH AMERICA
Specially planned tours for the times. Also short tours to seasonable resorts.
THOS. COOK & SON, 245 Broadway, 264, 561 Fifth Ave., 2,081 B'way, N. Y.

PORTO RICO 16-DAY Cruises, or Direct. Tickets & Reservations. MARSTERS, 285 5th Av., N. Y.

CALIFORNIA
Raymond-Whitcomb Tours
225 Fifth Av. Tel. Mad. Sq. 6270.

LEGAL NOTICES.

NEW YORK SUPREME COURT, NEW York County.—In the matter of the application of THE LIVERPOOL AND LONDON AND GLOBE INSURANCE COMPANY OF NEW YORK for authority to change its name to STAR INSURANCE COMPANY OF AMERICA.

Notice is hereby given that The Liverpool and London and Globe Insurance Company of New York, a domestic fire insurance corporation having its office and principal place of business in the Borough of Manhattan, City and County of New York, State of New York, will apply to the Supreme Court of the State of New York at a Special Term, Part 1, thereof, to be held at the County Court House in the Borough of Manhattan, City and County of New York, on the 22d day of April, 1918, at 10:30 o'clock in the forenoon of that day, or as soon thereafter as counsel can be heard, for an order authorizing said corporation to change its name to Star Insurance Company of America.

Dated, New York, March 27, 1918.
THE LIVERPOOL AND LONDON AND GLOBE INSURANCE COMPANY OF NEW YORK.
By H. R. LOUDON, Secretary.

RESORTS.
NEW YORK.

NEW SARANAC INN
ON UPPER SARANAC LAKE. COTTAGES & CAMPS FOR RENT.
All modern improvements. Certified Milk.
HARRINGTON MILLS, Manager, HOTEL GRAFTON, WASHINGTON, D. C.

SHARON SPRINGS, N. Y.
The Baden Baden of America. The White Sulphur Springs and Bathing Establishment open May 5th.
PAVILION HOTEL AND COTTAGES
Open June 25. Folders sent on application.
J. H. Gardner & Son. W. H. Craig, Lessee

THE MOUNTAIN HOUSE
Ideal country resort, Valhalla, Westchester Co., N. Y.; 45 min. to 42d St.; capacity 150. Phone White Plains 1165. Booklet.

NEW YORK—Long Island.
Crystal Lake House—Freeport, L. I. Ideal family hotel. No bar. Easy commuting distance. Week-end parties accommodated.

NEW JERSEY.
Ideal Home for Spring and Summer.
HOTEL MONTCLAIR
MONTCLAIR, N. J.
MOST DELIGHTFULLY SITUATED RESIDENTIAL HOTEL IN NEW YORK'S SUBURBS. OPEN THE ENTIRE YEAR. Exclusive Clientele. Golf. Splendid Orchestra. Dancing. English Grill. Private Motor Bus Meets Lackawanna Trains.
FREDERICK C. HALL COMPANY.

NEW PARK HOUSE, SUMMIT, N. J.
Exceptional advantages. Spring rates.

NEW JERSEY—Atlantic City.
HOTEL CHELSEA
Occupying entire block of ocean front, in the fashionable Chelsea section; 300 bedchambers with private baths (fresh and sea water.) High-class orchestra, grill, etc. French chefs. Golf privileges. Autos meet trains. Booklet. Open all year.
J. B. THOMPSON & CO.

The Breakers
Atlantic City's Newest Fireproof Hotel Ocean Front. Unusually attractive during the Spring Season.
AMERICAN and EUROPEAN PLANS
Luxurious lobbies, spacious glass enclosed verandas and sun parlors, overlooking the ocean and thoroughly heated. Charming afternoon musicales with complimentary Tea Service. A palatial residence for those seeking rest and recreation. Garage.

ON THE BEACH
ATLANTIC CITY.
CHALFONTE
HOSPITABLE — HOMELIKE
ALWAYS OPEN

Marlborough-Blenheim
The Leading Resort House of the World
ATLANTIC CITY, N. J.
"THE NATION'S HEALTH SHOP"
HEALTH IS EFFICIENCY
A Germicide Gulf-stream-tempered Climate. No Slush. No Dust. No Dirt. Innumerable Outdoor Recreations and Indoor Entertainments. Ownership Management. Josiah White & Sons Co.

ROYAL PALACE
HOTEL AND COTTAGES
on the Beach ATLANTIC CITY, N. J.
NEAR ALL PIERS AND AMUSEMENTS
ORCHESTRA. SPECIAL DIET KITCHEN
CAPACITY 600

ALAMAC HOTEL
FIREPROOF
OCEAN FRONT, IN THE HEART OF ATLANTIC CITY.
AMERICAN AND EUROPEAN PLANS.
Hot and Cold Sea Water Baths.
Grill. Orchestra. Dancing. Garage.
MACK LATZ CO.

THE WILTSHIRE VIRGINIA AVE. AND BEACH.
Ocean view. Capacity 350. Private baths, running water in rooms, elevator, etc. Music. $3 up daily, $17.50 up weekly. American plan. Open all year. Booklet. SAMUEL ELLIS.

Hotel Absecon Virginia Ave., near Beach. FIREPROOF.
Steam heat, private baths, running water. Elevator to street level. $2.50 up daily. $14.00 up weekly. Booklet. O. D. PAINTER.

HOTEL PLAZA St. Charles Place and Pacific Ave.
Facing ocean. Large, attractive rooms, elevator; superior table. White service. CHAS. PARK, Prop.

FREDONIA HOTEL Tennessee Ave. and Boardwalk.
In the heart of Atlantic City. Modern construction, restaurant, garage attached; reasonable rates; European plan.

HOTEL BOTHWELL
Virginia Av., Second House from Boardwalk and Steel Pier. Every Appointment. Highest standard in Cuisine and Service. Booklet.

ALBEMARLE VIRGINIA AVE., NEAR BEACH. CAP. 300.
Steam heat; sun parlors; private baths; elevator. Special Spring rates, $2.50 up daily, $12.50 up weekly. Booklet. J. P. COPE.

NEW BELMONT
Boardwalk and S. Carolina Ave. Unobstructed ocean view. European plan. Restaurant attached.

HOTEL SHOREHAM
Virginia Ave., nr. beach. Elevator, private baths, open surroundings; $2.50 up daily; $12.50 up weekly. Cap. 300. Booklet. W. B. COTTEN, Mgr.

BERKSHIRE INN Always open; capacity 300. Ocean End Virginia Av. Large, sunny rooms. $12.50 to $20 weekly; $2.50 UP daily. J. E. DICKINSON.

THE MONTEREY.—Modern house; private baths; superior table; $3.00 per day up. Special family rates. T. J. Kearns.

ATLANTIC CITY, N. J.
America's Famous All-Year Resort. The Leading Houses Always Open.

PHILLIPS HOUSE
Massachusetts Av. and Beach. F. P. PHILLIPS.

NEW JERSEY—Lakewood.
LAUREL-IN-THE-PINES
LAKEWOOD, NEW JERSEY
A modern hotel in a Spring Resort where out-of-door sports are possible the entire year.
BRANCH OFFICE OF GEO. A. HUHN & SONS, STOCK BROKERS
FRANK F. SHUTE, Manager

VIRGINIA Lakewood, N. J. Overlooking the lake. New, modern equipment; private suites with bath. WALTER J. CASSEDAY.

FLORENCE-IN-THE-PINES Lakewood, N. J.
24th season; private baths; running water in rooms. Booklet. I. WOEHR.

OAK COURT HOTEL LAKEWOOD, N. J. Open all year; homelike. E. E. SPANGENBERG, Mgr.

PALMER, Lakewood, N. J. Running water. Private Baths; moderate rates.

PENNSYLVANIA.
SPRUCE CABIN INN where you can catch trout.
Opens Apr. 14. Rooms en suite and with bath; steam heat. Illus. Bklt. Cresco Station, D., L. & W. R. R. W. J. & M. D. PRICE, Canadensis, Pa.

SOUTHERN STATES.
The Manor—Asheville, N. C.
One of those "wholly satisfying" places found once in a while and never forgotten.

RAILROADS.
CANADIAN PACIFIC RAILWAY.
Tours to Canadian Pacific Rockies, Pacific Coast, and Alaska. Short Tours to Montreal, Quebec, and Maritime Provinces.
F. R. PERRY, Gen'l Agt. Pass. Dept., 1231 B'way.

TENER JOINS OFFICIALS AT WASHINGTON IN OPPOSITION TO LATER GAMES

OPPOSED TO PLAN OF LATER GAMES

President Tener of National League Frowns on Changing Hour of Starting.

WASHINGTON IS CRITICAL

Officials Regard Move to Take Advantage of Daylight Saving Law Unfavorably.

President John K. Tener of the National League is opposed to any change in the time for beginning baseball games under the new daylight saving law. He said yesterday that, although the question was up to the clubs individually, he did not think any of them would take advantage of the new law and start the games later. He stated that he had heard of no contemplated changes in the time of starting among his clubs except in one or two cases, where the change suggested was very slight.

It is believed that the attitude of President Tener will have the effect of preventing any changes in the time of games. When the daylight saving plan was first announced, several club owners planned to take advantage of the extra time in the afternoon and extend the hour of starting the game, as a fine scheme to encourage patronage.

This attitude of the baseball club owners and other promoters of sporting events brought forth more or less criticism from officials at Washington. Charles Lathrop Pack, President of the War Garden Commission, has led in the criticism of the proposed plan to start the games later. He says: "Slackers of the worst type is the brand placed upon baseball team owners or managers who plan to move down the schedule time of starting games this Summer. It would certainly be a violation of the spirit of the law."

Men Needed for Gardens.

Commissioner Pack, in voicing his objection to the proposed plan, says further: "The women are going to win this war, and one of the greatest boons will be the help the men can give in the backyard garden. A move like this suggested by the baseball club owners will take thousands of hours of time from gardens. The job of winning this war must be done. Nothing must be allowed to stand in the way of it. The daylight saving law was intended to increase the daylight usefulness in war work, and was not intended to give extra hours for recreation. I do hope that this is not the attitude of those in control of the greatest of national games in our big leagues."

As far as New York is concerned, there will probably be no change in the time of starting games at the Polo Grounds or at Ebbets Field. President Hempstead of the Giants said that the club had not considered the matter yet, except perhaps that it was suggested to start the games ten or fifteen minutes later in order to accommodate the crowds which come from the Wall Street district. The Giants have always started their games at 3:30, the extra ten minutes being added because the Wall Street express did not arrive at the 155th Street elevated station until 3:28.

Uniform Hour Likely.

If there is any change in this starting hour, it will be made to conform with the schedule of this special Wall Street train. The Yankees and the Giants will probably get together before the season opens and agree on a uniform hour for starting the games. It is not the intention of either club to take advantage of the new law, and as far as is known now there will be no change whatever. President Ebbets of Brooklyn has already announced that there will be no change in the time of games at Ebbets Field, where they will start as usual at 3:30.

The new state of affairs will benefit baseball clubs and fans in extra-inning games, and when the contests go into extra innings it will not be necessary under the new time schedule to call the contests on account of darkness.

President Tener of the National League was one of the stanchest advocates of the daylight saving law, and last season when the matter was first proposed he delivered several addresses in favor of it at daylight saving rallies. His position in the matter will have a direct influence in changing the attitude of any club owners who had contemplated a change in time.

Out in St. Louis the matter was put up to a popular vote among the fans, but this resulted in very few votes being cast, which proved to the club owners that there was no sentiment among the fans to start the games at a later hour. So in St. Louis the proposal for a later start has been abandoned.

That the American League does not propose to take advantage of the new law is indicated by the action of President Charles A. Comiskey of the Chicago White Sox. He announced yesterday that the games at Comiskey Park would begin at 3 o'clock. He said that to start at 4 o'clock, as had been suggested by some of the club owners, would be a violation of the law. This action by Chicago is taken as a sure sign that the other American League clubs will take the same attitude.

REACH POGGENBURG FINAL.

Klinger, Lewis, Servatius, and Spear Survive in Cue Play.

Standing of the Players.

FIRST DIVISION.	Won.	Lost.	High Run.	High Average.
Klinger	3	1	68	9 7-27
Moon	3	1	30	7 21-22
Spear	3	1	41	11 5-16
Low	1	3	21	2 35-40
Dr. Miller	0	4	18	3 7-22
SECOND DIVISION.				
Lewis	4	0	23	4 5-28
Servatius	3	1	21	3 26-30
Rice	2	2	36	5 13-32
White	1	3	68	7 26-32
Mathews	0	4	35	4 25-32

Preliminary play in the Poggenburg Memorial Cup handicap billiard tournament at the Broadway Billiard Academy in Brooklyn came to an end with yesterday's matches. There are now four survivors, who will compete in the final round robin event which begins today. Those who will compete are Louis A. Servatius, Claud R. Lewis, Jacob Klinger, and George Spear. This gives a preponderance of Class C men in the tournament. Servatius, Lewis, and Spear are of this division, while Klinger is of the Class A ranks. All of the Class B men have been eliminated. George T. Moon, Jr., almost slipped into the final tournament. In his division there was a tie between himself, Spear and Klinger, but the application of the Olympic system of scoring, which counts total points made by each contestant in all games irrespective of games won and lost, Klinger and Spear surpassed Moon.

The scores:

Afternoon Game.

George Spear, (115)—2 0 3 7 0 1 1 3 0 0 8 1 25 25 0 0 4 1 0 0 20. Total—115. Average—5 10-21. High runs—25, 25, and 20.
John Low, (115)—0 0 7 2 0 0 0 5 1 1 0 0 1 0 0 0—12 0 1. Total—34. Average—1 13-21. High runs—12 and 7.

Evening Games.

C. R. Lewis, (115)—3 4 7 2 22 12 0 0 7 0 2 0 0 0 0 14 4 2 3 2 0 1 0 0 8 0 0 10. Total—115. Average—4 3-28. High run—22.
Julian Rice, (175)—2 3 0 3 2 3 1 4 3 0 4 2 0 0 20 7 4 2 18 3 7 2 8 3 1 0 0 18 8. Total—161. Average—5 21-28. High run—33.
L. A. Servatius, (115)—0 1 4 3 19 0 12 0 0 9 3 8 0 8 1 12 1 0 3 0 0 0 1 8 2 2 0 1 0 1 2 4. Total—115. Average—3 19-32. High run—19.
C. F. Mathews, (175)—1 1 0 1 2 0 17 8 10 3 2 0 4 19 11 0 0 0 2 2 0 0 8 0 1 2 0 17 3 0 14. Total—121. Average—3 25-31. High run—19.

DODGERS TUMBLE AGAIN.

Ninth Inning Once More Fatal and Red Sox Win by 3 to 2.

Special to The New York Times.

LITTLE ROCK, Ark., April 1.—The exhibition series between the Brooklyn Dodgers and Boston Red Sox took on all the appearances of a walk-over for Boston today. The Red Sox again trimmed the National Leaguers in a closely contested game, making the series stand 5 to 1 in their favor. The score was 3 to 2.

The Dodgers again stumbled into defeat in the ninth inning. The game was a tie when Boston came up for the last half of the ninth and put over the needed run with two hits and a wild pitch.

Big Jeff Pfeffer made his first appearance in the box. He pitched the last five innings, replacing Jack Coombs. Manager Robinson held out hope that this combination might halt the Red Sox and his hopes were justified until the ninth. Both Coombs and Pfeffer pitched good ball, but two slight mistakes turned the tide against them.

The score:

BOSTON, (A. L.)	AbRHPoA	BROOKLYN, (N. L.)	AbRHPoA
Hooper,rf	3 0 1 1 0	Olson,ss	3 1 0 0 2
Evers,2b	4 0 0 2 2	O'Mara,2b	4 0 0 4 1
Strunk,cf	4 1 1 2 0	Daubert,1b	3 1 1 4 1
McInnis,3b	3 0 1 1 1	Myers,cf	4 0 1 2 1
Hoblitzell,1b	3 0 1 13 2	Johnston,lf	4 0 1 2 1
Whiteman,lf	4 0 2 3 0	Hickman,rf	4 0 1 1 0
Scott,ss	3 0 1 0 4	O'Rourke,3b	4 0 0 5 2
Mayer,c	2 1 1 3 1	Miller,c	2 0 1 3 0
Schang,c	1 0 1 1 0	Krueger,c	2 0 0 2 1
Wyckoff,p	2 1 0 1 2	Coombs,p	2 0 0 0 1
Bush,p	0 0 0 0 2	Pfeffer,p	1 0 0 0 1
Total	29 3 9 27 14	Total	33 2 5*25 11

Score by innings:
*One out when winning run was scored.

Brooklyn .... 2 0 0 0 0 0 0 0 0—2
Boston .... 0 0 2 0 0 0 0 0 1—3

Errors—Wyckoff, O'Mara.
Two-base hits—Daubert, Myers, Hooper. Sacrifice hits—McInnis, Bush. Double plays—Johnston and O'Mara, Myers and Krueger, Olson, O'Mara, and Daubert. Left on bases—Brooklyn, 6; Boston, 5. First base on errors—Brooklyn, 1; Boston, 1. Bases on balls—Off Pfeffer, 2; Wyckoff, 2. Hits—Off Coombs, 4 in 5 innings; Pfeffer, 5 in 4; Wyckoff, 4 in 6; Bush, 1 in 3. Struck out—By Wyckoff, 4; Bush, 1. Wild pitch—Pfeffer. Time—1 hour and 20 minutes. Umpires—Kism and Hart.

GIANTS BEAT KELLY TEAM.

Aviators Tumbled in Hard-Hitting Game by 14 to 7.

Special to The New York Times.

SAN ANTONIO, Texas, April 1.—The Giants went through another frolic today when they took an army motor truck out to Kelly Field, the biggest aviation camp in the world, and downed the Camp Kelly team by a score of 14 to 7.

The aviators made the mistake of using their good pitchers last and their bad ones first. Wales, whom the soldiers have dubbed the Prince of Wales, was the starter, and he made an awful botch of his job. After he had pitched three innings the Giants had eight runs. He passed six men during this period.

Then came a long, lanky boy known as Heinie Zimmerman, who had quite a wind-up, rubbed the ball on his trousers, on the sand, and in his hair, and held conversations with the catchers and infielders before he let go each ball. However, all these things could not help the army.

After that Waukop, a youth who could at least find the plate, went in and pitched four good innings, permitting only two runs. But by the time he got in McGraw had in all his reserves. Fred Anderson, George Smith, and the inveterate Germany Schaefer were the Giant pitchers. The soldiers did not seem to be extra fond of "Andy" and called him all sorts of endearing names, making frequent mention of a powder puff. No bleacher crowd ever rode the athletes harder than these aviation mechanics. They didn't spare their own team, either, particularly their own pitchers.

Anderson permitted four hits in four innings, and the soldiers began to bang Smith pretty hard after he went in, but as the Giants had a lead of 13 to 0, Smith had orders to put them over so as to make it look like a game. Schaefer was nicked for two homers and two singles in the ninth, but he struck out a man.

The score:

GIANTS.	AbRHPoA	CAMP KELLY.	AbRHPoA
Young,rf	3 2 1 1 0	Starr,lf	5 1 2 1 0
Schaefer,2b,p	2 0 0 1 2	Gilroy,3b	[illegible]
Kauff,cf	4 0 1 0 0	Williams,1b	5 0 0 12 0
Wilhoit,cf	1 0 1 0 0	Kelly,cf	4 0 2 3 0
Burns,lf	3 1 1 0 0	Spreitzer,2b	4 0 0 2 6
Tesreau,lf	1 0 0 0 0	Richerts,ss	1 0 1 2 4
H.Zim'n,3b	4 1 2 0 2	Hig'th'm,rf	4 2 2 0 0
Hem'way,3b	1 1 1 0 3	Manier,c	4 1 1 6 1
Doyle,2b	1 2 0 2 3	Wales,p	1 0 0 0 0
Thorpe,rf	1 0 0 0 0	A.Zim'n,p	0 0 0 0 0
Fletcher,ss	3 3 2 3 1	Waukop,p	2 0 1 0 4
Rodriguez,ss	1 0 0 1 2	Ardis,p	1 0 1 0 1
Holke,1b	4 1 1 7 0		
McCarty,1b	1 0 0 7 0	Total	39 7 14 27 17
Rariden,c	3 2 3 1 0		
Gibson,c	2 0 0 3 0		
Anderson,p	1 1 0 0 1		
Smith,p,2b	2 0 0 0 0		
Total	35 14 13*26 16		

*Ardis out, hit by batted ball.

Giants .... 5 0 4 3 1 0 0 1 0—14
Camp Kelly .... 0 0 0 0 0 1 3 0 3—7

Two-base hit—Burns. Three-base hit—Hemingway. Home runs—H. Zimmerman, Rariden, Holke, Gilroy, (2,) Higginbotham. Stolen bases—Doyle, (2,) Rariden, (2,) Fletcher, Kauff, Anderson, Burns. Double plays—Zimmerman, Doyle, and Holke; Doyle, Fletcher, and Holke; Schaefer and McCarty. Bases on balls—Off Wales, 6; A. Zimmerman, 2. Left on bases—Giants, 5; Camp Kelly, 3. Hits—Off Anderson, 4 in 4 innings; Smith, 6 in 4; Schaefer, 4 in 1; Wales, 5 in 3; A. Zimmerman, 3 in 1; Waukop, 5 in 4; Ardis, 0 in 1. Struck out—By Wales, 2; Waukop, 2; Anderson, 1; Smith, 2; Schaefer, 1. Wild pitches—Wales, A. Zimmerman, (2.) Time of game—1 hour and 35 minutes. Umpires—Captain Evans and Brennan.

EIGHT GAMES FOR HARVARD.

'Varsity and Freshmen Baseball Schedules Announced.

CAMBRIDGE, Mass., April 1.—The baseball schedules for the Harvard 'Varsity and freshmen teams were announced today. Each team has eight games.

Two games each with Yale and Princeton are the only intercollegiate contests on the 'Varsity list. The other four games are with service teams. The season opens April 24 with Princeton at Cambridge and closes June 1 with Yale at New Haven.

16 TENNIS TEAMS ENTERED.

National Indoor Doubles Title Tourney Starts Today.

Sixteen teams are entered for the national indoor doubles championship which will begin on the courts of the Seventh Regiment Armory today. The holders of the title from a year ago, Frederick B. Alexander and Dr. William Rosenbaum, will defend. They will be opposed by a number of strong teams, among them that composed of S. Howard Voshell and Fred Baggs. Alan Behr and Vincent Richards, the national boys' champions, are lined up together and W. T. Tilden, 2d, will play with Cecil Donaldson. A reflection of a Father and son tournament possibility is seen in the team made up of Abraham Bassford, Jr., and Abraham Bassford, 3d.

The draw is as follows:

First Round.—Arthur S. Cragin and W. D. Cunningham vs. S. Howard Voshell and Fred C. Baggs. G. G. Grenz and partner vs. C. A. Anderson and partner, S. Kashio and Harold Taylor vs. S. MacAllister and H. L. Bowman, King Smith and G. C. Shafer vs. R. L. James and M. Goldman; J. L. Anderson and Julian S. Myrick vs. Alan Behr and Vincent Richards, W. T. Tilden, 2d, and Cecil Donaldson vs. G. B. Emerson and F. T. Anderson, W. J. Gallon and R. B. Gatcomb vs. Abraham Bassford, Jr., and Abraham Bassford, 3d, Frederick B. Alexander and Dr. William Rosenbaum vs. Ingo Hartman and partner.

OTHER EXHIBITION GAMES.

	R.H.E.
Chicago Americans	11 16 3
Eighth Regiment Marines	3 4 5

Batteries—Robertson and Schalk; Lees, Rice, Freeman and Lawrence.

Chicago Nationals	2 7 1
Sacramento, Coast League	3 7 0

Batteries—Hendrix, Vaughn and Hungling; West, Gardner and Easterly.

AT WAXAHACHIE, TEXAS.

Detroit Americans	7 11 1
Cincinnati Nationals	1 8 4

Batteries—Dauss, Mitchell, and Stanage, Yalls; Reuther and Allen, Wingo.

RUEL ROUTS BRAVES WITH TIMELY BLOW

New Yankee Catcher Breaks Up Game with Triple, Scoring Bodie and Peck.

Special to The New York Times.

DUBLIN, Ga., April 1.—Muddy Ruel qualified for the elect today when his long triple to right centre in the fifth inning broke up the game and gave the Yankees a 3 to 0 victory over the Braves in the inaugural contest of the series the two teams will play on the swing north. With Bodie and Peckinpaugh on ahead in the fifth and two down, Ruel leaned into one of Canavan's swift ones and hammered the ball far over Bailey's head for three bases, scoring Ping and Roger. Ruel registered later when Red Smith booted Russell's following grounder.

Until the fifth inning, Hugh Canavan, a young left-hander, let the Yankees down without a hit. In the meantime Allen Russell was twirling splendidly and getting gilt-edged support from the Yankee defense. Starting the fifth inning Canavan winged Pipp with a pitched ball. Baker forced Welly, Henry to Conway. Bodie singled to left, planting Frank on third. On an attempted double steal Rawlins dropped Canavan's throw, Baker holding third and Bodie getting to second. Peckinpaugh hit to Rawlins, whose throw got Baker at the plate, Ping taking third.

Here it was that Ruel injected himself into the film. Catching one of Canavan's shoots on the nean Muddy sent the ball screaming to deep right centre, registering Bodie and Peckinpaugh.

The Braves were in charge of Coach Jack Slattery, George Stallings having remained on his Haddock plantation and Ed Konetchy, who the Miracle Man had assigned in command of the squad, having missed the train at Macon. It perhaps was well for the Braves that Stallings was not around, for they gave their pitchers ragged support and could do nothing with the offerings of Russell and Mogridge.

In the five innings Russell was on the mound he limited the Braves to three scattered safeties. Mogridge held them hitless in the last four innings. The Yankees only got four hits off the combined deliveries of Canavan and Tom Hughes, but the New Yorkers made their hits count as the fifth-inning rally shows.

The score:

NEW YORK, (A. L.)	AbRHPoA	BOSTON, (N. L.)	AbRHPoA
Gilhooley,rf	2 0 0 0 0	Massey,lf	3 0 0 4 0
Miller,cf	3 0 0 2 0	Powell,cf	0 0 0 0 0
Ward,2b	4 0 1 2 1	Bailey,cf	1 0 0 0 0
Pipp,1b	3 0 0 12 0	Kelly,lf	2 0 0 1 0
Baker,3b	4 0 1 2 3	Wickland,rf	3 0 1 3 0
Bodie,lf	4 1 1 2 1	Covington,1b	3 0 1 5 0
P'paugh,ss	4 1 0 2 3	aWilson	1 0 0 0 0
Ruel,c	2 1 1 2 0	Smith,3b	4 0 0 3 0
Hannah,c	1 0 0 3 0	Rawlings,ss	2 0 0 6 2
Russell,p	2 0 0 0 4	Conwey,2b	3 0 1 1 1
Mogridge,p	1 0 0 0 3	Henry,c	3 0 0 4 3
		Canavan,p	2 0 0 0 4
Total	30 3 4 27 15	Hughes,p	1 0 0 0 1
		Total	28 0 3 27 11

a Batted for Covington in ninth.

Score by innings:
New York .... 0 0 0 0 3 0 0 0 0—3
Boston .... 0 0 0 0 0 0 0 0 0—0

Errors—Smith, (2,) Rawlings, (2.)
Three-base hit—Ruel. Stolen bases—Gilhooley, Pipp. Sacrifice hit—Miller. Double play—Peck in Ward to Pipp. Bases on balls—Off Russell, 3. Left on bases—Boston, 5; New York, 4. Hit by pitched ball—By Canavan, (Gilhooley; (2,) Pipp;) Mogridge, Rawlings.) Hits—Off Canavan, 2 in 5 innings; Hughes, 2 in 4; Russell, 3 in 5; Mogridge, 0 in 4. Struck out—By Canavan, 1; Hughes, 1; Russell, 1; Mogridge, 2. Time of game—2 hours 4 minutes. Umpires—Corcoran and McBride.

BOUT TO BE HELD IN WEST.

Col. Miller Hints That Willard-Fulton Fray Will Not Be Held in East.

Although it cannot be ascertained definitely, indications now point to the possibility that the proposed heavyweight championship boxing exhibition between Jess Willard, title holder, and Fred Fulton, challenger, will be held at one of the large Western cities. Colorado is said to be the probable State, but there are other locations of the West which are being considered by Colonel J. C. Miller, copartner of Willard in the promotion of the bout. Colonel Miller refused to say positively yesterday whether he had decided on a battleground, but he hinted that the hopes that have been entertained that the bout would be held in the Eastern section of the country would not materialize.

Several additional offers were received yesterday by Colonel Miller, but what these were or from whom they came the Oklahoman refused to divulge. He said, however, that he expected, within the next few days, to be able to announce the site for the contest.

Willard will not visit this city, as had been generally supposed. Colonel Miller stated yesterday that he had received a telegram from the world's champion containing the information that Willard was on his way to Chicago after completing the sale of his circus horses in Baltimore. From Chicago Willard will go to Kansas to help move his household to the new home he has purchased at Lawrence.

SCOFIELD LEADER AT GOLF.

Has Two Strokes on Field in North and South Title Play.

Special to The New York Times.

PINEHURST, N. C., April 1.—One hundred and eighty-five players took part in the opening session of the thirty-six-hole qualifying round of the North and South amateur championship tournament at Pinehurst today. E. L. Scofield of the Weeburn Club led with 39, 38—77 on the No. 2 course, finishing two strokes ahead of Dr. C. H. Gardner of the Rhode Island Country Club, whose round of 42, 37—79 was made on the No. 1 course.

Three players tied for third at 80, but of these three only Dewitt Balch of Cincinnati has put the difficulties of No. 2 course behind him, while Louis A. Hamilton of Garden City, and Leslie Deane Pierce of Ekwenok are called upon to conduct their stern chase on that course tomorrow.

Scofield, who has a two-stroke lead on the field, is a strong favorite for the medal. He played the No. 2 course in 73 in the open tournament Saturday.

The scores:

E. L. Scofield, Weeburn, 39, 38—77; Dr. C. H. Gardner, Rhode Island, 42, 37—79; Dewitt Balch, Cincinnati, 41, 39—80; Louis A. Hamilton, Garden City, 43, 37—80; L. Deane Pierce, Ekwenok, 42, 38—80; Guy A. Miller, Detroit, 39, 42—81; Irving S. Robeson, Rochester, 42, 39—81; Donald Parson, Youngstown, 41, 41—82; C. L. Berker, Ekwanok, 44, 39—83; John D. Chapman, Greenwich, 45, 38—83; Frank S. Danforth, North Fork, 41, 43—84; Athel Denham, Moore County, 39, 45—84; Franklin S. Gates, Moore County, 45, 39—84; Presley S. McLaughlin, Ekwanok, 47, 38—85; Robert M. Markwell, Lake Shore, 42, 43—85; Howard G. Phillips, Moore County, 46, 39—85.

Concannon Beats Greenleaf.

Joseph Concannon defeated Ralph Greenleaf in the opening games of their pocket billiard match at Maurice Daly's Academy yesterday. In the afternoon Concannon won by 100 to 68, and in the evening his triumph was even more decisive, the score in his favor being 100 to 42. The total score for the day's play was Concannon, 200; Greenleaf, 110. The highest run was made by Concannon in the afternoon, when he put together a count of 38.

Brooklyn Soccer Eleven Victor.

Making good use of the extra hour of daylight yesterday two soccer elevens, the Longfellows of Brooklyn and the Continental Football Club played a league match at Macombs Dam Park, the Longfellows winning by the score of 3 goals to 1. Mills, Meyer, and Lomas shot the winners' three goals in the first period of play.

RACING SEASON OPENED.

Large Crowd Sees First Eastern Events at Bowie.

BOWIE, Md., April 1.—The Eastern racing season was ushered in at Prince Georges course here today under ideal weather conditions, with a track exceptionally fast and a crowd which elbowed into almost every available space in the grand stand and on the lawn.

The Bowie Inaugural Handicap was the attraction of an otherwise well-balanced card, but the big race of the day was somewhat dimmed in lustre when the greater part of the field was scratched. It may be that the trainers had found out that Charlie Leydecker, E. McBride's three-year-old colt, was unusually fit for the seven-furlong route, because the McBride colt tow roped his field and won handily by more than a length. From the barrier Charlie Leydecker jumped to the front and opened up a gap of more than six furlongs. Woodstone and Water Lady were sent after the fleet colt, and Woodstone managed to get close up, but tired from the effort and was nipped for the place by Water Lady, which came strong at the finish and forced an extra effort from the winner.

One long shot breezed under the wire when Caro Nome led the field home in the final race of the day. She paid $122.30 for a two-dollar mutuel ticket.

The Summaries:

FIRST RACE.—For maiden colts and geldings two years old, purse $750; four furlongs. Time—0:49 1-5.
Mahony, Thomas Clyde's b. c., 114 pounds, by Beach Sand-Fancy Dress, $6.30, $3.70, $3, (Troxler) 1
Esquiman, Mrs. William Clark's br. g., 114, by Theo Cook-Northern Girl, $12.90, $8.80, (Margier) 2
Cain Spring, W. P. Orr's b. c., 114, by Zeus-Boneda, $5.60, (J. McTaggart) 3
The Boy, Sid C. Keener, Old Bill Ilandar, and Caljer also ran.

SECOND RACE.—For three-year-olds and upward, claiming, purse $750; six and one-half furlongs. Time—1:21 4-5.
May W., E. T. Zollicoffer's br. f., 4 years, 105 pounds, by Bas Trovata-Belle of Mayfield, $7.80, $4.30, $3, (Stirling) 1
Freda Johnson, W. C. Capps's blk. m., 7, 105, by Radford-Miss Mathews, $48, $23.80, (McAtee) 2
Pharsah, W. T. Ryan's br. h., 10, 110, by Meddler-Hatasso, $8.40, (Doyle) 3
C. M. Johnson, The Busy Body, Spectre, Lord Herbert, Little Sweeper, March Court, True As Steel, Dominion Park, Low Degree, and Dalrose also ran. Anxiety and Spectre scratched.

THIRD RACE.—The Eclipse Purse, for three-year-olds and upward, $750; five and a half furlongs. Time—1:07.
Mary Maud, Mrs. E. C. Clement's b. f., 3 years, 96 pounds, by Irish Lad-Frizette, $13.10, $5.50, $3.50, (McAtee) 1
Tea Caddy, M. Shea's ch. g., 5 106, by Rock Sand-Tea's Over, $3.80, $2.90, (J. McTaggart) 2
Startling, R. F. Corman's b. h., 5, 116, by Malta Santa-Country Fraud, $2.70, (Butwell) 3
Carbide, Sea Beach, Murphy, Indian Chant, Rollin Laird, and Cobalt Lass also ran. Howard Webber, Dan, and Joseph P. Murphy scratched.

FOURTH RACE.—The Bowie Inaugural Handicap, for three-year-olds and upward, $950, seven furlongs. Time—1:27 3-5.
Charlie Leydecker, E. McBride's b. c., 3 years, 98 pounds, by Jack Atkin-Polly D., $14, $6.90, $3.70, (McAtee) 1
Water Lady, Mrs. James Arthur's br. m., 7, 108, by Waterboy-Duchess of Towers, $6.50, $3.90, (Rodriguez) 2
Woodstone, M. Shea's ch. h., 5, 113, by Rock Sand-Woodvine, $3.60, (J. McTaggart) 3
Hauheck and Producer also ran. St. Isidor, Bondage, Flittergold, Woodward, Judge Wingfield, and Kentucky Boy scratched.

FIFTH RACE.—For four-year-olds and upward, claiming, purse $750, one mile. Time—1:43 1-5.
Oholus, J. A. Hendrick's b. g., 6 years, 117 pounds, by Oddfellow-Kenmore Queen, $11.60, $5.40, $3.10, (Stirling) 1
Airman, Wilfred Viau's br. h., 5, 114, by Waterboy-Colonial, $4.40, $3.10, (Butwell) 2
Lazy Lou, W. Smith's br. f., 4, 98, by Jack Atkin-Mrs. F. G. Hogan, $3 (Stalker) 3
Fair Mac, Eaglo, and Ponzio also ran. Pit and Maud Bacon scratched.

SIXTH RACE.—For four-year-olds and upward, claiming; purse $750; one mile and seventy yards—Time, 1:48.
All Smiles, E. T. Zollicoffer's b. m. br. h., 6 years, 110 lbs., by Fair Play-Simper, $6.70, $4.90, $3.00, (Rice) 1
Arbitrator, J. M. Bleck's b. g., 4, 103, by Statesman-Apprentice Girl; $20.40, $11.80, (Jarkson) 2
Golden Bantam, G. L. Goodacre's ch. f., 4, 98, by Star Shoot-Autumn Leaves, $4.50, (Rodriguez) 3
Silk Bird, Kilmer, Yodeling, Say, and Dolina also ran. Luther and Edith Baumann scratched.

SEVENTH RACE.—For three-year-olds and upward, claiming; purse $750; one mile—Time, 1:44 2-5.
Caro Nome, L. F. Wagner's br. m., 5 years, 96 lbs., by Ornament-Karco; $122.30, $45.20, $18.80, (Mergler) 1
Tranby, S. Louis's b. g., 4, 107, by Irish Lad-Frazette; $7.30, $3.80, (Louder) 2
Menocecy, J. P. Jenes's ch. g., 8, 109, by Hamburg-Monndour; $6.60, (Alexander) 3
Jabot, Boxer, Perpetual, Richard Langdon, Royal Interest, Jessie G., Folicidad, Huda's Brother, and Amphion also ran. Egmont, Dartmouth, Beautiful Morn, Glory Belle, and Stir Up scratched.

BOWIE ENTRIES.

FIRST RACE.—For maidens two-year-olds, fillies; four furlongs. Honna, 114 pounds; Ormonda, 114; Wewoka, 114; We Win, 114; Weymouth Girl, 114; Loving Lady, 114; Auntie, 114; Mrs. Kate Leydecker, 114, and Milda, 114.

SECOND RACE.—For three-year-olds, claiming; five and a half furlongs. Miss Burgmaster, 105 pounds; Miss Filley, 99; *Odalisque, 91; Candidate 2d, Imp., 104; *George W. Avery, 105; Sam Pickett, 101, and *Virginia Yell, 102.

THIRD RACE.—For three-year-olds, claiming; five and a half furlongs. Gahlin, 116 pounds; Oruery, 102; *Tolerance, 107; Louiso V., 108; Tit for Tat, 99; *Frenchy, 96; Arrowhmith, 107, and *Oniro, 103.

FOURTH RACE.—For four-year-olds and up, claiming; six and a half furlongs. Tester Karma, 113 pounds; King Bagot, 110; *Firing Line, 105; *Kilts, 100; The Masquerader, 112; Widow Bedotte, 105; *Broncho Billy, 105; Orderly, 112; *Gerish Sun, 107, and *Kentucky Boy, 105.

FIFTH RACE.—For four-year-olds and up, claiming; one mile and a sixteenth. Luther, 115 pounds; Egmont, 110; *Edith Bauman, 100; Napoleon, 113; Cemncho, 108; Working Lad, 110, and Christmas Eve, 105.

SIXTH RACE.—For four-year-olds and up, claiming; one mile and a sixteenth. Impression, 117 pounds; Ruisseau, 114; Baby Sister, 103; *Flora Finch, 100; Stir Up, 114; March Court, 114; *Last Spark, 100; Blackford, 114; Teotsie, 105, and *Beautiful Morn, 105.

SEVENTH RACE.—For four-year-olds and up, claiming; one mile and a sixteenth. Dartworth, 117 pounds; Dr. Charcot, 114; *Huda's Brother, 109; Billy Oliver, 114; Inquieta, 111; *Disturber, 100; Otis True, 114; Glory Belle, 105, and *Rosewater, 107.

*Apprentice allowance claimed.
Weather, cloudy; track fast.

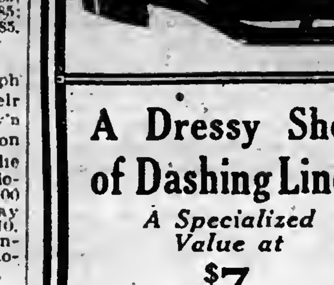

A Dressy Shoe of Dashing Lines

A Specialized Value at

$7

A handsome, new design of button shoe. Lustrous patent leather vamp, cloth top. A shoe of the finest quality.

TILDEN NARROWLY ESCAPES DEFEAT

Veteran Forced Hard to Win from Taylor, Junior Champion, by 9-7, 7-5.

Only the most strenuous kind of play warded off several threatened upsets in the continuation of the national indoor tennis championships at the 7th Regiment Armory yesterday. Probably the most notable instance was in the case of William T. Tilden, 2d, of Philadelphia, who now finds himself safely in one of the semi-final round brackets. Holder of a national mixed doubles championship with Miss Mary Browne only a few years ago, credited with being the most severe server in any part of the country at the present time and a player of well-rounded ability as well, Tilden was looked upon as having an easy path through the early rounds of the tournament.

It was one of the younger school of players who almost caused his overthrow. In the fourth round that the Quaker City expert encountered Harold Taylor, the Metropolitan junior champion, who has been making a tennis name for himself during the last two years. As well, however, as Taylor has played in the past it is almost certain that he never showed to better advantage than in the match against Tilden. It would ordinarily be said that leading at 5—2 in the first set and 5—3 in the second he would have run both out to his credit, and thereby defeated one of the strongest men playing the game today.

The reverse was true, however, for Tilden with a wealth of experience and strategy to back up his severe play, succeeded in winning both sets, the first at 9—7, the second at 7—5. Yet even in defeat there was almost as much credit for Taylor as if he had won. He gave a masterly exhibition of tennis skill, in fact, was even closer to victory than the score shows. In the first set he was three times playing for the set point, and each time failed to get it, and the same situation arose twice in the second set.

Another near upset came in the match between Frederick B. Alexander and W. J. Gallon. Alexander, one of the most finished players of the East, was sorely pressed to hold the upper hand in a three-set match that went to him at 6—3, 3—6, 8—6. It was a nip and tuck struggle right up to the last. In the final game of the third set Gallon was serving and shot the match ball over close to the lines. It was doubtful whether it was in or out, there being no linesmen on hand, and the players agreed to play the point over. At the time the advantage was with Alexander, and in the replay he won the point and the set.

S. Howard Voshell made his appearance in the tournament yesterday and signalized the event by winning two victories. His first opponent was the redoubtable S. R. MacAllister. He carried the title holder along at a fast pace and had not Voshell been in rare form he might have tasted defeat. As it was, he won by a score of 6—3, 6—1, but the match was much closer than that group of figures indicates.

Voshell won his second victory of the day over Dr. H. J. Horganthaler in a match that was little more than a romp for the indoor champion. The score was 6—3, 6—2. Voshell has now reached the round before the semi-finals and his next opponent will be G. B. Emerson, another of the younger coterie of players.

The summaries:

FIRST ROUND—G. Carleton Shafer defeated Abraham Bassford, Jr., 6—4, 9—7; F. B. Alexander defeated R. L. James, 6—4, 6—1; S. Howard Voshell defeated S. R. MacAllister, 6—3, 6—1; E. J. Post, Jr., defeated A. C. Pestley, 6—1, 6—3.

SECOND ROUND—L. Bry defeated C. Renney, 3—6, 6—0, 7—5; Harold Taylor defeated E. Bry, 6—3, 6—2; Dr. William Rosenbaum defeated Cecil Donaldson, 6—1, 6—4; G. C. Shafer defeated W. H. Pritchard, 6—1, 6—4; H. S. Parker defeated S. W. Merrihew, 6—2, 6—4; F. B. Alexander defeated W. J. Gallon, 6—3, 3—6, 8—6; G. B. Emerson defeated F. T. Anderson, 8—6, 2—6, 6—4; S. H. Voshell defeated Dr. H. J. Morgenthaler, 6—3, 6—2; C. J. Post defeated J. T. Allen, 9—7, 8—6.

THIRD ROUND—W. T. Tilden defeated L. Bry, 6—0, 6—1; H. Taylor defeated P. L. Kyneston, 6—2, 9—7; H. L. Bowman defeated G. G. Greny, 7—5, 6—2; King Smith defeated L. B. Tiebel, 6—4, 6—2.

FOURTH ROUND—W. T. Tilden defeated Harold Taylor, 9—7, 7—5.

Foster Traded to Reds.

BOSTON, April 1.—Word was received here today from Little Rock, Ark., that the Boston American League Baseball Club had traded Pitcher George Foster to the Cincinnati Nationals for Dave Shean, a second baseman and formerly manager of the Providence Club of the International League.

CHAJES CHECKMATES RIVAL.

Announces Victory Over Janowski Four Moves Ahead.

By far the most brilliant chess yet exhibited in the match between D. Janowski of Paris and Oscar Chajes, the New York State champion, was witnessed in the eighth of the series at the Manhattan Chess Club yesterday, when Chajes scored his third victory by announcing mate in four moves after thirty-three moves had been recorded. Chajes, playing the white pieces, selected the four knights opening, which was developed along the lines of the Ruy Lopez.

The State champion kept the initiative all through the game, and worked up a vigorous attack, against which the defense of the French champion proved inadequate. After eight games the score of the match reads: Chajes, 3; Janowski, 1; drawn, 4.

Lewis to Head Crimson Track Men.

CAMBRIDGE, Mass., April 1.—Burnham Lewis of Philadelphia was elected Captain of the Harvard 'Varsity track team today. Lewis is a long-distance runner, and last Fall he led the cross-country team.

Yesterday, when small boys were April-fooling folks, we were reminded that there's no string to "your money back" here. If you want it, you get it—good hard cash!

Of course, it takes quality to back that up!

Everything men and boys wear, including things for the car.

For the owner—lambskin coats, soft suede finish; lambskin jackets with silk sleeves; Scotch knit jackets; Jersey knit coats and breeches; "Scotch Mist" overcoats.

All the accessories.

For the chauffeur—livery built to stay smart through the hardest sort of service. With breeches or long trousers. Medium weight whipcord. Oxford serges. Oxford Gabardine.

Caps, gloves, gauntlets, puttees, mackintoshes, rubber coats.

Army officers' uniforms—of our own manufacture, same as all our clothing.

Officers continue to speak of our generous showing in field boots, dress boots, leggins, shoes, red rubbers and rubber boots.

ROGERS PEET COMPANY

Broadway at 13th St. | "The Four Corners" | Broadway at 34th St.
Broadway at Warren | | Fifth Ave. at 41st St.

CHANGE TO REIS UNDERWEAR for MEN

Jordan Demand

WHEN, more than a year ago, Jordan announced the "All-Star" car with custom style bodies and the best chassis units from the world's leading manufacturers, he made unusual claim as to comfort, luxury and quality.

Jordan demand has justified the Jordan idea. You have seen hundreds of Jordans on the roads since. Perhaps you know a Jordan owner or two.

You have seen the beautiful appearance of the car, and the owners will have told you of the comfort and the dependability of its operation.

This year there are new spring body styles. And the demand is greater than ever. The same old time-tried units that have made reputations and fortunes for their makers are all there.

If you want such names as these your choice must be a Jordan.

CARL H. PAGE and COMPANY
1895 Broadway at 63d Street
Phone, Columbus 6812

JORDAN
Sport Marine

THE JORDAN MOTOR CAR CO., CLEVELAND, OHIO

MEETINGS AND ELECTIONS.

THE ATCHISON, TOPEKA AND SANTA FE RAILWAY COMPANY.

Notice is hereby given that the Twenty-third Annual Meeting of the Stockholders of The Atchison, Topeka and Santa Fe Railway Company will be held at the general offices of the Company in Topeka, Kansas, on Thursday, April 25, 1918, at twelve o'clock noon, for the election of three (3) Directors to hold office for four (4) years and for the election of Independent Auditors to audit the books and accounts of the Company at the close of the fiscal year. Said meeting has been called by the Board of Directors and is to be held also for the transaction of such other business as may come before the meeting, including the acceptance of the annual report of the Board of Directors to the Stockholders for the year ending December 31, 1917.

The Capital Stock Transfer Books will be closed at the close of business on Thursday, March 21, 1918, and will be reopened at the close of said meeting.

By order of the Board of Directors.
L. C. DEMING, Assistant Secretary.
New York City, January 8, 1918.

THE ANN ARBOR RAILROAD CO.

Notice of Annual Meeting of Stockholders.

TO THE STOCKHOLDERS OF THE ANN ARBOR RAILROAD COMPANY:

Notice is hereby given that, pursuant to the By-Laws of The Ann Arbor Railroad Company, the annual meeting of the stockholders of said railroad company will be held at the office of said railroad company, in the City of Ann Arbor, in the State of Michigan, on Saturday, the 20th day of April, 1918, at ten o'clock in the forenoon of that day, for the purpose of electing Directors, of electing Inspectors of Election to act as such at the next annual meeting for the election of Directors, and of transacting such other business as may come before the meeting.

The books for the transfer of stock of said railroad company will be closed from 3 P. M. on April 9th to 10 A. M. on April 22nd, 1918.

H. B. BLANCHARD,
Secretary of The Ann Arbor Railroad Company.
March 16th, 1918.

SOUTHERN PACIFIC COMPANY.

NOTICE OF MEETING.

165 Broadway, New York, N. Y., Jan. 2, 1918.

The Annual Meeting of the Stockholders of the Southern Pacific Company will be held at the office of this Company in Anchorage, Jefferson County, Kentucky, on Wednesday, April 3, 1918, at twelve o'clock noon, standard time, for the following purposes, viz.:

1. To elect fifteen Directors.
2. To transact all such other business as may legally come before the meeting, including the approval and ratification of all action of the Board of Directors and of the Executive Committee since the last annual meeting of the Stockholders of this Company.

For the purposes of the meeting, the books for the transfer of stock will be closed at 3 o'clock P. M., Tuesday, March 19, 1918, and will be reopened at 10 o'clock A. M., Thursday, April 4, 1918.

By order of the Board of Directors.
HUGH NEILL, Secretary.

Woman's Board of Foreign Missions of the Reformed Church in America.

A Special Meeting of the Women's Board of Foreign Missions of the Reformed Church in America will be held on the second Tuesday of April, (April 9th,) 1918, at 10:30 o'clock in the forenoon, at 25 East 22d St., in the City, County, and State of New York, for the following purposes, viz.:

1. To consider a proposition to reduce the number of Managers from thirty to seventeen.
2. To consider a proposition to alter the Constitution and By-Laws of the Association.

Dated March 12, 1918.

By order of the Board of Managers,
MARY FIELD BALDWIN,
President of the Women's Board of Foreign Missions of the Reformed Church in America. Post Office Address: 228 West 71st Street, New York City, New York.

COAST AND LAKES CONTRACTING CORPORATION.

NOTICE OF ANNUAL MEETING OF STOCKHOLDERS.

The annual meeting of the stockholders of COAST AND LAKES CONTRACTING CORPORATION will be held at the principal office of the Company, No. 23 Broad Street, New York City, on Tuesday, April 16, 1918, at 12 o'clock noon, for the purpose of electing four Directors of the first class, to be elected exclusively by the holders of preferred stock, and three Directors of the second class, to be elected exclusively by the holders of common stock, in accordance with the Certificate of Incorporation and By-Laws, and for the transaction of such other business as may properly come before the meeting.

The books do not close.
Dated New York, March 25, 1918.
JESSE MYERS, Secretary.

The Harlem River and Port Chester Railroad Company.

TO THE STOCKHOLDERS:

NOTICE is hereby given that the Annual Meeting of the Stockholders of The Harlem River and Port Chester Railroad Company will be held in the office of the Company, Room 3040, Grand Central Terminal, New York, N. Y., on Tuesday, April 16th, 1918, at 12:00 o'clock noon, for the purpose of electing a Board of Directors and three Inspectors of Election for the ensuing year, and for the transaction of such other business as may properly come before said meeting.

Dated April 2nd, 1918.
A. E. CLARK, Secretary.

CHICAGO, MILWAUKEE AND ST. PAUL RAILWAY COMPANY.

The Annual Meeting of the Stockholders of this Company for the election of Directors and for the transaction of any other business of the Company will be held at the office of the Company, in the City of Milwaukee, at 12 o'clock noon, Saturday, May 18th, 1918.

The transfer books will be closed on Wednesday, the 17th day of April, and reopened on Monday, the 20th day of May next.

C. B. FERRY, Vice-President.
New York, April 2, 1918.

Illinois Central Railroad Company.

For the purpose of the Annual Meeting of Stockholders of the Illinois Central Railroad Company, to be held at Chicago, Ill., on Wednesday, April 17th, 1918, the Stock Transfer Books will be closed at 3 P. M. on Wednesday, April 3rd, 1918, and will remain closed until the morning of Thursday, April 18th, 1918.

D. R. BURBANK, Secretary.
New York, January 8, 1918.

PHELPS DODGE CORPORATION.

99 John Street, New York.

The annual meeting of the stockholders of the Phelps Dodge Corporation, for the election of Directors and for the transaction of such other business as may properly come before the meeting, will be held at the office of the Corporation, No. 99 John Street, New York City, on Tuesday, the 16th day of April, 1918, at twelve o'clock, noon.

GEORGE NOTMAN, Secretary.

DIVIDENDS.

AMERICAN GAS AND ELECTRIC CO.

PREFERRED STOCK DIVIDEND NO. 45.

New York, March 13, 1918.

The regular quarterly dividend of one and one-half per cent. (1½%) on the issued and outstanding PREFERRED capital stock of American Gas and Electric Company has been declared for the quarter ending April 30, 1918, payable May 1, 1918, to stockholders of record on the books of the Company at the close of business April 18, 1918.

FRANK B. BALL, Treasurer.

The International Nickel Co.

A quarterly dividend of one and one-half per cent. on the preferred stock has been declared this day, payable May 1, 1918, to the preferred stockholders of record at the close of business April 16th, 1918.

JAMES L. ASHLEY,
Sec'y and Treas.
New York, April 1, 1918.

UNITED FRUIT COMPANY

DIVIDEND NO. 75.

A quarterly dividend of two per cent (two dollars per share) on the capital stock of this Company has been declared, payable on April 15, 1918, to stockholders of record at the close of business March 20, 1918.

JOHN W. DAMON, Treasurer.

American Telephone & Telegraph Co.

A dividend of Two Dollars per share will be paid on Monday, April 15, 1918, to stockholders of record at the close of business on Friday, March 15, 1918.

On account of the annual meeting, the transfer books will be closed from Saturday, March 16th, to Tuesday, March 26th, 1918, both days inclusive.

G. D. MILNE, Treasurer.

MIAMI COPPER COMPANY

61 Broadway, N. Y.

DIVIDEND NO. 23.

April 1, 1918.

The Board of Directors of Miami Copper Company have this day declared a dividend of $1.00 per share for the quarter year ending March 31st, 1918, on the capital stock of the company, payable May 15th, 1918, to stockholders of record at the close of business on May 1st, 1918. Books will not close.

SAM A. LEWISOHN, Treasurer.

CAROLINA POWER & LIGHT CO.

COMMON STOCK DIVIDEND.

A quarterly dividend of one-half of one per cent. on the Common Stock of the Carolina Power & Light Company has been declared, payable May 1, 1918, to common stockholders of record at the close of business April 15, 1918.

E. P. SUMMERSON, Treasurer.

DISSOLUTION NOTICES.

TO WHOM IT MAY CONCERN.—Please take notice that ABRAHAM H. RABINOWITZ and MARTIN GOLDBERG, copartners, doing business as the GOLDBERG BUTTON CO. at 1,181 Broadway, New York City, has this 1st day of April, 1918, dissolved their said partnership.

ABRAHAM H. RABINOWITZ,
MARTIN GOLDBERG.

MEETINGS AND ELECTIONS.

To the Stockholders of the UNION TRUST COMPANY OF NEW YORK

NOTICE is hereby given that a special meeting of the stockholders of the Union Trust Company of New York by authority of the Board of Trustees has been duly called to be held at the office of the Union Trust Company of New York, 80 Broadway, Borough of Manhattan, City of New York, N. Y., on the 11th day of April, 1918, at one o'clock in the afternoon of said day.

The object of said meeting is:

(1) To authorize the proposed increase of the capital stock of the Union Trust Company of New York from $3,000,000, divided into 30,000 shares, each of the par value of $100, to $3,300,000, divided into 33,000 shares, each of the par value of $100.

(2) To authorize the use and disposition of such additional stock, to wit: 3,000 shares of stock, each of the par value of $100, in the manner and upon the terms provided in a certain agreement dated the 1st day of March, 1918, made by and between the Central Trust Company of New York and more than a majority of its Board of Trustees, of the one part, and the Union Trust Company of New York and more than a majority of its Board of Trustees, of the other part, providing for the merger of the Union Trust Company of New York into the Central Trust Company of New York, and in accordance with Article XII of the Banking Law prescribing the terms and conditions of said merger and the mode of carrying the same into effect.

(3) To take such other action as may properly come before said meeting in relation to the proposed increase of said capital stock and the disposition thereof.

Dated, New York, March 9th, 1918.
EDWIN G. MERRILL, President.
HENRY M. MYRICK, Secretary.

To the Stockholders of the Central Trust Company of New York.

Notice is hereby given that a special meeting of the stockholders of the Central Trust Company of New York by authority of the Board of Trustees has been duly called to be held at the office of the Central Trust Company of New York, 54 Wall Street, Borough of Manhattan, City of New York, N. Y., in the room in which the annual meeting of the stockholders is usually held, on the 11th day of April, 1918, at one o'clock in the afternoon of said day.

The object of said meeting is:

(1) To authorize the proposed increase of the capital stock of the Central Trust Company of New York from $5,000,000, divided into 50,000 shares, each of the par value of $100, to $12,500,000, divided into 125,000 shares, each of the par value of $100.

(2) To authorize the use and disposition of such additional stock, to wit: 75,000 shares of stock, each of the par value of $100, in the manner and upon the terms provided in a certain agreement dated the 1st day of March, 1918, made by and between the Central Trust Company of New York and more than a majority of its Board of Trustees, of the one part, and the Union Trust Company of New York and more than a majority of its Board of Trustees, of the other part, providing for the merger of the Union Trust Company of New York into the Central Trust Company of New York, and in accordance with Article XII, of the Banking Law prescribing the terms and conditions of said merger and the mode of carrying the same into effect.

(3) To take such other action as may properly come before said meeting in relation to the proposed increase of said capital stock and the disposition thereof.

Dated New York, March 9, 1918.
J. N. WALLACE, President.
M. FERGUSON, Secretary.

American International Corporation

ANNUAL MEETING OF STOCKHOLDERS

The Regular Annual Meeting of the Stockholders of the American International Corporation will be held at the offices of the Corporation, No. 120 Broadway, Borough of Manhattan, City of New York, New York, on Wednesday, April 3, 1918, at 11:30 o'clock in the forenoon, for the election of Directors and the transaction of such other business as may come before the meeting.

It is also proposed at this meeting to consider the following amendments to the By-laws:

To amend Article VII., Section 3, of the By-laws, by striking out the whole of said section and substituting the following therefor:

"Section 3. Closing of Books: The stock transfer books may be closed for a period not exceeding twenty (20) days immediately preceding the dates appointed for any meeting of the Stockholders, or for the payment of dividends, but unless the directors shall order the books so closed, they shall remain open to record transfers, provided, however, that dividends shall be payable to Stockholders of record on such date as the Directors may determine, not more than thirty (30) days preceding the date set for the payment of such dividends."

To amend Article VI., Section 1, by striking out the whole of said section and substituting therefor the following:

"Section 1. Fidelity Bonds: The Treasurer, any Assistant Treasurer and any other officers or employees as the Chairman of the Board, the President or the Senior Vice-President shall direct, shall be bonded for the faithful performance of their duties in such amounts and by such surety companies as the aforesaid officers or either of them shall determine. Premiums on such bonds shall be paid by the corporation and the bonds so furnished shall be and remain in the custody of the President."

Dated, New York, March 16, 1918.
CECIL PAGE, Secretary.

To the Stockholders of the Central Trust Company of New York.

Notice is hereby given that a special meeting of the stockholders of the Central Trust Company of New York by authority of the Board of Trustees has been duly called to be held at the office of the Central Trust Company of New York, 54 Wall Street, Borough of Manhattan, City of New York, N. Y., in the room in which the annual meeting of the stockholders is usually held, on the 11th day of April, 1918, at 12 o'clock noon of said day.

The object of said meeting is to consider and vote upon a certain agreement made and entered into the 1st day of March, 1918, by and between the Central Trust Company of New York and more than a majority of its Board of Trustees, of the one part and Union Trust Company of New York and more than a majority of its Board of Trustees, of the other part, providing for the merger of the Union Trust Company of New York into the Central Trust Company of New York, under the name of Central Union Trust Company of New York, and pursuant to the provisions of Article XII, of the Banking Law, prescribing the terms and conditions of said merger and the mode of carrying the same into effect; and to take such action as may properly come before the meeting in relation to said merger and agreement.

Dated, New York, March 9, 1918.
J. N. WALLACE, President.
M. FERGUSON, Secretary.

To the Stockholders of the UNION TRUST COMPANY OF NEW YORK

Notice is hereby given that a special meeting of the stockholders of the Union Trust Company of New York by authority of the Board of Trustees has been duly called to be held at the office of the Union Trust Company of New York, 80 Broadway, Borough of Manhattan, City of New York, N. Y., on the 11th day of April, 1918, at 12 o'clock noon of said day.

The object of said meeting is to consider and vote upon a certain agreement made and entered into the 1st day of March, 1918, by and between the Central Trust Company of New York and more than a majority of its Board of Trustees, of the one part, and Union Trust Company of New York and more than a majority of its Board of Trustees, of the other part, providing for the merger of the Union Trust Company of New York into the Central Trust Company of New York, under the name of Central Union Trust Company of New York, and pursuant to the provisions of Article XII of the Banking Law prescribing the terms and conditions of said merger and the mode of carrying the same into effect; and to take such action as may properly come before the meeting in relation to said merger and agreement.

Dated, New York, March 9th, 1918.
EDWIN G. MERRILL, President.
HENRY M. MYRICK, Secretary.

THE NEW YORK, CHICAGO AND ST. LOUIS RAILROAD COMPANY.

Cleveland, Ohio, March 28, 1918.

Notice is hereby given that the annual meeting of the stockholders of THE NEW YORK, CHICAGO AND ST. LOUIS RAILROAD COMPANY will be held on Wednesday, the first day of May, 1918, at nine o'clock A. M., Central Standard time, (being ten o'clock A. M. Eastern Standard time,) at the principal office of the Company in the Columbia Building, Cleveland, Ohio, for the purpose of electing fifteen (15) Directors, (instead of thirteen (13) as heretofore,) for the consideration of the acts of the Directors and officers of the Company taken during the past year and for the transaction of such other business as properly may be brought before the meeting. The polls will continue open for one hour.

By order of the Board of Directors.
W. D. TURNER, Secretary.

NORTHERN PACIFIC RAILWAY CO.

Notice is hereby given that pursuant to the Charter and By-Laws of the Northern Pacific Railway Company, the annual meeting of the Stockholders will be held on Tuesday, the ninth day of April, 1918, at twelve o'clock noon, at the office of the Company, No. 34 Nassau Street, in the City of New York, for the purpose of electing five Directors to serve for the term of three years, one Director to serve for the unexpired term of William S. Tod, resigned, and one Director to serve for the unexpired term of Grant B. Schley, deceased; and for transacting such other business as may be properly brought before the meeting, including the approval and ratification of all votes and proceedings of the Board of Directors since the last annual meeting.

By order of the Board of Directors.
EDWARD A. GAY, Secretary.
Dated, March 4, 1918.

A Special Meeting of the Shareholders of the Salted Club will be held at Room 1830, 17 Battery Place, New York City, on Tuesday, April 16th, 1918, at 3:30 P. M., to consider and act upon proposed amendments to the constitution.

B. NASON HAMLIN, Secretary.

Why You Should Invest NOW

Never, in 40 years, has it been possible to buy safe investments as cheaply as now. The war has resulted in their selling at panic prices, but their security in many cases is *greater than ever before.*

You can invest today, for instance, in a well secured short term note of Public Utility Company of established reputation, to yield about

7½%

Ask us to send you Circular T.

A.H. Bickmore & Co.
111 BROADWAY, N.Y.

California Electric Generating Company
First Mortgage 5% Bonds
Due September 1, 1948
To Yield 6¼%

Details on request

Bonbright & Company
Incorporated
25 Nassau Street New York

Eight Per Cent. From Now Until April 1, 1919

The promise to pay of a company with net earnings of over a million dollars a year and available income over six and a half times the annual interest on these notes.

An opportunity to obtain 8 per cent for a year.

Ask for Circular R-15.

E. H. Rollins & Sons
43 Exchange Place, New York
Boston San Francisco Chicago

GREAT NORTHERN RWY. PFD.

Reviewed in our Special Letter "24"
Copy on request.

Merrill, Lynch & Co.
7 Wall St., New York
Telephone Rector 6070
Chicago Detroit Cleveland Washington
Members New York Stock Exchange.

Tilney, Ladd & Co.

Railroad Bonds

New York

BROAD STREET HOSPITAL
Erected for the safety and comfort of all people. All people should share in its support. Will you do your share?
"PUT US ON YOUR PAYROLL"
This space contributed to BROAD STREET HOSPITAL by Kaufh, Nachod & Kuhne.

FINANCIAL MARKETS

Stocks Moved Forward in a Dull Session—New Tax Ruling Restricts Trading.

There was nothing in the orderly movement of prices on the Stock Exchange yesterday to suggest that the critical stage in the great battle raging in France is approaching, or that any other development of interest to traders had effected a change in the situation as it stood at the close of last week. Transactions were on a very small scale, with prices for most issues working higher. About the only spots of particular interest were American Sumatra, which advanced strongly, and Studebaker, which resumed its slump of last week. Elsewhere the list was quiet. There was said to be an almost entire absence of any short selling.

Brokers yesterday took a much more serious view of the recent ruling of the Attorney General holding that stock borrowed and returned must pay a tax of $2 per hundred shares each way, and it was freely predicted that unless that feature of the law can be nullified by a court decision a great deal of injustice will be worked, entirely aside from the restrictive effect of the ruling on short selling. The point was made that a great deal of stock is regularly borrowed to make deliveries on actual sales, whether the seller is not able to produce his certificates in time for the delivery on the day following, and that stock is also regularly borrowed by brokers for use as collateral. Both of these operations will be rendered costly by compliance with the new ruling. It is also a well established practice for brokers to call stock which they have loaned in order to take care of their own deliveries, making it necessary for the borrower to effect other arrangements. In an active market certificates may be changed half a dozen times in as many days, and under the law each substitution will mean another tax of $4. It is not believed that Congress had any such far-reaching penalty, further that is what it amounts to, in mind when it adopted the provision.

Although bond dealers have practically closed up their regular business in order to turn their facilities over to the Liberty Loan Committees for this month they reported yesterday a steady demand for good securities, which has indicated clearly that investors have not been seriously disturbed by fears over the outcome of the German offensive. One of the large distributing agencies will release 75 per cent. of its salesmen for Government work during the campaign which is to be formally inaugurated next week.

MONEY AND EXCHANGE.

Call Loans.

High ....5½ Renewals 5½
Low ....3 Last 3

Time Loans.

MIXED COLLATERAL.		ALL INDUSTRIALS.	
Sixty days	6	Sixty days	6
Ninety days	6	Ninety days	6
Four months	6	Four months	6
Five months	6	Five months	6
Six months	6	Six months	6

Bank Acceptances.

Eligible for rediscount with Reserve Bank, 30 to 90 days ....4½@4¼
Non-member and private bankers eligible, 30 to 90 days ....4¾@4½
Not eligible, 30 to 90 days ....5½@5

Commercial Paper.
Best-Known Names.
30 to 90 days 6
4 to 6 months 6
Other Names.
4 to 6 months 6

FOREIGN EXCHANGE.
Rates of Change.

	High.	Low.	Last.	Ch'ge.
Sterling— Demand	$4.75⅝	$4.75⅝	$4.75⅝	..
Cables	4.7645	4.7645	4.7645	..
Francs— Demand	5.72⅝	5.72⅝	5.72⅝	—.00⅛
Cables	5.70⅝	5.70⅝	5.70⅝	..

Closing Exchange.

Normal Rates of Exch.		Yesterday's Close— Demand or Checks.	Cables.
4.8665	London	$4.7535	$4.76½
5.1826	Paris	5.72⅝	5.70⅝
	China— Hongkong	75.00	75.25
	Peking	113.00	113.25
	Shanghai	108.00	108.25
19.30	Greece	19.40	19.55
40.20	Holland	46.00	46.50
32.44	India— Bombay	35.75	36.25
	Calcutta	35.75	36.25
5.1826	Italy	8.70½	8.75
19.85	Japan— Kobe	51.75	51.875
	Yokohama	51.75	51.875
50.00	Philippine Islands— Manila	49.875	50.00
51.46	Russia	14.25	14.50
26.80	Scandinavia— Stockholm	33.50	34.00
	Copenhagen	30.75	31.25
	Christiania	31.50	32.00
19.30	Spain	25.00	25.70
	South America—		
31.42	Rio	25.67	25.77
42.81	Buenos Aires	44.29	44.30
5.1826	Switzerland	4.34	4.31½

TIME BILLS ON LONDON.

—Bankers.— 60 Days.	90 Days.	—Commercial.— 60 Days.	90 Days.
$4.72½	$4.70⅝	$4.71⅝	$4.69⅝

*Closing quotations based on total, actual transactions in currency.

Clearing House Exchanges.

Clearing House exchanges, $496,486,259; balance, $55,508,891; United States Treasury debit balance, $5,556,427; Federal Reserve credit balance, $36,208,271.

Domestic Exchange.

Boston, par; Chicago, 5c discount; St. Louis, 15@5c discount; San Francisco, par; Montreal, $15.9375.

Silver.

Bar silver in London, 46⅝d, unchanged; in New York, 92⅝c, unchanged; Mexican dollars, 74c.

THE TREASURY STATEMENT.

Special to The New York Times.

WASHINGTON, April 1.—Receipts and expenditures:

	This Month.	Fiscal Year.
Customs	$18,166,373	$130,028,355
Internal revenue— Income and excess profits tax	31,424,027	102,241,391
Miscellaneous	80,615,217	530,780,298
Miscellaneous revenue	14,536,300	156,324,290
Total receipts	$155,701,947	$924,379,133
Excess of ordinary disbursements over ordinary receipts	664,424,234	3,707,132,499
Excess of total disbursements over total receipts	61,390,438	125,424,516
Expenditures	820,126,181	4,631,511,633

METAL MARKET REPORT.

These prices were quoted on the local Metal Exchange yesterday:

	Yesterday. Bid.	Asked.	Thursday. Bid.	Asked.
Lead	7.25	7.50	7.25	7.50
Spelter	8.00	8.25	8.00	8.25
Antimony	12.25	12.75	12.25	12.75
Quicksilver	$125.00	....	$125.00	....
Aluminium	....	32.00	....	32.00
Iron, No. 2X fdy.	....	34.25	....	34.25

Electrolytic copper was quoted in the open market, all deliveries, 23½c. per pound bid.

London quotations were:

	Yesterday. £	s.	d.	Thursday. £	s.	d.
Copper, spot	110	0	0	110	0	0
Copper, futures	110	0	0	110	0	0
Tin, spot	316	0	0	314	0	0
Tin, futures	316	0	0	316	0	0
Spelter	54	0	0	54	0	0
Lead	29	10	0	29	10	0

Boston Bank Statement.

Special to The New York Times.

BOSTON, April 1.—The Boston bank statement this week compares as follows with that of last week:

Circulation	$4,997,000	$31,000
Loans, discounts, & inv.	487,481,000	*1,922,000
Individual deposits, incl. United States	419,583,000	3,806,000
Due to banks	120,602,000	*4,328,000
Time deposits	20,300,000	*808,000
Exchange clearances	16,926,000	2,285,000
Due from banks	32,376,000	*2,902,000
Cash in banks and in Fed. Reserve Bank	38,240,000	975,000
Cash excess and with Fed. Reserve Bank	13,534,000	890,000

*Decrease.

FINANCIAL NOTES.

Directors of the Globe Oil Company declared a regular monthly dividend of 1½ per cent. and a special dividend of 1 per cent., payable May 10 to stock of record April 30.

May Department Stores Company reports sales for twelve months ended Jan. 31 of $38,631,650, an increase of $5,281,178 over the previous year.

John Muir & Co. have issued a new booklet on the third Liberty Loan.

Starkey, Marshall & Co. have moved to 71 Broadway.

At the annual meeting of the Montana Power Company retiring Directors were reelected.

A. B. Leach & Co., Inc., have received a telegram stating that the Supreme Court of Montana has validated the issue of $500,000 State of Montana 6 per cent. war defense bonds purchased jointly by themselves and R. W. Pressprich & Co. The bonds are now being offered at 101 and interest.

Arthur D. Lord announces that the total authorized issue of $350,000 of 7 per cent. cumulative preferred stock of the Coe-Stapley Manufacturing Corporation has been sold.

Directors of the Miami Copper Company at their meeting yesterday declared a dividend of $1 a share for the quarter ended March 31, the same being payable May 15 to stockholders of record on May 1.

NEW YORK STOCK EXCHANGE

MONDAY, APRIL 1, 1918.

	1918.	1917.	1916.
Day's sales	181,678	668,928	514,361
Year to date	33,210,517	49,139,142	43,986,514

Closing Bid.	Ask.	Sales.		First.	High.	Low.	Last.	Net Chge.
70	74	100	Adams Express	73½	73½	73½	73½	+2½
..	..	200	Ajax Rubber	54⅛	54⅛	54	54	+2
1½	1⅝	700	Alaska Gold Mines	1⅝	1⅝	1½	1½	...
1¼	1⅜	1,300	Alaska Juneau	1½	1½	1⅜	1⅜	—⅛
23	24	100	Allis-Chalmers Mfg.	24	24	24	24	...
77	80½	100	Allis-Chal. Mfg. pf.	81	81	81	81	+1
40⅞	41	1,800	Am. Can	40⅞	40⅞	40½	40⅝	+⅜
79	79½	4,900	Am. Car & Fdry.	79⅝	79⅝	79	79¼	+1½
80	85	100	Am. Express	81	81	81	81	...
31	31½	100	Am. Linseed	31	31	31	31	...
61½	62¼	1,000	Am. Locomotive	62	62	61⅝	62	+⅝
8⅞	9	100	Am. Malting	9	9	9	9	...
..	48	400	Am. Malting 1st pf.	48	48	47	47	—1
77⅞	78⅛	700	Am. Smelt. & Ref.	77⅞	78	77⅞	78	+⅛
104½	105½	100	Am. Smelt. & R. pf.	105	105	105	105	...
90	92	100	Am. Smelt. S. pf. A.	91¼	91¼	91¼	91¼	—3¼
..	..	98	Do. s 30	90½	90½	90½	90½	...
62	63	200	Am. Steel F'dries	62⅝	62⅝	62⅝	62⅝	—¼
101	102	300	Am. Sugar Ref.	102¼	102¼	101	101	+1
94⅛	94½	9,100	Am. Sumatra Tob.	91	94½	90⅞	94⅛	+4⅛
100¾	101¼	1,300	Am. Tel. & Tel.	101	101⅛	100⅞	101⅛	+1⅛
50¾	51½	100	Am. Woolen	51½	51½	51	51	+¼
63⅛	63¼	3,300	Anaconda Copper	63⅛	63⅞	63¼	63⅝	+¾
104⅞	105½	100	At. Gulf & West I.	106	106	105	105	+¾
61⅛	62⅛	100	At. Gulf & W. I. pf.	61¼	61¼	61¼	61¼	—1¼
75	75¼	2,700	Baldwin Loco.	75⅛	75⅛	74½	74⅞	+⅜
52	52½	300	Baltimore & Ohio	52	52½	52	52	...
52	53	300	Baltimore & O. pf.	53¾	54	53¾	54	...
87	89	100	Barrett Co.	87	87	87	87	+½
77⅞	78	4,300	Beth. Steel, class B.	77⅞	78¼	77⅞	77⅞	+⅛
101	101½	300	Beth. Steel 8 p.c. pf.	101½	101½	101½	101½	—⅛
22½	23½	300	Booth Fisheries	22⅝	23	22⅝	23	+⅜
38½	40	100	Bklyn Rapid Tran.	39½	39½	39½	39½	+1
9⅞	10	100	Butte Cop. & Zinc	9⅞	9⅞	9⅞	9⅞	...
19½	20	300	Butte & Superior	19½	19½	19½	19½	—⅛
138	138½	900	Canadian Pacific	138⅝	138⅝	138¼	138¼	+⅜
37½	38¼	800	Central Foundry	38½	38½	38½	38½	+½
65	65½	1,400	Central Leather Co.	64⅞	65⅛	64⅞	65⅛	+1
30⅞	31	100	Cerro de Pasco Cop.	30⅞	30⅞	30⅞	30⅞	...
80½	81	100	Chandler Motor	81½	81½	81½	81½	—⅜
56⅞	56½	200	Chesapeake & Ohio	56⅛	56⅞	56⅛	56⅞	+⅞
40⅞	41	100	Chi., Mil. & St. P.	41⅛	41⅛	41⅛	41⅛	+⅛
70⅝	71⅛	500	Chi., M. & St. P. pf.	71⅛	71⅛	71	71	—⅛
19½	20⅛	200	Chi., Rock Isl. & P.	19⅞	20⅛	19⅞	20⅛	+⅜
55	55½	200	C., R. I. & P. 6 p.c. pf.	55⅛	55½	55⅛	55½	+⅜
65⅛	66	200	C., R. I. & P. 7 p.c. pf.	66	66	65⅞	65⅞	+⅛
15	15⅝	800	Chile Copper	15⅛	15⅛	15⅛	15⅛	+⅜
41	41½	100	Chino Copper	41¼	41¼	41	41¼	+⅛
28	31	100	Clev., C., C. & St. L.	30	30	30	30	...
32	32½	200	Columbia Gas & El.	32⅛	32⅛	32⅛	32⅛	+1⅛
85	86	100	Consolidated Gas	86	86	86	86	—1
35½	36	500	Corn Products Ref.	35⅞	36	35⅞	35⅞	+⅛
62½	63	4,500	Crucible Steel	63⅛	63⅛	62⅝	62⅝	...
41	41½	9,800	Distillers' Secur.	41½	41⅝	40⅝	40⅞	+⅛
8⅛	8⅜	200	Dome Mines	8⅛	8⅛	8⅛	8⅛	+⅛
14⅞	15	200	Erie	15	15	15	15	+⅛
27⅞	27⅞	100	Erie 1st pf.	28	28	28	28	+½
30	35	100	Fisher Body	34	34	34	34	...
33⅛	33½	100	Gaston, W. & W.	33⅛	33¼	33⅛	33⅛	...
137	139	200	General Electric	138⅞	138⅞	138⅞	138⅞	+1⅝
137	139	20	Do., odd lot	137½	137½	137½	137½	...
117½	119	1,800	General Motors	120	120	117½	118	...
80	81½	100	General Motors pf.	81	81	81	81	+⅜
90¼	91	400	Great Northern pf.	90	90⅞	90	90⅞	+⅞
27¾	28	1,700	G. N. ctfs. for O. P.	27½	28⅛	27½	28	+⅞
40½	41½	200	Greene-Cananea	40½	40⅞	40½	40⅞	+⅜
39	41	200	Haskell & Barker	39⅛	39⅛	39⅛	39⅛	...
96¼	96½	100	Illinois Central	96⅝	96⅝	96⅝	96⅝	+⅛
46⅞	47	4,400	Inspiration Copper	46⅛	47⅛	46⅛	47	+⅛
42⅞	43	250	Interboro Con. pf.	42⅞	43	42⅞	43	+1
115½	120	200	Int. Harvester, N. J.	115½	116¼	115½	116¼	—3⅜
54	57	100	Int. Harvester Corp.	55	55	55	55	+2
97½	101	100	Int. Harv. Corp. pf.	100	100	100	100	—2½
25	25⅛	1,200	Int. Mer. Marine	25	25⅛	24⅞	25	+⅛
90⅞	91	4,700	Int. Mer. Marine pf.	91⅛	91⅛	90⅞	90⅞	+⅜
28½	28⅝	200	Int. Nickel	28⅝	28⅝	28⅝	28⅝	+⅛
85	91	300	Kelsey Wheel pf.	90	90	90	90	...
30⅞	31	500	Kennecott Copper	31	31	30⅞	30⅞	+⅛
76⅝	77½	500	Lackawanna Steel	76⅝	77	76⅝	77	+1
18⅛	19	100	Loose-Wiles Biscuit	18⅛	18½	18⅛	18⅛	—⅛
61⅛	62⅛	100	Mackay Cos. pf.	61⅛	61⅛	61⅛	61⅛	...
52⅝	54	100	Max. Motors 1st pf.	52⅝	52⅝	52⅝	52⅝	—1⅜
92⅞	93¼	4,500	Mexican Petroleum	92⅞	93⅛	92⅞	93⅛	+⅜
30⅞	31½	300	Miami Copper	31	31	31	31	...
45	45½	300	Midvale Steel	45	45¼	45	45	...
4⅞	5	300	Mo., Kan. & Texas	4⅞	4⅞	4⅞	4⅞	+⅛
21⅞	22⅛	600	Missouri Pacific	21⅞	22	21⅞	22	+⅜
52	52½	200	Missouri Pacific pf.	52	52	52	52	+¼
28	28½	100	Nat. Acme	28⅛	28⅛	28⅛	28⅛	—⅛
108	110	100	Nat. Biscuit pf.	109	109	109	109	—1
13¾	15	100	Nat. Cond. & Cable	14⅛	14⅛	14⅛	14⅛	—⅛
55½	60	300	Nat. Lead	54⅞	56	54⅞	56	+1⅛
18⅞	19⅛	400	Nevada Con. Cop.	19	19⅛	19	19⅛	+⅛
69⅞	70	400	N. Y. Central	69⅞	69⅞	69⅞	69⅞	+⅛
20⅝	20⅞	400	N. Y., N. H. & H.	20⅝	20⅝	20	20	...
85⅛	85⅝	300	Northern Pacific	85½	85½	85⅛	85⅛	—⅜
61	67	100	Nova Scotia S. & C.	62	62	62	62	...
7⅝	7⅞	200	Ontario Mining	7⅞	7⅞	7⅞	7⅞	+⅛
44⅞	44⅞	1,400	Penn. R. R.	44⅞	44⅞	44⅞	44⅞	+⅜
41⅞	42	1,000	People's Gas, Chi.	42	42½	42	42	—1
11	11½	200	Pere Marquette	12	12	11½	11½	...
52	56	200	Pere Marq. prior pf.	52½	52½	52½	52½	—3½
38	39	100	Pierce-Arrow	38	38	38	38	+1
52	53	300	Pittsburgh Coal	52	52	52	52	...
66	68	100	Pitts. & W. Va. pf.	67	67	67	67	+1
52⅛	52½	300	Railway Steel Sp.	52	52⅛	52	52⅛	+½
52½	52⅝	10	Do., odd lot	52⅝	52⅝	52⅝	52⅝	...
23⅝	23½	200	Ray Con. Copper	23⅝	23⅝	23⅝	23⅝	+⅛
81⅞	82	11,700	Reading	81½	82⅛	81⅜	81⅞	+⅝
78⅞	79	900	Rep. Iron & Steel	79	79	78⅛	78⅞	+½
9⅞	10	100	St. Louis-San Fran.	10	10	10	10	+⅛
15	16	100	Shattuck-Arizona	16	16	16	16	—1
..	..	100	Do., seller 7	15⅞	15⅞	15⅞	15⅞	...
26⅞	27½	13,850	Sinclair Oil Ref.	28	28⅛	26⅞	27	—1
83	83⅛	700	Southern Pacific	83⅛	83⅛	83⅛	83⅛	+¼
22½	22⅝	300	Southern Railway	22⅝	22⅝	22⅝	22⅝	+⅛
60	61	400	Southern Ry. pf.	60⅛	60⅛	60⅛	60⅛	+½
38⅛	38⅝	15,600	Studebaker Co.	41	41	38⅛	38⅝	—2⅛
35	37	500	Superior Steel	35½	35½	35½	35½	+1⅜
17⅛	17⅜	5,000	Tenn. C. & C.	17⅛	17⅜	17⅛	17⅜	+⅜
143	144	1,400	Texas Co.	144½	144½	142⅞	144	+1⅜
51½	51⅞	2,300	Tobacco Products	51	52⅛	51	51⅞	+1
67	72½	200	Union Bag & Paper	68	68	67⅞	67⅞	—⅛
119⅛	120	1,410	Union Pacific	120⅛	120⅛	119⅞	119⅞	—⅜
87⅛	88	2,400	United Cigar Stores	87⅛	88⅛	87⅛	87⅛	+1⅛
122⅞	122⅞	1,900	U. S. Indus. Alco.	122⅞	123	122	122⅞	...
103⅛	104	100	U. S. Rub. 1st pf.	103⅛	103⅛	103⅛	103⅛	+1
42⅛	43	300	U. S. Sm., R. & M.	42⅛	42⅛	42⅛	42⅛	—1
90⅞	90⅞	28,000	U. S. Steel	90½	90⅞	90⅛	90⅞	+⅛
78⅞	79	1,000	Utah Copper	78⅛	79⅛	78⅛	79⅛	+1⅛
41⅞	42⅛	200	Va.-Car. Chemical	42	42⅛	42	42⅛	+1⅛
103	104⅛	100	Va.-Car. Chem. pf.	104⅛	104⅛	104⅛	104⅛	+1⅝
7⅛	7⅞	100	Wabash	7⅛	7⅛	7⅛	7⅛	—⅛
40⅛	41	200	Wabash pf. A	40⅛	40⅛	40⅛	40⅛	+⅛
22	22⅛	100	Wabash pf. B	22⅛	22⅛	22⅛	22⅛	+⅛
13	14½	100	Western Pacific	13½	13½	13½	13½	—½
49½	52½	175	Western Pacific pf.	50⅛	50⅛	50⅛	50⅛	—½
91⅞	91	100	Western Union Tel.	92	92	92	92	...
40½	40⅞	200	Westingh. E. & M.	40⅞	40⅞	40⅞	40⅞	+⅜
41⅞	42⅛	100	White Motors	42	42	42	42	—¼
54⅞	55	300	Wilson & Co.	55	55⅛	55	55⅛	—¼
17⅛	17⅞	2,700	Willys-Overland	17⅛	17⅛	17⅛	17⅛	—⅛

MARKET AVERAGES.

STOCKS.
YESTERDAY'S RANGE.

	High.	Low.	Last.	Net Ch'ge.
25 railroads	59.44	59.22	59.31	+.14
25 industrials	76.33	75.71	75.96	+.33
50 stocks	67.88	67.46	67.63	+.23

DAILY RANGE OF FIFTY STOCKS.

	High.	Low.	Last.	Net Ch'ge.
April 1	67.88	67.46	67.63	+.23
Mar. 30	67.44	67.16	67.40	+.27
Mar. 29	Holiday.			
Mar. 28	67.60	66.87	67.13	+.05
Mar. 27	67.48	66.72	67.08	+.27
Mar. 26	67.20	66.42	66.81	+.11
Mar. 25	66.86	65.67	66.70	+.12
Mar. 23	67.47	66.40	66.58	—1.40

MONTHLY RANGE OF FIFTY STOCKS.

April.	—High—	—Low—	Last.
*1918	67.88 Apr. 1	67.46 Apr. 1	67.63
1917	85.50 Apr. 3	79.57 Apr. 21	81.20
1916	88.78 Apr. 6	80.01 Apr. 22	85.47
1915	73.36 Apr. 30	64.34 Apr. 1	72.60
1914	70.66 Apr. 2	65.24 Apr. 25	67.26
1913	74.41 Apr. 4	69.53 Apr. 30	69.70
1912	83.76 Apr. 26	80.92 Apr. 1	82.81
1911	80.42 Apr. 4	77.30 Apr. 24	78.55

YEARLY RANGE OF FIFTY STOCKS.

	—High—	—Low—	Last.
*1918	70.95 Feb. 19	64.12 Jan. 15	67.63
†1917	90.46 Jan. 4	77.24 Feb. 3	85.03
Full Years.			
1917	90.46 Jan. 4	57.43 Dec. 20	65.88
1916	101.51 Nov. 20	80.01 Apr. 22	88.22
1915	94.13 Oct. 22	58.99 Feb. 24	91.50
1914	73.80 Jan. 31	57.41 July 30	60.20
1913	79.19 Jan. 9	63.09 June 10	68.00
1912	85.82 Sep. 30	75.24 Feb. 1	78.20
1911	84.41 June 20	69.57 Sep. 25	77.60

BONDS.
DAILY RANGE OF FORTY BONDS.

Apr. 1...75.52 —.05	Mar. 23...76.05 —.01
Mar. 30...75.57 +.03	Mar. 22...76.09 —.04
Mar. 29...Holiday.	Mar. 21...76.13 +.07
Mar. 28...75.54 —.01	Mar. 20...76.06 —.06
Mar. 27...75.55 —.05	Mar. 19...76.12 —.12
Mar. 26...75.60 —.02	Mar. 18...76.24 —.11
Mar. 25...75.62 —.12	Mar. 16...76.35 +.05

YEARLY RANGE OF FORTY BONDS.

	—High.—	—Low.—	Last.
*1918	77.48 Jan. 31	75.52 Apr. 1	75.52
†1917	89.48 Jan. 20	86.08 Mar. 3	86.85
Full Years.			
1917	89.48 Jan. 20	74.24 Dec. 20	76.80
1916	89.18 Nov. 27	86.19 Apr. 23	88.64
1915	87.02 Mar. 24	81.52 Jan. 2	86.67
1914	89.42 Feb. 4	81.42 Dec. 2	81.96
1913	92.81 Jan. 10	83.43 Dec. 18	86.84

*To date. †To corresponding date.

TOPICS IN WALL STREET.

New Capital Issue Small.

The total output of railroad and industrial stocks, bonds, and notes during the month of March amounted to $74,874,000, compared with $312,115,800 the same month a year ago, according to a compilation made by The Journal of Commerce. The aggregate of new security issues for the first three months of the current year is $309,484,000, compared with $708,570,800 for the same period in 1917. The exceptional decrease in security issues is due to the Government taking over the railroads, and more particularly to the work of the Capital Issues Committee of the Federal Reserve Board, which has been instrumental in restricting the output of new issues to those essential to the war. It is interesting to note that while in March, 1917, the railroads issued $181,000,000 of bonds and notes, last month the total was only about $11,000,000. Security issues of industrial corporations amounted to $63,834,000 last month, as against $131,000,000 in March of 1917.

Municipal Financing Reduced.

The volume of municipal financing in March reflects still further the extent to which municipalities are postponing unnecessary improvements which would require the floating of bond issues, says The Daily Bond Buyer, which estimates the total March sales at $20,000,000. This compares with $35,325,000 for the same month a year ago, and is less than the amount reported for February.

Mercantile Marine's Report.

There has been a great deal of criticism recently of the vagueness of President Franklin's tentative statement regarding the 1917 earnings of the International Mercantile Marine Company. However, nobody has a keener sense of the inadequacy of that report than the officials of the company themselves. They simply cannot be more specific. One officer of the company yesterday told an inquirer that if the caller could find out what the actual net income of the company was for 1917, he—the officer—would be obliged if the inquirer would let him in on the secret. The point is that an essential part of Marine's statement is the returns of its British subsidiaries. But owing to mail congestion, the censorship, and various other handicaps of war, it has so far been impossible to get those returns across the Atlantic. Until they are obtainable, any estimate of the parent company's earnings is only guesswork.

Pitfalls of the Cotton Market.

There was no external reason on display yesterday for cotton to go up—which may have been a contributing factor to a rise which, for a single day, has been exceeded only a few times even in the present season. It was, in fact, only one more demonstration of a truth which has been demonstrated over and over again this year—that the price of a commodity, in a free market, is determined by far-reaching natural causes, and not by any group of speculators, no matter how powerful. Very seldom has there been a more concerted and extended effort made by the speculative element than has been made this year to depress the price of raw cotton—and the only effect has been to make the rise in price, when due, come with greater swiftness and violence. Said one rueful bear yesterday: "When there is a reason for cotton to go up, it goes up—and when there isn't any reason, it goes up, anyway."

Stamp Tax on Checks.

A correspondent inquires why the framers of the war revenue law did not provide for a stamp tax on checks, just as was done at the time of the Spanish-American war. The reason is simple. With the mobilization of the country's gold reserves by the Federal Reserve Banks, and the shifting of bank credits in connection with Government loans, &c., it is desirable that as much as possible of the country's business should be transacted through the medium of checks, and that the use of currency be placed at a minimum. It is clear that if in paying bills one had to attach a 2-cent stamp tax, a great many persons would seek to effect their payments by means of currency. It was to avoid this situation and to encourage the use of checks that Congress did not enact a stamp tax on checks.

The Enormous Tax Payments.

Advocates of payment of income and excess profits taxes in installments—which means practically the entire financial community—find additional arguments for this step in the entirely unexpected amount of the receipts from these taxes. The inability of even the best-informed Government experts to visualize the hugeness of the country's resources when mobilized for war is strikingly exemplified in the report that instead of $2,500,000,000 anticipated from this source, at least $4,000,000,000, and perhaps even $5,000,000,000, will be realized. "It would be a great shock," says the Wollman Review aptly, "both to the business public and the banks, to be obliged to pay these sums into the Treasury at one time."

Advantage of Serial Liberty Loan.

Alfred D. Chandler of Boston calls attention to the differences in interest charges of a straight and of a serial Liberty Loan of $3,000,000,000 at 4¼ per cent. for periods of five, ten, fifteen, twenty, twenty-five, thirty, forty, and fifty years, all such differences being in favor of the serial method. He presents the following table:

	Saving in Interest By Serial Method.
Five years' time	$255,000,000
Ten years' time	573,750,000
Fifteen years' time	892,521,000
Twenty years' time	1,211,250,000
Twenty-five years' time	1,530,000,000
Thirty years' time	1,818,768,000
Forty years' time	2,780,277,000
Fifty years' time	3,123,750,000

"By the serial method the principal of $3,000,000,000 and the interest thereon are automatically paid in full by the end of the term, and the nation's credit is thereby fortified for both military and commercial uses," Mr. Chandler says. He adds: "By the straight loan the principal is unpaid at maturity and continues, with its additional interest, to be a burden upon posterity, unless a real sinking fund has been created and been successfully maintained, which is impossible on the huge scale of our Liberty Loans. The so-called 5 per cent. 'sinking fund' for the Third Liberty Loan is merely a temporizing, stabilizing fund to counteract vagaries of the bond market."

New Oil Companies.

The total authorized capitalization of oil companies chartered in March, with capital of $100,000 or more each, according to figures compiled by The Oil Trade Journal, and covering all States of the Union, approximated $80,000,000, covering seventy companies. These figures compare with $60,000,000 and fifty-five companies for February, and with $70,000,000 and eighty companies for January.

Hudson Tunnel Net Income Less.

The Hudson & Manhattan Railroad Company reports for the month of February gross revenues of $5[illegible], compared with $497,800 in February, 1917, and operating expenses and taxes of $279,650, as against $231,327. The net operating revenue totaled $2[illegible]288, compared with $266,473 the same month a year ago. After deductions for fixed charges, &c., the balance of net income for the month amounted to $[illegible], compared with $50,270 for February, 1917. For the two months the balance of net income is $108,723, compared with $141,001 in 1917.

BONDS ON STOCK EXCHANGE

MONDAY, APRIL 1, 1918.

	1918.	1917.	1916.
Day's sales	$4,741,000	$2,979,000	$4,148,500
Year to date	316,350,500	280,472,800	285,936,700

UNITED STATES GOVERNMENT BONDS.

U S Liberty 3½s, int ctfs, full paid: $25000 98.90; 1000 98.94; 2000 98.90; 23000 98.91; 38000 98.96; 15000 98.94; 23000 98.96; 8000 98.94; 20000 98.96; 116000 99; 23000 98.98; 1000 99; 47000 98.98; 10000 99; 12000 98.98; 200000 99; 45000 98.96; 95000 99; 2000 98.98; 75000 99; 40000 98.96; 1000 98.94; 6000 98.90; 9000 98.92; 6000 98.90; 13000 98.92; 38000 98.96; 4000 98.92; 14000 98.91; 10000 98.98.
$980,000, total sales.

U S Liberty 1st cv 4s: $10000 97.06; 11000 97; 2000 96.90; 50000 96.98; 2000 97.02; 1000 97.04; 10000 97.02; 7000 97.01; 11000 97.02; 2000 97.04; 58000 97.02; 2000 97; 1000 97.00.
$167,000, total sales.

U S Liberty 2d 4s: $50000 97; 25000 97.06; 5000 97.04; 13000 97.02; 55000 97; 35000 96.06; 21000 96.92; 6000 96.94; 4000 96.96; 34000 96.94; 20000 96.92; 36000 96.94; 1000 96.98; 1000 96.94; 53000 96.92; 1000 96.94; 27000 96.92; 62000 96.91; 6000 96.92; 13000 96.91; 53000 96.92; 11000 96.94; 20000 96.92; 34000 96.94; 76000 96.98; 15000 96.96; 12000 96.98; 13000 96.96; 10000 96.98; 15000 96.96; 15000 96.98; 68000 96.96; 33000 96.94; 80000 96.92; 11000 96.94; 6000 96.98; 10000 97; 43000 96.96; 15000 96.98; 13000 96.96; 20000 96.98; 21000 96.96; 5000 96.94; 17000 96.96; 251000 96.98; 2000 97; 35000 96.98; 6000 97; 20000 96.98; 150000 97; 23000 97.02; 5000 97; 10000 97.02; 29000 97.04; 18000 97.02; 1000 97.04; 108000 97.02; 10000 97.04; 10000 97.02; 2000 97; 25000 97.02; 51000 97; 32000 97.02; 1000 97.04; 50000 97.02; 51000 97; 10000 96.98; 1000 96.94; 15000 96.96; 105000 97; 4000 96.98; 1000 97; 11000 96.98; 8000 97.00; 117000 96.98; 27000 96.96; 23000 96.94.
$2,541,000, total sales.

U S 2s, reg: $1000 97¼.

FOREIGN GOVERNMENT, MUNICIPAL AND CORPORATION BONDS.

Following sales are given in lots of $1,000:

Am For Sec 5s: 2 95; 1 95⅛; 8 95⅛. Anglo-Fr 5s: 71 90; 31 90⅛; 5 90; 14 90⅛; 7 90; 1 90⅛; 11 90; 2 90⅛; 3 90; 4 90⅛. ChineseRy5s: 3 60. CityofBordés: 7 86; 8 86⅛; 1 86; 5 86⅛. CityofLyons6s: 8 86; 1 86⅛. CityofMars6s: 16 86. CityofParis6s: 18 82; 2 82⅛; 10 82; 1 82⅛; 2 82½; 1 83¼; 4 83. DomofCan5s, 1921: 1 95½. 1926: 1 92. 1931: 3 90⅛; 5 90⅛. FrenchGov5½s: 4 95½; 11 95⅛; 2 95⅛. RepofCuba5s of 1904: 1 95¼. UnKingofGt Br & Ire 5s: 9 98⅛; 2 98⅛; 1 98⅛; 25 98½; 3 98⅛. 5½s, 1919: 1 96⅛; 3 96⅛.

2 96⅛. 5½s,1919,new: 94 99⅛; 25 99⅛; 10 99⅛; 5 100; 13 99⅛. 5½s, 1921: 8 95⅛; 4 95⅛; 11 95⅛. N Y State 4¼s: 2 100½. NYCity4½s,'60: 1 89. 4½s, 1963: 10 95⅛; 10 96⅛. 4¼s, 1965: 15 95⅛. AmSm&Ref temp 1st 5s: 1 86⅛; 9 87. AmT&Tcoltr5s: 1 91. col 4s: 1 82; 8 81⅛. Arm'r&Co4½s: 1 83; 22 82½. At,Top&SFe gen 4s: 1 80¼; 3 80⅛. adj 4s, stpd: 1 78; 2 78½. A C L. Lou & N col 4s: 3 72½. B&Oprilen3½s: 2 86⅛. gold 4s: 1 77½. conv 4½s: 5 70⅛. ref 5s: 3 80⅛. Beth Steel pur money 5s: 6 80; 2 79⅛. BradenCop6s: 1 93. B R T 5s, 1918: 14 96⅛. CofGaRycon5s: 1 87⅛. Cent Leath 5s.

1 93⅛. CofNJgen5s: 2 108⅛. C & O cvt 5s: 3 86⅛; 4 86. fund & imp 5s: 1 80. conv 4½s: 1 72½; 3 72. conv 5s: 1 80; 1 80; 10 80. C.B&Q gen 4s: 1 83. joint 4s: 4 92⅛; 11 92⅛. Chi & E Ill ref & imp 4s: 20 26. ChiGtWest 4s: 14 54½. Chi,Mil&StP ref 4½s: 1 68. Chi,RI&PRy ref 4s: 2 68⅛. C&W Ind 4s: 2 66⅛; 1 66. Chile Cop 7s: 2 104. 6s,rec,partpd: 1 76; 5 75⅛; 4 75⅛. Col & So ref & ext 4½s: 2 69. ConGasconv5s: 1 100. DetEdisoncoltr5s: 1 93⅛. Det Un Ry cons 4½s: 2 72½. Distill Corp 5s: 1 52. Erie Istgen4s: 1 51⅛. Conv 4s, Ser A: 2 44. GenElec deb 5s: 5 99⅛. Hud&ManIst&ref 5s, Ser A: 1 55⅛.

Ill Cent ref 4s: 1 79½. Indiana Stl 5s: 2 95. IRTIst&ref5s: 1 79⅛; 6 79½; 8 80. I M M s f 6s: 3 90⅛; 1 90⅛. IowaCentref4s: 1 43. KanCitySou5s: 1 75½; 2 75⅛. LackStl5s, 1923: 2 82. LacIGasLofSt L 1st 5s: 2 97½. L S & M Sou 4s, 1928: 1 82. Ligg & M 7s: 7 110. Ligg & M 5s: 3 90; 6 89. Lorillard Co 5s: 10 87⅛; 1 85. Lou & N Atl, K & Cin 1s: 1 74. L & N un 4s: 1 83⅛. MilwaukGas4s: 3 83⅛. M & St L 1st & ref 4s: 1 42⅛. Mo,K&T2d4s: 1 38. MoPac1st&ref 5s, 1923: 1 90⅛. gen 4s: 1 56½. MontPow5s,A: 3 88⅛. NYAirBrake 1st conv 6s: 1 99⅛. NYCentdeb6s: 9 92⅛. L S col 3½s: 3 65⅛; 2 61. NY,NH&H non-cvdeb4s.

1965: 2 65½. NYRysadj5s: 6 18. N Y Tel 4½s: 6 87⅛. Nor Pac 4s: 4 80. Nor Pac 3s: 6 57½; 2 57; 2 57½. OregSL1st6s: 1 101. 1st con 5s: 5 95½. gtd ref 4s: 2 82; 2 82¼. Pac T & T 5s: 1 91. PRRcon4½s: 1 96⅛. gen 4½s: 8 89⅛. PereMar1st5s: 2 80⅛. PubServCorp s f 5s: 2 80⅛. Rdg Jer Cent col 4s: 2 83. StL&SFprln 4s, Ser A: 2 56⅛; 8 57. prlnSe, Ser B: 1 69⅛. StLSW1st4s: 2 65⅛; 1 66. StP&KanCityShLine1st4½s: 1 91½. SeabAL ref4s: 10 52. SinclairO&R 1st s f 7s: 1 86½; 5 88⅛. with wer: 2 88⅛; 5 87⅛; 6 87. So Pac col 4s: 5 72½. conv 4s: 3 75⅛; 2 76. conv 5s.

13 91⅛. 1st ref 4s: 10 77. So Ry 1st 5s: 1 91½. gen 4s: 4 60⅛; 19 60⅛; 8 60⅛. St L div 4s: 1 65. Tex Co deb 6s: 1 98⅛. Tol&OC1st5s: 2 93. Un Pac 1st 4s: 1 85⅛. 1st & ref 4s: 3 79; 2 78⅛; 5 78⅛. USRt&Imp5s: 2 45. USRubber1st & ref 5s: 1 78; 1 77⅛; 1 78; 1 77⅛; 5 78; 2 77⅛. USSm,Ref&M conv6%notes: 1 95. USSteelCorp s f 5s: 8 98; 15 97⅛. UtahPower& Light 5s: 1 81⅛. VirginRy1st5s: 3 89; 1 89⅛. Wabash 1st 5s: 1 93⅛. 2d 5s: 1 85. West Elec 5s: 1 99. West Pac 5s: 1 52. WestUnfund&real est 4½s: 4 88; 2 82. Wilson & Co 1st 6s: 3 [illegible]. WisCengen4s: 1 71⅛.

BID AND ASKED QUOTATIONS

Closing quotations for United States Government bonds:

	Bid.	Asked.
2s, r, 1930	97½	98½
2s, c, 1930	97½	..
3s, r, 1918	98⅛	99⅛
3s, c, 1918	98⅛	99⅛
3s, r, 1946	80	..
3s, c, 1946	80	..
4s, r, 1925	104½	105½
4s, c, 1925	104½	..
Pan 2s, r, 1936	96½	..
Pan 2s, r, 1938	96½	..
Pan 3s, r, 1961	80	..
Pan 3s, c, 1961	80	..

Closing quotations for stocks in which there were no transactions:

	Bid.	Asked.
Ad Rumely	11½	12½
Do pf	27	28½
Am Ag Ch	83½	85
Do pf	88½	95
Am B N	30½	32
Do pf	42½	48
Am B Sug	74	75
Do pf	80	97
Am B S & Fdy	..	86
Do pf	103	124
Am C pf	92	95
Am C & F pf	100	117½
Am Cit pf	..	12
Am Coal	45	..
Am Cot Oil	30⅛	31½
Do pf	70	80
Am H & L	12½	12⅞
Do pf	56	57
Am Intern	52	53
Am Ice	12½	14½
Do pf	..	42½
Am Lin pf	71½	74
Am Lo pf	98	100
Am Snuff	82	94
Do pf	80	100
Am Shipb	91	100
Do pf	..	93½
Am S Ref pf	106½	109
Am S Tob pf	88	90
Am T & C	48	58
Am Tob	152	154½
Do pf	91½	98
Am W pf	92	94½
Am Wr Pa pf	23	28
Am Zinc	13	14½
Do pf	44	47
Assets R	¾	1⅛
Asso D G	10	13
Do 1st pf	..	59
Do 2d pf	36½	..
Assoc Oil	..	58
A, T & S F	84	85
Do pf	80⅛	82
A, B & A	8	9
All C L	90½	91
Bald Loco pf	98	100
Barrett Co pf, ex d	100	102
Baton M	1⅛	1½
B'ch Cr'k	..	80
Beth Steel	79	80
Do pf	89	94
B Un Gas	75	88
Brown Sh	62½	68
Do pf	95	98
Bruns Ter	6	7
B, R & P	73	85
Do pf	90	107
Burns Bros	120	121½
Do pf	110	111
Bush Ter	..	97
But'k Co	6	10
Cal Pack	39½	40½
Cal Petrol	15⅛	16
Do pf	43	45
Cal & Ariz	63	69
Can So	42	64
C, C & O	..	26
Do pf	..	50
Case (J I) pf	83	80
Cent Fdy pf	48	48½
Cent L pf	103	104½

	Bid.	Asked.
C R R of N J	200	220
C & S A T	107½	110
Chi & Alt	8	11½
Do pf	..	20
Chi Gt W	6½	7½
Do pf	..	21
C & N W	..	93
Do pf	..	150
Chi, St P, M & Om	..	75
Do pf	..	130
C, C, C & St L pf	..	64
Cl & Pitts	..	83⅛
Do spec	..	..
Clu-Peab	..	59
Do pf	..	102
Col F & I	..	38
Col & So	20½	21
Do 1st pf	..	52
Do 2d pf	..	51
Comp T R	..	33
Con G B	..	100
C I C M	..	..
Cont Can	..	70½
Do pf	..	103½
Cont Ins	..	48
Corn P R pf, ex d	..	98
Crex Carp	..	47
Cruc Stl pf	..	89
Cuba C S	..	29⅛
Do pf	..	80
C-Am Sug	..	150
Do pf	..	100
D & Co pf	..	97
Del & Hud	..	108
D, L & W	..	175
D & R G	..	5⅛
Do pf	..	8⅛
Det Ed	..	103
Det & M	..	85
Do pf	..	..
Det U Ry	..	85
D, S, S & A	..	4½
Do pf	..	10
Elec S B	..	50
Elk H Coal	26½	27⅛
Do pf	..	47
Erie 2d pf	..	20⅛
Erie & P	..	70
F M & S	..	10⅛
Do pf	..	31⅛
Fisher Bdy pf	..	83⅛
Gen Chem	..	180
Do pf	..	103
Gen Cigar	..	45
Do pf	..	97½
Goodrich	..	45
Do pf	..	100
Granby C	..	78
Gulf S S	..	92½
Do 1st pf	..	102
G, M & N	..	9
Do pf	..	30
Harlman	..	40
Homestake	..	80
Interb-Con	..	7
Int Agric	..	15
Do pf	..	43⅛
I-Ill, N J pf	..	112
Int N pf	..	..
Int Paper	..	30
Do pf	..	100
Do pf s	..	63
Int Salt	..	55⅛

	Bid.	Asked.
Iowa Cent	2	5
Isl C Coal	..	75
Jewel Tea	33	38
Do pf	90	100
K C, Ft S & M pf	45	65
Kan C So	15½	16½
Do pf	48	50
Kelly S T	41½	44
Do pf	75	85
Kelsey Wh	25	29½
K & D M	2	7
Do pf	..	50
K'gs Co El L & P	92	93½
Kress(S H)	53	60
Do pf	100½	105
Lacl Gas	80	90
L E & W	9½	10½
Do pf	18	21
L R & T	12	13
Leh Val	58	59
Ligg & M	165	180
Do pf	102	105
L-W Bisc 1st pf	81½	..
Do 2d pf	52	58
Lorill'd Co	181	225
Do pf	104	114
Louis & N	113½	114
M'kay Cos	73	76⅛
Man B'ch	1	3
Man Elec	93	95
Max Mot	25½	26⅛
Do 2d pf	19	21
M Dep Sta	49	51
Do pf	103	111
Mich Cent	85	93
M & St L	8½	9⅛
M, St P & S S M	85	88⅛
Do pf	100	110
Do l l	55	70
M, K & T pf	8⅛	9⅛
Mon Pow	65	70
Do pf	96	..
Mor & Es	..	75
N, C & St L	101	122
Nat Bisc	99½	98
Nat C & S	90	78
Do pf	101	110
Nat Enam	47½	48
Do pf	95	98
Nat L pf	100½	..
Nat Rys of M 1st pf	..	21
Do 2d pf	5	7
N O, T & Mex	17½	19
N Y A B	121	125
N Y, C & St L	15	18
Do 1st pf	58	69
Do 2d pf	42	47
N Y Dock	20	21½
Do pf	42	47
N Y, L & West	..	123
N Y, O & West	20	21
Norf So	20	22
Norf & Wn	104	104½
Do pf	76	79
North Am	45	50
N W Tel	..	60
Ohio C L	38	39½
Ohio F S	40	42
Owens B M	50½	58
Do pf	103½	..
Pac Coast	43	60
Do 1st pf	68	90
Do 2d pf	55	80
Pac Mail	27	28
Do pf	102	103
P T & Tel	20	24½
Do pf	84½	96
Pan-Am P & T pf	89	90⅛
Peo & E	4	8
Pere M pf	30	36⅛
Pett-Mull	53	60
Do 1st pf	96	102

	Bid.	Asked.
Phila Co	21	15
Pierce-Ar pf	91	95
P, C, C & St L	50	65
Pitts C pf	80	82
P, Ft W & C	..	138
Pitts S pf	80	98
Pr Stl Car	59½	61
Do pf	94	96
P S N J	101	106
P'man Co	113	115
Ry Stl Spr pf	..	98
Rdg 1st pf	34½	37
Do 2d pf	34½	38
Rep I & S pf	90½	98
Royal D	73	75
St L S F pf	20	25
St L S W	18	20½
Do pf	35	40½
Sav Arms	65	68
Saxon M	7	9
Seab A L	7⅛	8
Do pf	18	18½
Sears-R	144	148
Do pf	118	120
S-S S & I	51	53
Do pf	80	90
So P R S	150	170
Do pf	103	120
St'd Mill	91½	98
Do pf	78	81
Studeb Co pf	80	90
Stutz Mtr	41⅛	45
Sup Stl 1st pf	94½	99
Tex Pac	16	17½
T P L Tr	128	..
Third Av	15⅛	17
Tide W O	180	190
Tob P pf	88	92½
T, St L & West	2	10
Do ctfs	3	7
Do pf	6	12
Do pf c	8⅛	12
Tran & W	39⅛	40⅛
T C R T	51	53
Do pf	..	125
Und Type	100	107
Do pf	107	..
Un Pac pf	71	71⅛
U Alloy S	38⅛	39
U Cig Sts pf	102	112
Un Drug	69½	71
Do 1st pf	48	49½
Do 2d pf	77½	78
Unit Fruit	123	125
U Rys Inv	5	6
Do pf	11	12
U S C I P	12	13⅛
Do pf	40	45
U S Exp	14	17
U S Ind A pf	92	99
U S R & I	8	10
U S Rub	54½	55⅛
U S Sm pf	44⅛	50
U S Stl pf	109⅛	109⅛
Utah Sec	12¼	12⅞
Va I, C & Coke	60	70
W F Exp	74	78
West Md	14½	15
Do 2d pf	25	30
W E & M 1st pf	60	70
W & L E	8⅛	9
Do pf	18	21
W-Ov pf	78⅛	81½
W & Co pf	97	100
Wis Cent	36	38
W'w'th (F W)	110½	115
Do pf	117½	120½
Wor Pump	39½	40
Do pf A	86	90
Do pf B	58⅛	62½

FINANCIAL OPERATIONS OF THE CITY.

Chamberlain's Statement of Receipts, Payments, and Balances for the Week Ended March 30, 1918.

CITY TREASURY.

Balance March 23			$23,693,660.18
Receipts— Revenues	$1,337,013.02		
Miscellaneous	63,727.01		
Loans: Revenue bills	5,000,000.00		
		6,400,740.03	
		$30,094,400.21	
Payments— General administration	$4,055,515.76		
Interest on city debt	680.00		
		4,056,195.76	
Balance March 30			$26,038,204.45

SINKING FUNDS.

Balance uninvested March 23	$2,324,142.09	
Receipts	2,228,431.93	
	$4,552,574.02	
Payments	1,424.39	
Balance uninvested March 30		4,551,149.63
Aggregate balances March 30		$30,589,354.08

SHORT TERM NOTES

Government and Municipal Loans.

Security.	Rate.	Due.	Bid.	Asked.	Yld.
Am. For. Sec.	5	Aug., 1919	95½	95¾	8.20
Argen. Gov.	6	May 15,'20	95	95¾	7.25
City of Mont.	5	May, 1918	99½	100	5.00
City of Que.	5	Aug., 1920	91	97	6.65
Dom. of Can.	5	Aug., 1919	95	95¼	8.40
French Gv. con.	5½	Apr., 1919	95⅛	95⅛	10.00
Gov. of N. F.	5	July, 1919	95	98	6.60
Norweg. Govt.	6	Feb., 1923	101	102	5.50
Russian Gov.	6½	June, 1919	39½	42	..
Russian Gov.	5½	Dec., 1921	38	40	..
Do rubles	5½	Feb. 14,'26	85	90	..
Prov. of Que.	5	Apr., 1920	93	95	7.75
Swiss Gov.	5	Mar., 1920	100¼	100⅜	4.75

Company Issues.

Security.	Rate.	Due.	Bid.	Asked.	Yld.
Am. Cot. Oil	5	Sep., 1918	99	99¼	6.00
Am. Cot. Oil	5	Sep., 1919	95	96	7.80
Am. P. & L.	6	Aug., 1921	90	95	7.50
Am. T. & T.	6	Feb., 1919	99	99¼	7.20
Am. Thread	6	Jan., 1919	97½	97⅞	6.00
Ark. Val. Ry. L. & P.	6	July, 1919	94	99	7.00
B. & O. R. R.	5	July, 1918	99½	99⅞	6.25
B. & O. R. R.	5	July, 1919	98	98⅛	6.10
Beth. S. Corp.	5	Feb. 15,'19	97⅛	97⅞	7.30
B. R. T.	5	July, 1918	96	96⅛	..
C. B. & Q.	4	July, 1921	92⅛	92⅛	6.50
C. & W. Ind.	6	Sep., 1918	98⅛	99	8.40
Can. North.	6	Sep. 2,'18	98⅛	99⅛	7.00
Can. Pac. R.	6	Mar. 2,'21	97	97⅛	6.40
Cub.-Am. Sug.	6	Jan., 1919	98⅛	99⅛	6.75
Cub.-Am. Sug.	6	Jan., 1920	97½	98½	7.00
Cub.-Am. Sug.	6	Jan., 1921	96⅛	97	7.10
Del. & Hud.	5	Aug., 1920	97½	98	5.75
Erie R. R.	5	Apr., 1919	98⅛	91½	..
Fed. Sug. R.	6	Jan., 1920	98	98½	7.00
Gen. Elec. Co.	6	Dec., 1919	99⅛	100	6.00
Gen. Elec. Co.	6	July, 1920	99⅛	100	6.00
Gen. Rubber	5	Dec., 1918	98⅛	98⅛	6.65
Gt. A. & P.	6	June, 1921	97	99	6.25
G. T. of Can.	5	Aug., 1918	97	99	8.00
Gt. Nor. Ry.	5	Sep., 1920	96⅛	97½	6.05
Hocking Val.	6	Nov., 1918	99	99⅛	6.75
Kan. C. Ry.	5½	July, 1918	97	98⅛	10.00
K.C. Ter. Ry.	4½	Nov. 15,'18	98⅛	99	5.00
K.C. Ter. Ry.	4½	July 15,'21	93	94	6.50
Louis G. & E.	6	Apr., 1918	98⅛	97⅛	8.00
Mich. C. R. R.	5	May, 1918	99⅛	99½	5.78
Miss. V. G. & E.	5	1922	74	80	0.00
Mont. T. & P.	6	Apr., 1919	85	90	..
Morgan & W.	5	Dec., 1918	99	100	5.00
N. Y. C. R. R.	5	Sep., 1919	96⅛	97⅛	7.30
N.Y., N.H.&H.	5	Apr. 15,'18	99⅛	99⅛	5.20
Okla. G. & E.	6	June, 1919	95	98	7.75
Penn. Co.	4½	June 15,'21	95½	96⅛	5.80
P. S. C., N.J.	5	Mar., 1919	95⅛	96⅛	9.00
Phil. Elec. Co.	6	Feb., 1920	98⅛	98⅛	6.60
Proc. & Gam.	7	Mar., 1919	100	100⅛	6.90
Proc. & Gam.	7	Mar., 1920	99⅛	100	7.10
Proc. & Gam.	7	Mar., 1921	99⅛	99⅛	7.15
Proc. & Gam.	7	Mar., 1922	99⅛	100	7.00
Proc. & Gam.	7	Mar., 1923	100	100⅛	6.90
Read. T. & L.	6	Sep. 1,'19	94½	98⅛	7.50
Rem. A. Un. Mat. C. Co.	5	Feb. 1,'19	..	89	..
San Diego Con. G. & E.	6	Dec., 1922	95	100	6.00
Southern Ry.	5	Mar. 2,'19	97⅛	97⅛	7.70
United Fruit	5	May, 1918	99⅛	100¼	4.25
Utah Sec. Cor.		Sep. 15,'22	84	88	..
United Lt. & Rys. sec.	6	1920	94	97	7.50
W. Penn. P.	7	Feb., 1920	97¼	98.60	7.80
W. E. & M.	6	Feb., 1919	98⅛	98⅛	7.20
Win. R. Arms	7	Mar., 1919	99⅛	99⅛	7.25
Wis. Edison	6	May, 1924	88	92	7.50
W. V. T. & E.	6	May, 1919	94	98½	6.75

BANK DROPS GERMAN NAME.

Another Institution Here Gets Rid of Teutonic Designation.

Directors of the German-American Bank, 23 Broad Street, at their meeting yesterday, decided to change the name of the bank to "The Continental Bank of New York."

The Germania Bank, which has its main offices at Spring Street and the Bowery, has announced that beginning April 15 its name will be changed to "Commonwealth Bank."

A few months ago the German Exchange Bank, at Bowery and Bond Street, changed its name to that of the "Commercial Exchange Bank."

THE NEW LIBERTY LOAN.
A consideration of the proposed terms of the new Liberty issue, in The Annalist this week. 10 cents a copy—$4 a year by mail. Published by The New York Times, Times Square, New York.—Advt.

PIERCE ARROW EARNINGS.

Motor Car Company Shows Net Profits of $3,598,748 in 1917.

The report of the Pierce Arrow Motor Car Company for the calendar year 1917 shows net profits of $3,598,748, equivalent to earnings of $11.19 a share on the outstanding common stock, after caring for preferred dividends. A reserve of $1,161,802 was set aside to meet Federal taxes. In 1916 the Pierce Arrow Motor Company, the predecessor of the present company, earned $4,076,167, without any reserve for taxation. For 1917 dividend payments amounted to $1,425,000, leaving a profit and loss surplus of $2,173,748.

Gross sales nearly doubled during the year, the report announces, in great part because of war orders from the United States Government. "In conformity with the desires of the United States Government growing out of the war," the report says, "the current output of passenger cars has been curtailed. The company will, however, continue a moderate schedule of passenger car production sufficient to supply the current demand and to maintain the integrity of the sales organization."

STANDARD OIL COMPANY AND ITS MEN.
The relations of the Standard Oil Company to its employes and its idea of exchanging views on a basis of mutual interest, discussed in The Annalist this week. 10 cents a copy—$4 a year by mail. Published by The New York Times, Times Square, New York.—Advt.

WE OWN AND OFFER
Equipment Bonds
Issued by
Southern Railway Company
Chesapeake & Ohio Railway
Baltimore & Ohio Railroad
Chickasaw Refining Company
Intl. & Great Northern R. R.
Maturing 1918-1922
To Yield 5.50% to 7.50%
List of offerings on application.
FREEMAN & COMPANY
Car Trust Securities
34 PINE STREET, NEW YORK

St. L. & San Francisco Ry.
We have prepared a brief analysis of this system showing the position of its securities. Copy to investors on request.
W. C. Langley & Co.
Investments
115 Broadway, New York

Permanent Monthly Income of $25
can be had for
about $3,800
invested in 50 shares of
CITIES SERVICE PREFERRED STOCK
Cities Service Company is one of the largest and strongest Public Utility Organizations in America. Its stock will afford a maximum of stability in times of uncertainty.
Monthly Dividends
Monthly Earnings Statements
Write for Circular T-90
Henry L. Doherty & Company
60 Wall Street

Phone Rector 5030
Josephthal & Co.
120 Broadway, New York
Members
N. Y. Stock Exchange
N. Y. Cotton Exchange
Phila. Stock Exchange
Chicago Board of Trade
Private Wires to Principal Cities

Exempt from All Taxation in the State of New York
Municipal Bonds

Name.	Rate.	Maturity.
City of Utica, N. Y.	5%	1919-1924
City of New Rochelle, N.Y.	5%	1922-1924
City of Mt. Vernon, N. Y.	5%	1921-1928
Village of Pt. Chester, N.Y.	5%	1919-1924
Vil. of Johnson City, N. Y.	5%	1919-1933

Price on Application
H. A. KAHLER & CO.
135 Broadway, New York
Telephone 7251—Cortlandt.

ROBINSON & CO.
Investment Securities
26 Exchange Place New York
Members New York Stock Exchange.

Your Surplus Funds
deposited with this Company will earn a liberal interest.
Metropolitan Trust Co.
60 Wall Street

SPECIALISTS IN
Borden's Cond. Milk Co.
Westchester Fire Ins. Co.
Federal Sugar Company
Winchester Arms
Central Petroleum Pfd.
POWDER ISSUES
Inquiries Invited
McCLURE, JONES & REED
Members New York Stock Exchange
Rector 7662. 115 Broadway.

Canadian
Government, Municipal
and Corporation
Bonds
A. E. AMES & CO.
Established 1889
74 Broadway
Toronto NEW YORK Montreal
Telephone 8045-6 Rector

Poulsen
Wireless Corporation
Stock Bought, Sold and Quoted.
MacQuoid & Coady
Members N. Y. Stock Exchange
Tel. Rector 9970-75 14 Wall Street

MARINE
COMMON
A retrospect and discussion of the potentialities of this issue are contained in our
Special Analysis "A-25."
Sent on request.
E. W. Wagner & Co.
Members New York Stock Exchange
33 New Street New York
Phone 2505 Broad.

STANDARD OIL ISSUES
WEEKLY SUMMARY ON STANDARD OIL ISSUES
WILL BE MAILED TO INVESTORS ON REQUEST
CARL H. PFORZHEIMER & CO.
Dealers in Standard Oil Securities.
Phones 4860-1-2-3-4 Broad. 25 Broad St., N. Y.

Delaware
Corporate Offices
Maintained
U. S. Corporation Co.
65 Cedar St., N. Y.

Central District Telephone 5s
Jones & Laughlin Steel 5s
Pitts. Term., Ry. & Coal 5s
West Penn Power 5s
West Va. & Pittsburgh 4s
R. C. MEGARGEL & CO.
Established 1901
Members New York & Chicago Stock Exchanges
27 Pine Street—New York

Odd Lots
Write Dept. 2
CHISHOLM & CHAPMAN
Members New York Stock Exchange
Members New York Cotton Exchange
71 Broadway, New York City
161 West 125th St., N.Y. Harlem Branch
12 N. Broadway, Yonkers, N.Y.
215 Montague St., Brooklyn, N.Y.
777 Broad Street, Newark, N.J.

Amer. Tobacco
6% Dividend Scrip
Geo. A. Huhn & Sons,
Members New York Stock Exchange
111 Broadway. Tel. 5340 Rector.

Otis Elevator
Preferred
Burns Bros. Ice
Keyes, Haviland & Co.
Tel. Rector 7961 66 Broadway

STANDARD OIL
STOCKS
C. C. Kerr & Co.
2 Wall St., N. Y. Phone 6780 Rector

Mark A. Noble Theodore C. Corwin
NOBLE & CORWIN
25 Broad St. New York
Bankers Trust Chase Natl. Bank
Guaranty Trust Hanover Natl. Bank
Telephone 1111 Broad

RULING BY GREGORY CURBS SHORT SALES

Sharp Shrinkage Attributed to Taxation on Borrowing and Lending of Stocks.

RESTRICTED TRADING LIKELY

Seller Need Not Pay Four Federal Taxes on Transaction, as at First Announced.

Inquiry among representative Stock Exchange firms yesterday brought the information that short selling supplied no more than a fraction of the business transacted on the board, a sharp shrinkage resulting from the Attorney General's ruling in respect to taxation on the borrowing and lending of stocks. The moderate upward movement in prices was attributed in part to buying by holders of commitments on the short side, who desired to cover their previous short sales lest the application of the ruling cause them to pay increased Federal taxes. Brokers did not hesitate in predicting that trading would be restricted to a substantial degree while the unexpected tax continued in effect.

The traders who hurriedly bought back stocks they had previously sold short were moved by the possibility of frequent borrowings to replace the stocks they had delivered on the original short sales. It frequently happens that a lender calls in his stock after it is lent, making a fresh borrowing by the seller necessary. As the construction put on the law by the Attorney General requires the payment of a tax whenever stock is borrowed and another when it is returned, it would be possible for a heavy tax bill to run up if a transaction on the short side stood uncompleted over a period of several weeks or months.

Contrary to the opinion held in some quarters when the ruling in Washington was first announced, a short seller is not required to pay four Federal taxes in putting through a transaction. He pays 2 per cent. a share on a stock with $100 par and 2 cents a share on a stock without a par when he sells short, another tax of equal amount when he borrows the stock to make delivery, and a third when he returns the borrowed stock. When he covers his short sale a fourth tax is paid, but in this case the seller of the stock to the trader covering a short sale pays the tax. In addition to these imposts, the short seller pays a tax to the State equal to the Federal tax when he sells, and when he covers the person who sells to him pays a State tax of 2 per cent., or 2 cents a share, as the case may be.

A question was asked yesterday whether it would be proper for a broker carrying stock for customers to lend this stock to other customers who had sold short without paying the additional taxes. The ground on which this query was built apparently lay in the theory that the broker handled both transactions and, therefore, there was no borrowing done outside of the office. Governors of the Exchange, to whom the question was put, settled it quickly by asserting that the ruling clearly applied to intra-office transactions as well as to all others.

No steps were taken yesterday, as far as could be learned, to test the ruling of the Attorney General. Members of the Exchange said they were obeying the law strictly. In the "loan crowd" on the Stock Exchange such borrowing of stocks as was put through carried the agreement between lender and borrower that the latter bore both additional Federal taxes.

Trust Company Merger Favored.

Holders of more than 83 per cent. of the capital stock of the Central Trust Company have sent in their proxies indicating their approval of the proposed plan of amalgamation with the Union Trust Company. The stockholders will hold a special meeting on April 11, when the action of the Trustees of the company will be ratified. Under the State banking law the consent of at least two-thirds of the stock ownership is required for effecting a merger.

EARNINGS OF PENNSYLVANIA

February Operating Revenues $31,587,644—Expenses $36,407,749.

The total operating revenues of the Pennsylvania System—East and West—for the month of February amounted to $31,587,644, while the operating expenses, including tax accruals, &c., totaled $36,407,749, showing an operating deficit of $4,820,104. Debit balance on hire of equipment made the net operating deficit $5,702,866. Compared with figures for February, 1917, the revenues increased only $412,872, although the increase in expenses amounted to $6,193,488.

For the first two months of the current year, the operating revenues of the Pennsylvania System totaled $62,709,962, a decrease of $3,915,925 compared with the same period in 1917. The operating expenses of the two months amounted to $73,207,605, an increase of $12,968,622 over 1917. For the two months the railway operating deficit totals $10,497,643, an increase of $16,884,548. The net railway operating deficit for the two months is placed at $12,371,278, an increase of $17,183,106.

SOLD $54,000,000 IN STAMPS

March Receipts Bring Total of War Savings Campaign to $128,000,000.

WASHINGTON, April 1.—Sales of war savings and thrift stamps in March totalled $54,000,000 and brought the total receipts for the four months since the war savings campaign started to $128,000,000. Officials estimated, however, that actual sales, some of which have not been reported, are about $150,000,000.

War savings workers are planning special efforts during the Liberty Loan campaign, which opens Saturday, to sell more $5 stamps.

BOSTON CURB.

	Bid.	Ask.		Bid.	Ask.
Amer. Oil	10	12	Iron Cap	17¼	17¾
Bay State Gas	8	10	La Rose	55	65
Begole	50	60	Majestic	23	25
Black Hawk	1⅝	1¾	Mex. Metals	45	50
Bohemia	85	1	Mojave Tung.	7	9
Boston Ely	83	88	New Baltic	90	1⅛
Bost. & Mont.	50	53	Nat. Z. & L.	20	25
Butte & Lon.	19	25	New Cornelia	16½	17
Bost. & Ariz.	1	2	Nevada Doug.	80	90
Calaveras	1⅝	2	Nixon Nev.	1	1⅛
Crown Res.	20	25	Oneco	20	30
Con. Arizona	2	2¼	Onondaga	20	25
Cortez	10	15	Ray Hercules	4	4½
Champion	6	7	Rilla	2	3
Chief Cons.	2	2⅛	S. W. Miami, part paid	75	1
Eagle & B. B.	2	2⅜			
Earl-Eagle	3	4	S. W. Miami, full paid	1	1⅛
Fortuna	4	6	Un. Ver. Ext.	38	39
Gold Lake	1	6	Victoria Min.	70	80
Houghton	75	1	Yukon Gold	1	1¼
Homa Oil	60	61			
Iron Blossom	30	35			

DIVIDENDS DECLARED.

Company.	Rate.	Period.	Payable.	Holders of Record
Am. Art Works pf.	3	..	....	Apr. 15
Arkansas L. & P. pf.	1¾	Q	....	....
F. H. Lovell & Co. pf.	2½	Q	Apr. 1	Mar. 29
Globe-Wernicke pf.	1¾	Q	Apr. 15	Mar. 30
Int. Nickel pf.	1½	Q	May 1	Apr. 16
Int. Paper pf. Sta.	1½	Q	Apr. 15	Apr. 9
Miami Copper	$1	Q	May 15	May 1
Ohio Fuel Supply	2½	Q	Apr. 15	Mar. 30
Phila. & Camden Fy.	4	Q	Apr. 10	Apr. 1
Sixth Av.	1¾	Q	Apr. 10	Mar. 31
United Drug 1st pf.	1¾	Q	May 1	Apr. 15

MINING STOCK QUOTATIONS.

SAN FRANCISCO.

Alpha	.03	Jacket	.06
Alta	.03	Justice	.02
Andes	.17	Mexican	.12
Best & Belcher	.02	Ophir	.12
Caledonia	.06	Overman	.02
Challenge Con.	.02	Potosi	.03
Chollar	.03	Savage	.02
Confidence	.01	Seg. Belcher	.01
Con. Imperial	.01	Sierra Nevada	.16
Con. Virginia	.32	Union Con.	.07
Gould & Curry	.01	Mexican dollars	.74
Hale & Norcross	.02		

TONOPAH.

Belmont	3.00	Florence	.12
Cash Boy	.10	Goldfield Con.	.24
Halifax	.10	Goldfield Merger	.01
Jim Butler	.80	Great Bend	.05
McNamara	.10	Jumbo Ext.	.12
Midway	.07	Kewanas	.04
Mizpah	.05	Silver Pick	.03
Monarch Pitts.	.05	Spearhead	.03
Montana	.11	**MANHATTAN.**	
North Star	.04	Big Four	.07
Rescue	.08	Consolidated	.10
Tonopah Divide	1.75	Morning Glory	.02
Tonopah Ext.	1.45	Union Amal.	.05
West End	.75	White Caps	.40
West Tonopah	.25	**OTHER DISTRICTS.**	
GOLDFIELD.		Nevada Hills	.04
Atlanta	.10	Rochester	.30
Booth	.05	Round Mountain	.32
		United Eastern	4.62½

COLORADO SPRINGS.

	Bid.	Asked.		Bid.	Asked.
Cresson	4½	4⅝	Isabella	5¾	5⅞
Dr. Jackpot	3⅞	5	McKinney	5	7
Elkton	4	5	Portland	93	107
El Paso	12	2d	U. Gold M.	14½	15½
Golden C.	155	133	Vindicator	30	43
Granite	30	40	Rose Nicol.	8⅞	12

BIG JUMP IN COTTON

Determined Efforts to Cover Short Contracts Raises Prices 50 to 81 Points.

Determined efforts to cover short contracts, made by sellers "on the war news" last week, and by some persistent bears who have been sticking to the short side of the market all season until yesterday, caused a sensational advance in cotton prices on the local market yesterday. The close, a trifle off from the best under realizing by floor traders, was from 50 to 81 points above Thursday's close, and the high prices of the day represented new high records for the season, if not for the history of the cotton trade, all down the line.

Save for internal conditions, there was no particular reason discernible for the advance. Crop news was generally good, and the week-end statistical reports had shown more cotton on hand in the South than had been expected; but apparently there was a much bigger short interest in the market than had been suspected, and also because of the experience gained in closing out the March contracts, a more easily stampeded one. Consequently, although May contracts have still six weeks in which to be met, and July contracts two months beyond that, when the morning quotations showed that the market was going to remain firm, the buying orders began to come in thick and fast.

Aside from the short covering there was a normal accumulation of trade buying orders from the three-day holiday, but trade buyers were inclined in many cases to drop out and wait for better buying opportunities when the prices began to soar. As a result, the greatest volume of business of a very active session was done in the morning, and in the afternoon the continued advance seemed due more to a scarcity in the floating supply of contracts than to an unusually broad demand. The advance was led by May and July, which the speculative element had been selling short earlier in the season, on the theory that the end of the season would find more cotton on hand than had been expected. New-crop months followed the advance in those positions at a more moderate pace, and at the close were around 50 points lower in proportion.

No exports were reported yesterday. The total for this season stands at 3,046,590 bales, against 4,363,823 bales a year ago. Southern spot markets were reported unchanged to 50 points higher.

Yesterday's quotations follow:

	Open.	High.	Low.	Close.	Thurs. Close.
April	..	..	..	33.71 B.	32.90
May	32.80	33.65	32.80	33.46@33.47	32.74
June	..	..	..	33.08 B.	32.40
July	32.23	32.94	32.23	32.78@32.82	32.12
Aug.	32.07	32.07	32.07	32.30 B.	31.82
Sept.	31.38	31.38	31.38	31.80 B.	31.28
Oct.	31.04	31.63	31.04	31.50@31.51	30.98
Nov.	30.98	30.98	30.98	31.35 B.	..
Dec.	30.85	31.29	30.85	31.26@31.28	30.76
Jan.	30.78	31.17	30.78	31.15@31.17	30.65

The local market for spot cotton was 70 points higher at 34.95c for middling upland; sales, 400 bales.

Southern spot markets were: Galveston, 34c; New Orleans, 33.63c; Savannah, 33.75c; Augusta, 34.13c; Memphis, 33.75c; Houston, 34c; Little Rock, 33.75c.

Yesterday's cotton statistics were:

	Monday. Bales.	Last Wk. Bales.	Last Yr. Bales.
Port receipts	11,276	13,208	16,160
Exports	....	1,888	26,206
Exports season	3,046,590	2,907,338	4,368,823
N. Y. stocks	145,868	133,854	123,790
Port stocks	1,540,825	1,542,879	1,175,814
Interior receipts	16,000	18,708	13,318
Interior shipm'ts	17,000	13,960	15,275
N. Y. arrivals	3,732	65	7,336

Holiday in Liverpool.

RAILWAY EQUIPMENT BONDS.

The following are quoted on a percentage basis:

Name.	Maturity.	Rate.	Bid.	Ask.
Balt. & Ohio	1918-'27	4 @4½	6.00	5.70
Buff., Roch. & P.	1918-'33	4½@5	6.00	5.50
Canadian Pacific	1918-'28	4½	6.75	6.00
Ches. & Ohio	1918-'27	4½	6.25	5.75
Chicago & N. W.	1918-'28	4½	5.75	5.25
Chi., R. I. & P.	1918-'27	4½@5	7.00	6.00
C., St. L. & N. O.	1918-'24	5	6.00	5.50
C., C., C. & St. L.	1918-'20	5	6.75	6.00
Del. & Hudson	1922	4½	6.25	5.75
Erie Railroad	1918-'27	4½@5	6.50	6.00
Illinois Central	1918-'26	4½@5	6.00	5.50
Louis & Nash	1918-'23	5	5.85	5.35
Michigan Central	1918-'30	5	6.00	5.50
Mo., Kan. & Tex.	1918-'23	5	7.00	6.00
Missouri Pacific	1918-'22	5	7.00	6.00
Mobile & Ohio	1918-'26	4½@5	6.60	6.00
New York Cent.	1918-'32	4½@5	6.25	5.90
Norf. & West	1918-'24	4½	5.85	5.45
N. Y., N. H. & H.	1918-'28	4½@6	6.50	6.00
Pa. Gen. Freight	1918-'23	4 @4½	5.75	5.40
Seaboard A. L.	1918-'26	5 @6	7.00	6.50
Southern Pacific	1918-'20	4½	6.00	5.50
Southern Railway	1968-'24	4½@5	6.40	5.60

EARNINGS

Railroads.

CENTRAL OF GEORGIA—

	1918.	1917.	1916.
Feb. gross	$1,644,265	$1,138,566	$1,006,964
Net aft. tax	492,775	235,776	222,399
2 mos. gross	3,187,192	2,331,944	2,061,111
Net aft. tax	836,614	492,913	488,009

NASHVILLE, CHATTANOOGA & ST. LOUIS—

Feb. gross	1,403,776	1,095,112	1,028,827
Net aft. tax	250,285	209,376	226,479
2 mos. gross	2,597,445	2,296,310	2,082,050
Net aft. tax	306,299	467,609	470,424

NEW YORK, ONTARIO & WESTERN—

Feb. gross	682,429	503,108	678,143
Net aft. tax	20,637	80,438	159,441
Def. aft. chg.	90,845	11,369	*35,809
2 mos. gross	1,366,032	1,196,637	1,362,299
Net aft. tax	†4,019	199,299	314,421
Def. aft. chg.	108,065	2,561	*60,682

*Surplus.

NORFOLK & WESTERN—

Feb. gross	5,076,193	4,527,345	4,588,415
Net aft. tax	542,226	1,875,184	1,890,680
Surp. aft. chg.	380,398	1,890,428	1,064,293
2 mos. gross	9,864,097	9,489,496	9,120,771
Net aft. tax	764,909	3,064,432	3,610,407
Surp. aft. chg.	352,493	3,003,054	3,245,541

PENNSYLVANIA SYSTEM—EAST AND WEST. Revenues and expenses for the month and period ended Feb. 28, 1918, as compared with previous year—

	Month of Feb., 1918. Amount.	Increase.
Lines East:		
Total oper. revenue	21,466,801	239,687
Total oper. exp. (including railway tax accruals, &c.)	24,850,864	4,500,789
Rwy. oper. deficit	3,384,063	†4,261,101
Total net hire of equip. & joint facility, rents, dr. balance	563,331	200,489
Net rwy. oper. def.	3,947,394	†4,551,590
Lines West:		
Total oper. revenue	10,120,842	†73,184
Total oper. exp. (including railway tax accruals, &c.)	11,556,884	1,602,008
Rwy. oper. deficit	1,436,041	†1,429,514
Total net hire of equip. & joint facility, rents, dr. balance	319,430	134,600
Net rwy. oper. def.	1,755,471	†1,564,114
Lines East and West.		
Total oper. revenue	31,587,644	412,872
Total oper. exp. (including railway tax accruals, &c.)	36,407,749	6,193,488
Rwy. oper. deficit	4,820,104	†5,780,616
Total net hire of equip. & joint facility, rents, dr. balance	882,762	335,089
Net rwy. oper. deficit	5,702,866	†6,115,705

	Jan. 1 to Feb. 28, '18. Amount.	Increase.
Lines East:		
Total oper. revenue	43,444,156	*1,752,402
Total oper. exp. (including railway tax accruals, &c.)	49,817,447	10,045,312
Rwy. oper. deficit	6,373,290	†11,797,713
Total net hire of equip. & joint facility, rents, dr. balance	1,167,272	201,193
Net rwy. oper. deficit	7,540,563	†11,998,908
Lines West:		
Total oper. revenue	19,265,505	*2,163,522
Total oper. exp. (including railway tax accruals, &c.)	23,390,157	2,923,310
Rwy. oper. deficit	4,124,332	†3,060,833
Total net hire of equip. & joint facility, rents, dr. balance	706,363	97,424
Net rwy. oper. deficit	4,830,715	†5,184,257
Lines East and West:		
Total oper. revenue	62,709,962	*3,915,925
Total oper. exp. (including railway tax accruals, &c)	73,207,605	12,968,622
Rwy. oper. deficit	10,497,643	†16,884,548
Total net hire of equip. & joint facility, rents, dr. balance	1,873,635	298,617
Net rwy. oper. deficit	12,371,278	†17,183,106

*Decrease. †Increased deficit.

PENNSYLVANIA RAILROAD COMPANY for month of February—

		Increase.
Av. miles operated	5,284	34
Revenues:		
Freight	11,233,918	*1,254,747
Passenger	5,421,829	1,242,835
Mail	240,682	*73,837
Express	682,539	97,928
All other transpor'n	367,121	*7,383
Incidental	963,562	63,027
Joint facility—credit	32,997	10,205
Joint facility—debit	13,550	*3,472
Railway operating rev.	18,928,900	98,768
Expenses:		
Main. of way and struc.	3,890,885	797,533
Main. of equipment	5,943,144	1,723,681
Traffic	227,975	*6,426
Transportation	10,875,879	1,609,124
Miscellaneous oper.	364,970	68,646
General	641,030	80,002
Trans. for inv.—credit	5,309	*1,059
Railway operating exp.	21,439,075	4,274,532
Net deficit from railway operations	2,510,175	†4,175,764
Railway tax accruals	840,550	18,796
Uncollectible railway revenues	3,532	886
Railway op. deficit	3,354,258	†4,195,448
Net hire of equipment—debit balance	447,392	207,932
Net joint facility rents—debit	38,605	*8,552
Net railway op. deficit	3,840,256	†4,394,828

	Jan. 1 to Feb. 28.	Increase.
Av. miles operated	5,284	34
Revenues:		
Freight	22,920,711	*4,064,044
Passenger	10,953,821	2,037,067
Mail	505,463	*124,838
Express	1,313,572	221,039
All other transpor'n	729,743	*1,520
Incidental	1,932,949	219,775
Joint facility—credit	65,384	20,197
Joint facility—debit	25,358	*15,878
Railway operating rev.	38,390,009	*1,675,245
Expenses:		
Main. way and struct.	6,852,242	1,408,322
Main. of equipment	11,308,480	2,874,043
Traffic	519,044	42,595
Transportation	22,101,970	4,620,231
Miscellaneous oper.	760,843	156,253
General	1,258,475	110,309
Trans. for inv.—credit	16,724	559
Railway operating exp.	42,874,531	9,212,101
Net deficit from railway operations	4,478,322	†10,887,346
Railway tax accruals	1,087,601	44,093
Uncollectible railway revenues	5,243	1,101
Railway op. deficit	6,171,168	†10,932,542
Net hire of equipment—debit balance	880,640	154,504
Net joint facility rents—debit	74,648	18,061
Net railway op. deficit	7,132,457	†11,105,108

Lease of Philadelphia, Baltimore & Washington Railroad became effective Jan. 1, 1916, and its results are included in both years for comparative purposes.

*Decrease. †Increased deficit.

PENNSYLVANIA RAILROAD COMPANY, WESTERN LINES—Month of February—

	Amount.	Increase.
Average miles oper.	1,754	......
Revenues:		
Freight	3,209,142	98,148
Passenger	885,118	15,780
Mail	118,228	*10,602
Express	173,773	65,119
All other transp.	110,066	*18,419
Incidental	135,280	21,280
Joint facility, Cr.	8,820	*15
Joint facility, Dr.	6,100	1,084
Railway operat. rev.	4,626,351	170,214
Expenses:		
Maint. of way & str't.	959,085	396,635
Maint. of equip	1,421,938	350,483
Traffic	75,857	*12,248
Transportation	2,778,264	58,850
Miscel. operations	43,912	611
General	159,336	15,925
Transp. for Inv., Cr.	709	*3,424
Railway operat. exp.	5,437,635	818,688
Net def. from rail. op.	811,281	†648,473
Rail. tax accruals	285,080	*14,875
Uncollect., rail. rev.	45	*18
Rail. operat. deficit	1,096,418	†628,579
Net hire eq., Dr. bal.	83,818	62,979
Net j't fac. rents, Dr.	26,418	*1,809
Net rail. oper. deficit	1,206,153	†689,759

PENNSYLVANIA RAILROAD COMPANY, WESTERN LINES—Jan. 1 to Feb. 28.—

	Amount.	Increase.
Average miles oper.	1,751	......
Revenues:		
Freight	5,838,037	*960,381
Passenger	1,827,573	*71,837
Mail	226,446	*64,300
Express	855,928	82,901
All other transport	217,934	*46,212
Incidental	294,789	56,008
Joint facility, Cr.	7,270	*781
Joint facility, Dr.	14,725	*2,350
Rail. operat. rev.	8,783,253	*1,011,172
Expenses:		
Maint. of way & str't	1,916,504	612,943
Maint. of equip	2,732,369	549,163
Traffic	165,898	*3,230
Transportation	5,670,232	168,614
Miscel. operations	90,010	1,828
General	329,891	32,889
Transp. for Inv., Cr.	1,241	*3,198
Rail. operat. exp.	10,903,697	1,397,312
Net def. fr. rail. op.	2,120,443	†2,408,481
Rail tax accruals	570,088	*29,891
Uncol. rail. rev.	74	*15
Rail. operat. def.	2,690,557	†2,378,576
Net hire eq., Dr. bal.	169,338	41,845
Net j't fac. rents, Dr.	61,335	*3,238
Net rail. operat. def.	2,921,231	†2,416,684

*Decrease. †Increase deficit.

Public Utilities.

HUDSON & MANHATTAN—

	1918.	1917.	1916.
Feb. gross	$506,988	$497,800	$472,259
Net aft. tax	259,288	206,473	201,393
Surp. aft. chg.	42,186	50,270	48,080
2 mos. gross	1,114,865	1,039,095	967,819
Net aft. tax	543,407	578,435	545,069
Surp. aft. chg.	108,723	141,001	118,960

NEW YORK TRANSPORTATION CO. and subsidiaries for the six months ended Dec. 31, 1917, and 1916, and the twelve months ended June 30, 1917—

	1917.	1916.*	1917.
Gross earnings	1,238,865	59,599	2,243,816
Exp., tax., &c.	1,134,151	14,543	1,721,784
Net earnings	104,714	45,056	522,032
Other income	66,418	......	102,682
Net income	171,132	45,056	624,714

*Report for 1916 does not mention subsidiaries.

NORTHERN OHIO TRACTION & LIGHT CO.—

	1918.	1917.	Increase.
Feb. gross	526,542	477,004	49,538
Net after tax	170,858	179,798	*9,458
Sur. aft. chgs.	78,070	97,110	*19,040
2 mos. gross	1,008,843	907,385	101,458
Net after tax	341,801	387,334	*45,533
Sur. aft. chgs.	154,854	220,046	*65,792

*Decrease.

UNITED RAILWAYS CO. of St. Louis for year ended Dec. 31—

	1917.	1916.	1915.
Gross revenue	13,125,650	12,641,294	11,081,200
Net after tax, and deprec.	3,071,504	3,349,529	2,755,011
Other income	94,703	82,589	98,484
Total income	3,166,206	3,432,118	2,853,495
Sur. aft. chgs.	642,075	887,505	265,527

Miscellaneous.

CENTRAL COAL & COKE CO. for year ended Dec. 31—

	1917.	1916.	1915.
Gross profits	1,258,969	673,269	623,684
Exp. int., &c.	439,406	339,045	309,926
Net profits	819,583	334,224	213,758

EAST BUTTE COPPER MINING CO. for year ended Dec. 31—

	1917.	1916.	Increase.
Lbs. cop. prod.	20,013,190	18,340,713	1,672,477
Ozs. sil. prod.	581,190	556,542	24,648
Ozs. gold	1,825	3,844	*2,019
Gross income	5,397,868	5,528,688	*125,820
Net surplus	1,021,962	1,565,768	*543,806

*Decrease.

GRIFFIN WHEEL CO. for year ended Dec. 31—

	1917.	1916.	1915.
Op. earnings	1,874,470	1,218,906	1,159,692
Total income	1,452,547	1,764,026	1,247,232
Depreciation	309,307	115,008	150,801
Net profit	1,143,240	1,649,018	1,096,431
Pref. dividends	351,878	351,411	351,603
Com. dividends	611,492	610,750	525,792
Surplus	180,370	686,857	219,036
Prev. surplus	2,059,568	1,372,711	1,153,676
P. & L. surp.	2,239,938	2,059,568	1,372,712

MAY DEPARTMENT STORES CO. and subsidiaries for fiscal year ended Jan. 31—

	1918.	1917.	1916.
Net profit	4,246,691	3,422,262	2,181,101
Total income	4,277,948	3,446,056	2,187,065
Net profit	3,006,810	3,032,851	1,730,542
Pref. dividends	499,537	512,531	534,187
Com. dividends	750,000	412,500	412,500
Surplus	1,758,773	2,107,320	783,855

NEW YORK DOCK—

	1918.	1917.	Increase.
Feb. gross	398,685	316,009	82,676
Net	190,158	155,066	35,067
Sur.af.tx.&chg.	92,425	73,448	18,977
2 mos. gross	821,094	638,021	183,073
Net	386,955	295,772	91,183
Sur.af.tx.&chg.	199,172	138,350	60,822

THE PACIFIC COAST CO.—

Feb. gross	528,909	345,131	183,778
Net earnings	72,663	85,718	*13,055
8 mos. gross	4,177,488	4,474,642	*297,159
Net earnings	741,866	685,524	55,841

*Decrease.

PIERCE-ARROW MOTOR CAR CO. for year ended Dec. 31—

	1917.	1916.
Net earnings	*$4,791,274	$4,076,167
Federal taxes	1,161,802	......
Balance	3,629,472	4,076,167
Other income	11,858	63,842
Total	3,641,330	4,140,009
Interest	42,582	69,750
Net profit	3,598,748	4,070,259
Preferred dividends	800,000	......
Common dividends	625,000	......
Surplus	2,173,748	†4,070,259

*Net manufacturing profit after providing $487,550 for depreciation of properties in 1917.

†Of this amount $3,770,266 was the proportion applicable to the operations of the predecessor company; and the balance, $299,993, was profit of the new company from Dec. 6, 1916, to Dec. 31, 1916.

Preferred dividends paid in 1916 amounted to $57,778 for period Dec. 6 to 31, 1916, at the rate of 8 per cent. per annum.

SEARS, ROEBUCK & CO.—Sales for March amounted to $17,159,830, an increase of $747,259 over same month of 1917. For the three months ended with March, 1918, sales totaled $48,164,640, an increase of $2,622,839 over the corresponding period of last year.

WILLYS-OVERLAND CO. and subsidiaries for year ended Dec. 31—

	1917.	1916.	1915.
Net earn.	$10,198,490	$10,010,420	$11,201,255
Bal., chgs., &c.	6,121,543	9,565,718	9,870,678
Pfd. divs.	1,138,341	994,705	322,165
Pfd. stock red., res.	450,000	......	250,000
Com. divs.	4,885,237	2,503,249	2,220,895
Com.stk.div.	1,065,001	1,155,690	......
Deficit	2,318,026	*4,912,074	*7,818,618
Prev. sur.	27,596,594	14,720,549	7,051,932
Total sur.	25,278,568	27,596,593	14,720,550
P. & L. sur.	24,301,384	27,596,593	14,720,550

*Surplus.

COMMODITIES MARKETS

WHEAT.

The copious rains of last week in the Southwest have very materially benefited the Winter wheat crop in that section. It was said that many fields which were thought to have been practically devoid of life have greened up rapidly, and farmers throughout Kansas, Oklahoma, and Texas feel very hopeful over the present outlook. The crop is also looking well over the greater part of the Winter wheat belt, and already guesses have been advanced that if the season proves at all favorable this year's yield may amount to 550,000,000 to 600,000,000. Receipts at primary points were a trifle larger than last week, but the total was still of small proportions compared with other years.

RYE.

The local rye market remained entirely nominal in absence of business and owing to a scarcity of offers.

CORN.

The corn market felt the influence of the favorable crop prospect for wheat and oats and prices were lower, closing with a partial rally, but ⅛c below the final of last week. Cash oats in the West were again weak and prices in some cases were from 10 to 15 cents under Saturday's figures. The Chicago Board of Trade will vote on Saturday on the new contract which makes No. 4 corn deliverable, and it was the prevailing impression that if this is adopted by the leading Western markets trading operations will be more active in the July position, with less restrictions than prevail at present. Receipts at primary points were about 400,000 bushels less than on last Monday. Receipts are expected to fall off as the season advances, but they are still much above last year. In the local cash market kiln dried No. 3 yellow was quoted at $1.87½; No. 4 yellow, $1.80½; No. 3 white, $2.20½, cost and freight, New York; Argentine corn, $2.50, free on board cars.

CHICAGO PRICES.

	High.	Low.	Close.	Prev. Close.	Last Year.
May	1.25⅞	1.24½	1.25¾	1.25⅞	1.22¾

OATS.

Most flattering reports regarding the prospects for the new crop of oats caused an easier feeling in the oats market on Monday, and at the close values were 1½c not lower for contracts. Cash prices in the West were 1@2½c lower, and apparently export buyers were less in evidence. The local cash market was easier; natural quoted at $1.05½@1.06½; clipped white $1.06@1.08, all elevator.

CHICAGO PRICES.

	High.	Low.	Close.	Prev. Close.	Last Year.
April	.89	87¼	87⅞	89½	..
May	85¾	83⅝	83⅝	85½	63¼

PROVISIONS.

The provision market was weak under liquidation prompted by reports of large stocks of meats at Western points and a slow cash demand. Toward the close, however, there was a partial recovery on covering, and at the close the tone was steady, especially for lard. Receipts of hogs at Chicago were 57,000; estimated for Tuesday, 33,000. Kansas City received 10,000 and Omaha 14,000 hogs.

CHICAGO PRICES.

	High.	Low.	Close.	Prev. Close.	Last Year.
Lard—May	25.85	25.60	25.85	25.82	20.27
July	25.95	25.65	25.95	25.00	20.40
Ribs—May	24.50	24.17	24.35	24.50	18.40
July	24.80	24.60	24.75	24.92	18.57
Pork—May	47.70	47.47	47.65	47.85	34.75

COTTONSEED OIL.

The market for cottonseed oil was neglected and closing prices were entirely nominal, with final bids 20 points lower for May and unchanged for the other positions. Range of prices:

	Close.	Prev. Close.
Spot	19.75 bid	19.75
April	19.75 bid	19.75
May	19.80 bid	20.00
June	20.00@20.50	20.00
July	20.00@20.50	20.00
August	20.00@20.50	20.00

COFFEE.

The necessity of conforming to the maximum price regulations gave the coffee market rather an irregular appearance during yesterday's trading. May contracts, which had closed at 8.80c bid on Thursday, were marked down to 8.65c, representing the maximum based on the current month price of 8.50c. Aside from this readjustment, there was scattering liquidation of September, but as soon as the selling of that delivery had been absorbed on a decline of about 10 points the general list ruled steady on scattered covering or trade buying. The opening was 2 points higher to 8 points lower, and the market closed at a net decline of 15 points on April and May, while other months were 5 points lower to 4 points higher. Range of prices:

	High.	Low.	Close.	Prev. Close.
April	..	..	8.50 bid	8.65
May	8.65	8.65	8.65 bid	8.80
June	..	..	8.75@8.80	8.85
July	8.93	8.92	8.94@8.95	8.90
August	..	..	8.96@8.97	8.95
September	9.00	8.90	8.98@8.99	8.98
October	8.93	8.95	9.04@9.05	9.04
November	..	..	9.09@9.10	9.09
December	9.16	9.08	9.13@9.15	9.13
January	..	..	9.13@9.15	9.13
February	..	..	9.13@9.15	9.13
March	..	..	9.15@9.20	..

SUGAR.

There has been little in the way of fresh developments in the sugar situation. Refiners are making moderate distribution from day to day, but the irregularity in arrival of raw supplies has been a handicap to operations at the refineries. The International Committee announced the purchase of 34,500 bags Cubas, April shipment, at 4.985c., cost and freight, and 14,000 bags Porto Rico, at 6.003c., cost, insurance, and freight, April shipment. The question of securing sufficient tonnage to move the rapidly accumulating stocks at Cuban points is causing no little uneasiness in the trade.

BUTTER AND EGG MARKET.

BUTTER.—Receipts yesterday, 12,634 packages, including 3,197 packages in transit for export. Buyers are showing fair interest and the market is a little firmer for most grades of fresh creamery. There is delay in getting stock from the docks due to freight handlers' strike. The previous accumulations are being reduced steadily. Renovated quiet. Ladles a little slow but steady. Not much packing stock arriving. Creamery, higher than extras, per lb., 45½@44c; extras, (92 score,) 43c; firsts, (88 to 91 score,) 41@42½c; seconds, (83 to 87 score,) 38½@40½c; thirds, 36@37½c; creamery, unsalted, higher than extras, 44½@45c; extras, 43½@44c; firsts, 41½@43c; seconds, 38@41c; creamery, held, as to quality, 35@41c; State dairy, tubs, finest, 42@43c; good to primo, 39@41½c; common to fair, 35@38c; renovated, extras, 39@40c; firsts, 36@38½c; lower grades, 34@37c; imitation creamery, firsts, 36@37c; ladles, current make, firsts, 35@35½c; seconds, 33½@34c; lower grades, 31@33c; packing stock, current make, No. 1, 34c; No. 2, 33c; lower grades, 28@32c.

EGGS.—38,940 cases. Arrivals are heavy again, but the advices indicate some decrease in shipments in transit. There is only a moderate distributing trade following Easter and the Jewish holidays, but there is still considerable inquiry for high-grade eggs, and the market is receiving considerable support from a disposition to store high qualities rather than force sales on the present market. Western advices are generally firm and values here are fully supported, but the market is showing a steady to firm tone, except on white eggs, which are in considerable accumulation, moving slowly and tending in buyers' favor, with a prospect that storage buyers will have to be depended upon to clear the market, and the prices that they will pay are not yet definitely known. Fresh gathered extras, a dozen, 39c; storage packed firsts, 37½@38½c; regular packed extra firsts, 37@37½c; regular packed firsts, 35½@36½c; seconds, 34@35c; fresh gathered dirties, No. 1, 34@35c; No. 2 and poorer, 32@33c; fresh gathered checks, good to choice, dry, 32@33c; State, Pennsylvania, and nearby Western hennery whites, fine to fancy, 41@42c; ordinary to prime, 39@40c; gathered whites, ordinary to fine, 39@41c; Western and Southern gathered whites, 38@40c; State, Pennsylvania, and nearby hennery browns, 39@40c; gathered brown and mixed colors, 38@38c; duck eggs, nearby Indian runner, 63c; Long Island, 61@65c; Baltimore, prime to choice, 60c; Western and prime Southern, 55@58c; ordinary Southern and far Southern, 50@55c.

New Issue

$500,000
State of Montana
6%
War Defense Bonds

Dated March 20, 1918 Due March 20, 1923

Free from all Federal Income Taxes
Eligible to secure Postal Savings Deposits at market value not exceeding par.
Legal Investment for Savings Banks and Trust Funds in New York, Connecticut and New Jersey.

FINANCIAL STATEMENT
Estimated true value all property (1912) $1,149,732,986
Assessed Valuation (1917) 502,599,766
*Total General Bonded Debt, including this issue 623,000
Population (1910 Census) 376,053; (1917 Estimate) 754,200

Total General Bonded Debt ⅛ of 1% of Assessed Valuation.

*In addition to the above the State has outstanding $775,000 Capitol Building Bonds issued against land grants and payable only from the sale and lease of State lands, the full faith and credit of the State not being pledged for payment.

A financial statement on February 28, 1918, shows cash on hand and in banks amounting to $4,304,766.27, in addition to which the State had invested in various permanent funds $6,392,805.17.

These bonds are issued for the purpose of providing a War Defense Fund to aid and assist the United States in carrying on the war.

Legality of this issue sustained by the Supreme Court of Montana. Purchasers will also be furnished with the approving opinion of Messrs. Wood & Oakley, Attorneys, of Chicago.

Price: 101 and Interest

The information and figures used in this circular are taken from sources we consider trustworthy, and while not guaranteed, they have been relied upon by us in the purchase of these securities for our own account.

A. B. Leach & Co., Inc.
62 Cedar Street, New York
R. W. Pressprich & Co.
40 Wall Street, New York

Canadian Shipbuilding

Steel and wooden ships to the value of $64,000,000 are now under construction in Canada. Apart from this new shipping the Canadian Government has authorized an additional appropriation of $25,000,000 for this year.

At the end of 1918 Canada's contribution to Allied shipping will approximate 575,000 tons.

Shipping interests and others interested in extending operations in Canada will be supplied with authoritative information by the New York Agency,

Union Bank of Canada
New York Agency 49 Wall St.
Head Office, Winnipeg
Capital and Surplus, $8,500,000
Geo. Wilson, F. T. Short — Agents

A Bank Statement that any Man or Woman can understand

THE CORN EXCHANGE BANK
NEW YORK
Statement of April 1, 1918

The Bank Owes to Depositors, Payable on Demand . . . $133,608,842.59
A conservative banker always has this indebtedness in mind, and he arranges his assets so as to meet any request for payment.
For this Purpose We Have:
I. Cash . . . 35,757,112.62
(Gold, Bank Notes and Specie) and with legal depositories returnable on demand.
II. Checks on Other Banks . . . 7,589,840.77
Payable in one day.
III. Loans to Individuals and Corporations . . . 13,570,564.53
Payable when we ask for it, secured by collateral of greater value than the loans.
IV. Bonds . . .
Of United States Government $27,175,563.20
Of Railroads and other corporations of first quality and easily salable 18,931,574.58 — 46,107,137.78
V. Loans . . . 37,188,857.30
Payable in less than three months on the average, largely secured by collateral.
VI. Bonds and Mortgages and Real Estate . . . 1,050,161.79
VII. Our Sixteen Banking Houses . . . 3,378,117.02
All located in New York City.
Total to Meet Indebtedness . . . $144,641,791.81
VIII. This Leaves a Surplus of . . . $11,032,949.22
Which becomes the property of the Stockholders after the debts to the depositors are paid, and is a guarantee fund upon which we solicit new deposits and retain those which have been lodged with us for many years.

The Corn Exchange Bank Supplies Banking Facilities to Greater New York by Branches in Every Borough
FORTY BRANCHES
Main Office:
William and Beaver Streets
WILLIAM A. NASH, Chairman WALTER E. FREW, President

MEETINGS AND ELECTIONS.

NOTICE OF ANNUAL MEETING OF AMERICAN BOOK COMPANY.

New York, N. Y., March 15, 1918.

The Annual Meeting of the Stockholders of AMERICAN BOOK COMPANY will be held at the office of the Company, 100 Washington Square, New York, N. Y., on Tuesday, the 16th day of April, 1918, at eleven o'clock in the forenoon, for the purpose of electing a Board of Directors, and for the transaction of such other business as may properly come before the meeting.

In accordance with the By-Laws, no stock can be transferred on the books of the Company within ten days next preceding a meeting of the stockholders.

W. L. BILLMYER, Secretary.

MEETINGS AND ELECTIONS.

THE ANNUAL MEETING OF THE STOCKholders of EQUITABLE OFFICE BUILDING CORPORATION will be held at the office of the Corporation, 120 Broadway, New York City, New York, on Tuesday, April 9th, 1918, at 11 o'clock A. M. for the election of Directors and the transaction of such other business as may properly come before the meeting, including the approval and ratification of all acts of the Board of Directors and the officers of the Corporation since the last annual meeting of stockholders.

Dated, March 27, 1918.

WM. D. McELHINNY, Asst. Secretary.

MEETINGS AND ELECTIONS.

The Pierce-Arrow Motor Car Company
NOTICE OF ANNUAL MEETING OF STOCKHOLDERS.

The annual meeting of the stockholders of THE PIERCE-ARROW MOTOR CAR COMPANY will be held at its principal office, 1695 Elmwood Avenue, Buffalo, N. Y., on Tuesday, April 16, 1918, at two o'clock P. M., for the purpose of electing nine (9) Directors for the ensuing year, and for the transaction of such other business as may properly come before said meeting.

Buffalo, N. Y., March 15, 1918.

WALTER C. WRYE, Secretary.

STANDARD OIL STOCKS

Inquiries Invited

Farson, Son & Co.

Members New York Stock Exchange.
115 Broadway, New York City.

Louisiana Oil Refining
Ind. Louisville Tr. 5s
Joplin Water Co. 5s (Mo.)
St. Jos. Water Co. 5s (Mo.)
Roch. & Syr. R.R. 5s & Stk.
Dayton Power & Light Com.

HOTCHKIN & CO.
Incorporated
64 Pine St., N. Y. 53 State St., Boston.
Phone 4161 John. Private Phone to Boston.

J. K. Rice, Jr. & Co. Buy & Sell
Great Northern Paper "Rights"
H. W. Johns Manville Com.
Ingersoll-Rand Com.
Jos. Dixon Crucible
Lehigh Valley Coal Sales
National Fuel Gas
N. Y. City Interborough
Remington Typewriter Stocks
Singer Manufacturing
Texas & Pacific Coal

J. K. Rice, Jr. & Co.
Phones 4000 to 4010 John 36 Wall St., N. Y.

Maxwell Motor
Dividend Scrip
Bought - Sold - Quoted

McDONNELL & CO.
120 Broadway. Phone Rector 7800.

Russian Rouble Currency
Pre-War Issues
Bought—Sold—Quoted

GWYNNE BROS
Private Wire to Hartford
25 Broad St., N. Y. Phone 3232 Broad

Int'l Motors
Chas. H. Jones & Co
Municipal, Railroad and Corporation Bonds
20 Broad St. New York
Telephone 9140 Rector. Cable "Orientment."

Lehigh Power Securities
Burns Bros. Ice
Morton Lachenbruch & Co.
PHILADELPHIA NEW YORK
Land Title Building Equitable Building
Tel. Spruce 381 Tel. Rector 5554

Wanted
Offerings of high grade
Municipal Gold Coupon Bonds
Beverley Bogert & Co.
Tel. Broad 3316-8. 25 Broad St.

WE BUY
Notes & Trade Acceptances
From Merchants and Individuals and Loan on Unlisted Securities
Winthrop V. Taylor & Co.
27 Pine St., N. Y. Tel. John 4913-4
Established 1871

City Investing Com.
Central Petroleum Pfd.
Burns Bros. Ice
FREDERIC H. HATCH & CO.
Phone Rector 6340. 74 Broadway, New York
Private telephone to Boston.

Burns Bros. Ice, All Issues
Marlin Arms Stock & Notes
Kiely & Horton
30 Broad St., N. Y. Phone Broad 6911

UNION TRUST CO.
GUARANTY TRUST CO.
CHELSEA EXCHANGE BANK.
BY-PRODUCTS COKE RIGHTS.
SULLIVAN MACHINERY RIGHTS.
STANDARD GAS & ELECTRIC PFD.
John Burnham & Co.
Private Wire to All Markets.
115 Broadway. Tel. Rector 9974. New York.

ADVERTISING
Placed in all Publications
Copy Prepared, Estimates Furnished
Frank Kiernan & Co.
Telephone Cort. 1234. 135 Broadway, N.Y.

To The Bond Salesman

A company recently organized for the manufacture of a commodity vital to the country both in peace and war is in the market for a number of high grade salesmen. From the standpoint of the investor, the field offers large possibilities for money making. To the salesman the opportunity is presented for making a comfortable living. Commission basis. Write for appointment to Box B 207 Times Downtown.

TO THE HOLDERS OF FIRST MORTGAGE FIVE PER CENT. SINKING FUND GOLD BONDS OF THE ROCKY MOUNTAIN COAL & IRON COMPANY, DUE MAY 1, 1951:

Notice is hereby given that sixteen (16) bonds of the above described issue of the face value of One Thousand Dollars ($1,000) each, numbered as follows:

38	346	366	607
107	385	519	611
182	419	521	628
268	446	546	690

have been drawn by lot for redemption from the amount to the credit of the Sinking Fund, and will be paid for at the rate of One Thousand Dollars ($1,000) per bond, at the office of the undersigned, Trust Department, 60 Broadway, New York City, on the first day of May, 1918, after which date said bonds shall cease to bear interest.

COLUMBIA TRUST COMPANY, Successor-Trustee,
By GEORGE E. WARREN, Vice-President.
Dated, New York, March 26th, 1918.

INSURANCE STATUTE IN MISSOURI VOID

Federal Supreme Court Reverses Decree That Upheld Non-Forfeiture of Life Policies.

COMPANIES HERE ELATED

Hail Decision as Ending 15 Years of What They Affirm Was Unjust Treatment.

WASHINGTON, April 1.—The Missouri nonforfeiture statute regulating insurance companies was, in effect, declared invalid by the Supreme Court today in reversing Federal court decrees preventing the New York Life Insurance Company from forfeiting a life insurance policy for nonpayment of premiums.

The court held that the statute "transcends the power of the State." Justices Day, Pitney, Clark and Brandeis dissented.

The invalidation by the Supreme Court of the Missouri law governing life insurance contracts was received yesterday by officials of life insurance companies in this city with a great deal of elation. They were inclined to hail the decision as "a relief from fifteen years of unjust treatment" accorded life insurance companies having branches in Missouri.

They pointed out that only last week the New York Life Company was beaten in the Missouri courts on a case which invoked the Missouri statute, and the Mutual Life Insurance Company has pending a $50,000 case under the same statute. The decision affects all policies written before March, 1903, at the time the first decision on the law was made in the Missouri courts, and involves policies aggregating millions of dollars.

The case decided yesterday by the Supreme Court involved a suit brought by Mrs. Lea F. Dodge, widow of Josiah B. Dodge, of St. Louis, Mo., against the New York Life Insurance Company. The brief for the defendant was filed with the Supreme Court last October by James H. McIntosh, general counsel of the company, and James G. Jones.

The principal in the case was Josiah B. Dodge, who on Oct. 20, 1900, took out a policy insuring his life for $5,000, naming his wife as beneficiary. About six years later he and his wife borrowed from the company $1,350 on the pledge of the policy as collateral security. The policy lapsed for the nonpayment of the premium due on Oct. 20, 1907, and thereupon, according to a provision in the policy, the indebtedness became due and the company foreclosed the pledge by satisfying the indebtedness out of the reserve held by it on the policy. This exhausted the entire reserve, and on Dec. 17, 1907, Mr. Dodge was notified that the policy had no further value.

Nothing was done after that by Mr. Dodge or his wife, who made no offer to pay any premium or loan interest, according to the brief, although the insured lived until Feb. 12, 1912. Two years after his death, counsel for Mrs. Dodge wrote to the company, claiming that Mr. Dodge and his beneficiary could not dispose of their policy in the way they had done because of the nonforfeiture provisions of the Revised Statutes of Missouri, 1899, Section 7,897, which provided as follows:

"No policies of life insurance hereafter issued by any life insurance company authorized to do business in this State, on and after the 1st day of August, 1899, shall, after payment on it of three annual payments, be forfeited or become void by reason of nonpayment of premiums thereof, but it shall be subject to the following rules of commutation, to wit: The net value of the policy, when the premium becomes due, and is not paid, shall be computed upon the actuaries' or combined experience table of mortality, with 4 per cent. interest per annum, and after deducting from three-fourths of such net value any notes or other evidence of indebtedness to the company, given on account of past premium payments on said policies, issued to the insured, which indebtedness shall then be canceled, the balance shall be taken as a net single premium for temporary insurance for the full amount written in the policy; and the term for which said temporary insurance shall be in force shall be determined by the age of the person whose life is insured at the time of default of premium, and the assumption of mortality and interest aforesaid."

It was claimed by counsel for Mrs. Dodge that neither she nor her husband, according to this statute, could rid themselves of the continued insurance which the reserve named in the statute. On suing the New York Life Insurance Company in the Missouri courts, Mrs. Dodge won the verdict, and judgment was rendered accordingly, but the company appealed to the highest court in Missouri, which sustained the lower court's decision. Thereupon appeal was taken to the United States Supreme Court.

It was claimed in the brief filed by the company that the case was unconstitutional because it was in violation of Section 1, Article XIV., of the amendment to the Constitution, which deprived it of its property without due process of law, and also deprived the parties to the contract of their liberty of contract without due process of law.

ADOPTS FINANCE BILL.

Conference Report Accepted by Senate and Sent to House.

WASHINGTON, April 1.—The conference report on the Administration bill establishing a War Finance Corporation with $500,000,000 capital and power to issue $3,000,000,000 of bonds to assist war industry was adopted late today by the Senate and sent to the House, which probably will act tomorrow.

Explaining the conferees' agreement, Senator Simmons said that in fixing $3,000,000,000 as the amount of bonds the corporation might issue they had "split the difference" between $4,000,000,000, authorized by the Senate bill, and $2,000,000,000, by the House.

The voluntary security issues licensing plan, under a Capital Issues Committee of seven members, Senator Simmons said, would have about the same effect in actual practice as the compulsory plan originally proposed by Secretary McAdoo, since without the approval of the committee it would be difficult to find any market for securities.

In reply to a question by Senator Cummins of Iowa, Senator Simmons said he thought cities, counties, school districts, and similar public municipal corporations would have to submit proposed bond issues for public improvements to the Capital Issues Committee.

WILLYS-OVERLAND CO. EARNS $6,121,544

Net Income Shows Decrease of $3,444,174 From Previous Year.

The report of the Willys-Overland Company and its subsidiaries for the calendar year 1917 shows a net income, after all deductions, including reserve for taxes, of $6,121,544, equivalent to $3.16 a share on the common stock, after payment of regular preferred stock dividends. In 1916 the company earned $9,565,718, equivalent to $5.71 a share on the common stock then outstanding. The decrease in actual earnings amounted to $3,444,174.

The net earnings of the company and its subsidiaries, after ordinary deductions and reserve for taxes, aside from interest payments and depreciation, &c., increased slightly, being $10,193,490, instead of $10,016,420, and the decrease in net income was consequently due to the writing off of $1,330,798 for depreciation, $559,940 against parts of discontinued models, increase in interest charges, &c. As the dividends paid on the common stock exceeded the actual earnings after these deductions, the company drew on its surplus to the extent of $2,318,026, and this, with other expenses charged against the surplus, decreased the latter from $27,596,593 to $24,304,384.

President Willys in his report discusses the purchase by the company of "a substantial interest" in the Curtiss Aeroplane & Motors Corporation as part of the mobilization of an effective manufacturing force behind the country's aviation program, in the course of "a rapid and sweeping readjustment from a peace to a war manufacturing basis."

"Orders of this company to date for airplane motors and parts amount to in excess of $12,000,000, and further heavy orders are assured," says the report. "An important ordnance contract has been undertaken amounting to over $15,000,000. Negotiations have been completed for a large munitions contract, for the execution of which the company's machine shops are admirably fitted. The company is thus prepared to counteract any probable curtailment of passenger car production. The net earnings for 1917 received no benefit from the war work program, but on the contrary were adversely affected through the second half year."

BUSINESS RECORDS

In Town.

GEORGE ISAACS of 124 West 115th Street, formerly a jeweler, has filed a petition in bankruptcy with liabilities of $4,885 and no assets.

VERONINE VESTOFF, a dancing teacher, at 28 East Forty-sixth Street, has filed a petition in bankruptcy with liabilities of $2,737, and no assets.

RICHMOND BRICK COMPANY of 50 Church Street and Green Ridge, Staten Island, has filed schedules showing liabilities of $354,242, and assets of $380,575, consisting of real estate, $239,271, at Fresh Kills Creek, and on Washington Avenue; machinery, $98,600; accounts, $19,246; stock, $2,544; office furniture, $393, and cash in bank, $21. Among the creditors are Thomas J. Bauman, $59,600, secured; Broadway Savings Institution, $35,000, secured; Charles F. Stone, Jr., $40,344; William Y. Bogle, $36,250; Berden & Lovell, $17,890.

TSUNODA COMPANY, exporter and importer, 233 Broadway. Schedules have been filed by Harry R. Moody, showing liabilities $13,785, and assets $3,847, consisting of accounts $3,722 and note $125.

CARL KOEHLER, dealer in millinery, at 15 West Thirty-sixth Street, has filed schedules, showing liabilities of $13,709 and assets of $6,992, consisting of stock, $1,000; accounts, $5,984, and cash in bank, $8.

WILLIAM WOLPIN, trading as the Strand Cigar Company at 1,583 Broadway, has made an assignment to Morris Berman.

JUDGE HAND, in the United States District Court, yesterday granted discharges to these bankrupts: Charles F. Boell, coffee salesman, of Somers, N. Y., formerly President of the Boell Coffee Company, Inc., of New York City, liabilities $31,196; Walter S. Sheldon of New Rochelle, liabilities, $42,521, indorsed for the N. J. Linen Company; Bessie Frankinstyn, infants' wear, at 3,895 Broadway; Arnold A. Greenfield, manufacturer of furs, 37 West Twenty-fourth Street; Mark Berman, men's furnishing goods, 3,026 Third Avenue; Alex. B. Rubenstein, 56 West Twenty-third Street, formerly as the New Philadelphia Dress Company of Philadelphia; Rothenberg Brothers, grocers, 9 West 105th Street; Rhea G. Booth, as the Dog Shop, 31 West Forty-sixth Street; Charles V. Du Bois, Kingston; James H. Bailey, salesman, 718 West 171st Street; Hane Finkleistein, installment dealer, 27 East Broadway; Katherine Geffen, nurse, 549 Manhattan Avenue; Newman Safranski, clerk, 683 West 138th Street; Academy Construction Company, 147 East 125th Street, and Joseph Davis, trading as J. Davis Company, ladies' apparel, Kingston.

JACOB GREENBERG, a ladies' tailor, of 414 Sutter Avenue, Brooklyn, has made an assignment to Samuel Rabinowitz of 478 Barbey Street, Brooklyn.

Out of Town.

Special to The New York Times.

HARTFORD, April 1.—Claude E. Traux, a building contractor of Manchester, filed a petition in bankruptcy in the United States District Court today, showing liabilities of $19,689. The assets are listed as real estate, $7,000; cash, $100; automobile, $350; book accounts, $6,625. The largest creditors are the firms of Richard Johnson, $5,390; Vanderman Brothers, $1,795, and Hartford Lumber Company, $1,722.

JUDGMENTS.

The following judgments were filed yesterday, the first name being that of the debtor:

In New York County.

(Amounts of $100 and over.)

Ascher, William, Harry Matuson, and Herman Achoefflor—Morris Plan Co. of N. Y. $471.40
Anderson, Charles F.—Morris Plan Co. of N. Y. 161.70
Atwell, John J.—Same 111.70
Axelrad, Isidor, and Charles Blum—Same 112.80
Alter, Daniel, et al.—Same 113.90
Barry, Richard, et al.—Same 113.90
Aurigemma, Vincenzo, gdn.—City of N. Y. 172.64
Bergold, Chas. J., (Austin & Bergold)—J. Guarino 136.05
Butler, Helen J.—Mariners' Harbor Nat. Bank 376.00
Cogao, Francis T.—J. Mercano et al. 210.20
Batchie, Geo. T.—F. F. Bouchis 33,040.20
Bousch Mfg. Co.—A. D. Carver et al. 137.10
Collins, Hugh L.—L. Mayer 1,491.20
Crossman, Laura S.—William Ottmenn & Co. 348.57
Casmassima, Angolina, adm.—J. Guffanti, costs 108.95
42d St., Manhattanville & St. Nicholas Av. Ry. Co.—M. L. Hartneck 10,147.85
Ford Motor Cycle & Auto Supply Co.—Allied Automobile Distributers 518.79
Friedlonder, Frederick—Lee Tire & Rubber Co. of N. Y. 148.92
Fullerton, Walter A., adm.—Northern Bank of N. Y., costs 103.61
Olnaberg, Nathan—Katz & Fiebel 121.66
Gale, Chas. B.—D. G. Wescott 217.06
Gilmore, Wm. J.—Gimbel Bros 347.94
Gifford, Geo. B.—E. W. Shaw 5,417.10
Haist, Edwin, and Dionisio Amazaga—Morris Plan Co. of N. Y. 112.80
Hutcheson, Ralph E.—R. B. Steele 631.53
Hobart, George V.—Joseph Stewart, Inc. 307.05
Harrison Avenue Building Co., Inc.—New York Telephone Co. 102.34
Hirsch, Max—G. Silberfeld et al. 772.97
Henderson, Robert I.—Western Union Telegraph Co. 334.45
Joseph, Louise, and Michele Ciaccio—People, &c. 300.00
Judge, John—B. J. Lee, costs 108.95
Lawrence, William A.—L. Weinstein 433.93
Levine, Max—Board of Education of the City of New York, costs 120.98
Maier, Michael—I. Haselkorn 2,320.22
Masse, Ella—Gimbel Brothers, New York 280.46
Musical Instrument Sales Co.—O. A. Gressing 2,717.12
Mirror Films, Inc.—N. C. Goodwin ..15,374.56
Newman, Edw. S.—E. H. Hirsh, Jr. ..1,064.20
Ocean Avenue Hotel Co.—Austin Nichols & Co. 454.53
Oakford, Ross and Edw. A.—Jones Motrola 108.67
O'Neill, P. A.—J. J. Fenton 206.29
Ph. Garfinkel Express Co.—L. Weinstein 307.53
Rosenberg, Hyman—L. Werner, costs ..108.98
Ribarsch, Otto—J. Ferris 339.05
Rosenthal, Pauline, and Rochelle Barnardo, admrs.—F. Krawitz 124.45
Rancour, La Rose—City of New York ..114.40
Renner, Herman, and Abraham Rockwell—Neuhaus & Thorman 115.60
Riccio, Anthony—P. H. Brickelmaier ..510.16
Siracusa, Antonio—H. Frischman 109.54
Spilsbury, E. Gybbon—T. E. Wing ..19,498.16
Teasdale, Ada B.—Edmund Francis Realty Co. 281.45
Turpod Realty Co.—Manhattan Savings Institution 13,657.70
Times Realty and Const. Co.—W. S. Logan 7,127.09
Taney, Harry, Jr., and R. Harold Bagnell—Morris Plan Co. of N. Y. 112.80
Ullman, Harry, and Fidelity & Casualty Co. of N. Y.—People, &c. 1,000.00
Wickware, Moses E. and Annie, (Hotel Royal)—Champion Laundry 103.66
Wagner, Richard—C. E. Simmonds 228.29

In Bronx County.

Cohen, Annie—G. Luis $65.41
Citron, Samuel M.—E. Suesman & Co. ..505.16
Julien, Ignatz—A. H. Maisner et al. 32.72
Laah, Sidney R.—A. Wollman et al. 35.33
McCabe, Michael, as gdn.—F. Chorey ..106.23
Podgur, Robert—Indell & Conforti Co. 1,093.66
Spear, Joseph D.—M. Felger 34.41
Scheefer, Charles, Jr., and Joseph W. Rowan—F. Jaeger 718.83
Webber, Fred—J. J. Burns 29.41

SATISFIED JUDGMENTS.

The first name is that of the debtor, the second that of the creditor, and the date when the judgment was filed:

In New York County.

Baker, Louis W. and Harry D.—Manhattan Electric Supply Co., July 6, 1914 ....$172.41
Freundlich, Leo H.—O. Kaufman, Dec. 15, 1916 ....221.85
Hudson Auto Body Corp.—H. E. Scharlin, et al, Feb. 28, 1918 ....673.67
N. Y. Railways Co.—D. Kriser, Dec. 19, 1917 ....100.00
Taylor, Wm. H.—C. Archenbault, July 2, 1914 ....3,250.17
Winter Garden Co. and Floyd Grant & Co.—L. Ursprung, May 29, 1917 ..13,225.98
Same—Same, May 29, 1917 ....4,717.88
Simon, Clara—M. Cohen, Dec. 30, 1913, (canceled) 20,521.21
Uhlfelder, Simon A.—Niviac Realty Corp., March 15, 1918 ....136.31
Floyd Grant & Co.—L. Ursprung, May 29, 1917, (reversed.) 4,717.88
Same—Same, May 29, 1917, (reversed.) 15,525.98
Wagner, Jacob—C. Jawitz, Oct. 1, 1914, (released.) 2,973.03
Samwick, Harry A., and Isaac E. Chadwick—B. Loewenthal, June 21, 1917 ..4,037.99
Stark, Joseph and David—Knit Goods Exchange, Mar. 4, 1918 ....1,655.50
Rowan, Joseph and Teresa—Cassidy's, Ltd., Nov. 9, 1916 ....1,876.15
Constant Irving & Co.—H. Wilson, Oct. 14, 1917 ....1,153.33
American Union Line—G. H. Prior, Nov. 30, 1917 ....3,586.34
High Rock Knitting Co.—J. Feldgus, Mar. 18, 1918, (vacated.) 5,025.81
Furst, Chas. S.—American Surety Co. of N. Y., Oct. 22, 1917, (vacated.) ..6,468.92

UNITED STATES GOVT. BONDS

Inasmuch as the bulk of business in United States Government bonds is done over the counter, and not on the Stock Exchange, THE TIMES gives the following quotations, obtained from bond dealers:

	Bid.	Ask.		Bid.	Ask.
2s, registered, 1930	97½	98	3s, conversion, 1947	81	88
2s, coupon, 1930	97½	98	4s, registered, 1925	105	105½
2s, coupon, '38, reg.	97½	97¾	4s, coupon, 1925	105	105¾
2s, registered, 1918	99	100	2s, Panama, '38, coupon	97½	97¾
3s, coupon, 1918	99	100	3s, Panama, '61, reg.	84	87
3s, registered, 1946	84	88	3s, Panama, '61, coupon	84	87
3s, coupon, 1946	84	88			

NEW YORK CITY BONDS

		Yesterday Bid.	Yesterday Ask.	Saturday Bid.			Yesterday Bid.	Yesterday Ask.	Saturday Bid.
4½s July,	1967	95	95¾	95	3½s Nov.,	1954	78	78½	76
4½s June,	1965	95	95¾	95	3½s May,	1954	78	78½	77
4½s Mar.,	1963	94¾	95½	94¾	3½s Nov.,	1955		80	..
4½s Nov.,	1957	95	98	95	The following are quoted on percentage basis:				
4½s May,	1957	95	98	95	4½s	1924-1941	4.95	4.70	4.95
4½s Mar.,	1960-30	89	90	89	4½s	1921-1923	4.95	4.70	4.95
4½s April,	1966	88½	90½	88½	4½s	April, 1920	4.95	4.70	4.95
4½s Mar.,	1964	88½	90½	88½	4½s	1918-1919	4.95	..	4.95
4½s May,	1962	88½	90	88½	4½s	1924-1932	4.95	4.80	4.95
4½s Sept.,	1960	88½	90	88½	4½s	1918	5.00	..	5.00
4s May,	1959	86	87	86	3½s	1940-1953	4.90	4.75	4.90
4s Nov.,	1958	86	87	86	3½s	1930-1939	4.90	4.75	4.90
4s May,	1957	86	87	86	3½s	1922-1929	4.90	4.80	4.90
4s Nov.,	1956	84½	85½	84½	3½s	1919-1921	4.90	4.70	4.90
4s Nov.,	1955	84½	85½	84½	3s	1940-1953	4.90	4.75	4.90
4s Nov.,	1936	89	..	89	3s	1928-1930	5.00	4.70	5.00
4s May,	1919	98½	..	98½	3s	1918-1925	5.00	4.80	5.00
4s Nov.,	1918	99	..	99					

CONSOLIDATED EXCHANGE

With the volume of business comparatively small, the market on the Consolidated Stock Exchange closed yesterday with prices of the leading securities showing fractional net gains. The closing quotations, however, were at a lower level than the day's high. The tone of the market was inclined to irregularity during the greater part of the session.

Sales.		High.	Low.	Last.	Sales.		High.	Low.	Last.
10	Allis-Chalm.	24	24	24	10	Kan. Cop.	31	30⅞	31
30	Do pf.	80¾	80¾	80¾	910	Mex. Petrol.	93¾	92⅜	92⅞
70	Am. Can	41	40⅞	40⅞	20	Miami Cop.	31	31	31
200	Am. Car & F.	79⅛	79	79⅛	20	Midv. Steel	45¼	45	45
20	Am. Locomo.	61⅞	61⅞	61⅞	80	Mo. Pac.	21⅞	21⅞	21⅞
40	Am. Sm. & R.	78	77⅞	78	20	N. Y. Cent.	70½	70	70
730	Am. Sum. Tob.	94¾	91¼	94¾	10	N. Y., N. H. & H.	29½	29¾	29¾
20	Am. T. & T.	101½	101½	101½	10	Ray Copper	23½	23¼	23½
230	Anaconda	63½	63¼	63½	1,520	Reading	82¼	81¼	81⅞
100	A., G. & W. I.	106	105½	106	450	Sinclair Oil	28¾	26⅞	27
30	Balt. & Ohio	52¼	52¼	52¼	1,590	Studebaker	41⅞	39¾	39⅞
210	Beth. Stl. B	78½	77⅞	78	260	Tenn. Cop.	17½	17¼	17¼
30	Butte & Sup.	19⅜	19¼	19⅜	10	Texas Co.	143	143	143
10	Can. Pac.	138⅞	138⅞	138⅞	110	Tob. Prod.	52⅞	51⅞	52
20	Cent. Leath.	65	64⅞	65	60	Union Pac.	120⅞	120	120
20	Corn Prod.	36	36	36	90	U. S. Ind. Stores	88¼	87⅞	88¼
250	Cruc. Steel	63½	62¼	62¾	20	U. S. Ind. Alco.	122⅞	122⅞	122⅞
100	Dist. Secur.	41¾	41	41¾	3,570	U. S. Steel	90⅞	90⅝	90⅞
10	Erie	15¾	15¾	15¾	30	Utah Copper	79⅛	79	79⅛
30	Do 1st pf.	27⅞	27⅞	27⅞	30	Va.-Car. Ch.	42⅝	42⅝	42⅝
40	Gen. Elec.	137⅞	137⅞	137⅞	50	Willys-Over.	17½	17⅜	17½
100	Gen. Motors	119½	117	118		BONDS.			
10	Gt. Nor. pf.	91	91	91	$1,250	Liberty 3½s	99.00	98.94	99.00
65	Inspir. Cop.	47½	46⅞	47½	1,750	Do 1st 4s	97.00	96.98	97.00
40	Int. Mer. Mar.	25	24⅞	24⅞	$6,150	Lib. 2d 4s	97.06	96.90	96.96
150	Do pf.	91	90⅝	90⅝					

OUT-OF-TOWN EXCHANGES

BALTIMORE.

Stocks.

Sales.		High.	Low.	Last.	Sales.		High.	Low.	Last.
25	Atlantic Pet.	2⅞	2⅞	2⅞	31	Mt. Ver'n pf.	72½	72½	73
120	Con. Cotl.	92	92	92	50	P. S. Fid'y	102	102	102
325	Cosden & Co.	6⅞	6⅞	6⅞	58	United Rys	21⅜	20⅞	21⅜
10	Dav. Chem.	33½	33½	33½	100	Way. O. & G	3	3	3
75	F. & M. B'k.	42½	42½	42½	20	W. B. & A.	27⅝	27⅝	27⅝

Bonds.

Sales.		High.	Low.	Last.	Sales.		High.	Low.	Last.
$3,000	A. & C. 1st 5s	92¾	92¾	92¾	$3,000	Ga., Car. & North. 5s	93½	93½	93½
5,000	City 4s, 1961	92¼	92¼	92¼	7,000	Kirby L. 6s	96	96	96
2,000	Do 3½s, '30	91½	91½	91½	3,000	Maryland 4s	98½	98½	98½
1,000	Con. Coal cv. 6s	99½	99½	99½	1,000	Southb'd 5s	95	95	95
1,000	Cosden 6s, B	79½	79½	79½	1,000	United Rys 1st 4s	73½	73½	73½
1,000	Fla., C. & P. con. 5s	92½	92½	92½	1,000	Do inc. 4s	53½	53½	53½

BOSTON.

Mining.

Sales.		High.	Low.	Last.	Sales.		High.	Low.	Last.
30	Alaska Gold	1⅝	1⅝	1⅝	50	North Butte	15	14¾	15
30	Cal. & Ariz.	68	67	67	100	Old Domin.	41⅞	41¼	41⅞
5	Cal. & Hecla	440	432	440	45	Ojibway	[illegible]	[illegible]	[illegible]
35	Centennial	14	13¾	13¾	10	Osceola	51	51	51
10	Chino	41	41	41	200	Pond Creek	19	19	19
90	Copper Range	44⅞	44¼	44⅞	15	Quincy	70	69⅞	69⅞
440	Davis-Daly	5⅞	5⅜	5⅜	45	Shannon	4½	4⅜	4⅜
5	East Butte	9¾	9¾	9¾	30	St. Mary's	53	53	53
10	Franklin	3½	3½	3½	10	Trinity	3⅝	3⅝	3⅝
400	Inspiration	47⅞	47⅜	47⅞	200	U. S. Smelt.	43⅝	42¾	43
50	Isle Royale	21⅞	21⅜	21⅜	30	Do pf.	45½	45	45
10	Lake	5⅜	5⅜	5⅜	150	Utah Apex	2	2	2
30	Mass Cons.	5⅜	5⅜	5⅜	40	Utah Con.	9½	9¼	9½
140	Moy.-Old C.	90c	85c	85c	5	Utah Metal	2⅝	2⅝	2⅝
65	Mohawk	62½	61½	62¼	5	Wolverine	28	28	28

Railroads.

Sales.		High.	Low.	Last.	Sales.		High.	Low.	Last.
6	Bost. & Alb.	126	125	125	14	N. Y., N. H. & H.	29½	29	29½
661	Boston Elev.	59½	55	58¾	12	Prov. & W.	121	121	121
125	Bost. & Me.	24	24	24	6	Rutland pf.	20½	20½	20½
15	Do pf.	35	35	35	280	West End	47½	46½	46½
38	Fitchb'g pf.	59	58	58	65	Do pf.	62	60	61
290	Mass. Elec.	4½	4	4½					
910	Do pf.	19	17½	18					

Miscellaneous.

Sales.		High.	Low.	Last.	Sales.		High.	Low.	Last.
15	A. Ag. Ch. pf.	90	90	90	50	Mass. Gas	80½	80	80
5	Am. Sugar	103	103	103	58	N. E. T. & T.	89½	88	89½
43	Do pf.	108½	108	108½	1,475	Swift & Co.	139¼	134¾	137
487	Am. T. & T.	101½	100¾	101½	4	United Drug 1st pf.	49½	49½	49½
25	Am. Wool. pf.	94	93½	93½	280	United Fruit	124½	124	124
560	Booth Fish.	23½	22½	23¼	220	Un. Sh. M.	45	44½	44½
10	Cu. Por. Cem.	13	13	13	178	Do pf.	25½	25	25½
15	Eastern S. S.	12½	12½	12½	25	Western Un.	92½	92¾	92½
6	Edison	146	146	146					
50	Island Oil	4¼	4¼	4¼					

Bonds.

Sales.		High.	Low.	Last.	Sales.		High.	Low.	Last.
$24,000	C. & O. cv. 5s	80	80	80	$12,000	Lib. 1st 4s	97.10	96.64	96.74
1,000	Swift 5s	92½	92½	92½	79,000	Do 2d 4s	97.00	96.74	96.90
13,000	Lib'ty 3½s	99.00	98.84	98.86					

CHICAGO.

Stocks.

Sales.		High.	Low.	Last.	Sales.		High.	Low.	Last.
10	Am. Ship'g	97	97	97	11	Mid. Util. pf.	59	56	59
175	Booth Fish.	23¾	22½	23½	10	Pub. Svc. pf.	87½	87½	87½
340	Chi. P. Tool	62½	61	62½	15	People's Gas	43	43	43
75	Cudahy	114¾	114	114	40	Q. Oats pf.	99	99	99
15	Deere pf.	96½	96½	96½	280	Sears-Roe	143	143	143
10	Dia. Match	109	109	109	100	S. Warner	55	54⅞	54⅞
55	Hartman	37	37	37	4,793	Swift	139	134	136⅞
60	Illinois Brick	50	49½	49½	1,041	Carbide	47⅞	47¼	47¼
180	Lindsay L.	20½	20½	20½	50	Un. Paper'c.	17	17	17
35	M. Ward pf.	103⅞	103½	103½	100	Wilson	55⅞	55	55

Bonds.

Sales.		High.	Low.	Last.	Sales.		High.	Low.	Last.
$1,000	Chi. City Ry. 1st 5s	87	87	87	$10,000	Cudahy P'g 1st 5s	90	90	90
1,000	Chi. Rys. 1st 5s	84	84	84	4,000	Swift 1st 5s	92½	92½	92½
					2,000	Wil'n 1st 6s	94½	94	94

PHILADELPHIA.

Stocks.

Sales.		High.	Low.	Last.	Sales.		High.	Low.	Last.
51	Am. Stores	80¾	80	80¾	55	Phil. R. T. cts.	25⅞	25⅞	25⅞
13	Elec. Stor.	48¾	48¼	48½	75	Reading	82	81⅞	82
19	Ins. of N. A.	25¼	25¼	25¼	75	Tono. Belm't	3¼	3¼	3¼
210	L. Sup. Corp.	14⅞	14⅞	14⅞	25	Tono. Min.	3	3	3
40	Lehigh Nav.	64	63¾	63¾	15	Unit. Gas Imp.	60⅞	60⅞	60⅞
20	Lehigh Val.	58⅞	58⅞	58⅞	75	Wm'l'd Coal	69	69	69
218	Penn. R. R.	45	44⅞	45	7	York Rye. pf.	32	32	32
10	Phila. Elec.	25¼	25¼	25¼					

Bonds.

Sales.		High.	Low.	Last.	Sales.		High.	Low.	Last.
$2,000	Lib. 3½s	98.96	98.96	98.96	$6,000	Phil. El. 1st 5s	94	93½	94
16,000	Do 2d 4s	97.00	96.70	96.70	9,000	P., B. & W. 4s	95	95	95
4,000	Penn. con. 4½s	89¼	89¼	89¼	2,000	Read. gen. 4s	82	82	82
1,000	Phil. Co. 1st 5s	87	87	87	3,000	Welsbach 5s	91½	91½	91½

MUNITIONS STOCKS

	Yesterday Bid.	Yesterday Ask.	Saturday Bid.		Yesterday Bid.	Yesterday Ask.	Saturday Bid.
Aetna pf.	56	60	57	Colt's Arms	60	65	60
American Brass	226	232	220	Du Pont	259	262	258
Atlas Powder	168	172	168	Hercules	230	237	229
Do pf.	94½	96	94½	Do pf.	112	114	112
Babcock & Wilcox	111	114	113	Niles-Bem't-Pond	116	122	117
Bliss	360	420	360	Scovill Mfg.	460	480	460
Do pf.	..	78	..	Winchester Arms	700	850	700
Can. Found'a F.	140	160	140				

TOBACCO STOCKS

Closing quotations of stocks not quoted elsewhere:

	Yesterday Bid.	Yesterday Ask.	Saturday Bid.		Yesterday Bid.	Yesterday Ask.	Saturday Bid.
American Cigar	95	100	95	MacA. & F. pf.	93	100	93
Do pf.	85	90	85	P. R.-Am. Tob.	125	140	125
Coniey Foil	175	225	175	R. J. Reynolds	300	325	300
J. S. Young	130	150	130	Do pf.	100	102	100
Do pf.	100	108	100	Do rights	80	90	80
MacAndrews & F.	170	190	170				

PUBLIC UTILITIES

Stocks.

Sales.		High.	Low.	Bid.	Asked.
15	Cities Service	203	203	202	204
75	Cities Service pf.	75	75	74¾	75½

	Bid.	Asked.		Bid.	Ask.
Adiron. Elec. Power	15	16	Gas & Elec. Secur. pf.	98	98
Adiron. Elec. Power pf.	70	72	Idaho Power 7% pf.	98	100
Am. Gas & Electric	87	90	Int.-M. Ry., L. & P. pf.	95	98
Am. Gas & Electric pf.	40	41	Miss. River Power	12½	15
Am. Light & Traction	200	205	Miss. River Power pf.	36	40¼
Am. Light & Trac. pf.	95	97	Northern Ohio Electric	..	28
Am. Power & Light	42	48	Northern Ohio Elec. pf.	..	65
Am. Power & Light pf.	74	78	North. Ont. L. & Pow.	11	15
Am. Public Utilities	20	25	North. Ont. L. & P. pf.	53	56
Am. Public Utilities pf.	52	57	Northern States Power	45	50
Am. W. W. & Elec.	4½	5½	North. States Pow. pf.	84	88
Am. W. W. & E. 1st pf.	38	60	Northern Tex. Electric	55	60
Am. W. W. & E. partic.	12	14	Northern Tex. Elec. pf.	70	74
Carolina Power & Light	30	32	Ozark Power & Water	35	45
Carolina Pow. & Lt. pf.	90	93	Pacific Gas & Electric	34½	35½
Cities Service	203	205	Pacific Gas & Elec. pf.	79½	80½
Cities Service pf.	73½	74¾	Puget S. T., L. & P.	10	13
Colorado Power	27	28	Puget S. T., L. & P. pf.	37	42
Colorado Power pf.	95	100	Ry. & L. Secur. pf.	80	85
Columbus Electric pf.	70	76	Republic Ry. & Light	22½	24
Com. Power, Ry. & L.	22½	24	Rep. Ry. & Light pf.	58	60
Com. Pow., Ry. & L. pf.	48	50	Southern Cal. Edison	80	88
Conn. Power pf.	80	84	South. Cal. Edison pf.	97	100
Consumers' Power pf.	80	85	Standard Gas & Elec.	5	6
Dayton Power & L. pf.	80	81	Stand. Gas & Elec. pf.	28½	25
Eastern Texas Electric	55	60	Tampa Electric	100	..
Eastern Texas Elec. pf.	73	76	Tenn. Ry., L. & P.	2	3
El Paso Electric	87	92	Tenn. Ry., L. & P. pf.	9	10
El Paso Electric pf.	85	90	Texas Power & L. pf.	86	91
Electric B. & S. pf.	93	95	Tri-City Ry. & L. pf.	85	90
Electric Properties	37	..	United Light & Rye.	29½	31
Empire Dist. Elec. pf.	84	89	United L. & Rye. pf.	61	63
Federal Light & Trac.	5	10	Wash. I. W. L. & P. pf.	82	84
Federal Lt. & Trac. pf.	27	33	Western Power	12½	14
Galveston-Hous. Elec.	19	21	Western Power pf.	48	52
Galveston-Hous. El. pf.	58	65	Yodkin Riv. Power pf.	98	100
Gas & Elec. Securities	250	275			

Bonds.

	Bid.	Asked.		Bid.	Ask.
Alabama Water 6s, '20	97	..	Knox. Gas 1st 5s, '33	80	85
Am. W. W. & El. 5s	61	67	Middle W. U. 6s, '25	85	85
Appalach. Pow. 5s, '32	68	72	Miss. Ry. Pow. 1st 5s	70¼	71¼
Cincinnati Gas & Elec. Co. 1st 5s, 1956	89	93	Miss. V. G. & E. 5s, '22	74	80
Cities Fuel & P. 7s, '19	94	97	Nor. States Pow. 6s, '26	88	92
Col. O. & E. deb. 5s, '27	69	75	Nor. States Pow. 5s, '41	83½	86¼
Commonwealth Power (Neb.) 1st 6s, 1944	96¾	100	Nor. Tex. Elec. col. 5s	80	85
Conn. Power 5s, 1963	83	87	Omaha & C. B. 5s	80	87
Dallas Elec. 5s, 1922	85	90	Roanoke W. W. 5s, '10	96½	96¾
East. Tex. Elec. col. 5s	83	85	So. Cal. Edison 5s, '39	85	88
El Paso Elec. col. 5s	87	98	Twin States Gas & El. 5s, 1953	85	92
Empire Gas Fuel 6s, '26	90	96	Un. L. & R. 1st 5s, '32	76	80
Empire Refining 6s, '27	90	91	Un. L. & R. deb. 6s, '26	80	90
Gt. West. Pow. 5s, '46	74	78	United Util. cv. 6s, '43	90	95
Gt. West. Pow. 6s, '25	84	88	Utah Securities 6s	84	86
Int.-M. Ry., L. & P. 6s	98¾	99¾	Wash. I. W. L. & P. 6s	95½	98
			Wis. Edison 6s, 1924	88	92

CURB TRANSACTIONS

INDUSTRIALS.

Sales.		High.	Low.	Last.	Sales.		High.	Low.	Last.
1,000	‡Aetna Exp.	8⅝	8⅝	8¾	8,000	Smith M. T.	2⅛	2⅛	2⅛
8,000	B.-A. T. Co. coupon	15½	15	15	350	‡Stand. Mot.	13¼	13	13¼
100	Chev. Motor	118	118	118	900	‡Thiogen	4⅝	4¼	4¼
3,750	‡Elec. Gun.	[illegible]	[illegible]	[illegible]	500	Tri'e Film v. t. ctfs.	[illegible]	[illegible]	[illegible]
200	Key. T. & R.	17½	17	17½	1,000	‡Un. Motors	26¾	26	26
3,000	‡Maxim Mun.	[illegible]	[illegible]	[illegible]	600	U. S. S'p Co.	5	5	5
20	‡S.-Booth Cp.	15	15	15	1,000	‡W.-M. A.Cp.	7½	7	7
100	St. J. Lead	16	16	16					

STANDARD OIL SUBSIDIARIES.

Sales.		High.	Low.	Last.	Sales.		High.	Low.	Last.
100	‡A.-Am. Oil	12½	12¼	12¼	71	‡S. Oil Co. of N. J.	548	538	548
85	‡Ohio O. Co.	329	326	329	50	‡S. Oil Co. of N. Y.	266	265	266
20	‡Pr'e Pipe L.	272	270	272					
10	‡South. P. O.	200	200	200					

MISCELLANEOUS OIL STOCKS.

Sales.		High.	Low.	Last.	Sales.		High.	Low.	Last.
200	‡Allen Oil	½	[illegible]	½	100	‡Min. Wells	1⅛	1⅛	1⅛
4,500	‡Am. Ventu.	12	9	11	500	‡N. Y.-Okla.	[illegible]	[illegible]	[illegible]
1,000	‡Barn'd O. & G.	[illegible]	[illegible]	[illegible]	3,800	‡Northwest.	67	65	67
3,000	‡Bos.-Wyo.	21	20	21	8,000	‡Okla. Oil	4	3⅞	4
1,000	‡Cosden & Co.	7	6⅞	7	1,500	Okla. P. & R.	6⅞	6⅝	6⅝
6,000	‡Crown Oil	[illegible]	[illegible]	[illegible]	6,000	Okmulgee	8⅜	8	8⅛
300	‡Dixie Gas	10½	10⅛	10⅛	640	‡Penn.-Ky.	5⅜	5⅜	5½
100	‡Elk Basin	6⅝	6⅝	6⅝	1,500	‡Queen Oil	25	25	25
3,600	‡Esmeralda	12	11	11	5,000	‡Rice Oil	[illegible]	[illegible]	[illegible]
500	‡Federal Oil	3	2⅞	3	4,600	‡Royal Oil	1⅛	1	1⅛
1,200	‡Glenrock Oil	3⅞	3⅜	3⅜	500	‡Sapulpa	8½	8⅜	8½
900	‡Hanover	7¼	7	7	8,500	Sequoyah	1	1	1
800	‡Houston Oil	44	41½	44	600	‡Stanton Oil	2	2	2
3,100	‡Isl'd O. & T.	4¼	4	4¼	200	‡Stockton Oil	10	10	10
3,600	Kenova Oil (a pros.)	[illegible]	[illegible]	[illegible]	12,000	‡Tuxp. Star	7½	6½	7
1,500	Met. Petrol.	[illegible]	[illegible]	[illegible]	200	‡Vacuum	[illegible]	[illegible]	[illegible]
3,100	‡Midw. Oil	101	96	97	400	‡Victoria Oil, new stock	4⅝	4¼	4⅝
350	‡Midw. Ref.	105	104	105					

MINING STOCKS.

Sales.		High.	Low.	Last.	Sales.		High.	Low.	Last.
2,000	†‡Atlanta	10½	10	10½	1,500	†‡Marsh M.	6	6	6
825	‡Aurora S. M.	4⅝	4½	4½	1,500	†McKinley-D.	46	43	43
2,500	B. L. C. Co.	1⅛	1	1⅛	800	†Mogul M. Co.	20	16	18
1,000	†‡Booth	[illegible]	4½	4½	1,000	‡Monster C'f	[illegible]	[illegible]	[illegible]
6,000	†Bos. & Mon.	57	53	54	4,700	†‡Moth. Lode	38	36	37
425	‡Brad. C. M.	[illegible]	[illegible]	[illegible]	10,000	†‡Nat. Leas.	5½	4½	5¼
4,500	Butte Det't.	[illegible]	[illegible]	[illegible]	1,040	†‡Nat. Z. & L.	25	23	24
2,500	†‡Caledonia	44	42	42	500	†‡Nev. Op. M.	18	18	18
700	‡Cal. & Jer.	1⅛	1⅛	1⅛	1,500	†‡Nev. Rond.	21	19	20
700	Canada Cop.	1⅝	1⅝	1⅝	500	‡New Corn.	17½	17	17½
22,400	†Cashboy	12	10	10	3,500	Nixon Nev.	1⅛	1	1⅛
1,000	‡C. S. M. & M. (a pr.)	1	1	1	200	†Onon. Min. (a pros.)	3⅝	3⅜	3⅜
100	‡Coco R. M.	2	2	2	100	†Por. Cop. (a pros.)	79	79	79
300	Con. Ariz. S.	2	1½	1½	600	‡Ray Her. M.	4½	4	4½
300	Con. Cop. M.	5⅞	5⅝	5⅝	6,000	†Rex Con. M.	12	11½	12
1,500	‡Con.-Homo.	[illegible]	[illegible]	[illegible]	2,000	†Roch. Min.	33	33	33
450	‡Copper Val.	2⅝	2⅜	2⅝	1,100	Sanorita Cp.	[illegible]	[illegible]	[illegible]
500	Creason C. G.	4½	4⅜	4½	1,200	‡Sil. F. Sil.	[illegible]	[illegible]	[illegible]
4,000	†‡El. Sal. S.	65	63	64	1,000	†‡Sil. Fl. Con.	72	72	72
3,600	‡Emma Con.	[illegible]	[illegible]	[illegible]	6,500	Stand. S.-L.	[illegible]	[illegible]	[illegible]
500	‡E. C. M. Co.	1⅛	1⅛	1⅛	1,500	Stewart	[illegible]	[illegible]	[illegible]
200	†‡Fort. Con.	37	37	37	300	Ton. Exten.	1½	1½	1½
800	Hecla Min'g.	4⅝	4½	4½	200	Un. Eastern	4⅝	4½	4½
4,000	†‡Int. Mines	14	14	11	1,200	†‡U. S. L. & Z. (a pros.)	36	36	36
2,400	‡J.-Pres. C.	5	4⅝	4⅝	500	Unity G. M.	5⅝	5⅜	5⅝
500	‡J. Verde (a pros.)	[illegible]	[illegible]	[illegible]	1,000	‡Un. Ver. Ext.	38½	38	38
500	†‡Jim Butler	59	59	59	1,000	†‡W. M. & M.	15	11	13
500	†Jumbo Ext.	14	14	14	100	Washoe Cop.	1½	1½	1½
1,000	†‡Kewanas	6	6	6	600	†W. E. Con.	79	79	79
810	La Rose Con.	[illegible]	[illegible]	[illegible]	1,000	‡W. Caps Ex. (a pros.)	9½	9½	9½
2,000	‡Lamp. S'r.	1½	1½	1½	1,000	†Wilbert M.	11	11	11
2,700	†‡Lib. S'r. (a pros.)	34	33	34					

BONDS.

Sales.		High.	Low.	Last.	Sales.		High.	Low.	Last.
$20,000	‡A. T. & T. 1-year 6s	99⅛	99⅛	99⅛	$5,000	‡Proc. & G. 7s, 1920	100	99⅞	100
1,000	‡Beth. S. 5s, 2-yr. notes	97¾	97¾	97¾	6,000	‡Do 7s, '21	100	99⅞	100
12,000	‡Can. Gov. 5s	95½	95½	95½	2,000	‡Do 7s, '22	100	99⅞	100
7,000	‡Gen. El. 6s, notes, '20	100	100	100	20,000	‡Westing. El. 1-year 6s	98¾	98¾	98¾

*Odd lot. †Sell cents per share. ‡Unlisted.
Note—Saturday, 200 Smith Motors sold at 2⅛.

CLOSING QUOTATIONS.

Bid and asked quotations of stocks not traded in compared with those of the previous day:

INDUSTRIALS.	Yesterday Bid.	Yesterday Ask.	Saturday Bid.	Saturday Ask.	INDUSTRIALS. Continued.	Yesterday Bid.	Yesterday Ask.	Saturday Bid.	Saturday Ask.
Air Reduc'n	72	75	72	75	N. Y. Ship.	39	41	39	41
Am.-B. Mfg.	4	6	4	6	N. A. P. & P.	2⅛	2⅝	2⅛	2⅝
Do pf.	15	20	15	20	N. Y. Tran.	15⅞	16	15½	16
Am. W. Paper	2	2¼	2	2¼	P.-Logan Coal	2½	3¼	2½	3¼
Atlantic Fruit	15	17	15	17	Rep. Truck	31	36	31	36
Brit.-A. Tob. reg.	14½	16	14½	16	St. L., R. M. & P.	34	38	34	38
Carbon Steel	85	95	85	95	Sub. Boot	12½	13	12¼	13¼
Do 2d pf.	60	70	60	70	Un. Profit S.	⅝	⅝	⅝	⅝
Carwen Steel	8	9	8	9	U. S. L. & H.	1	1¼	1	1¼
Chal. Motors	6	8	6	8	Do pf.	1½	2¼	1½	2¼
Chal. Mot. pf.	30	45	30	45	Victory Gun	1¼	1½	1¼	1½
Charcoal Iron	8¼	8⅝	8¼	8⅝	World Film	½	⅝	½	⅝
Do pf.	6	7	6	7	Wright-M. pf.	53	60	53	60
Cramp Ship	77	81	77	81	OIL STOCKS.				
Curtiss Aero.	28	30	28	30	Atlantic Pet.	2¼	3	2½	3
Do pf.	55	65	55	65	Cont. Ry.	11	13	11	13
Cuprite Sulph.	1	1¼	1	1¼	Cos. & Co. pf.	3¼	3⅝	3¼	3⅝
Emerson P.	2⅝	3	2⅝	3	Cumb. P. & R.	⅝	1	⅝	1
Free. Texas	40	42	40	42	Duthie Oil	53	55	53	55
Hall Signal	4	8	4	8	Merritt Oil	18¼	19	18¼	19
Do pf.	10	20	10	20	Mid. Oil pf.	1¼	1½	1¼	1½
Havana Tob.	⅝	1½	⅝	1½	Okla. Oil pf.	9	11	9	11
Havana Tob. pf.	3	5	3	5	Pierce Oil	9¼	9⅝	9¼	9⅝
Interc. Rub.	8½	9½	8½	9½	Savoy Oil	8	9	8	9
Int. Trading	½	¾	½	¾	Ventura Con.	8¼	8½	8¼	8½
Kresge	78	83	78	83	Way. O. & G.	3¼	3⅝	3¼	3⅝
Do pf.	100	105	100	105	MINING STOCKS.				
Lake T. Boat	2⅝	3¼	2⅝	3¼	Am. Mines	50	52	50	52
Do 1st pf.	3	6	3	6	Austin A'n.	[illegible]	[illegible]	[illegible]	[illegible]
L. Val. C. S.	77	82	77	82	Green M. M'g.	[illegible]	[illegible]	[illegible]	[illegible]
Lima Locomo.	43½	46	43½	46	Lone Star	3	4	3¼	4
Marlin Arms	73	78	73	78	BOND.				
					Pierce Oil 6s	73	75	73	75

STANDARD OIL STOCKS

	Yesterday Bid.	Yesterday Ask.	Saturday Bid.		Yesterday Bid.	Yesterday Ask.	Saturday Bid.
Anglo-Am. Oil	12	12¼	12	Penn.-Mex. Fuel Co.	38	43	38
Atlantic Refining	915	940	915	Prairie Oil & Gas	470	475	468
Borne-Scrymser	425	430	425	Prairie Pipe Line	268	273	265
Buckeye Pipe Line	93	94	93	Solar Refining	290	310	290
Chesebrough Mfg.	310	330	310	Southern Pipe L.	180	185	180
Colonial Oil	10	40	10	South. Penn. Oil	280	290	280
Continental Oil	420	450	420	S. W. Penn.	92	97	92
Crescent Pipe Line	30	33	30	Stand. Oil of Cal.	225	229	223
Cumberland P. L.	135	145	135	Stand. Oil of Ind.	635	645	635
Eureka Pipe Line	187	192	185	Stand. Oil of Kan.	440	460	435
Galena Signal Oil	134	139	134	Stand. Oil of Ky.	318	323	318
Galena Sig. Oil pf.	123	128	123	Stand. Oil of Neb.	475	500	465
Illinois Pipe Line	182	187	180	Stand. Oil of N. J.	548	553	535
Indiana Pipe Line	93	95	92	Stand. Oil of N. Y.	266	270	262
Int. Pet. Co., Ltd.	14	14½	14	Stand. Oil of Ohio	400	410	380
National Transit	13	14	13	Swan & Finch	95	*105	95
N. Y. Transit	200	210	200	Union Tank	92	95	90
Northern Pipe L.	103	107	103	Vacuum Oil	340	350	345
Ohio Oil	325	330	322	Washington Oil	26	30	26

*Ex dividend.

NEW INCORPORATIONS

Peck, 133 West 117th St.

W. S. Kitchell Co., Manhattan, butter, eggs, and cheese, $125,000; W. S. Smarzo, W. S. Kitchell, F. A. Kuoe, 491 E. 140th St.

Atlantic Brokerage Co., Rochester, dried and green fruits, $10,000; M. Schnelzo, G. A. Wogner, E. Wedemonn, 17 Battery Place.

Dupell Selling Corp., Brooklyn, printing, publishing, and bookselling, $10,000; H. C. Zaun, W. A. Morgan, M. F. Bluem, 671 Coney Island Av., Brooklyn.

Herget Speckel & Co., Manhattan, goods, wares, and merchandise, active capital $5,000; C. H. George, P. E. Ringholm, R. E. Dee, 43 Exchange Place.

Forwarders Auto Trucking Corp., Manhattan, $10,000; J. E. Roeher, R. R. V. Power, H. E. Johneon, 263 Lincoln Av., Brooklyn.

Mutual Fur Dressing Corp., Brooklyn, $10,000; G. J. Frayne, H. Muskin, A. Clase, 419 Quincy St., Brooklyn.

All Language Press, Manhattan; J. B. Jones, T. K. Ferguson, I. Pargment, 1,359 Findlay Av., Bronx.

Joseph F. Taylor Co., Yonkers, hardware supplies, $10,000; J. F. Taylor, C. E. Miller, J. C. Flinn, 485 5th Av.

Ruffalo Presto Lunch Co., Buffalo, $25,000; P. N. Economou, B. A. Pjastaridis, A. Doskalopulos, Buffalo.

Adams-Bach Handkerchief Mfg. Co., Manhattan, $100,000; J. E. Bennett, A. B. Bachman, R. K. Dehler, 150 Nassau St.

Fulton Producing Co., Manhattan, theatricals, $20,000; I. Bernstein, J. Friedman, H. Burkowitz, 768 Fox St.

Sam Levy Amusement Enterprises, Manhattan; A. Kleinman, S. Levy, L. P. Kristeller, 320 Broadway.

Frank Scolaro Marble Co., Bronx, $15,000; F. Scolaro, J. Mirans, J. E. Lauber, 11 Wall St.

Weston & Phelps Transportation Co., Manhattan, $5,000; R. H. Cherurg, E. Weston, H. Phelps, Jr., 140 West 58th St.

K. F. Textile Mills, Utica, $100,000; J. Firsching, F. W. Sessions, T. H. Ferris, Utica.

CAPITAL INCREASES.

Standard Thread Co., Manhattan, $10,000 to $70,000.

Lockport Canning Co., Lockport, $50,000 to $100,000.

Midland Silk Mills, Manhattan, $10,000 to $25,000.

Phoenix Mfg. Co., Manhattan, $300,000 to $450,000.

Federal Line, Manhattan, $2,000 to $500,000.

George G. Wood & Co., Manhattan, $75,000.

Special to The New York Times.

ALBANY, April 1.—Forty-two new corporations with an aggregate capital stock of $940,100 were chartered today. They include:

Belyea-Grant Electric Machinery Co., Manhattan, $5,000; R. Grant, B. M. and T. S. Belyea, 48 East 8th St.

Marion Hardware, Inc., Marion, $40,000; C. R. Pratt, C. H. Lookup, A. L. Dean, Marion.

Robert C. Graham, Manhattan, auction rooms, $10,000; P. E. Greenfield, J. F. Russell, Jr., R. C. Graham, 924 Broadway.

Harry C. Wood & Co., Manhattan, Custom House brokers, 120,000; H. S. Conley, C. F. Burden, H. C. Wood, 128 West 13th St.

H. Scott Conley & Co., Manhattan, brokers and insurance agents, $20,000; same as preceding.

Eagle Dried Fruit Co., Manhattan, $10,000; J. Gorofsky, L. and Y. Brevda, 87 Delancey St.

The Vassar Hat Co., Manhattan, $40,000; L. A. Tachner, L. and S. Greenstein, 65 Fort Washington Av.

Stillwater Sales Co., Manhattan, textile goods, $10,000; S. M. Fischer, L. Adler, R. Hurley, 5 St. Francis Place.

I N L Realty and Improvement Co., Manhattan, 15,000; C. R. Brown, L. J. F. and A. E. Wolf, 524 West 184th St.

Link Tool and Machine Corp., $25,000; N. Tuorocoff, H. Hovoleif, G. Shiloff, 558 East 191st St.

American Gas Appliance Co., Brooklyn, $50,000; D. E. Byrne, P. A. and J. B. Slattery, 108 Lawrence St., Brooklyn.

Ross Axle Corp., Manhattan, $90,000; B. E. Anderson, T. K. Poters, J. W. Lovell, 510 5th Av.

The Standard Model, Kings, women's wearing apparel, $5,000; H. Katzman, M. Siegel, E. Greenberg, 900 Eastern Parkway, B'klyn.

George F. Sultzbach, Manhattan, clothing, $25,000; G. F., I. H., and S. F. Sultzbach, 229 West 78th St.

Friedman-Wallach, Manhattan, textiles, $75,000; S. Klaber, W. A. Friedman, B. Wallach, 130 East 79th St.

Legal Level Light Co., Rochester, auto accessories, $20,000; D. T. Roach, I. Smith, T. B. Shanahan, Rochester.

W. F. Clayton Co., Brooklyn, contracting and construction, $5,000; W. Avery, R. H. Haskell, W. F. Clayton, 224 East 18th St., Brooklyn.

Sprinkler Maintenance Co., Manhattan, $10,000; J. H. McDowell, E. W. Mann, G. W. to $150,000.

Union Wood Flour Co., Hudson Falls, $30,000 to $75,000.

Atlantic Pub. Co., Manhattan, $15,000 to $48,000.

W. A. Day Co., Manhattan, $10,000 to $35,000.

Klassens, Manhattan, $250,000 to $15,000,000.

Potter Textile Co., Manhattan, $180,015 to $230,015.

Citizens Trust Co. of the City of Schenectady, $150,000 to $200,000.

CAPITAL REDUCTION.

Xardell Bros. Co., Utica, shares par value $25 each from 8,000 to 2,000 par value of $100 each.

CHANGE OF NAME.

Yongsville Radiator Co., Springville, to Stanard Radiator Co.

REVOCATION AND NEW DESIGNATION.

The National Fertilizer Co., Conn., new representative, J. H. Field, 60 Trinity Place, Manhattan.

AUTHORIZATION.

Southern Products Co., Texas, cotton products; no capital given; representative, O. A. Hack, 25 Broad St.

DISSOLUTIONS.

Stromberg Eng. Co., Manhattan.
Stromberg Motor Co., Manhattan.
Hyde Hat Co., Ltd., Manhattan.
Southern Products Co., Manhattan.
Chemung Con. Co., Elmira.
The Bijou Confectionary, Brooklyn.

New Jersey Charters.

Special to The New York Times.

TRENTON, April 1.—Charters filed:

Hope Farm, deal in farm products, Vineland, $3,600; Alex J. Tovgin, Konstantin H. Svettikoff, Dmitriea Kondratieff of Vineland.

Criterion Card Co., general printing, Newark, $50,000; Abe W. Holder, Abe D. Lipetz, Nathaniel Kessler of Newark.

Robert L. Patterson, insurance agents, Elizabeth, $10,000; Robert L. Patterson, James T. Sinclair, Erveno Barkelew of Newark.

Telfair Pecan Co., lumber products, Newark, $125,000; Everett A. Bush, East Orange; C. Tiffany Richardson, Charles G. Titsworth, Newark.

Delaware Charters.

Special to The New York Times.

DOVER, April 1.—Charters filed:

W. T. Burt Co., $1,000,000; C. L. Rimlinger, M. M. Clancy, F. A. Armstrong, of Wilmington.

Buhl Evaporators Co., $500,000; C. L. Rimlinger, M. M. Clancy, M. V. Haywood, of Wilmington.

Morice Tournure Productions, to conduct places of amusements of all kinds, $250,000; A. W. Britton, S. B. Howard, P. S. Smith, all of New York.

The Missouri Currer Tiller and Tractor Corp., to make farm implements of all kinds, $200,000; E. M. Hasian, E. Lemon, A. McGonigle, of Wilmington.

Duncan Lumber Co., $200,000; C. L. Rimlinger, M. M. Clancy, F. A. Armstrong, of Wilmington.

Indiana Brazil Block Coal Co., $100,000; C. L. Rimlinger, M. M. Clancy, F. A. Armstrong, of Wilmington.

New England Sales Corp., $100,000; F. D. Buck, M. L. Horty, K. E. Longfield, of Wilmington.

Tirrell Mfg. Co., electric light controllers and lighting apparatus, $50,000; C. L. Rimlinger, M. M. Clancy, F. A. Armstrong, of Wilmington.

Adson Brick Co., $25,000; S. Charles Adams, Mount Vernon, N. Y.; F. P. Hudson, R. R. Buckland, Philadelphio.

CHANGE OF NAME.

Allen Service Corp. to Allen Sales Service, New York.

MEETINGS AND ELECTIONS.

The New York, New Haven & Hartford Railroad Company

To the Stockholders of The New York, New Haven and Hartford Railroad Company:

NOTICE is hereby given that the Annual Meeting of the Stockholders of The New York, New Haven and Hartford Railroad Company will be held in Harmonie Hall, No. 9 Elm Street, in the City of New Haven, Connecticut, on Wednesday, the 17th day of April, 1918, at 12:00 o'clock noon, for the following purposes:

1. To consider and take appropriate action upon the Statement of the affairs of The New York, New Haven and Hartford Railroad Company, for the year ending December 31, 1917, and all acts described therein or reported at said meeting.
2. To elect a Board of Directors for the ensuing year.
3. To consider and act upon the proposition to authorize the issue of debentures of this corporation to the aggregate amount of not exceeding sixteen million seven hundred and fifty-eight thousand dollars, ($16,758,000,) to be payable on May 1, 1957, and to bear interest at the rate of four (4) per cent. per annum, to be exchanged for an equal amount of Four Per Cent. Fifty-Year Gold Debentures of the Providence Securities Company, due May 1, 1957, heretofore assumed as the direct obligations of this Company and guaranteed by this Company as to payment of principal and interest; such debentures of this Company, if issued, to contain a stipulation or agreement on the part of the holder to waive any and all right to have payment of such debentures secured by any mortgage hereafter created upon this Company's railroad, or any part thereof, for the purpose of securing payment of obligations issued to pay or refund any indebtedness now in excess of the amount outstanding on May 15, 1915, or to provide funds for capital expenditures.
4. To approve the issue of this Company's bonds, notes or other evidences of indebtedness for periods of more than one year for the purpose of providing funds requisite for maturing obligations, for additions to, betterments and extensions of, the Company's road, equipment, and other property and for other lawful and proper expenditures.
5. To authorize or ratify the making of an agreement with the United States of America regarding compensation for the use and operation of this Company's transportation property and appurtenances, the possession of which was taken by the President of the United States at noon on December 28, 1917, by proclamation made December 26, 1917, and to empower or confirm the authority of such representatives of this Company as the Board of Directors may designate to execute, acknowledge and deliver said agreement in the name and on behalf of the Company under its corporate seal.
6. To transact any other business which may properly come before said meeting.

For the purpose of this meeting the transfer books of the Company will be closed from the close of business April 9, 1918, and reopened on April 18, 1918.

Dated at New Haven, Connecticut, this 26th day of March, 1918.

By order of the Board of Directors.
ARTHUR E. CLARK, Secretary.

GUARANTY SECURITIES CORPORATION
CHANGE OF NAME.

After April fifteenth, with the approval of the Superintendent of Banks of the State of New York, the Secretary of State and the Superintendent of Insurance, the above corporation will be known as

CONTINENTAL GUARANTY CORPORATION.

This involves no change of ownership, management or operation.

244 Madison Avenue, New York City.

THE UNION NATIONAL BANK, LOCATED at Cleveland, in the State of Ohio, is closing its affairs. All note holders and other creditors of the Association are therefore hereby notified to present the notes and other claims for payment.
W. C. SAUNDERS, Cashier.

THE BANK OF COMMERCE, NATIONAL Association, located at Cleveland, in the State of Ohio, is closing its affairs. All note holders and other creditors of the Association are therefore hereby notified to present the notes and other claims for payment.
W. C. CAINE, Cashier.

Unlimited

Whether you have a Hundred Thousand or a Million Dollars in outstanding accounts, an American Unlimited Credit Insurance policy automatically covers them. The limitation stipulates the coverage on each rated debtor.

Not only does the American's Unlimited Policy provide absolute protection against excessive losses on all outstanding covered accounts; it does more—it serves to *prevent* losses. It also provides for the allowance of covered accounts not over 45 days past due, if the company fails to collect them.

If you are a manufacturer or a jobber, write for the full particulars of this *service*.

The AMERICAN CREDIT-INDEMNITY CO.
A. B. Treat, 91 William Street,
R. S. Chambers, Gen. Agt., Phone John 533, 534, 3365,
New York City.

Executor Trustee
Chartered 1822
The Farmers' Loan and Trust Company
Nos. 16, 18, 20 & 22 William Street
Branch Office, 475 Fifth Avenue
At Forty-first Street
New York
London Paris
Foreign Exchange
Administrator Guardian
Member Federal Reserve Bank and New York Clearing House

Commercial Trust Company of New Jersey
Main Office {Opposite Pennsylvania R. R. Ferries / Exchange Place Station, Hudson Tubes} Jersey City

The new INHERITANCE TAX LAWS of New Jersey do not tax non-residents for money, stocks, bonds and mortgages (except stock of New Jersey corporations) when such property is kept in New Jersey. Send for Booklet T.
SAFE DEPOSIT VAULTS

Largest Banking Institution in Jersey City

THE BUSINESS WORLD

Buyers' Wants

50 Cents per agate line each insertion.

APPAREL Wanted.—The Bry Block Mercantile Co. of Memphis are open to buy for their basement department all kinds of jobs, seconds and ladies' damaged dresses, waists, skirts, middies, and children's dresses, for spot cash; quantity no object. Care S. Solomon, 470 4th Av.

APPAREL Wanted.—Better suits, coats, and dresses; cash paid immediately. Fourth floor, 45 West 27th St. Farragut 3154.

APPAREL Wanted.—Cash better grade suits, coats, waists, dresses. National. Franklin 2812.

BOLIVIA Wanted.—Chinchilla, mole, Manaco, F. & H.; also mole wool velours or American; any quantity. D. Saltzman & Co., 80 Madison Av.

BOMBAZINE Wanted.—Large quantity rubberized; drab or olive, double and single face; bring samples. Browdy Mendelson Co., 127 Wooster.

BROADCLOTH Wanted.—Botany 315, black, navy, and taupe; right price. Murray Hill 8311.

BROADCLOTH Wanted.—Botany and F. & H., 54 inch, all colors, cash. Mad. Sq. 4180.

BROADCLOTH Wanted.—F. & H. or Botany, all shades, for cash. Haft, 9752 Farr.

BROADCLOTH Wanted.—Botany 315 or F. & H.; all colors; cash. Farragut 854.

BURELLA Wanted.—American 09037 burella in large quantities and assorted colors. Farr. 2950.

CHIFFON VELVET Wanted.—Black and colors; all qualities. 3364 Mad. Square.

COATS Wanted.—The Bailey Co. of Cleveland, Ohio. Mr. J. E. Meisel will look at Spring coats, also jobs of Spring coats, Tuesday morning from 9 A. M. on. B. F. Levis, 37 West 26th, resident buyer.

COATS Wanted.—Out-of-town jobber open to place orders on Fall cloth coats, also jobs of Spring coats and suits. Room 1217, 3 West 29th.

COATS Wanted.—Jobber placing orders on pile fabric coats. Call, with samples, 11 West 32d St., 1st floor; use freight elevator.

COATS Wanted.—Exclusive jobber placing orders all week, cloth, pile fabric coats, ladies', children's. 1st floor, 48 West 22d.

COATS Wanted.—Jobber looking at Fall coats, in pile fabric and cloth, medium and high priced, 29 West 30th, 9th floor.

COATS Wanted.—Jobber looking at Fall line cloth and plush coats, ladies' and juniors'. Call all week, 12 West 32d, 9th floor.

COATS Wanted.—Jobber placing orders on silk coats and serge capes. Call all week, 140 West 21st St., eighth floor.

COATS Wanted.—Mitchell Redler, Chicago jobber; children's, juniors', ladies' coats for Fall, Martinique Hotel.

COATS Wanted.—Jobber will place orders on cloth and pile fabric coats for Fall. Resing & Cohn, 1,333 Broadway.

COATS AND SUITS Wanted.—Looking at taffetas, pongees, and all other silks. 43 West 37th St., 8th floor.

COATS Wanted.—Jobber placing orders on cloth and pile fabrics; Fall coats. 15 West 29th, 1st floor.

COATS Wanted.—Jobber looking at Fall samples all week; afternoons. 151 West 26th St., 5th floor.

COATS Wanted.—Jobber placing orders for Fall plush and cloth coats. 4th floor, 151 West 26th St.

COATS Wanted.—Jobber looking at cloth coats all week; orders placed. 4th floor, 31 West 31st.

COATS Wanted.—Jobber looking at cloth coats for Fall. 134 West 29th, 10th floor.

COATS Wanted.—Jobber placing orders Fall styles. First floor, 104 West 27th St.

COATS Wanted.—Will look at samples between 2-4, 145 West 30th, 11th floor.

COATS Wanted.—Jobber placing orders on Fall coats. 5th floor, 45 West 27th St.

CREPE DE CHINE, Peau de Cygnes, Georgettes Wanted.—For immediate and future delivery. Store, 43 East 20th St.

CREPE Wanted.—Paisley silk and cotton crepe; quantity no object if price is right. Chelsea 5630.

CREPE DE CHINE Wanted.—American Beauty, 25 pieces. Piller Bros., 16 W. 42d.

DELHI Wanted.—Also Burrella, Buckley & Cohen 711, in peacock. Farr. 9542.

DRESSES Wanted.—Large jobber is placing stock orders on crepe de chine, georgette, voile, organdy and net dresses; both popular and high-class novelties; samples mornings. Wiener, 53 West 36th St.

DRESSES Wanted.—Jobber looking taffeta, linen, gingham dresses; call with samples after 2 P. M. 12 East 33d, 8th floor.

DRESSES Wanted.—Jobber placing stock orders; organdies, voiles, ginghams; bring samples. Second floor, 2 East 29th St.

DRESSES Wanted.—Jobber placing orders on gingham and silk dresses. Zuckerman & Belissy, 23 East 21st, 7th floor.

GABARDINE, Repp, Pique, Beachcloth Wanted.—200 pieces. 1,161 Broadway, Room 411.

GEORGETTES Wanted.—Open for a quantity of good Georgettes in all colors. 230 Fifth Avenue, Room 1212. Madison Square 6089.

GEORGETTE Wanted.—Open to buy quantity of georgine at low price; also 3-thread crepe de chine. 6730 Spring.

GINGHAM, SILK Wanted.—Eagle patterns 10c or shades. Farragut 2379.

KERAMI Wanted.—Mole. A 5 Times.

LINENS Wanted.—French, white and colors, any quantity, for cash. Gramercy 3004.

PIECE GOODS TRUCK Wanted—Also 4 cloakings. Kaplan, 29 West 22d. Gramercy 1513.

PIECE GOODS Wanted.—Staples; will pay cash. Alex. Horvitz & Son, 41 West 25th.

PLUSH COATS Wanted.—By jobber, for cash; interested in large quantity. R 191 Times.

PLUSHES and POPLINS Wanted.—Large or small quantities. Telephone Farragut 4211.

POM POMS Wanted.—0616 American, all shades; highest cash prices paid. Greeley 8160.

POMPOMS Wanted.—Will pay cash for American 0616; all colors. Madison Square 1540.

POM POMS Wanted.—American, all shades. Herman D. Brous, Farragut 2648.

POPLINS Wanted.—American cotton warp 07604; also 90610-06077; will pay cash. Farragut 4659.

POPLIN Wanted.—Will exchange tan, Copen, for black and gray. Chelsea 9535.

RAINCOATS Wanted.—Men's and ladies', from $1.50 up. Apply from 3 to 6, Joseph Ruff & Co., 621 Broadway.

SATIN Wanted.—Quantity wash satin, 97½c. Nelson & Levene, 220 5th Av.

SATINS Wanted.—Can use odd shades of satins at a price. Spring 7934.

SERGES Wanted.—Open to buy 100 pieces of fine navy serges, suitable for high-class dresses; if reasonable, willing to pay cash. R. X. 202 Times Downtown.

SERGES Wanted.—Open to buy quantity Whitman's 12-10 cotton warp serge; spot cash. 44 East 23d St., Room 1106.

SERGES Wanted.—Open to buy large quantities 7120, 54289 W. F. X. and other standard grades. Chelsea 9866.

SERGES Wanted.—For cash, 54289, 7120, and other numbers. H. Wolfson, 404 4th Av. Madison Square 5426.

SERGE Wanted.—7301, 9056, 838 navy; large quantities; spot cash. Jerome Frank & Co., 53 West 23d St.

SERGES Wanted.—Pacific C-W. Storm, Hamilton 4040 and 75 K. Phone Franklin 1288.

SERGES Wanted.—9, 1210, 54274, and 816 broadcloth. Mr. Solender, Gramercy 3489.

SERGES Wanted.—Open for French, storm serges; cash. Halpert Bros. Farragut 3954.

SERGES Wanted.—Cash paid for 0936 Am. Wool Co., blacks and navys. Mad. Sq. 4180.

SERGES Wanted.—Botany 809; open for quantity. Telephone Gramercy 2118.

SERGE Wanted.—54289; any quantity; spot cash. Telephone Farragut 2220.

SERGE, Poplin, Velour Wanted.—For spot cash. G. Marks, 23 East 28th St.

SERGE Wanted.—American 0036. Greeley 876.

SERGES Wanted.—All styles. Call Gramercy 5942.

SILKS, SATINS, AND MESSALINES Wanted.—All colors. H. Wolfson, 404 4th Av. Madison Square 5426.

SILKS Wanted.—Duplon Baronet satin, all colors for cash. Telephone Madison Sq. 20.

SUITS Wanted.—Placing orders on silk suits and capes. 7th floor, 122 W. 26th St.

TAFFETAS Wanted.—Open for large quantity of black taffeta and striped messaline for spot cash. J. Blumenthal & Bro., 14 West 24th St.

TAFFETA Wanted.—Striped and plaid, with satin stripes, small or large lots for cash; must be low priced. Pansy, 143 West 30th.

TALCUM POWDER Wanted.—1,000 gross for export trade; quote price. M 357 Times Downtown.

TRICOTINE Wanted.—Garfield, quality 5010, color 2001, at right price. Murray Hill 8271.

TWEEDS Wanted.—Fisher-Kennedy, or as good; will buy for cash any quantity. Harman Cloak Co., 1,333 Broadway.

TWEEDS Wanted.—Can use quantity of tweeds and mixtures. Call Greeley 3980.

VELOURS Wanted.—Heavyweight Storm and French serges; also pompom; spot cash. Gramercy 1074.

VELOURS Wanted.—Americans, pecan; any quantity. Sipkin & Gorschen, 15 East 26th. Madison Square 1864.

VELOURS Wanted.—Botany and F. & H., 54 inch, all colors, cash. Mad. Sq. 4180.

VELOUR Wanted.—K344 and 11050; will pay cash. Madison Square 2094.

VELVETEENS Wanted.—24, 27, and 36 inches. Call Gramercy 3941.

Buyers' Wants

50 Cents per agate line each insertion.

WAISTS AND DRESSES Wanted.—We will look at samples of women's and misses' waists and dresses for Fall at The Charles William Stores, 1 Main Street, Brooklyn, N. Y., between the hours 9 and 11 and 3 and 5, up to and including April 15. Sample Room, 12th floor.

WAISTS Wanted.—Jobber looking at silk waists all week; orders placed. 4th floor, 31 West 31st.

Contracts Wanted.

CONTRACTS Wanted.—Large factory of 100 machines, can make any kind of Government work. X 243 Times Annex.

LEATHER GOODS manufacturer open for contracts on all kinds of leather goods for Government use. A 10 Times.

Offerings to Buyers

50 Cents per agate line each insertion.

BROADCLOTHS.—Worumbo, all shades; also serges and Poiret twill; reasonable. Farragut 2924.

BROADCLOTH.—Botany 315, and other makes; $3. Miltenthal, 41 East Broadway.

BUTTONS for sweaters, 36, 30, 24 line. Nelson Co., 110 5th Av.

CAPES, Coats, and Suits.—Latest models, material and shades the best ever; prices attractive; on hand and quick delivery. Shapiro & Davis, 29-33 West 35th St.

CELLULOID sheet materials of all kinds. D. B. L. Products Corp., Woolworth Building, New York City. Phone Barclay 1007.

CHIFFON PLUSHES.—Silk pile, all colors, reasonable prices. Mad. Sq. 8698-8699.

CLOAKINGS AND OVERCOATINGS, meltons and thibets; also McKenney's overcoatings. Syrkin. Stuyvesant 4007.

CLOAKINGS.—¾ melton, cotton warp serges, 30, 38, 54 inches. Farragut 4446.

COATS.—On account of making preparations for Fall season will close 2,500 Spring coats, latest materials and shades, at reduced prices. J. Korostoff & Son, 36 West 20th.

COATS, &c.—Chinese embroidered mandarin coats, skirts, sleeve bands, and also fancy glass beads, graduated necklace and bracelets. 432 4th Av., Rooms 1405-1406.

COATS.—2,000 infants' and children's coats on racks; serges, silk poplins, wool poplins, and Delhi; ship today. Rosh & Mayers, 1,178 Broadway.

COATS.—Infants' and children's high-grade coats to close out at low prices; fine all-wool materials. A. Bender & Son, 27 West 24th St.

COATS AND SUITS.—Few hundred select garments at very reasonable prices; immediate delivery. A. H. Hollander, 28 W. 25th.

COATS AND SUITS.—Latest models in chicken styles, for immediate delivery. 132 West 34th St. Brodey & Birnbaum.

COATS AND SUITS.—Jobs to close out; up-to-the-minute styles. M. B. Kaufman, 6 West 32d St.

COATS.—1,000 at reduced prices; large variety, newest styles, cloths and silks. Louis Ginsberg Co., 28 West 27th St.

COATS AND SUITS.—Closing out desirable Spring coats and suits, all colors, many styles. I. Frank, 48 West 22d.

COATS.—2,000 coats on racks for immediate delivery; also job of sport coats. Louis Magidoff, 40 West 22d.

COATS AND SUITS.—Delivery today; big values; best sellers, from $10 up. I. Novick, 45 West 27th.

COATS, SUITS.—All shades, exceptional styles; immediate delivery. Talbot, 114 West 27th.

COATS.—Silvertone and Fisken tweed, for immediate delivery. Ginsburg, 137 West 26th St.

COATS.—Infants', children's, juniors', immediate delivery. Cass-Rosenthal, 153 West 27th.

COATS.—Stouts and regular coats on racks to ship today. Dunn, 127 West 25th.

COATS.—American poplin coats to close out. Tanenbaum & Bloom, 39 East 9th.

COATS.—Stouts and regular coats on racks to ship today. Dunn, 127 West 25th.

COATS, Suits.—High grade; close out at sacrifice. 1,170 Broadway, Room 403.

COATS.—300 serge to close out; all shades. I. M. Relisk, 143 West 19th St.

COATS AND SUITS, 1,000; immediate delivery. W. Phillips & Co., 145 West 28th.

COATS, poplin, gray clay, close out, $8.75. Rubin & Ulius, 50 West 17th.

COATS.—300, closing out; must start Fall line. Schoen, Weissman, 53 West 24th.

COATS.—Poplin coats to sell cheap. I. Zelikow & Sons, 19 West 24th.

COATS.—Pile fabrics, for jobbing trade. N. Hurwitz & Son, 109 West 26th.

COTTON GOODS.—7,000 yards mercerized poplin, 27 inches wide, and 1,200 yards 36-inch voile. R 109 Times.

COTTON GOODS.—Wiggin, candy-striped Renfrew. Rothman & Ginsburg, 467 Broadway. Canal 8203.

CREPE.—Have 45 pieces Jap striped crepe, close out 18c. net cash. Philadelphia Exchange, 147 North 12th St., Philadelphia.

CREPE DE CHINE.—All colors, 90c.; immediate delivery. M. Marks Co., 354 4th Av.

DELHI for sale, all colors. Farragut 2347.

DRESS FASTENERS.—First class spring dress fasteners, direct from factory, No. 0 and 00. Juno Dress Fastener and Manufacturing Co., 34 Pennsylvania Av., Lyons Farm, Elizabeth, N. J. Phone 3348 Waverly.

DRESSES.—Anderson and Amoskeag cotton and silk gingham dresses, large variety of models, for immediate delivery; also job of silk dresses to close out. Premier Costume Co., 12-14 West 32d.

DRESSES to close; jersey, taffetas, georgette; also gingham dresses; distinctive styles and patterns; immediate delivery. Lorraine Dress Co., 41 West 25th St.

DRESSES.—Silk sport dresses in all the new Spring materials for immediate delivery. Premier Costume Co., 12-14 West 32d.

DRESSES.—2,000 high grade silk novelty dresses to close out at a very low price. Kaufman Bros. & Ruthman, 122 West 28th.

DRESSES.—Wonderful values, taffetas and crepe de chine, $5.75 to $7.50; jobs to close out. Loeb & Nussbaum, 31 West 26th St.

DRESSES.—High-grade line of new models; Jerseys, satin and taffeta dresses to close out. Louis Schwartz, 12 West 31st St.

DRESSES.—Wonderful values silks, cottons, ginghams; immediate delivery. Klava Kiad, 1,261 Broadway.

DRESSES.—2,000 silk and gingham dresses; close out for a price; immediate delivery. Gross & Leibowitz, 134 West 26th.

DRESSES.—Gingham, voile, and taffeta dresses on racks; immediate delivery. Congress Dress Co., 32 West 20th St.

DRESSES.—Desirable jobs, including road samples, at reductions. King & Applebaum, 39 West 32d St.

DRESSES to close out, popular prices, large variety, for immediate delivery. Jacob Holtzman, 134 West 29th St.

DRESSES.—2,000 silk dresses to close out at a price. Pan American Dress Company, 12-14 West 21st St.

DRESSES.—Jersey, mateors, Georgettes, silk, cotton, ginghams; immediate delivery. Glockner, 40 West 27th.

DRESSES.—Georgette; crepe de chine, taffetas, poplins, to close out. Paragon Dress, 130 West 25th.

DRESSES (500,) close out. Georgettes, taffetas; snappy styles. Bodow, 145 Madison Av.

DRESSES.—Job of silk dresses to close out. Cohen & Polowan, 19 West 21st.

DRESSES.—Job of silk dresses to close out at a price. Normana Dress Co., 279 5th Av.

DRESSES.—Silk, job at a price. Essanay Dress, 14 West 17th.

DRILLS.—10,000 yards 39-40 inches, 8-ounce cloth. Bernstein. Franklin 3306.

ENTIRE PLANT, sixteen machines, complete; various kinds. Paul Meyer Son, 1,785 Lexington Av.

FLANNELS.—Unbleached cotton F. S. flannel, eiderdowns, serpentine crepe, ginghams. Bernstein. Franklin 3306.

GEORGETTE.—40-inch domestic, all colors in stock, $1.05, regular, to close out. 432 4th Av., Room 1205. Madison Square 3047.

GEORGETTES.—40-inch, $1.10, all colors; immed. deliv. M. Marks Co., 9380 Mad. Sq.

GINGHAMS.—Amoskeag and all other kinds of plaids for sale below market price. Central Mills, 487 Broadway.

GINGHAMS.—32-inch plaid, K. S. serge, Scotch plaid suitings, under the market price. 7020 Gramercy.

GINGHAMS.—We have on hand 5,000 yards of ginghams at a reasonable price. Louis Woolen Co., 840 Broadway. Spring 6785.

GINGHAMS.—Plaids, checks, and stripes; 32 inches. 32 West 20th St., 8th floor.

MELTONS.—500 pieces ¾ Botany B. C., 100 pieces velours K344, 100 pieces 0860, all colors. Gramercy 4409.

PIECE GOODS.—15,000 yards, consisting of white longcloth, soisette, voile, Madras, pique, muslin, black soisette; sacrifice. Hercules Knitting Co., 45 East 20th St. Gramercy 2026. Mr. Radler.

PIQUE.—36-inch, 30 pieces, cheap. Chauser, 19 West 21st St.

POPLIN.—American 06077-974, three pieces at $2.25 net; Garfield's 4530-C442, two pieces, and 5002-E450, one piece, at $2.25 net. The John Anisfield Company, Cleveland, Ohio.

POPLINS.—American and Stevens in all high shades at $2.35 net. Madison Square 8660.

POPLINS.—Silk, 40-inch, for cloak, suit, and skirt trade; all colors; immediate delivery. M. Marks Co., 9380 Mad. Sq. 354 4th Av.

POPLINS.—J. P. Stevens, gray, tan, and Copen, at right price. Chelsea 2006.

POPLIN.—06077, 3 pakin, 8 tan, 3 gray, $2.37½ net. Madison Square 6016.

Offerings to Buyers

50 Cents per agate line each insertion.

POPLINS.—Joel's poplin 6400, tan and gray. Madison Square 1270.

POPLIN.—90610, 06077, grey Clay, $2.82½. Madison Square 596.

POPLIN.—Tan and copen, American; will sell cheap. Gramercy 4469.

POPLINS, high shades, for sale. Farragut 3377.

RADIUM TAFFETA.—40-in., all colors, $1.35; immediate deliv. M. Marks Co., 354 4th Av.

SATEENS.—15,000 yards black, 35-36 inches; percales, chambray, Bornstein. Franklin 3306.

SATINES.—Black and colors; large quantities in all grades for immediate delivery below market value. Selena Manufacturing Co., 6 West 20th St.

SERGES.—W. F. X., S. B. G. L., V. S. L., 54289, 4408, 54268, 99, 9, 101, 1210, 228, 6002, 6120, 1401, 528, 11433. Call Gramercy 1664.

SERGES AND POPLINS.—0936, 99, 6002, 6122, 4040, 1855, 780, 2860, 8158, 1125, H. P. J. Blumenthal & Co., 221 4th Av. Stuyvesant 2828.

SERGES.—9, 99, 87, 1210, 767, 227, 54289, 7120, 9066, 10830, WFX, SPA, 544, 13046. Chas. Globus, 330 4th Av., Mad. Sq. 483.

SERGES.—0056 Copen; 180, 4040 Burgundy, 130; Newport, 232½, 4408, 122½, 6234, navy, 2.12½. Farragut 2285.

SERGES.—9056 Copen; 180, 4040 Burgundy, 130; Newport, 232½, 4408, 122½, 6234. Farragut 2235.

SERGES.—Whitman 87, 100 pieces navy, 104, 40 navy. Madison Square 6916.

SERGES.—25 pieces navy, Newport, 235. Gramercy 2175.

SERGE.—11433 or navy, $2.10 net cash. Farragut 4063.

SERGE 0360, Dunmore, black and navy. Farragut 15.

SERGES AND TRICOTINE.—6234, Garfield 4718, Botany 5559. Gramercy 1807.

SERGE.—104 Whitman, navy. Phone Farragut 354.

SHANTUNG.—50 pieces for sale, $10.50 each. Farragut 3395.

SKIRTS.—We have several thousand silk skirts in fancy stripes and fancy poplins; prices $2 up; best assortment and styles; excellent values. Greater New York Silk Co., 44 East 23d.

SKIRTS.—Washable; about 500, cheap. Chauser, 19 West 21st St.

SNAP FASTENERS.—Best on the market; six sizes, black, white, carded or bulk; cheap account overproduction. Madison Square 3358.

SUITS of the better grade, in all prevailing materials, for immediate delivery. Gittelson & Steinhaus, 19 West 34th St.

SUITS.—(1,800,) at reduced prices; large variety, newest styles, cloths and silks. Louis Ginsberg Co., 28 West 27th St.

SUITS and COATS.—1,000 well-assorted stock on the racks at reduced prices. Wolf & Moshaim, 12 West 22d St.

SUITS and COATS.—Better grade, for immediate delivery. Third floor, 150 Madison Av.

SUITS, Silks, Poplin, Serges, stylish stouts, popular prices. Greenberg, 137 West 25th St.

SUITS.—300 suits on the racks, snappy styles, at reduced prices. S. Kurlan & Co., 143 Madison Av.

SUITS AND COATS.—1,000, immediate delivery. W. Phillips & Co., 145 West 28th.

SUITS, COATS.—Chicken styles, all shades; exceptional values. Premier, 16 East 33d.

SUITS AND COATS.—Fine sample line to close out. J. Lesser, 47 West 34th St.

SUITS, COATS.—To close out at big reduction. D. Gutman Co., 45 West 24th.

SUITS, snappy styles, all shades, on racks. Harry Gelfond, 122 West 27th St.

SUITS.—On racks at reduced prices. N. Hurwitz & Son, 109 West 26th.

SUITS.—Misses', good style, and snappy coats. Leo Hexter, 38 West 25th.

SUITS, job, to close out, all sizes, $8.75. Rubin & Ulius, 50 West 17th.

SUITS.—Exceptional values to close out. Klar Bros., 36 West 20th.

SWEATERS.—Slipons, wool, fibre, $16.50 dozen up; lots to close. Peerless, 1 East 28th St.

TAFFETA, Charmeuse, Satin Duchess, Wash Satin, Silk Jersey, and Crepe de Chine for immediate delivery. Sigmund Heyman, 257 4th Av. Gramercy 1240.

TAFFETAS.—All grades, all colors; immediate delivery. M. Marks Co., 354 4th Av.

TRICOTINE.—Black and navy; velour and duvel, Spring shades, navy, poiret, gray, vigoureux. Madison Square 2967.

TRICOTINES.—Garfields and Botany; also Poiret twill and serges. Farragut 9236.

TRIMMINGS.—Jobs of braid laces, lace collars. Schrank & Frankel, 145 W. 30th St.

TWEED.—Stevens No. 7716 tweed, $1.55 flat net; Patt, No. 3, 14 pieces; No. 1 and No. 2, 7 pieces each. Watson, 402 Burd Bldg., Philadelphia.

VELOURS.—All shades at $2.40; Gross' serges at $2.15; golf cloth at $1.75; white chinchilla, $1.35. Madison Square 1519.

VELOURS.—American 544, black, $3.15; 0360, gray and tan, at $1.85. Madison Square 598.

WASH SATINS.—Ivory, flesh, $1.05; immediate delivery. M. Marks Co., Mad. Sq. 9380.

WOOLENS.—8,000 yards, 56-inch, suitable for skirts, suits, or clothing; 72 net cash. Meyer, 801 Medinah Bldg., Chicago.

Contracts Offered.

CONTRACTORS Wanted on gingham dresses; our material; quantity orders; bring samples all day. Lincoln Dress Company, 39 West 32d St.

CONTRACTORS Wanted.—Silk underwear; steady work. Vantine Underwear Co., 115 West 29th St.

CONTRACTORS on silk and cotton dresses; call all week with samples. Room 600, 26 West 17th.

CONTRACTORS wanted on popular priced silk waists. Call Chelsea 9659.

Help Wanted.

CREDIT MAN Wanted.—Good collecting experience and thorough knowledge of cloak, suit, and dress trade; state salary, experience, and house employed. A 6 Times.

MAN.—Progressive dress concern wishes service of young man able to command trade and manage office; salary no object. Gem Novelty, 30 West 15th St.

SALESMAN wanted, calling on department stores in the United States, to handle side line; liberal commission; sample fits vest pocket; sells on sight; this is an interesting proposition for live wires. Modele Co., 1,132 Broadway.

SALESMAN wanted, experienced in selling laces and embroideries, to travel for reliable concern; commission basis only. Call Mechlin Lace Works, 170 5th Av., between 10 and 11.

SALESMAN with established following, city and office trade, popular-price dresses; drawing account in proportion to business. Perfection Dress Co., 85 East 10th.

SALESMEN wanted for all territories; strong line ladies' dresses; commission. R 197 Times.

Situations Wanted.

MILLINERY.—Business man, who has 10 years' experience manufacturing and selling trimmed hats, wants proposition from established firm. E., 276 Times Downtown.

SALESMAN wants a good line of ladies' waists to represent in Ohio or Michigan State, on commission basis; can furnish best of references and bond. Write to A. Teitelbaum, 10,404 Barrett Av., Cleveland, Ohio.

VEILING.—Young man, 26, married, executive of highest ability, originator, manipulator of merchandise, style creator, is open for connection. Proficient, 223 Times Downtown.

COMMERCIAL PAPER.

Yesterday ....6 p. c. for the best names
Saturday ....6 " " "

The quotation is for six months' paper.

Sleeveless Waists Popular.

Though there are many waist designs selling this Spring, the sleeveless models are reported by a number of local manufacturers to be among the most popular features introduced so far this year. They have been worked out in a great many attractive variations by different manufacturers, and are said to be having a ready sale in practically every section of the country. Mixtures of dark but rich colors in designs of an Oriental nature are even more popular in these creations, it is said, than the brighter and more conventional effects.

Women Will Dress Despite War.

Easter business this year, in the opinion of several authorities in the women's ready-to-wear industry in this city, serves as a concrete refutation of the prediction made in some quarters that women are not going to buy smart clothes while the country is at war. Many gorgeously designed and brilliantly executed dresses, as well as coats and suits, had a very heavy pre-Easter sale, and price seemed to be very little considered in the high-grade merchandise. "While the war lasts women will dress better not worse," said one authority, "just as they have been doing in England ever since the war started."

Returned Goods Evil Decreases.

The percentage of merchandise returned in the local department stores during the last month is said to have been remarkably low. In spite of the fact that a large Easter business was done, it is said that the record of returned goods is considerably lower than it was during the same period a year ago. Trade authorities believe that it is a great deal the result of more careful buying on the part of the public, prompted, it is thought, partly by their desire to co-operate with the stores in eliminating this evil and partly by the high prices which tend to cut down impulsive purchases.

Gray Goods Buying Fair.

While it lacked much of the snap that characterized trading in the recent past, a fairly active business was done in the local gray goods market yesterday. Prices generally were firm and new levels were reached in some instances. For instance, April lots of 39-inch 68-72s were sold at 19 cents, and the same was true of 38½-inch 64-60s at 17 cents. Nearby sales of 39-inch 56-44s were put through at 14¾ cents, and further business, for similar delivery, was done on 38½-inch 60-48s at 15½ cents. In some quarters 22¼ cents is asked for 39-inch 80 squares, but they can still be had here at 22. In the coarse goods, sales of four-yard 48-square sheetings were made at 21½ cents, with most sellers asking 22 cents for nearby lots of four-yard 56-60 sheetings. Printcloth prices closed this way:

39-inch, 80-80s....22c	38½-inch, 64-60s..17c
39-inch, 72-76s....21c	38½-inch, 64-56s..16½c
39-inch, 68-72s....19c	38½-inch, 60-52s..15½c
39-inch, 56-44s....14¾c	38½-inch, 60-48s..15½c
38½-inch, 64-64s..17½c	27-inch, 64-60s...12½c

Large Handkerchief Orders.

Wholesalers who now have men on the road taking orders for handkerchiefs being told of, despite the current prising increase in advance sales as compared with last year. All classes of goods are sharing in this business, an especially good run on linen handkerchiefs being told of, despite the current high prices. Men's linen goods, for instance, that a year or so ago jobbed at $2.75 a dozen, are now priced at $4 or thereabouts. Cotton handkerchiefs are up about 60 per cent. as compared with 1917 prices, but this increase is not considered excessive in view of the sharp advance that has taken place in unfinished cottons in the meantime. The rise in silk handkerchiefs is said to have been, in percentages, the smallest of all. A great many Japanese silk goods are now being disposed of in this country.

Formal Evening Gowns Selling.

Evening gowns, even those of a strictly formal nature, are proving to be very much in demand this season, according to several of the leading dressmakers on Fifth Avenue. "Gorgeously simplified effects," as the head of one establishment expressed it, are usually preferred by the best dressed women. Some simple models, fitted and somewhat on the order of the princess gown, and with moderately narrow skirts, depend for their effectiveness on the rich materials and the brilliant colors employed. With many of these gowns a good figure is a prime necessity. Net is being used a great deal for trimming and for draped effects.

ARRIVAL OF BUYERS

Arriving Buyers may register in this column by telephoning Bryant 1900.

ALBANY, Ga.—R. L. Jones & Co.; R. L. Jones, ready-to-wear; 1,150 Broadway.
ALLENTOWN, Penn.—Hess Bros.; J. Diefenderfer, dress goods, silks; 41 Union Square.
ALTOONA, Penn.—L. Bergman, jobs Spring coats; 37 West 26th.
ATHENS, Ga.—Manhattan Hat Co.; F. Phillips, hats; Imperial.
ATLANTA, Ga.—Chamberlain-Johnson-Dubose Co.; Mrs. M. R. Ballantine, children's wear; 20 E. 46th; Collingwood.
ATLANTA, Ga.—M. Rich Bros. Co.; Mrs. R. Kling, corsets, muslin underwear, infants' wear; 1,150 Broadway.
BALTIMORE—Baltimore Bargain House; F. Quellmalz, cotton piece goods; 354 4th Av.
BALTIMORE—A. Eisenberg; Mrs. M. Katz, infants' wear, women's knit, flannelette wear; 404 4th Av.
BALTIMORE—Harris Clothing Co.; I. Harris, boy's clothing; Herald Square.
BALTIMORE—Artistic Neckwear Mfg. Co.; L. Katz, neckwear materials; Breslin.
BALTIMORE—Stewart & Co.; Miss A. Brauer, millinery; 2 West 37th.
BALTIMORE—Bernheimer Bros. & Co.; L. Goodman, dress goods, silks; L. Michelson, millinery; A. M. Goldsmith, men's, boys' clothing; 470 4th Av.
BALTIMORE—Hochschild, Kohn & Co.; Miss C. H. Fuld, infants' wear; Miss T. Stern, corsets; 220 5th Av.
BALTIMORE—Ochs & Frank; J. Frank, waists, dress materials; Imperial.
BALTIMORE—Cahn-Coblens Co.; S. Blum, jewelry, toys; Imperial.
BALTIMORE—Schwartzman Sample Store; H. Schwartzman, women's apparel; Imperial.
BINGHAMTON, N. Y.—J. L. Morgan Co.; H. L. Riggs, piece goods, blankets; Grand.
BOSTON—"Butler's;" J. Griffith, ready-to-wear; 1,150 Broadway.
BOSTON—A. Shuman & Co.; W. F. Mabor, boys' clothing; Prince George.
BOSTON—Gilchrist Co.; Mrs. Quinn, infants' wear; basement buyers; Mr. Cohen, ready-to-wear; Mrs. Palmer, waists; Mrs. Ford, millinery; 200 5th Av.
BOSTON—C. E. Fogg Co.; C. E. Fogg, rugs; Manhattan.
BOSTON—Wm. Filene's Sons Co.; Miss Morrissey, women's skirts; F. Phillips, women's coats; Miss O'Callaghan, misses' suits; Miss Hill, machine-made dresses; basement buyers, Mr. Dutch, coats, suits; Miss Dartt, infants' wear, petticoats; Miss Sweeney, millinery; Mr. Riordon, kimonos, negligees, house dresses; Mr. Hahn, jewelry, leather goods; Mr. Levy, waists; Mr. Whipple, general mdse.; Mr. Schroeder, corsets, muslin underwear; 116 West 32d.
BOSTON—E. T. Slattery Co.; B. B. Stern, fancy goods, toilet articles, perfumery, jewelry; 25 West 33d.
BOSTON—R. H. White Co.; P. D. Slocum, furs; 470 4th Av.
BOSTON—Ferris & Robinson; R. S. Ferris, representing; Navarre.
BOSTON—William Filene's Sons Co.; J. F. O'Brien, women's coats, suits; 116 W. 32d.
BOSTON—Crawford Plummer Co.; A. Crawford, coats, suits; Miss M. Miller, misses', children's wear; 12 W. 31st.
BOSTON—R. A. Cobb Co.; S. H. Cutting, piece goods; Holland House.
BOSTON—R. H. Stearns Co.; W. I. Wood, leather goods, umbrellas; Mrs. J. B. Knox, millinery, neckwear, ribbons; 200 5th Av.
BOSTON—Jordan-Marsh Co.; J. A. Belyea, women's neckwear; Mr. Foley, representing; E. A. Brown, auto livery; F. A. Burdick, women's coats, skirts; Miss Armstrong, waists, sweaters, basement; J. H. Jury, dresses; F. E. Ruggles, children's hosiery, knit underwear; Mr. McCarthy, representing; A. W. Anderson, men's furn. goods; E. H. Bell, upholstery goods; Miss Maddock, millinery; T. Brennan, gloves; A. G. Sanborn, silks; Mrs. S. Grant, stouts, coats, suits, dresses, waists; S. E. Emery, petticoats, cotton underwear; C. H. Hurd, women's hosiery, knit underwear; 432 4th Av.
BRIDGEPORT, Conn.—Dorsen Dry Goods Co.; M. Getz, women's hosiery, underwear, men's furnishing goods; J. Stramish, women's, children's shoes; A. Dorsen, general merchandise; 1,133 Broadway.
BRIDGEPORT—Howland D. G. Co.; E. J. Godfrey, silks, dress goods; 404 4th Av.
BRIDGEPORT, Conn.—C. Misch; H. N. Walder, ready-to-wear; 1,261 Broadway.
BUFFALO, N. Y.—M. Davis & Co.; M. Davis, cloaks, suits, millinery; Somerset.
BUFFALO, N. Y.—H. A. Meldrum Co.; J. Krause, draperies; 404 4th Av.
BUFFALO, N. Y.—Flint & Kent; J. G. Edwards, representing; 220 5th Av.
BUFFALO, N. Y.—Clawson & Wilson Co.; C. B. Stanbro, rugs; 43 Leonard.
BUFFALO—Adam, Meldrum & Anderson Co.; Miss K. M. Galligan, muslin underwear; 280 5th Av.
BUFFALO, N. Y.—H. A. Meldrum Co.; J. J. Cronin, general mdse.; J. J. Sweeney, furn. goods, hosiery; 404 4th Av.
CARLISLE, Penn.—Bowman & Co.; Mrs. Kookem, general mdse.; 1,270 B'way; Continental.
CEDAR RAPIDS, Iowa—O. Denecke Co.; F. J. Schroeder, ready-to-wear; 1,270 B'way.
CHARLESTON, S. C.—M. Furchgott & Sons; M. Furchgott, ready-to-wear; 353 4th Av.; Latham.
CHICAGO—Carson, Pirie Scott & Co.; W. J. Martin, buttons, notions; A. A. Durkee, ribbons; C. Davies, dress goods; 404 4th Av.
CHICAGO—Schwartz Bros.; W. Schwartz, piece goods; Marlborough.
CHICAGO—Rothschild & Co.; H. A. Koch, millinery; Miss L. A. Griffin, waists; Mrs. G. Dolman, infants' wear; 470 4th Av.
CHICAGO—12th Street Store; C. S. Mayer, men's, boys' clothing, hats; G. I. Kalen, muslin underwear, infants' wear, house dresses; 1,133 Broadway.
CHICAGO—Montgomery Ward & Co.; C. Gilbert, millinery, gloves; J. H. Hawkins, hosiery, underwear, infants' wear, corsets; 309 6th Av.
CHICAGO—Sol Klein, Inc.—J. Gross, men's, boys' clothing, hats; R. Bos, silks, dress, cotton goods; L. Weitzenfeld, jobs coats, wash dresses; S. Klein, general merchandise; 1,133 Broadway.
CHICAGO—I. Bezark; J. Teller, dresses; R. 1910, 15 E. 26th.
CHICAGO—The Catalogue House; Miss L. Laden, women's, misses', juniors', children's Fall cloth coats; 132 W. 21st St.
CHICAGO—Spaulding Waist Shops; H. Nathan, waists; Claridge.
CHICAGO—Abrahamson & Co.; A. Abrahamson, Fall coats; Room 610, 1,170 B'way.
CHICAGO—Carson, Pirie, Scott & Co.; E. C. Wilson, hosiery; 404 4th Av.
CHICAGO—C. Dernberg & Son; C. Dernberg, furs; Claridge.
CHICAGO—Sears, Roebuck & Co.; J. H. Rubel, furnishing goods, trunks, hats; 115 5th Av.
CHICAGO—Wilson Bros.; W. C. Miller, underwear; 218 5th Av.
CHICAGO—Lurkin & Weeks; Miss M. E. Weeks, millinery; Cumberland.
CHICAGO—Sears Roebuck & Co.; H. Felsenthal, baby merchandise; 115 5th Av.
CHICAGO—Boston Store; Miss R. Steiner, merino underwear; 44 E. 23d.
CHICAGO—Mandel Bros.; Miss Hayes, waists; 13 E. 22d.
CINCINNATI—The Fair Store Co.; B. H. Shoaman, jobs trimmed, untrimmed hats, furs; 23 E. 26th.
CINCINNATI—Mayer, Wise & Karchen Co.; S. R. Moyer, knit underwear, hosiery, gloves; 600 Broadway.
CINCINNATI—McAlpin Co.; Miss M. A. Larsen, muslin underwear, corsets, infants', children's wear; 23 East 26th.
CLEVELAND—May Co.; J. O. Sproul, ready-to-wear; J. A. Swanson, ready-to-wear, basement; 37 W. 26th.
CLEVELAND—Harrington Millinery Co.; G. L. Harrington, millinery; Latham.
CLEVELAND—Ames Co.; Miss S. Jacobs, children's, juniors' ready-to-wear; Miss G. Cohen, waists, bathing suits, sweaters; Miss M. Campbell, underwear, kimonos, house dresses; 116 W. 32d.
CLEVELAND—May Co.; E. Gillis, domestics; C. E. Elkington, laces, ribbons, hdkfs.; 37 W. 26th.
CLEVELAND—Hirsch Co.; P. Hirsch, sport coats, suits, capes; 470 4th Av.
CLEVELAND—Higbee Co.; C. M. Phillips, jewelry, 230 5th Av.
CLEVELAND—Bailey Co.; J. E. Meisel, Spring coats, jobs Spring coats; 37 West 26th.
COLUMBUS, Ohio—Union Co.; L. Liberman, waists, misses' ready-to-wear; 116 W. 32d.
COLUMBUS, Ohio—F. & R. Lazarus Co.; W. J. Huber, children's clothing; J. F. Burns, domestics; 225 5th Av.; Collingwood.
COLUMBUS, Ohio—J. B. Bellamy, general mdse.; Collingwood.
COLUMBUS, Ohio—Columbus D. G. Co.; Miss M. Burns, millinery; Breslin.
DALLAS—Titche-Goettinger Co.; S. Mayer, millinery, underwear, corsets, infants' wear; 1,150 Broadway.
DALLAS—Chas. Rosner & Co.; C. Rosner, jobs suits, waists, dresses; 3 W. 29th.
DAYTON—Elder & Johnston Co.; D. V. Davis, domestics, linens; R. J. Elder, coats, suits, dresses; 230 5th Av.
DAYTON, Ohio—Rike-Kumler Co.; Miss M. Garlock, misses', children's ready-to-wear, house dresses, infants' wear; Miss E. Schumacher, corsets, ladies' underwear; 225 5th Av.
DES MOINES, Iowa—Carley's; Mrs. H. M. Carley, ready-to-wear; 15 East 26th.
DES MOINES, Iowa—L. Oransky & Sons; B. Oransky, Spring suits, jobs Spring suits, coats, wash dresses; 37 West 26th.
DETROIT—Schraum's; F. Schraum, ready-to-wear; 116 W. 32d.
DETROIT—J. L. Hudson Co.; E. D. Jamieson, boys' clothing; 354 4th Av.
ERIE, Penn.—Paris Cloak House; Miss Carney, coats, suits; Breslin.
FALL RIVER, Mass.—Steiger-Cox Co.; C. H. Cox, women's garments, laces, ribbons; 404 4th Av.
GRAND RAPIDS, Mich.—Wurzburg D. G. Co.; S. Stroup, domestics; 105 Grand.
GRAND RAPIDS—Stern & Co.; H. Stern, taffeta, silk suits, coats; Miss Hughes, dresses; 470 4th Av.
HARRISBURG, Penn.—Kaufmann's Underselling Store; J. M. Lloyd, jobs Spring coats, suits, wash dresses; 37 West 26th.
HARRISBURG—Bowman & Co.; Miss Krause, laces, ribbons; 1,270 Broadway.
HARTFORD, Conn.—M. Simon, ready-to-wear; 1,261 Broadway.
HOLYOKE, Mass.—A. Steiger & Co.; E. J. Kelly, domestics; 404 4th Av.; Wallick.
HOLYOKE, Mass.—McAuslan & Wakelin Co.; J. H. Wakelin, suits, gloves, laces, ribbons; Miss E. P. Ducharme, waists; Cumberland.
INDIANAPOLIS—H. P. Wasson & Co.; Miss Burks, neckwear; C. W. Miller, men's furnishing goods; 116 W. 32d.
INDIANAPOLIS, Ind.—Havens & Geddes Co.; V. W. Woodward, domestics; H. C. Wright, laces, embroideries, hdkfs., ribbons, ready-to-wear; 72 Leonard.
INDIANAPOLIS—W. H. Block Co.; W. Middleton, boys' clothing; 1,261 Broadway.
INDIANAPOLIS—Selig D. G. Co.; Miss L. Marks, S. Selig, ready-to-wear; 1,150 B'way.
KANSAS CITY, Mo.—G. Bernheimer Bros. Co.; L. J. Schiff, ladies' plush Winter cloth coats; Mrs. H. Mintun, children's plush coats; 7 West 22d.
KANSAS CITY—Emery-Bird-Thayer D. G. Co.; W. M. Phelan, millinery; 25 Madison Av.
KANSAS CITY—Paris Fashion Shop; M. Groessbaum, jobs suits, coats, dresses; 15 East 26th.
KANSAS CITY—Kline Cloak & Suit Co.; Mrs. Mitchell, coats, suits; 404 4th Av.
KEOKUK, Iowa—Irwin-Phillips Co.; J. H. McAndrew, domestics, flannels, blankets, dress goods, silks, linens; W. S. Phillips, notions, laces; 72 Leonard.
KNOXVILLE, Tenn.—S. H. George & Sons; Miss Calvin, millinery; 1,150 Broadway.
KOKOMO, Ind.—W. H. Turner Co.; L. F. Witte, women's ready-to-wear; Flanders.
LANCASTER, Penn.—Watt & Shand; G. C. Johnson, domestics; 432 4th Av.
LANCASTER, Penn.—Hager & Bro.; H. E. Musselman, furn. goods; 404 4th Av.; Herald Square.
LIBERTY, N. Y.—H. J. Sarlee & Co.; H. L. Sarlee, dry goods; 404 4th Av.
LOUISVILLE, Ky.—Kaufmann-Straus Co.; C. P. Walmsley, coats, suits, waists; 220 5th Av.
LOUISVILLE, Ky.—H. P. Selman & Co.; S. Epstein, coats, suits; 1,261 B'way.
LOUISVILLE, Ky.—Elite Garment Co.; L. M. Goldstein, piece goods; Imperial.
LOUISVILLE—Herman Straus & Sons Co.; A. I. Straus, jobs coats, suits, waists; 1,133 Broadway.
MACON, Ga.—The Union D. G. Co.; W. J. Julian, dry goods, notions, furn. goods; 1,150 Broadway.
MASON, Ga.—Renfroe Co.; C. Renfroe, notions, furn. goods; Imperial.
MEMPHIS—J. Goldsmith & Sons Co.; A. Wolf, silks, dress goods; 1,150 Broadway.
MEMPHIS, Tenn.—Summerfield Co.; H. I. Summerfield, millinery; 13 East 22d.
MIDDLETOWN, Conn.—Wrubel's; Miss I. Wrubel, ladies' ready-to-wear; Park Avenue.
MINNEAPOLIS—Powers Mercantile Co.; H. Hood, rugs, carpets, linoleums; 2 W. 37th.
MONTREAL, Canada—"Almy's"; Mr. Saunders, perfumery; Mr. Atkinson, notions; 230 5th Av.
MONTREAL, Can.—Dupuis Freres, Ltd.; Mr. Marchand, graduation dresses, waists; R. 1611, 116 W. 32d.
NEW HAVEN—Shartenberg & Robinson; W. H. Flack, silks, dress goods; 404 4th Av.
NORFOLK, Va.—Miller, Rhoads & Swartz; R. B. Eppes, dress goods, silks; Gregorian.
NORRISTOWN, Penn.—H. C. Warner, dry goods; York.
NORWICH—Porteous & Mitchell Co.; A. Mitchell, domestics; W. T. Rogers, boys' clothing; 432 4th Av.
OMAHA, Neb.—M. E. Smith & Co.; J. V. Shireman, muslin underwear, house dresses; 200 5th Av.
PHILADELPHIA—Greenebaum Bros. & Co.; S. Greenebaum, cotton piece goods; 200 5th Av.
PHILADELPHIA—Gimbel Brothers; D. S. Scott, furn. goods; B'way and 32d.
PHILADELPHIA—Reliance Skirt Co.; M. Kramer, wash goods; Herald Square.
PHILADELPHIA—L. Harris & Co.; L. Harris, piece goods; Aberdeen.
PHILADELPHIA—Gimbel Brothers; Miss G. Newman, dresses; Miss A. B. Lerner, basement dresses; Broadway and 32d.
PHILADELPHIA—L. W. Hirsch Co.; B. Spiro, women's, children's wear, basement; 470 4th Av.
PHILADELPHIA—Bells, Hess & Co.; H. Fisher, coats, suits, waists; 95 Morton St.; Aberdeen.
PHILADELPHIA—"Blauner's;" Miss Schenk, jobs wash skirts; 15 E. 26th.
PHILADELPHIA—H. Fried & Co.; Mr. Fried, plush, cloth coats; 1,182 B'way, Room 1505.
PITTSBURGH—A. A. Wolk & Co.; Mr. Wolk, wash, silk skirts, cotton, silk dresses; Room 910, 303 5th Av.
PITTSBURGH—Rosenbaum Co.; H. F. Whitehead, men's clothing; 116 W. 32d.
PITTSBURGH—Kaufmann & Baer Co.; J. Beer, jobs men's, boys' suits, pants; C. H. Van Scoten, jobs man's furn. goods, hosiery, gloves; Miss F. Looby, jobs dresses; Miss Solomon, jobs waists; J. G. Harris, boys' clothing; H. Katzman, ready-to-wear, basement coats, suits, silk dresses, wash skirts; S. Kardon, basement jobs women's, children's muslin, knit underwear, house dresses, corsets; Miss McGreavy, jobs women's coats; M. M. Dunn, jobs domestics, linens, dress goods; M. Herskovitz, upholstery goods; 404 4th Av.
PITTSBURGH—Frank & Seder; J. Cohen, jobs suits, coats, dresses, silk shirts, silk suits, coats; basement, 364 5th Av.
PITTSBURGH—Frank & Seder; E. C. Bortho, children's coats, dresses, infants' wear; 364 5th Av.
PITTSBURGH—Boggs & Buhl; Miss E. A. Titue, laces; Miss I. Anderson, waists; 1,140 Broadway.
PITTSBURGH—Frank & Seder; M. Arnfeld, men's, boys' clothing; 364 5th Av.
PITTSBURGH—M. A. Barman & Co.; M. Barman, men's furnishing goods; Herald Square.
PITTSBURGH—Rosenbaum Co.; Mrs. Black, silk petticoats, knit muslin underwear; Mrs. N. Kerr, coats; Miss M. Grastenfield, jobs waists, children's coats, dresses, sweaters, bathing suits, Winter bathrobes; H. L. Cohen, millinery; A. E. Rogers, silks, dress goods; Miss C. Meade, gloves; 116 W. 32d.
PITTSBURGH—Lewin-Neiman Co.; Miss O'Brien, jobs children's coats, dresses, women's skirts; 470 4th Av.
PITTSBURGH—Kaufmann Dept. Store; A. B. Kuebn, ready-to-wear; Miss Ratsky, women's gowns, dresses; Miss Wallerston, French millinery; Miss Gibian, waists; Miss Wollar, misses', children's dresses; 1,261 B'way.
PITTSBURGH—J. Horne Co.; Miss Terrowe, jewelry; 470 4th Av.
PITTSBURGH—J. Horne Co.; J. D. Kennedy, shoes; 470 4th Av.; Herald Square.
PORTLAND, Ore.—Rosenberg Suit & Coat Co.; J. Rosenberg, Fall coats; Room 610, 1,170 Broadway.
PROVIDENCE, R. I.—C. Misch; C. E. Cohen, ready-to-wear; 1,261 Broadway.
PROVIDENCE—B. Schloss, millinery; Collingwood.
QUINCY, Ill.—Halbach-Schroeder Co.; W. E. Hendley, underwear, ready-to-wear, house furn. goods, basement; R. W. Halbach, plated wear, novelties; McAlpin.
RICHMOND, Va.—Dreyfuss Co.; S. B. Hasis, coats, suits, waists, dresses; 1,115 B'way.
RICHMOND, Va.—Miller & Rhoads; W. C. Chenault, linens; 432 4th Av.; York.
RICHMOND—The Cohen Co.; J. B. Cohen, Miss H. Engelberg, ready-to-wear; 1,150 Broadway.
RICHMOND, Ind.—H. C. Hasemeier Co.; J. F. Hasemeier, wash goods, embroideries; Flanders.
ROCHESTER, N. Y.—Sibley, Lindsay & Curr Co.; D. J. Masseher, boys' clothing; 432 4th Av.
ROCHESTER, N. Y.—Duffy-Powers Co.; L. Wohl, coats, suits, dresses; 470 4th Av.
ROCHESTER, N. Y.—Washburn Credit Co.; R. P. McCarthy, clothing; Broadway Central.
ROCHESTER, N. Y.—McCurdy & Robinson Co.; J. L. Geraghty, general mdse.; 353 4th Av.
SACRAMENTO—C. P. Nathan Co.; E. C. Nathan, coats, suits, dresses; 100 E. 23d.
SACRAMENTO—Bon Marche; E. C. Nathen, coats, suits, dresses; 100 W. 23d.
SALEM—W. G. Webber Co.; R. E. Mansfield, ready-to-wear; 404 4th Av.; Prince George.
SAN FRANCISCO—L. Levy & Co.; R. E. Schiller, Fall coats; Room 1910, 15 E. 26th.
SCHENECTADY, N. Y.—H. S. Barney Co.; V. S. Slealor, coats, suits; 404 4th Av.; Park Avenue.
SIOUX CITY, Iowa—Davidson Bros. Co.; H. W. Atkins, laces; 1,261 B'way; Flanders.
SPRINGFIELD, Mo.—Netter-Ullman Mercantile Co.; M. Netter, woman's ready-to-wear; 1,133 Broadway.
ST. JOSEPH, Mo.—Wheeler & Motter Mercantile Co.; H. W. Walker, hosiery, underwear; 320 B'way.
ST. LOUIS—Stix, Baer & Fuller D. G. Co.; M. Steinfeld, coats, suits; Miss A. O. Becker, skirts, sport skirts; Miss J. Baumann, blanket robes, dresses; 116 W. 32d.
ST. LOUIS—Rosenthal Sloan Millinery Co.; Miss F. Kern, millinery; 621 B'way.
ST. LOUIS—Galluber Millinery Co.; J. Galluber, millinery; 63 Bleecker.
ST. LOUIS—L. Herzog & Brother Dry Goods Co.; S. L. Wolfort, ready-to-wear, muslin underwear, petticoats; 374 Broadway.
TOLEDO—Condo Cloak Co.; E. Cohn, Spring suits; Mr. Applebaum, Spring suits; 1,133 Broadway.
TOLEDO—W. L. Milner & Co.; Miss Jangeen, millinery; 116 W. 32d.
TOLEDO—Thompson-Hudson Co.; E. A. Becigneul, millinery; 354 4th Av.
TOLEDO—The Lion D. G. Co.; O. A. Baker, ready-to-wear; W. F. Birk, hosiery, underwear, umbrellas; Miss B. Murray, neckwear; Miss J. Mack, infants' wear; Miss H. Racky, corsets; 23 East 26th.
TORONTO—Strachan, Burden & Paskett; E. L. Burdon, millinery; Chatham.
UNIONTOWN, Penn.—Fainberg's Underselling Store; W. H. Feinberg, jobs coats, suits, dresses; 1,170 Broadway.
WASHINGTON, D. C.—S. Kann Sons & Co.; T. F. Finnin, leather, toilet goods; 432 4th Av.
WHEELING, W. Va.—Stone & Thomas; Miss A. Norris, millinery; 1,270 B'way.
WILKES-BARRE, Penn.—Blum Bros.; I. Blum, ready-to-wear; 1,133 Broadway.
WORCESTER, Mass.—Denholm & McKay; Mr. Krim, furs; 230 5th Av.
WORCESTER, Mass.—Barnard, Sumner & Putnam Co.; W. K. Stanley, silks; 404 4th Av.
YORK, Penn.—James McLean & Sons; A. E. McLean, general mdse; 432 4th Av.
YORK, Penn.—James McLean & Sons; C. Chambers, dress goods, silks; 432 4th Av.
YORK, Penn.—P. Wiest's Sons; Miss J. Smyser, gloves, hosiery; E. S. Spangler, jewelry, neckwear; 404 4th Av.
ZANESVILLE, O.—The A. E. Starr Co.; A. J. Baernstein, ladies' ready-to-wear; Room 1,401, 303 5th Av.

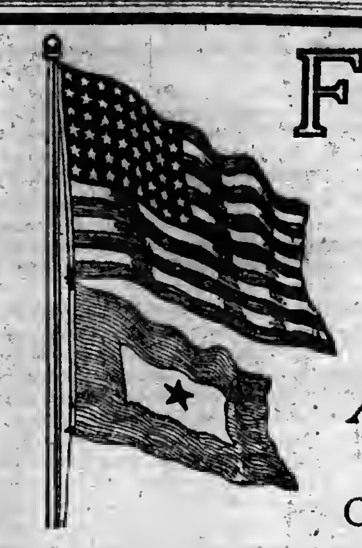
FLAGS for Immediate Delivery
American Flags
Service Flags
Cotton — Wool — Silk
DEALERS ONLY
Sterlingfeld TRADE MARK
116 W. 32 St. New York

MILTEX
CLOAKS AND SUITS
On Hand for Immediate Shipment, a Large Selection of Military, Swagger, and Camelot
CAPES
Miltex Cloak & Suit Co., Inc
22-24-26 West 32d St.

LATEST STYLES
SUITS—3,000—COATS
Greatly Reduced Prices
Poplins, Serges, Velours and Delhi in all the latest shades.
SAFRAN and KREEGER
19-21 West 24th St.

Continental Silk Mills
"Crepe Juliette"
Trade Mark Reg. U. S. Patent Office.
A Georgette of highest quality.
The greatest retail Value made in America.
Exclusive selling rights given to Dept. or Dry Goods Stores.
Ask for particulars.
CONTINENTAL SILK MILLS
Sole Manufacturers,
95 MADISON AVENUE, NEW YORK
Retailed in New York City by
STERN BROTHERS,
West 42d St.
(between 5th and 6th Aves.)
West 43d St.

1000 Suits & Coats
ON HAND FOR TO-DAY'S DELIVERY,
ALL SHADES,
$6.75-$14.50
BENJAMIN MARTIN
22 West 27.

ALPACORA
is in use for lining vest backs. It is all that Alpaca can possibly be except in price—Lower by half in this respect.
Be sure to see it NOW, then place your order while price remains low.
Denzer & Nathan
611-21 Broadway, New York.

GINGHAM VOILES
Woven patterns of original design of surpassing beauty, on white and tinted grounds—good enough for the best cotton frocks.
THE PRICE IS RIGHT!
POTTER TEXTILE Co.
72-74 Madison Ave.

None Better Than
U.S. CLOTH CUTTERS
Ask Its Users!
Direct and Alternating Currents
Straight and Circular Knives
U.S. CLOTH CUTTING MACHINE CO., INC.
414-416 West Broadway, New York.
Phone 9296, 9297 Spring.

HOLLSTEIN, YOUNG & CO.
Wool & Tweed Auto Coats
Tweed & Silk Rubberized Coats
HOLLSTEIN, YOUNG & CO
34-36-38 WEST 27TH STREET.

Thousands of
WASH DRESSES
Immediate Delivery
M. Weisman & Sons 118 West 32d St.

"Broadway Brand"
RIBBONS
Cleve, Velvets, Satin, Grosgraine, Etc.
Greeley 4346 MAX FEIST 52-54 West 38th St.

Henry Glass & Co.
44-46-48 White St.

Our Spring Line for 1918 of
CHILDREN'S WHITE DRESSES
Is NOW READY.
Rosengarten & Kellner, 20 W. 30th St.

COATS & SUITS
Dependable Garments—Clever Designs.
MUTUAL GARMENT CO.,
16-18-20 West 32nd St., N. Y. C.

WASH SKIRTS BETTER GRADE
Jobs always on hand.
PACKALES & SON, 1123 BROADWAY.

Shoe, Army, Leggin Laces, Shoe Cord
North American Sales Co., 396-8 Broadway, N. Y.
Manufacturers' Agents.

BANKRUPTCY NOTICES.

UNITED STATES DISTRICT COURT, Southern District of New York.—No. 25123. In Bankruptcy.—LANCASTER BUTTER SEPARATOR CO., INC., Bankrupt.

Lancaster Butter Separator Co., Inc., was duly adjudicated bankrupt, on December 28, 1917. The first meeting of creditors will be held at my office, No. 31 Nassau Street, City of New York, on April 18, 1918, at 10:30 A. M. Creditors may prove claims, appoint a trustee, examine the bankrupt, and transact such other business as may come before said meeting.

JOHN J. TOWNSEND,
Referee in Bankruptcy.

BANKRUPTCY SALES.

IN THE DISTRICT COURT OF THE United States for the Southern District of New York.—In Bankruptcy.—In the matter of SECOND AVENUE DEVELOPMENTS COMPANY, Bankrupt.—Charles Shongood, U. S. Auctioneer for the Southern District of New York in Bankruptcy, sells Tuesday, April 9th, 1918, by order of the Court, at 10:30 A. M., at 35 Second Avenue, Borough of Manhattan, all the property, assets, and effects of the above-named bankrupt, consisting of all the Receiver's right, title, and interest in and to the lease of the said premises, including the corner building adjoining; also the scenery, furnishings, and equipment used by the alleged bankrupt in the maintenance and operation of "David Kessler's Theatre"; also plays and rights to produce plays; there will also be offered for sale two hundred (200) shares of stock of the "People's Theatre Company." The said property will be offered for sale in single lots and also as an entirety as a going concern. Inspection any day before the sale, from 10 to 5.

CLIFFORD G. LUDVIGH, Receiver.
APPLETON, PERRIN & HOYT, Attorneys for Receiver, 60 Wall Street, New York.

IN THE DISTRICT COURT OF THE United States for the Southern District of New York.—In Bankruptcy.—In the matter of RICHMOND BRICK CO., Bankrupt.—Chas. Shongood, U. S. Auctioneer for the Southern District of New York in bankruptcy, sells this day, Wednesday, April 10, 1918, by order of the Court, at 10:30 A. M., at Room 550, 50 Church St., N. Y., Borough of Manhattan, assets of the above bankrupt, consisting of office furniture, safe, etc.

JOHN B. JOHNSTON, Receiver.
ARTHUR LOVELL, Attorney for Receiver, 34 Nassau St., New York.

ATTENTION!!
RESIDENT BUYERS
DEPARTMENT STORES
FOR
AFTER EASTER SALES
SEVERAL THOUSAND
SMART SUITS
LADIES' & MISSES' Prices $13.75 to $26.75
FREEDMAN BROTHERS CO.
1333 BROADWAY

Nearlinen
British Manufacture
SUPERIOR TO ORDINARY LINEN FOR COSTUMES, CHILDREN'S DRESSES, BOYS' WASH-SUITS, EMBROIDERY & NURSES' UNIFORMS.
SOLD IN FIRST CLASS AMERICAN & CANADIAN DEPARTMENT STORES IN 36, 40 AND 45 INCH WIDTHS
SHIPLEY-HOLLINS Co. NEW YORK

SUITS—TAFFETAS—SUITS
All Lined—In Stock for Delivery.
ALSO TAFFETA DRESSES.
Tip-Top Waist & Dress Co.
134 West 37th St.

MOST UP-TO-DATE
COATS SUITS
IMMEDIATE DELIVERY
D. M. Jonas, 3 E. 28th

COTTON FABRICS Off Price
R. SERIL & SONS, 486 B'way, N. Y.

MILITARY UNIFORMS
of every description.
U. S. UNIFORM CO.,
91 Fifth Ave., New York.

YOU Are Welcome!
In spite of the fact that business is rushing and time is our most valuable asset, we are always willing to tax our ingenuity and experience where a client's financial problems are concerned.
If your financial problems are beyond your own solution come in and confer with us. Our terms are reasonable, there is no red tape, and we assure you strictest confidence.
Universal Discount Co.
100 Fifth Ave., New York

Economy in Financing
Of the many forms of commercial financing there is one that exactly suits the conditions of your business.
We are prepared to lay before you impartial information on the form of financing that will solve your financial problems most economically.
Financing of manufacturers and jobbers by advances on accounts and merchandise.
I. BERTHET
"Personal Service in Finance"
35-37 West 39th Street
Tel. Vanderbilt 914

COMMERCIAL INVESTMENT TRUST
Commercial Bankers and Factors | Accounts Financed
61 BROADWAY. Phone Rector 8653

WORMSER & CO.
COMMERCIAL BANKERS
95 Fifth Ave. 'Phone Stuyv. 3300.
Accounts Ilcensed. Advances on merchandise.

Auctions.

AUTO SUPPLIES
CHARLES SHONGOOD, Auct'r,
Sells Thursday, Apr. 4th, 10:30 A. M.
539, 541 Broadway, N. Y.
Wholesale & Retail Stock of AUTOMOBILE SUPPLIES, Such as
200 Lamps, 200 Funnels,
200 Assorted Bumpers.
Leather 2 & 3 Suit Case Trunks
RETAIL STOCK OF
WEED CHAINS, HARDWARE, TOOLS, ETC.
10,000 STANDARD SPARKPLUGS
Removed from Springfield, Mass.
OFFICE FURNITURE
25 ROLL, FLAT & BOOKKEEPERS' DESKS, CABINETS, CHAIRS, Etc.
In Separate Lots to Dealers.

APPRAISED VALUE $100,000
PAINTINGS ANTIQUES, RUGS
And Rare Old ITALIAN & SPANISH BOOKS
on Exhibition TODAY, TUESDAY, April 2, from 9 A. M. to 9 P. M.
At the EAGLE ART GALLERIES
64 UNIVERSITY PL., near 10th St., N. Y.
The entire elaborate and rare COLLECTION of a late well-known Senator
(name withheld by request), consisting of
OLD MASTERS Engravings Etchings
by Fiorentino, Preti, De Mura, Mayno, Loughi, Giordano, also Rubens, Spanish, Early Italian, Titian, Rembrandt, and Velasquez Schools.
Oriental Rugs & Antique Furniture
3 Very Fine Venetian Hand-made BED SPREADS
LARGE BEAR RUG,
LARGE PERSIAN MAHAL RUG
Size 14x24
To be sold at Public Auction Tomorrow,
(Wednesday) & Thursday APRIL 3RD AND 4TH
commencing at 2 P. M. sharp each day.
Descriptive Catalogue Mailed on Request.
Sale Arranged and Conducted by
H. WIESNER, Auctioneer. Tel. 3435 Stuy.

CALENDARS AND DECISIONS

CASES WILL BE CALLED IN THE ORDER GIVEN BELOW.
(<) This character means versus or against.

FEDERAL.

Supreme Court.

Special to The New York Times.

WASHINGTON, April 1.—378—New York Life Ins. Co., plain., v. L. F. Dodge.—Judgment reversed, with costs, and cause remanded for further proceedings not inconsistent with the opinion of this court.

The Chief Justice announced the following orders of the court:

Original—Ex parte in the matter of Hassan Abdu et al.—Motion for leave to file a petition for writ of mandamus granted and a rule to show cause awarded returnable Mon., April 29.

Original—Ex parte in the matter of H. L. Sigelschiffer, pet.—Motion for leave to file petition for writ of mandamus denied.

20 (Original)—State of Minn., ex rel. v. F. K. Lane, Sec. of Interior, et al., ordered that the motion to dismiss herein be set down for oral argument on Mon., April 15.

846—Erie R. R. Co., pet., v. E. J. Hilt, Jr., an infant, by his next friend, and E. J. Hilt.—Ordered placed on summary docket.

848—J. Dillon v. Strathearn Steamship Co., claimant of the steamship Strathearn.—Motion to advance granted and case assigned for argument on Oct. 11.—Motion on behalf of the British Embassy for leave to intervene herein as amicus curiae and to file brief and take part in the oral argument granted.

756—R. F. Looney, Attorney General, et al., aplts., v. Eastern Texas R. R. Co. et al.—Further consideration of the motion to dismiss postponed to hearing on the merits.

901—W. G. Sterrett, as receiver, &c., pet., v. Second Nat. Bank of Cincinnati.—Petition for writ of certiorari to Sixth Circuit Court of Appeals granted.

903—E. Sandberg et al., pet., v. J. McDonald, claimant, &c.—Petition for writ of certiorari to Fifth Circuit Court of Appeals granted.

906—P. Nielsen et al., pet., v. Rhine Shipping Co., claimant, &c.—Petition for writ of certiorari to Second Circuit Court of Appeals granted.

907—J. Hardy et al., pet., v. Shepard & Morse Lumber Co., claimant, &c.—Petition for writ of certiorari to Second Circuit Court of Appeals granted.

893—Consolidation Coal Co., pet., v. C. Salyer, admrx., &c.—Petition for writ of certiorari to Sixth Circuit Court of Appeals denied.

900—The Cooper Grocery Co., pet., v. G. H. Panland, trustee, &c.—Petition for writ of certiorari to Fifth Circuit Court of Appeals denied.

908—Maryland Casualty Co., pet., v. First National Bank of Montgomery, Ala.—Petition for writ of certiorari to Fifth Circuit Court of Appeals denied.

913—Compania Palomas de Terrenos y Ganados et al., pet., v. S. Lindauer et al.—Petition for writ of certiorari to Eighth Circuit Court of Appeals denied.

923—T. Hollis, pet., v. the U. S. and 913—S. Patterson, pet., v. same.—Petition for writ of certiorari to Fifth Circuit Court of Appeals submitted for pet. and for resp.

941—Rensselaer & Saratoga R. R. Co., pet., v. R. Irwin, Collector of Internal Rev.—Petition for writ of certiorari to Second Circuit Court of Appeals submitted for pet. and for resp.

884—White Gulch Mining Co., pet., v. Industrial Accident Commission of State of Cal. et al.—Petition for writ of certiorari to Cal. Supreme Court submitted for pet. and for resp.

374—L. & N. R. R. Co., plain., v. C. H. Ries.—Advanced pursuant to 32d Rule and cause submitted for plain. and for def.

890—F. Shaw and J. F. Palmer, aplts., v. F. K. Lane, Sec. of the Interior.—Petition for writ of certiorari to Dist. of Col. Court of Appeals submitted for aplts.

922—J. C. Harker, substituted by J. O. Harker, administrator, et al., pet., v. Board of Supervisors of Greene County, Iowa, et al.—Petition for writ of certiorari to Iowa Supreme Court submitted for pet.

380—W. R. Bales, plain., v. the U. S.—Motion to advance submitted for plain.

818—The Denver & Rio Grande R. R. Co., pet., v. the Equitable Trust Co. of New York, as trustee.—Petition for writ of certiorari to Second Circuit Court of Appeals submitted for pet. and for resp.

919—South Coast Steamship Co., pet., v. J. C. Rudbach.—Petition for writ of certiorari to Ninth Circuit Court of Appeals submitted for pet.

243—International & Great Northern R. R. Co. et al., plains., v. Anderson Co. et al.—Leave granted to file additional brief for plains.

287—F. Gutierrez, plain., v. W. B. Grant, sole surviving executor of the will and estate of F. B. Cotton, deceased.—Dismissed per stipulation.

Adjourned until Monday, April 15. Call for April 15: Nos. 3 (original), 704, 756, 180, 688, 623, 657, 640, 732, 735, 789, 799, and 650, (and 651.)

Southern District.

CIRCUIT COURT OF APPEALS—Second Circuit—Ward, Rogers, Hough, and Manton, JJ.—Room 433, P. O. Bldg., at 10:30 A. M.

Erber<U.S.
Re Machina Metal Co.
Reed<U.S.
Hedges<Meyer.
O'Connell<Moran.
Leh Val RR<Pidcock.
Leh Val Co<Tug Transfer 17.
Dick Co<Underwood Co.
Waterbury Co<Manville.
Janssen<SS Italici.
Pompeian Co<SS Aquilino.

DISTRICT COURT—Mayer, J.—In Room 1, Woolworth Bldg., 12th floor, at 10:30 A. M.—Equity.

Am Graphophone Co<Emerson Phono Co.
Louisiana State Rice Milling Co<Moses.
Isaacs<Goldstein.
Kirchner & Co.
Mitchell<Des Moines & Ft Dodge RR.
Bayley & Sons, Inc<Braunstein Bros Co.

Eastern District.

DISTRICT COURT—Chatfield, J.—At 10:30 A. M. in Room 322, P. O. Bldg., Brooklyn.—Criminal calendar.

US<Fennimore, (on trial.)
Same<Louis and Malvina Gray.
Same<Reilly.
Same<Groth.
Same<Olsen.
Law calendar:
Kever<Phila & Rdg C & I Co.
Gusicki<Pine Hill Coal Co.

STATE.

Court of Appeals.

Re objections of Carrick local option law.
Hardin<Robinson et al.
N Y Land<N Y Cen.
Pendick<Metal Sh Co.
Giovato et al<NY Cent.
People<Cohen.
Grant et al<Green Cons Cop Co et al.

NEW YORK COUNTY.

Supreme Court.

APPELLATE DIVISION—Clarke, P. J.; Laughlin, Smith, Page, and Shearn, JJ.—At 2 P. M.—Enumerated motions.

In re Tillinghast.
McKesney<Van Beuren & N Y Bill P.
Weeks<Weeks.
Wisker<P Geri & Co.
Franklin Bldg Co<Finn et al.
Nehring Co<Hanson.
Larson & Son<Newmark.
Fontana<Fontana.
Guar Trust<Mann Co.
D'Angelo<1,482 B'way Corp. (2.)
United Cigar Stores<Am Raw Silk Co.
Williams<East River Mill & Lumber Co.
Ceha<Woods.
Kaufman<Schwartz.
Ishis<Norton Co.

APPELLATE TERM—Bijur, Whitaker, and Delehanty, JJ.—At 10 A. M. Appeals from the Municipal Court.

SPECIAL TERM—Part I.—Guy, J.—At 10:15 A. M.—Litigated motions.

Miller<Kramar.
Am Exch Nat Bank<Equitable Office Bldg Co.
Stephens<Stephens.
Andertonti G Realty.
Breger<Etra.
Le Roy<D'Avenal.
Same<Gelston.
Same<Moore.
Same<Deklank.
Ficila<Lynch.
Ash<Ash.
Thornburn<Gates.
Gluta<Bassett.
Pitoff<Westinghouse, Church, Kerr & Co.
Fisher<Fisher.
Ward<Anderson & Co.
Re City Island Land & Dock Co.
People, &c<Chevra Chasida Sadigara, &c.
Savarese<Saverese.
Gulnan<Cohn.
Silman Co<Wade.
Gen Film Co<Liverpool & London & G Ins Co.
Schwartz<N Y Cons RR.
Rosenberg<Brooklyn, Queens Co, &c, RR.
Rosenthal<N Y Cons RR.
Sandlar<same.
Cohen<same.
Dukas<Calvin Rty Co.
Coval<Weiss.
Byrnes<Byrnes.
Prescott<O'Donohue.
Anchor Post Iron Wks<Derwin.
Shea<Young & Co.
Bradley<N Y Co Nat Bank.
Palin<Palin.
Jatchek<Shrier.
Waters<Smith.
Lesinski<Greeley Sq Hotel Co.
Wallace<Tillotson & Wolcott Co.
People, &c<Rodgers.
Re Rosedale Av, (Westchester Av.)
Mahoney<Coastwise Lumber & Supply Co.
Baum<Platz.
Ward<N Y Ophthalmic Hospital.
Re Sommerich.
Emig Ind Sav Bank<O'Beirne.
Day<Werner.
Van Alen<Wolkoff.
Brush<Trevor.
Re CNY, (Haviland Av, &c.) (2.)
Rodgers<Rodgers.
Re Ketcham<Kramer's Sons Realty Co.
Neurath Mfg Co<Shubert.
Popper<Cleveland.
Madow<Manheimer.
Pollak<Pollak.
Levy<Anthony Bldg.
Woodruff<Woodruff.
Re Bethlehem Steel Co.
Moore<Mayers, Inc.
Wall<James.
Adams & Grace Co<Heff.
Lucey<Int R T.
Fogarty<Stange.
Am Surety Co<Fankhauser.
Re Bonar & Phelps Co.
Fogarty<Stange.
Field<Shobert Bearing.
Young<Corning.
Sapienza<Sapienza.
Tamat<Corp of H. & A. Cohen.
Kunsman<Am Druggist Syndicate.
People ex rel Kaiser<Kaiser.
Broches<Rosenthal.
Re Maltby.
Vogel<Deering.
McNellis<Kramer.
Bernstein<Bernstein.
Re Ruder Bros, Inc, (Rogers.)
Pinto<Casselman.
Re Henry, (Alliance Lead Trust.)
Stromberg Export & Import Co<Stromberg.
Irving Trust Co<Breitung.
Haff<Haff.
Rosenberg<Levy.
NY Life Ins Co<Cooper.
Beck<Temple Stuart.
Downing<Wyman Co.
Re Jewish Protectory & Aid Society, (Berger.)
Torpey<Lowan.
Re Bahr.
Blaney<Blaney.
Greenberg<Feinberg.
Re Robinson.
Re Carnegie Trust Co. (Markel.)
Re Maghabghab.

PART II.—Hotchkiss, J.—At 10:30 A. M.—Ex parte business.

PART III.—Finch, J.—At 10:15 A. M.
Motions:
Lincoln Trust Co<Brightman.
Fanna F I<Prentice(2)
Re Dexter 327 E 11th St.
Kimball<Kimball.
Allen<N J Fid, &c, Ins Co.
Met Trust<Stuart (2.)
Metzger<Metzgee.
Fajardo<Fajardo.
Margowitz<Angiola.
Preferred causes:
Haber<Orazag.
Trowbridge<Richter.
General calendar:
Baum<Stockwell.
Rty Iron Wks<Marx.
Ongley<Marcin.
Bloom<Bronner.
Schuessler<Riedinger.

Flachal<Siagel.
Remelke<Romelke.
P C Bureau.
Harriman<Ecker.
Diamond<Victor Land & Improvement Co.
Gretsen<Gretsen.
Monroe<Monroe.
Lerner<Tomney.
Reiman<Reimann.
Field<Goldhagen.
Karpen<Karpen.
Klasen<Klasen.
Lee<Lee.
Brody<Brody.
Johnson<Hutchinson.
Fishbaum<Schumacher.
Re Dandville.
Rose<Eagle Sav & L.
Gellman<Gellman.
Kadis<Kadis.
Koehler<Secur Exch.
Mayers<Kerns Const.
Cohen<Hancken & W.
McCarthy<Mason Met.
Zelenko<Eagle S & L Co. (2.)
Bulettl<Bulettl.
Bayarde Prod<Groes.
Dickoff<Dickoff.
Safe Store<Mendelsen.
Silver King of Ariz Mining<Mason.
Cabin<NY Trust.
Sheinfeld<Heine.
Grosek<Rabbino.

Oriental Fireproof Sash & Door<McMichael.
Clark<Levy.
Wood<De Moree.
Pelli<Mulvaney.
Nussbaum<Swanson.
Kiernan<Kiernan.
Kelly<Bowery Sav Bk.
Lindheim<Goldhaber.
Weinberg<Weinberg.
Robinson<Hyatt.
Denton<Denton.
Cohen<Katz.
Samson<Trustees of Columbia Univ.
Scudder<Clark.
Wasson<Wasson.
Peroles<Wrial.
Mantell<Mantell.
MacKnight<Patten.
Rothschild<Rothschild.
Berger's Metal Ceiling<Farmers L & Tr.
Calder<Calder.
Cahill<Hansham.
Blair<Lyon.
Ballas<Ballas.
Clemons, Tailor, Inc<Eff & Richards.
Laurino<Laurino.
Offley<Smith.
Buehler<Buehler.
Abelman<Abelman.
Breton Film Corp<Fox Film Corp.
Fox Film Corp<Breton Film Corp.
Breton<Fox Film.
Case on.

PART IV.—(March Term Continued)—Newburger, J.—At 10:30 A. M.
Case on—Hart<Hart.

PART IV.—Lehman, J.—At 10:30 A. M. Case on.

PART V.—Tierney, J.—At 10:30 A. M. Case on.

PARTS VI., VII., and VIII.—Not in session.

TRIAL TERMS.—Part II.—Donnelly, J.—At 10 A. M.
Farnum<Bengal Trading Co, Inc. Clear.

PART III.—Platzek, J.—At 10 A. M.

Silberman<Block.
Goldberg<Burrows.
Scher<Belt Line Ry.
Slattery<Suppert.
Pelzer<Jansen-Flanagan Brewery.
Johnson<NY Rys.
Katstein<Gillard.
Coughlin<Westminster Kennel Club. (2.)
Coughlin<Whitman(2).
Finkelstein<McArdle.
Nemeth<Int R T Co.
Rosenzweig<NY Cons RR.
Nicolle<Kelly.
Susanski<Neuman.
Berrie<Willys Utility Truck Co.
Marches<Fried.
Listna<McAllister.
Labriola<NY C RR (2)
Lane<Manley.
Devlin<Darrow.
Tannahill<Gwinan.
Brennan<Studebaker Corp of Am.
Cohen<Equitable Life Assur Socy of US.
Geffen<Young.
Helfand<I R T.
Tenev<NY Rys.
McKenna<Ilenco Machine Co.
Stampino<NY Life Ins & Trust Co.
Zezolak<O'Gorman.
Marotti<NY Cent RR.
Liscotta<Kenny.
Sheridan<Con Gas NY.
Jacob<same.
Fitzgerald<NY Med Col & Hosp for W.
Getschlig<Sachs.
Yekel<Ynkel.
Gordon<Ruskin.
Doran<I & N R RR.
Sklar<Smythe.
Cala<Beall.
Tomlink<NY Rye.
Metzler<Muller.
Macalleo<Early.
McNairn<NY Rys.
Kowalsky<Reardon.
Kelly<I N Co.
Lamonica<Ritter.

Dworkin<Union Ry.
Schusman<Bursch.
Kofsudder<3d Av RR.
Hogan<Mezonko Rty.
Paton<NY Rys.
Kruse<3d Av RR.
Kerr<Futor, R.
J Allen<Ritter.
M Allen<same.
Ittel<Gimbel Bros.
Van Bergh<Lewald.
J McGuire<Union Ry.
O McGuire<same.
Pretorious<B & N R RR.
Miller<Mid-Crtwn RR.
Caesarel<NY Rys.
Micell<same.
Swatlin<Jacobs.
Zipperich<Wanamaker.
Sulcov<Lazarowitz.
Brown<Union Ry.
Di Pace<Moor Motor Car Co.
Pelvas<NY Cent RR.
Consalvo<Loew.
Moses<Frice.
O'Leary<NY Rys.
Dillon<NY Edis Co.
Claden<B R T Sub Con.
Scott<Enterprise Pub.
Scott<Platt & P, Inc.
Same<Tobey.
Appeloff<Rosenblum.
McNichols<Solomon.
Gano<NY Rys.
Zidulsky<McAuliffe.
Kovich<I R T.
Lubnofsky<3d Av RR.
Scharf<same.
J Poole<I R T.
M Poole<same.
Hagan<3d Av RR.
Chiappone<Greenbaum.
Glitzer<Michel.
Phillips<NY Cent RR.
Fusalotti<CNY.
Van Alen<Walkoff.
Sedell<Perry & Sor.
Kaminsky<Kinzler.
Cuff<L I RR.
Bowker<NY, NH & H RR.
Rosenson<NY Mut Gas.
Minturen<NY Rys.
Gill<CNY.

PART XIV.—Mullan, J.—At 10 A. M.
Kochanowski<Bruno.
Mcavoy<Tide W Oil.
Wilcox<Bd of Educ.
Hughes<Leary.
Gant<Cutting, Larson & Co.
Perlman<Donohue.
Dalton<Webber.
Brown<Carpenter.
Gargiullo<California Wineries & Dist.
Gillette Safety Razor Co<Austin Baldwin & Co, Inc.
Hasbrouck Flooring<United Cork Co.
Kelly<Washburn.
Kaye<Wolpin.
Ry Central Palace Cnt Knvensky.
Campe Corp<D A Higgins & Co.
Jenks<Fire Assn of Phila.
Herbert<R Freeman Decorating Co.
Borg<Woram.
Tamburini<Sutherland.
Am Bridge Co<McGovern.
Sokolsky<Spinell.
Scanlan<Owen.
Am Phonograph Co<H L Kenyon Mfg Co.
Crean<NY Con RR.
Hooley<Watson Flag Eng Co.
Douglas<Hecht.
Weaver<Wright.
Brody<Quaker Oats.
Dr Richards Dyspepsia Tablet Assn<Rodriguez.

TRIAL TERM—Causes assigned from the day calendar to the various parts for trial. See Rule VII., amended Trial Term rules.

PART III.—Platzek, J.—At 10 A. M. Clear.
PART IV.—Duaro, J.—At 10 A. M. Case on.
PART V.—Goff, J.—At 10 A. M. Case on.
PART VI.—Weeks, J.—At 10 A. M. Case on.
PART VII.—Gavegan, J.—At 10 A. M. Clear.
PART VIII.—Erlanger, J.—At 10 A. M. Case on.
PART IX.—Ford, J.—At 10 A. M. Case on.
PART X.—Pendleton, J.—At 10 A. M. Case on.
PART XI.—Hendrick, J.—At 10 A. M. Clear.
PART XII.—Greenbaum, J.—At 10 A. M. Clear.
PART XIII.—Not in session.
PART XIV.—Mullan, J.—At 10 A. M. Clear.
PART XV.—Philbin, J.—At 10 A. M. Clear.
PART XVI.—Cohalan, J.—At 10 A. M. Case on.
PART XVII.—Newburger, J.—At 10 A. M. Case on.
PART XVIII.—Not in session.

Surrogates' Court.

CHAMBERS—Cohalan, S.—At 10:30 A. M. Motion calendar:

Johannes D E M De Riddar, &c.
Andre Jacobi.
Henry B Sire.
Edmund W Bennett.
Jennie Cypress, &c.
Peter Schaeffler.
Conrad Zoerb.
Sarah R Wolbarst.
Martin Engel.
Henry C Nash.
Annie Lynch.
Eugene Van Schaick.
Meyer London.
Samuel Yohalem.
Domenick Colaizzi.
George Persad.
Nathan Jacobs.
William T Burrall.
Antonio Zeccola.
Mamie R Trinchese.
Charles Guidat.
Louis R Hilliard.
Patrick Muldowney.
Cornelius Zino.
Giuseppe Ferro.
Ada Mecarelli.
Robert H Huma.
Anna C Hanning.
Joseph Kahn.
Mary A Peck.
Mary A Raftary.
Francis J Hughes. (2.)
Susie A Hill.
Rosetta Hamilton.
Charles Kohler. (2.)
Jacob Appell.
Charles F Nickel.
Johannes D E M De Riddar.
Isaac Kahn.
Adelaide Van Zandl.
Samuel S Glauber.
Flora A Gordon.
Henry Fennell.
Warner Van Norden.
Sander Jarmulowsky.
Ray Wall.
Charles Meyer.
Adele L Chesman.
James Walker.
Margaretha Rothenbach.
George J Foster.
J Harsen Purdy.
Belle Smalbach.
August Assenheimer.
John M Slattery.
May Huber.
James Harden.
John J Taylor.
John Cosgrove.
James A Ruthven.
Ellen Lynch.
Robert Wallar.
Eleanor K O'Connor.
Lena Schutts.
Ellen Fitzpatrick.
William N Wall.
Annie Vimer. (2.)
Margaret Hiney.
Jean S Abreu.
Angelina Mantalli.
William Brill.
Frank Barocco.
Fred'k B Van Doorn.
Peter E Kavilla.
Edward Roda.
Walter N Rand.
Jessie A Smith.
Walter D Davidge.
Mary O'Gorman.
Fred'k W Boesmann.
Robert C McKinney.
Katie L Tarbell.
Joseph J Walker.
Matthew Madigan.
Emanuel Jacobs.
Thompson Dean.
Annie Lacey.
Fanny Kurtz.
Eben Plympton.
Charles Gregory.
Joseph C Thomas.
Catherine W Loney.
Henry T Washbourne.
William Kramer. (2.)
James Gatchell.
William W Owens.
Estates of:
James H Wood, Jr.
Lillian Raop.
Barnet Silberman.
James C Kellogg.
Benjamin Baker.
Alwina H Still.
Maurice T Ward.
Franz Schweer.
Anna Louise Carey.
Moses Gardner.
John Vitale.
Julia Witzel Hall.
Isaac Mark.
Francis J Kelly.
Laura E F Ceapar.
George M Still.
Frances B Hegeman.
Wills for probate:
Timothy Hurley.
Birdseye B Lewis.
Allan W King.
Simon Jachimsthal.
Max Rosenhain.
Paul C George.
Jeremiah Kennefick.
John L Sauarnein.
Helen E Grant.
William F Fischer.

TRIAL TERM—Fowler, S.—At 10:30 A. M. Contested wills:
Case on—George H. Huber. No day calendar.

City Court.

SPECIAL TERM—Part I.—Smith, J.—At 10 A. M.—Litigated motions.

Pressinger<Rita Carlaton Rest, &c, Co.
Harris Silk Co<H. Etkan Co.
Eshelman<Kaufmann.
Wilson<London Assur Corp.
Schulman & Steinberg<Hartford Accident, &c, Co.
Hyland<Fink. (2.)
Kagas<La Salla.
Pawnee Bill, &c, Co<Ritchey.
Wigoda<Rumanoff.
Kagas<La Sala.
Holmes<Andrews.
Seitz<Zimmerman.
Mikdalski<Structural Erecting Co.
Friedman<Bernstein & Kramer Rty Corp.
Frankel<Weltzer.
Sills & Sons<Dickerson & Caskell.
Trotzky<F. H. Leggett & Co.
Weingarten<Haines.
Alexander<Schiffman.
Barnes<Holmes.
Frank<N Y Rys.
Mainfsky<same.
Rosen<same.
Diamondstone<same.
Zeffert<same.
Zeichner<same.
Weingarten<same.
Ventura<same.
Stecher<same.
Walker<5th Av Coach.
Turrell<same.
Goodman<Felganhaum.
Grushevsky<Int Coal.
Schaufele<Renton.
Harrison<Knosovar.
Liss<US Fid, &c, Co.
Prog Smelt, &c, Corp<Ant Iron & Metal Co.
Rosner<Herzog's C & S Co.
Green<Trainor.
Miller<Quinn.

PART II.—O'Dwyer, C. J.—At 10 A. M.—Ex parte business.

TRIAL TERMS—Part I.—Schmuck, J.—At 9:45 A. M.

Budashevsky<Steiner.
Faldman<Semmel.
Solomon<NY Rys.
Eisenstein<Dernschin.
Rivello<Knick Ice Co.
Schweitzer<Solomon.
Postal<Mahon.
Greenstein<Leavitt.
Elias<Hammer.
Dempsey Con Co<O Reilly.
Gordon<Greenberg.
Kacs Bros<Buchholtz.
Mansell<Peck.
Fenner<NY Rys.
Oliva<Seville.
Fleisher<same.
Citron<Spencer.
Woolf<NY Rys.
Gresher<Union Ry.
Kaiser<Claman (2.)
Roder<Block.
Rauchberger<Sol Pud Ifn Co.
Nachomowitz<Lesholtz.
Cheese<Pollack.
Levy<Shapiro.
Zelzer<NY Rys.
Fed AdvAgcy<Rubber & Celluloid H T Co.
Soulan<NY Rys.
Yoskowitz<Blumfeld.
Bakers & Confect'n'ra Co<Hartog Candy Co.
Joselson<C G Robin.
Pochmarski<NY Rys.
Goldberg<same.
Sherman<Wolf.
Sackler<Rodgers & Hagerty, Inc.
Lion Brew of NYC<Heiser.
Darragh<Licata.
Turrell<Fifth Av Coach Co.
Fusco<N Y Rys.
Gewirtz<Kalbach (2.)
Mahl<N Y Rys.
Kornheim<Green Auto Vans and Exp Co.
Kleinkoff<Dry Dock, &c, RR.
Cohen<Friedman (2.)
Colbert<Int R T.
White<same (2.)
Segals<Bullows.
Frankel<Imperato.
Kanter & Huffman<Solo Co.
Thorne<Lawyers Adv.
Weinbaum-Rosenberg Co<Kaplan.
Durkin<Holton.
Tuttle<Wessel.
Scheinson<Schlein.
Heines<same.
Tishman<same.
Reinstein<same.
Dimon<same.
O'Neil<same.
O'Conor<Whitridge.
Keenan<Taendler.
Hallpern<Alper.
Herrmen<Hart.
Faldman<Ronelsim.
Case on.

SHORT CAUSE CALENDAR—Cases will be sent to Trial Term, Part II., for trial. No day calendar.

PART II.—Valente, J.—At 10 A. M.—Case on.

PART III.—Allen, J.—At 10 A. M.—Commercial calendar.

Lefcourt<Raymond.
Gordon<Purity Wet Wash Laundry.
Aron<Premier Snap Fastener Co.
Bihler<Rosenwasser.
Ehrlich<US Fid, &c.
Price<Price.
Am Gas Governor Wks<Hoelscher.
Carpp<Freres.
Wolf<Bernstein.
Zobel Color Wks<Siegel.
Helfgott<Hayashi.
Kuhlman<Mastlangelo.
Texas Co<Postoffice Garage Co.
Trossman<Kaufman.
Simpson<Elena Bldg.
Tashjian<Roberts.
Cohen<Burdick-Garrison Co.
Block<Senner.
Gottschalk<Holmstrum.
Solomon<Military Sales Co.
Mitchell<Coburn.
Little<MacMillan.
Weingarten<Haines.
Cohen<Berman.
De Mise<Esposito.
Svoboda<Alpha Lithographic Co.
Moore<Shenk.
Union Hat Co<Dixon.
Rosner<Herzog's C & S Co.
Meyer<Bernstein.
Case on.

PART IV.—La Fetra, J.—At 10 A. M. Case on.
PART V.—Zeller, J.—At 10 A. M. Case on.
PART VI.—Finelite, J.—At 10 A. M. Case on.
PART VII.—Mayer, J.—At 10 A. M. Clear.
PART VIII.—Walsh, J.—At 10 A. M. Clear.

Referees Appointed.

SUPREME COURT—Hotchkiss, J.—Coddington<Berman—William T Van Alstyne. Parver<Parver—William Allen.

SUPREME COURT—Guy, J.—Opdyke<Lyons—Hartley G Pelletier. Equitable Life As Socy<Maguire—Bertha Rembaugh.

Receivers Appointed.

SUPREME COURT—Hotchkiss, J.—J Blackburn Miller<Abraham L Ulinick—J Romaine Brown Co.

BRONX COUNTY.

Supreme Court.

SPECIAL TERM—(Chambers)—Giegerich, J.—At 10 A. M.—Ex parte business.

SPECIAL TERM—Giegerich, J.—Motion calendar.

Fleischer<Thomas.
Municipal Liens Co<Kruse.
Emigrant Ind Sav Bk<Buot.
Goldberg<Heinstein.
Levine<Manns.
Re Fischer-Collins Stev Co.

SPECIAL TERM FOR TRIALS—Giegerich, J.

Purdy<Becker.
Penfield<Mount Vernon Trust Co.
Alpeptano Rty & Con Co<O'Reilly.
Walker<Walker.

TRIAL TERM—Part I.—McAvoy, J.

Brgitsky<Wilford.
Cardina<Comes.
Reih<Isear.
Scarafiotte<Cobrelli.
Hackett<Lenox Sand & Gravel Co.
Grossberg<Empire Art Metal Co.
Day<Kell.
Scanlon<West Fl RR.
Petti<Jacobson.
Lipkowitz<Int R T.
Schneider<CNY.
Hoffman<Harrisetta Hld Co.
Rosen<Thomee & Buckley Hoisting Co.
Weiss<Greenwood Cemetery Co.
Kesser<Jagenberg.
O'Rourke<Ruppert.
Patrone<I R T.
Itimles<Deegan.
Gloss<Silverman.
Helener<Kahn.
Wiegand<Quandt.
Grener<CNY.
Leipstuckel<Schmidt.
Hughes<C RR of NJ.
Folbrecht<Shults Bread Co.
Becker<NY Con RR.
Meth<Gibraltar.
Van Wegenen<Levine.
Paulson<NY Rys Co.
Halpern<Greenberg.
Viertala<NY, O & W.
Katz<NY Con RR.
Kdnecani<I R T.
Galgey<Schreiner.
Di Fiore<Sanford.
Fineman<Arhus.
Novosel<Lenox S & G.
Olson<Morningside Con Co.

Highest number reached in regular order, 1638.

PART II.—Giegerich, J.—Cases to be sent from Trial Term, Part I.

PART III.—Mitchell, J.—Cases to be sent from Trial Term, Part I.

Surrogate's Court.

CHAMBERS—Schulz, S.—Ex parte business.

TRIAL TERM—Schulz, S. No day calendar.

County Court.

SPECIAL TERM—(Chambers)—Gibbs, J.—Ex parte business.

SPECIAL TERM FOR MOTIONS—Gibbs, J.

Figlioa<Union Ry.
Engelhardt<same.
Duer<same.
Klee<Kellbert Con.
People<Schwerla.

TRIAL TERM—Gibbs, J.—No day calendar.

Referees Appointed.

SUPREME COURT—Giegerich, J.—CNY<Pinkus et al—Paul T. Kammerer, Jr. Same<Porter et al—Paul T Kammerer, Jr.

KINGS COUNTY.

Supreme Court.

APPELLATE DIVISION—Second Department—Jenks, P. J.; Thomas, Rich, Putnam, Blackmar, JJ.—Enumerated day calendar at 1 P. M.

Florsar Co<Wallorf.
Re Lord.
People<Bennett.
Same<Murray.
Same<Hedges.
Same<Turner.
Storch<Waldo.
Pacific Tank Co<Vil of Hempstead.
Itudiger<Coleman.
E Brlyn Bk<Lipshuta.
Pollitzer<Pollitzer.
Klein<Rosenzweig.
Doscher<same.
Kunz<same.
Rice<Union Ry.
Re Del Genovese.
Renner<Piper.
Sothern<Smithers.
Peterson<Hartog.
Steers<Vil of Long Beach Co.
Cullen Co<same.

APPELLATE TERM—Second Department—Recess.

SPECIAL TERM—Part I.—Van Siclen, J.—At 10 A. M.

Gayaty Taxi Co<Gayety Garage.
Ginelwiez<Dally.
Re Klaiber, (Meyer.)
Purick<Port Jefferson Elec Light Co.
Re Stillwell Av.
Carragat<Fredk 58 Co.
Brown<same.
Filgnera<same.
Barreiro<same.
Robbins<same.
Gardner<Carleton Walst Co.
Muldoon<Dock Con Co.
Stona<Georgia B Co.
Same<Gerzog.
Lowndes<Huntington Water Works.
Re Traktman.
Ganzle<Roth.
Ward<Rothschberger.
Macbeth<Farrell.
Barr<Allison.
Sjostrom<Milliken Bros.
Jacobsen<same.
Riele<same.
Campbell<same.
Donald<Buckel.
Patky<L I Golden Palt, Fox & F Corp.
Levine<Schwartz.
Pub Serv Com<NY & Q Co Ry.
Meads & Co<CNY.
Re Cohan.
Mammarella<Tedesco.
Kennedy<Kennedy.
Re M L Simcn.
London<Fringo.
Purick<Port Jeff El L.
Metzner<Metzner.
K Gloelwicz<Daily.
J Gineiwicz<same.
Svenson<Lunsman.
Re Queens Blvd, (Boelsen.)
Smith<Furst.
Re New Utrecht Av. (Hoffman.)
Re Gravesend Neck Road, (Rumph.)
Cramb<Cramb.

PART II.—Aspinall, J.—Ex parte business at 10 A. M.

PART III.—Benedict, J.—At 10 A. M.

Leavitt<Leavitt.
Taita<Feinglass et al.
Silman Investors, Inc<Montagrino.
Reimer<Lauer Const.
Broadway Const Co<Bayly-Hipkins, Inc.
Brantia<Eagle Savga & Loan Co.
Altobelli<Abruzzi Citra R Soc.
Slepian<Rosen.
Staer<Belowsky.
Gray<Rosendorf.
Sullivan<Sarah Holding Corp.
New 14th St Theatre<Parex Film Corp.
Slakin<Rosenberg.
Braunberg<Braunberg.
Gottiker<Gottikee.
Siemson<Siemson.
Waug<Waug.

Highest number reached on regular call, 732.

TRIAL TERM—Part I., Cropsey, J.; Part II., Callaghan, J.; Part III., Fawcett, J.; Part IV., Kelby, J.; Part V., Jaycox, J.

Spellman<NY Con RR.
Turcoxyn<Schnibbe & Cranford Co.
Lobodzinski<Transit Dev Co.
Wainstein<Clark.
Russo<Washburn.
McNulty, O'Donnall<B H RR & ano.
Giesse<Scheubel.
Lock<Realty Assoc.
Whalen<Meyer.
Geliac<CNY.
Walker<C I & B RR.
Schenbel<Giesse et al.
Toengea<Warwick Amuse Co.
Kongelbeck<Mathias.
Carroll<CNY.
Hendrickson<B H RR & ano.
Gafner<Melalin.
L'Hommedieu<B H RR.
Moskowitz<NY Cons RR.
Johnson<B H RR.
Fanning<B Un Gas.
Kelly<Eagleson.
Burr<Tiedemann.
Suben<Nassau RR.
Davis<B H RR.
Jarvis<Sullivan.
Sheehan<McCabe.
Avidon<CNY.
Stilling<Borden's Cond Milk Co.
Cherry<NY Cons RR.
Goldman<Nas RR.
Louis<3d Av Ry.
Mergler<Haedrick & Sons.
Cross, Austin & Ireland<Westholm.
Pedersen<Martin.
Lynaugh<B'klyn Build Supply Co.
Fraser<Benedict Amusement Co.
Lecciditto<Agra.
Shiel<Deeg.

The following causes, if marked ready, will be passed for the day. No cause will be set down for a day upon this call:

Feldman<So Bklyn Ry.
Hirsch<Silberman.
Smith<Schechler.
Schrieyer<Ceraso & ano.
Rabel<B H RR.
Jones<Mey.
Ferris, Guenther.
Hoyt<Bernstein.
Robertson<Dingwell & ano.
Otto<B H RR.
Lane<C I & B RR.
Shapiro<Reo Motor Car Co & ano.
Klepsick<Sheffield Farms-S D Co.
Wanamaker<B H RR.
Dolan<Barr.
Savarese<B H RR.
Sause<Welser.
Dowd<Bacon Coal Co.
Stevens & ano<Loew et al.
Pullman<B H RR.
Galli<Carpenter, Boxley & Herrick.
Feld<Miller.
Solomon<Kaplan & Son.
Basly<Kayes.
Hand<Union Ferry Co.
Greenfield<Orwan.
Rosenthal<Dubois.
Platky<Wolff.
Frank<Blau et al.
Schmidt<Taylor.
Tinolat<Lesser et al.
Peterson<C I & B RR.
Bloom<Nassau RR.
Walsh<CNY.
Jackson<B H RR.
Vollmuth<B, Q Co & Sub RR.
Hussey<Int R T.
Nucci<B H RR.
Ramsdell<Nassau RR & ano.

Litwin, Weinberger, Solomon<B H RR.
Sheppard<same.
Foster Pump Works<Richmond Hill Coal & Ice Co.
Brumbach & ano<Buck.

Highest number reached on regular call, 4376.

All causes from No. 4591 to 5222 will be called on Friday, April 5, at 3 P. M. in Part I, Trial Term, Garfield Building, 26 Court Street. The answer must be "ready" or "off." "Ready" will only mean that the cause is to go on a list of causes from which following day calendars will be made up. Causes marked "off" cannot again be restored until No. 5222 shall have been reached. Causes may be marked "ready" by either party before the call.

Surrogate's Court.

CHAMBERS—Ketcham, S.—Day calendar at 10 A. M.

Wills of:
Henry Buck.
Catherine Johnston.
George Beyer.
Henry O. Zimmer.
Elizabeth Weith.
Timothy W. Mos.
Ellen Mahoney.
Annie E. Colson.
Hannah D. Beach.
Harry Lees.
Emma B. Gewirtz.
Jacob Pincus.
Martha Middebrook.
Accounting of:
Hannah W. Donnelly.
Hannah M. Wood.
Mary Gorman.
Henry Hamm.
Pauline Denhard.
Catherine Gorey.
Joseph Eppig.
Estates of:
Danchik infants.
Marie McClure.
Contested calendar:
Ralph Van Brunt.
T. J. Doonelly.

County Court.

PART V.—Roy, J.

Walsh<Somoa.
Van Tassel<Basch & Son.
Scarlebrick<same.
Connors<Collins.
Keating<Wechsler.
Weeks<Kindberg.
Lundy<C I & B RR.
Rodrigo<B H RR.
Jaffe<C I & B RR.
Russakoff<Krupitzky.
Levy<Feldman.
Paragone<Doerschuck.
Menchen<NY Con RR.
Griffin<B H RR.
Kelly<same.
Lavelle<Miniottis.
Brozek<Rose.
McCloskey<Henderson.
Smith<Overfield.
Marchetti<Mosher.

WESTCHESTER COUNTY.

Supreme Court.

SPECIAL TERM—Morschauser, J.—At 10 A. M.

Levine Iron Works<Graman Bldg Co.
Baumgartner<Baumgartner.
McGee<McGee.
Reilly<Reilly.
Gibson<Goces.
Hopper<Orris.
Sherwood<Evans.
Hupfel's Sons<Winn.
Otis<Otis.
Anderson<Bean.
N Y C & H R RR Co<City of Yonkers.
Ranieri<Noetro.
Harter<Hartar.
Rich<Nuesbaum.
Patterson<Patterson.

Also for the hearing of motions.

TRIAL TERM.—Part I., Seeger, J.; Part II., Platt, J.; Part III., Keogh, J.—At 9:45 A. M.

Ingils<Anderson.
O'Conor<Webber.
Griffen<Rapid Transit Subway Cone Co.
Havey<City of Mt V.
Outhouse<Vil of Ossining.
Lundy<The Ames Transfer Co.
Walsh<N Y & Stamford Ry Co.
Nitsch<McCann.
Scholeder<Mt Vernon Taxicab Co.
Ries<West Elec RR.
Cornell<Town of Bedford.
Webb<Dale & Cain.
Genoa<Funk.
Ross<Rose.
Jones<Devine.
Reilly<N Y C & H R RR Co.
Ackerman<Spencer.
Ahearn<N Y C & H R RR Co.
Cuthbert<same.

The following causes must be answered ready or marked over to another day:

Chobiak<N Y C RR.
Farley<Yonkers RR.
Hyke<Mott.
Konkus<N Y Rys.
Miller<Stern Bros.
Ryan<Timmons.
Nordone<Ireland.
Percival<Yonkers RR.
Denneley<Downing.
Natplotis<Dramkos.
Maofsky<Komminsky.
Punka<Kerbaugh.
Addyman<Grinorod.
Martin<Herzog.
Harrison<West Elec RR Co.
Travis<Odell.
Searles<New Rochelle Hospital Assoc.
McClintock<City of Yonkers.
Burt<Westchester-Dutchess Corp.
Williams<same.
Sheriden<Yonkers RR.
Carroll<C of Yonkers.

Highest number reached on call, 926.

Surrogate's Court.

Sawyer, S.—At White Plains.

Wills for probate:
John de Yough.
Adm'r's account'g:
Mary A. Keegan.
Noah Loder.
To construe will:
Herbert G. Squires.
Exec'r's accounting:
Bridget Dermody.
Hiram K. Benedict.
Bergetta Sloat.
Guardian's acc't'g:
Irving V. Tiar.
Transfer tax:
Sarah Ann Keeler.
To hear claim:
Louise Schilling.
Motion:
Georgiana Croesman Lee.
Order to show cause:

County Court.

Day calendar—Young, J.

Rancker<Buglione.
Belcher<Bavier.
Int Heater Co<Pape.
Farley<Malcolm.
Campbell<Stiles & Merriam.
Byrnes<Herolsheimer.
Lowenstein<Rabinowitz.
Pizzorallo<N Y & Stamford Ry. (2.)
Buchko<Luchansky.
Hoare<Glennon.
Ferlito<Passerill.
Sherman<Gillespie.
Anderson<Smith.
Macri<Russillo.
Purdy<Co of Westchester.
Wm Croesman Lee.
Tully<Lurkan.
Lane<N Y Tel Co.
Levine Iron Wks<Freedmen.
Kelly<Boswell.
Kaplan<Klein.
Davis<Shava.
Fay<City of Yonkers.
Frey<Schaff.
Hupfel's Sons<Webber.
Buchko<Luchansky.

RICHMOND COUNTY.

Supreme Court.

TRIAL TERM—Clark, J.

Danecky<S I Mid Ry.
Pierce<Carteret Ferry.
Fassler<Rich Lt & R.
Smith<Newton.

LIS PENDENS.

Manhattan.

GOUVERNEUR ST, 26; J. Blackburn Miller against Abraham L. Ulinick et al., foreclosure of mortgage; attorneys, Kornblueh & Hutter.

HENRY ST, 223; Bennett J. King against Catherine Slattery et al., foreclosure of mortgage; attorney, W. C. Orr.

LAFAYETTE PLACE, 47; United States Trust Co. of New York against Marshall H. Mallory et al., foreclosure of mortgage; attorneys, Stewart & Shearer.

NORFOLK ST, 163 and 165, and Stanton St, 134 and 136; Louis Levy against Frances Rosenthal, foreclosure of mortgage; attorneys, Goldfain & Weltfisch.

WASHINGTON SQUARE WEST, 87; Albert Frankel against Celestino Piva et al., foreclosure of transfer of tax lien; attorneys, Reeves & Todd.

1ST ST, 32; Florence M. Oppenheimer against Leo Rovere et al., foreclosure of mortgage; attorneys, Cary & Carroll.

8TH AV, n e corner of 137th St, 24.11x80; New York Savings Bank against Harrisetta Holding Co., foreclosure of mortgage; attorney, J. A. Dutton.

47TH ST, 333 East; Frank M. Walls, executor, &c, against Lucy Giallello et al.; foreclosure of mortgage; attorneys, Wolle & Moore.

106TH ST, 335 and 337 East; Lawyers Mortgage Co. against Isaac Kraft et al., foreclosure of mortgage; attorneys, Carey & Carroll.

MECHANICS' LIEN.

Manhattan.

21ST ST, 141 East; May Hamilton against Antonia Urban, owner; Adolph Mertin, contractor....$186.63

BANKRUPTCY NOTICES.

UNITED STATES DISTRICT COURT, Southern District of New York.—No. 25108.—In Bankruptcy.—HUGO VON GOERSCHEN, doing business as H. VON GOERSCHEN & CO., bankrupt.

Hugo Von Goerschen, doing business as H. Von Goerschen & Co., was duly adjudicated bankrupt on March 21, 1918. The first meeting of creditors will be held at my office, No. 31 Nassau Street, City of New York, on April 17, 1918, at 10:30 A. M. Creditors may prove claims, appoint a Trustee, examine the bankrupt, and transact such other business as may come before said meeting.

JOHN J. TOWNSEND, Referee in Bankruptcy.

UNITED STATES DISTRICT COURT, Southern District of New York.—No. 25714.—In Bankruptcy.—ABRAHAM NACHBOR, bankrupt.

Abraham Nachbor was duly adjudicated bankrupt on March 22, 1918. The first meeting of creditors will be held at my office, No. 31 Nassau Street, City of New York, on April 17, 1918, at 11:30 A. M. Creditors may prove claims, appoint a Trustee, examine the bankrupt, and transact such other business as may come before said meeting.

JOHN J. TOWNSEND, Referee in Bankruptcy.

UNITED STATES DISTRICT COURT, Southern District of New York.—No. 25594.—In Bankruptcy.—H. CECIL JACKSON, Bankrupt.

H. Cecil Jackson was duly adjudicated bankrupt on March 1, 1918. The first meeting of creditors will be held at my office, No. 31 Nassau Street, City of New York, on April 18, 1918, at 11:30 A. M. Creditors may prove claims, appoint a trustee, examine the bankrupt, and transact such other business as may come before said meeting.

JOHN J. TOWNSEND, Referee in Bankruptcy.

UNITED STATES DISTRICT COURT, Southern District of New York.—No. 25603.—In Bankruptcy.—MADERO BROTHERS, INC., Bankrupt.

Madero Brothers, Inc., was duly adjudicated bankrupt on February 18, 1918. The first meeting of creditors will be held at my office, No. 2 Rector Street, City of New York, on April 12, 1918, at 11 A. M. Creditors may prove claims, appoint a Trustee, examine the bankrupt, and transact such other business as may come before said meeting.

SEAMAN MILLER, Referee in Bankruptcy.

UNITED STATES DISTRICT COURT, Southern District of New York.—No. 25689.—In Bankruptcy.—ISAAC NEWTON LEVINSON, bankrupt.

Isaac Newton Levinson was duly adjudicated bankrupt on March 16, 1918. The first meeting of creditors will be held at my office, No. 31 Nassau Street, City of New York, on April 17, 1918, at 11 A. M. Creditors may prove claims, appoint a Trustee, examine the bankrupt, and transact such other business as may come before said meeting.

JOHN J. TOWNSEND, Referee in Bankruptcy.

UNITED STATES DISTRICT COURT, Southern District of New York.—No. 25732.—In Bankruptcy.—JOHN H. FICKEN, Bankrupt.

John H. Ficken was duly adjudicated bankrupt on March 27, 1918. The first meeting of creditors will be held at my office, No. 31 Nassau Street, City of New York, on April 18, 1918, at 11 A. M. Creditors may prove claims, appoint a trustee, examine the bankrupt, and transact such other business as may come before said meeting.

JOHN J. TOWNSEND, Referee in Bankruptcy.

REAL ESTATE FIELD

Central Trust Co. Buys Office Building at 74 Broadway from Franklin Pettit.

Franklin Pettit resold yesterday to the Central Trust Company, which was recently in a merger with the Union Trust Company, the twenty-one-story office structure known as the Century Building at 74 Broadway and extending through to 9 and 11 New Street. The building covers a plot with a frontage of 45.6 feet on Broadway and 44.7 feet on New Street, with north and south lines of 112 and 117.2 feet, respectively. It adjoins the tall office building at 80 Broadway, owned by the Union Trust Company.

The Century Building was acquired several weeks ago by Mr. Pettit from a company headed by Peter Marie, who built in 1901, from plans by Bruce Price, at an estimated cost of $900,000. It is assessed by the city at $1,250,000.

$1,250,000 Wall Street Lease.

In one of the most important transactions of its kind closed in the financial district for a number of years, the Pacific Development Corporation, with subsidiaries such as the Pacific Commercial Company, Andersen, Meyer & Co., Limited, Hartmann Brothers, Incorporated, the International Vegetable Oil Company, and the American Machine and Manufacturing Company, leased the twelve-story Taber Building, at 78 and 80 Wall Street, northeast corner of Pearl Street, for twenty-one years, from Klein & Jackson at a rental involving more than $1,250,000.

The building was erected about ten years ago by the G. A. Fuller Construction Company. In the future it will be known as the Pacific Development Building and will be equipped by the lessee with every appliance to make the structure adaptable for its increasing business. The corporation is engaged in import and export trade in the Philippine Islands.

Charles F. Noyes Company was the broker in the transaction. Stoddard & Mark were the attorneys for Klein & Jackson and A. J. Ridley of Sullivan & Cromwell represented the tenants.

Packers to Build on First Avenue.

The H. C. Derby Company, packer, has purchased from Swift & Co. the two four-story buildings at the southwest corner of First Avenue and Forty-fourth Street, on a plot 50.5 by 100. The buyer will erect a five-story cold-storage building on the site, and give up its present quarters at 622 West Thirty-ninth Street. At the office of the H. C. Derby Company it was said yesterday that building operations were expected to be undertaken shortly and it was hoped to have the new building ready for occupancy about Sept. 1.

Harlem Tenements Sold.

James H. Cruikshank resold to B. G. Terzian the two five-story tenements at 225 and 227 East 108th Street, on a plot 50 by 100, which he purchased last Friday. I. Friedman was the broker.

Frederick L. Conroy sold to David Lichtenstein 471 Lenox Avenue, a five-story tenement with stores, on a plot 33.8 by 100, located between 133d and 134th Streets.

Dwelling Sales.

William Goldstone sold to a client of A. G. Thompson & Co., for occupancy, the three-story dwelling at 258 West 135th Street, on a lot 18 by 99.

Porter & Co. sold for Edward M. Berrien to a client for investment the three-story brownstone dwelling at 133 West 130th Street.

Bronx Sales.

Jacob Gold purchased for investment from the Navlys Company, D. S. Cracow President, 1,535 Hoe Avenue, a four-story single flat, on a lot 20 by 100, located near the 172d Street subway station. S. Cowen negotiated the sale.

Elizabeth A. Campbell purchased from E. C. Dusenberry the three-story two-family house 2,255 Loring Place, on a lot 25 by 100. McLernon Brothers negotiated the sale.

Plan Brooklyn Shipbuilding Plant.

Ira S. Bushey & Sons have purchased from the estate of Jeremiah P. Robinson, as a site for the erection of a large shipbuilding plant, a block front on Gowanus Canal and Court Streets, Brooklyn, with a frontage on the canal of 495 feet. The purchasers now have a large shipyard at the foot of Twentieth Street, Brooklyn.

The Douglas Robinson, Charles S. Brown Company negotiated the sale.

Brooklyn.

Snowder & Smith sold for Joseph R. Spellman to the Hauck Manufacturing Company the plot of five lots on the south side of Tenth Street, about 100 feet east of Second Avenue. Some months ago the same brokers sold this plot for Charles Lefferts & Co. to the present sellers. The Hauck Company contemplates the erection of a factory building on the site.

The Ulster Court Corporation, Joseph B. Abramson, President, has conveyed to the Benenson Realty Company the three-story brick building at the southwest corner of New Utrecht Avenue and Sixty-ninth Street. This property is at the foot of the subway station. The consideration was all cash. It has been held at $20,000.

Queens Borough Sales.

Walter E. Blythe has purchased 60 Chestnut Street, Richmond Hill, a three-story frame dwelling, on a plot 40 by 100, from John Bruns. Williams & Son negotiated the sale.

J. B. Halleran sold to the Twinboro Corporation a plot, 100 by 250 feet, on the northeast corner of Linden Avenue and Orchard Street, Flushing.

F. C. Wolfe sold to the Gross Construction Company a plot, 100 by 140 feet, on the south side of Arlington Terrace, 140 feet west of Wyckoff Avenue, and a plot, 100 by 140 feet, on the north side of Arlington Terrace, 140 feet west of Wyckoff Avenue, Jamaica. In part payment, the Gross Construction Company transferred to Mr. Wolfe the property, 40 by 100 feet, on the south side of Hillside Avenue, twenty-two feet west of Flushing Avenue, Jamaica.

R. J. Hertel sold to J. A. O'Fee the dwelling and plot, 75 by 100 feet, on the southwest corner of Second Street and Fourteenth Avenue, Whitestone.

Westchester County.

The brick Colonial mansion of Mrs. Belle B. Bates at Irvington has been sold to George B. Caldwell, President of the Sperry & Hutchinson Company. George Howe was the broker.

New Jersey.

Oscar D. Duncan of the law firm of Duncan & Mount of New York City has purchased the Colonial residence at 12 Melrose Place, Montclair, and will take possession at once. The property was held at $20,000. F. M. Crawley & Brothers negotiated the sale.

Louis Schlesinger, Inc., sold for William S. Smith the dwelling at 582 Central Avenue, East Orange; also the dwelling at 9 Howard Street, Newark, for Mrs. R. Brown to an investor.

Mrs. A. Gulick of New York City has purchased a home of the English type at Mountain Lakes, N. J., for a reported price of $7,750. The property is on Bellvale Road and measures 100 by 165 feet.

S. S. Walstrum-Gordon & Forman sold for Mrs. Sarah Berry the dwelling 52 Brookside Avenue, Ridgewood, N. J., to Roswell Johnson of Ossining, N. Y.

Commercial Leases.

Shaw & Co. leased for the International Amusement Company the store at 1 West 125th Street for a term of three years to Lewis Brothers, as a barber's supply shop.

Henry Brady leased the two-story building at 442 West Twenty-sixth Street for Arthur McConnell to the Exposition Construction Co.

Harvey Bloomer leased the stores 207 and 209 West 125th Street, in the Nauss Building, and the entire second floor, 100 by 125, to Henry Lankenau; also for The New York Herald Company the store 205 West 125th Street to the Bernard Tailoring Company; the store 2,145 Eighth Avenue to the Harris Optical Company, and for McDowell & McNamm to The New York Herald the store No. 9 in the Transit Building, northeast corner of 181st Street and St. Nicholas Avenue. These leases run for a term of years, and aggregate over $200,000.

Cammann, Voorhees & Floyd subleased for the Import Chemical Company the building at 276 Water Street to Charles Christiansen; also leased the store and basement at 181 Park Row to M. Olitsky & Brother.

Hearing on Fixed Tax Rate at Albany Today.

There will be a joint hearing today of the Committees on Taxation and Retrenchment at Albany on all tax bills, including the Boylan bill, for a fixed tax on real estate and for a tax on personalty lower than the present rate.

To Sell Jewish Theatre.

Tomorrow, at the stand of Joseph P. Day, the new Jewish Theatre at the southwest corner of East Houston and Chrystie Streets, will be sold in foreclosure. It is an eight-story building, covering a plot 100 by 104.8. The liens against the property approximate $385,500.

Recent Buyers.

Davis Brown is the buyer of the two five-story apartment houses at 1,240 to 1,244 Grand Boulevard and Concourse. He was represented by Joseph Hyman.

Sarah E. Hallinan is the buyer of the four-story dwelling 27 West Forty-ninth Street.

J. C. & M. G. Mayer are the buyers of the twelve-story Brixford apartments, 138 to 144 West Seventy-ninth Street, resold last week by the Directors Realty Company, (J. Randolph and Everett Jacobs.)

Frederick Rose is reported to be the buyer of the Sheehan House, 11 East Fifty-sixth Street.

The Chinese Merchants' Association is the buyer of 41 Mott Street. Title passed yesterday, showing a consideration of $19,500.

Canal Street-Riverside Drive Exchange.

Otto R. Hartmann has purchased from the Julee Realty Company, representing Fisher and Irving Lewine, the eight-story loft building at the northeast corner of Canal and Washington Streets. The buyer gave in part payment the four-story dwelling at 865 Riverside Drive, on a lot 24 by 70, and also a second mortgage of $18,250 on the apartment house at 506 West 135th Street.

William S. Baker and L. F. Hall negotiated the transaction, which involved about $200,000.

Realty Notes.

A 5 per cent. penalty was added to all unpaid water taxes yesterday.

The Tax Department is ready to furnish tax bills. Taxpayers must make a written request for them and inclose a stamped self-addressed envelope.

The Washington Heights Taxpayers Association have condemned the Orr and Ellis bills proposing heat regulation of apartment houses as depriving owners of legal redress or protection.

RESULTS AT AUCTION.

By Henry Brady.

40th St, 208 West, s s, 143 ft w of 7th Av, 14.3x98.9, four-story tenement; Greenwich Savings Bank against District Holding Corporation et al.; Action 1; Middlebrook & B., attorneys; due, $19,062.63; taxes, &c., $483.95; to the plaintiff for $18,000.

40th St, 210 West, s s, 157.3 ft w of 7th Av, 14.3x98.9, four-story tenement; same against same; Action 2; same attorneys; due, $18,612.63; taxes, &c., $483.95; to the plaintiff for $18,000.

40th St, 212 and 214 West, s e, 171.6 ft w of 7th Av, 28.6x98.9, two four-story tenements; Greenwich Savings Bank against Realty Holding Co. et al.; Action 1; Middlebrook & B., attorneys; due, $37,785.13; taxes, &c., $989.40; to the plaintiff for $36,000.

40th St, 216 West, s s, 200 ft w of 7th Av, 14.3x98.9, four-story tenement; same against same; Action 2; attorneys, same; due, $18,612.51; taxes, &c., $483.95; to the plaintiff for $18,000.

10th Av, 701, s e corner of 52d St, 25.5x76, five-story tenement and stores; Farmers Loan and Trust Co. et al., trustees, against T. V. McEntegart et al.; Action 1; Geller, R. & H., attorneys; due, $25,203.17; taxes, &c., $393.76; to the plaintiff for $24,000.

10th Av, 751, s w corner of 51st St, 25.5x100, five-story tenement and stores; same against same; Action 2; attorneys, same; due, $15,607.09; taxes, &c., $649.24; prior mortgage, $33,000; to the plaintiff for $37,000.

10th Av, 380, n e corner of 48th St, 20x61.8, five-story tenement and stores; same against same; Action 3; attorneys, same; due, $43,878; taxes, &c., $408.18; to the plaintiff for $25,000.

135th St, 229 West, n s, 329.6 ft e of 7th Av, 17x99.11, three-story dwelling; Equitable Life Assurance Society against J. F. Mahon et al.; Alexander & G., attorneys; due, $9,732.54; taxes, &c., $379.85; to the plaintiff for $7,500.

127th St, 308 West, s s, 150 ft w of 8th Av, 25x99.11, four-story tenement; Farmers' Loan and Trust Co. against Benenson Realty Co. et al.; Geller, R. & H., attorneys; due, $11,113.59; taxes, &c., $30; to the plaintiff for $10,000.

THE BUILDING DEPARTMENT.

Alterations.

Items under $5,000 omitted.

Lewis St, 222, to a one-story office; L. I. R. R. Co., owner; A. Baylis, 33 Bible House, architect; cost, $5,000.

Lexington Av, 1,060, to a three-story dwelling; H. Meyers, owner; O. L. Spannhake, 13 Park Row, architect; cost, $5,000.

19th St, 505 to 509 East, to a one-story stable; estate of J. U. Brookman, 88 Wall St, owner; A. S. Hedman, 371 Fulton St, Brooklyn, architect; cost, $5,000.

20th St, 240 East, to two two and four-story stables and lofts; F. L. Holt, 165 Broadway, owner; Horenburger & Bardes, 122 Bowery, architects; cost, $18,000.

43d St, 61 to 79 West, to a four-story theatre; 43d St. Realty Co., 115 Broadway, owner; W. Bloor, 115 Broadway, architect; cost, $5,000.

52d St, 2 West, to a three-story dwelling; Mrs. W. D. Sloane, premises, owner; Delano & Aldrich, 126 East 38th St, architects; cost, $6,000.

86th St, 305 West, to a four-story and basement dwelling; F. F. Kent, premises, owner; Rirh & Mathesius, 320 5th Av, architects; cost, $10,000.

REAL ESTATE TRANSFERS.

MONDAY, APRIL 1.

With name and address of purchaser and attorney. When attorney's name is omitted address party of the second part.

Manhattan.

AMSTERDAM AV, s e corner of 120th St, 86.11x150; Chas. Hirschhorn et al. to Eliz. C. Hall, 525 West 146th St, mtg $42,500, all liens, b. and s., March 27; attorneys, Hutcher, T. & F., 1 Madison Av....$100

ATTORNEY ST, 172, s s, 68 ft n of Houston St, 23.11x50; Louis E. Bieber et al. to Sallie Bieber, 119 West 119th St, mtg $14,000; attorney, I. Witkind, 299 Broadway....$100

AVENUE A, 1,018, e s, 50.5 ft n of 55th St, 25x79.8; Benjamin M. Gruenstein to Jennie Paley, 606 Cauldwell Av, Bronx, b. and s., all liens, March 26; attorneys, Gruenstein & Mayer, 230 Grand St....$100

BROADWAY, 3,136, n e corner of 125th St, 99.11x75; Delta Holding Corp. to Camnod Realty Corp., 527 5th Av, mtg $125,000, March 30; attorney, Lawyers Title and Trust Co., 160 Broadway....$100

ELDRIDGE ST, 22, e s, 75 ft s of Canal St, 25x86.7; Emma Geizler, individually and as executrix, to Samuel Geizler, 1,484 7th Av, one-half part, mtg $22,000, all liens, Feb. 28; attorneys, Kantrowitz & E., 320 Broadway....$100

ELDRIDGE ST, 26, e s, 25 ft s of Canal St, 25x63; Samuel and Gussie Geizler to Emma Geizler, 25 St. Nicholas Av, 1/2 part, mtg $18,000, all liens, Feb. 28; attorneys, Chedsey & Rosenblum, 320 Broadway....$100

LENOX AV, w s, 91.2 ft s of 130th St, 33.8x100; Fred L. Conroy to David Lichtenstein, 629 West End Av, and Max Lichtenstein, 46 Fort Washington Av, all liens, Nov. 17, 1914; attorneys, Myers & Goldsmith, 100 Broadway....$1

MERCER ST, 153, w s, 150 ft n of Prince St, 25x100, (foreclosure, March 28, 1918;) Jos. K. Inness, referee, to Bond and Mortgage Guarantee Co., 175 Remsen St, Brooklyn, March 29; attorney, Title Guarantee and Trust Co., 176 Broadway....$16,000

MONROE ST, 245, n s, 286.10 ft e of Scammel St, 26.9x94.8, foreclosure March 27; David L. Well, referee, to William M. Purdy, 32 East 63d St, and John H. Purdy, 1,640 21st St Northwest, Washington, D. C., trustees, April 1; attorneys, Joline & Carleton, 52 Wall St....$20,000

MOTT ST, 41, w s, 25x94; Florence V. Burden to Chinese Merchants Assn., 14 Mott St, March 30; attorney, Title Guarantee and Trust Co., 176 Broadway....$19,500

NAGLE AV, n w s, 80 ft s w of Ardan St, 40x129.6; Virginia S., wife of Stewart Haddock, to Ida A. Decker, 2 Waterbury Av, Richmond Hill, L. I., mtg $11,100; attorney, New York Title and Mortgage Co., 135 Broadway....$100

RIVERSIDE DRIVE, 415, e s, 50.11 ft s of 114th St, 25.9x83.4x25x99.8, foreclosure Feb. 13, 1918; Timothy Daly, referee, to Brooklyn Savings Bank, 14 Pierrepont St, Brooklyn, March 28; attorneys, Schenck & Punnett, 84 William St....$35,000

WATER ST, 124, w s, 87.5 ft n of Wall St, 19x62x18.10x59.6; John A. Peck to W. H. and F. Jordan, Jr., tne., 90 Wall St, mtg $10,000, all liens, March 30; attorney, Lawyers Title and Trust Co., 160 Broadway....$100

3D AV, 1,895, o s, 25.2 ft s of 105th St, 25.8x74, (foreclosure March 26, 1918;) Frank T. Warburton, referee, to Ellen M. Bannon, 600 West 116th St, March 28; attorney, Edward J. McGuire, 51 Chambers St....$17,000

4TH AV, 407-413, o s, 46.1 ft s of 28th St, 80x90.8x irregular; 4th Av. and 28th St. Co. to White Rose Baking and Restaurant Co., 411 4th Av, mtg $242,000, b. and s., e. a. g., all liens, April 1; attorney, Title Guarantee and Trust Co., 176 Broadway....$100

16TH ST, s e, 216 ft e of 3d Av, 19.3x103.3; Margaret W. Cox, individually and as executrix to Katharine B. Blodgett, 230 East 11th St, April 1; attorney, Title Guarantee and Trust Co., 176 Broadway....$20,250

33D ST, n s, 65 ft e of 11th Av, 75x98.9, Prince Iron Works to North American Cooper Co., 32 Vanderbilt Av, mtg $25,000; attorney, Title Guarantee and Trust Co., 176 Broadway....$100

54TH ST, 30 West, n s, 281 ft e of 6th Av, 22x100.5; Howard Willets and another, executors, to Charles A. Holder, 11 East 43th St, March 22; attorney, Lawyers Title and Trust Co., 160 Broadway....$1

62D ST, n e, 500 ft w of Amsterdam Av, 25x100.5; Fannie M. Keppel to Morris Kwasnek, 375 South 2d St, Brooklyn, mtg $8,000, March 30; attorneys, Morrison & S., 320 Broadway....$1

68TH ST, 241 West, n e, 450 ft w of Amsterdam Av, 25x100.5; William M. Goes to Charles A. Miller, 37 West 72d St, all liens, Feb. 16; attorney, Title Guarantee and Trust Co., 176 Broadway....$100

90TH ST, s s, 215.4 ft e of Columbus Av, 20x100.8; Jennie T. Friedlander to M. K. L. Realty Corporation, 353 5th Av, mtg $17,000, April 1; attorney, Title Guarantee and Trust Co., 176 Broadway....$100

100TH ST, 117 East, n s, 176.6 ft w of Lexington Av, 25.6x100.11; Benjamin M. Gruenstein to Jennie Paley, 606 Cauldwell Av, b. and s., all liens, March 29; attorneys, Gruenstein & Mayer, 203 Grand St....$100

108TH ST, 61 East, s s, 117.6 ft w of Park Av, 18.9x100.11; Wilinn Holding Corp. to Louis Jacobson, 133 East 108d St, all liens, April 1; attorney, New York Title and Mortgage Co., 135 Broadway....$100

121ST ST, 507-9 West, n s, 100.11x49.6x irregular; Ball Realty Co. to Anna M. Pelzer, Teaneck, West Englewood, N. J., mtg $31,500, b. and s., e. a. g., March 28..$1

130TH ST, n s, 190 ft e of Edgecombe Av, 51x99.11; Ida A. Decker to Virginie S. Haddock, De Witt Av, Bronxville, N. Y., mtg $15,000, March 28; attorney, Joseph O. Skinner, 115 Broadway....$100

145TH ST, 414 West, s s, 149.6 ft e of Convent Av, 16x99.11, foreclosure March 28, 1918; Myron Sulzberger, referee, to Tillie Peyser, 800 West 80th St, April 1; attorney, Abraham Stern, 31 Nassau St....$8,000

183D ST, 440 West, s s, 225 ft e of Amsterdam Av, 25x112.6; Jacob Oppenheim to Millie Rosenberg, 894 Riverside Drive; attorney, Lawyers Title and Trust Co., 160 Broadway....$1

SAME PROPERTY; Millie Rosenberg to Matilda D. Minck, at Forest Hills Inn, Forest Hills, L. I., mtg $16,500, all liens, March 30; attorney, same....$1

Bronx.

BELMONT AV, e s, 232.2 ft s of Pelham Av, runs e 25x w 100 to Av, x n 25; also Belmont Av, s s, 257.2 ft s of Pelham Av, 25x100; Domenico Caralilo to Fortunata Caralilo, 2,500 Belmont Av., March 29; attorney, J. t. Berry, 2,649 Webster Av..$100

COTTAGE PLACE, 5, w s, 25x100; Frederick C. Loeffler to Samuel Mautner, 5 Cottage Place, mtg $4,000, June 11, 1916; attorney, Samuel Mautner, 5 Cottage Place....$1

GRAND BOULEVARD AND CONCOURSE, e s, 229.8 ft n of 167th St., 154.3x101.10; Delta Holding Corp. to Jennie Brown, 2,067 Perry Av., mtg $133,750, March 29; attorney, Title Guarantee and Trust Co., 176 Broadway....$100

LOT 30, Block 3,369, tax map; John A. Bolles, referee, to City of New York, March 29; attorney, Corporation Counsel of New York....$300

LOT 31, Block 3,369, tax map; same to same, March 29; attorney, same....$250

LOTS 9 to 13, map of M. Morgenthau; Beneneon Realty Co. to Jacob Axelrod, 166 West 87th St, March 28; attorney, Title Guarantee and Trust Co., 176 Broadway.$100

LOTS 17 and 18, Block G, map of Dora Lyon property; J. Clifford McChristie, referee, to John Twinerne, 2,033 Decatur Av, Feb. 20; attorneys, Bergman & D., 3,219 3d Av....$1,500

LOTS 236 and 237, map Mapes Estate; also Grace Av, e s, 100 ft s of Lyon Av, 25x130; Jannie Brown to Olds Holding Corp., 217 Broadway, March 28; attorney, J. Ziaser, 217 Broadway....$100

NATHALIE AV, w s, Lots 47 and 48, map of Anthony estate; John J. Allan to Maud E. Allan, 2,715 Kingsbridge Terrace, mtg $5,250, March 12; attorney, V. R. Post, 122 West 14th St....$1

ROGERS PLACE, e s, 552.4 ft from n w side of Westchester Av, runs s e 86x n e 23.2x n w 81, to Place x s w and s on curve 30; Elizabeth Kerner, devisee, to Ralphius A. Lane, 687 Jackson Av., March 5; attorney, Title Guarantee and Trust Co., 176 Broadway....$1

SAME PROPERTY; Kate O'Rourke et al to same, Jan. 23; attorney, same....$1

UNION AV, 894, e s, 37.6x100; Sadie Fink to Bertha Goldstein, 894 Union Av., March 25; attorney, Leo Sehafran, 51 Chamber St....$100

RYER AV, w s, 148 ft n of 182d St, 50.4x84.5x50x80.3; also Ryer Av, w s, 198.4 ft n of 182d St, 50.4x78.8x50x84.5; Phelan Estates, Inc., to Mercedes Building Co., 2,526 Webster Av, mtg $50,000, March 30; attorney, Title Guarantee and Trust Company, 176 Broadway....$100

WESTCHESTER SQUARE, s s, 112.8 ft n of Grant Av, runs s 178.8x n 29.7x w 185x s 30.5; George E. Buckenham to M. Gertruda Hull, 123 West 73d St, mtg $12,000, March 26; attorney, M. Gertruda Hull, 123 West 73d St....$100

155TH ST, e s, 100 ft e of Courtlandt Av, 25x100; Lillian Edsell to Charles L. Neff, 714 Courtlandt Av, mtg $4,500, Jan. 30; attorney, R. H. Bergman, 3,219 3d Av....$100

169TH ST., 579 East, s s, 23.7x65; Edward Ronner and another, by Carolina Leber, their guardian, to 1,154 Union Av. Corp., 280 Amsterdam Av, two-ninths part, mtg $1,500, March 29; attorney, Title Guarantee and Trust Co., 176 Broadway....$344

SAME PROPERTY; Wilhelmina Drenekhahn et al., heirs, to same, Jan. 17; attorney, same....$100

181ST ST, n e, 100 ft w of Vyse Av, 55.10x110; Adelaide M. Megeath to Benenson Realty Co., 401 East 152d St, mtg $42,500, March 27; attorney, Title Guarantee and Trust Co., 176 Broadway....$100

RECORDED MORTGAGES.

With name and address of lender and lender's attorney. Interest is at 5 per cent. unless otherwise specified.

Manhattan.

BLEECKER ST, 224 and 226, w s, 53.4 ft n of Downing St, 26.8x75, Feb. 7; Henry Lougman to Jane Bort, 226 Bleecker St, due March 1, 1923, prior mtg $9,000; attorney, Ezekiel Fixman, 55 Liberty St.$3,000

BROADWAY, 3,136, n e corner of 125th St, 99.11x75, P. M., March 30; Camnod Realty Corporation to Delta Holding Corporation, 217 Broadway, 2 year, 6 p. c., prior mtg $125,000; attorney, Lawyers Title and Trust Co., 160 Broadway....$3,500

RIVERSIDE DRIVE, n e corner of 135th St, 102.5x102.2x99.11x125, April 1; Normar Real Estate Corp. to Abel King, 118 East 65th St, and another, 1 year, 6 p. c., prior mtg $183,500; attorney, Frederick Lese, 55 Nassau St....$12,000

WATER ST, 124, w s, 87.5 ft n of Wall St, 19x62x18.10x59.6, March 30; W. H. and F. Jordan, Jr., to John A. Peck, Pelham Manor, N. Y., 3 years, 6 p. c.; attorney, Lawyers Title and Trust Co., 160 Broadway....$9,000

2D AV, 2,252 and 2,254, e s, 40.10 ft s of 116th St, 40x80, March 30; Martha Schmorr to Henry Steffen, 707 East 181st St, Bronx, 2 years, 6 p. c., prior mtg $9,000; attorney, Title Guarantee and Trust Co., 176 Broadway....$2,000

16TH ST, 218 East, s s, 216 ft e of 3d Av, 19.3x103.3, April 1; Katharine B. Blodgett to Union Square Savings Bank, 20 Union Square, 3 years; attorney, T. P. Nash, 30 Pine St....$10,000

54TH ST, n s, 281 ft e of 6th Av, 22x100.5, P. M., March 22; Charles A. Holder to Howard Willets, at Islip, L. I., and John J. Carle, 55 East 54th St, executors, 5 years; attorney, Frank L. Hull, 30 Broad St.$35,000

62D ST, n e, 500 ft w of Amsterdam Av, 25x100.5, P. M., March 30; Morris Kwasnek to F. M. Kappel, at Quogue, L. I., 5 years; attorney, Edward R. Otheman, 31 Nassau St....$8,000

90TH ST, s s, 215.4 ft e of Columbus Av, 20x100.8, April 1; M. L. K. Realty Corp. to J. F. Friedlander, (Schafer,) 246 West End Av, 5 years; attorneys, Guggenheimer, U. & M., 120 Broadway....$17,000

95TH ST, 151 West, n s, 276 ft e of Amsterdam Av, 18x100, March 21; John P. Magner to London and Lancashire Indemnity Co. of America, 57 William St, due as per bond, prior mtg $2,000, deed recorded as mortgage, supplemental to Bronx County serial 1792....$1

104TH ST, 64 East, s s, 176 ft w of Park Av, 18.9x100.11, April 1; Louis Jacobson to New York Title and Mortgage Co., 135 Broadway, 3 years....$4,000

183D ST, 440 West, s s, 225 ft e of Amsterdam Av, 25x112.6, March 30; Matilda D. Minck to Maurice Cohen, Crestwood, Yonkers, N. Y., 5 years, prior mtg $18,500; attorneys, Greenberg & Levy, 55 Liberty St....$3,750

Bronx.

BEACH AV, 1,471; Olds Holding Corp. to Jennie Brown, 2,067 Parry Av, March 29, 3 years, 5½ p. c.; attorney, Isaac Hyman, 119 Nassau St....$4,500

BEACH AV, 1,475; same to same, March 29, 3 years, 5½ p. c.; attorney, same....$4,500

GRACE AV, e e, 100 ft s of Lyon Av, 25x130; Olds Holding Corp. to Jennie Brown, 2,067 Perry Av, March 29, 3 years, 5½ p. c.; attorney, Isaac Hyman, 119 Nassau St.$5,500

TINTON AV, n e corner of 163d St, 16.6x82.11; Stefano Civiletti to Louis Huber, 787 East 163d St, March 8, 5 years; attorney, R. H. Bergman, 3,219 3d Av....$3,500

232D ST, n s, 255 ft e o of 6th St, (Wakefield,) 50x89.5; Myles Dolan to Olga Idso, 1,066 East 232d St, March 30, 3 years, 6 p. c.; attorney, Nicholas Illich, 3,609 White Plains Road....$1,500

ASSIGNMENTS OF MORTGAGES.

Manhattan.

HOUSTON ST, s w corner Chrystie St, 27x74.8, mtg $40,000; Chalmers Wood, admr Stephen D. Pringle, to Adelia C. V. and Robt. A. Wimmer, 1,072 Park Av; attorney, Lawyers Title and Trust Co., 160 Broadway....$24,000

GREENWICH St, s w corner Hubert St, 50x79.9; Brooklyn Sav. Bank to Fred'k Wiemann, 110 East 31st St; attorney, Peter Cook, 258 Broadway....$65,000

Bronx.

14TH ST, n s, Lot 461 map of Unionport, 100x108; Madeline J. Nack to Eliz. K. Dooling, 179 East 80th St; attorney, Knox D., 27 Cedar St....$1,200

WEST BURNSIDE AV, s s corner of Davidson Av, 102.4x30.4x irreg.; Emco Imp. Co. to Harry Eckstein; Title Guarantee and Brooklyn; attorney, Title Guarantee and Trust Co., 176 Broadway....$21,000

190TH ST, n s, 127.9 ft w of University Av, 55.3x100; City Mortgage Co. to Bronx Savings Bank, 420 Tremont Av; attorney, Lawyers Title and Trust Co., 160 Broadway....$12,500

SAME PROPERTY; New York Trust Co. to City Mortgage Co., 15 Wall St; attorney, same....$1

WEBSTER AV, 2,489 to 2,503; Aurelia Boband to Wy. A. Koelble, 35 West 124th St; attorney, A. G. Koelble, 51 Chambers St..$1

SHAKESPEARE AV, 1,301; May F. Block to Title Guarantee and Trust Co., 176 Broadway; attorney, Title Guarantee and Trust Co., 176 Broadway....$2,500

180TH ST, 743 East; Samuel Danson to Our Realty Co., 820 St. Ann's Av; attorney, Manken Bros., 206 Broadway....$100

RECORDED LEASES.

With name and address of lessee.

Manhattan.

DELANCEY ST, 124, west store; Myer Kaplan to Jacob Gitlitz, on the premises, 3 10-12 years from May 1, 1918; attorney, Moses T. Burrows, 299 Broadway....$1,450 to $1,750

HESTER ST, 115, second floor; Margaretha Hein to Congregation Kedushas Lavyof Radichev, Inc., 3 years from May 1, 1918; attorney, S. Saltzman, 299 Broadway..$300

MONROE ST, 161 and 164, basement and west apartment on stoop floor; Samuel Faffer to Jannie Fasknwitz, 56 Scammel St, 5 years from March 1, 1918..$600 and $900

NORTH MOORE ST, 58 to 62, s s, 100.4 ft w of Hudson St, 100.7x88.1, all; Max Schlesinger to William Burrows and another, 7 East 87th St, from Nov. 1, 1917, to June 30, 1935, option 21 years' renewal; attorney, Henry Amerman, 231 Broadway, Taxes, &c., and $20,000 and $22,000

Bronx.

WILKINS AV, 1,416 and 1,418, all; Paulina Friedman to Hyman Ballenzweig, 1,397 Stebbins Av, 5 years from Dec. 1, 1917; attorney, Hyman Ballenzweig, 1,416 Wilkins Av....$3,300

180TH ST, 925 East, store; 927 East 180th Street Corp. to Barnet Kaplan, 927 East 180th St, 3 years from Feb. 15, 1918; attorney, Joseph C. Kulkin, 256 Broadway....$600 and $720

SATISFIED MECHANICS' LIENS.

Manhattan.

WEST BROADWAY, 383 and 385; Philip Goldstein against Lawrence Holding Co. et al., March 20, 1918....$212

116TH ST, 311 and 313 East; American Slate Works, Inc., against Home Garden of New York City et al., Feb. 6, 1918....$261

REAL ESTATE AT AUCTION

ABSOLUTE AUCTION
TO-NIGHT
APRIL 2ND AT 8 P. M. SHARP.
in the Brooklyn Real Estate Exchange
189 Montague St. (Near Borough Hall)
11 Brooklyn Houses
2, 2½ and 3 Story and Basement Brick and Stone Dwellings in the Stuyvesant Section.
186, 306, 312, 314, 375 DECATUR ST. 484, 484A, 486 McDONOUGH ST. 900 JEFFERSON AVE. 264A STUYVESANT AVE. 450 MACON ST.
75% ON MORTGAGE
Jere Johnson, Jr., Co., Auctioneers. 193 Montague St., Brooklyn.

MANHATTAN—FOR SALE OR TO LET.

318 WEST 76TH STREET
REMODELLED PRIVATE RESIDENCE.
Large rooms, four baths, hardwood floors, electric light; newly decorated.
BEST ARRANGED HOUSE IN BEST PRIVATE HOUSE BLOCK ON WEST SIDE.
Inquire on premises. Not for rent.

BROOKLYN—FOR SALE OR TO LET.

Pretty Brick Houses
$5,000—For Sale—$7,000
With or Without Garage—Easy Terms. We are owners of cozy 7-room homes in Brooklyn, on new subway, that will just suit your taste and pocketbooks. Some day not far off property adjoining our great subways will cost five times its present price. Let us send you information and photos. We have something to tell you.
ALCO BUILDING CO.
217 Broadway. Barclay 4585.
Property Office, 22d Avenue Station of the Sea Beach Subway.

MANHATTAN BEACH ESTATES
LOTS 3, 10 AND 11, BLOCK 18, EAST SIDE OF DOVER ST. CONVENIENT TO TROLLEY AND ELEVATED. 200 FEET FROM BAY. OWNER ANXIOUS TO SELL.
EDWARD MAAG
46 WEST 23RD St., N. Y. C.

QUEENS—FOR SALE OR TO LET.

WHY? WHY? PAY RENT.
when at beautiful Elmhurst you can buy a fine one-family or two-family brick with your rent and small down payment. Wonderful opportunity for real bargain. Am closing estate. Write or call and let me explain how. Curt Biedenkapp, C8 56th St., Elmhurst.

WESTCHESTER—FOR SALE OR TO LET.

HOW'S THIS?
House built to last a century; structurally worth $20,000; lot worth $6,500; total $26,500. Price—quick sale—$14,000. Most select residential location.
DON'T DELAY
Bring your builder along and verify our statement. Real bargain in years. The wise will investigate.
EDWARD M. WEST, Inc.,
Depot Square White Plains Phone 412.

SPECIALISTS IN
WESTCHESTER AND NEARBY CONNECTICUT PROPERTIES. INSURANCE.
Fish & Marvin 527 5th Av.

ON THE SOUND
New Dutch Colonial house of 10 large rooms, 3 baths, hardwood floors, latest plumbing, hot-water heat, electric light, gas; ample grounds for garden and shrubbery; bathing, tennis, golf; 5 minutes to Stamford Station.
F. L. FIELD, 18 EAST 41ST ST.

COLONIAL HEIGHTS.
Beautiful stucco cottage, on lot 75x150, with fine old shade trees; 7 rooms, 2 baths; porch of Welsh tile; convenient to depot; almost new; will sacrifice for $9,250 for immediate sale; terms easy. L. H. Tasker, owner, Tribune Bldg. Phone Beekman 4500.

AT LARCHMONT 7 rooms, hot water heat; high ground. Sound view; old shade trees and shrubs. Owner leaving city. Must sell at once. Price $5800.
H. M. OLCOTT 51 East 42d St., New York. Tel. Murray Hill 2326.

LONG ISLAND—FOR SALE OR TO LET.

Kensington
Great Neck, on the North Shore of Long Island, 26 minutes from Penn. Station. A delightful home colony. Two new homes now ready for occupancy. Ownership includes use of Swimming Pool, Tennis Courts and Dock.
Write for booklet "A Week-end at Kensington"
Finlay Realty Company
Phone 5921 Greeley. 1 West 34th St.

Forest Hills Gardens
"A Forward Movement in Suburban Development."
15 minutes from Penn. Station.
Houses and Villa Plots for Sale.
SAGE FOUNDATION HOMES CO.,
47 West 34th St., or Forest Hills, L. I.
Send for Booklet T.

SUBURBAN HOME.
Corner plot, 40x100; eight very large rooms, tiled bath; hot water heat; oak trim; large porches front and side; gas and electric; all city improvements; 30 minutes out; five minutes station; restricted, refined; beautiful, healthful location; price very low; $7,500. OWNER, 200 Broadway, New York, suite 506.

BRIGHTWATERS, L. I.
Furnished Cottages and Bungalows for Rent
A few very attractive Cottages and Bungalows for sale at prices and terms that will bring quick decision.
PRICES FROM $4,000 TO $15,000.
T. B. ACKERSON CO.,
Phone 3204 Greeley. 1 W. 34th St., N. Y.

Waterfront Bungalows
5 rooms, bath, all improvements, boating, bathing, and fishing; all-year home; plot 4,000 square feet of excellent soil; only $200 in cash needed. Address Estate, 243 West 34th St. Open evenings until 7.

BUNGALOW ON HILLTOP
6 rooms; bath; electricity; hot-water heat; full cellar; large shaded plot; 1 hour out; worth $4,000; will sell for $3,300; $500 cash, balance easy terms. B. Count, 100 West 34th St.

Superior Offices

Single or en Suite

11,000 Sq. Ft.

Available May 1st

United States Realty & Improvement Co.

Owns and Operates

Flatiron (Fuller) Building

Fifth Ave. and 23rd Street

Mountain Lakes

Healthful Mountain Air. Established, Select Community. 800 Feet Elevation. Two Picturesque Lakes. 350 Homes. Golf and Country Clubs. Ideal Climate for Year-round Living. Finest Express Service. Easy Commutation.

This Week's Bargain. Plot 100x214 Feet. Price $9,000. A little cash; Balance on very easy terms.

A charming 10-room home of Moorish design, with tiled baths; huge old-fashioned open fireplaces; wide, comfortable verandas and big, high, airy rooms; everything modern and new—electric light, steam heat, parquet floors; all conveniences; special servants' quarters. Compare with any $13,000 house anywhere. Photos of this and other houses on request.

MOUNTAIN LAKES, Inc. 170 Broadway, N. Y. Tel. 1321 Cort.

WATERFRONT HOME, 150 FT. ACTUAL SHORE FRONT, IN FAMOUS MONTCLAIR-MORRISTOWN SECTION, SACRIFICE PRICE, $12,500. MORTGAGE $7,000. ONLY $5,500 TO PAY. EASY TERMS.

Riparian Rights on Two Picturesque Lakes.

On beautiful lawn plot 150 ft. by 240 ft., many fine old oaks, flowers and shrubs; aristocratic surroundings and neighbors; only a few minutes' walk to express station of D., L. & W., 47 minutes on train to N. Y. C.; now ready for occupancy; luxuriously fitted with every modern convenience.

11 big rooms; 2 huge open fireplaces, 7 large bedrooms, 3 tiled baths, glazed conservatory; all handsomely finished in parquet floors, white enamel and chestnut trim; very conveniently located as to markets, schools, churches and several country clubs near by; nine hundred feet elevation; sparkling, pure artesian water. Ideal for summer & winter.

Write or 'phone Geo. R. Peare, 640 Riverside Drive, N. Y. City. 6634 Audubon.

270 PARK AVE

HOUSEKEEPING APARTMENTS

47 to 48 Street — Park to Madison Av.

10 to 17 Rooms
4 to 6 Baths
$5100 to $15,000

Garden seen thro Archway

Ritz-Carlton Restaurant

Douglas L. Elliman & Co.

Specialists in Residential Properties.

At 45th St. 414 MADISON AVE. 5600 Murray Hill

NEW JERSEY—FOR SALE OR TO LET.

Attractive Home with Garage

Price, $5,500. Only $500 required. Seven large, airy rooms; cozy inglenook with fireplace; sanitary gas kitchen; living and dining rooms are spacious and handsomely finished; piazza; plenty of closet room; tiled bath; built by owner by day's work for own occupancy. Must sell owing to removal. Good transportation, schools, clubs, &c. Full particulars mailed upon request. This is a bargain.
G. A. ROFF. Room 516, 47 West 34th St.

A COMPLETE HOME.

PRICE, $9,750. WORTH $11,000.

In New York's best suburb; 35 minutes out; good transportation, schools, clubs, &c.; house has nine spacious rooms, two baths, handsome den with huge fireplace, plenty of piazza space, all conveniences and improvements. No expense was spared in the construction and finishing of this most modern and complete home. Full particulars mailed. F. W. Waggoner, Room 520, 47 West 34th St.

TO LET FOR BUSINESS.

SHOW ROOMS and OFFICES

210 Fifth Avenue

Overlooking Madison Square Park. About 1,500 or 4,000 Sq. Ft.

14 West 40th Street

Opposite the New York Public Library. 2,500 Sq. Ft. Immediate Possession if Desired. Reasonable Rentals.

FRED'K FOX & CO., Inc.

Phone Vanderbilt 540. 14 W. 40th St.

28 West 49th St., Adjoining 5th Ave.

2 Stores One 1900 Sq. Ft. Other 1000 Sq. Ft.

Suitable high class business. Reasonable Rent. Modern show windows. Building just remodelled. BRETT, 501 5th Ave., Room 1115.

11 WEST 46th STREET

2nd floor, 22x95. Exceptionally light; elevator. Suitable for Dressmaker, Tailor, Milliner, etc. Long lease; moderate rent. Inquire ground floor store.

CORNER STORE, B'way, Nr. 57th St.
Splendid Location for High Class Store or Show Rooms
James A. Dowd, 874 Sixth Avenue. Circle 32.

OFFICES TO LET

37-39 East 28th St.

Fireproof building; $25 to $50 per month. N. A. Berwin & Co., Inc., 54 West 45th St.

133 WEST 72D ST.
MODERN BUILDING FOR
Physicians and Dentists.
Single suite for rent.
INQUIRE SUPERINTENDENT.

TO LET FOR BUSINESS.

41 Park Row

and

147 Nassau Street

A corner office in this modern sixteen-story office building has unexpectedly come into our hands for rent. If in need of office room, it is worth your immediate inspection.

Apply on the premises to

E. A. TREDWELL, Agent.

A Bargain

4,600 Square Feet

at 50 cents per foot.

Top Floor; fine light and air.

Nos. 239-43 Fourth Av

IMMEDIATE POSSESSION.

Apply to

BRETT & GOODE CO.,

461 Eighth Ave. Greeley 5750.

OFFICE & FLOOR SPACE

MODERATE RENTAL.

Permanent Light. Immediate Possession.

DIVIDE TO SUIT

Night and Holiday Elevator Service.

THE MONOLITH

AGENT ON PREMISES.

45 W. 34th St. Tel. Greeley 3800.

BUSINESS PROPERTY FOR SALE.

BROOKLYN.

TO SETTLE AN ESTATE.

FACTORY FOR SALE.

24,000 sq. ft. floor space; $30,000; mill construction, fine condition, complete, ready to occupy now. Brooklyn; ideal location for transport facilities and help; terms. Attorney, Post Office Box 529, New York City.

APARTMENTS TO LET—Furnished.

ON PARK AVENUE

A HANDSOMELY FURNISHED APARTMENT 6 ROOMS, 2 BATHS. $225 MONTH. SIX MONTHS OR LONGER. B. de FLOREZ. 2880 MURRAY HILL. 402 MADISON AVE.

REAL ESTATE.

Ideal estates, $5,000 to $50,000, which cost $7,000 to $100,000; terms or trade; limousine service. Donnell-Holmes, 43 Cedar. Tel. John 5028.

Building for Sale.—Good, small garage; great centre automobile repairing. Main 4771.

Brooklyn—For Sale or To Let.

FOR SALE.
Factory sites, 50 and 75 by 100 and larger, in proposed free Federal zone, convenient to all shipping points. Garvey, 197 Bedford Av., Brooklyn. 873 Greenpoint.

LOTS, $450; near new subway to Times Square; high ground. A 284 Times Downtown.

Brooklyn, 24 acres valuable water front; Jamaica, 23 acres for sale or exchange for Manhattan income. Rohrer, 62 West 51st St.

Bronx—For Sale or To Let.

Lots near new subway; $25 cash, $5 monthly. Kent, owner, 9 West 45th St.

Queens—For Sale or To Let.

MUST BE SOLD THIS WEEK.
Great sacrifice; two-family brick, $4,500; $800 cash, balance terms; act quickly. Mrs. Neneey, Box A 304 Times Downtown.

Jamaica factory building, 95x95, two story; will sell at big sacrifice; can add two additional stories. Storms, 11 Herriman Av., Jamaica.

Long Island—For Sale or To Let.

BELLE HARBOR.—Corner lots, nearest station, worth $1,000 each, will sacrifice for $500. Owner, 46 Beach 113th, Rockaway.

Westchester—For Sale or To Let.

BEAUTIFUL SUBURBAN PROPERTY, elevated, overlooking Hudson; half mile from full express station and less than one hour from Grand Central; all buildings new and modern; all-year house, six rooms and bath; exceptional poultry house, garage, and barn; about 14 acres and brook. OWNER, R 96 Times.

WESTCHESTER COUNTY PROPERTIES. GEORGE HOWE. 527 Fifth Av., N. Y.

Real Estate Wanted.

I have buyers for really attractive Manhattan bargains. Harry E. Hayes, 29 Broadway.

Real Estate for Exchange.

Several well rented houses in fine repair, 35 minutes from New York, to exchange for New England country place; equity $50,000; satisfied tenants with long leases; only answers with full particulars considered. Box 61, Station W, New York.

TO LET FOR BUSINESS.

LIGHT LOFT TO SUBLET
for two years, where lease may be continued; 11th floor; 25x135; light on four sides; 2 passenger and 2 freight elevators; adapted to showroom or light manufacturing; price $2,500. The Gill Engraving Co., 140 5th Av.

FINE LARGE CORNER SPACE & STORE. Suitable mercantile business. Splendid window display. All front light. Immediate possession. Agent on premises. Room 904, 93 Nassau St.

WOODWORKING PLANT TO LEASE.
Machinery and Plant for Sale.
Occupying 20,000 feet, in central Manhattan; immediate possession. Address "Cabinet," 176 Times.

For Rent—Store, 11 Columbus Av., 80x35; successfully operated fourteen years by R. H. Long Shoe Company; reasonable rental. Apply St. Paul Hotel, 60th St. and Columbus Av.

Furnished offices and desk room with telephone and stenographic service; high-class office building directly connected with subway express station. Room 212, 51 East 42d.

Woodworking plant in New York to lease or sell; thoroughly equipped for any kind of woodwork; space 10,500 square feet. R 18 Times.

46 EAST 66TH ST.
Four story and basement private dwelling, suitable for business or rooming house; cheap rent. Arthur M. Bullowa, 280 Madison Av.

Phone Rector 5664-5665 for Offices and Lofts in Manhattan. Sub-leasing our specialty.
G. M. Pearson & Co., Inc., 115 Broadway.

Loft, (top,) Columbus Circle, 311 West 59th St., containing north skylights; 22x90; modern elevator building. Apply premises, or Rieser, phone 5350 Madison Square.

Bargain.—Large light loft, on 5th Av., above 42d St.; sublease; manufacturing allowed. Gulden, 542 5th Av., (45th.)

Private office, with loft, storage space, one minute from Canal St. station of new B. R. T. subway, 4th floor, 441 Broadway.

Top loft, 5,000 square feet, daylight, steam heat, and power, low rent. "Engineer," 540 West 23d. Telephone Franklin 1395.

34TH, 41 WEST.—Will sublet half office, with full service; also desk room; best location in city. Greeley 188.

Broadway, 3,448½, at 140th St.—Large store; ideal for millinery, ladies' wear, &c. Apply on premises.

42D.—Two large rooms to sublet at very reasonable terms. Call Room 516, 47 West 42d St.

CENTRAL PARK WEST, 398, (100th St.)—Large double store for rent. Apply 650 1st Av.

Amsterdam Av., 1,304, (near 125th St.)—Store for rent, suitable grocery, &c. Apply 650 1st Av.

52D, 51 WEST.—Parlor floor, suitable doctor, clean business, or living; parquet floors.

Front basement, with parquet floor and electricity; 51 West 52d; all conveniences.

Very large rear parlor at 180 Madison Av.; parquet floor; electricity; reasonable.

Furnished offices and desk room; service; Suite 308, 51 East 42d St.

Stores and lofts, 5th Av. section; Summer concessions. Gulden, 542 5th Av.

WILLIS AV.—Double store; reasonable rent. Ernst, 68 William St.

Desk room, bright office. Inquire Room 68, 116 Broad St.

Brooklyn.

Over 100,000 square feet sprinkled floor space; good shipping, help, and accessible to Manhattan. Also smaller spaces, waterfronts, and railroad sidings. Baffa & Dixon, 228 B'way, Brooklyn. Tel. Williamsburg 72.

Entire building, containing 4,000 feet, suitable for manufacturing; 20x80 feet; splendid light; 111 South 6th St., Brooklyn. Apply Rieser, 28th St. and 1st Av. Phone Madison Square 5850.

Wanted for Business Purposes.

Wanted, immediately, between 14th and 42d Sts., store and basement or lofts, about 2,000 square feet; rent about $850. Consolidated Filter Co., 136 West 65th.

FARMS.

Long Island—For Sale or To Let.

5-acre farm, small house, barn, chicken-coop, &c.; just the place for small family to raise their own products; best location and soil for poultry raising; owner must sacrifice this property for $1,800, $500 cash and balance must be arranged. Write for further particulars to "Farm Owner," Box 214 Times Downtown.

New Jersey—For Sale or To Let.

SAVE MONEY AND LIVE BETTER AT LONG BRANCH, N. J.
Fresh vegetables at farmers' market, and sea food cheap; room for poultry and home gardens; high land; fertile soil; New York commutation 35 cents a day; all city conveniences; cottages rent from $300 up; lots sell from $300 up. Write for information to P. O. Box 145, Long Branch, N. J.

90-acre farm, near Boonton, N. J., brick house, 14 rooms, with improvements, cottage and farm buildings; bargain. E. J. Cahill, Boonton, N. J.

New York State—For Sale or to Let.

Orange County farm for rent or sale; six-room house, barn, and granary; is well fruited; located eight miles from Newburg; excellent Summer home. For further particulars apply to Robert McCreedy, Tuxedo Park, N. Y.

APARTMENTS TO LET—Unfurnished.

MANHATTAN—West Side.

THE ROCKINGHAM
216 West 56th St.,
S. E. Cor. Broadway & 56th St.,
Sunny Corner Apartment
8 Large Rooms......$1,600
7 Room Apts...$900-$1,300
Apply to Supt., on Premises, or
JAMES A. DOWD,
874 6th Ave. Circle 32.

4 ROOMS AND BATH
270 Convent Av., Cor. 141st St., 720 dollars.
4 rooms and bath,
409 Edgecomb Av., near 155th St., 840 dollars.
Modern Fireproof Houses.
Slawson & Hobbs, 162 West 72d St.

BRONX.

UP-TO-DATE APARTMENTS
JUST COMPLETED.
3, 4, 5 ROOMS
Northeast corner of Ogden Av. and 170th St. Apply on premises, or
74TH STREET HOLDING CO.,
30 E. 42d St. Telephone Murray Hill 4307-8

HOUSES FOR SALE OR TO LET.

Manhattan.

House for sale, on 3d Av., near 72d St., 5-story double flat, with store, can be had cheap. Call or write, 3 W. 101st St., Miss Solomon.

Large private house, near Central Park West. Address Zora, A 221 Times Downtown.

Brooklyn.

19TH ST., 403 EAST, Flatbush.—Beautiful brick, 14 rooms, detached corner house; vacant; garage. C. Silk, Flatbush 7900.

Bronx.

FOR LEASE.—Three 5-story flats, Bronx; hot water. Ernst, 68 William St.

Queens.

5c fare to my modern 2-family house, within 16 minutes' ride of Herald Square; will sell very cheap to quick buyer; must have $1,500 cash as first payment, balance very easy terms; no agents. B. Lind, 161 West 34th St. Greeley 4365.

Westchester.

$400 cash, balance monthly, buys bungalow, 740 Warburton Av., Yonkers, 6 rooms and bath; another on same terms, Hastings-on-Hudson. Rose, owner, 7 West 45th St. Tel. Bryant 2728.

White Plains.—14-room modern house, unfurnished, with three acres; rent $1,800; three or five year lease. Rieser, 28th St. and 1st Av., New York.

Bronxville, Marquand Av.—Desirable, artistic stucco house, 10 rooms, 2 baths, sun parlor, large living room; immediate possession; rent $85. Phone owner, 598 Bronxville.

Why pay rent when you can build at Hastings-on-Hudson, beautiful surroundings, for $300 down? Rose, 7 West 45th St. Tel. Bryant 2728.

Long Island.

Just completed, ideal new 7-room house, on plot 40x100; very high ground; beautiful view; several trees on premises; North Shore, Long Island, 23 minutes from Pennsylvania Station; 4 minutes' walk from station; Hytex brick fireplace, parquet floors, hardwood finish, beamed ceilings, paneled walls, extra breakfast room with built-in Dutch table and benches; exception kitchen facilities; steam heat; tiled bath; large clothes presses and linen closet; open attic; small cash payment down and $45 a month; telephone, call, or write at once. Bayside Homes Co., Inc., 47 West 34th St., New York City. Telephone Greeley 5896.

HANDSOME 5-ROOM BUNGALOW.
All large, light, and airy rooms, kitchen, butler's pantry, bath, open fireplace, heat, electric light, water, &c.; stucco; porch full width of house; beautiful rolling ground, plenty of shade trees; rustic benches; select locality, near station and harbor; $3,250; most have at least $500 cash and will arrange balance to suit a reliable party. Altman, 165 Flatbush Av., Brooklyn. Prospect 9621.

FOREST HILLS GARDENS.
House, seven rooms and bath, finely located on Greenway, North; $11,500; terms easy. Wm. E. Uptegrove, 450 Clinton Av., Brooklyn, N. Y.

For sale or rent furnished, many desirable country homes along North Shore; state you requirements.
DANIEL GERARD, 1,270 B'way (33d,) N. Y.

At Flushing.—12-room house, electric lights, &c.; large plot; $12,000 proposition; $7,500 if sold before April 1st. Particulars, Box 103, Flushing, N. Y.

Eight-room house, 50x138, bath, in best section; worth, $9,000; $7,500 quick sale. Particulars, Box 103, Flushing. Phone 1961 Flushing.

House for sale, plot 100x100; garage; 10 rooms, 2 baths; all improvements; sell at a sacrifice. G. Quinn, Mineola, L. I.

New Jersey.

I am offering for sale my home, situated in the finest suburban section in the State; this house is exceptionally well built and will surely appeal to you; for a small cash payment, balance monthly, less than rent, you can buy this wonderful six-room house on a very large plot, with fine old shade trees, beautiful lawns, open fireplace, sleeping and dining porches, parquet floors; surrounded by refined neighbors on a highly restricted property, with every city improvement, and only 30 minutes away; price, $5,500. Call, write, or phone M. D. Ayers, 146 West 36th St. Phone 4535 Greeley.

TELEPHONE ME NOW.—If sold immediately, beautiful new suburban home goes for $300 and small monthly payments, less than rent; 30 minutes from New York, 7 1-3c. commutation fare; 6 rooms, tiled bath, parquet floors, beamed ceiling, brick fireplace, built-in bookcases, bedrooms in white enamel; steam heat, water, gas, electricity, handsome fixtures; near schools and station; 70 trains daily. John A. Baldwin, 80 Maiden Lane. TELEPHONE ME NOW, John 5047.

Dainty villa, with 2-3 acres; shaded by fine old oaks; almost new; fully decorated; ready to move into today; 7 handsome rooms; tiled bath, paneled living room 27 feet long, with massive open fireplace; high in the hills; only 47 minutes by train; splendid service, sacrifice for $2,000 on easy terms to desirable party; $4,000 on first mortgage; near country clubs, schools, churches, and markets; in a refined, exclusive neighborhood. Private, Box 308 Times Downtown.

GRANTWOOD.
Brick and shingle; 8 rooms; bath and sleeping porch; wide veranda; gas, electricity, steam heat; hardwood trim; parquet floors; beautifully decorated; large plot. Beirne & Bohm, Lawton Av., Grantwood.

A NEW SIX-ROOM HOUSE,
every improvement; plot 80x142; three minutes station, half hour downtown; restricted residence section; $5,500; reasonable terms.
FRANK MILLER,
Telephone 8085 Barclay. 13 Park Row.

Your monthly rent will pay for my six-room modern dwelling, all improvements, half-hour out, restricted, near station and trolley. W. Brady, 21 Park Row.

Bargain.—Five rooms, bath, all improvements, large plot, near station and trolley, half-hour out, on Erie; $2,000; terms like rent. W. Butcher, 21 Park Row.

At Mountain Station, South Orange.—Two houses, 10 rooms each; all improvements; $8,500; rent $60. O. S. Thompson, 257 4th Av., New York. Telephone 3163 Gramercy.

Modern country home, 8 rooms, bath; nearly acre; shade, fruit, garden; garage; express station. Frank Stevens, Ridgewood, N. J.

12-room house, 2 baths, all conveniences, beautiful view and grounds, tennis court, $600 yearly. Box 123, River Edge, N. J.

New York State.

For Summer, one hour from New York, house, seven master bedrooms, extensive grounds, including small lake; moderate rent. Putnay, 105 West 40th St. Phone 1364 Bryant.

Scarsdale, N. Y.—Fine house can be bought right; might exchange. 405 Lexington Av., (42d St.)

Vermont.

For Sale.—An attractive old home in good repair, in Old Bennington, Vt. For particulars, apply or address No. 3 Monument Av., Old Bennington, Vt.

Miscellaneous.

Owner will sacrifice beautiful modern brick home in Bryn Mawr, Chicago, walking distance from lake and South Shore Country Club; thoroughly equipped with the latest improvements; lot 44x300; 8 rooms, 2 inclosed sleeping porches, breakfast and sun parlor; garage large enough for 2 cars, with living quarters above, built 3 years ago at an expense of $30,000; reason for selling moving East; would exchange for New York home; submit offers to Samuel Glaser, 241 West 113th St., N. Y. C.

Houses Wanted.

Wanted to rent, Greenwich, Conn., thoroughly modern, desirable locality, four masters' bedrooms, one or more years, possession May 1. Address E., 31 Nassau St., New York City. Tel. Cortland 3814.

HOUSES TO LET—FURNISHED.

Westchester.

To Rent—Bryn Mawr Park, all or part, furnished or unfurnished, 10 rooms, 2 baths; thoroughly modern; plot 75x100; garage; 3 minutes station; rent moderate. Inquire railroad station, Bryn Mawr Park, Yonkers, N. Y. Telephone Yonkers 2828.

New Jersey.

At Bound Brook, N. J., furnished attractive house for Summer. First floor: living room, dining room, sun parlor, kitchen and pantry; second floor; 3 bedrooms and 2 baths; third floor: maid's room and attic; basement laundry and maid's bath; plot 125x400. All lawn; garage; rental $200 per month. Address Owner, Room 207, 41 Park Row.

To rent, furnished, for Summer, house, at Montclair, N. J.; convenient to station; six family bedrooms, four bathrooms, sleeping porch, inclosed veranda; lawns, trees, small garden, planted; gardener; terms $200 per month; references exchanged. X 371 Times Annex.

Furnished house, 9 rooms, garage, garden, near two stations; May to October. Mrs. E. Vermorel, 245 Central Av. Hackensack, N. J.

HOUSES TO LET—UNFURNISHED.

Manhattan.

321 WEST 139TH STREET.
322 WEST 140TH STREET.
Near Edgecombe Avenue.
10 rooms and bath, in perfect order.
J. Romaine Brown Co., 299 Madison Av. Tel. 1481 Murray Hill.

For rent to respectable family, house on 148th St., near Riverside Drive; rent, $80 per month; newly renovated; tiled bath room; new chandeliers. Owner living at 612.

SUMMER HOMES—Furnished.

New Jersey.

An unusual opportunity to rent, handsomely furnished, modern 10-room house, for three months; beautifully located, large grounds, garage, vegetable garden, planted, fruit trees, fine shade, high elevation; rent $200 monthly. Call, write, or phone M. D. Ayers, 146 West 36th St. Phone 4535 Greeley.

New York State.

Central Valley, Orange County, 48 miles Erie, furnished house, modern conveniences; 2 acres. Sturtevant, 145 West 99th. Columbus 6314.

COUNTRY PLACES FOR RENT.

Westchester County.

For rent at Scarsdale, N. Y., May 1, attractive, modern residence, near station. H. G., 103 Park Av., New York. Room 1113. Telephone Murray Hill 2013.

New Jersey.

Boonton.—Thirty miles from city; gentleman's estate, 90 acres; large, new 14-room house, 3 baths, gas, electricity; garage, gardener's cottage, barn, orchard, lake; $30,000, free and clear; make terms to suit. Irving H. Wolfe, 225 West 39th St., N. Y. Phone 8873 Bryant.

Connecticut.

On the water at Sound Beach, Conn., artistic coast, 11 rooms, 2 baths, garage, and cottage, one-half acre ground; good boat landing; fifty minutes from Grand Central Station. M. C. Van Buren, 75 East 81st St. Tel. 8955 Lenox.

Miscellaneous.

Country house sublet or apartment; furnished. Apply Boshko, 362 Riverside Drive.

APARTMENTS TO LET.

Furnished—East Side.

4TH AV., 420, (at 29th St.)—One room with bath, $40; two rooms and bath, $65; elevator, telephone. Tel. 2976 Madison Square.

16TH, 103 EAST.—Nine large, light rooms, elevator apartment, furnished or unfurnished. Phone Stuyvesant 3856, mornings or after 6.

19TH ST., (Gramercy Park.)—Handsomely furnished apartment 7 rooms, two baths; grand piano; $125. Elberson, 25 West 42d St.

19TH, 105 EAST.—7 rooms; doctor's home; completely furnished; $100. Call 1-8. Dr. S.

34TH, 61 EAST.—Nicely furnished, two rooms, bath, every convenience. Merritt, 9281 Murray Hill.

49TH, 19 EAST.—Artistically furnished apartment of two rooms, bath, and kitchenette. Telephone Plaza 9420.

55TH, 67 EAST.—Two, three rooms, bath; sun from 11 to 5. Phone Plaza 6958.

73D, 137 EAST.—Sublet from June to September, corner apartment of 7 rooms and bath. Phone Rhinelander 2604.

80TH, 158 EAST.—Two richly furnished large rooms, bath, dressing room, all improvements; private residence. Lenox 1658.

81ST, 73 EAST, (Corner Park Av.)—Seven rooms, elegantly furnished; $75 until Oct.

82D ST., 129 EAST.—Four rooms, three exposures, new building, 8th floor; cool in Summer. Telephone 7807 Lenox.

85TH, 106 EAST.—7 rooms, 3 baths, well furnished; October, longer. Lenox 7461.

AN EXCEPTIONALLY attractive and cool apartment in delightful private residence. Phone Plaza 2200.

APARTMENTS HANDSOMELY FURNISHED CLARK REALTY, 30 E. 42d. Vanderbilt 1450.

ATTRACTIVE TWO-ROOM APARTMENT for bachelor in private house. Telephone Plaza 2200.

ATTENTION!—Apartments, furnished; two rooms and bath; full hotel service; one block from subway; $14 to $17.50 weekly. Hotel St. Louis, 34 East 32d St., and Hotel Senton, 35 East 27th St.

A RARE OPPORTUNITY
to October, 1918.
64 East 86th St., beautifully furnished new apartment 6 rooms, 2 baths; twelfth floor; seen by appointment; $250 a month. Telephone 9434 Lenox.

BEAUTIFUL furnished apartment, with 9 unusually large rooms, overlooking Gramercy Park; delightful cool Summer location; will let for any period, from 6 to 18 months; price $250 per month. Telephone Gramercy 2564, or call at 34 Gramercy Park.

EIGHTIES.—Handsomely furnished, 6 rooms, 2 baths; immediate possession; $100. Vanderbilt 1450.

MADISON AV., 1,219.—Fully furnished eight-room housekeeping apartment, from May till October, $130; best references required. De Mell.

MADISON AV., 1,190, (Corner 97th.)—Attractively furnished apartment 7 rooms, $100. Seen from 11 to 5. Apt. 14. Johnson.

MADISON AV., 202.—Beautifully furnished apartment; top floor. Boyd, Murray Hill 1443.

ONE SMALL, one large apartment; unusually artistic; low rent to September. Gramercy 723.

Furnished—West Side.

11TH, 153 WEST.—7 large rooms and bath, all outside, 6th floor, elevator, May to October. Hawks.

42D ST., 241 WEST.—Will share apartment with single, refined person; references. Bryant 7157.

42D ST., 17 WEST.—Apartments, furnished. Consult Miss Martin, Murray Hill 7789.

45TH, 341 WEST, (just off Broadway.)—New elevator building; 1-2-3 rooms, bath, kitchens or kitchenettes; $50 up monthly; references indispensable. Tel. Bryant 6255.

47TH ST., 112 WEST.—MODERN ELEVATOR BUILDING.
Bachelor apartments, completely furnished, 2 and 3 rooms and bath, $80-$100, including service, light and linen.
PAYSON McL. MERRILL CO., INC.,
9 East 44th St. Tel. Murray Hill 8300.

47TH, 8 WEST.—Suite of 3 rooms, bath; also one large front room and bath, elegantly furnished; electric elevator.

48TH ST., NEAR 5TH AV.—TWO ROOMS, BATH, AND KITCHENETTE. INQUIRE 115 WEST 47TH ST. PHONE 9779 BRYANT.

55TH, 124 WEST.—Opportunity; permanent home; newly, beautifully furnished, four-room sunny apartment; Oriental rugs. Call 2-4.

56TH, 203 WEST, (Thorndyke Apartment Hotel.)—Attractive suite, two rooms and bath; full hotel service; low weekly, monthly rates.

57TH, 130 WEST.—Two rooms, bath, kitchenette; studio building; furnished or unfurnished.

57TH, 140 WEST.—Furnished or unfurnished attractive three-room kitchenette apartment; superior house.

58TH, 200 WEST.—Nicely furnished 3 rooms, bath, and very light; attractive; real kitchen; sublet complete. Apt. 9D. Col. 4812.

58TH, 200 WEST.—Elegantly furnished apartment, six rooms, two baths, for sublease to Oct. 1st. Telephone 4812 Columbus.

59TH, 36 WEST.—Charming two-room, kitchenette, and bath apartment; southern exposure; 9th floor; baby grand piano; excellently furnished. Telephone Plaza 9480.

59TH, 139 WEST.—Duplex studio apartment, 5 rooms, 2 baths, furnished; housekeeping; June 1 to Oct. 1; references. Gardner.

69TH, 245 WEST.—$30 up; 1-2-3 room apartments; kitchenette; completely furnished; latest improvements; references necessary.

70S, WEST.—Handsomely furnished apartment, two large rooms, kitchen, bath, piano; $125 monthly. Elberson, 25 West 42d.

72D, 154 WEST.—Apartment hunting unnecessary; consult Mrs. Dingleman, Renting Specialist. Col. 836.

WEST 73D.
Handsomely furnished apartment, 7 rooms, bath, very reasonable for Summer. Murray Hill 6632.

78TH, 205 WEST.—Large, two-room suite, with kitchenette; light, cheerful; absolutely clean; $50 monthly till October, including light.

79TH, WEST.—Handsomely furnished elevator apartment, seven large, light rooms, two baths, piano, $165. Elberson, 25 West 42d.

80TH, 100 WEST.—Handsome 2-3 rooms, kitchenette; suitable 4 or 5 persons; private bath; maid service; $50 up.

80TH, 210 WEST.—Very attractive five-room front elevator apartment; linen, silver; reasonable; until October. Apartment 31.

83D, 41 WEST.—High-class five-room apartment to sublet, furnished or unfurnished, to responsible party; moderate terms. Open from 2 to 5 P. M.; at other hours apply Superintendent.

85TH, 1 WEST.—Handsome four-room housekeeping apartment; rent reduced; excellent maid.

88TH, 340 WEST.—High-class, artistic home, seven rooms, three baths, reasonable. Fourth.

87TH, 176 WEST.—Four rooms, beautifully furnished, $150 monthly; May-September. Telephone for appointment, Schuyler 2589.

91ST ST., 27 WEST.—1-3 room apartment; high class; furnished; latest improvements; maid service; $25-$90; references necessary.

92D, 204 WEST.—Beautifully furnished, light, spacious seven rooms; exceptional. 6 East.

95TH.—Beautifully furnished 7-room apartment, $100 a month; immediate possession. Vanderbilt 1450.

97TH, 316 WEST, (Near Drive.)—Six light, attractively furnished rooms, high class; $85. Riverside 6780, Apt. 1D.

102D ST., 241 WEST.—7 beautiful furnished rooms complete with silver, linen, piano, Victrola, until Sept. 15. Reaney.

104TH, 304 WEST.—Two rooms and bath; high-class furnished apartment; reasonable. Apply on premises or office of 215 Manhattan Av. Telephone Academy 1847.

111TH, 528 WEST.—Beautifully furnished 4-room apartment; references; no agents.

113TH, 517 WEST.—2, 4, and 5 rooms; carefully planned and executed; complete in every detail, including linen and silver. Telephone 8240 Morningside.

116TH, Corner 7th Av.—Seven large, airy rooms, elevator service, handsomely furnished, piano, &c., $110 monthly. Address by mail only, Apt. 5D, 121 St. Nicholas Av.

116TH, 610 WEST.—Three rooms, bath, and kitchenette apartment; 8th floor rear; immediate possession. Telephone 3040 Morningside.

118TH, 400 WEST, (Apt. 32.)—Seven rooms and bath; all outside rooms; $100; occupancy May 1.

119TH, 435 WEST.—Two rooms, kitchenette; entirely front south, opposite Columbia. Hildreth.

121ST, 414 WEST.—Attractive four rooms, artistically furnished; immediate possession. Apt. 43.

124TH, 533 W.—Nicely furnished seven rooms, elevator, electric light and all conveniences; moderate rent. Binswanger.

165TH, 600 WEST.—Apartment for rent; furniture for sale. Apt. 1.

177TH, 598 WEST.—Sublet, 5-room corner apartment; period furniture. Apartment 31.

AMSTERDAM AV., 1,090.—Five rooms, furnished; piano; October or longer; $45. Greet.

APARTMENTS—Beautifully FURNISHED, 2 TO 5 ROOMS AND BATH,
with or without kitchen; attractive restaurant, table d'hote and a la carte; best food, reasonable prices; complete hotel service; $60 monthly up; near Riverside Drive, Central Park; 2 block from 96th subway.
HOTEL SCHUYLER ARMS,
305 West 98th St. Near Broadway.
Telephone Riverside 6100.

ATTRACTIVE Apartments. Hotel Conveniences. Apartment Rates. Inspection Invited.
CATHEDRAL PLAZA,
100 CATHEDRAL PARKWAY,
110TH ST. AND COLUMBUS AV.
We have 1, 2, 3, 4 room apartments
$35, $45, $55, $65 UP MONTHLY.
Fully furnished, dishes, silver, cooking utensils; maid service optional; each apartment has private bath and kitchenette; concessions, lease, or unfurnished; near subway and "L"; must be seen to appreciate. Phone Academy 613. 5th Av. bus stops at door.

Attractive and Exceptionally Clean Apts.
THE WILSONIA,
225, 227, 229 West 69th St., near Broadway.
2 Rooms, bath, and kitchenette, $55 up monthly.
Three rooms, and kitchenette, $65 up monthly; three rooms, 2 baths, and kitchenette, $90 per month; phone, elevator service, maid service optional; exceptionally clean apartments; no objectionable or questionable tenants; near subway and elevated express stations, three car lines, 5th Av. bus, park and drive; references absolutely essential.

Attractively furnished seven-room apartment; piano; 109th St. and Riverside Drive; three front rooms overlooking Hudson; May 1 to October, $175 monthly; seen by appointment only. Phone Holt, 6366 Cathedral.

ATTRACTIVE 5-room furnished elevator apartment to sublet for 6 months; reasonable; to adults only. Phone Audubon 23.

A NEW APARTMENT HOTEL.
Newly furnished and decorated; complete hotel service; two and three rooms and bath; 9 to 14 windows, with unobstructed views and three exposures to each suite; rates $80 monthly and up; weekly rates; breakfast and dinner, $9 weekly, (optional.)
HOTEL NOBLETON, 126 WEST 73D ST.
one block from subway express and elevated. All cars, bus lines. C. M. Belink, Mgr. Dir.

BACHELOR APARTMENTS.
29 West 52d St.; 2 rooms, bath, $65.
ASHFORTH & CO. 501 5TH AV.

CENTRAL PARK WEST, 378.—Six sunny rooms, sublet to October, $100. River 8220.

DESIRABLE FLOOR, luxuriously furnished; private house; sitting room, front bedroom, back; twin beds; bath, electricity; west 80ties; gentlemen or couple. Phone Riverside 5413.

EDGECOMBE AV., 287.—Furnished apartment to let; west side; five rooms, bath; elevator; cozy and bright; moderate; opposite park; near 145th St. "L" and subway. After 10 A. M., Waxman's apartment.

RIVERSIDE DRIVE, 910.—Attractive four-room home, complete, piano, overlooking Hudson, Palisades; available until October; magnificent new elevator apartment. For appointment Haley, 8446 Audubon.

RIVERSIDE DRIVE, 910.—Attractive four-room home, overlooking Hudson Palisades, complete, piano, available until October; new apartment house; inspection after 2 o'clock. Haley, 8446 Audubon.

RIVERSIDE DRIVE, 227, (95th.)—Handsomely furnished 6 rooms; piano; grand view; immediate possession. Phone 1150 Riverside. Coyle.

RIVERSIDE DRIVE, 448, (116th.)—Handsomely furnished; 9 rooms, 3 baths; Chickering, Ampico, Victrola. Phone 6376 Morningside. Apartment 102.

RIVERSIDE DRIVE, (84th.)—Handsomely furnished 8 rooms, facing river; piano; Victrola; immediate possession; $150 month. Particulars, Vanderbilt 5647.

RIVERSIDE DRIVE, 790, (Apt. 10.)—Choice eight-room apartment, furnished; unfurnished; reasonable rent.

RIVERSIDE DRIVE, 790.—Five rooms, beautifully furnished; must be seen to be appreciated. A. J. O'Dell. Audubon 5400.

RIVERSIDE DRIVE, 736.—Beautifully furnished 4-room apartment; immediate possession. Apply Superintendent.

RIVERSIDE DRIVE, 410.—Beautiful furnished apartment, 7 rooms, 3 baths; lease $300 monthly.

TO SUBLET on Riverside Drive, a desirable furnished apartment, from May 1 to Sept. 30; seven rooms, two baths; commanding view of Hudson, Riverside Drive, and Columbia College; all outside rooms; exceptionally low rent; may be seen by appointment. Telephone Morningside 6845. Apartment 83.

UNUSUAL OPPORTUNITIES.
Handsomely furnished sublet apartments. Wickliffe Grey, Agent, 269 West 72d St. Columbus 3974.

VAN CORLEAR PLACE, 27.—Handsomely furnished 8-room and bath apartment until Oct. 1; $75. Telephone 734J. Marble.

WADSWORTH AV., 209, (183d.)—Four front rooms, nicely furnished; $42; references required.

WEST END AV., 801, (Corner 99th St.)—Furnished apartment of six rooms, two baths, hardwood floors, Oriental rugs, piano; near express subway station; rented October only to select family with good references. Phone Riverside 5970, Apartment 12C. By appointment only.

WEST END AV., 410.—Beautifully furnished 7 rooms; $150 month. Sumner, Vanderbilt 1450.

WEST END AV., 841.—Elegant furnished apartment to rent until Oct. 1; reasonable; reference. Apply to Superintendent.

WEST END AV., 324, (75th.)—Desirable parlor floor, two rooms, private bath, kitchenette; electricity.

WEST END AV., 758.—Completely furnished, from April 15 to Oct. 1, inclusive, 8 rooms, reasonable rent. Apartment 62.

WEST END AV., 839.—Six rooms, bath, elevator apartment. Apartment 8C.

WILL sublet apartment of 4 beautiful rooms, all bright, suitable for small family, reasonable. Phone 8554 St. Nicholas.

2-3-4-5-ROOM APARTMENTS, fully equipped for housekeeping; every improvement; $30 to $55; 10 per cent. reduction for families of soldiers and sailors. Inquire 215 Manhattan Av. Tel. 1847 Academy.

Brooklyn.

BROOKLYN HEIGHTS, (131 Joralemon St.) near Borough Hall subway station.—High-class furnished apartments in new, modern elevator house, 2 and 3 rooms, bath, kitchenette; $65-$90.

Unfurnished—East Side.

12TH ST., 5 EAST.—One large and four small rooms, bath, heat, and gas.

32D ST., 34 EAST, (Hotel St. Louis.)—Corner suite, three rooms and bath, three exposures, full hotel service, including light; reasonable.

78TH ST., 42 EAST.—New elevator apartment, 2 or 3 large, light rooms, with bath. Agent on premises.

79TH ST., 156 EAST.—To sublet, unfurnished, attractive new apartment, eight rooms, three baths, 1½ years' lease. Price $2,... seen by appointment. Apply Room 1022, 25 Broad St.

81ST, 73 EAST.—Six rooms, bath, ground floor; three windows facing Park Av.; ...

MADISON AV., NEAR 39TH ST.
5 and 6 room apartments, $125.
Corner, southern exposure; large rooms.
REGENT REALTY COMPANY, 33 W. 42d.

Unfurnished—West Side.

16TH, 5 WEST.—Skylight studios, bachelor apartments, $30 to $60. Phone Chelsea 3...

48TH, 113 WEST.—Two rooms and bath and kitchenette; all improvements; $45 monthly.

57TH, 200 WEST.—Newly completed 14-story building; duplex studio and housekeeping apartments, 2 to 8 rooms, $1,500 to $4,400; studio living rooms, 25x30; restaurant.
PAYSON McL. MERRILL CO., INC.,
9 East 44th St. Tel. Murray Hill 8300.

80S, WEST.—Apartment, seven rooms, two baths, $110. Elberson, 25 West 42d.

90TH ST., 48 WEST.—One and two rooms and bath; highest type of home; must be seen to be appreciated; maid service, heat and light included; rents from $300 to $1,200 per annum.

93D ST. and Central Park West.—Eight-room corner apartment; rent $2,100.
LEWIS B. PRESTON, INC., 165 Broadway.

94TH ST., 1 WEST.—At sacrifice, would transfer lease of eight large rooms and three baths apartment.

90S, WEST.—Handsome elevator apartment, 6 rooms, $90. Elberson, 25 West 42d.

111TH, 501 WEST.—Modern elevator apartments, 4-6 rooms, overlooking St. John's Cathedral, $40-$60. Superintendent.

113TH, (Near Riverside Drive.)—Parlor bedroom, bath, furnished, unfurnished. A. McEntee Co., 541 West 113th. Telephone Morn. 1891.

118TH ST., 400 WEST, (Apartment 32.)—7 rooms and bath; all outside rooms; $100; occupancy May 1.

144TH, 601 WEST, (3F.)—Sublet very desirable elevator apartment, 5 rooms, $45.

APARTMENTS TO LET.

Unfurnished—West Side.

215TH, 416 WEST.—Half block Broadway subway, 5 rooms; just finished; No. 42.

APARTMENTS OF QUALITY.
Magnificent suites of 2 and 3 rooms, with or without service; overlooking Drive; unusual opportunity; attendant on premises.
340 RIVERSIDE DRIVE, (106TH ST.)
EVERETT M. SEIXAS CO.,
4520 Murray Hill. 507 Fifth Av., (42d.)

65 CENTRAL PARK WEST.
Seven-room apartment, exceptionally adapted to physician's use. Apply on premises. Dr. Price.

MANHATTAN AV., 272, (111TH.)—Beautiful elevator apartment, facing Morningside Park, 4, 5, and 6-room apartments; all modern; convenient to L. subway, and all cars to door; rent moderate; day and night service; agent on premises.

MANHATTAN AV., 400, (117th.)—Sublet 6 rooms, corner, all light, elevator apartment; modern improvements; convenient to all car lines; rent $60. Webster, Apt. 71.

NORTHERN AV., 100, (Corner 181st St.)—To sublease, 8-room apartment, all outside rooms, exceptionally large, overlooking Hudson, $85. Apart. 55. Telephone St. Nicholas 2973.

RIVERSIDE DRIVE, 790.—Five large rooms to sublet; very high-class apartment house; must be seen to be appreciated. Audubon 5400, A. J. O'Dell.

RIVERSIDE DRIVE, 452.—To sublet, nine rooms, three baths; $2,000 a year.

Westchester.

MOUNT VERNON, N. Y.—For rent, upper apartment two-family house; 8 rooms and bath, May 1; first-class neighborhood; can be seen mornings; $40 per month. Apply 49 South 13th Av., Mount Vernon, N. Y.

New Jersey.

FOUR-ROOM up-to-date furnished apartment; 5 minutes from Summit Av. tube station, Jersey City; family of 2 only. N 341 Times Downtown.

APARTMENTS WANTED.

Furnished.

TWO business men (Christians) desire nicely furnished, modern apartment in good location, preferably suburbs; only full particulars and a reasonable price considered. L 28 Times.

Unfurnished.

STUDIO APARTMENT of 3 rooms wanted, located between Union Square and 23d St.; answer, with full particulars. C. D. S., 1,170 Broadway, (Room 701.)

FURNISHED ROOMS.

East Side.

16TH, 206 EAST.—Medium room with dressing room; running water; private house; references.

18TH, 114 EAST, (Gramercy.)—Sunny 2-room apartment, heated; bath housekeeping; reception parlor.

18TH ST., 145 EAST.—Nicely furnished large front parlor; good location; reference; telephone.

31ST, 114 EAST.—Large, small, attractively, newly furnished; private bath; electricity, telephone.

34TH, 120 EAST.—Attractive room in elevator apartment; business woman preferred. Apt. 9.

37TH, 143 EAST, (Near Lexington Av.)—Large front room, all facilities for one or two persons. Murray Hill section.

53D, 5 EAST.—Cheerful two rooms, bath, kitchenette apartment; artistic furnishings. Lawton.

55TH, 17 EAST.—Bachelor's room with bath; residence art collector; references.

56TH ST., 311 EAST.—Parlor floor, established doctor's office, or back parlor alone.

87TH, 74 EAST, (corner Park Av.)—With French family of two; room, $3.50; only one tenant; top floor. Ackermann.

GRAMERCY PARK, (145 East 21st.)—Furnished rooms, steam heat, electricity; board optional; references.

MADISON AV., 180, (34TH.)
Rooms $5 to $8; all conveniences.

West Side.

4TH, 198 WEST, (WASHINGTON SQUARE SECTION.)—A FEW DESIRABLE ROOMS, NEWLY FURNISHED; RESTAURANT CONNECTING; REFERENCES.

9TH, 41 WEST.—Large, sunny, front room, adjoining bath; also single room; references.

30TH, 7 EAST.—Beautiful front sunny room, private bath, telephone, clean.

38TH ST., 124 WEST, (Broadway.)—Attractive rooms; hot, cold running water. Greeley 1107, Headley.

37TH, 28 WEST.—Front room; running water; $7; small room, $3.50.

37TH, 28 WEST.—One and two room apartments; all conveniences; $35-$65.

54TH, 40 WEST.—Large southern room; bath, electricity, gas; $10.

55TH, (1,730, Broadway.)—Desirable room; one, two gentlemen. Apt. 6G, Circle 2181.

58TH ST., 40 WEST.
High-class suites, 2 rooms and bath.

65TH, 12 WEST.—Parlor bedroom, steam heat, hot water. Third bell. Columbus 6312.

68TH, 61 WEST.—Neatly furnished front room, running water, convenient to bath; telephone.

69TH, 141 WEST.—Furnished or unfurnished rooms, all conveniences; good neighborhood; centrally located.

69TH, 68 WEST.—Neat, attractive, large room; electricity; switchboard service; refined residence.

69TH, 63 WEST.—Attractive room; running water; electric light; quiet house; references.

70TH, 145 WEST, (Broadway.)—Delightful room; hot water, private bath, electricity; gentlemen; references.

70TH, 278 WEST.—Large room, bath connecting, single, $7 suite, gentleman, business couple.

70TH, 112 WEST.—Large parlor; twin beds; private bath; mahogany furniture; $12.

71ST, 30 WEST.—Unusual double rooms; southern exposure; private bath; electricity; exclusive house.

72D, 336 WEST.—Desirable double room, facing Hudson and Riverside Drive; electricity; references.

74TH, 134 WEST.—Medium-sized room for gentleman of refinement; quiet, homelike family.

74TH, 137 WEST.—Second floor, front and back, single or en suite; private bath.

75TH, (2,131 Broadway.)—"The Avonmore."—Two single rooms and two-room suite; private family. Columbus 2307. Miss Irvine.

75TH, 159 WEST.—Large, attractively furnished, electricity, southern exposure; also room with bath.

75TH, 46 WEST.—Comfortable single room, $4.50, electricity; select residence, convenient location; phone.

75TH, 102 WEST.—Cheerful front room, large; all conveniences; suitable two. Apt. 61.

76TH, 148 WEST.—A large, comfortable front room; telephone; also single room; references.

76TH, 100 WEST.—Connecting two front rooms; elevator, electricity, telephone; $8 weekly. Savage.

76TH, 183 WEST.—Immaculately clean rooms, private bath; electricity; kitchenette privileges; small room.

76TH, 104 WEST.—Attractive room, private bathroom, kitchenette; other rooms; electricity; reasonable.

76TH, 42 WEST.—Attractive double room, private bath; also medium room; references.

76TH, 174 WEST.—Large rooms, $7 up; small kitchenette optional.

77TH, 150 WEST.—Attractive, medium single rooms, bath adjoining; gas, electricity; reception parlor.

77TH, 314 West.—Large, small rooms; private bath, electricity, exclusive house; near Subway.

78TH, 205 WEST.—Large handsome double room, first floor, facing south; twin beds; running water; superior house; $40 monthly.

78TH, 223 WEST.—Medium-sized room, adjacent bath; newly decorated; furnished, unfurnished; $6.

78TH, 107 WEST.—Large front room; southern exposure; running water; dressing room; reasonable.

78TH, 221 WEST.—Large room, bath, twin beds, hot water, steam, electricity; gentlemen.

78TH, 117 WEST.—Newly furnished, decorated, large, front room; gentlemen or couple.

78TH, 112 WEST.—Attractive, large room, connecting shower-bath, comfortable home.

78TH, 122 WEST.—Attractive, warm room, electricity, shower and telephone.

79TH ST., 173 WEST.—Exceptionally well furnished large rooms, with every comfort; electricity, telephone; finely kept house.

81ST, 27 WEST.—One, three palatial studio rooms; suitable for concerts; facing Park; near "L" subway. Schuyler 1826.

82D ST., 54 WEST.—Handsomely furnished second story front, bath adjoining; single rooms; references.

82D, 13 WEST.—Beautifully furnished parlor suite; private bath, electricity, telephone; reasonable.

82D, 24 WEST.—Parlor floor suite; private bath; electricity; medium room; references.

82D, 226 WEST.—Suite rooms, private bath, kitchenette, $10; single room, $5.

84TH, 56 WEST.—Large, light room, kitchenette; hot water; reception parlor; telephone.

85TH, 168 WEST.—Attractively furnished second floor suite; exclusive neighborhood; private residence.

85TH, 337 WEST.—Elegantly furnished rooms, single or en suite; private bath

FURNISHED ROOMS.

West Side.

86TH, 59 WEST.—Elegant large rooms, handsomely furnished; every convenience; board optional.

86TH, 23 WEST.—Medium-sized, adjoining rooms, near bath; breakfast; high-class house.

86TH, 55 WEST.—Exclusive house, elegant room, private bath; twin beds; electricity.

87TH, 340 WEST.—Attractive suite, with private bath, in private house; $12.

88TH, 344 WEST, (Riverside.)—Large, attractive room, private bath, all conveniences; references.

91ST ST., 232 WEST.—Private family would let desirable gentleman comfortable front room, adjoining bath; apartment; exclusive. Telephone Riverside 8960.

93D, 19 WEST.—Beautiful, airy room, elevator apartment, small Jewish family, for elderly lady or gentleman of refinement; references exchanged; sixth floor, West.

95TH, 251 WEST.—Furnished rooms for rent; all conveniences; gentlemen. Apt. 4 West.

96TH, 29 WEST.—Elegantly furnished room, private bath, electricity, all modern improvements.

97TH, 244 RIVERSIDE DRIVE.—Attractive, large room, well furnished corner apartment, modern conveniences; private party; near subway; breakfast; references; gentleman preferred. Phone 7522 Riverside.

97TH, 145 WEST.—Attractive, well-furnished room, private bath; telephone; gentleman; $7.

97TH, 316 WEST.—Cheerful, clean room; private family; $4. Apartment 6C.

102D, 235 WEST.—Comfortable large bedroom; running water; telephone; elevator; gentlemen. Allen.

103D, 244 WEST.—2 unusually attractive rooms, adjoining bath; 1 large, other smaller; southern exposure; large, handsome home; continuous hot water; electricity; $6.50-$8.

103D, 303 WEST.—Large, sunny room, next bathroom; newly furnished; in private house.

104TH, 2 WEST.—Sitting room and bedroom, facing Central Park; private family; suitable one, two gentlemen. 6342 Riverside.

105TH, 147 WEST.—Large room, kitchen privileges, electricity, telephone; $6. Bell, 2E.

108TH, 301 WEST.—Large room overlooking Broadway; running water; shower bath; gentlemen preferred; modern elevator apartment; 511; Academy 8238.

113TH, 600 WEST.—Large attractively furnished double room, suitable two gentlemen. Johnston.

113TH, 548 WEST.—Large front room and bath; strictly private.

114TH, 520 WEST.—Nicely furnished large sunny room, adjoining bath. Apartment 41.

114TH, 520 WEST.—Single room, private family, elevator apartment; night and day service; magnificent view of athletic field of Columbia University and surroundings; reasonable; references.

118TH ST., 415 WEST.—Comfortably furnished rooms in elevator apartment; prices $4.50 to $7 per week. Apply Apt. 3, F. W.

118TH ST., 416 WEST, (Apt. 1.)—Large, desirable front room; kitchen privileges.

118TH, 419 WEST.—Clean, attractive room, suitable 2; elevator; $6. Apartment 41.

120TH, 157 WEST.—Large, sunny room; every convenience; select neighborhood.

123D, 429 WEST, (Apt. 16.)—Small outside room, attractively furnished; elevator, electricity.

142D, 548 WEST.—American family, private house; desirable single room, adjoining bath; references.

142D, 605 WEST.—Room, near shower bath, elevator; near Drive; $4. Scott.

BROADWAY, 2,020, (69th.)—Beautifully furnished rooms; high-class apartment; private family. Crandall.

CLAREMONT AV. AND 116TH ST.
Exceptional rooms, private bath, private Christian family; high-class apt., Riverside, subway. Tel. Morningside 1338.

CLAREMONT AV., 140, (125th.)—Front room, overlooking Grant's Tomb; also small outside room; references. Apartment 34. Phone Morningside 5400.

MASTER bedroom in elegantly furnished, elevator apartment; private shower and lavatory; two large windows; cool for Summer; $15 weekly; 83d St.; references. D 442 Times Annex.

ONE OR TWO GENTLEMEN can find superior accommodations with refined private family; references. Cathedral 9088. 110th St. subway.

RIVERSIDE DRIVE, 547, (127th.)—Two large, front rooms; cozy, attractive; overlooking Hudson; running water, kitchenette; single, suite; elevator; also outside room, with private lavatory. Mueller.

RIVERSIDE DRIVE, 202.—CHRISTIAN FAMILY HAS VERY DESIRABLE LARGE FRONT ROOM; ONE, TWO GENTLEMEN; BOARD OPTIONAL. STANHOPE.

RIVERSIDE DRIVE, 230, (corner 95th St.)—Beautiful sunny room overlooking Hudson, $8. Telephone 9480 Riverside. Apartment 81; references.

RIVERSIDE DRIVE, 99.—Large, beautifully furnished room; delightful river view; private family; references. Phone Riverside 2748, Apt. 2-A, after Sunday.

RIVERSIDE DRIVE, 222, (94th St.)—Attractively furnished bedroom and living room, suite; reasonable. Riverside 9831, Apartment 61.

RIVERSIDE DRIVE, 668, (144th,) Apt. 35.—Cheerful sunny room, attractively furnished, refined home with couple; business man, woman.

RIVERSIDE DRIVE, 583, (135th.)—Desirable room; every convenience; private family; reasonable. Apartment 45.

RIVERSIDE DRIVE, (corner 80th.)—Magnificent suite 3 rooms and bath, in elegant house.

RIVERSIDE DRIVE, 73, (79th.)—Attractive front room, also single room, baths; references; private.

RIVERSIDE DRIVE, 76, (between 79th-80th.)—Large, light room, with kitchen; also others.

WEST END AV., 519, corner 85th St.—Beautifully furnished room in exclusive residence; electricity. 5538 Schuyler.

WEST END AV., 487.—Nicely furnished large room; all conveniences; twin beds.

WEST END AV., 936, (106th.)—Corner room; one or two gentlemen; elevator. Elliot.

ROOMS WANTED.

Furnished.

Refined Gentile couple wants large room; private bath; best table; private family; country home; near New York State; prices and particulars; references. B 203 Times Downtown.

Business man, Christian, wants well-furnished room with bath; modern apartment; only good location; full particulars and reasonable terms will receive consideration. L 27 Times.

West Side, 70th to 86th.—Room and breakfast; private house; private family; no other roomers; business woman; reference; $5. Address Room, 2,629 8th Av.

Japanese business man wants sunny room, facing river or park, with shower; homelike preferred; near express. 315 Equitable Bldg.

Room wanted by a young woman; clean, comfortable; private family; vicinity 72d and 91st Sts., west side. R 188 Times.

Business woman desires furnished room; kitchenette; bath; moderate; state price. A 889 Times Downtown.

Gentleman wants front room; $6 weekly; between West 98th and 118th Sts; permanent. A 364 Times Downtown.

UNFURNISHED ROOMS.

Bronx.

CRUGER AV., 2211, Bronx.—3-4 rooms; two-family house; business men or bachelors; latest improvements; good service; one block from Burk St. subway.

BOARDERS WANTED.

East Side.

61ST, 154 EAST.—Desirable rooms, with all conveniences; telephone; table guests accommodated.

HOTEL RUTLEDGE, 163 Lexington Av., (30th.)—For refined women. Why not live at a hotel if you can do so at lower cost than boarding or keeping house? Beautiful atmosphere; outside rooms; telephone; elevator; complete service; homelike; including meals, $13 weekly up. Tel. Madison Sq. 6180.

IRVING PLACE, 58.—Desirable light rooms, with or without board; references.

MADISON AV., 228.—Large sunny rooms; private bath; electricity; excellent table; table guests.

West Side.

16TH, 20-22 WEST.—Large, small rooms, well furnished; unexcelled board. Phone.

49TH ST., 16 WEST.
Double and single room, with board.

51ST, 58 WEST.—Attractive, sunny, large rooms, private bath; table board; references.

57TH, 32 WEST.—Large and small rooms, with excellent board; table guests accommodated.

16 WEST 55TH ST.
Rooms, bath, with board; references.

58TH ST., 46 WEST.
Desirable rooms; excellent table; references.

58TH ST., 41-43 WEST.—MADISON ARMS; ELEVATOR.

68TH, 56 WEST.—Suit particular people; handsomely furnished rooms; private bath, electric light; Southern cooking; also front parlor.

70TH, 200 WEST, (opposite Sherman Square.)—72d subway express; large front room; attractive, homelike; running water; suitable couple; elevator house; board. Hubbell.

70TH, 121 WEST.—Exceptionally well furnished rooms, with or without board; fine service.

BOARDERS WANTED.

West Side.

72D, 224 WEST.—Steam heat, electricity, elevator; large room. April 1; subway express.

72D, 209 WEST.—High class suite with bath; small room; excellent table.

72D, 263 WEST.—Attractive large and small rooms, private bath; board optional.

73D, 373 WEST. (Riverside.)—Large front room, overlooking river; private bath; excellent table.

73D, 134 WEST.—Attractive rooms; private bath, electricity, between subway express and "L."

73D, 302 WEST.—Double front rooms, private bath; home cooking; exclusive location.

74TH, 102 WEST.—Rooms with private baths, electricity; private phone; table guests accommodated.

74TH, 125 WEST. (Erte.)—Attractive medium room, with or without meals.

75TH, 29 WEST.—Attractive, large room; also small room; near park; excellent table.

76TH ST., (344 WEST END AV.) Beautiful third floor en suite, single; private bath; twin beds, home cooking; electricity.

76TH, 57 WEST.—Attractive rooms, suitable two; excellent cuisine; table guests. Schuyler 9725.

237-243 WEST 76TH ST. Room, with, without bath; single room.

76TH ST., 161 WEST. Large room, with private bath; references.

77TH, 116 WEST.—Attractive large sunny room; dressing room; bath adjoining; steam; references.

78TH, 256 WEST.—An unusual house, for unusual people; usual prices; steam, electricity.

79TH, 106 WEST.—Large, handsomely furnished room; all conveniences; table and appointments best; refined surroundings.

79TH, 114-132 WEST, (Wida, Parked Street.)—Unusual and attractive; large parlors; tearoom and lounge; steam heat; booklet.

82D, 114 WEST.—"The Little House"; distinctively individually a home; delicious home table.

82D, 124 WEST, (Graycourt.)—Attractive, modern, steam heat, references, table guests; booklet.

83D, 17 WEST.—Refined Jewish house, small room, adjoining bath; gentleman; table guests.

84D, 5 WEST.—Desirable suites, single; modern home table; white service; table guests.

85TH, 300 WEST.—Comfortable large, sunny room, home cooking; refined environment; board optional; references.

85TH, 125 WEST.—Attractive, sunny front room, bath; smaller room, parlor dining; reasonable.

86TH, 139 WEST.—Few attractive rooms, private baths; electricity; excellent table; Southern family.

86TH ST., 164 WEST.—Large front room; excellent meals, agreeable surroundings, references exchanged.

86TH, 17 WEST. Large, second floor, front room; private bath; superior table; also small room.

87TH, 300 WEST.—Refined Jewish home can accommodate couple or gentlemen; excellent table.

87TH, 16 WEST.—Attractive, large, small rooms, adjoining bath; refined Jewish boarding house.

91ST, 30 WEST.—Beautiful suite, private bath; refined, homelike surroundings, American family; electricity; near Park, "L," and subway.

94TH, 39 WEST.—Beautiful double room for 2 or 3, adjoining bath; Jewish family; excellent cooking; table guests accommodated.

96D, 117-119-121 WEST.—Sunny front room, overlooking St. Agnes grounds; excellent board; telephone; references.

98TH, 265 WEST.—Large room, private bath; electricity; liberal, good table; table guests.

98TH, 65 WEST. (The Roselle.)—Elegantly furnished room, suitable for couple; table board.

102D, 250 WEST.—Attractive double, single rooms, adjoining bath; home cooking; table guests.

106TH, 168 WEST.—Large room, bath adjoining, $17 for two; private house; telephone.

107TH, 322 WEST.—(Riverside and Broadway)—Luxurious private residence; 2 large rooms; bath; no stairs; exceptional table; moderate terms.

111TH, 140 WEST.—Attractive double, single rooms, home cooking, table guests. Lehman.

149TH, 544 WEST.—The Audubon, light rooms, good board, $8 up. 2757 Audubon.

RIVERSIDE DRIVE, 222, (114th.)—Beautiful large sunny room; congenial family; also medium-sized room; home cooking; references. Apartment 24.

RIVERSIDE DRIVE, 70.—Pleasant accommodations for gentlemen with refined American Christians; references.

RIVERSIDE DRIVE, 740.—Single room and bath, suitable gentleman; private family. Apt. 6B.

RIVERSIDE DRIVE, 349.—Large, sunny double rooms, running water, $12-$15. Payne.

RIVERSIDE DRIVE, 147, (87th.)—Pleasant room; running water; suitable couple; exclusive boarding house.

WASHINGTON SQ. NORTH, 21.—Large front room, private bath, table guests accommodated.

WEST END AV., 301, (74th.)—Large rooms, private baths; meals, also singles. Columbus 1747.

Brooklyn.

PIERREPONT ST., 76.—Attractive rooms, excellent table; convenient New York. Phone 1160W Main.

BOARD WANTED.

GENTLEWOMAN desires quarters in strictly private family on east side, between sixties and eighties. G., 32 East 78th.

WEST SIDE, between 72d and 86th, two adults, permanent board, lodging; private family; references. L 29 Times.

COUNTRY BOARD.

Westchester.

Rockledge Manor Hotel and Cottages, a convenient, refined home at moderate prices. 124 Bruce Av. Tel. 3344 Yonkers.

Miscellaneous.

Nervous patients, incurables, and elderly persons cared for in our fine country home. A. Theodor Saunders, 117 Park St., New Canaan, Conn.

AUTOMOBILE EXCHANGE.

BUICK 1917-1916 TOURINGS, roadsters. Flack, 1,700 Broadway, 3d floor.

CADILLAC touring car for sale; 1914 model, 5-passenger; has been well cared for; may be seen at owner's residence, 4 East 94th St., this (Tuesday) afternoon from 3 to 6 o'clock.

CADILLAC "8-CYL." VICTORIA TOP. LIKE NEW. BRIGHTON, 1,077 ATLANTIC AV., BROOKLYN.

CADILLAC 1916, 7-pass. touring; repainted; good tires; bargain. Brady-Murray Motors Corporation, 62d St. and Broadway.

CADILLAC 1917 touring car, limousine, landaulet, roadster; bargains. Cook-Macconnell, 1,790 Broadway.

CADILLAC 1917 landaulet; Westinghouse shock absorbers; practically new. Harris, 1,700 Broadway.

CADILLAC 1917 sedan. Wallace, 236 West 59th St.

CADILLAC 1916 TOURING, LIKE NEW. PACKARD AUTO EXCHANGE, 10 W. 60th.

CASE 1917, seven passenger touring car. Marmon Co., 1,880 Broadway. Col. 1028.

CHALMERS touring, 1915, perfect condition throughout; cheap. Owner, 143 East 84th. Lenox 6068.

CHANDLER.—Model 17, 4-pass. chummy roadster; rebuilt and guaranteed 90 days. Brady-Murray Motors Corporation, 62d St. and Broadway.

CHANDLER.—Model 17, 4-pass. coupe and 7-pass. Sedan; like new; 90-day guarantee. Brady-Murray Motors Corporation, 62d St. and Broadway.

CHANDLER.—Model 17, 7-pass. touring; 90-day guarantee; rebuilt and refinished. Brady-Murray Motors Corporation, 62d St. and Broadway.

CHANDLER limousine, Model 17; rebuilt, refinished; 90-day guarantee. Brady-Murray Motors Corporation, 62d St. and B'way.

CADILLAC "8-CYL." TOURING BODY. USED THREE MONTHS. BRIGHTON, 1,077 ATLANTIC AV., BKLYN.

CHANDLER.—Model 16, 7-pass. touring; rebuilt, refinished; guaranteed. Brady-Murray Motors Corporation, 62d St. and B'way.

CHANDLER 1917, seven passenger touring car. Marmon Co., 1,880 Broadway. Col. 1028.

CHANDLER Chummy, 1917, for sale, run 3,000 miles. 676 West End Av.

COLE "8" 7-passenger, Summer and Winter tops, in excellent condition; rebuilt and guaranteed; no dealers. Phone Columbus 810, Mr. Snavely.

COLE 1917, six passenger touring car. Marmon Co., 1,880 Broadway. Col. 1028.

DE DION SPECIAL ROADSTER. 1915 model; latest type, lighting and starting; special Holbrook roadster body; wire wheels, top, &c.; overhauled, repainted; beautiful condition throughout; bargain. Roskam-Scott Co., 1,896 Broadway.

DE DION TOURING, electric starting and lighting; wire wheels, extra wheel, beautiful car. Gotham Auto Exchange, 1,694 Broadway.

FIAT CHASSIS 50 H. P. New. Built to Government Requirements. 13 of these For Sale. Inquire E. C. Poultney, Room 1633, 120 Broadway, New York City.

AUTOMOBILE EXCHANGE.

FIAT, imported 1915, 5-passenger, 25 h. p.; excellent condition. J. J. Harrett, 141 South Lexington Av., White Plains; telephone White Plains 2483-R.

FRANKLIN 1918, Series 9, 5-pass., like new. 588 Broad St., Newark, N. J. Phone 2897 Market.

HAYNES 1917, 5-passenger touring. Packard Auto Exchange, 10 West 60th.

HUDSON Super 6 Brougham Limousine. Very classy; exceptionally fine. Cheap for immediate sale. Wallace, 236 West 59th.

HUDSON Super Six, good condition; Winter-Summer top. Watson Claremont Garage, Broadway and 131st St.; no dealers.

HUPMOBILE sedan, robin blue, 1918; perfect condition; new tires; ready for immediate use; $1,000 cash; no dealers. Telephone Franklin 854.

HUPMOBILE 1916, 5-pass. Sedan; refinished. Brady-Murray Motors Corporation, 62d St. and Broadway.

LEXINGTON Roadster, 1917; guaranteed same as new; brand-new shoes; bargain. Lexington, 1,700 Broadway, 4th floor. Circle 1872.

LYONS-KNIGHT, Holbrook body, wire wheels, Westinghouse air springs; first-class condition. George Polley, 110 West End Av.

MARMON 34, five-passenger, touring; perfect condition; has not been run over 400 miles since thorough overhauling and painting by Marmon Company; extra wire wheels, shoe, and tires; demonstration gladly given to prospective purchaser. J. H. McGraw, Jr., care of C. M. Decker, Convent Station, N. J.

MARMON 1917, seven passenger limousine. Marmon Automobile Co., 1,880 Broadway. Col. 1028.

MARMON 1917 touring car; also Marmon roadster; bargains. Cook-Macconnell, 1,790 Broadway.

MARMON 1916 Chummy Roadster. Alexander G. Harris, 1,700 Broadway.

MARMON 1917, seven passenger touring car. Marmon Co., 1,880 Broadway. Col. 1028.

MERCER 1916 ROADSTER. TWO-PASSENGER, 22-72 MODEL. GEORGE WALLACE COPLEY, 865 FIFTH AV. 4837 PLAZA.

MERCER ROADSTER. Starter; mechanically perfect, newly varnished; bargain. F. D. Homan, 211 West 58th St.

MERCER 1916 6 passenger, in excellent condition. Phone Bergen 1778.

MERCER 1917 Sedan; practically new. Wallace, 236 West 59th St.

NATIONAL 1916 seven-passenger touring; run 6,000 miles; perfect condition. Garage, 154 West 124th St.

OWEN Magnetic 1917 brougham landaulet; like new; sacrifice. Herman Karp, Columbus 5322.

OVERLANDS.—Wide selection of overhauled cars sold with the manufacturer's guarantee; the safest place to buy; time payments. Willys-Overland, Broadway and 50th St.

OVERLAND, Model 80, $325; electric starting, lighting systems; 5 passenger; any demonstration, cost $1,050. Jones, 130 East 83d St.

PACKARD TWIN SIX. Practically new; town car, gray upholstery; mechanically and otherwise like new; guaranteed perfect; cost $4,700; sell $2,500. Roskam-Scott Co., 1,896 Broadway.

PACKARD "3-38" runabout; wire wheels. PACKARD 1915 "3-38" 7-pass. touring. PACKARD 1915 "2-38" 7-pass. touring. Packard Auto Exchange, 10 West 60th St.

PACKARD 1917 "2-35" touring. PACKARD 1916 "1-35"; like new. Wallace, 236 West 59th St.

PACKARD Special 1917, 7-passenger touring; condition new. Telephone Cortlandt 3351.

PACKARD 3-38 limousine body for sale. Can be seen at Belmont Garage 113 East 84th.

PACKARD 13-38 5-passenger, touring; perfect condition. 115 East 84th. Lenox 10367.

PAIGE TOURING, 1917. Beautiful light 7-passenger, like new; slip covers, full electric equipment; condition guaranteed. Mrs. Hayman, 222 Riverside Drive. Phone 8374 Riverside.

PAIGE 1915 7-pass. touring; good mechanical condition; refinished. Brady-Murray Motors Corporation, 62d St. and Broadway.

PEERLESS 1917 limousine; practically new. Wallace, 236 West 59th St.

PEERLESS 6 all-year-round cabriolet; make offer. 113 East 84th. Lenox 6078.

PIERCE "38" BROUGHAM. 1914 model, 38 horse, with limousine brougham, also extra touring bodies; latest improvements throughout; up to date; bargain. Roskam-Scott Co., 1,896 Broadway.

PIERCE-ARROW 1917 "38" sedan; 1915 landaulet; bargains. Cook-Macconnell, 1,790 Broadway.

RENAULT town car, suitable for taxi; good condition; bargain. Compton, 18 East 60th.

REO 1917 Touring; excellent throughout; extras; bargain. Lexington, 1,700 Broadway, 4th floor.

SIMPLEX 1911, 50 h. p. chain drive, 5-passenger Holbrook touring body, Victoria top and windshield; also 1913 38 h. p. shaft drive, 4-seated Quimby sedan body, electric lights, self-starter. Write W. L. M., care Summit Herald, Summit, N. J.

SIMPLEX 1915, specially built "75," shaft drive, four-passenger Holbrook; run 6,000 miles. Alexander G. Harris, 1,700 Broadway.

SIMPLEX Speedster, with top, "38" shaft drive; electric lights; perfect condition; will sacrifice. Burr, care Rippeth, 1,778 Broadway.

SPEEDSTER, specially built, aluminum body, 120 H. P.; most exclusive sport car in city; worth seeing. Harris, 1,700 Broadway.

STEARNS-KNIGHTS. Overhauled cars which are most desirable. Best constructed Knight motored cars, sold with the guarantee of a reputable concern. We have ready for immediate delivery a newly painted 1916 Light 4 Runabout and 1916 Light 4 Touring. Prices are reasonable. Stearns Company, (Driscoll, Manager Used Car Dept.,) 417 West 55th St. Telephone Columbus 7600.

STEARNS landaulet, 1916, 8 cylinder; will sell reasonably; overhauled, repainted. L., 34 Times.

STEARNS Silent Knight Coupe, 1917; 4-passenger, 4-cylinder; practically new; sacrifice. Dr. Lunenfeld, 507 5th Av.

STEARNS 1917, limousine; like new. Marmon Automobile Co., 1,880 Broadway. Col. 1028.

STUDEBAKER 1917 four; excellent condition, ready bargain. Lexington, 1,700 Broadway, 4th floor.

STUDEBAKER Series "18" coupe; like new. Harris, 1,700 Broadway. Main entrance.

STUTZ 1917 ROADSTER. MILEAGE 2,000. GEORGE WALLACE COPLEY, 865 FIFTH AV. 4837 PLAZA.

STUTZ Bulldog 4-passenger 1916, perfect mechanical condition; original paint; owner drafted. Weisberg, 30 East 23d St.

STUTZ 1917, 4 and 6 Pass. Touring. Packard Auto Exchange, 10 West 60th.

STUTZ 1916 4-passenger; like new; exceptionally fine car. Harris, 1,700 Broadway.

STUTZ 1916 roadster; wire wheels; fine condition. Harris, 1,700 Broadway.

"WHITE" UNUSUAL BARGAINS. "White" Town Car. 5 and 7 Passenger Touring Car. White Co., Park Av. and 57th St. Used Car Dept. M. R. Greene, Mgr.

WILLYS KNIGHTS; several overhauled bargains in the most desirable Knight motored cars. Willys-Overland, Broadway and 50th St.

WINTON, model 33; overhauled and repainted; fully guaranteed. The Winton Co., Broadway at 70th St.

Miscellaneous.

BURRELLE, (entire building,) 1,880 B'way.
ROLLS-ROYCE 1914 4-pass. touring.
PIERCE 1918 "38" limousine.
PIERCE 1918 "38" touring.
PIERCE 1917 "38" touring.
PIERCE 1917 "38" limousine.
PIERCE 1917 "48" touring.
CADILLAC 1918 touring.
CADILLAC 1917 touring.
CADILLAC 1917 suburban sedan.
LOCOMOBILE 1917 4-pass. touring.
STUTZ 1918 4-pass. touring.
STUTZ 1917 "16-valve" speedster.
STUTZ 1917 Bulldog Special.
FIAT sedan; latest importation.
FIAT 4-pass. touring; latest importation.
FRANKLIN 1918 touring.
FRANKLIN 1918 brougham.
FRANKLIN 1918 sedan.
LANCIA 1916 4-pass. speedster.
HUDSON 1917 4-pass. speedster.
MANY OTHERS.

A FEW CADILLAC SPECIALS.
1917 Brougham, 5-pass. Sedan.
1917 Victoria, 4-pass. convertible coupe.
1916 CADILLAC, 7-pass. touring.
1914 CADILLAC, 7-pass. Limousine.
All these cars are in exceptionally good condition and ready for immediate use.

DETROIT CADILLAC MOTOR CAR CO., 536 Broad St., Newark, N. J. Used Car Dept. Tel. Mulberry 3240.

CADILLAC 1917 Touring.
PIERCE 1917 "38" Touring.
SIMPLEX 50, Latest Fleetwood Touring.
MERCER 1914 Touring.
STUTZ 1917 Speedster.
STUTZ 1917 Touring.
NATIONAL 1917 Touring.
DE DION Touring. Latest importation.
LANCIA "35" Touring.
Schoonmaker & Jacod, 1,700 Broadway.

NAT'L CLOVER LEAF HUP PIERCE REO SEDAN SCRIPPS CHANDLER Limousine bodies, Rolls-Royce closed body. 20th Century Co., 1,700 Broadway, 5th floor.

RARE OPPORTUNITY.—Winton six; fully equipped, six new shoes; $750. Mr. Mantner's car, Arverne Garage, Arverne, L. I.

Will buy your car for cash or sell it for you quickly on consignment; buyers always waiting; large store; efficient service. 1,891 Broadway, Phone 5690 Col.

AUTOMOBILE EXCHANGE.

Miscellaneous.

RIGHT PRICES.
1918—HUDSON Touring; mileage 800.
1917—LIBERTY, Small "6" Touring.
1917—OLDSMOBILE, "8" Touring.
1917—DODGE Sedan; exceptional.
1917—STUDEBAKER "8"; seven-passenger.
1917—MAXWELL Sedan; special prices.
1917—CHALMERS, Small "6" Runabout.
1916—HUPMOBILE Touring; special.
1916—CADILLAC VICTORIA, 3-passenger.
1916—REO "6"; seven-passenger.
1916—STUTZ Roadster; exceptional.
1916—HUDSON 6-40 Roadster.
1916—STUDEBAKER, 3-passenger Roadster.
1916—LEXINGTON, seven-passenger.
1915—COLE "8," Touring; like new.
1915—OVERLAND, Small Touring.
CHOICE OF FIFTY OTHERS. OPEN DAY, EVENING, AND SUNDAY.
THE BRIGHTON AUTO EXCHANGE, INC., Appraisers to the Trade, 1,077 Atlantic Av., cor. Franklin Av., BROOKLYN.

BARGAINS IN SELECT USED CARS.
MERCER SPEEDSTER; Condition like a brand-new car.
1917 CADILLAC touring; like now.
1917 FRANKLIN 4-passenger brougham.
1918 STUDEBAKER 7-passenger; like new.
1917 CHALMERS town car, little "6"; almost new.
1917 CHALMERS little "6" touring.
CHALMERS speedster, special C. T. Silver body; brand new; big discount.
1916 MERCER touring; elegant condition.
1917 STUDEBAKER roadster; like new.
1917 PULLMAN.
STUTZ 4-passenger; $950.
1916 PACKARD landaulet.
1917 HUPMOBILE roadster.
1917 DODGE roadster; excellent condition.
TIME PAYMENTS ARRANGED. TRADES CONSIDERED.
NEW YORK MOTOR CAR EXCHANGE, 237 WEST 55TH ST., TWO DOORS FROM BROADWAY. Open Sundays and Evenings, Phone 667-668 Circle.

1918 MODEL, brand new, 6 cylinder, 40 h. p. 5-passenger touring; must leave town at once; will sell at $330 sacrifice. Phone Sanborn, Bryant 4900.

Motor Trucks.

PIERCE-ARROWS.—Now 5-ton Pierce-Arrows for hire; short or long haul; special New York-Philadelphia-Baltimore rate. Ireland, 1,651 Broadway. Phone Circle 8249.

TRUCKS, 1, 2, 3½, and 5 tons, to hire by day, week, month, or contract, at reasonable rates; long distance a specialty. Vanderput & Co., phone Bushwick 2998.

MOTOR TRUCKS to rent, new, 2½, 3½, 5 tons; yearly contracts. Lawrence Corp., 136 West 52d. Circle 190.

Automobiles Wanted.

STUTZ speedster or touring; must be late model; will pay spot cash if price is right; no dealers. Behrman, Hotel Hargrave, 112 West 72d.

STUTZ, Mercer, Cadillac, Packard, Buick, Hupmobile, &c., wanted; spot cash ready. Bring car, or telephone to Circle 2471. Jandorf Automobile Co., 1,763 Broadway.

Wanted—By exporter, several used cars, in good condition and fair price; racing car also wanted. Address Faustino Alonso, 15 William St., letter only.

WILL PAY highest prices any make car. Karp, 1,790 Broadway. Columbus 5322.

Wanted—Five-passenger touring car; about $300. F. B., 550 West 23d St.

Automobiles for Rent.

AUTOS. Best private service at taxi rates. HOUR, DAY, WEEK, OR MONTH. Touring, limousine, and landaulet. HOTEL AUTO RENTAL SERVICE, 411 West 55th St. Columbus 2802.

MINERVA LANDAULET, WELL EQUIPPED, FOR HIRE; MONTH OR YEAR. APPLY HIRSH, OR TELEPHONE 209 EAST 64TH, PLAZA 9308.

PACKARD sixes and twin sixes to hire; hour, day, week, trip; superior service; sensible rates. C. M. & G. V. Williamson, 204 West 43d St. Phone 4219-3380 Bryant.

PACKARD, (7-passenger,) for hire; careful driver; $2.50 an hour. 15 East 30th St. Madison Square 886.

PACKARD six, limousine; hour, day, month; moderate; owner drives. Jones, Columbus 1021.

PACKARDS, Twin Sixes, Pierce-Arrows.—Hour, day, week; moderate. Muldoon, Columbus 7261.

TOURING CAR, classy, hour, day, week, monthly; special shopping rates. Rhinelander 398.

CONTRACT with reputable concern for two or more delivery trucks; would equip special bodies; guarantee service. H 142 Times.

Automobile Bodies.

MARMON auto bodies—Limousine, landaulette and touring; bargain prices. Jandorf, 1,763 Broadway.

STEARNS auto bodies—Landaulettes and limousines, cheap and swell. Jandorf, 1,763 Broadway.

Automobile Instruction.

ATKINSON AUTO SCHOOL, 235 West 50th St.—Superior instructors guarantee you expert knowledge. Inspect equipment or write for booklet. Ladies' classes.

Auto School WEST SIDE Y. M. C. A., 302 W. 57th St.—Largest and best school in the U.S. Send for booklet and pass to school. Telephone Columbus 7920. Special classes for ladies.

SITUATIONS WANTED—Female.

AMERICAN lady, formerly teacher, also art director, desires secretarial position. D 477 Times Annex.

ARTIST.—Good artistic commercial letter artist wishes work; steady, piecework. O 636 Times Harlem.

ASSISTANT BOOKKEEPER, typist, telephone operator; 3 years' railroad, automobile experience. A 374 Times Downtown.

BOOKKEEPER & JUNIOR ACCOUNTANT. Ambitious young lady with five years' experience desires connection with well-established firm; one where initiative is required and advancement assured. H 155 Times.

BOOKKEEPER, assistant, first-class experience, general office work, very accurate, ambitious; $15. Lipschitz, 235 Dumont Av., Brooklyn.

BOOKKEEPER.—High school graduate; thoroughly experienced; executive ability; unquestionable references. A 358 Times Downtown.

BOOKKEEPER-STENOGRAPHER.—Experienced, controlling accounts, trial balances; references; salary $18. A 368 Times Downtown.

BOOKKEEPER and secretary, first class, double entry; trial balance, auditing; best references; $25 per week. L 22 Times.

BOOKKEEPER - STENOGRAPHER. — High school graduate, controlling accounts, trial balance; $18. R 205 Times Downtown.

BOOKKEEPER, typist; $20; thoroughly experienced modern methods. Abramson, 829 Williams Av., Brooklyn.

BOOKKEEPER-STENOGRAPHER.—Experienced controlling accounts six years; entirely reliable. L 21 Times.

BOOKKEEPER-TYPIST.—Five years' experience; capable taking charge; $18. E 283 Times Downtown.

BOOKKEEPER, controlling accounts, general office details; 8 years' experience; $25. L 13 Times.

COOK, girl, French, desires position in private family; best references. Write Anna, 263 West 24th St.

COOK.—Country; American; private family; good baker; excellent references. Branch, 805 6th Av.

DRESSMAKER.—Artistic; expert fitter; street, dinner, dancing frocks; remodeling; one home preferred. Kelly, 873 6th Av. Circle 1158.

DRESSMAKER.—Artistic, reliable; makes gowns, suits, remodeling, misses' outfits; daily. 133 Lenox Av.

DRESSMAKER.—Dresses, coats, remodeling children's clothes, $2.50 daily. Phone Hensley, Morningside 850.

DRESSMAKER, French, first class, new, alteration; $3 day. Godard, 259 West 112th.

HOME SECRETARY.—A refined young woman seeks position as home secretary or governess-companion. Address X 307 Times Annex.

HOUSEKEEPER.—Position wanted. Answer by mail only. M. Powers, 311 Woodside Av., Newark, N. J.

MAID.—Position wanted as maid in apartment house; no laundry; reliable colored girl. M. Forbes, 136 West 99th St., care Brown.

NURSE, attendant, and companion to elderly invalid, lady or gentleman. Address H. G., 136 East 61st St.

NURSE-COMPANION.—Five years last patient; will travel; highest references. X 313 Times Annex.

NURSE.—Refined; child 4 to 8 years; sewing; country; seaside preferred. T 80 Times.

OFFICE ASSISTANT.—Two years' experience; good penman; accurate; Christian; $10. A 390 Times Downtown.

SECRETARY-STENOGRAPHER; efficient; executive ability; extensive, practical experience; Christian; $22. A 99 Times Downtown.

SECRETARY - STENOGRAPHER.—Refined young lady, ten years' experience, desires position. B 201 Times Downtown.

STENOGRAPHER.—Five years' experience; high school graduate; thorough knowledge office routine; salary $20. A 381 Times Downtown.

STENOGRAPHER and typist, girl, 18, recent graduate, desires position with reliable house; good references furnished. H 128 Times.

STENOGRAPHER and bookkeeper; 1 year's experience; $11. L 271 Times Downtown.

SITUATIONS WANTED—Female.

STENOGRAPHER, confidential assistant, cultured, Christian, eight years' construction, advertising experience, live wire, original thinker, reliable, assume entire charge; age 26; highest credentials; $25. E 267 Times Downtown.

STENOGRAPHER-SECRETARY.—Attractive personality; qualified assume responsibilities; academic education; accustomed technical dictation; age 25; no clock watcher; strictly businesslike; $20; Christian. E 266 Times Downtown.

STENOGRAPHER-SECRETARY, ten years' experience, well-educated, businesslike, capable handling correspondence without dictation, desires position where services above average are required. H 145 Times.

STENOGRAPHER and private secretary, well educated and unusually intelligent, thoroughly efficient and rapid, possessing initiative and executive ability; salary $22 per week. J 535 Times Harlem.

STENOGRAPHER.—Christian, clean-cut, five years' business experience, college woman, exceptionally wide-awake; excellent grammarian, mathematician; $15. E 265 Times Downtown.

STENOGRAPHER-SECRETARY. — College graduate, Christian, of good address; several years' experience; $22; excellent references. K 326 Times Downtown.

STENOGRAPHER-SECRETARY, ten years' varied experience, desires position where executive ability is appreciated; highest references; $25. A 362 Times Downtown.

STENOGRAPHER, knowledge of bookkeeping, two years' experience, high school graduate, desires permanent position with reputable firm. A 372 Times Downtown.

STENOGRAPHER.—High school graduate, thoroughly competent; patent law experience; would prefer same or any technical stenography. H 121 Times.

STENOGRAPHER - BOOKKEEPER. — High school graduate, 8 months' experience, references, desires position. Hothman, 188 Rutledge St., Brooklyn.

STENOGRAPHER, beginner, business school graduate; will work hard for advancement. Catherine McCabe, 37 East 58th St. Plaza 2993.

STENOGRAPHER.—Six years' engineering, commercial experience; thoroughly competent; Christian; $18. E 282 Times Downtown.

STENOGRAPHER, beginner, hard worker, wishes position where proficiency brings advancement. Viola Cardno, 37 East 58th St. Plaza 2994.

STENOGRAPHER, capable, accurate, age 23 years; 6 years' experience; knowledge office details; salary $17. O 682 Times Harlem.

STENOGRAPHER, two years' experience, desires position; trustworthy and dependable; best of references. H 132 Times.

STENOGRAPHER.—Two years' experience, accurate, rapid, conscientious worker; salary $15. M 382 Times Downtown.

STENOGRAPHER. — Energetic, high school graduate; six years' experience; $15; downtown. A 398 Times Downtown.

STENOGRAPHER.—Accurate; familiar office detail; export experience; $18; 4 years. M 393 Times Downtown.

STENOGRAPHER-SECRETARY, expert, executive ability, seven years' experience, $20. Nagel, Vanderbilt 3237.

STENOGRAPHER and assistant bookkeeper; experienced; understands all office details; $16. N 350 Times Downtown.

STENOGRAPHER-OFFICE ASSISTANT.—Competent; three years' commercial experience; salary $15. H 146 Times.

STENOGRAPHER, typist, young lady, business education, connection good firm; references. O 681 Times Harlem.

STENOGRAPHER.—Four years' experience; rapid worker; reference; American; $15. A 365 Times Downtown.

STENOGRAPHER.—Three years' experience; high school graduate; rapid and accurate. A 366 Times Downtown.

STENOGRAPHER.—College graduate, experienced advertising; answer immediately; start $15. Phone Beekman 3692.

STENOGRAPHER.—Five years' experience, competent, export; high school graduate; $20. M 391 Times Downtown.

STENOGRAPHER.—Executive ability, thoroughly competent and conscientious; $19. A 360 Times Downtown.

STENOGRAPHER, dictaphone operator, possessing highest credentials, knowledge office routine; $18. M 386 Times Downtown.

STENOGRAPHER.—High school graduate; 2 years' experience; competent, reliable; $15. M 388 Times Downtown.

STENOGRAPHER, bookkeeper, double entry, long experience; salary $18-$20. K., 971 Amsterdam Av.

STENOGRAPHER.—Over eight years in last position; exceptional reference. A. S., 10 Washington Place.

STENOGRAPHER.—Bright beginner; knowledge bookkeeping; start $8. Greens, 1,225 Roston Road.

STENOGRAPHER.—Christian; neat, conscientious; some experience; moderate salary. H., 3,537 Broadway.

STENOGRAPHER, (stenotypist,) high grade, 20 years; salary $20. A 387 Times Downtown.

STENOGRAPHER, GENERAL OFFICE ASSISTANT; $15. A 375 TIMES DOWNTOWN.

STENOGRAPHER, with six months' experience, desires position; $10-$12. H 120 Times.

SWITCHBOARD OPERATOR and TYPIST. Christian; good address; courteous and refined; $15; very best references. M 373 Times Downtown.

SWITCHBOARD OPERATOR, general office assistant; five years' experience; $12; age 23; good references. R., 129 Edgecombe Av.

SWITCHBOARD OPERATOR, general office assistant, capable handling busy board; $10. A 391 Times Downtown.

TYPIST.—Copy work; intelligent; knowledge of office routine; little stenography; $13. K. R., 223 Times Downtown.

TYPIST AND CLERICAL WORKER.—Experienced; good reference; neat; $12. A 388 Times Downtown.

TYPIST.—Christian; good figurer; capable taking charge of office, $11. A 355 Times Downtown.

WASHING.—Fine wash taken by dozen; personal references. Whitney, 150 West 124th.

WELL-BRED, well-educated woman, 40, would like position. H 150 Times.

Employment Agencies.

HOUSEWORKERS.—Neat colored girls, investigated references, wish places; other Southern help supplied. Lincoln Industrial Exchange, (Agency,) 314 West 59th St. Phone Columbus 5022. Established 1899.

Bertha Carlson, Swedish Agency; first-class servants; 2,415 Broadway, (89th.) Riverside 9463.

COLORED help, city, country; references. Hope Agency, 432 Lenox Av. Harlem 5049.

SHEPHERD'S AGENCY. — Help by month, week, or day. 107 W. 133d St. Morn. 6916.

SITUATIONS WANTED—Male.

ACCOUNTANT. — Expert systematizer and organizer; will guarantee satisfactory results and reasonable rates; facts and figures from the business man's viewpoint, instead of just figures; tax reports prepared. Telephone 6285 Madison Square. Colonial Audit Co., 1,270 Broadway.

ACCOUNTANT and manager, age 37, single, Scotch-Irish descent; thoroughly experienced in bookkeeping, making monthly and yearly reports, general office accounting and auditing; highest references as to character and ability; salary $40. L 12 Times.

ACCOUNTANT desires position; three years' experience construction cost accounting, one year bank bookkeeper, six months public auditing, deferred class in draft. H 139 Times.

ACCOUNTANT. — Income tax reports, trial balances, $5 monthly, upward; books opened, closed, audited. Friedlander, Tribune Building. Beekman 998.

ACCOUNTING STUDENT wishes to assist accountant, evenings, service gratis of experience he may gain. W. Cauter, 1,522 Charlotte St., New York.

ACCOUNTANT, office manager, high grade, extensive practical experience; efficient, Christian. A. B., 100 Times Downtown.

ACCOUNTANT.—Semi-senior, exempt, with C. P. A., seeks new affiliations. O 689 Times Harlem.

ACCOUNTANT-OFFICE MANAGER. — Ten years' experience auditor, cost accountant; age 33. Thorp, 1,074 Bergen St., Brooklyn.

ADVERTISING WRITER, SALES MANAGER, DIRECT-BY-MAIL EXPERT. Thirteen years' experience; department store advertising manager and assistant merchandise man; director of service department metropolitan advertising agency; independent sales counselor, marketing products of several concerns; open for proposition at once, although at present time employed; draft exempt; age 29. T. 16 Times.

ADVERTISING position sought with national institution; young man, 20, naturally alert, business student, experienced correspondent, clerically, stenographically fit. Write A. F., 90 8th Av.

AUDITOR with stock of bookkeeper, cashier, timekeeper, paymaster, and warehouse man, experienced in Government construction contracts, available shortly. Contractors apply N 309 Times Downtown.

BOOKKEEPER, 21, 4 years' experience, controlling accounts, trial balance, quick, accurate figurer, accountancy student, now employed, desires change; highest references; $20. H 140 Times.

BOOKKEEPER, 20; 3 years' experience; understands controlling accounts; accountancy student; can take charge accounts receivable; $20. M 309 Times Downtown.

BOOKKEEPER-ACCOUNTANT, experienced, draft exempt, wishes employment; temporary, permanent; $25. A 369 Times Downtown.

BOOKKEEPER.—Experienced, capable, high school graduate; good penman; controlling accounts; references; $18. B 202 Times Downtown.

BOOKKEEPER.—(Exempt,) capable, efficient, modern accounting methods, costs, $25. O 681 Times Harlem.

SITUATIONS WANTED—Male.

BOOKKEEPER, thoroughly experienced, not subject to draft; references; accounting student, typist, good penman. T 11 Times.

BOOKKEEPER, general office man, (exempt,) desires position reliable house; 10 years present firm; salary $25. L 19 Times.

BOOKKEEPER, assistant, (20,) 2 years' experience; double entry; high school graduate; references. O 680 Times Harlem.

BOOKKEEPER.—Experienced; trial balance, controlling accounts; can take charge; $18. Mark Avram, 309 East 10th.

BOOKKEEPER, 20; experienced controlling accounts, trial balance; best references. Charles Levine, 95 Monroe St., city.

BOOKKEEPER-ACCOUNTANT (25) seeks permanency; thoroughly competent. Herbst, 1,448 5th Av.

BOOKKEEPER-ACCOUNTANT; 11 years' experience; full charge; $30; excellent references. R 69 Times.

BOOKKEEPER, experienced, (19,) trial balance, controlling accounts. Address 49 Clinton St., City. S. Lang.

BOOKKEEPER. — Christian; draft exempt; educated; experienced; capable; $25. A 273 Times Downtown.

BUILDING TRADES.

Ambitious man, (32,) married, thoroughly experienced plans, specifications, estimating, construction, and materials, desires position executive nature connected with building construction or materials. M 396 Times Downtown.

BUTLER, &c.—Couple, young, man German, wife Swiss, want position; man butler, valet, or useful; wife chambermaid, waitress, or take care of children. H 132 Times.

CARETAKERS.—Small, responsible family seeking private residence; man employed; credentials. H 133 Times.

CHAUFFEUR.—Professional chauffeurs' club is in position to furnish free of charge expert chauffeurs with long experience; references guaranteed; salaries no less than $80 per week. Address 210 West 55th. Tel. 2495-4362 Circle.

CHAUFFEUR-MECHANIC, ENGLISH, EXEMPT, WISHES PRIVATE POSITION; ANY CAR; 12 YEARS' EXPERIENCE; REFERENCE. NIVEN, 965 AMSTERDAM AV.

CHAUFFEUR, young man, wishes position, private family, city or country; reasonable salary. Chas. Kotlia, 1,959½ Madison Av., New York.

CHAUFFEUR, mechanic, American, married; 10 years' driving; city or country; Packard and Cadillac experience. Eggers, 702 Columbus Av.

CHAUFFEUR.—Married; 14 years last employer; experienced on Cadillac cars. H 134 Times.

CHAUFFEUR, colored, commercial or private; 3 years' references. Watson, 367 West 126th.

CHAUFFEUR.—5 years' experience; reference, wishes position. Henry Karstax, 1,893 Lexington Av.

CHAUFFEUR wishes position, private family. Edward Smith, 317 East 71st St. Rhinelander 2796.

CHAUFFEUR.—Colored; 12 years' experience, excellent record and recommendations. Goss, Morningside 4185.

CHAUFFEUR.—Mechanic, 18 years' experience, desires position; private party; At references. Oscar Spelman, 501 W. 135th St.

CHAUFFEUR, Swiss, 32, wishes position, private family; good mechanic; references. Rhinelander 4265.

CHAUFFEUR wishes position; 2 years' experience. Cooper, 437 West 40th St.

CLERICAL.—Young man, 18 years old, desires clerical position; furnish best references. H 135 Times.

CLERK desires position; American born, (38;) speaks French; good references. L 17 Times.

COUPLE, experienced, man chauffeur and butler; wife good cook; city or country; good references. 660 Lexington Av., Dolinson.

COUPLE, (Finnish,) man chauffeur, useful; wife, houseworker; reference. Allen, 37 East 126th.

CREDIT MAN wants position. Wm. H. Gardner, 141 Broadway.

DRAFTSMAN.—Technical graduate, experience automatic machine designer, desires position. T 81 Times.

ENGINEER, purchasing, experienced in steel or iron, wishes to locate in or near New York City. Address P. O. Box 419, Philadelphia, Penn.

EXPERIENCED STOCK BROKER'S CUSTOMERS' ROOM MAN; exempt; good address; familiar with stocks of both curb and Stock Exchange. Box 255 Times, 2 Rector St.

EXECUTIVE, (30,) exempt, 10 years' business and legal experience, able to judge and deal with men, desires position with large mercantile house. M 395 Times Downtown.

GARDENER, single, wishes position, private place, age 37; understands flowers, vegetables, chickens, cows; references. George McA., 657 West 130th St.

MACHINERY SALESMAN, technical graduate, 1905, wants position; linguist, with best of references. Address F. L. B., Room 560, 50 Church St.

MAN, 40, traveled, experienced, holding responsible executive position, wishes to augment his income by working nights, 7 to 12; writes well, correspondence, advertising, press work, or any line in which real service is required. T 77 Times.

MAN, (37,) married, American born; past 3½ years charge purchasing, distribution, accounting, supplies institution. New York. H 154 Times.

MECHANICAL ENGINEER, designer, and draftsman on industrial plants and equipments open for engagement; best references, covering twelve years' experience. Address F. L. B., Room 560, 50 Church St.

MILLINER.—Business man who has 10 years' experience manufacturing and selling trimmed hats wants proposition from established firm. E 276 Times Downtown.

NURSE, competent and reliable; four years' hospital experience, highest personal recommendations from New York physicians and former employers, wishes position with chronic invalid; experienced traveler. Frank D. Dye, 556 West 149th St.

PORTER (42) desires position head porter with large concern; eleven years with present employer; highest credentials. H 129 Times.

PUBLISHERS! Desire connection with live publishing house, am 37, alert, active, enthusiasm tempered by experience, not afraid of work if absorbing, compensation secondary if advancement in view. "Booklover," L 20 Times.

SALESMAN wants a good line of ladies' waists to represent in Ohio or Michigan States on commission basis; can furnish best of references and bond. Write to A. Tellelbaum, 10,404 Barrett Av., Cleveland, Ohio.

SALESMAN, 27, exempt, good appearance, conversationalist, qualified executive and business detail, seeks future with reliable concern. A 376 Times Downtown.

SALESMAN, 31, married, several years' broad experience, seeks position; initiative and energy exchanged for opportunity. A 357 Times Downtown.

SALESMAN, 28, live wire, good appearance, desires position with reliable concern; 8 years' experience; exempt. M 389 Times Downtown.

SALESMAN.—Young man wishes position with dress house as city man. Mencher, 230 East 80th St.

SHIPPING CLERK, one thoroughly acquainted with routine of a shipping department, exempt from draft, desires position. A 367 Times Downtown.

SHIPPING CLERK.—Experienced, import and export; capable to assume charge of shipping department; A1 references. H 118 Times.

SHIPPING FOREMAN, traffic manager; 30; married; exempt; fifteen years' experience. H 5 Times.

SPANISH stenographer or correspondent wants position with export concern. H 122 Times.

STENOGRAPHER, bright, beginner; high school graduate; will work hard for advancement. Allayin Mann, 37 East 58th St. Plaza 2993.

STENOGRAPHER-SECRETARY, (20,) four years' experience, good office man, correspondent, wants position developing into responsibility. A 401 Times Downtown.

STENOGRAPHER-SECRETARY, 24, refined, well educated; thoroughly experienced, capable assistant to executive overburdened with detail; exempt. L 30 Times.

STENOGRAPHER; experienced, efficient; draft exempt; good correspondent; successful young executive. A 361 Times Downtown.

STENOGRAPHER, American, experienced; good address; $25; excellent references. E 269 Times Downtown.

STENOGRAPHER.—Experienced, competent, rapid; with chance for advancement; $15. A 384 Times Downtown.

STENOGRAPHER, age 19; high school graduate; two years' experience; $18. M 390 Times Downtown.

STENOGRAPHER, correspondent, salesman, 26, married; draft exempt; references; $25. H 125 Times.

TECHNICAL EXECUTIVE, broad-gauge man, (32,) seeks opening; mechanical, metallurgical, and general engineering experience. X 293 Times Annex.

TRAFFIC MANAGER, import, export, and domestic shipments. W., 563 East 169th St.

VALET, &c.—Japanese, competent valet, general work, bachelor's apartment; best references. Takani, 330 East 57th.

VEILING. Young man, 28, married, executive of highest ability, originator, manipulator of merchandise style creator, is open for connection. Proficient, 233 Times Downtown.

WATCHMAN, reliable; excellent references; crippled arm. Hammond, 135 East 15th. Stuyvesant 1470.

YOUNG MAN, 28 years of age, married and has high school education, wishes position where activeness and ambition are desired; excellent references; no objection out of town firm. H 131 Times.

SITUATIONS WANTED—Male.

YOUNG MAN of 25, in a deferred classification because of dependent parents, seeks responsible and permanent position where eight years of business experience in all its branches will find room for expression and will be properly compensated. A 379 Times Downtown.

YOUNG MAN.—I am 30 years old, married, draft Class 4A, have 7 years' experience handling help and real estate experience; 4 years with well known insurance house; high school graduate; want employment where the above fitness can be used; At credentials. D 478 Times Annex.

YOUNG MAN OF EXECUTIVE ABILITY, THOROUGHLY ACQUAINTED WITH DEPARTMENT STORE WORK, WISHES TO ASSOCIATE HIMSELF WITH LARGE CORPORATION, PREFERABLY IN ABOVE NATURE AND CAPACITY. H 149 TIMES.

YOUNG MAN, (20 YEARS,) AMBITIOUS, DESIRES RESPONSIBLE POSITION WITH ADVANCEMENT; THREE YEARS' HIGH SCHOOL EDUCATION; THREE YEARS' PRACTICAL BUSINESS EXPERIENCE. B 206 TIMES DOWNTOWN.

YOUNG MAN, 22 years of age, draft exempt, wishes position with export house; 4 years' experience; or as traveler; has traveled in the West Indies; speaks Spanish; best reference. A 383 Times Downtown.

YOUNG MAN desires position with concern where an opportunity will be offered to learn good business; 20 years old, high school education, three years' business experience; best references. H 92 Times.

YOUNG MAN, 27; exempt; capable selling, correspondent, executive, secretarial and office detail; qualified assistant to busy man; opportunity rather than salary; references. A 377 Times Downtown.

YOUNG MAN, 20, high school graduate, 8 years' practical business experience, correspondent, railroad, steamship tickets, classified advertising, typist. "Office," 91 Siegel St., Brooklyn.

YOUNG MAN, draft exempt, wishes position with advancement; five years' experience in silk business as stock man and city salesman. L. Freyer, 1,516 Washington Av., Bronx.

YOUNG MAN, 19, high school graduate, at present studying accountancy at N. Y. U.; knowledge of bookkeeping and office routine, desires position in office. A 354 Times Downtown.

YOUNG MAN, (20,) educated, refined, conscientious, wishes position with unlimited future; six years' business experience, office corresponding, shipping; excellent references; $18. A 380 Times Downtown.

YOUNG MAN, (20,) reliable, competent, all-around, general executive ability, expert penman, accurate figurer, pay roll clerk, typist, knowledge bookkeeping, correspondent; highest credentials. L 23 Times.

YOUNG MAN, high school graduate, present employed, draft exempt, desires position with concern where experienced mechanical and clerical knowledge of advantage. L 3 Times.

YOUNG MAN, 25, high school graduate, five years' selling experience, wants a position in city where a willing worker can earn a fair living wage. H 119 Times.

YOUNG MAN, (19,) Christian, desires position; good writer and figurer; high school education; some clerical experience. O 683 Times Harlem.

YOUNG MAN, 32, married, knowledge bookkeeping and general office work, good penman, desires position with future, Ambitious, H 124 Times.

YOUNG MAN, 24; educated; knowledge accounting, correspondence, stenography, and office detail; ideal assistant to busy executive. H 151 Times.

YOUNG MAN, 18, high school graduate, knowledge of bookkeeping, office practice, desires position with opportunity. O 679 Times Harlem.

YOUNG MAN, 21, sales office experience, desires position at selling end manufacturing or wholesale concern. A [illegible] Times Downtown.

YOUNG MAN, (21,) six years' experience, general office detail, seeks connection; capable assistant to busy executive. O 688 Times Harlem.

YOUNG MAN, 23, draft exempt, experienced in engineering supplies as salesman, desires to connect with firm where there is a future. H 141 Times.

YOUNG MAN, 20, educated, experienced office work, packing, shipping, desires start with progressive concern. H 117 Times.

YOUNG MAN, 18, wants clerical position with reliable concern; chance for advancement. Resnikoff, 189 West 10th St.

YOUNG MAN, (26,) married, hard worker, desires position with advancement. L 24 Times.

YOUNG MAN (20) desires position; four years' shipping, receiving, packing experience; $14. Nelson Schulman, 15 Suffolk St.

YOUNG MAN, 19, clean-cut, seeks position where real efficiency and effort will result in promotion. K 161 Times.

YOUNG MAN, five years' shipping and clerical experience, desires position. O 687 Times Harlem.

YOUNG MAN, 20, possessing executive qualities, bookkeeping knowledge, desires position. M 321 Times Downtown.

YOUNG MAN, (19,) high school education, knowledge of bookkeeping. A 399 Times Downtown.

YOUNG MAN, 20; college accounting student; experienced bookkeeper; clerk, typewriting. H 118 Times.

YOUNG MAN, experienced, with reference, wishes position with stock broker. A 370 Times Downtown.

YOUNG MAN (18) wishes position with advertising agency; experienced; $10. A 359 Times Downtown.

YOUNG MAN, (22,) exempt, desires position where ability and service count; experience in office details; salary $18. H [illegible] Times.

YOUNG MAN, 20, wishes clerical position; four years' experience. A 371 Times Downtown.

YOUNG MAN, 20, capable, stock and clerical experience, desires position. H [illegible] Times.

YOUNG MAN, intelligent, seeks work four, five evenings per week. T 79 Times.

YOUNG MAN, 20, wishes permanent position with advancement. H 136 Times.

YOUNG MAN, 18, seeks position with advancement; clerical. Ziegel, [illegible] 155th.

YOUNG MAN, 20, wishes position with reliable firm. Wohl, 763 East [illegible].

Instruction.

ACCOUNTANT.—Accounts audited and adjusted; intricate and disputed accounts investigated and reduced to simple statements for settlement, arbitration, or suit, set of books opened for corporations, partnerships, and individuals; cost systems installed; financial, profit and loss statements, and other reports prepared. For efficient service phone Murray Hill 4077.

HELP WANTED—Female.

ABRAHAM & STRAUS, FULTON ST., BROOKLYN, SALESWOMEN.

We require saleswomen for our cotton goods, housefurnishing, linens, millinery trimming, ribbon, neckwear and silk departments; experience not necessary. Apply to Superintendent.

ALSO DEPARTMENT OF WRAPPING.

Require several young girls to wrap parcels, experience not necessary. Apply to Superintendent Department of Wrapping, Subway Floor, Central Building.

ACCOUNTANTS AND EXPERT BOOKKEEPERS WANTED FOR GOVERNMENT SERVICE AT WASHINGTON; VACANCIES FOR FIVE YOUNG WOMEN WITH COMMERCIAL TRAINING; SALARIES $1,100 TO START, $1,200 AFTER CAPABILITY DEMONSTRATED; CALL IN PERSON TODAY, 55 WALL ST., EMPLOYMENT DEPARTMENT, BETWEEN 10 A. M. AND 3 P. M. EXCELLENT EXPERIENCE AND OPPORTUNITY FOR PATRIOTIC SERVICE.

ADDRESSERS. — Experienced; $1.25 thousand; no work given out. McCall, 236 West 37th.

ARTIST to do crayon, color work on fashion sketches. Call morning 8:30, Mitchell Publications, 243 West 39th St.

ARTIST.—Ambitious girl, desiring experience; small salary. Schlusser Advertising Agency, 1,265 Broadway.

ASSISTANT.—Young woman to assist dentist; previous experience not essential. X 311 Times Annex.

ATTENDANT or nurse for sanitarium; pay $22 a month, board, and laundry. Call 140 East 28th St. today at 2 P. M. for interview with the matron.

A NEW OCCUPATION FOR YOUNG WOMEN Between 16 and 25 Years. Enter as a Student in AUTOMATIC TELEGRAPHY.
$8.00 PER WEEK WHILE LEARNING.
9.50 PER WEEK IN THREE MONTHS.
15.00 PER WEEK IN ONE YEAR.
Apply in Person Between 9 A. M. and 5 P. M., ROOM 1,702, 24 WALKER ST., (One block west of Broadway, two blocks south of Canal.) THE WESTERN UNION TEL. CO.

BOOKKEEPER ASSISTANT and cashier in an old-established publishing house; must be competent to list checks for deposit in bank, take charge of a ledger, and such other books as are necessary in a cashier's department; state age, married or single, references, and salary expected. N 360 Times Downtown.

HELP WANTED—Female.

A NEW OCCUPATION for YOUNG WOMEN between 16 and 25 years of age. HANDLING TELEGRAMS BY TELEPHONE.

Telephone operators at the Western Union earn good pay handling telegrams by telephone; the messages are telephoned to the customers and received from customers on the typewriter.

Training is given in Western Union practices and in touch typewriting.

$8.00 PER WEEK WHILE LEARNING.
9.50 PER WEEK IN THREE MONTHS.
13.00 PER WEEK IN ONE YEAR.

Former telephone experience desirable, but not essential.

Apply to Room 1702, 24 Walker St., on block west of Broadway, two blocks south of Canal.

THE WESTERN UNION.

BOOKKEEPER'S ASSISTANT, who understands posting and taking off trial balance, and also keep stock record in silk house; good salary for competent party. R 196 Times.

BOOKKEEPER'S ASSISTANT. Bright, accurate girl; one having experience in garment manufacturing line preferred. Box 137, 437 Marbridge Bldg.

BOOKKEEPER.—Young lady, thoroughly experienced and reliable; good opportunity; give fullest particulars. X 310 Times Annex.

BOOKKEEPER AND STENOGRAPHER.—Young lady; $12 to $14; permanent position; state age, education, experience. L 6 Times.

BOOKKEEPER, STENOGRAPHER, experienced, for a dress house. American Costume Co., 118 West 29th St.

BOOKKEEPER, experienced at trial balance, control accounts; moderate salary to start. Dommerle & Co., 45 West 25th St.

BOOKBINDING.—Excellent opportunity for experienced operator on Dexter point machine; good wages. Apply or write J. F. Lapley Co., 531 West 37th.

CHAMBERMAIDS AND WAITRESSES for girls' boarding school, (country;) references required; wages $25 month with room and board. H 148 Times.

CHAMBERMAID and Waitress wanted; references required. Apply, between 9 and 11 A. M., 20 West 88th.

CLERKS, $40 PER MONTH; ADVANCEMENT; 8-HOUR DAY; STATE AGE AND EXPERIENCE. N 342 TIMES DOWNTOWN.

COLLEGE graduate, experienced in statistical work; salary $16-$18. American Telephone and Telegraph Co., 195 Broadway. Call Room 815, Tuesday or Wednesday, 9 to 11.

COMPTOMETER OPERATOR wanted; good position, with excellent opportunity, for girl with proper qualifications; Bronx office. Answer, stating fully your experience, and furnish references. X 278 Times Annex.

COOK—JANITOR.—Couple, white; woman to cook; man as janitor. Sheldon School, West Englewood, N. J.

DESIGNER AND FORELADY on fine silk underwear; good opportunity for right party. F. S., 247 Times Downtown.

DICTAPHONE OPERATOR.—There must be just such a young lady as we seek in New York City; she must be a rapid, clear typist, good grammarian and be able to take shorthand dictation at times; to such a young lady an opportunity presents itself that comes but once in a lifetime. Schleas, 424 W. 33d St.

DICTAPHONE OPERATORS, $15-$20 weekly, immediately. Miss Kelly, 309 Broadway, Room 209.

FILING CLERK.—Prefer one familiar with index filing system. Silverberg Import Co., 239 4th Av.

FOLDERS AND INSERTERS experienced on circulars; piece work. McCall, 236 West 37th St.

FOLDERS.—Experienced only; permanent positions. 16 West 23d St., fourth floor.

FORELADY ASSISTANT.—Light, clean paper work; to teach, examine, check, and give out work; state age, experience, salary, all particulars; hours 8-5:45; half day Saturday. R. K., 299 Times Downtown.

GIRLS......50......WOMEN
AMERICAN DRUGGIST SYNDICATE, BORDEN AND VAN ALST AVS., LONG ISLAND CITY.
STEADY EMPLOYMENT, $8 TO BEGINNERS; SALARY INCREASING WEEKLY WITH PRODUCTION; ACTIVE WORKERS MAKING $15; CLEAN WORK; PLEASANT SURROUNDINGS; REST ROOM; NURSE IN ATTENDANCE.
Take Queensboro tubes to Hunter's Point Station; 6 minutes from Grand Central; one fare from any part of New York City.

GIRLS WANTED
for packing and labeling
SUNSHINE BISCUITS;
pleasant surroundings; light work;
good pay; 50 hours per week.
LOOSE-WILES BISCUIT CO.,
LONG ISLAND CITY.

GIRLS AND WOMEN, (150,)
FOR WORK IN AMMUNITION PLANT OUTSIDE OF CITY; TRANSPORTATION; EXCELLENT WAGES; AGES 18-40; EXPERIENCE NOT NECESSARY.
APPLY 244 WEST 23D ST.
NO CHARGE FOR EMPLOYMENT.

GIRLS
to work on scientific apparatus; high school graduates preferred.
GOOD PAY; SHORT HOURS.
WESTERN ELECTRIC CO.,
57 BETHUNE ST.,
near West St. 6 blocks south of 14th.

GIRLS, 16 to 20, for order picking and stockroom work; experience unnecessary; good opportunity for advancement. Bellas, Hess & Co., 95 Morton St., near Christopher St. station 9th Av. "L."

GIRL of refinement who will do general work and assist in the care of two children; no cooking, housekeeper employed; must be willing to leave city. Apply morning, Mrs. E. Henes, Jr., 829 Park Av.

GIRL in insurance broker's office; must be good penman and good at figures. Address in own handwriting, stating age and salary expected. A 396 Times Downtown.

GIRLS.—Clerical work; experience unnecessary; $6; opportunity advancement. McCall, 236 West 37th St.

GIRL wanted, general housework in country; good home; two adults, two children; liberal salary. Telephone 2114W Bedford.

GIRL to help care for child 3 years old. 304 West 70th St.

GIRLS, bright, newspaper office; salary $6 to start. Room 2011, 208 5th Av.

GIRL for general housework; good home, good wages. Apt. 4B, 545 West 111th St.

HEMSTITCHERS, EXPERIENCED, FOR DRESSMAKING ESTABLISHMENT. BOHN & RIENZO, 74 EAST 55TH.

LADY to take care of three small children; treated as one of the family; references required; for country. R 189 Times.

LEDGER CLERK.—Must thoroughly understand handling accounts receivable and accounts payable ledger; answer in own handwriting, stating age, particulars, and salary expected; rapid advancement to the proper party. R 187 Times.

MAIL READERS.

For girls who have had a good education and can qualify for positions as mail readers we have a few vacancies. Those who apply themselves to their work will be transferred to become adjusters and later correspondents. Advancement is rapid, the work interesting, working conditions pleasant.

Call at once.

THE CHARLES WILLIAMS STORES, 25 Washington Street, Brooklyn, N. Y.

MODEL.—18 dress model; young, attractive. Schotz-Powers, 471 5th Av.

MOTHER'S HELPER for Short Hills, N. J., to assist in care of three children and be generally useful in the household. Call Wednesday 54 East 81st, from 11 to 3.

MULTIGRAPH OPERATOR who has had letter shop experience; permanent position. 16 West 23d St., fourth floor.

NURSE.—English or Scotch nurse for boy of 5; good wages. Call Apt. 211, Hotel San Remo, 74th St. and Central Park West, Tuesday, 6 to 7 P. M., or Wednesday, 10 to 11 A. M.

NURSE with experience to take charge of 17 months' old baby; good home, permanent position. Apply Apartment 11 East, 644 Riverside Drive.

NURSE (trained) take entire charge of 7 months old baby; references required. Apply Tuesday and Wednesday morning, Mrs. H. S. Jacobson, 411 West 114th St.

NURSE. — Exceptional opportunity for one having experience with tuberculosis of the bone. Address, with references, X 308 Times Annex.

NURSE.—Refined girl to care for boy 6½ years old; references required. Schiller, 343 Riverside Drive.

Advertisers in the Harlem district may transact business through the Harlem office of The New York Times, 2,109 Seventh Avenue, just north of 125th Street. Advertisements and subscriptions are received for The Times and all other publications of The New York Times Company.

HELP WANTED—Female.

OFFICE ASSISTANT to do important detail work in fine, light office, pleasant surroundings; only refined American girls who want permanent work with opportunity to advance need apply; state age, salary, experience, &c. M 257 Times Downtown.

OFFICE ASSISTANT; no previous experience necessary; good chance for advancement. L 18 Times.

OFFICE GIRLS for large automobile concern; good chance for advancement. Apply Willys-Overland, Inc., 531 West 57th St.

OFFICE and CLERICAL WORK in large mail order house; young lady, 16-20, school graduate preferred. Bellas, Hess & Co., 95 Morton St., near Christopher St. station 9th Av. "L."

OPERATOR.—Young lady to operate monitor switchboard; knowledge of stenography and general office work preferred. W. F. Meyers Machine Co., 614 Hamilton St., Astoria, L. I.

REPRESENTATIVE, thoroughly experienced, for out-of-town position to represent high-class toilet goods line; call between 11 and 1; salary and commission. Aubrey Sisters, Inc., 104 East 25th.

SALESLADY.—Refined girl or woman, high-class personality, exceptional opportunity; experience unnecessary; $35-$50 week; salary, commission; permanent; excellent future. SUITE 2338, 15 Park Row.

SALESWOMAN possessing real selling ability can secure position paying living salary in high-class retail cigar store; no night or Sunday work. E. Wilke, 287 Broadway.

SECRETARY and general clerk for a trade school; ability to handle correspondence and business experience essential; must have tact, a sound education, and be able to read and speak Yiddish; salary $25 per week. Address in own handwriting, stating experience and qualifications for the position, Supt., Baron de Hirsch Trade School, 222 East 64th St.

SECRETARY-TYPIST for teachers' agency, liberal salary. Hopkins, 507 5th Av.

STENOGRAPHER, 17-20, GOOD WRITER, TO DO FILING, INVOICING, AND ASSIST IN OFFICE; PERMANENT POSITION; GREAT OPPORTUNITY FOR ADVANCEMENT TO BRIGHT GIRL; STATE SALARY DESIRED. WRITE TO H. H., 36, 1,364 BROADWAY.

STENOGRAPHER, good education; competent woman; some business experience; preferably with knowledge of export, but this not a necessity; nice position; large office; pleasant surroundings. Apply in own handwriting. A 400 Times Downtown.

STENOGRAPHER, experienced, aged 19, high school graduate, wanted by large corporation; good hours, surroundings, and advancement. J. D., Box 70, Station D, New York.

STENOGRAPHER AND TYPIST who has had experience in wholesale house, take dictation, make invoices and be generally useful; state age, salary expected, and experience. Address R., 174 Times.

STENOGRAPHER wanted; experienced, knowledge of French desirable but not essential; afternoons only; steady position. Apply Boue Soeurs, 13 West 56th, between 6 and 7 P. M.

STENOGRAPHER, with knowledge of bookkeeping, in real estate management office. Apply in own handwriting, stating experience and wages expected. Address V. D., P. O. Box 822, N. Y. City.

STENOGRAPHER and Assistant Bookkeeper.—Rapid and accurate worker; one having experience in garment-manufacturing line preferred. Box 130, 437 Marbridge Building.

STENOGRAPHER and Typewriter wanted in insurance broker's office. Address in own handwriting, stating age, experience, and salary expected. A 397 Times Downtown.

STENOGRAPHER.—Young lady with clerical experience; excellent opportunity for future; state age, experience, references, and salary expected. N 359 Times Downtown.

STENOGRAPHERS.—Two stenographers for work in Washington; $100 per month. Apply between 12 and 1 Tuesday, Room 1105, 105 West 40th St.

STENOGRAPHERS. — Experienced; large publishing house; moderate salary to start; opportunity advancement. McCall, 236 West 37th St.

STENOGRAPHER. — Efficient, rapid, for downtown importing house; salary, $30; full particulars past experience to P. O. Box 1,498.

STENOGRAPHER.—Must have several years' experience and be an efficient and rapid worker; export experience preferred. Call M. T. Stark, Inc., 377 Broadway.

STENOGRAPHERS.—Wanted in broker's office quick, accurate stenographers. Apply by letter only, stating age, experience, education; $14. Room 330, 30 Broad St.

STENOGRAPHER.—Accurate, alert, educated, capable of taking responsibility during my absence; brains more important than experience. H 147 Times.

STENOGRAPHER in law office; experienced; $12; beginner, $10; high school education; gradual increase. Gollubier, 115 Broadway.

STENOGRAPHER and office assistant, first class, 30 years of age or over. W. T. Farley, 95 5th Ave.

STENOGRAPHER, experienced, who can give Friday of each week; state compensation. H 130 Times.

STENOGRAPHER.—Experienced; permanent position. N. Y. Suburban Land Co., 1,279 Broadway, Suite 1105.

STENOGRAPHER, experienced; good opportunity for good worker. Apply Lautar Piano Co., 149 Newark Av., Jersey City.

STENOGRAPHER.—Experienced. Max Rubenstein & Co., 16 West 31st St.

STENOGRAPHER and office assistant; state age, salary, experience. L 26 Times.

STOCK GIRL for reliable house; steady work and good salary. A 2 Times.

SWITCHBOARD OPERATOR in wholesale grocery house; small board; state experience and reference; wages $12 weekly. B 204 Times Downtown.

SWITCHBOARD OPERATOR and stenographer; must be experienced. Apply A. E. Vaughan, 165 Ramsen Street, Brooklyn.

TEACHER.—Elementary subject for 23 children in the reception cottage of institution; one and half day off weekly; full maintenance and $40 monthly. Call Wednesday morning at 9 o'clock at 470 West 145th St.

TRANSLATER.—Spanish; capable of producing the highest grade of literary composition; must be native of Spanish-speaking country, but with thorough knowledge of English; an excellent position with a large publishing house is open to one who can fill requirements; give full details in first letter, which may be written in Spanish or English; all applications will be treated in strict confidence. R 194 Times.

TYPEWRITER.—YOUNG GIRL FOR LIGHT OFFICE WORK; $7 TO START; CHRISTIAN FIRM. APPLY 1,431 BROADWAY, ROOM 206, BETWEEN 10 AND 11 A. M.

TYPIST wanted; permanent position. Silverberg Import Co., 239 4th Av.

TYPISTS.—Young ladies (17-20) as typists in large mail order house; steady position; good opportunity for beginners. Bellas, Hess & Co., 95 Morton St., near Christopher St. station 9th Av. "L."

TYPIST.—Experienced dictaphone operator wanted by advertising agency, $18 week; immediate employment. Call Tuesday morning, Ruthrauff & Ryan, 404 Fourth Av.

TYPISTS for filling in letters; experienced only need apply; permanent positions to neat and accurate workers. 16 West 23d St., fourth floor.

TYPIST wanted in wholesale manufacturing concern; salary to start, $8; good chance for advancement. N 364 Times Downtown.

TYPIST.—Expert at tabulating and statement work; salary $16-$18. Call 195 Broadway, Room 815, Tuesday or Wednesday, 9 to 11.

TYPIST and Filing Clerk.—One who is experienced preferred; good opportunity for advancement. H 143 Times.

TYPISTS.—Competent, beginners; $7 start; opportunity advancement. McCall, 236 West 37th St.

TYPIST WITH FILING AND GENERAL OFFICE EXPERIENCE. WILSON-MAEULEN CO., 781 EAST 142D ST., BRONX.

VISITING JANITRESS and housekeeper, few hours each day. Chelsea Studios, Reynolds, 447 West 23d St.

WOMAN, 30-40, to label and mark stock boxes; $8-$10. Apply Shipping Clerk, building entrance, 26 East 42d St.

YOUNG LADY. Must have experience on piece goods stock ledger; one who has worked in manufacturing waist concern preferred. Room 437, 47 West 34th St.

YOUNG LADIES. 20-25 years, for payroll work; must be quick and accurate at figures; answer in own handwriting, stating experience, if any, and salary expected. D. P., 118 Times.

YOUNG WOMAN to take charge of employees' lunch room for girls in large concern; should have high school education and domestic science training; salary $12 week to start. N 368 Times Downtown.

Classified Advertising Rates

The New York Times

Count six words to a line.

Telephone Bryant 1000. Per Agate Line.
Agents Wanted....50c
Apartments to Let and Wanted....42c
Automobile Exchange....45c
Boarders and Board Wanted....30c
Business Opportunities....50c
Country Board....40c
Employment Agencies....50c
For Sale....50c
Furnished Rooms and Rooms Wanted....30c
Help Wanted....30c
Lost and Found....50c
Mortgage Loans....50c
Real Estate and Houses to Let....42c
Situations Wanted....25c

OFFICES:
Times Building....Times Square
Times Annex, 43d St., west of Broadway
Downtown....7 Beekman Street
Wall Street....3 Rector Street
Harlem....2,109 Seventh Avenue
Bronx....2,914 Third Avenue
Washington Heights....3,525 Broadway
Brooklyn, Room 803, 367 Fulton Street

HELP WANTED—Female.

YOUNG LADY, refined, educated, residing home, desired in dental office; experience unnecessary. Address Refined, 101 West 73d St.

YOUNG LADY for clerical position with insurance company; good handwriting essential; mention age, education, salary. M 400 Times Downtown.

Instruction.

CLERKS FOR FILING can earn $12 to $30 weekly, according to ability; we secure these positions for our graduates, teaching them expert filing methods in six weeks; join the day or evening classes forming now. National Training School for Filing, Shaw-Walker Co., 60 Franklin St. Telephone Franklin 2261.

FILING.—We are unable to supply the demand for our graduates; instruction in day, evening, and correspondence course; visitors invited. New York School of Filing, established 1912. Singer Building, New York.

NURSES.—Wanted, young women between 18 and 30 years of age who have had at least one year high school education, to enter training school for nurses. Lucas County Hospital, Toledo, Ohio.

PRIVATE SECRETARIAL TRAINING. PRATT'S SCHOOL, 64 WEST 45TH ST. INDIVIDUAL INSTRUCTION.

Employment Agencies.

NATIONAL EMPLOYMENT EXCHANGE, 30 CHURCH STREET.
Many exceptional opportunities for "above the average" girls, stenographers, bookkeepers, clerks, &c., to better themselves as regards salary. Our clients include the best concerns in lines of business.
CALL BETWEEN 9 AND 1.
NATIONAL EMPLOYMENT EXCHANGE, 30 CHURCH STREET.

AMERICAN EMPLOYMENT EXCHANGE. 115 BROADWAY.
Bookkeeper, executive ability, $1,500 year; bookkeeper, $1,300; secretary-stenographer, (real estate,) $1,300.
WE HAVE MANY EXCELLENT POSITIONS TO BE FILLED IMMEDIATELY FOR STENOGRAPHERS, BOOKKEEPERS, ASSISTANT BOOKKEEPERS, LEDGER CLERKS, TYPISTS, FILE CLERKS, KNOWLEDGE TYPING, GENERAL CLERICAL GIRLS. See our Mrs. Spier, Room 704.

NATIONAL EMPLOYMENT EXCHANGE, 30 Church Street, New York.
Many out-of-town positions for stenographers, clerks, and bookkeepers, salaries ranging as high as $35 per week; also many positions in New York City; $10 to $25 per week.
CALL BETWEEN 9 and 1.

TERMINAL EMPLOYMENT EXCHANGE, 154 NASSAU ST. MISS GRIFFIN. Supervisor stenographic department, preferably with publishing house, $1,300-$1,500; DICTAPHONE OPERATORS, STENOGRAPHERS, $14-$20; LEDGER CLERKS, $12.

STENOGRAPHERS, $12-$20; typists, hours 9-4, $12; also $15; clerks, ledger; assistant bookkeepers, others. Business Opportunities Co. Agency, Coultans-Mastarson, Props., 203 Broadway.

HIRST OCCUPATIONAL EXCHANGE, 95 Liberty St.—Stenographers, secretaries, $30-$50, typists, clerks, dictaphone operators; many others; register free.

STENOGRAPHERS, office assistants, typists, bookkeepers; good openings for educated, refined Americans. Clark Agency, 5 Beekman St. Cortlandt 4249.

OFFICE MANAGER, bookkeeper, $30; stenographers, typists, clerks, bill, cost. Mighill, Flatiron Building.

STENOGRAPHERS, bookkeepers; good openings daily. Florence Bloch Agency, 47 West 42d.

ACME AGENCY, 145 Nassau St.—Stenographers, typists, bookkeepers, clerical workers, $8 to $18.

JUPP AGENCY, 87 Nassau.—Stenographers preferred, remunerative positions, many law typists, bookkeepers.

FULTON AGENCY, 93 Nassau, 489 5th; register free; many superior office openings.

HELP WANTED—Male.

ABLE SEAMEN, MARINE OILERS, FIREMEN;
also coal passers and ordinary seamen, experienced, for foreign and coastwise trade; must show proof of previous experience; have passport and identification card. Apply U. S. SHIPPING BOARD, SHIPPING BUREAU, 3 Greenwich St., near Battery Place, N. Y. C.; office open every day, including Sundays, from 7 A. M.

ACCOUNTANT.—Junior; we have a splendid opening for young man of exceptionable ability; must be in deferred draft class; permanent position, rapid advancement. Call Room 803, 13 Park Row after 10.

ACCOUNTING CLERK, experienced and accurate; state age and qualifications. B 206 Times Downtown.

ADJUSTMENT TRACER AT WANAMAKER'S; MUST BE FAMILIAR WITH DEPARTMENT STORE METHODS. APPLY EMPLOYMENT OFFICE.

ADVERTISING.—Young man, about 18 or 19 years old, high school education, to learn the advertising business; excellent opportunity if you have ambition and initiative. Address, stating experience, age, salary expected, and phone number, X 304 Times Annex.

ADVERTISING MAN, experienced, who can prepare copy for merchants preferred; in place of drafted man; moderate salary. New York Evening Call, 444 Pearl St.

ADVERTISING SOLICITOR on newspaper; experience not necessary; salary and commission. Brooklyn Weekly News, 4,708 3d Av., Brooklyn.

ARMATURE WINDERS. Experienced in hand winding and repairing of SMALL and LARGE MOTORS; 48 hours a week. WESTERN ELECTRIC CO., INC., 57 BETHUNE STREET, near West St., 6 blocks south of 14th St.

ARTIST.—One who can make attractive advertising layouts, preferably with the added ability of writing copy; this is an excellent opportunity for the right man; moderate salary to start, with advancement as ability is demonstrated. Address, stating former experience, age, references, and salary expected, X 3[illegible] Times Annex.

ARTISTS. Photo retouchers of machinery; steady work; send samples and state salary expected. Springfield Photo Engraving Co., Springfield, Mass.

ASSISTANT TO ADVERTISING MANAGER, DEPARTMENT STORE. One with ability wanted; 18 to 25 years old; only modest salary to start, but unlimited opportunity for advancement; apply in own handwriting, stating salary expected, qualifications, and experience, only those with at least one year's experience in advertising department of department store need apply. Address N 361 Times Downtown.

ASSISTANT PACKER and PORTER wanted by large handkerchief house; salary $15. Call by large handkerchief house; salary $15. Call Wednesday between 10 and 12, Henry Matier & Co., Ltd., 45 East 20th St.

AUTO MECHANICS-MACHINISTS, BENCH HANDS, LATHE HANDS, JONES & LAMSON OPERATORS, AUTO ASSEMBLERS WANTED BY AMERICAN EXPRESS CO. CLEAN, LIGHT SHOP. GOOD PAY. STEADY WORK. APPLY 218 EAST 44TH ST.

AUTO ACCESSORY SALESMEN. We require a number of salesmen for our New York and out-of-town stores; splendid opportunity and rapid advancement for bright men. Times Square Auto Supply Co., Broadway and 56th St.

BENCH HANDS. Experienced men will receive high pay; day and night shifts, 48-hour week. WESTERN ELECTRIC CO., 57 BETHUNE ST., near West St., 6 blocks south of 14th.

BOBBIN PRESSER WANTED, EXPERIENCED, FOR STEADY JOB. APPLY E. & Z. VAN RAALTE, 465 GETTY AV., PATERSON, N. J.

BOOKKEEPERS.—The Title Guarantee & Trust Company wants five bookkeepers; previous banking experience not necessary. Apply by letter or in person to James W. Brangan, 176 Broadway.

BOOKKEEPER, married, to take charge of books and cashier's desk; must not be over 40 years of age; installment house experience preferred. Apply Lauter Piano Co., 149 Newark Av., Jersey City.

BOOKKEEPER as ledger clerk; must have previous commercial experience. Reply, stating age, nationality, references, and salary desired, A 3 Times.

BOOKKEEPER, EXPERIENCED IN THE MERCANTILE LINE; STATE REFERENCES AND SALARY EXPECTED. R 198 TIMES.

BOOKKEEPERS.—Competent; give full particulars of age, salary, experience, and references. R. B., 187 Times Downtown.

BOOKKEEPER, assistant. Apply at the Manhattan Eye, Ear and Throat Hospital, 210 East 64th St.

BOOKKEEPER, experienced; state age, experience, and salary desired. N 860 Times Downtown.

BOOKKEEPER AND CLERK. State age, experience, and salary wanted. S. A., 240 Times Downtown.

BOOKKEEPER with knowledge of stenography. Room 1718, 120 Broadway.

BOYS. BRIGHT BOYS, 14-16 YEARS TO WORK AS MESSENGERS AND TO MAKE THEMSELVES OTHERWISE USEFUL; STEADY POSITION, WITH CHANCE TO LEARN TRADE. R. HOE & CO., 2 SHERIFF STREET, CORNER GRAND.

BOY. We need a boy; must be an American; excellent chance for advancement. Call Tuesday morning, Encyclopaedia Britannica Corporation, 288 4th Av., 15th floor, and ask for Mr. Kreeger.

BOYS, (15-17.)—Important business concern in the financial district has permanent positions with opportunities for advancement for several elementary or high school graduates; short hours, enabling evening schooling; salary, current rate; application confidential. A 395 Times Downtown.

BOYS—75, with machine shop experience; opportunity for advancement; good pay; steady work. Ball Gear & Machine Co., 56 Greenpoint Av., Brooklyn.

BOYS, 16 to 20, for stockroom and shipping department in large mail order house; steady employment; good opportunity for advancement. Bellas, Hess & Co., 95 Morton St., near Christopher St. station, 9th Av. "L."

BOYS, 16 or over, wanted by banking house as runners and for general office work; state references and salary expected. Goldman, Sachs & Co., P. O. Box 249, New York City.

BOY.—An opportunity for you to learn important business; moderate salary; future prospects excellent; state age, education, salary expected. M 398 Times Downtown.

BOY.—A bright, willing worker wanted in office of large concern; must be grammar school graduate; excellent opportunity for advancement. Call 192 Diamond St., B'klyn.

BOY for errands in printing office; good chance to learn trade. Paul Overhage, 229 West 28th St.

BOY, about 17, good at figures, in office of dry goods commission house; good chance for advancement; apply by letter, giving full particulars. R 190 Times.

BOYS, LARGE WHOLESALE HOUSE; GOOD CHANCE FOR ADVANCEMENT. G. SIDENBERG & CO., 116 5TH AV.

BOY in office of prominent theatrical concern; general office work; 16-18 years of age; state experience, if any, salary expected. R 186 Times.

BOY for office and errands; $8 to begin; answer in writing, mention age and references. Wilbert Garrison Co., 82 Beekman St.

BOY wanted for office and errands; good chance for advancement. McClure Newspaper Syndicate, 120 West 32d.

BOY wanted in advertising office; make himself generally useful; advancement; salary to start, $8. Room 514 World Building.

BOYS wanted for large automobile concern; good chance for advancement. Apply Willys-Overland, Inc., 534 West 57th St.

BOY, about 15, wanted for mailing and general office work; experience not necessary. Call, or write the Dauchy Co., 15 Murray St.

BOY, 16, wanted by a large advertising agency; excellent opportunity for advancement. Call at Philip Kobbe Co., 212 Fifth Av.

BOY.—Good opportunity for young boy. Room 907, 17 West 38th St.

BOY; office work; $7 start; good chance advancement. McCall, 236 West 37th.

BOY wanted in law office; neat, intelligent. Call 9 A. M., 42 Broadway, Room 927.

BOY.—Office work and errands; $7 with advancement. 120 Liberty St., Room 507.

BUYER. A large store of specialized departments, in Washington, D. C., requires the services of a buyer to buy muslin underwear, corsets, house dresses, and have some knowledge about waists. The position offers an attractive salary and advancement. Apply, stating salary expected and experience, C. H. O., 211 Times.

CABINET MAKERS. FIRST-CLASS BENCH HANDS; THOSE EXPERIENCED ON FINE GRADE CABINET WORK. Apply STANDARD AIRCRAFT CORP., Brunswick Av., Elizabeth, N. J.

CARPENTER.—An experienced carpenter wanted; steady work all year around. Apply Superintendent's office, 8th floor, The Butterick Publishing Co., Spring and Macdougal Sts., New York City.

CHAUFFEUR; THOROUGHLY EXPERIENCED MECHANIC; MUST KNOW ALL PARTS OF CAR; CAREFUL DRIVER, SOBER, NEAT, AND TRUSTWORTHY; ONLY THOSE WHOSE EXPERIENCE HAS BEEN EXCLUSIVELY IN DRIVING PRIVATE CARS NEED APPLY; REFERENCES FROM FORMER EMPLOYERS MUST BE OF THE HIGHEST QUALITY; STATE PARTICULARS; LIBERAL SALARY TO THE RIGHT MAN. A 4 TIMES.

CHAUFFEUR.—To drive Ford car. Call morning, 9 o'clock, Empire Art Metal Co., College Point.

BOY, willing, intelligent, to run errands and make himself useful. Call Underwood & Underwood, 6 East 39th St.

CHAUFFEUR.—Single; state experience, salary desired; give references. N 362 Times Downtown.

CHAUFFEUR.—Pierce expert; single, not over 35; country. H 138 Times.

CLERK.—Young man, with high school education, for clerical work in downtown corporation; one having some business experience preferred; good opportunity for ambitious, trustworthy fellow; state age, salary desired. A 382 Times Downtown.

CLERK-TYPIST wanted, private office, (stenography advantageous,) state history, education, draft class; $18; permanent. Railroad, A 373 Times Downtown.

CLERK.—Young man, about 18, large corporation; good opportunity; state experience and salary expected. Address Auditor, P. O. Box 1548.

CLERK.—An order and stock clerk; experienced in automobile tires preferred; good salary; apply by letter. Century-Plainfield Tire Co., Plainfield, N. J.

CLERKS in bank wanted; state age, experience, and salary expected. D 476 Times Annex.

COMPANION—BUTLER.—Couple, young, refined, with high-class family; woman as companion or lady's maid, pianist; man first-class butler; references. E. H., 1 Rutherford Place, city.

CORRESPONDENT.—Sales; a large publishing house selling magazines through boys and dealers offers opportunity to man who can write result-getting letters, handle details, and is looking for a permanent connection; give details, experience, age, nationality in application. X 815 Times Annex.

COST CLERK.—Young man for cost work; must be experienced and thoroughly familiar with machinery line. W. F. Meyers Machine Co., 614 Hamilton St., Astoria, L. I.

CREDIT MAN.—Good collecting experience and thorough knowledge of cloak, suit and dress trade; state salary, experience, and houses employed. A 8 Times.

DESIGNER for large boys' wash suit house; excellent opening for right party; applications treated confidentially; state particulars. R 193 Times.

DRAFTSMAN, mechanical, wanted at once; must be a first-class man; give age, experience, and salary expected; only professional need apply. H 48 Times.

DRAFTSMAN, who has had some mechanical experience, by Elevator Supply Co., 1,515 Willow Av., Hoboken.

DRIVERS, CHAUFFEURS, HELPERS. ADAMS EXPRESS CO. WANTS YOUNG MEN. Good opportunity to secure PERMANENT POSITIONS. Apply Wagon Service Dept., 30 TRINITY PLACE.

EDITOR wanted as assistant on staff of a New York electrical trade paper; qualifications are ability to write concise English, everlasting carefulness details, some experience in electrical manufacturing, industrial plant electrical work or electrical contracting, in deferred military classification or not in draft age; fair salary to start with advancement as earned. A 392 Times Downtown.

ELEVATOR RUNNER.—Middle-aged man to run small electric elevator in office building; $10-$12. Apply Superintendent, building entrance, 26 East 42d St.

ELECTRICIAN HELPERS.—PERMANENT POSITION. APPLY, 10 A. M., 101 DUANE.

ENGINEERS, 12 JUNIORS, FOR PRODUCTION WORK IN FACTORY. Men with experience (preferred) in production and efficiency work, who look forward to this as a life profession; must be analytic, exceedingly painstaking, persistent, and willing and able to co-ordinate work, facts, and people, enthusiastic and of a pleasing personality; those with combative, critical, entirely sensitive nature need not apply. Call between 9 and 12 A. M., C. E. Knoeppel & Co., 101 Park Av., New York City. Murray Hill 4871.

ENGINE LATHE HANDS, MUST BE CITIZENS AND ABLE TO USE MICROMETER AND READ BLUEPRINTS. E. W. BLISS CO., 70 54TH ST., BROOKLYN.

ENGINEER wanted, no boilers, able to do some repairs. Address, stating salary expected and experience, Engineer, A 255 Times Downtown.

ENGRAVERS. Photo retouchers of machinery; steady work; send samples, and state salary expected. Springfield Photo Engraving Co., Springfield, Mass.

ERRAND BOY.—Bright young boy wanted by large Christian wholesale house; good prospects for right boy. William R. Warner & Co., 113 West 18th St.

EXECUTIVE POSITION. Young man not over 35, who understands how to manage employes in retail store; some knowledge of advertising is preferable, but not absolutely necessary. Apply by letter only. Goldsmith Bros., 77 Nassau St.

FOREMAN TOOL ROOM. FOREMAN WANTED; MUST BE HIGH-GRADE MAN, WITH MODERN METHODS; DAY AND NIGHT SHIFT, ON U. S. MACHINE GUN WORK; JIGS, FIXTURES, GAUGES, AND SMALL TOOL WORK FOR INTERCHANGEABLE PARTS. REPLY, STATING AGE, NATIONALITY, EXPERIENCE, AND SALARY WANTED. COLT'S PATENT FIRE ARMS MFG. CO., EMPLOYMENT DEPARTMENT, MERIDEN, CONN.

FREIGHT CLERK, familiar with application of tariffs and freight accounting; state age and experience. B 209 Times Downtown.

GAUGE MAKERS WANTED. Several competent tool makers on gauges, jig and fixture and small tools; only those who have a broad and varied experience and who are not employed on Government work at the present time need apply; working conditions are of the best and highest wages and bonus paid for competent men; an exceptional opportunity to "do your bit." Write, stating experience and references fully. A 7 Times.

INSPECTORS, experienced on different makes of typewriters; fine opportunity for good men. N 358 Times Downtown.

JUNIOR CLERK.—Wanted, young man, in bank; must be tall, good penman, quick, accurate at figures. Apply to H. Regal, 507 Willis Av.

LABORATORY ASSISTANT, experienced on armature winding for motors, generators, and magneto armatures, wanted at once for experimental work; good and permanent position; apply in person. Eiseman Magneto Co., 33 82d St., Brooklyn, sixth floor.

LEDGER CLERK.—Young man who is capable of posting large number of items daily; must be quick and accurate; state age, experience, salary expected. G. A., 267 Times Downtown.

MACHINISTS. First-class all-around machinists, bench and lathe hands; steady work with good working conditions. Apply by letter or in person to Mr. McCully, 5th St. gate house, Edison Lamp Works of General Electric Co., Harrison, N. J.

MACHINIST, TOOLMAKERS. First-class men on jig, fixture and gauge work, also first class lathe, shaper and planer men. American Can Co., West 95th St. Dock.

MACHINISTS—50. experienced lathe hands; opportunity for advancement; good pay; steady work. Ball Gear & Machine Co., 56 Greenpoint Av., Brooklyn.

MACHINIST.—All-around, capable men, able to describe and inventory factory equipment; permanent traveling position; answer in own handwriting, giving all details, salary, &c. M 242 Times Downtown.

MACHINISTS, automobile, general overhauling; Chandler men preferred; no helpers. Brady Murray Motors Corp., Second-Hand Dept., 12 West 62d St.

MAN.—Young, progressive dress concern wishes services of a man able to command trade and manage office; salary no object. Gem Novelty, 30 West 15th.

MAN wanted, reliable, experienced, to take charge of farm; 250 acres; references required. Sanatorium Gabriels, Gabriels, N. Y.

MANAGER wanted for men's retail hat store out of town; reference required. Snyder's, Inc., 133 West 21st St.

MECHANICS. Also boilermakers, signal maintainers, air-brake repair men. Apply Employment Car, New York, New Haven & Hartford Railroad, 132d St. and Willis Av., Bronx.

MECHANIC, young, with some knowledge automobiles. Apply Room 600, 1,026 Broadway.

METER MAN, high grade, competent, to calibrate a complete line of commercial and electrical measuring instruments; excellent opportunity for a man with executive ability. Write, stating age, experience, and salary expected, to Meter, Box 221 Times Downtown.

MILLWRIGHT.—Capable men, able to describe and inventory factory equipment; permanent traveling position; answer in own handwriting, giving all details, salary, &c. M 241 Times Downtown.

MOTOR REPAIR MAN, EXPERIENCED. APPLY 10 A. M., 101 DUANE ST.

MULTIGRAPH OPERATOR. First-class, experienced multigraph operator; none other need reply to C. M., Box N 867 Times Downtown.

OFFICE WORK.—Young man, 16 to 18, in office of large corporation; good opportunity for one ambitious and industrious; state full particulars. Industrious, N 357 Times Downtown.

OFFICE BOY.—Large corporation; chances for advancement. Address Auditor, P. O. Box 1548.

OFFICE BOY wanted for general work in law office. Apply Room 908, 31 Nassau St., New York City.

OFFICE BOYS over 16. Apply Swift & Co., 32 10th Av.

OPPORTUNITY. Man, 25-35 years of age, with good shop experience, some knowledge mechanical drafting; good habits and personal appearance a requirement; in answering give detailed experience in full, married or single, age, and wages expected. Address all answers in your own handwriting to Post Office Box 115, Bloomfield, N. J.

OPTICAL SHOPMAN. ALL-AROUND MAN, EXCEPT SURFACE WORK; PERMANENT. 9 TO 5, AT WANAMAKER'S, APPLY EMPLOYMENT OFFICE.

PACKER.—Young man experienced in putting up parcel post and mail packages for large Christian drug house. William R. Warner & Co., 113 West 18th St.

PACKERS.—Experienced drug packers, by Christian firm. Apply at 113 West 18th St., fourth floor.

PACKER wanted, wholesale house. Call 55 Warren St.

PORTER wanted for general factory work; wages $15 per week; extra pay for overtime; American, Scotch or Irish preferred; give references. Address W. C. F., Box N 865 Times Downtown.

POWER PRESS FOREMAN.—We have a vacancy for a first-class man as assistant foreman; must be experienced in setting up for variety work on hand-fed presses and capable of making die repairs; one having experience as toolmaker preferred. Keuffel & Esser Co., 303 Adams St., Hoboken.

PHYSICIAN.—Wanted for large plant on Government work, munitions, high-class resident physician; men preferred who has ability to organize hospital and welfare department, to look after and systematize examinations for employes; this affords excellent opportunity to help your Government in a practical way. X 808 Times Annex.

SALESMEN WANTED. FELT & TARRANT MFG. CO. HAS SEVERAL OPENINGS IN ITS SALES ORGANIZATION FOR MEN WHO CAN QUALIFY TO SELL COMPTOMETERS; MEN WITH BOOKKEEPING AND ACCOUNTING EXPERIENCE PREFERRED. WE THOROUGHLY TRAIN OUR SALESMEN AND PAY A SALARY DURING THE TRAINING PERIOD; SALARY AND COMMISSION PROPOSITION; ANSWER BY LETTER ONLY, GIVING EDUCATION AND PAST EXPERIENCE. M. E. O'BRIEN, 221 BROADWAY, NEW YORK CITY.

SALESMEN. A wealthy and growing New York corporation can place four or five clean-cut, aggressive salesmen 25 to 40 years of age; must have the equivalent of high school education, be a positive talker, and willing to remain with us permanently. To men with the above qualifications, whose past will bear investigating, we have exceptional possibilities, including liberal commissions. Mr. Benson, 288 4th Av., 15th floor.

SALESMAN and live men for side line; opportunity to make $1,500 to $2,500 yearly selling our special accident, sickness, and automobile policy; great demand for same; cost only $10 for year's insurance; big commission. Call or write for particulars. Fred J. Schaefer & Co., 1,123 Broadway, N. Y.

SALESMEN.—A large New York corporation has openings for several young Americans, with good education and pleasing personality; we will take good care of you if you are a live wire; your future is unlimited; drawing account and commission. S. D., 49 Times.

SALESMAN, experienced, special work for Ohio corporation manufacturing automobile tires, (not to sell tires); choice territory; live leads; liberal commission; hotel and R. R. fares guaranteed but no advances. Suite 1007, 19 West 44th St. C. H. Jacobs.

SALESMEN wanted, calling on department stores in the United States, to handle side line; liberal commission; sample fits vest pocket; sells on sight; this is an interesting proposition for live wires. Modelo Co., 1,132 Broadway.

SALESMEN.—Experienced salesmen wanted to sell a conservative high grade preferred stock issue; salary or commission basis. Address, giving experience and references, S. H. J., P. O. Box 822, N. Y. City.

SALESMAN for one of the best sellers in the market for Yonkers, Mount Vernon, Jersey City, and Bronx; liberal commission; sold early. Call or address D. Levy, 305 Broadway. Room 1408.

SALESMEN.—We have an opening for two energetic men, accustomed to making good money; liberal drawing account against commission. Illustrated Company, 141 East 25th.

SALESMAN wanted, experienced in selling laces and embroideries, to travel for reliable concern; commission basis only; call Mechlin Lace Works, 170 5th Av., between 10 and 11.

SALESMAN wanted; good selling proposition and great opportunity for future; worth $20 to $40 weekly at start; commission with guarantee. Mr. Brooks, 1828, 80 Maiden Lane.

SALESMAN, with established following city and office trade; popular priced dresses; drawing account in proportion to business. Perfection Dress Co., 85 East 10th.

SALESMAN and Estimator, first class, who understands fine interior cabinet work; choice, salary or commission. S. T., 126 Times.

SALESMEN, hat; must be experienced in selling the best retail trade. Apply by letter, stating past record and qualifications, to A 8 Times.

SALESMAN for office furniture store wanted; experienced man only need apply; steady position, good pay. B. Kominsky, 92 Fulton St., City.

SALESMAN, neckwear, South and West, to carry for large house a side line of marabou capes and stoles; commission basis; big business. M. C., 217 Times Downtown.

SALESMAN wanted to sell high-grade automobile truck; one to five ton model; New York and Brooklyn; salary or commission. J. D., care of 892 Manhattan Av., New York.

SALESMAN.—Permanent position for high-class furnishing man; also salesman and window dresser; salary and commission; Lambert, 183 Broadway.

SALESMEN.—Two men of ability and good address for high class, quick selling bond issue; references required; salary or liberal commission. N 363 Times Downtown.

SALESMAN.—Photo-engraving plant desires a salesman; salary or commission; to one controlling work it is a splendid opportunity. R 200 Times.

SALESMAN, with experience, to travel for old-established house; state age and experience; reference required; salary. D 475 Times Annex.

SALESMAN.—Experienced metals preferred, interviewing foundries, machine shops; good opportunity; state salary, &c. Address A 356 Times Downtown.

SALESMEN.—Traveling, calling on gents' furnishing trade, to carry men's neckwear as side line; good commission. A 386 Times Downtown.

SALESMEN.—Disinfectant; new proposition; duplicate orders increase your income; big commissions. Call or write, Chemical Compound Company, 2 and 4 Stone St.

SALESMEN wanted for all territories, strong line ladies' dresses; commission. R 197 Times.

SALESMAN.—Office specialty; salary man with trade. Samuel H. Moss, 36 E. 23d St.

STENOGRAPHER-OFFICE ASSISTANT in real estate department large contracting corporation; experience necessary for rapid advancement; salary $75 to $100 per month, according to merit. Apply after 4 P. M. to Room 601, Queens Subway Building, (Hunterspoint Av. Station,) Long Island City.

STENOGRAPHER.—Large downtown bank requires the services of a competent stenographer; in replying, state age, religion, experience, and salary desired. Address "W. H. W.," P. O. Box 822, N. Y. City.

STENOGRAPHER-BOOKKEEPER.—Experienced Remington operator and at general bookkeeping; draft exempt. Central Iron Works, 420 East 48th St.

PUBLIC NOTICES.

ANYONE HAVING ANY INFORMATION regarding EARNEST J. SCHABELITZ, please address Russell, A 393 Times Downtown.

Deafness.—New Anderfone aids hearing; free trial. Write or call, Anderson Electric Co., 145 West 36th St., 1 H, New York.

HELP WANTED—Male.

STENOGRAPHER AND TYPIST, beginner, with knowledge of filing; manufacturing concern; $10 to start; good opportunity. R 192 Times.

STOCK CLERKS.—Bright, hustling boys as stock clerks in a position which gives an opportunity for advancement; salary $7 with 10% bonus. Apply to Mr. Shoemaker, R. H. Ingersoll & Bros., 30 Irving Place.

STOCK MAN for factory branch in New York; thoroughly experienced in automobile parts; permanent position for high-grade men. Address A 0 Times.

STOCK CLERKS.—Young men, for stock clerks in wholesale dry goods house; chance of advancement to right men. E 284 Times Downtown.

STOCK CLERKS.—Men, count and handle paper; steady work; good pay. Charles E. Weyand Co., 22 Howard St.

STOCK CLERK.—Young men for retail furnishing goods house; salary $10 per week. A 385 Times Downtown.

STOCK CLERK wanted for piece goods by large cloak house; must be well recommended. X 300 Times Annex.

STOCK CLERK in large automobile part department; state salary and experience. R 201 Times.

STOCK CLERK, experienced, in plumbing supply house; must be reliable and willing; write reference, salary expected, 402 West St.

TIMEKEEPER IN LARGE OFFICE; MUST BE EXPERIENCED; AGE 27 TO 35; POSITION TEMPORARY; WILL POSSIBLY BECOME PERMANENT; EXCELLENT OPPORTUNITY. T 82 TIMES.

TIRE SALESMEN. WANT A NUMBER OF GOOD MEN FOR LOCAL TERRITORY; ALSO FOR OUT OF TOWN WORK; MEN WHO CAN EARN BIG MONEY ON THEIR OWN EFFORTS; A TIRE WELL KNOWN, ONE OF THE FIRST ON THE MARKET; NO ORDER TAKERS WILL BE CONSIDERED; WE WANT MEN WITH PERSONALITY AND ADDRESS; NO LIMIT TO THOSE WHO ARE WILLING TO WORK ON COMMISSION; BIG FUTURE. APPLY BY LETTER ONLY, STRICTLY CONFIDENTIAL. BATAVIA RUBBER CO., 1,731 BROADWAY, NEW YORK.

TOOL DESIGNERS. Four first-class men to design tools, jigs, and fixtures for instrument work; men experienced on typewriter and gun work preferred; excellent opportunity for men above the average; state age, nationality, experience, and salary expected. K. W., 156 Times.

TOOL AND GAUGEMAKERS. Men who like up-to-date, high-grade work on Government contracts, with good wages; 50 miles from New York. Apply 299 Broadway, Room 1011.

TOOLROOM KEEPER.—Must be experienced in machine and plumbing shop; 7 A. M. to 5 P. M. Write, giving references and salary expected, 402 West St.

TRANSLATOR.—Spanish, capable of producing the highest grade of literary composition; must be native of Spanish-speaking country, but with thorough knowledge of English; an excellent position with a large publishing house is open to one who can fill requirements; give full details in first letter, which may be written in Spanish or English; all applications will be treated with strict confidence. R 195 Times.

TWO EXTRA SALESMEN. High-class salesmen wanted at once by concern doing a million per month in New York; our salesmen making from $400 to $1,200 per month, salary and commissions. Apply 10 A. M. Tuesday and Wednesday. Mr. Waddell, 111 Broadway.

TYPEWRITER REPAIR MEN wanted; experienced on Underwood, L. C. Smith, Monarch, Oliver, Royal, and Smith Premier; men who thoroughly understand such machines can secure positions at once; give details in first letter; apply by letter only, J. Byrne, 2,415 Marion Av., Bronx.

TYPIST for large automobile concern; one preferred with experience in purchasing department; state salary and experience. A 1 Times.

VALET and BUTLER wanted for bachelor's apartment; one capable of light cooking. Address, with city references, Box X 312 Times Annex.

WATCHMAKER. AN EXPERIENCED WATCHMAKER REQUIRED FOR THEIR JEWELRY REPAIR ROOM; PERMANENT POSITION; GOOD SALARY. APPLY SUPERINTENDENT'S OFFICE, FIFTH FLOOR. GIMBEL BROTHERS, NEW YORK.

TWO YOUNG MEN with at least high school training and one year's experience in chemical work wanted for chemical laboratory; preferably below the draft age limits; unusually good opportunity for bright applicants. X 305 Times Annex.

YOUNG MEN, 19 TO 35 YEARS, WITH HIGH SCHOOL EDUCATION, TO LEARN SALESMANSHIP IN OLD-ESTABLISHED MERCANTILE HOUSE; SALARY BASIS. A 378 TIMES DOWNTOWN.

YOUNG MEN, 19 TO 35 YEARS, WITH HIGH SCHOOL EDUCATION, TO LEARN telephone switchboard installation work; good opportunity for rapid advancement; steady work; paid while learning. APPLY 8 TO 11 A. M., WESTERN ELECTRIC CO., INC., TRAINING SCHOOL FOR INSTALLERS, 121 WEST 17TH ST., N. Y.

YOUNG MAN wanted, bright, 17, to assist in high-class office; one who has had experience with export work preferred; must be neat and conscientious in the performance of his duties; none other need apply. A 11 Times.

YOUNG MAN, (22-25,) assist china department head; exceptional opportunity for bright young man, draft exempt; must have high school education; position leads that of buyer. Apply Mr. Leshen L. Barth, 32 Cooper Square.

YOUNG MEN—50, with machine shop experience at lathe; opportunity for advancement; good pay; steady work. Ball Gear & Machine Co., 56 Greenpoint Av., Brooklyn.

YOUNG MAN, about 17 years of age, in stock room of a manufacturing concern; state salary expected. M 260 Times Downtown.

YOUNG MAN, aged about 18 or 19, who has had experience in paying teller department of bank; state salary expected. H 150 Times Downtown.

YOUNG MAN in mill sales office, Christian firm; must be well educated and good address; start $12-$15; give particulars. H 110 Times.

YOUNG MAN, capable making out bills. Address, with references and salary expected, Johnson, P. O. Box 851, New York City.

YOUNG MAN to take charge of entrance to office and supervise office boys. Call Room 437, 50 New St.

YOUNG MAN, 16-18, neat, intelligent, in office of progressive concern. A 335 Times Downtown.

Instruction.

STENOGRAPHERS WANTED. The demand for stenographers, secretaries, and typists is unprecedented; why not qualify when in thirty days the average student writes 100 words per minute by Boyd's Syllabic Shorthand? Now is the time to register. Make reservations at once. Call, write, or telephone for three trial lessons and convince yourself. MOON'S SCHOOLS, 50 East 42d St., 587 West 181st St., New York; 370 East 149th St., near 3d Av., Bronx, N. Y., and 214 Livingston St., Brooklyn.

YOU WANT PLEASANT WORK, better pay, a better future. Whether 15 or 55 years of age, become a Dental Mechanic, SHORT course, individual instruction, day or evening. No book study. Easy payments. We have best equipment, best system, best reputation. Dental Surgeons constantly employ more and more of our graduates. Write us for free Booklet 50. Dentists' Laboratories School, 25 W. 45th St.

ARE YOU INTERESTED in a well-paying profession? Many of our graduates earn $5,000 to $10,000 yearly; our method of instruction develops experts, both sexes. Class now forming. Write for Booklet G. NATUROPATHIC INSTITUTE, 254 W. 34th, New York. Phone Greeley 1160.

ANY ONE CAN LEARN to earn $25 to $100 weekly taking photographs; many jobs now open; we teach motion picture, studio, and commercial photography; 3 months' studio instruction; day or night; easy terms; call or write for booklet "T." N. Y. Inst. of Photography, 141 West 36th St., N. Y.

MEN—EARN BIG MONEY. Learn big-paying trade; mechanical dentists in great demand; we teach you in a few months; day or night. Write for free booklet "C." Easy payments. Est. 25 years. Bodee Schools of Mechanical Dentistry, 15 W. 44th St., N. Y. 15 Flatbush Av., B'klyn.

SALESMEN.—Experienced or inexperienced, city or traveling; write or call for our free book, "A Knight of the Grip," and list of openings; immediate employment service rendered members. National Salesmen's Training Assn., Suite 1803D, Candler Bldg., N. Y.

LEARN TO BE A CHAUFFEUR.—Pleasant and profitable work; day and evening classes. Send for free booklet and visitor's pass. West Side Y. M. C. A., 302 West 57th.

ARMY ORDERS

Special to The New York Times.

WASHINGTON, April 1.—The War Department published the following army orders today:

Signal Reserve Corps.

Following to Camp Dick:
Miller, 1st Lt. L. R.

SECOND LIEUTENANTS.

Norton, P. T.	Harris, J. G.
Thiel, W. A.	Newman, R. E.
Harriman, W. F.	Clark, M. G.
Lowndsbury, G. T.	MacDonald, J. E.
Lewis, H. H.	Young, E. H.
Rothfeld, L.	Massey, R. H.
Anderson, R. M.	Sherman, A. C.
Jaenkle, W. D.	Virkory, M. K.
McCoy, F. K.	Smith, P.
Nimocks, R. G.	Warren, K. C.
Sargent, C. A.	Bailey, F. W.
Frost, J. J.	Keys, A. A.
Edler, R. C.	Johnson, G. E.
Littlefield, H. M.	Birnbaum, B. J.
McLellan, H. J.	Schrieber, E. F.
Davey, J. J.	Jacobson, C. J.
Sanders, W. C.	Anderson, C.
Steele, C. H.	Vernon, F.
Caldwell, J. B.	Kiler, J. Q.
Wherritt, R.	Hostetler, W. D.
Allen, R. C.	Kelly, F. W.
Branson, H. W.	Lawyer, S. E.
King, P. A.	Roth, A. F.
Snyder, F.	Sulton, T. P.
Roadhouse, W.	Stoddard, M.
Tinnerholm, R. F.	Brownlee, F. P.
Hughes, F. F.	Smith, P. P.
Harmon, F. H.	Nichols, L. A.
Cudlipp, J. M.	Coyle, F. J.
Whittmore, H., Jr.	Jelly, J. J.
Marshall, W. M.	Lautz, T. V. V.
Knnitz, E. C.	Moore, W. F.
Mulvihill, M. J.	Scantlin, T. E., Jr.
Blanchard, L. D.	Dols, A., Jr.

Post, 2d Lt. S. L., previous orders directing him to report to Camp Dick revoked.

Following cadets are appointed 1st Lts. in Av. Sec. and will report by letter to Com. Gen., American Expeditionary Force, for duty:

Kelly, R. A.	Dawson, T. L.
Allein, H. C.	Gifford, L. W.
Daves, O. R.	Fishel, R. O.
Smith, W. J.	Ash, T., Jr.
Manning, J. F., Jr.	Badham, H. L.
Morris, W.	Philbrick, F.
Cousins, W. S.	Kelly, M. P.
Nicol, C. F.	Onntavia, T. H.
Osborne, C. L.	Liles, J. F.
Coffee, R. C.	Armstrong, W. J.
Clements, W. T.	Matthews, W.
Spake, R. E.	Pradfield, W. T.

Dean, 2d Lt. A. R.; Waples, 2d Lt. C. J., and Harbeck, 2d Lt. E. V., to participate in flights.
Kirkpatrick, 1st Lt. R. J., to Taliaferro Field, then to Carlstrom Field.
Grace, Capt. M. H., will report to N. Y. Dist. Manager of Inspection.
Knudsen, 2d Lt. H. A., to School of Mil. Aeronautics, Cambridge, Mass.
Mills, 1st Lt. J. K., orders of March 6 amended; he will report to Chief Sig. Off.
Carver, 2d Lt. C. B., will report to Chief Sig. Off.
Thruston, 2d Lt. T. G., to Kelly Field.
Horrell, 2d Lt. C. R., and Jones, 2d Lt. L. L., to Rockwell Field.
Freet, 2d Lt. J. W., to Love Field.

Medical Corps.

Hanks, Maj. S. S., to participate in flights.

Following temporarily promoted to be Majs.:

CAPTAINS.

Seydel, F.	Moulthrop, J. R.
Lazer, E.	Scott, R. F., Jr.
Stevens, G.	Vantsmeier, W. V.
Maranville, C. H.	Hitchcock, T.
Wrenn, R. D.	Hitchcock, R.

Following temporarily promoted to be Capts.:

FIRST LIEUTENANTS.

Slade, A. J.	Younggreen, C. F.
Loening, A. P.	Warner, B. W.
Holt, H. E.	Wilkes, F. M.
Stolze, C. W.	Jones, G. W.
Devereux, W. B., Jr.	Behrendt, E.
Shaw, R. R.	Young, G., Jr.
Pdillon, R.	Mahool, J. S.
Fleet, R. H.	Burns, E.
Cotting, C. W., Jr.	Tureck, J. C.
Powell, G.	Bahel, F.
Kalmbach, W. B.	Markall, P. A.
Ashley, E. E., Jr.	Soule, H.
Ames, A., Jr.	Brown, R.
Haetjer, C. H.	Crisp, J. V. D.
Larned, J. H.	Tisdale, R. P.
Reid, C. A.	Langston, J. A.
Blood, H. E.	Enright, J. E.
Lewis, L. D.	Bishop, M. V.
Douglas, D. W.	Glidden, C. J.
Deming, G. S.	Hadley, H.
Etheridge, A. J.	Vine, F. J.
Hyman, J. H.	Powell, G. W.
Genyo, C. F.	Smith, L. V.
Fuller, W. P.	McMath, R. R.
Doherty, J. F.	Peltus, W. B.
Richmond, A. L.	Archer, M.
Garvey, F. H.	Powell, H. H.
Houghteling, W.	Morey, J. D.
Pierce, H. M.	Washington, G. A.
Boland, T.	Watson, L.

Following temporarily promoted to be 1st Lts.:

SECOND LIEUTENANTS.

Dade, A. L.	[illegible]ney, L.
Englehart, G.	Schmidt, V.
Sloane, J. E.	Delhomme, G. A.

Field Artillery.

Huntley, Lt.Col. H. W., to Camp Gordon.
McGaughy, Capt. J. M., to Del Rio with 313th Cav.
Collins, Maj. L. P., 4th, relieved from assignment to that regiment.
Apple, Col. G. M., N. A., (Major in F.A., regular army,) is hon. discharged as a Col., N.A., only; he is assigned to 4th and will proceed to Panama Canal Dept.
Wood, Lt.Col. W. S., to Camp Lewis.
Osborne, Lt.Col. T. D., to Camp Sherman.
Prosser, Lt.Col. W. E., to Camp Meade.
Jordan, Lt.Col. H. B., promoted to be a Col. in Ord.Dept. of N.A.

Coast Artillery.

Morrill, M. P., provisional appointment as Capt. terminated.
Adams, 2d Lt. A., to coast defenses of San Francisco.

Engineers.

Following promoted to be 2d Lts. and will report to Camp Lee:

SERGEANTS.

Minkler, W. E.	Kollock, G. J.
Price, F. R.	Bixby, W. H.
Daly, W. F.	

Engineer Reserve Corps.

Meier, 2d Lt. H. R., assigned to 305th.
Badinelli, 1st Lt. E. B., assigned to 115th.
Houston, Capt. W. W., will report to Chief of Engrs.

Infantry.

Following are hon. discharged:
Wallach, Lt. Col. R. R., as Lt. Col. of N.A. only.
Case, Maj. L. W., as a Maj. of N.A. only.
Bemiss, 1st Lt. S. M., as a 1st Lt. of N.A. only.
Wells, Lt. Col. R. S., as Lt. Col. of N.A. only.
Adams, Capt. F. U., 182d.
Gorman, Maj. J. E., 154th.
Porter, Capt. F. W., 182d.
Smith, Capt. R. H., 131st.
Brown, Capt. S., 111th Mach. Gun Bat.
Watson, 2d Lt. L. N., 109th Supply Train.
Jackson, Capt. L. E., 110th.

Von Kummer, Capt. F. G., Jr., assigned to 59th.
Burgess, 1st Lt. F. V., 11th, and Brown, 1st Lt. B. C., unassigned, transferred to 15th Mech. Gun Bat.
Smith, Col. C. C., to Ft. Bliss, to Comd. 84th Cav.
Rossell, Capt. D., 6th, and Irving, Capt. F., 11th, transferred to 15th Mach. Gun Bat.

Medical Reserve Corps.

Following to Allentown, Penn., Camp Crane, with Base Hosp. 114:

CAPTAINS.

Blaine, E. S.	Romy, C. E.
Osterhaus, K.	Smith, R. V.

FIRST LIEUTENANTS.

Austin, R. C.	Fitte, J. B.
Mossman, G.	Pollock, H. O.
Selleseth, I. F.	Sonnenschein, H. D.
Frey, J. W.	Hobart, M. H.
Lee, Q. B.	Packerd, R. G.
Rutledge, R. L.	Winemiller, L. H.

Following to Camp Jackson:
Halton, Capt. J.

FIRST LIEUTENANTS.

Collins, M. M.	Osmun, E. D.
Duryea, C. F.	Ramey, J. H.
George, B. D.	Rosenkrans, C. B.
Kircher, R. F. A.	Yates, R. B.
Lacovara, A.	Shaffer, E. R.

Hawkins, Capt. H. T., and McCully, Capt. R. H., to Camp MacArthur.
Andre, 1st Lt. R. McQ., and Lavine, 1st Lt. B. D., to Langley Field with Av.Sec. of Sig.C. and by letter to Chief Sig. Off.
O'Brien, 1st Lt. W. A., to Ft. Bliss as Div. Tuberculosis Specialist.
Ballou, 1st Lt. De F., Jr., to Camp Beauregard.
Lee, 1st Lt. Q. B., orders of March 22 revoked.
Steely, 1st Lt. G. W., and Overmeyer, 1st Lt. G. W., hon. discharged.
Harvey, Capt. W. B., to Philadelphia for inst.
Bailey, 1st Lt. A. S., will report to Surg. Gen.
Pitts, 1st Lt. C. E., to Camp Fremont as div. tuberculosis specialist.
Lanphier, 1st Lt. V. A., to Camp Dodge re examination of troops for cardio-vascular diseases.
Markell, 1st Lt. W. O., to Army Med. School.
Higgins, 1st Lt. O. L., to Aberdeen Proving Ground.
Hinton, 1st Lt. C. C., to Newport News.
Hoffmann, 1st Lt. R. L., to Camp Logan.
Feingles, 1st Lt. I. J., to Camp Jackson re examination of troops for cardio-vascular disease.
Merrill, 1st Lt. C. H., promoted to be a Capt.
Kopetzky, Maj. S. J., promoted to be a Lt. Col. in M. C. of N. A.
Fay, 1st Lt. H. W., to Kelly Field to examine command for mental and nervous diseases.

Veterinary Reserve Corps.

Martin, 2d Lt. J. J., to Camp Funston.
Green, 2d Lt. F. B., to Admiral, Md., as Meat Inspector.

Sanitary Corps.

Raschbacher, Capt. H. G., to Camp Beauregard, as asst. to Camp Surg.
Terry, Corp. P. W., promoted to be a 1st Lt., and assigned to Camp Greenleaf for inst.
Van Houten, 1st Lt. L. H., to Camp Greenleaf for inst.
Deerwester, Capt. D. F.; Hinsted, Capt. A. G.; Van Houten, 1st Lt. L. H.; Herlan, 1st Lt. C. L., and Breitwieser, 1st Lt. T. J., to Camp Greenleaf for inst.
Barnes, 1st Lt. F. L., and Howard, 1st Lt. N. F., to Rockefeller Inst. for inst.
Pittinger, Capt. B. F., to Camp Travis, as Chief Psychological Examiner, and assistant on psychiatric board.

National Guard.

Jones, Maj. E. L., aptd. insp. gen., Dist. of Col., N. G., with temp. rank of Lt. Col. in Sig. C.
Davis, Capt. D. F., promoted to be a maj., and will report to Cmdg. Gen. of 35th div. at Camp Doniphan.
Bradstreet, 2d Lt. F. A., promoted to be a 1st Lt., and will report to Cmdg. Gen., 28th div., at Camp Hancock.
Scott, 2d Lt. J. W.; Long, 2d Lt. R. C., and Williams, 2d Lt. R. L., promoted to be 1st Lts. in 33d div. at Camp Logan.
Young, 1st Lt. R. C., promoted to be a Capt. in 30th div. at Camp Sevier.
Following promoted to be 1st lts. in 30th div. at Camp Logan:

SECOND LIEUTENANTS.

McKee, O., Jr.	Rice, Grantland.
Thorne, M. A.	Trumbull, W. S.
Welling, D. S.	

Miscellaneous.

King, 2d Lt. W. B., to Southern Dept., for intelligence duty.
Hagner, Cont. Surg. F. R., to Camp Dix, for inspection of certain diseases in Base Hosp.
Howell, Chap. A. C., to Camp Am. Univ. with 42d Engs.
Malone, Capt. R. J., to Chief, Mil. Intelligence Branch, Washington, for intelligence duty solely.
Tompkins, 1st Lt. R. C., to Chief, Mil. Intelligence Branch, General Staff, for intelligence duty solely.
Bartlett, Maj. Gen. G. T., N. A., hon. discharged as a maj. gen. in N. A., only.
Rutter, 1st Lt. A. E., Inf.R.C., appointed to same grade in R. R. Transp. Corps of N. A.
Potter, 2d Lt. H. R., Inf.R.C., promoted to be a 1st Lt. in 31st N. G. Div. at Camp Wheeler.
Watson, Capt. W. W., Jr., Q.R.C., assigned to station at South Amboy, N. J.
Neal, 1st Lt. J. R., M.C., promoted to be a Capt. and assigned to 33d Div at Camp Logan.
Johnston, Maj. J. F., M.C., to Camp Wadsworth with Provisional Corps and army troops.
Westcott, 1st Lt. E. A., Qm.C., promoted to be a Capt. in 33d N.G. Div. at Camp Logan.
Barnard, Capt. H. A., Qm.R.C., to this city for duty at Sales Commissary.
Kammer, 1st Lt. A. D., Vet.C., to Chicago as meat inspector.
Jones, 1st Lt. B. C., Dent.C., hon. discharged.
Roche, 1st Lt. T. B., to Camp Lee.
Longergan, 1st Lt. J. M., to Camp Grant.
Oehler, 1st Lt. B., to Camp Pike.
Vaughan, 2d Lt. L. H., promoted to be a 1st Lt. in 34th N.G. Div. at Camp Cody.
Kulinski, Chap. F. A., to Camp Gordon with 82d Div.
Herod, 1st Lt. B., Tank Corps, N.A., to Gettysburg.
Erskine, 1st Lt. H. P., Interpreters' Corps, promoted to be a Capt. in 33d N.G. Div. at Camp Logan.
Schwartz, Capt. R. M., Adjt. Gen.'s Dept., assigned to 37th N.G. Div. at Camp Sheridan.
Shaw, Cont. Surg. A. L., to following places to inspect property offered for hosp. purposes, thence return home: Canaan, Mt. Lebanon, West Lebanon, West Pittsfield, and New York City, N. Y.; Enfield, N. H.; Enfield, Conn., and Harvard, Mass.

Resignations.

O'Connell, 2d Lt. P. S., 144th Inf.
Young, Col. M., C.A.C., as temp. Col., C.A.C., only.
Migdalski, Maj. R. F., Q.M.C., as temp. Maj., Cav., only.
Edwards, Maj. W. W., Inft., as temp. Maj. of Cav. only.
Ryan, Col. L. S., F.A., as temp. Col. of F.A., only.
Marsh, 1st Lt. W. H., Den.R.C.
Watt, Capt. A., Inft.R.C.
Akers, 1st Lt. W. O., M.R.C.
Hert, 2d Lt. C. H., Vet.R.C.
Pleut, 1st Lt. E., San.C.
Braun, 1st Lt. L., M.R.C.
Houseman, Maj. C. O., Qm.C.
Cruikshank, 1st Lt. G. H., 157th Inft.
Hess, Lt. Col. T. J., 108th F.A.
Underhill, 1st Lt. W. L., 131st F.A.
Nichols, 2d Lt. C. F., 104th Trench Mortar Bat.

Leaves.

Flattery, 2d Lt. W. R., Inf., 10 days.
Carleton, 1st Lt. M. S., C.A.R.C., 2 mos.

HELP WANTED—Male.

Employment Agencies.

AMERICAN EMPLOYMENT EXCHANGE. 115 BROADWAY.
We can place at once a large number of experienced accountants, bookkeepers, stenographers, technical men, and clerks in billing, stock, shipping, receiving, and kindred lines of clerical work at salaries from $10 weekly to $10,000 yearly.
Call 9-2.

C. P. A., $4,000; office manager, $2,100; 15 bookkeepers, $1,000-$2,000; 18 clerks, $12-$22; shipping clerks, (neckwear,) (paper,) $25; collection correspondent; stenographers; numerous miscellaneous; others; Christian firms; investigate. Mighill, Flatiron Building.

HIRST OCCUPATIONAL EXCHANGE, 95 Liberty St.—High-class assistant bookkeepers, $100-$110 month; stenographers, $15-$25; clerks, OFFICE BOYS. Register free.

Acme Agency, 145 Nassau St.—Stenographers, $22-$16; bookkeepers, $18 file clerks, stock clerks, clerical workers, $8 to $20.

MEN, well dressed, wanted for moving pictures. Call between 11 and 5 P. M., Room 19, 1,441 Broadway, White Theatrical Agency.

CHAUFFEURS wanted, reliable. Chauffeur's Exchange, 61 West 51st. Good positions open.

BUSINESS OPPORTUNITIES.

OWNER of established industrial location (8 acres,) at junction of three trunk line railroads at tidewater, near Manhattan, wharf and sidings on property, desires to meet people who will erect on this property substantial industrial or warehouse buildings, (well leased in advance,) taking second mortgage for their cost. Industrial, P. O. Box 521, New York.

CORPORATION WITH ELECTRICAL PRODUCT THAT HAS LARGE, PROFITABLE SALE IS DESIROUS OF GETTING IN TOUCH WITH MAN TO FINANCE AND MANAGE OFFICE; EXCLUSIVE TERRITORY; SATISFACTORY TERMS. Y 277 TIMES ANNEX.

Manufacturing plant, fully equipped with water and steam power, rushed with orders amounting to nearly $200,000, requires some additional capital. Address Big Profits, R 196 Times.

Hotel, best nearby Jersey suburb; fully furnished; doing good business; $2,000 required; mail references. Sander, 113 Maiden Lane.

Wanted—Financial assistance to increase automobile trucking business; will pay well on money invested; money to be used purchasing new trucks. "Trucking," 217 Times.

Furnished room house, West 70s; beautifully equipped; 16 rooms, 5 baths; electricity; parquet floors; fine income; $1,000 necessary. Whitcomb, 176 West 72d St., (Broadway.)

Restaurant.—Best location in Hackensack; furnished rooms pay expenses; bargain for quick buyer. 127 Main St., Hackensack, N. J.

Partner or backer with $10,000 to good paying fur manufacturing business; salesman preferred. G. P., 296 Times Downtown.

Platinum and gold dredging in Republic of Colombia; will sell or take partner with capital. W 164 Times.

Painting contractor wants to lease one or more tenement houses. O 685 Times Harlem.

ALL KINDS of merchandise bought for cash from retailers at sacrifice sales. Starling, 355 West 40th St., New York.

BENEVOLENCE.—Campaigns managed and financed; less than half usual cost. D 456 Times Annex.

For Sale.—11,000 names, women mail order buyers; $50. T., Box 36, Station F.

Business Notices.

New York, March 30th, 1918.
TO WHOM IT MAY CONCERN:
Notice is hereby given that the copartnership composed of the undersigned, HAROLD S. FREEMAN and JOSEPH J. AARONS, engaged in the business of manufacturing, importing, and selling panama and other body hats under the name of FREEMAN BROS., at 37 East 18th Street, New York City, has this day been dissolved by mutual consent, and that said business will be continued under the same firm name at the aforementioned premises by said Joseph J. Aarons in copartnership with the undersigned Martin M. Pearlman as successors to said firm. All the debts and liabilities of the old firm have been assumed by the new.
HAROLD S. FREEMAN,
JOSEPH J. AARONS,
MARTIN M. PEARLMAN.

THE WEATHER.

WASHINGTON, April 1.—The barometer is still generally low east of the Rocky Mountains, with a centre of low pressure in Colorado. A strong anti-cyclone is moving southeastward over Alberta. There have been general rains, and in some cases thunder showers east of the Mississippi, and snow has fallen in Montana and Western South Dakota.

Temperature is considerably above the seasonal average east of the Mississippi, and there has been a marked fall in the last twenty-four hours in the North Rocky Mountain region.

The weather in the Washington forecast district will continue warm Tuesday, but a change to much cooler, with scattered rains, is indicated for Wednesday in the Ohio Valley, the Lower Lake Region, the Middle Atlantic States, and New England.

It will be cooler Tuesday in the Upper Lake Region and along the Lower Lakes.

Winds for Tuesday and Wednesday along the North Atlantic Coast will be fresh southwest, with fair weather; Middle Atlantic Coast, moderate southwest to west, fair; South Atlantic Coast, moderate south, fair.

FORECASTS—TODAY AND WEDNESDAY.

Eastern New York—Fair Tuesday, except local rains, and colder in the northern portion. Wednesday, partly cloudy and colder.
Southern New England—Fair Tuesday. Wednesday, unsettled and colder.
New Jersey and Eastern Pennsylvania—Generally fair and continued warm Tuesday. Wednesday, local rains and cooler.
Western New York—Partly cloudy, cooler Tuesday. Wednesday, showers.
Northern New England—Showers Tuesday. Wenesday, partly cloudy and colder.

The temperature record for the twenty-four hours ended at 11 P. M., taken from the thermometer at the local office of the United States Weather Bureau, is as follows:

	1917.	1918.		1917.	1918.
3 A. M.	60	55	4 P. M.	79	69
6 A. M.	55	53	6 P. M.	76	67
9 A. M.	61	52	9 P. M.	60	62
12 M.	73	64	11 P. M.	51	57

This thermometer is 414 feet above the street level. The average temperature yesterday was 60; for the corresponding date last year it was 64; average on the corresponding date for the last thirty-three years, 43. The temperature at 8 A. M. yesterday was 51; at 8 P. M. it was 66. Maximum temperature, 70 degrees at 6 P. M.; minimum, 50 degrees at 7:35 A. M. Humidity, 51 per cent. at 8 A. M., 48 per cent. at 8 P. M. The barometer at 8 A. M. yesterday registered 29.85 inches; at 8 P. M. it stood at 29.73 inches.

Shipping News.

Miniature Almanac for Today.

[By the U. S. Coast and Geodetic Survey.]

Sun rises....6:43 | Sun sets....7:2[illegible]

THE TIDES.

	High Water. A.M.	P.M.	Low Water. A.M.	P.M.
Sandy Hook	....	12:32	6:25	6:12
Governors Island	....	12:35	6:48	6:[illegible]
Hell Gate	2:01	2:32	8:30	8:40

Fire Record.

A. M. Loss.
12:40—2,554 7th Av.; Abr. Schachter....Slight
2:45—Boston Road & 180 St., (rubbish,) subway station....Slight
4:00—328 W. 20 St.; Ida Daniels....Slight
4:05—64 W. 109 St.; John Davidson....Slight
6:00—Barnes Av. & 232 St., (brush;) not given....None
10:55—20 W. 57 St.; Russell Herts....Slight
11:50—3,861 10 Av.; not given....Slight
P. M.
12:15—Albany Post Road & 233 St., (vacant lot;) not given....None
1:00—27 Rutgers St.; Morris Kaplan....None
1:35—Bryant Av. & 180 St.; not given....None
1:50—10 E. 16 St.; Mary Bockrose....Slight
2:25—Teller Av. & 164 St., (brush;) not given....None
2:40—266 Lafayette St.; I. Wheatfield....Slight
2:50—213 E. Houston St.; M. Sommer....Slight
3:15—Madison Av. & 76 St., (surface car;) New York Railways Co....Slight
4:45—122 Bowery; Chatham & Phoenix Bank....Slight
5:20—Vermilyea Av. & Isham St., (brush;) not given....None
5:30—Brooklyn side of Brooklyn Bridge, (elevated railroad train;) Brooklyn Rapid Transit Co....Slight
5:55—Sawmill Lane, north of Williamsbridge Road; Sonn Bros....Not given
6:55—Provost Av., n. of City Line, (barn;) Thomas Hart....Slight
8:05—55 W. 93 St.; Elizabeth Robins....Slight
8:30—1,433 St. Lawrence Av.; D. Driscoll....None
8:50—160 William St.; Supreme Printing Co....Slight
9:00—Front 366 Cherry St., (furniture of dispossessed family on sidewalk fired by boys;) Anna Schack....Slight
10:50—555 W. 26 St.; F. Bliekman....None
11:00—328 E. 124 St.; T. J. Meihan....Slight

Police and Fire News.

Police Department.

Transfers and Assignments.—To take effect 8 A. M., April 2—Patrol: A. F. Lannigan, from Division of National Defense to 26th; William Meyer, from Headquarters Div. to Div. of National Defense, assignment to motor cycle duty discontinued. To take effect 12:01 A. M., April 2: H. R. O'Brien, 22d; S. J. Smith, Jr., Headquarters Div. To take effect 12:01 A. M., April 4: D. R. Breen, 109th. To take effect 12.01 A. M., April 5: J. W. Dunne, Headquarters Div. (chauffeur in 17th Dis.)

Applications for full pay while on sick report, approved—Patrol: Henry Dettmer, 1st, from 12 noon, March 23, to 12 P. M., March 26; J. W. Abt, 6th, from 9:30 A. M., March 13, to 12 P. M., March 15; J. J. O'Connell, 36th, from 7 A. M., March 10, to 12 P. M., March 21; J. P. Halligan, 45th, from 9 A. M., Feb. 5, to noon, March 25; Paul Schmidt, 47th, from 9:40 P. M., March 23, during disability; John A. Welsh, 49th, from 4:15 A. M., March 24, 1918, during disability.

Fire Department.

Temporary detail, while on sick report, to take effect 8 A. M., April 2: Fireman 1st grade P. F. Merkey, Hose Co. 6, to the 10th Div., for theatre duty. Change of temporary detail, while on sick report, to take effect 8 A. M., April 2: Fireman 1st grade J. W. Frank, H. and L. Co. 106, Brooklyn Headquarters, as watchman, to the 10th Div., for theatre duty. Change of detail, to take effect 8 A. M., April 2: Fireman 1st grade A. F. Ruddy, Eng. 206, Bureau of Fire Prevention, to the 10th Div., for theatre duty.

The Civil Service.

United States.

The commission announces for May 8 at the New York Custom House an examination for Assistant Observer, Weather Bureau, for men. Vacancies in offices of the Weather Bureau throughout the United States, at $1,080 a year, will be filled from this examination. Competitors will be examined in meterology, penmanship, English composition upon some meteorological subject, elementary physics, mathematics, copying and correcting manuscript, and geography of the United States. Applicants must have reached their eighteenth but not their thirty-fifth birthday on the date of the examination. Further information may be obtained from the commission, Washington, D. C.

Education Notes.

President Somers yesterday appointed Mrs. Murray, Mrs. Russell, and Mr. Yeska as a special committee to consider the question of providing luncheon service in the public schools.

Dr. C. Ward Crampton, Director of Physical Training, and Assistant Director Way will receive a bonus of $1,000 a year each for their extra work in connection with the physical training of public school boys.

Mrs. Susan C. McShane, who resigned as a teacher in 1908, when she married, and who has been doing substitute teaching at various times since, wrote to the Board of Education withdrawing her resignation and asked to be reinstated as a regular teacher. She said that she resigned because the law at that time rendered her liable to charges because of her marriage, but that the law had been changed since. President Somers thought that it would be a bad precedent to restore her to her former position. Associate Superintendent Shallow and James C. Byrnes of the Board of Examiners said that if she was appointed a regular teacher the matter would be tested in the courts by some of those on the eligible lists. Her request was not granted.

Alfred Kosta, teacher of Spanish in the Commercial High School, will be transferred to the office of Associate Superintendent Tildsley.

FOR SALE.

FINE COLLECTION OF BOOKS AND PAINTINGS, late Sir George Pope, to be sold at private sale. Hours, 12 to 2. Room 709, 10 East 43d St.

Furniture of a four-room apartment, new, up-to-date condition, victrola included. O 686 Times Harlem.

Will sacrifice, half cost, $900 Hardman mahogany player piano. T 66 Times.

Typewriters.

TYPEWRITERS RENTED. Nonvisible, 3 months, $5; visible, 3 months, $7.50. Initial payment applies if purchased. AMERICAN WRITING MACHINE CO., INC. 339 Broadway, at Worth St.; 30 E. 23d St., opp. Madison Av.; 149 W. 42d St., at Times Sq. TEL. 5408 FRANKLIN

Purchase and Exchange.

Am looking for an article of merit to manufacture that has daily consumption, to be sold through grocers nationally. My plant is located in Rochester. Have well trained sales force. John G. Ellis, 1,031 Jay St., Rochester, N. Y.

Highest cash prices paid for furnishings, pianos, Oriental rugs. Baisley, 115 University Place. Tel. 2298 Gramercy.

Contents houses; pianos, carpets, antiques bought. Miles, 155 E. 125th St. 1280 Harlem.

MAKE QUICK ARREST IN GAMING MURDER

Police Accuse Morris Rothenberg of Slaying Rich Burglar and Gambler.

NEGRO IDENTIFIES HIM

Elevator Boy Pursued Murderer, Who Took Flight After Shooting Swann Inquiry Witness.

RECALLS ROSENTHAL CASE

Sam Schepps Examined on Suspicion He Might Know Who Killed Latest Informer.

Harry Cohen, known as "Harry the Yot," a burglar, who lived in a $75 a month apartment at 7 West Ninety-second Street, owned an automobile, and handed over to his wife every week from $200 to $1,500, was shot and killed in the hallway of his apartment house yesterday morning at 7:10 o'clock, an hour and a half after he had called upon Assistant District Attorney James E. Smith and promised to give testimony against a number of gamblers.

Late last night Morris Rothenberg, 28 years old, a waiter and bartender, of 740 Prospect Avenue, the Bronx, was arrested and charged with the murder by Detectives Mullins, Finan, La Rue, and Newman of the Fourth Branch. Companions of Cohen on Sunday night asserted that they had last seen him in the company of Rothenberg. Joseph Edney, the negro elevator boy of the apartment house where Cohen lived, saw Rothenberg at the Fourth Branch Detective Bureau and identified him as the man who had killed Cohen.

Rothenberg denied that he was implicated in the murder, but said he had been gambling all night with Cohen at a place near Sixth Avenue and Eleventh Street. He said he had also been at Seventh Avenue and Forty-eighth Street, near the jewelry shop of Schepps, with Cohen, during the night. According to his story, he parted with Cohen an hour before the murder took place.

Cohen had for about ten days been promising the District Attorney's office that he would tell all he knew about gambling. He telephoned last Monday to Assistant District Attorney Smith that he had lost more than $300 playing against a roulette wheel in a large downtown hotel. He said he had learned that the wheel had been tampered with, and that he intended to take his revenge by having the place raided. Later he called again at the District Attorney's office and promised to give the testimony that would convict five of the biggest gamblers in the city.

Cohen failed to produce any evidence, however, and was evidently hesitating until yesterday morning, when he called up Assistant District Attorney Smith and made an appointment to see him at the Criminal Courts Building at 1:30 o'clock in the afternoon and unburden himself of all incriminating information. Detectives under Captain McKenna learned later that Cohen had been gambling all night, and that he had lost the last penny which he carried in his pockets a short time before he called the Assistant District Attorney out of bed to assure him that he was going to impart all that he knew about gambling in New York.

Cohen also promised further information, which was to be of interest to the United States Government, according to District Attorney Swann. While the nature of this information was not made public by the District Attorney, it was reported that Cohen promised to give evidence against a ring which was attempting to carry on traffic in heroin and other prohibited drugs at the United States Army posts. This was said to have been done at the instigation of German agents for the purpose of injuring the work of American soldiers.

The murder of Cohen on the eve of his promised disclosures bore a startling resemblance to the murder of Herman Rosenthal, for which Police Lieutenant Becker was put to death, but the facts surrounding the killing gave it rather more the appearance of a private quarrel.

Cohen arrived at his apartment shortly before 7 o'clock yesterday morning, according to his wife. He was accompanied by a man who went up with him in the elevator and waited in the hall outside. Cohen went to a bureau in his apartment and took out a fifty-dollar bill, telling his wife that it was for a man outside.

Cohen and his companion then went down to the ground floor, where Cohen gave Edney, the elevator man, the number of the Royal Café, at 188 Second Avenue, to call on the telephone. Cohen had started to talk over the telephone when his companion opened fire.

Pursuit of the Slayer.

Edney ran out of the alcove, where the switchboard is placed, in time to see the murderer, who was short and dark, running out the building. Edney gave chase. The murderer ran to Central Park West and then southward, finally boarding an Eighth Avenue car. Edney continued to pursue the car, shouting, he said, but was distanced and finally gave up the chase. Detectives under Captain McKeona later found the revolver near the place where Edney had described the murderer as boarding the car. When Edney returned he found that Cohen was dying, two bullets having taken effect in his head.

The police first began their investigation on the theory that Cohen, who has a record as a "night burglar," had been killed by an accomplice over the division of the spoils, but the investigation took a different turn after Assistant District Attorney Smith heard of the murder. His first step was to request the police to bring to the Criminal Courts Building the notorious Sam Schepps, one of the men who planned the murder of Herman Rosenthal and obtained immunity by giving testimony which resulted in the conviction of Lieutenant Becker.

Schepps, who was questioned at length, promised to help in obtaining certain information. Schepps was associated with Cohen, according to District Attorney Smith, through a woman known as Grace Leslie, recently sent to the workhouse after a raid on her apartment in Riverside Drive.

Among the papers found by the police after this raid were a number of checks made out by the woman and cashed by Schepps. These had interested District Attorney Swann because Cohen had told a sensational story about the Leslie woman.

The District Attorney's office first made the acquaintance of Harry Cohen or "Harry the Yot," when he volunteered information concerning Grace Leslie. His story regarding the woman, according to District Attorney Swann, was one which might be of great interest to the Federal Government. It was reported later that "the Yot" had told about a band which had been engaged by German agents to smuggle drugs into army posts.

Schepps Shows Indignation.

Schepps, who had been conducting a jewelry shop in Seventh Avenue, near Forty-seventh Street, asserted that he knew nothing about the Cohen case and believed that he had been dragged in to increase the resemblance of the case to the Rosenthal case, which gave political prominence to Charles S. Whitman. He said:

"I have been brought into this just for local color. I knew 'Harry the Yot' by reputation, just as I knew Jesse James. I'm a bit of window-dressing, a bunch of ribbon, to help the case along for the District Attorney. It is a shame that a man should be taken away from his business and kept waiting here all day just for a pretext to get the use of his name in connection with the case."

Grace Leslie was interrogated about the murder of "Harry the Pot" to see if she could disclose any new motive of revenge for his murder, but she refused to answer questions.

Cohen, who was 38 years old, had been arrested for burglary on ten occasions since 1901, but had only been convicted twice, and had then served sentences of a few months only. Inspector Cray said that he was one of the cleverest burglars in the country, and that he practiced "night burglaries," entering apartment houses from fire escapes, a type of burglary which the police have found the hardest of all in which to get evidence to convict a clever man.

Assistant District Attorney Smith said yesterday that Cohen's most recent source of income had not been from burglaries, but from his interest in three gambling houses. Inspector of Detectives Cray said yesterday that the police had found no connection between Cohen and gambling houses.

Whatever his source of income, Cohen was able to live luxuriously. The police found his apartment furnished in costly style, while Mrs. Cohen had a fine assortment of jewelry, including several large diamonds.

When the police reached the apartment house they found Mrs. Cohen in the company of Mrs. Lillian Jordan of Bayonne and Mrs. Frieda Singer of 72 West Eighty-ninth Street, who had spent the night at the Cohen apartments after an automobile ride with Mrs. Cohen. All three were detained and questioned, but later released when it was found that they knew nothing about the movements of Cohen.

Ignorant of Husband's Record.

Mrs. Cohen, who was overwhelmed with grief over her husband's death, was shocked when detectives showed her a picture of her husband from the Rogues' Gallery. She said that during their four years of married life she had never known that her husband was a burglar, and had never been accurately informed as to the source of her husband's income, which sometimes amounted to $1,500 a week. She said that lately she had understood that he was gambling.

Police Captain McKenna and Detectives Mullins, Finan, Newman, and La Rue brought to the Criminal Courts Building last night a man named Joe Zorak, or Ehrlich, and another named Charlie Zinc, both of whom admitted having been with Cohen on the night before the murder.

District Attorney Swan said last night that the real name of Grace Leslie was Marie von Schill, a young woman of Baltimore, who was of German birth. He said:

"The Government will be much interested in the information which we are now gathering."

Assistant District Attorney Smith said:

"This is the Rosenthal case over again, except that no police are mixed up in it. Cohen was put out of the way to prevent his squealing. Like many men who have interests in gambling resorts, he would never gamble in his own place, but always go up against some other man's game. He had been cheated repeatedly, he claimed, and wanted revenge on the men who had swindled him.

"While he had seen me several times recently and made promises to tell all he knew, he probably hesitated because of his own interest in gambling places. He visited me three nights ago at my house, and had previously called myself and Judge Swann on the telephone several times. I believe that certain gamblers found out that he was getting ready to squeal and decided to put him out of the way."

Federal Board's List of Fair Food Prices in Retail Stores in the Cash and Carry Plan

The following prices are suggested by the Federal Food Board of New York as representative of what these goods should be purchased for on a cash and carry basis in the retail stores of New York City. The range in prices depends upon the purchase by the retailer in original whole packages or broken packages:

Article.	Retailer Pays Cents per lb.	Consumer Should Pay Cents per lb.
Beans, Lima, domestic	16 @17	19 @20
Beans, small white, domestic	16 @16	18 @19
Beans, pea or medium, domestic	15 @16	18 @19
Beans, white, choice imported	14 @15	17 @18
Beans, kidney, red domestic	15½@16½	18½@19½
Beans, Kintoki, red imported	10½@11½	13½@14½
Rice, bulk, whole head	9½@10¾	11¾@12¾
Rice, bulk, Blue Rose	9¼@10¼	11¼@12¼
Rice, bulk, broken	8¼@ 9¼	10¼@11¼
Oats, bulk, rolled	6¾@ 6¾	8¼@ 8¾
Cornmeal, white, Southern fine	6¾@ 6¾	7¾@ 8¼
Cornmeal, yellow, granulated	6¾@ 6¾	8¼@ 8¾
Raisins, seeded, 15-ounce package, fancy	11¾@12¾	14¾@15¾
Raisins, seeded, 15-ounce package, choice	10¾@11¾	13¼@14¾
Prunes, California, 40-50	13 @15½	19 @19½
Prunes, California, 70-80	10¼@10¾	13¼@13¾
Prunes, California, 100-120	8¼@ 8¾	11¼@11¾
Prunes, Oregon, 30-40	15½@16	19½@20
Prunes, Oregon, 40-50	14½@15	18½@19
Flour, Spring patent	6¼@ 6½	7¼@ 7½
Flour, Winter wheat	6¼@ 6½	7¼@ 7½
Sugar, granulated	7.7	8.6
Bread, factory wrapped, 12 ounces	7	8
Bread, Victory, factory wrapped, 16 ounces	8½	10
Bread, store wrapped, 12 ounces	6½	7½
Bread, store wrapped, 16 ounces	8	9
Milk, loose dipper, B, per quart	10½	11
Milk, bottle, B, per quart	13½	14
Milk, bottle, B, per pint	7½	8
Butter, fresh creamery, extras, (best table)	45	50
Butter, fresh creamery, firsts, (good table)	42½@44	47½@49
Butter, fresh creamery, seconds, (cooking)	39½@41½	44½@46½
Cheese, American, whole milk, average run	24 @26	30 @32
†Eggs, fresh Western firsts, (uncandled,) per doz.	35½@38½	40¾@43½
Potatoes, white, United States, No. 1	2½	3¼
Onions, red, fancy	¾	3¾
Cabbage, white, domestic	1½	3½

Prices quoted in fractions will cost the consumer the full cent if pound purchases are made. Purchases of more than one pound will include the sum of the fractions.

*Prices to retailers buying in large quantities and doing own carting.

†Wholesalers are selling eggs "at mark," (uncandled.) At this time of year eggs are candled for very fancy trade only.

WANTS NO WASTE OF MEAT.

Food Board Warns the Public Against Extravagant Consumption.

The order suspending the usual Tuesday meatless regulations for the next thirty days goes into effect for the first time today. Throughout April meat may be eaten on Tuesday, as well as on the other days of the week. The Federal Food Board yesterday called attention to the fact that the suspension of the regulation did not authorize an extravagant or wasteful consumption of meat. "Eat meat, but only as much as you require for your needs, and not one bit more," is the general advice of the Food Board on the subject.

Yesterday was the first day of the new scale of milk prices. Under an agreement reached by producers and distributers the prices for April will involve a reduction of one-half of a cent from the March prices, and will be as follows:

Grade A, delivered, 16 cents a quart, 9 cents a pint.

Grade B, delivered, 14 cents a quart, 8 cents a pint.

Grade B, in stores, 13½ cents a quart and 7½ cents a pint; Grade B, loose, 10 cents a quart.

The officials of the Federal Food Board were unwilling yesterday to give out any further information concerning the complaints received in the past two weeks as to the discovery of bits of glass in bread produced by some of the large baking companies. In all, it was said that fifteen complaints had been received of a genuine nature. The identity of the persons who presented the complaints, or the identity of the baking companies involved, the Federal Food Board would not reveal, on the ground that such a course would merely cause "unnecessary alarm."

Nat Goodwin Wins Verdict.

In the suit of Nat C. Goodwin against the Mirror Films, Inc., to recover damages for breach of employment as star at $1,250 a week, a jury before Supreme Court Justice Greenbaum returned a verdict yesterday for $15,000, the full amount asked, with interest.

RESTAURANT MEN CALLED SLACKERS

J. M. Bowman Keeps Tab on Guests Who Ate Bread at Their Society's Dinner.

CALLS IT GREEDINESS

Threatenes to Read Names of Those He Describes as "Camouflage Patriots."

John M. Bowman, proprietor of the Hotel Biltmore and head of the Hotel, Restaurant, and Dining Car Division of the United States Food Administration, precipitated a sensation at the annual dinner of the Society of Restaurateurs of New York last night at the Biltmore, when, toward the close of the evening, he suddenly disclosed that he had had a secret list made of all the men present who refused to dine without bread and butter. Mr. Bowman denounced the "food slackers" in unmistakable language, impugning their patriotism and inducing some restaurant keepers present to a state almost of panic during the few moments that he held a list of the greedy ones in his hand and acted as though he were going to read it publicly.

The incident ended by Mr. Bowman tearing up the list and dropping the bits in the waste basket, after which he challenged the men whom he just had excoriated to refuse to rise and drink the toast he then proposed to Food Administrator Hoover. Every man sprang to his feet and drank the toast with eagerness.

Hardly had the dinner started when here and there at the tables arose complaints that the diners were not satisfied to eat without bread. At first the waiters refused to serve, but after there had been a consultation with Mr. Bowman, bread and butter were brought to every table where the diners, or any of them, insisted upon being served with it.

When Mr. Bowman arose to speak in response to the introduction of John Cavanagh, President of the Society, he said:

"There are men in this room of whom I am thoroughly ashamed. Things have happened here which have made me feel at at all proud of you. I have had more than one occasion since this evening started to blush for shame for more than one of you. The time has passed for a lot of this camouflage patriotism that we hear from people who don't mean it. The time has passed when men can go around saying 'I am a hellova fellow and I am right behind the Government' and then act very much to the contrary. That sort of thing has become unendurable.

"You have all had reason to know that this was to be a breadless banquet. We had such an affair attended by 500 hotel men on Saturday night in this hotel and there was not a word of complaint. You have all read the papers and you must have been aware of the regulation. So I gave orders to my maitre d'hotel that no bread was to be served in this room tonight. But some of you have shown that you are not altogether with us, and I tell you right now that you cannot be with the Government half way.

"When you insisted upon having bread and butter I ordered the maitre d'hotel to keep a list of every table at which the guests refused to eat without it and to keep a list of every man at that table who demanded bread and butter. There are sixteen tables out of seventy-five at which some of the diners insisted that they must be served with bread and butter. I have the number of each table and the names of the men who sat at it."

At this point Mr. Bowman held up a slip of paper upon which some names were written. From many parts of the room came cries: "Read it! read it!" but Mr. Bowman tore it up. He concluded by saying:

"I don't know what it is—it may be just greediness, but there are men in this room who, knowing that our soldiers are at the front giving their lives for the country, still are indifferent to sacrificing even so little of their personal comfort and their personal desires to such an extent that they will not even refrain from bread at a single meal to help feed our boys over there."

398,651 ENLISTED IN A YEAR.

New York Again Led in Recruits Obtained on Saturday.

Special to The New York Times.

WASHINGTON, April 1.—The first year of recruiting on an intensive scale for the purposes of the present war closed yesterday and figures made public today showed that during the twelve months since April 1, 1918, a total of 398,651 men enlisted in the regular army alone. The number taken in Saturday and Sunday was 546. The showing for New York and neighboring States follow:

	Obtained Mar. 30-31.	Since April 1.		Obtained Mar. 30-31.	Since April 1.
Conn.	7	4,953	N. Jersey	4	10,030
Delaware	..	795	New York	76	43,814
Maine	0	2,454	Penn.	26	45,295
Maryland	4	3,984	Rhode Isl'd	4	2,477
Mass.	11	19,338	*Vermont	2	638
N. Hamp.	..	1,331			

*Quota not obtained.

W. & J. SLOANE

ESTABLISHED 75 YEARS AGO

SPECIAL SPRING DISPLAY OF DOMESTIC RUGS

On Main Floor

Inaugurating the Spring Season, we have now assembled on the first floor the most extensive stock of Summer Rugs we have ever shown.

The assortments comprise the newest effects produced by the leading American and foreign manufacturers.

A comparison of the excellent values is invited.

RAG RUGS, 9 Ft. x 12 Ft., $13.25 TO $53
HAND-BRAIDED RUGS, $6.25 TO $45
"BAR HARBOR" PORCH RUGS — 9 ft x 12 ft
"NARRAGANSETT" RUSH RUGS — $10.50 to $48
"WILLOW" GRASS RUGS

Other sizes at proportionate prices.

CHINESE MATTINGS of Superior Quality

On Sixth Floor

WILTON and AXMINSTER RUGS
"KLEARFLAX" LINEN RUGS
OLD-FASHIONED "HOOK" RUGS
JAPANESE JUTE RUGS
BATH RUGS and COCOA MATS

FIFTH AVENUE & 47TH STREET, NEW YORK

Columbia Records

Vernon Stiles

Appearing at Carnegie Hall, April 2nd

Vernon Stiles, the popular American tenor, has exchanged the costume of grand opera and the formal attire of the concert stage for the army khaki. For the duration of the war he has set aside his personal ambitions to serve his country. Wherever he appears he adds to his programme of songs spirited sketches of camp life and its bracing effect on our citizen soldiers and patriotic appeals to further the sale of smileage books.

His favorite songs may be heard at their best on Columbia Records. Any Columbia dealer will gladly play these records for you. Hear them—it will be a revelation of faithful, scientific recording that reproduces all the charm and emotional power of this talented singer's art.

Columbia Grafonola Price $215

With electric motor: $2[illegible]

New Columbia Records on Sale the 10th and 20th of Every Month

Columbia Graphophone Company
New York

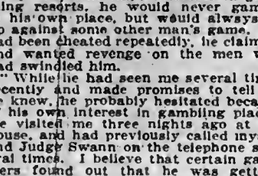

CASCO – 2⅞ in.
CLYDE – 2⅛ in.

New ARROW COLLARS FOR SPRING

Cluett, Peabody & Co. Inc. Makers

PUTNAM DRY-CLEANER SOLVES THE SECRET

of dry-cleaning anything at home with great saving of time and money. ALL DRUG STORES

U. S. ARMY

Uniforms and Equipments

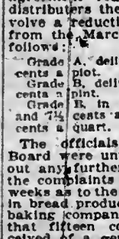

LEGGINGS
TRENCH SHOES
FIELD BOOTS
RUBBER BOOTS
SERVICE FLAGS
RAINCOATS
UNIFORMS
HATS AND CAPS
BEDDING ROLLS
SAM BROWNE BELTS
LIBERTY BELTS
DUFFLE BAGS
COLLAR ORNAMENTS
FOLDING BASINS

And all other articles of uniforms and equipments for foreign service.

ARMY & NAVY STORE CO., Inc.
Largest Outfitters Army and Navy.
245 West 42d St., New York.
North Side of Street.
Bet. B'way & 8th Av. Phone Bryant 6985.

HOTEL WALLICK

BROADWAY & 3D ST. TEL. BRYANT—346.

AFTERNOON TEA DANCES
DAILY AND SUNDAY IN THE
"VIOLET ROOM"
MR. CONKWRIGHT AND MISS VIOLET LOBELL
FEATURING BALL ROOM DANCES OF TO-DAY.
MUSIC BY JOHN MARINARO'S ORCHESTRA
MRS. MAGILL, HOSTESS.

"MARIMBA BAND" IN BROADWAY DINING ROOM. DANCING AFTER DINNER.

LUNCHEON Business Men's & Shoppers'

LONDON I. WALLICK, MGR.

DELICIOUS SOUTHERN CHICKEN DINNER ALL DAY
Milkfed Chicken, Waffles, Maple Syrup, Corn Fritters and Sweet Potatoes

Janssen wants to see you

30TH ST. & BROADWAY
Also Excellent Table d'Hote and a la Carte
BEAUTIFUL MUSIC. DANCING AFTER 8 UNTIL CLOSING.

Special Suburban Service

WHEN you intend being in New York over night—
Leave your bag in Mendel's Parcel Room, Grand Central Station, and say: "For the Hotel Ansonia"—
THEN Telephone Columbus 3320 (Hotel Ansonia), ask for Suburban Service; this gives you immediate attention.
WHEN you reach the hotel there is no delay—your room is ready—your clothes waiting for you.
WHEN you leave next morning we return bag to the Grand Central to be called for on your way home. No charge for checking. No charge for messenger. A great convenience without extra cost.

ROOM AND BATH:
1 Person, $2.50 up.
2 Persons, $4.00 up.

HOTEL ANSONIA
B'way at 73rd St.
Six Minutes from Grand Central
WRITE FOR BOOKLET.

Don't let this welsh rarebit get away—

He is found at the Golden Glades on the fourth floor during that Snappy Midnight Parade at 11:30, where society also gathers for that zip-zippy Dinner Show at 7:30.

—to see Bobby McLean, that whirling dervish of a skating champion, and the other great skaters

—in the Post Jantzen Ice Show, which is followed by the peppy musical comedy, "On the Carpet," by an anonymous author, and which stars Helen Hardick and the White Huzzars.

But get me, Stevano—that is not all—there is glad dancing on the third floor in the Balconades, and tea dancing from 3 to 6 in the Main Restaurant, where also, if your mother lets you stay out nights, there is a smart cabaret, and an excellent table d'hote dinner for $1.50.

Reserve tables now—Phone Col. 9000.

Thomas Healy's
Broadway & 66th St., N.Y.

Hotel Bretton Hall

Broadway, 85th to 86th St
Subway Station at 86th St. corner
NEW YORK

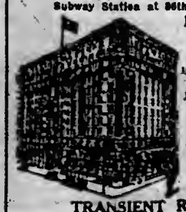

Largest and Most Attractive Transient Midtown Hotel
Convenient to All Shops and Theatres.

TRANSIENT RATES
For Either One or Two Persons
Room & Private Bath, $3 to $4 Per Day
Parlor, Bedroom, Bath, $4 to $7.50 Per Day
Special Rates, Week, Season or Year.
RESTAURANT OF HIGHEST STANDARD AT ATTRACTIVE PRICES.

Hotel THERESA

7th Ave., 124th to 125th Sts.
One block from "L" & Subway Sts.
Surface cars and bus lines to all points at door.

A Refined Family and Transient Fireproof Hotel.
ALL OUTSIDE ROOMS, ATTRACTIVE ACCOMMODATIONS AT MODERATE RATES. Dining Room on twelfth floor. Overlooking the Palisades. Excellent cuisine. Perfect service.
Breakfast, 50c; Lunch, 60c; Dinner, $1.
R.P. Leube, Mgr. Tel. 7600 Morn.

No Music No Cabaret No Dancing
No Hat Checking
Try BREAKFAST Here

LUSSIER
RESTAURANT
147-149-151 West 43rd Street
One Door East of Broadway
Seating Capacity 600
SPECIAL PLATE LUNCH .45
Served 11 A. M. to 2 P. M.
Good Food Good Service
Good Value

NEW PARKSIDE HOTEL
31 West 71st St., (Just off Central Park)
ABSOLUTELY FIREPROOF
HANDSOMELY FURNISHED
1 and 2 rooms, baths and showers.
$45 a month per room and upward.
Accessible to all transit lines.
EXCELLENT RESTAURANT.
MODERATE RATES.
TELEPHONE 9780 COL.

MURRAY'S
42d St., Just West of Broadway.
Beautiful Roman Gardens.
Exquisite music; revolving dance floor.
Old Dominion Beefsteak Dinner, $1.50.
Luncheon, 70c; Table d'Hote Dinner $1.50. Service a la Carte.
PATRICK V. KYNE, Manager.

SAVOY 463 COLUMBUS AVE., BOSTON, MASS. EUROPEAN PLAN.
Savoy Co., Inc., Lessees.
Single Rooms, $1 per day. Large rooms some with parlor, for 2 persons, $1 each person. First-class restaurant, moderate prices. Centrally located.
Wm. O. Morin, Mgr. Tel. Back Bay 8043.

Hotel Bristol
129-135 West 48th St.
NEW YORK'S NEWEST HOTEL.
European and American Plan.
T. ELLIOTT TOLSON.

A NEW APARTMENT HOTEL

Newly and unusually furnished and decorated; complete hotel service; two and three rooms and bath; 9 to 14 windows, with unobstructed views, three exposures to each suite. Rates $80 monthly and up per suite of two rooms and bath; also weekly, $20 per suite and up. Restaurant a la carte. Breakfast and dinner, $9 weekly (both optional). The comforts of home with every city advantage.

Hotel Nobleton, 126 W. 73d St.
CHARLES MORTON BELLAR, Mgr. Dir.
Block from subway express & elevated sta. All cars and bus lines.

HOTEL ANSONIA

Pleasing the Palate.

Every morning a Breakfast like this 50c:
Grape Fruit,
any Cereal and Cream,
Picked up Codfish in Cream,
Eggs, Baked Potatoes, Cream Rolls,
Coffee.
Other combinations at 40c, 60c and 75c.

73 St.—B'way—74 St.

Hotel La Salle
30 EAST SIXTIETH STREET
M. E. SNIFFEN, Proprietor
(also of Millbrook Inn).
Furnished Suites by Season or Transiently. Yearly leases, furnished or unfurnished. Rates upon application.

The Russian Inn
Luncheon—Tea—Dinner
Special Russian Dishes
Table d'hote and a la carte
Sunday dinner from 6-9 P. M.
57 West 37th St. Greeley 6567

Fourteen East Sixtieth Street

A LUXURIOUS Residential HOTEL, affording the exclusiveness of a private residence. Opposite the Metropolitan Club, and the Fifth Avenue Entrance to Central Park.

Apartments, single or en suite, for any desired period
EAGER and BABCOCK

Luchow's
14th Street, near Fourth Ave.

LOST AND FOUND.

Fifty cents an agate line.

LOST—Necklace, Wednesday P. M., between 7 15, 7:45, 117th, 7th Av. to 92d, Park Av.; or an Lenox car, southbound, pearl necklace, four strands pearls and enamel clasp; liberal reward. Zipser, 203 West 117th.

LOST—Easter Sunday, Arrow Head Inn dining room, large baroque pearl earring. Suitable reward if returned to owner, 34 East 65th St.

LOST—March 24, Officers' Club, Yaphank, gold mesh bag and blue beaded bag; address inside, 167 East 74th St.; reward if returned to 33 East 74th St.

LOST—Seal skin coat, (Jaschel make,) taken by mistake from Hotel Gregorian, 35th St., Thursday evening; $100 reward; no questions asked. Return or phone 5330 Greeley.

LOST—Gold wrist watch, Sunday, probably on 5th Av., between 29th and 33d, or in bus. Return E. Leubkert, Sonora Phonograph Co., 279 Broadway, New York.

LOST—Very liberal reward; lost some time ago, one turquoise rosary with centre and cross in diamonds; no questions asked. Cartier, 3 East 35th St.

LOST—About 10 yesterday, 33d St.-Summit Av., package personal papers; reward $2; return Richardson, 710 Lexington Av., or President's office, Hudson Terminal.

LOST—Between 69th and 80th Sts. and B'way, or Riverside, gold bar pin, platinum top and 3 diamonds; liberal reward. Return to 24 Riverside Drive.

LOST — Diamond, sapphire circular pin, Saturday morning on 5th Av., between 52d and 53d; reward. A. Gilbert, Hotel St. Regis.

LOST—Ladies gold watch; initialed R. A. M.; lower Broadway; reward. N 366 Times Downtown.

LOST—Purse containing gold watch, change, papers; watch keepsake; reward. L 31 Times.

LOST—Shell-rim spectacles, on Broadway between 74th and 81st Sts. $2 reward if returned to F. A. Ball, 26 West 76th St.

LOST—String of pearls, diamond and platinum clasp, on West 39th; liberal reward. Phone Riverside 4848, Apt. 12.

LOST—Liberal reward for overcoat left in taxi Sunday night. Phone 8464 Riverside.

LOST — Diamond bug pin; liberal reward. Eugenie Muller, 323 Amsterdam Av. Tel. 7280 Schuyler.

LOST.—Skunk muff, taxi, "The Mill" to 134th; reward. Meyer, 520 West 134th.

REWARD $150.—Lost, small all white West Highland terrier, male, long hair, pointed ears, answers to name of "Mac." Miss A. B. Jennings, 48 Park Av. Telephone Murray Hill 1486.

LIBERAL REWARD and no questions asked for return of solitaire diamond ring and amethyst ring, lost in or about Waldorf Monday. Cashier, Waldorf.

$50 REWARD

Return diamond and onyx veil-pin, 2 rows onyx, 1 row diamonds, platinum setting, lost March 27. Block, Starr & Frost, 5th Av. and 48th St.

$10 REWARD.—Lost at Metropolitan Opera Thursday night, family circle, first row, silver gray fox muff, two heads. Scott, 218 West End Av. Superintendent; no questions

Lost and Found—Cats and Dogs.

LOST—Large reward for return of brindle Scotch terrier who strayed from below address Saturday afternoon; answers to the name of Peter. 153 East 70th St.

"All the News That's Fit to Print."

The New York Times.

THE WEATHER
Fair today; Thursday rain, cooler; moderate variable winds.
For full weather report see Page 23.

VOL. LXVII...NO. 21,984. NEW YORK, WEDNESDAY, APRIL 3, 1918.—TWENTY-FOUR PAGES. TWO CENTS in Greater New York and Within Commuting Distance. | THREE CENTS Elsewhere.

1,500,000 MORE AMERICANS IN NEW CALL, MAKING 3,000,000 IN ALL; 40 WRECKED GERMAN DIVISIONS TAKEN OUT OF THE BATTLE; COUNT CZERNIN MAKES ANOTHER REPLY TO THE PRESIDENT

ARMY PLANS ENLARGED

Officials Moving to Supply Needed Man Power to Allies.

NEW TONNAGE OBTAINED

President Is Resolved That Reinforcements Shall Be Poured Into France.

CAMPS TO BE KEPT FULL

Men to be Sent to Them for Training as Fast as Quarters Are Ready.

Special to The New York Times.

WASHINGTON, April 2.—President Wilson's decision to place all the military resources of the nation, including its deep reservoirs of man-power, at the disposal of General Foch and the Entente Allies for use when needed in the campaign against Germany, is being followed by definite plans for putting more men in France at the earliest possible moment.

Not only is it the purpose of the President, as Commander in Chief of the Army, to rush all troops in training over to Europe as rapidly as it can be done constantly with the safety of the great movement of men involved, but it is the plan to hurry along the second draft and increase the size of the second call to the colors. Several weeks ago it was announced that the basic number for the second call would be approximately 800,000 men. It is understood that plans have now been made for nearly doubling the number of men to be drafted during the next twelve months.

The statement was made today that during the period the number of men to be drafted will probably be much nearer 1,800,000, bringing up to more than 3,000,000 the total number of men put into military training by the Government, including the regulars, National Guard, and national army units.

A report was current late this afternoon that General Crowder, the Provost Marshal General, had been called upon to supply a much larger number of drafted men in April than had been expected prior to this time. When General Crowder was asked whether the quota for the second call had been increased beyond 800,000 and he had been called upon to furnish more this month than had been contemplated, he said that he had received no new orders, and that any information regarding draft plans would have to come from the War Department or from Major Gen. March, the Acting Chief of Staff.

The aggregate strength of the American forces now abroad and at home, on active duty and in training camps, is between 1,500,000 and 1,600,000 men. This includes regulars stationed in the Philippines, Hawaii and Panama and at Continental posts. It also embraces all branches of the service, combatant and noncombatant.

Those in the insular possessions will have to be held there, and a certain proportion of the total men available will have to be retained in this country, but the great bulk of the grand total now under arms will be sent to Europe as rapidly as possible. Steps have been taken to obtain the necessary tonnage for their transportation. The steamers seized from Holland and vessels to be obtained from France will be of considerable help in the present situation.

Hastening Method of Movement.

Originally it was the intention to send troops abroad by divisions after each division had completed its training and to forward replacement troops from time to time. There are a number of divisions now fully trained in the National Guard army and some of the draft army divisions are regarded as sufficiently trained for use in the fighting front.

The London official announcement that as a result of communications and conferences among President Wilson, Secretary Baker, Generals Bliss and Pershing, Lord Derby, and A. J. Balfour during the last few days, "large numbers of American battalions" will be sent to Europe during the "coming critical months" and "arrangements for the transportation of these additional forces are now being completed," is interpreted as meaning that the British Government will contribute tonnage to aid in hastening the movement of troops to Europe. There are some regiments that cannot be used immediately in the formation of American divisions, and these, under the arrangement, are to be brigaded with British and French units as long as the necessity lasts.

Under the decisions reached in the last week American troops are moving to the main battle front, and have been for the last four days. Other American units are being put in front line trenches along parts of the line not involved in the present main battle, releasing

Continued on Page Eight.

When you think of Writing, think of WHITING.—Advt.

Torpedoed Liner Celtic Is Now Safe in Port

The White Star Liner Celtic, which was reported on Monday as having been torpedoed by a German submarine while off the Irish Coast, has reached port in safety. Word of her arrival was received yesterday at the office of her owners here. The cable came to the office, 9 Broadway, in the late afternoon and simply announced:

"Celtic has safely reached port."

It was explained that no further information would be given out regarding the arrival of the vessel. The message is taken to mean that the Celtic has reached her port of departure or some other British port and that one of the largest transports in the allied service is still available.

While lacking knowledge of the extent of the damage suffered by the Celtic, the officers of the White Star Line here believe that she will soon be in commission again.

LENROOT LEADING IN WISCONSIN RACE

His Election as Senator Over Davies by Fully 10,000 Votes Seems Certain.

BERGER IS FAR BEHIND

Socialist and Peace Candidate, However, Has Probably Received 80,000 Votes in State.

Special to The New York Times.

MILWAUKEE, Wednesday, April 3.—After the most hotly contested Senatorial fight in the history of the Badger State, Republican leaders early this morning were claiming the election of Representative Irvine L. Lenroot as successor to the late Paul O. Husting in the United States Senate by a plurality of 10,000 or more.

The figures from forty-three of the seventy-one counties, including 100 precincts out of 183 in Milwaukee County, were:

Irvine L. Lenroot, Republican, 69,522.
Joseph E. Davies, Democrat, 64,670.
Victor L. Berger, Socialist, 41,623.

Late returns increased the lead of Lenroot, Republican candidate. The figures for fifty-six counties were: Lenroot, 92,677; Davies, 82,775, and Berger, 55,006. Lenroot's lead was then 9,902 and his plurality, it was figured, would probably exceed 10,000.

The showing made by Lenroot in the early returns from districts outside of Milwaukee was very disappointing to the Republican managers, who said the territory heard from included districts along the shore of Lake Michigan which in ordinary years were Democratic.

Berger cut heavily into the Democratic strength in these localities, while in some of the La Follette strongholds in the northern and western parts of the State a large part of the vote cast for La Follette's man, Thompson, in the primaries, and which the Lenroot managers had counted upon, evidently went to the Socialist candidate.

The increase in the Socialist vote, beyond question a peace vote, was a feature of the election. In the pro-German counties Berger ran strongly. Politicians here are staggered by the vote which Berger received after conducting a campaign of such bitterness against the Administration in Washington and such frank appeals to the pacifist and disloyal elements.

Indications are that, with complete returns in, the Berger vote will aggregate 80,000. The previous high record for a Socialist candidate in Wisconsin was 32,000 polled in the Senatorial contest two years ago. He ran very strong in counties with a large German population. In the little town of Middleton, near Madison, inhabited almost exclusively by Germans who in other years have voted the Democratic ticket, Berger received more votes than Lenroot and Davies together. The returns were: Lenroot, 43; Davies, 39; Berger, 102.

The effect of the hard fight the Democrats had made in Republican strongholds up-State showed in returns from these localities late in the evening. Complete returns from 31 out of 70 counties outside of Milwaukee gave Lenroot 32,908; Davies 30,943, and Berger 15,500, a lead for Lenroot of 2,055.

In the City of Milwaukee returns received up to midnight from 75 out of 142 precincts gave Davies 11,807; Lenroot, 7,287, and Berger 12,490. If the same proportion was kept up in the remaining precincts, the plurality of Davies over Lenroot in the City of Milwaukee would be about 9,000.

The early returns for the Mayoralty election in this city gave the Socialist leaders ground for an optimism that the later returns did not sustain. Returns from 103 precincts out of 142 in the city indicate the re-election of Daniel W. Hoan, the Socialist Mayor, by a majority of about 3,000 over Percy Bra-

Continued on Page Ten.

CHU CHIN CHOW—CENTURY THEATRE.
7th Big Month—Biggest Success in N. Y. Eves. 8—Pop. $1 Mat. Today at 2.—Advt.

SPEECH TO VIENNA COUNCIL

Austrian Foreign Minister Sees Basis in President's Views

ACCEPTS FOUR PRINCIPLES

Tells France and Italy That Their Aspirations Will Be "Terribly Avenged."

HIS ANSWER TO CLEMENCEAU

Told French Premier That Only Alsace-Lorraine Stood in the Way of Peace.

Copyright, 1918, by The New York Times Company.

Special Cable to THE NEW YORK TIMES.

VIENNA, April 2, (via The Hague.)—Count Czernin, the Austro-Hungarian Foreign Minister, made the following speech to a deputation of the Vienna City Council this morning:

"Gentlemen—I am quite ready to reply to the questions put by the Burgomaster and thereby to give both you and the wider public a full view of political conditions as I see them at the moment. I had hoped to speak before the competent forum, but the fact that one of our commissions cannot meet at present makes this impossible, so I take this opportunity of affording in brief a review of the international situation.

"With the signature of peace with Rumania the war in the East is ended. Three treaties of peace have been signed—with Petrograd, Ukraine, and Rumania. One principal section of the war is thus ended.

Doubts Attempt to Split Teutons.

"Before discussing the separate peaces which have been signed and going into details, I wish to return to the statements of the President of the United States wherein he replied to the speech I made before the delegations on Jan. 24. In many parts of the world Mr. Wilson's speech was regarded as an attempt to drive a wedge between Vienna and Berlin. I do not believe that, because I have much too high an opinion of Mr. Wilson's statesmanship to suspect him of such a train of thought.

"According to my impressions, Mr. Wilson does not want to separate Vienna from Berlin. He does not desire that, and knows that it is impossible.

"He perhaps thinks, however, that Vienna presents more favorable soil for sowing the seeds of a general peace. He has perhaps said to himself that the Austro-Hungarian Monarchy has the good fortune to have a monarch who genuinely and honorably desires a general peace, but that this monarch will never be guilty of a breach of faith; that he will never make a shameful peace, and that behind this monarch stand 55,000,000 souls.

Hope in a "Great Idea."

"I imagine that Mr. Wilson says to himself that this closely knit mass of people represents a force which is not to be disregarded and that this honorable and firm will to peace with which the monarch is imbued and which binds him to the peoples of both States is capable of carrying a great idea in the service of which Mr. Wilson has also placed himself.

"Before I discuss Mr. Wilson's last utterances I would like to clear up one misunderstanding. In my last speech which I delivered before the Austrian delegations I replied to an inquiry in this connection that probably Mr. Wilson was already in possession of my utterances. Later Mr. Wilson corrected this, and pointed out that there must be some mistake. I had prepared my speech beforehand, so as to avoid any possibility of its being incorrectly or incompletely transmitted, and at the moment I

Continued on Page Three.

Hotel Carolina, Pinehurst, N. C.
Open throughout April. Golf, Horse Racing, Tennis, etc. Overnight from New York.—Advt.

Our Airplane Mechanics Help British in Picardy

WITH THE AMERICAN ARMY IN FRANCE, April 2. (Associated Press.)—A considerable number of American aviation mechanics are now co-operating with the British Royal Flying Corps on the battlefield in Picardy.

A certain number were within an airdrome west of Peronne when it was bombed heavily by the Germans. The Americans are part of the forces trained in England.

HURLEY DEMANDS FASTER SHIP WORK

Telegraphs to All Yards Requiring Explanation of Low Output in March.

'SHIPS, NOT EXCUSES,' ASKED

Declares American People Will Put Blame Where It Belongs if There Is Any Failure.

Special to The New York Times.

WASHINGTON, April 2.—Edward N. Hurley, Chairman of the United States Shipping Board, sent a telegram today to the manager of every shipyard in the nation engaged on work for the Shipping Board and the Emergency Fleet Corporation, in which he declared that production in March had proved a keen disappointment, and that neither builder, workman, nor Government agency should expect to escape public condemnation unless immediate and practical methods were employed to speed up.

"The American people," Mr. Hurley said, "want ships, not excuses," and he made it plain that in view of the imperative necessity of rushing troops, munitions, and foods to France, any who failed to do his utmost to build ships was a slacker. If the Shipping Board or Emergency Fleet Corporation was to any extent blameable for delay, he said, he wanted to know it, so that responsibility could be placed where it belonged and faults corrected.

The message sent out today was the result of investigations made and reports received after it became evident that the March deliveries would fall at least 50,000 tons under the minimum estimate made by the Emergency Fleet Corporation upon data obtained from the shipyards. It was countersigned by Charles Piez as General Manager of the Emergency Fleet Corporation.

Admits Disappointment.

The telegram follows:

"We are keenly disappointed in the amount of tonnage delivered by American shipyards during month of March and the slow progress made in many yards. Only twenty-one steel vessels aggregating 166,700 tons were delivered during that month and our minimum estimate was for 197,075 tons. Instead of this reduction from our estimate we should have had an increase. This estimate was made on promises of shipbuilders. Thirty steel ships were launched with a total tonnage of 219,586. Eleven wooden ships were launched amounting to 40,000 tons.

"We are particularly anxious that you and your organization should put forth a special effort during the month of April. We are anxious that you should keep us fully informed concerning all causes of delay encountered in building ships during this month daily, by wire if necessary. We are concerned with the entire program, but we want April to break all records.

"Are the majority of your men doing a full day's work? Are you working overtime? Are you running a night shift, or planning to do so? It is imperative that every power that can be taken advantage of be used. We want your reply promptly to this telegram, stating frankly the facts. Money, material, and men have been supplied without stint by the nation. Keynote of present situation is management—leadership. Emergency Fleet Corporation looks to you for team work in applying leadership to speeding up of program. We will welcome any suggestions which you wish to make, and if, in your opinion, the fault lies with the Emergency Fleet Corporation don't hesitate to advise us. What tonnage do you expect to produce during April in the way of finished ships? How many keels will you lay? How many ships will you launch? Please don't over-estimate. We are anxious to get actual facts so that our war program may be carried out.

"We are holding you personally responsible for the successful management of your property. If you fail to maintain your schedule of production, which schedule the country is expecting you to meet and which we must have you meet in order to win this war, the country will charge you and us with not doing our part. Our country is holding every foreman and every workman in the shipyards, and especially every shipyard owner, stockholder, and manager, as well as every officer and employe of the Emergency Fleet Corporation, re-

Continued on Page Eight.

DRY MILK Ambrosia. Direct from dairy. Pure, safe, economical. Trial tin 15c. Mammala Corp'n, 120 Liberty St., N. Y.—Advt.

FOE MASSING FOR ATTACK

Coming Effort Less Feared, Because of His Heavy Losses.

ALLIED ARMIES ARE READY

Battle-Weary Troops Who Bore Brunt of Opening Fight Have Been Replaced.

AUSTRALASIANS IN LINE

Their Return to Theatre of Old Exploits Welcomed Joyously by French Villagers.

By PHILIP GIBBS.

Copyright, 1918, by The New York Times Company.

Special Cable to THE NEW YORK TIMES.

WAR CORRESPONDENTS' HEADQUARTERS, Tuesday, April 2.—The Allies' respite from massed attacks since the last battle of Arras does not mean that the enemy has abandoned his ambitious plans to drive a wedge between the British and French armies by making a breach in the lines between Amiens and Montdidier and straightening the line of his advance to avoid a dangerous salient by overwhelming our left flank north of Arras. It is probable that he is pausing only to drag his guns across the wild waste of the Somme battlefield, where there is slow progress; to bring new reserves of men into the battle line, and to prepare another blow as equal in fury to the first effort as his means now allow after his bloody losses and heavy engagements with the French armies on his left wing.

I doubt whether his next effort will reach anything like the strength of that battering ram which shocked the allied lines on March 21. For twelve days since then his wastage of man power has been incalculable, and every mile of his way is strewn with his dead—here and there a few men, here and there heaps of mortality.

Backward from those twelve days there has flowed a tide of mangled men, filling his hospitals and Red Cross trains. Forty at least of his assault divisions have had to be withdrawn from the allied front after casualties amounting, in some cases, as we know, certainly to 40 to 50 per cent. Many of his companies and battalions have been almost annihilated, only a score or so of men going back to tell the frightful tale to the people.

Foiled by Heroic Rearguards.

The heroic British rearguards foiled his plans and smashed his time table and broke the spearheads of his armies, so that they had to turn aside in a direction not belonging to the great strategical plan of the German high command. Arras is not his. Amiens is not his, the British armies are still intact in spite of all the losses of men and ground, and new French and British armies are at his throat, ready to rend him to death if he is for a moment at their mercy.

The enemy knows all this, but is playing for big stakes, and their gamblers are ready to throw in all their human counters in order to win or lose the last hazard. So they will not stop now, because if they stop, they have already lost, and they are waiting only to gather their forces for the final throw.

But this delay is the Allies' enormous gain. They, too, have had time to bring fresh men to replace those who fought until they were spent and who barred the way of the Germans' advance with their bodies and souls. The enemy now, in his next battle, will meet men who are not tired and whose resolution is as great as those who met the first onslaught.

Australians and New Zealanders have come into line—fresh, keen, uplifted by fierce enthusiasm, stirred by emotions which make these fellows very dangerous to their enemy. I saw them coming to the relief of the hard-pressed troops, and it was a sight which made one's pulse beat and gave one a sense of new security. When the full menace was upon the lines these Australians came swinging down toward the old Somme battlefields with the spirit of men going to the rescue of a great cause. It was their business along the line of the Somme, for did they not take Pozières, and is not that blasted slope hallowed for all of them by memorials of their own dead

Continued on Page Two.

ARE YOU RUN DOWN?
DEWEY'S "DEW-OL," a nerve tonic. (Port, Olive Oil and Hypophosphites.) 135 Fulton St., or Liszt Biker-Hegeman.—Advt.

One of Guns Bombarding Paris Blows Up, Killing Five; Three New Yorkers Slain in Church on Good Friday

PARIS, April 2.—One of the German long-range guns bombarding Paris has burst, according to prisoners captured on the French front. Five of the gun crew were killed.

This announcement was made officially tonight.

The eighth long-range bombardment of Paris began at 10:10 o'clock today, when a projectile exploded in the region of the city, wounding two women.

Further identifications show that three members of the Landon family of New York, who had been living in Paris, were killed on Good Friday, when a shell from the long-range German gun struck a church. They were Mrs. Mary G. Landon, wife of Edward H. Landon of New York, and his daughters, Mrs. Lucy Landon Speed, wife of Captain Ralph Speed of the British Army Service Corps, and Miss Ruth Landon.

Edward H. Landon, whose wife and two daughters were killed in Paris when a shell from a long-range German gun struck a church there on Good Friday, is a retired New York lawyer who has been in Paris most of the time since the war started. The family is prominent socially here and in Paris. Mrs. Landon was Miss Mary Grinnell, a niece of Levi P. Morton, former Vice President of the United States and once Governor of New York.

Members of the Landon family here have received a cablegram telling of the deaths of Mrs. Landon and Mrs. Speed and saying Miss Ruth Landon was missing.

CASUALTY LISTS PUT UNDER BAN

Baker Cables That All Information Must Come from Pershing Hereafter.

REASONS ARE NOT STATED

All Matters Concerning Troops Abroad to be Announced by Commander.

Special to The New York Times.

WASHINGTON, April 2.—Secretary Baker has placed a ban on any information being made public in Washington, or in fact, in this country, officially dealing with the American Expeditionary Force in France.

Matters affecting the forces at home may be announced by the War Department, but nothing regarding the forces in the field in Europe, other than through General Pershing's headquarters in France. The new ban is being applied so literally that announcement was made by the War Department tonight that no more casualty lists would be issued until further notice.

A casualty list was given out today. General March, the acting Chief of Staff, and General McCain, the Adjutant General, interpreted the instructions from Secretary Baker to forbid the further publication of casualty lists and announced that no casualty list would be issued tomorrow.

The establishment of this new ban was disclosed when the following official announcement was issued:

The War Department has been notified by cable that the Secretary of War has prescribed the following rules for handling publicity of matters pertaining to troops and operations:

First—All matters pertaining to events, persons, policies, or operations abroad will only be officially given out from the headquarters, American Expeditionary Force, in France.

Second—Similar matters affecting forces at home will be given out from the War Department.

The reason for this action on the part of Secretary Baker has not been disclosed.

Official Information Scanty.

Very little official information has been disclosed regarding the American forces abroad. The information given out has consisted mostly of routine statements listing the casualties day by day. These were first announced through the Committee on Public Information. As thus issued, the emergency addresses were given. This was not satisfactory to those identified with the expedition, and General Pershing recently cabled urging that the publication of emergency addresses of soldiers killed or wounded be discontinued.

Chairman Creel of the Committee on Public Information regarded the lists as useless if issued without addresses, and refused longer to handle them in his office. The War Department then began issuing the casualty lists through the office of the Adjutant General, giving in each case only the name, rank, and how the casualty occurred, addresses being withheld.

Until the American forces reached the verge of entering the great battle now in progress in France no announcements regarding the use of the expedition were made by the War Department. The battle has been in progress thirteen days, and all that has been given out about it have been paraphrases of a few dispatches from General Pershing, giving information that had already been published in the cable dispatches from abroad to American newspapers. There have been weekly war statements issued by the War Department, but these did not disclose as

Continued on Page Four.

FIRE 4,000 SHELLS AGAINST OUR LINES

German Cannon, Thick Mud, and Rain Fail to Stop Pershing Army on the March.

SOLDIERS IN HIGH SPIRITS

Teutons from America Captured —Foe Bombards Stalled Truckload of Pastry.

Copyright, 1918, by The New York Times Company.

Special Cable to THE NEW YORK TIMES.

From a Staff Correspondent.

AMERICAN EXPEDITIONARY FORCE IN FRANCE, April 1.—Early this morning the Germans directed a heavy artillery fire against our lines. More than 4,000 shells were fired against our positions—more than half of them gas shells. Our artillery replied actively, and soon after daylight the bombardment of our positions ceased.

It has been raining most of the day. In indescribable mud the American troops were moved successfully, all in the best spirits despite the lack of information as to where they were going, all hoping to be chosen to take part in the big battle. There passed strings of American artillery, supply trains, and infantry covered with mud, but the men were smiling, and all anxious for the latest news from home. At noon there passed two companies of light artillery. They halted for "chow"—a luncheon of bean soup and bread served from a big "goulash cannon." The men exhibited their beloved French "seventy-fives," which all of them praised. One had written on its side, "Fighting," but another bore the less martial name "Gaby," and so on. The men called them the finest guns in the world. All afternoon there passed lines of Americans and the well-known army mule doing its bit in the mud of Sunny France.

The men uncovered as they passed the graves of the French who fell in 1915. Flowers were growing on the graves, showing the tender recent care which the French have not failed to bestow also on American graves.

The shifting of soldiers brought to light many interesting stories of war experience. One night Americans who had been raiding brought in a German officer. He was taken before the commanding American officer, only to find that both had worked in the same office in an Eastern American city. The German came to Europe in 1914, and had been in the war ever since. On another day a German was brought in speaking perfect English. He said he had been a bartender in Brooklyn before the war, adding:

"I wish to God I could get back. It's God's country. The war can't end too soon for me. I have had enough of Kaiser Bill forever."

Corporal Beaten to Death.

A different sort of story was one that told of a recent night when four Americans met a patrol of boches in No Man's Land. The Americans sallied in, killed three Germans, and put the rest to flight. But the American Corporal was captured. He was putting up a fight on the way back to the German trenches the last seen of him. The next day his body was seen lying near the boche trench. That night a party brought him in. A slicker was tied about the head. When unwrapped, the head was nothing but pulp, smashed by German rifle butts. The commanding Lieutenant said:

"I had had an idea of civilized warfare, but that sight converted me. The next day I had a chance to snipe a German, and I did it with joy in my heart."

Continued on Page Three.

"HER COUNTRY"—HARRIS THEATRE.
The play you cannot afford to miss.—Advt.

BRITISH TAKE GERMAN POST

Other Successes in North Net 123 Prisoners and 17 Machine Guns.

FRENCH FIRM IN THE SOUTH

Repulse Germans on the Oise—Guns Active on Montdidier-Lassigny Sector.

NO CHANGE, BERLIN REPORTS

But Tells of Heavy British Losses Near Hebuterne, and Between Avre and Luce.

LONDON, April 2.—Relative quiet prevailed on the British front today except for successful minor operations near Serre, (north of Albert,) which resulted in the capture of a German post.

Yesterday, in the sector between the Avre and Luce Rivers, the British took fifty prisoners and thirteen machine guns, and in the neighborhood of Hebuterne, north of Serre, they captured seventy-three prisoners and three machine guns, besides killing many Germans.

The report from Field Marshal Haig's headquarters in France tonight says:

Except for minor enterprises which we carried out in the neighborhood of Serre and as a result of which we captured a German post, the day passed more quietly on the whole battle front.

The War Office in its announcement this evening says:

The day passed quietly on the British front. There was no serious fighting on the French front.

Following is the text of the day official statement:

In the course of the fighting yesterday in the area between the Avre and the Luce Rivers we captured fifty prisoners and thirteen machine guns. A large number of German dead were found on the ground in this locality by us, and two counter-attacks attempted by the enemy later in the day were broken up, with heavy loss, by our artillery. A German battery in action in this area was successfully engaged at short range and silenced by our machine guns.

A successful local enterprise carried out by us in the neighborhood of Hebuterne resulted in the capture of seventy-three prisoners and three machine guns. Many Germans were killed in this operation, also, and a hostile counterattack during the afternoon was completely repulsed.

On the remainder of the front successful raids, in which we secured several prisoners and killed a number of the enemy, were carried out in the neighborhood of Acheville and Hollebeke.

Still Moving Toward American Zone.

LONDON, April 2.—The general situation at the moment as described by Repter's correspondent at British Headquarters is that the main movement of fresh enemy troops and others that are moderately fresh continues to be toward the zone between the Somme and Montdidier.

North of the Somme the British have succeeded in stabilizing the line, at any rate for the time being.

German Losses 25 to 70 Per Cent.

BRITISH ARMY HEADQUARTERS IN FRANCE, April 2. (Associated Press.)—The British stormed strongly held German positions in a wood along the Luce River yesterday. When the enemy withdrew after sharp fighting, he left the ground strewn with his dead.

The Germans shelled the wood heavily after it was occupied by the British, and organized two counterattacks for the purpose of retaking it. Both were caught in the British artillery barrage and broken.

The British yesterday improved their position by an attack south of Hangard, and later repulsed two German counterattacks which essayed to restore the situation.

South of Hebuterne the British conducted a successful local attack and fepulsed a counterassault.

According to prisoners, the 208th German Division since the beginning of the offensive has suffered losses of 70 per cent. The 20th Division lost 50

per cent. The 88th Division lost 30 per cent; the first day and 40 per cent. in an attack on Meslères March 29.

In the 1st Division the average strength of the companies was reduced to forty men by March 28. The Guard Ersatz Division suffered 25 per cent. loss between March 21 and 28.

The 5th Division had 50 per cent. casualties at Ham, and additional heavy losses in crossing the Somme. In an attack north of the Scarpe River one regiment of the 28th Division lost twenty-four officers.

There has been a considerable increase in the artillery fire against the British positions at Passchendaele and on the Goeberg ridge, in Belgium, northeast of Ypres. The correspondent says, however, that the Germans are committed so heavily to the present battle front that it is not easy to believe they will try an offensive elsewhere.

BERLIN SAYS BRITISH ATTACKS BROKE DOWN

Reports "Heavy Losses" Before German Positions Between the Luce and the Avre.

BERLIN, via London, April 2.—"There is nothing new to report," was the statement made by the War Office this evening concerning operations on the western front.

The day bulletin said that British counterattacks near Hebuterne and against the heights between the Avre and the Luce broke down with heavy losses. This report says:

The position on the battlefield is unchanged. Counterattacks made by the enemy near Hebuterne and with special stubbornness against the heights captured by us between the Luce and the Avre broke down with heavy losses. Minor infantry engagements took place between the Avre and the Oise.

The French have continued to shell Laon, and numbers of the inhabitants have fallen victims.

Reconnoitring engagements occurred on the eastern bank of the Meuse near Haudiomont and southeast of Thann (Alsace). Some prisoners were brought in.

Twenty-two enemy airplanes and five captive balloons were brought down. Lieutenant Kroll won his twenty-third aerial victory. By the energetic carrying out of long-distance observation from the coast as far as south of the Somme aerial detachment No. 3, under Lieutenant Friecke, rendered extraordinary service

SHELL FOE NEAR MONTDIDIER.

French Guns Rake German Concentrations East of Cantigny.

PARIS, April 2.—Spirited artillery fighting, particularly in the region between Montdidier and Lassigny, was the principal feature of today's operations on the French front opposing the German offensive, according to tonight's official report, which also announces the shelling of enemy concentrations east of Cantigny, (northwest of Montdidier,) and the repulse of a strong reconnoitring force of Germans on the left bank of the Oise, southwest of La Fère.

The day communiqué records some gains by French and British troops last night between the Somme and Demuin.

Following is the night report:

The day was marked by quite spirited artillery fighting, particularly between Montdidier and Lassigny. Our batteries caught under their fire enemy concentrations east of Cantigny. A strong German reconnoissance, attacked by our troops on the left bank of the Oise, southwest of Servais, was repulsed.

BRITISH CASUALTIES ARE AMAZINGLY LOW

London Estimates Those of the Germans, However, at 250,000 to 300,000.

Special Cable to THE NEW YORK TIMES.

LONDON, April 2.—The storm of the ten days' battle on the western front has been succeeded today by a complete lull, and Field Marshal Haig's midday report, dealing with small raids and the capture of little groups of prisoners, reads strangely after tales of awful carnage.

Competent authorities here, however, believe that the lull is merely temporary. They say that the Central Powers are in no position to settle down again to a waiting game lasting perhaps for months. Austria, in particular, urgently needs a quick decision and must either attack or be attacked by Italy within a month. The Germans, it is suggested, are merely pausing to reorganize and are now so deeply committed on the present battlefield that they must renew their efforts there. It would be much easier for them to start a fresh attack on either the right or left of their positions than to try an entirely new offensive against Verdun or Ypres.

Their losses in the last ten days are believed to be so enormous that even Hindenburg must begin to feel the need of economy. It is reckoned that he had 192 divisions on the west front in all, and that of them he sent 100 into the attack. Of these between forty and fifty were so badly mauled that they were withdrawn to refit. As the Germans generally relieve a division after it has suffered 5,000 casualties, it is held that the total German losses may be estimated conservatively at from 250,000 to 300,000.

Concerning the allied losses no estimate has been given out. It is admitted that in the first onslaught, when the men in the first line of outposts were holding the enemy masses up and sacrificing themselves deliberately, many units suffered heavily, but since then the action has been fought in such a way as to minimize the casualties greatly. An exact count has been kept, and THE NEW YORK TIMES correspondent is informed from a competent source that the allied losses are quite amazingly low "when all things are considered."

France Decorates President of Cuba.

Special Cable to THE NEW YORK TIMES.

HAVANA, April 2.—The Cuban Government was notified today that the Cross of the French Legion of Honor had been conferred on President Menocal.

Where the German Offensive Halts

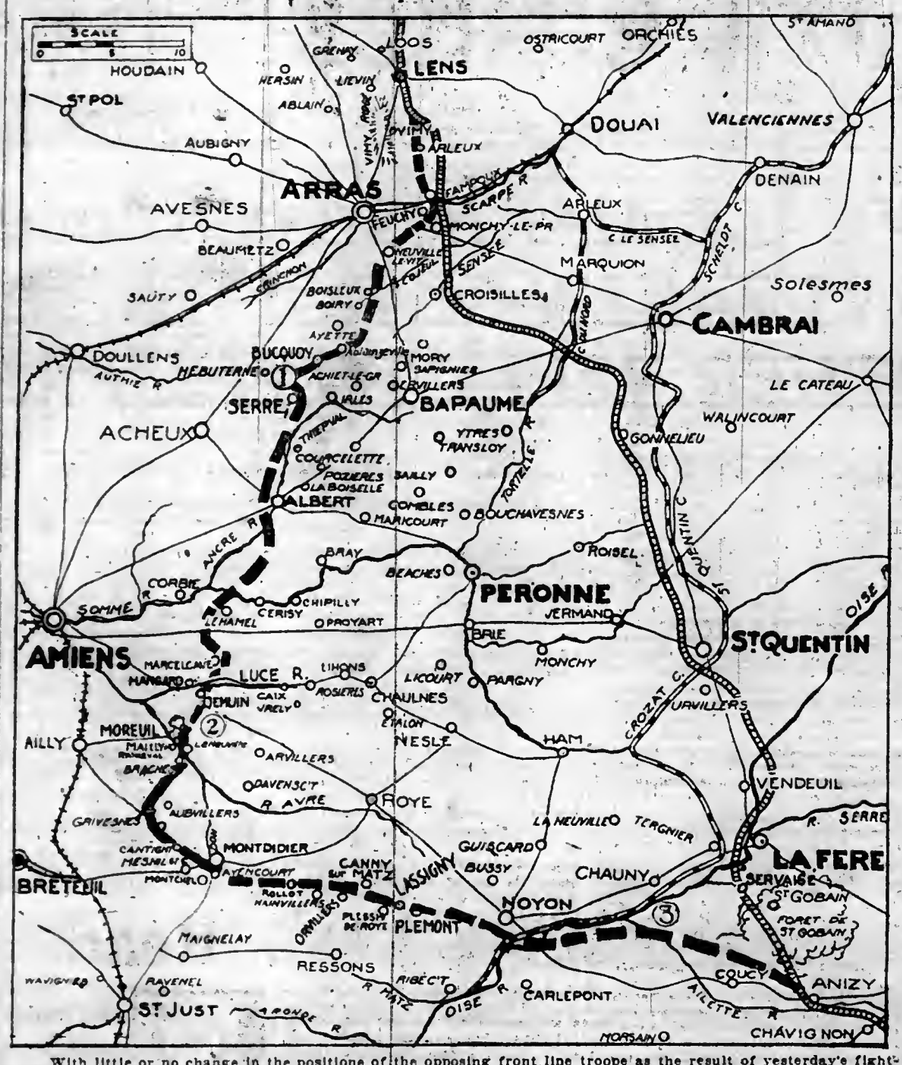

With little or no change in the positions of the opposing front line troops as the result of yesterday's fighting, the points of the greatest activity recorded in official communications were in the neighborhood of (1) Hebuterne, where Field Marshal Haig reports local successes, and the Germans the breakdown of British attacks; between (2) the Luce and the Avre Rivers, where there have been some conflicts, with diverse claims as to the result, and (3) on the left bank of the Oise, southwest of Servaise, where the French repulsed a strong German reconnoitring party. The region betwsen Montdidier and Lassigny has been the scene of spirited artillery engagements.

The War Situation

BY THE MILITARY EXPERT OF THE NEW YORK TIMES.

The fighting in Picardy has died down completely for the time being. The net result to the Germans has been a very material gain in territory, but a gain achieved at a very great price. Just how great was the price paid we shall probably not know. But we do know that it was inevitable that relatively it was much greater than the losses of the defense.

In the one battle for Arras alone, which was a total repulse, the Germans suffered losses several times those of the British. And it is to this relative loss that we must turn for a basis of judgment rather than the actual numbers.

Regardless of this last attack, which restored to a certain extent, and for a limited time, the war of movement, the war is still a war of attrition and so it must remain. For us it is the German Army which must be destroyed or dispersed. This is the only way we can secure a military victory commensurate with our aims. And this army can be eliminated from the conflict only through attrition. The attrition has gone forward these last ten days at a terrific rate and will so continue, at least for some time to come.

As far as the battle has gone, and it must be understood that it is not yet over, it has been a German defeat. This judgment is reached by comparing the German object in the attack with the results achieved. This object was not to drive the British back to the Somme; it was not to control the water courses of the Avre and the Oise; it was not to gain a certain amount of territory over which they could exercise their brutal sway. It was to split the French and the British armies along the Oise; to drive to the channel and thus separate these two necessary forces by an impassable barrier, and then to destroy them separately, concentrating against first one wing and then the other.

If the Germans could reach the sea through Amiens and cut off the army of the north from that of the south, severing all connection and all means of communication between them, the rest would be relatively easy. The defeat of the Allies could then be accomplished even though an actual rift in the line were not made by the advance along the Oise or the Somme until this point was reached.

None of this have the Germans accomplished. The Allies line is still intact; the Germans have not only been slowed up, but have been stopped short; they have been forced to suspend their operations until they can bring up more men to feed into the maw and more artillery to support them, and until they can reconstruct the supply lines over which their men and guns can be fed. Their gains have been made at a price relatively much greater than that of their opponents. They have therefore failed in their self-allotted task.

The next attack is now in process of forming. We may be certain that the Germans have sacrificed men by the thousands and tens of thousands. They will use them unsparingly in their effort to conquer. They have gone too far to stop, and, in fact, their own press has condemned them to failure if in their final effort they have not reached their goal. They must go and live or die by the result of the battle they themselves have initiated on ground selected by them.

It is true that there is no exact basis of comparison between the present situation and any which has heretofore existed. There have never been so many men involved, there has never been an attack the front of which extended over so much territory, there has never been such a wealth of artillery employed. But at the same time if we may judge of the situation from the other great battles which have been fought, the possibility of a German success has gone glimmering.

The battle of the Marne offers no basis of comparison whatever. There is not the slightest element in common with that mad rush in the open, with flanks exposed, hoping to crush France and England before a concentration could be effected. Then all of the battle was open. There was an opportunity for extreme generalship, for the application of the accepted principles of military strategy. These do not exist today so that the comparison is lost.

But there is a comparison with Verdun, with Itussia, with Rumania, with Italy. In each of these cases there came a positive definite lapse in the fighting, a period of quiet during which Germany was preparing another blow. In each of these cases the blow was delivered, but proved a complete failure.

One of the primary reasons for this failure is that in spite of the development of trench warfare, the element of surprise is still an essential in every successful move. There is no surprise when the enemy attacks at a point which for several weeks he has been constantly hammering.

Germany must attack, when she strikes again, at some point on the present front between Arras and the Montdidier salient. Where this point is no one can say. But to attempt to strike elsewhere would be to pass up whatever advantage has accrued to her through the operations of the last ten days, to acknowledge defeat on this front, and because of the intrenchments which must follow a prolonged period of quiet on the Picardy field, to make the probability of ultimately reaping benefit from her costly advance to the Somme extremely small. Since it is necessary for Germany thus to acknowledge defeat or to fight again, she will fight, but in doing so will fight with the advantage against her. The Allies know where the attack is coming, they have effected their concentrations to meet it, and they have prepared their defenses. There can therefore be no such rush as marked the retreat from Cambrai. Rather succeeding operations will take on the tinge of the Verdun fighting.

APPLAUD AMERICA FOR FUSING TROOPS

British Are Touched by "Generous" Action in Meeting Emergency Needs of Allies.

READING CONVEYS THANKS

Washington Discusses Plans for Merging Our Troops with Allied Units.

Special Cable to THE NEW YORK TIMES.

LONDON, April 2.—THE NEW YORK TIMES correspondent cabled last week, while the arrangements were in making, how high was the appreciation felt here for the immediate steps which were taken by the United States in view of recent developments. The announcement made in today's papers regarding the employment of American troops in France has created in the public mind as deep an impression as had previously been obtained in better informed quarters from knowledge of the American Government's unhesitating determination.

The public announcement was most useful in that it has offset a certain tendency to regard the American contribution to the work of war with some misgiving, which set in largely as a consequence of the somewhat dolorous messages which had come from New York and Washington descriptive of American dissatisfaction at certain aspects of the war preparations. Colonel Roosevelt's statement about showing the Germans that Americans could shoot as well as shout was a particularly unfortunate instance of indiscriminate exportation of domestic criticism.

Among those people who were well informed about America's effort I can testify that there has been no lack of appreciation and of the fullest sympathy. This morning's announcement has had a useful effect upon common public opinion. In both the morning and evening papers there is a volume of appreciation of America's decision.

The Daily Chronicle says:

"There can be no doubt that this is the quickest and most practical method of initiating them in the actual fighting and that it will bring far more immediate help to ourselves and the French than could be brought in any other way. It speaks volumes for the practical vision and unswerving sense of realities which characterize President Wilson and his Government.

"The fine spirit shown by the United States throughout this crisis has been a source of the utmost encouragement and moral support to her allies in Europe. Nowhere has the lesson of Brest-Litovsk been more clearly read than in America. Nowhere now is the absolute confidence for defeating Imperial Germany more distinctly realized.

"Ranged solidly behind their President, the American people are straining all their gigantic strength to achieve the common end. No stone is being left unturned by them to fulfill the double task of feeding the Allies and reinforcing the combatant front."

The Times says that the decision of the United States to brigade American battalions with French and British units is both generous and wise.

"It is generous," says The Times, "because the natural aspiration of our great American ally is to see its rapidly-growing army operating in the field as one cohesive whole. This distribution of a portion of its units, even though expedient, will be only temporary. It implies a spirit of chivalrous sacrifice in the face of stern necessity. It is wise because the needs of the Allies in France are urgent, and because it has become imperative that the training of the American units should be accelerated."

The Daily Telegraph says:

"The part played by President Wilson in the deliberations which ended in this historic decision is emphasized in a statement from our Press Bureau, and it will not be forgotten by those peoples of Europe which already owe so much to his strong and resourceful statesmanship."

The Daily Express remarks that the new plan proves that America is in the war for victory and is additional evidence of President Wilson's idealistic statesmanship.

The Star says:

"In plain English, the Americans will be available as drafts to fill up the gaps in French and British units. They will not be held in reserve until the American Army reaches its maturity. In a true spirit of soldiership and comradeship they will march to the sound of the guns, and will merge their national pride in the common stock of courage for the common good.

"It is a chivalrous decision, and President Wilson, Mr. Baker, General Pershing, and General Bliss have done a very great thing in a very great way. The British people and French people are moved by this splendid proof of American fellowship in the fight for the freedom of the world.

"The natural desire of the American soldiers would be to fight as an American army under the Stars and Stripes, and it is no light matter for them to be blended for a moment with the French and British armies, but let us assure them that they will not lose their ration of glory upon the day when we have made liberty secure and peace inviolable. This act of self-sacrifice will be remembered and the French and British soldiers will tell how they fought shoulder to shoulder with their American comrades."

Philip Gibbs's Narrative of the Great Battle

Continued from Page One.

and by the graves of many comrades? "We will take Pozières back," they said. "It is our job."

Impatient to Repeat Old Victories.

To those who fought there under months of furious fire which broke the earth to fine powder, who went up from Le Sars and into Bapaume on that famous day a year ago, the news that the enemy had come pouring back over that ground was a shock and a challenge. They waited impatiently for the call to come to their lines elsewhere. Every hour their impatience grew.

"When are we going down? It's a darned shame we are not on our way."

At last the call came, and down the roads the Australians came marching along with their easy, slouching step and with their guns and transport and cookers. It was like men coming back after foreign travels to their old home threatened by invasion. In all the villages behind the Somme battlefields they were known at sight of their slouch hats and their long, clean-shaved mugs. The villagers came out shouting and cheering. "Les Australiens! Vivent Australiens!"

Old women came running to them, plucking their loose sleeves and patting their brawny shoulders. Girls waved to them, cheering with shrill voices. And these fellows grinned and said: "That's all right. Don't you be afraid, kid. We will give 'em hell!"

On the transport wagons gypsy-looking fellows sat looking down on these scenes with their arms around their dogs. Australian gunners, hard as the steel of their 18-pounders, rode their mules through the market towns. They were eager to begin work. Long columns of Australian infantry marched day and night to get to the fighting lines, and when I looked down these lines of clean-cut, hatchet faces, the splendor of these men, the grim spirit of them, stirred me with a sense of historic drama.

The New Zealanders followed, spick and span, debonair lads, with a ribbon around their hats, and rudder than the Australians—little country boys from English orchards. It was glory on the roads as they passed.

Things Happened When They Fought.

Very soon after they went into the battle line there were things doing. They sent out patrols and cleared No Man's Land of Germans. They caught the enemy in ambushes and raked him with bullets and brought in prisoners and machine guns. They slaughtered him in several small attacks, and drove him out of villages and woods, and scared him horribly by day and night.

Australians who came out since the Somme battles and who had heard endless stories of Pozières and Bapaume with envy because they were not in that epic of their brothers, scouted around and said: "Well, nobody can say now we haven't seen the Somme. And when are we going up to Pozières?"

"New Zealand boys have gone out on perilous adventures and rounded up many Germans. The day after the arrival of these forces I met several of their lads lightly wounded by machine gun bullets. "We were a bit rash," said one of them. "We put our heads into it." But where they were the enemy could get no farther.

The English, Irish, and Scottish troops who bore the terrific shock of the German assaults on the first day of these battles and fought ten days back to the present lines deserve what rest they can now get, like Ulysses and his men after their long voyage.

It is impossible for me to narrate all I have heard and known about those rearguard fights, because the historic episodes are so crowded that one's pen cannot write them quick enough. On that great stretch of battlefields sixty miles long and twenty deep there were crowds of British, all fighting backward, with the enemy pressing them close and leaving lines of dead in their wake, and each British brigade, each battalion, has its own crowded history.

Among these men were Ulster soldiers, Inniskillings, Royal British Rifles, and others, and their history is typical of all that happened. The enemy broke through on their right flank on March 21 below St. Quentin, and in a fog so thick that the British machine gunners could not see fifty yards ahead streamed through in columns. The Inniskilling Fusiliers held on to their forward redoubts until almost surrounded, and then with other Ulster comrades fell back beyond the canal, blowing up the bridges and fighting desperately to defend the bridgeheads against incessant attacks.

Clerks and Servants Stop Gap.

The enemy struck in between these Ulster troops and battalions of Manchesters, Bedfords, Yorkshires, and Scottish fusiliers on their left, and it was necessary to draw back toward Ham. To fill up the gap, 200 men from headquarters—staff clerks, servants, and signalers—assembled, and with great gallantry held their ground. To pioneer battalions, among them young citizens of Belfast, rifles were given, and they became a fighting force which beat off heavy attacks.

The enemy was always trying to surround these Ulstermen, and once 200 Germans got behind divisional headquarters and were flung out after sharp fighting by staff officers and men. An officer sent through a message, saying: "I am writing this with one hand and firing a rifle with the other." After continual rearguard actions for five days the Ulster troops were supported by French battalions, but were still called upon to fight while the French relief was in progress.

During the last days of the withdrawal the staff officer of a division and an officer of the Royal Irish Rifles were captured in a motor car by a German cavalry patrol. German officers took them prisoners, but left the car later.

Another German patrol captured an Ulster ambulance driver, but on the way met a French patrol advancing in the darkness of the night. The ambulance man shouted out "English prisoner!" and when the French soldiers fired some shots the Germans took to flight.

An Irish ambulance driver went back, salved a derelict motor car, which le punctured with bullet holes, and brought it back safely. Afterward this gallant man spent all that night rescuing wounded.

This is but an outline of a narrative full of strange and thrilling episodes in which the men of Ulster fought as heroes. So did many other brave men in those days of crisis a week ago.

Last Stand by Manchesters.

Nothing is nobler, or more tragic in its nobility, than the last stand of Manchesters in a redoubt called after their own name near St. Quentin. When the enemy was all around them they held on here serving their machine guns. By means of a buried cable they were able to get messages through for some time.

The last words came from the commanding officer about 3:20 in the afternoon, when he was slightly wounded. He spoke calmly, even cheerily, but said they could not hold out much longer as practically every man was hit, and the Germans were swarming around. "The Manchesters will defend this redoubt to the last moment," said this gallant officer. Those were his last words, and the redoubt was overwhelmed.

Scottish Fusiliers, Bedfords, Yorkshires, King's Liverpools, and South Lancashires, and pioneers fought an astounding number of rearguard actions and killed a great number of the enemy, who were like wolves about them.

A party of Scottish Fusiliers who failed to get an order to withdraw stayed on till the officer felt very lonely and discovered that the enemy was two miles to the rear of him. He led his men out and they marched down the road at night with Germans all around them. Twice they were challenged in the darkness, but no attack was made on them, and they reached their own lines safely after their extraordinary adventure.

Again and again, after reaching places where they hoped to rest awhile, these men were called upon to fight at once, and had to rush out of their billets to throw themselves across a road and bar the enemy's way. While near the village of Boucholr, near the Roye road, they saw a column of German transports crossing this road, and turning down in the direction where they were in ambush.

The Scottish Fusiliers wanted to let this transport pass them so that they could bag the lot, but could not be restrained from firing too soon. They emptied German saddlee at twenty yards and captured some wagons, a watercart, and a field cookor. The rest of the transport galloped away wildly and caused confusion in the German lines.

So at least these men were relieved and they staggered with fatigue and lack of sleep, like thousands of other men who had been fighting for a week or more across those same fields of war

HAVE FACED WORST, IS VIEW IN PARIS

French Confidence Strong as Renewed Drive for Amiens Is Expected.

PREDICT FRONTAL ATTACK

Renault Returns from the Front Full of Optimism Over the Outlook.

Special Cable to THE NEW YORK TIMES.

PARIS, April 2.—"Certainly we must expect new and terrible convulsions on the part of the Germans, but it seems that since we have withstood the most terrible we are now in a position to annihilate those which will follow." is the conclusion of a war editorial in Pichon's newspaper this morning. The same note of confidence in expectation of a new drive runs throughout the press.

"The battle for Amiens is not yet ended," sums up the Petit Parisien's view, and Bidou in the Journal, amplifies the same idea by an analysis whose conclusion is that the Germans, having vainly attempted to encircle Amiens by advances in the direction of Doullens in the north and the village of Canty in the south, will now be compelled to make a frontal attack against the almost perpendicular line that protects Amiens from Moreuil to Albert. Bidou ends:

"This frontal rupture which the enemy is forced to attempt is a far more difficult and costly manoeuvre than the flank envelopments tried before."

Rene Renault, President of the Chamber of Deputies' Army Commission, who returned yesterday from a visit to the front with Premier Clemenceau, said:

"I brought from my trip to the French and British armies an impression of confidence, absolute, complete, and increasing every instant. The soldiers' morale is extraordinary and the leaders have an air of mastery, of trust in themselves and the means at their disposal, which inspires the utmost confidence."

According to the French press reports have been received from the British front that the enemy is moving up further large forces, and Reuter's states that there are indications that the Germans are also drawing troops from Champagne and Lorraine. That in the face of the expected new onslaught optimism here increases daily despite the Gothas and the bombardment is the best proof that things are going well for the Allies.

READING THANKS WILSON.

Sends Message to President About Troop Acceleration.

WASHINGTON, April 2.—Lord Reading, the British Ambassador, sent to President Wilson today a message of thanks in behalf of the British Government for "the instant and comprehensive measures" which the President took in response to the request that American troops be used to reinforce the allied armies in France.

An embassy statement announcing that the message had been sent through the State Department said:

"The knowledge that owing to the President's prompt co-operation the Allies will receive the strong reinforcements necessary during the next few months is most welcome to the British Government and people."

WAR ON BULGARIA AND TURKEY URGED

Special to The New York Times.

WASHINGTON, April 2.—Senator King of Utah today offered a resolution in the Senate declaring war against Turkey and Bulgaria. Without debate it was referred to the Military Affairs Committee.

Mr. King explained afterward that he had offered the resolution because Turkish and Bulgarian troops were being used against American and allied forces, while America was at peace with those two countries. He felt, furthermore, that Turkey, because of its massacre of Armenians and other acts of barbarism in the war, was the natural enemy of the United States.

Bristles From 118,055 Boars

It takes that number of boars to supply the eight and a half million toothbrushes bought yearly by The Delineator families. These same families buy tons of tooth-paste, millions of shoes and train-loads of food. Do you make anything of interest to the women who do the purchasing for a million progressive households?

The Delineator
The Magazine in One Million Homes

Guaranteed to Satisfy or Your Money Back

Buy a bottle from your grocer—try it! If you don't agree that "Sunbeam" is the most delicious mustard you've ever tasted, take back the unused portion and get refund of your money in full. You've tried the rest—now try *THE BEST*

12c

Austin Nichols & Co.
SUNBEAM
PREPARED MUSTARD
THE WORLD'S BEST

VENTANO Window Shades

have all the appearance of
Austrian Shades
with the advantage of being mounted on rollers.
In beautiful combination of colors.
We make window shades of any type—for public and private buildings.
Ordinator Co.,
101 Park Ave., at 40th St.
Telephone Vanderbilt 3250.

BELL-ANS FOR INDIGESTION
6 BELL-ANS Hot water Quick Relief
BELL-ANS FOR INDIGESTION
Contains no harmful or deleterious substance.

WHY STOP SMOKING?
Try the non-injurious denicotinized
DENICOBAC CIGAR
Mild, aromatic, highly recommended.
Exhibited and sold at
203 Broadway, near Fulton, 3717 Cortlandt, 507 Fifth Av., near 42d St., 4626 Murray Hill.
To avoid delay, address all correspondence to factory.
AMERICAN OCENTRIC CO., DEPT. C, 486 Atlantic Av., Bklyn. Phone Main 1281.

loose shutters

"You know how a sleepy man will lie abed with a loose shutter slamming the side of the house six feet from his ears?" said H. C. Heidrich, president of the Electric Motor and Repair Company of Newark. "It irritates him but he hasn't the ambition to arise and correct it. I was in just about that condition regarding graphic methods, sales maps and the like until SYSTEM began to make me 'take notice.' We now have the information *every day* for our different departments, on our various graphs. SYSTEM won't let a man tolerate *loose shutters!*"

SYSTEM, the Magazine of Business, excites initiative—the spirit advertisers pray for among prospects.

Superior Offices
Single or en Suite
11,000 Sq. Ft.
Available May 1st
United States Realty & Improvement Co.
Owns and Operates
Flatiron (Fuller) Building
Fifth Ave. and 23rd Street

POILUS DEFEAT PRUSSIAN GUARD

Drive Kaiser's Best Troops Out of Grivesnes After Desperate Fighting.

GERMANS RENEW ATTACKS

But Strong Assault Fails to Break Down the Spirited French Defense.

MONTDIDIER DRIVE HALTED

Fighting Since Friday Indicates a Definite Stemming of the Teuton Advance.

By G. H. PERRIS.

Copyright, 1918, by The New York Times Company.

Special Cable to THE NEW YORK TIMES.

WITH THE FRENCH ARMIES, Tuesday, April 2.—Grivesnes is one of the low, straggling villages of Santerre lying six miles northwest of Montdidier on one of the roads to Amiens, which is twenty miles beyond. Between the village and the mass of woods behind it there is the usual modest country house, dignified with the name of chateau. Just before noon Sunday perhaps the most famous of all bodies of German troops, the First Division of the Prussian Guard, debouched from the neighboring hamlet of Maipart and advanced upon Grivesnes.

They were received with heavy rifle and maching gun fire, but came on in wave after wave from the east, determind to carry this crossroads position. After an hour of murderous fusillades and charges repelled with cruel losses, the greycoats got into the village, and for two hours a hand-to-band struggle continued in the dusty road and among the cottages. At 2:40 P. M. the allied command had the affair in hand and ordered a general advance which swept the Prussians from the place.

In the grounds of the chateau the First Grenadier Guards were dealt with faithfully by a French detachment and fled in disorder. In this as in other recent actions the French armored cars did excellent service.

Guards Fail in New Attack.

Unwilling to accept such a reverse, the guards returned to the attack at 7 o'clock this morning, when they suffered another defeat. This Germandivision was formerly commanded by Gen. von Hutier himself.

Further north, along the Avre and the Luce, there has been more severa fighting, without any considerable change in the front. At one or two points the enemy slightly advanced. On the other hand, the French have retaken the village of Hangard.

Today for the first time since the beginning of the offensive, the enemy has brought a considerable number of guns of middle and large calibres into play.

Amiens is a dead city. The shops, factories, and houses are closed. Only the distant echo of cannon breake the silence. The crowd has vanished.

Stemmed Tide at Montdidier.

Monday, April 1.—The battle of Montdidier, as we may provisionally call it, began on Friday with one of the greatest German onslaughts of the war, blazed on throughout Saturday and that night, and only partially slackened yesterday. It marks an abrupt and radical change in the fats of the adventure into which the Kaiser and his officers have thrown the main mass of their remaining forces. For eight days, save for the arrest on the Oise, their offensive swung forward triumphantly, though not quite up to the time table, and frightfully penalized.

On the ninth day a new chapter of the tragic story was opened. The Allies, their lines unbroken, were standing with clenched teeth on good positions and were hourly adding to their strength in men and guns. Amiens appeared to the enemy like a mirage on the western horizon, and the two Crown Princes may have reflected that there would be accounts to pay at home if this time, after sacrifices such as can only be paralleled in rare episodes of military history like the retreat from Moscow, they did not bring back a victorious peace.

A smashing blow at the Franco-British junction was then to be decisive. It was begun with means believed to be adequate to this aim and was directed westward on both sides of Montdidier toward the Beauvais-Amiens Railway, with a supporting thrust from the threatened flank west of Lassigny. I have described some passages in Friday's and Saturday's fighting in these two parts of the field.

Sunday's Fighting Favored Allies.

Yesterday there was on our part both loss and gain, the balance, so far as it can yet be struck, being favorable. In any case the Allies had made their first considerable and successful stand since the flood fell upon them. Another day of slaughter confirms this characterization of the positions and our hopes.

Saturday, as I have reported, the enemy reached the Avre at Moreuil, capturing this small town. Further south, toward Montdidier, which they already held, the Germans crossed the river, again suffering very heavy losses, but were arrested on the hills of the western bank. In the evening the struggle, despite the exhaustion of both sides, attained its fiercest intensity. Moreuil was recaptured on Saturday night by a mixed Canadian and French force, lost again during the night and once more carried by storm in the old-fashioned way yesterday morning. No Stosstruppen, (shock troops,) no expert grenadiers or flame pumpers this time. Mixed in the same ranks, the British Colonials in khaki and the French in light blue, went forward irresistibly with the bayonet.

"The Canadians," says one of my informants, "performed prodigies of valor, and when the boches fell back they had lost half their effectives.

Full of their success, our troops turned northward and would not be satisfied till they had been firmly set on the wood of heights near the town. Later in the day several violent enemy attacks were made south of the Somme, but they seem to have been of rather a local and scattered kind, as though, at least for the moment, fresh efforts of the dimensions of those of Friday and Saturday were impossible.

The British have made some progress in the Valley of the Luce, and two strong German attacks were repulsed between Marcelcave and the Somme, as were others in the British sphere on the north of the river. On the other hand, the British line was beaten back to the village of Hangard, on the north bank of the Luce, nearly opposite Demuin.

Meanwhile the French in a counter-attack, effectively supported by their famous three-inch guns, had retaken the villages of Ayencourt and Le Montchel, southwest of Montdidier, which had been lost on Saturday.

Last night the allied front ran from the Somme east of Hamel to west of Marcelcave, through Hangard and west of Demuin; around Mareuil and the woods north of it, across the Avre to the Village of Braches, southward to the edge of Maipart, west of Caniigny, east of Avencourt and Montchel, and so, having rounded Montdidier, turned east at Rubescourt toward Lassigny.

In the last-named sector the only considerable combat that passed yesterday, so far as my news goes, resulted in an encouraging advance near Orvillers. From north of Rubescourt the front now runs to the southern border of Orvillers, turns north to include Biermont, Hoye-sur-Matz station, and Canny-sur-Matz, rune south of Liseigny at Plessis de Roye and Piemont, and so eastward to a point south of the Oise at Pont l'Eveque, near Noyon.

Like the actions of the preceding days, this battle has been in the main a conflict of infantry. On neither side has it been possible to get heavy artillery in position in time, but on the allied side French and British guns, freshly detrained, gave support of moral as well as material importance. When the 75 has a target of masses advancing in close, deep waves, its effecie are terrible beyond words. In the open country the air squadrons of the Allies have also worked havoc in the enemy's ranks, besidea hursting tons of explosives on his camps and lines of communication.

French Troops Did Miracles.

WITH THE FRENCH ARMY IN FRANCE, April 1, (Associated Press.)—The French performed remarkable feats in connection with the transport of troops when called upon to support their British allies in holding the southern part of the line in the first atage of the battle. One army corps came from a long distance to be thrown immediately into the fighting as the men debarked from motor lorries with their packs. This same corps hae now been in the fighting lines ten days without relief and has requested permission to remain there, although it has borne a great part in barring the route toward Paris through the valley of the Oise.

Other French eorps have entered the struggle since, but none has earned a greater amount of praise than this first reinforcement.

The reserves of the Allies ere still virtually intact.

General Pershing Reports 22 Casualties; Three Commissioned Officers on the List

Special to The New York Times.

WASHINGTON, April 2.—Today's list of casualties of the American armies in France reported by General Pershing numbered twenty-two, bringing the total to 2,368. The names of three commissioned officers appeared in the list, one Lieutenant having died of wounds and two having been slightly wounded.

SUMMARY OF CASUALTIES TO DATE.

Deaths.	Previously Reported.	Reported April 2.	Total.
Killed in action	183	0	183
Killed or prisoner	1	0	1
Killed by accident	163	1	164
Died of disease	789	4	793
Lost at sea	237	0	237
Died of wounds	50	2	52
Civilians	7	0	7
Gas attack, suicide, executed, unknown causes	37	2	39
Total deaths	1,467	9	1,476
Wounded	816	13	829
Captured	22	0	22
Missing	41	0	41
Grand total	2,346	22	2,368

CASUALTIES REPORTED APRIL 2.

Casualties reported today were:

Died of Wounds—2.

GRAHAM, JOHN R., 2d Lt.
ELSTUN, EUGENE W., private.

Died of Accident—1.

HENESEK, FRANK, private.

Died of Disease—4.

RHOADES, LYLE VERN, wagoner, pneumonia.
FITZPATRICK, THOMAS L., cook, cirrhosis of the liver.
MATHISON, MELVIN, private, diphtheria.
SULLIVAN, FREDERICK J., private, pneumonia.

Died of Other Causes—2.

HARRO, FRED, mechanic.
TUTZEL, ROBERT HENRY, private.

Slightly Wounded—13.

DILLARD, HENRY K., Jr., 1st Lt.
CALHOUN, ANDREW, 2d Lt.
SILVERMAN, MAURICE, Corporal.
CAPISTRAND, CHARLES, cook.
CALDWELL, GLEN H., private.
CAMPBELL, EARL J., private.
DEXTER, HARRY G., private.
FERGUSON, JAMES C., private.
GOBPREY, BRADEN B., private.
GODZIND, STANLEY, private.
McHALE, JAMES F., private.
STALKA, JOHN S., private.
WEINMAN, ERNEST F., Jr., private.

CONSTANTINE'S AGENTS EXECUTED IN GREECE

Lieutenants Landed by Submarine Planned to Arrange Spy System and Establish a Naval Base.

ATHENS, March 30.—Lieutenants Calamaras and Hodjopoulos, who came to Greece recently on a German submarine as agents of ex-King Constantine, were condemned to death by a court-martial, and the sentence was carried out today. Their lawyer, M. Conoupis, also received the death sentence.

The two officers, after receiving instructions at Zurich, Berlin, and Vienna, came to Greece in the submarine from Pola with a letter from Constantine and plans to arrange a system of espionage and to establish a naval base. Conoupis was intermediary in the matter. A sister of Lieutenant Calamarae was sentenced to life imprisonmsnt and a peasant to fifteen years for harboring the officers.

A royal court-martial has been directed to prosecute Captain Paparrigopoulos, ex-aide de camp to King Constantine, who is said to have arranged for the visit of the Lieutenante, and Kollopas Capchiefet, who also aided in their plans.

CAPTURE 700 TURKS.

British in Palestine Also Get Much Booty in Week's Fighting.

LONDON, April 2.—An official statement issued today at the War Office regarding British operatione in Palestine says:

Seven hundred prisoners, four guns, several machine guns, and a number of motor lorries were captured east of the River Jordan between March 25 and April 1.

On March 30 raiding operations against the Hedjaz Railway having been successfully accomplished, our troops commenced a retirement toward Es-Salt.

The statement reads:

During March 30 our raiding operations east of the Jordan, directed against the Hedjas Railway, were successfully accomplished and our troops commenced their retirement toward Es-Salt. Several miles of the railway track with culverts and an important bridge were effectively demolished.

The enemy offered stubborn resistance in prepared positions in and about the village of Amman, in which direction our attack was not pressed, and a small Turkish force which attacked our rear guard April 1 was easily repulsed.

FIRE 4,000 SHELLS AGAINST OUR LINES

Continued from Page One.

The Americans generally are in excellent shape, though not yet up to the standard of the magnificent French troops, whom they emulate and admire.

The boche may despoil cities and ruin cathedrals, but when it comes to annihilating a truckload of American apple pies and doughnuts, it is a different proposition, despite the expenditure of many thousand dollars in ammunition.

Yesterday a truck loaded with 7,000 doughnuts and more than 100 apple pies started from a Salvation Army hut several miles back of the American lines to go and carry goodies to Uncle Sam's boys in the trenchee. Halfway in view of the enemy the truck broke down. It was spotted by the boches while the driver and helper tried to repair it. After seventy shells had fallen for half an hour around it, the men had to flee. The bombardment of the pies and doughnuts kept up all afternoon.

Party to Rescue Pies.

At night the "Colonel" in charge of the Salvation Army took several men to rescue the truck. The boche spotted them, forcing a retreat before shells which fell for seven hours afterward. This morning a soldier on a motor cycle went past the truck at a clip of seventy-five miles an hour, reconnoitring for pies, and narrowly missing being hit. But he reported that, although shells had potted the road and fields nearby, the pies and doughnuts were safe.

In the afternoon the soldiers learned of the plight of the doughnuts and pies, and there was a rush of volunteers to go and get them tonight at all coets. Army officers gare consent to 100 men; and as this is being written the boys in brown are being picked to rescue the Salvation Army pies and doughnuts.

It is estimated that the Germans fired 400 shells at this truck of pies and doughnuts, evidently taking it for an ammunition truck. The boys swear they will get those pies tonight, boche shells or no boche shells.

HEAVY FIRING CONTINUES.

Americans Retaliate Effectively on Foe Northwest of Toul.

WITH THE AMERICAN ARMY IN FRANCE, April 2 (Associated Press).—Northwest of Toul the American troops have again been subjected to heavy bombardment on various parts of the sector. The American artillery retaliated effectively.

The usual patrols were out last night, but no clashes are reported. The weather prevents aerial activity.

STRICTER DISCIPLINE FOR OVERSEAS ARMY

General Order Issued, Designed to Raise Troops to Highest Possible Efficiency.

WITH THE AMERICAN ARMY IN FRANCE, April 2, (Associated Press.)—Stricter discipline, in order to bring the men to the highest possible etate of efficiency, is to be required by the American commanders in France. The following general order haa been issued to one of the American units which is to go to the battle front:

The character of the service this command is now about to undertake demands the enforcement of stricter discipline and the maintenance of higher standards of efficiency than any heretofore required.

In future the troops of thie command will be held at all times to the strictest observance of that rigid discipline in camp and on the march which is essential to their maximum efficiency on the day of battle.

The order, which was read to all the men, was issued by the direction of the officer commanding, who explained that it was for the purpose of raieing the troops to the higheet possible etate of efficiency.

Activity still continuea throughout the zone.

SEE BAKER'S HAND IN UNITY.

Washington Officials Think That Was His Special Mission.

WASHINGTON, April 2.—Many officials here were convinced tonight that Secretary Baker had been eent to Europe by President Wilson for the purpose of bringing about the amalgamation of forces that has been effected. In urging single command for the whole battlefront in the west, it was regarded as certain that the American Secretary would not have gone empty-handed to the conferences.

The strength of the American Army actually in France was not sufficient to warrant more than a plea for new measures to meet the German onrush. With the whole man power of the United States made available to play its part, in the ranks of the allied armies as well as in the purely American forces, it was argued that Mr. Baker could speak with compelling force. There are many who believe that he crossed the ocean authorized to make this great sacrifice of pride in national achievement upon the altar of world democracy.

Whatever may have been the original purpose of the Secretary's mission, the complete unificeilon of German's three most powerful enemies, it is held here, has been accomplished. The effect it is believed will be seen shortly at the battle front.

GERMAN TENSION AT HIGHEST MARK

People Are Now Steeled For a Prolonged Struggle on the Western Front.

HOPED TO BREAK THROUGH

Surprised at Vigor of Allies' Resistance, But Determined to Fight On.

By GEORGE RENWICK.

Copyright, 1918, by The New York Times Company.

Special Cable to THE NEW YORK TIMES.

AMSTERDAM, April 2.—From a traveler just come from Germany I learn that the tension of public opinion in that country is "almost unbearable."

The people realize that they are faced with a task which will not quickly reach its end. The slowing down of the offensive has not affected the general public to any extent. It is regarded as an inevitable pause between two mighty efforts.

My informant could detect some disappointment here and there, especially among the upper business circles to which he has access, that the "break through," loudly heralded by the war correspondents on the last two occasions has not been effective. All those with whom he came in contact, especially in Rhineland industrial circles, gave him the impression that the people have steeled themselves for a tremendous struggle to be carried on until it is shown who can put, as one German expressed it, "an extra and deciding ounce into the last blow."

From another and very reliable source I hear that there prevails in the upper circles of the German army great surprise, not to say astonishment, at the tremendous resistance which the German forces have encountered, hut despite that and the extraordinarily high losses the offensive plans are to be sternly persevered in.

I also hear that a new German gas shell of which great things were expected has not nearly come up to anticipations.

The Munich Post refers to the gigantic sufferinge nnd sacrifices which the fighting causes, and says that such can only be justified if they bring peace.

The Vienna Arbeiter Zeitung is quite pessimistic. It points out that the great battle is not yet over and "however great the German victory is so far and however brilliant it may yet be it can never achieve what the heroes of talk, safe behind the lines, expect of it. The war will of the French people may be broken and England and Italy may be made more inclined to a peace by understanding, but to make England and the United States powerless and to force them to lay down their arms and submit to the victors' terms cannot be achieved by any victory on land.

If Hindenburg's genius brings about a complete victory, England and America cannot be forced to capitulation. Even with peace by force, one frightful weapon remains against us. We cannot live long without wheat, cotton and copper from America, nickel from Canada, cotton from Egypt and India, phosphates from North Africa, rubber from the English colonies, Indian jute, etc. When England and America, after the war, do not deliver such things to us, then as victors we are vanquished."

U-BOAT SINKS ITALIAN SHIP.

The Alessandra Attacked Off Madeira—Crew is Saved.

The Italian steamship Alessandra, of 2,432 tons gross register, hae been sunk by a German submarine, off the Island of Madeira, according to advices received in marine circles here yesterday. The crew was landed last Saturday at Funchal.

The Alessandra was last reported leaving Gibraltar for New York.

RAID AUSTRIAN TRENCHES.

Italians Take Prisoners and Repel Attacks by Patrols.

ROME, April 2.—The War Office today issued the following bulletin:

Our patrols were activo in the Tonale area and Inval Area, capturing a few prisoners. In Giudicaria and east of Ponte della Friula enemy parties were driven back by rifle fire.

Along the whole front there has been slight artillery activity. Bad weather has hindered aerial activity.

$200,000,000 FOR BRITAIN.

WASHINGTON, April 2.—Credits to the Allies in the last year were raised to more than $5,000,000,000 by a loan of $200,000,000 to Great Britain.

That nation's total credits from the United States now are $2,720,000,000 and all the Allies, $5,160,600,000.

LONDON IS LEARNING WHO HELD BACK FOE

Byng a Popular Hero Because of Army's Work—Gough of Fifth Army Dropped.

Special Cable to THE NEW YORK TIMES.

LONDON, April 2.—The English papers have now been permitted to give within limits information regarding the identity of commanders on the western front. General Sir Julian Byng is one of the heroes of the day, for in the great events of the last twelve days nothing has been finer than the etand made by the Third Army against the enemy's onset.

All the indicatioos are that the main German offensive was launched against that part of the British line which was held by Gen. Byng's army. Nevertheless, von Below's hammer blowe made practically no impression on this force. The Third Army did not give way for more than 100 yards under the weight of greatly superior numbers, and only retired in order to conform with the new dispositions rendered necessary by the great hend in the line on its right.

Every division in the Third Army fought gloriously against great odds. None fought better than the Fifty-first Division, composed of Highland Territorials, whose valor wae gratefully and admiringly acknowledged by the King during hie recent visit to the front.

General Sir Henry Rawlinson, who wae the British representative on the Versailles War Council, has been appointed to the command of the Fourth Army, into which several divisions of the old Fifth Army that was aligned on the St. Quentin seotor, have been absorbed.

General Gough, who was in command of the Fifth Army, is for the time being unemployed.

Remarkable incidents connected with the prolonged battle, are becoming known. One of the most dramatic was an audacious and successful effort of a scratch battalion in closing a gap in the British line.

Major General Sandoman Carey, seeing this gap suddenly open, at once improvised a force to close the breach. It was a miscellaneous body, composed of mechanics, aerial artificers, signalers, machine gunnere, and men of the labor corps. For nearly six daya this ecratch force gallantly held its position on the left of the Fifth Army. The skill of its commander and the tenacity of the men composing it rendered invaluable service in a critical emergency.

GIRLS DIRECTED ARMY TRAFFIC

Red Cross Workers Helped Allied Movement at Roye.

PARIS, April 2.—Girls attached to one front line unit of the Red Cross made a fine record in the recent German offensive.

At Roye they took over the direction of military traffic. One girl in gray uniform standing at the four corners directed columns of guns, cavalry, supply wagons, and troops, thus preventing a terrific jam.

The unit had been located at Greycourt, a few miles back of the lines, doing reconstruction and relief work, when the offensive began. They were the last women to leave several towns before the Germans entered, and were on duty in half a dozen villages, widely separated, when word came of the German advance.

They aided hundreds of refugees to the railheads, and established a temporary kitchen in one town, feeding 250 British soldiers who had not eaten for hours.

In four different towns the girls managed to keep just one day ahead of the oncoming Germans. At one place they crossed a bridge a few minutes before it was blown up. Previously they had driven across this bridge night and day while it was mined. The military authorities finally had to order them to cross the bridge.

The Red Cross girls worked eight days without removing their clothes, sleeping on straw in barns and caves and similar hillets.

THE CARLISLE CASTLE SUNK

Vessel, with Cargo of War Supplies, Destroyed in English Channel.

BOSTON, April 2.—Sinking of the British steamer Carlisle Castle, presumably by a German submarine, while on a voyage from this country for a foreign port, was reported in shipping circles here today. She was chartered to the Cunard Line and carried war supplies.

200,000 Insured in Navy.

Special to The New York Times.

WASHINGTON, April 2.—More than 200,000 applicatione of officers and enlisted men in the naval service had been filed up to March 31 for war risk insurance. The average amount of insurance on each policy was about $7,300 for each individual, which would make a total of more than $1,500,000,000 insurance.

CZERNIN AGAIN REPLIES TO WILSON

Continued from Page One.

made my speech I supposed that it had already reached Washington. Apparently, however, it only arrived there some days later.

Wilson's Four Points a Basis.

"This does not affect the matter itself. My object was to aecure that the President of the United States should get the exact text of my speech and this object wae attained and the trifling delay of a few days was a matter of indifference.

"With regard to Mr. Wilson's reply, I can only say that I consider it very important that the German Chancellor, in his admirable speech of Feb. 25, took the answer out of my mouth and declared that the four points developed by Mr. Wilson in hie speech of Feb. 11 are the basis upon which a general peace can be discussed. I entirely agree with him in this.

"President Wilson's four points are a suitable basis upon which to begin negotiating about a general peace. The question is whether or not Mr. Wilson will succeed in uniting his allies upon this basis.

Asserts France Blocked Peace.

"God is my witness that we have tried everything possible to avoid a new offensive. The Entente would not have it. A short time before the beginning of the offensive in the west M. Clemenceau inquired of me whether and upon what basis I was prepared to negotiate. I immediately replied, in agreement with Berlin, that I was ready to engotiate, and that as regards France I saw no other obstacle for peace than France's desire for Alsace-Lorraine.

"The reply from Paris was that it that I was ready to negotiate, and basis. There was then no choice left.

"The gigantic struggle in the west has already begun. Austro-Hungarian and German troops are fighting shoulder to shoulder as they did in Russia, Serbia, Rumania, and Italy. We are fighting united for the defence of Austria-Hungary and Germany. Our armies will show the Entento that French and Italian aspirations to portions of our territory are Utopias which will be terribly avenged.

Says Entente "Verges on Lunacy."

"The explanation or this attitude of the Entente Powers, which verges on lunacy, is to a great extent to be sought in certain domeatic events here, to which I shall return later. Whatever may happen, we shall not sacrifice German interests any more than Germany will deeert us. Loyalty on the Danube la not less than German loyalty. We are not fighting for imperialist or annexationist ends, either for ourselves or for Germany, but we shall act together to the end for our defense, for our political existence and for our future.

"The first breach in the determination of our enemies to war has been driven by the peace negotiations with Russia. That was a break-through by the idea of peace.

"It is a symptom of childish dilettantism to overlook the close relationship of the various peace signatures with each other. The constellation of enemy powers in the East was like a net. When one mesh was cut through the remaining meshes loosened of their own accord.

"We first gave international recognition to the separation of Ukraine from Russia, which had to be accomplished as an internal affair of Russia. Profiting from resultant circumstances which were favorable to our aims, we concluded with the Ukraine the peace eought by that country.

"This gave the lead to peace with Petrograd, whereby Rumania was left standing alone, eo that she also had to conclude peace. So one peace brought another and the desired success, namely, the end of the war in the East, was achieved."

[No more of Count Czernin's speech had been received by The Times correspondent at The Hague up to 10 o'clock last night.]

GERMANY PROPOSES BARTER OF ALSATIANS

Asks Through Vatican the Return of Refugees in Exchange for French Civil Captives.

PARIS, April 2.—The Germans have made overtures through the Holy See for the return by France of inhabitants of Alsace and Lorraine who have escaped from those regions, offering in exchange an equal number of civilians from the invaded districts of France.

Cardinal Gasparri, Papal Secretary of State, transmitted the offer to Baron Denys Cochin, a prominent Catholic leader and recently a member of the Cabinet. The Baron refused to act as intermediary in the negotiations, on the ground that to do eo would be to recognize Alsatians as German subjects. He wrote a sharp letter, which brought an equally spirited rejoindcr from Cardinal Gasparri.

ADVERTISEMENT.

GERMANY NOW SPURNS WORLD PEACE LEAGUE

Semi-Official Statement Calls Project Fantastic and Rejects Discussion on Alsace.

AMSTERDAM, March 20, (Correspondence of Associated Press.)—For the first time in Germany a semi-official statement dismisses the idea of a league of nations as fantastic and impossible. The statement, as published in the German papers, says:

"We do not see that a league of nations could offer any guarantee of lasting peace among men. The nations would perhaps greet such a league with joy, but in due time they would learn to curse it, because it could not fail to deceive all their hopes most cruelly.

"The only possible result would be continual strife and quarreling, and finally perhaps a fresh war, in which the whole world would be involved.

"So far as Alsace-Lorraine is concerned, we decline all leagues and congresses."

ADVERTISEMENT.

It's a fact that

the United States issued warnings to Germany, Great Britain and France before the Great War started

Read

the life story of the world's most powerful private citizen

Starts

in New York Evening Post on April 8th

Now 2 cents, the same price as the other New York Newspapers

Every Day
Special Luncheon, 75c
With Dancing on the Main Floor
Afternoon Tea Dances
CHURCHILL'S
"More Than a Restaurant—a Broadway Institution"
At 49th Street
Unequalled in popularity not only for its a la carte service, but for its delightful
Special Dinner, $1.50
Six to Nine

Good Morning!
REAL good lies is gitting Rskarse.
—*Billings.*

98% All Wool

The other two per cent of the materials in our Men's Spring Suits and Top Coats is left to our consulting chemist to analyze. We feel certain of the 98 per cent—*plus!*

New Spring Suits
$22.50 to $45.00
New Top Coats
$25.00 to $47.50
No Charge for Alterations

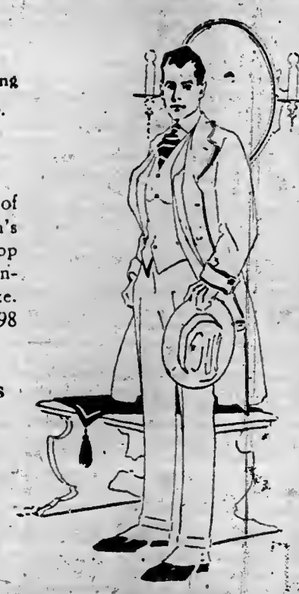

Lord & Taylor
38th St. FIFTH AVENUE 39th St.
Downtown Men Find the 38th Street Elevated Station a Convenience.

Franklin Simon & Co.
FIFTH AVENUE

Men's Aquascutum Spring-Weight Coats in English Cassimeres, Duffle Fleeces, hand-loomed Shetlands and home-spuns, in herringbones, over-plaids, and heathers, browns, blues, Oxfords, and tans. Light, showerproof, faultlessly tailored and all wool.

Men's Aquascutum Topcoats, $26 to $45
The London-Made All-Year-Round Topcoat
No reduction in quality *No increase in price*

Exclusive New York Distributors
Men's Clothing Shop—8 West Thirty-Eighth Street

REDS WANT ALLIES TO CHECK COSSACKS

Say That if Manchurian Frontier Is Closed They Can Deal with Semenoff's Forces.

ANSWER GERMAN DEMANDS

Ask Proof That Bolshevist Troops Are in Finland—Berlin Seeks Arrest of Deserters.

MOSCOW, April 1, (Associated Press.)—Captain William R. Webster of the American Red Cross and Captain W. L. Hicks of the British Military Mission attended a meeting of the Central Siberian Soviet at Irkutsk. They were assured that less than 1,200 Austrian prisoners throughout Siberia had been armed and enlisted in the Red Guards, and that all these men were Socialists who had renounced their Austrian citizenship. The Soviet gave the assurance that no more prisoners would be armed, and also announced its intention to defend Siberia against the German invasion.

The United States and Great Britain were requested by the Soviet to permit the free exportation of manufactured articles, especially farm machinery, into Siberia through Archangel and Vladivostok. The Soviet officials also asked the assistance of the Allies in checking Cossack raids across the Manchurian border, saying that they were unwilling to follow the marauders into Chinese territory, but were quite able to defeat General Semenoff and his followers if they were prevented from escaping to Chinese soil.

A foreign trade and finance commission of nine members, who include Nikolai Lenine and M. Radek, has been appointed to frame legislation for the establishment of a State monopoly in foreign trade, and generally to deal with all matters pertaining to economic relations with the United States, Germany, the Ukraine, and other countries.

LONDON, April 2.—The Russian Government, according to a Russian wireless statement received here, has addressed the following to the German Government:

Neither the Councils of the Central Government nor the local authorities are sending Red Guards to Finland. If the German Government has in its possession information that Red Guards are arriving in Finland from Russia, the Russian Government will make inquiries and take most severe measures against it. The Russian Government will be very grateful to the German Government for an indication of the points on the Finnish frontier at which Russian Red Guards have entered Finland.

An exchange of the instruments of ratification of the peace treaty concluded at Brest-Litovsk between the Central Powers and Russia took place March 30, according to a Reuter dispatch from Moscow.

BERLIN, April 2, via London, (British Admiralty, per Wireless Press.)—The German Government has addressed a note to the Russian Government, in which it says German and Austrian deserters at Moscow are threatening to take forcible possession of the Swedish and Danish Consulates in the same manner that they have already taken possession of lodgings for war prisoners.

"They are endeavoring by violence," says the note, "to put these prisoners into the Red Guard. The civil and military authorities at Moscow are said to be powerless, and, in some instances, to favor such activities. The German Government expects immediate energetic measures to be taken by the Russian Government, and especially expects the dissolution of the War Prisoners' Committee, composed of these deserters under the leadership of the Austrian, Asennz, and the arrest of all of its members."

ANTI-RED RUSSIANS ALLIES OF GERMANS

Plea for Recognition of the Soviet Government by Entente to Foil Them.

By ARTHUR RANSOME.

Special Cable to THE NEW YORK TIMES.

MOSCOW, Sunday, March 31.—Further news from Siberia makes it clear that there, as everywhere else in Russia, politicians opposed to the Soviet Government are compelled to seek the aid of foreign troops—sufficient proof of the fact that these politicians are politically conscious that the bulk of the working classes support the Soviets.

Thus, in Ukraine, while the Rada is supported by German bayonets in Kiev, the Ukranian Soviet in Kharkov is not only itself putting up what regular resistance it can but it is getting at least moral support by an actual rising of the population in the German rear. It is confirmed that Kherson and Nikolayev are again in the hands of Soviet forces. Odessa has been retaken for the Soviet by sailors of the Black Sea fleet which the Ukranian Soviet ineffectually tried to demobilize.

The Rada, not content with the treachery of summoning German help, is now trying to deprive the fleet of its base by countenancing a Turkish expedition to the Crimea with the nominal aim of "restoring order there." The fleet and the Ukranian Soviet troops will resist this attempt.

In the north it is confirmed from Archangel that Finnish White Guards moving eastward are making propaganda for a federation with Finland of the Russian northern provinces with a view to cutting off the northern ports. This position is curious inasmuch as all our enemies recognize the Soviet Government as their enemy, and we do not recognize it at all.

I cannot too strongly urge recognition as a means of strengthening the Soviet Government here and of easing the task of co-operation.

CAUCASUS IN ARMS TO FIGHT THE TURKS

Refuses to Recognize Cession of Territory Made Under Brest-Litovsk Treaty.

PETROGRAD, April 1, (Associated Press.)—Fierce fighting has broken out in the districts of Batum, Kars, and Ardsham, in the Caucasus. The Armenians and Georgians have formed a large army for the defense of the territory against the Turks, who have begun military occupation of the three districts by virtuo of the Brest-Litovsk peace treaty.

The Georgians have seized most of the Russian warships in the harbor of Batum and have taken them into the Black Sea.

The entire population of Georgia has been mobilized to oppose the invaders.

Special War Service at Trinity.

On Saturday next, the first anniversary of the entry of the United States into the war, old Trinity Church, at the head of Wall Street, will hold a special midday service to mark the occasion. It is expected that the Rev. Dr. William T. Manning, rector of Trinity Parish, who is now a volunteer chaplain with the 302d United States Engineers at Camp Upton, will make an address.

BAKER IN ROME AFTER SEEING VENICE

Weather Prevents American War Secretary's Visit to Piave and Mountain Fronts.

IS MUCH IMPRESSED BY TRIP

Greeted at the Capital by Officials —Will Be Received by the King.

ROME, April 2.—Newton D. Baker, the American Secretary of War, arrived here this afternoon. The Secretary, who was accompanied by Thomas Nelson Page, the American Ambassador, was received by General Zupelli, Minister of War, Francesco Nitti, Minister of the Treasury; Colonel Vachelli, head of the Division of the General Staff; Robert R. Perkins, American Red Cross Commissioner to Italy, and the personel of the American Embassy and Consulate.

Mr. Baker arrived in Rome too late to keep his engagement to witness the marriage of Miss Augusta Grover of Princeton to Hart Anderson, Secretary of the American Embassy. The marriage was celebrated in the Embassy this morning.

Secretary Baker gave out this statement:

"The Government and people of the United States are fighting, like the Italian people and Government, for the freedom of the world. I am happy to have this opportunity, however brief, to bring the greetings of America to Italy, its army, and people, and to express the admiration we feel for their magnificent deeds and indomitable spirit. It strengthens our pride and increases our confidence that we are able to count Italy among the nations allied to save civilization from destruction."

ITALIAN ARMY HEADQUARTERS, April 1.—(Associated Press.)—Newton D. Baker, the American Secretary of War, accompanied by the members of his staff, arrived at the Italian Army Headquarters this morning. He was joined here by Ambassador Page, who came from Rome, and Major Gen. Eben Swift, head of the American military mission to Italy.

The party proceeded to the Supreme Command, where a handsome villa was placed at the disposition of the Secretary. Mr. Baker and Mr. Page called on General Diaz, the Secretary remaining for a long talk with the Italian Commander in Chief.

Later General Diaz entertained Secretary Baker, Ambassador Page, and General Swift at luncheon. The gathering gave opportunity for an agreeable exchange of views in which General Diaz spoke in high terms of the American troops and Ambassador Page referred to the strong bonds of friendship existing between America and Italy and the desire of the United States to do everything which would contribute to the winning of the common cause.

Venice's Desolation Witnessed.

VENICE, April 1, (Associated Press.)—The desolate condition of Venice, left so by the evacuation of two-thirds of its population and the destruction of many of its churches and buildings by aerial bombardments, was witnessed today by Newton D. Baker, the American Secretary of War. The distant rumble of the bombardment at the south of the Piave River, twelve miles east of the city, usually echoes through Venice, but there was no cannonade during the Secretary's visit.

Admiral Marzolo, naval commandant of Venice, sent his Chief of Staff and the Admiral's barge to convey the party to Venice. The trip was through the lagoons, which afforded a view of the region flooded by the Italian military engineers in order to hold back the enemy's advance. Arriving in Venice, Mr. Baker and Ambassador Page were escorted to the Admiral's headquarters. The party then passed through the Grand Canal to the Place San Marco and to the City Council Chamber, where the Mayor of Venice, Count Grimani, with the Prefect and members of the municipality, extended it the welcome of the city. Count Grimani's address was a warm tribute to the United States and an acknowledgement of America's part in assisting Venice during the recent critical period.

Later Mr. Baker and party visited the Doge's palace, the Campanile, and the Basilica of San Marco. The Secretary noted the defensive armor of sandbags with which all these world monuments were covered. He also went through the interior of the Doge's palace, now stripped of most of its precious paintings and presenting the appearance of a citadel.

Regarding his impressions of Italy, Secretary Baker authorized the following statement:

"I have been deeply interested in the military activity of the Italian Army and regret that fog prevented my seeing the marvelous engineering works constructed by them in the ragged mountain country through which their line runs. Nothing could exceed the hospitality with which my visit has been received and it has been made possible for me to see a great deal in a short time.

"The relations between the Italian Army and people and the Americans here is most sympathetic and cordial, and it gave me please to express the appreciation of America for the splendid loyalty of Italy to the common cause and to reciprocate the warm sentiments expressed everywhere for America and Americans."

CASUALTY LISTS PUT UNDER BAN

Continued from Page One.

much information as had been sent in news dispatches from General Pershing's headquarters in France.

American forces have now been in France since last Summer and some of our men have been on the fighting front, occupying trenches for six months. No daily communiques regarding the employment of American forces have been issued, although every other nation having forces engaged in the war has been issuing communiques, and the British, French, and German War Offices have issued several official statements regarding military operations daily.

News at Second Hand.

A peculiar feature of the situation appears to be that high officials in the War Department have been obtaining their first news regarding the recent vital developments as to the more immediate use of American forces on a large scale from the newspapers or from published reports of French and British announcements. If the War Department has been taken fully into the confidence of the Administration, or of General Pershing or Secretary Baker, that fact has not been admitted at the department.

The announcement of General Pershing's offer of the unlimited use of American forces was first made in a Parisian newspaper and was later confirmed. Responsible officials of the War Department denied absolutely that they had any knowledge of the offer, beyond what they read in the press. Similarly, when General Foch was named to co-ordinate the allied forces, the first intimation on this side of the water came when the President's congratulatory message to General Foch was made public. Then it was learned from the White House that the message was intended to congratulate General Foch on the fact that he had been intrusted with the unity of command over all the forces on the western front involved in the battle. General March, when asked about the appointment of General Foch, said he had no advices on the subject.

For three days responsible officials of the War Department have insisted that they were without knowledge of the fact that American troops were already on the move toward the battle front, although their movement has been characterized by the greatest enthusiasm and has been dealt with in considerable detail in censored dispatches from abroad. The announcement that American troops were to be rushed to Europe as rapidly as possible from now on also came from abroad in an official statement issued at London, and concerning which the War Department today professed to have no official confirmation.

HOT FIRE ON OVERMAN BILL.

Reed and Smith Oppose Wider Powers for President.

Special to The New York Times.

WASHINGTON, April 2.—The Overmnn bill to give the President broader power to redistribute and co-ordinate governmental agencies came up for debate in the Senate today and was vigorously bombarded on both sides of the chamber.

As it stands before the Senate, the bill gives the President power to "utilize, co-ordinate or consolidate any executive or administrative commissions, bureaus, agencies, offices, or officers now existing by law, to transfer any duties or powers from one existing department to another, to transfer the personnel thereof or any part of it, either by detail or assignment." To abolish any department existing by law, the President must obtain legislation from Congress. The law would remain in effect for one year after the war.

Its opponents predict that the measure will be drastically cut so as to narrow down the power to be given to the President. The majority in the Senate is not averse to allowing the President to co-ordinate the War, Navy and Shipping Board activities so as to centralize their functions, but it insists that the measure specify precisely what departments are to be affected.

Senator Cummins said: "If it were necessary to save this country, I'd favor giving the President power to abolish any agencies and create any he saw fit. But that necessity does not exist. This measure is merely a step toward destroying our union, rather than saving it."

"The Senator distrusts the Commander in Chief of the nation," flung back Senator Overman. "He is afraid the President would abuse the power given to him. Let me ask the Senator to tell this Senate if he distrusts the President."

"Mr. President, I hope the Senator from North Carolina won't press me too far as to my trust in the President of the United States," rejoined Senator Cummins. "I have confidence in his good faith, but I would not put such power as this bill contemplates into his hands. I would not do it with any President. The Senator from North Carolina has not convinced me that such power as this bill would bestow is necessary at this time."

"I want to say I think it is necessary," insisted Senator Overman. "We have the most unscientific Government in the whole world. It needs overhauling. The President is hampered through lack of co-ordinated authority. He wants Congress to give it to him."

ADAMS
Pure Chewing Gum

a Stick a day keeps Insomnia away

BLACK JACK

You will be interested in Our Display of

Summer Furs
of Approved Styles

Sable, Mink, Kolinsky, Ermine, Natural Blue, Silver and Cross Foxes in models that embody the latest note in the charming fur fashions of this season

Cold Fur Storage 2%

Clark & Weinberg
634 Fifth Ave. — Opp. Cathedral

Something Different in Clothes—

Saks Have It!

¶ The beauty of Saks clothes for men is that they give to a man a certain individuality that cannot be had from wearing any other clothes. The Saks tailored man looks as if he had spent considerable time fussing with an expensive tailor, whereas in reality he has enjoyed all the advantages of choosing that go with ready-for-service selections. If it's something *different* in a Spring suit or topcoat you want—Saks have it!

Ask to see our Model No. 555—a single-breasted sack suit at $35 that will appeal strongly to the man looking for something really unusual.

Saks Clothes are Saks Made
—Merchant Tailored To the Letter
Human Hands Have Produced *None* Better

Saks & Company
Broadway at 34th Street

Gimbel Brothers
32nd ST. - BROADWAY - 33rd ST.

6th 7th & 8th Floors Open Till 9 P.M.
This Evening—Wednesday

This is to accommodate folk who cannot conveniently come to GIMBELS during the day—the man, for instance, who will find it advantageous to accompany his wife when purchasing.

These are the departments which will remain open till 9 o'clock evenings: FURNITURE, FLOOR COVERINGS, UPHOLSTERING, PICTURES, ARTISTS' MATERIALS, DRAPERIES, PIANOS, VICTROLAS, MUSICAL INSTRUMENTS AND SHEET MUSIC. The Credit Office and Restaurant will likewise remain open.

Please use 32nd Street and Broadway Carriage entrance.

Men! Get Busy!

The Greenhut Stocks of Dependable Clothes are worthy a fifty mile trip. No telling when such values will come again with Uncle Sam combing the market of wool.

Men's Suits at $18.50

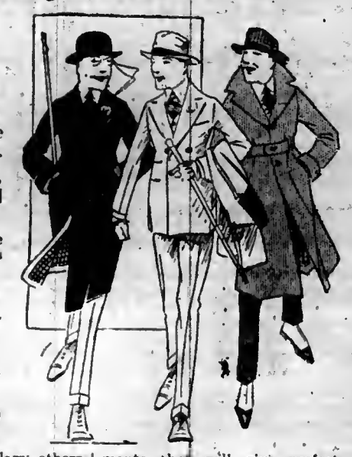

Suits that have all the dash, the fabric, the finish and the fit of those usually higher.

A wide choice may be had of **Plain Greys, Brown Fancy Mixtures, Fancy Worsteds and Striped Effects in Numerous Patterns.**

He whose tastes incline to the model conservative may be perfectly gratified. No less well catered to is the man whose ideas incline to lighter moods.

Men's Suits at $15.75
Plain Oxford greys; a big collection of odd patterns.

Men's Suits at $23.50
Plain Blues, Plain Oxford Greys, Fancy Mixtures, Striped and Checked effects.

Men's Separate Trousers at $4.75, $5.85 & $7.50
A wide choice for business and dress wear.

Men's Oxford Grey Overcoats at $15.75
Spring weights; full lined; all sizes.

Overcoats for Men at $18.50, $22.50 and $27.50
Spring and heavier weights; some with velvet collars; others with self collars; some full silk lined, others quarter silk lined; still others serge lined.

Men's Raincoats at $8.75, $11.75 and $15
Excellent rain-shedding garments that will give perfect service.

Men's Full Tuxedo and Street Vests at $1.35
These are "odd" vests in amazing variety and in all sizes.

GIMBEL-Greenhut Sale—Fourth Floor.

WE'RE IN IT—LET'S WIN IT.

BUY LIBERTY BONDS

Copyright 1918 The House of Kuppenheimer

THINKING men realize as never before the practical economy which lies in real quality and the extreme advisability of buying clothes which have back of them the reputation for quality of an institution like the House of Kuppenheimer, with their well known high standards and their widely acknowledged leadership as style pacemakers.

Kuppenheimer Spring Suits & Topcoats, $25 to $60

Stetson Hats—The Quality Hats of America in the Newest Spring Shades and Styles—$4.50 to $7.00

Brill Brothers

THE KUPPENHEIMER HOUSE IN NEW YORK

44 East 14th St. Broadwsy, at 49th St. 47 Cortlandt St. 2 Flatbush Ave.
279 Broadway 1456 B'way, at 42nd St. 125th St., at 3d Ave. Brooklyn

COME IN OR WRITE FOR SPRING STYLE BOOK

PECK & PECK

SPORT STOCKINGS

For men and women—light-weight pure wool stockings for golf and country wear—the best qualities, comfortable and long-wearing. An abundant assortment of conservative and novelty patterns in the smart shades. Distinctive features in addition to their real quality make these stockings attractive to discriminating people.

Stocking Shops

586 Fifth Avenue at 48th Street
501 Fifth Avenue at 42nd Street

BRANCHES AT CHICAGO, PALM BEACH AND NEWPORT

FINE HOSE

Andrew Alexander

Sixth Avenue at 19th Street — 548 Fifth Ave. at 45th Street

ABOUT SIZES:—we have never disguised the size marks in our shoes. Marked in plain letters and figures you can read them as easily as our clerks do. But sizes are arbitrary and feet are individual, so experienced salespeople are always necessary to fit shoes properly.

Men's tan and black lace, $6, $7.50, $9.

NAMES REVIEWERS OF EXCESS PROFITS

Board of Fourteen Appointed by Roper to Pass On Complicated Returns.

HEADED BY AN ECONOMIST

Business Liberally Represented—Four Advisory Members—Leniency to Delinquent Taxpayers.

Special to The New York Times.

WASHINGTON, April 2.—The heaviest administrative load connected with the collection of income, corporation, and excess profits taxes will come in the examination of excess profits tax returns. Many technical questions must necessarily arise from this form of taxation, which is new to our system of Government and attended with innumerable complications. To meet the vast amount of work thus entailed upon the Bureau of Internal Revenue, a special board of fourteen reviewers has been designated by Internal Revenue Commissioner Roper to co-ordinate the work of the bureau and the rights of business men and firms subject to the tax. The men who will serve on this board are:

T. S. ADAMS, economist of Yale University, Chairman.
J. E. STERRETT, accountant, New York City.
STUART W. CRAMER of the National Council of Cotton Manufacturers, Charlotte, N. C.
E. T. MEREDITH, agricultural publisher, Des Moines, Iowa.
WILLIAM N. DAVIS, engineer and oil expert, Bartlesville, Okla.
THOMAS E. LYONS, member of Wisconsin State Tax Commission, Madison, Wis.
R. C. ALLEN, State Geologist, Lansing, Mich.
RALPH ARNOLD, geologist and petroleum engineer, Los Angeles, Cal.
JOHN MARKS, lawyer and sugar planter, Napoleonville, La.
A. P. RAMSTEDT, mining, smelting, and refining expert, Wallace, Idaho.
GEORGE M. CORNWALL, lumber expert and editor of The Timberman, Portland, Ore.
CARL H. NAU, accountant, Cleveland, Ohio.
M. H. BOND, Massachusetts Income Tax Deputy, Boston, Mass.
L. F. SPEER, Deputy Commissioner of Internal Revenue.

A number of these reviewers served as advisers in constructing the regulations for the administration of the excess profits tax.

Legal questions arising in connection with the work of the reviewers will be referred to Arthur A. Ballantine, Solicitor for the Bureau of Internal Revenue, and to special attorneys, among whom are Fred T. Field, Hugh Satterlee, and Robert N. Miller.

Advisory Board Also Named.

The appointment of four advisory members, who will not participate in the daily review work, but will be called in for conferences on important questions, is also announced. These advisers are:

CORDELL HULL, member of the Ways and Means Committee, House of Representatives.
WALLACE D. SIMMONS, President Simmons Hardware Company, St. Louis, Mo.
HENRY WALTERS, Chairman of the Atlantic Coast Line and the Louisville & Nashville Railway, Baltimore, Md.
JOHN BURKE, Treasurer of the United States.

There will be advanced to each Collector at the beginning of each quarter of the fiscal year out of the appropriation for the refundment of internal revenue taxes a sum estimated to be sufficient for the repayment to taxpayers of excessive collections, as follows:

1. Collections exceeding the tax shown by the return of the taxpayer to be due.
2. Collections exceeding the amount of tax shown by the assessment list to be due.
3. Duplicate payments where (a) both are made before assessment; (b) both are made after assessment; (c) one is made before, and one after assessment.

Rulings by Commissioner.

Commissioner Roper announced a ruling today, providing for the transmittal of ownership certificates in which exemption is claimed. The substance of the ruling follows:

"Where a debtor corporation, or its duly authorized withholding agent, has made no payments of interest to non-resident alien individuals, or foreign corporations, having no office or place of business in the United States, or has withheld no tax from citizens or residents of the United States, whether or not the bonds upon which such interest accrued contain a tax-free covenant clause, the exemption certificates filed in connection with such interest payments shall not hereafter be forwarded to Collectors of Internal Revenue revised, but shall be transmitted direct to the Commissioner of Internal Revenue, Washington, D. C., accompanied by a return on Form 1,006. When used in this connection, Form 1,006 shall be filed monthly, and in such cases, this office will not require that the return be sworn to."

Commissioner Roper also made a ruling as regard to computation of excess profits taxes for a period of less than a full year and filing of excess profits tax returns for such period. The ruling is that if a taxpayer who is engaged in a trade or business the net income from which is subject to taxation at the graduated rates imposed makes a return for a period of less than twelve months the average invested capital shall be determined by monthly average, based upon the number of months in the period, and the deduction will be an amount which bears the same ratio to the deduction allowable for a full year as the number of months in such period bears to twelve months. The following illustration of the working of this tax is given:

"A corporation making its return on a calendar year basis started business Aug. 16, 1917, with a capital of $100,000, which remained unchanged for the balance of the year 1917. Its net income for that period was $8,000.

"The deduction computed under the provisions of Articles 20 and 21 would, as this corporation was not in existence during the whole of at least one calendar year during the pre-war period, be 8 per cent. of the invested capital, or $8,000 plus $3,000, a total of $11,000. But, inasmuch as the return is being made only for a period of four and one-half months, the deduction would be reduced to an amount which bears the same ratio to $11,000 as four and one-half months bears to a full year of twelve months, or, in other words, the deduction would be reduced to $4,125.

"For the purpose of applying the rates of taxation the invested capital of $100,000 would likewise be reduced to an amount which bears the same ratio to the full invested capital as the number of months in the period for which the return is made bears to twelve months, or, in other words, would be reduced to $37,500.

"The amount of the net income taxable at each rate would be as follows:

In excess of the deduction and not in excess of 15 per cent. of the capital (rate 20 per cent.)	$1,500.00
In excess of 15 per cent. of the capital and not in excess of 20 per cent. thereof (the rate 25 per cent.)	1,875.00
In excess of 20 per cent. of the capital and not in excess of 25 per cent. thereof (rate 35 per cent.)	500.00

"The tax would then be computed as follows:

20 per cent. of $1,500	$300.00
25 per cent. of $1,875	468.75
35 per cent. of $500	175.00
Total tax	$943.75

"If a taxpayer who is engaged in a trade or business, the net income from which is subject to taxation at the rate of 8 per cent. imposed, makes a return for a period of less than twelve months, the deduction of $3,000 of $6,000 allowed will be reduced to an amount which bears the same ratio to such full deduction as the number of months in the period bears to twelve months."

Mexican Congress in Session.

MEXICO CITY, April 2.—The extraordinary session of the Mexican Congress called by President Carranza opened yesterday. It will enact laws for the election of Deputies in September and for the next Presidential election.

$70,000,000 TAX INCREASE.

Massachusetts to Pay $100,000,000 This Year on 200,000 Incomes.

BOSTON, April 2.—Massachusetts residents will contribute more than $100,000,000 in taxes to the Federal Treasury this year, it was estimated today at the office of John F. Malley, Collector of Internal Revenue. More than 50,000 returns were received yesterday, bringing the total to more than 200,000.

Federal taxes paid in this State last year amounted to $30,000,000.

Miss Hylan Sells War Stamps.

Miss Virginia Hylan, daughter of the Mayor, who bought one of the first War Savings Stamps sold in this city when the campaign opened on Dec. 3, made her début yesterday as a war saving campaigner. She appeared at the War Savings Committee's Browning machine gun exhibit at the Public Library, Fortysecond Street and Fifth Avenue, and joined a number of members of the Mayor's Committee on National Defense in selling stamps in front of the tent where the machine gun rests.

SIX KILLED BY EXPLOSION.

Girl Among Victims in Plant Doing War Work—Many Hurt.

PITTSBURGH Penn., April 2.—Six workmen, one of them a woman machinist's helper, are dead, seven others are in Pittsburgh hospitals suffering from severe injuries, and nearly a score of workmen are more or less injured, as a result of an explosion today in the machine shop of the Flannery Bolt Company's plant at Bridgeville, a suburb.

Ignition of several hundred gallons of oil in a huge cylinder, fourteen feet long and twelve feet in diameter, was responsible for the explosion, which showered burning oil on all the employees of the machine shop.

Jeanette Barnwell, 19 years old, one of the victims of the explosion, was the first of several thousand women who have taken up work in plants in the Pittsburgh district, to meet death in an industrial accident. The Flannery plant is working on Government contracts.

INVALUABLE TO SINGERS AND SPEAKERS. Brown's Bronchial Troches clear the throat, ease voice strain. Relieve coughing.—Adv.

Fur Storage, Repairing and Remodeling—3rd Floor

Paris

Best & Co.

London

Fifth Avenue and 35th Street.

Established 1879

Wednesday Events---Specials for the Smartly Dressed Woman

A new coat dress developed in seal brown satin with lace and dimity revers and vestee. Facing of old blue.

Special 18.50

Women's Spring and Summer Dresses

18.50 25.00 29.50

This group comprises 155 new dresses for street, afternoon and dress.

The silks—introducing satins, crepes de Chine, foulards, Georgette crepes, and silk and Georgette combinations—evince the later *side drapes*, the new *coat dresses*, the tailored *surplices* in street and dress shades.

There are new serge dresses in *wartime patterns* of extreme chic and dainty taste. Three Groups—all types of dresses are represented.

Women's Tailored Suits

27.00

This is a fresh, new group of high-grade tailor-made suits.

The *Eton*, the *pony* and an interesting new variety of conservative styles. Of particular interest is a new assortment in the popular navy—serges, gabardines, Poiret twills. *Military braid effects*, smart slash seams, detachable collar of pique and silks, very *Spring-like*, characterize these new styles designed for later Spring and Summer.

Fine blue serge with new tuck effect enhances this Eton. Braid trimmings.

Special 27.00

For Young Women Home From College

A New Baronette Satin Sport Skirt—***Special $15.00***

A smart plain model, pocketed, in Reseda green, rose, maize, and white.

Women's Tub Silk Petticoats

All White **Special 2.95 and 3.95**

They are cut with double panel front and back. They meet the requirements of the Spring and Summer silhouette. VERY NEW! Smart straight lines with flounces.

The Newest Thing in Petticoats

Fine heavy grade silk Jersey, cut in the new narrow lines, with flounces heavily embroidered in wool in the unusual and extremely smart colorings, Oriental, and pastel shades of exquisite beauty.

The wool embroidery serves the double purpose in giving a certain weightiness to the flounces which assures a more satisfying set.

Priced at **8.95 10.95 12.50.**

Best's 10.00 Hats

Never to repeat is the secret of the popularity of Best 10.00 Hats

Coming Summer Secrets Are Being Disclosed.

Later Spring and advanced Summer models are strikingly present in a new shipment of Best 10.00 hats, which will be placed on sale this morning.

High crown trimmings, close-pict brims, dainty bud-like motifs, no two alike in any respect except that all represent the HATS OF THE MODE and the usual Best making.

A New Costume Blouse

of Beaded Georgette

Special 11.50

One of the newest and daintiest of styles for Spring and Summer wear is pictured at the left.

The colors are bisque, French blue, and white, and the designs of trimming are daintily carried out in *beads* in old pastel shades that give a *quaint charm*.

The material is an excellent heavy grade of Georgette crepe. All seams are hemstitched.

New *Spring Style* Corsets

The full variety of Summer corsets, batiste, coutil, broche, tricot, and satin, is now here in low, medium and long hip models, according to late new designs. We mention:

At 3.50—a new model in fancy or plain batiste, low top with rubber insert; medium hip length.

At 3.50—a new Gossard model, lace-front, adapted to both small and matronly figures, fancy pink coutil.

At 5.00—Besco—a new model in fancy Broche, low bust, long hip; free movement.

New designs in brassieres are shown; practical bandeau styles of tricot or satin; dressy styles lace-trimmed. From 50c to 5.00.

Women's Street Pumps and Oxfords

The new long tapering last with the flat English heel, is a *most comfortable* one when correctly fitted.

Equally important, it is most graceful in line and extremely flattering to the foot.

Pictured here are two new styles made as all Best shoes are made, of all-leather and in the new fashionable type.

Oxfords in tan, 8.00. In black, 7.50. Pumps in black or tan, 7.00

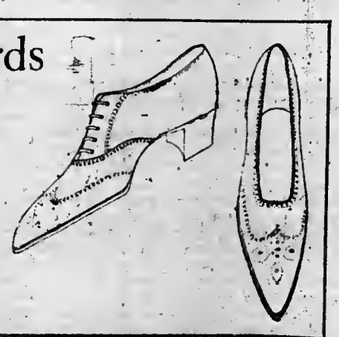

A full line of spats in all sizes is shown in white, pearl gray, champagne and fawn. **2.50.**

You Never Pay More at Best's

Simon Ascher & Co.

have several splendid openings for high class salesmen; must be experienced. Address in writing, giving full details. All communications will be treated as strictly confidential. Address:

EDWIN A. HARRIS,
390 Fourth Avenue, N. Y. C.

Do You Need An Upper Grade Advertising Manager ?

A man who is first of all a broad-gauged business man, who does not limit his usefulness merely to printer's ink, with whom tact and good judgment are habitual—a man who makes a worthy representative of a worthy concern, who takes to responsibilities and loves to handle them on his own initiative;

—a man with a record of things done for great national concerns;

—an originator;

—a sales creator;

—and still a very young man.

Have you the place for a man of such a stamp?

N. Y. Times.

BERGDORF GOODMAN
616 FIFTH AVENUE
between 57th and 58th Sts.

IMPORTERS CREATORS

PARIS MODEL GOWNS

An unusually diverse collection of models, which will simplify the selection of really exclusive, becoming costumes

CAPES

Tricot, Gabardine, Duvetyn and Satin, fringe trimmed and plain smart draped effects

EVENING WRAPS

Embroidered and fur trimmed

COATS

Of Duvetyn, Leather, Jersey and Novelties for Motor and Sport wear

Saks & Company

Broadway at 34th Street

are now featuring in the Luggage Dept.

"Neverbreak" Full-Size Wardrobe Trunks at $32.75

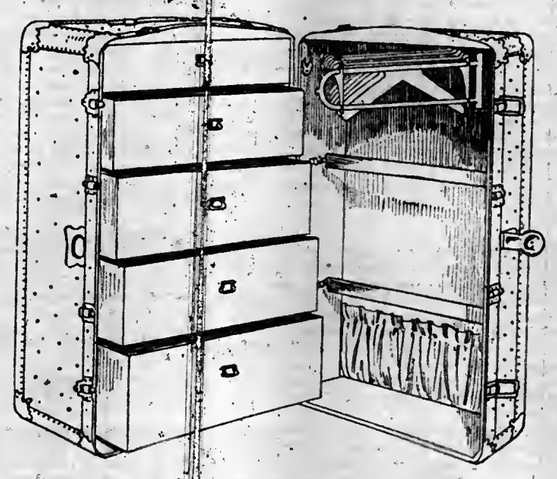

¶ The most substantial wardrobe trunk made at this price. Hard vulcanized fibre covered, and trimmed with excellent quality hardware.

¶ Lined with fancy Cretonne, and fitted with five drawers, swinging trolley with ten hangers, and roomy shoe pockets.

"Neverbreak" Taxi-Size Wardrobe Trunks to match - - - $28.75

R. H. Macy & Co. Attractions Are Prices—Quality—Service.

Macy's

Herald Square B'way, 34th to 35th St.

Make the Most of Your Money

When you exchange it for Spring clothing see that you get the most in service and style, at the price you pay. You can be sure of it if you select your new suit from our

Men's and Young Men's

Spring Suits, $19.75

A large assortment of fancy mixed cassimeres and worsteds, cheviots, homespuns, thibets, unfinished worsteds and serges. Tailored in models conservative or otherwise.

Other Suits $17.50 to $39.75

We Sell Dependable Merchandise at Prices Lower Than Any Other Store, but for Cash Only

Macy's—Fifth Floor, Broadway, Front.

R. H. Macy & Co. Attractions Are Prices—Quality—Service.

Macy's

Herald Square B'way, 34th to 35th St.

Your House— Our Paint— Get Together With Good Results

because our paint possesses the sincerity of real friendship—not the camouflage of "hail fellow well met." To be sure, you can buy the same colors elsewhere for less than our prices—but color is nothing unless it holds fast against sun, rain, snow and wind. Our paint is made right and always sticks to its job.

Macy's

MIXED PAINTS

are made in accordance with the Government's specifications—the outside white containing 40% white lead, 40% zinc and 20% asbestine—the light colors equal proportions of white lead, zinc and asbestine or coloring—in either case combined with

Pure Linseed Oil

high grade turpentine and dryers as thinners. That is why our paint dries perfectly with a gloss, possesses enough elasticity to prevent cracking or peeling and gives such lasting service wherever it is used.

Buy Good Paint And Save Money

for paints that do not measure up to the requirements of Uncle Sam cannot be fit for your service at any price. Paint of equal quality to our paint costs more elsewhere.

	Outside White	Light Colors
Gallon,	$3.53	$3.38
Half Gal.,	1.86	1.79
Quart,	96c	93c

Macy's—Basement, 35th Street, Broadway.

SUPRE-MACY
REG. U.S. PAT. OFF.

Shoes for Men At $7.89

Smart, dark tan shoes of Russia calfskin, well made and carefully finished with blind eyelets and Goodyear welted soles. Shoes that match these in quality and appearance are priced much higher elsewhere.

Macy's—Main Floor Balcony, 35th St., Rear.

For Your Convenience

Our Public Service Bureau provides a Post Office, a Telegraph Office, a Travel Service, and a Theatre Ticket Office where box office prices prevail. It is maintained for your convenience. Call upon it whenever you like—as often as you like.

Macy's—Main Floor Balcony, 34th St.

SAYS HIRED GUNMAN KILLED HARRY COHEN

District Attorney Declares Gambling House Men Feared Prosecution.

HEARS OF DARK STRANGER

Rothenberg and His Friend Say Tall Man Accompanied Victim When He Left Them.

Harry Cohen, alias "Harry the Yot," the burglar and gambler who was shot and killed on Monday morning in the hallway of his apartment at 7 West Ninety-second Street, was killed, according to District Attorney Swann, by a gunman hired by proprietors of gambling houses, who feared the disclosures which Cohen had promised to the District Attorney.

Morris Rothenberg, who was arrested on Monday night for the murder by Detectives under Police Captain McKenna, has been connected with Cohen by a series of circumstances, although Rothenberg continued to protest his innocence and offered an alibi which a friend corroborated.

Rothenberg admitted that he was with Cohen up to 6 o'clock on Monday morning in a gambling house in Sixth Avenue near Forty-eighth Street. It was there that Cohen lost all the money he was carrying, which resulted in his telephoning about two hours before he was murdered to Assistant District Attorney Smith and promising to make sensational exposures of gamblers.

But Rothenberg asserted that at 6 o'clock Cohen had started uptown toward his home with a dark stranger, apparently a Greek or Italian. Joseph Galupo, Jr., a friend of Rothenberg, said he was with Cohen at 6 o'clock on Monday morning and that he had also seen Cohen start home with the stranger.

One admission from Rothenberg, which the District Attorney considered important, was that he had received gifts of money from Cohen. He said Cohen had recently been interested in gambling houses. Rothenberg, according to the story, was employed as a "steerer," or one who brings patrons to the gambling house. As the man who killed Cohen accepted a bill of $50 from him a few minutes before the shooting, in the presence of the elevator boy at 7 West Ninety-second Street, District Attorney Swann considered the fact that Rothenberg was in the habit of getting money from Cohen to be significant.

Joseph Edney, the negro elevator boy, who saw the shots fired and chased the murderer, stuck to his identification of Rothenberg as the man who did the shooting.

Rothenberg had been a waiter and café singer. His friend and alibi witness, Joseph Galupo, Jr., is a fruit-stand keeper by occupation, but has not pursued that lawful calling for two years, he said. He was reticent about his means of support.

District Attorney Swann said yesterday that no connection had been established between Rothenberg and the alleged organization of gamblers who were desperate enough to finance a second "Rosenthal murder," rather than let Cohen's information get into the hands of the District Attorney. Judge Swann said that Cohen himself had told about a fund of $10,000 being raised by gamblers to safeguard their interests, when the investigation by the District Attorney's office began a few days after the Hylan Administration took office.

The revolver with which the shooting was done, which was found to contain bullets with their noses notched to make them spread like dumdum bullets, was not easy to trace because the number of the weapon had been filed away by its careful possessor. Acting Captain McKenna was able, however, to find out, through representatives of the Colt Arms Company, where the revolver had been sold, but the weapon was not definitely traced to Rothenberg.

District Attorney Swann said he had been rather startled because Mrs. Cohen, the wife of the dead man, had made an apparent attempt to defend Rothenberg. She denied at first, he said, that Rothenberg had ever been with her husband. Later, after lengthy questioning, she admitted that he had been there frequently and that he often had dinner with them.

FORSTMAN DENIES ANY GERMAN TAINT

Declares He Never Saw Compromising Letters, and Bought Wool at Metz's Suggestion.

Julius Forstmann, President of the $2,000,000 Forstmann & Huffmann Woolen Mills of Passaic, appeared before Deputy Attorney General Alfred L. Becker yesterday afternoon to declare himself a loyal citizen of the United States. The mill, of which Mr. Forstmann is the head, is one of the big plants recently seized by the Alien Property Custodian. Robert H. McCarter of Newark appeared at the hearing as leading counsel for Mr. Forstmann.

"Mr. Forstmann," said Mr. McCarter addressing Mr. Becker, "was born in Germany. He married in Germany. Two of his five children were born in Germany. He came here at the age of 33 years, and when he left Germany he burned his bridges behind him. He settled in Passaic and he built up a great business, and has identified himself with all the civic activities of his adopted city. He owns his home there and he owns an estate in the Catskills, where he is now developing a fish and game preserve."

"In 1914," added Mr. McCarter, "Mr. Forstmann was approached by the Hon. Herman A. Metz, then a member of Congress from New York City and now wearing the uniform of an officer of his country, and Mr. Metz told him that unless some arrangement could be made to get wool and cotton into Germany the dye industry would suffer tremendously."

Lieut. Col. H. A. Metz, National Guard New York, was the first witness called by Mr. McCarter. He told of the efforts to exchange wool and cotton for dyestuffs and verified the statement that he had sought the aid of Mr. Forstmann.

Mr. Forstmann took the stand and denied that he had ever knowingly violated any regulation of the Textile Alliance, and said that he had never bought any wool for Germany except under the circumstances mentioned by Mr. McCarter.

At the conclusion of Mr. McCarter's examination of Mr. Forstmann, Mr. Becker read into the record the following letter from the German Foreign Office. The signature was removed from the copy before it was given out:

Berlin, June 28, 1916.

To Herr Count v. Bernstorff, Rye, N. Y.:

Your Excellency: Interested parties here have repeatedly made representation for preferential treatment of the firm of Forstmann & Huffmann in Passaic, N. J., in connection with shipment of coal tar dyes to the U. S. A., since this pure German firm, as is well known on your side, undertook last year the wool supply for Germany, and therefore, claims it has been specially badly treated by England. It is most respectfully recommended to your Excellency, should there be no reason to the contrary, to arrange for the greatest possible consideration for this firm in the later distribution of the shipments to consumers which are now in prospect.

Mr. Forstmann said that it was the first time he had ever heard of the letter and he added that the German Foreign Office had no justification for transmitting such a letter to the former Ambassador.

Dr. Charles W. Howe, President of the National Bank of Passaic; Richard J. Scoles, President of the Passaic Trust and Safety Deposit Company, and Charles M. Johnson, President of the Passaic Board of Trade appeared as character witnesses for Mr. Forstmann. They testified that he had been one of the largest individual subscribers to Liberty bonds, that he had led in subscription to the Red Cross, and had liberally contributed to the support of the war activities of the Y. M. C. A. Mr. Forstmann said he owned $600,000 worth of Liberty bonds. Other prominent Passaic citizens were present also to testify to the loyalty of Mr. Forstmann.

MIKE DONOVAN'S WILL FILED

Discloses an Estate of $4,700 and That His Name Was O'Donovan.

The will of Mike Donovan, teacher of boxing at the New York Athletic Club, who died on March 24, filed yesterday, disclosed that his real name was Michael J. O'Donovan. His entire estate consisted of $4,700 in personal property, which is the principal of a mortgage held in trust for him by the New York Athletic Club.

The testator asked that the mortgage be converted into cash and divided among his three sons, six daughters, and his grandchildren in sums ranging from $200 to $500 each.

Donovan left to his daughter Catherine a picture of Colonel Theodore Roosevelt and family, and a testimonial given by the New York Athletic Club. His son Henry gets a military picture of Colonel Roosevelt and two vases, while a silver championship belt goes to his son Arthur, now with the 106th Field Artillery at Spartanburg, S. C. He directs that the belt remain in the New York Athletic Club trophy room as long as it is maintained and that his son bequeath the belt to his oldest son.

BAY STATE ADOPTS DRY AMENDMENT

Vote in Senate 27 to 12 on Federal Proposal, Following Similar House Action.

BOSTON, April 2.—Massachusetts swung into line with the States supporting the Federal prohibition movement when the Senate today ratified the amendment by a roll call vote of 27 to 12. Similar indorsement was voted a week ago by the House 145 to 91.

By this action Massachusetts becomes the first of the Northeastern States to ratify the amendment and the eleventh in the entire country. The States that had previously ratified it are Mississippi, Virginia, Kentucky, South Carolina, North Dakota, Maryland, Montana, Texas, Delaware, and South Dakota. To carry the amendment twenty-five other States must vote in its favor.

EVERYBODY SATISFIED

If we were asked to reduce to its briefest form the chief reason for the success of this organization in its dealings with the many property owners it has served and is now serving, we believe the headline of this advertisement would express it admirably and adequately, for what more can any organization hope to achieve?

THOMPSON-STARRETT COMPANY
Building Construction

Franklin Simon & Co.

Fifth Avenue, 37th and 38th Sts.

Slender Lines Give Grace to the Fashionable

Women's Braid-Bound Serge Suit

(Shown in the illustration)

Special **49.50**

SMARTNESS of style is expressed in the slender lines of this suit of excellent quality navy or black men's wear serge.

The wide belt, braid trimming and waistcoat of beige or gray faille silk are fashion details given effective prominence; gathered back skirt, with inset self-bound pockets.

OTHER NEW SUIT MODELS

Women's Tailored Suits

Twenty models showing semi-fitted, belted, waist coated Eton or longer length coats; tunic or gathered back skirts; of wool tricotine, serge, gabardine, silvertone, Oxford or hairline suiting, wool jersey or worsted checks. *Special* 39.50

Women's Tailored Suits

Featuring braid-trimmed suits, also mannish tailored models with longer length coats, pique, faille silk or suede velour waistcoats or vestees, also dressy suits of wool tricotine, tweeds, Poiret twill, covert or homespun, also combination suits of silk and velvet. *Special* 59.50

Women's Suits with Long Lines

For Full Figures, 38½ to 50½ Bust

LONG line suits with belted, semi-fitted or strictly tailored coats, draped or straightline skirts, and especially designed to give length, slenderness and youthfulness of line.

Materials—wool tricotine, Poiret twill, serge, Oxford suitings, silvertone, wool Jersey, faille silk, satin or gros de londre.

29.50 to 165.00

WOMEN'S SUIT SHOP—*Balcony Floor*

A *Sale* of Centemeri "*Seconds*"

Nothing but fidelity to the severest inspection standards justifies placing these gloves on sale as "seconds"—the year's accumulation of our Gloversville factory.

1.35 a pair
for Women's Gloves

in tan, white, mode and gray *Capeskin*—white and pearl gray *Lambskin*—Khaki color *Suede*—mostly one clasp gloves—correct patterns for present wear

1.65 a pair
for Men's Gloves

of tan *Capeskin*—and most men will want two pairs for it is almost literally "splitting hairs" to call them seconds.

Centemeri Gloves

400 Fifth Ave.

Franklin Simon & Co.

A Store of Individual Shops

Fifth Avenue, 37th and 38th Sts.

The New Fashions

For Misses, Juniors and Girls

NEW MODELS
AT SPECIAL PRICES

Misses' Foulard Dresses

Sizes 14 to 20 years.

OF figured or dotted foulard silk, with pointed, pleated or pannier tunics, many combined with Georgette; collars of Georgette or organdie trimmed with fine laces; surplice or draped sashes

Special 29.50

Girls' Silk Dresses

Sizes 12 to 16 years.

MADE of taffeta silk in various plain colors, also figured foulard or checked silk with Georgette, net, organdie or satin collars; pockets or sash belts are featured.

Special 18.50

Girls' Summer Dresses

Sizes 12 to 16 years.

SEMI-EMPIRE dress of washable Trouville cloth in copen, rose, green or tan; detachable white lawn collar, vest, cuffs and top of pocket hand-emb'd in colored chain stitch.

Special 6.95

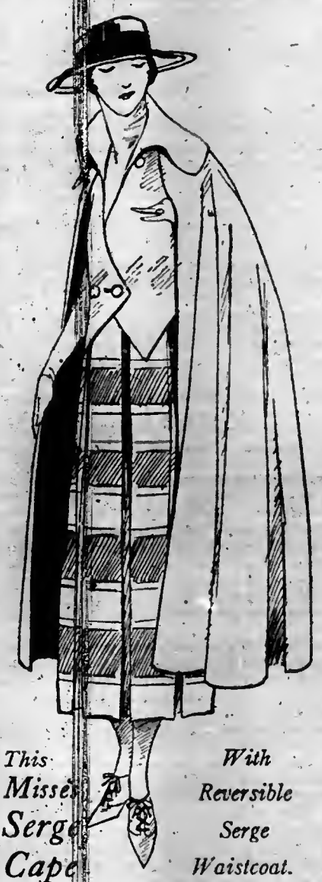

This Misses' Serge Cape With Reversible Serge Waistcoat.

29.50

A SMART, tailored cape for walking or general wear; of excellent quality navy men's wear serge with detachable reversible waistcoat and collar of navy serge, reversible with tan.

Misses' Suit Shop—*Second Floor*

NEW MODELS
AT SPECIAL PRICES

Misses' Tailored Suits

Sizes 14 to 20 years.

SUITS with coats in various fashionable lengths, straightline or tunic skirts, many braid-trimmed; of wool tricotine, serge, Poiret twill, oxford suiting, silvertone or homespun.

Special 39.50

Misses' Coats and Capes

Sizes 14 to 20 years.

CAPES of men's wear serge, coatee, draped or full circular models, pongee or novelty silk lined. Belted Coats of wool velour, Pom Pom Bolivia, silver velour, tricotine, serge or wool jersey.

Special 39.50

Girls' Coats and Capes

Sizes 6 to 16 years.

BELTED Coats of wool velour, in tan, Pekin blue or black-and-white checks, also navy men's wear serge; pongee or faille silk collars; military cape of navy serge; army buttons and braid, silk lined.

Special 19.75

MISSES' SUMMER DRESSES

AN unusually large and varied selection of specially designed models for the miss, 14 to 20 years; of crisp organdie, tucked or lace-trimmed net, flowered or plain voile, checked or plaid gingham, or linen. 9.75 to 69.50

The Appeal Is *Still* Urgent

It comes with every Letter from the Boys in Active Service. They say Woolen Garments, Sweaters, especially Socks are Needed for Health and Comfort *the Year Round.*

Worsted Knitting Yarn of Highest Quality

THE Patriotic Yarn Association was organized to supply the women of this country with the best worsted knitting yarn in the market at the lowest possible cost, allowing only for the expense of distribution, with the understanding that they will make up garments for men in the service of the United States and her Allies. We desire to reach the individual knitter direct, that she may be unrestricted in the disposition of her finished garment, provided only that she knit solely for the above-mentioned cause and give her written word of honor to that effect. We also gladly help out small organizations of recognized reputation working for patriotic purposes.

We will take care of requests for yarn in the order in which they are received, and advise that you act promptly to avoid disappointment. The supply is limited.

Prices

By the hank in Gray or Natural.....70c In Blue or Khaki.....75c

Four hanks average one pound

In lots of five pounds or over, the price per pound for Gray or Natural is $2.75, and Khaki or Blue, $2.85

Mail orders will receive prompt attention. Write for samples and prices.

Make checks payable to

PATRIOTIC YARN ASSOCIATION

Miss Rosalind Wood, President

Room 809, 225 Fourth Avenue . . . . . NEW YORK CITY

The Man at Home

As part of the magnificent morale of the great American Army of Business, which is supporting the American Armies in the Field, it is every man's duty to keep himself in bodily and mental trim.

* * *

His smart personal appearance is the outward token of that indomitable spirit which prompts an air of confidence in the midst of sacrifice and struggle.

* * *

We have looked after his needs in time of peace. We have learned his preferences when he had the leisure to dwell upon the cut of a lapel. That we have gained his confidence is shown by the splendid growth of this business. And now that he is deep in the work of helping to support the war—having grown neither careless of his appearance nor unmindful of those differences which separate the smart from the commonplace—he will find that his confidence has not been misplaced.

* * *

Our Spring and Summer assortments of clothes, for the office, for home, for travel, for country and sport wear, and for evening, reflect the spirit of the hour—his spirit—to a nicety. In character, they are neither too grave nor too gay—the conservative, tasteful expression of a period when serious thoughts and cheerful hopes are mingled in the public mind.

* * *

But it is the unexpected values, in this rising market, which will attract his immediate attention. Honesty is a homely virtue. As an element of fashion, its appeal is a minor one. The most honest tailor in the world might make a suit of clothes which, as a fit or an example of smartness, would be a shocking failure.

* * *

Honesty is not more unusual in the clothing business than in any other business—because it is the best policy. But there has been something beyond the basic integrity of our merchandise, to bring the Weber and Heilbroner business a prominence beyond its years.

* * *

That added force has been that these clothes were specially designed to fit metropolitan tastes and metropolitan moods, with a cleverness of cut and skill in the making new in ready-to-wear clothes. That cleverness is more manifest this Spring than ever before.

* * *

The choice weaves and patterns were growing harder to secure—and would grow more difficult still. That the prices of wool and woolens would keep on going up, higher and higher was apparent. We anticipated in every direction. We made our purchases before prices reached anything like their present level—and bought more liberally than ever. Today the demands of the Government are keeping the woolen mills busy day and night. As high as woolens appear to be now, if the war storm continues they will be infinitely higher.

* * *

We are giving our clients the benefit of our anticipation of the market. Where we secured an advantage in the woolens, you secure it in the clothes—in many instances at prices much more reasonable than conditions warrant.

Comparisons we have always courted. It has been by the contrasts which they afford that this business has forged ahead from one store to eleven. *But this Spring and Summer comparisons mean even more to us.* We are so conscious of the result of the efforts we have made to present the very limit in value that we want you fully to understand it.

* * *

The Weber and Heilbroner Spring and Summer Suit fabrics—all wool—merge appropriately in color and weave with the models into which they are cut. There are cheery light tweeds and mixtures accurately meeting metropolitan and suburban requirements, and unfinished-worsteds and fine flannels of subdued tones equally sharing favor with men of perfect taste.

* * *

The models, from the dignified, youthful cutaway to our "Urban and Suburban" business-and-golf suit, reflect as always the current style thought of the best stylists among the leading tailors of this city, reproduced in minute detail.

* * *

There is a topcoat, or Spring overcoat, for every purpose, from "The Splasher," the new Weber and Heilbroner topcoat for shower or shine, to imported motor and country club coats, built for us by Burberry and other leading London coat makers.

The Largest Furnishing Goods Business in the United States. W. and H. Hats, Correct English and American Blocks.
W. and H. "Dreadnaught" Wardrobe Trunks Represent Complete Comfort in Travel.

The Man at Home:—
Buy Thrift Stamps

Weber and Heilbroner

Thrift Stamps
Combine Patriotism
and Foresight

Clothiers, Haberdashers and Hatters—Eleven Stores

241 Broadway | 345 Broadway, 58 Nassau | 775 Broadway, 150 Nassau | 20 Cortlandt | 1185 Broadway, 30 Broad | 44th and Broadway, 42nd and Fifth Ave. | 1363 Broadway

Clothes at: 30 Broad, 241 Broadway, 1185 Broadway, 44th and Broadway, 42nd and Fifth Ave.

Sensitive Feet Welcome This Shoe

People whose feet suffer in ordinary footwear have found rare comfort in DR. A. REED CUSHION SHOES.

Sensitive feet need the gentleness of the felt layer that conforms to the curves of the foot-sole and pillows each step. In these shoes feet do not become hardened and neither the foot nor the shoe need be "broken in."

If you have found ordinary shoes too stiff, let us fit you at one of our two stores.

Most styles $7 to $9.

SOLD ONLY AT
1372 Broadway, at 37th St.
12 Park Place, Woolworth Bldg.

Dr. A. Reed CUSHION SHOES
For Men Made by J.P. SMITH SHOE CO.
For Women Made by JOHN EBERTS SHOE CO.

U. S. ARMY
Uniforms and Equipments

LEGGINGS
TRENCH SHOES
FIELD BOOTS
RUBBER BOOTS
SERVICE FLAGS
RAINCOATS
UNIFORMS
HATS AND CAPS
BEDDING ROLLS
SAM BROWNE BELTS
LIBERTY BELTS
DUFFLE BAGS
COLLAR ORNAMENTS
FOLDING BASINS

And all other articles of uniforms and equipments for foreign service.
ARMY & NAVY STORE CO., Inc.
Largest Outfitters Army and Navy.
245 West 42d St., New York.
North Side of Street.
Bet. B'way & 8th Av. Phone Bryant 6985.

Selden Trucks

Wherever there has existed a need for positive, efficient, dependable motor haulage, Selden Trucks can point to a long list of accomplishments.

MANHATTAN
Motors Corporation
230 W. 56 St. Circle 6081

Vaughan's Seed

For Hotbeds

Delicious crisp Radishes and Lettuce on your table in six weeks, and other vegetables ready to plant out. A temporary structure will do. Our Bulletin tells you how.

For 30 years New York's Popular Seed House. Catalogue FREE.

VAUGHAN'S SEED STORE,
41 and 43 Barclay St. Both Corners.

"It lifts the heart to read."
CAVALRY OF THE CLOUDS
By Capt. Alan Bott, M. C.
Net, $1.25
DOUBLEDAY, PAGE & Co. DP&C

"Turner for Concrete"

Illustrated Booklet
of Hotels and Boarding Houses at Delaware Water Gap and Pocono Mountains, Pa., free by calling at the
HOTEL ADVERTISING COMPANY,
90 West St., New York.

GIRLS Help Your Skin Help Your Hair With Cuticura

Soap, Ointment, Talcum 25c each. Sample each of "Cuticura," Dept. 6 B, Boston.

FOR SPRING AND SUMMER READING. Books of all kinds listed and described to help buyers in selection—The New York Times Review of Books.

INCOME TAXES HERE PUT AT $900,000,000

Returns by Mail Greatly Increase First Estimates Made by Collectors.

MANY GET TIME EXTENSION

German, Loyal to the United States, Sends Check for Double His Tax.

Thousands of income tax returns, many with checks, mailed late on Monday, reached the New York internal revenue offices yesterday morning. Collector Edwards's office, in the Custom House, took twenty-five extra clerks to sort the morning's mail, while a similar condition existed in the Third, or Upper Manhattan, District, of which Mark Eisner is Collector. The Brooklyn and Bronx offices also received big bundles of returns from the Post Office.

At Collector Eisner's office several hundred people called with belated returns, which, however, were received subject to penalty. With receipt of thousands of returns by mail yesterday, revenue officials here were convinced that the estimate of $800,000,000 as New York City's quota of the income and excess profits taxes was not only conservative, but might, when all payments were in next June, reach $900,000,000.

The big tax certain to be collected here was tentatively estimated by districts as follows: First, (Brooklyn,) $100,000,000; Second, or Wall Street, $600,000,000, and Third, (Upper Manhattan,) $100,000,000. The Bronx office, which is a branch of the Fourteenth District, with headquarters in Albany, was unable yesterday to say how much money would be available to the Government on the face of the income tax returns. There were indications that the collections in the Upper Manhattan District would run far ahead of the $100,000,000 estimated Monday night, and, taken in connection with the Federal taxes to be paid in the Bronx, jump the city's total collections to around $900,000,000.

Collector Edwards, at the Office of the Second District, in the Custom House, made the statement that his estimate of the individual returns up to date were in excess of 100,000; that more than 13,000 corporations filed returns on Form 1,031, and more than 7,000 filed excess profits returns on Form 1,103. The Collector also said that there were nearly 5,000 excess profits partnership returns and 1,200 nonresident alien returns, making a total of 127,000 returns.

Many taxpayers, big and little, who had been granted an extension of thirty days from April 1 within which to file their returns, called at the two Manhattan revenue offices yesterday and protested against the order issued by Commissioner Roper directing Collectors to grant extensions only (except in the cases of sick or absent persons) upon condition that taxpayers so favored pay their taxes when filing their returns. If the order stands, all persons to whom extensions were granted will be under the necessity of paying their taxes on or before May 1.

Collector Edwards went over twenty income tax blanks filed with him by corporations and partnerships the tax on which totaled $25,000,000. As to the amount of money which had been taken in in the Second District, the Collector could make no statement pending the sending of the figures to Washington, where it was understood Commissioner Roper would make public total returns from the entire country.

Collector Edwards gave out a copy of a letter received from a German, who sent with his return a check for just double the amount necessary. The letter, in part, read:

"I inclose my income tax return. While the amount of this tax is computed at $45.20, I am inclosing a check for double the amount. I do this in a spirit of penance, because I feel that every German or person of German extraction who lives in this country should be at least thankful that he has escaped the evils of militarism with which Germany, or at least the rulers of Germany, have become obsessed.

"I also wish to state frankly that I have always been and even now am conscientiously opposed to all war, but although it has taken me a long time I have finally reached the conclusion that there is no alternative but to support this country with all our strength if civilization is not to perish, and I feel this more particularly and especially because I am convinced that if any good is to come out of all this waste and destruction it will only be through the efforts and leadership of President Wilson. I hope from the bottom of my heart that Mr. Wilson will still be our President when this war is terminated."

CLEMENCEAU AT FRONT, SHELLED BY GERMANS

Premier Returns to Paris Enthusiastic Over the Prospects of Allied Success.

PARIS, April 2.—Premier Clemenceau, while making his daily visit to the front yesterday, ventured so near the first line that his automobile was shelled vigorously by the German artillery. All the windows were broken, but M. Clemenceau was not hurt.

The Premier returned to Paris enthusiastic and full of confidence in the favorable issue of the present great battle.

Congress Discusses Adjournment.

WASHINGTON, April 2.—Adjournment plans were discussed in the House today. Democratic Leader Kitchin predicted that, unless something unforeseen developed, Congress would adjourn between July 1 and July 15. Many members, however, do not believe an early adjournment probable.

HURLEY DEMANDS FASTER SHIP WORK

Continued from Page One.

sponsible for the work or building ships. They are needed badly, and the American people want ships, not excuses."

May Seize Some Yards.

There is no direct assertion in the message that shipyards which do not give acceptable reasons for delays will be taken over by the Government, but there has been agitation for the adoption of such drastic measures in the past, and Government officials are not in a mood to adopt half-way measures now.

It is believed, however, that as a result of the action taken today a definite knowledge of conditions will be obtained, so that responsibility may be placed where it belongs, either with employer, labor, or Government agencies. The fact that the deliveries fell below the minimum in March is taken as sufficient ground for the belief that in many of the yards work has not been proceeding under full pressure.

Following the wage adjustments and the settlement of other disputes between employers and workmen through the Labor Adjustment Board, it was hoped that there would be a general speeding up on a scale that would show immediate and very material results despite delays in shipments due to transportation difficulties. This has not proved to be the case, although there is evidence that some of the shipyards are showing a vast improvement. The Shipping Board is anxious and willing to give full credit where credit is deserved, but is not prepared to accept a situation quietly if it is shown that there has not been the fullest co-operation and the greatest extension of the effort in every direction in view of the crisis faced by the nation.

That was the attitude assumed today in sending out the message. It is felt that as a result of the action today it will be possible to place the situation before the nation in such a manner that all may judge whether the utmost energy is being used behind the shipping program.

Demand Three Shifts of Men.

The Shipping Board and other Government agencies which have supplied large sums of money for the program in order to meet wage increases and in other ways to facilitate the work have been making a consistent campaign to put two and three shifts of men on work in yards where this is practicable and to induce labor organizations to cast aside all restrictions which might hinder the maximum of construction. It is felt now that much can be accomplished in this direction if employers and employees are brought to a realization of the tremendous responsibility confronting all interests involved in ship construction.

Steps are being taken in other directions to facilitate the delivery of necessary materials to the shipyards by overcoming transportation difficulties and seeing to it that steel mills and other industries furnish supplies in a constant stream to the ship plants.

The matter has been taken up at conferences here, and the War Industries Board, of which Bernard M. Baruch is Chairman, is working out a plan to establish the necessary priority of delivery.

The belief was expressed today that by complete co-operation of all interests the estimate for April could be more than accomplished.

30 JAPANESE SHIPS SOON TO BE IN ATLANTIC

United States Charters 250,000 Tons in Addition to Vessels Previously Negotiated For,

Special to The New York Times.

WASHINGTON, April 2.—More than 250,000 tons of shipping constructed in Japan, of which thirty vessels averaging 5,000 tons each will fly the Japanese flag, soon will be in the transatlantic service carrying troops, food, and munitions to France.

In addition to this tonnage, the United States Government has arranged for a new construction in Japan, which will aggregate another 200,000 tons.

All of the vessels, as rapidly as they can be made available, will be armed with guns and provided with gun crews, and all the latest devices to fight the German submarines will be installed on them.

Official announcement already has been made by the War Trade Board of the sale to the United States of 100,000 tons of these vessels, the delivery of which will begin in May and will be completed by September. The Government has also made formal announcement concerning negotiations to obtain the 200,000 tons of new construction.

The additional 150,000 tons making up the total of 450,000 tons are to be chartered by the United States, but will remain in the possession of Japan. The thirty vessels are now afloat, and it is understood that they can be placed in the Atlantic soon enough to be of great value in supplying the fighting forces of Europe this Summer.

Information concerning the agreement affecting the 150,000 tons which will be obtained by charter has come in unofficial press dispatches from Tokio. While Government departments here have made no formal announcement about these ships, the news contained in the dispatches concerning the negotiations and the agreement has not been denied.

In connection with the negotiations for the use of all of the tonnage involved in the transatlantic trade, the United States has agreed to furnish Japan with steel plates so that Japan's building program will not be interrupted. The first shipment of steel plates will total 100,000 tons, sufficient for the construction of 300,000 tons of shipping.

TOKIO, Wednesday, March 27. (by The Associated Press.)—The amount of tonnage to be turned over to the United States by Japan under the arrangement made by the Japanese Shipping Commission is estimated by the press at about 250,000. Of this, 150,000 tons will be provided by the Government, and the remainder by shipbuilders in exchange for American steel. An official announcement probably will be made soon.

EXEMPTS DUTCH SHIPS BOUND FOR AMERICA

WASHINGTON, April 2.—The American Government has decided that Dutch ships en route to the United States from Holland at the time the Dutch shipping in American ports was requisitioned shall not be taken over on arrival here.

The War Trade Board announced tonight that inasmuch as the requisitioning had been done, according to President Wilson's proclamation, to restore the ships laid up in American harbors to their normal activity, it was not intended to take the use of those which were in service from Holland when the proclamation was issued.

The American Government is expected soon to reply to Holland's formal protest against the requisitioning, which was presented to the State Department today by the Netherlands Minister, August Philipp. It is expected that the reply will go more fully into the legal phase of the question and will cite additional reasons why this action was justifiable. Assurance has been given to the Minister that grain will be provided to load two ships which the Netherlands Government has arranged to send to this country for needed foodstuffs.

Great Western Champagne

BRUT SPECIAL (Absolutely Brut)
SPECIAL RESERVE (Very Dry)
EXTRA DRY (Medium)
Only American Champagne ever awarded Gold Medals at Foreign Expositions
Produced by the true French slow method of fermentation in the bottle, taking from six to seven years time.
Pleasant Valley Wine Co., Rheims, N. Y.
AMERICA'S OLDEST & LARGEST PRODUCERS

MAY CALL 1,500,0000 IN A NEW DRAFT

Continued from Page One.

French veterans for use in the principal operations. The heavy flow of troops to France has been in progress for several weeks, and arrangements have now been made for accelerating the movement of those ready for departure.

Camps for the New Men.

This accelerated movement will open increased facilities in the present training camps for use by men to be obtained under the new draft, and it is now understood to be the plan to place men of the second draft in the training camps as rapidly as the latter can accommodate them. The schedules called for sending about 66,000 men into the training camps during April. This may be increased to 100,000 men. It is not the purpose to call out the entire second quota at once, but to feed large portions of this quota into the camps as fast as they can be taken care of.

This suggestion has been made that additional training camp facilities might be obtained by moving some of the green men to British training camps vacated by men sent to France, but there has been no official intimation that this suggestion is considered acceptable or feasible at this time. The movement of men to France is primarily a matter of tonnage and the number of men in the United States now far enough along in their training is great enough to tax all available transport facilities well along into the Summer months.

J. M. Gidding & Co.
364-366-368 Fifth Avenue, AT 36TH ST.

Introduce a new
SERVICE SUIT
of men's wear twills in tan and Oxford. Cut on English tailored habit lines. Single or double-breasted models.
Designed for women engaged in patriotic service
also
Many models in strictly tailored and braid-bound Suits for those who prefer styles of the more severe character.

FEATURING SEVERAL MODELS IN SUITS OF ENGLISH TWEED AT $65 & $75

Kelly-Springfield

BIG—STURDY—OVERSIZED

CORD TIRES

We found out what Kelly Cords would do before we offered them for sale. The experimenting was all ours. The pleasure is all yours.

We made our tests with 500 Kelly Cords. If there was a Society for the Prevention of Cruelty to Tires, it would have interfered. We subjected those tires to the most inhuman treatment we could think of. We drove them over heavy, icy, rutty, winter roads, day and night, on cars weighted up to 5200 pounds, until we wore them out. We then averaged up the odometers and got over 12,000 miles for the 500 tires. You are not buying a new untried tire when you buy Kelly Cords. You are getting a seasoned veteran. They add new luster to the name "Kelly-Springfield."

Two treads—grooved and non-skid.

Kelly-Springfield Tire Co., 57th Street and Seventh Avenue, New York

Sold by all Kelly-Springfield agencies and dealers

ENLISTING IN AIR SERVICE IS HALTED

Alan R. Hawley of Aero Club Calls It to Attention of the President.

CAUSED BY LACK OF FUNDS

Department of Aeronautics. He Suggests, as One Remedy for the Existing Situation.

In a letter sent to President Wilson yesterday Alan R. Hawley, President of the Aero Club of America, called the President's attention to the fact that the Signal Corps is refusing further enlistments for the air service, and urged that steps be taken immediately to correct past mistakes. Mr. Hawley wrote:

"A number of men who had applied for admission in the air service of the army have advised the Aero Club of America that they have been notified by the Signal Corps authorities that no further enlistments are being accepted at this time. Secretary Baker's report, published recently, stated there were less than 4,000 aviators under training, yet it will take 20,000 aviators to keep 5,000 aviators on the fighting front continuously for one year. In answer to our inquiries we were advised that no further enlistments are accepted because there is a lack of training fields and of aeronautic equipment, and that these cannot be provided because there are no funds available for the extension of the air service.

"We submit, Mr. President, that this is a condition which threatens the cause of the Allies more seriously than anything else. The Allies must be able to count on not less than 23,000 American aviators. The percentage of replacements needed in the air service has increased greatly in the last six months, and will further increase in the coming year, because there is much more aerial fighting, attacking troops from the air, bombing at low altitudes, and night raiding.

"This condition today is analogous to the condition which existed last October in the American aircraft situation, when the work of developing additional sources of supplies for aircraft and motors practically stopped, notwithstanding the fact that the Italian reverses and the Russian collapse demanded imperatively that our program be tripled in size. The Aero Club of America officials urged and pleaded for prompt consideration of this new condition at the time, and pointed out that it was absolutely necessary to immediately give two billion dollars additional appropriations for extending the aircraft program. That was six months ago, when prompt action would have prevented the confusion and mistakes which were subsequently made.

"The main cause of the present deplorable condition of our aircraft program was that the authorities in charge tried to make 20,000 airplanes do the work of 5,000. The original program did not take into consideration that it takes an average of two airplanes to give an aviator the one hundred hours of preliminary and advanced training needed to make him fit for the present-day highly specialized work of a military aviator. Nor did it take into consideration that it takes close to 100 per cent. replacements per month in airplanes and motors to keep aviators equipped for fighting. Nor did it take into consideration that it takes 40 per cent. replacements in aviators per month to keep up the fighting personnel of aero squadrons. The number of airplanes under construction today is not sufficient to even give the preliminary and advanced training to the number of aviators the United States must supply within the coming twelve months.

"Lacking funds necessary to place additional orders, the authorities changed the orders which they had placed, so as to meet the requests from France and from the different allies for different types of machines. This caused the setbacks which have resulted in the aircraft program—which is still the same program made at the time when Italy was victorious and Russia was still fighting—being behind by several months.

"We agree with the members of Congress who advise us that those in charge of the present aircraft program have failed to make good and that it is hardly possible to expect better from the same organization if conducted by the same authorities on the present plan of action. We have followed the aircraft program step by step, and are familiar with the inside problems that have caused the delays. These delays are numerous, but the main ones are:

(1) Lack of concentrated responsibility, authority, and control in the management of aerial matters.

(2) Lack of sufficient appropriations to extend the aircraft program to meet the military needs of the Allies.

(3) Lack of touch between the authorities dealing with the strategic side of the war and the authorities having charge of the supplying of aircraft and aviators needed to build American and allied air forces.

(4) The lack of a Government department having the authority and organization necessary to deal with all aircraft matters and prevent delays due to division of responsibility, bureaucratic jealousies and official squabbles over matters of departmental jurisdiction, duplication of efforts, &c. The present Aircraft Board is only an advisory board and has no power to act or to get the necessary organization to extend or carry out an extended aircraft program.

"To correct the situation, two successive steps must be taken, as follows:

(1) The immediate appointment of an Assistant Secretary of War and an Assistant Secretary of the Navy to represent the army and navy, respectively, in the Aircraft Board. This is to solve the immediate problems while the second step is being taken.

(2) The creation of a Department of Aeronautics, based on the British plan, which places the air services under a separate Department of Aeronautics, the head of which is independent of, although co-operating closely with, the War and Navy Departments.

"The British Government went through every one of the troubles we have gone through in connection with our air service. The official reports of the investigation of the British Air Service in 1916 show that there were scandals and charges, countercharges and confusion, just as we have in the United States today. After three years of trying different plans, the military and naval authorities and other branches of the British Government came to the conclusion that the only solution was a separate Department of Aeronautics, with an Air Minister at the head, whose functions are identical with the duties of the War Minister and the First Lord of the Admiralty."

ALDERMEN TAKE UP FOOD WASTE BILL

Measure Suggested by Broadway Association Provides Fine for Violators.

COLORADO BEANS COMING

Grain Corporation Expects to Sell 1,000 Carloads at 10 Cents a Pound or Less.

An ordinance calculated to stop waste of foodstuffs by making it punishable by a fine of not more than $50 was discussed at yesterday's meeting of the Board of Aldermen. President Smith urged the adoption of the ordinance, and although the majority of the members seemed to favor it, the measure was referred to a special committee for further consideration.

"A short time ago a committee from the Broadway Association, consisting of Jefferson De Mott Thompson, Leon Weinstock, and August Janssen, brought to my attention a condition of waste of foodstuffs that Mr. Janssen claimed came under his personal supervision in the course of a tour of inspection through certain sections of the city," Mr. Smith said. "Wilful waste at any time is sinful, and at a time like this it is criminal. President Wilson, calling upon the country to organize for war, among other things said that America now had an opportunity to remedy her unpardonable fault of waste in foodstuffs of all kinds.

"The purpose of the ordinance is to fix, if it be possible, the responsibility for the waste spoken of in the letter signed by August Janssen, Chairman of the Food Conservation Committee of the Broadway Association."

The Grain Corporation of the United States Food Administration requested the Federal Food Board yesterday to assist in the distribution and sale of 1,000 carloads of "pinto" beans which are being brought East from Colorado to relieve the scarcity of white beans in this part of the country. The shortage of white beans has put the price of that product up 18 and 20 cents a pound. The pinto beans will probably be sold at 10 cents a pound or less.

Federal Food Administrator Arthur Williams yesterday concluded his hearing of the cases of the big egg dealers, Swift & Co., who are charged with having assisted in the distribution and sale of 150,000 dozen eggs last January at a price far above the prices allowed by the regulations. C. H. Zinn & Co., brokers in eggs and poultry, were defendants to the same complaint. The evidence showed the C. H. Zinn & Co., acting as brokers for Swift & Co., procured the eggs in question at 48½ cents a dozen from a Western shipper, Elmer Wood, when the price fixed for those eggs by the Food Administrator was 43 cents plus 5 per cent. profit, or 45.15 cents a dozen.

Mr. Williams would not make his decision public yesterday, but declared that he would send certain recommendations to Food Administrator Hoover within the next two days.

Delehanty-McIntyre Case Near End.

Through the signing yesterday by attorneys in the suit brought by James A. Delehanty to oust Judge John F. McIntyre from his seat in General Sessions of a stipulation as to what the testimony of 4,700 election officers yet to be called before Supreme Court Justice Lawyer and a jury would be, it is expected that the case will be closed this week. In the last two weeks the court and jury have heard the testimony of 800 election officers. The recount has already shown the election of ex-Judge Delehanty over Judge McIntyre.

DE PINNA

The air of good breeding that marks De Pinna tailored clothes for young ladies can be traced to the careful treatment given in the design, to severely simple lines, to finesse in tailoring and, finally, in our choice of smart imported fabrics.

At our most select Finishing Schools where De Pinna representatives will make frequent visits during the School year, De Pinna tailored garments are the preference.

Young Ladies' Suits, in imported tweeds and heather knit.

Young Ladies' Top Coats, in covert cloth, velour, heather knit, imported woolens and worsteds or serge.

Tailored Dresses for young ladies of 14 to 18 years, in Wool Jersey Cloth, English Navy Serge and imported Wool Plaids. $28 to $75.

Separate Skirts of imported wool plaids and English checks, white serge and baronette satin, silk pongee and Oriental silk.

5th Avenue at 50th Street

Knabe Style B Parlor Grand

The Piano of Supreme Quality

IN the Knabe Style B Parlor Grand is found the ideal Pianoforte for the musician and connoisseur.

Designed to exact acoustic proportions, it possesses the sound-board area that permits stringing the scale of perfect tone-length. The distinctive Tone of the Knabe makes it the choice of the discriminating.

Priced at $1050 in Mahogany—$950 in Rosewood or Ebon

Convenient Terms Arranged. Pianos Taken in Exchange.

Knabe Warerooms
Fifth Avenue at Thirty-ninth St.

Trucks Insure Prompt Deliveries

Prompt deliveries are increasingly necessary—motor trucks offer the only means of making them with certainty. In advance of rush seasons business houses are looking to their transportation facilities.

John Mathews, soda fountains, mineral waters, New York, use an Autocar motor truck to reach their trade.

"With the Autocar we are able to supply out-of-town customers we could not have reached with our regular teaming system," they say. "One Autocar is doing work that used to require three or four teams."

Motor trucks today are a necessity—find out about the Autocar in *your* business at The Autocar Sales Company, 553-557 West 23rd St., New York, and

2481 Grand Concourse, Bronx

Save Wheat
Eat
Bran Bread

BRAN BREAD is both healthful and delicious. Healthful because it is the ideal food laxative,—delicious because of the nutlike flavor which only a true health bran can produce. Try Bran Bread made according to the special Pillsbury recipe printed on the package and you will then know what to enjoy on "wheat saving days"—and other days.

Pillsbury's Health Bran

THE coarse, clean, sterilized flakes of this famous product supply the right amount of roughage to prevent the food from massing in the stomach and bowels—thus producing the desired laxative effect without drug taking. Every member of your household will enjoy this bran bread and feel better for eating it.

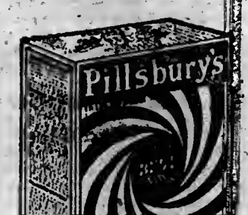

"Built Like a Skyscraper"

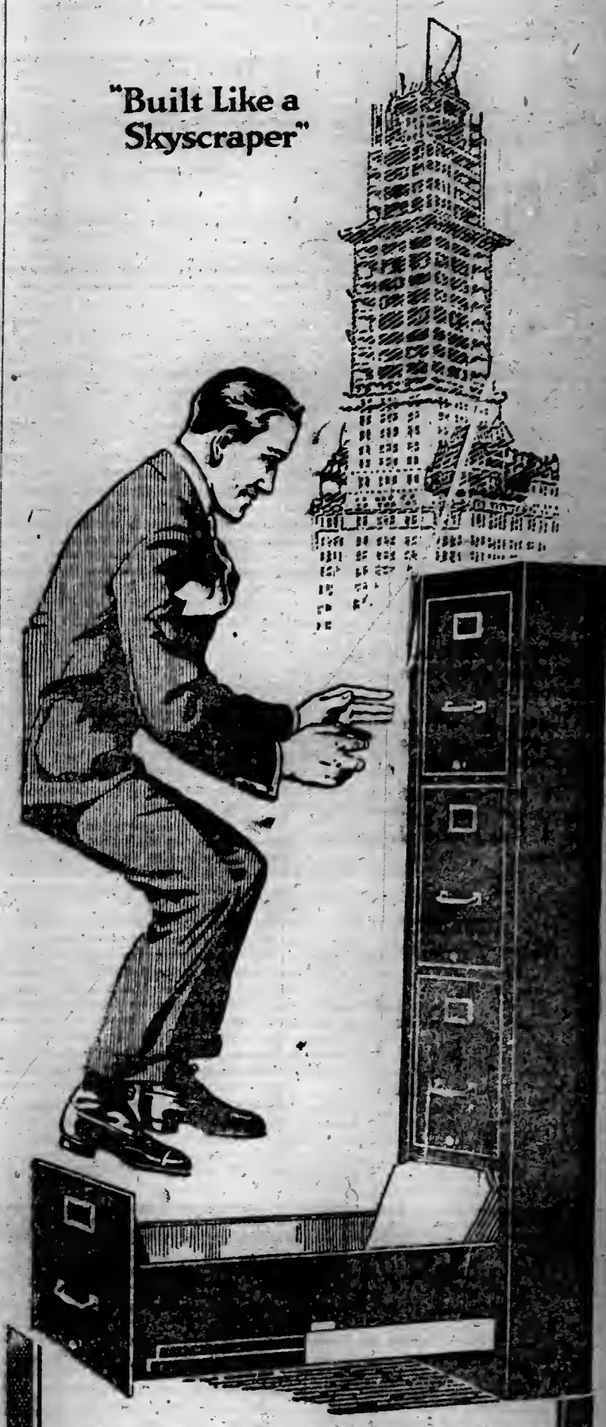

Jump into the open drawer. Jump hard! You can't harm it. Get out, and the drawer will still "coast" in or out.

SHAW-WALKER
STEEL LETTER FILES

RIGID? Yes! A skyscraper won't sag. Or a solid piece of steel won't sag. Shaw-Walkers are skyscrapers *plus* solid steel.

Electric welding makes the whole file one solid piece. No nuts—no bolts—no rivets—no rods—no screws.

Drawers will run silent, smooth, speedy a hundred years. Non-rebounding, too. *Stay* shut without superfluous mechanism.

Compare a Shaw-Walker with the files in your office. It will show why we say "Money back if you ever used a better file."

Phone us now to send you one. Franklin 2261.

WOOD FILES

Shaw-Walker also manufactures a complete line of filing cabinets in wood; as well as supplies for all files.

SHAW-WALKER

60 Franklin St., New York

Chicago—Washington—Detroit—New Orleans
St. Louis—London

Complete Catalog of Wood Files, Steel Files, File Desks, File Safes and Supplies for all Files on Request.

"Built Like a Skyscraper"
SHAW WALKER

ESTABLISHED 1845
MARK CROSS
TRADE MARK
LONDON
ACTUAL MAKERS

The Law of Life

Work is the law. Iron lying idle degenerates into useless rust.

Water in an unruffled pool sickens into a stagnant and corrupt state.

So without action the spirit of men turns to a dead thing and loses its force.

Cross "Passport" Case

Case of English tan pigskin, checked silk water-proof lining, flap covering, 7½x5¼ inches. Initials stamped on case 25c. extra..... $4.50

Cross Veil Case

Case of glazed calfskin, pastel shades, satin lining, best quality veil, colored rockstone and rhinestone bar-pin, French setting, case 7½x5¼ inches folded. Initials stamped on case without charge..... $11.75

Cross "Overnight" Bag

Bag of black cobra seal, silk lining, standing mirror, 2 toilet bottles, 9 white celluloid articles, bag 14 inches wide, 8¾ inches deep. Initials stamped on bag without charge..... $39.50

Cross Suit Case

Case of black enamel cloth covering, cretonne lining, shirred pocket in cover, two side pockets, two locks.
Sizes: 18-20 inches..... $7.00
22-24-26 inches..... $7.50
Initials painted, 50c. extra.

Cross Wardrobe Trunk

Combination trunks, for men and women, 3-ply veneer, fibre covering and binding, flowered linings; hangers, drawers, laundry bag, compartments for shoes and hats.. $33 to $150
Initials painted without charge.

Mark Cross
The World's Greatest Leather Stores
New York
404 Fifth Ave. (At 37th Street) — 253 Broadway (Opp. City Hall)
Boston 145 Tremont St. — London 89 Regent St.
Dealers Throughout the World

DENIES RAILROADS HAVE FALLEN DOWN

Wonders Accomplished, A. H. Smith Says, in Spite of Lack of Capital.

MORE TERMINALS NEEDED

Tells Rotary Club That Although Revenue Increased Investors Received $120,000,000 Less.

The operating revenue of the railroads of the United States last year were greater by $415,716,868 than in 1916, but their expenses increased during the same period by $476,463,134, while taxes increased by more than $60,000,000, according to Regional Director Alfred H. Smith of the Eastern Railroads, who spoke last night at the Rotary Club in the Hotel McAlpin.

"In other words," Mr. Smith said, "the increased service which the railroads gave, according to the tabulation of earnings and expenses of all American railroads which has just been completed, produced an increase of more than $400,000,000 in operating income in 1917, without increase in rates, but at the same time the investors who own the railroads received $120,000,000 less in 1917 than they had in the year before.

"That is for the whole country. The Eastern railroads were hit much the hardest, their income, in spite of vastly increased service, showing a decrease of 19.4 per cent. Any business man who faced such a showing at the end of his busiest year would consider it pretty serious, and as lending little encouragement to growth.

"Passenger transportation last year amounted to 35,000,000,000 passenger miles—equivalent to 350 miles per year for every inhabitant—or equal to an annual trip from New York to Rochester, or to Portland, Me., or to Baltimore, and return, for each individual. The unit of freight service is hauling a ton a mile. The average per ton-mile charge of American railroads is about 7 mills, the lowest on record and lowest in the world. That means carrying a ton over four miles for a three-cent postage stamp. Gauged by the dollar-of-pay measure, our railroads give four times as much as those of Germany. They pay higher wages, give better service and more of it—by every standard of comparison."

Mr. Smith said that the most serious drawback to the railroads in their effort to handle the unprecedented traffic of the present time was a shortage of terminal facilities, which railroad men foresaw ten years ago, but were unable to prevent because of the decreased earnings and investing power of railroads during that period. He said:

"The railroads were the pioneer advocates of 'preparedness' in their own field. Following the business boom of 1907 the late James J. Hill told the public that their railroads required an investment of $1,000,000,000 a year for at least five years, if they were to keep pace with the country's needs. He emphasized that the most vital need was bigger terminals. Every railroad since then has been trying to convince the public of this need. It has now become plain to all that the railroads are no bigger, than their terminal capacity—their unloading facilities."

Mr. Smith denied the oft-repeated statements that the railroads had fallen down last year. Considering badly disturbed labor conditions, diminished net earnings, and the state of the railroad plant due to the lack of money for investment, he held that the railroads had performed wonders in 1917. He said:

"The increased freight service was upward of 15 per cent. greater than the preceding year, due to intensified efforts by the railroad army and some measure of better co-operation. Instead of breaking down the railroads have distinctly 'speeded up.' They have increased their average loads, both carloads and trainloads, and have increased their mileage of equipment and at every point have exerted themselves successfully in rendering more service to meet the tremendous demands precipitated by the war.

"This year began badly, because the railroads were staggered by the terrific weather of the first two months of the year, but with better weather, the railroads have shown that the improvement is continuous.

"During the twenty days of the past month in the Eastern district, 2,715,198 cars were loaded and received from connections, an increase of 50,000 carloads in this short period over the record of the previous year."

The total of "cars above normal," which means cars standing still on sidetracks because the entire facilities of the railroads are engaged in moving other freight, was 44,000 yesterday, Mr. Smith said, as against 161,000 cars on Feb. 6, when the "peak" of congestion was reached. He said:

"The congestion against which the railroads struggled is being steadily reduced, despite exceedingly heavy freight movement, particularly of food products for export to our army and allies. There are still large quantities of freight accumulated at North Atlantic ports, though less than three months ago, and special measures are being taken to dispose of this.

"The Government drafted the railroad companies, as it drafted its men, and they are expected to give first devotion and maximum service to the nation throughout the crisis. The different companies, large and small, have temporarily merged their identities, and as the troops in service are merely known by numbers and regiments, so the railroads during the war are being commanded and operated as one great army. The organization of the war-time operation has brought tasks and problems similar to those of mustering our great military units and hastily changing from the ways of peace."

LENROOT LEADING IN WISCONSIN RACE

Continued from Page One.

man, non-partisan candidate. The rest of the Socialist city ticket at that time was in doubt.

Weather conditons were favorable throughout the State. The day was clear, but somewhat cold in the northern counties. Early reports in both political camps gave promise of a heavy vote in the rural districts and the smaller cities, where Lenroot was supposed to have his greatest strength.

SOCIALISTS BEATEN IN CHICAGO ELECTION

Loyalty Issue Wins in Aldermanic Contest—Rainey Elected to Congress.

Special to The New York Times.

CHICAGO, April 2.—The Aldermanic election in this city was fought on the issue exclusively of loyalty. The loyalists won. Every Socialist candidate was defeated.

In the thirty-five wards of Chicago in each of which one Alderman was elected today, there was a Socialist candidate in all save two. They went down to defeat. Eight thousand fewer men and women combined voted the Socialist ticket today than in the last judicial election when men alone voted.

Alderman Rodriguez, Socialist, from the Fifteenth Ward, was defeated by Oscar H. Olson, Republican, not withstanding the fact that the Socialist had the indorsement of the Municipal Voters' League. The defeat of Rodriguez leaves the Socialist representation in the City Council at two members. The Council now stands: Democrats, 43; Republicans, 22; Socialists, 2, and Independent, 1.

John W. Rainey, Democrat, was elected to Congress for the Fourth District vacancy. He won by a clear majority of 5,637 votes over his two opponents, Kasimir P. Gugis, Socialist, who got 0. W. Christopher, Republican, who received 4,310 votes, and Kasimir P. Gugis, Socialist, who got 2,361 votes.

Bloomington voted dry by a majority of 2,138 votes.

Women kept Moline in the dry column Moline adjoins Rock Island, where the Federal Government has been waging a war against the presence of saloons near the arsenal.

Veters of Rock Island have cleaned the city in response to the demands of the Federal Government, and voted out forty-one saloons by a majority of 800 votes. Fulton Township also voted dry.

HARTFORD DEMOCRATS ELECT ENTIRE TICKET

Special to The New York Times.

HARTFORD, April 2.—By about the same plurality accorded to Woodrow Wilson in 1916, Hartford today vindicated herself of any suspicion of lukewarm loyalty, electing John A. Gleason, a democrat, to the office of Town and City Clerk on the issue of Americanism by a margin of 3,382 votes.

Henry F. Smith, a native of Prussia, who Gleason defeated, and has been in office nearly twenty years, carried down to defeat with him the Republican Mayor, Frank S. Hagarty, against whom not a breath of disloyalty or lack of ardent patriotism has ever been uttered. The Democratic nominee, Richard J. Kinsella, won over Hagarty by about 500 votes.

Mr. Gleason, who has been a political writer on The Hartford Times, had a vote of 7,889 to 4,507 for Smith, who admitted he had contributed toward German war funds, but declared that he had been a loyal American since last April.

PRIMATE PRAYS IN SENATE.

Archbishop of York Invokes Divine Aid in Battle for Righteous Peace.

WASHINGTON, April 2.—A prayer for victory of the allied arms, a lasting and righteous peace," and for the men "defending the cause of truth and freedom in the awful battle being waged across the seas," was made today in the Senate by the Right Rev. Cosmo Gordon Lang, Archbishop of York.

The invocation closed with the Lord's prayer, in which Senators and spectators joined.

New Jersey to Use Penal Labor.

TRENTON, N. J., April 2.—In an effort to solve the present labor difficulties the inmates of all New Jersey penal, correctional, and charitable institutions will be utilized, Governor Walter E. Edge announced today.

Quality—Service—Price
DALE
BUY Direct from FACTORY AND SAVE MONEY

Come See Our Beautiful Display
109 West 13th St., New York
1 Door West of 6th Ave.
Dale Lighting Fixture Co.

OWEN MAGNETIC
NEW SERIES
80% More Power . . . .
—But the Same Gasolene and Tire Mileage . . . .
Sweeps up the Steepest Hills Without an Effort . . . .
Demonstrations by appointment
Phone 898 Circle
OWEN MAGNETIC
Motor Sales Corporation
Broadway at 57th Street

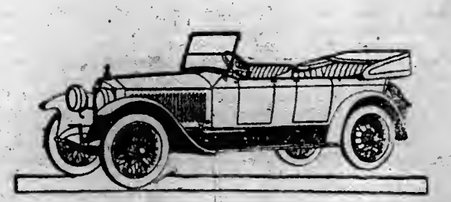

NEW YORK CITY
MOTORISTS
ONE Tire — "United States Tires Are Good Tires"
ONE Price — To All
ONE Service — Quick and Courteous
ONE System — No Detail Too Small for Attention
ONE Purpose — To Satisfy
EXPERT VULCANIZING
BROADWAY AT 66TH STREET
PHONE COLUMBUS 9309
NEW YORK TIRE SERVICE INC.
Read the Telephone Number Again

Many Shoppers
would consider their day incomplete without luncheon at Shanley's. The delicious refreshment gives them new zest for the afternoon.
90c—With Music—12 to 2:30 P. M.
Twenty acts of kaleidoscopic variety in the all-star cabaret. Evenings, seven to one.
SHANLEY'S
Broadway—43rd to 44th St.

Society Brand Clothes
FOR YOUNG MEN AND MEN WHO STAY YOUNG
THE label is the pledge of the makers. It is your guide and safeguard in buying clothes and like a check that is certified it guarantees value.
No garment is a genuine Society Brand model unless the inside pocket bears the label. Go to "Style Headquarters"—where Society Brand Clothes are sold.
ALFRED DECKER & COHN, Makers
Chicago New York Montreal
Society Brand models lead in exclusiveness. They are stylish yet conservative, and there is a model to satisfy the tastes of men of every age and proportion.

"WELL fitting and smartly tailored clothes add to one's self-respect and aid in business." Society Brand Clothes appeal strongly to men who demand the best in style and tailoring—clothes expressing refinement and individuality.
The New Spring models are on display
At Leading Clothiers

THE SHOW PLACE OF BROADWAY — PERSIN — BROADWAY AT 47TH ST.
NEW YORK'S FINEST DINNER
$1.25 Served 6 to 8:30 — *EIGHT GENEROUS COURSES* Each Course Carefully Prepared with the Market's Best Grade Foods — $1.25 Served 6 to 8:30
ALSO A LA CARTE AND AFTER THEATRE SPECIALTIES.
ALL STAR BEAUTY REVUE AT 7 P. M. AND AFTER THEATRE

DELICIOUS SOUTHERN CHICKEN DINNER ALL DAY
Milkfed Chicken, Waffles, Maple Syrup, Corn Fritters and Sweet Potatoes
Janssen wants to see you
30TH ST. & BROADWAY
Also Excellent Table d'Hote and a la Carte
BEAUTIFUL MUSIC. DANCING AFTER 8 UNTIL CLOSING.

STRAND ROOF — B'way at 47th Street — No Admission Charge.
TABLE D'HOTE DINNER DE LUXE 5:30 to 8:30 P. M. $1.25 Per Cover
A la Carte All Hours—After-Theatre Specialties.
AN ENTIRELY NEW and ELABORATE REVUE—DANCING

No Music No Cabaret No Dancing
No Hat Checking
Try BREAKFAST Here
LUSSIER
RESTAURANT
147-149-151 West 43rd Street
One Door East of Broadway
Seating Capacity 600
SPECIAL PLATE LUNCH :45
Served 11 A. M. to 2 P. M.
Good Food — Good Service — Good Value

Per Week
Parlor, bedroom and private bath with meals for two..... $40
Room with private bath and meals for two..... $35
Room with private bath and meals for one..... $24
Room with hot and cold water, easy access to bath, with meals for two..... $31
For One Person, $20.
Hotel Arlington
18 WEST 25TH ST.
½ Block West of Broadway.
E. D. FOWLER, Manager.

Hotel Bretton Hall
Broadway, 85th to 86th St.
Subway station at 86th St. corner
NEW YORK.
Largest and Most Attractive Transient Midtown Hotel. Convenient to All Shops and Theatres.
TRANSIENT RATES
For Either One or Two Persons
Room & Private Bath, $3 to $4 Per Day
Parlor, Bedroom, Bath, $4 to $7.50 Per Day
Special Rates Week, Season, or Year.
RESTAURANT OF HIGHEST STANDARD AT ATTRACTIVE PRICES.

A NEW APARTMENT HOTEL
Newly and unusually furnished and decorated; complete hotel service; two and three rooms and bath; 9 to 14 windows, with unobstructed views, three exposures to each suite. Rates $80 monthly and up per suite of two rooms and bath; also weekly, $20 per suite and up. Restaurant a la carte. Breakfast and dinner, $9 weekly (both optional). The comforts of home with every city advantage.
Hotel Nobleton, 126 W. 73d St.
CHARLES MORTON BELLAK, Mgr. Dir.
Block from subway express & elevated sta.
All cars and bus lines

Hotel Webster
40 West Forty-fifth Street,
Near Fifth Ave.
Just off Fifth Avenue, on one of the city's quietest streets, and within five minutes' walk of 40 theatres and all the principal shops.
Newly Decorated and Completely Refurnished
Apartments of any number of rooms with one to three baths.
For permanent or transient occupancy.
W. Johnson Quinn, Proprietor.

Hotel San Remo
Central Park West—74th and 75th Streets
Overlooking Central Park's most picturesque lake. Especially attractive during the Spring and Summer months. Appeals to fathers, mothers and children.
Room and bath—$2.50 upwards.
Parlor, bedroom & bath—$4.00 per day & upwards.
SPECIAL WEEKLY RATES.
Please write for Illustrated Booklet.
Ownership Management.
Mr. Edmund M. Brennan.

MONTICELLO
55-57 West 66th St., N.Y.
Between Broadway and Central Park.
A QUIET FAMILY HOTEL
ALL ROOMS WITH BATH AND SHOWERS.
Single Rooms.....$1.50 Day
Large Rooms, Private Bath, $2.50-$3
2-Room Suite, Private Bath, $3 to $4
SPECIAL RATE ON A 3 ROOM SUITE TO SEPT. 1.
Restaurant, Club; a la Carte or TABLE D'HOTE. Moderate prices.
'Phone Columbus—1800. J. A. JEPSON.

Blossom Heath Inn
Merrick Road, Lynbrook, Long Island
Open All Year.
Enlarged and Newly Decorated.
Under Direction of Harry & Joseph Suskind.

HOTEL IRVING
26 GRAMERCY PARK SOUTH.
DAVID AND WILLIAM S. KNOTT, PROPRIETORS.
Some choice suites to rent, newly renovated and newly furnished.
$40—$45—$50 per week.
Including meals for 2 persons.
C. E. McGINN, Manager.
Faces only Private Park in N. Y.

HOTEL ANSONIA
Pleasing the Palate.
Every morning a Breakfast like this 50c:
Grape Fruit, any Cereal and Cream.
Picked up Codfish in Cream.
Eggs. Baked Potatoes. Cream Rolls.
Coffee.
Other combinations at 40c, 60c and 75c.
73 St.—B'way—74 St.

Rooms, single or en suite. With private bath, $2 up.
Hotel Lenox 149 West 44th St.
Heart of shopping & theatrical district.
Ownership Management

Luchow's
14th Street, near Fourth Ave.

Independent Advertising
March 1918
Independent Advertising Inc. 1 Broadway (Flatiron Bldg.) New York
Send One Dollar for This Magazine for Ten Months
INDEPENDENT ADVERTISING deals with the vital principles of advertising and its relation to business. Short, straight-from-the-shoulder articles that give the *facts* without fear or favor.
Monthly—$1.20 a year.
LEROY FAIRMAN, *Editor*
Send one dollar—check, cash or stamps—for remaining ten months of 1918, including March issue.
Independent Advertising
One Broadway (Tower) New York City

'AN AMERICAN ACE' TAKES THE CASINO

The War and Lincoln J. Carter Bring Third Avenue Melodrama to Broadway.

NOT A NOISELESS WAR PLAY

The Huns Are Routed with All the Resources of Language and Scenery.

AN AMERICAN ACE—A melodrama in four acts and twelve scenes, by Lincoln J. Carter. At the Casino.

Mrs. Darrow	Camilla Crume
Kate Darrow	Edna Leslie
George Darrow	Joseph McManus
Philip Drake	James L. Crane
Colonel Frank Stace	Robert Fischer
Harry Whitmer	James Dyrenforth
Fritz Mueller	Arthur Klein
Mellman	Henry Dawson
Dr. Mueller	Claude H. Cooper
Rose Matern	Sue MacManamy
Mrs. Noe	Kate Blair
Mr. Noe	Frank Harriman
Claudius Noe	Marcy Breuer
Rev. Dr. Saphere	George E. Murphy
Lieutenant Harmancer	Charles Martin
Colonel Luffenberg	True S. James
Victor Belois	Richard Barrows
Mariel Dandoy	Marion Coakley
M. Dandoy	Harry Jackson
Sergeant	Claude Payton
Colonel Dodd Beane	David Landau
Lieutenant Frank Upham	John Blake
First Soldier	Jimmy McCann
Second Soldier	William C. Loyd
Bombthrower	Harry D. Mack
Joe	Harvey Carter
Davis	Joe Birt
Tucker	Charlie Blair
Belgian Woman	Alice May

Rei Cooper Megrue who invented the "noiseless war play," even as Bully Bottom invented the roarless stage lion, was put to shame last night at the Casino. Lincoln J. Carter, who used to astonish Third Avenue and Fourteenth Street with the melodrama of race-track and railway collisions, emerged from retirement to show a degenerate world the proper way to wage war in the theatre.

Does he hesitate to affright the ladies? Not Lincoln J.! Pistols bark, machine guns rattle, Jack Johnsons roar, and, last but not least in volume of sound, the tire of a Red Cross flivver explodes. That was a property joke in the very best manner of Third Avenue, though a Broadway audience failed to flag it.

The result of so much sound and fury proved even more appalling. Clods of earth were torn up and hurled across the footlights; walls crumbled, filling the auditorium with brick dust. What with the smell of burned saltpeter, the audience had fair need of gas masks. In days to come, no doubt, the coat checking department will be changed to a concession renting them, together with commodious ear muffs.

Patriotism was rampant throughout. Once again the Hun was assaulted with all the resources of the English language. And after the great scene in the trenches Mr. Carter himself emerged before the footlights to carry on the linguistic hate. Except when he disclaimed any desire of gain on the part of his producing manager "my friend Wood," the speech rang true enough. A man whose acquaintance with A. H. Woods is so recent that he does not know how his name goes may well confine himself to patriotic generalities. As regards these Mr. Carter is strong medicine, and the result of his play, and of his entr'acte speeches, may well be of value as propaganda. It takes all sorts to make a world, and a world war.

The scenic effects were no less stirring. In the first act we saw the boys in olive drab march by on Fifth Avenue, with a multitude of Hun-hating visages painted on the backdrop, while another multitude of real flags fluttered from canvas windows. The second act showed a Belgian inn, with American forces somewhat miraculously in occupation of the living room and a spy plot in occupation of the cellar. The third act witnessed an airplane encounter in the clouds, the audience looking downward, upon an earth painted like a war map, through clouds in the similitude of an avenue of doughnuts—at the end of which the warring planes looped the loop on wires.

The last act showed hero and heroine mounting to the tower of a church within the enemy's lines. The murdered boches as they went, without a quiver, and having reached the belfry, the heroine pealed out our national air on the chimes, to the tune of which the American Army, (still miraculously in Belgium,) drove out a platoon of Huns into the wings. If this sort of thing is worth your money, you get your money's worth, while Mr. Carter and Mr. Woods, (alias Wood,) rejoice patriotically.

James L. Crane was the ace. In the first act he was a horrid pacifist, but when he got into his stride he was surely a fighter. Mr. Carter thus appears a keen observer of the psychology of pacifism as demonstrated so often in peace conventions. Sue MacManamy was the spying villainess, and most alluring, as is the way with people like her on the stage. Marion Coakley was the Belgian heroine, and a very charming one.

GALLI-CURCI HAS LARYNGITIS

Rosa Raisa Takes Her Concert Tour —Russian's Recital Here.

Rosa Raisa has halted preparations to sail for South America next Tuesday, owing to a telegraphic inquiry yesterday as to whether she would fill a number of concerts for Amelita Galli-Curci, who is ill in the West. Mme. Galli-Curci, after singing in Chicago last Sunday, became so ill with laryngitis that she went to Minneapolis for treatment, cancelling her concert Monday at Buffalo and others beginning tomorrow with the New York Symphony Orchestra in Philadelphia, Baltimore and Washington. Lucy Gates will sing these three, and Miss Raisa has been asked to fill several more already sold out for the Italian prima donna's tour at fees which caused the younger artist to cable for a postponement of her season at Buenos Aires.

The Russian soprano, at her first matinee recital in Carnegie Hall yesterday, had two huge American flags over the stage and a patriotic introduction in the singing of "The Star-Spangled Banner" by the audience, directed by W. R. Chapman, with Louis R. Dressler at the organ and Alice M. Shaw at the piano. Miss Raisa, accompanied by Richard Hageman of the Metropolitan, surprised her admirers with a program of many favorite songs and fewer operatic airs than she had given at any appearance since her first New York engagement some months ago with the Chicago Opera Company.

Olive Fremstad and Sophie Braslau were among those who heard, with shining eyes and shouts of approval, the first exhibition of Raisa's great dramatic talent applied to little lyrics of the more intimate sort, Russian songs by Arensky and Rachmaninoff, and many encores in the singer's native tongue. The galleries shouted also for the Hebrew "Eili, Eili," which they did not get. The singer added Burleigh's "Just You" in English and di Nogera's "My Love is a Muleteer" after Weckerlin's old French bergerette, "Jeunes Fillettes," as well as Sibella's "Twilight Dreams" and Buzzi-Peccia's "When I Go Alone."

Miss Raisa has before now proved herself a singer of remarkable natural powers. Her sustained phrasing and wealth of golden tone earned an ovation for the great air, rarely attempted, of the "Casta Diva" from "Norma," which fitted not inaptly among the older pieces such as Pergolesi's "Si Tu m'Ami," and others more familiar from "The Marriage of Figaro" and "Il Trovatore." There was in conclusion a duet from Verdi's early opera, "Louisa Miller," with Giacomo Rimini, who also gave a baritone air from "The Masked Ball."

YVETTE GUILBERT SINGS.

Gives an Entire Program from Rare Poems of Baudelaire.

Yvette Guilbert, closing her season with three recitals at the Maxine Elliott Theatre this week, began at yesterday's matinée with a departure, an entire program from rare poems of Baudelaire, the French translator of Poe, and all but unknown for his own works, which, with musical settings by Maurice Rollinat, were heard on this occasion for the first time in New York.

Readers of Baudelaire are most familiar with his share in a single volume in English, the "Pastels in Prose," from various authors, but less so with his original "Fleurs de Mal" and fantasies such as "Les Nuits" or the "Sensualités Amoureuses" and "La Mort des Amants" sung by Guilbert. The French artist, who spoke in plain English about these poems, conveyed in her singing the touch of mystery in an "Invocation Mystique," of subtlety in "Les Sons et les Parfums." Three final songs were from poems of the composer Rollinat.

REPEAL OF SUFFRAGE SOUGHT BY WOMEN

Antis Start Movement for Resubmission of the Question to the People.

TO RAISE FUND OF $50,000

Old Organization Is Transformed Into a Fighting Campaign Unit.

The deferred annual meeting of the New York State Association Opposed to Woman's Suffrage, now in process of transformation into the Women Voters' Anti-Suffrage Party, was held yesterday afternoon at the home of the Misses Hewitt, 9 Lexington Avenue, and about 100 women present expressed firm determination to take up the campaign for the resubmission of woman's suffrage to the people of the State. Plans for a detailed political organization down to the minutest units, worked out with the assistance of men experts, were presented as the basis from which the new campaign was to be started, and preparations were made for the raising of a campaign fund which for the present is set at $50,000.

Leaders in past anti-suffrage campaigns, both here and in Massachusetts, talked to the audience and laid down as a primary requisite for success in the future that everybody must work as hard as possible. "Suffrage has won its way to its present place," said Mrs. James W. Wadsworth, President of the National Association Opposed to Woman's Suffrage, "largely because there were women in the suffrage ranks who were willing to sacrifice everything to the advancement of what they believed was right. We disagree with their theories, we abhor their methods, we despise some of their leaders but we cannot help admiring their perseverance.

"May God fill our hearts with righteous indignation and touch our tongues with a divine fire of eloquence so that we may carry the gospel of anti-suffrage, anti-socialism, anti-feminism, anti-demoralization into every corner of the land with such an inspiring trumpet call that a mighty army of believers will rise and follow our flag to victory."

Mrs. Edwin Ford, one of the leaders of the movement in Massachusetts, said: "Suffrage would never have won in New York, even with socialism, if every one of our splendid, consecrated women had done her duty as an anti-suffragist. If we had done this from the beginning, the suffragists would be eating out of our hand by now instead of our eating out of theirs, as we are practically doing in Massachusetts. There is a general feeling that something is threatening us. Get together, American patriots!"

The meeting was held under the Chairmanship of Mrs. Charles S. Fairchild, the incoming President, and the first speaker was the retiring President, Miss Mary G. Kilbreth, who declared: "Woman suffrage in this State can be repealed. It depends only on our conviction, our energy, and our money and how much of the three we are willing to give. We propose to make a political enrollment of the vast mass of women who have not been heard from, who have the normal interests and occupations of women leading busy and industrious home-keeping lives, who have a definite job in life as women and do not wish to enter the political arena. Our work will be war work—straight war work. The morale of the population behind the lines ranks with the troops and munitions at the front. Remember that practically every pacifist is a suffragist."

The following officers were elected: President, Mrs. Charles S. Fairchild; Vice Presidents, Miss Gertrude L. Hoyt, Mrs. George W. Wickersham, Mrs. James Roosevelt, Mrs. William D. Guthrie, and Miss Georgine Iselin; Honorary Vice Presidents, Mrs. James W. Wadsworth, Jr., Mrs. Thomas J. Preston, and Miss Alice Hill Chittenden; Treasurer, Mrs. Herald de Raasloff; Secretary, Mrs. K. B. Lapham; Executive Committee, Mrs. John A. Church, Mrs. F. S. Wheeler, Mrs. Herbert L. Satterlee, Mrs. Henry Seligman, Miss Tuckerman, Mrs. Henry A. Wise Wood, and Miss Anna O'Brien; Chairman Organization Committee, Mrs. Edwin Ford.

Volunteers were called for to serve on the Finance Committee. Two or three women volunteered for subordinate places, but nobody was willing to be Chairman, so it was finally decided to leave this to the appointment of the President.

STRANSKY DECLARES HE STANDS FOR AMERICA

Philharmonic Leader, Refuting Charge He Is Pro-German, Gives Instances of His Loyalty.

Josef Stransky, leader of the Philharmonic Society, made a public statement yesterday in reply to the letter received by a Philharmonic Director at Monday's annual meeting, when it appeared that persons not in that society had sought to oust the conductor from his present place by charging that he was pro-German. Mr. Stransky, in his reply to matters contained in the letter, said:

While I readily admit that during the first part of the war my sympathies were with the German people, I was not in favor of the policies of the German Government. Since America's entrance into the war I decided to take a definite stand with my adopted country, and the following lines will prove, I think, that I have fullheartedly taken that step:

First—As a natural expression of my feelings, I opened the Philharmonic season with the playing of the Star-Spangled Banner without suggestion or instruction from any side, and I have conducted it ever since wherever the Philharmonic Orchestra has appeared.

Second—I came from Bohemia, of Czecho-Slav parents, and it is a known fact that in this present world struggle, Bohemia is fighting for her independence and that she favors the Allies.

Third—My sympathies ever since I came to this country have been outspoken for America. In fact, I have renounced my native country, and taken out my American papers with the intention of becoming an American and staying in America.

Fourth—The letter writer refers to the fact that at a Philharmonic concert Lady Speyer was in my box. Why doesn't he also refer to the fact that Mrs. Jay took luncheon at my home a short time ago, or that the Scottish officer, Seumas, Chief of Clan Shearghuis of Stra-Chur, frequently appeared in my box? I have never spoken to Lady Speyer about politics. Like every one else, I read in the papers that Sir Edgar and Lady Speyer were in favor at the British Court, and that they were asked by King George to retain their title.

Fifth—The late Hugo Reisinger was a personal friend of mine long before I came to America, and I naturally retained my friendship for his family, no member of which has ever appeared to me in any other light than as a good American.

Sixth—It is quite true that I knew Count Bernstorff, but I met him only at the time when he was still persona grata at the White House, and when any number of Americans were meeting him.

Seventh—At the beginning of the last season I donated my services to a Red Cross concert in Brooklyn, and also for the sufferers in Halifax.

Eighth—I was the first one to suggest that orchestras should visit camps, and I conducted two orchestral concerts which were given by the Philharmonic Society at Camp Dix and Camp Upton, where I dined with the officers.

Ninth—I have given contributions to several American war charities. I am a contributing member of the American Red Cross. I have lately sent a contribution to the Junior American Guard. I am a member of the society for the support of needy musicians in France, and following a speech which I made before the Philharmonic Orchestra, every member of the orchestra joined that organization to support our fellow-musicians in France.

Tenth—It was my suggestion before the Philharmonic Board that caused the elimination of compositions of living German composers from Philharmonic programs for the duration of the war.

WURLITZER

1 DAY ONLY

(PLAYER PIANO OFFER)
TO-MORROW ONLY

BECAUSE of our exceptionally large output through our 30 branch stores, it is possible for us to make the greatest Player Piano offer ever made to the American public. By this means we are going to demonstrate unquestionably Wurlitzer superiority in manufacturing and selling methods. Our margin of profit is extremely small, but we expect to make our profits in the number we sell, but this offer is good for one day only—*remember that.*

$395
(A HIGH GRADE $500.00 VALUE)

TERMS: only $2.50 PER WEEK

Mail This Coupon
Without any obligation to myself, mail me booklet of Full Particulars About Player Piano. T 2/3
Name........
Address........

This wonderful 88-note Player Piano with High-grade Player Action—beautifully finished—exceptional tone, fine grade throughout—is an opportunity of a lifetime.

The Rudolph Wurlitzer Co.

115 West Fortieth St., Bet. B'way and 6th Ave.

FOUNDED 1856

THE status of our apparel long ago was thoroughly established in the minds of men schooled in getting the best obtainable in clothing. The only way to maintain this standard, as we see it, is to keep right on making clothes as good as our years of experience have taught us. Spring clothes—everything men, young men and boys wear—from head to foot.

Special Feature—
A unique arrangement—children's Barber Shop, with rest room adjoining for mothers' comfort while waiting.

BROKAW BROTHERS
1457-1463 BROADWAY
AT FORTY-SECOND STREET

LLOYD GEORGE
The Prime Minister of England.

"You will do this to aid Humanity."

So spoke David Lloyd George, Prime Minister of England, clasping the hand of D. W. Griffith, in London, eighteen months ago.

Mr. Griffith was upon the eve of starting for France to film upon the battlefields of Flanders and Picardy his greatest masterpiece, "HEARTS OF THE WORLD," an absorbing drama of love with the war as a background.

"The idea back of your splendid story is a message to Civilization that its fight will not be in vain," continued the Prime Minister. "Let me be the first to predict that when you have completed your labors you will have produced a masterpiece which will carry a message around the world—a story which will inspire every heart with patriotism, with love of country, with the great Cause for which the civilized nations are now fighting in France. This, Mr. Griffith, is the greatest and most wonderful task you have ever attempted. God speed you in your great work and grant that you may accomplish your desires."

D. W. Griffith, already inspired with a wonderful idea, set forth with faith renewed because of Lloyd George's words. He went to France, to the little village of Ham, where, with the assistance of the British and French army officials, he succeeded in creating an artistic masterpiece.

Yet, while "HEARTS OF THE WORLD" was filmed amid the smoke and turmoil of battle, actually within sound of the firing line, it is a great love story of human interest, simply told, screened by the master genius of the camera, and told as only D. W. Griffith can tell a story.

"HEARTS OF THE WORLD" will be shown to the public of New York for the first time FRIDAY NIGHT, April 5th, at 8:15, at the Forty-fourth Street Theatre.

A private INVITATION PRESENTATION will take place TOMORROW night (Thursday) exclusively for officials of the United States Government, officers of the Army and of the Allies, and prominent citizens. NO TICKETS WHATEVER WILL BE SOLD FOR THIS PRIVATE SHOWING.

Seats are on sale at the box office of the 44th Street Theatre NOW. The prices of seats range from 25 cents to $1.50. There will be daily matinees at 2:15, beginning Saturday, when the best seats will be $1.

"HEARTS OF THE WORLD" establishes a new era in the realm of the screen drama.

(Signed) WILLIAM ELLIOTT, F. RAY COMSTOCK, MORRIS GEST, Managers.

NEW YORK'S LEADING THEATRES.

NEW AMSTERDAM West 42d St. Evgs. 8:15. Prices 50c to $2, except Sat. Night, $2.50. MATINEE TODAY at 2:15. "Funny enough to make all the clocks jump another hour ahead."—Herald. KLAW & ERLANGER'S "MOST PERFECT MUSICAL PLAY OF THE SEASON." The Rainbow Girl "As refreshing as a rainbow."—Sun.

ZIEGFELD NEW MIDNIGHT FROLIC COCOANUT GROVE New Amsterdam Roof, West 42d St. TONIGHT 11:30.

EMPIRE B'way, 40th St. Eves. at 8:15. Mats. TODAY & Sat., 2:15. SMARTEST AND BEST ACTED COMEDY OF THE YEAR. ETHEL BARRYMORE The Off Chance

GEO. M. COHAN Thea., B'way, 43 St. Evs. 8:30. Mats. Today (Pop.) & Sat. 2:30. POP. 50c TO $1.50 MAT. TODAY. TOOT-TOOT New Military Musical Comedy "Bubbles Over With Catchy Music."—Globe.

GAIETY BROADWAY & 46 ST. Evs. 8:20. Popular Mat. Today, 2:20. SICK-A-BED Biggest LAUGH-maker in town.

HENRY MILLER'S THEATRE 43 St., E. of B'way. Tel. Bryant 7410. Evs. 8:20. Mats. Thurs. & Sat. Mail: "Tastefully artistic, supremely comfortable playhouse." THE Fountain of Youth Times: "'The Fountain of Youth' sprays brilliants of wit and rainbow charm." NOTABLE CAST: Henry Miller, Olive Tell, Lucile Watson, Hilda Spong, Frank Kemble Cooper, Frank Sylvester, C. Leslie Austen, Robert Ames, Lewis Sealey. FIRST MATINEE TOMORROW.

CRITERION B'way, 44 St. TONIGHT 8:15. Mats. Today (Pop.) & Sat. 2:15. POP. MAT. TODAY, 50c TO $1.50. Laurette Taylor in a new comedy by J. Hartley Manners "HAPPINESS"

LIBERTY West 42d Street. Evenings at 8:20. Mats. Today (Pop.) & Sat. 2:20. POP. MAT. TODAY, 50c TO $1.50. GOING UP The Talk of the Town. The Aviation Musical Comedy Sensation.

HARRIS THEATRE, 42d, W. of B'way. Mats. Today & Sat. at 2:20. Matinee Today, 50c to $1.50 THE PATRIOTIC PLAY HER COUNTRY "Applause, Cheers and Shrieks of delight, loud enough to fill the Metropolitan Opera House."—Herald.

BELASCO West 44th St. Evenings 8:30. Mats. Tom'w & Sat., 2:30. DAVID BELASCO presents POLLY WITH A PAST

VANDERBILT W. 48 St. Phone 124 Bryant. Evs. 8:20. OH LOOK! with HARRY FOX Mats. Wed. (Pop.) & Sat., 2:20.

BELMONT THEATRE—OPENING APRIL 5 48th St., E. of B'way. Phone Bryant 48. CARTER THE GREAT MAGICIAN Eves. at 8:30. Wed., Thurs. & Sat. Matinees.

ELTINGE W. 42d St. Tonight 8:30. Mats. Wed. & Sat. 2:30. Pop. Price Mat. Today. BUSINESS BEFORE PLEASURE With Barney Bernard & Alexander Carr.

COHAN & HARRIS W. 42 St. Evs. 8:20. Mats. Wed. (Pop.), Sat. POP. MAT. TODAY, 50c TO $1.50. FUNNIEST AMERICAN COMEDY OF RECENT YEARS A Tailor-Made Man with GRANT MITCHELL

LYCEUM W. 45 St., nr. B'way. Evs. 8:30. Mats. Tom'w & Sat., 2:30. DAVID BELASCO Presents TIGER ROSE

REPUBLIC W. 42 St. Tonight 8:30. Mats. Wed. & Sat. 2:30. Pop. Price Mat. Today. PARLOR BEDROOM and BATH with Florence Moore and John Cumberland

PARK Thea., Col. Circle. Evenings 8:20. Matinees Today & Sat., 2:30. MATINEE TODAY ALL ORCH. SEATS $1.00 The Big Sensational Military-Naval Melodrama of Today. 7 DAYS LEAVE See the Yankee Gunners sink the enemy U-Boat, saving our transports and the lives of 20,000 American Troops. Prices 25c, 50c, 75c, $1, $1.50 No Trench Scenes—No Horrors. NOT A MOTION PICTURE.

FRED STONE "JACK O' LANTERN" GLOBE Mats. Wed. and Sat. POPULAR PRICE MATINEE TODAY.

FULTON THEATRE 46th Street, west of Broadway. "LOVE'S LIGHTNING" A Comedy by Ada Patterson and Robert Edeson At every performance Miss Patterson will appear in person on the stage and will address the audience. Mats. Tues., Thurs. & Sat., 2:20 & 8:20. Best Seats $1.00, Tues. & Thurs. Mats. EVENING PRICES. 50c, $1.00, $1.50.

"CHEER UP!" AT THE HIPPODROME Mat. Today, $1.00 Best Seats NIGHTS AT 8:15. "Every day is a Holiday at the Hip." Belle Story, Houdini & 1000 Others.

Greenwich Village THEATRE, 4th St. & 7th Av. Spring 6400. Evgs. 8:45. Mat. Sat. 2:30, 50c, $1 & $1.50. Pan and The Young Shepherd A Pastoral Comedy. Special Pop. Mat. Every Tues.—50c & $1.

YORKVILLE THEATRE, 86 St., nr. Lex. Av. Tel. Lenox 8588. TONIGHT, 8:15. FIRST TIME ADOLF PHILIPP'S MUSICAL REVIEW With MIZI GIZI & Exc. Cast.

Loew's American Roof 42d St., W. of B'way Every Eve. at 8:15. WM. S. HART in "Blue Blazes Rawden," Nat. Nazarro & Co., Adams & Guhl, Dolan & Lenhar, others. All Seats Reserved 25, 35, 50

AMERICA'S FOREMOST THEATRES AND HITS UNDER THE DIRECTION OF SAM S. & LEE SHUBERT, INC.

WINTER GARDEN Evgs. 8. Mats. Tom'w, Sat. & Tues. 2. AL JOLSON in "SINBAD"

48TH ST. THEATRE. TONIGHT AT 8:15. THE MAN WHO STAYED AT HOME Famous "Spy" Drama—Star Cast Includes Amelia Bingham, Katherine Kaelred, Charlotte Ives, Albert Brown, A. H. Van Buren & others. Matinees Tomorrow and Saturday.

CASINO B'way & 39th St. Evgs. 8:20. Matinee Today, 2:20. A. H. WOODS Presents AN AMERICAN ACE By L. J. Carter. A BIG PATRIOTIC MELODRAMA AT PATRIOTIC PRICES—50c TO $1.

Broadhurst Thea., 44th, W. of B'way. Evs. 8. Mats. Tom'w & Sat. Lee and J. J. Shubert's Model Musical Production MAYTIME Charles Purcell, Peggy Wood & Wm. Norris

44th ST. THEATRE W. of B'way ROOF THEATRE Ph. Bryant 81. Evs. 8:45. Mats. Today & Sat. 2:30. "Politely audacious; witty, startling."—Herald. A PAIR OF PETTICOATS Comedy by Cyril Harcourt, with Norman Trevor—Laura Hope Crews

Maxine Elliott's 39th, nr. B'way. Eves. 8:30. Mat. Today, 2:30. EYES of YOUTH With JANE GREY and Original Cast.

PRINCESS 39th St., nr. B'way. Evs. 8:20. Mats. Today & Sat. 2:20. "A Musical Comedy Masterpiece." OH, LADY! LADY!!

LONGACRE WEST 48TH ST. Evenings 8:20. Mats. Today (Pop.) & Sat. 2:20. YES OR NO WITH CHRYSTAL HERNE, JANET BEECHER, Marjorie Wood and Great Cast.

BOOTH 45th St., W. of B'way. Evs. 8:30. Mats. Today & Sat. MATINEE TODAY AT 2:30. THE STUART WALKER CO. in TARKINGTON'S COMEDY OF GLORIOUS YOUTH SEVENTEEN

39TH ST. THEA., near B'way. Evs. 8:15. $1.50 Matinee Today 2:15. WM. HODGE In His Best Comedy, A CURE FOR CURABLES

BIJOU 45th St., W. of B'way. Evs. 8:30. Matinees Today & Sat. 2:30. THE SQUAB FARM Comedy by Frederic and Fanny Hatton

Wm. A. Brady's PLAYHOUSE W. 48 St. Evs. 8:20. Mats. Today & Sat. POP. MAT. TODAY 50c TO $1.50. The LITTLE TEACHER Greatest Comedy-Drama Since "The Music Master." By Harry James Smith, with MARY RYAN

44th, W. of B'way. SHUBERT Theatre. Evs. 8:15. Mats. Today & Sat., 2:15. LIONEL BARRYMORE in "A GALLI-CURCI TRIUMPH."—Mail. THE Copperhead

POPULAR PRICE MATINEE TODAY ASTOR 45th & B'way. Evs. 8:15. Mats. Today (Pop. Prices) & Sat. Last 6 Times WHY MARRY? By Jesse Lynch Williams NAT C. GOODWIN EDMUND BREESE, ESTELLE WINWOOD, SHELLEY HULL, ERNEST LAWFORD, BEATRICE BECKLEY, LOTUS ROBB

Beginning MONDAY, APRIL 8. Seats Now. CLIFTON CRAWFORD In a new musical show FANCY FREE Harry Conor—Marilynn Miller—Ray Raymond.

CORT 48th St., E. of B'way. Evgs. at 8:20. Mats. Today (Pop.) & Sat. at 2:20. POP. 50c TO $1.50 MATINEE TODAY FLO-FLO THE SEASON'S SENSATIONAL MUSICAL HIT

MACBETH CORT THEATRE SPECIAL MATS. Next Fri. Aft. at 2:30. Next Sat. Morn. 10:30. with Walter Hampden, Helen Ware, Howard Kyle and George Gaul.

MOROSCO 45th St., W. of B'way. Evs. 8:20. Mats. Today (Pop.) & Sat. 2:20. POP. MATINEE TODAY, 50c TO $1.50. LOMBARDI, Ltd. with LEO CARRILLO. BIGGEST HIT IN NEW YORK.

Comedy, W. 41st. Evs. 8:40. LAST WEEK Mats. Tom'w, Sat. MARY SHAW & WASHINGTON SQ. PLAYERS MRS. WARREN'S PROFESSION By G. BERNARD SHAW. APRIL 8th, YORSKA in SALOME, by OSCAR WILDE.

LAST 5 TIMES Nazimova in Ibsen's "The Wild Duck" Mon., Apr. 8th, "Hedda Gabler." Seats Now PLYMOUTH 45 St., W. of B'way. Evs. 8:10. Mats. Today & Sat. 2:10.

Vieux Colombier 35th St. Greeley 1582. Tonight 8:30, Double Bill, "L'Avare"; "Le Carrosse du Saint Sacrement." SPECIAL ANNOUNCEMENT! Commencing Tuesday, April 9. SEASON IN ENGLISH. EDITH WYNNE MATTHISON In a New Comedy. THE ARMY WITH BANNERS By CHARLES RANN KENNEDY. Seats Now on Sale. Mail Orders Now.

LOEW'S 7th Av. at 125 St. Evs. 25c to $1. Mat. Thurs., 25c & 50c. WM. COLLIER in "NOTHING BUT THE TRUTH."

STANDARD B'way & 90 St. Evs. 25c to $1. Matinee Thurs., 25c and 50c. "THE GIPSY TRAIL"

Madison Sq. Garden Twice Daily, 2:15 & 8:15 Doors Open Hour Earlier. NOW GREATEST SHOW ON EARTH Barnum & Bailey CIRCUS Enthusiastically Proclaimed the Most Stupendous, Original, Novel Circus New York Has Ever Seen! MONSTER ZOO—FREAK CONGRESS. Admission to everything, including seats, 50c to $2.75, according to location. WAR TAX INCLUDED. CHILDREN under twelve, half price all Mats., except Sat., to $1.00 seats and over. BRANCH TICKET OFFICES: Lehigh Valley Ticket Office, B'way & 42d St.; R. H. Macy & Co., and Gimbel Bros.

Ruth Cramer Janet Jackson THE PLAY DANCERS In a new program of original fairy tale dances, fantastic and full of fun. New York Critics say "an entirely new school of dancing." Princess Theatre, W. 39th St. Thurs., April 4th, at 3 P. M.

PUNCH & JUDY Theatre, 49th, E. of B'way. Circle 1866. Positively Saturday Eve. AT 8:30. CHARLES HOPKINS Will Present "APRIL" By Hubert Osborne. AN ODD NEW COMEDY. With a Typical Punch & Judy Theatre Cast. MATS. WED., FRI. & SAT. 2:30. Sat. Morning 11:15—Sarg's Marionettes.

New York Salon Modern French Paintings Vanderbilt Residence 677 Fifth Avenue For the Relief of Disabled French Soldiers Daily, 11 A. M. to 10 P. M. Admission 50c., Tuesdays $1.

COLUMBIA B'way & 47th. Twice Daily 2:15 & 8:15 Popular Prices. Geo. Stone-Etta Pillard in Social Maids

HIPPODROME SPECIAL SUNDAY EVG. 8:20 FAREWELL APPEARANCE ROSA RAISA GIACOMO RIMINI and SASCHA JACOBSEN SEAT SALE STARTS THURS. AT THE HIPPODROME BOX OFFICE —NOTE— An effort will be made to deal DIRECT WITH PATRONS and all seats without exception whatsoever will be placed on sale TOMORROW MORNING when the box office opens. Mail Orders will not be filled until the Sale Closes Thursday. PRICES 50c, 75c, $1.00, $1.50, $2.00 Management Jules Daiber, 1432 B'way. (MASON and HAMLIN PIANO.)

HEIFETZ CARNEGIE HALL Saturday Mat. CHOICE SEATS ALL PARTS OF HOUSE ROSA RAISA HIPPODROME Sunday Eve. CHOICE SEATS FOR ALL OPERAS Broadway Thea. Ticket Co., 218 W. 42d St. (Phone 6505 Bryant) Miss V. Buchanan, Mgr. Op. Dept.

Century Thea., 62d, Near B'way. Tel. 8800 Col. Evs. 8. Mats. Today & Sat., 2. 7th Month. Mat. Today, 25c-$1 The Most Gorgeous, Gigantic, Colorful, Magnificent, Enthralling, Fascinating and Superb Spectacle Ever Known in History of Stage. CHU CHIN CHOW A Musical Tale of the East. Now in Its 2d Year at His Majesty's Theatre, London. Ensemble Prices—Orch. $1.50-$2; Dress Cir. $1; Balcony 75c-50c; Fam. Cir. 50c-25c. Always 500 Orch. Seats at $1.50. Wed. Mat. 25c to $1.

Century Grove ON TOP OF CENTURY THEATRE Opening Postponed UNTIL SAT. EVE., APRIL 6 Messrs. Elliott, Comstock & Gest Announce A NEW MIDNIGHT REVUE (Performance Starts at 11:30 P. M.)

BALL In aid of the Stage Women's War Relief Under the auspices of the SIXTY CLUB GRAND BALLROOM HOTEL ASTOR NEXT SAT. AT TEN O'CLOCK P.M. TICKETS $5, to be had at the office of the managing committee, Room 1932, Aeolian Building, 33 W. 42d St.—or at the Lambs Club, 130 W. 44th St.—or at the Friars Club, 106 W. 48th St.—or at the Stage Women's War Relief, No. 366 5th Ave., & Tyson's & McBride's. Boxes, $100 and $50.

Lexington Th. 51st St. & Lex. Av. Eves. 8:15 Mats. 2:15 Tues., Thurs. & Sat. Brandon Tynan in SUCCESS Original Broadway Cast. Popular Prices.

B. F. KEITH'S PALACE B'WAY & 47 ST. Daily Mats. 25c-$1. BESSIE McCOY DAVIS, DERWENT HALL CAINE and A. E. ANSON, Nellie & Sarah Kouns, Herman Timberg & Co. & others & James and Bonnie Thornton.

B. F. KEITH'S RIVERSIDE B'WAY & 96 ST. PAT ROONEY, MARION BENT & CO., Gladys Hansen, Mack & Walker, ots.

MOTION PICTURES.

POLICE TAKE NOTICE ANY RIOTER WHO RESENTS SEEING "THE KAISER The Beast of Berlin" IS AN ENEMY TO AMERICA Report any person who makes a seditious remark against the United States. KEEP YOUR EYES OPEN. We must crush the enemy within our gates. This picture will help seek them out. SEE IT! 'Twill make your blood boil. BROADWAY THEATRE AT 41st STREET. Three times a day, 2:30, 4:30, 8:30 P. M. Mats. 25, 50, 75c. Evs. 25, 50, 75c, $1.

44TH ST. THEATRE Starting Friday Eve., April 5 Seats Now on Sale. Evenings at 8:15. Daily Matinees, 25c to $1.50. at 2:15—25c to $1. D. W. GRIFFITH'S Latest and Greatest Masterpiece HEARTS OF THE WORLD A Love Story of the Great War. Battle Scenes Taken on the Battlefields of France. (By Special Permission of the British War Office.) Private Performance Thurs. Eve. for Government Representatives, State and Municipal Officials. FIRST MATINEE SATURDAY.

"Wonderful picture! A triumph in every sense! I thought the roof was going to cave in from applause."—Zit in the Evening Journal. ALBERT E. SMITH PRESENTS VITAGRAPH'S STUPENDOUS PHOTOPLAY OF EMPEY'S WORLD-FAMOUS BOOK, "Over The Top" with EMPEY (Himself) Personal Appearances of Empey at Both Performances Today. LYRIC Theatre, W. 42d St. Twice Daily, 2:30—8:30. Eves. 25c to $1. Mats. (Ex. Sat. & Sun.) 25c—50c & 75c.

KNICKERBOCKER 38TH ST. & B'WAY AMBASSADOR GERARD'S My 4 Years in Germany Film of Fact—Personal Experiences Mats. 2:30, 25-75c. Evgs. 25c-$1.50.

RIVOLI B'way and 49 St. 20-30-60c. Loges $1 "THE BLUEBIRD," 3d festal, Official Italian War Pictures RIVOLI ORCHESTRA

RIALTO 20 30 & 60c Times Square CHARLES RAY in "The Family Skeleton." Soloists and RIALTO ORCHESTRA

81st St. Theatre, at B'way. Tel. Schuyler 5888 WM. S. HART in "THE BANDIT & THE PREACHER" THE EAGLE'S EYE by Wm. J. Flynn Also Greater VAUDEVILLE. MAT. 15-20c, incl. tax. EVE. 20-30-55c, incl. tax.

LOEW'S NEW YORK THEA. & ROOF 10, 20, 30 Cont. 11 A. M. to 11 P. M. Roof to 1 A. M. "TARZAN OF THE APES." Benjamin Chapin, 5th Epis., "Son of Democracy."

STRAND MARY GARDEN in "The Splendid Sinner." Final Ep. "Depths of the Sea." Strand Orches. B'way & 47th St.

METROPOLITAN OPERA HOUSE Tonight, 8, Barbiere di Siviglia. Barrientos; De Luca, Carpi, Mardones, Malatesta. Cond. Papi. Thurs., Spec'l Mat. ($1 to $5) at 2, Aida. Muzio, Matzenauer, Sundelius; Caruso, Amato, Segurola, Ruysdael. Cond. Papi. Thurs., 8:15, Tosca. Farrar, Arden; Lazaro, Scotti, Malatesta, Rossi, Bada. Cond., Moranzoni. Fri., at 8:15, Double Bill, Shanewis. Braslau, Sundelius, Howard; Althouse, Chalmers. L'Oracolo. Easton, Mattfeld; Althouse, Scotti, Didur. Conductors, Moniteux and Moranzoni. Sat. Aft. at 2, Puritani. Barrientos; Lazaro, De Luca, Mardones. Cond. Moranzoni. Sat. 8:30 (75c to $3), Amore dei tre Re. Muzio; Martinelli, Amato, Didur, Bada. Cond., Moranzoni. Next Mon. at 8:15, Sans-Gene. Farrar; Martinelli, Amato, Althouse, Segurola. Cond., Papi. Wed. at 8, Double Bill, Shanewis. Cast as above. Foll'd by Pagliacci. Muzio; Martinelli, Scotti. Cond., Moranzoni. HARDMAN PIANO USED.

SEATS FOR ALL OPERAS & CONCERTS Opera Subs. bought, sold & exchanged. JACOBS, Theatre Ticket Office, Normandie Hotel, B'way, 38 St. PHONES 4186-4189-4190-6443 GREELEY. SEATS FOR TONIGHT'S OPERA AT BOX OFFICE PRICES.

OPERA TICKETS Tel. Bryant 5877-7878 7263-7256 Seats tonight, BARBIERE DI SIVIGLIA, BARRIENTOS. Thurs. Mat., AIDA, CARUSO, MUZIO. Ev., TOSCA, G. FARRAR & LAZARO. All operas. Consoli, 1430 B'way (40th-41st Sts.).

Carnegie Hall, Tues. Eve., April 9. SCHOLA CANTORUM KURT SCHINDLER, Conductor. FAVORITE RUSSIAN FOLKSONGS AND BALLADS SLAVONIC & FINNISH SONGS AMERICAN FOLK MUSIC Seats 50c to $2. ON SALE AT BOX OFFICE NOW. (Knabe Piano Used.)

THE New Choral SOCIETY LOUIS KOEMMENICH, Cond. Carnegie Hall, Tom'w (Thur.) Evg. at 8:30 Verdi's Requiem Marcella Craft, Alma Beck, Arthur Hackett, Arthur Middleton. Tickets at Box Office & Helen Love, 1 W. 34th St.

CARNEGIE HALL Sun. Aft. At 3. Apr. 14 AMERICAN DEBUT OF TOSCHA SEIDEL THE NEW RUSSIAN VIOLINIST Seats Now on Sale, 75c, $1, $1.50, $2. Management Metropolitan Musical Bureau.

AEOLIAN HALL, Wed., April 10, at 3. ALMA REAL in SONG RECITAL. Seats Now.

MAXINE ELLIOTT'S THEATRE, LAST TWO RECITALS OF THE SEASON, YVETTE GUILBERT FRIDAY AFTERNOON, APRIL 5th, at 3. SUNDAY EVENING, APRIL 7th, at 8:15. Tickets at Box Office. Knabe Piano.

CARNEGIE HALL Saturday Evening, April 6, at 8:15 P. M. MAX ROSEN Sophie BRASLAU MAX GEGNA Seats 75c to $2.00. Boxes (for 6) $10-$15. At BOX OFFICE or Rand Book Shop, 7 E. 15th St. Mr. Rosen uses Steinway Piano. Mr. Gegna uses Kranich & Bach.

Carnegie Hall, Friday Aft., April 5, at 3. SONG RECITAL—MARGARET Matzenauer FRANK LA FORGE at the Piano. (Proceeds for Nat. War Savings Fund.) Seats at Box Office. Mgt. Haensel & Jones. (Steinway)

Aeolian Hall, Sat. Evg., April 6, at 8:15. Last Piano Recital This Season—MISCHA LEVITZKI SCHUMANN-CHOPIN Programme. Mgt. Daniel Mayer. Baldwin Piano.

Aeolian Hall, Tues. Aft., April 9, at 3. Farewell Recital by the Belgian 'Cellist, DAMBOIS Mgt. Loudon Charlton. Chickering Piano.

IRVING PLACE, IRVING PLACE AND 15TH STREET. Henry P. Urban's great comedy, "Der Froschkoenig"

Tea Rooms.

TRY THE MAYFLOWER, 25 WEST 55TH STREET. Special turkey dinner today, 12:30 to 3 and 6 to 8. Chicken and waffle dinner, Tues., 6-8. Breakfast; Luncheon and a la carte service.

THE MARGUERITE 49 West 39th Street, Club Breakfast; Open Sundays from 1 to 7 P. M. Luncheon, 40-50c; Afternoon Tea; Dinner, 60c. Roast Chicken, Sunday; Chicken Pot Pie Wednesday; Baked Chicken Pie Friday.

THE PICCADILLY, 110 West 72d Street, near Broadway. Luncheon; Afternoon Tea; Dinner. Special Chicken and Waffle Dinner every Monday & Thursday. Delicious home cooking.

THE GREEN TEA POT 13 EAST 36TH STREET. Luncheon 60c. Roast Chicken Dinner $1.00. Including BEST WAFFLES IN TOWN.

The Charm of OLD CHELSEA 81 West 10th St. Noon Dinner, Sunday, 75c. Luncheon, 40c; Dinner, 75c. WITH SAVORY SOUTHERN COOKING.

Dorothy-Louise 1 WEST 38TH ST. (Opp. Lord & Taylor.) Luncheon, Fifty Cents. Dinner, Sixty Cents. CHICKEN DINNER EVERY TUES. & SAT.

THE GROTTO 165 MADISON AVENUE Between 33d and 34d. Luncheon, 45c, Course Dinner With Chicken, 65c. Sunday Dinner, 75c. Private Room for Parties.

THE ROSE GARDEN 35 West 39th St., Near Plaza Hotel. Luncheon or Dinner, $1.00. Tea, a la Carte. Sunday Dinner a speciality, $1.25.

MARY LOUISE 175 Madison Ave., near 34th. (Vibrant, 4253.) Luncheon, 35c. Special chicken lunch, 50c. Tea, a la carte, 45c. Dinner 50c, 5:30 to 7:30. Chicken Dinner, 50c.

Luncheon, dinner and always a hearty welcome at SCOTCH TEA ROOM, Inc. 31 E. 47th St. SPECIAL Home-made Scotch shortbread and scones.

DIXIE TEA ROOM, 36 East 53d Street, Near Lexington Av. TABLE D'HOTE or A LA CARTE. Breakfast 35c; Luncheon 50c; Aft. Tea; Dinner 75c.

THE DUTCH OVEN 135-137 Macdougal St. Dutch cookery for sale. Lunch; Tea; Dinner a la carte or table d'hote. Sundays, chicken or beefsteak dinner, 5 to 8:30.

THE FERNERY 22 EAST 33D STREET, 8 to 8, Except Sundays. The Oldest Tea Room in New York. "Club" or a la carte. Smoking in garden.

SAVORY TEA SHOP 45 East 30th Street. Lunch 45c; Dinner 65c. Chicken Tues. and Sat. Chicken Pie Thurs. "WONDERFUL APPLE PIE ALWAYS."

TASTY-TUCK-AWAY 208 West 40th Street. Open every day. Breakfast; Luncheon, 45c; Dinner, 75c. Special Sun. Dinner or Southern Supper, 85c.

The OAK ROOM 38 East 57th St. near Madison Av. Breakfast; Luncheon; Afternoon Tea; Dinner. Special Beefsteak Dinner Today.

THE ADELAIDE, 7 West 56th St. at Fifth Ave. Luncheon, 60c; Afternoon Tea, Dinner, 75c.

The RUSSIAN INN 37 West 37th Street. Dinner Sun. 6-8 P.M. Luncheon, Afternoon Tea, Dinner, Russian Cooking.

THE TALLY HO 20 East 34th St. Opposite Altman's. Luncheon, Afternoon Tea; Southern Chicken Dinner.

THE MARY FANT 26 West 43d Street. Just off 5th Ave. Luncheon, 60c; Afternoon Tea; Dinner, $1.00. Real Old-fashioned Southern Cooking.

TO-NIGHT AT 17 WEST 58TH ST. (Plaza 1110.) Luncheon 75c. A carefully selected, well cooked dinner, $1.00.

THE PIROUETTE 23 East 40th Street, bet. Madison & 5th Av. Luncheon, 35-40c.; Afternoon Tea; Dinner, 65c.

Ye OLDe PANTRYe, 106 W. 58th Street. Sun. dinner, 6-8, 75c. Luncheon, 35-50c. Afternoon Tea; Dinner, 65c.

THE ELM TREE 32-34 John Street. (Financial District.) Homelike Tea Room for LADIES and GENTLEMEN.

TRY THE COSY, 149 West 57th Street, Sun. Dinner, 12:30-2 P.M. Luncheon, 50c; Afternoon Tea; Dinner, $1.00.

HEATHERDELL 15 E. 43d St. (Open Sundays) Luncheon, 50c; Dinner, 85c. TENNESSEE HAM MY SPECIALTY

The New York Times

"All the News That's Fit to Print."

PUBLISHED EVERY DAY IN THE YEAR BY THE NEW YORK TIMES COMPANY.

Adolph S. Ochs, Publisher and President. B. C. Franck, Secretary.

Office, Times Square. (Tel. Bryant 1000)
Times Annex...43d St., west of Broadway
Downtown..............7 Beekman Street
Wall Street..............2 Rector Street
Harlem..2,100 Seventh Av., near 125th St.
Bronx..............2,914 Third Avenue
Washington Heights......3,525 Broadway
Brooklyn.....Room 605, 367 Fulton Street
Staten Island..98 Stuyv. Pl., N. Brighton
Queens..317 Fulton Street, Jamaica, L. I.
Elizabeth..............250 Morris Avenue
Hoboken..............61 Second Street
Jersey City..........80 Montgomery Street
Paterson..............18 Park Avenue
Washington..............Riggs Building
Chicago..........1202 Tribune Building
St. Louis.......409 Globe-Democrat Building
Detroit..............403 Ford Building
San Francisco..........742 Market Street
London.......Marconi House, Strand, W. C.
Paris..Chez Matin, 6 Boulevard Poissonnière

TWO CENTS in Greater New York and commuting distance. Three Cents, elsewhere. Sunday, Five Cents, City; Seven Cents, elsewhere.

By Mail, Postpaid.	One Year.	Six Months.	One Month.
DAILY & SUNDAY.. One week, 25c.	$10.00	$5.50	$1.00
DAILY only......... One week, 20c.	8.00	4.25	.75
SUNDAY only.......	3.00	1.75	.30
Canadian Rates.			
DAILY & SUNDAY.. One week, 25c.	$10.00	$5.50	$1.00
DAILY only......... One week, 20c.	8.00	4.25	.75
SUNDAY only.......	6.00	3.25	.55
Foreign Rates.			
DAILY & SUNDAY..	$26.00	$13.30	$2.40
DAILY only.........	17.40	8.90	1.65
SUNDAY only.......	8.75	5.13	.86

Binder, Picture Section, $1.75; Magazine, $1.25.
THE ANNALIST, (Mondays,) per year, $4; Canada, $4.50; other countries, $5. Binder for 26 issues, (one vol.) $1.25.
TIMES BOOK REVIEW, (Weekly,) per year, $1; Canada, $1.50; other countries, $2.
TIMES MID-WEEK PICTORIAL (Thursdays,) 1 yr., $5; Canada, $6; other countries, $6.50. Binder for 52 issues, $1.25.
THE NEW YORK TIMES CURRENT HISTORY, Illustrated Monthly Magazine, one year, $3, (foreign, $4.) Per Copy, 25c.
THE NEW YORK TIMES INDEX, Quarterly—Full Cloth, per copy, $2; per year, $8.
Entered as second-class mail matter.

The Associated Press is exclusively entitled to the use for republication of all news dispatches credited to it or not otherwise credited in this paper, and also the local news of spontaneous origin published herein.
All rights of republication of all other matter herein are also reserved.

NEW YORK, WEDNESDAY, APRIL 3, 1918.

STATEMENT OF THE OWNERSHIP, MANAGEMENT, CIRCULATION, ETC., REQUIRED BY THE ACT OF CONGRESS OF AUGUST 24, 1912, OF

The New York Times

Published daily at New York, N. Y., for April 1, 1918.

State of New York, County of New York, ss.: Before me, a Registered Notary Public in and for the State and county aforesaid, personally appeared Adolph S. Ochs, who, having been duly sworn according to law, deposes and says that he is the Publisher of The New York Times and that the following is, to the best of his knowledge and belief, a true statement of the ownership, management, and circulation of the aforesaid publication for the date shown in the above caption, required by the Act of August 24, 1912, embodied in Section 443, Postal Laws and Regulations, printed on the reverse of this form, to wit:

1. That the names and addresses of the publisher, editor, managing editor, and business managers are:
Publisher—Adolph S. Ochs, The Times, Times Sq., New York City.
Editor—Charles R. Miller, The Times, Times Sq., New York City.
Managing Editor—C. V. Van Anda, The Times, Times Sq., New York City.
Executive Manager—George McAneny, The Times, Times Sq., New York City.
Business Manager—Louis Wiley, The Times, Times Sq., New York City.
Treasurer—Charles H. Grasty, The Times, Times Sq., New York City.

2. That the owners are:
Owner—The New York Times Company.
Stockholders holding 1 per cent. or more of total amount of stock:
Adolph S. Ochs, majority stockholder, The Times, New York City; Charles R. Miller, The Times, New York City; Elisabeth Luther Cary, The Times, New York City; C. V. Van Anda, The Times, New York City; Louis Wiley, The Times, New York City; Estate of John Norris, The Times, New York City; Walter S. Sullivan, 154 E. 74th St., New York City; John G. Agar, New Rochelle, N. Y.; Annie M. McClymonds, Morris Plains, N. J.

3. That the known bondholders, mortgagees, and other security holders owning or holding 1 per cent. or more of total amount of bonds, mortgages, or other securities are:
New York Trust Company, New York City, Trustee for The New York Times Co. Sinking Fund.

4. That the two paragraphs next above, giving the names of the owners, stockholders, and security holders, if any, contain not only the list of stockholders and security holders as they appear upon the books of the company, but also, in cases where the stockholder or security holder appears upon the books of the company as Trustee or in any other fiduciary relation, the name of the person or corporation for whom such Trustee is acting, is given; also that the said two paragraphs contain statements embracing affiant's full knowledge and belief as to the circumstances and conditions under which stockholders and security holders who do not appear upon the books of the company as Trustees, hold stock and securities in a capacity other than that of a bona fide owner; and this affiant has no reason to believe that any other person, association, or corporation has any interest direct or indirect in the said stock, bonds, or other securities than as so stated by him.

5. That the average number of copies of each issue of this publication sold or distributed, through the mails or otherwise, to paid subscribers during the six months preceding the date shown above is 352,784.

ADOLPH S. OCHS, Publisher.

Sworn to and subscribed before me this 1st day of April, 1918.
[Seal.] Geo. Elmer Livingston, Notary Public, Bronx Co., No. 44; registered Bronx County, No. 232; New York County, No. 172; New York Register's No. 10,142. Commission expires March 30th, 1920.

LAGGING AIRPLANE PRODUCTION.

In its review of what the Aircraft Production Board has not accomplished in the nine months of its existence the Aeronautical Society of America says that as soon as the Germans learned that performance was falling far behind promise and that a species of paralysis had fastened upon the airplane industry in the United States they took over 400 woodworking factories and set to work furiously to build enough planes to win the mastery of the air on the western front before the ambitious American program could be realized.

The German output was recently 700 airplanes a day, and it is doubtless increasing. According to the Aeronautical Society, less than 5 per cent. of the facilities of this country are enlisted in airplane production, and the society contends that the wooden and metal parts of from 25,000 to 30,000 machines could have been fabricated in six months. As to the Liberty motors to put into the planes, it asserts that the output should now be 1,000 a day, the estimate being based upon the production of 12,000 automobile engines a day by the motor car factories. Unfortunately, the Liberty motor has not been the dazzling triumph that Secretary BAKER proclaimed it when he said, in the Official Bulletin of Sept. 30, that "in "power, speed, serviceability, and "minimum weight the new engine invites comparison with the best that "the European war has produced." In the six months that have elapsed the Liberty engine has not lived up to the reputation given it by the optimistic Secretary of War; true, it has undergone tinkering enough to be perfect; yet the experts vote it not fast enough for a fighting plane and too heavy for a reconnoissance machine. Its future is debatable.

Today, as Senator LODGE said in the Senate on March 26, "we have not a fighting plane in France"—that is to say, an American-built fighting plane. Mr. LODGE declares that "we have "spent $840,000,000 for airplanes in "the last year." Perhaps it would be nearer the mark to say that that vast sum has been available for airplane purposes, including the training of aviators. The appropriation made last June was $640,000,000, to launch and execute our great program. With this sum a powerful naval fleet could be built; how powerful may be judged from the fact that our forty battleships, including the giant California, of 32,000 tons, not yet in commission, must have cost, guns, turrets, and all equipment, much less than the appropriation provided by Congress in June, 1917, to build airplanes to win the war on the western front. The contract price for the hull and machinery of the dreadnought California was $7,800,000. A published table of the cost of our forty battleships, exclusive of armament and equipment, makes the total $253,619,770, but the full figure for the later vessels, the dreadnoughts, is not given. The difference between $640,000,000, the appropriation for airplanes, and $253,619,770 is $386,380,230. No methodical calculation is, therefore, needed to convince anybody that what the Government was to spend on airplanes would complete and equip a great fleet of battleships.

How the appropriation and increments have been spent or are being laid out has not been divulged, but what the country does know is that the American army in France has not got an air fleet adequate to its needs. What a mockery it is to put it in that way! To make the best of a bad case Senator HITCHCOCK says that "we are not behind time in the de- "livery of training airplanes, of which "we have about 2,000"; also that American combat machines are really being made, and the curve of production will begin to rise this month. No responsible official promises more than twoscore in July. "Our aviators across the water," admits Mr. HITCHCOCK, "are not now flying in combat "planes because France is not able "to deliver any of them." To say, as the Senator does, that we are only ninety days behind in production seems misleading; it certainly assumes a prodigious output at what is called the "peak" of production, of which there is not the slightest evidence at present.

The Aeronautical Society's indictment is called a protest to the American people. What can they do about the lame performance of the Aircraft Production Board, which has imperilled the fortunes of the Allies in the field? The American people can at least insist upon having the truth, upon tearing away the veil of secrecy that has concealed the inefficiency of the responsible authorities; the American people can demand that all our facilities be pressed into service; even if the Government has to take them over, and that the execution of a rational program be speeded under the supervision of a man of the type of EDWARD STETTINIUS; finally, they can ask for an accounting.

THE QUEBEC RIOTS.

Incandescent as are Nationalist politics, separatist passion, and inherited ancient and carefully stimulated recent prejudices in many parts of the Province of Quebec, lovers of the old town of Quebec will be glad to believe that the anti-conscriptionist riots that have been going on there for some days were hatched from the outside. Strange faces have abounded. Outsiders have been foremost and loudest in the demonstrations. In the "heaving" of bricks and shooting of revolvers from housetops and alleyways, the random sniping, the chance hand of sympathetic ruffianism as well as of organized emeute may be detected. In its insults, assaults, and batterings, long patiently borne by the soldiers, the crowd was the mean bully that such crowds are.

Almost amusing, high-comic, indeed, were this a time of peace and ordinary broken heads, is the Nationalist chief, Mr. ARMAND LAVERGNE, who took, or tried to take, charge of Quebec, sought to become the master of the situation, and in a beautiful imaginative moment insisted that Sir ROBERT BORDEN's Government bad set him at the helm of things. Among those fogs and snowdrifts one seems to see a sun-baked Provençal statesman, some worthy colleague of Tartarin of Tarascon.

It is not for the United States, at least it is not for New York, remembering 1863, to look with too frosty a face of superiority upon this fight in Quebec against the Military Service act. It is well that the violence of disloyalty should show itself, if at all, in these critical hours. The contrast speaks for itself. It is easy to rage against the rioters, against men false to France, to Great Britain, to democracy, men without a country, who shirk their duty, range themselves with the enemies of civilization. From such blind, misguided men and their sinister misguiders it is good to turn to the main preservers of order in Quebec, the French-Canadian conscripts, largely green recruits, who have been as calm as veterans, good natured as well as brave, never losing their heads. Men to be proud of, they are enough to justify conscription; they honor and exalt the French-Canadian name and race. They help to redeem the follies and the crimes of selfish teachers and leaders of a gallant people. We see in those raw levies the heroic stuff which Mr. PHILIP GIBBS painted for us in yesterday's TIMES, the epic of a machine-gun detachment "organ- "ized in the early days of the war by "a French-Canadian officer," of late down on the south of the line:

> These Canadians have fought running fights with the German artillery, have engaged German cavalry and smashed them, have checked enemy columns crossing ridges and pouring onward, have scattered large bodies of men surrounding British troops, and in ten days of crowded life have destroyed many German storm troops and helped to hold up the tide of their advance.

French Canadian, British Canadian, American Canadian—let us be grateful to all the brave soldiers fighting for us, and not bother too much about a pack of scurvy malingerers and rioters.

PERSUASION.

It must pain all admirers of suasion and persuasion to hear from Albany that prohibition is "dead this year," because over the week-end effort to defect Senators WICKS of Oneida, NEWTON of Livingston, and ARGETSINGER of Monroe from the Wet ranks failed.

Perhaps the conversion of Senator ARGETSINGER cannot be expected so long as the Republican Sage of Rochester, Mr. GEORGE W. ALDRIDGE, sits among the scoffers, but surely Mr. WICKS and Mr. NEWTON could have been pierced by the arrows of conviction if they had been properly attacked. By what methods is even a hardened Wet to be turned from the error of his ways? By speaking gently to the erring, by tranquil reasoning, by tender appeal. The latest number of The American Issue, organ of the Anti-Saloon League, contains an article by the State Superintendent of that institution, an article which is a model of the winning gentleness that softens and converts. Thus:

> The almost criminal political idiocy of Senator ELON R. BROWN, the legislative exponent of the Barnes-Brown-Booze bunch, assisted by his me-too lieutenant, Speaker SWEET, who has been hypnotized by the buzzing of the Gubernatorial bee.

If Senator NEWTON, Senator WICKS, yes, even Senator ARGETSINGER and Mr. ALDRIDGE, had been sprinkled with honey dew and molasses like this, they couldn't have resisted, and prohibition at Albany would have had a kinder fate.

CORPORATE CARE FOR INDUSTRIAL WELFARE.

The Standard Oil Company of New Jersey has joined those private corporations which are setting an example of regard for the welfare of their workers. It has used group insurance as a means of giving them old age and service pensions, and sick benefits. As the announcement is accompanied by an increase of wages, there can be no suggestion that the benefits are inspired by a wish to make benevolence a cover for economy. The workers get their benefits free and clear at the cost of the corporation. Within the last thirty months it has practically doubled the payments to common labor and has increased the wages of other classes by 79 per cent. The increase just announced adds three millions to the company's costs, a considerable sum, which would be largely increased if other Standard subsidiaries should be led by experience to see the benefits to them of liberality to their help.

There is reason and fitness in such action by our private corporations. They are prospering greatly. A table published yesterday by THE TIMES shows that their profits are so large that their excess taxes range up to 46 per cent. of net income. When excess profit taxes average 15 per cent. on common stock there is an indication of liberal profits, of which no better use could be made than by division which shall attach the workers to the enterprise in these days of shifting labor. Beyond this business reason there are many cases which justify belief that captains of industry are genuinely desirous of sharing their prosperity with those who helped them to it, thus candidly forestalling a demand for "social justice" which could not be so easily controlled. A division of profits differs from a division of property. Property can be divided but once. Profits can be divided so long as they continue. Division of profits, therefore, is in a way an insurance of profits by promoting a disposition to allow or to increase what would be destroyed if the property were turned over to those not interested in its preservation.

Mr. SCHWAB had a vision the other day of a "social renaissance," in which the "workman without property will dominate the world." In that case the world will be as propertyless as Russia under Bolshevist rule, and as unhappy as Russia, which has learned that poverty and idleness are the result of the abolition of property. A man who inherits land enough to support him must labor for his living. A mechanic who gives his children an art or trade gives them the equivalent of a landed inheritance, which is worthless without labor. A worker who capitalizes his wages finds himself a man of property, and he can manage his wages better than he could property. Just as the brain needs hands, so hands need brain power. Wages buy property management for the wage-earners as truly as they buy muscle power for the employers. The manual worker who could not build up an enterprise can have for himself an undivided share in one so long as he is the faithful worker of a loyal employer, such as are becoming numerous in these later days.

The benefits given in Germany by Government are given here by both Government and private corporations. So far as they are a duty of society they may be given by Government well enough, but it is plain that the connection is less direct than when they are given by the industry in which the profits are made. Government lacks the means to "make" taxes; it takes them, and the waste in distribution is both great and unjust. There is fitness in distributions in the oil trade, or steel trade, or any other trade, in proportion both to the need of the worker and his contribution to the assets from which the relief proceeds. There is no need of explanation why this work is done by private corporations rather than by public. Our railways and public utilities lack the resources from which to make such payments. Taxes which are light for profit-earning corporations are burdensome to concerns with deficits. The interest of passengers and shippers has been so much thought of that there was not left enough for justice to the wage-earners who serve them. Now the result is seen—the taxpayers are to be called upon to make good the wage fund, and the process is less welcome than the voluntary action of prosperous corporations.

It is borrowing trouble to ask what will happen when profits and wages and relief funds cease rising together. Will workers be as loyal on the decline as employers have been on the rise? The answer is not certainly in the negative. Once the workers come to see the solidarity of interest between themselves and those who fill the pay envelopes there will dawn a perception of the interest of the worker in the permanence as well as the prosperity of the source of their wages.

PUNISHMENT FOR THE DISLOYAL.

Tardily but with serious minds the national lawmakers are repairing the astonishing defects in the Federal statutes relating to seditious and disloyal utterances. Treason, as was shown by the result of the trial of the editors of a German-language newspaper published in Philadelphia, can be established only when an "overt act" has been committed. For that crime the punishment of death may be inflicted. Disloyalty manifested in speech is equally offensive and scarcely less dangerous, but the penalties imposed by existing law are grotesquely inadequate.

The bill unanimously reported by the Senate Judiciary Committee yesterday, after it had adopted Senator POINDEXTER's amendment, prescribes penalties severe enough to be really deterrent. Under its provisions, whoever, in the presence or hearing of others utters disloyal, threatening, violent, abusive, or seditious language about the Government, the Constitution, the President, the flag, or the uniform of the army and navy of the United States, or any words calculated to bring the Government or its institutions into contempt or disrepute, or calculated to incite resistance to Federal authority or to hamper the efforts of the Government in the prosecution of the war, may be punished by imprisonment of twenty years and a fine of $10,000. The Poindexter amendment further provides that "whoever shall by word or act sup- "port or favor the cause of the Ger- "man Empire or its allies in the pres- "ent war or by word or act oppose "the cause of the United States there- "in," shall be subject to the same penalties.

These are punishments proportionate to the magnitude of the crime. Although it is becoming more prudent, less open, disloyalty is still rife, and manifestations of joy over recent German successes, toasts to the Kaiser, to HINDENBURG, and expressions of the hope that the German arms may yet triumph, are reported almost daily. These offenders are not our pacifists; they are now becomingly quiet, doubtless because of the moral conviction that when so flagrantly criminal and abominable a disturber of the peace as the German Empire has defied the force of civilization, discussion of peace and theories of peace must be deferred until he is overthrown and chained for a thousand years. The toasts to the Kaiser of which we hear nowadays are offered in the German language, and in places of German resort by Germans, actually alien enemies or other Germans whom birth or naturalization has not yet made American. These offenses are going to be made too dangerous to be persisted in. While we are at war with Germany utterances in support of the enemy or expressions of the hope that he may triumph cannot be tolerated. The bill reported by the Senate Committee, we hope, will be speedily enacted, and its provisions rigorously enforced. It may be expected further that, putting aside all soft squeamishness about inflicting the death penalty, Congress will duly provide that criminal acts designed to impede our preparations for war, acts which destroy property and endanger human life, like the blowing up of munition factories or warehouses or attempts to destroy ships, shall be punished by death.

TOPICS OF THE TIMES.

Political Bars Let Down. By the action taken on Monday, the New York Woman Suffrage Party placed both its leaders and its members as individuals exactly right with respect to the political groups into which the other voters of the United States have been and will be divided. By formal resolution, that is, they rescinded the rule hitherto forbidding affiliation by the women with any of the old parties and making such affiliation, when done, equivalent to resignation from the Woman Suffrage Party.

This action does, indeed, throw an amusing light on the protests which these same leaders have always made when anybody scolded them for not doing what they have now done, and charged them with endeavoring to draw, or rather to keep drawn, a sex line in politics. That, however, is a matter of no particular importance now, and it can soon be forgotten in appreciation of the fact that the Great Renunciation has been made, or, at any rate, the first long and essential step toward it taken. In the good time to come—we must all hope that it will be a good time—the Woman's Party will disappear in the general electorate where all enfranchised citizens belong, and the perils and inconveniences and antagonisms inevitably involved in the possession of political power by women, as such, will go with it.

That the complete disappearance of the Woman's Party is not to be immediate need excite no disquietude. Its survival is admittedly temporary. The leaders of that party think that they still have one legitimate task to perform—the pushing to enactment of the Anthony amendment to the Constitution—and to act on that belief is their right, whatever one may think as to its wisdom. By uniting as individuals with the old parties they will soon find full opportunity for the utilization of their energies and the display of their intelligence. They may be sure of a welcome from the several "machines"—a welcome which, whether entirely sincere or not, will be cordial in expression, and some of them are likely to find that they have gained influence, not lost it.

A Single Class Excluded. In the general exultation over the new joys and profits and economies that have come to the nation as a result of the absurdly simple—and absurdly belated—action of setting the clocks ahead an hour for the Summer months, time should be taken for giving deserved commiseration to the one fraction of the population that loses by the change. People of the sort called night workers—those whose daily tasks begin somewhere in the neighborhood of 6 P. M. and continue until two or three hours after midnight—will have to be truly public-spirited not to dwell rather lugubriously in their minds on the fact that they have not gained, but lost, a daylight hour, and the very hour, too, that was about the most precious to them of all the twenty-four.

They will get, after the clocks have been set back in the Fall, no compensating advantage over the rest of us. It will simply be the ending of their present grievance. To that, if they want to be ill-tempered, they will say "Thank you for nothing!" for it will only put them back on a level, as regards sunlighted leisure time, with the neighbors whose good fortune in Summer they have not shared.

But of course the night workers will not be ill-tempered; they will be generous and kind, realizing that even though they do not share directly in the new privilege, they do so indirectly through the benefiting gained by the country as a whole. And, after all, though the night-working class includes not a few thousands of both men and women, taking this large country over, relatively they are but few. They are not the objects of a special spite, and everybody is, or will be when they think of it, sincerely sorry for the ill-luck that deprives them, through no fault of theirs, of participation in the common blessing. And perhaps, after all, their luck is not so bad. The men in the trenches and on the firing line, according to all accounts, find that hardship in a good cause has satisfactions higher than any other, and that way lies joy for these other seeming stepchildren of Fortune.

Legislative Wisdom Illustrated. A correspondent of The Houston (Texas) Post complains bitterly to that paper because the State Legislature has passed a law prohibiting the carrying of pistols by peace officers whose salaries are less than $40 a month. Up here in the North, in spite of all we have read about the new Texas, it is hard for us to realize that revolvers of the long, blue sort are not the common, every day and every night wear of all male Texans not in either of their infancies. Texas dry, and Texas unarmed, and Texas that doesn't touch a card, somehow doesn't seem to be Texas at all. The Post's correspondent, however, apparently complains, not because the pistol-carrying privilege has been still further restricted, but because the Legislature drew among peace officers a line the position of which he cannot understand.

The Post itself confesses a like incomprehension, but it does what it can to lighten the mystery by hazarding the suggestion that the legislators may have feared that a pistol in the hands of a man getting less than $40 a month would make a highwayman or a train robber out of him.

The theory is a plausible one. A man with that wage, these days, out of Texas as well as in it, would have to do something to increase his earnings, and if he did have a pistol his thoughts might naturally turn to some such avocation as the two mentioned. One does what he can and uses the tools he has, and in none of the tamer walks of life is a pistol of much utility.

Everything considered, the Texas Legislature seems to have known what it was about when it passed that law. Legislatures do, now and then, rarely as they get the credit for it.

"Germany's Honor."

To the Editor of The New York Times:

In a cable dispatch from The Hague printed in your issue of this morning, the following words are quoted from a recent editorial in the Vossische Zeitung: "Germany's honor and existence are at stake."

Inasmuch as, since the beginning of the war, Germany, in every conceivable relation of life—public and private, diplomatic, military, civil, and social—has notoriously flouted and trampled under foot the very name and thought of honor, I should like to propose that henceforward, throughout the entire English-speaking world, until the conclusion of a righteous peace, even the outward sound and semblance of the word "honor" be suppressed wherever occurring in relation with the word "German," and that for it be substituted the formula, "h—r," (to be pronounced "h-blank-r,") as an unmistakable token that the sacred word "honor" is not to be sullied by being so much as mentioned in connection with the German name—not even by denying that such a thing as German "h-blank-r" exists at present in the world.

H. A. TODD.

Columbia University, Easter Day, 1918.

HIGH FRENCH MORALE.

Praise for the Spirit of the Soldiers and the Women.

To the Editor of The New York Times:

I inclose a copy of a letter just received from my father, President William H. Crawford of Allegheny College, who has been with the Y. M. C. A. in France since December.

JOHN R. CRAWFORD,
Librarian Avery Library.
Columbia University, April 2, 1918.

[Inclosure.]
Somewhere in France,
March 1918.

Dear ——: * * * On Sunday I think I saw at least 10,000 French soldiers. The thing that pleases me most is their spirit. Many of them are tired and wish the war was over, but they have no thought of giving up. They look well and have their toes in the ground. Their physical fitness is far beyond what I expected. This is true of both officers and men. Yesterday I stood alongside a lot of them who had been only ten minutes out of the trenches. * * *

My hat is off nearly all the time, in thought at least, to the women of France for what they are doing. I saw so many of them in the fields yesterday. They ought to have a secure place among the world's heroines. Don't be feeling, though, that France is being bled white. She is not. France is heroically determined, if not triumphant. There seems absolute confidence in this region that the line will hold. I think I have seen a thousand miles of trenches in the last ten days and as much barbed wire entanglement. The Germans have nothing on us as to gas. It is commonly reported here that they want to give up the whole gas business.

A Decision on Amendment Votes.

To the Editor of The New York Times:

In your issue of March 31 A. C. Shepard submits a plan for testing before the Supreme Court the validity of the present submission by Congress of the prohibition amendment, and argues that my previous letter, showing that several of the existing amendments received less than a two-thirds vote of the members of the respective houses, proved only the "legislative interpretation" of the constitutional requirement as to size of vote in the two houses. I believe that most persons would agree with Mr. Shepard's statement that "no interpretation by Congress of the meaning of terms used in the Constitution is binding on the United States Supreme Court." On the other hand, in the absence of an explicit constitutional requirement of two-thirds of the members of the respective houses, it seems certain that the Supreme Court would be, though not technically bound, yet actually influenced, by the previous interpretations and practices of Congress with respect to amendments which have been a part of our Constitution for so many years. The method suggested by Mr. Shepard for securing a Supreme Court decision sustaining his contention on the point seems hopeless. The purpose of my previous letter was to suggest that it is futile for opponents of prohibition to contest its adoption by any such cumbersome procedures. If there are not stronger and more practical objections to national prohibition, the proposal for such an amendment would in any event soon receive the vote in the houses required by Mr. Shepard's interpretation.

FRANCIS W. COKER.

New Haven, Conn., April 1, 1918.

Attention for Sick Soldiers.

To the Editor of The New York Times:

I read "Doctors and the Line," by "A Line Officer," in Saturday's issue. There is one statement he makes which should not be allowed to stand unchallenged. He states that a soldier in need of medical attention must wait for the hour set for the treatment of such cases. This is not true. I am sure this officer did not intend to misstate, but his assertion is both misleading and harmful. A soldier taken sick will get attention day or night if he asks for it and his noncommissioned officer or officers attend to duty. The assertion that he must wait for sick call is absurd. The Medical Corps may have its shortcomings, but one hopeful fact remains, that line officers who have had actual experience on the firing line do not "knock" it.

A DOCTOR.

Cambridge, Md., April 1, 1918.

A Coalition Government.

To the Editor of The New York Times:

We want results. Democrats and Republicans in Congress as a whole are not working together on vital war problems. Bad blood is being stirred, ugly passions unloosed when there should be perfect teamwork. Should we have a coalition Government? Is party government best at this time? Should President Wilson take the initiative? Why not see General Wood at the White House? Why not consult with Senator Chamberlain rather than drift into an ugly row? What would Lincoln have done? What the people want is to win this war for righteousness and lasting peace. The people care little who gets the glory, or the offices, or who insists on having his own way.

WALTER S. LARSON.

East Orange, N. J., March 30, 1918.

"Faithful Albion."

To the Editor of The New York Times:

I cannot refrain from expressing gratification, which I am sure must be shared by all Englishmen (and women) in this and European countries as well, for the tribute paid to my country in this time of dire trial in the beautiful and stately poem by Hermen Montagu Donner, entitled, "Faithful Albion," in this morning's TIMES. In its simple yet dignified lines there is the deep emotional strain which forms—and must form—the true basis of every great poem. It will, I am sure, hearten every English bosom, as it has mine, to bear the anxious strain of these days of harrowing suspense, and I am truly grateful to the author of the poem as well as to you for printing it.

MURIEL GREYSON.

New York, March 27, 1918.

A Day of Grace.

To the Editor of The New York Times:

It is said that while the light burns the sinner may return. So as an appropriate celebration of April 6 let it be understood that those who have not been as loyal to the United States as they should have been receive a chance to redeem themselves, provided they have not been too much the other way. Of course this doesn't include spies or the twelve traitor Congressmen.

G. T. WALLACE.

Memphis, March 27, 1918.

IMMUNE.

Now Spring has come, and over you young April
Shakes out its silver rain of garnered tears;
All perfumes and all flowers shall remind you
Of this one Spring through all the pilgrim years;
But I shall slumber deep, nor feel the rain,
Nor thrill to know that lilies bloom again.

When roses lift their petals to the sunlight
You'll feel my kisses, warm and ruddy wine;
The little airs at evenfall and dawning
Shall whisper in the voice that once was mine;
But I beneath the grass shall lie so deep
I shall not hear them, in my quiet sleep.

When snows have come, upon the wings of Winter,
And all your room is full of mellow light,
Ah, then you'll feel my arms again enfold you,
And sigh for me, so lonely in the night!
But in my tranquil rest beneath the snow
I shall not know, dear heart, I shall not know.

JEANNE OLDFIELD POTTER.

ROOSEVELT TALKS FOR LOAN

Bond Workers Make Trip to Hear Him at Sagamore Hill.

Special to The New York Times.

OYSTER BAY, L. I., April 2.—Col. Theodore Roosevelt this afternoon addressed 250 persons connected with the Liberty Loan Committee of the New York District.

"I appeal to our people to back you to the limit of their power," said Colonel Roosevelt. "This is the people's war, it is America's war. If we do not win now, fighting abroad beside our Allies, then sooner or later our sons and grandsons will have to fight here at home without allies for their wives and their little sons.

"Germany has become a menace to the whole world. She is the most dangerous enemy of liberty now existing. She has shown herself utterly ruthless, treacherous, and brutal. The American who is not now heart and soul against her and heart and soul in favor of fighting this war until it is crowned with the peace of overwhelming victory is a traitor to this country and a traitor to mankind. He is unfit to be a free man, for his soul is a soul of a slave.

"If a person living in this country is not an American let him get out. If he is a neutral let him go to some neutral country. They are not wanted here. Men who are conscientious objectors are not wanted either. If a man's conscience tells him not to go to war he is a fool and a traitor. He ought to look at his conscience and investigate it.

"If an objector of this kind doesn't want to kill some one else, I suggest that he be given a spade and go out and dig the trenches for the fighting man. Or perhaps he could be put on a mine sweeper; there he would be in no danger of killing any one, but there is a likelihood of his being killed. This sort of man ought not be allowed to vote in this country."

After his address, the men and women crowded to the porch, where the Colonel shook hands with all. One of the first was John F. Hildebrand, President of the Shults Baking Co. and Chairman of the Baking Division of the Loan Committee. "I am a German by birth," Mr. Hildebrand said, "I came to this country fifty-five years ago and I am now a proud American citizen. My whole heart and soul is with America."

"I can imagine just what a man in your position has had to contend with," the Colonel replied. "German-American alliances here have got to be dispensed with. We are proud of men like you. I know hundreds and if I had been placed with the army and had been able to go to France there would have been several officers of German parentage on my staff. They are made, like you, of the right stuff."

Among those who were in the party were Major William Tutherley, Charles Scribner, Pemberton Berman, Guy Emerson, Grosvenor Farwell, Edgar M. Engel, Lionel F. Straus, James Warren Lane, Fred Sterry, Arthur and Russell J. Perrine.

PASS EXCESS PROFITS BILL.

Measure to Keep Down Prices of Necessaries Now Goes to Governor.

Special to The New York Times.

ALBANY, April 2.—After an extended debate the Assembly passed the Wagner Excess Profits bill this afternoon by a vote of 80 to 45. The measure authorizes the State Food Commission to enact rules fixing the difference between purchase and selling prices of necessaries to prevent excessive profits. Provision is made against conflict with Federal regulations. The bill now goes to the Governor.

Senator Murphy's wire-tapping bill, which found its way to Governor Whitman last year only to be vetoed, again goes to the Governor, after being passed by the lower house today by an 87 to 26 vote. The bill makes it a misdemeanor to tap telephone wires without the consent of one of the parties to the conversation, except by written order of a Supreme Court Justice.

Assemblyman Meyer's Corrupt Practices bill, requiring campaign statements to be filed not later than five days before primary or election, was defeated by 102 to 11 votes.

The Senate Finance Committee this afternoon adopted a resolution calling for adjournment of the Legislature at noon Saturday, April 13.

ART NOTES.

F. Lynn Jenkins is showing portraits and other sculpture at the Reinhardt Galleries. The artist fuses very successfully the qualities of permanent character and momentary likeness in his portraiture. The marble bust of Mrs. William H. Nichols is a fine reading of an interesting personality in which neither graciousness nor dignity is ignored. The bronze bust of William H. Nichols is compact and energetic in modeling; the charming marble portrait of little Gloria Gould ripples with the sensitive undulations of contour and promises of development characteristic of the childish type and very difficult to render; the sketch portrait of "Miss M. M." in colored plaster is vivacious and light.

The symbolic subjects, "Peace in Exile," "Enigma," &c., make a less positive impression. They show the influence of the antique, and one misses in their generalized forms the sense of that unremitting reference to nature upon which all satisfactory generalization must be based.

Old English Costumes.

At the Knoedler Galleries is an exhibition of water-color drawings of old English costumes by Purcell Jones, who has done interesting work for His Majesty's Theatre and the Ambassador's Theatre in London. Here are Lady Diana Manners and H. P. Irving, Lady Moira Osburne and Miss Evelyn Gordon and Miss Viola Tree as they appeared in "The Italian Masque"; English gothic costumes for Henry VI., Dukes and Duchesses, exquisites, courtesans, Ambassadors, and mummers of the James I. period and a group of Second Empire costumes. The artist has put good flesh and blood into these wooden corsets and heavy satins, the types fit the clothes, and the color is emphatic and full. It is a thoroughly rewarding and stimulating little exhibition in art of a kind that reaches and appeals to a large public. We are just now getting to the point of recognizing that a ballet costume may be as much a masterpiece of art as a painting or a statue, or the dance in which it plays its part. The field of art is not broadening, for it always was as wide as the world, but the field of intelligent appreciation of art in multitudinous forms of expression is attaining very satisfactory proportions.

Cuban Pictures by Randall Davey.

At the Montross Gallery are paintings by Randall Davey made during his recent visit to Cuba. Mr. Davey has taken immense pleasure in the negro type as he has found it on this agreeable island, and his portraits are marked by close research into the character of his subject. Most of the negress heads are of the coffee-brown complexion prevailing among the colored people in Cuba, and have also the typical expression of profound melancholy and gentleness. One little black boy, however, is blacker than any ace of spades, and the blue lights on his shining skin are like the high lights on burnished steel.

The color in the paintings has a tropical intensity, but the artist's palette has risen to a higher scale of values than he formerly used. He puts blue, yellow, and pink together with considerable daring, but justifies the combination by the delicacy and precision of his transitions. Above all, his present work shows the freshness of enthusiasm. Not a worn moment is recorded. It is all young and vigorous and wholesome and on the way to a fuller achievement. The exhibition lasts until April 13.

$100,000,000 POOL PLANNED FOR LOAN

Liberty Committee Wants to Aid Buyers of Small Bonds.

CALLS FOR JOINT ACTION

Heads of All City Banks and Trust Companies Are Asked to Co-operate in Scheme.

The Liberty Loan Committee announced yesterday the preliminary steps of an important program for facilitating subscriptions to bonds of the third loan in small denomination through joint action by the national and State banks and trust companies throughout the city. It is proposed that the banks join in a $100,000,000 pool to carry bonds for subscribers to $50 and $100 pieces, and put into operation a new method for collecting the installment payments. The plan will permit persons who subscribe for bonds at one bank to make their payments at any other bank which joins the arrangement. In the preceding loans it was found that the partial payment plan in many cases imposed a hardship on workers and others who started their payments at one bank and afterward removed to another part of the city.

Benjamin Strong, Chairman of the Liberty Loan Committee, sent a letter yesterday to the President of every commercial banking institution, suggesting the formation of the money pool and describing the system for collecting payments. The proposal provides for the issue of coupon books to subscribers on the partial payment plan. When the books are presented at a bank, together with a payment on a bond, a coupon and its stub will be stamped by the bank. The coupon will then be sent with the money to a bureau representing all the participating banks, where the clerical work will be done. The Federal Reserve Bank engages to look after the bookkeeping details without expense either to the bond subscribers or the banks. The plan was devised by Arthur M. Anderson and associates in the Distribution Committee.

Chairman Strong sent a letter to the savings banks outlining the plan and asking their co-operation, but without asking their participation in the pool. It is proposed that the buyer of a $50 bond pay down $2 when he obtains a coupon book, while a $100 bond buyer will pay $4. There are forty-eight coupons at $2 each in the $100 book and forty-eight at $1 each in the $50 book. If any payment remains overdue for two weeks a notice will go to the subscriber, and if within a week thereafter the payment is not made, the purchaser will be deemed in default. The bond may then be sold at the market price, and after fifty weeks from the date of the agreement the purchaser, on surrender of the book with all unpaid coupons, will receive the proceeds of the sale of the bond less expenses and the amount of the unpaid coupons. The first coupon will be due the week of May 13. Selling agencies in all parts of the city will be instructed in the way of handling the coupons, so that subscribers will not have to go to a bank interested in the pool nor to a savings bank if an agency is more convenient.

The Liberty Loan campaign gathered speed yesterday. More than 1,000 prominent actors, actresses, and managers gathered at the Palace Theatre yesterday to hear Thomas W. Lamont of J. P. Morgan & Co. speak on the loan, and to complete their organization for the sale of bonds. Mr. Lamont said the members of the theatrical profession in England were sacrificing much in order to do their part in carrying the war. Daniel Frohman spoke as President of the Actors' Fund, and Colonel J. S. Dennis of the British Recruiting Mission, and Colonel Moses Greenwood also discussed the task of floating the loan. E. F. Albee, Chairman of the Theatrical Allied Interests Liberty Loan Committee, told the audience that the activity exerted for the flotation of the loan in every theatre would be directed by the local management.

The Liberty Loan Committee announced yesterday that an organization had been formed to help distribute the loan. This latest auxiliary to the bond-selling army is the Liberty Loan Legion. Through it at least 250,000 additional workers will be added to the force in the Federal Reserve District. Any person who obtains subscriptions for the third loan will be eligible for membership in the legion, and special recruiting work will be made among the subscribers to the first two loans.

The silk industry and associated interests completed an organization for forwarding the loan at a luncheon held at the Hotel Vanderbilt. Under the direction of William Skinner of William Skinner & Sons, fifty prominent men of the industry pledged themselves to exert every influence in distributing bonds, and began the movement by pledging among themselves subscriptions amounting to more than $3,000,000.

Jacob H. Schiff told the east side yesterday that every lover of democracy and human liberty must support the third Liberty Loan in order to protect the United States against German autocracy. Benjamin Strong, Chairman of the Liberty Loan Committee; A. B. Leach, and others addressed the meeting. The 200 auditors were the guests of Bernard K. Marcus, one of Mr. Leach's chief assistants, at a luncheon at the Bank of the United States, 77 Delancey Street.

"The United States," said Mr. Schiff, "has gone into this war for the things that have ever been dearest to the Jew—human liberty and democracy. The ambitions of Germany threaten a loss of these precious things to us. But Germany cannot win this war. Even if she defeats the Allies, the United States will fight on alone until doomsday if necessary until freedom and democracy are assured to this land and to the whole world."

PRIORITY FOR WAR MATERIAL

New Board Will Seek to Eliminate Department Competition.

WASHINGTON, April 2.—Creation of a Requirements Division, which will establish priority of delivery in raw and manufactured war materials, was announced today by the War Industries Board. The division will eliminate competition among Government departments in obtaining supplies.

A price-fixing program closely allied with priorities arrangement, soon to be put into effect, contemplates the organization of committees to pass on prices, consisting of members of the War Industries Board who are directly charged with the study of raw materials and manufactured products, a labor representative, the Chairman of the Federal Trade Commission, the Chairman of the Tariff Commission, and the Fuel Administrator.

The new priorities agency will be headed by Alexander Legge. Other members are Judge E. B. Parker, priorities; George N. Peek, finished products; J. L. Replogle, steel; Director Gifford, Council of National Defense; Colonel George H. Estes, War Department; Rear Admiral Peoples, Navy Department; F. A. Brown of the Emergency Fleet Corporation, Shipping Board; C. Powell, Railroad Administration; H. Noyes, Fuel Administration; C. Merrill, Food Administration, and J. A. Carr, Allied Purchases Commission.

The representative for the Red Cross has not yet been selected.

The New York Times

"All the News That's Fit to Print."

PUBLISHED EVERY DAY IN THE YEAR BY THE NEW YORK TIMES COMPANY.

ADOLPH S. OCHS, Publisher and President.
H. C. Franck, Secretary.

Office, Times Square. (Tel. Bryant 1000)
Times Annex...43d St., west of Broadway
Downtown.......7 Beekman Street
Wall Street.......2 Rector Street
Harlem..2,109 Seventh Av., near 125th St.
Bronx.........2,914 Third Avenue
Washington Heights......3,535 Broadway
Brooklyn...Room 805, 367 Fulton Street
Staten Island..96 Stuyv. Pl., N. Brighton
Queens..317 Fulton Street, Jamaica, L. I.
Elizabeth.........250 Morris Avenue
Hoboken..........61 Second Street
Jersey City.......89 Montgomery Street
Paterson..........13 Park Avenue
Washington........Riggs Building
Chicago.......1202 Tribune Building
St. Louis.....409 Globe-Democrat Building
Detroit..........406 Ford Building
San Francisco.....742 Market Street
London.......Marconi House, Strand, W. C.
Paris..Chez Matin, 6 Boulevard Poissonnière

TWO CENTS in Greater New York and commuting distance. Three Cents, elsewhere. Sunday, Five Cents, City; Seven Cents, elsewhere.

By Mail, Postpaid.	One Year.	Six Months.	One Month.
DAILY & SUNDAY.. (One week, 35c.)	$10.00	$5.50	$1.00
DAILY only.......... (One week, 30c.)	8.00	4.25	.75
SUNDAY only........	3.00	1.75	.30
CANADIAN RATES.			
DAILY & SUNDAY.. (One week, 35c.)	$10.00	$5.50	$1.00
DAILY only.......... (One week, 30c.)	8.00	4.25	.75
SUNDAY only........	6.00	3.25	.55
FOREIGN RATES.			
DAILY & SUNDAY..	$26.00	$13.30	$2.40
DAILY only..........	17.40	8.90	1.45
SUNDAY only........	9.75	5.12	.86

Binder, Picture Section, $1.75; Magazine, $1.25.
THE ANNALIST, (Mondays,) per year, $4; Canada, $4.50; other countries, $5. Binder for 26 issues, (one vol.) $1.25.
TIMES BOOK REVIEW, (Weekly,) per year, $1; Canada, $1.50; other countries, $2.
TIMES MID-WEEK PICTORIAL, (Thursdays,) 1 yr., $5; Canada, $6, other countries, $6.50. Binder for 52 issues, $1.25.
THE NEW YORK TIMES CURRENT HISTORY, Illustrated Monthly Magazine, one year, $3, (foreign, $4.) Per Copy, 25c.
THE NEW YORK TIMES INDEX, Quarterly—Full Cloth, per copy, $2; per year, $8.
Entered as second-class mail matter.

The Associated Press is exclusively entitled to the use for republication of all news dispatches credited to it or not otherwise credited in this paper, and also the local news of spontaneous origin published herein.
All rights of republication of all other matter herein are also reserved.

NEW YORK, WEDNESDAY, APRIL 3, 1918.

STATEMENT OF THE OWNERSHIP, MANAGEMENT, CIRCULATION, ETC., REQUIRED BY THE ACT OF CONGRESS OF AUGUST 24, 1912, OF

The New York Times

Published daily at New York, N. Y., for April 1, 1918.

State of New York, County of New York, ss.: Before me, a Registered Notary Public in and for the State and county aforesaid, personally appeared Adolph S. Ochs, who, having been duly sworn according to law, deposes and says that he is the Publisher of The New York Times and that the following is, to the best of his knowledge and belief, a true statement of the ownership, management, and circulation of the aforesaid publication for the date shown in the above caption, required by the Act of August 24, 1912, embodied in Section 443, Postal Laws and Regulations, printed on the reverse of this form, to wit:

1. That the names and addresses of the publisher, editor, managing editor, and business managers are:
Publisher—Adolph S. Ochs,
The Times, Times Sq., New York City.
Editor—Charles R. Miller,
The Times, Times Sq., New York City.
Managing Editor—C. V. Van Anda,
The Times, Times Sq., New York City.
Executive Manager—George McAneny,
The Times, Times Sq., New York City.
Business Manager—Louis Wiley,
The Times, Times Sq., New York City.
Treasurer—Charles H. Grasty,
The Times, Times Sq., New York City.

2. That the owners are:
Owner—The New York Times Company.
Stockholders holding 1 per cent. or more of total amount of stock:
Adolph S. Ochs, majority stockholder, The Times, New York City; Charles R. Miller, The Times, New York City; Elisabeth Luther Cary, The Times, New York City; C. V. Van Anda, The Times, New York City; Louis Wiley, The Times, New York City; Estate of John Norris, The Times, New York City; Walter S. Sullivan, 134 E. 74th St., New York City; John G. Agar, New Rochelle, N. Y.; Annie M. McClymonds, Morris Plains, N. J.

3. That the known bondholders, mortgagees, and other security holders owning or holding 1 per cent. or more of total amount of bonds, mortgages, or other securities are:
New York Trust Company, New York City, Trustee for The New York Times Co. Sinking Fund.

4. That the two paragraphs next above, giving the names of the owners, stockholders, and security holders, if any, contain not only the list of stockholders and security holders as they appear upon the books of the company, but also, in cases where the stockholder or security holder appears upon the books of the company as Trustee or in any other fiduciary relation, the name of the person or corporation for whom such Trustee is acting, is given; also that the said two paragraphs contain statements embracing affiant's full knowledge and belief as to the circumstances and conditions under which stockholders and security holders who do not appear upon the books of the company as Trustees, hold stock and securities in a capacity other than that of a bona fide owner; and this affiant has no reason to believe that any other person, association, or corporation has any interest direct or indirect in the said stock, bonds, or other securities than as so stated by him.

5. That the average number of copies of each issue of this publication sold or distributed, through the mails or otherwise, to paid subscribers during the six months preceding the date shown above is 352,794.

ADOLPH S. OCHS, Publisher.

Sworn to and subscribed before me this 1st day of April, 1918.
[Seal.] Geo. Elmer Livingston,
Notary Public, Bronx Co., No. 44; registered Bronx County, No. 232; New York County, No. 172; New York Register's No. 10,142. Commission expires March 30th, 1920.

LAGGING AIRPLANE PRODUCTION.

In its review of what the Aircraft Production Board has not accomplished in the nine months of its existence the Aeronautical Society of America says that as soon as the Germans learned that performance was falling far behind promise and that a species of paralysis had fastened upon the airplane industry in the United States they took over 400 woodworking factories and set to work furiously to build enough planes to win the mastery of the air on the western front before the ambitious American program could be realized.

The German output was recently 700 airplanes a day, and it is doubtless increasing. According to the Aeronautical Society, less than 5 per cent. of the facilities of this country are enlisted in airplane production, and the society contends that the wooden and metal parts of from 25,000 to 30,000 machines could have been fabricated in six months. As to the Liberty motors to put into the planes, it asserts that the output should now be 1,000 a day, the estimate being based upon the production of 12,000 automobile engines a day by the motor car factories. Unfortunately, the Liberty motor has not been the dazzling triumph that Secretary BAKER proclaimed it when he said, in the Official Bulletin of Sept. 30, that "in "power, speed, serviceability, and "minimum weight the new engine in-"vites comparison with the best that "the European war has produced." In the six months that have elapsed the Liberty engine has not lived up to the reputation given it by the optimistic Secretary of War; true, it has undergone tinkering enough to be perfect; yet the experts vote it not fast enough for a fighting plane and too heavy for a reconnoissance machine. Its future is debatable.

Today, as Senator LODGE said in the Senate on March 26, "we have not a fighting plane in France"—that is to say, an American-built fighting plane. Mr. LODGE declares that "we have "spent $840,000,000 for airplanes in "the last year." Perhaps it would be nearer the mark to say that that vast sum has been available for airplane purposes, including the training of aviators. The appropriation made last June was $640,000,000, to launch and execute our great program. With this sum a powerful naval fleet could be built; how powerful may be judged from the fact that our forty battleships, including the giant California, of 32,000 tons, not yet in commission, must have cost, guns, turrets, and all equipment, much less than the appropriation provided by Congress in June, 1917, to build airplanes to win the war on the western front. The contract price for the hull and machinery of the dreadnought California was $7,800,000. A published table of the cost of our forty battleships, exclusive of armament and equipment, makes the total $253,619,770, but the full figure for the later vessels, the dreadnoughts, is not given. The difference between $640,000,000, the appropriation for airplanes, and $253,619,770 is $386,380,230. No methodical calculation is, therefore, needed to convince anybody that what the Government was to spend on airplanes would complete and equip a great fleet of battleships.

How the appropriation and increments have been spent or are being laid out has not been divulged, but what the country does know is that the American army in France has not got an air fleet adequate to its needs. What a mockery it is to put it in that way! To make the best of a bad case Senator HITCHCOCK says that "we are not behind time in the de-"livery of training airplanes, of which "we have about 2,000"; also that American combat machines are really being made, and the curve of production will begin to rise this month. No responsible official promises more than twoscore in July. "Our aviators across the water," admits Mr. HITCHCOCK, "are not now flying in combat "planes because France is not able "to deliver any of them." To say, as the Senator does, that we are only ninety days behind in production seems misleading; it certainly assumes a prodigious output at what is called the "peak" of production, of which there is not the slightest evidence at present.

The Aeronautical Society's indictment is called a protest to the American people. What can they do about the lame performance of the Aircraft Production Board, which has imperiled the fortunes of the Allies in the field? The American people can at least insist upon having the truth, upon tearing away the veil of secrecy that has concealed the inefficiency of the responsible authorities; the American people can demand that all our facilities be pressed into service, even if the Government has to take them over, and that the execution of a rational program be speeded under the supervision of a man of the type of EDWARD STETTINIUS; finally, they can ask for an accounting.

THE QUEBEC RIOTS.

Incandescent as are Nationalist politics, separatist passion, and inherited ancient and carefully stimulated recent prejudices in many parts of the Province of Quebec, lovers of the old town of Quebec will be glad to believe that the anti-conscriptionist riots that have been going on there for some days were hatched from the outside. Strange faces have abounded. Outsiders have been foremost and loudest in the demonstrations. In the "heaving" of bricks and shooting of revolvers from housetops and alleyways, the random sniping, the chance hand of sympathetic ruffianism as well as of organized emeute may be detected. In its insults, assaults, and batterings, long patiently borne by the soldiers, the crowd was the mean bully that such crowds are.

Almost amusing, high-comic, indeed, were this a time of peace and ordinary broken heads, is the Nationalist chief, Mr. ARMAND LAVERGNE, who took, or tried to take, charge of Quebec, sought to become the master of the situation, and in a beautiful imaginative moment insisted that Sir ROBERT BORDEN's Government had set him at the helm of things. Among those fogs and snowdrifts one seems to see a sun-baked Provençal statesman, some worthy colleague of Tartarin of Tarascon.

It is not for the United States, at least it is not for New York, remembering 1863, to look with too frosty a face of superiority upon this fight in Quebec against the Military Service act. It is well that the violence of disloyalty should show itself, if at all, in these critical hours. The contrast speaks for itself. It is easy to rage against the rioters, against men false to France, to Great Britain, to democracy, men without a country, who shirk their duty, range themselves with the enemies of civilization. From such blind, misguided men and their sinister misguiders it is good to turn to the main preservers of order in Quebec, the French-Canadian conscripts, largely green recruits, who have been as calm as veterans, good natured as well as brave, never losing their heads. Men to be proud of, they are enough to justify conscription; they honor and exalt the French-Canadian name and race. They help to redeem the follies and the crimes of selfish teachers and leaders of a gallant people. We see in those raw levies the heroic stuff which Mr. PHILIP GIBBS painted for us in yesterday's TIMES, the epic of a machine-gun detachment "organ-"ized in the early days of the war by "a French-Canadian officer," of late down on the south of the line:

> These Canadians have fought running fights with the German artillery, have engaged German cavalry and smashed them, have checked enemy columns crossing ridges and pouring onward, have scattered large bodies of men surrounding British troops, and in ten days of crowded life have destroyed many German storm troops and helped to hold up the tide of their advance.

French Canadian, British Canadian, American Canadian—let us be grateful to all the brave soldiers fighting for us, and not bother too much about a pack of scurvy malingerers and rioters.

PERSUASION.

It must pain all admirers of suasion and persuasion to bear from Albany that prohibition is "dead this year," because over the week-end effort to defect Senators WICKS of Oneida, NEWTON of Livingston, and ARGETSINGER of Monroe from the Wet ranks failed.

Perhaps the conversion of Senator ARGETSINGER cannot be expected so long as the Republican Sage of Rochester, Mr. GEORGE W. ALDRIDGE, sits among the scoffers, but surely Mr. WICKS and Mr. NEWTON could have been pierced by the arrows of conviction if they had been properly attacked. By what methods is even a hardened Wet to be turned from the error of his ways? By speaking gently to the erring, by tranquil reasoning, by tender appeal. The latest number of The American Issue, organ of the Anti-Saloon League, contains an article by the State Superintendent of that institution, an article which is a model of the winning gentleness that softens and converts. Thus:

> The almost criminal political idiocy of Senator ELON R. BROWN, the legislative exponent of the Barnes-Brown-Booze bunch, assisted by his me-too lieutenant, Speaker SWEET, who has been hypnotized by the buzzing of the Gubernatorial bee.

If Senator NEWTON, Senator WICKS, yes, even Senator ARGETSINGER and Mr. ALDRIDGE, had been sprinkled with honey dew and molasses like this, they couldn't have resisted, and prohibition at Albany would have had a kinder fate.

CORPORATE CARE FOR INDUSTRIAL WELFARE.

The Standard Oil Company of New Jersey has joined those private corporations which are setting an example of regard for the welfare of their workers. It has used group insurance as a means of giving them old age and service pensions, and sick benefits. As the announcement is accompanied by an increase of wages, there can be no suggestion that the benefits are inspired by a wish to make benevolence a cover for economy. The workers get their benefits free and clear at the cost of the corporation. Within the last thirty months it has practically doubled the payments to common labor and has increased the wages of other classes by 79 per cent. The increase just announced adds three millions to the company's costs, a considerable sum, which would be largely increased if other Standard subsidiaries should be led by experience to see the benefits to them of liberality to their help.

There is reason and fitness in such action by our private corporations. They are prospering greatly. A table published yesterday by THE TIMES shows that their profits are so large that their excess taxes range up to 46 per cent. of net income. When excess profit taxes average 15 per cent. on common stock there is an indication of liberal profits, of which no better use could be made than by division which shall attach the workers to the enterprise in these days of shifting labor. Beyond this business reason there are many cases which justify belief that captains of industry are genuinely desirous of sharing their prosperity with those who helped them to it, thus candidly forestalling a demand for "social justice" which could not be so easily controlled. A division of profits differs from a division of property. Property can be divided but once. Profits can be divided so long as they continue. Division of profits, therefore, is in a way an insurance of profits by promoting a disposition to allow or to increase what would be destroyed if the property were turned over to those not interested in its preservation.

Mr. SCHWAB had a vision the other day of a "social renaissance," in which the "workman without property will dominate the world." In that case the world will be as propertyless as Russia under Bolshevist rule, and as unhappy as Russia, which has learned that poverty and idleness are the result of the abolition of property. A man who inherits land enough to support him must labor for his living. A mechanic who gives his children an art or trade gives them the equivalent of a landed inheritance, which is worthless without labor. A worker who capitalizes his wages finds himself a man of property, and he can manage his wages better than he could property. Just as the brain needs hands, so hands need brain power. Wages buy property management for the wage-earners as truly as they buy muscle power for the employers. The manual worker who could not build up an enterprise can have for himself an undivided share in one so long as he is the faithful worker of a loyal employer, such as are becoming numerous in these later days.

The benefits given in Germany by Government are given here by both Government and private corporations. So far as they are a duty of society they may be given by Government well enough, but it is plain that the connection is less direct than when they are given by the industry in which the profits are made. Government lacks the means to "make" taxes; it takes them, and the waste in distribution is both great and unjust. There is fitness in distributions in the oil trade, or steel trade, or any other trade, in proportion both to the need of the worker and his contribution to the assets from which the relief proceeds. There is no need of explanation why this work is done by private corporations rather than by public. Our railways and public utilities lack the resources from which to make such payments. Taxes which are light for profit-earning corporations are burdensome to concerns with deficits. The interest of passengers and shippers has been so much thought of that there was not left enough for justice to the wage-earners who serve them. Now the result is seen—the taxpayers are to be called upon to make good the wage fund, and the process is less welcome than the voluntary action of prosperous corporations.

It is borrowing trouble to ask what will happen when profits and wages and relief funds cease rising together. Will workers be as loyal on the decline as employers have been on the rise? The answer is not certainly in the negative. Once the workers come to see the solidarity of interest between themselves and those who fill the pay envelopes there will dawn a perception of the interest of the worker in the permanence as well as the prosperity of the source of their wages.

PUNISHMENT FOR THE DISLOYAL.

Tardily but with serious minds the national lawmakers are repairing the astonishing defects in the Federal statutes relating to seditious and disloyal utterances. Treason, as was shown by the result of the trial of the editors of a German-language newspaper published in Philadelphia, can be established only when an "overt act" has been committed. For that crime the punishment of death may be inflicted. Disloyalty manifested in speech is equally offensive and scarcely less dangerous, but the penalties imposed by existing law are grotesquely inadequate.

The bill unanimously reported by the Senate Judiciary Committee yesterday, after it had adopted Senator POINDEXTER's amendment, prescribes penalties severe enough to be really deterrent. Under its provisions, whoever in the presence or hearing of others utters disloyal, threatening, violent, abusive, or seditious language about the Government, the Constitution, the President, the flag, or the uniform of the army and navy of the United States, or any words calculated to bring the Government or its institutions into contempt or disrepute, or calculated to incite resistance to Federal authority or to hamper the efforts of the Government in the prosecution of the war, may be punished by imprisonment of twenty years and a fine of $10,000. The Poindexter amendment further provides that "whoever shall by word or act sup-"port or favor the cause of the Ger-"man Empire or its allies in the pres-"ent war or by word or act oppose "the cause of the United States there-"in," shall be subject to the same penalties.

These are punishments proportionate to the magnitude of the crime. Although it is becoming more prudent, less open, disloyalty is still rife, and manifestations of joy over recent German successes, toasts to the Kaiser, to HINDENBURG, and expressions of the hope that the German arms may yet triumph, are reported almost daily. These offenders are not our pacifists; they are now becomingly quiet, doubtless because of the moral conviction that when so flagrantly criminal and abominable a disturber of the peace as the German Empire has defied the force of civilization, discussion of peace and theories of peace must be deferred until he is overthrown and chained for a thousand years. The toasts to the Kaiser of which we hear nowadays are offered in the German language, and in places of German resort by Germans, actually alien enemies or other Germans whom birth or naturalization has not yet made American. These offenses are going to be made too dangerous to be persisted in. While we are at war with Germany utterances in support of the enemy or expressions of the hope that he may triumph cannot be tolerated. The bill reported by the Senate Committee, we hope, will be speedily enacted, and its provisions rigorously enforced. It may be expected further that, putting aside all soft squeamishness about inflicting the death penalty, Congress will duly provide that criminal acts designed to impede our preparations for war, acts which destroy property and endanger human life, like the blowing up of munition factories or warehouses or attempts to destroy ships, shall be punished by death.

TOPICS OF THE TIMES.

Political Bars Let Down. By the action taken on Monday, the New York Woman Suffrage Party placed both its leaders and its members as individuals exactly right with respect to the political groups into which the other voters of the United States have been and will be divided. By formal resolution, that is, they rescinded the rule hitherto forbidding affiliation by the women with any of the old parties and making such affiliation, when done, equivalent to resignation from the Woman Suffrage Party.

This action does, indeed, throw an amusing light on the protests which these same leaders have always made when anybody scolded them for not doing what they have now done, and charged them with endeavoring to draw, or rather to keep drawn, a sex line in politics. That, however, is a matter of no particular importance now, and it can soon be forgotten in appreciation of the fact that the Great Renunciation has been made, or, at any rate, the first long and essential step toward it taken. In the good time to come—we must all hope that it will be a good time—the Woman's Party will disappear in the general electorate where all enfranchised citizens belong, and the perils and inconveniences and antagonisms inevitably involved in the possession of political power by women, as such, will go with it.

That the complete disappearance of the Woman's Party is not to be immediate need excite no disquietude. Its survival is admittedly temporary. The leaders of that party think that they still have one legitimate task to perform—the pushing to enactment of the Anthony amendment to the Constitution—and to act on that belief is their right, whatever one may think as to its wisdom. By uniting as individuals with the old parties they will soon find full opportunity for the utilization of their energies and the display of their intelligence. They may be sure of a welcome from the several "machines"—a welcome which, whether entirely sincere or not, will be cordial in expression, and some of them are likely to find that they have gained influence, not lost it.

A Single Class Excluded. In the general exultation over the new joys and profits and economies that have come to the nation as a result of the absurdly simple—and absurdly belated—action of setting the clocks ahead an hour for the Summer months, time should be taken for giving deserved commiseration to the one fraction of the population that loses by the change. People of the sort called night workers—those whose daily tasks begin somewhere in the neighborhood of 6 P. M. and continue until two or three hours after midnight—will have to be truly public-spirited not to dwell rather lugubriously in their minds on the fact that they have not gained, but lost, a daylight hour, and the very hour, too, that was about the most precious to them of all the twenty-four.

They will get, after the clocks have been set back in the Fall, no compensating advantage over the rest of us. It will simply be the ending of their present grievance. To that, if they went to be ill-tempered, they will say "Thank you for nothing!" for it will only put them back on a level, as regards sunlighted leisure time, with the neighbors whose good fortune in Summer they have not shared.

But of course the night workers will not be ill-tempered; they will be generous and kind, realizing that even though they do not share directly in the new privilege, they do so indirectly through the benefiting gained by the country as a whole. And, after all, though the night-working class includes not a few thousands of both men and women, taking this large country over, relatively they are but few. They are not the objects of a special spite, and everybody is, or will be when they think of it, sincerely sorry for the ill-luck that deprives them, through no fault of theirs, of participation in the common blessing.

And perhaps, after all, their luck is not so bad. The men in the trenches and on the firing line, according to all accounts, find that hardship in a good cause has satisfactions higher than any other, and that way lies joy for these other seeming stepchildren of Fortune.

Legislative Wisdom Illustrated. A correspondent of The Houston (Texas) Post complains bitterly to that paper because the State Legislature has passed a law prohibiting the carrying of pistols by peace officers whose salaries are less than $40 a month. Up here in the North, in spite of all we have read about the new Texas, it is hard for us to realize that revolvers of the long, blue sort are not the common, every day and every night wear of all male Texans not in either of their infancies. Texas dry, and Texas unarmed, and Texas that doesn't touch a card, somehow doesn't seem to be Texas at all. The Post's correspondent, however, apparently complains, not because the pistol-carrying privilege has been still further restricted, but because the Legislature drew among peace officers a line the position of which he cannot understand.

The Post itself confesses a like incomprehension, but it does what it can to lighten the mystery by hazarding the suggestion that the legislators may have feared that a pistol in the hands of a man getting less than $40 a month would make a highwayman or a train robber out of him.

The theory is a plausible one. A man with that wage, these days, out of Texas as well as in it, would have to do something to increase his earnings, and if he did have a pistol his thoughts might naturally turn to some such avocation as the two mentioned. One does what he can and uses the tools he has, and in none of the tamer walks of life is a pistol of much utility.

Everything considered, the Texas Legislature seems to have known what it was about when it passed that law. Legislatures do, now and then, rarely as they get the credit for it.

"Germany's Honor."

To the Editor of The New York Times:

In a cable dispatch from The Hague printed in your issue of this morning, the following words are quoted from a recent editorial in the Vossische Zeitung: "Germany's honor and existence are at stake."

Inasmuch as, since the beginning of the war, Germany, in every conceivable relation of life—public and private, diplomatic, military, civil, and social—has notoriously flouted and trampled under foot the very name and thought of honor, I should like to propose that henceforward, throughout the entire English-speaking world, until the conclusion of a righteous peace, even the outward sound and semblance of the word "honor" be suppressed wherever occurring in relation with the word "German," and that for it be substituted the formula, "h—r," (to be pronounced "h-blank-r,") as an unmistakable token that the sacred word "honor" is not to be sullied by being so much as mentioned in connection with the German name—not even by denying that such a thing as German "h-blank-r" exists at present in the world.

H. A. TODD.
Columbia University, Easter Day, 1918.

HIGH FRENCH MORALE.

Praise for the Spirit of the Soldiers and the Women.

To the Editor of The New York Times:

I inclose a copy of a letter just received from my father, President William H. Crawford of Allegheny College, who has been with the Y. M. C. A. in France since December.

JOHN R. CRAWFORD,
Librarian Avery Library.
Columbia University, April 2, 1918.

[Inclosure.]
Somewhere in France,
March 8, 1918.

Dear ——:

* * * On Sunday I think I saw at least 10,000 French soldiers. The thing that pleases me most is their spirit. Many of them are tired and wish the war was over, but they have no thought of giving up. They look well and have their toes in the ground. Their physical fitness is far beyond what I expected. This is true of both officers and men. Yesterday I stood alongside a lot of them who had been only ten minutes out of the trenches. * * *

My hat is off nearly all the time, in thought at least, to the women of France for what they are doing. I saw so many of them in the fields yesterday. They ought to have a secure place among the world's heroines. Don't be feeling, though, that France is being bled white. She is not. France is heroically determined, if not triumphant. There seems absolute confidence in this region that the line will hold. I think I have seen a thousand miles of trenches in the last ten days and as much barbed wire entanglements. The Germans have nothing on us as to gas. It is commonly reported here that they want to give up the whole gas business.

A Decision on Amendment Votes.

To the Editor of The New York Times:

In your issue of March 31 A. H. Shepard submits a plan for testing before the Supreme Court the validity of the recent submission by Congress of the prohibition amendment, and argues that my previous letter, showing that several of the existing amendments received less than a two-thirds vote of the members of the respective houses, proved only the "legislative interpretation" of the constitutional requirement as to size of vote in the two houses. I believe that most persons would agree with Mr. Shepard's statement that "no interpretation by Congress of the meaning of terms used in the Constitution is binding on the United States Supreme Court." On the other hand, in the absence of an explicit constitutional requirement of two-thirds of the members of the respective houses, it seems certain that the Supreme Court would be, though not technically bound, yet actually influenced, by the previous interpretations and practices of Congress with respect to amendments which have been a part of our Constitution for so many years. The method suggested by Mr. Shepard for securing a Supreme Court decision sustaining his contention on the point seems hopeless. The purpose of my previous letter was to suggest that it is futile for opponents of prohibition to contest its adoption by any such cumbersome procedure. If there are not stronger and more practical objections to national prohibition, the proposal for such an amendment would in any event soon receive the vote in the houses required by Mr. Shepard's interpretation.

FRANCIS W. HOOKER.
New Haven, Conn., April 1, 1918.

Attention for Sick Soldiers.

To the Editor of The New York Times:

I read "Doctors and the Line," by "A Line Officer," in Saturday's issue. There is one statement he makes which should not be allowed to stand unchallenged. He states that a soldier in need of medical attention must wait for the hour set for the treatment of such cases. This is not true. I am sure this officer did not intend to misstate, but his assertion is both misleading and harmful. A soldier taken sick will get attention day or night if he asks for it and his noncommissioned officer or officers attend to duty. The assertion that he must wait for sick call is absurd. The Medical Corps may have its shortcomings, but one baneful fact remains, that line officers who have had actual experience on the firing line do not "knock" it.

A DOCTOR.
Cambridge, Md., April 1, 1918.

A Coalition Government.

To the Editor of The New York Times:

We want results. Democrats and Republicans in Congress as a whole are not working together on vital war problems. Bad blood is being stirred, ugly passions unloosed when there should be perfect teamwork. Should we have a coalition Government? Is party government best at this time? Should President Wilson take the initiative? Why not see General Wood at the White House? Why not consult with Senator Chamberlain rather than drift into an ugly row? What would Lincoln have done? When the people want is to win this war for "righteousness and lasting peace." The people care little who gets the glory, or the office, or who insists on having his own way.

WALTER S. CARSON.
East Orange, N. J., March 30, 1918.

"Faithful Albion."

To the Editor of The New York Times:

I cannot refrain from expressing gratification, which I am sure must be shared by all Englishmen (and women) in this and European countries as well, for the tribute paid to my country in this time of sore trial in the beautiful and stately poem by Herman Montagu Donner, entitled, "Faithful Albion," in this morning's TIMES. In its simple yet dignified lines there is the deep emotional strain which forms—and must form—the true basis of every great poem. It will, I am sure, hearten every English bosom, as it has mine, to hear the anxious strain of these days of harrowing suspense, and I am truly grateful to the author of the poem as well as to you for printing it.

MURIEL GREYSON.
New York, March 27, 1918.

A Day of Grace.

To the Editor of The New York Times:

It is said that while the light burns the sinner may return. So as an appropriate celebration of April 6 let it be understood that those who have not been as loyal to the United States as they should have been receive a chance to redeem themselves, provided they have not been too much the other way. Of course this doesn't include spies or the twelve traitor Congressmen.

G. T. WALLACE.
Memphis, March 27, 1918.

IMMUNE.

Now Spring has come, and ever you
young April
Shakes out its silver rain of garnered
tears;
All perfumes and all flowers shall re-
mind you
Of this one Spring through all the pil-
grim years;
But I shall slumber deep, nor feel the
rain,
Nor thrill to know the lilies bloom
again.

When roses lift their petals to the sun-
light
You'll feel my kisses, warm as ruddy
wine;
The little airs at evenfall and dawning
Shall whisper in the voice that once
was mine;
But I beneath the grass shall lie so deep
I shall not hear them, in my quiet sleep.

When snows have come, upon the wings
of Winter,
And all your room is full of mellow
light,
Ah, then you'll feel my arms again en-
fold you,
And sigh for me, so lonely in the
night!
But in my tranquil rest beneath the
snow
I shall not know, dear heart, I shall not
know.

JEANNE OLDFIELD POTTER.

ROOSEVELT TALKS FOR LOAN

Bond Workers Make Trip to Hear Him at Sagamore Hill.

Special to The New York Times.

OYSTER BAY, L. I., April 2.—Col. Theodore Roosevelt this afternoon addressed 250 persons connected with the Liberty Loan Committee of the New York District.

"I appeal to our people to back you to the limit of their power," said Colonel Roosevelt. "This is the people's war, it is America's war. If we do not win now, fighting abroad beside our Allies, then sooner or later our sons and grandsons will have to fight here at home without allies for their wives and their little sons.

"Germany has become a menace to the whole world. She is the most dangerous enemy of liberty now existing. She has shown herself utterly ruthless, treacherous, and brutal. The American who is not now heart and soul against her and heart and soul in favor of fighting this war until it is crowned with the peace of overwhelming victory is a traitor to this country and a traitor to mankind. He is unfit to be a free man, for his soul is a soul of a slave.

"If a person living in this country is not an American let him get out. If he is a neutral let him go to some neutral country. They are not wanted here. Men who are conscientious objectors are not wanted either. If a man's conscience tells him not to go to war he is a fool and a traitor. He ought to look at his conscience and investigate it.

"If an objector of this kind doesn't want to kill some one else, I suggest that he be given a spade and go out and dig the trenches for the fighting man. Or perhaps he could be put on a mine sweeper; there he would be in no danger of killing any one, but there is a likelihood of his being killed. This sort of man ought not be allowed to vote in this country."

After his address, the men and women crowded to the porch, where the Colonel shook hands with all. One of the first was John F. Hildebrand, President of the Shults Baking Co. and Chairman of the Baking Division of the Loan Committee. "I am a German by birth," Mr. Hildebrand said. "I came to this country fifty-five years ago and I am now a proud American citizen. My whole heart and soul is with America."

"I can imagine just what a man in your position has had to contend with," the Colonel replied. "German-American alliances here have got to be dispensed with. We are proud of men like you. I know hundreds and if I had been placed with the army and had been able to go to France there would have been several officers of German parentage on my staff. They are made, like you, of the right stuff."

Among those who were in the party were Major William Tutherley, Charles Scribner, Pemberton Berman, Guy Emerson, Grosvenor Farwell, Edgar M. Engel, Lionel F. Straus, James Warren Lane, Fred Sterry, Arthur and Russell J. Perrine.

PASS EXCESS PROFITS BILL.

Measure to Keep Down Prices of Necessaries Now Goes to Governor.

Special to The New York Times.

ALBANY, April 2.—After an extended debate the Assembly passed the Wagner Excess Profits bill this afternoon by a vote of 80 to 45. The measure authorizes the State Food Commission to enact rules fixing the difference between purchase and selling prices of necessaries to prevent excessive profits. Provision is made against conflict with Federal regulations. The bill now goes to the Governor.

Senator Murphy's wire-tapping bill, which found its way to Governor Whitman last year only to be vetoed, again goes to the Governor, after being passed by the lower house today by an 87 to 26 vote. The bill makes it a misdemeanor to tap telephone wires without the consent of one of the parties to the conversation, except by written order of a Supreme Court Justice.

Assemblyman Meyer's Corrupt Practices bill, requiring campaign statements to be filed not later than five days before primary or election, was defeated by 102 to 11 votes.

The Senate Finance Committee this afternoon adopted a resolution calling for adjournment of the Legislature at noon Saturday, April 13.

ART NOTES.

F. Lynn Jenkins is showing portraits and other sculpture at the Reinhardt Galleries. The artist fuses very successfully the qualities of permanent character and momentary likeness in his portraiture. The marble bust of Mrs. William H. Nichols is a fine rendering of an interesting personality in which neither graciousness nor dignity is ignored. The bronze bust of William H. Nichols is compact and energetic in modeling; the charming marble portrait of little Gloria Gould ripples with the sensitive undulations of contour and promises of development characteristic of the childish type and very difficult to render; the sketch portrait of "Miss M. M." in colored plaster is vivacious and light.

The symbolic subjects, "Peace in Exile," "Enigma," &c., make a less positive impression. They show the influence of the antique, and one misses in their generalized forms the sense of that unremitting reference to nature upon which all satisfactory generalization must be based.

Old English Costumes.

At the Knoedler Galleries is an exhibition of water-color drawings of old English costumes by Purcell Jones, who has done interesting work for His Majesty's Theatre and the Ambassador's Theatre in London. Here are Lady Diana Manners and H. P. Irving, Lady Moira Osburne and Miss Evelyn Gordon and Miss Viola Tree as they appeared in "The Italian Masque"; English gothic costumes for Henry VI., Dukes and Duchesses, exquisites, courtesans, Ambassadors, and mummers of the James I. period and a group of Second Empire costumes. The artist has put good flesh and blood into these wooden corsets and heavy satins, the types fit the clothes, and the color is emphatic and full. It is a thoroughly rewarding and stimulating little exhibition in art of a kind that reaches and appeals to a large public. We are just now getting to the point of recognizing that a ballet costume may be as much a masterpiece of art as a painting or a statue, or the dance in which it plays its part. The field of art is not broadening, for it always was as wide as the world, but the field of intelligent appreciation of art in multitudinous forms of expression is attaining very satisfactory proportions.

Cuban Pictures by Randall Davey.

At the Montross Gallery are paintings by Randall Davey made during his recent visit to Cuba. Mr. Davey has taken immense pleasure in the negro type as he has found it on this agreeable island, and his portraits are marked by close research into the character of his subject. Most of the negress heads are of the coffee-brown complexion prevailing among the colored people in Cuba, and have also the typical expression of profound melancholy and gentleness. One little black boy, however, is blacker than any ace of spades, and the blue lights on his shining skin are like the high lights on burnished steel.

The color in the paintings has a tropical intensity, but the artist's palette has risen to a higher scale of values than he formerly used. He puts blue, yellow, and pink together with considerable daring, but justifies the combination by the delicacy and precision of his transitions. Above all, his present work shows the freshness of enthusiasm. Not a worn moment is recorded. It is all young and vigorous and wholesome and on the way to a fuller achievement. The exhibition lasts until April 13.

$100,000,000 POOL PLANNED FOR LOAN

Liberty Committee Wants to Aid Buyers of Small Bonds.

CALLS FOR JOINT ACTION

Heads of All City Banks and Trust Companies Are Asked to Co-operate in Scheme.

The Liberty Loan Committee announced yesterday the preliminary steps of an important program for facilitating subscriptions to bonds of the third loan in small denomination through joint action by the national and State banks and trust companies throughout the city. It is proposed that the banks join in a $100,000,000 pool to carry bonds for subscribers to $50 and $100 pieces, and put into operation a new method for collecting the installment payments. The plan will permit persons who subscribe for bonds at one bank to make their payments at any other bank which joins the arrangement. In the preceding loans it was found that the partial payment plan in many cases imposed a hardship on workers and others who started their payments at one bank and afterward removed to another part of the city.

Benjamin Strong, Chairman of the Liberty Loan Committee, sent a letter yesterday to the President of every commercial banking institution, suggesting the formation of the money pool and describing the system for collecting payments. The proposal provides for the issue of coupon books to subscribers on the partial payment plan. When the books are presented at a bank, together with a payment on a bond, a coupon and its stub will be stamped by the bank. The coupon will then be sent with the money to a bureau representing all the participating banks, where the clerical work will be done. The Federal Reserve Bank engages to look after the bookkeeping details without expense either to the bond subscribers or the banks. The plan was devised by Arthur M. Anderson and associates in the Distribution Committee.

Chairman Strong sent a letter to the savings banks outlining the plan and asking their co-operation, but without asking their participation in the pool. It is proposed that the buyer of a $50 bond pay down $2 when he obtains a coupon book, while a $100 bond buyer will pay $4. There are forty-eight coupons at $2 each in the $100 book and forty-eight at $1 each in the $50 book. If any payment remains overdue for two weeks a notice will go to the subscriber, and if within a week thereafter the payment is not made, the purchaser will be deemed in default. The bond may then be sold at the market price, and after fifty weeks from the date of the agreement the purchaser, on surrender of the book with all unpaid coupons, will receive the proceeds of the sale of the bond less expenses and the amount of the unpaid coupons. The first coupon will be due the week of May 13. Selling agencies in all parts of the city will be instructed in the way of handling the coupons, so that subscribers will not have to go to a bank interested in the pool nor to a savings bank if an agency is more convenient.

The Liberty Loan campaign gathered speed yesterday. More than 1,000 prominent actors, actresses, and managers gathered at the Palace Theatre yesterday to hear Thomas W. Lamont of J. P. Morgan & Co. speak on the loan, and to complete their organization for the sale of bonds. Mr. Lamont said the members of the theatrical profession in England were sacrificing much in order to do their part in carrying the war. Daniel Frohman spoke as President of the Actors' Fund, and Colonel J. S. Dennis of the British Recruiting Mission, and Colonel Moses Greenwood also discussed the task of floating the loan. E. F. Albee, Chairman of the Theatrical Allied Interests Liberty Loan Committee, told the audience that the activity exerted for the flotation of the loan in every theatre would be directed by the local management.

The Liberty Loan Committee announced yesterday that an organization had been formed to help distribute the loan. This latest auxiliary to the bond-selling army is the Liberty Loan Legion. Through it at least 250,000 additional workers will be added to the force in the Federal Reserve District. Any person who obtains subscriptions for the third loan will be eligible for membership in the legion, and special recruiting work will be made among the subscribers to the first two loans.

The silk industry and associated interests completed an organization for forwarding the loan at a luncheon held at the Hotel Vanderbilt. Under the direction of William Skinner of William Skinner & Sons, fifty prominent men of the industry pledged themselves to exert every influence in distributing bonds, and began the movement by pledging among themselves subscriptions amounting to more than $3,000,000.

Jacob H. Schiff told the east side yesterday that every lover of democracy and human liberty must support the third Liberty Loan in order to protect the United States against German autocracy. Benjamin Strong, Chairman of the Liberty Loan Committee; A. B. Leech, and others addressed the meeting. The 200 auditors were the guests of Bernard K. Marcus, one of Mr. Leach's chief assistants, at a luncheon at the Bank of the United States, 77 Delancey Street.

"The United States," said Mr. Schiff, "has gone into this war for the things that have ever been dearest to the Jew—human liberty and democracy. The ambitions of Germany threaten a loss of these precious things to us. But Germany cannot win this war. Even if she defeats the Allies, the United States will fight on alone until doomsday if necessary until freedom and democracy are assured to this land and to the whole world."

PRIORITY FOR WAR MATERIAL

New Board Will Seek to Eliminate Department Competition.

WASHINGTON, April 2.—Creation of a Requirements Division, which will establish priority of delivery in raw and manufactured war materials, was announced today by the War Industries Board. The division will eliminate competition among Government departments in obtaining supplies.

A price-fixing program closely allied with priorities arrangement, soon to be put into effect, contemplates the organization of committees to pass on prices, consisting of members of the War Industries Board who are directly charged with the study of raw materials and manufactured products, a labor representative, the Chairman of the Federal Trade Commission, the Chairman of the Tariff Commission, and the Fuel Administrator.

The new priorities agency will be headed by Alexander Legge. Other members are Judge E. B. Parker, priorities; George N. Peek, finished products; J. L. Replogle, steel; Director Gifford, Council of National Defense; Colonel George H. Estes, War Department; Read Admiral Peoples, Navy Department; F. A. Brown of the Emergency Fleet Corporation, Shipping Board; C. Powell, Railroad Administration; B. Noyes, Fuel Administration; C. Merrill, Food Administration, and J. A. Carr, Allied Purchases Commission.

The representative for the Red Cross has not yet been selected.

RELIEF TO BANKS IN DRAIN FOR TAXES

Senate Committee Frames a Plan to Leave Government Funds on Local Deposit.

TO LESSEN COMING STRAIN

McCormick Offers Bill for Installment Payments of Excess Profits Taxes.

Special to The New York Times.

WASHINGTON, April 2.—In response to pressure from banking interests and men of affairs for relief in the payment of income and excess profit taxes, which under the law must be made by July 1 next, the Senate Finance Committee has tentatively agreed upon an amendment to the Bond bill.

Several bills have been offered in Congress providing for the payment of these taxes in installments, but the Secretary of the Treasury has opposed the plan. He has agreed, however, to the proposed amendment, which permits reputable banks becoming Government depositories to hold on deposit all taxes paid through them and all money received from the sale of Government bonds until such time as the Treasury shall call for the funds thus deposited. This compromise, it is argued by the sponsors for the amendment now under consideration, will permit the money to remain in the localities where it is collected and will give the banks sufficient capital to relend to industries needing it.

The business community has been greatly disturbed for some time on account of apprehension that the Government would offer no relief from the condition which would follow the payment of the enormous taxes on one day.

The question of meeting the needs of banks and business men and at the same time acting with the approval of the Treasury Department was considered in the Finance Committee today. The suggestion was made, and is likely to be carried out by Treasury rulings, under legislative sanction to be embodied in the Bond bill, that all reputable financial institutions complying with the regulations may, upon application, be designated as Government depositories and obtain the privilege previously outlined.

The details of the plan and regulations will have to be worked out by the Treasury Department, but the result will be that there will be no actual turnover or transfer of cash or credits and consequently there will be no sudden and extraordinary demand on the financial world for the actual payment of heavy taxes on one day. Secretary McAdoo is expected to appear before the Finance Committee or send a letter explaining his position on the subject.

Representative Medill McCormick of Illinois, seeking to effect the same result as would be accomplished by the amendment under consideration by the Finance Committee of the Senate, introduced a bill in the House today to permit the payment of excess profit taxes in two installments, half before June 15 and the other half before Oct. 15. Discussing the need of legislation Mr. McCormick said:

"It is estimated that the income and excess profits taxes will bring in from $2,500,000,000 to $4,000,000,000. Under the present law these must be paid by July 1 next. In order to facilitate their payment the Treasury issued short-time tax certificates, of which approximately $1,-310,000,000 have been taken up. If the lowest estimate of the total of the income and excess profits taxes is correct, then business men of the country will have to pay, under present conditions, approximately $1,200,000,000 into the Treasury between now and July 1.

"In the same period they will be called upon to subscribe another $3,000,-000,000 in Liberty bonds and to give $100,000,000 to the Red Cross, as well as to finance their regular business enterprises.

"The Treasury, I am told, does not need the money so urgently that it is necessary to strain the credit of the country. If the Government should run short, the banks would better make advances on Treasury certificates, between June 15 and Oct. 15, than to thousands of taxpayers who must borrow to pay taxes. The interest on the certificate would be covered by the interest for which provision is made in my bill."

PASSES WAR FINANCE BILL.

House Also Amends Bond Bill to Clarify Bank Taxation.

Special to The New York Times.

WASHINGTON, April 2.—The House today adopted the conference report on the War Finance Corporation bill, which now goes to the President for approval. Without opposition the conference report was accepted, as was the amendment offered by Representative Claude Kitchin to the bill authorizing the Third Liberty Bond issue. The House calendar was cleared of pending measures.

It was necessary to recall the Bond bill from the Senate for an amendment in order to clarify the language in the section exempting banks from State taxation to the amount of their holdings of Liberty Bonds. The bill as it had been prepared by the Treasury officials originally exempted banks from State taxes only on Liberty Bonds, but as it passed the House last week it was interpreted by the Treasury officials as exempting banks from all State and local taxation.

Representative Kitchin explained the changes that were proposed to be made in the Bond bill, and the House quickly recalled the bill from the Senate and amended it along the lines originally suggested by the Treasury officials. As amended by the House today banks are exempted from local taxation in proportion to the amount of Government bonds held. In other words, in determining the value of the shares of a bank for State taxation, there shall be a percentage deduction equal to the percentage of Liberty Bonds which the bank holds in relation to its gross assets.

The section as it appeared in the bill which passed the House last Thursday read:

"In determining the value of the shares of any national bank, State bank, trust company, or other banking institution for the purpose of taxation by any State or any of the possessions of the United States or any local taxing authority, the par amount of any bonds or other interest-bearing obligations of the United States owned by such bank, trust company, or banking institution, shall be deducted from its assets."

After recalling the bill from the Senate, the House amended the section as follows:

"In determining the value of the shares of any national bank, State bank, trust company, or other banking institution, for the purpose of taxation by any State or any of the possessions of the United States or any local taxing authority, there shall be deducted an amount equal to the same proportion of the value of the shares as the par amount of any bonds or other interest-bearing obligations of the United States issued during the present war, owned by such bank or trust company, or banking institution, bears to its gross accounts."

Miss Pettit Weds E. H. Edinger.

The wedding of Miss Elizabeth V. Pettit of 145 West 103d Street, daughter of Walter John Pettit, and Ernest H. Edinger of Jersey City, took place last evening at the Central Baptist Church.

Miss Ruth Pettit was her sister's maid of honor, and the Misses Beatrice and Carlisla Edinger, Emily and Olga Luhan, Georgia Atwarer and Elsie Firor were the bridesmaids.

Sergeant Franklin G. Dunham, U. S. A., stationed at Camp Sheridan, acted as best man, and the ushers were William D. Brooks, Frederick J. Benedict, Wallace D. Newman, Jack Litt, Ensign Theodora Schulte, and Millard J. Bloomer. A reception followed at the Hotel Marseilles.

The bride is a former student of Columbia. Mr. Edinger is a graduate of Columbia, also of the Columbia Law School.

Sgt. Maj. Gordon, on Furlough, Weds

William R. Gordon, a battalion Sergeant Major of the 59th United States Infantry, arrived in New Rochelle, N. Y., yesterday on a ten days' furlough from Camp Greene, Charlotte, N. C. An hour after his arrival he was married to Miss Ethel E. Drummond, daughter of Mr. and Mrs. Mathew Drummond, in St. Paul's Church, New Rochelle, by the Rev. Frederick Wammersey. Mr. Gordon is a son of Frederick C. Gordon, head of the Gordon Studios, of this city.

Miss Leonard, Yeoman, to Marry.

Captain Edgar C. Leonard of the Quartermaster's Department, connected with the Adjutant General's office at Albany, and Mrs. Leonard of that city announce the engagement of their daughter, Miss Katharine Leonard, to John Addison Perkins of New York. Miss Leonard was graduated from Barnard College and is a yeoman in the United States Naval Reserve. With her sister, Miss Ruth Leonard, she has been living in this city the last three years. Mr. Perkins is a son of John B. Perkins, editor of The Sioux City Journal of Sioux City, Iowa, and Mrs. Perkins. He was graduated from the University of Wisconsin.

To be Bride of Lieutenant Hustis.

The engagement of Miss Elise Wood, daughter of Mrs. Philip M. Wood of Jamaica, L. I., to Lieutenant James Humphrey Hustis, Jr., son of Mr. and Mrs. James H. Hustis of Winchester, Mass., has been announced. Lieutenant Hustis is a graduate of Harvard, class of '15. His father is President of the Boston & Maine Railroad.

An Acknowledgment.

THE NEW YORK TIMES acknowledges the receipt of a check for $1 from May Shepperson, for the fund to provide milk for French babies. The contribution will be turned over to the Secours Duryea for War Relief in France.

Safe and Effective

The essentials of a good dentifrice. Harmless—a thorough cleanser—agreeable to the taste. 60 years of use have proven it the reason for the clean, healthy, wholesome teeth and gums enjoyed by all of the patrons of

Sozodont

FOR THE TEETH
Liquid—Powder or Paste
SOLD BY DEALERS EVERYWHERE

Help your skin with Resinol

If your doctor said to use Resinol for that skin-trouble you'd try it without a second thought! Well, many doctors throughout the country *are* prescribing it to heal sick skins, and have been doing so for years.

So why not take the combined advice of all these wise medical men and let Resinol Ointment make *your* skin well?

It usually stops irritation and burning at once, makes sleep possible, and quickly clears away all trace of the unsightly skin trouble. Resinol Soap also contains the Resinol medication, making it excellent for tender, easily-irritated skins.

For sale by all druggists. Samples free. Write Dept. 13-S, Resinol, Baltimore, Md.

AN EXECUTIVE

Will connect at once on work directly or near-directly related to WINNING THE WAR, either as chief or department head. Must be in "business" field as distinguished from "relief" work.

Location: Anywhere in America—no objection to travel. Salary: From $1 to $15,000, depending upon character and extent to which it is urgent war work or productive of private gain.

Most familiar with building construction and realty operations; but adaptable, with broad experience, and can efficiently apply sound business principles and common sense to business problems and get results. If you need such assistance as this suggests, address for confidential three-minute preliminary interview. X 320 Times Annex.

TWO SPY SUSPECTS NOW IN HOSPITALS

Mme. Nix Faces Operation at Ellis Island—"Baron" de Clairmont at Bellevue.

UNLISTED MAY BE INTERNED

Federal Officials Check Up Police Records Preparatory to Roundup —Nearing Files Demurrer.

Surgeons in the Ellis Island hospital who attended Despina Davidowitch Storch, also known as the Countess de Beville, during her fatal illness after her arrest on the suspicion that she had co-operated with German agents, said last night that Elizabeth Charlotte Nix, who was arrested with Mme. Storch on the same suspicion by agents of the Department of Justice, was also seriously ill in the Ellis Island hospital, and that an operation would be necessary to save her life.

A few hours before Mme. Nix was taken to the hospital on Ellis Island, where her illness was diagnosed as appendicitis, "Baron" Robert de Clairmont, who was also arrested by the Secret Service Bureau on the day the two women were taken to Ellis Island, was taken to Bellevue Hospital, suffering from gastric trouble.

Officials at Ellis Island who had attended Mme. Storch when she was ill with pneumonia, before her death on Saturday, repeated yesterday that there was nothing suspicious in the illness of either woman. It was said that, although a definite diagnosis of the case of Mme. Nix as appendicitis would be made today surgeons were sure of their first diagnosis. It was said that an operation would be necessary at once, and that Mme. Nix had consented to the operation.

Assistant Attorney General William Wallace, Jr., in charge of the Federal Alien Enemy Bureau for the New York District, is now checking up the police lists of registered enemy aliens, to ascertain the probable number of unregistered subjects of the Kaiser now living or doing business in the district. As soon as Mr. Wallace completes this work the round-up of those Germans who have defied the order of the Government to register will begin, and those who are found to have willfully refused to register will be interned for the period of the war.

Morris Hillquit, attorney for Scott Nearing, the peace agitator, now under indictment for violating the Espionage Act, filed a demurrer to the indictment in the United States District Court yesterday. Argument on the demurrer will be heard some time next week. Mr. Hillquit alleges that the court failed to designate the person or persons in the army or navy among whom the defendant is alleged to have sought to cause insubordination or mutiny. Another defect alleged by the attorney is that the specific charges in the pamphlet, which are made the basis of the charge are not cited. Nearing's counsel further contends that the Government must show in what manner the alleged crime was committed. A fourth objection is that in the conspiracy section of the indictment, the American Socialist Society and Nearing are improperly joined, and a final objection is that no overt act upon the part of either is specified.

Toronto Ship Plant Burns.

TORONTO, April 2.—The entire plant of the Thor Iron Works on the waterfront, at the foot of Bathurst Street, was destroyed by fire tonight. The company has been engaged almost exclusively in shipbuilding since the war began. A large vessel, almost ready to launch, which was on the runways, was saved by the firemen.

TO REBUILD WAR CRIPPLES.

Reconstruction Work Urged by Red Cross Institute Head.

Douglas C. McMurtie, in charge of the Red Cross Institute for Crippled and Disabled Men, was the principal speaker at yesterday's session in the Academy of Medicine of the New York Conference on Hospital Social Service's special course on physical and mental handicaps. Mr. McMurtie emphasized by means of lantern slides, illustrating what has been done on the other side and what his institution hopes to accomplish for America's war maimed when once those unfortunates begin arriving in this country.

The speaker devoted much of his talk to an exposition of the necessity for the "reconstruction work" for war cripples being made a national work, Government supported and Government directed. He said that Canada alone of all the countries at war had started on a national basis, and that the results there had justified making the undertaking one of official concern.

Miss Florence S. Sullivan of the Rhinelander School, which cares for crippled boys, was the other speaker of the afternoon. She told of the encouragement that disabled youths derive from contact with similar unfortunates, who after proper training have made new successes of their lives.

Put Watch on B. R. T. Schedule.

Superintendent of Plant and Structure Delaney has assigned a force of men to keep tabs on all of the Brooklyn Rapid Transit Company's cars and trains which start for the Manhattan end of the various bridges and then turn back at Sands Street without completing the distance. The order came from Mayor Hylan, who said in a letter of instructions to Mr. Delaney that passengers were very badly treated by the railroad company, and that the practice of dumping passengers out at any place the company pleased had to stop. Signs have been posted at the Sands Street terminal inviting passengers to make complaint whenever they were compelled to transfer from one car to another.

Celebrate Butler's 56th Birthday.

In celebration of the fifty-six birthday of President Nicholas Murray Butler of Columbia a small dinner party was given at the University Club last evening by Walter B. Mahony. Those present were Colonel Samuel P. Colt, President of the United States Rubber Company; Senator Colt of Rhode Island, Otto H. Kahn, Frank A. Vanderlip, Norman Henderson, Emerson McMillin, Frank Sullivan Smith, Robert Bridges, Theodore Price, James C. Colgate, Townsend Young, Edgar B. Davis, Finley J. Shepard, William Jay Schieffelin, Charles A. Stone, and Lester Leland of Boston.

BRYANT FIFTY TWO

MORGAN & BROTHER

230-232-234-236 W. 47th St. NEAR BROADWAY

ESTABLISHED 1851.

No connection with any other firm—No branches

STORAGE WAREHOUSE AND MOTOR VANS FOR LONG DISTANCE MOVING

ALSO

OFFICE & LOFT MOVING

Fine office furniture, libraries, files, etc., carefully protected during removal.

BRYANT-52-
OUR ONLY PHONE NUMBER

CAROLYN WELLS MARRIES.

Author Is Wed to Hadwin Houghton, Son of Late Publisher.

The marriage of Hadwin Houghton, a son of the late Bernard Houghton, who was with the publishing firm of Houghton Mifflin & Co. of Boston, and Miss Carolyn Wells, the author, and daughter of Mrs. William E. Wells of Rahway, N. J., was celebrated yesterday afternoon at 4 o'clock at the home of Mr. and Mrs. Frank J. Sprague, 241 West End Avenue, the Rev. Huber Gray Beuhler, Head Master of the Hotchkiss Preparatory School at Lakeville, Conn., performing the ceremony in the presence of the nearest relatives and a few close friends.

Miss Wells, in blue chiffon brocade in blue velvet over blue metal cloth, topped by a large black lace hat and carrying clusters of la France roses, was attended by her young niece, Miss Marjorie Wells of Brooklyn, in la France pink, and two little flower girls, Althea Sprague, daughter of Mrs. Sprague, and Miss Beuhler, the daughter of the officiating clergyman, in white organdie frocks with quaint fichus, carrying baskets of roses. Herbert Wells gave his sister in marriage.

Mr. Houghton has taken an apartment at the Hotel d'Artistes, where they will live on their return from their honeymoon. Mrs. Houghton and Mr. Houghton have known each other for many years. Mr. Houghton was a widower.

Henry Meyer.

Henry Meyer, a well-known builder of the East New York and Flatbush sections of Brooklyn, died at his home in Queens, L. I., on Sunday in his fifty-fifth year. Mr. Meyer was born in Uslar, Germany, but had lived in Brooklyn since his youth. He was the organizer of the Forest Park Hygienic Ice Company at Union Course, L. I., of which he was President at the time of his death, as well as of the Richmond Hill Coal and Ice Company. He was also a Trustee of the Bay Ridge Savings Bank, the East New York Savings Bank, and a member of the Long Island Ice Association. Mr. Meyer was one of the organizers of St. Peter's Lutheran Church, and recently resigned as President of the Board of Trustees, a position which he held for twenty years.

The Rev. Pelham St. George Bissell.

The Rev. Pelham St. George Bissell, rector of Grace P. E. Church, Jersey City, died yesterday at his home, 234 Montgomery Street. He was born in this city fifty-nine years ago and was ordained a priest of the Protestant Episcopal Church by the present Bishop of London. After serving ten years as the curate of St. Stephen's Church in Bethnal Green, London, he became the rector of St. James Church at Goshen, N. Y. He assumed his present duties in 1915.

Mrs. Sam K. Chester, Old Actress.

Mrs. Sam K. Chester, who retired from the stage thirteen years ago after being an actress for fifty years, died yesterday at the Actors' Fund Home. She had appeared in support of Maggie Mitchell, who died recently. She was born in Baltimore, and made her first stage appearance at the Baltimore Museum at the age of 14. Later she played with many prominent stage folk. Her husband, a retired actor, who survives her, lives at the Actors' Fund Home.

Aaron Adams, Banker.

Aaron Adams, President of the Essex County Trust Company of East Orange, N. J., died at Atlantic City yesterday from pneumonia following ptomaine poisoning. Mr. Adams, who lived in East Orange, was 78 years old. He was a Director of the Fidelity Trust Company and of the City Trust Company of Newark.

W. H. de Beaufort.

THE HAGUE, Netherlands, April 2.—W. H. de Beaufort, formerly Dutch Minister of Foreign Affairs, is dead. He took a prominent part in the international peace conferences here. He was 73 years old.

Obituary Notes.

Dr. ADOLFO DAVILA, chief political editor of La Prensa, is dead at his home in Buenos Aires.

JOSEPH BURDETT died yesterday at his home in Beach Street, Rockaway. He was 71 years old.

JOEL WICKS, one of the oldest residents of Patchogue, L. I., died on Sunday at the age of 90 years.

Mrs. EMMA FRANCES RICE, wife of Dr. Watson E. Rice, died in Stamford, Conn., yesterday.

TERRY SMITH, a lawyer, with offices at 256 Broadway, died on Monday at his home, 544 West 157th Street, at the age of 58.

HERBERT A. BENNETT, a patrolman attached to the Jamaica Precinct, died yesterday at his home in Union Course, aged 34 years.

Mrs. MARY F. HAUBEIL, wife of Jacob F. Haubeil, for many years the proprietor of Ye Olden Tavern at Flushing, died yesterday in Flushing Hospital. She was 58 years old.

GEORGE E. SHULTZ, who lived at 32 Twelfth Street, College Point, L. I., died yesterday at Central Islip. He was 61 years old and retired from business seven years ago.

SIGMUND WEISSKOPF died suddenly at his home, 9 Storm Avenue, Arverne, L. I., yesterday at the age of 83. He was a member of many Jewish religious and benevolent organizations.

VICTOR GILBERT FRANCOIS FOUSSADIER, 45 years old, a master decorator, died on Saturday at his home, 35 Schermerhorn Street, Brooklyn. He was born in Paris, France.

HARRY C. REESER died in Pittsburgh last Saturday. He was an oil and gas man, and claimed to be the first telegraph operator to copy a press association report on a typewriter. He was 54 years old.

Miss MARY JANE McLAUGHLIN, a former resident of Brooklyn for a half a century, died from pneumonia on Monday at the home of her sister in Garwood, N. J. She was 83 years old.

Mrs. SARAH D. HOWELL NICHOLS, widow of Frank Nichols, a lawyer, died on Sunday after an operation in St. John's Hospital. He was 67 years old and lived at 181 South Elliott Place, Brooklyn.

CHARLES H. DENMAN, for thirty years depot master at the Brooklyn Rapid Transit car barns in Maspeth, L. I., died at his home there on Monday from paralysis. He was 55 years old and belonged to Mizpah Lodge, F. and A. M.

WILLIAM PEERS WILD, 72 years old, a civil war veteran, died on Saturday at his home, 301 Monroe Street, Brooklyn, from apoplexy. Mr. Wild became a letter carrier in 1869 and at the time of his death was attached to the Pratt Institute postal station as a clerk. He was a former Regent of Brooklyn Council, Royal Arcanum, and a member of the Society of Old Brooklynites.

JOHN J. SMITH, assistant custodian of the Federal Building in Brooklyn since 1894, died yesterday at his home, 190 Warren Street, Brooklyn, in his seventy-seventh year. Mr. Smith had lived in Brooklyn for seventy-one years, and was one of the founders of St. Peter's Church. He is survived by two daughters and two sons, the Rev. John J. Smith, rector of St. Joseph's R. C. Church, Kings Park, and the Rev. Joseph A. Smith, assistant rector of Our Lady of Loretta R. C. Church, at Hempstead, L. I.

Miss ABBIE B. HOWLAND, sister of the late William Bailey Howland, died on Monday. The Howland family long has been identified with the magazine publishing business in New York, Mr. Howland having been at the head of the Independent Corporation at the time of his death. Miss Howland was the daughter of the late Rev. Dr. Harrison O. Howland and the aunt of Harold J. Howland, one of the editors of The Independent.

ANDREW S. KENNEDY, long proprietor of the Hotel Kensington at Sayville, L. I., died there on Sunday. He formerly was in the Customs service.

Marriage and death notices, intended for insertion in The New York Times may be telephoned to 1000 Bryant.

Card of Thanks.

SHERIDAN.—Martin J. Owing to the large number of expressions of sympathy received from the relatives and friends of the late Martin J. Sheridan, and, finding it impossible to reply to each individually, the family of the deceased acknowledge their grateful appreciation.

Born.

HOBSON.—Lieutenant and Mrs. H. Brewster Hobson of 30 East 92d St. announce the birth of a daughter, April 1, 1918.

RIESENFELD.—Mr. and Mrs. George Riesenfeld, (nee Eve V. Sonderling,) 666 St. Nicholas Av., announce the birth of a son, March 31.

GOUDVIS.—March 30, 514 West 114th St., to Mr. and Mrs. A. L. Goudvis, a son.

Engaged.

NOTKINS—JAFFE.—Mr. and Mrs. A. L. Notkins of New Haven, Conn., announce the engagement of their daughter Elizabeth to Mr. Morris Jaffe of Brooklyn, N. Y. New Haven papers please copy.

TURTLETAUB—SILON.—Lillian Silen to Frank Turtletaub.

Married.

BOURNE—BOLLING.—Edith Marion Bourne, daughter of Mr. and Mrs. Charles Griswold Bourne, to John Eaton Bolling, April 1, 1918.

BURRILL—MORDAUNT.—On Tuesday, April 2, at Lakewood, N. J., by the Rev. Henry C. Mitchell of St. Uriel's Church, Seagirt, N. J., Elizabeth Morris, daughter of Mr. Francis Lionel Mordaunt, and Drayton Burrill, Jr.

SAXTON—CALLAHAN.—At the residence of the bride's parents, 68 Columbia Heights, Brooklyn, on Monday, April 1, at 3 o'clock, Ola Saxton Callahan to Joseph Francis Saxton.

Died.

ABRAMS.—Joseph, in his 75th year, dear father of Bertha Zweiger, Sophie Kaplan, Jennie, Michael, Charlie, Max, Al J. Abrams, and of the late Fannie Frydberg. Funeral from 600 West 138th St., on Thursday, April 4, 2:30 P. M. Kindly omit flowers.

ADAMS.—Suddenly, at Atlantic City, N. J., Tuesday, April 2, 1918, Aaron Adams, aged 78 years. Funeral services at his late home, 10 Summit St., East Orange, N. J., Thursday, April 4, at 2:30 P. M. Friends are requested not to send flowers.

AVERY.—At Elmsford, N. Y., April 1, 1918, John E., beloved husband of Mary Avery, (nee Hoy,) in the 42d year of his age. Funeral will be held Thursday morning, 9:30, from the Church of Our Lady of Mt. Carmel, Elmsford, N. Y. Interment at Cold Springs, N. Y.

BERGHAUSER.—George. Services THE FUNERAL CHURCH, Broadway, 66th St., (Frank E. Campbell's,) Thursday, 8:30 P. M.

BIEBER.—On April 1, Charlotte Bieber, nee Kuttner, in her 74th year, beloved wife of William Bieber and devoted mother of Henry Bieber and Mrs. Charles Lyon. Funeral services from late residence, 116 Vernon Av., Brooklyn, Thursday, April 4, at 2 P. M. Interment Union Field Cemetery, Cypress Hills. Kindly omit flowers.

BISSELL.—Tuesday, April 2, 1918, Pelham St. George Bissell, rector of Grace Church, Van Vorst, Jersey City. Funeral services at the church, 2d and Erie Sts., Jersey City, on Thursday, April 4, at 2 P. M.

BLUMENTHAL.—On April 2, Moses Blumenthal, beloved husband of Lina Blumenthal and father of Arthur, William, and Louis. Funeral private.

BRYDE.—On Monday, April 1, 1918, after a long illness, Harry L. Bryde, aged 63 years, beloved husband of Clara M. Bryde. Masonic services at his late residence, 29 Mount Morris Park West, on Wednesday evening, April 3, at 8 o'clock. Kindly omit flowers. Interment private.

BRYANT.—At Tarrytown, N. Y., on April 1, 1918, Elias Bryant, aged 81 years. Funeral service will be held from his late residence, 76 North Washington St., Tarrytown, on Thursday, April 4, at 3:30 P. M.

CARTER.—On Tuesday, April 2, Alexander George, beloved husband of Kathleen Macartney. Funeral services at his late residence, 247 Carroll St., Brooklyn, Thursday evening, at 8:30. Positively no flowers. London, England, papers please copy.

CAWLEY.—On April 2, 1918, James H. Cawley, beloved husband of the late Catherine F. Cawley. Funeral Friday morning from the undertaking establishment of Thomas J. Gossin, 2,158 5th Av., corner 132d St., at 9:30, thence to All Saints' Church, Madison Av. and 129th St., at 10 o'clock. Interment Calvary.

CHECK.—At Pinehurst, N. C., on March 30, 1918, Emma MacDougall, beloved wife of Thomas J. Check. Interment private, at East Orange, N. J.

CHESTER.—Mrs. Sam K. Services later, THE FUNERAL CHURCH, 1,970 Broadway, (Frank Campbell's,) auspices Actors' Fund.

COHEN.—On April 1, Hon. Frank L. R. H. S., 42 years of age, formerly of Glasgow, Scotland, beloved husband of Frances A. Cohen. Funeral services at Temple Emanu-El, 5th Av. and 43d St., at 10 A. M. Thursday. Interment at Salem Field, Cypress Hills. Friends are invited and members of Fifth Avenue Association, City Athletic Club, Kenmuir Lodge, 540, F. and A. M., of Scotland.

COITE.—On March 30, Kate Sands Vernam Coite, at Hotel Nuss, Vevey, Switzerland.

COLE.—April 1, Florence E. Cole. Services Stephen Merritt's Chapel, 223 8th Av., near 21st St., Thursday, 8 P. M.

COLLIER.—Bryan A., on Tuesday, April 2, 1918, at the residence of his daughter, Mrs. Adolphe F. Le Goet, 413 Homestead Av., Mount Vernon, N. Y. Funeral and interment at Indian Spring, Ga. Atlanta and Macon papers please copy.

CURTIS.—Mary Jenkins Curtis, beloved wife of G. Warrington Curtis, suddenly, at Southampton, N. Y., on Tuesday, April 2. Funeral at the Church of the Sacred Hearts of Jesus and Mary at Southampton on Thursday, April 4, at 9 A. M. Interment at Woodlawn Cemetery. Baltimore and Boston papers please copy.

DESSAU.—On Monday, April 1, Bertha Dessau, beloved sister of Hyman, Barnard, Adolph, and Max. Funeral services at her late residence, 601 West 110th St., Thursday, April 4, at 10 A. M. Philadelphia papers please copy.

DOYLE.—At his home, 975 Park Av., on Sunday, March 31, Rev. Leo J. Doyle. Solemn requiem mass will be offered at St. Gabriel's Church, East 37th St., on Wednesday, April 3, at 10 A. M. Interment Calvary Cemetery.

EMMEL.—Suddenly, on March 31, in Columbus, Ohio, Ferdinand, beloved husband of Jennie D. and father of Perla D. Emmel. Services THE FUNERAL CHURCH, Broadway, 66th St., (Campbell Bldg.,) Thursday morning, 11 o'clock.

FISHBECK.—Entered into heavenly rest at her home, 1,721 Ditmas Av., Flatbush, Monday, April 1, 1918, Mae Florence, (nee Willcock,) beloved wife of Charles F. and mother of Harold F. Fishbeck. Services at her home, 1,721 Ditmas Av., Flatbush, Wednesday, April 3, 8 P. M. Interment Greenwood Cemetery, at convenience of family. Gouverneur, N. Y., and Port Hope, Canada, papers please copy.

FULTON.—On Tuesday, April 2, Mary E. Fulton, daughter of the late Thomas Fulton of Terre Haute, Ind. Funeral services at her late residence, 611 West 141st St., Wednesday, April 3, at 8 P. M. Interment, Terre Haute, Ind.

GARDNER.—Reginald, Tuesday, April 2, 1918, in his 89th year. Funeral service at his late residence, 522 West 142d St., Friday, April 5, at 2 P. M.

GRAEF.—On April 2, at her residence, 300 Ocean Av., Brooklyn, Emma S. Graef, widow of Frederick E. Graef. Funeral services Thursday at 3 P. M. Please omit flowers.

GREEN.—Suddenly, on April 1, Helen Green, beloved wife of David Green. Funeral from her late residence, 15 Raleigh Place, Flatbush, Thursday, April 4, 3 P. M. Interment private.

HAY.—On April 1, Maria Aitken, widow of John Hay and native of Castleblaney, County Monaghan, Ireland. Services at her late residence, 236 West 18th St., Wednesday, at 8 P. M. Funeral Thursday, April 4, at 10 A. M. Interment Greenwood. Please omit flowers.

HONEYMAN.—At Plainfield, N. J., on Monday, April 1, 1918, Rev. William Edgar Honeyman, in his 79th year. Services at his late residence, 56 Lincoln Place, North Plainfield, on Thursday morning, April 4, at 10:30 o'clock. Interment at New Germantown, N. J.

HOWLAND.—On March 31, Abbie B. Howland, sister of the late William Bailey Howland of New York. Interment at Kinderhook, N. Y., Wednesday.

HUGHES.—William S., on April 2. Funeral services at his late residence, 753 Crotona Park North, on Thursday, April 4, at 8 P. M. Member of Claflin Post, No. 578, G. A. R.

JOHNSTONE.—At his residence, 214 West 92d St., on Tuesday, April 2, 1918, William Elliott, son of the late Andrew and Mary Barnwell Johnstone of South Carolina, in the 70th year of his age. Interment at Baltimore, Md.

KAPLAN.—On April 2, A. O., formerly of Englewood, N. J., and Cincinnati, Ohio, at his residence, 121 Madison Av. Notice of funeral service later. Cincinnati papers please copy.

KELLER.—On March 31, at Baltimore, after a brief illness, Lillie, devoted daughter of Tillie and the late Julius L. Keller of 528 West 111th St., beloved sister of Emily, Luetig, Morris, and Sol Keller. Funeral services at Mount Hope Cemetery, Jamaica Av., Cypress Hills, on Tuesday, April 2, at 2 o'clock.

KELLOGG.—Hollis, N. Y., on April 2, Mabel Pappen Kellogg, in her 14th year, daughter of Rawdon W. and Louise Pappen Kellogg. Funeral services private.

LANDON.—Very suddenly, in Paris, on the 29th of March, Ruth, daughter of Edward H. Landon.

LANDON.—Very suddenly, in Paris, on the 29th of March, Mary Grinnell, wife of Edward H. Landon and daughter of the late William F. Grinnell.

LOESER.—The Broadway Association announces with deep regret the death of Mr. Vincent Loeser, a member of the association.
JEFFERSON DE MONT THOMPSON, President.

LUMMIS.—Members of the Tabernacle Society of the Convent of the Sacred Heart, Maplehurst, are requested to be present at the funeral mass of their departed Vice President, Miss Mary Florence Lummis, on Wednesday morning, April 3, at 10 o'clock.
Countess ANNIE LEARY, President.

LUMMIS.—Mary Florence. The members of the Ladies' Auxiliary of the Catholic Institute for the Blind are invited to attend the funeral services of their beloved Vice President, Miss Mary Florence Lummis, on Wednesday morning, April 3, at 10 o'clock, at St. Patrick's Cathedral.
Mrs. EDWARD H. HAWKE, JR., President.

LUMMIS.—Mary Florence. The Manhattanville Alumnae Association is requested to attend the requiem mass for the repose of the soul of their sister alumna, Miss Mary Florence Lummis, at St. Patrick's Cathedral Wednesday, April 3, at 10 o'clock.
HELEN MURRAY BRADFORD, Secretary.
MARY F. GURRY, President.

MATTHEW.—On April 2, 1918, Robert Matthew, in the 77th year of his age. Funeral private from his late residence, 81 Northern Av., New York City. St. John (New Brunswick) papers please copy.

McGUIRE.—Tuesday, April 2, Katharine T., daughter of the late Thomas and Katharine McGuire. Funeral Thursday, April 4, from her late residence, 425 Park Av., N. Y., at 3:30 P. M. Solemn mass of requiem, Cathedral of SS. Peter and Paul, Providence, R. I., Friday, April 5, 10 A. M. Please omit flowers.

MERRELL.—Suddenly, at Great Barrington, Mass., Monday, April 1, Mary Winston, widow of the late Harvey B. Merrell and daughter of the late Frederick S. Winston, of New York. Services at 40 MacCulloch Av., Morristown, N. J., Wednesday, April 3, at 4 P. M.

MILLAR.—At Plainfield, N. J., on Sunday, March 31, 1918, Alexander Millar, in his 69th year. Services at his late residence, 718 Madison Av., Plainfield, N. J., on Wednesday, April 3, at 3 P. M. Please omit flowers. Carriages will meet express train leaving foot of Liberty St., New York City, (C. R. R. of N. J.,) at 2 o'clock. Interment at Hyde Park, Mass.

MILLER.—On April 1, 1918, at Pelham Bay naval camp, Fred C. Miller, yeoman. Funeral services at his late residence, 1,086 Greene Av., Brooklyn, on Wednesday, April 3, at 8 P. M. Interment Thursday, 10 A. M.

MOLLER.—At her residence, 2308 Kingsbridge St., on April 2, Emma L. Moller, widow of George H. Moller and daughter of the late Joseph H. and Phoebe Godwin. Funeral private.

MOYNAHAN.—Daniel, suddenly, at his residence, 440 8th St., Brooklyn, N. Y., Sunday, March 31. Funeral Wednesday. Requiem mass 10 A. M., Church of St. Saviour, corner of 8th Av. and 6th St., Brooklyn.

MURPHY.—Elizabeth, widow of Timothy Murphy, mother of Kathryn O'Connor, Timothy F., and John A. Murphy. Funeral from the residence of her daughter, Mrs. George Osenkep, 454 West 152d St., Thursday, April 4. Requiem mass at St. Catherine of Genoa Church, 153d St., Broadway and Amsterdam Av., at 10 A. M.

OBERTEUFFER.—Frances Wade, on Thursday, April 2, daughter of the late Alexander Noel and Harriet Blackwall Bleecker, and widow of the late Reece M. Oberteuffer. Funeral service at her late residence, 238 West 106th St., Thursday afternoon, April 4, at 2:30 o'clock.

RADCLIFF.—March 31, 1918, after a short illness, Edward L. Radcliff. Funeral services at his late residence, 15 Central Park West, Thursday afternoon, 2 o'clock. Rochester papers please copy.

RIDGWAY.—Suddenly, March 31, 1918, in her 14th year, Jane, daughter of William C. and Jane McB. Ridgway. Funeral services will be held at the home of her uncle, George R. Beach, 26 Clifford Av., Jersey City, at 11 o'clock, Wednesday, April 3.

SMITH.—On April 1, Amelia, beloved wife of Dr. Clarence H. Smith and mother of Joyce, Eleanor, and Muriel Smith. Funeral service private, Wednesday evening at 8:30 o'clock at the late residence, 1,060 Cauldwell Av. Interment at Kensico at convenience of family.

SMITH.—Samuel Hubba Smith, on April 2, at his residence, 147 West 76th St., in the 80th year of his age. Notice of funeral hereafter.

SPAULDING.—On Monday, April 1, 1918, Cornelia Russell Spaulding, widow of the late Henry A. Spaulding. Funeral services at St. Matthew's Episcopal Church, 28 West 84th St., on Wednesday, April 3, at 10:30 A. M. Paris Herald please copy.

SPEED.—Very suddenly, in Paris, on the 29th of March, Lucy Landon, wife of Captain Ralph H. Speed of the British Army and daughter of Edward H. Landon.

SPENCE.—On Monday, April 1, Mary A. Spence, at her residence, 1861 3d Av. Funeral Thursday, April 4, at 9:30 A. M., thence to St. Vincent Ferrer's Church, East 67th St. Requiem mass at 10 o'clock. Kindly omit flowers.

STANLEY.—Martha F., suddenly, on April 1, of pneumonia, widow of the late Merwin C. Stanley. Funeral service at All Angels Church, West End Av. and 81st St., on Thursday morning, April 4, at 10 o'clock. Interment New Britain, Conn.

STOLTZ.—At Rutherford, N. J., April 2, 1918, Edith B., in her 22d year, beloved daughter of Mr. and Mrs. Rudolph Stoltz. Funeral services from residence of her parents, 24 Beach St., Thursday evening, 8 o'clock. Interment private.

STOOTHOFF.—On April 1, 1918, John, in his 78th year. Funeral services from his late residence, 2,508 Church Av., Brooklyn, on Thursday, April 4, at 2:30 P. M.

SYMINGTON.—At his residence, 2 Park Place, Newark, N. J., on Saturday, March 30, 1918, Robert Brown Symington, aged 66 years. Funeral services from the North Reformed Church on Wednesday afternoon, at 3 o'clock. It is requested that no flowers be sent.

VANDERHOOF.—Charles A., at his residence, Locust, N. J. Funeral services 2:30 P. M., Thursday, April 4, at All Saints' Church, Locust, N. J.

WEISSKOPF.—Sigmund, suddenly at 9 Storm Av., Arverne, L. I., aged 78, beloved husband of Lizzie, father of Anna Lowy, Rosie Jankelson, and Selma Katz, brother Mrs. Emil Kobiltz. Funeral services will be held at Temple of Israel, Fairview Av., Rockaway Beach, Friday morning, April 5, at 11 o'clock. Train leaves Flatbush Av., Brooklyn, 10 A. M. Members of the Temple of Israel, Rockaway Beach, the Surf Club, the Ladies' Benevolent Society of Rockaway Beach, Altman Lodge F. & A. M., Hillel Lodge I. O. F. S. of I., and Far Rockaway Benevolent Association invited to attend.

WELWOOD.—In Dresden, Germany, on March 22, Alba Elizabeth, beloved wife of Rev. John C. Welwood and mother of Frances A. Welwood.

WHENMAN.—On April 2, 1918, Lucy N. Whenman. Funeral services will be held on Wednesday morning at 10:30 at the Madison Avenue Presbyterian Church Chapel, Madison Av. and 73d St.

WHITE.—At Hackensack, N. J., April 2, 1918, Dr. Frank Hart White. Funeral services at his late residence, 382 Main St., Hackensack, Friday afternoon, April 5, at 2 o'clock.

WILLIAMS.—James. Funeral from John J. Fox's Chapel, 1,968 Bathgate Av., Wednesday, at 2 P. M. Interment St. Raymond's.

WILSON.—Jesse E., March 31, 1918. Members of Tompkins Lodge No. 471, F. and A. M., are requested to attend funeral services of our late brother at Masonic Temple, Stapleton, S. I., Wednesday, April 3, 1918, at 3 P. M. By order of
JOHN W. CURTIS, Master.
ARTHUR W. JENKINS, Secretary.

WOHLSTETTER.—Suddenly, Philip, aged 48 years, beloved husband of Nellie Wohlstetter, (nee Friedman,) and father of William, Helen, Charles, and Albert. Funeral on Thursday, April 4, at 1 P. M., from his late residence, 75 Fort Washington Av. Kindly omit flowers. Philadelphia and Wilmington papers please copy.

WILLIS Mead UNDERTAKER

Prompt, careful, considerate service, at the price you wish to pay. Non-sectarian. 1939 MADISON AVE. PHONE 3715 HARLEM

GRANITE MAUSOLEUM and large circular plot, Woodlawn Cemetery; price very attractive. Room 308, 569 5th Av.

THE WOODLAWN CEMETERY

233 St. By Harlem Train and by Trolleys. Office, 20 East 23d St., New York. Lots of small size for sale.

M. A. BOWE Florist,

332 5th Ave., Near 33d St.

Floral Tributes, Original Designs. Handsome Wreaths, $5.00. Beautiful Spray, $3.00.

CASKET COVERINGS OF RARE BEAUTY

Telegraph communications everywhere in the United States and Europe. Tel. 351-350 Mad. Sq.

Died.

WYCKOFF.—At Raritan, N. J., on April 1, 1918, James C. Wyckoff, aged 86 years. Funeral from his late residence, Raritan, N. J., on Thursday, April 4, at 2:30 P. M. Friends of the family are invited to attend. Train leaving Liberty St. at 1 P. M. will be met by carriages at Raritan.

BREW.—Frank, March 31. Funeral 130 Greenwich Av., today, 2 P. M.

BULLINGER.—Christina, 253 West 18th St., March 31. Funeral private.

BUNZ.—Maria E., 833 Kinsella St., Bronx, March 31. Funeral today, 1 P. M.

CAMBEIS.—Henry J., French Hospital, March 31.

CAVANAGH.—Elizabeth G., 2,096 Amsterdam Av., April 1. Funeral tomorrow, 9:30 A. M.

COBB.—Robert L., Mariner Harbor, S. I., March 31.

COLUMBO.—Mary, 89 Christopher St., March 31. Funeral today, 2 P. M.

CONLEY.—Charles R., 237 West 34th St., March 31.

DOLAN.—Edward J., 401 West 43d St., March 31.

DRISCHELL.—John A., 26 West 97th St., April 1. Funeral service today.

EGAN.—Matthew, April 1, aged 70. Funeral 161 8th Av.

FRASER.—John, 162 East 46th St., March 31.

HALPIN.—Anna, 766 Columbus Av., March 31. Funeral today, 9:30 A. M.

HUNT.—Alfred P., 109 East 126th St., April 1. Funeral private.

KERINS.—Thomas, 70 Horatio St., March 31. Funeral today.

KUNEGEL.—Rose E., 791 Greenwich St., April 1. Funeral tomorrow, 10 A. M.

LANDGREN.—Olof, April 1, aged 18. Funeral, 310 Willis Av., today, 2 P. M.

McGAURHAN.—Edward, 406 West 34th St., March 31. Funeral today, 9 A. M.

McKEARNEY.—Katie, 2,280 Bathgate Av., April 1. Funeral tomorrow, 10 A. M.

MOERLINS.—Katarina, Stapleton, S. I., March 31.

MURPHY.—Mary, 27 Manhattan Av., March 31. Funeral today.

RAFTER.—Thomas C., 516 West 162d St., March 31. Funeral today.

REILLY.—James, 507 West 42d St., March 31. Funeral today, 1:30 P. M.

ROESE.—Henry, March 31, aged 57. Funeral, 161 8th Av., today, 11 A. M.

SCHRAMEK.—August, 532 West 183d St., March 31.

SMITH.—Mary C., 3,244 3d Av., March 31. Funeral today.

SULLIVAN.—Vera, 2,169 Bathgate Av., Bronx, April 1. Funeral today, 10 A. M.

THOMAS.—John, 314 East 126th St., April 1.

Brooklyn.

ABERNETHY.—Margaret, 978 Bedford Av., April 2. Funeral notice later.

BURTT.—Jane A., 480 10th St., March 31. Funeral today.

CANTY.—William H., 311 Arlington Av., April 1. Funeral service today.

CAREY.—William L., 176 McDonough St., April 2, aged 21. Funeral tomorrow, 9:30 A. M.

CLOONAN.—Patrick, 776 Classon Av., April 1. Funeral April 5, 9 A. M.

CUTLER.—Alice, 284 14th St., April 2. Funeral tomorrow, 2 P. M.

DAPPERT.—Anna F., 309 Quincy St., March 31. Funeral private.

EGAN.—Michael, April 1. Funeral 256 Jay St., tomorrow, 2:30 P. M.

FINCH.—May H., 486 3d St., March 31.

GEGG.—Martha, 205 Menahan St., March 31, aged 21. Funeral today.

GROSSE.—Frank L., 483 Prospect Place, April 1.

HAMILTON.—Susie, Long Island College, April 1.

HARRIGAN.—Timothy J., 695 Bergen St., April 1. Funeral tomorrow, 9:30 A. M.

HOSFORD.—Leonard D., 1,443 Glenwood Road, April 2. Funeral notice later.

KLAIBER.—Andreas, 1,356 Putnam Av., April 1, aged 70. Funeral tomorrow, 2 P. M.

KLENK.—Christina, 874 Jefferson Av., April 1, aged 38. Funeral tomorrow, 10 A. M.

MADDEN.—Edward J., 720 Myrtle Av., April 1. Funeral tomorrow, 9 A. M.

MATHIS.—Catherine, April 1. Funeral, 842 Fresh Pond Road, tomorrow, 2 P. M.

MOLDENHAUER.—H. Frederick, 463 6th Av., April 1. Funeral service today.

NUGENT.—John J., 133A Quincy St., April 1. Funeral today, 10 A. M.

POTTS.—Daniel C., March 31. Funeral, 1,015 Halsey St., private.

RAUH.—Loretta, German Hospital, March 31. Funeral today, 9:30 A. M.

RETTA.—Louis, 636 39th St., March 31.

SMITH.—John J., 190 Warren St., April 2. Funeral April 5.

STORY.—George H., 445 Greene Av., March 31.

TYPE.—Margaret, 38 Driggs Av., April 1, aged 60. Funeral tomorrow, 2 P. M.

WATT.—William, 250 Ovington Av., April 1. Funeral service today.

WOOD.—Mildred E., 354 Lefferts Av., March 31. Funeral today, 2 P. M.

Jersey City and Newark.

ALEXANDER.—Lawrence, 68 Waverly Av., Newark, March 31.

APPELMAN.—Frank, 287 9th St., Jersey City, April 1. Funeral tomorrow, 8 A. M.

BOWDEN.—Christina, 311 Peshine Av., Newark, March 30. Funeral today, 2 P. M.

BOWES.—Sarah, 68 Hartford St., Newark, March 31.

CERVASIO.—Agnes, 60 Stone St., Newark, March 31.

CODY.—Patrick J., 370 New St., Newark, April 1.

CONKLIN.—Susan, 52 1st St., Newark, March 31.

COOKE.—John, 407 Peshine Av., Newark, March 31. Funeral today, 2 P. M.

CRUTE.—Martha, 111 South 12th St., Newark.

FEENEY.—John, 194 Webster Av., Jersey City, March 31. Funeral today, 8:30 A. M.

STEAMSHIPS.

AMERICAN LINE
Weekly Sailings
WHITE STAR LINE
Frequent Sailings
NEW YORK-LIVERPOOL
Carrying Passengers, Cargo and United States Mail
DRAFTS & MONEY ORDERS
Britain—Ireland—Italy—Scandinavia.
Offices, 9 Broadway, New York.

FRENCH LINE
COMPAGNIE GÉNÉRALE TRANSATLANTIQUE
Express Postal Service
NEW YORK—BORDEAUX—PARIS
Direct Route to the Continent
WEEKLY DEPARTURES
Company's Office 19 State St., N. Y. Phone Broad 4900

SOUTH AMERICA
American Steamships, N. Y. to Valparaiso, through Panama Canal, calling at ports in Peru and Chile. Sailing dates on request. U. S. & PACIFIC LINE Pass. Dept., 104 Pearl St., New York. Tel. 5570 Broad.

SPANISH LINE Compania Trasatlantica (Neutral Flag)
FREQUENT SAILINGS, Direct to Vigo, Coruna, Gijon & Santander; Cadiz & Barcelona; Havana & Vera Cruz. J. ZARAGOZA, Agt., Pier 8, E. R. Tel. Hanover 210.

COMMERCIAL SOUTH AMERICAN LINE
WEST INDIES AND SOUTH AMERICAN PORTS.
PASSENGER AGENTS, 398 BROADWAY.
FREIGHT AGENTS, 29 BROADWAY.

Best Route to Cantonments and Army Camps is Savannah Line
Pier 35, North River, ft. of Spring St.

Atlantic, Gulf & West Indies Steamship Lines — Clyde-Mallory-Ward-Porto Rico Lines. Tours to Florida, Texas and the Southwest, Havana, Cuba, Nassau-Bahamas and Porto Rico. Tickets, reservations and literature at 489 5th Av., New York.

STEAMBOATS

THE PUBLIC BE PLEASED.
BOSTON $2.95
PROVIDENCE Boat Direct **$1.90**
COLONIAL LINE
ALL OUTSIDE STATEROOMS, $1 TO $5.
Week Days and Sundays at 5:00 P. M. from Pier 39, N. R., foot West Houston St. Phone Spring 9491.

FALL RIVER LINE
To BOSTON $4.00
Strs. lv. Pier 14, N. R., ft. Fulton St., daily at 5 P. M. Music.
NEW LONDON (NORWICH LINE). Str. lvs. Pier 40, N. R., Houston St., wk. days only, 5:30 P. M. Lv. Pier 70, E. R., 22d St., 6 P. M.
BRIDGEPORT LINE. Str. lvs. Pier 27, E. R., week days, 3 P. M.

Newburgh, Poughkeepsie, Kingston, Beacon, Franklin St., 3 P. M. Phone 4675 Franklin.
CENTRAL HUDSON LINE

Died.

FITZPATRICK.—Agnes, 459 South 14th St., Newark, March 31.

HEINEMAN.—Max, 60 North 5th St., Newark, April 1.

McGARRITY.—Bartholomew, 11 Durand St., Newark, March 31.

OLSSON.—Margaret, 103 Sherman Av., Newark, March 30. Funeral today, 2 P. M.

RIDGEWAY.—Janet, 18 Kensington Av., Jersey City, March 31.

ROBBINS.—Caroline F., Newark, March 31.

TERWILLEGER.—Chauncey R., 446 Orange St., Newark, March 31, aged 38.

Long Island.

BEISENTZ.—August, Woodhaven, March 31, aged 61. Funeral service today.

BRIELL.—Lydia, Astoria, March 31. Funeral today, 2:30 P. M.

CURTIS.—Minnie J., Southampton, April 2.

HAUBEIL.—Mary F., Flushing, April 2, aged 59. Funeral tomorrow, 2 P. M.

UEHLEIN.—Jane, Maspeth, April 1. Funeral today, 2 P. M.

In Memoriam.

BLUM.—In ever loving memory of my dearly beloved husband, Charles Blum, who passed out of this life on April 3, 1917.

FURNOWSKY.—In everlasting memory of our beloved sister, Marie Furnowsky, who died on April 3, 1916. Rosenberg and Wiesinger.

Kennedy 12 Cortlandt St.

Values of Unusual Interest

Cordovan Low Shoes $6.00

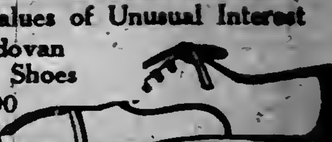

Sample Shoes $4.45
All Leathers
Russet & Black Low Shoes
$5.00

RESORTS.

NEW ENGLAND.

CHATHAM BARS INN
Chatham, Cape Cod
Excellent Golf Course on Hotel Property. Ocean Bathing, Sailing, Fishing, Motoring, Tennis. Detached Cottages with service from Inn.
Reservations now being made for season of 1918, beginning June 27th.
CHATHAM BARS INN, Chatham, Mass.

NEW YORK.

HOTEL GRAMATAN
28 minutes from Grand Central. A city hotel in a country setting. All outdoor sports. Full Train Schedule. Special rates for 2 months or more.
HOTEL GRAMATAN
Lawrence Park, Bronxville, N. Y.
Asa O. Gallup, Vice-President.

THE MOUNTAIN HOUSE
Ideal country resort, Valhalla, Westchester Co., N. Y.; 45 min. to 42d St.; capacity 150. Phone White Plains 1165. Booklet.

NEW JERSEY.

Hotel Beechwood
Summit, N. J.
Five minutes from depot. Easy commutation via D., L. & W. and Hudson Tubes. Elevation 550 ft. Misses Gillan & Edwards, also of Edgewood Inn, Greenwich, Conn. Tel. 1054 Summit.

NEW PARK HOUSE,
SUMMIT, N. J.
Exceptional advantages. Spring rates.

NEW JERSEY—Atlantic City.

HOTEL CHELSEA
Occupying entire block of ocean front, in the fashionable Chelsea section; 300 bedchambers with private baths (fresh and sea water.) High-class orchestra, grill, etc. French chefs. Golf privileges. Autos meet trains. Booklet. Open all year.
J. B. THOMPSON & CO.

The Breakers
Atlantic City's Newest Fireproof Hotel
Ocean Front. Unusually attractive during the Spring Season.
AMERICAN and EUROPEAN PLANS
Luxurious lobbies, spacious glass enclosed verandas and sun parlors, overlooking the ocean and thoroughly heated. Charming afternoon musicales with complimentary Tea Service. A palatial residence for those seeking rest and recreation. Garage.

ON THE BEACH
ATLANTIC CITY.
CHALFONTE
HOSPITABLE - HOMELIKE
ALWAYS OPEN

Marlborough-Blenheim
The Leading Resort House of the World
ATLANTIC CITY, N. J.
"THE NATION'S HEALTH SHOP"
HEALTH IS EFFICIENCY
A Germicide Gulf-stream-tempered Climate. No Slush. No Dust. No Dirt. Innumerable Outdoor Recreations and Indoor Entertainments.
Ownership Management. Josiah White & Sons Co.

ROYAL PALACE HOTEL AND COTTAGES
on the Beach ATLANTIC CITY, N.J.
NEAR ALL PIERS AND AMUSEMENTS
ORCHESTRA. SPECIAL DIET KITCHEN
CAPACITY 600

ALAMAC HOTEL
FIREPROOF
OCEAN FRONT, IN THE HEART OF ATLANTIC CITY.
AMERICAN AND EUROPEAN PLANS.
Hot and Cold Sea Water Baths.
Grill. Orchestra. Dancing. Garage.
MACK LATZ CO.

THE WILTSHIRE VIRGINIA AVE. AND BEACH.
Ocean view. Capacity 350. Private baths, running water in rooms, elevator, etc. Music. $3 up daily, $17.50 up weekly. American plan. Open all year. Booklet. SAMUEL ELLIS.

THE LORAINE St. Charles Place and Beach. Private fresh and sea water baths; running water in rooms; elevator; superior table; special early season rates. Coach at trains.
A. E. WAGNER, Propr. W. R. LAYTON, Mgr.

HOTEL SHOREHAM
Virginia Ave., nr. beach. Elevator, private baths, open surroundings; $2.50 up daily; $12.50 up weekly. Cap. 300. Booklet. W. R. COTTEN, Mgr.

NEW JERSEY—Lakewood.

PALMER, Lakewood, N. J. Running water. Private Baths; moderate rates.

PENNSYLVANIA.

Galen Hall-in-the-Mountains
WERNERSVILLE, PA.
Open all year. Dry air. Fine scenery. Every comfort for long or short rest. Baths. Massage. Resident Physician. P. & R. R. R. Through Pullmans New York and Philadelphia.
HOWARD M. WING, Manager.

SOUTHERN STATES.

The Manor—Asheville, N. C.
One of those "wholly satisfying" places found once in a while and never forgotten.

SPIRITED MATCHES MARK PROGRESS OF NATIONAL INDOOR TENNIS TITLE TOURNEY

VOSHELL HAS KEEN MATCH WITH JUNIOR

Indoor Tennis Champion Forced to Close Three-Set Contest by Gerald Emerson.

ROSENBAUM BEATS SHAFER

Gains Victory at 7—5, 2—6, 6—1 —Spirited Play Marks Opening of Title Event in Doubles.

Several spirited matches marked the play in the national indoor tennis championships at the Seventh Regiment Armory yesterday. That the younger tennis players are already beginning to challenge some of the leading experts, in point of skill, was once again demonstrated in the match between S. Howard Voshell, the national indoor champion, and Gerald B. Emerson. Voshell, one of the most accomplished players hereabouts, was pressed to a three-set match before overcoming his younger rival, who was at all times threatening. The score of the encounter was 6—3, 4—6, 9—7.

In justice to the title holder it must be said that he was not playing anywhere near to the form that he displayed on his first appearance in the tournament. The effect of lack of practice was evident in his work and his muscles seemed tied up a bit because of the exertion in Monday's contests. As a result Emerson, with a fine brand of tennis, was able to carry the match along to a close conclusion.

Dr. William Rosenbaum, who frequently comes into the limelight with a trick racquet, stood to the fore yesterday without having to call into the game his freak invention. In fact, he scored a notable triumph when he disposed of G. Carleton Shafer, a veteran of many former tournaments, for the indoor title, at 7—5, 2—6, 6—1. Rosenbaum showed once more, to the satisfaction of the gallery, that when he is going at top speed his play is to be feared. Shafer found this true to his discomfiture.

In the first set Rosenbaum raced along to an early lead at 4—2, and was still ahead at 5—4, but Shafer was able to pull even. Shafer was serving the next game, and Rosenbaum, with a spirited net attack, succeeded in breaking through, and, by winning his own service, clinched the set. The sting of defeat served as a spur to Shafer, who played a whirlwind game in the second set, completely smothering Rosenbaum's efforts at defense. In the final set Shafer won the opening game, but thereafter was called to face a fire of shots from Rosenbaum's racquet that swiftly forced him into submission.

Only two other matches were played in singles. Frederick B. Alexander of international fame swept through to victory over Harry S. Parker of the Hockaway Hunting Club in straight sets. The score was 6—3, 6—4. Alexander, even though out of practice, showed flashes of the finished play for which he is famous, and Parker's game could not stand up before it. In another match H. H. Manchester succeeded in defeating Carrol J. Post, Jr., by 6—0, 6—3.

All the victors in yesterday's competition are now in the round before the semi-finals. Alexander and Rosenbaum are in the upper half of the draw, and the winner will meet William T. Tilden, 2d, in the semi-final round, the latter having already secured his bracket.

The doubles tournament opened yesterday, and the play in the first round was rather better than usual. One of the ranking doubles teams of two years ago, S. Howard Voshell and Fred C. Baggs, went down to defeat in the first clash, which was against Arthur S. Cragin and W. Dixon Cunningham. Baggs was far from being in condition for a hard match, and, with Voshell somewhat tired because of his exertions in the singles, the usual strength of the team was lacking. Cragin and Cunningham won by a score of 6—4, 6—4.

The summaries:

Singles—Third Round—Dr. William Rosenbaum defeated G. Carleton Shafer, 7—5, 2—6, 6—1; Frederick B. Alexander defeated Harry S. Parker, 6—3, 6—4; S. Howard Voshell defeated Gerald B. Emerson, 6—3, 4—6, 9—7; H. H. Manchester defeated Carroll J. Post, 6—3, 6—4.

Doubles—First Round—Arthur S. Cragin and W. Dixon Cunningham defeated S. H. Voshell and Fred C. Baggs, 6—4, 6—4; King Smith and G. Carleton Shafer defeated H. R. James and M. Goldman, 6—1, 6—2; Allan Behr and Vincent Richards defeated J. L. Anderson and Julian S. Myrick, 6—3, 6—3; W. T. Tilden, 2d, and Cecil Donaldson defeated G. H. Emerson and F. T. Anderson, Jr., 6—3, 6—2; W. J. Clothier and R. B. Marcomb defeated Abraham Bareford, Jr., and Abraham Bareford, 3d, 7—5, 6—1, 6—2; Frederick F. Alexander and Dr. William Rosenbaum defeated Ingo Hartman and H. H. Manchester, 6—4, 6—3.

Second Round—W. T. Tilden and Cecil Donaldson defeated Allan Behr and Vincent Richards, 2—6, 6—3, 6—2.

NEW BILLIARD BODY GROWS.

Officers Elected and Two Tournaments Will Begin Next Week.

At the second meeting of the newly formed American Amateur Billiard Association, a rival to the National Association of Amateur Billiard Players, at Maurice Daly's Academy last night, the full list of officers was elected. William Gershel was named President of the association at a meeting last week. The additional officers elected last night were Edgar S. Appleby, First Vice President; John E. Lewis, Second Vice President; Shepard G. Barclay, Secretary, and Charles McCarthy, Treasurer. No Executive Committee has thus far been elected, but a committee to draw up a constitution and by-laws was appointed last night. It includes, in addition to the officers of the association, Arthur R. Townsend, a former Class A champion; Hal Coleman, a former Class B champion, and Lawrence L. Strauss.

An Advisory Committee composed of three roomkeepers was appointed. This is made up of John Doyle, Maurice Daly, and Joseph Thum.

The meeting decided to start immediately two metropolitan championship events, one in balkline and the other at three cushions. They will be run simultaneously, starting next Monday. Seven rooms will have entrants in the balkline event and there will be eight rooms represented in the three-cushion event. William Gershel and Charles P. Conway will be the entrants from Daly's two rooms in the balkline tournament, John E. Lewis will represent Thum's, Hal Coleman, Canfield's, and David Welner or M. Isaacs, Osborne's. Arthur R. Townsend will also probably play in the tournament. The Morningside Academy has not as yet nominated an entrant. The same rooms will send entrans forth in the three-cushion event.

It was announced last night that Ferdinand A. Unger, recent winner of the National Class C championship, under the auspices of the National Association of Amateur Billiard Players, had joined the rival organization.

SERVATIUS DEFEATS LEWIS.

Veteran Billiardist Victor in Poggenburg Memorial.

The veteran billiardist, Louis A. Servatius, started off well in the final round robin of the Poggenburg Memorial handicap billiard event at the Brooklyn Billiard Academy last night when he defeated Claude R. Lewis by a score of 115 to 105. The victory was particularly gratifying to Servatius, not alone from the fact that it placed him a step nearer to victory in the tournament but because it is the first time that he has ever been able to vanquish Lewis in tournament competition. A match was scheduled between Jacob Klinger and George Spear, but the former, through a misunderstanding, did not appear for the event, and rather than default him it was decided to play three games tomorrow.

A protest was lodged with the Executive Committee. This came from George T. Moon, Jr., President of the National Association of Amateur Billiard Players, who was a contestant in the tournament. In one of the divisional round robin tournaments which decided those who were to compete in the final round robin Moon was tied on games won and lost with George Spear and Jacob Klinger. The application of the so-called Olympic system of scoring, which takes the total number of points into consideration in the event of a tie, gave Moon the low total.

The scores of yesterday's match were:

L. A. Servatius. (115)—2 5 0 3 9 5 0 1 0 1 1 0 3 0 1 4 1 1 1 0 0 1 2 1 1 9 4 0 5 2 3 0 1 0 0 0 1 3 2. Total—115. Average—2 27-39. High runs—14 and 12.

C. R. Lewis. (105)—6 0 1 7 0 0 2 1 0 0 4 1 5 0 0 1 3 0 2 0 2 2 0 1 0 6 0 5 1 0 0 1 5 1 1 4 1 0 2 1 0 2. Total—105. Average—2 27-39. High runs—15 and 14.

SHAWKEY ENLISTS IN NAVY.

Accepted as Chief Yeoman and Is Lost to Yankees.

PHILADELPHIA, April 2.—Bob Shawkey, pitcher of the New York American League baseball team, enlisted here today as a chief yeoman in the Naval Reserve. Shawkey went South with the Yankees on the training trip last month, but left the team upon receiving notice that a local draft board had placed him in Class 1. His home is in this city.

PRATT AND LAVAN SUIT UPSET LEAGUE

Ban Johnson, Colonel Ruppert, Huggins, and Griffith Worked to Settle the Action.

The whole American League would have been set topsy-turvy if strong influences had not been brought to bear to bring about the settlement of the slander suit brought by Derrill Pratt, the Yankees' second baseman, and John Lavan against Phil Ball, the owner of the St. Louis Browns. It now develops that, when the case was settled a few days ago, Manager Miller Huggins of the Yankees, Ban Johnson, President of the American League, and Manager Clarke Griffith of the Washington Club were instrumental in influencing Pratt and John Lavan to accept a settlement.

Pratt's attorneys, in working up their client's case, planned to call every player of note in the American League. As the trial would not come up until after the baseball season started, this would have caused no end of trouble in the league, and might have resulted in a disarrangement of the schedule. It would have forced players out of the game just at a time when they would have been the most needed.

It now develops that Colonel Ruppert of the Yankees flatly refused to negotiate for Pratt until the suit was disposed of, but he finally consented to allow Manager Huggins to sign Pratt under the pressing need of a second baseman for his club, believing that Huggins would be able to persuade Pratt to accept a settlement instead of having the affair aired in the courts. Huggins advised Pratt to settle the suit from the first.

Ban Johnson, when he heard that the two players had planned to call nearly all the players in the American League to the stand to testify as to their characters, became alarmed. He hurried to St. Louis to smooth the matter out. Johnson and Business Manager Bobby Quinn worked on the St. Louis end of the case, while Huggins got busy with Pratt at Macon and Clarke Griffith used words of persuasion on John Lavan at the Washington Club's camp at Atlanta, Ga. It was mainly through the advice of Huggins that Pratt finally consented to a settlement.

This satisfactory disposal of the case brought to a close one of the most unusual lawsuits in the history of baseball. Pratt and Lavan each sued Owner Ball for $25,000 damages as the outcome of a purported interview with Owner Ball in a St. Louis newspaper last September. On Sept. 4 the Browns were beaten, 13 to 6, by the Chicago White Sox, who were then fighting for the American League pennant. The Chicago team scored eight runs in the eighth inning.

In the alleged interview President Ball was quoted as accusing several of his players of "laying down." On the following day the players refused to put on their uniforms unless Ball issued a retraction. This Ball did, claiming that his was misquoted on several matters. Several days later Pratt and Lavan filed suit against Ball. In his disposition given in the suit Ball characterized the purported interview as "a garbled account of a one-sided interview."

GOLF MEDAL TO SCOFIELD.

Wee Burn Player Leads Field in North and South Tourney.

Special to The New York Times.

PINEHURST, N. C., April 2.—E. L. Scofield of Wee Burn won the qualifying medal in the North and South amateur championship tournament at Pinehurst today, completing the thirty-six holes in 151 strokes. He led the field by a margin of 8 strokes. Scofield had a 77 on the championship course yesterday, and played the No. 1 course in 77, 37—74 today. He holed a full massie for a 2 on the par 4 second hole.

FORDHAM NINE TRIUMPHS.

Maroons Defeat In-Er-Seals by 5 to 0 in Practice Game.

Fordham registered a shutout victory over the In-Er-Seals in the practice game played between the two nines yesterday on Fordham Field. The score was 5 to 0. Jim McQuade, the Maroon veteran twirler, had his first endurance test and went through the full game in fine style. He allowed only three hits and whiffed eleven of the opponents.

This score:

Fordham	0 0 4 0 1 0 0 0 —5
In-Er-Seals	0 0 0 0 0 0 0 0 0—0

YANKS VICTORIOUS AGAIN.

Defeat Braves by 2 to 1 in Game of Much Chatter.

Special to The New York Times.

MACON, Ga., April 2.—The Yanks defeated the Braves again today, and a rowdy game of baseball it was, with the score 2 to 1. The Braves furnished the sideline chatter, including a deal of umpire baiting.

Love pitched well for the Yanks, but Monroe and Thormahlen were close to blowing up several times, and were saved by fine fielding. In the last inning Thormahlen hit the first two batters with nobody out, but Wilson hit into a double play, and the fussy Mr. Henry filed to Gilhooley.

The score:

NEW YORK. (A.)	AB	R	H	PO	A	BOSTON. (N.)	AB	R	H	PO	A
Gilhooley,rf	2	0	0	2	0	Massey,lf	3	0	0	4	0
Miller,cf	3	0	1	0	1	Kelly,cf	3	0	0	3	0
Pratt,2b	3	0	1	1	8	Wickland,rf	3	0	1	1	0
Pipp,1b	3	1	1	12	0	Covington,1b	3	0	1	10	1
Baker,3b	4	1	2	2	1	Smith,3b	3	0	1	1	2
Bodie,lf	2	0	1	2	0	Rawlings,ss	3	1	2	2	3
Peck'gh,ss	4	0	1	3	4	Conway,2b	2	0	1	0	3
Hannah,c	2	0	1	3	1	Wilson,c	3	0	0	3	2
a Ruel	0	0	0	0	0	Nohf,p	2	0	0	0	2
Walters,c	1	0	0	2	0	cPowell	0	0	0	0	0
Love,p	1	0	0	0	2	Ragan,p	0	0	0	0	0
bVick	1	0	0	0	0	dHenry	1	0	0	0	0
Monroe,p	1	0	0	0	2						
Thormlen,p	0	0	0	0	0						
Total	27	2	8	27	14	Total	26	1	6	24	13

a Ran for Hannah in the fifth.
b Batted for Nohf in the seventh.
c Batted for Ragan in the ninth.
d Batted for Love in the fifth.

New York	0 0 0 0 0 0 2 0 0 .—2
Boston	0 0 0 0 0 0 0 1 0 0—1

Errors—Covington, Smith, Conway. First base on errors—New York, 2. Left on bases—Boston, 8; New York, 9. First base on balls—Off Nohf, 2; Ragan, 1; Love, 2; Monroe, 2. Struck out—By Nohf, 1; Ragan, 1; Love, 3. Two-base hits—Wickland, Miller, Baker. Sacrifice hits—Wilson, Miller. Sacrifice flies—Powell, Walters. Double plays—Conway, Rawlings, and Covington; Pratt, Beck, and Pipp. Wild pitch—Nohf. Hit by pitched ball—By Nohf, (Gilhooley); by Love, (Conway;) by Thormahlen, (Rawlings, Conway.) Hits—Off Nohf, 6 in 6 innings; Ragan, 2 in 2; Love, 2 in 5; Monroe, 3 in 2 1-3; Thormahlen, 1 in 1 2-3. Earned runs—Off Nohf, 2; Monroe, 1. Time—2 hours 10 minutes. Umpires—McBride and Corcoran.

EDGE NAMES BOXING BOARD.

New Jersey Governor Appoints Cann, Crain, and Smith as Commissioners.

TRENTON, N. J., April 2.—W. E. Cann of Elizabeth, George S. Crain of East Orange, and John S. Smith of Atlantic City were today appointed by Governor Edge as the commission under which eight-round boxing bouts, recently legalized by the State Legislature, are to be conducted.

On Saturday Governor Edge will outline to the Commissioners the general policy to be pursued. A statement from the Governor's office today said that bouts supervised by the commission must be conducted in such a way as to avert any justifiable criticism.

Greenleaf Outplays Concannon.

Ralph Greenleaf played pocket billiards of remarkable quality in the continuation of his match with Joseph Concannon at Maurice Daly's Academy yesterday. In the afternoon he pocketed 150 balls while Concannon was getting 100, and in the evening won by 100 to 27. In the afternoon match Greenleaf who now leads by a total score of 400 to 327, made high runs of 67 and 62.

C.C.N.Y. BOWS TO ST. JOHN'S

Manhattan Collegians Overwhelmed in Baseball Game by 10 to 0.

The St. John's College baseball team partly retrieved itself for the defeats it has suffered in the first two games of its schedule, by trouncing the C. C. N. Y. nine on the Brooklyn institution's field yesterday by the one-sided score of 10 to 0.

Lou Waters, the St. John's southpaw, pitched in excellent form and received good support. The City College clan showed a brand of playing that was just the reverse, frequent errors contributing to their defeat.

The score by innings:

	R.	H.	E.
St. John's	1 1 0 0 0 6 0 2 .—10	8	0
C. C. N. Y.	0 0 0 0 0 0 0 0—0	3	4

Batteries—Waters and Lyons; Thomas and Matthews.

COLUMBIA NINE WINNER.

Morningside Lads Defeat Interborough Team in Practice Fray, 3 to 1.

Even Cy Seymour, the ex-Giant, playing first base for the Interboroughs, Manhattan Division, failed to stem the Columbia nine yesterday afternoon when the teams met in a practice game on Solith Field, and the Morningside boys won their second affair of the season by a 3-to-1 score.

The score by innings:

	R.	H.	E.
Columbia	0 1 0 0 0 0 2 0 0—3	7	1
Interboroughs	0 0 1 0 0 0 0 0 0—1	4	3

Batteries—Farrell and Clark; Kaleiher, McGarry, and Tao.

Giants Continue to Win.

Special to The New York Times.

SAN ANTONIO, Texas, April 2.—The Giants played another burlesque with the soldiers today, defeating the Camp Travis aggregation by a score of 14 to 6.

April showers bring forth—

*"Scotch Mists"!

Lightweight, fairweather overcoats, rainproofed!

*Registered Trademark.

Full lined suits of new Spring goods. A comfort to men who see an "ill" in ch(ill)!

Full lines of everything men and boys wear!

Young men's suits—cut for young men from fabrics that are smart without being "loud." Durable, too.

"Rogers Peet" soft hats and Derbies.

Low shoes—designs of simple and dignified character.

Cordovans—but only in the best grade!

Army officers' uniforms.

The Rogers Peet Camp Toilet Case. Convenient. Compact.

ROGERS PEET COMPANY

Broadway at 13th St. | "The Four Corners" | Broadway at 34th St.
Broadway at Warren | | Fifth Ave. at 41st St.

GOLF BALLS

All well-known makes.

Spalding
Whippet
Worthington
St. Mungo, etc.

$2.95 Doz.

These are repainted balls—guaranteed to give as good service as new ones. Sold under our policy of money back if not satisfied.

A Real War Time Economy

DAVEGA'S

831 B'way Near 13th St. | 405 B'way Below Canal St.

Saratoga Vichy

At All Liggett Fountains!

STRUGGLE FOR MAT TITLES.

Local Amateur Wrestlers Begin Tourney at Crescent A. C.

Amateur wrestlers of the local district opened their annual tournament for the Metropolitan Association A. A. U. championships last night at the Crescent Athletic Club in Brooklyn, and in a series of matches that lasted well after midnight, furnished a large crowd of members of the New Moon Club with interesting exhibitions. C. Johnson, champion in the 145-pound class, and G. Mulinos, 125-pound title holder, were among the successful wrestlers. Johnson won referee's decision over B. Neilson, Norwegian-American A. C., after ten minutes of interesting grappling, and Mulinos scored a decision over E. Benson of the Swedish-American A. C.

A. Schuezler of the Hungarian-American A. C., scored a quick fall over M. Sellman, Bush Terminal Y. M. C. A., in their match at 145 pounds. Schuezler downed his rival in 1:57 with a body scissors and head lock.

In the 158-pound class another champion was successful when J. Molinos, Hungarian-American A. C., threw W. Linch, Kaleva A. C., in 1:57.

The summaries:

145-Pound Class.—J. Skogland, Norwegian-American A. C., threw D. Collios, Greek-American A. C., with a body hold in 4:50; M. Bloomfield, unattached, threw J. Riesch, unattached, with a body hold in 4:16; J. Riisimaki, Finnish-American A. C., defeated W. Tikka, Finnish-American A. C., referee's decision, 10:00; Leo Galgie, Greek-American A. C., defeated Dinati Paccione, Fort Jay, U. S. Army, referee's decision, 10:00; A. L. Schuezler, Hungarian-American A. C., threw E. Sellman, Bush Terminal Y. M. C. A., with a body scissors and head lock in 1:57; Carl Carlson, unattached, defeated Harry Klein, Hungarian-American A. C., referee's decision, 10:00; C. Johnson, Finnish-American A. C., defeated B. Nielson, Norwegian-American A. C., referee's decision, 10:00; T. Bariah, unattached, defeated F. Nelson, Finnish-American A. C., referee's decision, 10:00; G. Grimstad, Norwegian-American A. C., threw P. Borovopzky, Hungarian-American A. C., with a double arm lock in 1:14.

Second Trials.—Skogland defeated Bloomfield, referee's decision, 10:00

125-Pound Class.—A. J. Pascarella, U. S. Navy, threw J. Brasier, Jr., Bush Terminal Y. M. C. A., with a half-Nelson and body hold, in 5:27; L. Glitz, Greek-American A. C., threw G. Grim, Eastern District Y. M. C. A., with a double bar lock, in 7:40; G. Mulinos, Greek-American A. C., defeated E. Benson, Swedish-American A. C., referee's decision, 10:00; J. George, Greek-American A. C., threw C. Blesch, unattached, with a near arm and body hold, in 2:56.

158-Pound Class.—S. Reynolds, Norwegian-American A. C., defeated H. Hansen, Atlas A. C., referee's decision, 10:00; J. Tuominen, Finnish-American A. C., threw J. Abrahamson, Central Y. M. C. A., with a near half-Nelson and body hold, in 4:06; J. Molnar, Hungarian-American A. C., threw W. Linch, Kaleva A. C., with a body hold, in 1:57; J. Colisns, Greek-American A. C., defeated W. Bonver, unattached, referee's decision, 10:00.

Like Mother, Like Child

The health of the nursing child mirrors the health of its mother. Rich, red mother-blood means a richly nourished, vigorous baby. Thin, weak mother-blood means a poor-blooded baby, and life goes hard with a poor-blooded baby. The nursing mother will find Gude's Pepto-Mangan a splendid general tonic, appetizer, and blood food.

Gude's Pepto-Mangan

"The Red Blood Builder"

Gude's Pepto-Mangan helps to build the blood from its very foundation, the red cells. It aids in increasing their number and power to carry life-giving oxygen to every organ, cell, and tissue of the body.

Thousands of physicians have prescribed Gude's Pepto-Mangan for weak and run-down people of all ages, and millions of men, women and children have used Gude's Pepto-Mangan. It is easily digested, promptly assimilated by the blood, and exceedingly pleasant to the taste.

Friendly Warning: There are many imitations of Pepto-Mangan on the market, but you can be sure of getting the genuine if it bears the name "Gude" and is put up in the bottle and sealed package as pictured here. Ask for it by its full name—*"Gude's Pepto-Mangan."* For sale at all drug stores.

Pepto-Mangan is made only by

Study this picture so you will know how genuine Pepto-Mangan looks.

M. J. BREITENBACH CO., New York
Manufacturing Chemists

Monroe Clothes

Get Ready EVERYBODY 3rd LIBERTY LOAN Starts April 6th

Do more than just your share

Save and buy Bonds.
Skimp and buy Bonds.
Do with less and buy Bonds. Buy as many as you can and

then buy more Bonds!

Seventeen $17 Dollars

TRIBUNE SERVICE

IF you save as much on your other needs as you do in buying

Monroe Clothes at $17

the city of New York alone will over-subscribe the third Liberty Loan.

MANHATTAN
42nd Str. cor. B'WAY
50 E. 42nd " " MADISON
NASSAU " " FRANKFORT
5 CORTLAND " " B'WAY
14th " opp. ACAD. MUSIC
23rd " cor. B'WAY
34th " " "
59th " at COL. CIRCLE
125th " cor. 7th AVE
CHRYSTIE " at CANAL

ALL MONROE SHOPS UPSTAIRS
OPEN EVENINGS TILL 9
SATURDAYS TILL 10

BRONX
Bergen Ave., 149th St.
BROOKLYN
Court & Montague-Fulton & Hoyt - -
587 Fulton at Flatbush
NEWARK-151 Market St.
JERSEY CITY-Newark av. at Bay
PATERSON-220 Main St.
YONKERS-Getty Square

Monroe Clothes

SUITS-TOPCOATS $17 EVENING CLOTHES
America's Largest Retail Clothiers
NO CHARGE FOR ALTERATIONS

SATISFACTION GUARANTEED OR MONEY REFUNDED

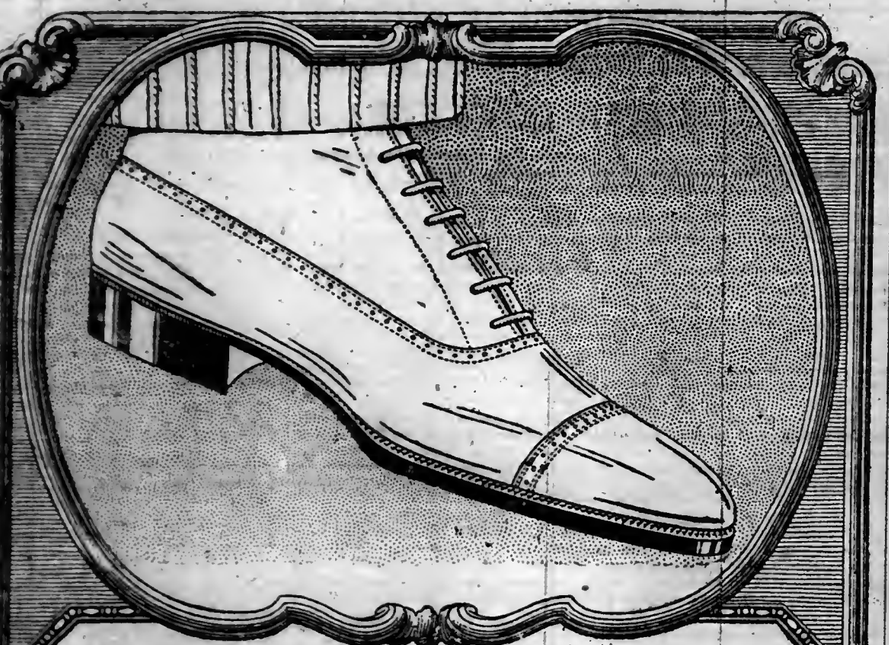

The Pall Mall You may well take pride in a shoe like this. Your eye catches at first glance the slender aristocratic lines—the simplicity and refinement in its modeling. It is a tribute to the ability of Regal designers. The Pall Mall is ready now in five selections—genuine Cavendish Calf-skin (brown) $9—Cordovan color Calf-skin $7—Cordovan color selected leather with tough fibre sole $5.50—fine black Calf-skin $6.50—black Gun Metal leather with tough fibre sole $5.50

Find Your Regal Store

NEW YORK { *Nassau and Ann Sts. / 175 Broadway / *Broadway at Duane St. / *Broadway at Spring St. / Broadway at 18th St. / Broadway at 27th St. / Broadway at 37th St. / St. Nicholas Ave. at 181st St. / 14th St. and 3rd Ave. / 8th Ave. at 21st St. / 40 West 34th St. / 125th St. at 7th Ave. / 2329 Third Ave. / 891-893 So. Boulevard

BROOKLYN { 4 Flatbush Ave. / 1949 Broadway / 1375 Broadway / *357 Fulton St. / 301 Broadway / 466 Fifth Ave. / NEWARK, N. J. 825 Broad Street / JERSEY CITY 186 Newark Avenue / *(Men's Shoes Only)

Regal Shoes for Women, $5.50 to $10.25. Men, $5.50 to $11.50. Children, $1.00 to $6.25.
Onyx Hosiery for Men and Women. *War Thrift Stamps* sold in all Regal Stores.

REGAL SHOES

LIBERTY SIX

YOU are asked to consider the Liberty first and last, from your own viewpoint as an owner and driver.

We believe you will quickly sense how it has accomplished its aim—to satisfy the owner and driver—by the very difference in the way the Liberty rides and drives.

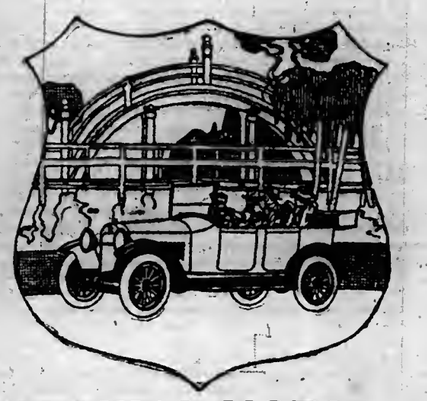

COLONIAL MOTORS
Incorporated
John F. Plummer, President
1748 Broadway, New York
Telephone 3107 Circle

THE BUSINESS WORLD

Buyers' Wants

50 Cents per agate line each insertion.

APPAREL Wanted.—Cash better grade suits, coats, waists, dresses. National. Franklin 8412.

APPAREL Wanted.—High-grade suits, coats, dresses for cash. Gottdiener. Franklin 4153.

BOLIVIA Wanted.—Chinchilla, mola, Manada, F. & H.; also mola wool velours or American; any quantity. D. Saltzman & Co., 99 Madison Av.

BROADCLOTH Wanted.—Botany and F. & H., 54-inch, all colors; cash. Madison Square 4180.

BROADCLOTH Wanted.—Botany 315, black, navy, and taupe; right price. Murray Hill 6871.

BROADCLOTH Wanted.—F. & H. or Botany, all shades, for cash. Haft, 9752 Farr.

BROADCLOTH AND ASTRACHANS Wanted.—Spot cash. 8598 Madison Square.

BROADCLOTHS Wanted.—For cash. Madison Square 1921.

COATS Wanted.—Jobber looking at Fall coats; better grade infants', intermediate, and children's cloth and pile fabrics; immediate orders placed; call all week. 1,333 Broadway, 3d floor, 36th St. entrance.

COATS Wanted.—Jobber will place orders on cloth and pile fabric coats for Fall. Rosing & Cohn, 1,333 Broadway.

COATS Wanted.—Jobber placing orders on cloth and pile fabrics; Fall coats. 15 West 26th, 1st floor.

COATS and SUITS Wanted.—Looking at taffeta coats and suits all week. Bramson Bros., 48 West 25th St.

COATS Wanted.—Jobber looking at Fall samples all week; afternoons. 151 West 26th St., 5th floor.

COATS Wanted.—Jobber placing orders for Fall plush and cloth coats. 4th floor, 151 West 26th St.

COATS Wanted.—Jobber placing orders on Fall coats, medium and high priced. 4th floor, 16 West 25th. Farragut 9090.

COATS Wanted.—Jobber looking at Fall line, cloth and plush. 1st floor, 38 West 26th St. Chelsea 4948.

COATS Wanted.—Jobber placing orders Fall styles. First floor, 104 West 27th St.

COATS Wanted.—Jobber placing orders on Fall coats. 5th floor, 45 West 27th St.

COTTON GOODS Wanted.—Plain and fancies, also voiles; cash no object. H. Valk, 11 East 17th St.

CREPE Wanted.—Paisley silk and cotton crepe; quantity no object if price is right. Chelsea 5930.

CREPE DE CHINE Wanted. — American Beauty, 23 pieces. Pillar Bros., 16 W. 32d.

DRESSES Wanted.—Large jobber is placing stock orders on crepe de chine, georgette voile, organdy and net dresses; both popular and high-class novelties; samples mornings. Wiener, 53 West 36th St.

DRESSES Wanted.—Jobber placing orders on crepe de chine, georgette and gingham; show samples after 10, all week. Wollert 1,133 Broadway.

DRESSES Wanted.—Girls'; 3,000 dozen; must be low in price, being samples. Room 507, 81 Union Square West.

DRESSES, COATS AND SUITS Wanted.—Open for jobs, spot cash. Handels, 336 5th Av.

EIDERDOWN or Duvetyn Wanted.—To purchase plain colored 36-inch eiderdown or duvetyn in any solid plain colors. Phone 8779 Spring.

GEORGETTES Wanted. — Open for a quantity of good Georgettes in all colors. 200 Fifth Avenue, Room 1212. Madison Square 8469.

GEORGETTES Wanted.—All colors; quantity at a price. Madison Square 7327.

HOSIERY, underwear, suspenders, garters, piece goods, and kindred lines of interest wanted for export. Call with samples and full information. J. S. Dannar, 25 Pine St., N. Y.

JERSEY CLOTH Wanted.—Suiting weight only; seasonable shades. Jonas Fingar, 141 West 36th St.

LINENS Wanted.—French, white and colors, any quantity, for cash. Gramercy 3004.

ORGANDIES Wanted.—Lawns, voiles, large quantities only; immediate delivery. N 379 Times Downtown.

PICKING Wanted.—Bliss, Fabyan & Co. Cordis No. 4, 31-inch, 3-yard picking. Exporters Dry Goods Exchange, 21 Pearl St. Phone Broad 1430.

PIECE GOODS Wanted.—Staples; will pay cash. Alex. Horvitz & Son, 41 West 25th St.

PLUSH Wanted.—Will buy 100 pieces for cash. M. Jaffe, 44 West 28th St.

POM POMS Wanted.—0816 American, all shades; highest cash prices paid. Greeley 8188.

POM POMS Wanted.—American, all shades. Herman D. Breua. Farragut 2608.

POPLINS Wanted.—American cotton warp 07084; also 90810-09077; will pay cash. Farragut 4639.

RUBBERIZED MATERIAL Wanted for immediate delivery. Room 1718, 79 5th Av.

SERGES Wanted.—Open to buy 100 pieces of fine navy serges, suitable for high-class dresses; if reasonable, willing to pay cash. Phone Madison Square 2125.

SERGES Wanted.—Cash paid for 0036 American Wool Co.'s blacks and navies. Madison Square 4180.

SERGES Wanted.—Amoskeag 7301, 6301, navy, in any quantities for spot cash. Spring 4713.

SERGES Wanted.—6234, 0036, 11433, and 34380, navy; spot cash. Madison Square 7816.

SERGE Wanted.—Navy and red. No. 87, 9092, or its equivalent; cash. Greenpoint 4275.

SERGE Wanted. — American 0036, navy. Greeley 876.

SERGES Wanted.—6234. Madison Square 7925.

SILVERTONE BURELLA Wanted.—F. A. Rechmann's in dark green and oxfords. Telephone Spring 3013.

TAFFETAS Wanted.—Open for large quantity of black taffeta and striped messaline for spot cash. J. Blumenthal & Bro., 14 West 24th St.

TWEEDS Wanted.—Fisher-Kennedy, or as good, will pay for cash any quantity. Herman Cloak Co., 1,333 Broadway.

VELOUR Wanted.—Kelly & Watson 309, all shades; spot cash. Phone Madison Square 4845.

VELOURS Wanted.—Will pay cash for American velours K. 544. Chelsea 9546.

VELOUR Wanted.—K544 and 11050; will pay cash. Madison Square 2094.

VELOURS Wanted.—Botany and F. & H., 54-inch, all colors; cash. Madison Square 4180.

VELVETEEN Wanted.—27-inch twill back blacks and colors. Phone Mad. Sq. 3313.

WAISTS AND DRESSES Wanted.—We will look at samples of women's and misses' waists and dresses for Fall at The Charles William Stores, 1 Main Street, Brooklyn, N. Y., between the hours 9 and 11 and 2 and 4, up to and including April 15. Sample Room, 12th floor.

WAISTS Wanted.—Jobber open for 500 dozen voile and organdie waists; call with samples. L. M. & Son, 461 Broadway.

WAISTS Wanted.—Jobber buying for cash. H 209 Times.

WOOLENS Wanted.—All descriptions disposed; service $10 yearly; no commission. Piece Goods Service Exchange, 1,182 Broadway. Madison Square 5636.

Contracts Wanted.

LEATHER GOODS manufacturer open for contracts on all kinds of leather goods for Government use. A 10 Times.

Offerings to Buyers

50 Cents per agate line each insertion.

AMERICAN VELOURS, Poplins and Delhi Silvertone Burellas and Silvertone Velours. Madison Square 8574.

CELLULOID sheet materials of all kinds. D. & L. Products Corp., Woolworth Building, New York City. Phone Barclay 1007.

COATS.—On account of making preparations for Fall season will close 2,500 Spring coats, latest materials and shades, at reduced prices. J. Korostoff & Son, 34 West 20th.

COATS, &c.—Chinese embroidered mandarin coats, skirts, sleeve bands, and also fancy glass beads, graduated necklace and bracelets. 432 4th Av., Rooms 1405-1406.

COATS AND CAPES.—Cloth, $18.50 up; taffetas, satins, Shantungs, charmeuse; Jersey silks, $10.75 up; immediate delivery. Meseritsky & Stollerman, 28 West 27th.

COATS, CAPES, AND SUITS.—Latest models, material and shades the best ever; prices attractive; on hand and quick delivery. Shapiro & Davis, 29-33 West 35th St.

COATS.—2,000 infants' and children's coats on racks; serges, silk poplins, wool poplins, and Delhi; ship today. Rosh & Mayers, 1,178 Broadway.

COATS AND SUITS.—Few hundred select garments at very reasonable prices; immediate delivery. A. H. Hollander, 23 W. 25th.

COATS AND SUITS.—Latest models in chicken styles, for immediate delivery. 122 West 34th St. Brodey & Birnbaum.

COATS AND SUITS.—Jobs to close out; up-to-the-minute styles. M. B. Kaufman, 1 West 32d St.

COATS.—1,000 at reduced prices; large variety, newest styles, cloths and silks. Louis Ginsberg Co., 28 West 27th St.

COATS.—2,000 coats on racks for immediate delivery; also job of sport coats. Louis Magidoff, 40 West 25th.

COATS AND SUITS.—Closing out desirable Spring coats and suits, all colors, many styles. I. Frank, 48 West 22d.

COATS AND SUITS.—Desirable Spring styles; also job. Jacobus Bros., 1,261 Broadway.

COATS AND SUITS.—Delivery today; big values; best sellers, from $10 up. I. Novick, 48 West 27th.

COATS, SUITS.—All shades, exceptional styles; immediate delivery. Talbot, 114 West 27th.

Offerings to Buyers

50 Cents per agate line each insertion.

COATS.—Infants', children's, juniors'; immediate delivery. Cass & Rosenthal, 153 West 27th.

COATS.—Silvertone and Fisken tweed, for immediate delivery. Greenberg, 137 West 25th St.

COATS.—Infants', children's, juniors', immediate delivery. Cass-Rosenthal, 153 West 27th.

COATS.—Spring velour and mixtures to close out, cheap. Aero Coat House, 15 East 26th St.

COATS.—American poplin coats to close out. Tanenbaum & Bloom, 39 East 9th.

COATS AND SUITS to close out at sacrifice. Gilston, Wilder & Rosenberg, 1,178 B'way.

COATS, Suits.—High grade; close out at sacrifice. 1,170 Broadway, Room 405.

COATS AND SUITS, 1,000; immediate delivery. W. Phillips & Co., 145 West 28th.

COATS.—500, closing out; must start Fall line. Schoen, Weissman, 53 West 21th.

COATS.—Pile fabrics, for jobbing trade. N. Hurwitz & Son, 109 West 26th.

COATS.—Spring jobs; Fall line now ready. Ulin Bros., 34 East 12th St.

COTTON GOODS.—7,000 yards white mercerized poplin, 27 inches wide, and 1,200 yards white 36-inch voile. R 199 Times.

COTTON GOODS, furnishings, general merchandise; considerably under market. Lewis, 42 East 23d.

COTTON piece goods; many large lots; prices below market. Reasenberg, 874 Broadway. Gramercy 4392.

COVERTS.—Botany 5469, 6 pieces tan, 1 gray, $3.70 net. Madison Square 9364.

DELHI.—12 pieces 037 American, high shades. 6018 Chelsea.

DRESS FASTENERS.—First class spring dress fasteners, direct from factory, No. 0 and 00. Juno Dress Fastener and Manufacturing Co., 34 Pennsylvania Av., Lyons Farm, Elizabeth, N. J. Phone 3348 Waverly.

DRESSES.—Anderson and Amoskeag cotton and silk gingham dresses, large variety of models, for immediate delivery; also job of silk dresses to close out. Premier Costume Co., 12-14 West 32d.

DRESSES to close; jersey, taffetas, georgette; also gingham dresses; distinctive styles and patterns; immediate delivery. Lorraine Dress Co., 41 West 25th St.

DRESSES.—600 taffeta and crepe de chine dresses at $5.50 and $6; 350 georgette dresses at $7.75 and $9.50. National Garment Co., 1 East 28th.

DRESSES.—Silk sport dresses in all the new Spring materials for immediate delivery. Premise Costume Co., 12-14 West 32d.

DRESSES.—Cotton dresses, now styles, wonderful values, fancy organdies, ginghams, and voiles. Rivara Dress Co., 2 East 29th St.

DRESSES.—2,100 high grade silk novelty dresses to close out at a very low price. Kaufman Bros. & Ruthman, 122 West 28th.

DRESSES.—Wonderful values, taffetas and crepe de chine, $5.75 to $7.50; jobs to close out. Loeb & Nussbaum, 31 West 20th St.

DRESSES.—High-grade line of new models; Jerseys, satin and taffeta dresses to close out. Louis Schwartz, 12 West 31st St.

DRESSES.—Snappy foulard, crepe de chine, taffeta, serges, linens, gingham, to close at sacrifice. Emanuel, 43 West 27th.

DRESSES.—Wonderful values silks, cottons, ginghams; immediate delivery. Kiava Klad, 1,261 Broadway.

DRESSES.—2,000 silk and gingham dresses; close out for a price; immediate delivery. Gross & Leibowitz, 134 West 26th.

DRESSES.—Gingham, voile, and taffeta dresses on racks; immediate delivery. Congress Dress Co., 32 West 20th St.

DRESSES.—Desirable jobs, including road samples, at reductions. King & Applebaum, 39 West 32d St.

DRESSES to close out, popular prices, large variety, for immediate delivery. Jacob Holtzman, 134 West 29th St.

DRESSES.—2,000 silk dresses to close out at a price. Pan American Dress Company, 12-14 West 21st St.

DRESSES.—Jersey, meteors, Georgettes, silk, cotton, ginghams; immediate delivery. Glockner, 40 West 27th.

DRESSES.—Georgette, crepe de chine, taffetas, poplins, to close out. Paragon Dress, 130 West 25th.

DRESSES (500,) close out, Georgettes, taffetas; snappy styles. Bodow, 145 Madison Av.

DRESSES.—Job of silk dresses to close out. Bronner Bros. & Hadra, 18 West 27th St.

DRESSES.—Silk to close out as job. Cohen Polowan, 19 West 21st St.

DRESSES.—Silk, job at a price. Essanay Dress, 14 West 17th.

ENTIRE PLANT, sixteen machines, complete; various kinds. Paul Meyer Son, 1,785 Lexington Av.

GINGHAMS.—Plaids, checks, stripes; all widths and qualities. U. S. Textile Co., 200 5th Av. Gramercy 4350.

GINGHAM plaids, Amoskeag, 32 inches; also 64 percales in good quantity; on sale for cash. For appointment, H 185 Times.

GINGHAM VOILE, woven plaid, below market. Stuyvesant 2695.

JAP SILKS.—350 pieces 5 and 5½ mummy Jap habutai at 55c. and 58½c. per yard; 3 per cent. off for cash. Samuel Haggett, 1,178 Broadway. Madison Square 8441.

LINING.—Venetian, 450 pieces black; cheap. Telephone 6260 Madison Square.

MACHINES and MOTORS.—3 1½ H. P. D. C. motors and 30 Wilcox & Gibbs sewing machines, all in good order. Phone Madison Square 2123.

MADRAS.—Have to close out 7,500 yards white woven madras at 20c. Philadelphia Exchange, 147 North 12th St., Philadelphia, Penn.

PIECE GOODS.—We have nine pieces Merrimac kersey, six in taupe and three in burgundy, at $3.25; 16 pieces of navy blue Cleveland, Panama, style 7793, at $1.55. Orchard 4123. 70 Hester St.

PLUSHES, CHIFFON WAISTS.—Silk pile, all colors, reasonable prices. Mad. Sq. 8698.

POIRET VELOUR.—3688 Walworth, 8 navy, 1 plum, $2.87½ net; 4666 Garfield, Fall shades, $2.45 net. Madison Square 2607.

POPLINS. — American, Ituftan, Pekin, Quaker, clay, $2.25 net. Farragut 5488.

SATINES.—Blacks and colors; large quantities in all grades for immediate delivery below market value. Selena Manufacturing Co., 9 West 20th St.

SERGES AND POPLINS.—0936, 99, 6002, 6122, 4040, 1855, 780, 2899, 8158, 1125, H. P. J. Blumenthal & Co., 221 4th Av. Stuyvesant 3828.

SERGES.—9, 93, 87, 1210, 787, 227, 54289, 7120, 9056, 10830, WFX, SPA, 544, 13046, Chas. Globna, 330 4th Av. Mad. Sq. 488.

SERGES.—Whitman's 1210, 55c; Wells & Sears' C. W. poplin, all shades, 65c set, 60 days. Madison Square 4815.

SERGE.—Gara, 10388, Fall shades, $2.25 net; Waterloo, 211, 7 pieces navy, $2.85 net. Madison Square 2607.

SERGES.—Whitman's 106, navy, $2.30; Cleveland's 9058, navy, $2.50. Madison Square 4845.

SHANTUNG.—Twenty-four pieces 320. Farragut 4720.

SKIRTS.—Special drive wool pleated, $3; fancy striped silk skirts, $2.75. G. N. C. Skirt Co., 15 East 26th St.

SKIRTS.—2,000 novelties and staples to close out cheap. New Model Skirt Co., 8 East 18th St. Stuyvesant 3632.

SKIRTS.—Silks at $2 apiece. New York Silk Garment Co., 1,134 Broadway.

SNAP FASTENERS.—Best on the market, six sizes, black, white, carded or bulk; cheap account overproduction. Madison Square 3358.

SOL SATIN, 95c; Peco, $3.55; black and white velour checks. Gramercy 1587.

SUITS of the better grade, in all prevailing materials, for immediate delivery. Gittelson & Steinhaus, 19 West 34th St.

SUITS.—(1,800,) at reduced prices; large variety, newest styles, cloths and silks. Louis Ginsberg Co., 28 West 27th St.

SUITS.—Better grade, stylish stouts, good assortment; reduced prices. Ottenstein, 31 East 28th.

SUITS and COATS.—Better grade, for immediate delivery. Third floor, 150 Madison Av.

SUITS, Silks, Poplin, Serges, stylish stouts, popular prices. Greenberg, 137 West 25th St.

SUITS AND COATS.—1,000, immediate delivery. W. Phillips & Co., 145 West 28th.

SUITS, COATS.—To close out at big reduction. D. Gutman Co., 45 West 24th.

SUITS.—Misses', good style, and chappy coats. Lee Baxter, 38 West 25th.

SUITS, snappy styles, all shades, on racks. Harry Gelfond, 122 West 27th St.

SUITS, job, to close out, all sizes, $8.75. Rubin & Uline, 80 West 17th St.

SUITS.—Exceptional values to close out. Klar Bros., 34 West 20th.

SWEATERS.—Silitone, wool, fibre, $16.50 dozen up; lots to close. Peerless, 1 East 28th St.

TAFFETA, Charmeuse, Satin Duchess, Wash Satin, Silk Jersey, and Crepe de Chine for immediate delivery. Sigmund Hayman, 257 4th Av. Gramercy 1240.

TRICOTINE.—Black and navy; velour and duvet, Spring shades, navy, poiret, gray, vigoureux. Madison Square 2987.

TRIMMINGS.—Jobs of braid laces, laco collars. Schrank & Frankel, 145 W. 30th St.

TWEED.—Stevens No. 7716 tweed, $1.55 flat net; Patt. No. 3, 14 pieces; No. 1 and No. 2, 7 pieces each. Watson, 402 Burd Bldg., Philadelphia.

VELOURS at $2.40; tricot velours at $2; poplins, black and navy, $1.85; French and Ward's white chinchilla at $1.35; men's wear serge at $2.25. Madison Square 1519.

VELOURS. — Behring - Millikens, cascade, Bufftan, $2.10 net. Republic Textile, Madison Square 8564.

Offerings to Buyers

50 Cents per agate line each insertion.

VOILES.—800 pieces, 40-inch colored voiles, under price; immediate delivery. N 378 Times Downtown.

VOILES.—Six cases, white, at 20c. Chelsea 1896.

Contracts Offered.

SKIRTS.—Contracts offered on high-grade dress skirts; those making only good goods need apply. 15 East 26th St., Room 1805.

CONTRACTORS Wanted. — Silk underwear; steady work. Vantine Underwear Co., 115 West 29th St.

CONTRACTORS.—Children's dresses, large quantities given. Paul Co., 11 Bond St., Brooklyn.

CONTRACTOR on 33 silk waists; steady work; no embroidery. Call Madison Square 4329.

CONTRACTORS wanted on popular priced silk waists. Call Chelsea 9659.

Help Wanted.

BOOKKEEPER, experienced, wanted by a large Brooklyn manufacturing concern to take care of sales ledger, also other office work; must be quick and accurate at figures and write a fair hand; permanent position to right party; state age, nationality, experience, and salary desired. N 381 Times Downtown.

CREDIT MAN Wanted.—Good collecting experience and thorough knowledge of cloak, suit, and dress trade; state salary, experience, and houses employed. A 6 Times.

Saleslady, thoroughly experienced, for retail gown shop. Apply Sheridan, 366 5th Av.

SALESMAN.—Office furniture; excellent salary and opportunity. Clark & Gibby, Inc., 343 Broadway.

SALESMEN wanted for all territories; strong line ladies' plush coats; commission. R 90 Times.

STENOGRAPHER, assistant, wanted; wholesale house. Wertheimer Bros., 19 E. 24th.

STOCK LEDGER CLERK.—Must have knowledge of hardware, neat and accurate. Wallace & Tiernan Co., Inc., 137 Centre St.

Stock girl, experienced, for retail dress shop. Apply Sheridan, 366 5th Av.

YOUNG MAN.—Three young men familiar with dress material on laces, for stock work in importing house; draft exempt; opportunity open for selling. Reply first by letter, giving experience and telephone number. Sidney J. Stern Co., Inc., 11 East 36th St.

Situations Wanted.

MILLINERY.—Business man, who has 10 years' experience manufacturing and selling trimmed hats, wants proposition from established firm. E., 276 Times Downtown.

YOUNG MAN, 22, 7 years' experience cotton and woolen goods, inside salesman; references. Ginsberg, 30 Morrell St., Brooklyn.

COMMERCIAL PAPER.

Yesterday ....6 p. c. for the best names
Monday ....6 "
The quotation is for six months' paper.

Women's Fancy Underwear.

With the return of buyers to town after Easter week very substantial buying of fancy underwear for women has set in, according to reports from manufacturers in this city. Nightgowns and one and two piece pajamas also figure extensively in this business, it is said. For nightgowns, delicately figured voiles, both in white and in flesh color, are proving to be very popular. Crepe de chine as well as voile is apparently well sought in pajama lines. In fancy underwear of whatever sort, both black and white seem to be entirely neglected for fine silks in pink and lavender.

Organdie and Voile Dresses.

Dresses of organdie and of cotton voile are said to be having a very considerable run of popularity in the general Spring trade. Local manufacturers report that they have received since Easter a number of reorders for garments of this sort, indicating that they have been moving over the counter in the retail trade very well. They are taken in a wide variety of colors, both light and dark shades. Semi-fitted effects with three-quarter length sleeves, pleated skirts, and satin sashes in a contrasting shade are some of the more popular features of these frocks.

Popular Cape Materials.

Women's capes, which have quite suddenly become so generally popular, are preferred in such fabrics as serge, broadcloth, tricotin, and satin. According to reports from the trade in this city, the most favored colors in these fabrics are navy blue, pearl gray, champagne, and the new olive drab. Some of these capes are made with large adjustable collars, others have the straight military collar, and a few are made without any collar at all. They seem to be selling in about the order mentioned. Fancy silks in striking colors, sometimes solid, sometimes a mixture of bright hues, are usually employed for lining.

Features in Separate Skirts.

Separate skirts, made of pongee silk, satin, Oriental silks, taffetas, and the firmer crêpe de chine weaves, are said to have a very heavy pre-Easter sale. Local manufacturers report that these materials have now demonstrated beyond question that they are by far the best sellers of the season. Orders are already coming in from retailers all over the country for additional supplies of these skirts, and it is expected that business of this sort will become greater as the season develops. Quite a variety of colors has been selling. The leaders among them are said to be pale pink, light green, yellow, sky blue, and lavender. Pleated models are very much in vogue and stripes and checks of the colors mentioned, usually on a white background, are popular.

Easter Millinery Sales Large.

Reports from the local stores indicate that the Easter business in millinery far exceeded even the most optimistic expectations of the buyers. Due to the present vogue for trimmings, business was excellent in all branches. Flower-trimmed hats proved to be the most popular with women, and transparent hats also did well. Nice sales of shapes in lisere and milan, with Georgette, velvet and satin facings, are told of as well. Of the colors, all shades of light or dark blue, brown, black, and, to some extent, red, were the best sellers. For tailored wear were sold hats with trimmings of wings or quills, burnt ostrich or ostrich bandings, jaunty ribbon bows, pompoms and fancies. Untrimmed hats reflected the goods business done in the trimmed ones.

Furs Go On Show Today.

Today will be "show day" at the warehouse of the New York Fur Auction Sales Corporation, 48 and 52 Great Jones Street, where the furs to be sold at the Spring auction, which begins in the Masonic Temple here on Monday next, will be placed on view. The collection, which is expected to bring well above $3,000,000 at the sale, is the largest ever offered at an auction in this city, and it is estimated that six days' selling will be required to dispose of it. From the viewpoint of the quality of the skins to be offered, the coming sale will also be notable. The collection of silver fox is larger and better than any previously sold here, and the same is true of red fox, white fox, and American opossum. The offering of muskrat skins, which will be of good size in spite of the current shortage, will contain a number of extra fine black pelts.

Gray Goods Prices Very Firm.

Prices continued very firm in the local gray goods market yesterday in spite of the lack of snap to trading, and in some cases new levels were reached. Spot and nearby sales of 38½-inch 64-60s were made at 17¼ cents, which was a quarter higher than paid for similar deliveries on Monday. One of the interesting things heard of during the day was the sale of a limited quantity of 38¼-inch 60-72s, for October delivery, at 16 cents. Twenty-two cents is being asked for nearby shipments of 48-square, four-yard sheetings, largely due to activities of Red Cross buyers on this construction. Some mills are sold up on those goods until Jan. 1. This is the way printcloth prices closed:

39-inch, 80-80s	22c	38½-inch, 64-60s	17¼c
39-inch, 72-76s	21c	28½-inch, 64-56s	16½c
39-inch, 68-72s	19c	38½-inch, 60-52s	18c
30-inch, 56-44s	14¾c	38½-inch, 60-48s	15½c
38½-inch, 64-64s	17¾c	27-inch, 64-60s	12½c

Charge Accounts "Legitimate."

Apropos the statement recently made in this column, on the authority of certain local retail credit men, that more than the usual number of charge accounts were asked for this year before Easter, the question has come up in certain quarters as to just how "legitimate" these applications were. It was said, for instance, that just before Easter and just before Christmas the stores are always asked for charge accounts by persons who have not ready money enough to buy what they want and who hope in this way to get it and postpone payment until the bills are rendered some time later. It was said yesterday by local credit authority, however, that there were fewer of this type of applications than usual this year because well-posted men have discouraged them in the recent past. As a result, he said, practically all of the charge accounts now granted are "legitimate," and are not sought as means of deferring payments.

Coal Plans Meet with Favor.

The Coal Trade Journal will say today that the decision arrived at by the Fuel Administration not so very long ago, to let practical coal men have more to say about trade regulations, has already resulted in a number of beneficial changes. A case in point is the recent announcement that the anthracite output will be prorated among the various markets on the basis of the 1916-1917 distribution, instead of using 1917-1918 as a guide. The reason 1916-1917 was selected was because at that time conditions were more nearly normal than in the coal year just ended. For the last two weeks the Central Pennsylvania bituminous region has been alive with buyers who were attracted there by the possibility of closing contracts or purchasing larger or smaller tonnages for shipment after April 1.

Will Try to Standardize Colors.

A meeting of the officials of all the trade associations in the women's wear industry will be held Friday noon at the Waldorf-Astoria to discuss the question of standardizing colors. The meeting is called by Frederick Bode, President of the Textile Color Card Association of the United States, and grew out of a preliminary conference on the subject that was held recently under the auspices of the United Waist League of America and was attended by leading factors in the women's wear trade. The purpose of the meeting will be to coordinate the various industries on the question of colors, a movement that is being undertaken for the first time. It will also be attended by manufacturers of hosiery, shoes, millinery, gloves, &c. It is planned later to obtain the cooperation of the country's leading dyestuff makers.

BUSINESS SITUATION SOUND

Failures for First Quarter of 1918 Small and Liabilities Light.

The soundness of the general business situation is attested by reports to the mercantile agencies, covering the first three months of 1918.

"Notwithstanding various factors calculated to enhance the business mortality," says R. G. Dun & Co., "commercial failures in the United States during the first quarter of 1918 make the best numerical exhibit for the period of fully a decade, and the liabilities are the smallest since 1909. Exclusive of banking and other fiduciary suspensions, the insolvencies number 3,240, and involve $40,195,300 of defaulted indebtedness, against 3,937 for $52,307,000 in the corresponding three months last year and 5,387 for $61,492,749 in 1916.

"Comparing with the high record of 7,216 reverses for $105,703,355 in the opening quarter of 1915, the present returns disclose a 55 per cent. reduction in number and a contraction of nearly as much in amount, while the average for the five years prior to 1915 was about 4,300 failures for $70,000,000. The first quarter's statement, as usual, shows larger totals than in the last quarter of 1917, but the numerical increase is less than in many years, and the statistics seem all the more gratifying when the extraordinary weather and transportation conditions of January and early February, which caused general derangement of business and delays in meeting financial obligations, are considered."

AGREE ON PERSONAL PROPERTY TAX HERE

Senator Boylan Introduces Measures for Tariff of $1.10 Per $100.

Special to The New York Times.

ALBANY, April 2.—To relieve tax burdens in New York City, municipal authorities and New York real estate interests, after a conference here today, agreed upon a bill providing for a personal property tax of $1.10 on $100. Senator Boylan of New York introduced the measure. He attempted to advance it to final passage immediately, but was balked on objection of Senator Nicolls, which brought from Minority Leader Wagner a threat, that if the objection was persisted in, he would attempt to block the advancement of all other legislation.

In addition to the Boylan bill, the conference agreed upon a listing measure which would require all persons having over $3,000 in personal property to file a statement in the New York City Tax Department before July 1, and that the tax on that property should be paid before Jan. 1. The tax on real estate will depend on the amount of money thus collected. It was also decided to push the bill limiting the tax on real estate to a rate of $1.75, although it was declared that this would not be necessary if the personal property tax and the listing measure went through.

Those who attended today's conference included Controller Charles L. Craig, Jacob A. Cantor, President of the City Tax Commission; Commissioners Louis A. Swazey and George H. Payne, Assistant Corporation Counsel McGoldrick, Lawrence McGuire, and E. P. Doyle of the Real Estate Board, Robert E. Dowling, President of the City Investing Company, and Walter Linder, representing the Title and Trust Company.

After the Senate adjourned a hearing on the Boylan Tax bills was held before the Senate Taxation and Retrenchment Committee, at which Mr. Dowling declared the measures were absolutely necessary to relieve the situation in New York. He said that the "group of internationalists, living mainly on the east side, hold real estate and property interests at their mercy in New York City."

State Tax Commissioner Merrill said that unless steps were taken to relieve the tax burdens in New York City socialism would be increased when the war is over to an extent hitherto unknown. The Commissioner said that constructive and not legislative work is needed to bring about adequate relief from excessive taxes.

A. C. Pleydell of the New York Tax Reform Association was among the opposition.

Bolt Manufacturers Meet Here.

Representatives of more than thirty of the most prominent firms in the country engaged in manufacturing nuts, bolts, and rivets, organized as the Nut, Bolt and Rivet Institute, met yesterday at the Waldorf-Astoria and engaged in a preliminary discussion regarding some of the problems facing the members of the organization growing out of the shipbuilding program of the Government. At the meeting to be held today the wage question is expected to be one of the important matters up for discussion.

Pupils to Aid French Soldiers.

President Somers of the Board of Education and Acting City Supt. Straubenmuller have made the appeal to public school teachers to set aside Monday, April 8, on which to call for a contribution of 1 cent from each child in the public schools to help relieve the 400,000 cases of French soldiers who are too ill to work and whose families are in want.

BUSINESS RECORDS

In Town.

GUSTAVE SCHNEIDER, a builder and operator of 108 West Eighty-sixth Street, has filed a petition in bankruptcy with liabilities of $472,463 and no assets. The largest creditor is the Van Dyck estate, $403,556, of which $230,000 is secured by bond and mortgage, $230,000 building loan and collateral bond, and $3,556 a judgment.

SPOLTER BROS., wholesale dealers in butter and eggs at 30 Jay Street. A petition in bankruptcy has been filed against them by these creditors: J. Neugeboran & Bro., $620; George Trachtenberg, $250, and Pressner & Bro., $860. Liabilities are stated to be $20,000 and assets $500. Judge Hand appointed Percival Wilds receiver.

LOUIS SPOLTER, dealer in butter and eggs at 30 Jay Street. A petition in bankruptcy has been filed against him by these creditors: Alexander Merasl, $655; George E. Cutler, $891, and Jacob Narzisenfeld, $829. Liabilities were stated to be $30,000 and assets unknown.

SAMUEL JACOBOWITZ, a butcher at Ellenville, has filed a petition in bankruptcy, with liabilities of $4,078 and assets $150 in accounts.

SAMUEL HYMAN, an agent, 302 Broadway, has filed a petition in bankruptcy with liabilities of $16,707 and assets of $1 cash in bank and a lot of land, value unknown. Ella S. Poor of Morristown, N. J., is a creditor for $5,283.

MAX GOODMAN, a tailor of 64 West Fifty-eighth Street, has made an assignment to M. Montefiore Henschel.

JOSEPH L. ROSENBERG, dealer in millinery at 379 Fifth Avenue and 2 East Fourteenth Street, has filed schedules showing liabilities of $30,853 and assets of $28,675, consisting of real estate $25,000, mortgaged for $19,250; stock, $2,500; fixtures, $380; accounts, $300, and in bank, $25. He also has 200 shares of stock of the United Copper Company, value unknown.

TAKSEY & GOLD, trading as the T. & G. Novelty Shop at 56, 86, and 156 Clinton Street, have filed schedules showing liabilities of $18,010 and assets of $12,000 in stock, and $2 cash in bank.

JULES ALTMAN, dealer in men's furnishing goods at 36 East Twenty-third Street, has filed schedules showing liabilities of $11,140 and assets of $3,500 in stock.

JUDGMENTS.

The following judgments were filed yesterday, the first name being that of the debtor:

In New York County.

Amounts of $100 or over.

Alter, Joseph—J. Haft et al. $265.92
Baron, Rose—R. Kozlowski 2,090.37
Bischof, Guido—G. Doerr 1,062.70
Ball, Leroy D.—S. Greenberg 263.91
Belden, Frank M.—J. M. L'Ecluse 1,017.37
Becher, Fred, and Ange Delbon—Morris Plan Co. of N. Y. 217.30
Berg, John V., Jens A. Jensen, Patrick Tierney, Thomas J. Mahon, and Beatrice Berg—Same 115.60
Bougher, Chas. S.—O. Schmied 1,182.58
Bobarfald, Abe J., John J. Kelly, and Alfred Beyroot—Morris Plan Co. of N. Y. 216.40
Boscher, Max—B. Silverman 153.52
Breman, David, and Harry Gidwisky—Morris Plan Co. of N. Y. 112.80
Berthold, Joseph—Morris Plan Co. of N. Y. 111.70
Batt, Jack, Reuben Batt, and Isaac Davis—Morris Plan Co. of N. Y. 113.90
Beneduce, Arcanselo, George Isaacs, Joseph Rutiliano, and Frank Gandels—Morris Plan Co. of N. Y. 114.00
Carroll-Shear Production Co.—C. North.234.20
Chiansse, Paul—L. Ruskin 162.90
Carroll-Sheer Production Co.—R. McDougal 829.20
City of N. Y.—R. Chapin 140.35
Coben, Samuel, and Julius W. Brandt—J. F. Kernochan et al. 3,001.23
Same—Same 3,007.29
Donohuo, Margaret—Central Cigar Mfg. Co. 376.94
Durant, Lawrence T.—L. G. Ericson Co.140.11
E. Forquiznon—I. Levy et al. 236.25
Friedman, Karl and K. Friedman—B. Silverman 175.01
Fullerten, Walter A., Adm.—E. Gould; costs 142.75
Feller, Laurence—Henry Elias Brewing Co.; costs 100.33
Goodwin, Horace J.—J. H. Fobes 423.43
Gordon, Eugenie—E. M. Bannon 3,478.84
Geiger, Chas. G.—R. Silverman 244.48
Goldsmith, Herman, Ephriam Byk, and Pauline Byk—Fidelity & Deposit Co. of M. D. 7,515.00
Geberer, Sam—S. Berkowitz 283.87
Hoerning, John A.—P. Giacomos 252.20
Hyatt, Frank S.—M. D. Schwab 3,608.87
Same—G. H. Schwab 1,083.27
Hoag, David I.—Tribune Assn., costs 114.95
Inside Out—E. G. Terry 170.20
Interborough Rapid Transit Co.—C. D. Kornbluth 500.00
Same—R. Kornbluth 750.00
Kidd, William J., and Langdon S. Garner—Morris Plan Co. of N. Y. 113.80
Lash, Sidney H.—Nat. Surety Co. 529.45
Longone, Paulo—Musical Courier Co. 201.05
Loyal Building Co., Inc.—Lenox Wall Paper Co. 367.89
Medlij, Samuel—A. V. Moschowitz 524.75
Manhattan Clothing Co., Harry D. Klein, and Harry M. Joseph or H. M. Joseph—S. Bohrer 836.91
Morris Axelrod Mfg. Co.—Baer Bros. 126.90
Maisel, Inaa R.—Central Trust Co. of N. Y., costs 110.44
Meyers, George F.—M. A. McAdam et al., costs 109.30
Motley, Catherine L. H.—M. S. Haley, costs 111.10
Mutual Profit Realty Co. of N. Y.—L. E. Monod 1,790.31
Mann, Max, Abraham, and Samuel (Mann Bros.)—Estate of Chas. A. Coe.492.36
McKnight, H. Stuart—A. Wallach 957.87
National Home Furnishers' Pub. Co.—Powers Reproduction Corp. 120.15
Nathan, Lafayette—E. M. Opper 1,275.89
One Hundred and Forty-first St. Corp.—Otis Elevator Co. 215.15
O'Brien, Lima—Musical Courier Co. 396.67
O'Beirne Bros., Owen O'Beirne and Mary E. O'Beirne—K. Dowling et al. 2,266.52
Pallasco, Chas. A.—Rolland Realty Co.179.80
Podiosky, Joe, and Morris Ladmer—A. Zwerdling 100.61
Poret, Anna, or Mme. Poret—W. J. Spain 175.37
Prisco, Jose—Swift & Co. 102.68
Quinn, Peter J., and Joseph Garlan—Morris Plan Co. of N. Y. 112.80
Riverside Drive Realty Co.—L. Purdy et al., costs 104.70
Rothkowitz, Joseph—R. Glazer 2,043.40
Raders, Erna W.—J. H. Jones 126.16
Rochman, Samuel, or Samuel Rottman—H. G. Fromberg 120.65
Aalinsky, Gabriel, (Century Model Dress Co.)—C. J. Billwiller et al. 242.78
Schwab, Maude R.—E. W. Eager et al.237.20
Sweet, Chester, Wm. E. Bell, and Ernest Verdis—Morris Plan Co. of N. Y.113.90
Steiner, Daniel—J. A. Zibell 209.41
Sherman, Joe—Talbot Mfg. Co. 131.50
Stauber, Fred, and Henry Ebbighausen—Morris Plan Co. of N. Y. 215.30
Tietjen, Henry—Stewart Distilling Co.146.50
Ventor, Wm. A.—Rolland Realty Co. 256.52
Weeks, Nelson—F. W. Dodje Co. 253.55
Willis, Harrison—Boell Coffee Co., Inc.149.51
Weightman, Wm., Jr., or Wm. Weightman, 3d—D. A. Hogan 3,000.00

In Bronx County.

Begg, William C. D.—J. Hecht $42.60
Builders' Brick & Supply Co.—Consolidated Rosendale Concrete Co. 1,053.41
Berkman, Folix T.—L. Eber 195.20
Gene Gauntier Feature Players, Inc.—Crystal Film Co. 4,355.10
Hartman, John—E. D. Murphy et al. 129.75
Kingston, Ellen—J. J. McDermott 104.22
May, Maurice W.—J. C. Eldt 88.90
New London Realty Corp.—H. Farber et al. 580.72
Piotz, Edward—Union Stopper Co. 205.79
Pillscher, Martin—J. Twinams 1,631.31

SATISFIED JUDGMENTS.

The first name is that of the debtor, the second that of the creditor and the date when the judgment was filed:

In New York County.

Trivisani, Saverio, and Fidelity & Deposit Co. of Md.—People, &c., March 28, 1918, vacated $3,000.00
Chandiar, A. B.—G. I. Skinner, Jan. 16, 1918 ....3,513.62
N. Y. Railways Co.—M. Abbott, March 14, 1918 ....386.45
Same—D. Polinger, March 9, 1918 ....200.00
Broun, Adelaide P.—Spencer Importing Co., Nov. 13, 1916 ....495.58
Interborough Rapid Transit Co.—M. Martin, Feb. 19, 1918 ....100.00
Berthold; Schnee—R. Rein, Oct. 8, 1913.339.67
Dorfman, Max—A. Levino, Jan. 26, 1917.500.00
Port Morris Chemical Works—Frederick Boehm, Ltd., of London, England, Feb. 8, 1918 ....2,147.34
N. Y. & Queens County Ry. Co. and Sheffield Farms-Slawson-Decker Co.—J. Winterkorn, Oct. 23, 1917 ....500.00
Same—A. Strigan, Jan. 25, 1918 ....3,808.05
Same—H. Wintorkorn, Oct. 23, 1917 ....1,145.85
N. Y. Railways Co.—V. Andrilli, March 12, 1918 ....350.00
McCoun, G. Harry—A. Foster et al., May 24, 1917 ....538.49

In Bronx County.

Buehlor, Ellis—J. Kerr, March 22, 1917 ..$32.72
Same—Same, Dec. 14, 1915 ....241.14
Buehler, Frederick—J. Kerr, March 22, 1917 ....57.58
Same—Same, March 22, 1917 ....99.71
John H. Symmors Co.—I. W. Goodhue, June 9, 1917 ....438.51

LOANS AGAINST MERCHANDISE EITHER RAW OR FINISHED.
A. U. SURPRENANT
Commercial Loans.
10 Wall St. Phone Rector 7054.

UNIVERSAL DISCOUNT CO.
JACOB ROSENTHAL
100 Fifth Ave., New York

FINANCING
of manufacturers and jobbers by advances on accounts and on merchandise.
WORMSER & COMPANY,
95 Fifth Ave., New York, N. Y.

'BEST BY TEST'
U. S. CLOTH CUTTING MACHINE CO., INC.,
414-416 W. B'way, N. Y.
Phone 9296-9297 Spring.

ARRIVAL OF BUYERS

Arriving Buyers may register in this column by telephoning Bryant 1000.

AKRON.—C. H. Yeager Co.; A. Armstrong, linens, white goods, domestics; Waldorf.
ALTOONA, Penn.—L. Bergman, cloaks, silk, wash skirts, jobs skirts; 37 West 26th.
ATLANTA—J. P. Allen & Co.; Miss Shee, misses' wear; Miss Argo, waists; 1,261 Broadway.
ATLANTA, Ga.—Ogus, Rabinovich & Ogus; T. F. Garry, millinery; 35 West 26th.
ATLANTA, Ga.—Southern Millinery Co.; E. Andrews, millinery; Navarre.
BALTIMORE—Baltimore Bargain House; H. S. Messersmith, remnants; 354 4th Av.
BALTIMORE—Manhester Shirt Co.; M. Katz, shirtings; Breslin.
BALTIMORE—E. Frank & Bro.; J. Frank, clothing; Imperial.
BALTIMORE—Quality Pants Mfg. Co.; A. Shoar, clothing; Broadway Central.
BALTIMORE—F. J. Murphy, carpets; Imperial.
BALTIMORE—Rosenbloom & Levy; S. Levy, shirts; New Victoria.
BALTIMORE — Baltimore Bargain House; F. M. German, men's neckwear; 354 4th Av.
BALTIMORE — H. Sosneborn & Co.; B. Mskover, woolens; 200 5th Av.
BALTIMORE—Goldenberg Bros.; H. Weis, upholstery goods; Herald Square.
BALTIMORE—Stewart & Co.; A. Bernard, cloaks, suits; 2 West 37th.
BALTIMORE—Baltimore Bargain House; G. M. Eytinge, ribbons; 354 4th Av.
BINGHAMTON, N. Y.—J. Rosenfeld, rugs; Wallick.
BIRMINGHAM, Ala.—R. A. Alsop, millinery; Breslin.
BIRMINGHAM, Ala.—Parisian Co.; L. Block, hosiery, underwear; 353 4th Av.
BIRMINGHAM, Ala.—L. Saks Clothing Co.; J. K. Saks, men's, women's, children's clothing; 220 5th Av.
BOSTON—Gilchrist Co.; Miss Riley, boys' furn. goods, hosiery, gloves, underwear; Mrs. Quinn, infants' wear; basement buyers, Mr. Cohen, ready-to-wear; Mrs. Palmer, waists; Mrs. Ford, millinery; 200 5th Av.
BOSTON—Chandler & Co.; G. Johnson, furs; Mrs. Barrett, dresses; Mr. Rafter, representing; 230 5th Av.
BOSTON—R. H. White Co.; P. D. Slocum, furs; A. F. Dalton, waists; 470 4th Av.
BOSTON—William Filene's Sons Co.; Mr. Abrams, machine-made dresses; Mr. Louis, trimmed, untrimmed millinery; Mr. Fitzgerald, corduroy bathrobes; Miss Gilman, children's, girls', juniors' coats, dresses, skirts; Miss Griffin, cotton waists; Mrs. Phillips, costumes, dresses; Miss Diller, children's millinery; Miss Schneider, misses' undermuslins, petticoats, bloomers. Basement buyers: Mr. Schroeder, corsets, muslin underwear; Mr. Cooper, general mdse.; 116 West 32d.
BOSTON—Jordan, Marsh Co.; W. H. Myers, silk waists; Mr. Hawkins, rugs; G. W. Little, floor coverings; A. W. Chandler, furs, basement; Miss Chalous, corsets; D. Robillard, boys' clothing; Mr. Randall, men's hats; J. T. Donovan, men's hosiery, underwear; Miss A. Burns, dresses, basement; Miss M. Blacden, small wares, hair goods; Miss Alllmus, women's coats; Miss Hurtibise, tailored suits; F. A. Fuller, furs; R. J. Trimble, petticoats, cotton underwear; J. O. O'Day, millinery; Miss Crowley, art needlework; F. C. Kimball, women's costumes; 432 4th Av.
BOSTON—Gilchrist Co.; Miss E. Hahn, waists, sweaters, bathing suits; 200 5th Av.
BOSTON — E. T. Slattery Co.; Miss L. Schlager, cloaks, suits; Miss E. Kennedy, underwear, negligees, infants' wear; 25 West 33d.
BOSTON—Barron-Anderson Co.; A. B. Anderson, clothing; Imperial.
BOSTON—C. F. Hovey & Co.; Miss E. Boas, costumes; 243 Church.
BOSTON — L. Rothstein, coats, dresses; Latham.
BRIDGEPORT—Howland D. G. Co.; C. R. Tippett, jewelry, silver novelties; J. D. Granfield, furn. goods, gloves, hosiery, underwear; J. E. Kelly, notions, laces; L. B. Withstanley, domestics, silks, dress goods; W. E. Tiffney, ready-to-wear; Miss M. Lynehan, millinery; 401 4th Av.
BUFFALO, N. Y.—H. A. Meldrum Co.; H. A. Meldrum, Jr., representing; A. S. Dolgleish, millinery; L. J. Storin, corsets, muslin underwear, infants' wear; 404 4th Av.
BUFFALO, N. Y.—H. A. Meldrum Co.; A. E. Conrad, notions, jewelry, laces, hdkfs.; 404 4th Av.
BUFFALO, N. Y.—J. N. Adam & Co.; J. Taylor, laces, neckwear; 2 West 37th.
BUFFALO, N. Y.—H. A. Meldrum Co.; A. J. Fish, wash goods; T. J. Hughes, silk, dress goods; 105 Grand.
BUFFALO—Adam, Meldrum & Anderson Co.; E. D. Babcock, ready-to-wear; 230 5th Av.
BUFFALO—J. N. Adams & Co.; W. D. Kent, rugs, carpets, linoleums; 2 West 37th.
BUFFALO, N. Y.—D. W. Barmore, men's clothing; Algonquin.
CHARLOTTE, N. C.—J. B. Ivey & Co.; G. H. Cabannis, ready-to-wear, waists, muslin underwear; Grand.
CHICAGO—Carson, Pirie, Scott & Co.; M. P. French, lace curtains; 404 4th Av.
CHICAGO—Rothschild & Co.; H. J. Cornell, stationery; 470 4th Av.
CHICAGO—Sears, Roebuck & Co.; L. J. Mead, H. W. Hoch, working clothing, men's, women's furs; O. J. Falk, domestics, white wash goods; E. A. Kildwell, women's, misses, children's suits, skirts, dresses; 115 5th Av.
CHICAGO—Baumann Co.; Miss Ellison, jobs navy suits, capes; 12 East 32d.
CHICAGO—Berkson Mfg. Co.; I. Berkson, cloaks, suits; Longacre.
CHICAGO—N. H. Rosenthal; general mdse.; 100 West 32d.
CHICAGO—Boston Store; S. Shanet, coats, suits, waists, basement; 44 East 23d.
CHICAGO—Rosenblum & Goldstein; M. Goldstein, waists; Latham.
CHICAGO—Sears, Roebuck & Co.; E. H. Powell, muslin underwear; 115 5th Av.
CINCINNATI—John H. Hibben D. G. Co.; M. Willman, linens, white goods; 1,170 Broadway.
CINCINNATI, Ohio—Alms & Doepke Co.; O. Knuepper, laces, hdkfs., emby., and ribbons; W. G. Otto, notions; 350 Broadway.
CINCINNATI, Ohio—Fair Store Co.; B. H. Sheaman, millinery; 23 East 26th.
CLEVELAND—The Higbee Co.; A. Severick, mdse. mgr.; J. D. Knight, furs; W. Foster, gen'l mdse.; 230 5th Av.
CLEVELAND—Wm. Taylor, Son & Co.; Miss E. Snell, furs; 470 4th Av.
CLEVELAND, Ohio—Bailey Co.; J. M. Meisel, skirts, jobs skirts; 37 West 26th.
CLEVELAND—Wm. Taylor, Son & Co.; C. Hosenohr, laces, trimmings, neckwear, veilings; 470 4th Av.; Latham.
COLUMBUS, Ohio—F. & R. Lazarus Co.; E. H. Alexander, men's shirts, underwear, neckwear, gloves; M. H. Simmons, ladies' hosiery, gloves; 225 5th Av.; Collingwood.
COLUMBUS, Ohio—Crane, Gregg & Hamlet; E. E. Hamlet, furn. goods; Wallick.
DALLAS, Texas—W. A. Green & Co.; E. L. Pollock, women's ready-to-wear, millinery; 1,150 B'way; York.
DAYTON—Elder & Johnston Co.; R. J. Elder, coats, suits, dresses; Miss Shutter, waists, 230 5th Av.
DENVER, Colo.—Golden Eagle D. G. Co.; H. S. Bauman, ready-to-wear; 44 E. 23d.
DENVER—Joslin D. G. Co.; Miss G. Nasos, waists; 23 E. 26th.
DENVER—Joslin D. G. Co.; R. J. Stafford, domestics; A. F. Pohlman, ladies' knit underwear, misses' coats, suits, dresses; Miss G. Mason, waists; 23 E. 26th; Woodward.
DES MOINES, Iowa—J. Mandelbaum & Sons; O. B. Hinman, juniors', children's, undermuslins, corsets, infants' wear; 404 4th Av.
DES MOINES, Iowa—L. Oransky & Sons; D. Oransky, cloth, silk, wash skirts, jobs skirts; 37 West 26th.
DETROIT—J. L. Hudson Co.; G. May-hew, corsets, muslin underwear, negligees; 354 4th Av.
DETROIT—J. L. Hudson Co.; E. L. Reeves, millinery, basement; 354 4th Av.; Netherland.
ELIZABETH CITY, N. C.—C. H. Robinson Co.; C. O. Robinson, notions; Aberdeen.
FITCHBURG, Mass.—Chamberlain-Huntress Co.; L. M. Nallaon, wool dress goods; Grand.
FORT SMITH, Ark.—Berry-Beall D. G. Co.; H. Fisher, ready-to-wear; 43 Leonard.
FORT SMITH, Kan.—W. J. Calhoun D. G. Co.; W. J. Calhoun, ladies' dresses, skirts, waists; 1,150 B'way.
GRAND RAPIDS, Mich.—Ira M. Smith Co.; S. Strauss, representing; 4 West 22d.
GREENVILLE, Ohio—The Mozart Department Store; T. B. Christopher, women's ready-to-wear; 208 West 36th St.
HARRISBURG, Penn.—Kaufmann's Underselling Store; J. M. Lloyd, cloaks, silk, wash skirts, jobs skirts; 37 West 26th.
HARTFORD, Conn.—Wise, Smith & Co.; A. Hutter, gloves; 58 Mercer.
HARTFORD—Sage, Allen & Co.; K. M. Rice, representing; J. B. Maher, jewelry, leather goods; H. L. Eliot, notions, fancy goods; C. E. Goodsell, drugs; 404 4th Av.
HARTFORD—Brown, Thomson & Co.; G. Reardon, coats, suits, dresses, waists; 230 5th Av.
HOLYOKE, Mass. — McAuslan & Wakelin Co.; Miss E. Tatro, ladies' wear; Cumberland.
HOT SPRINGS, Ark.—Specialty Shop; Mr. Woodcock, ladies' dresses, skirts, waists; 1,150 B'way.
INDIANAPOLIS—Selig D. G. Co.; S. Selig, Miss Marks, ready-to-wear; 1,150 Broadway.
INDIANAPOLIS—Hibben-Hollweg Co.; L. Weisenberger, domestics, woolens; 320 B'way; Hermitage.
KALISPELL, Mon.—Golden Rule Co.; A. J. Dean, general mdse.; Breslin.
KANSAS CITY, Mo.—Vogue Shop; Miss A. M. Henry, ready-to-wear; Manhattan.
KEOKUK, Iowa—Irwin-Phillips Co.; S. Irwin, domestics; 72 Leonard.
LANCASTER, Penn.—Hager & Bro.; I. V. Graff, dress goods, silks; 404 4th Av.; Breslin.
LANCASTER.—Lembach & Co.; C. Simmons, millinery; 38 West 32d; Imperial.
LANCASTER — Watt & Shand; P. Watt, linens; 432 4th Av.
LAWRENCEVILLE, Va.—W. T. & J. G. Wessan; J. Wessen, general merchandise; York.
LAWRENCE—A. B. Sutherland Co.; D. F. A. Beggs, domestics; 432 4th Av.
LIBERTY, N. Y.—H. J. Sarles & Co.; H. J. Sarles, dry goods; 404 4th Av.
LINCOLN, Neb.—H. Herpolsheimer Co.; H. E. Schmidt, women's ready-to-wear; York.
LINCOLN—Miller & Paine; Mr. French, shoes; 230 5th Av.
LOS ANGELES—Jacoby Bros.; B. Strauss, basement, ready-to-wear; 1,150 Broadway.
LOS ANGELES—"Bullock's"; Mrs. B. Scott, millinery; 95 Madison Av.
LOS ANGELES—Jacoby Bros.; B. Strauss, women's ready-to-wear; 1,150 Broadway.
LYNCHBURG, Va.—J. W. Ould Co.; J. W. Ould, dry goods, furn. goods; 43 Leonard.
MEMPHIS—Bry, Block Mercantile Co.; S. Greenblatt, jobs ready-to-wear; 1,150 Broadway.
MIDDLETOWN, N. Y.—Adams & Adams; C. A. Adams, clothing; Bristol.
MIDDLETOWN, Conn.—J. H. Bunce Co.; C. W. Cramer, dress goods, silks, coats, suits; 404 4th Av.; Latham.
MILWAUKEE, Wis. — Milwaukee Apparel Co.; Miss A. Woyker, suits, furs; 364 5th Av.
MINNEAPOLIS, Minn.—Bradshaw Bros.; D. Bradshaw, hats; 320 5th Av.
MINNEAPOLIS—L. S. Donaldson Co.; Mrs. R. English, millinery; 230 5th Av.
MONTREAL, Can.—"Almy's;" Mr. Atkinson, millinery; Mr. Monroe; mdse. mgr.; 230 5th Av.
NEW BEDFORD, Mass.—New Bedford D. G. Co.; A. J. Potvin, notions, fancy goods, jewelry; 105 Grand; Broztell.
NEW BEDFORD, Mass. — Steiger-Dudgeon Co.; R. A. Beckwith, coats, suits, waists, dresses; 404 4th Av.
NEWBERN, N. C.—S. Coplon & Son; S. Coplon, ready-to-wear; 1,161 Broadway.
NEW HAVEN, Conn.—E. Malley Co.; A. Sandboch, furn. goods, hosiery, gloves.
NEW HAVEN, Conn.—E. Malley Co.; T. F. O'Neil, domestics, linens, white goods; 404 4th Av.; Prince George.
NEW HAVEN, Conn.—Gamble-Desmond Co.; P. J. Winter, coats, suits, corsets; 470 4th Av.; Park Av.
NEW HAVEN—Shartenberg & Robinson Co.; O. C. Herman, floor covering; E. H. Ellis, upholstery goods; Miss R. Rosenberg, underwear, corsets, infants' wear; 404 4th Av.
NORFOLK, Va.—Willis-Crall-Smith Co.; B. J. Willis, rugs; York.
NORFOLK, Va.—Miller, Rhoads & Swartz; R. B. Eppes, silks; 1,239 Broadway.
OKLAHOMA CITY, Okla.—Kerr D. G. Co.; L. D. Aldridge, shoes; 1,150 B'way; Latham.
PAWTUCKET.—Shartenberg & Robinson Co.; A. B. Cote, silks, dress goods; 404 4th Av.
PHILADELPHIA—Blauner's; H. Kamhols, jobs serge dresses; 15 East 26th.
PHILADELPHIA—H. Martin & Co.; H. Martin, mfrs.' silk waists, dresses, costumes; St. Andrews.
PHILADELPHIA—N. Snellenberg & Co.; Miss Cohen, jobs coats, suits, dresses; 1,261 B'way.
PHILADELPHIA—J. Blumenthal, woolens; Imperial.
PHILADELPHIA—S. Rothschild & Co.; M. Gutman, infants', children's coats; 1,182 B'way.
PHILADELPHIA—A. E. Bass Mfg. Co.; A. E. Bass, children's dresses; 1,270 B'way; Park Av.
PHILADELPHIA—H. W. Lewis; H. Lewis, dry goods; Imperial.
PHILADELPHIA—John Wanamaker; A. G. Cressman, muslin underwear, waists, infants' wear; Broadway and 10th.
PHILADELPHIA—Harris & Spiro; I. Spiro, skirtings; Aberdeen.
PHILADELPHIA—Trio Waist Co.; H. Kessler, waists; 39 West 32d.
PHILADELPHIA—B. Hark, waists; Herald Square.
PHILADELPHIA—Frank & Seder; H. L. Bernbaum, coats, suits, skirts; 364 5th Av.
PHILADELPHIA—N. Snellenberg & Co.; Mrs. C. Arnold, infants' wear; 1,261 B'way.
PHILADELPHIA—J. Largman & Bro.; J. Largman, tie silks; 200 5th Av.
PITTSBURGH—Kaufmann & Baer Co.; F. Karel, leather goods; L. Kaufmann, women's, misses', ready-to-wear; Miss Toole, misses', children's, juniors' coats, suits, dresses; Miss F. Looby, jobs silk dresses, 404 4th Av.
PITTSBURGH — Lewin, Neiman Co.; B. Spiro, jobs children's coats, dresses; R. Neiman, representing; Miss Killen, jobs suits; Miss Adelman, jobs coats; Miss Flatow, jobs dresses; 470 4th Av.
PITTSBURGH—Kaufmann Dept. Store; P. Paley, toilet goods; Miss Charls, dresses; E. P. Allbright, jewelry; 1,261 Broadway.
PITTSBURGH—Rosenbaum Co.; L. A. Behr, gen. mdse.; Miss M. Osborne, women's suits; M. E. Baer, millinery; 116 West 32d.
PITTSBURGH—Frank & Seder; Mrs. Schrier, millinery; 361 5th Av.
PITTSFIELD, Mass.—Markstein & Rosenthal; M. G. Rosenthal, cloaks; Park Av.
PITTSBURGH—Keystone Cloak & Suit Co.; R. Levenson, coats, suits; 1,161 Broadway.
PITTSBURGH—Bagran Bros.; L. Bagran, furn. goods, blankets, domestics; Herald Square.
PITTSBURGH—Frank & Seder; I. Seder, general ready-to-wear; 364 5th Av.
PORTLAND, Me.—T. Smiley Co.; T. Smiley, furn. goods; Miss Mulharn, ladies' wear; Latham.
PROVIDENCE, R. I.—Gladding D. G. Co.; Mrs. E. F. Warner, millinery; 200 5th Av.
PROVIDENCE, R. I.—New England D. G. Co.; L. Schoenberg, dress goods, silks; B'way Central.
RALEIGH, N. C.—Boylan-Pearce Co.; D. McCarthy, ready-to-wear; Aberdeen.
RICHMOND, Va.—Kaufmann Co.; J. I. Kaufmann, millinery; 353 5th Av.
RICHMOND, Va.—Miller & Rhoads; D. Holoman, domestics, wash goods; 432 4th Av.
ROCHESTER, N. Y.—Michaels, Stern & Co.; M. Stern, woolens; 220 5th Av.
SAN FRANCISCO—Levy Bros.; A. Levy, furn. goods; Herald Square.
SARATOGA, N. Y.—E. D. Starbuck & Co.; E. D. Starbuck, dry goods; 97 Grand.
SCHENECTADY, N. Y.—Wallace Co.; Miss R. Canright, art embroideries; Breslin.
SCRANTON, Penn.—Scranton D. G. Co.; H. D. Ehrlich, jobs women's suits, coats, dresses; 37 West 26th.
SEATTLE—"Bon Marche;" Mr. Simon, shoes; 230 5th Av.
SPRINGFIELD, Ill.—Newmans; S. A. Barker, ready-to-wear; 470 4th Av.
SPRINGFIELD, Ohio—Levy-Wolf D. G. Co.; Mr. Wolf, ready-to-wear; 1,140 Broadway.
SPRINGFIELD, Mass.—Forbes & Wallace; Miss S. Killian, waists; 230 5th Av.
ST. JOSEPH, Mo.—Lehman Bros.; M. H. Lehman, ladies' wash dresses; 1,150 B'way.
ST. LOUIS—B. Nugent & Bro. D. G. Co.; J. C. Pope, wash goods, linings, flannels; W. P. Boston, silks, velvets; E. Luhben, domestics, linens, white goods; 470 4th Av.
ST. LOUIS—Wildman Mfg. Co.; A. Wildman, cotton piece goods; Martinique.
ST. LOUIS—Klein's; Miss M. E. Donnelly, juvenile wear; 401 4th Av.
ST. LOUIS—Famous & Barr Co.; M. Kyser, clothing, men's furn. goods, basement; 37 West 26th; Breslin.
SYRACUSE, N. Y.—Syracuse D. G. Co.; J. A. Marbee, men's furn. goods, clothing; 320 B'way; Herald Square.
TERRE HAUTE, Ind.—M. Levenson; N. G. Levenson, ready-to-wear; 1,170 Broadway.
TERRE HAUTE, Ind.—Levinson's; M. Levinson, women's, children's wear; 1,161 Broadway; Cumberland.
TOLEDO—Hugo Stein Cloak Co.; Miss B. Goldberg, waists; 404 4th Av.
TOLEDO, Ohio—Tiedtke Bros. Co.; C. L. Fine, furn. goods; 37 W. 26th.
TOLEDO—Lion D. G. Co.; J. W. Dickeholf, leather, toilet goods, notions; 23 E. 26.
TROY, N. Y.—W. P. Herbert & Co.; W. P. Herbert, ready-to-wear; Broztell.
TROY, Ala.—H. Sacks, ready-to-wear; 1,190 Broadway.
WORCESTER, Mass.—Denholm & McKay Co.; Mrs. Parsons, negligees; Miss Hicker, misses' dresses; Mrs. Love, coats; 230 5th Av.
WORCESTER, Mass.—J. C. MacInnes Co.; G. L. Moran, wash goods; Miss J. Collins, laces; Miss M. Farney, neckwear; 432 4th Av.
YORK, Penn.—J. McLean & Sons; G. E. Kleindinst, linens; 432 4th Av.
WASHINGTON, D. C.—S. Kann, Sons & Co.; J. H. Boyce, domestics, blankets; 432 4th Av.
WASHINGTON, D. C.—King's Palace; J. King, dry goods; Cumberland.
WASHINGTON, D. C.—Hecht & Co.; M. Kadden, men's, women's furn. goods; M. Kaufman, coats, suits; 53 West 14th.
WASHINGTON—Woodward & Lothrop; C. L. Bast, boys' clothing; Mrs. J. C. Nourse, notions, novelties; 334 4th Av.
WHEELING, W. Va.—George E. Stifel Co.; G. E. Stifel, dress goods, silks; Imperial.
WHEELING, W. Va.—Stone & Thomas; L. M. Kahn, ready-to-wear; 1,270 Broadway.
WILMINGTON, Del.—R. Topkis Sons; Mr. Kahn, ready-to-wear; 1,270 Broadway.
WILKES-BARRE—Wilkes-Barre D. G. Co.; C. Sjoberg, notions, gloves, hosiery, laces, ribbons; 23 East 26th; Bristol.

Continental Silk Mills
"Crepe Juliette"
Trade Mark Reg. U. S. Patent Office.
A Georgette of highest quality.
The greatest retail Value made in America.
Exclusive selling rights given to Dept. or Dry Goods Stores.
Ask for particulars.
CONTINENTAL SILK MILLS
Sole Manufacturers,
95 MADISON AVENUE, NEW YORK
Retailed in New York City by
STERN BROTHERS,
West 42d St.
(between 5th and 6th Aves.)
West 43d St.

Nearlinen
British Manufacture
SUPERIOR TO ORDINARY LINEN FOR COSTUMES, CHILDREN'S DRESSES BOYS' WASH-SUITS EMBROIDERY & NURSES' UNIFORMS.
SOLD IN FIRST CLASS AMERICAN & CANADIAN DEPARTMENT STORES IN 36, 40 AND 45 INCH WIDTHS
SHIPLEY-HOLLINS Co. NEW YORK

Whether our boys are at the front, or in the training camps, you help them every time you buy
WAR SAVING STAMPS
Denzer & Nathan
611-21 Broadway, New York

COLORED GABARDINES
A full line of colors in several grades — they have been freely bought by leading makers of tailored cotton frocks.
POTTER TEXTILE Co
72-74 Madison Ave.

HOLLSTEIN, YOUNG & CO.
Wool & Tweed Auto Coats
Tweed & Silk Rubberized Coats
HOLLSTEIN, YOUNG & CO
34-36-38 WEST 27TH STREET.

Thousands of
WASH DRESSES
Immediate Delivery
M. Weisman & Sons 118 West 22d St.

WASH DRESSES
Styled to the Minute
$3.50 up
I. & L. CHAUSER
45 West 27th St., N. Y.

Shantungs & Georgettes
AT VERY ATTRACTIVE PRICES.
H. SCHLEIN SILK CO., Inc.
405 FOURTH AVE.

Booth, Bregman and Sumberg.
Calton Gingham and Fancy Voile Dresses, $3.75 to $9.75.
120-132 WEST 27TH ST.

SUITS---TAFFETAS---SUITS
All Lined—In Stock for Delivery.
ALSO TAFFETA DRESSES.
Tip-Top Waist & Dress Co.
134 West 37th St.

COTTON FABRICS Off Price
R. SERIL & SONS, 486 B'way, N. Y.

One Spring Line for 1918 of
CHILDREN'S WHITE DRESSES
is NOW READY.
Rosengarten & Kallner, 20 W. 20th St.

MOST UP-TO-DATE
COATS SUITS
IMMEDIATE DELIVERY
D. M. Jonas, 3 E. 28th

SECOND VICE PRESIDENT OF RESPONSIBLE EXPORT HOUSE IS LEAVING FOR THE ORIENT AND FAR EAST. WILL BE PLEASED TO HAVE THOSE INTERESTED SUBMIT SAMPLES AND CATALOGUES WITH FULL INFORMATION. J. S. DANNER, 25 Pine St., New York.

INCOME
Now that your income tax return is filed, are you satisfied with the figures? Is your net income proportionate to your capital and to the business done?
The C. O. S. (Cash on Shipment) method insures a greater volume of business without increasing your investment or overhead, thus resulting in an increased net income.
LEVISON & COMPANY
BANKERS
GRAMERCY 37 141 FIFTH AVENUE

Auctions.

APPRAISED VALUE $100,000
PAINTINGS ANTIQUES, RUGS
And Rare Old ITALIAN & SPANISH BOOKS
To Be Sold at Public Auction
TODAY & TOMORROW APRIL 3RD and 4TH
Commencing at 2 P. M. Sharp Each Day.
At the EAGLE ART GALLERIES
64 UNIVERSITY PL., near 10th St., N. Y.
The entire elaborate and rare COLLECTION of a late well-known Senator (name withheld by request), consisting of
OLD MASTERS Engravings Etchings
by Florentino, Preti, De Mura, Mayno, Loughi, Giordano, also Rubens, Spanish, Early Italian, Titian, Rembrandt, and Velasquez Schools.
Oriental Rugs & Antique Furniture
3 Very Fine Venetian Hand-made BED SPREADS
LARGE BEAR RUG,
LARGE PERSIAN MAHAL RUG
Size 14x24
Descriptive Catalogue on Request.
Sale Arranged and Conducted by
H. WIESNER, Auctioneer. Tel. 3385 Stuy.

KIDDER, PEABODY & CO.
115 Devonshire St. BOSTON | 17 Wall St. NEW YORK

Investment Securities
Foreign Exchange
Letters of Credit

Correspondents of
Baring Brothers & Co., Ltd.
LONDON

California Electric Generating Company
First Mortgage 5% Bonds
Due September 1, 1948
To Yield 6½%

Details on request

Bonbright & Company
Incorporated
25 Nassau Street New York

Third Liberty Loan
The Government Expects Your Subscription

Without profit or commission to ourselves, or cost to you, we shall be glad to enter your Liberty Loan subscription, keep your bonds in our vaults, collect and remit your interest, or ship or deliver your bonds. This service will be extended by us to private investors, large and small, banks, institutions and corporations. To all we shall be pleased to furnish the latest available information on request.

Spencer Trask & Co.
25 Broad Street, New York
ALBANY BOSTON CHICAGO

Exempt From All Federal Income Taxes (Normal and Surtaxes)

CITY OF
HIGH POINT, N. C.
6% Bonds

Dated October 1, 1917
Due Serially Oct. 1, 1918-37

Principal and semi-annual interest payable in New York City.

Eligible to secure Postal Savings Deposits

PRICES TO YIELD 5¼%

R. M. GRANT & CO.
31 NASSAU ST., NEW YORK
BOSTON CHICAGO

We Specialize in
New York City
New York State
and other
Municipal Bonds

Quotations for purchase, sale or valuation on request

Herrick & Bennett
Members N. Y. Stock Exchange
66 Broadway New York
Telephone—Rector 9060

Bonds for Investment
Harris, Forbes & Co.
Pine Street, Corner William
NEW YORK

MANHATTAN RAILWAY
Second 4s to yield 5½%

Hambleton & Company
ESTABLISHED 1865
43 Exchange Place, New York.

FINANCIAL MARKETS

Dealings in Stocks Again on a Greatly Restricted Scale—Liberty 4s Shade Off.

In many respects the stock market of the last two days has closely resembled those which used to recur in dull midsummer periods coincidentally with the absence from their desks of nearly all of the men to whom Wall Street is accustomed to look for guidance. Yesterday's turnover has often been exceeded in a single hour of a moderately active session. Prices for the most part were fractionally lower, and there were no movements of a size to attract attention. The attendance in brokerage offices was small and those who followed the course of the market were mostly content to wait for something definitive to happen.

To some extent the dullness has been aggravated, no doubt, by the new tax requirements placing such an added burden on the speculative trader as to make him unwilling to trade except in a market undergoing wide price changes. The stock market has long since relegated local and domestic happenings to the background as factors influencing prices, and has fallen into the habit of waiting for important war news. The course of the great battle has closely followed the expectations aroused by the stubborn resistance of the Allies in the first few days, and so has been conducive to lessened speculative activity. It is beginning to look now as though the Germans had worn themselves out against the wall interposed by the British and French troops without materially altering the relative position of the opposing forces held two weeks ago. The stock market has reconciled itself to a long war—a position which it will no doubt gladly abandon at the first sign of willingness on the part of the Germans to concede the hopelessness of their western objective.

It is apparent, after all, that the element of patriotism must be counted upon to no small extent in selling the new Liberty 4¼'s, with the outstanding 4's which can be converted into the new issue several points under par on the eve of the new offering. The 4's changed hands in large volume yesterday on a slightly lower level; they fell short of reaching 97 in the early transactions and were down to 96.66 at the close. The situation has brought home to the bond man the necessity of going into the new campaign with all of the vigor that attended the first sale. When the Secretary announced the low minimum which he had set for this offering there was at first a disposition to expect the issue to sell itself, but preparations are going forward on the theory that not to surpass by a generous margin the total fixed for the sale starting next week would be almost a confession of failure.

LONDON MARKET IS FIRM.

Quotations Put Up as the Result of Reassuring News.

LONDON, April 2.—The reassuring news from the western front induced dealers on the Stock Exchange to mark up quotations a fraction all round today in anticipation of an accumulation of buying orders, and though the latter were only small, a feeling of confidence prevailed and prices closed firm everywhere.

Consols advanced three-eighths and the war loan an eighth, while tin mines were leading features in the other sections. Money was easier and discount rates were steady.

Trading Calm on Paris Bourse.

PARIS, April 2.—Trading on the Bourse today was calm. Three per cent. rentes were quoted at 57.25. Exchange on London was 27.19½. The 5 per cent. loan was quoted at 88.35.

MONEY AND EXCHANGE.

Call Loans.

High ....4 Renewals 4
Low ....2½ Last 2½

Time Loans.

MIXED COLLATERALS.		ALL INDUSTRIALS.	
Sixty days	6	Sixty days	6
Ninety days	6	Ninety days	6
Four months	6	Four months	6
Five months	6	Five months	6
Six months	6	Six months	6

Bank Acceptances.

Eligible for rediscount with Reserve Bank, 60 to 90 days ....4½@4¼
Non-member and private bankers eligible, 60 to 90 days ....4¾@4½
Not eligible, 60 to 90 days ....5½@5¼

Commercial Paper.

Best-Known Names.
30 to 60 days 6
4 to 6 months 6

Other Names.
4 to 6 months 6

FOREIGN EXCHANGE.
Rates of Change.

	High.	Low.	Last.	Ch'ge.
Sterling— Demand	5.72½	5.72½	5.72½	+.00⅛
Cables	4.7645	4.7645	4.7645	..
Francs— Demand	5.72½	5.72½	5.72½	+.00⅛
Cables	5.70⅞	5.70⅞	5.70⅞	..

Closing Exchange.

Normal Rates of Exch.		Yesterday's Close— Demand or Checks.	Cables.
4.8665	London	$4.75⅜	$4.7645
5.1826	Paris	5.72½	5.70⅞
	China— Hongkong	75.00	75.25
	Peking	113.00	113.25
	Shanghai	106.00	106.25
19.30	Greece	19.40	19.45
40.20	Holland	46.00	46.50
32.44	India— Bombay	35.75	36.25
	Calcutta	35.75	36.25
5.1826	Italy	8.78	8.76½
49.85	Japan— Kobe	51.78	51.875
	Yokohama	51.75	51.875
50.00	Philippine Islands— Manila	49.875	50.00
51.46	Russia	*14.00	14.25
26.80	Scandinavia— Stockholm	33.50	34.00
	Copenhagen	30.75	31.25
	Christiania	31.50	32.00
19.30	Spain	25.60	25.70
	South America—		
34.42	Rio	25.67	25.77
42.44	Buenos Aires	44.29	44.30
5.1826	Switzerland	4.34	4.32

TIME BILLS ON LONDON.

Bankers— 60 Days.	90 Days.	Commercial— 60 Days.	90 Days.
$4.72¾	$4.70½	$4.71⅛	$4.69¾

Clearing House Exchanges.

Clearing House exchanges, $704,400,480; balance, $55,904,062; United States Treasury debit balance, $1,826,011; Federal Reserve credit balance, $30,640,231.

Domestic Exchanges.

Boston, par; Chicago, 5c discount; St. Louis, 15@5c discount; San Francisco, par; Montreal, $15.9375.

Silver.

Bar silver in London, 43⅝d, off 1d; in New York, 92½c, unchanged; Mexican dollars, 74c.

THE TREASURY STATEMENT.

Special to The New York Times.

WASHINGTON, April 2.—Receipts and expenditures:

	This Month.	Fiscal Yr.
Customs	$606,161	$126,834,316
Internal revenue:		
Income and excess profits tax	1,447,714	103,689,621
Miscellaneous	3,366,121	543,145,329
Miscellaneous revenue	315,403	156,644,661
Total receipts	$5,734,399	$930,113,533
Excess of ord. disburse. over ord. receipts	31,228,234	3,738,369,753
Excess of total disburse. over total receipts	29,310,338	154,944,454
Expenditures	36,962,652	4,668,471,237

METAL MARKET REPORT.

These prices were quoted on the local Metal Exchange yesterday:

	Yesterday. Bid.	Asked.	Monday. Bid.	Asked.
Lead	7.25	7.50	7.25	7.50
Spelter	....	....	8.00	8.25
Antimony	12.25	12.75	12.25	12.75
Quicksilver	$125.00	....	$125.00	....
Aluminium	....	32.00	....	32.00
Iron, No. 2X fdy.	....	34.25	....	34.25

Electrolytic copper was quoted in the open market, all deliveries, 23½c. per pound fld.

London quotations were:

	Yesterday. £	s.	d.	Monday. £	s.	d.
Copper, spot	110	0	0	110	0	0
Copper, futures	110	0	0	110	0	0
Tin, spot	316	0	0	316	0	0
Tin, futures	316	0	0	316	0	0
Spelter	54	0	0	54	0	0
Lead	29	10	0	29	10	0

NEW YORK STOCK EXCHANGE

TUESDAY, APRIL 2, 1918.

	1918.	1917.	1916.
Day's sales	153,984	926,590	569,227
Year to date	33,364,511	50,065,732	44,555,741

Closing— Bid.	Ask.	Sales.		First.	High.	Low.	Last.	Net Chge.
65	73	100	Adams Express	66	66	66	66	−7½
1¼	1⅜	100	Alaska Gold Mines	1½	1½	1½	1½	...
74	76	300	Am. Beet Sugar	75	75	75	75	...
40⅝	40¾	1,400	Am. Can	40½	40⅝	40½	40½	−⅜
93	96	50	Am. Can pf	93¾	93¾	93¾	93¾	−8
78	78½	2,800	Am. Car & Fdry	78½	78¾	78	78	−1⅛
31⅛	32	500	Am. Cotton Oil	31	31⅞	31	31⅞	+1⅜
30¾	31½	300	Am. Linseed	30¾	30¾	30¾	30¾	−¼
71	72	100	Am. Linseed pf	71	71	71	71	−¾
61⅞	62	500	Am. Locomotive	61⅞	62	61⅞	61⅞	−⅜
8½	9	300	Am. Malting	8¾	8¾	8¾	8¾	−⅛
77½	77⅝	1,800	Am. Smelt. & Ref	78	78	77⅜	77⅜	−⅝
90	92	100	Am. Smelt. S. pf. A	90	90	90	90	−1¼
90	92	14	Do., odd lot	89⅞	89⅞	89⅞	89⅞	...
100⅞	101	300	Am. Sugar Ref	101	101	100⅞	101	...
93⅞	94	4,100	Am. Sumatra Tob	94¾	94⅞	93⅞	94	−⅛
100⅞	101	1,400	Am. Tel. & Tel	100⅞	101⅛	100⅞	100⅞	−⅛
49½	50	400	Am. Woolen	50⅛	50⅛	49½	49½	−1⅛
13	13¾	100	Am. Zinc, L. & S	13⅜	13⅜	13⅜	13⅜	+⅛
63	63¼	3,100	Anaconda Copper	63¼	63¼	62⅞	63⅛	−⅛
82½	83⅜	300	Atch., Top. & S. F	84	84	83⅞	83⅞	−⅛
80	81½	100	Atch., T. & S. F. pf	80⅞	80⅞	80⅞	80⅞	−⅜
89⅝	90½	100	Atlantic Coast Line	90⅛	90⅛	90⅛	90⅛	−⅜
105	105¾	600	At. Gulf & West I	105	105½	104⅞	105½	+½
74	74⅜	1,700	Baldwin Loco	74⅜	74⅜	74	74	−½
51¾	52½	400	Baltimore & Ohio	52	52	52	52	...
1⅜	1½	400	Batopilas Mining	1⅜	1½	1⅜	1½	+⅛
79½	80	100	Bethlehem Steel	79	79	79	79	+½
77½	77⅝	2,200	Beth. Steel, class B	77⅝	77⅝	77¼	77⅝	−⅛
101⅛	101½	200	Beth. Steel 8 p.c. pf	101⅛	101⅛	101⅛	101⅛	+⅛
38¾	40	200	Bklyn Rapid Tran	40⅛	40⅛	40⅛	40⅛	+⅜
19¾	20	300	Butte & Superior	19⅝	19⅝	19⅝	19⅝	...
39⅜	40½	200	California Packing	40	40	39⅞	39⅞	...
136⅝	137½	1,700	Canadian Pacific	137⅞	137¾	136½	136½	−1⅜
37⅛	38	200	Central Foundry	37⅛	38	37⅛	38	−1
47½	48⅜	200	Central Foundry pf	48	48	48	48	−1
64½	65	1,000	Central Leather Co	65⅛	65⅛	64⅛	64⅞	−⅜
30¾	34	100	Cerro de Pasco Cop	30¾	30¾	30¾	30¾	...
55⅝	55⅞	300	Chesapeake & Ohio	56⅛	56⅛	55⅞	55⅞	−⅜
40⅛	41	200	Chi., Mil. & St. P	40¾	40¾	40½	40½	−1⅛
70⅝	71	500	Chi., M. & St. P. pf	71	71	70⅝	70⅝	−¾
19⅜	19¾	200	Chi., Rock Isl. & P	20⅛	20⅛	19⅞	19⅞	−⅜
65½	66	100	C., R. I. & P. 7 p.c.pf	65½	65½	65½	65½	−⅛
55	55½	100	C., R. I. & P. 6 p.c.pf	55½	55½	55½	55½	...
14⅞	15⅛	500	Chile Copper	15⅛	15⅛	15	15	−⅜
41⅛	42⅛	100	Chino Copper	41⅛	41⅛	41⅛	41¼	...
36¾	37⅞	100	Col. Fuel & Iron	37⅞	37⅞	37⅞	37⅞	+⅛
31	32½	200	Columbia Gas & El	32½	32½	32	32	−½
85	86	100	Consolidated Gas	85⅞	85⅞	85⅞	85⅛	−⅞
101	103	100	Continental Can pf	103	103	103	103	...
35⅜	35½	2,400	Corn Products Ref	35¾	35¾	35⅜	35½	−⅛
95½	98	100	Corn Prod. Ref. pf	96	96	96	96	+¾
62	62⅞	1,800	Crucible Steel	62½	62¾	62	62	−⅝
28¾	29	500	Cuba Cane Sugar	29	29	28¾	28¾	−⅜
105¾	106	500	Delaware & Hud	106	106	106	106	−⅛
8	8½	100	Den. & Rio Gr. pf	8½	8½	8½	8½	+⅛
88¼	88¾	2,500	Distillers' Sec. x d	89	89½	88¼	88¼	−⅜
14½	14⅝	100	Erie	14⅝	14⅝	14⅝	14⅝	−⅛
27	27⅝	100	Erie 1st pf	27⅝	27⅝	27⅝	27⅝	−⅝
137¾	138	200	General Electric	138	138	138	138	−⅛
116¼	118	500	General Motors	118	118	116¼	116¼	−1½
42½	43	100	Goodrich (B. F.) Co	43	43	43	43	−1½
76¾	79	200	Granby Consol	77	77	77	77	...
90	90¼	800	Great Northern pf	91	91	90	90	−⅜
27¼	27⅝	400	G. N. ctfs. for O. P	27⅝	27⅝	27¼	27¼	−⅜
38½	39¼	800	Haskell & Barker	39	39	38¾	39	+⅛
96	96¾	100	Illinois Central	96¾	96¾	96¾	96¾	+⅜
46¾	47	1,800	Inspiration Copper	47⅛	47⅛	46⅝	46⅝	−⅜
116½	120	100	Int. Harvester, N.J	116	116	116	116	−⅛
24½	24⅝	2,600	Int. Mer. Marine	24¾	24¾	24½	24⅝	−⅛
90	90⅛	5,100	Int. Mer. Marine pf	90⅝	90⅝	89⅞	90⅛	−⅜
28⅜	28½	2,000	Int. Nickel	28⅝	28⅝	28⅜	28⅜	...
29⅞	30¼	400	Int. Paper	30	30	29⅞	30⅛	−¼
48½	50	100	Kan. City South. pf	48⅝	48⅝	48⅝	48⅝	−1½
41	45	700	Kelly Spring. Tire	41½	41½	41	41	−1
30¾	31	1,400	Kennecott Copper	31	31	30¾	31	+⅛
76¼	77	300	Lackawanna Steel	76¾	76¾	76½	76½	+⅛
12	13	200	Lee Rubber & Tire	12½	12½	12	12	−1
92⅞	92⅞	1,600	Mexican Petroleum	92⅞	92⅞	92¼	92¼	−1⅝
28¾	29	2,500	Miami Copper	30¾	30¾	28¾	29	−2
45	45⅛	900	Midvale Steel	45⅛	45⅛	45	45⅛	+⅛
21⅞	21⅞	700	Missouri Pacific	22⅛	22⅛	21⅞	21⅞	−⅜
52	52½	300	Missouri Pacific pf	52½	52½	52	52	...
47	48	100	Nat. Enam. & St	47⅛	47⅛	47⅛	47⅛	+½
57	60	100	Nat. Lead	56⅛	56⅛	56⅛	56⅛	+⅛
123	125	60	N. Y. Air Brake	125	125	125	125	...
69¾	69⅞	1,300	N. Y. Central	69⅞	69⅞	69	69	−⅞
28½	28¾	400	N. Y., N. H. & H	28⅝	28⅝	28⅝	28⅝	−⅜
20	21	100	N. Y., Ont. & West	20	20	20	20	...
103¼	103¾	300	Norfolk & Western	104	104	103½	103½	−1½
84½	84¾	700	Northern Pacific	85⅛	85⅛	84¾	84¾	−⅞
38	38¼	700	Ohio Cities Gas	38	38¼	38	38	...
8⅝	8⅞	4,400	Ontario Mining	7⅞	8⅞	7¾	8½	+⅞
90¾	92¼	800	Pan-Am. P. & T. pf	90¾	91¾	90¾	91¾	+2½
44½	44⅝	1,300	Penn. R. R	44⅝	44⅝	44⅝	44⅝	−⅛
41½	42	300	People's Gas, Chi	42	42	41	41	−1
9	11½	200	Pere Marquette	11	11	11	11	−½
23	25	100	Philadelphia Co	24	24	24	24	...
37	38	100	Pierce-Arrow	38	38	38	38	...
51½	52	300	Pittsburgh Coal	52	52	52	52	...
85	95	200	Pittsburgh Steel pf	90	90	90	90	−1
60	62	200	Pressed Steel Car	60	60	60	60	...
51½	52½	300	Railway Steel Sp	52¼	52¼	52	52	−⅛
23⅜	24	1,200	Ray Con. Copper	23⅝	23⅝	23⅜	23⅜	+⅛
80⅝	80¾	7,200	Reading	81⅛	81⅛	80⅝	80¾	−1⅛
78⅜	78⅞	400	Rep. Iron & Steel	78⅞	78⅞	78⅜	78⅜	−⅝
72	74	200	Royal Dutch t r	73	73	73	73	−2½
9⅜	9¾	200	St. Louis-San Fran	9⅞	9⅞	9⅞	9⅞	−⅛
67	67	200	Savage Arms	65	65	65	65	−1
143	146	100	Sears, Roeb. & Co	143¼	143¼	143¼	143¼	+1¼
15⅞	17	100	Shattuck-Arizona	15⅞	15⅞	15⅞	15⅞	−⅛
26⅞	27	9,500	Sinclair Oil Refin	26⅞	27	26⅜	26⅞	−⅜
82⅝	83⅛	1,000	Southern Pacific	83⅛	83⅜	82⅝	82⅝	−⅜
22	22⅛	400	Southern Railway	22⅛	22⅛	22⅛	22⅛	−⅛
39	39⅛	26,100	Studebaker Co	38½	39⅛	37⅞	39⅛	+⅜
35	36	300	Superior Steel	35⅞	36	35⅞	36	+⅛
17¼	17½	1,000	Tenn. C. & C	17⅜	17⅜	17¼	17¼	−¼
142½	143½	600	Texas Co	144	144	142½	142½	−1¼
15½	16	100	Third Avenue	16	16	16	16	−1½
51¼	51¾	1,300	Tobacco Products	51⅞	51⅞	51¼	51¼	−¾
40	51	250	Twin City R. T	51	52	51	52	...
67	72½	110	Union Bag & Paper	68	68	68	68	+½
118⅞	119½	1,800	Union Pacific	120⅛	120⅛	118⅞	118⅞	−⅞
71	71½	10	Union Pacific pf	71⅛	71⅛	71⅛	71⅛	...
38⅞	40	200	United Alloy Steel	39	39⅛	39	39⅛	+⅜
87⅛	87⅞	1,600	United Cigar Stores	88⅛	88⅛	86⅞	87⅛	−⅛
121	121½	1,700	U. S. Indus. Alco	122	122	120½	121½	−1⅛
54½	55½	400	U. S. Rubber	55½	55½	54½	54½	−⅛
42¼	43½	200	U. S. Sm., R. & M	42¾	43	42¾	43	+⅛
44½	45¾	100	U. S. S., R. & M. pf	45⅛	45⅛	45⅛	45⅛	−⅛
89⅞	89⅞	17,430	U. S. Steel	90⅜	90⅝	89⅜	89⅞	−⅜
109⅛	109¾	820	U. S. Steel pf	109⅛	109⅛	109⅛	109⅛	−⅛
78⅞	79	500	Utah Copper	79⅛	79⅛	79⅛	79⅛	−⅜
12⅛	12⅞	200	Utah Securities	12⅛	12⅛	12⅛	12⅛	−⅛
41⅞	42½	900	Va.-Car. Chemical	42⅞	43⅛	42⅞	43	+1⅛
73	78	100	Wells Fargo Exp	76	76	76	76	+2
14	14⅜	400	Western Maryland	14	14	14	14	−½
12½	14½	100	Western Pacific	13	13	13	13	−¼
40½	40⅝	500	Westingh. E. & M	40⅝	40⅝	40½	40⅝	−¼
18	21	100	Wheel. & L. E. pf	18	18	18	18	−3
17⅛	17½	4,700	Willys-Overland	17⅛	17¼	17	17⅛	−⅛
79½	80	100	Willys-Overland pf	80	80	80	80	−½
110⅝	114	100	Woolw., (F.W.) Co	110⅝	110⅝	110⅝	110⅝	−⅜
39½	42	100	Worthington Pump	40	40	40	40	+1½

SHORT TERM NOTES

Government and Municipal Loans.

Security.	Rate.	Due.	Bid.	Asked.	Yld.
Am. For. Sec.	5	Aug., 1919	95½	95⅞	8.20
Argen. Gov.	6	May 15,'20	95	95¾	7.25
City of Mont.	5	May, 1918	99½	100	5.00
City of Que.	5	Aug., 1920	93	97	6.65
Dom. of Can.	5	Aug., 1919	96	95⅛	8.40
Fr'ch Gv.con.	5½	Apr., 1919	95⅝	95⅞	10.00
Gov. of N. F.	5	July, 1919	95	98	6.60
Norweg. Govt.	6	Feb., 1923	101	102	5.50
Russian Gov.	6½	June, 1919	41½	42½	..
Russian Gov.	5½	Dec., 1921	38	40	..
Ro rubles	5½	Feb.14,'26	36	39	..
Prov. of Que.	5	Apr., 1920	93	95	7.75
Swiss Gov.	5	Mar., 1920	100⅛	100⅜	4.75

Company Issues.

Security.	Rate.	Due.	Bid.	Asked.	Yld.
Am. Cot. Oil	5	Sep., 1918	99½	99⅝	6.50
Am. Cot. Oil	5	Sep., 1919	95½	96	7.80
Am. P. & L.	6	Aug., 1921	90	95	7.50
Am. T. & T.	6	Feb., 1919	99	99¼	7.20
Am. Thread.	6	Jan., 1919	97⅝	97⅞	8.00
Ark. Val. Ry., L. & P.	6	July, 1919	96	98	7.00
B. & O. R. R.	5	July, 1918	99½	99¾	6.25
B. & O. R. R.	5	July, 1919	98	98¼	6.10
Beth. S. Corp.	5	Feb.15,'19	97⅞	98⅛	7.10
B. R. T.	5	July, 1918	96	96½	..
C., B. & Q.	4	July, 1921	92¾	92⅞	6.50
C. & W. Ind.	6	Sep., 1918	98⅝	99	8.40
Can. North.	6	Sep. 2, '18	98⅝	99¼	7.00
Can. Pac. R.	6	Mar.2, '24	97¼	97¾	6.40
Cub.-Am.Sug.	6	Jan., 1919	98⅝	99¼	6.75
Cub.-Am.Sug.	6	Jan., 1920	97½	98½	7.00
Cub.-Am.Sug.	6	Jan., 1921	96¼	97	7.10
Del. & Hud.	5	Aug., 1920	97¼	98	5.75
Erie R. R.	5	Apr., 1919	93¾	94¼	..
Fed. Sug. R.	..	Jan., 1920	95	96½	7.00
Gen. Elec. Co.	6	Dec., 1919	100	100¼	5.90
Gen. Elec. Co.	6	July, 1920	99½	100⅛	5.90
Gen. Rubber.	5	Dec., 1918	98¼	98¾	6.65
Gt. A. & P.	6	June, 1921	97	99	6.25
G. T. of Can.	5	Aug., 1918	97	99	8.00
Gt. Nor. Ry.	5	Sep., 1920	96⅝	97¼	8.05
Hocking Val.	6	Nov., 1918	99	99¼	6.75
Kan. C. Ry.	5½	July, 1918	98	98¾	10.50
K.C. Ter. Ry.	4½	Nov.15,'18	98⅝	99	5.00
K.C. Ter. Ry.	4½	July19,'21	93	94	6.50
Louis G. & E.	6	Apr., 1918	95¾	97¾	8.00
Mich. C. R.R.	5	May, 1918	99⅝	99⅞	8.75
Miss. V.G.&E.	5	1922	74	80	9.00
Mont. T. & P.	6	Apr., 1919	85	90	..
Morgan & W.	5	Dec., 1918	99	100	5.00
N. Y. C. R.R.	5	Sep., 1919	97	97½	7.20
N.Y.,N.H.&H.	5	Apr.15,'18	99¾	99⅞	5.30
Okla. G. & E.	6	June, 1919	95	98	7.76
Penn. Co.	4½	June 15,'21	95½	95⅞	5.90
P. S. C., N.J.	5	Mar., 1919	95¾	96½	9.00
Phil. Elec. Co.	6	Feb., 1920	96⅝	98⅝	8.60
Proc. & Gam.	7	Mar., 1919	100	100⅜	6.90
Proc. & Gam.	7	Mar., 1920	100	100⅜	6.85
Proc. & Gam.	7	Mar., 1921	100	100⅜	6.90
Proc. & Gam.	7	Mar., 1922	100	100⅜	6.95
Proc. & Gam.	7	Mar., 1923	100	100⅜	6.90
Read. T.&I.	6	Sep. 1, '19	91½	98½	7.50
Rem. A. Un. Met. C. Co.	5	Feb. 1, '19	..	89	..
San Diego Con. G. & E.	6	Dec., 1922	95	100	6.00
Southern Ry.	5	Mar. 2,'19	97⅜	97½	7.50
United Fruit.	5	May, 1918	99⅝	100⅛	4.25
Utah Sec.Cor.	6	Sep. 15,'22	84	86	..
United Lt. & Rys. sec.	6	1920	94	97	7.50
W. Penn. P.	7	Feb., 1920	97½	98.00	7.80
W. E. & M.	6	Feb., 1919	98⅝	99	7.50
Win. R.Arms.	7	Mar., 1919	99	99¼	7.75
Wis. Edison.	6	May, 1924	88	92	7.50
W. V. T. & E.	6	May, 1919	94	95¼	8.75

TELLS OF STUDEBAKER PLAN

President Erskine Predicts Earnings of $6,000,000.

A. R. Erskine, President of the Studebaker Corporation, informed stockholders at the annual meeting yesterday that the outlook for profits this year was considerably better than a year ago. He said that net earnings of $6,000,000 might be reached, compared with $3,500,000 in 1917, provided that Government requirements did not absorb more of the company's facilities in future months than at this time. At present 50 per cent. of the plant capacity is being devoted to Federal orders.

Mr. Erskine was called on to answer numerous questions. In respect to rumors that big bonuses had been paid to officers, he said that the profit-sharing plan reached all officers, and certain clerks of long service with the company. In no case, he asserted, did the profit-sharing fund acquire more than 15 per cent. of the net profits in a year, while last year the amount paid in was much smaller.

Arthur Lehman of Lehman Brothers was elected a Director to succeed Major H. H. Lehman, who resigned to enter the Government's service.

BONDS AND STOCKS.

The effect of the war on stock exchange securities described in The Annalist this week. 10 cents a copy—$4 a year by mail. Published by The New York Times, Times Square, New York.—Advt.

SLOSS-SHEFFIELD EARNINGS

Operating Profit in 1917 $3,370,614, a Gain of $1,140,614.

The Sloss-Sheffield Steel and Iron Company reports an operating profit in 1917 of $3,370,614, an increase of $1,140,614 over the total reported in the statement for 1916. The management wrote off $665,741 from earnings to cover depreciation and depletion of ore reserves and set aside $350,000 for the Federal war taxes. Neither of these items appeared in last year's statement. The figures actually covered the thirteen months ended Dec. 31, owing to a change in the company's fiscal year.

The balance for dividends was $2,152,373, the amount available for the common stock being equal to $15.78 a share, compared with $15.22 in the previous fiscal period. The statement to stockholders said that the abnormal conditions affecting the company's operations made it necessary to conserve cash, particularly in view of the early maturity of the bonded debt of $4,000,000. While transportation troubles impeded deliveries last year, the plants were kept working steadily and are now at capacity.

Westinghouse Increases Wages.

PITTSBURGH, Penn., April 2.—Announcement was made by the Westinghouse Airbrake Company today that the wages of its employes at the Wilmerding and Swissvale plants had been increased 12½ per cent., effective April 1. About 8,000 persons are affected.

MARKET AVERAGES.

STOCKS.
YESTERDAY'S RANGE.

	High.	Low.	Last.	Net Ch'ge.
25 railroads	59.27	58.92	58.98	− .38
25 industrials	75.92	75.43	75.50	− .40
50 stocks	67.59	67.17	67.24	− .39

DAILY RANGE OF FIFTY STOCKS.

	High.	Low.	Last.	Net Ch'ge.
April 2	67.59	67.17	67.24	− .39
April 1	67.88	67.46	67.63	+ .23
Mar. 30	67.44	67.16	67.40	+ .27
Mar. 29	Holiday.			
Mar. 28	67.06	66.87	67.13	+ .05
Mar. 27	67.48	66.72	67.08	+ .27
Mar. 26	67.20	66.42	66.81	+ .11
Mar. 25	66.86	65.61	66.70	+ .12

MONTHLY RANGE OF FIFTY STOCKS.

April.	High		Low		Last.
*1918	67.88	Apr. 1	67.17	Apr. 2	67.24
1917	85.56	Apr. 3	79.57	Apr. 23	81.29
1916	88.78	Apr. 6	80.91	Apr. 22	85.43
1915	73.36	Apr. 30	64.54	Apr. 1	72.60
1914	70.66	Apr. 2	65.24	Apr. 25	67.26
1913	74.41	Apr. 4	69.53	Apr. 30	69.70
1912	83.76	Apr. 26	80.82	Apr. 1	82.81
1911	80.42	Apr. 4	77.20	Apr. 24	78.56

YEARLY RANGE OF FIFTY STOCKS.

	High		Low		Last.
*1918	70.96	Feb. 19	64.12	Jan. 15	67.24
†1917	90.46	Jan. 4	77.24	Feb. 3	84.39
Full Years.					
1917	90.46	Jan. 4	57.43	Dec. 20	65.88
1916	101.51	Nov. 20	80.91	Apr. 22	88.23
1915	94.13	Oct. 22	58.99	Feb. 24	91.50
1914	73.80	Jan. 31	57.41	July 30	66.20
1913	79.10	Jan. 9	63.09	June 10	62.06
1912	85.82	Sep. 30	75.24	Feb. 1	78.20
1911	84.41	June 20	69.57	Sep. 25	77.60

BONDS.
DAILY RANGE OF FORTY BONDS.

Apr. 2	75.79	−.03	Mar. 25	75.92	−.13
Apr. 1	75.82	−.03	Mar. 23	76.05	−.04
Mar. 30	75.87	+.03	Mar. 22	76.09	−.04
Mar. 29	Holiday.		Mar. 21	76.13	+.07
Mar. 28	75.84	−.01	Mar. 20	76.06	−.06
Mar. 27	75.85	−.05	Mar. 19	76.12	−.12
Mar. 26	75.90	−.02	Mar. 18	76.24	−.11

YEARLY RANGE OF FORTY BONDS.

	High		Low		Last.
*1918	77.48	Jan. 31	75.79	Apr. 2	75.79
†1917	89.48	Jan. 20	86.68	Mar. 3	86.79
Full Years.					
1917	89.48	Jan. 20	74.24	Dec. 20	76.80
1916	89.18	Nov. 27	86.19	Apr. 23	88.64
1915	87.62	Mar. 24	81.52	Jan. 2	86.67
1914	89.42	Feb. 4	81.42	Dec. 2	81.96
1913	92.81	Jan. 10	85.45	Dec. 18	86.84

*To date. †To corresponding date.

TOPICS IN WALL STREET.

Midsummer Dullness.

The Summer temperature yesterday was accompanied by midsummer dullness in stocks. The turnover of less than 154,000 shares was the smallest for a full market session since August, 1916, when trading became so stagnant that the seventh of the month brought business of less than 119,000 shares. The low record of 1916, however, appeared only a few days before a long series of million-share sessions began, a development which brokers earnestly hope may be repeated shortly. Times have not been good for many commission houses since Jan. 1, and now, with the grim struggle on the western battle front tending to curb speculation, the ruling by the Attorney General on the borrowed stock tax has tended to curtail operations on the short side of the market.

Federal and State Tax Revenues.

The brokers handling speculative accounts are not affected alone by the tax on the borrowing and returning of borrowed stock. The Government, as recipient of taxes derived from transactions in stocks, stands to receive less revenue than before if business declines, and the State also will see its income sag to the extent that dealings in stocks are cut down by the Federal taxation. Where the Government collects $6 on each completed transaction on the short side in 100 shares of stock the State gets $2. Carrying further the application of taxation on short sales, the Government gets, beside the $6 from the short seller, $2 from the person who sells to the short seller when the latter covers, and the State collects, too, another $2 from the seller to the person who buys to cover short stock.

Cotton Price Control.

Every time the cotton market goes up more spectacularly than usual the sorely smitten bears take refuge in dark threats of Government price fixing. Many of them, as a matter of fact, are in their hearts as thoroughly convinced as the bulls of the economic unsoundness of any such step, but it is a comfort to losers—and it is reported that one group of short sellers in cotton have dropped over a million dollars in the latest rise—to warn the winners of a dire fate soon to overtake them. Naturally it is necessary to dress the bogey up each time in new colors, and the latest costume is something like this: The War Trade Board has, from its composition, wide discretion and far-reaching powers over industry, particularly transportation both by land and sea. It would be a simple matter, consequently, to make it virtually impossible for any manufacturer whose prices are not "right" to obtain raw materials. In this manner, without additional legislation, it may be possible to "put the screws" on the cotton trade as well as any other.

Influencing the Market.

Another possibility is hinted at by N. L. Carpenter & Co. in a market letter issued yesterday. This is the possibility of the United States, in order to insure fulfillment of its immense orders for cotton goods already placed with manufacturers, commandeering the stocks of cotton now held in this country for the account of foreign buyers chiefly financed directly by their Governments. Such action would have appeared very unlikely a few weeks ago, but the bold stroke by which the Government commandeered the Dutch merchant ships has put a different face upon the matter. Certainly, commandeering of the huge stocks of cotton now held in this country for foreign account would break the market as quickly and effectively as any price fixing. The point is that under existing conditions this cotton cannot be exported because the tonnage is not available, and it might as well be put to use and replaced later when tonnage is available as allowed to lie idle.

Railroad Economies.

The various beneficent results to be expected, and to some extent already accruing, from Government control of the railroads have been considerably enlarged upon, and there is no doubt of the economic benefits in many directions of unified control of the country's transportation system. But a number of interesting individual experiments in the encouragement of efficient operation are imperiled by the Government's rigid standards of uniform control. One of them is the recent order of the Southern Pacific by which individual locomotives of that system making the best record for their respective divisions in fuel economy were to be decorated by having their boiler fronts painted red. Perhaps, however, the resulting rivalry in fuel efficiency will be extended by Director General McAdoo throughout the country.

Willys-Overland Funds.

The Willys-Overland Company's report showed, in two items, that a large amount of money is necessary for the conduct of this concern's various manufacturing operations. Notes and bills receivable totaled $17,937,800, a gain of $11,840,067, or considerably more than 50 per cent. over the class of indebtedness a year before. Inventories amounted to $40,589,808, representing in part products bought with the funds raised on the notes and bills. From what President Willys told stockholders in his annual statement, the figures were prepared when the "peak of the load" in financing the year's output was either at hand or lately passed at the end of 1917. "The release of funds now in progress," he stated, "will enable the company to reduce materially the outstanding current indebtedness.

BONDS ON STOCK EXCHANGE

TUESDAY, APRIL 2, 1918.

	1918.	1917.	1916.
Day's sales	$4,71[illegible],000	$6,310,500	$4,242,500
Year to date	321,06[illegible],500	286,783,300	290,179,200

UNITED STATES GOVERNMENT BONDS.

U S Liberty 3½s, int ctfs, full paid
$35000 ....98.94
44000 ....98.98
20000 ....98.96
11000 ....98.94
46000 ....98.96
2000 ....98.94
16000 ....98.96
37000 ....98.94
54000 ....98.92
79000 ....98.94
5000 ....98.92
7000 ....98.94
31000 ....98.92
32000 ....98.94
25000 ....98.92
2000 ....98.94
113000 ....98.96
27000 ....98.94
8000 ....98.98
15000 99
8000 ....98.98
1000 ....98.96
43000 ....98.98
10000 99
15000 ....98.98
19000 99
15000 ....98.94
27000 ....98.92
$745,000, total sales.

U S Liberty 1st cv 4s
$2000 97
10000 ....96.96
2000 ....96.98
37000 ....96.96
2000 ....96.92
10000 ....96.98
2000 ....96.92
64000 ....96.90
4000 ....96.84
3500 ....96.78
7000 ....96.80
20000 ....96.82
23000 ....96.86
10000 ....96.76
$202,500, total sales.

U S Liberty 2d 4s
$12000 ....96.92
20000 ....96.90
2000 ....96.92
10000 ....96.90
1000 ....96.94
12000 ....96.86
1000 ....96.98
8000 ....96.96
50000 ....96.92
4000 ....96.90
2000 ....96.94
1000 ....96.96
4000 ....96.94
199000 ....96.90
1000 ....96.88
5000 ....96.90
3000 ....96.88
144000 ....96.90
53000 ....96.88
5000 ....96.90
1000 ....96.80
9000 ....96.88
3000 ....96.92
40000 ....96.90
6000 ....96.92
9000 ....96.90
80000 ....96.88
8000 ....96.90
54000 ....96.88
6000 ....96.90
74000 ....96.88
50000 ....96.86
10000 ....96.84
4000 ....96.86
11000 ....96.88
7000 ....96.86
3000 ....96.88
94000 ....96.90
65000 ....96.88
40000 ....96.81
18000 ....96.86
20000 ....96.84
10000 ....96.82
100000 ....96.80
43000 ....96.82
7000 ....96.80
1000 ....96.78
90000 ....96.76
15000 ....96.74
10000 ....96.76
35000 ....96.78
40000 ....96.76
35000 ....96.78
5000 ....96.80
86000 ....96.78
24000 ....96.76
7000 ....96.78
94000 ....96.76
13000 ....96.74
57000 ....96.76
1000 ....96.78
2000 ....96.74
38000 ....96.76
18000 ....96.78
54000 ....96.76
9000 ....96.74
1000 ....96.76
5000 ....96.74
1000 ....96.76
117000 ....96.74
20000 ....96.72
3000 ....96.74
15000 ....96.72
12000 ....96.70
1000 ....96.72
73000 ....96.70
22000 ....96.72
3000 ....96.70
1000 ....96.72
285000 ....96.70
119000 ....96.66
$2,569,000, total sales.

FOREIGN GOVERNMENT, MUNICIPAL AND CORPORATION BONDS.

Following sales are given in lots of $1,000:

Am For Sec 5s
2....95¼
1....95⅛
Anglo-Fr 5s
10....90
19....90⅛
1....90
6....90⅛
CityofBord6s
14....86¾
12....86½
CityofLyons6s
2....86¾
1....86½
1....86
5....86⅛
CityofMars6s
1....86¾
1....86½
5....86⅜
CityofParis6s
2....83¼
1....83
8....82¾
4....83
1....84
8....83⅞
4....83⅛
14....84
DomofCan5s, 1921
6....92½
1....95
1926
1....92¾
1....92½
1931
1....90¾
6....90⅛
7....90⅛
FrenchGov5½s
1....95⅛
10....95⅜
2....95⅜
JapGovt4½s, ctl in, 2d Ser, German stp
2....78⅛
UnKingofGt Br & Irs 5s
25....98⅜
8....98⅛
2....98⅛
5½s, 1919
158....96
new
79....99⅝
5....99½
5½s, 1921
3....93¼
1....93⅛
1....93¼
4....93⅜
25....93⅞
8....93⅜
N Y City 3½s, Nov, 1954
3....76¼
4½s, May, 1957
6....93⅝
1965
43....95¼
AlaskaGoldM cvdeb6s, A
1....19⅞
AmAgChcv5s
2....93¼
AmHide&L6s
1....100
AmSmelt&Ref temp 1st 5s
1....87
1....88⅛
AmT&Tcol4s
3....81⅛
col tr 5s
2....90¼
10....90⅛
4....90⅛
8....90½
Arm'r&Co4½s
1....82⅜
6....82⅛
At,Top&SFe gen 4s
1....80¾
cv 4s, 1955
1....82¾
Atl&CharAL 1st 5s, Ser B
1....92⅛
2....93
ACLgenun4½s
12....75
L&Ncol4s
1....72¼
B&Oprlien3½s
1....86¼
gold 4s
2....77
conv 4½s
8....76½
3....76⅝
6....77
ref 5s
2....80¾
1....80½
BRTgold5s
3....83⅛
5s, 19[illegible]
8....95½
BklUn[illegible]1st5s
3....[illegible]
Cent [illegible]th 5s
7....93⅛
C & O [illegible] 4½s
1....71¼
5....71⅛
coo[illegible]
4....80
20....79⅞
C,B&Q [illegible] 4s
1....82
joint [illegible]
13....92½
12....92⅜
48....92⅛
registered
4....92¼
ChiGt[illegible]
2....54½
1....55
1....54⅛
Chi,Mil&StP ref [illegible]
2....67⅝
1....68
Chi & NW deb [illegible] 1933
1....93½
Chi R[illegible] 5s
1....84
Chi,R[illegible] ry ref [illegible]
1....63⅞
Chi [illegible] 4½s, Ser A
1....87½
1....87⅛
Chile [illegible] 6s, rcts part pd
1....76
5....75½
C,C,C&StL gen [illegible]
3....59⅞
2....60
deb [illegible]
1....90
gen [illegible]
16....80
ColF&I[illegible]5s
15....85
Cols [illegible]ust 5s
1....74
Col&So[illegible]4s
1....83½
Col & [illegible] ref & ext 4½s
2....68
Can [illegible] cv 5s
3....100
Corn Prod Ref s f 5s, 1931
8....97⅝
s f 5s, 1934
1....97⅞
D & H cv 5s
3....86
D&RGimp5s
1....73
ET,V&Gcon5s
1....95
Eriecv4s, SerD
2....50
Hud&M1st& ref 5s, Ser A
7....55⅞
adj inc 5s
1....15½
2....15⅛
Indiana Stl 5s
4....95¼
Int-Met 4½s
5....52⅞
IRT1st&ref5s
1....80
2....79⅞
1....80
I M M s f 6s
16....90¼
2....90⅛
1....90⅛
5....91
Kan C So 5s
2....75½
Ter 4s
3....76⅛
Knox&O1st5s
1....100¼
LackStl5s,1923
1....95¼
5....95
LS&MSo4s, '28
1....82
Lidab5s,1937
1....73
Lorillard Co 5s
1....87⅜
Lou & N, Atl, K & Cin 4s
8....74
L & N un 4s
8....83⅜
MichCentdeb4s
1....72⅛
4....72⅜
Mo,K&T1st4s
1....61
1....62
2d 4s
4....28½
MoPacgen4s
10....56⅛
15....56⅜
6....56⅛
6....56½
MonPower5s, Ser A
3....89
NYCentdeb6s
19....92⅞
7....93
ref&imp4½s, Ser A
3....83
L S col 3½s
2....64½
NYRyeref4s
1....49½
adj 5s
2....19
NY,W&B4½s
1....45½
1....45⅝
1....46
Norf&Wcon4s
3....82½
Nor Pac 4s
1....80
NorStatesPr 1st & ref 5s
1....86⅜
Pac T & T 5s
1....91
Penngtd4½s, registered
1....96
PRRcon4½s
5....97
gen 4½s
10....89⅜
7....89½
6....89⅜
5....89⅜
PereMarq1st5s
1....79⅞
PubServCorp s f 5s
9....80¼
Rdg gen 4s
2....81⅞
Rep I & S s f 5s, 1940
1....96⅛
StL&SFprlin 4s, Ser A
1....57
6....56⅞
1....57
prin5s, SerB
8....68⅝
adj 6s
1....64
6....63⅛
StLSWcon4s
2....60
1st term 5s
1....54
StP,M&M4½s
8....93¼
SinclairO&R 1st s f 7s
5....85
with war
2....87½
So Bell T & T 1st 5s
1....92
So Pac cv 4s
1....76
conv 5s
21....91
2....90⅜
1st ref 4s
2....77
So Ry 1st 5s
2....91½
gen 4s
7....60⅛
UnPac1st4s
1....85⅞
1st & ref 4s
3....78⅛
conv 4s
3....83
3....82⅞
UnRRsofSFis. EqTrctsofdep
1....25
UnTrctsofdep
3....25
USRubber1st & ref 5s
2....79
4....77⅞
4....78
USSteelCorp s f 5s
28....97⅞
1....98
4....97½
2....98
1....97⅞
Wabash 1st 5s
1....93
West Elec 5s
1....90
WnNY&Penn gen 4s
1....70
WestShore4s, registered
1....74½
WisCentgen4s
2....72½

BID AND ASKED QUOTATIONS

Closing quotations for United States Government bonds:

	Bid.	Asked.
2s, r, 1930	97½	98½
2s, c, 1930	97½	..
3s, r, 1918	98⅝	99⅝
3s, c, 1918	98⅝	99⅝
3s, r, 1946	80	..
3s, c, 1946	80	..
4s, r, 1925	104½	105½
4s, c, 1925	104½	..
Pan 2s, r, 1936	98½	..
Pan 2s, c, 1938	98½	..
Pan 3s, r, 1961	80	..
Pan 3s, c, 1961	80	..

Closing quotations for stocks in which there were no transactions:

	Bid.	Asked.
Ad Rumely	11½	13¼
Do pf	27	28½
Alaska Jun	1⅝	1¾
Allis-Chal	23	24
Do pf	79	81
Am Ag Ch	82¼	85
Do pf	88	95
Am Bk N	31	31½
Do pf	42	45
Am B Sug pf	80	82
Am B Shoe & Fdy	..	96
Do pf	183	194
Am Car & Fdy pf	109	117½
Am Cil pf	..	12
Am Coal	45	..
Am Cot Oil pf	72½	80
Am Express	80	85
Am Hide & Leather	12¼	13
Do pf	56½	57
Am Intern'l	52¼	53
Am Ice	12½	14½
Do pf	41	42½
Am Loco pf	99	100
Am Malting 1st pf	46¼	48
Am Sm & Ref pf	104½	105½
Am Snuff	82	94
Do pf	80	100
Am Steel F	62½	62¾
Am Shipb	95	99
Do pf	..	93½
Am Sug R pf	108½	109
Am Su Tob pf	88	96
Am T & C	50	60
Am Tobac	152	153½
Do pf	91½	96
Am Woolen pf	93	95
Am W Pap pf	22	26
Am Zinc pf	44	47
Assets R	¾	1⅛
Asso D G	10	18
Do 1st pf	..	59
Do 2d pf	40	..
Asso Oil	..	58
At, B & A	8	9
A, G & W 1 pf	61½	62½
Bald L pf	98	100
B & O pf	52	54¾
Barrett Co	88½	89
Do pf	100	101¾
Beech Ck	..	80
Beth Stl pf	89	97
Booth Fish	23	23½
B U Gas	75	88
Brown Shoe	62½	68
Do pf	95	98
Brunsw T	6	7
Buff R & P	75	85
Do pf	96	107
Burns Bros	120	123
Do pf	105	111
Bush Term	..	97
Butte C & Z	8¾	9½
Butterick	9	10
Cal Pet	15½	18
Do pf	43	45
Cal & Ariz	..	68
Canada So	42	54
Car O & O	..	28
Do pf	..	50
Case (J I) pf	83	86
Cent Leath pf	103	103¾
Cent RR of N Y	200	220
Cent & S A Tel	107½	110
Chandler M	80¼	83
Chi & Alt		11¾
Do pf		20
Chi Gt W		7½
Do pf		21
Chi & NW		93
Do pf		150
Chi, St P, M & Om		75
Do pf		130
C, C, C & St L		33
Do pf		64½
Clev & P		80½
Do spec		
Cluett-Pea		56
Do pf		102
Col South		21
Do 1st pf		48
Do 2d pf		42
Comp T R		33
Con G, Balt		100
Con I C M		9
Con Can		80
Coot Insur		48
Crex Carp		47
Cru Stl pf		89
Cuba C Sug pf		79½
C-A Sugar		150
Do pf		100
Deere & Co pf		97
D, L & W		175
Den & R G		5⅜
Detroit Ed		103
Dst & M		85
Do pf		
Dst Un Ry		85
Doms M		8½
Dul, SS & A		4½
Do pf		10
Elec S B		50
Elk H C		27
Do pf		47
Erie 2d pf		20
Erie & P		70
Fed M & S		10½
Do pf		32½
Fisher B		35
Do pf		83½
Gaston, W & Wigm's		33½
Gen Chem	160	180
Do pf		100
Gen Cigar		44
Do pf		100
Gen Mot pf		81½
Goodr'h pf		100
Green Can		41½
Gulf S Stl		92
Do 1st pf		102
Gulf M & N		9
Do pf		30
Hartman		40
Homestake		80
Int-Consol		7
Do pf		43
Int Agric		13
Do pf		43½
Int Harv, N J, pf		112
Int H Corp		60
Do pf		103
Int Nick pf		98
Int Pap pf		100
Do pf, sta		63
Int Salt	..	55½
Iowa Cent	2	5
Isl C Coal	..	75
Jewel Tea	33	38
Do pf	90	100
K C, Ft S & M pf	43	65
K C So	15½	16½
Kelly Sp T pf	75	85
Kelsey Wh	25	29½
Do pf	85	[illegible]
K & H M	2	7
Do pf	..	50
K Co El L & Pow	92	95½
Kress (SH)	55	60
Lacl Gas	80	90
L E & W	9½	10½
Do pf	18	23
Leh Val	58	60
Ligg & M	185	190
Do pf	102	104
Loose-W B	18½	19
Do 1st pf	81½	85
Do 2d pf	55	65
Lorill'd Co	183	205
Do pf	101	114
L & N	112½	114
Mackay Cos	73	76½
Do pf	61½	62½
Man Beach	1	3
Man Elec	93½	95
Maxwell M	25⅞	26¼
Do 1st pf	53	55
Do 2d pf	19	21
May D St	50	55
Do pf	100	111
Mex Pet pf	88½	95
Mich Cent	85	93
M, St P & S S M	85	87
Do pf	100	110
Do L L	55	70
M, K & T	4⅞	5
Do pf	8½	9½
Mont Pow	65	70
Do pf	..	99
Morris & E	..	75
N C & St L	100	122
Nat Acme	28	29
Nat Bisc	96¼	98
Do pf	105	110
Nat C & S	69	76
Do pf	101	110
Nat C & C	13½	14½
Nat En pf	94	98
N Lead pf	100½	..
Nat Rys of M 1st pf	..	21
Do 2d pf	5	7
Nev Con C	18½	19
N O, T & M	17	18½
N Y, C & St L	11½	18
Do 1st pf	46	69
Do 2d pf	42	47
N Y Dock	20	22
Do pf	42	47
N Y, L & W	..	123
Norf So	20	22
N & W pf	76	79
North Am	45	50
N W Tel	..	60
Nova S Stl	61	63
Ohio F Sup	40	41½
Owens Bot Mach	56	59
Do pf	103½	..
Pac Coast	45	60
Do 1st pf	88	90
Do 2d pf	55	60
Pac Mail	27	27½
Do pf	102	103
Pac T & T	20	24½
Do pf	82	94½
Peo & E	4	6
Pere Mar prior pf	52	56
Do pf	28	36½
Pettib-Mul	33	64
Do 1st pf	96	102
Pierce-Ar pf	90	95
P, C, C & St L	59	65
Pitts G pf	80	82
P, Ft W & C	..	158
P & W Va	26¼	27½
Do pf	66	68
Pr Stl Car pf	95	96
Pub S, N J	103	106
Pullm'n Co	113¼	115
Ry Stl Spr pf	96½	98
Reading 1st pf	34½	37
Do 2d pf	34½	38
Rep Iron & S pf	96¼	97½
St L, S F pf	20	25
St L S W	19	20½
Do pf	35	45
Saxon Mot	7⅛	8
Sea Air L	7⅜	8
Do pf	17½	18
Sears-Roebuck pf	118	120
Sloss-Sheff S & I	51	53
Do pf	80	90
S P R Sug	155	170
Do pf	103	120
Southn Ry pf, x div	58½	58⅞
Stand Mill	81½	83
Do pf	78	84
Studebaker Co pf	80	90
Stutz Mot	41½	44
Sup Stl 1st pf	91½	96
Texas Pac	16	17½
Texas Pac Land Tr	128	..
Tide W Oil	180	190
Tob Pr pf	86	92½
Tol, St L & W	4	10
Do ctfs	3	7
Do pf	6	12
Do pf ctfs	8½	12
Trans & W	39½	40½
Twin City R T pf	..	125
Und Type	100	107½
Do pf	107	..
Un Cig St pf	102	112
Un Drug	69½	71
Do 1st pf	48	50
Do 2d pf	77½	78
Un Fruit	123	125
U Rys Inv	5	6
Do pf	11	12
U S Cast Ir Pipe	12	13½
Do pf	41	45
U S Expr	14	17
U S Ind Al pf	92	99
U S Rlty & Imp	9	10
U S Rubber 1st pf	102½	103½
Va-Car Ch pf	103	110
Va Ir, C & Coke	65	68
Wabash	7½	7¾
Do pf, A	40½	41
Do pf, B	22	22½
Westn Md 2d pf	25	30
Westn Pac pf	50½	52½
W U Tel	91½	93
Westngh E & M 1st pf	60	70
W & L E	8¾	11
White Mot	41½	43
Wilson & Co	52	55
Do pf	90	100
Wis Cent	36	38
Woolworth (FW) pf	117½	120½
Do pf, A	86	90
Do pf, B	60	62½

DU PONT MORRIS PLAN HEAD

Elected President to Succeed Clark Williams, Who Resigned.

T. Coleman du Pont yesterday was elected President of the Industrial Finance Corporation, succeeding Clark Williams, who has resigned to engage in war service which will probably take him to France in the near future. The Industrial Finance Corporation is the parent company and directing force of the various industrial banks of the so-called Morris Plan system, of which there are altogether 104 operating throughout the United States. Mr. du Pont was already a Director of the Industrial Finance Corporation, and had been a stockholder since the organization of the corporation in 1914. Mr. Williams was the first President of the corporation.

The Morris Plan, a system of banks for lending money on favorable terms to salaried men and wage earners who lack the collateral necessary for negotiating loans from the ordinary commercial bank, was originated by Arthur J. Morris of Norfolk, Va., who is now Vice President and General Counsel of the Industrial Finance Corporation and President of the New York Morris Plan Company and the Morris Plan Insurance Society. The total capital of Morris Plan banks in the last four years has increased to $12,000,000, with total resources of $40,000,000.

TRADE SHOWS ACTIVITY.

Pierre Jay Tells of Recovery from Disturbed Conditions.

Business activity and sentiment show further recovery from the disturbed conditions and uncertainty which prevailed during the early part of the year, according to the monthly report on business conditions made yesterday by Pierre Jay, Chairman of the Board of Directors of the Federal Reserve Bank of New York. He says that business with New York City retail stores is fairly active, and that country merchants are having more active trade and are purchasing more freely.

Mr. Jay reports that in March the banks of this district continued to absorb a large volume of Treasury certificates of indebtedness, the amount outstanding having increased from about $1,200,000,000 on Feb. 15 to more than $1,550,000,000 on March 21.

Mr. Jay says that traffic is moving more freely, though there is still much congestion of goods and shortage of cars.

STANDARD OIL COMPANY AND ITS MEN.

The relations of the Standard Oil Company to its employees and its idea of exchanging views on a basis of mutual interest, discussed in The Annalist this week. 10 cents a copy—$4 a year by mail. Published by The New York Times, Times Square, New York.—Advt.

Investors who have waited for a favorable opportunity to use their funds are now able to obtain standard securities on extremely advantageous terms. We should be glad to make some timely Investment Suggestions to those with funds available or with securities purchased before the war.

Correspondence Invited

A. B. Leach & Co., Inc.
Investment Securities
62 Cedar St., New York
Chicago Philadelphia Boston Buffalo
Baltimore St. Louis Minneapolis

Confidence in This Country

—its economic strength, its future, and its people—is justified from every standpoint. In years to come investors will look back and wonder why Americans, because of temporary war setbacks, should have been so uncertain during the spring of 1918.

Write for our investment recommendations.

Hemphill, White & Chamberlain
Members New York Stock Exchange
37 Wall Street, New York

Municipal Bonds
Free From the Income Tax

General
County Obligations

Issued for the purpose of providing farmers with seed grain.
Yielding from 5.40% to 5.75%

Special circulars on request.

Sidney Spitzer & Co.
115 Broadway, New York

You Can Subscribe

If you subscribed outright before and cannot subscribe outright now, you can nevertheless subscribe to the present Liberty Loan. The Partial Payment Plan will enable you to pay for $50, $100 or $1000 bonds easily from your income.

John Muir & Co.
SPECIALISTS IN
Odd Lots
Main Office, 61 Broadway, N. Y.
Mad. Av. & 42d St. | 149th St. & 3d Av.
59th St. & Mad. Av. | 26 Court St., Bklyn.
105 West 82d St. | 810 Broad, Newark
125th St. & Lenox Av. | Bridgeport, Conn.
New Haven, Conn.
Members N. Y. Stock Exchange.

MORGAN & KANE
Members New York Stock Exchange
66 BROADWAY, NEW YORK.
Telephone Rector 5741

A POCKET MANUAL
Giving high and low prices of active securities, earnings, capitalization and other information valuable to traders and investors, sent free on request.

B. H. & F. W. PELZER
Members N. Y. Stock Exchange
Phone Broad 6037 12 Broadway
NEW YORK CITY.

FOR convenient method of purchasing Odd Lots of Stocks, send for Booklet E-32

Hartshorne & Picabia
Members N. Y. Stock Exchange
7 Wall St. Tel. 4590 Rector

Mark A. Noble Theodore C. Corwin
NOBLE & CORWIN
25 Broad St. New York
Bankers Trust Chase Natl. Bank
Guaranty Trust Hanover Natl. Bank
Telephone 1111 Broad

Stock Dividend Outlook for Standard Oils

The Standard Oil subsidiaries, since their segregation from Standard Oil of New Jersey, have established a remarkable record for periodical distribution of accumulated profits to stockholders, in the form of large stock dividends.

At the present moment there are eight of the Standard Oil subsidiaries which have piled up sufficient surpluses to justify distribution of profits to stockholders, and these are dealt with in detail in our fortnightly publication.

Securities Suggestions

This publication, which discusses currently the most important developments in the financial world, will be sent to you with booklet describing THE PART PAYMENT PLAN of systematic investing. To get these FREE booklets, write us for 11-Q.

R. C. MEGARGEL & CO.
Established 1904
Members New York & Chicago Stock Exchanges
27 Pine Street—New York

R. J. Reynolds
(STOCK & SCRIP)
Tex.&Pac.Coal
Private Wires to
HARTFORD MONTREAL
WILMINGTON TORONTO
JENKS, GWYNNE & Co
15 BROAD ST.
TEL. HANOVER 7474
MEMBERS N.Y. STOCK EXCHANGE
AND N. Y. COTTON EXCHANGE

STANDARD OIL STOCKS
Inquiries Invited
Farson, Son & Co.
Members New York Stock Exchange.
115 Broadway, New York City.

Poulsen
Wireless Corporation
Stock Bought, Sold and Quoted.
MacQuoid & Coady
Members N. Y. Stock Exchange
Tel. Rector 9970-75 14 Wall Street

Current Market Review
Sent on request.
Toole, Henry & Co.
Members { New York Stock Exchange. New York Cotton Exchange.
Equitable Bldg., New York

Maxwell Motor
Dividend Scrip
Texas & Pacific Coal Stock
GUDE, WINMILL & CO.
Members N. Y. Stock Exchange
20 Broad St. Rector 8880.

F. M. Dyer & Co.
High-Grade Investment Securities
24 Broad Street, New York City
Telephone 3620 Rector
Boston New Haven

A. A. Housman & Co.
Members { New York Stock Exchange, New York Cotton Exchange, N. Y. Coffee & Sugar Exch., New York Produce Exchange, Chicago Board of Trade
20 Broad Street, New York
Branch Office—25 West 33d St.

OUR PARTIAL PAYMENT PLAN is the key to INVESTMENT INCOME.
Booklet Explains.
C. I. HUDSON & CO.
MEMBERS N.Y. STOCK EXCHANGE SINCE 1874
66 Broadway New York

7% Preferred Stock
TAX FREE IN NEW YORK
to yield about 6¾%
George H. Burr & Co.
120 Broadway, New York

Sinclair Gulf 6s
Sinclair Oil Warrants
Todd Shipyards
WM. S. MULLER & CO.
25 Broad St. 'Phones 3113-6 & 6071 Broad.

Liggett & Drexel
Members New York Stock Exchange
Conservative Investments
Send for Current Offerings
61 Broadway—New York
Boston Philadelphia Buffalo

SMALL BANK ACCOUNTS INVITED
BIGELOW & COMPANY
BANKERS
28 PINE STREET NEW YORK

AMERICAN SMELTING EARNS $18,495,625

President Guggenheim Says Government's Action Has Cut Into Profits.

SALES BREAK ALL RECORDS

Balance Available for Dividends is $3,656,624 Less Than in Preceding Year.

Daniel Guggenheim, President of the American Smelting and Refining Company, says to stockholders in the report for 1917 that governmental action in fixing metal prices, and at the same time following the "cost plus commission" method of letting out construction contracts, is having an adverse effect on the company's expenses and profits. In this he refers to current conditions. Last year the corporation had the greatest receipts in its history, and the income before fixed charges, taxes, depreciation, &c., showed a substantial gain over the result of the preceding year.

The balance of $18,495,625 available for dividends was $3,656,624 less than in 1916, the decline being due, in part, to increased taxes. Dividends on the company's preferred stock and the preferred issues of the American Smelters Securities Company required $4,712,665. The remainder of the net income was equal to 22.5 per cent. on the common stock, compared with 29.9 per cent. the year before. The salient features of the income account and balance sheet of the companies, taken together, are presented in this table:

	1917.	Increase Over 1916.
Cash receipts	$443,980,801	$85,862,405
Operating gross	28,194,927	2,895,178
Total gross	31,602,615	3,484,784
Net income	18,495,625	*3,656,624
Taxes, including Federal war tax	3,849,970	2,864,005
Depreciation, &c	4,934,482	2,904,434
Surplus	9,513,009	*3,505,816
Total surplus	26,955,394	3,513,009

*Decrease.

Current Assets $38,280,808.

The increase of $2,864,005 in taxes presumably was accounted for chiefly by the reservation for Federal war income and excess profits imposts. The cash item of $10,901,717 showed a decline of $6,039,774 in the year, a movement which was more than offset by an increase of $6,419,250 in the holdings of Liberty bonds. The aggregate of current assets at the end of the year was $38,280,808, as compared with current liabilities amounting to $27,694,865.

"The company is now suffering," Mr. Guggenheim says, "from the entire lack of economic law, and is operating under the direction of governmental commissions, whereby the value of the metal products of the company is fixed. But the cost of labor and supplies is not fixed; in fact, owing to the various governmental contracts for shipbuilding and other construction of great magnitude, which have been made on the basis of cost plus a commission, the contractors have no interest in holding labor costs at a point where a profit can be made, and, in fact, their own interests are in favor of as high a cost as can be in any way justified.

"By these two governmental actions, first, by reducing the value of our product, and, second, by constantly increasing our cost, this great corporation, producing what is absolutely necessary to the Government in carrying on the war, is having its ability to pay a fair return to its stockholders seriously jeopardized. While it may be said that the previous profits were excessive, had it not been for such profits, the company would not have been able to enlarge its works and increase its output, all of which has been of vital necessity to the Government. These enlargements have been effected at a cost of fully $15,000,000, all of which has been taken out of the earnings of the company, and the enlarged capacity will doubtless be entirely useless after the war demand ceases."

Labor Troubles Serious.

The statement says that the company's greatest difficulties are in connection with the lack of an adequate supply of labor and the demands of labor. At the same time, general expenses are continuously advancing, supplies and building material are costing from 50 to 150 per cent. more than in normal periods.

The report, which is to be issued today, notes that total expenditures in 1917 for new property and additions amounted to $6,605,690. This outlay brought the company's smelting and refining capacity up to 1,150,000,000 pounds of electrolytic copper a year, and production at present is running at the rate of 1,000,000,000 pounds per annum. The amount of copper turned out last year was 848,888,000 pounds, an increase of 59,450,000 pounds over the preceding year. Gold to a total of 2,496,693 ounces was produced, a decline of 165,317 ounces, and the output of silver, 69,841,081 ounces, was 1,027,390 ounces less than in 1916. Zinc was produced to a total of 52,522,000 pounds, an increase of 4,714,453 pounds.

The company increased the pay of all its employes on salary from 15 to 25 per cent. at the close of the year, in consideration of the high cost of living and in recognition of efficient service.

EARNINGS.

Public Utilities.

BANGOR RAILWAY & ELECTRIC CO., (Bangor, Me.,) for January—

	1918.	1917.	Increase.
Jan., gross	$77,776	$74,684	$3,092
Net	27,607	31,772	*4,165
Interest, &c	19,659	18,725	934
Surplus	7,948	13,047	*5,099
12 mos' gross	889,212	838,388	50,824
Net	379,902	360,247	15,655
Interest, &c	229,376	215,924	13,452
Pfd. stock div	105,000	105,000	....
Balance	45,526	48,823	*2,707

LEWISTON, AUGUSTA & WATERVILLE STREET RAILWAY, (Lewiston, Me.,) for January—

Jan. gross	41,120	61,703	14,583
Net def	25,884	7,513	*33,399
Interest, &c	15,911	15,308	603
Surplus def	41,795	7,793	*34,002
12 mos' gross	883,790	812,480	71,310
Net	181,290	245,846	*64,056
Interest, &c	187,292	187,118	174
Pfd. stock div	36,000	36,000	....
Balance def	42,002	22,228	*64,230

*Decrease.

NORTHERN OHIO EL. CORP.—

	1918.	Decrease.
February gross	$583,095	*10.36%
Net after taxes	176,030	8.80%
Surplus after charges	35,585	37.89%
Twelve months' gross	6,570,047	*21.25%
Net after taxes	2,405,308	4.23%
Surplus after charges	852,364	21.38%

*Increase.

Miscellaneous.

TAYLOR-WHARTON IRON & STEEL CO. for year ended Dec. 31—

	1917.	1916.	Increase.
Net earnings	1,619,569	359,374	1,260,195
Interest	211,053	147,500	63,553
War taxes	410,000	......	410,000
Res. for con. &c	458,362	......	458,362
Balance	540,154	211,874	328,280
Pfd. divid	131,341	132,669	*1,328
Surplus	408,813	79,205	329,608

*Decrease.

RAILWAY EQUIPMENT BONDS.

The following are quoted on a percentage basis:

Name.	Maturity.	Rate.	Bid.	Ask.
Balt. & Ohio	1918-'27	4 @4½	6.10	5.75
Buff., Roch. & P.	1918-'33	4½@5	6.75	5.60
Canadian Pacific	1918-'28	4½	6.75	6.00
Ches. & Ohio	1918-'27	4½	6.25	5.75
Chicago & N. W.	1918-'23	4½	5.80	5.40
Chi., R. I. & P.	1918-'27	4½@5	7.00	6.00
C., St. L. & N. O.	1918-'24	5	6.00	5.50
C., C., C. & St. L.	1918-'29	5	6.60	6.00
Del. & Hudson	1922	4½	6.25	5.75
Erie Railroad	1918-'27	4½@5	6.50	6.00
Illinois Central	1918-'26	4½@5	6.00	5.50
Louis. & Nash	1918-'23	5	5.90	5.40
Michigan Central	1918-'30	5	6.25	5.75
Mo., Kan. & Tex.	1918-'23	5	7.00	6.00
Missouri Pacific	1918-'22	5	7.00	6.00
Mobile & Ohio	1918-'26	4½@5	6.60	6.00
New York Cent.	1918-'32	4½@5	6.30	5.80
Norf. & West.	1918-'24	4½	5.80	5.40
N. Y., N. H. & H.	1918-'28	4½@6	6.50	6.00
Pa. Gen. Freight	1918-'23	4 @4½	5.75	5.50
Seaboard A. L.	1918-'26	5 @6	7.00	6.50
Southern Pacific	1918-'26	4½	5.80	5.40
Southern Railway	1918-'27	4½@5	6.50	5.50

NEW INCORPORATIONS.

Special to The New York Times.

ALBANY, April 2.—Twenty-three new corporations with an aggregate capital stock of $840,500 were chartered today. They include:

Federal Peroxide and Chemical Works, Brooklyn, $5,000; C. Leventhal, H. Mormile, B. Greser, 128 Havemeyer St., Brooklyn.

Prudential Tire Service, Rochester, 250 shares common stock no par value, active capital $25,000; W. Brown, L. Silverstein, W. I. Lansing, Rochester.

Columbia Portland Cement Co., Hudson, $25,000; C. L. Hays, F. A. Huck, F. Angelocb, 2,523 Palmetto St., Brooklyn.

Artistic Novelty and Button Works, Manhattan, $10,000; A. and C. Falk, J. Rosenberg, 312 7th Av.

Hessch & Sibbert, Manhattan, jobbing connected with office and refrigerating work, $6,000; E. F. and H. O. and H. Sibbert, 823 Webster Av., Brooklyn.

Frank A. Laanon, Manhattan, contracting, trucking, and stevedore business, $10,000; J. E. Masterson, L. J. McCoobery, F. A. Lannon, 82 Washington St.

Salvator Mortgage Co., Manhattan, realty, $100,000; L. Morris, J. H. and A. Austen, 108 Morningside Av.

Buffalo Clam Shell Bucket Co., Buffalo, $25,000; W. H. Ahlers, W. L. Miener, C. Riordan, Buffalo.

East New York and Brownsville Bakers' Supply Corp., Brooklyn, $5,000; S. Mosler, B. Klein, I. Singer, 112 Belmont Av., Brooklyn.

American Steel Export Companies Brazilian Corp., Manhattan, $20,000; E. W. Stuart, A. G. Logan, D. E. Henion, 30 West 9th St.

Nivin Mfg. Co., Manhattan, $100,000; J. E. Duross, I. L. Englebart, E. L. Holt, 165 Broadway.

The Cyrus Benson Co., Manhattan, goods, wares, and merchandise, $20,000; C. and N. A. Benson, H. R. Berlinicke, 238 West 106th St.

Earlston Worsted Mills, Manhattan, $250,000; L. Nedel, C. J. White, J. Kleiner, 15 Fort Washington Av.

Polosa Cigar Co., Manhattan, $5,000; W. and H. B. Cottliob, J. Villar, 711 Sterling Place, Brooklyn.

Exhibitors Booking Syndicate, Manhattan, motion pictures, $10,000; J. Manheimer, I. Edelstein, C. L. O'Reilly, 236 East 68th St.

Fulton Laundry of Ninety-second Street, Manhattan, $10,000; K., W., and S. Apter, 1,283 Morris Av., Bronx.

2,179 Washington Av. Co., Manhattan, realty, $50,000; W. J. Reid, C. P. Sands, B. M. Hunt, 283 Broadway.

Enterprise Navigation Co., Manhattan, $150,000; J. J. Hegt, J. J. Whitehead, G. T. Baird, 165 Broadway.

Canal Storage Co., Brooklyn, $5,000; D. R. Sowaal, J. L. Johnson, J. Wilson, 436 14th St., Brooklyn.

CAPITAL INCREASES.

American Steel Products Corp., Bronx, $1,000,000 to $1,500,000.

Perfect Coat Front Pad Co., Manhattan, $75,000 to $225,000.

Fried, Mendelson & Co., Manhattan, $600,000 to $1,020,000.

Gifford Wood Co., Hudson, $200,000 to $600,000.

REVOCATION AND NEW DESIGNATION.

Jewell Belting Co., Conn.; new representative, H. R. Bayne, 67 Wall St.

DISSOLUTIONS.

D. Tahachnick & Co., Brooklyn.
Southern Munitions Corp., Manhattan.
Wynming Realty Co., Brooklyn.
Mohegan Heights Realty Co., Manhattan.
Hempstead Greens Land Co., Manhattan.
The City Realty Co. of Mount Vernon, Mount Vernon.
American Hydro Numatic Co., Manhattan.

New Jersey Charters.

Special to The New York Times.

TRENTON, April 2.—Charters filed:

Wrightstown Sewerage Co., Asbury Park, $30,000; Joseph P. Watson, Arthur F. Cottrell, J. Claude English, George E. Moyer, Asbury Park.

Revolvator Co., elevators, Jersey City, $10,000; Henry S. Garmond, Jr., William H. Boehek, Florence Porter, Jersey City.

Taylor Armitage and Eagles, brokers, Jersey City, $3,100; H. A. Black, A. F. McCabe, John R. Turner, Jersey City.

Hinchliffe Investing Co., real estate, Paterson, $100,000; James C. Hinchliffe, Louis V. Hinchliffe, James C. Hinchliffe, Jr., Paterson.

Delaware Charters.

Special to The New York Times.

DOVER, April 2.—Charters filed:

The Interstate Garage, $3,000,000; Major D. B. Harrison, New Rochelle, N. Y.; L. Kagareth, L. Covery, New York.

The Lake Co., refrigerating and cooling machinery, $3,000,000; C. L. Rimlinger, M. M. Clancy, F. A. Armstrong of Wilmington.

Trinity Land Credit Society, real estate, $1,300,000; C. L. Rimlinger, M. M. Clancy, F. A. Armstrong of Wilmington.

American Washing Machine Manufacturing Co., $1,000,000; M. L. Gatchell, L. A. Irwin, M. L. Rogers of Wilmington.

Mid-Continent Gulf and Oil Development Co., $400,000; F. De Buck, M. H. Noblit, K. E. Longfield of Wilmington.

INCREASE IN CAPITAL.

Pure Gasoline Co., Bradford, Penn., from $150,000 to $4,000,000.

BOSTON CURB.

	Bid.	Ask.		Bid.	Ask.
Amer. Oil	9	10	Iron Cap	17⅞	18½
Bay State Gas	8	10	La Rose	55	62
Begole	50	60	Majestic	23	26
Black Hawk	1⅛	1¼	Mex. Metals	46	49
Bohemia	85	1	Mojave Tung.	6	8
Boston Ely	83	88	New Baltic	90	1⅛
Bost. & Mont.	50	53	Nat. Z. & L.	20	25
Butte & Lon.	19	23	New Cornelia	16½	17
Bost. & Aris.	1	2	Nev. Doug.	80	90
Calaveras	1¼	2	Nixon Nevada	1	1⅛
Crown Ree.	20	25	Oneco	20	30
Con. Arizona	2	2¼	Onondaga	20	25
Cortez	10	15	Ray Hercules	4	4½
Champion	6	7	Rilla	2	3
Chief Cons.	2	2⅛	S. W. Miami, part paid	73	1
Eagle & B. B.	2	2½			
Earl-Eagle	3	4	S. W. Miami, full paid	1	1¼
Fortuna	4	6			
Gold Lake	2	5	Un. Ver. Ext.	38	39
Houghton	75	1	Victoria Min.	..	75
Homa Oil	60	61	Yokon Gold	⅞	1¼
Iron Blossom	30	35			

THE COTTON MARKET

Trading Irregular, with Close Barely Steady, Net 4 Points Higher to 6 Lower.

The cotton market was nervous and irregular yesterday, reflecting an easier technical position after the big advance of the previous day, and an unsettled or reactionary sentiment around the ring. Reports of showers in the Southwest, with prospects for more precipitation promoted a generally favorable view of immediate new crop conditions, while the continued scarcity of ocean tonnage appeared to be attracting more attention, and there was renewed talk of price-fixing during the afternoon. The latter appeared to have more definite basis than previous rumors of a similar character, however, and bearish features were opposed by the continued bullish average of Southern spot advices. After selling off to 38.62 cents, July contracts rallied to 32.99, making a new high record for the season, but lost a good part of the advance, closing at 32.82. The general list closed barely steady, net 4 points higher to 6 points lower.

The market was under considerable pressure during the earlier trading. There was naturally a good deal of realizing as well as scattered selling for a reaction and before the end of the morning active months sold 11 to 25 points net lower. Offerings were pretty well absorbed at this level, however, while early sellers were disappointed by the failure of pressure to increase on a scale down and the market stiffened up during the early afternoon on covering. For a time contracts were scarce and most of the active months made new high records for the season with the old crop selling 21 to 25 points, and the new crop 9 to 12 points net higher. The later market was unsettled by the renewed talk of price-fixing with last prices showing reactions of some 15 to 20 points from the best.

The talk of price-fixing was inspired by Washington advices quoting an official of the War Industry Board to the same effect as announcements from that source reaching here a week or two ago. It was recalled in this connection that a conference between cotton goods interests and Washington officials last week had adjourned without action, and that the goods people had been informed that there appeared no immediate reason for price regulation.

Yesterday's quotations follow:

	Open.	High.	Low.	Close.	Prev. Close.
April	..	..	..	33.65@33.68	33.71
May	33.45	33.71	33.35	33.50@33.53	33.46
June	..	..	..	33.12 Bid.	33.08
July	32.80	32.99	32.62	32.82@32.84	32.78
August	..	..	..	32.54 Bid.	32.50
Sept.	..	..	..	31.78 Bid.	31.80
Oct.	31.50	31.62	31.25	31.48@31.50	31.50
Nov.	..	..	..	31.33 Bid.	31.35
Dec.	31.26	31.35	31.06	31.22@31.25	31.26
Jan.	31.07	31.11	30.96	31.09@31.12	31.15

The local market for spot cotton was quiet and 5 points higher at 35c for middling upland. Southern spot markets follow:

Galveston, 34c; New Orleans, 34c; Mobile, 34c; Savannah, 33.75c; Norfolk, 33.75c; Augusta, 34.63c; Memphis, 34c; Houston, 34c.

Yesterday's cotton statistics follow:

	Tuesday.	Last w'k.	Last y'r.
Port receipts	13,104	13,208	16,160
Port stocks	1,548,747	1,542,379	1,170,358
Exports today	......	1,888	16,850
Season's exports	3,046,590	2,997,338	4,380,673
N. Y. arrivals	......	65	6,085
Interior recpts	14,574	16,545	10,989
Int. shipments	14,323	12,215	10,204
N. Y. stock	145,388	133,884	119,764

The Liverpool market was closed yesterday.

Weather in Cotton and Grain States.

Special to The New York Times.

WASHINGTON, April 2.—Forecast:

N. C. and S. C.—Fair Wed.; rains and cooler Thurs.

Ga.—Fair Wed.; showers and cooler Thurs.

Fla.—Fair Wed. and Thurs.

Ala. and Miss.—Showers and cooler Wed.; rains and cooler Thurs.

Ky., Ohio, and Tenn.—Showers and cool Wed.; partly cloudy Thurs.

Ind.—Showers and cooler Wed.; fair Thurs.

Mich.—Fair Wed. and Thurs.

La.—Cloudy Wed. and Thurs.

Ark.—Rain and colder Wed.; cloudy and colder Thurs.

Okla.—Cloudy and colder Wed.; fair and colder Thurs.

Tex.—Cloudy and colder Wed. and Thurs.

Ill., Mo., and Kan.—Rain or snow Wed. Unsettled and cold Thurs.

Wis.—Fair Wed. and Thurs.

Minn.—Cloudy and colder Wed. Fair Thurs.

Iowa—Rain or snow and colder Wed. Cloudy and cold Thurs.

N. and S. Dak.—Fair Wed. and Thurs.

Neb.—Snow and colder Wed. Unsettled and warmer Thurs.

COMMODITIES MARKETS

WHEAT.

Advices from Washington indicated that considerable opposition has arisen in connection with the bill providing for an advance in the price of next year's wheat crop to $2.50 per bushel. The weather in the Northwest was colder, with prospects of snow, which was less favorable for the seeding of the new Spring wheat crop. It was the general opinion, however, that a large acreage will be sown, and at the present time the trade feels very hopeful over the prospects for both the Winter and Spring wheat crops. The movement at Western points was small, but was somewhat interrupted by the Western holidays. It was said that the Food Administration has located some good-sized lots of wheat on farms which were apparently considered as having been improperly held, and that the wheat will be commandeered if owners refuse to sell.

RYE.

The local rye market was entirely nominal in absence of business. In the West a somewhat easier tone prevailed, Minneapolis being 4 cents lower, at $2.01, while Duluth was down 3 cents, at $2.90.

CORN.

A holiday feeling prevailed in the corn market owing to the fact that most of the Western markets were closed for Spring elections. Prices in St. Louis, where the market was open, were a trifle higher, but there was no real new feature to the situation. Weather conditions over the belt were again mild, but the outlook was for a considerable drop in temperatures, with probable snows over quite a wide area, and this may result in some falling off in receipts. In the local cash market kiln dried No. 3 yellow was quoted at $1.82½; No. 4 yellow, $1.75½; No. 3 white, $2.20½, cost and freight, New York; Argentine corn, $2.40, free on board cars.

OATS.

The market for oats was inactive, with most of the Western markets closed on account of election. Prices in Minneapolis and Winnipeg were firmer, but apparently the action of values there was due more to local technical conditions than to any change in the general situation. The cash market recently has developed an easier tone, and premiums in the West have been considerably reduced. The local cash market was easier; natural quoted at $1.04½ to $1.05½, and clipped white $1.05 to $1.08, all elevator.

PROVISIONS.

Owing to the holidays in the West the provision market was entirely nominal. Hog prices were firmer; however, and this partially offset the effects of the bearing monthly statement of stocks issued on Monday. Receipts of hogs at Chicago were 20,000; estimated for Wednesday, 30,000. Kansas City received 8,000 and Omaha 19,000 hogs.

COTTONSEED OIL.

The market for cottonseed oil was featureless, with an absence of business, and closing bid prices were not unchanged. The cash market was inactive, with spots selling in a jobbing way at around 21 cents. Range of prices:

	Close.	Prev. Close.
Spot	19.75	19.75
April	19.75@20.00	19.75
May	19.80@20.25	19.80
June	20.00@20.50	20.00
July	20.00@20.50	20.00
August	20.00@20.50	20.00

COFFEE.

Coffee futures were easier yesterday under realizing by old longs or trade selling, which was accompanied by rumors of prospects for an improvement in the volume of imports. Nothing very definite developed in this connection, but the freight situation was much discussed around the ring, and there appeared to be an impression that the Shipping Board might fix berth rates as well as charters, and that arrangements would be made to replenish supplies here before there was any real scarcity. The market opened unchanged to 5 points higher and closed net unchanged to 21 points lower. The Brazil cable gave the Rio spot market 75 reis higher, with Santos spots 50 reis higher. Santos futures were irregular, 25 reis higher to 25 reis lower. Receipts at the two ports were 80,000 bags, against 16,000 bags a year ago. Steamer arrivals from Santos were 90,217 bags. Range of prices:

	High.	Low.	Close.	Prev. Close.
April	..	..	8.50 Bid	8.50
May	..	..	8.65 Bid	8.65
June	..	..	8.69@8.71	8.75
July	8.95	8.73	8.73@8.74	8.94
August	..	..	8.79@8.80	8.96
September	9.00	8.85	8.84@8.85	8.98
October	..	..	8.87@8.88	9.01
November	..	..	8.90@9.01	9.09
December	9.15	8.95	8.94@8.95	9.13
January	9.00	9.00	9.00@9.01	9.13
February	..	..	9.07@9.08	9.13
March	9.20	9.15	9.14@9.16	9.15

SUGAR.

About the only feature in the sugar market was the large purchases reported through the International Sugar Committee, including 507,800 bags Cuban raw sugar, April shipment, at 4.985c, cost and freight, and 100,000 bags Porto Ricos at 6.005c, cost, insurance, and freight, April shipment. Receipts of raw sugar at all Cuban ports were 15,000 tons less than a week ago. Exports from Cuba were disappointing, showing a considerable falling off from the previous week. No change was reported in refined sugar, a small daily distribution being made to the trade.

BUTTER AND EGG MARKET.

BUTTER.—Receipts yesterday, 6,725 packages. Demand not quite so brisk as it was the day before, and feeling on the top grades of creamery was perhaps a shade easier, though quotations have not changed materially. Creamery, higher than extras, a pound, 43½@44c; extras, (92 score,) 43c; firsts, (88 to 91 score,) 41@42½c; seconds, (83 to 87 score,) 38½@40½c; thirds, 36@37½c; creamery, unsalted, higher than extras, 44½@45c; extras, 43½@44c; firsts, 41½@43c; seconds, 39@41c; creamery, held, as to quality, 35@41c; State dairy, tubs, finest, 42@43c; good to prime, 39@41½c; common to fair, 35@38c; renovated, extras, 39@40c; firsts, 36@38½c; lower grades, 34@37c; imitation creamery, firsts, 36@37c; ladles, current make, firsts, 35@35½c; seconds, 33½@34c; lower grades, 31@33c; packing stock, current make, No. 1, 34c; No. 2, 33c; lower grades, 28@32c.

EGGS.—Receipts, 57,722 cases. The arrivals continue excessive, larger than the tone of Western advices had led receivers to expect. Much of the stock is going directly to the storage warehouses, owing to the high cost and the inability to place them on the present market except at a loss. The demand is limited, being affected by the Jewish holiday beginning last evening, and prices rule in buyers' favor. An ample supply can be obtained for current needs at a decline of about ½ cent from yesterday's quotations, although a good deal of the best stock here is not offering at any reduction and is under orders to store rather than force sales on the present market. Nearby white eggs are in liberal accumulation and prices show a further decline, the market closing unsettled but with some evidences of considerable speculative demand for storage on the basis of about 40c for round lots of desirable quality. Fresh gathered extras, a dozen, 35½c; storage packed firsts, 37@38c; regular packed extra firsts, 36¼@37c; regular packed firsts, 35@36c; seconds and poorer, 33@34½c; fresh gathered dirties, No. 1, 34@34½c; No. 2 and poorer, 32@33c; fresh gathered checks, ordinary to choice, dry, 30@33c; State, Pennsylvania, and nearby Western hennery whites, fine to fancy, 40@41c; ordinary to prime, 39c; gathered whites, ordinary to fine, 38@40c; Western and Southern gathered whites, 37@39c; State, Pennsylvania, and nearby hennery browns, 39@40c; gathered brown and mixed colors, 36@37½c; duck eggs, 50@65c; goose eggs, a dozen, 75c.

MUST AWAIT INTEREST ON $16,200,000 BONDS

Semi-Annual Payment of Rio Grande Western Railroad Held Up.

The semi-annual interest on $16,200,000 first consolidated 4 per cent. bonds of the Rio Grande Western Railroad, due at the Guaranty Trust Company on April 1, is not being paid and bondholders will have to wait for their money until further progress has been made at Washington in working out details of the Federal management of the country's railroads. Ample funds have been earned by the company to meet the interest, but the income derived from operations since Jan. 1 may not be used because it is to be turned into the "pool" of railway earnings. The income accumulated prior to the date when the Government took control is not available because it has been attached by court order.

The Rio Grande Western became part of the Denver & Rio Grande system in 1908, and as part of this road it is affected by the suit brought by the Equitable Trust Company as Trustee of a mortgage of the Western Pacific Railroad, which was guaranteed by the Denver & Rio Grande. The suit was brought last year and a judgment for a sum approximating $36,000,000 was obtained by the trust company some time ago. In December last the trust company attached all the earnings of the Denver system, the order continuing in effect until the Government took over the road.

The bondholders are in the unusual position of knowing that their coupons are entirely good, but not convertible into cash. When the railroads became Government property for the war period a committee headed by John Skelton Williams, Controller of the Currency, began the huge task of deciding what each road was entitled to in the way of income under the railroad statute. Pending the allocation of funds to the roads in proportion to their average earnings in the three years ended with 1916 it was decided to impound the income of all the roads into a general fund which would be solely at the disposal of the Government. The carriers are not permitted to use their earnings which have come in since Jan. 1 to pay fixed charges, maintenance, upkeep, &c., except with the consent of the Director General of the railroads. Bondholders who displayed anxiety about their money yesterday were informed by bankers interested in the Rio Grande Western that there was nothing to do but wait. It was learned that the Equitable Trust Company stood ready to lend the company money to meet the interest, but the management presumably thought it better to wait for the Government to act, and the loan was not taken.

The Government is empowered by the law which transferred the railroads to Federal ownership to lend money to a company for such a purpose as paying bond interest. In railroad quarters it was predicted yesterday that the Rio Grande Western would receive a loan before many days pass, although no specific information in respect to it could be obtained.

BETHLEHEM BONUS SYSTEM.

Stockholders Give Sanction to Long-Existing Payment Plan.

Stockholders of the Bethlehem Steel Corporation at the annual meeting in Newark yesterday adopted an additional by-law providing for the payment of bonuses to employes on an established basis. Under the new rule the management is allowed the right to distribute in extra remuneration to officers and other workers a sum equal to 8 per cent. of the total net earnings in any one year after deducting all interest charges and providing for taxes, but before making allowance for depreciation.

The corporation has been paying bonuses for many years, but without the specific sanction of the shareowners. Last year the amount paid out was $3,913,833, equal to 7.96 per cent. of the net income.

Charles M. Schwab, Chairman, expressed his appreciation of the stockholders' action.

"By this action of the stockholders," said he, "I believe the future of the corporation is safeguarded. Through the establishment of a bonus system it has been possible to obtain the personal interest of employes in a manner not heretofore obtainable in a large corporation. The use of the bonus system has been the only successful way to secure individual co-operation to the extent we have found desirable."

After the meeting Mr. Schwab told inquirers that Bethlehem operations in the past month were considerably more active than earlier in the year. The steel plants were working at about 80 per cent. of capacity, he stated, and the shipyards were working full. In January and February steel plant operation dropped to as low as 50 per cent. The Bethlehem works, said the head of the corporation, was doing more Government work than any other organization of the same size.

John W. Griggs, Archibald Johnson, B. H. Jones, and George R. Sheldon, whose terms as Directors expired, were re-elected for another term of three years.

MINING STOCK QUOTATIONS.

SAN FRANCISCO.

Alpha	.03	Jacket	.00
Alta	.03	Justice	.02
Andes	.15	Mexican	.13
Best & Belcher	.02	Ophir	.18
Caledonia	.06	Overman	.02
Challenge Con.	.02	Potosi	.05
Chollar	.03	Savage	.05
Confidence	.04	Seg. Belcher	.01
Con. Imperial	.01	Sierra Nevada	.16
Con. Virginia	.33	Union Con.	.99
Gould & Curry	.01	Utah	.01
Hale & Norcross	.02	Mexican dollars	.74

TONOPAH.

		Florence	.12
Belmont	3.00	Goldfield Cons.	.30
Cash Boy	.10	Goldfield Merger	.03
Halifax	.10	Great Bend	.06
Jim Butler	.58	Jumbo Ext.	.13
McNamara	.10	Kewanas	.05
Midway	.05	Silver Pick	.03
Mizpah	.05	Spearhead	.03
Monarch Pitts.	.03	MANHATTAN.	
Montana	.12	Big Four	.06
North Star	.04	Consolidated	.10
Rescua	.07	Morning Glory	.02
Tonopah Divide	1.05	Union Amal.	.04
Tonopah Ext.	1.40	White Caps	.48
West End	.77	OTHER DISTRICTS.	
West Tonopah	.21	Nevada Hills	.06
GOLDFIELD.		Rochester	.30
Atlanta	.11	Round Mountain	.32
Booth	.03	United Eastern	4.50

COLORADO SPRINGS.

	Bid.	Asked.		Bid.	Asked.
Cresson	4¼	4½	Isabella	5⅝	7
Dr. Jackpot	3½	4	McKinney	5⅝	7
Elkton	4	5	Portland	90	102
El Paso	12	20	U. Gold M.	13	13½
Golden C.	159	162	Vindicator	29	45
Granite	32	42	Rose Nicol.	8¾	10½

DIVIDENDS DECLARED.

Company.	Rate.	Period.	Payable.	Holders of Record
Am. Glue	5	SA	May 1	Apr. 13
Am. Glue	5	Ex	May 1	Apr. 13
Atch., Top. & S. F.	1½	Q	June 1	May 8
Cosden & Co.	5	St	May 1	Apr. 10
Fajardo Sugar	2½	Q	May 1	Apr. 20
Glebo Oil	1⅓	M	May 10	Apr. 30
Glebo Oil	1	Sp	May 10	Apr. 30
Kelly-Spring. Tire	$1	Q	May 1	Apr. 15
Lindsay Light	5	Q	May 31	May 1
Lindsay Light	5	Ex	May 31	May 1
Lindsay Light pf.	1¾	Q	May 31	May 1
W. H. McElwain	1½	Q	May 1	Apr. 15
W. H. McElwain 1st & 2d pf.	1½	Q	May 1	Apr. 15

*Payable in Liberty bonds.

DIVIDENDS.

KELLY-SPRINGFIELD TIRE CO.

A quarterly dividend of one dollar ($1.00) per share on the Common Stock of this Company has been declared, payable May 1, 1918, to stockholders of record at the close of business April 15, 1918.

F. A. SEAMAN, Secretary.
New York, April 2, 1918.

Office of the United Gas Improvement Co.
N. W. Corner Broad and Arch Streets,
Philadelphia, March 13, 1918.
The Directors have this day declared a quarterly dividend of two per cent. ($1.00 per share,) payable April 15, 1918, to stockholders of record at the close of business March 30, 1918. Checks will be mailed.
I. W. MORRIS, Treasurer.

SETS VALUE ON 3D AV. RY.

Appraiser Fixes Figures Between $52,000,000 and $56,000,000.

When the hearing on the application of the Third Avenue Railway Company for authority to charge 2 cents for transfers was resumed before the Public Service Commission yesterday, figures showing the value of the entire Third Avenue system were submitted. The appraisal was made by E. J. Connette, President of the United Gas and Electric Engineering Corporation, who made a partial appraisal of the property two years ago as a member of the commission's staff.

Mr. Connette based the appraisal figures placed in evidence on the average unit prices prevailing for the last five, the last eight, and the last ten years of materials which would have to be purchased in the properties of the system were reproduced. After including development charges and current assets and deducting depreciation, obsolescence, and inadequacy, he found the various averages of the valuation to be $56,364,852 for the five-year average, $53,465,703 for eight years, and $52,520,8[illegible] for ten years.

STANDARD OIL ISSUES
WEEKLY SUMMARY ON STANDARD OIL ISSUES
WILL BE MAILED TO INVESTORS ON REQUEST
CARL H. PFORZHEIMER & CO.
Dealers in Standard Oil Securities.
Phones 4860-1-2-3-4 Broad. 25 Broad St., N. Y.

STANDARD OIL STOCKS
C. C. Kerr & Co.
2 Wall St., N. Y. 'Phone 6780 Rector

S. W. STRAUS & CO.
5½% Safe First Mortgage Serial Bonds 6%
150 BROADWAY · PHONE CORTLAND 8064

Your Surplus Funds
deposited with this Company will earn a liberal interest
Metropolitan Trust Co.
60 Wall Street

Chicago, St. Louis & Pittsburgh R. R. Co.
First Consolidated Mortgage Bonds.
In accordance with the terms of the Chicago, St. Louis & Pittsburgh Railroad Company's First Consolidated Gold Bond Mortgage dated March 31, 1883, to this Company as Trustee, the sum of fifteen thousand and sixty dollars ($15,060) has been paid to this Company to be invested in the purchase of bonds of said issue for the Sinking Fund.
Notice is hereby given that sealed proposals for the sale of said bonds to the amount that the above named sum will purchase, will be received at the office of the Union Trust Company of New York, No. 80 Broadway, and opened at noon May 16th, 1918.
Bonds may be purchased at a price not to exceed 105 and accrued interest. Interest to cease May 17th, 1918.
UNION TRUST COMPANY OF NEW YORK, Trustee.

THE UNION NATIONAL BANK, LOCATED at Cleveland, in the State of Ohio, is closing its affairs. All note holders and other creditors of the Association are therefore hereby notified to present the notes and other claims for payment.
W. C. SAUNDERS, Cashier.

THE BANK OF COMMERCE, NATIONAL Association, located at Cleveland, in the State of Ohio, is closing its affairs. All note holders and other creditors of the Association are therefore hereby notified to present the notes and other claims for payment.
W. C. CAINE, Cashier.

MEETINGS AND ELECTIONS.

To the Stockholders of "Goldstein-Sene Company, Inc.":
Notice is hereby given that on Wednesday, April 17th, 1918, at the hour of 11 o'clock in the forenoon, at the office and principal place of business of Goldstein-Sene Company, Inc., at 80 Fifth Avenue, Manhattan Borough, New York City, a special meeting of the stockholders of this corporation will be held for the purpose of changing the name of this corporation from its present name of "Goldstein-Sene Company, Inc.," to the name of "Goldstein, Sene & Siegel, Inc.," the latter being the name which this corporation proposes to assume; said special meeting is accordingly now called for the above time and place, and for the above purpose of changing the name of this corporation. You will please attend.
Dated New York City, this 25th day of March, 1918.
JACK GOLDSTEIN, President.
JONAH M. SIEGEL, Secretary.
Attest: JONAH M. SIEGEL, Secretary.
A copy—Attest:
JONAH M. SIEGEL, Secretary.

The Home Insurance Company
56 CEDAR ST.
New York, April 2, 1918.
At the Annual Election for Directors of this Company, held on Monday, 1st inst., the following gentlemen were elected for the ensuing year:
Levi P. Morton — Clarence H. Kelsey
Elbridge G. Snow — William Ives Washburn
Henry F. Noyes — Elbert H. Gary
Lucian C. Warner — Thomas B. Kent
John Claflin — Cornelius N. Bliss, Jr.
John H. Flagler — Frederic C. Buswell
William D. Baldwin — William S. Gray
Lewis L. Clarke
At a subsequent meeting of the Board, Mr. Elbridge G. Snow was unanimously elected President and Messrs. Frederic C. Buswell, Clarence A. Ludlum and Charles L. Tyner were unanimously elected Vice-Presidents.
C. L. Tyner, Vice-Pres. & Sec'y.

DIVIDENDS.

THE CRESSON CONSOLIDATED GOLD MINING & MILLING CO.
Distribution No. 65.
Amount $122,000.00.
Total amount to date $6,051,162.50.
Notice is hereby given that a distribution of ten (10) cents per share has been ordered from funds received from the sale of ore reserves acquired prior to March 1st, 1918, upon all outstanding stock of The Cresson Consolidated Gold Mining & Milling Co.
Payable April 10th, 1918, to stockholders of record March 30th, 1918.
By Order of Board of Directors.
ADOLPH F. ZANG, Secretary.

The Alliance Realty Co.
New York, April 2, 1918.
The Board of Directors of this Company have this day declared a dividend of 1½% on the outstanding capital stock of the Company, payable April 15, 1918, to stockholders of record at the close of business April 10, 1918.
HOWARD W. SMITH, Secretary.

UNITED FRUIT COMPANY
DIVIDEND NO. 75.
A quarterly dividend of two per cent. (two dollars per share) on the capital stock of this Company has been declared, payable on April 15, 1918, to stockholders of record at the close of business March 20, 1918.
JOHN W. DAMON, Treasurer.

AMERICAN GAS AND ELECTRIC CO.
PREFERRED STOCK DIVIDEND NO. 45.
New York, March 1918.
The regular quarterly dividend of one and one-half per cent. (1½%) on the issued and outstanding PREFERRED capital stock of American Gas and Electric Company has been declared for the quarter ending April 30, 1918, payable May 1, 1918, to stockholders of record on the books of the Company at the close of business April 18, 1918.
FRANK B. BALL, Treasurer.

THE FAJARDO SUGAR COMPANY,
106 Wall St.,
New York, April 2d, 1918.
Notice is hereby given that at a meeting of the Board of Directors of the Company, held on April 2d, 1918, a dividend of 2½% (Two and one-half per cent.) payable May 1st to stockholders of record of April 20th, 1918, was declared.
FREDERICK S. ARMSTRONG, Secretary.

The Care of Securities for Firms and Corporations

FIRMS and corporations which own securities find it a safeguard, a convenience, and an economy to place their holdings with the Trust Department of this Company for safekeeping.

The care and supervision of securities require a trained staff and proper safeguards both for storing and handling. This Company assumes not only the physical care, but also the routine management of securities.

The securities are always available, being at all times under the owner's direction and control.

Our booklet, "The Safe Keeping of Securities," describes this service in detail. We shall be pleased to send it on request.

Guaranty Trust Company of New York
140 Broadway
FIFTH AVE. OFFICE Fifth Ave. & 43rd St. — LONDON OFFICE 32 Lombard St., E.C.
MADISON AVE. OFFICE Madison Ave. & 60th St. — PARIS OFFICE Rue des Italiens, 1 & 3
Capital and Surplus $50,000,000
Resources more than $600,000,000

In the Day's Work
of this Company a many-sided service is rendered.

Banking Department—deposits are received, subject to check, upon which interest is allowed.

Trust Department—estates are managed, legacies are distributed, and income is paid to beneficiaries.

Safe Deposit—valuables are received for safe-keeping in the vaults of the Brooklyn City Safe Deposit Company.

Information Department — statistical information concerning investment securities is furnished to customers.

Inquiries are invited.

Brooklyn Trust Company
Member of the Federal Reserve System and the New York Clearing House Association
177 Montague Street, Brooklyn
Bedford Branch Fulton St. and Bedford Ave. — Manhattan Office Wall St. and Broadway
Chartered April 14, 1866

Is It Not Sound Policy
for you to do your banking business with a Trust Company?

Such a company not only can look after your money while you are alive but, if you wish, can act as Executor, Administrator, Guardian, Receiver or Trustee. It is a legal Depository for funds of every description.

This Company especially attends to the management of Personal Property and Real Estate and to the collection and remittance of rents, interest and dividends.

Write for our booklet "Management of Your Estate"

Union Trust Company of New York
BRANCH 425 Fifth Ave. — 80 Broadway — BRANCH 786 Fifth Ave.
Capital and Surplus $8,500,000

TO THE HOLDERS OF FIRST MORTGAGE 5% BONDS OF THE COLUMBIA GAS & ELECTRIC COMPANY, DUE JANUARY 1, 1927:
Notice is hereby given that sealed proposals for the sale of bonds of the above-mentioned company under the mortgage from said company to the undersigned, successor trustee, for account of the Sinking Fund, to the extent of One hundred seventy-four thousand six hundred sixty-seven and 48/100 dollars ($174,667.48) will be received at the office of the undersigned, Trust Department, 60 Broadway, New York City, on or before April 10th, 1918, at 12 o'clock noon, in accordance with the terms of the said mortgage.
No proposals will be accepted at a price greater than par and accrued interest, and the right is reserved by the undersigned to reject any and all proposals. Bonds accepted must be delivered on April 11th or security furnished that day, if required, that delivery will be made within ten days.
Dated, New York, February 28th, 1918.
COLUMBIA TRUST COMPANY, Successor Trustee.
By GEORGE E. WARREN, Vice-President.

TO THE HOLDERS OF FIRST MORTGAGE FIVE PER CENT. SINKING FUND GOLD BONDS OF THE ROCKY MOUNTAIN COAL & IRON COMPANY, DUE MAY 1, 1951:
Notice is hereby given that sixteen (16) bonds of the above described issue of the face value of One Thousand Dollars ($1,000) each, numbered as follows:

88	346	506	607
107	383	518	611
182	419	521	628
268	446	546	690

have been drawn by lot for redemption from the amount to the credit of the Sinking Fund, and will be paid for at the rate of One Thousand Dollars ($1,000) per bond, at the office of the undersigned, Trust Department, 60 Broadway, New York City, on the first day of May, 1918, after which date said bonds shall cease to bear interest.
COLUMBIA TRUST COMPANY, Successor-Trustee.
By GEORGE E. WARREN, Vice-President.
Dated, New York, March 26th, 1918.

MEETINGS AND ELECTIONS.

HASKELL AND BARKER CAR COMPANY, INC.
NOTICE OF ANNUAL MEETING OF STOCKHOLDERS.
The annual meeting of stockholders of the HASKELL AND BARKER CAR COMPANY, INC., will be held at the office of the corporation, No. 5 Nassau Street, in the Borough of Manhattan, City and State of New York, on the 10th day of April, 1918, at 11 o'clock in the forenoon, for the purpose of electing Directors to serve for the ensuing year, and for the transaction of such other business as may properly come before the meeting.
A. J. McALLISTER, Secretary.
New York, N. Y., March 27th, 1918.

PROPOSALS.

SALE OF U. S. NAVAL VESSEL.—Sealed proposals will be received at the Bureau of Supplies and Accounts, Navy Department, Washington, D. C., until 12 o'clock noon, May 6, 1918, when they will be publicly opened, for the purchase of the U. S. S. ROWAN at Navy Yard, Mare Island, California; appraised value, $3,500.00. The sale will be for cash to the bidder offering the highest price above the appraised value. Forms of proposal and bond, and information concerning the vessel and the terms and conditions of sale, may be obtained upon application to the Bureau of Supplies and Accounts. JOSEPHUS DANIELS, Secretary of the Navy, 4-1-18.

POST OFFICE DEPARTMENT, Washington, March 21, 1918.—Sealed proposals will be received at the office of the Purchasing Agent of this Department until 10 o'clock A. M., April 23, 1918, for furnishing three-eighth-ton, three-quarter-ton, one-and-one-half-ton, and three-ton gasoline automobile trucks and motor-vehicle supplies as they may be ordered for use of the Postal Service from time to time during the fiscal year beginning July 1, 1918, and ending June 30, 1919. Blanks for proposals with specifications and instructions to bidders, including blue prints, will be furnished upon application to the Purchasing Agent. A. S. BURLESON, Postmaster General.

Borden's Cond. Milk Com. & Pfd
Holly Sugar Pfd.
Knoxville Ry. & Lt. 5s, 1946
Mason City & Ft. Dodge 4s, 1955
Montreal Tramway 5s, 1941
New Jersey Gas 5s, 1940
Pine Bluff Co. Pfd. Stk.
Providence Sec. Deb. 4s, 1957
Hanson & Doyle
20 BROAD ST. Phone 4484 Broad.

Carbon Steel
COMMON
Bought—Sold—Quoted
GWYNNE BROS
Private Wire to Hartford
25 Broad St., N. Y. Phone 3232 Broad

Carbon Steel
All Issues
Bought—Sold—Quoted
C. C. Kerr & Co.
2 Wall St., N. Y. Phone 6780 Rector

Texas & Pacific
Coal Stock
J.K.Rice, Jr. & Co.
Phones 4000 to 4010 John. 36 Wall St., N. Y.

K. C., M. & O. 4s, 1951 (Undeposited)
Minn. & St. Louis Ref. 5s, 1962
International & Gt. Northern Stock
E. BUNGE & CO.
64 Broad Street, New York
Phones Broad 6951-2-3-4-5-6

INVESTMENT TALKS
HOLDINGS should be suited to the special requirements of the investor. It takes experience to decide wisely in this respect.
Special Letter "T" on Harvester.
J. FRANK HOWELL
Member Consolidated Stock Exch. of N.Y.
52 Broadway, New York

BUYING STOCKS?
What to buy and when to buy is clearly stated in the Babson Investment Service. With certain stocks at attractive levels it's a shame to miss the opportunity. For particulars
Address Dept. Y-22 of the
BABSON STATISTICAL ORGANIZATION
Wellesley Hills, Mass.
Largest Organization of its Character in the World.

WE BUY
Notes & Trade Acceptances
From Merchants and Individuals and Loan on Unlisted Securities
Winthrop V. Taylor & Co.
27 Pine St., N. Y. Tel. John 4943-4
Established 1871

UNION TRUST
GUARANTY TRUST
BY-PRODUCTS COKE
HUPP MOTORS PFD.
SULLIVANS MACHINERY RIGHTS
BORDEN'S COND. MILK COM & PFD.
John Burnham & Co.
Private Wire to All Markets.
115 Broadway. Tel. Rector 5374. New York.

Burns Bros. Ice
(All Issues)
Otis Elevator Pfd.
Keyes, Haviland & Co.
Tel. Rector 7961 66 Broadway

Cent. R. R. of New Jersey
Carbon Steel Com.
Seaboard Steel & Mang. 6%
Crimora Manganese 6%
DIDRICHSEN & Co
INVESTMENT SECURITIES
Tel. John 3174-5-6-7. 34 Pine St., N. Y.

Cities pfd.
Childs pfd.
International Salt
Remington 1st pfd.
CLARENCE C. PERPALL & CO.
30 BROAD ST., N. Y. Tel. 2920 Broad.

Montreal Tramway 5s 1941
Texas & Pacific Coal
Standard Screw
Yale & Towne
Salisbury & van der Kieft,
45 Pine St., N. Y. Phone John 1646

MEETINGS AND ELECTIONS.

THE NEW YORK, CHICAGO AND ST. LOUIS RAILROAD COMPANY.
Cleveland, Ohio, March 28, 1918.

Notice is hereby given that the annual meeting of the stockholders of THE NEW YORK, CHICAGO AND ST. LOUIS RAILROAD COMPANY will be held on Wednesday, the first day of May, 1918, at nine o'clock A. M., Central Standard time, (being ten o'clock A. M. Eastern Standard time,) at the principal office of the Company in the Columbia Building, Cleveland, Ohio, for the purpose of electing fifteen (15) Directors, (instead of thirteen (13) as heretofore,) for the consideration of the acts of the Directors and officers of the Company taken during the past year and for the transaction of such other business as properly may be brought before the meeting. The polls will continue open for one hour.

By order of the Board of Directors.
W. D. TURNER, Secretary.

NOTICE OF ANNUAL MEETING.
To the Stockholders of American Meter Company, Incorporated:

The annual meeting of the stockholders of this Company will be held on the seventeenth day of April, 1918, at twelve o'clock noon in the office of the Company, Room 406, Tilden Building, 105 West 40th Street, in the City of New York, for the purpose of electing a Board of Directors, and also two Inspectors of Election to serve at the next annual meeting, and receiving and acting upon the reports of the officers, and for the transaction of such other business as may properly come before the meeting.

In accordance with the laws of the State of Delaware, no stock can be voted on, which has been transferred on the books of the Company within twenty days next preceding this election.

WILLIAM McDONALD, Secretary.
Dated, New York, March 25th, 1918.

SAVINGS AND LOAN ASSOCIATIONS.

4½ Per Cent
On Savings
This rate has been paid many years by the conservatively managed
Franklin Society
FOR HOME BUILDING AND SAVINGS
38 PARK ROW, NEW YORK.
Ask for pamphlet, "The Proverbs of Franklin"—Mailed Free.

J. A. STILLMAN TAKES HIS FATHER'S PLACE

Son of Late James Stillman Elected Chairman of City Bank Board of Directors.

NOMINATED BY VANDERLIP

New Head Also Becomes Ex-Officio Member of the Board of Executive Managers.

James A. Stillman was elected yesterday Chairman of the Board of Directors of the National City Bank, succeeding his father, James Stillman, who died on March 15. Mr. Stillman, who is about 45 years old, has been with the bank for about twenty years, and at the time of his father's death held the office of general executive manager. At yesterday's meeting of the board the nomination of Mr. Stillman for the post of Chairman was made by Frank A. Vanderlip, the President, who will continue as the administrative and active head of the bank.

Although Mr. Stillman resigned as general executive manager in order to assume the office of Chairman, the Directors elected him an ex-officio member of the Board of Executive Managers. Charles V. Rich, one of the executive managers, was elected general executive manager. A year ago last January there was created the Board of Executive Managers, the senior Vice Presidents being given the higher rank. Under the plan then adopted one of the executive managers was to serve as general executive manager for the period of one year, in rotation. For the first year, William A. Simonson held that post, and at the annual meeting this year his place was taken by James A. Stillman.

It had been generally understood that James A. Stillman was not disposed to accept the Presidency of the bank, even in the event that Mr. Vanderlip was elected Chairman as successor to James Stillman, and for that reason the election yesterday of Mr. Stillman to the Chairmanship did not cause any surprise.

After the late Mr. Stillman retired from the Presidency of the bank and became Chairman of the board in 1909 he was not active in the affairs of the institution, and spent a good deal of his time in Paris. At the same time he kept in close touch with what was going on and continued to direct the general policies of the bank. After the United States entered the war and President Vanderlip was appointed Chairman of the National Committee on War Savings, which required his going to Washington, Mr. Stillman resumed active charge of the bank's business.

The fact that J. A. Stillman was elected yesterday an ex-officio member of the Board of Executive Managers is an indication that he does not expect to limit his activities to the usual duties of Chairman, but that he will also continue the work that he has been doing as an executive manager.

Mr. Vanderlip, it was learned yesterday, will devote practically all of his time to the bank, although he will, from time to time, make trips to Washington for the purpose of continuing his services to the Government. The succession of Mr. Stillman to the place formerly held by his father does not in any way affect the standing of President Vanderlip, who remains the active and directing head of the bank.

Mr. Stillman is a Harvard graduate, and was a member of the Harvard crew. He first came to the bank in 1898 and about a year later was elected an assistant cashier. Some years later he was made a Vice President, and about a year and a half ago we elected an executive manager. He has been a Director for several years. Mr. Stillman married the daughter of Mrs. James Brown Potter. He is a golfer of standing and is interested in yachting. His father named him one of the trustees of his estate.

The Board of Directors, at their meeting yesterday, did not fill the vacancy on the board created by Mr. Stillman's death.

FINANCIAL NOTES.

The National City Bank of New York has completed preparations for opening a branch office at San Juan, Porto Rico.

The Foreign Trade Banking Corporation, recently organized with George A. Gaston as President and Max Mey as managing Director, has leased the lower floor of 35 Wall Street. The quarters are fully equipped with banking facilities. The institution is expected to open for business in about two weeks.

The Bond Club of New York will hold a Liberty Loan luncheon on Friday at the Bankers' Club. Governor Strong of the Federal Reserve Bank will be the chief speaker.

Walker D. Hines and Carl Gray have resigned as Directors of the Atchison, Topeka & Santa Fe Railroad. Vice President Edward Chambers also tendered his resignation, which was accepted at a meeting of the Directors. Their successors have not yet been chosen.

Directors of Cosden & Co. declared yesterday a stock dividend of 5 per cent. on the common stock, payable May 1 to stockholders of record April 10. The payment was the same as that on Feb. 1.

UNITED STATES GOVT. BONDS

Inasmuch as the bulk of business in United States Government bonds is done over the counter, and not on the Stock Exchange, THE TIMES gives the following quotations, obtained from bond dealers:

	Bid.	Ask.		Bid.	Ask.
2s, registered, 1930	97½	98	3s, conversion, 1947	84	88
2s, coupon, 1930	97½	98	4s, registered, 1925	105	105¾
2s, coupon, '38, reg	97½	97¾	4s, coupon, 1925	105	105¾
3s, registered, 1918	99	100	2s, Panama, '38, coupon	97½	97¾
3s, coupon, 1918	99	100	3s, Panama, '61, reg	84	87
3s, registered, 1946	84	88	3s, Panama, '61, coupon	84	87
3s, coupon, 1946	84	88			

NEW YORK CITY BONDS

	Yesterday Bid.	Yesterday Ask.	Monday Bid.
4½s July, 1967	94¾	95½	95
4½s June, 1965	94½	95¼	95
4½s Mar., 1963	94½	95¼	94¾
4½s Nov., 1957	95	95½	95
4½s May, 1957	95	95½	95
4¼s Mar., 1960-30	88½	90	89
4¼s April, 1960	88½	90	88¾
4½s Mar., 1964	88½	90¼	88½
4½s May, 1962	88½	89½	88½
4s Sept., 1960	88½	89½	88¾
4s May, 1959	85½	86½	86
4s Nov., 1958	85½	87	86
4s May, 1957	86	87	86
4s Nov., 1956	84½	85¼	84½
4s Nov., 1955	84½	85¼	84½
4s Nov., 1936	89	..	89
4s May, 1919	98½	..	98½
4s Nov., 1918	99	..	99
3½s Nov., 1954	76	78	76
3½s May, 1954	76	78½	77
3½s Nov., 1955	..	80	..

The following are quoted on a percentage basis:

	Yesterday Bid.	Yesterday Ask.	Monday Bid.
4½s 1924-1931	4.95	4.70	4.95
4½s 1921-1923	5.00	4.80	4.95
4½s April, 1920	5.00	4.80	4.95
4½s 1918-1919	4.95	..	4.95
4½s 1924-1932	5.00	4.85	4.95
3½s 1918	5.00	..	5.00
3½s 1940-1954	5.00	4.80	4.95
3½s 1930-1939	5.00	4.80	4.95
3½s 1922-1929	5.00	4.80	4.95
3½s 1919-1921	5.00	4.80	4.95
3s 1940-1954	5.00	4.70	4.90
3s 1926-1930	5.00	4.70	5.00
3s 1918-1925	5.00	4.80	5.00

CURB TRANSACTIONS

INDUSTRIALS.

Sales.		High.	Low.	Last.
500	†Aetna Exp.	8½	8½	8½
300	B.-A. T. Co., reg	14½	14½	14½
2,300	Do, coupon	15	14¾	14¾
18	†Carb'n Steel	91	91	91
400	Chev. Motor	118	117	117
4,300	†Elec. Gun	½	¼	½
100	Emerson P.	3	3	3
300	Key. T. & R.	17½	17½	17½
5,000	Smith M. T	2½	2¼	2¼
800	Sub. Boat v. t. ctfs	13	12¾	12¾
500	†Thlogen	4½	4½	4½
15	†Todd Ship	80½	80	80
300	†U. S. L. & Heat Corp	1½	1½	1½
2,600	†Un. Motors	26½	25½	26
3,700	U. S. S'p Co.	5¼	5	5¼
4,000	†W.-M. A.Cp	7½	7½	7½
1,000	World F. Cp. v. t. ctfs	½	½	½

STANDARD OIL SUBSIDIARIES.

Sales.		High.	Low.	Last.
200	†A.-Am. Oil	12¼	12¼	12¼
10	†Galena Signal Oil	134	134	134
10	†Prairie O. & Gas	470	470	470
13	†S. Oil Co. of N. J.	550	548	548
35	†S. Oil Co. of N. Y.	267	266	266
15	†Vacuum Oil	343	343	343

MISCELLANEOUS OIL STOCKS.

Sales.		High.	Low.	Last.
800	†Allen Oil	½	½	½
4,800	††Am. Ventu.	12	9	11
1,500	†Barn'tO.&G.	[illegible]	[illegible]	[illegible]
3,000	††Bos.-Wyo.	21	20	21
1,000	†Cosden&Co.	7	6¾	6¾
5,800	†Crown Oil	[illegible]	[illegible]	[illegible]
200	†Dixie Gas	10¾	10¾	10¾
500	†Elk Basin	6¾	6¾	6¾
3,100	††Esmeralda.	12	11	11
500	†Federal Oil	3	2¾	3
1,500	†Glenrock Oil	3¾	3¾	3¾
800	†Hanover	7¼	7	7
310	†Houston Oil	44	42½	43½
3,500	†Isl'd O. & T.	4½	3¾	3¾
12,200	Kenova Oil, (a pros.)	[illegible]	[illegible]	[illegible]
100	†Merritt Oil	18¾	18¾	18¾
2,000	Met. Petrol	[illegible]	[illegible]	[illegible]
2,000	††Midwest Oil	98	96	96
258	†Midw. Ref	104	102	103
100	†Min. Wells	1¾	1¾	1¾
500	†N. Y.-Okla.	½	½	½
900	††Northwest.	60	60	60
1,000	††Okla. Oil	4	3½	3½
2,500	Okla. P. & R.	6¾	6½	6¾
7,000	Okmulgee	8½	7½	7½
1,000	†Omar O.&G.	32	32	32
930	†Penn.-Ky	5½	5	5½
2,400	††Queen Oil	25	24	25
6,000	†Rice Oil	[illegible]	[illegible]	[illegible]
4,000	††Royal Oil	1⅛	1	1
600	†Sapulpa	8¾	8¼	8¼
2,100	Sequoyah	1	[illegible]	1
2,800	†Stanton Oil	2	1½	1¾
20,000	††Tuxp. Star.	7	6	6½
1,000	†Unit. West.	[illegible]	[illegible]	[illegible]
300	†Vacuum	[illegible]	[illegible]	[illegible]
300	†Victoria Oil, new stock	4½	4¼	4¼

MINING STOCKS.

Sales.		High.	Low.	Last.
5,000	††Atlanta	11	10½	10½
850	†Aurora S.M.	3¾	3½	3¾
7,700	Big L. Cop.	1¾	1	1⅛
6,000	†Hos. & Mon.	55	52	54
250	†Brad. C. M.	[illegible]	[illegible]	[illegible]
4,000	Butte Det	[illegible]	[illegible]	[illegible]
2,500	††Caledonia	43	41	42
10,000	†Cal. & Jer.	1½	1¼	1¼
22,500	†Cashboy	10½	9½	10½
1,000	†Cerb. S.M.& M.(a pros.)	1	1	1
100	†Choco Rs M.	2	2	2
800	Con.Ariz.Sm.	2	1⅞	2
800	†Con.-H'et'd.	[illegible]	[illegible]	[illegible]
500	†Copper Val.	2½	2⅛	2¼
500	Cres.Con.G.	4½	4½	4½
300	†Dupont Cp.	[illegible]	[illegible]	[illegible]
5,000	††El. Sal. S.	65	63	63
4,000	†Emma Con.	[illegible]	[illegible]	[illegible]
1,400	†EurekaC.M.	1½	1⅜	1½
200	First Nat. C.	1⅞	1⅞	1⅞
500	††Fort. Con.	37	37	37
1,250	Hecla Min.	4⅞	4⅝	4⅝
4,800	††Iat. Mines	14	12	14
100	†Iron Blos.	[illegible]	[illegible]	[illegible]
800	†Jer.-Pres.C.	4⅝	4½	4½
800	†Jer. Verde, (a pros.)	[illegible]	[illegible]	[illegible]
200	††Kewanas	6	6	6
1,800	††La L. Silv.	4	3¾	4
5,000	La R. Con.	[illegible]	[illegible]	[illegible]
1,500	††Lampaz. S.	1½	1⅛	1¼
1,200	††Liberty S., (a pros.)	34	33	34
1,000	†Lone S.Con.	4	4	4
2,000	††Marsh M.	6½	6	6½
1,000	†McK.-Dar.	45	43	43
20,000	†Monster C'f	9	9	9
2,700	††Mother L.	37	36½	37
5,000	†Nat. Leas.	5½	5	5
1,100	††N. Z. & L.	24	24	24
2,200	††Nev. Hend.	21	20	21
500	†New Corn'a.	17	16½	17
800	Nip. M. Co.	8¾	8¾	8¾
200	Nixon Nev.	1	1	1
200	†Ono. M., (a pros.)	3⅝	3⅝	3⅝
100	†Prop. C., (a pros.)	82	82	82
300	†Ray H. M.	4½	4	4¼
700	†Red W. M.	½	[illegible]	[illegible]
4,000	†Rex C. M.	12	11½	12
500	†Roch. Mines	33	31	32
900	Sen. Copper	[illegible]	[illegible]	[illegible]
1,700	††Silver F. S.	[illegible]	[illegible]	[illegible]
3,275	††Silver P. C	76	74	75
4,800	Stand. S.-L.	[illegible]	[illegible]	[illegible]
1,800	Stewart	[illegible]	[illegible]	[illegible]
1,000	††Success M.	13	13	13
100	†Ton. Bslm't	3½	3½	3½
850	Tonopah Ext	1½	1⅜	1½
100	Un. Eastern	4¾	4¾	4¾
6,200	††U. S. L. & Z., (a pr.)	35	31	32
900	U. G. M. Co.	6	6	6
100	Wash. C. Co.	1¼	1¼	1¼
1,100	†W. End Cen	79	76	78
3,200	W. C. M. Co	½	[illegible]	[illegible]

BONDS.

Sales.		High.	Low.	Last.
$1,000	†Beth. S'l 5s 2-yr. notes	98	98	98
10,000	†Can. G. 5s	95¼	95¼	95¼
3,000	†Gen. El. 6s notes, 1920	100	100	100
8,000	†Phil. El. 6s	98¾	98¾	98¾
3,000	†Proc. & G'l 7s, 1921	100	100	100
$2,000	†Proc. & G'l 7s, 1922	100	100	100
50,000	†Russ. Gov't 6½s	42	41	41
5,000	†South. Ry. 5% notes	97½	97⅜	97½
10,000	†Westing. E. 1-year 6s	98¾	98⅜	98⅜

*Odd lot. †Sell cents per share. ‡Unlisted.
Note.—Monday high sale in Standard Motors should be 13½.

CLOSING QUOTATIONS.

Bid and asked quotations of stocks not traded in compared with those of the previous day:

INDUSTRIALS.	Yesterday Bid.	Yesterday Ask.	Monday Bid.	Monday Ask.
Air Reduc'n	72	75	72	75
Am.-B. Mfg	4	6	4	6
Do pf	15	20	15	20
Am. W. Paper	2	2¾	2	2¾
Atlantic Fruit	15	17	15	17
Carb.Stl.2d pf.	60	70	60	70
Car Lt.& Pow.	2½	2¾	2½	2¾
Carwen Steel	8	9	8	9
Chal. Motors	6	8	6	8
Chal. Mot. pf.	30	45	30	45
Charcoal Iron	8¼	8¾	8¼	8¾
Do pf	6	7	6	7
Cramp Ship	77	81	77	81
Curtiss Aero.	28	30	28	30
Do pf	55	65	55	65
Cuprite Sulph.	1	1⅜	1	1⅜
Emerson P.	2¾	3	2¾	3
Free. Texas	40	42	40	42
Havana Tob.	¾	1¼	¾	1¼
HavanaTob.pf.	3	5	3	5
Holly Sugar	38	41	38	41
Do pf	93	97	93	97
Interc. Rub.	8¼	9¼	8¼	9¼
Int. Trading	¼	½	¼	½
Kresge	78	83	78	83
Do pf	100	105	100	105
Lake T. Boat.	2¾	3¼	2¾	3¼
Do 1st pf	3	6	3	6
L. Val. C. S.	77	82	77	82
Lima Locomo.	43½	48	43½	48
Marlin Arms	73	78	73	78
Maxim Muni.	½	¾	½	¾
N. Y. Ship	39	41	39	41
N. A. P. & P	2½	2¾	2½	2¾
N. Y. Tran	15½	16	15½	16

INDUSTRIALS. Continued.	Yesterday Bid.	Yesterday Ask.	Monday Bid.	Monday Ask.
P.-Logan Coal	2½	3¼	2½	3¼
Peerless	16	17½	16	17½
Poulsen Wire	..	1½	..	1½
Rep. Truck	31	36	31	36
St.L.R.M.&P.	34	38	34	38
Std. Motors	12½	13¼	12½	13¼
Un. Profit S.	[illegible]	[illegible]	[illegible]	[illegible]
Unit. Zinc Sm.	1½	1¾	1½	1¾
Victory Gun	1¼	1½	1¼	1½
Wright-M. pf.	53	60	53	60
OIL STOCKS.				
Atlantic Pet.	2½	3	2½	3
Cont. Ry.	11	13	11	13
Cos. & Co. pf	3¼	3⅝	3¼	3⅝
Cumb. P. & R.	¾	1	¾	1
Duthie Oil	53	55	53	55
Int. Petrol	14	14½	14	14½
Merritt Oil	18½	19	18½	19
Midw. Oil pf	1⅛	1¼	1⅛	1¼
Okla. Oil pf	9	11	9	11
Pierce Oil	9¼	9¾	9¼	9¾
Savoy Oil	8	9	8	9
Sinclair Gulf	15	17	15	17
Somerset	¼	½	¼	½
Ventura Con.	8¼	8¾	8¼	8¾
Way. O. & G.	3¼	3⅝	3¼	3⅝
MINING STOCKS.				
Am. Mines	50	52	50	52
Austin A'n	⅛	¼	⅛	¼
Booth	5	6	5	6
Canada Cop	1⅜	1⅝	1⅜	1⅝
Con. Copper	5½	5¾	5½	5¾
BOND.				
Pierce Oil 6s.	73	75	73	75

CONSOLIDATED EXCHANGE

The market on the Consolidated Stock Exchange was very quiet and prices drooped more through inertia than any vigorous selling pressure. The day's news was not of a sufficiently pronounced character to stimulate trading, and in the absence of any buying incentive the market was uncertain in tone until near the close, when prices eased off, particularly among some of the railroad shares. Losses of a point or more occurred in several issues, but the majority of the changes were of a fractional nature.

Sales.		High.	Low.	Last.
30	Am. B. Sug.	75	75	75
70	Am. Can.	40¼	40¼	40¼
190	Am. C. & F.	78¾	78⅛	78⅛
120	Am. S. & R.	77⅞	77⅛	77⅛
500	Am. Su. Tob.	95	93¼	93¼
130	Anac. Cop.	63¾	62¾	63
100	A., G. & W. I.	104¾	104½	104¾
300	Bald. Loco.	74½	74	74
20	Batopilas M.	1⅜	1⅜	1⅜
50	Beth. St'l B.	77¾	77¼	77¼
100	Can. Pacific	137½	136¾	136¾
80	Cent. Leather	64¾	64⅜	64⅜
10	Ches. & Ohio	55¾	55¾	55¾
40	C., M. & St. P.	40¼	40¼	40¼
30	C., R. I. & P.	20¼	20¼	20¼
30	Col. F. & I.	38	37¾	37¾
10	Con. Gas	85¾	85¾	85¾
50	Corn Prod.	35½	35¼	35¼
60	Crucible St'l	62¾	62½	62½
10	Dist. Secur.	38¾	38¾	38¾
10	Erie	14⅞	14⅞	14⅞
90	Gen. Motors	117½	116¾	117
30	Gt. Nor. pf.	90¾	90¼	90¼
50	Gt. Nor. Ore	27¾	27¾	27¾
130	Int. Mer. M.	24¾	24⅜	24⅜
250	Do pf	90⅞	89⅞	90¼
10	Int. Nickel	28¾	28¾	28¾
20	Kenno. Cop.	30¾	30¾	30¾
230	Mex. Petrol.	92⅞	92⅜	92⅜
80	Miami Cop.	29¾	29	29¾
10	Nev. Cons.	19	19	19
40	N. Y. Cent.	69⅞	69¼	69¼
50	N. Y., N. H. & H.	28¾	28¾	28¾
10	North. Pac.	85¾	85¾	85¾
10	Ohio C. Gas	38	38	38
120	Ontario Sil.	8¾	8¾	8¾
20	Pennsylvania	44¾	44¾	44¾
10	People's Gas	41½	41½	41½
20	Ray Copper	23⅞	23⅞	23⅞
470	Reading	81½	80⅝	80⅝
750	Sinclair Oil	27	26	26⅝
20	So. Pacific	83½	83½	83½
30	So. Railway	22½	22⅜	22⅜
3,080	Studebaker	39⅛	37½	39¼
10	Tob. Prod.	51⅝	51⅝	51⅝
350	Union Pac.	120	118⅝	118⅝
180	Un. Cig. St.	88¾	86¾	87⅛
190	U. S. Ind. A.	121¾	120¾	120¾
1,630	U. S. Steel	90⅝	89⅞	90
80	Va.-Car. Ch.	42¾	42⅝	42⅝
10	Westing. El.	40⅜	40⅜	40⅜
300	Willys-Over.	17⅛	17	17⅛
	BONDS.			
$4,050	Liberty 3½s	98.94	98.90	98.90
2,050	Do 1st 4s	97.00	96.90	96.90
5,450	Do 2d 4s	96.94	96.68	96.68

PUBLIC UTILITIES

Stocks.

Sales.		High.	Low.	Bid.	Asked.
36	Cities Service	204	202	202	204
195	Cities Service pf	75½	75	75	75½

	Bid.	Asked.
Adiron. Elec. Power	15	16
Adiron. Elec. Power pf.	70	72
Am. Gas & Electric	87	90
Am. Gas & Electric pf.	40	41
Am. Light & Traction	200	205
Am. Light & Trac. pf.	95	97
Am. Power & Light	42	46
Am. Power & Light pf.	74	78
Am. Public Utilities	20	25
Am. Public Utilities pf.	..	55
Am. W. W. & Elec	4½	6
Am. W. W. & E. 1st pf	58	60
Am. W. W. & E.partic.	12	14
Carolina Power & Light	30	32
Carolina Pow. & Lt. pf.	90	93
Cities Service	203	205
Cities Service pf.	73½	74¾
Colorado Power	27	28
Colorado Power pf.	95	100
Columbus Electric pf.	70	76
Com. Power, Ry. & L.	22½	24
Com. Pow., Ry. & L. pf.	48	50
Cons. Power pf.	80	84
Consumers' Power pf.	80	85
Dayton Power & L. pf.	80	81
Eastern Texas Electric	55	60
Eastern Texas Elec. pf.	73	76
El Paso Electric	87	92
El Paso Electric pf.	85	90
Electric B. & S. pf.	93	95
Electric Properties	57	..
Empire Dist. Elec. pf.	84	89
Federal Light & Trac.	5	10
Federal Lt. & Trac. pf.	27	33
Galveston-Hous. Elec.	19	21
Galveston-Hous. El. pf.	58	65
Gas & Elec. Securities	250	275
Gas & Elec. Secur. pf.	93	98
Idaho Power 7% pf.	98	100
Int.-M. Ry., Lt. & P. pf.	95	98
Miss. River Power	12½	15
Miss. River Power pf.	36	40½
Northern Ohio Electric	..	28
Northern Ohio Elec. pf.	..	65
North. Ont. L. & Pow.	11	15
North. Ont. L. & P. pf.	53	58
Northern States Power	45	50
North. States Pow. pf.	83	86
Northern Tex. Electric	55	60
Northern Tex. Elec. pf.	70	74
Ozark Power & Water	35	45
Pacific Gas & Electric	34	34½
Pacific Gas & Elec. pf.	79½	80½
Puget S. T., L. & P.	10	12½
Puget S. T., L. & P. pf.	37	42
Ry. & Lt. Secur. pf.	80	85
Republic Ry. & Light	22½	24
Rep. Ry. & Light pf.	58	60
Southern Cal. Edison	80½	83
South. Cal. Edison pf.	97	100
Standard Gen & Elec.	5	6
Stand. Gas & Elec. pf.	23½	25
Tampa Electric	100	..
Tenn. Ry., L. & P.	2	3
Tenn. Ry., L. & P. pf.	9	10
Texas Power & L. pf.	86	91
Tri-City Ry. & L. pf.	85	90
United Light & Rys.	29½	31
United L. & Rys. pf.	60	62
Wash. f. W. L. & P. pf.	82	84
Western Power	12½	14
Western Power pf.	48	52
Yadkin Riv. Power pf.	93	100

Bonds.

	Bid.	Asked.
Alabama Water 6s, '20	97	..
Am. W. W. & El. 5s	64	67
Appalach. Pow. 5s, '32	68	72
Cincinnati Gas & Elec. Co. 1st 5s, 1956	89	93
Cities Fuel & P. 7s, '19	94	96
Col. G. & E. deb. 5s, '27	69	73
Commonwealth Power (Nsb.) 1st 6s, 1944	96¾	100
Conn. Power 5s, 1963	83	87
Dallas Elec. 5s, 1922	85	90
East. Tex. Elec. col. 5s	83	88
El Paso Elec. col. 5s	87	92
Empire Gas Fuel 6s, '26	95	97½
Empire Refining 6s, '27	90	93
Gt. West. Pow. 5s, '46	74	78
Gt. West. Pow. 6s, '25	84	88
Int.-M. Ry., L. & P. 6s	98¾	99¾
Knox. Gas 1st 5s, '38	80	85
Middle W. U. 6s, '25	85	95
Miss. Ry. Pow. 1st 5s	70¾	71¾
Miss. V. G. & E. 5s, '22	74	80
Nor. States Pow. 6s, '26	88	92
Nor. States Pow. 5s, '41	85¼	86¼
Nor. Tex. Elec. col. 5s	80	85
Omaha & C. B. 5s	80	87
Roanoke W. W. 5s, '19	96¼	96¾
So. Cal. Edison 5s, '39	85	88
Twin States Gas & El. 5s, 1953	85	92
Un. L. & R. 1st 5s, '32	76	80
Un. L. & R. deb. 6s, '26	80	90
United Util. cv. 6s, '43	90	95
Utah Securities 6s	84	86
Wash. f. W. L. & P. 6s	95½	98
Win. Edison 6s, 1924	88	92

OUT-OF-TOWN EXCHANGES

BALTIMORE.
Stocks.

Sales.		High.	Low.	Last.
20	Con. Power	96½	95¾	95¾
20	Con. Coal	90½	90½	90½
148	Cosden	7⅛	6⅞	6⅞
35	Dav. Chem.	33½	33½	33½
100	Elkhorn Fuel	26½	26½	26½
40	Mt. Vernon	16	16	16
65	Do pf	78	73	73
35	United Ry.	21¼	21¼	21¼
10	W., B. & A.	27½	27½	27½

Bonds.

$2,000 Norfolk & Portsmouth 5s 79½ 79½ 79½

BOSTON.
Mining.

Sales.		High.	Low.	Last.
20	Am. Zinc	13½	13½	13½
20	Alaska	1⅞	1⅞	1⅞
50	Ariz. Com'l	12½	12½	12½
100	Bonenza	20c	20c	20c
15	Butte & Bal.	30c	30c	30c
50	Cal. & Ariz.	67¾	67¾	67¾
3	Cal. & Hec.	439	435	439
20	Centennial	13½	13	13
275	Cop. Range	44¾	44¼	44¾
210	Davis-Daly	5⅜	5⅜	5⅜
50	East Butte	9½	9½	9½
95	Hancock	8½	8	8½
50	Island Creek	63	63	63
100	Isle Royale	21½	21½	21½
50	Mass Con.	5	5	5
500	May.-O. Col.	90c	80c	90c
10	Nevada Con.	19	19	19
10	Nipissing	8½	8½	8½
50	Old Dom'n	42	42	42
15	Quincy	70	70	70
100	Ray Con.	23¾	23¾	23¾
600	Santa Fe	1	1	1
400	South Utah	14c	13c	14c
25	U. S. Smelt.	43	42¾	43
14	Do pf	45¾	45½	45¾
50	Utah Apex	2	2	2
10	Utah Metal	2½	2½	2½

Railroads.

Sales.		High.	Low.	Last.
1,420	Boston Elev.	61	58	59½
55	Boston & M.	24	24	24
200	Mass. Elec.	4½	4¼	4¼
150	Do pf	19	17½	17½
115	New Haven	29	28½	28½
241	West End	46¼	45	46

Miscellaneous.

Sales.		High.	Low.	Last.
14	Am. Agr. C.	85½	84¾	84¾
16	Do pf	91	90	90
445	A. T. & T.	101¾	100¾	101
47	Am. W'n pf.	94	93¼	94
109	Art Metal	11½	11½	11½
10	East Boston	4½	4½	4½
40	Edison	146	145	145
25	Cum. Power	29½	28½	28½
5	Gen. Elec.	138¾	138¾	138¾
5	Mergent'r	114	114	114
37	Mass. Gas	79¾	79½	79½
2	N. E. Cot. Y.	88	88	88
5	N. E. Tel.	89	89	89
5	Pullman	113¾	113¾	113¾
3,073	Swift	138	134¾	135½
10	Torrington	48	48	48
11	United Fruit	124	123	124
40	United Shoe	44½	44½	44½
20	Ventura Oil	6½	6½	6½

Bonds.

Sales.		High.	Low.	Last.
$12,000	Lib. 3½s	99.06	98.84	98.86
5,000	Do cv. 4s	96.78	96.70	96.70
$25,000	Lib. 2d 4s	96.78	96.62	96.64

PHILADELPHIA.
Stocks.

Sales.		High.	Low.	Last.
12	Am. Gas	80	80	80
139	Elec. Stor.	48	48	48
35	Gen. Asphalt	16¼	16¼	16¼
10	Do pf	49½	49½	49½
173	Lehigh Nav.	64¼	63¾	64¼
15	Lehigh Val.	58¼	58¼	58¼
163	Pennsylvania	44½	44¾	44⅝
3	Phila. & W.	8	8	8
10	Phila. Trac.	68½	68½	68½
150	Phil.R.T.t.c.	25½	25¼	25¼
230	Tono. Min.	3	3	3
150	Tono. Belm't	3¼	3⅛	3¼
64	Union Trac.	39	39	39
4	*Un.Co.,N.J.	190	190	190
100	Warw'k I.&S.	8½	8½	8½
38	W. J. & S.S.	40½	40½	40½
1	W'm'rl'dCoal	69	69	69

*Ex dividend.

Bonds.

Sales.		High.	Low.	Last.
$2,000	f. N.con.4½s	93½	93½	93½
5,000	Lib. 2d 4s	96.86	96.86	96.86
1,000	Pa. gen. 4½s	89¾	89¾	89¾
$5,000	Phil.El.1st 5s	93½	93½	93½
13,000	Read. gen. 4s	81½	81½	81½
2,000	Sp.-A.Iron 6s	100½	100½	100½

MUNITIONS STOCKS

	Yesterday Bid.	Yesterday Ask.	Monday Bid.
Aetna pf	56	60	56
American Brass	226	232	220
Atlas Powder	168	172	168
Do pf	94½	96	94½
Babcock & Wilcox	111	114	111
Bliss	360	420	360
Do pf	..	78	..
Can. Found's F	140	160	140
Colt's Arms	60	65	60
Du Pont	250	262	250
Hercules	230	237	230
Do pf	112	114	112
Niles-Bem't-Pond	116	122	116
Scovill Mfg.	460	480	460
Winchester Arms	700	825	700

TOBACCO STOCKS

Closing quotations of stocks not quoted elsewhere:

	Yesterday Bid.	Yesterday Ask.	Monday Bid.
American Cigar	95	100	95
Do pf	85	90	85
Conley Foil	175	225	175
J. S. Young	130	150	130
Do pf	100	108	100
MacAndrews & F.	170	190	170
MacA. & F. pf	93	100	93
P. R.-Am. Tob	125	140	125
R. J. Reynolds	300	325	300
Do pf	100	102	100
Do rights	80	90	80

STANDARD OIL STOCKS

	Yesterday Bid.	Yesterday Ask.	Monday Bid.
Anglo-Am. Oil	12	12½	12
Atlantic Refining	915	940	915
Borne-Scrymser	425	450	425
Buckeye Pipe Line	93	98	93
Chesebrough Mfg.	310	330	310
Colonial Oil	10	40	10
Continental Oil	445	465	430
Crescent Pipe Line	30	33	30
Cumberland P. L.	135	145	135
Eureka Pipe Line	187	192	187
Galena Signal Oil	134	139	134
Galena Sig. Oil pf.	123	128	123
Illinois Pipe Line	183	188	182
Indiana Pipe Line	94	96	93
Int. Pet. Co., Ltd.	14	14½	14
National Transit	12½	13½	13
N. Y. Transit	200	210	200
Northern Pipe L.	103	107	103
Ohio Oil	325	330	325
Penn.-Mex. Fuel Co	38	43	38
Prairie Oil & Gas	465	475	470
Prairie Pipe Line	268	273	268
Solar Refining	295	310	290
Southern Pipe L.	182	187	180
South. Penn. Oil	280	290	280
S. W. Penn	92	97	92
Stand. Oil of Cal.	225	229	225
Stand. Oil of Ind.	635	645	635
Stand. Oil of Kan.	440	460	440
Stand. Oil of Ky.	320	325	318
Stand. Oil of Neb.	475	500	475
Stand. Oil of N. J.	548	553	548
Stand. Oil of N. Y.	265	269	266
Stand. Oil of Ohio	390	410	390
Swan & Finch	95	105	95
Union Tank	92	95	92
Vacuum Oil	340	350	340
Washington Oil	26	30	26

CALENDARS AND DECISIONS

CASES WILL BE CALLED IN THE ORDER GIVEN BELOW.
(<) This character means *versus* or *against.*

FEDERAL.
Southern District.

CIRCUIT COURT OF APPEALS—Second Circuit—Ward, Rogers, Hough, and Manton, JJ.—Room 433, P. O. Bldg., at 10:30 A. M.
Erber<US. Hodgs<Meyer. O'Connell<Moran. Dick Co<Underwood Co. Janssen<SS Halla. Waterbury Co<Manville. Romeike<Romeike. Karasik<Peo Trust. Booth<Rushmore. Lucas<SS Westmeath.

DISTRICT COURT—Mayer, J.—In Room 1, Woolworth Bldg., 12th floor, at 10:30 A. M.—Equity.
Am Graphophone Co<Emerson Phono Co. Louisiana State Rice Milling Co<Moses. Isaacs<Goldstein, Kirsheer & Co. Mitchell<Des Moines & Ft Dodge RR. Bayley & Sons, Inc<Braunstein Bros Co.

Eastern District.

DISTRICT COURT—Chatfield, J.—At 10:30 A. M. in Room 823, P. O. Bldg., Brooklyn. Equity calendar:
Curtiss Aeroplane & M<Janie et al. Yetman, as trustee<Wilson. Gen Elec Co<Sperry Gyroscope Co. Gen Bakelite Co<Gen Insulate Co. Hagar, as trustee<Horsey et al. Shapiro, Bernstein & Co<Hilkemeier. Danks<Gordon.
Criminal calendar: US<Fitter et al (2). Same<Kensky. Same<Hufcut. Same<Trum, Barker, and Kelly. Same<Held. Same<Maltz & Engler. Same<Gallagher. Same<Wintringham. Same<Imbrials. Same<Whelan. Same<Legano. Same<Tietjen. Same<Cohn. Same<Strawgate. Same<Starr. Same<Jones. Same<Kammerer. Same<Goldberg & Sleslnger. Same<Cona. Same<Reirne. Same<Rleicher. Same<Tamberino. Same<Lund. Same<Lefkowitz. Same<Hampton. Same<Burkhardt. Same<M H Skler. Same<J Sklar. Same<Sovatkin. Same<Brown & Du Saro. Same<Kaller. Same<Kittay. Same<Plaut. Same<Chedister. Same<Zarza. Same<Valtelkeunos. Same<Banbury (2.) Same<Cronauer (2.) Same<Solomon. Same<J. J. and M Judelowitz. Same<Mclver. Same<Szielts. Same<Silverstein. Same<Phillips & Twerger. Same<Hamann & T. Same<Lewis & T. Same<McLaughlin & Twerger. Same<Phillips. Same<Cambello. Same<Feldman. Same<McNaughton. Same<Duffy.
Bonds: US<Leman. Same<Beller. Same<Isacksen. Same<Sellito. Same<Yanowitz. Same<Neri. Same<Kerambsles. Same<De Cecca. Same<Salemi. Same<Cochard. Same<Rudolf. Same<Thompson. Same<Ingracia.
Motions, 2 P. M.: Higgins<Yacht Eros. Hecker-Jones-Jewell<Gilbert R Green. Marine Welding Co<Susquehanna. Smith<same. Oldman Boiler Works<same. Lechtan<Balti Tube. Gen Elec Co<Sperry Gyroscope Co. Danks<Gordon. US ex rel Lento<Maj Gen Scott.

STATE.
Court of Appeals.
DECISIONS.

Re transfer tax on estate of Kernochan, deceased, con., State, aplt.; Lewis, aplt., v. N. Y. Title and Mortgage Co., respt.—Motions for leave to appeal denied, $10 costs and necessary printing disbursements.

Murray, &c., aplt., v. Smith et al., exrs., &c., respts.—Motion for an order reviving action and substituting Elizabeth M. Tiernan as exrx., &c., granted.

Henter, aplt., v. City of N. Y., respt.; People ex rel. Reisenberg, aplt., v. Conway, City Magistrate, &c., respt.—Motions to dismiss appeals granted and appeals dismissed, with costs and $10 costs of motion.

U. S. Trust Co., as trustee, &c., aplt., v. Heye et al., aplts.—Motion by Geller, Rolston & Horan, Egerton L. Winthrop, and A. Perry Osborn for leave to file intervening briefs as amici curiae granted.

Kahlen and ano., aplts., v. State of N. Y., respt.—Motion to add cause to calendar and set same down for argument granted. Case set down for argument second Monday of April.

International Text Book Company, aplt., v. Hockeborn, respt.; Munro, respt., v. State of N. Y., aplt.; Smith, aplt., v. City of N. Y., respt.; Lowenfeld et al., exrs., and another, aplts., v. U. S. Fidelity and Guaranty Co., respt.; Bennett, an infant, &c., respt., v. Chayes, aplt.; Wenzel, as admx., &c., aplt., v. Patrick Ryan Const. Corp., respt.; Hopkins, respt., v. State of N. Y., aplt.; Murphy et al., aplts., v. Mackey, indv., &c., respts., impld. with another, aplt.; McNichol, as exrx., aplt., v. Sliney, respt.; Dewhurst, as admx., &c., respt., v. Robins Dry Dock and Repair Co., aplt.; Esposito, an infant, &c., respt., v. Compagnie Francaise, &c., aplt.; Carroll, aplt., v. Fowler, admr., &c., respt.—Judgments affirmed with costs.

U. S. Trust Co. of N. Y., respt., v. Hoyt, &c., et al., respts.; Ranke and another, &c., aplts.—Judgment affirmed with costs.

Matter judicial settlement, &c., of U. S. Trust Co. of N. Y., as trustee, &c., respt. v. Bangs et al., aplts.—Order affirmed with costs.

Efts, Sullivan, aplts., v. Russon et al., dfts., March, respt.—Order of Appellate Division reversed and that of Special Term affirmed, with costs in this court and Appellate Division.

Gilpin, as admx., &c., respt., v. Ruppert, aplt.—Order affirmed and judgment absolute ordered against aplt. on the stipulation with cost in all courts.

People, respt., v. Ostranoky, aplt.—Judgment of conviction affirmed.

Huscher as admx., &c., respt., v. N. Y. and Queens Elec. Lt. and Pr. Co., aplt.—Judgment affirmed, with costs.

Re application Maltbie, Chamberlain City N. Y., &c., respt., for an order examining the Lobsitz Mills Co., aplt., &c.—Order of App. Div. reversed and the proceeding dismissed, with costs in all courts; first question certified answered in negative, second question certified not answered.

Fleischman, respt., v. Furgerson, exr., &c., aplt.—Judgment reversed and complaint dismissed, with costs in all courts.

People, aplt., v. Bisbee, respt.—Motion to add to calendar and set down for argument granted and case set down for argument April 29.

Brown as substituted trustee, &c., respt., v. Robinson, indv., &c., and others, respts., Eagle Ins. Co. of London, Eng., aplt.—Motion by Mary Marlor Robinson for leave to file a brief, &c.; motion by Benno Lewison as trustee, &c., for an order substituting him, &c.; motions granted and briefs to be filed and served on or before April 18.

DAY CALENDAR.
Fosdick<Met Shelter. Glovio et al<N Y Central. People<Cohen. Grant et al<Green Cons Cop Co. People<Briggs. Same<Smorack.

NEW YORK COUNTY.
Supreme Court.

APPELLATE DIVISION—Clarke, P. J.; Laughlin, Smith, Page, and Shearn, JJ.—At 2 P. M.—Enumerated motions.
Noble<Kendall (2.) East Coast Oil Co<Hollins (3.) Same<Toltec Mex Oil. Verstondeg<Beck (2.) Pernick<Cent Un Gas. Gorbmun<CNY. Adams<Interocean Oil. Re Public Serv Comm (Mott Av, &c.) Gravenhorst<Texas Co. Palmer<Scheftel. Galella<Le Blanc. O'Brien<CNY. Internat'l Battery Co<Weetrelen. McCaddon<Cent Trust. Skillon<NY Rys. Old & Wallace<Marquett.

APPELLATE TERM—Recess.

SPECIAL TERM—Part I.—Guy, J.—At 10:15 A. M.—Litigated motions.
Drewitz<Drewitz. Straus<Parker, S & S. Coben<NY, O & W RR. Re Perlman. O'Hara<Mackenzie. Neff<Vandevort. Schwartz<Block. Germana<Bleecker Lumber Co. Moskowitz<MacManus. Constakos<NY Post-Graduate Med School & Hosp. Blumenthal<NY Hippodrome Co. Moore<McCreery. Reilly<Udell. Brown<Eart. Blodget<Parsons. Atlas<Bornstein. Jackoski<Hickoe. Byrnes<Shields. Moss<Breeky. Albin<C I & B RR. Re CNY, (Bronx Boulevard.) Re Jacobs, (Fischer.) People<Mulcahey. Carmody<Fleming. Farmers Loan & Trust Co<Bergeman. Re NE Equitable Inc. Re Mason Motor Car. Raff<Mt Sinai Hosp. Underhill<Underhill. Wolff<Wolff. Rosen<Janke. Steinberg<Janke. Levy<Lesser. People ex rel Ryan<Herbert. Witten<Custen. Vredenburgh<Packard Motor Car Co. Paster<Feinberg. Hoehemann<U Stores Realty Co. Ditchek<Max Ams, Inc. Tymecke<C I & B RR. Boyd<Lawandus. Gennerich<Schneider. Mryer & Co<McCollum. Gennerich<Schneider. Cohen<Ashman. Thornton<Hughes. Vukovich<Fred T Ley. Raspante<Schwarts. Boylan<Bermant. Re Pemberton. Rand<Dick. Kovash<Barber. Beadleston & Woerz<Greenwald. Industrial Sav & Loan Co<De Hart. Newman<Hackett. Reichert<Kean & Co. Zuroff<Sommer. Lombardo<Firemen's Ins Co. Hyde<Riker. Lyons<Ryan. Huselton<Knipe. People ex rel Baff<Day. Baife<Bradley Cont. People ex rel Baff<Day. Fiduccia<Erle RR. Parness<Nelson. Gleason<Anyon. Bell<Hogan & Sons. People ex rel Northwestern Dispensary<Robertson. Matter of Ballard. Stewart<Stewart. Hallt<NY, Susq & West RR. Foreman<CNY. Gen Rubber Co<US Fidelity & Guaranty. Re S Gordon Painting. Ahearn<Ahearn. Schwartz<Walker. Goodwin<Siegel. Meehan<Meehan. People<Hyman. Donaldson<Donaldson. People, &c<Rietmann. Mersereau<Universal Film Mfg Co. Ward<NY Ophthalmic Hosp. Pollak<Pollak. Haff<Haff. Rosenberg<Levy. Rosenick<Dry Dock, E Broadway & B RR. Re Hnnen, (Kenny.) Lambert<Hellig. Jaffe<Ridley. West<Field. Re Shaw, (Stead.) Hoffman<Kline. Re L O K Bed Spring Co, (Wollinsky.)

PART II.—Hotchkiss, J.—At 10:30 A. M.—Ex parte business.

PART III.—Finch, J.—At 10:15 A. M.
Motions: Re Dexter (327 E 14th St.) Gineberg<Bruckenfeld. Tollns<Brown. Re Sisson<Gold. Cavanaugh<C Caltucoli & Co. Nulle<Hardman, Peck & Co. Nemolovsky<Rykhloff. Flessau<Flessau. Friedman<Dockenderff. Stifter<Ricol. Migliore<Migliore. Rutford<Rutford. Blackwell<Blackwell. Allen<Ritzert (2.) Re Arosta<Bichlo. Ruffin<Ruffin. Richardson<Richardson.
Demurrer: Cowles<Farson.
Preferred causes: Heber<Orszag. N Y Title & Mtge Co<Purdy.
General calendar: Baum<Stockwell. Rosenberg<Ostreicher. Rty Iron Wks<Marx. Ongley<Marcin. Redman<Redman. Field<Goldhagen. Feldbaum<Schumacher. Gallman<Gallman. Cohen<Hencken & W. Sabin<NY Trust. Sheingold<Haber. Oriental Firepf Sash & Door<McMichael. Pelli<Mulvaney. Nussbaum<Swanson. Kiernan<Kiernan. Kelly<Bowery Sav Bk. Gotdhaber<Goldhaber. Denton<Denton. Samson<Trustees of Columbia Univ. Wasson<Wasson. Peseles<Wright. Blair<Lyon. Ballas<Ballas. Offley<Smith. Buchler<Buchler. Schuessler<Bledingor. Monroe<Monroe. Bulettl<Bulettl. Clemons, Tallby Inc<Eff & Richards. Sullivan<Sullivan. Sherman<Unger. Inzinna<Dodd. Blaustein<Wolf. Chilvers<Chilvers. Carver<Carver. Friedman<Friedman (2.) Jackson<Backer. Humiston<Universal Film Mfg Co. Litwin<Litwin. Goldstein<Goldstein. Excelsior Savings Bank<Hellthaler. Coughlin<Brennan. Tkatz<Tkatz. Jones<Kreft. Kornbluth<Penn RR. Hoyt<Bells Hagen Realty Co. Maline<Meadelbaum. Preston<Rice. Tarditi<Merlin. Black & White Cab Co<Pittsburgh Taxi. Rosenthal<Rosenthal. Nathanson<Cutter. Maintenance Co<Teven. Smith<Bank for Sav. Same<Toch. Hutchinson<Hutchinson. Hogue<Mingle. Harper<Cencl. Beckermeister<Beckermeister. Lindemann<Schlessier. Eneman<Eneman. U S Expanded Bolt Co<Marmerstein. Prudenti<Prudenti. So Am Securities Co<McKelvay. Smith<Hamilton. Baskin<Frenzel. Pekarsky<Pekarsky. Cate<Fisk. Huber<Asch. Munn<Stiegelwald. Marquardt<Wilkinson Bros. Depew<Depew. N Y Wet Wash Laundry Co<Donshik. Case on.

PART IV.—(March Term Continued)—Newburger, J.—At 10:30 A. M. Case on—Hart<Hart.
PART IV.—Lehman, J.—At 10:30 A. M. Clear.
PART V.—Tierney, J.—At 10:30 A. M. Case on.
PARTS VI., VII., and VIII.—Not in session.

TRIAL TERMS.—Part II.—Donnelly, J.—At 10 A. M.
Inq.—Weber<Potter. Sloet<Gouge. Edelstein<Osk. Clear.

PART III.—Platzek, J.—At 10 A. M.
Inq.—McKenna<Drenco Mach. Co. Cushnoo<Barber Asp. Pav. Co. Lane<Manley. Champion<NY Life Ins & Trust Co. Hogan<Megonko Rty. Van Bergh<Lewald. Preloriosa<B & N R RR. Casurel<NY Rys. Micell<same. Zipperich<Wanamaker. Di Face<Moon Motor Car Co. Dillon<NY Edis Co. Zidulsky<McAuliffe. J Poole<I T. M Poole<same. Kaminsky<Kinzler. Bowker<NY, NH & H RR. Rosenson<NY Mutual Gas Light. O'Sullivan<Schuyler Gar. &c. Co. Doctor<Oberweger. Clancy<Schoolherr. Kublanow<Goldwater & Co. Longo<Hearn & Son. Coger<Allen. Deotello<Kroehle. Sullivan<I R T. Strubing<C NY. Rosengoff<Garrison. Grammas<Cash. Herrman<Pullman Co. Lynch<No Wreck Co. Silverman<NY Rys. Stolberg<Smith. Weiseman<Winaoa. Walsh<Collier. O'Connell<Wat. Elo Co. Ellas<Hammer. LeRay<NY Rys. C. Conklin<C N Y. C. Conklin<same. Wielert<Hickox. Chiavetti<NY Rys. Levy<5th Av. Photo Play Co. Linthander<Wetherill. Tasowsky<I R T. Meyers<Dezee Rty Co. Dowling<NY C RR. Rosenberg<Twigger. R. Manavitz<Salvin Rty. Corp. H. Manavitz<same. Newman<Poss, (2.) Selzer<Steinbrook. Kaspar<Rex Car Co. Lumsden<D L & W RR. Smith<I R T. Boolno<42d St. &c. Eoright<Kaplan & Co. Nolan<Black & White. Spielvogel<Grand Oil of N Y. Meldrum<Heldmance. Sopinski<Seas Coal. Santo<same. S. Friedman<Hud Invest. Co. F. Friedman<same. McGarry<C N Y. Jordon<Wanamaker. Rothman<Sugar Ld. M McLarthy<Rosenthal. W McLarthy<same. Rosenthal<Schnede-Larthy. Williams<Nathan. Mitro, Jr<Lehigh Val RR. Yeoman<Wagner Co. Jackson<J Clark & Son. Watkinson<Geller. Morell<No River Brew. O'Neill<Rothwell. Odierna<Bellevue Wet Wash Ldry Co, Inc. Applebaum<N Y C RR. Dewes<Republic Sales. Aron<Cen RR NJ (2.) Boicka<Continental & Cn, Inc. Laykind<Bloomingdale. Hornstein<Lesser. Mendez<Lamers. Prendergast<Hurlburt. Lillie<Stowe Const Co. Cahill<Union Ry. Daw<Taylor. Zaccavarione<Chris G Hupfel Brew Co. Lipschitz<Lowenstein & Co, Inc. Weschipliesky<CNY. Mynan<Raumeister. Janowitz<Sternberger. Asch<same. Spirdon<Chaltin. J Travers<Ragan. P J Travers<same. Seidler<Goldsmith. Mikulinzer<Weingarten.

PART XIV.—Mullan, J.—At 10 A. M.
Kochanowski<Bruno. Perlmen<Donohue. Hasbrouck Flooring<United Cork Co. Kelly<Washburn. Jenks<Fire Assn of Phila. Herbert<R Freeman Decorating Co. Rorg<Woram. Tamburini<Sutherland. Sokolsky<Spinell. Scanlan<Owan. Am Phonograph Co<R L Kenyon Mfg Co. Brody<Quaker Oats. Dr Richards Dyspepsia Tablet Assn<Rodrigues. Berger<Gotham N Bk. Stoll<Goldberg. Jaffe<Morosse. Robinson Clay Prod Co<Davin. Reiter<Newman. Oppenheimer<Kaufman. Jacobs<Wells. Cent Park Pickle Wks<Fuechsel. E Schoonmaker Co<Fallon. L Schepp Co<Far East Mfg Co. Oscar Schlegel Mfg Co<Cooper's Glue Fcty. Clancia<Romobardi. Raskin<Jarvis. Hoisting Mach Co<Atl & Western RR. N J Fire Ins Co<McLaughlin.

TRIAL TERM—Causes assigned from the day calendar to the various parts for trial. See Rule VII., amended Trial Term rules.
PART III.—Platzek, J.—At 10 A. M. Clear.
PART IV.—Dugro, J.—At 10 A. M. Clear.
PART V.—Goff, J.—At 10 A. M. Clear.
PART VI.—Weeks, J.—At 10 A. M. Recess until April 4.
PART VII.—Gavegen, J.—At 10 A. M. Verzer<Claesen-Flanagan Brewery.
PART VIII.—Erlanger, J.—At 10 A. M. Clear.
PART IX.—Ford, J.—At 10 A. M. Johnson<NY Rys. McGuire<Hudson Ry(2)
PART X.—Pendleton, J.—At 10 A. M. Clear.
PART XI.—Hendrick, J.—At 10 A. M. Dunleavy<Am Pastry, &c, Co.
PART XII.—Greenbaum, J.—At 10 A. M. Clear.
PART XIII.—Not in session.
PART XIV.—Mullan, J.—At 10 A. M. Case on.
PART XV.—Philbin, J.—At 10 A. M. Case on.
PART XVI.—Cohalan, J.—At 10 A. M. Case on.
PART XVII.—Newburger, J.—At 10 A. M. Case on.
PART XVIII.—Not in session.

Surrogates' Court.

CHAMBERS—Cohalan, S.—At 10:30 A. M.
Wills for probate: Mary Rosenheim, Thomas M Wend, William H F Finck, Joseph M Hiney, Harold L Cotten. Harriet C Kennedy, Charles B Gumb.
Contested will: Case on—Frederick B Saward.

TRIAL TERM—Fowler, S.—At 10:30 A. M. Contested will: Case on—George H. Huber. No day calendar.

City Court.

SPECIAL TERM—Part I.—Smith, J.—At 10 A. M.—Litigated motions.
Newgold<Thompson Co. Gleichman<Tobacco Corp of Am. Harris Silk Co<Elkan. Overing<Kelly. Jacobs<Friedman. Grasso<Palmer. Same<Fay. Gibson Mandolin Guitar Co<Jacke. Scharaga<Perrata. Edouard<Vecsey. Spellman<Towne. Leiser & Co<Roebr. Oppenheim Collins & Co<Miller. Leiper<Scheinman. Manson<Flatman. Sobel<Horn. Tafurelli<Gizza. Willer<Walter. Negrin<Kaufman. Ryan<Brachner.

PART II.—O'Dwyer, C. J.—At 10 A. M.—Ex parte business.

TRIAL TERMS—Part I.—Schmuck, J.—At 9:45 A. M.
Budashevsky<Steinar. Feldman<Semmel. Doropsey Con Co<O'Rallly. Weinberger<NY Rys. Greenberg<Union Ry. Kaiser<Clayman (2.) Boxer<Block. Hauchvergor<Sol Pudlin Co. Levy<Shapiro. Nachomowitz<Sesholtz. Chezar<Polleck. Fed Adv Agcy<Rubber & Celluloid H T Co. Soulan<NY Rys. Yoskowitz<Blumfeld. Bakers & Confect'n'rs Co<Hartog CandyCo. Joselson<C G Robin. Pochmarski<NY Rys. Goldberg<same. Sherman<Wolf. Darragh<Licata. Turrell<Fifth Av Coach Co. Fusco<N Y Rys. Gewirtz<Kalbach (2). Mahl<N Y Rys. Klerzkoff<Dry Dock, &c, RR. Cohen<Friedman (2.) Colbert<Int R T. White<same (2.) Svigals<Bullowa. Frankel<Imperato. Kamber & Hoffman<So Pac Co. Thorne<Lawyers Adv. Schelnson<Schlein. Herrman<Herts. Jelot<Brinn. Berliner<Bergert. Cent Brew<Kalbach. Fischman<Rosenberg. Lermar<Webar. Mutilken<Penn RR. Miskeruk<Garner. Johnson<Hynes. White<NY C RR. Sacklow<Glory Cont. Ellenbogen<Truxton Dairy Co. Solomonowitch<Wishmek. Familent<I R T. Lazarus<N Y C Int Ry. Plotkin<Elliman. Lewis<Goldman. Weiner<Wartba. Reilly<Chubb & Co. Kanzer<Grunblatt (2.) Golland<Rabbitt. Marcus<Sixth Av RR (3.) Goldin<Solomon. Alper<Dwyer. Gillies<Dyke. Britton<Gardner. Danziger<Phoenix Hat. Leary<Fergie.

SHORT CAUSE CALENDAR—Cases will be sent to Trial Term, Part II., for trial.
Mitchell-Tappen Co<Zimmerman & Son. Case on.
PART II.—Valente, J.—At 10 A. M.—Case on.
PART III.—Allen, J.—At 10 A. M.—Commercial calendar.

Berkeley Arcade Corp<Duell. Am Gas Governor Wks<Hoelscher. Wolf<Bernstein. Zobel Color Wks<Siegel. Texas Co<Postoffice Garage Co. Trossman<Kaufman. Block<Senner. Bihler<Rosenwasser. Carpp<Freres. Helfgott<Hayashi. Simmons<Elsna Rlty. Cohen<Bardick-Garrison Co. Coloe Hat Co<Dixon. Rosner<Herzog's C & S Co. Meyer<Bernstein. Crane<Litchfield. Kiefaber<Mille. Brown<Berland. Operaphone Mfg<Lyraphone Co of Am. Connolly<Connolly. Scholtz<Levy. Case on.

PART IV.—La Fetra, J.—At 10 A. M. Case on.
PART V.—Zeller, J.—At 10 A. M. Case on.
PART VI.—Finelite, J.—At 10 A. M. Case on.
PART VII.—Mayer, J.—At 10 A. M. Clear.
PART VIII.—Walsh, J.—At 10 A. M. Case on.

Referees Appointed.

SUPREME COURT—Guy, J.—Brush<Trevor—Walter L. McLaughlin. Matter of Bonner-Phelps Co.—Charles L. Hoffman. Ayers<Pembroke Realty Co.—Ralph T. Stanton. Emigrant Ind. Sav. Bank<O'Beirne—Loring M. Black, Jr. Levy<Anthony Bldg. Corp.—Cornelius Huth. Le Roy<De Klemk—James B. Butler. Le Roy<Moore—James B. Butler. Le Roy<Gelston—James B. Butler. Le Roy<D'Averoll—James B. Butler.
SUPREME COURT—Erlanger, J.—Matter of U. S. Boy Scouts—Adam Wiener.
SUPREME COURT—Hotchkiss, J.—Root<Pulitzer, (2)—Franklin H. Mills.

Receivers Appointed.

SUPREME COURT—Hotchkiss, J.—Lawyers Mtg Co.<Isaac Kraft—Joseph P. Morrissey. Florence M. Oppenheimer<Leo Rovere—Joseph P. Morrissey.

KINGS COUNTY.
Supreme Court.

APPELLATE DIVISION—Second Department—Jenks, P. J.; Thomas, Rich, Putnam, Blackmar, JJ.—Enumerated day calendar at 1 P. M.
Renner<Piper. Rice<Union Ry. Re Del Genovese. Johnson<Westch. Ry. Fullington<Mayer. Kabatink<Wall. Gerard<Cross. Scott<Do Vinas. Holfrich<B H RR. Dougherty<Salt. Storm King Co<Firth Carpet Co. Nelson<McMullen. Rela Co<Post. Re Moddle. McCabe<B H RR. Re Gibbons. Duckman<Black. Kleie<Spinell. Cahill<Wiesner. Hubbard<NY Rys.

APPELLATE TERM—Second Department—Recess.

SPECIAL TERM—Part I.—Van Siclen, J. At 10 A. M.
Vincent<Vincent. Garson<L I RR. Re Moore. Ricciardella<Rich Lgt & RR. Antoni<same. Doeati<same. Peluso<same. F P King<Milkman. A King<same. Lesser<NY Mun Ry. Gershansky<Beyl. Re Railroad Av, (Bennett.) Lerner<Lerner. Richardson<Nass El RR. People State NY Ajello<Ajello, Jr. Ajello<same. Wilson<Wilson. Mannone<Mannone. Gregorio<Brady & G. Yagoda<Church West Realty Co. Johannis<Johannie. Koppel<Reld. Blubm<Bluhm. Ferri<Rich L & RR. Boyle<NY Dock Co. Richardson & Boynton Co<Sanders. Berman<Berman. Martin Rty Co<Dunfee. Rosenthal<Goldberg. Levine<Rappaport. Humphrey<Rennar. Re Kings Co Mtg Co. Farrell<Belhl. Finley<Finlay. McKinney<NY C RR. Frankfort<same. Hay<Republic Tr Co. Dime Sav Bank<Tulp. (No 1.) Westfall<Westfall. Munier<Kobre. Ite Manhansett C Club. Kesselman<Orloff. Ferri<Rich L & RR. Whitby<Hahn. Chinteme<McQuade Stev Co. Carroll<Levy. Higble<Atterbury. Pulwa<Friends Acad'y. Borgia<Di Dimenico. Pub Serv Comr<NY & Q Co Rwys. Holm<Freeman.

PART II.—Aspinall, J.—Ex parte business at 10 A. M.—Undefended divorces.
Fowel. Sackett. Carmichael. Pollack. Schneider. Blood. Nicosia. Williams. Sleeper. Gaucher. O'Connor. Gaynor. Ryan. Becker.

PART III.—Benedict, J.—At 10 A. M.
Silman Investors, Inc<Montagrino. Reimer<Lauer Const. Roadway Const Co<Bayly-Hipkins, Inc. Attobelli<Abrugal Citra R Soc. Steer<Belowsky. Gray<Rosendorf. Sullivan<Sarah Holding Corp. Siskin<Rosenberg. Braunberg<Braunberg. Gottiker<Gottiker. Slemson<Slemson. Waug<Waug. Doscher<Engel.
Highest number reached on regular call, 722.

TRIAL TERM—Part I., Cropsey, J.; Part II., Callaghan, J.; Part III., Fawcett, J.; Part IV., Kelby, J.; Part V., Jaycox, J.
Labodeinski<Transit Dev. Co. Weinstein<Clark. Russo<Washburn. McNulty, O'Donnell<B H RR & ano. Glesso<Scheubel. Lock Realty Assoc. Whalen<Meyer. Geller<CNY. Walker<C I & B RR. Scheubel<Glesso et al. Toenges<Warwick Amusa Co. Carroll<CNY. Hendrickson<B H RR & ano. L'Hommedieu<B H RR. Moskowitz<NY Cons RR. Johnson-Davis<B H RR. Kelly<Eagleson. Burr<Tiedemann. Suben<Nassau RR. Jervis<Sullivan. Sheeban<McCabe. Stilling<Borden's Cond Milk Co. Cherry<NY Cons RR. Goldman<Nas RR. Louis<3d Av Ry. Mergler<Haedrick & Sons. Cross, Austin & Ireland<Westholm. Pedersen<Martin. Lynaugh<B'klyn Build Supply Co. Fraser<Benedict Amusement Co. Leccidito<Agra. Shiel<Deeg. NY Cons RR<CNY. Feldman<So Bklyn Ry. Hirsch<Silberman. Fitter & ano<Upton Service Co & ano. Smith<Schechter. Schriever<Ceraso & ano. Rabel<B H RR. Jones<Mey. Ferris, Guenther, Hoyt<Rernstein. Robertson<Dingwell & ano.

The following causes, if marked ready, will be passed for the day. No cause will be set down for a day upon this call:
Otto<B H RR. Lane<C I & B RR. Shapiro<Reo Motor Car Co & ano. Kiepsick<Sheffield Farms-S D Co. Wanamaker<R H RR. Dolan<Barr. Savarese<B H RR. Sauer<Weiser. Dowd<Bacon Coal Co. Pullman<B H RR. Feld<Miller. Solomon<Kaplan & Son. Basly<Keyes. Hand<Union Ferry Co. Greenfield<Orwan. Rosenthal<Dubols. Platky<Wolff. Frank<Blaut et al. Timolat<Leeser et al. Peterson<C I & B RR. Bloom<Nassau RR. Jackson<B H RR. Vollmeth<B, Q Co & Sub RR. Hussey<Int R T. Nucci<B H RR. Ramsdell<Nassau RR & ano. Litwin, Weinberger, Solomne<B H RR. Sheppard<same. Brumbach & ano<Buck. Hansen<NY Rys. Kantor<Goodman. Locke<Nassau RR. Levy<same. Kemener<Werbelovsky & Co. Freedman<Bulkin & ano. Tarnove<Grimm. Curran<Nas RR & ano. Guiney<Pechler. Paiti<Stern. Brody<Elseman et al. Rapaglia<CNY. Whitmore<Meyers & ano.
Highest number reached on regular call, 4376.

Surrogate's Court.

CHAMBERS—Ketcham, S.—Day calendar at 10 A. M.
Wills of: Wells McDonald, Martha L Meek, Anton F Martin, William C Davis, Elizabeth Welth, Ellen Mahoney, George Bayer, Frithof Moe. Charles Corbett.
Estates of: William A Perry, John A McKee, Sarah H Noht, Anna Pundt, George O'Connor, Philipine M Deckert, Edward A Smyrk, Mary Schlober, William Chambers, Mary Martin, John H Morgan.
Accounting of: Louise Goldsmith, Marin Hartung, William A Kissick.

County Court.

PART V.—Roy, J.
Keating<Weehsler. Rodrigo<B H RR. Weeks<Kindberg. Jaffe<C I & B RR. Rassakoff<Krupitsky. Levy<Feldman. Menchen<NY Con RR. Griffin<B H RR. Kelly<same. Lavelle<Miniottis. Brozek<Rose. Marchetti<Mosher. Wilson<McHenry. Malcolm<N Y Municipal Ry. Moran<Ufholez.

BRONX COUNTY.
Supreme Court.

SPECIAL TERM—(Chambers)—Giegerich, J.—At 10 A. M.—Ex parte business.
SPECIAL TERM—Giegerich, J.—Motion calendar.
Miller<Rooney. Re Sisson. Pierce, Butler & Pierce Mfg Corp<Barry.

SPECIAL TERM FOR TRIALS—Giegerich, J.
Venetucci<Venetucci. Morgan<Morgan. Koerner<Koerner. Schultz<Schultz. Wonder<Wonder. Friedman<Friedman. Kenney<Kenney. Stovell<Stovall. Driggs<Driggs.

TRIAL TERM—Part I.—McAvoy, J.
Hackett<Lenox Sand & Gravel Co. Macchio<Empire Const. Grossberg<Empire Art Metal Co. Day<Kell. Schneider<CNY. Hoffman<Harrisetta Hld Co. Weiss<Greenwood Cemetery Co. Kesser<Jagenberg. O'Rourke<Ruppert. Patrone<I R T. Himles<Deegan. Gloss<Silverman. Fleisner<Kahn. Leinstuckel<Schmidt. Hughes<C RR of NJ. Folbrecht<Shults Bread Co. Becker<NY Con RR. Meth<Gibraltar. Van Wagenen<Levine. Paulson<NY Rys Co. Halpern<Greenberg. Vleriels<NY, O & W. Katz<NY Con RR. Konecsel<I R T. Galassi<Schreiber. Di Flore<Sanford. Novosel<Lenox S & G. Nargi<Rabey.
Highest number reached in regular order, 1638.

PART II.—Giegerich, J.—Cases to be sent from Trial Term, Part I.
PART III.—Mitchell, J.—Cases to be sent from Trial Term, Part I. Case on—Scarafiotts<Cebrelli.

Surrogate's Court.

CHAMBERS—Schulz, S.—Ex parte business.
Motions: Estate of Mary M McLean. Ella H Holgate.
Accountings: Estate of Charles A White.
Wills for probate: Henry A Brunke, Catharine O'Brien, Emil Nikolai, Herman F Harms, Peter Paul Mooney, Emma Keck, Kate Scott, Marie Hughes. May Houlihan, James J Cahill, John Crane, Giovanni Aurite, Margaret Timke, Anna P Bolender, Winifred McCarthy.

TRIAL TERM—Schulz, S. Contested will: Eliza L. Simpson.

County Court.

SPECIAL TERM—(Chambers)—Gibbs, J.—Ex parte business.

SPECIAL TERM FOR MOTIONS—Gibbs, J. No day calendar.
TRIAL TERM—Gibbs, J.—No day calendar.

Receivers Appointed.

SUPREME COURT—Giegerich, J.—Mary A. Tower<Huram B. Varian et al.—Charles Reilly. Thomas C. Stephens<Silberberg & Saul et al.—Bernard Carr.

QUEENS COUNTY.
Supreme Court.

TRIAL TERM—Part I.—Lazansky, J.—At 10 A. M.
Coyle<NY Con RR. Perina<Ely. Hessler<B H RR & ano. Weiss<CNY. Dalossandro<same. Cohen<Untermyer. Walsh<Pisana. Eglas, admx<L I RR. Kerider<same. Amato<Firuski. Am Metals Co<Cent RR Co of N J. Rogers<Marcus. Palermo<Worner. Babb<James Cunningham, Son & Co & ano. Avroch<Lamberta. Brillinger<Ostas. Petersen<McCullough. Danell, executrix<Clifton Construction Co. Kennedy<N Y Cons R R Co. Miller<Wilson. Steiert<L I RR Co. Mager<Reilly. Dorney<Rutherford Rubber Co.

The following causes if marked ready will be passed for the day. No cause will be set down for a day on this call.
Pendergast, exectrix<Birchwedel. Ward, as admx<Keeney, et al. Haggerty<Brooklyn Hgts RR Co. James<Cole. Nuhn, as admx<Bevers. Austin & Moore, Inc.<Rosenwasser Bros. Fazio<Bklyn., Queens Co. & Sub. RR Co. Policka<LI RR Co. Short<LI E Ry. et al. Horochewski, infant<Shaw. Reardon<Fagnant & ano. Wachter<Bklyn Hgts. RR Co.
Highest number reached on the general calendar is 2,258.

RICHMOND COUNTY.
Supreme Court.

TRIAL TERM.—Clark, J.—At 10 A. M.
Fessler<Rich Lt & R. Smith<Newton. Chuprish<Rich Lt & R. Fanning<same. Scaserra<Tiernan.

WESTCHESTER COUNTY.
Supreme Court.

SPECIAL TERM—Morschauser, J.—At 10 A. M.
Ranieri<Nostro. Mahlstedt<MacGregor. Torrence<Torrence. Borland<Borland. Scarsdale Supply Co<Thayer. Teress<Cowan. Elditz<French. Francis<Francis. Mt Vernon Trust Co<Penfield. Nelson<Bean. Gallen<De Hart. Totten<Totten. Orzo<Orzo. Williams<Williams. Marcello<Marcello.
Also for the hearing of motions.

TRIAL TERM.—Part I., Seeger, J.; Part II., Platt, J.; Part III., Keogh, J.—At 9:45 A. M.
Hague<Maguire. Havey<City of Mt V. Outhouse<Vil of Ossining. Lundy<The Ames Transfer Co. Walsh<N Y & Stamford Ry Co. Lawren<Beth Steel Co. Ercoli<NY, West & Boston Ry Co. Schoieder<Mt Vernon Taxicab Co. Corbalis<West Light. Farley<Yonkers RR. Konkna<NY Rys Co. Zimmerman<Union Ry Co. Webb<Dale & Cain. Ryan<Timmons. Genoa<Funk. Addyman<Griedreds. Burt<Westchester-Dutchess Corp. Williams<same. Sheridan<Yonkers RR.

The following cases must be answered ready or marked over to another day:
Lally<Ilker Hegeman Co. Cocklo<Pelham Park & City Isl RR Co. Hallahen<Sayfried. Kernstock<same. Brisbinas<Englert. Baumann<Secunda. Vanderhilt<Monahan. Thiel<Karr. Dyke<Mott. Bouton<Alberta Pearl Button Mfg Co. Petrillo<Burnham. Mackeown<Dawes. Coyle<I R T Co. Fischer<City of Yonkers. Beck<Chapman. Tobias<same. Lent<Kahn. Young<Trustees of Leake & Watts Orphan Asylum. Gello<West Elec RR. Odell<Vil of Port Chester. Martin<Napler. Pell<Vil of Bronxville. Ries<West Elec RR. Lowa<Payton. Bonacci<Shalness. Elkind<Kaiser. Nevins<Geiger. Defino<Hovey.
Highest number reached on call, 947.

County Court.

Day calendar—Young, J.
Belcher<Bavier. Campbell<Stiles & Merriam. Lowenstein<Rabinowitz. Hoare<Glenoon. Ferlito<Passerili. Sherman<Gillaspla. Anderson<Smith. Macri<Russillo. Purdy<Co of Westchester. Tully<Lurken. Laca<N Y Tel Co. Levina Iron Wks<Freedman. Kelly<Boswell. Kaplan<Klein. Davis<Shave. Hupfel's Sons<Webber. Schewchhuga<City of Yonkers.

MEETINGS AND ELECTIONS.

To the Stockholders of the Central Trust Company of New York:

Notice is hereby given that a special meeting of the stockholders of the Central Trust Company of New York by authority of the Board of Trustees has been duly called to be held at the office of the Central Trust Company of New York, 54 Wall Street, Borough of Manhattan, City of New York, N. Y., in the room in which the annual meeting of the stockholders is usually held, on the 11th day of April, 1918, at 12 o'clock noon of said day.

The object of said meeting is to consider and vote upon a certain agreement made and entered into the 1st day of March, 1918, by and between the Central Trust Company of New York and more than a majority of its Board of Trustees, of the one part, and Union Trust Company of New York and more than a majority of its Board of Trustees, of the other part, providing for the merger of the Union Trust Company of New York into the Central Trust Company of New York, under the name of Central Union Trust Company of New York, and pursuant to the provisions of Article XII. of the Banking Law, prescribing the terms and conditions of said merger and the mode of carrying the same into effect; and to take such action as may properly come before the meeting in relation to said merger and agreement.

Dated, New York, March 9, 1918.
J. N. WALLACE, President.
M. FERGUSON, Secretary.

To the Stockholders of the UNION TRUST COMPANY OF NEW YORK

Notice is hereby given that a special meeting of the stockholders of the Union Trust Company of New York by authority of the Board of Trustees has been duly called to be held at the office of the Union Trust Company of New York, 80 Broadway, Borough of Manhattan, City of New York, N. Y., on the 11th day of April, 1918, at 12 o'clock noon of said day.

The object of said meeting is to consider and vote upon a certain agreement made and entered into the 1st day of March, 1918, by and between the Central Trust Company of New York and more than a majority of its Board of Trustees, of the one part, and Union Trust Company of New York and more than a majority of its Board of Trustees, of the other part, providing for the merger of the Union Trust Company of New York into the Central Trust Company of New York, under the name of Central Union Trust Company of New York, and pursuant to the provisions of Article XII of the Banking Law prescribing the terms and conditions of said merger and the mode of carrying the same into effect; and to take such action as may properly come before the meeting in relation to said merger and agreement.

Dated, New York, March 9th, 1918.
EDWIN G. MERRILL, President.
HENRY M. MYRICK, Secretary.

AETNA DYNAMITE COMPANY, INC.,
120 BROADWAY,
NEW YORK, N. Y.

TO THE STOCKHOLDERS:

Notice is hereby given that the annual meeting of the stockholders of the Aetna Dynamite Company, Inc., will be held at the office of the Company, Room No. 3220, 120 Broadway, Borough of Manhattan, City, County, and State of New York, on the 16th day of April, 1918, at 12 o'clock noon, for the purpose of electing Directors for the ensuing year, and three (3) Inspectors of Election to serve at the next annual meeting, and for the transaction of such other business as may come before said meeting.

F. E. FENTON,
Acting Secretary.
New York, April 1, 1918.

NOTICE OF SPECIAL MEETING OF STOCKHOLDERS OF DUCULDA MERCANTILE CO., INC.

NOTICE IS HEREBY GIVEN that a special meeting of the stockholders of Duculda Mercantile Company, Inc., will be held on the 10th day of April, 1918, at 11 o'clock A. M., at its principal office, No. 50 Broad Street, in the Borough of Manhattan, City, County, and State of New York, to vote on a resolution to change its present name to wit: Duculda Mercantile Company, Inc., to "North American Warehouse Corporation," the name it proposes to assume in place thereof.

Dated, New York, March 19th, 1918.
MCNTURN De S. VERDI, President.
ARCHIBALD LE ROY, Secretary.

THE HUDSON RIVER CONNECTING RAILROAD CORPORATION.
Albany, N. Y., March 20, 1918.

NOTICE IS HEREBY GIVEN that the Annual Meeting of the Stockholders of The Hudson River Connecting Railroad Corporation, for the election of Directors and three Inspectors of Election, and for the transaction of such other business as may be brought before the meeting, will be held at the principal office of the corporation in Union Depot, in the City of Albany, N. Y., on the Third Wednesday (being the 17th day) of April, 1918, at 12 o'clock Noon.

DWIGHT W. PARDEE, Secretary.

NOTICE is hereby given that the annual meeting of the Stockholders of The First National Exhibitors' Circuit, Inc., will be held at the office of the Company, 18 East 41st Street, New York, N. Y., at 2 o'clock P. M., on Monday, April 15th, 1918, pursuant to order of the Board of Directors, for the election of Directors and the transaction of such other business as may properly come before the stockholders for action.

H. SCHWALBE, Secretary.
April 3, 1918.

Illinois Central Railroad Company.

For the purpose of the Annual Meeting of Stockholders of the Illinois Central Railroad Company, to be held at Chicago, Ill., on Wednesday, April 17th, 1918, the Stock Transfer Books will be closed at 3 P. M. on Wednesday, April 3rd, 1918, and will remain closed until the morning of Thursday, April 18th, 1918.

D. R. BURBANK, Secretary.
New York, January 8, 1918.

BRITISH EDUCATOR TELLS NEED OF MEN

Sir George Adam Smith of Aberdeen University Here to Urge Speed.

ENGLAND WILL HOLD OUT

America's Entrance a Tremendous Moral Stimulus, He Says, but Predicts Great Sacrifices.

Clad in the uniform of a Colonel of the British Army, Sir George Adam Smith, Principal and Vice Chancellor of Aberdeen University and one of the noted Biblical scholars of modern times, told in an interview at the Manhattan Hotel yesterday of England's firm determination to see this war through to the bitter end. He had not the slightest doubt that the ultimate result would be victory for the Allies, but he felt certain, on the other hand, that the United States, France and England, would be called upon to make tremendous sacrifices before that victory was achieved.

"What we need from America, of course, is ships and men," he said, "but aside from the material aid, I may say that the moral stimulus given by the entrance of America in the war is tremendous. Man power, however, is the vital issue. We need men terribly. I have no doubt that following this German attack the military age will be advanced. The number of men between 40 and 50 who have gone in is not inconsiderable. It used to be only the women who reduced their ages, but now it is the men.

Sir George Adam Smith has just arrived from England as the representative of the Department of Public Information of the British Foreign Office to give a series of lectures.

Discussing the present offensive, Sir George said:

"We are now facing a very serious crisis. It is a test of our strength and a test of our moral courage. We will hold out until you are ready. America today is somewhat in the position that Britain was when the Kaiser greeted the approach of the British forces in 1914 as a 'contemptible army.' There probably were not more than 180,000 man available at that time, but we pushed on what we had to the front. The army was small but eager and compact, and it managed to help France stay the enemy advance."

Sir George discussed the effect that the war has had in deepening the religious feeling of the British peoples.

"War," he said, "will rebuke the somewhat easy views of God entertained before the war. We had been thinking of Him only as a God of peace and of love; we have neglected the righteousness of God and His judgments. Now at last our eyes are opened, and we are fighting for justice against the doctrine that might is right.

"The heightened faith and the deepened spiritual consciousness of the people as the result of the war were brought home to me particularly in my contact with the families of the students of Aberdeen University who have fallen in battle. Two hundred and thirty students of our university out of 2,000 in the conflict have been slain. I have been personally in touch with the families of all these men. I have been struck with their faith, their resignation, and the great revival of the belief in future life."

During his visit to this country Sir George will speak in favor of the British project to restore Palestine to the Jews as a future home land. He has given a great deal of study to the subject and has written several works on the Holy Land. He delivered his first lecture on the "Moral Aims of the War" before the Union Theological Seminary last night.

REJECT APPEAL OF BOLO.

High Court Makes Decision as Brother Asks Reopening of Case.

PARIS, April 2.—The Court of Cassation today rejected the appeal of Bolo Pacha from the sentence of death imposed by court-martial for treason. The court also rejected the appeal of Darius Porchere, an accountant, who was tried with Bolo Pacha and sentenced to three years' imprisonment.

The appeals were based on the argument that French military justice was incompetent in the case of a Frenchman committing a crime in a neutral country. The appeals of Bolo Pacha and Porchere were denied on March 12 by the Court of Revision.

Mgr. Bolo filed at the Ministry of Justice today an application for revision of the case of his brother. A special commission will consider it.

GERMAN FACTORIES CLOSING

Hundreds of Spinning, Weaving, Oil, and Shoe Plants Shut Down.

AMSTERDAM, March 20.—A leading German manufacturer, writing in the Norddeutsche Allgemeine Zeitung, says:

"Out of 1,700 spinning and weaving mills only 70 are still running at high pressure, while in the boot and shoe industry, 1,400 factories have been amalgamated into 300. In the oil industry 15 factories, working at high pressure, have been formed out of 720 works previously existing. In the silk industry the number of spindles has been reduced from 45,000 to 2,500."

SPICE CO. AMERICANIZED.

Palmer Reorganizes Toledo Concern Two-thirds Enemy-Owned.

WASHINGTON, April 2.—Reorganization of the Woolson Spice Company of Toledo, Ohio, was announced today by A. Mitchell Palmer, Alien Property Custodian. The concern has a capital stock of $180,000, two-thirds enemy-owned.

The enemy stock has been assigned to the Custodian, who named as Directors Joseph D. Pickslay of New York City, C. H. Graves, Toledo; Harrison Nesbit, Pittsburgh; J. J. Watson, Jr., and George E. Warren, New York City. Mr. Graves has been made Vice President and will represent Mr. Palmer.

Western Union Loses Appeal.

NEW ORLEANS, April 2.—The Western Union Telegraph Company, under a decision of the United States Circuit Court of Appeals announced here today, lost its appeal in the company's suits against the Nashville, Chattanooga & St. Louis, the Atlanta & West Point, and the Louisville & Nashville Railroads. The cases involved right of way for Western Union wires and poles on the railroad rights of way.

Kill Bill for Warm Apartments.

ALBANY, April 2.—The bill of Assemblyman Orr, a Socialist, to compel owners of heated apartments to keep them warm, and, if they do not, to permit tenants to deduct from the rent the amount spent for kerosene, gas or other fuel, was killed in the Assembly today.

Democratic Club Bans German.

Resolutions forbidding the use of the German language in the clubhouse "for any purpose whatsoever," and barring all enemy aliens, were adopted by the National Democratic Club, 617 Fifth Avenue, at a general meeting last night. The motion to adopt the resolution was made by George C. Norton, an attorney of 115 Broadway.

MYSTERIOUS EPIDEMIC ASSAILS FORD PLANT

2,000 Workers Affected by Disease Resembling Grip—200 a Day Laying Off.

DETROIT, April 2.—Officials of the Ford Motor Company confirmed a report this afternoon that more than 200 men had been affected daily by a mysterious epidemic resembling grip, which has been prevalent in the plant. It is estimated that about 2,000 employes have been ill thus far.

Ernest G. Liebold, private secretary to Henry Ford, made this statement today:

"The disease seems to resemble grip. I have just returned to work after being laid up for three days. I do not feel very strong yet. Scores of men in the offices have been ill, while an average of 200 factory workers a day have been laying off for the last ten days.

"At first we thought the water might be contaminated in some manner due to Spring weather, but an analysis showed this theory to be wrong. The germs evidently are floating through the air."

The Ford Motor company has been doing a large amount of Government work.

FOOD EXPORTS SHOW NO DECLINE IN VALUE

$110,000,000 the Total for February, While Eight Months' Imports Increased.

WASHINGTON, April 2.—Exports of foodstuffs in February showed no decline in value as compared with the same month last year, despite the shipping tieup due to railroad congestion. The exports amounted to $110,000,000, and the total for the first eight months of the fiscal year was $803,466,738. In February, 1917, foodstuffs sent abroad were worth $89,000,000, and for the first eight months of the fiscal year they were $750,000,000.

DOCTORS' CORPS FOR I.W.W.

Government May Engage Medical Men to Speed Chicago Trial.

CHICAGO, April 2.—A corps of physicians to maintain health among more than 100 leaders of the Industrial Workers of the World, on trial for alleged violation of the Espionage act, may be engaged by the Government to prevent further delays of the case through illness, District Attorney C. F. Clyne announced tonight.

When the way had been cleared late today for the selection of a jury, counsel for the defense announced that adjournment would be necessary because of the illness of Walter T. Neff of Philadelphia, Secretary of Branch 100, Marine Transport Workers of the Atlantic.

"The Government will make immediate arrangements for an army of physicians to attend the defendants if further delays occur," Mr. Clyne declared.

W. B. Cleary, the Bisbee, Ariz., attorney, who, with several hundred Industrial Workers of the World, was deported from Bisbee at the time of the serious mining disorders last year, arrived here tonight and announced that he would aid the defense.

MRS. HIRSCH IS FREED.

Atlanta Blackmailer Let Off with Fine of $300 by Court.

ATLANTA, April 2.—Judge Hill today reduced to a fine of $300 the sentence of one year in prison and fine of $1,000 imposed on Mrs. Margaret Hirsch, who was convicted with J. W. Cook of attempting to blackmail Mayor Candler for $500,000. Herman H. Hirsch immediately paid his wife's fine and she was released from custody.

Judge Hill, in commuting the original sentence, declared that he was actuated by the fact that Mrs. Hirsch's health was impaired by her long confinement. He said her reputation had been ruined and her husband had been greatly humiliated.

Cook was sentenced to a year and a day on the chain gang and fined $1,000. He is at liberty on bail pending a hearing on his motion for a new trial.

53 GRADUATED AT STEVENS.

Mechanical Engineers to Enter Service of the Government.

Fifty-three students were graduated from the Mechanical Engineering Department of the Stevens Institute in Hoboken yesterday with exercises held two months before the regular commencement, to enable the men to enter the Government service.

Twenty-five men of the class had already entered the army, and it was announced yesterday that when these men chose to return at the end of the war every facility of the institute would be thrown open to them and that after they had completed their work they would be listed as graduates in the class of 1918. A service flag with 445 stars, representing the number of graduates and students already in the service, was unveiled. Three white stars had been placed in the red border to indicate the three men who have died in the service already.

The honorary degree of doctor of engineering was conferred upon J. Waldo Smith, who was chief engineer on the new Catskill Aqueduct, recently turned over to the city to increase the water supply. The Cyrus J. Lawrence prizes for excellence in scholarship were awarded to Merrick W. Phelps of Dayton, Ohio, and John W. McQuillen of Passaic, N. J., the Alfred Marshal Mayer prizes in physics were awarded to James M. Horn of New York and Gordon R. Milne of Newark, and the Priestly prize for chemistry was awarded to Sidney Klein of Woodhaven, N. Y. James M. Horn also won the William A. Macy prize for general excellence in scholarship.

MAKE LESS ICE THIS YEAR.

Natural Crop to be Used to Save Ammonia for War.

Production of ice in New York this year is to be reduced 40 per cent. and very largely throughout the State to aid the Government by the conservation of ammonia, fuel, and labor, according to statements made yesterday at the annual meeting of the State Ice Manufacturers' Association at Trommer's Hall, East New York.

Arthur P. Miller said the demand for ammonia for fertilizer and explosives last year was 150,000,000 pounds, and that the supply had fallen 20,000,000 pounds short. Reduction of ice manufacture affords one of the principal opportunities for conservation.

To meet the demand this year a crop of natural ice, estimated for the State at 2,500,000 tons, 700,000 tons more than the Winter before, is available.

Favor Repeal of State Anti-Trust Law.

ALBANY, April 2.—The Ellenbogen bill to repeal the Donnelly act, the anti-trust law of the State, was passed by the Assembly today by a vote of 100 to 40, Democrats casting the negative votes. The Democrats opposed the repeal on the ground that it was a move to assist the Dairymen's League, now under indictment in New York for alleged violation of the act.

Men Called in Second Draft

All Boroughs of City Except Richmond Represented in Yesterday's Departures.

MANHATTAN EXODUS TODAY

Last of Names of 6,388 Recruits Who Will Be Sent to Yaphank This Week Published.

The second selective draft contingents for the second national army of the United States left New York for Camp Upton yesterday. The men who reported at Camp Upton yesterday afternoon represented all boroughs in the city except Richmond, the total number of men involved in the movement being about 1,700. The Bronx and Queens detachments left from Long Island City, Jamaica, and other points in Queens Borough, those from Manhattan entrained at the Pennsylvania Station, while Brooklyn's second contingent departed from the Flatbush Avenue station.

Only five Manhattan districts sent their quotas to Upton yesterday. They were from the 89th to 93d districts, inclusive. The first big Manhattan movement takes place today, when the men from the 94th to 119th districts start for the cantonment.

THE TIMES this morning prints the last of the names of the 6,888 men who will go from the city to Camp Upton this week as New York's first contribution to the second draft army. In addition to the names of those originally selected to go to camp, the names of other men designated as alternates are also printed. The names follow:

BRONX

LOCAL BOARD No. 19.
Claremont Park.
SCHEDULED TO LEAVE FOR CAMP YESTERDAY.

Aronson, Mayer, 498 E. 170th St.
Bannoff, Abraham, 1,814 Brook Av.
Begol, Jacob, 1,575 Bathgate Av.
Brody, Harry, 1,455 Washington Av.
Chiavetta, Felix, 1,854 Brook Av.
Clandar, George, 468 East 160th St.
Eleowich, Welf, 1,335 Brook Av.
Eutin, Samuel, 67 E. 104th St.
Federano, Tony, 430 E. 168th St.
Fischer, Hymen, 1,600 Washington Av.
Frana, Alfred, 1,477 Washington Av.
Gelt, Frank, 3,816 Park Av.
Giauta, Anon, 1,596 Bathgate Av.
Goldberg, Louis J., 1,462 Washington Av.
Golub, Max, 547 Claremont Parkway.
Greenman, Hymen, 544 Claremont Parkway.
Horowitz, William, 414 E. 169th St.
Jorgenson, Louis, 342 29th St., Brooklyn.
Kautman, Ben., 806 M St., Washington, D. C.
Kaplan, Joseph, 1,244 Washington Av.
Kaplan, Sam, 1,367 Brook Av.
Lavine, Julian, 1,725 Fulton Av.
Lenel, Herman, 1,320 Washington Av.
Liebner, Benjamin, 1,462 Brook Av.
Lovitt, Philip, 1,610 Brook Av.
McGinty, Patrick J., 3,784 Third Av.
Meyerson, Max, 3 St. Paul Place.
Midler, Sol, 456 E. 171st St.
Minoff, Max, 1,480 Washington Av.
Mullins, Thomas W., 1,369 Washington Av.
Pentonny, Raphael, 400 E. 168th St.
Posner, Louis, 441 Claremont Parkway.
Rothman, Samuel, Circleville, Ohio.
Revitzky, Ben, 1,355 Washington Av.
Rusch, Alader, 1,314 Brook Av.
Saunders, Albert S., 1,255 Brook Av.
Teherneff, Hyman, 57 E. Sixth St., Man.
Trachtengeris, Max, 501 Claremont Parkway.
Weiss, Jacob, 3,816 Park Av.

BROOKLYN.

LOCAL BOARD 70.
1,019 Hart Street.
LEAVE FOR CAMP TOMORROW.

Backes, Michael, 416 Melrose St.
Basel, George, 858 Hart St.
Brehm, George, 387 Himrod St.
Eith, Albert, 163 Irving Av.
Gagel, George, 1,394 De Kalb Av.
Hartfer, Louis, 1,414 De Kalb Av.
Hegmann, Charles, 605 Troutman St.
Johanson, Cary, 183 Irving Av.
Klein, Charles F., 202 Irving Av.
Kresse, George, 133 Wyckoff Av.
Lampasona, Peter, 259 Jefferson St.
Lignato, Joseph, 236 Suydam St.
Lynch, Edward, 354 Himrod St.
Mansman, Anthony, 257 Himrod St.
Marknere, William, 888 Hamburg Av.
Mauceri, Gaetano, 235 Jefferson St.
Miller, Frank, 585 Woodward Av.
Miller, George, 103 Knickerbocker Av.
Minch, Leonard H., 301 Stanhope St.
Ross, John, 218 Covert St.
Schilikraut, Morris, 325 Knickerbocker Av.
Schlauch, Christ, 57 Grattan St.
Schuellein, Frank, 199 Knickerbocker Av.
Schwartz, Abraham, 251 Stanhope St.
Stehlin, Valentine, 162 St. Nicholas Av.
Stein, Frederick, 168 Irving Av.
Taffare, Giuseppe, 350 Melrose St.

LOCAL BOARD 75.
McKibben and Leonard Streets.
LEAVE FOR CAMP TOMORROW.

Abrams, Samuel, 48 Throop Av.
Brenner, Fred, 588 Broadway.
Brody, Nathan, 63 Bartlett St.
Brownberger, William, 57 Bartlett St.
Brundage, Edward, 51 Throop Av.
Brunndage, Miller, 51 Throop Av.
Cantwell, James, Jr., 418 Broadway.
Cider, Louis, 57 Harrison Av.
Cohen, Robert, 72 McKibben St.
Damice, James, 18 Sumner Av.
Dareff, Sam, 122 Throop Av.
Dubinsky, Joseph, 84 Gerry St.
Eisenberg, Louis, 52 Siegel St.
Goldman, Israel, 24 Siegel St.
Gottlieb, Frank, 24 Moore St.
Gurr, Samuel, 348 Ellery St.
Jeffe, Nathan, 348 Ellery St.
Klein, Benjamin, 83 Leonard St.
Kraditur, Samuel, 1,217 Gerry St.
Kraff, George, 660 Broadway.
Kushner, Harry, 71 Garry St.
Lebowitz, Max, 846 Broadway.
Lefkoff, Morris, 90 Cook St.
Levine, Isidor, 91 Debevoise St.
Malkon, Max, 83 Merrell St.
Merks, Michael, 225 Lynch St.
Postolsky, David, 28 Humboldt St.
Regenberger, Samuel, 80 Bartlett St.
Rosenberg, Isidor, 15 Moore St.
Resofsky, Harry, 26 Fayette St.
Sankman, Frank, 18 Sumner Av.
Shapiro, Abraham, 90 Cook St.
Steiner, Josiah, 48 Bartlett St.
Tauber, Gustave, 25 McKibben St.
Walter, Samuel, 63 Bartlett St.
Wolkewitz, Sol, 108 Gerry St.

LOCAL BOARD 81.
534 Cleveland Street.
LEAVE FOR CAMP TOMORROW.

Beckling, Jake, 1,411 Sutter Av.
Dauhert, Louis, 590 Crescent St.
Dieckman, Abraham, 408 Barbey St.
Englehardt, William, 909 Belmont Av.
Forcina, Pasqualo, 2,066 Atlantic Av.
Grungfaat, Isidor, 499 Hendrix St.
Handel, William, 453 Essex St.
Hannessey, Thomas, 539 Shepherd Av.
Hockus, John, 408 Elton St.
Hufeld, Benjamin, 390 Schenck Av.
King, Michael, 627 Shepherd Av.
Klein, Frederick, 1,099 Sutter Av.
Lechner, Frederick, 401 Barbey St.
Lemburg, Samuel, 429 Jerome St.
McKeon, John, 440 Pine St.
McPhilliamy, Henry, 429 Pine St.
Maynes, John, 2,483A Pitkin Av.
Marotta, Frank, 379 Elton St.
Merritt, Jacob A., 557 Pine St.
Murray, John J., 227 Milford St.
Oxenhorn, Jacob, 518 Schenck Av.
Pfeffer, William, 210 Montauk Av.
Richter, Richard F., 887 Belmont Av.
Robesch, Arthur, 169 Crystal St.
Scharman, Harry, 585 Shepherd Av.
Schultz, Fredsrick, 434 Cleveland St.
Stadelman, Frederick, 409 Elton St.
Thomson, Albert, 2,681 Pitkin Av.
Warmuth, George, 508 Chestnut St.
Terdenson, Trygver, 487 Essex St.
Sheridan, Michael, 497 Chestnut St.
von Dreell, Henry, 500 Grant Av.
Walker, Robert, foot of Crescent St.

LOCAL BOARD 87.
461 Rockaway Avenue.
LEAVE FOR CAMP TODAY.

Barbara, Peter, 278 Thatford Av.
Black, Vitaly, 1,946 Douglas St.
Bronitsky, Joseph, 54 Bristol St.
Camen, Samuel, 362 Chester St.
Cohen, Alexander, 78 Graftten St.
Cohen, Barney, 512 Thatford Av.
Cohen, David, Bristol, Penn.
Cohen, Samuel, 246 Riverdale Av.
Datskof, Vassel, 204 Livonia Av.
Dorfman, Morris, 1,482 Pitkin Av.
Elsen, Isaac, 433 Chester St.
Eisenstandt, Max, 22 Tapscott St.
Ferrante, James, 356 Osborn St.
Firestein, Harry, 289 Dument Av.
Goldstein, Solomon, 374 Chester St.
Kaplan, Henry, 141 Dument Av.
Katz, Jacob, 410 Chester St.
Katz, William, 364 Bushwick Av.
Klein, Samuel, 758 Rockaway Av.
Kravitz, David, 368 Chester St.
Lipkin, Charles, 22 Amboy St.
Litty, Sam, 406 Chester St.
Meseznin, John, Barren Island.
Prussoff, Bernard, 391 Chester St.
Rosenbloom, Samuel, 11 West 107th St. Manhattan.

BROOKLYN—Continued.

Sainitky, Sam, 316 Hinsdale St.
Schulta, Joseph, 1,498 Eastern Parkway.
Silverstein, Morris, 70 Barrett St.
Tumerkin, Isidore, 774 Rockaway Av.
Vercillo, Louis, 336 Thatford Av.
Yevish, Charles, 37 Watkins St.

LOCAL BOARD 88.
Remsen Av. and School Lane.
LEAVE FOR CAMP TOMORROW.

Beldrikoff, Samuel, 492 Howard Av.
Cellar, Godel, 1,206 East New York Av.
Dorfman, Aaron, 198 New Lots Road.
Druckerman, Harry, 200 New Lots Road.
Fabrizio, Vincent, 75 First Pl.
Fitzsimmons, Eugene, Smiths Lane & E. 86th.
Garo, Harry, 1,781 Prospect Pl.
Goldberg, Uriah, 1,747 Sterling Pl.
Grahn, Fred, 1,595 E. 96th St.
Groch, Isidor, 300 Snedeker Av.
Hassett, Joseph W., E. 69th St. and Av. A.
Koval, Jacob, 630 Snedeker Av.
Newell, William F., 1,722 Woodbine St.
Patten, Herbert S., Sands Bay, Carnarsie.
Pierce, James N., 366 E. 53d St.
Reckenstein, Isidore, 435 Powell St.
Rubino, Pasquale, 86 Saratoga Av.
Shanes, Ralph, 1,483 Lincoln Pl.
Shanzer, Nathan, 549 Powell St.
Sokuta, Alex, Barren Island.
Spodohaski, Frank, Barren Island.
Van Honton Walter, 1,052 E. 96th St.
Waissert, Fred, 9,603 Avenue M.

MANHATTAN.

LOCAL BOARD 99.
300 Rivington St.
LEAVE FOR CAMP TODAY.

Carmieglia, James 818 Rivington St.
Ciamcessino, 577 Grand St.
Denbart, Jacob, 98 Cannon St.
Danishafsky, Harry, 5 Goerck St.
Deutsch, Sam, 83 Lewis St.
Diamhra, Vito, 577 Grand St.
Feldman, Samson, 102 Cannon St.
Flomenhaft, Sam, 295 Stanton St.
Gruber, Joe, 763 40th St., Brooklyn.
Hacker, Benjamin, 308 Rivington St.
Illagney, Bernard, 586 Grand St.
Itekowitz, Max, 302 Second Av.
Kanchuger, Nathan, 823 Rivington St.
Lengy, Himen, 67 Ludlow St.
Linorsky, Joseph, 325½ Rivington St.
Manheim, Harry, 84 Lewis St.
Noble, Isidore, 314 Delancey St.
Pachtman, Harry, 64 Cannon St.
Pearlman, Harry, 294 Monroe St.
Perlmutter, Moses, 79 Broome St.
Regina, Frank F., 37 Broome St.
Reich, Harman, 83 Lewis St.
Sheur, Nathaniel, 85 Lewis St.
Spar, Sam, 74 Columbia St.
Troyansky, 5 Goerck St.
Wolper, Ben, 161 E. 107th St.
Zinn, Max, 288 Rivington St.
Zianer, Jacob, 1,850 Lyman Pl., Bronx.

ALTERNATES.

Chalkino, Joe, 24 Riverdale St.
Cigliano, Frank, 8 Broome St.
Davidowitz, 206 E. Houston St.
Donion, William, 345 Rivington St.
Finkelstein, Sam, 68 Lewis St.
Grodzensky, Joseph, 286 Monroe St.
Leiner, Nathan, 276 Stanton St.
Peltzman, Oldale, 137 Essex St.
Pinsker, Charles, 64 Cannon St.
Lipkin, Max, 264 Cherry St.
Petane, John, 40 Delancey St.
Sieed, Johe, 12 Old Broome St.

LOCAL BOARD 125.
231 West Eightieth Street.
LEAVE FOR CAMP TOMORROW.

Cannon, Townsend L., 303 West 76th St.
Dildarium, Joseph, 804 Columbus Av.
Donohue, Malachy, 462 Amsterdam Av.
Dickson, Rosa John, 113 West 76th St.
Fisher, George O., 448 Amsterdam Av.
Ferguson, Adlai L., 143 West 80th St.
Green, Louis, 139 West 82d St.
Grignen, Joseph A., 201 West 77th St.
Griessel, Charles Henry, 120 West 84th St.
Goldberg, Milton Solon, 50 West 79th St.
Heimburg, George, 540 South Broadway, Los Angeles, Cal.
Habluizel, Alfonx Jacob, 21 West 68th St.
Lockwood, Robert R., 201 West 79th St.
Leake, Francis M., Jr., 323 West 78th St.
Lenahan, E. G., 201 West 77th St.
Lickel, Henry Catt, 210 West 82d St.
Monypenny, Bronsen B., 115 West 78th St.
Miller, Frank, 321 West Elizabeth St.
Monaco, Dennis, 200 West 78th St.
McCormick, Edwin R., 144 West 80th St.
Merahan, Joseph, 206 West 84th St.
McQueeney, John, 201 West 77th St.
Nagle, John T., 1,714 Euclid Av., Cleveland, Ohio.
O'Haire, Daniel, 204 West 78th St.
Romeo, Antonio, 463 Columbus Av.
Reiss, Edmund J., 106 West 83th St.
Rosengarten, Harry, 41 East Seventh St.
Redmond, Daniel Joseph, 170 West 61st St.
Stapleton, George M., 101 West 74th St.
Silverman, Harold, New York State Arsenal, 35th St. and Seventh Av.
Shayne, Christopher Charles, 348 West End Av.
Samuels, Elise, 73 West 82d St.
Taddonio, Thomas, 309 East 14th St.
Wilson, Thomas Joe, 152 West 49th St.
Walsh, Patrick, 201 West 77th St.

LOCAL BOARD 129.
15 West Seventy-seventh Street.
LEAVE FOR CAMP TOMORROW.

Aaron, Henry, 170 West 97th St.
Brenner, Frederick, 17 West 91st St.
Bergstrom, Charles H., 200 West 99th St.
Briand, Armand, 451 West 48th St.
Dilte, Russell B., 1,611 Foster Av., Brooklyn.
Day, Clarence E., 255 West 95th St.
Discolli, Louis, 465 Columbus Av.
Pulling, Henry E., 220 West 96th St.
Feinstein, Jacob, 100 West 97th St.
Fette, Henry A. W., 729 Amsterdam Av.
Fischer, William A., 243 West 98th St.
Freeman, Harry, 378 Central Park West.
Feldman, David, 10 East 88th St.
Farrell, Thomas W., 18 West 86th St.
Garitano, Angale, 212 West 114th St.
Gardner, Joseph, 60 West 97th St.
Horan, William V., 159 West 83d St.
Hambrach, George R., 17 Asylum St., Hartford, Conn.
Irvine, Gordon B., 230 West 97th St.
Kahn, Elliott, 307 West 98th St.
Kuabrich, John M., 118 West 96th St.
Koenig, Henry E., 728 Amsterdam Av.
King, William F., 207 West 95th St.
Lyke, John C., 304 West 92d St.
Lynch, Joseph V., 175 West 95th St.
Lieh, Matthew, 540 Manhattan Av.
Marks, Benjamin E., 829 West End Av.
Morris, Louis, 14 West 67th St.
Miller, Edward L., 50 West 96th St.
Meak, Raymond M., 24 West 84th St.
Makewski, Frank, Miami, Fla.
Mangual, Jesl M. G., 2,010 Seventh Av.
Neuhaus, David I., 320 Central Park West.
O'Connell, George J., 107 West 95th St.
Oppenheimer, Edward S., 8 West 91st St.
Peres, Lopez D., 2,151 Fifth Av.
Reiehardt, George H., 158 West 96th St.
Richards, Max. A., 456 Bedford Av., Richmond Hill, S. I.
Schuman, Abraham, 710 Amsterdam Av.
Sullivan, Joseph P., 729 Amsterdam Av.
Thornton, Thomas J., 724 Columbus Av.
Taussig, Jerome L., 10 West 95th St.
Williams, Robert S., 320 Central Park West.
Ward, John F., 647 Columbus Av.

LOCAL BOARD 131.
778 Lexington Av.
LEAVE FOR CAMP TOMORROW.

Brautigan, Arthur H., 226 E. 61st St.
Blind, Henry H., 1,029 First Av.
Brown, Carl H., 6,820 Ridge B'v'd, Brooklyn.
Calvi, Joseph, 318 E. 62d St.
Collins, Richard J., 1,042 First Av.
Coffey, Thomas J., 200 E. 60th St.
Donneway, Walter, 429 E. 65th St.
Egerter, Emil, 416 E. 58th St.
Feulhaber, George, 404 E. 64th St.
Floray, Arthur, 619 E. 66th St.
Fellmore, John L., 77 E. 55th St.
Finnucane, William G., 430 E. 58th St.
Gailliard, Michael, 200 E. 61st St.
Garhelous, Tommaso, 309 E. 60th St.
Graziano, Percl, 1,043 Third Av.
Honig, Emanuel, Detroit, Mich.
Jacoppi, David, 342 E. 62d St.
Kelly, William P., 346 E. 50th St.
Klac, Henry, 1,057 First Av.
Kelly, Michael J. J., 429 E. 63d St., Flower Hospital.
Lechner, Harry C., 449 E. 58th St.
Leddy, Joseph A., 401 E. 57th St.
McDonough, William, 401 E. 63d St.
McKenna, John, 252 E. 61st St.
Nolan, Charles, 349 E. 58th St.
O'Hare, John J., Jr., 307 E. 57th St.
Pressel, W., Silver Spring Hotel, Landing, N. J.
Reilly, William H., 1,060 First Av.
Salzman, David, 11 W. 128th St.
Shell, Charles H., 307 E. 60th St.
Sarnoff, Morris, 306 E. 100th St.
Shiehan, Walter J., 1,059 First Av.
Tarpey, William, 985 Third Av.
Whalen, David Joseph, 300 E. 59th St.
Walsh, Harry Joseph, 419 E. 56th St.
Weinand, William Edwin, 415 E. 58th St.
Zacarrini, Giuseppe, 340 E. 62d St.

LOCAL BOARD 135.
East Hall, Columbia University.
LEAVE FOR CAMP TOMORROW.

Added names:
McGoldrick, Michael, 550 W. 125th St.
Theis, Nicholas, 402 W. 124th St.

LOCAL BOARD 160.
210 East 110th St.
LEAVE FOR CAMP FRIDAY.

Arra, Nicholas, 2,091 First Av.
Aron, Arthur, 1,959 Third Av.
Anselmo, Joseph, 166 E. 108th St.
Bellitta, 329 E. 107th St.
Capuliohhio, Vincenzo, 314 E. 108th St.
Catanaccio, 171 E. 106th St.
Crispi, Ercole, 305 E. 109th St.
Cardinale, Antonio, 229 E. 107th St.
Diepenza, Tony, 228 E. 107th St.
Donofrio, Salvatore, 305 E. 109th St.
Floriano, Antonio, 2,134 Second Av.
Fusco, Salvatore, 2,126 First Av.
Falk, Morris, 171 E. 109th St.
Feiss, Samuel H., 158 E. 106th St.
Girasole, Gaetano, 330 E. 109th St.
Garofolo, Gaetano, 2,081 Second Av.
Louise, Tony, 415 E. 106th St.
Levin, Harry, 71 E. 106th St.
Locasto, Philadelfia, 3,268 E. 107th St.
Maiorano, Francesco, 200 E. 107th St.
Marano, Leonardo, 2,072 Second Av.

MANHATTAN—Continued.

Mastruzzi, Joe, 334 E. 107th St.
Mackenzie, Thomas J., 155 E. 109th St.
Marretta, Philip, 226 E. 107th St.
Mirabella, Fred, 303 E. 106th St.
Novello, Salvatore, 337 E. 109th St.
O'Brien, Hubert, 1,486 Fifth Av.
Oliveri, Martin, 400 E. 105th St.
Perricone, Benny, 327 E. 106th St.
Perna, Antonio, 413 E. 106th St.
Pezzulo, Antonio, 314 E. 108th St.
Pueciarelli, Charles, 230 E. 106th St.
Pecora, Nicola, 826 E. 107th St.
Romanoff, Theodore, 240 E. 110th St.
Succarato, Nicholas V., 344 E. 100th St.
Strano, Leonarde, 280 E. 109th St.
Scatuccio, Vincenzo, 326 E. 107th St.
Schneph, John, 1,989 Third Av.
Simene, Francesee, 312 E. 108th St.
Spinelli, Paul, 231 E. 107th St.
Treinboll, Nicholas, 162 E. 107th St.
Weiner, Morris, 219 E. 106th St.
Zeccola, Joseph, 22 E. 100th St.

LOCAL BOARD 179.
290 Lenox Av.
LEAVE FOR CAMP FRIDAY.

Bruce, William, 134 W. 129th St.
Bickford, James L., 157 W. 123d St.
Clemence, Robert E., 161 W. 86th St.
Christekis, Nicholas, 249 W. 123d St.
Franklin, Eugene J., 240 W. 123d St.
Fellows, Al. G., 45 S. 14th, Mt. Vernon, N. Y.
Orogan, William M., 317 W. 119th St.
Kremolat, Fred, 69 W. 71st St.
Lederman, Charles, 735 E. 152d St.
Lax, James Jesse, 20 E. 100th St.
Murphy, James Gregory, 234 W. 122d St.
Nichols, Melville Lesselle, 458 Manhattan Av.
Niege, Sabeto, 149 W. 120th St.
Oliva, George, 31 E. 127th St.
Oppenheim, Milton, 605 W. 151st St.
Powers, Patrick, 23 E. 126th St.
Perpeet, Charles F., 831 Broad St., Newark.
Russell, Herbert Stanley, 1,112 Clay Av.
Schroeder, Theodore, 124 W. 124th St.
Stair, David, 12 W. 121st St.
Sheehan, William, 17 W. 125th St.
Toolajian, Benjamin, 304 E. 80th St.
Vauglar, Robert Joseph, 240 W. 116th St.
Wilde, Theodore Anton, 580 Brook Av.
White, William J., 140 W. 127th St.

ALTERNATES.

Byrnes, Pietro, 2,033 7th Av.
Carr, Randolph, 2,048 7th Av.
Connelly, Harry Edward, 40 W. 128th St.
Do Vorak, Clifton, 230 W. 122d St.
Guth, Morris, 502 Manhattan Av.
Gegna, Max, 149 Manhattan Av.
Lichtenberg, Irwin S., 42 W. 120th St.
Makre, Andrew S., 412 W. 124th St.
McCormack, Patrick, 230 W. 122d St.
Pollard, Elias, 245 W. 120th St.
Perri, Louis, 135 W. 124th St.
Simpson, Mark, 164 Mt. Hope Av., Bronx.

N.Y.A.C. EXONERATES BROWN

Governors Find That He Had No Part in Pro-German Celebration.

It became known yesterday that Vernon C. Brown, a member of the New York Athletic Club, who had been suspended by the Board of Governors on the suspicion that he had taken part in a celebration by some pro-Germans in the club in honor of the German drive in France, had been exonerated on Monday night after a formal hearing. The Board of Governors were in session until midnight and listened to Mr. Brown's story, as well as to those of the other two suspended members, Basil Ruysdael, basso of the Metropolitan Opera Company, and Henry Lampe, formerly of the Hamburg-American Line.

No action was taken on the cases of Ruysdael and Lampe, and it was said that the two cases would be further investigated at a regular meeting of the board to be held next Tuesday evening.

"Mr. Brown is an honorable gentleman," said Jeremiah T. Mahoney, Vice President of the club, yesterday. "He has made many sacrifices for the Government, and after hearing him we decided to exonerate him. He happened to be at the same table with some others when a regrettable occurrence took place, and had absolutely nothing to do with what happened. He was an innocent victim, and we were glad to exonerate him when we heard the facts."

WOMEN HELP RECRUITING.

Start Drive Here to Fill 3,700 Vacancies in New York Divisions.

The need of 3,700 volunteers to fill the vacancies in the 27th New York Division before it goes to France caused the Mayor's Committee of Women on National Defense to undertake yesterday a drive for recruits that will be pushed to all the five boroughs during the next two weeks. Recruiting tents will be erected for the special work of the drive on all the important squares, and speakers at noon hour and evening meetings will endeavor to impress upon the public the opportunity which the 27th Division offers to all men above and below draft age to come forward and do their bit for their country.

Two more recruiting tents will be erected for the drive today—one in Columbus Circle, and the other in City Hall. Formal exercises will be held at both places by the Mayor's Committee within a few days. The chief recruiting stations for the divisions are at 721 Fifth Avenue, 1,960 Broadway, the Seventh Regiment Armory, Park Avenue and Sixty-sixth Street; the Twenty-second Engineers Armory, 168th Street and Fort Washington Avenue; the Second Field Artillery Armory, Park Avenue and 166th Street, the Bronx, and the Second Field Artillery Armory at 165 Claremont Avenue, Brooklyn. Captain Tristram Tupper is in general charge of the recruiting.

PROMISES CHEAPER COAL.

Fuel Administrator Reduces Profit Margin by 35 Cents a Ton.

Reeve Schley, New York County Fuel Administrator, announced yesterday the marginal retail profits on anthracite coal for this city. The new margin is now fixed at $2.25 a ton on domestic sizes. The Government has given the railroads promises to charge 15 cents more a ton for hauling, and this reduces the benefit to the consumer by that amount, and his actual reduction cost over Winter months will be 35 cents a ton.

On steam sizes, or coal used for office buildings and factories, the margin of profit is $1.75 a ton. For pea coal and soft coal, as they have been mixing soft coal with anthracite ever since the shortage, the margin of profit allowed is $2.10 a ton.

"Many of the dealers have held off," Mr. Schley said, "because they did not want to fill orders when there was an apparent misunderstanding as to what they could charge. These margins of profit will now stand, and the consumer should start at once to lay in a supply for next Winter. Unfortunately there is not enough coal in the city to fill all demands now, but there will be before the Summer is over."

In the wholesale trade Harry T. Peters, Chairman of the Coal Conservation Committee and a large coal dealer, said there would be no change in price or profit margin, as the Government has decided to allow the margins made eighteen months ago to stand.

MRS. BRYCE LEFT $6,921,810

Estate Goes to Children and Grandchildren.

The transfer tax report on the estate of Mrs. Edith Cooper Bryce, who died on April 29, 1916, at her home in Roslyn, was filed yesterday at Mineola, showing that she left a total net estate of $6,921,810. Mrs. Bryce, who was the wife of Lloyd S. Bryce, former United States Minister to the Netherlands, gave a life interest in $1,132,143 to her husband, and on his death on April 2, 1917, this sum was added to the residuary estate for distribution among Mrs. Bryce's children and grandchildren.

The appraised values of the shares left to the children and grandchildren were: Edith C. Cram, daughter, $957,645; Mrs. Gifford Pinchot, daughter, $966,635; Peter Cooper Bryce, son, $2,519,905; Henry G. Cram, Edith Bryce Cram, and John Cram, grandchildren, got $170,980 each, and $503,952 went to Gifford Pinchot, Jr., a grandson.

The value of Mrs. Bryce's stocks and bonds was more than $5,000,000, the largest block of stock being 167 shares of Union Sulphur, $2,400,501. Her jewelry was worth $183,488. A parcel of realty at the northeast corner of Fourth Avenue and Twenty-seventh Street was appraised at $1,090,000. Her country place at Roslyn was worth $284,452.

The tax on the estate is $184,766.

REAL ESTATE FIELD

Large Addition Planned for Altman Stable on East Thirty-sixth Street.

The sale of a large frontage on East Thirty-sixth and Thirty-seventh Streets to be utilized for the erection of an addition to the stable of B. Altman & Co., was the feature of a fairly active real estate market yesterday.

The Downtown Realty Company, understood to represent the Altman interests, has purchased from George D. Hilyard 215 and 217 East Thirty-sixth Street; also 219 from Alice V. Cook et al, 221 from Thomas Hissey, and 223 from Alice V. Cook, forming a plot 97.6 by 98.9, adjoining the big six-story Altman stable at 207 to 213, which runs through the block to 208 East Thirty-seventh Street. The same company also acquired from Horatio M. Flanagan the property at 204 East Thirty-seventh Street, adjoining the stable on the east, and is understood also to have bought the parcel at 212 East Thirty-seventh Street, adjoining, to the west.

On the newly acquired plottage it is planned to erect an addition to the stable. The Altman holdings at this point now have a frontage of 197.6 feet on Thirty-sixth Street and 100 feet on Thirty-seventh Street.

Dwellings in Trade.

Mrs. Jessica E. Smith has contracted to purchase the four-story remodeled residence at 13 East Sixty-fifth Street, on a lot 22 by 100.5, and assessed at $98,000.

In exchange Mrs. Smith will give the three-story dwelling at 129 East Forty-seventh Street, on a lot 20 by 100.5, and also the five-story dwelling at 16 West Sixty-eighth Street.

Square Out Block Ownership.

Through the purchase of sixteen lots yesterday adjoining its large east side plant, the Eagle Pencil Company has come into the control of the entire block bounded by Avenues C and D and East Thirteenth and Fourteenth Streets.

The purchase takes in the block front on the west side of Avenue D from Thirteenth to Fourteenth Street, improved with one, two, and three-story buildings, having an avenue frontage of 206 feet and a frontage on each street of 188 feet. The Avenue D front, 206 by 88, was purchased from the Kiddity Realty Company, headed by Henry G. Barber, and the westerly end, formerly in two parcels, was secured from Emily T. Kent and Herbert C. Pell, Jr., Clarence C. Pell, and the United States Trust Company as trustees. The Douglas Robinson, Charles S. Brown Company negotiated the transaction.

Reported Beaver Street Deal.

Withdrawal of the twelve-story office building at 23 and 25 Beaver Street from the market led to a report yesterday that the property had been sold. The structure, which is owned by the Metropolitan Trust Company, covers a frontage of 49.5 feet on Beaver Street and runs through the block to 58 to 62 New Street, where the frontage measures 65.2 feet.

Information regarding the transaction was withheld at the office of the trust company. The property was acquired by the present owner last June as plaintiff in a foreclosure action, on a bid of $170,000.

Tenements Purchased by Investors.

Florence I. Ludlow purchased for investment from Aaron Cohen 306 and 308 West Sixty-ninth Street, two five-story tenements, on a plot 50 by 101, located 150 feet west of West End Avenue.

An investor purchased from Mrs. Elizabeth Kane the six-story tenement 204 and 206 West 141st Street, on a plot 53 by 99.11.

Buyer of Apartment Site.

Anthon Lukssey sold to a client of the Nehring Company the vacant plot, 100 by 100, on the west side of Walton Avenue, 102 feet north of Tremont Avenue. The purchaser plans the erection of two five-story walk-up apartment houses.

Buying in the Bronx.

An investing client of Richard H. Scobie purchased from the Phelan Estates, Inc., for a client, the two five-story fifty-foot apartment houses 2,247 and 2,251 Ryer Avenue. The houses have recently been completed, and were held at $110,000.

Brooklyn.

Meister Builders, Inc., sold 8,419 Seventeenth Avenue, a three-story frame cottage, on a lot 20 by 77.

John Pullman sold 695 President Street, a two-story and basement brownstone dwelling, on a lot 20 by 90, for Carol C. Doepker to a client for occupancy.

Queens Borough Sales.

The Cord Meyer Company sold to C. M. Kelly the dwelling at 75 Fifth Street, Elmhurst.

S. N. Fitkin sold to M. C. Mudgeon the dwelling on the west side of Hollis Avenue, 60 feet south of Belleview Avenue, Hollis.

E. W. Gray sold to A. Choen, the plot 40 by 130 feet, on the south side of Atlantic Avenue, 63 feet east of Channel Avenue, Far Rockaway.

Long Island.

Henry Gregnry has purchased from the Urban Development Company thirteen acres of land at Great Neck, L. I.

New Jersey.

Edward P. Hamilton & Co. sold for Frederick Pring the new Colonial residence with about a half acre at the northwest corner of Ralston Avenue and Grove Road, South Orange, N. J., to W. S. Hare for occupancy. Raymond E. Brooks purchased a similar property on the southwest corner of Grove Road and Raymond Avenue.

Westchester County.

Griffen, Prince & Ripley and Thomas S. Burke sold for Frank Loesee, the moving picture actor, his place on Elinor Place, Yonkers, to O. J. Gilson, who will make it his home. The property was held for $10,000.

Connecticut.

Mrs. Cosmo Hamilton of New York City has purchased through Kenneth Ives & Co., in conjunction with Franklin Edson of Greenwich from Charles Ingram his country place at Greenwich, containing about two acres, new residence and outbuildings. The property was held at $50,000.

Commercial Leases.

Louis Schrag leased for Mary E. Jones the store, basement, and rear building at 506 Sixth Avenue to Sohel & Lincin for a term of years.

Cammann, Voorhees & Floyd have leased for a number of years the six-story building, 50 by 100, at 548 and 550 West Twenty-third Street, between Tenth and Eleventh Avenues, to the United Forwarding Company.

The Charles F. Noyes Company has leased the store and basement at 319 Pearl Street for M. S. Gutterman, trustee, to the McMann Supply Company for a term of years.

The Ruland & Whiting-Benjamin Corporation leased 33 Rose Street for A. Schrader & Son, Inc., to J. Mendlowitch, leather merchandise, and the property at 393 and 395 West Twelfth Street for the Gregory estate to Samuel J. Miner for a long term of years.

$2,000,000 for 54 Broad Street.

Title passed yesterday from the New York Life Insurance Company to the Broadex Realty Corporation of the twenty-story office building at 54 Broad Street, showing a consideration of $2,000,000. The property was reported sold last February.

Fourth Avenue Site for Sixteen-Story Building.

The White Rose Baking and Restaurant Company, M. Strasser, President, is the buyer of the four four-story buildings 407 to 413 Fourth Avenue, sold last month.

The buildings occupy a site 90 by 84 feet, and it is understood that the buyer will improve the entire site with a sixteen-story building when there is a change for the better in building conditions.

A Recent Buyer.

Jeremiah Milbank is the buyer of the five-story dwelling 16 East Fifty-third Street, sold recently by Warren Barbour.

Realty Notes.

Arthur B. Pendleton, Secretary of the National Terra Cotta Society, will give a half-hour talk on terra cotta and its uses to the members of the Real Estate Board at the board room on Thursday at 4 o'clock.

RESULTS AT AUCTION.

By Joseph P. Day.

60th St, 209 East, n e, 135 ft e of 3d Av, 20x100.5, three-story dwelling; City Real Estate Co. against Lucy Hardy et al.; Harold Swain, attorney; due, $9,288.06; taxes, &c., $170; to Mrs. H. Cole for $9,500.

128th St, 244 East, s s, 101 ft w of 2d Av, 26x99.11, three-story tenement; Kenyon Fortescue, trustee, against M. B. Sragow et al.; Murray, I., H. & H., attorneys; due, $16,204.67; taxes, &c., $604.05; to the plaintiff for $14,000.

139th St, 130 West, s s, 256 ft e of 7th Av, 26x99.11, five-story tenement; F. E. Gribben against L. M. Heminway et al.; Herbert Cracauer, attorney; due, $15,729.56; taxes, &c., $1,049.80; to the plaintiff for $8,000.

137th St, 119 West, n s, 275 ft w of Lenox Av, 25x99.11, five-story tenement; George Lowther, Jr., et al. against Sylvia Blumenkrohn et al.; O. F. Hibbard, attorney; due, $19,622.80; taxes, &c., $245.75; to the plaintiff for $6,000.

By Arthur C. Sheridan.

Delancey St, 282, n w corner of Cannon St, 30x50, five-story tenement and stores; German Savings Bank against Rose Israel et al.; Mayer Auerbach, attorney; due, $8,690.57; taxes, &c., $402.79; prior mtg, $7,000; to the plaintiff for $15,677.

By M. Morgenthau, Jr.

Monroe St, 97, n s, 235.4 ft e of Pike St, 26x100, five-story tenement and stores; C. M. Child et al., trustees, against Louise Lesser et al.; Samuel Riker, Jr., attorney; due, $30,797.96; taxes, &c., $149.90; to the plaintiff for $25,000.

By Charles A. Berrian.

Intervale Av, 1,077, w s, 129.4 ft s of 167th St, 28.1x48.1x30x5x21.8 to Hall Place x29.11x50.4x39.6, three-story bakery; Louis Johnson against F. S. Janderf et al.; Shaw, F. & S., attorneys; due, $4,210.50; taxes, &c., $534.88; prior mtgs aggregating $14,200; to the Valhalla Realty Co. for $15,200.

Grand Av, 2,250, n e corner of Buchanan Place, 25x100, two-story frame dwelling; Christian Wieland against Agnes Douglas et al.; G. H. Hyde, attorney; due, $6,497.90; taxes, &c., $289.05; to the plaintiff for $5,000.

By Arthur C. Sheridan.

Briggs Av, 2,655, w s, 100 ft n of 194th St, 25x69.11x27.1x67.2, two-story frame dwelling; Joseph Hall against Edward Effinger et al.; Cary & C., attorneys; due, $8,987.01; taxes, &c., $209; to the Lawyers Mortgage Co. for $3,000.

THE BUILDING DEPARTMENT.

Alterations.

Items under $5,000 omitted.

Madison Av, s w corner of 42d St, to a twenty-one-story offices; 42d St. and Madison Av. Co., owner; J. R. Marsh, 89 Howard Place, Brooklyn, architect; cost $10,000.

9th St, 214 and 216 East, to a four-story garage; E. Kearney, 130 East 16th St., owner; J. L. De Mesquile, 307 West 26th St., architect; cost $5,000.

REAL ESTATE TRANSFERS.

TUESDAY, APRIL 2.

With name and address of purchaser and attorney. When attorney's name is omitted address party of the second part.

Manhattan.

AMSTERDAM AV, s s corner of 120th St, 80.1x150; Elizabeth C. Stall to Chas. Hirschhorn, 23 West 76th St. and another, mtg $408,500, all liens, March 27; attorneys, Stoddard & M., 128 Broadway.......$100

BROAD ST, 46-52, w s, 169.10 ft s of Exchange Pl, runs s 80.3 x w 11.10 x 76.6 to e s New St, (46-50) x n 84.5 x s 49.10 x 43.7 x e 110.9 to beginning; N. Y. Life Insurance Co. to Broadex Realty Corp., 60 Wall St, all liens, Mar. 29; attorney, Title Guarantee & Trust Co., 176 Broadway.......$2,000,000

BROADWAY, 72 and 74, e s, 183 ft s of Wall St, 81.1x45.4x irregular; Century Building Co. to Central Trust Co. of New York, 54 Wall St, mtg $950,000, all liens, April 1; attorney, Title Guarantee and Trust Co., 176 Broadway.......$1

CANAL ST, 533-41, n s, 101 ft e s of Washington St, 41 x 101 x irreg.; Cherry-Scott Corp. to North Castle Realty Corp., 80 Pine St, mtg $72,000, all liens, Apr. 1; attorney, Title Guarantee & Trust Co., 176 Broadway.......$100

GREENWICH ST, n e corner of Charles St, runs n 58.1 x e 86.10 x — 14.2 x s 25.8 to street x w 45.9 to beginning; Frederick W. Seybel and another, executors of Daniel E. Seybel, to Sarah M. Shotta, 872 Palisade Av, Yonkers, N. Y., 2-5 parts, mtg $8,500, March 28; attorney, Warren C. French, 41 Park Row.......$100

MADISON AV, 1,239, n e corner of 89th St, 100.8x86.11, foreclosure Dec. 11, 1917; Meyer Levy, referee, to Madison Av. and 89th St. Co., 128 Broadway, mtg $200,000, March 30; attorneys, Rose & Paskue, 128 Broadway.......$30,000

MADISON ST, 357, n s, 239.9 ft e of Scammel St, 23.9x96; Rosa F. Brown to 29 Scammel St. Corporation, 31 Liberty St, b. and s., March 30; attorneys, Gallert & H., 31 Liberty St.......$1

MONROE ST, 282, s s, 125 ft e of Jackson St, 25x91.7; Morris Levy to Esther Ilesa, 500 Jersey Av, Jersey City, mtg $21,750, Jan. 15; attorney, H. Brasch, 60 Wall St.......$100

RIVERSIDE DRIVE, 865, w s, 100.8 ft n on curve from corner of 169th St, if extended, 24.9 x 69.11 x 20.5 x 70.8; Otto R. Hartmann to Cherry-Scott Corp., 135 Broadway, mtg $7,500; attorneys, Elsman, L. C. & L., 135 Broadway.......$100

SUFFOLK ST, e s, 125.8 ft n of Hester St, 25x100.5; Chas. E. Gremmele to Prudential Realty and Investing Co., 233 Broadway, all liens, Feb. 1; attorney, Jno. J. Weiss, 233 Broadway.......$100

4TH AV, n w corner of 31st St, 21.7x78.11; John J. Weistead to Hugh Cavanagh, 28 East 39th St, 1-6th part, b. and s., March 20.......$1

12TH ST, 36 West, s s, 370.11 ft w of 5th Av, 20.11x103.3; Arthur F. Townsend to Wm. W. Hughes, 38 West 12th St, all liens, April 1; attorney, Title Guarantee and Trust Co., 176 Broadway.......$100

25TH ST, n s, 249.2 ft e of 7th Av, 34.6x98.9; Mary W. Carden to Richard A., her husband, 225 West 7th St, for life party second part, then to party of first part, mtg $106,000, March 30; attorney, James P. Sheehan, 223 Spring St.......Gift

28TH ST, s s, 173.4 ft e of 7th Av, 73.4 x 28.5 x irreg.; $25,000; 28th St, 154 West, $20,000; 28th St, 156-160 West, $60,000, foreclosure Mar. 15, 1918; Chas. T. Terry, referee, to Union Trust Co. of N. Y., 80 Broadway; attorneys, Miller, K. L. & T., 80 Broadway.......Total $105,000

66TH ST, 221 East, n s, 254 ft e of 3d Av, 21x98.9; W. F. Brush to Thomas Hissey, 405 East 61st St, March 27; attorney, Appleton L. Clark, 40 Wall St.......$12,000

SAME PROPERTY; Thomas Hissey to Down Town Realty Co., 30 Nassau St, April 1; attorney, Title Guarantee and Trust Co., 176 Broadway.......$100

36TH ST, 215 and 217 East, n s, 200 ft e of 3d Av, 68x98.9; George D. Hilyard to Down Town Realty Co., 30 Nassau St, mtg $14,000, all liens, April 1; attorney, Title Guarantee and Trust Co., 176 Broadway.......$100

36TH ST, n s, 275 ft e of 3d Av, 22.6x98.9; Alice V. Cook et al to Down Town Realty Co., 30 Nassau St, mtg $7,000, March 18; attorney, same.......$1

36TH ST, n s, 233 ft e of 3d Av, 21x98.9; same to same, mtg $7,000, March 18; attorney, same.......$1

37TH ST, 204 East, s s, 100 ft e of 3d Av, 25x98.9; Horatio N. Flanagan, executor, &c., to Down Town Realty Co., 30 Nassau St, mtg $18,000, April 1; attorney, Title Guarantee and Trust Co., 176 Broadway.......$26,000

66TH ST, s s, 316.8 ft e of 2d Av, 33.4x100; Carmela Grassi to John W. O'Connell, 2,662 Katonah Av, mtg $34,000; attorneys, Alexander & G., 120 Broadway.......$100

69TH ST, 306 and 308 West, s s, 150 ft w of West End Av, 50x100.5; Aaron Cohen to Florence D. Ludlow, 3,089 Broadway, mtg $33,535, all liens, March 26; address, J. T. Burney, C. L. Gold Mfg. Co., 35 Nassau St.......$100

73D ST, n s, 109 ft w of Madison Av, 20x102.2; Laura A., wife, and Nicholas F. Palmer to Francis F. Palmer, Port Chester, N. Y.; attorneys, Garretson & Maurice, 35 Nassau St.......Gift

81ST ST, 312 East, s s, 145 ft e of 2d Av, 77.5x15x irregular; Louise Fox to Clara Klingensteln, 102 East 79th St, mtg $4,250, March 20; attorneys, M. S. & I. S. Isaacs, 52 William St.......$100

85TH ST, 183 West, n s, 393 West Columbus Av, 20x97.6; Sol. M. Stroock to Mary E. Humison, 107 West 183d St, mtg $14,500; attorney, Title Guarantee and Trust Co., 176 Broadway.......$100

128TH ST, 79-83 W, n s, 75 ft e of Lenox Av, 60 x 99.11; Melton Realty Co. to Millis Rosenberg, 894 Riverside Drive, mtg $74,800, all liens, Apr. 1; attorney, Lawyers Title & Trust Co., 160 Broadway.......$1

128TH ST, n s, 75 ft e of Lenox Av, 60x99.11; Millie Rosenberg to Hilman Realty Corporation, 127 West 141st St, mtg $74,800; attorney, Lawyers Title and Trust Co., 160 Broadway.......$1

132D ST, n s, 235 ft e of Lenox Av, 20x99.11; Emerson St, e s, n s of Lot 185, runs n 100 x e 217.5 to n w e of Nichols Place x s w 217.6x w 100.1x n 100x w along s s of Lot 193—40—being Lots 166 to 143 and 190 to 192, Map 725, Part 3, estate of Isaac Dyckman; 172d St, n s, 100 ft w of 11th Av, 50x94.6; also Lots 411 to 423, 426 to 436, 438, and 440 to 442, 452 to 461, 467 to 472, Map 530, west portion Benson estate at Throggs Neck, Bronx; E. Ormond Power, at Camp Upton, Yaphank, trustee of the will of Douglas Gordon, to Elsie G. Stalls, Paris, France, 5-24 part; Elizabeth G. Pelton, 927 5th Av, 5-24 part; Edith R. Bucklin, (Gordon,) 52 Angel St, Providence, R. I., executrix, 3-24 part; John R. De Vany, Ellenville, N. Y., executrix of Harry Gordon, 3-24 part; John L. Cannon, Cleveland, Ohio, and B. I. De Young, 6,900 Woodbine Av, Philadelphia, Penn., administrators, 3-24 part, and Ione De Vany, Ellenville, N. Y., as assignee, 5-24 part; attorney, Percy L. Dudley, 26 Liberty St.......$1

138TH ST, n s, 465.6 ft w of 7th Av, 17x99.11; Chauncey O. Middlebrook to Henry W. Harwood, 134 2d Place, Brooklyn, all liens, March 4; attorney, Title Guarantee and Trust Co., 176 Broadway.......$100

141ST ST, 204 and 206 West, s s, 100 ft w of 7th Av, 65x99.11; Lizzie Kane to Ilwood Holding Corporation, 47 West 34th St, mtg $54,500, all liens; attorney, Title Guarantee and Trust Co., 176 Broadway.......$1

146TH ST, 522 4th Av, s s, 260 ft w of Amsterdam Av, 40x99.11; College Holding Co. to Millie Rosenberg, 894 Riverside Drive, mtg $41,833.33, April 1; attorney, Jacob I. Berman, 346 Broadway.......$100

146TH ST, 514-520 West, s s, 180 ft w of Amsterdam Av, 80x99.11; College Holding Co. to Rose Dembinsky, 127 Hester St, mtg $83,686.67, April 1; attorney, Jacob I. Berman, 346 Broadway.......$100

SAME PROPERTY; Rose Dembinsky to Edward London, 219 Forsyth St, mtg $86,000, April 1; attorney same.......$100

153D ST, 512 West, s s, 225 ft w of Amsterdam Av, 25x99.11; D. H. Jackson Co. to Daniel Nawman, 51 East 88th St, and Ealders Silerer, 600 West 140th St, mtg $7,000, all liens, April 1; attorneys, Ottenbourg, S. & H., 200 5th Av.......Exchange

Bronx.

ALEXANDER AV, w s, 75 ft s of 134th St, 25x100; William T. Horn et al. to Horn Realty Co., Inc., 413 East 153d St, Feb. 25; attorney, F. W. Hottanroth, 261 Broadway.......$100

ARTHUR AV, s w corner of Oak Tree Place, 25x94x25x93.11; William Meller to Benanson Realty Co., 461 East 152d St, mtg $12,000, April 1; attorney, Title Guarantee and Trust Co., 176 Broadway.......$100

BELMONT AV, s e s, 657.6 ft s w of Pelham Av, 61x100; Patrick Dillon and another to Giuseppe Carozza, 2,475 Belmont Av, mtg $5,000, March 30; attorneys, Oedin, K. & S., 34 Pine St.......$1

BROOK AV, s w corner of 168th St, 71x20; Daniel Newman to D. H. Jackson Co., 125 Broadway, mtg $18,500, April 1; attorney, Title Guarantee and Trust Co., 176 Broadway.......$100

BRYANT AV, e s, 92.8 ft n of 167th St, 33.4x100; also Bryant Av, e s, 126 ft n of 167th St, 33.4x100; also Bryant Av, e s, 159.4 ft n of 167th St, 33.4x100; C. & G. Realty Co., Inc., to Alice L. Wright, 123 Parkside Av, Brooklyn, March 29; attorney, Alice L. Wright, 123 Parkside Av., Brooklyn.......$150

EAGLE AV, 634, s s, 16.8x115; Carrie Ranz to Henry Schon, 600 Eagle Av, mtg $4,000, April 1; attorney, Title Guarantee and Trust Co., 176 Broadway.......$100

FRANKLIN AV, 1,393, w s, 20x64.2; Emilie L. Starke to Mayer Kopistein, 736 Howe St, March 23; attorney, Title Guarantee and Trust Co., 176 Broadway.......$100

JEFFERSON PLACE, s w corner of Boston Road, 103.7x97.6x85.11x148; McKinley Square Garage, Inc., to Utility Realty Co., 30 East 42d St, mtg $31,000, March 28; attorney, Title Guarantee and Trust Co., 176 Broadway.......$1

KELLY ST, n e corner of Intervale Av, runs n 82.11x s 105.11x s 37x w 9.11x e 100x w 48.8, except from above interior plot begins 100 ft n of Intervale Av and 115 ft w of Beck St, runs n 20x s 17.5x s 9.11; Henry Morgenthau Co. to Morris Hirsch, 1,479 Madison Av, March 21; attorney, D. Friedman, 209 Broadway.......$100

LONGFELLOW AV, 1,677-9, n w corner of 176th St, 74.6x82.4x77x28.1; Julius D. Tobias, referee, to Louise N. Bristow, 896 Crotona Park South, March 29; attorney, E. Hall, 68 William Street.......$7,500

SAME PROPERTY; Louise N. Bristow to Morton M. Green, 3,073 Perry Av., April 1; attorney, same.......$10,650

LORING PLACE, w s, 30.1 ft w of 183d St, 21x102.8x20.11x103.11; Clay Anthony Corp. to Elizabeth A. Campbell, 102 West 183d St, April 1; attorney, Lawyers Title and Trust Co., 160 Broadway.......$1

LOT 329, map portion Hunt Estate; Margaret Hickey to Augusta Vogel, 501 West 51st St, mtg $6,000, March 27; attorney, Samuel Falk, 299 Broadway.......$1

LOTS 59 to 61, map of 93 lots at South Mount Vernon, property of O. V. Pitman; also Concord St, e s, 100 ft n of Kossuth Av, 25x100; George J. Pendleton and another, heirs, to Sarah Pendleton, 288 East 142d St, April 1; attorney, B. Littell, 71 Wall St..$1

PARK AV, 4,078, e s, 18x150, Wissmann Holding Co. to Charles S. Rubino and another, 4,080 Park Av, (tenants by the entirety,) April 1; attorney, Title Guarantee and Trust Co., 176 Broadway.......$100

PARK AV, n s corner of 186th St, 50x100; Benenson Realty Co. to William and Minna Moller, 4,382 3d Av, mtg $40,000, April 1; attorney, Title Guarantee and Trust Co., 176 Broadway.......$100

VALENTINE AV, w s, 167.6 ft n of Bedford Park Boulevard, 25x125; Willard M. Smith and another, executors, to E. George Rode, 361 Fordham Road, mtg $5,500, March 26; attorney, Title Guarantee and Trust Co., 176 Broadway.......$100

159TH ST, n s, 350 ft w of Elton Av, 50x101.2; Paul Wachalski to Helme Realty Co., 509 Willis Av, mtg $30,000, March 11; attorney, R. E. Bergman, 148th St and 3d Av.......$100

162D ST, 869 East, n s, 37x42.3; James C. Gaffney to Lonia Schwerthoffer, 1,613 Lexington Av, mtg $4,000, April 2; attorney, Title Guarantee and Trust Co., 176 Broadway.......$100

176TH ST, s s, 100 ft s of Anthony Av, 205.11x214.9x128x122.9; Morland Mortgage Co. to Orassi Plastering Co., Inc., 103 Park Av, March 30; attorney, Lawyers Title and Trust Co., 160 Broadway.......$1

176TH ST, 678 East, n w corner of Crotona Av, 100.2x81.7x106.8x41.1; J. George Metz, referee, to Lemuel A. Olive, 673 East 176th Street, March 26; attorneys, Wendell, E. & R., 277 Broadway.......$1,000 over mtg.

181ST ST, 945 East, n s, 61.4x114.8x58.10x110; Benenson Realty Co. to Markstona Realty Co., Inc., 506 East 171st St, mtg $42,500, April 2; attorney, P. D. Shapiro, 119 Nassau St.......$100

181ST ST, 646 East, s s, 34.8x116x25.7x108.6; John P. Dippel to William F. Jahr, 986 6th Av, mtg $22,000, March 30; attorney, Title Guarantee and Trust Co., 176 Broadway..$1

206TH ST, s e, 887.10 ft w of Perry Av, 25x100; James Halpin to Grace Halpin, 2,346 Prospect Av, March 29; attorney, Grace Halpin, 2,346 Prospect Av.......$1

INSTRUCTION.

Aviation Taught

Special Aero Engine Course

Owing to the many requests our school has had for only Aero Engine instruction, we have decided to open special Aero Engine Classes.

$35 2-Hour Daily Sessions, Morn., Aft. & Eve. Three Weeks' Course $35

Curtiss, Hall-Scott, Gnome, and other engines in classroom.
Call or write for information.
This Is Not a Government School.

EAGLE AVIATION SCHOOL
110-114 West 63d St., New York City. Tel. Bryant 9078.

$12
This Week, Day or Night, Pays for COMPLETE COURSE in STENOGRAPHY and TYPEWRITING OR TELEGRAPHY
Positions Guaranteed. Est. 1884
Gaffey's School, 25-27 W. 34th.
TEL. GREELEY 2148.

AVIATORS — DRAFTED MEN
MACHINE GUNS
Complete course in Theory and Practice Taught by Savage Arms Co., experts. New classes start every Monday.
EAST SIDE Y. M. C. A.
167 E. 86th St. Lenox 6661.
Best Radio School in New York.

FILING—Instruction in day, evening and correspondence courses. Positions secured.
New York School of Filing
Singer Building, New York.

PRATT SCHOOL, 62 West 45th St. Secretarial training, individual instruction.

AUTOMOBILE INSTRUCTION.

STEWART AUTO SCHOOL 225 W. 57th St. at Broadway. — 20 REASONS 20 Why our system of automobile instruction, for men and women, is the best in N. Y. Write to-day for catalogue I.

Immediate Results.

The New York Times:
Through an advertisement in The New York Times under Furnished Rooms To Let, I immediately rented my room and was obliged to cancel the week-time order I gave you.
Sadie C. Rosenzweig,
519 West 143d St., New York.

If you have rooms to let, advertise them in
The New York Times
Telephone Bryant 1000.

MORTGAGE ASSIGNMENTS

Manhattan.

4TH AV, 407-413, mtg $55,000; Cornelia Z. Emmet to Maximilian Strasser, 1,454 St. Nicholas Av; attorneys, Emmet & Parish, 52 Wall St ...$1

62D ST, 245 East, mtg $24,000; Lincoln Trust Co., trustee, to Charles G. Darragh, 45 West 50th St; attorneys, Middlebrook & Borland, 4a Cedar St ...$1

70TH ST, 330 East, mtg $1,000; August Koho to Herman Ottenberg, 172 Hewes St, Brooklyn ...$1

Bronx.

CRIMMINS AV, w s, 96.1 ft n of 141st St, —x—; Lawyers Mortgage Co. to B. Edmund David, 28 West 87th St, and another, executors; attorney, Lawyers Mortgage Co., 59 Liberty St ...$20,000

KELLY ST, a s, 191.10 ft s of Westchester Av, —x—; John E. Millar and another, executors, to Lawyers Mortgage Co., 59 Liberty St; attorney, Lawyers Mortgage Co., 59 Liberty St ...$22,500

LOT 8, map of Whitehall Realty Co.; Charwyn Realty Co. to Katharine L. Ward, 21 Fort Washington Av; attorney, Leo Schafran, 51 Chambers St ...$1

LOTS 194 and 195, map Benson Estate, Throgs Neck; George Burke, executor, to George Burke, 2165 Hughes Av; attorney, J. B. Pennetto, 555 Tremont Av ...$1

MORRIS AV, 942; Union Trust Co., executor, to Title Guarantee and Trust Co., 176 Broadway; attorney, Title Guarantee and Trust Co., 176 Broadway ...$5,000

STEBBINS AV, 1,016; Catherine Huston to Bessie M. Huston, 667 10th St, Brooklyn, N. Y.; attorneys, Shiland & H., 119 Broadway ...An interest of $1,000

165TH ST, 333 East; Annie Halpern to Ily. Nambach, 282 East 137th St; attorney, George A. Steinmuller, 2,511 3d Av ...$3,275

167TH ST, 445 East; same to same; attorney, same ...An interest of $2,500

181ST ST, 646 and 648 East; Max Weiss to Rosina Walffenbach, 23 Patterson St, Jersey City, N. J.; attorneys, Dippel & D., 140 4th St, Union, N. J. ...$1

204TH ST, 365 East; West Bronx Building Co. to William H. Maeder, 332 East 149th St; attorney, Title Guarantee and Trust Co., 176 Broadway ...$4,000

RECORDED MORTGAGES.

With name and address of lender and lender's attorney. Interest is at 5 per cent. unless otherwise specified.

Manhattan.

BLEECKER ST, s s, 65.11 ft s of Bank St, 20.7x50, April 1; William F. Schneider to Helen M. Geiser, 12 East 171th St, Bronx, 3 years, 6 p. c.; address W. F. Schneider, County Court House, N. Y. City ...$1,800

BROADWAY, 2,191-99, s w corner of 78th St, 100x108.9x irregular, Aug. 31, 1913, leasehold; The 78th St and Broadway Co. to Amelia K. Schimper, 420 Riverside Drive, due Aug. 31, 1929, 6 p. c.; attorney, H. S. Mansfield, 35 Liberty St ...$75,000

CANAL ST, 333-41, n s, 101 ft e of Washington St, 41x101x irregular, April 1; North Castle Realty Corp. to Cherry-Scott Corp., 135 Broadway, installments $625 quarterly, prior mtg $72,000; attorneys, Elsman, L. C. & L., 135 Broadway ...$12,500

13TH ST, 36 West, s s, 370.11 ft w of 5th Av, 20.11x103.3, April 1; William W. Hughes to Arthur F. Townsend, trustee, 200 West 12th St, 5 years; attorney, F. W. Gastan, National Bank Building, Passaic, N. J. ...$12,500

139TH ST, 79-83 West, n s, 75 ft e of Lenox Av, 60x99.11, April 1; Millie Rosenberg to Malton Realty Corp., 55 John St, due and mtg as per bond; address 378 Grand St ...$11,500

141ST ST, s s, 100 ft w of 7th Av, 65x99.11, April 1; Itwood Holding Corp. to Sarah Brody, 1,016 Simpson St, Bronx, due Aug. 1, 1919, 6 p. c., prior mtg $34,500; attorney, Title Guarantee and Trust Co., 176 Broadway ...$6,000

152D ST, s s, 225 ft w of Amsterdam Av, 25x99.11, April 1; Daniel Newman and Isidore Stierer to D. H. Jackson Co., Inc., 2 years, 6 p. c., mtg $6,000; attorneys, Burger & B., 233 Broadway ...$1,000

172D ST, 715-23 West, n s, 110 ft w of Fort Washington Av, 200x97.3, April 1; Scallow Company to Fisher Lewine, 150 East 72d St, and another, 1 year, 6 p. c., prior mtg $200,000; attorneys, Elsman, L. C. & L., 135 Broadway ...$40,000

Bronx.

CAMBRELING AV, s e s, 657.8 ft s w of Union Av, 51x100; Giuseppe Carozza to Patrick Dillon and another, 2,468 Belmont Av, prior mtg $5,000, March 30, 3 years, 6 p. c.; attorneys, Oudin, K. & S., 34 Pine St ...$1,000

INTERVALE AV, n s corner of Kelly St, runs n 82.11x e 103.11x s 87x w 9.11x s 100x w 48.3; Morris Hirsch to Henry Morgenthau Co., 30 East 42d St, March 21, installments, 6 p. c.; attorney, W. M. Wechsler, 30 East 42d St ...$6,000

LORING PLACE, w s, 50.1 ft n of 183d St, 21x106.11; Elizabeth A. Campbell to Joseph S. Whiteside, 306 West 92d St, April 1, 3 years; attorney, Lawyers Title and Trust Co., 160 Broadway ...$8,000

PARK AV, e s, 105.7 ft s of 175th St, 18x150; Charles S. Robino to Weissman Holding Co., 74 St. Edwards St, Brooklyn, April 1, installments; attorney, Title Guarantee and Trust Co., 176 Broadway ...$4,250

PARK AV, n s corner of 188th St, 50x100; Wm. Moller to Benenson Realty Co., 401 East 152d St, prior mtg $40,000, April 1, 4 years, 6 p. c.; attorney, Title Guarantee and Trust Co., 176 Broadway ...$7,750

PEROT ST, 3, n s, 15.9x98; James Knowles to Dora G. Polsenski, 5,568 Broadway, March 1, 3 years, 6 p. c.; attorney, F. W. Pollock, 300 Broadway ...$1,500

PROSPECT AV, n w corner of Elizabeth St, 100x50; Morton M. Green to Louise N. Bristow, 806 Crotona Park South, April 1, 3 years, interest as per bond; attorney, Ernest Hall, 62 William St ...$10,600

WALTON AV, s w corner of 183d St, 40x95; George Coburn Construction Co. to Sylvan Lehmayer, 166 West 87th St, March 30, 3 years, 6 p. c.; attorney, New York Title and Mortgage Co., 135 Broadway ...$7,500

180TH ST, n s, 800 ft w of Home Av, 50x100; Jacob Kauffman to Josephine M. Crow, 107 Park St, Montclair, N. J., prior mtg $4,000, Feb. 8, demand 6 p. c.; attorney, H. M. Crow, 848 West 34th St ...$1,000

140TH ST, s s, 66 ft w of Willis Av, 18.6x 73; Amanda Ayling and another to Bridget Cleary, 425 West 24th St, prior mtg $1,000, March 27, 3 years; attorneys, Niles & J., 11 Wall St ...$1,000

162D ST, 369 East, n s, 42.4x38.6; Jas. C. Gaffney to Sophia Stark, 438 East 114th St, March 28, 3 years, 5½ p. c.; attorney, Title Guarantee and Trust Co., 176 Broadway ...$4,000

SAME PROPERTY; Louis Schwerthoffer to Jas. C. Gaffney, 1,148 Tiffany St, prior mtg $4,000, April 2, installments, 6 p. c.; attorney, same ...$2,200

176TH ST, s s, 109 ft e of Anthony Av, runs s 122.9x e 128x n e 214.9x w 205.11; Grassi Plastering Co., Inc., to Morland Mortgage Co., 120 Broadway, March 30, 3 years; attorneys, Alexander & G., 120 Broadway ...$17,500

181ST ST, 345 East, n s, 61.4x irregular; Markstone Realty Co., Inc., to Benenson Realty Co., 401 East 152d St, prior mtg $42,500, April 2, installments, 6 p. c.; attorney, Benenson Realty Co., 401 East 152d St ...$9,000

181ST ST, 646 East, s s, 36.8x115; Wm. F. Jahr to John P. Dippel, 32 Fairview Terrace, West New York, N. J., and another, prior mtg $22,000, March 30, installments, 6 p. c.; attorney, Title Guarantee and Trust Co., 176 Broadway ...$3,000

182D ST, 455 East, n s, 33.4x100; Eugenia Reichert to John Heinlein, 438 36th St, Brooklyn, prior mtg, $16,000, April 2, due as per bond; attorney, John Heinlein, 438 36th St., Brooklyn ...$2,500

RECORDED LEASES.

With name and address of lessee.

Manhattan.

3D AV, 1,871, south store floor and basement and three rooms, rear north store; Aaron Fertig to Henry Haarmann, 435 East 74th St, 5 years from May 1, 1918 ...$960

6TH AV, 144-146, s e corner of 11th St, store floor and part of basement; Leonard Weill Constr. Co. to Bertalan and Hermine Barna, 67 West 12th St, 15½ years from April 1, 1918 ...$4,080 and $5,500

125TH ST, 151-153 West, east store and basement; Sigmund Wechsler to Charles Goldman, 1,627 Eastern Parkway, Brooklyn, et al., 10 years from May 1, 1918; attorney, Morris Friedberg, 140 Nassau St ...$5,000

Bronx.

HOFFMAN ST, w s, 100 ft n of 187th St, 50x97; Caruccl Holding Co., Inc., to Tobia Larocca and another, 2,419 Hoffman St, 5 years, from Jan. 1, 1918; attorney, Tobia Larocca, 2,413 Hoffman St ...$216

MELROSE AV, 776, store, &c.; George Singer to Edwin C. Steinach, 413 East 57th St, 3 years, from May 1, 1918; attorney, Jacob Ruta, 290 Grand St ...$960 to $1,080

WESTCHESTER AV, 801½ and 806, stores; Saul Birnawetg to Beck Shoe Co., 2 years and 10 months, from Dec. 1, 1917; attorneys, Gallert & H., 51 Liberty St ...$2,520

MECHANICS' LIENS.

Manhattan.

MANHATTAN AV, 58 and 60; Karl Schnitz against Nellie Dourney, owner, Uptown Leasing Co., Inc., and Morgan T. James, contractors ...$341

Bronx.

BELMONT Av, 2,310; Jacob Rotenberg against Margaret E. Rich, owner, Walter Rich as agent, contractor ...$56

SATISFIED MECHANICS' LIENS.

Manhattan.

146TH ST, 314 to 326 West, Futerman & Weboinfsky against College Holding Co., Inc., et al.; March 28, 1918 ...$180

LIS PENDENS.

Manhattan.

BURLING SLIP, e w corner of Water St, 107.4x118.8x irregular; Howe Scale Co. of New York against New York City District ...

BANKRUPTCY SALES.

IN THE DISTRICT COURT OF THE United States for the Southern District of New York.—In Bankruptcy.—In the matter of BROFMAN & VAN GELDER, INC., Bankrupt.—Chas. Shongood, U. S. Auctioneer for the Southern District of New York in bankruptcy, sells this day, Wednesday, April 3, 1918, by order of the Court, at 10:30 A. M., at 663 Broadway, Borough of Manhattan, assets of the above bankrupt, consisting of ladies' straw hats, millinery, safe, fixtures, &c.

ALEXANDER FOX, Assignee, 277 Broadway.

WILLIAMS, FOLSOM & STROUSE, Attorneys for Assignee, 55 John Street, New York.

Realty Corp, et al., action to foreclose mechanic's lien; attorneys, Weil & Purvin.

LOT 41, Block 376, Sec. 2; Walter B. Parsons against Agnes B. Underhill et al., foreclosure of transfer of tax lien; attorney, H. Swain.

8TH AV, 902; Louis B. Rolston against Andrew A. Smith et al., foreclosure of mortgage; attorneys, Geller, Rolston & Horah.

28TH ST, 200 West, and 8th Av, 354; Jane Q. Houghtaling against Somerset Realty Co. et al., partition; attorneys, Taylor, Knowles & Hack.

134TH ST, s s, 163.9 ft e of Broadway, 18.9x 100.11; Equitable Life Assurance Society of the United States against Theta Association, Inc., et al., foreclosure of mortgage; attorneys, Alexander & Green.

128TH ST, n s, 166.6 ft w of 5th Av, 18.5x 99.11; Robert B. Hirsch et al. against Minnie Salzman et al., foreclosure of mortgage; attorneys, Cary & Carroll.

Bronx.

KEPPLER AV, e s, 50 ft s of 235th St, 50x 100; Mary A. Tower against Hiram V. Varina et al., foreclosure of mortgage; attorney, E. S. Clinch.

WHITLOCK AV, w s, 200 ft s of Barretto St, 25x100; John Raschen against Katherine Eckhardt et al., foreclosure of mortgage; attorney, P. P. Smith.

NEW COLONIAL DWELLING

That will delight anyone in search of a home of individuality and distinction. Planned for comfort. Built of the Best Materials. Contains 7 rooms and bath. Can now be purchased for $6,800 on exceptionally favorable terms: $500 Cash; Balance monthly—(probably much less than you are now paying in rent)—at Hempstead, Long Island, 41 minutes from Pennsylvania Terminal, 33d St., and from Flatbush Ave., Brooklyn. Other Quality Houses nearing completion, $5,500 to $8,000, on easy terms.

O. L. SCHWENCKE, Jr., 277 Broadway, N.Y. Est. over 20 years. Phone Worth 4657.

TRINITY CORPORATION

has several plots on Varick St., near Houston St. station on new 7th Ave. Subway Line, on which it will consider erecting individual buildings for desirable tenants willing to lease for 21 years on a net basis.

Apply 187 Fulton St., New York

MORTGAGE LOANS.

MORTGAGE MONEY

ALBERT B. ASHFORTH, Inc.

Mortgage Department

14 WALL STREET

Telephone Rector 4090

BROOKLYN—FOR SALE OR TO LET.

Pretty Brick Houses

$5,000—For Sale—$7,000

With or Without Garage—Easy Terms. We are owners of cozy 7-room homes in Brooklyn, on new subway, that will just suit your taste and pocketbooks. Some day not far off property adjoining our great subways will cost five times its present price. Let us send you information and photos. We have something to tell you.

ALCO BUILDING CO.

217 Broadway. Barclay 4585.

Property Office, 22d Avenue Station of the Sea Beach Subway.

MANHATTAN BEACH ESTATES

LOTS 9, 10 AND 11, BLOCK 18, EAST SIDE OF DOVER ST. CONVENIENT TO TROLLEY AND ELEVATED. 200 FEET FROM BAY. OWNER ANXIOUS TO SELL.

EDWARD MAAG

46 WEST 23RD St., N. Y. C.

QUEENS—FOR SALE OR TO LET.

AT ELMHURST DALY'S HOUSES 1 and 2 Family detached houses, with garage and driveway. Every improvement. Convenient to "L" station. Sold in terms to suit. APPLY

THOMAS DALY, BUILDER

Junction Avenue "L" Station, Corona.

WESTCHESTER—FOR SALE OR TO LET.

HOMES AT SPUYTEN DUYVIL-ON-HUDSON

Several attractive houses, with fine views and ample grounds, in restricted neighborhood, are available for immediate occupancy.

FOR SALE OR RENT.

1.—Stone House, 12 rooms, 3 baths, plot 125x 150. Price $32,000. Rent $1,800.

2.—Stone and frame, 14 rooms, 3 baths, plot about 1 acre. Price $40,000. Rent $1,800.

3.—Stone and frame, 14 rooms, 2 baths, plot about 2½ acres. Price $60,000. Rent $2,400.

FOR RENT.

4.—Brick Colonial, 10 rooms, 3 baths, plot 115x135. $1,800.

Houses 3 and 4 may be had furnished for the season. Rental furnished on application. The Spuyten Duyvil and Riverdale frontage on the Hudson River is the only Hudson River property within a motoring distance, which makes country living practicable for the business man who must keep ordinary business hours. In addition, quick transit by New York Central electric from the Spuyten Duyvil Station near the property. Full particulars on application.

Along the Hudson Company

43 Cedar Street, New York City, N. Y.

SPECIALISTS IN

WESTCHESTER AND NEARBY CONNECTICUT PROPERTIES. INSURANCE.

Fish & Marvin 527 5th Av.

HAVE YOU TASTE

for fixing up here and there and remodeling an old homestead with large plot, facing beautiful Parkway with shade trees galore? If you know how you can make several thousands of dollars with comparatively small investment. S. U. F. P.

EDWARD M. WEST, INC., Depot Square, White Plains. 'Phone 413.

ON THE SOUND

New Dutch Colonial house of 10 large rooms, 3 baths, hardwood floors, latest plumbing, hot-water heat, electric light, gas; ample grounds for garden and shrubbery; bathing, tennis, golf; 5 minutes to Stamford Station.

F. L. FIELD, 18 EAST 41ST ST.

AT LARCHMONT 7 rooms, hot water heat; high ground. Sound view; old shade trees and shrubs. Owner leaving city. Must sell at once. Price $5800.

H. M. OLCOTT 51 East 42nd St., New York. Tel. Murray Hill 2328.

LONG ISLAND—FOR SALE OR TO LET.

CALIFORNIA BUNGALOW AT FREEPORT. Plot 75x135.

This attractive bungalow was built for comfort and easy housekeeping; 7 rooms and bath on one floor; has never been occupied; has electric light, gas, steam heat, open fireplaces, hardwood trim, large, dry cellar; high-class neighborhood, 10 minutes from station. This house would cost $4,500 to build today; plot easily worth $1,500. Will sell for $5,000 on easy terms. Address Owner, Stephen P. Pettit, Freeport, L. I., or telephone Greeley 5682.

AT FREEPORT L. I.

HOUSES & BUNGALOWS FOR SALE

6 to 16 Rooms. $2,500 to $12,000. Easy Terms. Send for List 15.

JOHN J. RANDALL CO., 47 W. 34th St., N. Y. Phone Greeley 3323.

Stucco House—$20 Monthly

buys it; everything new; 6 rooms, handsome bath, open fireplace, hardwood floors, decorations in ivory, electric lights, steam heat; fine plot, hedge, lawn, flowers; easy commuting; owner must sell at once, sacrifice for $3,500, $250 cash needed, title guaranteed. M. H., 47 West 34th St., Room 434.

Waterfront Bungalows

3 rooms, bath, all improvements, boating, bathing, and fishing; all-year home; plot 4,000 square feet of excellent soil; only $200 in cash needed. Address Estate, 243 West 34th St. Open evenings until 7.

NEW JERSEY—FOR SALE OR TO LET.

A BIG 11 ROOM HOME. $3,500 On Terms, Gives Title.

39 minutes to heart of New York City; splendid commutation; 11 huge rooms, 3 tiled baths; artistically finished in hardwood, parquet floors, beamed ceilings, open fireplace; all city conveniences, year round outdoor sports; golf, boating, country club; good markets. This beats a city apartment and for a little cash down can be bought by the money you now pay as rent; $5,000 can remain on first mortgage.

Plot 100 ft. by 165 ft., in exclusive Montclair-Morristown section, 800 ft. elevation, riparian rights on two beautiful lakes, high in the healthy hills. Near markets, schools, churches. For views and details address R. L. KILBY, 18 East 60th St., New York City. Tel. 4570 Plaza.

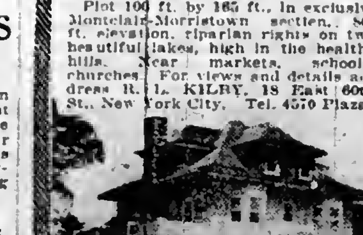

$500 Cash Down and $50 Monthly

Buys This New Craftsman House.

Six large rooms, tiled bath, sleeping porch; open fireplace, model gas kitchen, steam heat; electric light. Large plot shaded by big trees. Five minutes' walk from station, club house and golf course. Large lake nearby. Exclusive Northern Jersey Club Colony; 14 miles out.

PAUL DELMONT, 50 Church St., Rm. 178, N.Y.

MORTGAGE LOANS

can be effected with much greater facility if your real estate titles are insured. We examine, guarantee and insure titles in real estate in Bergen and Rockland Counties. Our booklets will interest you. Write for them.

North Jersey Title Insurance Co.,

HACKENSACK, N. J.

N. Y. Rep., Glenn K. Carper, 60 Wall St.

NEW ENGLAND—FOR SALE OR LET.

DUBLIN, NEW HAMPSHIRE,

Across the lake from Mount Monadnock—To rent, furnished, for season, desirably located, well-planned house known as "Fairview"; piazza three sides, 14 rooms, 2 baths, servants' quarters, open fireplaces, bathhouse on lake; combination stable and garage; three acres of land; excellent drinking water; 1½ miles from Dublin village. For the season, $1,250.

M. W. POWERS, 17 Court Street, Boston, Mass.

COUNTRY HOUSES TO LET—Furnished.

RENT FURNISHED.

Charming Dutch Colonial house, 3 baths, sleeping porch, high ridge. $1,200 season of 4 months. Several country locations—$500 to $3,000 a season.

EDWARD M. WEST, INC., Depot Square, White Plains. 'Phone 413.

COUNTRY HOUSES TO LET—Unfurnished

RENTAL UNFURNISHED.

House, Spanish Mission architecture; parklike surroundings, 4 baths; $125 a month. Also one with parquet floors and 2 baths and garage, $60 a month.

EDWARD M. WEST, INC., Depot Square, White Plains. 'Phone 413.

TO LET FOR BUSINESS.

14,000 Square Feet (Whole or Part) laid out for a large corporation in a fireproof office structure Unobstructed light all sides

WILL SUBLET at a sacrifice

Net price for quick action No Brokers

Contracting Co., Box B 278 Times Downtown.

CORNER STORE, B'way, Nr. 57th St. Splendid Location for High Class Store or Show Rooms

James A. Dowd, 874 Sixth Avenue. Circle 32.

BUSINESS PROPERTY FOR SALE.

BROOKLYN.

TO SETTLE AN ESTATE.

FACTORY FOR SALE.

24,000 sq. ft. floor space; $30,000; mill construction fine condition, complete, ready to occupy now. Brooklyn; ideal location for transport facilities and help; terms. Attorney, Post Office Box 523, New York City.

APARTMENTS TO LET—Unfurnished.

MANHATTAN—West Side.

28 West 49th St. MODERN APARTMENTS 2-3 Rooms

House just completed; all modern conveniences. Representative, on premises, or J. W. BRETT, 501 5th Ave., cor. 42d St.

HOUSES FOR SALE OR TO LET.

Manhattan.

46 EAST 60TH ST.

4 story and basement private dwelling, 12 rooms and 2 baths; will decorate to suit. Arthur M. Bullowa, 280 Madison Av.

FOR RENT.

25-room house, near Central Park. Address Merchant, B 231 Times Downtown.

19th St., 140 East.—Private house; Gramercy Park section; steam, electricity. Edward Kling.

Large private house, near Central Park West. Address Zora, A 221 Times Downtown.

Brooklyn.

BARGAIN in house in finest part of Flatbush; $8,750; must sell at once; lot 40x100; 12 rooms, two baths; near Brighton "L" station; soon to be part of subway to Manhattan. Phone Flatbush 317. Write 272 East 19th St., Brooklyn.

Lincoln Place, 1,336, (near Utica Av.)—Fine modern 1-family, 8 rooms; price $5,900. Spencer, 154 Nassau St., N. Y.

Queens.

AT KEW GARDENS, handsome Colonial house, 11 rooms, 2 baths; corner plot; 16 minutes from Pennsylvania Station; must sell at sacrifice. Bargain, H 175 Times.

Westchester.

For sale or rent, unfurnished, on Sound and park, Larchmont, N. Y.: expansive view; nearly an acre; fine trees; new stucco house, eleven rooms, three baths, two lavatories, sleeping porches, hardwood trim and floors; boating, bathing, and fishing. Apply to D. M. Gerriets, 10 Nassau St., Suite 1747. Phone 6890 Rector.

Circumstances prompt me to sell my home at Larchmont; contains 7 rooms with every modern convenience; extra well built; high ground; restricted neighborhood; corner, 4 lots. Ask for further details from my agent, Fred'k P. Boehm. Phone No. 500 Larchmont.

MIGHTY attractive, well-built nine-room house; White Plains; high ground; big bargain; lot 50x100; steam heat, gas, electric light, open fireplace, garage, large chicken house; price $8,000; terms to suit. Call Mr. Buros, 8000 Murray Hill, Extension 488.

Modern 7-room Mount Vernon house, restricted section. Garage. $6,250. Reasonable terms. Owner, 414 South Columbus Av. 2492 M.

May 1; house 9 rooms; $100 monthly; Beachmont Park, New Rochelle. L 37 Times.

Long Island.

Just completed, ideal new 7-room house, on plot 40x100; very high ground; beautiful view; several trees on premises; North Shore, Long Island, 23 minutes from Pennsylvania Station; 4 minutes' walk from station; tytex brick fireplace, parquet floors, hardwood finish, beamed ceilings, paneled walls, extra breakfast room with built-in Dutch table and benches; exception kitchen facilities; steam heat; tiled bath; large clothes presses and linen closet; open attic; small cash payment down and $45 a month; telephone, call, or write at once. Bayside Homes Co., Inc., 47 West 34th St., New York City. Telephone Greeley 6896.

OWNER forced to sell beautiful suburban home; 40 minutes from Herald Square; few minutes' walk to good boating, bathing, and fishing; in large town, south side of Long Island; 8-room house and bath; large conservatory, tile kitchen; laundry in cellar; hot-water heat, parquet flooring, hardwood trim, stucco garage, walks and drives, abundance of shrubbery, excellent neighborhood; must have $1,000 cash; balance can be arranged very easy terms. R. Thomas, 161 West 34th St., N. Y. City.

HANDSOME 5-ROOM BUNGALOW.

All large, light, and airy rooms, kitchen, butler's pantry, both, open fireplace, heat, electric light, water, &c.; stucco; porch full width of house; beautiful rolling ground, plenty of shade trees; rustic benches; select locality, near station and harbor; $3,250; must have at least $500 cash and will arrange balance to suit a reliable party. Altman, 105 Flatbush Av., Brooklyn. Prospect 0821.

At Flushing.—12-room house, electric lights, &c.; large plot; $12,000 proposition; $7,500 if sold before April 1st. Particulars, Box 103, Flushing, N. Y.

Eight-room house, 50x138, bath, in best section; worth, $9,000; $7,500 quick sale. Particulars, Box 103, Flushing. Phone f961 Flushing.

$5,250.—F. & C., one-family, detached, brick, 11 and bath, steam; Park and Columbus Avs., Jamaica, near Hillside Station. Brady.

New Jersey.

TELEPHONE ME NOW.—If sold immediately, beautiful new suburban home goes for $300 and small monthly payments, less than rent; 30 minutes from New York, 7 1-3c. commutation fare; 6 rooms, tiled bath, parquet floors, beamed ceiling, brick fireplace, built-in bookcases, bedrooms in white enamel; steam heat, water, gas, electricity, handsome fixtures; near schools and station; 70 trains daily. John A. Baldwin, 80 Maiden Lane. TELEPHONE ME NOW, John 5047.

Dainty villa, with 2-3 acres; shaded by fine old oaks; almost new; fully decorated; ready to move into today; 7 handsome rooms; tiled bath, paneled living room 27 feet long, with massive open fireplace; high in the hills; only 47 minutes by train; splendid service; sacrifice for $2,000 on easy terms to desirable party; $4,000 on first mortgage; near country clubs, schools, churches, and markets; in a refined, exclusive neighborhood. Private, Box 308 Times Downtown.

GRANTWOOD.

Brick and shingle; 6 rooms; bath and sleeping porch; wide veranda; gas, electricity, steam heat; hardwood trim; parquet floors; beautifully decorated; large plot. Beirne & Bolim, Lawton Av., Grantwood.

Mount Arlington, on Lake Hopatcong.—Handsome residence, 12 rooms, 2 baths, 4 toilets, gas, electric light; 100x400; garage; $9,500; cost $18,000; good order; location unexcelled; elevation 1,200 feet. W. ALANSON ALEXANDER, 503 5th Av.

ALL-YEAR 12-room house and improvements; 5 acres, garage, stable and other outbuildings; on Lackawanna, near Madison; reasonable. Address Owner, Room 710, 19 Liberty St., or telephone John 401, from 10 to 12 A. M.

Attractive house, 35 minutes from N. Y.; 7 rooms and bath; lovely location. Miss Cazin, or Jenkins & Marshall, Agents, Upper Montclair, N. J. Cash $4,000 and mortgage $1,000.

Your monthly rent will pay for my six-room modern dwelling, all improvements, half-hour out, restricted, near station and trolley. W. Brady, 21 Park Row.

Bargain.—Five rooms, bath, all improvements, large plot, near station and trolley, half-hour out; on Erie; $2,900; terms like rent. W. Hutscher, 21 Park Row.

At Mountain Station, South Orange.—Two houses, 10 rooms each; all improvements; $8,500; rent $60. O. S. Thompson, 257 4th Av., New York. Telephone 3163 Gramercy.

Modern country home, 8 rooms, bath; nearly acre; shade, fruit, garden; garage; express station. Frank Stevens, Ridgewood, N. J.

12-room house, 2 baths, all conveniences, beautiful view and grounds, tennis court, $600 yearly. Box 123, River Edge, N. J.

New York State.

For Summer, one hour from New York, house, seven master bedrooms, extensive grounds, including small lake; moderate rent. Putney, 105 West 40th St. Phone 1364 Bryant.

Connecticut.

On the water at Sound Beach, Conn., artistic house, 11 rooms, 2 baths, garage, and cottage, one-half acre ground; good boat landing; fifty minutes from Grand Central Station. M. C. Van Buren, 75 East 81st St. Tel. 8055 Lenox.

APARTMENTS TO LET—Unfurnished.

MANHATTAN—West Side.

THE ROCKINGHAM

216 West 56th St., S. E. Cor. Broadway & 56th St.

Sunny Corner Apartment

8 Large Rooms......$1,600

7 Room Apts...$900-$1,300

Apply to Supt., on Premises, or

JAMES A. DOWD, 874 6th Ave. Circle 32.

Attractive 4 Rooms Front Apartment IN THE AVALON HALL

227 Riverside Drive, CORNER 95TH STREET.

RENT ONLY......$1,000

High-Class Building—Superior Service.

THOMAS J. O'REILLY

Broadway at 109th St. Tel. Academy 1600.

MANHATTAN—East Side.

815 PARK AV

S. E. Corner 75th St.

New 14 story structure, containing numerous unique features throughout.

Well Arranged Suites of

6,7,8 ROOMS

3 Baths; Attractive Rentals.

Agent on premises. Rhinelander 490.

HOUSES FOR SALE OR TO LET.

Miscellaneous.

CALIFORNIA BUNGALOW.

ALL IMPROVEMENTS ON CORNER PLOT, SEVEN ROOMS, BATH, SHOWER, LAUNDRY, HOT WATER HEAT, GARAGE; TWO BLOCKS FROM BATHING BEACH; 40 MINUTES FROM PENN. STATION; PRICE $6,000. C. M. VAN TASSELL, BALDWIN, LONG ISLAND.

House, modern, for rent; 6 rooms and bath; 22 minutes from Pennsylvania Station. For particulars phone 5189 Chelsea.

Houses Wanted.

Wanted to rent, Greenwich, Conn., or Port Chester, N. Y., thoroughly modern, desirable locality, four masters' bedrooms, one or two years, possession May 1. Address E., 31 Nassau St., N. Y. Tel. Cortlandt 3844.

HOUSES TO LET—FURNISHED.

Manhattan.

Handsomely furnished house; all modern improvements. 56 West 95th.

Long Island.

FLUSHING.—For rent, furnished, modern 11 room house; sun parlor, 3 baths; garage, grounds; excellent location; May-October. Phone Flushing 2209.

New York State.

BUNGALOWS.—Lake Kiamesha, N. Y., BUNGALOWS furnished for season, $150 up. Illustrated circular, write Samuel Colcord, 305 West 113th St., New York.

Central Valley, Orange County, 48 miles Erie, furnished house, modern conveniences; 2 acres. Sturtevant, 145 West 69th. Columbus 6314.

New Jersey.

To rent, furnished, for Summer, house, at Montclair, N. J.; convenient to station; six family bedrooms, four bathrooms, sleeping porch, inclosed veranda; lawns, trees, small garden, planted; gardener; terms $200 per month; references exchanged. X 371 Times Annex.

Furnished house, 9 rooms, garage, garden, near two stations; May to October. Mrs. E. Vermorel, 245 Central Av., Hackensack, N. J.

HOUSES TO LET—UNFURNISHED.

Manhattan.

ASSESSED $21,500. SELL $17,500!

Beautiful home on Prospect Park West, near Plaza, subway, "L;" 15 rooms, three baths; mahogany and bird's-eye maple trim; $3,500 cash. Room 1005, 108 West 34th St., N. Y.

For rent to respectable family, house on 148th St., near Riverside Drive; rent, $80 per month; newly renovated; tiled bath room; new chandeliers. Owner living at 612.

Bronx.

BOTANICAL GARDENS, BRONX PARK.

We have two very good detached one-family houses for sale, or will rent; each has ground enough for a vegetable garden. Fillmore Realty Co., 11 Wall St.

SUMMER HOMES—Furnished.

Most desirable house; seven rooms; directly on water; convenient commuting distance; telephone, bath, gas, electricity; boathouse and garage; Freeport; $450 season. X 268 Times Annex.

Massachusetts.

To rent in the Berkshire Hills, from July to October, new eight-room house, completely furnished, located in select residential section Pittsfield, Mass.; elderly couple preferred; references exchanged. Address X 287 Times Annex.

Summer Homes Wanted—Furnished.

Wanted—May to October, small furnished cottage at sea shore, within 45 minutes from Wall St.; give full particulars. X 321 Times Annex.

COUNTRY PLACES FOR RENT.

New Jersey.

AT GLEN RIDGE, N. J.—Cottage; modern improvements; one of the finest and most convenient suburbs; D., L. & W. R. R.; six minutes from station; fine location. Talbot Root, 52 Broadway, N. Y. City.

REAL ESTATE.

Ideal estates, $5,000 to $50,000, which cost $7,000 to $100,000; terms or trade; limousine service. Donnell-Holmes, 43 Cedar. Tel. John 5928.

Building for Sale.—Good, small garage; great centre automobile repairing. Main 4771.

Brooklyn—For Sale or To Let.

FOR SALE.

Factory sites, 50 and 75 by 100 and larger, in proposed free Federal zone, convenient to all shipping points. Garvey, 197 Bedford Av., Brooklyn, 873 Greenpoint.

Brooklyn, 24 acres valuable water front; Jamaica, 23 acres for sale or exchange for Manhattan income. Rohrer, 62 West 51st St.

Westchester—For Sale or To Let.

Attention.—Hudson River, 32-acre estate; $25,000; Westchester County estate; 128 acres, $55,000; both big bargains; particulars of Ernest Tribelhorn, 808 West 97th.

Scarsdale, N. Y.—Fine house can be bought right; might exchange. Wolfson, 405 Lexington Av., (42d St.)

Long Island—For Sale or To Let.

KENSINGTON—GREAT NECK.

Choicest plot, frontage two roads, 100x261; sacrifice. Address Owner, Box 68, Smithtown.

New Jersey—For Sale or To Let.

SAVE MONEY AND LIVE BETTER AT LONG BRANCH, N. J.

Fresh vegetables at farmers' market, and sea food cheap; room for poultry and home gardens; high land; fertile soil; New York commutation 35 cents a day; all city conveniences; cottages rent from $300 up; lots sell from $300 up. Write for information to P. O. Box 145, Long Branch, N. J.

Boonton.—Thirty miles from city; gentleman's estate, 90 acres; large, new 14-room house, 3 baths, gas, electricity; garage, gardener's cottage, born, orchard, lake; $30,000, free and clear; make terms to suit. Irving H. Wolfe, 225 West 39th St., New York. Phone 8873 Bryant.

Factory Site.—Near 130th St. ferry, every improvement, water, gas, electricity, magnificent roads, near trolley and depot; act quick for bargain. L 34 Times.

FARMS.

Long Island—For Sale or To Let.

$600 cash buys my 5-acre farm, with outbuildings; 5-room house, needs some repairs, worth $3,000; will sell to quick buyer for $1,900; must have $600 cash at once, balance very easy terms. B. Brown, 151 West 34th St., N. Y. City. Phone Greeley 4365.

New Jersey—For Sale or To Let.

Ramsey, N. J.—Auction sale, April 6, 1918, 3 P. M., on premises; 38-acre farm, Central Av.; one-half mile from Erie R. R. station; large house, barn, and farm buildings; variety fruits and berries; two trout streams; city water. Map of premises and information inquire Samuel and Peter May, Executors.

The biggest farm bargain of the season is this 70-acre practical farm, with brick house, large barn, 22 acres growing wheat, close to large village, station, trolley, for $9,500; full details on request. Howard Goldsmith, 110 West 34th St.

New York State—For Sale or To Let.

Orange County farm for rent or sale; six-room house, barn, and granary; is well fruited; located eight miles from Newburg; excellent Summer home. For further particulars apply to Robert McCready, Tuxedo Park, N. Y.

TO LET FOR BUSINESS.

140 WEST 34TH ST.—Parlor floor, 25x90. Apply to WM. A. WHITE & SONS, 46 Cedar St. Tel. John 5700.

STORES, 25-27 WEST 56TH. Remodeled buildings; rents $2,500 to $4,000. AMES & CO., 26 WEST 31ST., OR PREMISES.

PHYSICIAN'S OFFICE.

A very attractive office suite for physician or dentist. Apply Supt., 924 West End Av.

FOR RENT.—Small office, furnished or unfurnished, with excellent accommodations, in Aeolian Hall. Apply at Room 1544.

Private office, with loft storage space, one minute from station of new B. R. T. subway. 4th floor, 441 Broadway.

34TH, 47 WEST.—Will sublet half office, with full service; also desk room; best location in city. Room 1157. Greeley 188.

Broadway, 3,448½, at 140th St.—Large store; ideal for millinery, ladies' wear, &c. Apply on premises.

Office, unfurnished, Fifth Avenue Building; sublet, sacrifice, for $15. Apply Room 821.

Best little office in New York, Broadway-Wall St., furnished; private secretary; owner entering service. Phone Rector 1114.

52D, 57 WEST.—Parlor floor, suitable doctor, clean business, or living; parquet floors.

Front basement, with parquet floor and electricity; 57 West 52d; all conveniences.

Very large rear parlor at 180 Madison Av.; parquet floor; electricity; reasonable.

Furnished offices and desk room; service. Suite 308, 51 East 42d St.

TO LET FOR BUSINESS.

LIGHT LOFT TO SUBLET for two years, where lease may be continued; 11th floor; 25x135; light on four sides; 2 passenger and 2 freight elevators; adapted to showroom or light manufacturing; price $2,500. The Gill Engraving Co., 140 5th Av.

FINE LARGE CORNER SPACE & STORE. Suitable Mercantile Business. Splendid Window Display. All Front Light. Immediate Possession. Room 904, 99 Nassau St. Agent on Premises.

LOFT TO LET.

Size 50x100; light, airy; elevator service; steam, electric light, and power. Greenwalt Bros., 3d Av., 87th St.

27th St., 43 West, near 5th Av. and Broadway, modern fireproof building; one office $30, one office $65 per month; subway station at corner.

Top loft, 5,000 square feet, daylight, steam heat, and power, low rent. "Engineer," 540 West 23d. Telephone Franklin 1295.

Brooklyn.

Over 100,000 square feet sprinkled floor space; good shipping, help, and accessible to Manhattan. Also smaller spaces, waterfronts, and railroad sidings. Raffa & Dixon, 228 B'way, Brooklyn. Tel. Williamsburg 72.

Wanted for Business Purposes.

Wanted to share as sub-tenants a portioned-off section of about 175 square feet of an attractive office in Grand Central Terminal Building, or some other building near Grand Central Station; the arrangement to also include stenographer and telephone service, as tenant will be outside most of the time. E. A. Lightner, Eastern Sales Manager Ward Motor Vehicle Co., Mount Vernon, N. Y.; telephone 3700, Mount Vernon.

Wanted, vicinity New York City, large modern wood-working plant, about 100,000 square feet, with room for expansion; dry kilns and timber yard; will lease or entertain working arrangement. C. M., 118 Times.

Wanted, immediately, between 14th and 42d Sts., store and basement or loft; about 2,000 square feet; rent about $850. Consolidated Filter Co., 136 West 65th.

Store wanted, good location; percentage basis; have necessity article, the only in the market. New York Table Bed Co., 333 East 26th St.

APARTMENTS TO LET.

Furnished—East Side.

4TH AV., 429, (at 29th St.)—One room with bath, $40; two rooms and both, $65; elevator, telephone. Tel. 2976 Madison Square.

15TH, 105 EAST.—Nicely furnished suite in modern apartment; all conveniences; references. Henderson.

16TH, 103 EAST.—Nine large, light rooms, elevator apartment, furnished or unfurnished. Phone Stuyvesant 3856, mornings or after 6.

19TH, 105 EAST.—7 rooms; doctor's home; completely furnished; $100. Call 1 to 3. Dr. S.

21ST ST., 143 EAST.—Overlooking Gramercy Park; two rooms, bath, kitchenette; antique mahogany, silver, linen, maid service; $75.

22D, 144 EAST.—Attractive apartment, near Gramercy, completely furnished, extra large living room, two bedrooms, kitchen; especially suited two bachelors; excellent maid. Superintendent.

30TH, 25 EAST.—Furnished duplex apartment, 3 rooms, bath and kitchenette; from April till October; moderate rental.

34TH, 64 EAST.—Nicely furnished, two rooms, bath, every convenience. Merritt. 9281 Murray Hill.

34TH, 122 EAST.—Handsomely furnished rooms; single, en suite. Murray Hill 8428.

44 EAST 55TH ST.

Two beautiful rooms; luxurious bath; three exposures; sacrifice $110 monthly.

40TH, 19 EAST.—Artistically furnished apartment of two rooms, bath, and kitchenette. Telephone Plaza 9420.

50TH ST., 10 EAST.—Handsomely furnished studio apartment, southern exposure; lease October. Anquinos.

55TH, 67 EAST.—Two, three rooms, bath; sun from 11 to 5. Phone Plaza 8583.

73D, 137 EAST.—All light corner apartment, 7 rooms and bath; southern exposure; very cool; rent $125 month. Phone Rhinelander 2694.

81ST, 75 EAST, (Corner Park Av.)—Seven rooms, elegantly furnished; $75 till Oct.

82D ST., 129 EAST.—Four rooms, three exposures, new building, 8th floor; cool in Summer. Telephone 7807 Lenox.

85TH, 106 EAST.—7 rooms, 3 baths, well furnished; October, longer. Lenox 4461.

90TH, 62 EAST.—Seven rooms, elevator apartment; costly furnishings; $125-$90 monthly.

AN EXCEPTIONALLY attractive and cool apartment in delightful private residence. Phone Plaza 2200.

APARTMENTS HANDSOMELY FURNISHED CLARK REALTY, 30 E. 42d. Vanderbilt 1450.

ATTRACTIVE TWO-ROOM APARTMENT for bachelor in private house. Telephone Plaza 2200.

ATTENTION!—Apartments, furnished; two rooms and bath; full hotel service; one block from subway; $14 to $17.50 weekly. Hotel St. Louis, 34 East 32d St., and Hotel Senton, 35 East 27th St.

A RARE OPPORTUNITY to October, 1918.

64 East 86th St., beautifully furnished new apartment 6 rooms, 2 baths; twelfth floor; seen by appointment; $250 a month. Telephone 9434 Lenox.

EIGHTIES.—Handsomely furnished, 6 rooms, 2 baths; immediate possession; $300. Vanderbilt 1450.

GRAMERCY PARK, 34.—For rent, beautiful furnished apartment, with nine unusually large rooms, overlooking Gramercy Park; delightful, cool, Summer location; will let for any period from 6 to 18 months. Telephone Gramercy 2564 or call.

MADISON AV., NEAR 59TH ST., 5 and 6 room apartments, $200. Corner, southern exposure; large rooms. Regent Realty Company, 33 West 42d St.

MADISON AV., 1,219.—Fully furnished eight-room housekeeping apartment, from May till October, $130; best references required. Do Mell.

MADISON AV., 1,190, (Corner 87th.)—Attractively furnished apartment, 7 rooms, $100. Seen from 11 to 5. Apt. 14. Johnson.

MADISON AV., 202.—Beautifully furnished apartment; top floor. Boyd. Murray Hill 1441.

ONE SMALL, one large apartment; unusually artistic; low rent to September. Gramercy 723.

WAVERLEY PLACE, 240.—Three-room furnished apartment, to sublet until Oct. 1. Inquire Superintendent.

Furnished—West Side.

10TH, 20 WEST, (Near 5th Av.)—Beautiful duplex studio apartment, sublet furnished, May 1-Nov. 1, or longer; studio 40x25x20; two sunny, airy bedrooms, bath, kitchenette, large gallery; very attractive; apply between 2 and 4 o'clock.

11TH, 133 WEST.—7 large rooms and bath, all outside, 8th floor, elevator, May to October. Hawks.

19TH ST., (Gramercy Park.)—Handsomely furnished apartment 7 rooms, two baths; grand piano; $125. Elberson, 25 West 42d St.

23D, 140 WEST, (London Terrace.)—Attractive, two rooms, bath, kitchenette, in dentist's residence; telephone, electricity; unusually desirable, reasonable.

31ST, 23 WEST.—One or two rooms, private bath and entrance. Madison Square 4286.

42D, 241 WEST.—Will share apartment with refined woman; references. Bryant 7157. Miss Morrie.

45TH, 341 WEST, (just off Broadway.)—New elevator building; 1-2-3 rooms, bath, kitchens or kitchenettes; $30 up monthly; references indispensable. Tel. Bryant 8255.

47TH, 112 WEST.—Bachelor apartments, completely furnished 2, 3 rooms, bath, $80-$100, including service; modern building, elevator. Payson McL. Merrill Co., 9 East 44th St.

48TH ST., NEAR 5TH AV.—TWO ROOMS, BATH, AND KITCHENETTE. INQUIRE 115 WEST 47TH ST. PHONE 9777 BRYANT.

51ST, near 5th Av.—Parlor bedroom with running water, kitchenette with gas range, complete bathroom, electricity; sublet until Oct. 1, $85; references. Address ... 4 Times.

52D, 43 WEST.—Exclusive apartment, large room, bathroom; also single room.

56TH, 208 WEST, (Thorndyke Apartment Hotel.)—Attractive suite, two rooms and bath; full hotel service; low weekly, monthly rates.

57TH, 140 WEST.—Furnished or unfurnished attractive three-room kitchenette apartment; superior house.

58TH, 200 WEST.—Nicely furnished 3 rooms, bath, and very light; attractive real kitchen; sublet complete. Apt. 9D. Col. 4812.

59TH, 36 WEST.—Charming two-room, kitchenette, and bath apartment; southern exposure; 9th floor; baby grand piano; excellently furnished. Telephone Plaza 9480.

56TH, 139 WEST.—Duplex studio apartment, 5 rooms, 2 baths, furnished; housekeeping; June 1 to Oct. 1; references. Gardner.

69TH, 243 WEST.—$30 up; 1-2-3 room apartments; kitchenette; completely furnished; latest improvements; references necessary.

70TH ST., (at Broadway, The Nevada.)—Six sunny, airy, comfortably furnished rooms and two baths; for reasonable rent until October to small, responsible family. Inquire Apartment 2D or of Manager.

70S, WEST.—Handsomely furnished apartment, two large rooms, kitchen, bath, piano; $125 monthly. Elberson, 25 West 42d.

72D ST., 121 WEST.—For five months, tastefully furnished 4-room apartment; references necessary. Apply Apt. 6W. Telephone Columbus 2440.

72D ST., 118 WEST.—Handsomely furnished 2 rooms, bath, restaurant, maid service; reasonable; seen daily, 1 to 4. Inquire Dean.

72D, 154 WEST.—Apartment hunting unnecessary; consult Mrs. Dingleman, Renting Specialist. Col. 836.

72D SUBWAY.—Five rooms, two baths, exquisitely furnished; bargain. Col. 3974.

74TH, 104 WEST.—Elegant apartment, kitchenette; private bath; also smaller one; $8.

APARTMENTS TO LET.

Furnished—West Side.

79TH, WEST.—Handsomely furnished elevator apartment, seven large, light rooms, two baths, piano, $165. Elberson, 25 West 42d.

80TH, 108 WEST.—Handsome two-three rooms, kitchenette, private bath, maid service; suitable 2 to 3 persons; $50 up.

80'S, (West End.)—Six rooms, two baths, handsomely furnished. Columbus 3974.

85TH, 1 WEST.—Handsome four-room housekeeping apartment; rent reduced; excellent maid.

86TH, 200 WEST.—Exceptionally well furnished 7 rooms; baby grand; reasonable. Superintendent.

86TH, 349 WEST.—Bargain; 7 beautiful rooms, 3 baths, exquisitely furnished.

92D, 294 WEST.—Beautifully furnished, light, spacious seven rooms; exceptional. 6 East.

95TH ST. and BROADWAY.—Seven rooms, completely furnished, pianola, Victrola; April 15-Oct. 1. Seen by appointment. Phone Riverside 9210.

97TH, 308 WEST.—Five immensely large rooms, furnished; southern exposure; elevator; $65.

97TH, 310 WEST, (Near Drive.)—Six light, attractively furnished rooms, high class; $85. Riverside 6780, Apt. 1D.

99TH, 319 WEST.—Magnificently furnished high-class six rooms, two baths, silverware, linen; seen by appointment. Riverside 6304.

104TH, 304 WEST.—Two rooms and bath; high-class furnished apartment; reasonable. Apply on premises or office of 215 Manhattan Av. Telephone Academy 1647.

107TH, (150 Manhattan Av.)—Five-room corner apartment; improvements; reasonable. Engler.

111TH, 528 WEST.—Beautifully furnished 4-room apartment; references; no agents.

116TH, 610 WEST.—Three rooms, bath, and kitchenette apartment; 8th floor rear; immediate possession. Telephone 3040 Morningside.

112TH, 530 WEST.—Artistic five-room apartment; Steinway grand; $110. Morning. 4874. Adams.

115TH, 504 WEST.—Exceptionally desirable 4-room apartment; southern exposure; near Columbia. Superintendent.

115TH, 610 WEST, (43A.)—Unusually furnished two rooms, kitchenette apartment; elevator, switchboard, subway, two gentlemen or young couple preferred; $75 monthly; lease; security; reference; from 2 to 7, all week.

118TH, 400 WEST, (Apt. 52.)—Seven rooms and bath; all outside rooms; $100; occupancy May 1.

121ST, 414 WEST.—Attractive 4 rooms, artistically furnished; immediate possession. Apt. 43.

123D, 547 WEST, (Broadway.)—Elevator, outside, southern exposure; 6 rooms, bath; $60. Rose.

127TH, 600 WEST, (Broadway.)—Attractive 4-room apartment for six months, $45.

129TH ST., 548 WEST.—Two rooms, kitchen; $5. Apart. 4D. Call after 5.

137TH, 622 WEST.—Attractive, airy 6-room elevator apartment. Apt. f6.

141ST, 617 WEST.—Three rooms, elegantly furnished.

BET. B'WAY & RIVERSIDE DR. Inquire of Superintendent.

A NEW APARTMENT HOTEL.

Newly furnished and decorated; complete hotel service; two and three rooms and bath; 8 to 14 windows, with unobstructed views, and three exposures to each suite; rates, $80 monthly and up; weekly rates; breakfast and dinner, $9 weekly, (optional.)

HOTEL NORLETON, 126 WEST 73D ST., one block from subway express and elevated. All cars, bus lines. C. M. Belisk, Mgr. Dir.

APARTMENTS—Beautifully FURNISHED, 2 TO 5 ROOMS AND BATH, with or without kitchen; attractive restaurant, table d'hote and a la carte; best food, reasonable prices; complete hotel service; $60 monthly up; near Riverside Drive, Central Park; ½ block from 96th subway.

HOTEL SCHUYLER ARMS, 305 West 98th St. Near Broadway. Telephone Riverside 9100.

APARTMENT HUNTING UNNECESSARY. Attractive Summer offerings. Consult Mrs. Dingleman, Renting Specialist, 154 West 72d. Col. 836.

Apartment, near Riverside, very reasonable; July-August. Phone, after 6, Riverside 3106.

Attractive and Exceptionally Clean Apts. THE WILSONIA,

225, 227, 229 West 69th St., near Broadway. 2 Rooms, bath, and kitchenette, $55. Three rooms, bath, and kitchenette, $55 up monthly; three rooms, 2 baths, and kitchenette, $90 per month; phono, elevator service, maid service optional; exceptionally clean apartments; no objectionable or questionable tenants; near subway and elevated express stations, three car lines, 5th Av. bus, park and drive; references absolutely essential.

Attractively furnished seven-room apartment; piano; 109th St. and Riverside Drive; three front rooms overlooking Hudson; May 1 to October, $175 monthly; seen by appointment only. Phone Holt, 6366 Cathedral.

Attractively furnished, sunny, three-room apartment; immediate possession; appointment. 8968 Riverside.

CENTRAL PARK WEST, 378.—Six sunny rooms, sublet to October, $100. River 7220.

CHOICE FURNISHED APARTMENTS. E. K. Van Winkle, 156 W. 72d St. Col. 1077.

DESIRABLE FLOOR, luxuriously furnished; private house; sitting room, front bedroom, back; twin beds; bath, electricity; west nineties; gentlemen or couple. Phone Riverside 5413.

EDGECOMBE AV., 287.—Furnished apartment to let; west side; five rooms, bath; elevator; roxy and bright; moderate; opposite park; near 145th St. "L" and subway. After 10 A. M., Waxman's apartment.

FURNISHED.—Large parlor, 2 bedrooms, bath, all outside rooms, fronting West End Av., near 104th St.; high-class apartment suitable for bachelor. M. S., 140 Times.

RIVERSIDE DRIVE, 910.—Attractive four-room home, overlooking Hudson Palisades, complete, piano, available until October; new apartment house; inspection after 2 o'clock. Ilsley, 8446 Audubon.

RIVERSIDE DRIVE, 790, (Apt. 10G.)—Choice eight-room apartment, furnished; unfurnished; reasonable rent.

RIVERSIDE DRIVE, 736.—Beautifully furnished 4-room apartment; immediate possession. Apply Superintendent.

RIVERSIDE DRIVE, 410.—Beautiful furnished apartment, 7 rooms, 3 baths; lease $300 monthly.

SUBLET, on West End Av., 8 light rooms, attractively furnished; Steinway piano; fine view of Hudson; southern, eastern, and western exposure; May 15 to Sept. 15. Phone Riverside 7500.

TO SUBLET on Riverside Drive, a desirable furnished apartment, from May 1 to Sept. 30; seven rooms, two baths; commanding view of Hudson, Riverside Drive, and Columbia College; all outside rooms; exceptionally low rent; may be seen by appointment. Telephone Morningside 6645. Apartment 83.

UNUSUAL OPPORTUNITIES.

Handsomely furnished sublet apartments. Wickliffe Gray, Agent, 260 West 73d St. Columbus 3974.

VAN CORLEAR PLACE, 27.—Handsomely furnished 8-room and bath apartment until Oct. 1; $75. Telephone 734J, Marble.

WADSWORTH AV., 209, (183d.)—Four front rooms, nicely furnished, $42. Apply janitor.

WASHINGTON SQUARE SECTION.—Elegantly furnished 3-room housekeeping apartment; conveniences. R 137 Times.

WEST END AV., 801, (Corner 99th St.)—Furnished apartment of six rooms, two baths, hardwood floors, Oriental rugs, piano; near express subway station; rent to October only to select family with good references. Phone Riverside 5970, Apartment 12C. By appointment only.

WEST END AV., 410.—Beautifully furnished 7 rooms; $150 month. Sumner, Vanderbilt 1450.

WEST END AV., 324, (75th.)—Desirable parlor floor, two rooms, private bath, kitchenette; electricity.

WEST END AV., 758.—Completely furnished, from April 15 to Oct. 1, inclusive, 8 rooms, reasonable rent. Apartment 62.

WEST END AV., 839.—Six rooms, bath, elevator apartment. Apartment 8C.

WHEN IN NEED OF AN ATTRACTIVE HOME, LARGE OR SMALL, WEST END OR PARK AV. SECTION, THE BROKER WHO IS DIFFERENT, SHIRLEY WHITE, 30 EAST 42D STREET; MURRAY HILL 4489, ROOM 1218.

Brooklyn.

BROOKLYN HEIGHTS, (131 Joralemon St., near Borough Hall subway station.)—High-class furnished apartments in new modern elevator house, 2 and 3 rooms, bath, kitchenette; $65-$90.

Westchester.

MOUNT VERNON, 28 minutes Grand Central; refined, small adult family offers homelike accommodation to congenial man and wife. B 271 Times Downtown.

Unfurnished—East Side.

32D ST., 34 EAST, (Hotel St. Louis.)—Corner suite, three rooms and bath, three exposures, full hotel service, including light; reasonable.

44TH, 141 EAST, (Apt. 6G.)—Unfurnished 2 rooms, kitchenette, elevator; southern exposure; $67.50. Inquire Superintendent. Murray Hill 8595.

49TH, 11 EAST.—Two and 3 rooms, elevator apartments, either furnished or unfurnished; modern improvements. Apply Superintendent.

61ST, 48 EAST.—Sublet new two-room, bath, and kitchenette apartment; very low rental. Apply superintendent on premises.

65TH, 23 EAST.—TWO ROOMS AND BATH. A NEW IDEA IN SERVICE. HARRIS & VAUGHAN, INC., 569 FIFTH AV.

70TH ST., 156 EAST.—To sublet, unfurnished, attractive new apartment, eight rooms, three baths, 1½ years' lease. Price $2,200; seen by appointment. Apply Room 1022, 25 Broad St.

80S, WEST.—Apartment, seven rooms, two baths, $110. Elberson, 25 West 42d.

APARTMENTS TO LET.

Unfurnished—West Side.

16TH, 3 WEST.—Skylight studios, bachelor apartments, $30 to $60. Phone Chelsea 3168.

23D, WEST, Hotel Chelsea.—To Oct. 1 or longer, 3 large rooms, bath, large closets, &c. Apply Apt. 96, mornings, 9 to 12.

39TH, 60 WEST.—Attractive 2 rooms, bath, kitchenette apartment; concessions.

48TH, 113 WEST.—Two rooms and bath and kitchenette; all improvements; $45 month.

54TH, 218 WEST.—Two modern four and five room apartments for rent. Call Greeley 7 or apply.

51ST, 81 WEST.—Attractive 2 rooms and bath, $50; call. Circle 3863.

54TH ST., 30 WEST.—Three rooms and bath, suitable for doctor or dentist.

55TH ST., 350 WEST.—Four rooms and bath, elevator, $85. Apply Superintendent.

57TH, 200 WEST.—Newly completed 14-story building; duplex studio and housekeeping apartments, 2 to 8 rooms, $1,500 to $4,800; studio living rooms, 25x30; restaurant.

PAYSON McL. MERRILL CO., INC., 9 East 44th St. Tel. Murray Hill 8300.

90TH ST., 48 WEST.—One and two rooms and bath; highest type of home; must be seen to be appreciated; maid service, heat, and light included; rents from $300 to $1,500 per annum.

90S, WEST.—Handsome elevator apartment, 4 rooms, $90. Elberson, 25 West 42d.

98TH ST., 220 WEST.—All improvements, 3 large rooms, bath, facing Broadway; possession May 1.

113TH, (Near Riverside Drive.)—Parlor bedroom, bath, furnished, unfurnished. R. A. McEntee Co., 544 West 118th. Telephone Morn. 1891.

118TH ST., 400 WEST, (Apartment 52.)—7 rooms and bath; all outside rooms; $100; occupancy May 1.

123D, 547 WEST, (Broadway.)—Elevator; outside; southern exposure; 6 rooms, bath; $55. Rose.

159TH ST., 465 WEST.—High-class apartment, 5 rooms, $35; subway, 1.

215TH, 416 WEST.—Half block Broadway subway; 5 rooms; just finished; No. 42.

ALEXANDER HAMILTON, 161ST ST., 561 WEST, N. E. COR. BROADWAY.—7 and 8 rooms and 2 baths, steam heat, electric light, night and day elevator and telephone service; possession at once; rentals $70 and $80. Apply on premises or to WM. A. WHITE & SONS, 46 Cedar St. Tel. 5700 John.

APARTMENTS OF QUALITY.

Magnificent suites of 2 and 3 rooms, with or without service; overlooking Drive; unusual opportunity; attendant on premises.

340 RIVERSIDE DRIVE, (106TH ST.)

EVERETT M. SEIXAS CO., 4520 Murray Hill. 507 Fifth Av., (42d.)

CHARMING 3 rooms, finest location; reduction in rent to immediate occupant. Phone River. 2172 for key.

ELEVATOR APARTMENTS, $50.

274-276 West 19th St.; 3 light rooms, May 1. AMES & CO., 26 West 31st St., or Supt.

HIGH-CLASS 1-2-room apartments, kitchenette and bath, $600-$960; one apartment, furnished, $600; best references required. Pease & Elliman. Columbus 8300.

LARGE ROOM APARTMENTS.

1 to 5 rooms; elegant modern appointments; rents $1,000 to $2,400.

Premises, 25 AND 27 WEST 56TH, or AMES & COMPANY, 26 West 31st.

NORTHERN AV., 100, (Corner 181st St.)—To sublease, 8-room apartment, all outside rooms, exceptionally large, overlooking Hudson, $85. Apart. 55. Telephone St. Nicholas 2978.

WADSWORTH AV., 140, (Near 181st.)—To let, small apartment; all modern improvements. Apt. 6. Phone 9687 St. Nicholas.

WASHINGTON PLACE, 83.—North light studio living apartment; also ground floor; $45.

Westchester.

MOUNT VERNON, N. Y.—For rent, upper apartment two-family house; 8 rooms and bath, May 1; first-class neighborhood; can be seen mornings; $40 per month. Apply 49 South 13th Av., Mount Vernon, N. Y.

APARTMENTS WANTED.

Furnished.

Young married couple want furnished three or four room kitchenette apartment; Long Island preferred; not more than thirty minutes out; state price. T 86 Times.

APARTMENT WANTED.—3 or 4 room furnished apartment, upper west side; state price. R 218 Times Downtown.

Unfurnished.

Two bedrooms, combination living and dining room, kitchen or kitchenette or regular five-room apartment; rent not exceed $50. X 323 Times Annex.

FURNISHED ROOMS.

East Side.

16TH, 206 EAST.—Medium room with dressing room; running water; private house; references.

18TH ST., 145 EAST.—Nicely furnished large front parlor; good location; reference; telephone.

27TH, 142 EAST, (Apt. 36.)—Two ladies offer business woman large, attractive room.

31ST, 114 EAST.—Large rooms, attractively newly furnished, private bath, electricity, telephone.

34TH, 120 EAST.—Attractive room in elevator apartment; business woman preferred. Apt. 9.

37TH, 60 EAST.—Well appointed suite, two rooms and bath, in strictly private dwelling; will divide; breakfast optional.

56TH ST., 311 EAST.—Parlor floor, established doctor's office, or back parlor alone.

93D, 31 EAST.—Suitable rooms; large, small; private house; desirable neighborhood; references.

IRVING PL., 14.—Front rooms; box-spring beds; tiled bathrooms; absolute cleanliness.

MADISON AV., 180, 134TH.) Rooms $5 to $8; all conveniences.

West Side.

4TH, 198 WEST, (WASHINGTON SQUARE SECTION.)—A FEW DESIRABLE ROOMS, NEWLY FURNISHED; RESTAURANT CONNECTING; REFERENCES.

9TH, 11 WEST.—Unusually large, sunny room, private bath, steam, electricity, reference.

11TH, 237 WEST.—Sunny, airy single room; dainty apartment; kitchen privileges; hot water always; new, moderate; call evenings. Henry.

36TH ST., 124 WEST, (Broadway.)—Attractive rooms; hot, cold running water. Greeley 1167. Headley.

47TH, 31-41 WEST.—Attractive double, single rooms; basement; steam; electricity; select.

48TH, 32 WEST.—Parlor bedroom, bath; attractive in every way; other rooms; quiet, refined home.

49TH, 47 WEST.—Comfortable rooms; private bath; electricity; southern exposure; elevator; reference.

55TH, (1,730 Broadway.)—Desirable room; one, two gentlemen. Apt. 6G. Circle 2131.

57TH, 365 WEST.—Two sunny front rooms, nicely furnished, for business man; private floor; bath; opportunity to speak French. Top floor.

58TH ST., 40 WEST.

High-class suites, 2 rooms and bath.

65TH, 12 WEST.—Parlor bedroom, steam heat, hot water. Third bell. Columbus 6312.

68TH, 61 WEST.—Neatly furnished front room, running water, convenient to bath; telephone.

69TH, 141 WEST.—Furnished or unfurnished rooms; all conveniences; good neighborhood; centrally located.

69TH, 68 WEST.—Neat, attractive, large room; electricity; switchboard service; refined residence.

69TH, 143 WEST, (Broadway.)—Sunny room, lavatory, closets, shower, charming apartment, $4. Rouza.

69TH, 63 WEST.—Attractive room; running water; electric light; quiet house; references.

70TH, 145 WEST, (Broadway.)—Delightful room; hot water, private bath, electricity; gentleman; references.

70TH, 10 WEST.—Two rooms and bath, beautifully furnished; exclusive home; gentlemen.

70TH, 112 WEST.—Large parlor; twin beds; private bath; mahogany furniture; $12.

71ST, 305 WEST.—Handsomely furnished room; private bath; suitable for two; references exchanged.

71ST, 39 WEST.—Unusual double rooms; southern exposure; private bath; electricity; exclusive house.

71ST, 124 WEST.—SINGLE ROOM, RUNNING WATER.

72D, 336 WEST.—Desirable double room, facing Hudson and Riverside Drive; electricity; references.

73D, 135 WEST.—Exceptionally nice, newly furnished room, near subway and elevated express; references.

74TH, 134 WEST.—Medium-sized room for gentleman of refinement; quiet, homelike family.

74TH, 137 WEST.—Second floor, front and back, single or en suite; private bath.

74TH ST., 153 WEST.—Two handsome rooms; bachelors preferred.

75TH, (2,131 Broadway.)—"The Avonmore." —Two single rooms and two-room suite; private family. Columbus 2307. Miss Irvine.

75TH, 130 WEST.—Parlor floor; large room, attractively furnished, electricity, private bath.

75TH, 44 WEST.—Comfortable single, double rooms, running water $4.50-$8; convenient location.

75TH, 162 WEST.

Unfurnished rooms, with or without bath, reasonable. Roth.

FURNISHED ROOMS.

West Side.

75TH, 102 WEST.—Cheerful front room, large; all conveniences; suitable two. Apt. 61.

75TH, 134 WEST.—Nicely furnished large front hallroom, bathroom floor.

76TH, 54 WEST.—Just opened, newly furnished residence; single rooms, electricity. $4-$5.

76TH, 148 WEST.—A large, comfortable front room; telephone; also single room; references.

76TH, 133 WEST.—Immaculately clean rooms, private bath; electricity; kitchenette privileges; small room.

76TH, 42 WEST.—Attractive double room, private bath; also medium room; references.

76TH, 149 WEST.—Large attractive room with bath; also small room.

77TH, 130 WEST.—Parlor floor, suitable couple, studio, electricity, private bath; sunny, medium single rooms, bath adjoining; parlor.

77TH, 102 WEST.—Large room, private bath; also small rooms, electric light, telephone.

77TH, 314 West.—Large, small rooms; private bath, electricity; exclusive house; near Subway.

77TH, 100 WEST.—Double room, with kitchenette, and newly decorated, all conveniences; reasonable.

78TH, 54 WEST.—Medium-sized room, adjacent bath; newly decorated; furnished, unfurnished; $4.

78TH, 167 WEST.—Large front room; southern exposure; running water; dressing room; reasonable.

78TH, 221 WEST.—Large room, bath, twin beds, hot water, steam, electricity; gentlemen.

79TH, 117 WEST.—Newly furnished, decorated, large, front room; gentlemen or couple.

79TH, 112 WEST.—Attractive, large room, connecting shower bath, comfortable home.

79TH, 122 WEST.—Attractive, warm room, electricity, shower and telephone.

79TH ST. (Broadway subway.)—2 or 3 rooms and bath; newly furnished; in high-class apartment; no other roomers; gentleman or couple; references. Phone Schuyler 1876. O 196 Times.

79TH ST., 133 WEST.—Exceptionally well furnished large rooms, with every comfort; electricity, telephone; finely kept house.

79TH ST., 172 WEST.—Newly furnished, no other roomers, elevator. Schuyler 7293. Taylor.

80TH, 104 WEST.—Handsome two, three rooms, kitchenette, private bath, maid service, suitable 2 to 3 persons; $50 up.

81ST, 27 WEST.—One, three palatial studio rooms; suitable for concerts; facing Park; near "L" subway. Schuyler 1826.

82D, 34 WEST.—Parlor suite, private bath, electricity; medium room; refined private house.

82D, 13 WEST.—Beautifully furnished parlor suite; private bath, electricity, telephone; reasonable.

82D, 34 WEST.—Elegantly furnished large and small rooms, with, without board.

84TH, 41 WEST.—Attractive room, with bath; other rooms; southern exposure; electricity.

84TH, 208 WEST.—Large, sunny room; all conveniences; woman or couple. Osborn.

85TH, 56 WEST.—Large, light room, kitchenette, hot water, phone, reception parlor.

85TH, 59 WEST.—Elegant large rooms, handsomely furnished; every convenience; board optional.

85TH, 206 WEST. (4th floor.)—Large light room; running water; references. Miss Smith.

86TH, 55 WEST.—Exclusive house, elegant room, private bath; twin beds; electricity.

86TH, 337 WEST.—Elegant, large, sunny front room, bath; near Drive; references.

87TH, 340 WEST.—Attractive suite, with private bath, in private house; $12.

88TH, 324 WEST. (Riverside.)—Large, attractive room, private bath, all conveniences; references.

91ST, 130 WEST.—Comfortable room, running water, telephone, electricity. Apartment 2 west.

93D, 10 WEST.—Beautiful, airy room, elevator apartment, small Jewish family, for elderly gentleman or lady of refinement; references exchanged; sixth floor, west.

93D, 140 WEST.—Room, southern exposure; running water, electricity; adjoining bath; owner's house.

95D, 305 WEST.—Nicely furnished room; business lady preferred; breakfast optional. Borgen.

95TH, 145 WEST.—Private family; large hall rooms, closet, all conveniences; references.

95TH, 231 WEST.—Furnished rooms for rent; all conveniences; gentlemen. Apt. 4 West.

96TH, 29 WEST.—Elegantly furnished room, private bath, electricity, all modern improvements.

97TH, 244 RIVERSIDE DRIVE.—Attractive, large room, well furnished corner apartment; modern conveniences; private party; near subway; breakfast; references, gentlemen preferred. Phone 7322 Riverside.

97TH, 145 WEST.—Attractive, well-furnished room, private bath; telephone; gentleman; $7.

97TH, 316 WEST.—Cheerful, clean room; private family; $4. Apartment 5C.

101ST, 309 WEST, (Apt. 3.)—Attractive, clean room, private home; every convenience; gentlemen.

102D, 233 WEST.—Comfortable large bedroom, running water; telephone; elevator; gentlemen. Allen.

103D, 203 WEST, (Near Broadway.)—Elegantly furnished two or three large front rooms and kitchen in modern elevator house; exceptional; reasonable. Farkas.

103D, 301 WEST.—Large, sunny room, next bathroom; newly furnished; in private home.

105TH, 147 WEST.—Large room, kitchen privileges, electricity, telephone; $6. Mrs. Cowing.

107TH, 230 WEST.—Medium and smaller room, attractively furnished. Apart. 45.

108TH, 301 WEST.—Room, bath, private family; gentleman only. Apt. 1A.

111TH, 536 WEST.—Large, small, comfortable rooms, adjoining bath; near Broadway. Apartment 21.

113TH, 300 WEST.—Large attractively furnished double room, suitable two gentlemen. Johnston.

114TH, 320 WEST.—Nicely furnished large sunny room, adjoining bath. Apartment 41.

118TH, 414 WEST.—Pleasant room; near Columbia; all improvements; $4.25. Apt. 3.

120TH, 157 WEST.—Large, sunny room; every convenience; select neighborhood.

121ST, 501 WEST, (Morningside Heights.)—Attractive Spring and Summer location; near parks, dining rooms, restaurants and Columbia University; artistically furnished rooms; southeastern corner room, five windows, alcove, suitable for three, ~~$12,~~ $13 weekly; single rooms, $4, $3; showers; sitting room, room for dancing week days and evenings; attractive social life; board strictly optional, at cost, in co-operative dining room; Broadway subway; elevated, Riverside bus. Chaperons: Mrs. Young and Mrs. von Siller. Telephone Morningside 4886.

BROADWAY, 2,020, (69th.)—Beautifully furnished rooms; high-class apartment; private family. Crandall.

BROADWAY, (345 West 111th.)—Large outside room, adjoining bath; elevator; gentlemen. Apartment 8E.

CLAREMONT AV. AND 116TH ST.
Exceptional rooms, private bath, private Christian family; high-class apt., Riverside, subway. Tel. Morningside 1388.

CLAREMONT AV., 140, (125th.)—Front room, overlooking Grant's Tomb; also small outside room; references. Apartment 34. Phone Morningside 5400.

MORNINGSIDE AV., 16.—Nicely furnished room; electricity, elevator; fourth floor; opposite park; gentleman only. Telephone Cathedral 6131. Cornell.

MORNINGSIDE DRIVE, 110, (Apt. 34.)—Cozy, homelike room, electricity, elevator, telephone, private.

ONE OR TWO GENTLEMEN can find superior accommodations with refined private family; references. Cathedral 9068. 110th St. subway.

RIVERSIDE DRIVE, 547, (127th.)—Two large, front rooms; cozy, attractive; overlooking Hudson; running water, kitchenette; single, suite; elevator; also outside room, with private lavatory. Mueller.

RIVERSIDE DRIVE, 90.—Large, beautifully furnished room; delightful river view; private family; references. Phone Riverside 2748, Apt. 2-A, after Sunday.

RIVERSIDE DRIVE, 668, (144th.) Apt. 35.—Cheerful sunny room, attractively furnished, refined home with couple; business man, woman.

RIVERSIDE DRIVE, 588, (135th.)—Desirable room; every convenience; private family; reasonable. Apartment 45.

RIVERSIDE DRIVE, (corner 80th.)—Magnificent suite 3 rooms and bath, in elegant house.

RIVERSIDE DRIVE, 740.—Musical studio for rent; well furnished, baby grand. Apt. 6B.

WEST END AV., 519, corner 85th St.—Beautifully furnished room in exclusive residence; electricity. 5538 Schuyler.

WEST END AV., 936, (106th.)—Corner room; one or two gentlemen; elevator. Elliot.

Brooklyn.

EASTERN PARKWAY, 1,152, 2 front rooms in private house, suitable for doctor or living.

ROOMS WANTED.

Furnished.

YOUNG GENTLEMAN desires good room with refined, congenial family in good locality, with or without board. O 690 Times Downtown.

Gentleman, single, permanently, medium-sized room, near Morningside, Mount Morris Park; private family. Address O — Times Harlem.

JAPANESE GENTLEMAN wishes rooms in refined home; state details. T 91 Times.

ROOMS WANTED.

Furnished.

Gentleman seeks nice large, front, airy room and closet; small, select boarding house or small private family; ground floor or one flight up; elevator apartment, west side, 73th to 116th; references; best pay $7.50 week for room and breakfast. H 192 Times.

BOARDERS WANTED.

East Side.

38TH, 29 EAST.—Large, sunny room with private bath; also small room studio.

HOTEL RUTLEDGE, 163 Lexington Av., (30th.)—For refined women. Why not live at a hotel if you can do so at lower cost than boarding or keeping house? Beautiful atmosphere; outside rooms; telephone; elevator; complete service, homelike; including meals, $13 weekly up. Tel. Madison Sq. 6100.

IRVING PLACE, 55.—Desirable light rooms, with or without board; references.

MADISON AV., 228.—Large, sunny rooms; private bath; electricity; excellent table; table guests.

West Side.

16TH, 20-22 WEST.—Large, small rooms, well furnished; unexcelled board. Phone.

51ST, 58 WEST.—Attractive, sunny, large rooms, private bath; table board; references.

51ST ST., 11 WEST.—Two rooms, bath; southern exposure; with board.

54 WEST 54TH ST.
Rooms, with board; references.

18 WEST 55TH STREET.
DINNER—7 O'CLOCK.

57TH, 32 WEST.—Large and small rooms, with excellent board; table guests accommodated.

58TH, 37 WEST.—Attractive, sunny rooms; private baths; parlor dining; convenient location.

68TH, 56 WEST.—Suit particular people; handsomely furnished rooms; private bath; electric light; Southern cooking; also smaller rooms.

70TH, 200 WEST, (opposite Sherman Square.)—72d subway express; large front room; attractive, homelike; running water; suitable couple; elevator house; board. Hubbell.

70TH, 127 WEST.—Exceptionally well furnished rooms, with or without board; fine service.

72D, 212 WEST.—PRIVATE BATH, ELECTRICITY; TABLE BOARD; SUBWAY. COLUMBUS 6866.

72D, 228 WEST.—Steam heat, electricity, elevator; large room; April 1; subway express.

72D, 318 WEST. (Riverside.)—Large front room, overlooking river; private bath; excellent table.

72D, 259 WEST.—High class suite with bath; small room; excellent table.

72D, 263 WEST.—Attractive large and small rooms, private bath; board optional.

72D, 122 WEST.—Attractive parlor suite, bath; other rooms; electricity; fine table.

73D, 251 WEST.—Desirable room; private bath; modern conveniences; near park and drive; references.

73D, 142 WEST.—Spacious room, alcove, bath electricity; new furnishings; home cooking.

73D, 154 WEST.—Attractive rooms; private bath, electricity; between subway express, and "L."

73D, 302 WEST.—Double front rooms, private bath; home cooking; exclusive location.

74TH, 102 WEST.—Rooms with private baths, electricity; private phone; table guests accommodated.

76TH ST., (344 WEST END AV.)
Beautiful third floor en suite, single; private bath; twin beds; home cooking; electricity.

76TH, 57 WEST.—Attractive rooms, suitable two; excellent cuisine; table guests. Schuyler 9723.

217-213 WEST 76TH ST.
Room, with, without bath; single room.

76TH ST., 151 WEST.
Large room, with private bath; references.

78TH, 100 WEST.—Large, handsomely furnished room; all conveniences; table and appointments best; refined surroundings.

79TH, 114-132 WEST, (Wide, Parked Street.)—Unusual and attractive; large parlors; tearoom and lounge; steam heat; booklet.

80TH, 124-128 WEST.—Attractive, large, small rooms, adjoining bath; electricity; good home cooking.

82D, 124 WEST, (Graycourt.)—Attractive, modern; steam heat; references; table guests; booklet.

85TH, 300 WEST.—Comfortable large, sunny room; home cooking; refined environment; board optional; references.

85TH, 125 WEST.—Attractive, sunny front room, bath; smaller room, parlor dining; reasonable.

86TH ST., 64 WEST.—Large front room; excellent meals; agreeable surroundings; references exchanged.

86TH, 130 WEST.—Few attractive rooms, private baths; electricity; excellent table; Southern family.

90TH, 16 WEST.—Attractive, large, small rooms, adjoining bath; refined Jewish boarding house.

90TH, 6 WEST.—Refined Jewish family, room for gentlemen, couple, excellent board, references.

93D, 309 WEST.—Beautiful, sunny front basement; private bath; high-class house; board.

93D, 205 WEST.—Large room, private bath; electricity; liberal, good table; table guests.

95TH, 65 WEST, (The Rosella.)—Elegantly furnished room, suitable for couple; table board.

102D, 306 WEST, (West End-Riverside.)—Exceptionally large front room; all southern windows; private bath; owner's home; references exchanged.

102D, 250 WEST.—Attractive double, single rooms, adjoining bath; home cooking; table guests.

105TH, 168 WEST.—Large room, bath adjoining, $17 for two; private house; telephone.

107TH, 322 WEST.—(Riverside and Broadway)—Luxurious private residence; 2 large rooms; bath; no stairs; exceptional table; moderate terms.

108TH, 329 WEST.—Beautiful double room, cuisine, service unexcelled; only permanent guests considered; refined Hebrew surroundings.

111TH, 140 WEST.—Attractive double, single rooms, home cooking, table guests. Lehman.

149TH, 544 WEST.—The Audubon, light rooms, good board, $8 up. 2757 Audubon.

MADISON ARMS,
58th St., 41-45 West.—elevator.

RIVERSIDE DRIVE, 222, (94th.)—Beautiful large sunny room; congenial family; also medium-sized room; home cooking; references. Apartment 24.

RIVERSIDE DRIVE, 740.—Single room and bath, suitable gentleman; private family. Apt. 6B.

RIVERSIDE DRIVE, 549.—Large, sunny double rooms, running water, $12-$15. Payne.

RIVERSIDE DRIVE, 147, (87th.)—Pleasant room; running water; suitable couple; exclusive boarding house.

WASHINGTON SQ. NORTH, 21.—Large front room, private bath, table guests accommodated.

WEST END AV., 301, (74th.)—Large rooms, private baths; meals; also singles. Columbus 1747.

Brooklyn.

PIERREPONT ST., 76.—Attractive rooms, excellent table; convenient New York. Phone 1109W Main.

BOARD WANTED.

BUSINESS woman desires pleasant room, furnished or unfurnished, with board in refined private family, quiet apartment, convenient to Sixth or Ninth Av. "L." Phone Broad 6495, Extension 8.

COUNTRY BOARD.

New Jersey.

THE MARLBOROUGH HOTEL,
"THIRTY MINUTES FROM BROADWAY."
45 NORTH ARLINGTON AV.,
EAST ORANGE, N. J.

Spend the Summer in beautiful East Orange, with its shady, oiled streets, beautiful lawns and flowers; best water in the world; a parlor, bedroom, and private bath, with excellent meals for two persons, from $28 to $50 per week; take Lackawanna at Hoboken; hotel one block from East Orange Station; write for booklet. Phone Orange 2620. W. T. Reade, Prop.

Miscellaneous.

Nervous patients, incurables, and elderly persons cared for in our fine country home. A. Theodor Saunders, 117 Pack St., New Canaan, Conn.

Country Board Wanted.

WESTCHESTER COUNTY.—Two young business women desire room and board countrylike surroundings. Write prices, P. O. Box 8, Scarborough, N. Y.

ROOM, board, 30 minutes out, Penn., Lackawanna, Long Island roads only; must be reasonable; particulars; bachelor. H 183 Times.

Couple, Gentiles, two small children, desire board, private family, Westchester, North Shore Long Island; state terms. A. M., 232 Times Downtown.

SITUATIONS WANTED—Female.

AMERICAN lady, formerly teacher, also art director, desires secretarial position. D 477 Times Annex.

BOOKKEEPER and Elliott-Fisher cross-footer operator, thoroughly competent in handling large department; salary according to responsibility assumed. T 93 Times.

SITUATIONS WANTED—Female.

BOOKKEEPER-STENOGRAPHER.—High school graduate; experienced; double entry controlling, trial balance; references. H 189 Times.

BOOKKEEPER-SECRETARY.—Capable manager; responsible position; advertising and catalogue experience. H 159 Times.

BOOKKEEPER, typist; $20; thoroughly experienced modern methods. Abramson, 329 Williams Av., Brooklyn.

BOOKKEEPER.—Downtown; 3 years' experience; balances; statements; salary, $20. M 307 Times Downtown.

BOOKKEEPER-TYPIST.—3 years' experience; capable taking entire charge; $18. H 273 Times Downtown.

BOOKKEEPER, controlling accounts, general office details; 8 years' experience; $25. L 12 Times.

COLLEGE GRADUATE, trained private secretary, ten years' actual executive experience, desires change in position; interested in welfare or Government work, or executive position involving responsibility in any field of wide interest; has power of leadership and organization; can present rather unusual credentials; salary $2,500; please state details fully. X 283 Times Annex.

COLORED GIRL wishes position in city or village; can furnish fine references. Address Richardson, 56 West 54th St., care of Janitor.

COMPANION.—Young woman, with some refined lady; has musical education. O 694 Times Harlem.

COMPANION.—Position as traveling companion by woman 27 years of age. H 165 Times.

DRESSMAKER.—Artistic, expert fitter, street, dinner, dancing frocks; remodeling; out, home preferred. Kelly, 873 9th Av. Circle 1158.

DRESSMAKER, (Skilled.)—Garments for all occasions; desires few more customers; out by day. Ollendorff, 410 East 139th St.

DRESSMAKER wants work by day or at home; very reasonable prices; capable worker. Nelson, 57 West 49th.

GIRL, bright, high school graduate, some knowledge of French, desires a clerical position; no business experience. H 197 Times.

GOVERNESS.—Refined German, good French, English, highest references, desires position, children over 4. M. E., 494 Columbus Av.

HOME SECRETARY.—A refined young woman seeks position as home secretary or governess-companion. Address X 307 Times Annex.

HOUSEWORKER.—Young woman wishes work in the forenoon or care of children. J. Bretzas, 117 East 60th.

LAUNDRESS.—Private family; assist other work. Call present employer, 23 Gramercy Park.

MANAGER.—A lady of ability will take charge of high-class mountain house for the Summer. H 137 Times.

NURSE.—Wide experience, capable taking entire charge of child; good references; salary, $10. H 191 Times.

NURSE-COMPANION.—Five years last patient; will travel; highest references. X 313 Times Annex.

NURSERY GOVERNESS, French, experienced schools, families, seeks position. M. L. D., 231 East 72d St.

SECRETARY-STENOGRAPHER.
Capable assistant to busy executive; can take entire charge small office; seven years thorough experience; initiative, personality, and conscientious interest in work. B 251 Times Downtown.

SECRETARY-STENOG COMPETENT TAKE FULL CHARGE TECHNICAL DICTATION; $18-$20. B 295 TIMES DOWNTOWN.

SECRETARY-STENOGRAPHER, able, conversant as correspondent; initiative, tact; salary $18. H 198 Times.

STENOGRAPHER-SECRETARY, refined, well-educated, 8 years' varied experience, thoroughly competent and reliable, seeks position assisting busy executive, having previously acted in that capacity; salary $25. B 273 Times Downtown.

STENOGRAPHER-SECRETARY, COLLEGE GRADUATE, LEGAL, EDITORIAL, VAST EXPERIENCE, EXECUTIVE ABILITY, SEEKS POSITION RESPONSIBILITY; $22. B 241 TIMES DOWNTOWN.

STENOGRAPHER, knowledge of bookkeeping, two years' experience, high school graduate, desires permanent position with reputable firm. A 372 Times Downtown.

STENOGRAPHER-SECRETARY.—Neat, refined young lady desires position as secretary to executive; capable composing letters; $25 to start; alert. W. R., 188 Times.

STENOGRAPHER.—Excellent experience, high school graduate; competent, rapid, dependable; references; desires permanent position; $16. L 42 Times.

STENOGRAPHER, Secretary.—Six years' commercial experience; high school graduate; versed in clerical work; AI references; $20. T 85 Times.

STENOGRAPHER.—EFFICIENT YOUNG WOMAN, COLLEGE GRADUATE; COMPETENT CORRESPONDENT; $15. B 282 TIMES DOWNTOWN.

STENOGRAPHER.—10 years' varied experience, including brokerage and export; executive ability; academic education; $22. B 282 Times Downtown.

STENOGRAPHER, efficient, six years' experience, desires position with high-grade concern offering opportunity for advancement. B 269 Times Downtown.

STENOGRAPHER.—Good speller; fast, accurate typist; willing worker; experienced. Phone Lenox 6800.

STENOGRAPHER, French, English, thoroughly experienced and competent, wishes secretarial position. L 36 Times.

STENOGRAPHER-SECRETARY, 11 years' experience; executive ability; able take charge. L 43 Times.

STENOGRAPHER.—Six years' experience in export trade; rapid and accurate. B 276 Times Downtown.

STENOGRAPHER-TYPIST, $9; experienced, accurate. Hanna Solomon, 200 West 116th. Morningside 1489.

STENOGRAPHER.—Competent, desires part time work; salary under advisement. B 226 Times Downtown.

STENOGRAPHER.—High school graduate; three years' experience; capable, energetic; best references; salary, $15. L 35 Times.

STENOGRAPHER.—Four years' experience; neat, competent, reliable; salary $15. Address N 377 Times Downtown.

STENOGRAPHER-SECRETARY, expert, executive ability, seven years' experience, $20. Nagel, Vanderbilt 3237.

STENOGRAPHER.—4½ years' commercial engineering, legal experience; competent; Christian; $18. B 272 Times Downtown.

STENOGRAPHER-TYPIST, (18,) neat, industrious; references. Millar, 453 Tremont Av., phone 6265 Tremont.

STENOGRAPHER.—2½ years' experience, good education; knowledge of French. M. K., 66 Liberty St., 12th floor.

STENOGRAPHER.—Four years' experience; rapid worker; reference; American; $15. A 365 Times Downtown.

STENOGRAPHER.—Over eight years in last position; exceptional reference. A. S., 10 Washington Place.

STENOGRAPHER.—Two years' experience; office assistant; references; American; $12. B 214 Times Downtown.

STENOGRAPHER.—Seven years' experience; competent, reliable, accurate; $20; downtown position. B 248 Times Downtown.

SWITCHBOARD OPERATOR, general office assistant; five years' experience; $12; age 23; good references. R., 129 Edgecombe Av.

WOMAN would like to care for child few hours a day; not Sundays. Davit, 205 East 88th, Apt. 5d.

WORKING HOUSEKEEPER, Scotch person preferred, for small family of two adults and small baby, at Garden City, L. I., 40 minutes from New York City; very pleasant surroundings; near churches and trolley to Hempstead; 3 minutes from railroad station; work to be taking care of three rooms on ground floor; plain cooking and serving; no washing; bedrooms taken care of by nurse; also have a young boy that will help with any heavy work; position is for superior person looking for a good home; personal references required; salary $30. Telephone Columbus 2230, N. Y. City, for appointment.

YOUNG WOMAN of intelligence and initiative, 15 years' experience stationery business, desires to connect with house where hard work for employer's interest will be appreciated; accustomed to act as purchasing agent, attending to credits and collections, and taking charge of office in general. B 250 Times Downtown.

SITUATIONS WANTED—Male.

ACCOUNTANT-BOOKKEEPER.—Ambitious, competent, long experience, draft exempt; at present studying professional accounting, desires to enter C. P. A. firm as assistant or auditor; starting on small salary. B 263 Times Downtown.

ACCOUNTANT, office manager, thorough knowledge of modern methods, expert systematizer, at present employed; cotton converting house preferable; draft exempt; married. O 691 Times Harlem.

ACCOUNTANT, office manager, and cashier, connected with large corporation, seeks change; extensive experience; good systematizer; AI references. D 488 Times Annex.

ACCOUNTANT.—Income tax reports, trial balances, $5 monthly, upward; books opened, closed, audited. Friedlander, Tribune Building. Beekman 908.

ACCOUNTING STUDENT wishes to assist accountant, evenings, service gratis of experience he may gain. W. Cauter, 1,522 Charlotte St., New York.

ACCOUNTANT-OFFICE MANAGER.—Ten years' experience auditor, cost accountant; age 33. Thorp, 1,074 Bergen St., Brooklyn.

ACCOUNTANT, general and cost, college man, 37, fifteen years' experience, desires position good firm. H 170 Times.

ACCOUNTANT.—Senior, young man, not in draft, thoroughly experienced, desires permanent position, store. 426 East 81st.

ACCOUNTANT.—Extensive experience; good systematizer; seeks connection certified firm; $35. L 44 Times.

ACCOUNTANT.—Semi-senior, exempt, now with C. P. A., seeks new affiliations. O 699 Times Harlem.

SITUATIONS WANTED—Male.

ACCOUNTANT.—Accounts audited and adjusted; intricate and disputed accounts investigated and reduced to simple statements for settlement, arbitration, or suit, set of books opened for corporations, partnerships, and individuals; cost systems installed; financial, profit and loss statements, and other reports prepared. For efficient service phone Murray Hill 4077.

ACCOUNTANT-BOOKKEEPER (25) seeks permanency; thoroughly competent. Herbst, 1,448 5th Av.

AMERICAN, 35, now connected official capacity, desires change where abilities will be unlimited; experience has been along electrical low tension and telephone installations and sales line; handled all classes of mechanics; traveling optional; minimum salary $35. D 480 Times Annex.

AN EXECUTIVE

Will connect at once on work directly or near directly related to WINNING THE WAR, either as chief or department head. Must be in "business" field as distinguished from "relief" work.

LOCATION—

Anywhere in America; no objection to travel. Salary—from $1 to $15,000, depending upon character and extent to which it is urgent war work or productive of private gain.

Most familiar with building construction and realty operations, but adaptable, with broad experience and can efficiently apply sound business principles and common sense to business problems and get results. If you need such assistance as this suggests, address for confidential three-minute preliminary interview. X 320 Times Annex.

ADVERTISING position sought with national institution; young man, 20, mentally alert, business student, experienced correspondent, clerically and stenographically fit. Write A. F., 90 8th Av.

ASSISTANT BOOKKEEPER, 17; business experience; high school education; typewriting; $12. B 233 Times Downtown.

ATTENTION!
I desire position; can start immediately; age 32, married; experience, 15 years purchasing agent, automobile accessories, hardware, electrical supplies; would make excellent right hand man to busy executive; am tactful, conscientious, not afraid hard work, well educated; furnish best credentials; with last firm ten years; salary, $35-$40; would like connection with export house as buyer; Christian. H 15 Times.

AUTOMOBILE MAN, experienced in cars or accessory line; salesman, manager, office, mechanical, demonstrator, etc.; age 30, married, would like position with reliable concern. H 174 Times.

BOOKKEEPER expert, married, 28, full knowledge and experienced on auditing and accounting, desires position with C. P. A. concern part or full time. H. Nichols, 932 Rogers Place, Bronx.

BOOKKEEPER.—Young man, 20 years, wishes position, 3 years' experience, thoroughly understands double entry and controlling accounts. D 489 Times Annex.

BOOKKEEPER-STENOGRAPHER, 23, thoroughly experienced, trial balance; also capable correspondent; draft exempt, reference. Industrious. B 284 Times Downtown.

BOOKKEEPER and office manager desires position; exempt; ten years' experience, costs, accounting; executive ability; best references. H 193 Times.

BOOKKEEPER-ACCOUNTANT, experienced, draft exempt, wishes employment; temporary, permanent; $25. A 369 Times Downtown.

BOOKKEEPER.—Exempt, thoroughly experienced, reliable; controlling accounts, trial balance; $25. H 270 Times Downtown.

BOOKKEEPER AND CORRESPONDENT, 20; capable assistant to executive; typewriting. B 268 Times Downtown.

BOOKKEEPER-TYPIST, (20,) experienced control accounts, credits, collections, correspondence; $22. B 258 Times Downtown.

BOOKKEEPER, 20, experienced controlling accounts, trial balance; best references. Charles Levine, 95 Monroe St., City.

BOOKKEEPER, young man, seven years' experience, desires position; knowledge stenography. H 168 Times.

BUILDING TRADES.

Ambitious man, (32,) married, thoroughly experienced plans, specifications, estimating, construction, and materials, desires position executive nature connected with building construction or materials. M 396 Times Downtown.

CHAUFFEUR.—Professional chauffeurs' club is in position to furnish free of charge expert chauffeurs with long experience; references guaranteed; salaries no less than $30 per week. Address 240 West 55th. Tel. 2495-4362 Circle.

CHAUFFEUR.—Would like personal interview with party desirous of careful driver; 17 years' experience, both foreign and domestic cars; best references; salary, $35. R. Byrd, 124 West 75th St. Columbus 8265.

CHAUFFEUR.—Mechanic, (28,) exempt, absolutely sober, careful driver, do own repairs, wishes steady position, city, country; excellent references; six years of clean records; $30 week. M. Airola, 1,410 Madison Av.

CHAUFFEUR.—We have several good men with from 3 to 9 years' reference on last positions; this is not an employment bureau. Society of Professional Auto Engineers, 1,947 Broadway. Tel. Columbus 4056.

CHAUFFEUR.—Japanese, single, 15 years' experience, desires first-class position; family preferred; Peckard, Cadillac; wages $25; references. Phone Plaza 6752. Chauffeur, 330 East 57th.

CHAUFFEUR, mechanic, 33, position, private family, 12 years' experience on all high powered cars; furnish AI references. V. Anderson, 314 E. 51st St.

CHAUFFEUR.—Mechanic, 10 years' experience, wishes position, city, country; best references. Henry, 63 West 68th St. 8826 Columbus.

CHAUFFEUR, young man, wishes position, private family, city or country; reasonable salary. Chas. Kotila, 1,059½ Madison Av., New York.

CHAUFFEUR, experienced, wishes position with private family; mechanic; highly recommended. Ernest Therkorn, 188 West 101st.

CHAUFFEUR.—Married; 14 years last employer; experienced on Cadillac cars. H 134 Times.

CHAUFFEUR, colored, commercial or private; 3 years' references. Watson, 367 West 126th.

CHAUFFEUR, exempt, experienced, desires position private family; reasonable salary; references. O 693 Times Harlem.

CHAUFFEUR.—Commercial, 2 years' experience; reliable and industrious; best references. B 215 Times Downtown.

CHAUFFEUR, married, 25; experienced, careful driver; references. Quinn, 131 Willis Av., Bronx.

CHAUFFEUR, private, willing, reliable, and experienced. Phone William Hackett, Circle 4187.

CHAUFFEUR.—Single; long experience. Chas. Gescon, 461 Lexington Av., City.

CLERICAL.—Young man, 18 years old, desires clerical position; furnish best references. H 135 Times.

CLERK.—Young man, 25, draft exempt, desires position with good future; 10 years' experience commercial and railroad offices; best references. H 167 Times.

CLERK.—Young man, 19, two years' experience clerical work, desires position in office. H 178 Times.

COMPANION—BUTLER.—Couple, young, refined, with high-class family; woman as companion or lady's maid, pianist; man first-class butler; references. E. H., 1 Rutherford Place, city.

CORRESPONDENT.—Translator position is wanted by Frenchman, 22, well versed in French, Spanish, and English. B 287 Times Downtown.

COUPLE, young, man German, wife Swiss, want position; man butler, valet, or useful; wife chambermaid, waitress, or take care of children. H 132 Times.

EDITOR, &c.—Trade weekly expert wants position editing or managing advertising on trade paper; newspaper man of long experience. Address Trade Paper, H 169 Times.

ENGINEER, purchasing, experienced in steel or iron, wishes to locate in or near New York City. Address P. O. Box 419, Philadelphia, Penn.

EXPORT MAN, (25,) now holding position of responsibility with concern of international reputation, desires to change for personal reasons; salary $18; Spanish. B 244 Times Downtown.

EXECUTIVE ASSISTANT, (28,) American, exempt, college education; knowledge of handling people and help, familiar with office methods, good mathematician, desires opportunity with mercantile concern, where application to business will merit advancement; excellent credentials. S 173 Times.

EXECUTIVE ASSISTANT, 23, exempt; college education; six years' business and engineering experience; now manager mercantile concern; seeks opportunity with exceptionally big future. T 84 Times.

EXECUTIVE.—Man 29, married; present position bookkeeper, assistant cashier 10 years, assures you of supreme effort to do work effectively; salary $21. B 238 Times Downtown.

EXECUTIVE.—Man of executive ability, commercial and industrial experience, thorough knowledge of law, hustler, and can manage men, wishes position. B 218 Times Downtown.

EXECUTIVE.—Man with executive ability in manufacturing and office work desires to connect with live concern; first-class offers only wanted. H 166 Times.

FREIGHT CLAIM INVESTIGATOR, railroad or steamship; agent one railroad 20 years. B 242 Times Downtown.

SITUATIONS WANTED—Male.

GARDENER, single, wishes position, private place, age 37; understands flowers, vegetables, chickens, cows; references. George McA., 657 West 130th St.

GARDENER; references; $60 monthly; north preferred. Hansson, 884 3d Av.

GENERAL MERCHANDISE and office men, good education and experience, 29 years of age, draft exempt, desires position where hard and steady work will be appreciated, and with a future ahead; excellent references. Box 262 Times, 2 Rector St.

JAPANESE, excellent cook, valet, bachelor's apartment; small family. Kita, 330 East 57th.

LAWYER, age 50, desires responsible position with business house or estate; has had experience in care of property; best references furnished. Lawyer, H 161 Times.

LEDGER CLERK.—Experienced trial balance; young man, 23, draft exempt. O 696 Times Harlem.

MACHINERY SALESMAN, technical graduate, 1905, wants position; linguist, with best of references. Address F. L. B., Room 560, 50 Church St.

MAN, (34,) ten years' experience as office executive, accounting, and purchasing, desires position with good future; railroad or manufacturing; references. Box 264 Times, 2 Rector St.

MAN.—Active elderly man, all around mechanic, gardener, ice man, wants care of country place. B 291 Times Downtown.

MANAGER, &c.—Are you in need of the services of a man of exceptional ability, to act as manager or other executive position who will take care of the interests of his employer and handle matters as he would his own? Am 36 years of age, married, unincumbered, 18 years of practical business experience, have a level head and know how to use it, highest references and bond if necessary; salary can be determined when ability is established. Address "Exceptional," Box 267 Times Downtown.

MANAGER.—Experienced in general office management, acting head small corporation four years; American, 35 years of age; salary to start, $2,100 per annum. L 387 Times Downtown.

MASSEUR to men, licensed, colored, thorough. Adams, 16 West 134th St. 2542 Harlem.

MECHANICAL ENGINEER, designer, and draftsman on industrial plants and equipments open for engagement; best references, covering twelve years' experience. Address F. L. B., Room 560, 50 Church St.

MECHANICAL ENGINEER, graduate, 10 years' experience along power plant and industrial plant lines, desires position. M. E., 1,304 Broadway.

MILLINERY.—BUSINESS MAN, WHO HAS 10 YEARS' EXPERIENCE MANUFACTURING AND SELLING TRIMMED HATS, WANTS PROPOSITION FROM ESTABLISHED FIRM. E., 276 TIMES DOWNTOWN.

MORTGAGE SALESMAN for large financial institution, just past draft age, considering change; seeking larger field where integrity, initiative count. J. S., 416 Arbuckle Building, Brooklyn.

PRIVATE SECRETARY.—Young man desires position as private secretary; best of references furnished. X 314 Times Annex.

SALESMAN.—Experienced selling high-grade office specialty; desires position metropolitan district or Jersey, any line; not looking for snap; results must count. B 252 Times Downtown.

SALESMAN, covering small towns, New York State, automobile, desires line men's, women's neckwear, women's wear. Salesman, 243 Times Downtown.

SALESMAN wishes handle ladies' underwear, retail or jobbing trade; small salary and commission; reference, security. N 21 Times.

SALESMAN, 31, married, several years' broad experience, seeks position; initiative and energy exchanged for opportunity. A 357 Times Downtown.

SALESMAN, traveling Chicago to Coast, wants handkerchiefs selling jobbers on commission. H 179 Times.

SALESMAN.—Forty several years' experience cement business desires connection as salesman. X 318 Times Annex.

SALESMAN, young man, 19, American, capable handling position; AI references. H 182 Times.

SALESMAN, exempt, experienced; best references; would sell hosiery, underwear, city. H 181 Times.

SECRETARIAL MANAGER, (33,) American; extensive executive business training; experienced stenographer, salesman, correspondent; unquestionable credentials; compensation secondary. B 243 Times Downtown.

SECRETARY, correspondent, stenographer, office manager, executive; American, age 42, seeks position due war conditions; employed last firm fifteen years; reasonable salary considered. B 224 Times Downtown.

SECRETARY, 20, high-grade stenographer, correspondent, excellent education, knowledge Spanish, desires first-class connection; highest credentials. B 223 Times Downtown.

SOME BIG LITHOGRAPHER
WANTS THIS NEW IDEA BECAUSE
it will create NEW accounts; it will create reorders and earn a constant income after the first 90 days of sales work; originated by advertising man with 12 years' experience and an unusual ability record behind him. Alert American. H 176 Times.

STENOGRAPHER-SECRETARY, (20,) five years' transportation experience, well educated, knowledge bookkeeping, wants position developing into responsibility. H 184 Times.

STENOGRAPHER - CORRESPONDENT.—College young man, executive ability, pleasing personality; $17. B 286 Times Downtown.

STENOGRAPHER, (19,) inexperienced, high school graduate, with intentions of studying law, desires position in business office. B 211 Times Downtown.

STENOGRAPHER, 18; experienced, accurate, reliable, honest; opportunity for advancement essential. B 228 Times Downtown.

STENOGRAPHER.—Expert, middle aged; all around legal and business experience. B 249 Times Downtown.

STEWARD.—All-around working; wife first-class cook; country club; best references; would cater on own responsibility; English; exempt. Ancell, 300 West 112th St.

STORE MANAGER, exempt from draft, can solicit trade with successful results, desires like or similar position; best references. B 210 Times Downtown.

SUPERINTENDENT
OR
CHIEF ENGINEER.
Ability and loyalty unquestioned; has been engaged in transatlantic work, and now wishes to connect with some large concern; not less than $40 per week considered. Economist, 239 West 20th St., New York.

TRAFFIC MANAGER.
MAN OF LARGE EXECUTIVE EXPERIENCE, IN ENTIRE CONTROL OF RAILROAD AS WELL AS COMMERCIAL TRAFFIC ASSOCIATION, DESIRES CONNECTION WITH SOME FIRM OR CORPORATION DOING BIG BUSINESS; STATE AND INTERSTATE COMMISSION PRACTICE, DISPENSING WITH ATTORNEY EMPLOYMENT; REFERENCES UNEXCELLED. ADDRESS H 160 TIMES, OR PHONE DURING MORNING FOR MEETING PLAZA 5754.

TRAFFIC MANAGER, import, export, and domestic shipments. W., 563 East 169th St.

VALET, &c.—Japanese, competent valet, general work, bachelor's apartment; best references. Takami, 330 East 57th.

WRITER on trade, financial, industrial subjects, desires a market for services; part time proposition accepted. O 652 Times Harlem.

YOUNG MAN, 28 years of age, married and has high school education, wishes position where activeness and ambition are desired; excellent references; no objection out of town firm. H 131 Times.

YOUNG MAN of 25, in a deferred classification because of dependent parents, seeks responsible and permanent position where eight years of business experience in all its branches will find room for expression and will be properly compensated. A 379 Times Downtown.

YOUNG MAN, 23, American, married, draft exempt, wishes position with a reliable wholesale house where there is an opportunity for salesmanship; best references. Murray Koolick, 916 Madison St., Brooklyn, N.Y.

YOUNG MAN, (25,) draft exempt, high school and business school education, wishes to connect with reliable concern in sales department; between hours of 9 A. M. and 4 P. M. Address H 157 Times.

YOUNG MAN, (20,) desires position as assistant manager; head of messengers' department in broker's office four years; best reference; 2 years high school. B 217 Times Downtown.

YOUNG MAN, 19, conscientious, high school education, 2 years' commercial experience, neat appearance, desires position with opportunities; best references. B 292 Times Downtown.

YOUNG MAN, aged 20, four years' experience assistant bookkeeper, payroll clerk and collector; efficient; excellent reference. B 281 Times Downtown.

YOUNG MAN, 21, good handwriting, accurate at figures, stock and receiving clerk, experienced, desires position; salary $18. B 234 Times Downtown.

YOUNG MAN, 26, desires position traffic department mercantile house; experienced in express and trucking details; high school graduate. O 697 Times Harlem.

YOUNG MAN, 20, high school education, 3 years' experience, desires position offering advancement; excellent references. B 227 Times Downtown.

YOUNG MAN, 25, draft exempt, experienced in engineering supplies as salesman, desires to connect with firm where there is a future. H 141 Times.

YOUNG MAN, 20, college training; knowledge of typewriting and business methods; executive ability; reliable. B 245 Times Downtown.

SITUATIONS WANTED—Male.

YOUNG MAN, married, 27, exempt, experienced investigator, ability to quickly master new line, seeks employment anything. B 219 Times Downtown.

YOUNG MAN, possessing executive ability, initiative, seeks connection reliable firm where conscientious work will warrant advancement. H 123 Times.

YOUNG MAN, 22, desires office work; good penman and figurer. B 279 Times Downtown.

YOUNG MAN, draft exempt, of good character, familiar with auditing and bookkeeping; unquestionable references. H 163 Times.

YOUNG MAN, selling ability, wishes handle any line; small salary and commission; best reference, security. N 22 Times.

YOUNG MAN, 20, good education and references, wishes position with advancement. B 212 Times Downtown.

YOUNG MAN, 19; Stuyvesant graduate; office and salesmanship experience; references. B 239 Times Downtown.

YOUNG MAN, 26 years old, draft exempt, seven years' selling experience, desires connection as sales representative. H 173 Times.

YOUNG MAN, 20; college accounting student; experienced bookkeeper; clerk; typewriting. H 116 Times.

YOUNG MAN, (26,) married, exempt, desires position; outside preferable; references. L 25 Times.

YOUNG MAN, 24, desires position cotton goods house; experienced; exempt. L 46 Times.

YOUNG MAN, intelligent, seeks work four, five evenings per week. L 39 Times.

HELP WANTED—Female.

ADDRESSERS.
Girls and women to address envelopes, $1.25 per thousand; must be neat, legible writers; no work given out.
PERRY, DAME & CO., 142 East 32d St.

ADDRESSERS.—Experienced; $1.25 thousand; no home work. McCall, 236 West 37th.

A NEW OCCUPATION
FOR
YOUNG WOMEN
Between 16 and 25 Years.

Enter as a Student
in
AUTOMATIC TELEGRAPHY.

$8.00 PER WEEK WHILE LEARNING.
9.50 PER WEEK IN THREE MONTHS.
15.00 PER WEEK IN ONE YEAR.

Apply in Person
Between 9 A. M. and 4 P. M.
ROOM 1,702, 24 WALKER ST.
(One block west of Broadway,
two blocks south of Canal.)
THE WESTERN UNION TEL. CO.

A NEW OCCUPATION
for
YOUNG WOMEN
between 16 and 25 years of age.

HANDLING TELEGRAMS BY TELEPHONE.

Telephone operators at the Western Union earn good pay handling telegrams by telephone; the messages are telephoned to the customers and received from customers on the typewriter.

Training is given in Western Union practices and in touch typewriting.

$8.00 PER WEEK WHILE LEARNING.
9.50 PER WEEK IN THREE MONTHS.
15.00 PER WEEK IN ONE YEAR.

Former telephone experience desirable, but not essential.

Apply to
Room 1702, 24 Walker St., one block west of Broadway, two blocks south of Canal.

THE WESTERN UNION.

BILLING CLERK, Underwood typewriter, must be accurate and quick figurer; state salary and experience. B. T., 2— Times Downtown.

BOOKKEEPER and Office Manager.—Experienced in handling double entry; preferably resident of Bronx; apply personally. W. Aronstein & Bro., 179th St. and Fontaine Av., Bronx.

BOOKKEEPER.—BRIGHT YOUNG WOMAN WANTED AS STENOGRAPHER AND BOOKKEEPER; SPLENDID OPPORTUNITY. APPLY ROOM 1706, 66 B'WAY.

BOOKKEEPER wanted in commission house, thoroughly familiar with Underwood bookkeeping machine; salary $25; address by letter, stating past experience. N — Times.

BOOKKEEPER.—Thoroughly experienced at trial balance; control accounts for wholesale woolen house; office hours 9 to 6; references; state salary. N 12 Times.

BOOKKEEPER, office assistant, typewriting, and a good penman; salary $—. Call 66 Liberty St., 12th floor, between — and I, Wednesday or Thursday.

BOOKKEEPER, STENOGRAPHER, experienced, for a dress house. American Costume Co., 118 West 20th St.

BOOKKEEPER-TYPIST, experienced double entry; good salary. Call Schuman & Choplin, 193 Mercer St.

BOOKBINDING.—Excellent opportunity for experienced operator on Dexter joint machine; good wages. Apply or write J. F. Lapisy Co., 531 West 37th.

CASHIER.—Girl wanted for cashier's job, preferably young woman over 20 years of age, with high school education; salary $12 to start, with chance for advancement. Reply by letter only to Mr. Brundage, Rogers Peet Company, 842 Broadway, City.

CLEANERS wanted for office building; salary $7 weekly. Call Superintendent, 51 Chambers St.

CLERKS.—Young ladies to examine books for manufacturing defects in the office of a publisher; hours 8:45 to 5, noon Saturday all year; pleasant work conditions and congenial associates; state age, business experience, if any, and salary expected. B 265 Times Downtown.

CLERK to receive advertisements over the telephone; must have good handwriting, be quick and accurate; hours 5 P. M. to 9:30 P. M. Address, stating age, references, salary expected, and telephone number, X 316 Times Annex.

CLERK wanted in Treasurer's office of large corporation; young lady, experienced in clerical work, to draw checks and assist cashier; good handwriting necessary; salary $55 a month. B 262 Times Downtown.

CLERK.—By large publishing house; one who has newspaper or advertising agency experience; must be accurate at detail; salary $20. D 485 Times Annex.

CLERKS.—Several educated for general clerical work; excellent chance for those experienced. Address A. G. H., Box 230, New York City.

COMPTOMETER OPERATOR wanted; good position, with excellent opportunity, for girl with proper qualifications; Bronx office. Answer, stating fully your experience, and furnish references. X 278 Times Annex.

COOK to help with housework in small American family in Pelham Manor; wages $40. Apply Moore, 627 Lexington Av.

CORRESPONDENT.—Woman of tact and initiative to handle correspondence in circulation department of publishing house; state salary desired and full particulars of past experience. Address W. F. T., Box 448, Madison Square Station.

DICTAPHONE OPERATORS, $15-$20 weekly, immediately. Miss Kelly, 300 Broadway, Room 200.

DICTAPHONE OPERATOR.—Experienced; good opportunity; salary $18; state nationality and full details. N 389 Times Downtown.

ELEVATOR OPERATORS, WHITE, FOR HIGH-CLASS APARTMENT HOUSE; STEADY POSITION TO THOSE WHO CAN QUALIFY; UNIFORMS FURNISHED; SALARY $50 PER MONTH; APPLY BY LETTER, STATING AGE, EXPERIENCE, AND NATIONALITY; REPLIES WILL BE TREATED IN STRICT CONFIDENCE. OWNERS, J 533 TIMES HARLEM.

FILING CLERK.—Prefer one familiar with index filing system. Silverberg Import Co., 239 4th Av.

FORELADY ASSISTANT.—Light, clean paper work; to teach, examine, check and give out work; state age, experience, salary, all particulars; hours 8-5:45; half day Saturday. R. K., 299 Times Downtown.

GIRLS OR WOMEN.

Experience unnecessary.

EASY, CLEAN, HEALTHY WORK.
NO MACHINERY; STEADY EMPLOYMENT.
Hours 8-5:30; half day Saturday.

Good salary to start with advancement.

Clubhouse privileges, including cafeteria, cozy sitting rooms, dancing, &c. Christian firm.

Apply in person to Room 1—3,
79 5TH AV.

GIRLS, bright, newspaper office; salary $6 to start. Room 2011, 303 5th Av.

HELP WANTED—Female.

GIRLS WANTED

for packing and labeling

SUNSHINE BISCUITS;

pleasant surroundings; light work;

good pay; 50 hours per week.

LOOSE-WILES BISCUIT CO.,

LONG ISLAND CITY.

GIRLS
to work on scientific apparatus; high school graduates preferred.
GOOD PAY; SHORT HOURS.
WESTERN ELECTRIC CO.,
57 BETHUNE ST.,
near West St. 6 blocks south of 14th.

GIRLS.

Bloomingdale Bros., 59th St. and 3d Av., have several vacancies in their various offices for bright girls over 16 years of age; no experience necessary; we teach you how; good starting salary, with advancement. Apply to Office Manager, Main Office, 3d floor.

GIRLS—GIRLS.
We require girls, 16 years or over, to learn parcel wrapping; permanent position; congenial surroundings; good chances for advancement; no Saturday night work. Superintendent, Barnett Bros., Columbus Av. and 74th St.

GIRL, CAREFUL, BRIGHT,
in handkerchief department; experience not necessary.
KROWER-TYNBERG CO.,
46 WEST 23D ST.

GIRLS, 16 to 20, for order picking and stock-room work; experience unnecessary; good opportunity for advancement. Bellas, Hess & Co., 95 Morton St., near Christopher St. station 9th Av. "L."

GIRL of refinement who will do general work and assist in the care of two children; no cooking, housekeeper employed; must be willing to leave city. Apply mornings, Mrs. E. Henes, Jr., 820 Park Av.

GIRLS wanted to do clerical work in a clothing house. Address own handwriting. N 384 Times Downtown.

GOVERNESS.—Wanted, intelligent, refined, sympathetic nursery governess; two children, 6 and 10. Address H. H., 621 Madison Av.

HOUSEKEEPER, working; young woman experienced and capable; good home and good wages; suburbs, 15 minutes from Pennsylvania Station. Apply 10 to 12, 235 West End Av., near 71st St. Tel. Columbus 4252.

HOUSEWORKER.—Young woman for housework; 8-hour day, 6-day week; $9 weekly to start; eat, sleep out. Apply by letter, Emerson, 120 East 62d.

HOUSEKEEPER, working, married, husband working; mother with grown child. 18 East 37th.

MILLINERY FORELADY. — EXPERIENCED; TAKE CHARGE OF ENTIRE WORKROOM OF HAND-MADE MISSES' AND CHILDREN'S HATS; MUST HAVE GOOD REFERENCES; APPLY ALL WEEK. H. SIMS, 37 WEST 38TH ST.

MOTHER'S HELPER for Short Hills, N. J., to assist in care of three children and be generally useful in the household. Call Wednesday 54 East 81st, from 11 to 3.

NURSE for boy, 4½ years, and a girl, 10 months, at Summit, N. J.; good wages. Apply, with reference, Room 1, 63 Wall St., 9th floor; carfare paid.

NURSE.—Exceptional opportunity for one having experience with tuberculosis of the bone. Address, with references, X 808 Times Annex.

NURSE, experienced, to take charge of 15-month-old baby; reference required. Apply 8th floor, 68 East 86th.

OFFICE ASSISTANT TO DO TYPING, FILING, AND GENERAL WORK; MANUFACTURING SCIENTIFIC INSTRUMENT BUSINESS; GOOD PROSPECTS FOR SMART GIRL. APPLY WILSON-MAEULEN CO., 781 EAST 142D ST., BRONX.

OFFICE ASSISTANT to do important detail work in fine, light office, pleasant surroundings; only refined American girls who want permanent work with opportunity to advance need apply; state age, salary, experience, &c. M 257 Times Downtown.

OFFICE ASSISTANT to bookkeeper; must be able to take a little dictation and typewrite. A. B., 275 Times Downtown.

OFFICE and CLERICAL WORK in large mail order house; young lady, 16-20, school graduate preferred. Bellas, Hess & Co., 95 Morton St., near Christopher St. station 9th Av. "L."

OFFICE WORK.—Young lady for clerical work in downtown business office; state education, experience, and salary. P. O. Box 1865, N. Y. City.

OFFICE WORK.—LARGE DOWNTOWN OFFICE REQUIRES A FEW NEAT, REFINED YOUNG LADIES ABOUT 17 TO 22 YEARS OF AGE; OPPORTUNITIES FOR BEGINNERS WHO ARE GOOD AT FIGURES; ALSO A FEW GOOD POSITIONS FOR COMPETENT CLERKS; EXCELLENT WORKING CONDITIONS; STATE AGE, EXPERIENCE, RELIGION, AND SALARY EXPECTED.—B 259 TIMES DOWNTOWN.

OFFICE WORK.—Two young ladies, experienced in crediting ledgers and general office work; must be accurate at figures. Apply The Magazine Service Co., 3,293 3d Av.

OPERATOR.—Young lady to operate monitor switchboard; knowledge of stenography and general office work preferred. W. F. Meyers Machine Co., 614 Hamilton St., Astoria, L. I.

OPPENHEIM, COLLINS & CO.,
34TH STREET, NEW YORK,

REQUIRE

AN EXPERIENCED WOMAN

FOR THEIR

SHOE WORKROOM.

ONE ACCUSTOMED TO SEWING ON BUCKLES, &C. STEADY POSITION WITH GOOD PAY.

REPRESENTATIVE, thoroughly experienced, for out-of-town position to represent high-class toilet goods line; call between 11 and 1; salary and commission. Aubrey Sisters, Inc., 104 East 25th.

SALESLADY.—Refined girl or woman, high-class personality, exceptional opportunity; experience unnecessary; $35-$50 week; salary, commission; permanent; excellent future. SUITE 2338, 15 Park Row.

SALESLADY, thoroughly experienced, for retail gown shop. Apply Sheridan, 866 5th Av.

SALESWOMEN.

ABRAHAM & STRAUS,

FULTON STREET, BROOKLYN.

We require additional saleswomen in all departments; bright, ambitious, and courteous women, high school graduates or others, with or without actual business experience, will find in this opportunity agreeable employment. Applications can be made any day this week at the Superintendent's office, between the hours 9 A. M. and 5:30 P. M.

SALESWOMEN—SHOE DEPARTMENT.
Must have similar experience, dealing with high-class trade.
THE BEDELL CO.,
19 WEST 34TH ST.

SECRETARY.

Unusual opening for an intelligent woman qualified to correspond and manage detail in a high-class establishment dealing with women of refinement; ability, judgment, initiative, and tact required; state full particulars, which will be held in the utmost confidence. S. K., T 89 Times.

SECRETARY and general clerk for a trade school; ability to handle correspondence and business experience essential; must have tact, a sound education, and be able to read and speak Yiddish; salary $25 per week. Address in own handwriting, stating experience and qualifications for the position, Supt., Baron de Hirsch Trade School, 222 East 64th St.

STENOGRAPHER, experienced taking technical dictation; must be rapid and accurate operator; permanent position with established manufacturing concern. Address Competent, P. O. Box 1,317, N. Y. C., stating experience, salary expected, &c.; references required.

STENOGRAPHER.—Permanent downtown position with established house; with some knowledge of billing and card systems preferred. Address, stating experience and salary expected, Post Office Box 762, New York.

STENOGRAPHER.—By executive of large Gentile cotton goods house, near Municipal Building; capable assistant, possessing initiative, and is quick, accurate worker; Underwood; state age, experience, salary. N 385 Times Downtown.

STENOGRAPHER.—Experienced, accurate, for straight stenographic work; salary $15, with opportunity for advancement; give full particulars with letter of application. N 24 Times.

STENOGRAPHER AND TYPIST who has had experience in wholesale house, take dictation, make invoices and be generally useful; state age, salary expected, and experience. Address R., 174 Times.

STENOGRAPHER.—Wanted, a young lady who is neat and accurate; good opportunity for advancement; state in typewritten application age, experience, and salary desired. N 370 Times Downtown.

STENOGRAPHER wanted in office of large iron and steel concern; moderate salary to start, but good opportunity; state age, education, and experience; give references. N 380 Times Downtown.

STENOGRAPHER ASSISTANT wanted, wholesale house. Wertheimer Bros., 19 East 24th.

HELP WANTED—Female.

STENOGRAPHER AND TYPIST.—Leading publishing house has a vacancy in book department for rapid typist and stenographer; position permanent and advancement assured; half holiday Saturdays all year; associations pleasant; salary to start $10. Apply in own handwriting, stating age, education and experience. B 264 Times Downtown.

STENOGRAPHER.—Competent young woman experienced in stenography and general office work; good opportunity if capability is shown. Apply Racine Rubber Tire Co., 2 West 61st St.

STENOGRAPHER AND TYPIST WANTED BY LARGE WHOLESALE HOUSE. WRITE, STATING AGE, EXPERIENCE, NATIONALITY, AND SALARY EXPECTED. N 1 TIMES.

STENOGRAPHER, experienced, in old established firm; good chance for advancement; permanent position. Address, stating salary and full particulars, B 255 Times Downtown.

STENOGRAPHER.—Christian firm; large publishing house; unusual opportunity for bright young woman; $12-$14 start; state age and experience. L. H. B., 235 Times.

STENOGRAPHER.—Experienced; good education; willing to use dictaphone; excellent opportunity; salary $18. N 390 Times Downtown.

STENOGRAPHER and office assistant wanted in law office; must be American, of neat appearance; no objection to a beginner; salary $12. B 283 Times Downtown.

STENOGRAPHER, experienced, age 19, high school graduate, wanted by large corporation; good hours, surroundings; advancement. Address T. D., Box 70, Station D.

STENOGRAPHER, educated, accurate, in office of engineering association; good opportunity for advancement; state salary and full particulars. H 187 Times.

STENOGRAPHER familiar with filing and general office work; permanent position; state experience, references, salary. Standard Box 28 P Times.

STENOGRAPHER, experienced; good opportunity for good worker. Apply Lauter Piano Co., 149 Newark Av., Jersey City.

STENOGRAPHER.—Wideawake, clean-cut, and aggressive; competent to take charge of office; $15; references. T 92 Times.

STENOGRAPHER AND OFFICE ASSISTANT.—Must be experienced; $15 and advancement. H 106 Times.

STENOGRAPHER, experienced, for steel concern; good pay and short hours. D 481 Times Annex.

STOCK GIRL for reliable house; steady work and good salary. A 2 Times.

STOCK GIRL, experienced, for retail dress shop. Apply Sheridan, 366 5th Av.

SWITCHBOARD OPERATOR and stenographer; must be experienced. Apply A. E. Vaughan, 165 Remsen St., Brooklyn.

TEACHER.—Wanted, an experienced teacher of Isaac Pitman stenography. Address, with particulars, J 536 Times Harlem.

TELEPHONE ORDER CLERK wanted by downtown mercantile house; one who can take orders intelligently over 'phone and also operate a typewriter. Address with particulars, experience, education, salary, &c., P. O. Box 1865, N. Y. City.

TELEPHONE OPERATOR.—Salary $10; chance for advancement. Address, stating full particulars, N 374 Times Downtown.

TIMEKEEPER IN LARGE OFFICE; MUST BE EXPERIENCED; AGE 27 TO 35; POSITION TEMPORARY; WILL POSSIBLY BECOME PERMANENT; EXCELLENT OPPORTUNITY. L 41 TIMES.

TYPEWRITER COPYIST for manuscript; must be rapid and understand this class of work; no beginner. See Miss Phelan, 11th floor, McGraw Hill Co., 10th Av. and 36th St.

TYPISTS FOR POSITIONS IN LARGE DOWNTOWN OFFICE; MUST BE BRIGHT, REFINED, AND CAPABLE YOUNG LADIES ABOUT THE AGES OF 18 TO 22; EXPERIENCE NOT NECESSARY IF HAVING REASONABLE SPEED; EXCELLENT WORKING CONDITIONS AND GOOD OPPORTUNITIES; GIVE FULL PARTICULARS. B 260 TIMES DOWNTOWN.

TYPIST.—Wholesale drug office; also clerk with some knowledge patent medicines. Act quickly, by letter only, stating qualifications, references, compensation expected. Superintendent, Eimer & Amend, 18th and 19th Sts. and 3d Av.

TYPIST wanted; permanent position. Silverberg Import Co., 239 4th Av.

TYPISTS.—Young ladies (17-20) as typists in large mail order house; steady position; good opportunity for beginners. Bellas, Hess & Co., 95 Morton St., near Christopher St. station 9th Av. "L."

TYPIST and Filing Clerk.—One who is experienced preferred; good opportunity for advancement. H 148 Times.

TYPIST, bookkeeper and general store assistant wanted; reliable and accurate; need not be experienced. R 285 Times Downtown.

TYPIST, experienced, for cutting stencils; temporary position; state salary. Apply Room 1710, 80 Maiden Lane.

TYPIST who understands billing and assist in office. Apply by letter only. Francard Audit Co., 2 Columbus Circle.

TYPIST.—Experienced; operator Underwood machine. Apply The Magazine Service Co., 3,293 3d Av.

WRAPPING DEPARTMENT.

Abraham & Straus, Fulton St., Brooklyn, require several young girls to wrap parcels; experience not necessary. Apply to Superintendent, department of wrapping, subway floor, central building.

YOUNG LADY
for clerical position; some experience; steady employment; good opportunity. Apply to
MR. BUCKMAN,
32 WEST 100TH ST.

YOUNG LADIES,
20-25 years, for payroll work; must be quick and accurate at figures; answer in own handwriting, stating experience, if any, and salary expected. D. P., 118 Times.

YOUNG LADY typist as office assistant and file clerk; one that can operate dictaphone preferred; stenography not necessary; write with full particulars. B 274 Times Downtown.

YOUNG LADY for clerical work in office, must be good penman and quick at figures. Torrens-Petri Baking Co., 2,437 Atlantic Av., corner Hopkinson Av., Brooklyn.

YOUNG LADIES, 2 or 3, with clerical experience; 5c. fare by new subway. Rosenwasser Bros., 24 Orchard St., Long Island City.

YOUNG LADY for clerical position with insurance company; good handwriting essential; mention age, education, salary. M 400 Times Downtown.

YOUNG WOMAN to take charge of employes' lunch room for girls in large concern; should have high school education and domestic science training; salary $12 week to start. N 368 Times Downtown.

Instruction.

STENOGRAPHERS WANTED.
The demand for stenographers, secretaries, and typists is unprecedented; why not qualify when in thirty days the average student writes 100 words per minute by Boyd's Syllabic Shorthand? Now is the time to register. Make reservations at once. Call, write, or telephone for three trial lessons and convince yourself. MOON'S SCHOOLS, 50 East 42d St., 587 West 181st St., New York; 276 East 149th St., near 3d Av., Bronx, N. Y., and 214 Livingston St., Brooklyn.

GOVERNMENT SERVICE FOR WOMEN.—A free lecture, April 6, and the opening session of a special course of training exclusively for women. Write for Booklet 19, giving details and ticket of admission. Pace Institute, 30 Church St., N. Y.

PRIVATE SECRETARIAL TRAINING.
PRATT SCHOOL, 64 West 45th St.
Registered by the Board of Regents of the University of the State of New York; individual instruction; reservations must be made in advance; references required.

GENUINE PRIVATE INSTRUCTION, Secretarial, shorthand, typewriting, bookkeeping, &c., for private and Government positions; don't waste time in large classes; save time and money. A. Fancell, Private Instructor, 280 Madison Av., (40th St.)

THE U. S. SECRETARIAL SCHOOL,
542-544 5th Av., (45th St.,) the oldest and preeminently the most successful, prepares for and obtains excellent secretarial positions; day, evening, and correspondence courses; catalogue. Prof. Meagher, M. A., Director.

FILING.—Instruction in day, evening, and correspondence courses. Positions secured.
NEW YORK SCHOOL OF FILING,
Singer Building, New York.

GOOD ENGLISH PAYS.—Free Booklet 73, "Your English," enables you to test your knowledge and suggests method for overcoming defects. Pace & Pace, 30 Church St., N. Y.

TEACHER.—Visiting; proficient in English, German, Latin, algebra, biology, botany, for girl, age 13. Call Wednesday from 4 to 6. Kahn, 45 East 82d St.

THE NEW YORK SCHOOL OF SECRETARIES.—Three months' course; students on probation. 33 West 42d St., New York. V. M. Wheat.

CONDUCTOR.—Refined young lady to conduct small outdoor recreation groups afternoons; references. X 326 Times Annex.

Employment Agencies.

THE STANDARD COMMERCIAL BUREAU.
An agency for worthwhile business girls seeking positions with worthwhile uptown and downtown firms. 156 Madison Av., at 34th St. Miss Shalley, Prop.
"No registration fee—just a standard."

Orders for want advertisements in The New York Times next Sunday should be in the Times Building before 6 o'clock Saturday evening.

HELP WANTED—Female.

Employment Agencies.

NATIONAL EMPLOYMENT EXCHANGE, 80 Church Street, New York City. Call between 9 and 1, Room 723.

Another big opportunity for those who want to help the Government by assisting in war work. We have a call for twenty experienced stenographers for construction work at Philadelphia, $125 month.
FILE CLERK, Newark position, to take full charge of files, $18.
STENOGRAPHER, experienced in technical terms, $25.
CLERK and TYPIST, take charge of small office uptown, knowledge of French preferred, $15.
SECRETARY and STENOGRAPHER, lawyer's office, must have legal experience, $25.
BOOKKEEPER, corporation books, downtown position, $20.
SECRETARY and STENOGRAPHER to Vice President of bank, wants young college woman, $1,800 per year to commence.

WE ARE HAVING A BIG DEMAND FOR STENOGRAPHERS AT $15 PER WEEK. IF YOU ARE NOT SATISFIED WITH YOUR PRESENT POSITION, OR IF THERE IS NO CHANCE FOR ADVANCEMENT, CALL AND SEE IF WE CANNOT RECOMMEND A BETTER POSITION.

AMERICAN EMPLOYMENT EXCHANGE, 115 BROADWAY.

Bookkeeper, executive ability, $1,500 year; Secretary-Stenographer (real estate,) $1,300 year; Bookkeeper, $1,000-$1,300 year. THE ABOVE POSITIONS MUST BE FILLED IMMEDIATELY. THE DEMAND IS INCREASING DAILY FOR HIGH GRADE STENOGRAPHERS, BOOKKEEPERS, ASSISTANT BOOKKEEPERS, LEDGER CLERKS, TYPISTS, GENERAL CLERICAL GIRLS. See our Mrs. Spier, Room 706.

5176 Cort. WARNER & BROMLEY Agency, 160 Broadway. 5176 Cort.
CORRESPONDENT, COMPETENT, EXPERIENCED; 3 DICTAPHONE OPERATORS, $18, $18, $20; 5 STENOGRAPHERS, $12 TO $18; TYPISTS, RAPID, ACCURATE, $8-$15; 4 BOOKKEEPERS, $12 TO $20; 6 MESSENGERS, $35 PER MONTH.

TERMINAL EMPLOYMENT EXCHANGE, 154 NASSAU ST. MISS GRIFFIN.
Supervisor, stenographic department, experienced, $1,200-$1,300; dictaphone operators, several, $18-$20, others $15; stenographers, permanent, temporary, good salaries, billing, $16; Monitor operator, $8, typists.

GET PLACED IMMEDIATELY. BRODY AGENCY, 230 Broadway.
Stenographers law, $14-$22; others, $10-$20; clerical, $10-$15, bookkeepers, $15-$20. Free registration.

STENOGRAPHERS.—$12-$20; typists, $10-$18; typists hours, 9-4, $12; bookkeepers, office assistants, others. Business Opportunity Co. Agency, Coultaus-Masterson, Proprietors, 203 Broadway.

STENOGRAPHERS, $15-$25. Free registration. Fulton Agency, 489 5th Av.; 93 Nassau.

JUPP AGENCY, 87 Nassau.—Stenographers, scores, commercial positions, law, Spanish; dozens typists.

STENOGRAPHERS, bookkeepers; good openings daily. Florence Bloch Agency, 47 West 42d.

STENOGRAPHERS, $10-$25; bookkeeper, $10-$30; typists, clerks, investigate. Mighill, Flatiron Building.

F. X. GOGGIN AGENCY, 200 Broadway.—Register free; many superior office positions.

STENOGRAPHERS, $18-$12; 10 typists, $12; clerical, $10. Acme Agency, 145 Nassau.

HELP WANTED—Male.

ABLE SEAMEN,
MARINE OILERS,
FIREMEN;
also coal passers and ordinary seamen, experienced, for foreign and coastwise trade; must show proof of previous experience; have passport and identification card. Apply U. S. SHIPPING BOARD, SHIPPING BUREAU, 5 Greenwich St., near Battery Place, N. Y. C.; office open every day, including Sundays, from 7 A. M.

ACCOUNTANTS.—Wanted, two competent, thoroughly qualified senior accountants; state fully training and experience in the profession, age, nationality, religion, and salary desired. Address Public Accountant, N 387 Times Downtown.

ACCOUNTANTS.—Juniors wanted, by firm of public accountants; good opportunity for men desiring to acquire good accounting training; state education, experience and salary desired. N 386 Times Downtown.

ACCOUNTANTS and AUDITORS wanted, for special C. P. A. training. B 211 Times Downtown.

ACCOUNTANT.—Experienced junior, with public accountant; start $18. Particulars, 316 Times Downtown.

ADVERTISING SOLICITORS of experience, who have successfully worked on special editions of daily newspapers wanted, on a big New York daily for a great timely proposition; only those capable of earning over $100 a week considered; commission. Address, stating experience, B 246 Times Downtown.

ADVERTISING MAN.
Experienced in men's and women's ready-to-wear apparel; give full details, including salary desired. F. & Son, L 33 Times.

ADVERTISING.—Young man, about 18 or 19 years old, high school education, to learn the advertising business; excellent opportunity if you have ambition and initiative. Address, stating experience, age, salary expected, and phone number, X 304 Times Annex.

ARE YOU THE MAN?
ARE YOU THE MAN?
ARE YOU THE MAN?

The business of the advertiser is the readjustment of going businesses preliminary to further financing. This involves variously a readjustment of the corporate form to make place for new securities, attractive to investors, often changes in the methods of doing business, and, on occasion, new man in the administration.

The work is of a highly specialized character, and so strictly limited as to require frequently the preliminary employment of nationally recognized accounting, appraisal and engineering firms.

Its full success develops often a need to find especially competent executives and three such places have opened within six months at salaries from $6,000 to $9,000 annually.

The value of the service is testified to by the amount of money secured by these businesses which have used it—$800,000 within seven months.

The service is of no value except to those businesses inherently so sound as to permit presentation of the readjusted security issues to members of the Investment Bankers Association.

The advertiser is the creator of this service, which has latterly been organized by banks and private banking firms, on behalf of their own clients and investment offerings.

The advertiser seeks to employ from one to three men who can first help in developing business, later handle important phases of the work, and, finally, fill the administrative places which open. The qualifications are, apart from those indicated by the character of the work to be done, age 23-35, some familiarity with corporate and financial problems, and ability to meet business men on their own plane.

The compensation paid will be a fixed (minimum) amount per month and an agreed upon share of the fees received.

In replying state age, employments dating from 1912, and minimum amount per month required. All replies received will be dealt with in the utmost confidence. T 88 Times.

HELP WANTED—Male.

ARMATURE WINDERS.
Experienced in hand winding and repairing of SMALL and LARGE MOTORS; 48 hours a week.
WESTERN ELECTRIC CO., INC., 57 BETHUNE STREET, near West St., 6 blocks south of 14th St.

ARTIST WANTED.—An experienced man retouching, lettering and designing work; mostly mechanical; steady position; good wages in old established firm. New Jersey Engraving Co., 282 Plane St., Newark, N. J.

ARTIST.—One who can make attractive advertising layouts, preferably with the added ability of writing copy; this is an excellent opportunity for the right man; moderate salary to start, with advancement as ability is demonstrated. Address, stating former experience, age, references, and salary expected. X 303 Times Annex.

ARTIST.—Commercial experience; good ideas advertising; must draw and letter well; only the best need apply. Call 3d floor, 294 Madison Av.

ASSISTANT TO PURCHASING AGENT.
Oil refining company requires assistant to the purchasing agent; one experienced in the purchase of equipment and stationery; state age, education, and experience. B 237 Times Downtown.

ASSISTANT for purchasing department large manufacturing concern; unusual opportunity; must be quick at figures and possess the qualifications necessary for such a position; salary $25 to start; give character references, age, and past experiences. N 13 Times.

ASSISTANT DIRECTORS, two, for soldiers' and sailors' clubs; must be thorough Americans, over draft age; state age, salary, references. H 193 Times.

ASSISTANT SHIPPING CLERK in a wholesale olive oil house; salary $12; must have good reference. Herman Kluesler Co., 45 West 17th St.

ASSISTANT BOOKKEEPER, competent, able to keep stock records; moderate salary. Call Hudson Co., 1,422 Bedford Av., B'klyn.

AUTO MECHANICS-MACHINISTS,
BENCH HANDS, LATHE HANDS,
JONES & LAMSON OPERATORS,
AUTO ASSEMBLERS
WANTED BY
AMERICAN EXPRESS CO.
CLEAN, LIGHT SHOP.
GOOD PAY.
STEADY WORK.
APPLY 218 EAST 44TH ST.

AUTO ACCESSORY SALESMEN.
We require a number of salesmen for our New York and out-of-town stores; splendid opportunity and rapid advancement for bright men. Times Square Auto Supply Co., Broadway and 56th St.

BENCH HANDS.
Experienced man will receive high pay; day and night shifts, 48-hour week.
WESTERN ELECTRIC CO., 57 BETHUNE ST., near West St., 6 blocks south of 14th.

BILL OF MATERIAL MEN for mechanical industry. STANDARD AIRCRAFT CORP., Brunswick Av., Elizabeth, N. J.

BILLING CLERK.—Wanted, young man, 19 to 20, in office of a large Brooklyn manufacturing concern; must be able to operate Underwood billing machine, accurate and quick at figures; some experience; good permanent position and chance for advancement; state age, nationality, experience, and salary desired. N 373 Times Downtown.

BOOKKEEPER, EXPERIENCED, WANTED BY PROMINENT STOCK EXCHANGE HOUSE; MUST THOROUGHLY UNDERSTAND THE BUSINESS AND HAVE STOCK EXCHANGE HOUSE REFERENCES; GOOD POSITION FOR RIGHT PARTY. ADDRESS BOX B-5, CARE OF DOREMUS & CO., ADVERTISING AGENTS, 44 BROAD ST., NEW YORK.

BOOKKEEPER
For dress skirts house; experienced in this or similar lines preferred; excellent opportunity for a capable man; answer where formerly employed and salary. Address Skirts, N 19 Times.

BOOKKEEPER, experienced, wanted by a large Brooklyn manufacturing concern, to take care of sales ledger; also other office work; must be quick and accurate at figures and write a fair hand. Permanent position to right party; state age, nationality, experience, and salary desired. N 381 Times Downtown.

BOOKKEEPER, assistant and ledger clerk, rapid and accurate; able to take care of trial balances; salary to start $17 to $18; replies must state age, religion, if exempt from military service, experience in detail; excellent opportunity for advancement. N 7 Times.

BOOKKEEPER and cashier by construction company; young man who thoroughly understands books, &c.; best of references required; $35 to start; state age, married, and experience, B O P 263 Times Annex.

BOOKKEEPER, married, to take charge of books and cashier's desk; must not be over 40 years of age; installment house experience preferred. Apply Lautar Piano Co., 149 Newark Av., Jersey City.

BOOKKEEPER wanted, in commission house; thoroughly familiar with Underwood bookkeeping machine; salary $25. Address by letter, stating past experience, N 16 Times.

BOOKKEEPER, general office man; must be capable of handling cost accounting system; knowledge of credits preferred; good opportunity for bright young man. N 9 Times.

BOOKKEEPER wanted, experienced on warehouse books; wages according to experience. Apply personally, between 10 and 11 A. M., 22 South St., New York.

BOOKKEEPER as ledger clerk; must have previous commercial experience. Reply, stating age, nationality, references, and salary desired, A 3 Times.

BOOKKEEPER, in office of wholesale dry goods house, stating fully qualifications in application, giving former employment, draft status and salary expected. N 17 Times.

BOOKKEEPER wanted; an experienced bookkeeper only, familiar with lumber, trim business. Persheisky Bros., 215 Hevermayer St., Brooklyn.

BOOKKEEPER wanted, experienced, to act as cashier in unlisted securities house; replies confidential. B 290 Times Downtown.

BOOKKEEPER to keep costs in automobile factory; salary $18 per week. Write, L. J., Box 109, Room 1201, 220 West 42d St.

BOOKKEEPER, assistant. Apply at the Manhattan Eye, Ear and Throat Hospital, 210 East 64th St.

BOOKKEEPER AND CLERK.
State age, experience, and salary wanted. S. A., 240 Times Downtown.

BOOKKEEPER.—Double entry; state age, references, and salary expected. B 248 Times Downtown.

BOYS.
BRIGHT BOYS, 14-16 YEARS TO WORK AS MESSENGERS AND TO MAKE THEMSELVES OTHERWISE USEFUL; STEADY POSITION, WITH CHANCE TO LEARN TRADE. R. HOE & CO., 2 SHERIFF STREET, CORNER GRAND.

BOY FOR LARGE FINANCIAL INSTITUTION.—Exceptional opportunity for advancement. Write, stating age, references, and salary required, B 261 Times Downtown.

BOY
FOR OFFICE OF LARGE ELECTRO-CHEMICAL COMPANY; GOOD OPPORTUNITY; PLEASANT SURROUNDINGS; SALARY $8. ADDRESS D 482 TIMES ANNEX.

BOY, refined, of good family, 16 or 17 years old, for general office duties in pearl importing house on 5th Av.; hours from 9 to 5; apply in own writing, stating reference if previously employed. H 172 Times.

BOYS—75, with machine shop experience; opportunity for advancement; good pay; steady work. Ball Gear & Machine Co., 56 Greenpoint Av., Brooklyn.

BOY, 16 years or over, to assist on paper-cutting machine, wrapping and tying up bundles; must be strong and willing; $12 per week; good opportunity. Apply Charles W. Williams & Co., 309 Lafayette St.

BOY as messenger, by large publication; must be energetic and show ability for advancement; hours 4 to 11 P. M.; salary to start, $7. Apply Mr. Eckhardt, 2d floor, 229 West 43d St.

BOYS, 16 to 20, for stockroom and shipping department in large mail order house; steady employment; good opportunity for advancement. Bellas, Hess & Co., 95 Morton St., near Christopher St. station, 9th Av. "L."

HELP WANTED—Male.

BOY for errands in printing office; good chance to learn trade. Paul Overhage, 229 West 28th.

BOY WANTED IN LARGE LAW OFFICE; EXPERIENCE UNNECESSARY; $7 TO START. GELLER, ROLSTON & HORAN, 22 EXCHANGE PLACE, NEW YORK CITY.

BOYS wanted by large insurance company; must be bright and intelligent; good chance for advancement. Apply after 10 A. M. to Mr. Boice, 2 Albany St., N. Y., 10th floor.

BOYS for filing, etc.; must be bright, industrious, and read and write well; hours, 8 to 5:30; salary $9. Runkel, 451 West 30th St., between 9th and 10th Avs.

BOY, strong, for errands; chance for advancement. Loeb & Schoenfeld Co., 27 West 23d St.

BOY, about 16 years old, for office work; one who is willing to work with a view to advancement. D 479 Times Annex.

BOY wanted in large insurance office; general office work; advancement; salary to start, $8. B 267 Times Downtown.

BOY, 16 years old, to run errands; salary $8 to start; must come well recommended. Write C. L., Box 50, Room 1201, 220 W. 42d.

BOY.—Splendid opportunity for one with ambition; write or apply. Redding & Co., 200 5th Av.

BOY to run errands for art department; chance to become an artist. Ethridge Co., 25 East 26th St.

BOY.—Bright, neat boy; commission house; $7 to start. Call Room 717, 320 Broadway.

BOY, 15 to 17; cotton goods broker's office. M. R. Jacobs & Bros., Inc., 320 Broadway.

BOY wanted, about 16 years of age, with reference. Ramsdell Drug Co., 763 5th Av.

BOY wanted; busy law office. 128 Broadway, Room 1404.

BUYER wanted in resident buyer's office to buy cloaks and suits; state where last employed and salary demanded. X 824 Times Annex.

BUYER in meat market; must be experienced; also to buy fish and poultry; state salary and experience. Address Box R. W., 203 West 125th.

CABINET MAKERS.
FIRST-CLASS BENCH HANDS; THOSE EXPERIENCED ON FINE GRADE CABINET WORK.
Apply STANDARD AIRCRAFT CORP., Brunswick Av., Elizabeth, N. J.

CHAUFFEUR wanted for country place; married, no children; can have cottage free; must be willing to make himself useful around house and grounds; Ford and Hudson cars. Write, stating age, experience, and salary. B 277 Times Downtown.

CHARGING DEPARTMENT.—Want thoroughly experienced man to take charge of charging and shipping department of large lace and veiling house; state details, experience, and salary, &c. N 888 Times Downtown.

CHOCOLATE MAN capable of superintending, mixing, tempering, and molding room in chocolate factory; good opportunity for right man; state age, experience, and salary expected. Address L. L. W., P. O. Box 229, New York City.

CLERK, 16 TO 18 YEARS OF AGE, TO ACT AS GENERAL OFFICE ASSISTANT; LARGE CORPORATION; PERMANENT POSITION; OPPORTUNITY FOR ADVANCEMENT; AMERICAN; REPLY IN OWN HANDWRITING, STATING EDUCATION, EXPERIENCE AND SALARY DESIRED. N 18 TIMES.

CLERK.—Splendid chance for ambitious young man with some knowledge of patent medicines; wholesale drug office; apply by letter only, act quickly; state qualifications, references, compensation expected, and age. Supt., Eimer and Amend, 18th and 19th Sts. on 3d Av.

CLERK.—Young man, with high school education, for clerical work in downtown corporation; one having some business experience preferred; good opportunity for ambitious, trustworthy fellow; state age, salary desired. A 382 Times Downtown.

CLERK to receive advertisements over the telephone; must have good handwriting, be quick and accurate; hours 5 P. M. to 9:30 P. M. Address, stating age, references, salary expected, and telephone number. X 317 Times Annex.

CLERK.—Young man, about 18, large corporation; good opportunity; state experience and salary expected. Address Auditor, P. O. Box 1548.

CLERK.—By large publishing house; one who has newspaper or advertising agency experience; must be accurate in detail; salary $20. D 486 Times Annex.

CLERK.—Familiar with factory costs preferred; state experience, salary, &c. L. I., Box 108, Room 1201, 220 West 42d.

CLERK wanted; good appearing young man as clerk in sporting goods store. Inquire Manager, 12 East 43d St.

CLERK for office; neat penman, accurate at figures; hours, 8-5:30; salary $14. Runkel, 451 West 30th St., between 9th and 10th Ave.

COST CLERK.—Young man for cost work; must be experienced and thoroughly familiar with machinery line. W. F. Meyers Machine Co., 614 Hamilton St., Astoria, L. I.

COST CLERK to record costs in automobile factory; state experience, salary, etc. L. K., Box 110, Room 1201, 220 West 42d St.

CREDIT INVESTIGATOR.—Man, 30 to 40 years old, with general business experience, good common sense and ability to express facts clearly and concisely; a permanent and desirable position is open for the right man. B 256 Times Downtown.

CREDIT MAN.—Good collecting experience and thorough knowledge of cloak, suit and dress trade; state salary, experience, and houses employed. A 6 Times.

DISTRICT MANAGER TO TAKE CHARGE OF NEWARK, N. J., OFFICE.
Exceptional opportunity for bright, energetic, aggressive man who knows how to sell goods direct to consumer and how to handle canvassers and salesmen. We want a man for our well-known electric specialty who is forceful and businesslike and who can furnish right references; permanent position; salary or commission or both. H 194 Times.

DRAFTSMEN.
Wanted, experienced man on telephone equipment and electrical apparatus; steady work and good pay.
WESTERN ELECTRIC CO., INC., 57 BETHUNE ST., near West St., 6 blocks south of 14th.

DRAFTSMAN, (mechanical.)—Young man wanted for permanent position. Call 83 North 10th St., Brooklyn.

DRAFTSMAN, who has had some mechanical experience, by Elevator Supply Co., 1,515 Willow Av., Hoboken.

DRIVERS, CHAUFFEURS, HELPERS
ADAMS EXPRESS CO.
WANTS YOUNG MEN.
Good opportunity to secure
PERMANENT POSITIONS.
Apply Wagon Service Dept.,
80 TRINITY PLACE.

DRUG CLERKS wanted; registered men; good pay and good hours; splendid opportunity for advancement. Apply in person, 9-12 A. M., 151 5th Av., 7th floor.

ELDERLY MAN, not over 50, with experience as rent collector; moderate wages to start; call after 4 P. M. Charles F. Noyes Co., (Mr. Ford,) 92 William St.

ELDERLY MAN for collecting and general office help; $10; state age and references. Stewart, 854 Broadway.

ELECTRICIAN
with factory experience on motors, wiring and general electrical work; steady employment for one not afraid of work and knows his business.
RUNKEL, 451 WEST 30TH STREET, between 9th and 10th Avs.

ENTRY CLERK WANTED BY MANUFACTURING CONCERN; ONE WHO IS PAST DRAFT AGE AND WITH PREVIOUS EXPERIENCE IN THE NOTION LINE PREFERRED; MUST BE QUICK AND ACCURATE AT FIGURES; GOOD SALARY TO START AND OPPORTUNITY FOR ADVANCEMENT; CALL WEDNESDAY AND THURSDAY, 10 TO 12. MR. DIETZ, I. B. KLEINERT RUBBER CO., 721-727 BROADWAY.

ENGINE LATHE HANDS,
MUST BE CITIZENS
AND ABLE TO USE MICROMETER AND READ BLUEPRINTS.
E. W. BLISS CO.,
76 5TH ST., BROOKLYN.

ENGINEER AND FIREMAN wanted for night work; meals and $70 monthly. Memorial Hospital, 2 West 106th St.

HELP WANTED—Male.

ENGINEER, mechanical, assistant to superintendent in live, growing concern; machine shop experience, ingenuity, resourcefulness; write experience, age, salary. Opportunity, N 5 Times.

FILE CLERK, (correspondence,) experienced, $8 per week. F. E., 273 Times Downtown.

FOREMAN TOOL ROOM.
FOREMAN WANTED; MUST BE HIGH-GRADE MAN, WITH MODERN METHODS; DAY AND NIGHT SHIFT, ON U. S. MACHINE GUN WORK; JIGS, FIXTURES, GAUGES, AND SMALL TOOL WORK FOR INTERCHANGEABLE PARTS. REPLY, STATING AGE, NATIONALITY, EXPERIENCE, AND SALARY WANTED.
COLT'S PATENT FIRE ARMS MFG. CO.,
EMPLOYMENT DEPARTMENT,
MERIDEN, CONN.

GAUGE MAKERS WANTED.
Several competent tool makers on gauges, jig and fixture and small tools; only those who have a broad and varied experience and who are not employed on Government work at the present time need apply; working conditions are of the best and highest wages and bonus paid for competent men; an exceptional opportunity to "do your bit." Write, stating experience and references fully. A 7 Times.

GENERAL BOOKKEEPING.—SIX MEN, RAPID AT FIGURES, NO OTHERS CONSIDERED, FOR LARGE CORPORATION; HOURS 6 P. M. TO 2 A. M., SATURDAY 11:30 A. M. TO 3 P. M.; SUNDAYS AND HOLIDAYS OFF. POSITIONS TEMPORARY, MAY BECOME PERMANENT. STATE EXPERIENCE AND SALARY DESIRED. BOX L 40 TIMES.

INVESTIGATOR.—Experienced in handling transportation, loss, and damage claims. Address, with record and salary expected, Steamship, 127 Times.

LARGE IMPORT-EXPORT HOUSE
is in the market for an
AUDITOR,
ASSISTANT AUDITOR,
and a
STOCK RECORD CLERK.
Good opportunities; permanent positions; only applications containing full details as to experience, age, and salary expected will receive attention. B 253 Times Downtown.

MACHINISTS REQUIRED
ON GOVERNMENT WORK.
LATHE HANDS, accustomed to work from blue print to micrometer sizes.
J. & L. TURRET LATHE OPERATORS, accustomed to set up their own work and grind their own tools.
MILLING MACHINE OPERATORS, accustomed to close, accurate work.
GRINDER HANDS for cylindrical and surface grinders, accustomed to micrometer sizes.
TOOL MAKERS for jig and fixture work.
BORING MILL HANDS for horizontal and vertical boring mills.
Applicants must be first-class, experienced men; amateurs and man at present engaged on Government work need not apply.
STEADY WORK, GOOD PAY. ABOUT 20 HOURS' OVERTIME PER WEEK.
FOR COMPETENT MACHINISTS WHO DESIRE AN OPPORTUNITY TO MAKE MONEY WE RECOMMEND OUR NIGHT SHIFT. REGULAR WAGES, PLUS 10% AND FOUR HOURS' OVERTIME EVERY NIGHT. ONLY GOOD MEN NEED APPLY.
Operators capable of setting up their own machines for gear cutting and thread milling machines.
Employment Department open evenings until 9 P. M. Monday and Thursday.
HIMOFF MACHINE COMPANY, 45 Mills St., Astoria, L. I., Opposite East 92d St. Ferry, New York City.

MACHINISTS.
First-class all-around machinists, bench and lathe hands; steady work with good working conditions.
Apply by letter or in person to Mr. McCully, 5th St. gate house, Edison Lamp Works of General Electric Co., Harrison, N. J.

MACHINISTS—50, experienced lathe hands; opportunity for advancement; good pay; steady work. Ball Gear & Machine Co., 56 Greenpoint Av., Brooklyn.

MACHINIST.—All-around, capable man, able to describe and inventory factory equipment; permanent traveling position; answer in own handwriting, giving all details, salary, &c. M 242 Times Downtown.

MACHINISTS, automobile, general overhauling; Chandler men preferred; no helpers. Brady Murray Motors Corp., Second-Hand Dept., 12 West 62d St.

MANAGER.—Young man wanted, graduate engineering school, for New York manager of large metallic packing company; must be more or less familiar with packing trade and of irreproachable character; state salary expected and all qualifications in first letter. Address Crane Packing Co., 3902 Woolworth Building.

MANAGER with experience in mail order promotion and in writing promotion literature desired by magazine publishing company, for one of the agency divisions of its subscription department; salary commensurate with ability. N 8 Times.

MAN WITH FOREIGN EXCHANGE experience wanted, preferably American who has deferred military classification or is over draft age. Address, giving age and experience, to "Competent," P. O. Box 822, New York City.

MAN, over 31, as special messenger in downtown banking house; must come well recommended; state age, experience, references, and salary desired. B 266 Times Downtown.

MAN wanted, reliable, experienced, to take charge of farm; 250 acres; references required. Sanatorium Gabriels, Gabriels, N. Y.

MAN for store and shipping department of plumbing supply house; knowledge of packing essential. 452 Water St., City.

MECHANICS.
Also boilermakers, signal maintainers, air-brake repair men. Apply Employment Car, New York, New Haven & Hartford Railroad, 132d St. and Willis Av., Bronx.

MESSENGER.—Wanted in stock brokerage office young man as stock runner and messenger. Answer in own handwriting, giving references if possible, H 289 Times Downtown.

METER MAN, high grade, competent, to calibrate a complete line of commercial and electrical measuring instruments; excellent opportunity for a man with executive ability. Write, stating age, experience, and salary expected, to Meter, Box 221 Times Downtown.

MILLWRIGHT.—Capable man, able to describe and inventory factory equipment; permanent traveling position; answer in own handwriting, giving all details, salary, &c. M 241 Times Downtown.

MODELS.—Boys wanted, good looking, ages 5 to 16 years for photographic posing; call between 9 and 11 o'clock Wednesday A. M. Fashion Camera, 248 West 39th.

MODEL, experienced, for men's clothing, to travel with salesman; must be perfect 36 or 37. Apply B. R. & W., 41 East 11th St.

MODEL.—Young man as clothing model, size 37. Apply, between 10 and 12, Brandasee, Kincaid & Co., 833 Broadway.

MULTIGRAPH OPERATOR.
First-class, experienced multigraph operator; none other need reply to C. M., Box N 367 Times Downtown.

NIGHT CLERK wanted for hospital; must be familiar with switchboard; hours 7 P. M.-7 A. M.; board allowed. Apply Superintendent, Lebanon Hospital, Cauldwell and Westchester Avs.

OFFICE BOY wanted, about 16 or 17, with some experience preferred; state salary and full particulars. B 222 Times Downtown.

OFFICE BOY for large office; state education, experience, and age; salary $8; chance for advancement. X 322 Times Annex.

HELP WANTED—Male.

OFFICE BOY.—By head office of large manufacturing concern; experience not necessary; state age, experience if any, education, salary expected, and nationality of parents; good opportunity for the right kind of boy. B 235 Times Downtown.

OFFICE BOY, 17 to 18 years old; opportunity for bright young American to make himself valuable to a large company; good salary to start; state age, education, nationality, and any previous position held in letter of application. N 23 Times.

OFFICE BOY wanted; an opportunity to learn real estate business. Call 9 A. M. with references. Bryan L. Kennelly, 156 Broadway.

OFFICE BOY.—Large corporation; chances for advancement. Address Auditor, P. O. Box 1548.

OFFICE BOY wanted. Butcher, Tanner & Foster, 1 Madison Av.

OFFICE BOYS
over 16. Apply Swift & Co., 32 10th Av.

PACKER, experienced, wanted by wholesale hat house; this is a good permanent position to right party. Apply Miller-Allaire Co., 721 Broadway.

PHOTOGRAPHY.—First-class retouchers; steady positions. Underwood & Underwood, 417 5th Av.

PORTER wanted for general factory work; wages $15 per week; extra pay for overtime; American, Scotch or Irish preferred; give references. Address W. C. F., Box N 365 Times Downtown.

PORTERS AND WINDOW CLEANERS wanted for office building; salary $15-$16; call with reference. Superintendent, 51 Chambers Street.

PRINTING ORDER CLERK, able to do correspondence; big opportunity for the right man; state age and salary. N 372 Times Downtown.

RECORD CLERK wanted, age about 19, good penman; chance for advancement. Apply American Car and Foundry Co., Purchasing Department, Corndar, 165 Broadway.

REPAIR MAN.—Motor cycle and bicycle repair man wanted; must know the business thoroughly; steady work. 945 Broad St., Newark, N. J.

REPORTER on prominent trade journal, man not subject to draft; wanted, young man with limited experience but with aptitude for writing preferred; salary moderate, but good opportunity. H 181 Times.

SALESMAN WANTED.
First-class technical journal will require the services of a first-class solicitor of good education and ability; must have first-class references; young man preferred; will be engaged with a view to future usefulness in a large corporation; at the start the work will be in the subscription department, with a certain amount of time devoted to other lines; good salary and expenses paid; permanent position. N 2 Times.

SALESMAN.
If you have ability to handle a force of men, a progressive, widewake manufacturer, having an excellent selling proposition, can use you to build up a business for yourself; salary and commission; knowledge of gas engine desirable, but not essential. Telephone Columbus 5280, or write Mr. Leslie, 1,777 Broadway.

SALESMEN.
A wealthy and growing New York corporation can place four or five clean-cut, aggressive salesmen 25 to 40 years of age; must have the equivalent of high school education, be a positive talker, and willing to remain with us permanently. To men with the above qualifications, whose past will bear investigating, we have exceptional possibilities, including liberal commissions. Mr. Benson, 288 4th Av., 15th floor.

SALESMAN.—We have a position open for a good salesman to sell pharmaceuticals to the best class of trade in New York and Brooklyn; must have exceptional reference as to honesty and ability; salary and extra commission; a lucrative and permanent position to the man who can make good. Address, in confidence, B 229 Times Downtown.

SALESMAN, (City.)—By food specialty house with established trade; experienced man only; one acquainted with high-class grocers and delicatessen dealers above 59th St. on east and west sides will receive preference; salary and commission; write full particulars. Importer, 119 Times.

SALESMEN.—A large New York corporation has openings for several young Americans, with good education and pleasing personality; we will take good care of you if you are a live wire; your future is unlimited, drawing account and commission. S. D., 49 Times.

SALESMAN, experienced, special work for Ohio corporation manufacturing automobile tires (not to sell tires); choice territory; live leads; liberal commission; hotel and R. R. fares guaranteed but no advances. Suite 1007, 10 West 44th St., C. H. Jacobs.

SALESMAN wanted for Illinois, Iowa, Wisconsin, and Minnesota by firm making prominent brand of middy blouses, smocks, and housedresses; only those acquainted with this territory need apply; commission, with drawing account. N 10 Times.

SALESMEN—SHOE DEPARTMENT.
Must have similar experience, dealing with high-class trade.
THE BEDELL CO., 19 WEST 34TH ST.

SALESMAN and Estimator, first-class, who understands fine interior cabinet work; choice, salary or commission. S. T., 126 Times.

SALESMAN, neckwear, South and West, to carry for large house a side line of marabou capes and stoles; commission basis; big business. M. C., 217 Times Downtown.

SALESMAN.—Experienced for high-class gents' furnishings; permanent position. Apply Jesselsohn and Fraenkel, 1,045 Westchester Av.

SALESMEN.—Two men of ability and good address for high class, quick selling bond issue; references required; salary or liberal commission. N 363 Times Downtown.

SALESMAN.—Photo-engraving plant desires a salesman; salary or commission; to one controlling work it is a splendid opportunity. R 200 Times.

SALESMAN.—Experienced metals preferred, interviewing foundries, machine shops; good opportunity; state salary, &c. Address A 356 Times Downtown.

SALESMAN.—Big money-making proposition offers exceptional opportunity; no canvassing; salary or commission. Apply 1726 Tribune Building.

SALESMEN.—Traveling, calling on gents' furnishing trade, to carry men's neckwear as side line; good commission. A 286 Times Downtown.

SALESMEN wanted for all territories, strong line ladies' dresses; commission. R 197 Times.

SALESMAN, office furniture; excellent salary and opportunity. Clark & Gibby, Inc., 843 Broadway.

SALESMAN for dress house, to sell cotton dresses; salary or commission. N 23 Times.

SHIPPING CLERK for manufacturing business; salary $17. Address, stating full particulars, N. 375 Times Downtown.

STENOGRAPHER—EXPERIENCED IN EXPORT AND IMPORT HOUSE; SPLENDID OPPORTUNITY FOR YOUNG MAN TO DEVELOP INTO SOMETHING WORTH WHILE; MUST BE NEAT, QUICK AND ACCURATE. ADDRESS, STATING SALARY AND FULL PARTICULARS. B 254 TIMES DOWNTOWN.

STENOGRAPHER.—Young man, American, not under 24, in office of large manufacturing concern; must have some knowledge of office work; chance for advancement; good position for the right man; references; salary $18 to start. B 280 Times Downtown.

STENOGRAPHER.—Ambitious young man wanted as stenographer in newspaper office; opportunity for development into reportorial work. Address B 257 Times Downtown.

STENOGRAPHER wanted by H. Ohashi & Co., Inc., 54 Leonard St.; good chance for advancement; $12 to start.

STOCK CLERK, with knowledge of chemical apparatus, laboratory furnaces, etc.; splendid chance for advancement in growing department; act quickly. Apply by letter only, stating qualifications, references, compensation expected, and give age. Supt. Eimer & Amend, 18th to 19th St., on 3d Av.

STOCK CLERK, BRIGHT, CLEVER, IN WHOLESALE WHITE GOODS DEPARTMENT; EXCELLENT OPPORTUNITY FOR RIGHT PARTY; STATE SALARY EXPECTED. W. G., 142 TIMES.

STOCK CLERK, EXPERIENCED IN SPECIALTY CLOTHING HOUSE. POLLAK-BEHRENS CO., 140 4TH AV.

STOCK CLERK.—Man, experienced, to keep stock records and attend to shipping. Murray, B 230 Times Downtown.

STOCK CLERK for piece goods in large cloak house; must be well recommended. Scheer & Meyer, 105 Madison Av.

STOCK LEDGER CLERK.—Must have knowledge of hardware; neat and accurate. Wallace & Tiernan Co., Inc., 137 Centre St.

TEACHER WANTED; AN EXPERIENCED TEACHER OF ISAAC PITMAN STENOGRAPHY. ADDRESS WITH PARTICULARS, J 537 TIMES HARLEM.

TECHNICAL SCHOOL graduate to teach manual training in institution school; 30 miles from city; experienced preferred. Write Box 544, Pleasantville, N. Y.

TIMEKEEPER to record costs in automobile factory; state experience, salary, etc. L. M., Box 111, Room 1201, 220 West 42d St.

TRAFFIC MAN wanted by export company as assistant; must have knowledge of general inland and ocean freight conditions and be able to handle detail work; state age, experience, and salary desired. Address H 171 Times.

TOOL DESIGNERS.
Four first-class men to design tools, jigs, and fixtures for instrument work; men experienced on typewriter and gun work preferred; excellent opportunity for men above the average; state age, nationality, experience, and salary expected. K. W., 156 Times.

HELP WANTED—Male.

TOOL DRAFTSMEN on punches and dies, jigs and fixtures for small interchangeable work; only men with experience need apply; good pay.
WESTERN ELECTRIC CO., INC., 203 Broadway.

TWO YOUNG MEN with at least high school training and one year's experience in chemical work wanted for chemical laboratory; preferably below the draft age limit; unusually good opportunity for bright applicants. X 305 Times Annex.

VALET and BUTLER wanted for bachelor's apartment; one capable of light cooking. Address, with city reference, Box X 312 Times Annex.

WANTED.—BY NEW YORK BRANCH LARGE AUTOMOBILE MANUFACTURERS, AN EXPERIENCED REPAIR ORDER WRITER AND INSPECTOR; MUST BE ABLE TO TALK INTELLIGENTLY TO CAR OWNERS AND THOROUGHLY UNDERSTAND THE AUTOMOBILE REPAIR BUSINESS; POSSIBILITIES FOR ADVANCEMENT ARE UNLIMITED AND SALARY WILL BE COMMENSURATE WITH SERVICES RENDERED; GIVE FULL DETAILS IN FIRST LETTER; ALL APPLICATIONS HELD IN STRICT CONFIDENCE AND RETURNED, IF DESIRED. T 87 TIMES.

WATER WORKS DRAFTSMAN wanted at once; steady work; must be able to design in concrete and piping work. B 236 Times Downtown.

YOUNG MEN, 19 TO 35 YEARS, WITH HIGH SCHOOL EDUCATION, TO LEARN telephone switchboard installation work; good opportunity for rapid advancement; steady work; paid while learning.
APPLY 8 TO 11 A. M., WESTERN ELECTRIC CO., INC. TRAINING SCHOOL FOR INSTALLERS, 121 WEST 17TH ST., N. Y.

YOUNG MEN, (2,) draft exempt, for positions with large manufacturing clothing house; good education desirable, as the positions offer excellent opportunities in a high-grade organization, where there are numerous good-paying positions; good hours, but must be willing to work; here are two real openings for the right young men. Write, giving full particulars; Christian concern. D 483 Times Annex.

YOUNG MAN, to take care of factory storeroom and act as assistant to chief engineer; ability to do simple drafting essential, knowledge of pipe fitting and electrical supplies useful; must be quick, accurate and willing to work hard for a good future; give age, experience and salary. N 384 Times Downtown.

YOUNG MEN, SEVERAL, 20-23 YEARS, WANTED IN OFFICE OF LARGE MANUFACTURING PLANT; MUST BE NEAT AND INTELLIGENT; ACCURATE AT FIGURES MOST ESSENTIAL; ADDRESS IN OWN HANDWRITING, STATING AGE, EXPERIENCE AND SALARY DESIRED. N 11 TIMES.

YOUNG MAN as assistant to manager of our type metal department; must have good general education and capable of writing a business letter; one with knowledge of typewriting preferred. For appointment telephone Mr. Kiernen, care of Syracuse Smelting Works, Brooklyn.

YOUNG MEN.—Three young men familiar with dress material on lares for stock work in importing house; draft exempt; opportunity open for selling. Reply first by letter, giving experience and telephone number. Sidney J. Stern Co., Inc., 11 E. 36th St.

YOUNG MAN wanted, by society journal, for minor editorial position, of good education, and not subject to immediate draft, primarily for clerical work, but with good opportunity for development and rapid advancement. H 195 Times.

YOUNG MEN—50, with machine shop experience at lathe; opportunity for advancement; good pay; steady work. Ball Gear & Machine Co., 56 Greenpoint Av., Brooklyn.

YOUNG MAN, (16-18,) WITH FAIR EDUCATION, FOR STOCK; EXPERIENCE UNNECESSARY; GOOD CHANCE FOR ADVANCEMENT. CAMPBELL, METZGER & JACOBSON, 8 EAST 22D.

YOUNG MAN as assistant packer and porter wanted by handkerchief house; salary $15; American, Scotch, or Irish preferred. Call Wednesday or Thursday, between 10 and 12, Henry Mutlar & Co., Ltd., 45 East 20th St.

YOUNG MAN, between 25 and 30, with experience in real estate repairs and collections; must be draft exempt; wages $20 to start; advancement. Charles F. Noyes Co., Mr. Ford, 92 William St.

YOUNG MAN, between 20 and 23, with experience as rent collector; must be draft exempt; wages $15 to start; advancement. Charles F. Noyes Co., Mr. Ford, 92 William St.

YOUNG MAN.—Excellent opportunity for work in laboratory; former experience not necessary. Call between 11 and 1, northeast corner 59th St. and 11th Av., office.

YOUNG MAN, draft exempt; office and general work; familiar with typewriter, &c., preferred. Address Room 1312, Albemarle Building, 1,107 Broadway.

YOUNG MAN to act as attendant in clubhouse; short hours; wages $50 month; no meals; references required. Apply after 8:30 A. M., 65 West 44th St.

YOUNG MAN, 17 to 19, good opportunity, rapid advancement, for shirtwaist house, make himself generally useful; references. Rosenthal Bros. Co., 44 West 28th.

YOUNG MAN to do shipping and general stock work; some experience; salary $12 to start; good chance for advancement. N 20 Times.

YOUNG MAN, aged about 18 or 19, who has had experience in paying teller department of bank; state salary expected. H 150 Times Downtown.

YOUNG MAN, experienced, for export office; knowledge of Spanish preferred. Write, stating age and reference, N. A., 136 Times.

YOUNG MEN wanted, by prominent corporation, day or night work; good prospects for advancement; salary. Write, O 100 Times Harlem.

YOUNG MAN, about 18, good at figures and good penman, entry clerk and make himself generally useful; salary $12. N 1 Times.

YOUNG MAN with clerical experience; 5c fare by new subway. Rosenwasser Bros., 24 Orchard St., Long Island City.

Instruction.

STENOGRAPHERS WANTED.
The demand for stenographers, secretaries, and typists is unprecedented; why not qualify when in thirty days the average student writes 100 words per minute by Boyd Syllabic Shorthand? Now is the time to register. Make reservations at once. Call, write, or telephone for three trial lessons and convince yourself. MOON'S SCHOOLS, 50 East 42d St., 587 West 181st St., New York; 300 East 149th St., near 3d Av., Bronx, N. Y., and 214 Livingston St., Brooklyn.

ARE YOU INTERESTED in a well-paying profession? Many of our graduates earn $5,000 to $10,000 yearly; our method of instruction develops experts, both sexes. Class now forming. Write for Booklet G.
NATUROPATHIC INSTITUTE, 254 W. 34th, New York. Phone Greeley 1160.

BOOKKEEPER.—Get out of the rut; become a certified public or cost accountant; go into business for yourself; demand for expert accountants exceeds the supply; our graduates earn over $5,000 yearly; learn at home in spare time by our easy system; send for Booklet T and special offer. Universal Business Inst., 100 Pullman Bldg., New York.

BE READY FOR THE CALL.
TRAINED MEN NEEDED—men who can audit expenditures, calculate cost-plus prices, prepare tax returns, devise office procedures, systematize, organize, control. Write for Bulletin 25 giving details of instruction. Pace & Pace, 30 Church St., New York.

COMPLETE secretarial course; also stenography, bookkeeping, penmanship, &c.; individual instruction by specialists, day or night; begin any time; graduates assisted to investigated situations; see catalogue. Walworth Institute, (founded 1853,) Broadway at 72d St.

SALESMEN.—Experienced or inexperienced, city or traveling; write or call for our free book, "A Knight of the Grip," and list of openings; immediate employment service rendered members. National Salesmen's Training Assn., Suite 1803D, Candler Bldg., N. Y.

GOOD ENGLISH PAYS—Free booklet 70, "Your English," enables you to test your knowledge, and suggests method for overcoming defects. Pace & Pace, 30 Church St., New York.

THE NEW YORK SCHOOL OF SECRETARIES.
Three months' course. Students on probation. 33 West 42d St., New York. V. M. Wheat.

LEARN TO BE A CHAUFFEUR. Pleasant and profitable work; day and evening classes. Send for free booklet and visitor's pass. West Side Y. M. C. A., 302 West 57th.

Employment Agencies.

STATIONERY STOCK CLERK, thorough knowledge construction forms, apply immediately, $1,500-$1,800; Electrical Supplies Salesman, must know Exporters well, $2,500-$3,000. Alliance, 29 Liberty.

TERMINAL EMPLOYMENT EXCHANGE, 154 NASSAU ST., TRIBUNE BLDG. Stenographers, $80; dictaphone operators, $80; clerks.

CHAUFFEURS wanted, reliable. Chauffeur's Exchange, 61 West 51st. Good positions open.

HELP WANTED—Male.

Employment Agencies.

NATIONAL EMPLOYMENT EXCHANGE, 80 Church Street, New York City. Call between 9 and 1.
ASSISTANT PURCHASING AGENT—Office and factory supplies, $25.
TRAFFIC & EXPORT CLERKS (3)—Familiar with domestic and South American shipping requirements, no Spanish necessary, $25.
COLLEGE MEN—Large concern can break in 3 or 4 college men for executive positions; must be Americans with pleasing personality, and some business experience, $25.
BOOKKEEPERS—There are the usual numerous calls for bookkeepers of all grades, $18 to $35.

AMERICAN EMPLOYMENT EXCHANGE, 115 BROADWAY.
BANK BOOKKEEPER, WITH KNOWLEDGE OF ACCOUNTING, $2,500; TRAVELING ACCOUNTANT FOR PUBLIC UTILITY CORP., $2,000 AND EXPENSES; CREDIT MAN WITH TECHNICAL EXPERIENCE, $3,500-$4,000; ASST. CREDIT MAN, MERCANTILE EXPERIENCE, $1,800; ASST. TRAFFIC MAN, $1,500; SALESMAN WITH MECHANICAL EXPERIENCE, $1,800; SALESMEN, (6,) CLEAN-CUT YOUNG MEN, WITH OR WITHOUT EXPERIENCE, $1,300-$1,400.
CALL 9 TO 2.

F. X. GOGGIN AGENCY, 200 Broadway.—Register free, high-priced positions for mechanical chief engineer, mechanical engineers, glass metallurgist, executives for brass, copper and foundry departments, cost accountant, factory employment manager, engineering salesman, ledger clerks; others.

AUTOMOBILE EXCHANGE.

BUICK 1917-1916 TOURINGS, roadsters. Fleck, 1,700 Broadway, 3d floor.

CADILLAC.—A beautiful (late model) Cadillac touring car, used private exclusively; equal to new; many extras; must be seen to be appreciated; sold for less than quarter value. Private stable, 148 East 39th St.

CADILLAC.—Touring car, $650; good running order; good tires; two Kelly Springfield new, and two spares, two extra tubes; can be seen, 33 West 42d. Owner, office 1238, from 2 to 5 P. M.

CADILLAC 1916, 7-pass. touring; repainted; good tires; bargain. Brady-Murray Motors Corporation, 62d St. and Broadway.

CADILLAC 1917 touring car, limousine, landaulet, roadster; bargains. Cook-Macconnell, 1,790 Broadway.

CADILLAC "8-CYL." TOURING BODY, USED THREE MONTHS. BRIGHTON, 1,077 ATLANTIC AV., BKLYN.

CADILLAC, VICTORIA TOP, FOR "8," LIKE NEW, $125. BRIGHTON, 1,077 ATLANTIC AV., BKLYN.

CADILLAC 1917 sedan. Wallace, 236 West 59th St.

CADILLAC 1917-1916 SEDANS. PACKARD AUTO EXCHANGE, 10 W. 60th.

CASE 1917, seven passenger touring car. Marmon Co., 1,880 Broadway. Col. 1028.

CHALMERS, late 1916 touring, just overhauled, two extra shoes, original paint; $475. J. G., 608 Fifth St., Brooklyn.

CHALMERS, late 1917, light "7"-passenger, equal new; cost $1,650, sacrifice $700. 216 Pacific St., Brooklyn. Main 422.

CHALMERS touring, 1915, perfect condition throughout; cheap. Owner, 143 East 84th, Lenox 6078.

CHANDLER.—Model 17, 4-pass. chummy roadster; rebuilt and guaranteed 90 days. Brady-Murray Motors Corporation, 62d St. and Broadway.

CHANDLER.—Model 17, 4-pass. coupe and 7-pass. Sedan; like new; 90-day guarantee. Brady-Murray Motors Corporation, 62d St. and Broadway.

CHANDLER.—Model 17, 7-pass. touring; 90-day guarantee; rebuilt and refinished. Brady-Murray Motors Corporation, 62d St. and Broadway.

CHANDLER limousine, Model 17; rebuilt, refinished; 90-day guarantee. Brady-Murray Motors Corporation, 62d St. and B'way.

CHANDLER.—Model 16, 7-pass. touring; rebuilt, refinished; guaranteed. Brady-Murray Motors Corporation, 62d St. and B'way.

CHANDLER 1917, seven passenger touring car. Marmon Co., 1,880 Broadway. Col. 1028.

CHANDLER.—Chummy 1917 for sale; run 5,000 miles. 676 West End Av.

CHEVROLET 2-passenger roadster, Royal Mail, perfect running order, new shoes, will demonstrate; $275. Phone Downes, Audubon 5560.

COLE "8" 7-passenger, Summer and Winter tops, in excellent condition; rebuilt and guaranteed; no dealers. Phone Columbus 510, Mr. Snavely.

COLE 1917, six passenger touring car. Marmon Co., 1,880 Broadway. Col. 1028.

FIAT CHASSIS
50 H. P. New.
Built to Government Requirements.
18 of these For Sale.
Inquire E. C. Poultney, Room 1633, 120 Broadway, New York City.

FIAT, imported 1915, 5-passenger, 25 S. p.; excellent condition. J. J. Barrett, 141 South Lexington Av., White Plains; telephone White Plains 2483—R.

FORD runabout, 1917 model, A1 condition, used for commercial car, city salesman carrying samples; fitted with box for this purpose. See Mr. Kohler, care of Loeb & Schoenfeld, 27 West 23d.

FORD.—Cash only, 1917 Ford coupelet for sale; Gray-Davis starter, front bumper, Stromberg carburetor, shock absorbers, extra tire, tool box. Private Owner, E 285 Times Downtown.

FORD RUNABOUT, 1916 model, good condition, for sale. Norman Loeb, 789 7th Av.

FORD 1917 runabout; good as new; no dealers apply. Phone Columbus 1038.

FRANKLIN touring, Series 9, 1917; perfect condition; 5,900 miles; $1,725. Tel. Canal 8151.

HAYNES 1917, 5-passenger touring. Packard Auto Exchange, 10 West 60th.

HUDSON Super 6 Brougham Limousine. Very classy; exceptionally fine. Cheap for immediate sale. Wallace, 236 West 59th.

HUPMOBILE 1916, 5-pass. Sedan; refinished. Brady-Murray Motors Corporation, 62d St. and Broadway.

HUPMOBILE TOURING, 1917—BARGAIN. F. D. HOMAN, 211 West 58th Street.

KISSEL CAR, starting and lighting system, A1 condition; Garford Car, starting and lighting system, A1 condition; will be sold at a reasonable offer. West Side Auto Repair Co., 265 West 65th. Col. 5778.

KNOX fine limousine, special 1915, 7 passenger, all inclosed, fully equipped; cost over $5,000; condition nearly new; great bargain owing owner doing war service. Address W 104 Times.

KNOX high-power five-passenger touring car, 1914; good condition; sacrifice for $250. Address Box F 114 Times.

LANCIA roadster, special 2-pass. Brewster body; completely overhauled and repainted; ideal small, economical car. A. G. Garrabrant, 536 Broad St., Newark. Phone Mulberry 3240.

LOCOMOBILE for sale, 1914 model, six-cylinder touring car; in excellent repair; Goodyear tires and first-class condition, with extra shoes; may be inspected at D. F. D. Garage, 848 Amsterdam Av.; any reasonable offer entertained. R 153 Times.

LOCOMOBILE sedan, 1918, special body; Stewart vacuum system, motor driven tire pump; 1918 head lamps, demountable rims; Goodyear non-skid tires; good condition; price $2,500. Inquire any day between 9 and 12 at 75 Lincoln Park, Newark.

MARMON 34, five-passenger, touring; perfect condition; has not been run over 100 miles since thorough overhauling and painting by Marmon Company; extra wire wheels, shoe, and tires; demonstration gladly given to prospective purchaser. J. H. McGraw, Jr., care of C. M. Decker, Convent Station, N. J.

MARMON 1917, seven passenger limousine. Marmon Automobile Co., 1,880 Broadway, Col. 1028.

MARMON 1917 touring car; also Marmon roadster; bargains. Cook-Macconnell, 1,790 Broadway.

MARMON 1916 Chummy Roadster. Alexander G. Harris, 1,700 Broadway.

MARMON 1917, seven passenger touring car. Marmon Co., 1,880 Broadway. Col. 1028.

MARMON 1917 Country Club Roadster; as new; rare bargain. Beitler, 1,790 B'way.

MERCER 1916 ROADSTER.
TWO-PASSENGER, 22-72 MODEL.
GEORGE WALLACE COPLEY,
665 FIFTH AV. 4837 PLAZA.

MERCER 1916 6 passenger, in excellent condition. Phone Bergen 1778.

MERCER 1918 6-passenger, brand new; $1,000 off list. Harris, 1,700 Broadway.

MERCER 1917 Sedan; practically new. Wallace, 236 West 59th St.

MITCHELL 1917 touring car, new tires, fully equipped; slip covers; car in perfect condition; $750. Phone Farragut 5197.

OLDSMOBILE for sale, mechanically perfect, 1916 touring 4 cylinder; will sacrifice on quick sale; phone appointment for demonstration. Nussbaum, Vanderbilt 3355.

OVERLANDS.—Wide selection of overhauled cars sold with the manufacturer's guarantee; the safest place to buy; time payments. Willys-Overland, Broadway and 50th St.

PACKARD 1916 "1-35"; like new. Wallace, 236 West 59th St.

AUTOMOBILE EXCHANGE.

PACKARD landaulet brougham 1915 38 H. P.; condition guaranteed; 3 extra tires mounted extra rims, 5 tubes, kit of tools, toilet set, vase, lap robe, insurance policy; bargain; $1,500; owner drafted. Riverside 2823. Spencer, 73 West 89th St.

PACKARD 1915 "3-38" rbt.; wire wheels.
PACKARD 1915 "3-38" 7-pass. touring.
PACKARD 1915 "2-38" 7-pass touring.
Packard Auto Exchange, 10 West 60th St.

PACKARD 1916 touring car; 1917 Packard limousine; bargains. Cook-Macconnell, 1,790 Broadway.

PACKARD Special 1917, 7-passenger touring; condition new. Telephone Cortlandt 3551.

PACKARD 13-38 5-passenger touring; perfect condition. 115 East 84th. Lenox 10367.

PAIGE 1915, 7-pass. touring; good mechanical condition; refinished. Brady-Murray Motors Corporation, 62d St. and Broadway.

PEERLESS 1917 limousine; practically new. Wallace, 236 West 59th St.

PEERLESS 6 all-year-round cabriolet; make offer. 113 East 84th. Lenox 6078.

PIERCE-ARROW.—Private party would sell 1915 6-48 Pierce-Arrow limousine; touring body optional; excellent condition; never changed hands; also like place worthy chauffeur. Telephone D. G. Widner, John 5822 or Flatbush 1636.

SIMPLEX 1911, 50 h. p. chain drive, 5-passenger Holbrook touring body, Victoria top and windshield; also 1913 38 h. p. shaft drive, 4-seated Quimby, sedan body, electric lights, self-starter. Write W. L. M., care Summit Herald, Summit, N. J.

SIMPLEX 1915, specially built "75," shaft drive; four-passenger Holbrook; run 6,000 miles. Alexander G. Harris, 1,700 Broadway.

SIMPLEX Speedster, with top, "38" shaft drive; electric lights; perfect condition; will sacrifice. Burr, care Rippeth, 1,778 Broadway.

SPEEDSTER, specially built, aluminum body, 120 H. P.; most exclusive sport car in city; worth seeing. Harris, 1,700 Broadway.

STEARNS-KNIGHTS.
Overhauled cars which are most desirable. Best constructed Knight motored cars, sold with the guarantee of a reputable concern. We have ready for immediate delivery a newly painted 1916 Light 4 Runabout and 1916 Light 4 Touring. Prices are reasonable. Stearns Company, (Driscoll, Manager Used Car Dept.,) 417 West 55th St. Telephone Columbus 7600.

STEARNS 1917, limousine; like new. Marmon Automobile Co., 1,880 Broadway. Col. 1028.

STUDEBAKER Series "18" coupe; like new. Harris, 1,700 Broadway. Main entrance.

STUTZ 1917 ROADSTER.
MILEAGE 2,000.
GEORGE WALLACE COPLEY,
665 FIFTH AV. 4837 PLAZA.

STUTZ Bulldog 4-passenger 1916, perfect mechanical condition; original paint; owner drafted. Weisberg, 30 East 23d St.

STUTZ 1917 speedster; also bulldog and touring; bargains. Cook-Macconnell, 1,790 Broadway.

STUTZ 1917 4 and 6 Pass. Touring. Packard Auto Exchange, 10 West 60th.

STUTZ 1916 4-passenger; like new; exceptionally fine car. Harris, 1,700 Broadway.

STUTZ 1916 roadster; wire wheels; fine condition. Harris, 1,700 Broadway.

"WHITE" UNUSUAL BARGAINS.
"White" Town Car,
5 and 7 Passenger Touring Car.
White Co., Park Av. and 57th St.
Used Car Dept. M. R. Greene, Mgr.

WILLYS KNIGHTS; several overhauled bargains in the most desirable Knight motored cars. Willys-Overland, Broadway and 50th St.

WINTON six 1914 7-passenger, electric lights, self-starter, very fine condition throughout. The Winton Co., Broadway, at 70th St.

Miscellaneous.

RIGHT PRICES.
1917 LIBERTY, small "6" touring.
1917 OLDSMOBILE, "8" touring.
1917 DODGE sedan; exceptional.
1917 STUDEBAKER "6" seven-passenger.
1917 MAXWELL sedan, special prices.
1917 CHALMERS, small, "6" runabout.
1916 LEXINGTON, seven-passenger.
1916 CHALMERS, 7-passenger, cheap.
1916 HUPMOBILE, touring; special.
1916 CADILLAC, VICTORIA, 3-passenger.
1916 REO "6", seven-passenger.
1916 STUTZ roadster; exceptional.
1916 HUDSON, 6-40 roadster.
1916 STUDEBAKER, 3-passenger roadster.
1915 COLE "8", touring; like new.
1915 OVERLAND, small touring.
CHOICE OF FIFTY OTHERS.
OPEN DAY, EVENING AND SUNDAY.
THE BRIGHTON AUTO EXCHANGE, INC.,
Appraisers to the Trade.
1,077 Atlantic Av., cor. Franklin Av., BROOKLYN.

BARGAINS IN SELECT USED CARS.
MERCER SPEEDSTER; condition like a brand-new car.
1917 CADILLAC touring; like new.
1917 FRANKLIN 4-passenger brougham.
1917 CHANDLER Chummy Roadster; excellent condition.
1918 STUDEBAKER 7-passenger; like new.
1917 CHALMERS town car, little "6"; almost new.
1917 CHALMERS little "6" touring.
CHALMERS Speedster, special C. T. Silver body; brand new; big discount.
1916 MERCER touring; elegant condition.
1917 STUDEBAKER roadster; like new.
1917 PULLMAN.
STUTZ 4-passenger; $950.
1916 PACKARD landaulet.
1916 STUTZ runabout.
1917 DODGE roadster; excellent condition.
TIME PAYMENTS ARRANGED.
TRADES CONSIDERED.
NEW YORK MOTOR CAR EXCHANGE,
237 WEST 55TH ST.,
TWO DOORS FROM BROADWAY.
Open Sundays and Evenings.
Phone 667-668 Circle.

BURRELLE, (entire building,) 1,680 B'way.
ROLLS-ROYCE 1914 4-pass. touring.
PIERCE 1918 "38" limousine.
PIERCE 1918 "38" touring.
PIERCE 1917 "38" touring.
PIERCE 1917 "38" limousine.
PIERCE 1917 "48" touring.
CADILLAC 1918 touring.
CADILLAC 1917 touring.
CADILLAC 1917 suburban sedan.
LOCOMOBILE 1917 4-pass. touring.
STUTZ 1918 4-pass. touring.
STUTZ 1917 "16-valve" speedster.
STUTZ 1917 Bulldog Special.
FIAT sedan; latest importation.
FIAT 4-pass. touring; latest importation.
FRANKLIN 1918 touring.
FRANKLIN 1918 brougham.
FRANKLIN 1918 sedan.
LANCIA 1916 4-pass. speedster.
HUDSON 1917 4-pass. speedster.
MANY OTHERS.

EMPIRE MOTOR CAR EXCHANGE,
1,700 Broadway. One flight up.
1918 STUDEBAKER Roadster.
1917 CASE Touring.
1917 OLDSMOBILE Touring.
1917 OVERLAND Roadster.
1917 OVERLAND Touring.
1917 SCRIPPS-BOOTH.
1917 MAXWELL Roadster.
1917 CHEVROLET Touring.
1916 OLDSMOBILE 8 cyl. Touring.
STUTZ Raceabout.
MERCER Touring.
EMPIRE MOTOR CAR EXCHANGE,
1,700 Broadway. One flight up.

ROSKAM-SCOTT CO.
AUTO BARGAINS.

'17 Crane Simplex.	Rolls Royce town car.
'17 Packard, 2-35.	Stutz Bearcat, Special
'18 Stutz Bulldog.	Pierce,'17,Spec'l Sedan
'17 Cadillac Sedan.	'17 Pierce Chassis.
'17 Packard Brough'm	Fiat 90, Special r'dstr
De Dion Special R'dstr	Peugeot, '15, Sedan.
Pierce Brough., "38."	Packard, '16, land.
Packard, '16, limo.	Simplex, '15, brough.
Pierce, '14, Convertible	Packard, '16, touring.
Stutz, '16, Bulldog.	Hup, 1917, town car.
Renault, '14, limo.	Lancia, 30, brougham.
Pierce, '14, 7 pass.	Metallurgique, tour.
Renault, 4 pass., $650.	'17 Mitchell, touring.

1,896 Broadway—634—907 Col.

CADILLAC 1917 Touring.
PIERCE 1917 "38" Touring.
SIMPLEX 50, Latest Fleetwood Touring.
MERCER 1916 Touring.
STUTZ 1917 Speedster.
STUTZ 1917 Touring.
NATIONAL 1911 Touring.
DE DION Touring. Latest Importation.
LANCIA "35" Touring.
Schoonmaker & Jacod, 1,700 Broadway.

Will buy your car for cash or sell it for you quickly on consignment; buyers always waiting; large store; efficient service. 1,891 Broadway. Phone 8690 Col.

1918 MODEL, brand new, 6 cylinder, 40 h. p., 5-pass. touring; $1,500 car; unable to get export license; will sell for $1,000. Export, Bryant 4900.

Motor Trucks.

MOTOR TRUCKS for immediate delivery; 54 one-ton (3,000 lbs. capacity) motor truck chassis, well known make. These trucks were ordered by foreign Government now unable to use. Inspected and passed rigid Government test. N 371 Times Downtown.

KNOX TRACTORS.—Two Knox tractors in first-class condition, with 3 trailers equipped with rubber-tired wheels, ball-bearing axles; capacity, 12 tons each; perfect condition; will be sold at bargain. Hillman, 438 East 23d St. Gramercy 4181.

PIERCE-ARROWS.—New 5-ton Pierce-Arrows for hire; short or long haul; special New York-Philadelphia-Baltimore rate. Ireland, 1,651 Broadway. Phone Circle 3249.

WANTED, 1½ to 3 ton trucks to work by day, with large bodies. 3920 Canal.

UNITED 1917 truck; 3½ ton; will sacrifice, $1,400. Oldsmobile Co., 415 East 149th St.

Automobile Instruction.

ATKINSON AUTO SCHOOL, 235 West 50th St.—Superior instructors guarantee you expert knowledge. Inspect equipment or write for booklet. Ladies' classes.

Auto School WEST SIDE Y. M. C. A. 302 W. 57th St.—Largest and best school in the U. S. Send for booklet and pass to school. Telephone Columbus 7920. Special classes for ladies.

Classified Advertising Rates

The New York Times

Count six words to a line.
Telephone Bryant 1000. Per Agate Line.
Agents Wanted....50c
Apartments to Let and Wanted....42c
Automobile Exchange....45c
Boarders and Board Wanted....30c
Business Opportunities....50c
Country Board....40c
Employment Agencies....50c
For Sale....50c
Furnished Rooms and Rooms Wanted....30c
Help Wanted....30c
Lost and Found....50c
Mortgage Loans....50c
Real Estate and Houses to Let....42c
Situations Wanted....25c

OFFICES:
Times Building....Times Square
Times Annex, 43d St., west of Broadway
Downtown....7 Beekman Street
Wall Street....2 Rector Street
Harlem....2,189 Seventh Avenue
Bronx....2,914 Third Avenue
Washington Heights....3,525 Broadway
Brooklyn, Room 605, 367 Fulton Street

PUBLIC NOTICES.

Jascha Heifetz, the famous violinist, will give a concert at the Metropolitan Opera House on Sunday evening, April 28, the net results of which will be donated to the families of Jewish soldiers and sailors now serving under the colors of the United States. This is the last concert Mr. Heifetz will give in New York this season. Mail orders for seats will be filled in the order of their receipt. Price for boxes: First tier, $100; second tier, $50; orchestra, $5; dress circle, $2. Tickets may be had at the Metropolitan Opera House or at the Wolfsohn Musical Bureau, 1 West 34th Street. Mrs. Charles S. Guggenheimer, Chairman; Mrs. Sidney C. Borg, Mrs. Daniel Guggenheim, Mrs. Samuel A. Lewisohn, Mrs. Felix M. Warburg, and Mrs. Philip Lewisohn.

AUTOMOBILE EXCHANGE.

Automobiles Wanted.

LIGHT CAR.—Advertiser owns $1,000 dividend-paying stock in manufacturing corporation, worth 100 cents on dollar; will exchange any part for light car; give full particulars. H 180 Times.

STUTZ, Mercer, Hudson wanted, 4 or 5 passenger car, not earlier than '16 model. Write, giving best cash price, immediately. N 3 Times.

STUTZ speedster or touring; must be late model; will pay spot cash if price is right; no dealers. Behrman, Hotel Hargrave, 112 West 72d.

STUTZ, Mercer, Cadillac, Packard, Buick, Hupmobile, &c., wanted; spot cash ready. Bring car, or telephone to Circle 2476. Jandorf Automobile Co., 1,763 Broadway.

Wanted—By exporter, several used cars, in good condition and fair price; racing car also wanted. Address Federico Alonso, 15 William St., letter only.

OLDSMOBILE, 1917, 6-cylinder touring or roadster; give particulars and lowest cash price. X 325 Times Annex.

WILL PAY highest prices any make car. Karp, 1,700 Broadway. Columbus 5322.

Automobiles for Rent.

AUTOS.
Best private service at taxi rates. HOUR, DAY, WEEK, OR MONTH. Touring, limousine, and landaulet. HOTEL AUTO RENTAL SERVICE, 413 West 55th St. Columbus 2802.

PACKARD sixes and twin sixes to hire; hour, day, week, trip; superior service; sensible rates. C. M. & G. V. Williamson, 204 West 48d St. Phone 4219-3330 Bryant.

PACKARD for rent, beautiful twin six, landaulette; reasonable rates, hour, week, or month. Telephone Riverside 5316. O'Neil.

PACKARD six, limousine; hour, day, month; moderate; owner drives. Jones, Columbus 9021.

PACKARDS, Twin Sixes, Pierce-Arrows.—Hour, day, week; moderate. Muldoon, Columbus 7261.

PACKARD twin sixes, hour, week, or month. Wilmarth, 8030 Columbus.

S. G. V. LANCIA landaulettes, beautiful town cars, high-class monthly service, moderate. Klima, 425 West 54th. Columbus 398.

TOURING CAR, classy, hour, day, week, monthly; special shopping rates. Rhinelander 368.

CONTRACT with reputable concern for two or more delivery trucks; would equip special bodies; guarantee service. H 142 Times.

Automobile Bodies.

MARMON auto bodies—Limousine, landaulette and touring; bargain prices. Jandorf, 1,763 Broadway.

STEARNS auto bodies—Landaulettes and limousines, cheap and swell. Jandorf, 1,763 Broadway.

BUSINESS OPPORTUNITIES.

MODERN PRINTING PLANT and advertising business, in prosperous New England city, established 10 years, for sale at bare value of machinery owing to principal owner taking up war work; price $25,000; unusual opportunity to acquire up-to-date plant at low price, even if it be moved elsewhere. Address F 115 Times.

For Sale—$50,000 6% notes, with bonus of $10,000 of common stock in mail-order business, notes due on or before 3 years from date; interest payable July and January, but an unusual opportunity for immense returns; bank reference; fake promoters, hands off. L 3, 200 Times.

Established company; did $150,000 business in 1917, prospects much larger in 1918. Am President, general manager, and own some stock, with option on balance. A live man with $15,000 or $20,000 will find an opportunity worth investigating. Address M. H., 416 Arbuckle Building, Brooklyn.

AUTOMOBILE AND ACCESSORY FACTORY. Englishman returning home for war service will sell controlling interest in established manufacturing business; ready undertake Government contracts in addition to standard business; large profits; about $30,000 required. F 116 Times.

70-acre farm and vinegar works, one of the best paying cider and vinegar businesses in New England; plant itself recently damaged by fire, but business prospers and plant can easily be restored. Full particulars of D. E. Mowry, Milford, Mass.

Am looking for an article of merit to manufacture that has daily consumption, to be sold through grocers nationally. My plant is located in Rochester. Have well trained sales force. John G. Elbs, 1,037 Joy St., Rochester, N. Y.

$1,000 will buy well-equipped multigraph business, making good, machinery improved model; drafted. Phone Bryant 3745.

DRUG STORE, account being drafted, am forced to sell good paying store in family neighborhood; yearly receipts $20,000; purchaser must have at least $3,500 cash. Stein's Pharmacy, 108 Amsterdam Avenue.

CABINET MAKER, with shop and machinery, would like to meet party with money to invest; centrally located; chance to make money; investigate. L 47 Times.

Photo-engraving plant, operating day and night shifts, is desirous of connecting with agency having a large amount of photo-engraving. L 32 Times.

Established selling organization selling manufactured metal products is desirous of securing $2,500 additional capital. B 247 Times Downtown.

Hotel, best nearby Jersey suburb; fully furnished; doing good business; $2,000 required; mail references. Sander, 113 Maiden Lane.

CHAUFFEURS wanted who can invest a few hundred dollars in a good paying motor truck contract. Room 902, 1,437 Broadway.

Advertiser controls greatly improved steel phonograph needle, far superior to those now used; interviews solicited. T 90 Times.

WOODWORKING plant, 3,500 sq. ft., with machinery, now running, for sale, and space rent cheap. 338 East 95th.

Will invest $5 to $10,000 in mfg. proposition established; have good executive and selling ability. K 164 Times.

Painting contractor wants to lease one or more tenement houses. O 685 Times Harlem.

BENEVOLENCE.—Campaigns managed and financed; less than half usual cost. D 456 Times Annex.

For Sale.—11,000 names, women mail order buyers; $50. T., Box 86, Station F.

FOR SALE.

FINE COLLECTION OF BOOKS AND PAINTINGS, late Sir George Pope, to be sold at private sale. Hours, 12 to 2. Room 709, 10 East 43d St.

BILLIARD AND POCKET TABLES. New and second-hand; low prices; easy payments. THE BRUNSWICK-BALKE-COLLENDER CO., 29 to 35 West 32d St., near B'way.

Big Bargains.—Slightly used office furniture, oak or mahogany; desks, chairs, files, tables, leather furniture, typewriters, adding machines, multigraphs, safes. Nathan's, 454 Broadway.

Horses and Carriages.

Professional lady leaving city indefinite period must sacrifice immediately handsome stylish combination saddle and driving cob; lady's and gent's saddle, bridle, $200 complete; won several ribbons; chauffeur. 211 East 94th St.

Purchase and Exchange.

Highest cash prices paid for furnishings, pianos, Oriental rugs. Baisley, 115 University Place. Tel. 2298 Gramercy.

Education Notes.

Licenses as substitute teacher of common branches in elementary schools have been granted to the following:

MEN.

Asness, Herman.	O'Brien, Daniel.
Braslein, Meyer D.	Pepper, Louis.
Cummings, John J.	Retoy, John F.
Fagan, James F.	Ross, Reuben.
Hailberg, Harry C.	Uhle, John B.

WOMEN.

Achenbach, Mrs. H. L.	Levine, Rose J.
Aldore, Mary.	Lewkowitz, Jessie.
Andrews, Marg'rite C.	Litowitz, Lottie.
Arocoff, Sarah.	Loewit, Elsie.
Atherton, Lucy F.	Lovejoy, Mrs. Eva.
Bailey, Anna F.	Lowenthal, Sadie.
Baraldi, Ida.	Lutz, Wilhelmina.
Barkley, Mrs. Lillian.	Lyne, Catherine A.
Barry, Sadie.	McAveney, Agnes B.
Becker, Lillian Marie.	McCardell, Mrs. B. Y.
Behr, Anna K.	McCarthy, Mrs. C.
Berg, Harriet J.	McCarthy, Mary C.
Berle, Mrs. Lily C.	McCartney, Loretta M.
Berman, Dorothy.	McCormick, Beatrice.
Bernstein, Dora V.	McCoy, Charlotte I.
Bernstein, Jessie.	McCusker, Mary.
Blaesser, Julia.	McDonnell, Cecilia.
Blake, Beatrice A.	McDonald, Grace E.
Bleakley, Mrs. M.F.T.	McDonald, Marjorie E.
Bly, Lillian.	McDonnell, M. M.
Boice, Florence M.	McElroy, Ethel C.
Borchers, Cath'ine B.	McElroy, Grace G.
Bourke, Mrs. T. K.	McGlone, Gertrude J.
Brandt, Kate L.	McGovern, K. J.
Brennan, Mary.	McGrane, Frances G.
Briggs, Mrs. May F.	McGrath, Agnes A.
Brock, Ottilie.	McGuinness, Anna E.
Browne, Margaret E.	McGuinness, Anna R.
Bruno, Louisa E.	McHale, Madeline G.
Burns Mary Cecilia.	McIntyre, Helen C.
Burnstein, Lillian.	McKaw, Lillie C.
Byrne, Mary R.	McNamara, Irene.
Byrne, Regina.	Macdonald, Emily.
Byrnes, Loretta R.	MacGuire, Agnes M.
Byrns, Adelaide.	Machon, Mrs. L. G.
Caldwell, Ruth E.	MacLeod, Mrs. E. H.
Callahan, Jeannette V.	Madigan, Kathleen R.
Canter, Aline.	Mahoney, Mary Y.
Carlin, Helen G.	Maloney, Marie G.
Carolan, Florence C.	Mandart, Florence M.
Carroll, May V.	Mannion, Marie M.
Ceccarelli, Mabel E.	Martin, Catherine I.
Chatfield, Helen L.	Mayer, Rebecca.
Choffin, Irene M.	Marshall, Alma D.
Christ, Anna E.	Marshall, Mrs. C. B.
Clark, Mrs. Anna D.	Martin, Helen.
Clark, Dorothy M.	Meehan, Eleanor M.
Coakley, Mrs. J. M.	Merker, Edwina B.
Coakly, Mary C.	Messing, Mrs. K.
Coe, Isabel L.	Miller, Mary E.
Cohen, Esther.	Mills, Mrs. Myra H.
Conlough, Mary D.	Misch, Helen.
Cook, Mabel.	Mitchell, Mrs. M. M.
Cornell, Lillian.	Moffett, Mrs. H. W.
Cowley, Beatrice.	Mooney, Nellie M.
Creighton, Janet.	Moore, May J. A.
Crimmins, Myrtle I.	Moran, Marion F.
Crocker, Hazel W.	Morris, Margaret V.
Cuddihy, Elsie M.	Muller, Vera M.
Cummings, G. R.	Murray, Helen M.
Cusack, Florence D.	Naumberg, Agnes.
Cuskley, Edith M.	Neale, Ida.
D'Agrosa, Italia H.	Nodderman, R. M.
D'Alessandro, Jeanette.	Newman, Mrs. F. F.
Daly, Helen S.	Nolan, Marion V.
Danetz, Fannie H.	Normoa, Mrs. E. M.
Davidson, Anna P.	Nygren, Jennie A.
Davis, Margaret.	Nygren, May L.
Dawley, Marion.	O'Brien, Mary F.
Dialogue, Mary E.	O'Connor, Mary A.
Dicker, Mollie K.	O'Donohoe, L. E. L.
Doonegan, Agnes R.	O'Leary, Alice M.
Donegan, Marie N.	O'Reilly, Margaret C.
Donovan, Anna M.	O'Sullivan, Theresa.
Dooling, Catherine M.	Park, Helen.
Dowd, Nellie E.	Patton, Frances M.
Dowar, Gertrude T.	Peterson, Lily E.
Druein, Mildred.	Petri, Cecilia A.
Eaton, Geraldine L.	Phillips, Charlotte M.
Egan, Irene.	Phillips, Loretta E.
Eisman, Mrs. M. E.	Phillips, Mrs. L. S.
Elliott, Marion.	Plesheite, Mabel.
England, Agnes A.	Post, Elizabeth H.
Epstein, Anna R.	Prince, Pauline.
Erlenkotter, Mrs. M.	Proescholdt, Blanche.
Fairchild, Mrs. M. G.	Prussin, Lena.
Falkenheim, Selma.	Ratkowsky, May.
Farrell, Alice M.	Reardon, Estella A.
Farrell, Estelle L.	Reid, Evangeline.
Farrell, Grace M.	Reilly, Helen E.
Farrell, Sarah E.	Retmere, Alma.
Fass, Celia.	Reischour, Anna L.
Feenan, Eva R.	Renns, Helen E.
Feinberg, Florence J.	Revillo, Mrs. M. C.
Feldman, Sadie.	Reynolds, Mrs. K.
Feltenstein, Esther M.	Reynolds, May A.
Field, Mrs. Ethel T.	Robinson, Elsie M.
Finan, Jane.	Rogalsky, Ruth.
Finkelstein, M. D.	Rosenberg, Jennie.
Finkelstein, R. R.	Rubin, Stella R.
Finn, Grace R.	Rushmore, Mrs. B. J.
Fischer, Mrs. L. D.	Salomon, Mrs. B.
Fitzgerald, Mary C.	Sand, Eva.
Fitzpatrick, Gertrude.	Saperstein, Sarah.
Flinker, Blanche E.	Satewicz, Mary B.
Florence, Mrs. K. B.	Savarese, Pauline.
Flynn, Margaret K.	Sayers, Mrs. V. R.
Flynn, May I.	Schaff, Frances M.
Ford, Veronica L.	Schaffer, Lillian.
Foster, Eliza.	Schiele, Viola.
Frank, Mrs. B. E.	Schmidt, Florence B.
Frankenbarger, Mrs. H.	Schmidt, Marie C.
Franklin, E. P.	Schulze, Mrs. G. E.
Freitag, Lillian W.	Schwing, Mrs. F. M.
Freedman, Mamie.	Sebold, Alice.
Froehlich, Emilie H.	Senger, Mrs. F. H.
Fromberg, Rebecca P.	Shalibo, Teressa E.
Gaffney, Mary A.	Sheridan, Marie A.
Gafney, Dorothy E.	Shoemaker, Florence.
Gannon, Teresa E.	Siersema, Lolita S.
Garran, Alice M.	Sinsheimer, Mrs. M. B.
Garra, Marion Q.	Slakin, Sadie.
Gaston, Olive B.	Sinn, Mrs. S. L. M.
Giannatasio, Assunta.	Skinner, Mrs. C. E.
Gindin, Flora.	Smith, Amelia A.
Glickman, Fannie.	Smith, Mrs. B. W.
Gluck, Marguerite L.	Smith, Constance C.
Gold, Sadie.	Smith, Consuelo De B.
Goldbach, Mrs. M.	Snow, Mrs. E. S.
Goldberg, Ella.	Sommerfield, Adele.
Goldfarb, Beatrice E.	Sparacio, Rosario.
Good, Mrs. M. W.	Sparao, Caroline R.
Gordon, Augusta G.	Spellerberg, T. E.
Grace, Lillian.	Stannore, Mrs. M. C. K.
Grady, Mrs. Alva P.	Starkman, Tillie.
Graham, Mabel C.	Stark, Mrs. Lucy.
Grant, Gladys C.	Starr, Sadie.
Greeley, Lillian.	Stattel, Mrs. M. H.
Grouff, Ida R.	Steed, Mary M.
Grunert, Mrs. R. E.	Stein, Matilda.
Haas, Sophie E.	Stein, Vera A.
Hackmen, Dora.	Steinhicker, Mrs. E. M.
Hahn, E. Adelaide.	Steinigor, M. M.
Hanley, Elizabeth C.	Sternberg, Pauline L.
Hanley, Martha.	Stieltz, Pauline.
Hanstno, Mrs. L. H.	Stiles, Ethel A.
Hardiman, Agnes M.	Streck, Alice.
Harkins, Estelle.	Stupelli, Celesta.
Hartwell, Blanche.	Sullivan, Mae A.
Haugh, Margaret.	Sussmen, Sadie S.
Heatnn, Ida M.	Svernofsky, Anna.
Herzer, Margaret J.	Tilman, Ethel W.
Hess, Mrs. Grace G.S.	Tilmas, Sueline.
Hickey, Leonila R.	Tamis, Edith.
Hilliard, Loretta.	Tarlow, Eva.
Hilton, Ina M.	Tachman, Harriot.
Hilton, Marjorie.	Tenny, Reeve R.
Hofman, Ida M.	Thompson, Mrs. P.
Hoover, Lillian.	Thurston, Mrs. B. T.
Horan, Mae A.	Toner, Teresa G.
Howard, Mrs. F. E.	Tracy, Dorothy.
Hurley, Catherine.	Tragesser, Gertrude A.
Jacobs, Rose L.	Trott, Anita E.
Jasper, Hannah.	Veit, Marion.
Johnson, Mrs. Ella L.	Ventres, Adelaide B.
Johnson, Mildred A.	Vaspa, Anna.
Jurs, Irene C.	Voelker, Lillian E.
Kammerer, H. M.	Von Juch, Amanda.
Kaplan, Isabel D.	Wagner, Sadie.
Karlitz, Lillian P.	Walsh, Mary S.
Kehoe, Irene V.	Ward, Helen M.
Keller, Mary R.	Wasserberger, Kate.
Kelly, Genevieve.	Weed, Grace M.
Kennedy, Marguerite.	Welhe, Charlotte M.
Kenyon, Mrs. K. W.	Weinstein, F. N.
Kisbrick, Jane.	Wells, Dorothy E.
Kistler, Mrs. Mary E.	Weisberg, Rachel.
Koerner, Theresa.	Weisberger, P. P.
Kramer, Martha.	Weiserborn, Elsie A.
Kunnes, Frances.	Weiss, Lillian.
Langdon, Catherine.	Whaley, Mrs. R. D.
Le Dosquet, Eva.	Whelan, Anna C.
Lehmann, Annette M.	Wilkie, Helen F.
Lehmann, Mary A.	Williams, Florance.
Lehn, Mrs. Emma D.	Williams, Grace C.
Leuper, Johanna L.	Wiltchik, Bertha.
Leventhal, Sadie.	Wiltchik, Ruth K.
	Witbrow, Mrs. K. B.
	Zavancheck, Rose.
	Zeinfeld, Minnie.
	Zwickel, Rose B.

There will be a meeting of the Principals of all schools and directors and supervisors of special branches at the De Witt Clinton High School, Fifty-ninth Street and Tenth Avenue, on April 4, at 4 o'clock, at which the President and other members of the Board of Education will make addresses on the subject of the Third Liberty Loan drive.

Franklin F. Hopper, campaign director for Manhattan, the Bronx, and Richmond, of the American Library Association is making a campaign to obtain books for soldiers and sailors, appealing to people to give what they can spare from their own shelves. While he has reached many of the teachers through various ways, it has appeared to him that through a brief appeal telling of the great need there is for books to be sent abroad and to the navy he would succeed in reaching all the teachers directly. All donations of books should be sent to a public library.

Druggists in this city have been selling vaccination certificates to children. The certificates were signed in blank by physicians and were filled in by the druggists. The Commissioner of Health recommends the following: "Principals do not accept vaccination certificates unless the physician signing certificate that he personally vaccinated the child on a particular day at a specified time. That a child unable to produce such a certificate upon entering school, or at any time subsequent thereto, be examined by a medical inspector of the Board of Health, who will furnish the necessary certificate, if, in his opinion, after such examination, the child was successfully vaccinated."

The National War Garden Commission, Maryland Building, Washington, D. C., has issued a pamphlet on "War Vegetable Gardening." This is of interest to teachers who are to direct the school garden work. Copies may be obtained, free of charge, by writing to the commission at Washington.

Dr. Kazu Noriegi, Inspector General of the Department of Education of the Japanese Government, has installed at the Teachers' College a large collection of school work done by the public school children of Japan. The exhibit will remain at the college for about two months. Teachers are invited to inspect them.

FOR SALE.

Typewriters.

TYPEWRITERS RENTED.
3 months, $5; non-visibles.
3 months, $7.50; visibles.
THE TYPEWRITER EXCHANGE,
10 Barclay St. Tel. Barclay 4735.

ARMY ORDERS AND ASSIGNMENTS

Special to The New York Times.

WASHINGTON, April 2.—The War Department published the following army orders today:

Signal Reserve Corps.

Following to participate in flights:

FIRST LIEUTENANTS.

Carroon, W. E.	Jones, R. G.
Geisendorf, L. C.	Maynz, T.
Renne, E. M.	Seller, F. E.

SECOND LIEUTENANTS.

Davies, J. P.	Smith, B. E.
Searle, R. G.	Himebaugh, G. A.
Brown, H. J., Jr.	Jackson, J. W.
Miller, G. A.	Zinn, F. R.
Rice, H. M.	Jefferson, T.
Baird, H. C.	Goos, C. N.
Chapin, C. G.	Ristig, W. R.
Cook, C. I.	Kennedy, F. E.
Gelwicks, M. W.	Wolf, H. J.
Morris, R. K.	Paige, C. G.
Christrom, G. L.	Hoet, T. P.
Tait, A. L.	Graham, L. J.
Davis, J. E.	Brady, W. T.
O'Neil, J. J.	Watt, R. W.
Bennett, H. R.	Whitman, J. B.
Chief, R. C.	Smith, F. H.
Gale, H. D.	Stewert, W. J.
Miller, R. G.	Hoffman, C. B.
O'Brien, M. H.	Hogan, W. A.
Roane, J. F.	Fanthom, M. C.
Williams, R. F.	Watson, H. B.
Jacob, W. C.	Pascoe, W. H.
Mulvihill, W. H.	Lasell, J. W.
Ridloy, O. T.	Case, L. I.
Cary, E. A.	Farnsworth, A. P.
Van Horn, H. A.	Sweeley, L. J.
Franzheim, H. K.	Cons, C. N.
Gilchrist, C. F.	Epp, O. C.
Harwell, G. L.	Herne, G. W.
Nutt, C. C.	Lee, Z. P.
Woodard, J. M.	Peterson, H. G.
Rowles, W. S.	Baez, R., Jr.
Collins, P. F.	Surko, H. J.
Dunlap, J. R.	Kngler, M. B.
Kelly, S. F.	Ridlloy, L.
Niles, E. A.	Drury, A. M.
Searing, H. R.	Lyon, A. J.
Cannon, L. H.	Buckley, C. J.
Donalde, J. E.	Loud, H. E.
Parker, R. C.	Bancker, W. D.
Billups, V. T.	Grent, S. B.
Fonseca, F. M.	Newlen, S.
McDuffee, W. S.	Purcell, W. L.
Nelson, S. J.	Meyers, H.
Parsons, J. H.	Allen, A. D.
Simpson, J. M.	Hollingsworth, F. E.
Hansen, H. L.	Robinson, C.
Johnson, E. G.	Clifford, P. L.
Overholt, G. T.	Boyd, J. P.
Baskay, E. F.	Colville, C. J.
Ernst, N. C.	Merrick, L. M.
Blakeley, G. W.	Dickinson, C. E., Jr.
Brawn, A. W.	Carter, C. F.
Cruickshank, C. J.	Dwight, H. W.
Eppersen, A. R.	Russell, L. L.
Law, H. B.	Oliver, R. S.
Melick, P. K.	Kinney, M.
Tanner, E. E.	Kennedy, D. S.
Boyd, B. M.	Kittell, M. F.
Grantz, R. L.	Reardon, O. A.
Markal, C. H.	Langley, J. A.
Wiedmann, D. R.	Coulter, W. A.
Hill, A. B.	Benedict, R. P.
Sheffield, F. H.	Helms, L. R.
Hopkins, L. P.	McMichael, J. H.
Parmer, O. S.	Black, R. O.
Buck, E. H.	Linder, J. E.
Neal, P. M.	Mertin, D. M.
Power, H. C.	Sturdivant, E. R.
Connell, S. M.	Olsen, C. A.
Bradley, C. E.	Frost, E. P.
Conant, R. G.	Wasson, R. J.
Kelliher, M. B.	Pond, R. E.
Dwiggins, R. H.	Schanck, R. N.
Themes, C. S.	Meehan, T. E.
Christian, C. H.	Barr, G. D.
Mann, M. D., Jr.	Christian, C. W.
Page, F. A.	Painter, P.
Murray, C. W.	

Perkins, 2d Lt. G. B., orders of Feb. 9 and Mar. 19, revoked.

Following to Kelly Field:
SECOND LIEUTENANTS.

Spalding, V. C.	Stewart, H. C. R.
Vosburg, M. S.	Brazelton, W. L.
Lomax, T. G., Jr.	Barrett, J. M.
Crum, G.	Weodard, S. C.
Heath, H. R.	Brown, A. H.
Freas, W. J.	Haron, P. H.
Kreis, S. A.	Murphy, E. J.
Vosburg, R.	Walker, W. S.
Sweeney, H. T.	Ford, B. W.
Hoghes, F. F.	Lucas, P. D.
Metcalf, A. B.	

Following to Langley Field:
SECOND LIEUTENANTS.

Pearson, J. A., Jr.	Jenks, F. A.
Armstrong, J. F.	Kerr, G. R.

Following to Rockwell Field:
SECOND LIEUTENANTS.

Parry, W. L.	Bowen, S. H.
Browne, C. E.	Friesen, E. C.
Kimball, D. A.	Penbertby, P.
Ingals, J. L.	Mitchell, R. A.
Montagne, A. A.	Sullivan, H. B.
Taylor, W. R.	

Following to Love Field:
SECOND LIEUTENANTS.

Newman, R. E.	Watts, H. R.
Andrews, J. B.	Fields, C. P.
Rogers, F. L.	Littlefield, H. M.
McCall, C. C.	McLellen, H. J.
Reed, H. S.	

Following to Post Field:
SECOND LIEUTENANTS.

Appleton, J. L.	Griffith, F. C.
Smith, C. B., Jr.	Vandervoort, J. M.
Burrucker, W. G.	Long, L. F.
Bailey, F.	Buckley, D. A.
Browne, C. E.	Reise, G. S.
Taylor, H. L.	Smiley, D. B.
Acheson, A. M.	Easley, S. A.
Gralesunas, V. A.	Magee, D. W.
McHenry, A. J.	McPeak, N. B.
Morleon, J. C.	Moses, L. E.
Perry, W. L.	Thayer, A. D.
Tierney, J. W.	Tinnerholm, R. F.

Following will report to Chief Sig. Off.:
CAPTAINS.
Bentley, M. | Brock, H. I.
FIRST LIEUTENANTS.
Dudley, A. T. | Cnries, C.
SECOND LIEUTENANTS.
Holmes, W. M. | Keller, L. H.
Browning, H. A. | Rinor, J. A.

Following to Ellington Field:
SECOND LIEUTENANTS.

Cowgill, R. T.	Meeon, E. J.
Roberts, R. O.	Webster, B. L.
De Fremery, L.	Birdseye, G. K.

Following to Taliaferro Field:
SECOND LIEUTENANTS.

Kendall, E. H.	Tighe, G. R.
Stedman, N. A., Jr.	Woodward, S. C.

Following to Call Field:
SECOND LIEUTENANTS.

Sherman, A. C.	Schreiber, E. F.
Massey, R. R.	Thompson, R. S.
Allen, R. C.	Stoddard, M. H.

Coulter, 2d Lt. W. A.; Webb, 2d Lt. W. R., and Russell, 2d Lt. L. L., to Rich Field.
Tierney, 2d Lt. J. W., and Woeltjen, 2d Lt. H. H., to Camp Dick.

Following to Park Field:
Dickson, 1st Lt. C. M.
SECOND LIEUTENANTS.

Burns, C. H.	King, J. R.
McCormick, F. H.	Grogg, R. I.
Granville, B. R.	

Following to Gerstner Field:
SECOND LIEUTENANTS.

Welker, C. L.	Howard, J. G. L.
Coyle, F. J.	Hostetler, W. D.
Jolly, J. S.	Kelly, F. W.
Scantlin, T. E., Jr.	Lautz, T. V. L.
Lawyer, S. E.	Moore, W. E.
Roth, A. F.	Sultan, T. P.
Brown, H. D.	Fraseo, H. D.

Buell, 1st Lt. L. M., and Andrews, 1st Lt. W. V., to School of Mil. Aeronautics, Ohio State Univ.
Smith, Capt. C., and Clevetto, 2d Lt. C. F., to Scott field.

Following of F. A. assigned in Av. Sec. and will proceed to Dallas Camp:
FIRST LIEUTENANTS.

Ingleaby, J. E.	Kober, E. L.
Pursley, C. A.	Sine, B. A.
Walker, C. C., Jr.	White, G. McD.

SECOND LIEUTENANTS.
De Hooge, R. E. | Hall, L. M.

Following to Dayton and will report to Lt. Col. J. G. Vincent of Av. Sec. of Sig. C.:
Marmon, Maj. H. C.
CAPTAINS.
Tobey, F. O. | Blood, H. E.
FIRST LIEUTENANTS.
Replogle, F. G. | Goldsborough, P.
McMahon, T. C. | Bernhard, W.
SECOND LIEUTENANTS.
Shafer, M. S. | Cawcutt, E. A.
Roche, S. L. | Iteebner, M. B.
Eagebretson, F. E.

Phillips, Capt. M. J., to Camp Sevier.
Greane, 1st Lt. W. W., and Ericson, 2d Lt. A. E., to Taylor Field.
Back, 2d Lt. G. I., to Camp Vail.
O'Melveny, 2d Lt. S., and Cory, 2d Lt. W. M., to Eberts Field.
McGinley, 2d Lt. J. J., to Hazelhurst Field.
Lawrence, Capt. D. B., to School of Mil. Aeronautics, Urbana, Ill.
Thomas, 1st Lt. W. G., to Waco.
Everett, 1st Lt. C., to War Prison Barracks, No. 2, at Ft. Oglethorpe, as Mil. Censor.
Meyer, 2d Lt. A. H., to Selfridge Field.
Grimm, 2d Lt. P., to Brooks Field.
Shaffer, 2d Lt. O. N., to Call Field.
Bassett, 1st Lt. H. B., and O'Connor, 2d Lt. W. J., to Langley Field.

Medical Reserve Corps.

Following are hon. discharged:
Kessler, Capt. C. M.
FIRST LIEUTENANTS.
Mitchell, T. A. | Stanley, W. A.
Kreusor, T. A. | Hecker, F. A.

Following relieved of orders of dates mentioned after their names:
Siter, Maj. E. H., Mar. 10.
FIRST LIEUTENANTS.
Carter, A. R., Mar. 21. | Clark, W. A., Mar. 9.
Horrison, C. W., Mar. 21. | Sheinberg, G., Mar. 9.
Dunsmore, A. F., Mar. 15. | Nordin, G. T., Mar. 18.

Following to Camp Greenleaf for inst.:
Kurtz, Maj. R. L.
CAPTAINS.
Lepper, D. B. | Potter, P. A.

FIRST LIEUTENANTS.

Roth, R. H.	Case, I. C.
Turgasen, F. E.	Dyer, C. P.
Millias, W. W.	Volk, M. L.
Handley, D. C.	Shaffer, J. A.
Wakefield, J. D.	Dombrowski, E. F.
Lewis, H. H.	Wood, O. S.
Beck, W. R. K.	White, C. S.
Aret, G. E.	Campbell, A. S.
Hall, J. P.	Kilpatrick, R. B.
Lenahan, F. E.	

Trammell, 1st Lt. R. H., and Gans, 1st Lt. C. S., to Camp Gordon.

Following to Ft. Riley for inst.:
Parrish, Capt. B. D.
FIRST LIEUTENANTS.
Bellows, G. E. | Conn, L. D.
Matthews, W. C. | Heap, W. A.

Following promoted to be Capts.:
FIRST LIEUTENANTS.

Adams, W. L.	Chaffee, R. S.
Barnette, M. D.	Clement, T. G.
Bavis, H. P.	Cowan, A.
Carey, W. W.	Dyson, J. R.
Clork, W. A.	Fletcher, L. Z.
Coleman, C. A.	Jeter, J. T.
D'Alton, C. J.	Knott, H.
Egen, L. F.	Mitchell, W. I.
Gartner, W. A.	Pollock, J. K.
Kleckner, R. E.	Seede, A. H.
Magee, C. L.	Stone, M. C.
Owen, H. R.	Thorburn, G.
Robinson, H. L.	Wett, C. C., Jr.
Seifert, O. J.	Walls, C. W.
Tinker, L. M.	Woodman, J. B.
Traband, J. H., Jr.	Ennis, W. M.
Wagner, M. A.	Callaway, J. T.
Woodcock, A.	Evans, T. W.
Young, W. J.	Neeley, H.
Amont, L. G.	Clark, H. A.
Campbell, E. A.	Cooner, C. C.
Fowler, F. F.	Irwin, V. J., Jr.
Schaeffer, F.	Knight, R.
Coffin, G. R.	Paulus, D. D.
Crampton, C. C.	Tyler, G. P., Jr.
Allaben, G. R.	Larson, H. M.
Beck, C. McK.	Talbot, F. J.
Carlson, B. W.	

Following promoted to be Majors:
CAPTAINS.

Beukor, B. J.	Cullen, F. J.
Duggan, M.	Goar, E. L.
Gossett, W. B.	Harbeck, O. J.
Loomis, E. W.	Loos, H. C.
Mathewson, E. H.	Maxon, J. G.
Murphy, G. S.	Spitmon, R. A.
Thompson, F. E.	Wyneken, H. G.
Eleonman, F. J.	

Following to Camp Dix:
Lang, Capt. H. W.
FIRST LIEUTENANTS.

McCanna, L. E.	Demand, F. A.
Goble, C. A.	MacDonald, W. F.
Moore, J. R.	Robinson, H. A.
Smith, A. N.	Waldrop, H. G.
Cawley, W. D.	Gould, D. T.
Maurer, F. R.	

Following to Camp Dix as orthopedic surgeons:
FIRST LIEUTENANTS.

Flynn, E. A.	Ganley, A. J.
Hookor, R. C.	Perkins, R. S.
Skirball, J. J.	Walz, F. G.
Woodbury, H. E.	

Following to Camp Lee:
FIRST LIEUTENANTS.

Aycock, W. J.	Barry, A. F. A.
Davidson, D.	Ferguson, R. D.
Goodhart, A. M.	Lewis, B. J.
Nickell, H. L.	Robinson, H.
Sanar, W. J.	

Atwood, 1st Lt. H. F.; Calhoun, 1st Lt. J. C., and Witherington, 1st Lt. J. C., to Camp Wheeler, with 7th Am. Train.

Following to Cornell Med. College for Inst.:
Wood, Capt. F. L.
FIRST LIEUTENANTS.

Conrey, G. A.	Ellas, F. J.
Epperson, P. S.	Harris, C. P.
Horrmann, C. B.	Rogers, A. E.
Stephens, J. D.	Wilson, E. E.

Following to Camp Forrest, Ga.:
CAPTAINS.
Biscoe, F. L. | Cogswell, G. P.
Debey, T. J. | Williams, R. H.
FIRST LIEUTENANTS.
Brooks, R. L. | Duffy, E. A.
Golding, E. K. | Pasteno, A. A.
Payne, W. C. | Sheinberg, G.
Tatum, I. J.

Following to Camp Upton, to examine command for mental and nervous diseases:
FIRST LIEUTENANTS.
Krauss, W. R. | Overholser, W.
Pearlstein, P. | Ray, E. L.
Runkel, J. G. | St. Antoine, H. E.
Watkins, H. M.

Following to Rockefeller Inst., for inst., then to camps specified:
CAPTAINS.
Carpenter, G. A., Jackson; Johnson, W. H., Jackson.
FIRST LIEUTENANTS.
Bachman, U. M., Wadsworth; Thomson, J. W., and Bagby, L., Hancock; Young, R. M., McClellan; Boyd, J. G., Pike; Collins, C. D., Greene.

Following to Camp Hancock:
Staats, Capt. C. O.
FIRST LIEUTENANTS.
Carr, L. R. | Coulson, S. R.
Fitzgibbon, H. | Parsons, A. L.
Rentfro, C. C. | Reilley, W. H.
Ritter, F. L.

Following to Camp Crane with enlisted personnel of mobile operating unit:
FIRST LIEUTENANTS.
Rissell, A. H. | Clark, S. G.
Hallock, D. H. | Speed, J. S.

Following to Camp Beauregard:
FIRST LIEUTENANTS.
Gill, J. J. | Hines, A. V.
Johnson, H. G. | Toms, R. E.
Murr, P. A.

Cosgrove, 1st Lt. J. H., and Edgar, 1st Lt. J. D., to Camp Travis with board examining troops for cardio-vascular diseases.
Harriman, 1st Lt. F. E., to Camp Hancock.
Gillette, Maj. C., to Camp Doniphan.
Evans, 1st Lt. E. E., to Camp Pike as med. member of Examining Board and Recruiting Off., and by latter to Chief Sig. Off.
McCauly, Capt. W. B., orders of March 22 amended to read 1st Lt.
Gile, 1st Lt. B. C., to Garden City Gen. Supply Depot and concentration camp, and by letter to Chief Sig. Off.
Rowley, 1st Lt. C. C., to examine command at Camp Devens for mental and nervous diseases.
Baetjer, Maj. F. H., to Cornell Med. College as inst.
Hunt, Capt. W. M., and King, 1st Lt. T. A., to Ft. Riley.
Phelan, 1st Lt. H. du R., promoted to be a Maj.
Eagleson, Maj. J. B., to Seattle to mobilize enlisted personnel of Base Hosp. No. 50, then to Camp Fremont.
Lawler, 1st Lt. F. J., to Rockefeller Inst. for inst. in laboratory work, then to Army Med. School.
Wilson, 1st Lt. J. S.; Locascio, 1st Lt. J. L., and Tyler, 1st Lt. R. E., to Rockefeller Inst. for inst., then to Army Med. School.
Curran, 1st Lt. G. L., to Walter Reed Hosp.
Stimson, 1st Lt. C. M., and Putney, 1st Lt. W. R., to Camp Custer.
Cowan, 1st Lt. S. D., to Mil. School of Aeronautics, Univ. of Ill., and by letter to Chief Sig. Off.
Wiaane, 1st Lt. J. C., to Aux. Remount Depot at Camp Hancock.
Siter, Maj. E. H., to Ft. Ethan Allen with Base Hosp. No. 68.
Beeby, 1st Lt. R. J., and Carney, 1st Lt. J. G., to Ellington Field with Av. Sec. of Sig.C.
Bausch, 1st Lt. R. P., to Ft. Riley with Base Hosp. No. 81, then to Camp Travis.
Allport, Maj. W. H., to Ft. Sill, and by letter in Central Dept.
Do Long, Capt. P., to Camp Dix to examine command for mental and nervous diseases.
Rogers, Capt. M., to Camp Hancock.
Shelton, 1st Lt. C. D., to Ft. Riley.
Poole, Capt. C. J., to Ft. Brady, and by letter to Central Dept.
Hawkins, Maj. J. A., and Duryee, 1st Lt. A. P., to Camp Crane.
Craig, Capt. C., to Camp Meade for consultation, then to Camp Upton, as div. psychiatrist.
Stoner, Capt. W. C., to Camp Sherman.
Dowling, Maj. J. J., to organize, equip, and command Base Hosp. No. 7 at Camp Devens.
Taylor, 1st Lt. F. R., to Ft. McPherson with Base Hosp. No. 65.
Mixter, Maj. S. J., will report to Surg. Gen.
Kahn, 1st Lt. M. H., to examine troops for cardio-vascular disease at Camp Taylor.
McBeath, Capt. N. E., assigned to permanent duty at Jefferson Barracks.
Nolan, 1st Lt. N. F., to Rockefeller Inst. for inst. in the serum therapy of pneumonia.
Monahan, Capt. R. H., to Ft. Myer as orthopedic surgeon, and by letter to Eastern Department.
Belden, 1st Lt. W. W., to Cornell Med. College as asst. instructor.
Grant, Capt. J. F., to Hazelhurst Field, with Med. Research Board, and by letter to Chief Sig. Off.
Palmer, 1st Lt. A. T., to Camp Beauregard.
Schiltz, 1st Lt. M. M., to Governors Island.
Edmunds, Maj. P., to Rockefeller Inst. for inst., then to his station.
Clark, 1st Lt. W. A., to Camp Greene.
Ernest, 1st Lt. H. C. W., to Chicago for inst.
Carpenter, Capt. E. R., to Camp Logan.
Cavanagh, Capt. P. F., to Camp Sevier.
Bush, 1st Lt. L. M., to Camp Pike, with board examining troops for cardio-vascular diseases.
Farmer, 1st Lt. E. E., to Camp Lee.
Parker, Capt. E. S., to Camp Custer.
Schelling, Maj. H. L., to Ft. Wayne, with Av. Sec. of Sig.C., and by letter to Chief Sig. Off.
Tuttle, 1st Lt. H. K., assigned to Av. Sec. of Sig.C., and will report to Chief of Av. Sec.
Rogers, Capt. M. H., to Army Med. School to give orthopedic inst., then to his station.
Radin, 1st Lt. M. J., to Camp Gordon re cardio-vascular diseases, then to Camp Wheeler.
Schnell, 1st Lt. B. C., to Camp Funston, with 164th Depot Brig.
Atkinson, Capt. A. D., to Camp Lee.
Mulherin, Capt. F. X., to Camp Jackson, vice Maj. W. Bensel, relieved.
Bevaird, D., appointed a Maj.
Yeaman, Capt. M. H., to Ft. Ontario Army Gen. Hosp. No. 5.
Welf, 1st Lt. C., to Walter Reed Hosp.
Bell, Capt. E. L., to Army Hosp. No. 1, at Williamsbridge.
Gaylerd, Maj. H. R., to Camp Wheeler as asst. to Camp Surg.
Turck, Maj. R. C., to Camp Doniphan as Div. Surg.
Reekman, 1st Lt. F., promoted to be a Capt.

Cavalry.

Kane, Chaplain D. J., assigned to 311th, with rank of 1st Lt.
Kaufman, 1st Lt. E., to Del Rio with 312th.
Bonniwell, Capt. W. R., to 312th, with rank of 1st Lt.
Knoob, 1st Lt. E. F., assigned as aid de camp to Brig. Gen. John B. McDonald.
Pierce, Capt. C. A., assigned to 12th.

Field Artillery.

Warden, 2d Lt. J. B., promoted to be a 1st Lt., N.A.
Stone, Capt. M., to Del Rio with 313th Cav.
Robinson, 1st Lt. C. G., assigned to 35th N. G. Div. at Camp Doniphan.
Matthews, 1st Lt. H. D., promoted to be a Capt.
Porterfield, 2d Lt. J. K. T., and Sinclair, 2d Lt. L. H., promoted to be 1st Lts.
Gruber, Lt.Col. E. L., and Danford, Lt.Col. R. M., to Aberdeen Proving Ground for temp. duty, thence to return to proper station.
Griffiths, 1st Lt. S. P., assigned as aid de camp on staff of Brig.Gen. Malvern-Hill Barnum.
Frankenberger, Lt. Col. S., to Camp Travis.
Margetts, Lt. Col. N. E., to Camp Jackson.
Smith, Lt. Col. C. B., to Camp Lewis.
Eaton, Capt. V., 305th Trench Mortar Bat., hon. discharged.
Rehkopf, Lt. Col. N. B., to Camp Devens.
Koya, 2d Lt. J. F., R.C., assigned to Av. Sec. of Sig.R.C., and will proceed to Dallas, Texas.
Tussey, 1st Lt. W., to Del Rio with 313th Cav.
Larned, Capt. W. E., 19th, to join his regt.
Thompson, 1st Lt. D. R., assigned to 133d.
Houston, 2d Lt. H. H., assigned to 53d.
Sayer, Lt. Col. E. S., 78th, relieved from assignment to that regiment.
Heaton, Lt. Col. W. G., 76th, transferred to 12th Cav.
Ellis, Lt. Col. R. T., to Camp Custer.
Geary, Lt. Col. J. T., to Camp Dix.

Coast Artillery.

Stillman, 2d Lt. G. A., promoted to be a 1st Lt. in N.G. and assigned to coast defenses of Narragansett Bay, Ft. Adams.
Byrnes, Chaplain J. A., to Ft. Constitution, with rank of 1st Lt.
Johnston, Capt. G. W., N.G., orders of March 21 revoked.
Wheeler, Lt. Col. J. M., promoted to be a Col.
Brune, 1st Lt. H. W., hon. discharged.
Ford, Capt. E. L., Jr., orders of Jan. 26 and March 7 revoked.
Pelheim, 1st Lt. A., promoted to be a Capt. in N.G. Div. at Ft. Hancock.
White, 2d Lt. F. D., and Hutton, 2d Lt. J. L., promoted to be 1st Lts. in N.G. Div. at Ft. Hancock.

Infantry.

Steno, 1st Lt. C. F., promoted to be a Capt.
Sutherland, 2d Lt. W. N., promoted to be a 1st Lt.
Von Kummer, Capt. F. G., Jr., assigned to 39th.
Henseler, 2d Lt. H. M., 4th, temp. appointment terminated.
Smith, Capt. E. F., N. G., relieved from 57th.
Short, Col. W. C., to Ft. Russell with 315th Cav.
Simpson, 2d Lt. G. H., assigned to 35th N. G. Div., at Camp Doniphan.
Smith, Temp. 2d Lt. J. D., promoted to be a 1st Lt.
Kaefring, 1st Lt. H. C., promoted to be a Capt.
O'Toole, 2d Lt. P. J., promoted to be a 1st Lt.
Little, 2d Lt. E. J., assigned to 28th N. G. Div., at Camp Hancock.
Simon, 2d Lt. T., promoted to be a 1st Lt.
Sheets, 2d Lt. F., 49th, promoted to be a 1st Lt.
Shumbough, 1st Lt. A. M., hon. discharged.
Silverthorne, Capt. G. M., orders Jan. 11 amended to announce his promotion to be a Maj.
Welker, Capt. H. J., to Del Rio with 313th Cav.
McNarney, Maj. F. T., N. A., (Capt., Cav., Reg. Army,) hon. discharged as Maj. of N. A. only.
McKenney, Maj. H. J., N. A., (Capt., Cav., Reg. Army,) hon. discharged as Maj. of N. A. only.
Miles, Col. P. L., transferred from 156th Depot Brigade to 321st.
Pearce, Col. T. A., transferred from 157th Depot Brigade to 323d.
Dooter, Lt. Col. C., transferred from 154th Depot Brigade to 306th Am. Train.
Hanson, 2d Lt. C. J., 14th, promoted to be a 1st Lt.
Rogero, 2d Lt. J. K., assigned to Qm.C. of N. A.
Hackett, 2d Lt. E. F., promoted to be a 1st Lt.

Following honorably discharged officers of N.A. only:
Shuttleworth, Col. E. A., N. A., (Lt. Col., Inf., Reg. Army,) to 1st.
Merquart, Col. P. E., N.A., (Lt. Col., Inf., Reg. Army,) to 31st.
Clement, Col. H. C., Jr., N.A., (Maj. Inf., Reg. Army,) to 2d.
Goedecke, Lt. Col. F., N.A., (Maj., Inf., Reg. Army,) to 10th.
Longstreet, Lt. Col. J., N.A., (Maj., Cav., Reg. Army,) to 4th Cav.

Following temporarily promoted to be Capts. and assigned as indicated:
FIRST LIEUTENANTS.

Driggers, C.E., 21st.	Rayburn, T., 46th.
Burrle, J.D., 15th.	Lewis, C.G., 56th.
Edgerton, F.V., unassigned.	Hand, H.V., unassigned.
Stockton, G.A., 20th.	Adnms, A.O., 41st.
Brown, G.R., Jr., 52d.	Neues, C.W., 38th.
Kelly, H.W., 44th.	Burton, O.A., 27th.
Munro, G.N., 11th.	Valentine, W.H., 2d.
Allen, W.R., 7th.	Boyer, H., 18th.
Shaw, W.E., 11th.	Ferrie, H., unassigned.
Blair, N., 24th.	Woolford, L.H., 31st.
McDole, O.M., 32d.	Kindervater, E.A., 38th.
Ranson, H.H., 22d.	Wood, J.I., 47th.
Chapman, E.G., Jr., unassigned.	Irwin, G.C., 5th.
Yon, E.M., 48th.	Lawrence, J.H., 3d.
Frye, R.E., 17th.	Pendergrast, G.H., 63d.
Haynes, J.C., 31st.	Dineen, C.F., 38th.
MacMullin, G.M., unassigned.	Hopkins, G.L., 34th.
Jones, H.C.H., 12th.	Coulter, H.K., 64th.
Szilagyi, N., 19th.	Penty, G.E., 28th.
Hyde, F.W., 60th.	Warren, W.L., 1st.
	Good, G., 54th.
	Hatfield, L.S., 30th.

Infantry Reserve Corps.

Bromagen, 2d Lt. J., assigned to 38th N.G. Div. at Camp Shelby.
Neal, 2d Lt. J. W.; Buell, 2d Lt. R. W., and Darat, 2d Lt. J. M., assigned to N.G. Div. at Camp Doniphan.
Carpenter, Capt. R. R., to Del Rio with 313th Cav.
Bennett, 2d Lt. W. S., hon. discharged.
Browning, 1st Lt. I. K.; Callender, 2d Lt. L., and Suggs, 2d Lt. H. L., assigned to Av.Sec. of Sig.R.C., and will report at Post Field.
McBride, 2d Lt. R., to 35th N.G. Div. at Camp Doniphan.
Burkhalter, 2d Lt. H., and McHugh, 2d Lt. S. E., assigned to 13th Mach. Gun Bat.
Anderson, 1st Lt. B. E., to Del Rio with 313th Cav.
Gordon, 1st Lt. E. E., and Kain, 2d Lt. S. C., hon. discharged.
Killian, 1st Lt. J. A., to Camp Meade, with 26th Engs.
Krause, 1st Lt. J. W., assigned to Av.Sec. of Sig.R.C.
Scoville, 2d Lt. L. D., promoted to be a 1st Lt.
Coulter, Capt. C. C., and Harman, 1st Lt. A., to Del Rio with 313th Cav.

Signal Corps.

Vincent, Lt. Col. J. G.; Smith, Maj. A. D., and Woolson, 1st Lt. L. M., to Dayton, Ohio.

Following to Camp Sevier:
FIRST LIEUTENANTS.
Winslow, W. W. | Wernoken, F. E.
Coppinger, C.
SECOND LIEUTENANTS.
Farr, N. C. | Pooler, J. E.
Thomas, J. | Sullivan, J. M.
Linkenauger, E. | Whitelow, F. H.

Ordnance Reserve Corps.

Gihaber, Capt. W. M., assigned to Qm.C. of N.A. and will report to Gen. Supt. Army Transport Service at Hoboken.
Lehman, Capt. C. H., will report to Cmdg. Gen. of Eastern Dept.
Brainard, 1st Lt. M., to Bridgeport, Conn.
Clements, 1st Lt. J. W., to Chief of Ord.
Dalancey, D., aptd. a Capt. and will report to Chief of Ord.
Blazell, Capt. J. W., orders March 2 revoked.

Following to Rock Island, Ill., for inst. in Ord. Motor Instruction School:
CAPTAINS.
Welch, C. M. | La Fean, S. B.
Crooks, F. C. | Cook, R. W.
FIRST LIEUTENANTS.
Breuninger, H. L. | Osthoff, W. E.
Jarvis, H. L. | Robbn, J. W.
Gros, G. A.
SECOND LIEUTENANTS.
Savale, G. H. | Luftman, E. J.
Gasr, R. A. | Dennis, W. P.
Dovis, P. S.

Corps of Engineers.

Smylie, Capt. J. S., to West Point Mil. Acad.
Goethals, Lt. Col. G. R., will report to Chief of Staff, Army Art., Washington.

Quartermaster Reserve Corps.

Markham, Capt. J. E., to off. in charge of const. div. of army.
Shepard, Capt. N., to San Juan, reporting to Const. Qm., Camp Las Casas.
Richardson, Capt. M. G., to Camp Sevier, with Auxiliary Remount Depot No. 310.
Berg, Capt. E., to N. Y. as asst. to Depot Qm.
McCamic, Capt. C., to home.

Engineers.

Following assigned to 43d Engs.
CAPTAINS.
Annear, E. H. | Davis, 2d Lt. R.
Linton, L. L. | Burridge, A. L.

Williams, Capt. F. S., assigned to Qm. C. of N. A., and will report at Camp Kearny as asst. to Camp Qm.

Following assigned to 42:
CAPTAINS.
Arnold, W. E. | Taylor, L. H.
FIRST LIEUTENANTS.
Bernay, C. L. | Gatens, R. S.
Maddock, T. | Nickell, G. H.
SECOND LIEUTENANTS.
Glass, D. G. | Murdock, R. B.

Boswell, 2d Lt. C. C., assigned to 4[illegible]th Pontoon Train, Washington Barracks.
Charneski, 2d Lt. L., assigned to 20th.
Draper, 1st Lt. W. W., orders March 8 amended to direct him to 65th at Wash., for assignment.
Roberts, 1st Lt. W. Van B., to Palmer Physical Laboratory, Princeton.
Gaynor, 1st Lt. T., to Wash. Barracks.
Ross, 2d Lt. J. L., to Camp Lee with 51st.

Engineer Reserve Corps.

Pillans, Capt. W. I., assigned to Qm.C. of N.A.
Woodhull, Capt. L. R., to 87th.
Dillman, Maj. G. L., orders March 12 amended to direct him to Camp Meade.
Kirkpatrick, Capt. R. Z., will report to Chief of Engs.
Fulton, 2d Lt. A. J., Jr.; Weiss, 2d Lt. C., and Wilson, 2d Lt. J. R., promoted to be 1st Lts.
Skolen, Capt. A. B., assigned to 48d Engs.
Harris, Capt. F. W., assigned to 42d Engs.
Blunt, Maj. F. R., orders Dec. 19 revoked.
Stone, 2d Lt. V. D., relieved of assignment with 303d Engs.
Waterman, 2d Lt. F. L., promoted to be a 1st Lt.
Riggs, Capt. H. J. H., will report to Chief of Engs.
Hanson, Capt. F. E.; Gray, 1st Lt. H. [illegible]; Haydock, 1st Lt. R., and Itsimor, 1st Lt. P. H., relieved of orders assigning them to 516th at Camp Gordon.
Khachadoorian, 1st Lt. H. H., assigned to 55th at Camp Custer.
Ross, 1st Lt. W. C., assigned to 513th at Camp Stuart.
Jenkins, Maj. J. B., to Azalea, N. C., tuberculosis hosp. as Const. Qm.
Carman, Capt. C. B., to Matuchen, reporting to Const. Qm. at Raritan River Ord. Depot.
Wheeler, 1st Lt. W. H., to Vancouver Barracks, with 318th.
Lynn, 2d Lt. C. A., to Camp Meade, with 25th.
Wilson, 1st Lt. G. H., Jr., to Camp Humphreys.
Douglas, Capt. H. A., will report to Const. Qm. at Middletown, Penn.
Bassett, Maj. H. H., will report to Const. Qm. at Ft. Worth.
Houston, 1st Lt. H. A., will report to Chief of Engs.
Sealey, Capt. P. T., to Ft. Myer, with 5th.
Sourwine, Capt. J. A., to Camp Lee, with 510th.
Snead, Capt. J. M.; Plank, 1st Lt. D. H.; Parnoll, 1st Lt. F. H., and Allyn, 1st Lt. A. J., to Camp Gordon, with 516th.
Hickey, Maj. J. F., to Camp Laurel, with 66th.
Embury, Capt. A., to Philadelphia for conference with reference to models of distinguished service cross and medal, thence return proper station.
Kano, Capt. I. P., to Camp Humphreys.
Wheeler, 1st Lt. W. H., orders March 1[illegible] revoked.
Benedict, 1st Lt. E. G., to Washington Barracks, with 56th.
Rathjens, Maj. G. W., promoted to be a Lt. Col.
Crosland, 2d Lt. B. H., to Camp Humphreys, with 1st Depot Det.
Short, 2d Lt. R. H., and Lutz, 2d Lt. R. E., promoted to be 1st Lts.
Morley, 1st Lt. M. D., hon. discharged.
Stevenson, Capt. C. S., relieved from 30th and will take station at Washington in connection with present duties.

Quartermaster Corps.

Creutzburg, 2d Lt. H. C., to Walter Reed Hosp., sick.
Kelly, 1st Lt. J. F., Jr., will report to Depot Qm., Esped. Depot at Philadelphia for temp. duty, then to his station.
Gough, 2d Lt. R. S., to Del Rio, with 313th Cav.
Brubeker, Maj. H. C., to Norfolk.
Rochester, Maj. W. B., promoted to be a Lt. Col.
Rice, 2d Lt. W. T., N. A., to Camp [illegible].
Neely, 2d Lt. T. T., N. A., to Base Hosp. 114, at Allentown, Penn., as Qm.
Woolridge, 1st Lt. J. A., and Rhodes, 2d Lt. J. B., to Baltimore, with motor repair shop unit 306.
Reid, Capt. S. C., to Newport News for examination for fitness to hold commission in Qm. C.
Sweeney, 2d Lt. E. S., orders of March 8 revoked.
Austin, Col. W. G., will report to Act. Qm. Gen.
Chase, 1st Lt. S. M., will report to off. in charge of const. div.
Meade, 1st Lt. C. R.; Morgan, 1st Lt. [illegible] P., and Recorde, 1st Lt. J. S., promoted to be 1st Lts. in 37th N. G. Div. at Camp Sheridan.
Korwin, Capt. M. A., will report to Act. Qm. Gen.
Clerk, Col. C. C., to Camp Taylor with 46th.
Cameron, W. J., appointed a Maj. and will report to off. in charge of const. div. at Wash.
Ellicott, Maj. E. R., and Rhodes, Capt. W. S., will report to off. in charge of const. div.

Medical Corps.

Streit, 1st Lt. P. H., orders of March 14 revoked.
Gist, Capt. W. L., promoted to be a Major and assigned as director of Amb. Sec. of 110th San. Train at Camp Doniphan.
Davidson, Lt.Col. W. T., to Camp Grant, Amb. Serv.
Lull, Lt.Col. G. F., to Camps Logan, MacArthur, and Bowie, for consultation with Cmdg.Off. of Base Hosps.
Mitchell, Maj. L., to Ft. Des Moines to organize, equip, and command Base Hosp. No. 49.
Herbert, Maj. W. D., to Ft. McHenry to organize, equip, and command Base Hosp. No. 48.
Hill, 1st Lt. F. T., to Camp Forrest.
Swope, 1st Lt. S. D., promoted to be a Capt. in 40th N.G. Div. at Camp Kearny.
Meade, 1st Lt. T. F., promoted to be a Capt. in 27th N.G. Div. at Camp Wadsworth.
Plummer, 1st Lt. J. R., promoted to be a Capt. in 39th N.G. Div. at Camp Beauregard.

Sanitary Corps.

Bascom, Maj. G. R., to Camp Pike, as asst. to Camp Surg.
Nugent, 1st Lt. E. T., orders of March [illegible] amended; he will report to Chief Surg. of Av.Sec. of Sig.C.
Hunter, Capt. W. S., to Camp Sheridan.
Hayes, Capt. J. W., and Vaughan, Capt. H. F., to Camp Upton.
Kendall, 1st Lt. T. R., to Camp Lee as asst. to Camp Surg.
Wickett, 1st Lt. F. W., to Edgewood, Md., Army Hosp., as Med. Supply Off.
Rambo, 1st Lt. J. D., will report to Surg. Gen. for temp. duty with Gas Defense Service, this city, then to duty at plant of Jamoe Phelan & Son, Lyna, Mass.
Branch, 1st Lt. S. N., to Camp MacArthur with Av.Sec. of Sig.C. as Med. Sup. Off.
Hayward, 1st Lt. E. D., to Camp Fremont as asst. to Camp Surg.

Dental Reserve Corps.

Irwin, 1st Lt. C. S., to Philippines.
Throop, 1st Lt., and Nyce, 1st Lt. [illegible] B., orders of March 18 revoked.
Irwin, 1st Lt. C. S., orders of Nov. 1 revoked.

National Guard.

Edmonds, 2d Lt. C., promoted to be a 1st Lt. in 36th N.G. Div. at Camp Bowie.
Lane, 2d Lt. B. D., promoted to be a 1st Lt. in 34th N.G. Div. at Camp Cody.
Thurston, Capt. W. W., promoted to be a Maj. in 35th N.G. Div. at Camp Doniphan.
Roth, Capt. G. E., promoted to be a Maj. in 33d N.G. Div. at Camp Logan.
Westerfield, 1st Lt. R. A., promoted to be a Capt. in 33d N.G. Div. at Camp Logan.

Miscellaneous.

Graham, Capt. C. B., 2d Pioneer Inf., and Giney, Capt. R. T., 129th F.A., hon. discharged.
Hines, Lt. Col. F. T., promoted to be a Col. in N.A.
Traxler, 1st Lt. H. N., F.A., promoted to be a Capt. in N.A.
Rubert, 2d Lt. W. F., Inft., and Bowen, 2d Lt. P. L., F.A., promoted to be 1st Lts. in N.A.
Denson, 1st Lt. J. T., N.G., promoted to be a Capt. in Sig. C.
Saunders, Maj. E. O., temporarily promoted to be a Lt. Col. in Judge Adv. Gen.'s Dept.
Warburton, Capt. B. H., O.R.C., promoted to be a Maj. in N.A.
Pearce, Capt. H. E., retired, appointed a Maj. in Adjt.Gen.'s Dept. of N.A.
Udy, 1st Lt. S. H., will report to Provost Marshal Gen.
Hamer, Maj. T. R., and Weed, Maj. H. L., Judge Adv. Gen.'s R. C., will report to Judge Adv. Gen.
French, Maj.Gen. F. H., N.A., hon. discharged as Maj.Gen. of N.A. only and will remain on duty in command of 31st Div. until further orders.
Grisard, Maj. J. S., previous orders revoked.
Yuditsky, 1st Lt. J., Inft., and Hodgdon, 2d Lt. D., Cav., to Del Rio with 313th Cav.
McKelvey, 2d Lt. A. C., ret., appointed a 1st Lt. in Qm.C. of N.A.
Swift, Maj. E. L., ret., by telegraph to Cmdg.Gen., Western Dept., for assignment.
Gaston, Brig.Gen. J. A., assigned to 74th Inft. Brigade, 37th Div.
Johnson, Col. H. S., detailed member of General Staff Corps, reporting to Brig. Gen. Palmer E. Pierce, Director of Purchases and Supplies.

Following to Del Rio, with 313th Cav.:
CAPTAINS.

Jones, E. S.	Probasco, S. [illegible]
Pratt, E. M.	Holmes, McC.
Schmidt, G. R.	Springer, H. [illegible]
Stewart, J. R.	Forman, R. [illegible]

FIRST LIEUTENANTS.

Wilson, J.	Kirk, W. F.
Boyce, J. B.	Jordan, F. C.
Ernest, W. S.	Hinkle, V. M.
Pettiz, M.	Garner, A. F.

Rodgers, Col. A., retired, to home and stand relieved.
Landis, Lt.Col. J. F. R., retired, appointed a Col. in N.A.
Howell, Col. J. F., Gen. Staff, to steel plants in Penn., on business pertaining to artillery, thence return proper station.
Markley, Chaplain R. L., to 4th Div.

Following promoted to be Capts. in Vet. C.:
FIRST LIEUTENANTS.
Derrick, J. D. | Fraser, A. G.
Hogg, E. W. | White, W. G.
Ratigan, W. J.

Following promoted to be 1st Lts. in Vet C.:
SECOND LIEUTENANTS.

Douglass, A. H.	Drayer, J. H.
Fast, C. A.	Hunter, G. W.
Johnson, C. O.	Jones, F. E.
Kincaid, A. R.	Krichel, J. H.
Lee, J. D.	McMillan, H. L.
Meeko, R. B.	Modlin, E. D.
Rennie, J. A.	Spencer, H. F.
Stearne, H. E.	Vootchik, J.
Strode, C. W.	Haskell, W. H.
Mills, R. C.	Rucker, D. R.

Resignations.

Bethea, 1st Lt. M., Den.R.C.
McDaniel, Lt. Col. W. A., Inft., N.A., as Lt. Col. of Inft. only.
O'Neil, Maj. J., F.A., N.A., as Maj. of C.A.C. only.
Brown, 1st Lt. F. M., Aide-de-Camp, 74th Inft. Brig.
Ricks, 1st Lt. G. A., 120th Inft.
Pace, Capt. T. S., 119th Inft.
Dixon, 2d Lt. G. B., 119th Inft.
Knap, Capt. E. D., Eng.R.C.
Potts, Lt. Col. D., Inft., N.A., as Lt. Col. of Inft. only.
Caffey, Lt. Col. L. W., Inft., N.A., as Lt. Col. of Inft. only.
Wickes, Capt. J. E., Inft.R.C.
McKell, Maj. D. McC., F.A., N.A., as temporary Maj., C.A.C. only.
Miller, 1st Lt. H. G., Inft.R.C.
Huhuley, 2d Lt. A. W., N.G.
Loud, Lt. Col. J. M., Inft., N.A., as Lt. Col. of Inft. only.
Ware, Capt. R. F., Eng.R.C.
Henderson, Maj. J. C., C.A.C., N.A., as Maj., C.A.C. only.
Runtley, Lt. Col. H. W., F.A., N.A., as temp. Lt. Col., F.A., only.
Bunn, Maj. H. W., F.A., N.A., as temp. Maj., C.A.C., only.
Cole, Maj. O. R., Inft., N.A., as Maj. of Inft. only.
Smith, Maj. F. H., F.A., N.A., as temp. Maj., C.A.C., only.
Cooper, Maj. H. M., Inft., N.A., as temp. Maj. of Inft. only.
Early, Maj. C. C., Inft., N.A., as Maj. of Inft. only.
Landers, Col. H. L., F.A., N.A., as Col. of F.A. only.
Kent, Maj. G., Cav., N.A., as Maj. of Cav. only.
Catfery, Maj. C. S., Inft., N.A., as Maj. of Inft. only.
Nichols, 1st Lt. H. J., M.R.C.
Hall, Lt. Col. J. De C., Inft., N.A., as Lt. Col. of Inft. only.
Colley, Maj. H. F., F.A., N.A., as Maj., C.A.C. only.
Kottler, 2d Lt. G. A., Inft.R.C.
Fleischhauer, Lt.Col. W. G., Inft., N.A., as Lt.Col. only.
Black, Maj. F. F., Inft., N.A., as Temp. Maj. of Inft. only.
Anderson, Lt.Col. D. C., Inft., N.A., as Maj. of Inft. only.
Fisher, Maj. A. G., F.A., N.A., as Maj. of Cav. only.
Henderson, Maj. J. C., C.A.C., N.A., as Maj. C.A.C. only.
Smith, Maj. A. W., Inft., N.A., as Maj. of Cav. only.
Dilworth, Maj. H. S., Inft., N.A., as Maj. of Cav. only.
Harring, Maj. R. E., F.A., N.A., as Maj. C.A.C. only.
Fulton, Maj. W. S., Inft., N.A., as Maj. of Inft. only.
Mitchell, Lt.Col. E. B., Inft., N.A., as Lt. Col. of Inft. only.
Boswell, Maj. W. O., Inft., N.A., as Maj. of Inft. only.
Merse, Maj. H. L., F.A., N.A., as Maj. C.A.C. only.
Williams, Maj. A. R., F.A., N.A., as Maj. of Inft. only.
Greer, Lt.Col. A. J., Inft., N.A., as Lt.Col. of Inft. only.
Powers, Lt.Col. P., Inft., N.A., as Lt. Col. of Inft. only.
Waddill, Maj. E. C., Inft., N.A., as Maj. of Inft. only.
Pendleton, Maj. A. G., C.A.C., N.A., as Maj. C.A.C. only.
Faulkner, Lt.Col. W. S., Inft., N.A., as Lt. Col. of Inft. only.
Karrick, Lt.Col. H. S., F.A., N.A., as Lt. Col. C.A. only.
Sigarfoos, Col. E., Inft., N.A., as Col. of Inft. only.
Colo, Col. W. E., F.A., N.A., as Col. C.A.C. only.
Tayler, Maj. J. G., Inft., N.A., as Maj. of Inft. only.
Coburn, Lt.Col. H. D., Inft., N.A., as Lt. Col. of Inft. only.
Golderman, Lt.Col. P. S., C.A.C., N.A., as Lt.Col. C.A.C. only.
Gordon, Maj. W. W., cav., N.A., as Maj. of Cav. only.
Minahan, Capt. J. R., M.R.C.
Newton, 1st Lt. A., Inft.
Hurt, 1st Lt. J., Inft.

Leaves.

Scales, Lt.Col. W. B., cav., 1 month's extension.
McLaren, 1st Lt. W. B., Av.Sec., Sig.R.C., 1 month.

New Officers Commissioned.

Special to The New York Times.

WASHINGTON, April 2.—Adjt. Gen. McCain announced today a list of appointments in the Officers Reserve Corps and national army made in the office of the Adjutant General to date, March 30. The officers whose names appear in this list, if they have not already done so, should telegraph acceptances, signed with full name and rank. The Officers Reserve Corps appointments are:

White, S., Maj. in Judge Adv. Gen.'s Res.
McClanahan, S. L., 1st Lt. in Engr. Res.
Carson, O. L., 1st Lt. in Sig. Res.
Smith, W. W., 2d Lt. in Sig. Res.

SECOND LTS. IN AV. SEC. SIG. RES.

Alder, G. W.	Bradford, H. E.
Buchanan, J. D.	Burks, F. X.
Clarke, De F.	Eddins, R. R.
Ensign, R. H.	Green, H. I.
Gwyer, K. V.	Hosmor, F. E.
Junk, F. H.	Lodewyck, A. G.
Luadeen, A.	Rockstroh, F. C.
Searles, H. N.	Vancamp, A. H.
Wadsworth, P. E.	Wallace, J. A.
Flaherty, M. J.	Gilmore, O. L.
Taylor, N. L.	Taylor, W. W.
Barnes, P. V.	Baumberger, C. A.
Brainard, F. L.	Branson, R. L.
Breesman, E. N.	Rughman, H. C., Jr.
Burke, G. F.	Calhoun, A. W.
Callaghan, R. L.	Carson, R. H.
Clark, W. T.	Cox, L. C.
Craig, A., Jr.	Cranford, J. G.
Crawford, W. F.	Dee, L. T.
De Fratea, Le R. C.	Drennan, W. R.
Dyer, E. L.	Eaton, I.
Eaton, L. W.	Eckel, J. E.
Edgerton, G. W.	Ewing, J. C.
Garland, A. H.	Garner, J. A.
Guthrie, H. C.	Harris, C. L.
Hart, M. F.	Honsoy, U. L.
Herliby, H. W.	Hoffman, J. V.
Hogen, F., Jr.	Johnson, H. McC.
Keonoy, C. C.	Kalso, F. O.
Londra, H. B.	Liebes, A. L.
Mack, W. R.	Mentzer, J. W.
Mitchell, G. W.	Moody, C. L.
Orloh, R.	Orr, H. D.
Paden, R. W.	Pelk, P. G.
Perry, M. G.	Peterson, J. A.
Rinehart, J. B. G.	Robinson, B. B.
Rowe, J. A.	Said, M.
Sargent, E. B.	Scalee, G. W.
Scoville, I. N.	Sloss, L., Jr.
Smith, W. L. G.	Snodgrass, M. H.
Snyder, D. V. E.	Snyder, K. MacG.
Southwick, P. G.	Stein, L. H.
Stoddart, J. C.	Swift, R. F.
Tatrall, E. R.	Thompson, T. W.
Trent, S. V.	Trevithick, F. W.
Warner, H. O.	Warner, W. S.
Waste, J. A.	Webster, E. E.
Whitmire, J. T.	Williams, C. C.
Williams, H. C.	Winship, F. E.

Following appointments authorized by the Sec. of War and made at Mil. School of Aeronautics announced:

SECOND LTS. IN AV. SEC. OF SIG. RES.

Bittinger, H. P.	Burch, M. H.
Carlin, J. F.	Charles, W. K.
Charlton, D. H.	Cole, D. W.
Collins, R. B.	Crissey, J. C.
Dillin, F. H.	Feuchtwanger, P. J.
Gardner, R. B.	Glenn, C. E.
Jackson, B., Jr.	Little, F. E.
Mann, A. C.	Morrison, W. F.
Peterson, P. C.	Petrilli, J. M.
Riley, S. A., Jr.	Robinson, M. G.
Rogers, L. H.	Sanders, W. C.
Schedt, W. F.	Todd, E. T.
Turner, R. W.	Wallace, E. S.
Wright, J. R.	Ziesenhaim, J. R.

CAPTS. IN MED. RES.

Hammond, W. J.	Patton, W. R.
Murray, W. K.	West, E. T.
Ingham, S. D.	Delehanty, N. J.
Orr, W. W.	McKirahan, J. R.
Hildreth, E. A.	Hutchins, M. B.
Dennis, F. L.	Jones, E. M.
McCurry, W. E.	Spears, L. P.
Koons, H. H.	

FIRST LTS. IN MED. RES.

Ball, A. N.	Ramsay, W. E.
Vennbls, G. L.	Nater, M. F.
Backemann, F. M.	Sneed, W. L.
Clapsaddle, C. J.	Boyer, H. H.
Smith, H. M.	Pitts, T. A.
Marshall, E. K., Jr.	Johnson, E. W.

Helch, C. E., 1st Lt. in Dent. Res.
Montgomery, R. H., Lt. Col. in N.A.
Moore, J. S., to be Capt. in N.A.
Brodt, R. W., 2d Lt. in F.A. of N.A.
Lanouette, H. B., 2d Lt. in Ry. Transportation Corps.
Augustine, J., Jr., 2d Lt. in Qm.C.
Owens, W. T., 2d Lt. in Eng.C.

FIRST LTS.	CHAPLAINS.
Conner, C. F.	Boyer, C. E.
Suchanan, J. H.	Hearon, J. P.

Following appointments in Officers Res. Corps and N. A. have been made in the office of the Adjt. Gen. on recommendation of Commanding Gen., Am. Exped. Force, to date March 30:
Clime, B. S., 1st Lt. in Ord. Res.

SECOND LTS. IN INF. OF N. A.
Murphy, F. T. | Hefiner, G. B.
Clifton, C. D.

Swango, N. B., 2d Lt. in Engs. of N. A.
Kennedy, L. E., 2d Lt. in Ord. Dept. of N.A.

THE WEATHER.

WASHINGTON, April 2.—The weather map Tuesday night showed unusual contrasts in weather, and temperature over the Rocky Mountain region and the Plains States to the southeastward. In the former there has been moderately heavy snow, with temperatures 10 to 12 degrees below freezing; in Arkansas and Texas temperatures of 90 degrees prevailed at 7 P. M. Tuesday.

Precipitation has been very scattered. Thunder showers have occurred in Southern Michigan and thence westward to Iowa, also along the East Gulf Coast and in Northern Florida. There has been a very decided fall in temperature in the Missouri Valley and its general throughout the Rocky Mountain and Plateau regions.

Thunder showers and cooler weather are indicated in the next forty-eight hours in the Ohio Valley, Tennessee, the East Gulf, South Atlantic, and the south portion of the Middle Atlantic States. It will be considerably cooler in these regions by Thursday afternoon or night. Elsewhere in the Washington forecast district fair weather, with lower temperatures, will prevail.

Winds for Wednesday and Thursday along the North Atlantic Coast will be moderate west, fair weather; Middle Atlantic Coast, moderate south, fair; South Atlantic Coast, gentle and variable; fair.

FORECAST TODAY AND THURSDAY.

Eastern New York—Generally fair Wednesday, cooler in the interior. Thursday, fair, except rain and cooler on the coast.

Southern New England—Fair and continued warm Wednesday. Thursday, unsettled, probably showers and cooler.

New Jersey—Fair, continued warm, followed by thunder showers in the afternoon or by night, much cooler Wednesday. Thursday. Thursday fair, continued cool.

Western New York—Fair and cooler Wednesday, fair, continued cool.

Eastern Pennsylvania—Generally fair and continued warm Wednesday. Thursday, unsettled, probably showers in the south portion, much cooler.

Northern New England—Fair Wednesday and probably Thursday, not quite so warm.

The temperature record for the twenty-four hours ended at 11 P. M., taken from the thermometer at the local office of the United States Weather Bureau, is as follows:

	1917.	1918.		1917.	1918.
3 A. M.	43	55	4 P. M.	56	75
6 A. M.	41	54	6 P. M.	53	76
9 A. M.	44	56	9 P. M.	49	71
12 M.	51	72	11 P. M.	51	69

This thermometer is 414 feet above the street level. The average temperature yesterday was 64; for the corresponding date last year it was 48; average on the corresponding date for the last thirty-three years, 43. The temperature at 8 A. M. yesterday was 54; at 8 P. M. it was 72. Maximum temperature, 76 degrees at 6 P. M.; minimum, 51 degrees at 7:30 A. M. Humidity, 91 per cent. at 8 A. M., 31 per cent. at 8 P. M.

The barometer at 8 A. M. yesterday registered 29.74 inches; at 8 P. M. it stood at 29.75 inches.

Shipping News.

Miniature Almanac for Today.

[By the U. S. Coast and Geodetic Survey.]

Sun rises....6:42 | Sun sets....7:26

THE TIDES.

	High Water. A.M.	High Water. P.M.	Low Water. A.M.	Low Water. P.M.
Sandy Hook	1:00	1:05	7:18	7:10
Governors Island	1:00	1:06	7:40	7:27
Hell Gate	2:52	3:24	9:20	9:31

Fire Record.

A. M. Loss.
1:05—150 E. 120 St.; Louis Kiosk....Slight
2:00—430 W. 125 St.; not given....Slight
2:35—19½ Pitt St.; Elsen & Co....Slight
2:45—622 W. 51 St.; (taxicab,) not given....Slight
3:20—Broadway & 51 St.; (taxicab,) Mason-Seaman Transp. Co....Slight
4:10—909 Columbus Av.; not given....Slight
5:00—225 E. 138 St.; Geo. School....Slight
P. M.
12:06—Ft. Washington Av. & 170 St.; (vacant lot)....Not given
1:00—Harlem River, bet. 191 and 192 Sts.; (shanty,) U. S. Electric Co....Not given
2:15—269 W. 153 St.; Julia Lusson....Slight
3:15—3 Av. & 28 St.; (auto,) Bloomingdale Bros....$1,500
4:15—78 Avenue B; Sam'l Lennersky....Slight
5:00—512 E. 82 St.; Joseph Smith....Slight
5:20—258 W. 107 St.; George Gillatta....Slight
6:50—Columbus Av. & 77 St.; (elevated R. R. struc.,) Interb. R. R....Slight
7:05—[illegible] W. 25 St.; not given....None
7:55—152 Bleecker St.; Cosmopolitan Paper Box Co....Slight
8:00—51 W. 135 St.; Joe Hesse....Slight
8:00—367 W. 140 St.; W. E. Charlton....Slight
8:45—[illegible] Caldwell Av.; T. Cadros....Slight
8:50—Pier 16, E. R.; (awning,) United Fruit Co....Slight
9:00—298 Bay St.; Arthur Kendt....Slight
9:00—122-124 W. 24 St.; (defective wire, in basement,) Church of St. Vincent de Paul....Slight
9:00—20 E. 38 St.; Benj. Cohen....None

The Civil Service.

City.

The following lists are announced: Laboratory assistant, (pathology)—Ethalyn H. Brown, 84.20; Genevieve Young, 82.20; Ida E. Fox, 81. Mechanical draftsman, (heating and ventilating,) Grade C—Maurice Loewy, 89.30; John A. Mormaka, 85.60; Thomas F. Dwyer, 83.40.

United States.

The commission announces for May 7 an examination for oiler, for men. A vacancy in the office of the Postmaster General, Washington, D. C., at $720 a year, will be filled from this examination. The duties will consist in assisting the electrician and other members of the mechanical force in the operation, maintenance, and repair of the power plant of the Post Office Department. Competitors will not be required to report for examination at any place, but will be rated on physical ability, 40; training and experience, 60. Applicants must have had at least six months' experience as an oiler or as an electrician's helper. They must have reached their eighteenth birthday on the date of the examination. Further information may be obtained from the commission, Washington, D. C.

Police and Fire News.

Police Department.

Temporary Assignments—Capt. W. A. Bailey, 23, to command 3d Insp. Dist. in addition to his other duties, for 3 days, from 2 A. M., April 3.

Leave of Absence, (with full pay)—Insp. J. S. Boland, 3d Insp. Dist., for 3 days, from 2 A. M., April 3, to be deducted from vacation. (Without pay.)—Patrol. F. A. Timmes, 87, for 1 day, from 4 P. M., April 6.

Application for full pay while on sick report approved.—Patrol. J. A. Walsh, 49th, from 4:15 A. M., March 24, during disability.

Fire Department.

The members of the department band will be directed to report to Fireman 1st Grade Alex J. Muir, at the Twelfth Regiment Armory, Columbus Avenue and Sixty-second Street, Manhattan, at 9:30 A. M. Thursday, April 4, for practice.

Temporary detail, while on sick report, to take effect 8 A. M. April 3: Fireman, 1st grade, T. J. Cooney, Eng. 274, to Brooklyn Headquarters as watchman.

Special leaves of absence: Fireman, 1st grade, G. W. Osenkop, Eng. 80, for 48 hours, from 8 A. M. April 3.

BANKRUPTCY NOTICES.

U. S. DISTRICT COURT, SOUTHERN District of New York.—Bankruptcy.—No. 25095.
Notice is given that HYMAN WEINRIEB and ABRAHAM WEINRIEB, individually and as copartners trading as WEINRIEB'S WAIST SHOP, bankrupts, have applied for a discharge from all their debts. Creditors and parties interested are ordered to attend before this Court, in Post Office Building, Manhattan, New York, on Monday, May 6, 1918, at 10:30 A. M., there to show cause why discharge should not be granted.
JOHN J. TOWNSEND, Referee in Bankruptcy.

U. S. DISTRICT COURT, SOUTHERN District of New York.—Bankruptcy.—No. 25363.
Notice is given that FRANK E. PAPA, bankrupt, has applied for a discharge from all his debts. Creditors and parties interested are ordered to attend before this Court, in Post Office Building, Manhattan, New York, on Monday, May 13, 1918, at 10:30 A. M., there to show cause why discharge should not be granted.
JOHN J. TOWNSEND, Referee in Bankruptcy.

U. S. DISTRICT COURT, SOUTHERN District of New York.—Bankruptcy.—No. 25401.
Notice is given that HERMAN ROSENZWEIG, bankrupt, has applied for a discharge from all his debts. Creditors and parties interested are ordered to attend before this Court, in Post Office Building, Manhattan, New York, on Monday, May 6, 1918, at 10:30 A. M., there to show cause why discharge should not be granted.
JOHN J. TOWNSEND, Referee in Bankruptcy.

U. S. DISTRICT COURT, SOUTHERN District of New York.—Bankruptcy.—No. 25503.
Notice is given that ALEXANDER SMITH, bankrupt, has applied for a discharge from all his debts. Creditors and parties interested are ordered to attend before this Court, in Post Office Building, Manhattan, New York, on Monday, May 13, 1918, at 10:30 A. M., there to show cause why discharge should not be granted.
JOHN J. TOWNSEND, Referee in Bankruptcy.

U. S. DISTRICT COURT, SOUTHERN District of New York.—Bankruptcy.—No. 25921.
Notice is given that SOL LEVEY, bankrupt, has applied for a discharge from all his debts. Creditors and parties interested are ordered to attend before this Court, in Post Office Building, Manhattan, New York, on Monday, May 13, 1918, at 10:30 A. M., there to show cause why discharge should not be granted.
JOHN J. TOWNSEND, Referee in Bankruptcy.

LOST AND FOUND.

Fifty cents an agate line.

LOST—Necklace, Wednesday P. M., between 7:15, 7:45, 117th, 7th Av. to 92d, Park Av., or on Lenox car, southbound, pearl necklace, four strands pearls and diamond clasp; liberal reward. Zipser, 203 West 117th.

LOST.—Sunday evening in Black and White taxi, dark blue beaded envelope purse containing money and makeup. Finder may keep the money if they return the purse. Phone Riverside 6363.

LOST—Sunday, S P. M., blue embroidered bag, Broadway car, 81st to 114th, keys, eyeglasses, articles valuable only to owner. Jacobus, 1,000 Amsterdam Av.

LOST—Easter Sunday, Arrow Head Inn dining room, large baroque pearl earring. Suitable reward if returned to owner, 34 East 69th St.

LOST—Very liberal reward; lost some time ago, one turquoise rosary with centre and cross in diamonds; no questions asked. Cartier, 2 East 52d St.

LOST—April 1, 5th Av., between 42d and 50th, open face gold case watch, initials "A. N. R." on case; $25 reward. Return Harvard Club office.

LOST—Bank Book No. 591,775, Seaman's Bank for Savings, 76 Wall St., New York; payment stopped and cancellation applied for. Please return to bank.

LOST—1¼ carat lady's diamond ring, Tiffany setting, between 96th and 102d, on Broadway; liberal reward. A. L. Rosenberg, 2,643 Broadway.

LOST—Monday, April 1, bar pin, five pearls and small diamonds; no questions; liberal reward. Empire Trust Co., 5th Av. branch, at 47th St.

LOST.—Diamond, sapphire circular pin, Saturday morning on 5th Av., between 72d and 53th; reward. A. Gilbert, Hotel St. Regis.

LOST—Gold chain bracelet, set with moonstone, in vicinity Lexington Av., 64th St.; reward. 163 East 64th St.

LOST—Bank book 224139, The New York Savings Bank; payment stopped; finder please return to bank.

LOST—Ladies' gold watch; initialed R. A. M.; lower Broadway; reward. N 364 Times Downtown.

LOST—Liberty bonds, 3½ per cent., $100 each, 710965, 710968, 710967, 710968, 710969; liberal reward. L 43 Times.

LOST—Pin, circle of diamonds, Tuesday, Benwit-Taller or vicinity; $50 reward. Knipe, 142 East 60th St.

LOST—Purse containing gold watch, change, papers; watch keepsake; reward. L 31 Times.

LOST.—String of pearls, diamond and platinum clasp, on West 80th; liberal reward. Phone Riverside 4848, Apt. 12.

LOST—Diamond bar pin; liberal reward. Communicate with A. Arndt, 542 West 112th.

LOST—At Metropolitan Opera House, mother of pearl, with pearl centre, cuff link. Return to office Majestic Hotel. Reward.

LOST.—Skunk muff, taxi, "The Mill" to 134th; reward. Mayer, 520 West 134th.

LOST—Bunch of keys, vicinity Brighton; reward. Dr. H. Barnett, 582 West 111th.

LOST—Bank book 204,474, Harlem Savings Bank. Payment stopped. Return to bank.

LOST—In taxicab, seal stole, Saturday; $50 reward. Stewart, 229 West 106th.

LOST—Three shares U. S. Rubber preferred stock. Z 257 Times Annex.

LOST—Saturday, black jet bag; reward. Mrs. F. McKee, 43 5th Av.

REWARD $150.—Lost, small, all white West Highland terrier, male, long hair, pointed ears, answers to name of "Mac." Miss A. B. Jennings, 48 Park Av. Telephone Murray Hill 1484.

LIBERAL REWARD and no questions asked for return of solitaire diamond ring and amethyst ring, lost in or about Waldorf Monday. Cashier, Waldorf.

MANUFACTURERS!
THE GOLDEN ARROW MAIL ORDER CATALOGUE
(preparing for next issue)
offers the essential connection between the consumer and manufacturer and eliminates the question of agents, salesman, etc. Issues four times annually. Guar. 100,000 copies. Write for particulars.
V. L. CHECHOT & CO.,
Home Bank Bldg., Baltimore, Md.

DASHWOOD

Best-dressed young men are quick to see the refreshing, new idea in this lapel-front collar. 20 cents each.

E&W
EARL & WILSON

TO HELP BOOK BUYERS.

To select the best books—novels, biographies, works of travel, poetry, religion, and art, book buyers should consult The New York Times Review of Books, Sunday, April 14. Order of your newsdealer to be sure of a copy.—Advt.

SAYS SPIES SPOILED 2,900 GAS MASKS

Perforated Them, Then Packed Discarded Pile in Shipment, Thomas Tells Senate.

LABOR STRIKES DENOUNCED

Resolution to Suppress Enemy Language Papers—Drastic Amendment to Espionage Act.

Special to The New York Times.

WASHINGTON, April 2.—Senator Thomas of Colorado alleged in the Senate today that German spies, working in one of the war factories, had tampered with gas masks. Out of 5,000 masks made for the American troops, he said, it had been discovered that 2,900 were defective, tiny perforations having been made in the rubber. The defective masks were discarded by inspectors but were later found packed among a shipment. Once more they were put aside. The perforations were so small, Senator Thomas said, as not to be visible to the eye until the rubber was stretched. The masks would have been entirely useless in a gas attack.

The Colorado Senator, urging the passage of a bill offered by Senator Hoke Smith, to appropriate $100,000 for preliminary work by the Bureau of Education in a campaign on illiteracy, advocated the teaching of English in every community in the country as a way of stamping out what he called Pan-German propaganda. Senator Thomas declared that in many communities English was not spoken and that German intrigue was carried on under the German tongue.

During the debate Senator King offered a resolution, providing that after July 1, 1918, and until the end of the war, "no newspaper, magazine, news item, editorial, or other matter" produced in the language of any country with which the United States is at war, be allowed the privilege of the mails. This would not apply to newspapers or magazines brought in from abroad. Violation would entail a $5,000 fine or five years' imprisonment. The resolution went to the Judiciary Committee.

Propaganda Most Dangerous.

In revealing the plot to tamper with gas masks, Senator Thomas declared that German propaganda in the United States had long since reached a "most dangerous stage."

"The time has come when no man who is unable to speak the English language in this country ought to be allowed to exercise political rights," insisted Senator Thomas. "I believe we ought to take steps now, while this war is on, to make English the universal language. There are many communities in this country where the English tongue is not heard. These communities are made up of foreigners who are banded together under the control of Boards of Education, whose members wield the influence their vote gives them, to keep up the teaching of the foreign tongue. It is nothing short of scandal. It tends to undermine the principles of Americanism.

"This absence of unity of purpose in our country has manifested itself since the war began. I know that the Secret Service system is hampered by the prevalence of so many tongues in different parts of the country. Plots of all sorts are hatched out in these nests of foreigners with practical immunity because the language that flourishes is not English. It is difficult for agents to discover these plots and punish the offenders.

"The work of German spies is a serious menace to this country. The contemptible work of perforating gas masks in one of our factories is only a small part of it. We read in today's papers of 5,000 men on strike at Newport News and 60,000 men threatening to strike in New York. Other strikes are reported throughout the country. Is this coincidence? To my mind it is nothing less than a part of the German propaganda, which avails itself of every conceivable artifice. I believe that any man who incites a strike during this wartime ought to be treated as an enemy of the country. I would punish him as a traitor."

Senator Thomas was informed, he said, that 700,000 men of draft age could not read nor speak English.

"Think of that!" exclaimed the Colorado Senator. "And we are putting these men in our army to fight for this great English-speaking race."

"That is a burning shame," commented Senator Page of Vermont. "There is the fact, also, that 1,500,000 native-born whites could not read or write English, according to the last census."

"It is a severe reflection upon American intelligence and progress," agreed Senator Thomas.

Senator Reed of Missouri blamed illiteracy for the inroads made by the I. W. W. among some classes of workmen. He denounced organized labor for not discouraging strikes.

The Judiciary Committee reported favorably an amendment to the Espionage act so as to make it a penal offense to "wilfully make or convey false reports or false statements with intent to interfere with the operation or success of the military or naval forces of the United States" or to obstruct the sale of Liberty bonds or any other Government loans, or to "wilfully cause or attempt to cause, or incite or attempt to incite, insubordination, disloyalty, mutiny, or refusal of duty in the military or naval forces," or to obstruct or discourage recruiting.

An amendment to the committee's amendment, offered by Senator Poindexter of Washington, went even further in providing against disloyal utterances.

HUDSON TUBE LINES WILL BE EXTENDED

Shipping Board Provides Better Transportation for 250,000 Workers.

Plans to extend the Hudson tubes rapid transit system from its terminal in Newark to the Newark Bay section to provide better transportation facilities for the 250,000 workers to be employed in the shipyards filling the contracts of the United States Emergency Fleet Corporation were announced yesterday by A. L. Drum, transportation engineer for the Shipping Board. Mr. Drum said that the system would be extended at a cost of less than $3,300,000, and that the improvement would mean a saving of at least $50,000,000 to the Government because it would take at least that amount to provide houses for the 50,000 workmen who will be benefited by the extension.

Work on the extension will begin at once, and it will be rushed so that the trains will be running within three months. The tracks will be laid south from the present Newark terminal through Avenue R, Newark, to the Lincoln Highway, and the new terminal will be built at the gates of the Federal Shipbuilding Company, now engaged in the construction of fabricated steel ships for the Government, but unable to rush its work because of a shortage of workmen, caused by the lack of housing facilities. From this terminal express trains will be run to Cortlandt Street in sixteen minutes and to Broadway and Thirty-third Street in twenty-six minutes. Workers may reach Atlantic Avenue, Brooklyn, in about thirty-one minutes.

It is estimated that at least 50,000 workers unable to work in the shipyards because of lack of transit facilities will be brought to the yards by the new trains and that thousands of others may be induced to work there after a subsequent plan has provided for the construction of trolley lines radiating to all the shipyards and factories from the Lincoln Highway terminal.

Survey of the transit facilities at twenty-eight other shipyards on the Atlantic Coast have been made by the Shipping Board, and many other improvements will be made. These plans will make it unnecessary for the Government to carry out its plans for providing houses for hundreds of thousands of workers, Mr. Drum said.

Gamut Club Closes Camp Tour.

The Gamut Club unit of the Stage Women's War Relief Entertainment Committee has just finished a four days' tour of camps and naval bases in the vicinity of Philadelphia and through Southern New Jersey. The workers in the units, volunteers of the stage, who contributed their services as entertainers, included Jefferson de Angelis, Percy Haswell and company, Edna West, Grace Goodall, and Muriel Pollack.

TROOPS IN QUEBEC PUT AN END TO RIOTS

Large Forces Patrol the City—Official Report of Dead and Wounded of Monday's Riot.

QUEBEC, April 2.—Large forces of troops were stationed at nightfall in the area where rioting occurred here last night. The people heeded the warning issued by the military authorities and, although the evening was pleasant, St. Joseph Street, which last night was thronged, was almost deserted tonight. The few men who were about were searched by soldiers and were told to return home.

A new battalion of troops arrived today from Toronto and gave the authorities an adequate force with which to cope with any situation that might arise. Several suspects were arrested during the evening, but there was no disorder.

An official list issued by the authorities today placed the casualties in the anti-conscription rioting last night at four civilians dead, fifteen wounded, and five soldiers wounded. It is believed others were wounded and were treated privately.

Beautiful teeth are good teeth, and you can't have good teeth if you have "Acid-Mouth."

PEBECO TOOTH PASTE

will help you to have good teeth by counteracting "Acid-Mouth," and it will help you to have beautiful teeth because it keeps them white and clean.

Don't be complacent about your teeth. Authorities say that probably 95 out of every 100 people have "Acid-Mouth." Can you afford to neglect your teeth on the chance of being one of the lucky five?

Brush your teeth twice a day with Pebeco and make a precautionary visit to your dentist twice a year. If you do this you may well expect to keep your teeth healthy and beautiful for life.

Pebeco is sold by all druggists

·OUR SIGN IS OUR BOND·

Lehn & Fink New York Inc

17104

Copyright Hart Schaffner & Marx

The 5-Seam Back

Surely You've Noticed It

Some of the most likable of our new Spring Suits have the military 5-Seam back.

It's very smart and good looking. It puts up "a good front" when you're going away.

Hart Schaffner & Marx Spring Clothes

Lots of interesting style points about our new Spring Clothes that you ought to know.

But most important, they are good Clothes—well-made, all-wool garments, which are the only kind you can afford if you want to practice war time economy.

Suits, $25 to $65
Topcoats, $25 to $40

Wallach Bros.

Broadway, below Chambers
Broadway, cor. 29th
248-248 West 125th
3d Ave., cor. 122d
Open Evenings

Hall's Bedding
The Standard of Quality

The "Hall" trade mark on Bedding of all kinds is a stamp of quality. Hall's Box Springs and Pure Horse Hair Mattresses last a lifetime and are never old because of the materials and workmanship. 85 years of success is behind every piece of bedding we sell. At your dealers or call at our uptown store. We make everything in bedding.

FRANK A. HALL & SONS
Manufacturers of Beds and Bedding
25 West 45th St.

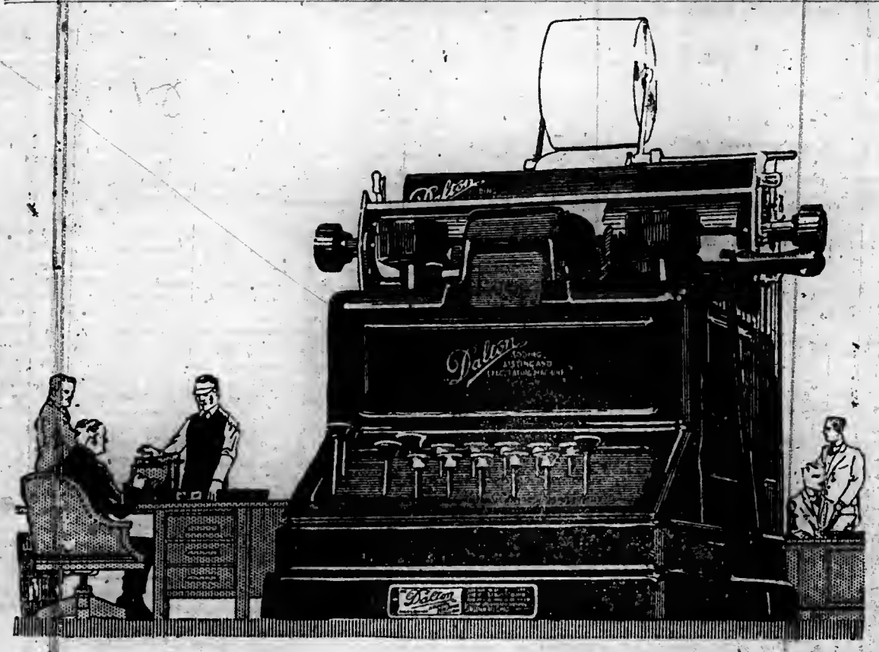

ANY ONE CAN USE THE DALTON

No more experience is required to use the 10-KEY DALTON than to use the telephone.

Executives and clerks use it with equal facility. Expert help or previous training is unnecessary.

The 10-KEY DALTON is more than an adding machine. It subtracts, multiplies and divides in a fraction of the time required by brain and pencil.

The DALTON has but one key for each figure. You strike the same key to indicate hundreds, thousands or millions. The machine places the figure in the right column.

The DALTON is simpler but more efficient. It does everything the more complicated machines do, with accuracy and increased speed.

You can operate the DALTON by "Touch Method"—possible only on the 10-Key machine.

Let us give you a DALTON demonstration in your office. Learn how it will save time, economize help and insure accuracy in your figure work.

Telephone, call or send us your name and address on coupon below and you will be given full information.

THE DALTON ADDING MACHINE CO.
Main Office and Factory Cincinnati, O.

Some Large Users of DALTONS:
U. S. Government over 2,100
U. S. Steel Corp. over 250
Pennsylvania R. R. over 200
Amer. Radiator Co. over 75

New York City Sales Agents: GRUBBS & SHERIDAN
Phone, Barclay 9729 642-46 Woolworth Bld.

Dalton ADDING AND CALCULATING MACHINE

MAIL THIS COUPON
NAME
ADDRESS

WANTED—At our Cincinnati factory 60 expert tool and die makers.

WANTED—At our Cincinnati factory 60 expert tool and die makers.

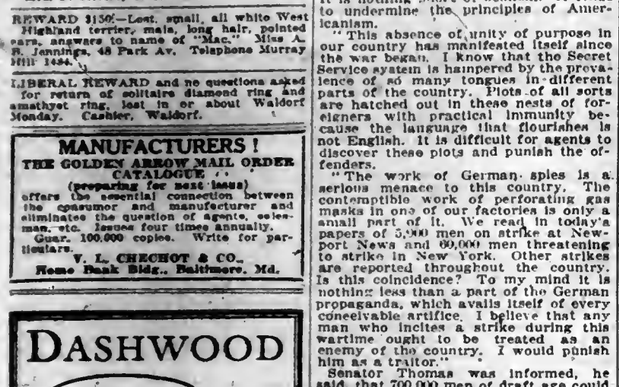

Fore-runner of Progress

A thousand miles without changing cars; freight from coast to coast; fast express from afar;—all are the outgrowth of a great principle first applied by

WESTERN UNION

when it brought under one system the early unconnected telegraph lines. On this principle of "through connections" all freight, express and sleeping car service is based today.

THE WESTERN UNION TELEGRAPH CO.

In New York, London and Paris

When a system of conducting business is approved by the world's three wonderful cities, it is surely worthy of more than a passing glance.

Great business and government institutions in London, New York and Paris have during the last 25 years installed the P. A. X. in preference to relying on ordinary telephones to furnish interior service.

The P. A. X.—our term for our Private Automatic Exchange with its automatic telephones—is the best in private exchanges.

It gives unfailing 24-hour service *without operators*.

Another of its visible advantages over ordinary telephones is speed.

Still another is absolute secrecy.

The character of the New York organizations using it is sufficient evidence of its merit and value.

If further proof is needed its use in every United States Arsenal and in many government institutions in England and France should satisfy.

We are certain that it can effect for you improvements in service and savings whether your organization is a factory or a bank, a department store or a publishing house, a club or a compact suite of offices.

Our Mr. Roger's office at 46 West Broadway—Telephone Barclay 6532—can give you all required information, detailed or general.

AUTOMATIC ELECTRIC CO.
Makers of More than 1,000,000 Automatic Telephones in Use the World Over

New York Office
46 West Broadway
Tel. Barclay 6532

P.A.X. PRIVATE AUTOMATIC EXCHANGE

Home Office, Chicago
Sales Offices in Principal Cities

"All the News That's Fit to Print."

The New York Times.

THE WEATHER
Fair today and Friday; moderate northwest to north winds.
For full weather report see Page 23.

VOL. LXVII...NO. 21,985. NEW YORK, THURSDAY, APRIL 4, 1918.—TWENTY-FOUR PAGES. TWO CENTS In Greater New York and Within Commuting Distance. | THREE CENTS Elsewhere.

'WE MAY REGARD THE FUTURE WITH TRANQUILITY,' SAYS FOCH; GERMANS LAUNCH HEAVY GAS ATTACK AT AMERICAN TROOPS; WASHINGTON SEES NEW PEACE DRIVE IN CZERNIN SPEECH

PREMIER FOR FORCING PEACE

He Will Not Go Begging for It, But Will Employ "Physical Strength."

ASSAILS FOES AT HOME

Defends Treaty with Rumania as Bringing Security to Austrian Empire.

SERB CESSION TO BULGARIA

Says Territory Must Be Yielded —Insists He Still Favors Peace League.

"Czernin Lied," Is Reply of Premier Clemenceau

PARIS, April 3.—"Czernin lied." This is all Premier Clemenceau had to say when told today of the statement of Count Czernin that he had inquired through an intermediary whether Austria-Hungary was ready to negotiate, and if so, on what basis.

The Premier departed from Paris for the front this morning, and learned of Count Czernin's speech on his arrival there.

In its city edition yesterday The Times published textually the first half of the speech of Count Czernin, Austro-Hungarian Foreign Minister, made before a deputation of the Vienna City Council on Tuesday morning. In this part of the speech Count Czernin said he accepted President Wilson's "four principles." He also declared that the Teutonic Powers had done everything to avoid the new offensive; that the French Prime Minister had asked him what his terms of peace were, and he had replied that the only obstacle to peace for France was her desire for Alsace-Lorraine.

The remainder of the speech follows:

By The Associated Press.

AMSTERDAM, April 3.—In the course of his speech to the deputation of the Vienna City Council yesterday, Count Czernin said:

"The peace concluded with Rumania, it is calculated, will be the starting point of friendly relations. The slight frontier rectifications which we receive are not annexations. Wholly uninhabited regions, they serve solely for military protection. To those who insist that these rectifications fall under the category of annexations and accuse me of inconsistency, I reply that I have publicly protested against holding ont a license to our enemies which would assure them against the dangers of further adventure.

"From Russia I did not demand a single meter, but Rumania neglected the favorable moment. The protection of mercantile shipping in the lower Danube and the guarding of the iron gate are guaranteed by the extension of the frontier to the heights of Turnu-Severin, by leasing for thirty years a valuable wharf near this town, together with a strip along the river bank at an annual rental of 1,000 lei, and finally, by obtaining the leasing rights to the islands of Ostrova, Marecorbu, and Simeanu, and the transfer of the frontier several kilometers southward in the region of the Petroseny coal mine, which better safeguards our possessions in the Szurdek Pass coal basin.

Takes Territory at Passes.

"Nagy-Szeben and Fogaras will receive a new security frontier of an average width of from 15 to 18 kilometers at all passes of importance, as, for instance, Predeal, Bodz, Gyimes, Bekas, and Tolgyes. The new frontier has been so far removed to Rumanian ground as military reasons require.

"The rectification east of Czernowitz has protected that city against future attacks.

"At the moment when we are successfully endeavoring to renew friendly and neighborly relations with Rumania, it is unlikely that we would open old wounds, but every one knows the history of Rumania's entrance into the war and will admit that it was my duty to protect the monarchy against future surprises of a similar kind.

Predicts League of Peace.

"I consider the safest guarantee for the future, international agreements to prevent war. In such agreements, if they are framed in binding form, I should see much stronger guarantees against surprise attacks by neighbors than in frontier rectifications, but thus far, except in the case of President Wilson, I have been unable to discover among any of our enemies serious inclination to accept this idea. However, despite the small degree of approval this idea receives, I consider that it will be realized.

"Calculating the burdens with which the States of the world will emerge from the war, I vainly ask myself how they will cover military expenditures if competition in armaments remains

Continued on Page Three.

"READY?—I am!—Now that my income tax report is ——" See top of page 6.—Advt.

British Ship Losses Drop to 13, the Lowest Total in 6 Weeks

LONDON, April 3.—There was a marked decrease in the losses to British shipping through mines and submarine in the last week. Only six merchantmen of 1,600 tons or over and seven under that tonnage were sunk. Five fishing vessels were sent to the bottom. The Admiralty statement reads:

Fifteen British merchant vessels were unsuccessfully attacked by submarines.

The large vessels reported sunk includs one sunk during the week ended March 16, and the smaller vessels reported sunk include one during the week ended March 23.

The arrivals during the week ending March 30 were 2,416, and the sailings 2,375.

A Rome dispatch states that in the week ended March 30 submarines sank three Italian steamships of more than 1,500 tons and destroyed one sailing vessel of more than 100 tons, and nine sailing vessels of a tonnage under that figure.

The losses to British merchantmen last week were less than half the losses of the previous week, when twenty-eight merchantmen were sunk, sixteen of the vessels being of more than 1,600 tons burden.

With the exception of three weeks, the number of large ships sunk last week is the smallest since the intensified U-boat war began, on Feb. 1, 1917. With four exceptions it is the lowest for the total number of ships sunk. This number [thirteen] was last equaled in the week of Feb. 16.

REJECT CZERNIN'S PEACE 'WEDGE'

Washington Regards It as an Attempt to Incite Dissensions Over Alsace.

CALLED SIGN OF WEAKNESS

Wilson Is Believed to be Now Thoroughly Distrustful of Vienna Professions.

Special to The New York Times.

WASHINGTON, April 3.—The German peace drive is on. It was launched yesterday by Count Czernin, Austro-Hungarian Minister for Foreign Affairs, when he told a delegation from the Vienna Municipal Council that the only obstacle to an ending of the war was the attitude of France with respect to Alsace-Lorraine. Officials here were quick to interpret Count Czernin's speech as part and parcel of the great German military offensive in Picardy. They believe that it was timed to fit in with the lull in the fierce fighting that has been going on since March 21 in Northern France.

As the German armies tried to make a military wedge between the British and French forces, so their statesmen are now trying to drive a political wedge between the British and French Governments. That is how officials in Washington view the situation as developed in the speech of the Austrian Foreign Minister.

They are of the opinion that the main object of the speech was to create feeling against France among British—and perhaps French—workers, and produce a sentiment for peace in allied countries on the basis of Germany's retention of Alsace-Lorraine. Put in another way, Germany has sought to make the people of the allied nations believe that she was and is ready for peace but is prevented from entering into negotiations because the French Government insists that the recession of the lost provinces shall be a basic principle of the peace agreement.

Inciting Clemenceau's Critics.

In his speech Count Czernin declared that some time before the Teutonic offensive in the west was begun M. Clemenceau, the Prime Minister of France, addressed to him an inquiry as to the basis upon which Count Czernin would be willing to negotiate for peace. When Count Czernin answered that the only obstacle which he could see was the French desire for Alsace-Lorraine, M. Clemenceau, according to the Austro-Hungarian statesman, responded that it was impossible to negotiate on that basis. The whole inference from Count Czernin's remarks is that M. Clemenceau sought peace, perhaps without the knowledge of the other allies, found Germany and Austria willing, and then, for some cause—the wind suddenly veered, was the way Count Czernin phrased it—the French Premier used the question of Alsace-Lorraine as an excuse for not following up his overtures.

A press dispatch from Paris this afternoon says that all M. Clemenceau would say in reply to the Czernin charge was "Czernin lied." The opinion was expressed here that the matter will not rest with this terse denial, but will be brought forward by Clemenceau's critics in a demand for a fuller explanation.

This, it is believed in Washington, is exactly what is desired by Berlin, for no doubt is felt that Czernin's speech was "made in Germany." That Count

Continued on Page Three.

HOW HIGHLANDERS FOUGHT

Brought Big Guns Out Under the Noses of the Germans.

NOTE FROM ADMIRING ENEMY

"Good Old 51st, Sticking It Out Yet; Cheery, Oh!" Sent Over by Balloon.

FATIGUE THE WORST FOE

Being Attacked the Only Thing That Kept Some of the Men Awake.

By PHILIP GIBBS.

Copyright, 1918, by The New York Times Company.

Special Cable to THE NEW YORK TIMES.

WAR CORRESPONDENTS' HEADQUARTERS, April 3.—One of the most astonishing things in this war is the way in which military youth recovers from the overwhelming fatigues of battle and from its breaking strain upon every quivering nerve of the human body.

I have described the weariness of the British soldiers after a week or more of fighting over the Somme battle grounds; yet nothing I said can give more than a faint idea of the exhaustion of many of these poor lads after those bad days when the enemy was all about them and trying to break between them, and they knew that they must hold them or all would be lost.

The Highlanders of the Fifty-first Division whom the King saw on the roads are as tough as any men in the British armies, yet some of their officers told me that on the last lap of their rearguard actions they were tired almost to death, and when called on to make one last effort after six days and nights of fighting and marching many of them staggered up like men who had been chloroformed, with dazed eyes and gray and drawn faces, speechless, deaf to the words spoken to them, blind to the menace about them, seemingly at the last grip of strength.

So it was with the West Riding troops round about Bucquoy, where they had dug a line of defense after beating off the attacks at Pulsieux early in the battle. They were assaulted five times, all day and night, by the First Guards Reserve and Third German Guards, who had direct orders to take Bucquoy, and they bent off these waves with frightful losses to the enemy and the loss of many of their own good men.

Gallantry of the Yorkshires.

On the 27th the enemy got into Rossignol Wood, from which a year ago I saw them retreat, and the Yorkshiremen were called on to turn them out, which they did. Next day they were attacked all along the line and repulsed the German Guards everywhere, and for the two following days were fighting patrols incessantly. The Duke of Wellington's West Riding Regiment fought most gallantly, and in one week these men and their comrades took prisoners from seven German divisions showing weight of numbers against them.

A battalion of the Yorkshire Light Infantry had hard luck in a moment of crisis, for the enemy swept over a bit of trench—one of the old German trenches derelict for twelve months till then—and when they turned to take the enemy in the rear another wave followed on and caught the Yorkshires in the back. One platoon was isolated and fought most gallantly, refusing to surrender.

"All my men are very cheery, but very tired," was the report of their General at a most critical time. Being attacked, he says, was the only thing that kept them awake. Toward the end of this fighting they had a drunken craving for sleep, and slept standing with their heads falling against the parapet, slept sitting hunched in ditches, slept like dead men when they lay on the open ground. But they waked again when the enemy attacked once more and fought him and killed him and dozed off again.

In body and brain these men were tired to the point of death. They were footsore and their limbs were stiff, and they felt like old, old men. Yet after a few days' rest they were young and fresh. That is the astounding thing.

Highlanders Seen Recuperate.

Yesterday I went again among those Highlanders who fought so long and so hard, and upon my faith it was almost impossible to believe they were the same men. Their pipers were marching up and down the roads playing "Highland Laddie" and other tunes of Scotland, and Gordons and Seaforths and Argyles stood about in the evening sunshine like men on a village green taking their ease in times of peace. Their kilts were dirty and stained, but they had washed off the dirt of battle, and shaved, and cleaned their steel hats, and the tiredness had gone out of their eyes and their youth had come back to them.

A Colonel of Seaforths came around a corner with his bonnet cocked to a jaunty angle. He had been through hell fire, but there was no smoulder of it in his smiling eyes as I saluted him.

Early in the German attack on March 21 the enemy worked round behind his battalion headquarters in a fog, having pierced down a gulley from the front line after a frightful bombardment which destroyed our defensive works. There were, with the Colonel in his dugout, a padre and a doctor, and when machine gun bullets came like the crack of whips outside he said to them: "You had better get back, the enemy is pretty close."

They obeyed his order and went out, but were captured at once by German troops swarming down.

Away in the front line was a gunner officer in an observation post with a telephone. He spoke over the wire: "There are boches in the reserve line," he said. Then, after a short silence: "There are boches in my trench." Then some other words came down the telephone: "They are bombing me." Those were the last words he spoke.

In another post with a telephone a Scottish officer kept up messages for half an hour, though the enemy had strenmed behind him. At 2 o'clock that day the enemy got into Doignies, retaken for a time, as I told before, by tanks and English troops, but the enemy's progress made it hard for the Highlanders, who were in danger of being outflanked, and orders were given for withdrawal. Next day the enemy followed them up and attacked in three waves near Hermies and were flung back with exceedingly heavy losses. Groups of Argylles were posted in sunken roads by Demicourt and their machine guns swept down platoons and companies of Germans who came within the field of fire. The Guards who attacked them came over not in

Continued on Page Two.

Rest and be well at Grove Park Inn, Asheville, N. C. Finest resort in the world. No invalids, as children under ten.—Advt.

Germans Assert That Storms, and Not Allies, Halt Them

AMSTERDAM, April 3.—German newspapers received here assert that the marked decrease in the fighting in France was made necessary by the bad weather, but that it will soon begin again.

The Cologne Gazette says it learns from Berlin that the pause was a necessity. It asserts that the stormy weather of the last few days has greatly hampered the transport service of the Germans, and cites as a similar case the halt in the Italian campaign when the Tagliamento River was reached by the Teutonic Allies.

The Cologne Volkszeitung says that the pause in the battle was due solely to orders of the German army command and not to any success by the Entente Allies. The correspondent adds that the roads must be repaired, and munitions and food supplies sent up to the fighting forces, and continues:

"The bad weather perhaps may hamper our action, but the enemy will soon realize that we intend to go on with it."

A semi-official dispatch from Berlin says the Compiègne station and the railway from Clermont to Amiens are under the German artillery fire, while Compiègne and Soissons have been bombarded by German airmen.

AMERICANS HEAVILY GASSED

Attack of Unusual Severity Occurs in Sector Other Than Toul.

SHELLING LASTS ALL NIGHT

Pershing's Lines Northwest of Toul Also Under Extraordinary Bombardment.

NEW CENSORSHIP RULES

Elaborate Regulations Issued Abroad Show Pershing Will Issue Bulletins.

WITH THE AMERICAN ARMY IN FRANCE, April 3.—(Associated Press.)—American troops on a certain sector other than that in the region of Toul have been subjected to an extraordinarily heavy gas attack. (Part of dispatch deleted.)

The attack began last night and continued at intervals until this morning. Mingled with the gas projectiles sent over by the Germans were shells of high explosives.

The Germans energetically shelled the American line and batteries northwest of Toul last night and this morning, employing minenwerfers at some places. In view of the intensity of the bombardment, it is surprising what little damage was done.

The visibility being extraordinarily good this morning, American observers saw long lines of German artillery entering the enemy sector far in the rear. German airplanes, which attempted to cross the American lines today, brought a thousand shells bursting around them, and retired hastily.

While the activity among the American expeditionary forces for movement toward the battle line continues, one of the units which will go to Picardy came to a temporary halt today to complete preparations for battle. New equipment was issued to the men, and their rifles, guns, and machine guns were put in first-class condition. It was made sure that every weapon was ready for instantaneous work.

Many of the men took the opportunity of the halt to write home, for it probably will be the last real good chance they will have to do so for some time. Many of the men marched today through miles of tree-lined roads which were just faintly green with newly budding Spring leaves. Women and children distributed flowers to the singing and whistling marchers at many points. The Americans stuck the bouquets in the muzzles of their rifles or in their hats.

New Censorship Rules.

The following are the most important provisions of new censorship regulations which became effective today:

"It is the policy that all information not helpful to the enemy may be given to the public. The basic principle requires that all articles must meet these four conditions.

"First—They must be accurate in statement and implication.

"Second—They must not supply military information to the enemy.

"Third—They must not injure the morale of our forces here or at home or among our allies.

"Fourth—they must not embarrass the United States or her allies in neutral countries.

"The foregoing conditions apply to every article written. The specific rules which follow are intended to explain them, but never to be considered as permitting the publication of anything which conflicts with those four conditions.

"There will never be identification by numbers or organization.

"Concerning troops in the line, identification will be only as announced in the official communiqué.

"Concerning troops in training, there will be no identifications by sections, such as 'New York troops and Ohio troops,' in cable dispatches.

"When it is obvious to the censor that, in consideration of the time ele-

Continued on Page Three.

Foch Reassures France As to the Future; Says "Most Glorious Hopes Are Permissible"

Special Cable to THE NEW YORK TIMES.

PARIS, April 3.—"We can henceforward regard the future with tranquillity," was the confident statement of General Foch made to René Renoult, President of the Army Committee of the Chamber, who accompanied Premier Clemenceau to the front day before yesterday. Foch even went further, according to M. Renoult, and asserted that as things now stand the most glorious hopes are permissible. Premier Clemenceau also expresses himself as completely satisfied with the prospect, and this feeling is everywhere here.

Critics agree in regarding the present pause in the battle as merely the lull before a coming storm. Henri Hidou points out the curious parallel between the first phase of the battle of the Somme in 1916, which concluded, as the present battle has done, after ten days' continuous fighting. If the parallel is to continue exact the battle should be resumed today, after a pause of three days, but this the critics regard as hardly probable, as the Germans will need some time yet to bring up their heavy artillery.

Another furious attack is inevitable, and the German objective, judging from the development of the battle so far as it has gone, will undoubtedly continue to be Paris. To this end the immediate objective must almost necessarily be Amiens.

Too much importance must not be attached to the fact that the Germnn left are intrenching themselves between Roye and Noyon. They did the same in the centre before Albert after it fell into their hands. Such a step does not imply a return to the defensive, but a simple measure of precaution. The whole German design against Paris depends on the capture of Amiens, and it is in this direction that the whole force of the coming blow will be directed.

The tactical situation may be summed up in the fact that the Germans have succeeded so far in reconstituting the famous Roye salient which they held from 1914 to 1917. But if Albert and Roye be regarded as fixed points, it is to be noted that the new salient between the two towns has a much sharper curve and should thus be much more vulnerable. The enemy is nearer Amiens than he was in 1917, but in addition to the increased vulnerability of his salient he is much less strong on his left than before.

The Germans appreciate this so keenly that it has been apparent since the 24th that they fear a French attack on Laon, which is immediately behind this vulnerable left wing.

LOOK FOR STROKE SOON BY FOCH

Washington Believes Plans for Counteroffensive Are Now Being Matured.

OUR TROOPS TO BE FACTOR

Shipping Now Available to Transport All the Men We Are Planning to Send.

WASHINGTON, April 3.—With the battle of Picardy brought to a standstill for the time being, at least, and the initial momentum of the German drive overcome, military observers here were plainly puzzled tonight by the fact that a great counterassault had not developed.

The psychological moment for the counterstroke under the rules of strategy, they think, is passing, if it has not already passed, without a recorded movement of the allied forces toward throwing back the exhausted foe before he has had time to dig himself in.

Officers here admit frankly, however, that they do not know what the situation at the front is. If any report has come from General Bliss or Pershing that would serve to explain the defensive tactics of the Allies, it is a guarded secret. Naturally nothing would be made public regarding such advices, even without Secretary Baker's order of yesterday, shutting down absolutely on War Department announcements regarding operations in France. That order has served, however, to make officers even more cautious about discussing the situation.

It is possible, it was suggested, that the plan of campaign mapped out by General Foch is of far greater scope than would be involved in an effort to hurl the enemy back to his old lines. The German defenses there, which successfully stemmed the British assault in 1916, are still intact, and even if the Allies were successful in rushing the German lines back over the twenty or thirty mile zone he has wrested from them, they would face those defenses when their own organization was badly demoralized by their advance, their men showing the wear and tear of a prolonged offensive.

For this reason some officers here inclined to look elsewhere for the aggressive campaign to which they are pinning their faith. They have counted upon the creation of a unified army under General Foch to produce offensive operations and they see nothing in the situation at the present time to warrant the conclusion that the Allies have not the necessary reserves, forces or supplies.

It was suggested that the new purpose of employing American troops to fill out allied fighting divisions might have some bearing upon the situation. If General Foch is laying his foundations for continuous operations of an aggressive character, he would need to be certain of his reserves and the detailed plans for employment of American troops would have to be worked out.

Speeding up of American troop movements to France is engrossing attention here. President Wilson held his weekly conference with the heads of

Continued on Page Three.

CHU CHIN CHOW—CENTURY THEATRE 7th Big Month—Biggest Success in N. Y. Evs. 8—Next Mat. Saturday at 2.—Advt.

FERRY SAYS DRIVE IS NOW A FAILURE

Allies' Reserves Have Made German Victory Impossible, Ex-Minister Asserts.

NEW EFFORTS PREDICTED

Gen. Maurice Sees Indications of an Austrian Offensive Against Italy.

Special Cable to THE NEW YORK TIMES.

PARIS, April 2.—"The Germans lost the present battle on Monday and Tuesday of last week just as they lost the battle of Verdun on Feb. 24, 1916, immediately after they captured Douaumont." This statement is boldly made in an article in the Petit Journal this morning by Abel Ferry, former Under Secretary for Foreign Affairs. He recalls the fact that on that day the French had scarcely any reserves between the Verdun bridges and the Germans; yet, through ignorance, hesitation, fatigue or exhaustion of manpower, the enemy did not follow up his success. The present battle, he contends, was lost by the Germnns when, as at Verdun, it became a race between the two sides to bring up reserves.

"Now that the French reserves are available," says M. Ferry, "each German division finds itself faced with another division ready for defense or attack. The second phase of the battle has begun, namely, the wearing down phase."

M. Ferry asserts that the present struggle is equal to five battles of Verdun rolled into one, alike as regards the material employed, the length of the attacking front, the distance of the advance, the importance placed on it by the Germens as a means of securing Prussian domination, and in the moral and political consequences which the stopping of the offensive will create.

Maurice Predicts New Battles.

LONDON, April 3.—"There are indications that an Austrian attack on Italy is in preparation, and we shall not be surprised if it develops before long," said Major Gen. F. B. Maurice, Chief Director of Military Operations at the War Office, in his weekly talk today.

General Maurice also indicated his belief that further gigantic battles were in prospect on the Western front.

"For the moment," he said, "after a series of great battles, the front both north and south of the Somme has reached a condition of stability. But we are only at the beginning of April, which is earlier than the beginning of the offensive last year, and a whole year's campaigning season is still before us.

"'It would be futile to think the German operations at an end.'

The Germans, General Maurice said, were making a great effort in the air at a time when the Allies were somewhat crippled by the loss of many airdromes and much equipment.

"The German principle," he went on, "is to concentrate everything on whatever they undertake. That principle is being applied to the western front. That is why they stopped bombarding London. While the Allies still retain superiority in the air and a preponderance of men

Continued on Page Two.

"HER COUNTRY"—HARRIS THEATRE. The play you cannot afford to miss.—Advt.

BRITISH OCCUPY AYETTE

Take 192 Prisoners South-west of Arras, Repulse Raid to the East.

FRENCH WIN NEAR LASSIGNY

Extend Positions There, Check Germans Near Moreuil, Take Over More Front.

BERLIN SAYS BRITISH FAILED

Reports Heavy Losses on the Luce and Repulse of Haig's Ayette Attack.

Amiens in No Present Danger, Commander Tells the People

PARIS, April 3.—General Dumas, commanding the French armies in the north, has signed the following proclamation, which has been posted in Amiens.

"The dangers which have been announced to you do not threaten you for the moment. The military authorities give you that assurance. You see them in your midst. Warning will be given in case of peril. Keep confidence in France's hour."

LONDON, April 3.—Field Marshal Haig reports that comparative quiet reigned today on the western battle front. There was local fighting near Founchy and Hebuterne, (south of Arras,) in which many Germans were killed.

Tonight's War Office statement on operations simply says that "there is no change in the situation."

The official statement issued earlier in the day reported the occupation of Ayette, [about eight miles southwest of Arras,] the repulse of a strong German raid near Fampoux, [five miles east of Arras,] and a raid by British troops northeast of Loos, which resulted in the capture of prisoners and a machine gun.

General Haig's bulletin reads:

The day again passed comparatively quietly on the whole battle front.

There was local fighting last night and this morning in the neighborhood of Feuchy and Hebuterne. We captured two machine guns. Many Germans were killed.

The number of prisoners taken yesterday in successful operations at Ayette was 192, including six officers.

There is nothing further of special interest to report.

Following is the text of the day report:

At dawn yesterday a determined attack made by a strong party of the enemy against our positions in the neighborhood of Fampoux was repulsed after sharp fighting. A number of German dead and a few prisoners were left in our hands.

A successful local operation was undertaken by us last night in the neighborhood of Ayette, which is now in our possession. Over 100 prisoners and three machine guns were captured by us.

We secured a few prisoners yesterday through the enterprise in the neighborhood of Seree, already reported.

There is nothing further to report from the battle front.

Lincolnshire troops raided the enemy's trenches northeast of Loos yesterday morning and captured thirty-one prisoners and a machine gun.

Another successful raid, in which we captured a few men, was carried out by us last night northeast of Poelcappelle.

Downed Thirteen German Airplanes.

In intensive air fighting thirteen German aircraft were downed and eight sent down out of control by British airmen Tuesday, according to the official communication issued tonight. The British themselves lost seven machines, which are missing.

The text of the statement reads:

Hostile troops and transports on roads again were harassed Tuesday with bombs and machine-gun fire. Over a thousand bombs were dropped during the day.

The enemy's airplanes were fairly active between Albert and Moreuil. Thirteen German machines were

Ford Turning Out 2,000 Cylinders Daily For Liberty Motors; Airplane Work Improving

Special to The New York Times.

WASHINGTON, April 3.—A more encouraging feeling concerning aircraft production and war preparedness generally prevailed in Washington today. This was due to several causes. One of them was the arrival of Henry Ford, the Detroit manufacturer, with news that efforts in connection with the Liberty motor for airplanes had been so successful that quantity production had progressed to the point where about 2,000 motor cylinders were being turned out daily.

Another bit of encouragement came from those who have been investigating the failure to produce aircraft according to program. They believe that difficulties are rapidly being overcome and that while the program is still far behind schedule the delivery of aircraft in quantities in France will not be delayed more than three months beyond the scheduled time.

Still more encouragement came from reports made to President Wilson by members of the council, composed of the Chairman of the War Industries Board, the Fuel Administrator, the Food Administrator, the Chairman of the Shipping Board, the Chairman of the War Trade Board, and the Director General of Railroads. This party met the President this afternoon for the regular weekly meeting. The Secretary of the Navy and the Acting Secretary of War were present also.

Part of the session was devoted to discussing measures for hurrying American troops to France. It was brought out that ships were being obtained in considerable numbers and that it would be possible to transport large bodies of troops across the Atlantic in short order. French, British, Dutch, and American tonnage is being utilized for this purpose, and ability to load vessels with troops and supplies at American ports much faster than heretofore was cited as a reason for the good showing promised.

Did you ever notice how much war news that you get in the morning paper already appeared in the final edition of the N. Y. Evening Post the night before? This reason is plain. When it is 4 o'clock in New York it is 9 at the battle front. The Evening Post now 2 cents, same as other papers.—Advt.

brought down, eight were driven down out of control, and three hostile balloons were destroyed. Seven of our machines are missing.

At night rain fell continuously until 3 o'clock in the morning, after which time four and a half tons of bombs were dropped on hostile billets and troops, our airplanes returning to their airdromes just as dawn was breaking.

FRENCH WIN GROUND IN LASSIGNY SECTOR

Repulse German Thrusts in Montdidier Region, Where Violent Gunfire Prevails.

PARIS, April 3.—Violent artillery engagements were fought north of Montdidier throughout the day, especially between Demuin and Hangard, according to the bulletin issued by the War Office tonight.

Elsewhere on the French front relative quiet prevailed. There was no infantry action.

The day statement records the extension last night of the French positions north of Piemont [near Lassigny] and the repulse of German attacks on the southern outskirts of Moreuil [northwest of Montdidier] and north of Rollot. [between Piemont and Montdidier.]

French aerial squadrons have dropped more than thirteen tons of explosives upon German positions back of the lines, and have brought down eight German airplanes.

Tonight's War Office announcement says:

There was no infantry action during the course of the day. Quite violent artillery fighting was maintained in the region north of Montdidier, especially between Demuin and Hangard-en-Santerre. It was quiet everywhere else.

The day statement reads:

On the front between the Somme and the Oise there was increasing activity on the part of the artillery on both sides. South of Moreuil the enemy made a spirited attack against the French positions between Morisel and Mailly-Raineval. It was repulsed by the French fire, and the enemy was not able to gain a footing in the French defenses, except at a single point.

A German effort north of Rollot was broken up by the French fire. Last night the French carried out a local operation on the slopes north of Piemont, in the course of which our troops enlarged their position appreciably and took sixty prisoners. There is nothing to report from the remainder of the front.

On March 31 and April 1 French aerial squadrons threw down 12,000 kilograms (more than thirteen tons) of projectiles on railways and cantonments at Ham, Chauny, Noyon, &c. A large fire was observed in the railway station at Chaulnes. German cantonments in the region of Roye were bombarded with many projectiles and attacked with machine guns from a low elevation. French pursuit planes were engaged in many fights, in the course of which eight German airplanes were brought down. Two others were put out of action.

French Extend Their Line Northward.

WASHINGTON, April 3.—An indication that heavy French reinforcements are being brought up rapidly to the point on the western front where the Germans appear to have concentrated their strongest efforts to break through is carried in information received at the British War Mission today from British headquarters in France.

The French forces, it is said, have extended their line to Thannes, near the Luce River. This enables the British to shorten their own line and to concentrate their forces.

HAIG CHECKED, BERLIN SAYS.

Tells of His Heavy Losses on Engagement in the Luce Valley.

BERLIN, April 3, (via London.)—German troops yesterday captured the heights southwest of Moreuil, on the Somme front, the German General Staff announced today. A night thrust by British troops against Ayette was repulsed by a counterattack.

The British attacked with strong forces between Marcelcave and the Luce, the statements adds, but were driven back with heavy losses.

The communication reads:

The artillery engagement near and south of Lens was more lively at times. On the battle front this fighting activity throughout the whole of the day was restricted to artillery firing and reconnoitring engagements.

A thrust during the night by English companies against Ayette was repulsed by a counterattack. During the evening the enemy attacked with strong forces between Marcelcave and the Luce River. He was driven back with heavy losses. By means of a surprise attack we gained possession of the heights southwest of Moreuil.

The destruction of Laon by the French artillery continues.

Before Verdun and in the Central Vosges the artillery activity has been revived. Southwest of Hisbach a successful thrust resulted in prisoners being brought in.

Cavalry Captain Baron von Richthofen won his seventy-fifth aerial victory.

GERMAN ACTIVITY VISIBLE.

But Movements of Troops and Guns Face Difficulties.

OTTAWA Ont, April 3.—Reuter's correspondent at British headquarters in France cales:

"Our airmen report much movement of troops, guns and transport in enemy regions, ut the Germans are experiencing unexpected difficulties in this regard.

"While for once the weather le turning against active operations, it is believed that the Germans are bound to strike again as soon as possible and as hard as possible, or admit failure, which alternative would be fraught with a reaction from which the high command shrinks."

HAVOC BY CANADIAN GUNS.

They Smash German Trenches and Assembly Areas in Arras Sector.

CANADIAN ARMY HEADQUARTERS IN THE FIELD, VIA LONDON, April 3. (Canadian Press, Limited.)—Again this morning our guns, heavy and light, have smashed up the enemy trenches, communications and assembly areas,

Somme Line on Fourteenth Day of the Drive.

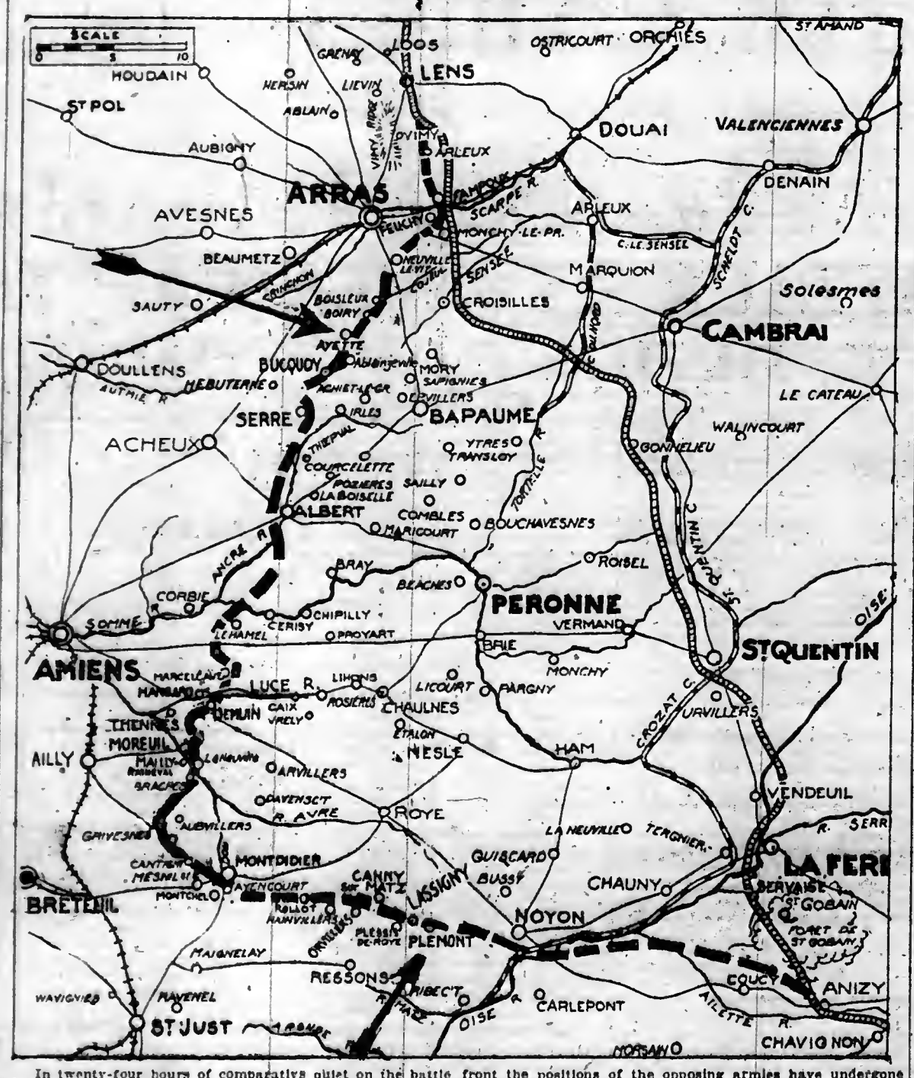

In twenty-four hours of comparative quiet on the battle front the positions of the opposing armies have undergone little change, except for the retaking of Ayetts (south of Arras) by the British and the extension of the French lines north of Piemont, immediately to the east of Lassigny. These two thrusts by the Allies are indicated by arrows. French troops have taken over another short section of the line, extending their holdings northward to Thennes, on the Luce River, and thereby permitting a further concentration of British forces.

The War Situation

BY THE MILITARY EXPERT OF THE NEW YORK TIMES.

Some days ago it was stated in these columns that the British had only about 5,000 men holding each mile of line at the time the Germans attacked with from two to several times this number, the disproportion varying at the different points of attack. If we go no further than this, the indication is plain that the British have only about 600,000 men in France. This is, of course, nonsense, as we know they have nearly four times this number, if indeed not five times. The question is, then, where were these troops at the time of the attack and, since there are so many British in France, the attack was not stopped at the outset?

The last available figures showed over 5,000,000 British from the United Kingdom under arms in addition to the overseas forces from Canada, Australia, and New Zealand. This figure includes, however, the forces at Gallipoli, in Mesopotamia, and in Palestine, and the various groups in South Africa and in the other British colonies who now are doing defensive duty. What this number is we do not know; but it is almost positively a million men in all. In addition are included in the grand total men who are still in training and who are recovering from wounds or illness in home hospitals.

To understand where the British in France were at the time of the attack we must appreciate at the outset that the allied trench system and that of the Germans are fundamentally different. The Allies have almost from the beginning held to the principle of occupying the trenches in the first lins lightly and holding heavy reserves. The Germans, on the other hand, have up to relatively recently, adopted the opposite system of depending primarily on heavily held first-lins trenches. The result is that the British lines are more easily penetrated, at least for a certain distance until the reserves come into play. The British system, it may be noted, was adopted by the Germans last Summer in the terrific fighting about Passchendaele Ridge when the British artillery turned their front lines into a shambles.

While the British knew, or had reason to believe, that the Germans were going to attack on the western front, they did not know where the attack was to be launched and consequently could not mass in advance to meet it. Had they taken the chance on a given sector and guessed wrongly their predicament would have been well-nigh fatal, as their reserves, having been shifted, would have had to move back to the threatened front and might well have arrived too late. Therefore, while some dispositions could have been made and undoubtedly were made in anticipation of what happened, it was not possible in advance to match or nearly match the Germans at the point of extreme pressure. The British in France, aside from those in the front-line trenches, were scattered more or less over the entire front, leaving only what might be termed their reserve army of manoeuvre.

When the German attack was launched and its location definitely fixed by the development on a large scale, they were suddenly confronted with the problem of greatly increasing their numbers on the fifty-five-mile front involved. A tremendous strain was immediately placed on all available transport. It is not known naturally where these reserves were drawn from, but some of them at least—the Canadians—were drawn from sectors some distance from the actual fighting front.

In order to meet the German onslaught, somewhere in the neighborhood of half a million men had to be shifted. The amount of transportation required for an army corps of 40,000 men is 110 Continental railroad trains, which, of course, take care of the cavalry, the artillery equipment, and all other paraphernalia that goes with a complete army unit. From this it can be at once seen how tremendous the transport problem was and also why it was that the reserves did not arrive in time to hold up the German progress. Add to this the enormous supply of munitions that were necessary for the defense and the problem assumes staggering proportions.

As to the fighting of yesterday, little can be said. Both armies were as a whole resting, pending, probably, the arrival of suitable weather and of reinforcements. Only at isolated points was there activity. What gains there were, and these were minor, are credited to the Allies. The British took the village of Ayette, about which there has been extremely severe fighting, and further south gained something at Hebuterne. Further north the Germans tried their hand again along the Scarpe in a heavy local attack near Fampoux. But this was completely checked before it was fairly started.

On the French front the Germans again tried to push forward between Moreuil and Mailly in order to widen the Montdidier wedge, but here as in the north they were beaten back and had to abandon the attempt until greater forces were available. All of these actions, however, were decidedly minor as compared to the fighting of the last ten days and have consequently no general significance.

The most important news is the announcement that the allied reserve army, about which so much has been written, is still intact and has not yet been in action. This was supposed to be the case, but the confirmation is calculated to give added confidence in the ability of the Allies to bring about the undoing of the great German effort.

our artillery co-operating with the infantry in fifteen minutes of barrage fire, while our machine guns swept No Man's Land and the opposing trenches. Our "Stokes" and trench mortars added the weight of their fire to the program which gave the enemy further grim notice of our readiness to meet his offensive operations. All night long, too, our guns maintained a slow fire on enemy areas, punctuated with harassing fire programs at intervals.

While both the enemy's weight of artillery and infantry concentration point to another attempt against Arras and Vimy Ridge, nothing more than patrol activity has characterized our front line, save for one raid north of Acheville against an enemy post, as a result of which we captured one prisoner.

In visits to batteries, battalions and brigades and divisions the correspondent has found high spirits everywhere. It is felt that Germany has lost the first play in her desperates gamble for victory, and, while further bitter fighting is looked for, there is no conviction anywhere that the enemy can succeed in the future where he has failed in the past.

TRIBUTE TO OUR AIR FORCE.

British War Office Calls Its Aid in Battle "Invaluable."

LONDON, April 3.—The British War Office pays a high compliment to American airmen in the official statement issued tonight on aerial operations.

"During the last fortnight of intense fighting in the air," says the statement, "the assistance rendered by the personnel of the American air service attached to the Royal Air Service has been invaluable."

112 Men Left Out of a Battalion.

WITH THE BRITISH ARMY IN FRANCE, April 3, (Associated Press.)—An interesting document relating to the German casualties has been found on a German officer of the 140th Infantry Regiment of the Fourth Division. It records that on the second day of the offensive out of four companies in the battalion to which the officer belonged there were then in line only three officers and fifteen noncommissioned officers and ninety-four men.

BAKER VISITS ORLANDO.

Confers Also in Rome with the Italian War Minister.

ROME, April 2.—After his arrival from the Italian front today, Newton D. Baker, the American Secretary of War, called upon Premier Orlando.

In greeting the Secretary, the Premier said that he spoke in the name of the Italian Government and people who had been so closely connected with the United States in the past through emigration, and now were linked indissolubly in a "sacred alliance." Later Secretary Baker visited General Zupelli, the Minister of War, and discussed the military situation with him at length.

Finance Minister Nitti called upon Secretary Baker and renewed their acquaintanceship formed in America. Secretary Baker said he was greatly touched by the genial warmth of the welcome extended him in Italy.

In the evening Secretary Baker had dinner with Ambassador Page and the staff of the American Embassy.

ITALIANS BOMB METZ.

Airmen Now on French Front Very Active—La Guardia in Paris.

PARIS, April 3.—Captain Fiorello la Guardia of the American Flying Corps, who was injured recently in an aerial accident in Italy, is spending a few days in Paris. The Captain, who is a representative in Congress from a New York City district, has recovered completely from his injury and is following the work of Italian aviators on the French front with the utmost interest.

Caproni airplanes bombed an airdrome at Metz on the night of March 17 and again on March 23. Italian squadrons also bombarded the railway station at Thionville on the night of March 24 and succeeded in hitting a train filled with reserve troops going to the Picardy front.

GREET OUR MEN IN ENGLAND

Stars and Stripes Hoisted on Ancient Town Hall—People Throng Streets.

SOMEWHERE IN ENGLAND, April 3.—American troops were entertained at a civic reception at a historic centre in England yesterday. The American flag flew over the town hall, which dates back more than three centuries before Columbus discovered America.

Headed by a band, the Americans marched through the streets crowded with cheering people. The Mayor and other prominent citizens welcomed the soldiers, and refreshments were served by a committee of women headed by the wife of the Mayor.

1,402 LEAVE FOR UPTON.

"Gas House District" Gives Its Draft Men a Send Off.

The third contingent of the second call for selective draft men, numbering 1,402, reported at Camp Upton yesterday afternoon. These represented districts in all boroughs except Richmond.

The Manhattan units represented, for the most part, that part of the city known as the "Gas House District." The people down there gave the boys a great send-off, an early morning parade which preceded the entrainment being led by bands, while thousands of citizens lined the sidewalks and cheered. The members of the various District Boards were in the parade, as was also a majority of the politicians resident in the "Gas House" district.

Ten of the Brooklyn contingent of 456 drafted men scheduled to go to Camp Upton yesterday had not put in an appearance when the special train pulled out of the Carlton Avenue Railroad yard and orders for their arrest were issued. One of the men who failed to report was married on Tuesday night. He was found at his home and, despite the sobs and tears of his bride, was dragged away to be a soldier.

Philip Gibbs's Narrative of the Great Battle

Continued from Page One.

steel helmets but in pickelhaube for pride and glory. Others who came against the Scots were the famous Cockchafers or Maikaefer, whose regiment was cut up by a Welsh battalion on Pilken Ridge.

Guns Saved Under Foe's Nose.

It was necessary to withdraw again as the enemy was advancing on the left by Morchies, Vaux-Vraucourt and Beaumetz. There were a number of heavy guns in Beaumetz and the Highlanders were determined to save them at all risks. At night steam tractors went up into the village with Germans close to them all round and hitched their caterpillars to the guns and brought them out under the very noses of the enemy and saved every one.

Pioneers of Highland regiments with field commands of engineers and odd units made a perimeter defense of Bougny, with a body of Gordons, commanded by an officer who has appeared in many of my little pictures of this war since the battle of Loos and daye at Martinpuloh, when he served with other Gordons of that gay and gallant crowd.

He wae wounded in the battle of Flanders, he had only come back to France a little while, and now outside Beugny was wounded again in the leg. His men carried him out on a stretcher, and on the way back he was wounded again in the leg.

The enemy was still advancing like a tide while English troops held the lines outside Bapaume. The Jocks passed through these ruins refreshing themeelves in an abandoned canteen where there were fresh eggs and biscuits, and so came to Loupart Wood which overlooks a great stretch of that desolate world of the Somme battlefields, where thousands of little white crosses tell of the strife that passed over this mangled earth. Over the old places where they had fought two yeare before, these Highlanders marched now, leaning against each other, some holding hands like children, falling into depths of sleep whenever they halted for a brief spell, with the enemy trying to encircle them and with heroic rearguard actions being fought all around them.

Queer Friendly Message.

A queer friendly message came to them almost at the journey's end. It was wafted from the enemy lines, sent over in a small balloon:

"Good old 51st Division! Sticking it yet! Cheery, oh!"

That balloon and message now belong to a Scottish sergeant, who would not part with them for any gold.

Some of the most resolute rearguard fighting in these recent battles was done by some battalions of Manchester and other Lancashire troops around about Bihucourt, Bucquoy and Avette. That village was recaptured today by a brilliant little attack when the enemy was pouring down the Arras-Bapaume road.

After beating off the enemy and restoring the line through Ervillers, Behagnes and Sapignies, these men were ordered to hold another line further back, and in a most orderly way, as though on field manoeuvres, made that movement in three stages in the face of the enemy. To cover their withdrawal they made three counterattacks with their rearguards, and the Lancashire Fusiliers swept into Behagnes at the bayonet point.

It was not the only bayonet charge made by these Lancashire troops. The Manchesters broke the German line near Abalizeville and brought out a number of German officers and men as prisoners with several machine guns. It was the Manchesters also who attacked Bihucourt with tanks on the afternoon of March 23 and cleared it of the enemy until fresh hordes bore down. From the first these Lancashire men fought with a grim, fierce spirit to hold back the enemy tide.

A crowd of men of Yorkshire took their band with them into the battle "for the sake of swank," said one of their officers, who is proud of it, and that music playing gay tunes with the beat of drums, was like wine to the weary men and cheered up all the troops in their neighborhood.

No historian will ever be able to tell in full the narrative of the last twelve days with all the adventures of thousands of men moving across broken country, with masses of Germans on their flanks, where every man had hairbreadth escapes and every battalion its historic episode and every division an Iliad of its own.

I wish I had time and strength to tell much more, to pay some small tribute to all those brave fellows who do not ask for praise, but like to think that their folk at home know what they have done to save their country in its hours of gravest danger, at all risks of life and limb and to the very last ounce of their bodily strength.

Seem Like Supernatural Beings.

The writing of these things is easier than the doing of them, the reading of them is easier still, so easy that it may make no deep impression on the imagination and heart of the world. To us out here, meeting these men, seeing the look of them after their battles, knowing the ground over which they came, hearing the shellfire that came out of the woods and roade on their way, and having a clear knowledge of their danger and suffering and sacrifice, greater than I can put into worde, in a battle more stupendous than the mind can picture, all the crowds of men who have come through seem like supernatural beings, men who have passed through the gates of death, heroes of a mythology which we know to be true.

They are just simple lads, nobodies, as a friend of mine calls them, not endowed with supernatural qualities, not even braver than men in the bulk, not finding any sport in all this, not indifferent to death or pain or the fright of high explosives, yet sticking it, fighting through, never giving up their pride of spirit, because they knew that every old thing was up against them and if they failed all might be lost.

So to get a salute from one of these private soldiers is an honor as though a great Captain saluted one, and to talk to any officer who has been through these things fills one with a sense of having been in touch with some famous character of history.

For what these men have done, these nobodies whose names are unknown, who have come from little villas in London and from the Lancashire warehouses and sweet Devonshire lanes, and the wide Scottish moors and the wet moist wind of Southern Ireland and the streets of Belfast, will be famous for all time in history; and any man who fought down from the Cambral salient or St. Quentin will be like those who were with Henry at Agincourt, and the fewer men the greater share of honor, for there were not enough of them against the German tides, yet enough to save us all.

ATTACKS HINDENBURG FOR HIS 'STRONG PEACE'

Newspaper Insists His Plea to Reichstag Is Contrary to Government View.

By GEORGE RENWICK.
Copyright, 1918, by The New York Times Company.
Special Cable to THE NEW YORK TIMES.

AMSTERDAM, April 3.—The Frankfurter Zeitung of last evening contains a severe criticism of Hindenburg's telegram to the Reichstag.

The newspaper seizes on the sentence in which he expresses the hope that the Reichstag also will now declare for a strong German peace which alone can preserve Germany from war in the future. "Such words," it says, "are open to different interpretations, but it cannot be overlooked that they are just those words of which the opponents of the policy, which hitherto has been that of the German Empire, have made their program. A weak and un-German peace is desired by no earnest German, but the formula, 'a strong German peace which will protect us from war in the future' is the formula of the opposition parties on the right wing of the Reichstag, and those parties have explained that such strength as will assure us against future war can only be obtained by territorial gains, by annexations in the East and in the West.

"The Government and the Reichstag (and the Government is responsible to the Kaiser presumably also the supreme head of the State) stand by opposite point of view. They have definitely rejected the demand for annexations. They hold that annexation does not always mean increased strength and that the annexation of Polish as well as of Belgian territory would result in a weakening of the empire.

"Whether after the world war any lasting guarantee for the maintenance of peace is possible is doubtful enough, but that a new partition of Poland offers no assurance of world peace appeare to be certain. It appears to us to be equally certain that the addition to Germany of parts of Belgium would threaten our fatherland with new and terrible wars of revenge.

"Although, in fact, Hindenburg does not mention Poland or Belgium, there can be no doubt that his telegram will be used as propaganda for the policy represented by the Fatherland Party. Hindenburg's advisers cannot be surprised at that.

GERMAN TROOPS LANDED IN FINLAND

Effected After Difficult Passage Through Ice and Mine Fields, Berlin Reports.

AMSTERDAM, April 3.—A Berlin official communication received here reports the landing of troops in Finland. The statement says:

"Part of our naval forces this morning, after a difficult passage through the ice and mine fields, landed troops, destined to give help in Finland, at Hango."

STOCKHOLM, April 3, (Associated Press.)—White Guards are bombarding Tammerfors, Finland, and many buildings are on fire.

The Finnish Press Bureau reports that Russian reinforcements have reached Finland, including the celebrated Preobrashensky Guard, which has taken up a position on the Karelian front.

A Swedish detachment, fighting with the White Guards, has lost fifteen killed and seventy-nine wounded of the total of 841 men.

TO GIVE FURLOUGHS FOR WORK ON FARMS

War Department Takes Steps to Permit Troops to Serve Farmers.

Special to The New York Times.

WASHINGTON, April 3.—The War Department has taken steps for the execution of the act of March 16 permitting the granting of furloughs to enlisted men to enable them to engage in farming during the present season. General orders governing the granting of these furloughs were signed late yesterday afternoon by Major Gen. Marsh, the Acting Chief of Staff, and sent out today by Adjt. Gen. McCain.

The order authorizes commanding officers to grant furloughs, within prescribed rules, whenever it appears that they will contribute to increased farm production. They will be without pay.

Furloughs granted under this order will be for short periods and largely for seeding and harvesting time. They may be given by commanding officers of posts, camps, cantonments, divisions, and departments. Such furloughs will not be granted to enlisted men of or above the grade of First Sergeant, nor will they be granted in an organization that has been ordered, or is in transit, from points of mobilization or training to a port of embarkation. All furloughs will be recalled and the men ordered to their organizations when the latter have received preparatory orders for duty overseas.

FERRY SAYS DRIVE IS NOW A FAILURE

Continued from Page One.

and machines, we are far from having anything like command of the air. The enemy is able to take as many photographs as he requires and to conduct the necessary reconnoissance and scouting by air.

Germans Reorganizing Army.

"At present the enemy is engaged in an effort to reduce the congestion in the newly occupied territory. His army is in two main masses, divided by the Somme. The congestion is particularly severe in the north, where, thanks to the resistance of our splendid Third Army, we were able to effect a more systematic destruction of roads and lines of communication.

"In the German attack they equipped the men with rations for several days and sent them to the front to last as long as they could on these rations, regardless of transport. Then they replaced them with divisions from the rear similarly equipped with 'iron rations.' That device is now at an end, and the army must move up supplies.

"A great number of German divisions are exhausted and must be moved back to the depots and be replaced with fresh divisions from other parts of the front. The Germans thus far have used only about half of their available divisions, and there is no reason to suppose that they are done with the attack.

"Their line of thought must naturally be: 'We broke through the enemy's well prepared line in a week, and he is now in improvised defenses; if we get up fresh troops and artillery there is no reason why we should not repeat the process.'

"That is what we have to expect on the west front in the immediate future."

Discussing casualties, General Maurice said:

"There is no question but that the German losses in the last fortnight have been very considerably heavier than ours."

War Savings Record for a Day.

WASHINGTON, April 3.—The War Savings campaign made a new record today with $4,120,932 recorded at the Treasury for the day's receipts from stamp sales.

TOKIO CONFIRMS SHIP AGREEMENT

Announces That Japan Will Turn Over 450,000 Tons, Including 150,000 Tons Under Charter.

TOKIO, Thursday, March 28.—(By The Associated Press.)—It is learned from an authoritative source that an agreement has been concluded under which Japan will turn over to the United States 450,000 tons of shipping.

Of this total 150,000 tons will be supplied immediately, in return for no consideration except the chattering rates of the Allies. The Japaness Government will make up the difference between this payment and the Far Eastern rate, involving an expenditure of 18,000,000 yen. Another 100,000 tons of new ships will be delivered between May and December, in exchange for an equal tonnage of steel. The remaining 200,000 tons will be turned over as constructed later, upon terms which are mutually regarded as most satisfactory.

The plan was arranged by the American Ambassador, Roland S. Morris, with the fullest co-operation on the part of the Government and shipbuilders.

46 RELEASED IN QUEBEC.

Eleven Others Arraigned in Anti-Draft Riot Cases.

QUEBEC, April 3.—Forty-six of the sixty-two men arrested in the anti-draft riots were discharged today by Justice Langelier, it having been established that they were only spectators.

Eleven others against whom more serious charges have been preferred had a preliminary hearing.

SHOOT SPIES, SAYS TAFT.

But the Ex-President Says Mobbing Is Akin to German Savagery.

MUSKOGEE, Okla., April 3.—"Spies should be court-martialed, lined up, and their citizenship ended by bullets; those who express treasonable sentiments should be tried and punished, but in all cases law should be obeyed and mob violence such as practiced in certain parts of the United States should be everywhere condemned, that the United States may not sink to the lawless savagery of the Germans," ex-President Taft declared here today in an address before the Chamber of Commerce.

Is Juvenile Crime On the Increase in Germany?

JUVENILE crime! Little children taught to lie—to steal—to murder—left alone to perpetrate who knows what horrors!

There is danger of just this in Germany to-day.

An American who was sent abroad as war correspondent by the Associated Press has seen Germany in her worst extremity.

George Schreiner has stood for hours in the tragic bread lines. He has dined at the banquet-hall of the Emperor Charles of Austria. He has seen things as they really are.

The Iron Ration
By George A. Schreiner

$2 at all bookstores; it contains information worth thousands.

Harper & Brothers

SPEED UP, URGES WOOD.

Won't Win, He Says, Without Paying Price of Waiting Too Long.

BALTIMORE, April 3.—General Leonard Wood made an address tonight at "Over There," the Liberty Loan Exhibition, in the course of which he said:

"We're in a war which is going to tax us to the utmost. We are going into the valley of the shadow. We're going to win, but not easily, not without paying the price that all must pay for waiting too long. Everything we have must be engaged. Men, women, children must lend their activities.

"Great, glorious France is giving her sons, Britain is shedding the blood of thousands. They are glorious, but they are tired. They are weary, but, speaking literally, on a long tour through the trenches, I have yet to hear one man talk of quitting. Their determination should be an inspiration to us. What they need is the vigor of our support. We must adopt the motto of the Black Prince—'I serve.'

"Inefficiency at this time is treason. There are thousands of things we can do, if we but realize the seriousness of the situation in the world tonight.

"Do not talk of this as the last great war. God will have to change human nature before we can discuss such a thing. There will be other wars, and America, to keep them from her shores, must build up her strength, remaining yet tolerant, but firm in her purposes. We must have forces to prevent war, as well as to wage it. Indeed, if we do not speed this great war may be fought here."

ECONOMICAL!

Costs less and goes farther; hence, it is the most economical condiment. You've tried the rest—

Now Try THE BEST 12c

Austin Nichols & Co.
SUNBEAM
PREPARED MUSTARD
THE WORLDS BEST

There's something about them you'll like.

Herbert Tareyton London Cigarettes

BELL-ANS FOR INDIGESTION
6 BELL-ANS Hot water Quick Relief
Contains no harmful or deleterious substances.

RECTOR'S
Supreme Table d'Hote Dinner Every Eve in the Futurist Ball Room $1.50
BROADWAY AT 48TH ST.

Superior Offices
Single or en Suite
11,000 Sq. Ft.
Available May 1st
United States Realty & Improvement Co.
Owns and Operates
Flatiron (Fuller) Building
Fifth Ave. and 23rd Street

FRANCE OPPOSES AIDING BOLSHEVIKI

Help Given by America Would Be Turned Against Allies, Journal des Debats Holds.

WOULD FLOW TO GERMANS

Recent Events, Writer Says, Prove That Russian Opposition to Teutons Cannot Be Organized.

Special Cable to THE NEW YORK TIMES.

PARIS, April 3.—French opinion continues to watch with anxiety the possibility of any American action in conjunction with the Maximalists that may aim at the restoration of orderly government in Russia. There is a fear here that the American Government may be induced through a feeling of sympathy with the revolution to extend moral and material aid to the Trotsky-Lenine government, which French opinion almost unanimously regards as unworthy of the slightest confidence. The only exception to this feeling of reprobation is found among the extreme Socialist group, who warmly welcome the fact that by the return of M. Noulens to Moscow the French Government has resumed official relations with the Bolsheviki.

In an article in Humanité Marcel Sembate expresses the hope that M. Noulens may be able to influence the decisions of Trotsky in the direction of forming centres of resistance against the German invasion.

The Journal des Débats throws the coldest of cold water on this view, and points out in a leading editorial that so far all attempts to create any anti-German army or other organizations has failed miserably. Even Alexieff, Kornilloff, Radzianko, and other leaders assembled at Novotcherkask, the writer insists, have been able to arrive at nothing serious, and Alexieff himself has been arrested by the very Cossacks who were expected to drive the Maximalists from power. The Débats is convinced that any effort in this direction will be absolutely useless.

"Unhappily," continues the journal, "they still have some strange illusions in the United States. Washington still takes the Bolsheviki to be the representatives of Russian democracy and continues conversations with them. This only induces the accomplices of Germany to ask help of the United States."

Commenting on a "florid interview" published here between Herman Bernstein, correspondent of The New York Herald, and M. Timiriazef, ex-Russian Minister of Commerce, the Débats says that Timiriazef is pro-German and took a leading part in negotiating the Russo-German treaty of commerce of 1904, which gave Germany immense advantages without compensation for Russia.

"Today," says the writer in the Débats, "Timiriazef pretends to be anxious for a counterweight to the economic influence of the Germans and appeals to the United States for brains and money. Bernstein dilates complacently on the advantages America may draw from this exportation of intelligence and gold to Russia. This may seduce shortsighted people. But the Allies are at the most terrible phase of the war and must devote the last cent and the last atom of intelligence to the effort for victory.

"To bother about the reconstitution of Russia at this moment would be a crime. After the war, and according to the results of the war, the question may be considered, but anything organized in Russia until then will only be used against us. Anything the Allies might do there would be monopolized by the Germans or used against us. Also, don't let us be duped into sending goods of any kind to Russia in order to preserve commercial relations, because the Germans would only buy up all such goods to supply their own needs.

"The best service the United States can render to those Russians who have remained loyal to us," concludes the article, "is to facilitate Japanese penetration of Siberia."

STILL SEES PERIL IN SIBERIA.

London Paper, Repeating Story of Armed Prisoners, Urges Action.

Special Cable to THE NEW YORK TIMES.

LONDON, April 3.—The following note appears in The Daily Chronicle:

"What in Europe the western battle excludes other topics from the public mind, intervention no longer occupies its old place of importance in Japan. This is due to local causes, but it also reflects the hesitancy of Washington.

"'If we cannot be trusted, let us not undertake it,' say some of the Japanese objecters. Others aver that it is not Japan's part merely to obey the Allies' behests. 'We must move, if we move at all, in our own national interests,' they say. Nor does suggested American participation remove any objections. It rather strengthens them.

"The psychological moment for action has passed. The enthusiasm so apparent six weeks ago has largely evaporated. Yet the danger grows. Bolshevist penetration extends to all parts of Siberia—to Tomsk, where the civil administration is in their hands, and to Vladivostok, where they seem to have severed the cables, leaving only the wireless on warships as a means of communication with Tokio. On top of it came the temporary detention of the Japanese Ambassador by Red Guards on the frontier of Chinese Manchuria. Meanwhile 80,000 German prisoners are being organized into army corps.

"If Japan moves, it will probably be in response to direct menace to her national existence; but her difficulties increase with each week's delay."

RUSSIAN SPELLING REFORM.

Elimination of Three Letters Makes Language Easier.

PETROGRAD, Jan. 31, (Correspondence of The Associated Press.)—Russian school children are rejoicing. Not only have the school teachers gone on strike, but the Bolshevik Government has adopted phonetic spelling, which will eliminate some of the difficulties of Russian orthography.

The National Commissioner of Education, with a view to raising the general standard of education, has issued a decree that, from Jan. 1, the new simplified spelling is to be taught in the schools. The reformed spelling consists in the elimination from the Russian alphabet of three letters—yatt, phita, and the simple form of e.

The pronunciation of these letters is identical, respectively, with a, f and the double form of e, and the correct use of the respective letters has always been a test of education. The yatt, a survival of one of the old Slavonic characters, has been a stumbling block to many, not only to foreigners, but even to middle-class Russians.

FIFTY OFFICERS REDUCED.

Pershing's Demand for High Efficiency in France Has Effect.

WASHINGTON, April 3.—General Pershing's reiterated recommendation that only officers who show the highest efficiency be placed in command of troops sent to France has resulted in the reduction of many officers who in the early months of the war were promoted from the ranks of Majors and Captains in the regular army to that of Colonel in the national army.

Army orders today showed that not fewer than fifty such officers had resigned their commissions as the result of reports of officers of the Inspector General's department that the men had failed to attain the standard required.

A large proportion of the officers who have lost their temporary promotions will be tried in other posts for which they are better equipped. The remainder will go back to units of the regular army in their former grade. The vacancies left by this change will be filled largely by temporarily promoting other regular army officers.

While the number of officers who have failed to make good is large, a vast majority of those promoted passed the tests and cases of exceptionally good work have not been uncommon. Two officers who were Majors in the regular army a year ago, and who were assigned to National Guard regiments as Colonels, have been recommended by their division commanders for promotion to Brigadiers.

AMERICANS WIN CROSSES.

Awards to Lieut. C. R. Holmes and Sergeant J. A. Murphy.

WITH THE AMERICAN ARMY IN FRANCE, April 3, (by the Associated Press.)—The War Cross has been awarded to Lieutenant C. R. Holmes of South Carolina and Sergeant James A. Murphy.

Lieutenant Holmes is the man who recently captured a German sentry from his post. Sergeant Murphy killed a German while he was trying to shoot an officer.

TRIO OF OUR FLIERS KILLED.

Lieut. Hugaenen and Two Enlisted Men Meet Death in England.

LONDON, April 3.—At the Lincolnshire Airdrome today, in a ground collision between airplanes, Lieutenant S. Hugaenin of the American flying contingent, recently of Wisconsin; Corporal Seisert, and Private Krautman were killed. A fourth man was injured.

AMERICAN TROOPS UNDER GAS ATTACK

Continued from Page One.

ment, no military information will be given to the enemy by articles sent by mail, there can be identification of small groups, as 'New England troops' and 'New York troops.' Reference cannot be made to troops of the National Guard or the national army or regular organization. During this war we have only one army, the United States Army.

"As to individuals, a name can be used whenever a story materially is obviously helped. The determination of this is in the hands of the censor, not of the writer.

Limit Mention of Places.

"Places can be mentioned only to a limited extent. Within the advance zone no sector shall be said to have any American troops in it until the enemy has established it as a fact by taking prisoners.

"Ship movements, real or possible, will not be discussed. Plans of the army, real or possible, will not be discussed. Numbers of troops as a total or as classes will not be discussed, except by communiqué.

"The effects of enemy fire will not be discussed except by communiqué.

"Articles for publication in Europe will be scrutinized carefully to make sure that they do not hold possibilities of danger which the same stories in the United States would not hold. This applies not only to military information, which thus would be in the hands of the enemy within a day after writing, but also to an emphasis on small exploits, which it may be extremely desirable to print in the United States, but quite undesirable to print in Europe. Exaggeration of our activities, accomplished or contemplated, will be studiously avoided because of the bad effect of this on the respect our allies have for our promises.

"Casualties as to numbers will be passed only as indicated in the Communiqué. Individual dead or wounded will be mentioned by name only where it is reasonably manifest to the censor that the facts are correct, and that some definite and good aim, such as offering examples of heroism, will be served by printing.

"In the main it is desirable to print no names of dead and wounded until the department has had time to notify their families, and as notifications comes only through the hospital reports, it is apparent they will be delayed.

"Under no circumstances are there to be reports, as for example, 'That a Major General was killed.' Either the man's name is to be given or he is not to be mentioned at all, whether for military reasons or because such a vague statement would uselessly alarm the families of all other Major Generals in France.

Where Dispatches Must Be Submitted.

"The American censorship is final in articles concerning American troops. Three cases present themselves and are disposed of as follows:

"If American troops are operating in a strictly American sector, the news is submitted to American General Headquarters.

"If the troops are operating in a strictly allied sector, the news must be submitted only at the general headquarters of the allied army concerned.

"If the troops are operating in conjunction with an Allied force, the news of those joint operations must be submuted at either the Field Headquarters of the American Expeditionary Force or the Field Headquarters of the Allied army concerned. In such a case the American officer designated as Field Censor with the Allied Army General Headquarters will examine every mention of American troops in such story. His written signature and the addition of 'controle Americane' will be essential to the passage of that portion of such story.

"In the same way the officer of an Allied army concerned, and designated as Field Censor with the American General Headquarters will examine every mention of Allied forces in such story, and His O. K. will be essential to the passage of that portion of the story."

WAR DEPARTMENT ISOLATED.

Washington Gives Out No News of Our Troops at Front.

Special to The New York Times.

WASHINGTON, April 3.—As far as news of what is taking place in France is concerned, the War Department is completely isolated from the American public.

Under the order cabled to the War Department from France by Secretary Baker and promulgated yesterday, nothing whatever concerning the activities of American troops in the war area is to be given out by the department. The order provides that the prohibition applies to "all matters pertaining to events, persons, policies, or operations abroad."

The order, as construed by officials of the War Department and the army, forbids them even to make public the lists of casualties received from General Pershing, the effect of which is to rob those interested in men of the fighting forces of knowledge that these men have been killed or wounded or have died of disease. Today, for the first time, there was no casualty list issued by the Adjutant General.

The order serves also as a ban on the publication of the War Department's weekly review of military operations in the several fighting areas. The French, British, Italian, German, and Austrian War Offices issue daily communiqués concerning what is taking place in localities where their troops are stationed, but the American War Department has never followed the practice, even since American soldiers have been engaged in active trench warfare. Under Secretary Baker's new order there is to be no official news through the War Department in Washington of the activities of American troops engaged with the enemy in Picardy. Such information, with the stamp and seal of the War Department, is not to be furnished to the American people.

With respect to casualties, the next of kin or other designated person will be notified as usual by telegraph that the kinsman or friend has been killed or wounded or has died of disease, but other relatives or friends will not be privieged to learn of the casualty through the newspapers.

Hereafter, according to Secretary Baker's new order, all news of the American expeditionary forces must come from headquartere in France. War Department officials are wondering if this means that the casualty lists are to be telegraphed to American newspapers by their correspondents with General Pershing's army. If that plan is followed, officials believe it will result in considerable distress, for the officials in charge of the casualty lists at General Pershing's headquarters will have no means of knowing when they give the lists to the newspaper correspondents that relatives or other designated persons in this country shall have received the telegraphic notice from the Adjutant General before the names of those killed or wounded are published in American newspapers.

The workings of Secretary Baker's new order were strongly in evidence today. Newspaper men who applied to War Department officials for information of happenings connected with the operation of troops abroad were told that there was no use in visiting officials, as no news could be furnished. The order apparently is being construed so as to prohibit the disclosure of any information whatever, even information pertaining to troops in this country, although the order says specifically that "similar matters affecting forces at home will be given out from the War Department."

That the new order of Secretary Baker is operating to keep the War Department during the Secretary's absence from obtaining information as to what is being done by General Pershing in disposing of American troops to assist the British and French in Picardy is suspected. The War Department was not informed until after it had been told in press dispatches from France that General Pershing had gone personally to General Foch to tender the services of all the American expeditionary forces for the fighting in Picardy. Nor did the department know that this Government had consented to the designation of General Foch as Generalissimo of the allied armies.

The first information department officials had of the designation, other than the news printed that morning in THE NEW YORK TIMES, came through the action of the White House in giving out President Wilson's telegram of felicitation to General Foch. Department officials are hurt over the way in which they have been ignored in military matters directly affecting them, and their feelings have been further lacerated by the order of Secretary Baker.

Germany Won't Coal Holland; May Let Spanish Ships Sail

THE HAGUE, April 3.—Germany has declined to accept the proposal of Holland to continue the supply of coal pending negotiations for a new economic agreement. The exportation of other articles from Germany to Holland, however, will continue on the same basis as heretofore.

MADRID, April 3.—After protracted negotiations between Spain and Germany, it is believed that transatlantic voyages by Spanish ships will be resumed. About 1,000 passengers and more than 2,000 sacks of mail are awaiting departure.

It is reported that Germany will permit the mail and passengere to start, but has forbidden the transport of merchandise.

BRITISH ENTHUSIASTIC OVER AMERICAN COMING

Expect Great Results from Inclusion of Our Battalions in Their Divisions.

WITH THE BRITISH ARMY IN FRANCE, April 3, (Associated Press.)—The announcement that American battalions are to be added to British divisions has created the greatest enthusiasm.

The fact that such a move was to be made had been known for some time by the commanding officers, who look for most important results from it, and accord the highest praise to the Americans for the attitude of self-sacfice they have adopted in thus placing themeselves under a foreign divisional command.

This action means that for the time being the American officers and men may give up much in the way of possible promotion which they might obtain were they fighting under their own command.

The American troops are looked upon as being among the best in thefield, and it is believed that tho will fall immediately into their niches, thereby swelling each British division affected.

CZERNIN EXPECTS PEACE BY FORCE

Continued from Page One.

unrestricted. I do not believe that it will be possible for the States after this war adequately to meet the increased requirements due to the war. I think, rather, that financial conditions will compel the States to enter into a compromise regarding the limitation of armaments.

"This calculation of mine is neither idealistic nor fantastic, but is based upon reality in politics in the most literal sense of the word. I, for my part, would consider it a great disaster if in the end there should be failure to achieve general agreements regarding the diminution of armaments.

"It is obvious that in the peace with Rumania we shall take precautions to have our interests in the questione of grain, food supply, and petroleum fully protected. We shall further take precautions that the Catholic Church and our schools receive the state of protection they need, and we shall solve the Jewish question. The Jew shall henceforth be a citizen with equal rights in Rumania.

Wants Indemnity from Rumania.

"The irredentist propaganda, which has produced so much evil in Hungary, will be restrained and, finally, precautions will be taken to obtain indemnification for the injustice innocently suffered by many of our countrymen owing to the war.

"We shall strive by means of a new commercial treaty and appropriate settlement of the railway and shipping questione to protect our economic interests in Rumania.

"Rumania's future lies in the east. Large portione of Bessarabia are inhabited by Rumanians, and there are many indications that the Rumanian population there desires close union with Rumania. If Rumania will adopt a frank, cordial, friendly attitude toward us we will have no objectione to meeting those tendencies in Bessarabia. Rumania can gain much more in Besarabia than she lost in the war."

Count Czernin said that he was anxious that the rectifications of the frontier should not leave any embitterment behind, and expressed the opinion that Rumania in her own interest must turn to the Central Powers.

"In concluding peace with Rumania and Ukraine," he continued, "it has been my first thought to furnish the monarchy with foodstuffs and raw materials. Russia did not come into consideration in this connection owing to the disorganization there.

Ukraine Food on the Way.

"We agreed with Ukraine that the quantity of grain to be delivered to the Central Powers should be at least 1,000,000 tons. Thirty care of grain and peas are now en route, 600 cars are ready to be transported, and these transports will be continued until the imports are organized and can begin regularly. Larger transports are rendered possible by the peace with Rumania, which enables goods to be sent from Odessa to Danube ports.

"We hope during May to undertake the first large tranfeport from Ukraine. While I admit that the imports from Ukraine are still small and must be increased, nevertheless our food situation would have been considerably worse had this agreement not been concluded.

"From Rumania we will obtain a considerable surplue of last year's harvest. Moreover, about 400,000 tons of grain, peas, beans, and fodder must be transported via the Danube. Rumania must also immediately provide us with 800,000 sheep and pigs, which will improve our meat supply slightly.

"It is clear from this that everything will be done to obtain from the exploitation of the regione which peace has opened for us in the East whatever is obtainable. The difficulties of obtaining these supplies from Ukraine are still considerable, as no state of order exists there. But with the good-will of the Ukrainian Government and our organization we will succeed in overcoming the difficulties.

"An immediate general peace would not give us further advantages, as all Europe today is suffering from lack of foodstuffs. While the lack of cargo space prevents other nations from supplying themselves, the granaries of Ukraine and Rumania remain open to the Central Powers."

Replying to the annexationists, Count Czernin said:

"The forcible annexation of foreign peoples would place difficulties in the way of a general peace, and such an extension of territories would not strengthen the empire. On the contrary, considering the grouping of the monarchy, they would weaken us. What we require are not territorial annexations, but economic safeguards for the future.

Serbian Territory for Bulgaria.

"We wish to do everything to create in the Balkans a situation of lasting calm. Not until the collapse of Russia did there cease to exist the factor which hitherto made it impossible for us to bring about a definite state of internal peace in the Balkans.

"We know that the desire for peace is very great in Serbia, but Serbia has been prevented by the Entente Powers from concluding it. Bulgaria must receive from Serbia certain districts inhabited by Bulgarians. We, however, have no desire to destroy Serbia. We will enable Serbia to develop, and we would welcome closer economic relations with her.

"We do not desire to influence the future relations between the monarchy and Serbia and Montenegro by motives conflicting with friendly, neighborly relations. The best state of egoism is to come to terms with a beaten neighbor, which leads to this: My egoism regarding Austria-Hungary is that after being conquered militarily our enemies must be conquered morally. Only then is victory complete, and in this respect diplomacy must finish the work of the armies.

Not to Go "Begging for Peace."

"Since I came into office I have striven only after one aim, namely, to secure an honorable peace for the monarchy and to create a situation which will secure to Austria-Hungary future free development, and, moreover, to do everything possible to insure that this terrible war shall be the last one for time out of mind. I have never spoken differently. I do not intend to go begging for peace, or to obtain it by entreaties or lamentations, but to enforce it by our moral right and physical strength. Any other tactics, I consider, would contribute to the prolongation of the war.

"I must say, to my regret, that during the last few weeks and months much has been spoken and done in Austria that prolongs the war. Those who the prolonging the war are divided into various groups, according to their motives and tactics. There are, first, those who continuously beg for peace. They are despicable and foolish. To endeavor to conclude peace at any price is despicable, for it is unmanly, and it is foolish because it continuously feeds the already dying aggressive spirit of the enemy. The desire for peace of the great masses is natural as well as comprehensible, but the leaders of the people must consider that certain utterances produce abroad just the opposite effect from what they desire.

"Firmly relying on our strength and the justice of our cause, I have already concluded three moderate, but honorable, peace treaties. The rest of our enemies also begin to understand that we have no other desire than to secure the future of the monarchy and of our allies, and that we intend to inforce this and can and will inforce it. I shall unswervingly prosecute this course and join issue with any one who opposes me.

"The second group of war prolongers are the annexationists. It is a distortion of fact to assert that Germany has made conquests in the East. Lenine's anarchy drove the border people into the arms of Germany. Is Germany to refuse this involuntary choice of foreign border States?

"The Gorman Government has as little desire for oppressione as we, and I am perfectly convinced that neither annexationists nor weaklings can prevent forever a moderate, and honorable peace. They delay it, but they cannot prevent it.

"Almost on the Point" of Parleys.

"The hopes of our enemies of final victory are not merely based on military expectations and the blockade. They are based to a great extent on our interior political conditions and on certain political leadere, not forgetting the Czechs. Recently we were almost on the point of entering into negotiations with the Western Powers, when the wind suddenly veered round and, as we know with certainty, the Entente decided it had better wait, as parliamentary and political events in our country justified the hope that the monarchy would soon be defenseless."

Count Czernin attacked the Czech leaders and Czech troops, who, he declared, "criminally fight against their own country," and appealed to the people to be united against this "high treason."

The Government, he said, was quite ready to proceed to the revision of the Constitution, but this would not be helped by those who hoped through the victory of the Entente to gain their ends.

"If we expel this poison," he declared, "a general honorable peace is nearer than the public imagines, but no one has the right to remain aside in this last decisive struggle."

TEUTONIC KAISERS EMPHASIZE UNION

"Great Tasks Still Await Us," Says Emperor William in Message to Emperor Charles.

AMSTERDAM, April 3. — Emperor William, in telegraphing his thanks to Emperor Charles of Austria for conferring decorations on German Generals at the "conclusion of the great struggle in the East," is quoted in a Vienna dispatch as saying:

"I thank you that at this moment you emphasized anew the necessity of close union for the purpose of solving the great tasks which still await us."

Emperor Charles replied as follows:

"The extraordinary successes of the armies which are victoriously advancing under your command must have filled you with especial satisfaction. May everything which still is to come be accomplished in like measure by God's blessing and a speedy, honorable peace be granted."

HEARS CZERNIN WILL QUIT.

Budapest Learns He Had Long Conference with Emperor.

COPENHAGEN, April 3.—It is persistently rumored in well informed circles that Count Czernin, the Austro-Hungarian Foreign Minister, intends to resign as soon as peace with Rumania has been finally secured, says the Budapest newspaper Az Est.

The newspaper reports that Emperor Charles received Count Czernin at a lengthy audience on Sunday.

ARTILLERY RECORD AT DIX.

Three Direct Hits at 2,400 Yards Out of Fifteen Shells.

Special to The New York Times.

CAMP DIX, WRIGHTSTOWN, N. J., April 3.—In their initial appearance on the new Camp Dix range today New York batteries of the 307th Field Artillery, commanded by Colonel E. T. Donelly, registered three direct hits on a target representing an enemy battery out of fifteen shells fired on a 2,400-yard range. The result caused much elation on the part of the ordnance experts. According to them, it has been found necessary on the battlefield to fire an average of 3,000 shells to make the two direct hits necessary to put an enemy gun out of commission.

LOOK FOR STROKE SOON BY FOCH

Continued from Page One.

the war making and production branches of the Government today, and it is understood that ways and means for throwing the full resources of the United States into the conflict this year were talked over.

One immediate step to that end is known to be in contemplation. It has to do with the calling to the colors of the 800,000 men who it already has been announced will be mobilized through the selective service machinery during the year.

The means of housing and training the men are rapidly becoming available and the movements to France have been already greatly accelerated. It was learned authoritatively that, with additional British troop ships available, the War Department now has in sight transportation and supplies for all the men it plans to send under its constantly quickening program.

Figures reaching here as to allied losses in the bitter days just closed in Picardy indicate that the British and French casualties have been unexpectedly light, in view of the scope of the action. One estimate heard, although its accuracy is open to doubt, fixes the total, including prisoners, at 125,000 to 130,000 for the twelve days of ceaseless battle along the fifty-five-mile front.

REJECT CZERNIN'S PEACE 'WEDGE'

Continued from Page One.

Czernin made the allegation against M. Clemenceau is attributed to German arrangement, for it is well realized in Berlin that a greater amount of impeccability may be attached to utterances of the Austrian statesman than to anything emanating from a member of the ruling Prussian group which has so often violated its pledged word in dealing with other nations.

Called Sign of Tenton Weakness.

As officials in Washington look upon the effect of the Czernin speech it denotes a sign of German weakness in the great offensive in Picardy. If the drive had been successful, it is argued, Germany would not be putting out peace feelers, but would be better satisfied to drive on until she was in possession of the Channel ports and had separated the French and British armies, as she undoubtedly set out to do. With the allied forces apart, the Channel ports, and perhaps Paris in the possession of German troops, the Prussian ruling group might be willing to discuss peace, but only a "German peace," the peace of the victor.

That Germany, in the midst of the drive, with her object not accomplished, should seek to create the impression that she is once more ready to quit the war, is regarded here as practically equivalent to an admission that the current offensive was intended as the last desperate effort on Germany's part to crush her enemies and that the effort has failed. Prior to the great drive the idea prevailed in some quarters that Germany contemplated making one more supreme endeavor to bring Great Britain and France to terms, and that if this failed there would be a serious situation among the German soldiers and people who had been led to believe that their Government was invincible.

Attempt to Influence Labor.

That Count Czernin's speech in Vienna was partly of German manufacture is to be inferred from his several references indicating that he spoke in conformity with the ideas of the German Government. It was suggested here today that Germany probably thinks that the British laborites will use Count Czernin's statements as a basis for demanding that the British Government explain if the war is being continued merely in order that France may regain Alsace-Lorraine.

Some more or less complimentary references to President Wilson were contained in Count Czernin's address. No statement is obtainable at the White House as to the effect that these produced on the President. They have made no impression elsewhere in official circles, where the opinion is expressed that the attitude of the Austro-Hungarian Government toward Rumania, and the assistance afforded Germany in violation of the Brest-Litovsk peace arrangements with Russia, have put the Vienna Government outside the pale of international decency. It is believed that the President has no faith now in Austrian professions and that he is in full accord with the Allies in the conviction that Germany can be taught to observe her obligations only by the sword.

Nothing has developed to indicate whether the President will officially notice the Czernin speech. The belief prevails that if he should decide to answer the Austrian statesman that answer will be a reiteration of the determination to fight the war to a finish.

283

FAR-SEEING parents protect both their money and their children by establishing a Trust Fund to run a limited number of years *beyond* the "coming of age" period.

IN FINANCIAL DISTRICT 60 Broadway — COLUMBIA TRUST COMPANY — IN SHOPPING CENTRE 5th Ave. & 34th St.

IN HARLEM 125th St. & Lenox Ave. — IN THE BRONX 149th St. & Third Ave.

Member of Federal Reserve System

BONWIT TELLER & CO.

The Specialty Shop of Originations

FIFTH AVENUE AT 38TH STREET

DIRECT ATTENTION TO THEIR

Rare Collection of

FUR FASHIONS

For Spring and Summer

Unusually Fascinating Styles
Superfine Quality Pelts
Incomparable Values

FOX SCARFS

Natural Blue Fox Scarfs

Magnificent examples of this beautiful fur in deep bluish-brown tones. Many with exquisite silver hair-fleckings.

95.00 110.00 125.00

Genuine Silver Fox Scarfs

Superb specimens in various sizes—some well marked with natural silver hairs, others almost entirely black.

250.00 275.00 450.00

Taupe Fox Scarfs..... 35.00 to 69.50
Lucille and Kamchatka Scarfs.. 45.00 to 69.50

JACQUETTES

Exclusive originations of this Shop in natural or taupe squirrel, moleskin, Hudson seal and nutria.

135.00 to 225.00

Metric Shirts And Its Colors Are Undivorceable

DON'T be eye-tricked in buying Shirts. That brilliant candy-colored stripe may be divorced from its ground by the first soapsud. *Buy by reputation!*

Metric Shirts are fast dye. Even Reno couldn't dissolve the bonds between color and cloth.

Oxweave (White Oxford Basketweave) has got New Yorkers going—and coming in, too—$2.

JOHN DAVID
STEIN-BLOCH SMART CLOTHES
Broadway at 32nd Street

Good Morning!

WHEN a Man iz thoroly lazy he ain't good for nothin' only to shoot at. —*Billings.*

Safe Across!

For the hustling, successful chaps, we have just received from London a long-awaited lot of those loose, light weight Georgian Country Slip-ons in Homespuns, Tweeds and Cheviots. Leather or bone buttons. All sizes. $35.00 and $40.00.

Other New Top Coats, $25.00 up

New Spring Suits, $22.50 up

Fourth Floor.

No charge for alterations.

Lord & Taylor

38th St. Fifth Avenue 39th St.

Downtown men find the 38th St. Elevated Station a Convenience.

It's a fact that

The Wilson Administration has understood European politics and sensed European developments with far greater accuracy than any European government itself.

Read

The biography of the world's most powerful private citizen.

Starts

in The Evening Post on April 8th

Now 2 cents, the same price as the other New York newspapers

concrete barges

lighters and car-floats — *stay in service* — rarely ever lay idle for repairs, never need painting.

Save maintenance and depreciation costs by using concrete barges 24 hours a day every day in the year for years.

Fifteen years' concentration on concrete-in-water construction has given us the knowledge, experience and organization to build promptly and correctly concrete barges or any other special concrete construction.

Write for information.

Ambursen Construction Company 61 Broadway

"Builders of over 100 reinforced concrete dams"

Have Your

Gossard CORSETS

Fitted by an Expert

A Corset—no matter how good it may be—fails unless it is suited to your particular figure. Here each one is fitted by an experienced corsetiere. We carry in stock over 50 different models, so that you can be sure we can fit YOU, no matter what your figure. Our experts will gladly help you select the corset best suited to you.

OLMSTEAD CORSET COMPANY
179 Madison Av., at 34th St.
NEW YORK

All you need ever know about China is that it is

Haviland China

So you may distinguish it, each piece is stamped Haviland France underglaze.

The decorated China has an additional stamp on the glaze: Decorated by Haviland & Co. Limoges.

Haviland & Co.

Founded 1837
11 East 36th St. 10 East 37th St.
NEW YORK

Buy Thrift Stamps

Just one of our models at $24.95

This charming dress of Satin Foulard and Georgette is typical of the smart styles you will find in our group of dresses at **$24.95.** Sizes for women and misses.

Main Floor.

ALL CARS TRANSFER TO

BloomingdaleS

59th to 60th St., Lexington to 3d Ave.

Ship To Philadelphia By Auto Truck Van

Our 5-ton weather-proof truck can handle your freight from New York to Philadelphia on return trip in quick time, at reasonable rates and insured against loss. Loads, not odd lots, wanted. Here's your chance to make swift deliveries regardless of embargo. Apply to Traffic Manager, Weisbach Co., Gloucester, N. J.

Relief for **INDIGESTION**

VICHY FRUIT

Genuine Vichy salts, guaranteed by French Gov't, with pure fruit juices. The perfect mild laxative

—all Druggists—

"An immortal book" of men confronting death.

COMRADES IN COURAGE

By Lieut. Antoine Redier
Net, $1.40
DOUBLEDAY, PAGE & Co.

To insure appearance of want advertisements in next Sunday's Times they must be received in the Times building before 6 P. M. Saturday.—Advt.

LANE SAYS OUR MEN WILL CRUSH KAISER

Tells Americanization Congress Coming Big Casualty Lists Will Rouse the Nation.

FOE'S GRIP ON OUR SCHOOLS

Only German Taught and German Patriotic Songs Sung in Many, Lafe Young Asserts.

GOVERNMENT AID INVOKED

Gathering Urges Federal Co-operation with States in Intensive Campaign of Americanzation.

Special to The New York Times.

WASHINGTON, April 3.—Speaking before the Americanization Conference held here today to determine upon means to unify the nation through education, and driva out the German propagandists, Secretary Franklin K. Lane of the Departmient of the Interior voiced the conviction that the forces sent to the battlefront in France by the United States would prove the deciding factor in the war and destroy the power of the Kaiser.

When the lang casualty lists which tha nation must expect during tha great battle now being fought on the western front, were placed before the American people, Mr. Lane said, the talk of early peace would end and the country's will would be fixed to win.

The conference was attended by tha Governars af eightaen States, representatives of the State Council of Defense and of many industrial concerns. There was a determined fight by many of the delegates for active measures to put an end to the practice of permiting the use of any language other than English in schools where elementary subjects are taught, and this was included in resolutions adopted, for the carrying out of which Congress will be asked to pass legislation. The resolutions read:

1. The adoption of the policy that the Federal Government should cooperate with States and through the States with the local communities in carrying on an extensive, intensive, and immediate program of Americanization through education, especially for non-English-speaking foreign-born adults.

2. That the industries employing large numbers of non-English-speaking foreign-born persons should co-operate with local communities, State, and Federal Governments in carrying out this proposition.

3. That adequate appropriations should be provided by the Congress to be expended through appropriate Governmental agencies for the foregoing purpose.

4. That in all schools where elementary subjects are taught they should be taught in the English language only.

Supplemental resolutions recommended that all aliens in the United States who were qualified to do so should take out naturalization papers by July 15, and that all newspapers printed in the German language should be subjected to the strictest censorship.

Lane Points America's Duty.

Secretary Lane spoke at the morning session. He said:

"We are not gathered to speak bitterly of others or to speak boastfully of ourselves. Wa have gathered to talk togethar as to the future of America and how it can ba mada a more perfect nation. We see clearly now what we have not so clearly seen before, that a democracy must have a self-protecting sense as well as a creative spirit. We have lived in the full expression of the most liberal and idealistic political philosophy.

"There has been nothing of paternalism in our government. We have conceived it to be our high privilege to open this continent to those who came seeking the advantages and the beauties of a new land in which the individual mind and heart could have free and full development. The Statue of Liberty Enlightening the World at the main gateway of our country has been symbolic of our national attitude. We have believed, and we still believe, that liberty contains a magic healing power for many of the woes of man; that if wa can turn its rays upon those troubles which have caused bitterness between peoples, the world will be made sweeter, safer, and sansr.

"But in tha estasy of our enthusiasm over the discovery of this curative agent which we had thought a panacea, we have overlooked our own responsibility. We have thought that it was enough to say, 'This is a land of freedom and equal opportunity,' without teaching what these terms meant. Let us keep our hands off, let each man go his own way, let all things be thought, said, and done which each may choose to think or say or do, and sooner or later, by the conflict of minds and acts, truth will prevail. This has bean our attitude, and it is one that in the long run is right. It is only in emergencies, such as that at present, when we realize that this attitude of laissez faire, of a high indifference, or of a auoreme faith is a reason for aelf-reproach.

"The native Americans, those men into whom the traditions of liberty have been sunk by experience of generations, are primarily responsible for whatever indifference has been shown by this nation in the education and enlightenment of those whom they have invited to these shores. If we are to have a nation that has but one conception of this nation's purpose we must have that conception in our own souls in the first instance, and then we must enlighten those who come here as to what that conception is. The suppression of wrongdoing is the work of the State after the act. Courts and jails are, after all, but poor protections to a community. As a nation we are looking for curatives when we should long since have been looking for preventives. Modern medicine is devoting itself now not so much to the cure of ills as to their prevention. Modern statesmanship should follow the same course.

The Crumpling of Russia.

"The greatest disappointment of the year has been the downfall of Russia. And yet the downfall is not the precise word that should be used. The crumpling of Russia is perhaps a better expression, for I cannot believe that Russia is destroyed and that that great nation of 180,000,000 people, with 7,000 miles of straightnway territory, can be crushed out of existenca by the iron heet of the Kaiser like some stray beetle.

"A race that is so near to its beginning cannot be so near to its end. There will be another Russia, some day, a wiser, a more intelligent, a better educated, a moro intensely national Russia. The truth as we now see it is that Russia was not a nation. She had been long held together by the fear of the enemy on her western border and by the domination of a ruling class. She had a love of freedom, but she had no knowledge of what freedom was. Her revolution, from the orderly overthrow of the Czar to the anarchy of Lenine, has been a simple and natural process, because what she wanted was not the kind of independence, liberty, and freedom of which we know and which we cherish. It was not political power thnt her people sought and through which they might express themselves. Within six months after their revotution came they had degenerated into a mob who believed that liberty meant nothing less than the extreme of individualism without a common love for anything excepting a desire to make some material gain at the expense of those who had land and lived in luxury.

"Russia was like a child that reached out of the window after the butterfly, and reached so far that it fell to the ground and was crushed. She abandoned crderly processes within her own country and abandoned her allies on the outside. Because she was young she did not realize that it takes time and a common purpose to make a nation, and she threw her present chance of nationality away. She resigned herself to the control of a group who believed that there was but one thing in the world worth struggling for, and that was the establishment of a new economic order, and this group undertonk to compel that order by methods as ruthless as those that have filled Siberian prisons. Russia broke when her constitutional convention was dissolved by force. Russia was broken because her people did not know that political strength was a condition precedent to economic or social reform.

"Russia was sick of war, and it is no wonder. She had called out twenty million men. All of them did not go to the front. Many of them could not be armed. But she sent wave after wave through Galicia and through Poland and through East Prussia, until six million Russians lay dead. Then her spirit broke. The word went out that a new day had dawned, a day in wh!ch justice would be done, that the land was to be free. The army resolved itself into its individual units, turned its back upon the front of each individual went in search of that piece of land which should be his and which meant, to him, liberty.

The Meaning of It to Us.

"Now what is the meaning af this to us? You say that Russia was tha victim of German propaganda, and that through the hundreds of thousands of German and Austrian prisoners, the control of Russia industries, the sympathy of the Russian property-owning class, through the insidious and devious means of suggestion now being so clearly revealad, there cama Russia's braakup. This may have been true superficially, but not fundamentally. The cause of the Russian disaster, the reason that she haa deserted that eastern front and has thrown the whole burden of supporting civilization upon us in the west, is the ignorance of the Russian people, 80 per cent. of whom cannot read or write, and whom, practically, had ever participated in the affairs of their own country. They did not know Russia aa a nation. They had followed their leaders. They did not know the significance of Russia's position in the world. They did not understand what it meant to have a republican form of Government, through which by their own intelligence, energy, and aspiration they could give Russia whatever form of life they desired she should have.

"Russia was the victim of the ignorance of her people, and out of her ignorance has come her ignominy. Her people were lovable, charitable, kindly; they had the sense of neighborliness, but not the sense of nationality. The Czar was the head of the common church and the Czar was the leader of the people. When he fell they collapsed because they did not have the power to visualize any other teadership. If they had had a Washington he might have saved them, though I doubt it, for behind a Washington there must be a people who have a sense of coalescence and a sense of conservatism which keeps them from destroying themselves while attompting to make themselves.

"If America is not to be Russianized, and there is no fear of that, we must put intosour own hearts a truer appreciation of what we believe America to represent, and when we say represent we imply that we are not the exclusive possessors of Americanism. There are men in Poland, and in Russia, in Spain, and in all the countries of Europe, in Germany herself, who represent the spirit of Americanism, which is, in a word, that each man shall have his chance.

"What is it to be American? We say that it is to love the Stars and Stripes. But a flag is no more than a symbol. It represents hopes and fears, struggles and achievements, something done and something yet to be done. The story of America is not to be told in the landing of the Pilgrim fathers, the fights with the Indians, Bunker Hill and Yorktown, Gettysburg and Appomattox, Santiago and Manila, nor is the story told in the advance of the pioneer from the Atlantic to the Pacific, in the building of great railroads and the conquering of the wilderness, in the searching of the mountains and the establishment of great industries, in the coming of the immigrant, or in the philosophy of Emerson and of James, or the poetry of Whitman and Poe, in the inventions of Whitney or Edison, nor even in the lives of our great leaders. All these are expressions of the American spirit of adventure, of purposeful searching after the thing that is better. It is an expression of a divine dissatisfaction. It may be that this nation, like all others, will come to a period of decline. We cannot expect to live forever. But if we do come to such a period it will be because we rest content.

America's Great Experiment.

"We are trying a great experiment in the United States. Can we gather together people of different races, creeds, conditions and aspirations, who can be merged into one? If we cannot do this we will fail; indeed we have already failed. If we do this we will produce the greatest of all nations, and a new race that will long hold a compelling place in tha world. It is well, therefore, that we come together at such times of stress as this, and we should have come together long since and put our heads to the problem as to what are the initial steps in bringing about that harmony within our country which will give it meaning, purpose and cohesion.

"We should not be moved to this by fear. There is nothing to fear. Our wars have been fought by men of foreign birth—Irishmen and Germans, and Swedes, and Scotchmen. We see their names every day in the list of those who are dead on the battlefields of France. There is no such thing as an American race, excepting the Indian. We are fashioning a new people. We are doing the unprecedented thing in saying that the Slav, Teuton, Celt, and the other races that make up the civilized world are capable of being blended here, and we say this upon the theory that blood alone does not control the destiny of man, that out of his environment, his education, tha food that he eats, the neighbors that he has, the work that he does, there can be an ideal, a spirit, formed and realized, which will master his blood.

"In this sense we are all internationalists.

"Now there are several things which we have come upon recently which seem to those of us who have not been wise to be discoveries. The first is that we have a great body of our own people, five and a half millions, who cannot read or write the language of this country. That language is English. And these are not all of foreign birth. A million and a half are native born. The second is that we are drafting into our army men who cannot understand the orders that are given them to read. The third is that our man power is deficient because our education is deficient. The fourth is that we ourselves have failed to see America through the eyes of those who hava come to us. We have failed to realize why it was that they came here and what they sought. We have failed to understand their definition of liberty.

"To be an American is not to ba the embodiment of conceit as to all things that are fundamental in America, or to ba satisfied with things as thay are or to let things drift. We are taking a leaf out of Germany's book in many ways these days. Our ways of war must conform to her processes of destroying human life. She has made herself a composite, compact, purposeful nation by methods of education as well as by authority. Wa can make ourselves a composite, a purposeful nation, and impose no authority other than the compelling influence of affection, sympathy, understanding and education.

"Out of this conference should come not a determination to make more hard or difficult the way of those who do not speak or read our tongue, but a determination to deal in a catholic and sympathetic spirit with those who can be led to follow in the way of this nation, and as to those others who cannot, other procedure must bo applied. The keynota of this conference is 'our responsibility.'

"It is now a year since wa entered into this war, and our men are standing shoulder to shoulder with Frenchmen on their right and Englishmen on their left, holding the line that is to save civilization. The war is coming nearer and nearer to us esch day. Each morning we turn with anxious and with proud eyes to read the list of our own heroes who have made the supreme sacrifice. In a few days more this list will swell from a few short inches into continuing columns and pages. Then we will first clearly see the horror of this war. And then there will surge through our souls a passion of indignation and outrage that will close our ears to talk of peace and fix our will to win.

"For now almost four years we have been looking afar off at a series of unprecedented battles, in every ona of which more men were killed than all the joint participants in either Waterloo or Gettyburg. There is hardly a stream in Northeastern France, hardly a village, to which has not been given a permanent name in history as the centre of a great battle.

Greatest Battle in History.

For ten days now the Germans have been advancing upon Amiens, another of the historic cathedral towns of France. This tima the Kaisar himself had announced to the world that he would be present ano in supreme command. There has been no such battle before. Let us hope there may never be such another. The determination of the Germans has been shown in their unprecedented recklessnesa of life. Amiens, the great railroad centre leading from Calais to Paris, must be seized. There never has been greater courage shown by men than the Germans have shown in this advanco. Tha men march in solid ranks and are mowed down by rapid-fire guns. As the front lina falls tha rear advances. As it falls, too, another line appears to take its place. And so by increments of death the Kaiser wins his way.

"This is the world's greatest battle. More men are involved. More cannon—they say there is a gun every forty feet along the Western front—more airplanes, more tanks, more lethal weapons of every kind, more poisonous gases and more of hell is seen on that sixty-mile front than the eyes of the angels have ever looked upon before. We call it the world's greatest battle, but the last great battle of this war has not been fought and cannot be fought now. That allied line may bend, but it will not break. Remember, there are Scotchmen there—Scotchmen from Glasgow and from Edinburgh and from the far islands of the North. Scotchmen who never surrender; and Englishmen from Liverpool and Manchester and London, from the soft lake country and from Surrey; and Irishmen from Kilarney, the gallant Irish who are fighting that there may be an Ireland saved to which will come home rule; and men from Australia and New Zealand, Canadians who love war no more than we do, but can make it just as well. There are Frenchmen there, the Frenchmen of Verdun. Need I say more? No more can be said. Those men do not yield. They have not fought for nearly four years that they may crumple up now.

"It is a thin line that holds the Kaiser back, but it is a line in which there is more of spirit and more of resolution than in any line the world has seen, because it has more to live for and more to die for than any group of men ever gathered together, and into this thin line we are weaving our men in khaki. These are but an assurance. More and still more are to follow, until that thin line is made a thick line. Von Hindenburg said a week ago that the first act was over. It is never the first act that tells the story. The climax comes in the closing scene, and in that closing scene America will play her part, and it will be a noble part.

"It is my solemn conviction that when success comes to the allied armies under General Foch it will come because of what we do, because of our men in the field, and the spirit and sacrifice of our men and women and our boys and girls at home. America has never sought to be a world power. She does not now. But America has nothing to live for if Germany becomes the one dominant power of the world. And against that possible day your boys and my boy must give their lives, their ambitions, their dreams, if need be.

"And wa who ara not permitted to fight, what shall be our part? Let it be our resolution that when our sons return they shall find a new spirit in America, a deeper insight into the problems of a striving people, a stronger, firmer, more positive, and purposeful sense of nationality. We shall make America better worth while to Americans and of a higher service to the world."

German Propaganda in Schools.

Sensational charges of the extent to which German propagandists operated through schools where the German language was used in teaching the children were mada at the afternoon session by former United States Senator Lafe Young of Des Moines and R. H. Metcalfa of Nebraska, former Lieutenant Governor of the Panama Canal Zone.

"It is high time," asserted Mr. Young, "for this country to take steps to end the most insidious form of German propaganda, which is bringing up many children in schools where they hear nothing but German — schools where tha session each day is closed by the singing of 'Deutschland iiber Alles,' and 'Die Wacht am Rhein' is much better known than 'Tho Star-Spangled Banner.'

"In thesa samo schools, and there are thousands of tham in tha Northwest, text books are used which paint and advertiso tha German Emperor as a great man. Thero are text books which were printed in Germany and which give the impression that Germany is a great free country like ours, a thing that has not been so for hundreds of years.

"In the Northwest this education of the children in German schools has enabled the foreign politicians to control elections, and mako their influence felt everywhere. If the legislative chambers of this country were freed of men like La Follette it would be of as much benefit as driving back an entire division of German troops on the western front.

"The newspapers published in German are supporting and abetting this insidious propaganda, and if I had my way every publication in that tongue would be abolished immediately."

Mr. Metcalfe spoke of conditions in the schools of Nebraska, where, he said, the German elements had obtained a strong grip. He stated that one of Nebraska's German newspapers gave away on July 4 souvenir spoons bearing likenesses of the Kaiser and Hindenburg. He made the prediction also that after one more year of war newspapers printed in the United States in the German tongue would "be a thing of the past."

Dr. Finley, Commissioner of Education for New York State, was nnother to urge the adoption of educational methods recommended in the resolutions.

Upon motion of Governor Manning of South Carolina this committee was appointed to present to Congress the Americanization program as outlined at today's conference: Governor Stewart of Montana, Governor Manning of South Carolina, Governor Milliken of Maine, Levy Mayer of Chicago, Harold T. Clark of Cleveland, Arthur T. Somers of New York City, Hale Holden of Chicago, Samuel Gompers of Washington, and Robert Newton Lynch of San Francisco.

The Governors who attended today's conference were Hunt of Arizona, Gunter of Colorado, Alexander of Idaho, Goodrich of Indiana, Capper of Kansas, Milliken of Maine, Burnquist of Minnesota, Stewart of Montana, Frazier of North Dakota, Williams of Oklahoma, Brumbaugh of Pennsylvania, Beackman of Rhode Island, Manning of South Carolina, Bamberger of Utah, Cornwell of West Virginia, Houx of Wyoming, Ryo of Tennessee, and Townsend of Delaware.

SEEK RIGHT OF WAY FOR WAR MEASURES

House Leaders Act in Anticipation of Enlarged Plans on Return of Baker.

NEW DRAFT BILL ADVANCED

Will Be Brought to a Vote Early Next Week After Quota Controversy Is Fought Out.

Special to The New York Times.

WASHINGTON, April 3.—Administration leaders in the House today took active steps to give military legislation the right of way for the rest of the present session of Congress. The Committee on Rules, after a speech by Representative Kahn of California, ranking Republican on the Military Affairs Committee, reported out favorably a rule providing for early consideration of the War Department's bill authorizing new classifications of men for the second draft.

The strictest rule of the session, as applied to bills involving major subjects, was ordered. It provides for only three hours' debate, to be divided equally between advocates and opponents of the War Department's plan.

The point of controversy between the department and the minority members of the House centres in the method of fixing the basis for drawing the next men. The department plan is that the quotas shall be fixed in accordance with the number of registrants in Class 1 in each district. The minority of the House Military Affairs Committee wishes them fixed in accordance with the total number of registrants of all eligible classes. The department says that its plan is sure not to cripple industry where large numbers of men of military age are engaged in essential war work. Members reply that dishonest boards, by granting deferred classification to many registrants, might insure only a small number of men being called from their districts.

President Wilson has endeavored in vain to settle the controversy, and it will be fought out on the House floor early next week under the rule adopted today by the committee. That time is awaited so as to give Representatives Gordon of Ohio and Shallenberger of Nebraska, opponents of the department plan, time to return to Washington from their districts.

Well-informed members thought they saw a general speeding-up plan by the Administration in the introduction today of a resolution by Representative Dent of Alabama, Chairman of the Military Affairs Committee, calling for priority of military legislation. The resolution is similar in that introduced by Representative Kahn. Leaders of both parties believe that when Secretary Baker returns from Europe he will demand legislation for a vastly increased military establishment, and they look on today's resolutions as probably intended to clear the way for that legislation.

Another Congressional outbreak against officers of draft age in non-draft jobs appears imminent. Representative Anthony of Kansas has introduced a resolution calling on the War Department to report to Congress fully on the circumstances of the recent commissioning of a former private secretary of Franklin K. Lane, Secretary of the Interior, who, Mr. Anthony declared, is of draft age.

Members of the minority, who will oppose tha War Department's draft plans have gathered data on many cases which they say are similar to this, and they will use them in their fight against the legislation the department seeks.

Men's Shirts 94¢

Another Rousing Event in the Gimbel-Greenhut Sale

A Great Sale of Men's Shirts at 94c

Will Be A "Hummer."

The far-sighted man who invests in a dozen or a couple of dozen shirts in this Gimbel-Greenhut Sale to last him well into the Fall is doing himself a favor.

These Shirts, part of the Greenhut stocks, have never been taken out of their original boxes. They are clean, crisp, fresh.

The Materials:

Woven Madras Corded Madras Crepe Weaves
Percales Woven Stripe Cotton Pongees

and other serviceable shirtings. Sizes 14 to 17. All with soft Cuffs. Also

Fine Quality Percale Shirts

with pleated bosoms and stiff cuffs. Sizes 14 to 15½ only.

Extra Salespeople Extra Selling Space
Prompt Service

We repeat: Buy and buy LIBERALLY.

GIMBEL-GREENHUT SALE—Main Floor

Gimbel Brothers
32nd ST.-BROADWAY-33rd ST.

FOUR

Minute Men are speaking every night in motion-picture houses for the government. Will you help? Call to-day. 53 East 44th.

This space given by G.F. Heublein & Bro.

CLUB COCKTAILS

Gossard

The new Gossard Front rivals the world-famed Gossard Back

Skilfully fashioned sections eliminate all appearance of fat or thickness at the front and emphasize the delicate curve of the waist by accenting the curve under the bust.

Straight back and hip lines give the silhouette of youth.

These incomparable corsets are offered at the best stores, priced at $2.00, $2.25, $2.75, $3.50, $5.00, $5.50 and up.

THE H. W. GOSSARD CO., Inc.
Largest Makers of Fine Corsets
TORONTO CHICAGO NEW YORK BUENOS AIRES

Corsets

Wear Gossard CORSETS They Lace In Front

THE Drizzler

A Tempest In A Teapot

Good-looking Tweeds and like stout-woven materials, bringing cheerful glints of gay and green Spring.

IF you have on the Drizzler, any storm is a mere "tempest in a teapot," at which you amiably shrug your shower-proofed shoulders. You're as dry as a Scotchman's wit.

* * *

The true London look of philandering leisure coupled with that refined repression of style, which doesn't shout, but whispers.

$22.75 to $45.00

Exclusively Shown in New York in Our Men's Clothing Department.

James McCreery & Co.
5th Avenue New York 34th Street

Imperial TRADE MARK
"DROP SEAT" Union Suits

Cool, solid Spring and Summer comfort in every garment; they won't slip, sag, gap or bind.

In Nainsook, Madras, Balbriggan and Lisle.
Athletic and Full Length garments.

$1.00, $1.50, $2.00, $2.50 and $3.50

Brill Brothers

1456 Broadway Broadway, at 49th Street 44 East 14th St.
279 Broadway 2 Flatbush Ave., Brooklyn 47 Cortlandt St.
125th Street at 3d Avenue

We're In It—Let's Win It—Buy Liberty Bonds

McGibbon & Co.

RUGS FOR SUMMER USE

Cotton Rugs with Plain Centres and Chintz borders, and these in Colonial Style are in greatest demand. We offer the following at these interesting values.

18 x 36 in.	.45	6 x 9 ft.	6.00 to 10.50
30 x 60 "	1.35	7-6 x 10-6 ft.	10.00 " 15.00
36 x 72 "	1.85 to 3.50	9 x 12 ft.	11.00 " 20.00

COLONIAL BRAIDED RUGS

24 in. Round	1.75	24 x 36 in. Oval	2.75
36 " "	3.50	27 x 54 " "	4.75
48 " "	6.85	36 x 72 " "	8.25
		4 x 7 ft. "	13.25

Specialties in other goods carried in full assortment
FINE LINENS—LACE CURTAINS—UPHOLSTERY MATERIALS—FURNITURE

West 37th St., Near Fifth Ave.

SUPPORT PRESIDENT, IS PLEA OF OVERMAN

Senator Declares Confusion in Some Departments Necessitates Reorganizing.

SHRAP TILT IN DEBATE

Charge of Partisanship Provokes Discussion — Scope of Proposed Law Questioned.

Special to The New York Times.

WASHINGTON, April 3. — Senator Overman of North Dakota concluded his speech in the Senate today in support of his bill giving the President authority to reorganize Government agencies in prosecuting the war. He declared that existing confusion in certain departments made reorganization essential and pleaded for support of the President and trust in him.

The Senator also condemned "hamstringing" the President and declared that proposed amendments designed to restrict acts of co-ordination to certain Government bureaus would be an "insult" to the Executive and to the public.

Senator Overman quoted from testimony before the Senate Military Affairs Committee and from speeches in the Senate by members of the committee in substantiation of his contention that confusion exists in Government departments and that a co-ordinating measure is needed. He read from testimony of Willard Catchings of the United States Chamber of Commerce, Walter S. Gifford, Director of the Council of National Defense, and from speeches delivered by Senators Wadsworth and Hitchcock. He then cited as precedents for granting the President broad powers a number of laws granting special powers for special purposes.

"I am going to show that from time to time we have been passing little popgun bills that ought to have been settled without coming to Congress to pass an act," said Senator Overman. "Eight or ten time Congress has been called on to pass bills which, if the President had had authority that this bill proposes would have been unnecessary. Nobody objected to those bill, because all see the importance of them."

Asks About Legal Restraints.

Senator Wadsworth of New York inferred that his colleagues favored taking practically all legal restrainis off the President in wartime.

"Does the Senator from North Carolina contend that the duty of officers of the army and navy should not be prescribed by written statute?" asked Senator Wadsworth.

"No," replied Senator Overman, "I think the Commander in Chief ought to have the right and authority to transfer, not abolish, but to transfer when necessary from one department to another."

"I do not mean to press the Senator unduly," said Senator Wadsworth, "but I will be interested if some time during the discussion he will specify what particular handicap the Administration is now suffering with."

"I will read the Senator's speech, which he sent out as a political document all over the country, charging that there is confusion everywhere," Senator Overman replied. "He told the people of the United States—and I do not know why he should have sent it out as a political document, but he is flooding the country with it, and it looks like they are guilty of some partisanship in this matter by sending it as a political speech. I was in the hope that there would be no partisanship in the discussion of this bill."

"Will the Senator say with entire frankness that the utterances I made upon the floor of the Senate were political in character?" asked Senator Wadsworth.

"No," said Senator Overman.

"Then why does the Senator take occasion to characterize them as political utterances?"

"Why does the Senator send it out as a political document?" countered Senator Overman.

"It was not so sent out," said Senator Wadsworth.

"I beg the Senator's pardon," apologized Senator Overman. "If it was not so sent out. If it was not sent by the Senator, it was sent by the Campaign Committee."

"It may have been sent out, but not for any political or partisan purposes," insisted Senator Wadsworth.

Heard Filibuster Rumors.

Senator Overman said he would accept the New York Senator's word, but insisted that he had heard rumors there would be a partisan filibuster against the bill.

Continuing his reference to criticism of President Wilson for not taking Senators into his confidence, Senator Overman said:

"Now, the President comes here to Congress and takes Congress into his confidence. He did not do as other patriotic Presidents in the past, who did not have the power, but who exercised it anyway. Now, because the President comes here and says to you 'I need this authority; I ask you for it; limit it to the war power if you please,' some Senators will not give him that which he asks. I will ask the Senator from Pennsylvania, [Mr. Knox,] if he thinks the President has full powers without the authority conferred on him in this bill?"

"To do what?" asked Senator Knox.

"To do what the bill proposes the President shall have power to do," replied Senator Overman.

"I think the President of the United States has the power to require every executive officer and every department of the Government to do anything that he wants him to do in order to prosecute this war to a successful conclusion," said Senator Knox. "I think he has the power to delegate from one Cabinet officer to another the discharge of any particular duty that he thinks such a Cabinet officer can discharge better than the one upon whom it would normally be incumbent. I do certainly think the President has all those powers.

"I have the very highest regard for those advising the President, but if that responsibility were cast upon me, so far as I can read the Overman bill, and so far as I can see what it means from its language, and so far as I am informed by those back of the bill, I would not hesitate a second to advise the President to do any one of those things now.

"But that does not include any deduction that one might make as an independent proposition, without the explanations that have been given to me of this bill, as for instance, the right to transfer the Interstate Commerce Commission to the Treasury Department, of the right to transfer the Federal Trade Commission or the Federal Reserve Board to some other branch of the Government. I take it that those are not executive or administrative offices; that they are in a sense legislative offices, and are carrying out the policies provided by Congress, and that to the extent that this bill should undertake to do that which has been denied to me by those who are proposing the bill, I will say as a matter of course no such power existed."

Senator Lodge in Doubt.

Senator Lodge asked whether it would be possible for the President under the pending bill to take from the Interstate Commerce Commission the valuation of the railroads and transfer it to some Treasury bureau. Senator Knox declared that would depend on the definition of the sort of agency the commission was.

Senator Overman said in his opinion the commission was neither executive nor administrative, but was a "Congressional agency."

Senator Knox pointed out, in support of his contention that the President already has all the power he needed to delegate duties of one department or bureau to another, the case of Colonel E. M. House on diplomatic missions.

"I do not see why you bring in Colonel House," said Senator Overman. "Now, if the President had the power to do what Senator Knox says he can do, why should he be coming to Congress to ask it for authority?"

"Within my own experience I have known of hundreds of cases where the President has designated to one Cabinet officer the functions or duties of another in a specific case," insisted Senator Knox.

The bill finally was laid aside to permit passage of the Bond bill. When discussion is resumed tomorrow Senator Smith, (Georgia,) leader of the opposition, is expected to outline the objections to the measure in its present form, and to state what sort of bill will be acceptable.

TWO DETECTIVES ACQUITTED

Trial Commissioner Finds They Did Their Best in Ruth Cruger Case.

Two detectives accused of negligence in the Ruth Cruger case were put on trial before Deputy Police Commissioner Goff yesterday. The charges against both were dismissed because the Commissioner believed they had used their best judgment.

Lieutenant William Browne said the alarm for the missing girl had not been sent out immediately because it was the custom to hold the alarms for a few hours, so that the person might have reasonable time to return home.

Detective Sergeant Francis McGee, who was acquitted of the charge of neglect of duty in Justice Goff's court on Feb. 18, was exonerated by the Trial Commissioner, who is a son of Justice Goff. McGee told of his suspicions that Alfredo Cocchi had some part in the disappearance, but said he thought he had given the cellar a thorough search for the body.

LENROOT PLURALITY NOW EXCEEDS 10,000

Wisconsin Patriots Concerned Over Berger's Heavy Vote in Senate Election.

SOCIALIST GOT OVER 96,000

La Follette Rebuked by the Defeat of His Candidate for the State Supreme Court.

Special to The New York Times.

MILWAUKEE, Wis., April 3.—Returns from yesterday's election, which are incomplete but cover all except three of the seventy-one counties in the State, give Congressman Irvine L. Lenroot, the Republican candidate in the three-cornered fight for the late Paul O. Husting's seat in the United States Senate, a lead of 10,324 over Joseph E. Davies, who led the Democratic fight and had been indorsed by President Wilson. Victor L. Berger, Socialist, ran third, but received a vote which on the basis of present estimate will approximate 100,000.

With about 200 precincts missing out of a total of 2,283 in the State, the vote stands:

Irvine L. Lenroot, Republican, 142,527.
Joseph E. Davies, Democrat, 132,203.
Victor L. Berger, Socialist, 96,802.

Thus Lenroot has now a plurality of 10,324 and a margin of 45,725 over Berger.

Daniel W. Hoan, Milwaukee's Socialist Mayor, has been re-elected by a majority of 2,210 over Percy Braman, nonpartisan. Mayor Hoan ran far ahead of his asociates on the Socialist city ticket. The nonpartisan candidates for Treasurer, Controller, and Attorney have been re-elected by majorities over the Socialist candidates ranging from 10,000 to 7,700. Of the six Aldermen at large, the Socialists have elected three and the nonpartisans three. Of the twenty-five wards in the City of Milwaukee, nine elected a Socialist representative on the Board of Aldermen. This is a net gain of one in the Socialist strength on the board.

The Wisconsin soldier vote will be counted on Friday. It will not be big enough materially to affect the result. At Camps Grant and Custer, where the bulk of men who have entered the military service from Wisconsin are stationed, only 2,036 votes in all were cast.

Rebuke to La Follette.

A rebuke was administered to Senator La Follette through the election of Marvin B. Rosenberry to the State Supreme Court by a vote which, when complete returns have been received, is likely to approximate Wisconsin's normal Republican majority of 75,000. At that Charles H. Crownhart, La Follette's candidate for the place, received many Socialist votes both in this city and elsewhere.

The "treachery" of La Follette is being denounced on every side by Republican "stalwarts" after perusing the returns for Congressman Lenroot from some of the La Follette strongholds up State. Before election Lenroot supporters, who had fought La Follette's candidate, James Thompson of La Crosse, in the Republican primarics, spoke in terms of affection of the former leader and stoutly maintained that if he should be removed by the United States Senate and come before the voters of Wisconsin for vindication he would sweep the State. There is not the slightest doubt that "Stalwarts" with long memories will not forget yesterday's election if such an occasion should arise.

"Let the United States Senate attend to La Follette in Washington and we will attend to him at home," said a prominent "Stalwart," grimly in discussing the matter with THE NEW YORK TIMES correspondent today.

Of the Stalwarts who flourished under the leadership of Senator John C. Spooner there are only about 50,000 or 60,000 left, who have never subscribed to the La Follette doctrine or followed the La Follette fortunes. This vote, however, is regarded as more than enough to prevent Senator La Follette from winning vindication at the polls from his own party in the State.

The tremendous increase in the Socialist vote, estimated at 280 per cent., was the topic of dazed comment at the political headquarters today. It is likely that when complete returns are in Berger's vote will be 100,000 or better. In 1916 the vote for Richard Elsner, the Socialist candidate for the United States Senate, was 28,008.

Berger carried the city and County of Milwaukee and eight other Counties—Calumet, Dodge, Manitowoc, Marathon, Ozaukee, Sheboygan, Taylor, and Washington, according to all indications. He ran second in fou rother counties—Burnett, Greenlake, Lincoln, and Waupaca. The German vote did it.

Concern Over Socialist Vote.

While the Socialist vote fell far short of the total of 180,000 that Berger had predicted he would poll, it nevertheless far surpassed pre-election estimates from either Republican or Democratic sources. Not only the politicians but the patriotic element in general, already chafing under the charges that have brought the loyalty of Wisconsin into question, are seriously concerned over the showing made by the Socialists.

To the politicians the Socialist total indicated that they would be compelled to reckon with that element as a factor of greater importance in future elections. Some, to be sure, discount the Berger vote on the ground that it was not wholly Socialist but was reinforced by pro-German and disloyal votes of every variety.

The same element, however, made itself felt in the Congressional elections in this State two years ago in very much the same localities. Politicians here have no doubt that in the Congress elections this Fall the election of loyalist candidates will be imperiled as a result of the showing made by Berger yesterday.

Berger in his paper tonight made boastful assertion that on the strength of the vote polled yesterday the Socialists should be in a position to win in more than one-half of the Congressional districts in this State—the second and fourth in Milwaukee County and the fifth, sixth, eighth, and eleventh. The eleventh is now represented by Congressman Lenroot. The Socialists expect to begin their fight there, should a special election be ordered to fill the vacancy when he takes his seat in the Senate.

The patriotic element in Wisconsin is aroused as a result of the election of Mayor Hoan and the big vote cast for Berger. There is talk tonight of action in court to prevent Hoan from taking his seat, but no one here believes that anything will come from it. Wheeler P. Bloodgood, Vice Chairman of the Milwaukee County Council of Defense, who recently declared that Hoan's election would be the signal for establishing military law in Milwaukee, came out this afternoon in a statement saying that the question of preventing him from serving a second term would "receive most careful consideration." Mayor Hoan is to be sworn in on Friday.

Hoan's Anti-War Plank.

The special ground of objection to Mayor Hoan is his indorsement of the following plank in the Socialist platform:

"The American people did not want and do not want this war. They were plunged into this abyss by the treachery of the ruling class of the country—its demagogic agitators, its bought press, its sensational photoplays, its lying advertisements, and other purchasable instruments of public expression."

Joseph E. Davies, the Democratic candidate, made a good showing throughout the State, even though he ran several thousand behind the vote which elected Senator Husting in 1914. Lenroot ran slightly ahead of Francis E. McGovern, who was the Republican candidate for Senator against Husting. Where Davies lost votes was in the "German" counties. In Calumet, for instance, the 1914 Democratic vote of 1,565 fell off to 663. In Dodge it fell from 4,877 to 2,835, in Fond du Lac from 4,770 to 3,440, in Jefferson from 3,289 to 2,495, and in Washington from 2,283 to 1,311, on incomplete returns.

As a whole these counties did well for Lenroot, though the Republican managers assert that the pro-German vote that was cast for his opponent, Thompson, in the Republican primaries shifted to Berger in yesterday's election.

The "wet" and "dry" question was a factor in the election against the Republican candidate. The brewers kept their hands off, but "the hard liquor" interests gave their support to the Democratic candidate. Lenroot in the House of Representatives voted for the referendum on national prohibition. There were local option elections in half a hundred cities and towns, with the "wets" and "drys" about dividing honors.

The election of Lenroot will add one vote to the woman suffrage strength in the United States Senate. He voted in the House for the amendment to the Federal Constitution providing for nation-wide enfranchisement of women.

Joseph E. Davies tonight sent the following message of congratulation to Mr. Lenroot:

"The returns indicate your election; please accept my personal congratulation upon the great opportunity afforded to you for service to our State and to our common country in these serious and momentous times."

Wisconsin Behind President.

"There is no doubt that Wisconsin and the country as a whole are behind the President of the United States," said Mr. Davies, after sending the message. "Mr. Lenroot's strong appeal, and that which brought him most of his support from the loyal citizens of Wisconsin, was his profession that he would support the President in all those measures which are necessary to win the war.

"This is the big thing, after all. My party and my friends and many men whom I did not know gave most generous support in the cause for which I stood."

Berger made the following comment on the election in an editorial in his newspaper, The Leader:

"The Wilson Administration met with a stinging rebuke. The combined Lenroot-Berger vote will show that the State stands about two to one against the Administration, although Mr. Wilson came out with a personal letter in favor of Davies, and in spite of the President Marshall's vituperations against Lenroot and Marshall's characterization of the Thompson-Berger vote as 'sewage.'

"The Administration succeeded in intimidating the German press, however. For example, the Milwaukee Germania-Herold, a rock-ribbed Republican paper, came out for Davies and licked the hand that smote it.

"There can be no question that if the Socialists had had a little more time and a little more money, they might have gotten 'over the top' notwithstanding the incredible obstacles and the wall of 'barbed wire' put up by the Administration and by the profiteers.

"Let us hope that our monarchic Administration in Washington has learned the lesson from the outcome of this election. Let us hope that it will change its course and be more in accord with the republican form of Government to which we have been accustomed in this country for over one hundred years."

STRESS LOYALTY ISSUE.

Not a Time for Partisanship, Maine Democrats Say in Convention.

PORTLAND, Me., April 3.—Maine Democrats in convention today adopted a platform for the State and Congressional campaign, laying stress on indorsement of the National Administration and the need of united effort by all as Americans, rather than as partisans, to win the war.

Bertrand H. McIntyre of East Waterford announced his candidacy for Governor. He is Vice President of the Federal Farm Loan Bank, at Springfield, Mass., and was formerly Chairman of the State Board of Assessors. Four years ago he was defeated for the Gubernatorial nomination by Oakley C. Curtis, who was elected.

5% GUARANTEED MORTGAGES

Amount	Appraisal
$2,700	$4,500
3,030	5,500
4,000	7,500
4,750	8,500
6,000	11,000

LAWYERS MORTGAGE CO.
RICHARD M. HURD, President
Capital, Surplus & Pr. $9,000,000
59 Liberty Street, Manhattan
184 Montague Street, Brooklyn

ADVERTISEMENT.

BATTALION OF LIFE

American Women's Hospitals

Stirring Mass Meeting

Aeolian Hall, Friday, April 5th, at 8:15 P. M. Among others,

Dr. Rosalie Slaughter Morton

a brilliant and inspiring speaker, representing 2,000 Medical Women, will tell of their present work and future plans.

ALL INVITED

Broadway **Saks & Company** at 34th Street

Will present today a wonderful collection of

Women's Tailored, Dressy and Sports Suits, Special at $35

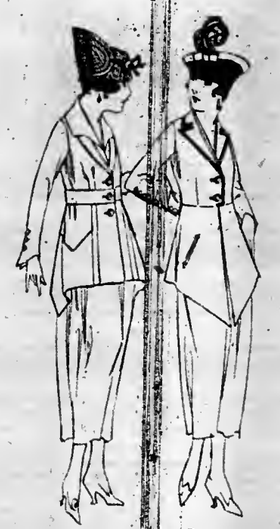

About six designers of women's fashions really dictate styles in women's suits. Their genius has built for them an enviable world-wide reputation. New York women pay as high as $150 for reproductions of models created by these designers.

The suits assembled in this special collection at $35 are fully as exquisite, fully as true to the wonderful lines of their originals as those produced by expensive custom tailors. For thirty-five dollars you secure in these suits *style inspired by the genius of the world's best known couturiers.*

The Materials:

Men's Wear Serge, Poiret Twill, Gabardine, Tricotine, Tweeds, Oxfords, Wool Jersey, Worsted and Velour Checks. Hairline suitings, Taffeta and Silk Poplin.

For Today, Thursday, Only!

Sale of Women's Coats, Coatees and Mandarin Capes at $23

$23

These charming coats and capes are so cleverly styled, so skilfully tailored, that it is impossible to visualize their real merit by the modest price at which they are offered. The styles are reproductions of the most individual creations by the best known designers. They just teem with originality.

Among the many materials:

Tricotine, Velour de Laine, Taffeta, Burella, Covert, Satin, Poiret Twill, Gabardine, Army Cloth, Wool Poplin, and Fine Serge.

Two models illustrated

$23

Women's Dressy and Sports Skirts Very Special at $7.95

Delightful pleated and straight-line models featuring novel treatments in pockets and belts. Fashioned of Wool Plaids and Silks, in the new combination colorings for Spring. For wear with the new sleeveless and sports coats better, more charming skirts have yet to be introduced.

100 Women's All Wool Serge Dresses,

Regularly $18.50 to $22.50

Special at $14.75

Becoming tailored frocks in straight-line effects, button trimmed, and stunning surplice waist model with large collar and revers of White Satin. Many of these are from our regular stock, the remainder are a special purchase of smart dresses in the very same styles we have been selling all season at $18.50 and $22.50.

The majority are in Navy Blue and Black, but there are also some in Tan. Sizes from 34 to 44 in the assortment, but not in every model.

Fourth Floor.

For That Extra Hour of Daylight— Get Busy With Your Hoe!

Plant a War Garden

A successful vegetable plot is the patriotic duty of everyone who has suitable land to devote to it.

If you haven't an acre or more in the country, conscript some vacant lot near your city home.

The future success of your garden will depend on your present choice of seeds and equipment. Avoid expensive mistakes and personal dissatisfaction.

Come here for your materials. Our wonderfully stocked department is a source of inspiration to the amateur as well as the professional gardener. Every necessity, from the smallest package of seed to the most durable cultivator, will be found here at a price much lower than elsewhere.

Horticultural experts will aid you in your selections and advise you how to make your garden truly efficient.

Everything for Amateur and Professional Gardeners

Garden Tools

Malleable Iron Rake, 10 teeth	41c	Field Hoe, "Geneva,"	89c
12 teeth	44c	Field Hoe, "Union,"	77c
16 teeth	52c	Warren Hoe, "Geneva,"	93c
Steel "Geneva" Rake, 12 teeth	88c	Lady's Hoe, "Geneva,"	64c
14 teeth	96c	Potato Hooks, four prong,	92c
16 teeth	1.03	Wire hand weeders,	10 to 18c
Steel "Union" Rake, 12 teeth	76c	Spades, D handle,	1.51
14 teeth	82c	Shovels, round and square edge, D handle,	1.13
16 teeth	89c	Norcross hand cultivators, 5 prong,	1.12
Manure Forks, D handle, 4 tine,	1.66	Dandelion Weeders,	78c
5 tine, D handle,	1.93		
4 tine, L handle,	1.29		

Vegetable Seeds

Golden Bantam Corn, ½ pint,	18c	Carrots, Danvers Half Long, 1 oz.,	28c
Golden Bantam Corn, 1 pint,	32c	Lettuce, May King, 1 oz.,	23c
Country Gentleman Corn, ½ pint,	18c	Lettuce, Big Boston, 1 oz.,	23c
Country Gentleman Corn, 1 pint,	28c	Parsley, Moss Curled, 1 oz.,	23c
Peas, Gradus, 1 pint,	38c	Radish, Long Scarlet, 1 oz.,	23c
Peas, Telephone, 1 pint,	38c	Radish, French, Breakfast, 1 oz.,	18c
Beans, Golden Wax, 1 pint,	42c	Radish, Scarlet Turnip, 1 oz.,	13c
		Spinach, curled leaves, 1 oz.,	28c

Fertilizers

Nitrate of Soda, 1 lb.	19c
10 lbs.	1.19
100 lbs.	7.88
Bone Fertilizer, 10 lbs.	74c
25 lbs.	1.49
Fertilizer, "Nitraco," 1 lb.,	19c
5 lbs.,	57c
10 lbs.,	84c
25 lbs.,	1.81

Grass Seeds

"Velvet Lawn," 1 qt.,	46c
4 qts.,	1.74

Ladies' Floral Sets, 3 pieces, $1.57
4 pieces, 2.43
Small Packets Flower and Vegetable Seeds, 14c doz.
"Pakro" Seed Tape, Vegetables only, 9c per packet

Macy's—Basement, 35th Street.

We Sell Dependable Merchandise at Prices Lower Than Any Other Store, but for Cash Only

Herald Square **R. H. Macy & Co.** New York

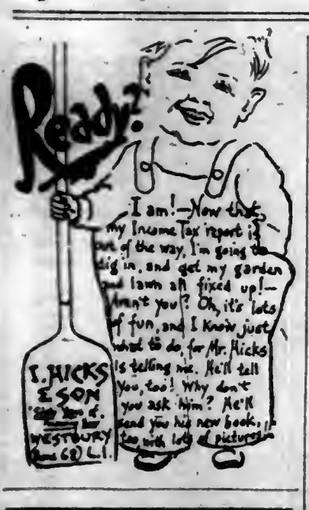

Their God

"OLD MEN, children, nuns, priests, the sick; even women just arisen from childbirth—driven like cattle.

Some went mad; some wandered for days in the fields; some drowned themselves in the streams."

"And when von Luttwitz was asked for news, he laid his hand on his breast and said—"

"Our God has been very kind to us"

Brand Whitlock in the April

***Everybody's* MAGAZINE**

Flying School

THE HORACE KEANE SCHOOL OF FLIGHT

IMMEDIATE Instruction on the Curtiss JN4-B Military Tractor Biplane

Located on our own Flying Field, Central Park, L. I., in the center of all aerial activity in this section.

Passenger Flights by Appointment. Phone 821 M Hicksville.

Flying Daily

APPLICATIONS TO

The Horace Keane School of Flight

113 West 42d Street

Phone Bryant 886-8651

Betsy Ross Yarns

sold at wholesale makes it possible for Patriotic Women to knit for Army and Navy Men.

65c. Per 4 oz. Hank

$2.50 per lb., in 5-lb. lots.

366 Fifth Ave., nr. 34th St.

(Take elevator to 4th floor)

Address Mail Orders Dept. T.

BALDNESS

ITS CAUSES, ITS TREATMENT AND ITS PREVENTION

By Richard W. Müller, M. D., author of "Hygiene of the Face," "Loss of Hair," "Hair and Its Preservation."

Showing how a moderate amount of preventive care will do away with most of our hair trouble. Written in simple, non-technical language, very fully illustrated, and provided with all necessary recipes, directions, &c., for treatment.

$2.00 Net. Postage Extra. All Bookstores.

E. P. DUTTON & CO., 681 5th Ave., N. Y.

Cuticura For Baby's Tender Skin

All druggists: Soap 25. Ointment 25 and 50. Talcum 25. Sample each free of "Cuticura, Dept. T, Boston."

SEES IN WAR CRISIS SPUR TO LOAN DRIVE

Gov. Strong Says Those Seeking Security for Flesh and Blood Won't Withhold Money.

PLEA FOR STRICT ECONOMY

T. W. Lamont and G. W. Pepper Also Stir Patriotism of Workers Who Fill Carnegie Hall.

The tremendous crisis on the battle-front in France, the increasing number of Americans engaged, and the expected call for a million or more soldiers, which will give so many additional families a direct stake in the war in the lives of their own sons and relatives, are the great factors which will figure in the coming Liberty Loan campaign, according to Benjamin Strong, Governor of the Federal Reserve Bank at New York, who spoke last night at Carnegie Hall, which was filled with Liberty Loan workers.

The meeting was called to outline to Liberty Loan workers the plans which had been laid down for carrying on the third Liberty Loan campaign. Governor Strong patiently went into many technical details to make absolutely clear the financial basis on which the Government is appealing for $3,000,000,000 or more, but the true source of power of the call to Americans was expressed as follows: "Those who are seeking security for their own flesh and blood will not withhold their dollars that are needed to secure victory."

This sentiment was cheered by the gathering, which included many of the most prominent financiers in the country. Some of those on the platform were George F. Baker, J. P. Morgan, Jacob H. Schiff, James S. Alexander, Allen B. Forbes, Gates W. McGarrah, Walter E. Frew, Seward Prosser, Charles L. Sabin, Frank A. Vanderlip, Martin Vogel, James N. Wallace, Albert H. Wiggin, and William Woodward.

Mr. Strong said:

This loan is to be placed with our people at the same time that the most sanguinary and the most momentous battle that has ever been fought is raging on French soil. So long as the outcome of that contest remains undecided everything that we love is at stake and hangs in the balance.

"You have read in the press of those long streams of dust-covered, mud-covered troops and transport wagons and artillery and ammunition wagons that are trailing across the plains of Picardy. They are our boys. The knowledge of the presence of those troops moving to the battlefront has sent a thrill through this country. We are in fact developing intense anxiety as to the outcome of that battle—a personal interest in the result far beyond anything that has been felt in this country so far since we became engaged in the war. For the first time we are actually conscious that we are at war. For the first time we have become conscious that we have indeed a human blood relative interest in the war.

"One million eight hundred thousand families in this country, and shortly possibly another million families, have contributed sons and husbands and brothers to this army. Throughout every part of the country military developments in France are being awaited with breathless anxiety. Those who are seeking security for their own flesh and blood will not withhold the dollars that are needed to insure victory. This, ladies and gentlemen, must be the keynote, the spirit of our campaign for this loan. It is, of course, desirable that intending subscribers to the loan should understand precisely its terms. In previous loans, doubtless due to the enthusiasm of those who were handling the bonds, occasionally some misunderstanding has arisen in regard to conversion privileges or tax exemptions, or rather, provisions of the law under which the bonds are authorized."

Calls for Accurate Information.

Mr. Strong gave a warning that it was essential to describe everything relating to the bonds to purchasers with entire accuracy, for the reason that dissatisfied bondholders, who believed that the terms of their investment did not agree perfectly with what Liberty Loan salesmen had represented, were an injury to future bond campaigns. On the other hand, he said that the investing public today was not so greatly interested in the proceeds of their patriotic investment. To illustrate this he read a letter from a bank in a town which had been given an allotment of $116,500. The bank alone in an initial request for bonds asked for nearly twice as many as had been allotted to the whole town and wrote:

"We herewith tender you subscriptions to the amount of $221,850 for the Third Liberty Loan, subject to the terms as outlined by the Secretary of the Treasury, whatever they may be."

Referring to the differing opinions which had been expressed as to the interest to be borne by the new bond issue, the speaker said:

"I do not think that the people of this country in this time of national peril are going to permit their patriotism to be measured by the premium or discount on a bond of the United States Government that bears the name 'Liberty.' I hope you will not allow the notion to become prevalent that buying Liberty bonds is entirely a financial transaction between the subscriber and the Government. It is far more than that; it is an actual contribution of war materials and of the labor required to produce war materials in order to enable us to win this war."

Governor Strong announced that Liberty Loan workers in this campaign were not to concentrate their efforts merely on the sale of the bonds, but were to appeal to the people in their districts to carry out every part of the program, including sacrifice of luxuries, lopping off needless industries, helping war industries, and practicing strictest economy, in order that the weight of the country's resources might be put directly behind its fighting forces. He said:

"We must bear in mind that in placing these great loans we are not simply raising the money for the Government, but we are enlisting great armies of people as bondholders in the service of the Government. Every additional bondholder becomes an addition to the war spirit of the country. Let none escape. Questions have likewise been asked as to the attitude of the Liberty Loan organizations to depositors in savings banks. The answer to this question presents no difficulty. It is not our intention or desire that depositors in savings banks be asked to withdraw their deposits.

Asks Savings Banks to Invest.

"The savings banks should themselves buy the bonds. Subscriptions made by those who ordinarily deposit their savings in those institutions will necessarily for a time interrupt the flow of new deposits into savings banks, but it has not been the experience of Canada or abroad that this involved any reduction in the deposits in that class of institutions which is dangerous or hazardous to their welfare. Our own experience is similar."

Governor Strong said that one drawback had been the failure to engrave the bonds on time, a delay due to the necessity for holding back the engraving until the legislation on the subject was completed. He added:

"We hope, however, before the campaign has progressed so far that complaints arise, to have an ample supply of bonds for delivery."

Thomas W. Lamont of J. P. Morgan & Co. emphasized the great waste of the world's productive resources and made a moving appeal for this country to limitate in thrift the example of France and England. He said:

"I tell you, if you preach thrift in its right way, in its large way—not in its sorimpy way, it will have such an effect upon this community, and upon the country, that afterward, when the war is over, we shall be living on a higher scale, just as they are living in England.

Millions Out of Productive Endeavor.

"Do you realize that there are twenty million men in the fighting line today? There were twenty million men before America came into the war. There were ten million killed not all of them men. No, some of them were women and children, in Belgium and on those bloody plains of Poland. Ten million killed, another ten million maimed for life—that'a forty million—and another forty million behind the lines making munitions back in England, back in France, contributing directly to the war and to nothing else. That is eighty millions of people taken out of the productive endeavor of this world, let alone the small children. When you realize those figures, friends, your realize what a gap you have got to fill and why it is up to you to save in goods and in services, that the soldiers need over there to win this war."

Referring to an allusion by Governor Strong, Mr. Leonard added:

"Governor Strong, you have alluded to the fact that I have but recently returned from the other side. Yes, over there they practice thrift. They do not talk very much about it; they have something more to talk about over there in England and in France. In every home there is a tragedy or a glory, the glory of some departed spirit, some brother or son lying in a shallow grave on the Marne.

"But over there in England and in France they are fighting the battle of the war with this thrift, and they are fighting it in high places and in low places, the same spirit everywhere. You see there women of title, of position, of wealth, doing household drudgery as they should do, doing it gladly and nobly and splendidly. You see the poor people—the poor people in England, clinging to their poor jam there, their wretched bread, and their weak tea, doing it all uncomplainingly, without a thought, marching on in a way that has never been thought of in this country as yet; but it will if the war keeps up."

George Wharton Pepper of Philadelphia stirred the audience with a patriotic address. Company C, 49th, U. S. Infantry, marched down the centre of the hall and took its position on the stand as an escort to the speakers. Selections were played by the 15th Coast Artillery Band. David Bispham sang several pieces and patriotic songs were sung by a chorus of Four Minute Men.

The rain did not deter many men and women last night from appearing at the Academy of Medicine, where the first of a series of meetings to further the loan was addressed by speakers who included former Attorney General George W. Wickersham, Dr. E. H. Lewinski-Corwin, Dr. S. S. Goldwater, Professor Robert M. Haig of Columbia University, and Dr. William B. Guthrie of City College.

ANNOUNCE NEW BASIS FOR LOAN PAYMENTS

Five Per Cent. Must Accompany Subscriptions, Followed by Three Installments.

The Third Liberty Loan campaign which opens on Saturday morning, will continue for four weeks, closing on Saturday, May 4. Although Secretary McAdoo has announced that the loan would be for $3,000,000,000 and that the rate of interest would be 4¼ per cent., he has not determined on the maturity. It was learned yesterday that all subscriptions would have to be accompanied by a 5 per cent. payment, which is to be followed by three additional installments: 20 per cent. on May 28, 35 per cent. on July 18, and 40 per cent. on Aug. 15.

The Liberty Loan Committee announced yesterday the appointment of a committee on commercial banks and trust companies under the chairmanship of Charles E. Mitchell, President of the National City Bank. This committee will endeavor to have all the banks establish a uniform rule in respect to required margins on loans secured by Liberty bonds as collateral, and also a uniform interest rate on such loans. The margin proposed is 10 per cent.

Mr. Mitchell's associates are: J. Howard Ardrey, Vice President of the National Bank of Commerce; H. B. Baker, Vice President of the National City Company; Theodore Hetzler, President of the Fifth Avenue Bank; Thomas Hildt, Vice President of the Bankers' Trust Company; D. B. Sherer, Vice President of the Corn Exchange Bank; Francis H. Sisson, Vice President of the Guaranty Trust Company; Ernest Stauffen, Jr., Vice President of the Liberty National Bank; E. B. Sweesy, Vice President of the First National Bank; E. R. Tinker, Vice President of the Chase National Bank; J. Y. G. Walker, Vice President of the Union Trust Company, and Albert Chambers of A. L. Chambers & Co., Secretary.

There has also been named an Advisory Committee on Banks, the same consisting of George F. Baker, Chairman of the First National Bank; Walter E. Frew, President of the Corn Exchange Bank; Charles H. Sabin, President of the Guaranty Trust Company, and Martin Vogel, Assistant Treasurer of the United States. It will be the aim of the committee to advise the banks to urge their clients to subscribe to the Liberty Loan in an amount commensurate with their worth and income.

The Knights of Columbus will work in the interest of the Liberty Loan through a general committee headed by Judge Victor J. Dowling. Represented on this general committee are the forty-two councils of the order in Manhattan and the Bronx.

Besides this general committee there will be a District Deputies' Committee of ten Grand Knights and a Grand Knights' Committee made up of forty-one Knights.

Charles Scribner, President of Charles Scribner's Sons, has been selected as Chairman of a committee representing book publishers, booksellers, job printers, &c. He will be associated with George P. Brett, President of the Macmillan Company; G. A. Plimpton of Ginn & Co., and Joseph H. Sears, President of D. Appleton & Co. The periodical branch of the industry will be in charge of A. C. G. Hammesfahr of P. F. Collier & Son, while the booksellers' branch will be headed by Charles E. Butler of Brentano's. The bookbinders will be represented by R. E. Bayles of the Eugene C. Lewis Company. The general field of printers, photoengravers, &c., will be under the supervision of John Clyde Oswald, editor of The American Printer.

The Liberty Loan Committee of the New York Stock Exchange will be headed by William H. Remick. The other members are:

Abbott, G. W.	Housman, C. J.
Bache, J. S.	Johnson, W. L.
Baruch, H. B.	Laidlaw, J. G.
Bishop, F. C.	Lipper, Arthur.
Bladgen, George.	Mabon, J. B.
Bryan, B. B.	McClave, A. M.
Chapin, S. B.	Miller, A. J.
Dillon, H. L.	Newburger, A. H.
Dominick, Bayard.	Post, G. B.
Erdmann, A. J.	Price, W. W.
Fayne, J. A.	Rosen, F. T.
Foster, H. I.	Rosen, W. T.
Gavin, Michael.	Rosenthal, A. J.
Geddes, D. G.	Scheuer, A. L.
Gibson, W. F.	Sutro, Richard.
Gubelman, O. L.	Taylor, Moses.
Gwynne, A. G.	Telft, H. T.
Harding, J. H.	Tucker, W. A.
Harriman, Oliver.	Wehrhane, H. H.
Holden, J. H.	Winthrop, H. R.
Hollister, Buell.	Woolsey, G. M.

The publicity department of the Liberty Loan Committee made known yesterday its plans for the rolling of a huge push ball by bond buyers from one end of the State to the other as the symbol of the rolling up of subscriptions in this district. The ball will start from Buffalo on Saturday morning and will conclude its journey on May 4, the windup of the campaign, at Madison Square Garden. The ball is expected to make an average progress of sixteen miles a dey.

As part of its contribution to preparations for the third Liberty Loan, the Bankers Trust Company yesterday issued a pamphlet entitled, "What is My Share of the Cost of the War?" In which a carefully worked-out effort is made to estimate how many Liberty bonds, based on the total income, each individual or family ought to buy. The calculations were made by the statistical department of the company and based upon estimated necessary expenditures for the second year of the war amounting to $15,000,000,000.

It is assumed that of this amount about $1,500,000,000 can be realized from customs and excise taxes, and $3,500,000,000 may be fairly apportioned to the banks of the country to be taken up by them. The next step is to assess $2,750,000,000 against the corporations and other strictly business enterprises of the country, to be contributed in corporation and excess profits taxes and bond purchases for corporations' account, as a matter of fact, it is estimated that the excess profits tax alone may realize as much as this.) This leaves $7,250,000,000 to be contributed by family groups and individuals.

Contributions by Families.

The following table shows the results of the calculation:

Family Income Group.	Amt. Contributable by Each Family Under.	No. of Families in Group.	Total Contributable by Families.
*$850	*7,288,000		$1,773,000
750	$82	3,500,000	280,000
911	99	3,525,000	348,975,000
1,041	113	2,737,000	309,281,000
1,171	135	2,262,000	305,370,000
1,301	151	1,826,000	275,726,000
1,431	178	1,602,000	285,156,000
1,561	195	1,225,000	238,950,000
1,691	220	710,000	156,200,000
1,821	251	475,000	119,225,000
1,951	270	385,000	103,950,000
2,081	303	306,000	92,718,000
2,211	330	243,000	80,190,000
2,341	360	189,000	68,040,000
2,471	393	142,000	55,806,000
2,601	443	100,000	44,300,000
2,861	507	167,000	84,669,000
3,001	658	85,000	55,930,000
4,001	1,008	72,000	72,576,000
5,001	1,419	52,000	73,788,000
6,001	1,911	35,000	66,751,000
7,001	2,460	26,500	65,190,000
8,001	3,084	20,000	61,680,000
9,001	3,800	15,500	58,900,000
10,001	5,250	5,500	28,872,000
15,001	7,870	22,618	178,063,000
20,001	10,460	12,953	135,488,000
25,001	13,200	8,075	106,626,000
30,001	17,850	10,098	177,013,000
40,001	25,000	5,611	140,275,000
50,001	32,500	3,621	117,662,000
60,001	40,000	2,548	101,920,000
70,001	48,000	1,787	85,776,000
80,001	55,000	1,422	78,210,000
90,001	63,000	1,074	67,662,000
100,001	80,000	3,000	240,000,000
150,001	124,400	1,284	159,729,000
200,001	162,500	726	117,975,000
250,001	202,210	427	86,343,000
300,001	254,400	469	119,313,600
400,001	333,700	245	81,756,500
500,001	513,800	376	193,188,000
1,000,001	840,500	97	81,528,000
1,500,001	1,305,500	42	54,831,000
2,000,001	1,905,700	24	45,793,700
3,000,001	2,700,600	14	37,802,000
4,000,001	3,566,000	9	32,004,000
5,000,001	8,201,500	10	82,015,000
Total		27,304,199	$7,250,000,000

*Mostly individuals.

In order for any individual to calculate how much of an investment he may be fairly expected to make in Liberty bonds he has only to find out the group in which his income places him, take the amount placed opposite it in the second column, subtract therefrom his income tax, and the remainder should be his bond subscription.

BURTON PLEADS FOR UNITY.

Tells Bankers All Resources Should Be Mobilized for War.

In an address at the fifth annual dinner of the Forum of New York Chapter of the American Institute of Banking, at the McAlpin last night, Theodore E. Burton, President of the Merchants' National Bank, urged unity of purpose, mobilization of the nation's resources, and loyal support of the third Liberty Loan.

Romaine A. Philpot of Lazard Frères, was toastmaster, and at the tables were 900 New York bank officers.

"If any one asks me how long this war is going to last," Mr. Burton said, "I will answer frankly, I don't know, but if Heaven rules, it must last until might gives place to right. In winning the war, nothing is more essentiat than unity among our people. We must all stand by the President, and I am especially glad to say this as I am a Republican."

In conclusion, Mr. Burton urged that Japan be permitted to intervene in Siberia in order to save that part of Russia from German domination.

J. M. Gidding & Co.

264-268-270 Fifth Avenue, AT 29TH ST.

Fashionable Summer Furs

For wear with the Street Suit or Tailored Frock or designed for artistic blending with light-weight Summer Costumes.

Featuring many new effects in Coatees—Belted Stoles—Throws—Ripple Shoulder Capes and New Sleeveless Models of *Sable, Ermine, Mole, Kolinsky, Broadtail* and *Beaver.*

Fashioned entirely of *Fur* or in charming combinations of *Fur with chiffon, Georgette and other sheer textures* which lend themselves admirably to graceful draping.

Revillon Frères

ESTABLISHED 1723

Store Furs Now

Expert Care
Full Protection
Freezing Temperature

Summer Furs

5th Ave at 53rd St.

Telephone Circle 360

Burby

714 Fifth Av.

Between 55th & 56th Sts.

SALE EXTRAORDINARY

Thursday—Friday—Saturday

Smart Spring Suits

$45

Values $65 to $85

Comprehensive collection of distinguished styles in Gabardine, Poiret Twill, Serge. Also Sleeveless Silk Sport Models.

Elegant Street Frocks

Wide variety of models in Gabardine, Tricotine, Poiret Twill —All exclusive styles.

$45

Values $65 to $85

An unusual trade opportunity enables us to offer these exceptional values.

B. Altman & Co.

Specjalists in the Equipment of

COUNTRY HOUSES

Painting and Decorating
Cabinet Making, Architectural Woodwork
Curtains, Slip Covers, Upholstery
Enameled and Stained Reed Furniture
Exclusive Cretonnes
Linens and Glazed Chintzes
Summer Floor Coverings
Household Linens and Blankets

Madison Avenue - Fifth Avenue
34th and 35th Streets New York

James McCreery & Co.

5th Avenue ON FRIDAY AND SATURDAY *34th Street*

Unparalleled Sale

Men's & Young Men's Top Coats

$15.50

regularly $18.00, 20.00, 22.00, 25.00

A special purchase of the entire made-up surplus stock of one of the largest and most prominent manufacturing tailors of high-grade Top Coats for men and young men offered at unusual savings.

More than Half of the entire lot are

"Cravenette" Proofed

A wonderful assortment of swagger Top Coats—knee or three-quarter lengths in Slip-on, belt-all-around and convertible collar models; a wide choice of patterns in neat mixed effects.

The man who wants a Top Coat for the cool early Spring days or to keep dry during the April showers will find here just the type of Coat for which he is looking and at a price that carries substantial savings; size 34 to 44.

MEN'S CLOTHING DEPT.—FIFTH FLOOR

Copyright 1918, A. R. Kirschbaum Co.

Special Values in Fine Suits—$35

THESE fine Kirschbaum suits possess true custom quality through and through—with the added advantage of ready-to-wear economy of your money, your time and your patience....Priced at a margin so close that we derive more glory than revenue from the selling of them, - - - - $35

Other Kirschbaum Suits and Topcoats for Spring $20 to $45

Stern Brothers

WEST 42nd AND 43rd STREETS

Young Men's and Men's Clothes—Third Floor

LOAN DRIVE TO START WITH IMMENSE SUMS

Workers, with Honor Flag Impetus, May Make Opening Day, Saturday, the Record.

19,000,000 BONDS ENGRAVED

Final Legislation, Today or Tomorrow, Will Start Presses—Distinguished Speakers for Campaign.

WASHINGTON, April 3.—Tremendous subscriptions to the third Liberty Loan next Saturday, the opening day of the campaign, are forecast by all loan organization reports reaching headquarters here. Although officially the campaign will not open until 9 o'clock Saturday morning, local time, actually it is already under way, with workers soliciting pledges for subscriptions to be recorded when the books open. The first hour thus may be the record-breaking hour of the whole campaign.

The first completed bonds will be turned out by the Government Bureau of Engraving and Printing within a half day after the bond bill is finally enacted, and a limited supply will be available next week. They will be finished at the rate of 500,000 a day and distributed to all parts of the country for outright sale by stores and loan workers. Already 19,000,000 bonds have been engraved, with omission of only the text bearing the rate of interest and maturity terms. The bureau will concentrate at first on bonds of $50 and $100 denominations.

The length of the campaign, the dates for installment payments, and the bonds' maturity will be announced by Secretary McAdoo as soon as the bond legislation is completed, which probably will be tomorrow or Friday.

Senate Passes Loan Bill.

In record-breaking time the Senate late today passed the Liberty Loan bill, authorizing $4,500,000,000 more war bonds, additional loans of $1,500,000,000 to the Allies and increase of Treasury indebtedness certificates from $4,000,000,000 to $8,000,000,000. The measure already has been passed by the House, and slight differences now will be adjusted in conference if the House, indeed, does not accept minor amendments and make a conference unnecessary.

As approved by the Senate without a roll call and after less than an hour's perfunctory debate, all important provisions of the House measure were retained. All Congressional leaders agree that the bill must be law before the new Liberty Loan campaign begins Saturday, and it is hoped to send the measure to the President tomorrow.

During today's debate, Chairman Simmons of the Finance Committee said that, with enactment of the bond legislation, all Treasury needs could be met this year, and that further war revenue legislation would not be necessary until the session of Congress next December. Similar views recently were expressed by Democratic Leader Kitchin of the House.

Should the war continue for a long period, and should it become necessary to send three or four million men across the seas, Senator Simmons said, the expense of the Government of course would be increased, and there would have to be some increase in taxes.

Senator Simmons said Secretary McAdoo felt that it would be unnecessary to increase the future interest rate on bonds. Replying to a question by Senator Lewis of Illinois, he said there was nothing in the bill to prevent the Allies from spending money loaned them outside of the United States if that was shown to be necessary.

To Clear Investment Field.

To help clear the investment field for the third loan the Federal Reserve Board's Capital Issues Committee announced today it had adopted a resolution "to recommend the postponement wherever possible of the issue or public offering of securities of every kind during the pending campaign for the Liberty Loan, this recommendation not applying to cases where securities must be sold or offered to provide for maturities."

The committee further explained that "in cases of issues already passed upon by the Capital Issues Committee, but not as yet made or offered for sale, it is hoped that such issues, wherever practicable, also may be postponed and that the sub-committees will use their influence to that end." The sub-committees are located in each Federal Reserve district.

President Wilson will speak for the loan, making the initial speech at Baltimore on April 6, the opening day of the campaign. On that date Vice President Marshall will speak at St. Louis, Secretary McAdoo at Philadelphia, and Secretary Daniels at Cleveland.

The list of speakers who will appeal to patriotic sentiment in the countrywide campaign will include William H. Taft, Josephus Daniels, Governor Simon Bamberger of Utah, United States Treasurer John Burke, James W. Gerard, Dr. F. W. Gunsaulus, Thomas B. Love, Assistant Secretary of the Treasury; Major Gen. E. E. Swinton, Assistant Secretary of the British War Cabinet; Samuel Untermyer, Carl Vrooman, Assistant Secretary of Agriculture; Alex T. Vogelsang, Edwin F. Sweet, Assistant Secretary of Commerce, and Hugo Wintner, a New York attorney.

The Treasury today announced the following Liberty Loan speaking dates:

Secretary Daniels, April 5, Baltimore; April 6, Cleveland; April 7, Cincinnati; April 8, Detroit; April 9, Buffalo; April 10, Chicago; April 18, New Haven, Conn.; April 19, Boston; April 20, Manchester, N. H.; April 21, Providence, R. I.

William H. Taft, April 18, Baltimore; April 20, Boston; April 25, Philadelphia.

James W. Gerard, April 6, Indianapolis.

Honor Flag Competition.

It will be when the campaign opens at 9 o'clock Saturday morning that the competition for the honor flags will start. Necessity for setting a definite time was increased by the determination of a number of cities to be the first in the United States to subscribe their quotas and win the honor flag. The ranking of competing towns will be based on the time of filing their telegrams announcing the completion of their quotas.

Director General McAdoo today issued this circular:

"In order to encourage officers and employes to subscribe to the third Liberty Loan, carriers may take such amount of the bonds as may be necessary to care for such subscriptions, and current operating revenues may be used as far as necessary in paying for such bonds. Officers and employes may be permitted to pay in installments covering a period of not exceeding ten months. In case they have not completed payments on prior subscriptions, and in order to avoid making payments on both subscriptions at the same time, payments on new subscriptions may begin not later than three months from now, in which event the ten months shall date from the time payments shall begin on the new subscription.

"The Regional Directors have been requested to organize Regional Committees to promote these subscriptions. In addition, it is hoped that the various carriers will co-operate heartily with the Federal Reserve Banks in organizing committees of officers and employes to canvass the matter."

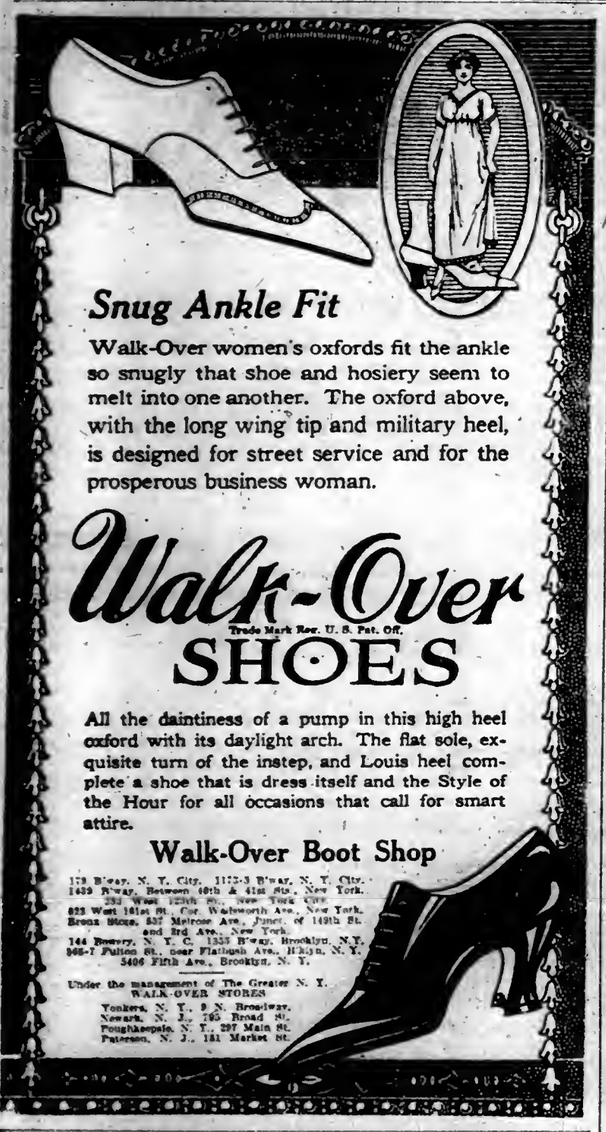

Snug Ankle Fit

Walk-Over women's oxfords fit the ankle so snugly that shoe and hosiery seem to melt into one another. The oxford above, with the long wing tip and military heel, is designed for street service and for the prosperous business woman.

Walk-Over
Trade Mark Reg. U. S. Pat. Off.
SHOES

All the daintiness of a pump in this high heel oxford with its daylight arch. The flat sole, exquisite turn of the instep, and Louis heel complete a shoe that is dress itself and the Style of the Hour for all occasions that call for smart attire.

Walk-Over Boot Shop

179 B'way, N. Y. City. 1122-3 B'way, N. Y. City.
1439 B'way, Between 40th & 41st Sts., New York.
233 West 125th St., New York City.
823 West 181st St., Cor. Wadsworth Ave., New York.
Bronx Store, 837 Melrose Ave., Junc. of 149th St. and 3rd Ave., New York.
144 Bowery, N. Y. C. 1335 B'way, Brooklyn, N.Y.
906-7 Fulton St., near Flatbush Ave., Brooklyn, N. Y.
5406 Fifth Ave., Brooklyn, N. Y.

Under the management of The Greater N. Y. WALK-OVER STORES
Yonkers, N. Y., 8 N. Broadway.
Newark, N. J., 795 Broad St.
Poughkeepsie, N. Y., 297 Main St.
Paterson, N. J., 181 Market St.

Period Furniture

GRAND RAPIDS FURNITURE
Solid Mahogany Colonial — Direct from Factory.

DAY BED

Special at $12.75
REGULARLY $25
French Box Spring Mattress
Covered in selection of Denim or Cretonnes, with Button Tufted Top. $16

DISCONTINUED PATTERNS at 50% of Regular Prices

Sheraton, Tudor, Adam, Heppelwhite, Colonial, etc., **Dining Room Suites**, 10 pieces, $145 up; regularly $300 up. Queen Anne, Louis XV., Louis XVI., Sheraton, etc., **Bedroom Suites**, Mahogany and Walnut, $75 up; reg. $150 up. Complete assortment of Living Room and Upholstered Furniture.

ODD PERIOD PIECES $4 up — **CHAIRS, DESKS, TABLES, Etc.** in wide variety.

Manufacturers. **MANGES BROS.** Cottage Furniture a Specialty. Established 1852.

ALLIED INDUSTRIES

658 prominent concerns have made inquiry regarding our plan for selling American-made merchandise in the 70 markets of the world.

Negotiations with executive heads of these concerns are being completed as quickly as possible, but the overwhelming interest caused by the announcement of the Allied plan has delayed us in making definite appointments with many manufacturers.

We are moving to larger quarters on April 11th, and will be prepared to quickly take up each inquiry with all possible dispatch.

Executive Offices of the Allied Industries Corporation—151 Fifth Ave. (*12th Floor*) After April 11th

Export Salesroom with permanent exhibit of Allied manufacturers' samples—151 Fifth Ave. (*3rd Floor*) After April 11th

Allied products will also be permanently exhibited in our own salesrooms in London, Paris and other strategic trade centers of the world

The Allied Industries Corporation will represent responsible manufacturers and sell their goods (under their own trade marks) in suitable foreign markets at a selling commission based on the amount of goods sold and shipped, plus a bonus on a guaranteed minimum sale.

In each case the commission and bonus will be determined through conference, and will be based on the class of goods, the average selling price, the manufacturing profit desired, and the adaptability of the goods to various markets in competition with similar goods of other countries, etc., etc.

For the first group of manufacturers there will be no advance selling charges or fee. This company is financed to take the initial risk and burden of expense. It is organized and operated by men who have already sold millions of dollars' worth of goods to the same buyers to whom your goods will be offered.

The Company's strong financial connections enable it to extend credits to responsible Foreign Buyers when necessary, at the same time securing for you immediate cash payments for merchandise at a fractional discount.

All details of insurance, routing, clearances, port-of-entry procedure, etc., will be handled by the Company, leaving the manufacturer free to devote his entire time to the production of merchandise.

The following markets are open for immediate and systematic development:

AFRICA		ASIA		AMERICA			EUROPE	
Algeria	Orange Fr. State	Arabia	Java	Argentina	Cuba	Panama	British Isles	Netherlands
Brit. East Africa	Port. East Africa	Borneo	Malay States	Bolivia	Ecuador	Paraguay	Denmark	Norway
Brit. West Africa	Rhodesia	British India	Persia	Brazil	Guatemala	Peru	France	Portugal
C. of Good Hope	Senegal	China	Philippine Islands	Br. West Indies	Guiana	Porto Rico	Greece	Spain
Congo	Sierra Leone	Chosen (Korea)	Siam	Canada	Haiti	Salvador	Italy	Sweden
Egypt	Transvaal	Indo-China	Sts. Settlements	Chile	Honduras	Dominican Rep.	Switzerland	
Madagascar	Tripoli	Fr. Indo-China	Sumatra	Colombia	Mexico	Uruguay	**AUSTRALASIA**	
Morocco	Tunis	Japan		Costa Rica	Nicaragua	Venezuela	Australia	New Zealand
Natal							Oceania	Tasmania

ALLIED INDUSTRIES CORPORATION

151 Fifth Avenue, New York
TEMPORARY ADDRESS, 212 FIFTH AVENUE, NEW YORK, N. Y.

DIRECTORS:

Alfred I. du Pont, Chairman, Wilmington, Del.

Francis I. du Pont, Wilmington, Del.
Chas. C. Dickson, Wilmington, Del.
Duncan M. Stewart, New York, N. Y.
Beaumont Alexander, London, Eng.
Philip Kobbé, New York, N. Y.
J. Edward McGahen, New York, N. Y.

Affiliated with the

French American Constructive Corporation

Directors:

Alfred I. du Pont, Wilmington, Del.
William du Pont, Wilmington, Del.
Francis I. du Pont, Wilmington, Del.
Chas. C. Dickson, Wilmington, Del.
Robert Pennington, Wilmington, Del.
Viscount Furness, London, England
Chairman, Furness, Withy & Co., Ltd.
Duncan M. Stewart, New York, N. Y.
George Despret, Paris, France
Alfonse Fondere, Paris, France

Motoring Is One Sweet Song

when every place where metal rubs metal is protected by the long-wearing, unctuous, graphite veneer that is provided only by

DIXON'S GRAPHITE Automobile LUBRICANTS

They make your car run smoother, quieter, farther per gallon of "gas" and with less upkeep.

Ask your dealer for the Dixon Lubricating Chart.

JOSEPH DIXON CRUCIBLE COMPANY

Jersey City, New Jersey Established 1827

APPEALS TO WILSON TO END STEEL DELAY

Senate Commerce Committee to Take Hog Island Complaint to the President.

BALDWIN PLACES BLAME

Declares Materials Are Held Up by Lack of Co-ordination — Defends Stone & Webster Arrangement.

Special to The New York Times.

WASHINGTON, April 3.—Striking testimony before the Senate Commerce Committee today that delay in the arrival in steel was impeding the entire shipbuilding program at the Hog Island plant, prompted the committee to adopt a resolution empowering its Chairman, Senator Fletcher of Florida, to call on the President and urge him to facilitate steel shipments.

This action was taken after George J. Baldwin, Chairman of the Board of Directors of the American International Shipbuilding Corporation, had told the committee that twenty keels could have been laid two weeks ago had steel been available.

Lack of co-ordinstion among various agencies was responsible for the delay, Mr. Baldwin asserted. He emphasized the importanco of placing steel on the first priority list instead of where it now is.

"There is just a little delay all along the line," Mr. Baldwin explained. "The lack of a single authority explains this condition I think. I do not mean to imply that the various agents are not doing their best."

"I wish to call attention to this state of affairs as an argument for the Overman bill," interrupted Senator Nelson of Minnesota.

Mr. Baldwin said the fabricating concerns had been unable to obtain steel from the rolling mills. Some of the delay he said waa undoubtedly due to transportation.

"We are now 55,000 tons behind on our steel shipments," he said. "We need 60,000 tons a month to live up to our program. Unless these shipments arrive promptly we are bound to experience delays. I urge the members of this committee to do everything in their power to have steel given a first place rating in the priority list. There is no nse to manufacturo a vast store of munitions and supplies unless we have the ships to transport the manufactured goods."

May See the President Today.

Members of the committee showed great interest in Mr. Baldwin's recital. After the meeting Senator Fletcher announced that he would see President Wilson at the earliest possible moment, probably tomorrow. Chairman Hurley of the Shipping Board is to be present at the conference.

Mr. Baldwin was the only witness at the hearing. He read a statement from Frederic W. Wood of Baltimorfc, a shipbuilder of wide reputation, who was unable to be present. This statement related to the work accomplished in building the plant. It was highly favorable.

"The construction work is an evidence of the great efficiency on the part of your organization," the statement said, "the output of ships depends entirely on the question of the delivery of material."

The fifty-way plan in vogue at the yard, which has been the subject of considerable criticism, was defended by Mr. Wood in his report. "The ten-way plan would have resulted in delays," his statement said.

Before making his statement relating to the steel shortage, Mr. Baldwin read a prepared address relating to the nature of the contracts for the work and what had already been accomplished.

"We are loyal American citizens who cannot afford to have their loyalty questioned, nor their integrity, nor their business capacity," he declared in a plea for fair play. "I hope, gentlemen, that you will come at your conclusions promptly. There is nothing more fatal to good work than that of working under suspicion. It detracts from the spirit of every man at the yard. It is the same spirit that is necessary to run a good race. Lack of such a spirit detracts from the speed."

The Stone & Webster Case.

Referring to the affiliations of the American International Corporation and Stone & Webster and the New York Shipbuilding Corporation, Mr. Baldwin said:

"Instead of the fact that some of the officers of the American International Corporation were allied with and connected with Stone & Webster and the New York Shipbuilding Corporation being a detriment, it was considered by the officers of the Shipping Board to be to its bonefit, so that when the contract was in fact entered into by and between the Shipping Board on one part, it was understood by parties thereto that the contract was made only with the American International Corporation, in spirit and intent it was made with all the above-named organizations.

What we contend in the matter is:

"1. That thn scheme in its entirety was the only proper and practical way in which the Government could speedily have its ships.

"2. That the contract in its entirety was an honest and a reasonable one, not burdeusome upon the Government, and in the light of past events a contract which we ourselves would have made for the Government had we been representing it.

"3. That from a commercial standpoint we would not undertake to perform the services and do the work which we are doing in this matter for the fee which we are to receive. We probably would require twice as much.

"4. The transaction in question is a simple one between the Government on one part and the agent on the other part, the agent comprising all the various corporations above named, and there is no interlocking of directorates of various corporations mixed up in profiteering at the expense of the Government.

"5. That there has been no delay in the program and that the work has been faithfully, honestly, speedily, and efficiently carried out, and that the United States Government will soon have a completed and efficient yard and the best organization of men in the world for the efficient production of ships in hitherto undreamed of quantities.

"6. That the agent who was employed to do this work was the most competent and the best equipped organization of any existing in the world.

"7. That the site was the only one that could have been selected, made with the joint approval of the agent and the Shipping Board, that the purchase price paid was paid by the agent and, whether high or low, the Government could not possibly suffer therefront.

"8. That no purchases are being made by the agent from any affiliated corporations, so that the charge of profiteering cannot be made in that direction.

"9. That the contract in question is not between tho Government as the owner and ourselves as a contractor, but one between the Government and ourselves as principal and agent, we having been employed by the agent of the Shipping Board to carry out for the Government certain parts of its work, and that in performing these services we are in fact a portion of the Shipping Board and an arm of the Government.

"10. That we are loyal American citizens who cannot afford to have their loyalty questioned, nor their integrity, nor their business capacity, nor can we afford to have the people feel that we, as American citizens, we have imposed a contract on the Government and the more we have the Hog Island Investigated the more will be seen that there is no wrong doing and that there has been and is nothing to criticise."

CURBS GERMAN PLAN TO BUY SHIPS HERE

Senator Fletcher Offers Two Bills Aimed at Enemy Investments in Tonnage.

WASHINGTON, April 3.—Large extension of Federal powers over shipbuilding, ships, shipping rates, docks, and terminals has been asked of Congress by the Shipping Board and is proposed in two bills introduced today by Senator Fletcher of Florida, Chairman of the Commerce Committee, after conferences with Chairman Hurley.

One bill authorizes the President to prescribe through the Shipping Board charter and freight rates and to take over ships, docks, wharves, and terminal facilities. The other measure, amending the law creating the Shipping Board, would extend its authority over ownership and transfer of vessels, existing or under construction. Both bills have been referred to the Commerce Committee.

In explaining the new legislation today, Senator Fletcher said the Shipping Board had discovered and thwarted attempts of German capital to obtain control of vessels owned or under construction in the United States, for present profit as well as to provide Germany with a merchant fleet after the war. To enlarge the powers of the board to deal with such attempts is one of the chief purposes of the proposed laws.

Besides authorizing the President to prescribe "rates, terms and conditions" under which American vessels may be chartered, one of the bills would authorize him to disapprove existing charters, prohibit chartering of any specified class of vessels; prescribe freight rates for American vessels, coastwise or oceangoing; to prescribo in any United States port "rates, charges and terms for dockage, wharfage, stevedoring, handling, and bunkering of vessels and rentals of docks and terminal facilities. It also would empower him to prescribe priority of wharfage service, priority in which cargoes may be carried, and direct the routing of American vessels or foreign ships under charter to American citizens. Another clause of the bill would empower the President to regulate "voyages, courses, and use of protective devices and any other matters affecting navigation, equipment, fueling, painting and arming" of American vessels, and to exclude vessels from danger zones.

American citizens and others within American jurisdiction would be prohibited from chartering any foreign vessel without the Presidents approval or to import or export goods exceeding 1,000 tons in weight on terms requiring the seller and buyer, respectively, to pay transportation costs.

The President's powers under the bill would be limited to six months after the war, or, if he should deem shipping shortage warranted, for an additional year. Heavy penalties—five years imprisonment and $5,000 fine—are proposed for violation of the President's regulations.

The second Fletcher bill, relating to ownership of vessels, would penalize during the war sale, transfer, lease, or charter of vessels owned in whole or part by American citizens without approval of the Shipping Board. It also provides that all ship construction contracts must receive the board's approval and prohibits clearance of American built vessels without its consent. Transfer of shares of stock in shipping concerns also would be subject to the board's censorship. Senator Fletcher said this provision especially was designed to prevent German capital obtaining interest in American ships.

GOVERNMENT TO BUILD BIGGER CARGO VESSELS

Special to The New York Times.

WASHINGTON, April 3.—Plans to increase the capacity of shipping under contract for the Emergency Fleet Corporation and to add further to the output by building concrete ships and large steel cargo carriers at yards on the Great Lakes will be put into effect by the Shipping Board if a survey which is being made shows that it will be possible to obtain the necessary engines, boilers, and other equipment without causing a serious delay in the program.

As an initial step in this direction the corporation today authorized the construction of four 7,500-ton concrete ships at a Pacific Coast shipyard. This action was taken as a result of a report on the trials made with a concrete ship, the Faith, which was built in San Francisco by private capital.

The tests were sufficiently satisfactory to warrant going ahead with the work on a larger scale pending the opportunity for a more severe tryout. Three other concrete ships of 3,500 tons each also are being built at other yards. When the data is complete in regard to the availability of such vessels for overseas service, it will be submitted to Congress with a request for an appropriation to extend the industry.

R. J. Wig, an agent of the Emergency Fleet Corporation, who made a careful inspection of the Faith and watched the tests, has expressed the belief that the new cargo carriers will prove practical.

The construction of more wooden or steel ships of 3,500 tons also is to be abandoned under the new program and the capacity of these vessels increased to at least 5,000 tons each. This plan is now practical in the building of wooden ships because of the decision to alter the plans first prepared, so that smaller timbers can be used. There is little or no delay expected because of the necessity for lengthening the ways on which the ships are constructed.

About 25 per cent. of the ships contracted for under the present program are of not more than 3,500 tons, and the addition of 1,500 tons capacity to each ship would add a large tonnage to the new fleet. It is estimated that the vessels can be constructed in practically the same length of time.

Contracts for most of the steel construction of not more than 3,500 tons were placed with shipyards of the Great Lakes, the limit being placed upon the size of the ships in order to get them through the Welland Canal to the Atlantic. It is now proposed to increase the tonnage of most of these vessels to 5,500 and deliver them in two sections which can be assembled at an Atlantic port. F. A. Eustace, who has been making a survey of the ability of the Great Lakes yards to turn out big ships, has submitted a plan for the construction of cargo carriers of 10,000 tons each. Experts have stated that these hulls could be sent through the canal by cutting them in two and floating them on their sides.

The ability to obtain the mere powerful engines and other equipment necessary without causing delay is apparently the only obstacle confronted by the corporation in adopting all of the developments now recommended to obtain increased tonnage output.

JACK TAR Lion Collars

UNITED SHIRT & COLLAR CO., TROY, N. Y.

Phones: N. Y. Melrose 2282 " 2283 Brooklyn Bedford 9000 " 9081 " 10350

Freight Transportation

Local and Long Distance Heavy Hauling by Motor Trucks.

Storage

Space on waterfront within Free Lighterage Limits near All Freight Yards. Room for 100 CARLOADS.

CALLAN BROTHERS, Inc.

Trucking Contractors.

154th-135th St. & Mott Haven Canal.

Food Wins the War
Your Garden May Help

Garden Seeds IN BULK for all who will plant liberally this spring CABBAGE, ONION, PEAS, BEANS, CORN, ONION SETS.

Highest tests for purity and growth.

Vaughan's Seed Book for 1918 tells the whole story. Mailed FREE east and west. Largest growers of Onions, Cabbage and Radish have used Vaughan's Seeds for more than forty years. Hazel size Onion Sets, pint, 30c; qt., 50c, prepaid.

War Garden Collections

No. 1 Enough Vegetables for 25 ft. garden the year round. $1.00

No. 2 Enough Vegetables for 50 ft. garden the year round. $1.50

Vaughan's Seed Store,

Barclay, corner Church Street.

Resinol a good home remedy for skin troubles

A Year of War In Our Country

The Mid-Week Pictorial, the illustrated weekly published by The New York Times Co., of April 4th, on sale all news stands, 10 cents a copy, is the

War Anniversary Issue

24 Pages Historic Etchings
All in Rotogravure
Each worth a frame

The Military Leaders
The Civil Heads
The Political Leaders
Graphic Maps of All Camps
Our New Army and Navy
The War Congress

Start today to buy War Savings Stamps

An excellent investment and a patriotic duty

Victor "HIS MASTER'S VOICE"

To insure Victor quality, always look for the famous trademark, "His Master's Voice." It is on all products of the Victor Talking Machine Company.

Braslau

Jascha Heifetz

Powell

Hear these famous Victor artists

Braslau at Carnegie Hall on April 6
Jascha Heifetz at Carnegie Hall on April 6
Powell at Carnegie Hall on April 7

Then hear their Victor Records

The recitals of these great artists are events of importance to the music-loving public. They present the unique opportunity of a direct personal observation of their exquisite interpretations for comparative consideration with their historic Victor Records.

Attend the concerts of these great artists, being particularly careful to observe the individual characteristics that so plainly identify their renditions.

Then visit any Victor dealer's and hear the Victor Records by the same artists. You will be instantly convinced that on the Victrola you actually hear these artists true to the very life.

It is this absolute fidelity that emphasizes the supremacy of the Victrola, so firmly established on a basis of great things actually accomplished; a supremacy readily recognized and acknowledged by the world's greatest artists who make records for the Victrola exclusively.

There are Victors and Victrolas in great variety of styles from $10 to $400.

Victor Talking Machine Co., Camden, N. J.

Important Notice. Victor Records and Victor Machines are scientifically coordinated and synchronized in the processes of manufacture, and their use, one with the other, is absolutely essential to a perfect reproduction.

New Victor Records demonstrated at all dealers on the 1st of each month

Victrola

"Victrola" is the Registered Trade-mark of the Victor Talking Machine Company designating the products of this Company only.

The Jersey City Explosion Shows the Danger of "Curiosity" Telephone Calls

During the first hour after the explosion in Jersey City Tuesday afternoon, March 26th, the flood of "CURIOSITY" TELEPHONE CALLS was so great that the telephone trunk lines between New York and New Jersey and between different central offices in New York City became seriously congested. Calls for the newspaper offices blocked their lines so that they could not obtain the facts.

Most of these additional calls were UNNECESSARY and were made merely to ask where the explosion was.

As it is impossible for our operators to distinguish between necessary and unnecessary calls connections were established irrespective of their importance as fast as trunk lines were available.

The congestion of lines caused by thousands of "curiosity calls" at such times may have serious consequences. Calls for physicians, for the police, for fire apparatus, for ambulances and HIGHLY IMPORTANT CALLS that may mean the saving of life and property, may be delayed because of the unnecessary "curiosity calls."

It is appreciated that in these times public tension, due to war conditions, may cause an undue amount of curiosity calling when something unusual happens UNLESS the public understands that such calls may seriously delay important calls.

You can render great service to yourself, to other telephone users and to us, who are responsible for maintaining the telephone service, by practising and preaching

"Don't Make Curiosity Calls"

NEW YORK TELEPHONE COMPANY

Smooth front surface. Easily cleaned. Does not clog with dust or mud

NOVIOL (YELLOW-TINT) CONAPHORE

The Scientific Automobile Headlight Glass

LEGAL IN NEW JERSEY

Approved by Commissioner of Motor Vehicles

The Noviol Conaphore is the only headlight glass that pierces fog and dust

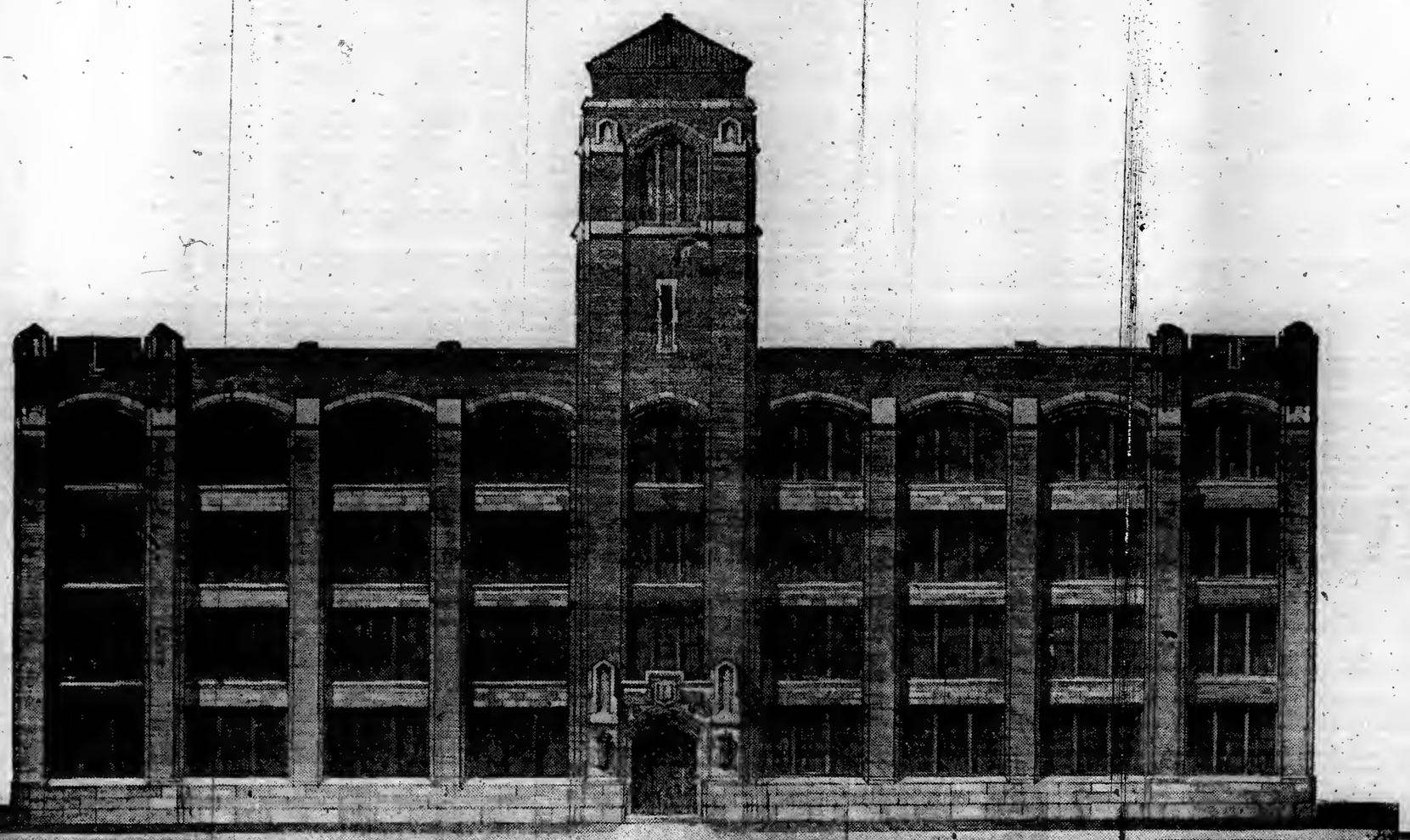

New Butterick Building-Chicago

Butterick Builds for the Future

This building just finished is erected not only to take care of present increasing business, but to prepare for greater business to come.

Regardless of war-time handicaps—particularly onerous in the publishing business—we are optimistic for the future.

Optimism in the future of our business rests partly on our optimism for the future of all great American business.

More particularly, our optimism is based on the good-will of a million homes *The Delineator* has served faithfully for years.

Good-will with the ultimate consumer, obtained by branding and advertising a useful product, is the one positive business insurance that weathers all storms.

In these times of war, far-sighted manufacturers prepare for peace by advertising their products, and obtain security for the future in the confident demand of the great American Public.

THE DELINEATOR, founded 1868, has more than a million circulation in the United States—foreign editions in five languages—a power with the women of all nations.

THE DELINEATOR is published by The Butterick Publishing Company, which publishes 10 periodicals with an output of 150,000,000 a year, and has 3,000 employees, 50,000 distributors.

BUTTERICK BUILDING, NEW YORK

BUTTERICK BUILDING
TORONTO

BUTTERICK BUILDING
LONDON

The Delineator

The Magazine in a Million Homes

ASK HEAVY PENALTY FOR SWIFT COMPANY

Hoover Urged to Prohibit Packers from Dealing in Eggs Here for Thirty Days.

REFUND TO THE RED CROSS

Food Administrators Recommend That Zinn & Co. Also Be Suspended.

Chairman of the Federal Food Board John Mitchell and Federal Food Administrator Arthur Williams sent a telegram to United States Food Administrator Herbert Hoover yesterday recommending that Swift & Co., one of the largest wholesale packing and produce concerns in the country, be prohibited from buying or selling eggs from its New York branch for a period of thirty days; that the company be also required to refund through contribution to the Red Cross a total of $8,000 obtained in excess charges on eight carloads of eggs, and that Zinn & Co., brokers, who acted for Swift & Co. in this particular transaction, be also suspended from doing any egg busines in New York for a period of thirty days.

Officials of the Federal Food Board declared that these recommendations represented the most drastic step that has thus far been taken to suppress profiteering in food supplies. The telegram to Mr. Hoover read as follows:

Herbert Hoover, U. S. Food Administrator, Washington, D. C.:

In Swift case recommend suspensions of all selling and buying and other egg transactions from New York branch for period of thirty days beginning Monday April 9. Recommend that Zinn & Co. be likewise suspended from all egg transactions for corresponding period. Further urge that Elmer Wood Company and C. A. English of Iowa be brought to a speedy trial on charge of profiteering in egg transactions. Further, that Swift & Co. refund, through contribution to Federal Government war effort such as Red Cross excess charge to public amounting approximately to $8,000 resulting from violation of food regulations.

MITCHELL.
WILLIAMS.

Say Eggs Were Scarce.

The Elmer Wood Company mentioned in the telegram is the Western concern from which Zinn & Co., acting as brokers, purchased for Swift & Co. 150,000 dozen of eggs at 48½ cents a dozen, or 3 cents more per dozen than was allowed by the Food Administration regulations. C. A. English acted as agent for Elmer Wood Company in the transaction. Zinn & Co. made no more than its legitimate brokerage on the transaction, although it operated from an illegitimate price. Likewise, Swift & Co. made no excessive profit on the resale, but the high purchase price paid by them for the eggs originally compelled them to sell at a price of from 51 to 53 cents a dozen.

The officers of the company said in their defense that eggs were scarce in the market when the transaction took place. In order to supply their trade they were compelled to find eggs wherever they could and get them at the lowest possible price.

The testimony showed that Zinn & Co., acting as brokers, tried for several days to get the Elmer Wood Company to reduce the price of eggs, but failed. They finally purchased the eggs for Swift & Co. at Wood's prices, thereby assisting and aiding the Western profiteers in defying the regulations of the United States Food Administration.

Swift & Co. is regarded as one of the largest produce dealers in the country. Its egg business alone goes into many millions of dollars a year. The recommendations of the Food Board, however, will affect only the business transacted from the New York branch, because it was at this branch that the violation was committed. Alan Fox, head of the Bureau of Licenses of the Federal Food Board, in summing up the case of Swift & Co. and C. H. Zinn & Co., yesterday made the following statement:

Charges Act Was Deliberate.

"Swift & Co. and Zinn & Co. were perfectly familiar with the regulations put forth by the Administration. Knowing the regulations, knowing the wishes of the Food Administration, Swift & Co., with the aid of Zinn & Co., deliberately and openly disregarded the requests and directions of the Government. Swift's only defense was that they needed the eggs. No other excuse was offered. It is therefore difficult to escape the conclusion that both Swift and Zinn deliberately and knowingly violated the wishes of the Government.

"They do not seem to have understood that especially in a time of national crisis such as the present, directions of the United States Government are for the purpose of being obeyed and not lightly disregarded at the convenience of any dealer who sees fit to disregard them. If such firms fail to realize that the directions of the Government must and shall be obeyed, then the Government must bring home to such violators this important truth and make them and all other dealers throughout the country realize that no dealer, be he large or be he small, can, for the sake of personal gain disregard those directions of the Government, which are made solely in the interest of all the people."

In the case of Taxin & Shapiro, North & Daizell, and R. C. Williams & Co., involving the resale of 114 cases of canned peas, the Federal Food Board decided yesterday that no resale transaction can take place until an understanding is reached between the seller, the broker, and the purchaser that the entire transaction, including the brokerage shipment, will be conducted within the limit of a single and reasonable percentage of profit.

Augustin McNally, head of the Publicity Bureau of the Federal Food Board, gave out the following statement last night:

"The Food Board in making public a statement that it had not authorized anybody to issue an order to bakers that they shall discharge their German employes had no thought of repudiating the very good work of the Food Protective Committee, which committee is a part of the Food Board, and it does not now understand that any member of that committee authorized beyond the meaning of the words, 'That no enemy aliens should be employed in bakeries or bakery establishments.'"

Superintendent De Woody of the Department of Justice declared yesterday that the Brooklyn case of a little girl who had cut her mouth upon a bit of glass that was concealed in her bread was still under investigation. Up to the present time, Mr. De Woody said, the investigation of complaints of this character has revealed no indication that the glass, or whatever the foreign substance happened to be, had been introduced into the bread for any malicious purpose.

To Open Community Stores.

Dr. Jonathan C. Day, Commissioner of Markets, announced yesterday that he would begin soon the opening of scores of stores at which the city would undertake to supply the public with potatoes, butter, and eggs at cost prices. He expects to open more than 100 of such centres of distribution, all of them in the poor and populous parts of the city.

In view of the Government's suspension of wheatless regulations in its relation to the consumption of matzoths during the Passover season, Rabbi Isaac Landman of Temple Israel of Far Rockaway, in his sermon on the last day of Passover yesterday, suggested that the Jews of the country make up for the amount of wheat which they consumed in their matzoth during the festival season by imposing upon themselves a "wheatless week." He said:

"Our Government acted sympathetically with regard to our ritual requirements at this season. The Food Administration regulated the price of matzoth. It even permitted matzoth to be served in hotels for three or four days after the strictest wheatless months had been inaugurated. As an appreciation of the Government's attitude in this matter, as an expression of our gratefulness to God for having permitted us to celebrate the Passover so far from the seat of war, and as an evidence of our readiness to make additional sacrifices for the common cause, I suggest that the Jews of America impose upon themselves a "wheatless week," from April 14 to April 20, inclusive."

ARREST GERMAN CANDY MAN

Sailor Reports He Found Ground Glass in Confectionery.

United States Marshal James M. Power last night detained Edward Waller, the proprietor of a candy store at 167 Myrtle Avenue, Brooklyn, and his clerk, Henry Willems, upon the suspicion that they were dangerous enemy aliens, after William Lewis, a sailor in the navy yard in Brooklyn, had reported to the police that he had found ground glass in candy sold in the store. Examination by the police of the Adams Street station showed a substance in the candy that resembled ground glass, and it was sent to the Department of Health for analysis.

Waller denied that the candy had been made in his shop, and asserted he had bought it from a jobber, who, according to the labels, had purchased it from a manufacturer in Trenton, N. J. Waller said the substance might be crystallized sugar. He was born in Germany, and has been in the United States nine years. He told Marshal Power that he had taken out his first papers in citizenship. Willems is a German citizen, and had worked in the candy store only two days.

Several cases of particles found in bread and believed by the complainants to be ground glass were reported to the police and the Food Board yesterday. Samuel Martin of 1,682 East Thirteenth Street, Brooklyn, reported that his 3-year-old daughter had become ill; and his investigation showed a powder resembling ground glass mixed in the bread. Similar cases were reported by Mary B. Whiting of 1,670 Seventy-first Street, Brooklyn; William B. Flaherty of 367 East Twenty-third Street, Brooklyn, and Frederick Kuitz of 241 Clark Street, Jersey City. Theodore W. Marion of 1,935 Third Avenue reported to the police of the East 104th Street Station that he had found a substance resembling glass in candy bought in a Third Avenue store.

GARDEN WEEK FOR JERSEY.

Governor Edge Calls on Citizens to Begin Planting on April 8.

TRENTON, N. J., April 3.—Governor Edge issued a proclamation today designating the week beginning Monday, April 8, as a period for all citizens to plant vegetables in every available piece of ground. He asserts that "every empty lot or backyard should be a patch of American patriotism.

He points out that the planting of home gardens will not only lower the cost of food, but will release for the transportation of munitions many freight cars ordinarily used in carrying food. The proclamation also calls upon all public officials to aid citizens in getting public lands as garden plots.

REJECT $2.50 WHEAT.

House Conferees Refuse to Accept It —Senate May Recede.

WASHINGTON, April 3.—Senate and House conferees began work today on the Agricultural Appropriation bill with little prospect of an agreement on the Senate amendment increasing the Government guarantee on wheat to $2.50 a bushel. It was tentatively agreed to have the House managers report a disagreement on the amendment, and if the House again rejects it, Senate leaders thought the Senate would recede, avoiding a deadlock on the measure.

In settling minor differences on the bill the conferees agreed to eliminate the House amendment proposing to lengthen the work day of Department of Agriculture employes from seven to eight hours.

WILL GET FOOD TO SWISS.

United States to Permit Them to Get Grain Through France.

WASHINGTON, April 3.—In endeavoring to protect neutral European nations from the consequence of the German ruthless submarine warfare the United States is preparing to go even further than its original promises to keep Switzerland supplied with food, and if necessary will allow that country to take grain through France. The grain supplied from France would be replaced by the United States.

Switzerland has failed to get Germany's consent for grain to be landed at Cette for transfer to her needy population. The grain is ready and ships have been provided. In view of the needs of the Swiss and of the attitude of Germany the United States will try to carry out the agreement by other means. The German attitude has delayed the program of shipments to Switzerland by approximately 90,000 tons.

Desperate attempts to prevent commercial agreements of any kind between the United States and European neutrals are being made by Germany, according to information received here.

WOULD TAKE MEAT PLANTS.

Resolution for Federal Control Presented in Senate.

WASHINGTON, April 3.—A resolution providing for the taking over and operation by the Government of packing houses was introduced today by Senator Thompson of Kansas and referred to the Agriculture Committee.

Senator Thompson charged that "monopolistic control" by the packers has greatly increased the cost of foodstuffs to the army and navy as well as to the people. He declared that the Food Administration's limit of the packers' profits to from 9 to 15 per cent. on their investment gives them too much.

FOUR THINGS

WHEN you are trying to save you need four things:

The money—safety—good interest—no temptation to spend.

The money you must provide.

The other three are furnished by our Mortgage Participation Certificates.

They are shares in first mortgages guaranteed as to principal and interest by the Bond & Mortgage Guarantee Company.

Interest at 5% starts at once.

TITLE GUARANTEE AND TRUST Co
Capital $ 5,000,000
Surplus 11,000,000
176 B'way, N. Y. 175 Remsen St., B'klyn.
350 Fulton St., Jamaica.

What's your business?

Are you a big manufacturer?

Or a small one?

Have you a big business? Or a small one?

Do you employ twenty stenographers, or a few, or only one?

Doesn't make a bit of difference. Whatever you are we'll give you the names of at least a score of men in your line who are writing better letters—and saving money; writing them with less effort, in less time, with The Ediphone.

THE GENUINE
EDISON DICTATING MACHINE

The Ediphone

BUILT BY EDISON FOR BETTER LETTERS

More than a million letters a day—that's what The Ediphone is writing for American business; yes, for your kind of business.

More than a million letters a day written by the simple efficient dictating machine—The Ediphone, *Built by Edison for Better Letters.* The ingenious little instrument that represents the fruit of more than forty years of invention and application by the Edison Laboratory staff of Engineers, guided by Edison himself.

What's your business?

Call Barnes—Rector 3598

Thomas A. Edison

A PRODUCT OF THE EDISON LABORATORIES

Edwin C. Barnes & Bros.

114 Liberty Street

"Built by Edison—Installed by Barnes"

Newark Office: 207 Market St. Tel. Market 8053.

Ask for Edison's Better Letters Magazine

Send One Dollar for This Magazine for Ten Months

INDEPENDENT ADVERTISING deals with the vital principles of advertising and its relation to business. Short, straight-from-the-shoulder articles that give the *facts* without fear or favor.

Monthly—$1.20 a year.

LEROY FAIRMAN, *Editor*

Send one dollar—check, cash or stamps—for remaining ten months of 1918, including March issue.

Independent Advertising
One Broadway (Tower) New York City

CRITTALL
STEEL CASEMENTS AND WINDOWS

DETROIT

DODGE BROTHERS CLOSED CAR

Its popularity is due to light weight and economy of operation, combined with uncommon beauty and luxury.

It will pay you to examine this car.

The gasoline consumption is unusually low.
The tire mileage is unusually high.

Coupe or Sedan, $1350; Winter Touring Car or Roadster, $1050.
Touring Car, Roadster or Commercial Car, $885.
(All prices f. o. b. Detroit.)

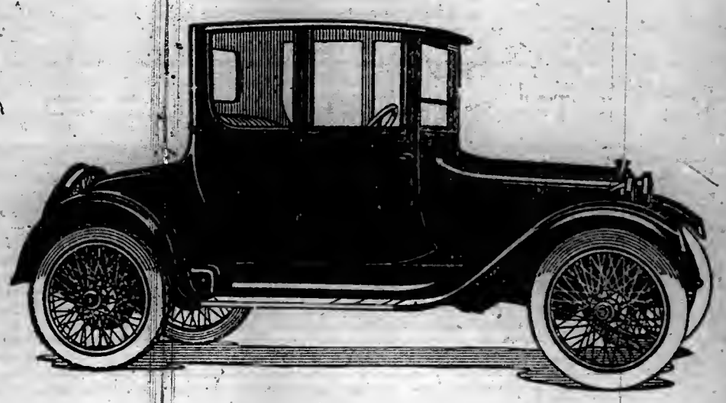

Colt-Stratton Company

1847 Broadway at 60th Street Phone Columbus 7101

Open Evenings

PLUTO

AMERICA'S PHYSIC

Hale-Old Age

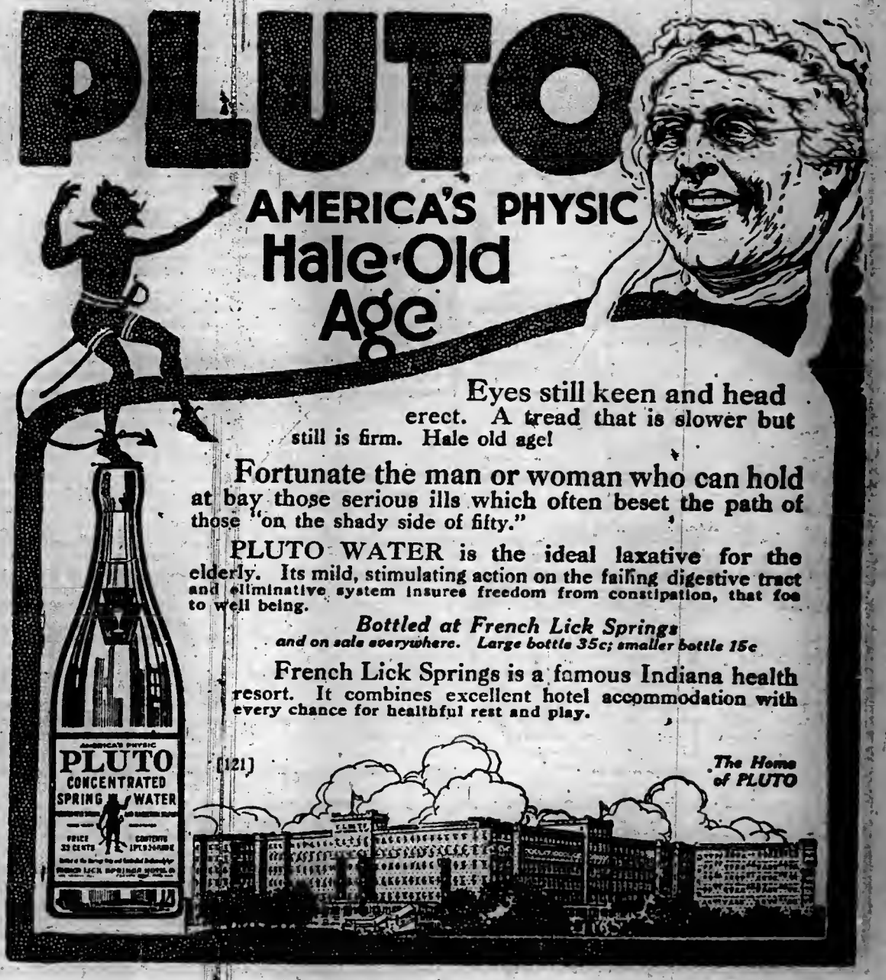

Eyes still keen and head erect. A tread that is slower but still is firm. Hale old age!

Fortunate the man or woman who can hold at bay those serious ills which often beset the path of those "on the shady side of fifty."

PLUTO WATER is the ideal laxative for the elderly. Its mild, stimulating action on the failing digestive tract and eliminative system insures freedom from constipation, that foe to well being.

Bottled at French Lick Springs
and on sale everywhere. Large bottle 35c; smaller bottle 15c

French Lick Springs is a famous Indiana health resort. It combines excellent hotel accommodation with every chance for healthful rest and play.

[121]

The Home of PLUTO

A WAR PLAY COMES HOME TO ROOST

'The Man Who Stayed at Home' Is 'The White Feather' Americanized.

ENGLISH SPY VS. GERMAN

We Get One Step Further Into the War — A Very Able Company.

THE MAN WHO STAYED AT HOME. (The White Feather,) a melodrama in three acts, by Lechmere Worrall and J. E. Harold Terry. At the Forty-eighth Street Theatre.

John Preston, M. P. ....John L. Shine
Miss Myrtle ....Florence Edney
Fraulein Schroeder ....Louise Muldener
Percival Pennicuick ....Philip Leigh
Dalphne Kidlington ....Nancy Winston
Molly Preston ....Charlotte Ives
Fritz ....John Burkell
Miriam Leo ....Katharine Kaelred
Christopher Brent ....Albert Brown
Mrs. Sanderson ....Amelia Bingham
Carl Sanderson ....A. H. Van Buren
Corporal Atkins ....J. Casler West

Whatever the case with the war, America has entered very effectively into the war play. Thanks to the valorous pen of Max Marcin, we broke into "Seven Days' Leave," appropriating to ourselves most of the heroic deeds there accomplished. And now we have conducted ourselves with similar success in the case of "The White Feather." Two years ago when it appeared among us as a plain Anglo-British spy play, it was received with moderate favor; but now that it has acquired an "American" background to its action, together with a new title, it bids fair to roost among us for some time. "The Man Who Stayed at Home" is the war play that came back.

As in the play at the Park Theatre, we hear much of American forces going through England to the front. And there is a plot to torpedo their transports in the channel. The said plot is most fortunately foiled, and the submarine is duly potted by big guns that boom off stage with the full majesty of a bass drum. But here the likeness between the two plays ends; in the total effect they are quite different.

This is a drawing-room melodrama. Its deeds of derring-do take place in a single scene—a hotel sitting room which the program calls private, but which is used as a general lounge by all the guests. Outside the French windows is the harbor, on which the larger action is supposed to occur. The hero is a member of the British Secret Service who "stayed at home" to do his bit, and is taunted with the white feather. His antagonist is a youth of Prussian descent who is employed by the British Admiralty, and transmits stolen secrets by means of a wireless plant installed in the chimney.

The story is ably told in alternating moments of comedy and drama. It runs a bit thin in the first scene of the last act, but makes full amends by ending in a passage of clever and thrilling melodrama. Throughout are sprinkled allusions to America's part in the war, which last night's audience applauded vociferously. A toast to the Kaiser was hissed with a fervor as if from the Bowery.

Our hero, to disguise his real character, plays the silly ass with a monocle and thus deceives all the people on the stage, including his fiancée—to the great delight of the audience, which is uniformly of vastly superior intelligence. It is a sure-fire stage character and situation, and Albert Brown carries it off with considerable skill and humor, not missing the just note of heroic fervor in the final scenes of melodramatic intensity.

The cast is able throughout. John L. Shine is a rumbling, bumbling M. P., several shades sillier than our hero at his silliest, (as is the way of M. P.'s on the stage,) and is incessantly amusing. Katharine Kaelred is the running mate of our English spy and is very charming and capable in assisting his deeds of wit and valor. A. H. Van Buren, as the young scion of Prussia domiciled in Admiralty circles, and Amelia Bingham, as his mother, are vigorous and capable.

DONNELLY LEAVES FORCE.

Detective Was Demoted by Commissioner Enright to Patrolman.

After twelve years in the Police Department, the last five of which he had been head of a vice squad, Patrick H. Donnelly, recently reduced by Commissioner Enright from the rank of a first-grade detective to that of patrolman, yesterday resigned from the department. Donnelly had been looked upon as one of the most fearless and honest men in the department. As head of a vice squad he had a roaming commission, with twenty detectives under him.

One of Donnelly's specialities was visiting other cities and getting acquainted with "runners" for New York gambling houses. He would give them the impression he was the son of a wealthy horse dealer and was planning to go to New York to buy horses. He thus succeeded in getting letters of introduction to gambling house keepers here. Donnelly's demotion meant a reduction from $2,500 to $1,500 a year. His friends say he will take a position with a private detective agency.

FRENCH ACT LITTLE PLAYS.

A Strange Farce the Feature of Comedy Bill by Copeau's Players.

Three short plays given Tuesday night at the Théâtre du Vieux Colombier introduced the last bill of the season for this now well established French company.

From Molière the versatile company passed to the modern comedy and a farce that in less capable hands would have been anything but funny. But so successfully was the spirit of Gallic humor passed over the footlights that the curtain fell on a death scene with the audience in unrestrained laughter.

This strange farce is "Le Testament du Père Leleu," by R. Martin du Gard. Père Alexandre is dying, and his faithful but not disinterested servant, La Torine, learns to her dismay that all his goods are to go to his friend, Père Leleu. She succeeds in influencing Père Alexandre to make her his heir, but at that moment he dies. Père Leleu, whose resemblance to the dead man is perfect, appears, and La Torine, not to be cheated of her fortune, induces him to pose as the dying Alexandre, whose body is stowed away in a chest. The notary arrives and writes the will, but at the last moment Leleu names himself as the heir to Alexandre's earthy possessions. The double rôle of Alexandre and Leleu is played by Charles Dullin, recently come from the trenches in France to join the Vieux Colombier company.

The two comedies are light and modern. "La Paix Chez Soi," by G. Courteline, played by two characters only, is a pleasing curtain-raiser. "La Chance de Françoise," by G. de Porto-Riche is more pretentious and brings on the strong characters of the company—M. Copeau, M. Gournac, and Mlle. Bing and Mlle. Bogaert. In the opening piece Louis Jouvet and Valentine Tessier divide the honors. Jane Lory appears to advantage in the broad comedy rôle of the servant in the farce.

GALLI-CURCI TO SING AGAIN.

To Resume Tour Halted by Treatment for Abscess in Teeth.

Mme. Galli-Curci is to resume her concert tour next week, according to the singer's manager, Charles L. Wagner, who returned to town yesterday after an absence in Washington. The cancelling of concerts in Philadelphia tonight, as well as in Baltimore and Washington tomorrow and next day, was owing to Mme. Galli-Curci's unwillingness to appear before new public when not at her best, Mr. Wagner said, just as was the case last Winter when she halted for a time the plans for her opera début in New York.

The prima donna sang in Chicago last Sunday rather than disappoint an audience of old friends, her manager said. She then went to Minneapolis for treatment for an abscess affecting two teeth, from which she had suffered great pain. She expected to sing next week in St. Joseph, Kansas City and St. Louis; the following week in Nashville, Columbus and Cincinnati, and later in Indianapolis, Dayton and Louisville. After engagements in Boston, Albany and Philadelphia, the month of May was to take her to California and back, closing June 3 in Toronto, Canada.

$150,000 GIFT TO CRIPPLES.

Mrs. F. S. Coolidge Adds to Fund for Pittsfield Home.

Special to The New York Times.

PITTSFIELD, Mass., April 3.—Mrs. Frederick S. Coolidge of New York has given $150,000 for establishing an educational and industrial home for crippled children in this city.

Last Autumn Mrs. Coolidge gave her handsome country place on West Street and $50,000 toward this work.

"The Barber of Seville" Sung Again.

"The Barber of Seville" was sung for the third time at the Metropolitan last evening, with Mme. Barrientos as Rosina and Messrs. Carpi, De Luca, and Mardones in other rôles, Mr. Papi conducting. The Verdi Requiem is to be repeated next Sunday, opening the last week but one of the season. The opera bills include next Monday, "Mme. Sans Gene"; Wednesday, "Shanewis" and "Pagliacci"; Thursday matinée, "Madame Butterfly"; Thursday evening, "Marta"; Friday, "Maroufi"; Saturday matinée, "Cavalleria" and "Coq d'Or," and Saturday night, April 13, "Thaïs."

THEATRICAL NOTES.

Laurette Taylor and the company to be seen with her in scenes from Shakespeare at the Criterion tomorrow afternoon will go to Scarborough today to give a special performance in Frank A. Vanderlip's private theatre for the benefit of the Red Cross. Scenes from "Romeo and Juliet," "The Merchant of Venice," and "The Taming of the Shrew" will be presented both today and tomorrow.

The East West Players will give "Winter" and "Night" by Sholom Asch, "The Shadchen's Daughter," by Abraham Reisin, and "Pawns," by Percival Wilde at the Lenox Little Theatre this evening, tomorrow, and Saturday.

Weber and Fields have engaged June Walker for the part of Laora in their production of "Back Again."

The Shuberts announce that the name of their new musical piece by Frances Nordstrom and Joseph McManus has been changed from "The Gay Lothario" to "Quack! Quack!"

The Globe Theatre reports that more than 73,000 soldiers and sailors have seen Fred Stone's "Jack o' Lantern."

Augustus Thomas, author of "The Copperhead," will make an address before 1,000 members and guests of the Economic Club of New York at the Waldorf-Astoria tonight.

SUNDAY SHOW BILL PASSES ASSEMBLY

Motion Picture Measure Wins on Second Roll Call After Being Defeated.

WOMEN GAIN A VICTORY

Bill Providing for Their Enrollment Is Adopted in the Assembly and Goes to Governor.

Special to The New York Times.

ALBANY, N. Y., April 3.—Assemblyman Clarence F. Welsh's bill which puts motion picture exhibitions under local governing bodies, was finally passed by the Assembly today after one of the hardest fights of the session. It was at first defeated by one vote, 75 members favoring the measure to 74 against. Immediately a motion for reconsidering was passed and the question put to a vote again. This time, the measure obtained the requisite 76 votes. Assemblyman Peter A. Leininger, Democrat of Queens, leaving the opposition and voting for the measure on the second roll call.

Assemblyman John W. Slacer, Republican of Erie, led the attack on the bill. He said it was being railroaded through the Assembly and was an attempt to inject the movie question into local politics as well as to "commercialize Sunday." Assemblyman George H. Wiltsie, Republican of Cortland, declared the passage of the bill meant the Legislature would be "stamping God's word as of no effect." He said that the measure meant amending for the first time the laws written by Moses. In the controversy New York City's manner of Sunday observance came in for criticism at the hands of some of the up-State members.

In defense of the measure, Minority Leader Donohue of New York declared that at least the people in New York had not had their rights denied them.

"Moses was an organization Democrat," declared Assemblyman Donohue. "He wrote some other things besides those referred to by Mr. Wiltsie, and one of them was 'Don't covet other people's rights.'"

Assemblyman Martin McCue, Democrat of New York, was also a vigorous defender of the bill. He declared he had a letter from an American soldier in France saying that it was his wish that there be enough ammunition left when the troops return "to line up against a brick wall these lying, slandering, hypocritical people for preventing persons from enjoying a real Sunday, and use it on them."

The Democrats and the Socialists lined up for the bill with the exception of Assemblyman Parsons of Schoharie County. Assemblyman Raymond T. Kenyon, Republican of Essex County, who was not recorded on the first roll call, voted for the measure on the second. Assemblyman Kenyon is a brother of Doris Kenyon, the motion-picture actress. Assemblyman Barra of New York, who voted "aye" the first time, was not recorded in the final call. The Welsh bill has a good chance to pass in the Senate.

Senator Walters's bill providing for the enrollment of women this Spring passed the Assembly today. It now goes to the Governor for his approval. The bill represents the first victory for the suffragists, as it was passed in amended form to prescribe personal enrollment on May 18 in places of 5,000 or more population.

In the Senate an attempt on motion of Minority Leader Wagner to bring from committee the Wagner bill providing for a commission to investigate the proposition of a minimum wage was defeated. The measure has been buried in the Committee on Labor and Industries, and Senator Wagner told the Republican Senators that the women voters would defeat their party next Fall unless they gave some heed to progressive legislation.

CLASH ON 'PEG O' MY HEART'

Morosco, Producer, and Manners, Author, Differ Over Stock Rights.

Oliver Morosco, producer, and Hartley Manners, author, started a Spring drive yesterday for the stock company rights to "Peg o' My Heart," the play in which Laurette Taylor became a star on Broadway. This was not their first legal battle over "Peg," an earlier difference having arisen in the play's first year, when Mr. Morosco wanted to send out the usual No. 2 and 3 companies, while Mr. Manners wished to keep the title rôle exclusively for his wife, the star.

Mr. Morosco said yesterday that he won that first lawsuit in the West, and that he had now sent for Levy Mayer of Chicago to confer with William Klein of this city as to his rights in Mr. Manners's play. Mr. Morosco notified the American Play Company and other agencies through which "Peg" was about to be booked over the Poli circuit that he should hold them for full payment under his present claim.

GERMANS IN 'THE FROG KING'

Henry F. Urban's American Comedy Given Its First Performance.

There was a premiere performance at the Irving Place Theatre last night of "Der Froschkönig," (The Frog King,) a new American comedy by Henry F. Urban, who has long enjoyed a reputation in German circles here and in Europe as a portrayer of the comic in American life, particularly in his earlier comedy, "Dollarika." The playwright, who came to New York to attend the opening performance of the piece, was the guest of Director Rudolf Christians at the Irving Place Theatre last night.

The play gives a modern setting and interpretation to the old legend of the Frog King, in which a Prince who had been turned into a frog was restored to himself by the love of a wonderful Princess. The story is about Prince Ottokar Frosch von Seeburg, who, reduced to poverty in his native country, emigrated to America and became a frog—the shipping clerk for a wealthy shoe manufacturer, an American King, whose daughter, of course, was a Princess. The frog loved the Princess; the Princess loved the frog; and so the Prince was a frog no longer.

The play was staged under the direction of Heinrich Marlow, and the cast included Flora Arndt, Clairette Clair, Aranka Eben, Marie Kierschner, Annie Rub-Foerster, Hertha Schoenfeld, Bertha Walden, Henry Falk, John Feistel, Ernst Holznagel, Eugen Keller, Ernst Robert, Gustav Paul Schuetz, and Hanns Unterkircher. Bruno Schlegel as the shoe king pleased with excellent character acting.

The play will be given each evening this week and at a matinée on Saturday.

MUSIC NOTES.

Albert Lindquest will sing in Verdi's Requiem with the New Choral Society at Carnegie Hall tonight owing to the illness of Arthur Hackett.

The Community Chorus will perform Handel's "The Messiah" at the City College this evening and again at the Brooklyn Academy next Wednesday.

Ruth Cramer and Janet Jackson at the Princess Theatre this afternoon will dance an Easter program especially for children.

Margaret Matzenauer will give the proceeds of her recital at Carnegie Hall tomorrow to the fund of the National War Savings Committee.

HARRIS THEATRE, 42d, W. of B'way. Mats. Wed. & Sat. 2:30. TO-NIGHT AT 8:30. The Patriotic Play

Rosa Lynd (Lady Chetwynd) as "Margaret Tinworth."

HER COUNTRY

"The most absorbing and significant, and one of the best acted plays of the current season."—Arthur Hornblow, Theatre Magazine.

Good Seats 50c, 75c, $1

Madison Sq. Garden NOW — Twice Daily, 2:15 & 8:15. Doors Open Hour Earlier. GREATEST SHOW ON EARTH. Barnum & Bailey CIRCUS. Enthusiastically Proclaimed the Most Stupendous, Original, Novel Circus New York Has Ever Seen! MONSTER ZOO—FREAK CONGRESS. Admission to everything, including seats, 50c to $2.75, according to location. WAR TAX INCLUDED. CHILDREN under twelve, half price all Mats., except Sat., to $1.00 seats and over. BRANCH TICKET OFFICES: Lehigh Valley Ticket Office, B'way & 42d St.; R. H. Macy & Co., and Gimbel Bros.

Greenwich Village THEATRE, 4th St. & 7th Av. Spring 6409. Evgs. 8:45. Mat. Sat. 2:30. 50c, $1 & $1.50. Pan and The Young Shepherd — A Pastoral Comedy. Special Pop. Mat. Every Tues.—50c & $1.

IRVING PLACE, IRVING PLACE AND 15TH STREET. Henry F. Urban's great comedy, "Der Froschkoenig"

Paintings — Ancient and Modern — At the Galleries of Scott & Fowles, 590 Fifth Avenue, Between 47th and 48th Streets.

AMERICA'S FOREMOST THEATRES AND HITS UNDER THE DIRECTION OF SAM S. & LEE SHUBERT, INC.

WINTER GARDEN Evgs. 8. Mats. Today, Sat. & Tues. 2. AL JOLSON in "SINBAD" — Sunday Night Concert — JOLSON AND A BIG BILL.

AUDIENCE STOOD UP AND CHEERED AT THE FIRST PERFORMANCE LAST NIGHT OF THE MAN WHO STAYED AT HOME — PATRIOTIC "SPY" PLAY AT WILLIAM A. BRADY'S 48TH ST. THEATRE — FIRST MAT. TODAY 2:15.

CASINO B'way & 39th St. Evgs. at 8:20. Matinees Wed. & Sat., 2:20. A. H. WOODS Presents AN AMERICAN ACE. By Lincoln J. Carter. A BIG PATRIOTIC MELODRAMA AT PATRIOTIC PRICES—50c TO $1.50.

Broadhurst Thea., 44th, W. of B'way. Evs. 8. Mats. Today & Sat., 2. Lee and J. J. Shubert's Model Musical Production MAYTIME. Charles Purcell, Peggy Wood & Wm. Norris.

44th ST. THEATRE, W. of B'way, ROOF THEATRE. Ph. Bryant 61. Evs. 8:45. Mats. Wed. & Sat., 2:30. "Politely audacious; witty, startling."—Herald. A PAIR OF PETTICOATS. Comedy by Cyril Harcourt, with Norman Trevor—Laura Hope Crews.

44th, W. of B'way SHUBERT Theatre. Evs. 8:15. Mats. Wed. & Sat., 2:15. LIONEL BARRYMORE in "A GALLI-CURCI TRIUMPH."—Mail. THE Copperhead

ASTOR 45th & B'way. Evs. 8:15. Last Mat. Sat., 2:15. Last 4 Times. WHY MARRY? By Jesse Lynch Williams. NAT C. GOODWIN, EDMUND BREESE, ESTELLE WINWOOD, SHELLEY HULL, ERNEST LAWFORD, BEATRICE BECKLEY, LOTUS ROBB. Beginning THURSDAY, APRIL 11, Seats Now. CLIFTON CRAWFORD in a new musical show FANCY FREE. Marilynn Miller—Harry Conor—Ray Raymond.

CORT 48th St., E. of B'way. Evgs. at 8:20. Mats. Saturday & Wed. at 2:20. FLO-FLO — THE SEASON'S SENSATIONAL MUSICAL HIT.

MACBETH — CORT THEATRE SPECIAL MATS. Tomorrow Aft. at 3:30. Next Sat. Morn., 10:30. with Walter Hampden, Helen Ware, Howard Kyle and George Gaul.

39TH ST. THEA., near B'way. Evgs. 8:15. Matinees Wed. & Sat., 2:15. WM. HODGE In His Best Comedy, A CURE FOR CURABLES.

BIJOU 45th St., W. of B'way. Evs. 8:30. Matinees Wed. & Sat., 2:30. THE SQUAB FARM. Comedy by Frederic and Fanny Hatton.

MOROSCO 45th St., W. of B'way. Eve. 8:20. Mats. Sat. & Wed., 2:20. LOMBARDI, Ltd. with LEO CARRILLO. BIGGEST HIT IN NEW YORK.

LAST 4 TIMES. Nazimova in Ibsen's "The Wild Duck." Mon., Apr. 8th, "Hedda Gabler." Seats Now. PLYMOUTH 45 St., W. of B'way. Evs. 8:10. Mats. Sat. & Wed., 2:10.

Wm. A. Brady's PLAYHOUSE W. 48 St. Evs. 8:20. Mats. Wed. & Sat. The LITTLE TEACHER. Greatest Comedy-Drama Since "The Music Master." By Harry James Smith, with MARY RYAN.

Maxine Elliott's 39th, nr. B'way. Evs. 8:20. Mats. Wed. & Sat., 2:20. EYES of YOUTH. With JANE GREY and Original Cast.

PRINCESS 39th St., nr. B'way. Eves. 8:20. Mats. Wed. & Sat., 2:20. "A Musical Comedy Masterpiece." OH, LADY! LADY!!

LONGACRE WEST 48TH ST. Evenings 8:20. Mats. Wed. (Pop.) & Sat. 2:20. YES OR NO with CHRYSTAL HERNE, JANET BEECHER, Marjorie Wood and Great Cast.

BOOTH 45th, W. of B'way. Evs. 8:20. Mats. Wed. & Sat. at 2:30. The Stuart Walker Co. in Tarkington's COMEDY OF GLORIOUS YOUTH SEVENTEEN.

Comedy, 41st, E. B'way. Evgs. 8:45. Mats. Today & Sat., 2:30. MARY SHAW & WASHINGTON SQ. PLAYERS. MRS. WARREN'S PROFESSION. By G. BERNARD SHAW. EXTENDED AGAIN. Positively last time, April 20.

Vieux Colombier 35 W. 35th. Greeley 1522. Today, 2:30; Tonight, 8:30, "La Paix chez soi"; Le Testament du Pere Leleu"; "La Chance de Francoise." SPECIAL ANNOUNCEMENT! Commencing Tuesday, April 9, SEASON IN ENGLISH. EDITH WYNNE MATTHISON In a New Comedy, THE ARMY WITH BANNERS. By CHARLES RANN KENNEDY. Seats Now on Sale.

STANDARD B'way & 90 St. Eves. 25c to $1. Mat. Today, 25c & 50c. "The Gipsy Trail." Next Week—Wm. Collier, "Nothing but the Truth."

LOEW'S 7th Ave. at 125 St. Eves. 25c to $1. WILLIAM COLLIER in Mat. Today, 25c & 50c. "Nothing But the Truth." Next Week—GEO. ARLISS in "Hamilton."

PUNCH & JUDY Theatre, 49th, E. of B'way. Circle 1366. POSITIVELY SATURDAY EVE. AT 8:30. CHARLES HOPKINS Will Present "APRIL" By Hubert Osborne. AN ODD NEW COMEDY, With a Typical Punch & Judy Theatre Cast. MATS. WED., FRI. & SAT. 2:30. Saturday Morning, 11:15. TONY SARG'S MARIONETTES. BIGGEST LITTLE SHOW IN TOWN!

Lexington Th. 51st St. & Lex. Av. Brandon Tynan in SUCCESS. Eves. 8:15. Mats. 2:15 Tues., Thurs. & Sat. Original Broadway Cast. Popular Prices.

"CHEER UP!" AT THE HIPPODROME. Mat. Today, Best Seats $1.00. NIGHTS AT 8:15. "Every day is a Holiday at the Hip." Belle Story; Houdini & 1000 Others.

B. F. KEITH'S PALACE B'WAY & 47 ST. Daily Mats. 25c-$1. BESSIE McCOY DAVIS, DERWENT HALL CAINE and A. E. ANSON, Nellie & Sarah Kouns; Hermos Timberg & Co. & others & James and Bessie Thornton.

B. F. KEITH'S RIVERSIDE B'WAY & 96 ST. PAT ROONEY, MARION BENT & CO., Gladys Hanson, Mack & Walker, etc.

YORKVILLE THEATRE, 86th St., nr Lex. Av. Tel. Lenox 8888. Evg., 8:15. Sat. Mat., 2:15. Adolf Philipp's Musical Review With Mizi Gizi and an excellent cast.

Century Thea., 62d, Near B'way. Tel. 8800 Colz. Evs. 8. Next Mat. Sat. 2. 7th Month. Pop. $1 Mat. Wed. The Most Gorgeous, Gigantic, Colorful, Magnificent, Enthralling, Fascinating and Superb Spectacle Ever Known in History of Stage. CHU CHIN CHOW. A Musical Tale of the East. Now in its 2d Year at His Majesty's Theatre, London. Economic Prices—Orch. $1.50-$2; Dress Circle $1; Balcony 75c-50c; Fam. Cir. 50c-25c. Always 300 Orch. Seats at $1.50. Wed. Mat. 25c to $1.

AN APOLOGY

It is with the greatest regret in the world that Mr. D. W. Griffith begs to extend a sincere apology to the thousands of friends and well-wishers who have applied to him in the last 48 hours for tickets to witness the private showing of his latest and greatest achievement, "Hearts of the World," at the Forty-Fourth Street Theatre tonight.

The Forty-Fourth Street Theatre only seats 1,400 people, and in view of the peculiar circumstances under which this great story was screened on the battle-fields of France, the first invitations went to the representatives of the British and French armies, public officials of the United States, and other distinguished citizens who aided Mr. Griffith in the making of this great work.

Now, at the last moment, Mr. Griffith has been overwhelmed with a tidal wave of requests, many from close personal friends. Much as he would like to accommodate them, the actual capacity of the Forty-Fourth Street Theatre has already been taxed to the utmost. He regrets his inability to comply with the requests of all who have written him.

(Signed) D. W. Griffith
(Per William Elliott, F. Ray Comstock and Morris Gest, managers.)

Century Grove ON TOP OF CENTURY THEATRE. Opening Postponed UNTIL SAT. EVE., APRIL 6. Messrs. Elliott, Comstock & Gest Announce A NEW MIDNIGHT REVUE (Performance Starts at 11:30 P. M.) SEATS NOW ON SALE.

NEW YORK'S LEADING THEATRES.

NEW AMSTERDAM W. 42d St. Evs. 8:15. Mats. Sat. & Wed. Prices 50c to $2, except Sat. Night, $2.50. KLAW & ERLANGER'S RADIANT MUSICAL COMEDY The Rainbow Girl.

ZIEGFELD NEW MIDNIGHT FROLIC. TONIGHT 11:30. COCOANUT GROVE, Atop New Amsterdam Thea.

EMPIRE B'way, 40th St. Eves. at 8:15. Matinees Sat. & Wed. 2:15. SMARTEST AND BEST ACTED COMEDY OF THE YEAR. ETHEL BARRYMORE The Off Chance.

HUDSON West 44 St. NEXT MON. SEATS NOW. ESTATE OF HENRY B. HARRIS presents NANCY LEE, A PLAY BY EUGENE WALTER and H. CRONIN WILSON.

GEO. M. COHAN Thea., B'way, 43 St. Eve. 8:30. Mats. Sat. & Wed. (POP.) 2:30. TOOT-TOOT. New Military Musical Comedy. "CONTINUOUS GAIETY."—World.

GAIETY BROADWAY & 46 ST. Eves. 8:20. Mats. Sat. & Wed. (POP.) 2:20. SICK-A-BED. Biggest LAUGH-maker in town.

HENRY MILLER'S THEATRE 43 St., E. of B'way. "The Distinctive, Beautiful Playhouse." Bryant 7410. Evgs. 8:20. Mats. Thurs. & Sat. FIRST MATINEE TODAY AT 2:20. The Fountain of Youth. "Sprays Brilliants of Wit and Rainbow Charm."—Times. HENRY MILLER and Notable Cast.

CRITERION B'way, 44 St. TONIGHT 8:15. Mats. Sat. & Wed. (POP.) 2:15. Laurette Taylor in a new comedy by J. Hartley Manners "HAPPINESS". TOM'W AFT. MISS TAYLOR in Special at 2:15. Seats Now. Shakespearean Matinee.

LIBERTY West 42d Street. Evenings at 8:20. Mats. Sat. & Wed. (POP.) 2:20. GOING UP. The Talk of the Town. The Aviation Musical Comedy Sensation.

BELASCO West 44th St. Evenings 8:30. Mats. Today & Sat. 2:30. MATINEE TODAY AT 2:30. DAVID BELASCO presents POLLY WITH A PAST.

VANDERBILT W. 48 St. Phone 134 Bryant. Eves. 8:20. OH LOOK! with HARRY FOX. Mats. Sat. & Wed. (POP.) 2:20.

BELMONT THEATRE—OPENING APRIL 8. 48th St., E. of B'way. Phone Bryant 48. CARTER THE GREAT MAGICIAN. Eves. at 8:30. Wed., Thurs. & Sat. Matinees.

ELTINGE W. 42d St. Tonight 8:30. Mats. Sat. & Wed. 2:30. Pop. Price Mat. Wed. BUSINESS BEFORE PLEASURE. With Barney Bernard & Alexander Carr.

COHAN & HARRIS W. 42 St. Eves. 8:20. Mats. Sat. & Wed. A FUNNIEST AMERICAN COMEDY OF RECENT YEARS. Tailor-Made Man with GRANT MITCHELL.

LYCEUM W. 45 St., nr. B'way. Evs. 8:30. Mats. Today & Sat. 2:30. MATINEE TODAY AT 2:30. DAVID BELASCO Presents TIGER ROSE.

REPUBLIC W. 42 St. Tonight 8:30. Mats. Sat. & Wed. Pop. Price Mats. Wed. PARLOR BEDROOM and BATH with Florence Moore and John Cumberland.

PARK Thea., Colo. Circle. Evenings 8:20. Matinees Wed. & Sat. 2:30. Military-Naval Melodrama of Today. 7 DAYS LEAVE. See the Yankee Gunners sink the enemy U-Boat, saving our transports and the lives of 20,000 American Troops. Prices 25c, 50c, 75c, $1, $1.50. No Trench Scenes—No Horrors. NOT A MOTION PICTURE.

FRED STONE "JACK O' LANTERN" GLOBE Mats. Sat. and Wed.

Loew's American Roof 42d St., W. of B'way. Every Eve. at 8:15. NAT NAZARRO & CO., WM. DICK, LILLIAN MORTIMER & CO., & SIX OTHER BIG ACTS. All Seats Reserved 25, 35, 50.

South American Agency FOR MOTION PICTURES, THEATRICAL, DANCING & CONCERT COMPANIES, OPERATIC, AND GENERAL BUSINESS UNDERTAKEN ON COMMISSION IN COLOMBIA, ECUADOR, PERU, CHILE (VALPARAISO, SANTIAGO, etc.), ARGENTINE (BUENOS AIRES, etc.), URUGUAY (MONTE VIDEO), BRAZIL (RIO DE JANEIRO, SAO PAULO, SANTOS, BAHIA, etc.) Sailing shortly via The West Coast and Panama. Address all communications to:— Mr. Percy Burton (late Gen. Manager Sir J. Forbes-Robertson & Sir H. B. Tree) AT The Royalton, 44 West 44th Street, New York City. BANKERS' AND HIGHEST REFERENCES. SPANISH SPOKEN.

Seat Sale Starts Today AT THE HIPPODROME. Two special box offices and all seats without exception available to the public—no mail orders filled until tomorrow. FAREWELL APPEARANCE Positively Last time in New York this season ROSA RAISA. Assisted by GIACOMO RIMINI, Italian Baritone, SASCHA JACOBSEN, Violinist. Year's most brilliant concert. SUNDAY EVENING at 8:20. PRICES 50c., 75c., $1.00, $1.50, $2.00. Management Jules Daiber, 1,432 B'way. Mason & Hamlin Piano used.

CARNEGIE HALL Sun. Aft. At 3. Apr. 14. AMERICAN DEBUT OF TOSCHA SEIDEL, THE NEW RUSSIAN VIOLINIST. Seats Now on Sale 75c, $1, $1.50, $2. Management Metropolitan Musical Bureau.

AEOLIAN HALL, Wed., April 10, at 3. ALMA REAL in SONG RECITAL. Seats Now.

Carnegie Hall, Tues. Eve., April 9. SCHOLA CANTORUM. KURT SCHINDLER, Conductor. FAVORITE RUSSIAN FOLKSONGS AND BALLADS, SLAVONIC & FINNISH SONGS, AMERICAN FOLK MUSIC. Seats 50c to $2. ON SALE AT BOX OFFICE NOW. (Knabe Piano Used.)

CARNEGIE HALL Saturday Evening, April 6, at 8:15 P. M. MAX ROSEN, Sophie BRASLAU, MAX GEGNA. Seats 75c to $2.00. Boxes (for 8) $10-$15. At BOX OFFICE or Rand Book Shop, 7 E. 15th St. Mr. Rosen uses Steinway Piano. Mr. Gegna uses Kranich & Bach.

Aeolian Hall, Sat. Evg., April 6, at 8:15. Last Piano Recital This Season—MISCHA LEVITZKI. SCHUMANN-CHOPIN Programme. Mgt. Daniel Mayer. Baldwin Piano.

Fri. Eve., Apr. 5th. People's Symphony Associate FLONZALEY QUARTET. Washington Irving H. S. (Irving Pl. & 16th St.) Admission 50c, at the door.

Only 3 Days More! Get Your Ticket To-day FOR THE BALL in aid of the Stage Women's War Relief. Auspices of the SIXTY CLUB. NEXT SAT. at 10 P. M. GRAND BALLROOM HOTEL ASTOR. TICKETS $5, to be had at the office of the managing committee, "Room 1032, Aeolian Building, 33 W. 42d St.—or at the Lambs Club, 130 W. 44th St.—or at the Friars Club, 106 W. 48th St.—or at the Stage Women's War Relief, No. 366 5th Ave., & Tyson's & McBride's. Boxes, $100 and $50.

Ruth Cramer, Janet Jackson, The PLAY DANCERS in a new program of original fairy tale dances, fantastic and full of fun. New York Critics say "an entirely new school of dancing." Princess Theatre, W. 39th St. Today at 3 P. M.

GARDEN THEATRE MADISON AVENUE & 27TH ST. Vaudeville de Luxe April 5th, at 3:30 P. M. Miss Edith Wynne Matthison, Mr. Pedro de Cordoba, The Comedy Club, Constance Binney and others in "As You Like It," "Moonshine," etc. Under Auspices of Manhattan Council, Girl Scouts. Tickets 50c. to $2.50, at Girl Scouts Office, 10 East 43d Street, at theatre on day of performance.

METROPOLITAN OPERA HOUSE. Today, Spec'l Mat. ($1 to $5) at 2, Aida. Muzio, Matzenauer, Sundelius; Caruso, Amato, Segurola, Russitano. Cond. Papi. Tonight, 8:15. Tosca. Farrar, Arden; Lazaro, Scotti, Malatesta, Rossi, Bada. Cond., Moranzoni. Fri. at 8:15. Double Bill, Shanewis. Braslau, Sundelius, Howard; Althouse, Chalmers. L'Oracolo. Easton, Mattfeld; Althouse, Scotti, Didur. Cond. Moranzoni. Sat. Aft. at 2, Puritani. Barrientos; Lazaro, De Luca, Mardones. Cond. Moranzoni. Sat. 8:30 (75c to $3). Amore dei tre Re. Muzio; Martinelli, Amato, Didur, Bada. Cond., Moranzoni. Sun. Eve. Concert (50c to $1.50). VERDI'S REQUIEM. Rappold, sopr.; Braslau, alto; Kingston, tenor; Mardones, bass. Orch. of 100. Chorus of 200. Cond., Setti. Next Mon. at 8:15. Sans-Gene. Farrar; Martinelli, Amato, Althouse, Segurola. Cond., Papi. Wed. at 8, Double Bill, Shanewis. Cast as above. Foll'd by Pagliacci. Muzio, Perini; Martinelli, Scotti. Cond., Moranzoni. Thurs. Mat. at 2 ($1 to $4). Butterfly. Farrar, Fornia; Althouse, Chalmers, Bada. Cd., Papi. Thurs. at 8:15. Marta. Barrientos, Perini; Caruso, Didur, Malatesta. Cond., Bodanzky. HARDMAN PIANO USED.

Opera TICKETS. Tel. Bryant 7871-7878, 7263-7520. Seats today Mat. AIDA, CARUSO. Eve. TOSCA, G. FARRAR. Fri. SHANEWIS, ORACOLO. Sat. PURITANA; Eve. AMORE DEI TRE RE. Choice seats HEIFETZ, Carnegie Hall, Sat. Mat. Merz. Apr. 28. Consoli, 1438 B'way. (40th-41st Sts.)

SEATS FOR CARUSO & AIDA MAT. TODAY. Opera Subs. bought, sold & exchanged. JACOBS, Theatre Ticket Office, Normandie Hotel, B'way, 38 St. PHONES 4188-4189-4190-6482 GREELEY. SEATS FOR ALL OPERAS & CONCERTS & HEIFETZ & ROSA RAISA RECITALS.

MAXINE ELLIOTT'S THEATRE, TO-MORROW (FRIDAY) AT 3. YVETTE GUILBERT. LAST RECITAL. NEXT SUNDAY EVE., APRIL 7th, at 8:15. Tickets at Box Office. Knabe Piano.

THE New Choral SOCIETY. LOUIS KOEMMENICH, Cond. CARNEGIE HALL, To-night at 8:30. Verdi's Requiem. Marcella Craft, Alma Beck, Albert Lindquest, Arthur Middleton. Tickets at Box Office and Helen Love, 1 W. 34 St.

CONCERT AT THE PLAZA HOTEL Today at 3 P. M. Mr. ARTURO ESPINOZA, Violoncellist, Well-known in Paris, and Mrs. ROSA LOW, Soprano. In the interesting program are select masterpieces of Saint-Saens, Faure, Ch. M. Vidor, Lemaux, Massenet, F. la Forge, Rogers and Richmond. Tickets at Plaza Hotel. Price $2.50.

Carnegie Hall, To-morrow (Fri.) Aft., at 3. SONG RECITAL—MARGARET Matzenauer. FRANK LA FORGE at the Piano. (Proceeds for Nat. War Savings Fund.) Seats at Box Office. Mgt. Haensel & Jones. (Steinway)

HEIFETZ CARNEGIE HALL Saturday Mat. CHOICE SEATS ALL PARTS OF HOUSE. ROSA RAISA HIPPODROME Sunday Eve. CHOICE SEATS FOR ALL OPERAS. Broadway Thea. Ticket Co., 218 W. 42d St. (Phone 6303 Bryant) Miss V. Buchanan, Mgr. Op. Dept.

Friends of Music. RITZ, SUNDAY, APRIL 7, AT 3. FLONZALEY QUARTET. G. Longy and Mlle. Longy assisting in AMERICAN COMPOSITIONS. Tickets $2.50, of Helen Love, 1 W. 34th St.

Aeolian Hall, Thurs. Aft., April 11, at 3. SONG RECITAL Alice Sjoselius, SOPRANO. Seats at Box Office. Mgt. Evelyn Hopper. (Steinway)

Aeolian Hall, Tuesday Aft., Apr. 9, at 3. Farewell Recital by the Belgian Cellist DAMBOIS. Mgt. Loudon Charlton. Chickering Piano.

NATIONAL ACADEMY OF DESIGN 93D ANNUAL EXHIBITION NOW OPEN. PAINTINGS & SCULPTURE. 215 WEST 57TH ST. 10 A. M. to 6 P. M. & 8 to 10 P. M. incl. Sunday Afternoon.

COLUMBIA B'way & 47th. Twice Daily 2:15 & 8:15. Popular Prices. Geo. Stone-Etta Pillard in Social Maids.

MOTION PICTURES.

44TH ST. THEATRE Starting Tomorrow Night. Seats Now on Sale. Evenings at 8:15. Daily Matinees, 25c to $1.50. at 2:15—25c to $1. D. W. GRIFFITH'S Latest and Greatest Masterpiece HEARTS OF THE WORLD. A Love Story of the Great War. Battle Scenes Taken on the Battlefields of France. (By Special Permission of the British War Office.) Private Performance tonight for Government Representatives, State and Municipal Officials. FIRST MATINEE SATURDAY.

"Empey lives again the episodes which brought him close to death in the fight for his country."—The Sun. ALBERT E. SMITH PRESENTS VITAGRAPH'S STUPENDOUS PHOTOPLAY OF EMPEY'S WORLD-FAMOUS BOOK, "Over The Top" with EMPEY (Himself). Personal Appearances of Empey at Both Performances Today. LYRIC Theatre, W. 42d St. Twice Daily, 2:30—8:30. Eves. 25c to $1. Mats. (Ex. Sat. & Sun.) 25c—50c & 75c.

AMBASSADOR GERARD'S My Four Years in Germany

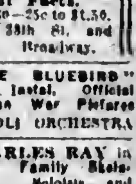

Startling Photoplay of Facts. Mat. 2:30—25c to 75c. Eve. 8:30—25c to $1.50. KNICKERBOCKER 38th St. and Broadway.

RIVOLI B'way and 49 St. 25-30-50c. Loges, $1. "THE BLUEBIRD" 1st Install. Official Italian War Pictures. RIVOLI ORCHESTRA.

RIALTO 25, 35 & 50c. Times Square. CHARLES RAY in "The Family Skeleton." Soloists and RIALTO ORCHESTRA.

81st St. Theatre, at B'way. Tel. Schuyler 3333. WM. S. HART in "The Bandit & the Preacher." Entire Change of Bill. With this Picture at End of Perf'ce, "Son of Democracy," with Chapin in "Tender Memories." Also Greater VAUDEVILLE. MAT. 15-20c, incl. tax. EVE. 20-30-55c, incl. tax.

LOEW'S NEW YORK THEA. & ROOF 10, 20, 25. Cont. 11 A. M. to 11 P. M. Roof to 1 A. M. "TARZAN OF THE APES."

STRAND B'way & 47th St. MARY GARDEN in "The Splendid Sinner." Final Ep. "Depths of the Sea." Strand Orches.

BRAND WHITLOCK in EVERYBODY'S MAGAZINE says:— About the Horrible Sacking of Louvain—

"All over the city the soldiers began firing wildly at the facades of the closed houses; the people ran to their cellars in terror; the soldiers beat in the doors, turned the people into the street, shot them down, set fire to the houses. There were riderless horses galloping about; a mad, a blind, demoniac rage seemed to have laid hold on the Germans, and they went through the streets, killing, slaying, burning and looting, torturing and massacring, and for three terrible days the vast and awful tragedy was enacted.

The people were assembled in tragic groups between the tottering walls of burning houses; marched through choking, suffocating streets that were strewn with the dead bodies of men and of horses, the women and children weeping, screaming, imploring, and the soldiers compelling them to walk with their hands up, or making them kneel, or run, or kicking them, or striking them with their fists or with the butts of their guns, herding them through the streets, in the midst of the smoking ruins; while other soldiers, with wine bottles under their arms, went reeling past, crying out at the captives: "Hund; Schwein; Schweinhund!"

—and this is the mad brute who stands behind it all. He's "THE KAISER" The Beast of Berlin"

—who is exposed in all his hideousness three times daily in the most sensational moving picture ever made—"THE KAISER"—"The Beast of Berlin," at the BROADWAY THEATRE AT 41st STREET. Mats. 2:30-4:30 P.M. Eve. at 8:30 P.M. Mats. 25-50-75c. Eve. 25-50-75c-$1. LAST TEN DAYS. "The Catholic Protectory Boys' Band will play today at the 2:30 performance.

ADVERTISEMENT. ADVERTISEMENT.

THE REALIZATION

Two years, three months and seven days ago, on the morning of December 30th, 1915, at seven minutes after 11 o'clock, D. W. Griffith was reading the Los Angeles Herald in his bungalow near Pasadena, California, when the germ of a wonderful idea was conceived in his brain.

An obscure item in the morning paper first gave the impetus to a movement which carried him thousands of miles, across the seas, to the battle-fields of France, to those high in the councils of the Allied nations, of France, of England, of America.

That idea, which had its origin in a news dispatch from the war zone, directed his activities from that very moment until he was able to realize the achievement of his hopes, his dreams, and his greatest ambition.

For more than two months he labored unceasingly upon his idea, which grew, developed and expanded under his guiding hand into an accomplishment which bids fair to establish new standards in the wonderful art wherein the name of D. W. Griffith stands supreme.

Tonight, in the Forty-fourth Street Theatre, before a specially invited audience of distinguished public officials, officers of the United States and the Allied Armies, prominent citizens, and guests, Mr. Griffith will witness the actual REALIZATION of the idea which he conceived so many months ago in his bungalow in California.

That idea is his new and beautiful love story, "HEARTS OF THE WORLD," a simple and wonderful tale, told amid the scenes of carnage and battle, with the great war as a background.

Knowing all that the public of America and of the civilized world would expect of him after his triumphs with "The Birth of a Nation" and "Intolerance," Mr. Griffith put forth renewed efforts to make "HEARTS OF THE WORLD" his masterpiece.

Instead of merely trying to stage battle pictures, Mr. Griffith has struck the BIG HUMAN NOTE in his latest work, presenting in the simplest and the most appealing manner a LOVE STORY of the kind which will live through all the ages.

TONIGHT, at the 44th Street Theatre, then, D. W. Griffith will sit in a box at the private showing of his latest work, and see in actuality THE REALIZATION OF HIS DREAM.

No tickets whatever are on sale for the invitation showing tonight. THE GENERAL PUBLIC will have its first opportunity to see "HEARTS OF THE WORLD" tomorrow (FRIDAY) night. Thereafter it will be shown twice daily, 2:15 and 8:15. Seats are now on sale at the box office.

(Signed) WILLIAM ELLIOTT, F. RAY COMSTOCK, MORRIS GEST, Managers.

THIS AFTERNOON AT 2:30. Concluding Tomorrow (Friday) at the Same Hour. At The American Art Galleries, Madison Square South, New York. Costly Furnishings and Embellishments REMOVED FROM A Commodious New York City Mansion. Including Many Pieces DESIRABLE FOR COUNTRY HOMES. The Sale will be conducted by Mr. THOMAS E. KIRBY and his assistant, Mr. Otto Bernet, of the AMERICAN ART ASSOCIATION, Managers. Madison Sq. South. Entrance 6 E. 23d Street, New York.

LAST PAINTING SALE OF THE SEASON TO-NIGHT PROMPTLY AT 8:15. Concluding To-morrow Night at the Same Hour. In the Grand Ballroom of the Plaza, Fifth Avenue, 58th to 59th Street (Admission by card to be had free of the managers). An Important Collection of Valuable Paintings INCLUDING FINE EXAMPLES OF THE Barbizon, Contemporary and American Masters. TO BE SOLD FOR ACCOUNT OF SEVERAL ESTATES AND PRIVATE OWNERS. ON FREE VIEW TO-DAY 9 A. M. TO 3 P. M. At the American Art Galleries. The Sale will be conducted by Mr. THOMAS E. KIRBY of AMERICAN ART ASSOCIATION, Managers. Madison Sq. South. Entrance 6 E. 23d Street, New York.

The New York Times

"All the News That's Fit to Print."

PUBLISHED EVERY DAY IN THE YEAR BY THE NEW YORK TIMES COMPANY.

ADOLPH S. OCHS, Publisher and President.
B. C. Franck, Secretary.

Offices, Times Square. (Tel. Bryant 1000)
Times Annex...43d St., west of Broadway
Downtown..........7 Beekman Street
Wall Street..........2 Rector Street
Harlem..2,100 Seventh Av., near 125th St.
Bronx..........2,914 Third Avenue
Washington Heights......3,525 Broadway
Brooklyn....Room 805, 367 Fulton Street
Staten Island..98 Stuyv. Pl., N. Brighton
Queens..317 Fulton Street, Jamaica, L. I.
Elizabeth..........250 Morris Avenue
Hoboken..........61 Second Street
Jersey City........80 Montgomery Street
Paterson..........13 Park Avenue
Washington..........Riggs Building
Chicago..........1202 Tribune Building
St. Louis.......400 Globe-Democrat Building
Detroit..........403 Ford Building
San Francisco..........742 Market Street
London.......Marconi House, Strand, W. C.
Paris..Chez Matin, 6 Boulevard Poissonnière

TWO CENTS in Greater New York and commuting distance. Three Cents, elsewhere. Sunday, Five Cents, City; Seven Cents, elsewhere.

By Mail, Postpaid.	One Year.	Six Months.	One Month.
DAILY & SUNDAY.. One week, 25c.	$10.00	$5.50	$1.00
DAILY only.......... One week, 20c.	8.00	4.25	.75
SUNDAY only.......	3.00	1.75	.30
Canadian Rates.			
DAILY & SUNDAY.. One week, 35c.	$10.00	$5.50	$1.00
DAILY only.......... One week, 30c.	8.00	4.25	.75
SUNDAY only.......	6.00	3.25	.55
Foreign Rates.			
DAILY & SUNDAY..	$26.00	$13.30	$2.40
DAILY only..........	17.40	8.90	1.45
SUNDAY only.......	9.75	5.12	.86

Binder, Picture Section, $1.75; Magazine, $1.25.
THE ANNALIST, (Mondays,) per year, $4; Canada, $4.50; other countries, $5. Binder for 20 issues, (one vol.) $1.25.
TIMES BOOK REVIEW, (Weekly,) per year, $1; Canada, $1.50; other countries, $2.
TIMES MID-WEEK PICTORIAL, (Thursdays,) 1 yr., $5; Canada, $6; other countries, $6.50. Binder for 52 issues, $1.25.
THE NEW YORK TIMES CURRENT HISTORY, Illustrated Monthly Magazine, one year, $3. (Foreign, $4.) Per Copy, 25c.
THE NEW YORK TIMES INDEX, Quarterly—Full Cloth, per copy, $2; per year, $8.
Entered as second-class mail matter.

The Associated Press is exclusively entitled to the use for republication of all news dispatches credited to it or not otherwise credited in this paper, and also the local news of spontaneous origin published herein.
All rights of republication of all other matter herein are also reserved.

NEW YORK, THURSDAY, APRIL 4, 1918.

THE DELUSIONS OF COUNT CZERNIN.

Count CZERNIN, the Austro-Hungarian Foreign Minister, has too high an opinion of President WILSON's statesmanship to suspect him of any desire "to separate Vienna from Berlin." And then he himself makes a bald and undisguised effort to separate France from her allies. He informs us that "a short time before "the beginning of the offensive in the "west M. CLEMENCEAU inquired of me "whether and upon what basis I was "prepared to negotiate." Count CZERNIN replied that he was ready to negotiate, in agreement with Berlin, and that as regards France he "saw no "other obstacle to peace than France's "desire for Alsace-Lorraine." There is no subtlety in that; it has not even the merit of shrewdness. The thought in the Foreign Minister's mind obviously was this—that if he could persuade the allies of France to believe that the restoration of Alsace and Lorraine was the only obstacle to peace they would probably inform France that they must refuse to continue the war for the sake of her lost provinces and, leaving her to shift for herself, they would begin the negotiations.

Count CZERNIN deludes himself. Not only have the Allies repeatedly made the redemption of Alsace and Lorraine a condition of peace, but they have never regarded Alsace and Lorraine as chief among the issues which the war must decide. It is one of the issues, a most important one, but there are many others the just and final settlement of which are indispensable to the conclusion of peace. If Chancellor HERTLING and Foreign Minister CZERNIN announced today that they would agree to the return of Alsace and Lorraine to France, that would by no means end the war. Count CZERNIN is very ill-informed if he supposes that the Allies would consent to discuss any terms of peace that would leave Germany in her present position, with the whole vast East in her control, free to repair her fortunes and rebuild her military power for another assault upon the freedom of nations.

This speech simply fulfills a hundred prophecies. It had been foreseen that when the new offensive came to a halt in failure the Central Powers would begin to talk about peace again. That has been their practice, it has become a habit. This fresh resort to the familiar methods of peace intrigue is a confession that the drive has failed. It is something more than that, for the Foreign Minister in spite of himself again discloses the wretched plight of Austria and makes it plain that, whatever professions she may make of undying loyalty to Germany, she would rejoice to the very bottom of her soul if peace could come at once. He surmises that the President looks upon Vienna as "more favorable soil for "sowing the seeds of a general "peace;" "he has perhaps said to "himself that the Austro-Hungarian "monarchy has the good fortune to "have a Monarch who genuinely and "honorably desires a general peace, "but that this Monarch will never be "guilty of a breach of faith." The appeal could hardly be made in plainer terms. Our good Monarch desires peace; we must have peace, for we are bankrupt, suffering, starving. Won't President WILSON have the kindness to open negotiations without delay? That is one meaning of the Count's speech to the deputation of the Vienna City Council. But it is also plainly another of the often repeated attempts to secure by negotiation a peace which the Teutonic Powers know they can never secure by arms.

Count CZERNIN again says that President WILSON's four conditions of peace would be a satisfactory basis for negotiations. With the march of events those four conditions of peace have been placed in the archives, where they need not be troubled again. They were in truth a statement of principles, not of conditions, and every one of the principles set forth by the President has been most flagrantly violated by Germany and Austria in their treaties with Russia, the Ukraine, and Rumania. It is useless at this time to talk about a basis of peace which Germany and Austria have openly rejected. There is a more recent statement by President WILSON of the conditions of peace which has probably escaped the attention of Count CZERNIN. When Bishop HENDERSON inquired the other day whether Mr. WILSON's unwavering purpose was expressed in his declaration that "the German power, a thing without "conscience, honor, or capacity for "covenanted peace, must be crushed," and that nothing could turn us aside until we have accomplished our immediate task of winning the war, the President replied that the words quoted by the Bishop expressed his "unaltered thought and unbroken purpose," and that professions of a desire for peace from the enemy mean nothing unless they embody "a com-"plete and convincing program for "justice upon which a lasting peace "can really rest." The President added that we have as yet had no evidence that their peace proposals mean anything of that kind.

It is possible that Count CZERNIN does not know that the terms of peace forced upon Russia and accepted by Russia through what we must now conclude was the collusive influence of LENINE as an agent of Germany, that the settlement they made with the false representatives of the Ukraine, and the agreement reached with Rumania, leaving that unfortunate country at their mercy, put a stop to all talk of present peace in the countries of the Allies. Even the most convinced pacifists have been silenced, shocked, and appalled by this evidence of Germany's persistence in her original aim in the war—the conquest and subjugation of territory enough to make her master of the world. Where political principles and territorial readjustments were not long ago discussed, as they have been discussed in former wars, now the fact uppermost in all consideration in the problems of the war is the danger to the world should Germany be permitted to make peace on terms which would leave her standing where she stands today. The German power must be crushed, said the President. That is the unalterable resolve of the Allies. It is the purpose from which neither their Governments nor their peoples will draw back until it has been accomplished. When Count CZERNIN as a representative of Austria-Hungary is willing to talk of a peace that will leave Germany powerless to destroy the peace of the world and renew its assaults upon the independence of other nations, his words will receive attention in the allied countries, but not until then.

WISCONSIN.

From 1896, except in the Progressive troubles of 1912, Wisconsin has been carried by the Republicans in every Presidential year. In 1916 it gave a plurality to Mr. HUGHES, elected a Republican Governor and Senator, and a "solid" Republican delegation to the House of Representatives. In spite of divers independences, eccentricities, roving, temporary political alliances, and all the strange habits and inheritances of La Follettism, it is "normally" Republican. So the election of Mr. LENROOT as a Senator in Congress was to be, and was generally, expected.

His Democratic opponent, Mr. DAVIES, made a strong canvass and is but a few thousand votes behind. Both he and Mr. LENROOT stood for unswerving loyalty to the United States and the most vigorous support of the war. Mr. LENROOT is pledged to sustain the President in all measures essential to the winning of the war. The election of Mr. LENROOT is no mere partisan success. It means, as the election of Mr. DAVIES would have meant, as the great vote given for the two means, the Americanism, the patriotism of Wisconsin, sufficiently shown heretofore by her acts, however belied by her La Follettes and Bergers.

A regrettable large vote, nearly 100,000, was cast for the Socialist VICTOR BERGER, who demanded "the "withdrawal of American troops from "the invasion of Europe," a Bolshevist "peace, an immediate armistice and "peace conference." The vote for ELSNER, Socialist candidate for Senator in 1916, was a little less than 29,000. The Berger gain is not due to the growth of socialism, but to the sullen opposition of many Germans and of La Follettian irreconcilables or dupes, full of blind suspicion of whatever the Government does, unconscious anarchists, certainly not loyal to the United States. In this country, as in Germany, the majority Socialist Party is still the obedient servant of Kaiserism. In Wisconsin Mr. BERGER, as a candidate for Senator, has received the support of not only the regular Socialists, German in principle and sympathy, but of all the malignants from other parties, of all the professional or incurable Germans and Germanophiles, of the straitest sect of La Follette devotees and cranks.

There are too many of them, but they are all counted at last. We know that Wisconsin; full of isolated foreign communities, little Germanys, ravaged by German socialism, dizzled and bedeviled for twenty years by the everlasting spinning and buzzing of the La Follette teetotum, is sound of head and heart, American, and by much more than 3 to 1, or whatever this morning's latest figures may show.

Wisconsin is all right. As for Mr. LA FOLLETTE, doubtless he will take good pains to stay in the reservation hereafter. He has had his warning from Legislature and people.

AN INEXPLICABLE ORDER.

In suspending publication of the daily list of casualties in France, General MARCH, Acting Chief of Staff, is governing himself by the strict letter of Secretary BAKER's announcement by cable that "all mat-"ters pertaining to events, persons, "policies, or operations abroad will "only be officially given out from "the headquarters of the American "Expeditionary Force in France." This may refer only to statements about movements of troops, tactics and operations, censored by direction of General PERSHING. It seems to be a pure assumption on the part of General MARCH that the order forbids War Department officials at Washington to continue to give out the meagre casualty list, which could not possibly convey any information to the enemy.

To keep the American people, who are thousands of miles away from the battle zone, in complete ignorance of what is happening to the units of their army would be a shortsighted and incredibly foolish policy. It would prove, as time went on, something of a strain on patriotism. That would be most unfortunate, for it should be the judicious endeavor of the Administration to see that the interest of the people in the war and their concern about the fortunes of their armies were always maintained.

To suppress legitimate news and to hide or withhold losses, denying relatives even the names of those who fall in battle, would be to foster apathy about the cause for which America is fighting, to provoke sedition among enemy aliens, and to encourage the pacifists to renew their agitation for a negotiated peace. There is one thing that the most patriotic Americans will not stand—an arbitrary and stupid censorship.

CHAIRMAN HURLEY'S MESSAGE.

In its issue of March 11 the Emergency Fleet News, published by the United States Shipping Board, estimated the deliveries of steel ships in March at twenty-three. Seven of them were to be tankers, two colliers, and the rest cargo vessels. It was the expectation that more than one steel ship would be launched "per day during the month." That was the statement of DANIEL H. COX, manager of the division of steel ship construction, at a monthly dinner on Feb. 28. According to the "hurry up" telegram sent on Tuesday by Chairman HURLEY to the manager of every shipyard under contract, twenty-one, not twenty-three, steel ships were delivered in March, the tonnage being 166,700; and thirty steel ships of a tonnage of 219,586 were launched. Mr. HURLEY says that the tonnage of steel ships delivered should have been 197,075, or 30,375 tons greater than reported; but in regard to launchings he fails to include an estimate of the tonnage counted on. "We are keenly disappointed," he says, speaking for the Shipping Board.

The difference of two ships between the estimate (a minimum, by the way) and the actual performance may not appear so important as to justify keen disappointment; but, unfortunately, the failure in production was continued from February, for which month eighteen deliveries had been promised and only fifteen were made. If the deficiency should become a habit with the shipyards, the execution of the board's program would be more and more of a disappointment as 1919 approached. Twelve times 30,375 tons (the shortage in March) would come to 364,500 tons, and General Manager PIEZ of the Emergency Fleet Corporation has been dealing with minimum estimates. There is no room for optimism when production falls below the minimum. The situation, therefore, calls for plain speaking. "If you fail," says Chairman HURLEY to the shipyard managers, "to maintain your "schedule of production, which sched-"ule the country is expecting you to "meet and which we must have you "meet to win this war, the country "will charge you and us with not doing "our part." And with good reason, for Chairman HURLEY, speaking to the National Marine League on March 27, reported that on March 2, 1918, the number of men employed in the shipyards was 236,000, as compared with 45,000 at any time in 1916; and he said, with warrant for his optimism:

> It took Germany forty years to build up her mighty military machine. In less than eight months we have built up a shipbuilding machine which, when it gets into full swing, will defeat the military machine of Germany.

The American people, therefore, can see no reason why performance should not run ahead of rather than behind promise, if the contractors and shipyard workers are as thoroughly in earnest about the building program as Chairman HURLEY and his associates are. It will be a deplorable pass if production is steadily below minimum estimates while the curve of submarine havoc rises, as has been the case for the ten weeks up to the good report of the week just ended. "Are the major-"ity of your men doing a full day's "work?" asks Chairman HURLEY in his telegram. "Are you working "overtime? Are you running a night "shift, or planning to do so?" These questions must be answered in the affirmative if the "full swing" spoken of by Mr. HURLEY is ever to be more than a rhetorical figure.

There is no lack of workers to break all shipbuilding records; behind those now employed stands a great army of volunteers awaiting the call to service. If materials, steel plates and lumber, are always available in sufficient quantities, the men will be inviting defeat in the war and ruin to the industries of the country by failing to do a full day's work every day, and by refusing to work overtime, in three shifts if necessary.

A DRY VICTORY.

Ratification of the prohibition amendment by the Massachusetts Legislature is a considerable Dry triumph. A great industrial Eastern State, containing a large and diversified population, a Commonwealth rich in sizable cities, Massachusetts is in a far different class from any of the ten States that have preceded her in forcing this curious "concurrent" amendment. That Southern States, with their local and racial reasons for adherence to a Federal assumption of authority so contrary to the State rights doctrine, should go "dry" is natural enough; and the proposed concurrent authority of enforcement may be a salve to tender consciences. It is natural that some small States, some simple agricultural States, should cling to the amendment. It would be possible for States containing a minority of the population to thrust prohibition upon mighty communities, nations in themselves, like New York. The action of Massachusetts shows that a populous manufacturing State, whether or not fairly represented by its Legislature, may adopt a fashion which has deeply troubled the tribe of politicians.

It is to be remembered that the Great and General Court of Massachusetts has had no mandate to decide the matter; and that a lively jealousy of Boston is a rooted habit of the rural, and especially the Western Massachusetts, mind. There was talk of a referendum, consultative of the legal effect, of course, to the voters at the next State election. Governor MCCALL waved that proposal away as sternly as our own WHITMAN. His declaration was accepted as a foretaste of ratification. The news columns of The Boston Transcript contained this statement illuminating the political aspects of the case:

> There have been rumors for the past few days to the effect that some of the most powerful leaders in the Republican Party had decided that it would be better to have the amendment ratified at once, and it was assumed at the State House today that the action of the Governor was in line with the agreed policy of his party at this time.

The next day the Senate ratified by a vote of more than two to one the amendment previously accepted by the House. Who are "some of the most "powerful leaders in the Republican "Party" that decided that it was good party policy to plump for the amendment without delay? Not Senator LODGE and Senator WEEKS, who voted against submission of the amendment. Whatever political finesse or hope underlies the course of the Republicans in the Massachusetts Legislature, they have given Federal prohibition an impulse and a boost that should make the friends of State rights and initiative stir their stumps.

FEDERAL TAX INSTALLMENT PAYMENTS.

Secretary MCADOO has found a way to relieve Federal taxpayers without the objections which have been made to other bills for the same purpose. That the Treasury needs the money appears from Representative KITCHIN's lament that the tax collections will not be half of the nation's expenses in this first war year. Without calculating our advances to our allies, including only expenditures for our own army, navy, and civilian establishments, the Government will spend seven billions this year, and will collect less, it is estimated, by at least four billions. The Treasury has issued certificates in anticipation of income, and must redeem considerable sums before it closes its account at the end of June.

But the total of the expected tax receipts grows with each new estimate, and as it grows the discomfort of those who must pay in the funds grows also. Some of them are passing or reducing dividends in order to find tax money. All of them will find their accounts as much disarranged as the Treasury's if they are not allowed to carry over into the next fiscal year the payments due before July. Accordingly there have been several bills for payments of taxes in installments, and they have been approved by the business world with one consent. The trouble has been to find a plan which should enable the Treasury to claim the funds for its credit balance, yet without collecting them from the taxpayers.

Secretary MCADOO solves the puzzle by leaving the funds in the banks to the credit of the Treasury. The banks, therefore, would be provided with funds to lend to the taxpayers and could collect interest for what they would not be required to keep reserves against, or to pay over without due notice. If any taxpayers preferred not to pay interest to the banks, they could pay their taxes from their own funds without feeling any grievance. The collection of billions of busy money to remain idle in the Sub-Treasuries is both a hardship and an absurdity, which would count for much at a time when it is proposed to disestablish the system born in distrust of all banks, and due to "go" when the Federal Reserve system is ready to displace it.

That the Treasury will need all its funds before the calendar year is out is not open to doubt. The growing army, the needs of the navy in its fight against the submarines, the speeding up of the building of ships and airplanes, will total more than Congress has voted. It may be hoped that it will be collected under a less objectionable tax system than the present.

TOPICS OF THE TIMES.

They Take Dogs Into Battle.

There is a larger significance than appears at first thought in the fact that PHILIP GIBBS, in the dispatch printed yesterday, referred again, and for the second time within a week, to a habit the drivers of the army transport wagons have of keeping a dog on the seat beside them as they do their desperately dangerous work. Mr. GIBBS himself, as all readers of his reports are well aware, does not lack appreciation of the seriousness of the events he chronicles and the scenes he describes. He knows, none better, that he is watching a battle on which the fate of liberty and civilization hangs not too securely, and he would be the last man at such a time to divert his attention from really important matters to those that are trivial or merely sentimental.

Evidently he thinks, therefore, or perhaps he only realizes without thinking about it, that there is true importance in this revelation of affection and gentleness by men whose days and nights are passed in the immediate presence of death. And, whether it is thought or realization, he is right.

We have heard much, and too much, about the brutalizing effect of war on those participating in it. That war has that effect, sometimes and on some, is probably true, in the sense that it brings out innate brutalities by affording opportunities for their safe, or comparatively safe, display. But from a thousand sources we have also learned that war brings to perfect flower in common men, as well as in those who are uncommon, qualities of the very highest sort—the forgetfulness of self and self-interest that marks the hero and the saint.

And everybody, in these latter days, must have noted the peculiar consideration for the rights and convenience of others that is shown by the uniformed men on our streets and in our public conveyances. As always, there is enough of pushing, of ruthless taking, of indifference to a neighbor's greater need; but it is next to never that these things are done by soldiers or sailors. It is more than credible that these hard fighters and eager slayers of the public enemy love dogs—that they are glad to earn, even in the midst of battle, the love of the one animal that values and responds to human care and caresses.

"Curiosity Calls" Condemned.

These are times in which the legitimate and proper use of the telephone is of such vital importance to so many people in the conduct of necessary public and private business that the responsible heads of the telephone company were more than justified in issuing something between an appeal and a demand that subscribers and tollpayers alike refrain from making what the company's advertisement characterizes—and condemns—as "curiosity calls." By that term is meant calls made for the sake of getting information as to the cause of any unusual happening or sound, and of getting it at once, regardless of the trouble that may be caused by making hasty inquiries over the wire, instead of waiting for the sure arrival of the news through other channels.

The instance cited is the latest explosion and fire on the Jersey City river front. There were enough people with a special and helpful interest in that disaster to strain the facilities of the telephone service, but in almost innumerable cases they found the wires not at their disposal because they were in use by other people whose interest, instead of being special and helpful, was the quite different one of merely wanting to know the origin of a startling sound.

The telephone company cannot discriminate between the necessary and the unnecessary calls; it must give connections in order as they are asked. Therefore, the remedy for an abuse that is likely at any time, now, to have serious consequences is for the public to show wisdom, a regard for existing conditions, and a willingness to wait for news that is never long in arriving.

The company might also have complained of another grave abuse—the employment of the telephone for long conversations of a more or less "social" sort—substitutes for visits, as it were. These are all wrong—as wrong as it is to have somebody called to the telephone and then to keep him or her waiting there till the caller is ready to go to the instrument. That comes near to being the height of discourtesy, and every victim of it has a right to resent the inconvenience thus imposed.

Considering School Luncheons.

Members of the Board of Education are continuing to discuss, and to hear discussion of, the question whether or not the city should provide luncheons for the pupils in the public schools. Sentiment in favor of doing this seems to be increasing among the members of the board; and it is thought likely that the adoption of the plan so often proposed will not be long delayed.

The affirmative arguments rest on the results of investigations that show many of the children in the public schools to be insufficiently or improperly nourished, and that the number of whom this is true is increasing. Such children, of course, cannot take anything like full advantage of the educational facilities provided for them, and thus there is a real and large waste of school money. It is undeniable, too, that the consequences of malnutrition are as dangerous to the body politic as are those of illiteracy. They persist to a greater or less extent all through life, and the underfed child's chances of becoming either a good or an efficient adult are appreciably diminished.

On the other hand, it can be argued, and is, that even a partial feeding of children at the public expense relieves parents of a responsibility they ought to bear, and is sure to confirm some of them in wrong ideas as to what they have a right to expect from the Government." The relative weight of these contrasting evils is still a matter of dispute.

The advocates of the scheme should consider more than they do the difficulty, not of providing luncheons—that is a mere matter of money—but of providing luncheons that are at once reasonably cheap and fairly good. It is easy enough to make out elaborate tables of "calories," but that doesn't go far toward making school cooks either careful or skillful, and in not a few schools that already offer luncheons to their pupils, the latter complain constantly and bitterly and justly of their quality.

QUARTERMASTER RECRUITS.

John Kendrick Bangs Defends Them Against Mr. Cannon's Shafts.

To the Editor of The New York Times:

With the assistance of that distinguished humorist, J. G. Cannon of Illinois, certain newspapers in this land are endeavoring to make the insignia of the Quartermaster's Department a reproach to those who wear it. It is my privilege to know many of the young men who have been assigned to that branch of the service, and there is not one of them who is in it as a matter of choice. They are there because they have been put there, and the majority of them are cursing their luck, since they would infinitely have preferred to serve in some capacity that would insure their going into the trenches along with those whom they consider more fortunate.

Many of them are young men with families to support, who have given up gainful occupations and are now doing a hard day's job, day after day, inconspicuously, at a stipend that is inadequate to provide the barest necessities of life. I know a dozen of these young men, volunteers, who endured all the hard preparatory training of the camps, hoping to make themselves fit to "go over the top"; who have made themselves fit to go "over the top," but have received orders to take up the duties they are now performing, and, though resentful in their very souls of the nature of their duties, yet, like the good soldiers they are, performing them with unquestioning obedience. It is a poor return to slur their bravery and to sneer at them as slickers or slackers. If there are any slickers or slackers among them it is a safe guess that they are the very ones that easy-going Congressmen have aided in securing what they would consider the safe and easy berths.

The work of the Quartermaster's Department is important. It is at the very foundation of the fighting man's efficiency. It has got to be done, and it is being done by thousands of splendid young men who if they had their way would be in the fighting line; and it is a matter for every loyal American to resent that the value of their service should be minimized, their courage questioned, and their motives aspersed.

As for the Congressional humorist, J. G. Cannon, who has done not a little with his so-called wit to aid in this assault, I have taken the trouble to look up his war record, and I find in Who's Who that at the beginning of the civil war in 1861 Mr. Cannon was 25 years old—a very Hotspur of an age—and that from 1862 to 1868 he practiced law in Illinois, with his name on the public payroll—as usual! A valiant service during the nation's peril, but, alas, I cannot find that although admitted to the bar at that early age Mr. Cannon wore any either upon his shoulders or upon his sleeve; and it is a sad fact that if his heels were guilty of spurs their guilt has faded away into such airy nothingness as to leave behind them no record either of their existence or of his achievement in winning them.

Of such is the Kingdom of Criticism!

JOHN KENDRICK BANGS.
New York, April 2, 1918.

Daniel Moynahan.

To the Editor of The New York Times:

The city has suffered a very serious loss by the death of Daniel Moynahan. For about eleven years he was the Collector of Assessments and Arrears. During all of that time I saw him often and valued greatly the official and personal relations which we sustained.

Mr. Moynahan made a splendid record for the efficiency with which he enforced payment of arrears of taxes and assessments. The great success which attended the enactment of the unique method of collecting real estate taxes by the sale of tax liens was due to him.

Mr. Moynahan was much more than efficient. He made friends for the city and for the administrations of the city by the intelligent, considerate, helpful way in which he treated those who had business with his office.

All who knew him have suffered a great personal loss. LAWSON PURDY.
New York, April 2, 1918.

Preparedness Under Roosevelt.

To the Editor of The New York Times:

In your editorial article in today's issue, under the caption "The Colonel Down East," you make reference to what the Colonel did not do during the seven years of his administration in the line of "preparedness." There was nothing to warrant anything more than a perfectly normal state of preparedness during that period. The Americans who labor under the impression that, from the moment of the threatened invasion of Belgium, this country would not have been simply humming with its preparation to attack the common enemy, had the Colonel been President then, I think you will find about as difficult to locate as hens' teeth.

HENRY B. HAIGH.
New York, March 30, 1918.

Wanted, a Recipe.

To the Editor of The New York Times:

Can a TIMES reader give directions for making a Spanish dish of rice, tomatoes, and salt codfish? It is an excellent dish and would be a welcome addition to the menus of these conservation days.

"OLIVER TWIST."
Asbury Park, N. J., April 3.

AMERICA IN ARMS.

Let us who come so late into the war
Go quietly, and keep a humble heart,
Praying that we may bear a worthy part
In the great task with those who went before.

Firm is our faith in these, our nation's youth.
Let us not wrong them by the idle word.
Nor let our eyes be blinded to the truth
By all the brightness of an untried sword.

Ah, let them go, with wonder and with prayer,
Into the fields of war. What can be said,
Truly, by us? They shall encounter there
The eloquent presence of the silent dead.

If victory be ours, as we believe
It shall be ours at last, then we shall know
It is not ours indeed, but we receive
This gift from those who were the first to go.

Theirs is the victory. This our only pride:
In the same cause we served, endured, and died.

D. B.

ACTRESSES SELL STAMPS.

Marines at Library Fire Salute in War Savings Drive.

Several thousand dollars worth of saving stamps were sold in front of the Public Library at Forty-second Street and Fifth Avenue yesterday during an enthusiastic war savings rally held there, with Miss Julia Arthur, Jane Grey, and Marie Dressler as the speakers. Miss Virginia Hylan, Mayor Hylan's daughter, again attended as one of the workers. Among the others who assisted were Mrs. T. G. Patten, Mrs. L. S. Chanler, Mrs. Bourke Cockran, and Mrs. George J. Gould.

Although it was raining, a great crowd collected to hear the speakers and to buy stamps. Several squads of marines from the Brooklyn Navy Yard and the Metropolitan Life Band assisted in the demonstration, the marines attracting special attention by firing several volleys of blank cartridge shells over the heads of passersby on Fifth Avenue.

When the rally was at its height the British recruiting bus drew up to give Joe Taylor a chance to speak.

"How the hell do you intend to win this war, if you don't do something," he shouted. "Every one of you between the ages of 15 and 65 would be in uniform if you were in Germany, Austria, Hungary or Turkey, so you ought to be right glad that you are living in the United States, where all you are asked to do is to lend your money to the Government."

DEDICATE NEW CHAPEL.

Memory of Dr. W. R. Huntington Honored at Cathedral.

A chapel to commemorate the memory of the Rev. Dr. William Reed Huntington, who died nine years ago, was dedicated to St. Ansgarius, the patron saint of Sweden, at the Cathedral Church of St. John the Divine yesterday morning. This is the last of the seven Chapels of the Tongues which surround the ambulatory of the cathedral.

The Chapel of St. Ansgarius is completed with the exception of the windows, which are to be of an early English type. The building was designed by Henry Vaughan, and is pure English fourteenth century Gothic.

Services of consecration began with the reading of the psalms by Bishop Greer, which was followed by a hymn. Bishop Greer in his address said that Dr. Huntington in his day was a great church builder with a great vision, and could fittingly be compared with St. Ansgarius.

CONFER ON RELIGIOUS UNITY

Camp Pastors Meet Here to Plan Work Among Soldiers.

Unity among religious workers in camps was emphasized at an all-day conference of camp pastors at the Russell Sage Building yesterday. Similar conferences have been held by the General Wartime Commission of the Churches at Atlanta, Ga., and at Fort Worth, Texas, and others are planned for Chicago and the Pacific Coast. Some three hundred camp pastors will be represented at these conferences.

A letter from General Johnson, commanding Camp Upton, was read, in which he said: "Ministers who have been sent to this camp are strong men, and their personality and work are of great value. I very heartily approve of their work and appreciate it, since there is no denominational feature about it, for all are working in unity and for all the men."

ART NOTES.

Work of French War Painters and Other Exhibitions.

At the Ralston Galleries for two weeks is an exhibition of selected works by French soldier painters. Charles Hoffbauer, who was at work on the decoration of the Thomas Ryan Confederate Memorial Hall of Richmond when the war broke out, contributes a number of competent water colors—one showing a comfortable "souterrain" near Rheims, with soldiers reading and rifles hanging on the walls; another showing a trench in the cemetery at Soissons, with a cool trickle of blue uniforms flowing through the deep cut in the ground, and above the pitiful tawdriness of wreaths and crosses of mourning, and three beautifully painted views of the Château de Coucy, in which the painter's erudition and dedication to ancient architecture bear rich fruit. Three little paintings by J. Duval show the smoke and gases of the modern battlefield; there is a small portrait of King Albert of Belgium by Lucien Jonas, the only one for which King Albert has posed since the outbreak of the war; there are a number of cartoons by Jonas and three paintings by M. Chaineux. In most instances the subject interest is far above any awakened by the intrinsic merits of the work. A curious paralysis of emotion has attacked nearly all the painters who do their work within the actual theatre of the war. Their pictures reflect, perhaps, the prevailing mood better than more emotional renderings of war themes.

Paintings by Hayley Lever.

At the Daniel Gallery there are recent paintings by Hayley Lever, who displays his pronounced virtues and also to a certain degree his mannerisms. Repetition in line and spot inveigles him still. Better even than twisting reflections he loves objects seen in numbers—a fleet of sails, a fleet of masts, a fleet of skyscrapers, a fleet of little buildings on the harbor shore. Often these are charmingly rendered with gayety of color and the fillip of unexpectedness in the arrangement; but in a group it is agreeable to find such exceptions as the fine composition called "Winter," with its irregular patches of house and shed, or "The Seaside Garden," with its clumps of flaming bloom and the banner of smoke flung to it from a passing tugboat. The picture called "The Boats" makes on the whole the pleasantest impression, however. Here the repetitions of line are cleverly varied and the numerous elements of the scene simplified. The planes of water and sky are closely observed, and the whole picture has got away from the suggestion of pigment and communicates the sentiment of the scene—a beautiful scene and a beautiful interpretation.

Designs for Greenhouses.

It is announced that plans are rapidly progressing for the erection of the Central Display Greenhouse and the Orchid Greenhouse in the New York Botanical Garden, Bronx Park, the new structures having been made possible by a $100,000 donation from Daniel and Murry Guggenheim. The designs have been executed by Brinley & Bird, landscape engineers, selected by the Board of Managers. The Avery Architectural Library of Columbia University is exhibiting today, and will continue to exhibit throughout April, a series of attractive water color paintings representing these designs and designs for other structures planned. Amounts donated for the additional buildings include gifts for the Garden School Shelter by Mrs. Frederick F. Thompson and for the Rose Garden Stairway by Mrs. Robert F. Westcott. Dr. N. C. Britton is director of the garden.

APPOINTS SOLOVEI TO A CITY OFFICE

Assistant Corporation Counsel Named by Mayor Seeks Draft Exemption.

LONG HYLAN'S CLOSE FRIEND

Mayor Declares That Lawyer Called Counsel for Pickpockets Merely Gave Aid to Unfortunates.

Mayor Hylan yesterday appointed Joseph A. Solovei an Assistant Corporation Counsel in charge of the Bureau of Street Openings, Brooklyn, at a salary of $5,000 a year. Mr. Solovei is a Brooklyn lawyer whose practice has been largely confined to the criminal courts. He has been known in Brooklyn as counsel for pickpockets in court proceedings. It was because of this that Police Commissioner Burgher refused to appoint him Deputy Police Commissioner, although the Mayor urged the appointment.

Mr. Solovei has been a close friend of Mayor Hylan for several years, and when the Mayor was elected it was generally understood that he would receive an appointment. During the Mayoralty campaign Mr. Hylan made many campaign trips in Mr. Solovei's automobile, and on one occasion the Mayor referred to him jokingly as his "Commissioner of Transportation." Just previous to his selection as the Democratic candidate last Summer Judge Hylan and Mr. Solovei were together at Saratoga. Since the first of the year Mr. Solovei has been a frequent visitor at the Mayor's office in the City Hall.

The Mayor showed considerable anxiety to have Mr. Solovei appointed a Deputy Police Commissioner, but Commissioner Bugher protested strongly against it. Shortly afterward the disagreement between the Mayor and Commissioner Bugher occurred which ended in the latter relinquishing his office. Later Mr. Solovei was mentioned as a candidate for other offices, but each time he insisted that he did not want a political appointment. The Mayor did not announce the appointment of his friend yesterday, but the fact became known through Brooklyn sources.

When confirmation of the appointment was sought at the Mayor's office, Grover A. Whalen, the Mayor's Secretary, admitted that the appointment had been made, but would make no comment upon it. No statement was obtainable from the Mayor. It was said, however, that the Mayor believed that Mr. Solovei had been unjustly attacked and that he had been a friend of the unfortunates who had been in trouble with the police. Mr. Solovei had no comment to make upon his appointment.

The place for Mr. Solovei in the Corporation Counsel's office was made by the appointment of J. Grattan MacMahon as City Magistrate to succeed Magistrate Albert Van Brunt Voorhees, who earlier in the day resigned his Magistracy to receive the appointment at the hands of the Mayor as a Justice of Special Sessions in Brooklyn to succeed Edwin L. Garvin, who resigned recently. The appointments of both Voorhees and MacMahon were announced at the Mayor's office, but although Solovei was appointed to succeed MacMahon at the same time, nothing was said about it.

McCooey Was Not Consulted.

Although John H. McCooey, Democratic boss of Brooklyn, was not consulted about the appointments of Voorhees and MacMahon, he said both men would have the approval of the Brooklyn Democratic organization. Mr. MacMahon's appointment as a Magistrate came as a surprise, as it had been rumored that Mr. Solovei was in line for the Magistracy. Mr. MacMahon was made head of the Brooklyn Street Opening Bureau by the Mayor three months ago. He has long been an active figure in Brooklyn Democratic politics. As City Magistrate he will receive $7,000 a year and serve out the unexpired term of Justice Voorhees. The term does not expire until Dec. 31, 1919, and the chances of Mayor Hylan reappointing him for a full ten-year term are considered excellent.

The Bureau of Street Openings in Brooklyn is considered to be one of the most important in the Corporation Counsel's office. The head of the bureau will handle all condemnation proceedings and pass upon matters involving large sums of money.

Mr. Solovei is 28 years old and lives at 69 Thatford Avenue in the Brownsville District of Brooklyn. He was born on the lower east side of Manhattan. At one time he was an aspirant for the Democratic nomination for Assembly in the Twenty-third (Brooklyn) Assembly District.

Solovei Claims Exemption.

It became known yesterday that Mr. Solovei, whose questionnaire was filed with Local Board No. 86, in East New York, had claimed exemption from the draft. He was in classification 3B, which includes one who has received deferred classification and has dependent parents. After the questionnaire was filed it was asked for by the Federal appeal agent, William R. Conklin, who said yesterday that Mr. Solovei's claim was "under advisement" and had not been reached in the regular course of taking up the questionnaires. He added that no decision had been reached as to whether to appeal it or not.

Mr. Solovei said yesterday that he had claimed exemption on the ground that he was the sole support of his sister, mother, and father.

"My mother has been ill for years," he said, "and my father has also been in poor health for a long time. I have paid all their bills, and in addition paid the tuition of my brother in college. He is a Lieutenant in the United States Army. If I could scrape together enough money to be sure that my relatives would be taken care of while I am away I would go myself. It is merely a question of leaving them in the proper financial circumstances."

Dr. Samuel Solovei, brother of Joseph, is in the Reserve Corps, and expects to get an assignment soon to Georgia. In the neighborhood in which they live the Soloveis are reputed to be well to do. It was said that they owned the Post Office building at 70 Thatford Avenue, across from their home, and other real estate in the neighborhood.

'MAKINGS' FOR THE FRONT.

Soldiers and Sailors to Have Entire Output of Bull Durham.

To many thousands of cigarette smokers accustomed to "roll their own" the war will be brought home in a new way by the action of the Government yesterday in taking over the entire output of Bull Durham, a product of the American Tobacco Company, which has been one of the most widely advertised of its specialties. It was explained that on the part of men in service, particularly abroad where American "tailor-made" cigarettes are not readily obtainable, the demand for "the makings" in the familiar muslin sacks has grown enormously, and the authorities felt that the soldiers and sailors should be supplied, even if civilians had to go without.

At the local office of the American Tobacco Company it was said the Government had acted on its own initiative, notifying the company that the mills at Durham, N. C., had been taken over. It is understood the Government will pay the same price the concern has been receiving from jobbers. Advertising of this brand will be stopped and stocks now in the hands of jobbers will be disposed of through retail stores.

WARNS OF SHORTAGE OF PUPIL NURSES

Roosevelt Hospital Superintendent Urges Cutting of Training Course.

SAYS TWO YEARS WILL DO

Asks Academy of Medicine to Recommend to Surgeon General That Hospital Units Be Used as Schools.

Unless the Red Cross and other agencies charged with the recruiting of nurses for the armies lower their rigid requirements to meet the needs of war there will be a great shortage of nurses for several years. Dr. Charles B. Grimshaw, Superintendent of the Roosevelt Hospital, pointed this out yesterday in a letter to Dr. G. D. Stewart, Acting President of the Academy of Medicine, urging that the training course for nurses be reduced from three to two years.

In speaking of recommendations for increasing the number of nurses, Mr. Grimshaw says that "all of them are totally inadequate, to furnish but a small percentage of the small number required." One of the recommendations was that the number of nurses in training in the schools be increased to the full housing capacity, but Mr. Grimshaw says that plan would add only 2,700 pupils, "who, if they are satisfactory, will in three years add, beside the normal output, about 3 per cent. to the 65,000 nurses now registered in this country." He adds that Jane A. Delano, director of the Department of Nursing in the American Red Cross, and all other agencies had estimated that the army alone will need 35,000 nurses this year.

Mr. Grimshaw says that in the larger hospitals "the rates to the private patients for special or individual nurses have been increased to $5 for each twelve hours, or $10 for day and night nursing, and that physicians are having great difficulty in getting nurses for patients of moderate means." He adds that the two-year course of training has proved satisfactory in the Roosevelt Hospital. He urges the acceptance of all graduates of reputable schools even if they are not registered, the cutting of the training course from three to two years, and the founding of schools for practical training at all camp and base hospitals here and abroad. He writes:

"These methods would make available nearly enough nurses to meet the urgent requirements. The greatest possibility, however, for meeting all demands for the present and the near future lies in the potential elements contained in the base and camp hospital units and in the great number of trained and experienced physicians and nurses in charge of them. If these units were to organize practical training schools now, free from the red tape of any repressive organization, starting with four or five pupils to each graduate nurse—the average maintained by most schools—a concentrated course of training, not a medical education, in surgical technique and asepsis, and some symptomatology could very readily be given. For the present they could pass over the volume of the theory that gives the professional halo, which, if needed, could be acquired later, and within a short time a class of nurses, recruited from the ranks of nurses' aids, Young Women's Christian Association, and other organizations of high class intelligent women, would be giving our soldiers the best nursing that any hospital or any country affords, and a few nurses would be left to meet the imperative needs at home."

He urges that the Academy of Medicine make recommendations to the Surgeon General of the Army, and that the program be carried out by a "committee of physicians and nurses who are in sympathy with and will develop rather than obstruct it."

WEDS MAJOR CHANCELLOR.

Mrs. Charlotte Thorne Lewis Marries U. S. Officer in California.

Major Phillips Chancellor, U. S. A., stationed at Camp Kearny, and Mrs. Charlotte Thorne Lewis, widow of Major Birdseye Blakeman Lewis and a daughter of Mr. and Mrs. Oakleigh Thorne of Thorndale, Millbrook, N. Y., and this city, were married yesterday in Santa Barbara, Cal., by the Rev. Dr. George F. Weld in the presence of immediate relatives and a few close friends, at Las Vegas, the estate where the Thornes, with T. Pearsall Thorne and Mrs. Lewis, have been spending the Winter.

The engagement was announced to relatives in New York several weeks ago, and the wedding date was then set. H. C. Chatfield Taylor of Chicago was Major Chancellor's best man. He met his bride a year ago when she was at Coronado, Cal.

Mrs. Chancellor's first husband, Major Birdseye Blakeman Lewis, was in the aviation section of the Signal Corps, U. S. N. A. of New York, having enlisted, and died suddenly in France on Nov. 3, 1917. The army report showed that he committed suicide. He was noted as one of the most daring of American amateur horsemen and follower of hounds.

MISS RUTH WESSELS WEDS.

The Bride of Gregory H. Starbuck of Cleveland at Her Parents' Home.

Miss Ruth Katherine Wessels, daughter of Mr. and Mrs. Edward John Wessels, and Gregory Harte Starbuck of Cleveland, Ohio, were married at 7 o'clock last evening at the residence of the bride's parents, Mr. and Mrs. Edward John Wessels, 308 Central Park West. The ceremony was performed by the Rev. Edward S. Wolle, an uncle of the bride, under a canopy of Spring flowers. The altar and rail was also made of flowers, with white floral posts marking off an aisle.

The bride wore a gown of white chiffon crêpe and a veil of tulle caught up by sprays of orange blossoms. Her only ornament was a pendant of diamonds. Mr. Wessels gave his daughter in marriage.

Mrs. Harold E. Starbuck of Schenectady, N. Y., was the matron of honor. She wore a gown of cloth of gold draped with green tulle. Donald A. Starbuck of Chicago acted as best man.

A supper followed the wedding, after which there was dancing.

Later the couple left on their honeymoon trip. They will reside in Cleveland.

Lieut. Scott Marries Mrs. Schuller.

Lieutenant Eli Thomas Scott of the Engineers' Reserve Corps, of Trenton, N. J., and Mrs. Ada Schuller, whose home is 20 West Sixty-ninth Street, New York, were married at 10 o'clock yesterday morning in old St. Paul's Church by the Rev. Levis E. Christian. Lieutenant Scott was in the first Plattsburg camp, and expects to leave shortly for service abroad, and the wedding was therefore a hurried one.

Another Reason

for employing our organization to manage your real estate is that you obtain a cumulative experience of men who have produced results.

Wm. A. White & Sons
Established 1868
46 Cedar Street
Telephone 3700 John

CARDINAL GIBBONS AIDS PEACE LEAGUE

Tells W. H. Taft He Has Asked Catholic Clergy to Take Part in Convention.

Cardinal Gibbons has written a letter to William Howard Taft, President of the League to Enforce Peace, asserting his sympathy with the cause to "win the war for permanent peace," and declaring that the clergy of the Catholic Church has his recommendation to aid in the aims of the organization and in the convention to be held in Philadelphia beginning May 18. The letter given out by the officers of the league reads:

Cardinal's Residence,
408 N. Charles Street,
Baltimore, March 29, 1918.
Hon. William H. Taft,
New Haven, Conn.

My Dear Mr. Taft—The convention on "Win the War for Permanent Peace," to be held in Philadelphia, May 16 to 18, about which you have been so good as to send me a message, is one that excites my lively interest. It is to emphasize, as I understand it, the necessity of overthrowing the spirit of military despotism which threatens to supplant the benign constitutional government under which we live, and also the need of a rudimentary organization between the nations to provide the machinery by which that peace can be maintained. I do not hesitate to recommend to the clergy of the Catholic Church active participation not only in the convention, but in the work of the League to Enforce Peace, which, under your leadership, has developed such a sane program accompanied by such high aims. Personally I feel that the inauguration of such a league as you plan is essential at this stage in the world's history, otherwise we are likely to see retrogression instead of further progress in human affairs.

With sentiments of esteem, I am,
Faithfully yours,
J. CARDINAL GIBBONS.

Officers of the league said last night at the headquarters, 70 Fifth Avenue, that they were greatly pleased with the support given them by Cardinal Gibbons. Plans for the convention include speeches by prominent members of the Catholic clergy who had taken an interest in the aims of the league.

MISS FAHNESTOCK A BRIDE.

Wed to Sylvanus Stokes, Jr., in Washington—The Attendants.

Special to The New York Times.

WASHINGTON, April 3.—The marriage of Miss Margaret Fahnestock, daughter of the late Gibson Fahnestock of New York and Newport and this city, to Sylvanus Stokes, Jr., formerly of Richmond, took place this afternoon at the Episcopal Cathedral of St. Peter and St. Paul in the presence of a large and fashionable congregation. The Rev. Dr. Ernest M. Stires of St. Thomas's Church, New York, officiated.

Sinclair-Morrell.

Henry Victor Sinclair, a son of Mrs. W. T. Wilson of Washington, D. C., and Miss Florence E. Morrell were married last evening at the home of the bride's parents, Captain C. N. Morrell and Mrs. Morrell, 437 Central Park West, the Rev. Dr. Robert Watson of the Second Presbyterian Church officiating. The bride, in white satin and Irish lace, was attended by Mrs. W. M. Groshon of Philadelphia as matron of honor, and the Misses Gladys Morrell of Yarmouth, N. S., and Mabel McGill of this city as bridesmaids. W. W. Williams of Trenton, N. J., was the best man, and the ushers were the bride's brother, Harold Morrell, and Percy Neal. Mr. and Mrs. Sinclair will live at 437 Central Park West.

Miss Janet Weir Weds R. F. Weeks.

Miss Janet Weir, daughter of Mrs. James Weir, Jr., of Brooklyn, and Richard Franklin Weeks, son of Justice Bartow S. Weeks of 240 West Seventy-third Street and the late Mrs. Weeks, were married yesterday at noon in the chapel of St. Bartholomew's Church. The Rev. Dr. Frank M. Townley officiated.

On account of mourning there were no attendants, and only the immediate families witnessed the ceremony.

The engagement of the couple was announced last October. Mr. Weeks is a graduate of Princeton, class of '10, and is connected with the War Trade Board.

Hamlin-Todd Engagement.

Professor A. D. F. Hamlin of Columbia University and Mrs. Hamlin of 105 Morningside Avenue announce the engagement of their daughter, Miss Louise Hamlin, to Lieutenant Leonard C. Todd of Essex, Mass. Miss Hamlin is a graduate of Vassar, class of '15. Lieutenant Todd is a graduate of Clark University, class of '15, and is at present stationed at the Quartermaster's Depot in this city. No date has been set for the wedding.

Miss Sullivan to Wed Lieut. Riddell.

Mr. and Mrs. George Meade Sullivan of 536 West 113th Street announce the engagement of their daughter, Miss Aimee Louise Sullivan, to Lieutenant John Fletcher Riddell, Jr., U. S. N. A., of this city, son of Mr. and Mrs. John F. Riddell of Amsterdam, N. Y. Lieutenant Riddell was graduated from Yale, class of '13, and is at present in the Gas Defense Service, located at Lakehurst, N. J.

Miss Florence Smith Engaged.

Mr. and Mrs. Andrew A. Smith of 69 East Ninety-first Street announce the engagement of their daughter, Miss Florence Smith, to John Henry Shine, son of James Shine of Cohoes, N. Y. Miss Smith made her début two seasons ago and is a graduate of the Convent of the Sacred Heart. She is a sister of Miss Helen Smith. No date has been set for the wedding.

Miss Annie Gilbert Betrothed.

Mrs. Miles Riley Gilbert of 563 Park Avenue has announced the engagement of her daughter, Miss Annie Gilbert, to Donald Fairfax Cammann, a son of Mr. and Mrs. Henry J. Cammann of Lawrence, L. I., and brother of William C. and Oswald N. Cammann of New York and Henry H. Cammann of Pasadena, Cal. He is a member of Squadron A. Miss Gilbert, who made her début several years ago, is a member of the Junior League, and a sister of Mrs. Edwin Norman Hickman. No date has been mentioned for the marriage.

Bridge in Aid of Duryea War Relief.

The Barnard Club unit of the Duryea War Relief is to give a benefit bridge at the Hotel Plaza on Saturday afternoon, April 13. Mrs. Myron C. Taylor of 16 East Seventieth Street is receiving applications for tickets. Among the patronesses are Mrs. Nina Duryea, Mrs. Charles H. Ditson, Mrs. J. Fred Pierson, Mrs. Herbert Satterlee, and Mrs. Edwin W. Morse.

FIFTH AMERICAN VICTIM OF SHELL

Miss Mullen, New York Buyer, Among Those Killed Good Friday in Paris Church.

BOMBARDMENT IS RESUMED

Church Disaster Intensified French Resistance to Ruthless Foe, Sharp Reports to State Department.

PARIS, April 3.—The Germans again began to bombard Paris at 9:50 o'clock this morning.

Miss Emma G. Mullen of New York was killed in the church which was struck by a German shell on Good Friday. This increases to five the number of Americans who lost their lives in the church.

Miss Mullen's body was identified today at the morgue. She was born in Fox Lake, Wis., in 1881, and came to Europe in May of last year as buyer for a New York firm.

Before the body of Miss Mullen was identified in the morgue the body of her secretary, Mlle. Madeleine Floch, had been found in the ruins of the church.

Miss Mullen, accompanied by Mlle. Floch, left her residence at about 3 P. M. on March 29. Until today the hope was entertained that she had merely been injured, and perhaps might be in a hospital, unable to send word to her relatives.

Most Deadly Shell of the War.

Special to The New York Times.

WASHINGTON, April 3.—Secretary Lansing has received from Ambassador Sharp at Paris a report on a visit he made to the church in Paris which was wrecked by a shell fired from a German long-range gun on Good Friday. Ambassador Sharp tells of the great destruction caused by the shell. He says a hundred mangled bodies lying in the morgues of Paris measure the toll of human life exacted.

This statement was given out by the State Department today:

"The Secretary of State has received from Ambassador Sharp in Paris a graphic report of his visit to the scene of the horrible tragedy which occurred on the afternoon of Good Friday in a church by the explosion of a German shell projected from far back of the enemy lines a distance of more than seventy miles. The appalling destruction wrought by this shell is, as the Ambassador remarked, probably not equaled by any single discharge of any hostile gun in the cruelty and horrors of its results.

"In no other one spot in Paris, even where poverty had gathered on that holy day to worship, could destruction of life have been so great. Nearly a hundred mangled corpses lying in the morgues, with almost as many seriously wounded, attested to the measure of the toll exacted. Far up to the high, vaulted arches, between the flying buttresses well to the front of the church, is a great gap in the wall, from which fell upon the heads of the devoted worshippers many tons of solid masonry. It was this that caused such a great loss of life.

"As the Ambassador entered the church, where but a few hours before had been gathered the worshippers, he could easily picture the scene that followed the explosion. The amount of debris, remaining just as it fell on the floor, covered the entire space between the lofty columns supporting the arches at each side. Only a miracle could have saved from death or serious injury those who escaped the falling mass. The scene was that of some horrible shambles, and it was not until well into the night that all the bodies were recovered. Upon the floor in many places could still be seen the blood of the victims, among whom were many prominent and well-to-do people.

"The Ambassador called to express his sympathy to his Swiss colleague, whose lifelong friend, the Secretary of the Swiss Legation, was killed while leaving the church. The Minister was deeply affected as he spoke of the great loss to him through the Secretary's death. The Secretary was well known in Washington, where he served with the Swiss Legation from 1902 to 1904, and was very highly esteemed by all who knew him.

"In conclusion, Mr. Sharp says that the exceptional circumstances under which this tragedy occurred, both as to the sacred character of the day and the place, have greatly aroused the indignation of the people of Paris toward an enemy who seeks to destroy human life without regard to the immunities prescribed by the laws of civilization and humanity, and, instead of terrorizing the people, the shells of the great cannons, as well as the bombs dropped from the German airplanes, only serve to strengthen the resolve of the French to resist, to the last man, if necessary, the invasion of such a foe."

BERNE, April 3.—The German Minister today visited the Foreign Office and expressed his Government's sympathy in the death of H. Strohelin, Counselor of the Swiss Legation in Paris, who was killed during the recent bombardment of the French capital by a German long-range gun when a shell hit a church in which he was at worship. The Minister said the event would be sincerely regretted throughout Germany.

GERMANS SUPPRESS HEAVY RAID LOSSES

Great Damage Done by Aviators in Rhenish Cities Cause Peace Demonstrations.

Special Cable to THE NEW YORK TIMES.

THE HAGUE, April 3, (via London.)—Information reaching THE NEW YORK TIMES correspondent from Germany reports that damage done in Rhenish cities by recent air raids is much more extensive than has been hitherto admitted. Places where bombs actually fell are described as "unrecognizable."

Of the bombs dropped at Coblenz in the last air raid eight did considerable damage. One fell upon a station, one fell amid a company of soldiers going to get food, and others practically destroyed half of the barracks where French prisoners were confined in 1870. In Cologne a branch factory of the Baden Aniline Works was partly destroyed and a number of people were killed and wounded. Great damage also was done at Mainz. It is also reported that much damage was done at Düsseldorf. After the raids the authorities made every effort to clear up the wreckage as rapidly as possible, and the town was made to resume normal life immediately.

Despite precautions taken to prevent the people from learning the colossal extent of the casualties the facts gradually are getting out. It is reported that peace demonstrations took place in Frankfurt before large Red Cross sheds where stretcher cases were being collected. It is now confidently asserted that Germans themselves will refuse to go through another war Winter. Men at the front fully expect a strong German peace as a result of the present offensive.

ADVERTISEMENT. ADVERTISEMENT.

Facts About the Aeronautical Situation

A Patriotic Public Meeting will be held under the auspices of the Aeronautical Society of America in the big Auditorium of the Engineering Societies Building, Thursday, April 4, beginning at 8 P. M.

The true facts of the present aeronautical situation will be given in the form of a report of the Investigating Committee of the Society.

Speakers:

Representative John Q. Tilson, of Connecticut
Mr. Thomas A. Hill, Director of the Society
Mr. Leon Cammen, Member New York Academy of Sciences, Director of the Society.

The hall seats 1100 persons. There will be no standing room. Those desiring to attend are asked to come early.

U-BOAT MASSACRES MEN IN OPEN BOATS

Shells Lifeboats Containing Crew of Torpedoed British Ship—Greek Steamer Also Sunk.

LONDON, April 3.—The steamer Conargo was torpedoed in the Irish Sea Sunday morning, according to The Evening News today. The vessel was a British steamer of 4,312 tons, and was owned by the Commonwealth of Australia.

At about the same time, the newspaper says, the Greek steamer Salaminia, of 3,112 tons, was sunk by gunfire.

About fifty men are reported missing from the two vessels.

The Conargo's crew of fifty men got away in the boats, the account says, but two of the boats were sunk by gunfire. The third boat, containing fifteen men, was picked up. It is feared the others are lost.

From the Salaminia fifteen members of the crew are missing.

DISABLED NEW SUBMARINE.

Leith Shipmaster Won Fight, Then Amputated Leg of Steward.

LONDON, March 21, (Associated Press.)—How a Leith shipmaster fought a new German submarine to a standstill was related to King George when the mariner was decorated recently at Buckingham Palace.

The British vessel exchanged shots at two miles with the submarine, which withdrew out of range after firing a torpedo. The smokeboxes on the steamer then caught fire, and the submarine commander then resumed the chase. He overhauled the steamer and a fierce fight followed. The submarine's aftergun was put out of action, but enemy shells rained over and around the steamer, and one of her passengers and a steward were wounded. After two hours' fighting the submarine ceased firing without submerging, presumably having been damaged severely by the Britisher's guns.

Putting on full speed, the British Captain soon left the German, who did not take up the chase, far astern. The Captain then went below and gave medical attention to the passenger and steward. He amputated the steward's leg.

BRITISH DESTROYER SUNK.

Loss Resulted from Collision—All on Board Were Saved.

LONDON, April 3.—A British torpedo boat destroyer was sunk April 1, as a result of a collision, according to an official statement issued by the Admiralty tonight. All on board were saved. The statement says:

"One of his Majesty's destroyers sank April 1 as the result of a collision. All hands were saved."

NOYON CATHEDRAL BURNING

Berlin Report Says It Was Set on Fire by French Shells.

AMSTERDAM, April 3.—The Cathedral at Noyon is afire, according to a semi-official statement from Berlin. The blaze is attributed by the Germans to the French bombardment.

The Cathedral at Noyon is one of the most beautiful French examples of the Transition style of architecture of the eleventh and twelfth centuries. A portico was added in the fourteenth century, and the chapels of the nave were built in the fourteenth and sixteenth centuries. Round and pointed arches are used throughout the building, and the two western towers, which are unfinished, are 200 feet high.

MISTRUST MEN OF ALSACE.

Germans Bar Lorrainians Also from the First Line.

PARIS, April 2.—Documents found on prisoners taken by the French show that the German commanders have no illusions as to the sentiments of men from Alsace and Lorraine.

Large numbers of these troops have now arrived in France with units from the Russian front, in which they have been incorporated, and the German Crown Prince has found it necessary to issue confidential orders to his subordinates not to put Alsatians or Lorrainians in the first line nor to employ them as clerks, as officers' servants or in other positions where they are likely to have access to information.

AMERICANS WIN WAR CROSS.

Four Members of Ambulance Service Honored by the French.

PARIS, April 3.—Corporal Elmer Narlund and Private Raymond Hunter of Section 645 of the United States Army Ambulance Service and Privates Perin H. Long and Ethelbert W. Love of Section 638 have won the French War Cross. Section 629 has been commended in the divisional orders.

Reports from the front say the American Ambulance Service has been doing excellent work in the big battle. There have been but few losses in the many sections engaged.

William Andre Cotter.

William Andre Cotter, a prominent member of the New Jersey Bar, died at the Presbyterian Hospital yesterday. Mr. Cotter lived in this city at 148 West 122d Street. Mr. Cotter was born in Canada in 1845, and came to this country when a boy and served in the civil war. After the war he went to Mexico as a correspondent for The New York World, and reported the fall of Maximilian. Later he became a member of the Kentucky Bar and served as a Magistrate in Louisville. For thirty years Mr. Cotter was a member of the firm of Voorhees & Cotter, lawyers, in Newark, N. J. He was formerly President of the Sagamore Club in this city.

Frank Wedekind Dead.

Frank Wedekind, German playwright and actor, who was at one time imprisoned for ridiculing the Kaiser, died in Munich on March 9, according to word received here. Wedekind was noted for his satirical sense of humor, which displayed itself so strongly in a lampoon which appeared in Simplicissimus, directed against the imperial family, that he was convicted of lèse-majesté and sent to prison for several months. In most of Wedekind's plays advanced ideas in regard to love and matrimony were expressed, and his characters were remarkable for a certain weirdness with which he surrounded them.

William R. Warren Found Dead.

William R. Warren, a prominent business man with offices at 115 Broadway, was found dead yesterday afternoon in the offices of the Warren-Burnham Company, 327 Fifth Avenue. Mr. Warren lived at the Hotel Devon, 70 West Fifty-fifth Street. He was born in 1861 and was educated at Harvard University. He was noted as an expert on cement, and was often called to lecture at Harvard on that subject. Mr. Warren was a member of the Century and Harvard Clubs of this city and the University Club of Boston. He is survived by two sons who are both in military service.

Dr. Irving Allison Watson.

Dr. Irving Allison Watson, Secretary of the New Hampshire Board of Health, died at his home in Concord, N. H., yesterday. Dr. Watson was born at Salisbury, N. H., in 1849, and was educated at the Newbury Seminary and Collegiate Institute. Later he studied medicine at the Dartmouth Medical College. Dr. Watson was several times a member of the New Hampshire House of Representatives. He was President of the International Conference of State and Provincial Boards of Health in 1903. Dr. Watson was the compiler of "Physicians and Surgeons of America." He was a member of the Société Française d'Hygiène of Paris and the Medico Legal Society of New York.

RELIGIOUS NOTICE.

GYPSY SMITH, Thursday, 8:15. Free Lecture, Bronx Union Y. M. C. A. "Behind the Fighting Forces in France."

WOMEN'S HOSPITALS GET $111,598 IN DRIVE

Workers Moved to Tears by Relation of the Needs of Women in France.

The Drive of the American Women's Hospitals to raise $200,000 to send women physicians to France had brought in a grand total of $111,598 yesterday. The returns for the day were $22,300. Mrs. Cleveland H. Dodge made yesterday's largest contribution, $5,000, and a check for $2,500 was received through Mrs. Edward H. Cross from an anonymous donor. Mrs. Andrew Carnegie gave $1,000. It was announced that through the efforts of Gwathmey & Co. of 20 Exchange Place, $6,000 had been received from a small group of business men.

Dr. Elize Taylor Ransom, head of a maternity hospital in Boston, stirred the members of the forty-eight teams working in the drive to tears in her recital of the needs of the women of France at the daily luncheon at the Biltmore. Dr. Ransom will sail in a few days to do maternity work in France and will take with her more than 5,000 baby layettes which she has prepared with the aid of members of her family.

"I have just received official information from Versailles," said Dr. Ransom, "that in the last three months more than 3,000 French women prisoners have been released by the Germans and have made their way to Paris after undergoing unimaginable hardships. The majority of them have children of German fathers. There are literally no doctors in Paris to take care of these poor, suffering people, to say nothing of the tens of thousands of other women and children throughout the war-torn districts. All the doctors in France under 75 years are at the front. We women doctors must get over there as soon as we can, and it is the overpowering obligation of every American woman to help us do so. The men are busy fighting and it is up to the women to save the children upon whom the world of tomorrow must depend. I should like to have the women between 16 and 60 drafted to do the woman's work in winning the war. There are many minor tasks now being performed by able-bodied women which might be done by minors or women from 60 to 80." Dr. Ransom made a contribution of $100 to the women's hospitals at the conclusion of her remarks.

Mrs. Frederick Hill, wife of a Major on General Pershing's staff, gave $500 for a hospital bed yesterday. Booths to receive contributions have been opened at the Washington Irving High School and in several hotels. The feature of these booths is a bowl of brilliant red poppies supporting a white cross with the words: "On Flanders field the poppies grow." Miss Louise Home, members of the Junior League, and nineteen girls from "Flo Flo" are to start a Wall Street drive on Friday, when they hope to sell $10,000 worth of poppies to brokers.

Obituary Notes.

WILBUR F. YOUNG, a manufacturer of proprietary medicines in Springfield, Mass., died in Nevada on Tuesday.

Mrs. EMMA S. GRAEF, 68 years old, widow of Frederick E. Graef, a china merchant of Manhattan, died at her home, 399 Ocean Avenue, Brooklyn, on Tuesday.

Mrs. FREDERICK AYER, widow of Frederic Ayer, a prominent manufacturer of medicines and owner of mills, is dead at Thomasville, Ga. Mr. Ayer died three weeks ago at his Winter home in Georgia.

DONALD C. O'SULLIVAN, for thirty years employed in the New York Custom House, died in the Kings County Hospital on Tuesday from pneumonia. He was 61 years old and lived at 42 Hale Avenue, Brooklyn.

Bishop NIKIFOR, the Metropolitan of Prizren, in Serbia, is dead at Sofia, Bulgaria, according to word received here. He stayed at Prizren to aid his people during the Serbian retreat in 1915, and was afterward deported by the Bulgarians to Sofia.

Mrs. LEAH SWEM, widow of Edwin Swem, died from heart disease on Tuesday at her home, 673 Nostrand Avenue, Brooklyn, in her eighty-first year. Mrs. Swem was a native of London, England, and had lived in Brooklyn for seventy years.

FRANK E. BLAKE, manager of the real estate department of the Remington Arms-Union Metallic Cartridge Company of Bridgeport, Conn., and a former East Orange School Commissioner, died in Orange, N. J., yesterday. He was 54 years old.

LEONARD D. HOSFORD, 56 years old, a retired plumbing contractor for fifty years in business on Beekman Street, Manhattan, died on Tuesday at his home, 1,443 Glenwood Road, Brooklyn, from heart disease.

Mrs. SUSIE A. HAMILTON, wife of George A. Hamilton and mother of Clayton Hamilton, a magazine writer, died at the Long Island College Hospital on Monday. Mrs. Hamilton was for many years a resident of Brooklyn, but in recent years she had lived in Gramercy Park, Manhattan.

GEORGE BERGHAUSER, head of the shipping department of George Borgfeldt & Co., importers in this city, died at the Presbyterian Hospital yesterday. He lived at 216 West Sixty-seventh Street. Mr. Berghauser was born in this city forty-one years ago.

Dr. FRANK H. WHITE, 55 years old, chief examining physician of the Hackensack (N. J.) Draft Exemption Board and medical examiner of Hackensack Hospital, died in that place of pneumonia on Tuesday. He was first Exalted Ruler of the Hackensack Elks.

Mrs. CAROLINE D. TURNER, widow of Dr. Joseph M. Turner, and long active in the work of the South Congregational Church, died on Tuesday at her home, 324 Jefferson Avenue, Brooklyn, aged 69 years. Mrs. Turner was formerly a teacher in Public School 175, Brooklyn.

The Rev. EVANDER McNAIR, a civil war chaplain, died in Denver, Col., yesterday in his eighty-fifth year. He was born in North Carolina and educated at Center College, Ky., where he was a classmate of former Vice President Stevenson. He was a Presbyterian minister for fifty-seven years.

JOHN STOOTHOFF, a member of one of the oldest families of Flatbush and long employed in the office of the Flatbush Water Company, died from pneumonia on Tuesday at his home, 2,508 Church Avenue, Brooklyn, in his seventy-sixth year. Mr. Stoothoff served in the civil war with the 139th Regiment of New York Volunteers.

ABRAHAM ORNSTEIN KAPLAN, 69 years old, representative of the Oceanic Insurance Company in this city, died of pneumonia at his home, 121 Madison Avenue, on Tuesday. He was born in Germany, and came to this country as a boy. He was active in Jewish charities and was a member of the B'nai B'rith.

PETER J. McCOY, in the real estate business in this city for forty years, died at his home, 414 West 149th Street, yesterday. He was born in Ireland in 1845 and came to this city when a boy. He was a Director of the Washington Heights National Bank and a member of the Advisory Board of St. Lawrence Hospital.

WALTER SCOTT HAWKINS, for many years head of a department in the Long Island City plant of the Standard Oil Company, died from heart disease on Tuesday at his home, 565 Willoughby Avenue, Brooklyn. Mr. Hawkins was 50 years old and was long a Trustee of the old Universalist Church of the Reconciliation in Greenpoint.

Miss LUCY M. WHENMAN, director of the educational department of the Central Branch of the Y. W. C. A., 610 Lexington Avenue, died on Tuesday. She had been the head of the Ballard School for Practical Education, which is the educational department of the Y. W. C. A., for four years, and it is said that her death was caused by overwork in this activity.

ALICE BECKFORD ELLIS, lineal descendant of Charles Carter, who landed on Plymouth Rock with others from the Mayflower in 1620, will be buried tomorrow at Sleepy Hollow Cemetery, Tarrytown. Mrs. Ellis was born sixty-eight years ago in Brookville, Me. She left a daughter, Miss Genevieve Allen, in whose home at 529 West 138th Street, she died.

ALEXANDER GEORGE CARTER, President of the Carter & Weekes Stevedoring Company of Brooklyn and Manhattan and a member of the New York Produce Exchange died in the Brooklyn Eye and Ear Hospital while undergoing an operation for the transfusion of blood in an effort to prolong his life. Mr. Carter was 59 years old and was born in London, England. He lived at 247 Carroll Street, Brooklyn. His wife, four daughters and a son, Dr. Hadley E. Carter, survive him.

Brig. Gen. JAMES FOWLER RUSLING, 84 years old, a veteran of the civil war, author and lawyer, died at his home in Trenton, N. J., on Tuesday. He was admitted to the Pennsylvania bar in 1857 and was practicing law when he enlisted in the Union Army as a Lieutenant. At one time he was a trustee of Dickinson College. He was the author of "Men and Things I Saw in the Civil War" and "European Days and Ways." He was born in Washington, N. J.

Marriage and death notices, intended for insertion in The New York Times may be telephoned to 1000 Bryant.

Engaged.

DYKEMAN—COLE.—Ethel W. Cole to James H. Dykeman.

Married.

BURGAUER—SIMON.—Mr. and Mrs. Joseph M. Simon announce the marriage of their daughter Constance G. to Elwood M. Burgauer, son of Mr. and Mrs. Morris Burgauer, March 25, 1918.

CATHERWOOD—DRUMMAND.—At the Church of the Epiphany, 35th St. and Lexington Av., New York, on Wednesday, April 3, 1918, by the Rev. Dr. Arthur Ketchum, Mabel W. Drummond to Edward D. Catherwood.

DRAKE—CASE.—At Y. W. C. A. Hostess House, 12 West 51st St., April 1, by Chaplain W. G. Isaacs, U. S. N., Edward Thomas Drake, Fireman First Class, U. S. N., to Ida May Case, both of Syracuse, N. Y.

SCOTT—SCHULLER.—On April 3, Mrs. Ada Schuller to Lieutenant Eli Thomas Scott, I. R. C., at St. Paul's Church, by Rev. Levis E. Christian, at 10 A. M.

SINCLAIR—MORRELL.—Captain C. N. Morrell announces the marriage of his only daughter, Florence Elva, to Mr. Henry Victor Sinclair. They were married at the residence of the bride, 437 Central Park West, Wednesday evening, by the Rev. Dr. Robert Watson of the Second Presbyterian Church.

Died.

ADAMS.—Suddenly, at Atlantic City, N. J., Tuesday, April 2, 1918, Aaron Adams, aged 78 years. Funeral services at his late home, 10 Summit St., East Orange, N. J., Thursday, April 4, at 2:30 P. M. Friends are requested not to send flowers.

ADAMS.—The New Jersey Society of the Sons of the American Revolution announces with profound regret the death of Compatriot Aaron Adams. Compatriots are requested to attend funeral services at his late home, 10 Summit St., East Orange, Thursday, April 4, at 2:30 P. M.
CHESTER N. JONES, President.
JOHN H. WEEKS, Secretary.

AYER.—Ellen Banning, widow of the late Frederick Ayer, at Thomasville, Ga., April 3.

BERGHAUSER.—George. Services THE FUNERAL CHURCH, Broadway, 66th St., (Frank E. Campbell's,) Thursday, 8:30 P. M.

BIEBER.—On April 1, Charlotte Bieber, nee Kuttner, in her 74th year, beloved wife of William Bieber and devoted mother of Henry Bieber and Mrs. Charles Lyon. Funeral services from late residence, 116 Vernon Av., Brooklyn, Thursday, April 4, at 2 P. M. Interment Union Field Cemetery, Cypress Hills. Kindly omit flowers.

BISSELL.—Members of the class of 1860, Columbia College, are requested to attend the funeral of the Rev. Pelham St. George Bissell, at Grace Church, Jersey City, April 4, at 2 P. M.

BISSELL.—SONS OF THE REVOLUTION in the State of New York.—The members of this society are requested to attend the funeral services of their late associate, the Rev. Pelham St. George Bissell, M. A., at Grace Church, (Van Vorst,) 2d and Erie Sts., Jersey City, N. J., on Thursday, April 4, at 2 P. M.
ROBERT OLYPHANT, President.

BLAKE.—At Bridgeport, Conn., Wednesday, April 3, 1918, Frank E., husband of J. Augusta Blake, in his 56th year. Funeral services at the Hyde Park Reformed Church, Whittlesey Av., East Orange, N. J., Friday afternoon, at 3:30 o'clock.

BLUMENTHAL.—On April 2, Moses Blumenthal, beloved husband of Etna Blumenthal and father of Arthur, William, and Louis. Funeral private.

BUTLER.—On April 2, Mary Josephine, beloved wife of Elmer T. Butler. Services at her late residence, Richmond Valley, Staten Island, on Friday, April 5, at 10:30 A. M. Take boat leaving South Ferry at 9 A. M.

CARTER.—On Tuesday, April 2, Alexander George, beloved husband of Kathleen Macartney. Funeral services at his late residence, 247 Carroll St., Brooklyn, Thursday evening, at 8:30. Positively no flowers. London, England, papers please copy.

CAWLEY.—On April 2, 1918, James H. Cawley, beloved husband of the late Catharine F. Cawley. Funeral Friday morning from the undertaking establishment of Thomas J. Gossin, 2,158 5th Av., corner 132d St., at 9:30, thence to All Saints Church, Madison Av. and 129th St., at 10 o'clock. Interment Calvary.

CHECK.—At Pinehurst, N. C., on March 30, 1918, Emma MacDougall, beloved wife of Thomas J. Check. Interment private, at East Orange, N. J.

CHESTER.—Mrs. Sam. Services THE FUNERAL CHURCH, 1,970 Broadway, (Campbell's,) Friday, 11 A. M., auspices Actors' Fund.

COHEN.—On April 1, Hon. Frank L. R. H. S., 42 years of age, formerly of Glasgow, Scotland, beloved husband of Frances A. Cohen. Funeral services at Temple Emanu-El, 5th Av. and 43d St., at 10 A. M. Thursday. Interment at Salem Field, Cypress Hills. Friends are invited and members of Fifth Avenue Association, City Athletic Club, Kenmuir Lodge, 540, F. and A. M., of Scotland.

COLE.—April 1, Florence E. Cole. Services Stephen Merritt's Chapel, 223 8th Av., near 21st St., Thursday, 8 P. M.

COTTER.—William Andre Cotter of 148 West 122d St., (formerly of 25 Claremont Av., N. Y.,) Wednesday, April 3, 1918. A daughter, Mrs. Frank E. Carstarphen, survives. Services Friday, April 5, at 12:30 noon, at THE FUNERAL CHURCH, (Campbell Bldg.,) 1,970 Broadway, at 66th St. Interment private. Newark papers please copy.

DESSAU.—On Monday, April 1, Bertha Dessau, beloved sister of Hyman, Barnard, Adolph, and Max. Funeral services at her late residence, 601 West 110th St., Thursday, April 4, at 10 A. M. Philadelphia papers please copy.

EDDY.—On Tuesday, April 2, Titus E. Eddy. Funeral services at the Church of the Heavenly Rest, 5th Av. and 45th St., at 5 P. M., Thursday, 4th inst. Interment at Troy, N. Y.

EGAN.—On April 3, 1918, Joseph A. Egan, beloved son of John Joseph and Mary Godley Egan, of 166 West 79th St., New York. Funeral private.

ELLIS.—April 2, 1918, Alice Beckford Ellis, aged 68 years. Services at her late residence, 529 West 138th St., Thursday evening, 8 o'clock.

ESSIG.—April 2, 1918, Frances, beloved wife of Charles A. Essig, aged 52 years. Services Stephen Merritt Chapel, 223 8th Av., near 21st St., Friday evening, 8:30.

FRASER-CAMPBELL.—Killed in action in France, March 23, aged 29 years, Lieutenant William Baillie Fraser-Campbell, Argyll and Sutherland Highlanders, youngest son of the late Ewan J. and of Edna Arnold Fraser-Campbell, of New York and Dunmore, Scotland. Boston, Newport, and Providence papers please copy.

GARDNER.—Resolbid, Tuesday, April 2, 1918, in his 89th year. Funeral service at his late residence, 522 West 142d St., Friday, April 5, at 2 P. M.

GRAEF.—On April 2, at her residence, 399 Ocean Av., Brooklyn, Emma S. Graef, widow of Frederick E. Graef. Funeral services Thursday at 8 P. M. Please omit flowers.

GRASSOW.—Frank, March 30, father of Mrs. H. L. Hess, Mrs. William F. Salter, Henry C. Grassow, and Christian Grassow. Funeral private.

GRAVES.—In New Haven, Conn., on April 3, 1918, Sarah Lawrence Buttrick, widow of Charles E. Graves, in the 89th year of her age. Funeral services will be held at Trinity Church, New Haven, on Saturday afternoon, April 6, at 2:30 o'clock. Kindly omit flowers.

GULDE.—Charles, aged 37, husband of Mary R. Gulde, 511 East 87th St., New York City, Wednesday, April 3, at 3:30 P. M., at Mount Vernon Hospital. Services held April 5, 11 A. M., at 142 South 4th Av., Mount Vernon, N. Y. Burial in Lutheran Cemetery, Long Island.

HAGER.—On Wednesday, April 3, 1918, at her residence, 508 West 113th St., New York City, Phebe A. Hager. Notice of funeral hereafter.

HAMILTON.—Susie A., beloved wife of George A. Hamilton, and mother of Clayton Hamilton, at the Long Island College Hospital, April 1. Funeral services at 11 o'clock on the morning of Friday, April 5, in the Chapel of Greenwood Cemetery.

HOSFORD.—April 2, Lennard D. Hosford, aged 56, beloved husband of Carrie E. Hosford. Funeral services at his late residence, 1,443 Glenwood Road, Flatbush, Thursday evening, April 4, at 8 o'clock.

HUGHES.—William S., on April 2. Funeral services at his late residence, 753 Crotona Park North, on Thursday, April 4, at 8 P. M. Member of Claflin Post No. 578, G. A. R.

HUGHES.—Masonic Veterans are requested to attend the funeral of Venerable Brother William S. Hughes on Thursday at 8 P. M. at 753 Crotona Park North, Bronx.
FRANK S. RIX, President.
ROBERT S. WARDLE, Secretary.

JACOBS.—Bertha, wife of Isha Jacobs, mother of Mrs. H. L. Bieler, Mrs. A. Finkelstein. Funeral Friday, April 5, 9:30 A. M., at 152 West 118th.

JENKINS.—At Stamford, Conn., on Wednesday, April 3, 1918, James Sinclair Jenkins, in the 47th year of his age. Funeral service will be held at St. Andrew's Church, Stamford, Conn., on Saturday afternoon at 3:15 o'clock.

KAPLAN.—On April 2, 1918, Abraham O., formerly of Englewood, N. J., and Cincinnati, Ohio. Funeral services at his late residence, 121 Madison Av., Thursday, 10 A. M. Friends are invited to attend.

Died.

KATCHER.—Josephine M., darling daughter of Mr. and Mrs. Luther D. Katcher, in her 15th year, on April 2. Funeral will take place Thursday, April 4, at 10 A. M., from their residence, 498 West End Av., New York City. Scranton (Penn.) papers please copy.

KAHN.—On Wednesday, April 3, Emil A. Kahn, beloved husband of Josephine Kahn and devoted father of Mrs. Sidney Blesenthal and Mrs. Le Roy Lewinson. Funeral services at his late residence, 285 St. Nicholas Av., Friday, April 5, 10 A. M. Dallas papers please copy. Omit flowers.

KELLOGG.—Hollis, N. Y., on April 2, Mabel Tappen Kellogg, in her 14th year, daughter of Rawdon W. and Louise Tappen Kellogg. Funeral services private.

KNEVALS.—On Tuesday, April 2, 1918, of pneumonia, Fannie Morgan Knevals of New York City. Funeral private.

LACEY.—At his residence, 94 West 162d St., on April 3, 1918, George S. Lacey. Funeral at his former home in Michigan.

LALLY.—Frederic Evans, beloved husband of Alice Brewster Lally, April 3, 1918, aged 56 years. Funeral services from his late residence, Boston Post Road and Park Av., Harrison, N. Y., Saturday, April 6, 10:30 A. M. Kansas City papers please copy.

LANDON.—Very suddenly, in Paris, on the 29th of March, Mary Grinnell, wife of Edward H. Landon and daughter of the late William F. Grinnell.

LANDON.—The Colonial Dames of the State of New York announce with regret the death on March 29, 1918, of Mrs. Edward H. Landon, a member of the society. Eleanor Van Rensselaer Fairfax, President; Kathryn R. Pierrepont, Recording Secretary.

LANDON.—The Society of Mayflower Descendants in the State of New York announces with regret the death on March 29, 1918, of Mary Grinnell Landon, (Mrs. Edward Hunter Landon,) by right of descent from Governor William Bradford.
THOMAS DENNY, Governor.
JOHN P. HAZEN PERRY, Secretary.

McCABE.—On April 3, Cynthia C., beloved daughter of the late Patrick and Mary McCabe. Funeral from her late residence, 333 West 14th St., Saturday, April 6, at 10 A. M., thence to St. Bernard's Church, where a solemn mass of requiem will be celebrated. Interment Calvary.

McCOY.—On April 3, 1918, Peter J. McCoy, Sr., beloved husband of Anna R., (nee Hogan.) Funeral Saturday 9:15 A. M. from his late residence, 414 West 149th, thence to St. Catherine's Church, 153d St., near Amsterdam Av. Mass 10 o'clock. Interment private. Automobile cortege.

McGUICAN.—On April 3, Helen Betty, beloved wife of Hugh T. McGuican, and daughter of Bernard P. McMahon and the late Betty Wilkens at her residence, 537 East 138th St., near Willis Av., Bronx. Notice of funeral hereafter.

McGUIRE.—Tuesday, April 2, Katharine T., daughter of the late Thomas and Katharine McGuire. Funeral Thursday, April 4, from her late residence, 425 Park Av., N. Y., at 3:30 P. M. Solemn mass of requiem, Cathedral of SS. Peter and Paul, Providence, R. I., Friday, April 5, 10 A. M. Please omit flowers.

McLAUGHLIN.—At St. Mary's Hospital, Orange, N. J., April 3, 1918, W. A. McLaughlin, formerly of West Summit, N. J. Relatives and friends invited to attend the funeral from the residence of his son, Charles E. McLaughlin, 221 Amherst St., East Orange, Saturday at 8 A. M.; thence to Our Lady of the Blessed Sacrament Church, where a high mass of requiem will be offered for the happy repose of his soul. Interment in Holy Cross Cemetery, Flatbush, L. I.

MATTHEW.—On April 2, 1918, Robert Matthew, in the 77th year of his age. Funeral private from his late residence, 81 Northam Av., New York City. St. John (New Brunswick) papers please copy.

MOLLER.—At her residence, 230th St., Kingsbridge, April 2, Emma L. Moller, widow of George H. Moller and daughter of the late Joseph H. and Phoebe A. Godwin. Funeral private.

MUNRO.—At his home, 267 12th St., Brooklyn, April 3, William D. Munro, aged 26 years. Funeral services Friday evening, April 5, 8:15, to which relatives and friends are invited. Interment Greenwood Saturday, 2:30 P. M. Hamilton Advertiser and Glasgow papers please copy.

NAU.—Jean Baptiste, of Schifflange, Grand Duchy Luxemburg, beloved husband of Emilie J. Rossi. Funeral from his late residence, 87 West 92d St., on Friday, April 5. Requiem mass at St. Gregory's Church, West 90th St., at 9 A. M.

OBERTEUFFER.—Frances Wade, on Thursday, April 2, daughter of the late Alexander Noel and Harriet Blackwell Bleecker and widow of the late Reece M. Oberteuffer. Funeral service at her late residence, 238 West 106th St., Thursday afternoon, April 4, at 2:30 o'clock.

PARKER.—At Freehold, N. J., Wednesday, April 3, 1918, Mrs. Mary E. Parker. Funeral services at her late home, 45 Broad St., Freehold, N. J., Friday, April 5, 1918, at 2:30 P. M. Interment at Maplewood Cemetery.

PEERS.—Harold, at his home. Interment Cypress Hills Cemetery Thursday at 2 P. M.

PHORBURN.—April 3, 1918, Miranda Ferguson, beloved wife of Thomas Phorburn and mother of Elizabeth and daughter of Sarah Stewart, aged 56 years. Services Stephen Merritt Chapel, 223 8th Av., near 21st St., Thursday evening, 8 o'clock. Interment Pittston, Penn.

RADCLIFF.—March 31, 1918, after a short illness, Edward L. Radcliff. Funeral services at his late residence, 15 Central Park West, Thursday afternoon, 2 o'clock. Rochester papers please copy.

RANKIN.—On April 3, 1918, Peter Rankin, in his 69th year. Funeral service at his late residence, Fair Haven, N. J., Friday evening, April 5, at 8 o'clock. Interment private.

RYAN.—At Poughkeepsie, N. Y., April 3, 1918, Mary A. Curry, wife of Martin J. Ryan. Funeral from her home, 34 North Hamilton St., on Saturday at 9:30 A. M., and from St. Mary's Church at 10 o'clock.

RYERSON.—At Glens Falls, April 3, Mary T., wife of William F. Ryerson, Jr. Funeral Saturday, at 2:30 P. M.

SHIPWAY.—On April 3, 1918, Charles Morgan, beloved husband of Florence Isabel Horlbeck. Funeral services Friday evening at 8:30 o'clock from his late residence, 194 Riverside Drive. Kindly omit flowers. Interment private. New Brunswick (N. J.) and Charleston (S. C.) papers please copy.

SILBERSTEIN.—Spokane, Wash., March 28, 1918, Falk, beloved husband of Minnie Silberstein, (nee Epstein,) and father of Carrie, Daisy, Eddy, Lilly, Tilly, and Max. Funeral services at Harlem Funeral Chapel, 208 Lenox Av., on Friday, April 5, 2 P. M. Also services for remains of beloved daughter, Gussie Silberstein.

SILBERSTEIN.—Falk. Officers and members of Amity Lodge, 32, I. O. F. S. of I., are requested to attend the funeral services of our late member, Falk Silberstein, at the Harlem Funeral Chapel, 208 Lenox Av., Friday, April 5, at 2 P. M.

SILBERSTEIN.—J. L., husband of the late Sophie Podoll Silberstein and beloved father of Anita, Samuel, George, and Irving, on April 3. Funeral Friday noon, from his late residence, 568 East 166th St.

SMITH.—Samuel Hubbs Smith, on April 2, at his residence, 147 West 75th St., in the 80th year of his age. Funeral services Friday evening, 8:30.

SPEED.—Very suddenly, in Paris, on the 29th of March, Lucy Landon, wife of Captain Ralph H. Speed of the British Army and daughter of Edward H. Landon.

STANLEY.—Martha F., suddenly, on April 1, of pneumonia, widow of the late Marvin C. Stanley. Funeral service at All Angels Church, West End Av. and 81st St., on Thursday morning, April 4, at 10 o'clock. Interment New Britain, Conn.

STOLTZ.—At Rutherford, N. J., April 2, 1918, Edith B., in her 22d year, beloved daughter of Mr. and Mrs. Rudolph Stoltz. Funeral services from residence of her parents, 24 Beach St., Thursday evening, 8 o'clock. Interment private.

STOOTHOFF.—On April 1, 1918, John, in his 76th year. Funeral services from his late residence, 2,508 Church Av., Brooklyn, on Thursday, April 4, at 2:30 P. M.

TURNER.—On Tuesday, April 2, 1918, after a lingering illness, Caroline D., widow of the late Dr. Joseph M. Turner and mother of Mrs. E. C. Huntington and Albert J. Turner. Funeral services on Thursday, April 4, 1918, at 2:30 P. M., at her late residence, 324 Jefferson Av., Brooklyn.

VANDERHOOF.—Charles A., at his residence, Locust, N. J. Funeral services 2:30 P. M., Thursday, April 4, at All Saints' Church, Locust, N. J.

VIRGIL.—Charles Stone, on Wednesday, April 3, at his residence in Glen Morris, L. I. He is survived by his widow, Theodora Spencer Virgil, and his son, Philip Spencer Virgil. Private funeral service on Friday, April 5.

WALKER.—Mrs. R. O. Walker. Services Stephen Merritt Chapel, 223 8th Av., near 21st, Saturday, 8 P. M.

WEISSKOPF.—Sigmund, suddenly at 9 Storm Av., Arverne, L. I., aged 78, beloved husband of Lizzie, father of Anna Lewy, Rosie Jankelson, and Selma Katz, brother Mrs. Emil Kohlitz. Funeral services will be held at Temple of Israel, Fairview Av., Rockaway Beach, Friday morning, April 5, at 11 o'clock. Train leaves Flatbush Av., Brooklyn, 10 A. M. Members of the Temple of Israel, Rockaway Beach, the Surf Club, the Ladies' Benevolent Society of Rockaway Beach, Altman Lodge F. & A. M., Hillel Lodge I. O. F. S. of I., and Fortoba Benevolent Association invited to attend.

WHITE.—At Hackensack, N. J., April 2, 1918, Dr. Frank Hart White. Funeral services at his late residence, 382 Main St., Hackensack, Friday afternoon, April 5, at 2 o'clock.

WILLIAMS.—Suddenly, on March 31, at Fort Sam Houston, Texas, in his 21st year, Coleman Hawley, son of Mrs. J. V. S. Oddie and the late Coleman Gandy Williams. Funeral services at St. Thomas's Chantry on Friday, April 5, at 1:30 P. M. Interment Massapequa, L. I.

Died.

WYCKOFF.—At Raritan, N. J., on April 1, 1918, James C. Wyckoff, aged 66 years. Funeral from his late residence, Raritan, N. J., on Thursday, April 4, at 2:30 P. M. Friends of the family are invited to attend. Train leaving Liberty St. at 1 P. M. will be met by carriages at Raritan.

CAIRNS.—Thomas, 240 East 79th St., April 2. Funeral notice later.
COHN.—Louis D., Montefiore Home, April 3. Funeral tomorrow, 11 A. M.
COOMEY.—Thomas, 503 9th Av., April 2. Funeral tomorrow, 8:30 A. M.
DOPINAN.—Pauline, 999 East 163d St., April 2. Funeral tomorrow, 10 A. M.
ELLINGER.—Caroline, 882 Longwood Av., April 2, aged 86. Funeral today, 2 P. M.
ENTZ.—Isabel, 1,168 Park Av., April 1.
GRADY.—John, April 2. Funeral, 130 Greenwich Av.
HARTE.—Thomas, 305 West 127th St., April 2. Funeral today, 9:30 A. M.
HEALY.—Michael, 150 East 49th St., April 2. Funeral today, 9:30 A. M.
HENCHEY.—John, 835 Greenwich St., April 1. Funeral today, 2:30 P. M.
HOPKINS.—Mary T., 1,236 Brook Av., Bronx, April 2. Funeral tomorrow, 10 A. M.
KAVANAGH.—Kathleen, 403 West 22d St., April 1. Funeral today, 9:30 A. M.
LINDQUIST.—Margaret, 145 East 50th St., April 2. Funeral today, 9:30 A. M.
McNAMARA.—Peter, 401 West 33d St., April 1. Funeral today, 9 A. M.
MATTHEWS.—Virginia M., 614 East 140th St., April 1. Funeral today, 9:30 A. M.
MONAHAN.—Michael, 411 West 56th St., April 1.
MONAHAN.—William H., 311 East 121st St., April 1. Funeral today.
OEHLEIN.—Mathilde, 2,070 3d Av., April 1, aged 49. Funeral today, 2 P. M.
PACE.—Margaret, 461 West 49th St., April 2. Funeral notice later.
PLDDIE.—Isabel, 968 Trinity Av., Bronx, April 2, aged 23.
PURCELL.—Mary O'M., 202 East 43d St., April 2. Funeral tomorrow, 9:15 A. M.
ROBINSON.—William, 1 West 93d St., April 1.
STENSON.—Ann, 98 Charlton St., April 1. Funeral today, 10:30 A. M.
SUEBERTH.—John, 827 10th Av., April 2. Funeral tomorrow, 9:30 A. M.
SWEENEY.—Ellen, 2,547 8th Av., April 1. Funeral today, 9:30 A. M.
SWEENEY.—James M., 417 West 18th St., April 2. Funeral tomorrow, 10 A. M.
TROSS.—Anna R., West New Brighton, S. I., April 2, aged 67. Funeral services today.
UELEIN.—Jane, Post-Graduate Hospital, April 1, aged 68.

Brooklyn.

ANDREWS.—Frederick W., 3 Hart St., April 3. Funeral service tomorrow.
CAHILL.—Michael, 166 Beadle St., April 2.
COOKE.—Robert H., 643 Warren St., April 1.
COYLE.—Mary, 345 Gold St., April 1. Funeral today, 2 P. M.
EGAN.—Julia, 240 Bergen St., April 2. Funeral today.
FARRELL.—Annie E., 33 Decatur St., April 1, aged 75. Funeral today.
FOUNTAIN.—Milburn, 237 13th St., April 1, aged 65.
GAULT.—Sarah A., April 2. Funeral 66 Lefferts Place, tomorrow.
HALL.—Margaret E., 1,316 Prospect Place, April 2. Funeral tomorrow, 2 P. M.
HOELDERLIN.—Emma, Bushwick Hospital, April 1. Funeral today.
KIERNAN.—Rose, 103 Snyder Av., April 1, aged 49.
LEFEBVRE.—Julia A., 173 Steuben St., April 2. Funeral April 6.
LEVELL.—Susan, 1,730 East 48th St., April 2, aged 52. Funeral April 6, 2 P. M.
LUBBERT.—Augusta, 373 Menahan St., April 1, aged 27. Funeral tomorrow, 2 P. M.
MAGUIRE.—Evelyn E., 768 Union St., April 2. Funeral today, 9:30 A. M.
MANSFIELD.—Winfield S., April 2. Funeral Gates and Nostrand Avs., today, 2 P. M.
MECE.—Louis, 3,412 Clarendon Road, April 2, aged 50. Funeral service today.
MYERS.—Emily, 22 Schaeffer St., April 2, aged 79. Funeral service today.
PURDUE.—May A., 425 Gates Av., April 2, aged 26. Funeral tomorrow, 10 A. M.
QUINN.—Edward A., 219 Warren St., April 2. Funeral tomorrow, 9:30 A. M.
RUCK.—Florence, 210 Reid Av., April 2, aged 2.
SCHMIDT.—Ida L., 353 Macon St., April 2. Funeral private.
SCHUCHACH.—Augusta, 1,144 Nostrand Av., April 1. Funeral today, 1:30 P. M.
SMITH.—John J., 190 Warren St., April 2. Funeral tomorrow, 9:30 A. M.
SWEM.—Leah, 673 Nostrand Av., April 2, aged 81.
TYTE.—Margaret, 38 Driggs Av., April 1, aged 60. Funeral today, 2 P. M.
TURNER.—Caroline D., 324 Jefferson Av., April 2. Funeral today, 2:30 P. M.

Hoboken, Jersey City, and Newark.

CAMPBELL.—Mary C., 69 Hunterdon St., Newark, April 1.
COOPER.—Walter S., 259 Delavan Av., Newark, April 1. Funeral today, 2 P. M.
DEGENHARDT.—Augusta M., 396 Lincoln Av., Newark, April 1, aged 18.
DEMPSEY.—Charles, 93 Highland Av., Newark, April 2.
HANN.—Catharine, 566 15th Av., Newark, April 2. Funeral notice later.
HOLZHAUER.—Henry J., 65 Chadwick Av., Newark, April 2.
JURY.—Sarah A., 808 Mt. Prospect Av., Newark, April 1, aged 60. Funeral today, 2 P. M.
KERSHAW.—Isabella, 50 Gray St., Newark, April 2.
LUNNY.—Hugh, 83 Astor St., Newark, April 1.
MILLIGAN.—Jeannotte C., 177 Johnson Av., Newark, April 1, aged 33.
O'CONNOR.—Lillian, 419 Henderson St., Jersey City, April 1.
OETJEN.—Catherine, 130 Monroe St., Hoboken, April 1, aged 69. Funeral today, 1 P. M.
PIKE.—August, Newark, April 2, aged 37. Funeral notice later.
RILEY.—Joseph, 140 Summit St., Newark, April 1. Funeral service today.
SARTORIS.—Anna, 1,126A Broad St., Newark, April 1, aged 72. Funeral today, 2 P. M.
WIESE.—Olga, 122 South 7th St., Newark, April 2, aged 9.

Long Island.

CLARK.—Mamie A., Jamaica, April 1. Funeral today, 2 P. M.
DIESTEL.—Charles, Long Island City, April 1, aged 39.
HOMEYER.—Henry, Floral Park, April 2, aged 59. Funeral tomorrow, 2 P. M.
KISSAM.—Frank, Greenlawn, April 1, aged 50. Funeral today, 2 P. M.
LAWLESS.—Nina, Astoria, April 2. Funeral today, 2 P. M.
MOFFITT.—Annia, 110 Nott Av., Long Island City, April 2. Funeral today, 2 P. M.
WOLF.—Jannie C., Evergreen, April 2, aged 48. Funeral service today.

In Memoriam.

BERGIN.—Rosanna, mass Church of the Immaculate Heart of Mary, Brooklyn, tomorrow, 10 A. M.

REIS.—In sad and loving memory of Julia Reis, (nee Kraus,) who passed away April 4, 1915.
HUSBAND AND DAUGHTER.

COL. T. ALLSTON BROWN.

Theatrical Historian and Veteran Manager Dies at 82.

T. Allston Brown, theatrical historian and retired manager, died at the home of his niece in Philadelphia on Tuesday. Colonel Brown, as he was known to his friends, was born at Newburyport, Mass., on Jan. 16, 1836, and at the time of his retirement in 1906 was probably the oldest theatrical manager in America. In the earlier part of his career Colonel Brown was the advertising agent for several circuses and was in 1860 manager of the famous Blondin, who crossed Niagara Gorge on a tightrope.

During his long connection with the stage Colonel Brown was editor of several dramatic publications. In 1858 he founded The Tatler, in Philadelphia, a weekly paper devoted to the theatre, and was dramatic editor of The New York Clipper from 1864 to 1870. From 1870 to the time of his retirement Colonel Brown was the manager of a dramatic agency in New York. At one time he was the manager of Dion Boucicault.

Colonel Brown's first book, which appeared in 1869, was entitled "History of the American Stage." His last book, "History of the New York Stage from 1732 to 1904," is said to be one of the most complete accounts of the development of the stage in America that has been written.

Colonel Brown was a member of Amity Lodge, F. and A. M., and Mecca Temple. He was one of the oldest Elks.

Willis H. Mead Undertaker
Prompt, careful, considerate service, at the price you wish to pay. Non-sectarian 1938 MADISON AVE. 'PHONE 3715 HARLEM.

John W. Lyon Oldest Established. Economical. 69 E. 125th St. Phone 1333 Harlem.

THE WOODLAWN CEMETERY
233 St. By Harlem Train and by Trolleys. Office, 20 East 23d St., New York. Lots of small size for sale.

Campbell Florists
On Broadway at Sixty-Sixth Street
COLUMBUS [illegible]

The more you think of it, the more you're sure of it—

"The best is really cheapest in the end."

Whether for yourself or the boys—

Whether clothing, furnishings, hats or shoes—

The good kind, not only long outwears the cheap kind, but conserves both material and labor.

Buy where you're sure of your dealer.

Here, our guarantee of satisfaction is underwritten by "your money back, any time, if you want it."

ROGERS PEET COMPANY

Broadway at 13th St. | "The Four Corners" | Broadway at 34th St.

Broadway at Warren | | Fifth Ave. at 41st St.

ALEXANDER AND ROSENBAUM HAVE NARROW ESCAPE IN TENNIS TOURNEY

DOUBLES CHAMPIONS HAVE A CLOSE CALL

Alexander and Rosenbaum Hard Pressed in National Indoor Tennis Tournament.

INJURY HANDICAPS FORMER

Plays in Last Set with Sprained Ankle—Gallon and Gatcomb Beaten at 8-6, 3-6, 6-3.

Several times during the course of the national tennis championships have the leading men been hard pressed to maintain their places of supremacy. It was no different yesterday except that the element of surprise made itself manifest in the doubles event rather than in the singles where heretofore it has been most at home. The near victims in yesterday's play were the national champions themselves, Frederick B. Alexander and Dr. William Rosenbaum, and it was the team of W. J. Gallon and R. B. Gatcomb that nearly brought their downfall. Alexander and Rosenbaum managed to nose out a victory after three sets with the score 8—6, 3—6, 6—3.

It was a stirring bit of play that finally clinched the honors for the title holders, and it was to the work of Alexander that the victory can mostly be traced. At the start of the third set Alexander and Rosenbaum set forth to conquer, and to do it quickly. They played some sparkling tennis both in the deep court and at the net, and romped off to a lead of 3—0. It was just at this point that Alexander in endeavoring to make a return wrenched his ankle, and with the accident it appeared as if the chances of the team had gone glimmering into oblivion. Alexander limped as he endeavored to cover court, and his speed was slowed up to such an extent that it appeared as if the rival pair would be able to take full advantage of his misfortune and play safely through his side of the court.

Rosenbaum at this point was none too steady, and the team was wabbling close to the brink of defeat. Gallon and Gatcomb, a pair of tennis players of undeniable proficiency, carried the attack against their rivals with spirit, and point after point fell to them until they had brought the score to 5 all.

Then there was to be a quick change. Alexander, although it was plain to be seen that he was suffering agony from his injured ankle, steadied, and, husbanding his reserve strength in critical moments, played through some brilliant shots for aces. Rosenbaum, too, was doing better. He brought off an occasional crashing drive that hummed away from the rival pair or caught them out of position for a return, and in all backed up Alexander well. By dint of real tennis strategy Gatcomb and Gallon, already knocking on the door of victory, were denied admittance. The title holders succeeded in running off two games to their credit. Alexandsr's fascinating and effective low volley being largely a factor. In the ninth game Alexander was called upon to serve, and as it was his left ankle that had been injured, the effort was one that caused him much pain. He could not get speed into his stroking of the ball, but he placed the service cleverly so that the loss in severity was somewhat made up for by accuracy. Alexander followed his service in a short distance and Rosenbaum covered close to the net. Both made some pretty shots in this game and Gatcomb and Gallon were forced to defeat.

In the singles tournament three players advanced to the semi-final round, so that all four semi-finalists have not been determined. William T. Tilden having advanced to the semi-final round in Tuesday's play. The three who made their way forward yesterday were Frederick B. Alexander, S. Howard Voshell, the national indoor champion, and King Smith, many times holder of the Seventh Regiment championship. The national indoor doubles team had to be split by rivalry before Alexander could secure his advance position. His opponent was his doubles partner Rosenbaum, and the latter gave the famous internationalist a hard struggle in the first set, which he succeeded in winning at 8—6. This, however, was as far as Rosenbaum's effectiveness carried, for Alexander cut loose with some of the prettiest tennis of the day and fairly romped through the next two sets, Rosenbaum getting only one game in. The scores were 6—0, 6—1. Alexander was aided somewhat in the victory by Rosenbaum's tendency to unsteadiness as the match wore toward its close.

Voshell met with stern opposition from H. H. Manchester before he could accept congratulations. The first set was somewhat deceiving to Voshell, who won at 6—3. In the next set Manchester came forth with an array of strokes that made him a formidable contestant right up to the close. For a time it appeared as if he would secure the set for his own. He led Voshell for a while, but after the set had gone to deuce, Voshell's defense was strengthened at a critical moment. Manchester on his own service in the eleventh game was leading at 40—0 when the title holder steadied his play, and not only brought the game to deuce, but won it. In the next game Voshell was in command from the start, his severe service working to his advantage.

King Smith's victory in the fourth round was earned at the expense of H. L. Bowman, who relinquished his chances in the tournament under the persuasive score of 6—4, 6—4.

The summaries:

SINGLES.—Fourth Round—Frederick B. Alexander defeated Dr. William Rosenbaum, 6—8, 6—0, 6—1; S. Howard Voshell defeated H. H. Manchester, 6—3, 7—5; King Smith defeated H. L. Bowmen, 6—4, 6—4.

DOUBLES.—First Round—C. A. Anderson and C. Chambers won by default from G. G. Green and partner; S. R. MacAllister and H. L. Bowman won by default from S. Kaahlo and Herold Taylor.

Second Round—F. B. Alexander and Dr. Rosenbaum defeated W. J. Gallon and R. B. Gatcomb, 8—6, 3—6, 6—3.

KLINGER MEETS DEFEAT.

Loses to Lewis in Poggenburg Memorial Billiard Tournsy.

Jacob Klinger lost his first game in the final round robin event of the Poggenburg Memorial handicap tournament at the Brooklyn Billiard Academy last night, being defeated by Claude R. Lewis with the score 115 to 230. Klinger was called upon to play 250 points and seemed in a fair way to accomplish this object, when Lewis ran out his string with an unfinished cluster of 25. During nearly three-quarters of the match Klinger was averaging above 10. Later his play fell off a bit, but he finished with an average of slightly better than 7.

In the afternoon game the victor was George Spear. He defeated Louis A. Servatius by a score of 115 to 97. In the middle of the game Servatius was ahead for a short time, but was forced to sacrifice the lead when Spear put together several good-sized clusters.

The scores:

Afternoon Game.

George W. Spear, (115)—9 10 0 11 3 3 0 0 0 0 0 21 1 6 5 2 14 0 4 0 0 0 0 0 8 17 1 0 1 1 4 6 3. Total, 115. Average, 3 13-31. High runs, 21, 17, and 14.

Louis A. Servatius, (115)—1 3 1 4 0 0 1 1 8 6 1 6 0 0 5 1 0 0 3 0 0 2 3 1 2 13 5 7 8 1 2 1 1 0 1. Total, 97. Average, 2 29-31. High runs, 19, 13, and 7.

Evening Game.

C. R. Lewis, (115)—0 2 3 0 0 0 2 7 1 2 0 4 1 0 0 1 13 4 5 0 3 0 0 4 1 4 2 0 0 11 25. Total—115. Average—3 22-31. High runs—25 and 19.

Jacob Klinger, (250)—22 2 6 0 14 21 8 0 2 17 11 24 2 16 1 2 11 27 0 14 1 3 5 2 5 6 0 0 1 5. Total—250. Average—7 20-30. High runs—27, 24, and 24.

SCOFIELD WINS HANDILY.

Defeats Phillips by 8 and 6 in Title Golf Play at Pinehurst.

Special to The New York Times.

PINEHURST, N. C., April 3.—All of the nine sixteens in the North and South amateur championship tournament disposed of their first match round at Pinehurst today. D. L. Scofield of Stamford, the medalist, won his match against H. G. Phillips of Pinehurst by the safe margin of 8 and 6. Irving S. Robeson of Rochester came through in the same bracket by defeating Guy A. Miller of Detroit, 4 and 3.

The summary in the championship sixteen follows:

D. L. Scofield, Wee Burn, beat H. G. Phillips, Moore County, 8 and 6; R. O. Tunstall, Norfolk, beat H. C. Fownes, Oakmont, 3 and 1; Walter M. Crooke, Mt. Everett, beat F. S. MacLaughlin, Ekwanok, 3 and 2; Irving S. Robeson, Oakhill, beat Guy A. Miller, Detroit, 4 and 3; Leslie Deane Pierce, Ekwanok, beat Franklin H. Gates, Moore County, 4 and 3; Arthur Yates, Oakhill, beat Allen Lard, Chevy Chase, 8 and 6; Donald Parson, Youngstown, beat H. M. Markwell, Lake Shore, 2 and 1; R. A. Stranahen, Inverness, beat Dr. C. H. Gardner, Rhode Island, 4 and 3.

CHARLEY MITCHELL IS DEAD.

Former English Middleweight Boxing Champion Passes Away.

Yesterday's cable dispatches carried the news that Charley Mitchell, the former English middleweight boxing champion and the greatest boxer England ever produced, had died at his home at Brighton. This adds another to the large list of noted professional boxers who have died within a year, and it is a peculiar coincidence that the famous English boxer did not long survive the man against whom he made his greatest fight, the late John L. Sullivan.

Mitchell gained worldwide glory for himself in this battle. It was held at Chantilly, France, March 10, 1888, and at the end of thirty-nine rounds the seconds of both fighters agreed to call the affair a draw. The game little Englishman surprised those who were permitted to witness the fight, and particularly Sullivan and the latter's backers, with his unexpected display of dogged courage in the face of Sullivan's bull-like rushes, and his ability of stand off the American champion. Mitchell was smaller in every physical respect than Sullivan, but despite this he managed to hold off Sullivan for a period of thirty-nine rounds. Both boxers subsequently had difficulties with the authorities of France because of the battle.

Later, on Jan. 25, 1894, James J. Corbett knocked out Mitchell in a championship fight in three rounds. This contest was held at Jacksonville, Fla., and was for a purse of $20,000 and a stake of $10,000.

Mitchell and Sullivan were supposed to have been bitter enemies as a result of the rivalry between them for heavyweight championship laurels. In addition to their Chantilly match, the men boxed twice in this country, and none of the meetings resulted decisively. Sullivan and his ring rival held a re-union in the Sullivan home at Roxbury, Mass., April 9, 1904, and patched up their differences. In 1910 Mitchell paid a visit to this country and was introduced from the ring at Madison Square Garden at a bout held there in August of that year. He was then landlord of the Mitchell House, Hove, Sussex, England.

COL. MILLER LEAVES TOWN.

Willard's Partner Goes Without Having Decided on Scene of Bout.

Colonel J. C. Miller, the Bliss (Okla.) oil producer, who is co-partner with Jess Willard in the promotion of the latter's championship match with Fred Fulton, scheduled for July 4, left this city unexpectedly yesterday, and without giving any inkling of the location where the bout would be held. The Oklahoman came to this city ostensibly for the purpose of deciding on a fighting ground for the heavyweight championship contest, but, although several offers were reported received by him, Colonel Miller failed to select a State or city where the bout could be held.

The Westerner did intimate, however, that the contest would finally be awarded to Colorado, although he later qualified this assertion by saying that the East was not altogether out of the running yet. Colonel Miller left for Chicago, where he will probably consult with Willard on details of the proposed bout. From Chicago the Oklahoman expects to go to his ranch in Bliss, where his business interests require his attention.

TENDLER WINS ON POINTS.

Has Slight Margin of Advantage Over Cline in Six-Round Bout.

PHILADELPHIA, April 3.—Lew Tendler, the Philadelphia lightweight, had slightly the better of the six-round bout with Irish Patsy Cline of New York here tonight. The fight was fast and hard from start to finish. Tendler showed superior boxing ability and stopped many of Cline's savage rushes and landed heavily time and time again.

Tendler started out like a whirlwind, but Cline managed to hold him safely. Tendler had the better of the first and third rounds, while Cline shaded the Philadelphian in the fourth. The other rounds were about even.

AMATEUR BOXERS IN RING.

Four Champions Appear in Exhibitions at Friars' Club.

Four amateur boxing champions competed in the ring at the Friars' Club last night in the first set of boxing exhibitions held in thetheatrical organization's club house. Two of the titleholders were successful and the other two were eliminated in the preliminary contests. Sam Selger, Rutgers Place Gymnasium, New York State champion at 108 pounds, was the most consistent performer, winning two bouts.

His first he won by a knockout and in his second trial Selger received the judges' award over Dave Kamins, Clark House A. A., metropolitan district champion. James Sullivan, Union Settlement A. C., metropolitan district 145-pound champion, was another successful boxer, scoring in two rounds over C. Meysrowitz of Rochbank in their bout in the 145-pound class. Referes Jimmie Britt halted this contest when it was apparent Sullivan outclassed his rival.

In the 115-pound class a surprise came when James Tomasulo, national champion, now a member of Uncle Sam's naval forces, was defeated in three rounds by Jack Cronin, Trinity Club. Cronin received the judges' award.

The final bouts will be held tomorrow night.

MOON RESIGNS HIS POST.

Withdraws from the Presidency of the N. A. A. B. P.

George T. Moon, Jr., has resigned as President of the National Association of Amateur Billiard Players. The resignation was presented at a special meeting of the Executive Committee of the association held yesterday and was accepted. Mr. Moon said last night that his resignation was made necessary because of many other duties which have recently come upon him.

He is now taking up studies in military affairs and found that billiards demanded too much of his time. While resigning as an officer of the N. A. A. B. P. and from the Executive Committee as well, Moon will retain his membership in the organization. He expressly stated that his resignation was in no wise connected with the formation of a rival billiard organization.

GIANTS GIVE BATS A SIESTA, YET WIN

Four Hits by McGraw's Men Prove Sufficient to Subdue San Antonio Again.

Special to The New York Times.

SAN ANTONIO, Texas, April 3.—The Giants and San Antonio tried a little twilight baseball here today, as they did not start their contest until 5 o'clock. By that time the Giants were pretty well tired out, after morning and afternoon practice in midsummer heat, but they won their game by a score of 3 to 1.

After their heavy cannonading at the military camps the Giants subsided to a four-hit assault today and were outbatted by San Antonio for the second time in the series. Two local southpaws, Townsend and Mullins, gave the New York men quite a bit of trouble.

Demaree and George Smith pitched for the Polo Grounds men, and sharp support enabled both pitchers to weather storms. Demaree was constantly in trouble, and inning after inning the third San Antonio batter was retired with a runner on third base.

The Giants scored their first run in the first inning. Lebeau had trouble in finding Kauff's fly in the sun, and then muffed it. Burns drove against the left field fence for a double, scoring Kauff, but George was out trying to make third on the hit.

San Antonio got this run back in its half. Lebeau walked, and Demaree caught him asleep at first. He made second when Holke threw wildly to Fletcher, and scored on a double by Sicking.

The Giants won in the fifth, when they scored twice. Doyle was safe on Pierse's fumble, and Fletcher singled to left. Both men scored on Holke's long double to right.

The Giants left here shortly after the game for Dallas, Texas, where they will open their ten-game series with the Cleveland Americans tomorrow.

The score:

GIANTS.	AB	R	H	PO	A
Ysung,rf	3	0	0	0	0
Kauff,cf	3	1	0	1	0
Thorpe,cf	1	0	0	1	0
Burns,lf	3	0	1	1	0
Zim'man,3b	4	0	1	0	2
Doyle,2b	4	1	0	3	4
Fletcher,ss	4	1	1	2	6
Holke,1b	3	0	1	10	1
Rod'guez,1b	1	0	0	2	0
McCarty,c	2	0	0	5	0
C.Gibson,c	2	0	0	1	0
Demaree,p	1	0	0	1	1
Smith,p	1	0	0	1	2
Total	32	3	4	27	15

SAN ANTONIO.	AB	R	H	PO	A
Rose,lf	4	0	0	2	1
Lebesu,cf	3	1	2	5	0
Sicking,ss	4	0	2	3	6
Perry,2b	4	0	2	5	1
C.Gibson,e	3	0	0	1	2
Anderson,o	1	0	0	0	0
Northen,rf	3	0	0	1	0
Hale,2b	3	0	1	2	2
Pier,1b	3	0	0	10	1
Townsend,p	1	0	0	0	2
aAnderson	1	0	0	0	0
Mullen,p	1	0	0	0	1
Total	31	1	7	27	16

a Batted for Townsend in the fifth.

Errors—Holke, Lebesu, Sicking, Perry, Pier, Gianis ..... 1 0 0 0 2 0 0 0 0—3
San Antonio..... 1 0 0 0 0 0 0 0 0—1

Two-base hits—Burns, Sicking, Holke. Three-base hit—Hale. Stolen base—Lebesu. Double plays—Fletcher and Doyle; Fletcher, Doyle, and Rodriguez. Bases on balls—Off Demaree, 2; Townsend, 1; Mullen, 2. Left on bases—Giants, 5; San Antonio, 5. Hits—Off Demaree, 4 in 5 innings; Smith, 3 in 4; Townsend, 3 in 5; Mullen, 1 in 4. Struck out—By Demaree, 4; Smith, 1; Townsend, 2. Time of game—1 hour 30 minutes. Umpire—Brennan.

Taberski Defeats Two at Once.

Frank Taberski, world's professional pocket billiard champion, accomplished the unusual feat of defeating two opponents in one game yesterday at John Doyle's Academy. The combined efforts of M. Bache and A. Freeman gave them only 52 points while Taberski was gathering 100. The champion will play a game of the same sort this afternoon against M. Winchell and C. Woods. Tonight he will play two of the women contestants, the Misses Florence and Maud Flower. Taberski will play twenty-five or no count against the women.

HOLY CROSS BEATS NAVY.

Middies Play Well in Their First Game, but Lose by 3 to 1.

Special to The New York Times.

ANNAPOLIS, Md., April 3.—The Navy was defeated in its opening baseball game this afternoon by Holy Cross College of Worcester, Mass., by a score of 3 to 1. The game was about as clean and snappily played as one might wish to see on a college diamond at any time.

Neither team was charged with more than one error in the field, although Keating, the visiting backstop, had one passed ball. This, by the way, offered the middies a splendid opportunity to tie the score in the ninth, when they had runners on third and second, but the necessary hit was not forthcoming.

The score by innings:

	R.	H.	E.
Holy Cross.....	1 0 0 0 0 0 1 1—3	6	1
Naval Academy...	0 0 0 1 0 0 0 0 0—1	5	1

Batteries—Gill and Keating; Olsen and Clughier.

DODGERS GAIN DECISION.

Win a 2 to 1 Victory Over Red Sox in Exhibition Game.

Special to The New York Times.

WACO, Texas, April 3.—Two newcomers to the Dodgers, one of them only a recruit, rescued the team today, and put them back in the winning column after four straight defeats in the exhibition series. Burleigh Grimes, former Pirate pitcher, and Raymond Schmandt, who has been acting as an understudy to Jake Daubert, were the authors of a 2 to 1 victory over the Red Sox.

Grimes gave by far the best exhibition of pitching that has been seen during the series and played through the game. Manager Hoblitzell had planned to let Dan Griner work part of the contest, but Grimes was having such success that he decided to let him remain in the box.

The Red Sox made only three hits off Grimes, all of them doubles, and drew one pass. Until the ninth, when they scored their only run, not a man had reached third base. Grimes was master of the situation all the way. In the ninth a fumble let in the run.

FORDHAM NINE GOES SOUTH.

Will Play St. Joseph's College at Baltimore This Afternoon.

The Fordham baseball team left yesterday afternoon for Baltimore to play St. Joseph's college this afternoon in the opening game of the Southern trip. On Saturday the Maroon players will face the Navy at Annapolis. Friday is an open date.

Halloran is slated to twirl in today's game, while McQuade will be on the mound at Annapolis. Billy Lush, baseball coach at Fordham in 1915 and 1916, is now directing the Navy team, so this game is bound to be sharply waged.

The players taken on the trip are McQuade, Halloran, and Martin, pitchers; Lefevre and Scanlan, catchers; Lucey, Haulgni, Galligan, and Dwyer, infielders; Captain Shankey, Keough, Colletti, and Abbott, outfielders.

BRICKLEY DONS NAVY BLUE.

Harvard's Famous Drop Kicker Enrolled in Reserve.

BOSTON, April 3.—Charles E. Brickley, Harvard's famous drop kicker, was enrolled in the Naval Reserve today. Brickley had tried to get into active service for some time. Last July he was a Sergeant in the Harvard Reserve Officers' Training Corps and subsequently it was announced that he was to be assigned to a position on the staff of the Department of the Northeast. As the opportunity for active service was slow in coming, however, Brickley applied for naval enlistment.

Of the great football trio of Brickley's time at Harvard, Eddie Mahan is now a Top Sergeant in the marines and Tacks Hardwick is a Lieutenant in one of the first artillery detachments to land in France.

BRAVES' BLUNDERS MEAN YANKEE RUNS

Record Crowd of Augustans Sees Huggins's Clan Win Third in Row from Boston.

Special to The New York Times.

AUGUSTA, Ga., April 3.—Before the biggest crowd that ever witnessed a ball game in Augusta the Yankees defeated the Braves 13 to 9 here at Warren Park today. Besides suffering the disappointment of seeing the Braves defeated for the third straight time, Stallings left for Columbia tonight still without the services of Charley Herzog.

President Percy Haughton of the Boston Club and Herzog conferred at the Albion this morning, but failed to come to an agreement. Haughton, who is ill, remained here tonight, but will go to Columbia tomorrow if he is able. As Herzog was on the train with the ball players he and Haughton may come together for another conference in Columbia tomorrow.

New York hits and Boston errors came together so profusely in the first two innings that the Yankees piled up a six-run lead. Boston crawled up with two runs in the fourth and another in the fifth. Then the New York machine started again, and they got Calvin Crum, who had relieved Canavan at the end of the second, for a run in the sixth and pushed seven runs across the plater in the seventh. In their half of the inning the Braves fell upon McGraw and shelled him off the peak. Thormahlen was rushed to the rescue, but could not spike the rally until six runs had been scored.

The fielding feature of the game was a remarkable running catch by Meyer of Covington's lusty smash in deep centre in the fourth inning.

The score:

NEW YORK. (A.)	AB	R	H	PO	A
Gilhooley,rf	4	1	0	4	0
Miller,cf	5	2	2	3	0
Pratt,2b	4	2	2	1	2
Pipp,1b	4	2	2	8	0
Baker,3b	5	1	2	2	2
Bodie,lf	4	1	2	3	0
Peck'p'gh,ss	5	1	1	1	3
Walters,c	3	0	0	5	0
Ruel,c	2	1	1	3	0
Caldwell,p	1	1	0	0	0
McGraw,p	1	0	0	0	0
Thorm'len,p	1	0	0	0	2
aVick	1	0	1	0	0
Total	40	13	11	27	9

BOSTON.	AB	R	H	PO	A
Massey,lf	4	1	2	1	0
Powell,cf	3	0	0	0	0
Henry,c	2	0	0	1	0
Wickland,rf	5	0	2	2	0
Covington,1b	4	0	1	7	0
Smith,3b	5	2	3	0	6
Rawlings,ss	5	1	1	2	5
Conway,2b	3	1	2	2	2
Tragassor,c	3	0	0	3	1
Canavan,p	0	0	0	0	1
Crum,p	3	0	0	0	3
Hughes,p	1	0	0	0	1
Kelly,cf	1	0	0	0	0
bWilson	0	0	0	0	0
Total	41	4	11	18	18

a Batted for Caldwell in sixth.
b Batted for Crum in seventh.

Errors—Baker, Powell, Covington (2), Smith, Conway, Canavan.

New York.....	0	0	0	0	1	6	0	0	6	—13
Boston.....	0	0	0	2	1	0	6	0	0	—9

Two-base hits—Pratt, Conway, Wickland, Miller, Smith. Three-base hits—Pipp, Miller. Hits—Off Canavan, 3 in 2 innings; Caldwell, 8 in 5; McGraw, 3 in 1 1-3; Crum, 5 in 6. Stolen bases—Pratt, (2,) Peckinpaugh, Sacrifice hits—Pratt, Miller, Sacrifice flies—Rawlings, Bodie. Base on balls—Off Canavan, 1; Caldwell, 4; McGraw, 2; Thormahlen, 1. Struck out—By Caldwell, 5; Crum, 2; McGraw, 2; Thormahlen, 1; Hughee, 1. Double plays—Rawlings, Conway, and Covington; Peckinpaugh, and Pipp. Passed ball—Tragassor. Wild pitch—Crum. Left on bases—By pitched ball—By McGraw, 2. Time—2 hours 40 minutes. Umpires—Corcoran and McBride.

Mrs. Vanderbeck Defeats Mrs. Hurd

Special to The New York Times.

PINEHURST, N. C., April 3.—Mrs. Clarence H. Vanderbeck of Philadelphia, whom Miss Stirling succeeded as national champion, played against Mrs. Dorothy Campbell Hurd, Northand South champion, at Pinehurst today and won by 1 up. Mrs. Vanderbeck went around in 43, 43—86, and Mrs. Hurd in 42, 46—88.

Reb Russell Signs Contract.

CHICAGO, April 3.—Reb Russell, pitcher, today signed his contract to play with the Chicago Americans and left tonight to join the club at Mineral Wells, Texas.

FAIRLY FINISHES IN FRONT.

Butwell Pilots Winner in Sixth Race at Bowie.

BOWIE, Md., April 3.—C. F. Brant's bay gelding Fairly, scored an impressive victory in the leading race of the third racing day here. Jimmy Butwell had the mount on the Brant entry and accounted for the sixth race after a well-judged ride. W. T. Ryan's Pharaoh, with Jockey Doyle up, opened up a commanding lead early in the race, but Butwell quickly guided his mount to the lead, and as the Ryan horse tired carried off first place in convincing fashion.

Plenty of good racing was furnished in the seven events, but the third day's meeting passed without any untoward experiences in the way of upsets.

The summaries:

FIRST RACE.—Selling; four furlongs; for two-year-olds.—Agnes Cook, 106, (Mergler,) $8.40, $4.10, and $3.90, won; Cain Spring, 106, (J. McTaggart,) $3.80 and $2.90, second; Callao, 107, (Trexler,) $3.90, third. Time—0:49 1-5. Manoeuver, Old Bill Bender, May Russle, Hitchy Koo, Baby Girl, Tiger Rose, and Dunedin also ran.

SECOND RACE.—Claiming; maidens, three-year olds and upward; six and one-half furlongs.—Cobalt, 110, (Robinson,) $3.90, $4, and $2.60, won; Duke of Devonshire, 110, (Dominick,) $22.10 and $6.80, second; Onward, 110, (Rice,) $2.50, third. Time—1:20 4-5. Jake Schas, Wise, Jack of Spades, and Froo Love also ran.

THIRD RACE.—Claiming; three-year-olds and upward; seven furlongs.—Progressive, 110, (Rodriguez,) $5.70, $3.30, and $2.50, won; Preston Lynn, 110, (Farrington,) $5.70 and $3.80, second; Delrose, 97, (Mergler,) $3.30, third. Time—1:29 1-5. Brands, River Pirate, Consumer, and C. M. Johnson also ran.

FOURTH RACE.—Three-year-olds and upward; one mile.—Irregular, 114, (Robinson,) $8.20, $4.80, and $3.40, won; Graphic, 103, (Stirling,) $6.60 and $4.70, second; Amalgamator, 108, (Butwell,) $5.90, third. Time—1:43 4-5. Prince S., Hubbub, and Greetings also ran.

FIFTH RACE.—Four-year-olds and upward; one mile and a sixteenth.—Monocacy, 111, (Alexander,) $8.10, $4, and $3.10, won; Kilmer, 108, (Robinson,) $4.50 and $3.40, second; Silk Blue, 106, (Rodriguez,) $4.10, third. Time—1:52 1-5. Say, Perpetual, and Ed Bond also ran.

SIXTH RACE.—Claiming; four-year-olds and upward; one mile and a sixteenth.—Fairly, 112, (Butwell,) $7.30, $3.60, and $3.10, won; Pharaoh, 112, (Doyle,) $4 and $3.60, second; Sir Up, 107, (Mooney,) $4.60, third. Time—1:52 1-5. Amphion, Last Spark, and Conflagration also ran.

SEVENTH RACE.—Claiming; four-year-olds and upward; one mile and a sixteenth.—Jabot, 115, (Rice,) $5.20, $3.10, and $2.50 won; Spectre, 104, (W. Collins,) $2.80 and $2.60, second; Sherwood, 113, (Casey, $4.60, third. Time—1:52 2-5. Working Lad, Richard Landon, and Garish Sun also ran.

OTHER EXHIBITION GAMES.

AT ATLANTA, GA.

	R.	H.	E.
Washington Americans.....	3	6	0
Atlanta, (Southern Association).....	0	2	2

Batteries—Johnson, Harper, Altrock and Ainsmith, Gharrity; Elliott and Pleinich.

AT FORT WORTH, TEXAS.

	R.	H.	E.
Detroit Americans.....	4	6	3
Cincinnati Nationals.....	3	6	0

Batteries—Boland, Finneran and Stanage, Yelle, Reagan; Jacobue, Reuther and Wingo, Allen.

AT PARSONS, KAN.

	R.	H.	E.
Kansas City, (American Association).....	2	6	0
St. Louis Nationals.....	0	6	0

Batteries—Henning, Wheatley and Onslow; May, Tuero and Brock.

AT SHREVEPORT, LA.

	R.	H.	E.
Cleveland Americans.....	1	4	2
Shreveport, (Texas League).....	7	14	1

Batteries—Enoman, Coumbe, and O'Neill, Billings; Beresky, Munsell, Poulson, and Snyder.

L. M. HIRSCH SHOE COMPANY
6th Ave. at 39th St.

An Ultra Smart Spring Style

A Specialized Value at

$6

An exceedingly mannish new style in Tony red Russia calf or fine gun metal.

Selden Trucks

are trucks of massive construction — colossal strength—gigantic motive power—abundant speed in operation—proven power of endurance.

MANHATTAN Motors Corporation

230 W. 56 St. Circle 4430

"AT TIRE HEADQUARTERS."

Save about 40% on your bills.

Best Makes 20% to 60% Disc.

TUBES 50 % to 75% Discount

ALL NEW AND FRESH GOODS.

Immense assortment. Also at wholesale

THIS DEPARTMENT OPEN EVENINGS.

JANDORF AUTOMOBILE CO.,

"The Reliable Economy House."

1,763 Broadway, Near 57th St.

BRONX TIRE STORE, (Branch,)

2,428 Grand Concourse, near 187th St.

To insure appearance of want advertisements in next Sunday's Times they must be received in the Times building before 6 P. M. Saturday.—Advt.

Business Before Pleasure

It is good business to buy at right prices.

It is a pleasure, too.

There are right and wrong prices for Wines and Liquors—so be cautious.

Better still—eliminate risk by buying at Hygrade stores—where every sale is guaranteed to give satisfaction.

The prices speak for themselves.

	Per Bottle
Hennessy Three Star Cognac	$2.95
Haig and Haig Three Star Scotch	2.55
Gilbey's Spey Royal Scotch	2.25
Martinazzi Italian Vermouth (Imported in Glass)	1.00
Hygrade Dry Gin—one-fifth gallon (Crystal Purity—Delicious Flavor)	1.50
Old Reserve Maryland Rye—one-fifth gallon (3 years old)	1.75
De Luxe Cocktails	1.75
Kintore Scotch—one-fifth gallon (The kind you would drink if you lived in Scotland)	2.15
Hycala Port Wine (Produces Rich Red Blood—Makes for strength and vigor)	.75

Quality same as Always
Quantity same as Always

HYGRADE WINE CO.

SERVICE COURTESY

Look in the telephone book for address of our store in your neighborhood.

60 Stores in Greater New York

CHANGE TO REIS UNDERWEAR for MEN

Red Blood—
The Driving Force of Life

You can make your pale, weak blood rich and red by combining natural methods of living with Gude's Pepto-Mangan, the red blood builder.

What gives the athlete his strength and skill? *Red Blood.*

What drives the business man up the steep hill of success? *Red Blood.*

What makes the *glowing* beauty and the society leader? *Red Blood.*

What makes rosy, bright-eyed children? *Red Blood.*

Rich, pure blood is the driving force of life. When you are truly *red-blooded*, you can move mountains. Without red blood, you are defeated before you start the race.

Now one of the most conspicuous facts about Nature is her health-restoring power. Ordinarily she requires your help, not in the form of medicine but in the form of exercise, fresh air, sleep and a well-balanced diet. However, men and women often find it impossible to keep up a diet so perfectly balanced that it provides all the elements necessary for the proper feeding of the body and brain. It is then that they feel the need of a *blood-food*—such as

Study this picture so you will know how genuine Pepto-Mangan looks.

Gude's Pepto-Mangan

"The Red Blood Builder"

to supply the missing elements.

Perhaps you already are taking *Gude's Pepto-Mangan*—under your physician's orders. For thousands of doctors regularly use and prescribe *Gude's Pepto-Mangan* in cases where *blood poverty* is apparent.

Gude's Pepto-Mangan helps to build the body by building the blood. It aids in supplying the red blood cells with just the elements they need, and increases their power to carry nourishment—in the form of oxygen—from the lungs to all the body cells and tissues. *Gude's Pepto-Mangan* is a splendid general tonic and appetizer. It digests easily, and is exceedingly pleasant to taste either in its normal form or in milk, water, or sherry.

FRIENDLY WARNING: There are many imitations of Pepto-Mangan on the market, but you can be sure of getting the genuine if it bears the name "Gude" and is put up in the bottle and sealed package as pictured here. Ask for it by its full name—*"Gude's Pepto-Mangan."* For sale at all drug stores.

Pepto-Mangan is made only by
M. J. BREITENBACH CO., Manufacturing Chemists, New York

MOTORISTS
Do You Know?
WE ARE EXPERT
VULCANIZERS
LET US SERVE YOU
New York Tire Service INC.
Broadway at 66th St.
Telephone Columbus 9309
READ ADDRESS AGAIN

KEEP YOUR SHOES NEAT

2 IN 1 SHOE POLISHES

LIQUIDS AND PASTES, FOR BLACK, WHITE, TAN, DARK BROWN OR OX-BLOOD SHOES. PRESERVE THE LEATHER.

The F. F. DALLEY CORPORATIONS, LIMITED, BUFFALO, N. Y.

SWANN SAYS GANGS GET ALIBIS TO ORDER

Compares Rothenberg's Defense in Cohen Murder Case to "Dopey Benny" Planning.

POLICE SEE NO GANG WORK

Believe Murder Resulted from a Quarrel and Had No Bearing on Gambling.

District Attorney Swann said yesterday that the alibi of Morris Rothenberg, the cabaret singer, held for the murder of Harry Cohen, known as "Harry the Yot," who was killed two hours after he had promised to give sensational testimony against gamblers, had been shattered by several witnesses yesterday.

District Attorney Swann further asserted that some of the testimony they had obtained yesterday indicated that several persons had collaborated in building up the original alibi on the day before the murder was committed.

"That is the rule in gang murders, nowadays," said Judge Swann. "They hold a sort of dress rehearsal for the murder. Every man is assigned his lines and he repeats them until he appears to be a perfect alibi witness. We have even had one case in which the 'Dopey' Benny gang drilled a whole stock company for several days in order that all the alibi witnesses should be letter-perfect, and then even went to a lawyer to get his legal opinion on the sufficiency of their preparations. Something of this kind appears to have taken place in this case."

Assistant District Attorney James E. Smith said that the detectives under Police Captain McKenna had found a witness who said that a few hours after the murder Rothenberg had discussed his alibi and said that he was in a position to defy the police. This was before Rothenberg had been accused.

Inspector J. J. Cray in charge of detectives at Police Headquarters, after receiving a long verbal report from Captain McKenna, said yesterday that the murder came as the end of a private quarrel between Cohen and another man, who had been a companion in crime with him. He said that there was no evidence to indicate that Cohen had been killed by a hired gunman in order to prevent the District Attorney from getting testimony against gamblers. District Attorney Swan admitted yesterday that up to date no connection had been shown between Rothenberg, the accused man, and the ring of gamblers who are supposed to have wanted Cohen's life.

Grace Leslie, who was sent to jail after her quarters in Riverside Drive had been raided, and Yvonne Facheteau, who spent a good deal of time with Rothenberg on the night before the murder, were both questioned at the District Attorney's office, but it was stated that they threw no light on the crime.

Rothenberg's alibi was aided yesterday by Anthony Petalis, a waiter in a cafe in Seventh Avenue near Forty-eighth Street, who said that Rothenberg had been in the cafe at 6:40, only a few minutes before Cohen was shot at 7 West Ninety-second Street. Louis Pridiger, counsel for Rothenberg, said he was going to apply today for a writ of habeas corpus in behalf of Rothenberg.

ADVERTISEMENT.

Keep Your System Clean

Eat Boal's Laxative Fruit Rolls—made with real fruits—Nature's laxative food. Gentle action, delicious taste. A modern, very different, new kind of LAXATIVE

BOAL'S ROLLS

"Start the Day with a Smile."

At Druggists. Package of 6 Rolls, 15c.

M'ADOO ASKS STATES TO TAX ROADS LIGHTLY

Nation Must Bear Any Unnecessary Levies, He Points Out in Letter to Governors.

WASHINGTON, April 3.—State Governors were asked by Director General McAdoo today "to see that the tax burden on the railroads be made as light as is consistent with the necessities of your State and its subdivisions." In a letter to the Governors Mr. McAdoo also made a plea for economy in State and local public expenditures requiring new capital.

"Heretofore," wrote the Director General, "railroad taxes have been paid entirely by the private owners of the railroads, but now these taxes will be paid by the Government. * * * Manifestly in such circumstances the imposition of unnecessary State and local taxation on the railroads will be a distinct impediment to the carrying on of the war and an added burden upon the Government."

Referring to the conservation of capital, Mr. McAdoo said:

"Because of the war conditions it has become apparent that every unnecessary absorption of money, material, and labor should be avoided. * * * This applies to governmental as well as private activities, and I earnestly hope that the Government will have the full co-operation of your State and of all its subdivisions in avoiding all public expenditures which are not absolutely necessary."

The railroad bill provides that Government operation of the railways shall not affect existing laws or powers of the States in relation to taxation.

Special to The New York Times.

ALBANY, N. Y., April 3.—Governor Whitman said tonight that he had received Secretary McAdoo's letter requesting that the State forbear to impose heavy taxes on the railroads this year. The Governor declared he was in full accord with the effort to render things as easy for the roads under the Government ownership but that he could see no reason for interference with the existing system of taxation in New York State. It was already fair and equitable to all, he asserted.

WOULD STOP WARDEN'S PAY.

Rikers Island Appointment Attacked in Court Proceedings.

An application for a temporary injunction to restrain the city from paying the salary of Harry Honek, new Warden of the Municipal Farm, Rikers Island, was made yesterday in the Bronx County Supreme Court by Joseph J. O'Reilly, Secretary of the Civil Service Forum and publisher of a civil service journal, through his counsel, Florence J. Sullivan. The defendants named in the action are Burdette G. Lewis, former Commissioner of Corrections; his successor, James A. Hamilton; the City Controller, and the City Chamberlain.

The complaint alleges that when the Wardenship of the farm became vacant in December Commissioner Lewis sent for Julius Bremel, a Deputy Warden in the Tombs, who headed the civil service list and was an applicant for the appointment, and told him that unless he signed a waiver of his claim upon the Rikers Island job the fact that he was an applicant for another job might cause him to lose his place in the Tombs. It is alleged further that Harry Honek, the Warden of the Workhouse on the Island, was advanced to be Warden, although his name was not on the civil service list.

Warden Honek last night denied that Commissioner Lewis had asked Bremel to sign a waiver. The defendants have twenty days to file an answer.

To Form "Prayer Battalions."

The Rev. Eva Ryerson Ludgate, Executive Secretary of the National Women's Prayer Battalion, a branch of the William A. Sunday Evangelistic Association, told the members yesterday at a luncheon at the Martha Washington Hotel of her plans to organize battalions in all States. She quoted the remark of Lord Roberts that "this war will never have been won until England gets down on her knees before God." She said she favored stopping the work of the Red Cross for ten minutes a day to pray for the welfare and success of the soldiers in the field.

SEEK LAW TO SPEED NEW SUBWAY WORK

Public Service Board Sends Bill to Albany to Meet Unusual War Conditions.

WOULD MODIFY CONTRACTS

Commission Asks Power with Estimate Board to Deal with Each Situation on Its Merits.

A bill enabling the Public Service Commission and the Board of Estimate to make arrangements with the contractors on the new subways so that the completion of the work may be assured, was sent to Albany yesterday. The commission has sought by a conference and by letters to procure the aid of the Mayor and the Board of Estimate in the matter, but so far both have remained dumb. Under the provisions of the bill the power to veto it is lodged with the Mayor, and the commission expressed the hope yesterday that the measure would receive his approval. Otherwise the work on the subways, it was said, would be postponed for an indefinite period. It was felt that haste was necessary because the Legislature will adjourn on April 13.

The bill explains its own purpose in this way:

It is for the purpose of enabling the completion of the construction of rapid transit railroad works and utilities in a time of war and meeting emergency conditions as to wages, the cost and supply of labor and materials and other factors arising out of the existence of a state of war and affecting the performance of rapid transit railroad contracts and for the purpose of securing to the city * * * such control over such contracts that the work thereunder may be correlated and carried on in such order, time, and manner or suspended or abandoned as the emergency conditions and the public requirements arising therefrom may in the judgment of the commission make advisable.

The contractors have contended that the increasing cost of labor and materials, and delays in delivery of the materials have brought them to the verge of bankruptcy. They say they have already suffered heavy losses, that their credit is exhausted, and that it is impossible for them to meet the demands of labor for higher pay. A bill prepared by the contractors is now pending in Albany, which permits them to make it mandatory on the public authorities to modify their contracts. This bill the commission is opposing on the ground that the only legislation necessary is that giving the commission broad discretion to deal with the emergency.

Under the commission's bill that body will have the right, with the approval of the Board of Estimate, to stop or suspend work; or to permit the contractor to complete it under a modification of his contract which will allow payment for the actual and necessary costs, or to relieve him entirely of the contract and turn it over to some other contractor, or the work may be finished by labor employed by the commission. If the present contractor completes the work it must be done under an agreement that he will surrender all claims in the future for profits. Full power is lodged with the commission to examine the books of the contractors to ascertain the precise cost.

A statement made by the commission reads:

"Although there has been some criticism of the recommendation of the commission that it was attempting to aid the contractors, the commission has repeatedly pointed out that it was not interested primarily merely in legislation which would relieve the contractors, but that it felt that the commission and the Board of Estimate should be given sufficiently broad power to deal with each situation on its merits.

"This means that in some cases the commission might give notices of cancellation of a contract and not proceed with the work involved until the close of the war. In other cases, in order to hurry the completion of what we regarded as essential subway lines, it might make such a new contract as will insure prompt completion. By following such a plan it is felt that the available labor supply can be concentrated on the completion of the really important lines."

Boy Scout Charges Disposed Of.

Word was received at the headquarters of the Boy Scouts of America, 200 Fifth Avenue, yesterday, that the Department of Justice in Washington has disposed of the charges filed on March 24 by John D. Gluck of New York against certain officials of the Boy Scouts of America. The Department of Justice announces that the statements "have been found to contain nothing to warrant any action by the department and have been indefinitely laid aside."

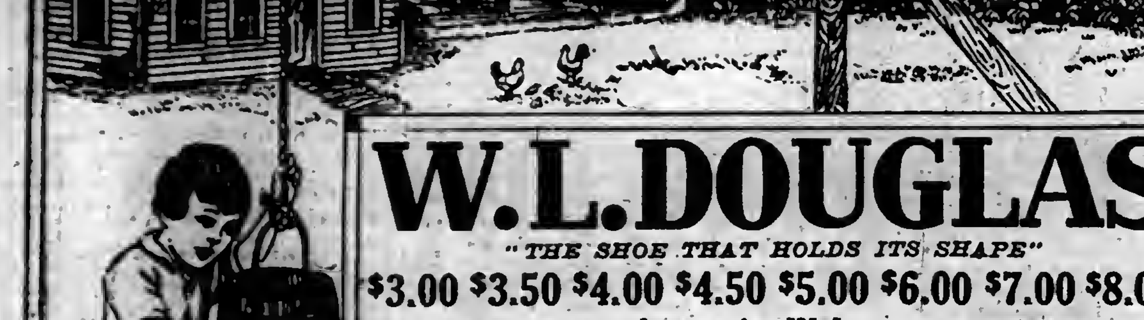

Keeping the house supplied with water from a nearby well was one of the numerous tasks W. L. Douglas was called upon to perform while "bound out" pegging shoes, at the age of seven.

Copyright, W. L. Douglas Shoe Co.

W. L. DOUGLAS

"THE SHOE THAT HOLDS ITS SHAPE"

$3.00 $3.50 $4.00 $4.50 $5.00 $6.00 $7.00 $8.00

You can save money by wearing W. L. Douglas shoes. The best known shoes in the world. The actual value is determined and W. L. Douglas name and the retail price stamped on the bottom before the shoes leave the factory, which guarantees their value and absolutely protects you against high prices and unreasonable profits.

The quality of W. L. Douglas product is guaranteed by more than 40 years experience in making fine shoes. The smart styles are the leaders in the fashion centres of America. They are made in a well-equipped factory at Brockton, Mass., by the highest paid, skilled shoemakers, under the direction and supervision of experienced men, all working with an honest determination to make the best shoes for the price that money can buy.

The retail prices are the same everywhere. They cost no more in San Francisco than they do in New York. They are always worth the price paid for them.

BOYS SHOES Best in the World $3.00 & $2.50

Sold by over 9000 shoe dealers and 105 W. L. Douglas stores. If not convenient to call at W. L. Douglas store, ask your local dealer for them. Take no other make. Write for booklet, showing how to order shoes by mail, postage free.

W. L. Douglas — President W. L. Douglas Shoe Co., 210 Spark St., Brockton, Mass.

CAUTION—Before you buy be sure W. L. Douglas name and the retail price is stamped on the bottom and the inside top facing. This absolutely protects you against high prices and unreasonable profits. BEWARE OF FRAUD

W. L. Douglas Stores in Greater New York:

93 Nassau Street.
735 Broadway, cor. 8th St.
847 Broadway, near 14th.
★1352 Broadway, cor. 36th St.
1495 Broadway (Times Sq.)
★ 984 Third Avenue.
★1452 Third Avenue.
★2202 Third Av., cor. 120th St.
★2779 Third Av., bet. 146th & 147th Sts.
347 Eighth Avenue.
★250 West 125th Street.
BROOKLYN
421 Fulton Street, cor. Pearl.
708-710 Broadway, cor. Thornton.
★1367 Broadway, cor. Gates Avenue.
★478 Fifth Avenue, cor. 11th Street.
★859 Manhattan Avenue.
1779 Pitkin Avenue.
JERSEY CITY—18 Newark Avenue.
★HOBOKEN—120 Washington St.
★UNION HILL—276 Bergenline Ave.
★NEWARK—831 Broad Street.
★PATERSON—192 Market Street.
★TRENTON—101 E. State St., cor. Broad

Stores marked with a ★ carry complete lines of W. L. Douglas Shoes for Women.

CALENDARS AND DECISIONS

CASES WILL BE CALLED IN THE ORDER GIVEN BELOW.
(<) This character means *versus* or *against.*

Southern District.

CIRCUIT COURT OF APPEALS—Second Circuit — Ward, Rogers, Hough, and Manton, JJ.—Room 433, P. O. Bldg., at 10:30 A. M.
Dick Co<Underwood Co. | Lucas<SS Westmeath.
Janssen<SS Italia. | Neer<Lang.
Waterbury Co<Manville. | Re Jewett.
Romelke<Romelke. | Ackerman<Tug Brittania.
Karasik<Peo Trust. | Verdon<Tug Neptune.
Bosch<Rushmore. | Life Preserver Co<Nat Life Preserver Co.

DISTRICT COURT—Mayer, J.—In Room 1, Woolworth Bldg., 12th floor, at 10:30 A. M.—Equity.
Case on—Am Graphophone<Emerson Phono.
No day calendar.

Eastern District.

DISTRICT COURT—Chatfield, J.—In Room 323, P. O. Bldg., Brooklyn.
9 A. M.: | 3 P. M.:
Naturalization. | Kevor<P & R C & I.

DISTRICT COURT—Garvin, J.—At 10:30 A. M., in Room 312, P. O. Bldg., Brooklyn—Criminal calendar.
US<Goodman et al. (2) | Same<Hufcut.
Same<Kensky.

STATE.

Court of Appeals.

DECISION.

Re objections of Thomas J. Carrick, appl., to a petition filed March 16 requesting that a special city election be held in the City of Syracuse to vote on local option, Hopkins et al., respts.—Order affirmed.

DAY CALENDAR—
Peo<Briggs. | Same<Cohen.
Sams<Smorack.

NEW YORK COUNTY.

Supreme Court.

APPELLATE DIVISION—Clarke, P. J.; Laughlin, Dowling, Smith, and Shearn, JJ.—At 2 P. M.—Enumerated motions.
McCaddon<Cent Trust | Dalrymple<Schwartz.
Old & Wallace<Marquett. | Feigelman<Bay Amus.
Gravenhorst<Texas Co | Greenberg<Schlanger.
People, &c<Hamilton. | Kahn<Lowenstein.
Jones<Donald. | Barrett<I R T
Martin<New Trinidad Lake Asphalt Co. | Bergman<United.
Atlantic Communication Co<Zimmerman. | Hart<Hart.
| Hirt<Mayer.

APPELLATE TERM—Recess.

SPECIAL TERM—Part I.—Guy, J.—At 10:15 A. M.—Litigated motions.
Loeb<US San Effluent Separating App. Inc. | Underhill<Burton.
Re Levy. | De Belpedon<Steinman
Re Chappel. | Grant<Craig.
Manierra<Nonnenbacher. | Macauly<Starr, Inc.
Gormano<Bleecher Lumber Co. | Sheehan<Sheehan.
Grannis<Loudan. | Westerman<Westerman.
Weiss<Ottenborg. | Raisman<De Lisser.
Portnoy<Satra. | Acker<Blackstone.
Hoys<Lawrence Con. | Millar<McHeffay.
Deloria<Delorie. | Fell<Martinique.
Norton Co<Sheldon Co | Felbel<Hardcastle Rty
Shannon<Paterno Con. | Ibert<Malitzer.
O'Rourke<Nat Biscuit. | Joseph & Bros Co<Federal SS Co.
Hollander<See. | L & D Waist Co<Haas
Simon<Simon. | Gallagher<Miller.
Innerfield<Innerfield. | McDonald<Burns Bros
Craft<NY Rys. | Merritt<Nathan Straus Pastur Milk.
Tremley Oil Co<Marseilles Garage Co. | Fahl<Zef.
Connelly<Connolly. | Manhat Mfg Co<Wadsworth Assoc.
Betjeman<Betjeman. | Solomon<Expert Mfg.
Mirsky<Borden. | Nourote Mfg Co<Shubert.
Josephthal<Festetics. | Geoghegan<Pheil.
O'Brien<McSweeney. | Schachter<Ward B Co
Cohen<Liebert. | Rinaldi<Waterson.
Re CNY, (W 184 St.) | Byrnes<Byrnes.
Armour<Minor. | Waters<Smith.
Kutassy<Kutassy. | Greenberg<Feinberg.
Re Butansky, (O'Malley.) | Shapiro<Royal Textile Printing Co.
Elmoher Co<Hasbrouck. | James<Ladue.
Modern Feature Photo Plays<Grossman Dist | Law<Hunter.
Brown<Brown. | Re Gordon Paint Co.
Niagara Silk Mills<Krohnberg. | Haff<Haff.
Mackay<Atlantia Co. | Jaffe<Ridley.
Seaman<Fickon. | Schom<Schom.
Palmer & P<same. | Morgan<Stauer.
Damers<Smith & T. | Miller<Miller.
Re Brown. | Re Cinse, Graham & S
Re Cassens, (Burr.) | Barnard<Trojan Bldg.
Leonard<Voltz. | Herts<Davis.
Nugent<Mordecai. | Kearney<Kearney.
Re Heddon Iron Con. | Acorn Silk Co<Rosensweig.
Kearnes<Rosenthal. | Blanchard<Blanchard.
Hearn<Gerken. | Bodenstein<Oppenheim
| Goldman<Goldman.

PART II.—Hotchkiss, J.—At 10:30 A. M.—Ex parte business.

PART III.—Finch, J.—At 10:15 A. M.
Motions: | Blair<Lyon.
Goldstein<Fisk (8.) | Ballas<Ballas.
Meekins, Packard & Wheat<Breitung. | Buchler<Buchler.
Remy<Remy. | Schuessler<Riedinger.
McLintock<McLintock | Monroe<Monroe.
Weinschenk<Weinschenk. | Inzinna<Dodd.
Kramer<Kramer. | Chilvers<Chilvers.
Preferred causes: | Goldstein<Goldstein.
Haber<Orszag. | Excelsior Savings Bank<Hellthaler.
General calendar: | Coughlin<Brennan.
Baum<Stockwell. | Jones<Kraft.
Rosenberg<Ostreicher. | Kornbluth<Penn RR.
Rty Iron Wks<Marx. | Hoyt<Belle Haxen Realty Co.
Field<Goldhagen. | Maline<Mandelbaum.
Sheingold<Haber. | Tarditi<Merlini.
Oriental Firepf Sash & Door<McMichael. | Rosenthal<Rosenthal.
Nussbaum<Swanson. | Smith<Bank for Sav.
Kiernan<Kiernan. | Same<Toch.
Kelly<Bowery Sav Bk | NY Wet Wash Laundry<Donshik.
Samson<Trustees of Columbia Univ. | Noah<Ryan.
| Case on.

PART IV.—Lehman, J.—At 10:30 A. M. Clear.
PART V.—Tierney, J.—At 10:30 A. M. Case on.
PARTS VI., VII., and VIII.—Not in session.

TRIAL TERMS.—Part II.—Donnelly, J.—At 10 A. M.
Buchenham<Mallat. | Lamport<London.
Lindsay<Lovell. | Grand Union Folding Box<Munson.
Chatham & Phenix Nat'l Bank<Fanara. | Belrano<Mascaro.
Hoyt<Rice. | Clear.
Vanderweghe<Sata.

PART III.—Platzek, J.—At 10 A. M.
Oreott<Battery Eng & Const Co. | Harber<Iroquois Hotel Co.
Burdick<same. | Weiss<Lifshitz.
Van Bergh<Lewald. | D. Mancuso<Kips Bay Brew & Malt Co.
Steubing<CNY. | L. Mancuso<same.
O'Connell<Watson El Co, Inc. | Kaplan<C M Rlty Co.
Prendergast<Hurlburt | C. Volk<N. Y. Rys.
Bocino<42St, &c, Ry. | E. Volk<same.
Zidulsky<McAuliffe. | Caderina<Alba Wine Co.
J Poole<I R T. | Bauer<N Y Rys.
M Poole<same. | Rossi<Sanford.
Kaminsky<Kinzler. | Mancuso<Leslie.
S. Friedman<Hud Invest. Co. | Lyons<Ryan.
F. Froldman<same. | Berman<Gittelman.
McGarry<C N Y. | Tinger<George Ringler & Co.
Jackson<J T Clark & Son. | Lambert<Flegenheimer Bros.
Lillie<Stowe Con Co. | Bannat<N Y Rys.
Guenther<Ridgway Co | Morganaweck<Slawart
Mansfield<McBreen. | Rafferty<Supple.
O'Laughlin<Weinstein | Lewis<1,450 B'way Corp.
Goldberg<Burrows. | Johnson<Oppenheimer,
Sheridan<Con Gas Co. | McDonald<N Y Rys.
Jacob<same. | Dunphy<same.
Reiss<Oltenberg. | B. Abelow<Wenger.
Spero<Well. | M. Abelow<same.
Breslau<Well. | Rose<Junker.
Spero<Well. | Conover<Int R T Co.
Heffernan<Jordan. | I. Moses<same.
Mandelbaum<Berkman. | R. Moses<same.
Markowitz<N. Y. Rys. | M. Isaacs<N Y Rys.
Ward<Taylor. | E. Isaacs<same.
Berutich<Cobb. | Melchler<Goldberg.
Dellro<Union Smoked Fish Co, Inc. | R Muir<Burr.
G Weissman<S Boulevard RR. | J N Muir<same.
B Weissman<same. | T J Sullivan<Vivant Mach Co., (2.)
Quinn<Phoenix Amus Co. | I. Sullivan<same.
French<N Y Rys. | Cooke<N Y Rys.
Glynn<Osvigan. | Lang<Neuman.
Canning<3d Av RR. | G Whitemen<Kaufman.
Torchio<Seagate Corp. | P Whiteman<same.
Farrell<3d Av Ry. | McManus<N Y Rys.
Paster<Seifert. | W Robbins<Esther Realty Co.
Borogod<Realty Trust. | E Robbins<same.
Kilsewski<Lehigh Val Coal & Nav Co. | Gray<Burns Bros.
Larkin<Fischer. | Craven<Markowitz.
Kohler<Union Ry. | Gottlieb<Rerman.
Fleischel<Kreutzer Quartette Club. | Mayer<Int R T Co.
Jonos<Schilling. | Brecher<Killoch Co.
McMahon<Beaver. | Glick<N Y Rys.
Morgan<Kissling. | Goldsmith<Barnett.
Furke<Beaver. | Behrmann<Berson.
H Sparks<Hupfel Brew Co. | Reemer<Hillman Rlty Co.
A. Sparks<same. | Chanin<Manges.
Baske<Locomobile Co of America. | Weingart<Kirkman & Son, Inc.
Klausner<Brookside Amus Corp. | Bensel<3d Av RR.
Schoenberg<Loretta Corp. | Mayo<N Y Rys.
Lewis<CNY. | Bidnal<Ogden.
H Higgins<CNY. | Prendergast<Brown.
S Higgins<same. | Gelula<Goldberg.
Hanifan<Gieberich. | Kelleher<N Y Rys.
Joachim<Andersen. | Parker<McGrade.
Adlerblum<Greenstein. | Luther<same.
| Rogers<Thomas A. Edison, Inc.

PART XIV.—Mullan, J.—At 10 A. M.
J Hofflin<Halperin. | E. Schoonmaker Co<Fallon.
D Hofflin<same. | L Schapp Co<Far East Mfg Co.
Same<Ostend Waist. | Clancia<Longobardi.
Same<Triangle Waist. | N J Fire Ins Co<McLoughlin.
Jenks<Fire Assn of Phila. | Lowenbein<Miller.
Herbert<R Freeman Decorating Co. | Mitchell<Bunge.
Borg<Woram. | Wilson<Tinker.
Sokolsky<Spinall. | Hennessy<Pearse.
Am Phonograph Co<R L Kenyon Mfg Co | Vanderwegha<Star Fur Mfg Co.
Brody<Quaker Oats. | Dalton<Webber.
Stoll<Goldberg. | Douglas<Hecht.
Jaffe<Moross. | Weaver<Wright.
Robinson Clay Prod Co<Davin.

TRIAL TERM—Causes assigned from the day calendar to the various parts for trial. See Rule VII., amended Trial Term rules.
PART III.—Platzek, J.—At 10 A. M. Clear.
PART IV.—Dugro, J.—At 10 A. M. Case on.
PART V.—Goff, J.—At 10 A. M. Case on.
PART VI.—Weeks, J.—At 10 A. M. Clear.
PART VII.—Gavegan, J.—At 10 A. M. Clear.
PART VIII.—Erlanger, J.—At 10 A. M.
PART IX.—Ford, J.—At 10 A. M. Case on.
PART X.—Pendleton, J.—At 10 A. M. Case on.
PART XI.—Hendrick, J.—At 10 A. M.
Dunleavy<Am Pastry, &c, Co.
PART XII.—Greenbaum, J.—At 10 A. M. Case on.
PART XIII.—Not in session.
PART XIV.—Mullan, J.—At 10 A. M. Case on.
PART XV.—Philbin, J.—At 10 A. M. Case on.
PART XVI.—Cohalan, J.—At 10 A. M. Case on.
PART XVII.—Newburger, J.—At 10 A. M. Hasbrouck Flooring Co.<United Cork Co.
PART XVIII.—Not in session.

Surrogates' Court.

CHAMBERS—Cohalan, S.—At 10:30 A. M.
Wills for probate: | Max Rosenheim,
Chas. H. Buschmann, | Graco C. Maguire,
Ansel B. Falk, | Rudolf Kunther,
Herman Markowitz, | Joseph F. Barrett,
Lender Bendix, | B. Weissenrieder,
Jormiah McAndrew, | Sarah A. Yost,
Sarah E. Hunt, | William Flynn,
Dorothy Levitt, | Emily H. Cook.

TRIAL TERM—Cohalan, S.—At 10:30 A. M., (March Term.)—Contested will: Case on. Frederick E. Saward.

TRIAL TERM—Fowler, S.—At 10:30 A. M., (April Term.)—Contested wills:
Rose McDonald, | Louis F. Winter,
Kate Clancy, | Mary E. Turnuse.
Bridget Conway.

City Court.

SPECIAL TERM—Part I.—Smith, J.—At 10 A. M.—Litigated motions.
Riegel<Pub Serv Tire &c. Co. | Chase<Martyn.
Seidel<Knick Ins Co. | Cramer<Morgan Bros.
Krainin<Golding. | Volpe<Russo.
Cohen<Guttentag. | Smithline<Baer.
Malchinsky<Lind. | Finlay<Vail Hat Co.
Newler<Newman Holding Co. | Silver<Mandel.
Studebaker Cp<Spracht | Prog Smelt'g & C Cp<Am Iron & Met Co.

PART II.—O'Dwyer, C. J.—At 10 A. M.—Ex parte business.

TRIAL TERMS—Part I.—Schmuck, J.—At 9:45 A. M.
Weinberger<NY Rys. | Dorkin<Lion Wet Wash Ldry. (2.)
Greenberg<Union Ry. | Rosenblatt<Abram.
Boxer<Block. | Pawnee Film, &c, Co<Ritchey.
Rauchverger<Sol Pudlin Co. | Funk<N Y Rys.
Joselson<C G Robin. | Levin<Epstein.
Pochmarski<NY Rys | Golden<Levenstein.
Goldberg<same. | Lutzel<Int R T.
Darragh<Licata. | Quadrello<same.
Frankel<Imperato. | Goldsmith<Nasrallah.
Chezar<Pollack. | Schalom<Sadok.
Fed Adv Agy<Rubber & Celluloid, &c, Co. | Egra<Int R T.
Bakers & Conf Co<Hartog Candy Co. | Riegermann<Michaels.
Fusco<N Y Rys. | Wagman<Schranuum Paper Box Co.
Gewirtz<Kalbach (2) | Ochstein<Nieman.
Mahl<N Y Rys. | Frean<Campbell.
Cohon<Friedman (2.) | Seldin<Peles.
Kamber & Hoffman<So Pao Co. | Rosen<Doctor.
Jalot<Brindse. | Brenner<Minkofsky.
Cent Braw<Kalbach. | D'Rienal<Levy.
Fischman<Rosenberg. | Rader<Hill.
Lermar<Warbar. | Yudahoff<Sheffield Farms Co.
Familiant<Int R T. | Quint<N Y Rys.
Lazarus<NY C Int Ry | Brown<Rosenblum.
Plotkin<Elsman. | Eisenstadt<Fischer.
Kanzer<Goldblatt (2.) | McLellan<Roberts.
Golland<Babbitt. | Rothschild<Rothschild.
Goldin<Solomon. | Young<Lippincott.
Alper<Dwyer. | O'Callaghan<Nat Towel Supply Co.
Gilliee<Drake. | C Bruno & Sons<Pirone.
Danciger<Phoenix Hat | Disco<Krajnik.
Unger<Lyons. | Brodsky<Radt.
Greenbaum<Berman, (2.) | Erler<N Y Rys.
Leschziner<Fid & Cas Co. | Glassbeim<N Y C RR.
Barrett Co<Underpinning & Found'n Co.

SHORT CAUSE CALENDAR—Cases will be sent to Trial Term, Part II., for trial.
Hopper Co<Carley. | Case on.

PART II.—Valente, J.—At 10 A. M.—Case on.
PART III.—Allen, J.—At 10 A. M.—Commercial calendar.
Trossman<Kaufman. | Merber<Presto C & S Co.
Block<Senner. | Pietrowski & Konap<McLaughlin's Sons.
Biller<Rosenwasser. | Internat'l Mfg Age'y<Malhame.
Helfgott<Hayashi. | Fischer<Miltex C & S Co.
Colon Hat Co<Dixon. | Spero<Katz.
Operaphone Mfg<Lyraphone Co of Am | Case on.
Rosner<Herzog's C & S Co.
Price<Price.

PART IV.—La Fetra, J.—At 10 A. M. Case on.
PART V.—Zeller, J.—At 10 A. M. Clear.
PART VI.—Finelite, J.—At 10 A. M. Case on.
PART VII.—Mayer, J.—At 10 A. M. Case on.
PART VIII.—Walsh, J.—At 10 A. M. Case on.

Referees Appointed.

SUPREME COURT—Guy, J.—Brush<Treverton—M. J. Sneudatra. Bond & Mortgage Guarantee Co<Goebel—Abraham Horowitz. Matter of Minogue—Malcolm Sundheimer.

SUPREME COURT—Hotchkiss, J.—Emigrant Ind. Sav. Bank<Goldberg—Nathaniel Phillips. Levy<Hilman—David L. Wait.

Receivers Appointed.

SUPREME COURT—Hotchkiss, J.—Mutual Life Ins. Co.<Thirty-three Union Square Corp. et al.—William T. Van Alstyne. Robert B. Hirsch<Minnie Salzman et al.—John C. Hertle.

BRONX COUNTY.

Supreme Court.

SPECIAL TERM—(Chambers)—Giegerich, J.—At 10 A. M.—Ex parte business.

SPECIAL TERM—Giegerich, J.—Motion calendar.
Re CNY. | Stern<Fischer.
Schneider<Gardner. | Hillquit<Feldman.
Eisenberg<Ocean Elec RR. | Bergman<Bergman.
Burger<Trainor. | Re Pfaff.
US Sav Bank<Excellent Realty Co. | Loewy<Fridiger.
Queen Mab Co<Angus. | Lurke<Burke
| Sinclair<Sheridan.

SPECIAL TERM FOR TRIALS—Giegerich, J.
Silberstein<Goldstein. | Mahoney<Scoulz.
Zambrofsky<Zambrofsky. | Erskine<Woodcock.
Patnik<Patnik. | Seidler<Seidler.
| Penfield<Mt V Trust.

TRIAL TERM—Part I.—McAvoy, J.
Inq—Fitzgerald<Sherman. | Hughes<C RR of NJ.
Macchio<Empire Const | Folbrecht<Shulta Bread Co.
Grossberg<Empire Art Metal Co. | Becker<NY Con RR.
Hoffman<Harrisetta Hld Co. | Meth<Gibraltar.
O'Rourke<Ruppert. | Van Wagenen<Levine.
Patrone<I R T. | Paulson<NY Rys Co.
Himles<Deegan. | Halpern<Greenberg.
Gloss<Silverman. | Konecsni<I R T.
Heisner<Kahn. | Galaesi<Schreiner.
Leinstuckel<Schmidt. | Di Fiora<Sanford.
| Novosel<Lenox S & G.

Highest number reached in regular order, 1638.

PART II.—Giegerich, J.—Cases to be sent from Trial Term, Part I.
PART III.—Mitchell, J.—Cases to be sent from Trial Term, Part I.

Surrogate's Court.

CHAMBERS—Schulz, S.—Ex parte business.
TRIAL TERM—Schulz, S.—No day calendar.

County Court.

SPECIAL TERM—(Chambers)—Gibbs, J.—Ex parte business.
SPECIAL TERM FOR MOTIONS—Gibbs, J. No day calendar.
TRIAL TERM—Gibbs, J.—No day calendar.

Referee Appointed.

SUPREME COURT—Giegerich, J. Norton<Norton et al—Algernon S Norton.

KINGS COUNTY.

Supreme Court.

APPELLATE DIVISION—Second Department—Jenks, P. J.; Thomas, Rich, Putnam, Blackmar, JJ.—Enumerated day calendar at 1 P. M.
Klein<Spinell. | Morgan<Cunningham (2.)
People<Kobler. | Bergin<Westch'ter RR
Stehlin et al<Boston Ry. | Murray<Union Ry.
Lewis<CNY. | Dillon<Reid.
Eppig<Gruhn. | McCullough<McCullough.
Nordone<Town of Huntington. | Bullock<Cooley.
St John<Fowler. | Greenwood<Burke Co.
Warnock<McGuire. | Borup<Kokerits.
Williams<Westchester RR. | Greenfield<CNY.
Murray<Leary. | Lutz<Obermeyer.
Lund<Johnson. | Southard<L I RR.
Hasbrouck<Harkness. | Queens Gas Co<same.
Liebman<CNY. | Parker<Langan.
Searle<Hoyt. | Clark<Maloney.
Miller<Westch'ter RR. | Farnum<Garner, Wks.

APPELLATE TERM—Second Department—Recess.

SPECIAL TERM—Part I.—Van Siclen, J. At 10 A. M.
Title G & Tr<Muiry. | Rossmussen<same.
B Cangro<NY & L I Traction Co. | Ridgway<Dempsey.
C Cangro<same. | Shapiro<Berwin.
Affortunato<Brazilsiro | Haun<Haun.
Purano<same. | Luby<Luby.
Fisher<Fisher. | Susskind<Susskind.
McKanney<McKenney. | Glick<Rosenfeld.
Dahlgren<Dahlgron. | Re Meyers.
Strzasek<Straight. | Dally<Eppig.
Ro Av V (sewers, &c) | Brayshaw<Roosevelt.
Apitasch<Hunter. | Gilbert<Ahrens.
Union Bank<Stewart. | Freifeld (Bixby)<Newell.
Haskell<Haskell. | Earle<H & P Const.
Kenny<B Q C & S RR | Ruggieri<Ruggieri.
Trumpeter<NY Cons RR. | Re New Utrecht Av. (Hoffman.)
J Marino<same. | Svenson<Lunsman.
P Marino<same. | Re Delaplaine St.
Carroll<NY Rys. | Allen<Schwartzman.
Murtha<Johnson. | Rubel Bros<Rubin.
Corbett, Jr<National Vacuum Co. | Imperato<Houston.
Nash<Lunar Amuse. | Nittel<Martin.
Taylor<Taylor. | Abrahams<Abrahams.
Philactos Co<Soc Gon Delle Alimen Cirio. | Holcomb<Holcomb.
Gomer<Wendtland. | Booth<Thompson.
| Smith<Ford Motor Co.

PART II.—Aspinall, J.—Ex parte business at 10 A. M.

PART III.—Benedict, J.—At 10 A. M.
Re CNY and Henry, Hanson, Baltic, and Clinton Sts. | Braunberg<Braunberg.
Steer<Belowsky. | Gottiker<Gottiker.
Gray<Rosondorf. | Siemson<Siemson.
Siskin<Rosenberg. | Wang<Wang.
| Smith<Furst.

The following cases, if marked ready, will be passed for the day. No case will be set down for a day upon the call.
Flynn<O'Keefe. | Selder<Selder.
Beckermeister<Beckermeister. | Glassen<Glassen.
Gruet<Stanton. | Saks<Pollock.
Mertz<Raczek. | Sperber<Morgan.
Engel<Weltz. | Marcus<Colin.
Rafferty<Rafferty. | Carlin<Bruhl.
Mitchell<Mitchell. | Minkow<Hullion Rlty.
Good Homes Bldg Co<Eppes, Recv. | Re CNY & blank bet Elizabeth Pl, Barbadoes Creek & Jamaica Bay.
Caruso<Caruso. | Briggs<Briggs.
Collins<Collins.
Gollasch<Gollasch.

Highest number reached on regular call, 732.

TRIAL TERM—Part I., Crapsey, J.; Part II., Callaghan, J.; Part III., Fawcett, J.; Part IV., Kelby, J.; Part V., Jaycox, J.
Lock<Realty Assoc. | Cross, Austin & Ireland<Westhol...
Geller<CNY. | Pedersen<Martin.
Walker<C I & B RR. | Lynaugh<B'klyn Build Supply Co.
Scheubel<Glesse et al. | Fraser<Benedict Amusement Co.
Toenges<Warwick Amuso Co. | Leccidilo<Agras
Carroll<CNY. | Shiel<Deeg.
L'Hommedieu<B H RR | NY Cons RR<CNY.
Moskowitz<NY Cons RR. | Feldman<So. B'klyn Ry
Johnson-Davis<B H RR. | Hirsch<Silberman.
Kelly<Eagleson. | Fitter & ano<Lotton Service Co & ano.
Suben<Nassau RR. | Smith<Schecht.
Jarvis<Sullivan. | Schriover<Cera... & ano.
Sheehan<McCabe. | Rabel<R H RR
Cherry<NY Cons RR. | Jonas<May.
Goldman<Nas RR. | Robertson<Dingwell & ano.
Louis<3d Av Ry.
Mergler<Haedrick & Sons.

The balance of the day calendar stands over until April 5.

Highest number reached on regular call, 4376.

Surrogate's Court.

CHAMBERS—Ketcham, S.—Day calendar at 10 A. M.
Wills of: | James Malloy,
Friederich Wilhelm, | Charles Cordes,
Henry Schettel, | John D. Berg,
Margaretha Schuster, | Mary Waldren,
Azilia M. Stern, | Mary Avery,
Rosa Whitney, | Louise Guerin,
Hugh E. Curley, | Annie E. Richartz,
Thomas Kevlin, | Isabelo Neale.
Margaret Abrams, | Estates of:
James P. Clark, | Dennis Ford,
Edwin R. Garnier, | Elizabeth Heather,
Max Moskowitz. | Haft Infants,
Accounting of: | Mary McGuire.
William H. Seegar,

County Court.

PART V.—Roy, J.
Rodrigo<B H RR. | Mencben<N Y ... RR.
Weeks<Kindberg. | Griffin<B H RR.
Kelly<B H RR. | Brozek<Rose.
Lavelle<Miniottis. | Wilson<Moller.
Marchetti<Mosher. | Malcolm<N Y ... Ry.
Jaffe<C I & B RR. | Finkelstein<Fl... (2.)

WESTCHESTER COUNTY.

Supreme Court.

SPECIAL TERM—Morschauser, J.—At 10 A. M.
For the trial of issues and the hearing of motions.

TRIAL TERM—Part I., Seeger, J.; Part II., Platt, J.; Part III., Keogh, J.—At 9:45 A. M.
Anderson<NY Rys Co, | Galvin<Fed Sugar Refining Co.
O'Connor<Webber, | Miller<Stern Bros,
Outhouse<Vil of Ossining. | Zimmerman<Union Ry Co.
Walsh<N Y & Stamford Ry Co. | Burt<Westchester-Dutchess Corp.
Lawrence<Beth St Co, | Williams<same.
Ercoli<NY, West & Boston Ry Co. | Sheridan<Yonkers RR,
May<Shallenberger, | Hallahan<Sayfried.
McPherson<Shallenberger. | Kernstock<Sayfried,
Farley<Yonkers RR. | Coyle<Inter Rapid Transit Co.
| Elkind<Kaiser.

The following causes must be answered ready or marked over to another day:
Scholeder<Mt Vernon Taxicab Co. | Rosenshelm<Riley Hogan Co, Inc.
Wobb<Dale & Cain, Inc. | Whitaker<Harvey.
Genoa<Funk. | Karth<Phila & Reading Ry Co.
Lent<Kahn. | Tieiborne<Well.
Ries<W Elec RR Co. | Wolosa<Yonkers RR Co.
Gianderra<Havey. | McNeil<Alland.
Repp<Eckert. | Genesee<Graubert.
Winn<Lowe. | Clark<Yonkers RR Co.
Johnson<Kobel.
Julian<Kobel.

Highest number reached on call, 965.

County Court.

DAY CALENDAR—Young, J.
Ferillo<Passerelli. | Levine Iron Wks<Friedman.
Sherman<Gillespie. | Kelly<Boswell.
Anderson<Smith. | Kaplan<Klein.
Macri<Russillo. | Davis<Shave.
Purdy<Co of Westchester. | Hupfel's Sons<Webber
Tully<Lurken. | Plazarsilo<NY & S Ry.
Lane<N Y Tel Co.

QUEENS COUNTY.

Supreme Court.

TRIAL TERM—Part I.—Lazansky, J.—At 10 A. M.
Hessler<B H RR & ano | Avroch<Lamberta.
Weiss<CNY. | Brillinger<Ozias.
Daloasandro<same. | Peterson<McCullough.
Cohen<Untermyer. | Danell, executrix<Clifton Construction Co.
Walsh<Pisani. | Kennedy<N Y Cons R R Co.
Eglas, admx<L I RR. | Miller<Wilson.
Kerider<same. | Steiert<L I RR Co.
Amato<Firuski. | Mager<Reilly.
Rogers<Minreus.
Ing—Palermo<Werner.

The following causes if marked ready will be passed for the day. No cause will be set down for a day on this call.
Pendergast, as admx<Blichwedel. | Reardon<Fagnant & ano.
Ward, as admx<Kenney, et al. | Wachter<B H RR.
Jamea<Cole. | Harrop<Brahy.
Nuhn, as admx<Bevers. | Robold<Bossert.
Pollicke<L I RR. | Lyden<L I RR.
Short<L I El Ry et al. | Hummel, an infant<N Y Cons RR & ano.
| Simms<Bloodgood.

Highest number reached on the general calendar is 2,263.

RICHMOND COUNTY.

Supreme Court.

TRIAL TERM.—Clark, J.—At 10 A. M.
Fessler<Rich Lt & Htd Co. | Fanning<same.
Chuprish<same. | Scott<Barry.

MAYOR FOR HUDSON TUNNEL

Confers with Gov. Edge and Later Announces His Approval.

Governor Walter E. Edge of New Jersey called on Mayor Hylan yesterday accompanied by two members of the New Jersey Bridge and Terminal Commission, to confer on a plan to tunnel under the North River from Jersey City to Manhattan, and to ask the co-operation of the Mayor in the matter.

Governor Edge and the Mayor had about a half hour's conference, and several hours later Grover A. Whalen, the Mayor's Secretary, when asked about the conference, said that Mayor Hylan was in entire sympathy with the proposal and that the matter of raising funds for the project would be put before the Board of Estimate.

INSTRUCTION.

Notice to Draft Men

If you are within the draft, by taking this course it will help you to qualify for a higher rating and pay when called for the U. S. service.

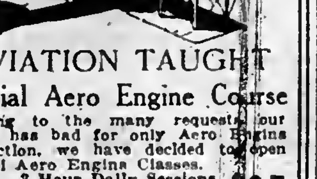

AVIATION TAUGHT

Special Aero Engine Course

Owing to the many requests our school has had for only Aero Engine instruction, we have decided to open special Aero Engine Classes.

$35 3-Hour Daily Sessions, Morn., Aft. & Eve. Three Weeks' Course $35

Curtiss, Hall-Scott, Gnome, and other engines in classroom.

Call or write for information.

This Is Not a Government School.

EAGLE AVIATION SCHOOL

110-114 West 42d St., New York City. Tel. Bryant 9070.

The Ely School

In the country, one hour from New York City.

Upper School—girls from fifteen to twenty.

Junior School—girls from ten to fifteen.

ELY COURT
GREENWICH, CONNECTICUT

FRENCH SPANISH ITALIAN ETC.

Begin to speak at once. Waste no time on appointments. Learn in the privacy of your home or office during spare moments, free from the embarrassment of the class room or teacher.

Language Phone Method and Rosenthal's Practical Linguistry.

A system of disc records that fit all phonographs. Simple, inexpensive and convenient. The living voice of a native professor pronounces the language until you master it.

F. M. C.—French Military Conversation And Military Language-Phone Method. A short course for those in war service. Call for free demonstration or write for booklet.

THE LANGUAGE PHONE METHOD, 907 Putnam Bldg., 2 West 45th St., near 5th Av.

The Clark School for Concentration

A SCHOOL WHERE RECORDS ARE MADE

Boarding and Day Pupils. Catalogs on Request.

Boys' School, 72d St. & West End Ave.
Girls' School, 75th St. & West End Ave.

Main Office at Boys' School—Phone 744 Columbus.

$12

This Week, Day or Night, Pays for COMPLETE COURSE in STENOGRAPHY & TYPEWRITING OR TELEGRAPHY

Positions Guaranteed. Est. 1884

Gaffey's School, 25-27 W. 34th.

TEL. GREELEY 2148.

The Brown School of Tutoring

241 West 75th St. Tel. Columbus 8894

FOUNDED 1906. Both sexes. Preparation for schools and colleges in half time taken by class schools. Pupils taught how to study.

"A School with an Atmosphere of Work."

BRYANT SCHOOL FOR STAMMERING

Corrects defects; builds confidence; public speaking; 28th year. Personal instruction, interesting booklet. DR. E. A. BRYANT, Principal, 20 W. 40 St.

THE U. S. SECRETARIAL SCHOOL

542-544 Fifth Ave. (45th St.). Oldest and preeminently the most successful. Prepares for and obtains excellent positions. Write for Catalog T. Prof. Meagher, M. A., Director.

Languages Berlitz School, 28 West 34th St. Brooklyn: 218 Livingston St. Terms may be begun at any time.

Paine Uptown Business School — REMINGTON SECRETARIAL COURSE, also Shorthand, Touch Typewriting, Bookkeeping, etc. Telegraphy taught individually Day and Eve. 1931 B'way, cor. 65th.

PRATT SCHOOL, 62 West 45th St. Secretarial training, individual instruction; registered by N. Y. State Board of Regents; advanced registration and references required.

? FRENCH ITALIAN, SPANISH, &c., taught at Bucelni School of Languages to refined, intellectual pupils, wishing to avoid disappointment. 220 West 59th. Est. 1906.

FREE CATALOGS OF ALL SCHOOLS OR CAMPS in U. S. Apply 1012 Times Bldg., or 'phone Bryant 5950.

INSTRUCTION—Swimming.

LEARN TO SWIM BEFORE THE SUMMER

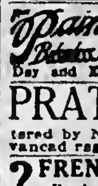

Three tiled daylight pools

DALTON SWIMMING SCHOOL

19-25 WEST 44TH ST.
306-310 WEST 59TH ST.

Write for booklet T

AUTOMOBILE INSTRUCTION.

STEWART AUTO SCHOOL 225 W. 57th St. at Broadway.

20 REASONS 20 Why our system of automobile instruction, for men and women, is the best in N. Y. Write to-day for catalogue L.

Great Western Champagne

BRUT SPECIAL (Absolutely Brut)
SPECIAL RESERVE (Very Dry)
EXTRA DRY (Medium)

Only American Champagne ever awarded Gold Medals at Foreign Expositions

Produced by the old French slow method of fermentation in the bottle, taking from six to seven years of time.

Pleasant Valley Wine Co., Rheims, N. Y.

AMERICA'S OLDEST & LARGEST PRODUCERS

BACARDI Makes the Perfect COCKTAIL, RICKEY or HIGHBALL. Try It and Be Convinced.

THE SHOW PLACE OF BROADWAY — **PEKIN** — BROADWAY AT 47TH ST.

NEW YORK'S FINEST DINNER

$1.25 Served 6 to 8:30. EIGHT GENEROUS COURSES $1.25 Served 6 to 8:30.

Each Course Carefully Prepared with the Market's Best Grade Foods

ALSO A LA CARTE AND AFTER THEATRE SPECIALTIES.

ALL STAR BEAUTY REVUE AT 7 P. M. AND AFTER THEATRE

DELICIOUS SOUTHERN CHICKEN DINNER ALL DAY

Milkfed Chicken, Waffles, Maple Syrup, Corn Fritters and Sweet Potatoes

Janssen wants to see you

30TH ST. & BROADWAY

Also Excellent Table d'Hote and a la Carte

BEAUTIFUL MUSIC. DANCING AFTER 8 UNTIL CLOSING.

STRAND ROOF B'way at 47th Street. No Admission Charge.

TABLE D'HOTE DINNER DE LUXE 5:30 to 9 P. M. $1.25 Per Cover

A la Carte All Hours—After-Theatre Specialties.

AN ENTIRELY NEW and ELABORATE REVUE—DANCING

Hotel Bretton Hall

Broadway, 85th to 86th St.

Subway Station at 86th St. corner

NEW YORK

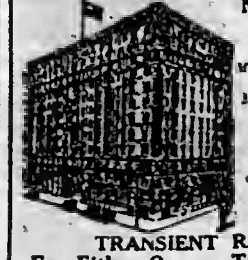

Largest and Most Attractive Transient Midtown Hotel

Convenient to All Shops and Theatres.

TRANSIENT RATES

For Either One or Two Persons

Room & Private Bath, $3 to $4 Per Day

Parlor, Bedroom, Bath, $4 to $7.50 Per Day

Special Rates, Week, Season or Year.

RESTAURANT OF HIGHEST STANDARD AT ATTRACTIVE PRICES.

Special Suburban Service

WHEN you intend being in New York over night—Leave your bag in Mendel's Parcel Room, Grand Central Station, and say: "For the Hotel Ansonia"—

THEN Telephone Columbus 3320 (Hotel Ansonia), ask for Suburban Service; this gives you immediate attention.

WHEN you reach the hotel there is no delay—your room is ready—your clothes waiting for you.

WHEN you leave next morning we return bag to the Grand Central to be called for on your way home. No charge for checking. No charge for messenger. A great convenience without extra cost.

ROOM AND BATH:
1 Person, $2.50 up.
2 Persons, $4.00 up.

HOTEL ANSONIA

B'way at 73rd St.

Six Minutes from Grand Central

WRITE FOR BOOKLET.

No Music No Cabaret No Dancing
No Hat Checking

Try BREAKFAST Here

LUSSIER

RESTAURANT

147-149-151 West 43rd Street

One Door East of Broadway
Seating Capacity 600

SPECIAL PLATE LUNCH .45

Served 11 A. M. to 2 P. M.

Good Food Good Service
Good Value

HOTEL ANSONIA

Pleasing the Palate.

Every morning a Breakfast like this 50c: Grape Fruit, any Cereal and Cream, Picked up Codfish in Cream. Eggs. Baked Potatoes. Cream Rolls. Coffee.

Other combinations at 40c, 60c and 75c.

73 St.—B'way—74 St.

Hotel **THERESA**

7th Ave., 124th to 125th Sts.

One block from "L" & Subway Sta. Surface cars and bus line to all points at door.

A Refined Family and Transient Fireproof Hotel.

ALL OUTSIDE ROOMS. ATTRACTIVE ACCOMMODATIONS AT MODERATE RATES. Dining Room on twelfth floor. Overlooking the Palisades. Excellent cuisine. Perfect service.

Breakfast, 50c; Lunch, 60c; Dinner, $1.

R. P. Loebe, Mgr. Tel. 7600 Morn.

Fourteen East Sixtieth Street

A LUXURIOUS Residential HOTEL, affording the exclusiveness of a private residence. Opposite the Metropolitan Club and the Fifth Avenue Entrance to Central Park.

Apartments, single or en suite, for any desired period.

EAGER and BABCOCK

Manhattan Square Hotel

50 to 58 West 77th Street

Absolutely fireproof; facing Manhattan Square Park. Half block entrance from Central Park. The most ideal location in New York.

Few Choice Apartments at Moderate Rates, Furnished or Unfurnished.

LONG OR SHORT PERIOD

Restaurant a la carte. Cuisine of the highest.

George W. O'Hare, Manager.

Special rates to officers of the Army and Navy.

Hotel La Salle

30 EAST SIXTIETH STREET

M. E. SNIFFEN, Proprietor (also of Millbrook Inn).

Furnished Suites by Season or Transiently. Yearly leases, furnished or unfurnished. Rates upon application.

NEW **PARKSIDE** HOTEL

31 West 71st St., (Just off Central Park)

ABSOLUTELY FIREPROOF
HANDSOMELY FURNISHED

1 and 2 rooms, baths and showers.

$45 a month per room and upward.

Accessible to all transit lines.

EXCELLENT RESTAURANT.
MODERATE RATES.
TELEPHONE 9780 COL.

Hotel Bristol

129-135 West 48th St.

NEW YORK'S NEWEST HOTEL.

European and American Plan.

T. ELLIOTT TOLSON.

SAVOY 455 COLUMBUS AVE., BOSTON, MASS. EUROPEAN PLAN.

Savoy Co., Inc., Lessees.

Single Rooms, $1 per day. Large rooms, some with parlor, for 2 persons, $1 each person. First-class restaurant, moderate prices. Centrally located.

Wm. O. Morin, Mgr. Tel. Back Bay 8042.

Luchow's

14th Street, near Fourth Ave.

MURRAY'S.

42d St., Just West of Broadway.

Beautiful Roman Gardens.

Exquisite music; revolving dance floor.

Old Dominion Beefsteak Dinner, $1.50.

Luncheon, 70c; Table d'Hote Dinner $1.50. Service a la Carte.

PATRICK V. KYNE, Manager.

Short Time Investments

issued by public utility companies of recognized standing.

Prices to yield from about 7% to 7½%

Circulars on request

Hodenpyl, Hardy & Co.
Incorporated
Securities for Investment
14 Wall Street, New York

THE NATIONAL CITY COMPANY NEW YORK

If you are interested in
Government Bonds
Foreign Government Bonds
Railroad Bonds
Municipal Bonds
Public Utility Bonds
Industrial Bonds, or
Short Term Notes
the facilities and assistance of our various departments, each specializing in one class of securities, are at your command.

When requesting offerings or information please mention AG-137.

The National City Company
Correspondent Offices in 24 Cities
Bonds–Short Term Notes–Acceptances

Eight Per Cent. From Now Until April 1, 1919

The promise to pay of a company with net earnings of over a million dollars a year and available income over six and a half times the annual interest on these notes.

An opportunity to obtain 8 per cent for a year.

Ask for Circular R-15.

E. H. Rollins & Sons
43 Exchange Place, New York
Boston San Francisco Chicago

Tilney, Ladd & Co.

Railroad Bonds

New York

Maury Rogers & Auchincloss

Distillers Securities
Review No. 25 sent upon request

Members
New York Stock Exchange
New York Cotton Exchange
61 Broadway
Branch Office
30 E. 60th St.

Investment Suggestions
Glidden, Davidge & Co.
Members New York Stock Exchange
5 Nassau St., New York

FINANCIAL MARKETS

Stocks Make Moderate Gains in Another Dull Session—Call Money Down.

With but a slight increase in the volume of sales, securities made a little headway on the Stock Exchange yesterday, and most issues closed higher. The market has settled down to await the outcome of the reorganization of the Kaiser's broken army. If he resumes the attack on a grand scale, traders will look for a sudden movement in prices following the determination of its results; on the other hand, if the fighting settles down into spasmodic attacks and counterattacks, as it did after the first great onslaught at Verdun, it is expected in some quarters that the market will eventually get under way again, with the war as a background for less important factors having a bearing on security values.

Count Czernin's speech, in which he dealt mostly with a situation that has passed into history, awoke none of the responses which even such a roundabout expression of Austria's desire for peace would have brought about in the various markets a few months ago. While the feeling is steadily growing in some financial quarters that Germany must soon acknowledge the futility of the struggle in which she is engaged and prepare to make peace upon terms dictated by the Allies, the remembrance of the harmful effects which resulted from serious attention paid to previous insincere peace overtures is too fresh to permit of a repetition of the mistake. The next really big movement in the stock market, bringing back the public which has been out of trading for many months, is not likely to come until the end of the war is definitely in sight; but in between there may be periods of moderate activity and rapidly changing prices as efforts are made to end the war through another decisive offensive or through half-hearted negotiations.

One of the most encouraging signs in the industrial situation is emphasized in the March statistics of pig iron production collected by The Iron Age. The recovery in output was much better last month than the trade had been led to expect, hampered as it has been by the after effects of the severe Winter and the shortage of coal, coke, and transportation. The March total was at the rate of 103,648 tons a day, as against 82,835 per day in the previous month. There was a net gain of twenty-four furnaces in operation last month. The market for steel is almost entirely dominated by Government orders, with the preponderance the more striking because of the cessation of building operations not required by war needs.

With the slackening in demand for speculative purposes call money has become plentiful again. Most loans negotiated yesterday were made at 3½ per cent., with some money being put out at 3 per cent.

CHEERFUL TONE IN LONDON.

Traders Are Awaiting Further Developments in War Theatre.

LONDON, April 3.—Money was plentiful today and discounts were quiet.

On the Stock Exchange pending further developments in the war theatre business was of small dimensions, but the tone was cheerfully confident. Gilt-edged securities and bonds of the Entente allied countries were firmly maintained. Spanish bonds and Argentine rails were good in spots, while there was a little boom in Cornish tin mine shares. Russian securities were flat.

Trading Dull on Paris Bourse.

PARIS, April 3.—Trading was dull on the Bourse today. Three per cent. rentes, 57 francs 24 centimes for cash. Exchange on London, 27 francs 20 centimes. Five per cent. loan, 88 francs 35 centimes.

MONEY AND EXCHANGE.

Call Loans.

High ......3½ | Renewals 3½
Low ......3 | Last 3

Time Loans.

MIXED COLLATERAL.		ALL INDUSTRIALS.	
Sixty days	6	Sixty days	6
Ninety days	6	Ninety days	6
Four months	6	Four months	6
Five months	6	Five months	6
Six months	6	Six months	6

Bank Acceptances.

Eligible for rediscount with Reserve Bank, 60 to 90 days ......4¼@4⅛
Non-member and private bankers eligible, 60 to 90 days ......4⅜@4¼
Not eligible, 60 to 90 days ......5⅛@4¾

Commercial Paper.

Best-Known Names.

30 to 60 days 6
4 to 6 months 6

Other Names.

4 to 6 months 6

FOREIGN EXCHANGE.

Rates of Change.

	High.	Low.	Last.	Ch'ge.
Sterling—				
Demand	4.75⅝	4.75⅝	4.75⅝	..
Cables	4.76$\frac{7}{16}$	4.76$\frac{7}{16}$	4.76$\frac{7}{16}$	..
Francs—				
Demand	5.72¼	5.72¼	5.72¼	..
Cables	5.70⅝	5.70⅝	5.70⅝	—.00⅛

Closing Exchange.

Normal Rates of Exch.		Yesterday's Close—Demand or Checks.	Cables.
4.8665	London	$4.75⅝	4.76\frac{7}{16}$
5.1826	Paris	5.72¼	5.70⅝
	China—		
	Hongkong	75.00	75.25
	Peking	113.00	113.25
	Shanghai	106.00	106.25
19.30	Greece	19.40	19.45
40.20	Holland	46.25	46.75
32.44	India—		
	Bombay	35.75	36.25
	Calcutta	35.75	36.25
5.1826	Italy	8.79½	8.78
49.85	Japan—		
	Kobe	51.75	51.875
	Yokohama	51.75	51.875
50.00	Philippine Islands—		
	Manila	49.875	50.00
51.46	Russia	*14.10	14.50
26.80	Scandinavia—		
	Stockholm	33.25	33.75
	Copenhagen	30.75	31.25
	Christiania	31.50	32.00
19.30	Spain	25.70	25.80
	South America—		
54.42	Rio	25.65	25.75
42.44	Buenos Aires	44.30	44.40
5.1826	Switzerland	4.32½	4.30

TIME BILLS ON LONDON.

Bankers. 60 Days.	Bankers. 90 Days.	Commercial. 60 Days.	Commercial. 90 Days.
$4.72¼	$4.70¼	$4.71⅝	$4.69⅝

*Actual transactions in currency.

Clearing House Exchanges.

Clearing House exchanges, $610,563,647; balance, $67,172,780; United States Treasury debit balance, $578,141; Federal Reserve credit balance, $30,309,558.

Domestic Exchanges.

Boston, par; Chicago, 5c discount; St. Louis, 15@5c discount; San Francisco, par; Montreal, $17.50.

Silver.

Bar silver in London, 45⅛d, unchanged; in New York, 92½c, unchanged; Mexican dollars, 74c.

THE TREASURY STATEMENT.

Special to The New York Times.

WASHINGTON, April 3.—Receipts and expenditures:

	This Month.	Fiscal Yr.
Customs	$1,108,449	$127,136,804
Internal revenue:		
Income and excess profits tax	5,636,378	107,877,688
Miscellaneous	7,686,030	547,416,788
Miscellaneous revenue	1,748,482	158,077,742
Total receipts	$16,139,339	$940,508,973
Excess of ord. disburse. over ord. receipts	35,397,092	3,760,529,601
Excess of total disburs. over total receipts	44,981,470	176,406,387
Expenditures	69,526,831	4,701,038,564

DIVIDENDS DECLARED.

Company.	Rate.	Period.	Payable.	Hold. of Record.
Alliance Realty	1½	Q	Apr. 16	Apr. 10
Am. Cigar	$1.50	Q	May 1	Apr. 15
Am. Cyanamid pf.	3	SA	May 1	Apr. 20
Am. Lt. & Trac.	2½	Q	May 1	Apr. 11
Am. Lt. & Trac.	2½	Stk	May 1	Apr. 11
Am. Lt. & Trac pf.	1½	Q	May 1	Apr. 11
Atlas Powder pf.	1½	Q	May 1	Apr. 20
B'klyn City R. R.	2½	Q	Apr. 15	Apr. 3
Central Sugar pf.	$1.75	Q	May 1	Apr. 15
Crocker-Wheeler	2	..	Apr. 15	Apr. 5
Crocker-Wheeler pf	1¾	Q	Apr. 15	Apr. 5
Homestake Min.	50c.	M	Apr. 25	Apr. 20
Midvale Steel	$1.50	Q	May 1	Apr. 15
Pere Marq. prior pf	1¼	Q	May 1	Apr. 15
United Cig. Stores.	2	Q	May 15	Apr. 26

NEW YORK STOCK EXCHANGE

WEDNESDAY, APRIL 3, 1918.

	1918.	1917.	1916.
Day's sales	173,616	761,285	463,968
Year to date	33,538,127	50,827,017	45,019,709

Closing Bid.	Closing Ask.	Sales.		First.	High.	Low.	Last.	Net Chge.
65	70	200	Adams Express	66	66	65¼	65¼	—¾
65	70	76	Do., odd lot	65	65	65	65	...
..	..	100	Ajax Rubber	54	54	54	54	...
77	80	100	Allis-Chal. Mfg. pf.	79	79	79	79	—2
30½	31¾	100	Am. Banknote	31¾	31¾	31¾	31¾	...
40	44	100	Am. Banknote pf.	42	42	42	42	...
74	74¼	3,100	Am. Beet Sugar	74	74¼	74	74¼	—⅛
41½	41¾	2,300	Am. Can	40¾	41½	40¾	41½	+1½
79⅜	79½	4,500	Am. Car & Fdry	79	79½	78⅞	79½	+1⅛
33	33¾	1,400	Am. Cotton Oil	32	33¾	32	34	+1⅜
53¼	53¾	400	Am. International	53	53¾	53	53¾	+1
31	31½	400	Am. Linseed	31¼	31¼	31	31¼	+¼
61¾	62¼	600	Am. Locomotive	62¼	62¼	61¾	61¾	—⅛
47	48	100	Am. Malting 1st pf	48	48	48	48	+1
99½	100	200	Am. Shipbuilding	99	100	99	100	+1
77½	77¾	1,000	Am. Smelt. & Ref.	77⅝	77¾	77⅝	77¾	+¼
105	106	100	Am. Smelt. & R. pf.	105⅝	105⅝	105⅝	105⅝	+⅝
105	106	50	Do., odd lot	105	105	105	105	...
62	62¾	200	Am. Steel F'dries	62¾	62¾	62¾	62¾	...
100	102	200	Am. Sugar Ref.	101	101½	101	101½	+½
96⅜	96¾	15,000	Am. Sumatra Tob.	95	96⅜	94¾	96¾	+2⅜
100¾	101	1,000	Am. Tel. & Tel.	101	101	100	101	+⅞
154	155	200	Am. Tobacco	154	154	154	154	+1½
50¼	51	100	Am. Woolen	50¼	50¼	50¼	50¼	+⅜
13¾	14¼	200	Am. Zinc, L. & S.	13¾	13¾	13¾	13¾	+⅝
63⅛	63¼	1,200	Anaconda Copper	63	63¼	63	63⅛	...
81	81½	100	Atch., T. & S. F. pf	81	81	81	81	+½
89½	91	100	Atlantic Coast Line	90	90	90	90	—⅝
107½	108½	2,400	At. Gulf & West I.	105½	108	105½	108	+2½
75	75¼	5,700	Baldwin Loco	74⅝	75¼	74½	75⅛	+1½
51⅝	52½	300	Baltimore & Ohio	52	52	52	52	...
1⅛	1½	2,300	Batopilas Mining	1½	1½	1⅜	1⅜	—⅛
77⅝	77¾	4,400	Beth. Steel, class B	77½	78	77⅜	77⅝	+½
101⅝	101¾	900	Beth. Steel 8 p.c. pf	101⅝	101⅝	101⅝	101⅝	+½
23¾	24	300	Booth Fisheries	23¾	24	23¾	24	+1
39⅝	41	900	Bklyn. Rapid Tran.	40	41	40	41	+⅝
20¾	21	600	Butte & Superior	19¾	21¼	19¾	21	+1½
39¼	40	100	California Packing	39¾	39¾	39¾	39¾	—½
135¾	136¼	4,900	Canadian Pacific	136⅜	136⅝	135¾	136	—⅝
37½	38	100	Central Foundry	37⅝	37⅝	37⅝	37⅝	—⅛
65	65½	1,200	Central Leather Co.	65	65	65	65	+¼
103	104½	100	Central Leather pf.	103¼	103¼	103¼	103¼	—1½
30⅜	31½	200	Cerro de Pasco Cop	30½	30⅜	30¼	30⅜	...
55⅝	56	600	Chesapeake & Ohio	55⅝	56	55⅝	56	+⅜
40¾	41½	200	Chi., Mil. & St. P.	41	41	41	41	+¾
71¼	71½	800	Chi., M. & St. P. pf	70⅜	71⅝	70⅞	71⅜	+⅝
19½	20¼	100	Chi. Rock Isl. & P.	19⅝	19⅝	19⅝	19⅝	...
65	66	200	C., R. I. & P. 7 p.c.pf.	65	65⅝	65	65⅝	—⅛
14½	15	400	Chile Copper	15	15	14⅞	14⅞	—⅛
40⅝	41	200	Chino Copper	41¼	41¼	41	41	—¼
46	51	200	Col. & South. 1st pf.	47	47	47	47	—1
36	36¼	1,300	Corn Products Ref.	35¾	36¼	35¾	36	+½
95⅛	96⅛	100	Corn Prod. Ref. pf.	95⅝	95⅝	95⅝	95⅝	—⅛
62¼	62⅜	3,900	Crucible Steel	62	62⅜	62	62¼	+⅜
88¼	88¾	100	Crucible Steel pf.	88½	88½	88½	88½	+½
28⅞	29	200	Cuba Cane Sugar	29	29	29	29	+⅛
104½	105½	300	Delaware & Hud.	105½	105½	105	105	—1
39¼	39½	4,100	Distillers' Secur.	39	39⅝	39	39¼	+1
8⅝	8¾	200	Dome Mines	8⅝	8⅝	8⅝	8⅝	...
26½	27½	100	Elk Horn Coal	26½	26½	26½	26½	—1
30	31¾	200	Federal M. & S. pf.	30¾	30¾	30½	30½	—1⅜
137⅞	139	100	General Electric	138⅝	138⅝	138⅝	138⅝	+⅛
117¾	118⅝	1,200	General Motors	116¼	118½	116¼	118	+1½
90	90½	1,100	Great Northern pf	90⅛	90⅛	90	90	...
27¾	27⅞	500	G. N. ctfs. for O. P.	27½	27⅝	27½	27⅝	+¼
38⅞	40	100	Haskell & Barker	39¼	39¼	39¼	39¼	+¼
46⅞	47	800	Inspiration Copper	46⅝	47	46⅝	47	+⅜
7⅛	7½	500	Interboro Consol	7	7¼	7	7¼	+⅜
42	43⅛	1,000	Interboro Con. pf	43	43⅝	43	43⅝	+⅝
97¼	103	250	Int. Harv. Corp. pf	97½	98	97½	98	—1
25⅞	25¾	1,600	Int. Mer. Marine	24⅞	25⅝	24⅝	25⅝	+⅞
91⅝	91¾	9,500	Int. Mer. Marine pf	90⅜	91⅝	90⅜	91⅝	+1⅜
28⅜	29	300	Int. Nickel	28⅜	28½	28⅜	28½	+⅛
30¾	31	800	Kennecott Copper	31	31	30¾	30¾	+⅛
76½	77½	600	Lackawanna Steel	76	77¼	76	77	+⅞
114½	115	300	Louis. & Nash.	114	114⅝	114	114⅝	+1
52	54½	100	Max. Motors 1st pf	55	55	55	55	+2¾
51	54	100	May Dept. Stores	51	51	51	51	+3
92¼	92⅞	800	Mexican Petroleum	93	93	92¼	92⅝	+½
27⅞	28¼	3,800	Miami Copper	28⅜	28⅝	27⅞	28	—1
44⅞	45¼	2,600	Midvale Steel	45¼	45⅜	45	45¼	+⅛
4⅜	5	300	Mo., Kan. & Texas	4¾	4¾	4¾	4¾	...
21½	22	500	Missouri Pacific	21⅝	21⅝	21⅝	21⅝	...
52	52½	200	Missouri Pacific pf	52	52	52	52	...
14	14¾	200	Nat. Cond. & Cable	14¼	14¼	14	14	—¼
60½	61¼	1,000	Nat. Lead	57¼	60½	57¼	60½	+4¼
18½	18¾	200	Nevada Con. Cop	18⅝	18⅝	18½	18½	—⅛
122	125	90	N. Y. Air Brake	125	125	125	125	...
69¼	69¾	300	N. Y. Central	69¼	69½	69¼	69½	+¼
28⅝	28¾	200	N. Y., N. H. & H.	28⅝	28⅞	28⅝	28⅞	+⅜
104	105	200	Norfolk & Western	103⅞	103⅞	103⅞	103⅞	+⅜
84¼	85	800	Northern Pacific	84½	84⅝	84½	84⅝	—⅛
37⅞	38	1,850	Ohio Cities Gas	38⅜	38⅜	37¼	38	...
8⅝	9	6,200	Ontario Mining	8⅞	9⅛	8⅞	8⅞	+⅜
90⅜	91½	100	Pan-Am. P. & T. pf	90⅜	90⅜	90⅜	90⅜	—⅛
43¾	44	3,400	Penn. R. R.	44⅛	44⅛	44	44	—⅛
40⅛	42	200	People's Gas, Chi.	40¼	40¼	40¼	40¼	—⅜
10	12	300	Pere Marquette	10	10	10	10	—1
37	39	200	Pierce-Arrow	37¾	38	37¾	38	...
27	27¼	300	Pitts. & West Va.	27	27⅛	27	27⅛	+⅛
96¼	98	100	Railway Steel S. pf	96⅝	96⅝	96⅝	96⅝	+⅛
23⅞	24	1,100	Ray Con. Copper	24	24⅛	24	24	+⅛
81⅝	81¾	7,500	Reading	80⅝	81⅝	80⅝	81⅝	+⅝
78¼	78½	500	Rep. Iron & Steel	78⅝	78⅝	78¼	78⅝	+⅜
96½	98	100	Rep. Iron & S. pf	97⅞	97⅞	97⅞	97⅞	+⅞
9⅜	10	800	St. Louis-San Fran.	10	10	9⅜	9⅜	—¼
63	66	100	Savage Arms	64⅛	64⅛	64⅛	64⅛	—⅛
143	146	100	Sears, Roeb. & Co.	143⅛	143⅛	143⅛	143⅛	...
26⅝	27	6,200	Sinclair Oil Refin.	27	27⅛	26⅝	26⅝	...
83	83¼	300	Southern Pacific	83	83	83	83	—⅛
22¼	22⅜	400	Southern Railway	22¼	22¼	22¼	22¼	...
58⅜	59	200	Southern Ry. pf	58½	58½	58½	58½	+⅛
40¼	40½	14,300	Studebaker Co.	39⅜	40½	39	40½	+1½
17½	17⅝	600	Tenn. C. & C.	17⅛	17½	17⅛	17⅝	—⅛
143	143½	700	Texas Co.	142½	143½	142½	143½	+1
13	17	100	Third Avenue	16	16	16	16	...
51½	51⅞	900	Tobacco Products	52	52½	51½	51½	...
119½	119⅝	1,100	Union Pacific	119	119½	119	119½	+⅝
38⅝	39¼	200	United Alloy Steel	39	39	39	39	—¼
87½	88	700	United Cigar Stores	87⅝	88	87⅝	88	+½
121½	122½	900	U. S. Indus. Alco	121⅞	122½	121½	121⅞	+⅝
96	98	100	U. S. Ind. Alco. pf	96⅝	96⅝	96⅝	96⅝	...
8	12	100	U. S. R. & Imp. Co.	10	10	10	10	+2
54¼	55¼	200	U. S. Rubber	54¼	54¼	54¼	54¼	—¾
103¼	104½	200	U. S. Rub. 1st pf	104	104¼	104	104¼	+¾
90¼	90⅜	12,000	U. S. Steel	90⅜	90⅜	89⅝	90¼	+¼
109	109⅝	1,000	U. S. Steel pf	109⅝	109⅝	109	109	—⅜
78⅜	79¼	100	Utah Copper	78⅜	78⅜	78⅜	78⅜	—⅛
12¼	12½	800	Utah Securities	12¼	12½	12¼	12½	...
43	43¼	1,300	Va.-Car. Chemical	42⅝	43¼	42⅝	43¼	+⅛
67	69	100	Va. Iron, Coal & C.	67	67	67	67	+1
..	..	100	Vulcan Detinning	7⅜	7⅜	7⅜	7⅜	—⅛
40½	41½	600	Wabash pf. A	40¾	41	40½	41	+⅜
22	23	200	Wabash pf. B	22½	22½	22½	22½	+¼
92½	93	200	Western Union Tel.	92½	92½	92½	92½	+½
40⅜	40⅞	200	Westingh. E. & M.	40⅜	40⅜	40⅜	40⅜	...
56	56½	2,100	Wilson & Co.	55	56⅛	55	56	+⅞
17¼	17⅜	2,100	Willys-Overland	17¼	17⅜	17⅛	17¼	—⅛
79½	81	100	Willys-Overland pf.	80	80	80	80	...

SHORT TERM NOTES

Government and Municipal Loans.

Security.	Rate.	Due.	Bid.	Asked.	Yld.
Am. For. Sec.	5	Aug., 1919	95	95¼	8.20
Argen. Gov.	6	May 15,'20	95	95⅞	7.25
City of Mont.	5	May, 1918	99¼	100	5.00
City of Que.	5	Aug., 1920	93	97	6.65
Dom. of Can.	5	Aug., 1919	95	95¼	8.40
Fr'ch Gv. con.	5½	Apr., 1919	95⅞	95⅞	10.00
Gov. of N. F.	5	July, 1919	95	96	8.60
Norweg. Govt.	6	Feb., 1923	101	102	5.50
Russian Gov.	6½	June, 1919	40	42	..
Russian Gov.	5½	Dec., 1921	37	39	..
Do rubles	5½	Feb. 14,'26	[illegible]	[illegible]	..
Prov. of Que.	5	Apr., 1920	93	95	7.75
Swiss Gov.	5	Mar., 1920	100¼	100⅞	4.75

Company Issues.

Security.	Rate.	Due.	Bid.	Asked.	Yld.
Am. Cot. Oil	5	Sep., 1918	99¼	99⅝	6.50
Am. Cot. Oil	5	Sep., 1919	95⅞	96⅛	7.80
Am. P. & L.	6	Aug., 1921	90	95	7.50
Am. T. & T.	6	Feb., 1919	99	99¼	7.20
Am. Thread	4	Jan., 1919	97⅝	97⅞	6.00
Ark. Val. Ry., L. & P.	6	July, 1919	96	99	7.00
B. & O. R. R.	5	July, 1918	99⅝	99⅞	6.25
B. & O. R. R.	5	July, 1919	98	98½	6.10
Beth. S. Corp.	5	Feb. 15,'19	97⅞	98⅛	7.10
B. R. T.	5	July, 1918	98¼	99	..
C. B. & Q.	4	July, 1921	92¼	92⅝	6.60
C. & W. Ind.	6	Sep., 1918	98⅞	99	8.40
Can. North.	6	Sep. 2, '18	98⅞	99¼	7.00
Can. Pac. R.	6	Mar. 2, '24	97¼	97⅝	6.40
Cub.-Am. Sug.	6	Jan., 1919	98⅜	99¼	6.75
Cub.-Am. Sug.	6	Jan., 1920	97½	98½	7.00
Cub.-Am. Sug.	6	Jan., 1921	96⅝	97	7.10
Del. & Hud.	5	Aug., 1920	97¼	98	5.75
Erie R. R.	5	Apr., 1919	93⅜	94¼	..
Fed. Sug. R.	6	Jan., 1920	95	96¼	7.00
Gen. Elec. Co.	6	Dec., 1919	100	100¼	5.96
Gen. Elec. Co.	6	July, 1920	100	100¼	5.90
Gen. Rubber	5	Dec., 1918	98½	98⅞	6.65
Gt. A. & P.	6	June, 1921	97	99	6.25
G. T. of Can.	5	Aug., 1918	97	99	8.10
Gt. Nor. Ry.	5	Sep., 1920	96⅞	97¼	6.25
Hocking Val.	6	Nov., 1918	99¼	99¾	6.75
Kan. C. Ry.	5½	July, 1918	98	99¼	7.80
K.C. Ter. Ry.	4½	Nov. 15,'18	98⅝	99	5.00
K.C. Ter. Ry.	4½	July 19,'21	93	94	6.50
Louis G. & E.	6	Apr., 1918	95⅞	97⅝	8.00
Mich. C. R.R.	5	May, 1918	99⅞	99¾	5.75
Miss. V.G.&E.	5	1922	74	80	9.00
Mont. T. & P.	6	Apr., 1919	85	90	..
Morgan & W.	5	Dec., 1918	99	100	5.00
N. Y. C. R.R.	5	Sep., 1919	97	97¼	7.20
N.Y.,N.H.&H.	5	Apr. 15,'18	99⅞	99¾	5.20
Okla. G. & E.	6	June, 1919	95	98	7.75
Penn. Co.	4½	June 15,'21	96	96⅝	5.70
P. S. C., N.J.	5	Mar., 1919	95⅞	96½	9.00
Phil. Elec. Co.	6	Feb., 1920	98⅞	99	6.80
Proc. & Gam.	7	Mar., 1919	100	100¼	6.90
Proc. & Gam.	7	Mar., 1920	100	100⅝	6.85
Proc. & Gam.	7	Mar., 1921	100	100⅝	6.90
Proc. & Gam.	7	Mar., 1922	100	100⅝	6.90
Proc. & Gam.	7	Mar., 1923	100	100⅝	6.90
Read. T.&L.	6	Sep. 1, '19	94½	98¼	7.50
Ram. A. Un. Met. C. Co.	5	Feb. 1, '19	85	90	..
San Diego Con. G. & E.	6	Dec., 1922	95	100	6.00
Southern Ry.	5	Mar. 2,'19	97¼	97¾	7.30
United Fruit.	5	May, 1918	99¼	100¼	4.25
Utah Sec. Cor.		Sep. 15,'22	84	86	..
United Lt. & Rys. sec.	6	1920	94½	97¼	7.50
W. E. & M.	6	Feb., 1919	98⅝	99⅛	7.10
Win. R. Arms.	7	Mar., 1919	99	99⅞	7.75
Wis. Edison.	6	May, 1924	88	92	7.50
W. V. T. & R.	6	May, 1919	94½	98¼	6.75

PLAN SMELTING BONUSES.

Power Given Finance Committee of American Co. to Take Action.

Stockholders of the American Smelting and Refining Company and the American Smelters Securities Company at the joint annual meeting in Jersey City yesterday adopted an amendment to the by-laws in respect to the payment of bonuses to employes. The action gives the Finance Committee power to "fix for officers and employes such sums as bonuses or additional compensation as the committee may deem fit."

In response to queries, William Loeb, Jr., who presided, said that the American Smelting and Refining management expected to reopen the smelter in Chihuahua, Mexico, soon. It is purposed to construct a copper smelter there as a step in diversifying the operations.

W. E. Merriss, Secretary of the company, and Evander B. Schley were elected Directors of the American Smelting and Refining Company. F. W. Hills was elected a Director of the American Smelters Securities Company.

METAL MARKET REPORT.

These prices were quoted on the local Metal Exchange yesterday:

	Yesterday, Bid.	Yesterday, Asked.	Tuesday, Bid.	Tuesday, Asked.
Lead	7.20	7.40	7.25	7.50
Antimony	12.25	12.75	12.25	12.75
Quicksilver	$125.00	....	$125.00	....
Aluminum	....	32.00	....	32.00
Iron, No. 2X fdy.	....	34.25	....	34.25

Electrolytic copper was quoted in the open market, all deliveries, 23½c. per pound bid. London quotations were:

	Yesterday. £	s.	d.	Tuesday. £	s.	d.
Copper, spot	110	0	0	110	0	0
Copper, futures	110	0	0	110	0	0
Tin, spot	316	0	0	316	0	0
Tin, futures	316	0	0	316	0	0
Spelter	54	0	0	54	0	0
Lead	29	10	0	29	10	0

ATLANTIC REFINING PROFITS.

Net Earnings in 1917, $12,559,499, a Gain of $3,188,241.

The Atlantic Refining Company reports net earnings of $12,559,499 in 1917, an increase of $3,188,241 over the return in the preceding year. This was before Federal war taxes were set aside. The total of these taxes was $3,925,136, compared with about $200,000 in 1916. In terms of the company's stock, the war imposts were equal to more than $78 a share. The management took from income $371,946 to cover appreciation of inventory values, leaving a final net profit of $9,006,209, equal to $180 a share of the $5,000,000 stock, compared with $192.50 earned the year before.

J. W. Van Dyke, President, notes in the annual report that the consumption of the company's products in the conduct of the war since the United States entered the struggle has increased from about 28 per cent. to more than 51 per cent. An additional 16 per cent. is being consumed by railroads, shipyards, munition plants and other vital industries."

The Atlantic Refining Company is a former constituent of the Standard Oil Company of New Jersey.

Banner Year for L. & N. Railroad.

LOUISVILLE, Ky., April 3.—At the annual meeting of the Louisville & Nashville Railroad Company, held here today, retiring Directors were re-elected. The annual report, submitted to the meeting and approved, showed gross operating revenues of $75,907,387 for the calendar year 1917, the largest in the history of the road. Net revenues for the year totaled $23,008,682, an increase over 1916 of $1,022,673.

MARKET AVERAGES.

STOCKS.

YESTERDAY'S RANGE.

	High.	Low.	Last.	Net Ch'ge.
25 railroads	59.07	58.92	59.01	+.08
25 industrials	76.11	75.67	75.93	+.43
50 stocks	67.59	67.29	67.50	+.26

DAILY RANGE OF FIFTY STOCKS.

	High.	Low.	Last.	Net Ch'ge.
April 3	67.59	67.29	67.50	+.26
April 2	67.59	67.17	67.24	—.39
April 1	67.88	67.46	67.63	+.23
Mar. 30	67.44	67.16	67.40	+.27
Mar. 29	Holiday.			
Mar. 28	67.06	66.87	67.13	+.05
Mar. 27	67.48	66.72	67.08	+.27
Mar. 26	67.20	66.42	66.81	+.11

MONTHLY RANGE OF FIFTY STOCKS.

April.	High.		Low.		Last.
*1918	67.88	Apr. 1	67.17	Apr. 2	67.50
†1917	85.56	Apr. 3	79.57	Apr. 23	81.29
1916	88.78	Apr. 6	80.91	Apr. 22	85.43
1915	73.36	Apr. 30	64.54	Apr. 1	72.60
1914	70.66	Apr. 2	65.24	Apr. 25	67.26
1913	74.41	Apr. 4	69.53	Apr. 30	69.70
1912	83.76	Apr. 26	80.92	Apr. 1	82.81
1911	80.42	Apr. 4	77.20	Apr. 24	78.55

YEARLY RANGE OF FIFTY STOCKS.

	High.		Low.		Last.
*1918	70.95	Feb. 19	64.12	Jan. 15	67.50
†1917	90.46	Jan. 4	77.24	Feb. 3	85.00
Full Years.					
1917	90.46	Jan. 4	57.43	Dec. 20	65.88
1916	101.51	Nov. 20	80.91	Apr. 22	88.22
1915	94.13	Oct. 22	58.99	Feb. 24	91.50
1914	73.80	Jan. 31	57.41	July 30	60.20
1913	79.10	Jan. 9	63.09	June 10	68.06
1912	85.82	Sep. 30	75.24	Feb. 1	78.20
1911	84.41	June 20	69.57	Sep. 25	77.60

BONDS.

DAILY RANGE OF FORTY BONDS.

	Last.	Ch'ge.		Last.	Ch'ge.
April 3	75.82	+.03	Mar. 26	75.90	—.02
Apr. 2	75.79	—.03	Mar. 25	75.92	—.13
Apr. 1	75.82	—.05	Mar. 23	76.05	—.04
Mar. 30	75.87	+.03	Mar. 22	76.09	—.04
Mar. 29	Holiday.		Mar. 21	76.13	+.07
Mar. 28	75.84	—.01	Mar. 20	76.06	—.06
Mar. 27	75.85	—.05	Mar. 19	76.12	—.12

YEARLY RANGE OF FORTY BONDS.

	High.		Low.		Last.
*1918	77.48	Jan. 31	75.79	Apr. 2	75.82
†1917	89.48	Jan. 20	86.08	Mar. 3	86.70
Full Years.					
1917	89.48	Jan. 20	74.24	Dec. 20	76.80
1916	89.18	Nov. 27	86.19	Apr. 23	88.64
1915	87.62	Mar. 24	81.52	Jan. 2	86.67
1914	89.42	Feb. 4	81.42	Dec. 2	81.06
1913	92.51	Jan. 10	83.45	Dec. 18	86.84

*To date. †To corresponding date.

TOPICS IN WALL STREET.

The Borrowed Stock Tax.

Brokers affected by the Attorney General's ruling on the taxation on borrowed stocks would like to see a test case started, but so far no one has been moved to take the initiative. The Stock Exchange Governors say the Exchange will make no effort to have the ruling reviewed by the courts and the Association of Partners in Stock Exchange Firms is likewise staying in the background. A factor in the situation which is considered with apprehension is the possibility that the tax on the borrowing and returning of stock will be made retroactive to Dec. 1, 1917, when the war tax law went into effect. Collector of Internal Revenue Edwards said at the Custom House yesterday that he was waiting for a ruling on this point, and hoped to get it from Washington in a short time.

New Enterprises in March.

According to a compilation made by The Journal of Commerce the capitalization of corporations organized in the principal States last month totaled $197,000,000, which compares with $420,000,000 for the same month a year ago. For the month of February the total was $182,000,000.

Economizing in Paper Currency.

Governor Harding of the Federal Reserve Board has sent out a letter to banks and bankers urging them to advise their customers to practice economy in respect to paper money, and not to insist on new bills. "The board is advised by the Division of Issue and Redemption," Mr. Harding says, "that redemption of Federal Reserve notes are running in very large amounts and that, in many instances, notes are sent in which are fit for circulation. The board understands, of course, that there is a strong preference and demand for new bills, but in times like the present, when it is necessary to economize in all directions, it seems to me that the spirit of economy should be extended also to the use of currency. It is suggested, therefore, that the Federal Reserve Banks ask their member banks to continue to pay out Federal Reserve notes as long as they are resonably fit for use, and to refrain from sending notes to Washington for reissue unless they are so worn or soiled as to be actually unfit for circulation. The capacity of the Bureau of Engraving and Printing is strained to the utmost, and the board feels that the banks and the public can render a public service by acting upon this suggestion.

Miami Copper Production.

Other factors than the rate of production presumably moved the Miami Copper Company Directors to reduce the quarterly dividend to $1 a share a few days ago. The mines turned out more metal in March, according to the figures yesterday, than in any month since March of last year. The total was 5,174,365 pounds, against 4,602,005 pounds in February, 4,700,483 in January, and 5,217,008 in March, 1916. Last July the mines were closed down because of the strike, and in August only 250,000 pounds were reported.

Short Sales Light, Stocks Rise.

Yesterday's moderate forward movement of stocks was believed in some trading quarters to have been the result, in part, of the almost complete absence of short selling. Although buying was light, with offerings scant, a little concerted bidding in certain issues, as National Lead, brought some scattered advances of substantial extent. National Lead rose more than 4 points. The company's earnings from the manufacture of cartridges, a business conducted by the United States Cartridge Company, were reported to be substantial, while the buying drew attention to the corporation's activity in other lines. The tone of the market as a whole was strong enough at the close to encourage owners of securities who had become weary of seeing prices display an advanced state of lethargy.

Shipping Share Uncertainties.

Shipping shares were strong yesterday, Atlantic, Gulf & West Indies in particular advancing 2 points on strong buying, and Marine preferred also showing firmness. As a matter of fact, actual shipping men, as distinguished from operators in shipping securities, see no reason for discouragement in the outlook for American mercantile marine companies, despite the fact that in existing circumstances it is almost impossible to obtain definite data regarding their earnings. Nobody expects them to enjoy again such a bonanza as was theirs in 1916, and in the case of the exclusively American companies the first half of 1917. But while their earnings under Government control will not be as high as before, they will make good return on the capital invested, and they will be as safely assured as any earnings can be.

A. G. W. I.'s Report.

The sharp turn-up in Atlantic, Gulf & West Indies stock also calls attention to the fact that this company's annual report is now due. It will not be made, however, until May, and possibly not in full then. The delay in the case of this company is even more annoying than that in the case of the International Mercantile Marine, because it is due, not to accidents of war, but to the Shipping Board's delay in getting into operation the requisitioned steamers on a permanent basis. Since Oct. 15, 1917, this company has been operating considerably more than one-half the big fleet of steamers owned by its subsidiary lines, as requisitioned boats, for Government account. For this it receives, of course, the Government time charter rates. But what fee it is to receive for its additional services as operating agent for the Shipping Board there is no more indication now than there was then. Moreover, it has had turned over to it, to operate in like circumstances, several ships not its own.

BONDS ON STOCK EXCHANGE

WEDNESDAY, APRIL 3, 1918.

	1918.	1917.	1916.
Day's sales	$5,593,000	$4,522,000	$4,080,500
Year to date	326,659,500	291,305,300	294,259,700

UNITED STATES GOVERNMENT BONDS.

U S Liberty 3½s, int ctfs, full paid: 18,000 98.98; 67,000 99.00; 125,000 98.98; 1,000 98.96; 282,000 98.98; 20,000 98.98; 80,000 98.98; 107,000 98.96; 14,000 98.98; 7,000 98.96; 25,000 98.98; 8,000 98.96; 10,000 98.98; 10,000 98.98; 144,000 98.98; 1,000 99.00; 40,000 98.98; 20,000 99.00; 10,000 98.98; 1,000 99.00; 25,000 98.98; 11,000 99.00; 1,000 98.98; 81,000 99.00.
$924,000, total sales.

U S Lib 1st cv 4s: 1,000 96.66; 5,000 96.70; 3,000 96.72; 1,000 96.74; 15,000 96.72; 35,000 96.70; 2,000 96.72; 8,000 96.70; 3,000 96.72; 3,000 96.70; 8,000 96.72; 6,000 96.68; 15,000 96.64; 5,000 96.74; 15,000 96.76.
$122,000, total sales.

U S Liberty 2d 4s: 150,000 96.66; 114,000 96.64; 10,000 96.66; 23,000 96.64; 13,000 96.66; 1,000 96.64; 33,000 96.66; 5,000 96.68; 58,000 96.72; 15,000 96.70; 6,000 96.74; 104,000 96.72; 41,000 96.71; 70,000 96.70; 15,000 96.68; 77,000 96.64; 25,000 96.68; 1,000 96.68; 75,000 96.70; 161,000 96.72; 16,000 96.70; 1,000 96.72; 5,000 96.71; 10,000 96.72; 5,000 96.74; 1,000 96.72; 123,000 96.74; 30,000 96.76; 1,000 96.74; 20,000 96.76; 1,000 96.74; 10,000 96.76; 15,000 96.74; 2,000 96.76; 91,000 96.74; 169,000 96.72; 268,000 96.74; 4,000 96.76; 2,000 96.74; 25,000 96.76; 101,000 96.74; 50,000 96.76; 60,000 96.74; 23,000 96.72; 2,000 96.74; 31,000 96.72; 5,000 96.68; 10,000 96.66; 8,000 96.68; 13,000 96.70; 8,000 96.68; 3,000 96.70; 223,000 96.66; 3,000 96.70; 2,000 96.68; 15,000 96.66; 3,000 96.64; 42,000 96.66; 50,000 96.68; 1,000 96.64; 1,000 96.66; 44,000 96.64; 21,000 96.62; 15,000 96.64; 7,000 96.62; 8,000 96.64; 25,000 96.66; 91,000 96.68; 20,000 96.66; 30,000 96.70; 32,000 96.68; 20,000 96.66; 270,000 96.68; 5,000 96.70.
$2,916,000, total sales.

FOREIGN GOVERNMENT, MUNICIPAL AND CORPORATION BONDS.

Following sales are given in lots of $1,000:

AmForSec5s 1....95¼ 1....95⅜ 55....95½ 2....95½ Anglo-Fr 5s 32....90½ 5....90 3....90⅛ 1....90⅛ 2....90⅛ 35....90⅛ 35....90⅛ 1....90⅛ 11....90⅛ 2....90 CityofBord6s 1....86⅞ 10....86⅞ 10....86⅞ 31....86⅞ 6....86⅞ CityofLyons6s 1....86⅞ 18....86⅞ CityofMarsls6s 1....86⅞ 2....86⅞ CityofParis6s 1....84 1....84½ 5....85 10....84¼ 1....85 5....84 3....84⅛ 5....84⅛ DofCan5s,1921 1....95⅜ 1926 5....92⅞ 1931 1....90½ 3....90⅛ 3....90⅛ FrenchGov5½s 5....95⅛ 5....96 48....95⅛ Jap Gov 4½s, ster loan, 2d Ser, Ger stp 1....78⅜ 5....79¼ UKofGtB&I5½s 250....98⅞ 5½s, 1919 6....98⅛ 1....96 5½s,1919,new 93....99⅛ 18....99⅛ 8....99⅛

1....90½ 3....90¼ 7....99⅜ 1 c....90⅛ 51....90¼ 3½s, 1921 2....93⅛ 18....93⅛ 21....93⅛ May, 1954, 2....76⅛ NYCity4s,1950 4....88⅛ NYCity4½s, 1960 12....89 AmSmelt&Ref temp 1st 5s 5....87 AmTel&Tel col 4s 13....81⅝ col tr 5s 2....90⅞ 1....91 Arm'r&Co4½s 16....83¼ 2....82⅝ AtchTop&SFe gen 4s 2....81 12....80⅝ Atl&CharAL 1st 5s ser B 6....93 AtlCList 4s 1....82 Bald'nLoco 5s 1....101¼ B&OprLien3½s 7....86¼ gold 4s 2....77 3....76⅞ conv 4½s 3....77 ref 5s 4....80½ 1....80 SW div 3½s 2....83⅞ Beth Steel pur money 5s 1....80 BklynRTrans ref conv 4s 6....68 5s 1918 1....95⅝ BklUnEl1st5s stamped

2....80 BklUnGas5s 1....90 BushTermBldg gtd 5s 1....75 CentLeath5s 1....93⅝ Ches&Ohio conv 4½s 1....71⅞ conv 5s [illegible]....80 [illegible]....79⅝ [illegible]....79⅝ [illegible]....80 Chi&Alt3½s 1....38 ChiBur&Qy joint 4s [illegible]....92⅛ [illegible]....92⅛ [illegible]....92⅛ [illegible]....92⅛ [illegible]....92⅛ ChiGtWn4s [illegible]....54⅛ [illegible]....54⅛ [illegible]....54⅛ ChiM&StP 4½s [illegible]....68 ChiRys5s [illegible]....83⅛ ChiRI&PRy ref 4s [illegible]....63⅝ [illegible]....64 ChiUnSta4½s A [illegible]....87⅞ CCC&StL 4½s [illegible]....68 [illegible]....65⅛ [illegible]conv6s [illegible]....99⅞ [illegible]Corp5s [illegible]....82 Erie 1st con 4s [illegible]....66 Erie 1st gen 4s [illegible]....51⅛ Hudson&Man 1st & ref 5s ser A [illegible]....55⅛ [illegible] [illegible]....15½ [illegible]....15⅞

IllCent4s,1952 6....72⅛ IntRapTran 1st & ref 5s 3....80 IntMerMarine s f 6s 7....91 KCFtS&M4s 1....63⅛ 1....63⅛ KanCitySo5s 2....70 KCTerm 4s 3....75⅞ 1....75⅞ LS&MSo4s1928 2....82⅛ 4s, 1931 2....82⅛ LorillardCo5s 6....88⅞ MexPetlmref conv 6s ser A 1....106 1....105⅞ MidvaleSteel col tr 5s 8....84⅛ MillShore&W ex 5s 1....98 Minn&StLouis 1st & ref 4s 3....42⅛ MoK&T2d4s 1....28⅛ 3....28⅛ Mo.Pacgen4s 4....56⅛ 7....56⅛ 22....56⅛ 5....56⅞ MontPower5s series A 2....88⅞ 1....88⅞ 2....88⅞ NYAir Brk 1st conv 6s 2....99⅛ 1....99 NYCentdeb6s 1....93 1....93⅛ 15....93 NYCentgen3½s 1....70⅛ NYLack&Wn 1st 6s 1....102 NYNH&H

conv deb 6s 1....86⅛ nonconvdeb4s 1956 1....57 NYO&Wref4s 1....67⅛ NYRysref4s 4....49 adj 5s 4....10 NY Tel 4½s 5....87⅛ 4....86⅛ 2....87⅛ Nor Pac 4s 4....79⅞ 5....80 Nor Pac 3s 1....57⅛ NorStatesPow 1st & ref 5s 2....80⅛ 1....80⅛ PacGas&El5s 1....79 1....78⅞ PacTel&Tel5s 2....92 PaRRgen4½s 10....89⅛ 18....89⅛ 28....89⅛ PeopGas&Cof Chi ref 5s 5....77⅛ PubServCal5s 2....80⅛ Reading gen 4s 1....81⅞ 1....81⅞ JarCentcol4s 5....81⅛ RI,Ark&L4½s 2....62⅛ StL,IM&So gen 5s 5....92 uni & ref 4s 1....73⅞ StL&SFprior lien 4s, A 1....57 pr lien 5s, B 5....69⅛ adj 6s 1....63⅛ 1....63⅛ StL&SWcon4s 1....59 S A L adj 5s 3....50⅛ 2....50

SinclOil&Rist s f 7s 1....85⅛ with war 1....87⅛ So Pac cv 4s 15....76 conv 5s 6....91 23....90⅛ 1st ref 4s 2....77 1....77⅛ SouthRygen4s 11....60⅛ 2....60⅛ Tax Co deb 6s 7....98⅛ 11....98⅛ ThirdAvref4s 1....50 adj 5s 1....29⅛ 5....30 6....31 2....30⅛ 6....31 3....30⅛ 3....31 Un Pac 1st 4s 2....85⅛ 1....85⅛ conv 4s 8....88 1st & ref 4s 1....78⅛ UBRsofSFs 4s, EqTrofctdep 15....24⅛ U S Rubber 5s 1....100 1st & ref 5s 1....78 2....77⅞ 14....77⅞ 13....77⅞ 1....77⅞ USStlCorp5s 4....97⅛ 22....97⅛ 1....97⅛ 1....97⅛ 1....97⅛ 4....97⅛ Va-CChist5s 5....98⅛ Wabash 1st 5s 1....92⅛ Wilson & Co 1st 6s 8....94

BID AND ASKED QUOTATIONS

Closing quotations for United States Government bonds:

	Bid.	Asked.
2s, r, 1930	97¼	98⅛
2s, c, 1930	97¼	..
3s, r, 1918	98⅞	99⅛
3s, c, 1918	98⅞	99⅛
3s, r, 1946	80	..
3s, c, 1946	80	..
4s, r, 1925	104¼	105½
4s, c, 1925	104¼	..
Pan. 2s, r, 1936	98½	..
Pan 2s, c, 1938	96½	..
Pan 3s, r, 1961	80	..
Pan 3s, c, 1961	80	..

Closing quotations for stocks in which there were no transactions:

	Bid.	Asked.
Ad Rumely	11½	12¼
Do pf	27	28½
Alaska G M	1⅛	1⅜
Alaska J	1⅛	1⅝
Allis-Ch M	23	24
Am Ag Ch	82½	85
Do pf	90	92½
Am B Sug pf	80	97
Am B S & Fdy	..	96
Do pf	103	104
Am C pf	92	96
Am C & F pf	109	117½
Am Cit pf	..	12
Am Coal	45	..
Am Cot Oil pf	75	81
Am Exp	80	85
Am H & L	12¼	13
Do pf	56	57
Am Ice	12½	14¼
Do pf	41	42½
Am Lin pf	71	73
Am Lo pf	99	100
Am Malt	8	8¾
Am Sm pf A	89½	91
Am Snuff	82	94
Do pf	80	100
Am Shipb pf	..	93½
Am Sug R pf	106½	109
Am S Tob pf	88	90
Am T & C	50	60
Am Tob pf	91¼	96
Am W pf	92½	95
Am Wr Pa pf	20	20
Am Z pf	44	47
Assets R	⅞	1⅛
Asso D G	10	13
Do 1st pf	..	59
Do 2d pf	41	..
Assoc Oil	54	56½
A, T & S F	83	84
A, B & A	8	9
A, G & W I pf	61½	62½
Bald Lo pf	95	100
B & O pf	51	54⅝
Barrett Co	86¼	88
Do pf	100⅛	102
B'ch Creek	..	80
Beth Steel	79	80
Do pf	88	96
B U Gas	75	88
Brown Sh	62½	68
Do pf	95	98
Bruns Ter	6	7
B, R & P	75	85
Do pf	90	107
Burns Bros	120	122
Do pf	105	111
Bush Ter	..	97
B C & Z	9⅛	10
But'k Co	8	10
Cal Petrol	15½	16½
Do pf	43	45
Cal & Ar	67½	69
Can So	42	54
C, C & O	..	26
Do pf	..	60
Case (J I) pf	83	86
C R R of N J	200	220
Cent F pf	[illegible]	48½
C & S A	107½	110
Chand Mot	80	83
Chi & Alt	8	[illegible]
Do pf	..	20
Chi Gt W	6½	7½
Do pf	..	21
C & N W	91	91½
Do pf	120	150
C, R I & P 6% pf	53½	55½
Chi, St P, M & Om	70	75
Do pf	100	130
C, C, C & St L	29⅞	31
Do pf	59⅜	64⅛
Cl & Pitts	..	83⅞
Do spec	[illegible]	[illegible]
Clu-Peab	50	56
Do pf	95	102
Col F & I	37	38
Col & So	19¼	21
Do 2d pf	40	42
C G & E	31⅞	33
Comp T	32	33
Cons Gas	85¼	87
Con G, E	93	100
C I C M	8½	9
Cont Can	65	70½
Do pf	101½	103½
Cont Ins	44	48
Crex Carp	38	47
Cuba C S pf	78¼	80
C-Am Sug	142½	150
Do pf	90	100
D & Co	95	97
D, L & W	170	175
D & R G	4	5¾
Do pf	8	8⅛
Det Ed	102	104
Del & M	80	85
Do pf	75	..
Det U R	..	85
D S S & A	2½	4½
Do pf	5	10
Elk H Coal pf	37	47
Erie	14⅝	15
Do 1st pf	27⅛	27⅜
Do 2d pf	19⅛	20⅛
Eris & P	..	70
F M & S	9⅛	10⅛
Fisher B	33	35
Do pf	76¼	83⅛
G, W & W	33¼	34
Gen Chem	165	180
Do pf	100	103
Gen Cigar	40	44
Do pf	95	100
Gen M pf	80½	81½
Goodrich	43	43⅛
Do pf	93	100
Granby	78⅛	78½
Greene-Can	40⅛	41⅛
Gulf S S	80	92
Do 1st	95	102
G, M & N	7	9
Do pf	27	30
Hartman	37	40
Homestake	76	80
Ill Cent	95	96⅛
Int Agric	13	15
Do pf	40	43⅛
I H, N J	104½	120
Do pf	107	112
Int H of Can	55	60
Int-N pf	92	98
Int Salt	..	53½
Int Paper	29⅛	29⅞
Do pf	80	100
Do pf s	60	63
Iowa Cent	3	5
Isl C Coal	..	75
Jewel Tea	33	38
Do pf	90	100
K C, Ft S & M pf	45	63
Kan C So	15⅞	16
Do pf	48⅛	50
Kelly S T	41	43
Do pf	75	85
Kelsey Wh	25	29¼
Do pf	84	94
K & D M	2	7
Do pf	..	50
K'ga Co El L & P	93	61
Kress (S H)	53	60
Do pf	100⅛	105
Lacl Gas	80	90
L E & W	9⅛	10⅛
Do pf	18	22
L R & ST	12	12¼
Leh Val	58⅛	59
Ligg & M	165	190
Do pf	102⅛	101
L-W Bisc	18⅛	19
Do 1st pf	81⅛	90
Do 2d pf	53	65
Lorill'd Co	183	200
Do pf	101	114
M'kay Cos	75	76⅛
Do pf	61⅛	62⅞
Man B'ch	1	3
Man Elev	92	95
Max Mot	26⅛	27⅛
Do 2d pf	20	21
M Dep Sts pf	102	111
Mex P pf	88⅛	89
Mich Cent	85	93
M & St L	8⅛	9
M, St P & S S M	85	87
Do pf	100	110
Do L L	55	70
M, K & T pf	8⅛	9⅛
Mon Pow	65	70
Do pf	98	..
Mor & Es	..	75
N C & St L	100	132
Nat Acme	28⅛	29⅛
Nat Bisc	90⅛	95
Do pf	105	110
N C & S	69	76
Do pf	101	110
Nat Enam	48	48⅛
Do pf	86	98
Nat L pf	100⅛	..
Nat Rys of M 1st pf	..	21
Do 2d pf	5	7
N O T & Mex	17	18
N Y C & St L	14⅛	18
Do 1st pf	46	60
Do 2d pf	42	47
N Y Dock	20	21⅛
Do pf	42	47
N Y, L & West	..	123
N Y, O & West	20	21
Norf So	20	22
Norf & W pf	76	79
North Am	45	50
N W Tel	..	60
Nova Sc S	61	62
Ohio F S	40	42⅛
Owens B M	51	58
Do pf	105	..
Pac Coast	43	60
Do 1st pf	68	90
Do 2d pf	55	80
Pac Mail	28⅛	30
Do pf	102	103
P T & T	20	24⅛
Do pf	83	94
Peo & E	4	6
Pere M pr pf	52	56
Do pf	28	36½
Pett-Mull	33	..
Do 1st pf	98	102
Phila Co	23	25
Pierce-Ar pf	91	94
P, C, C & St L	50	60
Pr Stl Car	58⅛	61⅛
Do pf	80	83
P, Ft W & C	..	138
Pitts S pf	89	95
P & W Va pf	80	83
Pitts S Car	50⅛	61⅛
Do pf	95	96
P S N J	100	109
P'man Co	114	115
Ry Stl S	51	52
Rdg 1st pf	34⅛	37
Do 2d pf	34⅛	38
Royal D	72⅛	73⅛
St L S F pf	20	24
St L S W	18	20⅛
Do pf	35	40⅛
Saxon Mtr	5⅛	7⅛
Seab A L	7⅛	8
Do pf	17	17⅛
Sears-R pf	116	120
Shat Ariz	15⅛	17
S-S S & I	50⅛	51⅛
Do pf	85	93
So P R S	150	170
Do pf	103	112
St'd Mill	91⅛	98
Do pf	78	84
Studeb Co pf	80	90
Stutz Mtr	41⅛	44
Sup Steel	35	37
Do 1st pf	94⅛	99
Tex Pac	16	17
T P L Tr	128	..
Tide W O	180	200
Tob P pf	88	92⅛
T, St L & West	2	10
Do ctfs	3	7
Do pf	6	12
Do pf c	8⅛	12
Tran & W	38⅛	40
T O R T	49	51⅛
Do pf	..	125
Und Type	100	107
Do pf	107	..
U B & P	68	72⅛
Un Pac pf	71	71⅛
Un Cig Sts pf	103	112
Un Drug	69⅛	71
Do 1st pf	48	49⅛
Do 2d pf	77⅛	78
Unit Fruit	123⅛	124⅛
U Rys Inv	5	6
U S C I P	11	18
Do pf	40	45
U S Exp	14⅛	16⅛
U S Smelt	42⅛	43⅛
Do pf	43⅛	45⅛
Va-Car Ch pf	104⅛	110
Wabash	7⅛	7⅛
W F Exp	73	76
West Md	14⅛	15
Do 2d pf	25	30
West Pac	12⅛	13⅛
Do pf	50⅛	52⅛
W E & M 1st pf	60	70
W & L E	8⅛	9
Do pf	17⅛	18⅛
White Mtr	42	42⅛
W & Co pf	90	100
Wis Cent	30	38
W'w'th (F W)	111	114
Do pf	115	120⅛
Wor Pump	40⅛	42⅛
Do pf A	86⅛	95
Do pf B	61	62⅛

CHAMBER 150 YEARS OLD.

Governors Whitman and Edge Will Address Meeting Tomorrow.

Following the regular monthly meeting of the Chamber of Commerce of the State of New York today, a special meeting will be held at noon tomorrow at the Chamber of Commerce building, 55 Liberty Street, to commemorate the one hundred and fiftieth anniversary of the founding of the chamber. Addresses will be made by Governor Whitman of New York, Governor Edge of New Jersey, and Dr. Nicholas Murray Butler, President of Columbia University. Eugenius H. Outerbridge, President of the chamber, will preside.

In honor of the occasion a souvenir history of the chamber entitled, "A Chronicle of 150 Years" will be distributed among the members. It tells the story of the founding of the chamber under a Royal Charter from George III. on April 5, 1768, at Fraunces's Tavern, Broad and Pearl Streets, and of its subsequent adventures during the trying days of the Revolution, the Confederation, and the early days of the United States. Much interesting information regarding the various causes with which the chamber has been identified during its long career is incorporated in the book.

Curb Broker Makes Assignment.

Joseph A. Brennan of 30 Broad Street, head of the firm of J. A. Brennan & Co., dealers in Curb securities and members of the New York Curb Market Association, yesterday made an assignment for the benefit of his creditors to Benjamin Bag of 2 Rector Street. Mr. Brennan said that he hoped to be in a position to resume business in a short time.

FINANCIAL NOTES.

Directors of the Western Maryland Railway Company accepted yesterday the resignation of Carl R. Gray, now with the National Railroad Administration, as President and Chairman of the board, and elected Lawrence Grear to succeed him in both positions.

Francis V. Reilly, assistant agent of the New York office of the Philippine National Bank, has left for the Philippine Islands, where he will be engaged for an indefinite period in Government work.

John H. Brennen, credit manager of the Atlantic National Bank, has been made assistant cashier in charge of the credit department, and George M. Bremier has been appointed manager of the foreign exchange department.

The Guaranty Trust Company and Kuhn, Loeb & Co. have each taken $2,500,000 of short-term notes of the State of Massachusetts, issued in anticipation of taxes.

The Clearing House Clerks' Association of New York Stock Exchange Firms will meet at 4:30 P. M. Friday at the New York Commerce Club, Lord's Court Building.

Walter H. Schmidt, formerly of The Wall Street Journal, has been admitted to partnership to Sutton & Co.

The Guaranty Trust Co. is prepared to deliver definitive Detroit United Railway five-year 7 per cent. collateral trust coupon gold notes in exchange for syndicate managers' interim receipts.

The Mechanics' and Metals' National Bank has changed its fiscal year to the calendar year, and declared a dividend of 4 per cent. for the two months' period ending March 31, payable April 15. This is the same as the regular quarterly dividend.

The Irving National Bank has published in pamphlet form an address by its foreign trade representative, G. A. O'Reilly, on "The Relation of Industrial Chemistry to Banking."

Directors of the Fifth Avenue Coach Company and the New York Transportation Company yesterday elected Richard W. Meade, hitherto President, Chairman of the Board of Directors, and elected John A. Ritchie President.

C. B. & Q. System Colorado & Southern Railway

Refunding 4½s, 1935.

The lines of the Colorado & Southern, with their connections, form a direct route from a connection with the Chicago, Burlington & Quincy through Denver and Fort Worth to Houston.

These bonds sold at 100 in 1909, and at 87¾ in 1917.

Present Price 69½ and int. Yielding 7.70%

Circular T-1556.

Redmond & Co.
33 Pine St. - New York

Analysis
St. L. & San Francisco Ry.

We have prepared a brief analysis of this system showing the position of its securities. Copy to investors on request.

W. C. Langley & Co.
Investments
115 Broadway, New York

Permanent Monthly Income of $25 can be had for about $3,800 invested in 50 shares of CITIES SERVICE PREFERRED STOCK

Cities Service Company is one of the largest and strongest Public Utility Organizations in America. Its stock will afford a maximum of stability in times of uncertainty.

Monthly Dividends
Monthly Earnings Statements

Write for Circular T-90

Henry L. Doherty & Company
60 Wall Street

Free From All Federal Income Taxes.

$100,000

City of Lawrence, Mass.

Discount Notes

Issued in anticipation of taxes Due February 5, 1919.

We offer the above notes in denominations of $5,000, $10,000 and $25,000

At price to yield
5.20%

The City of Lawrence is an important manufacturing centre with a population of over 90,000; assessed valuation of over $82,000,000 and a net debt of only about 4%.

R. W. PRESSPRICH & CO.
40 Wall Street New York
Telephone John 307.

Exempt from All Taxation in the State of New York

Municipal Bonds

Name.	Rate.	Maturity.
New Rochelle, N.Y. Regr.	5%	1919-1924
Mount Vernon, N.Y. Regr.	5%	1921-1928
Johnson City, N.Y. Cpn.	5%	1919-1933
Holley, N. Y. ....Cpn.	5%	1923-1942
Sloan, N. Y. ....Regr.	4.70%	1924-1928

Price on Application

H. A. KAHLER & CO.
135 Broadway, New York
Telephone 7351—Cortlandt.

New York City Bonds

Barr & Schmeltzer
Members New York Stock Exchange
14 Wall St. Specialists. New York.

Since 1881

the Garfield National Bank has continuously rendered a banking service based on strength, ability and willingness which, combined with convenience of location, has made it of particular appeal to business men.

Garfield National Bank

23rd Street where Fifth Avenue crosses Broadway

SPECIALISTS IN

Borden's Cond. Milk Co.
Westchester Fire Ins. Co.
Federal Sugar Company
Winchester Arms
Central Petroleum Pfd.

POWDER ISSUES

Inquiries Invited

McCLURE, JONES & REED

Members New York Stock Exchange
Rector 7662. 115 Broadway.

MARINE COMMON

A retrospect and discussion of the potentialities of this issue are contained in our Special Analysis "A-25."

Sent on request.

E. W. Wagner & Co.

Members New York Stock Exchange
33 New Street New York
Phone 2505 Broad.

EST. W. E. 1886
HUTTON & CO.
New York Cincinnati

MEMBERS { New York Stock Exchange, New York Cotton Exchange, Cincinnati Stock Exchange, Chicago Board of Trade }

STOCKS—BONDS—GRAIN—COTTON

Our Weekly Market Letter
"Coming Events"
Upon request.—Address Dept. E.
60 BROADWAY, NEW YORK

Transfer Agents Registrars

U. S. Corporation Co.
65 Cedar St., N. Y.

Central District Telephone 5s
Jones & Laughlin Steel 5s
Philadelphia Companies 5s
Taylor Wharton Iron & Steel 6s
Union Steel 1st 5s
U. S. Steel 1st 5s
West Virginia & Pittsburgh 4s

R. C. MEGARGEL & CO.
Established 1901
Members New York & Chicago Stock Exchanges
27 Pine Street—New York.

STANDARD OIL SECURITIES

Pouch & Co. Members N. Y. Stock Exchange, 14 Wall St., N. Y.

STANDARD OIL STOCKS

C. C. Kerr & Co.
2 Wall St., N. Y. Phone 6780 Rector

Adv. Rumely 6s 1925
Burns Bros. Ice
S. S. Kresge

Keyes, Haviland & Co.
Tel. Rector 7961 66 Broadway

Mark A. Noble Theodore C. Corwin
NOBLE & CORWIN
25 Broad St. New York
Borden's Milk *Standard Screw*
Niles-Bement-Pond *Tex. & Pac. Coal*
Telephone 1111 Broad

OUTPUT OF PIG IRON SHOWS BIG INCREASE

Total for March Reaches 3,213,091 Tons, an Advance of 893,692 Over February.

AID TO STEEL PRODUCTION

Net Gain of 24 Coke Furnaces for Last Month Reported, with 344 in Blast on April 1.

Encouraging news in respect to the country's steel production in future weeks appeared yesterday in reports from iron centres of a notable increase of pig iron output in March. Without adequate supplies of pig iron the steel works would be handicapped in completing the Government's war and shipbuilding plans, as they were handicapped during the bitter weather of January and February.

"The total was 3,213,091 tons," The Iron Age says, "or 103,648 tons a day, as against 2,319,399 tons in the 28 days of February, or 82,835 tons a day. As the coke supply has increased, more furnaces have wheeled into line, the net gain in the month being 24. The 344 coke iron furnaces in blast April 1 were producing at the rate of about 106,500 tons a day, as compared with the actual average production of coke iron in the year 1917 of 105,000 tons a day.

"Three new modern blast furnaces were put in operation last month, one by the Lackawanna Steel Company at Buffalo, one by the Steel Corporation at Gary, Ind., and one by the Iroquois Furnace Company at South Chicago. These additions emphasize the tendency to give the larger furnaces a full supply of coke, while that of smaller stacks is more or less irregular. Further indication of the same policy is the fact that the steel companies' rate of pig-iron output in March was 30 per cent. greater than in February, while that of merchant furnaces was only 12 per cent. greater."

Government wants figure so largely in the steel market, this trade periodical says, that ordinary consumption has become quite incidental. There is greater pressure from Washington for ship plates, which could have been produced fast enough to meet all needs had not the plate mills been compelled to close in January and February while fuel was sent to nonessential industries. New plate mills have been notified that at least 75 per cent. of their output must go to Government work.

The award of large Government contracts for railroad cars is expected within a few days. It is understood that 100,000 cars will be ordered, as has been predicted for several weeks, requiring 1,000,000 tons of plates and 250,000 tons of shapes. In the trade it is believed that fully 300,000 tons of rails will soon be ordered by the Government.

The Iron Trade Review says:

"Grimmer determination to fill promptly every demand upon it is the answer of the iron and steel industry to the supreme German onslaught on the battlefields of France. The Government continues to display a more vigorous attitude in following up deliveries of steel and in eliminating delays in the supplying of material which may obstruct essential lines of manufacture. The extension of Federal price regulation to include railroad supplies is expected in connection with the Government's large purchases of railroad equipment which are about to be made. Bids have been taken from the builders on 100,000 freight cars of standardized types and on about 3,000 locomotives. Buying of steel by the Government in behalf of the Allies is more in evidence."

EARNINGS.

Railroads.

ATLANTIC COAST LINE—

	1918.	1917.	1916.
Feb. gross....	$4,357,022	$3,790,815	$3,348,309
Net aft. tax...	1,276,031	1,420,806	1,202,044
2 mos.' gross..	8,570,977	7,300,815	6,423,373
Net aft. tax...	2,350,547	2,707,264	2,139,897

CANADIAN NORTHERN—

Feb. gross....	2,691,000	2,358,600	2,080,200
Oper. deficit...	480,400	†106,200	†120,400
8 mos.' gross..	27,268,100	26,822,700	21,527,600
Net	2,279,700	6,886,400	5,909,300

CHESAPEAKE & OHIO—

Feb. gross....	4,214,229	3,679,250	3,848,579
Net aft. tax...	627,487	787,458	1,127,063
Def. aft. chg..	94,181	†260,086	†303,209
2 mos.' gross.	7,776,571	7,900,081	7,911,657
Net aft. tax..	546,942	2,041,058	2,450,151
Def. aft. chg..	688,552	†849,632	†830,814

DETROIT & MACKINAC—

	1918.	1917.	Increase.
Feb. gross....	99,061	82,909	16,152
Deficit aft. tax	8,887	†3,734	12,621

†Income.

ILLINOIS CENTRAL—

	1918.	1917.	1916.
Feb. gross....	7,210,449	6,229,685	5,871,546
Net aft. taxes	1,008,341	1,246,095	1,318,290
2 mos.' gross..	13,543,527	13,024,070	11,332,204
Net aft. taxes	531,416	2,808,322	2,352,176

MINNEAPOLIS & ST. LOUIS—

	1918.	1917.	Decrease.
Feb. gross ...	818,353	666,956	*151,397
Net aft. taxes	14,137	120,903	106,766
Total income..	56,861	111,119	54,258
2 mos.' gross..	1,693,374	1,540,515	*152,859
Net aft. taxes	82,663	298,761	216,098
Total income..	161,292	282,913	121,621

*Increase.

WHEELING & LAKE ERIE—

Feb. gross....	703,479	575,374	*128,105
Deficit aft. tax	14,129	†110,595	*124,724
2 mos.' gross.	1,384,711	1,256,291	*128,420
Deficit aft. tax	96,123	†255,601	*351,724

†Income. *Increase.

YAZOO & MISSISSIPPI VALLEY—

	1918.	1917.	1916.
Feb. gross....	1,811,942	1,228,968	994,172
Net aft. taxes	369,037	268,571	162,299
2 mos.' gross..	3,024,464	2,654,736	2,113,183
Net aft. taxes	629,907	677,225	179,004

Public Utilities.

EASTERN TEXAS ELECTRIC CO.—

	1918.	1917.	Increase.
Feb. gross.....	$80,409	$73,007	$7,402
Net aft. taxes.	35,888	33,827	2,061
Sur. aft. chgs.	26,183	24,044	2,139
12 mos. gross..	950,583	848,403	102,180
Net aft. taxes.	420,661	394,105	26,556
Sur. aft. chgs..	303,158	284,668	18,490

GALVESTON-HOUSTON ELECTRIC CO.—

Feb. gross....	181,822	148,284	33,538
Net aft. taxes.	56,208	43,314	12,894
Sur. aft. chgs.	17,231	6,554	10,677
12 mos. gross.	2,152,766	1,953,997	198,769
Net aft. taxes.	727,554	705,247	22,307
Sur. aft. chgs.	272,085	265,792	6,293

HOUGHTON COUNTY ELECTRIC LIGHT CO.—

Feb. gross....	35,101	38,101	*3,000
Net aft. taxes.	13,473	19,494	*6,021
Sur. aft. chgs.	6,721	13,392	*6,671
12 mos. gross.	417,500	399,423	18,077
Net aft. chgs.	168,672	197,599	*28,927
Sur. aft. chgs.	91,794	127,977	*36,183

JACKSONVILLE TRACTION CO.—

Feb. gross.....	66,004	53,932	12,072
Net aft. taxes.	16,759	14,619	2,140
Sur. aft. chgs.	1,729	1,127	602
12 mos. gross.	716,591	637,103	79,488
Net aft. taxes.	228,210	207,664	20,546
Sur. aft. chgs.	37,439	22,168	15,271

NEWPORT NEWS & HAMPTON RAILWAY GAS AND ELECTRIC CO. for the twelve months ending Dec. 31—

	1917.	1916.	Increase.
Gross earn....	1,357,307	1,013,711	343,595
Net earn. af. ta.	540,283	419,650	120,633
Sur. aft. chgs.	287,283	189,432	95,851

*Decrease.

Miscellaneous.

UNITED ALLOY STEEL CORPORATION for year ended Dec. 31—

	1917.	*1916.	*1915.
Mfg. profits...	$6,505,266	$3,458,898	$2,952,120
Other inc.....	104,943	107,882	59,618
Total	6,610,209	3,566,780	3,011,738
Profit sharing.	207,842	....	....
Deprec., &c....	523,876	478,107	356,505
Fed. taxes.....	1,500,000	....	....
Net profits....	4,378,490	3,088,673	2,655,233
Dividends	2,050,000	†500,000	....
Surplus	2,328,490	2,588,673	2,655,233

*Figures for 1915 and for the period from Jan. 1 to Oct. 25, 1916, are those of the United Steel Co. (old company;) from Oct. 25 to Dec. 31, 1916, figures are those of the United Alloy Steel Corporation, (new company.)

†Dividend paid by United Alloy Steel Corporation.

RAILWAY EQUIPMENT BONDS.

The following are quoted on a percentage basis:

Name.	Maturity.	Rate.	Bid.	Ask.
Balt. & Ohio.....	1918-'27	4 @4½	6.00	5.75
Buff., Roch. & P.	1918-'33	4½@5	6.00	5.60
Canadian Pacific.	1918-'28	4½	6.75	6.00
Ches. & Ohio.....	1918-'27	4½	6.25	5.75
Chicago & N. W..	1918-'28	4½	5.80	5.40
Chi., R. I. & P...	1918-'27	4½@5	7.00	6.00
C., St. L. & N. O.	1918-'24	5	6.00	5.50
C., C., C. & St. L.	1918-'29	5	6.60	6.00
Del. & Hudson...	1922	4½	6.25	5.75
Erie R. R........	1918-'27	4½@5	6.50	6.00
Illinois Central...	1918-'26	4½@5	6.00	5.50
Louis. & Nash....	1918-'23	5	5.90	5.40
Michigan Central.	1918-'30	5	6.25	5.75
Mo., Kan. & Tex..	1918-'23	5	7.00	6.00
Missouri Pacific...	1918-'23	5	7.00	6.00
Mobile & Ohio....	1918-'20	4½@5	6.80	6.00
New York Cent...	1918-'32	4½@5	6.25	5.90
Norf. & West....	1918-'24	4½	5.80	5.40
N. Y., N. H. & H.	1918-'28	4½@6	6.50	6.00
Pa. Gen. Freight.	1918-'23	4 @4½	5.75	5.50
Seaboard A. L....	1918-'26	5 @6	7.00	6.50
Southern Pacific..	1918-'26	4½	6.00	5.40
Southern Railway.	1918-'24	4½@5	6.50	5.50

C. A. STONE EXPLAINS PROFIT

American International Report Amplified.

At the annual meeting of the American International Corporation, held yesterday, retiring Directors were re-elected. President Charles A. Stone presented a statement explaining and, to some extent, amplifying the information contained in the company's annual report, recently issued. He called particular attention to the fact that in 1917 the corporation had increased the number of its subsidiaries by four—the Allied Machinery Company of France, the American International Steel Corporation, the American International Shipbuilding Corporation, and the Symington Forge Corporation. This, with the Allied Machinery Company of America, previously formed, gives the parent corporation five subsidiaries, all of the stock of which is in each case owned by the American International.

The American International Shipbuilding Corporation was formed to carry out the contract for building Hog Island Shipyard and the 180 ships to be built there for the United States Emergency Fleet Corporation. The Symington Forge Corporation was similarly formed to carry out a contract obtained from the War Department for shell forgings.

During the year, Mr. Stone said, the paid-in capital and consolidated surplus of the American International increased from $10,901,851 to $27,983,130, while consolidated net earnings advanced from $2,483,043 to $3,746,122. Dividends on paid-in capital were paid during the year at the rate of 6 per cent. More than 70 per cent. of the earnings from operations came from merchandising profits.

THE COTTON MARKET

Prices Make Net Gain of 25 to 36 Points—High Figures New Record Here.

There was another lively session on the local cotton market yesterday, with all contracts advancing under spirited bidding. Prices at the close were from 28 to 36 points higher than Tuesday's close, and again the high figures for the day made new records for the history of the Cotton Exchange, although this event has happened so often this season as to become almost a commonplace. The close, moreover, was strong, and apparently found numerous unsatisfied bidders around the ring.

The buying, as on the earlier days this week, came in part from trade representatives who were unable to wait any longer for favorable opportunities to fill their requirements and in part from recent sellers for a reaction, some of whom persisted during the morning in their efforts to break prices, but had to hunt cover when the market stood firm against all pressure. There has been a great deal of this "feeling for the top" in the market lately by bear speculators, but its only effect has been to delay advances temporarily and make them more sharp when they have come.

The export situation is beginning to tighten up again, but not sufficiently to affect the market unfavorably. Liverpool cables estimate the consumption of American cotton in England this year at 2,000,000 bales, about 1,500,000 bales below normal. Crop news continues good. These factors, however, appear to be overborne by the fundamental determination of cotton holders to get their price, and willingness of manufacturers to pay it, so long as they are able to pass the cost along to the consumer.

No exports were reported yesterday. Southern spot markets were unchanged to 25 points higher.

Yesterday's quotations follow:

	Open.	High.	Low.	Close.	Tuesday.
April	..	..	..	33.06 bid	33.65
May	33.42	33.85	33.40	33.81@33.84	33.50
June	..	..	..	33.40 bid	33.12
July	32.63	33.15	32.63	33.10@33.15	32.82
Aug.	32.45	32.45	32.45	32.82 bid	32.54
Sept.	..	..	..	32.14 bid	31.78
Oct.	31.35	31.88	31.35	31.84@31.88	31.48
Nov.	..	..	..	31.69 bid	31.33
Dec.	31.21	31.55	31.21	31.55@31.56	31.22
Jan.	31.05	31.25	31.05	31.42 bid	31.09

The local market for spot cotton was 30 points higher at 35.30c for middling upland; sales nil.

Southern spot markets were: Galveston, 34.25c; New Orleans, 35.25c; Savannah, 34c; Augusta, 34.63c; Memphis, 34.25c; Houston, 34.20c; Little Rock, 33.75c.

Yesterday's cotton statistics were:

	Wednesday.	Last Wk.	Last Yr.
Port receipts....	10.859	15,155	9,158
Exports	....	6,637	....
Exports season.	3,046,590	3,003,975	4,880,673
N. Y. stocks....	145,649	134,507	115,184
Port stocks	1,556,591	1,548,238	1,170,010
Interior receipts.	14,698	15,912	11,445
Interior shipments.	15,392	17,904	18,518
N. Y. arrivals.	3,165	1,036	3,454

Liverpool cables: Spot cotton in moderate demand; middling, old contract, 24 points higher at 24.56d; good middling, new contract, 23 points higher at 23.89d. Sales 5,000; American 3,000. Imports 59,000; American 48,000. Futures opened steady at 28 to 31 points higher. Closed quiet at a net advance of 23 to 43 points. April, 24.87d; May, 24.59d; June, 24.45d; July, 24.32d; August, 24.12d. Manchester: Yarns firm; cloths quiet and firm.

SECURITIES AT AUCTION.

The following securities were sold at auction by Adrian H. Muller & Sons at the Auction Salesroom:

3,900 shares Crude Oil Producing Company, $1 each, $50 lot.

200 shares Knickerbocker-Wyoming Oil Company common, $10 each, $125 lot.

10 shares Solebury National Bank, New Hope, Penn., $100 each, $50 per share.

600 shares Schieffelin & Co. common, $100 each, $1 per share.

10 shares Fourteen John Street Realty Company, $100 each, $70 per share.

$5,000 Remington Arms Union Metallic Cartridge Company 5 per cent. notes, due Feb. 1, 1919, interest February and August, 81.

$2,000 Hudson & Manhattan Railroad refunding 5 per cent. bonds, due 1957, interest February and August, 55¼.

$3,000 Erie Railroad convertible 4 per cent. Series D bonds, due 1953, interest April and October, 49½.

$2,000 Seaboard Air Line Railway 5 per cent. adjustment bonds, due 1949, interest February and August, 49¾.

$21,000 New York Railways Company 5 per cent. adjustment bonds, due 1942, interest April and October, 17⅞@18.

$8,000 Hudson & Manhattan Railroad 5 per cent. adjustment bonds, due 1957, 14¾.

$1,000 Erie Railroad convertible 4 per cent. Series B bond, due 1953, interest April and October, 43¾.

$3,000 Second Avenue Railroad 6 per cent. receiver's certificates, 38.

$1,000 Cosden & Co. first mortgage 6 per cent. bond, due 1926, interest April and October, 75.

$1,000 St. Louis & San Francisco Railroad 5 per cent. Series B bond, due 1950, interest January and July, 60½.

$1,000 City of Bordeaux 6 per cent. bond, due 1919, 86¾.

$8,000 Louisiana & Arkansas Railroad first mortgage 5 per cent. bonds, due 1927, interest March and September, 86¼.

$5,000 Michigan Central Railroad 4 per cent. debenture bonds, due 1942, interest March and September, 72½.

$5,000 New York Railways Company 4 per cent. refunding bonds, due 1942, interest January and July, 48½.

NEW INCORPORATIONS

Special to The New York Times.

ALBANY, April 3.—Thirty-four new corporations, with an aggregate capital stock of $857,500, were chartered today. They include:

Harlem Phonograph Shop and Typewriter Exchange, Manhattan, $10,000; J. A. MacKnight, F. B. Wood, A. Lehnon, 233 Broadway.

Cadore Realty Corp., Manhattan, $5,000; C. Piva, V. C. Pape, A. Rickman, 180 Post Av.

Atlee Fruit Co., Manhattan, $10,000; L. N. Gillette, C. H. Holzborn, A. L. Hillyerd, 412 Throop Av., Brooklyn.

John H. Lansing & Co., Amsterdam, sweaters and knit goods, $15,000; K. D. Hodge, E. J. Windbiel, J. H. Lansing, Amsterdam.

Olean Chemical Co., Olean, $100,000; J. F. Rice, G. H. Morgan, G. M. Hancock, Olean.

The 3,157 Broadway Corp., Manhattan, realty, $10,000; A. Young, M. Kandel, A. Rosenthal, 116 Nassau St.

The 3,595 Broadway Corp., Manhattan, realty, $10,000; same as preceding.

Alfred Loeb & Co., Manhattan, stocks, bonds, and realty, $10,000; M. Lockette, D. I. Rosenblum, O. J. Waite, 516 East 136th St.

Ryan Siebert, Manhattan, contracting and construction, $25,000; A. Boniface, J. A. Kelly, P. Ryan, 26 Cortland St.

Charleston Chlorine Co., Manhattan, $50,000; G. Rosendale, E. J. Blair, J. Loughheme, 120 Broadway.

Clairmont Bakery and Dairy Lunch, Manhattan, $10,000; H. Kinover, H. and S. Friedman, 46 West 116th St.

"Ye Peg Woffington Coffee House," Manhattan, $50,000; C. E. Kayser, A. Taylor, R. L. Murphy, 547 11th St.

Fort Green Auto Trucking Co., Brooklyn, $5,000; I. & M. Kornblum, J. Engel, 157 Fort Greene Place.

302-304 West 68th St. Co., Manhattan, realty, $120,000; G. Hahn, C. B. Plante, F. Scheuer, 15 William St.

S. & L. Fur Co., Manhattan, $5,000; E. P. Butler, B. Getz, B. Lapin, 2,055 Prospect Av.

Champlain Studios, Manhattan, $60,000; F. O'Neil, O. Champlain, J. J. Halsey, 306 Fifth Av.

Greenstein Silverman Co., Manhattan, millinery, $10,000; H. Silverman, S. and M. Greenstein, 757 Kelly St.

The Tanner Eng. Co., Brooklyn, $25,000; E. W. Knight, M. S. and H. L. Tanner, 1,144 East 19th St., Brooklyn.

C. A. B. Shoe Co., Brooklyn, $15,000; E. I. Debevoise, W. A. Keane, C. A. Baker, 500 Jefferson Av., Brooklyn.

86 and 88 Clinton St., Bronx, realty, $65,000; G. J. and M. and A. C. Grossman, Yonkers.

Eg-Save Corp., Buffalo, egg and baking powders, $150,000; M. B. Shepard, H. C. Albro, W. H. Parmelee, Buffalo.

Almax Mfg. Co., Manhattan, children's dresses, $5,000; C. M. Kaplan, J. Goldberg, L. M. Friedman, 233 Broadway.

Unique Utilities Co., Manhattan, autos and other vehicles, $10,000; B. B. Bachwitz, E. McCann, S. H. McKean, 34 Nassau St.

Carlos Film Corp., Manhattan, $250,000; A. Carlos, A. B. Samuelson, R. Croker, Jr., 331 Madison Av.

E. H. Oswald Co., Manhattan, hot water heater appliances, $5,000; J. Bowen, J. C. Fullerton, E. H. Oswald, 101 Park Av.

Knickerbocker Dyestuff Co., Manhattan, $10,000; A. H. Gleeson, M. Mackenzie, J. J. Hayden, 258 Broadway.

CAPITAL INCREASES.

Harvey Brokerage Co., Manhattan, $500 to $2,500.

Robert L. Davis, Manhattan, $20,000 to $40,000.

Society Maid Hosiery Co., Manhattan, $30,000 to $50,000.

Exporters' Warehouse Co., Manhattan, $5,000 to $10,000.

H. T. Morey, Buffalo, $5,000 to $15,000.

Herris Bros. Corp., Manhattan, $50,000 to $500,000.

Initial Towel Co., Rochester, $10,000 to $12,500.

AUTHORIZATIONS.

W. J. Hardy Corp., Del., Hosiery and Dry Goods, $26,000. Representative, M. Oughton, 170 5th Av.

Donahue-Stratton Co., Wis., hay, grain, and flour, $500,000. Representative, R. G. Brendt, D27 Produce Exchange.

Rogers Fibre Co., Maine, hides, leather, and shoe findings, $4,650,000. Representative, A. J. Ball, 43 West 16th St.

Scandia Silk Mfg. Co., New Jersey, $20,000. Representative, O. L. Smith, Greene, Chenango County.

CHANGE OF NAME.

Halvren Overgalter Co., Manhattan, to the Hal-Gren Co.

Russian Steel Export Co., Manhattan, to East European Trading Co.

DISSOLUTIONS.

105 William Street Corp., Manhattan.
Dormet Film Co., Manhattan.
G. F. Co., Manhattan.

New Jersey Charters.

Special to The New York Times.

TRENTON, April 3.—Charters filed:

Chelsea Holding Co., real estate, Atlantic City, $125,000; Jennie A. Camp, Raymond P. Read, Atlantic City; Daniel W. Camp, Jr., Toledo, Ohio.

Record Publishing Co., May's Landing, $125,000; Ira T. B. Smith, May's Landing; Isaac Bacharach, Enoch L. Johnson, Atlantic City.

Melrose Realty Co., real estate, Orange, $30,000; Ulysses S. Young, Edward Burke, Sterling Cox, Orange.

Dameese & Heyman, machinery, Newark, $10,000; Frederick Demeese, Irving E. Heyman, Emanuel Heyman, Newark.

Seco Hog Farm Co., Secaucus, $14,000; David Cohen, James J. Clark, New York; Henry Meyerdiercks, Secaucus, N. J.

Sehreurs Co., poultry food, Ridgefield Park, $25,000; Paul R. Sehreurs, George Hirrall, Muscatine, Iowa; Hugo Reich, Ridgefield Park.

Famous Players Lasky Corp., Jersey City, $10,000; John R. Turner, H. A. Bleck, A. F. McCabe, Jersey City.

Delaware Charters.

Special to The New York Times.

DOVER, April 3.—Charters filed:

Marlin Rock Well Loading Co., $8,113,600; C. L. Rimlinger, M. M. Clancy, F. A. Armstrong of Wilmington.

Gulf States Portland Cement Co., $2,000,000; R. C. Lubens, St. Angar, Ia.; W. H. Bryan, R. A. Law, Mason City, Ia.

Likely Petroleum Corp., $1,000,000; John O. Mitchell, J. Garfield Buell, John B. Moserve, all of Tulsa, Okla.

Continental Patent Leather Corp., $1,000,000; James E. Manton, Portland, Me.; Leonard Campbell, H. S. England of Wilmington.

Michigan Victorized Lumber Corp., $500,000; W. I. N. Loftand, George W. Morgan, Frank Jackson of Dover.

Layman Products Mfg. Co., gas and steam heaters and radiators, $300,000; F. D. Buck, J. D. Frock, K. E. Longfield of Wilmington.

INCREASES IN CAPITAL.

Northern Transportation Co. of Baltimore, from $1,500,000 to $5,000,000.

Sigley Silica Sand Co., Phila., from $20,000 to $400,000.

COMMODITIES MARKETS

WHEAT.

The outlook for the new Winter wheat crop continues most promising. Private reports issued yesterday placed the condition of the crop at from 79.3 per cent. to 82.4 per cent., and leading experts ventured the opinion that under favorable conditions the yield should be a large one, estimates ranging from 565,000,000 to 700,000,000 bushels. It is the prevailing belief that the Spring wheat acreage will be a large one, and if the season proves a favorable one this year's total Winter and Spring wheat yield should be close to record figures. Receipts at primary points continue small, and so far the efforts on the part of the Food Administration to induce farmers to sell more freely have not become apparent in the daily movement.

RYE.

The local rye market was again entirely nominal, owing to an absence of business.

CORN.

The corn market was firmer, closing with net gains of ¼c. Offers were small and prices reflected a feeling of anxiety over the movement, which is falling off steadily from the recent large figures. Weather conditions were less favorable for marketing grain, and advices from the West said that country offers were distinctly smaller and that cash prices were firmer, with gains of from 5c to 10c per bushel. The visible supply showed a decrease of 2,930,000 bushels for the last week, and the total is now 19,016,000 bushels, compared with 11,074,000 bushels a year ago. In the local cash market kiln-dried No. 3 yellow was quoted at $1.82½; No. 4 yellow, $1.75½; No. 3 white, $2.20½, cost and freight, New York. Argentina corn, $2.40, free on board cars.

CHICAGO PRICES.

	High.	Low.	Close.	Prev. Close.	Last Year.
May	$1.25⅝	$1.25¼	$1.25⅝	$1.25⅛	$1.25⅝

OATS.

Exporters were again in the market for oats both here and in the West, and in consequence prices were firmer, closing with net gains of 1½c to 1⅝c. Shorts were good buyers of contracts, and it was apparent that the market had become oversold early in the week, and sentiment was inclined to lean to the bear side. Private reports on the outlook for the new crop were very favorable, as the season has proved much earlier than usual, and it is estimated that the acreage is one and one-half million in excess of last year. The visible supply increased 1,080,000 bushels for the week, and the total was 18,008,000 bushels, compared with 34,331,000 last year. The local cash market was steady; natural quoted at $1.04½ to $1.05½; clipped white, $1.05 to $1.08, all elevator.

CHICAGO PRICES.

	High.	Low.	Close.	Prev. Close.	Last Year.
April	89⅝	88¼	89⅜	87⅝	64½
May	85⅜	84¼	85⅛	83⅝	60⅞

PROVISIONS.

An advance of 15c to 25c in the price of live hogs and firmness in the grain markets brought about a covering movement in provisions, and prices were firm and higher. There were no evidences of improvement in the cash trade, but it was thought that the market had become oversold on the recent bearish statement of stocks. Receipts of hogs at Chicago were 20,000; estimated for Thursday, 33,000. Kansas City received 14,000 and Omaha 15,500 hogs.

CHICAGO PRICES.

	High.	Low.	Close.	Prev. Close.	Last Year.
Lard—					
May	26.07	25.87	26.00	25.85	20.65
July	26.25	25.97	26.20	25.95	20.80
Ribs—					
May	24.53	24.35	24.50	24.35	18.62
July	25.00	24.75	24.92	24.75	18.80
Pork—					
May	48.40	47.70	48.27	47.65	35.15

COTTONSEED OIL.

The market for cottonseed oil was very inactive, with prices closing nominally unchanged. The spot trade was quiet, with quotations ranging around 21 cents for small lots. Range of prices:

	Close.	Prev. Close.
Spot	19.75	19.75
April	19.75@20.00	19.75
May	19.80@20.25	19.80
June	20.00	20.00
July	20.00	20.00
August	20.00	20.00

COFFEE.

Current gossip on the Exchange that arrangements were being made to import coffee from Brazil at lower freight rates caused further liquidation in the coffee market yesterday, and after opening unchanged to a decline of 8 points, prices worked off until the close, which was net unchanged to 16 points lower. The local spot market was quiet and nominally unchanged, but the decline in futures might have made it possible to secure coffee at slightly below quotations. Range of prices:

	High.	Low.	Close.	Prev. Close.
April	..	..	8.50 bid	8.50
May	8.65	8.58	8.64@8.65	8.65
June	..	..	8.65@8.68	8.69
July	8.70	8.64	8.67@8.68	8.73
August	..	..	8.68@8.69	8.79
September	8.76	8.67	8.70@8.71	8.84
October	..	..	8.73@8.74	8.87
November	..	..	8.76@8.77	9.00
December	8.89	8.78	8.80@8.81	8.91
January	..	..	8.85@8.90	8.98
February	..	..	8.91@8.93	9.07
March	9.08	9.00	8.98@8.99	9.14

SUGAR.

There has been no change in the number of mills now grinding cane in Cuba, 196 working under much improved weather conditions, and the crop is reported to be making rapid progress. There now seems to be some uncertainty as to whether the dozen or more Dutch vessels will be placed in the sugar carrying trade, owing to pressing needs of the Government to send troops abroad. In this event the expected heavy increase in receipts of raw supplies at ports here may be held up. Local refiners are awaiting supplies in order to increase their meltings and to keep their plants running at full capacity. Only a moderate distribution is taking place from day to day, with the demand much greater than the supply.

BUTTER AND EGG MARKET.

BUTTER.—Receipts yesterday, 6,858 packages. Dull trading, pretty liberal supplies, and a generally weaker feeling. Most grades of creamery declined about ½c, and the tone was unsettled at the close. Renovated weaker. Ladles and packing stock unchanged, but outside figures full high. Creamery, higher than extras, a pound, 43@43½c; extras, (92 score,) 42½@42½c; firsts, (88 to 91 score,) 41@42c; seconds, (83 to 87 score,) 38½@40½c; thirds, 36@37½c; creamery, unsalted, higher than extras, 44@44½c; extras, 43@43½c; firsts, 41½@42½c; seconds, 39@41c; creamery, held, as to quality, 35@41c; State dairy, tubs, finest, 42@42½c; good to prime, 39@41½c; common to fair, 35@38c; renovated, extras, 39@40c; firsts, 38@38½c; lower grades, 34@37c; imitation creamery, firsts, 36@37c; ladles, current make, firsts, 35@35½c; seconds, 33½@34c; lower grades, 31@33c; packing stock, current make, No. 1, 34c; No. 2, 33c; lower grades, 28@32c.

EGGS.—Receipts, 48,038 cases. Arrivals continue excessive, but trade is quiet. The Jewish holiday is affecting the demand to a considerable extent. Western advices continue relatively firm, but it is difficult to buy anything at primary points to be sold here at current values with any profit. A good deal of the better grade stock coming in is under limits and cannot be offered at any lower prices, many lots going direct to the storage warehouses for owners' account. On strictly fine qualities it would be difficult to obtain a supply at any lower price than recently quoted, and some trading has been done at sustained quotations. On the ordinary qualities, however, the market is decidedly weak, and prices are being shaded to effect sales. The general tone of the market is weak. Nearby white eggs are still in liberal accumulation, and the regular distributing trade is very dull. The only outlet for the quantity arriving seems to be the storage houses. Fresh gathered extras, a dozen, 38½c; storage packed, firsts, 37@38c; regular packed, extra firsts, 36½@37c; regular packed, firsts, 34½@35c; seconds, 33@31c; fresh gathered dirties, No. 1, 33@33½c; No. 2 and poorer, 31½@32½c; fresh gathered checks, ordinary to choice, dry, 30@32c; State, Pennsylvania, and nearby Western, hennery whites, fine to fancy, 39½@40c; ordinary to prime, 38@39c; gathered whites, ordinary to prime, 38@39c; Western and Southern, gathered whites, 37@38½c; State, Pennsylvania, and near by, hennery browns, 38@39c; gathered brown and mixed colors, 36@37½c. Duck eggs, 50@65c. Geese eggs, a dozen, 60@75c.

Control Your Costs

American Credit Insurance shows you in *advance* what costs are due to bad debts. Thus, the exact cost of doing business is more easily ascertained, and you can compute your profits with certainty.

The American's Unlimited Policy not only insures against abnormal credit losses, but serves to *prevent* losses. It also provides for the collection of all covered accounts not over 45 days past due, or the loss is provable under the bond.

This broad *service* is for manufacturers and jobbers only. Write today for the details.

The AMERICAN CREDIT INDEMNITY COMPANY

A. B. TREAT, Gen. E. Mgr.,
R. S. CHAMBERS, Gen. Agt.
91 William Street,
Phone John 533, 534, 3365,
New York City.

B-59

TO THE HOLDERS OF FIRST MORTGAGE FIVE PER CENT. SINKING FUND GOLD BONDS OF THE ROCKY MOUNTAIN COAL & IRON COMPANY, DUE MAY 1, 1951:

Notice is hereby given that sixteen (16) bonds of the above described issue of the face value of One Thousand Dollars ($1,000) each, numbered as follows:

88	346	506	607
107	385	519	611
182	419	521	628
268	446	546	690

have been drawn by lot for redemption from the amount to the credit of the Sinking Fund, and will be paid for at the rate of One Thousand Dollars ($1,000) per bond, at the office of the undersigned, Trust Department, 60 Broadway, New York City, on the first day of May, 1918, after which date said bonds shall cease to bear interest.

COLUMBIA TRUST COMPANY,
Successor-Trustee.
By GEORGE E. WARREN,
Vice-President.
Dated, New York, March 26th, 1918.

DIVIDENDS.

THE DELAWARE, LACKAWANNA & WESTERN R. R. CO.
New York, March 28, 1918.

The usual Dividend of Five (5) per cent. was this day declared on the capital stock of this Company, payable April 20, 1918, to stockholders of record at the close of business April 5, 1918.

ARTHUR D. CHAMBERS,
Secretary and Treasurer.

THE FAJARDO SUGAR COMPANY,
100 Wall St.
New York, April 2d, 1918.

Notice is hereby given that at a meeting of the Board of Directors of the Company, held on April 2d, 1918, a dividend of 2½%, (Two and one-half per cent.,) payable May 1st to stockholders of record of April 20th, 1918, was declared.

FREDERICK S. ARMSTRONG,
Secretary.

Office of the Consolidation Coal Company,
Baltimore, Md., March 28th, 1918.

The Board of Directors has declared a quarterly dividend of One and a half Dollars ($1.50) per share on its capital stock, payable April 30th, 1918, to the stockholders of record April 25th, 1918. The transfer books will remain open. Dividend checks will be mailed.

T. K. STUART, Assistant Treasurer.

INTERNATIONAL PAPER COMPANY,
New York, March 27th, 1918.

The Board of Directors have declared a regular quarterly dividend of one and one-half per cent. (1½%) on the preferred capital stock of this Company, payable April 15th, 1918, to preferred stockholders of record at the close of business April 9th, 1918.

OWEN SHEPHERD, Treasurer.

DIVIDENDS.

TO THE HOLDERS OF Prior Preference Stock of Pere Marquette Railway Company

At a regular meeting of the Board of Directors held April 3, 1918, a quarterly dividend of $1.25 per share (1¼%) was declared upon the Prior Preference Stock of Pere Marquette Railway Company, payable May 1, 1918, to stockholders of record April 15, 1918, without the closing of the transfer books.

E. M. HEBERD, Assistant Secretary.

Referring to the foregoing notice, the Voting Trustees will, upon the receipt of the dividend therein mentioned, cause the same to be distributed through their agent, Guaranty Trust Company of New York, pro rata among the holders of Voting Trust Certificates for Prior Preference Stock of Pere Marquette Railway Company as the same appear on the books of the Voting Trustees at the close of business on April 15, 1918, without the closing of the transfer books. Checks will be mailed to such holders.

Dated, New York, April 3, 1918.

BEEKMAN WINTHROP,
Secretary of Voting Trustees.

NOTICE OF DIVIDEND.
AMERICAN CYANAMID COMPANY.

A dividend of 3% upon the Preferred Stock of American Cyanamid Company has been declared, payable May 1st, 1918, to stockholders of record as at the close of business on April 20th, 1918. Stock Transfer Books will be closed from April 21st to May 1st inclusive, and checks will be mailed.

C. M. GRANT, Secretary-Treasurer.

Dividend Notice of the AMERICAN LIGHT & TRACTION CO.

The Board of Directors of the above Company, at a meeting held April 2d, 1918, declared a CASH dividend of 1½ Per Cent. on the Preferred Stock, a CASH dividend of 2½ Per Cent. on the Common Stock, and a dividend at the rate of 2½ shares of Common Stock on every one hundred (100) shares of Common Stock outstanding, all payable May 1st, 1918.

The Transfer Books will close at 3 o'clock P. M. on April 11th, 1918, and will reopen at 10 o'clock A. M. on April 26th, 1918.

C. N. JELLIFFE, Secretary.

UNITED CIGAR STORES COMPANY OF AMERICA.
COMMON STOCK DIVIDEND NO. 22.

A regular quarterly dividend of 2% has this day been declared upon the Common Stock of this Company issued and outstanding, payable May 15th, 1918, to Common stockholders of record at the close of business on April 26th, 1918.

The stock books will not be closed.

GEORGE WATTLEY, Treasurer.
Dated April 3d, 1918.

Electrical Utilities Corporation,
71 Broadway, New York.
PREFERRED STOCK DIVIDEND NO. 32.

The quarterly dividend of one and one-quarter (1¼%) per cent. on the Preferred Stock of the ELECTRICAL UTILITIES CORPORATION for the quarter ending March 31, 1918, has been declared, payable April 15, 1918, to the preferred stockholders of record at the close of business April 6, 1918.

C. M. HAMILTON, Secretary.

MIDVALE STEEL AND ORDNANCE COMPANY.
DIVIDEND NO. 8.

At a meeting of the Board of Directors of Midvale Steel and Ordnance Company, held Wednesday, April 3, 1918, a quarterly dividend of One Dollar and Fifty Cents ($1.50) per share was declared, payable May 1, 1918, to stockholders of record at close of business April 15, 1918. Books will remain open.

WM. B. DICKSON, Treasurer.

WABASH RAILWAY COMPANY.
New York, April 3, 1918.

The Executive Committee of the Board of Directors of this Company have today declared a quarterly dividend of One Per Cent. on its Profit Sharing Preferred Stock A, payable on and after April 30, 1918, to stockholders of record of April 10, 1918.

J. C. OTTESON, Assistant Treasurer.

CROCKER-WHEELER COMPANY.
Ampere, New Jersey.

At a meeting on March 1, 1918, the Directors declared the regular quarterly dividends of 1¾% on the Preferred and 2% on the Common Stock, payable April 15, 1918; books close April 5, 1918.

R. LANG, Secretary.

An American Bank for Foreign Trade

THE Mercantile Bank of the Americas offers the services of an organization with branches and affiliated banks in important trade centers throughout Central and South America, France and Spain.

We shall be glad to give full information as to our services and facilities to business houses interested in the development and efficient handling of foreign trade.

MERCANTILE BANK OF THE AMERICAS

Capital and Surplus - - - - - $3,125,000

PARIS, 11 Blvd. Haussmann — NEW YORK, 38 Pine Street — BARCELONA, Fernando, 2

"Passed as not incompatible with the interest of the United States, but without approval of the merits, security or legality. Opinion No. 152. Capital Issues Committee of the Federal Reserve Board."

$315,000

City of Little Rock, Arkansas

One Year Funding Warrants

Dated March 26, 1918. Due March 25, 1919

Principal payable at National City Bank, New York.
Denomination $1,000.

Exempt From All Federal Income Taxes (Normal and Surtaxes)

FINANCIAL STATEMENT
(As officially reported)

Real Value of Taxable Property	$80,000,000.00
Assessed Valuation (1917)	39,708,690.00
Bonded Debt	None
Floating Debt (including these Warrants) (Less than 2½% of Assessed and 1¼% of actual valuation)	959,871.06
Value of Property Owned by City (January 31, 1918)	1,222,814.03
Population (1910 Census)	45,941
Population 1916 (Government estimate)	57,343
Present Official Estimate	80,000

These Warrants constitute valid and binding obligations of the City of Little Rock, whose full faith and credit are pledged for their payment at maturity.

The legality of the issue has been approved by City Attorney J. M. Mehaffey, of the firm of Mehaffey, Reed & Mehaffey, and by Messrs. Rose, Hemingway, Cantrell, Loughborough & Miles, Attorneys, Little Rock.

Price to Yield 6%, True Discount
(This Figures 94.48 Flat as of April 5th.)

Descriptive circular on request

Hornblower & Weeks, 42 Broadway, NEW YORK — Boston, Chicago
Field, Richards & Co., 100 Broadway, NEW YORK — Cincinnati, Cleveland

While we do not guarantee the above information, we believe it to be correct and have acted upon it in purchasing the bonds

Where to Look for News About Your Investments

The best minds of Wall Street are constantly producing valuable literature on stocks, bonds, railroads, coppers, oils, etc. These booklets, circulars and special reports contain the best and latest data on financial matters. They are free. Money can buy no financial writings that are equal to them. Yet the investor is seldom aware of the particular one that will help him. There is only one place where all current financial information is assembled. That is in the magazine

Investors' Book of Booklets

Issued every month. Subscription $2.00 a year.

Send for April Number FREE—Just Off the Press

Following is some of the New Literature reviewed and classified in this April number, and which you may secure without cost. Send for this FREE number of the magazine which puts you in touch with just the data you want. It is the only way you can avoid missing information vital to your interests.

Industrials and General: Comparative Analysis of 6 Leading Steel Stocks; The Farm Mortgage as an Investment; How to Invest; American Sumatra Tobacco; Trading Methods.
Oils and Cotton: The Story of Oil; The Cotton Situation; Independent Oil Stocks; Cotton Calendar; Special Cotton Letter.
Timely Financial Literature: U. S. Gov't Financing from 1791 to 1918; A Nation at War—Its Financial Needs; American Finance in War Time; New Era in American Finance.
Bonds: Investment Bargains in Seasoned Listed Bonds Yielding 6% and Upward; Our Foreign Bond Holdings; Watching the Equity Behind Your Bonds; Bonds as Safe as Our Cities; Bonds Safeguarded by Necessities.
Odd Lots and Partial Payment: Odd Lot Buying; Advantages of Trading in Small Lots of Stock; Partial Payment Purchasing; Twenty Payment Plan.
Railroads & Equipment Issues: Opportunities in Reorganized Railroads; The Equipment Companies; Comparative Analysis of Leading Railroads.
Periodical Literature: Coming Events; Securities Suggestions; Investment Suggestions; Midweek Financial Analysis.

The Bureau for the Dissemination of Financial Literature to Investors.

Address— **RUSSELL LAW**
Financial Advertising in All Its Branches. 31 Nassau St., New York

MEETINGS AND ELECTIONS.

THE NEW YORK, CHICAGO AND ST. LOUIS RAILROAD COMPANY.
Cleveland, Ohio, March 28, 1918.

Notice is hereby given that the annual meeting of the stockholders of THE NEW YORK, CHICAGO, AND ST. LOUIS RAILROAD COMPANY will be held on Wednesday, the first day of May, 1918, at nine o'clock A. M., Central Standard time, (being ten o'clock A. M. Eastern Standard time,) at the principal office of the Company in the Columbia Building, Cleveland, Ohio, for the purpose of electing fifteen (15) Directors, (instead of thirteen (13) as heretofore,) for the consideration of the acts of the Directors and officers of the Company taken during the past year and for the transaction of such other business as properly may be brought before the meeting. The polls will continue open for one hour.

By order of the Board of Directors.

W. D. TURNER,
Secretary.

The Anglo-American Direct Tea Trading Company.

To the Stockholders of The Anglo-American Direct Tea Trading Company:

Notice is hereby given that a special meeting of the Stockholders of The Anglo-American Direct Tea Trading Company will be held on the 18th day of April, 1918, at eleven o'clock A. M., at the principal office of such Company, No. 90 Wall Street, in the Borough of Manhattan, City, County and State of New York, for the purpose of voting upon a proposition to increase the capital stock of said Company from $10,000, consisting of 100 shares of the par value of $100 each, to $100,000, to consist of 1,000 shares of the par value of $100 each.

By order of the Board of Directors.

Dated, New York, April 3d, 1918.

JAMES SCOTT, President.
H. P. THOMSON, Secretary.

MEETINGS AND ELECTIONS.

To the Stockholders of the Central Trust Company of New York:

Notice is hereby given that a special meeting of the stockholders of the Central Trust Company of New York by authority of the Board of Trustees has been duly called to be held at the office of the Central Trust Company of New York, 54 Wall Street, Borough of Manhattan, City of New York, N. Y., in the room in which the annual meeting of the stockholders is usually held, on the 11th day of April, 1918, at 12 o'clock noon of said day.

The object of said meeting is to consider and vote upon a certain agreement made and entered into the 1st day of March, 1918, by and between the Central Trust Company of New York and more than a majority of its Board of Trustees, of the one part, and Union Trust Company of New York and more than a majority of its Board of Trustees, of the other part, providing for the merger of the Union Trust Company of New York into the Central Trust Company of New York, under the name of Central Union Trust Company of New York, and pursuant to the provisions of Article XII. of the Banking Law, prescribing the terms and conditions of said merger and the mode of carrying the same into effect; and to take such action as may properly come before the meeting in relation to said merger and agreement.

Dated, New York, March 9, 1918.

J. N. WALLACE, President.
M. FERGUSON, Secretary.

To the Stockholders of the Oscar Muller Company:

YOU ARE HEREBY NOTIFIED that a special meeting of stockholders of The Oscar Muller Company has been called by the Board of Directors, to be held at the company's office, No. 32 Broadway, New York City, at 12 o'clock noon, April 23d, 1918, to consider and act upon the recommendation of the Board of Directors that the company be forthwith dissolved.

Dated New York, March 20th, 1918.

HENRY C. BEADLESTON,
Secretary.

BUY—SELL

MIDWEST REFINING CO.
MERRITT OIL CORPORATION
ELK BASIN PETROLEUM CO.
INTERNATIONAL PETROLEUM
IMPERIAL OIL CO., LTD.
LOBITOS OILFIELDS, LTD.
SAPULPA REFINING CO.
HOUSTON OIL CO.
PORT LOBOS PETROLEUM
NATIONAL FUEL GAS CO.
NORTHWEST OIL CO.
COSDEN & CO.
BONDS & STOCK

CARL H. PFORZHEIMER & CO.
Dealers in Standard Oil Securities
Phone 4860-1-2-3-4 Broad. 25 Broad St., N. Y.

Unlisted Securities Department.
For Sale.
Amer. Brake Shoe & F. Com. & Pfd.
Amer. Water Works & Elec. 1st Pfd.
Curtiss Aeroplane Pfd.
Federal Lt. & Tr. Com. & Pfd.
Garford Motor Truck Com. & Pfd.
Intl. Motor Truck Stocks
Northern Ohio Elec. Com.
Poole Engineering & Machine Co.
Santa Cecilia Sugar Pfd.
Taylor Warton Iron & S. Com. & Pfd.
Chas. H. Jones & Co.
Municipal, Railroad and Corporation Bonds
20 Broad St. New York
Telephone 9140 Rector. Cable "Orientment."

WANTED
50 MASS. COTTON MILLS
100 INT'L SILVER PFD.
100 U. S. FINISHING COM.
100 WESTCHESTER FIRE INS.
10-M MANATI SUGAR 6s 1931
100 FEDERAL SUGAR COM.
FOR SALE
25 INT'L SILVER PFD.
50 INT'L SILVER COM.
50 CONTINENTAL INS.
50 GUANTANAMO SUGAR
25 NATIONAL SUGAR
25 NATIONAL LIBERTY INS.
WEBB & CO.
40 EXCHANGE PL., NEW YORK.
Phone Hanover 1645-7

Rochester & Syr. R. R. 5s
Ft. W., Van Wert & Lima Tr. 5s
Reed Prentice Pfd.
Louisiana Oil Ref.
Indianapolis & Louisv. Trac. 5s
General Ry. Signal 6s
Clinton Water Co. 5s
Dubuque Elec. Pfd. (Iowa)
HOTCHKIN & CO.
Incorporated
53 Pine St., N. Y. 53 State St., Boston.
Phone 6101 John. Private Phone to Boston.

We Can Use | We Offer For Sale
50 A.B. Kirschbaum & Co. | 50 By Products Coke
100 Burns Bros. Ice. | 100 Hupp Motors Pfd.
100 Jones Bros. Tea | 100 Mich. LimestonePfd.
10 Monk's Elec. Supply | 100 Penna. Coal & Coke
100 O'Gara Coal | 100 Republic MotorTruck
Morton Lachenbruch & Co.
PHILADELPHIA NEW YORK
Land Title Building Equitable Building
Tel. Spruce 361 Tel. Rector 5354

American Tobacco Scrip
R. J. Reynolds Tob. Scrip
Bought—Sold—Quoted

C. M. LEVETT
30 Cotton Exchange, N.Y. 'Phone 380 Hanover
Int'l Motor Tr. Com. & 1st Pfd.
Continental Motor Pfd.
Hupp Motor Pfd.
Scripps-Booth
Chalmers Motor
Specialists in Motor Stocks
R. B. Hathaway & Co.
11 Wall St. Tel. Rector 4606-9, 7710.

Babcock & Wilcox
Phelps Dodge & Co.
Burns Bros. Ice
FREDERIC H. HATCH & CO.
Phone Rector 6340. 74 Broadway, New York
Private telephone to Boston.

Cities Service
Hupp Motor Pfd.
Remington Type. Stocks
CLARENCE C. PERPALL & CO.
30 BROAD ST., N. Y. Tel. 2920 Broad.

Bonds and Stocks
Local to New York and B'klyn
Theodore L. Bronson
30 Wall St., N. Y. Tel. Rector 9925.

Burns Bros. Ice
All Issues
Kiely & Horton
30 Broad St., N. Y. Phone Broad 6911

Texas & Pacific
Coal Stock
J. K. Rice, Jr. & Co.
Phones 4000 to 4010 John. 36 Wall St., N. Y.

ANACONDA COPPER
An exhaustive analysis of this company has recently been issued for our clients. It distinctly foreshadows the prospects for the stock. A few extra copies are available to investors who are interested in our Service. Enclose 2 cents in stamps for Circular No. 306.
MOODY'S INVESTORS SERVICE
John Moody, Pres.
35 Nassau St., New York. Tel. 3173-4 Cort.

LEHIGH VALLEY EARNS $7,151,858 IN 1917

Net Income Shows Drop of Only $675,912—Western New York & Pennsylvania Has Deficit.

The report of the Lehigh Valley Railroad Company for the calendar year 1917, just issued, like the report of practically every other important railroad in the United States, shows a combination of great increases in gross revenues and amount of freight moved, with even heavier increases in operating expenses, and a consequent falling off in net income. The loss was not so great for the Lehigh Valley as for some other railroads, as its non-operating income increased almost as much as its operating income decreased. Almost precisely similar conditions are revealed in the annual report of the Western New York & Pennsylvania Railway Company, also issued yesterday.

The Lehigh Valley reports total railway operating revenues of $53,358,445 for 1917, an increase of $4,498,536, but an increase of operating expenses of $7,061,188 to a total of $41,826,165. With minor changes in tax accruals, &c., the operating income fell off by $2,876,453 to a total of $9,403,324. However, non-operating income increased by $2,069,888, so that the net income of the company amounted to $7,151,858, a loss of only $675,912.

In the course of his report President Loomis mentioned that the road's revenue from troop movements during the year amounted to $119,690. As with all other roads, the Lehigh Valley suffered from the loss of men in the draft, by voluntary enlistment, and by the lure of higher wages in war industries. Increased wages and increased prices of materials accounted for most of the rises in expenses.

The income statement of the Western New York & Pennsylvania shows operating revenues of $14,710,397, an increase of $1,627,984, but, owing to an increase of $2,893,880 in operating expenses and heavier taxes, &c., operating income fell off $1,881,989, to a total of only $701,687. As a consequence, with deductions, the road showed a deficit for the year of $1,999,678.

BOSTON CURB.

	Bid.	Ask.		Bid.	Ask.
Amer. Oil	9	10	Iron Blossom	30	35
Ray State Gas	8	10	La Rose	55	62
Begole	50	60	Majestic	23	26
Black Hawk	1¼	1½	Mas. Metals	45	49
Bohemia	85	1	Mojave Tung.	7	8
Boston Ely	1⅛	1¼	New Baltic	90	1¼
Bost. & Mont.	50	53	Nat. Z. & L.	20	25
Butte & Lon.	19	21	New Cornelia	16¼	16¾
Bost. & Ariz.	1	2	Nevada Doug.	80	90
Salaveras	1⅛	2	Nixon Nevada	1	1⅛
Crown Res.	20	25	Oneco	20	30
Cen. Arizona	2	2½	Onondaga	20	25
Cortez	10	15	Ray Hercules	4	4½
Champion	6	7	Rilla	2	3
Chief Cons.	2	2⅛	S. W. Miami, part paid	75	1
Eagle & B. B.	2	2¼	S. W. Miami, full paid	1	1½
Earl-Eagle	3	4	Un. Ver. Ext.	38	39
Fortuna	4	6	Victoria Min.		75
Gold Lake	2	5	Yukon Gold	⅝	1¼
Houghton	75	1			
Homa Oil	60	65			

BANKS' SCOPE ENLARGED.

House Passes Two Bills Amending National Banking Laws.

WASHINGTON, April 3.—Two bills passed unanimously today by the House give wider privileges to national banks. The first, introduced by Representative Wingo of Arkansas, allows any two national banks in a community to consolidate under the charter of either. Hitherto it has been necessary for one to liquidate. Under the new plan, any stockholders who dissent from the consolidation plan may have their stock appraised by a committee of arbitration, one member to be appointed by themselves, one by the bank, and the third by these two arbitrators in agreement. An appeal is allowed to the Comptroller of the Currency.

The second bill was asked for by Secretary McAdoo as an aid to the sale of Liberty bonds. It amends the law which prohibits the bank from loaning a sum in excess of 10 per cent. of its unimpaired capital and surplus to any one individual. Under the new legislation the 10 per cent. is not disturbed, but it is ordered that the following shall not be defined as loans: (1) Discount bills of exchange drawn in good faith against actually existing values; (2), discount of commercial or business paper actually owned by the person negotiating it; and (3), bonds of the United States. The latter provision, said Mr. McAdoo, would greatly facilitate the financing by banks of large purchases of Liberty bonds.

ASK RENT OF DENVER ROAD.

Stockholders Seek Advance of $2,500,000 from McAdoo.

It was learned yesterday that representatives of the principal stockholders of the Denver & Rio Grande Railroad Company, which was recently thrown into receivership as a consequence of a judgment obtained against it by the Equitable Trust Company, on behalf of bondholders of the old Western Pacific Railroad Company, for about $38,000,000, have applied to the Director General of Railroads for an advance of $2,500,000 on account of the rental due the railroad from the Government, with which to meet interest payments on bonds of the Denver & Rio Grande and the Rio Grande Western. The semi-annual interest payment on the $16,000,000 of Rio Grande Western bonds was due on Tuesday of this week, but could not be paid, because all the current receipts of the railroad are the property of the Federal Government.

The only reply, so far as could be learned yesterday, received to this plea for assistance from Mr. McAdoo was an assurance in general terms that the problem of the Denver & Rio Grande's troubles will receive early attention.

Southern Pacific Elects Directors.

ANCHORAGE, Ky., April 3.—At the annual meeting of the Southern Pacific Railway Company, held here today, retiring Directors were re-elected. A resolution was adopted by the stockholders empowering the Board of Directors to enter into agreement with the United States Government for government control and operation of the road.

MINING STOCK QUOTATIONS.

SAN FRANCISCO.

Alpha	.03	Jacket	.06
Alta	.08	Justice	.02
Andes	.11	Mexican	.13
Best & Belcher	.02	Ophir	.12
Caledonia	.06	Overman	.02
Challenge Con	.02	Potosi	.05
Chollar	.03	Savage	.03
Confidence	.04	Seg. Belcher	.01
Con. Imperial	.01	Sierra Nevada	.14
Con. Virginia	.31	Union Con	.07
Gould & Curry	.01	Utah	.01
Hale & Norcross	.02	Mexican dollars	.74

TONOPAH.

Belmont	3.00	Florence	.12
Cash Boy	.06	Goldfield Cons	.31
Halifax	.10	Goldfield Merger	.03
Jim Butler	.58	Great Bend	.05
McNamara	.10	Jumbo Exten	.12
Midway	.07	Kewanas	.05
Mizpah	.05	Silver Pic	.03
Monarch Pitts	.05	Spearhead	.03
Montana	.12	MANHATTAN.	
North Star	.04	Big Four	.03
Rescue	.07	Consolidated	.10
Tonopah Divide	1.85	Morning Glory	.02
Tonopah Exten	1.60	Union Amalg	.04
West End	.76	White Caps	.47
West Tonopah	.23	OTHER DISTRICTS.	
GOLDFIELD.		Nevada Hills	.04
Atlanta	.10	Rochester	.33
Booth	.05	Round Mountain	.32
		United Eastern	4.40

COLORADO SPRINGS.

	Bid.	Asked.		Bid.	Asked.
Cresson	4⅞	4⅝	Isabella	5⅝	7
Dr. J'pot	3	5	McKinney	5	7
Elkton	4	5	Portland	90	102
El Paso	12	20	U. Gold M.	..	15½
Golden C.	158½	160	Vindicator	30	45
Granite	30	39½	Rose Nicol.	9⅞	10¼

NOTICE TO HOLDERS OF
ERIE & JERSEY RAILROAD CO.
6% 50-Year Sinking Fund Gold Bonds, DUE 1955.

NOTICE IS HEREBY GIVEN that Guaranty Trust Company of New York, as successor to the Standard Trust Company of New York, Trustee under First Mortgage dated June 29th, 1905, hereby invites, pursuant to Section 2 of Article II. of the Supplemental Indenture, dated January 2d, 1915, proposals for the sale to the Sinking Fund on May 7th, 1918, with accrued interest to that date, of as many bonds of the above issue as can be purchased for the sum of Twenty-eight thousand five hundred eleven dollars sixty-seven cents, ($28,511.67.) Sealed proposals will be received at the Trust Department of the undersigned, No. 140 Broadway, New York City, up to 10 o'clock A. M. on Friday, May 3d, 1918, when the same will be opened and bonds offered at the lowest price, not exceeding 110% of par and accrued interest to the extent necessary to exhaust said sum, will be accepted. Each offer of more than $1,000 principal amount of bonds shall be made subject to acceptance in part, in case the aggregate of the offers shall exceed the amount of money available for the redemption of bonds offered. The right is reserved to reject any and all offers.

GUARANTY TRUST COMPANY OF NEW YORK,
By CHARLES H. SABIN, President.
Dated April 1st, 1918.

NOTICE TO HOLDERS OF
GENESEE RIVER RAILROAD CO.
First Mortgage 6% 50-Yr. Gold Bonds, DUE 1957.

NOTICE IS HEREBY GIVEN that Guaranty Trust Company of New York, as successor to the Standard Trust Company of New York, Trustee under First Mortgage dated June 1st, 1917, hereby invites, pursuant to Section 2 of Article II. of the Supplemental Indenture, dated January 2d, 1915, proposals for the sale to the Sinking Fund on May 7th, 1918, with accrued interest to that date, of as many bonds of the above issue as can be purchased for the sum of Twenty-two thousand six hundred forty-three dollars and twenty-five cents, ($22,643.25.) Sealed proposals will be received at the Trust Department of the undersigned, No. 140 Broadway, New York City, up to 10 o'clock A. M. on Friday, May 3d, 1918, when the same will be opened and bonds offered at the lowest price, not exceeding 110% of par and accrued interest to the extent necessary to exhaust same sum, will be accepted. Each offer of more than $1,000 principal amount of bonds shall be made subject to acceptance in part, in case the aggregate of the offers shall exceed the amount of money available for the redemption of bonds offered. The right is reserved to reject any and all offers.

GUARANTY TRUST COMPANY OF NEW YORK.
By CHARLES H. SABIN, President.
Dated April 1, 1918.

MEETINGS AND ELECTIONS.

To the Stockholders of the
UNION TRUST COMPANY OF NEW YORK

Notice is hereby given that a special meeting of the stockholders of the Union Trust Company of New York by authority of the Board of Trustees has been duly called to be held at the office of the Union Trust Company of New York, 80 Broadway, Borough of Manhattan, City of New York, N. Y., on the 11th day of April, 1918, at 12 o'clock noon of said day.

The object of said meeting is to consider and vote upon a certain agreement made and entered into the 1st day of March, 1918, by and between the Central Trust Company of New York and more than a majority of its Board of Trustees, of the one part, and Union Trust Company of New York and more than a majority of its Board of Trustees, of the other part, providing for the merger of the Union Trust Company of New York into the Central Trust Company of New York, under the name of Central Union Trust Company of New York, and pursuant to the provisions of Article XII of the Banking Law prescribing the terms and conditions of said merger and the mode of carrying the same into effect; and to take such action as may properly come before the meeting in relation to said merger and agreement.

Dated, New York, March 9th, 1918.
EDWIN G. MERRILL, President.
HENRY M. MYRICK, Secretary.

NOTICE IS HEREBY GIVEN THAT A meeting of the stockholders of the VITAGRAPH-LUBIN-SELIG-ESSANAY, INC., will be held at the office of the Company, 1,600 Broadway, Borough of Manhattan, New York City, N. Y., on the 17th day of April, 1918, at 2 o'clock P. M., for the purpose of electing six Directors for the ensuing year and two Inspectors of Election to serve at the next annual meeting, and for the transaction of such other business as may properly come before such meeting. Polls will remain open from 2 to 2:30 P. M. Transfer books will be closed from April 10th to 17th, 1918.

Dated, New York, April 4th, 1918.
WALTER W. IRWIN, Secretary.

ROCHESTER, SYRACUSE AND EASTERN RAILROAD COMPANY.

TO THE HOLDERS OF THE FIVE PER CENT. GOLD FIRST MORTGAGE BONDS OF THE ROCHESTER, SYRACUSE AND EASTERN RAILROAD COMPANY, SECURED BY THE MORTGAGE DATED MAY 1ST, 1905, MADE BY SAID RAILROAD COMPANY TO THE KNICKERBOCKER TRUST COMPANY OF NEW YORK, AS TRUSTEE; (COLUMBIA TRUST COMPANY NOW BEING SUCCESSOR IN SAID TRUST:)

TAKE NOTICE that the holders of the above described bonds may receive payment of the amount applicable to the payment of the sum due thereon for principal and interest, out of the proceeds of the sale of the property subject to the lien of said mortgage, in the action brought by the Columbia Trust Company, as Trustee, to foreclose the same and out of the proceeds of any other funds applicable to the payment of said bonds pursuant to the order made by the court therein, entered in Onondaga County Clerk's Office, March 18th, 1918, by presenting such bonds, together with the coupons thereto belonging, due November 1st, 1915, and subsequently, to me, with proof of ownership, if so required by me, at my office, No. 431 Union Building, No. 441 South Salina Street, Syracuse, N. Y., on or before May 1st, 1918, and that all money held by me for the purpose of making such payment not paid out for that purpose by May 1st, 1918, will be deposited by me with said Columbia Trust Company, as Trustee, at No. 60 Broadway, Borough of Manhattan, City of New York, pursuant to said order.

Syracuse, N. Y., March 20th, 1918.
GEORGE H. BOND, Referee.

INDIANA, BLOOMINGTON & WESTERN RAILWAY COMPANY

Preferred First Mortgage Four Per Cent. Bonds dated April 1, 1879, maturity extended to April 1, 1940.

CENTRAL TRUST COMPANY OF NEW YORK, Trustee, gives notice that it will receive sealed proposals for the sale to it of the above described bonds at a rate not to exceed 105% and accrued interest, the total offer not to consume more than the amount of FIVE THOUSAND THIRTY-TWO AND 60-100 DOLLARS ($5,032.60.)

Sealed proposals will be opened at the office of Central Trust Company of New York, 54 Wall Street, New York, at 12 o'clock noon on April 19th, 1918.

CENTRAL TRUST COMPANY OF NEW YORK, Trustee.
By E. FRANCIS HYDE, Vice President.
Dated April 2, 1918.

MONTEREY LIGHT & POWER CO.
First Mortgage 6% Gold Bonds.

Notice is hereby given, pursuant to the terms of the Mortgage dated April 1st, 1904, that the undersigned, as Trustee, will receive sealed proposals up to three P. M. on the 30th day of April, 1918, for the sale to it of bonds, as above described, sufficient to use the sum of $9,240.99. The Trustee reserves the right to reject any or all tenders.

THE NEW YORK TRUST COMPANY, formerly New York Security & Trust Company, Trustee,
By B. O. CURTS, Secretary.
New York, April 4, 1918.

THE UNION NATIONAL BANK, LOCATED at Cleveland, in the State of Ohio, is closing its affairs. All note holders and other creditors of the Association are therefore hereby notified to present the notes and other claims for payment.
W. C. SAUNDERS, Cashier.

MEETINGS AND ELECTIONS.

Inspiration Consolidated Copper Co.
NOTICE OF ANNUAL MEETING.

Notice is hereby given that the Annual Meeting of the Stockholders of the Inspiration Consolidated Copper Company will be held at the office of the Company, 242 Water Street, Augusta, Maine, on Monday, the twenty-second day of April, 1918, at two o'clock P. M., for the transaction of any and all business that may come before the meeting, including the election of directors.

The transfer books will not be closed, but only those stockholders of record at the close of business, viz., (three o'clock P. M.) on Friday, April 5th, 1918, will be entitled to vote at said meeting.

By order of the Board of Directors.
J. W. ALLEN, Secretary.

The Colorado Midland Railway Company

To Bondholders:

The amounts payable out of the proceeds of the foreclosure sale to the holders of the first mortgage bonds and appurtenant coupons maturing January 1, 1913, and July 1, 1913, having been determined, notice is hereby given that such bonds and coupons may be presented for payment at the office of CENTRAL TRUST COMPANY, 54 Wall Street, New York City, on Monday, April 22, 1918.

If not presented at said time and place, said bonds and coupons may be presented to the Clerk of the U. S. District Court at Denver, Colorado.

Dated, Denver, Colorado, April 1, 1918.
WILLIAM L. DAYTON, Special Master, Denver, Colorado.

TO THE HOLDERS OF
BUTTE, ANACONDA AND PACIFIC RAILWAY COMPANY
First Mortgage 5% 30-Year Sinking Fund Gold Bonds.
DUE FEBRUARY 1, 1944.

NOTICE IS HEREBY GIVEN, as provided in Article Five of the Indenture dated February 1, 1914, securing the above bonds, that sealed offers will be received up to 10 o'clock A. M., on April 16th, 1918, by the undersigned, at its office, 140 Broadway, New York City, for the sale to it as Trustee, at the lowest price at which such bonds shall be offered, not exceeding 105% and accrued interest, of sufficient of the bonds to exhaust the sum of Thirty-Five Thousand Six Hundred Fifty-Nine Dollars and Ninety-Eight Cents ($35,659.98). Offers should be sealed and addressed to the TRUST DEPARTMENT. Offerings of bonds, all or none, will not be considered, and the Trustee reserves the right to reject any and all offers.

GUARANTY TRUST COMPANY OF NEW YORK.
By CHARLES H. SABIN, President.
March 6, 1918.

GUARANTY SECURITIES CORPORATION
CHANGE OF NAME.

After April fifteenth, with the approval of the Superintendent of Banks of the State of New York, the Secretary of State and the Superintendent of Insurance, the above corporation will be known as
CONTINENTAL GUARANTY CORPORATION.

This involves no change of ownership, management or operation.
244 Madison Avenue, New York City.

THE BANK OF COMMERCE, NATIONAL Association, located at Cleveland, in the State of Ohio, is closing its affairs. All note holders and other creditors of the Association are therefore hereby notified to present the notes and other claims for payment.
W. C. CAINE, Cashier.

MEETINGS AND ELECTIONS.

To the STOCKHOLDERS of the
CARL ANDERSON ELECTRIC CORPORATION:

TAKE NOTICE, that a Meeting of the Stockholders of the above named Company will be held at its office, No. 145 West 36th Street, Borough of Manhattan, New York City, on the 11th day of April, 1918, at 4 P. M., to consider and vote upon a resolution to change the name of the CARL ANDERSON ELECTRIC CORPORATION to VIBRO-SONO CO., INC.

Dated New York, March 26th, 1918.
WM. H. ROSE, President.
CHAS. E. PATTON, Secretary.
WILLIAM SOLOMON, Attorney for the Company; Office & P. O. Address, 85 Nassau Street, Borough of Manhattan, New York City.

UNITED STATES GOVT. BONDS

Inasmuch as most of the trading in the elder issues of United States Government bonds is done over the counter, and not on the Stock Exchange, THE TIMES gives the following quotations, obtained from bond dealers:

	Bid.	Ask.		Bid.	Ask.
2s, registered, 1930	97½	98	3s, conversion, 1947	84	88
2s, coupon, 1930	97½	98	4s, registered, 1925	105	105½
2s, coupon, '38, reg	97½	97¾	4s, coupon, 1925	105	105½
3s, registered, 1918	99	100	2s, Panama, '38, coupon	97¼	97¾
3s, coupon, 1918	99	100	3s, Panama, '81, reg	84	87
3s, registered, 1946	84	88	3s, Panama, '61, coupon	84	87
3s, coupon, 1946	84	88			

NEW YORK CITY BONDS

	Yesterday Bid.	Yesterday Ask.	Tuesday Bid.		Yesterday Bid.	Yesterday Ask.	Tuesday Bid.
4½s July, 1967	94¾	95¼	94¾	3½s Nov., 1954	75½	77	76
4½s June, 1965	94½	95¼	94¾	3½s May, 1954	75½	77	76
4½s Mar., 1963	94¾	95¼	94¾	3½s Nov., 1955	..	80	..
4½s Nov., 1957	95	95½	95	The following are quoted on a percentage basis:			
4½s May, 1957	95	95½	95	4½s 1924-1931	5.00	4.80	4.95
4¼s Mar., 1960-30	88¼	90	88¼	4½s 1921-1923	5.00	4.80	4.95
4¼s April, 1960	88¼	89¾	88¼	4½s April, 1920	5.00	4.80	5.00
4¼s Mar., 1964	88¾	90¼	88¼	4¼s 1918-1919	4.95	..	4.95
4¼s May, 1962	88¾	90¼	88¼	4¼s 1924-1932	5.00	4.85	5.00
4¼s Sept., 1960	88¾	90¼	88¼	3½s 1918	5.00	..	5.00
4s May, 1959	85¼	86¾	85¼	3½s 1940-1953	5.00	4.80	5.00
4s Nov., 1958	85¼	87	85¼	3½s 1930-1939	5.00	4.80	5.00
4s May, 1957	85¼	86¾	86	3½s 1922-1929	5.00	4.80	5.00
4s Nov., 1956	84¼	85¼	84¼	3½s 1919-1921	5.00	4.80	5.00
4s Nov., 1955	84¼	85¼	84¼	3s 1940-1953	5.00	4.70	5.00
4s Nov., 1936	89	..	89	3s 1929-1939	5.00	4.70	5.00
4s May, 1919	98½	..	98½	3s 1918-1925	5.00	4.80	5.00
4s Nov., 1918	99	..	99				

CONSOLIDATED EXCHANGE

The market yesterday on the Consolidated Stock Exchange closed strong, with practically every issue on the list at the high for the session. Trading in the final hour was in good volume. Following the opening there was a general recession, led by pronounced weakness in Canadian Pacific and Miami Copper and considerable profit taking. Subsequently, however, the list became firmer and continued to advance fractionally during the remainder of the session.

Sales.		High.	Low.	Last.	Sales.		High.	Low.	Last.
60	Am. Beet Sug.	74¾	74½	74¾	20	Lack. Steel	77½	77½	77½
280	Am. Can	41⅝	40½	41⅝	40	Mex. Petrol.	93	92⅝	93
50	Am. Car & F.	79½	78½	79½	35	Midv. Steel	45⅛	44⅝	45⅛
10	Am. Cot. Oil	32⅝	32⅝	32⅝	150	Miami Cop.	28	27⅞	27⅞
30	Am. Locomo.	62⅝	62⅝	62⅝	30	N. Y. Cent.	69¼	69⅛	69¼
130	Am. Sm. & R.	77⅝	77⅛	77⅝	30	North. Pac.	84⅝	84½	84½
1,200	Am. Sum. Tob.	97	95½	96¼	100	Ohio Cit. Gas	37¼	37¼	37¼
90	Am. T. & T.	100⅛	100⅛	100⅛	120	Ont. Silver	9¼	9¼	9¼
50	Anaconda	63¾	63⅝	63¾	60	Pennsylvania	44⅛	44⅛	44⅛
1,310	B'dwin Loco.	75½	74⅞	75½	20	Ray Copper	24	24	24
30	Balt. & Ohio	52	52	52	690	Reading	81⅛	80⅝	81⅛
100	Batopilas	1½	1½	1½	30	Rep. I. & S.	78⅝	78⅝	78⅝
250	Beth. Stl. B	78½	77⅝	78	240	Sinclair Oil	27⅛	26⅝	26⅞
150	B'klyn R. T.	41½	40⅝	40¾	50	Southern Ry.	22½	22¼	22½
430	Can. Pacific	136⅝	135⅛	135⅛	1,330	Studebaker	40⅝	39	40
10	Cent. Leath.	65⅛	65⅛	65⅛	40	Tenn. Cop.	17⅛	17⅛	17⅛
10	Ches. & Ohio	55⅛	55⅛	55⅛	40	Union Pac.	119⅝	118⅞	119⅝
10	Corn Prod.	35⅛	33⅜	35⅛	80	U. C. Stores	88⅛	87⅝	88
120	Cruc. Steel	62⅝	62⅛	62⅝	60	U.S.Ind.Alco.	122⅛	121⅛	122
20	Cuba C. Sug.	29	29	29	1,520	U. S. Steel	90⅞	89⅝	90⅞
30	Dist. Secur.	39½	39¼	39½	30	Utah Copper	78⅝	78⅝	78⅝
20	Erie	14⅝	14⅝	14⅝	30	Va.-Car. Ch.	43⅛	43⅛	43⅛
150	Gen. Motors	118⅝	116⅝	118⅝	20	W'house El.	40⅝	40⅝	40⅝
20	Gt. Nor. Ore	27⅝	27⅝	27⅝	70	Willys-Over.	17⅝	17	17⅝
20	Inspir. Cop.	46⅝	46⅝	46⅝	40	Wilson & Co.	55⅝	55⅝	55⅝
10	Int. Mer. Mar.	25⅛	24⅞	25⅛		BONDS.			
380	Do pf	91⅝	90⅛	91⅝	$5,650	Lib. 3½s	98.98	98.04	98.98
10	Int. Nickel	28⅝	28⅝	28⅝	1,550	Do 1st 4s	96.70	96.66	96.70
100	Kennec't Cop.	30⅞	30⅞	30⅞	3,100	Do 2d 4s	96.74	96.60	96.64

OUT-OF-TOWN EXCHANGES

BALTIMORE.
Stocks.

Sales.		High.	Low.	Last.	Sales.		High.	Low.	Last.
40	Con. Power	96	96	96	25	Hous. Oil pf.	67	67	67
60	Cosden	7	6¾	7	110	Pa. Wat. Pow.	65	65	65
50	Elkhorn Fuel	26½	26½	26½	10	W., B. & A.	27½	27½	27½

Bonds.

		High.	Low.	Last.			High.	Low.	Last.
$7,000	Con. Pow. 4½s	83	83	83	3,000	Un. Ry. inc. 4s	51½	51½	51½
					1,000	Do 1st 4s	74	74	74

BOSTON.
Mining.

Sales.		High.	Low.	Last.	Sales.		High.	Low.	Last.
10	Am. Zinc	13½	13½	13½	50	Miami	28½	28½	28½
5	Ahmeek	79½	79½	79½	50	New Arcad'n	2	2	2
200	Butte & Bal.	30c	30c	30c	40	North Butte	14½	14½	14½
60	Cal. & Ariz.	68	67	68	30	Old Dom'n	41	41	41
2	Cal. & Hec.	435	435	435	20	Osceola	55½	55¼	55½
91	Cop. Range	44½	44	44½	50	Pond Creek	19	19	19
145	Davis-Daly	5⅝	5⅝	5⅝	100	Santa Fe	1	1	1
55	East Butte	9⅝	9⅝	9⅝	100	Shannon	4⅝	4⅝	4⅝
10	Island Creek	64	64	64	235	Sup. & Bos.	2⅛	2⅛	2⅛
15	Isle Royale	22	22	22	2	U. S. S'r pf.	45⅝	45⅝	45⅝
100	Kerr Lake	5⅛	5⅛	5⅛	100	Utah Apex	2	2	2
10	Mass Con	5⅝	5⅝	5⅝	150	Utah Con	9⅝	9⅝	9⅝
455	May.-O. C.	85c	85c	85c	10	Wolverine	28½	28½	28½

Railroads.

Sales.		High.	Low.	Last.	Sales.		High.	Low.	Last.
8	Boston & A.	126	126	126	65	Fitchburg pf.	58	58	58
1,030	Boston Elev.	59½	58¾	59½	100	Mass. El. pf.	18½	18½	18½
55	Boston & M.	24½	24	24	20	Old Colony	94	94	94

Miscellaneous.

Sales.		High.	Low.	Last.	Sales.		High.	Low.	Last.
10	Am. A. C. pf	90⅝	90⅝	90⅝	5	Mergant'r	114	114	114
25	Am. P. pf	12	12	12	13	N. E. Tel.	89½	88¾	89½
6	Am. Sugar	102	102	102	25	Reece But'e.	13½	13⅛	13½
80	Do pf	108¾	108	108¾	1,680	Swift	142½	137	141½
220	A. T. & T.	101	100	100⅝	20	Un. D. 1st pf	49½	49½	49½
18	Am. W'n pf.	94¾	93¾	94¾	50	Do 2d pf	78	77½	78
300	Booth Fish	24	23⅝	23⅝	31	United Fruit	124	123	124
50	East. S. S.	12½	12	12½	316	United Shoe	45	44	44
70	East Boston	5	5	5	27	Do pf	25½	25¼	25¼
250	Int. Port. C.	5½	5	5	500	Ventura Oil	8⅝	6⅝	6⅝
150	Island Oil	4	4	4	15	West. Unine.	92½	92½	92½
65	Mass. G. pf	65	65	65					

Bonds.

		High.	Low.	Last.			High.	Low.	Last.
$1,000	N. E. Tel. 5s	90	90	90	$5,000	Lib. cv. 4s	96.56	96.50	96.52
5,000	Pond C. 6s	90½	90½	90½	15,000	Do 2d 4s	96.70	96.50	96.50
5,100	Liberty 3½s	98.86	98.80	98.82					

CHICAGO.
Stocks.

Sales.		High.	Low.	Last.	Sales.		High.	Low.	Last.
225	Am. Ship	100	99	99½	210	Sears, Roeb.	144	143	143
100	Booth Fish	24	24	24	60	Stew. Warn.	55	55	55
1,177	Chi. Pn. T.	63⅝	62½	63⅝	8,133	Swift	142½	135	141½
35	Cudahy	114½	113⅞	114½	2,626	Carbide	49½	47¼	49½
140	Lindsay Lt.	20⅝	20⅝	20⅝	150	Un. Paperbd.	17	17	17
10	M. Ward pf.	103	103	103	400	Wilson	57	55½	55½
60	Mid. Util.	25	25	25	40	Do pf	98½	98	98
45	People's Gas	41½	40½	40½					

Bonds.

		High.	Low.	Last.			High.	Low.	Last.
$1,000	C.C.Ry. 1st 5s	87½	87½	87½	$1,000	Swift 1st 5s	93	93	93
1,000	Chi. Rys. Ser. B 5s	55	55	55	2,000	Wils. 1st 6s	94	94	94
10,000	Cud. P. 1st 5s	90	90	90	62,150	Lib. 2d 4s	96.68	96.60	96.68

PHILADELPHIA.
Stocks.

Sales.		High.	Low.	Last.	Sales.		High.	Low.	Last.
38	Am. Gas	80	80	80	20	Phila. Co. pf.	29	29	29
2	Buff. & Sus. pf.	46	46	46	296	Phila. Elec.	25⅝	25½	25⅝
81	Elec. Storage	48⅝	48	48⅝	125	Phil. R. T. t. c.	25⅛	25⅛	25⅛
150	Gen. Asphalt	16	15⅞	15⅞	100	Tono. Belm't	3⅛	3⅛	3⅛
100	Do pf	49½	49⅛	49⅛	37	Union Trac.	39½	38⅝	39½
110	L. Sup. Corp.	14⅝	14⅛	14⅝	340	Unit. Gaslmp.	65⅛	65⅛	65⅛
99	Lehigh Nav.	64⅛	64	64⅛	2,020	Warw'k I. & S.	8⅛	8	8
585	Pennsylvania	44½	44	44	45	York Rys. pf.	32	32	32

Bonds.

		High.	Low.	Last.			High.	Low.	Last.
$2,000	L. V. Coal 5s	100¼	100¼	100¼	10,000	Phila. El. 5s	93½	93½	93½
8,000	Lib. 2d 4s	96.72	96.64	96.70	4,000	Read. gen. 4s	81¾	81½	81½
1,000	Pa. con. 4½s	89¾	89¾	89¾					

STANDARD OIL STOCKS

	Yesterday Bid.	Yesterday Ask.	Tuesday Bid.		Yesterday Bid.	Yesterday Ask.	Tuesday Bid.
Anglo-Am. Oil	12	12¼	12	Penn.-Mex. Fuel Co	38	42	38
Atlantic Refining	940	965	915	Prairie Oil & Gas	473	478	465
Borne-Scrymser	425	450	425	Prairie Pipe Line	268	273	268
Buckeye Pipe Line	93	96	93	Solar Refining	300	315	295
Chesebrough Mfg	310	330	310	Southern Pipe L.	183	188	182
Colonial Oil	10	40	10	South. Penn. Oil	280	290	280
Continental Oil	445	465	445	S. W. Penn	92	97	92
Crescent Pipe Line	30	33	30	Stand. Oil of Cal.	224	228	225
Cumberland P. L.	130	140	135	Stand. Oil of Ind.	635	645	635
Eureka Pipe Line	187	192	187	Stand. Oil of Kan.	440	460	440
Galena Signal Oil	134	139	134	Stand. Oil of Ky.	320	325	320
Galena Sig. Oil pf.	123	128	123	Stand. Oil of Neb.	475	500	475
Illinois Pipe Line	185	190	183	Stand. Oil of N. J.	555	560	548
Indiana Pipe Line	94	98	94	Stand. Oil of N. Y.	267	270	265
Int. Pet. Co., Ltd.	14	14½	14	Stand. Oil of Ohio	390	410	390
National Transit	12½	13½	12½	Swan & Finch	95	105	95
N. Y. Transit	200	210	200	Union Tank	92	95	92
Northern Pipe L.	103	107	103	Vacuum Oil	340	350	340
Ohio Oil	333	338	325	Washington Oil	26	30	26

TOBACCO STOCKS

Closing quotations of stocks not quoted elsewhere:

	Yesterday Bid.	Yesterday Ask.	Tuesday Bid.		Yesterday Bid.	Yesterday Ask.	Tuesday Bid.
American Cigar	95	100	93	MacA. & F. pf	93	100	93
Do pf	85	90	85	P. R.-Am. Tob	125	140	125
Conley Foil	175	225	175	R. J. Reynolds	300	325	300
J. S. Young	130	150	130	Do pf	100	102	100
Do pf	100	106	100	Do rights	80	90	80
MacAndrews & F.	170	190	170				

PUBLIC UTILITIES

Stocks.

Sales.		High.	Low.	Bid.	Asked.
10	Cities Service	203	202	202	204
80	Cities Service pf	75½	75	75	75¾

	Bid.	Asked.		Bid.	Ask.
Adiron. Elec. Power	15	16	Idaho Power 7% pf	98	100
Adiron. Elec. Power pf.	70	72	Int.-M. Ry., Lt. & P. pf.	95	98
Am. Gas & Electric	87	90	Miss. River Power	12½	15
Am. Gas & Electric pf.	40	41	Miss. River Power pf.	38	40½
Am. Light & Traction	200	205	Northern Ohio Electric	..	28
Am. Light & Trac. pf.	95	97	Northern Ohio Elec. pf.	..	65
Am. Power & Light	42	48	North. Ont. L. & Pow.	11	15
Am. Power & Light pf.	74	78	North. Ont. L. & P. pf.	51	56
Am. Public Utilities	20	25	Northern States Power	45	50
Am. Public Utilities pf.	..	55	North. States Pow. pf.	83	85
Am. W. W. & Elec.	4½	6	Northern Tex. Electric	55	60
Am. W. W. & E. 1st pf.	58	59½	Northern Tex. Elec. pf.	70	74
Am. W. W. & E. partic.	12	14	Ozark Power & Water	35	45
Carolina Power & Light	80	82	Pacific Gas & Electric	33	34
Carolina Pow. & Lt. pf.	90	93	Pacific Gas & Elec. pf.	79½	80½
Colorado Power	27	28	Puget S. T., L. & P.	10	12½
Colorado Power pf.	95	100	Puget S. T., L. & P. pf.	37	42
Columbus Electric pf.	70	76	Ry. & L. Secur. pf.	80	85
Com. Power, Ry. & L.	22½	24	Republic Ry. & Light	22½	24
Com. Pow., Ry. & L. pf.	47	40	Rep. Ry. & Light pf.	57	60
Conn. Power pf.	80	84	Southern Cal. Edison	80¼	83
Consumers' Power pf.	80	85	South. Cal. Edison pf.	97	100
Dayton Power & L. pf.	80	81	Standard Gas & Elec.	5	6
Eastern Texas Electric	55	60	Stand. Gas & Elec. pf.	23½	25
Eastern Texas Elec. pf.	73	76	Tampa Electric	100	..
El Paso Electric	87	92	Tenn. Ry., L. & P.	2	3
El Paso Electric pf.	85	90	Tenn. Ry., L. & P. pf.	9	10
Electric B. & S. pf.	93	95	Texas Power & L. pf.	86	91
Electric Properties	57	..	Tri-City Ry. & L. pf.	85	90
Empire Dist. Elec. pf.	84	89	United Light & Rys.	29½	31
Federal Light & Trac.	5	10	United L. & Rys. pf.	60	62
Federal Lt. & Trac. pf.	27	33	Wash. I. W. L. & P. pf.	82	84
Galveston-Hous. Elec.	19	21	Western Power	12½	14
Galveston-Hous. El. pf.	58	65	Western Power pf.	48	52
Gas & Elec. Securities	250	275	Yadkin Riv. Power pf.	98	100
Gas & Elec. Secur. pf.	93	98			

Bonds.

	Bid.	Asked.		Bid.	Ask.
Alabama Water 6s, '20	97	..	Knox. Gas 1st 5s, '38	80	85
Am. W. W. & El. 5s	64	67	Middle W. U. 6s, '25	85	95
Appalach. Pow. 5s, '32	68	72	Miss. Riv. Pow. 1st 5s	71½	72½
Cincinnati Gas & Elec. Co. 1st 5s, 1956	89	93	Miss. V. G. & E. 6s, '22	74	80
Cities Fuel & P. 7s, '19	94	96	Nor. States Pow. 6s, '26	88	92
Col. O. & E. deb. 5s, '27	60	75	Nor. States Pow. 5s, '41	85½	86½
Commonwealth Power (Neb.) 1st 6s, 1944	96¾	100	Nor. Tex. Elec. col. 5s	80	85
Conn. Power 5s, 1963	83	87	Omaha & C. B. 5s	80	87
Dallas Elec. 5s, 1922	85	90	Roanoke W. W. 5s, '19	96½	96¾
East. Tex. Elec. col. 5s	85	88	So. Cal. Edison 5s, '39	85	88
El Paso Elec. col. 5s	93	98	Twin States Gas & El. 5s, 1953	85	92
Empire Gas Fuel 6s, '26	95	97½	Un. L. & R. 1st 5s, '32	76	80
Empire Refining 6s, '27	90	93	Un. L. & R. deb. 6s, '26	80	90
Gt. West. Pow. 5s, '46	74	78	United Util. cv. 6s, '43	90	95
Gt. West. Pow. 6s, '25	84	88	Utah Securities 6s	84	88
Int.-M. Ry., L. & P. 6s	98¾	99¾	Wash. I. W. L. & P. 6s	95½	98
			Wis. Edison 6s, 1924	88	92

CURB TRANSACTIONS

INDUSTRIALS.

Sales.		High.	Low.	Last.	Sales.		High.	Low.	Last.
1,500	‡Aetna Exp.	8½	8	8½	100	‡Stand. Mot.	13⅛	13⅛	13⅛
1,500	B.-A. T. Co. coupon	14⅞	14⅝	14⅝	600	‡Thiogen	4½	4½	4⅜
200	Chev. Motor	119½	118	118	200	‡U. S. L. & Heat Corp.	1½	1½	1½
2,200	‡Elec. Gun	¼	⅛	⅛	2,000	‡Un. Motors	26	25⅝	26
500	Key. T. & R	18	17½	18	600	‡U. S. S'p Co.	5¼	5⅛	5⅛
4,000	Smith M. T.	2⅞	2⅝	2⅝	600	‡W.-M. A.Cp	7⅛	6⅞	6⅞

STANDARD OIL SUBSIDIARIES.

Sales.		High.	Low.	Last.	Sales.		High.	Low.	Last.
75	‡Ohio Oil Co.	335	328	333	40	‡S. Oil Co. of N. J.	555	552	555
10	‡Pe O. & G.	475	475	475					

MISCELLANEOUS OIL STOCKS.

Sales.		High.	Low.	Last.	Sales.		High.	Low.	Last.
200	‡Allen Oil	[illegible]	[illegible]	[illegible]	1,000	‡‡Midw. Oil	96	95	96
3,500	‡‡Am. Ven. O.	12	9	11	100	‡M. Wells P.	1⅞	1⅞	1⅞
3,800	‡Barn. O. & G.	⅞	⅞	⅞	500	‡N. Y.-Okla.	½	½	½
8,000	‡‡Bos.-Wyo.	21	20	21	4,000	‡‡N. W. Oil	65	63	64
700	‡Cont. Ref.	13¼	11½	13¼	1,500	‡‡Okla. Oil	4	3⅞	3⅞
200	‡Do pf	13	12	13	3,000	Okla. P. & R.	6⅝	6½	6⅝
1,000	‡Cos. & Co.	7⅛	6⅞	6⅞	3,000	Okmul. P. & R.	8	7⅞	8
6,200	‡Crown Oil	⅞	⅞	⅞	1,000	‡Omar O. & G.	32	32	32
400	‡Dixie Gas	10⅛	10⅛	10⅛	150	‡Pan Am. P.	49⅞	48	48
200	‡Elk B. Pet.	6⅝	6⅛	6⅛	650	‡Pa.-Ky. Oil	*5⅛	*5⅛	*5⅛
3,700	‡‡Esmer. Oil	11	10	11	2,550	‡‡Queen Oil	25	25	25
500	‡Federal Oil	3	2⅞	2⅞	1,100	‡Stanton Oil	2	1⅞	1⅞
2,000	‡Glenrock Oil	3⅝	3⅛	3⅝	3,000	‡Stockton O.	10	10	10
1,500	‡Han. O. & R.	7⅛	6	6	15,000	‡‡Tux. S. O.	7	6	6⅛
900	‡Houston Oil	44⅛	43⅛	44	600	‡Victoria Oil, new stock	4⅛	4⅛	4⅛
3,000	‡Int'l O. & T.	4	3⅞	4	600	U. S. S'ship	5⅛	5⅛	5⅛
6,200	Kenova Oil (a pros.)	[illegible]	[illegible]	[illegible]	600	‡Wright-Mar. Aircraft	7⅛	6⅞	6⅞
300	‡Merritt Oil	18⅛	18⅛	18⅛					
9,000	Met. Petrol.	⅝	⅝	⅝					

MINING STOCKS.

Sales.		High.	Low.	Last.	Sales.		High.	Low.	Last.
3,500	H.-B. Col. M	⅝	⅝	⅝	1,200	‡Lamp. S'r.	1½	1⅜	1½
2,100	‡‡Atlanta	11	11	11	1,700	‡‡Lib. S'r (a pros.)	34	33	34
1,100	‡‡Aurora S. M	4⅝	4⅛	4⅝	1,000	‡‡Lone S. C.	4	4	4
5,000	B. I. C. Co.	1	1	1	5,200	‡Monster C'f	9	8	9
2,000	‡Bos. & Mon.	54	53	54	8,500	‡‡Mother L.	37	35	35
425	‡Brad. C. M.	½	½	½	8,000	‡‡Nat. Leas.	5⅛	5	5⅛
2,500	Butte Dev't	[illegible]	[illegible]	[illegible]	1,100	‡‡Nat. Z. & L.	24	24	24
5,300	‡‡Caledonia	42	40	41	1,500	‡‡Nev. Rand.	23	21	21
300	‡Cal. & Jer.	1⅛	1⅛	1⅛	100	‡New Corn'a	16⅝	16⅝	16⅝
400	Can. Copper	1⅞	1⅞	1⅞	500	Nixon Nev.	1	1	1
2,000	‡Caahboy	10	9½	10	700	‡Onondaga (a pros.)	3⅜	3⅜	3⅜
600	‡C. S. M. & M., fa pr.	1	1	1	300	‡RayHercules	4⅛	4	4
100	‡Coco R. M.	2	2	2	500	‡Red Warrior	⅛	⅛	⅛
1,200	Con. Sm. A.	2	1⅞	2	9,000	‡Rex Cen.	11⅛	11	11
500	Coe. Cop. M.	5⅝	5⅝	5⅝	1,200	‡Rochester	33	32	32
800	‡Con.-Home.	[illegible]	[illegible]	[illegible]	600	Senorita Cop.	⅝	⅝	⅝
300	‡Copper Val.	2⅛	2⅛	2⅛	700	‡Sil. Fissurn	[illegible]	[illegible]	[illegible]
1,000	Cresson C. G	4⅝	4⅝	4⅝	1,000	‡‡Silver Pick	4	4	4
800	‡Du Pont C.	⅝	⅝	½	6,000	Std. Sil.-Lead	½	½	½
2,500	‡‡El Sal. S'r.	65	64	65	1,700	Stewart	⅛	⅛	⅛
4,600	‡Emma Con.	¼	¼	¼	1,200	‡‡Success	15	15	15
1,500	‡E. C. M. Co	1⅛	1⅛	1⅛	100	‡Tono. Belm't	3⅛	3⅛	3⅛
1,500	‡Goldf'd Con	⅛	⅛	⅛	500	Tono. Ext	1⅝	1⅝	1⅝
1,250	Hecla Min'g.	4⅛	4⅛	4⅛	620	Unit. East'n.	4⅛	4⅛	4⅛
4,300	‡‡Int. Mines	14	14	14	2,500	‡‡U.S.L. & Z. (a pros.)	35	31	33
850	‡J.-Pres. Cop	4½	4⅜	4½	200	Unity Gold	6	5⅞	6
500	‡J. Verde (a pros.)	⅝	⅝	⅝	100	Washoe Cop.	1⅛	1⅛	1⅛
1,600	‡‡Jim Butler	60	59	60	500	‡W. End Con.	78	78	78
375	Kerr Lake	5⅛	5⅛	5⅛					

BONDS.

		High.	Low.	Last.			High.	Low.	Last.
$5,000	‡Am. T. & T. 1-year 6s	99½	99⅛	99⅛	$7,000	‡Gen. Elec. 6s notes, 1920	100¼	100	100
50,000	‡Beth. Stl. 5s 2-year notes	98¼	97¾	98	10,000	‡Procter & G. 7s, 1920	100¼	100	100¼
3,000	‡Can. Govt. 5s	95⅛	95⅛	95⅛	10,000	‡Procter & G. 7s, 1921	100¼	100	100
4,000	‡Gen. El. 6s 2-yr. nts., '19	100½	100½	100½					

*Odd lot. †Sell cents per share. ‡Unlisted.

CLOSING QUOTATIONS.

Bid and asked quotations of stocks not traded in compared with those of the previous day:

INDUSTRIALS.	Yesterday Bid.	Yesterday Ask.	Tuesday Bid.	Tuesday Ask.
Air Reduc'n	72	75	72	75
Am.-B. Mfg	4	6	4	6
Do pf	15	20	15	20
Am. W. Paper	2	2½	2	2½
Atlantic Fruit	15	17	15	17
Carbon Steel	88	91	88	91
Do 2d pf	60	70	60	70
Car Lt. & Pow.	2½	2⅞	2½	2⅞
Carwen Steel	8	9	8	9
Chal. Motors	6	8	6	8
Do pf	30	45	30	45
Charcoal Iron	8½	8⅞	8½	8⅞
Do pf	6	7	6	7
Cramp Ship	77	81	77	81
Curtiss Aero	28	30	28	30
Do pf	55	65	55	65
Cuprite Sulph.	1	1½	1	1½
Emerson P.	2⅝	3	2⅝	3
Free. Texas	40	42	40	42
Havana Tob.	⅝	1½	⅝	1½
Do pf	3	5	3	5
Holly Sugar	..	40	38	41
Do pf	93	97	93	97
Interc. Rub.	8½	9⅛	8½	9⅛
Int. Trading	¼	½	¼	½
Kresge	78	83	78	83
Do pf	100	105	100	105
Lake T. Boat	2⅝	3⅛	2⅝	3⅛
Do 1st pf	3	6	3	6
L. Val. C. S.	77	82	77	82
Lima Loco	43½	46	43½	46
Marlin Arms	73	78	73	78
Maxim Muni.	¼	⅜	¼	⅜
N. Y. Ship	39	41	39	41
N. A. P. & P.	2⅛	2⅝	2⅛	2⅝
N. Y. Tran.	15½	16	15½	16

INDUSTRIALS. Continued.	Yesterday Bid.	Yesterday Ask.	Tuesday Bid.	Tuesday Ask.
P.-Logan Coal	2½	3⅛	2½	3⅛
Peerless	16	17½	16	17½
Poulsen Wire	..	11½	..	11½
Rep. Truck	31	30	31	36
St.L., R.M.&P.	34	38	34	38
Un. Profit S.	⅝	⅞	⅝	⅞
Unit. Zinc Sm.	1⅛	1⅜	1⅛	1⅜
Victory Gun	1⅛	1¼	1⅛	1¼
Wright-M. pf.	53	60	53	60
OIL STOCKS.				
Atlantic Pet.	2½	3	2½	3
Cos. & Co. pf	3⅛	3⅜	3⅛	3⅜
Cum. P. & R.	⅝	1	⅝	1
Duthie Oil	53	55	53	55
Int. Pet'm	14	14½	14	14½
Mid. Oil pf	1⅛	1⅞	1⅛	1⅞
Okla. Oil pf	9	11	9	11
Pierce Oil	9⅛	9⅝	9⅛	9⅝
Savoy Oil	8	9	8	9
Sinclair Gulf	15	17	15	17
Somerset	¼	½	¼	½
Ventura Con.	8⅛	8½	8⅛	8½
Way. O. & G.	3⅛	3⅜	3⅛	3⅜
MINING STOCKS.				
Am. Mines	50	52	50	52
Austin A'n	⅛	¼	⅛	¼
Booth	4	5	4	5
First Nat. C.	1⅝	2	1⅝	2
Iron Blossom	[illegible]	[illegible]	[illegible]	[illegible]
La Rose Con.	[illegible]	[illegible]	[illegible]	[illegible]
Marsh Min'g.	5⅛	6½	5⅛	6½
McKinley-D.	40	43	40	43
Nipissing	8⅛	8⅜	8⅛	8⅜
BOND.				
Pierce Oil 6s	73	75	73	75

MUNITIONS STOCKS

	Yesterday Bid.	Yesterday Ask.	Tuesday Bid.		Yesterday Bid.	Yesterday Ask.	Tuesday Bid.
Aetna pf	56	60	56	Colt's Arms	60	63	60
American Brass	226	232	226	Du Pont	258	262	258
Atlas Powder	168	173	168	Hercules	230	238	230
Do pf	94½	96	94½	Do pf	112	114	112
Babcock & Wilcox	111	114	111	Niles-Bem't-Pond	116	122	116
Bliss	360	420	360	Scovill Mfg.	460	480	460
Do pf	..	78	..	Winchester Arms	700	825	700
Can. Found's F.	140	160	140				

THE TIMES GOES TO PRESS EARLIER.

Copy of advertisements for The New York Times must be in the Times Building by 6 P. M. day before publication, owing to alteration, for military reasons, in the departure of morning trains. Advertisements may be omitted if this regulation is not complied with.

RESORTS.

Atlantic City
NEW JERSEY
When Spring comes to the Sea
NOW is the finest season to visit this famous resort, to linger on the shore in the mild spring sunshine and to ride or promenade on the fascinating Boardwalk.
Every wholesome amusement is here for your benefit—first class theatrical performances, wonderful golf, and a hundred other attractions.
The Health Resort of the Country.

Marlborough-Blenheim — On the Ocean Front. American and European Plans. Josiah White & Sons Co.
Hotel Dennis — On the Ocean Front. Walter J. Buzby
Hotel Strand — On the Ocean Front. F. B. Off and H. C. Edwards
Hotel Chelsea — On the Ocean Front. J. B. Thompson & Co.
The Wiltshire — Central; Near Beach. Samuel Ellis
The Shelburne — On the Ocean Front. European Plan. J. Weikel, Mgr.
Galen Hall — Hotel & Sanatorium. F. L. Young, Mgr.
Hotel St. Charles — On the Ocean Front. Newlin Haines Co.
Seaside House — On the Ocean Front. F. P. Cook's Sons
The Holmhurst — Central; Near Beach. A. H. Darnell

THE ABOVE LEADING HOUSES ARE ALWAYS OPEN and will furnish full information, booklets, rates, etc., on application. (Hotels are all American Plan, unless otherwise noted.) Only 3 hours from New York City by through trains, via PENNA. R. R. or NEW JERSEY CENTRAL. Consult local ticket agents for further information.

RESORTS.
NEW YORK.

NEW SARANAC INN
ON UPPER SARANAC LAKE.
COTTAGES & CAMPS FOR RENT.
All modern improvements. Certified Milk.
HARRINGTON MILLS, Manager, HOTEL GRAFTON, WASHINGTON, D. C.

SHARON SPRINGS, N. Y.
The Baden Baden of America. The White Sulphur Springs and Bathing Establishment open May 5th.
PAVILION HOTEL AND COTTAGES Open June 25. Folders sent on application. J. H. Gardner & Son. W. H. Craig, Lessee.

THE MOUNTAIN HOUSE
Ideal country resort, Valhalla, Westchester Co., N. Y.; 45 min. to 42d St.; capacity 150. Phone White Plains 1105. Booklet.

NEW YORK—Long Island.
Crystal Lake House—Freeport, L. I. Ideal family hotel. No bar. Easy commuting distance. Week-end parties accommodated.

NEW JERSEY.
Ideal Home for Spring and Summer.
HOTEL MONTCLAIR
MONTCLAIR, N. J.
MOST DELIGHTFULLY SITUATED RESIDENTIAL HOTEL IN NEW YORK'S SUBURBS. OPEN THE ENTIRE YEAR. Exclusive Clientele. Golf. Splendid Orchestra. Dancing. English Grill. Private Motor Bus Meets Lackawanna Trains.
FREDERICK C. HALL COMPANY.

The Pudding Stone Inn
One may have good rooms, polite service, popular rates, but all are of no avail if the food is ordinary. Open all year, favorable weekly rates. Booklet.
G. N. VINCENT, BOONTON, N. J.

NEW PARK HOUSE, SUMMIT, N. J.
Exceptional advantages. Spring rates.

NEW JERSEY—Atlantic City.
ALAMAC HOTEL
FIREPROOF
OCEAN FRONT, IN THE HEART OF ATLANTIC CITY.
AMERICAN AND EUROPEAN PLANS.
Hot and Cold Sea Water Baths.
Grill. Orchestra. Dancing. Garage.
MACK LATZ CO.

THE WILTSHIRE VIRGINIA AVE. AND BEACH.
Ocean view. Capacity 350. Private baths, running water in rooms, elevator, etc. Music. $3 up daily, $17.50 up weekly. American plan. Open all year. Booklet. SAMUEL ELLIS.

Hotel Absecon Virginia Ave., near Beach. FIREPROOF.
Steam heat, private baths, running water. Elevator to street level. $2.50 up daily. $14.00 up weekly. Booklet. O. D. PAINTER.

HOTEL PLAZA St. Charles Place and Pacific Ave.
Facing ocean. Large, attractive rooms, elevator; superior table. White service. CHAS. PARK, Prop.

FREDONIA HOTEL Tennessee Ave. and Boardwalk.
In the heart of Atlantic City. Modern construction, restaurant, garage attached; reasonable rates; European plan.

HOTEL BOTHWELL
Virginia Av., Second House from Boardwalk and Steel Pier. Every Appointment. Highest standard in Cuisine and Service. Booklet.

RESORTS.
NEW JERSEY—Lakewood.

LAUREL-IN-THE-PINES
LAKEWOOD, NEW JERSEY
A modern hotel in a Spring Resort where out-of-door sports are possible the entire year.
BRANCH OFFICE OF GEO. A. HUHN & SONS, STOCK BROKERS
FRANK F. SHUTE, Manager

VIRGINIA Lakewood, N. J. Overlooking the lake. New, modern equipment; private suites with bath. WALTER J. CASSEDAY.

CARASOLJO HOTEL LAKEWOOD, N. J. Open all year; homelike. F. E. SPANGENBERG, Mgr.

PALMER, Lakewood, N. J. Running water. Private Baths; moderate rates.

PENNSYLVANIA.
SPRUCE CABIN INN where you can catch trout.
Opens Apr. 14. Rooms en suite and with bath; steam heat. Illus. Bklt. Cresco Station, D., L. & W. R. R. W. J. & M. D. PRICE, Canadensis, Pa.

SOUTHERN STATES.
The Manor—Asheville, N. C.
One of those "wholly satisfying" places found once in a while and never forgotten.

NEW JERSEY—Atlantic City.
HOTEL CHELSEA
Occupying entire block of ocean front, in the fashionable Chelsea section; 300 bedchambers with private baths (fresh and sea water.) High-class orchestra, grill, etc. French chefs. Golf privileges. Autos meet trains. Booklet. Open all year.
J. B. THOMPSON & CO.

The Breakers
Atlantic City's Newest Fireproof Hotel
Ocean Front. Unusually attractive during the Spring Season.
AMERICAN and EUROPEAN PLANS
Luxurious lobbies, spacious glass enclosed verandas and sun parlors, overlooking the ocean and thoroughly heated. Charming afternoon musicales with complimentary Tea Service. A palatial residence for those seeking rest and recreation. Garage.

ON THE BEACH
ATLANTIC CITY.
CHALFONTE
HOSPITABLE — HOMELIKE
ALWAYS OPEN

Marlborough-Blenheim
The Leading Resort House of the World
ATLANTIC CITY, N. J.
"THE NATION'S HEALTH SHOP"
HEALTH IS EFFICIENCY
A Germicide Gulf-stream-tempered Climate. No Slush. No Dust. No Dirt. Innumerable Outdoor Recreations and Indoor Entertainments. Ownership Management. Josiah White & Sons Co.

ROYAL PALACE
HOTEL AND COTTAGES
on the Beach, ATLANTIC CITY, N. J.
NEAR ALL PIERS AND AMUSEMENTS
ORCHESTRA. SPECIAL DIET KITCHEN
CAPACITY 600

ALBEMARLE VIRGINIA AVE., NEAR BEACH. CAP. 300.
Steam heat, sun-parlors; private baths; elevator. Special Spring rates, $2.50 up daily. $12.50 up weekly. Booklet. J. P. COPE.

NEW BELMONT
Boardwalk and S. Carolina Ave. Unobstructed ocean view. European plan. Restaurant attached.

HOTEL SHOREHAM
Virginia Ave., nr. beach. Elevator, private baths, open surroundings; $2.50 up daily; $12.50 up weekly. Cap. 300. Booklet. W. B. COTTEN, Mgr.

BERKSHIRE INN Always open; capacity 300. Ocean End Virginia Av. Large, sunny rooms. $12.50 to $20 weekly; $2.50 UP daily. J. E. DICKINSON.

THE MONTEREY.—Modern house; private baths; superior table; $3.00 per day up. Special family rates. T. J. Kearns.

HOTEL ST. CHARLES,
ON THE OCEAN FRONT,
ATLANTIC CITY, N. J.

PHILLIPS HOUSE
Massachusetts Av. and Beach. F. P. PHILLIPS.

STEAMSHIPS.

WARD LINE
Direct service on fast twin-screw steamers from New York to
HAVANA AND PORTS IN CUBA
Sailings every Saturday
MEXICO FORTNIGHTLY SAILINGS
To Progreso, Vera Cruz and Tampico
Frequent calls at Nassau, Bahamas
Literature and full information on request
New York and Cuba Mail S. S. Co.
Foot of Wall Street, New York

AMERICAN LINE
Weekly Sailings
WHITE STAR LINE
Frequent Sailings
NEW YORK-LIVERPOOL
Carrying Passengers, Cargo and United States Mail
DRAFTS & MONEY ORDERS
Britain—Ireland—Italy—Scandinavia.
Offices, 9 Broadway, New York

TO SOUTH AFRICA
CEYLON AND INDIA BY AMERICAN & INDIAN LINE
Frequent Sailings from NEW YORK direct to
CAPE TOWN DURBAN
BOMBAY COLOMBO
MADRAS RANGOON
and CALCUTTA
For Sailing Date, Rate of Passage, &c., apply to
NORTON LILLY & CO.
PRODUCE EXCHANGE BUILDING · NEW YORK CITY
GENERAL AGTS. FOR ELLERMAN & BUCKNALL S.S. CO. LTD.

(a) SOUTH AMERICA
(b) Central America
(a) The Royal Mail Steam Packet Co.
(a-b) The Pacific Steam Navigation Co.
SOUTH AFRICA
By
UNION-CASTLE LINE
SANDERSON & SON, Gen'l Agents, 26 Broadway, N. Y.
Or Any Steamship Ticket Agent.

FRENCH LINE
COMPAGNIE GENERALE TRANSATLANTIQUE
Express Postal Service
NEW YORK—BORDEAUX—PARIS
Direct Route to the Continent
WEEKLY DEPARTURES
Company's Office 19 State St., N. Y. Phone Broad 4900

HONOLULA
SUVA, NEW ZEALAND, AUSTRALIA
CANADIAN AUSTRALASIAN ROYAL MAIL LINE
Largest, Newest, best-equipped Steamers
For fares and sailings apply Canadian Pac. Ry. 1231 Broadway, New York, or to Gen. Agent, 440 Seymour St., Vancouver, B. C.

NAVIGAZIONE GENERALE ITALIANA
LLOYD ITALIANO-LA VELOCE
NEW YORK, NAPLES, GENOA.
For Sailings, Rates, etc., apply to General Agency 1 State St. ITALIA-AMERICA New York
SOCIETY OF MARITIME TRADE, Inc.

SOUTH AMERICA LAMPORT & HOLT LINE
Regular Sailings to Bahia, Rio de Janeiro, Santos, Montevidio and Buenos Aires.
LAMPORT & HOLT, LTD., Phone Broad 6921. 42 Broadway, N. Y.

COMMERCIAL SOUTH AMERICAN LINE
WEST INDIES AND SOUTH AMERICAN PORTS.
PASSENGER AGENTS, 398 BROADWAY.
FREIGHT AGENTS, 29 BROADWAY.

OLD DOMINION LINE
Freight and passenger daily service, except Sunday, from Pier 25, North River, N. Y., 3 P. M. Phone 3900 Franklin.

TOURS.
TICKETS AND TOURS TO
PACIFIC COAST, ALASKA
NATIONAL PARKS, SOUTH AMERICA, and all resorts.
FRANK TOURIST CO., 398 Broadway and 489 Fifth Av., bet. 41st and 42d Sts. Phone 4530 Franklin. Established 1875.

CALIFORNIA—JAPAN, CHINA AND AUSTRALASIA—SOUTH AMERICA
Specially planned tours for the times. Also short tours to seasonable resorts.
THOS. COOK & SON, 245 Broadway, 264, 561 Fifth Ave., 2,051 B'way, N. Y.

CALIFORNIA
Raymond-Whitcomb Tours
225 Fifth Av. Tel. Mad. Sq. 6270.

STEAMBOATS
THE PUBLIC BE PLEASED.
BOSTON $2.95
PROVIDENCE Boat Direct $1.90
COLONIAL LINE
ALL OUTSIDE STATEROOMS, $1 TO $3.
Week Days and Sundays at 5:00 P. M. from Pier 39, N. R., foot West Houston St. Phone Spring 9491.

Hudson River Day Line
Service will be resumed in May.

RAILROADS.
CANADIAN PACIFIC RAILWAY.
Tours to Canadian Pacific Rockies, Pacific Coast, and Alaska. Short Tours to Montreal, Quebec, and Maritime Provinces.
F. R. PERRY, Gen'l Agt., Pass. Dept., 1231 B'way.

EXCURSIONS.
Dyckman Street Ferry
To
Interstate Park
The People's Free Playground
Service begins Saturday, April 6th
Boats every 15 minutes
Fare 5 Cents
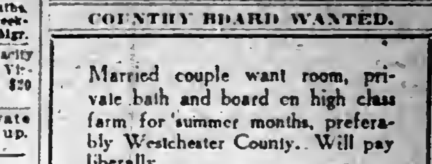

COUNTRY BOARD WANTED.
Married couple want room, private bath and board on high class farm for summer months, preferably Westchester County. Will pay liberally.
Address A. J. W., P. O. Box 822, N. Y. City.

SEES NEW DIVISION OF WEALTH BY WAR

Collector Eisner Says Tax Returns Show Biggest Gain from Active Production.

FIXED INVESTMENTS SUFFER

Many Small Industrial Concerns Outstrip Old Established Firms and Corporations.

Mark Eisner, Collector of the Third, or upper Manhattan, Internal Revenue District, said yesterday that a casual inspection of the income and excess profits returns filed in his office would seem to indicate that the war was causing a redistribution of wealth.

"A casual inspection of the returns," Collector Eisner said, "will be of considerable interest to an economist studying the changes wrought by the war. Old established firms, corporations, and individuals, where wealth in the past has been concentrated, showed considerable falling off in income, and the losses sustained by many who have been charged by demagogues and anarchists with having urged the war, not for principle, but for their own pockets, furnish ample refutation of any such charge.

"Many small industrial concerns not engaged in war business showed largely increased profits, and on the surface it would seem that the war is causing a redistribution of wealth, which is now being accumulated, not upon the basis of fixed investments, but upon the basis of actual active production.

"In other words, those who in the past have lived on their incomes derived from investments are suffering, whereas those who are today actively producing goods are accumulating wealth in which the Government participates; which is as it should be, because the war will be won by production and not by money."

Revenue offices in this city yesterday settled down to sorting out and classifying the thousands of returns filed with the Collectors. Many of the returns will have to be corrected and sent back to taxpayers before they can be accepted by the Revenue Bureau.

With the active income tax drive closed, Collector William H. Edwards of the Second, or Wall Street, District announced yesterday that he would speak frequently in behalf of the third Liberty Loan.

WAR CHARITY UNDER FIRE.

Treasurer Tells District Attorney She Doesn't Know About Fund.

District Attorney Swann ordered an inquiry yesterday into the affairs of the American Convalescent Home Association, organized by women to raise $500,000 for the benefit of American soldiers in France. Following the refusal of the State Board of Charities to issue a charter to the association an informal complaint was made to the Prosecutor. Mrs. Dearborn J. Adams of 4,721 Sixth Avenue, Brooklyn, Secretary and Treasurer of the association, called on the District Attorney to be questioned about the organization, a work she had undertaken, she said, after her son had gone to France with the American Expeditionary Forces.

"The object of the association is to establish recreation lines for American soldiers behind the fighting lines in France," Mrs. Adams told Assistant District Attorney Kilroe. However, no steps had been taken to put the project in operation, and Mrs. Adams was unable to say what amount of money has thus far been received. Miss Helen Adams, her daughter, who founded the association and is its President, is at Palm Beach soliciting for the fund.

Public entertainments for the fund, according to the Prosecutor, took place at the Princess Theatre on Feb. 14, at the Château Buckingham, Flatbush; at Healy's and Shanley's restaurants, and a recital at the Plaza. Mrs. Adams didn't know what the returns were from the Princess Theatre, but the Plaza recital was a loss, she said, and not more than $10 in excess of expenses came from the Château Buckingham entertainment. Mr. Kilroe will question the Countess Josephine de Castelvecchio, Miss Amy Grant, and Miss Gertrude Atmore, who took part in the recitals and entertainments.

Auctions.

By Public Auction TO-DAY & 2 Following Days at 2:30 P. M.
IN SILO'S Fifth Ave. Art Galleries, "Silo Building," 546 Fifth Av., N. Y., and 1 West 45th St.
James P. Silo & Son, Auctioneers.

REMARKABLE PERSIAN ANTIQUITIES
The Property of MIRZA RAFFY of Persia.
BEAUTIFUL ORIENTAL RUGS,
Exquisite Antique Brocades, Velvets, Embroideries; Egyptian, Babylonian, Greek and Roman Antiquities.
To Be Sold by Direction of L. S. SHONT, ANTIQUARY.
Now on view. Catalogue on Request.

APPRAISED VALUE $100,000
PAINTINGS ANTIQUES, RUGS
And Rare Old ITALIAN & SPANISH BOOKS
To Be Sold at Public Auction
TODAY, THURSDAY, APRIL 4TH
Commencing at 2 P. M. Sharp
At the EAGLE ART GALLERIES
64 UNIVERSITY PL., near 10th St., N. Y.
The entire elaborate and rare COLLECTION of a late well-known Senator (name withheld by request), consisting of OLD MASTERS Engravings Etchings
by Florentino, Preti, De Mura, Mayno, Lougbi, Giordano, also Rubens, Spanish, Early Italian, Titian, Rembrandt, and Velasquez Schools.
Oriental Rugs & Antique Furniture
3 Very Fine Venetian Hand-made BED SPREADS
LARGE BEAR RUG.
LARGE PERSIAN MAHAL RUG Size 14x24
Descriptive Catalogue on Request.
Sale Arranged and Conducted by
M. WIRSNER, Auctioneer. Tel. 3535 Stuy.

Auctioneers.

Chas. Shongood, Auct'r, 539 B'way
Will buy large plants. Nothing under $1,000.
Fifth Avenue Auction Rooms, Inc.
333-341 Fourth Avenue, at 25th St.
LARGEST CASH BUYERS MERCHANDISE Machinery, Fixtures.
Van Praag & Co., 137 Broadway. Spring 2249.
Silo's Fifth Avenue Art Galleries
546 5th Av. Auctioneers and Appraisers.

THE BUSINESS WORLD

Buyers' Wants

50 Cents per agate line each insertion.

APPAREL Wanted.—Cash batter grade suits, coats, waists, dresses. National. Franklin 2412.

BOLIVIA Wanted.—Chinchilla, mole, Manaco, F. & H.; also molo wool velours or Americae; any quantity. D. Saltzman & Co., 99 Madison Av.

BROADCLOTH and ASTRACHANS Wanted.—Also cerae 54280 and 7120; spot cash. 8508 Madison Square.

BROADCLOTH Wanted.—For cash. Madison Square 1921. Henry Leavy & Son, 9 West 21st St.

BROADCLOTH Wanted.—Will buy at a price; Botany, $3.15, or Columbia F. & H. Gram. 2871.

BROADCLOTH Wanted.—Botany 315 or F. & H.; all colors; cash. Farragut 354.

BROADCLOTH Wanted.—F. & H. or Botany, all shades, for cash. Haft, 8752 Farr.

COATS Wanted.—Jobber will place orders on cloth and pile fabric coats for Fall. Rosing & Cohn, 1,333 Broadway.

COATS and SUITS Wanted.—Looking at taffeta coats and suits all week. Brameen Bros., 48 West 25th St.

COATS Wanted.—Jobber looking at Fall samples all week, afternoons. 151 West 26th St., 5th floor.

COATS Wanted.—Jobber placing orders on Fall coats, medium and high priced. 4th floor, 18 West 25th. Farragut 9090.

COATS Wanted.—Jobber placing orders Fall styles. First floor, 104 West 27th St.

COATS Wanted.—Jobber placing orders on Fall coats. 5th floor, 45 West 27th St.

COATS Wanted.—Jobber looking at girls' cloth Fall coats. 4th floor, 31 W. 31st St.

CORDUROY Wanted.—Will pay cash for colored corduroy; Boyd's preferred. Spitzer Woolen Exchange, 1,265 Broadway.

CREPE, SILK, and COTTON Wanted.—Also quality 350 velveteens. Franklin 1775.

DRESSES Wanted.—Large jobber is placing stock orders on crepe de chine, georgette, voile, organdy and net dresses; both popular and high-class novelties; samples mornings. Wiener, 53 West 36th St.

DRESSES Wanted.—In voils, organdy, net crepe, and marquisette, plain and novelty material; quantity no object; net cash. Will be seen at Hotel Martinique, 32d St. and Broadway, 9 to 12 A. M. Max Ginsberg, Miami, Fla.

DRESSES Wanted.—Large jobber is placing stock orders on crepe de chine, georgette, taffeta dresses; popular and high-class novelties. 95 5th Av., 9th floor.

DRESSES Wanted.—Jobber placing orders on gingham, georgette, and crepe; show samples after 10 A. M. all week. Wolfert, 1,133 Broadway.

DRESSES Wanted.—Jobber looking at children's dresses for Fall, 4th floor, 31 W. 31st St.

GEORGINE Wanted.—Large quantity; must be cheap. 1,170 Broadway, Room 715.

HOSIERY, underwear, suspenders, garters, piece goods, and kindred lines of interest wanted for export. Call with samples and full information. J. S. Danner, 25 Pine St., N. Y.

JAP SILK Wanted.—Open for 5½ Mommie Kaga at 57¼ cents. Gramercy 3390.

KASHMIR Wanted.—F. & H. 8252, color 808, chinchilla; will pay $7.50. H. Markowitz Sons, Inc., 99 Madison Av. 6890 Madison Square.

ORGANDIES Wanted. — White; will pay cash. Phone Canal 8012.

PEAU-DE-CYGNE Wanted.—Gold, up to 72½ cents; good quality and perfect goods. Third floor, 244 5th Av.

PIECE GOODS Wanted.—Staples; will pay cash. Alex. Horvitz & Son, 41 West 25th.

PLUSH Wanted.—Peco, also American light-weight velours and black and navy poplins; quantities at prices. Chelsea 6018.

PLUSH Wanted.—Will buy 100 pieces for cash. M. Jaffe, 44 West 28th St.

POM POMS Wanted.—0816 American, all shades; highest cash prices paid. Greeley 2183.

POMPOM Wanted.—All colors. Phone Farragut 3885.

POPLIN Wanted.—American; all similar; dark shades. Frank & Frank, 141 West 28th St.

POPLINS Wanted.—Any quantity; Spring shades; $2.20. 4th floor, 1 East 33d St.

SATINES Wanted.—Will buy Arcadia or similar grade at a price. Gram. 2871.

SERGES Wanted.—519, 11433; also Garfield tricotines, 4718; spot cash. Madison Square 7816.

SERGES and POPLINS Wanted.—54280, 7120 W. F. X., 519-528-11433, heavy weight velours. Call Gramercy 2288.

SERGES Wanted.—Will pay cash 7301, 6301, 4040, 7120. Itich & Hochberg, 21 W. 19th.

SERGE Wanted.—7614, shade 87, open for quantity. Telephone Greeley 4376.

SERGES Wanted.—Cotton warp, S. B. G. L. or other makes. Stuyvesant 2676.

SERGES Wanted.—54221 or similar for cash. Baum-Wolff, 99 Madison Av.

SERGE Wanted.—Navy and red. No. 87, 6002, or its equivalent; cash. Greenpoint 4275.

SILKS Wanted.—Satins, messalines, and taffetas, all colors, plain and fancy; any quantity, at a price for cash. Ask for Mr. Nathan, 414 4th Av., store. Mad. Sq. 5567.

SKIRTS Wanted.—J. E. Meisel of Bailey, Cleveland, Ohio, will look at skirts and jobs of skirts Wednesday, A. M., 9 on. B. F. Levis, resident buyer, 37 West 26th St.

TICKING Wanted.—Biles, Fabian & Co. Cordis No. 4, 31-inch, 3-yard ticking. Exporters Dry Goods Exchange, 21 Pearl St. Phone Broad 1439.

TRICOTINES Wanted.—Rookis and chinchilla. Madison Square 9388.

VELOUR DU NORD Wanted.—Salts 5745; state price. 3314 Madison Square.

VELOURS Wanted.—Will pay cash for American velours K. 544. Chelsea 9546.

VELOUR Wanted.—K544 and 11050; will pay cash. Madison Square 2001.

VELVETS Wanted.—Chiffon black at about $2.85. J. Helt & Sons, 99 Madison Av. Madison Square 8585.

WAISTS AND DRESSES Wanted.—We will look at samples of women's and misses' waists and dresses for Fall at The Charles William Stores, 1 Main Street, Brooklyn, N. Y., between the hours 9 and 11 and 3 and 5, up to and including April 15. Sample Room, 12th floor.

WAISTS Wanted.—Mr. C. B. Dulcan of Hecht & Co., Washington, D. C., open for jobs in all sorts of waists; quantity no object. Call with samples at 14 East 32d St., 5th floor.

WOOL JERSEY SERGES Wanted.—White, navy, white with black stripes. Farragut 3190.

WOOLENS Wanted.—Whitman 227; navy, black, and white. Stuyvesant 4504.

Offerings to Buyers

50 Cents per agate line each insertion.

ALBUMEN for fixing dyes; sample on request. Bishop Gifford Co., Baldwin, L. I.

CASHMERE.—Half wool, cream color, 150 pieces, 34-inch, at 55½c.; 4t to 42 inch at 64c. net. N 400 Times Downtown.

CELLULOID sheet materials of all kinds. D. B. L. Products Corp., Woolworth Building, New York City. Phone Barclay 1007.

CHAMBRAY.—Have five cases Amoskeag 9000 blue Chambray sell at 27½c. Philadelphia Exchange, 147 North 12th St., Philadelphia, Penn.

COATS.—Children's coats. Will close out entire sample line consisting of 200 infants' and children's coats, in silks, serges, checks, &c., below cost. Rudinger & Oppenheim, 821 Broadway, New York.

COATS.—On account of making preparations for Fall season will close 2,500 Spring coats, latest materials and shades, at reduced prices. J. Korostoff & Son, 36 West 20th.

COATS AND CAPES.—Cloth, $16.50 up; taffetas, satins, Shantungs, charmeuse; Jersey silks, $10.75 up; immediate delivery. Mazeritzky & Stollerman, 28 West 27th.

COATS, CAPES, AND SUITS.—Latest models, material and shades the best ever; prices attractive; on hand and quick delivery. Shapiro & Davis, 29-33 West 35th St.

COATS.—Children's Spring coats, 600, in plaids and all-wool serges, sizes 3 to 6 and 3 to 9, also 3,000 Fall coats, to close out. The Copeland Co., 38 West 26th St.

COATS.—2,000 infants' and children's coats on racks; serges, silk poplins, wool poplins, and Delhi; ship today. Rosh & Mayers, 1,178 Broadway.

COATS AND SUITS.—Advanced models in gabardine, poplin, and serge, peau de cygne lined; big values. Garment Specialty Co., Room 1217, 2 West 33d St.

COATS AND SUITS.—On the rack for immediate delivery. W. Philips, 145 West 28th St.

COATS AND SUITS.—Latest models in chicken styles, also jobs, for immediate delivery. Brodey & Birnbaum, 122 W. 34th St.

COATS AND SUITS.—Jobs to close out; up-to-the-minute styles. M. B. Kaufman, 6 West 32d St.

COATS.—1,000 at reduced prices; large variety, newest styles, cloths and silks. Louis Ginsberg Co., 28 West 27th St.

COATS.—Two to six; colored; sacrifice. Sternberg Bros., 35 West 21st.

COATS.—American poplin coats to close out. Tanenbaum & Bloom, 39 East 9th.

COATS, SUITS.—High grade; close out at sacrifice. 1,170 Broadway, Room 408.

Offerings to Buyers

50 Cents per agate line each insertion.

COATS.—1000 infant and intermediate on the rack; serges, silk, poplins, taffetas, and checks. Peerless, 28 West 25th.

COATS AND SUITS.—Desirable Spring styles; also job. Jacobus Bros., 1,261 Broadway.

COATS, SUITS.—All shades, exceptional styles; immediate delivery. Talbot, 114 West 27th.

COATS.—Silvertone and Flekee tweed, for immediate delivery. Greenberg, 137 West 25th St.

COATS.—Stouts and regular coats on racks to ship today. Dunn, 127 West 25th.

COATS.—500, closing out; must start Fall line. Schoen Weissman, 53 West 24th.

COATS.—Jobs to close out on ladies' coats. Relkes & Hantman, 15 West 20th.

COATS.—Pile fabrics, for jobbing trade. N. Hurwitz & Son, 109 West 26th.

CREPE DE CHINE.—All colors, 90c.; immediate delivery. M. Marks Co., 334 4th Av.

DELHI for sale; all shades. Farragut 2347.

DRESSES.—Large sizes always on hand in crepe de meteor, crepe de chine, Georgette, foulards, and taffetas, $8.50 to $18.50. Princess Dress, 10 West 24th St.

DRESSES.—2,000 high grade silk novelty dresses to close out at a very low price. Kaufman Bros. & Ruthman, 122 West 26th.

DRESSES.—Beautiful silk, serge, linen, gingham dresses; sacrifice. Emanuel, 43 West 27th St.

DRESSES.—Wonderful values, taffetas and crepe de chine, $5.75 to $7.50; jobs to close out. Loeb & Nussbaum, 31 West 28th St.

DRESSES.—Desirable jobs, including road samples, at reductions. King & Applebaum, 39 West 32d St.

DRESSES.—2,000 silk dresses to close out at a price. Pan American Dress Company, 12-14 West 21st St.

DRESSES.—Jersey, meteors, Georgettes, silk, cotton, ginghams; immediate delivery. Glockner, 10 West 27th.

DRESSES (500,) close out, Georgettes, taffetas; snappy styles. Bodow, 145 Madison Av.

DRESSES.—Job of silk dresses to close out. Bronner Bros. & Hadra, 18 West 27th St.

DRESSES.—Silk, job at a price. Essanay Dress, 14 West 17th.

GABARDINES, Velours, Poplins, Serges, Burellas, Delhi, all colors; very reasonable. Farragut 9312.

GEORGETTES.—40-inch, $1.10, all colors; immed. deliv. M. Marks Co., 9380 Mad. Sq.

GINGHAMS.—Plaids, checks, stripes; all widths and qualities. U. S. Textile Co., 200 5th Av. Gramercy 4356.

GINGHAM plaids, Amoskeag, 32 inches; also 64 percales in good quantity; on sale for cash. For appointment, H 185 Times.

JAP SILKS.—350 pieces 5 and 5½ mummy Jap habutai at 55c. and 58½c. per yard; 3 per cent. off for cash. Samuel Haggett, 1,178 Broadway. Madison Square 8441.

JERSEY.—Assorted colors at $2.25. Greeley 9942.

KHAKI CLOTH.—Wool, suitable for military capes and trench coats; immediate delivery. Dept. S. L., Madison Square 8600.

PIECE GOODS.—We have nine pieces Morrimac kersey, six in taupe and three in burgundy, at $3.25; 11 pieces of navy blue Cleveland Panama, style 7793, at $1.55. Orchard 4123. 70 Hester St.

PLUSHES, Chiffon weight; silk pile; all colors; reasonable prices. Mad. Sq. 8698.

POPLINS.—Silk, 40-inch, for cloak, suit, and skirt trade; all colors; immediate delivery. M. Marks Co., 9380 Mad. Sq. 334 4th Av.

POPLINS, Gera and Whitman's, also storm serge, navy and colors, to sell. Madison Square 3477.

POPLINS.—4788 Brightwood, tricotine 4718, Garfield, Duvet de Laine, F. & H. Madison Square 389.

POPLINS, American, 06077 Pekin; will sell at a price. Farragut 3757.

RADIUM TAFFETA.—40-in., all colors, $1.35; immediate deliv. M. Marks Co., 334 4th Av.

SERGES.—9, 99, 87, 1210, 767, 227, 54289, 7120, 8036, 10830, WFX, 81PA, 544, 13046. Chas. Globus, 330 4th Av. Mad. Sq. 488.

SHANTUNG.—White shantung for sale. Farragut 2347.

SILKS.—Large quantity of fancy silks, including well-known numbers, prices ranging from $1.05 up. Madison Square 7080.

SILKS, Poplins, Taffetas, Peau de Cygnes, Shantungs, Silverblooms, Velveteens, cheap. Farragut 9811.

SKIRTS, silk, stripes and plaids, to close out in quantities; $2 and up. Laurelia Skirt Co., 456 4th Av.

SKIRTS.—Silks at $2 apiece. New York Silk Garment Co., 1,133 Broadway.

SNAP FASTENERS.—Best on the market, six sizes, black, white, carded or bulk; cheap account overproduction. Madison Square 3858.

SUITS of the better grade, in all prevailing materials, for immediate delivery. Gittelson & Sissinhaus, 19 West 34th St.

SUITS.—(1,800,) at reduced prices; large variety, newest styles, cloths and silks. Louis Ginsberg Co., 28 West 27th St.

SUITS AND COATS.—On the rack ready for immediate delivery. W. Philips & Co., 145 West 28th St.

SUITS, Silks, Poplin, Serges, stylish stouts, popular prices. Greenberg, 137 West 25th St.

SUITS.—Misses', good style, and chappy coats. Lee Hextar, 38 West 25th.

SUITS, snappy styles, all shades, on racks. Harry Gelfond, 122 West 27th St.

SUITS, job, to close out, all sizes, $8.75. Rubin & Ullus, 50 West 17th St.

SUITS, COATS.—Chicken styles, all shades; exceptional values. Premier, 16 East 33d.

SUITS, 300 of the better kind, to close out. Copeland Cloak and Suit Co., 38 West 26th.

SUITS.—Exceptional values to close out. Klar Bros., 36 West 20th.

TAFFETAS.—All grades, all colors; immediate delivery. M. Marks Co., 334 4th Av.

TWEEDS.—Fisher-Kennedy tweeds for sale. Farragut 9099. Ralph.

VELOURS.—Deering Millikens cascadas, buftan. Republic Textile Co., 244 5th Av. Madison Square 3584.

VELOUR.—8 pieces Russian green, $2.37½ net cash. L. I. Zirinsky, Mad. Sq. 2607.

VOILES.—Six cases, white, at 20c. Chelsea 1896.

WAISTS.—300 dozen crepe de chine waists to close out, $18 dozen. Arlington Waist, 97 5th Av., Stuyvesant 7251.

WASH SATINS.—Ivory, flesh, $1.05; immediate delivery. M. Marks Co., Mad. Sq. 9380.

Contracts Offered.

DRESSES Wanted.—Jobber will see contractors Thursday, Friday, and Saturday afternoons with new styles of cotton voile, ginghams, and silk dresses. 5th floor, 39 West 32d St.

CONTRACTORS.—Children's dresses, large quantities given. Paul Co., 11 Bond St., Brooklyn.

CONTRACTOR on $3 silk waists; steady work; no embroidery. Call Madison Square 4359.

Contracts Wanted.

CONTRACTS Wanted.—Have large plant equipped for letter or textile novelties of any kind. Browdy Mendelson Mfg. Co., 137 Wooster St.

Help Wanted.

BILL CLERK in large cloak and suit house; must have good handwriting and be accurate at figures; good opportunity for right party not afraid of hard work; state age, experience and salary. N 30 Times.

BOOKKEEPER, experienced, wanted by a large Brooklyn manufacturing concern to take care of sales ledger, also other office work; must be quick and accurate at figures and write a fair hand; permanent position to right party; state age, nationality, experience, and salary desired. N 381 Times Downtown.

SALESMAN wanted (men's neckwear) for New York, New England, and Middle Western States; those with a following only; commission. Apply to Nat Potar & Co., 894 Broadway.

SALESMEN wanted for all territories; strong line ladies' plush coats; commission. R 90 Times.

SALESMEN wanted for all territories; strong line ladies' dresses; commission. R 197 Times.

SHIPPING CLERK wanted by an export house, downtown Manhattan, to work temporarily as assistant and later take charge under supervision of department head; applicants asked to state facts concerning education and experience, giving recommendations and all details. Address O 209 Times Downtown.

SHIPPING CLERK.—Importing house wants young man as shipping clerk. Apply own handwriting, stating experience and salary desired. N 396 Times Downtown.

SHIPPING CLERK, one who has experience in handling rugs and linoleums. Pairuba Mfg. Co., 24 West 23d St.

STOCK LEDGER CLERK. — Must have knowledge of hardware, neat and accurate. Wallace & Tiernan Co., Inc., 137 Centre St.

YOUNG MAN.—Three young men familiar with dress material on laces, for stock work in importing house; draft exempt; opportunity open for selling. Reply first by letter, giving experience and telephone number. Sidney J. Stern Co., Inc., 11 East 36th St.

Situations Wanted.

YOUNG MAN, 22, 7 years' experience cotton and woolen goods, inside salesman; references. Ginsberg, 30 Morrell St., Brooklyn.

COMMERCIAL PAPER.

Yesterday ....6 p. c. for the best names
Tuesday..........6 " " " "
The quotation is for six months' paper.

Shoe Orders for Fall Placed.

Buying for Fall in the shoe market in this city is said to have become very active. It is reported by a number of manufacturers with offices here that there are quite a few retailers who have already placed very nearly their whole probable requirements for the coming Fall season. The difficulties experienced in getting their Easter supplies by those retailers who waited to order until it was too late, are thought to have been the chief reasons for the unusually early placing of Fall orders.

Shoe Polish Sales Increased.

The many campaigns for economy and the many exhortations from people high and low both in and out of the Government to "save and serve," while they may have hit some industries pretty hard, have had quite the reverse effect on manufacturers of shoe polish. With many people hauling their old shoes out to do service for yet a little while longer, the demand for shoe polishes of practically every description is said to have been enormous. And with this vastly increased demand have come also large orders from the military camps and cantonments for tan and ox blood polishes which manufacturers have been hard pressed to fill.

Less Speculation in Piece Goods.

There is said to have been much less speculation in piece goods during the last few months among local manufacturers of coats and suits for women than there has been for some time past. Aside from the fact that many piece goods wholesalers are selling to manufacturers only on the understanding that the goods will not be resold in the piece, the apparent scarcity of woolen fabrics has been a very decided deterrent to any undue reselling of materials which it might be very difficult to replace.

High-Priced Suits Better Value.

With prices at their present levels, it is thought by a great many buyers that high-priced coats and suits for women are much better value than those garments made to retail at popular prices. "Materials of even the poorest quality are high-priced these days," said one buyer, "and many suits made to retail for about $15 would not be good value at any price. On the other hand, most of the thirty and forty-dollar garments now on the market are exceedingly good value when the price of materials is considered. They will at least give good service, which is more than can be said for some of these cheap coats and suits."

Opium and Wood Alcohol Cheaper.

Drug and Chemical Markets will say today that the price changes in these commodities have been about evenly divided between advances and declines in the last week. Trading, it will say, has been conservative. The chief development in the market for narcotics has been a sharp decline in opium, ranging from $2 to $2.75 a pound. Wood alcohol has been reduced 44½ to 47½ cents a gallon. In both instances the drop in price was attributed to the action of the Government. Importers are complaining of the lack of docking facilities at this port, largely due to Government commandeering of piers.

"Harem" Hats Are Lagging.

There has not been a great deal of snap, as yet, to the demand for "harem" effects in women's hats, according to the bulletin of the Retail Millinery Association of America. "Up to this time," it says, "very few hats with harem veils have been seen, except those worn by ultra-fashionable women in exclusive hotels and restaurants, but they are now making their appearance among the middle classes. In some cases flower or feather turbans have been seen, with a full-shirred veil draped over them, reaching as far down as the mouth; others have a long streamer of maline wound around the neck. The most popular colors in the hats of this kind that have been seen so far are French, Delph, and Copenhagen blues. A few red hats with black veils have been seen."

Bathing Suits Have Done Well.

Reports from local wholesalers of bathing suits for women tell of some of the best advance business that has ever been done, in spite of the scarcity of certain types of suits and the increased prices that have to be asked for practically all of them. In the cloth suits the best business has been done on satins, poplins, alpacas and taffetas, particularly in black, navy, brown and other dark shades. A big business has also been done on knitted one-piece suits for women, most of which are worn under a loose-fitting outer garment of a contrasting material. All-knitted suits have done well. A variety of styles is offered, and the war note is present in many models. In spite of the war's demands for man power, a nice business in men's suits is also reported.

They Will Have to Look Sharp.

Judging from comment heard in the local market, buyers of various kinds of crockery and table wares will have to look sharp if they expect to get anything like a normal quantity of merchandise this year. Not only is the Government understood to be on the lookout for large quantities of goods of one kind or another, but hotels that have watched the dollars more than usual in the last two or three years are said to be replenishing their wares and throwing an extra burden on the manufacturers. This is said to be particularly the case with several of the more prominent Summer hotels. This demand, coming at a time when labor is far from plentiful, is said to presage trouble and disappointment for commercial buyers who do not keep their eyes on the market as closely as they might.

Hard to Get Out Sample Lines.

The chances are that many salesmen carrying manufactured furs for the new season will leave for their respective territories later than usual this year as a result of a combination of the large immediate-delivery business in Summer furs and the scarcity of skilled workers, which makes it hard to get sample lines out. However, it is not expected that any material loss of business will result, though it will have the effect of throwing a larger than normal strain on the manufacturing facilities of the industry later on. This, it is said, may result in delayed deliveries, but otherwise nothing untoward is looked for. The prospect for the next Fall and Winter season is regarded as especially bright, in spite of the sharp rise in prices of all kinds of raw furs and the consequent advances in the manufactured ones.

Gray Goods Sales Were Fair.

A fair volume of business was done in a quiet way in the local gray goods market yesterday. Despite the fact that sales of 39-inch 80 squares have been made for this month's delivery at 23 cents, most buyers are not willing to pay it. The mills, however, are firm in their refusal to take anything less, with the result that this figure now stands as more of an asking than a selling price. April business was done again on 38½-inch 64-60s at 17½ cents, and for similar shipment 38½-inch 60-52s and 60-48s brought 16 and 15¾ cents, respectively. Sheetings were generally without feature. Printcloth prices closed this way:

39-inch, 80-80s...*23c	38½-inch, 64-60s...17½c
39-inch, 72-76s...21½c	28½-inch, 64-56s...16½c
39-inch, 68-72s....19c	38½-inch, 60-52s...16c
39-inch, 56-44s...14¾c	38½-inch, 60-48s...15¾c
38½-inch, 64-64s...17¾c	27-inch, 64-60s....12¾c

*Asked.

Weather in Cotton and Grain States.

Special to The New York Times.

WASHINGTON, April 3.—Forecast:

N. C., S. C., and Ga.—Showers and cooler Thurs.; fair Fri.

Fla.—Fair Thurs. and Fri.

Ala. and Miss.—Unsettled Thurs. and Fri.

Tenn. and Ky.—Fair and cooler Thurs.; cloudy Fri.

Ohio—Fair and cool Thurs. and Fri.

Ind.—Cloudy Thurs. and Fri.

Mich. — Fair and cool Thurs.; fair and warmer Fri.

La.—Showers Thurs.; fair Fri.

Ark.—Rain and colder Thurs.; fair and warmer Fri.

Okla.—Fair and colder Thurs.; fair Fri.

Texas—Cloudy and colder Thurs.; fair Fri.

Ill.—Cloudy Thurs.; fair Fri.

Mo.—Cloudy Thurs.; unsettled and warmer Fri.

Wis. and Minn.—Fair Thurs. and Fri.

Iowa—Cloudy Thurs. and Fri.

N. and S. Dak.—Fair Thurs. and Fri.

Neb. and Kan.—Cloudy Thurs. and Fri.

FOREIGN TRADE TEN BILLION

New York District's Share of Total Exceeds $4,500,000,000.

The New York Chamber of Commerce gave out yesterday a summary of foreign commerce in the District of New York for the fiscal year ended June 30, 1917, showing a total of $4,617,478,454, compared with $3,804,313,452 in the fiscal year 1916, an increase of $2,361,806,210. The figures were based on statistics furnished by the Bureau of Foreign and Domestic Commerce and include gold and silver and foreign exports.

The total foreign commerce of the remainder of the country in 1917 was $5,714,305,870, comparing with $3,405,347,690 in 1916, an increase of $2,308,958,180. The total foreign commerce of the United States in the year ending June 30, 1917, was $10,331,784,324, comparing with $7,209,661,142 in 1916, an increase of $3,122,123,182.

New York District's share of the total foreign commerce of the United States in 1917 was 44.68 per cent. In 1916 the corresponding proportion was 52.76 per cent., as compared with 46.59 in 1915, 45.98 in 1914, 47.15 in 1913, 46.99 in 1912, and 46.12 in 1911.

For the entire country the total domestic exports exceeded the imports by $1,914,588,458, compared with $1,660,550,884 in 1916. The foreign imports at the District of New York amounted to $1,338,199,355, comparing with $1,321,155,830 at all other districts, and with $2,659,355,185 in the United States as a whole.

WARN OF CLOTH SHORTAGE.

Some Mills Neglect Nation's Requirements, Trade Leaders Say.

A. M. Patterson, President of the Textile Alliance, Inc., and Herbert E. Peabody, President of the American Association of Woolen and Worsted Manufacturers, said yesterday that recent developments in Washington showed that there was a great shortage of certain grades and weights of cloth for army use and that it was essential that mills which had hitherto not done their part voluntarily should be made to do so in supplying the Government's requirements.

In a statement issued by Mr. Patterson and Mr. Peabody it is asserted that there are mills which have given only a small part of their output to the Government and which have accumulated considerable reserves of wool against contracts of goods for civilian use. It is necessary, the statement says, that these mills shall as rapidly as possible change over their machinery and devote both their supplies and a considerable proportion of their productive capacity to military purposes.

"This is particularly true of the group of German-owned mills in Passaic, but there are some Americans in the same class," the statement continued.

John L. De Saulles Left $68380.

John L. De Saulles left a total estate of $68,380, and had made no will when he was shot and killed by his wife, Mrs. Blanca De Saulles on Aug. 3 last. This was shown yesterday in the Surrogate's Court when the Nassau County Trust Company and Charles A. H. De Saulles, brother of the decedent, applied to be appointed administrators. The personal estate was $53,380 and the realty $15,000. Under the law Mrs. De Saulles is entitled to her dower interest in the realty and the remainder of the estate goes to the infant son.

BUSINESS NOTES.

A meeting of the Directors of the Syndicate Trading Company will be held today at 230 Fifth Avenue.

The J. S. Bailey Company, which operates specialty shops in Brooklyn, Boston, Springfield, and Worcester, has established a local buying office at 432 Fourth Avenue. It is in charge of J. A. R. Husband.

The name of the Maxwell-McClure-Fitts Dry Goods Company of Kansas City has been changed to the Fitts-Smith Dry Goods Company. An office is maintained in this city at 43 Leonard Street.

A course of ten lessons, dealing with silks, ribbons, and pile fabrics, will be given at the Twenty-third Street Y. M. C. A., beginning on Wednesday evening next. Classes will be held on Wednesdays and Fridays from 7:30 to 9:30 P. M., and will be directed by James Chittick. This will be the last course of the 1917-18 season.

A new millinery trade journal, to be known as The American Milliner, will make its first appearance on April 15 and will be issued twice monthly thereafter, on the 1st and 15th. It will be published by Joseph Selomon, who was the first business manager of the Retail Millinery Association of America. The publication office will be located in the Flatiron Building.

WOOL MARKET IS STRONG.

Supply Becoming More Scarce—Production at Its Highest Point.

Special to The New York Times.

BOSTON, April 3.—The American Wool and Cotton Reporter will say tomorrow:

"The wool supply is becoming more scarce and the market stronger. One feature of the last week has been the cleaning up of practically all the 4s and 3s B A wools in the market.

"Short selling on the cotton exchange has been responsible for holding cotton down at least 5 cent a pound below what it should have been.

"The woolen goods market remains steady with production up to the highest point possible under existing conditions. Manufacturers expect a sufficient shortage of goods to make possible at least reasonable profit margins.

"The cotton goods market has been much more inactive during the last week as the result of general conditions. One of the most important developments and one which will tend to create steadiness is the unwillingness of sellers to accept orders which they know are of a speculative character."

ARNHEIM LEFT $500,000.

Sister of Aviator Killed in Accident Gets Bulk of the Estate.

The will of Lieutenant Samuel W. Arnheim, President of Marks Arnheim, Inc., who was killed in an airplane accident at Fort Worth on March 21 last, disposes of an estate of more than $500,000, the bulk of which is in stock of the tailoring corporation.

Lieutenant Arnheim left $10,000 outright and a trust fund of $200,000 to his sister, Mrs. Sophie B. G. Untermyer. After fifteen years the principal of the trust goes to her sister, Mrs. Minnie Z. Arnheim, who gets $25,000 outright and a trust fund of $200,000. William W. Arnheim, husband of the latter, receives $100,000 in capital stock of Marks Arnheim, Inc.

ARRIVAL OF BUYERS

Arriving Buyers may register in this column by telephoning Bryant 1000.

AMSTERDAM, N. Y.—Holsheimer & Shaul; N. J. Shaul, ready-to-wear; 1,270 B'way.
ATHENS, Ga.—Davison-Nicholson Co.; A. H. Davison, general mdse.; 105 Grand.
ATLANTA, Ga.—Chapman's Dept. Store; C. H. Chapman, women's wear, millinery; Wallick's.
BALTIMORE—A. Eiseeberg; J. Cunningham men's furn. goods; 404 4th Av.
BALTIMORE—Siewert & Co.; Miss M. H. coats, suits, dresses; misses' ...; 2 W. ...
BALTIMORE—The Hub; Mrs. H. Sieman, women's, children's wear; 53 W. 34th.
BALTIMORE—Julius Gutman & Co.; E. J. Gutman, jobs, suits, dresses; McAlpin.
BOSTON—Gilchrist Co.; Mrs. Hinds, waists; 200 5th Av.
BOSTON—E. T. Slattery Co.; B. A. O'Connell, women's ready-to-wear; Miss L. Schlager, coats, skirts; Miss E. M. Kennedy, underwear, negligees; A. Block, furs; Miss F. A. Hart, waists; 25 W. 33d.
BOSTON—Blodgett, Ordway & Webber; N. T. Loring, cloths, creshes, napkins; 395 B'way.
BOSTON—R. H. White Co.; G. ..., laces, trimmings; C. Kevan, men's clothing; A. H. Shannon, silks, dress goods; 470 4th Av.
BOSTON—Margrains Houston Co.; Miss A. Gelding, waists, wash dresses; Miss J. Galligher, muslin, silk underwear, silk petticoats; Prince George.
BOSTON—Wm. Filenes Sons & Co.; Miss Kalesko, neckwear; 116 W. 32d.
BOSTON—Paine Furniture Co.; R. Brown, rugs, carpets; Breslin.
BOSTON—Farley, Harvey & Co.; A. C. Farley, domestics; 103 Franklin; Algonquin.
BOSTON—J. S. Bailey Co.; Miss R. Philips, rompers; Room 1404, 432 4th Av.
BOSTON—M. J. Collins, duck sheeplined coats; Bristol.
BOSTON—Jordan Marsh Co.; W. McLain, jewelry; 432 4th Av.
BRIDGEPORT, Conn.—Smith-Murray Co.; C. F. Kleindienst, domestics; 105 Grand.
BRIDGEPORT—Howland D. G. Co.; J. S. Greening, upholstery goods; 404 4th Av.
BUFFALO, N. Y.—Hens & Kelly Co.; P. J. Kelly, representing; 1,133 B'way.
BUFFALO, N. Y.—J. A. Rubin, ready-to-wear; Latham.
BUFFALO, N. Y.—Clawson & Wilson Co.; N. Collins, hats; E. C. Hall, ready-to-wear; 43 Leonard.
CHARLOTTE, N. C.—J. B. Ivey & Co.; L. A. Doxey, dress goods, silks, notions, hosiery; Grand.
CHICAGO—Rothschild & Co.; Miss G. Dolman, jobs infants' sweaters; 470 4th Av.
CHICAGO—Northwestern D. G. Co.; W. C. Bennott, dry goods; Somerset.
CHICAGO—Boston Store; W. J. McEdwards, silks; F. L. Millington, curtains, upholstery goods; 44 E. 23d.
CHICAGO—Sears, Roebuck & Co.; D. L. Atkinson, hosiery; 115 5th Av.
CHICAGO—J. V. Farwell Co.; G. J. Germain, coats, suits; 72 Leonard.
CHICAGO—T. Ascher Co.; M. A. Caspary, silks, ribbons; 320 5th Av.
CHICAGO—Ederheimer, Stein & Co.; S. Stern, woolens; 200 5th Av.
CINCINNATI—Globe Furniture and Carpet Co.; E. Helm, foreign goods; Grand.
CLEVELAND—W. H. Quimby Co.; B. F. Koch, millinery; Wallick.
CLEVELAND—Clawsen & Wilson Co.; H. W. Dancer, ready-to-wear; 43 Leonard.
CLEVELAND—Bailey Co.; J. E. Meisel, Fall plush coats; 37 West 26th.
COLUMBUS, Ohio—F. & R. Lazarus Co.; Miss M. Le Crone, women's knit underwear; 225 5th Av.; Collingwood.
COLUMBUS, Ohio—Johnson & Sirgwelt; R. A. Johnson, millinery; 12 E. 33d; Park Av.
DENVER—Joslin D. G. Co.; J. Flanagan, silks, dress goods; 23 East 26th.
DENVER—Joslin D. G. Co.; J. L. Todd, coats, suits, dresses; F. D. Long, millinery; 23 E. 26th.
DES MOINES—Carley's; Mrs. Carley, Summer dresses; 15 East 26th.
DES MOINES, Iowa—L. Oransky & Son; B. Oransky, Fall plush coats; 37 West 26th.
DETROIT, Mich.—Russel Co.; S. Epstein, ready-to-wear; 1,130 B'way.
DETROIT, Mich.—N. Annis & Co.; N. Annis, furs; Holland.
FORT WAYNE, Ind.—Pollack Waist Co.; R. M. Pollack, waists; Imperial.
GRAND HAVEN, Mich.—Cook Mercantile Co.; R. L. Cook, dry goods; Latham.
HARTFORD, Conn. — Brown, Thompson & Co.; J. J. Henry, rugs; 230 5th Av.
HARTFORD—Sage, Allen & Co.; F. York, men's furn. goods; 404 4th Av.
HARTFORD—Brown, Thomson & Co.; G. A. Day, representing; 230 5th Av.
HAVANA, Cuba—Jose I. Carrion, hardware, clothing, shoes, auto accessories, furniture, cotton goods; McAlpin.
INDIANAPOLIS, Ind.—C. B. Cones & Sons Mfg. Co.; E. L. Patrick, mfrs. overalls, work shirts; 366 B'way.
INDIANAPOLIS—L. S. Ayres & Co.; Miss C. Mansfield, ready-to-wear; 220 5th Av.
JACKSON, Mich.—Dach & Hershey; I. M. Dach, muslin underwear; 1,182 B'way.
JACKSONVILLE, Fla.—Kohn, Furchgott Co.; J. Z. Parsons, domestics, blankets, linens, wash, white goods, house furn. goods; 353 4th Av.; Wallick.
JACKSONVILLE—Cohen Bros.; E. E. Cohen, mdse. Mgr.; 225 5th Av.
KALAMAZOO, Mich—Gilmore Bros.; Miss E. Porter, ladies' wear; 404 4th Av.
LANCASTER, Penn.—Hager & Bro.; J. F. Little, coats, waists, infants' wear; 404 4th Av.; Gregorian.
LANSING, Mich.—Simons D. G. Co.; S. Simons, cotton dresses; 470 4th Av.
MERIDEN, Conn.—Ives, Upham & Rand Co.; A. P. Convard, silks, dress goods; 404 4th Av.
MIAMI, Fla.—Max Ginsberg, dresses, cotton waists; Martinique.
MINNEAPOLIS—Dayton Co.; Miss E. Bona, Miss K. Walsh, waists; N. Cohn, coats, suits, basement; 1,170 Broadway.
MINNEAPOLIS—Powers Mercantile Co.; D. W. Rector, coats, suits, dresses, wraps; 2 W. 37th.
MONTGOMERY, Ala. — A. Rice, Summer dresses, jobs, silk dresses; 303 5th Av.
MONTREAL, Can.—La Mode Parisienne; J. Davies, millinery; Breslin.
NEW BEDFORD, Mass.—Staiger, Dudgeon Co.; Mrs. M. S. Ross, laces, trimmings; 404 4th Av.
NEW HAVEN, Conn.—H. J. Donnelly, dry goods; Algonquin.
NEW HAVEN, Conn.—F. A. Corbin, woolens; Collingwood.
NEW HAVEN, Conn.—Goldman Co.; M. E. Goldman, ready-to-wear; Wallick.
NEW HAVEN—Gamble-Desmond Co.; P. J. Wintere, cotton dresses; 470 4th Av.
NEW HAVEN—Shartenberg & Robinson; W. H. Flack, silks, dress goods; T. H. Galligan, laces, gloves; M. S. Mumma, ready-to-wear; 404 4th Av.
NEW ORLEANS—Economy Co.; W. A. Bloom, ready-to-wear; 1,150 B'way; Somerset.
NORFOLK, Va.—E. & M. Hirschler; M. Hirschler, hosiery, shirts, underwear; 72 Leonard; Breslin.
NORWICH, Conn.—Reid & Hughes Co.; Miss Ryan, fancy goods; 404 4th Av.; Continental.
NORWICH, Conn.—Reid & Hughes Co.; Miss E. Fitzpatrick, art goods; Miss A. Brennan, ribbons; N. E. Church, dress goods, silks; 404 4th Av.; Continental.
OMAHA—Herzberg Bros.; A. Herzberg, ready-to-wear; 1,270 Broadway.
PHILADELPHIA—Reis, Smith Mfg. Co.; M. Smith, silks; Imperial.
PHILADELPHIA—C. S. Mayer & Co.; C. S. Mayer, waists, dresses; Aberdeen.
PHILADELPHIA—John Wanamaker; Miss M. McMahon, misses' coats, suits; B'way and 10th.
PHILADELPHIA—Hill Co.; S. Deievie, boys' wear; Aberdeen.
PHILADELPHIA—M. Cravis & Sons; J. Cravis, coats, suits; 33 W. 34th; Wallick.
PHILADELPHIA—Blauner's; Miss Weiss, silk waists; 15 East 26th.
PHILADELPHIA—American Feather Co.; I. Stern, millinery; Breslin.
PHILADELPHIA—L. Loeb, millinery; Aberdeen.
PHILADELPHIA—Ulman Bros.; B. H. Ulman, skirtings; Imperial.
PHILADELPHIA—Gimbel Brothers; Miss A. Guggenheim, umbrellas; B'way and 32d.
PITTSBURGH—McCreery & Co.; B. S. Chaplin, ready-to-wear; Miss A. L. Benner, dresses; 23 E. 26th.
PITTSBURGH—Rosenbaum Co.; L. M. Garson, men's, boys' clothing; 116 W. 32d.
PITTSBURGH—Frank & Seder; I. Sedor, coats, suits, millinery; 364 5th Av.
PITTSBURGH—G. Levy & Co.; G. Levy, clothing, furn. goods; Broadway Central.
PITTSBURGH—Frank & Seder; Mr. Frank, waists; 364 5th Av.
PITTSBURGH—J. J. Porter Co.; Miss K. Wells, millinery; Breslin.
PITTSBURGH—Solomon Bihro Co.; Miss L. Gallagher, waists; Wolcott.
PITTSBURGH—Lewin-Neiman Co.; Miss O'Brien, jobs children's gingham dresses; Miss Killeu, Miss Adelman, B. Neiman, jobs coats; 170 4th Av.
PITTSBURGH — Lewin, Neiman Co.—H. Lewin, millinery; 470 4th Av.
PROVIDENCE—Callender, McAuslan & Troup Co.; D. J. Owler, toys; R. W. Owlerdice, art, fancy goods; W. Callender, representing; 230 5th Av.
READING, Penn.—Kline, Eppihimer & Co.; S. E. Heckman, rugs; 44 E. 23d; Brozell.
READING, Penn.—S. J. Katzen, woolens, mohair, cottons, linens, silk fabrics, velvets, wash goods, domestics; Broadway Central.
READING—Dives, Pomeroy & Stewart; G. S. Pomeroy, millinery; 230 5th Av.
ROCHESTER, N. Y.—Sibley, Lindsay & Curr Co.; K. C. Townson, stationery; 432 4th Av.
ROCKLAND, Me.—W. O. Hewett Co.; W. D. Talbot, coats, suits, furn. goods; J. H. Newman, coats, suits, waists; 404 4th Av.; Breslin.
ROME, N. Y.—F. E. Bacon Co.; F. E. Bacon, domestics, blankets; 44 East 23d; Latham.
SALEM—W. G. Webber Co.; D. I. Cagnon, representing; 404 4th Av.
SAN ANTONIO, Texas—The Vogue; C. J. Dollinger, ready-to-wear; 303 5th Av.
SAN FRANCISCO—D. N. & E. Walters Co.; Mr. Bachman, rugs; 31 Union Square; Ansonia.
SAN FRANCISCO—New York Cloak and Suit House; H. A. Levinson, jersey, silk suits, wash dresses; 1,170 B'way.
SCRANTON, Penn.—Scranton D. G. Co.; H. D. Ehrlich, Fall, plush coats; 37 West 26th.
SPOKANE, Wash.—Culbertson, Grota Rankin Co.; W. H. Gray, coats, suits; 116 W. 32d.
SPRINGFIELD, Mass.—Forbes & Wallace; A. Alexander, domestics, linens; A. B. Wallace, representing; 230 5th Av.
ST. LOUIS—S. Schultz Garment Co.; S. Schultz, Spring ready-to-wear, plush coats; 303 5th Av.
ST. LOUIS—L. Herzog & Bro. D. G. Co.; S. L. Welfart, Fall coats, waists, dresses, skirts; 874 B'way.
ST. LOUIS—Rice-Stix D. G. Co.; F. X. Walsh, wash goods; 377 Broadway.
ST. LOUIS—Kline's; Miss J. E. Flynn, waists; 404 4th Av.
ST. LOUIS—Sonnenfeld's; H. Hirsch, jobs silk dresses; 364 5th Av.
ST. PAUL, Minn.—G. Sommers & Co.; F. C. Bancroft, stationery; 395 B'way. Schofield, laces, neckwear; A. J. Bernard, 37th.
SYRACUSE, N. Y.—Neal & Hyde; W. H. H. Neal, dry goods; 72 Leonard; Park Avenue.
SYRACUSE, N. Y.—Wells & Coverly; C. F. Brady, clothing, furn. goods; Latham.
TORONTO, Ontario—McKinnon, Ltd.; J. Brasler, millinery; Broztell.
TROY, N. Y.—M. P. Gold, hosiery, underwear; Continental.
TUCSON, Ariz.—Friedman Bros.; D. Friedman, dry goods; Grand.
UTICA, N. Y.—F. W. Sessions Millinery Co.; J. V. Clementi, silks, laces, millinery, flowers, feathers; 320 5th Av.; Somerset.
WASHINGTON, D. C.; Hecht & Co.; C. B. Dulcan, jobs, waists; 14 E. 32d, 5th floor.
WASHINGTON, D. C.—W. B. Moses & Sons; W. H. Rice, rugs; Imperial.
WASHINGTON—Woodward & Lothrop; G. B. White, shoes; Miss M. Doll, millinery; 334 4th Av.
WATERBURY, Conn.—Scott's Cloak House; W. D. Scott, cloaks, suits, corsets; Grand.
WATERBURY, Conn.—Jones, Morgan Co.; W. S. Jones, clothing, furn. goods; Collingwood.
WATERBURY, Conn.—Reid & Hughes Co.; W. Wallace, domestics; 401 4th Av.; Latham.
WATERTOWN, N. Y.—Silverman Bros.; P. Silverman, coats, suits; 11 West 17th; Imperial.
WOONSOCKET—Harris & Mowry Co.; M. J. Cassette, silks, dress goods; 404 4th Av.
WORCESTER—Barnard, Sumner & Putnam Co.; C. Heller, ready-to-wear; 404 4th Av.
WORCESTER, Mass.—Denholm & McKay Co.; J. S. Marsden, men's clothing, furn. goods; 230 5th Av.
WORCESTER, Mass.—J. C. MacInnes Co.; T. J. Fitzpatrick, domestics; W. T. Cosgrove, silks; 432 4th Av.
WORCESTER, Mass.—Barnard-Sumner-Putnam Co.; A. Vanderpyl, furn. goods, hosiery; 404 4th Av.

BUSINESS RECORDS

In Town.

THE BLAIR AMUSEMENT CORP., theatrical producers at 729 Seventh Avenue, has filed a petition in bankruptcy with liabilities of $27,532 and assets of $5,750 in costumes, scenery, &c., and the assignment of rights to produce the comedies "Kiss Me Sweetheart" and "Billy." Among the creditors are William L. Sherry of Rutherford, $24,981, for money loaned from July 1 to Dec. 1; Erie Lithograph Co., Erie, Penn., $965; Dodge & Castle, $748, and W. D. Long, $781.

HEIN, GOLLAND & CO.—A petition in bankruptcy has been filed against Harry Hein and Morris Golland, doing business as Hein, Golland & Co., manufacturers of hat frames at 43 West Fourth Street, by these creditors: B. Guggenheimer, $24; Unique Electric Engineering Co., $1,270, and L. Haxler, $25. Judge Learned Hand appointed Miss Bertha Rembaugh receiver. Liabilities are stated to be $15,000 and assets $5,000.

TOBY-GILL, LTD., ladies' tailors at 26 West Fifty-eighth Street.—A petition in bankruptcy has been filed against this firm by these creditors: E. Waldman, $260; R. Leonard, $53, and M. H. Schwartz, $191.

SIGMUND ROSENTHAL, salesman of 3,647 Broadway, has filed a petition in bankruptcy with liabilities of $2,154 and no assets.

ISRAEL MANDELBAUM, cook of 110 West Twenty-sixth Street, has filed a petition in bankruptcy with liabilities of $4,872 and no assets. The largest creditor is Bernheimer & Schwartz Brewing Co., $3,000.

HENRY T. CRONK of McManus & Cronk, saloon and restaurant at Poughkeepsie, has filed a petition in bankruptcy. Firm liabilities are $880 and assets $350.

GIUSEPPI PIERETTI.—Judge Hand has dismissed the petition in bankruptcy filed on Feb. 5 against Giuseppi Pieretti, wholesale dealer in liquors and olive oils at 12 King Street, on a settlement with creditors at 100 cents on the dollar, payable 33 1-3 cents cash and 66 2-3 cents in one year.

JOSEPH H. BRENNAN, stock broker at 30 Broad Street, has made an assignment to Benjamin Bag.

NORMAN TOGGERY SHOP, INC., dealer in men's haberdashery at 487 Lenox Avenue, has made an assignment to Lawrence Cohes.

Out of Town.

Special to The New York Times.

PITTSBURGH, April 3.—The Herald Lithographing Co. of Erie has filed a petition in bankruptcy, with liabilities of $12,834 and assets of $11,206.

JUDGMENTS.

The following judgments were filed yesterday, the first name being that of the debtor:

In New York County.

In amounts of $100 or over.

Abram, Harry—A. N. Palmer Co.....$107.98
Broder, or Kommel, Celia—C. M. Cannon et al.....$5,018.51
Bennot, Elmer E., (William H. Bennett Son)—William F. Clark Co.....217.40
Bronder, Oaston A.—P. W. Rouss...2,811.92
Barba, John—A. Themson.....223.60
Brody, William, Herman Tropp, and William Brody & Co.—Morris Plan Co. of New York.....164.90
Blumonthal, Charles—M. Oabriel.....740.20
Bornstein, Solomon, et al.—Morris Plan Co. of New York.....115.00
Butts, George W.—E. A. Butts, costs..106.60
Bond, Faro of Mrs. J. Frederick Bond—Stowart & Co.....407.08
Beylan, William—Morris Plan Co. of New York.....161.70
Berenson, Leopold—Bauman & Loeb...143.70
Cashen, William P., et al.—Morris Plan Co. of New York.....138.90
Caffrey, John F., et al.—Same.....113.90
Cohen, Ben, et al.—Same.....112.20
Calhoun, Joseph—S. D. Kelly.....108.90
Cavanagh, Anna L., et al.—Morris Plan Co. of New York.....216.40
Cohen, Herman, et al.—Same.....115.00
Carey, James, et al.—Same.....215.40
Clarke, Patrick—M. Murtha.....123.57
Cohen, Elizabeth—R. Cohen, costs.....106.95
Catts, Martin—Hayes Diefendorfer Co.397.72
Derwent Hall Caine Producing Co.—H. Robert; Law Scenic Studios.....603.72
Davle, Alexander—M. Karger.....366.70
Friedman, Adolf—A. T. Hook.....116.38
Frederick Zittel & Sons—L. M. Soreal, costs.....112.60
15 West 123d St Co.—T. C. Wood....2,219.50
Finkelstein, Joseph A.—Bayer Bros...215.95
Fortunoff, Sam—J. Lurie.....2,617.22
Gene Gauntier Feature Players—Crystal Film Co.....4,355.10
Gibson Mon Auto Co.—C. F. Kirschler.....529.33
Gill, Carrie—Welz & Zerwick.....3,161.26
Hennessy, Kate E.—City of N. Y., costs.....105.00
Horwitz, Jacob—A. Bassis.....268.20
Hotel Publicity Corp.—American Type Founders Co.....423.71
Krulewitch, Isaac—Commercial Credit Co.....1,493.65
Loughran, Alexius, M.—Brooks Bros..383.38
Meldrum, Davina N.—V. Herrmance, costs.....111.00
McKnight Realty Co.—A. Wallach....2,757.57
Lewi, Franklin L.—Morris Plan Co. of N. Y.....111.70
Max, Marks—Broadway Taxi Operating Co.....120.84
May Manten Pattern Co.—Sinclair & Valentine Co.....304.10
Nolan, Thomas J.—Lord & Taylor.....222.30
Nibur Realty Co.—O. G. Neemes, et al.....106.39
Premier Snap Fastener Co.—R. Aron.1,016.42
Peer, Samuel—I. Cranford.....323.20
Piro, Glovanni, adm.—S. Greenberg, costs.....108.95
Pioza Contracting Co.—Burchard Fireproof Co.....2,176.08
Round, Ike—S. Kraus & Bro.....313.39
Rosenstein, John H.—E. Levy.....128.35
Stillman, Louis S.—R. Stillman, costs..119.98
Schiffman, Minnie—J. Chasnowitz, costs.....100.00
Siegel, Rosie, adm.—R. N. Engel, costs.....109.33
Supreme Lodge Order Sons of Italy in America—F. Covino.....849.28
Stoll, Frederick V.—J. L. Herschmann.254.77
Taylor, George, President—B. Keogh.2,802.80
Tower Press—Sinclair & Valentine Co..406.34
Troup, Robert—H. Coggeshall.....217.72
Vinton, Lindley—L. Welsbader.....114.91
U. S. Boy Scouts—A. Bishop et al.....863.80
Youngerman, Ida—H Greshar, costs.....109.21

In Bronx County.

Barone, Joseph P.—A. Bruckner.....$684.73
Barha, John—A. Themson.....223.60
Croft, Arthur C.—A. Bishop et al.....525.72
Cain, Robert—Baumann & Co.....46.32
Farrelly, Mary E.—City of N. Y.....288.38
Jackson, Harry H.—M. Davis et al.....85.20
Lagola, George and Ide, as administrators—M. Preuss.....109.79
Levinsen, Ida—H. Cehan et al.....112.34
Maas, Dora—R. Zalter.....166.15
Miles, Frank J.—J. Block.....60.41
Paraggio, Petre—J. O. Pedersen.....225.72
Phelan, John J.—M. Phelan et al.....162.54
Tahe, Alfred—A. Bishop et al.....76.08
U. S. Boy Scouts—A. Bishop et al.....863.80
Wirth, John—E. Worth.....80.90
Yankowitz, William — Rodgers & Haggerty.....98.95
Boyle, Frank, and Mary Agnes Boyle—L. H. Orgler.....491.82

SATISFIED JUDGMENTS.

The first name is that of the debtor, the second that of the creditor and the date when the judgment was filed:

In New York County.

Flint, Albert H.—Mohawk Rubber Co. of N. Y., Inc., July 31, 1914, canceled..$179.82
Keller, Julius H.—F. Williams, Nov. 9, 1911, canceled.....708.57
Flint, Albert H.—E. G. Wyckoff, April 11, 1912, canceled.....5,530.56
Same—J. C. Chapin, March 24, 1915, canceled.....22,446.82
Same—Nat. Surety Co., Nov. 26, 1913, canceled.....4,580.00
Same—Stein Tire and Rubber Co., Jan. 7, 1913, canceled.....268.56
Same—Title Guarantee and Surety Co., May 22, 1912, canceled.....35,191.95
Same—Nat. Bank of Auburn, Oct. 18, 1912, canceled.....4,229.95
Deutsch, Siegfried and Frederick—Littlejohn & Bull, Dec. 14, 1916, reversed.....26,758.74
Berman, Samuel; Morris Teitler, and Jacob Gloss—S. Hoffman, July 2, 1918..112.15
Kapallo Mfg. Co.—Travelers Ins. Co., Oct. 21, 1916.....125.01
N. Y. Railways Co.—S. Cantaro, Feb. 21, 1918.....358.03
Same—H. Windesbaum, Oct. 18, 1917...343.07
Peterson, Oscar F.—H. M. Tobin et al., Feb. 28, 1918.....220.62
Rogers, Harris—C. F. Miller, Feb. 18, 1918.....355.06
Rosen, Harry—Mutual Bag Co., April 26, 1917.....156.03
Simons, Jerome—Desuville Waist Co., Feb. 14, 1918.....108.15
Stadler, Benj.—G. Cohen, March 4, 1918.300.00
Munter, Charles—Well Corset Co., March 15, 1918.....382.21
Ward, Henry S.—Ruland & Whiting Co. et al., Jan. 26, 1918.....113.65
Cohn, Joseph and William—C. M. Cannon et al., April 3, 1918.....5,018.51
Rinaldo, Henry—City of N. Y., Feb. 3, 1900, canceled.....1,485.25
Eiesen, John R., and Simon J. Bloom—E. L. Richards, May 6, 1915.....103.69
Telesca, John B., and Simon J. Bloom—S. A. Schonbrunn et al., Jan. 18, 1915.103.20
J. Bulova Co.—W. Aschendorf, Oct. 17, 1917, reversed.....232.00

In Bronx County.

Stanton, Daniel P.—M. J. Silverman, Aug. 24, 1916.....$127.76

Continental Silk Mills
"Crepe Juliette"
Trade Mark Reg. U. S. Patent Office.
A Georgette of highest quality.
The greatest retail Value made in America.
Exclusive selling rights given to Dept. or Dry Goods Stores.
Ask for particulars.
CONTINENTAL SILK MILLS
Sole Manufacturers,
95 MADISON AVENUE, NEW YORK
Retailed in New York City by
STERN BROTHERS,
West 42d St. (between 5th and 6th Aves.) West 43d St.

RHODE VOILE
The best offer ever made in this line of Fabric suited to the manufacture of SUMMER DRESSES AND WAISTS
Denzer & Nathan
611-21 Broadway, New York

Nearlinen
British Manufacture
SUPERIOR TO ORDINARY LINEN FOR COSTUMES, CHILDREN'S DRESSES BOYS' WASH-SUITS EMBROIDERY & NURSES' UNIFORMS.
SOLD IN FIRST CLASS AMERICAN & CANADIAN DEPARTMENT STORES IN 36, 40 AND 45 INCH WIDTHS
SHIPLEY-HOLLINS Co. NEW YORK

COLORED COTTON VOILES
A brilliant assortment of all the newest colorings in several grades. Prices as attractive as the fabrics.
POTTER TEXTILE Co
72-74 Madison Ave.

None Better Than U.S. CLOTH CUTTERS
Ask Its Users!
Direct and Alternating Currents
Straight and Circular Knives
U.S. CLOTH CUTTING MACHINE CO.
414-416 West Broadway, New York.
Phone 9296, 9297 Spring.

SUITS---TAFFETAS---SUITS
All Lined—In Stock for Delivery,
ALSO TAFFETA DRESSES.
Tip-Top Waist & Dress Co.
134 West 37th St.

HOLLSTEIN, YOUNG & CO.
Wool & Tweed Auto Coats
Tweed & Silk Rubberized Coats
HOLLSTEIN, YOUNG & CO
34-36-38 WEST 27TH STREET.

Thousands of WASH DRESSES
Immediate Delivery
M. Weisman & Sons 116 West 23d St.

MOST UP-TO-DATE
COATS SUITS
IMMEDIATE DELIVERY
D. M. Jonas, 3 E. 28th

MILITARY UNIFORMS
of every description.
U. S. UNIFORM CO.,
91 Fifth Ave., New York.

COATS & SUITS
Dependable Garments—Clever Designs.
MUTUAL GARMENT CO.
16-18-20 West 32nd St., N. Y. C.

Booth, Bregman and Sumberg,
Cotton Gingham and Fancy Voile Dresses.
$3.75 to $9.75.
129-133 WEST 27TH ST.

COTTON FABRICS Off Price
R. SERIL & SONS, 486 B'way, N. Y.

SECOND VICE PRESIDENT OF RESPONSIBLE EXPORT HOUSE IS LEAVING FOR THE ORIENT AND FAR EAST. WILL BE PLEASED TO HAVE THOSE INTERESTED SUBMIT SAMPLES AND CATALOGUES WITH FULL INFORMATION. J. S. DANNER, 25 Pine St., New York.

You Need It In Your Business
Inasmuch as the "cash down" purchaser is now, more than ever before, accorded privileges that advance his progress and enhance his profits, I suggest that you employ my capital to further your own ends.
My terms are reasonable; my contract expires when you say so; there is no "red tape," and the strictest confidence will be observed. My phone is Chelsea 327. A conference incurs no obligation nor fee, so let us get together —today if possible.
Universal Discount Co.
Jacob Rosenthal
100 Fifth Ave., New York.

Our Spring Line for 1918 of CHILDREN'S WHITE DRESSES
Is NOW READY.
Rosengarten & Kellner, 20 W. 20th St.

WASH SKIRTS BETTER GRADE
Jobs always on hand
PACKALES & SON, 1123 BROADWAY.

Shoe, Army, Leggin Laces, Shoe Cord
North American Sales Co., 396-8 Broadway, N. Y.
Manufacturers' Agents.

ADVANCES ON MERCHANDISE
WORMSER & CO.
COMMERCIAL BANKERS
56 Fifth Ave. Phone Stuyv. ....

REAL ESTATE FIELD

Investor Buys West Side Apartment House—Important Brooklyn Waterfront Deal.

West side apartment house properties continue to hold the attention of investors. R. W. Dundas bought yesterday from the Directors' Realty Holding Company, I. Randolph Jacobs, President, the nine-story apartment house at 495 West End Avenue, corner of Eighty-fourth Street, on a plot 108 by 100.

The house, which is assessed at $525,000, was acquired by the selling company in February from the estate of Abram Baudouine. It is arranged in nine, ten, and eleven room suites.

In part payment Mr. Dundas gave the four-story residence at 519 West End Avenue, southwest corner of Eighty-fifth Street, covering a plot 30.2 by 84. This property is assessed at $37,500. Slawson & Hobbs were the brokers in the transaction.

Big Waterfront Transaction in Brooklyn.

One of the largest sales of waterfront property in recent years was closed yesterday, and provided further indication of the prevailing demand for New York City real estate of this character. The large tract known as the Havemeyer sugar house property, with a frontage of 900 feet on Newtown Creek, Greenpoint, Brooklyn, was sold through Bryan L. Kennelly to the Greenpoint Improvement Company.

This waterfront property contains an area of more than 400,000 square feet, and is located at the point where Newtown Creek enters the East River. It runs back to Commercial Street, just west of Manhattan Avenue, and is improved with a number of large buildings, docks, &c. The holding price had been $1,500,000. The deal involving this property, which was reported several months ago, was not closed.

New Home for Blue Book.

Frederick W. Dau, publisher of Dau's Blue Book, has purchased from P. H. Walter, the four-story residence at 35 West Fiftieth Street, a Columbia College leasehold, on a lot 19 by 100.5. It is understood that Mr. Dau will occupy the building as a new home for his publications. Alfred E. Schermerhorn and Douglas L. Elliman & Co. were the brokers in the transaction.

West Side-Arverne Exchange.

Jeanette Chanlar has resold through the Lewis H. May Company, 514 West 184th Street, a five-story apartment, size 40 by 100, to Cecelia Goldston, who gave in addition to cash her free and clear country home on a plot 80 by 100 on the west side of Jessica Avenue, near the ocean, at Arverne, L. I. Arthur C. Knox represented the seller as attorney, and Otto A. Samuels represented the purchaser. Negotiations are pending for the resale of the Arverne property.

Trustees Sell Property of Bankrupt Dairy Company.

Arthur J. Baldwin, a manufacturer of beverages, purchased from Thomas J. O'Reilly, George V. S. Williams, and Francis S. Hotchkiss as trustees of the bankrupt Mutual-McDermott Dairy Corporation, the four-story building, 147.5 by 98.9, at 214 to 224 East Twenty-second Street, between Second and Third Avenues. The buyer recently leased the property for $175,000.

Tenement Sales.

The Holly, a six-story apartment house at 55 West 116th Street, on a plot 50 by 100, has been sold by the Hudson Investing Company to the Greenbrook Investing Company. Title passed yesterday, subject to a mortgage of $70,000.

Harry Aronson, Inc., purchased the two five-story tenements at 8 and 10 East 113th Street, on a lot 50 by 100.11, from Walter S. and August C. Gurnee and William M. Cromwell, as trustees of Grace C. Dyer, who acquired the property several years ago in foreclosure.

Fannie Ravnee bought from Elizabeth A. Catlan, 602-604 East 16th Street, a six-story tenement, 50 by 103.3, adjoining the southeast corner of Avenue B.

Jewish Theatre at Auction.

Mrs. Bertha M. Steuer, a party in interest, bought the eight-story New Jewish Theatre, at the southwest corner of East Houston and Chrystie Streets, at auction, yesterday, on a bid of $358,100. Liens against the property aggregated $353,400. Joseph P. Day conducted the sale.

Operator Sells Bronx Apartment.

Frederick Brown has sold the five-story apartment house at 333 Trinity Avenue, southwest corner of 140th Street, on a plot 26 by 100, which has been held at $35,000. The Nehring Company and Phelps & Damiane negotiated the sale.

Bronx Sales.

Mary Lanigan sold to Frederick Brown the four-story apartment house, at the northwest corner of Anthony Avenue and 175th Street, on a plot 45 by 90. The property was held at $50,000. McLernon Brothers were the brokers.

Gruenstein & Mayer sold to the newly incorporated 2,179 Washington Avenue Company, capitalized at $50,000, the five-story apartment house at 2,179 Washington Avenue, on a lot 25 by 145.

$48,275 for Brooklyn Dwellings.

A total of $48,275 was realized at the auction sale conducted on Tuesday night by the Jere Johnson, Jr., Company of eleven dwellings in the Stuyvesant section of Brooklyn.

The house at 284A Stuyvesant Avenue was sold to C. K. Philpard for $4,600; 450 Macon Street was sold for $5,700 to George T. Todd; 180 Decatur Street for $3,750 to C. E. Gremmels; 306 Decatur Street for $4,500 to Blanton Saunders; 312 Decatur Street for $4,225 to Fred Kaiser; 314 Decatur Street for $4,200 to F. I. Dustin; 484 McDonough Street to Albert E. Beck for $4,375; 484A McDonough Street for $4,500 to F. I. Dustin; 375 Decatur Street to C. E. Gremmels for $3,750; 900 Jefferson Avenue for $4,175 to Peter Schlaefer, and 485 McDonough Street for $4,500 to Martha R. Smith.

Brooklyn.

Michele Martoccio has purchased from the March Realty Company the plot 50 by 100 on the south side of Fortieth Street, 225 feet east of Fifth Avenue. Tutino & Cerny were the brokers.

Sidoti Brothers sold the three-story brick building at 8,009 Seventeenth Avenue, Bath Beach, for the Land Estates, Inc., to Emilio Martini, for investment.

I. Salsberg sold for M. E. Wagar to Morris Seld the corner plot, 100 by 100, on the southeasterly side of Fifteenth Avenue and Forty-ninth Street. The buyer will erect a one-family cottage for his own occupancy.

As a site for a one-story brick theatre, a client of J. J. Kramer purchased two plots fronting 53 feet on Church Avenue and 223 feet on Gravesend Avenue, 108 feet north of Church Avenue. The structure will have a seating capacity of 1,800.

Commercial Leases.

Pease & Elliman leased for Mrs. Sarah M. Searing to a client 24 Beaver Street for a long term of years at an aggregate rental of $60,000, and have been appointed agents of the property.

Douglas L. Elliman & Co. leased for Mrs. Jacob Gould Schurman the four-story dwelling, 26 by 100, at 49 West Fifty-eighth Street to John R. Rebarer, who will alter the property into small apartments.

George R. Read & Co. leased a portion of the second floor in 35 Nassau Street to the National Bank of Commerce, with whose space it is to be connected.

Turning Losses Into Profits.

An address will be made at the rooms of the Real Estate Board at 4 o'clock today by Arthur B. Pendleton of the National Terra Cotta Society, in which will be shown the possibilities for increasing earnings of properties now returning little or no income.

Jessie I. Straus Loans $250,000 on Broadway Corner.

The Robert Hoe Estate Company has secured from Jessie I. Straus of R. H. Macy & Co. a loan of $250,000 on the group of buildings at the southeast corner of Broadway and Thirty-seventh Street, fronting 105.3 feet on Broadway and 135 feet on the street. The mortgage is for a term of three years at 5½ per cent. per annum.

Recent Buyers.

Willa W. Hughes is the buyer of 36 West Twelfth Street. Mr. Hughes owns the adjoining house at No. 38, and now controls a plot 41.10 by 103.3.

Mary E. Humison is the buyer of the dwelling 133 West Eighty-fifth Street, sold recently by S. M. Stroock.

William Moller is the buyer of the property on the northeast corner of 180th Street and Park Avenue.

The recently organized Elwood Holding Corporation, J. Lester Wood, I. Josephson, and M. H. Mariash Directors, is the buyer of the Laurington apartments, 208 and 206 West 141st Street, sold Monday by Elizabeth Kanu through A. Kane & Co.

Henry W. Harwood is the buyer of the dwelling 245 West 138th Street.

Realty Notes.

William A. White & Sons were associated as brokers with the Douglas Robinson, Charles S. Brown Company in the sale to the Eagle Pencil Company of the plot, 206 by 188, comprising the block front on the west side of Avenue D, from Thirteenth to Fourteenth Street.

The Orr bill to compel owners of heated apartments to keep them warm, and, if they do not, to permit tenants to deduct from the rent the amount spent for kerosene, gas or other fuel, was killed in the Assembly Tuesday.

Ewing, Bacon & Henry negotiated the sale of 407 to 413 Fourth Avenue to the White Rose Baking and Restaurant Company, M. Strasser, President.

James Speyer, who recently acquired the residence at 261 Madison Avenue from the Dun estate, through William A. White & Sons, will probably place the house at the disposal of some organization engaged in war work. Nos. 257 and 259 Madison Avenue belong to the same owner, and have been occupied by the National League for Woman's Service since the beginning of the war.

THE BUILDING DEPARTMENT.

Alterations.

Items under $5,000 omitted.

Broadway, 5th Av., w s, whole front between 23d and 24th Sts., to a 14-story office building, &c.; 5th Av. Building Co, owner; Maynicke & Franke, 25 Madison Square North, architects; cost, $10,000.

Madison Av., 305, to a 4-story stores and dwelling; Athens Hotel Co., 56 East 42d St., owner; J. Whitaneck, 231 West 18th St., architect; cost, $15,000.

Beaver St., 63 and 65, and Exchange Pl., 20 to 24, to a 15-story office building; Farmers Loan and Trust Co., owner; Clinton & Russell, 32 Nassau St., architects; cost, $20,000.

RESULTS AT AUCTION.

By Joseph P. Day.

Houston St, 111 to 117 East, s w corner of Chrystie St, 100x164.9, five and eight-story theatre, office and store building; J. H. Schiff against Minsker Realty Co. et al.; Stroock & S., attorneys; due, $360,618.52; taxes, &c., $4,782.70; to Mrs. Bertha M. Steuer, a party in interest, for $358,100.

Stanton St, 162, n s, 50 ft w of Clinton St, 25x75, four-story tenement and stores; Glens Falls Insurance Co. against Marie Kahrs et al.; Cary & C., attorneys; due, $16,407.92; taxes, &c., $457.33; to the Lawyers' Mortgage Co., a party in interest, for $15,000.

By Henry Brady.

Broadway, 810, e s, 168 ft e of 12th St, 23.8x114.9x28.7x115, eight and nine-story loft and store building; Ida Levy against Parisian Real Estate Corp. et al.; M. L. Schallek, attorney; due, $4,897.35; taxes, &c., $1,739.19; prior mtg $130,000; to the plaintiff for $135,959.

By J. H. Mayers.

Ludlow St, 22, e s, 126.6 ft s of Hester St, 25.1x87, five-story tenement and stores; Simon Kornblum against Abraham Kornblum et al.; Manton Marks, attorney; partition; to the plaintiff for $23,000.

By Daniel Greenwald.

104th St, 66 East, e s, 98.9 ft w of Park Av, 18.9x100.11, three-story dwelling; P. C. Lowerre against Charles Wilder et al.; Cary & C., attorneys; due, $5,780.75; taxes, &c., $241.26; to S. N. Freedman for $5,500.

By James J. Donovan.

Parker Av, e s, 102.9 ft s of Glebe Av, 75x100; Annie Beaman against M. T. Flenagan; J. C. Stein, attorney; due, $2,329.20; taxes, &c., $1,323; to the plaintiff for $1,000.

REAL ESTATE TRANSFERS.

WEDNESDAY, APRIL 3.

With name and address of purchaser and attorney. When attorney's name is omitted address party of the second part.

Manhattan.

BOWERY, 12, w s, 22x101x7x100; Emma H. Ellsworth to Charles Salamone, 64½ Bowery, mtg $12,000, all liens, April 1; attorney, Lawyers Title and Trust Co., 160 Broadway $100

BROADWAY, e s, 291.6 ft n of 10th St, 23.8x115x23.7x114.9, foreclosed April 3; William A. Campbell, referee, to Ida Levy, 168 Lenox Av., mtg. $130,000, April 3; attorneys, Strasbourger & S., 74 Broadway $200

CHERRY ST, 428, n s, 136.6 ft w of Jackson St, 13.0x107x12.6x107; Cherry St, 428½, n e, 125 ft w of Jackson St, 11.0x107; Cherry St, n e, 100 ft w of Jackson St, 25x108.6x25x107; Mary A., wife of Michael Gorman, to Alice L. Sweeney, 1,761 Popham Av, mtg $7,000, March 29, attorney, Joseph H. Fargis, 37 Liberty St $1

CLINTON ST, 157, w s, 83.5 ft n of Grand St, 20x50; Katherine L. Meuser to Thomas J. Farrell, 139 St. Mark's Av, Brooklyn, and George F. Martens, at New Germantown, N. J., mtg $10,000, April 1; attorney, T. J. Farrell, 20 Vesey St $1

EDGECOMBE AV, e s, at centre line of 143d St in Randal's map, runs e 72.2 to w s of Bradhurst Av x n 188.10x w 20 to e s of Edgecombe Av x n 190.3 to beginning; Hanover Mortgage Co. to Casco Traders, 35 Nassau St, mtg $130,000, March 29; attorneys, Marks & M., 63 Park Row $100

FRONT ST, n w s, at a w s of Pine St, runs n w 86.4x s w 42.6x s e 41.6x n e 1.10x s e 38.7 to n w of Front St x n e 40.11 to beginning; Adelaide R. Read et al., ex'rs, &c., to Elanco Realty Corp., 98 Wall St, April 1; attorney, Title Guarantee and Trust Co., 176 Broadway $67,000

PIKE ST, 52, w s, 49 ft n of Monroe St, 21x86; Charles M. Cannon and another, executors, to Julius A. Wollman, 1,140 Clay Av, Bronx, b. and s. and c. a. g., April 1; attorney, W. N. O'Neil, 135 Broadway. $16,000

SOUTH ST, n s, 50 ft w of Jackson St., 50x104.4x irregular; John W. Sullivan to Eberhard Faber, 1,310 Richmond Terrace, West New Brighton, Borough of Richmond, March 29; attorney, G. H. Emerson, 27 William Street $1

WATER ST, s s, 325 ft w of Jackson St, 25x70; Michael and Mary A. Gorham to Alice L. Sweeney, 1,761 Popham Av, Bronx, mtg $5,000, March 29; attorney, Joseph H. Fargis, 37 Liberty St $1

8TH AV, 461, e s, 49.4 ft n of 83d St, 21.8x100; The Krim Realty Corp. to Jacob Krim, 99 Fort Washington Av., mtg. $50,625, all liens, b. and s., March 28; attorney, David Kassel, 277 Broadway $100

8TH AV, w s, 50 ft n of 126th St, 49.11x100; Louise Bungey to Margaret I. Bremer, 797 8th Av, b. and s., c. a. g., all liens, Jan. 31 ....$1

9TH AV, w s, 60.3 ft n of 44th St, 20.1x80; Charles Jeck to Katherine Jeck, 629 9th Av, mtg $18,000, all liens, April 1; attorney, William C. Daly, 217 Broadway $1

16TH ST, 602 and 604 East, s s, 88 ft e of Avenue B, 50x103.3; Eliz. A. Callan to Fannie S. Ravner, 14 West 119th St, mtg $34,000, all liens, March 27; attorney, Warren A. Moyon, 35 Liberty St $1

42D ST, 148-50 East, s s, 183.7 ft w of 3d Av., 41.8x98.9; Edward H. Renwick to William Volk, 301 West 42d St., mtg. $60,000, all liens, April 1; attorney, Title Guarantee and Trust Co., 176 Broadway $100

44TH ST, n s, 175 ft w of 1st Av, 150x200.10 to a s of 45th St; The Fred Oppermann, Jr., Brewing Co. to Commodore-Biltmore Co., 322 East 45th St, April 2; attorney, Title Guarantee and Trust Co., 176 Broadway $100

60TH ST, s s, 156 ft e of Madison Av., 101x100.5; Dunnock Realty Co. to Orinoco Realty Co., 119 West 40th St., mtg. $425,000, all liens, Dec. 31, 1917; attorneys, Bing & B., 119 West 40th St $100

79TH ST, s s, 372 ft w of Columbus Av, 78x102.2; Robert C. Knapp et al., trustees in bankruptcy of Clarence Payne, to Directors Realty Holding Co., 30 East 42d St, mtg $335,000, all liens, April 2; attorneys, Stoddard & M., 128 Broadway $385,000

SAME PROPERTY; Estelle Payne to same, quitclaim, Feb. 13; attorneys, same $6,300

SAME PROPERTY; Directors Realty Holding Co. to West Seventy-ninth Street Corp., 507 5th Av, mtg $331,500, b. and s., April 2; attorneys, same $100

116TH ST, n s, 175 ft e of Lenox Av, 50x100.11; Hudson Investing Co. to Greenbrook Investing Co., 80 Maiden Lane, mtg $70,000, all liens, March 26; attorney, C. C. Roberts, 27 Cedar St $100

117TH ST, 363 and 367 West, n s, 125 ft e of Morningside Av, 50x100.11; Louis H. Cramer and William N. Cromwell, executors of will of Frank Leslie, to Carrie C. Catt, 2 West 86th St, as legatee and devisee, b. and s. and c. a. g., Feb. 8; attorney, Horace E. Parker, 100 Broadway $1

127TH ST, n s, 416.3 ft e of Lenox Av, 18.9x100; Courtney Development Co. to Michael and Christian Derrien, 308 East 125th St, April 1; attorney, Title Guarantee and Trust Co., 176 Broadway $100

130TH ST, 183 West, n s, 350 ft e of 7th Av, 16.8x99.11; Edw. M. Berrien to Katharine L. Minifie, 84 Willis Av, Bronx, mtg $3,750, all liens; attorney, Title Guarantee and Trust Co., 176 Broadway $100

134TH ST, 514 West, s e, 310 ft w of Amsterdam Av, 40x99.11; Jeannette Chandler to Cecelia Goldston, at Hotel Ansonia, 73d St and Broadway, mtg $30,000, April 2; attorney, Title Guarantee and Trust Co., 176 Broadway $1

140TH ST, 203 West, n s, 100 ft w of 7th Av, 25x99.11; Benenson Realty Co. to Karoline A. Marschat, Ashley Falls, Mass., mtg $15,000, April 1; attorney, Title Guarantee and Trust Co., 176 Broadway $100

178TH ST, 586 to 590 West, s s, 100 ft w of Audubon Av, 75x84.11; Ollie J. Donelan to Sarah Altman, 500 West 177th St, mtg $67,000, all liens, April 1; attorneys, Reeves & Todd, 165 Broadway $1

Bronx.

BROOK AV, n e corner of 166th St, 79.7x108x92.4x100.6; Payne Estate to 166th Street Garage, Inc., April 1; attorneys, Reeves & T., 165 Broadway $1

CROTONA AV, n w corner of 170th St, 40.5x100.2x37.8x116.1; Benenson Realty Co. to Frank Zebro & Co., Inc., 1,830 Mohegan Av, mtg. $34,250, April 2; attorney, C. S. Levy, 400 East 150th St $100

DECATUR AV, w s, 125.3 ft s of 198th St, 25x86.2x25.2x86.1; Louis H. Cramer et al, executor, to Carrie C. Catt, 2 West 86th St., Feb. 8; attorney, H. E. Parker, 100 Broadway $1

FOX ST, n w s, at w s of Tiffeny St, (891,) runs n e 140x n 14.5x s w 110.11x s e 100; David Davis to Bob Realty Co., Inc., 102 Greene St, mtg $48,500, April 2; attorney, Max Monfried, 299 Broadway $100

HOE AV, 1,535, w s, 20x100; Navlys Co., Inc., to Jacob Gold, 1,034 Hoe Av., mtg. $7,000, March 29; attorney, Title Guarantee and Trust Co., 176 Broadway $100

LOT 7, Block 69, map of Morris Park; John Wenzel to Delphine Mathrun, Yonkers, N. Y., March 21; attorney, M. A. Broderick, 34 Warburton Av, Yonkers, N. Y. $1

NELSON AV, n e corner of Union Av, 60.1x112.9; Michael Gorman to Alice L. Sweeney, 1,761 Popham Av, March 26; attorney, J. H. Fargis, 37 Liberty St $1

POPHAM AV, n w s, 594.6 ft n e of 176th St, 50x142.6x50.5x135.8; Michael Gorman to Alice L. Sweeney, 1,761 Popham Av., March 29, attorney, Joseph H. Fargis, 37 Liberty St $1

SEDGWICK AV, w s, 303.10 ft n from unnamed street, which forms northern line of Public Square at junction of Sedgwick and Bailey Avs., lot 20, map of Century Investing Co.; also, Walton Av., w s, 90.3 ft n of 184th St, 19.11x96.5; Louis H. Cramer et al, executor, to Carrie C. Catt, 2 West 86th St, mtg $6,500, Feb. 8; attorney, H. E. Parker, 100 Broadway $1

ST. LAWRENCE AV, s w corner of Morrill St, 25x100; Frank Zebro & Co., Inc., to Rosa Stenecle, 1,447 St. Lawrence Av, mtg $11,000, April 2; attorney, Title Guarantee and Trust Co, 176 Broadway $100

ST. LAWRENCE AV, w s, 281.3 ft s of West Farms Road, 25x100; Ellen M. Durr to Harry Miller, 219 East 32d St, mtg $1,200, March 11; attorney, C. P. Hallock, 999 East 180th St $100

VALENTINE AV, e s, 200 ft n of 196th St, 100x94x100x92; Minaret Building Co., Inc., to Howard Haviland, 601 7th Av, Brooklyn, mtg $11,000, March 29; attorneys, Reeves & T., 165 Broadway $1

VICTOR PLACE, e w corner of Heath Av, 100x25; Louis H. Cramer et al, executor, to Carrie C. Catt, 2 West 86th St., Feb. 8; attorney, H. E. Parker, 100 Broadway $1

WHITLOCK AV, 864, e s, 37.6x100; Hunt's Point Realty Co. to Ester Hornstein, 745 Kelly St, April 1; attorney, Lawyers Title and Trust Co., 160 Broadway $100

WOODYCREST AV, 1,009, w s, 25.2x85; Katharine H. Potter to Mary A. Rose, 1,005 Summit Av, mtg $6,000, April 2; attorney, Title Guarantee and Trust Co., 176 Broadway $100

14TH ST, s s, being e ½ of Lot 361, map of Unionport, 50x108; Peter A. Abeles, referee, to Louise H. Orgler, Floral Park, L. I., April 1; attorney, F. J. Heidenreich, 2,722 Fulton St, Brooklyn $3,900

135TH ST, 597 East, n s, 25x100; Mary Larkin to Patrick J. Sweeney, 597 East 135th St, ½ part, mtg $8,500, April 1; attorney, George A. Blank, 427 East 134th St $100

RECORDED MORTGAGES.

With name and address of lender and lender's attorney. Interest is at 5 per cent. unless otherwise specified.

Manhattan.

BROAD ST, 46-52, w s, 169.10 ft s of Exchange Place, 80.3x110.9 x irregular, March 29; Broadex Realty Corp. to New York Life Insurance Co., due April 1, 1933; attorney, Title Guarantee and Trust Co., 176 Broadway $1,750,000

BROADWAY, 3,200, n e corner of Manhattan St, (129,) 112.7x98.4x100.1x47.2, April 2; Marie C. Herriquex et al, to Simon M. Goldsmith, 302 Convent Av, due April 2, 1920, 6 p. c., prior mtg $110,000; attorney, Albert Zimmermann, 206 Broadway $9,500

CLINTON ST, 157, w s, 83.5 ft n of Grand St, 20x50, April 1; Thomas J. Farrell and George F. Martens to Katherine L. Meuser, 182 Prospect Place, Brooklyn, due and interest as per bond; attorney, T. J. Farrell, 20 Vesey St $10,000

EDGECOMBE AV, e s, at c. l. of 143d St, on Randel's map, runs e 72.2 toward Bradhurst Av x s 188.10 x w 20 to e s of Edgecombe Av x n 190.3 to beginning, March 29; Casco Traders to Hanover Mortgage Co., 49 Wall St, due April 1, 1923, 6 p. c., prior mtg $130,000; attorney, Geo. J. Coughlan, 40 Wall St $18,500

EDGECOMBE AV, 180-6, e s, at centre line of 143d St, on Randel's map, runs e 72.2 to w s of Bradhurst Av x s 188.10 x w 20 to Edgecombe Av x n 190.3 to beginning, March 30; Casco Traders, Inc., to Jacob Rosenthal, 340 West 86th St, due Oct. 15, 1918, 6 p. c.; attorneys, Marks & M., 63 Park Row $8,750

FRONT ST, n w s, at s w s of Pine St, runs n w along Pine St, 86.4x s w 42.0x s e 41.5x n e 1.10x s e 38.7 to Front St, x n e 40.11 to beginning, P. M., April 1; Elanco Realty Corporation to Adelaide R. Read et al., executors, &c., 28 East 56th St, 5 years; attorney, Thomas T. Grace, 2 Wall St $45,000

FRONT ST, s e corner of Peck Slip, (35-37,) 40x54, April 1; Anna S. Wilson to Stephen P. Sturges, Shelter Island Heights, L. I., 3 years, 5½ p. c.; address, 56 Liberty St $10,000

PIKE ST, 52, w s, 49 ft n of Monroe St, 21x86, April 1; Julius A. Wollman to Charles M. Cannon, 303 West 76th St, and another, executors, John H. Hindley, 3 years; attorney, W. H. O'Neil, 135 Broadway $14,000

5TH AV, e s, between 88th and 89th Sts, assessed to Philip Livingston, transfer of tax lien for 1914, March 7; City of New York to Frank C. Titus, 2,168 7th Av, 3 years; attorney, Title Guarantee and Trust Co., 176 Broadway $3,020.60

12TH ST, 36 West, s s, 370.11 ft w of 5th Av, 20.11x103.3, April 1; William W. Hughes to Arthur F. Townsend, 36 West 12th St, 5 years, prior mtg $12,500; attorney, Frederick W. Gaston, National Bank Building, Passaic, N. J. $6,300

85TH ST, 133 West, n s, 393 ft w of Columbus Av, 20x97.6, March 18; Mary E. Humason to Hilda W. Stroock, 19 West 76th St, 5 years; attorney, Title Guarantee and Trust Co., 176 Broadway $14,500

37TH ST, s s, 100 ft w of 6th Av, runs s 98.9 x w 07.2 to e s of Broadway x n 105.9 to 37th St x e 135 to beginning, April 2; Robert Hoe Estate Co., to Jesse I. Straus, 399 Park Av, 3 years, 5½ p. c.; attorneys, Wise & S., 15 William St $250,000

42D ST, 148-50 East, s s, 183.2 ft w of 3d Av, 41.8x98.9, April 1; William Volk to Edw. H. Renwick, Short Hills, N. J., due and interest as per bond; attorney, Title Guarantee and Trust Co., 176 Broadway $60,000

45TH ST, n s, 141 ft w of 1st Av, 150x100.5; 44TH ST, n s, 175 ft w of 1st Av, 150x200.10, to s s of 45th St, prior mtg $140,000; also property in Long Island City, Borough of Queens, prior mtg $32,100, July 19, 1915; Fred Oppermann Jr. Brewing Co. to Francis Merges, 141 Riverside Drive, and John G. Gillig, 5 East 92d St, due Sept. 1, 1915, 6 p. c.; attorneys, Fitch & Grant, 32 Nassau St $59,000

SAME PROPERTY, July 19, 1915; same to same, due same date; attorneys, same $70,000

79TH ST, 139 to 144 West, s s, 372 ft w of Columbus Av, 78x102.2, April 2; West 79th Street Corporation to J. Randolph Jacobs, 316 West 87th St, 3 years, 6 p. c.; attorneys, Stoddard & M., 128 Broadway $30,000

146TH ST, 514-522 West, s s, 150 ft w of Amsterdam Av, 80x99.11, April 1; Rose Dembinsky to College Holding Co., 66 West 107th St, due March 15, 1921, 6 p. c.; attorneys, Morrison & Schiff, 320 Broadway $2,333

140TH ST, s s, 260 ft w of Amsterdam Av, 40x99.11, April 1; Millia Rosenberg to College Holding Co., 66 West 107th St, due March 15, 1921, 6 p. c.; attorneys, Morrison & Schiff, 320 Broadway $1,660

165TH ST, 552 West, s s, 132.6 ft e of Broadway, 16x104.10x16x106.5, April 1; Freybell Realty Co. to Thomas M. Rosenthal, 670 West End Av, 3 years, 5½ p. c.; attorney, New York Title and Mortgage Co., 135 Broadway $6,500

178TH ST, 586 to 590 West, s s, 100 ft w of Audubon Av, 75x84.11; Sarah Allman to Ellie J. Donelan, 84 Charles St, due March 1, 1923, 5½ p. c.; attorneys, Reeves & Dodd, 165 Broadway $20,000

Bronx.

BROOK AV, n e corner of 166th St, 79.7x108x92.4x100.6; 166th Street Garage, Inc., to Payne Estate, 98 Park Av, April 1, due May 1, 1921, 6 p. c.; attorneys, Reeves & T., 165 Broadway $11,500

CROTONA AV, n w corner 170th St, 40.5x100x37.3x116.1; Frank Zebro & Co., Inc., to Benenson Realty Co., 401 East 152d St, prior mtg $34,250, April 2, 1 year, 6 p. c.; attorney, Benenson Realty Co., 401 East 152d St $2,300

KINGSBRIDGE ROAD, s w s, plot begins s e corner of Lot 95, map of South Belmont, runs w 21x n 85.9x e e 25.3x s 71.8; Susan A. Deickmann to John W. Bohl, 200 South St, April 1, 3 years, 6 p. c.; attorney, Title Guarantee and Trust Co., 176 Broadway $1,100

LOT 125, map McGraw estate; Katherine Kuber, individually and executrix, and another, to Magdalena Lohbauer, 1,906 University Av, April 2, 3 years, 6 p. c.; attorney, Frank Gass, Inc., 2,215 Westchester Av $2,500

WOODYCREST AV, 1,009, w s, 25.2x85; Mary A. Rose to Kath. B. Potter, 1,009 Woodycrest Av, prior mtg $5,500, April 2, due as per bond; attorney, Title Guarantee and Trust Co., 176 Broadway $500

14TH ST, s s, being e ½ of Lot 361, map Unionport, 50x108; Louise H. Orgler to Anna M. Walther, 164 Caroline St, Ogdensburg, N. Y., April 1, 3 years, 5½ p. c.; attorney, F. J. Heidenreich, 2,772 Fulton St, Brooklyn $1,500

223D ST, 819 East, n s, 25x114; Patrick McSorley to Emma Lomberg and another, 103 Washington St, Brooklyn, April 1, due July 1, 1923, 5½ p. c.; attorney, C. H. Baechler, 1,126 East Tremont Av $4,000

ASSIGNMENTS OF MORTGAGES.

Manhattan.

37TH ST, s s, 100 ft w of 6th Av, mtg filed and satisfied, April 2, 1918; Moses T. Pyne, trustee will of Moses Taylor for Alartine S. Pyne et al, to M. T. Pyne, at Princeton, N. J., et al; attorney, H. N. Tefft, 15 William St $200,000

111TH ST, 150 West, mtg $11,500; Advance Mortgage Co. to Julius Levy, 974 Amsterdam Av; attorney, Julius Kuschner, 299 Broadway $4,000

150TH ST, 278 West, mtg $5,000; Fanny Bacharach to Julie Muller, 44 West 87th St; attorneys, Dayo & B., 111 Broadway $5,000

82D ST, 11 West; Carrie Goodman et al, executors, to Mortimer H. Heyman, 14 West 82d St; attorneys, Kurzman, O. & F., 25 Broad St $25,000

STANTON ST, 292, mtg $6,000; Leon Pizer to Samuel Klauber, 350 West 87th St, and another, trustees will of Jacob Pizer, as collateral to secure $17,400; attorney, N. D. Levy, 2 Rector St $1

120TH ST, 135 West; Benjamin M. Solomon to Rebecca M. Rosenthal, 789 West End Av; attorney, Morris Cukor, 63 Park Row $5,000

SAME PROPERTY; Rebecca M. Rosenthal to Adolph Levy, at Far Rockaway, Borough of Queens; attorney, same $1

10TH ST, 40 West, mtg $15,000; Brooklyn Trust Co., trustee, to Charles Keek, 40 West 10th St; attorney, Douglas A. McCann, 231 Broadway $13,000

3D AV, 2,177; Jacob Frankenthaler to Advance Mortgage Co., 135 Broadway; attorney, Lewis S. Marx, 128 Broadway $100

95TH ST, 70 West, mtg $3,000; John P. Peel to Michael Mensker, 958 Hoe Av, Bronx; attorney, Joseph Rubin, 309 Broadway $2,500

135TH ST, 506 West, mtg $20,000; North Castle Realty Corporation to Cherry-Scott Corporation, 135 Broadway; attorneys, Elsman, L. C. & L., 135 Broadway $100

BROADWAY, 2,191 and 2,193, mtg $30,000; Leo S. Bing to Frederick Schimper, 420 Riverside Drive; attorney, H. S. Mansfield, 55 Liberty St $17,500

1ST AV, n w corner of 82d St, 39.3x100; Title Guarantee and Trust Co. to Edw. J. Loughman, Lawrence, L. I.; address, 176 Broadway $50,000

SAME PROPERTY, mtg $50,000; Edw. J. Loughman to American Equitable Assurance Co. of New York, 68 William St; address, same $48,000

Bronx.

VANDERBILT AV, e s, 100 ft n of 180th St, 25x100; Smith Williamson, ex'r, to Charles C. Mathews, 4,390 Park Av; attorney, J. E. Mathews, 4,190 Park Av $3,000

LORING PLACE, w s, 50.1 ft n of 183d St, 21x102.8; Eliza N. Hall to Joseph S. Whiteside, 2 West 83d St; attorney, Lawyers Title and Trust Co., 160 Broadway $10,077

UNION AV, 1,219; Elizabeth M. Marshall and another to New York Title and Mortgage Co., 135 Broadway; attorney, New York Title and Mortgage Co., 135 B'way $100

BEAUMONT AV, 2,816; New York Title and Mortgage Co. to Charlotte L. Wilkins, at Morristown, N. J.; attorney, New York Title and Mortgage Co., 135 B'way $7,000

BELMONT AV, e e e, 657.6 ft s w of Pelham Av, 61x100; Patrick Dillon to Patrick J. Maloney, 464 West 41st St; attorney, Oudin, K. & S., 34 Pine St $1

ST. ANN'S AV, e s, 100.4 ft n of 141st St, 25x100; William T. Horn, admr., to Horn Realty Co., 413 East 153d St; attorney, F. W. Hottenroth, 261 Broadway $2,000

142D ST, 408 East; Walter S. Gurnee et al., exrs., to William Junge, 2,910 3d Av; attorney, R. E. Bergman, 148th St and 3d Av $3,000

SAME PROPERTY; William Junge to Lillie A. Fink, 1,129 Findlay Av; attorney, same $3,000

PROSPECT AV, 626-628; Equitable Trust Co. of New York, trustees, to Lawyers Mortgage Co., 50 Liberty St; attorney, Lawyers Mortgage Co., 59 Liberty St $25,000

RECORDED LEASES.

With name and address of lessee.

Manhattan.

135TH ST, s s, 100 ft e of 5th Av, all; James Everarde Breweries to Andrew Davey, Inc., 21 years, from May 1, 1918; attorneys, King & W., 27 Cedar St $9,000

63TH ST, 35 West, all; David D. Doniger to Leopold Weiss, 2,323 7th Av, 3 years, from May 1, 1915; attorney, Harry S. Mansfield, 55 Liberty St $3,750

MOTT ST, 202 and 204, all; Celestino De Marco to Pasqualina Malgeri, 204 Mott St, 5 years, from April 1, 1918 ....$10,800

GRAND ST, 354, n e corner of Essex St, store; 354 Grand Street Realty Co. to Louis Cohen & Son, 360 Grand St, 3 years, from May 1, 1918, 2 years' renewal; attorney, Charles Goldman, 41 Park Row $1,400

2D AV, 1,409, store and cellar; Herman Frohman to Max Landmann et al, 1,409 2d Av, 5 years, from Jan. 1, 1918; attorney, Jacob M. Frost, 174 Rivington St $1,300

CHERRY ST, 132, store and half of basement; Antonetta Inella to Vincenzo Degate and another, on the premises, 5 years, from April 1, 1918 ....$720

BROADWAY, 3,409 and 3,411, south store and basement; Morris Glassheim to Leopold Oppenheimer, 509 West 110th St, 3 years, from May 1, 1918; attorney, Joseph J. Baker, 34 Nassau St $2,100

WALL ST, 78 n e c, at s e s of Pearl St, 76.1x48.11x irregular, all; 78 Fifth Av. Co. to Pacific Development Corporation, 11 Broadway, 21 years, from May 1, 1918; attorneys, Sullivan & C., 49 Wall St $35,000

8TH AV, 2,633, all; Ristori Leerburger and another to Berthold Mucke, 2,633 8th Av., 5 years from May 1, 1917 ....$1,900

7TH AV, 725, all, lease to alter at $20,000; Katherine F. McCarthy and another to Frank Improvement Co., 33 West 111th St., 21 years from July 1, 1918; attorney, London Davis, 55 Liberty St $9,500

8TH ST, 67 East, store and rear basement; Walter J. Egan to Brown's Lunch and Restaurant Co., 41 Park Row, 10 years, from May 1, 1918; attorney, A. J. Halprin, 41 Park Row $2,500

33TH ST, 247-51 West, all; F. M. B. Realty Co. to Edison Storage Battery Co., Orange, N. J., 10 years, from completion of building, 10 years renewal $14,500

18TH ST, 157-9 West, all; Linda S. Rau to Greenwich Garage, on premises, 5 10-12 years from April 1, 1918; attorney, Abr. P. Wilkee, 61 Park Row $7,200

LIS PENDENS.

Manhattan.

ALLEN ST, 160; Alice W. Hodges against Nethan Greenberg et al, foreclosure of mortgage; attorney, O. S. Davison.

8TH AV, 354, and 28th St, 260 West; Jane W. Houghtaling against Somerset Realty Co. et al, partition; attorneys, Taylor, Knowles & Hack.

47TH ST, s s, 302 ft e of 6th Av, 45.4x100.5; Farmers Loan and Trust Co. against Estihold Realty Co., Inc., et al, foreclosure of mortgage; attorneys, Geller, Rolston & Horan.

GREENWICH ST, n w corner of Vesey St, 33.10x41.11; Kalman Haas et al against Sellwell Realty Co. et al, amended foreclosure of mortgage; attorneys, Rose & Paskus.

119TH ST, s s, 117 ft e of 7th Av, 18x100.11; Mary A. Tirrell against Martin E. Tirrell, dower, &c.; attorney, Rembaugh & Towle.

CARMINE ST, 82; Jacob Raskin against Emeritus Realty Co., Inc., et al, action to foreclose mechanic's lien; attorney, E. S. Kuslsoer.

LEWIS ST, 53; Avenue D, 108; 102th St, 336 East; 113th St, 81 East; 115th St, 7 East; 122d St, 322 and 324 East; 5th Av, 2,131 to 2,143, and 131st St, 2 and 4 East; Sarah Turk against Lorotta Corporation et al, foreclosure of mortgage; attorney, B. Alexander.

Bronx.

LOT 192, map of Wilton, Port Morris, and East Morrisania, John Bussing, Jr., against Christian G. Wucherer et al, foreclosure of mortgage; attorneys, Williamson & Bell.

EASTERN BOULEVARD, n s, at intersection of stone fence and the land of S. Doty, (see lis pendens;) Trumbull W. Cleaveland et al, as exrs., against William Henderson, Jr., et al., foreclosure of mortgage; attorney, C. W. H. Arnold.

CROSBY AV, e s, 175 ft s of Tremont Road, 50x100; Margaret Wilson against Poplar Realty Co., Inc., et al, foreclosure of mortgage; attorney, J. L. Zoetzl.

MECHANICS' LIENS.

Manhattan.

35TH ST, 310 to 328 West; Berger Manufacturing Co. against Emma M. Vynne, owner; Long Acre Construction Co., Inc., contractor $140

LEXINGTON AV, 857; William Beck against Helen Brogan, owner; Niel P. Durdes, contractor $280.54

SATISFIED MECHANICS' LIENS.

Manhattan.

21ST ST, 27 East; New Style Roofing Co. against estate of Simon Haberman et al., March 25, 1918 ....$186

48TH ST, 12 and 14 West; Charles J. Adams & Sons, Inc., against Michael J. Bouvier et al., Dec. 11, 1917 ....$85

46TH ST, 12 and 14 West; Lawrence Gervey against Martin C. Bouvier et al., Oct. 1, 1917 ....$63

Chrystie St, 232; Hyman Abramowitz against Frieda Hart et al., May 18, 1917 ....$622

Bronx.

JEROME AV, s e corner of 181st St, 90x150; Union Fireproofing Co. against S. M. & K. Realty Co. et al., Nov. 16, 1917 ....$309

133D ST, 721 and 731 East; Henry Mueller against Stilo Co. of America, Inc., et al., Feb. 21, 1918 ....$651.72

BANKRUPTCY NOTICES.

IN THE DISTRICT COURT OF THE United States for the Southern District of New York.—In Bankruptcy.—In the matter of O'BEIRNE BROTHERS, INC., Bankrupt.—Chas. Shongood, U. S. Auctioneer for the Southern District of New York in Bankruptcy, sells Wednesday, April 10, 1918, by order of the Court, at 10:30 A. M., at 553 W. 43d St., Kelly's Stables, Borough of Manhattan, assets of the above bankrupt, consisting of one horse, wagon, and harness.
JOHN L. LYTTLE, Receiver.
GALLERT & HEILBORN, Attorneys for Receiver, 31 Liberty St., New York.
WILLIAM H. WILLIS, 82 Beaver St., Referee in Bankruptcy.

UNITED STATES DISTRICT COURT, Southern District of New York.—No. 25665.—In Bankruptcy.—BRONISLAS P. CONVERT, Bankrupt.
Bronislas P. Convert was duly adjudicated bankrupt on March 29, 1918. The first meeting of creditors will be held at my office, No. 82 Beaver Street, City of New York, on April 15, 1918, at 12:00 M. Creditors may prove claims, appoint a trustee, examine the bankrupt, and transact such other business as may come before said meeting.
WILLIAM H. WILLIS, Referee in Bankruptcy.

U. S. DISTRICT COURT, SOUTHERN DISTRICT of New York.—Bankruptcy.—No. 25,630. Notice is given that JOSEPH ZACHARIAS, alleged bankrupt, has filed his petition, dated April 2, 1918, praying for the confirmation of a composition, and that all creditors and parties interested are ordered to attend before this Court in Post Office Building, Manhattan, New York, on April 15, 1918, at 10:30 A. M., there to show cause why such confirmation of composition should not be granted.
WILLIAM H. WILLIS, Referee in Bankruptcy.
Dated New York, April 3, 1918.

UNITED STATES DISTRICT COURT, Southern District of New York.—No. 25,542.—In Bankruptcy.—JULES ALTMAN, Bankrupt.
Jules Altman was duly adjudicated bankrupt on February 14, 1918. The first meeting of creditors will be held at my office, No. 82 Beaver Street, City of New York, on April 15, 1918, at 12:15 P. M. Creditors may prove claims, appoint a trustee, examine the bankrupt, and transact such other business as may come before said meeting.
WILLIAM H. WILLIS, Referee in Bankruptcy.

UNITED STATES DISTRICT COURT, Southern District of New York.—No. 25,741.—In Bankruptcy.—VERONINE VESTOFF, Bankrupt.
Veronine Vestoff was duly adjudicated bankrupt on April 1, 1918. The first meeting of creditors will be held at my office, No. 82 Beaver Street, City of New York, on April 15, 1918, at 10 A. M. Creditors may prove claims, appoint a trustee, examine the bankrupt, and transact such other business as may come before said meeting.
WILLIAM H. WILLIS, Referee in Bankruptcy.

NO. 25724.—U. S. DIST COURT, SO. DIST. N. Y.—In Bankruptcy.—MORRIS KAPLAN, Bankrupt.
Creditors of said bankrupt are hereby given notice that on March 26th, 1918, he was duly adjudicated bankrupt. The first meeting of creditors will be held at my office, 233 Broadway, New York, N. Y., on April 17th, 1918, at 2 P. M. Creditors may prove claims, appoint a trustee, examine the bankrupt, and transact such other business as may come before said meeting.
MACGRANE COXE, Referee in Bankruptcy.

NO. 25786.—U. S. DIST. COURT, SO. DIST. N. Y.—In Bankruptcy.—EDWIN S. MERRILL, Bankrupt.
Creditors of said bankrupt are hereby given notice that on March 29th, 1918, he was duly adjudicated bankrupt. The first meeting of creditors will be held at my office, 233 Broadway, New York, N. Y., on April 17th, 1918, at 12 o'clock noon. Creditors may prove claims, appoint a trustee, examine the bankrupt, and transact such other business as may come before said meeting.
MACGRANE COXE, Referee in Bankruptcy.

NO. 25705.—U. S. DIST COURT, SO. DIST. N. Y.—In Bankruptcy.—C. M. CECIL CO., INC., Bankrupt.
Creditors of said bankrupt are hereby given notice that on March 22d, 1918, it was duly adjudicated bankrupt. The first meeting of creditors will be held at my office, 233 Broadway, New York, N. Y., on April 17th, 1918, at 11 A. M. Creditors may prove claims, appoint a trustee, examine the bankrupt, and transact such other business as may come before said meeting.
MACGRANE COXE, Referee in Bankruptcy.

BANKRUPTCY SALES.

UNITED STATES DISTRICT COURT, Southern District of New York.—In Bankruptcy.—In the matter of O'BEIRNE BROTHERS, INC., Bankrupt.
Notice is hereby given that pursuant to an order of Hon. William H. Willis, Referee in Bankruptcy, for the Southern District of New York, the undersigned, JOHN L. LYTTLE, receiver in bankruptcy of the above named bankrupt, offers for sale certain property, assets and effects of said bankrupt.
The property to be sold consists of the following: China, glassware, and fixtures, located at 819 West 42d St.
The above described property may be inspected on the said premises, No. 819 West 42d St., from 4th day of April to 12th day of April, 1918, between the hours of 10 A. M. and 4 P. M.
Bids for the above described property, assets, and effects, as an entirety, may be submitted to the receiver at his office, No. 31 Nassau St., City of New York, on or before 2 o'clock in the afternoon of April 10th, 1918, at which time and place the bids will be opened by him and creditors may attend and express themselves in reference thereto. Each bid must be accompanied by a certified check or cash for at least ten per cent. (10%) of the amount of the bid. The receiver reserves the right to reject any or all bids, in which event said property will be sold at public auction on the premises by Charles Shongood, Auctioneer, on 12th day of April, 1918, at 10:30 o'clock in the forenoon.
Dated, April 3d, 1918.
JOHN L. LYTTLE, Receiver, 31 Nassau St., New York City.
GALLERT & HEILBORN, Attorneys for Receiver, 31 Liberty St., City of New York.

IN THE DISTRICT COURT OF THE United States for the Southern District of New York.—In Bankruptcy.—In the matter of FAIBISY, INC., Bankrupt.—Chas. Shongood, U. S. Auctioneer for the Southern District of New York in Bankruptcy, sells Tuesday, April 9, 1918, by order of the Court, at 10:30 A. M., at 665 Fifth Avenue, Borough of Manhattan, assets of the above bankrupt, consisting of high class ladies' dresses, gowns and suits, piece goods, silks, woolens, serges, broadcloth, embroidery, laces, ribbons, trimmings, buttons, and very elaborate fixtures comprising marble statuary, pedestals, crystal chandeliers, bronze wall brackets, settees, tables, chairs, mirrors, portieres, draperies, variety, sewing machines, factory fixtures, office furniture, partitions, roll end flat top desks, bookkeeper's desks, typewriters, safe, etc.
IRVING L. ERNST, Receiver.
FERRIS, DANNENBERG & ANSBACHER, Attorneys for Receiver, 2 Rector St., New York.

WATERFRONT HOME, 150 FT. ACTUAL SHORE FRONT, IN FAMOUS MONTCLAIR-MORRISTOWN SECTION, SACRIFICE PRICE, $12,500. MORTGAGE $7,000. ONLY $5,500 TO PAY. EASY TERMS.

Riparian Rights on Two Picturesque Lakes.

On beautiful lawn plot 150 ft. by 240 ft., many fine old oaks, flowers and shrubs; aristocratic surroundings and neighbors; only a few minutes' walk to express station of D., L. & W., 47 minutes on train to N. Y. C.; now ready for occupancy; luxuriously fitted with every modern convenience.

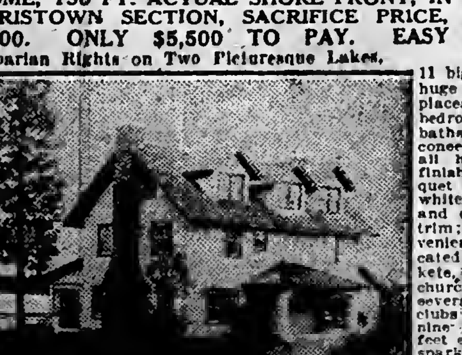

11 big rooms; 2 huge open fireplaces, 7 large bedrooms, 3 tiled baths, glazed conservatory; all handsomely finished in parquet floors, white enamel and chestnut trim; very conveniently located as to markets, schools, churches and several country clubs near by; nine hundred feet elevation; sparkling pure artesian water. Ideal for summer & winter.

Write or 'phone Geo. R. Peare, 640 Riverside Drive, N. Y. City. 6634 Audubon.

REAL ESTATE WANTED.

J. Romaine Brown Co.
299 Madison Ave.
Tel. Murray Hill 1481.
Has an investment buyer for
Washington Heights Walk-Ups
ALL CASH
Quick action on real bargains

MANHATTAN—FOR SALE OR TO LET.

318 WEST 76TH STREET
REMODELLED PRIVATE RESIDENCE.
Large rooms, four baths, hardwood floors, electric light; newly decorated.
BEST ARRANGED HOUSE IN BEST PRIVATE HOUSE BLOCK ON WEST SIDE.
Inquire on premises. Not for rent.

BROOKLYN—FOR SALE OR TO LET.

Pretty Brick Houses
$5,000—For Sale—$7,000
With or Without Garage—Easy Terms.
We are owners of cozy 7-room homes in Brooklyn, on new subway, that will just suit your taste and pocketbooks. Some day not far off property adjoining our great subways will cost five times its present price. Let us send you information and photos. We have something to tell you.
ALCO BUILDING CO.
217 Broadway. Barclay 4585.
Property Office, 22d Avenue Station of the Sea Beach Subway.

MANHATTAN BEACH ESTATES
LOTS 9, 10 AND 11, BLOCK 18, EAST SIDE OF DOVER ST. CONVENIENT TO TROLLEY AND ELEVATED. 200 FEET FROM BAY. OWNER ANXIOUS TO SELL.
EDWARD MAAG
46 WEST 23RD St., N. Y. C.

QUEENS—FOR SALE OR TO LET.

Degnon Houses at Hillcrest Park
Situated in hill section, Borough of Queens. Twenty minutes to Penna. Station, New York, or Flatbush Ave., Brooklyn. We have finished, ready for occupancy, an exceptionally well built house containing seven extra large rooms and two baths. Tiled kitchen and bath. Hardwood floors, white enamel finish throughout. Shades, screens and decorations. On plot 50x100, with garage. Price $9,700, $1,700 cash, balance on mortgage.
If you appreciate a beautiful home with refined surroundings, a visit to Hillcrest Park will be of interest to you. Fifteen more houses nearing completion, ranging in price from $8,000 to $12,500. Degnon Company Home Building Department, Office Hillside and Grand Aves., Jamaica. Two blocks east of Soldiers' Monument. Telephone 1039 Jamaica.

WESTCHESTER—FOR SALE OR TO LET.

HOW'S THIS?
House built to last a century; structurally worth $20,000; lot worth $6,500; total $26,500. Price—quick sale—$14,000. Most select residential location.
DON'T DELAY
Bring your builder along and verify our statement. Best bargain in years. The wise will investigate.
EDWARD M. WEST, Inc.,
Depot Square, White Plains. 'Phone 418.

SPECIALISTS IN
WESTCHESTER AND NEARBY CONNECTICUT
PROPERTIES. INSURANCE.
Fish & Marvin 527 5th Av.

COLONIAL HEIGHTS
For sale, almost new tapestry brick cottage; 10 rooms, 2 baths; many attractive features; lot 100x100; some good trees; all improvements on street, including gas and sewer; price $12,250 for quick sale; worth $14,000; little cash required. L. H. Tasker, owner, Tribune Bldg., N. Y. Beekman 4500.

ON THE SOUND
New Dutch Colonial house of 10 large rooms, 3 baths, hardwood floors, latest plumbing, hot-water heat, electric light, gas; ample grounds for garden and shrubbery; bathing, tennis, golf; 5 minutes to Stamford Station. F. L. FIELD, 18 EAST 41ST ST.

AT LARCHMONT 7 rooms, hot water heat; high ground. Sound view; old shade trees and shrubs. Owner leaving city. Must sell at once. Price $5800.
H. M. OLCOTT 31 East 42nd St., New York. Tel. Murray Hill 2326.

WESTCHESTER—FOR SALE OR TO LET.

A BEAUTIFUL NEW HOME
(28 Minutes from Grand Central.)
Near Country Club at Mount Vernon. Stucco, English style house, just completed. Fine lot, with trees. Eight rooms; extra bath and lavatory. Hardwood floors throughout. White woodwork. Tiled kitchen. Immediate occupancy. Rent $1,500. Price $18,000.
Anderson Realty Co. near New Haven Sta., Mt. Vernon, N. Y.

LONG ISLAND—FOR SALE OR TO LET.

Forest Hills Gardens
"A Forward Movement in Suburban Development."
15 minutes from Penn. Station.
Houses and Villa Plots for Sale.
SAGE FOUNDATION HOMES CO.,
47 West 34th St., or Forest Hills, L. I.
Send for Booklet T.

SUBURBAN HOME
Corner plot, 40x100; eight very large rooms, tiled bath; hot water heat; oak trim; large porches front and sides; gas and electric; all city improvements; 30 minutes out; five minutes station; restricted, refined; beautiful, healthful location; price very low; $7,500. OWNER, 290 Broadway, New York, suite 806.

BRIGHTWATERS, L. I.
Furnished Cottages and Bungalows for Rent.
A few very attractive Cottages and Bungalows for sale at prices and terms that will bring quick decision.
PRICES FROM $4,000 TO $15,000.
T. B. ACKERSON CO.,
Phone 3204 Greeley. 1 W. 34th St., N. Y.

BUNGALOW ON HILLTOP
6 rooms; bath; electricity; hot-water heat; full cellar; large shaded plot; ½ hour out; worth $4,000; will sell for $3,300; $500 cash, balance easy terms. B. Count, 16 West 34th St.

Waterfront Bungalows
5 rooms, bath, all improvements, boating, bathing, and fishing; all-year home; plot 4,000 square feet of excellent soil; only $200 in cash needed. Address Estate, 243 West 34th St. Open evenings until 7.

NEW JERSEY—FOR SALE OR TO LET.

$500 CASH DOWN
AND $50 MONTHLY
Buys This New Craftsman House.

Six large rooms, tiled bath, sleeping porch; open fireplaces, model gas kitchen, steam heat, electric light. Large plot shaded by big trees. Five minutes' walk from station, club house and golf course. Large lake nearby. Exclusive Northern Jersey Club Colony; 14 miles out.
PAUL OELMONT, 50 Church St., Room 178, N. Y.

BRICK and STUCCO RESIDENCE
Reception room, library, dining room, kitchen, two pantries, store room and laundry, seven master's bedrooms, three baths, finished attic suitable for billiard room. Elevator between first and second floor, 50-foot veranda with porte cochere. All modern improvements, gas and electricity; Stable or garage, with chauffeur's room. Within 15 minutes of station in highly developed residential section on large plot. Fine shade trees, lawn and garden. Price and terms unusually attractive.
THE STATE TRUST CO.
Plainfield (Agents) New Jersey

Attractive Home with Garage
Price, $5,500. Only $500 required. Seven large, airy rooms; cozy inglenook with fireplace; sanitary gas kitchen; living and dining rooms are spacious and handsomely finished; piazza; plenty of closet room; tiled bath; built by owner by day work for own occupancy. Must sell owing to removal. Good transportation, schools, clubs, &c. Full particulars mailed upon request. This is a bargain.
G. A. ROFF, Room 516, 47 West 34th St.

A COMPLETE HOME.
PRICE, $9,750. WORTH $11,000.
In New York's best suburb; 35 minutes out; good transportation, schools, clubs, &c.; house has nine spacious rooms, two baths, handsome den with huge fireplace, plenty of piazza space, all conveniences and improvements. No expense was spared in the construction and finishing of this most modern and complete home. Full particulars mailed. F. W. Weggoner, Room 520, 47 West 34th St.

NEW ENGLAND—FOR SALE OR LET.

BERKSHIRES
53 acre farm, 6 room house, 600 feet on 5 acre lake, $5,000. 150 acre farm, complete, less than $30 per acre; other properties. ARCHER, 10 East 43d St.

COUNTRY HOUSES TO LET—Furnished.

RENT FURNISHED.
Charming Dutch Colonial house, 3 baths, sleeping porch, high ridge. $1,200 season of 4 months. Several country locations—$500 to $3,000 a season.
EDWARD M. WEST, INC.,
Depot Square, White Plains. Phone 418.

TO LET FOR BUSINESS.

CORNER STORE, B'way, Nr. 57th St.
Splendid Location for High Class Store or Show Rooms
James A. Dowd, 874 Eighth Avenue. Circle 32.

HOUSES FOR SALE OR TO LET.

Manhattan.

For rent to respectable family, house on 148th St., near Riverside Drive; rent, $80 per month; newly renovated; tiled bath room; new chandeliers. Owner living at 612.

FOR RENT.
25-room house, near Central Park. Address Merchant, B 231 Times Downtown.

Large private house, near Central Park West. Address Zora, A 223 Times Downtown.

Brooklyn.

FOR SALE,
COMFORTABLE HOME AMID IDEAL SURROUNDINGS.
Bensonhurst section of Brooklyn; house with wide porches; 12 rooms, 3 baths; stands in well-shaded plot, 129x200; garage for two cars on premises; must be seen to be appreciated. For further particulars and terms apply to E. H. Madison, P. O. Box 1977, New York.

Queens.

5c fare to my modern 2-family house, within 16 minutes' ride of Herald Square; will sell very cheap to quick buyer; must have $1,500 cash as first payment, balance very easy terms; no agents. H. Lind, 161 West 34th St. Greeley 4365.

New York State.

For Summer, one hour from New York, house, seven master bedrooms, extensive grounds, including small lake; moderate rent. Putney, 105 West 40th St. Phone 1361 Bryant.

Scarsdale, N. Y.—Fine house can be bought right; might exchange. Wolfson, 405 Lexington Av., (42d St.)

TO LET FOR BUSINESS.

America's Leading Concerns Are Locating Their Executive Offices in the New

Broadway Fifth Ave. Building
Cor. 21st St.
Light on All Sides.
STORE AND FLOORS
STORE with Mezzanine and Basement.
FLOORS 11,000 feet.
HESS
907 Broadway, Cor. 20th St.
Gramercy—6052.

41 Park Row
and
147 Nassau Street
A corner office in this modern sixteen-story office building has unexpectedly come into our hands for rent. If in need of office room, it is worth your immediate inspection.
Apply on the premises to
E. A. TREDWELL, Agent.

A BARGAIN
4,600 Square Feet
at 50 cents per foot.
Top Floor; fine light and air.
Nos. 239-43 Fourth Av
IMMEDIATE POSSESSION.
Apply to
BRETT & GOODE CO.,
461 Eighth Ave. Greeley 5750.

OFFICE & FLOOR SPACE
MODERATE RENTAL.
Permanent Light. Immediate Possession.
DIVIDE TO SUIT
Night and Holiday Elevator Service.
THE MONOLITH
AGENT ON PREMISES.
45 W. 34th St. Tel. Greeley 3800.

6th AVE. STORE
25 x 60
Near 43th St., Double Show Windows. Suitable for Men's Furnishings, Dry Goods, Ladies' Wear, Restaurant, etc. Basement included. 25x60, light front and rear.
J. EDGAR LEAYCRAFT & CO.,
30 East 42nd St.

28 West 49th St., Adjoining 5th Ave.
2 Stores One 1900 Sq. Ft. Other 1000 Sq. Ft.
Suitable high class business. Reasonable Rent. Modern show windows. Building just remodelled.
BRETT, 501 5th Ave., Room 1115.

OFFICES TO LET
37-39 East 28th St.
Fireproof building; $25 to $50 per month.
N. A. Berwin & Co., Inc., 56 West 45th St.

APARTMENTS TO LET—Unfurnished.

MANHATTAN—West Side.

THE ROCKINGHAM
216 West 56th St.,
S. E. Cor. Broadway & 56th St.
Sunny Corner Apartment
8 Large Rooms......$1,600
7 Room Apts...$900-$1,300
Apply to Supt., on Premises, or
JAMES A. DOWD,
874 8th Ave. Circle 32.

ABERNETHY
540 West 189th St.
4 rooms, corner apartment, new building, all modern conveniences, $46.00. Apply on premises.

APARTMENTS TO LET—Furnished.

166 West 72nd St.
An Apartment of FOUR ROOMS, all outside, consisting of large living room, 24x15.6; bedroom, 18.6x13.6; also dining room; tiled kitchen, with ice refrigeration, and particularly fine bathroom, with alcove shower and needle bath; if two bedrooms are required the living room can be utilized as a combination dining and living room; this apartment is sumptuously furnished, and will be leased for Summer at $200 per month; maid service will be supplied if desired.
APPLY TO MANAGER, ON PREMISES,
Telephone 7640—Columbus.

72ND ST.—260 WEST.
Sublet for the Summer, 3 rooms and 2 baths, fully furnished, piano, victrola, linen and silverware. Phone Columbus 2922 or apply H. G. Orser, 785 Fifth Ave.

HOUSES FOR SALE OR TO LET.

Westchester.

For sale or rent, unfurnished, on Sound and park, Larchmont, N. Y.; expansive view; nearly an acre; fine trees; new stucco house, eleven rooms, three baths, two lavatories, sleeping porches, hardwood trim and floors; boating, bathing, and fishing. Apply to D. M. Gerrjets, 19 Nassau St., Suite 1717, Phone 5890 Rector.

BRONXVILLE.
New houses for sale. Best section. Open for inspection Sunday. For description and full particulars address
FRANK C. STEVENS,
Room 406, Proctor Bldg.,
Mount Vernon, N. Y.

White Plains.—14-room modern house, unfurnished, with three acres; rent $1,800; three or five year lease. Riser, 28th St. and 1st Av., New York.

Bronxville, Marquand Av.—Desirable, artistic stucco house, 10 rooms, 2 baths, sun parlor, large living room; immediate possession; rent $85. Phone owner, 508 Bronxville.

Modern 7-room Mount Vernon house, restricted section. Garage. $6,250. Reasonable terms. Owner, 414 South Columbus Av. 2492 M.

Long Island.

Just completed, ideal new 7-room house, on plot 40x100; very high ground; beautiful view; several trees on premises; North Shore, Long Island, 23 minutes from Pennsylvania Station; 4 minutes' walk from station. Hytex brick fireplace, parquet floors, hardwood finish, beamed ceilings, paneled walls, extra breakfast room with built-in Dutch table and benches; exception kitchen facilities; steam heat; tiled bath; large clothes presses and linen closet; open attic; small cash payment down and $45 a month; telephone, call, or write at once. Bayside Homes Co., Inc., 47 West 34th St., New York City. Telephone Greeley 6596.

For sale or rent furnished, many desirable country homes along North Shore; state your requirements. DANIEL GERARD, 1,270 B'way (33d,) N. Y.

At Flushing.—12-room house, electric lights, &c.; large plot; $12,000 proposition; $7,500 if sold before April 1st. Particulars, Box 103, Flushing, N. Y.

Eight-room house, 50x138, bath, in best section; worth $9,000; $7,500 quick sale. Particulars, Box 101, Flushing. Phone 1961 Flushing.

New Jersey.

I am offering for sale my home, situated in the finest suburban section in the State; this house is exceptionally well built and will surely appeal to you; for a small cash payment, balance monthly, less than rent, you can buy this wonderful six-room house on a very large plot, with fine old shade trees, beautiful lawns, open fireplace, sleeping and dining porches, parquet floors; surrounded by refined neighbors on a highly restricted property, with every city improvement, and only 30 minutes away; price, $5,500. Call, write, or phone M. D. Ayers, 146 West 36th St. Phone 4535 Greeley.

TELEPHONE ME NOW.—If sold immediately, beautiful new suburban home goes for $300 and small monthly payments, less than rent; 30 minutes from New York, 7½-5c. commutation fare; 6 rooms, tiled bath, parquet floors, beamed ceiling, brick fireplace, built-in bookcases, bedrooms in white enamel; steam heat, water, gas, electricity, handsome fixtures; near schools and station; 70 trains daily. John A. Baldwin, 80 Maiden Lane. TELEPHONE ME NOW, John 5017.

Montclair.—Mountainside residence, 9 rooms, 2 baths; steam, electricity; veranda 60x9 feet; beautiful grounds 140x228 feet; garden; 30 shade trees; price $13,500; worth $17,000; big bargain. Frank Hughes-Taylor Co., Montclair, N. J.

A NEW SIX-ROOM HOUSE, every improvement; plot 50x142; three minutes station, half hour downtown; restricted residence section; $5,500; reasonable terms. FRANK MILLER, Telephone 8683 Barclay. 13 Park Row.

GRANTWOOD.
Brick and shingle; 6 rooms; bath and sleeping porch; wide veranda; gas, electricity, steam heat; hardwood trim; parquet floors; beautifully decorated; large plot. Beirne & Bohin, Lawton Av., Grantwood.

EAST ORANGE, N. J.
12-room residence, large grounds, stable and garage; owner will rent or sell at sacrifice. Call at Room 609, 115 Broadway. Phone Rector 5664; brokers protected.

Attractive house, 35 minutes from N. Y.; 7 rooms and bath; lovely location. Miss Caxin, or Jenkins & Marshall, Agents, Upper Montclair, N. J. Cash $4,000 and mortgage $3,000.

Your monthly rent will pay for my six-room modern dwelling, all improvements, half-hour out, restricted, near station and trolley. W. Brady, 21 Park Row.

Bargain.—Five rooms, bath, all improvements, large plot, near station and trolley, half-hour out, on Erie; $2,900; terms like rent. W. Butscher, 21 Park Row.

Modern country home, 8 rooms, bath; nearly acre; shade, fruit, garden; garage; express station. Frank Stevens, Ridgewood, N. J.

For season, 3 or 4 furnished housekeeping rooms; conveniences; shady grounds. Tile Spring Farm, North Caldwell, N. J.

Connecticut.

On the water at Sound Beach, Conn., artistic house, 11 rooms, 2 baths, garage, and cottage, one-half acre ground; good boat landing; fifty minutes from Grand Central Station. M. C. Van Buren, 75 East 81st St. Tel. 8955 Lenox.

Miscellaneous.

CALIFORNIA BUNGALOW. ALL IMPROVEMENTS ON CORNER PLOT, SEVEN ROOMS, BATH, SHOWER, LAUNDRY, HOT WATER HEAT, GARAGE; TWO BLOCKS FROM BATHING BEACH; 40 MINUTES FROM PENN. STATION; PRICE $6,000. C. M. VAN TASSELL, BALDWIN, LONG ISLAND.

House, modern, for rent; 6 rooms and bath; 22 minutes from Pennsylvania Station. For particulars phone 5189 Chelsea.

Houses Wanted.

Small family, adults, Christian, desire house in refined surroundings, in Jersey suburb within 20 miles New York, within 10 minutes station; state rental and full particulars. American, X 329 Times Annex.

To rent, at moderate terms, house within commuting distance of N. Y. City and near sailing waters; must have 8 rooms, electricity, fireplace, plot for garden. Tooker, 286 Macon St., Brooklyn.

At or near Freeport, L. I., for Summer, cottage of 5 or 6 rooms, furnished; give particulars. B 325 Times Downtown.

Furnished cottage for Summer, five or six rooms, within one hour of New York; give full particulars. B 324 Times Downtown.

HOUSES TO LET—FURNISHED.

Long Island.

94TH ST., BROADWAY, WEST END. Small modern house; attractively furnished; very desirable; sublet April-October; see by appointment only. Telephone Far Rockaway 1273.

New Jersey.

To rent, furnished, for Summer, house, at Montclair, N. J.; convenient to station; six family bedrooms, four bathrooms, sleeping porch, inclosed veranda; lawns, trees, small garden, planted; gardener; terms $200 per month; references exchanged. X 871 Times Annex.

Furnished Houses Wanted.

WANTED.—Furnished house, 7 or 8 rooms, from April 15 to October 1; either Long Island or Westchester; not more than 30 minutes from Pennsylvania station. Write or call Newmark, 302 5th Av.

SUMMER HOMES—Furnished.

New Jersey.

An unusual opportunity to rent, handsomely furnished, modern 10-room house, for three months; beautifully located, large grounds, garage, vegetable garden, planted, fruit trees, fine shade, high elevation; rent $200 monthly. Call, write, or phone M. D. Ayers, 146 West 36th St. Phone 4535 Greeley.

Atlantic Highlands.—Beautiful 8 room stucco bungalow, mission style, with ample ground and shade, on high bluff, facing the water, for the season of 1918. Hatch & Clute, 100 Broadway, New York City.

COUNTRY PLACES FOR RENT.

New Jersey.

Boonton.—Thirty miles from city; gentleman's estate, 90 acres; large, new 14-room house, 3 baths, gas, electricity; garage, gardener's cottage, barn, orchard, lake; $30,000, free and clear; make terms to suit. Irving H. Wolfe, 225 West 39th St., N. Y. Phone 8873 Bryant.

Miscellaneous.

Ideal suburban homes to rent, furnished or unfurnished, Conn., Long Island, Larchmont. Hygrade Renting Co., Aeolian Bldg., 35 West 42d St. Phone Vanderbilt 5248.

REAL ESTATE.

Ideal estates, $3,000 to $50,000, which cost $7,000 to $100,000; terms or trade; limousine service. Donnell-Holmes, 43 Cedar. Tel. John 5929.

Building for Sale.—Good, small garage; great centre automobile repairing. Main 4771.

Brooklyn—For Sale or To Let.

FOR SALE.
Factory sites, 50 and 75 by 100 and larger, in proposed free Federal zone, convenient to all shipping points. Garvey, 197 Bedford Av., Brooklyn. 873 Greenpoint.

Brooklyn, 24 acres valuable water front; Jamaica, 25 acres for sale or exchange for Manhattan income. Rohrer, 62 West 51st St.

Drafted.—Slaughter 2 subway lots, $1,100; cost double; act quick. B 322 Times Downtown.

REAL ESTATE.

Westchester—For Sale or To Let.

WESTCHESTER COUNTY PROPERTIES. GEORGE HOWE, 527 Fifth Av., N. Y.

New Jersey—For Sale or To Let.

SAVE MONEY AND LIVE BETTER AT LONG BRANCH, N. J.

Fresh vegetables at farmers' market, and sea food cheap; room for poultry and home gardens; high land; fertile soil, New York commutation 35 cents a day; all city conveniences; cottages rent from $300 up; lots sell from $300 up. Write for information to P. O. Box 145, Long Branch, N. J.

Country home; improvements; 3 acres. Tile Spring Farm, North Caldwell, N. J.

Connecticut—For Sale or To Let.

For Sale—For manufacturing or residential purposes; location is ideal, close to trolley, steam, and water transportation; 3 hours from New York, just east of city of New London; property consists of 1 to 1½ acres land, new factory, 36x72, 3 stories and basement, extremely heavy construction, completely equipped for grinding grain, run by water power; could easily be arranged for any manufacturing purpose; modern 10-room house, large garage, barn, and other buildings. This property is in first-class condition and could not be duplicated for $40,000. It is going to be sold; price $12,000. If interested come and see it. C. H. Brooks, Waterford, Conn.

Real Estate Wanted.

I have buyers for really attractive Manhattan bargains. Harry E. Hayes, 29 Broadway.

Real Estate for Exchange.

Beautiful stucco corner house, 9 and bath; 3 minutes to station; high-class restricted section; will exchange for Brooklyn; less than 30 miles out; price $10,000. RUSTIN & ROBBINS, 16 Court St., Brooklyn.

FARMS.

Long Island—For Sale or To Let.

6-acre farm, small house, barn, chicken coop, &c.; just the place for small family to raise their own products; best location and soil for poultry raising; owner must sacrifice this property for $1,800, $500 cash and balance must be arranged. Write for further particulars to "Farm Owner," Box 214 Times Downtown.

New York State—For Sale or to Let.

Orange County farm for rent or sale; six-room house, barn, and granary; is well fruited; located eight miles from Newburg; excellent Summer home. For further particulars apply to Robert McCready, Tuxedo Park, N. Y.

Farms Wanted.

Clergyman will join practical farmer purchasing small farm near metropolis. L 62 Times.

TO LET FOR BUSINESS.

LIGHT LOFT TO SUBLET for two years, where lease may be continued; 11th floor; 26x135; light on four sides; 2 passenger and 2 freight elevators; adapted to showroom or light manufacturing; price $2,500. The Gill Engraving Co., 140 5th Av.

STORE TO LET, 111 WEST 31ST, 3 DOORS FROM 6TH AV., 20x120; CONCRETE EXTENSION IN REAR; 40-FT.-LONG SKYLIGHT; BEST BUSINESS LOCATION; $125 MONTH. INQUIRE 41 WEST 29TH. TELEPHONE MADISON SQUARE 10008.

FINE LARGE CORNER SPACE & STORE. Suitable mercantile business. Splendid window display. All front light. Immediate possession. Agent on premises. Room 904, 93 Nassau St.

TO SUBLET in high class office building on Broadway, in Wall Street district, about 1,000 square feet; suitable for lawyer, high class company or broker. Address P. O. box 1,844, New York City.

RESTAURANT PROPOSITION. To lease, new modern store, adjacent Pennsylvania depot and Post Office; brokers protected. Rialto Securities Corporation, 1,789 Broadway.

LOFT TO LET. Size 50x100; light, airy; elevator service; steam, electric light, and power. Greenwald Bros., 3d Av., 87th St.

Furnished offices and desk room with telephone and stenographic service; high-class office building directly connected with subway express station. Room 212, 51 East 42d.

To Let.—Large, light room in lawyer's suite in the Woolworth Building; very desirable space for either lawyer or commercial firm. Address B 208 Times Downtown.

Contracting firm wishes to share office space and expense with small business requiring services of bookkeeper and stenographer. Room 706, 50 East 42d St.

ARCHITECTS' BUILDING.—Private office or desk space; exceptional building and service. Room 402, 101 Park Av., block from Grand Central.

46 EAST 66TH ST. Four story and basement private dwelling, suitable for business or rooming house; cheap rent. Arthur M. Bullowa, 280 Madison Av.

Phone Rector 5564-5565 for Offices and Lofts in Manhattan. Sub-leasing our specialty. G. M. Pearson & Co., Inc., 115 Broadway.

Loft, (top,) Columbus Circle, 311 West 59th St., containing north skylights; 22x90; modern elevator building. Apply premises, or Rieser, phone 5350 Madison Square.

LARGE LIGHT STORE. 50 East 34th, near Altman's; steam; skylights. AMES & CO., 26 W. 31st St., or Janitor.

Top loft, 3,000 square feet, daylight, steam heat, and power, low rent. "Engineer," 640 West 23d. Telephone Franklin 1395.

PARLOR STORE, $1,300. 130 West 34th, at Broadway, 25x65; light. AMES & CO., 26 W. 31ST, OR JANITOR.

LARGE, LIGHT STORE. 50 East 34th, near Altman's; steam; skylights. AMES & CO., 26 W. 31st St., or Janitor.

Private office, with loft storage space, one minute from station of new B. R. T. subway. 4th floor, 441 Broadway.

34TH, 47 WEST.—Will sublet half office, with full service; also desk room; best location in city. Room 1157, Greeley 188.

East River waterfront storage, about 20,000 square feet; convenient, good docking facilities. W. S. F., 121 Times.

Broadway, 3,448½, at 140th St.—Large store; ideal for millinery, ladies' wear, &c. Apply on premises.

Bargain.—Large light loft, on 5th Av., above 42d St.; sublease; manufacturing allowed. Gulden, 542 5th Av., (45th.)

Stores and lofts, 5th Av. section; Summer concessions. Gulden, 542 5th Av.

Furnished offices and desk room; service. Suite 309, 51 East 42d St.

Brooklyn.

Entire building, containing 4,000 feet, suitable for manufacturing; 20x80 feet, splendid light; 111 South 6th St., Brooklyn. Apply Rieser, 28th St. and 1st Av. Phone Madison Square 3350.

Over 10,000 square feet sprinkled floor space; good shipping, help, and accessible to Manhattan. Also smaller spaces, waterfronts, and railroad sidings. Baffa & Dixon, 328 B'way, Brooklyn. Tel. Williamsburg 72.

Wanted for Business Purposes.

Wanted to share as sub-tenants apartioned-off section of about 175 square feet of an attractive office in Grand Central Terminal Building, or some other building near Grand Central Station; the arrangement to also include stenographer and telephone service, as tenant will be outside most of the time. E. A. Lightner, Eastern Sales Manager Ward Motor Vehicle Co., Mount Vernon, N. Y.; telephone 3700 Mount Vernon.

Wanted, vicinity New York City, large modern wood-working plant, about 100,000 square feet, with room for expansion; dry kilns and timber yard; will lease or entertain working arrangement. C. M., 103 Times.

We want to rent a large, old laundry or a large, cheap shed for storing bales of rags; rent must be cheap. Write Albion Trading Co., Inc., 132 Nassau St.

APARTMENTS TO LET.

Furnished—East Side.

4TH AV., 429, (at 29th St.)—One room with bath, $40; two rooms and bath, $65; elevator, telephone. Tel. 2976 Madison Square.

8TH, 36 EAST.—Studio apartment, 8 outside rooms, 2 baths; living room 26x24; Italian garden in rear. Spring 3285.

12TH ST., 3 EAST.—One large and four small rooms, bath, heat, and gas.

19TH, 103 EAST.—7 rooms; doctor's home; completely furnished; $100. Call t-s. Dr. S.

34TH, 44 EAST.—Nicely furnished, two rooms, bath, every convenience. Merritt. 8781 Murray Hill.

48TH, 16 EAST.—Artistically furnished apartment of two rooms, bath, and kitchenette. Telephone Plaza 9420.

50TH, 10 EAST.—Large studio, southern exposure; private bath and shower; artistically furnished. Plaza 5323. Anquinos.

58D, 5 EAST.—Cheerful two rooms, bath, kitchenette apartment; artistic furnishings. Lawton.

58TH, 47 EAST.—Seven cool, bright rooms on seventh floor; completely furnished; for Summer; longer lease might be arranged; $125 per month. Plaza 8550; mornings 8:30 to 9:30 best time.

73D, 137 EAST.—All light corner apartment, 7 rooms and bath; southern exposure; very cool; rent $125 month. Phone Rhinelander 2684.

78TH ST., 42 EAST.—New elevator apartment, 2 or 3 large, light rooms, with bath. Agent on premises.

80s, (off Park Av.)—Wonderfully attractively furnished and well appointed six rooms; state price. N 29 Times.

APARTMENTS TO LET.

Furnished—East Side.

80TH, 111 EAST.—Handsome suites, rooms; hot water, electricity. Lenox 10241.

81ST, 75 EAST, (Corner Park Av.)—Seven rooms, elegantly furnished; $75 until Oct.

85TH, 109 EAST.—7 rooms, 3 baths, well furnished; October, longer. Lenox 7461.

AN EXCEPTIONALLY attractive and cool apartment in delightful private residence. Phone Plaza 2200.

APARTMENTS HANDSOMELY FURNISHED CLARK REALTY, 30 E. 42d. Vanderbilt 1450.

ATTRACTIVE TWO-ROOM APARTMENT for bachelor in private house. Telephone Plaza 2200.

ATTENTION!—Apartments, furnished; two rooms and bath; full hotel service; one block from subway; $14 to $17.50 weekly. Hotel St. Louis, 34 East 32d St., and Hotel Senton, 35 East 27th St.

A RARE OPPORTUNITY to October, 1918. 64 East 86th St., beautifully furnished new apartment 6 rooms, 2 baths; twelfth floor; seen by appointment; $250 a month. Telephone 9434 Lenox.

BACHELOR APARTMENT, TWO LARGE ROOMS, BATH, FIREPLACE, REFRIGERATION, MAID, VALET, RESTAURANT SERVICE, FIREPROOF MODERN BUILDING, 15 EAST 48TH STREET. HERBERT GULICK CO., INC., 402 MADISON AV.

EIGHTIES.—Handsomely furnished, 6 rooms, 2 baths; immediate possession; $100. Vanderbilt 1450.

GRAMERCY PARK, 34.—For rent, beautiful apartment with 9 unusually large rooms, overlooking Gramercy Park; delightful, cool Summer location; will let for any period from 6 to 18 months; price $250 per month. Call or telephone Gramercy 2564.

Handsomely furnished living room, bedroom, and bath. Phone Plaza 6958.

LEXINGTON AV., (corner 81st St.)—Sublet reasonably, furnished or unfurnished, to Oct. 1 or longer 7 rooms, ground floor, corner apartment; suitable also for physician; seen by appointment. Phone 2253 Lenox.

MADISON AV., NEAR 59TH ST. 5 and 6 room apartments, $125. Corner, southern exposure; large rooms. REGENT REALTY COMPANY, 33 W. 42d.

MADISON AV., 1,190, (Corner 87th.)—Attractively furnished apartment 7 rooms, $100. Seen from 11 to 5. Apt. 14. Johnson.

MADISON AV., 202.—Beautifully furnished apartment; top floor. Boyd. Murray Hill 1441.

MADISON AV., 60TH ST.—Bright, airy apartment, 2 rooms, bath; linen, maid, tray, and elevator service. Plaza 6676.

MADISON AV., 1,190, (Corner 87th.)—Attractively furnished apartment 7 rooms, $100. Seen from 11 to 5. Apt. 14. Johnson.

ONE SMALL, one large apartment; unusually artistic; low rent to September. Gramercy 723.

Furnished—West Side.

11TH, 133 WEST.—7 large rooms and bath, all outside, 6th floor, elevator, May to October. Hawks.

16TH ST., 115 WEST.—Handsomely furnished apartment, 4 rooms and bath; will sublet until Oct. or Nov. 1st, to desirable party; inducements will be made, references required. Apply Superintendent.

19TH ST., (Gramercy Park.)—Handsomely furnished apartment 7 rooms, two baths; grand piano; $125. Elberson, 25 West 42d St.

23D, 449 WEST, (London Terrace.)—Attractive, two rooms, bath, kitchenette, in dentist's residence, telephone, electricity; unusually desirable, reasonable.

45TH, 341 WEST, (just off Broadway.)—New elevator building; 1-2-3 rooms, bath, kitchens or kitchenettes; $50 up monthly; references indispensable. Tel. Bryant 6255.

47TH, 112 WEST.—Bachelor apartments, completely furnished 2, 3 rooms, bath, $80-$100, including service; modern building; elevator. Payson McL. Merrill Co., 9 East 44th St.

47TH ST., NEAR 5TH AV.—TWO ROOMS, BATH, AND KITCHENETTE. INQUIRE 115 WEST 47TH ST. PHONE 9779 BRYANT.

52D, 43 WEST.—Exclusive apartment, large room, bathroom; also single room.

58TH, 200 WEST.—Elegantly furnished apartment, six rooms, two baths, for sublease to Oct. 1st. Telephone 4812 Columbus.

59TH, 26 WEST.—Charming two-room, kitchenette, and bath apartment; southern exposure; 9th floor; baby grand piano; excellently furnished. Telephone Plaza 9480.

56TH, 139 WEST.—Duplex studio apartment, 5 rooms, 2 baths, furnished; housekeeping; June 1 to Oct. 1; references. Gardner.

64TH, 1 WEST.—Handsomely furnished 7 rooms, 2 baths, overlooking Central Park; can be seen between 1:30 and 5.

69TH, 19 WEST.—Two rooms and bath; 14th floor; north, southwest windows; view Hudson, Central Park; restaurant and maid service; furnished or unfurnished. Apt. 14.

69TH, 245 WEST.—$30 up; 1-2-3 room apartments; kitchenette; completely furnished; latest improvements; references necessary.

70S, WEST.—Handsomely furnished apartment; two large rooms, kitchen, bath, piano; $125 monthly. Elberson, 25 West 42d.

72D ST., 118 WEST.—Handsomely furnished 2 rooms, bath, restaurant, maid service; reasonable; seen daily, 1 to 4. Inquire Dean.

72D, 154 WEST.—Apartment hunting unnecessary; consult Mrs. Dingleman, Renting Specialist. Col. 836.

72D SUBWAY.—Five rooms, two baths, exquisitely furnished; bargain. Col. 3974.

73D ST. AND BROADWAY.—Corner apartment, three rooms and bath; exceptionally large and light; non-housekeeping; maid service. Apartment 23, 2,102 Broadway.

74TH, 104 WEST.—Elegant apartment, kitchenette; private bath; also smaller one; $8.

79TH, WEST.—Handsomely furnished elevator apartment, seven large, light rooms, two baths, piano, $165. Elberson, 25 West 42d.

80TH, 100 WEST.—Handsome 2-3 rooms, kitchenette, private bath; maid service; suitable 2 to 5 persons.

80'S, (West End.)—Six rooms, two baths, handsomely furnished. Columbus 3974.

83D, 41 WEST.—High-class five-room apartment to sublet, furnished or unfurnished, to responsible party; moderate terms. Open from 2 to 5 P. M.; or other hours apply Superintendent.

85TH, 1 WEST.—Handsome four-room housekeeping apartment; rent reduced; excellent maid.

87TH, 150 WEST.—Six rooms and two baths, newly furnished, from May 1 to Oct. 1, at $150 per month. Telephone 3405 Schuyler. Walter Rosenberg.

91ST ST., 27 WEST.—1-3 room apartment; high class; furnished; latest improvements; maid service; $25-$90; references necessary.

94TH, 321 WEST.—Unusually light, airy, 4-room apt.; all conveniences. Rico.

95TH ST. and BROADWAY.—Seven rooms, completely furnished, pianola, Victrola; April 15-Oct. 1. Seen by appointment. Phone Riverside 9210.

104TH, 304 WEST.—Two rooms and bath; high-class furnished apartment; reasonable. Apply on premises or office of 215 Manhattan Av. Telephone Academy 1647.

110TH, 509 WEST.—Seven rooms, beautifully furnished, linen and silverware; seen by appointment. Phone Cathedral 5830. Apt. 2A.

111TH ST., 530 WEST.—Sunny, attractively furnished three-room, kitchenette, and bath. Apartment 56.

111TH, 528 WEST.—Beautifully furnished 4-room apartment; references; no agents.

113TH, 517 WEST.—2, 4, and 5 rooms; carefully planned and executed; complete in every detail, including linen and silver. Telephone 8240 Morningside.

115TH, 610 WEST, (43A.)—Unusually furnished two rooms, kitchenette apartment; elevator, switchboard, subway, two gentlemen or young couple preferred; $75 monthly; lease; security; reference; from 2 to 7, all week.

113TH, 539 WEST.—Artistic five-room apartment; Steinway grand; $110. Morningside 4874. Adams.

118TH, 400 WEST, (Apt. 52.)—Seven rooms and bath; all outside rooms; $100; occupancy May 1.

137TH, 622 WEST.—Attractive, airy 6-room elevator apartment. Apt. 16.

141ST, 617 WEST.—Three rooms, elegantly furnished, between Broadway and Riverside Drive. Inquire Superintendent.

153D, 550 WEST, Corner Broadway.—Two rooms, bath, kitchenette; two months, $40 month.

APARTMENT HOMES.

MISS ISABEL DAINTRY of LONDON and PARIS has solved the problem of making Furnished Apartments synonymous with HOMES. She has on her Books a few choice APARTMENT HOMES, centrally located. Office, 66 West 56th Street. Tel. Circle 3099.

APARTMENTS—Beautifully FURNISHED, 2 TO 5 ROOMS AND BATH, with or without kitchen; attractive restaurant, table d'hote and a la carte; best food, reasonable prices, complete hotel service; $60 monthly up; near Riverside Drive, Central Park; 2 block from 96th subway. HOTEL SCHUYLER ARMS, 305 West 98th St. Near Broadway. Telephone Riverside 6100.

APARTMENT HUNTING UNNECESSARY. Attractive Summer offerings. Consult Mrs. Dingleman, Renting Specialist, 154 West 72d. Col. 836.

APARTMENTS, STUDIOS. 130 West 34th St.; 2 rooms, bath, kitch., $43. AMES & CO., 26 West 31st St., or Janitor.

ATTRACTIVE Apartments, Hotel Conveniences, Apartment Rates. Inspection Invited. CATHEDRAL PLAZA, 100 CATHEDRAL PARKWAY, 110TH ST. AND COLUMBUS AV. We have 1, 2, 3, 4 room apartments, $35, $45, $55, $65 UP MONTHLY. Fully furnished, dishes, silver, cooking utensils; maid service optional; each apartment has private bath and kitchenette; concessions, lease, or unfurnished; near subway and "L"; must be seen to appreciate. Phone Academy 613. 5th Av. bus stops at door.

APARTMENTS TO LET.

Furnished—West Side.

Attractive and Exceptionally Clean Apts. THE WILSONIA, 225, 227, 229 West 69th St., near Broadway, 2 Rooms, bath, and kitchenette, $55. Three rooms, bath, and kitchenette, $55 up monthly; three rooms, 2 baths, and kitchenette, $90 per month; phones, elevator service, maid service optional; exceptionally clean apartments; no objectionable or questionable tenants; near subway and elevated express stations, three car lines, 5th Av. bus, park and drive; references absolutely essential.

Attractively furnished seven-room apartment; piano; 109th St. and Riverside Drive; three front rooms overlooking Hudson; May 1 to October, $175 monthly; seen by appointment only. Phone Holt, 6364 Cathedral.

BACHELOR APARTMENTS for Rent.—Two rooms, bath, $70 and $75 monthly; entirely new furniture; all modern improvements. Inquire at 61 West 11th St.

BACHELOR APARTMENTS. 29 West 52d St.; 2 rooms, bath, $65. ASHFORTH & CO. 501 5TH AV.

CENTRAL PARK WEST, 390, (99th.)—Attractively furnished apartment, 3 rooms, kitchenette, bath.

CENTRAL PARK WEST, (1 West 82d.)—Beautiful 6 rooms, overlooking park; $100.

CENTRAL PARK WEST, 378.—Six sunny rooms, sublet to October, $100. River. 7220.

DESIRABLE FLOOR, luxuriously furnished; private house; sitting room, front bedroom, back; twin beds; bath, electricity; west nineties; gentlemen or couple. Phone Riverside 5413.

EXCEPTIONALLY well furnished six rooms, two baths, facing Central Park, $100 monthly; seen by appointment. Riverside 654.

MORNINGSIDE DRIVE, 90, (119-120th Sts.)—Elegantly furnished apartment, overlooking Morningside Park; excellent location; silver and linen; $125 monthly; April 15 to Oct. 1. Arndt.

RIVERSIDE DRIVE, (84th.)—Handsomely furnished 8 rooms, facing river; piano, Victrola; immediate possession; $150 month. Particulars, Vanderbilt 5647.

RIVERSIDE DRIVE, 736.—Beautifully furnished 4-room apartment; immediate possession. Apply Superintendent.

RIVERSIDE DRIVE, 410.—Beautiful furnished apartment, 7 rooms, 3 baths; lease $300 monthly.

RIVERSIDE DRIVE, 660.—Attractively furnished apartment, 4 all front rooms. Ellis.

SPLENDIDLY appointed and beautifully furnished 6 rooms, West End section; rent $200. N 28 Times.

ST. NICHOLAS AV., (Corner 157th.)—Six rooms, two baths; May to October. Apartment 29 or Superintendent.

TO SUBLET on Riverside Drive, a desirable furnished apartment, from May 1 to Sept. 30; seven rooms, two baths; commanding view of Hudson, Riverside Drive, and Columbia College; all outside rooms; exceptionally low rent; may be seen by appointment. Telephone Morningside 6645. Apartment 83.

UNUSUAL OPPORTUNITIES. Handsomely furnished sublet apartments. Wickliffe Gray, Agent, 260 West 73d St. Columbus 3974.

WADSWORTH AV., 209, (183d.)—Four front rooms, nicely furnished, $42. Apply janitor.

WEST FORTIES, near 5th Av.—A Furnished APARTMENT HOME to sub-lease for a long or short period to meet WARTIME CONDITIONS, consisting of Day room, Bedroom, Kitchenette, and Bath; $100-$86. Tel. Circle 3099.

WEST END AV., 801, (Corner 99th St.)—Furnished apartment of six rooms, two baths, hardwood floors, Oriental rugs, piano; near express subway station; rent to October only to select family with good references. Phone Riverside 5970, Apartment 12C. By appointment only.

WEST END AV., 465, (at 82d St.)—Eight-room apartment, three baths; southern exposure; overlooking Hudson; furnished, until October, $225 monthly; unfurnished, $208. Telephone Schuyler 2972.

WEST END AV., 410.—Beautifully furnished 7 rooms; $150 month. Sumner, Vanderbilt 1450.

WEST END AV., 758.—Completely furnished, from April 15 to Oct. 1, inclusive, 8 rooms, reasonable rent. Apartment 62.

WEST END AV., 830.—Six rooms, bath, elevator apartment. Apartment 3C.

WILL sublet apartment of 4 beautiful rooms, all bright, suitable for small family, reasonable. Phone 8534 St. Nicholas.

WEST END AV., 412.—Eight outside rooms, furnished, 11 to 2, Redlich.

WRITE WHITE WHEN IN NEED OF AN ATTRACTIVE HOME, LARGE OR SMALL, WEST END OR PARK AV. SECTION. THE BROKER WHO IS DIFFERENT. SINCERE PERSONAL SERVICE UNTIL SATISFIED. SHIRLEY WHITE, 30 EAST 42D STREET. MURRAY HILL 4489. ROOM 1218.

Brooklyn.

BROOKLYN HEIGHTS, (131 Joralemon St., near Borough Hall subway station.)—High-class furnished apartments in new modern elevator house, 2 and 3 rooms, bath, kitchenette; $65-$80.

BAY RIDGE, Brooklyn.—Furnished apartment, 10 rooms, with 3 baths, for 6 months. Telephone Bay Ridge 5878.

Unfurnished—East Side.

32D ST., 34 EAST, (Hotel St. Louis.)—Corner suite; three rooms and bath, three exposures, full hotel service, including light; reasonable.

59TH, 114 EAST, (at Park Av.)—7 large, light rooms and bath; steam heat; $55. Apply on premises or Peter A. Martin Lalor, 621 Broadway.

61ST, 48 EAST.—Sublet new two-room, bath, and kitchenette apartment; very low rental. Apply superintendent on premises.

87TH, 59 EAST.—3 rooms, bath, kitchenette; all improvements, $60-$65.

Unfurnished—West Side.

16TH, 5 WEST.—Skylight studios, bachelor apartments, $30 to $60. Phone Chelsea 3106.

39TH, 60 WEST.—Attractive 2 rooms, bath, kitchenette apartment; concessions.

48TH, 113 WEST.—Two rooms and bath and kitchenette; all improvements; $45 month.

54TH ST., 30 WEST.—Three rooms and bath, suitable for doctor or dentist.

56TH, 63 WEST.—One to three rooms and bath; will furnish. Morgan.

57TH, 200 WEST.—Newly completed 14-story building; duplex studio and housekeeping apartments, 2 to 8 rooms, $1,500 to $4,800; studio living rooms, 25x30; restaurant. PAYSON McL. MERRILL CO., INC., 9 East 44th St. Tel. Murray Hill 8300.

70S AND 80S, WEST. Apartments, 6, 7, 8 rooms, 1, 2 baths; April 15 or May 1. Apply David Lamb, 400 West End Av.

80S, WEST.—Apartment, seven rooms, two baths, $110. Elberson, 25 West 42d.

90TH ST., 48 WEST.—One and two rooms and bath; highest type of home; must be seen to be appreciated; maid service, heat, and light included; rents from $300 to $1,500 per annum.

90S, WEST.—Handsome elevator apartment, 6 rooms, $90. Elberson, 25 West 42d.

93D, 4 WEST.—Five large rooms, elevator apartment; select neighborhood; reasonable; telephone.

93D ST. and Central Park West.—Eight-room corner apartment; rent $2,100. LEWIS B. PRESTON, INC., 165 Broadway.

113TH, (Near Riverside Drive.)—Parlor bedroom, bath, furnished, unfurnished. R. A. McEntee Co., 544 West 113th. Telephone Morn. 1891.

118TH ST., 400 WEST, (Apartment 52.)—7 rooms and bath; all outside rooms; $100; occupancy May 1.

165TH, 600 WEST, (Corner Broadway.)—Convenient to subway; sublet 8 rooms, beautifully appointed; high class modern elevator building.

215TH, 416 WEST.—Half block Broadway subway, 5 rooms; just finished; No. 42.

APARTMENTS OF QUALITY. Magnificent suites of 2 and 3 rooms, with or without service; overlooking Drive; unusual opportunity; attendant on premises. 340 RIVERSIDE DRIVE, (100TH ST.) EVERETT M. SEIXAS CO., 4520 Murray Hill. 507 Fifth Av., (42d.)

CHARMINO 3 rooms, finest location; reduction in rent to immediate occupant. Phone River. 2172 for key.

FT. WASHINGTON AV., 452.—Elevator apartment, 5 rooms, bath, every improvement, $60.

HIGH CLASS elevator apartments to lease, 4 to 8; rent reasonable. 41 Convent Av.

NORTHERN AV., 100, (Corner 181st St.)—To sublease, 8-room apartment, all outside rooms, exceptionally large, overlooking Hudson, $85. Apart. 55. Telephone St. Nicholas 2973.

RIVERSIDE DRIVE, 454.—Sublet unfurnished 4 rooms, $65; splendid opportunity. Apartment 3-C.

RIVERSIDE DRIVE, 454.—To sublet, May 1st, six rooms, two baths; $1,500 yearly.

New Jersey.

FOUR-ROOM up-to-date furnished apartment; 5 minutes from Summit Av. tube station, Jersey City; family of 2 only. N 841 Times Downtown.

APARTMENTS WANTED.

Furnished.

Have clients waiting for high-class furnished apartments; 2 to 8 rooms; above 45th St. Hygrade Renting Co., Aeolian Bldg., Phone Vanderbilt 5243.

STUDIO or north apartment, bath, kitchenette wanted; $45. L 55 Times.

Unfurnished.

Six-room elevator apartment, between 72d and 86th, $75. 101 West 78th, Apt. 13. Schuyler 6894.

FURNISHED ROOMS.

East Side.

18TH ST., 145 EAST.—Nicely furnished large front parlor; good location; reference; telephone.

34TH, 120 EAST.—Attractive room in elevator apartment; business woman preferred. Apt. 9.

34TH, 122 EAST.—Handsomely furnished rooms; single, en suite. Murray Hill 8428.

37TH, 143 EAST, (near Lexington Av.)—Large front room for one or two persons; living or studio purposes; all improvements.

41ST ST., 6 EAST.—Vacancies, large and small; business people preferred; references.

77TH, 60 EAST.—Well appointed suite, two rooms and bath, in strictly private dwelling; will divide; breakfast optional.

86TH ST., 311 EAST.—Parlor floor, established doctor's office, or back parlor alone.

93D, 31 EAST.—Suitable rooms; large, small; private house; desirable neighborhood; references.

IRVING PL., 14.—Front rooms; box-spring beds; tiled bathrooms; absolute cleanliness.

West Side.

4TH, 198 WEST, (WASHINGTON SQUARE SECTION.)—A FEW DESIRABLE ROOMS, NEWLY FURNISHED; RESTAURANT CONNECTING; REFERENCES.

9TH, 41 WEST.—Large, sunny, front room, adjoining bath; also single room; references.

11TH, 112 WEST.—Lady with furnished studio apartment will share apartment and board 1-2 refined ladies; references.

12TH, 146 WEST.—Nicely furnished room for gentleman; reference.

16TH ST., 51 WEST, ("Old Chelsea.")—For artistic people; antique mahogany, chintz, fireplaces, outdoor tea room, roof sitting room. Shown 1 to 6 week days.

31ST, 114 EAST.—Large rooms, attractively, newly furnished; private bath, electricity, telephone.

36TH ST., 124 WEST, (Broadway.)—Attractive rooms; hot, cold running water. Greeley 1187. Headley.

37TH, 28 WEST.—One and two room suites, private baths, toilet, electricity, gas, $18-$15; also room running water, $7; small room, $3.50.

48TH, 32 WEST.—Parlor bedroom, bath; attractive in every way; other rooms; quiet, refined home.

49TH, 47 WEST.—Comfortable rooms; private bath; electricity; southern exposure; elevator; references.

51ST, 318 WEST.—Medium-sized room in private apartment; board optional. Apartment 21W.

54TH, 40 WEST.—Large southern room, private bath; electricity, gas, telephone; $10.

55TH, 45 WEST.—Large room, private bath; southern exposure, steam heat, electricity, instantaneous hot water supply; telephone; references required.

55TH, (1,730 Broadway.)—Desirable room; one, two gentlemen. Apt. 6G, Circle 2181.

58TH ST., 40 WEST. High-class suites, 2 rooms and bath.

59TH, 208 WEST.—2 rooms and bath, also large, small rooms, facing park.

64TH, 149 WEST.—Attractive, light room; large private bathroom, phone, electricity; reasonable.

68TH, 61 WEST.—Neatly furnished front room, running water, convenient to bath; telephone.

69TH, 141 WEST.—Furnished or unfurnished rooms, all conveniences; good neighborhood; centrally located.

69TH, 68 WEST.—Neat, attractive, large room; electricity; switchboard service; refined residence.

69TH, 63 WEST.—Attractive room; running water; electric light; quiet house; reference.

70TH, 145 WEST, (Broadway.)—Delightful room; hot water, private bath, electricity; gentleman; references.

70TH, 10 WEST.—Two rooms and bath, beautifully furnished; exclusive home; gentlemen.

70TH, 112 WEST.—Large parlor; twin beds; private bath; mahogany furniture; $12.

71ST, 124 WEST.—Large, double room, private bath; parlor floor. Phone Columbus 8899.

71ST, 305 WEST.—Handsomely furnished room; private bath; suitable for two; references exchanged.

71ST, 30 WEST.—Unusual double rooms; southern exposure; private bath; electricity; exclusive house.

73D, 138 WEST.—Exceptionally nice, newly furnished room, near subway and elevated express; references.

74TH, 134 WEST.—Medium-sized room for gentleman of refinement; quiet, homelike family.

74TH, 137 WEST.—Second floor, front and back, single or en suite; private bath.

74TH, 57 WEST.—Newly furnished residence; electricity; rooms, private baths, $5-$12.

75TH, 46 WEST.—Comfortable single, double rooms, running water $4.50-$8; convenient location.

75TH, (2,131 Broadway.)—"The Avonmore." —Two single rooms and two-room suite; private family. Columbus 2307, Miss Irvine.

75TH, 102 WEST.—Two desirable rooms, facing street; all conveniences. Apt. 61.

76TH, 54 WEST.—Just opened, newly furnished residence; single rooms, electricity, $4-$5.

76TH, 148 WEST.—A large, comfortable front room; telephone; also single room; references.

76TH, 174 WEST.—Large room, adjoining bath; one flight.

76TH, 42 WEST.—Attractive double room, private bath; also medium room; references.

77TH, 102 WEST.—Large room, private bath; also small rooms; electric light, telephone.

77TH, 314 West.—Large, small rooms; private bath, electricity; exclusive house; near Subway.

77TH, 109 WEST.—Double room, with kitchenette, and newly decorated; all conveniences; reasonable.

77TH, 125 WEST.—Large front room, alcove bay, small rooms; refined home; references.

78TH, 225 WEST.—Medium-sized room, adjacent bath; newly decorated; furnished, unfurnished; $8.

78TH, 107 WEST.—Large front room; southern exposure; running water; dressing room; reasonable.

78TH, 221 WEST.—Large room, bath, twin beds, hot water, steam, electricity; gentlemen.

78TH, 117 WEST.—Newly furnished, decorated, large, front room; gentlemen or couple.

78TH, 173 WEST.—Clean, large and small rooms; southern exposure; bath. Walch.

78TH, 112 WEST.—Attractive, large room, connecting shower bath, comfortable home.

78TH, 122 WEST.—Attractive, warm room, electricity, shower and telephone.

79TH ST., 173 WEST.—Exceptionally well furnished large rooms, with every comfort; electricity, telephone; finely kept house.

80TH, 100 WEST.—Handsome 2-3 rooms, kitchenette, private bath, maid service, suitable 2 to 5 persons.

81ST, 27 WEST.—Exceptionally large, beautiful room, three windows, overlooking park; private bath; porch; modern home, Schuyler 1826.

81ST, 110 WEST.—Newly furnished house; rooms, large, medium, electric light, $6.50, $10.

82D, 24 WEST.—Parlor suite, private bath, electricity; medium room; refined private house.

82D, 13 WEST.—Beautifully furnished parlor suite; private bath, electricity, telephone; reasonable.

83D, WEST.—Large room, private bath, $15 weekly; also room, $10 weekly; reference, 1706 Schuyler.

84TH, 268 WEST.—Elevator; large sunny room, all conveniences; women, couple. Osborn.

84TH, 56 WEST.—Large, light room, kitchenette, hot water, phono; reception parlor.

85TH, 201 WEST.—Sunny outside room, near bath; elevator. Schuyler 2739.

86TH, 59 WEST.—Elegant large rooms, handsomely furnished; every convenience; board optional.

86TH, 55 WEST.—Exclusive house, elegant room, private bath; twin beds; electricity.

87TH, 340 WEST.—Attractive suite, with private bath, in private house; $12.

88TH, 344 WEST, (Riverside.)—Large, attractive room, private bath, all conveniences; references.

89TH, 305 WEST.—Large second floor, 3 rooms, bath, kitchenette, electricity, service, $90.

91ST, 130 WEST.—Comfortable room, running water, telephone, electricity. Apartment 2 west.

93D, 10 WEST.—Beautiful, airy room, elevator apartment, small Jewish family, for elderly gentleman or lady of refinement; references exchanged; sixth floor, west.

93D, 146 WEST.—Room, southern exposure; running water, electricity; adjoining bath; owner's house.

93D, 308 WEST.—Nicely furnished room; business lady preferred; breakfast optional. Borgan.

93D, 131 WEST.—Large, sunny, well furnished room, electricity, running water; private family.

94TH, 230 WEST.—Attractive large room, facing Broadway; modern. Apt. 2N.

95TH, (230 Riverside Drive.)—Bright, attractively furnished room overlooking Hudson; convenient subway express; $8. Riverside 9480, Apartment 81.

95TH, 330 WEST.—For congenial woman, home privileges, electricity, elevator, $4.50 and $5. Apt. 41. Call after 4:30.

96TH, 251 WEST.—Furnished rooms for rent; all conveniences; gentlemen. Apt. 4 West.

96TH, 29 WEST.—Elegantly furnished room, private bath, electricity, all modern improvements.

FURNISHED ROOMS.

West Side.

97TH, 244 RIVERSIDE DRIVE.—Attractive, large room, well furnished corner apartment; modern conveniences; private party; near subway; breakfast; references; gentlemen preferred. Phone 7322 Riverside.

97TH, 145 WEST.—Attractive, well-furnished room, private bath; telephone; gentleman; $7.

97TH, 316 WEST.—Cheerful, clean room; private family; $4. Apartment 5C.

98TH, 254 WEST.—Large, attractive outside room, near subway; private family. Simpson.

101ST, 211 West, (One Door Broadway.)—High-class apartment; large, cheerful room, adjoining bath; reasonable; gentleman. Apartment 31.

101ST, 7 WEST, (Manhattan Av.)—Attractive hall room; electricity, telephone, bath; near L; gentlemen. Bennett.

102D, 235 WEST.—Comfortable large bedroom; running water; telephone; elevator; gentlemen. Allen.

103D, 241 WEST.—2 unusually attractive rooms, adjoining bath; 1 large, other smaller; southern exposure; large, handsome home; continuous hot water; electricity; $6.50-$5.

103D, 303 WEST.—Large, sunny room, next bathroom; newly furnished; in private home.

105TH, 147 WEST.—Large room; kitchen privileges, electricity, telephone; $6. Mrs. Cowing.

107TH, 230 WEST.—Medium and smaller room, attractively furnished. Apart. 45.

108TH, 301 WEST.—Large room overlooking Broadway; running water; shower bath; gentlemen preferred; modern elevator apartment; 5R; Academy 3238.

108TH, 301 WEST.—Room, bath, private family; gentleman only. Apt. 1A.

111TH, 536 WEST.—Apartment 66; attractive, large front room, near Broadway; gentlemen.

113TH, 536 WEST.—Large, small, comfortable rooms, adjoining bath; near Broadway. Apartment 21.

113TH, 600 WEST.—Large, attractively furnished, double room; suitable two gentlemen. Johnston.

114TH, 520 WEST.—Single room, private family, elevator apartment; night and day service; magnificent view of athletic field of Columbia University and surroundings; reasonable; references. Apartment 82.

118TH, 414 WEST.—Pleasant room; near Columbia; all improvements; $4.25. Apt. 3.

119TH ST., 280 WEST.—Neatly furnished room for gentleman only. Ring Murtha's bell.

121ST, 501 WEST, (Morningside Heights.)—Attractive Spring and Summer location; near parks, dining rooms, restaurants and Columbia University; artistically furnished rooms; southeastern corner room, five windows, alcove, suitable for three, $12, $15 weekly; single rooms, $4, $5; showers; sitting room, room for dancing week days and evenings; attractive social life; board strictly optional, at cost, in co-operative dining room; Broadway subway; elevated, Riverside bus. Chaperons: Mrs. Young and Mrs. von Siller. Telephone Morningside 4886.

123D, 524 WEST.—Large, comfortable front bedroom; steam, electricity, bath; 2d floor.

144TH ST., 550 WEST.—Elegantly furnished rooms; elevator house; subway, buses. Apt. 1.

161ST, 580 WEST, (corner Broadway.)—Large, handsomely furnished room, one flight, overlooking street; elevator; telephone, everything; subway handy; buses pass door; gentleman; reference. Clark.

BACHELOR wants comfortable room, with bath, below 79th St., without meals; permanent. Black, Tel., Vanderbilt 3962.

BROADWAY, 2,020, (69th.)—Beautifully furnished rooms; high-class apartment; private family. Crandall.

BROADWAY, (545 West 111th.)—Large outside room, adjoining bath; elevator; gentlemen. Apartment 8E.

DELIGHTFUL room, bath; select neighborhood; near subway; $5. Morse. Phone 211 Morningside.

MANHATTAN AV., 511, (121st-122d Sts.)—Large or small rooms, with or without board; gentlemen only; private family.

MORNINGSIDE AV., 16.—Nicely furnished room; electricity, elevator; fourth floor; opposite park; gentleman only. Telephone Cathedral 6131. Carnell.

ONE OR TWO GENTLEMEN can find superior accommodations with refined private family; references. Cathedral 9088. 110th St. subway.

RIVERSIDE DRIVE, (Corner 99th.)—Large, beautifully furnished room; delightful river view; private family; references. Phone Riverside 2748. Apart. 2-A.

RIVERSIDE DRIVE, (110th subway.)—Large, attractive room adjoining bath, unusual surroundings, to gentleman; references. Phone 3117 Morningside.

RIVERSIDE DRIVE, 548, (126th.)—Large single room, two windows, sunlight; private lavatory; adjacent bath; $25 month. Bradley.

RIVERSIDE DRIVE, 668, (144th.) Apt. 35.—Cheerful sunny room, attractively furnished, refined home with couple; business man, woman.

RIVERSIDE DRIVE, 583, (135th.)—Desirable room, every convenience; private family; reasonable. Apartment 45.

RIVERSIDE DRIVE, 102, (at 82d.)—Beautiful suite; also small room; all facing river; private residence; bachelors preferred.

RIVERSIDE DRIVE.—Beautiful, newly furnished; overlooking Hudson; elevator apartment. Phone Schuyler 1647.

ROOM for gentleman; refined surroundings; private family; 2 minutes to 72d St. subway. Phone Schuyler 2086 for appointment.

WEST END AV., 519, corner 85th St.—Beautifully furnished room in exclusive residence; electricity. 5538 Schuyler.

WEST END AV.—Bedroom, library, bath, $50 monthly; large front studio, lavatory, dressing room, $60; private home. Schuyler 1883.

WEST END AV., 672, (93d.)—Large rooms, with or without private bath. Riverside 9942.

WEST END AV., 936, (106th.)—Corner room; one or two gentlemen; elevator. Elliot.

Long Island.

Army officer's wife offers room in beautiful residence near subway, running water, open fireplace, electricity, telephone, tennis court, to refined business woman, $10. 45 Whitney Av., Elmhurst, L. I.

UNFURNISHED ROOMS.

75TH, 162 WEST. Unfurnished rooms, with or without bath, reasonable. Roth.

55TH ST, 77 EAST.—Large unfurnished room, private bath. Apply 10 to 5.

ROOMS WANTED.

Furnished.

Two rooms and bath or large, airy room with twin beds, for two gentlemen; Washington Square to 110th St.; also full particulars. X 340 Times Annex.

Room, with breakfast wanted by gentleman; private family preferred; west side, between 79th and 116th Sts. Address, stating terms, T 126 Times.

IN CITY or suburban town; price not over $25 monthly. P 507 Times Harlem.

Unfurnished.

56TH, 23 WEST.—Large room with private bath, telephone, and elevator; gentlemen only; $60 a month.

BOARDERS WANTED.

East Side.

36TH, 14 EAST.—Suite of two rooms, with private bath; first floor; references.

HOTEL RUTLEDGE, 163 Lexington Av., (30th.)—For refined women. Why not live at a hotel if you can do so at lower cost than boarding or keeping house? Beautiful atmosphere; outside rooms; telephone; elevator; complete service; homelike; including meals, $13 weekly up. Tel. Madison Sq. 6160.

IRVING PLACE, 53.—Desirable light rooms, with or without board; references.

MADISON AV., 228.—Large, sunny rooms; private bath; electricity; excellent table; table guests.

West Side.

16TH, 20-22 WEST.—Large, small rooms, well furnished; unexcelled board. Phone.

51ST, 58 WEST.—Attractive large rooms, private bath; southern exposure; table board; references.

54 WEST 54TH ST. Rooms, with board; references.

16 WEST 55TH STREET. DINNER—7 O'CLOCK.

57TH, 32 WEST.—Large and small rooms, with excellent board; table guests accommodated.

58TH, 37 WEST.—Attractive, sunny rooms; private baths; parlor dining; convenient location.

58TH ST., 46 WEST. Desirable rooms; excellent table; references.

68TH, 56 WEST.—Suit particular people; handsomely furnished rooms; private bath, electric light; Southern cooking; also smaller rooms.

70TH, 200 WEST, (opposite Sherman Square.)—72d subway express; large front room; attractive, homelike; running water; suitable couple; elevator house; board. Hubbell.

70TH, 127 WEST.—Exceptionally well furnished rooms, with or without board; fine service.

72D, 212 WEST.—PRIVATE BATH, ELECTRICITY; TABLE BOARD; SUBWAY. COLUMBUS 6396.

72D, 228 WEST.—Steam heat, electricity, elevator; large room; April 1; subway express.

72D, 318 WEST, (Riverside.)—Large front room, overlooking river; private bath; excellent table.

BOARDERS WANTED.

West Side.

72D, 260 WEST.—High class suite with bath; small room; excellent table.

72D, 233 WEST.—Rooms, with board, with and without private bath; table guests.

72D, 263 WEST.—Attractive large and small rooms, private bath; board optional.

72D, 122 WEST.—Attractive parlor suite; bath; other rooms; electricity; fine table.

73D, 251 WEST.—Desirable rooms, private bath; modern conveniences; near park and drive; reference.

73D, 142 WEST.—Spacious room, alcove, bath, electricity; new furnishings; home cooking.

73D, 154 WEST.—Attractive rooms, private bath, electricity; between subway express, and "L."

74TH, 102 WEST.—Rooms with private baths, electricity; private phone; table guests accommodated.

75TH, 20 WEST.—Attractive, large room; also small room; near park; excellent table.

76TH ST., (344 WEST END AV.) Beautiful third floor en suite, single; private bath; twin beds; home cooking; electricity.

76TH, 57 WEST.—Attractive rooms, suitable two; excellent cuisine; table guests. Schuyler 9725.

76TH, 111 WEST.—Large, medium, well-furnished, front rooms; excellent table; table guests.

76TH ST., 151 WEST. Large room, with private bath; references.

78TH, 106 WEST.—Large, handsomely furnished room; all conveniences; table and appointments best; refined surroundings.

79TH, 114-132 WEST, (Wide, Parklike Street.)—Unusual and attractive; large parlors; tearoom and lounge; steam heat; booklet.

80TH, 124-128 WEST.—Attractive, large, small rooms, adjoining bath; electricity; good home cooking.

82D, 174 WEST.—"The Little House"; distinctively, individually a home; delicious home table.

82D, 124 WEST, (Graycourt.)—Attractive, modern; steam heat; references; table guests; booklet.

83D, 17 WEST.—Refined Jewish house, small room, adjoining bath; gentlemen; table guests.

83D, 5 WEST.—Desirable suite, single; modern home table; white service; table guests.

85TH, 123 WEST.—Attractive, sunny front room, bath; smaller room, parlor dining; reasonable.

86TH, 17 WEST. Large, second floor, front room; private bath; superior table; also small room.

86TH, 139 WEST.—Few attractive rooms, private baths; electricity; excellent table; Southern family.

87TH, 138 WEST.—Attractive room, southern exposure; private bath; other rooms; excellent table.

90TH, 16 WEST.—Attractive, large, small rooms, adjoining bath; refined Jewish boarding house.

91ST, 39 WEST.—Beautiful double room for 2 or 3, adjoining bath; Jewish family; excellent cooking; table guests accommodated.

92D, 117-119-121 WEST.—Sunny, front room, overlooking St. Agnes grounds; excellent board; telephone; references.

93D, 265 WEST.—Large room, private bath; electricity; liberal, good table; table guests.

95TH, 65 WEST, (The Rosella.)—Elegantly furnished room, suitable for couple; table board.

102D, 250 WEST.—Attractive double, single rooms, adjoining bath; home cooking; table guests.

105TH, 168 WEST.—Large room, bath adjoining, $17 for two; private house; telephone.

107TH, 322 WEST.—(Riverside and Broadway)—Luxurious private residence; 2 large rooms; bath; no stairs; exceptional table; moderate terms.

111TH, 140 WEST.—Attractive double, single rooms, home cooking, table guests. Lehman.

149TH, 544 WEST.—The Audubon, light rooms, good board, $8 up. 2753 Audubon.

MADISON ARMS. 58th St., 41-45 West.—elevator.

RIVERSIDE DRIVE, 222, (94th.)—Beautiful large sunny room; congenial family; also medium-sized room; home cooking; reference. Apartment 24.

RIVERSIDE DRIVE, 740.—Single room and bath, suitable gentleman; private family. Apt. 6B.

RIVERSIDE DRIVE, 70.—Pleasant accommodations for gentlemen with refined American Christians; references.

RIVERSIDE DRIVE, 549.—Large, sunny double rooms, running water, $12-$15. Payne.

RIVERSIDE DRIVE, 147, (87th.)—Pleasant room; running water; suitable couple; exclusive boarding house.

THE EVELYN LODGE. Charming Family House of Highest Standard. 20 Minutes Downtown N. Y. Fare 5c. Fifty Lovely Rooms. Exquisitely Furnished. Excellent Chef and Service. Small Tables. Abundance Sunlight. Good Air. Quietness. Social Parlors, Smoking Rooms, Comforts. Weekly, $11-$18 per adult, with meals. No Enemy Aliens Admitted. 71 CENTRAL AV., ST. GEORGE, S. I.

WASHINGTON SQ. NORTH, 21.—Large front room, private bath, table guests accommodated.

WEST END AV., 524, (86th St.)—Beautiful rooms; house thoroughly appointed; excellent table; references.

WEST END AV., 301, (74th.)—Large rooms, private baths; meals; also singles. Columbus 1747.

237-243 WEST 76TH ST. Room, with, without bath; single room.

Brooklyn.

PIERREPONT ST., 76.—Attractive rooms, excellent table; convenient New York. Phone 1159W Main.

BOARD WANTED.

Wanted, rooms and board in a refined home by Jewish couple with 3-year-old child; must be located between 72d-110th Sts., west side. Room 507, 31 Union Square West.

Board and room with running water; will pay fifty-five for two; west 70s or 80s. T 85 Times.

COUNTRY BOARD.

Miscellaneous.

Nervous patients, incurables, and elderly persons cared for in our fine country home. A. Theodor Saunders, 117 Park St., New Canaan, Conn.

Country Board Wanted.

Refined Gentile couple wants large room, private bath, best table, private family, country home, near New York; prices and particulars; references. B 203 Times Downtown.

Country board and room wanted in a quiet home for five adults and child; must serve well-cooked food and fresh vegetables and have fresh, airy rooms; references exchanged. X 339 Times Annex.

A refined home for two children, 6 and 10 years old; must be in country, not far from New York City; Long Island not considered. T 78 Times.

Young lady artist desires board with refined people on a farm near New York; references exchanged. X 331 Times Annex.

Couple want room and board for Summer; near water; easy commuting; give full particulars and price. P 501 Times Harlem.

SITUATIONS WANTED—Female

BOOKKEEPER-SECRETARY.—Capable manager; responsible position; advertising and catalogue experience. H 150 Times.

CHAMBERMAID or housework, colored woman, half or all time, city or country; best references. O 700 Times Harlem.

COOK, French, desires position, private family; no washing; country preferred; references. Julienne, 253 West 24th St.

COOK, Chambermaid, Waitress, experienced, wants position. Telephone Melrose 3052.

CORRESPONDENT.—Young lady, college graduate, as French, Spanish, English translator and correspondent; can frame own letter, take charge of correspondence; $25 week. T 127 Times.

COUPLE.—Housework; chauffeur; useful; best references. Write B. B., 263 West 125th.

DRESSMAKER—Dresses, coats, alterations, children's clothes; $2.50 daily; adaptable. Phone Morningside 880.

EXECUTIVE'S ASSISTANT, capable; Christian business woman, (35;) can take entire charge small office; no agencies. T 109 Times.

GIRL, BRIGHT, HIGH SCHOOL GRADUATE, SOME KNOWLEDGE OF FRENCH, DESIRES A CLERICAL POSITION; NO BUSINESS EXPERIENCE. H 197 TIMES.

GIRL.—Light colored; half time; small salary; mornings. Care of N. B. Burrill, 157 West 142d St.

HOUSEWORK.—Woman, middle aged, first-class cook, at light housework in small family; can furnish best of references. Apply Janitor, 879 West 127th St.

HOUSEKEEPER.—Position wanted. Answer by mail only. M. Powars, 311 Woodside Av., Newark, N. J.

NURSE.—Wide experience, capable taking entire charge of child; good references; salary, $40. H 191 Times.

OFFICE ASSISTANT.—Young, intelligent woman in private office; stenography and typewriting; uptown preferred. Greeley 878. B. Johnson, 45 West 38th St.

OFFICE ASSISTANT and Typist; willing, conscientious and experienced. T 108 Times.

PRIVATE SECRETARY, correspondence; 9 years' experience; willing and competent; $25. T 107 Times.

SECRETARY, literary, 7 years' experience, desires similar position; English; $25. L 61 Times.

SITUATIONS WANTED—Female.

SECRETARY-STENOGRAPHER. Capable assistant to busy executive; can take entire charge small office; seven years thorough experience; initiative, personality, and conscientious interest in work. B 251 Times Downtown.

STENOGRAPHER, confidential assistant, cultured, Christian, eight years' construction, advertising experience, live wire, original thinker, reliable, assume entire charge; age 28; highest credentials; $25. E 267 Times Downtown.

STENOGRAPHER-SECRETARY.—Attractive personality; qualified assume responsibilities; academic education; accustomed technical dictation; age 25; no clock watcher; strictly businesslike; $20; Christian. E 266 Times Downtown.

STENOGRAPHER.—Technical English stenographer, 25 years' experience, with fair knowledge of Spanish and familiar with filing and general office details, seeks position of responsibility; $25. Dependable, J 212 Times Downtown.

STENOGRAPHER.—Christian, clean-cut, five years' business experience, college woman, exceptionally wide-awake; excellent grammarian, mathematician; $15. E 265 Times Downtown.

STENOGRAPHER, beginner, business school graduate; will work hard for advancement. Catherine McCabe, 37 East 58th St. Plaza 2993.

STENOGRAPHER, beginner, hard worker, wishes position where proficiency brings advancement. Viola Cardno, 37 East 58th St. Plaza 2994.

STENOGRAPHER-SECRETARY, good education; 7 years' legal experience; capable, efficient, willing; $22. C. C. W., 112 West 114th St.

STENOGRAPHER, competent, bright, and willing; 4 years' experience; salary $15. L 63 Times.

STENOGRAPHER-SECRETARY, expert, executive ability, seven years' experience, $20. Nagel. Vanderbilt 3237.

STENOGRAPHER, thoroughly familiar all office details; 4 years' experience; $18. B 303 Times Downtown.

STENOGRAPHER.—Two years' experience; office assistant; references; American; $12. B 214 Times Downtown.

STENOGRAPHER, 4 years' experience; rapid worker; reference; American; $15. B 315 Times Downtown.

SWITCHBOARD OPERATOR, typist, file clerk, office assistant; studying stenography; 5 years' experience; good references; salary $15. B 206 Times Downtown.

VISITING COMPANION, (preferably afternoons,) child, invalid, old person. Phone Simmon, Fordham 4573.

WIDOW of former army Surgeon, chaperon, social companion; Summer or longer; refined conditions above large salary. X 336 Times Annex.

Employment Agencies.

HOUSEWORKERS, colored chambermaids, cooks, laundresses; investigated references; city, country; other help. Columbus 3129. Augusin Agency, 333 West 53d.

STENOGRAPHERS, $12-$20, downtown, uptown; typists, $12-$15; file, ledger clerks, bookkeepers; good positions. Business Opportunity Co., Coultaus-Mesterson, Props., Agency, 203 Broadway.

Bertha Carlson, Swedish Agency; first-class servants; 2,415 Broadway, (89th.) Riverside 9463.

SITUATIONS WANTED—Male.

ACCOUNTANT.—Expert systematiser, and organiser; will guarantee satisfactory results and reasonable rates; facts and figures from the business man's viewpoint, instead of just figures; tax reports prepared. Telephone 6285 Madison Square, Colonial Audit Co., 1,270 Broadway.

ACCOUNTANT, office manager, thorough knowledge of modern methods, expert systematizer, at present employed; cotton converting house preferable; draft exempt; married. O 691 Times Harlem.

ACCOUNTANT, office manager, and cashier, connected with large corporation, seeks change; extensive experience; good systematizer; A1 references. D 458 Times Annex.

ACCOUNTANT.—Income tax reports, trial balances, $5 monthly; upward; books opened, closed, audited. Friedlander, Tribune Building. Beekman 998.

ACCOUNTANT, excellent material for a senior, would enter permanently the professional field with large firm of C. P. A.; worth interviewing. B 309 Times Downtown.

ACCOUNTANT.—Books checked up, opened or closed, for individuals, clubs, partnerships, corporations; charges moderate. Expert, B 312 Times Downtown.

ACCOUNTANT.—Junior; 26; N. Y. U. graduate; 7 years' bookkeeping experience; none but C. P. A. replies considered. B 307 Times Downtown.

ACCOUNTING STUDENT wishes to assist accountant, evenings, service gratis of experience he may gain. W. Cauter, 1,522 Charlotte St., New York.

ACCOUNTING STUDENT, (21,) wishes connection with accounting firm; bookkeeping experience. B 293 Times Downtown.

ACCOUNTANT, senior, wants temporary work; can start now; undeniable references. L 65 Times.

ACCOUNTANT.—Semi-senior; exempt; now with C. P. A., seeks new affiliations. O 699 Times Harlem.

ACCOUNTANT-OFFICE MANAGER.—Ten years' experience auditor, cost accountant; age 33. Thorp, 1,074 Bergen St., Brooklyn.

ACCOUNTANT, general and cost, college man, 37, fifteen years' experience, desires position good firm. H 170 Times.

ACCOUNTANT-BOOKKEEPER (25) seeks permanency; thoroughly competent. Herbst, 1,448 5th Av.

ADVERTISING position sought with national institution; young man, 20, mentally alert, business student, experienced correspondent, clerically and stenographically fit. Write A. F., 90 8th Av.

BOOKKEEPER-STENOGRAPHER, 23, thoroughly experienced, trial balance; also capable correspondent; draft exempt, reference. Industrious. B 281 Times Downtown.

BOOKKEEPER, 21, thorough, 3 years' experience, high school graduate, knowledge stenography, typewriting, desires progressive connection. B 329 Times Downtown.

BOOKKEEPER, typewriter, experienced, educated office man, over 50, desires to make a change; first class references. L 71 Times.

BOOKKEEPER, 19, experienced trial balance, controlling accounts, accountancy student, stenographer; $25. H. Kossar, 71 E. 118th St.

BOOKKEEPER and Correspondent, (20.)—Capable and efficient assistant to executive. B 310 Times Downtown.

BOOKKEEPER, 20, experienced controlling accounts, trial balance; best references. Charles Levine, 95 Monroe St., City.

BOOKKEEPER, exempt, thoroughly experienced controlling accounts, costs, balances; $25. P 502 Times Harlem.

BOOKKEEPER, ledger clerk, 24, married, Class 4A, desires position; $25. B 308 Times Downtown.

BOOKKEEPER, general office man; capable passing credits; women's wear lines. L 60 Times.

BUYER.—Notion toilet goods, knit goods, desires position; draft exempt. T 118 Times.

CHAUFFEUR.—Professional chauffeurs' club is in position to furnish free of charge expert chauffeurs with long experience; references guaranteed; salaries no less than $30 per week. Address 240 West 55th. Tel. 2485-4362 Circle.

CHAUFFEUR.—Mechanic; married; 12 years' experience on foreign and American cars; have an unfailing desire to serve intelligently; six years with one private family; strictly temperate, honest, and reliable; wages, $30 per week; will go anywhere. C. H. Brush, 98 Macon St., Brooklyn, N. Y.

CHAUFFEUR wishes position with private family; 11 years' experience; 4 years with last employer; age 32, married; good address. Maurice Baumann, 539 West 162d St.; phone 4090 Audubon.

CHAUFFEUR and handyman wants position; single, middle aged, Irish-American; careful driver; does repairing. Address L 68 Times.

CHAUFFEUR-MECHANIC, 38, married, wishes to change position; references; wages $35. Merkin, Society Professional Automobile Engineers, 1,947 Broadway.

CHAUFFEUR.—Married; 8 years' experience; wishes position with private family; city or country. William Delahunt, 1,063 Teller Av., 166th St., Bronx.

CHAUFFEUR wishes position; best of references; good mechanic; careful driver. T 117 Times.

CHAUFFEUR, 27, Italian, exempt, six years' experience, desires position with private family; references. Pietro, 237 East 44th St.

CHAUFFEUR, Irishman, 25, wishes position, private; city, country; references; 5 years' experience. Joyce, 158 East 45th.

CHAUFFEUR, MARRIED, 18 YEARS' EXPERIENCE; PRIVATE; REFERENCES. CIRCLE 2428.

CHAUFFEUR-MECHANIC.—American; married; 34; city or country; 10 years driving; salary $30. Eggers, 702 Columbus Av.

CHAUFFEUR.—Married; 14 years last employer; experienced on Cadillac cars. H 184 Times.

CHAUFFEUR, colored, commercial or private; 8 years' references. Watson, 367 West 120th.

CHAUFFEUR-MECHANIC, single, excellent reference; $25 weekly; permanent; private only. L 51 Times.

CHAUFFEUR, exempt, experienced, desires position private family; reasonable salary; references. O 693 Times Harlem.

CHAUFFEUR.—Commercial, 2 years' experience; reliable and industrious; best references. B 215 Times Downtown.

CHAUFFEUR, private, willing, reliable, and experienced. Phone William Hackett, Circle 4187.

CHAUFFEUR.—Single; long experience. Chas. Gascon, 461 Lexington Av., City.

SITUATIONS WANTED—Male.

CLERK.—Young man, 35, draft exempt, desires position with good future; 10 years' experience commercial and railroad offices; best references. H 167 Times.

CLERK, 35, energetic, general office work, good salesman, wants opportunity to show ability; salary moderate. L 56 Times.

CREDIT, general office man; 10 years' experience women's wear lines. L 52 Times.

CORRESPONDENT, executive, salesman, clerical; literary experience; American; exempted; immediate engagement. O 695 Times Harlem.

COST CLERK.—Also experienced timekeeper, purchasing; draft exempt; available immediately. P 503 Times Harlem.

DRAFTSMAN, architectural, desires connection, preferably with building corporation; knowledge superintending, estimating; ten years' experience; salary $40. L 59 Times.

EXECUTIVE WITH EXCELLENT RESULTS & RECORD OF SUCCESS; ABLE ORGANIZER WITH SOUND BUSINESS JUDGMENT; EFFICIENT OFFICE & FACTORY MANAGER; EXPERT ACCOUNTANT; BANKING, MERCANTILE, MANUFACTURING EXPERIENCE. COLLEGE POST-GRADUATE; 31. A PRODUCER. T 106 TIMES.

EXECUTIVE-SALESMAN. Gentleman, fine personality, having broad experience in building operations and realty affairs; also expert knowledge of automobiles; plenty of pep and initiative; wishes to connect with mercantile manufacturing or building concern requiring the services of a high-grade man. T 112 Times.

EXECUTIVE, 30, exempt, 10 years' business and legal experience, able to judge and deal with men, desires position in large mercantile house. B 320 Times Downtown.

EXPORT MAN, 25, now holding position of responsibility with concern of international reputation, desires to change for personal reasons; salary $1,800; Spanish. B 246 Times Downtown.

FOREMAN, 27 years old, married, experienced labor supervisor, gang foreman, would like a position at anything. B 300 Times Downtown.

GENERAL MERCHANDISE and office man, good education and experience, 29 years of age, draft exempt, desires position where hard and steady work will be appreciated, and with a future ahead; excellent references. Box 262 Times, 2 Rector St.

HOW ABOUT your outstanding accounts? Are they receiving proper attention? Young man, 28, possessing thorough knowledge of paying habits, etc., of wholesale and retail grocery and delicatessen trade, desires to connect with growing concern in capacity of credit and collection man and general supervisor of accounts receivable; highest credentials furnished. B 316 Times Downtown.

MACHINERY SALESMAN, technical graduate, 1905, wants position; linguist, with best of references. Address F. L. B., Room 560, 50 Church St.

MAN of education, intelligence, varied experience, good judgment; can fill most positions where such qualifications are basic requirements; details of unaccustomed work easily acquired; as a correspondent tactful, lucid; conscientious worker; exceptionally active; present employed; Christian; married; age 41. B 306 Times Downtown.

MAN.—All around, would like to connect with an estate collecting, plumber, steam fitter, first-class references. Box 33, 308 Willis Av.

MECHANICAL ENGINEER, twelve years' experience in gasoline engines, Diesel engines, Russian, age 34, worked 18 months in U. S. A. inspecting gasoline engines, desires position; can start immediately. 617 West 113th St., Apt. 82.

MECHANICAL ENGINEER, 20 years' experience manufacturing, production, efficiency; moderate salary. J 209 Times Downtown.

MECHANICAL ENGINEER, designer, and draftsman on industrial plants and equipments open for engagement; best references, covering twelve years' experience. Address F. L. B., Room 560, 50 Church St.

MILLINERY.—BUSINESS MAN, WHO HAS 10 YEARS' EXPERIENCE MANUFACTURING AND SELLING TRIMMED HATS, WANTS PROPOSITION FROM ESTABLISHED FIRM. E 276 TIMES DOWNTOWN.

OFFICE ASSISTANT, payroll work, thoroughly familiar all office details; 3 years' experience. B 294 Times Downtown.

OXY-ACETYLENE WELDER, with automobile and motor repair experience, desires position; draft exempt. P 508 Times Harlem.

PURCHASING AGENT.—Experienced buying auto parts, accessories shop tools, &c.; four years' experience; also stock room experience; can give best references. B. K., Times Bronx.

REAL ESTATE.—Young man, 29, married, desires connection with owner or estate office as agent and collector; knowledge all repairs, especially painting; desires change; salary $25. P 500 Times Harlem.

SALESMAN, 37 years old, educated, sober, at present employed, is open for staple or specialty line, but must be of high grade; would consider foreign territory; please give nature of line in reply. T 116 Times.

SALESMAN.—Well known to drug and chemical trade; good producer; chemical graduate; can sell toilet preparations, specialties, chemicals or allied line; competent. B 331 Times Downtown.

SALESMAN.—First-class cotton goods, (now on coast,) desires side line silk, sweaters, or similar merchandise. Address B. O., 1,270 Broadway, Room 410.

SALESMAN.—Have you an opening for young man, 27, exempt, experienced salesman; willing to work hard for advancement? B. H. Times Bronx.

SALESMAN, 31, married, several years' broad experience, seeks position; initiative and energy exchanged for opportunity. A 357 Times Downtown.

SALESMAN, 28, exempt, desires position with mercantile house; now employed. T 111 Times.

SALESMAN.—Party several years' experience cement business desires connection as salesman. X 318 Times Annex.

SPLENDID EXECUTIVE.

A man who has worked his way to the top and earned from $8,000 to $10,000 a year, account war conditions must change vocation; willing to start at $2,500 to $3,000 a year in another business, where merit and hard work will meet with recognition in remunerative advancement; most familiar with purchasing end, but adaptable, with broad experience, and can efficiently adapt himself to "fit" your business; age 41; Christian. For interview, T 129 Times.

STENOGRAPHER. Young man, (20,) college education, 2½ years' experience, wishes connection where tact and aggressiveness are essential. X 327 Times Annex.

STENOGRAPHER-SECRETARY, (20,) five years' transportation experience, well educated, knowledge bookkeeping, wants position developing into responsibility. H 154 Times.

STENOGRAPHER, bright, beginner; high school graduate; will work hard for advancement. Allayin Mann, 37 East 58th St. Plaza 2993.

STENOGRAPHER, (19,) inexperienced, high school graduate, with best references, desires position in business office. B 326 Times Downtown.

SUPERINTENDENT for apartment house or office building; managing for the last five years large fireproof building successfully; best references as to ability and honesty. Address S. P., 263 West 125th St.

TECHNICAL EXECUTIVE, broad-gauge man, (32,) seeks opening; mechanical, metallurgical, and general engineering experience. X 293 Times Annex.

TEMPORARY WORK desired; preferably clerical; knowledge bookkeeping; reasonable salary. B 805 Times Downtown.

UNIVERSITY PRESIDENT, UNDER 40, ENTERING BUSINESS, VIGOROUS, ADMINISTRATIVE TYPE, PRACTICAL, GOOD MIXER, WITH ORIGINALITY, INITIATIVE, AND LITERARY ABILITY; PREFERS OPENING UTILIZING BROAD EDUCATIONAL EXPERIENCE AND HIGHEST SCHOLARSHIP FROM BEST UNIVERSITIES. X 334 TIMES ANNEX.

WATCHMAN, TIMEKEEPER, or ELEVATOR MAN.—Position wanted for elderly man who hurt his foot some time ago, but is able to take such positions; absolutely reliable and honest. Prince Lauten Co., 36 University Place, New York City.

YOUNG MAN, 31, desires position with an up-to-date house as salesman on salary or commission; covering for the last ten years the following States: Pennsylvania, Ohio, Massachusetts, and Indiana, and well acquainted with the department store trade; can sell anything and everywhere; an interview will convince you. A. A., 180 Times.

YOUNG MAN, 27, exempt, capable selling, correspondent, executive, secretarial, and office detail; qualified assistant to busy man; opportunity sought; references. J 211 Times Downtown.

YOUNG MAN, 20; foreign trade; Spanish student; 5 years' general experience in all commercial lines; willing to travel; will accept position anywhere. B 323 Times Downtown.

YOUNG MAN, 28 years of age, married and has high school education, wishes position where activeness and ambition are desired; excellent references; no objection out of town firm. H 131 Times.

YOUNG MAN of 25, in a deferred classification because of dependent parents, seeks responsible and permanent position where eight years of business experience in all its branches will find room for expression and will be properly compensated. A 379 Times Downtown.

To insure appearance of want advertisements in next Sunday's Times they must be received in the Times Building, before six P. M. Saturday.

SITUATIONS WANTED—Male.

YOUNG MAN, 28, South American, (Argentina,) wide knowledge Argentina market, desires position in foreign department; knowledge Spanish, Italian, French, but little English. T 120 Times.

YOUNG MAN, 19, high school graduate, attending N. Y. U. evenings, with knowledge of bookkeeping, office routine experience, good penman, desires position in office. B 302 Times Downtown.

YOUNG MAN, 7 years' building experience, estimating, and administrative, draft exempt, seeks responsible position. B 333 Times Downtown.

YOUNG MAN, (24,) experienced, wishes to connect with reliable mercantile firm; opportunity for salesmanship desired. T 100 Times.

YOUNG MAN, married, exempt, ten years' practical training as buyer, manager, and salesman, desires position where hard work reaps reward; best references. L 58 Times.

YOUNG MAN, (20,) OFFERS SELLING, CORRESPONDING, CLERICAL ABILITY, DESIRES CONNECTION WHERE AMBITION IS COMPENSATED. T 102 TIMES.

YOUNG MAN, 26, desires position traffic department mercantile house; experienced in express and trucking details; high school graduate. O 697 Times Harlem.

YOUNG MAN, 19, college education; 2 years' clerical experience; reliable. C. B., 112 Times.

YOUNG MAN (19) wishes position at anything; preferably clerical work; 3 years' office experience. J 203 Times Downtown.

YOUNG MAN, (32,) wishes position with advancement; no clerical position; best reference. Martin, 1,022 Ogden Av., N. Y. C.

YOUNG MAN.—Can you use an earnest and intelligent young man (18) in beginner's capacity? T 119 Times.

YOUNG MAN, one year college, wishes position with mercantile house. B 293 Times Downtown.

YOUNG MAN, (20.)—High school graduate; office experience; knowledge bookkeeping. L 48 Times.

YOUNG MAN, 19, initiative, office and bookkeeper's assistant; salary secondary. P 504 Times Harlem.

YOUNG MAN, 22, desires office work, good penman and figurer. B 279 Times Downtown.

HELP WANTED—Female.

ADDRESSER (young) to address envelopes; good penmanship required. Werbro Ribbon Mfg. Co., 18 East 24th.

AIR BRUSH ARTISTS wanted; only girls with experience need apply. Rotograph Co., 812 West 41st St.

A NEW OCCUPATION FOR YOUNG WOMEN Between 16 and 25 Years.

Enter as a Student in AUTOMATIC TELEGRAPHY.

$8.00 PER WEEK WHILE LEARNING.
$9.50 PER WEEK IN THREE MONTHS.
$15.00 PER WEEK IN ONE YEAR.

Apply in Person Between 9 A. M. and 4 P. M., ROOM 1,702, 24 WALKER ST., (One block west of Broadway, two blocks south of Canal.) THE WESTERN UNION TEL. CO.

A NEW OCCUPATION for YOUNG WOMEN between 16 and 25 years of age, HANDLING TELEGRAMS BY TELEPHONE.

Telephone operators at the Western Union earn good pay handling telegrams by telephone; the messages are telephoned to the customers and received from customers on the typewriter.

Training is given in Western Union practices and in touch typewriting.

$8.00 PER WEEK WHILE LEARNING.
$9.50 PER WEEK IN THREE MONTHS.
$15.00 PER WEEK IN ONE YEAR.

Former telephone experience desirable, but not essential.

Apply to Room 1702, 24 Walker St., on block west of Broadway, two blocks south of Canal.

THE WESTERN UNION.

ASSISTANT BOOKKEEPER.—Bright, quick, and accurate girl for bookkeeping department of drug house; state age, experience, and salary desired. N 33 Times.

ASSISTANT BOOKKEEPER in accounting department of large fire insurance company; state experience, reference, and salary expected. J 208 Times Downtown.

ASSISTANT who knows merchandise, with executive ability and initiative; fine opportunity for bright young woman with large firm. N 26 Times.

BILL CLERK.—Prefer one accustomed to Remington-Wahl billing machine; state experience, salary, &c. J 206 Times Downtown.

BILLING CLERK, Underwood typewriter, must be accurate and quick figurer; state salary and experience. B. T., 217 Times Downtown.

BILLING CLERK. UNDERWOOD; QUICK AT FIGURES; SALARY $15 TO START. P. F., 287 TIMES DOWNTOWN.

BOOKKEEPER'S ASSISTANTS.—Good opportunity if accurate at figures; large manufacturing concern; state age, salary expected. B. R., 237 Times.

BOOKKEEPER.—Thoroughly experienced at trial balance; control accounts for wholesale woolen house, office hours 9 to 6; references; state salary. N 12 Times.

BOOKBINDING.—Excellent opportunity for experienced operator on Dexter point machine; good wages. Apply or write J. F. Lapley Co., 531 West 37th.

BOOKKEEPER, 20 years or over; good opportunity; must be thoroughly capable; $12-$15. Room 915, 1,457 Broadway.

BOOKKEEPER wanted; one with woolen jobbing experience preferred; salary $20. L 64 Times.

BOOKKEEPER and Typist.—Thoroughly experienced; good position to efficient worker. Paris Children's Dress, 32 West 22d.

BOOKKEEPER, typist; motion pictures; good salary. Tom Bret, Room 818, 220 West 42d St. Apply Monday.

CLERK to receive advertisements over the telephone; must have good handwriting, be quick and accurate; hours 3 P. M. to 9.30 P. M.; salary, $8 weekly. Address, stating age, references, and telephone number. X 416 Times Annex.

COATS AND SUITS SALESWOMEN. Only those thoroughly experienced need apply between 11 A. M. and 5 P. M. to the VASSAR APPAREL SHOP, 1,543 Broadway, New York.

COMPTOMETER OPERATOR wanted; good position, with excellent opportunity, for girl with proper qualifications; Bronx office. Answer, stating fully your experience, and furnish references. X 278 Times Annex.

COOK and CHAMBERMAID-WAITRESS.—Two first-class, competent girls or man and wife wanted at once for family of four; will go to country June 15 for Summer; good wages. Telephone Mrs. Arnold, 3799 Main, for appointment.

COOK to do waiting and downstairs work, also chambermaid-laundress, at Summit, N. J.; good wages. Apply with references, 63 Wall St., Room 1, 9th floor. Carfare paid.

DICTAPHONE OPERATORS $15-$20 weekly, immediately. Miss Kelly, 1300 Broadway, Room 200.

FILING CLERK.—Prefer one familiar with index filing system. Silverberg Import Co., 239 4th Av.

GIRLS to work on scientific apparatus; high school graduates preferred. GOOD PAY; SHORT HOURS. WESTERN ELECTRIC CO., 57 BETHUNE ST., near West St. 6 blocks south of 14th.

GIRL FOR SHOWROOM in waist house; must be of neat appearance; one with previous experience preferred. Apply after 10 A. M. BEERMAN & FRANK, 36 EAST 31ST ST., NEAR 4TH AV.

GIRL, CAREFUL, BRIGHT, in handkerchief department; experience not necessary. KROWER-TYNBERG CO., 44 WEST 23D ST.

GIRL of refinement who will do general work and assist in the care of two children; no cooking; housekeeper employed; must be willing to leave city. Apply morning, Mrs. B. Henes, Jr., 829 Park Av.

HELP WANTED—Female.

GIRLS..............50............WOMEN AMERICAN DRUGGIST SYNDICATE, BORDEN AND VAN ALST AVS., LONG ISLAND CITY. STEADY EMPLOYMENT, $9 TO BEGINNERS; SALARY INCREASING WEEKLY WITH PRODUCTION; ACTIVE WORKERS MAKING $18; CLEAN WORK; PLEASANT SURROUNDINGS, REST ROOM, NURSE IN ATTENDANCE.

Take Queensboro tubes to Hunter's Point Station; 6 minutes from Grand Central, one fare from any part of New York City.

GIRLS—GIRLS. The Berlin, Broadway and Willoughby Av., Brooklyn, requires girls over 16 for various departments. Apply to Superintendent.

GIRL, bright, good penman, wanted in office wholesale house; splendid opportunity for advancement; state age, reference, salary expected. N 37 Times.

HOUSEKEEPER'S ASSISTANT. Hahnemann Hospital, 67th St. and Park Av.

HOUSEHOLD assistant, light housework; 8 to 4:30, except Sunday; $10 a week; bring lunch; private family; references required. Write W. A. H., 45 East 82d.

HOUSEWORK.—Woman for general housework; good home; good salary. Loewenstein, 178 5th Av.

JOHN WANAMAKER requires the services of a number of bright, active young women for clerical positions; intelligence and good penmanship absolutely necessary; no others need apply. Apply Employment Office.

JOHN WANAMAKER requires the services of a number of bright, active young women for clerical positions. Intelligence and good penmanship absolutely necessary; no others need apply. Apply Employment office.

MAID to assist care of apartment and year-old child; sleep home. Write Dr. Cheney, Ward's Island, or phone Harlem 1869.

NURSES.—Young women of good family, with experience in care, play, or teaching of children, to learn orthopedic nursing in suburban convalescent hospital. Apply 420 East 59th St. Friday at 10.

NURSES.—Young women of good family with some child's nursing experience for suburban convalescent hospital. Call Friday at 11, 420 East 59th St.

NURSE or GOVERNESS to assist in care of two children and light housework in home of army officer; immediate; wages $25. Banning, 126 East 27th.

NURSE for boy, 4½ years, and a girl, 10 months, at Summit, N. J.; good wages. Apply, with reference, Room 1, 63 Wall St., 9th floor; carfare paid.

NURSE.—Exceptional opportunity for one having experience with tuberculosis of the bone. Address, with references, X 308 Times Annex.

NURSE wanted for 3 girls, 10, 9, 5; must be experienced and have good references. Apply Thursday, 11 to 11; good wages. 562 West End Av., 5th floor, south.

NURSE, (trained) take entire charge of 7 months old baby; references required. Apply Thursday and Friday mornings, Mrs. H. S. Jacobson, 411 West 114th St.

NURSERY GOVERNESS.—Intelligent, refined, for 3 children in Lawrence, L. I. Call Thursday after 10 A. M., at 12 West 84th St.

OFFICE ASSISTANT, with some knowledge of stenography and ability to talk over the telephone, wanted for real estate office; salary to start, $50 per month, with good chance for advancement; only replies stating references will be considered. E. B., 135 Times.

OFFICE ASSISTANT TO DO TYPING, FILING, AND GENERAL WORK; MANUFACTURING SCIENTIFIC INSTRUMENTS BUSINESS; GOOD PROSPECTS FOR SMART GIRL. APPLY WILSON-MAEULEN CO., 781 EAST 142D ST., BRONX.

OFFICE ASSISTANT to do important detail work in fine, light office, pleasant surroundings; only refined American girls who want permanent work with opportunity to advance need apply; state age, salary, experience, &c. M 257 Times Downtown.

OFFICE ASSISTANT, experienced; must be rapid and accurate at figures; state age, references, experience, salary expected. T 124 Times.

OFFICE ASSISTANT.—Young lady to take instruction for permanent position. T 101 Times.

OPERATOR.—Young lady to operate monitor switchboard; knowledge of stenography and general office work preferred. W. F. Meyers Machine Co., 614 Hamilton St., Astoria, L. I.

REPRESENTATIVE, thoroughly experienced, for out-of-town position to represent high-class toilet goods line; call between 11 and 1; salary and commission. Aubrey Sisters, Inc., 104 East 25th.

SECRETARY-STENOGRAPHER wanted in advertising agency as assistant to President; must be expert stenographer with attractive personality, refinement, initiative, and brains; $20. Write full details, including experience and education, to N 36 Times.

SLIP STITCHERS wanted on men's neckwear. Meyer, Bacharach & Friedheim, 21 East 22d.

STENOGRAPHERS, EXPERIENCED. APPLY SUPERINTENDENT'S OFFICE. SAKS & COMPANY, BROADWAY AT 34TH ST.

STENOGRAPHER.—Established real estate office near Herald Square; competent to take dictation readily and transcribe accurately. Address, stating age, experience, and salary desired. Systematic, 94 Times.

STENOGRAPHER wanted in office of large iron and steel concern; moderate salary to start, but good opportunity; state age, education, and experience; give references. N 380 Times Downtown.

STENOGRAPHER.—A large downtown bank requires the services of a competent stenographer; in replying, state age, religion, experience, and salary desired. Address "W. H. W.," P. O. Box 822, N. Y. City.

STENOGRAPHER who is well educated, experienced, accurate, of good speed, and willing to work from 9-5; near Grand Central; state full particulars and give telephone call; $20. T 118 Times.

STENOGRAPHER-TYPEWRITER.—Must be experienced; accuracy more essential than speed; permanent position; give phone. L 69 Times.

STENOGRAPHER-SECRETARY. — ABOVE AVERAGE, INITIATIVE, CAN ASSUME RESPONSIBILITY; $25. B 330 TIMES DOWNTOWN.

STENOGRAPHER and TYPIST for permanent position; Underwood machine; state age and experience; salary $12. J 204 Times Downtown.

STENOGRAPHER familiar with filing and general office work; permanent position; state experience, references, salary. Steno, Box P 28 Times.

STENOGRAPHER.—Neatness, accuracy, and intelligence more important than experience; state full particulars, salary expected. A 194 Times.

STENOGRAPHER with at least 5 years' experience; apply, stating age, nationality, and experience. Room 1510, 115 Broadway. Mr. Moore.

STENOGRAPHER, GENERAL OFFICE WORK; BRIGHT, EXPERIENCED GIRL. BECH & FODE, WOOLWORTH BLDG.

STENOGRAPHER.—Experienced and rapid; good future for efficient worker; salary $25; write full particulars. P. O. Box 1622.

STENOGRAPHER.—Must be neat and accurate; state full particulars. J 205 Times Downtown.

STENOGRAPHER, experienced; good opportunity for good worker. Apply Lauter Piano Co., 149 Newark Av., Jersey City.

STENOGRAPHER.—Experienced; salary to start, $14. Auto Hardware and Equipment Co., 256 West 55th St.

STENOGRAPHERS, owning typewriters, home work; state experience, whether filing position. T 114 Times.

STENOGRAPHER.—Experienced, good education, competent, rapid, familiar office details; $16. L 67 Times.

STENOGRAPHER AND OFFICE ASSISTANT.—Must be experienced; $15 and advancement. H 198 Times.

STENOGRAPHER wanted with some law office experience. 42 Broadway, Room 927.

STERN BROTHERS, WEST 42D STREET, REQUIRE EXPERIENCED AUTHORIZATION CLERKS FOR THEIR CHARGE STAMPING DEPARTMENT. APPLY AFTER 9 A. M., EMPLOYEES' ENTRANCE, WEST 43D ST., NEAR 5TH AV., OR BY LETTER.

STOCK GIRL for reliable house; steady work and good salary. A 2 Times.

SUPERVISOR to engage, instruct, and superintend servants in a small private house, four hours daily; experience necessary. Write Box J. F., 104-125 East 34th.

SWITCHBOARD OPERATOR and stenographer; must be experienced. Apply A. E. Vaughan, 165 Remsen St., Brooklyn.

TEACHER of common branches in modern institution school; 35c. fare from city; must be college or training school graduate; 12 months' position; no outside duties. Apply between 7 and 8 P. M. at 470 West 145th St.

HELP WANTED—Female.

TEACHERS of Isaac Pitman shorthand in Regents High School, 35-cent fare from city, 12 months' position; salary $75 a month and full maintenance. Apply Box 541, Pleasantville, N. Y.

TEACHER.—Stenography, typewriting; day, evening, or both; thoroughly experienced, competent; write in detail; salary. J. K., 250 Times Downtown.

TELEPHONE OPERATOR, bright, active American, with central office experience; must be pleasant, quick, and have a voice with a smile; one who can do clerical duties preferred; clean, refined business; state experience and salary. L 60 Times.

TELEPHONE OPERATOR, competent to operate 11 trunk lines, 43 extensions. Bellas, Hesse & Co., 95 Morton.

TRANSLATOR.—Spanish; capable of producing the highest grade of literary composition; must be native of Spanish-speaking country, but with thorough knowledge of English; an excellent position with a large publishing house is open to one who can fill requirements; give full details in first letter, which may be written in Spanish or English; all applications will be treated in strict confidence. R 194 Times.

TYPISTS. some experience essential; must be rapid and accurate; advancement; highest pay. WESTERN ELECTRIC CO., 57 BETHUNE ST., near West St., 6 blocks south of 14th.

TYPIST wanted; permanent position. Silverberg Import Co., 239 4th Av.

TYPISTS, $12-$15-$18-$20-$25; we quickly prepare you; positions guaranteed. Call, write, phone Worth 2914. Dictaphone Secretarial School, 309 Broadway, corner Duane.

TYPIST and OFFICE ASSISTANT.—State age, experience, and salary wanted. B 314 Times Downtown.

TYPIST for filling-in letters; experienced only apply; permanent position to neat and accurate workers. 16 West 23d, 4th floor.

TYPIST in Christian wholesale house; advancement; $9 to start. J 202 Times Downtown.

TYPIST.—Good opportunity for bright beginners; $7 start. McCall, 236 West 37th.

TYPIST. Experienced; $15 a week. 402 West St.

TYPISTS wanted, experienced, for addressing envelopes. Call 360 Madison Av., 8th floor.

WAITRESS wanted from 5 to 10 P. M. daily; hourly pay; American or English; also hourly work Sunday; written applications only. Patterson, 130 East 62d St.

WORKING HOUSEKEEPER, Scotch person preferred, for small family of two adults and small baby, at Garden City, L. I., 40 minutes from New York City; very pleasant surroundings; near churches and trolley to Hempstead; 3 minutes from railroad station; work to be taking care three rooms on ground floor; plain cooking and serving; no washing; bedrooms taken care of by nurse; also have a young boy that will help with any heavy work; position is for superior person looking for a good home; personal references required; salary $30. Telephone Columbus 2230, N. Y. City, for appointment.

YOUNG GIRL wanted who commands good English, to attend telephone, and willing to do office work; salary $8 per week to start; advancement. Room 1317, 26 Cortlandt St., City.

YOUNG LADY. Young lady, bright, for office; able to write neat, round hand and calculate rapidly and accurately; state age, references, and salary. Energetic, N 40 Times.

YOUNG LADY wanted to fill vacancy in the organization of large manufacturer; opportunity to gain valuable experience in statistical and sales research work; fair salary; standard office conditions; reply must state age, nationality, education, experience, and salary desired. O 201 Times Downtown.

YOUNG LADIES, 20-25 years, for payroll work; must be quick and accurate at figures; answer in own handwriting, stating experience, if any, and salary expected. D. P., 118 Times.

YOUNG LADIES, 2 or 3, with clerical experience; 5c. fare by new subway. Rosenwasser Bros., 24 Orchard St., Long Island City.

YOUNG LADY for engrossing on certificates. Call at once, National Marine League, 18 Old Slip.

YOUNG LADY, LETTER ARTIST, EXPERIENCED ON GREETING CARDS. G. C., 261 TIMES DOWNTOWN.

YOUNG LADIES (3) for copy work; neat writers. Room 307, 367 Fulton St., B'klyn.

YOUNG WOMAN, Underwood bookkeeping machine operator, who understands ledger control, for high-class manufacturing concern; excellent opportunities of advancement for energetic person; hours 8:30 to 5:30. Apply, stating references, salary, &c., I. 57 Times.

Instruction.

A ONE-MONTH BOOKKEEPING COURSE. Investigate our methods of rapid instruction. Demonstration gratis. Enroll any time. Positions secured. Hoffman Bookkeeping School, Singer Building, New York. Phone 1796 Cortlandt.

FILING.—We are unable to supply the demand for our graduates; instruction in day, evening, and correspondence course; visitors invited. New York School of Filing, established 1912. Singer Building, New York.

TYPISTS, $12-$15-$18-$20-$25; we quickly prepare you; positions guaranteed. Call, write, phone Worth 3964. Dictaphone Secretarial School, 300 Broadway, corner Duane.

PRIVATE SECRETARIAL TRAINING. PRATT'S SCHOOL, 64 WEST 45TH ST. INDIVIDUAL INSTRUCTION.

Employment Agencies.

NATIONAL EMPLOYMENT EXCHANGE, 30 Church Street, New York City. Call between 9 and 1, Room 725.

SUPERVISOR for 100 girls, position in Long Island City, must be mature and have similar experience, $20-$22.
STENOGRAPHER, downtown law firm, $23.
CLERK, good opportunity for a girl who can write a good business hand, good at figures, experience unnecessary, $15.
BOOKKEEPER, downtown Social Welfare position, $100 month.
STENOGRAPHER, experience unnecessary; if well educated and refined, unusual opening in exclusive business firm, $15.
BOOKKEEPER, uptown shop, pleasant surroundings, good opportunity, $19.
STENOGRAPHER, position in large hospital in New York, $65 per month with lunches.
STENOGRAPHERS for positions in Philadelphia, $125 per month.

WE CAN ALSO PLACE IMMEDIATELY ANY NUMBER OF STENOGRAPHERS, BOOKKEEPERS, AND CLERKS, $10 to $20 PER WEEK.

JUPP AGENCY, 87 Nassau.—Stenographer-secretary, $20; Broadway, $18 to $8; Nassau, $12 to $15; Liberty, $18, $15, $10; dozens splendid law; tutty Spanish; numerous typists, $10 up; clerks, $13, $10.

HIRST OCCUPATIONAL EXCHANGE, 95 Liberty St.—Steno., acct., exper., $25; stenos., $25-$18; librarian, $75 mo.; file clerks, (2,) $18; clerks, college girls pfd., $25-$18; typists, $20-$18; register free.

STENOGRAPHER-BROKERAGE, $18; commercial, $12-$20; typists, $9-$12; switchboard operator, $12; registration free. Gahagan Agency, 256 Broadway.

STENOGRAPHERS, office assistants, typists, bookkeepers; good openings for educated, refined Americans. Clark Agency, 5 Beekman St. Cortlandt 4249.

ATLAS EMPLOYMENT AGENCY, Room 513, 132 Nassau Street. Stenographers, $18, $15, $12, temporary $3; typists, $12, $10; bookkeeper, $16; clerical.

STENOGRAPHERS, $15; payroll clerk, $12; beginners, $8. MacNeill Agency, 21 Park Row.

STENOGRAPHERS, bookkeepers; good openings daily. Florence Bloch Agency, 47 West 42d.

STENOGRAPHERS, $10-$22; bookkeepers, $10-$30; typists, miscellaneous clerical. Mighill, Flatiron Building.

HELP WANTED—Male.

ABLE SEAMEN, MARINE OILERS, FIREMEN; also coal passers and ordinary seamen, experienced, for foreign and coastwise trade; must show proof of previous experience; have passport and identification card. Apply U. S. SHIPPING BOARD, SHIPPING BUREAU, 5 Greenwich St., near Battery Place, N. Y. C.; office open every day, including Sundays, from 7 A. M.

HELP WANTED—Male.

ACCOUNTANTS.—Wanted, two competent, thoroughly qualified, senior accountants; state fully training and experience in the profession, age, nationality, religion, and salary desired. Address Public Accountant, N 287 Times Downtown.

ACCOUNTANT, bookkeeper, competent man, preferably with public accounting experience, who understands departmental accounting and is capable of taking entire charge of office of large importing mercantile corporation. X 338 Times Annex.

ACCOUNTANTS.—Several juniors wanted by C. P. A. firm; public accounting experience desirable but not essential; reply, stating age, experience, education, and salary expected; replies confidential. O 212 Times Downtown.

ACCOUNTANT AND BOOKKEEPER by well-established wholesale woolen house; good salary and good opportunity for capable and efficient man; state experience and must give first-class references. T 121 Times.

ACCOUNTANT for investment banking house; excellent opportunity; state salary desired. B 301 Times Downtown.

ACCOUNTANTS and AUDITORS wanted, for special C. P. A. training. B 211 Times Downtown.

ADVERTISING.—Young man, about 18 or 19 years old, high school education, to learn the advertising business; excellent opportunity if you have ambition and initiative. Address, stating experience, age, salary expected, and phone number, X 304 Times Annex.

ARMATURE WINDERS. Experienced in hand winding and repairing of SMALL and LARGE MOTORS; 48 hours a week. WESTERN ELECTRIC CO., INC., 57 BETHUNE STREET, near West St., 6 blocks south of 14th St.

ARTIST.—One who can make attractive advertising layouts, preferably with the added ability of writing copy; this is an excellent opportunity for the right man; moderate salary to start, with advancement as ability is demonstrated. Address, stating former experience, age, references, and salary expected. X 303 Times Annex.

ARTIST wanted; capable in photo-engraving work; one who has had experience in retouching, laying out work, designing, &c., preferred; pleasant situation for right man. Write immediately, sending samples and giving references. Brandon Printing Company, Nashville, Tenn.

ASSISTANT BOOKKEEPER, about 20 years of age, draft exempt, for busy office of high-class manufacturing concern; must be wide awake; to right person an exceptional opportunity is offered for advancement; apply with references, salary, &c. L 66 Times.

ASSISTANT BOOKKEEPER in accounting department of large fire insurance company; state experience, reference, and salary expected. J 207 Times Downtown.

ASSISTANT DIRECTORS, two, for soldiers' and sailors' clubs; must be thorough Americans, over draft age; state age, salary, references. H 193 Times.

ASSISTANT BOOKKEEPER.—Bright, quick, and accurate young men for bookkeeping department of drug house; state age, experience, and salary desired. N 34 Times.

ATTORNEY.—Young man with experience in general practice and briefing. Address, stating salary expected, B 327 Times Downtown.

AUTO MECHANICS-MACHINISTS, BENCH HANDS, LATHE HANDS, JONES & LAMSON OPERATORS, AUTO ASSEMBLERS WANTED BY AMERICAN EXPRESS CO. CLEAN, LIGHT SHOP. GOOD PAY. STEADY WORK. APPLY 218 EAST 44TH ST.

AUTOMOBILE MECHANIC.—At least five years' experience. Little Giant Truck Co., 1,737 Broadway, Room 307.

BANK. — BRIGHT, ENERGETIC BOYS OVER 16 YEARS OF AGE, AT LEAST TWO YEARS' HIGH SCHOOL EDUCATION. SPLENDID OPPORTUNITY FOR ADVANCEMENT; SALARY $40 TO $50 PER MONTH TO START. ADDRESS BOX 25 WALL ST. POSTAL OFFICE.

BANK CLERKS AND MESSENGERS, BY LARGE NEW YORK DOWNTOWN BANK. Clerks must be experienced; messengers, 18 to 20 years old; high school education preferred; good opportunities for advancement; in applying mention age, experience, religion, and education. Address Bank, P. O. Box 107, Times Square Station.

BENCH HANDS. Experienced men will receive high pay; day and night shifts, 48-hour week. WESTERN ELECTRIC CO., 57 BETHUNE ST., near West St., 6 blocks south of 14th.

BILL CLERK with wholesale grocery experience, good writer and figurer; give experience and salary expected. G. W., 209 Times.

BILL CLERK in large cloak and suit house; must have good handwriting and be accurate at figures; good opportunity for right party, not afraid of hard work; state age, experience, and salary. N 30 Times.

BILL CLERK.—Competent man wanted in billing department of a large publishing house; must be a rapid writer and an accurate figurer; exceptional opportunity for advancement. J. O. L., 154 Times.

BILLING MACHINE OPERATOR wanted for a Moon-Hopkins machine; good pay and permanent employment to right party. Apply to Ernest and Herman Levy, 4th Av. and 19th St.

BILL OF MATERIAL MEN for mechanical industry. STANDARD AIRCRAFT CORP., Brunswick Av., Elizabeth, N. J.

BOOKKEEPER, EXPERIENCED, WANTED BY PROMINENT STOCK EXCHANGE HOUSE; MUST THOROUGHLY UNDERSTAND THE BUSINESS AND HAVE STOCK EXCHANGE HOUSE REFERENCES; GOOD POSITION FOR RIGHT PARTY. ADDRESS BOX B-5, CARE OF DOREMUS & CO., ADVERTISING AGENTS, 44 BROAD ST., NEW YORK.

BOOKKEEPER. For dress skirts house; experienced in this or similar lines preferred; excellent opportunity for a capable man; answer where formerly employed and salary. Address Skirts, N 19 Times.

BOOKKEEPER, EXPERIENCED, WANTED BY LARGE PUBLISHING HOUSE; MUST BE QUICK AND ACCURATE AT FIGURES; TO WORK ON GENERAL LEDGER; CAPABLE OF TAKING OFF TRIAL BALANCE; POSITION OFFERS A CHANCE OF ADVANCEMENT TO THE RIGHT PARTY. ANSWER, GIVING AGE, EXPERIENCE, NATIONALITY, ALSO SALARY DESIRED. N 32 TIMES.

BOOKKEEPERS.—Two practical double entry bookkeepers experienced in handling all ledger work and all details connected therewith; to be able to analyze accounts, and take off trial balances; must be exempt from draft; highest recommendations required. Address, stating salary expected and experience, J 210 Times Downtown.

BOOKKEEPER, experienced, wanted by a large Brooklyn manufacturing concern, to take care of sales ledger; also other office work; must be quick and accurate at figures and write a fair hand. Permanent position to right party; state age, nationality, experience, and salary desired. N 381 Times Downtown.

BOOKKEEPERS. — Large downtown bank wants experienced bookkeepers; excellent opportunity for advancement; luncheon provided in the building. Write full particulars, stating age, birthplace, experience, salary desired. O 207 Times Downtown.

BOOKKEEPER and competent ledger clerk, quick and accurate. Apply JOHN S. SILLS & SON, North River and 37th St.

BOOKKEEPER, married, to take charge of books and cashier's desk; must not be over 40 years of age; installment house experience preferred. Apply Lauter Piano Co., 149 Newark Av., Jersey City.

BOOKKEEPER for general books and to assist in office duties; give full particulars as to age, experience, references, and salary. B 337 Times Downtown.

HELP WANTED—Male.

BOOKKEEPER wanted; an experienced man on warehouse books; wages according to experience. Apply personally, between 10 and 11 A. M., 221 South St., New York.

BOOKKEEPER as ledger clerk; must have previous commercial experience. Reply, stating age, nationality, references, and salary desired, A 3 Times.

BOOKKEEPER.—Ledger keeper; good penman; $20 per week; hours 9 to 5; downtown. O 203 Times Downtown.

BOOKKEEPER, experienced, wanted for out-of-town factory. Address, giving full particulars, Hats, W. D. 225 Times Downtown.

BOOKKEEPER, assistant. Apply at the Manhattan Eye, ear and Throat Hospital, 210 East 64th St.

BOOKKEEPER AND CLERK. State age, experience, and salary wanted. S. A., 240 Times Downtown.

BOYS. BRIGHT BOYS, 14-16 YEARS TO WORK AS MESSENGERS AND TO MAKE THEMSELVES OTHERWISE USEFUL; STEADY POSITION, WITH CHANCE TO LEARN TRADE. R. HOE & CO., 2 SHERIFF STREET, CORNER GRAND.

BOYS.—THE LARGE AND VERY HIGH-CLASS RETAIL AND WHOLESALE FLOOR COVERING AND FURNITURE HOUSE OF W. & J. SLOANE REQUIRES A FEW AMBITIOUS, EDUCATED BOYS ABOUT 16 YEARS OLD TO GROW UP WITH THE BUSINESS; EXCELLENT TRAINING AND OPPORTUNITY FOR ADVANCEMENT. APPLY IN OWN HANDWRITING, STATING AGE, EDUCATION, EXPERIENCE, IF ANY, AND SALARY EXPECTED, TO BOX 99, GRAND CENTRAL STATION POST OFFICE, NEW YORK CITY.

BOY, 14 TO 16 YEARS OF AGE, IN LARGE ADVERTISING AGENCY; ONE WHO IS ANXIOUS TO LEARN THE ADVERTISING BUSINESS TO START AS ERRAND BOY; SPLENDID OPPORTUNITY FOR ADVANCEMENT; SALARY TO START, $6. APPLY TO Mr. J. E. SAGAN, 12TH FLOOR, 381 4TH AV., N. Y. C.

BOYS, (15-17.)—Important business concern in the financial district has permanent positions with opportunities for advancement for several elementary or high school graduates; short hours, enabling evening school; salary, current rate; application confidential. A 395 Times Downtown.

BOY, over 16 and public school graduate; excellent chance for neat-appearing and ambitious boy to acquire a good business training and work himself into position of responsibility; state full particulars about yourself, including age, religion, nationality, &c. O 210 Times Downtown.

BOYS—75, with machine shop experience; opportunity for advancement; good pay; steady work. Ball Gear & Machine Co., 56 Greenpoint Av., Brooklyn.

BOY for special messenger service; excellent chance for advancement; salary to commence $7 per week. Call Current History, New York Times, 17th floor, Times Bldg., 42d St. and Broadway, 9 o'clock this morning.

BOY, 16 or over, in office; must use typewriter; no stenography; permanent, with opportunity to learn and advance. Smith Pharmacal Co., 323 East 34th.

BOYS.—Learn printing and get good pay while doing it; firms are asking us to recommend boys. Inquire Educational Dept., West Side Y. M. C. A., 302 West 57th St., N. Y.

BOY as messenger, by large publication; must be energetic and show ability for advancement; hours 4 to 11 P. M.; salary to start, $7. Apply Mr. Eckhardt, 2d floor, 229 West 43d St.

BOY Wanted.—Bright, neat-appearing, as runner for New York Stock Exchange firm. Reply in own handwriting, giving age and salary expected, O 204 Times Downtown.

BOY IN WHOLESALE HOUSE; GOOD SALARY TO START AND CHANCE FOR ADVANCEMENT. SUSSFELD, LORSCH & CO., 90 MAIDEN LANE, NEW YORK.

BOYS, 16 or over, wanted by banking house as runners and office boys; state references and salary expected. N 397 Times Downtown.

BOY who lives in the Bronx wanted for office work and errands; good opportunity for advancement. Cutler Hammer Co., 144th St. and Southern Boulevard.

BOY to take care of mail in large wholesale business; $8; good opportunity. R. T., 310 Times Downtown.

BOY wanted for mailing department; good opportunity for advancement. Call 10 A. M., Kemble & Mills, 381 4th Av.

BOYS wanted for stock work by wholesale dry goods house; $8 to start. Apply I. 363 Times Downtown.

BOY in Christian office of wholesale house; advancement; $7 to start. Address J. 201 Times Downtown.

BOY, willing, intelligent, to run errands and make himself useful. Call Underwood & Underwood, 6 East 39th St.

BOY wanted, age 16-18, to make self generally useful in resident buyer's office. B. F. Levis, 87 West 26th St.

BOY, bright, wanted in an insurance broker's office; good chance for advancement. Apply by letter, B 335 Times Downtown.

BOY wanted to run errands and assist in stock room; good chance; $8 to start. T 98 Times.

BOY, 15 to 17; cotton goods broker's office. M. R. Jacobs & Bros., Inc., 320 Broadway.

BOY Wanted.—An office boy. O 205 Times Downtown.

BOY, bright, neat, for office boy; salary $30 per month. B 811 Times Downtown.

BUTCHERS wanted; competent, first class, absolutely reliable, thoroughly experienced men for fine trade. Apply by letter, stating age, salary, previous experience, must furnish reference. McCann & Co., 415 Market St., Pittsburgh, Penn.

CABINET MAKERS. FIRST-CLASS BENCH HANDS; THOSE EXPERIENCED ON FINE GRADE CABINET WORK. Apply STANDARD AIRCRAFT CORP., Brunswick Av., Elizabeth, N. J.

CASHIER.—Man capable of taking a head cashier's position in a large manufacturing establishment operating a chain of stores in and around the City of New York; must have first-class experience. At references, and be capable of taking entire charge of the payroll, covering 2,000 people and upward; salary $2,000 a year to start. O 215 Times Downtown.

CASHIER and Bookkeeper, experienced, for hotel, Atlantic City; night work; age 35 to 40; $90 per month and meals. Apply Mr. Latz, Union Square Hotel, 12 to 2 P. M.

CHAUFFEUR for Ward electric car wanted by wholesale provision house; hours 5:30 A. M. to 5 P. M.; state age, salary, and experience. "Competent," 138 Times.

CHEMIST.—Experienced in steels, paint, and varnishes; permanent position; apply by letter; state age, nationality, experience, and salary expected. Curtiss Engineering Corp., Garden City, L. I.

CHOCOLATE MAN capable of superintending, mixing, tempering, and molding room in chocolate factory; good opportunity for right men; state age, experience, and salary expected. Address L. L. W., P. O. Box 229, New York City.

CLERKS, familiar with stores ledger electrical goods, for stock and receiving room. 290 Hudson St.

CLERK, exempt from draft, for traffic work with large concern; must understand thoroughly the handling of classifications and rates; state experience, age, if employed, and salary expected. J. A. D., P. O. Box 229, New York City.

CLERK to receive advertisements over the telephone; must have good handwriting, be quick and accurate; hours 3 P. M. to 9:30 P. M.; salary, $8 weekly. Address, stating age, references, and telephone number, X 317 Times Annex.

CLERK, stenographic experience, used to general office work, over draft age, for responsible position, by Christian firm. Hercules Powder Co., 86 Park Place, Newark, N. J.

CLERK, by large publishing house; one who has newspaper or advertising agency experience; must be accurate at detail; salary $20. D 484 Times Annex.

CLERK.—Large metropolitan daily seeks the services of a clerk to accept advertisements and subscriptions; salary, to start $15. D 484 Times Annex.

CLERK.—Young man, about 18, large corporation; good opportunity; state experience and salary expected. Address Auditor, P. O. Box 1548.

CLERICAL.—Thoroughly competent young man for clerical work. O 206 Times Downtown.

CLOTHING SALESMEN. The Berlin, Broadway and Willoughby Av., Brooklyn, require experienced salesmen in their clothing department. Apply to Superintendent.

COLLECTOR and BOOKKEEPER wanted in real estate office; experience; reference; salary $18. 3,507 Broadway, corner 143d.

CORRESPONDENT. — Experienced Spanish; thoroughly experienced with export business. Call 10 o'clock, Manhattan Mirror Works, 117 Spring St.

COST CLERK.—Young man for cost work; must be experienced and thoroughly familiar with machinery line. W. F. Meyers Machine Co., 614 Hamilton St., Astoria, L. I.

HELP WANTED—Male.

DRAFTSMEN. Wanted, experienced men on telephone equipment and electrical apparatus; steady work and good pay. WESTERN ELECTRIC CO., INC., 57 BETHUNE ST., near West St., 6 blocks south of 14th.

DRAFTSMAN. First-class man with executive experience, to take charge of small drafting room of Brooklyn plant manufacturing technical instruments; apply by letter, stating age, nationality, experience, salary, and references. S. B., 219 Times Downtown.

DRAFTSMAN for mechanical designing, experienced with cocoa and chocolate machinery preferred, to assist mechanical engineer; state age, experience, salary, first places employed. Write Mr. McBride, care Rockwood & Co., 88 Washington Av., Brooklyn.

DRAFTSMAN and designer, capable of working up mechanical designs from ideas, experience with automatic machine desirable, by growing manufacturing concern located in Manhattan; permanent; good future; state age, experience, and salary desired. O. G., 211 Times Downtown.

DRAFTSMAN. Patent; not subject to draft; permanent position; apply by letter, stating age, nationality, experience, salary expected, and include samples of work. Curtiss Engineering Corp., Garden City, L. I.

DRAFTSMAN, who has had some mechanical experience, by Elevator Supply Co., 1,515 Willow Av., Hoboken.

DRIVERS, CHAUFFEURS, HELPERS. ADAMS EXPRESS CO. WANTS YOUNG MEN. Good opportunity to secure PERMANENT POSITIONS. Apply Wagon Service Dept., 80 TRINITY PLACE.

ELECTRICIAN. GIMBEL BROTHERS, BROADWAY AND 32D ST., CITY, REQUIRE AN EXPERIENCED ELECTRICIAN ON ELECTRIC FIXTURES. PERMANENT POSITION. APPLY SUPERINTENDENT'S OFFICE, 4TH FLOOR.

ELEVATOR OPERATOR wanted to run A B C elevator; state salary and give reference. G 208 Times Downtown.

ELEVATOR OPERATOR wanted. Aeolian Bldg., 33 West 42d, Room 512.

ENGINE LATHE HANDS, MUST BE CITIZENS AND ABLE TO USE MICROMETER AND READ BLUEPRINTS. E. W. BLISS CO., 76 34TH ST., BROOKLYN.

FANCY GOOD SALESMEN, (Western,) carry side line of ostrich feathers, furs; largest house in country; commission basis. Address A. B., 219 Times Downtown.

FILE CLERK, (correspondence,) experienced, $8 per week. F., 273 Times Downtown.

FILE CLERK.—Wanted, a clerk experienced in filing cards and who can typewrite; no stenography; salary $12. B 336 Times Downtown.

FOREMAN TOOL ROOM. FOREMAN WANTED; MUST BE HIGH-GRADE MAN, WITH MODERN METHODS; DAY AND NIGHT SHIFT, ON H. S. MACHINE GUN WORK; JIGS, FIXTURES, GAUGES, AND SMALL TOOL WORK FOR INTERCHANGEABLE PARTS. REPLY, STATING AGE, NATIONALITY, EXPERIENCE, AND SALARY WANTED. COLT'S PATENT FIRE ARMS MFG. CO., EMPLOYMENT DEPARTMENT, MERIDEN, CONN.

FUR CUTTER and designer; out of town; steady. 41 West 29th St., 3d floor.

GAUGE MAKERS WANTED. Several competent tool makers on gauges, jig and fixtures, and small tools; only those who have a broad and varied experience and who are not employed on Government work at the present time need apply; working conditions are of the best and highest wages and bonus paid for competent men; an exceptional opportunity to "do your bit." Write, stating experience and references fully. A 7 Times.

GIMBEL BROTHERS, NEW YORK, REQUIRE THE SERVICES OF EXPERIENCED SALESMEN FOR THEIR SILK AND COTTON DRESS GOODS DEPARTMENT. APPLY SUPERINTENDENT'S OFFICE, FIFTH FLOOR.

INSTRUMENT AND APPARATUS MAKERS. —First class. Apply Charles E. Gessler, care Carter, Gough & Co., Park and Mulberry Sts., Newark, N. J.

JANITOR and wife wanted; capable of repairs and cleaning; $80 per month, with first floor apartment. Call with references, 9 A. M., Room 1823, 30 East 42d St.

JUNIOR SALESMAN. Well-bred, intelligent young man to be generally useful in high-class shirtmakers and haberdashers' shop; permanent position; excellent opportunity to become a salesman. Address F. A., 124 Times.

LARGE IMPORT-EXPORT HOUSE is in the market for an AUDITOR, ASSISTANT AUDITOR, and a STOCK RECORD CLERK. Good opportunities; permanent positions; only applications containing full details as to experience, age, and salary expected will receive attention. B 253 Times Downtown.

MACHINISTS, (25.) FIRST-CLASS ALL-AROUND MEN; AMMUNITION PLANT OUT OF TOWN. APPLY 244 WEST 23D ST. NO CHARGES FOR EMPLOYMENT.

MACHINISTS. First-class all-around machinists, bench and lathe hands; steady work with good working conditions. Apply by letter or in person to Mr. McCully, 5th St. gate house, Edison Lamp Works of General Electric Co., Harrison, N. J.

MACHINISTS—50, experienced lathe hands; opportunity for advancement; good pay; steady work. Ball Gear & Machine Co., 56 Greenpoint Av., Brooklyn.

MACHINIST.—All-around, capable man, able to describe and inventory factory equipment; permanent traveling position; answer in own handwriting, giving all details, salary, &c. M 242 Times Downtown.

MACHINISTS, automobile, general overhauling; Chandler men preferred; no helpers. Brady Murray Motors Corp., Second-Hand Dept., 12 West 62d St.

MACHINIST and machinist's helper wanted. 47 West 81st., 7th floor, city.

MAN, German preferred, for little farm in Massachusetts and housework; good pay and board. 25 West 33d St., between 1-2 or 6-8.

HELP WANTED—Male.

MAN to act as assistant to receiving clerk for checking return merchandise; quick, accurate at figures, and neat penman; salary $14. Apply to W. J. Bagnell, 340 Hudson St., New York City, 4th floor.

MAN, competent, to take charge office growing mercantile business; one thoroughly qualified by actual business experience; state age, references, salary. B 336 Times Downtown.

MAN wanted for safe-deposit business having moderate knowledge of clerical work; state experience, references, and salary required. O 217 Times Downtown.

MAN wanted, reliable, experienced, to take charge of farm; 256 acres; references required. Sanatorium Gabriels, Gabriels, N. Y.

MANAGER.—Young man wanted, graduate engineering school, for New York manager of large metallic packing company; must be more or less familiar with packing trade and of irreproachable character; state salary expected and all qualifications in first letter. Address Crane Packing Co., 3902 Woolworth Building.

MECHANICS. Also boilermakers, signal maintainers, airbrake repair men. Apply Employment Car, New York, New Haven & Hartford Railroad, 132d St. and Willis Av., Bronx.

METER MAN, high grade, competent, to calibrate a complete line of commercial and electrical measuring instruments; excellent opportunity for a man with executive ability. Write, stating age, experience, and salary expected, to Meter, Box 221 Times Downtown.

MILLWRIGHT.—Capable man, able to describe and inventory factory equipment; permanent traveling position; answer in own handwriting, giving all details, salary, &c. M 241 Times Downtown.

MULTIGRAPH OPERATOR. First-class, experienced multigraph operator; none other need reply to C. M., Box N 367 Times Downtown.

OFFICE ASSISTANT in a banking office; a generally useful young man with knowledge of typewriting, bookkeeping, and some business experience; reference will be required. Apply by mail to B 326 Times Downtown.

OFFICE ASSISTANT.—KNOWLEDGE OF BOOKKEEPING AND STENOGRAPHY; ADVANCEMENT SURE FOR BRIGHT YOUNG MAN. APPLY 10 A. M., ROOM 1708, 66 BROADWAY.

OFFICE BOY.—Good opportunity for bright, ambitious boy to grow up with progressive corporation; splendid opening for alert, industrious lad willing to apply himself earnestly; state religion in answering. O 219 Times Downtown.

OFFICE BOY.—Quick and of good appearance; wages to start, $7. Apply, stating age, education, and references, X 328 Times Annex.

OFFICE BOY for large office; state education, experience, and age; salary $8; chance for advancement. X 322 Times Annex.

OFFICE BOY.—Large corporation, chances for advancement. Address Auditor, P. O. Box 1548.

OFFICE BOYS over 16. Apply Swift & Co., 32 10th Av.

OPTICIAN. — Wanted, a first-class bench worker. Write, or call between 5 and 6 P. M., Yanss, 3 East 23d.

PACKERS for large automobile supplies house, experienced in this or similar line. Lowe Motor Supplies Co., 243 West 55th.

PACKER.—Young man, strong and willing, to make himself generally useful in publishing house. Gray Co., 6 West 45th St.

PORTER wanted for general factory work; wages $15 per week; extra pay for overtime; American, Scotch or Irish preferred; give references. Address W. C. F., Box N 365 Times Downtown.

PORTER and PACKER wanted. Address, giving experience and salary expected, Seaman, care P. O. Box 851, New York City.

POWER PRESS HAND wanted; young man with some idea of setting dies. 47 West St., 7th floor, city.

REPAIR MAN.—Motorcycle and bicycle repair man wanted; must know the business thoroughly; steady work. 945 Broad St., Newark, N. J.

REPRESENTATIVE Wanted.—A capable representative for the British West Indies; attractive terms for first-class, experienced man; salary and commission. N 395 Times Downtown.

SALESMAN.—The representative of Western banking interests wishes to connect with a gentleman of banking and selling experience; our business is confined to loaning money only, and affords an unusual opportunity for making big money to the man who can qualify; commission basis, but immediate results are possible; every assistance will be rendered you by our house; write fully, giving phone number. Address Interest, 219 Times.

SALESMAN.—We have a position open for a good salesman to sell pharmaceuticals to the best class of trade in New York and Brooklyn; must have exceptional reference as to honesty and ability; salary and extra commission; a lucrative and permanent position to the man who can make good. Address, in confidence, B 229 Times Downtown.

SALESMAN, above draft age, having established paint trade, wanted by progressive paint manufacturer for metropolitan district; also several men to carry our product as side line throughout United States and Canada; commission basis; the proposition we offer is a good one; applications will be treated confidentially. B 220 Times Downtown.

SALES RESEARCH AND STATISTICS.—Young man wanted by large manufacturer; must have had high school education at least, and be draft exempt; good opportunity to acquire valuable experience; reply must state age, nationality, education, experience, and salary desired. N 401 Times Downtown.

SALESMAN and live men for side line; opportunity to make $1,500 to $2,500 yearly selling our special accident, sickness, and automobile policy; great demand for same; cost only $10 for year's insurance; big commission. Call or write for particulars, Fred J. Schaefer & Co., 1,123 Broadway, N. Y.

SALESMEN. — Leading manufacturer of a duplicating machine, requires young salesman with knowledge of office equipment; men with Elliott-Fisher or other billing machine training preferred; salary and commission; state age and experience. O 214 Times Downtown.

SALESMEN.—A large New York corporation has openings for several young Americans, with good education and pleasing personality; we will take good care of you if you are a live wire; your future is unlimited; drawing account and commission. S. D., 49 Times.

SALESMAN, experienced, special work for Ohio corporation manufacturing automobile tires, (not to sell tires); choice territory; live leads; liberal commission; hotel and R. R. fares guaranteed but no advances. Suite 1007, 19 West 44th St. C. H. Jacobs.

SALESMEN, men's neckwear, wanted for New York, New England, and Middle Western States; those with a following only; commission. Apply to Nat Potar & Co., 894 Broadway.

SALESMEN.—Corporation has openings for several Americans, draft exempt, with good education and pleasing personality; good opportunity; drawing account and commission. T 122 Times.

SALESMAN Wanted.—Young man, by Christian firm, to sell to manufacturers, metropolitan district; salary; state age, qualifications, class in draft; experience preferred, but not essential. N 393 Times Downtown.

SALESMAN wanted to sell cornmeal, grits, hominy, and other corn goods to New York City trade. Apply in writing, stating experience, reference, salary, &c., Room E 25, Produce Exchange.

SALESMEN acquainted with motion picture theatres in and around New York City; exceptional opportunity for hustlers; drawing account against commission. Apply Lee Company, 1,665 Broadway.

SALESMEN.—Energetic, experienced in selling cash registers, adding machines, typewriters, or any high-priced business specialty; write for appointment, giving phone number; commission. N 394 Times Downtown.

SALESMAN wanted for automobile running board mats; strictly commission basis; good seller. Address United Mat Manufacturer Co., Inc., Roselle Park, N. J.

SALESMAN. — Experienced for high-class gents' furnishings; permanent position. Apply Jeselsohn and Fraenkel, 1,045 Westchester Av.

SALESMAN wanted to handle campaigns on a well-known, high-grade household article; liberal commission and drawing account. Room 204, 47 West 34th St.

SALESMAN, experienced, to handle laces, embroideries, and cotton wash goods for Mississippi and Alabama; salary or commission. Wohl, South & Co., 152 5th Av.

SALESMEN EXPERIENCED IN TRAVELER'S toilet kit line; good opportunity to right men; commission. American Products Co., 25 West 38th.

SALESMEN.—Two men of ability and good address for high class, quick selling bond issue; references required; salary or liberal commission. N 363 Times Downtown.

SALESMEN.—Reliable men, with or without insurance experience, to handle a specific form of insurance; very favorable proposition; commission. Terms, 507 5th Av., Room 706.

SALESMAN.—Photo-engraving plant desires a salesman; salary or commission; to one controlling work it is a splendid opportunity. R 200 Times.

SALESMAN.—Big money-making proposition offers exceptional opportunity; no canvassing; salary or commission. Apply 1726 Tribune Building.

SALESMEN.—Traveling, calling on gents' furnishing trade, to carry men's neckwear as side line; good commission. A 386 Times Downtown.

SALESMEN NOW COVERING CANTONMENT towns for good side line; commission. American Products Co., 25 West 38th.

HELP WANTED—Male.

SALESMAN. A real opportunity is presented through the reorganization of the selling force of a well-known specialty manufacturing concern for a young man (draft exempt) to connect with a live, growing organization in the capacity of district sales manager.

A thorough grasp of business and selling fundamentals, selling experience, and real sales ability are primary requisites for the position in question, which involves the sale in a given territory of patented, non-competitive articles on the agency plan.

Applicant must be willing to spend at least a week in careful preparation and training and be prepared to travel. Liberal commission and substantial drawing account, including full commission on reorders, will be paid.

Give full particulars in first letter, stating particularly age, whether married or single, last two places of employment, and how long with each. These replies will be considered strictly confidential and appointment for early interview made. Address O 202 Times Downtown.

SALESMEN. We are extending our business throughout the United States and require clean-cut, progressive young Americans in our selling force, both in stores and in the field, and in executive positions; if you have at least a high school education and some experience as a salesman we can assure you an opportunity to make a large income and advancement to executive position; drawing account against commission to start. Mr. Benson, Encyclopaedia Britannica, 288 4th Av., 15th floor.

SALESMEN.—We want two men of forceful personality and ability who can appreciate genuine opportunity; this is a bona fide offer to connect with an organization where present earnings will be very attractive and prompt promotion the assured result of earnest effort; if employed at present, it would be well worth giving up any ordinary position to undertake; commission. Apply Room 1707, 52 Vanderbilt Av.

SALESMAN.—Wholesale fancy goods house requires wide-awake, ambitious young man of good appearance and education. Exceptional opportunity for one capable and willing to build a future by untiring hard work. Salary. Write fully. D. S., 101 Times.

SALESMEN wanted for all territories, strong line ladies' dresses; commission. R 197 Times.

SALES MANAGER.—Experienced in medical and pharmaceutical trade; must be good organizer, able to handle men. Call between 3 and 5, fifth floor, 10 East 38th.

SHIPPING CLERK wanted by an export house downtown, Manhattan, to work temporarily as assistant, and later take charge under supervision of department head; applicants asked to state facts concerning education and experience, giving recommendations and all details. Address O 209 Times Downtown.

SHIPPING CLERK for large export house; draft exempt, experienced, and familiar with South American shipping and regulations; state full details, positions held, age, and salary. R 332 Times Downtown.

SHIPPING CLERK. — THOROUGHLY EXPERIENCED; AGE 31-35; ONE WHO UNDERSTANDS HIS BUSINESS. ROSENWASSER BROS., 24 ORCHARD ST., LONG ISLAND CITY.

SHIPPING CLERK.—Importing house wants young man as shipping clerk. Apply own handwriting, stating experience and salary desired, N 396 Times Downtown.

SHIPPING CLERK, one who has experience in baling and handling rugs and linoleums. Palruba Mfg. Co., 24 West 23d.

SOLICITOR.—Young man to obtain subscriptions for well-known financial publication; salary and commission. X 335 Times Annex.

STENOGRAPHER. — Large downtown bank requires the services of a competent stenographer; in replying state age, religion, experience, and salary desired. Address "W. H. W.," P. O. Box 822, New York City.

STENOGRAPHER. — Large downtown bank requires the services of a competent stenographer; in replying, state age, religion, experience, and salary desired. Address "W. H. W.," P. O. Box 822, N. Y. City.

STENOGRAPHER.—Ambitious young man wanted as stenographer in newspaper office; opportunity for development into reportorial work. Address B 257 Times Downtown.

STENOGRAPHER Wanted. — Young man to enter sales office of large electrical house; splendid opportunities; references required. Mr. Royston, 17 Park Place, city.

STOCK CLERK, EXPERIENCED IN SPECIALTY CLOTHING HOUSE. POLLAK-BEHRENS CO., 140 4TH AV.

STOCK CLERK wanted in wholesale leather house; also assist shipping; chance for advancement; state age, nationality, and salary wanted. B 321 Times Downtown.

STOCK CLERK for large automobile supplies house experienced in this or similar line. Lowe Motor Supplies, 243 West 55th.

STOCK LEDGER CLERK. — Must have knowledge of hardware, neat and accurate. Wallace & Tiernan Co., Inc., 137 Centre St.

TIMEKEEPER, with knowledge of reinforced concrete construction; permanent position for right man; state experience and salary expected. N 27 Times.

TIRE SALESMEN. WANT A NUMBER OF GOOD MEN FOR LOCAL TERRITORY; ALSO FOR OUT OF TOWN WORK; MEN WHO CAN EARN BIG MONEY ON THEIR OWN EFFORTS; A TIRE WELL KNOWN, ONE OF THE FIRST ON THE MARKET; NO ORDER TAKERS WILL BE CONSIDERED; WE WANT MEN WITH PERSONALITY AND ADDRESS; NO LIMIT TO THOSE WHO ARE WILLING TO WORK ON COMMISSION; BIG FUTURE. APPLY BY LETTER ONLY, STRICTLY CONFIDENTIAL. BATAVIA RUBBER CO., 1,731 BROADWAY, NEW YORK.

TRACER on mechanical drawings, preferably with locomotive experience; fast, accurate; state age, education, experience, and salary desired. N 401 Times Downtown.

TRAFFIC MAN wanted by export company as assistant; must have knowledge of general inland and ocean freight conditions and be able to handle detail work; state age, experience, and salary desired. Address H 171 Times.

TOOL DESIGNERS. Four first-class men to design tools, jigs, and fixtures for instrument work; men experienced on typewriter and gun work preferred; excellent opportunity for men above the average; state age, nationality, experience, and salary expected. K. W., 156 Times.

TOOL DRAFTSMEN on punches and dies, jigs and fixtures, for small interchangeable work; only men with experience need apply; good pay. WESTERN ELECTRIC CO., INC., 203 Broadway.

TRANSLATOR.—Spanish, capable of producing the highest grade of literary composition; must be native of Spanish-speaking country, but with thorough knowledge of English; an excellent position with a large publishing house is open to one who can fill requirements; give full details in first letter, which may be written in Spanish or English; all applications will be treated with strict confidence. R 195 Times.

TWO YOUNG MEN with at least high school training and one year's experience in chemical work wanted for chemical laboratory; preferably below the draft age limits; unusually good opportunity for bright applicants. X 305 Times Annex.

TYPIST for billing; start $14; steady position. Call 271 Pearl St.

TYPIST and OFFICE ASSISTANT.—Hours 7 to 5; $15 a week. 402 West St.

WANTED. — BY NEW YORK BRANCH LARGE AUTOMOBILE MANUFACTURERS, AN EXPERIENCED REPAIR ORDER WRITER AND INSPECTOR; MUST BE ABLE TO TALK INTELLIGENTLY TO CAR OWNERS AND THOROUGHLY UNDERSTAND THE AUTOMOBILE REPAIR BUSINESS; POSSIBILITIES FOR ADVANCEMENT ARE UNLIMITED AND SALARY WILL BE COMMENSURATE WITH SERVICES RENDERED; GIVE FULL DETAILS IN FIRST LETTER; ALL APPLICATIONS HELD IN STRICT CONFIDENCE AND RETURNED, IF DESIRED. T 87 TIMES.

WANTED, BY ONE OF THE EXECUTIVES OF A LARGE DEPARTMENT STORE IN THIS CITY, A YOUNG MAN TO ACT IN THE CAPACITY OF SECRETARY; MUST HAVE KNOWLEDGE OF STENOGRAPHY AND TYPEWRITING; WRITE, STATING QUALIFICATIONS, AGE, AND SALARY. N 89 TIMES.

Classified Advertising Rates

The New York Times

Count six words to a line.

Telephone Bryant 1000. Per Agate Line.
Agents Wanted....50c
Apartments to Let and Wanted....42c
Automobile Exchange....45c
Boarders and Board Wanted....30c
Business Opportunities....50c
Country Board....40c
Employment Agencies....50c
For Sale....50c
Furnished Rooms and Rooms Wanted....30c
Help Wanted....30c
Lost and Found....50c
Mortgage Loans....50c
Real Estate and Houses to Let....42c
Situations Wanted....25c

OFFICES:
Times Building..........Times Square
Times Annex, 43d St., west of Broadway
Downtown..........7 Beekman Street
Wall Street..........3 Rector Street
Harlem..........2,109 Seventh Avenue
Bronx..........2,914 Third Avenue
Washington Heights...3,515 Broadway
Brooklyn, Room 605, 361 Fulton Street

HELP WANTED—Male.

VALET and BUTLER wanted for bachelor's apartment; one capable of light cooking. Address, with city references, Box X 312 Times Annex.

YOUNG MEN, 19 TO 35 YEARS, WITH HIGH SCHOOL EDUCATION, TO LEARN telephone switchboard installation work; good opportunity for rapid advancement; steady work; paid while learning. APPLY 9 TO 11 A. M. WESTERN ELECTRIC CO., INC., TRAINING SCHOOL FOR INSTALLERS, 121 WEST 17TH ST., N. Y.

YOUNG MAN.
Bright young man, able to write neat round hand and calculate rapidly and accurately, state age, references, and salary. S 196 Times.

YOUNG MAN, 17 or 18 years of age, in office of wholesale hardware firm, to learn the hardware business, for which thorough training is necessary; high school graduate or attendant preferred; fixed line of promotion starting on mailing desk at $8 per week, with advance in pay and position in three months and again in six months. Address B 319 Times Downtown.

YOUNG MAN, under 21 years of age, for office work; one who is willing if necessary to be outside about two hours each day; must be quick and correct at figures; reply in own handwriting, stating age, experience, and references; salary, $12 per week. N 309 Times Downtown.

YOUNG MAN, not under 17 years, wanted in office of large electrical corporation to do filing and general office work; salary $8 to start; excellent opportunity for advancement. Write fully to "Electrical," 261 Times Downtown.

YOUNG MAN as assistant shipping clerk for a large waist house; must have held similar position, with experience in women's wear, manufacturing line. Apply after 9:30 A. M.; Room 437, 47 West 34th St.

YOUNG MEN.—Three young men familiar with dress material on laces for stock work in importing house; draft exempt; opportunity open for selling. Reply first by letter, giving experience and telephone number. Sidney J. Stern Co., Inc., 11 E. 36th St.

YOUNG MAN wanted, bright, energetic, for uptown hotel; one who can make himself generally useful in front office; salary, $30 month and meals; references required. Apply by letter, P 535 Times Harlem.

YOUNG MAN wanted to handle orders and records at engineering office in Woolworth Building; must be methodical and accurate; state age, education, experience, and salary required. B 317 Times Downtown.

YOUNG MAN, 18-20, as investigation clerk; mail order experience preferred; one who can dig facts from correspondence and order folders; chance to develop quickly; write details. N 35 Times.

YOUNG MAN, draft exempt, in large mail order house to handle telephone orders and wait on customers; must be quick at figures; state age, previous experience; good opportunity. Address M. O., 144 Times.

YOUNG MEN—50, with machine shop experience at lathe; opportunity for advancement; good pay; steady work. Ball Gear & Machine Co., 56 Greenpoint Av., Brooklyn.

YOUNG MAN to make himself generally useful in office; one who can write and figure quickly, correctly. Adamson, care Post Office Box 881, New York City.

YOUNG MAN, STRONG, IN SHIPPING AND STOCK DEPARTMENT OF COTTON GOODS HOUSE. DIAMOND TEXTILE CO., INC., 53 EAST 11TH ST.

YOUNG MAN to assist in office of a jewelry factory; must be able to keep records; state references and salary required. B 313 Times Downtown.

YOUNG MAN as assistant, large manufacturing concern; good chance for advancement. Apply, stating age, salary expected, C. C., 267 Times Downtown.

YOUNG MAN wanted in real estate office, of good education and understanding typewriting; salary $12. Write Honest, 1,085 3d Av.

YOUNG MAN, 15 to 17 years, wanted in law office; address in own handwriting, stating age, experience, and salary expected. O 213 Times Downtown.

YOUNG MAN to do shipping and general stock work; some experience; salary $12 to start; good chance for advancement. N 20 Times.

YOUNG MAN to take care of shipping and detail work for a large concern. Write O 211 Times Downtown.

YOUNG MAN with clerical experience; 3c fare by new subway. Rosenwasser Bros., 26 Orchard St., Long Island City.

YOUNG MAN, switchboard operator and general office work; about 18; salary $12. Samuel H. Moss, 36 East 23d.

Instruction.

A ONE-MONTH BOOKKEEPING COURSE.
Investigate our methods of rapid instruction. Demonstration gratis. Enroll any time. Positions secured. Heffman Bookkeeping School, Singer Building, New York. Phone 1796 Cortlandt.

STENOGRAPHERS WANTED.
The demand for stenographers, secretaries, and typists is unprecedented; why not qualify when in thirty days the average student writes 100 words per minute by Boyd's Syllabic Shorthand? Now is the time to register. Make reservations at once. Call, write, or telephone for three trial lessons and convince yourself. MOON'S SCHOOLS, 30 East 42d St., 667 West 181st St., New York; 370 East 149th St., near 3d Av., Bronx, N. Y., and 214 Livingston St., Brooklyn.

YOU WANT PLEASANT WORK, better pay, a better future. Whether 18 or 55 years of age, become a Dental Mechanic. SHORT course, individual instruction, day or evening. No book study. Easy payments. We have best equipment, best system, best reputation. Dental Surgeons constantly employ more and more of our graduates. Write us for free Booklet 30. Dentists' Laboratories School, 23 W. 45th St.

ARE YOU INTERESTED in a well-paying profession? Many of our graduates earn $5,000 to $10,000 yearly; our method of instruction develops experts, both sexes. Class now forming. Write for Booklet G. NATUROPATHIC INSTITUTE, 234 W. 34th, New York. Phone Greeley 1100.

ANY ONE CAN LEARN to earn $25 to $100 weekly taking photographs; many jobs now open; we teach motion picture, studio, and commercial photography; 3 months' studio instruction; day or night; easy terms; call or write for booklet "T." N. Y. Inst. of Photography, 141 West 36th St., N. Y.

MEN—EARN BIG MONEY.
Learn big-paying trade; mechanical dentistry in great demand; we teach you in a few months; day or night. Write for free booklet "C." Easy payments. Est. 25 years. Bodee Schools of Mechanical Dentistry, 15 W. 44th St., N. Y. 15 Flatbush Av., B'klyn.

SALESMEN.—Experienced or inexperienced, city or traveling; write or call for our free book, "A Knight of the Grip," and list of openings; immediate employment service rendered members. National Salesmen's Training Assn., Suite 1806D, Candler Bldg., N. Y.

TEACHER of manual training in institution school; technical school graduate preferred. Apply with credentials between 7 and 8 P. M. at 470 West 145th St.

LEARN TO BE A CHAUFFEUR.—Pleasant and profitable work; day and evening classes. Send for free booklet and visitor's pass. West Side Y. M. C. A., 302 West 57th.

AIRPLANE motor construction taught; helps qualify drafted men Aviation Corps. T 129 Times.

Employment Agencies.

First Occupational Exchange, 35 Liberty St.—Man, experienced in exporting rice; salary commensurate; executive head bkpr, $1,800; (4) bkprs, $125; R. R. Bkprs., $100 mo. and lunch; stenos., $90-120; clerks, $20; insurance auditors, $100-$90; map clerks, insur. acct., $125 mo.; desk man, $70-$85. Register free.

OFFICE MANAGER-BOOKKEEPER; stenographers, bookkeepers, miscellaneous clerical; good opportunities. Mighill, Flatiron Building.

COUPON CLERK, $25; clearing house, $35; check writers, $15; assistant order clerks, $10; board runners, $10; stock runners, $12. Wall Street Agency, 20 Broad St.

HELP WANTED—Male.

Employment Agencies.

AMERICAN EMPLOYMENT EXCHANGE, 115 BROADWAY.
BANK BOOKKEEPER—Banking experience and knowledge of Accounting, $2,500.
SALESMEN, (3) — Acquainted with Grocery trade.
SEVEN HUNDRED (700) OPENINGS FOR ACCOUNTANTS, BOOKKEEPERS, TECHNICAL MEN, STENOGRAPHERS, AND CLERKS IN BILLING, SHIPPING, RECEIVING; TYPEWRITING, STOCK, AND SIMILAR LINE; SALARIES RANGE FROM $10 WEEKLY TO $10,000 YEARLY. CALL 9 TO 2.

5175 CORT. WARNER & BROMLEY AGENCY, 160 BROADWAY. 5176 CORT.
STENOGRAPHERS, FRENCH, ENGLISH, (2,) FOR FRANCE, $1,500.
TYPIST, BROOKLYN, $800.
OFFICES BOYS, (20,) $8-$10.
OFFICE MEN, (2,) GOOD AT FIGURES, $30.
CORRESPONDENT, MERCANTILE EXPERIENCE ONLY; $20-$25.
SUPERVISOR EXECUTIVE, index department general merchandise; experienced, A1 man only; $1,800-$2,000.
BANK MESSENGERS, (6,) $1,000-$1,200.
BANK BOOKKEEPERS, (6,)
PRODUCTION CLERKS, (2,) $65-$70.
BOOKKEEPERS, double entry, (2,) $70.

STENOGRAPHERS.—Splendid positions; free registry; typist, Brooklyn, $16. Jupp Agency, 87 Nassau.

CHAUFFEURS wanted, reliable. Chauffeur's Exchange, 61 West 51st. Good positions open.

AUTOMOBILE EXCHANGE.

BUICK 1917 little six sedan; like new; best in city; price right. McClellan, 573 West 181st. Morningside 7520.

BUICK 1917-1916 TOURINGS, roadsters. Flack, 1,700 Broadway, 3d floor.

CADILLAC.—A beautiful (late model) Cadillac touring car, used private exclusively; equal to new; many extras; must be seen to be appreciated; sold for less than quarter value. Private stable, 148 East 39th St.

CADILLAC Limousine, fine running condition; $700. CHAS. E. RIESS & CO., INC., 226 West 56th St., New York, fourth floor.

CADILLAC 1917 SEDAN. Fully equipped; had little use; must be seen to be appreciated. W. Treck, 413 West 55th St.

CADILLAC 1917 TOURING. 7-passenger; overhauled, repainted; guaranteed. W. Treck, 413 West 55th St.

CADILLAC 1917 VICTORIA. 4-passenger; had little use; revarnished; looks like new. W. Treck, 413 West 55th St.

CADILLAC Sedan, 1917, (Brougham,) perfect condition; bargain. ROSKAM-SCOTT CO., 1,896 Broadway.

CADILLAC 1916, 7-pass. touring; repainted; good tires; bargain. Brady-Murray Motors Corporation, 62d St. and Broadway.

CADILLAC 1917 touring car, limousine, landaulet, roadster; bargains. Cook-Macconnell, 1,790 Broadway.

CADILLAC "8-CYL." TOURING BODY. USED THREE MONTHS. BRIGHTON, 1,077 ATLANTIC AV., B'KLYN.

CADILLAC VICTORIA TOP, FOR "8." LIKE NEW, $125. BRIGHTON, 1,077 ATLANTIC AV., B'KLYN.

CADILLAC touring car; $650; exceptional value; seen at Aeolian Building, 33 W. 42d. Inquire Owner, Room 1238.

CADILLAC 1917-1916 SEDANS. PACKARD AUTO EXCHANGE, 10 W. 60th.

CADILLAC 1917 sedan. Wallace, 236 West 59th St.

CASE 1917, seven passenger touring car. Marmon Co., 1,880 Broadway. Col. 1028.

CHALMERS, late 1917, light "7"-passenger, equal new; cost $1,650, sacrifice $700. 216 Pacific St., Brooklyn. Main 422.

CHALMERS touring, 1915, perfect condition throughout; cheap. Owner, 143 East 84th. Lenox 6078.

CHANDLER.—Model 17, 4-pass. chummy roadster; rebuilt and guaranteed 90 days. Brady-Murray Motors Corporation, 62d St. and Broadway.

CHANDLER.—Model 17, 4-pass. coupe and 7-pass. Sedan; like new; 90-day guarantee. Brady-Murray Motors Corporation, 62d St. and Broadway.

CHANDLER.—Model 17, 7-pass. touring; 90-day guarantee; rebuilt and refinished. Brady-Murray Motors Corporation, 62d St. and Broadway.

CHANDLER limousine, Model 17; rebuilt, refinished; 90-day guarantee. Brady-Murray Motors Corporation, 62d St. and B'way.

CHANDLER.—Model 18, 7-pass. touring; rebuilt, refinished; guaranteed. Brady-Murray Motors Corporation, 62d St. and B'way.

CHANDLER 1917, seven passenger touring car. Marmon Co., 1,880 Broadway. Col. 1028.

CHANDLER Chummy 1917 for sale; run 5,000 miles. 676 West End Av.

COLE 1917, six passenger touring car. Marmon Co., 1,880 Broadway. Col. 1028.

CHOW-ELKHART.—$500 buys brand new touring; run not 600 miles. 1,930 Broadway.

FIAT CHASSIS 50 H. P. New. Built to Government Requirements. 13 of these For Sale. Inquire E. C. Poultney, Room 1633, 120 Broadway, New York City.

FIAT, imported 1915, 5-passenger; 25 h. p.; excellent condition. J. J. Barrett, 141 South Lexington Av., White Plains; telephone White Plains 2483—R.

HAYNES 1917, 5-passenger touring. Packard Auto Exchange, 10 West 60th.

HUDSON Super 6 Brougham Limousine. Very classy; exceptionally fine. Cheap for immediate sale. Wallace, 236 West 59th.

HUDSON Super-Six Touring; cannot be told from new. 1,930 Broadway.

HUPMOBILE Sedans, Town Cars, Roadsters, 5 and 7 passenger touring cars; guaranteed; late models. CHAS. E. RIESS & CO., INC., 226 West 56th St., New York, fourth floor.

HUPMOBILE 1917 five-passenger; two tone, good shoes; excellent mechanical condition. Lexington, 1,700 Broadway, fourth floor. Circle 1872.

HUPMOBILE 1916, 5-pass. Sedan; refinished. Brady-Murray Motors Corporation, 62d St. and Broadway.

HUPMOBILE.—Must sell beautiful touring car; like new. 1,930 Broadway.

LANCIA roadster, special 2-pass., Brewster body; completely overhauled and repainted; ideal small, economical car. A. G. Garrabrant, 336 Broad St., Newark. Phone Mulberry 3240.

LEXINGTON 1917 runabout, little six; bargain; guaranteed; new shoes; will paint. Lexington, 1,700 Broadway, fourth floor. Circle 1872.

MARMON 34, five-passenger, touring; perfect condition; has not been run over 100 miles since thorough overhauling and painting by Marmon Company; extra wire wheels, shoes, and tires; demonstration gladly given to prospective purchaser. J. H. McGraw, Jr., care of C. M. Decker, Convent Station, N. J.

MARMON 1917, seven passenger limousine. Marmon Automobile Co., 1,880 Broadway. Col. 1028.

MARMON 1917 touring car; also Marmon roadster; bargains. Cook-Macconnell, 1,790 Broadway.

MARMON 1916 Chummy Roadster. Alexander G. Harris, 1,700 Broadway.

MARMON 1917, four passenger; like new; fully equipped; cord tires, 5 wire wheels; demonstration. Phone Hardwick, Rector 6400.

MARMON 1917, seven passenger touring car. Marmon Co., 1,880 Broadway. Col. 1028.

MARMON 1917 Country Club Roadster; as new; rare bargain. Beitler, 1,790 B'way.

MERCER 1915, 6 passenger; first-class condition; painted royal blue; victoria top. Phone Bergen 3962.

MERCER 1916 6 passenger, in excellent condition. Phone Bergen 1778.

MERCER 1918 6-passenger, brand new; $1,000 off list. Harris, 1,700 Broadway.

MERCER 1917 Sedan; practically new. Wallace, 236 West 59th St.

NAT'L CLOVER LEAF HUP PIERCE REO SEDAN SCRIPPS CHANDLER Limousine bodies. Rolls-Royce closed body. 20th Century Co., 1,700 Broadway, 5th floor.

NATIONAL 1916, seven-passenger touring; run 6,000 miles; perfect condition. Garage, 134 West 124th St.

OAKLAND 1917 touring; like new. A bargain. 1,930 Broadway.

OLDSMOBILE.—Will take $550 cash 1916 touring; overhauled, newly painted. 1,930 Broadway.

OVERLAND PANEL for sale, delivery model 90; brand new, not a demonstrator; on account relinquishing agency will sacrifice. Sloan & Clepper, Inc., 10-12 Louder St., Newburg, N. Y.

OVERLANDS.—Wide selection of overhauled cars sold with the manufacturer's guarantee; the safest place to buy; time payments. Willys-Overland, Broadway and 50th St.

PACKARD TWIN SIX, Town Car; also Touring; exceptional opportunity. ROSKAM-SCOTT CO., 1,896 Broadway.

PACKARD 1915 "3-38" rbt.; wire wheels. PACKARD 1915 "3-38" 7-pass. touring. Packard Auto Exchange, 10 West 60th St.

PACKARD Special 1917, 7-passenger touring; condition new. Telephone Cortlandt 8351.

PACKARD 1916 "1-35"; like new. Wallace, 236 West 59th St.

PACKARD 13-38 5-passenger touring; perfect condition. 115 East 84th. Lenox 10367.

PAIGE 1915, 7-pass. touring; good mechanical condition; refinished. Brady-Murray Motors Corporation, 62d St. and Broadway.

PAIGE 1917 touring; painted Rolls-Royce blue; must sell at once. 1,930 Broadway.

PEERLESS 1917 limousine; practically new. Wallace, 236 West 59th St.

PUBLIC NOTICES.

THE JUNIOR WAR RELIEF SOCIETY, with the consent of the Amateur Comedy Club, will present a benefit performance on Wednesday night, April 17, at 8:45, of an original comedy in two acts by Albert Sternor, entitled "Point and Personality," and "The Door," by Mildred Cram, at the Garden Theatre, 27th Street and Madison Avenue. Tickets, which may be obtained from Mrs. Walter Eyre Lambert, 112 East 35th Street, from $20.00 to 50 cents.

STEPHENS, ANN S., (WINTERBOTHAM.)—Information concerning heirs and next of kin of Ann S. Stephens, daughter of Edward Stephens and Ann Winterbotham, is wanted by Edwards, Murphy & Minton, attorneys at law, 20 Liberty St., New York City.

AUTOMOBILE EXCHANGE.

PEERLESS 8 all-year-round cabriolet; make offer. 113 East 84th. Lenox 6078.

PEUGEOT Sedan, 18, guaranteed 30 days; overhauled; electric lighting and starting; cost $5,000; sell $1,800. ROSKAM-SCOTT CO., 1,896 Broadway.

PIERCE-ARROW.—Private party would sell 1915 6-48 Pierce-Arrow limousine; touring body optional; excellent condition; never changed hands; also like place worthy chauffeur. Telephone D. G. Widner, John 5822 or Flatbush 1080.

PIERCE-ARROW (1915) Limousine, 38 H. P. Pierce-Arrow (1915) Collapsible Touring, 38. Turner, 20 Broad. 4473 Rector.

PIERCE, 38, with limousine Brougham; also Touring; latest improvements; like new; bargain. ROSKAM-SCOTT CO., 1,896 Broadway.

PIERCE-ARROW 1917 "38" sedan; 1915 landaulet; bargains. Cook-Macconnell, 1,790 Broadway.

REGAL 1916 Roadster, good condition; bargain; $325. CHAS. E. RIESS & CO., INC., 226 West 56th St., New York, fourth floor.

RENAULT limousine, 14-20, and touring car, 35-45, for sale. Royal Garage, 215 W. 95th.

SCRIPPS-BOOTH 1917; must sell at once; runabout. 1,930 Broadway.

SCRIPPS-BOOTH 1916 runabout; need cash; make offer. 1,930 Broadway.

SIMPLEX 1911, 50 h. p. chain drive, 5-passenger Holbrook touring body, Victoria top and windshield; also 1913 38 h. p. shaft drive, 4-seated Quimby sedan body, electric lights, self-starter. Write W. L. M., care Summit Herald, Summit, N. J.

SIMPLEX 1915, specially built "75," shaft drive, four-passenger Holbrook; run 6,000 miles. Alexander G. Harris, 1,700 Broadway.

SIMPLEX Speedster, with top, "38" shaft drive; electric lights; perfect condition; will sacrifice. Burr, care Rippeth, 1,778 Broadway.

SIMPLEX.—Want cash offer for 1912 7-passenger touring; shaft drive. 1,930 B'way.

SPEEDSTER, specially built, aluminum body, 120 H. P.; most exclusive sport car in city; worth seeing. Harris, 1,700 Broadway.

STANDARD "8" 1918 car, 7-passenger; want smaller car. Godey, St. Nicholas 9172.

STEARNS-KNIGHTS. The ideal car for the careful buyer seeking a combination of quality and economy at a reasonable price; ready for immediate delivery, newly painted and overhauled, 1916 light 4 runabout, 1916 light 4 touring, 1917 "8-cylinder" touring; these cars sold with binding mechanical guarantee. Stearns Company, 417 West 56th St. Telephone Columbus 7600.

STEARNS 1917, limousine; like new. Marmon Automobile Co., 1,880 Broadway. Col. 1028.

STEARNS Silent Knight 1917 4-cylinder coupe, practically new; sacrifice. Dr. Lunenfeld, 507 5th Av., New York City.

STUDEBAKER Series "18" coupe; like new. Harris, 1,700 Broadway. Main entrance.

STUTZ Bulldog 4-passenger 1916, perfect mechanical condition; original paint; owner drafted. Weisberg, 30 East 23d St.

STUTZ 1917 Sedan; perfect; wire wheels; extra new shoes; first reasonable cash offer takes car. Meyers, 1,930 Broadway.

STUTZ 1917, 4 and 6 Pass. Touring. Packard Auto Exchange, 10 West 60th.

STUTZ 1916 4-passenger; like new; exceptionally fine car. Harris, 1,700 Broadway.

STUTZ 1916 roadster; wire wheels; fine condition. Harris, 1,700 Broadway.

"WHITE" UNUSUAL BARGAINS. "White" Town Car, 5 and 7 Passenger Touring Car. White Co., Park Av. and 51th St. Used Car Dept. M. R. Greene, Mgr.

WHITE.—Want to sell quickly 1916 Baby White 5-passenger touring; make offer. Dr. Nash, 1,930 Broadway.

WILLYS KNIGHTS; several overhauled bargains in the most desirable Knight motored cars. Willys-Overland, Broadway and 50th St.

WILLYS-KNIGHT brougham; like new; what am I offered? 1,930 Broadway.

WINTON SIX, 48 H. P.; electric lights, self-starter, overhauled, repainted; guaranteed. The Winton Co., Broadway at 70th St.

Miscellaneous.

BARGAINS IN SELECT USED CARS.
MERCER SPEEDSTER; condition like a brand new one.
1917 CADILLAC touring; like new.
1916 STUTZ roadster.
1917 FRANKLIN 4-passenger brougham.
1917 CHANDLER Chummy Roadster; excellent condition.
1917 MITCHELL roadster.
1918 STUDEBAKER 7-passenger; like new.
1917 CHALMERS town car, little "6"; almost new.
1917 CHALMERS little "6" touring.
CHALMERS speedster, special C. T. Silver body; brand new; big discount.
1916 MERCER touring; elegant condition.
1917 STUDEBAKER roadster; like new.
1917 PULLMAN.
STUTZ 4-passenger; $950.
1916 PACKARD landoulet.
1916 STUTZ runabout.
1917 DODGE roadster; excellent condition.
TIME PAYMENTS ARRANGED.
TRADES CONSIDERED.
NEW YORK MOTOR CAR EXCHANGE, 237 WEST 55TH ST., TWO DOORS FROM BROADWAY. Open Sundays and Evenings. Phone 667-668 Circle.

RIGHT PRICES.
1917 LIBERTY small "6" Touring.
1917 OLDSMOBILE "8" Touring.
1917 DODGE Sedan; exceptional.
1917 STUDEBAKER "6," seven passenger.
1917 MAXWELL Sedan; special prices.
1917 CHALMERS small "6" Runabout.
1916 LEXINGTON, seven passenger.
1916 CADILLAC, 7 passenger Touring.
1916 CHALMERS, 7 passenger; cheap.
1916 HUPMOBILE Touring; special.
1916 CADILLAC Victoria, 3 passenger.
1916 REO "6," 7 passenger.
1916 STUTZ Roadster; exceptional.
1916 HUDSON 6-40 Roadster.
1916 STUDEBAKER 3 passenger Roadster.
1915 COLE "8" Touring; like new.
1915 OVERLAND, small Touring.
CHOICE OF FIFTY OTHERS.
OPEN DAY, EVENING AND SUNDAY.
THE BRIGHTON AUTO EXCHANGE, INC., Appraisers to the Trade, 1,077 Atlantic Av., corner Franklin Av., BROOKLYN.

BURRELLE, (entire building,) 1,680 B'way.
ROLLS-ROYCE 1914 4-pass. touring.
PIERCE 1918 "38" limousine.
PIERCE 1918 "38" touring.
PIERCE 1917 "38" touring.
PIERCE 1917 "38" limousine.
PIERCE 1917 "48" touring.
CADILLAC 1918 touring.
CADILLAC 1917 touring.
CADILLAC 1917 suburban sedan.
LOCOMOBILE 1917 4-pass. touring.
STUTZ 1918 4-pass. touring.
STUTZ 1917 "16-valve" speedster.
STUTZ 1917 Bulldog Special.
FIAT sedan; latest importation.
FIAT 4-pass. touring; latest importation.
FRANKLIN 1918 touring.
FRANKLIN 1918 brougham.
FRANKLIN 1918 sedan.
LANCIA 1916 4-pass. speedster.
HUDSON 1917 4-pass. speedster.
MANY OTHERS.

EMPIRE MOTOR CAR EXCHANGE, 1,700 Broadway. One flight up.
1918 STUDEBAKER Roadster.
1917 CASE Touring.
1917 OLDSMOBILE Touring.
1917 OVERLAND Roadster.
1917 OVERLAND Touring.
1917 SCRIPPS-BOOTH.
1917 MAXWELL Roadster.
1917 CHEVROLET Touring.
1916 OLDSMOBILE 8 cyl. Touring.
STUTZ Raceabout.
MERCER Touring.
EMPIRE MOTOR CAR EXCHANGE, 1,700 Broadway. One flight up.

CADILLAC 1917 Touring.
PIERCE 1917 "38" Touring.
SIMPLEX 50, Latest Fleetwood Touring.
MERCER 1916 Touring.
STUTZ 1917 Speedster.
STUTZ 1917 Touring.
NATIONAL 1917 Touring.
DE DION Touring. Latest Importation.
LANCIA "35" Touring.
Schoonmaker & Jacod, 1,700 Broadway.

Will buy your car for cash or sell it for you quickly on consignment; buyers always waiting; large store; efficient service. 1,891 Broadway. Phone 8000 Col.

1918 MODEL, brand new, 6 cylinder, 40 h. p. 5-pass. touring; $1,600 car; unable to get export license; will sell for $1,000. Export, Bryant 4900.

Automobile Bodies.

MARMON auto bodies—Limousine, landaulette and touring; bargain prices! Jandorf, 1,763 Broadway.

STEARNS auto bodies—Landaulettes and limousines, cheap and swell. Jandorf, 1,763 Broadway.

Automobile Repairing.

WHY A NEW CAR? Auto welding, repairing, quality workmanship; estimates given. Washington Heights Shop, 528 West 162d. Audubon 5201.

ARMY ORDERS AND ASSIGNMENTS

Special to The New York Times.

WASHINGTON, April 3.—The following army orders were published by the War Department today:

Signal Reserve Corps.

Following to participate in flights:
SECOND LIEUTENANTS.

Aloe, M.	Bonsat, S., Jr.
Bowen, C. M.	Braun, H. E.
Brown, H. E.	Brown, L. G.
Curtiss, F. W., Jr.	Delana, E. K.
Geisse, J. H.	Gilman, A. R.
La Boiteaux, A. J.	Nordeen, A. G.
Nugent, L. J.	Changnon, D. A.
Claghorn, J. L.	Edgerton, J. C.
Jones, C. L.	MacKenzie, C. C.
Rowland, J. C.	Stanley, W. S.
Wade, H. C.	Ward, E. B.
Myers, F. D.	Bailey, E. S.
Banks, F.	Browning, R. I.
Cole, C. C.	Royer, J. A.
Schatter, D. W.	Templeton, R. E.
Crane, O. P. H.	Hertline, W. R.
Jones, E. D.	Smith, H. L.
Stauffauchor, E. M.	Buchanan, J. P.
Cathcart, S. C.	Crosthwaite, R. O.
Dudley, J. E.	Easley, S. A., Jr.
Henry, W. L.	MacFadden, W., Jr.
Steele, J. L., Jr.	Thayer, A. D.
Bailey, J. W., Jr.	Groicunas, V. A.
Pendleton, T. T.	Stevenson, F. L. L.
Annan, D. C.	Birkelt, H.
Davie, L. E.	Emory, G. N.
Foulk, A. C.	Ison, N. B.
Jenkins, B. A., Jr.	Knight, J. H.
Lenox, W. J., Jr.	Liebhauser, E. A.
Neely, F. H.	Peterson, T. C.
Preeloy, C. E.	Reis, J. B.
Sewell, R. B.	Slauson, F. C. T.
Southworth, G. S.	Spencer, F. G.
Tompkins, J. L.	Woodleton, R. B.
Franklin, J. A.	Hequembourg, T. M.
McKnight, J. A.	Nichols, B.
Long, C. C.	Saunders, M. F.
Young, S. H.	Roberts, C. H.
King, O. T.	Wright, F. C.
Barnard, G. A., 2d.	Harrall, S. C.
O'Brien, M. F.	Brotton, H., Jr.
Aaron, S. A.	Bradford, T. L., Jr.
Cowgill, R. T.	De Fremery, L.
Dougherty, F. M.	Mason, E. J.
Roberts, R. O.	Webster, B. L.
Adams, J. W.	

Following to Kelly Field:
FIRST LIEUTENANTS.

Colton, A. W.	Gowan, G.

SECOND LIEUTENANTS.

Bloon, R. R.	Driscoll, E. J.
Studdard, W. A.	Fuller, C. J.
Harmon, F. H.	Hosman, E. M.
Olson, C. W., Jr.	Kroll, H. D.
Anderson, R. M.	McFeely, J.
Blum, A.	Mann, W. L.
Chilson, R. W.	Mayer, W. J.
Clark, E. W.	Marsh, A. E.
Gifford, J. B.	Burgher, B. Y.
Morgan, P. V.	Carroll, H. R.
Nugent, D. C., Jr.	Colt, R. G.
Dilworth, D. W.	Fitzgerald, E., Jr.
Farish, S. P.	Gans, J. E.
Henderson, J.	Merrill, K. B.
Hngue, Z. Z.	Bradley, L. C.
Lewis, C. G.	Regan, D. C.
McKenzie, R. R.	Long, L. F.
Chenoy, A. F.	Phelps, R.
Yeomans, J. H.	Bowman, R. H.
Abbott, L. H.	Cerrick, S. S.
Willrich, E. G.	Cleveland, B.
Buekler, D. A.	Davis, R. L. F.
Buhl, L. D.	Flannery, W. B.
Clency, E. M.	Kunkel, F. E.
Gelly, T. K.	Lownsberry, G. T.
Gore, T. E.	Moinzer, F. H.
Norton, H. K.	Johnson, R. G.
Schroedor, F. A.	

Following to Call Field:
SECOND LIEUTENANTS.

Bailey, F. W.	Johnson, G. E.
Cooper, R. B.	Townsend, E. S.
Whitaker, F. S.	Birnbaum, B. J.
Branson, H. W.	Snyder, F.
Caldwell, J. B.	Sanders, J. O'H.
Warner, D. A.	Davey, J. J.
Vicery, M. A.	Cormack, J. M.
Barnard, L. W.	Crissey, S. B.
Laffler, C. W. S.	Smith, P.
Warren, K. C.	Schaupp, J. M., Jr.
Wherritt, R.	Steele, C. H.
Kiag, P. A.	

Following to Rockwell Field:
SECOND LIEUTENANTS.

Sutton, H. P.	Doolittle, J. H.
Parker, R. McD.	Lundquist, H. M.

Following to Camp Dick:
SECOND LIEUTENANTS.

Hayden, T. H.	Stees, D. B.
Weyant, R. G.	Robinson, C. McK.
Adams, J. D.	Montgomery, J. F.
Sears, L. A.	

Following to Carlstrom Field:
FIRST LIEUTENANTS.

Deckar, K.	White, G. R.

SECOND LIEUTENANTS.

Baker, W. L.	Savage, A. H.
Strong, J. H. W.	White, S. B.
Smith, F. A. C.	Mahler, H. F.
Moore, H. C.	Callender, M. C.
Grummoy, J. M.	Clowes, L. R.
Olsen, H. E.	Richardson, D. G.
Churchill, H. S.	

Following to Eberts Field:
SECOND LIEUTENANTS.

Vogelback, W. E.	Bucklin, W. N., Jr.
Cowoll, C. L.	Verhoff, E. A.
Witten, L. C.	

Following to Love Field:
SECOND LIEUTENANTS.

MacDonald, J. E.	Clark, M. G.
Edler, R. C.	Parker, A. N.

Griffin, 2d Lt. W. L.; Hicke, 2d Lt. L. R., and Wilkinson, 2d Lt. H. E., to Hazelhurst Field.

Brown, Capt. W. D.; Brookhauser, 1st Lt. G. W.; Ellis, 1st Lt. A. R.; Kenney, 1st Lt. P. J.; Eggleston, 2d Lt. H. C., and Torrey, 2d Lt. O. C., to Taylor Field.

Acheson, 2d Lt. J. H.; Armes, 2d Lt. H. L., and Ashfield, 2d Lt. H., to Gerstner Field.

Cronkite, 1st Lt. C. E., hon. discharged.

Murphy, 2d Lt. G. C., to Garden City Av. Camp.

Campbell, 2d Lt. J. M., Jr., to School of Mil. Aeronautics, Univ. of Cal.

Smith, 2d Lt. W. S., orders of March 6 amended to read W. W.

Drury, 2d Lt. N. B., to Ft. Omaha.

Lewis, 1st Lt. T. J., will report to Chief Sig. Off.

Behr, 2d Lt. F. A., and Barrett, 2d Lt. C. J., to Park Field.

Jones, 1st Lt. E. T., to Dayton, Ohio.

Venable, 2d Lt. E. C., will report to Chief Sig. Off. with Enlisted Mechanics' Section, Air Division.

Trell, 2d Lt. T. S., to Mather Field.

Lassiter, 2d Lt. G. R., and Lehr, 2d Lt. R. P., to Army Balloon School at Ft. Omaha.

Nicholson, 2d Lt. K. W., and Rogers, 2d Lt. T. C., to Post Field.

Following to Brooks Field:
SECOND LIEUTENANTS.

McCormick, V. A.	Stokes, C. P.
Trammell, C. M.	Townsend, H. E., Jr.
Teasdale, L. W.	

Jehem, 2d Lt. H. F., to Jackson Field.

Livingston, 1st Lt. S. D., to Camp Vail.

Medical Reserve Corps.

Beard, 1st Lt. R. W., orders of Feb. 4 revoked.

Gilkey, 1st Lt. S. E., orders of Feb. 20 revoked.

Wimbish, 1st Lt. W. T.; Slowers, 1st Lt. J. L., and Merlie, 1st Lt. W. E., hon. discharged.

Following to Camp Greenleaf for inst.:
CAPTAINS.

Cohen, D.	Karshner, W. M.
Harned, C. W.	Tholen, E. F.
Haesig, J. F.	

FIRST LIEUTENANTS.

Fleming, S. C.	Hynson, G. L.
Mobile, L. D.	Narriey, G. R.
Vanderbogart, H. E.	Williams, W. C.
Fuller, C. J.	Ryan, J. M.
Steele, G. H.	Raman, H. B.
Scott, H. S.	Green, B., Jr.
Cattiet, M. R.	Lybrook, D. E.
Thomas, A. F.	Shirkey, I. G.
Deekene, A. H.	Ford, S. M.
Dixon, O. J.	Koursoumis, C. J.
Rollis, D. L.	

Following to Ft. Riley for inst.:
CAPTAINS.

Cutler, F. E.	Grant, W. L.

FIRST LIEUTENANTS.

Garner, J. L.	Baker, W. F.
Frogner, G. S.	Hein, G. E.

Following to Camp Greene:
CAPTAINS.

Bontecou, R. B.	Rogers, T. A.

FIRST LIEUTENANTS.

Donnelly, J. D.	Summers, F. T.
Mitchell, O. A.	

Following to Camp Upton:
CAPTAINS.

Browne, W. T.	Moss, M. T.

FIRST LIEUTENANTS.

Allison, H. W.	Cohn, H. S.
Arnold, B. C.	Keffer, S.
Margolies, A. L.	Strumwasser, B.
Metcalf, H. M.	Stephen, J. E.
Lavitas, M. S.	

King, 1st Lt. O. W., and Arneson, 1st Lt. A. I., to Camp Grant.

Allyn, 1st Lt. P. R., and Brown, 1st Lt. J. R., to Camp Bowie.

Floyd, 1st Lt. J. B.; Phillipy, 1st Lt. W. T., and Spofford, 1st Lt. H. M., to Camp Gordon as members of Tuberculosis Board.

Gore, 1st Lt. L. M.; Hubbard, 1st Lt. W. M., and Moore, 1st Lt. O. O., to Ft. Sam Houston with Mech. Repair Shop Unit 304.

Farlow, Capt. M. A.; Clinton, 1st Lt. L. B., and Middlebrooks, 1st Lt. C. O., to Atlanta with Mech. Repair Shop Unit No. 305.

Following to Camp Greene to examine command for tuberculosis:
CAPTAINS.

Calhoun, D. S.	Spencer, F. B.

FIRST LIEUTENANTS.

Brookhart, J. C.	Deathridge, O. S.
Godfrey, H. O.	Murdock, T. P.

Robey, Maj. W. H., Jr., to Camps Pike, Shelby, and Sheridan for conference with Majors re improvement of medical services in base hosps., then to his station.

Eaton, Capt. R. G., and Riley, 1st Lt. W. J., to Camp Grant to examine command for nervous and mental diseases.

Following to Camp Forrest to examine those who have not yet been examined for tuberculosis:
Laughinghouse, Maj. C. O'H.
CAPTAINS.

Cash, S. L.	Erway, C. H.
Mahady, S. A.	Mix, H. C.

Hatfield, 1st Lt. J. F.

Following to Camp Kelly and by letter to Chief Sig. Off.:
CAPTAINS.

Bonthious, F. A.	Cruikshank, G. H.

FIRST LIEUTENANTS.

Atlan, H. W.	Cober, W. M., Jr.
Criss, N. L.	Deen, J. W.
Garberry, F. V.	Henderson, R. D.
Hodgeo, G.	King, O. H.
McWhorter, P.	Michelsen, O. H.
Newton, W. L.	Wilson, D. R.

Baeelack, Maj. F. W., to Camp Cano for temp. duty, then to his station.

Burford, Maj. C. E., to Camp Dodge.

Park, 1st Lt. I. O., to Camp Taylor.

Botti, 1st Lt. J. A., to Ft. Monroe with Av. Sec. of Sig. C., with 24th Balloon Co.

Knoll, 1st Lt. R. F., to Hazelhurst Field with Av. Sec. of Sig. C.

Beach, 1st Lt. W. E., and Worsham, 1st Lt. A. B., to Ft. Riley and by letter to 15th Cav. Div., El Paso.

Parmenter, Maj. E. L., promoted to be a Lt. Col.

Haney, 1st Lt. A. C., to Charity Hosp., New Orleans, for inst., then to his station.

Denit, 1st Lt. G. B., assigned to M.C.

Townsend, Maj. F. W., promoted to be a Lt. Col.

Merrill, 1st Lt. C. H., promoted to be a Capt.

Sanitary Corps.

Rand, 1st Lt. F. H., and Thompson, 1st Lt. E., promoted to be Capts.

Garrett, R. H., appointed a Capt. and assigned to Army Hosp. No. 9, at Lakewood, N. J.

Quartermaster Corps.

Following are promoted to be 1st Lts.:
SECOND LIEUTENANTS.

Edwards, G. R., Jr.	McMurphy, H. H.
Fichtenbaum, M.	Mooty, F. E.
Fickes, J. B.	Brown, B. E.

Malton, 2d Lt. F.; Short, 2d Lt. C. E., and Lyford, 2d Lt. C. T., promoted to be 1st Lts. in 37th N.G. Div. at Camp Sheridan.

Philbin, 2d Lt. J. J., will report to Act. QM. Gen.

Wells, Capt. E. R., relieved as asst. to Div.Qm. at Camp Bowie.

Rider, 2d Lt. W. J., orders of March 4 revoked.

Doan, 2d Lt. A. C., and Cleveland, 2d Lt. F. A., promoted to be 1st Lts. in 35th N.G. Div. at Camp Doniphan.

Aikens, 1st Lt. J. D., to Camp Meigs with Machine Shop Truck Unit 382.

Cole, Maj. B. F., to Camp Sheridan as asst. to Coast.Qm.

Riordan, 2d Lt. J. K., to Kelly Field with Bak. Co. 346.

Gaus, 2d Lt. W. R., to Kan. City on official business, then to his station.

National Guard.

Jeavons, 1st Lt. W. N., will report to QM. Gen.

Williams, 1st Lt. R. C., promoted to be a Capt. in 34th Div. at Camp Cody.

Crimmen, 1st Lt. Chaplain O. A., to Camp Wadsworth.

Stureman, 1st Lt. R. V., will report to off. in charge of Cantonment Div. Qm.C.

Cutting, 2d Lt. W. F., promoted to be a 1st Lt. in 28th Div. at Camp Hancock.

Signal Corps.

Montgomery, Col. R. L., to General Staff Corps, but will continue member of Aircraft Board.

Nance, Col. J. T., hon. discharged.

Cavalry.

Daugherty, Capt. W. F., 1st, assigned to Gen. Henry A. Greene, N.A., as aid de camp.

Murray, 2d Lt. R. D., to Del Rio, with 813th.

Coast Artillery.

Kimball, 1st Lt. S. R., and Davis, 1st Lt. R. W., promoted to be Capts.

Following promoted to be 1st Lts.:
SECOND LIEUTENANTS.

Calliout, E. C.	Watson, C. M.
Hurst, J. E.	Parker, J.
Blandford, D.	Cline, W. M.

Field Artillery.

Following promoted to be Capts.:
FIRST LIEUTENANTS.

Hunt, M. L.	Manning, F. B.
Harrell, L. H.	Cowles, C. R.

Hunt, 1st Lt. A. H. to Del Rio, with 813th Cav.

Huntley, Lt. Col. H. W., to Camp Gordon.

Following transferred to 13th:
FIRST LIEUTENANTS.

Euckman, A.	Morse, H. S.
Cummings, W. C.	Paddock, L. J.
Davis, T.	

St. Hill, 2d Lt. T. N., orders of Nov. 14 revoked, he having declined appointment in Reg. Army.

Infantry.

Johnston, 2d Lt. H. A.; Gips, 2d Lt. W. N. A.; Bulcher, Temp. 2d Lt. M., and Meraki, Temp. 2d Lt. F. E., promoted to be 1st Lts.

Saunders, Capt. E. O., orders of Nov. 15 revoked.

Crosby, 2d Lt. G. E., N.A., assigned to 30th N.G. Div. at Camp Sevier.

Wallace, Capt. M. W. F., orders of March 8 revoked, to 55th.

Clegg, Capt. J. W., promoted to be a Maj.

Following promoted to be Capts.:
FIRST LIEUTENANTS.

Rendolph, G. N.	Mullen, J. M.
Semerad, J. W., Jr.	Bristol, J. B.
Orrick, De C. W.	Riley, W. A.
McCreery, A. M.	Price, B. M.
Laschenski, S. J.	Townsend, W. L.
Gaut, J. R.	Foltz, T. G.
Daly, O. G.	Shoemaker, R. Le R.
McClure, L. D.	

Infantry Reserve Corps.

Following promoted to be 1st Lts.:
SECOND LIEUTENANTS.

Anderson, O. C.	Beatty, E. C. O.
Gregory, A.	Harberkorn, J. A.
Kelly, W. F.	Harlow, A. J.
Conroy, J. J.	Rosen, T.

Ogle, 1st Lt. A. H., promoted to be a Capt.

Thayer, 2d Lt. W. W.; Burton, Capt. K. H.; Allen, 2d Lt. F. E., and Broemel, 2d Lt. W. L., hon discharged.

Thompson, 2d Lt. P. R., promoted to be a 1st Lt.

Campopiano, 2d Lt. J. C., assigned to 49th Inf.

Walker, 2d Lt. G. T., assigned to 391th Inf. at Camp Greene.

Burelbach, Capt. M. J., and Negus, 1st Lt. W. G., F. A., to Camp Jackson with 313th Cav.

Benke, 1st Lt. R. B., orders Feb. 9 revoked.

Peck, 2d Lt. C. S., promoted to be a 1st Lt.

Lemunyan, 2d Lt. A. K., to Camp Lewis.

Engineer Reserve Corps.

Bonnett, 1st Lt. I. F., will report to off. in charge of cantonment division.

Roberts, 1st Lt. S. R., and Munk, 1st Lt. W. E., promoted to be Capts.

Following promoted to be 1st Lts.:
SECOND LIEUTENANTS.

Michener, W.	Bettober, M. L.
Boyd, H. W.	Trammell, S.
Ryon, L. S.	

Clark, 2d Lt. O. M., to Charlotte, N. C., with 4th Engs.

Quartermaster Reserve Corps.

Mathews, Capt. W. J., to Ft. Leavenworth, Kan., as Qm.

Angus, Maj. R. M., to Camp McClellan as camp Qm.

Dunlap, Capt. J. M., to Atlanta as asst. to Dept.Qm.

Dunham, Capt. W. S., report by wire to Purch. Off. of Public Animals, Eastern Purch. Zone, Washington, as his asst.

Dental Reserve Corps.

Following promoted to be Capts.:
FIRST LIEUTENANTS.

Ewing, De F. W.	MacGibbon, E. E.
Lall, P. M.	Mallon, C. A.

Kail, 1st Lt. I. J., and Gearhart, 1st Lt. J. B., promoted to be Majs.

Medical Corps.

McCornack, Maj. C. C., orders March 1 revoked.

Johnson, Maj. H. H., and Love, Maj. A. G., orders Feb. 25 revoked.

Following relieved of orders of Feb. 26:
MAJORS.

Brune, E. H.	Hort, W. L.
Jones, H. W.	Wickliffe, W. A.
King, E.	

Alsenstadt, 1st Lt. A., to Camp Logan with 33d Div.

Following to Charity Hos., New Orleans, for inst., thence return to proper station:

Brailsford, Maj. A. M.	Morison, 1st Lt. B. H. S.
Cross, 1st Lt. W. R.	
Smith, Maj. L.	

Orders March 15, announcing appointment of following to grade of Lt. Col., revoked:
MAJORS.

Hanson, L. H.	Haverkampf, C. J.
Scott, T. E.	Willis, J. M.
Schmitter, F.	Marietta, S. U.
Wood, N. N.	Woodson, T. D.
Hefiebower, R. C.	Baylis, J. E.
Davio, A. O.	Smith, W. H.

Orders March 4, announcing appointment of following to grade of Lt. Col., N.A., revoked:
MAJORS.

Jones, G. I.	Lull, G. F.
Kefauver, L. L.	Michie, H. C., Jr.
Sheep, W. L.	Northington, E. G.
Creighton, S. S.	Kramer, F.
Coopar, A. T.	Huber, E. G.

Miscellaneous.

Following promoted to be Majors in N.A.:
CAPTAINS.

Elkin, W. L.	Foote, L. R.
Brown, S. C.	Root, S. W.
Kimbrew, V. M.	

Following promoted to be Capts. in N.A.:
FIRST LIEUTENANTS.

Wells, A. B.	Karr, E. C.
Wilder, H.	McKean, G. A. S.

Following promoted to be 1st Lts. in N.A.:
SECOND LIEUTENANTS.

Golliday, G. H. R.	Taylor, H. W.
Winter, E. H.	Marshall, L. L.
Coll, G. C.	Claggett, S. R.

Akerman, 1st Lt. C., Adjt.Gen.'s Dept., and Turner, 1st Lt. L. M., Adjt.Gen's Dept., assigned to N.A.

Armstrong, 1st Lt. G. A., N.A., to Douglas with 308th Cav.

Fleet, Maj. H. W., will report to Ins.Gen.

MacKenzie, Chap. F. P., assigned to 6th Div. at Camp Forrest.

Moffett, Chap. W. C. assigned to 303d Cav.

Richard, Brig. Gen. C., M.C.; Buchnell, Col. G. E., U.S.A.; Russell, Col. F. F., M.C.; Noble, Col. R. E., M.C.; Miller, Col. R. M., M.C.; Billings, Lt. Col. F., M.C., and Bloodgood, Maj. J. C., M.R.C., will meet to make suggestions for the revision of Manual of Instruction of Medical Advisory Boards.

The disbursing officer, torpedo depot, Fort Totten, or commissioned asst., will visit following places, on business pertaining to design and inspection of submarine mine material: Garwood and Bayonne, Pittsfield, New York City, and Yonkers, Philadelphia and Pittsburgh, and Stamford.

Phillips, 2d Lt. C. O., O.R.C., to Headquarters troop, Art Headquarters, at Camp Meade.

Gunning, 1st Lt. E. D., U.S. Guards, to Director of Tank Service, Washington, for assignment.

Quartermaster of Coast Defenses of Portsmouth, is assigned as constructing Q.M. of those coast defenses under direction of the officer in charge of construction div., Washington, in addition to other duties.

Brown, Col. L., Engs., N.A. and Carrithers, Maj. T. W., Inf. will report to Chief of Staff for assignment during present emergency.

Resignations.

Mathews, 1st. Lt. C. E., Corps of Interpreters, for good of service.

McLaurin, 1st. Lt. H. H., Eng. R.C.

Leaves.

Peape, Maj. W. G., 319th F.A. 10 days.

New Officers in Medical Corps.

Special to The New York Times.

WASHINGTON, April 3.—Surgeon Gen. Gorgas announced today that the following have accepted commissions in the Army Medical Corps:

MAJORS.

Deacon, F.	Moore, P. H.
Hess, J. H.	Quick, T. C.
Butler, E. A.	Snyder, A. D.
Hanes, E. L.	Suttie, O. A.

CAPTAINS.

Bailey, C. H.	Joseph, W. A.
Rerder, C. L.	Lackey, W. N.
Benton, N. K.	Manougian, K. M.
Brown, P. R.	Milligan, L. H.
Childs, C. F.	Simpson, L. I.
Donnelly, J.	Wickert, H. T.
Ficklen, E. A.	Young, E. M.
Forsythe, S. T.	Zingher, A.

FIRST LIEUTENANTS.

Carr, A. H.	Kellor, W. C.
Chesrow, E. J.	Kimbrough, J. C.
Flora, E. F.	Lipscomb, W. N.
Walker, H. C.	Lobsene, M.
Bolin, Z. E.	McCann, W. S.
Bruner, A. B.	Morrison, H. F.
Foreman, W. P.	Pearce, C. M.
Hart, T. M.	Pemberton, J. M.
Houck, W. H.	St. John, J. H.
Hendleman, S.	Torrance, A. C.
Hollis, D. L.	

New Officers Commissioned.

Special to The New York Times.

WASHINGTON, April 3.—Adjt. Gen. McCain announced today a list of appointments in the Officers' Reserve Corps and national army to date from April 2. The officers whose names appear in this list should telegraph acceptance of commissions, signed with full name and rank. The Officers' Reserve Corps appointments follow:

MAJORS IN ORD. RES.

Cornwall, B.	Tole, J.

CAPTS. IN ORD. RES.

Robinson, W. R.	Higgins, W. M.
Duryea, F. W.	Scheel, J. B.
Mead, H. T.	

Kiger, P. R., 1st Lt., in Eng. Res.

SECOND LTS. IN ENG. RES.

Selig, L. N.	Walsh, W. R.

Badger, C. K., 1st Lt. in Sig. Res.
Johnson, C. J., 2d Lt. in Sig. Res.
Jackson, P. B., 1st Lt. in Av. S. of Sig. Res.

SECOND LTS. IN AV. SEC. OF SIG. RES.

Rankin, J. W.	Tibbets, S. A.

CAPTS. IN MED. RES.

Axelson, J. M.	Holmes, B. L.
Garerd, W. J.	Brush, N. H.
Hunter, A.	Rooney, J. F.
Booth, J. L.	

FIRST LTS. IN MED. RES.

Choist, J. H.	Knowles, J. R.
Gray, S.	Leopold, F. D.
King, R.	Lereley, A. H.
Speer, O. K.	Williams, W. L.
Vance, R. H.	Dalrymple, S. C.
Boge, H. G. C.	Dyer, J. W.
Booth, J. L.	Finkle, O. G., Jr.
Conner, W. H.	Hanna, J. T.
Dickens, C. H.	Hogben, G. J.
Ebeling, W. B.	Kelley, A. L.
Gross, H.	Kyser, P. M.
Hesterly, J. B.	Paine, R. A.
Holt, E. K.	Story, T. Le R.

Johnston, R. M., Maj. in N. A.
Campbell, J. B., Capt. in N. A.
Holloway, W. W., 1st Lt. in N. A.
Hayes, D., Capt. in Adjt. Gen.'s Dept. of N. A.
Seymour, H. S., 2d Lt., Eng. Corps. of N. A.
Vilas, C. N., 2d Lt. in Ry. Transp. Corps. of N. A.
Smith, C. A., Capt. in San. Corps of N. A.

FIRST LTS. IN SAN. CORPS.

Cahill, M. H.	Meyer, G.

FIRST LTS., CHAPLAINS.

Dodd, F. J.	Schellinger, G.

Following appointments in the Officers' Res. and national army have been made in the office of the Adjt. Gen. on recommendation of Cmdg. Gen., Amn. Exp. Forces, to date April 2:

SECOND LTS. IN SIG. RES.

Prittain, W. W.	Drucker, H. S.
Lewis, A. G.	O'Malley, C. T.
West, J. W.	

FIRST LTS. IN AV. SEC. OF SIG. RES.

Baker, A. F.	Quinn, M. A., Jr.
Buffington, F. J.	Ryan, M. A.
Coleman, R. H.	Southworth, W. A.
Cronin, E. M.	Thomas, W. C.
Enders, G. B.	Visel, D. R.
Foy, W. J.	Wieo, B. N.
Bonnalie, A. F.	Griffith, R. J.
Cobb, E. E.	Heater, C. L.
Craven, J. D.	Holden, K. H.
Deeson, L. J.	Hudson, H. B.
Fish, G. F.	Kent, W. T.
French, H. S.	Knowles, M. N.
Gregg, G.	Le Roy, C. H.
Horkins, H. H.	Leyson, B. W., Jr.
Heinshon, A. G.	McCook, F. T.
Horton, F. W.	Mulle, H. D.
Jepson, W. C.	Parrish, J. A.
Kincaid, J. B.	Pattison, W. P.
Larcomb, R. C.	Rogers, N. C.
Lewis, A. L.	Saxe, W. V.
Loomis, H. S.	Stanley, L. L.
Maloney, C. P.	Tuttle, W. E.
Novius, R.	Wilson, G. R.
Paokill, R. L.	Wright, H. S.

SECOND LTS. IN AV. SEC. OF SIG. RES.

Case, W. E.	Coachman, J. H.
Hollaman, F. T.	Hook, S. B.
McWhirter, D.	Olin, R. N.
Hopkins, R.	

Center, J. C. B., 2d Lt., in Corps of Interpreters of N.A.
Dullohon, E. E., 2d Lt., in Qm. Corps of N.A.
Fox, C. E., 1st Lt. in San Corps of N.A.

The following appointments in the Officers' Reserve have been made in the office of the Adjutant General, to date from April:

Cushman, A. F., Maj., in Judge Adv. Gens. Res.
Woolley, J. W., Capt., in Ord. Res.

FIRST LTS. IN SIG. RES.

Roberts, H. B.	Jones, J. A.

SECOND LTS. IN SIG RES.

Smith, C. S.	Freyberg, W. P.
Wilson, B. R., Jr.	Ware, P. N.
Forney, C. S. S.	

Scott, 1st Lt. C. F., in Av.Sec. of Sig.Res.

SECOND LTS. IN AV. SEC. OF SIG. RES.

Adams, W. A., Jr.	Newmen, C. E.
Allen, C. E.	Wrinkle, J. S.
Alton, R. L.	Brennan, J. D.
Cerual, J. S.	Brooks, J. B.
Grover, J. H.	Henderson, V. de P.
Halliday, W. J.	

Following appointments authorized by the Sec. of War, and made at Mil. Schools of Aeronautics, announced:

Schneider, 1st Lt. A. J., in Av. Sec. of Sig. Res.

SECOND LTS. IN AV. SEC. OF SIG. RES.

Aaron, S. A.	Gary, W.
Bibb, J. T., Jr.	Gould, R. H.
Caldwell, H. B.	Harrtman, W. F.
Cameron, D.	Hecht, I. T.
Carvin, C. W.	Hoefgen, L. E.
Clerk, H.	Holladay, D. M.
Cleveland, L. W., Jr.	Oakes, G. C.
Clark, J. E.	Roche, C. R.
Collofos, T. E.	Shovo, J. D.
Davies, S. J.	Swiler, C. P.
Dnis, A., Jr.	Wall, E. B.
Dougherty, F. M.	

MAJORS IN MED. RES.

Mudd, H. G.	Paullin, J. E.
Brown, L.	

CAPTS. IN MED. RES.

Miller, R. B.	Fries, J. A.
Osmond, J. D.	Hewitt, H. H.
Steele, H. G.	Owen, A. E.
Bates, L. B.	Schaefe, R. F.
Bragg, J. S.	Scott, E. L.
Bunch, H. S.	Stewart, S. J.

FIRST LTS. IN MED. RES.

Dollwig, H. C.	Heine, A. W.
Emery, C. E.	Lynch, G. V.
Robertson, C. W.	McCaun, D. F.
Brown, R. J.	Patton, J. R.
Caldroney, T. L.	Severson, J. M.
Calladine, T., Jr.	Smiley, J. L.
Canuon, I. F.	Trautmann, H.
Crum, H. S.	Tropauer, D.
Faske, L.	

Following appointments in the national army have been made in the office of the Adjt. Gen. to date from April 1:

MAJORS IN QM. CORPS.

Marsh, R. L.	O'Dell, J. C.
Mead, H. L.	Weeks, H. A.

CAPTS. IN QM. CORPS.

Evans, J. R.	Waterman, O. C.
Thomas, H. B.	

FIRST LTS. IN QM. CORPS.

Carlson, R. S.	Hildreth, J. C.
Trudo, F. J.	Hornbeek, P. M.
Cline, H.	Varney, J. H., Jr.

SECOND LTS. IN QM. CORPS.

Bacon, F. F.	Koons, R. D.
Bruce, R. B.	Wright, T. O.
Keenon, F. E.	Volaw, G. E.

Harmon, W. G., Capt. in San. Corps.

FIRST LTS. IN SAN. CORPS.

Craig, R. H.	Clency, R. W.
Canfield, J. B.	Murphree, W. McA.

FIRST LTS., CHAPLAINS.

Jones, O. G.	Fesselman, L.

AUTOMOBILE EXCHANGE.

Motor Trucks.

MOTOR TRUCKS for immediate delivery; 34 one-ton (3,000 lbs. capacity) motor truck chassis, well known make. These trucks were ordered by foreign Government, now unable to use. Inspected and passed rigid Government test. N 371 Times Downtown.

PIERCE-ARROWS.—Now 5-ton Pierce-Arrows for hire; short or long haul; special New York-Philadelphia-Baltimore rate. Iretend, 1,651 Broadway. Phone Circle 3249.

UNITED STATES TRUCKS. U. S. Trucks, slightly used, two to five ton capacity, with bodies, also smaller trucks, for sale. Cash or terms. 306 West 64th St.

Automobiles for Rent.

AUTOS. Best private service at taxi rates. HOUR, DAY, WEEK, OR MONTH. Touring, limousine, and landaulet. HOTEL AUTO RENTAL SERVICE, 411 West 55th St. Columbus 2892.

MINERVA LANDAULET, WELL EQUIPPED, FOR HIRE MONTH OR YEAR. APPLY HIRSH, OR TELEPHONE 209 EAST 64TH. PLAZA 9368.

PACKARD sixes and twin sixes to hire; hour, day, week, trip; superior service; sensible rates. C. M. & O. V. Williamson, 204 West 43d St. Phone 4219-8530 Bryant.

PACKARD for rent, beautiful twin six, landaulette; reasonable rates, hour, week, or month. Telephone Riverside 5316. O'Neil.

PACKARD, (7-passenger,) for hire; careful driver; $2.50 an hour. 15 East 30th St. Madison Square 886.

PACKARDS, Twin Sixes, Pierce-Arrows.—Hour, day, week; moderate. Muldoon, Columbus 7261.

PACKARD twin sixes, hour, week, or month. Wilmarth, 8030 Columbus.

Automobile Instruction.

ATKINSON AUTO SCHOOL, 235 West 50th St. Superior instructors guarantee you expert knowledge. Inspect equipment or write for booklet. Ladies' classes.

Auto School WEST SIDE Y. M. C. A., 302 W. 57th St. Largest and best school in the U. S. Send for booklet and pass to school. Telephone Columbus 7920. Special classes for ladies.

Automobiles Wanted.

WANTED.—Good sedan or coupe; Dodge, Oakland, Buick, or Cadillac preferred; must be late model and in first class condition; will give free and clear lots at Woodhaven and might add cash for eight car. Luce, Woodhaven, N. Y.

PIERCE ARROW wanted, 48, late model touring; must be in good condition and price reasonable for quick cash sale. W. A. Nelson, McAlpin Hotel.

STUTZ speedster or touring; must be late model; will pay spot cash if price is right; no dealers. Bohrman, Hotel Hargrave, 112 West 72d.

STUTZ, Mercer, Cadillac, Packard, Buick, Hupmobile, &c., wanted; spot cash ready. Bring car, or telephone to Circle 2476. Jonorf Automobile Co., 1,763 Broadway.

Wanted—By exporter, several used cars, in good condition and fair price; racing car also wanted. Address Federico Alonso, 15 William St., letter only.

WILL pay $500 to $5,000 cash for good cars; full particulars. Preston, 245 West 55th. Phone Circle 1261.

OLDSMOBILE, 1917, 8-cylinder touring or roadster; give particulars and lowest cash price. X 325 Times Annex.

WILL PAY highest prices any make car. Kerp, 1,790 Broadway. Columbus 5822.

BUSINESS OPPORTUNITIES.

70-acre farm and vinegar works, one of the best paying cider and vinegar businesses in New England; plant itself recently damaged by fire, but business prospers and plant can easily be restored. Full particulars of D. E. Mowry, Milford, Mass.

Am looking for an article of merit to manufacture that has daily consumption, to be sold through grocers nationally. My plant is located in Rochester. Have well trained sales force. John G. Elbe, 1,037 Jay St., Rochester, N. Y.

Employment agency, (commercial,) financial district; sole rights for public stenographer; registered trade name; attractively furnished; sound proposition; bear careful investigation; reasonable. N 399 Times Downtown.

DRUG STORE, account being drafted, am forced to sell good paying store in family neighborhood; yearly receipts $20,000; purchaser must have at least $3,500 cash. Stein's Pharmacy, 108 Amsterdam Avenue.

Thorough salesman would invest a few thousand dollars and services in a going manufacturing business of ladies' wear; give full particulars. N 38 Times.

Hotel, best nearby Jersey suburb; fully furnished; doing good business; $2,000 required; mail references. Sander, 113 Maiden Lane.

Wish to loan $5,000 at 6 per cent. plus a bonus for 12 months; this is to be used in the purchase of drugs to be resold to our dealers. X 337 Times Annex.

Partner with $5,000 wanted; business highly profitable and substantially secured; money entirely under own control. Manager, Vanderbilt 4328.

Established company wishes time loan $10,000; liberal bonus. B 304 Times Downtown.

Opportunity to first-class all-around machinery salesmen with a hustling concern; 50-50 split of net profits on deals; strictly commission. B 318 Times Downtown.

Have you a representative in Chicago? I have an office and ten years' experience as salesman. T 97 Times.

CHAUFFEURS wanted who can invest a few hundred dollars in a good paying motor truck contract. Room 902, 1,457 Broadway.

BENEVOLENCE.—Campaigns managed and financed; less than half usual cost. D 456 Times Annex.

WANT MERCHANDISE IN BOND FOR EXPORT. B 328 TIMES DOWNTOWN.

Capital furnished through sale of stock; answer quickly. T 125 Times.

For Sale.—11,000 names, women mail order buyers; $50. T., Box 36, Station F.

FOR SALE.

Professional lady leaving city indefinite period must sacrifice immediately handsome, stylish combination saddle and driving cob, lady's and gent's saddle, bridle; $200, complete; won several ribbons. Chauffeur, 213 East 94th.

Typewriters, all makes, bought, repaired, sold; adding machines, multigraph, mimeograph, addressograph, check writers, dictaphones, office furniture. Eagle-Nathan Typewriter Co., 452 Broadway. Canal 8090.

Watch, Clock, and Jewelry Repair Shop.—Parlor store in 23d St.; established forty years; private custom work on hand; good opportunity; responsible person; very reasonable; owner must leave city. L 70 Times.

Contents houses; pianos, carpets, antiques bought. Miles, 155 E. 126th St. 1299 Harlem.

Purchase and Exchange.

Highest cash prices paid for furnishings, pianos, Oriental rugs. Baisley, 118 University Place. Tel. 2298 Gramercy.

Typewriters.

TYPEWRITERS RENTED. Nonvisible, 3 months, $5; visible, 3 months, $7.50. Initial payment applies if purchased. AMERICAN WRITING MACHINE CO., INC. 339 Broadway, at Worth St. 30 E. 23d St., opp. Madison Av. 149 W. 42d St., at Times Sq. TEL. 5408 FRANKLIN

THE WEATHER.

WASHINGTON, April 3.—A moderate anticyclone persists over the Missouri Valley, with a deep depression west of the continental divide in Northeastern Arizona and Southern Utah. This pressure distribution continues to cause snow in the middle Rocky Mountain region, with unseasonably low temperature. In the Eastern districts a shallow depression is passing out to sea from the Virginia Coast.

Rain has fallen in the last twenty-four hours in the Middle Atlantic States, Southern New England, the Ohio Valley, and Tennessee, and there has been a considerable fall in temperature from the Middle Atlantic States and New England to the middle Rocky Mountain region. In the last-named district the temperature is now 20 to 30 degrees below the seasonal average.

Occasional thunder showers, with generally unsettled conditions, are indicated for the East Gulf States and the Carolinas during the next forty-eight hours. Elsewhere in the Washington forecast district the weather will be fair, with moderately low temperatures.

Winds for Thursday and Friday along the North Atlantic Coast will be moderate northeast to north, rain; Middle Atlantic Coast, moderate northwest to north, fair; South Atlantic Coast, moderate to fresh southwest, showers.

FORECASTS TODAY AND FRIDAY.

Eastern New York—Fair Thursday and Friday; not much change in temperature.

Southern New England—Fair Thursday and Friday; continued cool.

New Jersey and Eastern Pennsylvania—Clearing in early morning Thursday, followed by fair and continued cool. Friday, fair; not much change in temperature.

Western New York—Fair and continued cool Thursday and Friday.

Northern New England—Fair Thursday and Fri., except for rain Thursday on the Maine coast.

The temperature record for the twenty-four hours ended at 11 P. M., taken from the thermometer at the local office of the United States Weather Bureau, is as follows:

	1917.	1918.		1917.	1918.
3 A. M.	48	60	4 P. M.	54	49
6 A. M.	43	63	6 P. M.	52	46
9 A. M.	45	58	9 P. M.	46	45
12 M.	49	58	11 P. M.	43	41

This thermometer is 414 feet above the street level. The average temperature yesterday was 54; for the corresponding date last year it was 48; average on the corresponding date for the last thirty-three years, 43. The temperature at 8 A. M. yesterday was 55; at 8 P. M. it was 42. Maximum temperature, 67 degrees at 12:01 A. M.; minimum, 41 degrees at 7:15 P. M. Humidity, 52 per cent. at 8 A. M., 96 per cent. at 8 P. M.

The barometer at 8 A. M. yesterday registered 29.84 inches; at 8 P. M. it stood at 29.82 inches.

Shipping News.

Miniature Almanac for Today.

[By the U. S. Coast and Geodetic Survey.]

Sun rises......6:39 Sun sets......6:28

THE TIDES.

	High Water A.M.	High Water P.M.	Low Water A.M.	Low Water P.M.
Sandy Hook	1:32	2:14	8:21	8:23
Governors Island	1:31	2:18	8:51	8:51
Hell Gate	3:45	4:21	10:16	10:36

Fire Record.

A. M. Loss.
12:45—129 8 Av.; not given..........Slight
1:35—120 W. 144 St.; Bernard Levine..Slight
3:45—600 W. 139 St.; Philip Razere....Slight
5:30—659 Greenwich St.; Daniel Ollroy. Not given
6:05—182 W. 82 St.; Paul Dewar.......Slight
9:15—54 St. near 7 Av.; P. S. 69......Slight
11:00—29 Hester St.; Jacob Sesson.....Slight
P. M.
1:05—158 W. 23 St.; Kennedy Estate..Slight
3:45—Williamsbridge Road east of Mace Av.; George Hunkel.........Slight
5:15—1,956 Bathgate Av.; J. Diccorly..Slight
7:45—755 10th Av.; Louis Kossler.....Slight
7:55—74 Hareley St.; United Cigar Stores Co. $500
9:25—518 E. 72 St.; Hirschman & Bieler..........Slight
10:35—426 7 Av.; Timothy Shine.......Slight
10:40—287 W. 10 St.; H. Schumacher...None
11:10—787 Madison Av.; J. Brinkley....Slight
11:35—54 E. 8 St.; Schovack & Vender..$1,000

Police and Fire News.

Police Department.

Transfers and assignments, to take effect 8 A. M. April 4: Sergt. W. E. Voss, from 47 to 46; Patrol. John Sasek, 90; John McQueeney, 90, from precincts indicated to Headquarters Div.; drafted. To take effect 8 A. M. April 5: J. B. Endres, 23, to Headquarters Div.; drafted. To take effect 4 P. M. April 4: George Bero, from 39 to Marine Div. From Division of National Defense to precincts indicated: J. J. Noonan, 18; James Wall, 40; Andrew Sindt, 42; J. J. Massie, 42; T. L. Gleason, 42; G. W. Drum, 116; Elmer Dunlap, 118; Harold Carmody, 118; Walter Gainan, 118. Bicycle patrol, from 35 to 54: William O'Neill, P. A. Flanagan, Lawrence Kloesett, Otto Lissowsky, Edward Munsterman.

Leave of absence (without pay): Patrol. Frederick Diehl, 26, for 1 day, from 4 P. M. April 6.

Fire Department.

Fined: Fireman 1st Grade J. J. Sweeney, Eng. 273, $1 for loss of Fire Alarm Box Key 1690; Fireman 1st Grade Myles Young, Eng. 230, $1 for loss of Fire Alarm Box Key 3137.

Dismissed: Fireman 1st Grade Dental O'Leary, Eng. 21, on charges, (1) neglect of duty, (2) under the influence of liquor, drug, or compound; and (3) absence without leave, (3 days,) to take effect 8 A. M., April 4.

Special leave of absence: Fireman 1st Grade W. J. Lawler, H. and L. 14, for 12 hours from 8 A. M., April 5.

The Civil Service.

City.

The following promotion list to third grade medical inspector, Department of Health, General Administration, is announced: Henry C. MacAdam, 91.46; Charles E. Banker, 91.20; Dr. Hyman Finkelstone, 90.80; Harry M. Serpta, 90.19; James G. Dunseith, 88.81; Walter Wettengel, 88.63; Robert H. Hutchinson, Jr., 87.95; Maude Glasgow, 86.37; Joseph Manisof, 85.50; Dr. W. A. Mahnken, 84.33.

In the eligible list for laboratory assistant (pathology) the rating of Ethalyn B. Brown was 94.20 instead of 81.20, as printed in THE TIMES of yesterday.

United States.

The commission announces for May 7 an examination for assistant refinery engineer, for men. Vacancies in the Bureau of Mines, Department of the Interior, for duty at San Francisco, Cal., or elsewhere, at salaries ranging from $1,800 to $2,500 a year, depending upon the qualifications of the appointee, will be filled from this examination. The duties will include investigation of crude oil and natural gas gasoline refining methods, also dehydration of oils and other special refining problems. Competitors will not be required to report for examination at any place, but will be rated on education, 30; experience, 50; thesis, 20. Applicants must have graduated from a college or university of recognized standing in chemical engineering or a course in chemistry which included engineering subjects. In addition they must have had at least two years' practical experience either in experimental and operation work connected with a petroleum refinery, or with natural gas gasoline plants. They must have reached their twenty-first but not their fortieth birthday on the date of the examination. Further information may be obtained from the commission, Washington, D. C.

Education Notes.

There are six vacancies for photographers in the class on theory and practice of camouflage in the New York Evening School of Industrial Art, 204 East Forty-second Street.

There will be a conference at the Board of Education Hall tomorrow afternoon between the teacher members of the Pension Board and the electors of it. There is delay in obtaining the ratification of prior service allowances and the payment of refunds to those teachers who paid deductions in excess of the amount required of them under the law. Refunds, it is said, are due eighty-three teachers, varying from $4 to $14 each. The fact that the Civil Service Commission has not approved the appointment of the medical staff to examine retiring teachers also causes delay in the pension payments. All these matters will be considered at the conference.

The Teachers' Interests Organization is opposed to the granting of bonuses to teachers for mixed and boys' classes.

The Association of Men Teachers of the Graduating Class has urged that an increase of salaries be granted equally to both men and women.

The teachers in Public School 102, Manhattan, have requested the Board of Education not to grant any increases in salary or any bonuses until equal pay has been established.

The Board of Education has decided to appropriate $7,500 for school and home gardens this year.

The Board of Education has consented to the transfer of Marion Meehan, stenographer and typewriter in the office of the Acting Superintendent of Schools, to the City College with an increase of pay.

GUIDE TO EVENTS.
The history of our times in summarised form. Easy of access. Complete and reliable work of reference. The New York Times Index gives the world's news and locates every item by date and page. Issued quarterly. $2.00 an issue, $8.00 a year. The New York Times Index, Times Square.—Advt.

ARMY MOTOR TRAIN HERE.

Left Buffalo Two Weeks Ago Carrying Supplies for Troops.

The largest train of Government motor trucks ever seen in New York City arrived yesterday. They were in charge of Major G. F. Bailey, the oldest motor truck commander in the army. Major Bailey was with General Pershing in Mexico and had charge there of the transport operations along the United States Army's lines of communications.

The truck train left Buffalo two weeks ago and entered the city from Connecticut by way of the Boston Post Road and the Pelham Parkway to the Fordham Road, thence crossing the 207th Street bridge to Manhattan and down Broadway and Riverside Drive to Fifty-seventh Street and the North River. They carried several hundred tons of supplies. With the convoy was a motor truck tank to supply fuel on the road.

LOST AND FOUND.

Fifty cents an agate line.

LOST—Case containing registration card of board registration, pistol permit 1918 and also same 1917, small amount of very old United States money, card from Liquor Dealers' Association, notary card, and a few other things. Any person who returns to proprietor, Albert Marsik, 7,378 1st Av., through this paper will receive reward $10.

LOST—Package containing lady's dress and baby's sweater, between Grand Central Station and Franklin Simon's; liberal reward. C. Emminger, care Franklin Simon & Co.

LOST—Monday evening, on Madison Av., between 50th and 64th Sts., square set brooch set in brilliants forming initials "C. H." Please return to Hotel Essex, 56th St. and Madison Av. Suitable reward.

LOST—Necklace, Wednesday P. M., between 7:15, 7:45, 117th, 7th Av. to 92d, Park Av. or on Lenox car, southbound, pearl necklace, four strands pearls and diamond clasp; liberal reward. Zipser, 205 West 117th.

LOST—$1,000 cash, ten bills; lost Tuesday, 11 o'clock, on Broadway, corner of 3d St.; if found by an honest person he will kindly restore same or part to a poor man in despair. X 342 Times Annex.

LOST—Wednesday, about 1 P. M., in Franklin Simon's or 5th Av., between 38th and 55th Sts., gold ring, diamond and sapphire setting; keepsake; very liberal reward. Hotel Seymour, West 45th, St.

LOST—Sunday evening in Black and White taxi, dark blue beaded envelope purse containing money and makeup; finder may keep the money if they return the purse. Phone Riverside 6365.

LOST—Between Grand Central and Flatbush, black velvet beaded lady's handbag containing tickets to Montreal; reward. 29 Sterling St., Brooklyn. Phone Flatbush 1112.

LOST—Easter Sunday, Arrow Head Inn dining room, large baroque pearl earring. Suitable reward if returned to owner, 34 East 60th St.

LOST—Very liberal reward; lost some time ago, one turquoise rosary with centre and cross in diamonds; no questions asked. Cartier, 2 West 52d St.

LOST.—Diamond, sapphire circular pin, Saturday morning on 5th Av., between 72d and 50th; reward. A. Gilbert, Hotel St. Regis.

LOST.—Will person who found diamond engagement ring in chiropodist's return to Arthur L. Dyrfoos, 57 5th Av.? Liberal reward.

LOST—Octagon-shape wrist watch, Friday, March 29, between 42 5th Av., 50th St., Broadway; reward. E. P., 61 West 48th St.

LOST—A two-skinned Fisher scarf, on Broadway, between 74th and 91st St.; liberal reward. Miss Walsh, 834 5th Av.

LOST—In taxicab on Wednesday, black silk purse containing sum of money; reward. M. A. Heslan, 147 West 72d St.

LOST—Green leather pocket book, 34th crosstown car; reward. Vivian, Murray Hill 8622.

LOST—Monday, April 1, bar pin; five diamonds with small diamonds; $100 reward; no questions. 15 East 76th.

LOST—Saturday, black wallet, containing papers valuable only to owner; reward. Rabiner, 80 St. Nicholas Av. Phone.

LOST—Gold chain bracelet, set with moonstones, in vicinity Lexington Av., 64th St.; reward. 160 East 64th St.

LOST—Baroque button pearl earring, Tuesday evening. Reward if returned to Frederics, 347 5th Av.

LOST—Ladies' gold watch; initialed R. A. M.; lower Broadway; reward. N 363 Times Downtown.

LOST.—String of pearls, diamond and platinum clasp, on West 59th, liberal reward. Phone Riverside 4848, Apt. 12.

LOST—Diamond bar pin; liberal reward. Communicate with A. Arndt, 342 West 113th.

LOST—Brown muff, white trimmings, Saturday; reward. Return Muir, 105 West 82d St.

LOST—Bank book 301,376, Harlem Savings Bank. Payment stopped. Return to bank.

LOST—Saturday, black jet bag; reward. Mrs. P. McKee, 48 5th Av.

LOST.—Skunk muff, taxi, "The Mill" to 134th; reward. Meyer, 520 West 138th.

REWARD $150.—Lost, small, all white West Highland terrier, male, long hair, pointed ears, answers to name of "Mac." Miss A. R. Jennings, 48 Park Av. Telephone Murray Hill 1481.

$50 REWARD for return of an unset diamond, lost evening of April 2, between Bronx Opera and 170th St., Grand Concourse, Schack, 585 Jackson Av. Telephone 5000 Melrose.

Found.

FOUND—A sum of money; owner can have same by proper identification. Address, by letter only, D 491 Times Annex.

CASCO – 2⅞ in.
CLYDE – 2⅛ in.

New ARROW COLLARS
FOR SPRING
Cluett, Peabody & Co. Inc. Makers

ANTI-SALOON LEAGUE REPUDIATES BRYAN

Superintendent Anderson Says Nebraskan's Conversion Was Based on Hope for 1920.

ATTACKS 'DRY FEDERATION'

Declares Commoner Was Slower Changing Attitude Than Getting Onto American Side of War.

The repudiation of William Jennings Bryan as a "leader" of the prohibition movement in this country is advocated in an article published by William H. Anderson, State Superintendent of the Anti-Saloon League, in this week's number of the American Issue, the official organ of the league. Mr. Anderson says he doubts Mr. Bryan's disinterested purpose as a prohibitionist, and declares that the Commoner is using the prohibition movement as a stepping stone from which to further his own political ambitions for 1920.

"We were glad," says Mr. Anderson in his article, "to have Mr. Bryan come out and espouse the cause of prohibition even though he was late in connecting himself up with this great moral movement, as he was in taking the American side of our controversy with Germany. He was even worse than a pacifist on prohibition, for it has been only a little over four years since Mr. Bryan stumped the State of Maryland and threw the entire weight of his influence in behalf of the election as United States Senator of a man who was backed by the unspeakable liquor ring of Baltimore City, in return for services he had rendered that ring in betraying the temperance forces and blocking the passage of a local option law in that State, after we had already won—a man who has since been repudiated by the people of Maryland as soon as they got at him on his merits without interference from Washington."

Mr. Anderson directs his attack simultaneously at Mr. Bryan and the so-called "Dry Federation," of which Mr. Bryan is President. According to Mr. Anderson, the federation was formed for no other purposes than to get a national prohibition organization behind Mr. Bryan and to gratify the spite of some Prohibition party enemies of the Anti-Saloon League. Mr. Anderson points out that although the so-called Dry Federation has been widely heralded as a "colossal combination of all temperance organizations," it does not in fact include either the Anti Saloon League, which has been the great practical working agency for bringing temperance legislation to pass, or the Woman's Christian Temperance Union.

Mr. Anderson says the so-called "Dry Federation" was started by Professor Charles Scanlon, a party Prohibitionist, a "bitter opponent of the Anti-Saloon League." In a supplementary statement on the subject Mr. Anderson said yesterday that the Dry Federation is frankly partisan in its political affiliations, whereas it has been the determined object of prohibition workers heretofore to keep the issue of prohibition out of politics entirely and to make it a purely nonpartisan moral issue.

The part of Mr. Anderson's article that calls for the repudiation of Mr. Bryan says:

"We do not know why Mr. Bryan saw fit to accept the Presidency of this Dry Federation after he had assured the Anti-Saloon League that he would not do so unless the league and the W. C. T. U. were part of it. Whether his action is due to a previous promise made on the assumption that he could personally deliver the Anti-Saloon League into this Federation, and which he had to keep even though he failed to handle the league, or whether it is solely due to the fact that he found that it was impossible even for him to swerve the Anti-Saloon League from its inflexible adherence to nonpartisanship, and impossible to use it to advance his political fortunes in another try for the Presidency on the prohibition issue, we do not presume to say.

"As an eloquent speaker in behalf of the prohibition movement, a man who can bring out a crowd and who can persuade and convince a great many members of that crowd, Mr. Bryan is a most highly desirable addition to the temperance ranks. But as a leader, as a supposed strategist, as a general, as one charged with responsibility for planning, Mr. Bryan is frankly a joke so far as the prohibition movement is concerned.

"In our judgment the purpose behind the new Dry Federation is two-fold: To help Professor Scanlon and a few others like him to strike at the Anti-Saloon League because it has been inconsiderate enough to succeed in spite of them, and to get some kind of a national prohibition organization behind Mr. Bryan in ample time before 1920.

"Mr. Bryan did not have time to come back to help in the dry-city fights, but he found time to come last Sunday to Rochester to mix into a situation with political possibilities and complications. Enough said. It is announced that this new federation is to cover New York, where, by the way, the Republican Party is in danger of ultimately putting over ratification by itself if somebody doesn't hurry and stick an oar in."

RADIO SCHOOL AT COLUMBIA

Will Train Men for Service on Airplanes in War.

A United States Signal Corps radio school has been established at Columbia, and 150 students are expected for the new course. They will be instructed in the care of wireless used on airplanes, and three training planes without motors have been brought to the university for their use. Men will be trained for officers in the radio squadron.

The school is to be under command of the commandant of the Government School of Military Cinematography.

"Big Six" to Give Minstrel Show.

Typographical Union No. 6 will give a minstrel performance at the Central Opera House, Third Avenue and Sixty-seventh Street, next Saturday evening. There will be a similar performance for the benefit of the soldiers at Camp Merritt on the Monday evening following. The minstrels are all members of the union.

Copyright Hart Schaffner & Marx

Your duty to the cause

The war cannot be won without your help

YOUR country needs wool to clothe her soldiers and their allies—she needs laborers for war work. Whether she gets them both depends on you

If you waste wool and waste labor you are casting your weight against victory

Adulterated fabrics that wear badly waste wool and use more of it to clothe a man than all wool that wears well and lasts long

Poor tailoring that goes to pieces and has to be renewed is wasteful and uses more labor than fine tailoring that economizes because it endures

Which way are you going to cast your weight?

Our label is a pledge that our clothes are well made and of all wool. It is a small thing to look for but a big thing to find

Hart Schaffner & Marx

Good Clothes Makers

When you get the Hart Schaffner & Marx label, you get clothes that economize for you. We sell them.

Wallach Bros.

Broadway, below Chambers — 246-248 West 125th } Open
Broadway, cor. 29th — 3d Ave., cor. 122d } Evenings

Your Question Is Answered Here Yes, for $25

We still make all wool suits. How long we can do it at this price is another question. Your safety lies in seizing a good thing while it's to be had.

No One Can Bank on the Future

This is your opportunity. For $25 have a suit made to your measure. Full satisfaction guaranteed.

Imported fabrics for suits and Spring overcoats from $35 to $50.

Arnheim
TWO STORES
BROADWAY & NINTH STREET AND
30 E. 42D ST., BET. FIFTH & MADISON AVES.

P. S.—*One today is worth two tomorrows.*

Arnheim Axioms.

"All the News That's Fit to Print."

The New York Times.

THE WEATHER
Fair today; tomorrow fair, slightly warmer; light north winds.
For full weather report see Page 23.

VOL. LXVII...NO. 21,986. NEW YORK, FRIDAY, APRIL 5, 1918.—TWENTY-FOUR PAGES. TWO CENTS In Greater New York and Within Commuting Distance. | THREE CENTS Elsewhere.

SECOND GREAT DRIVE FOR AMIENS BEGUN; GAINS SLIGHT, ALLIED FRONTS HOLDING WELL; AMERICANS IN NEW SECTOR NEAR VERDUN

FOE NOW IS HANDICAPPED

Struggling Through Mud in the Land He Laid Waste in 1916.

AIRMEN HARASS GERMANS

Impede the Movement of Guns and Shell Bodies of Troops at Short Range.

BRITISH BACK IN BILLETS

Resting Up After Continuous Days and Nights of Rear-guard Actions.

By PHILIP GIBBS.

Copyright, 1918, by The New York Times Company.

Special Cable to THE NEW YORK TIMES.

WAR CORRESPONDENTS' HEADQUARTERS, April 4.—During the last day or two warfare has gone back to conditions like those before the launching of the enemy's offensive, each side testing his enemy's strength at various points by patrols and minor actions and trying find out his immediate intentions. The British capture of the village of Ayette yesterday with six officers and nearly 200 men was heartening to the troops as a sign that the tide is turning against the enemy.

Those German storm troops who passed, division through division, and in vast numbers surged after the British rearguards on to the Somme battlefields, and across the country of their old retreat beyond Bapaume and Péronne, leaving a wake of dead and wounded behind them all the way, have not come into a land flowing with milk and honey, nor into cities good to sack.

They have behind them now, as the British had behind them, many miles deep of awful desolation. There is no cover there from wind or rain or high explosives, no billets in which weary soldiers may find dry beds and warmth, no roofs to any houses, no houses, only shell-broken walls far beyond the Somme battlefield and to the furthest range of the British guns.

In 1916 the enemy himself laid waste to everything that could be blown up or burned. He made a bonfire of Bapaume and its surrounding hamlets. He wrecked all the beauty of Péronne with its Renaissance houses and public buildings. With torches and axes and explosive charges he had destroyed all the habitations over the long belt of country, so that when the British followed they should have no kind of comfort and be aghast at this desolation.

Now they have come back to that waste of their own making and back across the battlefields of the Somme, where for many miles it is more frightful because every kilometer of this earth is a ghastly reminder to these Germans of things they suffered there, of their blood that flowed there in that old blood bath of the Somme, as they called it, and of agonies and tortures in ditches which still wind through this mangled earth, though filled now with rank grass, hiding the bones of men and half-buried bodies, not a pleasant place for German divisions behind their present battle lines, not more pleasant than a cold, wet hell where the spectres of slaughtered men crowd at night around the German sentries and masses of men are sleeping under rain-soaked blankets.

Rain Handicaps the Foe.

It has been raining hard these two nights past and this morning, and I know what those fields of the Somme and up by Contal Maison and Courcelette and along the valley of the Ancre look like after a rain. I know how sticky is the earth there at Pozières, where one's feet sink into the slime. I know how deep are those rain-filled shellholes, and how those undrained trenches become rivers.

For the German gunners trying to drag up field artillery or long-range guns, there is now bog to come through. It is hard work for the German field companies, pressed furiously, to lay narrow-gauge lines over these deserts according to the orders of the high command, who insist on the lines being run out almost as quickly as their men advance in attack, so that the material of war may be brought up. Their railheads and

Continued on Page Three.

Airmen Rain Death and Havoc on Coblenz, Treves, Cologne

AMSTERDAM, April 4.—Dispatches to Les Nouvelles state that on the occasion of the last allied raid on Coblenz twenty-six persons were killed and 100 wounded. Great damage was done, the railroad station being demolished. In the last raid on Treves sixty were killed and hundreds were wounded, the railroad station was damaged, and streets in the neighborhood were heaped with ruins.

In the raid last week the Cologne station was hit and many buildings were demolished. A troop train standing in the station was struck and many occupants were killed or wounded. The Emperor visited the spot the following day.

KAISER CONSULTS ON CZERNIN SPEECH

Kuehlmann Soon to Deliver an Address in Behalf of Germany.

JUNKER PRESS DISTRUSTFUL

Criticises Vienna for Moderation, but Berlin Liberals Welcome Speech.

AMSTERDAM, April 4.—At an important conference held today at German headquarters between the Emperor, Field Marshal von Hindenburg, General von Ludendorff, and Dr. Richard F. von Kühlmann, the German Foreign Minister, Count Czernin's speech was discussed, among other matters. It is understood that Dr. von Kühlmann will deliver an important speech at his earliest opportunity.

Count Czernin is expected at Berlin and at headquarters early next week.

Alleged Clemenceau Offer Pleases.

Special Cable to THE NEW YORK TIMES.

THE HAGUE, April 4.—The popular papers in Berlin have much to say in praise of Count Czernin's speech, while the organs of the extreme Right are anything but charmed. The Lokal-Anzeiger says:

"As in the Dual Monarchy, so will Count Czernin's speech make the best impression in all German circles. Among the many oratorical efforts of the Austro-Hungarian Minister of Foreign Affairs that of yesterday distinguished itself explicitly by a cordial tone that will find a hearty echo in the countries of our allies. The effect of his conviction and the courage with which he comments on the further development of the war cannot fail to be noted in either camp.

"In Germany the manner in which he dealt with Clemenceau's famous peace offer gives us cause for especial satisfaction."

In its Stock Exchange report the same paper says that the Czernin speech affected large circles of business men most favorably and did much to strengthen firm confidence in the near future, stimulating business to a remarkable degree.

Alsace Not the Only Obstacle.

The Vossische Zeitung reminds Count Czernin that the Teutonic war aims are not exhausted merely with the maintenance of the status quo in Alsace-Lorraine.

"He should know," urges the paper, "that the present offensive in the west, though it is carried on on French soil and costs much French blood, is really directed against England. The guns of the allied monarchies are not supposed to conquer a world empire for us, but merely to shake off a tyrant.

"Only by taking this problem into consideration may Austria-Hungary be able to judge what hopes Germany may base on the disposition of mind of Wilson. Austria's hopes in that respect seem quite considerable, judging from yesterday's speech. Perhaps Czernin thinks that Wilson's opinion regarding Alsace-Lorraine differs considerably from that of Lloyd George, or perhaps he has an idea that Wilson will sacrifice this demand of France sooner than his English ally, who will certainly do so when the time comes.

"However, our hope in Wilson will not rise until the Anglo-Saxon solidarity of interest in the great questions of world politics has ceased to exist. This is more to our own vital interest than to bleed France to death could ever be. He who wants to be our friend must demonstrate it to our strongest enemy, not to the weakest."

The Tageblatt says:

"Count Czernin emphasizes the fact that he formulated his answers to Clemenceau's plain offer with the full consent of Wilhelmstrasse, from which we conclude that the German Government still sticks to its declaration that all questions except Alsace-Lorraine may be solved in a council of nations, and necessitates no further bloodshed. As to the reduction of armaments,

Continued on Page Three.

TONIGHT—Moulin Rouge Ball, Webster Hall, 119 East 11th St.—Advt.

OUR MEN ON MEUSE HILLS

Germans Raid Listening Post Soon After the Troops Arrive.

BEATEN OFF BY OUR FIRE

Their Fruitless Effort Comes After Long Inactivity Because of the Terrain.

ARMIES WELL INTRENCHED

Soldiers Occupy Excellent Dugouts Built During the Prolonged Quiet.

President Sends Greetings to Our Troops in France

WITH THE AMERICAN ARMY IN FRANCE, April 4. (By The Associated Press.)—This week's issue of The Stars and Stripes, the soldiers' weekly, will contain the following message from President Wilson:

"Please convey to the officers and men of our expeditionary forces my warmest greetings on this, the anniversary of the entrance of the United States into this great war for liberty, and say to them that we all have not only greatly admired and been very proud of the way they have so far accounted for themselves, but also have the utmost confidence that in every sense they will prove to be of the finest metal of free men."

WITH THE AMERICAN ARMY IN FRANCE, April 4, (Associated Press.)—American forces are now occupying a sector on the Meuse heights, south of Verdun.

This announcement was released for publication tonight simultaneously with a statement that the enemy raided one of the American listening posts in this sector following a heavy bombardment.

The raid was made against one of the few positions in this region where it is feasible, because of the terrain, to conduct operations without heavy loss to the attacking forces. The enemy first vigorously bombarded the American first line and the communication trenches, zigzagging up the hillside, and then sent over a raiding party, which swarmed about the listening post.

The further progress of the enemy was halted by a strong fire from the American first and second lines, and, as a consequence, the enemy can hardly claim success.

Because of the topography of the Meuse heights region there has been little severe fighting there for many months, and the opposing forces took advantage of the inactivity to construct fine dugouts, many of them being lighted by electricity. Each side enjoys the advantage of excellent observation posts, and shells echo among the surrounding hills, which are covered with Spring flowers.

The other American sectors were reported quiet today.

The Germans sent in a few shells in the sector northwest of Toul, but the enemy airplanes were fairly active in patrolling.

FOE STILL SCOFFS AT US.

German Writer Thinks We Are in France Merely to Get Business.

AMSTERDAM, March 22. (Associated Press Correspondence.)—"America's aid is gaining gradually in importance with respect to the coming decision," writes Karl Rosner, the war correspondent of the Lokal-Anzeiger of Berlin on the western front. He says:

"The value of America's assistance, which formerly was confined to supplies of all kinds of materials and equipment, has grown as the Germans have been getting their hands free in the east. It is of especial importance to Germany's opponents, inasmuch as American divisions are expected to replace the Russians and Rumanians.

"The German Chief Command, however, possesses fairly full knowledge of

Continued on Page Four.

CHU CHIN CHOW—CENTURY THEATRE 7th Big Month—Biggest Success in N. Y. Eves. 8—Matinee Tomorrow at 2.—Advt.

American Troops to Aid on Home Service in England

By CHARLES H. GRASTY.

Copyright, 1918, by The New York Times Co.

Special Cable to THE NEW YORK TIMES.

PARIS, April 4.—Evidence that America understands the great rôle she is play in the war is received here with immense satisfaction. Today's announcement that additional American troops will do home service in England, thus freeing British reinforcements for the front, is regarded as indicating practical co-operation which will give the quickest and best results.

SIGHT OF OUR MEN DEPRESSES ENEMY

For Four Days Prisoners in Camp Watch American Army Marching to Battle.

FRENCH CROSS FOR FOUR

Germans Finally Smash the Pie Cart—Pershing Pays for a Pig He Killed.

Copyright, 1918, by The New York Times Company.

Special Cable to THE NEW YORK TIMES. From a Staff Correspondent.

AMERICAN EXPEDITIONARY FORCE IN FRANCE, April 4.—The saddest men in Northern France today are the boche inmates of a French prison camp back of the American lines and facing a road which for the last four days has been filled with American soldiers being shifted in accordance with the plans for their participation in the big struggle to the west. It is the first time the Americans have used this particular road in force, and the first time the boche prisoners have had a chance to sight the boys in brown who have come to France to help end the Kaiser's reign of terror, and they are impressed and depressed.

By special permission of the officers in charge I talked with the prisoners at length. Some of them had been captured within the last twenty days. They said they had been told not to fear the Americans, because the U-boats would never permit them to get to France. They expressed the greatest concern as they watched the long khaki lines of infantry and field artillery, and pressed me to know how many Americans were in France, and how many more were coming.

In the Prisoners' Camp.

It was the first pleasant day for a week. The prison camp is on a hill overlooking miles of beautiful Northern France, which lay basking in the Spring sun. The boches were mostly lying about in the warm sunshine, talking and reading. As our car drew up all saluted stiffly. I was at once impressed by the diverse appearance of the German privates. Men of evident culture were side by side with wooden-looking blockheads.

A French officer took us through the camp, which held the members of several famous Prussian regiments. The camp proper is inclosed in a stockade of elaborately placed barbed wire.

The barracks, with its long buildings, was clean except for muddy floors. The beds were in two tiers, and appeared comfortable. In one corner of the barracks we found an ingenious marionette theatre.

The French officer, who spoke little German, was trying to converse with one prisoner, when another saluted and addressed me in perfect English, explaining the working of the theatre. Then he told me he was an officer of a Berlin dry goods house having connections with Stern Brothers of New York and Marshall Field of Chicago. Before the war, he said, he had never been out of Germany. He learned English in a Berlin college.

I asked him what he thought about America being in the war. He said:

"I was made a prisoner about five weeks ago. I had heard that America was in the war. This was denied for a long time by the high German officers. When I was captured, the men in the ranks were being told that Americans could not get to France because of the U-boats. I had no idea that there were so many Americans

Continued on Page Two.

When you think of Writing, think of WHITING.—Advt.

100,000 MEN ASSAIL FRENCH

Terrific Assaults Near Moreuil Give the Foe Two Villages.

FRENCH HOLD HEIGHTS NEAR

By Counterattacks Petain's Men Retain Their Grip on Grivesnes.

FOE IS VERY DETERMINED

Seems Bent on Making Headway at Any Cost, Says Paris Bulletin.

PARIS, April 4.—German troops, numbering well over 100,000 men, delivered a terrific attack today against the French along a front of nearly nine miles, from Grivesnes to north of the Amiens-Roye road.

They were met with a storm of fire from the French guns, and although the assaults were repeated time after time, they succeeded in gaining only a small section of ground.

The French retained Grivesnes, but the Germans occupied the villages of Morisel (across the Avre River from Moreuil) and Mailly-Raineval, (three miles southwest of Moreuil.)

The announcement by the War Office tonight of this new offensive also says that by a powerful counterattack the French kept their hold on Grivesnes.

The day report of the War Office told of heavy artillery fighting last night on the same front north of Montdidier. In raids in Champagne and on the Verdun front the French took prisoners, and also captured two machine guns.

The night communication is as follows:

The battle was resumed this morning with extreme violence in the region north of Montdidier, and still continues. On a front of about fifteen kilometers, (nine miles,) from Grivesnes as far as north of the road between Amiens and Roye the Germans attacked with enormous forces, showing a firm determination to break through our front at any cost. Up to the present we have identified by prisoners eleven enemy divisions.

Our troops with intrepid courage resisted the shock of the assailant masses, who were mowed down by our artillery fire.

Despite their efforts, ten times repeated, the Germans succeeded, at the cost of sanguinary sacrifices, in gaining only a few hundred meters by terrain and occupying the villages of Mailly-Raineval, and Morisel, the neighboring heights of which we hold.

Grivesnes, which was attacked with particular violence, remained in the hands of our troops, who, after having broken down all the assaults, counterattacked with vigor and realized progress at this point.

Between Montdidier and Lassigny there was great activity by the two artilleries.

The day statement reads:

The artillery fighting became very violent during the night in the region north of Montdidier.

Northwest of Rheims, in the Champagne and on the left bank of the Meuse, (Verdun front,) French troops penetrated German trenches at several points, bringing back thirty prisoners and two machine guns.

German raids east of Rheims, in Avocourt Wood and north of St. Dié, were without success.

There is nothing to report elsewhere.

GERMANY DEPORTS FRENCH TO RUSSIA

PARIS, April 3.—One thousand French civilians from the occupied districts of Northern France have been sent to Russia by the Germans and are being forced to perform hard labor, according to information obtained by Baron Cochin, a former Cabinet member.

These civilians, 400 of whom are women, are among those whom Germany offered to exchange for Alsatians who have escaped to France. They were sent to Russia after the rejection of the proposal, which Germany attempted to place before the French Government through the Holy See and Baron Cochin.

Germans See Signs of an Allied Counteroffensive: Some Think Foch's Mobile Army Is in the Field

Special Cable to THE NEW YORK TIMES.

THE HAGUE, April 4.—While most of the German military writers and correspondents at the front believe that the Allies are preparing for an open field battle around Amiens, Lieut. Gen. Baron von Ardenne thinks that an Anglo-French-American counteroffensive in which Foch's mobile army will play the principal part has already begun.

Several reports from the front say that nearly all the prisoners taken by General von Hutier's army in the last few days have been Frenchmen, while before that they were almost exclusively Englishmen. These Frenchmen all wore brand new uniforms and had splendid new equipment, indicating that they belonged to formations not recently in action and possibly part of Foch's mobile army.

Wilhelm Hegeler, in a telegram to the Berliner Tageblatt on March 30, says:

"Large bodies of troops are being massed in front of Amiens."

This, with the fierce allied attacks between the Luce and the Avre, which the official German Headquarters report this afternoon says were repulsed by the Germans, causing heavy losses to the Allies, chimes in with General Ardenne's view, who represents the situation as follows:

"Clemenceau's prediction that the first week in April would bring a decisive battle and victory has proved correct in part, for the month began with the first great Anglo-French counterattack, which of course may be decisive. By the capture of Montdidier and Albert the seam of the Anglo-French front has been already seriously loosened. It would break down completely if the Germans succeeded in taking Amiens."

PARIS CONFIDENCE RISING HIGHER

Gen. Delacroix, in the Temps, Hints at Move to Cut Off German Army.

RELIANCE IN FOCH'S SKILL

German Blow Parried, Clemenceau Says—Refugees Bring More Hopeful Feeling.

By CHARLES H. GRASTY.

Copyright, 1918, by The New York Times Company.

Special Cable to THE NEW YORK TIMES.

PARIS, April 4.—The French are the last people to indulge themselves in unfounded optimism. Faith without works is repugnant to them. It means something, therefore, to find on all sides increasing confidence in holding the boche. The margin between the present front and the vital lines to the west is too narrow for comfort, but the most careful commentators regard this condition as superficial, and, penetrating more deeply into the inner situation, see Foch's hand on a secret spring which may control the whole German position.

General Delacroix, in the Temps, puts into an expert's terms what everybody is beginning to hope. He says that in marching on Montdidier the Germans have fallen into an error similar to that of von Kluck in passing in front of the intreched camp of Paris before the battle of the Marne. If the consequences of this movement toward the west have not yet developed owing to the Allies having had to utilize all immediately available reserves to meet the German drive, the effect of the German error must appear as soon as the allied strategic reserves are able to come into action.

Hint at Big Allied Stroke.

The Germans have seen this danger coming, says General Delacroix, and have anticipated it by adopting the fundamental principle of attacking in order to defend themselves, but they overlooked the tenacity of the Allies. The British, on the one hand, by their stubborn resistance, have forced the Germans to slow down, while the French have delivered a counterattack on the enemy's left flank and gained ground at Montchel and elsewhere, which now enables them to maintain a threat against the German central lines of communication.

General Delacroix foreshadows in veiled language the possible casting off of the German Army as a result of a French counteroffensive along the side of the new German salient, and hints that this menace may become a reality whenever General Foch feels that the right moment has come.

Parried Blow, Says Premier.

Further evidence of the optimistic feeling here is reflected by Marcel Hutin, who writes in the Echo de Paris:

"I talked last night with Clemenceau, who had just come back from the front. The Premier's countenance was that of great days. He was radiant. I felt that what he had seen or heard up there where he had been

Continued on Page Two.

"HER COUNTRY"—HARRIS THEATRE. The play you cannot afford to miss.—Advt.

BRITISH ARE FIRM ON AMIENS LINE

London Considers German Success at Hamel a Purely Local Advantage.

SUSPECTS STRATEGIC RUSE

Teutons May Be Covering, It Is Hinted, a Design to Strike Elsewhere.

Special Cable to THE NEW YORK TIMES.

LONDON, April 4.—The War Office communiqué tonight, followed by Field Marshal Haig's report, excited the keenest interest in London. There was at first a disposition to believe that the report marked the resumption of the German offensive on a grand scale, but later consideration made this appear doubtful.

Today's fighting between the Somme and the Avre was the heaviest reported this week. The German attack was aimed directly at Amiens, but the results achieved are not, at the time of writing, considered to be very important. The advance in the neighborhood of Hamel is described as a purely local advantage which does not materially alter the situation in the Amiens sector.

The question most debated is whether the offensive has been resumed with the full support of heavy guns. It is suggested that it is too early for a resumption of the offensive with full support from heavy guns and too late for a successful resumption without them.

The days which have elapsed since the German line was established must have witnessed a great growth of trenches and barbed wire along it, while the wet weather and the state of the old Somme battlefield cannot have been favorable to the bringing up of artillery. It may be that the enemy is aiming rather at fixing allied attention on the possibility of his reaching Amiens, while he is giving his own to the preparation of an offensive somewhere else.

Meanwhile it may be observed that the possibilities of an immediate counterthrust by the Allies have also dwindled away, and a new German salient with its head too near Amiens for that city to remain of much use to the Allies, must be looked upon as one of the established facts of the trench line for the present.

ENGLAND DIDN'T START WAR

Perseus Cites von Jagow's Testimony in Addition to Lichnowsky's.

By GEORGE RENWICK.

Copyright, 1918, by The New York Times Company.

Special Cable to THE NEW YORK TIMES.

AMSTERDAM, April 4.—There is an interesting little piece of evidence of the effect produced in the comparatively sober circles in Germany by the memoranda of Lichnowsky and von Jagow.

In the Berlin Tageblatt Captain Persius deals again with the U-boat problem, and in between the lines there is a good deal of pessimism to be noticed. He places the available world tonnage at 37,000,000, and the sinkings during the year, he says, amount to 8,000,000 tons.

Each man can draw a conclusion for himself, the Captain says cautiously, regarding the further duration of the struggle at sea.

Then he warns the people against thinking that England can be starved and concludes by advocating a peace by agreement, with the remark that "an understanding ought to be easier, now that we have heard from two opposing sources, from von Jagow and Lichnowsky, that England was not responsible for the war as has been believed hitherto in wide circles in Germany."

HEAVY BLOW AT BRITISH

Haig's Right and Centre Hold, But His Left Is Pressed Back.

GROUND LOST NEAR HAMEL

The Germans Also Make Progress Toward Vaire Wood, Southwest of Town.

BATTLE ON 16-MILE FRONT

From the Somme to Grivesnes the Allies Breast Foe's Assaults All Day.

"Fresh Successes" Are Won, Is Berlin's Official Report

BERLIN, April 4. (via London.)—"During the continuation of our attack south of the Somme, fresh successes have been won," says the official communication from army headquarters tonight. It goes on:

As reprisals for the French bombardment of our shelters in Laon in the last few days, Rheims has been subjected to our fire.

The day bulletin from Headquarters is as follows:

Fighting activity revived south of the Somme. By means of surprise and after strong artillery preparation the enemy during the early morning and afternoon four times vainly endeavored to recapture heights wrested from him southwest of Moreuil. This attack broke down with heavy losses.

Before Verdun and at Parroy Wood there was at times a more lively firing engagement.

LONDON, April 4. — German forces today renewed their offensive in the crucial area between the Somme and the Avre and southwesterly to Grivesnes, [a battle front of about sixteen miles,] and made some gains there. This is the region nearest to Amiens.

The British and French lines were subjected to heavy attacks early in the morning, and these assaults were still continuing when Field Marshal Haig telegraphed his official report from British Headquarters tonight.

On the right and centre the British forces held fast, but on the left, says Haig, the lines were forced back "a short distance" in the neighborhood of Hamel, (about a mile south of the Somme and twelve miles east of Amiens.) The night bulletin of the War Office adds that the Germans gained at this point also, in the direction of the Vaire Wood, (less than a mile southwest of Hamel.)

The French troops to the immediate right of the British also felt the heavy weight of the German attack, and lost some ground to the enemy between the Luce and Avre Rivers.

Germans Repulsed at Albert.

On the north of the Somme Hindenburg's troops attacked the British line just west of Albert this afternoon and suffered a complete repulse.

Field Marshal Haig's report is as follows:

After heavy artillery preparation the enemy launched a strong attack this morning on the whole front between the Somme and Avre Rivers. On the right and centre of the British lines the attacking German infantry were repulsed, but on the left the weight of the assault succeeded in pressing back our troops for a short distance in the neighborhood of Hamel, on the south bank of the Somme. The fighting is continuing in this area.

Early in the afternoon the enemy also attacked our line west of Albert and was completely repulsed.

During the last few days there has been heavy fighting south of the River Luce. A Canadian cavalry brigade greatly distinguished itself in many successful actions, both mounted and dismounted.

The night bulletin of the War Office reads:

North of the Somme there is no change.

South of the Somme the enemy

launched heavy attacks early this morning on the British and French forces, and on the British front made progress in the direction of Hamel and Vaire Wood.

On the remainder of the British front all attacks were beaten back with considerable loss. The fighting still continues.

On the French front, immediately on our right, the enemy gained ground in the angle between the Rivers Luce and Avre.

The day statement of the War Office says:

During the night a German machine-gun post in the neighborhood of Hebuterne was rushed by our troops and the machine gun captured. A few prisoners were brought in on other parts of the battle front.

Beyond hostile artillery activity at different points on the battle front, and also in the Menin road and Passchendaele sectors there is nothing further to report.

Air Fleets in Battle.

The official statement on aviation issued by the War Office tonight reads:

Wednesday was again unfavorable for flying, but this did not prevent our airplanes from making several flights to reconnoitre the battle front and attack ground targets with bombs and machine guns. One fight occurred during a clear interval between two very large formations of our own and enemy machines. Otherwise hostile aircraft were not very active.

Nine German machines were shot down, three were driven down out of control, and one hostile balloon was destroyed. Five of our airplanes are missing.

OUR AGREEMENT FREES RESERVES FOR FOCH

Allies Are Greatly Heartened, but the Anxious Period Is Not Yet Over.

Special to The New York Times.

WASHINGTON, April 4.—From an authoritative quarter it was learned today that the Entente Allies felt that with the passing of the first stage of the German offensive the point of supreme peril had passed, but that the situation was still such as to occasion anxiety.

It is felt that the joint action of the British, French, and American Governments will be able to prevent any rupture of the allied lines, but nevertheless further steps are being taken by the London, Washington, and Paris Governments to deal with any possible contingency.

The putting of the allied forces under the supreme command of General Foch and the measures taken to pool the man power of the three leading Entente powers in a common front against the enemy, as well as the measures taken by President Wilson for rushing reinforcements to Europe, have greatly strengthened the morale of the Entente.

The utilization of the American forces in France which are on the march to the battlefront has enabled General Foch to increase his available strategic reserves, and the placing of other Americans on sectors of the old French front, relieving veteran French soldiers, now en route to Picardy, has also been of value. It is understood that British reserves are being sent across from England, this being possible under the assurance that reinforcements would be sent over as quickly as possible from this country.

The shipment of American reinforcements now has priority for the moment over the shipment of everything else, even the foodstuffs. While the food situation abroad will be taken care of, the army and navy will strain every effort to move troops from the United States.

It is learned that when the need of man power was presented by Premier Lloyd George to President Wilson through the British Ambassador, Lord Reading, the President at once set the necessary machinery in motion. The President's decision to place the man power of the nation immediately at the disposal of the Allies enabled them to employ their own reserves with the assurance that their places would be filled. The moral advantage of the decision of the President was declared in an Entente quarter today to be as important as the military advantage.

It was asserted that the realization of the need of a commander in chief on the western front was brought about not by reverses suffered, but by the evident purpose of Germany to try to separate the British and French armies. This showed the danger from such an event.

REPORT AUSTRIA READY FOR DRIVE IN ITALY

Only Favorable Weather Is Awaited, Advices in Washington Indicate.

WASHINGTON, April 4.—Indications that the Austrians are waiting only for favorable weather to launch another attack upon the Italian front were reported today in an official dispatch from Rome.

"Some military critics," says the dispatch, "are of the opinion that Austria intends to await the results of the offensive in France before undertaking to deliver the blow against Italy, but great preparations are carried on by the Austrians without interruption, and all the forces formerly operating in Rumania under Mackensen have now been placed at our front.

"Italian aviators report that the Austrians are transferring large bodies of troops from the Piave line to the mountain zones. Evidently the Austrian commands have realized the impossibility of breaking through the Italian resistance along the Piave and regard the mountain lines as more suited for the invasion of Italy.

"Lately the Austrians have undertaken the construction of new fortifications along the Livenza and the Tagliamento Rivers, adopting a new system consisting of points of support with several bridgeheads, employing in this work Italian prisoners and the civilian population of the invaded Italian provinces."

Action Against Lichnowsky.

AMSTERDAM, April 4.—The National Zeitung states that proceedings against Prince Lichnowsky have been started as a result of his memorandum fixing the blame of the war on Germany.

SIGHT OF OUR MEN DEPRESSES ENEMY

Continued from Page One.

here as I have seen in the last three days."

"Don't you think the Allies will win now?" I asked.

Instantly his face lost its kindly look. He straightened up and, saluting, said curtly:

"I am a German."

I asked him if he wanted to see the Kaiser lose.

Again he saluted and said:

"I am a German."

One Not Anxious to Go Back.

Not so loyal was another prisoner who said he was glad America was in the war to end it soon, and that he would never go back to Germany to live again.

French officers said the prisoners were much depressed at the presence of thousands of American soldiers and became surly after seeing them. With few exceptions the prisoners appeared to be below par intellectually, although of good physique. The chef of a well-known German hotel is among the prisoners, and is cook both for the boche and French officers. He is made to eat some of every dish prepared. I asked what the prisoners had, and was told that in the morning they had the regular French petit déjeuner of bread and café au lait, for noonday soup, meat, vegetables, and coffee, and for dinner about the same. I was astounded to find that sugar was given to the prisoners when the French people cannot get any. Even at the Café de la Paix and the Ritz in Paris saccharine syrup is served, but no sugar. The prisoners are by no means overworked, and appeared content. I was told that in the last nine months there had been only seven attempts to escape.

Across the smiling valley could be heard the hammer blows of carpenters busy building a camp for prisoners taken by the Americans. It looks as though it will be a big camp, with the whole plain supplying ample room for extension. As I departed on a little road down the hill my car was halted by passing boys in brown. Looking back for a farewell sight of France's unwelcome but well-treated guests, I saw their faces pressed against the wall of cattle wire, watching with pained surprise the sturdy Americans marching by and wondering how many more there were.

Message to American Parents.

On the eve of the departure of the United States forces for the plains of Picardy to take part in the great struggle, Major J. M. T. Finney of Johns Hopkins, commanding the surgical work of the American expeditionary force, asked THE NEW YORK TIMES to say to the mothers and fathers of the American soldiers that those who are wounded will get the best attention the most advanced medical and surgical science of the world can give.

World-famous surgeons will accompany the American fighters. They will have the fullest equipment and the best facilities possible. It is admitted that the armies of the United States forces now in France have the best medical and surgical equipment of all. The medical service of the army is organized fully. The American Red Cross has enormous facilities, and is ready to supply any lack of equipment and materials.

United States Army surgeons served with the other armies, getting an intimate knowledge of the development of war surgery, and an important part of the medical work of the British and French forces in the great battle now on was aided by American physicians and surgeons. The American medical profession is splendidly represented in France, four-fifths of the most famous American surgeons being at the service of the Allies' fighting men.

"It is fitting at this time," said Major Finney, "to let the people in America know that our boys will lack no surgical care that can be given them. They will get as good care as any soldiers, and better than most. The best men of the profession in America are here to give their skill and ability. Our equipment is up to the mark, and our personnel of the best. I know the men with the organization, and know what they can do.

"I have today inspected the medical equipment of the first Americans to go to the French-British front and have found everything in tiptop condition. The experience of our surgeons in other armies and the ability of the best of the American medical profession should give reassurance to any anxious friends and relatives back home.

Nearly All Wounded Recover.

"It is also proper to remind the folks back home that the experience of the British Army shows that 95 per cent. of the men wounded return well to the battle front. Our record will be at least as good."

The experience of the officers has shown that the Americans have an excellent disregard of shellfire, so far as morale goes, but mind this gas more. The men who go have had the most training in gas warfare. On this point Major Finney said:

"It is well to bear in mind that a relatively small percentage of the soldiers in the gassed areas are gas casualties and that of those sent to the hospitals fully 90 per cent. recover. The Americans are in good physical shape, and any wounded should bear up well.

"I shall be very grateful if this message, expressed through THE NEW YORK TIMES, will assure American mothers and fathers that any sacrifice their sons may be called upon to make will be the smallest the best medical and surgical science can effect."

The American forces will make use of the French and British field hospitals while serving with the allied armies, and any wounded will be relayed to our base hospitals in this section and other parts of France. It is generally conceded that the medical section of the War Department at this time is the most completely organized of any section of the American expeditionary force. The Red Cross has enormous medical stores in this section and in Paris which can be called upon if needed.

War Crosses for Americans.

Four Americans have received the Croix de Guerre from the French commander for heroism in the Chemin des Dames sector, when the Germans drove against the Americans and French. One is Automobile Major Harold Estes, who was in the last American vehicle to leave. He stopped under a hot fire to rescue two French officers left alone on the field and took them to a hospital. The cross was also awarded to Lieutenant Ralph Hopkins, Private Jos Johnson, Estes's chauffeur, and Private Dodge, who were in the car.

The French officers speak in the highest terms of the Americans getting away material in the face of the German onslaught. They feared for a time that much material would fall into the hands of the Germans, but the American railhead forces, loading many hundred of cars in a few days, stuck until all the equipment was safely away.

Pershing's Auto Kills a Pig.

General Pershing's automobile, on a return trip from an inspection of the American front, struck a young pig, killing it. The pig was the sole possession of an aged woman impoverished by the war and was being raised for the market next Fall. Weeping profusely, she told the villagers of her misfortune and was comforted by being told "C'est la guerre." Meanwhile the American commander, knowing the condition of many of the good people in this romantic but suffering section of France, sent out an investigator, who reported the seriousness to the old woman of the loss of the pig. Consequently the old woman now has received 100 francs from General Pershing. In addition, she sold the pig to American soldiers at a good price. She doesn't know who killed the pig because General Pershing does not use the road by her house.

The General's action in paying for the pig were specially magnanimous, because it is the generally accepted rule of all armies that pigs and chickens are in the road at the owners' risk during war, which demands fast travel by automobiles.

Germans Hit a Food Cart.

After four days of effort and the expenditure of many hundreds of shells the Germans today blew to the four points of the compass a truckload of doughnuts and pies standing in the road a mile back of the American lines. Last Sunday the truck started for the front line with the Salvation Army's Easter gifts for the boys in the trenches. It broke down in sight of the enemy, who started a shelling which they kept up unsuccessfully Monday and Tuesday.

On Tuesday night a hundred soldiers volunteered and tried to rescue the pies and doughnuts, but retired before the shellfire and gas. This morning the boches got the range and ruined the apple pies completely. It was the only truck the Salvation Army had at that point, so today the Red Cross, Quartermaster and engineers all offered trucks to take another batch of doughnuts and pies to the front lines trench, and all are anxious for the honor.

The plight of the Easter doughnuts and pies was known all over the American sector, and the news of their loss today was received with the keenest regret all along the line.

An American officer stopped at the Salvation Army hut and gave the brave girls 20 francs to buy flour for more doughnuts. He accompanied the gift with a promise to make the boches pay dearly for their unforgivable vandalism.

The German observers were unusually active along the American line yesterday, eight balloons being up. It is believed that in that manner they got the range of the doughnut truck, all the ground around which is spotted with shellholes. Their fire stopped as soon as the doughnuts and pies were smashed.

Heroic British Wounded.

When the German drive against the allied front started, the American Army Medical Service sent a detachment of four surgeons to aid the British.

Today one of them reached the army headquarters. The other three are missing, and it is not known whether they were captured, wounded, or killed.

Striking stories of the Spartan spirit of the British wounded are told here. One is that there were 300 wounded in a field hospital, and there were accommodations for taking away only forty.

Surgeons went through to select the fortunate ones. Not one Englishman asked to be favored, but scores of them, when approached, pointed to others, saying, "Take them first."

Two medical officers of high rank came to the American front today to make an inspection of an advanced station. It was necessary for them to leave their automobile at a point two miles back and proceed on foot along a road in sight of the foe, in company with fifteen men.

The Germans got the range of the party, which had traveled not more than 100 yards when shrapnel began to fall about them. A moment later there was a spectacle of two world-famous surgeons spoiling their natty uniforms by lying flat in the muddy road. They soon beat a retreat to their car and speeded away, deciding that the inspection would have to wait.

Crucial Points in the New German Offensive

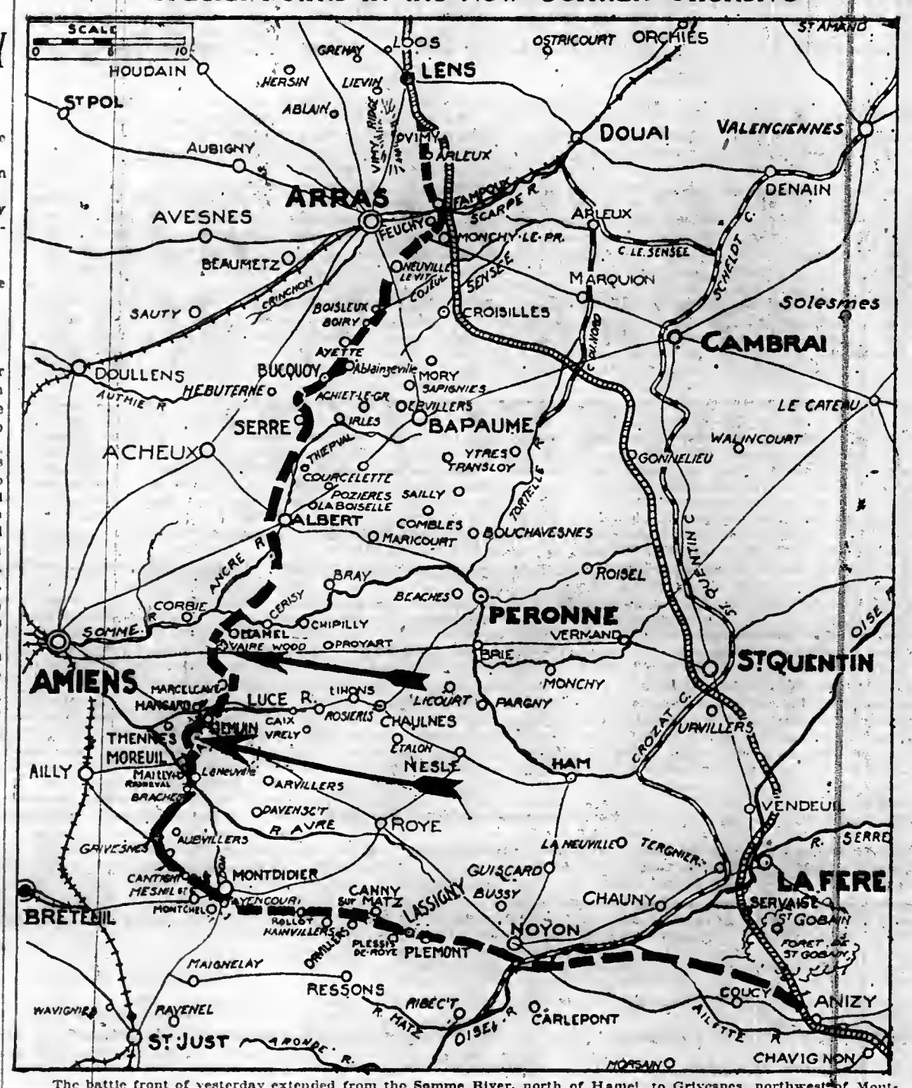

The battle front of yesterday extended from the Somme River, north of Hamel, to Grivesnes, northwest of Montdidier, a distance of about sixteen miles. Morisel, one of the towns taken by the Germans from the French, is across the River Avre from Moreuil. Mailly-Raineval, the other town, is indicated to the southwest.

The War Situation

BY THE MILITARY EXPERT OF THE NEW YORK TIMES.

The Germans, it appears, are about to launch another attack. After three days of relative idleness, spent both in recuperating from their first effort and in getting up reinforcements of both men and artillery, the battle which is to decide the fate of Europe is about to break out again with all the strength which the German command can put behind it. The heavy losses and the final check suffered by Germany in the last two weeks may have discouraged her leaders. It has not eliminated the necessity of Germany continuing the attack. She has started out with a definite object. She has thrown into the balance all of her reserves, which, however, have not been used up yet by more than half; she has heralded through her advance notices the great battle which she was going to wage and win. She has been checked, by weather if we credit the German press, but she must still go on.

To stop after all of the advertising her offensive has received will be to acknowledge her defeat. Her effort has cost her hundreds of thousands of her best effectives. She cannot explain away this sacrifice or justify it by the gain of the square miles of territory she has made. She must win or go down. World power or downfall is the issue. Out of this battle one or the other must emerge as the final result. Germany is not distracted by the situation in the east. Russia is no longer able to force a division of her forces. All that she has which can add to her fighting strength is concentrated on the western front and has been so concentrated for some weeks. It is Germany's final effort, launched with the full resources of the empire, carefully and thoroughly mobilized for this one attempt to win. If it fails, Germany must wait while the strength of the Allies continues to grow through the augmentation of America and then will come the end.

These are the undeniable facts which Germany must face and is now facing. Therefore she must go on regardless of cost, even though the chances of winning grow less with each passing day.

As the battle stands today it is a German defeat. But what will tomorrow bring? We have reason to believe the same as yesterday. Germany has clearly lost two important advantages; those of surprise and initiative. The Allies, at the time Germany launched her great attack, had not dared to concentrate against it. They were pinned to their positions not only until the attack was launched but until it had developed to the point where it was positively established that it was not a diversion to distract attention from some other quarter of the field. Only then could they begin to collect their reserves to meet the danger. Before this was completed, before Germany was matched, the Somme had been reached. But on the Somme, the British and French, although wearied by incessant fighting against a foe numerically their superior, stood their ground and brought Germany to a halt. But now there can be no surprise; the battleground is fixed. Germany must attack between certain limits which she herself has imposed. While the time of the attack may be somewhat indefinite, it can be fixed within thirty-six hours. There can be no surprise.

As to the initiative, its chief value lies in the ability to select the field of battle. Take this away and the value is lost; but for the reasons stated such selection is not for Germany to make now. It will do her no good to open the fight elsewhere. If she does she only scatters her efforts in such a way that nothing can be gained anywhere. Moreover, this is not the German way. Germany has begun every attack with a fixed objective. She has kept hammering at this objective until she either took it or was defeated. There is no flexibility either in the German military machine or in the German plan. They are both the products of the German mind, which is in itself inflexible. For these reasons Germany has lost the value of the initiative.

The Allies now know where, within relatively narrow limits, the attacks of the future must fall. They have already massed to meet them. Not only have they gathered their men but, with shorter lines of communication and with better transportation facilities, since Germany must bring up her supplies over the ground she herself laid waste, have rushed to the front vast supplies of both guns and ammunition. Germany, then, must rely solely on the brute strength of her men and on their ability man for man to outfight the British, the French, and the Americans. And man for man the German soldier is inferior to that of any of her enemies. The prospect of a German victory, therefore, does not seem to be particularly bright.

This was exemplified in the fighting of yesterday, and from this fighting we may draw a happy augury of the future. After a hurricane of artillery fire the German infantry went forward to the attack on the entire front between the Somme and the Avre, a distance of over ten miles. This front is the vital sector, since in order to press forward the point she has created at Montdidier she must, in order to be safe, widen out the sides. In the south, between the Avre and the Luce, her attack was completely repulsed. It gained nothing, recorded no advance. In the centre, about Marcelcave, the results were exactly the same. In the north, along the Somme, minor gains only resulted in the neighborhood of Hamel. These were of no importance up to the time the reports were filed. This was better than might have been looked for. It was to have been expected that the lines of battle would move slowly westward, a few hundred yards at a time. Thus have all the great battles of the war in the west gone, the attacks gradually dying out until the offensive was ended. But the first attempt at a renewal has made the check positive. Germany is still being outfought.

PARIS CONFIDENCE RISING HIGHER

Continued from Page One.

had impressed him very favorably. I do not know why, but I have an idea that yesterday was a great day for France and for the Allies.

"I asked Clemenceau for his impression of the military situation. He replied, 'An excellent impression—an impression of the very best.'

"'Do you authorize me to repeat that?' I asked. 'I authorize you,' he answered. 'The battle is not finished. It will still be hard, but we have parried the blow.'"

Hopeful Behind the Lines.

A straw blowing in the same general direction is reported in the change of feeling in the territory immediately behind the offensive. For example, Elsie de Wolfe, who was compelled by the German fire to move her hospital from Compiègne, returned yesterday and spent the day. She came back to Paris radiant with optimism over the change visible within a week. Water and gas were both cut off for ten days, but are now being connected, and Compiègne is getting ready for business again. The people there feel that the Germans have done their worst and that the French and British armies under General Foch will either push them back or destroy them.

The daily improving situation indicated above does not mean that danger and sacrifice on a huge scale are ended. Contrarywise, it is expected that the allied armies will be forced to endure other heavy blows, and the final victory is not expected until America gives the Allies the advantage in numbers.

MAY BE GREATEST EFFORT.

Washington Keenly Alive to New Offensive.

WASHINGTON, April 4.—Renewal of the German assaults against the British and French lines in Picardy today indicated to military observers here that the Germans, having gathered strength during the lull of the past few days, might now be ready to launch their greatest effort.

Some officers think that the allied commanders realize that only the first phase of the gigantic battle has passed, and that this probably accounts for the fact that no extensive counter movement has been undertaken as yet.

The previous record of the German high command argues against any possibility that it would be content with the minor strategic advantages already gained by their enterprise, or with the abandonment of its plans to put further attempts to force apart the French and British armies. The battle of Verdun continued for months before the Germans admitted that their object was unattainable. Preparations for the present drive were so much greater and the object sought was of so much more importance that officers here are confident that the German General Staff knew it was entering on a long, bitter struggle when the assault was planned.

ADVERTISEMENT. ADVERTISEMENT.

It's a fact that

President Wilson read the war signs as early as 1913

Read

the life story of the world's most powerful private citizen

Starts

in New York Evening Post on April 8th

Now 2 cents, the same price as the other New York newspapers

Superior Offices

Single or en Suite

11,000 Sq. Ft.
Available May 1st

United States Realty & Improvement Co.

Owns and Operates

Flatiron (Fuller) Building

Fifth Ave. and 23rd Street

Hurlburt Trucks Dominate the Metropolitan Market

Proofs of the efficiency of Hurlburt motor trucks are all around you in New York.

Some of the largest truck users in the metropolis started with single units four years ago and are now operating Hurlburt fleets—and adding to them steadily.

Call upon them and learn why Hurlburt trucks dominate the metropolitan market. Hurlburt owners are the best Hurlburt salesmen.

The Hurlburt is made in New York. This assures you of prompt delivery and direct factory co-operation.

Inspect the models on display at the Hurlburt showroom, 16 Vanderbilt Avenue, New York.

We Will Furnish a List of Prominent Metropolitan Users on Request

Hurlburt Motor Truck Company

Third Avenue and Harlem River

New York

Tel. Melrose 10100

CONSULT USERS

RUSSIA'S RESOURCES TO BE DEVELOPED

Capital to Come from Saving on Army and Stoppage of Loan Interest Payments.

TO IMPORT MACHINERY

State Monopoly of Foreign Trade Planned—Petrograd and Moscow to be Electrified.

By ARTHUR RANSOME.

Special Cable to THE NEW YORK TIMES.

MOSCOW, April 3.—I had a long talk with N. Larin, an economist who was the initiator of the annulment of loans and has been steadily at work from the first preparing for a new industrial future for Russia. He is responsible for the preservation of the War Industry Committees, and it is due to his efforts that the leading organizers and leaders of industry under the old capitalist régime now enter the service of the Socialist Government in the development of Russia's resources.

These resources, as Larin points out, are as great as in the long run to make the German conquests negligible. Larin is a member and the guiding spirit of the Commission for Foreign Trade. He said:

"We do not know how long the Ukraine will remain separate from Russia now. However our relations with her will be, we must reckon with the possibility that, owing to German occupation of the Ukraine, we are deprived for some time of all the resources of the Donets Basin, excepting anthracite deposits in the east, which alone are not in the Ukrainian territory. In the long run this is not serious.

"In the course of the next five years it is hoped to complete works which will make the great industrial centres of Moscow and Petrograd less dependent on long-distance transport. Petrograd factories are to be electrified, using the waterfall between Lakes Ladoga and Onega and the waterfall on the River Volkhov. The work already has been begun. Moscow will be electrified on the basis of peat fuel from the enormous deposits near the neighborhood.

"You ask where we will get the money for these works, many of which were planned under the old Government, but were shelved from lack of funds? We get money for this by the cessation of two kinds of nonproductive expenditures; the milliards which were lent on old army expenses and the payment of interest on foreign loans will now be applied to the improvement of our industrial resources.

"Do you propose, in spite of the annulment of loans, to invite foreign capital?" I asked.

Larin replied:

"Certainly. But we want it not in money or in manufactured goods, and are willing to pay for it on the spot. For example, we don't want rails, but we want machines with which to make rails ourselves. We want tools, not products, from America, England, Germany, or whoever is willing to supply us. We are prepared to pay part in materials and the rest in gold. We propose to deal with foreign countries through a Central Buying Committee, so that there will be a state monopoly of foreign trade."

These are the main facts Larin told me. They are enough to show that Russia has not ceased to exist as a factor in the world.

America, as I have reason to know, has already realized this, and is preparing to deal with Russia on the Russian terms. Germany, of course, will find it advantageous to do the same. If we allow ourselves to be prevented by the Russian annulment of loans, we risk throwing sovereigns after pennies.

RUSSIA TO PAY BILLS HERE.

Delegation Coming to Liquidate War Orders, London Hears.

LONDON, April 4.—The Russian Government is sending a delegation to the United States to liquidate Russia's war orders with American firms and arrange future trade relations, according to an Exchange Telegraph dispatch from Moscow today.

WASHINGTON, April 4.—Russia owes the United States $187,709,000 advanced for supplies which went forward while Russia still was in the war. A credit of $325,000,000 was advanced to the Russian Government, but only part of it had been used when payments were stopped.

Supplies in the process of manufacture for Russia were taken over by the American Government when Russia made peace with Germany.

RUSSIA TO FORM ARMY OF 1,500,000 MEN

Bolshevist Troops in Ukraine Face Capture—Jews Killed in Turkestan.

MOSCOW, April 2. (Associated Press.)—Russia will form an army of 1,500,000 men, not inferior in power and equipment to the Germans and Japanese, M. Podvoisky, Assistant Secretary of War, declared today at a conference in Moscow of the various military department heads. This would be the first step in arming the whole Russian nation. He said the army organization was impossible without the old officers, and outlined a measure to enlist the services of all Generals and publish their names, giving to citizens the right to state objections to any one.

M. Podvoisky reported progress in enlistments for the Red Army, which was satisfactory in some places. Since the beginning of the army organization two weeks ago, 11,000 have enlisted in Moscow and been properly equipped. Nizhni-Novgorod, Voronesh, Tula, Kaluga, Kostroma, Tchernigov, Kharkov, and many other cities report considerable numbers of recruits, many of whom are trained. The great handicap, he said, was lack of instructors.

Peace has been proposed to the Bolshevist Government by the Ukrainian Rada of Kiev, the non-Bolshevist organization, according to rumors current here. Although not confirming the report, a member of the Russian Government points out that the chances for peace are greater since Germany's reply regarding territory in the Ukraine offers ground for negotiation and an understanding on the territorial question.

It seems that the Rada is willing to make concessions and to modify its original demands, which included part of the Governments of Kursk and Voronesh.

The peace question is complicated by the existence of a Bolshevist Ukrainian Rada, which at present is at Taganrog, it having fled from Kiev. The Foreign Minister of this Government arrived recently in Moscow in connection with the impending negotiations.

Meanwhile, in order to insure possession of the Kiev-Vorojba Railway, the Germans have occupied Putivel, ten miles north of the railroad, in the Kursk Government. An energetic defense is being organized at Kharkov and Ekaterinoslav, but, owing to the insufficiency of the forces, it is virtually inevitable that the two towns will fall into the hands of the Germans. It is believed the Germans will continue hostilities until they have occupied Cholm, Volhynia, Podolia, and other provinces claimed as belonging to Ukraine.

Anti-Semitic agitation in Kiev, the Russkoje Utro says, is assuming acute form. When that city was captured by the Ukrainians, most of the inhabitants they shot were Jews. The same paper says that anti-Jewish riots have occurred in Turkestan. In Kokand 300 persons were killed and much property destroyed.

The Novala Zhizhn reports the discovery in Moscow of an organization

Lloyd George Visits Front; Baker Returns to Paris

LONDON, April 4.—Premier Lloyd George returned to London this morning from a visit to the front, says an official announcement tonight. The British Prime Minister accompanied M. Clemenceau, the French Premier. They visited Field Marshal Haig and Generals Pétain, Foch, Pershing, and Bliss.

PARIS, April 4.—Secretary Baker, who has been on a trip to Rome and the Italian front, arrived in Paris this afternoon.

to enforce the calling of a Constituent Assembly. They call themselves Blue Guards and are said to number 12,000.

M. Tchitcherin, the Bolshevist Foreign Minister, has refused to recognize M. Lyednitzky, who has arrived at Moscow as Polish Ambassador.

ARMENIANS RECAPTURE ERZERUM FROM TURKS

Also Are Reported to be Holding Other Territories in the District.

Special Cable to THE NEW YORK TIMES.

LONDON, April 4.—An Exchange Telegraph dispatch from Moscow states that an Armenian corps together with Armenian volunteer detachments has recaptured Erzerum from the Turks and is holding other territories in the district. Opinion here is that, while that news may or may not be correct it seems certain that in that corner of the Russian Empire resistance to the surrender of Brest-Litovsk is taking serious form.

The Georgians in particular appear determined not to give up their border territory to the Turks, and in Moscow itself and in Great Russia the yielding mood is less prevalent than it was. American Ambassador Francis has done good work by remaining at the seat of the Russian Government. A large French military mission is also there, providing the Bolsheviki with the nucleus of military assistance if they care to use it, and the French Ambassador left Finland a week ago and returned to Great Russia.

In English political circles it is being asked why nothing is heard of the similar return of British agencies. The Daily Chronicle says:

"To re-establish any effective cooperation with Russia is admittedly most difficult. The best framed efforts may fail. But that is no reason why we should not make them. One certain road to failure is to make no efforts at all."

After the conclusion of peace with Turkey, Russia evacuated Turkish Armenia, which the Turks reoccupied. They began a fresh series of massacres, and the Armenians undertook the organization of an army to defend themselves.

ALLIED OFFICERS INSULTED BY FINNS

American and Briton Threatened with Violence by Officers of White Army.

BELGIAN ENVOY WOUNDED

German Army of 40,000 Men Landed —Russians at Hango Blow Up Their Own Warships.

STOCKHOLM, April 4.—The American and British army officers who recently visited General Mannerheim, the Finnish White Guard leader, upon orders from their Stockholm Legations, were insulted and threatened with personal violence by Finnish officers in a hotel restaurant in Vaea, according to a report from this war correspondent in Finland of a Swedish newspaper.

The correspondent, who occupied an adjoining table, says that the two visiting officers who figured in the incident, wearing the army uniforms of their rank, entered the restaurant at a time when it was crowded with Finnish officers, mainly from a unit which had served in Germany. The visitors had scarcely had time to order their meal before a Finnish officer approached the table and told them their presence was not desired. He withdrew, however, when a pass from General Mannerheim was shown to him.

Later another Finn asked the orchestra to play "Die Wacht am Rhein." Everybody arose, the American and the Englishman, plainly desiring to avoid threatened violence, also arising. Another Finnish officer, continues the correspondent, swaggered to the table and said:

"It is our principle not to sit in the same room with Englishmen."

The American replied that he was an American, not an Englishman, but the Finn responded:

"It's all the same; you have just two minutes to get out of the house."

The visitors, who had finished their meal, left the room accompanied by insults from the Finnish officers.

M. Sario, the White Government's Foreign Minister and a noted pro-German, sat at a nearby table, the correspondent says, and made no effort to protect the men, although they were traveling on a special diplomatic pass from his own Government.

Americans and Swedes who have recently been in Finland declare the incident given is typical of the existing feeling among the great majority of the Finns with whom they came in contact. German doctrines are being spread among the White Army forces, especially by Finnish soldiers who have returned from Germany and have been appointed commissioned or noncommissioned officers in General Mannerheim's army.

According to a dispatch from Vasa, dated yesterday, the White Guards captured the eastern part of Tammerfors yesterday morning, despite desperate resistance, and captured a thousand prisoners and a quantity of locomotives, wagons, and provisions.

Reports from Swedish correspondents contain stories of terrible atrocities committed by Red Guards. The bodies of scores of White Guards have been found mutilated in indescribable fashion. One American told The Associated Press correspondent that he had seen fourteen bodies which had been treated in a horrible manner. Many of the White Guards, especially officers, carry capsules containing poison for use in the event of their capture.

Red Guards also accuse the White Guards of atrocities. Correspondents with General Mannerheim's army admit that the Red leaders are regarded as murderers and are shot when captured. It, as is frequently the case, they are found in possession of dumdum bullets these are used in executing them.

PETROGRAD, April 3, (Associated Press.)—The Bolshevist Commissary for Finnish Affairs reports that M. d'Estres, the Belgian Minister to Russia, has been wounded by White Guards, or Government troops, while attempting to pass into the rebel lines.

Several Russian warships, including four submarines, in the harbor of Hango were blown up by their commanders, who feared capture by the Germans. The Mayor of Sukhum-Kale reports that the Black Sea fleet torpedo boats are bombarding and looting towns along the coast.

BERLIN, April 4, (via London.)—The War Office today issued the following bulletin:

Eastern Theatre.—In agreement with the Finnish Government German troops have landed on the Finnish mainland.

LONDON, April 4.—The force landed by the Germans at Hango, Finland, as reported in a Berlin official statement, comprises 40,000 men under General Sasnitz, according to the Central News correspondent at Copenhagen, telegraphing Wednesday.

The artillery equipment of the force is 300 guns, with 2,000 machine guns.

PEACE TALK IN VIENNA.

Report That Wilson and Lloyd George Wanted It, but Clemenceau Opposed.

Special Cable to THE NEW YORK TIMES.

LONDON, April 4.—A dispatch to The Daily Express from Amsterdam quotes the Vienna Neue Freie Presse as saying today:

"Before the great western offensive Lloyd George and President Wilson declared that they were in favor of discussing peace terms, but Clemenceau vetoed any such suggestion, and finally caused them to adopt his standpoint of war to the end."

The Government paper prudently adds:

"It is impossible to confirm this report absolutely, but there is considerable truth in it."

Count Czernin stated in his recent speech that Clemenceau had suggested opening peace negotiations. This Clemenceau promptly denied.

KAISER CONSULTS ON CZERNIN SPEECH

Continued from Page One.

which Czernin thinks will become absolutely imperative after the war, we hope that this idea will result in something tangible, but we fear that empty exchequers will not prevent the nations from making new war preparation if the basis of peace does not create a conciliatory spirit among nations."

Reventlow, writing in the Deutsche Tageszeitung, is anxious for details regarding Czernin's assertion in his former speech that at the moment he spoke in Vienna President Wilson knew his sentiments in Washington. He says:

"Wilson soon afterward made a speech, but his reply was not encouraging. He said he had not received any communication and was quite satisfied with the honor of belonging to the general audience of Czernin. Now after three months Czernin explains the incident.

"We cannot help regarding this explanation with some curiosity and believe that it does not really explain anything. Whatever Czernin says about or against Wilson cannot cover his mistake of making any offer to the American President, no matter from which side we view the affair.

"Even Czernin's adhesion to Count Hertling's view as expressed in the speech of Feb. 25, in which the German Chancellor declared that Wilson's four basic principles might serve as a basis for peace negotiations cannot make us alter our opinion.

"Since Feb. 25 many types and conditions have changed fundamentally. Meanwhile Wilson himself has expressed uncompromising hostility against the Central Powers.

"What Hertling said at that time he couldn't say today any more. Thus it is absolutely out of place and time if Czernin attempts to deny, when everything has changed, an attitude toward Wilson's speech which Hertling considered tactically correct more than a month ago.

"We should like to know more about Clemenceau's peace offer. We fear there is some connection between it and Czernin's speech. Perhaps Wilson considered Vienna the better field in which to drop his seed grain of universal peace. This needs further explanation. We should say that Austria-Hungary was not alone concerned as to the qualities which this seed grain should possess. Before it was dropped in the Vienna field her ally should first have been consulted. If we might find this seed grain outgrowing all the cabbage."

ALLIES DISCOUNT CZERNIN THREATS

Speech Is Characterized in London as a Piece of Austrian Bluff.

LONDON, April 4.—Count Czernin, in spite of the marked change toward the bellicose in his latest speech, still speaks in softer accents than have been heard from Berlin, the morning newspapers say in their comment on the Austro-Hungarian Foreign Minister's address to a deputation of the Vienna Municipal Council.

The Daily Mail characterizes the speech as "Austrian bluff," and says that Count Czernin's assertion that the blockade of Germany is broken, the East will not fill the hungry stomachs of Germans and Austrians. It adds that the issue must be decided by blood and iron in the battle that is now being pitched.

The Daily Telegraph thinks that, coming at this moment it does, the speech will command but a small share of the attention which it would have received three weeks ago. It says that some of Count Czernin's statements and professions require and will doubtless soon receive notice from Entente statesmen and the United States.

The speech, The Morning Post says, may be regarded as the customary peace offensive ensuing upon the temporary defeat of the war offensive of the Central Powers. It asserts that the speech is addressed particularly to the President of the United States and seems to be designed to impress President Wilson with the idea that the right attack was forced upon the Central Powers by the refusal of the Allies to discuss terms of peace. The Post concludes:

"Count Czernin apparently is making another attempt to detach the United States from the Allies, possibly with a view of saving Bulgaria and Turkey from a declaration of war by America. Judging by reports received of the Austrian Minister's overtures, we cannot but regard them as rather clumsily conceived."

The Austrian Foreign Minister says The Daily News, discriminated between the pacific character of his own Imperial master and that of another Imperial master, "and in so doing has touched the real root of this devastating struggle." The paper urges Count Czernin to preach in Berlin his gospel in favor of a new world organization based on disarmament. It adds that before the world which President Wilson envisages can be inaugurated there must be a change of heart in Berlin.

BACKS CLEMENCEAU DENIAL.

Terse Reply to Czernin Was Exact Truth, Says Vestnitch.

PARIS, April 4.—Premier Clemenceau told the exact truth in his terse declaration that "Czernin lied" in saying that the French Premier had inquired through an intermediary whether Austria-Hungary was ready to negotiate, Dr. M. R. Vestnitch, Serbian Minister to France, solemnly affirmed in a speech at the American Club luncheon today.

When asked if there were no fire under this extraordinary smoke, Dr. Vestnitch replied:

"Not a spark."

Philip Gibbs's Narrative of the Great Battle

Continued from Page One.

dumps are in mud, through which the British struggled in the Winter of 1916, and their transport is wallowing in ruts and old wrecked trenches.

All that spells delay in their plans and loss of life. For they are not resting quietly in this waste below dripping skies. The British guns are harassing all this open country with heavy shells by day and night. British airplanes are out with tons of bombs keeping the important cross-roads under deadly fire, so that the German transport has had to abandon some main roads and take to wild tracks across Crater Land, bombing bodies of men in the open or in column of march, pouring high explosives down on their ammunition dumps, railheads, aerodromes, and assembly places.

Work of the Airplanes.

There is terror for the enemy over these fields in daylight and darkness, for the British flying men have gone out in squadrons to scatter death and destruction among them. This work has reached fantastic heights of horror for the German troops under the menace of it. There have been times when, I believe, the British have had as many as 300 airplanes up at one time. One squadron alone on one night dropped six tons of bombs over enemy concentrations, and each man went out six times. Another squadron went out four times in one night, and was bombing for eleven hours.

When the enemy was advancing in masses the British flying men flew as low as 100 feet, dropping bombs among them and firing into them with machine guns. They attacked German patrols of cavalry and scattered them and machine-gunned trenches full of men, batteries in action and transport crowding down narrow roads. They fought German scouts and crushed them, and there are several cases in which they fought German airplanes at night, so that it was like a fight between vampire bats up there where the clouds were touched by moonlight.

The enemy retaliates as best he can, and suddenly into the quiet villages behind the British lines comes the noise of bursting shells, like a salvo of heavy guns, as in villages where I was on Tuesday. Peasants driving their carts or children playing in the roadways are killed or wounded by thunderbolts out of the gray sky.

It is not a pleasant kind of war. The cruelty of it all sickens one, and the nightmare of it darkens one's spirit. The enemy is as ruthless of civilian life as of any other, and in addition to his bombing of innocent places, ranges his long guns on remote little towns where old market women are selling their poultry and girls are cleaning their shop windows and war until then had seemed far away.

"The Men Who Have Come Back."

Yesterday I went again among some of the men who have come back, and all the time as I moved among them and saw them marching the last lap and settling into billets in an old French village and greeting comrades whom they had given up as lost and prefacing the story of their own adventures with queer guet of laughter, as men who have seen strange things and had amazing luck, those words kept ringing through my head and heart, "The men who have come back, the men who have come back," like some old song.

Yes, there were some more of them, and one among them whom I desired to see most among these men who have come back from the great peril in ten days of battle. They were men of Sussex and Hampshire and many other counties, and they marched with their transport on that last lap from the battle lines through a country like their own southern shires of England. Sweat poured down their faces after coming down the long trail with the enemy against them, and they walked stiffly with dragging feet, but most of them looked wonderfully hard and fit, and they came whistling down the winding lanes which led to villages with Norman gateways and high gabled houses and little old churches and market places of quaint architecture. They dumped their packs in the market place, tethered their horses next to the church, and searched around for their billets.

It was a good picture for an artist. Around a table in a café gathered a group of engineers who had been making counterattacks as well as trenches, and blowing up Germans as well as bridges, and holding gaps in the line and acting as machine gunners and riflemen, as well as doing their own job of field companies. They had lost their transport by accident on the crowded road. They had lost their commanding officer and other good comrades, but now the men who came back would be able to rest awhile after that long trail back from the chalk quarry, near the old front lines where I saw them last before the battle.

Sleep Between Bites.

With the few francs in their pockets they had bought teacups and a coffee pot, which would do for tea; and they had some margarine in a tin and some ration bread, and now they sat down for the first time to a mess table again, but the billeting officer, a young Scotsman, slept like a tired child between his bites of bread and butter, waking up with a start when a brother officer jerked his elbow, and the Captain drowsed in the middle of a story of how a transport was destroyed, and the Lieutenant of engineers, with a bullet mark down his cheek, did not remember the day of the week on which anything had happened because the nights had merged into the days, and there was no sleep and no reckoning of time in the wild nightmare of rearguard actions.

It was in a village crowded with French and British troops, clumps of khaki and bouquets of blue all mingled in the market square, that I met the man I most wanted to meet. He was a gunner officer lost in the turmoil of battle for twelve days past, and now among the men who have come back. There was a greeting of "Hullo, old man," which is the usual greeting of those who meet after this battle, and then laughing stories of a hot time and field guns fighting eight days a rearguard action, killing Germans at close range with open sights, galloping off to take up new positions, unlimbering again for another action, nearly surrounded a dozen times, but back at last.

I have a colored rag as a souvenir of that battery's action, and I shall keep it in safe custody. It is a French tricolor scarf given to this brigade of artillery by a French regiment as a token of esteem for valor. It is a good bit of color beside me as I write and a reminder of gallant men, those who have come back, and not forgetting those good comrades who will never come back.

The Safety-First Regiment Of Clothes Buyers

IN these wary times, men are fighting shy of articles which have made no mark, except a question mark. Buy *Safety-First Clothes*, with a reputation that imposes high obligations.

Stein-Bloch Clothes go back to the beginning of the Fine Art of Dress in America. Refined with all the ingenuity of a race of great tailors, they are to-day beyond compliment in style or comparison in value.

$25 to $45 for these *Safety-First* Suits and Topcoats.

JOHN DAVID
STEIN-BLOCH SMART CLOTHES
Broadway at 32nd Street

John David Quick-Look Price List

Oxweave (White Oxford Basket-weave) Shirts, collarless for business or with attached soft collar for sports and country; wear long and wash clear white, $2.

Tyrite (exclusive with me) a folded-in Four-In-Hand Scarf which takes a trim, graceful knot without pulling; plain or vari-colored silks, $1.

Phoenix Silk Hose in smart Heather Blendings, which tally with any suit; especially good-looking with low shoes, 65c.

Bedroom and *Bath Slippers* of genuine Japanese straw; taped soles; edges bound with corduroy in various colors, 55c.

J. D. Soft Collars of fine-quality White Pique; a large selection of becoming shapes, 50c.

Franklin Simon & Co.
FIFTH AVENUE

In Franklin Simon Clothes for Men we have combined the fine handworkmanship of custom tailoring with the low prices and high-speed convenience of ready-for-service clothes, by adopting the Burbank process of eliminating the *defects* of two propositions and combining their *advantages* in one!

Men's Suits $25 to $55—Topcoats $25 to $45

Men's Clothing Shop—8 West Thirty-Eighth Street
Separate Shop on the Street Level

What is my share of the financial burden of the War?

EVERY fair-minded man desires to carry his share of the financial burden of the war. After a great deal of study, we believe we have arrived at an equitable basis for distributing the burden. The results of our investigation are contained in a pamphlet which we have just issued.

You should have a copy of this pamphlet before you when making up your Liberty Loan appropriation.

Send today for Pamphlet No. 125.

BANKERS TRUST COMPANY
New York City

Downtown Office: 16 Wall Street
Astor Trust Office: 5th Ave. at 42nd St.

GLOBE SPRINKLERS
FIREMEN EVERY TEN FEET

95.1% Assurance Against Fire

The National Fire Protection Association states that from 1897 to 1912, out of 13,500 fires in sprinkler-equipped buildings, 63.2% were extinguished by sprinklers and 31.9% held in check. A total saving of 95.1% by sprinklers. Is your property protected?

GLOBE AUTOMATIC SPRINKLER CO.
Singer Building Cortlandt 6790

HURLEY SHOES
"NONE SO GOOD"

Comfort is not a by-product in the making of the Hurley A/C combination shoe, it is as deeply ingrained in the shoe as its smart appearance—and both last as long as the shoe itself.

Made over a special last—Has C forepart, B instep and A heel. Prevents foot from slipping at heel, corset fitting at instep, comfortable forepart. With or without arch props, in wide, medium, or narrow toes.

Our beautiful shades of Cordovan Shoes are made possible by using only the best leathers, being treated by the Hurleyized secret process which increases the life of the leather, retaining its rich lustre to the end.

HURLEY SHOES
1434 Broadway 1357 Broadway
1177 Broadway 215 Broadway
183 Broadway 39-41 Cortlandt St.
Factory—Rockland, Mass.

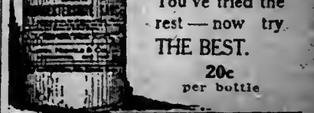

AEOLIAN HALL

A FEW exceptionally desirable offices in Aeolian Hall can be had with May 1st occupancy. One or two suites are immediately available

ELLEN & JEFFERY
Agents for Aeolian Hall
TELEPHONE VANDERBILT 897

20c for "SUNBEAM"—.27 to .30 for others.

Isn't .07 or .10 worth saving on Worcestershire Sauce, when you are guaranteed by the largest wholesale grocery concern in the world that "Sunbeam" will please you, or you can return the unused portion and get refund of your money in full.

You've tried the rest—now try THE BEST.

20c per bottle

Austin Nichols & Co's
SUNBEAM
WORCESTERSHIRE SAUCE
—THE WORLD'S BEST—

VENTANO Window Shades

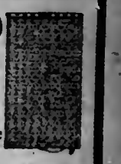

have all the appearance of

Austrian Shades

with the advantage of being mounted on rollers.

In beautiful combination of colors.

We make window shades of any type—for public and private buildings.

Ordinator Co.,
101 Park Ave., at 40th St.
Telephone Vanderbilt 3250.

6 BELL-ANS Hot water Quick Relief

BELL-ANS FOR INDIGESTION

Contains no harmful or deleterious substances.

Smoky Fireplaces Made to Draw

No payment accepted unless successful.

Also expert services on general chimney work, heating and ventilating.

Frederick N. Whitley, Inc.
Engineers and Contractors
217 Fulton St., Brooklyn.

DENOUNCES SECRECY IN AIRCRAFT WORK

Aeronautical Society's Committee Assails Methods at Washington.

LIBERTY MOTOR ATTACKED

The Situation, the Committee Asserts, Is Fraught "with the Greatest Danger."

The military airplane program of the United States was assailed last night at a public meeting of the Aeronautical Society of America in the Engineering Societies' Building. A report by the society's Investigating Committee and speeches by members of the committee and officers of the organization were the mediums through which the society's opinions were promulgated.

The Chairman of the Investigating Committee is Leon Cammen, who besides being Vice President of the society is a member of the New York Academy of Sciences and an associate editor for the American Society of Mechanical Engineers. The other members are Thomas A. Hill, a lawyer and a former President of the society; Charles Hewell, Vice President and a manufacturer. While both report and speeches admittedly quoted generously from newspaper articles, discussions in Congress and testimony before committees thereof, much of which has been made public, the full sources of its information were not disclosed nor were the precise scope and character of its investigation revealed.

In a preamble the report told that the committee was appointed in August, 1917, and that soon thereafter it learned that the execution of the aeronautical program was being "diverted into paths where the possibility of success was distinctly imperiled." It went on to say that the committee found the Government was issuing reports which it was compelled to regard as untrue and which it at first supposed were inteoded to mislead the enemy. The document spoke of a growing lack of coordination between the engineering and production departments, deplored a danger of American aviators being sent up in inferior machines, and explained that the report was made public because efforts to bring it before the proper officers of the Government had not been successful.

Conclusions of the Committee.

The report then summarized the committee's conclusions as follows:

"Practically all statements issued by the officers of the Government with respect to the execution of the aircraft program must be absolutely neglected as being untrustworthy, as representing the situation in a misleading and overoptimistic manner, and as sometimes containing matter indicating the technical ignorance of those who compose such statements.

"The very vigorous ceosorship over all matters connected with the exeeution of the aircraft program has been of no military value whatsoever, as it failed to conceal from the enemy that which ought to have been concealed, and at the same time precluded effective co-operation with the Government on behalf of the American engineering profession. In fact, the committee ventures to express its conviction that the only purpose of the rigor of the censorship was to preclude the country from finding out the character of the official statements.

"Accidents in training, while not perhaps excessively numerous, have been of such a nature as to indicate that in part they were preventable, and again in part were due to improper organization of flying and improper handling of machines.

"The recruiting of men for the flying and nonflying services has been such as to create a vast amount of uncertainty in the minds of our young people, and has been lately entirely discontinued with the grave possibility that men who would make first-class fliers are being deflected into other classes of service where they may not be as useful, and are lost to the aircraft service.

"The state of research in the country is such that at the time when the enemy is bending every effort towards producing better, faster, and bigger machines, the American inventive genius is left unutilized, with the result that delays occur through ignorance of conditions, and no improvements are made either in the planes now being produced or in those which may be expected to be produced for the program of 1919. In other words, even the program of the next year is imperiled unless steps are radically taken to combat this evil.

"The production of the fighting planes for the front is lagging through lack of cooperation between the engineering, procurement, and production departments, which is due to their failure to understand how a vast production of airplanes should be organized.

"The entire system of production is such that delays will grow with the rate of production, and the program lacks flexibility to such an extent that no really large production from this country can be expected unless the entire system is basically changed.

"The Liberty motor is doubtless a good design basically, but has been largely discredited by exaggerated claims and untrue reports about its performance, made by high officials of the Government. The production of the motor has been delayed in a useless and unnecessary manner, and the details of its design cannot be considered to be definitely established even now.

"From all information available, it appears further that while the low-compression, low-altitude type may be considered as being developed to such an extent that with proper effort it could be turned over to standardized production in a few weeks, the development of the more important high-altitude type is still in its infancy. It is progressing at a discouragingly slow rate mainly because to conceal the exaggerations made in the early reports, the officials concerned therein do not dare to state the present true situation, and thereby secure the co-operation of men who could be of service.

"On the whole, it appears that less than 5 per cent. of the production facilities of the country are utilized, and those facilities which are utilized have been in many cases neither properly selected nor handled in a manner conducive to the highest efficiency of production.

Through fourteen closely typewritten pages the committee elaborated upon its findings.

It criticised the publicity about the Liberty motor, disputing statements by Secretary of War Baker and others, and insisting that the public had been misled. Turning to the topic of censorship, it maintained that the effect had been to deprive designers of the Liberty motor, for example, of the value of expert criticism through concealing what they were doing, even from engineering experts. "There are even now," the report said, "in the Liberty motor features which would not stand the open criticism of American engineers, but this criticism is stifled (to whose benefit?) by the fact that nobody but those who can be 'politically trusted' are permitted to see the motor."

Discusses Training Accidents.

Under the heading "Accidents in Training," the report said that with the whole State of Texas to fly in and only a few hundred men to take the air "there is absolutely no justification for failing to prepare such a schedule that the men who are up in the air at the same time should be at least twenty miles apart, and hence that there is no excuse for deaths from collisions while in training."

Accidents due to ignition of gas tanks are deplored, the investigators maintaining that such troubles in the tanks of training machines are "crimes." The report charges further that the acceptances and extensive use of defective goggles show that the inspection of apparatus is inefficient.

Research and invention are lagging, the report says because both the Signal Corps and the Advisory Committee for Aeronautics are hampered by inadequate facilities.

Next the committee turned to the question of standardization and production, saying that before the United States entered into the war several small airplane companies had been doing fine work on a small scale.

"When the United States entered the war," the report continues, "these companies offered their facilities to the Government. The Investigating Committee knows of cases where such companies were told that they could work only as sub-contractors to the Curtiss Aeroplane and Motor Corporation, and when they went to the Curtiss Company they were told that they could secure such contracts only by paying the Curtiss Company a commission somewhat in excess of 1 per cent. and further by recognizing the validity of the Curtiss patents, some of which are now under litigation, and some others not considered as valid by American builders.

"Mr. Howard E. Coffin was asked by the directors of the society to explain why a company could make planes as sub-contractor to the Curtiss Company but not as a direct contractor to the United States Government. Mr. Coffin startled the directors of the society by declaring that he was entirely ignorant of the existence of such a situation, and that in fact the Aircraft Board did not even possess a list of such companies. The Investigating Committee believes that this indicates utter ignorance of the manufacturing resources of the country on the part of an institution, of which the only excuse for existence is its ability to advise the Government about such resources."

Sees Danger in the Situation.

In conclusion the report said:

"The investigating committee desires to report most respectfully that it has found a situation fraught with the gravest danger.

"It has found throughout the planning of the aeronautical program an entirely un-American spirit of boastfulness, willingness to tell things as they are not, lack of system, fear of tackling a big subject in a really big way.

"In a country which built the Panama Canal, the tremendous transcontinental system, the greatest subway systems in the world, which found new ways for the transmission of electrical energy, where a fifty or hundred million dollar undertaking in private life finds barely a mention on the inside pages of a newspaper, the execution of the aeronautical program was handled in the way of a wild-cat, stock-selling campaign.

"Real achievement does not need fake advertising, and where there is fake advertising, it is usually idle to look for great achievement.

"The aeronautical program and its execution must be reorganized from top to bottom, especially at the top.

"The tendency of war is to require equipment on an unprecedented scale. It is the belief of your committee that the developmeet of aeronautical affairs is only at the beginning and that this country may be called upon to contribute by this time, 1919, something like 75,000—perhaps 100,000 airplanes."

The speakers at the meeting were President Baker of the club, who presided; Mr. Cammen, Mr. Hill, and Representative John Q. Tilson of Connecticut, a member of the Military Affairs Committee of the House, who deplored failure to produce ordnance and a tendency to seek the best always, rather than "hold fast to that which is good."

HAYS DEFENDS CRITICISM.

Can't Understand Men in High Authority Who Condemn It.

DENVER, Col., April 4.—Although unity at home is essential to winning the war, constructive criticism is necessary, Will Hays, Chairman of the Republican National Committee, declared here tonight in an address at a public reception tendered by State Republican leaders.

"I would want to assume that such criticism is desired in Washington," said Mr. Hays. "I can't begin to understand the mental processes of men in high authority in this awful crisis who wish otherwise, and any refusal or neglect to use every possible efficient instrument that will help win this terrible war would be most reprehensible. There will be an awful accounting demanded for such action. I am sure that those who offer constructive criticism, according to their patriotic judgment will also be fair enough and candid enough to commend when there is ground for commendation.

"The Republican Party will strive with every means in its power to win the war and to win the war now. In this supreme crisis its patriotic, loyal members will strive, fight, give, and die until we have a conclusive peace by victory and not by compromised bargaining."

TEUTON PRESSURE ON DUTCH

Berlin Unwilling to Renew Coal and Iron Agreement.

Special Cable to THE NEW YORK TIMES.

THE HAGUE, April 4.—The Correspondenx Agency announces that Germany is unwilling to renew the economic agreement with Holland for coal, iron, and other commodities. This agreement expired at the end of March, and Holland proposed to renew it.

Germany is doubtless trying to bring pressure to bear on Holland and will probably ask concessions in return for the requisitioning of ships by the Allies.

The Telegraaf asks editorially what cause the Dutch Government can possibly have for risking breadless days by not immediately accepting grain from America and if the Government is acting under pressure from Germany.

WAR HOSPITAL AT MINEOLA.

Fair Grounds Have Been Taken Over by the Government.

MINEOLA, L. I., April 4.—The fair grounds at Mineola will be turned over to the Government for a convalescent hospital, it was announced today. The transfer was agreed to at a conference between members of the Queens-Nassau Agricultural Society and Major C. H. Smith of the Quartermaster's Department at Camp Mills.

The fair grounds have been used as an aviation field. They comprise sixty-three acres, and when the present buildings are remodeled will house 10,000 patients. The convalescent soldiers will come from army cantonments for the present, but later those from over the seas may be placed there.

The turning over of the grounds to the Government will mean that for the first time in seventy-seven years the fall fair will not be held. This usually attracted between forty and fifty thousand persons daily. The regular driving matinées will be held, however, more as a sort of amusement for the convalescent soldiers. No stables will be quartered on the ground, however.

THREE MORE FLIERS KILLED.

Lieut. Carl E. Ekstrand of Brooklyn Meets Death in Texas.

HOUSTON, Tex., April 4.—Lieutenants R. F. Ives of Chicago, Carl E. Ekstrand of Brooklyn, N. Y., and Russell H. Dwiggins of Waynetown, Ind., were killed in aviation accidents at Ellington Field here today.

Second Lieut. Ives was killed this morning when his machine went into a tail spin and fell. Lieutenant Otto Epp, who was in the same machine, was slightly injured.

Lieutenants Ekstrand and Dwiggins were killed this afternoon. They were flying together when their plane fell.

Ellington Field is used exclusively by American fliers.

POINT PLEASANT TRAINS RESTORED.

Effective Monday, April 8, weekday Pennsylvania Railroad trains leaving New York (Pennsylvania Station) 9:04 A. M., (Hudson Terminal) 9:00 A. M., for Point Pleasant, and leaving Point Pleasant 7:48 A. M. for New York, will be restored.—Advt.

MARINES HELD BACK, BRITTEN CHARGES

Illinois Member Criticises War Department for Not Rushing Them to France.

LAYS IT TO JEALOUSY

Sherley Reminds Him That He Once Opposed Sending Any Troops to Europe.

Special to The New York Times.

WASHINGTON, April 4.—Representative Fred A. Britten of Illinois, a Republican member of the Naval Affairs Committee, discussing the war situation in the House today, charged that the marines were not sent to Europe because of "some military clique, jealousy, or prejudice." His attack precipitated a brief, but bitter, debate, in which he was denounced for his attitude in the early days of the war.

Mr. Britten charged that 30,000 seasoned and well trained marines were being held in camps in this country and doing police duty while every week the War Department was sending only partly trained men to France. These men, he said, had to be trained in France, whereas the 30,000 marines could be put into the front ranks without an instant's delay. For weeks the attitude of the War Department in refusing to send marines abroad has been the subject of serious discussion in the House Naval Affairs Committee. Secretary Daniels has been questioned on the subject and informed members of the committee that he has offered the services of the marines to the War Department, but had received no explanation for the delay in ordering the marines into active service.

Representative Sherley and others replied to Mr. Britten, insisting that it was not the province of Congress to direct military movements. Mr. Sherley called attention to the resolution offered by Mr. Britten after war was declared, to the effect that no enlisted man or National Guard unit should be sent out of the country without the consent of the individual.

"The gentleman has no warrant in making the statement as to cliques and charging that there are certain men willing to trifle with the honor and safety of our troops," said Mr. Sherley. "Again I congratulate him that his son has carried him so far as to want to have certain of our fighting units sent to France."

Points to German Claims.

"The uncontradicted German claim that 75,000 prisoners, 900 cannon, large quantities of war munitions, and tremendous destruction of life and property has accrued from their stupendous drive in Northern France," said Mr. Britten, "has caused me to wonder just how much material aid America is now giving to her allies, and to ponder over 'what might have been,' had we not been sadly handicapped by the lack of vision which permitted three years to go by before any military preparations were made for the conflict, which must have been inevitable to those who were following international affairs.

"With our allies in such a desperate struggle for life and existence as the world has never before known and France crying to the heavens for more men, more men, and an official announcement from London that many of the partially trained men in the American Army will be immediately assigned to French and British units, I think the time opportune to say to the House that because of some military jealousy, some prejudice, or the action of some military clique, thousands of the most finished human mechaeisms of war, thoroughly prepared for every eventuality, are literally begging with outstretched arms for an opportunity to blaze the way in France for the Stars and Stripes, but whose prayers fall on deaf ears.

"I am referring to the United States Marine Corps, the greatest fighting aggregation for its size in all the world, and on whom the last Congress appropriated more than $53,000,000, and whose appropriation in the navy bill now on the calendar for the next fiscal year is more than $95,000,000.

"The corps whose motto 'First to Fight!' is known around the world, but to which will soon have to be added the word 'mosquitos,' first to fight mosquitoes at Paris Island, Quantico, and other marine training camps where many of these splendid young men have had from six to nine months of the most intensive training known to military minds.

"This is not a War Department war, nor is it a Democratic war, but a conflict in which all of the resources, whether they be physical, financial, political or otherwise, of this country should be utilized to their utmost, and a question whether Congress will idly by while the War Department is keeping our most efficient volueteer fighting men at home, and at the same time drafting into the service thousands of sons, brothers, and fathers whose military value may be far below that of the average marine, who practically fights his way into a service where quick action is promised.

"According to a statement made by Major Gen. George Barnett, commandant of the Marine Corps, when he appeared before the Committee on Naval Affairs recently, there is nothing that will more seriously affect the morals of his corps for many years to come than to prevent them from performing a solemn duty they so sincerely desire."

BRITISH TRADE WAR PLANS.

Overseas Department at Work Under Sir A. D. Steel-Maitland.

LONDON, March 10. (Correspondence of The Associated Press.)—The British Empire's plans for the trade war that most people believe will follow the present armed conflict are gradually taking definite form. A feature of its preparations is the creation of the Overseas Trade Department, under which sixteen trade commissioners will operate in the various countries of the empire, and a number of commercial attachés will work in foreign countries. The House of Commons has just made an appropriation of $10,000 for preliminary expenses of the department.

This department, which has been quietly reconstructing the whole Government commercial business throughout the world, is in charge of Sir A. D. Steel-Maitland, a social and constitutional reform advocate of Birmingham.

The new organization is controlled by a joint committee of the Foreign Office, which corresponds to the American State Department, and the Board of Trade, which has much the same functions as the American Department of Commerce. The reason for joint control by these particular departments is that in foreign countries trade questions and political issues are often interwoven.

The commercial attachés will supervise and link up the work of a reformed consular service and supply important reports embodying trade and financial surveys of the countries in which they are situated.

The pay of the Trade Commissioners in the countries of the empire will be as follows: First grade, $5,000 to $6,000 a year; second grade, $3,500 to $4,500 a year; third grade, $2,500 to $3,500 a year.

Where Americans Are Fighting in France

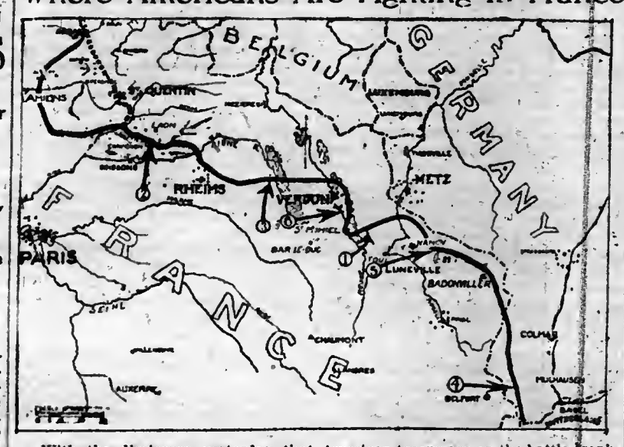

With the disclosure yesterday that American troops are on the battle front just south of Verdun, it is made known that soldiers from the United States are now at six points of the line, held hitherto by the French. This is aside from the sector east of Nancy, where Americans first began training.

The six points are, in the order in which our men entered active service on these fronts: (1) East of St. Mihiel; (2) In the Alsne sector; (3) In the Champagne; (4) In Alsace; (5) On the Lorraine front east of Luneville; (6) On the Meuse heights, south of Verdun.

AMERICANS IN SECTOR SOUTH OF VERDUN

Continued from Page One.

the numbers and degree of efficiency of the American forces on the continent. Adequate measures have been taken, and from the advent of the new enemy no turn of war's fortune, not even any serious obstacle in the way of a definite German victory, is apprehended.

"Intsresting information about the Americans in France has been obtained from French prisoners captured recently near Tshure. They say the American preparations are most extensive and the troops are settling down as if they intended to remain for years. They are laying down their own railroads and building telegraph and telephone lines, possibly with the ultimate view of doing a profitable business after the war.

"French prisoners describe eloquently the solidly built and comfortably equipped American barracks and make a point that the Americans keep pretty much aloof from their French allies. Thus, the Americans remain strangers in the land and the French have no real intercourse with them."

PERSHING RECEIVES BELGIAN GRAND CROSS

King Albert Confers the Order of Leopold Upon Him—Also Honors Colonel Boyd.

Special to The New York Times.

WASHINGTON, April 4.—According to news received from Havre by the Belgian Legation here, General Pershing has received the Grand Cross of the Order of Leopold, which is the highest order that the King of the Belgians can bestow.

Colonel Boyd, Military Attaché of the American Embassy in Paris, has received the cross of officer of the same order. The insignia, together with the Belgian war cross, has been presented to the American officers by King Albert in person.

GERMAN IS LYNCHED BY AN ILLINOIS MOB

Had Made Speeches to Miners on Socialism and Uttered Disloyal Sentiments.

POLICE TRIED TO SAVE HIM

Mob Stormed City Hall to Get Him and Then Hanged Him After Wrapping Him in an American Flag.

Special to The New York Times.

ST. LOUIS, Mo., April 4.—Robert P. Prager, a German born Socialist, was dragged from the basement of the Collinsville, Ill., City Hall, twelve miles from St. Louis, tonight by leaders of a mob of from three to four hundred men, marched barefooted to a point one-half mile outside of the Collinsville limits and lynched. He was accused of having made disloyal remarks to Maryville, Ill., miners.

His capture by the mob and lynching came after he had been hidden by the Collinsville police among a lot of tiling in the basement of the City Hall while Mayor Siegel made a speech to the mob from the steps of the City Hall, pleading with his hearers to give the prisoner the right of trial. The police previously had rushed the mob and captured Prager while he was being marched through the main street of the city with an American flag tied about him.

Twice before the mob wreaked its vengeance on the man it appeared that he would have escaped from it—once when he fled from Maryville to Collinsville, a distance of four miles, and again when the police, after hiding their prisoner, told the mob he had been spirited out of the city. But the mob leaders each time took up the search for their victim, and stayed with it until they found him.

The lynching took place on the old National Road, leading toward St. Louis. While police were rushing toward the scene in an automobile from East St. Louis, Prager, who was a baker and miner, 32 years old, was strung up to a tree. The lynching took place about 12:30 o'clock Friday morning. The body was found a few minutes later and the Coroner of Edwardsville, Madison County, notified.

The trouble started at Maryville. Prager was employed there in the Bruno Bakery. Recently he made application to join the Miners' Union, and sought work in the coal mines. He said he had worked as a miner in Germany.

While his application for membership in the union was pending Prager is said to have harangued some of the miners on socialism, in the course of his remarks he made statements they interpreted as disloyal and pro-German. When a recent wave of patriotism swept over many Illinois towns the miners and others at Maryville organized a committee to deal with Prager.

The committee was to have taken him in custody yesterday afternoon. Prager heard of it, and fled to Maryville.

The committee followed and searched for him. He was found in a house here in which he formerly resided, and dragged into the street. His shoes were stripped off, and members of the mob began pulling off his clothes when some one produced an American flag. It was wrapped about him and tied.

With the prisoner barehcaded and stumbling every few steps a parade was started up the main street of the city. It had proceeded several blocks when a policemen led a squad of other officers in a dash into the crowd. They captured the prisoner. He was hurried to the police station, members of the mob following. Later he was retaken by the mob.

GIVE CANADIANS $500,000.

Token of Appreciation of Their Fight Voted by Red Cross.

Special to The New York Times.

WASHINGTON, April 4.—Announcement was made tonight that, in recognition of "the part Canada has played in the war for human liberty," the War Council of the American Red Cross had appropriated $500,000 as a gift to the Canadian Red Cross. The gift is made without restrictions, but with the expressed hope that it will be found possible to use the contribution for the relief of Canadian soldiers at the front.

MICHAELIS FEARS GREED.

Tells Germans an Indemnity Would Undermine Nation.

AMSTERDAM, April 4.—Dr. George Michaelis, former German Imperial Chancellor, on leaving to assume his post of President of Pomerania made an address at Berlin. He said:

"If I were ever responsible again for the Government, I would decline to ask a war indemnity. Rather than see our people throw itself into the abyss of materialism, which would be the case if our war expenditures were defrayed by our enemies, we must teach our people, to become simple, sober, and economical.

"Our time of trial will not end with the termination of the war. Our misery will continue. We must bear it without murmuring. Poverty will be our cook.

"We must admit that we, too, are guilty for this war, not in a political sense, for the Emperor tried to maintain peace to the last minute, but circumstances have brought us trials which threaten to make money the master of this day. We must save the country from a surrender to materialism."

HONORS TO BROOKLYN BOYS

Hunter and Wetmore, Who Won War Crosses, Both Reside There.

Raymond L. Hunter of the United States Ambulance Service, who has received the French War Cross, is a son of Samuel E. Hunter of 608 Second Street, Brooklyn. He is 20 years old and went to France last July.

Raymond Hunter is an athlete, having been Captain of the football and baseball teams at Lawrenceville School. He is a member of the Crescent Athletic Club.

Harold D. Wetmore of Brooklyn, who was also decorated, was a physical instructor in the Bedford Branch of the Y. M. C. A., 420 Gates Avenue. He came to New York from Canada in 1914 and has been in France since 1916.

Thompson Proclaims Patriotic Holiday.

CHICAGO, April 4.—Next Saturday will be a legal holiday in Chicago, marking not only the first anniversary of the entry of the United States into the war, but also the opening of the Third Liberty Loan drive, according to a proclamation issued by Mayor Thompson today. A monster parade and patriotic demonstration are planned.

Benjamin Franklin says:

"Don't value a man for the quality he is of, but for the qualities he possesses."

Growing Accounts

The *Franklin Trust Company* is not interested so much in the *amount* of a customer's first deposit as in the *growth* of the account.

For this reason our officers are always glad to advise depositors, particularly young business men, as to the best financial practice to be followed in each individual case.

Telephone or call at any office and an officer will be pleased to confer with you.

We help the small account to grow and invite accounts of $200 and over.

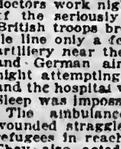

Franklin TRUST CO
Established 1888
46 Wall Street, New York
166 Montague Street, Brooklyn
569 Fulton Street, Brooklyn

VALOR UNDER RED CROSS

Americans Stuck to Villequier Post Until Foe Was Almost On Them.

PARIS, April 4.—As the excitement incident to the first few days of the German offensive dies down, reports come in of the bravery in face of danger of various workers in the American Red Cross.

Women workers of the Red Cross who were aiding civilians in reconstruction and relief work at Villequier, near the River Somme, left their posts just five hours before the Germans arrived in the town. With their automobiles they aided in removing the civilians and picking up many wounded along the roads. The women were the last civilians to leave the town, just preceding the French troops.

Another Red Cross unit, stationed in a hospital just back of the lines, were ordered to evacuate in two hours. They left at 7 o'clock in the morning and were chased for miles by a German aviator before reaching a point of safety. The next day the unit went to a town near the fighting line and established soup kitchens for the troops and first aid stations for sick refugees and wounded stragglers. The town was under continuous shell fire and the unit answered calls at all hours to give first aid to those wounded by the enemy shells.

The unit then took over complete charge of the operation ward in a hospital, the nurses working in twelve-hour shifts in attending to a dozen wounded soldiers who were injured too seriously to be carried further back. The women also acted as stretcher bearers throughout the hospital, and took over a hotel in the town and conducted it for the use of Red Cross workers and British and French officers. They carried tea and coffee to soldiers on transports and wagons as they moved through the town. Some of the men had not had anything to eat for many hours, sleeping on their horses or along the roadside under all kinds of weather conditions, including a heavy rain.

Four American Army medical officers attached to a Red Cross hospital behind the Franco-British front declared their intention of remaining there "until hell froze," despite the removal of the patients to points of safety by automobiles. The drivers of the motor cars returned with a few American Red Cross nurses and the nurses and the doctors work night and day taking care of the seriously wounded French and British troops brought in from the battle line only a few miles away. Heavy artillery near the hospital fired over it and German airmen flew over it at night attempting to locate the battery, and the hospital was in constant danger. Sleep was impossible for three days.

The ambulance drivers picked up wounded stragglers and also aided 300 refugees in reaching a railway station. They also acted as gravsdiggers and pall bearers for soldiers who died of their wounds. The Americans in this hospital saved the lives of scores of soldiers who would have succumbed to their wounds had they not received immediate medical attention.

ASKS ABOUT CASUALTIES.

General March Cables to Baker to Know If He May Issue Lists.

Special to The New York Times.

WASHINGTON, April 4.—Major Gen. March, Acting Chief of Staff of the Army, said today that he has cabled to Secretary Baker to ascertain whether the new censorship rule forbidding the War Department to make public any official information relating to the American forces in France was intended to prevent the issuance of casualty lists without addresses.

The order from Secretary Baker said that nothing should be said here about persons connected with our forces in France. The War Department did not know whether it was the purpose to have the modified casualty list discontinued, but to be on the safe side they were discontinued yesterday. However, to ascertain definitely the attitude of Secretary Baker with respect to whether these lists may longer be issued, Major Gen. March has cabled for definite instructions.

ADAMS
Pure Chewing Gum
a Stick a day keeps Dyspepsia away

BLACK JACK

Franklin Simon & Co.
Fifth Avenue, 37th and 38th Sts.

Misses' Smart Spring
Oxfords and Boots
With New Military Heels
Unusual at 7.00

MISSES' WALKING OXFORDS
of dark tan Russia calf, on smart walking last, straight tips, welted soles and low military heels.
Sizes 2½ to 7½ Widths AA to D

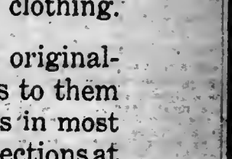
Oxford 7.00

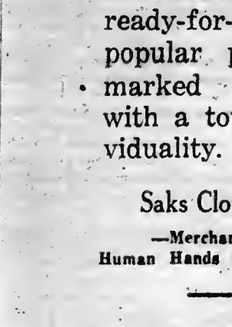
Misses' Boot 7.00

MISSES' LACED BOOTS
of dark tan or black Russia calf, with wing or straight tips, on smart walking last, welted soles and low military heels.
Sizes 2½ to 7½ Widths AA to D

Misses' Shoe Shop—*Third Floor*

Spring Selections in
Saks Suits for Men
at $23, $25 and $28

are so liberal in variety of woolens and styles as to take in all the little wrinkles of Metropolitan fashions in clothes for men shown this season.

¶ And variety is not the only thing we have to talk about in our popular priced clothing.

Our models have an originality of line that gives to them *individuality*—whereas in most ready-for-service selections at popular prices there is a marked *sameness* combined with a total *absence* of individuality.

Saks Clothes are Saks Made
—Merchant tailored to the letter
Human Hands have Produced *None* Better.

Saks & Company
Broadway at 34th Street

Stern Brothers
West 42nd and 43rd Streets

Men's Fine Suits at a Special Price—
$35.00

THESE suits are presented to New York by Stern Brothers and the Kirschbaum shops as an example of what their joint efforts can produce—from the double standpoint of fine clothesmaking and of unusual value, - - $35

Long-fibered, all-wool fabrics. Custom quality in workmanship. Silk linings.

Young Men's and Men's Clothes—Third Floor.

EMPLOYERS AND EMPLOYED.

The problem of bringing together high grade, competent and trustworthy workers and the heads of first-class business houses on the lookout for such assistants is solved by the want columns of The New York Times. Telephone 1000 Bryant.

GEN. WOOD SEES VICTORY FOR ALLIES

Says War Will Be Long and Hard, and May Take Millions of Our Men.

TELLS OF TRIP TO FRONT

"Of the American Soldier There Can Be No Doubt," He Declares; "He Is Going Over the Top."

Major Gen. Leonard Wood in a midnight speech at the Biltmore last night told in part the story of the frightful sights he viewed during his three months' inspection of the British, French, and American fronts in France. He said that the British and the French were tired but unconquerable, and that the peace that must and will end this war will be of the allied and not the German kind. There was not one word of criticism uttered, and in conclusion General Wood pleaded with those who heard him to back the Government to the absolute limit and "win the war." The occasion was the annual dinner of the Manufacturing Perfumers Association of America.

General Wood made it plain that the end of the war was not yet in sight, and that before it did come into view America's men would probably go forward by the millions to do their part in the winning of a war that the Germans, he said, had made the most inhuman and brutal in all history. The number of men now on the west front be estimated at about 12,000,000, and on one point of the line he added that since the war started three men had been killed for every square yard fought over.

The Germans, General Wood said, are not exhausted, and they are far from being defeated. The man, he added, who tells the American people that the situation is otherwise tells what is not true and does a wicked thing. The Allies, he declared, will win the war, and "we will win it with them." Of the American soldier he said there can be no doubt. He is going over the top, and "there are a lot of them," said the General, "who are not coming back."

"The burden that is to rest upon us," General Wood continued, "the responsibility will be great, but we are equal to it. We must give all that we have, and every man, woman, and child must do his or her part. There are none too old and none too feeble but in some way they can help. And they will."

General Wood told of one allied army corps that in a single month fired 85,000 tons of projectiles, and of great areas of land which had been torn to pieces by shellfire, not once, but a thousand times.

"It is war," he said, "which is going to test all that is in us. But we can stand the test and we can win. We can fight as well as any men un this earth."

General Wood's Speech.

In his speech, General Wood said:

"You have heard something of the war. Some of you have seen something of it, but not many of you can really appreciate how great and how tremendous it is unless you have actually gone along the line for something over 300 miles and seen millions of men engaged in the most deadly, the most dreadful and the most inhuman war of all time. It is a wonderful thing to see great nations struggling for life, while indicating or striving to vindicate and establish a principle, to establish fair dealing, honesty, uprightness among nations; to build up a condition under which the little nations can live, yet that is exactly what is going on in Europe, and going on to an extent that is almost incomprehensible.

"When you think of perhaps 12,000,000 or even more millions of men on a single unbroken battle line, running over 300 miles in length, 20 miles or more in depth, every village full of artillery, every house full of soldiers, every road covered with transports, you begin to realize what this war means. If you go a bit beyond in the country to the rear you find great hospitals full of wounded, and if you go into the cities you find every man of proper age in uniform. If he is not in uniform you look at him critically, to find out why he is not in uniform, for there men have learned that they owe the country service in war.

"Half of these men that you see are cripples, and yet no one is talking of stopping. They are fighting for something vital to humanity. They are waging a war in which you have long been expected to help, and they are very glad that you are now beginning to come. God helps those who help themselves. This is a war against efficiency, a degree of efficiency such as the world has never before witnessed. Do not underestimate the strength of the enemy you are sending your men against. He is skilled in war, trained in arms, wonderfully well led, and also brave and enduring.

"We may damn his methods and condemn his morals and denounce the object of the war, but do not let us make the mistake of underestimating his value as a fighting machine.

"Now, it is against that machine that your men are going up, and I leave it to your own conscience as to whether or not you have given them a fighting chance in the way of getting them ready, and whether they are going into the conflict with the kind of preparation that you would desire them to have.

Sees No Easy Victory.

It is not going to be an easy war. The man who tells you that the enemy is exhausted and there is going to be an easy victory tells you what is not true. It is going to be a hard war, and it is wicked to mislead our people into believing that it is going to be an easy war. It is going to be a war that is going to try your very souls, that will make you realise what war is, as those of our allies who have been preparing for a long time have learned to realize. They know what this war is. If you look at them you see war-weariness in their faces, but no faintness of spirit.

"But they want us, they want us as quickly as we can go to them. It is men, and not words, they want, and guns and the munitions of war. If we are going to be effective we must be efficient. The maintenance of inefficiency in connection with anything connected with the war is treason to our allies and to the cause. And it means that your boys and our boys, our men, are going to lie in the heaps of the unnecessary dead in numbers which could be avoided and will be avoided if we conduct this war with the efficiency of which we are capable.

"This is not a time for anything but the best. It is not a war of parties or a war of classes, it is a war of the American people, a war in which everything we have is engaged, in which everything we have is at stake.

"The best men make the best soldiers—the men of convictions; the kind of men old Cromwell talked of—God-fearing men well thought of by the people; they are the kind who will win this war. This is not the war of the swash buckler, or of the vulgar and profane. You hear very little of profanity along the battle line today. The men who have seen month after month the horrors of war, and have seen brigades and regiments wiped out repeatedly, some of them fifteen times, they are serious men, as they realize the tremendous responsibility of the situation.

Calls for Serious Preparation.

"It is not a war for the smug trifler, or the smug politician, or the smug profiteer. We can do as well as any men on earth, but we must be ready. And the preparation must be serious preparation. And we must bring into that preparation the very best we have in the country and everything we have of efficiency, and eliminate anything that is inefficient—I do not care who it is or where it is. Men who are going to die have the right to the highest degree of efficiency in the way of everything that pertains to their armament, their equipment, and their protection.

"It is not an ordinary war. Do not think of it as any war you ever heard of, but think of it as the death grapple between half of the people on the earth and realize that the determination of the struggle rests now with you, and that you will pay a heavier price for every day of delay, for promptness and efficiency mean the saving of the lives of your men, and you owe it to yourselves, to your children, and to your country to see that everything moves as fast and as well as it is possible to have it move.

"The war is a fine thing in one way, for it has brought out the sublime in man. You cannot see a struggle of this kind without feeling proud of man and realizing how much of the divine there is in him. Our part we will play like men, and we will play it like women, and we will go through with it, and we will come out a better people. It will cement us, making a homogeneous mass of us. It is going to be the melting pot of these numerous and different elements in our national life, and it will solidify us into one great concrete mass. It will make us a people, and it is going to make for good Government, but we must win the war.

"There must be no German peace, with another war following on the heels of this one. It must be a peace based on positive victory, a peace which will last as long as any peace can last, because peace will never last until God changes our natures, but we must make it a lasting peace so far as this kind of war goes. Let us do our level best, back the Government to the limit, and assist on efficiency and win the war."

OUTCRY AGAINST DAIMLERS.

Company's War Profits Placed at 400,000,000 Marks Monthly.

Special to The New York Times.

WASHINGTON, April 4.—German editorial comment on the revelations in the Reichstag Main Committee growing out of the investigation of the Daimler Motor Works has reached the Government through official channels, and some interesting extracts from these editorials were made public today by the Committee on Public Information. The investigation showed that the Daimler Company was earning 173 per cent. profit a year, although its sworn statements placed the profits at 11 per cent., and that while the company was earning 400,000,000 marks monthly in excess of its peace-time profits, it had threatened to reduce its output unless higher prices were paid.

Extracts from editorials as made public follow:

Hamburg Correspondent, (Pan German,) March 10.—"This affair has undoubtedly shaken public confidence in the inviolability of responsible Government officers. Yet, little as criminal profits are excusable, the fact remains that without the great accomplishments of German industry Hindenburg's 1916 program would not have been possible. The huge sums extorted from the nation must be repaid."

Deutsche Zeitung, (Pan German,) March 11.—"The sensational exploitation of the Daimler case is prompted by small party politics, but the German people are not sufficiently Gallicized to find pleasure in scandals like those of Paris. The Daimler Works have performed great services for the Fatherland, and if the case is exploited in Socialist fashion the consequences for the nation may be disastrous. It is already reported that private persons have withdrawn their subscriptions on account of the scandal."

Münchener Neueste Nachrichten, (Progressive,) March 11.—"It is natural to allow munition plants to set high prices in order to stimulate production and prepare for the transition from war to peace, but it is necessary to force lower prices when they are too high. The war tax is only a half measure, and the excessive accumulation of profits is not prevented. The possibility of checking excess profits in munition production is shown by England and America. The military authorities and the Imperial Government may rest assured of the people's support in energetically resisting price raising."

Frankfurter Zeitung, (Liberal,) March 10.—"The instigators of strikes were most severely punished, yet the Daimler management, which threatened curtailment of output if its fabulous profits were not swelled, is guilty of a great offense. The Daimler case is, at bottom, typical for the war industries are reaping untold profits. It is absolutely inconsistent that an appeal to duty is considered sufficient for the soldier, but an appeal to greed is necessary to get producers at home."

Berliner Tageblatt, (Liberal,) March 10.—"Energetic action by the authorities and the Reichstag is demanded. Such enterprises as the Daimler firm are not compelled to submit books for inspection, while every little trader selling vegetables must show his profits. We demand Government confiscation of illegal profits, and, if necessary, State control."

Vorwärts, (Government Socialist,) March 10.—"The Daimler revelations will hardly occasion the same surprise in financial circles as among the masses. The Daimler company's purpose was not to deceive the financial world, but the authorities, so that its real profits might be kept from the public's knowledge. The company reckoned upon the commercial ignorance of the Government, and this experience shows that such reliance is usually justified."

WEATHER AIDS WHEAT CROP

Improvement During March May Bring It Near Government's Aim.

WASHINGTON, April 4.—Winter wheat improved in nearly all sections during March under generally favorable weather, the Government's national weather and crop bulletin announced today.

Indications are that the April production forecast, which will be issued next Monday, will be much more than the 540,000,000 bushels forecast in December and may be well toward the $72,000,000-bushel Government aim.

AMERICA'S DANGER AT HAND, SAYS BECK

Declares the Nation's Back Is to the Wall—Must Go On or Go Under.

DEMANDS PLAIN SPEAKING

Criticizes Administration for Failure, While Lulling the People with Boasting.

An urgent appeal to the American people to give up their complacency with respect to winning the war and to the authorities to change their policy of telling the people in exaggerated terms of the greatness of the country's resources and depreciating the strength of the adversaries of the Allies was made last night by James M. Beck, former Attorney General, in an address that roused outbursts of enthusiasm a thousand members of the Economic Club at their dinner at the Hotel Astor.

"If you tell the people that we are bound to win, that it is only a question of time, you won't get results," declared Mr. Beck. "You have got to say to them, 'Men of America, your backs are to the wall. Now is the time to go on or go under.'"

All the speakers, including George Creel, head of the Committee on Public Information; S. K. Ratcliffe, formerly of The Manchester Guardian, and Augustus Thomas, playwright, made pleas for announcing to the people the truth about the war, all the reverses of America, and all the victories of its soldiers.

Mr. Creel said his committee has been pledged through the army and navy to inform the people instantly and honestly of all casualties, all accidents, and disasters. "Bear that in mind," he said, "when the air is filled with rumors about the sinking of a transport, the loss of thousands of soldiers in France, the hospitals in Westchester County filled with wounded. Brand them as lies and publish the liar, for the Government does not suppress such news or seek to minimize it. We do not have to conceal reverses, because we do not have to fear for the courage of America."

No Mention of Pershing's Order.

This paragraph in Mr. Creel's speech he delivered as it appeared in the copy given to reporters in advance, but he made no mention of the recent order sent from France by Secretary of War Baker and interpreted by General March as meaning that no further news of casualties should be given to the public. Mr. Creel has lately not been handling the casualty list because of a disagreement with the War Department, which took the stand that no further identification than the names of the killed and wounded should be given out.

In his address Mr. Beck said that the cause of the Allies is today in more desperate peril than at any time since the days that preceded the Marne.

"The allied armies have sustained the most terrible reverse since the battle of Charleroi," he declared. "The terrible and portentous fact is that in less than a week the German armies have regained all the territory that cost the Allies 300,000 men and four and a half months of time in 1916, and they are as near to the gates of Amiens, a city of immense strategic importance, as the upper part of Broadway is to the Battery.

"It is believed as a fact that the Germans in the West have a minimum superiority of 600,000 men, and the appalling fact is that the excess of German man power equals the aggregate of any army in authenticated history.

"Had America redeemed the least of its promises to its brave allies, Hindenburg's mighty advance would probably have broken down. We had promised them at least 20,000 airplanes. A nation that can turn out 100,000 pleasure cars a year from its factories should not have had any real difficulty in rapidly developing the automobile of the air. Unfortunately we have not been able to ship ten, much less 10,000, airplanes to Europe.

"No one can question the good intentions of our country, but the fact is that upon all our foreign policies and war measures experience has written but one verdict, 'Too late!' Who now questions that we should have begun to prepare after the sinking of the Lusitania?

"We flirted with the Bolsheviki anarchists in Russia until they had filled up the poisoned chalice of their black treachery.

"We have wonderful plans for shipping, but in the meantime the tonnage of our allies is rapidly decreasing and the strangle hold of the submarine becomes more terrible.

"Too late! God grant that when this great ordeal of battle is over and the smoke which now obscures our vision is cleared away that we will not find that the honor of our country has been buried almost beyond resurrection and that history shall not write as its epitaph, 'Too late!'"

After saying that Lloyd George and Clemenceau believe that people can bear the fight with greater fortitude when they know the truth, Mr. Beck said that in this country, however, it is accepted that all disagreeable truths should be suppressed and that the fighting spirit of the people could only be excited by deluding them with optimistic delusions.

Too Long Fed on Delusions.

"For a year past we have been regaled on mighty armadas of ships," he continued, "the very hulls of which have not even been fashioned on the ways. Industrious press agents have held up to our excited imagination flights of airplanes, as thick as the Autumn leaves of Vallombrosa, but they exist only in the perfervent imagination of these agents of publicity.

"We have had enough of illusions. Give us the truth, and if the truth be disagreeable and the sense of mighty obstacles tends to weaken our resolution to overcome them, then America, no matter how great its material resources may be, is not one of the great nations of the world.

"Our people know only as a matter of intellectual concept that a great war is in progress. In an academic spirit they have judged the mighty issues involved, and have determined that our cause is just and that of Germany unjust. But America has not as yet the war consciousness." When this country entered the war, Mr. Beck asserted, he made up his mind not to make any criticism, and only spoke an adverse word a few weeks ago "when peace talk threatened to paralyze the mind and will of the people.

"But having regard to the splendid results that followed the criticism of Theodore Roosevelt in this very hall and the criticism of Senator Lodge in Congress, I want to say, with abasement of spirit, that I was wrong and that Roosevelt and Lodge were right."

Must Go On or Go Under.

The speaker said that in three things could this country have helped the Allies—shipping, airplanes, and artillery.

"Had 17,000 American airplanes been able to fly over the plains of Cambrai when Hindenburg launched his offensive there would have been a different story to tell," he added. "In God's name, do not let us self-complacently think that we have done all that a nation of a hundred millions could have done. Let us realize that a full year after the war we have not acquitted ourselves as we should have done. If we tell the people that we are bound to win; that it is but a question of time, you won't get results. Tell them, 'Men of America, your backs are to the wall. Now is the time to go on or go under.'

"We have been going along on a mistaken psychology. We began the war by deprecating the strength of our adversary and exaggerating our own strength. This is no time for self-complacency, for boasting. This is the time to do or die. This great country will never win its true place until we have taken out of the national consciousness the spirit of bragging and boasting that is encouraged on the baseball field.

"Let us know the truth. Let us not be afraid of it. Let us not drag down him who criticises. If we have fallen down in the war, explain it to us. Let us know all and let us call those who are responsible for our failure to reckoning. If the shipping program is holding us back, let us know it. If labor is holding us back, let us be brave to say so. Let us not camouflage the situation by speaking of the great things we have done in the past.

"If this war is lost, and proves to have been lost because we came in too late, America's place in history will be pitiable. We are playing for something more than our own security or for civilization; it is for our own honor. I say these words out of a stern sense of patriotic duty, for I know the American people are not yet conscious of being in the war. War consciousness is a sense of peril; it is a feeling that throbs through men and arouses them to passionate action.

"Remember, that if Hindenburg had been able to press as far as North Broadway is from the Battery, the British would have been thrown to a Channel port, and by the time we would have arrived the performance would have been over and then—and then—what is to be the position of America in history?

Achievements Exaggerated.

"The difficulty with all our organs of publicity is that they have been pursuing the mistaken policy of seeking to enthuse the people, unintentionally perhaps, to an exaggeration of our own achievements. The terrible battle of ten days ago might not have occurred if we were not a self-complacent people who regarded as done those things that were only planned.

"This is not a time for delusions. This is not a time to fool ourselves. Only realities count. This is a time for blood and iron. We are dealing with an adversary whose argument is blood and whose rule is iron.

"And, so I hope that all organs of public opinion will tell our people that we are on the edge of an abyss; that this is no time for profiteering, no time to kowtow to labor or to waste time in pretentious, impractical plans. Remember that we could have helped the Allies in artillery because we have been given the secret of the famous French 75 and yet we have not even begun to construct the gun.

"If we don't act in the near future, in the next week, the next month, my God, gentlemen, we shall be in a position of such pitiable failure in a man's part in the world that America's prestige will never recover from the blow."

George Creel said that the fight for public opinion is the business of the Committee on Public Information. "We do not call it propaganda," he said, "for that work, in the German hands, has come to be associated with lies, secrecies, and shameful corruptions. Our work is educational and informative, for we have such confidence in our case that we feel that no more than a fair presentation of its facts is needed to win the war."

One thing you have a right to demand of George Creel, and that is that he tell you the truth about the war," said Mr. Ratcliffe. "We have wanted in England the truth from the beginning of our land and submarine war, and in regard to the latter we have been promised a more satisfactory statement. What I should have wanted to see from the Allies is an absolute standard of truth; not telling all, but making statements so that all who read would know that every statement from the Allies was the best truth that could be gotten out at the time."

Augustus Thomas said that this is not the time for interference with the powers that are running the affairs of the country. "If you can't shoot, shut up," he said. "If you can't fish, cut bait, but you must stop rocking the boat."

The diners were asked to sign membership blanks in the Limit Club and agree to purchase $1,000 of War Savings Stamps. In this way $10,000 in war stamps were sold at the dinner.

RECTOR SUSPECTS ARSON.

Dr. Moller Asks for Investigation of Fatal Boarding House Fire.

Special to The New York Times.

The Rev. Dr. C. N. Moller, rector of St. Chrysostom's Chapel, at 550 Seventh Avenue, requested the District Attorney yesterday to make an investigation and determine if arson and murder had been committed as the result of the fire in the theatrical boarding house at 239 West Thirty-eighth Street on March 29, where the landlady, Mrs. Bertha Williams, and three of her boarders lost their lives and two others were injured.

"Suspicious circumstances preceding the fire convince me that it was started by friends of a man now in jail for the purpose of destroying witnesses against him," said the rector.

Dr. Moller told Mr. Swann that Mrs. Williams, who had been a member of his congregation, had sought his advice concerning alleged threats made by persons unknown to her following her refusal to withdraw a complaint. The woman said she had been warned that harm would come to her by persisting in the charge against the man.

"Two previous fires had occurred at the house, the first on the day following Mrs. Williams's visit to me," said Dr. Moller. Mr. Swann assigned Assistant District Attorneys Renaud, Joyce, and Rorko to make an inquiry.

MAY BUY OUT GERMANS.

Government Approves Plan to Oust Teuton Directorates.

WASHINGTON, April 4.—Efforts of American stockholders to buy out German interests in important industries will receive the approval of this Government, it was indicated today when it became known that two Directors of the American Metal Company of New York have received permission to open negotiations in Switzerland with German holders of 40 per cent. of the stock of the company. The Directors are Henry Bruère and Julian B. Beaty.

A. Mitchell Palmer, Custodian of Enemy Property, recently took control of the German interests in the company, which is capitalized at $25,000,000 and has large holdings in mines and smelters in Mexico, South America, Colorado, Oklahoma, Pennsylvania, and Kansas.

It is understood that the proposal placed before the State Department was that the American holders buy out the enemy interest, the money involved to be placed in a special trust fund in Switzerland or Holland and its final disposition to be decided after the war.

HISTORIC HOSPITAL BURNS.

Patients Safely Removed from All Souls' at Morristown.

Special to The New York Times.

MORRISTOWN, N. J., April 4.—The Revolutionary building occupied as All Souls' Hospital was destroyed by fire early this morning. The thirty-four patients were carried to safety and taken to Memorial Hospital, a mile away. That there was no loss of life was due to the vigilance of Sister Superior Viola and the nurses. As soon as fire was discovered the Sister Superior organized the quiet moving of the patients, and though the flames spread so rapidly that the firemen had to assist in the removal of some of the sick the task was done with a minimum of excitement.

Cable Service Difficulty Grows.

The Western Union Telegraph Company announces that it is advised by the foreign Government telegraphs that owing to pressure on the cable service beyond London to the Continent there is great difficulty in dealing with service requests, and that the delay in obtaining replies makes it necessary to ignore applications relating to European messages more than four days old.

NITRATE PROJECT ATTACKED

Longworth and Focht Allege Gross Profiteering at Muscle Shoals.

Special to The New York Times.

WASHINGTON, April 4.—Representative Nicholas Longworth denounced the Muscle Shoals nitrate project as an example of profiteering in debate in the House today on a proposal to give the Government authority to condemn lands for the operation. He asserted that under the guise of war necessity the long-fought-for Muscle Shoals development had succeeded, and that as soon as the war was over it would be junk to be grabbed up by private interests.

Representative Focht of Pennsylvania characterized the plan as the "worst graft" ever placed before Congress. He said if any "local school board or board of County Commissioners had transferred money around like the men responsible for this deal have, they would have been jailed before this."

SINN FEINER IS DEFEATED.

Nationalist Wins Seat Made Vacant by Capt. Redmond.

LONDON, April 4.—T. J. S. Harrison, Nationalist, has been elected to Parliament for East Tyrone, defeating Milroy, Sinn Feiner. The vote was 1,800 to 1,219.

The election was called to fill the vacancy caused by the resignation of Captain William A. Redmond to contest the seat that had been held by his father, the late John Redmond, for Waterford.

Captain Redmond won his seat in an election held last month.

Kaiser Again Honors Richthofen.

AMSTERDAM, April 4.—Emperor William has conferred upon Baron von Richthofen, the German aviator, the Order of the Red Eagle with crown and

R. H. Macy & Co. Attractive Are Prices—Quality—Service.

Macy's

Herald Square, Broadway, 34th to 35th St.

We Sell Dependable Merchandise at Prices Lower Than Any Other Store, but for Cash Only.

Made-To-Measure Shirts—After A Man's Own Taste

That implies the selection of shirtings from an assortment so extensive that he chooses freely. The tailoring and fit are of the satisfactory sorts. All possible here, where, quality for quality, prices are lower than elsewhere.

Our Custom Shirt Department

is showing today a complete assortment of madras from Scotland and England, sheer printed percales from France. Oxfords, broadcloth silks, novelty satin striped silks and other desirable fabrics. Many of the silk shirtings are equally suitable for tailored-to-measure pajamas.

We maintain our own workrooms on the premises where skilled workers tailor garments of the better sorts.

Macy's—Main Floor Balcony, 35th Street.

Your D. A. Earns Money for You

While your money is on deposit in our Depositors' Account Department—(the D. A.) it earns interest at the rate of four per cent per year on the daily balances.

When you exchange it for the dependable merchandise you will find here—you really earn more money—for our prices are always less than elsewhere—the result of our policy of cash buying and cash selling.

Call at the Depositors Account Department, and deposit any sum you desire. You will receive a number to facilitate shopping.

Then shop as usual, giving your name and D. A. number to the sales person.

Begin to shop on a D. A. Today.

R. H. Macy & Co. Depositors' Account Dept., Private Bankers, under the supervision of the Superintendent of Banks of the State of New York.

Macy's—Main Floor Balcony, 35th St.

Where a Business Man May Lunch

A noonday lunch in our restaurant on the 8th Floor will prove a palatable and satisfying experience for the busy man. It is more than a neighborhood institution, for men travel here from downtown and uptown for our good foods and good service.

Macy's—Eighth Floor.

R. H. Macy & Co. R. H. Macy & Co.

"Made According To Our Own Specifications"

All shoes which bear the Supremacy Label carry with them the guarantee of correct styles, high grade workmanship, and dependable materials.

Our shoe experts have made up most exacting specifications, and all shoes made from these specifications must be O. K.'d by them before being accepted as "Supre-macy" Shoes.

SUPRE-MACY REG. U.S. PAT. OFF.

Shoes for Men

At $6.94

A black Vici Oxford with blind eyelets and medium toes. This shoe is built on comfortable and easy fitting lines, without sacrificing appearance.

Main Floor, Balcony, 35th St., Rear.

R. H. Macy & Co.

HERALD SQUARE NEW YORK

B. Altman & Co.

MEN'S SPRING SUITS

at $25.00

Opportunities are few and far-between for obtaining a good all-wool suit to sell at this price, but the assortment shown provides smart models, excellent qualities and seasonable patterns, selected with care and discrimination.

Very Special Values are obtainable in

MEN'S RAINCOATS SPRING-WEIGHT OVERCOATS AND GOLF SUITS

now on sale at the following prices:

Spring-weight Overcoats	$19.50
Rubberized Tweed Overcoats	16.50
Golf Suits	16.50

The sizes are incomplete.

The Department for Men's Clothing is situated on the Sixth Floor.

Ample selections from which to make a choice have been prepared for the young man desiring ultra-fashionable styles, as well as for the man of more than mature figure.

Madison Avenue—Fifth Avenue, New York

Thirty-fourth Street Thirty-fifth Street

Stern Brothers

West 42nd and 43rd Streets

FURS STORED

Repaired or Remodeled

At Moderate Rates

RUGS & DRAPERIES

Cleansed, Repaired and Stored

at Minimum Cost

Estimates Furnished *Phone Vanderbilt 3100*

Saks & Company

Broadway at 34th St.

¶ Mallory Hats are the best standard make hats obtainable at popular prices in America today. Their high standard of making, their inimitable styling has won for them an enviable reputation among the most critical dressers.

¶ Obtainable in New York only from Saks & Company.

PRICES

"Cravenette" finish....$4
Regular finish.....$3.50

Start the Volland "Sunny Book" Series for a Child Today

The Volland "Sunny Books" are wonderful new treasures of happiness for the children. They are written by the best authors, illustrated by well-known artists, printed in wonderful colors, bound in boards and boxed—and yet you can buy the entire series for your child for only 50 cents a book.

Make a Child Happy Today With a Volland "Sunny Book"

At All Good Dealers

EACH BOOK BEARS THE MARK OF GOODNESS

P. F. Volland Company

PUBLISHERS of BOOKS GOOD for CHILDREN

NEW YORK CHICAGO TORONTO

BATTALION OF LIFE

American Women's Hospitals

Stirring Mass Meeting

Aeolian Hall, Friday, April 5th, at 8:15 P. M. Among others,

Dr. Rosalie Slaughter Morton

a brilliant and inspiring speaker, representing 2,000 Medical Women, will tell of their present work and future plans.

ALL INVITED

Illustrated Booklet

of Hotels and Boarding Houses at Delaware Water Gap and Pocono Mountains, Pa., free by calling at the

HOTEL ADVERTISING COMPANY,
90 West St., New York.

ADVERTISEMENTS OMITTED

Owing to the great demand for advertising space in The New York Times it is frequently necessary to omit advertisements. Tuesday 18 columns were omitted and 100 columns published.

Discrimination in the assignment of space is forced upon The Times by these conditions.

Preference will be given, therefore, to advertisements having news value and to those for which copy, including matrices, cuts or drawings, for the daily edition, are delivered before 6 P. M. on the day previous to publication; and to those for the Sunday edition for which finally approved copy is delivered before Friday night.

BOND BILL SIGNED; PRINTING BEGUN

Workers on Tiptoe for Opening Tomorrow of Campaign to Last Four Weeks.

FIRST PAYMENT 5 PER CENT.

Twenty Per Cent. Payable May 28, 35 July 18, and 40 August 15.

MATURITY IS TEN YEARS

Hundred Thousand Small Bonds Ready for Sale for Cash at Start of Drive.

WASHINGTON, April 4.—The legislative foundation for the Third Liberty Loan was laid tonight when Congress completed and President Wilson signed the bill authorizing issuance of additional bonds at 4¼ per cent.

Earlier in the day the Treasury announced that the bonds would mature in ten years, that the loan campaign, opening Saturday, would continue four weeks, until May 4, and that, after the initial payment of 5 per cent. on subscription, instalments of 20, 35, and 40 per cent. would be due respectively on May 28, July 18, and August 15. The amount is $3,000,000,000 and over-subscriptions.

The only remaining details to be determined by the Treasury are the arrangements for conversion of bonds of the first and second loans into Third Liberty bonds.

Within an hour after President Wilson signed the Bond bill, the first completed bond of the Third Liberty Loan came from the press of the Bureau of Engraving and Printing. It was a $50 "Baby Bond" and was laid aside by James L. Wilmeth, Director of the bureau, for special disposition, to be determined later.

Forty thousand more bonds will be ready in the morning, and 100,000 by Saturday, and thereafter they will be turned out at the rate of 500,000 a day to supply demands for cash sales and immediate delivery.

On Tiptoe for Loan Drive.

Reports to the Treasury today told of busy Liberty Loan workers in cities and villages all over the country preparing for enthusiastic demonstrations Saturday on the opening of the loan campaign and the anniversary of the entry of the United States into the war. The keynote for the big popular war credit, to be sounded by President Wilson in a speech at Baltimore and by Secretary McAdoo at Philadelphia, will be echoed by scores of other speakers at local meetings from coast to coast. Returning today from a four-day vacation, Secretary McAdoo made final arrangements for his speaking tour on behalf of the loan to start Saturday.

Final disposition of the Bond bill was hastened in the House late today by agreement to minor Senate amendments. Wide difference of opinion between members prevented inclusion of a provision exempting national and State bank holdings of Liberty bonds from consideration in determining State and local taxation of banks. Chairman Kitchin of the House Ways and Means Committee intimated that the subject would be placed before Congress again in a separate bill.

The present bill gives the Secretary of the Treasury authority to issue $4,500,000,000 bonds, in addition to the $3,000,000,000 already authorized under former legislation, raises the interest rate from 4 to 4¼ per cent., authorizes issuance of as much as $8,000,000,000 certificates of indebtedness at one time and extends to the Treasury the power to loan $1,500,000,000 more to the Allies from time to time.

The Treasury announced that banks would have five days after the close of the campaign in which to tabulate and report subscriptions. Instead of requiring 2 per cent. cash payment with the subscription, as in the second loan, 5 per cent. will be asked. The Treasury expects many subscribers to pay in full on purchase, and these early payments may be sufficient to redeem the $900,000,000 of certificates of indebtedness falling due before May 9. Otherwise, it may be necessary to refund the certificates with other short-time lots. Officials also believe the May 28 payment actually will be much greater than the 20 per cent. required.

No Bond Payments in June.

The payment dates have been arranged so that none will come in June, when the drain on the country's financial resources will be great on account of income and excess profits taxes due June 15. In the second loan 18 per cent. was due two weeks after the campaign closed, 40 per cent. a month later, and 40 per cent. one month after that.

The new bonds will mature on Sept. 15, 1928, and will bear interest from May 9 next, payable semi-annually on Sept. 15 and March 15. The first coupon will be for 129 days' interest.

"Payment in full may be made with the application on or before May 4," the Treasury announced, "but bonds will not be delivered before May 9 on any subscription for an amount exceeding $10,000. Full payment may be completed upon subscription for any amount on May 9 or any subsequent installment date.

"Payment of any installment, including the first installment of 5 per cent., or payment in full, may be made in Treasury certificates of indebtedness, except those maturing April 22 and June 25. Qualified depositary banks and trust companies may make payment by credit upon the subscriptions of themselves and their customers, but only to the extent that they cannot make payment in Treasury certificates of indebtedness.

"Third Liberty Loan bonds which have been owned by a person for six months prior to the date of his death will be acceptable at par and accrued interest in payment of United States inheritance taxes upon his estate. This applies also to 4¼ per cent. bonds issued upon conversion."

The Treasury also explained that the Liberty Loan bill provides for the purchase of one-twentieth of the total issue of the third loan each year and that this provision also applied to bonds of the second loan and converted bonds of the first loan.

The bonds are not convertible and are not subject to call for redemption before maturity. They carry the same exemptions from taxation as those of the Second Liberty Loan. That is, they are exempt from all State, municipal, and local taxation and all Federal taxes except super-income taxes, excess profits taxes, and inheritance taxes.

BANKS PLAN FULL AID FOR LOAN BORROWERS

To Advance Money to Business Men Irrespective of Amount Already Lent for Current Needs.

The banks and trust companies of this city are determined to accord every possible facility and aid to their customers in the purchase of bonds of the third Liberty Loan. Besides soliciting subscriptions, they will undertake to lend money to those who are willing to anticipate their future savings and to devote them for investment in Liberty Loan bonds.

Although no official announcement has yet been made, it is understood that banks will not require more than a ten-point margin on such loans, and in some cases the margin will not have to be more than 5 per cent. As for the rate of interest that will be charged, inquiries made yesterday at the leading downtown institutions showed that some banks would finance Liberty Loan purchases at 4½ per cent., the bond coupon rate, while others would charge their customers 4½ per cent., and perhaps 4¾ per cent., depending on the Federal Reserve Bank's special discount rate for ninety-day paper secured by Liberty bonds.

In the previous Liberty Loan campaign most of the banks made loans at 4 per cent., the coupon rate. When subscriptions to the second loan were being collected and for some time afterward the Reserve Bank special rate was 3½ per cent., the banks having a margin of one-half per cent. to cover the expense of clerical hire and other costs. At present the Reserve Bank rate is 4 per cent., but it would not surprise bankers if the Directors of the Reserve Bank raised it to 4¼ per cent. The policy adopted by some institutions is to charge one-half of 1 per cent. above the discount rate, in which event loans made for financing the purchase of third Liberty bonds would carry a rate of at least 4¼ per cent.

When the Federal Reserve Bank recently raised its special discount rate from 3½ to 4 per cent. many banks advanced the rate they had been charging their customers. Those who had been paying 4 per cent., the coupon rate, were advised that on renewing their note they would have to pay 4¼ per cent. In some instances subscribers to Liberty bonds are paying their banks 5 and 5½ per cent.

Although in the last Liberty Loan campaign the banks agreed to charge their customers 4 per cent., the coupon rate, thus making it possible for a subscriber to finance his bond purchase practically without cost, sentiment among bankers is that the pursuance of that policy was a mistake. They say that a man who is truly patriotic, and is desirous of helping the Government, should be willing to pay for the expense of having banks carry the bonds for him during the period that it takes him to save up sufficient funds to pay for the bonds in full. It is pointed out that if the rate of interest charged by the banks is slightly above the coupon rate borrowers from banks are more likely to pay up their loans promptly and to make every effort gradually to reduce their indebtedness. Experience has shown that in cases where borrowers have been charged more than the coupon rate they have been more systematic in reducing their loans every ninety days than have been those to whom banking accommodations have been accorded at the coupon rate.

The banks in discussing arrangements with their customers are calling their attention to the fact that when they grant accommodation with the view of facilitating the purchase of Liberty bonds they do so with the understanding that the borrower will pay up within a year, that is, after three renewals of the ninety-day note. It is expected that on every maturity date the borrower will reduce his indebtedness.

In regard to business men borrowing money to buy Liberty bonds, bankers said yesterday they would not take into consideration the loans made for business purposes. In other words, Liberty Loan accommodations would be granted absolutely independent of lines of credit given to business men for the purpose of financing their current business requirements. It was pointed out, however, that if 6 per cent. was charged a merchant on his business loan and 4 or 4½ per cent. for his Liberty Loan transaction it was expected that the merchant would use his "savings" to pay off the Liberty Loan indebtedness and not for the reduction of the business loan, which paid a higher rate of interest.

Bankers stated yesterday that they considered it not unpatriotic for would-be subscribers of the third Liberty Loan to buy the outstanding 4 per cent. bonds for the reason that heavy purchases of the 4s at this time would operate to lift the price of the 4s, and that anything that would be effective in bringing the 4s closer to par was highly desirable and helpful in creating a better sentiment, which would no doubt be beneficial in the campaign for subscriptions to the third loan. Bankers said they did not advocate the selling of the 4s for the purpose of investing the proceeds into the new loan.

Caproni Biplane to Fly for Loan.

MINEOLA, April 4.—Captain Resnatti in his big Caproni biplane will carry several passengers with him on Saturday or some day next week when he flies above Manhattan to aid the Liberty Loan drive. He will drop "bombs" containing Liberty Loan campaign circulars in Manhattan and Brooklyn. Captain Resnatti has not made known the names of the passengers who will make the Manhattan trip with him.

CALL TO PATRIOTISM TO OPEN LOAN DRIVE

City Will Start Campaign with Parade, Lavish Display of Flags, and Airplane Show.

"LIBERTY BELLS" FOR ALL

Small Boys to Distribute a Million Duplicates Bearing the Legend "Ring It Again."

The four weeks' campaign for the Third Liberty Loan, consisting of $3,000,000,000 of 4¼ per cent. ten-year bonds, will be opened tomorrow, the first anniversary of America's declaration of war against Germany. The launching of the drive will be celebrated by a parade and by the display of the Stars and Stripes throughout the city. In addition, seven airplanes from Mineola will bombard the town with Liberty Loan literature, and small boys will ring every available house bell to summon the occupants, whose attention will be called to pasteboard duplicates in miniature of the famous Independence Bell of 1776, bearing the inscription, "Ring It Again." The Publicity Department of the Liberty Loan Committee issued a call last night for 10,000 volunteers, who will be asked to hang these paper novelties on door knobs. It is expected that fully 1,000,000 of these bells will be circulated in this city alone.

Patriotic exercises will be held throughout the city. The Liberty Bank, a reproduction of the Sub-Treasury, will be opened in Madison Square Park at 12:20 P. M. under the auspices of the National League for Woman's Service. The hugs "push ball" will start on its journey from Buffalo to New York. Ceremonies and speeches will be delivered in Mount Morris and other parks. The parade is scheduled to start from 120 Broadway at 11:30 o'clock, and it will proceed to City Hall, where it will be received by Mayor Hylan. In the line there will be a squadron of police, the police band, members of the Liberty Loan Committee, the Metropolitan Canvass Committee, and workers attached to the Publicity Department. Brief addresses will be made by Mayor Hylan and others.

Plan Indorsed by Enright.

The distribution of the pasteboard bells will take place tonight, and the work will be in the hands of the old Home Defense League, 10,000 members of which will be joined by a similar number of volunteers. Police Commissioner Enright has indorsed the plan, and has assigned Police Inspector Dwyer to have charge of the work. Members of the Home Defense League will start out from their various precinct headquarters in automobiles and trucks, divided into groups, so as to cover the neighborhoods in sub-districts. The Boy Scouts, high school pupils, inmates of orphan asylums, as well as members of civic organizations, will all lend a hand. Each distributer will work under a leader and will be responsible for the hanging of at least 100 bells. Women and girls will cover the less thickly populated districts of the city. Volunteers are wanted, and they are requested to offer their services at any police station. They should report before 6 o'clock tonight.

The headquarters for the entire distribution in Manhattan will be at the Thirty-ninth Street and Seventh Avenue supply station and the Brooklyn headquarters at 452 Fulton Street. Already there have been received from Washington 1,750,000 of the Liberty Bell hangers, and 300,000 more are on the way. Of this total, 1,050,000 will be distributed in New York City and 1,005,323 throughout the remainder of the district. The bells will be hung on the knobs of front doors, but apartment house dwellers will not be forgotten, for their reminder will be placed on the knob of the door leading to their apartment.

No Interference by Police.

While the bell distribution is scheduled for tonight, the ringing of the door bells will take place tomorrow. The boys are advised that the Publicity Committee of the Liberty Loan Committee has "fixed it" with the police, and that they need not fear being "chased" by the "cops."

Volunteer billposters will start at midnight tonight to paste Liberty Loan posters all over the city, so that the town will be plastered with war loan reminders when the people go down to work tomorrow morning.

In support of the plan for an intensive flag display, Acosta Nichols of Spencer Trask & Co. said last night:

> There is no better way to stimulate patriotism on the opening day of the Third Liberty Loan campaign than to display the American flag in every conceivable manner that it may be properly hung or flown. This is a campaign to sell Liberty Loan bonds, but we must remember that our great task is more than just bond selling. It is a campaign of psychology—the psychology of the patriotic thrill, impulse, and action.
>
> To make use of an advertising phrase that hits the nail on the head: "We are not selling bonds, we are selling the war." This means the knowledge and application of the psychology of patriotic appeal. And in no way can you appeal more strongly than through the glorious American flag. Its effect on the American eye is immediately potent, and from passing glance to patriotic thought and impulse the transit is instantaneous.
>
> War sacrifice and war accomplishment by one person or one group cry aloud to every other person and group for similar sacrifice and service. We should make it plain in this campaign that to be fair and square we must do every bit as much as our neighbor for our country in time of crisis. To shirk doing our full share is to make ourselves mendicants of patriotism and drones in a land that we have done nothing to deserve living in.
>
> I know of no better way to bring home to the dullest citizen the full sense of his obligations in this trying hour than to display before his eyes, everywhere he turns, the very fount and pivot of American inspiration—the Stars and Stripes. Let us have Old Glory—profusely, abundantly, lavishly. Let us not use it in any bizarre fashion. It has too sacred a character and meaning. But let it be displayed with intelligent enthusiasm and it will be apt to reach the heart of even the most sluggish American.

Appeal to Educators.

Dr. John Huston Finley, Commissioner of Education of the State of New York, and C. N. Kendall and Charles D. Hine, who occupy similar positions in New Jersey and Connecticut, respectively, are sending out letters to Superintendents and Principals of schools throughout the Second Federal Reserve District, calling on them to work in the interest of the third Liberty Loan. The schools will be used as centres of information and instruction regarding the war loan, and in some of the larger cities the school children will canvass for subscriptions. The letter of the Commissioners follows:

> Questions and information on the Liberty Loan will be carried into the homes by the children. Taking advantage of the interest thus aroused, Principals and teachers should invite the parents to patriotic meetings in the schoolhouse.
>
> As the pupils should have for their main service the spread of Liberty Loan propaganda rather than the sale of bonds, so Superintendents, Principals, and teachers have their special opportunity not in selling bonds, but in teaching Liberty bond facts and assisting in bringing together all the homes in the community to further the work of the Government.
>
> Between the home, which is the proper sphere of activity of the school child, and the large business house, which is not, there are a very large number of smaller stores which were in many cities successfully canvassed by a certain type of high school pupil with innate selling ability, possibly developed by experience in securing advertisements for a high school paper. The service of this type of pupil can be made to tell in a loan campaign. Pupils should, however, be chosen to do this work only on the definite information basis of the work they have done in preceding drives or by other known standards of selection.
>
> In addition to rendering invaluable service in homes where English is not spoken, pupils of foreign birth or parentage have been successful in selling bonds among people of their own tongue. It is reported that a Polish high school pupil went out the first noon of the last campaign, addressed a crowd of forty or fifty Polish workmen in front of a factory, and sold twenty-three bonds. A Superintendent in California reports conspicuous success in selling bonds on the part of Japanese boys attending public schools there.

First Loan Banners Displayed.

The Wholesale Dry Goods trade has the distinction of displaying the first Liberty Loan banners in this city. Early yesterday morning two banners, twenty by thirty and forty by thirty feet, respectively, were hung across the intersection of Worth Street and Broadway from the offices of M. C. D. Borden & Sons. Bertram H. Borden is Chairman of the Dry Goods Committee working for the Liberty Loan. He said that the dry goods trade had organized committees to canvass 1,300 establishments, employing 30,000 men and women.

The music and allied trades, at a meeting held yesterday at the Piano Club, pledged to subscribe $1,000,000 to the loan, according to an announcement made by Julian T. Meyer of J. & C. Fischer.

The Patriotic Household League, the head of which is Henry Phyfick, a butler employed by J. P. Morgan, held a meeting last night at Dr. Henry Sloane Coffin's Mission, Seventy-third Street and Madison Avenue, to complete the organization of a committee which will canvass the 30,000 men and women who are employed as cooks and servants in private families. The organization has 400 members, and it was started originally with the view of helping Food Administrator Herbert Hoover conserve food in New York homes.

Maturity of Bond Issue Pleases.

Bankers commended the action of Secretary McAdoo in fixing the maturity of the Third Liberty Loan at ten years. Some time ago a number of the leading men of Wall Street advocated the flotation of a short-term note in place of a long-term bond, and many of them spoke of a five or six year term, but in recent weeks reports from Washington indicated that the Secretary did not favor the short-term plan, and consequently the bankers have been looking forward to a twenty or twenty-five year bond. In these circumstances, therefore, yesterday's announcement of a ten-year bond was a pleasant surprise. Bankers pointed out that the shorter maturity gave the new 4¼s a better standing in respect to investment yield when compared with the outstanding 4s, which, even though converted into 4¼s, have a maturity of twenty-five or thirty years. The difference in the respective yields of the outstanding 4s and new 4¼s, when considered from the point of view of the prevailing discount at which the former are now selling, has been lessened by making the term of the new loan ten years instead of a longer maturity, as had been expected.

CLERGY ORGANIZE FOR DRIVE

Theodore Marburg Says League of Nations Awaits German Defeat.

The unofficial announcement from Germany two days ago that her rulers has no faith in a league of nations makes it clear that it is the intention of Germany to continue in the future its plan of aggression, Theodore Marburg, former American Minister to Belgium, said yesterday at the luncheon of the interchurch Clerical Conference at the Hotel Biltmore.

"According to semi-official announcement from Germany, it was stated that she had no faith in the ability of a league of nations to discourage war," Mr. Marburg asserted, "and that such a plan would bring up false hopes, and, in time, nations would come to curse it. It is perfectly clear that no league of nations can be effective unless Germany is overthrown. The great duty before the world is to overcome Germany. One means of accomplishing this is to prevent the Bolshevist Government in Russia from continuing to help Germany. It would seem hopeless to try to organize in Russia opposition to Germany under present conditions. The only hope is for an allied army to step in so that the Constitutional Party in Russia can organize themselves behind this wall of steel.

"Necessarily we must let Japan play a leading part in any such plan, but small allied forces could be joined to them, and the Allies, as a whole, could announce their intention eventually to withdraw from Russia, just as we announced our intention, at the beginning of the Spanish war, to withdraw from Cuba and kept our word."

The conference opened in Aeolian Hall yesterday morning, and was attended by more than 600 clergymen. The object of the conference was to organize the clergymen for the third Liberty Loan campaign, and the meeting was held under the auspices of the National Committee on Churches and the Moral Aims of the War and the Second Federal Reserva District Liberty Loan Committee.

The speakers in the morning were the Rev. Arthur J. Brown, Professor M. I. Pupin, Serbian Consul; Dr. Amaury Mara, a San Francisco surgeon of French birth, who was in Luxemburg at the outbreak of the war, and Countess Laura G. Turczynowicz.

The speakers at the luncheon, besides Mr. Marburg were the Rev. Dr. Nehemiah Boynton, Henry Morgenthau, Sir George Adam Smith, P. Whitwell Wilson, a London journalist, and Brooks Leavitt, connected with the Second Federal Reserve District. The all-day conference closed with a patriotic meeting last night at the Fifth Avenue Presbyterian Church.

"We in America must wake up," said Mr. Morgenthau in the course of his address. "We have got to dynamite ourselves out of the state of complacency we have been lulled into. Germany has smashed all Biblical laws. She has not kept a single commandment. She has not lived up to international law. Our friends across the seas are doing their best to destroy the common enemy, and you may rest assured that they will hold the lines until we are ready to join their forces.

"Right here let me tell you there is nothing worse in this country than the dissatisfaction and impatience that are being shown with the physical preparation this nation is making. Our President is doing wonders in building up a wonderful fighting organization, but Americans must remember that this cannot be done over night or in six months. He has a big problem to solve, but let us be patient. Everything will surely work out satisfactorily."

UNFURLS NEW SERVICE FLAG

Chairman Hurley Hangs Up the Emblem of the Shipping Board.

WASHINGTON, April 4.—A new service flags appeared in Washington today as the emblem for men engaged in "war service" of the United States Shipping Board. Chairman Hurley received the first of the flags, which, with a single star, was placed on the walls of his office, where the nation's shipbuilding program is directed. Other flags will be distributed to every worker doing his share toward overcoming the effects of submarine warfare and to encourage the spirit of service; the original paper flags will be replaced by permanent cloth emblems for all who remain continuously at work for six months.

The flags are like those for the military, except that they bear the words "U. S. Shipping Board—war service."

Army Health Continues Good.

WASHINGTON, April 4.—The health of the army in the United States continues good, the War Department announced today, although bronchitis and influenza, complicated with pneumonia, in many Northern camps, increased the noneffective and death rate slightly over the preceding week. The total number of deaths reported was 237, of which 90 were among the regulars, 29 in the National Guard, and 118 in the national army.

COLONELS LEAVE SCHOOL.

Six Empire Commanders End the Sam Houston Course.

CAMP WADSWORTH, SPARTANSBURG, S. C., April 4.—Colonels Fisk, Andrews, Jennings, Howland, Norton, and Wingate, commanders of the regimental units in the 27th Division, are expected to return tomorrow from Fort Sam Houston, Texas, where they have been at school for the last three months. Colonel Merritt H. Smith, 146th Field Artillery, who returned a month ago on sick leave, is to have an additional four weeks' leave while he is recuperating at Asheville, N. C.

These promotions were posted today: First Lieutenants, Medical Corps, to be Captains, and assigned as indicated: Charles D. Kayser, 105th Machine Gun Battalion; Lee H. Costigan, Field Hospital, Company 107; George L. Meiler, 108th Infantry; Charles F. Nichols, 106th Infantry; John C. Graham, 106th Field Artillery; George McK. Hall, Field Hospital, Company 105; Charles D. Cromwell, 105th Field Artillery; Henry B. Smith, Field Hospital, Company 108, and Alfred F. Cassebeer, Ambulance Company 108.

Second Lieutenants of the line, raised one rank were: Emil M. Podeyn, 105th Artillery; George C. Donnelly, 106th Machine Gun Battalion; Walter G. Andrews, 105th Machine Gun Battalion, and Frank L. Walton, 106th Machine Gun Battalion.

TWO MORE AIDS FOR BAKER.

Stettinius and Keppel to be Assistant Secretaries Under New Law.

WASHINGTON, April 4.—Congress today took final action on the bill providing for two additional Secretaries of War, and the appointments probably will be announced within a few days. It is understood the men to be selected are Edward R. Stettinius, Surveyor of Army Purchases, and Frederick Keppel, Dean of Columbia University, now acting as confidential assistant to Secretary Baker.

With the appointment of the new Secretaries, the reorganization of the War Department, which has been worked out by Secretary Baker and approved by the President, will be put into full effect. Mr. Stettinius, it is understood, will be in charge of industrial and commercial work, and Dean Keppel in charge of the non-military life of the army.

ABOVE SUSPICION

The unfortunate part about a contractor's inefficiency is that the Owner usually has to pay for it, which is about the best argument we can advance for recommending a contractor whose efficiency is above suspicion.

THOMPSON-STARRETT COMPANY
Building Construction

The book about Belgium that will live.
A JOURNAL FROM
OUR LEGATION IN BELGIUM
By Hugh Gibson, First Secy. of Legation
Net, $2.50
DOUBLEDAY, PAGE & Co.

ROAD TO INFORMATION.

Facts bearing on current events are hard to find without The New York Times Index. Convenient reference to subjects and dates covered in the newspapers, with brief summaries which supply quickly answers to many questions of the moment. The New York Times Index serves as a guide also to the extended accounts of events in the newspapers themselves. Bound volumes, $2.00 a quarter; $8.00 a year. The New York Times Index, Times Square.—Advt.

FOUNDED 1880 LONDON

DE PINNA

The younger alumni of our leading Universities, Colleges and Preparatory Schools will find much to interest them in De Pinna clothing for business or sport wear, since in models and fabrics there is a true reflection of the spirit of our American University life.

Graduates as well as undergraduates accept the correctness of De Pinna clothing, headwear, footwear, furnishings and the like.

Young Men's Sack Suits are made by us in genuine Scotch and Irish homespuns and English woolens of our own importation; sizes 31 to 40. Prices range from $28.50.

Young Men's Top Coats: Sizes 33 to 40. Prices range from $30.

Sport Suits, in English Homespuns and Tweeds from $28.50.

Sport Coats, in Knit Cloths and English Gabardines, $18.50 to $25.

5th Avenue at 50th Street

J. M. Gidding & Co.

564-566-568 Fifth Avenue. AT 46TH ST

THE SPRING TAILLEUR

It is in Tailored Models that the House of Gidding excels

Presenting an unusually wide range from every great Paris house together with Gidding Creations

ALSO DIRECT PARTICULAR ATTENTION TO

the American-tailored
SERVICE SUIT

Designed for women engaged in patriotic service

Gimbel Brothers

32nd ST. BROADWAY 33rd ST.

Greenhut Clothing!

Men's and Boys' Suits and Overcoats at Prices That Sound as Though the War Was Over

Good clothes are selling now at prices possible only to a condition such as is responsible for the closing of the Greenhut business.

The merchandise is of good standard, well worthy of a place in any reliable, popular priced store. And at the reduced prices we have made for this sale, this is just about the most important clothing sale of the season.

Men's New Spring Suits at $18.50

Suits that have all the dash, the fabric, the finish and the fit of those usually priced higher.

Well tailored are these garments in every respect. A wide choice may be had of **Plain Greys, Brown Fancy Mixtures, Fancy Worsteds and Striped Effects in Numerous Patterns.**

He whose tastes incline to the model conservative may be perfectly gratified. No less well catered to is the man whose ideas incline to lighter moods.

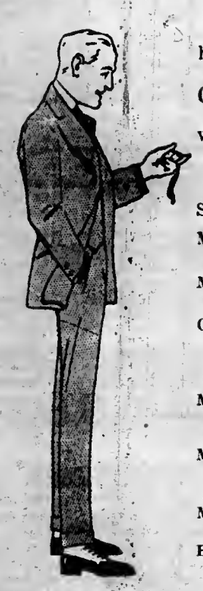

Men's Suits at $23.50

Plain Blues, Plain Oxford Greys, Fancy Mixtures, Striped and Checked effects.

Men's Suits at $15.75. Plain Oxford greys, a big collection of odd patterns.

Men's Separate Trousers at $4.75, $5.85 and $7.50. A wide choice of business and dress wear.

Overcoats for Men at $18.50, $22.50 and $27.50. Spring and heavier weights; some with velvet collars; others with self collars; some full silk lined, others quarter silk lined; still others serge lined.

Men's Raincoats at $8.75, $11.75 and $15. Excellent rain-shedding garments that will give perfect service.

Men's Full Dress Tuxedo and Street Vests at $1.35. These are "odd" vests in an amazing variety and in all sizes.

Men's Oxford Grey Overcoats at $15.75. Spring weights, full lined; all sizes.

Boys' Norfolk Suits at $11.75. One and two pairs of knickers.

Boys' Norfolk Suits at $8.75

One and two pairs of knickers. Some of Serges, with one pair of knickers.

Boys' Raincoats at $2.35. Black rubber with white back. Very serviceable coats.

Boys' Blue Serge Norfolk Suits. Splendid quality, with one pair of knickers, $6.50

Boys' Wash Suits at $1.65, $1.85, $2.35 and $2.85. A wonderful array in many kinds of fabrics in the season's best models and in all colors; Middy and Junior Coat styles.

Boys' Junior Norfolk Suits at $6.75. Some with straight knee pants; others in knickerbocker style. Sizes up to 10 years.

GIMBEL-Greenhut Sale—Fourth Floor

ADVERTISEMENT. | ADVERTISEMENT. | ADVERTISEMENT. | ADVERTISEMENT. | ADVERTISEMENT. | ADVERTISEMENT. | ADVERTISEMENT. | ADVERTISEMENT.

The object of this advertisement is to notify the people of New York City of the organization effected among the business and professional interests of New York City for their part in the campaign for the

THIRD LIBERTY LOAN

Organization Plan of the Special Liberty Loan Committees appointed by the Federal Reserve Bank

A group of Special Liberty Loan Committees has been appointed covering the business and professional activity of the city. This group is known as the Rainbow Division and is composed of representative citizens, forming compact working units to reach every firm and individual in their lines to sell Liberty Bonds to themselves and thus demonstrate the patriotism of their respective groups.

RAINBOW DIVISION

A Special Committee has been formed with headquarters at 120 Broadway called the Advisory Trades Committee whose function is to assist in the organization of the Special Committees making up the Rainbow Division. The Advisory Trades Committee also stands ready at all times to aid in every way possible the campaign of the members of the Rainbow Division.

The following list of Rainbow Division Chairmen is published for the guidance of the various business interests. If in doubt where your business belongs, telephone at once to the Advisory Trades—Rector 4901—and classification will be given. Here is your opportunity to "Lend Him a Hand."

Art Dealers, Art Printers and Allied Trades—S. L. Newman, Reinthal & Newman, 106 West 29th St. Farragut 5260.

Automobiles and Allied Trades—C. M. Brown, The Winton Company, 70th St. & Broadway. Columbus 3580.

Bakers—John F. Hildebrand, Shults Bread Co., 26 Beaver St. Broad 453.

Belts, Suspenders and Garters—A. C. Knothe, care Knothe Bros., 124 5th Ave. Chelsea 5490.

Brewers—Adolph G. Huppel, Jr., 3rd Ave. and 161st St. Melrose 3267.

Building and Allied Trades—Otto M. Eidlitz, 30 East 42nd St. Murray Hill 4700.

Brass Builders and Contractors Assn.—Walter Reid, 20 E. 49d St. Murray Hill 3947.

Marble Industry and Tile Grate & Mantel Assn.—Benj. Trufell, Webster Ave., L. I. City. Astoria 980.

Mantle Employers, Cut Stone Assn. and Stone Setters—Lindsley Pierce, Wm. Bradley & Son, Vernon Ave., L. I. City.

Sheet Metal Workers and Shower Assn. and Heating Assn.—Alfred Daybill, Ave B. & 19th St. Gramercy 1105.

Ornamental Bronze and Iron Masters and Wire Work Mfgrs.—O. A. Fullerton, Corbusier & Co., 9th Ave. & 50th St., Greeley 2500.

Cement Workers—F. G. Webber, 39 West 24th St. Greeley 2796.

Composition Roofers and Waterproofers, Mfgrs. Metal Door and Window, Metal Ceiling Assn.—H. F. Westergren, 232 East 144th St. Melrose 2201.

Iron Lumber Workers—Andrew J. Post, Post & McCord, 101 Park Avenue. Murray Hill 1000.

Plasterers—Boyle Brown, 206 East 40th St. Murray Hill 2121.

Master Carpenters Assn., Local No. 1 and Parquet Flooring Assn.—John L. Downey, 460 West 34th St. Greeley 100.

Lighting Fixtures Assn.—Albert Wahle, 101 Park Avenue. Murray Hill 2091.

Steam and Hot Water Fitters—W. H. Curtin, 261 Adams St., Brooklyn. Main 5000.

Painters and Decorators—Carl Rohrbeck, 156 West 58th St. Riverside 6250.

Metal Roofing and Lathing—Max Bowman, 240 West 44th St. Bryant 2221.

Plasterers—Joseph H. Jaspon, 108 East 126th St. Harlem 1866.

Elevator Mfgrs. Assn.—Wm. G. McCann, 11th Ave. 58th St. Chelsea 7500.

Roofing Builders—Major A. Levy, 505 125th Avenue. Murray Hill 6960.

Steam Supplies—Frank H. Wise, 72th St. & East River. Lenox 804.

Butter, Eggs and Cheese—D. W. Whitmore, 10 Harrison St. Franklin 2966.

Carpets and Rugs—Col. Bennett H. Tobey, Treas. Firth Carpet Co., 230 5th Ave. Madison Square 590.

Chemicals, Drugs and Allied Trades—Wm. S. Gray, Wm. S. Gray & Co., 80 Maiden Lane. John 4501.

Children's Dress Mfgrs.—L. S. Goldberger, L. Wohl & Co., 395 4th Ave. Madison Square 1853.

China, Toys and Housefurnishings—Wm. S. Plumley, 104 5th Ave. Chelsea 2575.

Cloak, Suit and Skirt Mfgrs.—Arthur D. Wolf, care Max M. Schwamm & Co., 137 Madison Ave. Mad. Sq. 7651.

Coal—Michael F. Burns, Burns Bros., 50 Church St. Cortlandt 8507.

Coffee, Tea and Spices—Stephen Dorr, 93 Front St. Hanover 4964.

Collars, Shirts and Pajamas—I. L. Phillips, Phillips, Jones Co., 1150 Broadway. Madison Square 2596.

Confectionery, Chocolate and Confectioners' Supplies—M. L. Morgenthau, Mirror Candy Co., 451 Hudson St. Spring 7620.

Corset Manufacturers—Daniel Kops, Nemo Corset Co., 120 East 16th St. Stuyvesant 5000.

Decorators—John Sloane, W. & J. Sloane, 5th Ave. & 47th St. Murray Hill 7700.

Department Stores—Louis Stewart, Jas. McCreery & Co., 5 West 34th St. Greeley 6380.

Dressmakers—Mrs. Willard D. Straight, 1130 5th Ave. Lenox 7361.

Electrical—Theodore Beran, General Electric Co., 120 Broadway. Rector 7600.

Fish—F. W. Wilkinson, No. 27 Fulton Fish Market. Beekman 4976.

Florists—Chas. Schenck, 436 Sixth Ave. Farragut 798.

Fur—Samuel Ullmann, 20 West 20th St. Madison Square 8292.

Furniture—Embury Palmer, Palmer & Embury Mfg. Co., 119 West 40th St. Bryant 8061.

General Contractors—Frederick L. Cranford, Fred'k L. Cranford, Inc., 149 Remsen St., Brooklyn. Main 7530.

Grocers, Wholesale—E. H. Sayre, R. C. Williams Co., 56 Hudson St. Worth 2200.

Grocers, Retail—Jos. B. Hoyt.

Hardware, Metals and Allied Trades—Geo. H. Richards, 374 B'way. Remington Typewriter Co.

Hats and Caps—Brayton Witherell, Knox Hat Co., 40th St. & 5th Ave. Vanderbilt 1044.

Hides and Leathers—Louis J. Robertson, 41 Spruce St. Beekman 4880.

Hotels and Restaurants—Fred Storry, Hotel Plaza, 5th Ave. & 59th St. Plaza 1740.

Insurance, Life and Allied—Darwin P. Kingsley, Pres. N. Y. Life Co., 346 Broadway. Franklin 4900. E. G. Snow, Home Insurance Co., 56 Cedar St. 4960 John.

Jewelry—August Goldsmith, Goldsmith, Stern & Co., 33 Gold St. John 855.

Laces and Trimmings—Richard Musser, Musser Bros., 1150 Broadway. Madison Square 5080.

Leather Gloves Industry—David F. Mayers, L. Mayers & Son, 110 5th Ave. Chelsea 7330.

Lumber—Russell J. Perrin Johnson Bros., 45 Classon Ave., Brooklyn. Williamsburg 3501

Machinery and Machine Tools — Jas. W. Lane, 334 4th Ave. Madison Square 8420.

Meats—Leo Joseph, N. Y. Butchers Dressed Meats Co., 11th Ave. & 39th St. Bryant 3670.

Men's Clothing and Allied Interests—Wm. Goldman, Cohen, Goldman & Co., 694 Broadway. Spring 1101.

Men's Neckwear—George Close, Church, Webb & Close, 1 West 33rd St. Vanderbilt 4754.

Merchants' Ladies' Garments Assoc.—Jacob Sperber, Jacob Sperber & Co., 20 West 33rd St. Mad. Sq. 3267.

Mining Industries—Chas. Hayden, Vice-Pres. Chino Copper Co., 25 Broad St. Broad 6968.

Milk—Thompson W. Decker, Sheffield Farms Co., Inc., 524 West 57th St. Col. 6750.

New York Cotton Exchange—Arthur Lehman, 16 William St. Hanover 6800.

New York Produce Exchange—Wm. H. Kemp, N. Y. Produce Exchange.

Notions and Buttons—Wm. A. Farmer, Pratt & Farmer Co., 43 E. 21st Street. Gramercy 5152.

Office Supplies—George M. Clark, Clark & Gibby, Inc., 343 Broadway. Franklin 5167.

Paints, Oils and Varnishes—Wm. H. Phillips, Devoe, Reynolds Co., 107 Fulton Street. Beekman 2906.

Paper Box Makers—Franklin E. Nesmith, Met. Box Makers Assoc., 142 West 14th St. Chelsea 2345.

Paper Manufacturers—A. G. Paine, Jr., N. Y. & Penna. Co., 200 5th Ave. Gramercy 3093.

Patriotic Household League—Henry Phydek. Murray Hill 93.

Petroleum and Allied Products—A. W. Fishbough, Vacuum Oil Co., 61 B'way.

Pianos, Talking Machines and Musical Instruments — Julian T. Mayer, J. & C. Fischer Co., 417 W. 28th St. Chelsea 1094.

Pawn Brokers—Benj. Fox, 72 8th Ave. Chelsea 1947.

Poultry—August Silz, 416 W. 14th St. Chelsea 4900.

Produce and Fruits—John W. Nix, John W. Nix & Co., 281 Washington St., N. Y. City. Barclay 5120.

Public Accountants—Jas. F. Farrell, McWhorter, Boyce, Hughes & Farrell, 120 Broadway. Rector 783.

Publishers, Printers and Bookbinders—Chas. Scribner, 597 5th Ave. Murray Hill 7880.

Real Estate—Alfred E. Marling, Horace S. Ely & Co., 21 Liberty St. John 222.

Rubber—Bertram G. Work, B. F. Goodrich Co., 1780 Broadway, Columbus 8700.

Shipping, Import and Export—Sheppard G. Schermerhorn, No. Amer. Commercial Corp., 50 Broad St. Broad 7052.

Shoes, Wholesale, Retail and Mfgrs.—Frank S. Flagg, Moore & Rogers, 31 Hudson St. Worth 267.

Silks, Velvets and Ribbons—Wm. Skinner, 4th Ave. at 17th St. Stuyvesant 4040.

Small Leather Goods, Trunks and Bags—M. J. Spiegel, 42 East 20th St. Gramercy 708.

Stationery—Edw. E. Huber, Eberhard Faber & Co., 200 5th Ave. Gramercy 420.

Storage Warehouse and Van Owners—Louis Pfrankl, 41 Flatbush Ave., Brooklyn. Main 6900.

Tea Rooms—Miss Mary Lusky, 4 West 40th St. Vanderbilt 5822.

Theatrical Profession—Edward F. Albee, United Booking Offices, 1564 Broadway. Bryant 3710.

Tobacco—Edward Wise, United Cigar Stores, 44 West 18th St. Chelsea 5000.

Toilet Preparations, Perfumery and Soap—V. C. Daggett, 214 West 14th St. Chelsea 5103.

Umbrellas and Canes—O. M. Arnold, Arnold, Schiff & Co., 85 5th Ave. Stuyvesant 5760.

Underwear and Hosiery—J. H. Emery, 1107 Broadway. Farragut 2600.

Upholstery and Lace Curtains—Sidney Blumenthal, Sidney Blumenthal & Co., 395 Fourth Ave. Madison Square 9390.

Wall Paper—Henry Burn, Robert Graves & Co., Madison Ave. & 33rd St. Murray Hill 2033.

Wholesale Dry Goods—Bertram H. Borden, M. C. D. Borden & Sons, 90 Worth St. Worth 2091.

Women's Cotton and Silk Underwear, Wrappers and Kimonos—I. S. Isersen, 395 Fourth Ave. Madison Square 7690.

Women's Dresses and Waists—Alfred G. Sen, Sen & Ash, 105 Madison Ave. Mad. Sq. 8970.

Women's Millinery—Wm. Rosenblum, Wm. Rosenblum & Co., 5 East 37th St. Murray Hill 8966.

Women's Neckwear—Jos. W. Sidenberg, G. Sidenberg & Co., 116 5th Ave. Chelsea 6290.

Woolens and Worsteds—Manton B. Metcalf, Metcalf Bros. & Co., 45 East 17th St. Stuyvesant 373.

Yarns and Art Goods—Lionel F. Stevens, 451 4th Ave. Madison Square 517.

President Wilson Addresses YOU:

"To such a task (making the world free) we can dedicate our lives and our fortunes, everything that we are and everything that we have, with the pride of those who know that the day has come when America is privileged to spend her blood and her might for the principles that gave her birth and happiness, and the peace which she has treasured."

Advisory Trades Committee

G. ogd. GREENE, *Chairman*
CRAIG COLGATE, *Vice-Chairman*
PEMBERTON BERRIAN
H. S. BOWERS
ARTHUR B. HOLDEN
CECIL D. LANDALE
MORRIS K. PARKER
MISS VIRGINIA POTTER
ARTHUR J. ROSENTHAL
WALTER N. STILLMAN
RICHARD H. SWARTWOUT
ROBERT TINSMAN
JACQUES WEINBERGER
BEEKMAN WINTHROP
MILTON S. HARRISON, *Secretary*

Secretary McAdoo Addresses YOU:

"And so I beg you to devote yourselves with that patriotism and that eagerness to serve which is so characteristic of the men and women who devoted themselves to these Liberty Loans in the past, to devote yourselves with renewed energy and renewed enthusiasm to these great tasks, and I know when you bring that sort of spirit, that sort of energy to the consideration of these problems, their solution cannot for one moment be in doubt."

Now Let Us Show America What New York Can Do

REED LEADS FIGHT ON OVERMAN BILL

Senator Charges That It Is Intended to Overturn Interstate Commerce Commission.

LIKENS IT TO A 'SHELL GAME'

Rebukes Postmaster General Burleson for Holding Cloakroom Conferences on the Measure.

Special to The New York Times.

WASHINGTON, April 4.—Senator Reed of Missouri today sounded the keynote of the opponents of the Overman bill in a long speech to the Senate. He substituted for Senator Smith of Georgia, who was prevented from speaking by an important engagement. Senator Reed characterized the bill as a legislative "shell game," and declared it would permit of giving important governmental powers to men like George Creel.

The Senator started out to give the Senate a statement concerning what happened when the bill was before the Judiciary Committee and a subcommittee of five. After reviewing this, he said:

"The issue over this legislation is whether we shall give general blanket power to the President without intimation or hint of where it is necessary, or whether the departments shall state to Congress the necessity for the power that is sought. Request was made by members of the committee for information on this subject and it was refused. When this bill left the committee not a living member of it could point to a single specific power the President needed that he doesn't already possess by law."

Senator Reed then charged that one of the chief purposes for which the legislation was sought was to turn over the Interstate Commerce Commission to the Director General of Railroads.

"If it is not the purpose to wipe out the Interstate Commerce Commission," said Senator Reed, "the Judiciary Committee would have voted for an amendment I submitted to clear that matter up."

Senator Wolcott, a member of the committee who is supporting the bill, said he wanted to "suggest that the Interstate Commerce Commission does not come under the terms of the bill. If we had excepted the Interstate Commerce Commission the Senator would have suggested excepting something else."

Senator Fletcher declared the bill did not permit a reorganization of the commission or the transfer of its authority to another department of the Government.

"I want to ask the Senator a blunt question," said Senator Reed. "Would he vote for this bill if it did specifically include the commission?"

"I have not the slightest hesitation in answering that," said Senator Fletcher. "I don't believe right now that any change is contemplated, but if in the future a change is necessary, or so seems to the President as a means of winning the war, I am in favor of giving him full authority to meet the situation."

"Oh, I am getting weary," exclaimed Senator Reed, "by reason of the fact that every time a man raises a question about the proper kind of law to pass he is to be silenced by loud-voiced protestations 'I am willing to do anything to win the war.' The louder your voice, the more your eyes in frenzy roll, the more patriotic you are. Bombasticus furioso is not more brave than the silent boy in khaki who kisses his mother good-bye and goes forth to give his life for his country. I heard a Senator say the other day that he would burn New York City if the President told him to. As an afterthought he added, 'If it is necessary to whip Germany.'

"If it is necessary to whip Germany, of course we would burn New York City. The women of the United States would be found standing in death legions, if it is necessary to whip Germany. But the question always is, is it necessary? Senators will not be swept off their feet by the clamor from lips that praise the Administration, or by incense swung by hands that hope to profit thereby.

"This bill is the finest legislative shell game ever staged. Under it the most important governmental powers could be transferred to men like George Creel. Important powers could be given to some intellectual Bolshevik, engaged in writing editorials for the delectation of the anarchists."

While Senator Reed was speaking, Postmaster General Burleson, who took the bill to the Capitol and presented it to Senator Overman for introduction, appeared in Senate corridors and conferred with several Senators. Word of this reached the Missourian and he said:

"I wish Mr. Burleson would come out on the floor. I could answer him so much better here. We asked that he appear before the committee. We were denied that, and now we hear of corridor conferences."

Mr. Burleson was reticent about his mission, but was heard to say to Senators that he would "take it up with the President."

736 MORE ARMY RECRUITS.

Voluntary Enlistments Since April 1, 1917, Now Total 400,929.

Special to The New York Times.

WASHINGTON, April 4.—The regular army obtained 736 recruits yesterday, making a total of 400,929 men who enlisted voluntarily since April 1, 1917. The showing for New York and neighboring States follows:

	Obtained April 3, 1918.	Since April 1, 1917.		Obtained April 3, 1918.	Since April 1, 1917.
Conn.	12	4,760	N. Hamp.	1	1,351
Delaware	4	504	N. Jersey	21	10,097
Maine	3	2,446	New York	96	43,829
Maryland	15	4,002	Penn.	76	45,526
Mass.	25	19,256	Vermont	3	645

Manila Camp Named for Funston.

WASHINGTON, April 4.—A second army camp has been named in honor of the late Major Gen. Frederick Funston. The latest Camp Funston is near Manila, in the Philippine Department. The original training post to bear this name is at Fort Riley, Kan., where the 89th and 90d National Army divisions are in training.

FEW STAMPS REDEEMED.

War Savings Purchases Keep Them as an Investment.

The Government has been called on to redeem less than 2 per cent. of the War Savings stamps sold in New York since the beginning of the campaign, it was announced yesterday at the W. S. S. headquarters, 51 Chambers Street. Up to March 31 the Sub-Treasury had redeemed $145,341 worth of the stamps, or a little more than 1 7-10 per cent. out of a total sale of $8,116,594.

The small number of redemptions to date seems to indicate, says a statement issued by the Campaign Committee, that nearly all the stamps have been bought for investment purposes and not with a view to trading them in in the near future. The stamps can be redeemed at any time between now and Jan. 1, 1923, for the amount paid, plus 1 cent for each elapsed month, approximating 3 per cent. interest. The total of sales in New York up to Wednesday amounted to $8,342,415.

More than 5,000 persons yesterday purchased stamps to see the Browning gun exhibit at the Public Library under the auspices of the Mayor's Committee of Women on National Defense. Among the women on duty at the tent were Mrs. Cornelius N. Bliss, Jr., Mrs. Robert Sweeny, Mrs. Paul Dougherty, Mrs. Charles Connell, Miss Constance Bliney, Mrs. Thomas Patten, and Mrs. W. Bourke Cockran.

Frank P. Hynes, Jr., manager of the New Strand Hotel, has posted a notice addressed to the resident patrons of the hotel to the effect that on May 1, Thrift Day, for every 75 cents he will deliver a book with a dollar's worth of thrift stamps as an inducement to push the sale.

WRIT FOR ROTHENBERG.

Alleged Slayer of Cohen to Appear in Court Today.

District Attorney Swann refused yesterday to consider the alibi offered by Morrie Rothenberg, held on the charge of murdering Harry Cohen on Monday morning at 7 West Ninety-second Street, and Rothenberg obtained a writ of habeas corpus from Justice Hotchkiss on the ground that the evidence was insufficient for his further detention. The writ hearing will take place today. It was said at the District Attorney's office that the case would be submitted to a Grand Jury this morning.

It was learned last night that the District Attorney had requested Inspector Cray to withdraw Detective Julius Cohen from the case, because Cohen had opposed the District Attorney's theory that gamblers suspected Cohen of being an informer.

Among witnesses re-examined yesterday were the negro elevator operator, Joseph Edney, who identified Cohen, and Yvonne Pachetcau, a friend of Rothenberg.

Acting Captain McKenna and Detectives Finan, Kerwin, Conkling, and L'Heureux, who have been working on the Cohen murder, reached the Fourth Branch Detective Bureau early this morning, with four men, taken in the vicinity of Broadway and Forty-second Street, as material witnesses. They gave their names as George J. Williams, 27, a salesman, of 200 West Seventieth Street; Daniel Clancy, 57, a saloon keeper, of 556 West Fortieth Street; Jack Van Uim, 34 years old, a piano player, of 721 Seventh Avenue, and James W. Greenwalt, 25, a manufacturer, of the Hotel Albermarle.

The men, according to McKenna, were taken at the direction of District Attorney Swann, who said it was believed that they could throw some light on the gambling situation. It was also heard that an actress is being sought in connection with the case.

AGREE ON SABOTAGE BILL.

Congress Conferees Fix Heavy Penalties for Bomb Plotters.

WASHINGTON, April 4.—Conferees of the Senate and House today agreed on a bill providing severe penalties for destruction of war materiels and for sabotage.

Penalties of thirty years' imprisonment and $10,000 fine are provided in the bill, which was greatly broadened in scope both by the House and the conferees, for acts intended to injure or destroy war material and utilities. The latter include arms, munitions, live stock, clothing, food supplies, railroads, electric lines, canals, engines, machines, vehicles, vessels, dams, reservoirs, aqueducts, water and gas pipes, structures, electric, wireless, telegraph, and telephone plants.

The legislation also penalizes willful manufacture of defective war materials, including their ingredients.

A special clause provides that employes shall not be prohibited from agreeing to stop work when for the bona fide purpose of obtaining better wages or conditions of employment, but otherwise penalizes acts interfering with production of war supplies.

The bill was passed by the Senate a year ago in restricted form and recently was broadened and passed by the House at the request of the Department of Justice.

Saves Sugar and Wheat -says Bobby

POST TOASTIES

CRISP FLAKES OF CORN

TRIMO

PIPE WRENCHES AND TRIMO MONKEY

WRENCHES

WILL LAST YOU FOR YEARS

Made on Honor—Fully Guaranteed

Sold at about the price of others

Wood handles in 6 to 14 inch, inclusive. Steel handles in all sizes.

NEW YORK OFFICE

TRIMONT MFG. CO. 548 CANAL ST.

Andrew Alexander

Sixth Avenue at 19th Street — 548 Fifth Ave. at 45th Street

WEAR your low shoes early—and if you are youthful and strong, wear them during summer, fall and winter. Do this to conserve shoe leather. Older people must wear high shoes in cold weather to conserve their health. Conservation of material resources and health, too, is necessary to win the war.

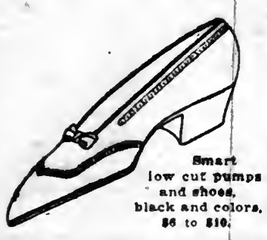

Smart low cut pumps and shoes, black and colors, $6 to $10.

MAYOR TELLS AIDS TO CUT EXPENSES

Declares Some City Employes Have Little Regard for the People's Money.

Mayor Hylan sent a letter yesterday to Commissioner of Accounts David Hirshfield requesting information regarding the amount of the State budget. The Mayor referred to members of his administration as having little regard "as to what is done with the city's money;" and announcing that this class of official would be got rid of as "rapidly as possible." This is the Mayor's letter:

City of New York.
Office of the Mayor.
April 4, 1918.

David Hirshfield, Esq., Commissioner of Accounts, City of New York:

Dear Sir—I wish you would secure a report from the representative of your office in Albany on the proposed amount of the State budget at the earliest possible date. A report seems to be current that requests for the different State departments will be enormous and that there will be a State tax imposed on the City of New York in the neighborhood of eight or ten millions of dollars.

I do not know what can be done except to ask the legislators from the City of New York to endeavor to keep down the appropriations to the least possible amount, so that the burden on the city will be as light as possible. I do not know where this question of taxation will end unless we can get the public officials all over the State to realize that the people are being taxed to the limit and ask them to curtail the rapid increases in the expense of the State as well as local current expenses.

I think that the members of the Board of Estimate and Apportionment and many of the officials and employes of the city realize the seriousness of the situation and are endeavoring to curtail in so far as is possible the current expenses. There are those in the employ of the city who have little regard as to what is done with the city's money. We shall, as rapidly as possible, endeavor to get rid of this class of official and employe.

When we consider the creation of the Bronx Parkway Commission, which has thus far cost the city about $4,000,000 and will cost at least $10,000,000 more if permitted to continue; a Public Service Commission which has cost the city more than $20,000,000 in ten years and which has spent $200,000,000 for subway construction during that time, which is an excess of $10,000,000 over estimate; a Court House Board which has cost the people $15,000,000 of the city's money for a useless Court House site and, which still continues, though it has no work to do; a Water Board which has spent nearly $200,000,000 of the city's money and which hopes to continue in office in spite of the efforts of the administration to discontinue it, and the bold attempt to have another commission appointed which would cost the city millions of dollars besides the loss of the west side waterfront to the New York Central Railroad under the Ottinger bill—we must arouse the people all over the State to the deliberate attempt on the part of special privilege seekers to exploit not alone the people of the city but of the State by the appointment of special commissions and all sorts of special expenditures of the people's money.

I shall write to the members of the Legislature from this city and ask them to use their best efforts to keep the budget as low as possible, so that the burden will not only be lightened for the taxpayers of this city but for the taxpayers of the entire State. Very truly yours,

(Signed) JOHN F. HYLAN, Mayor.

Mr. Hirshfield wrote to Albany at once for the information.

CRITICISES UNIVERSITIES.

Dean Russell Says Standard of Scholarship Is Too German.

Professor James E. Russell, Dean of Teachers College, Columbia University, criticised modern education last night in an address before the University Institute of Arts and Sciences. He said there has been too much schooling "for exhibition purposes" and that educators have been satisfied with handing out knowledge "put up, like breakfast foods, in small packages with attractive labels, but indigestible contents."

He complained that more attention was paid to scholarship and to scientific research than to building up healthy democracy through our schools, especially the universities. Dr. Russell praised the public school teachers for their "wholesome common sense" in keeping education in the lower institutions free from the German standards of scholarship and efficiency which, he said, "have controlled the policy of our universities."

In one part of his address Dean Russell considered the popular conception of the purpose of the public schools. He said:

"The first question is, What are the schools for? The stereotyped answer is, The schools are for all the people. Suppose, however, that when the balance of power in our Government goes over to those who, in Mr. Schwab's words, 'work with their hands,' your new masters say that the schools are not, and never have been, intended to meet the needs of their children, that they were established to train leaders for Church and State, that their chief function today is to equip a favored few for professional work, that they cater to an aristocracy of high-brows and money-getters, that they spend the people's money to make one of a hundred the master of the other ninety-nine, and that, in short, they are not democratic either in aim or method."

To such charges Dean Russell gave this answer:

"The ready retort to such a challenge is that American schools, from the lowest to the highest, are open to all; that no one is denied educational advantages by reason of race, creed, or previous servitude; that public education is free, and that the system provides for instruction in any subject and to any extent that the public is willing to support."

COLLEGE PAPERS AID WAR.

Arrange for Co-operation with Committee on Public Information.

A meeting of the War Council of College Newspapers was held yesterday at the Columbia Club, 4 West Forty-third Street, and plans were discussed as to the manner of co-operation with the Committee on Public Information. The meeting was held under the auspices of the Phi Delta Epsilon, the national college journalism fraternity, at the suggestion of the Committee on Public Information.

Editors of college newspapers as far west as Michigan were represented at the gathering, which closed in the evening with a dinner at which the chief speaker was Arthur Brisbane.

The Committee on Public Information recently asked college newspaper editors to send a representative committee to Washington to co-operate in the work. The committee appointed yesterday consisted of five members, one from a technical college, one from an agricultural college, and three from academic institutions. The committee will be advisory in character, and it will meet for the first time this morning with Carl Boyer of the Committee on Public Information, who was sent here by George Creel to work with the college editors.

Franklin G. Dunham, National President of the Phi Delta Epsilon, presided at the meeting.

BRYANT FIFTY TWO

MORGAN BROTHER

230-232-234-236 W. 47th St. NEAR BROADWAY

ESTABLISHED 1851.

No connection with any other firm—No branches

STORAGE WAREHOUSE AND MOTOR VANS FOR LONG DISTANCE MOVING

ALSO

OFFICE & LOFT MOVING

Fine office furniture, libraries, files, etc., carefully protected during removal.

BRYANT 52 OUR ONLY PHONE NUMBER

THE AEOLIAN-VOCALION

Attractive Terms for Friday and Saturday, April 5th and 6th.

AEOLIAN VOCALION *Style "G"* $110

With Graduola, Universal Tone Arm (plays all records), Automatic Stop.

Small down Payment and

$6. *monthly*

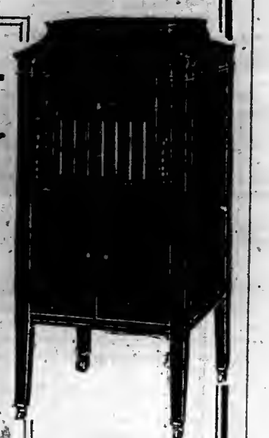

AEOLIAN VOCALION *Style "I"* $215

With Graduola, Universal Tone Arm (plays all records), Automatic Stop, 8 Record Albums.

Moderate down Payment and

$10. *monthly*

YOU want the best, don't you, that your money will buy? Why not, then, come to Aeolian Hall—the largest musical instrument house in the world—for your phonograph?

The Vocalion possesses a tone-quality far beyond anything you have ever heard in such instruments before.

The Vocalion is beautiful to look at as well as to hear. No other phonograph adds so much to the *appearance* of your home.

The Vocalion plays all records—you are not confined to the artists recording for any one Company—but may play any record of standard make on the market.

But think of being able to play a phonograph! Think of putting your own expression into the music as the record is played! This is what the Graduola—part of every Vocalion at $110, and over—enables you to do. It is not necessary to use the Graduola, the Vocalion is quite complete without it—but it is an added privilege that will delight you and your friends.

VOCALION PRICES

Conventional styles—$45. to $375. (With Graduola, from $110.) Beautiful Period Styles—$215. to $650.

The AEOLIAN COMPANY

In MANHATTAN, 29 West 42d St.
In BROOKLYN, 11 Flatbush Ave.
In the BRONX, 367 East 149th St.
In NEWARK.....895 Broad St.

PERIOD VOCALION *1496 Duncan Phyfe* $270

Moderate down Payment and

$12. *monthly*

THIS instrument equipped with Graduola, Universal Tone Arm (plays all records), Automatic Stop, Convenient Filing Device.

ADVERTISEMENT. ADVERTISEMENT. ADVERTISEMENT.

UNDER FIRE

HENRI BARBUSSE'S electrifying account of life in the trenches is not a story for the timidly squeamish nor for those who accept war as it is popularly described. "UNDER FIRE" is for those who would know war as it IS—as the common soldier sees it.

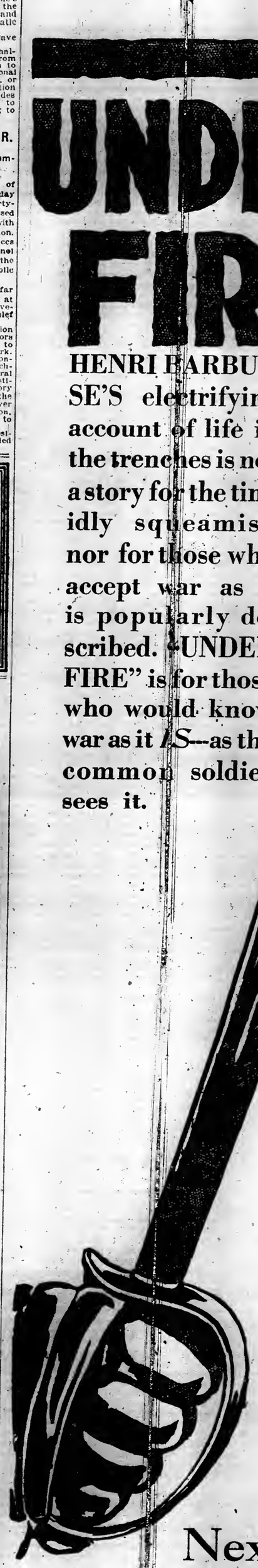

FRENCH VICTORS IN CLOSE FIGHTING

Ge... ...y Gains in Hand-...struggles in Hotly ...Villages of the South

...able to Bring Up Heavy ...—Cut Down by Thou... ...y Hidden Machine Guns

...THE FRENCH ARMY ...ANCE, Saturday, March ...y Associated Press).—A ...flood of German infantry ...d against the French lines ...y between Moreuil and Lassigny.

It was purely a battle of foot soldiers. Heavy masses of Germans were hurled against the French time after time, only to be cast back again by counter attacks.

This was especially the case around Lassigny, the town which formed the limit of the German line before their retreat in March of last year. The battle line fluctuated several times in the course of the day, both sides displaying the greatest obstinacy.

...TO-HAND FIGHTING...

Barbusse shows you it all—the sights, the sounds, the smells of war—a series of sacrifices that must go on until the spirit of war is annihilated. "Under Fire" is a story that makes every reader want to take up arms and *fight*.

Live it for yourself! Think with Bertrand, hate with Volpatte, love with Lamuse, and suffer with fair-haired Eudoxie—they are all in this story, universally acclaimed the masterpiece of the war.

Follow the daily instalments of 'UNDER FIRE' beginning in

Next Sunday's

New York American

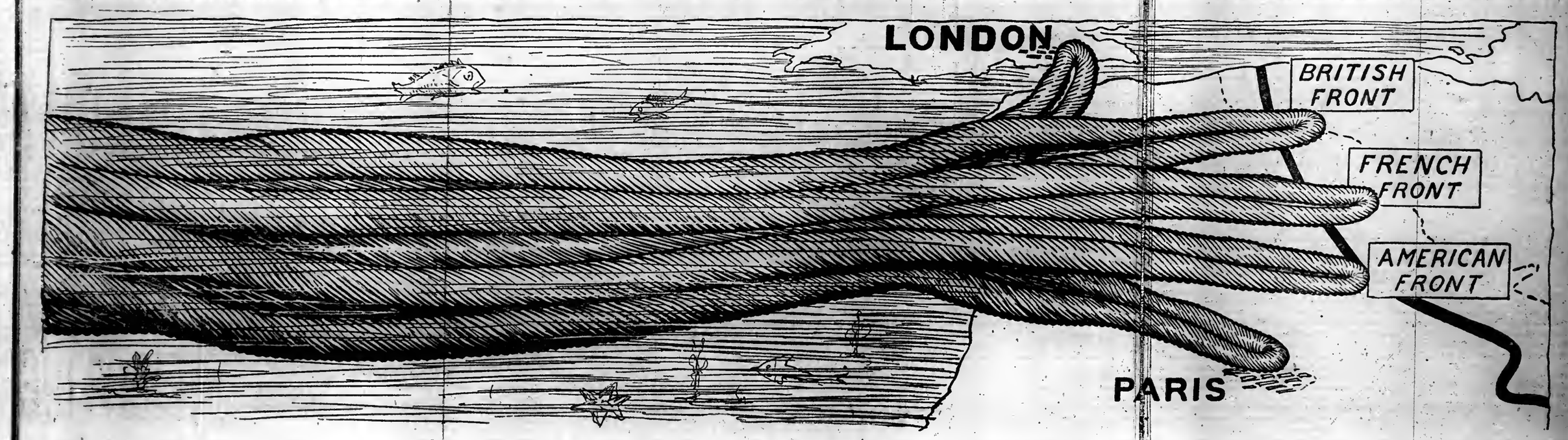

THE long arm of the Transatlantic Cables brings the news of the Great Battle to THE NEW YORK TIMES ahead of all competitors.

It is the greatest event in history, this Battle of Europe, this Battle of the World.

Since it began no other newspaper has received reports from special correspondents at the front on the day they were written, that is, in time for publication next morning.

No other newspaper in America has ever maintained so lavish a cable service. Its cable tolls on a single daily dispatch from the battlefront frequently run close to $1,000.

THE NEW YORK TIMES was the first newspaper in America to announce the appointment of Foch as Generalissimo of the Allied Armies.

It printed Count Czernin's sensational speech a day ahead of all others.

From the beginning it has led all American newspapers in the prompt and comprehensive collection, and the clear presentation, of the news of the war.

Fourteen special correspondents at war centres report for it every new development in the struggle.

Not to Read The New York Times Is Not to be Up-to-Date on the War

AUTO BANDITS GET $1,988 AND ESCAPE

Use One Stolen Car for Holdup and Another to Continue Their Flight.

CROWD WATCHES ROBBERY

Three Arrests Made After Adams Express Company Wagon Is Looted at Jamaica, L. I.

Four men with a stolen automobile held up an Adams Express Company wagon which had just left the Jamaica (L. I.) station yesterday forenoon, and, threatening the two men in charge with their revolvers, obtained $1,988 in cash from a small safe in the wagon and made off with it. The robbery occurred in Rockaway Road, within a few feet of Fulton Street, the principal thoroughfare of Jamaica, and within view of passing trolley cars.

The men in charge of the express company's wagon were Milton Allen of 90 Irving Place, assistant agent of the company at Jamaica, and James P. Fleming of 14 Archer Place, Jamaica. Three of the robbers covered them in true Western style, and the fourth man remained in the automobile ready to start up the machine when his confederates had completed their work, but the car, after they had jumped in and gone a short distance, became stalled.

People were standing on the sidewalk all this time gazing in amazement at what was taking place. They saw the four men jump out of the automobile when it became stalled and board a trolley car going west. The employes of the express company then drove in their wagon to the police station, a quarter of a mile away, and reported the robbery. The police found the automobile where the bandits had left it. It bore the license No. 121,825, New Jersey, and it proved that an alarm had been sent out for it as a stolen machine. As clues to the perpetrators of the robbery they found a loaded revolver, a hat, a cap, and two New York automobile license plates.

The robbers had first taken a Jamaica Avenue trolley car, and from it on reaching Queens Boulevard, changed to a car of the Manhattan and Queens line going toward Manhattan, but on seeing an automobile standing by the curb they left this car and got into the automobile.

Late in the afternoon the police made four arrests. Joseph Krauss of 337 East Twenty-seventh Street, Manhattan, who said he was a laborer; Joseph and Michael Spano of the same address, and Michael Delessandro of 446 East 139th Street, Manhattan, were the prisoners. The police are looking for a man known as "Whitey," said to have been the driver of the stolen car. He is believed to have the cash taken from the express company's safe.

About $3 was found under a mattress at the East Twenty-seventh Street address. The police found a young woman who gave the name of Dorothy Davis, and who said she ran away from her home, in Scranton, Penn., three weeks ago and had been living with Joseph Spano.

TO GET CONTROL OF MINES.

Bruce Goes Abroad to Eliminate German Interests.

Henry Bruce, former City Chamberlain, and now Vice President of the American Metal Company, 61 Broadway, has sailed from New York on his way to Switzerland. The purpose of his journey is said to be to negotiate with stockholders in Switzerland with a view of eliminating German interests in mining properties in Mexico allied with the American Metal Company.

The company has an authorized capital stock of $25,000,000. It was formerly recognized as a German-owned corporation. The property was taken over by the Custodian of Alien Property following the declaration of war by the United States. It is reported that the Mexican companies controlled by the American Metal Company are still in control of the Germans.

Governor Guest of Picture Men.

Governor James B. Goodrich of Indiana was the guest of several men prominent in the moving-picture industry yesterday at luncheon at the Astor. The Governor has come out in favor of the Sunday opening of moving-picture houses. C. C. Pettijohn was the toastmaster, and the speakers included D. W. Griffith and W. W. Irving. Among those present were William L. Sherrill, J. Robert Rubin, Lester Park, Raymond Pawley, and Merritt Crawford.

TO PARK MAYOR'S STREET.

Proposed to Make Bushwick Avenue a Brooklyn Beauty Spot.

A plan to turn Bushwick Avenue, Brooklyn, where Mayor Hylan lives, into a parkway has been received by the Board of Estimate. The bill was introduced into the Legislature as an enabling act by Senator Robert R. Lawson of Brooklyn, and will require the approval of the Estimate Board before it becomes operative. If the bill meets with no opposition the street in which the Mayor lives, between Myrtle and Jamaica Avenues, will be put under "the exclusive care, custody, control, and maintenance of the Department of Parks."

The Park Department under the terms of the bill is empowered to "make and enforce rules and regulations regarding the public use of said avenue." The part of Bushwick Avenue to be benefited is more than half its entire length. If the bill is adopted at the present session of the Legislature and has the approval of the Board of Estimate it is predicted that the Mayor's street will be changed into a parkway within a year.

ABERDEEN LAUDS OUR MEN.

Says Soldiers Show a Determination to Cope with Duty.

Addressing a large crowd at the noonday meeting of the Mayor's Committee on National Defense at City Hall Park yesterday, Lord Aberdeen spoke strongly against peace at this time "except by the sword." He said:

"I am for peace as a general proposition. I opposed the last war before this in which Great Britain was engaged, and I believe it can be stated with absolute frankness that even all who ordinarily are committed to peace must vor continuance of the present conflict until victory is achieved for the allied nations, which are standing steadfastly for human rights, liberty, and justice."

The speaker said that the American troops who paraded down Fifth Avenue a short time ago and those which had gone to England and France were men to be proud of.

"They lacked swagger," he said, "and showed by their features and bearing a determination to cope with duty in its every phase, which portends well for the glory of their country and the success of its cause."

BACK YARD PLAYGROUNDS.

Measure Provides for Voluntary Elimination of Fences.

A bill designed to use back yards for children's playgrounds which had been advocated by Magistrate Frederick B. Rouse in his safety campaign has been introduced in the Legislature by Assemblyman J. Fairfax McLaughlin, officials of the Traffic Court were informed yesterday. The measure, should it become law, would authorize the Mayor to appoint a commission of five members to negotiate with owners of private property for their consent in taking down fences separating yards, and the use of the yards as playgrounds for children. Such a commission could not, however, incur any expense to be a charge against the city.

The plan, it was stated, has been tried in London, where hundreds of houses have common rear yards, which in many instances have been turned into parks where children are safe from the danger of being injured by vehicular street traffic.

SUES VIOLET CONKLIN.

Mrs. McKenzie Wants Mortgages Turned Over to Defendant.

Mrs. Victoria A. McKenzie, a widow, 84 years old, who lives at Bretton Hall, filed suit in the Supreme Court yesterday against Mrs. Violet A. McKenzie Conklin, formerly her daughter-in-law and widow of Robert Conklin, a commission man, to recover $219,000 in mortgages which she alleges Mrs. Conklin obtained from her by fraud. From this fund the defendant was to receive an annuity of $3,000 and $100,000 on the death of Mrs. McKenzie.

The plaintiff alleged that when she was grieving over the death of her son, Clarence, in an automobile accident in 1907, the defendant, her son's widow, induced her to make the trust gift in her favor.

The defendant married Robert Conklin several years after her first husband's death, and his death occurred on Jan. 10, 1916. Mrs. McKenzie is now prosecuting Richard P. Lane, a promoter, on a charge of defrauding her out of securities worth $200,000. Lane is under indictment.

ASKS AUTOS FOR UPTON.

Defense Society Co-operates with Automobile Association.

Maintaining that we must show soldiers at the camps that the people of the United States are back of them to the finish, William Guggenheim, Chairman of the Army and Navy Committee of the American Defense Society, yesterday made public the fact that the committee has called upon the people of New York to donate their cars to the American Automobile Association for the use of the relatives of the men at Camp Upton, and has started a fund to be contributed to by persons who are unable to supply cars and want to help in this work. Mrs. Guggenheim, a member of the committee, heads the list with a contribution of $50. Mr. Guggenheim said:

"The committee is glad to extend to the American Automobile Association their hearty approval of its plan to supply free trips to Upton and to promise their loyal and strong co-operation. While the best of our young manhood is preparing to make the supreme sacrifice to protect the rest of us here at home, we are glad to urge upon the people of New York that they make the sacrifice of pleasure riding on Sundays, which is, after all, a luxury, and that they turn their cars over to the American Automobile Association. If they are unable to turn over their cars, we invite them to contribute to the fund started so that we may supply buses to the people wishing to go to Upton."

Contributions may be sent to William Guggenheim, 44 East Twenty-third Street.

EX-WIFE SUES C. H. SABIN.

Seeks to Enforce Agreement with President of Guaranty Trust Co.

Charles H. Sabin, President of the Guaranty Trust Company, has been sued in the Supreme Court by his former wife, Mrs. Mabel Whitney Blagden, who was married to Dexter Blagden on Monday in Grace Church, to enforce the terms of a trust agreement executed by Mr. Sabin at the time she divorced him. The New York Trust Company, appointed Trustee in the agreement, is also named as a defendant. The suit is based on the alleged refusal of the parties to comply with the agreement.

No papers in the case have been filed, except an agreement between the attorneys for the parties that the action is to be decided by Walter C. Noyes, former Federal Judge. The attorneys declined to say yesterday whether the remarriage of Mrs. Sabin on Monday was the cause of the suit. Mr. Sabin was married in December to Mrs. Pauline Morton Smith, daughter of the late Paul Morton.

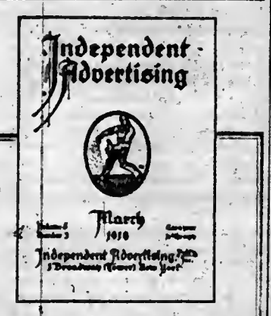

Every Advertiser Needs This Magazine

The only advertising journal which frankly and fearlessly advocates the abolishment of agency commissions and other much needed reforms in advertising practise. Monthly—$1.20 a year.

LEROY FAIRMAN, *Editor*

Send one dollar—check, cash or stamps—for the remaining ten months of 1918, including the March issue.

Independent Advertising
One Broadway (Tower) New York City

Walk-Over SHOES

Walk-Over Shoes are fitted with a scientific chart for measuring the left and right foot. Used exclusively in Walk-Over Shoe Stores in New York. By its use you are assured an *absolutely perfect* fit.

THIS Balfour oxford is an English last. Its low heel and broad tread give unusual comfort to the feet in hot weather. And its toe—well, look for yourself at its likable cut.

You will like not only its appearance, but its special Walk-Over *feeling* on your foot. It possesses Style and something more.

In black and the fashionable Cordovan tan-colored leathers. Prices from $6 up.

Walk-Over Shoe Stores

New York City: 179 Broadway, 1173-75 Broadway, 1430 Broadway, 144 Bowery, 252 W. 125th St., 622 W. 181st St.
Brooklyn: 1355 Broadway, 565-7 Fulton St., 5406 Fifth Ave.
Bronx—357 Melrose Ave.
Yonkers, N.Y.—9 N. Broadway
Newark, N. J.—795 Broad St.
Paterson, N.J.—181 Market St.
Poughkeepsie, N. Y.—297 Main St.

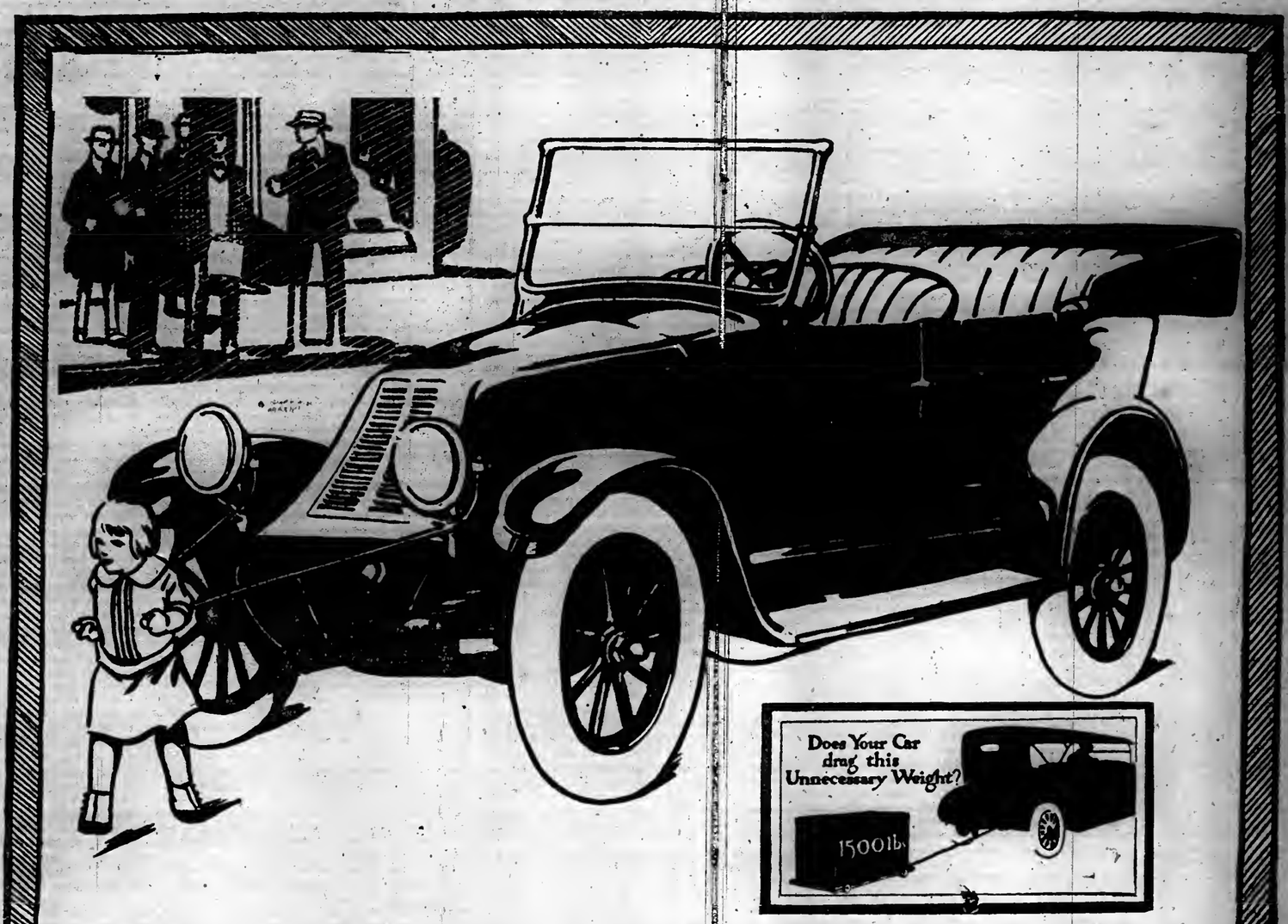

Why the *Easy Rolling* Franklin is Outselling all Other Fine Cars

It has been said that "A striking picture is better than a thousand words."

Here is a picture that is better than a whole dictionary in enabling you to get at a glance the fact that the Franklin Car is *easy to move*—and hence, *requires less fuel to move it.*

This is an actual picture of the little daughter of W. J. Doughty of Detroit, pulling a Franklin Touring Car several blocks on a level stretch with her skipping rope, to show why the Franklin goes farthest on a gallon of gasoline.

The whole secret is in Franklin Easy-Rolling—one, big, fundamental reason behind the fact that sales of Franklin Scientific Light Weight Cars increased last year 135%, against the 12% increase of all other fine cars.

Easy-Rolling means minimized friction—and where there is little friction, less power is required to move a car. The Franklin is scientifically free from excess friction, drag and weight; it converts into sheer *driving energy* every ounce of power that the heavy car wastes in dragging 1500 pounds *unnecessary* weight.

It is a fact that the Franklin, on the same amount of initial power will *coast* farther than any car in the country—a direct result of its Scientific Light Weight, its Flexible Construction, its Balance and Resiliency.

That is why Franklin Cars deliver
20 miles to the gallon of Gasoline, instead of 10.
10,000 miles to the set of tires instead of 5,000.

This easy-rolling, light weight construction explains the Franklin qualities of easy handling—of instant responsiveness. It answers to the throttle quickly, speeds up easily and takes brake-application just as quickly.

Easy Rolling Means Easy Control

Light weight naturally means easy steering. Moreover, the caster-action front wheels and reversible steering gear allow the Franklin to keep in the course without tugging and to right itself without effort in taking corners.

This quick-response, easy handling quality indicates why the Franklin can travel long distances, frequently necessary in these times, without strain on its passengers and with minimum wear on itself and its tires.

Cold Weather Starting Easy!
Electric Primer makes tow grade gasoline act like old time high-test grade. Spark plugs stay clean. Raw gasoline in cylinders prevented.

Positive Ignition.
"Feeble" Battery trouble obviated. In starting, the Franklin owner cuts in the buzzer on his Master Vibrator and gets a fat, hot spark that fires the mixture.

Quick Response to Starter.
Starting device has vigorous action; battery has big reserve. No hesitation in the Franklin when you switch on the starter.

Tire Mileage!
Franklin Light Weight and Flexibility always produced remarkable tire-mileage. 33 x 4½ inch cord tires now on all types assures even greater tire-reliability.

Proof Within Your Reach

There is one thing that sticks out all over the motor car situation today. That is, a car must either be *economically* in tune with the times, or else *pretend* to be, by talking about it.

The difference is only discernible when you know the facts.

Franklin Facts are actual, tangible things, open to your inspection—short, straight and to the point. Drop in the Franklin Sales Room and get those facts. Examine carefully the

FRANKLIN CAR of TODAY

and the latest Features which indicate the "Ahead-of-the Times" Franklin policy. Features that appeal to the thinking motorist—for every one of them is a positive step toward the goal of motoring perfection.

Takes up Cylinder-Wear.
Latest construction automatically takes up cylinder wear, which in average engine, usually means leaks in compression. Franklin retains responsiveness of a well-worked in car, even after considerable running.

Intake Yoke Heater.
Quick warming up of mixture assured by using exhaust gases. Original with the Franklin; perfected in today's car.

Lessens Repair Bills!
Air Intake Strainer keeps road dust, grit, etc. out of engine internals. A new device that cuts down wear in cylinders, valves, pistons, etc. and lessens your repair bills.

No More Grease Troubles!
No more bothering with messy Grease Cups! New Oil Reservoir and Wick System on today's Franklin prevents this trouble.

All These Latest Features Now on Exhibition in our Salesrooms. The Franklin Car is designed to meet the big preponderance of motoring requirements — eight types

FRANKLIN MOTOR CAR COMPANY

GLENN A. TISDALE, *President*

1830 Broadway, at 60th St.,
N. Y. City
Telephone, Columbus—7556.

1176 Bedford Ave.,
Brooklyn
Telephone, 4087 Decatur.

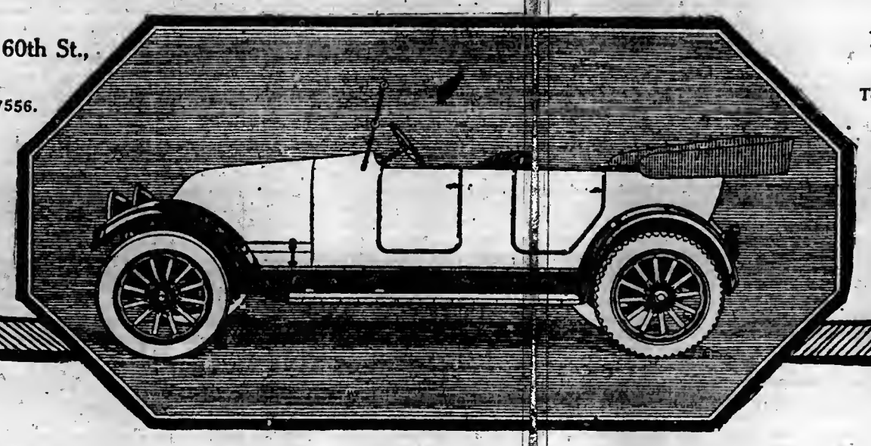

Selden Trucks

have the vitality to perform, with little or no attention, at a minimum upkeep cost, the most severe task to which a motor truck can be put.

MANHATTAN Motors Corporation

230 W. 56 St. Circle 4430

U. S. ARMY
Uniforms and Equipments

LEGGINGS
TRENCH SHOES
FIELD BOOTS
RUBBER BOOTS
SERVICE FLAGS
RAINCOATS
UNIFORMS
HATS AND CAPS
BEDDING ROLLS
SAM BROWNE BELTS
LIBERTY BELTS
DUFFLE BAGS
COLLAR ORNAMENTS
FOLDING BASINS

And all other articles of uniforms and equipments for foreign service.

ARMY & NAVY STORE CO., Inc.
Largest Outfitters Army and Navy.
245 West 42d St., New York.
North Side of Street.
Bet. B'way & 8th Av. Phone Bryant 6043.

Thin Endy Hair or Thick and Healthy?

A scalp cared for by Cuticura usually means thick, glossy hair. Frequent shampoos with Cuticura Soap are excellent. Precede shampoos by touches of Cuticura Ointment to spots of dandruff, and irritation of the scalp. Nothing better for the complexion, hair or skin.

Sample Each Free by Mail. Address postcard: "Cuticura, Dept. 6M, Boston." Sold everywhere. Soap 25c. Ointment 25 and 50c.

"AT TIRE HEADQUARTERS."
Save about 40% on your bills.
Best Makes 20% to 60% Disc.
TUBES 10% to 15% Discount
ALL NEW AND FRESH GOODS.
In immense assortment. Also at wholesale
THIS DEPARTMENT OPEN EVENINGS.
JANDORF AUTOMOBILE CO.,
"The Notable Economy House."
1,783 Broadway, Near 57th St.
BRONX TIRE STORE, (Branch,)
2,423 Grand Concourse, near 187th St.

"Turner for Concrete"

AMERICANS IN FRANCE.

Page of illustrations showing the varied occupations of American soldiers at the "frontier of freedom," in the Rotogravure Section of The New York Times next Sunday. Order today to be sure of a copy.—Advt.

◆ KITCHEN UTENSILS ◆ CUTLERY ◆ BRUSHES ◆ CHINAWARE ◆ POLISHES ◆ OVERWARE ◆ CARPET SWEEPERS ◆ WOODEN WARE ◆ ASH CANS ◆ KITCHEN CABINETS & TABLES ◆

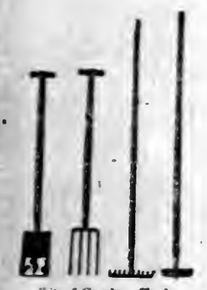

Set of Garden Tools.

This year a garden means more to you and to your country and our Allies than any garden you ever planted. To prepare the ground properly you need proper tools.

To keep the weeds down and help the plants up, you need tools that are sturdy and lasting. All the right tools are here, rightly made, rightly priced.

Everything for the practical side of housekeeping is here.

LEWIS & CONGER
45th STREET AND SIXTH AVENUE
NEW YORK

◆ MOPS ◆ BROOMS ◆ PAILS ◆ STEP LADDERS ◆ BATH MATS ◆

GUARANTEED FIRST MORTGAGES
Free from Personal Taxation.
We offer the following Mortgages on New York City Real Estate

Amount of Loan	Guaranteed Rate of Interest to Investor	Stories	Material	Type	Rental	Value of Security
$100 & up.	5½%	6 & Bas't	Brick & Stone	Elevator Apartment	Guaranteed 1st Mtg. Certificates	
3,500	5%	2 & Attic	Frame & Stucco	Dwelling & Garage	Owner Occupies	$6,000
5,000	5%	3 & Bas't	Brick	Dwelling	$800	11,000
7,500	5%	5 & Bas't	Brick	Store & Apartment	2,094	15,000

Details of other offerings in various amounts, with photographs of properties, furnished upon request.
When buying or selling Real Estate consult us regarding Title Examination and Insurance.
Write for booklet, "The Ideal Investment," and April Investment List.

New York Title and Mortgage Company
CAPITAL AND SURPLUS MORE THAN $3,000,000
135 Broadway, New York 'Phone 6880 Cortlandt
203 Montague St., Brooklyn 'Phone 7100 Main

WATCHMAN SLAIN NEAR WHITE HOUSE

James W. King, Employe of Creel Bureau, Shot by Negro Fireman After a Quarrel.

TRAGEDY STARTS SPY SCARE

German Agents Suspected Until William Clements Surrenders and Confesses Shooting.

Special to The New York Times.

WASHINGTON, April 4.—James William King, 58 years old, who had been employed as night watchman in the once famous old mansion now occupied by the Creel Committee on Public Information, fronting Lafayette Square from 10 Jackson Place, opposite the White House, was shot and killed in the hallway of the building at 5:45 o'clock this morning.

The shooting occurred near the front door within plain view almost of the White House, and for twelve hours presented a mystery to the police, even leading to the suggestion that King had been killed by German agents seeking some of the secret information.

These theories, however, all vanished late this afternoon when William Clements, 40 years old, a negro, who had been employed several days only as a fireman by the Creel committee, walked into Police Headquarters, accompanied by his brother, surrendered himself to the police, and confessed that he had shot King. Clements was questioned an hour and a half and told a story that hung together. Before his arrest the police had been scouring the city for Clements when it developed that he had not been seen around the building after the shooting, and that his wife had told the police he had spoken of a quarrel with King.

Clements told the police, in his confession tonight, that he had quarreled with King. He said the watchman had questioned his right as fireman to go to parts of the building occupied by the Creel Bureau. The negro said that King drew a revolver and leveled it upon him but that the weapon failed to fire. Then, the negro said, he himself drew a revolver and shot and killed King.

When King's body was found his revolver and a cobblestone lay near by. The cartridges indicated that the weapon had been snapped and had missed fire. It is suspected that the negro first tried to use the cobblestone in the quarrel with King and that this prompted the watchman to try to shoot. King was shot under the right arm, in a position which appeared to indicate that he was killed while his arm was extended.

King was a native of Georgetown, Ky. He was a carpenter and had served as foreman in Panama for a period of about fifteen months prior to 1914, when he and his wife returned here and visited a son in Wilmington, Del. They had resided in this city since that time. King was appointed to the post of watchman in the Jackson Place building three months ago.

BRINGS IN $6,000,000 CARGO.

Cotton Shipped from Egypt Is Valued at $1 a Pound.

BOSTON, April 4.—Nine thousand bales of long-staple Egyptian cotton, valued at $4,500,000, or nearly $1 a pound, is being unloaded here today for delivery to New England importers. It is the second large shipment to reach this port since July. The ship also brought 220 tons of gum, which put the total value of the cargo well above $6,000,000.

Dealers said the cotton cost considerably more than the last previous shipment because of the steadily advancing prices and higher rates for ship space and insurance.

MUST WEAR AMERICAN FLAG

Illinois Loyalists Also Require Pro-German to Lead Loan Parade.

ATHENS, Ill., April 4.—John W. Rynders, a grocer, accused of uttering pro-German sentiments, today wore about his neck an American flag, tied there last night by loyalists, who forced him to kiss the emblem and to swear allegiance to the American cause. He was told that to remove the flag from his neck would cause serious consequences.

Rynders was informed that he would be expected to lead a Liberty Day parade Saturday. He promised to do so.

CIRCUS TO GIVE A PARADE.

Resumption of Old Institution Will Be in Interest of Liberty Loan.

New York is to have a circus parade. That small-town delight which the average metropolis-born youngster knows only as a legend is to take place on next Wednesday morning, rain or shine, in order to stimulate interest in the Liberty Loan. Fifth Avenue promises a glimpse of many of the wonders ordinarily safely housed inside the Madison Square Garden arena.

There are to be a mounted police escort and an aggregation of massed military bands. The parade will start promptly from Madison Square Garden at 10 o'clock, proceeding through Twenty-seventh Street to Fifth Avenue, north to Fifty-seventh Street, to Madison Avenue, and back to the Garden in plenty of time to give the participants time to rest up before the afternoon performance.

Besides helping the Liberty Loan, the circus is doing its share in aiding the War Savings Stamp campaign, and is even letting some of its most attractive little freaks use the off hours when the children are watching the main show to sell stamps to those who stray in to look at the freaks and the animals.

CELEBRATE YEAR OF WAR.

French Institute Also to Open Exhibition of Colored Prints.

On April 6 the anniversary of our entrance into the war, the French Institute in the United States will give a diplomatic luncheon for André Tardieu, the French High Commissioner at the Ritz Carlton.

The Hon. Sir Henry Babington Smith, representing Lord Reading; Governor Whitman, Myron T. Herrick, and Charles B. Alexander, representing the Board of Regents of the State of New York, will be the speakers.

Following the luncheon the guests of honor will be escorted to the temporary rooms of the French Institute in the United States at 599 Fifth Avenue. There Mr. Tardieu will open the special loan collection of eighteenth century colored prints from the private collections of life members and officers of the Museum of French Art, the arts section of the institute.

GOVERNMENT TO SEND ANTI-VICE AGENT HERE

Capt. Timothy Pfeifer to Protect Soldiers and Sailors from Pitfalls of New York.

Special to The New York Times.

WASHINGTON, April 4.—Chairman Fosdick of the Committee on Training Camp Activities, which brought about the establishment of prohibition zones around army camps and naval training stations and has been investigating the vice situation near naval stations, intends to turn its attention immediately to conditions in New York City and the ports of embarkation in its vicinity.

Mr. Fosdick said tonight that General Pershing had sent a cabled request that special attention be devoted to the protection of American soldiers at points of embarkation, and that it was the purpose of the committee in the very near future to place a representative in New York City to guard the men against liquor and other vices. The agent to be sent there, Mr. Fosdick said, would be Captain Timothy Pfeifer, who is an attorney. He will place himself in touch with the municipal authorities and seek their co-operation in protecting the soldiers and sailors.

Because thousands of soldiers will pass through the embarkation camps en route to France during the next few months the work to be intrusted to Captain Pfeifer is considered the most important that has yet been undertaken by the committee. Mr. Fosdick said that the proper enforcement of the laws for the protection of young soldiers would not only lessen the vast work that must be done by the Medical Corps of the army, but that it was important in the present situation that the reinforcements going to Europe be in as good physical condition as possible.

875,000 Pounds of Picric for France.

Judge Mayer of the Federal District Court signed an order yesterday authorizing the receivers of the Aetna Explosives Company to complete an agreement dated Feb. 22 for the delivery to France of 875,000 pounds of picric acid. In exchange for this acid the company will receive a large quantity of phenol acid, which it greatly needs. The order also authorizes the receivers to pay the Indiana Coke and Gas Company $35,000 in settlement of all claims to date.

FIRST EAGLEBOAT IN JUNE.

Can Turn Out Three Submarine Killers a Day, Says Ford.

WASHINGTON, April 4.—With the first of the Eagleboats, the new type of submarine chaser for the navy, scheduled for launching in June, Henry Ford, the builder, has assured Secretary Daniels it would be possible under great stress to turn the craft out three a day. Next Monday Mr. Daniels will inspect the Ford plant near Detroit, where construction is in progress. A pattern boat virtually has been completed there, and will be ready for a shore trial of the engines within ten days.

Under present plans, Mr. Ford contemplates launching a boat a day after the building process is in full swing. The materials for the vessels have been provided for, and officials hope that it will be only a short time before the regular cycle of one boat a day is attained.

WAR ORGANIZATION CLOSES.

American Convalescent Home Will Cease Operating.

The war charity known as the American Convelescent Home Association, which proposes to raise $500,000 for the benefit of American soldiers in France, will cease collecting for the fund because of criticism of its purpose that had reached the District Attorney's office.

There were no formal complaints or charges against the organization, but Mrs. Dearborn J. Adams, Secretary and Treasurer, went voluntarily to Assistant District Attorney Owen W. Bohan yesterday and announced that she would turn over to him the rest of the funds she held, to be given to the Red Cross. Not more than $1,000 had been collected and expenses had used up most of it, Mrs. Adams said.

LABOR MEETING PUT OFF.

Situation in France Causes English Leaders to Go Slow.

LONDON, April 4.—In view of the uncertainty of the situation on the Western front, it is announced, the National Executive of the Labor Party and the Parliamentary Committee of the Trades Union Congress have decided to postpone the joint meeting for inaugurating a national campaign in support of labor's war aims and policy of social reconstruction.

The meeting was to be held next Tuesday.

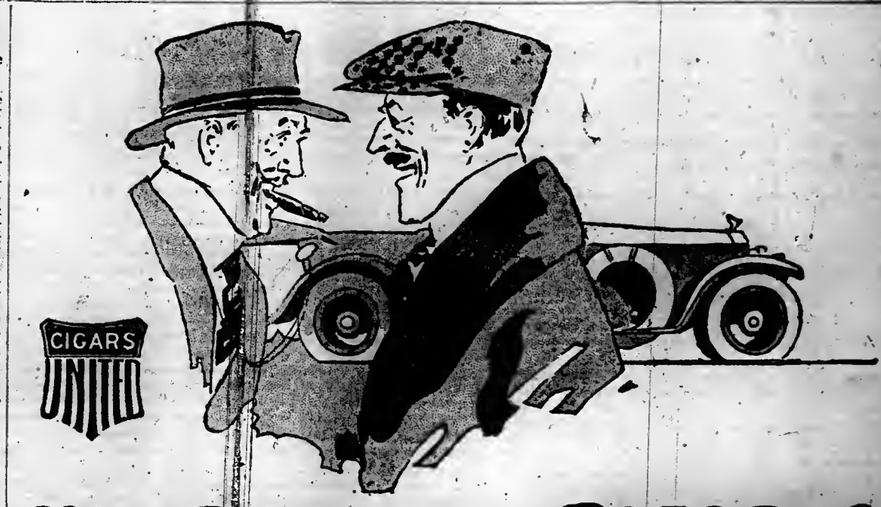

Who Discovered RICORO?

"My chauffeur discovered Ricoro," said the man in the Packard. "We were passing through Buffalo, going west on an auto trip.

"I ran out of cigars and when we happily came to a United Cigar Store, I gave him a dollar bill to get some smokes.

"He came out with a *handful* of big, fine-looking cigars, and held out some change.

"I looked at the change and told him the clerk must have made a mistake. He just grinned and held a lighted match for me.

"I took a puff—another—and a couple more, and sent him in for a box. They were Ricoro Coronas—8c each.

"That discovery was the most enjoyable event of my trip."

Sooner or later you'll discover—

Ricoro *the Self-Made Cigar*

Corona size, 8c
Box of 50—$4.00

Imported from Porto Rico

Ricoro is the greatest cigar value on the market. Men who can well afford cigars at twice the price find in Ricoro an *imported* cigar of rich tropic fragrance and gentle *mildness* at less than the price of the usual domestic cigar.

A dozen sizes and shapes, 6c to 2-for-25 cents.

War Savings Stamps On sale at all UNITED CIGAR STORES

Sold only in United Cigar Stores—*"Thank you"*

UNITED CIGAR STORES

Monroe Clothes

Save!

Help provide the sinews of war

Buy Liberty Bonds

3rd Loan Starts Saturday, April 6th

Blue Label $25 Monroe Clothes
Clothes made of the finest fabrics—*all silk lined*. Real master productions—at a tremendous saving.

We venture to say that the men who buy Monroe Clothes will respond 100% to the 3rd Liberty Loan Drive. They are of the class who know how to save money.

And if our method of selling Monroe Clothes—direct from the maker to wearer in our economical, low rent, upstairs shops—has driven home the message of thrift to the hundreds of thousands who have bought Monroe Clothes—we have achieved something besides merely providing the best clothing values in America.

Come up to any of our Eighteen Upstairs Daylight Shops, see all the new Spring models in Suits and Topcoats, and be assured that whatever you select is of guaranteed worth and quality—made of *sturdy, dependable fabrics* and unequalled elsewhere at our price for Monroe Clothes—$17.

MANHATTAN
42nd Str. cor. B'WAY
50 E. 42nd " " MADISON
NASSAU " " FRANKFORT
5 CORTLAND " " B'WAY
14th " opp. ACAD MUSIC
23rd " cor. B'WAY
34th " " "
59th " at COL. CIRCLE
125th " cor. 7th AVE
CHRYSTIE " at CANAL

BRONX
Bergen Ave., 149th St.
BROOKLYN
Court & Montague-
Fulton & Hoyt - -
587 Fulton at Flatbush
NEWARK-151 Market St.
JERSEY CITY-Newark av. at Bay
PATERSON-220 Main St.
YONKERS-Getty Square

Monroe $17 Clothes
NO CHARGE FOR ALTERATIONS
SUITS-TOPCOATS EVENING CLOTHES
America's Largest Retail Clothiers
SATISFACTION GUARANTEED OR MONEY REFUNDED

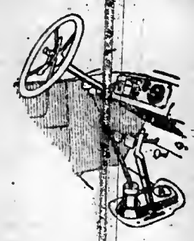

Let me point out in the driving compartment the ample leg-room, trim instrument board, adjustable pedals, long cane type gear shift lever—the thoroughly convenient and comfortable arrangement throughout.

Chas. E. Riess

WOMEN drivers have always given the Hupmobile more than a measure of approval. We predict that the Series "R" will excel in their favor all former Hupmobile models.

Its beautiful appearance—long, low body with graceful, sweeping lines—will instantly attract them.

On the score of ease of operation the new Hupmobile takes front rank.

A tap of the foot operates the starter. Foot levers for clutch and brakes are especially soft operating and easily adjustable to suit all drivers. The hand brake lever can be pulled to the last notch with one finger.

Steering is easy: gear shifting is easy.

Women, whether they drive or not, cannot fail to appreciate the unusual comfort of the Series "R." Its deep, soft cushions, its roomy tonneau and driving compartment, its long, flexible springs, make riding the pleasure it should be.

Hupmobile

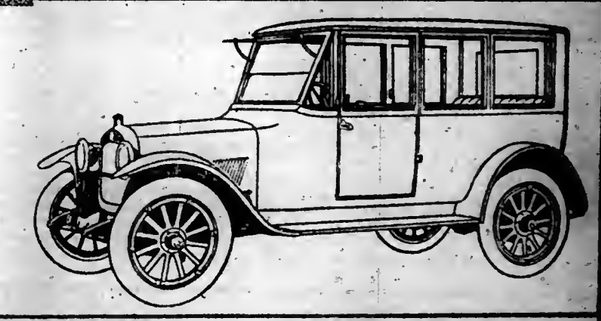

Sloping Front Sedan
Price $2150
F. O. B. Detroit

Chas. E. Riess & Co., Inc.
1741 Broadway, at 56th Street Phone Circle 1616

CLEVELAND INDIANS, AIDED MATERIALLY BY SPEAKER'S BAT, TROUNCE THE GIANTS

INDIANS GIVE JOLT TO JAUNTY GIANTS

First Encounter with a Big League Club Results in 4 to 1 Setback.

SPEAKER PROVES A THORN

Tris Plays Star Role in Cleveland's Victory—Anderson Is Hit Hard and Often.

Special to The New York Times.

DALLAS, Texas, April 4.—After their experience in whaling soft minor league and soldier teams the Giants ran up against some real big league baseball here today and were badly worsted. The Cleveland Indians displayed dashing baseball against New York and won the first game of the exhibition series by a score of 4 to 1.

The great Speaker was much in evidence in Cleveland's victory. He drove out two doubles, which knocked in three of the four runs scored by Fohl's tribesmen. The Giants, however, had the satisfaction of stopping Tris on the bases. Rariden caught him napping off first base in the opening inning, and in the fifth Kauff threw him out at the plate when he tried to score from second base on a single.

Anderson started for the Giants and got a thorough drubbing. In six innings the Indians pierced his delivery for ten clean hits, four of them doubles. Only the sharpest support prevented Anderson from taking a worse beating. Two men were nipped at the plate and Speaker was caught off third at important moments.

Sallee relieved Anderson in the seventh and no one reached base on him. Both Coveleski and Lambeth pitched well for Cleveland, though the former permitted all of New York's six hits.

Cleveland scored in the first inning when Graney doubled to centre, hitting the first pitch, reached third on Chapman's sacrifice, and scored when Speaker bounced a hot double off Holke's chest.

New York tied in the fourth when Doyle, Fletcher, and Rariden bunched singles. Cleveland won with three in the fifth. O'Neill singled, stole second, and took third on Coveleski's hit. Burns made a sensational catch on Graney and Chapman doubled to centre, scoring O'Neill. Speaker sent his second double to right, driving in Coveleski and Chapman.

The score:

GIANTS, (N.)	Ab	R	H	Po	A
Young,rf	4	0	2	2	0
Kauff,cf	4	0	0	3	1
Burns,lf	3	0	1	1	0
Zim'man,3b	4	0	0	1	4
Doyle,2b	2	1	1	1	1
Fletcher,ss	4	0	1	2	2
Holke,1b	3	0	0	11	1
Rariden,c	3	0	1	3	2
Anderson,p	2	0	0	0	3
McCarty,c	1	0	0	0	0
Sallee,p	0	0	0	1	0
aWilholt	1	0	0	0	0
Total	31	1	6	24	14

CLEVELAND, (A.)	Ab	R	H	Po	A
Graney,lf	4	1	2	5	0
Chapman,ss	3	1	2	5	5
Speaker,cf	4	0	2	3	0
Roth,rf	3	0	0	1	0
Wamb'ns,2b	4	0	2	3	4
Kavan'gh,1b	4	0	0	8	0
Getz,3b	3	0	0	1	1
O'Neill,c	3	1	1	1	2
Coveleskie,p	2	1	1	0	1
bWilliams	1	0	0	0	0
Lambeth,p	0	0	0	0	0
Total	31	4	10	27	13

a Batted for Sallee in ninth.
b Batted for Coveleskie in sixth.
Error—Fletcher.

Cleveland ....1 0 0 0 3 0 0 0 .—4
Giants ....0 0 0 1 0 0 0 0 0—1

Two-base hits—Graney, Speaker, Chapman. Stolen base—O'Neill. Sacrifice hit—Chapman. Bases on balls—Off Coveleskie, 1; Anderson, 1. Left on bases—Giants, 7; Cleveland, 5. Hit by pitched ball—By Lambeth, (Doyle.) Hits—Off Coveleskie, 6 in 6 innings; Lambeth, none in 3; Anderson, 10 in 6; Sallee, none in 2. Struck out—By Anderson, 1. Time of game—1 hour 35 minutes. Umpires—Brennan and Erwin.

SOX STILL SLAYING ROBINS.

Boston Team Takes Dodgers Into Camp This Time by 10 to 4.

Special to The New York Times.

AUSTIN, Texas, April 4.—In a free hitting game, in which both clubs hit the opposing pitchers hard, the Boston Red Sox today defeated Brooklyn by a score of 10 to 4. Boston made nineteen hits and Brooklyn fourteen. With the aid of short fences four solo runs were made in the game. Hooper, McInnis, Wyckoff, and Daubert knocking the ball out of the park. The contest was witnessed by 1,600 cadets of the senior military aviators' school conducted by the Government here.

The game became listless after the fourth inning when Boston hit Dan Griner for six safe blows, including a home run, a triple and a double, and scored four runs. Griner gave way to Larry Cheney in the next inning, but Brooklyn could not get the runs back. Bush and Wyckoff did the pitching for Boston.

Dave Shean, recently obtained from Cincinnati by Boston, had a remarkable day at bat. He made five hits in five times up.

The teams will play tomorrow at Houston, where friends of Jack Coombs have planned a celebration for the veteran of the Brooklyn pitching staff. Coombs now makes his home at Palestine, Texas.

The score:

BOSTON, (A.)	Ab	R	H	Po	A
Hooper,rf	4	2	3	2	0
Smith,rf	1	0	0	1	0
Shean,2b	5	2	5	3	4
Strunk,cf	4	0	2	2	0
Whiteman,lf	3	0	0	1	0
McInnis,3b	3	1	1	1	2
Hoblitzel,1b	5	0	1	12	0
Scott,ss	4	0	2	2	3
Thomas,ss	1	1	1	0	0
Mayer,s	4	2	0	2	1
Schang,c	1	0	1	0	0
Bush,p	3	1	2	0	1
Wyckoff,p	1	1	1	0	1
Total	41	10	19	27	12

BROOKLYN, (N.)	Ab	R	H	Po	A
Olson,ss	3	1	3	2	2
O'Mara,3b	5	0	0	1	3
Daubert,1b	4	2	3	8	0
Myers,cf	4	1	1	5	0
Johnston,lf	4	0	1	1	0
Hickman,rf	3	0	1	3	0
Schmadt,2b	3	0	0	3	1
Krueger,n	3	0	2	1	2
Griner,p	1	0	0	0	1
Cheney,p	2	0	0	0	2
aWheat	1	0	1	0	0
Total	35	4	12	*26	11

a Batted for Cheney in ninth.
*Bush out, hit by batted ball.
Errors—Whiteman, Hoblitzel, O'Mara.

Boston ....1 0 1 4 1 1 0 1 1—10
Brooklyn ....2 0 0 0 0 0 0 2 0— 4

Two-base hits—Shean, Scott, Thomas, Bush, Myers, Hickman. Three-base hit—Hooper. Home runs—McInnis, Hooper, Wyckoff, Daubert. Stolen base—Strunk. Sacrifice hit—Strunk. Sacrifice flies—Whiteman, Wyckoff, Hickman. Double plays—Mayer and Scott; Hoblitzel, (unassisted;) Scott, Shean, and Hoblitzel; Shean, (unassisted.) Left on bases—Boston, 9; Brooklyn, 6. First base on error—Boston, 1. Bases on balls—Off Griner, 1; Bush, 1; Cheney, 1, Wyckoff, 1. Hits—Off Griner, 11 in 4 innings; Cheney, 8 in 5; Bush, 7 in 6; Wyckoff, 6 in 3. Struck out—By Griner, 1; Bush, 2. Time of game—1 hour 55 minutes. Umpires—Hart and Klem.

MINOR LEAGUE REORGANIZED

Eight Eastern Cities Decide to Revive International Circuit.

A new International Baseball League, still with a Class AA rating, was organized last night at a meeting held at the Biltmore Hotel, when representatives of eight Eastern cities unanimously decided to revive the game in the big minor circuit. Of the old International League circuit, Toronto, Buffalo, Rochester, Baltimore, and Newark were admitted to the new organization. Jersey City, a former franchise holder in the old International, also is in the new circuit, and the other two cities to be represented are Binghamton and Syracuse of the New York State League.

John H. Farrell, Secretary of the National Association of Professional Baseball Leagues, and last season President of the New York State League, was in charge of the meeting and is said to be the choice for the presidency of the new league. After a long conference the league was finally organized when Joseph J. Lannin assured those present that he would operate at Buffalo.

Lannin owned the Buffalo franchise in the old International, but this franchise was forfeited. At a recent sale of the Buffalo ball park Lannin bought the property at auction. George S. Johnson of Binghamton and Frank T. Miller of Syracuse completed the roster of the clubs when both assured the men at the meeting that they were able to guarantee the carrying through of the project. Newark was not represented at the meeting, but a franchise went to that city under the name of James T. Price, since it was known that Price was favorable. Price is on his way from Chicago now. He went to Chicago to see some of his backers in the Newark project.

The Board of Directors of the new league is composed of J. J. Lannin, Buffalo, Chairman; J. J. McCaffery, Toronto; C. P. Chapin, Rochester; Dave Driscoll, Jersey City; Jack Dunn, Baltimore; James T. Price, Newark; Frank T. Miller, Syracuse, and George S. Johnson, Binghamton.

It was decided to begin operations on May 8 and close the season on Sept. 15. Just how many games will be played is to be decided at a meeting to be held this morning. Sunday games will be played in all cities excepting Toronto. A double umpire system will be in vogue and the player limit will be fixed at fourteen men and a manager. Each club guarantees $100 a day to the visiting club, rain or shine, which gives the league Class AA rating.

YANKS WIN IN ELEVENTH.

Come from Behind and Topple Braves Again, 3 to 2.

Special to The New York Times.

ORANGEBURG, S. C., April 4.—This afternoon the Yankees and Braves furnished a thrilling eleven-inning battle of big League baseball to a goodly crowd of South Carolina fans, the former winning, 3 to 2, and making the series stand four straight in their favor. The occasion was the opening day of the Liberty Loan campaign here, and there were 3,500 at the game, although the population of the town is only 2,500.

It looked as though Boston would win early in the contest. The Braves put over two runs in the fourth and Ragan held the Yanks helpless to the seventh. Then, however, with the bases full, Ragan was taken out for a pinch hitter, and the tying runs were scored off Hughes in the eighth and the winning one in the last frame.

In the fourth the Braves got their tallies. Powell beat out an infield bounder to Baker, and then Wickland hit in front of the plate and Hannah threw past Pipp, Powell scoring and Wickland going to second. He advanced to third on Wilson's out and scored on Rawling's fly to Bodie.

In the eighth Hannah singled to start the inning and Ruel ran for him. High batted for Russell and walked, Gilhooley sacrificed, and then Miller walked, filling the bases. Pratt popped out, but Pipp's single scored Ruel and High. Miller was caught trying to make third.

The eleventh was a hot frame for both sides. Wickland bit far over Bodie's head into the spectators in left field for a ground-rule double. Wilson's bunt sent him to third in a close play and Wilson was safe at first. Smith popped to Peck. Rawlings was purposely passed, filling the bags. Then Mogridge got Conway on strikes, and Henry, who had made three hits, forced Rawlings.

In the Yankee's half Baker singled to centre. Bodie, after trying to bunt, hit to Hughes, who threw to Rawlings at second. Conway interfered with the throw and Baker was safe. Peck's bunt rolled safe and the bases were full. Ruel hit to Wilson, who threw Baker out at the plate. Then Vick, hitting for Mogridge, singled and it was all over.

Bill James and Dick Covington collided while the Braves were at infield practice and both were knocked unconscious, James suffering the loss of two teeth and was bruised about the face, and Covington's knee is badly hurt. This necessitated the playing of Wilson at first base. The score:

NEW YORK, (A.)	Ab	R	H	Po	A
Gilhooley,rf	4	0	1	4	0
Miller,cf	4	0	0	2	0
Pratt,2b	5	0	0	0	4
Pipp,1b	4	0	1	11	1
Baker,3b	5	0	3	2	2
Bodie,lf	5	1	1	6	1
Peck,ss	5	0	1	4	2
Hannah,c	3	1	1	2	1
Ruel,c	2	0	0	1	0
Russell,p	1	0	0	1	4
Mogridge,p	1	0	1	0	3
aHigh	0	1	0	0	0
bVick	1	0	1	0	0
Total	40	3	10	33	18

BOSTON, (N.)	Ab	R	H	Po	A
Massey,lf	5	0	0	4	0
Powell,cf	3	1	1	0	1
Kelly,cf	1	0	0	1	0
Wickland,rf	4	1	1	1	0
Wilson,1b	4	0	0	12	1
Smith,3b	4	0	2	1	0
Rawlings,ss	3	0	1	4	6
Conway,2b	5	0	0	3	4
Henry,c	5	0	3	4	2
Ragan,p	2	0	0	1	3
Hughes,p	1	0	0	0	2
cHolley	1	0	0	0	0
Total	38	2	8	31	19

a Batted for Russell in eighth.
b Batted for Mogridge in eleventh.
c Batted for Regan in seventh.
Errors—Hannah, Rawlins, Hughes.

New York ....0 0 0 0 0 0 0 2 0 0 1—3
Boston ....0 0 0 2 0 0 0 0 0 0 0—2

Two-base hits—Smith, Wickland. Double plays—Peck, Pratt, and Pipp; Smith, Conway, and Wilson. Bases on balls—Off Ragan, 2; Hughes, 2; Russell, 3; Mogridge, 1. Left on bases—New York, 10; Boston, 8. Hit by pitched ball—By Ragan, Russell. Hits—Off Ragan, 2 in 6 innings; Hughes, 8 in 5; Russell, 5 in 8; Mogridge, 3 in 3. Struck out—By Ragan, 2; Hughes, 1; Russell, 1; Mogridge, 2. Time of game—2 hours 35 minutes. Umpires—Messrs. McBride and Cocran.

Taberski Wins Exhibitions.

Frank Taberski, the world's professional pocket billiard champion, played two handicap matches at Doyle's Academy yesterday. In the afternoon he defeated W. Winchell and C. Woods, the score being 125 to 116. In the evening Taberski defeated a team of women, Miss Florence Flower, the New York State champion and Miss Maud Flower. The title holder played them on the basis of 15 or no count and won by 75 to 39. Taberski will again play against the women tonight.

ATTAIN SEMI-FINAL BRACKETS AT NET

Cragin-Cunningham and Smith-Shafer Teams Advance in Tennis Doubles.

Play in the national indoor tennis championships at the Seventh Regiment Armory yesterday was of a decidedly limited character. Only two matches were contested, and both of those came in the doubles. Arthur S. Cragin and W. Dixon Cunningham came through to the semi-final round of the event by defeating C. A. Anderson and C. Chambers at 6—3, 6—1, and King Smith and G. Carleton Shafer advanced when they triumphed over S. R. MacAllister and H. L. Bowman at 6—2, 6—1.

Both of these victorious teams are in the upper half of the draw and will meet in the semi-final round today. In the lower half the teams are W. T. Tilden, 2d, and Cecil Donaldson and the national indoor champions, Frederick B. Alexander and Dr. William Rosenbaum.

The semi-final round matches in singles are also set for this afternoon. In the upper half of the draw Tilden will play Alexander and in the lower half Voshell will pit his skill against that of King Smith.

The team of Cunningham and Cragin played excellent tennis in earning its victory, which advanced the pair to the semi-final round. This combination is well balanced, and, with fine co-ordination of play, is expected to prove a hard one to beat. Cragin showed that he is a master of the indoor game, his driving against Anderson and Chambers being a formidable factor in the contest. He was particularly adept with his back-hand cross-courting shots, which sizzled from his racquet for frequent placements.

Cragin had an unerring eye for picking the openings, and once they had been established he slashed his shots through sharply. Cunningham did his best work from the deep court, but in every department he provided able support to Cragin's efforts and made some brilliant strokes.

Smith and Shafer also showed a nicely rounded bit of doubles play. Both are masters of the game on boards, and they carried the contest through to their credit against MacAllister and Bowman without experiencing any discomforting opposition.

READY FOR TENNIS PLAY.

West Side Club Will Open Its Courts Tomorrow.

The West Side Tennis Club of Forest Hills, L. I., opens for the season tomorrow, and if the weather then is as favorable for tennis as it has been the last two week-ends, many tennis players will take advantage of this chance to get on the courts. Charles S. Landers, the President, in announcing the opening said that about twenty-five courts would be in commission. These are in better condition than ever before, as considerable work has been done on them.

Various improvements are under way, one of the most important being the erection of a five-foot wire fence between groups of three or four courts. This will prevent balls from rolling a great distance from the courts where they are in play.

TWO WIN TITLES ON MAT.

Hochberg and Disch Gain Amateur Wrestling Championships.

T. Hochberg of the Boys' Club and Charles L. Disch, Norwegian-American A. C., were crowned Metropolitan Association A. A. U. wrestling champions in their respective classes last night in the ring of the Crescent A. C. of Brooklyn. Hochberg gained the 108-pound title by receiving the referee's decision over Abe Stewman, a clubmate, in their final fifteen-minute tussle. Disch, showing exceptional ability, scored a fall over Anthony Glass, Hungarian-American A. C., in 7:39 in the final bout for the heavyweight title and gained the championship. Disch tumbled his more rotund rival with a head scissors and arm lock hold after an interesting bout.

The unusually heavy entry, with the subsequent increase in the number of bouts, caused the New Moon organization officials to abandon their original program. It had been planned to end the tournament last night, but the great number of bouts made it necessary to continue the tournament tomorrow night when semi-final and final matches in all but the 108-pound, and heavyweight divisions will be held. Eighteen bouts will be held.

The summaries:

Heavyweight Class, Semi-finals.—C. L. Disch, Norwegian-American A. C., defeated P. Knuppinew, Kalava A. C., referee's decision, 10:00; A. Glass, Hungarian-American A. C., threw Dr. J. N. West, unattached, with a reverse arm lock and body hold, in 4:58.

Final Bout—Disch threw Glass with a head scissors and arm lock, in 7:39.

158-Pound Class.—W. Sjaholm, Swedish-American A. C., threw J. Collins, Greek-American A. C., with a head lock, in 8:02; S. Reynedal, Norwegian-American A. C., defeated H. Hauson, Atlas A. C., referee's decision, 10:00; J. Touminen, Finnish-American A. C., threw J. Abrahamson, Central Y. M. C. A., with a body hold, in 4:06; T. Frank, Greek-American A. C., defeated J. Leahy, Eastern District Y. M. C. A., referee's decision, in 10:00.

Second Trials—Sjaholm threw Collins with a head lock, in 3:02; Reynedal defeated M. Yanowkis, National Turn Verein, Newark, N. J., referee's decision, in 10:00; Touminen defeated W. Amerikos, Greek-American A. C., referee's decision, in 10:00; J. Molnar, Hungarian-American A. C., defeated Frank, referee's decision, in 10:00.

125-Pound Class—J. George, Greek-American A. C., defeated B. Girden, unattached; referee's decision, in 10:00. C. Spiedel, Elizabeth Y. M. C. A., threw L. Gitz, Greek-American A. C., with a body hold, in 8:28; A. J. Pascarella, Hungarian-American A. C.; defeated S. Gluck, Hungarian-American A. C.; referee's decision, in 10:00.

108-Pound Class, Semi-final Bouts—T. Hochberg, Boys' Club, threw M. E. Krassner, High School of Commerce, with a half-Nelson, in 0:57; A. Stewman, Boys' Club, threw A. Werner, Boys' Club, with an arm hold, in 5:23.

Final Bout—Hochberg defeated Stewman, referee's decision, in 10:00.

145-Pound Class—J. Skogland, Norwegian-American A. C., defeated T. Barish, unattached; referee's decision, in 10:00. W. Tikka, Finnish-American A. C., defeated O. Grimstad, Norwegian-American A. C.; referee's decision, in 10:00. Carl Carlson, unattached, defeated A. L. Schussler, Hungarian-American A. C.; referee's decision, in 10:00. C. Johnson, unattached, defeated L. Gaigle, Greek-American A. C.; referee's decision, in 10:00.

JUDGE WINGFIELD IN VAN.

Sets Fast Pace in Fourth Race at Bowie Track.

BOWIE, Md., April 4.—W. L. Oliver's four-year-old gelding, Judge Wingfield, set a dizzy pace in the fourth race, at one mile, here today, and not only outfooted its field, but outgamed All Smiles and Eagle, the two contenders, which tried desperately to overhaul the Oliver entrant. Judge Wingfield raced well all the way, and easily proved the best in the event, notwithstanding the race was marred by a bad start which practically left Lazy Lou at the post and sent the others away in a straggly line.

In the last race of the day Tootsie finished second, but was disqualified for crossing in front of Boxer. The interference may have cost Boxer the race, as Boxer was coming strong at the stretch turn and running over the rest of the field. James Arthur's Margery was the winner of the race.

The summaries:

FIRST RACE.—For maiden two-year-old colts and geldings; purse $600; four furlongs. Sid C. Keener, 115 pounds, (Butwell,) $6.20, $3.20, $2.20, won; John Powers, 115, (J. McTaggart,) $9.20, $3, second; Jack Leary, 115, (Parrington,) $3.50, third. Time—40 4-5. Taffy, Poultney, and Belivaal also ran.

SECOND RACE.—For three-year-olds and upward; claiming; six and one-half furlongs. Indian Chant, 113 pounds, (Stirling,) $6.40, $3.10, $2.70, won, Ina Kay, 103, (Rodrigues,) $2.70, $2.30, second; Carbide, 108, (Ensor,) $2.70, third. Time—1:21 4-5. Scarpia, second; Mico Girl, Anxiety, Veldt, and Frenchy also ran.

THIRD RACE.—For three-year-olds and upward; claiming; purse $600; six and one-half furlongs. Preston Lynn, 108 pounds, (Rodriguez,) $11, $4.10, $3.90, won; Ornery, 95, (Mergler,) $3.20, $3.10, second; Peep Again, 106, (Pickens,) $7.70, third. Time—1:22. Charles Cannell, Dengro, Dominion Park, Lady London, True as Steel, and Little Sweeper also ran.

FOURTH RACE.—For three-year-olds and upward; selling, one mile. Judge Wingfield, 104 pounds, (Enzer,) $8.70, $5.30, $3.30, won; All Smiles, 114, (Rice,) $3.80, $2.90, second; Eagle, 109, (Rodriguez,) $3.40, third. Time—1:42 3-5. Gohlin, Fair Mac, and Lazy Lou also ran.

FIFTH RACE.—For three-year-olds; claiming; purse $600; one mile. Senator Broderick, 103 pounds, (Rodriguez,) $7.90, $4.80, $2.80, won; Lord Herbert, 106, (McAtee,) $4, $3, second; Treadlightly, 2d, 106, (Caldwell,) $3.90, third. Time—1:45 1-5. Odalisque, Miss Filloy, Beautiful Kathryn, and Thamar also ran.

SIXTH RACE.—For four-year-olds and up; claiming; purse $600; one mile and seventy yards. The Busybody, 107 pounds, (Stirling,) $7.90, $3.20, $2.60, won; Hudas Brother, 110, (Rodriguez,) $3, $2.20, second; Freda Johnson, 105, (McAtee,) $2.60, third. Time—1:49 1-5. Marie G., Flora Finch, Inquiota, and Jerry, Jr., also ran.

SEVENTH RACE.—For four-year-olds and upward; purse $600; claiming; mile and seventy yards. Margery, 102 pounds, (Rodriguez,) $5, $4, $2.70, won; Boxer, 110, (Casey,) $5.50, $3.60, second; Disturber, 105, (Stalker,) $2.90, third. Time—1:49 4-5. Mickross, Beautiful Morn, Blackford, and Tootsie also ran. Tootsie finished second, but was disqualified for fouling.

SHERIDAN FUND LAUNCHED.

Meeting Held to Arrange for Memorial and $1,100 is Realized.

More than 500 followers of athletics and friends and admirers of the late Martin J. Sheridan, Olympic and National A. A. U. champion athlete, attended a meeting at the Irish-American A. C. last night for the purpose of organizing a committee to attend to the details of the proposed memorial fund which is being raised to honor the memory of the dead athlete. Supreme Court Justice Daniel F. Cohalan was selected as Chairman of the committee, and his associates will be Dock Commissioner Murray Hulbert, Thomas Rourke, John J. McHugh, and Patrick J. Conway, President of the Irish-American A. C.

Police Commissioner Enright and Inspectors Morris and Tunney were among those who sent their regrets at not being able to attend the meeting, as was also Fire Chief Kenlon. All, however, expressed their hearty approval of the plan.

While the principal purpose of the meeting was formally to appoint a committee, $1,100 was unexpectedly realized before the meeting closed. Some of those who contributed to this amount were the Mayo Men's Association, $250; Clare Men's Association, $100; Patrick V. Kyne, $100; Tierney O'Rourke, $100; Dock Commissioner Hulbert, $50, and A. J. Barrett, $50. Patrick Kyne also announced that he had donated a cup for The Evening Mail Modified Marathon scheduled for May 4 as a memorial to Sheridan, to be awarded to the first soldier or sailor finishing the race. Several thousand dollars more was also pledged to the fund.

Greenleaf Leads Concannon.

Ralph Greenleaf slightly increased his lead over Joseph Concannon in their pocket billiard match at Maurice Daly's Academy yesterday. In the afternoon he won by 100 to 79, and in the evening scored at 100 to 82. Greenleaf now has a total score of 800 as compared with 752 for Concannon.

GUNNERS OF N. Y. A. C. LED BY BOSTON A. A.

Hub Team Scores 697 to 691 in Intercity Match Held at Lakewood.

Special to The New York Times.

LAKEWOOD, N. J., April 4.—Boston Athletic Association shooters led a team of New York Athletic Club nimrods today in the first day's shooting of the clay bird tournament which is on here for three days at the traps of the Laurel House Gun Club. The "Hub" shooters broke 697 targets out of 750, while the New York team accounted for 691. D. F. McMahon of New York was way off his usual form. Had he performed as well as his teammates the first day's shoot would have been New York's. The New York A. C. team members and their scores are: Dr. G. H. Martin, 141; D. F. McMahon, 128; W. H. Yule, 140; W. S. Silkworth, 140, and R. L. Spotts, 142. On the Boston A. A. team: G. L. Osborn, 139; L. F. Curtis, 146; J. L. Snow, 131; L. H. Davis, 142, and Jay Clark, Jr., 139. Spotts broke his first seventy-five without a miss, but dropped eight in the second half.

In the first day's session Clarence B. Platt of Bridgeton, N. J., doubles champion of the United States, broke 146 out of 150 targets and tied for first place with L. F. Curtis of the Boston A. A. C. H. Newcomb, Fred Plum, Allen Heiland, and Billy Ford scored well in the morning, but in the afternoon they all fell back. Twenty shooters broke 140 or better of the 147 who faced the traps.

Eugene Dupont of Wilmington, Del., presented a trophy which will be shot for on Saturday in the 16-yard event and in the handicap match.

The trophies in Class B were won by M. McVoy, W. B. Short, and L. W. Thompson, all of New York. Class C trophies were taken by F. A. Baker, New York; W. C. Pritchard, Lancaster; H. K. Curtis, Chappaqua, and F. E. Wooten, Philadelphia, tied for third. Class D trophies went to W. C. Bowers, New York; G. H. Hunt, Roxbury, Mass., and W. S. Mathews, Lakewood.

POGGENBURG CUP TO SPEAR.

Victories Over Klinger and Lewis Decide Billiard Tourney.

Standing of the Players.

	Won.	Lost.	H. R.	H. Av.
Spear	4	0	21	4 15-25
Servatius	2	1	18	3 7-18
Lewis	1	2	19	3 22-31
Klinger	0	4	54	7 20-30

By winning both of the games in which he competed yesterday, George Spear triumphed in the Poggenburg Memorial handicap billiard tournament at the Brooklyn Billiard Academy, which came to an end last night. In the afternoon Spear won over Jacob Klinger and in the evening vanquished Claude R. Lewis. The victory over Klinger was recorded by a score of 115 to 235, the latter being called upon to reach 250 as against 115 by his rival. Spear defeated Lewis by 115 to 37. His best average of the final round-robin was made in this game, when he attained the mark of 4 15-25.

The veteran player, Louis A. Servatius, captured second place, closing out his string of matches with a brilliant victory over Klinger. The score in this match was 115 to 118, Servatius of the Class C ranks almost outplaying his Class A rival without having to make heavy demands on his handicap allowance. The third place in the tournament went of Claude R. Lewis, and Klinger finished fourth. The scores:

Afternoon Game.

George W. Spear, (115.)—14 0 3 20 0 2 6 0 7 3 4 6 1 5 4 6 0 0 6 1 0 0 2 0 0 9 1 2 2 3 7 1. Total—115. Average—3 19-32. High runs—20, 14, and 9.

Jacob Klinger, (250.)—6 0 0 7 0 2 9 0 5 11 0 54 10 14 3 5 4 0 0 7 1 29 7 1 3 0 3 5 12 1 9 27. Total—235. Average—7 11-32. High runs—54, 29, and 27.

Evening Games.

G. Spear, (115)—0 0 7 0 8 1 8 8 10 2 14 2 0 8 9 0 0 10 7 0 3 9 4 2 19. Total, 115; average, 4 15-25; high runs, 19, 14, and 10.

C. R. Lewis, (115)—0 6 0 0 0 6 0 0 0 0 1 0 2 0 1 0 1 4 0 2 0 3 1 1. Total, 37; average, 1 13-24; high run, 9.

L. A. Servatius, (115.)—1 0 6 2 11 1 8 2 10 6 28 3 0 13 18 0 1 4. Total—115. Average—6 7-18. High runs—28, 18, and 13.

Jacob Klinger, (250.)—0 1 9 0 22 89 1 5 1 0 0 1 12 12 1 4 5 5. Total—118. Average—6 10-18. High runs—89, 22, and 12.

Moore Avenges Defeat by Ellis.

George Moore turned the tables on Charles Ellis last night in an Interstate Three-Cushion Billiard League match game at Thum's Billiard Academy. The score was: Moore, 50; Ellis, 31.

GOLF SEMI-FINALS REACHED.

Scofield Advances in North and South Amateur Title Play.

Special to The New York Times.

PINEHURST, N. C., April 4.—The North and South amateur championship tournament was brought down to the semi-finals at Pinehurst today by the playing of the second match round in all nine divisions. Comparatively little interest was manifested in today's contests so far as the championship sixteen was concerned, as it was taken more or less for granted that E. L. Scofield, the medalist, would come through to the semi-finals in the upper bracket, and that Arthur Yates of Rochester and R. A. Stranahan would win the lower bracket.

All four of the favorites won their matches easily enough, each leading his opponent at the turn, and none of the contests going beyond the sixteenth green. Interest now centres in tomorrow's semi-final contest between Scofield and Robeson, the winner of which has been generally nominated in advance as Norman Maxwell's probable successor. Arthur Yates is a favorite over R. A. Stranahan in the lower bracket, but neither is regarded at the present moment as likely to carry off the thirty-six-hole final on Saturday against either Scofield or Robeson.

FORDHAM NINE IS VICTOR.

Noses Out Mount St. Joseph College by Score of 10 to 9.

Special to The New York Times.

BALTIMORE, Md., April 4.—A shaky defense behind Kenisch, who pitched for Mount St. Joseph College, enabled Fordham University to win at Irvington this afternoon 10 to 9. The St. Joseph team outbatted the Fordhamites, but the latter in turn outplayed the former in the support they gave their batteries.

The St. Josephs pounded two pitchers out of the box, but McQuade finally put a stop to the slugging, while his teammates steadily overcame the lead of the local team, which piled up four markers in the first two innings. Lefevre led the attack for Fordham with three safeties in four times up, while Atherton led in the attack for the losing team.

The score by innings:

										R.	H.	E.
Fordham	0	0	0	4	0	8	0	2	1	10	[illegible]	1
Mt. St. Joseph	3	1	0	0	2	8	0	0	0	9	13	2

Batteries—Martin, Hallerin, McQuade and Lefevre; Kenisch and Houck.

ROSS SETS FOUR RECORDS.

San Francisco Swimmer Performs Feat at A. A. U. Meet.

CHICAGO, April 4.—Norman Ross of the Olympic Club, San Francisco established four indoor world's swimming records at the National A. A. U. meet tonight.

Ross won the 330-yard race in 3 minutes 16 3-5 seconds, breaking the old record of 3 minutes 26 1-5 seconds, held by Percy McGillivray of the Great Lakes Naval Training Station. Ross finished first in the 200-yard event in 2 minutes 6 4-5 seconds, beating the former record by 1 second. In the 220-yard swim he made the distance in 2 minutes 20 2-5 seconds, which is three-fifths of a second better than the previous mark. A few moments later he came in ahead in the 250-yard event in 2 minutes 41 1-5 seconds. The best previous time is 2 minutes 48 4-5 seconds.

SENATE FOR SUNDAY GAMES

Passes Bill Permitting Baseball by Vote of 26 to 20.

Special to The New York Times.

ALBANY, April 4.—The Lawson bill permitting Sunday ball was passed by the Senate today by a vote of 26 to 20. Under the provisions of the measure local governing bodies will have practical control of the sport on the Sabbath, with the requirement, however, that no games shall start before 2 o'clock in the afternoon. The bill provides that baseball games may be played on Sunday whether or not admission is charged so long as local ordinances do not prohibit.

Democrats voted solidly for the measure together with New York City and a few up-State Republicans. Senators Burlingame and Lockwood of Kings were the only two men south of the Harlem River who voted in the negative on the measure. The bill now goes to the Assembly, where it is expected to pass, although there will be a hard fight.

Eddie Mayo Joins Medical Corps.

Eddie Mayo of the Brooklyn A. A., one of the foremost local harriers and present junior national A. A. U. cross-country champion, yesterday enlisted in the Medical Corps, U. S. A., and was ordered to report at Fort Slocum within a few days. Mayo's enlistment makes the thirty-fifth athlete that has gone in for service from the Brooklyn A. A.

Our clothing bears the stamp of excellence.

Fabrics and trimmings that are the "crême de la crême"!

Tailoring that parallels the most expensive custom made.

Prices that are winning hosts of new friends among men who, by coming here, see their tailors' bills cut in half.

Boys' and Youths' clothing that measures up to the same high standard.

Army officers' uniforms. Complete military equipment.

Underwear — union suits, our pet specialty. Sizes up to 54 chest.

Sporting Goods.

ROGERS PEET COMPANY

Broadway at 13th St. | "The Four Corners" | Broadway at 34th St.
Broadway at Warren | Fifth Ave. at 41st St.

IN THE Golden Glades (TONIGHT) In Preparation A new Spring Ice Show and Musical Revue By Jack Mason

Dancing Balconade 8:30 P. M.
TEA DANCING MAIN FLOOR 3 to 6 Daily.

Catch 'em Quick
or you will miss the final performances of the Glorious
Winter Real Ice Show
with Champion Bobby McLean and the world's Most Renowned Skaters
—THE FAD OF THE SOCIETY HOSTESS—
THAT
ZIP-ZIPPY DINNER SHOW AT 7:30
AND THAT
SNAPPY MIDNIGHT PARADE AT 11:30
AND INTERSPERSED
THE RIPPING MUSICAL COMEDY
"ON THE CARPET"
with HELEN HARDICK and the "WHITE HUZZARS."
$1.50—TABLE D'HOTE—$1.50
MAIN RESTAURANT
with the "smart cabaret"
DINNER — DAILY — DINNER
RESERVE TABLES NOW. PHONE COL. 9900.
Thomas Healy's
Broadway & 66th St., N.Y.

You Feel At Home
when enjoying a Shanley dinner because it is so easy to have your every wish satisfied quickly and completely.

The cabaret of twenty original acts never fails to appeal strongly. Evenings, seven to one.

At mid-day don't fuss over luncheon. Simply go to Shanley's—50c (Music) 12 to 2:30 P. M.

SHANLEY'S
Broadway—43rd to 44th St.

No Music No Cabaret No Dancing
No Hat Checking
Try BREAKFAST Here
LUSSIER
RESTAURANT
147-149-151 West 43rd Street
One Door East of Broadway
Seating Capacity 600
SPECIAL PLATE LUNCH .45
Served 11 A. M. to 2 P. M.
Good Food Good Service
Good Value

Per Week
Parlor, bedroom and private bath with meals for two $40
Room with private bath and meals for two.... $35
Room with private bath and meals for one.... $24
Room with hot and cold water, easy access to bath, with meals for two $31
For One Person, $20.
Hotel Arlington
18 WEST 25TH ST.
½ Block West of Broadway.
F. D. FOWLER, Manager.

HOTEL WALLICK
BROADWAY & 43D ST. TEL. BRYANT—848.
AFTERNOON TEA DANCES
DAILY AND SUNDAY IN THE
"VIOLET ROOM"
MR. CONKWRIGHT AND MISS VIOLET LOBELL
FEATURING BALL ROOM DANCES OF TO-DAY.
MUSIC BY JOHN MARINARO'S ORCHESTRA
MRS. MAGILL, HOSTESS.
"MARIMBA BAND" IN BROADWAY DINING ROOM. DANCING AFTER DINNER.
LUNCHEON Business Men's & Shoppers'
LONDON I. WALLICK, MGR.

Hotel Bretton Hall
Broadway, 85th to 86th St.
Subway station at 86th St. corner
NEW YORK.
Largest and Most Attractive Transient Midtown Hotel. Convenient to All Shops and Theatres.
TRANSIENT RATES
For Either One or Two Persons
Room & Private Bath, $3 to $4 Per Day
Parlor, Bedroom, Bath, $4 to $7.50 Per Day
Special Rates Week, Season, or Year.
RESTAURANT OF HIGHEST STANDARD AT ATTRACTIVE PRICES.

THE SHOW PLACE OF BROADWAY
PEKIN
BROADWAY AT 47TH ST.
NEW YORK'S FINEST DINNER
$1.25 Served 6 to 8:30.
EIGHT GENEROUS COURSES
Each Course Carefully Prepared with the Market's Best Grade Foods
$1.25 Served 6 to 8:30.
ALSO A LA CARTE AND AFTER THEATRE SPECIALTIES.
ALL STAR BEAUTY REVUE AT 7 P. M. AND AFTER THEATRE

Hotel Webster
40 West Forty-fifth Street,
Near Fifth Ave.
Just off Fifth Avenue, on one of the city's quietest streets, and within five minutes' walk of 40 theatres and all the principal shops.
Newly Decorated and Completely Refurnished
Apartments of any number of rooms with one to three baths.
For permanent or transient occupancy.
W. Johnson Quinn, Proprietor.

DELICIOUS SOUTHERN CHICKEN DINNER ALL DAY
Milkfed Chicken, Waffles, Maple Syrup, Corn Fritters and Sweet Potatoes
Janssen wants to see you
30TH ST. & BROADWAY.
Also Excellent Table d'Hote and a la Carte
BEAUTIFUL MUSIC—DANCING AFTER 8 UNTIL CLOSING.

STRAND ROOF
B'way at 47th Street
No Admission Charge.
TABLE D'HOTE DINNER DE LUXE
5:30 to 9 P. M.
$1.25 Per Cover
A la Carte All Hours—After-Theatre Specialties.
AN ENTIRELY NEW and ELABORATE REVUE—DANCING

HOTEL ANSONIA
Pleasing the Palate.
Every morning a Breakfast like this 50c:
Grape Fruit, any Cereal and Cream.
Picked up Codfish in Cream.
Eggs. Baked Potatoes. Cream Rolls.
Coffee.
Other combinations at 40c, 60c and 75c.
73 St.—B'way—74 St.

Luchow's
14th Street, near Fourth Ave.

MONTICELLO
35-37 West 64th St., N.Y.
Between Broadway and Central Park.
A QUIET FAMILY HOTEL
ALL ROOMS WITH BATH AND SHOWERS.
Single Rooms ....$1.50 Day
Large Rooms, Private Bath, $2.50-$3
2-Room Suite, Private Bath, $3 to $4
SPECIAL RATE ON A
3 ROOM SUITE TO SEPT. 1.
Restaurant, Club; a la Carte or TABLE D'HOTE. Moderate prices.
Phone Columbus—1390. J. A. JEPSON.

HOTEL IRVING
26 GRAMERCY PARK SOUTH.
DAVID AND WILLIAM J. KNOTT, PROPRIETORS.
Some choice suites to rent, newly renovated and newly furnished.
$40—$45—$50 per week, including meals for 2 persons.
C. E. McGINN, Manager.
Facing only Private Park in N. Y.

MAJOR JOHN PURROY MITCHEL.

Former Mayor of New York with fellow class members studying the mechanism of an airplane motor at the Government Aeronautical School, San Diego, grouped in an interesting picture in the Rotogravure Section of The New York Times next Sunday. Order today to secure a copy.—Advt.

FOUNDED 1856

MERIT points predominate in our Spring clothes for men and boys. It costs more, naturally, to construct such clothes, yet we are content with expanding on such a basis rather than chance the ultimate dissatisfaction of our customers. Good hard business sense always prompts a man to seek a store where the prestige of quality ever is predominant.

BROKAW BROTHERS
1457-1463 BROADWAY
AT FORTY-SECOND STREET

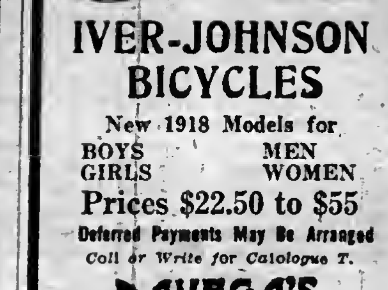

IVER-JOHNSON BICYCLES
New 1918 Models for
BOYS GIRLS MEN WOMEN
Prices $22.50 to $55
Deferred Payments May Be Arranged
Call or Write for Catalogue T.
DAVEGA'S
831 B'way Near 13th St. | 405 B'way Below Canal St.

EARLY COPY REQUIRED.
To insure insertion of advertisements in The New York Times copy must be in the Times Building 6 P. M. day previous to that on which publication is desired.—Advt.

JORDAN

Jordan Quality

JORDAN started by selecting the best chassis units made by the one leading manufacturer in each line.

The real merit of these wonderful units registered at once. The lines, the finish, the general appearance of the whole car are in keeping.

Jordan cars have received an endorsement rarely, if ever before, given to any automobile.

We have a remarkable list of Jordan owners—many of whom have given us permission to refer to them.

Look into the Jordan and see what values we offer in body styles and equipment,—and see too what has made Continental, Timken, Willard, Parish and Bingham, Fedders and Jordan famous.

Big reputations and fortunes have been built on these names. And that fact is significant to you as a car buyer.

CARL H. PAGE and COMPANY
1805 Broadway at 63d Street
Phone, Columbus 6812

JORDAN
Sport Marine

THE JORDAN MOTOR CAR CO., CLEVELAND, OHIO

WAR VIVIDLY SEEN IN GRIFFITH FILM

"Hearts of the World" Also Tells a Story That Quickly Stirs the Emotions.

IT BEGINS BEFORE CONFLICT

Germans Advance with Fury Upon a French Village Harboring a Romance of Boy and Girl.

Invited spectators who filled the Forty-fourth Street Theatre last night were stirred as few audiences at war plays and photoplays have been by the private showing of D. W. Griffith's "Hearts of the World," which will have its first public presentation at the theatre tonight. Mr. Griffith's film seeks to make the war a big reality, to bring as much of it as possible within the four walls of a comfortable Broadway theatre; and, if the demonstrations by which those who saw the picture manifested their succession of emotions can be accepted as faithful indications, the motion picture succeeds in its ambitious aim.

But the picture is not just a series of photographs of fighting. Mr. Griffith does not plunge his spectators straight into action that would be only confusing and spectacular. His story begins some years before the war, the scene in a quiet French village where the homely people have no thought of war and death and disaster. There is a young girl living with her old grandparents. And there is a young man living with his parents and three little brothers, Monsieur Cuckoo, The Little Disturber, The Village Carpenter, A Deaf and Blind Musician, and many others are village characters with their happiness and little difficulties that do not matter.

The Girl and the Boy love each other. The Little Disturber, delightful little devil of a flirt, loves the Boy, but he loves the other Girl and angrily spurns her. The Disturber at last turns to Monsieur Cuckoo, who has been pursuing her from the first. The Littlest Brother of the Boy, as fascinating a little fellow as has been seen on any stage, idolizes his big brother and gives the spectators much amusement with his merry exhibitions of affection. The scenes of this French village suggest all that had been known by travel and books of provincial France before the war. Many times those in the theatre broke into applause just at some particularly beautiful landscape of rural vista.

Into such an atmosphere and environment the war bursts. First a German spy inspecting possible fortifications appears with sinister suggestion. Then, just before the set wedding day of the Boy and the Girl, the town crier startles the village with the mobilization order. The whole peaceful arrangement of life is violently shattered. The men rush off to war and the women stay behind to worry and wonder.

With the beginning of the war, the film introduces the first of the scenes of actual fighting made by Mr. Griffith at the front with the co-operation of the British and French Governments. These scenes are skillfully worked into others specially made for the play, so that, were it not for the appearance of characters peculiar to the plot of the play, one would scarcely know where the actual ends and the made-to-order begins. Sometimes one does not know whether what he is seeing is a real war or screen make-believe. The pictures of hand to hand fighting in the trenches, the bursting of shells from big guns, the demolition of buildings, the scouting trips and raids into enemy trenches are impressively realistic.

Continuing the story, the Germans advance against the village; many of the inhabitants flee in confusion, while shells do their destruction around them; others remain behind and seek shelter in cellars and crypts and vaults. Certain characters in the play are killed; others survive to face the fearful future. After furious fighting the Germans take possession of the town and Prussian brutality reveals itself in a number of vivid scenes.

The horrors of German occupation are shown, chiefly as they affect the persons in the play, the Girl and the Disturber, who become companions in misery. There is a great deal of detail, both of actual fighting and of play plot, and finally the Boy, whom the girl had left for dead on a battlefield, enters the village disguised in the uniform of a Prussian officer and finds his sweetheart, who escapes with him from the clutches of a Prussian officer to a garret room, where a struggle that has all of the thrill of melodrama takes place. But this little clash of individuals is not long continued. Soon the French troops retake the town and more of the action of real war is seen.

The conclusion shows the characters of the play, lovers reunited, on a furlough, and as they are dining, American troops pass outside. The Stars and Stripes enter, and at the very end ultimate victory for the Allies is symbolically forecast.

All of the actors in the play were frequently applauded. Lillian Gish, as the Girl, moved the people in her biggest moments, and Dorothy Gish, as the Little Disturber, with her bewitching ways, was applauded many times after stepping beyond the range of the camera just as if she had been on the stage in person, retreating into the wings after an affective scene. Ben Alexander as the Littlest Brother was a child wonderful, and Robert Harron as the Boy, Robert Anderson as Monsieur Cuckoo, George Fawcett as the Village Carpenter, and Eugene Pouyet as a Poilu were especially good.

Descriptive music, in which the leading characters had motifs that accompanied their appearances, added greatly to the performance.

After "The End" had been flashed upon the screen the spectators stood and shouted for Mr. Griffith until he appeared on the stage. He said that he had no speech to make, but only wanted to thank those present. When he attempted to ask the spectators to pray for and support the men fighting in the war, which, he said, the flickering shadows on the screen represented in a small way, his voice broke and he never finished his sentence.

Historic meetings of the British Parliament and French Chamber of Deputies, as well as the leading figures in France and England were shown and received ovations. A representation of the Kaiser was eagerly hissed.

The scenario of the play was written by M. Maston de Tolignac and translated by Captain Victor Marier. The film is presented under the management of William Elliott, F. Ray Comstock, and Morris Gest.

Many officers of the allied armies and navies, public officials, and friends of the producers were present by invitation.

Dance Pantomimes at Matinee.

Ruth Cramer and Janet Jackson resumed their matinée dance pantomimes at the Princess Theatre yesterday, an entertainment of much playful fancy and graceful charm. The two young women yesterday introduced the new "Tableaux Enfantins" of Rebikow, a "Dancing School" of old tunes, and "The Fairy Boat," after MacDowell.

TICKET BROKERS HIT BY WAR TAX RULING

Law Taxes Speculator on His Profits and Provides for Additional Tax on Cut-Rate Tickets.

A new interpretation of the law governing war taxes on amusements, the principal provision of which will be to include ticket brokers and speculators in the class of those who must pay a tax, was made known yesterday by Ligon Johnson, counsel for the United Managers' Protective Association. These new rulings of the Internal Revenue Department, in addition to taxing the speculator on his profits, provide for an additional tax on cut-rate tickets and make minor changes in the laws as affecting cabarets, dance halls, and other places of amusement. It is also announced that a theatre proprietor will not be permitted hereafter to pay the tax for the patron.

The new ruling, it was learned last night, has been anticipated for some weeks by the ticket brokers. As the tax measure was originally drafted the brokers were liable to heavy taxes on their profits, but before its passage this provision was stricken from the bill. Under the new ruling the broker probably will be taxed 10 per cent. on the sum for which he sells a ticket in excess of the box-office price. All brokers and speculators are required to register immediately with the Internal Revenue Collector, or be subject to arrest. They are then required to enter all purchases and sales on their books, and to make a regular return to the Collector.

Ticket men pointed out last night that the ruling was certain to result in confusion, due to the various complications, unknown to the layman, which surround the ticket trade, such as exchanges, returns, and resales to other brokers. The great number of irresponsible sidewalk speculators was also cited as one of the things which will make the task of the Collector difficult.

In the case of cut-rate tickets it is provided that such tickets, when sold to an agent who intends to hold them for resale, will be taxed on the face value instead of on the actual price, as has been the custom. Thus, a two-dollar ticket, sold to a broker for 75 cents, will be taxed 20 cents instead of the former 8. The theory on which this change is made is that the reduction from $2 to 75 cents is equivalent to a pass for that amount, and that under the law passes are taxable.

All theatres are required to exhibit in their lobbies signs showing the admission charge and the war tax, listed separately, and theatres which have been in the habit of combining the two will be required to differentiate.

COMMUNITY CHORUS SINGS.

Gives the Messiah to a Great Audience at City College.

The Community Chorus gave a free public performance of parts of "The Messiah" last evening to the utmost capacity of the Great Hall of the College of the City of New York, the first of a series of four such events in various boroughs, of which the next will be held at the Brooklyn Academy next Wednesday. Harry Barnhart, before beginning the oratorio, led a half hour of patriotic "community singing," in which the audience joined. The soloists in Handel's airs were Gertrude Auld Thomas, Margaret Barrell, and George Hamlin, while the orchestra was that of young children from the Music School Settlement, prepared by Arthur Farwell, and the assisting organist was Samuel Baldwin.

The performance was unusual in the forces enlisted, and equally so in the earnest manner in which it was received. Half the audience sang in the "Hallelujah Chorus," a demonstration both on the stage and in the auditorium of impressive popular interest at this time in a world classic sung "by the people, for the people," as it has rarely been in years before.

Leader Barnhart, who came from Camp Upton in khaki uniform, asked the 3,000 present, "as a prayer for our men in battle," to sing two closing hymns, "Abide With Me," and "Nearer, My God, to Thee." The series of free concerts, including the others later in Brooklyn, the Bronx, and lower Manhattan, was sponsored by the Citizens' "Messiah" Committee, of which the Chairman is Dr. George F. Kunz.

'AIDA' AND 'TOSCA' IN A DAY.

Boxholders, After Assessment, to Get Their Opera at Less Rate.

Signor Caruso sang a special matinée of "Aida" to a great audience at the Metropolitan yesterday, with Muzio, Matzenauer, Amato, Segurola, and Ruysdael in familiar rôles, and Papi at the baton. Miss Farrar appeared last evening in a repetition of "Tosca," with Scotti, Lazaro, and others, led by Morazoni. It was a gala day for voices, and there was much enthusiasm.

The Metropolitan Opera Company yesterday made its first announcement as to opera next season, the eleventh year under Mr. Gatti-Casazza, for which renewals of subscription must be made within the present month. After May 15, new subscribers will be received at present prices for the twenty-three weeks of opera to begin next November.

The Golden Horseshoe boxholders will get their opera at a new rate next year, it is said, by a recent decision of the Metropolitan Opera and Real Estate Company, the "parent" organization that owns the house, to pay off a $1,000,000 mortgage on May 1. An assessment of $30,000 has been made on each of the thirty-five boxes to this end. As a result, each box hereafter will pay but $3,000 instead of $4,500 for a season's opera.

Mrs. Fiske in 'Service' at the Cohan.

Mrs. Fiske, it was anounced yesterday, will make her second appearance of the season in New York on Monday night, April 15, when she will be seen at the Cohan Theatre in "Service," a drama by Henri Lavedan. The piece will be preceded by the Dunsany short play, "A Night at an Inn." In Mrs. Fiske's company will be Lee Baker, Georges Flateau, Roger Lytton, Harry Lambert, Robert Vivian, Gerald Pring, Owen Meech, and others. "Toot-Toot," now at the Cohan, will go on the road.

Ames to Stage Sequel to 'Blue Bird.'

A sequel to "The Blue Bird," written by Maurice Maeterlinck, is announced for production next season by Winthrop Ames, who obtained the rights to the piece during his recent trip abroad. The play is known in French as "Les Fiançailles," and deals with the love affairs of Tyltyl, the hero of "The Blue Bird," at the age of 17. The original production of "The Blue Bird" in America was made by Mr. Ames at the New Theatre.

THEATRICAL NOTES.

Chauncey Olcott will begin an engagement at the Fulton Theatre a week from Monday night in "Once Upon a Time," an Irish comedy by Rachel Crothers, which he has been playing on the road. His engagement will be for three weeks only.

The first performance of "Nancy Lee," announced for next Monday night at the Hudson Theatre, has been postponed until Tuesday. The piece is a drama by Eugene Walter and H. Cronin Wilson.

"Fancy Free," originally scheduled for production at the Astor next Monday, will have its premiere on Thursday instead. Clifton Crawford is at the head of the cast.

Flora Zabelle, seen here recently in "Toot-Toot!" has gone to Chicago to join "Hitchy-Koo."

ASSERTS SERBIANS FACE EXTINCTION

Their Plight in Occupied Districts Worse Than Belgians,' Says Labor Envoy.

Special to The New York Times.

WASHINGTON, April 4.—Conditions in Serbia are worse than those in either Belgium or Rumania, and immediate help, moral and material, is urgently needed, according to a statement prepared by D. Popovitch, Secretary of the Serbian Labor Party and representative of that party at the meeting of the International Socialist Committee, made public here today by Professor Voyslav M. Voyanovitch, a representative of the Serbian Government.

"The condition of the Serbian population," says the statement, "is wholly desperate and speedy help from the civilized world is urgently needed. Moral help is needed in order that it may stop the further barbarities of the Bulgarian and Austro-Hungarian authorities; material help is needed in food, clothing, and money, in order that it may prevent the death of interned civilians, also those who are war prisoners in prisoners' camps, as well as those who are still alive in Serbia and who represent the only surviving creatures there, women, children, and old men.

"The conditions in Serbia are worse than in Belgium, worse than in occupied Polish provinces, and more terrible than in occupied Rumania. In Belgium the new masters did not venture to do what they might do, because they were under the close scrutiny of the civilized world, under the control of European public opinion. In Poland and Rumania the occupying powers have a policy aiming at getting the sympathy of the population for the sake of the future policy of the occupying powers.

"Those who are left at home live in most terrible misery. There is no working or producing power. The possibility of earning money does not exist; there is no money to buy anything, no articles to be bought. The occupying powers, in a manner which is being more and more refined every year that passes, are taking literally from the mouths of the population the whole yearly harvest and sucking up the last drops of the national richness. Occupied Serbia needs help from her friends more urgently than any other occupied country.

"Meanwhile the remaining population of Serbia receives no help from abroad. In the course of the first year of occupation the Serbian Government did not send a single farthing to Serbia. Only with the beginning of 1917 about 40,000,000 francs were sent by the Government, and this sum is highly insufficient with respect to the prevailing misery.

"This preventive measure, if it was really decided upon, must be abolished. Food, clothing and money must be sent immediately to those in Serbia as well as those interned or war prisoners in Austria-Hungary and Bulgaria. If the Serbian authorities fail to do this, the fate of the Serbian population will be sealed and Serbia, which has made already over a million sacrifices, will represent a great graveyard.

CAPTAIN HELD AS A SPY.

German Gained a Commission While Detectives Trailed Him.

COLUMBUS, Ohio, April 4.—Trailed as a spy suspect for two years by agents of the Department of Justice, George von Rottweiler, Vice President and Manager of a local motor cycle manufacturing plant, was put in jail at Rochester, N. Y., soon after he had been commissioned a Captain in the United States Army, it was learned authoritatively here today. His companion and employe, Frank H. Newbert, a skilled mechanic, was arrested and locked up at the same time.

Both men are held on a technical charge of investigation of their citizenship. Both are said to be subjects of Germany and have failed to register under provisions of the Alien Enemy act. Rottweiler first came under the surveillance of the Department of Justice two years ago, when a Chicago woman unguardedly remarked to her employer that "Rotty was a paid agent of the German Government." In a spirit of boastfulness the woman added that "he had mapped the St. Lawrence River for Germany, and that he had concealed explosives in the bank of the river for use by the Germans upon their projected arrival in this country."

The woman's employer reported the incident to the Department of Justice, which immediately placed him under surveillance. He was arrested at his plant here a week ago by a United States Marshal from New York and was taken East. The arrest came only a short time before he was to have started for Washington to become a Captain in the Ordnance Department. His exceptional ability as a mechanical mathematician is said to have won the commission for him.

HER DEBUT IN SHAKESPEARE

Laurette Taylor Acts in Scenes from Plays in Vanderlip Playhouse.

Laurette Taylor's first appearance in Shakespeare was made yesterday afternoon in Frank A. Vanderlip's Beechwood Playhouse, on his estate at Scarborough, the performance being given in aid of the Red Cross branches in Scarborough, Ossining, Tarrytown, and Briarcliff. Those who attended the performance included Mr. Vanderlip, Mrs. Walter B. Mahoney, Mrs. Peter Duryea, and Mrs. J. C. Proctor of Scarborough, Mr. and Mrs. Edward Walker Harden, Mrs. Alfred McEwen, and Mrs. C. L. Brace of Tarrytown, Mrs. Kenneth Ives of Dobbs Ferry, and Mrs. Merritt W. Bond and Mrs. Andrew Secor of Ossining.

Miss Taylor appeared with her company in scenes from "Romeo and Juliet," "The Taming of the Shrew," and "The Merchant of Venice." Her first metropolitan appearances in the rôles will take place this afternoon at the Criterion Theatre.

INCREASE FOR OIL WORKERS

Tidewater Company Adds 10 Per Cent. to Pay of 2,200.

The Tide Water Oil Company of Bayonne, the largest concern of the kind in that city excepting the Standard Oil Company, it was announced yesterday had granted a 10 per cent. increase in salary to about 2,200 employes, including those of the East Jersey Railroad and Terminal Company, which the company controls. The increase will take effect from April 2 and was voluntarily given. It closely follows a similar action by the Standard Oil Company to about 9,000 workmen employed at the plants in Bayonne, Jersey City, and Bayway.

In Bayonne yesterday it was reported that the historic La Tourette House on First Street is to be taken over by the Government and used to house workmen employed at the shipbuilding plants in Staten and Shooters Islands and one to be located in Bayonne for the construction of many barges. The hotel is over a century old, and in its prime was patronized by the Vanderbilts and other New Yorkers who traveled between New York and Bayonne on a steamboat.

BIG KANSAS CITY BLAZE.

Property Worth $2,500,000 Destroyed in the Wholesale District.

KANSAS CITY, Mo., April 4.—Twenty-six buildings, occupied for the most part by wholesale firms and manufacturing concerns, and occupying an area approximating three city blocks in the district known as the "West Bottoms," were destroyed tonight by fire of undetermined origin, which did damage estimated at between two and three million dollars.

Companies whose buildings were either destroyed or badly damaged follow: American Steel and Wire Company, Ridenour-Baker Grocery Company, Hamm Brewing Company branch, Lowell Paint Company, Brite Mawnin' Grocery Company, Robbins Chemical Company, Abernathy Furniture Company, Illinois Glass Company, Harvey Brace Clothing Company, Murdock Mustard Company, Union Avenue Bank of Commerce, Fischer Grocery Company, Webb Bros. Manufacturing Company, Hossler Iron Company, Great Western Manufacturing Company, Myer Furniture and Supply Company, Brokers' Office and Warehouse Company, and Robertson Transfer Company.

KING LAUDS OUR RED CROSS

Expresses Gratification for Assistance Rendered in Italy.

ROME, April 4.—H. P. Davison, Chairman of the American Red Cross War Council, and Ivy Lee of the American Red Cross have arrived in Rome. They will take part in the celebration here on Sunday of the anniversary of America's entrance into the war.

King Victor Emmanuel, in receiving Mr. Davison today, expressed deep appreciation and admiration for "the manner in which the American Red Cross has shown to Italy the support and sympathy of the American people."

Disqualified Army Man a Suicide.

WESTERLY, R. I., April 4.—Angelo Cozzolino, recently discharged from the National Army for physical disabilities, committed suicide here today. He was sent from Westerly to Camp Devens with the first quota and later was transferred to Camp Gordon, Georgia, but was ordered home. Cozzolino's wife and children are in Italy.

Century Thea., 62d, Near B'way. Tel. 8800 Colo. Evs. 8. Pop. $1 Mat. Wed. 2. 7th Month. MAT. TOMORROW. The Most Gorgeous, Gigantic, Colorful, Magnificent, Enthralling, Fascinating and Superb Spectacle Ever Known in History of Stage. CHU CHIN CHOW. A Musical Tale of the East. Now in Its 2d Year at His Majesty's Theatre, London. Economic Prices—Orch. $1.50-$2; Dress Cir. $1; Balcony 75c-50c; Fam. Cir. 50c-25c. Always 300 Orch. Seats at $1.50. Wed. Mat. 25c to $1.

Century Grove ON TOP OF CENTURY THEATRE. OPENS TOMORROW NIGHT. SEATS NOW ON SALE. Messrs. Elliott, Comstock & Gest Announce A NEW MIDNIGHT REVUE (Performance Starts at 11:30 P. M.)

Madison Sq. Garden. Twice Daily, 2:15 & 8:15. Doors Open Hour Earlier. NOW. GREATEST SHOW ON EARTH. Barnum & Bailey CIRCUS. Unanimously Acclaimed the Best Circus Ever Shown in New York! MONSTER ZOO—FREAK CONGRESS. Admission to everything, including seats, 50c to $2.75, according to location. WAR TAX INCLUDED. CHILDREN under twelve, half price all Mats., except Sat., to $1.00 seats and over. BRANCH TICKET OFFICES: Lehigh Valley Ticket Office, B'way & 42d St.; R. H. Macy & Co., and Gimbel Bros.

1% Per MONTH on PLEDGE OF PERSONAL PROPERTY. THE PROVIDENT LOAN SOCIETY OF NEW YORK. Applications for loans of large amounts will be considered at the office at Fourth Avenue and 25th Street. MANHATTAN: Fourth Avenue, cor. 25th Street. Eldridge St., cor. Rivington St. East Houston St., cor. Essex St. Seventh Av., bet. 48th & 49th Sts. Lexington Av., cor. 124th St. Grand St., cor. Clinton St. E. 72d St., bet. Lexington & 3d Avs. Eighth Av., cor. 127th St. BRONX: Courtlandt Av., cor. 148th St. BROOKLYN: Smith St., cor. Livingston St. Graham Av., cor. Debevoise St. Pitkin Av., cor. Rockaway Av.

NEW YORK CITY MOTORISTS. ONE Tire "United States Tires Are Good Tires". ONE Price To All. ONE Service Quick and Courteous. ONE System No Detail Too Small for Attention. ONE Purpose To Satisfy. EXPERT VULCANIZING. BROADWAY AT 66TH STREET. PHONE COLUMBUS 9309. NEW YORK TIRE SERVICE INC. Read the Telephone Number Again.

NEW YORK'S LEADING THEATRES.

NEW AMSTERDAM W. 42d St. Evs. 8:15. Mats. Sat. & Wed. Prices 50c to $2, except Sat. Night, $2.50. KLAW & ERLANGER'S RADIANT MUSICAL COMEDY The Rainbow Girl

ZIEGFELD NEW MIDNIGHT FROLIC. TONIGHT 11:30. COCOANUT GROVE, Atop New Amsterdam Thea.

EMPIRE B'way, 40th St. Eves. at 8:15. Matinees Tomorrow & Wed., 2:15. SMARTEST AND BEST ACTED COMEDY OF THE YEAR. ETHEL BARRYMORE The Off Chance

HUDSON West 44 St. NEXT TUES. SEATS NOW. ESTATE OF HENRY B. HARRIS presents NANCY LEE A PLAY BY EUGENE WALTER and H. CROWNIN WILSON

GEO. M. COHAN Thea., B'way, 43 St. Evs. 8:30. Mats. Tom'w & Wed. (Pop.) 2:30. TOOT-TOOT New Military Musical Comedy

GAIETY BROADWAY & 46 ST. Eves. 8:20. Mats. Tom'w & Wed. (POP.) 2:20. SICK-A-BED Biggest LAUGH-maker in town.

HENRY MILLER'S THEATRE 43 St., E. of B'way. "The Distinctive, Beautiful Playhouse." Bryant 7110. Eves. 8:20. Mats. Thurs. & Sat. The Fountain of Youth "Sprays Brilliants of Wit and Rainbow Charm."—Times. HENRY MILLER and Notable Cast.

CRITERION B'way, 44 St. TONIGHT 8:15. Mats. Tom'w & Wed. (Pop.) 2:15. Laurette Taylor in a new comedy by J. Hartley Manners "HAPPINESS" TODAY, 2:15 MISS TAYLOR in Special Shakespearean Matinee.

LIBERTY West 42d Street. Evenings at 8:20. Mats. Tom'w & Wed. (POP.) 2:20. GOING UP The Talk of the Town. The Aviation Musical Comedy Sensation.

BELASCO West 44th St. Evenings 8:30. Mats. Tom'w & Thurs., 2:30. DAVID BELASCO presents POLLY WITH A PAST

VANDERBILT W. 48 St. Phone 181 Bryant. Eves. 8:20. OH LOOK! with HARRY FOX. Mats. Tom'w & Wed. (POP.) 2:20.

BELMONT THEATRE—Tonight 8:30. 48th St., E. of B'way. Phone Bryant 48. CARTER THE GREAT MAGICIAN. Eves. at 8:30. FIRST MATINEE TOMORROW.

ELTINGE W. 42d St. Tonight 8:30. MAT. TOMORROW 2:30. Pop. Price Mats. Wed. BUSINESS BEFORE PLEASURE With Barney Bernard & Alexander Carr.

COHAN & HARRIS W. 42 St. Eves. 8:20. Mats. Tom'w & Wed. FUNNIEST AMERICAN COMEDY OF RECENT YEARS A Tailor-Made Man with GRANT MITCHELL

LYCEUM W. 45 St., nr. B'way. Eve. 8:30. Mats. Tom'w & Thurs., 2:30. DAVID BELASCO Presents TIGER ROSE

REPUBLIC W. 42 St. Tonight 8:30. MAT. TOMOR'W 2:30. Pop. Price Mats. Wed. PARLOR BEDROOM and BATH with Florence Moore and John Cumberland

PARK Thea., Cols. Circle. Evenings 8:20. Matinees Wed. & Sat., 2:30. Military-Naval Melodrama of Today. 7 DAYS LEAVE See the Yankee Gunners sink the enemy U-Boat, saving our transports and the lives of 20,000 American Troops. Prices 25c, 50c, 75c, $1, $1.50 No Trench Scenes—No Horrors. NOT A MOTION PICTURE.

HARRIS THEATRE, 42d, W. of B'way. Mats. Tomorrow & Wed. 2:30. TO-NIGHT AT 8:30. The Patriotic Play

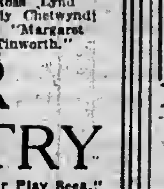

HER COUNTRY POST: "Most Effective War Play Seen." Good Seats 50c, 75c, $1

FRED STONE "JACK O' LANTERN" GLOBE Mats. Tom'w and Wed.

PUNCH & JUDY Theatre, 49th St., East of B'way. Phone Circle 1368. Evgs. 8:30. Mats. Wed., Fri. & Sat., 2:30. TOMOR'W EVENING AT 8:30. FIRST TIME ON ANY STAGE. CHARLES HOPKINS Will Present "APRIL" AN ODD NEW COMEDY By Hubert Osborne, WITH A TYPICAL PUNCH & JUDY THEATRE CAST THAT INCLUDES: Pauline Lord, Julie Horne, Mrs. Jacques Martin, Margalo Gillmore, Francesca Rotoli, Mitchell Harris, Alphonz Ethier, Charles Hopkins, France Bendtsen, Jay Strong, Gordon Morris, Burr Caruth, Charles Meredith, Robert Morton. Tomorrow Morning at 11:15 TONY SARG'S Wonderful Marionettes

B. F. KEITH'S PALACE B'WAY & 47 ST. Daily Mats. 25c-$1. BESSIE McCOY DAVIS, DERWENT HALL CAINE and A. E. ANSON, Nellie & Sarah Kouns, Herman Timberg & Co. & others & James and Bonnie Thornton.

B. F. KEITH'S RIVERSIDE B'WAY & 96 ST. PAT ROONEY, MARION BENT & CO., Gladys Hansen, Mack & Walker, etc.

IRVING PLACE. IRVING PLACE AND 15TH STREET. Henry F. Urban's great comedy. "Der Froschkoenig"

COLUMBIA B'way & 47th. Twice Daily 2:15 & 8:15. Popular Prices. Geo. Stone Etta Pillard in Social Maids

AMERICA'S FOREMOST THEATRES AND HITS UNDER THE DIRECTION OF SAM S. & LEE SHUBERT, INC.

WINTER GARDEN Evgs. 8. Mats. Tom'w, Tues. & Thurs. 2. AL JOLSON in "SINBAD" Sunday Night Concert JOLSON AND A BIG BILL.

48TH ST. THEA., E. of B'way. Evgs. 8:15. Mats. Tom'w & Thurs. 2:15. BIGGEST PATRIOTIC DRAMATIC HIT SINCE AMERICA ENTERED THE WAR. THE MAN WHO STAYED AT HOME "Will stay home at this theatre for a long time."—Herald.

CASINO B'way & 39th St. Evgs. at 8:20. Matinees Tom'w & Wed., 2:20. A. H. WOODS Presents AN AMERICAN ACE By Lincoln J. Carter. A BIG PATRIOTIC MELODRAMA AT PATRIOTIC PRICES—50c TO $1.50.

Broadhurst Thea., 44th, W. of B'way. Evs. 8. Mats. Tom'w & Thurs. 2. Lee and J. J. Shubert's Model Musical Production MAYTIME Charles Purcell, Peggy Wood & Wm. Norris

44th ST. THEATRE W. of B'way ROOF THEATRE Ph. Bryant 61. Evs. 8:45. Mts. Tom'w & Wed. 2:30. "Politely audacious! witty, startling."—Herald. A PAIR OF PETTICOATS Comedy by Cyril Harcourt, with Norman Trevor—Laura Hope Crews

39TH ST. THEA., near B'way. Evgs. 8:15. Matinees Tom'w & Wed. 2:15. WM. HODGE in His Best Comedy, A CURE FOR CURABLES

BIJOU 45th St., W. of B'way. Evgs. 8:30. Matinees Tom'w & Wed., 2:30. THE SQUAB FARM Comedy by Frederic and Fanny Hatton

"A Comedy of Universal Appeal."—Herald. The Stuart Walker Co. in Tarkington's SEVENTEEN

BOOTH 45th, W. of B'way. Evgs. 8:30. Matinees Tom'w & Wed., 2:30.

Wm. A. Brady's PLAYHOUSE W. 48 St. Evgs. 8:20. Mats. Tom'w & Wed. The LITTLE TEACHER Greatest Comedy-Drama Since "The Music Master." By Harry James Smith, with MARY RYAN

Maxine Elliott's 39th, nr. B'way. Eves. 8:30. Mats. Tom'w & Wed. 2:30. EYES of YOUTH With JANE GREY and Original Cast.

PRINCESS 39th St., nr. B'way. Eves. 8:20. Mats. Tom'w & Wed., 2:20. "A Musical Comedy Masterpiece." OH, LADY! LADY!!

44th, W. of B'way. SHUBERT Theatre. Evgs. 8:15. Mats. Tom'w & Wed. 2:15. LIONEL BARRYMORE In THE COPPERHEAD "A Distinguished Success."—Times.

ASTOR 45th & B'way. Evs. 8:15. Last Mat. Tom'w, 2:15. Last 3 Times. WHY MARRY? By Jesse Lynch Williams. NAT C. GOODWIN, EDMUND BREESE, ESTELLE WINWOOD, SHELLEY HULL, ERNEST LAWFORD, BEATRICE BECKLEY, LOTUS ROBB. Next Week: Teller's-Shubert, Brooklyn.

Beginning THURSDAY, APRIL 11. Seats Now. CLIFTON CRAWFORD in a new musical show FANCY FREE. Marilynn Miller—Harry Conor—Roy Raymond.

Comedy, 41st, E. B'way. Eves. 8:15. Mats. Tom'w & Thurs. 2:30. MARY SHAW & WASHINGTON SQ. PLAYERS. MRS. WARREN'S PROFESSION By G. BERNARD SHAW. EXTENDED AGAIN. Positively last time, April 20.

Vieux Colombier 65 W. 35th. Greeley 1322. To-night at 8:15 LES FRERES KARAMAZOV. SPECIAL ANNOUNCEMENT. Commencing Tuesday, April 9. SEASON IN ENGLISH. EDITH WYNNE MATTHISON In a New Comedy, THE ARMY WITH BANNERS By CHARLES RANN KENNEDY. Seats Now on Sale.

CORT 48th St., E. of B'way. Evgs. 8:20. Mats. Tomorrow & Wed. at 2:20. FLO-FLO THE SEASON'S SENSATIONAL MUSICAL HIT

MACBETH CORT THEATRE SPECIAL MATS. TODAY at 3:30. TOMORROW Morn. 10:30. with Walter Hampden, Helen Ware, Howard Kyle and George Gaul.

MOROSCO 45th St., W. of B'way. Eves. 8:20. Mats. Tom'w & Wed. 2:20. LOMBARDI, Ltd. with LEO CARRILLO. BIGGEST HIT IN NEW YORK.

LOEW'S 7th Ave. at 125 St. Eves. 25c to $1. WILLIAM COLLIER in Mat. Sat., 25c to 75c. "Nothing but the Truth" Next Week—GEO. ARLISS in "Hamilton."

LAST 3 TIMES. Nazimova in Ibsen's "The Wild Duck" Mon., Apr. 8th, "Hedda Gabler." Seats Now. PLYMOUTH 45 St., W. of B'way. Evs. 8:10. Mats. Tom'w & Wed., 2:10.

STANDARD B'way & 90 St. Eves. 25c to $1. "The Gipsy Trail" Mat. Sat., 25c to 75c. Next Week—Wm. Collier, "Nothing but the Truth"

LONGACRE WEST 48TH ST. Evenings 8:20. Mats. Wed. (Pop.) & Sat. 2:20. YES OR NO WITH CHRYSTAL HERNE, JANET BEECHER, Marjorie Wood and Great Cast.

St. Nicholas Rink 69 West 66th St. Phone 3700 Col. Roller Skating GRAND OPENING TO-MORROW AT 8 P. M. DAILY SESSIONS, 2 TO 5 & 8 TO 11. Open Mornings for Instruction. ADMISSION 25c. (Including Hat Check). SKATES, 25c. MUSIC. Exhibition Every Afternoon and Evening By World's Champions Chas. & Lillian Franks.

Greenwich Village THEATRE, 4th St. & 7th Av. Spring 6409. Evgs. 8:45. Mat. Sat. 2:30, 50c, $1 to $1.50. Pan and The Young Shepherd A Pastoral Comedy. Special Pop. Mat. Every Tues.—50c & $1. Saschia Jacobsen & Marcia Van Dresser, Special Joint Recital, Sunday, 3:30 P. M. PRICES 25c, 50c, 75c and $1. MICHIO ITOW, TULLE LINDAHL, TOSHI KOMORI In Japanese Dances and Pantomime. All New Numbers, First Time Anywhere, Sunday Evening, 8:45. Prices 50c to $1.50.

"CHEER UP!" AT THE HIPPODROME Mat. Today. $1.00 Best Seats. NIGHTS AT 8:15. "Every day is a Holiday at the Hip." Ballet Story, Hoodini & 1000 Others.

GARDEN THEATRE MADISON AVENUE & 27TH ST. Vaudeville de Luxe April 5th, at 3:30 P. M. Miss Edith Wynne Matthison, Mr. Pedro de Cordoba, The Comedy Club, Constance Binney and others in "As You Like It," "Moonshine," etc. Under Auspices of Manhattan Council, Girl Scouts. Tickets 50c. to $2.50, at Girl Scouts Office, 10 East 43d Street, at theatre on day of performance.

New York Salon. Modern French Painting. Vanderbilt Residence, 677 Fifth Avenue. For the Relief of Disabled French Soldiers. Daily, 11 A. M. to 10 P. M. Admission 50c., Tuesdays $2.

Carnegie Hall SUNDAY AFT., AT 3. April 14. AMERICAN DEBUT OF Toscha Seidel. THE NEW RUSSIAN VIOLINIST. RICHARD HAGEMAN AT THE PIANO. SEATS NOW ON SALE. PRICES 75c, $1, $1.50 AND $2.00. METROPOLITAN MUSICAL BUREAU, 35 WEST 42d ST. STEINWAY PIANO.

AEOLIAN HALL APRIL 10, at 3. ALMA REAL in SONG RECITAL. Seats Now.

Seats Now On Sale AT THE HIPPODROME (Two Special Box Offices) FAREWELL APPEARANCE ROSA RAISA. GIACOMO RIMINI Chicago Grand Opera Company, and SASCHA JACOBSEN Violinist. YEAR'S MOST BRILLIANT CONCERT. SUNDAY EVENING at 8:20. PRICES 50c., 75c., $1.00, $1.50, $2.00. Management Jules Daiber, 1,482 B'way. Mason & Hamlin Piano.

ARMY AND NAVY, HALF RATE. Carnegie Hall, This Sun. Aft., Apl. 7. VIOLIN RECITAL AT 3 O'CLOCK BY MAUD POWELL. Seats $2 to 50c. Now at Box Office. Steinway Piano.

MAXINE ELLIOTT'S THEATRE TODAY AT 3 YVETTE GUILBERT. Tickets at Box Office. Knabe Piano.

Carnegie Hall, This Afternoon at 3. SONG RECITAL—MARGARET Matzenauer. FRANK LA FORGE at the Piano. (Proceeds for Nat. War Savings Fund.) Seats at Box Office. Mgt. Haensel & Jones. (Steinway)

Aeolian Hall Tom'w (Sat.) Evg. at 8:15. Last Piano Recital This Season—MISCHA LEVITZKI. SCHUMANN-CHOPIN Programme. (FREE LIST SUSPENDED) Mgt. Daniel Mayer. Baldwin Piano.

Tonight at 8:15. People's Symphony announces FLONZALEY QUARTET. Washington Irving H. S. (Irving Pl. & 16th St.) Admission 50c, at the door.

Aeolian Hall, Tuesday Aft., Apr. 9, at 3. Farewell Recital by the Belgian Cellist DAMBOIS. Mgt. Loudon Charlton. Chickering Piano.

SIXTY CLUB BALL IN AID OF THE Stage Women's War Relief TOMORROW (SATURDAY NIGHT) AT 10 P. M. HOTEL ASTOR. TICKETS $5.00. At Room 1032, 33 West 42d St. Lambs Club—Friars Club. Stage Women's War Relief, 366 Fifth Ave., and at TYSON'S AND McBRIDE'S.

The Neighborhood Playhouse 466 GRAND ST.—NEW YORK. Sat. Evgs., April 6 and 13, at 8:30. Modern and Classic Japanese Pantomimes and Dances With MICHIO ITO, TULLE LINDAHL, and TOSHI KOMORI and "TAMURA" Japanese Drama of 14th Century. TICKETS 60 AND 30 CENTS.

METROPOLITAN OPERA HOUSE. Tonight, 8:15. Double Bill. Shanewis. Braslau, Sundelius, Howard; Althouse, Chalmers. L'Oracolo. Easton, Mattfeld; Althouse, Scotti, Didur. Cond. Moranzoni. Sat. Aft. at 2. Puritani. Barrientos, Perini; Lazaro, De Luca, Mardones. Cond., Moranzoni. Sat. 8:30 (75c to $3). Amore dei tre Re. Muzio; Martinelli, Amato, Didur, Bada. Cond., Moranzoni. Sun. Eve. Concert (50c to $1.50) VERDI'S REQUIEM. Rappold, sopr.; Braslau, alto; Kingston, tenor; Mardones, bass. Orch. of 100. Chorus of 200. Cond., Setti. Next Mon. at 8:15. Sans-Gene. Farrar; Martinelli, Amato, Althouse, Segurola. Cond., Papi. Wed. at 3. Double Bill Shanewis. Cast as above. Followed by Pagliacci. Muzio; Martinelli, Scotti. Cond., Moranzoni. Thurs., Mat at 2 ($1 to $4). Butterfly. Farrar, Fornia; Althouse, Chalmers, Bada. Cd., Papi. Thurs. at 8:15, Marta. Barrientos, Perini; Caruso, Didur, Malatesta. Cond., Bodanzky. Fri. at 8, Marouf. Alda, Howard; De Luca, Rothier, Segurola, Bada, Laurente. Cond., Monteux. HARDMAN PIANO USED.

Opera TICKETS. Tel. Bryant 7877-7878, 7263-7520. Seats tonight, SHANEWIS and ORACOLO. Mon., box office prices only. Sat. Mat., PURITANI; Sat., AMORE DEI TRE RE. Choice seats, HEIFETZ, Carnegie Hall, Sat. Mat. Metr., Apr. 28, Concert. 1,128 B'way, 40th-41st Sts.

Seats for Tonight at Box Office Prices. Opera suits, tonight, sold & exchanged. JACOBS, Theatre Ticket Office, Normandie Hotel, B'way, 38 St. PHONES 4188-4189-4190-6442 GREELEY. SEATS FOR ALL OPERAS & CONCERTS & HEIFETZ & ROSA RAISA RECITALS.

RECITAL at Aeolian Hall (4th floor, 42nd St. Entrance) FRIDAY, APRIL 5TH, AT THREE P. M. Interpretations by prominent pianists will be reproduced on the DUO-ART PIANO. Admission Without Charge. The Aeolian Company.

Carnegie Hall, Tues. Eve., April 9. SCHOLA CANTORUM. KURT SCHINDLER, Conductor. FAVORITE RUSSIAN FOLKSONGS AND BALLADS. SLAVONIC & FINNISH SONGS. AMERICAN FOLK MUSIC. Seats 50c to $2. ON SALE AT BOX OFFICE NOW. (Knabe Piano Used.)

CARNEGIE HALL Saturday Evening, April 6, at 8:15 P. M. MAX ROSEN. Sophie BRASLAU. MAX GEGNA. Seats 75c to $2.00. Boxes (for 8) $10-$15. At BOX OFFICE or Rand Book Shop, 7 E. 15th St. Mr. Rosen uses Steinway Piano. Mr. Gegna uses Kranich & Bach.

HEIFETZ CARNEGIE HALL Saturday Mat. CHOICE SEATS ALL PARTS OF HOUSE. ROSA RAISA HIPPODROME Sunday Eve. CHOICE SEATS FOR ALL OPERAS. Broadway Thea. Ticket Co., 218 W. 42d St. (Phone 6505 Bryant) Miss V. Buchanan, Mgr. Op. Dept.

YORKVILLE THEATRE, 86th St., nr. Lex. Av. Tel. Lenox 3888. Evg., 8:15. Sat. Mat., 2:15. Adolf Philipp's Musical Review With Mizi Gizl and an excellent cast.

Loew's American Roof 42d St., W. of B'way. Every Eve. at 8:15. NAT NAZARRO & CO., WM. DICK, LILLIAN MORTIMER & CO., & SIX OTHER BIG ACTS. All Seats Reserved 25, 35, 50.

MOTION PICTURES.

TONIGHT. FIRST PUBLIC PRESENTATION 44TH ST. THEATRE (44TH STREET, WEST OF BROADWAY.) D. W. GRIFFITH'S SUPREME TRIUMPH HEARTS OF THE WORLD. A LOVE STORY OF THE GREAT WAR. EIGHTEEN MONTHS IN THE MAKING. BATTLE SCENES TAKEN ON THE BATTLEFIELDS OF FRANCE. (Under Auspices of British and French Governments.) Management of WILLIAM ELLIOTT, F. RAY COMSTOCK and MORRIS GEST. PRICES, EVENINGS, 25c, 50c, 75c, $1 and $1.50. DAILY MATINEES AT 2:15, 25c to $1. FIRST MATINEE TOMORROW.

LYRIC THEATRE, West 42d St. MATINEES at 2:30. EVENINGS at 8:30. MATINEES 25c, 50c & 75c. Except Sat. & Sund. EVENINGS 25c TO $1.

OVER THE TOP WITH EMPEY HIMSELF. Personal appearance of Empey at both performances today. VITAGRAPH'S PHOTO-PLAY of Empey's Famous Book.

44TH ST. THEATRE Starting TONIGHT. Evenings at 8:15. Daily Matinees, 25c to $1.50. at 2:15—25c to $1. D. W. GRIFFITHS Latest and Greatest Masterpiece Hearts of the World. A Love Story of the Great War. Battle Scenes Taken on the Battlefields of France. (By Special Permission of the British War Office.) FIRST MATINEE TOMORROW.

AMBASSADOR GERARD'S My Four Years in Germany

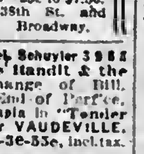

Sterling Photoplay of Facts. Mat. 2:30—25c to 75c. Eve. 8:30—25c to $1.50. KNICKERBOCKER 38th St. and Broadway.

"The KAISER The Beast of Berlin" Now Playing 3 Times Daily, 2:30, 4:30 & 8:30. Mats. 25-50-75c. Evenings 25c. to $1.00. LAST 9 DAYS. BROADWAY THEATRE, W. 41st ST.

81st St. Theatre, at B'way. Tel. Schuyler 3982. WM. S. HART in "The Bandit & the Preacher." Entire Change of Bill. With this Picture at End of Parlor, "Son of Helpocrney," with Chaplin in "Tender Memories." Also Greater VAUDEVILLE. MAT. 15-20c, incl. tax. EVE. 2e-3e-35c, incl. tax.

RIVOLI B'way and 49 St. "THE BLUEBIRD." 3d Instal. Official Italian War Pictures. 20-30-40c. Loges, $1. RIVOLI ORCHESTRA.

RIALTO 25, 50 & 60c. Times Square. CHARLES RAY in "The Family Skeleton." Soloists and RIALTO ORCHESTRA.

LOEW'S NEW YORK THEA. & ROOF 10, 20, 30. Cont. 11 A. M. to 11 P. M. Roof to 1 A. M. RUTH CLIFFORD, "The Red, Red Heart." HARRY WARREN in "The Vortex."

STRAND B'way & 47th St. MARY GARDEN in "The Splendid Sinner." Final Ep. "Depths of the Sea." Strand Orch.

The New York Times

"All the News That's Fit to Print."

PUBLISHED EVERY DAY IN THE YEAR BY THE NEW YORK TIMES COMPANY.

ADOLPH S. OCHS, Publisher and President. B. C. Franck, Secretary.

Office, Times Square. (Tel. Bryant 1000)
Times Annex....43d St., west of Broadway
Downtown..........7 Beekman Street
Wall Street..........2 Rector Street
Harlem..2,100 Seventh Av., near 125th St.
Bronx..........2,914 Third Avenue
Washington Heights......3,525 Broadway
Brooklyn....Room 405, 307 Fulton Street
Staten Island..34 Stuyv. Pl., N. Brighton
Queens..317 Fulton Street, Jamaica, L. I.
Elizabeth..........220 Morris Avenue
Hoboken..........61 Second Street
Jersey City..........80 Montgomery Street
Paterson..........13 Park Avenue
Washington..........Riggs Building
Chicago..........1202 Tribune Building
St. Louis.......409 Globe-Democrat Building
Detroit..........406 Ford Building
San Francisco..........742 Market Street
London.......Marconi House, Strand, W. C.
Paris..Chez Matin, 6 Boulevard Poissonnière

TWO CENTS in Greater New York and commuting distance. Three Cents, elsewhere. Sunday, Five Cents, City; Seven Cents, elsewhere.

By Mail, Postpaid.	One Year.	Six Months.	One Month.
DAILY & SUNDAY..	$10.00	$5.50	$1.00
One week, 25c.			
DAILY only	8.00	4.25	.75
One week, 20c.			
SUNDAY only	3.00	1.75	.30
Canadian Rates.			
DAILY & SUNDAY..	$10.00	$5.50	$1.00
One week, 25c.			
DAILY only	8.00	4.25	.75
One week, 20c.			
SUNDAY only	4.00	2.25	.35
Foreign Rates.			
DAILY & SUNDAY..	$26.00	$13.30	$2.48
DAILY only	17.48	8.90	1.45
SUNDAY only	8.75	5.12	.86

Binder, Picture Section, $1.75; Magazine, $1.25. THE ANNALIST, (Mondays,) per year, $4; Canada, $4.50; other countries, $5. Binder for 26 issues, (one vol.,) $1.25. TIMES BOOK REVIEW, (Weekly,) per year, $1; Canada, $1.50; other countries, $2. TIMES MID-WEEK PICTORIAL, (Thursdays,) 1 yr., $5; Canada, $6; other countries, $6.50. Binder for 52 issues, $1.25. THE NEW YORK TIMES CURRENT HISTORY, Illustrated Monthly Magazine, one year, $3, (foreign, $4.) Per Copy, 25c. THE NEW YORK TIMES INDEX, Quarterly—Full Cloth, per copy, $2; per year, $8. Entered as second-class mail matter.

The Associated Press is exclusively entitled to the use for republication of all news dispatches credited to it or not otherwise credited in this paper, and also the local news of spontaneous origin published herein. All rights of republication of all other matter herein are also reserved.

NEW YORK, FRIDAY, APRIL 5, 1918.

FEDERAL TREATMENT OF BORROWED CAPITAL.

There is a curious discrimination in the Federal tax laws against borrowers of capital for use in business. A man who uses his own capital is entitled to a deduction equal to a 9 per cent. return upon it. A man who borrows capital is entitled to deduct only the rate of interest he pays, say 6 per cent. There are many businesses in which 3 per cent. is a handicap which cannot be carried. The Federal tax laws are thought discriminatory against the rich, but in this case they are discriminatory against the smaller men in business. The reason is that the borrowed money is not regarded as capital. So far as it is capital it is the capital of the lender, not of the borrower, in the theory of the law, although in an economic sense such borrowed funds are the capital of the business in which they are used for productive purposes. If the borrower loses it in trade he still owes it, and he is without either economic or borrowed or invested capital. The law allows the deduction of interest paid as an expense of business, but in the case of corporations the limitation on the deduction prevents credit for the full amount paid. That is an injustice, and a policy open to criticism. Clearly it discourages trade on borrowed capital, while greater liberality would stimulate business.

There are more conspicuous cases when comparison is made of a corporation with small capital stock and large bonded indebtedness with a corporation having a large capital stock and small bonded indebtedness. Thus the New York Central Railway is not permitted to deduct all the interest it pays, but the Pennsylvania Company is. There results double taxation, for the corporation is taxed on its income, and the interest paid to the lender is taxed again to him. Dividends are exempt from normal tax to the individual on the theory that the corporation pays the tax. On the same reasoning when the corporation pays the tax on the interest it should be untaxed to the lender. Dividends and interest alike find their way ultimately to the individual, so that if the individuals are taxable the penalty on the corporations borrowing their capital is unjust and impolitic. The writers on this feature of the law have termed it "indefensible" in this respect.

AMERICANIZATION.

Dead is the illusion long sincerely held by many, perhaps by most Americans, that some mysterious alligation or alchemy blended into unity a heterogeneous population; that Americanism was miraculously bestowed on those who lived in America. The war has shown us great foreign islands in the country, centres and branches of hates and loves brought across the water, deliberate, long fomented, and persistent submission and allegiance to the interests of a foreign country.

For nearly three years it seemed as if the United States was to many of its citizens a province of the German Empire, and small provinces, cities, villages of Prussia or Germany still subsist in the United States. We can count too many of them in the Wisconsin election. In many States these German dependencies, these Little Germanies, are found, in language, education, thought, utterly German.

Former Senator LAFAYETTE YOUNG of Iowa told the Americanization Conference at Washington of schools, thousands of schools in the Northwest, where every day's session ends with the singing of "Deutschland Ueber Alles," where "Die Wacht am Rhein" is better known than "The Star-Spangled Banner;" schools where German text-books impress lies upon the children at that uncritical age when the utterance of the book is gospel truth and the fresh, unincumbered memory and mind are likely to retain for life ideas then thrown into them. The German Emperor, the swaggering, mediaeval, divine-right figure we know too well, is set forth in these corrupting, dishonest German school books as a great and noble ruler and man. Germany, the feudal military State, the oligarchy of the drill stick, is represented as another America.

Another speaker at the conference, Mr. RICHARD LEE METCALFE of Nebraska, sometime Civil Governor of the Panama Canal Zone, described a similar Germanization in schools of his State. Incidentally, as an illustration of Deutschthum in Nebraska, he said that a Nebraska German paper commemorated the Fourth of July by enriching its subscribers with "souvenir spoons" radiant with the counterfeit presentments of WILHELM II. and HINDENBURG, that savior of the empire, whom Herr BALLIN is said blasphemously to have called "that Wooden Ass with the nails in him."

These instances from Iowa and Nebraska may make more concrete and definite in our minds thoughts now becoming general, destined to bring changes indispensable in our system of education if America is to be a nation of Americans. "There are several things," said Secretary LANE at the conference, "which we have come upon recently which seem to those of us who have not been wise to be discoveries. The first is that we have a great body of our own people, five and a half millions, who cannot read or write the language of this country. That language is English. A million and a half are native-born." These native illiterates and the foreign-born ignorant of English must be instructed in it. It must be made the language of the country. It is not so at present, with all regard for Mr. LANE. The eighteen Governors and other delegates at the conference adopted a set of resolutions recommending Congress to pass certain legislation in the interest of Americanization. This is the vital one:

> In all schools where elementary subjects are taught they should be taught in the English language.

Substitute for "should" "must." There is the beginning of Americanization.

HAIG SUMMONS SIR HENRY RAWLINSON.

With the superseding of General Sir HUBERT GOUGH as commander of the British Fifth Army in France a brilliant reputation goes into eclipse. It may be only partial, but the demotion of General GOUGH is notice to the British forces that the high command must be equal to any emergency or pay the penalty of failure, as a regimental officer would have to do. Sir HUBERT GOUGH's line did not hold fast in the opening stage of the great battle. There was no panic, no faltering, among the men; the Fifth Army was not led and held with the skill that its commander had displayed on other occasions. There came a time when something more than a retirement in good order seemed to be imminent, as if from an attack that had not been foreseen and prepared for.

At the critical moment Temporary Major General SANDEMAN CAREY, previously unknown to fame, collected a scratch force in the rear—not supposed to be first-class fighting men, for there were signalers and even nondescripts in it—pushed to the front, and saved the day. BYNG with the Third Army held fast, like the bulldog he is—he has often done it before—but GOUGH did not live up to his reputation. It seemed to be a solid reputation for so young a commander of a great British army; he is only 47 years of age. In his report of the battle of the Somme Field Marshal HAIG, speaking of Sir HENRY RAWLINSON of the Fourth Army and Sir HUBERT GOUGH of the Fifth, said:

> It is impossible to speak too highly of the great qualities displayed by these commanders throughout the battle. Their thorough knowledge of the profession, and their cool and sound judgment, tact, and determination proved fully equal to every call on them. They entirely justified their selection for such responsible commands.

Sir HUBERT GOUGH had been rapidly promoted. Not long before the war he was Colonel of the 16th Lancers. He crossed over to France with the "Old Contemptibles" as a brigade commander. In the first battle of Ypres he led the 2d Cavalry Division, and at Klein Zillebeke was almost overwhelmed by superior numbers, holding on until the 7th Brigade of General BYNG's 3d Division came to his relief. But every British command was in trouble at Ypres when, as Sir HENRY RAWLINSON has said, "it was left to a little force of 30,000 to keep the German Army at bay while the other British corps were being brought up from the Aisne." RAWLINSON's 7th Division lost 356 officers out of 400 and 9,664 men out of 12,000.

General GOUGH in the retreat to the Marne (earlier in the war) had distinguished himself by charging and routing with heavy loss a strong column of Uhlans of the Prussian Guard between St. Quentin and La Fère, and was thanked by Sir JOHN FRENCH in his dispatches. In the battle of the Aisne the Waterford Irishman won more laurels. When the battle of the Somme was planned Sir HUBERT GOUGH had made such a reputation that his deserts called for still further promotion. Marshal HAIG made him commander of the Fifth Army, a great honor for a soldier well under 50.

The recall of Sir HENRY RAWLINSON from the Versailles War Council to lead the Fifth Army will please the rank and file. His selection in a great emergency will be commended in England. Although only 54, General RAWLINSON has been in all of England's wars since he received his first commission. He was held in high esteem by KITCHENER, under whom he served in the Sudan and the Boer war. Like other British officers who have had high command in the great conflict, HAIG, ALLENBY, BYNG, and GOUGH, Sir HENRY RAWLINSON is a cavalryman. From the time he landed in France with an expeditionary force, too late to save Antwerp, he has never failed to display the finest qualities of leadership. There is not a braver and cooler officer in the British Army, and he always has his wits about him. His steadfast courage and habitual cheerfulness make him a great favorite with his men. He will hold any line if it is humanly possible. He is the kind of General for whom Tommy Atkins always has a nickname. RAWLINSON is rated second to Sir DOUGLAS HAIG as a competent tactician and leader. It seems likely that there will be other changes in the high command. England must have the services of her best in the greatest crisis of the war, and the commanding General fortunately has the moral courage to change his lieutenants.

HOW PLEASANT 'TIS TO SEE!

Why can't brethren dwell together in unity? Now, when Prohibition expects every Dry to do his duty, why must Mr. WILLIAM H. ANDERSON, State Superintendent of the Anti-Saloon League, belabor and bewhack the Hon. WILLIAM JENNINGS BRYAN and the Dry Federation whereof he is President? Admitting joyously that Mr. ANDERSON is and of right ought to be Grand Lama of the Drys, admitting that the sincere milk of prohibition is canned in no other establishment than the Anti-Saloon League, must bricks rain from it on Mr. BRYAN's comely and clifflike Parian brow as he goes by on his lawful occasions?

Even if it be true that, as Mr. ANDERSON charges, "it has been only a little over four years since Mr. BRYAN stumped the State of Maryland" for a candidate for United States Senator "who was backed by the unspeakable liquor ring of Baltimore," why dig up those evil days, when

> The Demon's heel was on thy shore,
> Maryland, my Maryland!

Mr. ANDERSON may be an elder, he cannot be a better, soldier of prohibition than Mr. BRYAN. Who, earlier than Mr. BRYAN, tried to dedicate the Democratic Party to prohibition? Was Mr. ANDERSON born with "Federal Prohibition" written on his forehead? Outside of the little Prohibition Party, how many of the now so unctuous shouters for the prohibition amendment had given it a thought a few months ago? Besides, four years ago Mr. BRYAN was in politics. He could have a political zone anaesthetic to his ethical zone. Mr. BRYAN cast himself out of politics in June, 1915. Mr. ANDERSON has the queer delusion that this amiable preterit has designs on the future. The aim of the Dry Federation, to most of us as much of a mystery as the Anti-Saloon League itself, is "to get some kind of a national prohibition organization behind Mr. BRYAN in ample time before 1920." So our genial friend of the league.

This is most unjust. Whatever Mr. BRYAN's optimism, he has learned that the subject of three decapitations won't do for a head again. So far as 1920 is concerned, be sure that his fondest hope is to see a rumless commemoration of the Landing of the Pilgrim Fathers. The Anti-Saloon League, if it be not a poem, a myth, an incorporation of its active, if somewhat cholerio, Superintendent, ought to labor by the side of the Dry Federation for that and similar virtuous ends. Why smack a brother because he happens to be a politician emeritus? Saddening to the good is this aridus fragor, this clashing of the Drys.

AN INTERALLIED BREAKFAST.

To a writer in La Vie Parisienne we owe the preservation for posterity of an incident simple in itself, but refreshing in the midst of war in its evidence of appreciation of the delicate consideration that goes with alliance. The King of the Belgians, it appears, was returning from a brief period of rest on the Riviera, and finding that the exigencies of war had reduced the rolling stock of the P.-L.-M. Railroad to such a point that it would be difficult to provide him with a special train, contented himself with a private car, to which meals for himself and suite were sent in from the dining car, when there happened to be one with the train, or from station restaurants by the way.

To the manager of one of these restaurants the railroad management sent this telegram: "Coffee and rolls for four distinguished personages in the first car of the train arriving at 7:36." But this was just at the time of unprecedented snowfalls in the Midi; the train from the Riviera was late, and it so happened that the train arriving at this junction point at 7:36 was one from Winter resorts in the Alps. The waiters, who duly carried out instructions, found in the first car of this train only one distinguished personage—Sir ERIC GEDDES, First Lord of the British Admiralty, returning unattended from a short holiday amid the snows.

What to do? The manager of the restaurant was taken aback, but only for a moment. Though the personage was single instead of quadruple, orders must be carried out; failure might cause a miscarriage of some delicate courtesy devised by the Government for its honored guest. So the four coffees, the four arrays of rolls and butter were brought in and laid before Sir ERIC; and he, not to be outdone in courtesy, forthwith ate and drank them all.

No doubt, as the French writer observes, he was surprised and touched by such lavish entertainment at the hands of a nation whose food supply is somewhat constricted. But putting aside the possibility that even four pots of coffee might have been a not excessive refreshment for a gentleman passing in the gray hour of dawn into the cold February rains of northern France, one must admire the spirit in which Sir ERIC took it. He was the guest of a nation which contrives to be gracious even in its mistakes, and it was not for him to mar by any lack of appreciation a breakfast which might appear to be strangely conceived; an attitude the more commendable since in the days before the war persons of Anglo-Saxon race, whether from the eastern or the western side of the Atlantic, were all too apt to look with surprise, if not disdain, upon Continental customs which did not accord with their own. The war is teaching the heterogeneous nations of the alliance to accommodate each other in matters besides war aims.

And the example of Sir ERIC GEDDES is something more than a praiseworthy exemplification of the Entente Cordiale; it may serve as a parable for Americans, whose situation with regard to food is still immeasurably more fortunate than that of their allies in Europe. Courtesy demanded that he eat and drink, even to the extent of four coffees; courtesy and interest alike require us to modify our eating and drinking a little. The spiritual accord of the alliance will surely be promoted if we can do it with a gesture as graceful as that of the First Lord of the Admiralty.

CZERNIN ON RUMANIA.

"The future of Rumania," says the Austro-Hungarian Foreign Minister in his latest setting forth of the Dual Monarchy's desire for a friendly peace, "lies in the east, in Bessarabia." From a study of the specific conditions which he mentions it appears that there is not going to be much of a future for Rumania in Rumania. The Count tells us that "the peace concluded with Rumania, it is calculated, will be the starting point of friendly relations. The slight frontier rectifications which we receive are not annexations. Wholly uninhabited regions, they serve wholly for military protection."

Purists might cavil over the question whether a strip of territory containing several towns of some thousands of people and a considerable number of villages could be accurately described as "wholly uninhabited." For military protection, however, the new frontier will serve admirably. It appears that Hungary is to take over a strip of the borderland fifteen to eighteen kilometers deep, running, so far as may be judged from the places mentioned by Count CZERNIN, from the extreme southwest where Hungary, Rumania, and Serbia meet on the Danube along the whole frontier up to the Bukowina. That is to say, the whole Hungarian frontier advances ten miles or so into Rumania, besides which one or two strategically inconvenient corners further north, abutting on the Bukowina, are to be cut off.

This means that the summit of the Carpathians and the passes through the range, heretofore divided territorially, are to be all Hungarian; if the Rumanians ever attack Hungary again they must start from the beginnings of the foothills. Austria had a frontier of very much this sort against Italy when the war began, and found it so convenient that a similar one is to be established in the Carpathians.

More extended annexation, it seems, is to be made in the southwestern corner. Apparently the considerable Rumanian town of Turn-Severin, eleven miles east of the present boundary, is to be left just inside the Rumanian line, but so close to the border that Austro-Hungarian soldiers could be in the streets in fifteen minutes. This again gives the Hungarians all the mountains and takes the frontier out to the rolling plains; it insures the protection of the railroad from Temesvar, which strikes the Danube just inside of Rumanian territory and runs along the river for some twelve or fifteen miles; it makes certain that the famous Iron Gates and the mountains to the north can never be held by the Rumanians against the Hungarians, but will be a bulwark, we may suppose a strongly fortified bulwark, for Southern Hungary.

But this is not all. This arrangement does more than protect the frontier; it "protects merchant shipping in the lower Danube." For the benefit of this merchant shipping, no doubt, Austria has also leased a valuable wharf near Turn-Severin and a strip along the river (for $200 a year); which means that under one guise or another Hungary will retain for military and economic purposes the whole territory around Turn-Severin.

Moreover, "we have obtained the leasing rights to the islands of Ostrovo, Mare, Corbu, and Simeanu"—considerable islands formed by splitting of the Danube. These islands lie between Serbia and Rumania; and in their "leasing," combined with the later observation that "Bulgaria must receive from Serbia certain districts inhabited by Bulgarians," we may see a preparation for the annexation to Bulgaria of the regions between the Timok and the Morava. In other words, the celebrated "corridor" between the Central Powers and Bulgaria is to be made permanent by the cutting off of the inconvenient corners of Serbia and Rumania. The Sofia-Nish-Belgrade Railroad, we may suppose, is to be replaced by new lines driven through this annexed territory.

But Count CZERNIN has taken care of other matters than military security and the corridor of Mittel-Europa. His strip along the frontier carries the border close to the oil wells, if it does not actually include some of them. "We shall take precautions," says the Count, "to have our interests in the questions of grain, food supply, and petroleum fully protected." Imports from the Ukraine are coming in slowly, he admits, but "from Rumania we shall obtain a considerable surplus of last year's harvest. About 400,000 tons of grain, peas, beans, and fodder must be transported via the Danube. Rumania must also immediately provide us with 800,000 sheep and pigs. It is clear from this that everything will be done to obtain from the exploitation of the regions which peace has opened for us in the East whatever is obtainable."

By way of compensation it appears that the benevolent Austro-Hungarian Government is going to solve some of Rumania's internal problems for her. The Catholic Church and schools are to be protected; the Jews are to have equal civil rights, (which the Rumanian Government itself was at last getting ready to give them.) But "the irredentist propaganda, which has caused so much evil in Hungary, will be restrained. Rumania can gain much more in Bessarabia than she lost by the war."

This detailed statement of the peace conditions with Rumania, the almost pusillanimous moderation of which the Count defends vociferously against the annexationists, throws light on what Serbia may expect when, or if, Austria ever forces her to terms. "We have no desire to destroy Serbia," says CZERNIN. "We would welcome closer economic relations with her." The close economic relations of the wolf and Little Red Riding Hood.

TOPICS OF THE TIMES.

"America" Is Not Illusioned. Unjustified apprehension is expressed by the Journal des Débats when, in discussing the relation of the United States to the present leaders of the Russian revolutionists, it says that there still exist here "some strange illusions." As a general statement that would be true enough, for there is no illusion strange enough to be without followers in a country as large and well populated as this one is. It would also be true, however, of every other country, and the probabilities are that at least as many people in France as in the United States are either sufficiently stupid to believe, or sufficiently vicious to hope, that the Bolsheviki are representative of the sort of revolt against despotism in any one of its various forms and degrees with which the citizens of democracies are always and naturally in sympathy.

The editor of the Journal des Débats, and other Frenchmen suffering from a like disquietude to his, could learn from the intellectual and moral standing of those among their own countrymen who admire the Bolsheviki and agree with Bolshevist economics and politics just how much importance should be ascribed to the folk of like kidney who live in the United States. They are numerous and voluble enough to be irritating, but not enough to be really dangerous either to ourselves or to the allied cause.

The great majority of Americans, beginning with President WILSON and including all of any influence or authority, are perfectly well aware that the Russian revolution in its present phase is quite as much a menace to democracy, as we and other free peoples understand democracy, as it is to Governments like those of Germany and Austria. The Bolsheviki do not want what we have, and it is not the imperfections in our system of government that they desire to cure. Their aspiration is to overthrow the whole system and to substitute for it another that would be not less, but more, repugnant to us than the one the Kaiser would impose on us if he could—the one he will impose on us if he can. We do have some Bolsheviki of our own, but they are not Americans—they are only in America. Their "strange illusions," like their dark plottings and their darker treasons, are etiolated exotics that will not trouble us long or much.

An Expert Offers His Advice. Serious and immediate consideration is deserved by the warning given by the Superintendent of Roosevelt Hospital to the Red Cross and other like agencies that their present methods of training nurses and the qualifications demanded by them must be changed or else it will soon be impossible to meet the rapidly increasing demand of the army for such services as nurses give.

The now usual course of instruction, he declared, was too long, and it included teaching of a sort which it was not necessary or even certainly desirable for nurses to have. His reference to the "professional halo" as something that did not make for efficiency and that would not be missed will irritate the nurses themselves, but like views have often been expressed by doctors who have found their work hindered, not helped, by nurses whose education along medical lines had been carried too far.

The remedy suggested for the shortage apprehended, and in some degree already felt, by Dr. GRIMSHAW was for the Red Cross to lower the requirements for eligibility to acceptance for training and to make its own hospitals, both base and camp, a means for hastening the advancement of more nurses' aide to the status of graduate nurse. He might have added that the number of nurses might long since have been increased had not the hospitals demanded of aspirants for training a large amount of work of a kind that had little or nothing to do with the acquisition of the knowledge and skill needed for proper care of the sick. This plan saved the hospitals a lot of money they otherwise would have had to pay out for labor of a much lower grade than should be expected of nurses, but it prevented many from entering this admirable vocation and wore out many others before their time.

The Superintendent's letter to the Acting President of the Academy of Medicine was boldly critical in several directions usually held immune from criticism. It is, therefore, sure to excite resentful protest. The more discussion there is of "red tape," however, the more likely is it to be cut, and there never was a time when the cutting of it was more to be desired.

And War Is Indeed Terrible! A new and stern realization of the fact that the country is at war must have come yesterday to many who were still thinking of the conflict as one 3,000 miles away. For they read in the morning papers that the Government had made itself the only customer of the tobacco company whose product is to well-nigh innumerable Americans, if not essential to life, at least essential to comfortable living, and a good many of them are now asking in a sort of panic how they are going to get snuff after the stocks at present in the hands of the jobbers and retail dealers have been exhausted.

The situation is really serious—except for the sense of humor it might be called desperate. The starvation-menaced survivors of an ancient Egyptian cult have already lived through one terrible crisis. It was when a wretched oculist up in Massachusetts spoke darkly to them of alfalfa and strawboard. Him they hated for weakening their faith, but he did not destroy it. Now the case is different, and fidelity will not help. But why mourn? There is a remedy! Enlist, and all will be well!

ART NOTES.

Another Section of the Halsey Prints Now on View.

The twelfth section of the Frederic R. Halsey collection of prints is now on view at the Anderson Galleries. It comprises the Dutch and English portrait engravers and old masters of the sixteenth, seventeenth, and eighteenth centuries, including Cornelis van Dalen's portraits after Titian, with a fine impression of the Boccaccio, the rarest of the set; the splendid equestrian portraits by Jan van Troyen; Vaick's "Hortense Mancini, Duchess de Mazarin," after Peter Lely; Visscher's "Portrait of Pieter Schreiber," and the "Birch-Heads," by Jacob Houbraken, a series of portraits of English characters published in London about the middle of the eighteenth century, with "Lives" by Dr. Birch. Many of the plates in this part of the Halsey collection are rare, and there are a number of very fine impressions.

The MacDowell Club Exhibition.

The current exhibition of the MacDowell Club is at least cheerful in color and spirit. Louise Upton Brumback's vivid landscapes, the sunny orchards and yards of Alexander M. Hudnut, Natalie Johnson's sensitive studies of children and young girls, Jane Peterson's enlivening dock scenes and her two or three brilliant figure subjects, are in themselves sufficient to give the walls an appearance of agreeable vivacity. Thalia Millett's broadly painted landscapes are graver in manner and color. One of the most serious pictures in the exhibition, a portrait by Margaret White, is not listed in the little catalogue. The other exhibitors are William E. Atwood, Harriette Bowdoin, Ellen Hopkins, and Frederick Theodore Weber.

Send the Wheat.

To the Editor of The New York Times:

If the Government needs the wheat why doesn't it take it, not depend upon a few volunteer patriots? There happens to be a war going on, not a Sunday School picnic. If the Government would commandeer all the surplus food with which the majority of people stuff themselves, also the ice-water, we could send all our doctors over. We wouldn't need them here.

AMERICAN.

New York, April 4, 1918.

BATTALIONS OVER SEA.

Down to the Sea in ships they go, our
boys in tan and blue,
Lips grimly set, yet eyes aglow—defenders staunch and true;
American and Frenchman and Briton,
every one
To guard the way and save the day
from Attila the Hun!
Across the World they thunder, battalions over sea,
Against the Lords of Plunder that nations may be free!

In home and camp and city, in office, shop and store,
The watchword: "No selfishness, but
Service more and more!"
More labor, gold, and life-blood, more
youth and prayer and pain
That we may help to stay the flood nor
sacrifice in vain!
Across the World they thunder, battalions over sea,
Against the Lords of Plunder that nations may be free!

We stand today beside them, that stalwart splendid Three—
Thank God we've not denied them—
France, England, Italy!
The day of Peace is darkened, the night
of War is here:
Thank God we have not hearkened to
weaklings crazed by fear!
Across the World they thunder, battalions over sea,
Against the Lords of Plunder that nations may go free!

It may be long, the time before we wear
the rose of Peace,
Before this Devil's fray is o'er, before
the cannon cease.
But Death is clean, sun-bright, serene—
the ultimate disgrace
Is Life, dishonored! Gallant Death reveals a shining face!
Across the World they thunder, battalions over sea,
Against the Lords of Plunder that nations may go free!

Our Ally's front line falters . . . the
Prussian hordes advance. . . .
Yet no dread headline alters the steadfast soul of France.
And no defeat intimidates the stubborn
British mind,
Nor can foul hate assassinate the
Yankee breed and kind!
Across the World they thunder, battalions over sea,
Against the Lords of Plunder that nations may be free!

ELIZABETH NEWPORT HEPBURN.

TO STUDY GERMAN MINDS.

A Commission to Work with Prisoners Suggested.

To the Editor of The New York Times:

It seems to be the popular belief that the German people are either suffering from a severe psychosis or they are racially defective. If either opinion be true, why not make an intensive study of some of the more intelligent captured prisoners, just as we do the insane in State hospitals or the criminals at Sing Sing? An expert psychologic commission for this purpose might be appointed and put to work. The interned prisoners might be so far removed from a propaganda motive as to make them rather ideal material for psychopathic study. The greater part of their mental productions (books, pamphlets, &c.) either antedates this war or was written in the early part of the present conflict.

It may be that their present ideas have undergone some change, that is, they may have lessened or increased in morbid tendencies. If so, we ought to know that, for ultimately we shall be obliged to live more or less intimately with that portion of the German people which is not destroyed utterly. It may be determined that their present mental state is not an incurable one. If we study the more hopeful individuals carefully we may be able to apply the proper training and re-education to make these survivors socially acceptable after the war is over. If, on the contrary, we find their mental state is a hopeless, atavistic type, we should know that, too, so we may properly segregate them from contaminating the rest of mankind as we do the hopelessly incurable juvenile delinquent, insane, or criminal. The findings of such an expert psychologic board might not be made public at this time, but be reserved for use when the war is over and when a rehabilitation of the German people shall be undertaken. Careful scientific studies of the German type of mind based upon actual case histories, so far as I am aware, have not been made. I believe such would be worth while, at least to guide us in instituting reform measures when peace is again maintained.

L. PIERCE CLARK.

New York, April 4, 1918.

For American Soldiers in Rome.

To the Editor of The New York Times:

I received this morning a letter from Mrs. J. L. Chalmers, the Secretary of the Bureau of Welcome and Information for all American officers and men in Government service visiting Rome, from which I am sending you a few quotations for the purpose of giving publicity to this work. Mrs. Chalmers writes:

"Since our boys (aviators) began to come to Rome there has been great need for some way of meeting them and making them feel at home. * * * We have the embassy back of us; Mrs. Page, Mrs. Jay, Mrs. Train, Mrs. Hodges, and Mrs. Scriven are members, and after a month of existence we can say that it is a success. The boys are invited to the homes of the members for luncheon or dinner or tea, and in this way have the opportunity to see something of home life and meet the right kind of women. I want the mothers at home to know about this, so will you tell your friends that the American women in Rome are doing all they can for the boys? If there are any mothers who would like to write to me I shall be very glad to hear from them. Our visitors' book shows that the men come from ten States and twenty cities at home. If any one is interested to help us we shall be glad of contributions."

The address of the Bureau of Welcome and Information is Hotel Royal, Via XX Settembre, Rome, Italy. Mrs. J. L. Chalmers, Secretary.

M. F. BATTERSHALL.

New York, April 2, 1918.

Key Names for Soldier Casualties.

To the Editor of The New York Times:

If I am correctly informed, each soldier who goes across registers the name of some relative or friend to whom notices should be sent in case of necessity. As the authorities do not think it wise to give addresses, why could not the name of the registered relative or friend be given after the name of the person who has been wounded or killed, viz: William Smith, Mary Gordon Smith; John Brown, Charles Jones. The above would mean that William Smith and John Brown are among the casualties, and their identity would be determined by the names following theirs, which would be the registered key names. It would hardly be possible for a key name to be duplicated in many instances, while in very few instances is it likely that the person having the key name would not be known to friends of the soldier reported. Giving these key names would not in any wise disclose any military information, and would, I think, serve equally as well as an address in getting word to friends and relatives of the man reported, while relieving the minds of the relatives of other men of the same name.

W. E. GOLDSBOROUGH.

New York, April 2, 1918.

The Magyar Oppressors.

To the Editor of The New York Times:

On many occasions, with great satisfaction, I have read articles published in your estimable paper in behalf of the oppressed nationalities of Austria-Hungary. The latest article, published in your issue of March 31, under the headline "Magyar Land," exposes to the American public the spirit of the Magyar oppressors. I thank you for this defense of the oppressed, and especially I thank you in the name of the Rumanians from Hungary and of Hungary who have to suffer the most barbarous persecutions because they want to live as they were born, Rumanians. That you are right in writing this exposé of the trickery of the Magyars, the best argument is that the Magyar press of this country is very angry against you. It will abuse you as it has abused the President, the Congress, the American people and American institutions. With the deepest respects, and hoping that the day will soon arrive when the Allies may cheer that glorious triumph of justice—the liberation of the oppressed.

DR. E. LUCACIU.
Chairman, Executive Board of the Rumanian National Committee of America.

Trenton, April 2, 1918.

An Irish Compromise.

To the Editor of The New York Times:

May I appeal to genuine Irish Home Rulers to take the present splendid opportunity for furthering their cause. I do not appeal to those fanatics or pro-Germans who cry for what they know to be a geographical impossibility, but to those who would welcome such a measure of Home Rule as the United States allows to each of her States. Let such men appeal to the Irish convention to agree at once on the form of a bill to be presented to the British House of Commons, giving Home Rule to Ireland when the war is ended, a condition attaching to the bill being that the Irish Members of Parliament support immediate conscription in Ireland. On this basis, for the sake of the empire and civilization, I firmly believe that Ulster and the Home Rulers would agree to bury the hatchet.

A LOYAL BRITON.

New York, April 3, 1918.

Bread Without Wheat.

To the Editor of The New York Times:

In response to letter from "M. R. W." in today's TIMES requesting directions for making bread without wheat flour, I submit the following, which has proved a satisfactory rule for either bread or biscuits: One quart liquid—milk and water, or either separately; 2 even tablespoons salt, small quantity sugar, molasses, or other sweetening; enough rye flour to make dough stiff enough for kneading; a little cornmeal may be added if desired—this makes the bread drier; one yeast-cake dissolved in warm water. Mix well in bread mixer or with a spoon, let rise overnight in a warm place, and in the morning knead, let it rise again in pans; bake one hour. This will make two loaves.

L. S. W.

New York, April 2, 1918.

SOUTH CAROLINA'S SENATOR

Blease a Formidable and Unwelcome Candidate for Tillman's Seat.

To the Editor of The New York Times:

Under the heading "Tillman of South Carolina" your editorial article of the 26th concludes:

> If South Carolina packs Tillman home to fill his place with some brisk anonymity—anonymous to the nation, however well his name may be known—she may get a gratifying increase of activity in her Senator, but she will be giving up something that seems imponderable and yet weighs heavily in the scales at Washington.

As to that conclusion and the premise on which it is based, there can be no dissent. But suppose South Carolina packs Tillman home to fill his place not with some brisk young anonymity, but with Cole L. Blease—who is far from being an anonymity either at home or abroad. That is the real, and the only, consideration in the South Carolina political situation at present.

There are many reasons why Blease should not be Senator. Many of them are local, affecting South Carolina chiefly. One of them is national, even international. He could be depended upon to embarrass President Wilson at every step. He has always been anti-Wilson and was anti-war, and is not a big enough man to rise above past prejudices and dislikes and opinions. As to that, there is no argument. The question in South Carolina—which no one should ponder more seriously than Senator Tillman himself—is: Can Tillman be nominated in the primary over Blease?

Senator Tillman is incapable now of making a fight on the stump. He long ago announced that on account of his health he would not be a candidate for another term. Should Mr. Tillman withdraw from the race the danger that some "brisk young anonymity" would succeed him is most remote. Even a brisk young anonymity would be preferable to six years of Blease in the Senate. But with Tillman out of the race, it is well understood that Congressman Lever would come in. The Chairman of the House Committee on Agriculture is both youthful and brisk, but he is not an anonymity. He has rendered conspicuous service in the House, and while not as famous abroad he is as influential in Washington today as Senator Tillman is. He is, moreover, an aggressive and fearless stump speaker and can defeat Blease. Only a personal regard for Mr. Tillman keeps him from opposing both Blease and the Senator. That is much to his credit as a friend; but it may not be the most patriotic view for the sake of South Carolina.

There are other men in South Carolina of Senatorial size; men who could put up a winning fight on a "win the war" platform, and with Tillman out of the way one or more of these men would get into the contest if Lever did not. Dr. George B. Cromer of Newberry, lawyer, educator, publicist, has no superior in the United States Senate today for clear, incisive thinking and speaking, or for character. R. Goodwyn Rhett of Charleston, President of the Chamber of Commerce of the United States, is a profound student of statecraft and a most eloquent speaker. Mendel L. Smith of Camden, who recently resigned as Circuit Judge to become a Major Judge Advocate in the army, is a man of the highest character, finest intellect, and as a parliamentarian has few superiors in the United States. He would not long remain an anonymity if elected to the Senate, which body, we agree, contains enough anonymities now. But as yet it has no Blease. If Mr. Tillman insists on seeking another term, the Senate will very likely not only lose one of the oldest members by defeat, but will become acquainted with a personage beside whom Martins, Vardaman, and La Follette are Chesterfields and Gladstones.

CAROLINIAN.

New York, March 28, 1918.

THE CALL TO LATIN AMERICA.

Viscount Bryce's Message a Warning to be Heeded.

To the Editor of The New York Times:

The note of warning from the venerable veteran of English thought, Viscount Bryce, should awaken Latin America to a realization of the perils which threaten our republican systems of government if the present conflict ends in a victory for the Prussians.

It is the limit of oddity that proud, quick-tempered nations like Spain and Argentina had been so excessively patient in enduring the series of outrageous sinkings by German U-boats of a valuable part of their merchant marine. For Switzerland, Holland, Denmark, and other Scandinavian countries to submit meekly to the atrocious conduct of Germany is not to be wondered at, because they are, we may say, on the outskirts of her territory and thoroughly aware that to keep in evidence her military successes it is easier to conquer small nations like them than to take a fortification like Verdun. But Spain is far enough from German territory to consider herself in a safer position than France and Italy, having by land besides the protection of the allied forces the natural bulwark of the Pyrenees and by water the powerful combined navies of the Allies. Even were she to take no active share in the war her nominal participation would have a very dispiriting effect upon the German people, who consider the Spaniards as a sort of admiring vassals.

Regarding Latin America, our duty is to take at once and unanimously sides with the United States, which had proved to be, not by words but by deeds, the only country on which we must rely in order to preserve our independence. The time to prove our solidarity with this country is under the present trying circumstances. If we let it go by we will either be considered as calculating opportunists or as peoples so entirely ignorant of the rights of humanity as to become a negligible quantity in the unavoidable organization of a league of nations to maintain the future peace of the world.

We say in Spanish "silence gives consent," and our neutrality only means acquiescent silence for German atrocities. Have we ceased to believe, with our heroic ancestors, that nations, like individuals, have an undeniable right to self-development? An exuberant nature has made us love liberty. Do we wish to substitute the dogmatic, selfish, and inhuman maxims of Kultur for our freedom of opinions? Are we ready to bow our heads to the audacious military ascendancy of the Junkers, to help them through our inactivity to acquire that place in the sun that will completely darken the earth and put an end of the sovereignty of nations? Are we to continue being a paragon to the pacifists of the allied countries who are giving, perhaps unconsciously but all the same infamously, courage to the enemy of mankind while dampening the resolute resolve of the worthy defenders of democracy? If Bolivar, San Martin, or O'Higgins were living today they could do nothing else than frown disdainfully upon our inexplicable impassivity before the new peril that menaces us. In the words of Lord Northcliffe, "Latin America seems out of the danger zone today, but the defeat of France and the British Empire would be followed by an attack upon South America as surely as night follows day."

R. MUNOZ TEBAR.

New York, April 1, 1918.

MISS KING TO WED LIEUT. C. DE RHAM, JR.

Sister of Lieut. Col. Van R. C. King Betrothed to Officer at Camp Upton.

BROTHER ALSO TO MARRY

Col. King Engaged to Mrs. Jewell Minturn—Troth of Lady Cutting and Geoffrey Scott.

Several interesting betrothals have just been made known.

Announcement has been made by Lieut. Col. Van Rensselaer C. King, U. S. A., at present serving in France, of the engagement of his sister, Miss Jeanne King of 270 Park Avenue, to Lieutenant Charles De Rham, Jr., of the 305th Infantry, now stationed at Camp Upton.

Miss King, who is a daughter of the late David J. King, Jr., has been actively engaged in war relief work here. She is a sister of Mrs. Griswold Flagg of Philadelphia and of Miss Ruth King of this city. Lieut. Col. King's engagement to Mrs. Jewett Minturn, daughter of Mrs. Julian Robbins, who is serving as a nurse in one of the hospitals abroad, is also announced. Lieutenant De Rham is the son of Mr. and Mrs. Charles De Rham of 24 Fifth Avenue. He received his commission at Plattsburg, and is a graduate of Harvard, class of '10. His clubs are the Knickerbocker and Harvard.

Mr. and Mrs. William H. Woodin of 127 East Sixty-ninth Street announce the engagement of their daughter, Miss Mary Woodin, to Charles Miner, a Lieutenant of the 109th United States Field Artillery, stationed at Camp Hancock, and a son of the late Mr. and Mrs. William P. Miner of Wilkes-Barre, Penn.

From abroad comes the announcement of the engagement and approaching marriage of Lady Sybil Cutting, daughter of the Earl and Countess of Desart of London and widow of William Bayard Cutting, Jr., of this city, to Geoffrey Scott. Since the death of Mr. Cutting, in 1910, in Egypt, Lady Cutting has resided near Florence, Italy, where the wedding is to take place shortly. Mr. Scott is attached to the British Embassy in Rome. As Lady Sybil Cuffe, she was married to Mr. Cutting, son of Mrs. W. Bayard Cutting of New York, in 1901, by whom she had a daughter, Miss Iris Cutting, now 10 years of age.

Mrs. Charles G. Du Vivier of 155 East Seventy-second Street has told of the betrothal of her second daughter, Miss Natalie Du Vivier, to John A. O'Connor of this city, son of the late Thomas H. O'Connor, prominent in the world of finance in this city and San Francisco. Their wedding is to take place in May.

Mr. and Mrs. James B. Gallagher of Summit, N. J., have announced the engagement of their daughter, Miss Marjorie Gallagher, to Captain R. P. White, U. S. A., now stationed at Camp Stuart, Newport News, Va. Captain White is the son of Dr. and Mrs. J. Campbell White of Wooster, Ohio. Miss Gallagher's father is connected with the Bank for Savings, this city.

WED TO LIEUT. FORBES.

Miss Isabel N. Newton the Bride of Aviator in Grace Church.

The marriage of Lieutenant Howell Forbes of the aviation section of the Signal Corps, and a son of Mr. and Mrs. J. Murray Forbes of Morristown, N. J., and Miss Isabel Ninon Newton, the daughter of Mr. and Mrs. George Henry Newton of this city, was celebrated at 4:30 o'clock yesterday afternoon in the chantry of Grace Church by Bishop Brewer and the rector, the Rev. Dr. Charles L. Slattery. The chantry was filled with relatives and intimate friends, and a reception for 400 guests was held at 14 East Sixtieth Street.

The bride, in white satin, wore her mother's bridal veil of lace and tulle, and was attended by Miss Bessie Russell of New York, in pink taffeta topped by a pink poke bonnet faced with blue. Lieutenant Forbes's best man was his brother, Gordon Forbes. Ranson Noble and Irving Kingsford were the ushers.

Lieutenant Forbes was graduated from Princeton and was one of the Secretaries of the American Embassy in London when war was declared. He resigned and joined the Morgan-Harjes Ambulance Corps and served in it two years in France, but when the United States declared war he returned to this country and took a course in aviation at Ithaca, and has been stationed as an instructor at Mineola, L. I.

Mrs. Forbes made her début two years ago and is a member of the Junior League. Her mother, Mr. Newton's first wife, was Miss Sarah Mansfield. No announcement of the engagement had been made and the marriage was hurried because of war conditions.

Miss Albertsen Weds Lieut. Lyon.

Miss Vera Mae Albertsen, daughter of Mr. and Mrs. Walter F. Albertsen of 440 West End Avenue, and Lieutenant John Vincent Lyon, U. S. N. A., son of Mr. and Mrs. Henry E. Lyon of Goshen, N. Y., were married yesterday afternoon at the home of the bride.

Miss Erma Albertsen attended her sister and F. Murray Lyon acted as best man for his brother.

The bride's father is a Vice President of the Mechanics and Metals National Bank. Lieutenant Lyon was formerly connected with the Munson Steamship Company.

LEONIDAS DAVIS FREED.

Indictments Against Brother of Slain Burglar Dismissed.

On the motion of District Attorney Harry E. Lewis, in Brooklyn, yesterday, Justice David H. Manning, in the Supreme Court dismissed indictments of assault and burglary pending against Leonidas Davis, who was acquitted last week on the charge of murder. Davis was charged with having been a party to the scheme of his brother, Hughes Davis, to rob the cigar and stationery store of Harry Regensberg at 636 Park Place last Fall.

In the carrying out of the conspiracy, Regensberg and his brother Samuel were shot and killed and Mrs. Harry Regensberg badly wounded. Hughes Davis was killed by detectives while attempting to escape. Paul Chapman, his co-conspirator, is in Sing Sing prison under sentence of death. The District Attorney declared that all the evidence he had against Leonidas Davis had been offered at his trial for murder and that it was not advisable to try him on the other indictments with the same evidence.

AID SHIPPING BY TRUCKS.

Merchants' Association Establishes Return Load System.

The Merchants' Association, at the request of the Highways Transport Committee of the Council of National Defense, the Connecticut State Council of Defense, and the Highways Traffic Association of the State of New York, yesterday appropriated $3,000 for the purpose of creating a Return Loads Bureau in New York City to facilitate the movement of merchandise by trucks.

The function of the Return Loads Bureau is to bring together shippers and truck owners by supplying information, thus acting as a clearing house. The Return Loads Bureau system has been installed in England, where it has proved successful. It has also been started in Connecticut by the State Council of Defense.

Under the plan approved, shippers and truck owners are left to make their own agreements with regard to the rate to be paid for hauling, the liability of truck owners or drivers for the safety of goods, insurance, and the like. The Return Loads Bureau assumes no liability or responsibility. Its chief function will be to gather and disseminate information.

A "NIGHT OFF" AT ALBANY.

Patriotic Air Prevails at Dinner of Correspondents.

Special to The New York Times.

ALBANY, April 4.—Patriotism took precedence over politics tonight at the annual dinner of the Legislative Correspondents' Association. While the political writers at the State capital roasted officialdom in the usual fashion, there was a serious note underlying it all and party differences were forgotten as the partisan praised the patriot.

This was strikingly shown when Governor Whitman proposed the toast to the President of the United States and immediately afterward ex-Governor Glynn paid a like tribute to the man who succeeded him in the executive office of the State. The Governor was the guest of honor, while among the other principal guests were ex-Governor Glynn, ex-Speaker Smith, and ex-Representative Fassett.

More than 400 persons were in the dining room when Frank A. Tierney of the Albany Times Union, the President of the association, made his speech of welcome. Immediately a surprise was sprung, as, at a bugle call, a morning gun was fired and a detachment of men from the 10th Regiment, New York Guard, hoisted the American flag to the top of the pole erected in the banquet hall while the national anthem was played and the soldiers presented arms.

Governor Whitman then arose and asked the diners to drink to the President, praising his conduct in the war and pledging fealty to the cause of the Allies, after which ex-Governor Glynn toasted the man who defeated him in 1914.

A parody on "Tammany" was sung, after which a huge cat made its appearance on the stage, and, looking the audience over critically, proceeded to the place where Senator Robinson sat and began rubbing against his knees in recognition of the action of the Senator in introducing a bill to require the belling of all cats in the State. To square himself Senator Robinson had to tie a huge bow and bell around the cat's neck.

Because of the legislative agitation for a return of the party State Convention the correspondents went ahead themselves and produced a new style Republican State Convention, at which the anti-Whitman men proposed Governor Whitman to succeed himself, while the Whitmanites urged the nomination of Speaker Sweet. When the vote was taken it was discovered that the delegates were unanimous for the selection of William Randolph Hearst.

GIVES VERDI'S "REQUIEM."

New Choral Society Sings with Zest at First Concert of Its Own.

The New Choral Society prefaced with "The Star-Spangled Banner," artistically sung, its performance of Verdi's "Manzoni Requiem" last evening at Carnegie Hall, where this organization made its first appearance in a concert of its own. Louis Koemmenich led the 300 singers, including the usual two-thirds majority of women's voices, some trained choristers who had followed Mr. Koemmenich's baton before, and a fair share of new material showing exceptional discipline in a single year. The introductory Latin sentences of the "Requiem" were delivered with beautiful tone and phrasing and with even more of the spiritual and prayerful quality suggested by the text.

Alfred Lindquest was the admirable tenor of the solo quartet in place of Arthur Hackett, who was ill, while Marcella Craft and Arthur Middleton brought to the music something of Verdi's strong dramatic feeling from their own operatic days, and there was a new contralto, Alma Beck. These also sang in the ensemble numbers with instant response to the conductor. The "Tuba Mirum" of the great "Dies Irae" built up a fine climax from the start with trumpets played off-stage. The performance had a fresh zest throughout that was appreciated by a large audience.

RECRUITS GET BIG SENDOFF.

Justice Collins and a Band Take One Contingent to the Ferry.

The ranks of the recruits at Camp Upton were strengthened yesterday by the addition of 894 men from Manhattan who had been certified by twenty-six local boards to make up the quota called for. Many of the contingents made the start for Yaphank as early as 7 o'clock, and from that hour until 9 the East Thirty-fourth Street Ferry and the Pennsylvania Terminal were thronged with drafted men and their relatives and friends. More than 600 men went from the other boroughs.

Local Board 143, with headquarters at 304 East Eighty-seventh Street, carried off the honors of the day in point of numbers in the ranks. When William Sennett, Chairman of the board, called the roll, shortly before 9 o'clock, sixty-three young men answered to their names. Hundreds of men, women, and children crowded on the sidewalk in front of the board rooms, and flags in profusion waved from the windows of adjoining houses.

The contingent from Amsterdam Avenue and 11th Street, in one of the buildings of Columbia University, numbered thirty-nine men, and was in charge of Professor F. G. Moore and Professor Richard Gottheil, who accompanied them to the ferry. An abundance of cheering and embraces marked the departure as the men boarded automobiles which had been loaned for the occasion by residents near the university.

Local Board 122, at 240 East Thirty-first Street, marched to the ferry, under the command of Justice Cornelius J. Collins of the Court of Special Sessions and accompanied by a brass band, which had been provided by the residents of the district, in which the majority of the young men had been born. Justice Collins delivered a stirring speech before the order to march.

The men who went away under the auspices of Local Board 130, at 336 Lenox Avenue, of which J. W. Savage is Chairman, prided themselves upon the presence as a comrade of Gus Kevarus, a Greek wrestler, who has gone to the mat with the best men in his class. He came from Los Angeles in order that he might be drafted close to the Atlantic seaboard, and thereby enjoy a better chance of being sent "over there." Kevarus said before taking his place in line that he hoped to face the Turks in Saloniki before the war is over, so that he might avenge the wrongs they had inflicted upon his beloved Greece.

SCHOOLBOYS MUST DRILL.

Those Who Disobey Training Law Will Be Disciplined.

Hereafter schoolboys between the ages of 16 and 18 years who remain away from military training will be expelled from their school or will not receive their diplomas. The rule carrying these penalties for disobedience of the State military training law went into effect yesterday. When the law first went into effect many of the boys refused to take part in military training, and as there was no penalty the State Military Training Commission could not compel them to attend drill. It was to remedy this that the Board of Education made the rule.

The enforcement of this regulation is in the hands of Dr. C. Ward Crampton and Abner P. Way, who have been appointed to co-operate with the State Military Training Commission. Dr. Crampton said yesterday that there had been a meeting of the twenty-two co-ordinators appointed from the various schools, and the entire question of enforcement had been gone over. It is proposed not only to compel compliance on the part of boys who are already in the age limit, but each schoolboy as he reaches 16 years must report to his Principal as ready for military training. Failure to report at drill the second time will mean expulsion unless a satisfactory excuse is furnished.

Mrs. Belmont Ill; Not to Speak.

Mrs. August Belmont, who was to have spoken this afternoon at the Stage Woman's War Relief Headquarters, 366 Fifth Avenue, will not be able to do so on account of a severe cold. After an extended visit to France and England, she has been speaking before relief organizations urging people to special effort in preparing surgical dressings for the Red Cross.

RICHARD MANSFIELD DIES IN TEXAS CAMP

Son of the Actor a Victim of Meningitis at Fort Sam Houston Aviation Field.

ENLISTED AS A PRIVATE

Lad, Who Was Only 20 Years Old, Had Appeared in Theatrical Performances Here.

Special to The New York Times.

SAN ANTONIO, Tex., April 4.—Richard Mansfield 2d, son of the late Richard Mansfield, died here yesterday from meningitis at the base hospital at Fort Sam Houston. Young Mansfield's death followed an illness of several weeks. He was a member of the Aviation Section, Signal Corps, stationed at Kelly Field. His body will be sent to his home in New London, Conn.

Special to The New York Times.

NEW LONDON, Conn., April 4.—Mrs. Beatrice Mansfield, mother of Richard Gibbs Mansfield, who died at Fort Sam Houston today, heard of her son's illness a few days ago and hurried to his bedside. On her arrival at the camp she telegraphed for Mrs. Rosemary O. Anderson of this city, who left here early Tuesday to join her.

Young Mansfield was in his twentieth year. He received his early education in France, and when the war began the boy expressed a wish to enter the French army. So strong was his desire that with the consent of his mother he enlisted in the French ambulance service.

Soon after the United States entered the war young Mansfield tendered his services to this country, and a few weeks ago he enlisted in the regular army at the recruiting station in New Haven. He was assigned to duty in the aviation section, and a few days later went to Texas.

Richard Gibbs Mansfield, who was a private in the aviation section of the United States army, was in his twentieth year. He enlisted in the army on Feb. 1 last. Before patriotism prompted him to become a soldier he had essayed to be an actor. He ran away from a private school and came to New York and joined a company here. His mother, who was Beatrice Cameron, found him and took him home. He was christened Gibbs Mansfield, but several years ago he assumed the name his father made famous, and since that time he has been known as Richard Mansfield.

The young man appeared on the stage for the first time in June, 1915, playing the rôle of Robin Hood in a production here of Alfred Noyes's "Sherwood" by the children of Christodora House. His performance was much praised.

He was then 17 years old and had come to New York as a schoolboy on a visit. It was said of him at that time that all his ambitions were for the stage, and he hoped to succeed his father as a great actor. In this bent he was never encouraged by his father. It was said that Mr. Mansfield would never allow his son to be brought into a theatre by the stage door.

It was in December, 1916, that young Mansfield decided the time had come for him to leave school and take up his career on the stage. Taking advantage of the Christmas holidays he left school at Short Beach, Conn., and came to New York, obtaining a place with the Provincetown Players. He played there for two nights, and his mother then induced him to return home.

BROKERS IN HOSPITAL DRIVE

Ambulances Bring In $4,000—Total to Date $127,000.

The American Women's Hospitals hope to complete the $200,000 for which they are working in the two days which are left of their drive. Twenty stock brokers yesterday contributed $3,500 to the fund following an address made by Dr. Rosalie Slaughter Morton, Chairman of the American Women's Hospitals, in the reading room of the Stock Exchange.

Two ambulances, stationed in Fifth Avenue have brought in $4,000. One of these ambulances is a gift from Mrs. Ledyard Stevens, and it is to be used in Macedonia for Serbo-American volunteers. Crowds gathered to hear Mrs. Edward Cross and Mrs. Frank Cobb, who sang from the ambulance tailboards.

Returns of $16,000 for the previous twenty-four hours were announced at the daily luncheon at the Biltmore yesterday, bringing the total to $127,000. Dr. Gertrude A. Walker, Chairman of the committee, announced that pledges would undoubtedly bring the amount to more than the $200,000. The largest single gift announced yesterday was $1,200 from John McE. Bowman of the Biltmore. One of the special guests at the luncheon, Mrs. Olivia A. Herbert, was so touched by Dr. Morton's description of the great need for medical service that she drew a check for $1,000.

Mrs. Robert Lansing, wife of the Secretary of State, who is aiding the drive through the wives of Cabinet officers, telegraphed yesterday a renewed pledge of support, and other telegrams were received from Mrs. Breckenridge Long and Dr. Smith Ely Jelliffe. Miss Helen Cannon, daughter of "Uncle Joe" Cannon, is assisting Mrs. Lansing.

Today the women will have a "poppy" drive in the financial district.

FREE BOY SCOUT MAPMAKER

Military Authorities Decide Saas Had No Pro-German Purpose.

Isador Saas, the boy of 16 who wished to qualify as a Boy Scout of the first class, and, in pursuance of this object, drew ten maps of the aqueduct district, for which he was arrested and held as a suspect, was freed yesterday after a grilling by Military Intelligence officers at 302 Broadway. Saas, when not scouting, is a student at City College. One of the requirements to qualify for the first grade is to make a fourteen-mile "hike" alone, describe the terrain and all buildings, and map the territory covered.

Saas started on the walk last Thursday. He chose the aqueduct because of the many things possible to put into a description. Near 180th Street, when busy making a map, he was seen by a sentry and taken to Valhalla. There Major Hart decided that the boy was innocent, and permitted him to go about freely but not to leave camp.

Yesterday Lieutenant Frederick Gluck brought him down to the Bureau of Military Intelligence, where he was questioned, and his maps, said to be good enough for any military topographer, were confiscated.

Mass for Paris Church Victims.

Organized by the New York League of Catholic Women, a requiem mass will be offered at St. Patrick's Cathedral next Monday morning at 9 o'clock for the victims of the German bombardment in a Paris church on Good Friday. There will be present many of the allied Ambassadors or their representatives, heads of the Federal, State, and municipal departments, officers of the allied armies, members of the Alliance Française and of the French Institute, representatives of the French National Commission, of the High French Commission, the foreign Consul Generals, and their associates.

Flour in Two-Pound Sacks Now.

WASHINGTON, April 4.—Regulations requiring licensed dealers to sell wheat flour in not less than twelve-pound sacks were rescinded today by the Food Administration, and a new two-pound minimum was prescribed. The purpose is to make it easier for the housewife to buy equal quantities of wheat flour and substitutes.

ORDERS GIFTS RETURNED.

Government Bars Donations from Those Not Liable to Tax.

Collectors Eisner and Edwards of the two Manhattan Internal Revenue offices yesterday received instructions from Commissioner Roper in Washington to the effect that all gifts of money tendered to the local officials by patriotic citizens who are not liable for taxes must be returned to the donors immediately. The Commissioner's letter said:

> All sums of money tendered to Collectors of Internal Revenue by taxpayers, or by persons not subject to tax, as contributions or gifts to the Government should be promptly returned to the donor, with a letter expressing appreciation of the patriotic spirit displayed. The letter should state that the Bureau of Internal Revenue is charged exclusively with the collection of taxes under the internal revenue laws, and should suggest that the purpose of the donor can best be accomplished by investing the amount tendered in United States Liberty Loan bonds, War Savings certificates, or thrift stamps, or by donation to the Treasurer of the United States, Washington.

Collector Edwards announced that he had opened in his office a place for receiving subscriptions for the Third Liberty Loan. One subscription for $5,000 was received yesterday.

Collector Eisner of the Upper Manhattan District yesterday gave notice that the time for persons or firms who are required to pay war tax on admissions and dues, and also for ticket brokers, to register with the Collector had been extended to April 15.

TO OPEN CULVER LINE SOON.

Service Board Hopes It Will Be Running in Three Months.

The Public Service Commission announced yesterday that the new Culver rapid transit line in Brooklyn would be put into operation within three months and that bids would be opened on April 15 for an extension of the line from Avenue X to Coney Island. It was at first proposed to carry operations only as far as the express station at Kings Highway. Under the urgings of Commissioner Kracke the extension has been planned.

The Chief Engineer of the commission was instructed yesterday to change the crossovers connecting the express and local tracks from Kings Highway south to Avenue X, so that additional stations might be placed at Avenues U and X. Residents in the vicinity of these two points have frequently asked for the extension because of the accommodation it would afford a large area that is growing rapidly in population.

$1,000 FOR A VON BREMEN.

"Hour for Rest" Brings Top Price at Sale of 93 Paintings—Total $9,970.

Meyer von Bremen's "The Hour for Rest" brought the highest price at the first evening's sale of modern paintings belonging to different estates sold under the auspices of the American Art Association in the ballroom of the Plaza last evening, going to Otto Bernet, agent, for $1,000. The picture is 14¾ inches high by 11½ wide, and shows a cottage interior, a young girl with a mischievous expression on her face and dancing eyes. She is seated in a chair, her head leaning against the wall, looking to the front of the picture, one arm over the arm of the chair, and the right hand resting on a book in her lap. There is a coffee pot, creamer, and cup and saucer on the table at her side, and a vase of flowers in the window. This picture belonged to the estate of the late Henry Hoyt.

Another picture by the same artist, belonging to the estate of Mary L. McMillan, widow of United States Senator James McMillan of Detroit, "Sleep, Baby, Sleep," brought the second highest price of the evening. This was also a cottage interior, a picture somewhat larger than the other, and showed two children leaning over the cradle of a sleeping baby. It went to R. Deutsch for $380.

Other pictures bringing prices of $150 and over, with names of pictures, artists, buyers, and prices, are as follows:

5—On the River—Sanchez-Perrier; J. W. Charles	$200
9—Bachi-Bazouk—Gerome; Fred'k J. Blanch	160
14—A Gentleman in His Park—Charles Leo-Hermann; Prinz Bros	150
21—And Drive Dull Care Away—Ignez Geugengigl; Bernet, agent	190
36—Market Stall—T. Roslerae; L. Frost	190
46—Landscape—William M. Brown; Le Roy Haggin	170
56—Feeding the Pets—Charles Edouard Frere; Le Roy Haggin	210
61—Fishermen—Georges Haquette; R. Deutsch	180
77—Sheep and Cattle—Friedrich Otto Gebler; C. J. McDonough	220
78—Le Fripier—Meissonier; C. J. McDonough	150
83—Early Morning, Springtime, Misnus, Conn—Ernest Lawson; Frank K. M. Rohn	210
85—Landscape—Emile Charles Lambinet; Le Roy Haggin	240
91—The Goldfish—E. Niczky; E. Kohnstamm	290
92—The Young Farmer—Auguste Hagborg; Augustus W. Clarke	171
93—In the Seraglio—Benjamin-Constant; C. J. McDonough	300

The returns for the ninety-three pictures were $9,970. The sale will be concluded at the Plaza this evening.

OLD BRONZE FIREDOGS, $235

Sale of Antique Furniture at American Galleries Brings $6,479.

Old Italian Renaissance bronze firedogs, surmounted by the figures of Neptune and Amphitrite, three feet six inches tall, which were among the interesting pieces at the sale of the furniture, antique and after antique models, from a New York City mansion, which opened at the American Art Galleries yesterday afternoon, brought $235, going to a buyer giving the name of Mrs. Cooper. To the same buyer went a carved mahogany stand with a sliding candle tray for $180; a pair of Queen Anne mahogany folding card tables for $200, and a Hepplewhite settee with arched top and shaped front for $190.

Two satinwood corner closets with bow front and inlaid oval portrait medallions went to Mrs. C. C. Hoyt for $470, and to the same buyer a set of wall candelabra for $240. An arched-back sofa with high rolled arms, upholstered in green silk cut velour, in a floral pattern, went to J. T. Jelina for $160, and a silver bronze chandelier with angel torsos at the top to C. F. Caldwell for $175.

The returns for the day were $6,479. The sale will be concluded today.

Jusserand to View French Paintings

French Ambassador Jules Jusserand and Mme. Jusserand will come from Washington tomorrow to visit the New York Salon of Modern French Paintings which is being shown in the former residence of Colonel and Mrs. Cornelius Vanderbilt, 677 Fifth Avenue. This was announced last evening by Mrs. Newbold Le Roy Edgar and Mrs. Robert Bacon, who are the Executive Chairmen in charge of the exhibition. Governor and Mrs. Whitman are also to be in New York tomorrow and are expected to be present. Ambassador and Mme. Jusserand will make their visit at 3:30 in the afternoon. Hundreds of invitations have been extended to prominent New York people to meet the Ambassador. There will be music by Maurice Dumesnil and Jacques Thibaud, and tea will be served. The pictures are now under the direction of Jules Ratskowski, representing the Société des Artistes Français and the Société des Beaux Arts of Paris, and for the benefit of the Sandoz Mission, which is collecting funds in America for the invalided soldiers of France.

Women Painters' Exhibition April 9.

An association medal for painting and sculpture will be a feature of the twenty-seventh annual exhibition of the National Association of Women Painters and Sculptors to be held from April 9 to 13 inclusive at 6 West Fifty-seventh Street. There will be a private view from 3 to 6 P. M. Monday, April 8. The National Arts Club prize presented by John G. Agar for the best work of art will be awarded as usual. This will be the first time of the presentation by the association of its own medals.

EQUAL FRANCHISE DINNER.

Women Participate with Men in Democratic League's Celebration.

Women had an equal share with the men at the third annual dinner of the Young Men's Democratic League of New York at the Hotel McAlpin last night. It was the first time the league had invited women to take part in its dinners, and they held the stage most of the time. One of the chief speakers was Miss Elizabeth C. McCrystal, President of the Young Women's Democratic League. She was received with enthusiasm.

"I always was a Democrat, but never thought I would be a full-fledged political speaker," she said. "I believe that the men were perfectly capable of governing. I believe that they were fair to women. But a new burden has been laid upon our shoulders by the Legislature, and the men of the State have given us the vote. It is our duty, as I see it, to promote the doctrines of Jefferson, Jackson, Lincoln and Woodrow Wilson, to try to make the women realize that it is necessary for all of us to exercise the right of franchise.

"For years Socialism and super-Socialism have been infesting this nation as a cancerous growth. The Socialists will see to it that every woman who supports their cause registers her vote. Our league should see to it that every one of us who believes in the principles of liberty for which our country and our party stand goes to the polls on Election Day."

FINDS 3 DEAD FROM GAS.

Bodies of Wife and Children Discovered by Husband.

John Larkin, a mechanic, returned from work yesterday to his apartment, 1,354 Fulton Street, Brooklyn, to find his wife and two children dead and their boarder overcome in the gas-filled rooms. All the windows had been closed, and every gas jet in the apartment turned on. When Larkin opened the door he was nearly overcome by the outrush of gas. He crawled in and opened the windows. His wife, Margaret, was dead on the floor, and the bodies of his son John, 10 years old, and his four-months-old daughter, Edna, were on the bed in the same room. In a small room off the living room he found Joseph Bronenia, the boarder, unconscious.

When the police and Dr. McMannus from St. Mary's Hospital came they found evidence to show that the woman had begun preparations for ending her own life and those of the children just after Larkin left home for work. The boy was not dressed for school, and the baby had been laid in bed beside him.

After two hours work with a pulmotor Bronenia was sufficiently revived to be hurried to the hospital. The police say that Mrs. Larkin suffered from a nervous malady that deranged her mind.

BOMB KILLS DE SADELEER.

Belgian Minister of State, Now Here, Hears of Son's Death.

Louis de Sadeleer, Minister of State for Belgium and a member of a special Belgian Mission to America, now at the Hotel Touraine in this city, has received word from the Belgian Government that his son, Etienne de Sadeleer of the Belgian army, was killed by a bomb dropped from a German airplane during a violent bombardment of Amiens on the night of March 26, at which place he was serving.

Louis de Sadeleer, who was only 28 years old, was First Marechal de Logis of the Belgian Interpreters, and had been stationed in Amiens for several months, where he acted as Commissaire Militaire in conjunction with the British forces.

Marechal de Sadeleer received his education in Belgium and was graduated from the ill-fated University of Louvain with the degree of Doctor of Laws. At the beginning of the war he was an attaché on the staff of the Belgian National Guard, but at the request of the Belgian Relief Commission was later transferred to the commission to serve as a secretary interpreter for the American delegates, and was instrumental in organizing the National Relief Committees in the Belgian provinces.

Marechal de Sadeleer had been to America several times, and at one time was a member of his father's mission. About a year ago, desiring to get into active service, he left America and entered the Belgian Army as a volunteer.

R. B. CUTTING DIES IN FRANCE

New Yorker Was a Y. M. C. A. Officer Worker in War Service.

PARIS, April 4.—Robert Bayard Cutting of New York, a Young Men's Christian Association worker, died at an American base hospital on Monday after an operation. The burial took place Tuesday, the funeral service being conducted by the Rt. Rev. Charles H. Brent, Protestant Episcopal Bishop of the Philippines. Mr. Cutting was an associate organizing secretary of the Y. M. C. A., and was charged with opening new areas in an advanced section of the front.

Robert Bayard Cutting was a son of Robert Fulton Cutting of this city, and a member of an old American family which has been prominent here for several generations. He was graduated from Harvard with the class of 1897. Mr. Cutting was a member of the Tuxedo, University, City, and Harvard Clubs.

LIEUT. FRASER-CAMPBELL.

British Officer Killed in France Was a New York Banker.

Word of the death in action in France on March 23 of Lieutenant William Baillie Fraser-Campbell of the British Army was received in this city yesterday. Lieutenant Fraser-Campbell had been a member of the firm of Brown Brothers & Co., bankers, before he left for service in the Argyle and Sutherland Highlanders in January, 1916. He had been at the front continuously for eight months, and took part with the British forces in the fighting around Ypres.

His father, the late Evan J. Fraser-Campbell of this city and Dunmore, Scotland, was a British subject, and it was his wish that his sons should retain the same allegiance.

Lieutenant Fraser-Campbell was graduated from Harvard in 1911, and while in college he was Captain of the university tennis team. He had been with the firm of Brown Brothers for a year before going to France. In April, 1916, he married Elizabeth Hare Powell, daughter of Robert J. Hare Powell of Ardsley-on-Hudson.

Joseph E. Nejedly Dies in Florida.

Joseph E. Nejedly, for many years an executive member of the Republican organization of the Fourteenth Assembly District, died at Tampa, Fla., on March 31 while on a vacation. Mr. Nejedly was born in Bohemia, and came to this country as a young man. He was active in politics in the Yorkville section, and in 1900 was elected to the Republican leadership of the district.

Carroll C. Rawlings.

Carroll C. Rawlings, Vice President of the Union Trust Company of this city and the Bound Brook Trust Company of Bound Brook, N. J., died yesterday at the home of his daughter, Mrs. James A. Laird, 150 North Twenty-first Street, East Orange, N. J. Mr. Rawlings entered the service of the Union Trust Company in January, 1880, as private secretary to Edward King, then President. Mr. Rawlings was born in Du Pont, Ind., sixty-five years ago.

Marriage and death notices, intended for insertion in The New York Times may be telephoned to 1000 Bryant.

Engaged.

ARION—MORGENSTERN.—Mr. and Mrs. Maurice Morgenstern of 244 East 5[illegible]th St. announce the engagement of their daughter, Dorothy, to Mr. Philip F. Arion of this city.

MOSQUERA—MUNEZ.—Lola Munez to Ricardo Mosquera.

Married.

CROTTY—MILLIKEN.—On April 2, 1918, at the Little Church Around the Corner, Gwendolyn Forbes, daughter of Mr. and Mrs. H. A. Crotty of Toronto, Canada, to Earl Milliken, son of the late Mr. and Mrs. Moffit F. Milliken of Scarboro, Me.

EDWARDS—BOOTH.—At Grace Church Chantry, Thursday, April 4, by the Rev. Charles E. L. Gomph and the Rev. Charles Lewis Slattery, Mrs. Anne McNeil Booth to George Clark Edwards, both of Bridgeport, Conn.

Brooklyn.

HILL—BERRIAN.—April 3, Lillian Berrian to Dudley M. Hill.

Died.

AULT.—Mrs. Donald P., in Newark, N. J., April 3, of pneumonia, after a brief illness.

AYER.—Ellen Banning, widow of the late Frederick Ayer, at Thomasville, Ga., April 3.

BROOKFIELD.—On April 4, Kate Morgan Brookfield, in her 72d year, wife of the late William Brookfield. Funeral services at her late residence, 516 Madison Av., on Saturday, April 6, at 12:30 P. M.

BUCK.—At White Plains, N. Y., April 3, 1918, James Fountain, son of the late Rev. Valentine Buck. Funeral services private at his late residence, 3 Oakwood Av., on Saturday, April 6, at 3 o'clock P. M.

BUTLER.—April 3, 1918, Richard A. Butler of 583 Union Av. Funeral from residence of his son, Richard A. Butler, Jr., 2,850 Grand Concourse, Saturday, 2 P. M., April 6. Interment Calvary.

CHARNLEY.—At Springfield, Mass., April 4, 1918, Amy Morton, aged 73 years, widow of William Charnley. Funeral service at residence of her daughter, Mrs. A. W. Napier, 734 State Street, Springfield, Mass., Friday evening, 5 o'clock. Committal service and interment at the grave in Andover Cemetery on arrival of the 2:06 train Saturday afternoon.

CHECK.—At Pinehurst, N. C., on March 30, 1918, Emma MacDougall, beloved wife of Thomas J. Check. Interment private, at East Orange, N. J.

CHESTER.—Mrs. Sam. Services THE FUNERAL CHURCH, 1,970 Broadway, (Campbell's,) Friday, 11 A. M., auspices Actors' Fund.

CROES.—On Thursday, April 4, 1918, at her residence, 205 North Broadway, Yonkers, Helen Robertson Croes, daughter of the late Rev. Robert and Helen Robertson Croes, and sister of the late Dr. J. R. Croes. Notice of funeral hereafter.

CUTTING.—On April 3, at American Base Hospital in France, Robert Bayard, son of R. Fulton and Nathalie C. P. Cutting, in the 43d year of his age.

DE ROY.—On Thursday, April 4, Emanuel De Roy, age 76, beloved husband of Joanna De Roy. Funeral services from Chapel of Meyers & Co., 228 Lenox Av., New York, Sunday, at 9 A. M. Friends and members of Shakespeare Lodge, No. 750, F. and A. M.; Scottish Rite Consistory of New Jersey, and Mecca Temple are invited. Interment in Newark. Seattle, San Francisco, Sacramento, and Pittsburgh papers please copy.

DE SADELEER.—Etienne, First Marechal de Logis, Belgian Army, killed on duty at Amiens (France) on March 26, beloved son of Louis de Sadeleer, Belgian Minister of State. Requiem mass at the Belgian Church, St. Albert's, 4[illegible] West 47th St., between 9th and 10th Avs., New York, on Monday, April 8, at 10 o'clock.

DURYEA.—At Jamaica, N. Y., April 4, 1918, Hannah Maria Ryder, widow of Isaac D. Duryea, aged 84 years. Funeral services on Saturday afternoon at 2:30 o'clock, at 90 Hardenbrook Av., Jamaica.

EGAN.—On April 3, 1918, Joseph A. Egan, beloved son of John Joseph and Mary Godfroy Egan, of 166 West 78th St., New York. Funeral private.

FINK.—April 4, 1918, Annetta, beloved daughter of Esther Bergman. Funeral from her late residence, 561 West 147th St., Sunday, 10 A. M.

FRASER-CAMPBELL.—Killed in action, in France, March 23, aged 29 years, Lieutenant William Baillie Fraser-Campbell, Argyll and Sutherland Highlanders, youngest son of the late Evan J. and of Edna Arnold Fraser-Campbell of New York and Dunmore, Scotland. Boston, Newport, and Providence papers please copy.

GARDNER.—Reinbild, Tuesday, April 2, 1918, in his 89th year. Funeral service at his late residence, 522 West 52d St., Friday, April 5, at 2 P. M.

GILHOOLY.—April 4, John, aged [illegible] years. Funeral services Chapel Stephen Merritt Burial and Cremation Company, 161 8th Av., corner 18th St. Time later.

GRAY.—Gloria, (Lillian Halpren.) Services THE FUNERAL CHURCH, Broadway, 66th St., (Frank E. Campbell's,) later.

GULDE.—Charles, aged 87, husband of Mary R. Gulde, 511 East 87th St., New York City, Wednesday, April 3, at 4:30 P. M., at Mount Vernon Hospital. Services held April 5, 11 A. M., at 142 South 5th Av., Mount Vernon, N. Y. Burial at Lutheran Cemetery, Long Island.

HAGER.—On Wednesday, April 3, 1918, Phoebe A. Hager. Funeral services at her late residence, 508 West 113th St., Monday, April 8, at 3 P. M.

HAMILTON.—Susie A., beloved wife of George A. Hamilton, and mother of Clayton Hamilton, at the Long Island College Hospital, April 1. Funeral services at 11 o'clock on the morning of Friday, April 5, in the Chapel of Greenwood Cemetery.

HAND.—In Southport, Conn., Thursday, April 4, 1918, Elwood Stokes Hand, aged 58 years. Funeral private, at his late residence, Breakwater, Southport, Conn., on Saturday, April 6, 1918, at 3:30 P. M.

HERRIMAN.—At Rye, N. Y., April 3, 1918, Alice Madeline, wife of Samuel C. Herriman and daughter of the late Dr. James R. and Mary L. Ward of Brooklyn. Funeral services will be held on Saturday, April 6, at Christ Church, Rye, at 11:30 A. M. New Haven train leaves New York at 10:06. Kindly omit flowers.

HYNES.—On April 4, 1918, Harold E. Hynes, aged 18 years, youngest son of Thomas B. and Adelaide Hynes. Funeral services from his late residence, [illegible] East 216th St., Bronx, on Sunday, April 7, at 2 P. M.

IDDINGS.—In Baltimore, April 3, 1918, of pneumonia, Lola La Mette Iddings, daughter of the late William P. and Almira Gillet Iddings. Funeral from her late residence, Brinklow, Md., on Friday.

IVES.—On April 4, 1918, John H. Ives, beloved brother of Clara Ives Alfred, in the 63d year of his age. Funeral services on Saturday, April 6, 1918, at 2 P. M., at his late residence, 114 St. Mark's Av., Brooklyn.

JENKINS.—At Stamford, Conn., on Wednesday, April 3, 1918, James Sinclair Jenkins, in the 47th year of his age. Funeral service will be held at St. Andrew's Church, Stamford, Conn., on Saturday afternoon at 3:15 o'clock.

LALLY.—Frederic Evans, beloved husband of Alice Brewster Lally, April 3, 1918, aged 56 years. Funeral services from his late residence, Boston Post Road and Park Av., Harrison, N. Y., Saturday, April 6, 10:30 A. M. Kansas City papers please copy.

LOVELL.—Mansfield, suddenly, on April 2, in Berkeley, Cal., Mansfield Lovell, son of the late General Mansfield Lovell and Emily Plympton.

LUMMIS.—The Children of Mary are invited to attend a mass of requiem for their late sister associate, Miss Mary Florance Lummis, at the Convent of the Sacred Heart, 533 Madison Av., on Saturday, April 6 at 8:30 o'clock.
Countess DE LANGIER VILLARS, President.
MARGARET McNEIRNY, Secretary.

LUSK.—Percival K., beloved husband of Louise Ross of Santa Anna, Cal., on Wednesday, April 3, in the [illegible] year of his age.

McCABE.—On April 3, Cynthia C., beloved daughter of the late Patrick and Mary McCabe. Funeral from her late residence, 333 West 14th St., Saturday, April 6, at 10 A. M., thence to St. Bernard's Church, where a solemn mass of requiem will be celebrated. Interment Calvary.

McCOY.—On April 3, 1918, Peter R. McCoy, Sr., beloved husband of Anna R. (nee Hogan.) Funeral Saturday 9:15 A. M. from his late residence, 414 West 149th, thence to St. Catherine's Church, 153d St., near Amsterdam Av. Mass 10 o'clock. Interment private. Automobile cortege.

McCOY.—On April 4, 1918, at his residence, Monsey, N. Y., John Henry McCoy, in the 67th year of his age, formerly of Leonard & McCoy. Funeral on Saturday, April 6, from St. Joseph's Church, Spring Valley, N. Y., at 11:30 A. M. Train leaves Erie R. R., Chambers St. or Hudson Terminal, at 9:45 A. M.

McDONELL.—On April 3, at the Rockefeller Institute, Major Charles E. McDonell of Portland, Ore. Portland (Ore.) papers please copy.

McGUIGAN.—On April 3, Helen Betty, beloved wife of Hugh T. McGuigan, and daughter of Bernard F. McMahon and the late Betty Wilkens, at her residence, 337 East 138th St., near Willis Av., Bronx. Funeral Saturday morning, at 9:30.

MANSFIELD.—On April 3, 1918, in the service of his country, at the Aviation School, San Antonio, Texas, Richard, aged 19, only son of Beatrice Mansfield and the late Richard Mansfield.

Died.

MERRITT.—Charles Hart, in his 75th year, on Thursday, April 4, 1918, at his home, Danbury, Conn. Funeral Saturday, at 3:30 P. M.

MINER.—April 4, 1918, George R. Miner, husband of Mary Upton Miner and father of Miriam Miner Wolff, in his 56th year. Funeral services and interment at Manchester, Vt.

MORAN.—Daniel Comyn, son of the late Charles and Arabella Adams Moran, in his 74th year. Funeral services will be held on Saturday morning, April 6, at 10 o'clock, at Trinity Chapel, 25th St. and 5th Av. Please omit flowers.

MORAN.—Daniel Comyn, April 4, 1918, in his 74th year. Members of the Lafayette Post, G. A. R., No. 140, are respectfully invited to attend the funeral services on Saturday morning, April 6, at 10 o'clock, at Trinity Chapel, 25th St. and 5th Av.; also the Masonic Order of the Holland Lodge, and the 7th Regiment Veterans are respectfully invited to attend.

MORFORD.—At Eatontown, N. J., on Thursday, April 4, 1918, Abram O. Morford in his 72d year. Funeral private.

MUNZINGER.—Catherine P., beloved daughter of Lester W. and Mary A., 10 months old, on April 4. Funeral Saturday morning, April 6, from 2,292 Bathgate Av., Bronx.

NAU.—Jean Baptiste, of Schifflange, Grand Duchy Luxembourg, beloved husband of Emilie J. Rossi. Funeral from his late residence, 82 West 92d St., on Friday, April 5. Requiem mass at St. Gregory's Church, West 90th St., at 9 A. M.

PECK.—On April 4, 1918, Tallcott M. Peck, beloved husband of Florence Nimmo Peck and son of the late James Milner and Auno L. Peck, in his 45th year. Funeral private.

PIERSON.—At Hackensack, N. J., April 4, 1918, at 4 P. M., Irving M. Pierson, aged 67 years. Funeral service from late residence, 391 Park St., Hackensack, N. J., on Saturday morning, April 6, at 10.45 o'clock.

PRICE.—George W., April 3. Funeral services 246 17th St., Brooklyn, Friday, 8 P. M. Interment Sunday, New Springville, S. I.

PUGH.—At Mount Kisco, N. Y., on April 4, 1918, Carolyn A., beloved daughter of Harriet Reynolds Pugh, and the late J. Bernard Pugh, aged 21 years. Services from her late residence, 14 Smith Av., Mount Kisco, N. Y., on Sunday, April 7, at 2:30 P. M.

QUINLAN.—On April 4, 1918, William James, Jr., in his 74th year. Funeral services at his late residence, 716 Warburton Av., Yonkers, N. Y., Sunday, April 7, at 2:30 P. M. Interment private. Brooklyn papers please copy.

RADLEY.—Mary Elizabeth, on April 4, at her residence, 2,319 Andrews Av., Bronx, widow of Ignatius Radley. Funeral services from the Church of St. Nicholas of Tolentine, Andrews Av. and Fordham Road, at 10 A. M., on Saturday. Automobile cortege.

RAWLINGS.—On April 4, 1918, Carroll C., beloved husband of Ida E. Rawlings. Funeral services on Saturday, April 6, at the residence of his daughter, Mrs. James A. Laird, 150 North 21st St., East Orange, N. J., at 1:30 P. M. Interment at Bound Brook, N. J., at 4 P. M.

SACKMAN.—Isaac H., age 71, at his residence, 1,018 Park Place, Brooklyn. Services Friday evening at 8 o'clock at above address.

SHEEHAN.—April 3, John J., beloved husband of Mary R. Sheehan, and father of Aloysius J., Charles V., William C., and Mary Sheehan. Funeral from his late residence, 145 West 123d St., on Saturday, April 6, at 9:30 A. M., thence to St. Paul's R. C. Church, where a solemn requiem mass will be offered for the repose of his soul. Interment Calvary. Automobile cortege. Please omit flowers.

SHIPWAY.—On April 3, 1918, Charles Morgan, beloved husband of Florence Isabel Horlbeck. Funeral services Friday evening at 8:30 o'clock from his late residence, 194 Riverside Drive. Kindly omit flowers. Interment private. New Brunswick (N. J.) and Charleston (S. C.) papers please copy.

SILBERSTEIN.—J. L., husband of the late Sophie Podoll Silberstein and beloved father of Anita, Samuel, George, and Irving, on April 3. Funeral Friday noon, from his late residence, 565 East 166th St.

SMITH.—Samuel Hubbs Smith, on April 2, at his residence, 147 West 75th St., in the 80th year of his age. Funeral services Friday evening, 8:30 o'clock. Interment private.

SPENCER.—On April 4, Mary Jane, beloved wife of Edward E. Spencer. Services at her late residence, 244 West 75th St., Sunday afternoon, 3:30.

THORBURN.—April 3, 1918, Miranda Ferguson, beloved wife of Thomas Thorburn, and mother of Elizabeth and daughter of Sarah Stewart, age 56 years. Services Stephen Merritt's Chapel, 223 8th Av., near 21st St., Thursday evening, 8 o'clock. Interment Pittston, Penn.

TIEDEMAN.—April 4, 1918, after a short illness, Helen Seymour, widow of the late Dr. Christopher G. Tiedeman. Funeral services St. Luke's Episcopal Church, Clinton Av., Brooklyn, Saturday afternoon, 2 o'clock.

WALKER.—Mrs. R. O. Walker. Services Stephen Merritt Chapel, 223 8th Av., near 21st, Saturday, 8 P. M.

WARD.—On Thursday, April 4, at her residence, 51 West 53d St., Mary Ann, beloved wife of George Gray Ward. Funeral services will be held at the Church of the Heavenly Rest, 5th Av. at 45th St., on Saturday, April 6, at 2 o'clock.

WARREN.—William R., suddenly, on April 3, aged 57 years. Funeral and burial private, at Mount Auburn, Cambridge, Mass.

WEISSKOPF.—Sigmund, suddenly at 9 Sterm Av., Arverne, L. I., aged 73, beloved husband of Lizzie, father of Anna Lewy, Rosie Jankelson, and Selma Katz, brother, Mrs. Emil Kobilta. Funeral services will be held at Temple of Israel, Fairview Av., Rockaway Beach, Friday morning, April 5, at 11 o'clock. Train leaves Flatbush Av., Brooklyn, 10 A. M. Members of the Temple of Israel, Rockaway Beach, the Surf Club, the Ladies' Benevolent Society of Rockaway Beach, Altman Lodge F. & A. M., Hillel Lodge I. O. F. S. of I., and Forlobs Benevolent Association invited to attend.

WILLIAMS.—Suddenly, on March 31, at Fort Sam Houston, Texas, in his 21st year, Coleman Hawley, son of Mrs. J. V. S. Oddie and the late Coleman Gondy Williams. Funeral services at St. Thomas's Chantry on Friday, April 5, at 2 P. M. Interment Massapequa, L. I.

WILLIS.—Julia Valentine, daughter of the late Valentine and Sarah A. Willis, April 3, 1918. Services April 6, 3 o'clock, at her late residence, 46 North 11th St., Newark, N. J.

WOLF.—On April 4, at the New York Hospital, Isabella, beloved wife of John C. Wolf. Funeral services Friday evening at 8:30 o'clock from her home, 106 Orient Way, Rutherford, N. J. Interment Woodlawn Cemetery, noon Saturday.

YARMUS.—Harris, of 1,242 45th St., Brooklyn, April 4, aged 61. Funeral services Friday, at 9:30 A. M.

APPLEGATE.—Sarah J., M. E. Church Home, April 2. Funeral today, 10 A. M.
BOERO.—William F., 60 Watts St., April 2. Funeral tomorrow, 9:30 A. M.
BRANDON.—Emma, 2,465 8th Av., April 3. Funeral today, 2 P. M.
CAIRNS.—Thomas, 240 East 79th St., April 2. Funeral today, 9:30 A. M.
CARROLL.—John, 1,437 Avenue A, April 2. Funeral today, 10 A. M.
DESMOND.—Anna M., 1,064 Grant Av., April 3. Funeral tomorrow.
DOPMAN.—Pauline, 999 East 163d St., April 2. Funeral today, 10 A. M.
ENGLISH.—Mary, 112 West 96th St., April 3. Funeral tomorrow, 10 A. M.
FETZER.—William F., Jr., 754 Beck St., April 3, aged 29.
FINNELL.—William M., April 3, aged 60. Funeral 393 7th Av., today, 10 A. M.
GARBUTT.—Eva R., 165 East [illegible]th St., April 2. Funeral today, 9:30 A. M.
HALE.—Nora M., April 2. Funeral 252 10th Av., today, 2:30 P. M.
KELLY.—Michael, 227 East 35th St., April 2.
McAULEY.—Katherine, 428 East 149th St., April 3.
McCARTHY.—Joseph, 1,933 3d Av., April 2. Funeral today, 10 A. M.
McDONOUGH.—Rose, 104 Morningside Av., April 3. Funeral today, 9:30 A. M.
MARQUARDT.—Friederika, 336 St. Anns Av., Bronx, April 3, aged 61. Funeral today, 1 P. M.
MURPHY.—Elizabeth, 49 Catharine St., April 3. Funeral notice later.
NIVEN.—Margaret, 441 West 45th St., April 3. Funeral tomorrow, 9:30 A. M.
O'BRIEN.—Michael J., 378 East 140th St., April 2. Funeral today, 9:30 A. M.
PERKINSON.—William H., 4 West 132d St., April 2, aged 35.
RAPP.—Catherine C., 553 West 59th St., April 3. Funeral today, 2 P. M.
RODGERS.—Bernard J., 300 East 59th St., April 2. Funeral today, 2 P. M.
SALMON.—Christopher, 234 East 56th St., April 3. Funeral today, 9:30 A. M.
SANDFORD.—Sydney, 19 West 106th St., April 3. Funeral today, 2 P. M.
SHEEHAN.—Jeremiah, 1,997 2d Av., April 2. Funeral today, 10 A. M.
SMITH.—Mary K., 465 West 163d St., April 2. Funeral today, 10 A. M.
SULLIVAN.—Jeremiah, 88 Oliver St., April 3. Funeral tomorrow, 9:30 A. M.
TROSS.—Anna, West New Brighton, S. I., April 2, aged 67. Funeral private.
VAUGHAN.—Anne, 18, Gansevoort St., April 3. Funeral today, 2 P. M.
WENMAN.—Alonzo F., 1,411 West Farms Road, April 2. Funeral today, noon.

Brooklyn.

ARRANCE.—Edna A., 443 60th St., April 6. Funeral tomorrow, 9 A. M.
BERNSTEIN.—Nathan, 691 Monroe St., April 2. Funeral private.
DALTON.—Josephine M., 231 Pacific St., April 2, aged 31. Funeral today, 3 P. M.
DEVOE.—William J., 79 Monitor St., April 2.
FAY.—Julia P., 3,513 Woodbine St., April 2. Funeral today.
HAWKINS.—Walter S., 565 Willoughby Av., April 2, aged 56.

Died.

HEANEY.—Henry, 306 Jay St., April 3. Funeral April 7, 2 P. M.
HENDRICKSON.—Edythe, 239 Schaefer St., April 3, aged 25. Funeral tomorrow, 2 P. M.
KERWICK.—Mary, 72 Sutton St., April 2, aged 55. Funeral tomorrow.
LEVY.—Bertha, 144 Eldert St., April 3. Funeral today, 11 A. M.
LYONS.—Annie E., April 3. Funeral 235 Flatbush Av. today, 2:30 P. M.
McGANN.—Ellen, 185 Wyckoff St., April 3.
MEYERS.—Emily, 23 Schaeffer St., April 2, aged 78.
MINTE.—Matilda, 1,913 Bleecker St., April 3, aged 25. Funeral today, 2 P. M.
MUNRO.—William D., 207 12th St., April 3, aged 28. Funeral tomorrow, 2 P. M.
O'DAY.—Patrick H., 209 Underhill Av., April 3. Funeral notice later.
O'NEIL.—Freelove, 36 Floyd St., April 2.
OLIVER.—Virginia P., 470 Westminster Road, April 3, aged 64. Funeral today, 2:30 P. M.
PFANNENSCHMIDT.—Henry L., 9 Court Square, April 3, aged 53.
SCHRIEFER.—Christine, 2,598 Fulton St., April 2. Funeral today, 2:30 P. M.
SECOR.—George, 427 3d St., April 3.
STEVENSON.—John, 191 Macon St., April 3. Funeral private, April 7.
TERPENING.—Matthew L., 851 70th St., April 3. Funeral private.
TROY.—Mary, 108 Floyd St., April 2. Funeral today, 2 P. M.
WHITLOCK.—Mary M., 328 7th Av., April 3, aged 23. Funeral service today.

Jersey City and Newark.

BOWERS.—George W., 97 Crescent Av., Jersey City, April 3, aged 55.
BURKE.—William J., 131 Nawkirk St., Jersey City, April 2.
DALY.—Mary E., 48 Warwick St., Newark, April 2.
DELORA.—Antonette, 63 Virginia Av., Jersey City, April 3.
DISQUE.—John, 793 West Side Av., Jersey City, April 3.
DOLAN.—Michael J., 101 Sussex Av., Jersey City, April 3.
DRABB.—Jennie, 76 Boyd Av., Jersey City, April 3. Funeral today.
FANNING.—Harriet E., 203 Pavonia Av., Jersey City, April 2.
FARRAND.—Charles H., St. Barnabas Hospital, Newark, April 2, aged 73. Funeral private.
FIELDING.—Harriet E., 297 Pavonia Av., Jersey City, April 2. Funeral today, 9 A. M.
FOX.—John L., 276 Princeton Av., Jersey City, April 2.
KOERNER.—Rosina, 58 Miller St., Newark, April 2, aged 74. Funeral private.
LYNG.—Michael T., 10 Atlantic St., Newark, April 2.
MacLAUGHLIN.—Charles F., 8 North 9th St., Newark, April 2, aged 88.
ROCHOW.—George J., 219 Belmont Av., Newark, April 2. Funeral today, 2 P. M.
SCACCIA.—Angelo, 124 South St., Newark, April 3. Funeral today, 8:30 A. M.
SCOTT.—Millie, 224 Parker St., Newark, April 2.
WHITE.—Theodore R., 833 Ridge St., Newark, April 2, aged 61. Funeral private.

Long Island.

BUCHHOLZ.—William, Woodhaven, April 2, aged 21. Funeral today, 2:30 P. M.
FORTES.—Ida M., Richmond Hill, April 3. Funeral service tomorrow.
MEYER.—Mary, Corona, April 3, aged 56. Funeral tomorrow, 10 A. M.
SHULTS.—George E., 32 12th St., College Point, April 2, aged 81.

In Memoriam.

DRESSLER.—Mary Law Hyde. In loving memory. Passed away April 5, 1899.

Obituary Notes.

WARREN P. TAYLOR, Traffic Manager of the Richmond-Washington Line, died at Richmond, Va., yesterday.

ADOLPH J. LEVI, a retired confectioner of East Orange, N. J., died at his home in Orange yesterday. He was 80 years old.

GILBERT T. PALMER, a member of the New Jersey National Guard, died yesterday at his home in Dover, N. J., aged 25 years.

ISAAC HENRY SACKMAN, a retired commercial traveler, died yesterday at his home, 1,018 Park Place, Brooklyn, aged 71 years.

TITUS EDDY, a retired stock broker, died on Wednesday at the Union League Club. Mr. Eddy was born in Troy, N. Y., eighty-four years ago.

Mrs. WILLIAM BROOKFIELD, a member of an old American family, died from pneumonia yesterday in her home, 516 Madison Avenue, in her seventy-second year.

CHARLES H. MERRITT, President of the American Anti-Boycott Association and one of the leading hat manufacturers in Danbury, Conn., died there yesterday, aged 75 years.

WINFIELD SCOTT MANSFIELD, a son of the late Justice Daniel Mansfield and for years a ship carpenter in the Brooklyn Navy Yard, died at his home in Seaford, L. I., on Tuesday, aged 72 years.

Mrs. ELIZABETH KOBEL, 73 years old, widow of Jacob Kobel, a manufacturing tailor and civic worker of the Eastern District, died on Wednesday at her home, 945 Metropolitan Avenue, Brooklyn.

Mrs. JULIA A. ANDERSON LEFEBVRE, widow of Edward Lefebvre, who was a shipyard owner at Oswego, N. Y., died on Tuesday at her home, 178 Steuben Street, Brooklyn, in her eighty-sixth year.

JOHN G. R. STEVENSON, a Brooklyn undertaker, died on Wednesday at his home, 191 Macon Street, Brooklyn. He was a member of Norman A. Manning Lodge, I. O. O. F., and Fort Greene Council, R. A.

JAMES S. JENKINS, 47 years old, a lawyer of Stamford, Conn., died there yesterday after a short illness from pneumonia. Mr. Jenkins was graduated from Yale in 1894 and two years later from Yale Law School.

NATHAN BERNSTEIN, a retired liquor dealer of Brooklyn, died at his home, 691 Monroe Street, Brooklyn, on Wednesday. Mr. Bernstein had been blind and paralyzed for the last fourteen years. He was 83 years old.

Miss MARY HALLAM, 80 years old, known as the dean of saleswomen of the United States, died Wednesday in Chicago. She was employed in the lace department of one of the largest department stores for forty-five years.

CHARLES A. VANDERHOOF, an artist, who was once an instructor in Cooper Union and connected in an official capacity with the formative years of the Art Students' League, died at his home at Locust Point, N. J., on Monday.

THOMAS F. HARRIS, who was a machinist on the steamship Finland, which was torpedoed by a submarine a few months ago, died at his home, 2,882 Madison Street, Brooklyn, on Tuesday, of tuberculosis which resulted from his experience at that time. He was 22 years old.

PATRICK H. O'DAY, head of the firm of P. H. O'Day & Son, marine repairers and makers of propeller wheels, and Commodore of the Excelsior Yacht Club of Bay Ridge, died from heart disease on Wednesday at his home, 209 Underhill Avenue, Brooklyn. He was 68 years old and belonged to Brooklyn Lodge, No. 22, B. P. O. Elks.

LILLIAN HALPREN, whose stage name was Gloria Gray, an actress who had been playing an ingenue role in "The Show of Wonders," died yesterday at Walla Walla, Wash., according to word which reached her sister, Miss Susanna Halpren of 200 West Fifty-fourth Street. Miss Halpren was 18 years old, the daughter of a Russian banker of this city.

FRANK E. KNAB, formerly a member of the firm of Townsend & Knab, sporting goods dealers in Whitestone, L. I., died at his home there on Wednesday. Mr. Knab had been active in Democratic politics in his district for years. He was one of the organizers of the Whitestone Improvement Association, a member of the United Civic Association of Queens County, the Whitestone Yacht Club and the Columbia Club. His father is the owner of Knab Park in Whitestone.

Willis Mead Undertaker
Prompt, careful, considerate service, at the price you wish to pay. Non-sectarian
1833 MADISON AVE.
'PHONE 3715 HARLEM

CIRCLE 104 J. WINTERBOTTOM SIXTH AV. at 53d St.

THE WOODLAWN CEMETERY
233 St. By Harlem Train and by Trolleys.
Office, 20 East 23d St., New York.
Lots of small size for sale.

M. A. BOWE, Florist,
332 5th Ave., Near 33d St.
Floral Tributes, Original Designs.
Handsome Wreaths, $5.00.
Beautiful Spray, $3.00.
CASKET COVERINGS OF RARE BEAUTY
Telegraph communications everywhere in the United State and Europe. Tel. 352-359 Mad. Sq.

Kennedy
12 Cortlandt St.
Values of Unusual Interest
Cordovan Low Shoes
$6.00
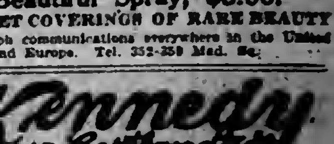
Sample Shoes $4.45
All Leathers
Russet & Black Low Shoes
$5.00

Lend Him A Hand

BUY LIBERTY BONDS

The National City Company

National City Bank Bldg., New York

Correspondent Offices in 24 Cities

Bonds—Short Term Notes—Acceptances

Bonds for Investment

We own and offer a comprehensive list of carefully selected Government, Municipal, Railroad and Public Utility Bonds which we recommend for investment. We shall be pleased to send descriptive circulars to investors on request.

Send for General Circular 90

Harris, Forbes & Co
Pine Street, Corner William
NEW YORK

California Electric Generating Company
First Mortgage 5% Bonds
Due September 1, 1948
To Yield 6¼%

Details on request

Bonbright & Company
Incorporated
25 Nassau Street New York

FREE OF ALL INCOME TAXES
(MUNICIPALS NOT REPORTED ON TAX RETURN)

FLINT, MICH., 5s
due March 15, 1928-'40
PRICES TO YIELD 4.75%

CANTON, OHIO, 5½s
due December 1, 1919-'30
PRICES TO YIELD 4.80%

BIRMINGHAM, ALA., 5½s
due April 1, 1928, Opt.
PRICES TO YIELD 5.15%

HIGH POINT, N. C., 6s
due October 1, 1918-'37
PRICES TO YIELD 5.25%

R. M. GRANT & CO.
31 NASSAU ST., NEW YORK
BOSTON CHICAGO

Third Liberty Loan
The Government Expects Your Subscription

Without profit or commission to ourselves, or cost to you, we shall be glad to enter your Liberty Loan subscription, keep your bonds in our vaults, collect and remit your interest, or ship or deliver your bonds. This service will be extended by us to private investors, large and small, banks, institutions and corporations. To all we shall be pleased to furnish the latest available information on request.

Spencer Trask & Co.
25 Broad Street, New York
ALBANY BOSTON CHICAGO

Kean, Taylor & Co.
Investment Securities
New York Chicago Pittsburgh

FINANCIAL MARKETS

Stocks Are Quiet, but Strong—New Liberty Issue Terms Please.

Yesterday's stock market was broader, but little more active, with transactions only slightly exceeding 200,000 shares. For the first four days of the week the total sales have constituted less than one good day's business. The public is not discouraged over the outlook, as shown by the fact that prices are gradually but steadily working to higher levels, but there is an almost entire absence of speculative operations which usually furnish a large share of the day's turnover. The combination of Government control over railroad operation and over prices of leading industrial lines has removed much of the speculative possibilities of stocks, and the new interpretation of the tax on shares transferred has served to narrow still further professional operations.

Although the activity was limited even in the leading issues yesterday, a number of the industrials scored substantial gains. Several issues moved up from 2 to 8 points on sales of from 100 to 500 shares, and General Motors, with a total of 2,000 shares, looked relatively active in such a quiet market. Some of the railroads sold off fractionally, but the old industrial favorites such as Atlantic, Gulf and West Indies, Central Leather, and Mexican Petroleum came back with substantial recoveries. The war news is still inconclusive, although each day serves to strengthen confidence in the ability of the Allies to meet the enemy's offensive at any point chosen for a demonstration. There has been a noticable lack of interest in the ill-timed effort of Count Czernin to reawaken peace discussions in France and the United States. Bankers feel that his good faith would have been less open to question had he made the substance of his recent address before the launching of the great offensive rather than after it had been halted with such disastrous results to the attackers.

For the most part comment in the financial district on Secretary McAdoo's decision to make the new Government loan a straight ten-year issue was favorable, although here again he perpetrated a surprise. Mr. McAdoo has evidently been actuated by the belief that a decade is a reasonable allowance of time for readjustment in money conditions after the conclusion of peace. The failure of the outstanding Liberty bonds, which are convertible at par into the new issue, to approach closer to a parity of yield is difficult to understand. The second 4s were again very active yesterday and slightly weaker, no less than $480,000 selling at 96.34, with smaller lots down to 96.30. There is naturally a difference of opinion as to the ethics of a purchase of these bonds for the purpose of conversion with funds set aside for subscription to the new issue, but there is general agreement on the proposition that the 4s logically should be selling nearly three points higher in view of the approaching issue of the higher yield, shorter term bonds at par.

Call money continues easy, most loans yesterday being effected at the previous day's ruling rate of 3½ per cent, with a stronger tone prevailing at the close.

LONDON MARKET CHEERFUL.

Strength of War Loan Indicates Confidence of the Traders.

LONDON, April 4.—The strength and activity of the war loan, which led the rise in gilt-edged securities today, indicated the confidence prevailing among the public and in the stock market generally. The other sections were quiet, but cheerful.

The chief interest was centred in Cornish tin mines, in which there was a large turnover at rising prices. Argentine rails were firm, but Russian issues were easy.

Money was in fair demand, and there was a good supply available. Discount rates were dull.

Trading Quiet on Paris Bourse.

PARIS, April 4.—Trading was quiet on the Bourse today. Three per cent. rentes, 57 francs, 50 centimes for cash. Exchange on London, 27 francs 20 centimes. Five per cent. loan, 88 francs 35 centimes.

MONEY AND EXCHANGE.

Call Loans.

High	4½	Renewals	3½
Low	3½	Last	4

Time Loans.

MIXED COLLAT'L.		ALL INDUSTRIALS.	
Sixty days	5	Sixty days	6
Ninety days	6	Ninety days	6
Four months	6	Four months	6
Five months	6	Five months	6
Six months	6	Six months	6

Bank Acceptances.

Eligible for rediscount with Reserve Bank, 60 to 90 days.....4¼@4¼
Non-member and private bankers eligible, 60 to 90 days.....4¾@4½
Not eligible, 60 to 90 days.....5¼@5½

Commercial Paper.

Best-Known Names.
30 to 60 days.....6
4 to 6 months.....6
Other Names.
4 to 6 months.....6

FOREIGN EXCHANGE.

Rates of Change.

	High.	Low.	Last.	Ch'ge.
Sterling—				
Demand	4.75⅝	4.75⅝	4.75⅝	..
Cables	4.76⅞	4.76⅞	4.76⅞	..
Francs—				
Demand	5.72¼	5.72¼	5.72¼	..
Cables	5.70⅞	5.70⅞	5.70⅞	..

Closing Exchange.

Normal Rates of Exch.		Yesterday's Close. Demand or Checks.	Cables.
4.8665	London	$4.75⅝	$4.76⅞
5.1826	Paris	5.72¼	5.70⅞
	China—		
	Hongkong	75.00	75.25
	Peking	113.00	113.25
	Shanghai	106.00	106.25
19.30	Greece	19.40	19.45
40.20	Holland	47.25	47.75
32.44	India—		
	Bombay	35.75	36.25
	Calcutta	35.75	36.25
5.1826	Italy	8.84½	8.83
49.85	Japan—		
	Kobe	51.75	51.875
	Yokohama	51.75	51.875
50.00	Philippine Islands—		
	Manila	49.875	50.00
51.46	Russia	*14.10	14.40
26.80	Scandinavia—		
	Stockholm	34.00	34.50
	Copenhagen	31.00	31.50
	Christiania	31.875	32.375
19.30	Spain	26.25	26.50
	South America—		
34.42	Rio	25.57	25.77
42.64	Buenos Aires	44.21	44.31
5.1826	Switzerland	4.27	4.24

TIME BILLS ON LONDON.

Bankers. 60 Days.	Bankers. 90 Days.	Commercial. 60 Days.	Commercial. 90 Days.
$4.72¼	$4.70½	$4.71⅝	$4.69⅝

*Actual transactions in currency.

Clearing House Exchanges.

Clearing House exchanges, $530,486,700; balance, $55,812,255; United States Treasury debit balance, $624,121; Federal Reserve credit balance, $33,811,952.

Domestic Exchanges.

Boston, par; Chicago, 5c discount; St. Louis, 15@5c discount; San Francisco, par; Montreal, $17.50.

Silver.

Bar silver in London, 45½d, off ⅛d; in New York, 91⅜c, off ¼c; Mexican dollars, 74c.

DIVIDENDS DECLARED.

Company.	Rate.	Period.	Payable.	Hold. of Record.
Brown Shoe pf	$1.75	Q	May 1	Apr. 20
Cluett, Peabody	$1.50	Q	May 1	Apr. 20
Cudahy Packing pf	3½	SA	May 1	Apr. 20
Fin'ce Co. of Pa. 2pf	$1.50	Q	May 1	Apr. 20
Do	½	Ex	May 1	Apr. 20
Harbison W. R. pf	1¾	Q	Apr. 20	Apr. 20
Mechanics & Metals	4	Q	Apr. 15	....
N. Butte Mining	25c	Q	Apr. 29	Apr. 12
Oklahoma Nat Gas	2	Q	Apr. 20	Apr. 9
Pacific C. com. & 2pf	1	Q	May 1	Apr. 21
Do 1st pf	1¼	Q	May 1	Apr. 21
Union O. of Cal	$1.50	Q	Apr. 20	Apr. 1
Do	$1	Ex	Apr. 20	Apr. 1
Wabash pf. A	1	Q	Apr. 30	Apr. 10
Wells Fargo & Co.	$1.50	Q	Apr. 20	Apr. 8
Willys Overland	1	Q	May 1	Apr. 15

NEW YORK STOCK EXCHANGE

THURSDAY, APRIL 4, 1918.

	1918.	1917.	1916.
Day's sales	222,770	905,722	531,949
Year to date	33,760,897	51,732,739	45,551,658

Closing Bid.	Closing Ask.	Sales.		First.	High.	Low.	Last.	Net Chge.
13	13¼	400	Advance Rumely	12½	13	12½	13	+1
28½	29⅞	300	Advance Rumely pf	28½	29⅛	28½	29⅛	+1½
..	..	100	Ajax Rubber	56	56	56	56	+2
1⅝	1¾	400	Alaska Gold Mines	1¾	1¾	1¾	1¾	+ ¼
1½	1⅝	100	Alaska Juneau	1⅝	1⅝	1⅝	1⅝	+ ⅛
75¼	75½	2,000	Am. Beet Sugar	74½	75½	74½	75½	+1½
41½	41¾	3,900	Am. Can	41½	42¼	41½	41¾	...
79⅞	80	8,500	Am. Car & Foundry	79⅞	80⅜	79⅞	79⅞	+ ¼
33½	33¾	800	Am. Cotton Oil	33¼	33⅜	33¼	33⅜	+ ⅜
75	80	100	Am. Cotton Oil pf	79	79	79	79	...
80	85	100	Am. Express	80¼	80¼	80¼	80¼	− ⅜
57	59	200	Am. H. & Leath. pf	57	57	57	57	+ ¾
54	54½	1,000	Am. International	53⅞	54½	53⅞	54	+ ⅞
31¼	31¾	500	Am. Linseed	31½	31½	31½	31½	...
62½	62¾	1,300	Am. Locomotive	62¼	63	62¼	63	+1¼
8⅝	8⅞	100	Am. Malting	8⅝	8⅞	8⅝	8⅝	...
47¼	48¾	200	Am. Malting 1st pf	48	48	48	48	...
77⅞	78	800	Am. Smelt. & Ref	77⅞	78¼	77⅞	78⅛	+ ⅛
62½	63	500	Am. Steel F'dries	62¾	63	62¾	63	+ ¼
101½	102¼	100	Am. Sugar Ref	102	102	102	102	+ ½
98	98⅜	9,400	Am. Sumatra Tob	97	98⅜	97	98	+1⅛
99⅞	100	5,000	Am. Tel. & Tel	100¾	101	99½	100	−1
91½	95	300	Am. Tob. pf. new	95	95	95	95	+1
51	51⅜	500	Am. Woolen	51	51½	51	51	+ ½
22	26	100	Am. Writing P. pf	22	22	22	22	−1½
63⅜	63½	1,600	Anaconda Copper	63⅜	63⅞	63⅜	63⅜	+ ¼
83	83½	300	Atch., Top. & S. F	83½	83½	83½	83½	+ ⅛
81½	81¾	50	Atch., T. & S. F. pf	81¾	81¾	81¾	81¾	...
9	9½	100	At., Birm. & At	9	9	9	9	+ ¾
109	109½	4,200	At. Gulf & West I	109	110¼	109	109½	+1½
75⅞	76	6,800	Baldwin Loco	75½	76⅛	75¼	75⅞	+ ⅜
52	52¼	1,100	Baltimore & Ohio	52	52	51⅞	52	...
100¼	101¼	100	Barrett Co. pf	100⅞	100⅞	100⅞	100⅞	− ½
77⅞	78	4,400	Beth. Steel, class B	78⅛	78⅜	78	78	+ ¼
101½	102	400	Beth. Steel, 8 p.c.pf	101¾	102	101¾	102	+ ¼
24⅞	25	800	Booth Fisheries	24	25	24	25	+1
40⅞	41	1,300	Bklyn. Rapid Tran	41⅛	41¾	41⅛	41½	+ ¼
9⅝	10	300	Butte Cop. & Zinc	9⅝	9⅝	9⅝	9⅝	...
20⅜	21	100	Butte & Superior	20⅝	20⅝	20⅝	20⅝	− ⅛
40	40¼	200	California Packing	40	40¼	40	40¼	+ ⅜
136	136⅜	500	Canadian Pacific	136⅜	136½	136⅜	136½	+ ½
38⅞	39	300	Central Foundry	38	39	38	39	+1½
48⅜	48¾	200	Central Foundry pf	48	48½	48	48½	+ ½
67	67¼	4,100	Central Leather Co	65¾	67¼	65¾	67¼	+2⅛
107	110	100	Cent. & So. Am. Tel	108	108	108	108	...
82	84	100	Chandler Motor	83	83	83	83	+2¼
55¾	56	500	Chesapeake & Ohio	56¼	56¼	56	56	...
40⅝	41¼	500	Chi., Mil. & St. P	40¾	41	40⅝	41	...
71	71¼	1,000	Chi., M. & St. P. pf	71	71⅛	71	71	− ⅜
91	92	300	Chi. & Northwest'n	91½	91½	91½	91½	− ⅛
65½	66¼	200	C., R. I.& P.7 p.c.pf	66	66	66	66	+ ⅞
55½	55⅝	600	C., R. I.& P.6 p.c.pf	55½	55⅝	55½	55⅝	+ ⅛
14⅜	15	400	Chile Copper	14⅜	15	14⅜	15	+ ⅞
41	41¼	200	Chino Copper	41	41	41	41	...
30	35	100	C., C., C. & St. L	31	31	31	31	+1
40	51	100	Col. & South. 2d pf	40	40	40	40	−5
32	33¼	100	Columbia Gas & El	32½	32½	32½	32½	+ ½
87½	88½	300	Consolidated Gas	87⅛	88	87½	88	+2½
36⅜	36⅝	7,000	Corn Products Ref	36⅝	37	36¼	36⅝	+ ⅜
95¼	96	100	Corn Prod. Ref. pf	95½	95½	95½	95½	− ⅝
62⅞	63	3,200	Crucible Steel	62⅞	63⅞	62⅞	62⅞	+ ⅝
28⅞	29	1,400	Cuba Cane Sugar	29	29½	29	29	...
79½	80	300	Cuba Cane Sugar pf	79	80	79	80	+1
165	170	100	Del., Lack. & West	170	170	170	170	−3
39⅞	40¼	6,300	Distillers' Secur	39½	40⅜	39⅜	40	+ ¾
14⅜	14⅞	100	Erie	14⅞	14⅞	14⅞	14⅞	+ ⅛
27⅛	27⅞	100	Erie 1st pf	27½	27½	27½	27½	+ ½
33⅞	34	200	Gaston, W. & W	33⅞	34	33⅞	34	+ ½
139	140¼	200	General Electric	138⅝	139	138⅝	139	+ ⅞
120¼	120½	2,800	General Motors	118	121	118	120⅝	+2⅝
90	91	500	Great Northern pf	90	90	89⅞	90	...
27¼	27½	200	G. N. ctfs. for O. P	27¼	27½	27¼	27¼	− ½
40¼	41½	100	Greene-C. C. s f	40¼	40¼	40¼	40¼	− ¼
39½	40½	100	Haskell & Barker	40	40	40	40	+ ¾
47	47½	1,300	Inspiration Copper	47¼	47¼	47	47⅛	+ ⅛
7⅝	7⅞	3,600	Interboro Consol	7⅞	8	7⅞	7⅞	+ ⅛
44	44⅞	1,900	Interboro Con. pf	43⅜	44½	43⅜	44⅜	+ ⅞
43¼	45	500	Int. Agricultural pf	43¼	43¾	43¼	43¾	+3¼
25⅞	25¾	2,300	Int. Mer. Marine	25⅞	25⅞	25⅞	25⅞	+ ⅛
92½	92¾	14,100	Int. Mer. Marine pf	91⅞	93	91⅞	92¼	+ ⅞
28⅞	29	100	Int. Nickel	28⅞	28⅞	28⅞	28⅞	+ ⅛
29⅞	30	100	Int. Paper	29⅞	29⅞	29⅞	29⅞	+ ⅞
15	15½	200	Kansas City South	15½	15½	15½	15½	− ½
30⅞	31⅛	500	Kennecott Copper	31	31⅛	31	31	+ ⅛
77⅛	78¼	100	Lackawanna Steel	77½	77½	77½	77½	+ ½
12⅛	13	100	Lee Rubber & Tire	12⅛	12⅛	12⅛	12⅛	+ ⅛
18⅞	19	100	Loose-Wiles Biscuit	18⅞	18⅞	18⅞	18⅞	+ ⅞
114⅛	115	200	Louis. & Nash	114½	114½	114½	114½	− ½
61½	62¼	100	Mackay Cos. pf	62¼	62¼	62¼	62¼	+ ¾
53	54½	200	Max. Motors 1st pf	54	54	53½	53½	−1½
93⅞	94⅛	11,400	Mexican Petroleum	93¼	94⅝	93¼	94	+1½
28¼	28⅞	800	Miami Copper	28⅛	28⅛	28⅛	28⅛	+ ⅛
45½	45⅝	1,500	Midvale Steel	45⅜	45⅝	45⅜	45⅝	+ ½
4½	5	100	Mo., Kan. & Texas	4⅝	4⅝	4⅝	4⅝	+ ⅛
8⅛	9⅛	100	Mo., Kan. & T. pf	8⅛	8⅛	8⅛	8⅛	...
21½	22	200	Mo. Pacific s1of	21½	21½	21½	21½	...
52½	52¾	100	Missouri Pacific pf	52½	52½	52½	52½	+ ½
69	70	100	Montana Power	69	69	69	69	+3
48	49	300	Nat. Enam. & St	48½	48⅞	48½	48⅞	+1⅜
60⅜	61½	1,400	Nat. Lead	61½	61⅛	61	61½	+1
18⅜	19	300	Nevada Con. Cop	18⅜	19	18⅜	18⅝	...
69⅜	69½	500	N. Y. Central	69⅜	69⅜	69⅛	69⅜	+ ⅛
28⅝	28½	500	N. Y., N. H. & H	28⅜	28⅜	28⅛	28⅛	− ⅛
104	105	300	Norfolk & Western	105	105	105	105	+1½
84⅜	85⅛	200	Northern Pacific	84⅜	84⅜	84⅜	84⅜	+ ⅛
37⅛	37⅜	2,300	Ohio Cities Gas	37⅛	37⅜	37⅛	37⅜	− ⅛
9⅛	9⅜	4,000	Ontario Mining	8⅞	9⅜	8⅞	9¼	+ ⅜
52	59	100	Owens Bottle Mach	57	57	57	57	+ ¾
43¾	44⅛	1,700	Penn. R. R	44	44	44	44	...
52	52½	100	Pittsburgh Coal	52¼	52¼	52¼	52¼	+ ¼
27	27¾	200	Pitts. & West Va	27½	27½	27½	27½	+ ¼
60	60⅜	200	Pressed Steel Car	60½	60½	60½	60½	+ ⅝
114	116	300	Pullman Co	115	115⅞	115	115⅞	+1⅞
114	116	20	Do., odd lot	114	114	114	111	...
52	53	600	Railway Steel Sp	52⅜	52⅜	52⅜	52⅜	+ ¾
23⅞	24	500	Ray Con. Copper	24⅛	24⅛	24	24	...
81⅝	82	8,400	Reading	81⅝	82¼	81¼	81¾	+ ⅜
78¾	79	400	Rep. Iron & Steel	79¼	79⅜	78⅜	78⅜	+ ⅛
97⅞	98½	300	Rep. Iron & S. pf	98	98	97⅞	97⅞	...
72½	73¼	300	Royal Dutch t r	73¼	73¼	73¼	73¼	+ ½
17¼	17¾	100	Seab. Air Line pf	17½	17½	17½	17½	− ½
142½	143	100	Sears, Roeb. & Co	143	143	143	143	− ½
27	27⅛	3,700	Sinclair Oil Refin	27	27¼	26⅞	27	+ ¼
85½	90⅛	100	Sloss-S. S. & I. pf	87½	87½	87½	87½	+6½
22⅞	22⅞	2,000	Southern Railway	22⅞	22⅞	22⅞	22⅞	+ ⅜
58⅛	59	100	Southern Ry. pf	58⅝	58⅝	58⅝	58⅝	+ ⅜
40⅞	41	12,200	Studebaker Co	40⅞	41⅜	40⅞	41	+ ½
17	17⅛	600	Tenn. C. & C	17½	17½	17¼	17⅛	− ⅛
143¼	144⅛	1,700	Texas Co	144	144⅛	143½	144	+ ½
17⅞	18	800	Third Avenue	16⅞	17⅞	16⅞	17⅞	+1⅞
53	53⅛	6,800	Tobacco Products	52	53⅛	51⅞	53⅛	+1⅛
49	51	100	Twin City R. T	50⅜	50⅜	50⅜	50⅜	−1⅛
119⅛	119⅜	1,300	Union Pacific	120	120	119⅜	119⅜	+ ½
87⅞	88	1,200	United Cigar Stores	88¼	88½	88	88½	+ ¾
124	125	100	United Fruit	124	124	124	124	+1
122⅛	122¼	3,100	U. S. Indus. Alco	122⅜	123⅜	122⅛	122⅜	+ ¼
55	55½	300	U. S. Rubber	54⅞	55	54⅞	55	+ ⅞
103½	104½	300	U. S. Rub. 1st pf	104½	104½	104½	104½	+ ¼
42	43½	200	U. S. Sm., R. & M	43½	43½	43	43	...
90⅞	90⅝	24,100	U. S. Steel	90⅜	90⅝	90¼	90⅝	+ ⅛
109⅝	110⅛	400	U. S. Steel pf	109⅜	110	109⅛	110	+ ⅛
78	79⅛	1,600	Utah Copper	79¼	79¼	78⅛	78⅛	− ¼
43⅛	43⅜	1,700	Va.-Car. Chemical	43¼	43⅜	43¼	43⅜	+ ¼
67	69	500	Va. Iron, Coal & C	67½	68	67	67	...
7⅛	7⅜	900	Wabash	7⅜	7⅜	7½	7½	...
41⅛	41½	100	Wabash pf. A	41	41	41	41	...
22	23	100	Wabash pf. B	22¼	22¼	22¼	22¼	− ¼
75	80	200	Wells Fargo Exp	76	76	76	76	...
40⅜	40½	700	West. E. & M. x d	40⅜	40⅜	40¼	40⅜	+ ⅜
8½	9	400	Wheeling & L. E	8⅜	8⅜	8¼	8⅜	− ½
42	42⅜	100	White Motors	42½	42½	42½	42½	+ ½
55½	56	800	Wilson & Co	56⅜	56⅜	56⅜	56⅜	+ ⅛
17⅛	17⅜	1,100	Willys-Overland	17½	17⅜	17½	17⅜	+ ⅛
42⅜	43⅜	300	Worthington Pump	41	42⅜	41	42⅜	+2⅜
89½	91	400	Worth. Pump pf. A	89	89	89	89	+ ½
63⅛	64½	900	Worth. Pump pf. B	62¼	63⅜	62¼	63⅜	+ ¼

MAY OPPOSE ROPER RULING.

Order Making Borrowed Stock Tax Retroactive Expected Here.

Brokers in securities were not surprised to learn yesterday afternoon that Commissioner Roper had decided that the tax on the borrowing and returning of stocks should be made retroactive to Dec. 1, 1917. They said it would complicate the situation in respect to taxation on short sales, and would entail a great amount of clerical work. Members of the Stock Exchange assumed that they would have to begin the collection of the taxes immediately on the short sales in speculative accounts, running back through the full period since the war tax law went into effect.

It is predicted that much opposition would come from customers, especially those who have made small profits, or none at all, this year. Governors of the Exchange said they would not be surprised to see one or more suits started against brokers who sought to collect the back taxes. Such legal action as an injunction to restrain a broker from collecting the tax would not be unwelcome to the Stock Exchange members as a whole, because of the possibility that it would lead to a complete review of the Attorney General's ruling on the borrowed stock impost.

THE TREASURY STATEMENT.

Special to The New York Times.

WASHINGTON, April 4.—Receipts and expenditures:

	This Mo.	Fiscal Y'r.
Customs	$1,378,046	$127,406,491
Income and excess profits tax	8,148,805	110,390,115
Miscellaneous	14,683,169	554,463,377
Miscel. revenue	2,251,835	158,581,096
Total receipts	26,461,856	950,840,990
Excess of ord. disb. over ord. receipts	56,839,099	3,763,971,598
Excess of total disb. over total receipts	58,152,362	213,577,278
Expenditures	83,300,956	4,714,812,589

British Bank Statement.

LONDON, April 4.—The weekly statement of the Bank of England shows the following changes:

Total reserve increased	£637,000
Circulation increased	181,000
Bullion increased	817,913
Other securities increased	1,131,000
Public deposits decreased	7,555,000
Other deposits increased	12,724,000
Notes reserve increased	677,000
Government securities increased	3,357,000

The proportion of the bank's reserve to liability this week is 17.00 per cent.; last week it was 17.22 per cent. Bank rate 5 per cent.

SHORT TERM NOTES.

Government and Municipal Loans.

Security.	Rate.	Due.	Bid.	Asked.	Yld.
Am. For. Sec.	5	Aug., 1919	94⅝	95¼	8.40
Argen. Gov.	6	May 15,'20	95	95⅜	7.25
City of Mont.	5	May, 1918	99½	100	5.00
City of Que.	5	Aug., 1920	93	97	6.65
Dom. of Can.	5	Aug., 1919	95	95⅛	8.40
Fr'ch Gv.con.	5½	Apr., 1919	95⅜	96	9.90
Gov. of N. F.	5	July, 1919	95	98	6.60
Norweg. Govt.	6	Feb., 1923	101	102	5.50
Russian Gov.	6½	June, 1919	40	41	..
Russian Gov.	5½	Dec., 1921	37	38	..
Do rubles	5½	Feb.14,'26	86	89	..
Prov. of Que.	5	Apr., 1920	93	95	7.75
Swiss Gov.	5	Mar., 1920	100¼	100⅜	4.75

Company Issues.

Security.	Rate.	Due.	Bid.	Asked.	Yld.
Am. Cot. Oil	5	Sep., 1918	99⅜	99⅝	6.50
Am. Cot. Oil	5	Sep., 1919	96⅜	97	7.10
Am. P. & L.	6	Aug., 1921	90	95	7.50
Am. T. & T.	8	Feb., 1919	99	99⅝	7.10
Am. Thread	4	Jan., 1919	97½	98	8.00
Ark. Val. Ry., L. & P.	6	July, 1919	96	99	7.00
B. & O. R. R.	5	July, 1918	99⅜	99⅞	6.25
B. & O. R. R.	5	July, 1919	98	98⅛	6.10
Beth. S. Corp.	5	Feb.15,'19	97⅜	98⅛	7.10
B. R. T.	5	July, 1918	95½	95⅞	..
C., B. & Q.	4	July, 1921	92⅛	92⅜	6.60
C. & W. Ind.	8	Sep., 1918	98⅜	98⅞	8.70
Can. North.	6	Sep. 2,'18	98⅜	99⅛	7.00
Can. Pac. R.	6	Mar.2,'24	97¼	98	6.55
Cub.-Am.Sug.	6	Jan., 1919	99	99½	6.66
Cub.-Am.Sug.	6	Jan., 1920	97¼	98¼	7.00
Cub.-Am.Sug.	6	Jan., 1921	96⅛	97½	8.00
Del. & Hud.	5	Aug., 1920	97¼	98	5.75
Erie R. R.	5	Apr., 1919	94½	94½	..
Fed. Sug. R.	..	Jan., 1920	95	96¼	7.00
Gen. Elec. Co.	6	Dec., 1919	100	100¼	5.80
Gen. Elec. Co.	6	July, 1920	100	100¼	5.90
Gen. Rubber	5	Dec., 1918	98¼	98⅜	6.65
Gt. A. & P.	6	June, 1921	97	99	6.25
G. T. of Can.	5	Aug., 1918	97	99	5.00
Gt. Nor. Ry.	5	Sep., 1920	97	97⅜	6.15
Hocking Val.	6	Nov., 1918	99⅜	99⅞	6.75
Kan. C. Ry.	5½	July, 1918	98	99½	7.50
K.C. Tor. Ry.	4½	Nov.15,'18	98⅜	99	8.00
K.C. Ter. Ry.	4½	July19,'21	93	94	6.50
Louis G. & E.	6	Apr., 1918	95⅜	97⅜	8.00
Mich. C. R.R.	5	May, 1918	99⅜	99⅞	5.75
Miss. V.G.&E.	5	1922	74	80	9.00
Mont. T. & P.	6	Apr., 1920	85	90	..
Morgan & W.	5	Dec., 1918	99	100	5.90
N. Y. C. R.R.	5	Sep., 1919	97¼	97⅞	7.10
N.Y.,N.H.&H.	5	Apr.15,'18	99⅜	99⅞	5.20
Okla. G. & E.	6	June, 1919	95	98	7.75
Penn. Co.	4½	June 15,'21	96	96⅜	8.70
P. S. C., N.J.	5	Mar., 1919	95⅜	96⅛	9.00
Phil. Elec.Co.	5	Feb., 1920	98⅜	99	6.30
Proc. & Gam.	7	Mar., 1919	100⅜	100⅜	6.20
Proc. & Gam.	7	Mar., 1920	100	100⅜	6.85
Proc. & Gam.	7	Mar., 1921	100	100¼	6.90
Proc. & Gam.	7	Mar., 1922	100¼	100¼	6.85
Proc. & Gam.	7	Mar., 1923	100⅛	100⅜	6.85
Road. T. & I.	6	Sep. 1,'10	94½	95⅝	7.50
Rem. A. Un. Met. C. Co.	5	Feb. 1,'19	85	89	..
San Diego Con. G. & E.	6	Dec., 1922	95	100	6.00
Southern Ry.	5	Mar.2,'19	97⅜	98	7.20
United Fruit.	5	May, 1918	99⅜	100¼	4.23
Utah Sec.Cor.		Sep. 15,'22	84	88	..
United Lt. & Rys. sec.	6	1920	94½	97¼	7.50
W. E. & M.	6	Feb., 1919	99	99⅜	7.10
Win. R.Arms.	7	Mar., 1919	99⅜	99⅞	7.50
Wis. Edison.	6	May, 1924	88	92	7.50
W. V. T. & E.	6	May, 1919	94½	98½	6.75

MARKET AVERAGES.

STOCKS.

YESTERDAY'S RANGE.

	High.	Low.	Last.	Net Ch'ge.
25 railroads	59.10	59.00	59.07	+ .04
25 industrials	76.89	76.18	76.59	+ .60
50 stocks	67.99	67.59	67.82	+ .32

DAILY RANGE OF FIFTY STOCKS.

	High.	Low.	Last.	Net Ch'ge.
April 4	67.99	67.59	67.82	+ .32
April 3	67.60	67.29	67.50	+ .26
April 2	67.59	67.17	67.24	− .39
April 1	67.88	67.46	67.63	+ .23
Mar. 30	67.44	67.16	67.40	+ .27
Mar. 29	Holiday.			
Mar. 28	67.66	66.87	67.13	+ .05
Mar. 27	67.48	66.72	67.08	+ .27

MONTHLY RANGE OF FIFTY STOCKS.

April.	High	Low	Last.
*1918..	67.99 Apr. 4	67.17 Apr. 2	67.82
1917..	85.56 Apr. 3	79.57 Apr. 23	81.29
1916..	88.78 Apr. 6	80.91 Apr. 22	85.43
1915..	73.30 Apr. 30	64.54 Apr. 1	72.60
1914..	70.60 Apr. 2	65.24 Apr. 25	67.26
1913..	74.41 Apr. 4	69.53 Apr. 30	69.70
1912..	83.76 Apr. 26	80.92 Apr. 1	82.81
1911..	80.42 Apr. 4	77.20 Apr. 24	78.55

YEARLY RANGE OF FIFTY STOCKS.

	High	Low	Last.
*1918.	70.05 Feb. 19	64.12 Jan. 15	67.82
†1917.	90.46 Jan. 4	77.24 Feb. 3	82.87
Full Years.			
1917..	90.46 Jan. 4	57.43 Dec. 20	65.88
1916..	101.51 Nov. 20	80.91 Apr. 22	88.23
1915..	94.13 Oct. 22	58.99 Feb. 24	91.50
1914..	73.80 Jan. 31	57.41 July 30	60.20
1913..	79.10 Jan. 9	63.09 June 10	68.06
1912..	85.82 Sep. 30	75.24 Feb. 1	78.20
1911..	84.41 June 20	69.57 Sep. 25	77.60

BONDS.

DAILY RANGE OF FORTY BONDS.

April 4	75.82 ..	Mar. 27	75.85 −.05
April 3	75.82 +.03	Mar. 26	75.90 −.02
Apr. 2	75.79 −.03	Mar. 25	75.92 −.13
Apr. 1	75.82 −.05	Mar. 23	76.05 −.04
Mar. 30	75.87 +.03	Mar. 22	76.09 −.04
Mar. 29	Holiday	Mar. 21	76.13 +.07
Mar. 28	75.84 −.01	Mar. 20	76.06 −.06

YEARLY RANGE OF FORTY BONDS.

	High	Low	Last.
*1918.	77.48 Jan. 31	75.79 Apr. 2	75.82
†1917.	89.48 Jan. 20	86.65 Apr. 3	86.65
Full Years.			
1917...	89.48 Jan. 20	74.24 Dec. 20	76.80
1916...	89.18 Nov. 27	86.19 Apr. 23	88.64
1915...	87.62 Mar. 24	81.52 Jan. 2	86.87
1914...	89.42 Feb. 4	81.42 Dec. 2	81.96
1913...	92.81 Jan. 19	83.45 Dec. 18	86.84

*To date. †To corresponding date.

TOPICS IN WALL STREET.

Money in Circulation.

Money in circulation in the United States on the first of April amounted to $5,240,261,501, which compares with $4,702,130,941 a year ago and $5,092,530,682 a month ago, according to estimates made public yesterday by the Treasury Department in Washington. The general stock of money in the country on April 1 totaled $6,480,181,525, as against $5,812,272,109 this time a year ago. Based on the estimated population of the country of 105,437,000, the Treasury announces that the per capita circulation on April 1 was $49.70, as compared with $45.34 on April 1, 1917, and $48.37 on March 1, 1918.

Standard Oils Rise.

A quiet upward movement of considerable size has been in progress among the Standard Oil stocks for the last ten days. On top of a 15-point gain last week, Standard of New Jersey showed a rise in yesterday's final bid price of 22 points since Monday. Standard Oil of Ohio has advanced in the bid quotation about 40 points this week, and lesser gains are displayed by several others of the group. Oil shipments have expanded substantially since March 15, and concerns which were forced by the severe Winter weather to curtail refining and production in January and February are returning rapidly to a normal condition. Now that sufficient time has passed for a survey of the oil situation during the Winter, it is found that at some important centres comparatively little finished products were moved from the refineries for several weeks when the railroads were tied up the worst. This condition has been eliminated, and earnings, where they were cut down, are increasing.

Investment Buying.

Brokers who follow closely the investment buying of stocks on the Stock Exchange said yesterday that the buying and removal of stocks from Wall Street had continued steadily through the uncertain period which followed the start of the German advance. It was asserted that the purchases which brought the advances yesterday and the day before came from outside investment sources. Odd lots are reported in consistent demand from localities where industrial prosperity has increased the incomes of the people.

The Cotton Advances.

The sharp upward turn in cotton prices on the New York Cotton Exchange this week has been sensational enough, from the ordinary observer's point of view, and, in fact, has made the week one of the most exciting in cotton this season. But from the point of view of the big commission dealers, the men who actually handle cotton, as distinguished from those who merely speculate in it, this latest rise has merely been something they have expected, a belated but welcome assertion of the stability of the cotton trade as a commercial, rather than as a speculative, proposition. The reason is that this rise has already brought local cotton prices into something like parity with the big Southern spot cotton markets, where real bales of cotton changed hands at prices determined by actual trade conditions.

What Speculation Has Done.

The point is, that all through this unprecedented season in the cotton world, the local speculative element has been persistently and incurably bearish in cotton. Basing their calculations simply on the obvious fact that cotton never was so high before in history, they have persistently sold for a reaction. They have been fooled month after month and have paid for their mistakes, but none the less their united efforts have succeeded, temporarily, under ordinary market conditions, in keeping local cotton prices, and particularly futures, considerably lower than was justified by actual conditions in the Southern commercial markets, where the real cotton price is made by the ability of the seller to hold for his price, and the willingness of the buyer to pay it—not by speculation in New York. As a result, the New York cotton market has been all along in a condition of unstable equilibrium. The relatively low price here has been of no real value to cotton commission men, and they are well enough pleased to see it advance to a figure which affords some real proportion to Southern prices, based on the cost of transportation here. It was bound to happen, for so long as the Southern grower can hold for his price he is the ruling factor in the cotton market, and the exchanges can only register his decision.

Three New Reserve Bank Members.

The Federal Reserve Bank of New York announced yesterday the admission of three new members, namely, the People's Trust Company of Binghamton, N. Y.; the Trust Company of Wyoming County of Warsaw, N. Y., and the Commercial Trust Company of New Jersey of Jersey City, N. J.

Central Leather Shows Strength.

Central Leather began to show a strong tone early yesterday afternoon, and the net gain of more than 2 points contained the full extent of the forward movement. At 67¼ the stock showed a gain of about 5 points from its recent minimum figure, which was reached shortly after the quarterly dividend was declared. There has been no particular news to account for the recovery outside of references made by statisticians to the company's strong position in regard to working capital and inventories. The opinion seems to be gaining ground that, with better transportation conditions, the Central Leather Company, like many others, is likely to make a better showing in earnings in the current quarter than was considered probable a month ago.

BONDS ON STOCK EXCHANGE

THURSDAY, APRIL 4, 1918.

	1918.	1917.	1916.
Day's sales	$7,3[illegible]500	$4,736,500	$4,026,000
Year to date	333,99[illegible],000	296,041,800	298,285,700

UNITED STATES GOVERNMENT BONDS.

U S Liberty 3½s, int ctfs, full paid
$30000.....98.98
6000.....98.96
290000.....98.98
12000.....98.96
86000.....98.98
25000.....99
12000.....98.98
132000.....99
8000.....98.98
25000.....99
58000.....98.98
4000.....99
8000.....98.98
65000.....99
2000.....98.98
15000.....99
81000.....98.98
20000.....98.96
307000.....98.98
250000.....99
10000.....98.98
$1,346,000, total sales.

U S Liberty 1st cv 4s
$6000.....96.70
15000.....96.60
26000.....96.52
3000.....96.54
6000.....96.50
1000.....96.46
2000.....96.48
17000.....96.50
11000.....96.28
10000.....96.34
1000.....96.38
10000.....96.62
1000.....96.68
3000.....96.60
1000.....96.34
10000.....96.44
15000.....96.32
2000.....96.54
1000.....96.50
3000.....96.60
1000.....96.50
$145,000, total sales.

U S Liberty 2d 4s
$30000.....96.70
8000.....96.68
91000.....96.70
10000.....96.68
4000.....96.70
11000.....96.68
10000.....96.60
1000.....96.64
33000.....96.60
69000.....96.64
70000.....96.62
7000.....96.64
158000.....96.60
2000.....96.58
10000.....96.60
14000.....96.58
15000.....96.60
18000.....96.56
11000.....96.54
2000.....96.50
36000.....96.52
12000.....96.54
50000.....96.56
4000.....96.54
21000.....96.52
10000.....96.54
3000.....96.52
25000 c.....96.52
86000.....96.54
25000.....96.52
27000.....96.54
175000.....96.50
5000.....96.48
3000.....96.50
112000.....96.45
2000.....96.46
3000.....96.50
1000.....96.48
49000.....96.46
2000.....96.50
20000.....96.46
1000.....96.48
25000.....96.50
1000.....96.48
1000.....96.46
63000.....96.44
21000.....96.46
21000.....96.44
1000.....96.46
4000.....96.44
29000.....96.42
69000.....96.40
36000.....96.38
50000.....96.34
6000.....96.36
50000.....96.38
10000.....96.36
70000.....96.34
30000.....96.30
3000.....96.34
18000.....96.32
1000.....96.34
5000.....96.32
2000.....96.30
16000.....96.32
20000.....96.30
130000.....96.34
61000.....96.32
15000.....96.34
2000.....96.32
28000.....96.30
50000.....96.34
1000.....96.32
15000.....96.34
100000.....96.36
76000.....96.38
4000.....96.36
100000.....96.34
4000.....96.36
44000.....96.38
25000.....96.44
15000.....96.40
4000.....96.48
45000.....96.52
1000.....96.62
140000.....96.64
1000.....96.60
10000.....96.62
110000.....96.66
75000.....96.64
15000.....96.68
15000.....96.64
20000.....96.62
1000.....96.58
100000.....96.48
10000.....96.50
5000.....96.48
5000.....96.42
1000.....96.46
10000.....96.44
5000.....96.40
15000.....96.36
48000.....96.34
30000.....96.38
20000.....96.40
10000.....96.42
3000.....96.44
63000.....96.48
35000.....96.50
10000.....96.52
20000.....96.56
1000.....96.50
52000.....96.56
150000.....96.54
20000.....96.52
100000.....96.50
15000.....96.52
1000.....96.58
10000.....96.54
13000.....96.52
84000.....96.56
25000.....96.54
1000.....96.52
11000.....96.54
36000.....96.52
47000.....96.50
10000.....96.46
15000.....96.44
$3,912,000, total sales.

FOREIGN GOVERNMENT, MUNICIPAL AND CORPORATION BONDS.

Following sales are given in lots of $1,000:

Am For Sec 5s
8.....95
3.....94⅞
3.....94⅞
Anglo-Fr 5s
19.....90⅛
6.....90⅛
½.....90⅛
14.....90⅛
½.....90⅛
2.....90⅛
1s6f.....90⅛
10.....90⅛
8.....90⅛
3.....90⅛
CityofBord6s
2.....86⅜
1.....86⅛
8.....86½
5.....86⅜
CityofLyons6s
10.....86⅜
10.....86⅜
10.....87
CityofMars6s
6.....86⅜
8.....86⅛
10.....86¼
10.....86⅜
10.....86⅜
10.....87
CityofParis6s
3.....84½
1.....84⅜
80.....84
1.....84⅜
20.....85
7.....85⅛
5.....85½
7.....85
CityofTokio5s
137.....72
12.....72¼
90.....72⅛
DofCan5s,1921
1.....95⅛
1926
8.....92⅜
1931
1.....90⅛
1.....91⅛
1.....90⅛
FrenchGov5½s
12.....95⅜
7.....96
UKofGtB&I5s
3.....98⅛
12.....98⅜
10sof.....98⅞
103.....98⅛
252.....99
8.....98⅛
16.....99

5½s, 1919
3.....95⅜
42.....96
new
3.....99⅜
6.....99¼
4.....99½
5½s, 1921
5.....93¼
1.....93
21.....93⅛
N Y City 4½s, May, 1957
15.....94⅞
1965
10.....95
AmAgChev5s
4.....93¼
AmSmelt&Ref temp 1st 5s
15.....87
AmT&Tcol4s
8.....81⅛
1.....81½
conv 4½s
1.....89
col tr 5s
2.....91
Arm'r&Co4½s
1.....82⅛
13.....83
At.Top&SFe gen 4s
3.....80½
6.....80½
1.....80
cv 4s, 1955
26.....82⅛
TransSL4s
2.....77
Atl&CharAL 1st 5s, B
3.....93⅛
B&Oprlien3½s
4.....86⅛
2.....86⅜
gold 4s
3.....77
ref 5s
2.....80
6.....80½
conv 4½s
5.....78⅜
7.....77
Beth Steel pur money 5s
2.....79⅝
1.....80
BRT5s, 1918
5.....95⅛
CentDistTel5s
2.....98⅛

Cent[illegible]ylst6s
5.....80
C & O [illegible]con 5s
1.....96⅜
1.....96¼
1.....95½
conv 4½s
60.....71⅞
conv [illegible]s
2.....70⅞
4.....79⅞
C,B&[illegible]Joint4s
15.....92⅜
1.....92¼
5.....92⅜
4.....92¼
2.....92⅛
14.....92⅛
Chi G W 4s,
8.....54½
Chi,I&L ref6s
2.....98⅛
Chi,M&StP conv [illegible]s
2.....73½
1.....73
ref [illegible]s
2.....68
C&P W[illegible]n5s
1.....96½
Chi&NW gen4s
2.....83
gen 3½s
3.....70
C,RI&P gen4s
3.....75½
Chi,RI&PRy ref 4s
2.....64
[illegible].....63¾
C&WI[illegible]gn4s
6.....67
5.....66½
Chile Cop 6s, rcts, part pd
10.....76
CinGasref5s
2.....89½
C,C,C&StL gen 4s,
8.....60
1.....60⅛
Col Mid 1st 4s
4.....7
Col & So ref & ext 4½s
[illegible].....68¾
[illegible].....68⅞
D&H[illegible]ref4½s
3.....94
D&R[illegible]con4s
[illegible]

1st & ref 5s
4.....48⅞
5.....49
10.....49⅛
Det Edis ref 5s
1.....91½
Erie1stcon7s
2.....100
1st gen 4s
1.....51½
cv 4s, Ser D
15.....50
Hud&M1st& ref 5s, Ser A
5.....53
2.....53½
adj inc 5s
8.....16⅛
4.....16⅛
Ill Steel 4½s
5.....83⅜
1.....84
IllCent4s,1952
1.....73⅛
Int-Met 4½s
4.....52
7.....52½
10.....53½
10.....54
3.....53½
7.....54
IRT1st&ref5s
6.....80
2.....79⅞
7.....80
IntMerMar6s
2.....91
12.....92
3.....92¼
Lack Steel 5s, 1923
1.....95¼
LacledeGasLt ofStL1st5s
5.....97½
LS&MSo4s, 1928
1.....82¼
5.....82⅜
8.....82⅜
1931
2.....82½
Louis & Nash gold 5s
1.....94½
Midvale Steel col tr 5s
5.....84
MoPacgen4s
14.....57⅛
14.....57
MonPower5s, Ser A
1.....88½

2.....88⅞
1.....88⅝
Nash,C&StL 1st con 5s
2.....101
NatEn&Stpg5s
4.....95
NO,Tex&Mex income 5s
1.....46
NYCentdeb6s
2.....93
NY,NH&H cv deb 6s
5.....86¼
NYRysadj5s
1.....19
11.....18⅞
3.....19
N Y Tel 4½s
1.....87¼
Nor Pac 4s
1.....80
Nor Pac 3s
3.....57½
NorStatesPr 1st & ref 5s
1.....86⅜
OregSL1st6s
1.....101
gtd ref 4s
3.....83
PacGas&E5s
15.....79
Penn gtd 4½s
6.....97
PRRgen4½s
1.....89½
10.....89⅜
con 4½s
4.....97⅝
1.....97½
PereMar1st5s
3.....80
10.....80⅜
5.....80½
Pub Serv Corp s f 5s
2.....80
RioGrW1st4s
5.....64½
5.....64⅜
StL&SFprin 4s, Ser A
38.....57
prin5s,SerB
25.....70
SinclairOil&R 1st s f 7s
9.....85
2.....85⅛

with war
2.....87⅛
4.....88⅛
8.....88⅛
So Pac cv 4s
4.....76⅛
1st ref 4s
1.....77⅛
4.....77
So Ry 1st 5s
4.....92
gen 4s
8.....60⅜
1.....60⅛
10.....60⅛
3.....60⅛
1.....60⅛
Tex Co deb 6s
2.....98⅛
ThirdAvadj5s
1.....31
1.....32¼
5.....33⅛
25.....34
5.....33⅜
Un Pac 1st 4s
9.....85⅜
conv 4s
5.....83¼
3.....83
4.....82½
1.....82⅛
USR&Imp5s
1.....47
USRubber1st & ref 5s
9.....77⅛
1.....77⅛
3.....77⅛
2.....77⅛
23.....77⅛
6.....77⅛
3.....77⅛
1.....77⅛
USSm,Ref&M conv6%notes
1.....96
USSteelCorp s f 5s
14.....97⅛
3.....97⅛
UtahPower& Light 5s
3.....80⅛
VirgnRy1st5s
1.....90
Wabash 1st 5s
3.....93
West Elec 5s
1.....95⅛
WestUnfund& real est 4½s
1.....80

BID AND ASKED QUOTATIONS

Closing quotations for United States Government bonds:

	Bid.	Asked.
2s, r, 1930	97½	98¼
2s, c, 1930	97¼	..
3s, r, 1918	98⅜	99⅜
3s, c, 1918	98⅜	99⅜
3s, r, 1946	80	..
3s, c, 1946	80	..
4s, r, 1925	104½	105½
4s, c, 1925	104½	..
Pan 2s, r, 1936	96⅞	..
Pan 2s, r, 1938	96⅞	..
Pan 3s, r, 1961	80	..
Pan 3s, c, 1961	80	..

Closing quotations for stocks in which there were no transactions:

	Bid.	Asked.
Adams Ex.	66½	73½
Alb & S.	..	185
Allis-Ch M.	23½	24
Do pf	77	80
Am Ag Ch.	81½	85
Do pf	90	95
Am B N.	30½	31¾
Do pf	40½	44
Am B Sug pf	80	97
Am B S & Fdy	..	96
Do pf	163	175
Am C pf	93	96
Am C & F pf	100½	117¼
Am Cit pf	..	12
Am Coal	45	..
Am H & L	12¼	13
Am Ice	12⅜	14¼
Do pf	41	42½
Am Lin pf	71	73
Am Lo pf	98	100
Am Sm pf A	90	92
Am S & R pf	106	108
Am Shipb	97	100
Do pf	..	90
Am Snuff	87	94
Do pf	90	100
Am Sug R pf	108½	109
Am S Tob pf	88	98
Am T & C	50	60
Am Tob	184	186
Am W pf	93	95
Am Zinc	13	14
Do pf	45	47
Assets R.	⅝	1⅜
Asso D G	10	13
Do 1st pf	..	50
Do 2d pf	41	..
Assoc Oil	54½	58
Atl G L	89½	91
A, G & W I pf	61	62½
Bald L pf	97	99⅜
B & O pf	51	54⅜
Barrett Co	87½	90
Batop M	1⅛	1½
B'ch Cr'k	..	80
Beth Steel	79	80
Do pf	88	95
B Un Gas	78	88
Brown Sh	62½	68
Do pf	95	98
Brune Ter	6	7
B, R & P	75	85
Do pf	90	107
Burns Bros	121½	122½
Do pf	105	111
Bush Ter	..	97
But'k Co	9	10
Cal Petrol	15⅜	16
Do pf	43	45
Cal & Ar	65	69
Can So	42	54
C, O & O	..	26
Do pf	..	50
Case (J. I) pf	83	86
Cont L pf	103	104
C R R of N J	200	218
Cerro de P	30½	31¼
Chi & Alt	[illegible]	11¼
Do pf	[illegible]	20
Chi Gt W	[illegible]	7
Do pf	[illegible]	21
C & N W pf	[illegible]	150
Chi, R I & Pac	[illegible]	20¼
Chi, St P, M & Om	[illegible]	75
Do pf	[illegible]	130
C, C, C & St L pf	[illegible]	64¾
Cl & Pitts Ds spec	[illegible]	83⅝
Do	[illegible]	..
Clu-Peab	[illegible]	56
Do pf	[illegible]	102
Col F & I	[illegible]	33
Col & So	[illegible]	21
Do 1st pf	[illegible]	51
Comp T R	[illegible]	33
Con G, E	[illegible]	98
C I C M	[illegible]	9
Cont Can	[illegible]	70¼
Do pf	[illegible]	103½
Cont Ins	[illegible]	46
Crex Carp	[illegible]	47
Cruc S pf	[illegible]	88⅛
C-Am Sug	[illegible]	150
Do pf	[illegible]	100
D & Co pf	[illegible]	97
Del & H	[illegible]	107
D & R G	[illegible]	5½
Do pf	[illegible]	8½
Det Ed	[illegible]	104
Det & M	[illegible]	95
Do pf	[illegible]	..
Det U Ry	[illegible]	80
Dome M	[illegible]	8½
D, S S & A	[illegible]	4½
Do pf	[illegible]	10
Elk H Coal	[illegible]	27¾
Do pf	[illegible]	47
Erie 2d pf	[illegible]	20½
Erie & P	[illegible]	70
F M & S	[illegible]	10½
Do pf	[illegible]	82¾
Fisher Bdy	[illegible]	35
Do pf	[illegible]	83½
Gen Chem	[illegible]	180
Do pf	[illegible]	103
Gen Cigar	[illegible]	44
Do pf	[illegible]	100
Gen Mot pf	[illegible]	81¼
Goodrich	[illegible]	42½
Do pf	[illegible]	100
Granby C	[illegible]	78½
Gulf S S	[illegible]	91
Do 1st pf	[illegible]	102
G, M & N	[illegible]	9
Do pf	[illegible]	30
Hartman	[illegible]	40
Homestake	[illegible]	80
Ill Cent	[illegible]	98
Int Agric	[illegible]	15
I H, N J	[illegible]	120
Do pf	[illegible]	112
Int H Cor	[illegible]	60
Do pf	[illegible]	103
Int N pf	[illegible]	98
Int Pa pf	[illegible]	100
Do pf s	[illegible]	63
Int Salt	[illegible]	55½
Iowa Cent	[illegible]	5
Isl C Coal	[illegible]	78
Jewel Tea	[illegible]	38
Do pf	[illegible]	100
K C, Ft S & M pf	45	65
Kan C So pf	49½	50
Kelly S T	41⅛	43
Do pf	75	85
Kelsey Wh	25	29½
Do pf	84	94
K & D M	2	7
Do pf	..	50
K'gs Co El L & P	93	94
Kress (S H)	53	60
Do pf	100¼	105
Lacl Gas	80	90
L E & W	9½	10½
Do pf	18	24
Leh Val	68⅜	69
Ligg & M	165	190
Do pf	103	105
L-W Bisc 1st pf	81½	90
Do 2d pf	54	63
Lorill'd Co	183	200
Do pf	104	114
M'kay Cos	73	75½
Man Beach	1	3
Man Elev	92	95
Max Motor	26	27
Do 2d pf	19	21½
M Dep Sts	50	52
Do pf	103	111
Mich Cent	85	93
M & St L	8½	10
M, St P & S S M	84	87
Do pf	100	110
Do l l	65	70
Mon P pf	93	..
Mor & Es	..	70
N, C & St L	100	132
Nat Acme	28½	29¼
Nat Bisc	90½	96
Do pf	109	110
Nat C & S	69	76
Do pf	101	110
Nat C & D	14	14½
Nat En pf	96	98
Nat L pf	100¼	..
Nat Rys of M 1st pf	..	21
Do 2d pf	5	7
N O, T & Mex	17	18
N Y A B	122	125
N Y, C & St L	14½	18
Do 1st pf	46	69
Do 2d pf	42	47½
N Y Dock	20	21½
Do pf	42	47
N Y, L & West	..	123
N Y, O & West	20	21
Norf So	20	22
Norf & W pf	76	79
North Am	45	50
N W Tel	..	60
Nova So S	61	63
Ohio F S	40	41⅜
Owens B M pf	105	..
Pac Coast	43	60
Do 1st pf	68	90
Do 2d pf	55	80
Pac Mail	27	30
Do pf	102	103
P T & T	20	24½
Do pf	82	94
Pan-Am P & T pf	90¼	91⅜
Peo G, C	41½	43
Peo & E	4	6
Pere Marq	..	12
Do pr pf	52	56
Do pf	28	36¼
Pett-Mull	33	56
Do 1st pf	96	102
Phila Co	23½	25
Pierce-Ar	35	39
Do pf	90	95
P, C, C & St L	50	58
Pitts C pf	81	83
P, Ft W & C	..	158
Pitts S pf	89	95
P & W Va pf	66	68
Pr Stl Car pf	95	96
P S, [illegible] J	100	108
Ry Stl Spr pf	96½	98
Rdg 1st pf	34½	37
Do 2d pf	34½	39
St L S F	9⅜	10⅜
Do pf	20	24
St L S W	18	20½
Do pf	35	45
Sav Arms	63	66
Saxon Mtr	7	8
Seab A L	7⅜	8
Sears-R pf	118	120
Shat Aris	16	17
S-S S & I	50⅛	52
So P R S	160	170
Do pf	103	112
So Pac	82¼	83⅛
St'd Mill	92	98
Do pf	78	84
Studeb Co pf	86	90
Stutz Mtr	41½	44
Sup Steel	36	36½
Do 1st pf	94½	99
Tex Pac	16	16½
T P L Tr	128	..
Tide W O	180	200
Tob P pf	85	93
Tol, St L & West	2	10
Do cfs	3	7
Do pf	6	12
Do pf cfs	6½	12
Tran & W	38⅜	40
Twin City R T pf	..	125
Und Type	100	104
Do pf	107	..
U Bag & P	68	73¼
Un Pac pf	71	71⅜
Un All Stl	39	39½
U Cig S pf	102	112
Unit Drug	69	71½
Do 1st pf	49	49½
Do 2d pf	76½	77½
U Rys Inv	5	6
Do pf	10	12
U S Cast I Pipe	11½	13
Do pf	41¼	45
U S Exp	13	16½
U S Ind Al pf	96	99
U S Rlty & Impv	8	12
U S Sm pf	43½	47
Utah Sec	12	12⅞
Va-Car Ch pf	104⅜	110
West Md	14	15
Do 2d pf	25	30
West Pac	12⅜	14
Do pf	51¼	52
W U Tel	82⅜	84
W E & M 1st pf, ex div	60	70
W & L E pf	17½	20
Willys-Ovld pf	79¼	81
Wilson & Co pf	90	100
Wis Cent	36	38
Woolworth (F W)	111	118
Do pf	112	120½

FINANCIAL OPERATIONS OF THE CITY.

Controller's Statement, March 31, 1918.

Cash Action.	Corporate Stock and Tax Notes.	Revenue Bonds and Bills.	Special Revenue Bonds.
Outstanding March 23	$27,916,000.00	$85,940,218.43	$8,825,000.00
Net increase	....	5,000,000.00	....
Outstanding March 31	$27,916,000.00	$90,940,218.43	$8,825,000.00
Cash balance	6,217,227.88		
Net obligation	$21,698,772.12		

RAILWAY EQUIPMENT BONDS.

The following are quoted on a percentage basis:

Name.	Maturity.	Rate.	Bid.	Ask.
Balt. & Ohio	1918-'27	4 @4½	6.10	5.75
Buff., Roch. & P.	1916-'33	4½@5	6.18	5.75
Canadian Pacific	1918-'28	4½	6.85	6.10
Ches. & Ohio	1918-'27	4½	6.35	5.85
Chicago & N. W.	1918-'23	4½	5.70	5.30
Chi., R. I. & P.	1918-'27	4½@5	6.90	6.00
C., St. L. & N. O.	1918-'24	5	6.10	5.60
C., C., C. & St. L.	1918-'29	5	6.50	6.00
Del. & Hudson	1922	4½	6.15	5.65
Erie R. R.	1918-'27	4½@5	6.50	6.00
Illinois Central	1918-'28	4½@5	5.90	5.50
Louis. & Nash.	1918-'23	5	5.90	5.50
Michigan Central	1918-'30	5	6.25	5.75
Mo., Kan. & Tex.	1918-'23	5	7.00	6.00
Missouri Pacific	1918-'22	5	7.00	6.00
Mobile & Ohio	1918-'26	4½@5	6.50	6.00
New York Cent.	1918-'32	4½@5	6.30	6.00
Norf. & West.	1918-'24	4½	5.85	5.45
N. Y., N. H. & H.	1918-'28	4 @6	6.50	6.00
Pa. Gen. Freight	1918-'23	4 @4½	5.65	5.60
Seaboard A. L.	1918-'26	5 @6	7.00	6.60
Southern Pacific	1918-'26	4½	5.90	5.50
Southern Railway	1918-'24	4½@6	6.40	5.50

Republic Railway Earns $1,548,732.

The annual report of the Republic Railway and Light Company and subsidiary companies for 1917, just issued, shows an increase in gross revenues of $902,290, but a decrease in net earnings of $111,477. Gross earnings were $4,889,915 and net earnings $1,548,732. The net income of the company, after all deductions, was $611,511, a decrease of $242,004 for the year.

French Bank Statement.

PARIS, April 4.—The weekly statement of the Bank of France shows the following changes:

	Francs.
Gold in hand increased	1,479,000
Silver in hand decreased	459,000
Notes in circulation increased	668,558,000
Treasury deposits increased	38,637,000
General deposits increased	317,787,000
Bills discounted increased	488,473,000
Advances increased	11,079,000

Investors who have waited

for a favorable opportunity to use their funds are now able to obtain standard securities on extremely advantageous terms. We should be glad to make some timely Investment Suggestions to those with funds available or with securities purchased before the war.

Correspondence Invited

A. B. Leach & Co., Inc.
Investment Securities
62 Cedar St., New York
Chicago Philadelphia Boston Buffalo
Baltimore St. Louis Minneapolis

Confidence in This Country

—its economic strength, its future, and its people—is justified from every standpoint. In years to come investors will look back and wonder why Americans, because of temporary war setbacks, should have been so uncertain during the spring of 1918.

Write for our investment recommendations.

Hemphill, White & Chamberlain
Members New York Stock Exchange
37 Wall Street, New York

Where Safety Dominates

Municipal Bonds are obligations of cities, states and other Municipal subdivisions. Not only is prompt payment of interest assured but also payment of the bond—one hundred cents on the dollar—at maturity.

Municipal Bonds are free from Federal Income Tax and available in $100, $500 and $1,000 denominations.

Send for booklet G-155
"Bonds As Safe As Our Cities"

William R. Compton Co.
Government and Municipal Bonds
Over a Quarter Century in this Business
14 Wall Street, New York
St. Louis Cincinnati
Chicago Pittsburgh

Phone Rector 5000

Josephthal & Co.
120 Broadway, New York

Members
N. Y. Stock Exchange
N. Y. Cotton Exchange
Phila. Stock Exchange
Chicago Board of Trade

Private Wires to Principal Cities

A POCKET MANUAL

Giving high and low prices of active securities, earnings, capitalization and other information valuable to traders and investors, sent free on request.

B. H. & F. W. PELZER
Members N. Y. Stock Exchange
Phone Broad 6037 12 Broadway
NEW YORK CITY.

Liggett & Drexel
Members New York Stock Exchange
Conservative Investments
Send for Current Offerings
61 Broadway—New York
Boston Philadelphia Buffalo

MANHATTAN RAILWAY
Second 4s to yield 5½%

Hambleton & Company
ESTABLISHED 1865
43 Exchange Place, New York.

SMALL BANK ACCOUNTS INVITED

BIGELOW & COMPANY
BANKERS
28 PINE STREET NEW YORK

A. A. Housman & Co.

Members { New York Stock Exchange / New York Cotton Exchange / N. Y. Coffee & Sugar Exch. / New York Produce Exchange / Chicago Board of Trade }

20 Broad Street, New York
Branch Office—25 West 33d St.

BROAD STREET HOSPITAL

Erected for the safety and comfort of all people. All people should share in its support. Will you do your share?

"PUT US ON YOUR PAYROLL"

This space contributed to BROAD STREET HOSPITAL by Knauth, Nachod & Kuhne.

Babcock & Wilcox
Ingersoll-Rand
Magnolia Petroleum
New Jersey Zinc
Otis Elevator Com. & Pfd.
Porto Rican Amer. Tobacco
R. J. Reynolds (Stock & Scrip)
Union Natural Gas
Texas & Pacific Coal

Private Wires to
HARTFORD MONTREAL
WILMINGTON TORONTO

JENKS, GWYNNE & Co.
15 BROAD ST.
TEL. HANOVER 7474
MEMBERS N.Y. STOCK EXCHANGE
AND N. Y. COTTON EXCHANGE

STANDARD OIL ISSUES
WEEKLY SUMMARY ON STANDARD OIL ISSUES
WILL BE MAILED TO INVESTORS ON REQUEST
CARL H. PFORZHEIMER & CO.
Dealers in Standard Oil Securities.
Phones 4860-1-2-3-4 Broad. 25 Broad St., N. Y.

Henry Clews & Co.
11, 13, 15, 17 and 19 Broad St.
MEMBERS N. Y. STOCK EXCHANGE.
Stocks, Bonds and Investment Securities bought and sold on commission. Also carried on conservative terms. Deposit Accounts received subject to check at sight. Interest paid on daily balances.
BRANCH OFFICES
527 Fifth Ave. 953 Third Ave.
1122 Broadway 96 Warren St.
36 Union Square 16 Court St., B'klyn

Texas & Pacific
Coal Stock
J.K.Rice, Jr. & Co.
Phones 4000 to 4010 John. 36 Wall St., N. Y.

By Products Coke
Morton Lachenbruch & Co.
PHILADELPHIA NEW YORK
Land Title Building Equitable Building
Tel. Spruce 391 Tel. Rector 5554

Current Market Review
Sent on request.
Toole, Henry & Co.
Members New York Stock Exchange. New York Cotton Exchange.
Equitable Bldg., New York

Packard Motor Pfd.
Hupp Motor Pfd.
Burroughs Adding Machine
Merrill, Lynch & Co.
Members New York Stock Exchange
7 Wall Street, New York.
Phone Rector 6070.

S.W. STRAUS & CO.
5½% Safe First Mortgage Serial Bonds 6%
150 Broadway - Phone Cortland 8064

FOR convenient method of purchasing Odd Lots of Stocks, send for Booklet E-32
Hartshorne & Picabia
Members N. Y. Stock Exchange
7 Wall St. Tel. 4590 Rector

F. M. Dyer & Co.
High-Grade Investment Securities
24 Broad Street, New York City
Telephone 3620 Rector
Boston New Haven

STANDARD OIL STOCKS
C. C. Kerr & Co.
2 Wall St., N. Y. 'Phone 6780 Rector

Burns Bros. Ice
S. S. Kresge
Keyes, Haviland & Co.
Tel. Rector 7961 66 Broadway

Burns Bros. Ice Common
Gillette Safety Razor
Lehigh Valley Coal Sales
E. BUNGE & CO.
44 Broad Street. New York
Phones Broad 6851-2-3-4-5-6

Guaranty Trust Company of New York
Capital and Surplus - - $50,000,000
Resources more than - $600,000,000

Your Surplus Funds
deposited with this Company will earn a liberal interest.
Metropolitan Trust Co.
60 Wall Street

CHARTERED 1864
Union Trust Co. of New York
80 BROADWAY
Fifth Av. & 38th St. 57th Av. & 60th St.
ACTS AS EXECUTOR, GUARDIAN, TRUSTEE, ETC.
Allows Interest on Deposits.

Mark A. Noble Theodore C. Corwin
NOBLE & CORWIN
25 Broad St. New York
Borden's Milk Standard Screw
Niles-Bement-Pond Tex. & Pac. Coal
Telephone 1111 Broad

ORDERS AN EMBARGO ON MANY IMPORTS

Director Peterson Announces a New Rule Affecting South America and the Orient.

MOVE TO SAVE TONNAGE

Shipments Forbidden of What Were "Restricted Imports"—Hint of Further Extension of Regulations.

Frederick B. Peterson, Director of Imports of the Federal War Trade Board, addressing 1,000 importers yesterday at the Hotel Astor, announced that the list issued on March 23 of restricted imports for which licenses would be required would be changed to an absolute embargo on and after April 15 as to all countries of the world except European countries, Mexico and Canada.

A list of eighty-two articles, mostly in the nonessential class, is affected by the latest action of the War Trade Board. Director Peterson said that he had authorized the announcement of the embargo through the Bureau of Information before leaving Washington on Wednesday, but that, as the bureau had not given the matter publicity, he would take advantage of his visit to New York to do so.

"The embargo as to these articles on this list after April 14—that is, from April 15 on—as to all countries of the world except European countries, Mexico and Canada will be absolute," Mr. Peterson said. "That is to say, the Bureau of Imports will have no authority to issue a license for any of these commodities on the restricted list for importation from South America or Australia or the Orient after April 14. There are many licenses outstanding for these articles on the list from these countries, and such licenses will be ineffective for shipment from abroad after April 14. A general order has been issued revoking all those licenses."

After reviewing the successive steps in import control undertaken by the Government, all for the purpose of conserving tonnage, Mr. Peterson said:

"The vital need of the Allies today, as you all know, is ships, ships, ships, to carry men and supplies to Europe, and this import restriction is one means of carrying that out. Ships cannot be built in time; it is essential that we should devote every ship to the most essential trade, into the most essential lines, and that can be done by prohibiting the importation, the transportation of certain articles.

"Hence this list of restricted imports—this first list of restricted imports was announced on March 23. It does not include a great many articles. There are eighty-two articles mentioned. Of course, these classify into a numerous amount of others, but it is an entering wedge. We can save some tonnage by the restriction on that list, and while I haven't the knowledge, and would not be in a position to announce it if I had the knowledge, still it is conceded, it is admitted, that there will be other lists out, which will still further restrict imports and conserve more tonnage. What articles will be placed on these other lists, as I say, I don't know. I can't tell you if I could."

The Director said there was ample tonnage coming back from Europe. The necessity, however, for speed in the transportation of troops and supplies was so great that it was deemed wiser to have the boats come back in ballast, or with a small cargo, rather than to take the few days that were required to load on the other side and discharge here.

"As you can see," Mr. Peterson continued, "the saving of time is the same as putting more ships into the trade. However, it is necessary that there should be some ballast, some cargo for these boats, so it is permitted to bring in articles on the restricted list from Europe provided they can be shipped from convenient ports and without delay."

Following Mr. Peterson's address, many merchants asked for information on phases of the embargo. It was brought out that the embargo after April 14 is absolute on all restricted commodities from Cuba and the West Indies. Fruits on the restricted list coming over from Havana by the car ferry, thence by rail, are not restricted. None can come by steamer.

Among the articles mentioned in the restricted list issued by the War Trade Board were agricultural implements, art works, all breadstuffs except wheat and wheat flour, including imports from Europe, manufactures of cotton, natural and artificial feathers, explosives, except fulminates and gunpowder, all fruits except pineapples and bananas, gold and silver manufactures, including jewelry, nickel, musical instruments, confectionery, and a miscellaneous lot of other articles.

NEW CUT IN IMPORTS TO RELEASE TONNAGE

Special to The New York Times.

WASHINGTON, April 4.—In the effort to obtain, as quickly as possible, all available shipping for carrying soldiers and supplies to France, the Government will insist that there shall be no delay in the movement of tonnage in carrying cargoes of commodities not considered essential to the conduct of the war.

Under a recent order of the War Trade Board a long list of imports will be excluded on and after April 15, in order to use for military purposes the tonnage necessary to carry them. It has been ruled that ships which carry troops and supplies to European ports must return in ballast and not wait to take on cargoes of so-called nonessentials if the loading of these cargoes would lengthen the trip.

It is believed that approximately 250,000 tons will be made available for war service as a result of the first order restricting imports, and it has been intimated that further restrictions would be made until the tonnage thus withdrawn from non-essential trade aggregated 1,000,000 or more. No official figures are available.

Vessels returning from Europe will be licensed to bring cargoes if it is shown that this does not cause delay and thus lessen the efficiency of the available fleet in transporting men and necessities to France. The British and French Governments, it is said, are in full accord with the program and are ready to make further sacrifices in connection with exports to America in order to meet the crisis confronting the allied cause.

The Government, it was reported today, would use as many as possible of the vessels obtained by the seizure of Dutch tonnage and agreements with other neutral nations in carrying soldiers to France. Only a few of the Dutch ships are suitable for use as transports for soldiers, but they will release other tonnage, most of it under British registry, which it has been necessary up to this time to use for carrying food instead of men.

It is believed that at least 250,000 of the 450,000 tons of shipping which will be made available for the transatlantic service by Japan, either by sale or charter to the United States, will be ready in time to aid in combating the Germans this Summer. Some of the additional 350,000 tons which are still to be constructed will be ready by Fall, and, if circumstances demand, tonnage now built but which Japan has as yet withheld for other trade, may be substituted to meet an emergency.

FINANCIAL NOTES.

R. W. Pressprich & Co. are offering $100,000 of City of Lawrence, Mass., discount notes, at a price to yield 5.26 per cent.

J. B. Newman, formerly of Sheldon, Morgan & Co., is now with Morgan & Kane.

Minor C. Keith, First Vice President of the United Fruit Company, has been elected a Director of the Merchants' National Bank.

Directors of the American Cyanamid Company yesterday declared the regular semi-annual dividend of 3 per cent. on the preferred stock, payable May 1 to stock of record April 20.

Directors of the United States Rubber Company have declared the quarterly dividend of 2 per cent. on the first preferred stock, payable April 30 to stock of record April 15.

PUBLIC SERVICE EARNINGS.

Jersey Corporation's Net Income $2,377,400, a Loss of $564,468.

The report of the Public Service Corporation of New Jersey for the year ended Dec. 31, 1917, shows a net income of $2,377,400, a decrease of $564,468, as compared with the showing for 1916. As dividends amounting to $2,399,068 were paid during the year, the surplus would have been drawn upon had it not been for credit adjustments adding $99,677, and other credits, not ordinarily carried as income, amounting to $17,485.

The gross operating revenues of the subsidiary companies of the corporation were $47,291,342, against $42,548,775 in 1916, but operating expenses increased proportionately, so that their operating income was practically stationary, amounting to $16,751,973, against $16,684,921 in 1916. The loss in net income of the corporation was due to the drop in the income of the Public Service Corporation's own directly operated properties.

The report alludes to the enormous increases in all expenses during 1917, for material, labor, &c., and the difficulties in the way of keeping the working force of the company up to standard in the face of the disturbed conditions in the labor market, enlistments in the army and navy, the draft, &c. In this respect the Public Service Corporation merely repeats the experience of practically all other public utilities and railroad companies.

German Bank Statement.

AMSTERDAM, April 4.—The statement of the Imperial German Bank, issued March 30, shows the following changes:

	Marks.
Increases.	
Total coin and bullion	766,000
Gold	149,000
Treasury certificates	199,316,000
Bills discounted	2,365,156,000
Advances	1,281,000
Investments	4,227,000
Reserve	4,691,000
Circulation	578,591,000
Deposits	1,900,463,000
Liabilities	110,131,000
Decreases.	
Notes	2,773,000
Securities	172,092,000
Total gold holdings	2,407,524,000

BOSTON CURB.

	Bid.	Ask.		Bid.	Ask.
Amer. Oil	9	10	Iron Cap	17¾	18
Bay State Gas	8	10	La Rose	55	62
Begole	50	60	Majestic	22	24
Black Hawk	1½	1¾	Mex. Metals	40	49
Bohemia	90	1	Mojave Tung.	7	8
Boston Ely	1¼	1½	New Baltic	90	1⅛
Bost. & Mont.	50	53	Nat. Z. & L.	20	25
Butte & Lon.	19	21	New Cornelia	16½	16¾
Inst. & Ariz.	1	2	Nev. Douglas	80	90
Calaveras	1⅝	2	Nixon Nevada	1	1⅛
Crown Res.	20	25	Oneco	20	30
Coh. Arizona	2	2½	Onondaga	20	25
Cortez	10	15	Ray Hercules	4	4½
Champion	6	7	Rilla	2	3
Chief Cons.	2	2⅛	S. W. Miami,		
Eagle & B. B.	2	2⅛	part paid	75	1
Earl-Eagle	3	4	S. W. Miami,		
Fortuna	4	6	full paid	1	1¼
Gold Lake	2	5	Un. Ver. Ext.	37	38
Houghton	75	1	Victoria Min.	70	75
Homa Oil	60	61	Yukon Gold	⅝	1⅛
Iron Blossom	30	35			

MINING STOCK QUOTATIONS.

SAN FRANCISCO.

Alpha	.04	Jacket	.06
Alta	.03	Justice	.02
Andes	.17	Mexican	.13
Best & Belcher	.02	Ophir	.11
Caledonia	.06	Overman	.02
Challenge Con.	.02	Potosi	.05
Chollar	.01	Seg. Belcher	.01
Confidence	.04	Sierra Nevada	.17
Con. Virginia	.31	Union Con.	.07
Gould & Curry	.01	Utah	.01
Hale & Norcross	.02	Mex. dollars	.73½

TONOPAH.

Belmont	3.00	Florence	.12
Cash Boy	.05	Goldfield Cons.	.31
Halifax	.10	Goldf. Merger	.03
Jim Butler	.58	Great Bend	.05
MacNamara	.10	Jumbo Extension	.12
Midway	.07	Kewanas	.05
Mizpah	.05	Silver Pick	.03
Monarch Pitts.	.05	Spearhead	.03
Montana	.12	MANHATTAN.	
North Star	.04	Bid Four	.03
Rescue	.07	Consolidated	.10
Tonopah Divide	1.75	Morning Glory	.03
Tonopah Exten.	.55	Union Almagam.	.08
West End	.75	White Caps	.10
West Tonopah	.22	OTHER DISTRICTS.	
GOLDFIELD.		Nevada Hills	.04
Atlanta	.10	Rochester	.33
Booth	.05	Round Mountain	.22
		United Eastern	4.40

COLORADO SPRINGS.

	Bid.	Ask.		Bid.	Ask.
Cresson	4½	4¾	Isabella	5½	7
Dr. J'pnt	3½	5	McKinney	6	7
Elkton	3½	5	Portland	90	102
El Paso	12	20	U. Gold M.	14	15½
Golden Cyc.	160	163	Vindicator	27	45
Granite	30	40	Rose Nicol.	10¾	10⅞

ORDERS TO SPEED STEEL FOR SHIPS

Mills Now Required to Give Preference to Fleet Corporation Needs.

WAR BOARDS CO-OPERATE

Investigation Is Begun as to Shortage at the Hog Island Yards.

Special to The New York Times.

WASHINGTON, April 4.—Sufficient steel for the building program of the Emergency Fleet Corporation of the United States Shipping Board is to be provided at all costs in view of the charges that there has been delay as a result of a lack of co-ordination of effort.

This much was made evident today, following an exchange of views by officials of the Shipping Board, the War Industries Board, and other legislative and administrative bodies of the Government. Coincidentally, orders went out by telephone to all steel mills to meet the situation and give preference to Emergency Fleet Corporation orders.

How the so-called nonessential industries which have asked for steel will fare under these conditions is another question. It was said that the mills are voluntarily refusing to deliver steel to these industries, and are giving practically their entire output to Government needs. The steel rejected by the Government will be available to the other industries for some time.

Intimations made before the Senate Commerce Committee that shipbuilding was being seriously delayed served to bring the matter to the front again when representations were made before the Requirements Division of the War Industries Board, and reports were put in circulation that an appeal might be made to President Wilson. The War Industries Board countered with the statement that for three months enough steel had been shipped from the mills to carry on a shipbuilding program of 550,000 tons a month, and if there had been delay it was caused by improper allocation of the orders, the general transportation congestion and the long hauls from the mills to fabricating plants and shipyards. These faults, it was said, were blameable upon conditions before the present Shipping Board regime went into office.

Officials of the Shipping Board stuck to the contention that much of the delay was due to the fact that Emergency Fleet Corporation orders which were made through the War Industries Board had at times been placed with mills which were overworked, and that the necessary preference orders had not been given.

An investigation is being made to determine whether some shipyards were oversupplied with steel while others lacked a sufficient quantity to carry out their contracts at top speed.

The Shipping Board is determined to co-operate in every way with the War Industries Board and if necessary to place men in the steel yards to see that its needs are filled according to the orders placed through the Industries Board. The army and navy departments now have men at the mills, while the Shipping Board is represented by the Industries Board.

Attention will be paid immediately to the charges that there is a shortage of steel at the great Government-owned fabricating yard at Hog Island, Philadelphia. The War Industries Board has asked for full information, asserting that a shortage, if any exists, must be due to a lack of information in the past.

A survey of the situation by the War Industries Board and the Shipping Board has indicated that the steel mills of the nation are able to turn out all of the materials necessary to the essential manufactures. The problem of supplying the essential industries first has been one of the big ones which has received thorough study since President Wilson reorganized the War Industries Board a few weeks ago and made Bernard M. Baruch the Chairman.

Information which Chairman Hurley of the Shipping Board obtains as a result of the telegram which he sent to all shipbuilders on Tuesday asking why the March program had not been met, will be of the greatest use in determining whether steel shipments are being made on a satisfactory basis.

COMMODITIES MARKETS

WHEAT.

News on the outlook for the new Winter wheat crop continues of a most promising nature. A member of the local Exchange who was recently in the Southwest said that the crop in that locality is in splendid condition. The Ohio State report makes the condition of wheat in that State 83 per cent., compared with 89 per cent. last year and 88 per cent. last June. Reports from the Spring wheat belt were also of an optimistic nature, as seeding operations are making rapid progress and a large acreage seems assured. Advices from Canada said that last year's price of $2.21 for wheat is believed to be a suitable figure for the next crop. Receipts at primary points continued light, although private advices point to a prospective improvement in the movement, as the Food Administration is endeavoring to induce farmers to sell more freely in order to keep up with the schedule of exports.

RYE.

The local rye market was again dull and nominal. In the West prices were irregular, with Chicago 1 cent lower, at $2.81, while Minneapolis was 2 cents higher, at $2.92.

CORN.

Prices in the corn market were firmer, reflecting a more bullish interpretation of the smaller movement at primary points. Receipts were 995,000 bushels, which compared with 1,432,000 a week ago yesterday and 571,000 for the corresponding day one year ago. Cash prices were also firm and higher in the West, with gains of 5 to 10 cents. In the local cash market kiln-dried No. 3 yellow was quoted at $2.02½; No. 4 yellow, $1.95¼; No. 3 white, $2.20¼, cost and freight New York; Argentine corn, $2.50, free on board cars.

CHICAGO PRICES.

	High.	Low.	Close.	Prev. Close.	Last Year.
May	1.26½	1.25⅞	1.26½	1.25⅞	1.27

OATS.

The oats market was firmer early on further evidences of export buying, which caused shorts to cover. Prices advanced ¾c from the previous close, but subsequently eased off under profit taking, and final quotations were net unchanged to ⅛c higher. Sentiment in some quarters was inclined to lean to the bear side on the large stocks in the country and the very favorable outlook for the new crop. When export buyers appear, however, prices invariably advance, and these conditions keep the market moving feverishly within a range of about 2c a bushel. The local cash market was steady; natural quoted at $1.04½@$1.05½; clipped white, $1.05@$1.08, all elevator.

CHICAGO PRICES.

	High.	Low.	Close.	Prev. Close.	Last Year.
April	90	89½	89½	89⅝	64½
May	85¾	84⅞	85¼	85⅛	61⅝

PROVISIONS.

The provision market was easier under scattered selling, prompted by a slow demand for live hogs and a quiet spot trade. Stocks are large, but a considerable proportion of the supplies are owned in Europe and are awaiting transportation, and on this account some authorities believe that the situation is not as weak as appears on the surface. Receipts of hogs at Chicago were 22,000 head; estimated for today, 30,000 head; Kansas City received 9,000 and Omaha 15,500 hogs.

CHICAGO PRICES.

	High.	Low.	Close.	Prev. Close.	Last Year.
Lard—					
May	25.95	25.80	25.80	26.00	20.85
July	26.20	26.05	26.10	26.20	21.10
Ribs—					
May	24.42	24.27	24.32	24.50	18.85
July	24.92	24.80	24.82	24.92	19.05
Pork—					
May	48.20	48.00	48.05	48.27	35.90

COTTONSEED OIL.

The total business in the cottonseed oil market consisted of 200 barrels for April delivery at 20 cents. Otherwise the market was featureless, and final quotations were nominally unchanged from those of Wednesday. Range of prices:

	High.	Low.	Close.	Prev. Close.
Spot	..	..	19.75	19.75
April	20.00	20.00	19.75	19.75
May	..	..	20.25	19.80
June	..	..	20.00	20.00
July	..	..	20.00	20.00
August	..	..	20.00	20.00

COFFEE.

The coffee market was less active yesterday. No official statement has yet been received regarding rumored Government measures in aid of imports, and there was evidently a disposition to wait for developments in that connection. If anything, indeed, there was less confidence manifested in the talk of larger shipments from Brazil, owing to the emphasis which is now being placed upon the rushing of troops and war materials to Europe. Scattering liquidation was still in evidence, however, and after opening unchanged to 2 points lower the market closed unchanged to 5 points under Wednesday's final figures. A better supply of offers was reported in the cost and freight market, including Santos 4s at 10.40c by sail and at 10.80c by steam, London credits. The spot market was dull and unchanged at 9⅛c for Rio 7s and 11⅛c for Santos 4s. Range of prices:

	High.	Low.	Close.	Prev. Close.
April	..	..	8.50	8.50
May	8.57	8.57	8.50@8.62	8.61
June	..	..	8.61@8.65	8.65
July	8.63	8.63	8.64@8.66	8.67
August	..	..	8.66@8.68	8.38
September	8.70	8.67	8.68@8.70	8.70
October	..	..	8.71@8.73	8.73
November	..	..	8.74@8.76	8.76
December	8.80	8.78	8.78@8.79	8.80
January	..	..	8.84@8.86	8.85
February	..	..	8.90@8.92	8.91
March	8.98	8.96	8.96@8.98	8.98

SUGAR.

There was no change in the local sugar situation, and some anxiety still seems to prevail in regard to supplies. Enough tonnage has been promised to carry sugar here for the early canning season, but whether or not, with the necessity for ships to carry troops and supplies abroad, this tonnage will remain in the sugar-carrying trade is still an open question. Already the committee has made fairly liberal purchases for shipments this month and, in addition, 262,400 bags of Cubas were purchased, together with 7,500 tons of Porto Ricos and 51,400 bags of Santo Domingos, all for April shipment. In refined complaint is still heard of irregular arrivals, although these are expected to improve next week. Deliveries are being made from day to day wherever possible and business on the whole promises to soon show improvement. All prices remain unchanged at a fixed level of 4.985c for Cubas, cost and freight, equal to 6.005c for centrifugal, with refined listed on the basis of 7.45c for fine granulated.

BUTTER AND EGG MARKET.

BUTTER.—Receipts yesterday 9,304 packages, including 829 packages in transit for export. Prices show further decline of fully 1c and at the reduced figures buyers are still operating very cautiously and the market has an unsettled tone. The weakness extends to all grades of creamery, both fresh and held. Renovated has also dropped ½@1c, but ladles and packing stock show no further change. Creamery, higher than extras, a pound, 42@42½c; extras, (92 score,) 41@41½c; firsts, (88 to 91 score,) 40@40½c; seconds, (83 to 87 score,) 38@39½c; thirds, 36@37½c; creamery, unsalted, higher than extras, 43@43½c; extras, 42@42½c; firsts, 40@41½c; seconds, 38½@39½c; creamery, held, as to quality, 35@40½c; State Dairy, tubs, finest, 41@41½c; good to prime, 38½@40½c; common to fair, 35@38c; renovated, extras, 39c; firsts, 37½@38½c; lower grades, 34@37c; imitation creamery, firsts, 36@37c; ladles, current make, firsts, 35@35½c; seconds, 33½@34c; lower grades, 31@33c; packing stock, current make, No. 1, 34c; No. 2, 33c; lower grades, 28@32c.

EGGS.—41,942 cases. Arrivals continue excessive, stock is accumulating rapidly, and demand is only moderate and prices rule lower and unsettled. A good deal of the best stock arriving from favorite sections is under higher cost than is present selling value here, and is under orders to store rather than force sales on the present market. Some of the finer qualities cannot be bought at our present quotations, but to do any important business outside figures are rather extreme and offerings within the ranges quoted are ample for all needs. Nearby white eggs are in liberal supply, current distributing trade is light and receivers are depending upon storage to take care of the surplus. Market is unsettled. Only very fine qualities can be sold at top quotations, a large part of the trading being in range of 35½@39c. Fresh gathered extras, a dozen, 38c; storage packed firsts, 36@37½c; regular packed extra firsts, 35½@36c; regular packed firsts, 33½@35c; seconds and poorer, 32@33c; fresh gathered dirties, No. 1, 32½@33c; No. 2 and poorer, 31@32c; fresh gathered checks, ordinary to choice, dry, 30@32c; State, Pennsylvania, and nearby Western hennery whites, fine to fancy, 39@40c; ordinary to prime, 37@38c; gathered whites, ordinary to fine, 37@39c; Western and Southern, gathered whites, 37@38c; State, Pennsylvania, and nearby hennery browns, 37@38c; gathered brown and mixed colors, 34½@36c; duck eggs, nearby Indian runner, 40c; Long Island, 58@60c; Baltimore, prime to choice, 55c; Western and prime Southern, 52@54c; goose eggs, per dozen, 60@75c.

85 MEMBERS JOIN CHAMBER.

Largest Number Ever Taken Into Body in Single Day.

The routine monthly meeting of the Chamber of Commerce of the State of New York was held at noon yesterday in the Chamber's hall, 55 Liberty Street. As a special meeting, commemorative of the Chamber's one hundred and fiftieth anniversary, is to be held today the meeting yesterday was held only to dispose of routine business, and a comparatively small number of members was present.

The chief feature of the occasion was the election of eighty-five new members of the Chamber, the largest number ever taken into the body in a single day since it was founded in 1768. Resolutions regarding the needs of the American merchant marine and the shipbuilding program, and also advocating and suggesting plans for the wider adoption of trade acceptances, were passed.

METAL MARKET REPORT.

These prices were quoted on the local Metal Exchange yesterday:

	Yesterday. Bid.	Asked.	Wednesday. Bid.	Asked.
Lead	7.20	7.40	7.20	7.40
Spelter	7.75	8.00	....	....
Antimony	12.25	12.75	12.25	12.75
Quicksilver	$125.00	....	$125.00	....
Aluminum	....	*32.00	....	*32.00
Iron, No. 2X fdy.	....	34.25	....	34.25

*Nominal.

Electrolytic copper was quoted in the open market, all deliveries, 23½c. per pound bid.

London quotations were:

	Yesterday. £	s.	d.	Wednesday. £	s.	d.
Copper, spot	110	0	0	110	0	0
Copper, futures	110	0	0	110	0	0
Tin, spot	316	0	0	316	0	0
Tin, futures	316	0	0	316	0	0
Spelter	54	0	0	54	0	0
Lead	29	10	0	29	10	0

EARNINGS.

Railroads.

MISSOURI, KANSAS & TEXAS—

	1918.	1917.	1916.
Feb. gross	$3,489,972	$3,016,452	$2,591,159
Net aft. taxes	75,616	187,138	114,516
Def. aft. chg.	668,118	384,390	500,757
2 mos. gross	7,110,727	6,425,629	5,062,803
Net aft. taxes	201,025	592,900	69,489
Def. aft. chg.	1,263,901	570,181	1,097,142

NEW YORK, CHICAGO & ST. LOUIS—

	1918.	1917.	Decrease.
Feb. gross	1,119,982	1,158,279	38,297
Net aft. taxes	42,979	193,908	150,929
Def. aft. chgs.	252,116	75,408	*176,708
2 mos. gross	2,107,793	2,498,152	390,359
Net aft. taxes	340,489	1,008,471	661,082
Def. aft. chgs.	707,728	04,372	*703,356

*Increase.

PHILADELPHIA & READING RAILWAY—

	1918.	1917.	1916.
Feb. gross	4,500,229	4,583,701	4,804,769
Oper. def.	305,276	*1,120,305	*1,018,528
Def. aft. tax. and chgs.	1,187,776	*298,895	*848,278
2 mos. gross	9,138,940	9,900,373	9,855,749
Oper. def.	721,447	*2,640,005	*3,391,260
Def. aft. tax. and chgs.	2,486,447	*984,005	*2,050,700

*Income.

P. & R. COAL & IRON CO.—

Feb. gross	4,150,876	3,185,190	3,508,006
Net	327,833	320,361	224,569
Sur. aft. tax. and chgs.	227,883	307,861	216,569
2 mos. gross	7,946,520	7,318,980	7,852,102
Net	325,703	859,270	589,820
Sur. aft. tax. and chgs.	125,703	834,276	573,820

READING CO.—

Feb. gross	600,608	585,702	568,309
Net	598,340	575,502	557,896
Sur. aft. tax. and chgs.	131,540	82,502	100,229
2 mos. gross	1,214,792	1,172,042	1,141,797
Net	1,198,008	1,154,778	1,124,099
Sur. aft. tax. and chgs.	249,008	168,778	209,699

TOTAL ALL COMPANIES—February:

Def. aft. tax. and chgs.	828,853	*684,258	*1,165,076
Two months: Def. aft. tax. and chgs.	2,111,876	*1,987,059	*2,833,945

*Surplus.

Public Utilities.

CHICAGO RAILWAYS CO. for fiscal year ended Jan. 31—

	1918.	1917.	Decrease.
Gross earn.	$35,114,633	$34,789,636	*$324,997
Net earn.	12,012,937	13,046,113	1,033,176
Total inc.	15,654,359	5,958,369	304,010
Int. & other chgs.	5,244,383	5,180,354	*64,029
Net income for year	409,976	478,015	368,039
P. & L. sur.	511,143	453,767	*57,376

*Increase. †Total income of the company after deducting from net earnings, proportion of earnings for South Side Lines, City of Chicago's share of divisible earnings, and joint account expenses and adjustments, and adding to the balance interest on treasury securities and bank balances.

COLORADO POWER COMPANY—

	1918.	1917.	Increase.
Feb. gross	100,198	89,537	10,660
Net aft. taxes	56,186	52,741	3,445
Total income	57,333	53,796	3,537
12 mos.'s gross	1,212,092	1,063,793	148,298
Net aft. taxes	698,531	592,879	106,652
Sur. aft. chgs.	383,462	304,117	79,344

PUBLIC SERVICE CORPORATION OF NEW JERSEY and subsidiaries for year ended Dec. 31—

	1917.	1916.	1915.
Sub. co. oper. rev.	47,291,342	42,548,775	37,471,228
Net aft. taxes	16,751,973	16,684,920	15,376,550
Sub. co. bal. aft. chgs.	4,849,841	5,238,336	3,588,408
Other income	1,729,865	1,802,536	2,351,809
Total income	6,579,706	7,040,872	5,938,217
P. S. C. of N. J. chgs.	4,202,307	4,099,004	3,966,965
Sur. aft. chgs.	2,377,399	2,941,836	1,971,252
Divs. P. S. C. of N. J.	2,399,068	1,935,500	1,562,500

REPUBLIC RAILWAY & LIGHT COMPANY and subsidiaries for year ended Dec. 31—

Gross earn.	4,889,916	3,987,617	3,121,297
Net aft. tax.	1,548,732	1,660,209	1,247,214
Other income	67,206	20,966	1,173
Total income	1,615,938	1,681,176	1,248,967
Int. & sub. co divs.	1,004,427	827,569	688,952
Net inc.	611,511	853,606	560,015
Pref. divs.	311,484	311,484	311,484
Surplus	300,027	542,122	248,531

STANDARD GAS & ELECTRIC COMPANY for year ended Dec. 31—

Gross revenue	1,620,343	1,712,927	1,618,467
Net revenue	1,566,051	1,664,199	1,573,441
Other income	100,000	311,857	......
Total income	1,666,051	1,975,056	1,573,441
Sur. aft. chgs.	873,805	1,186,294	742,377
Pref. divs.	707,097	549,964	471,398
Amort. debt. discount	55,000	55,000	......
Balance	111,208	581,330	270,979

Combined earnings of the subsidiaries for years ended Dec. 31, compare as follows—

Gross revenue	19,841,587	17,127,134	15,359,281
Net revenue	8,523,326	8,309,422	7,585,603
Bal. of earn. retained in surplus	946,599	1,073,225	1,322,792

Miscellaneous.

ADVANCE RUMELY COMPANY for the year ended Dec. 31—

	1917.	1916.
Gross profits	$2,101,832	$1,757,344
Miscellaneous income	317,394	420,977
Total profits	2,419,226	2,178,321
Selling expenses	1,703,488	1,689,941
Net profits	715,738	488,379
Interest	165,201	204,901

CENTRAL FOUNDRY COMPANY and subsidiaries for year ended Dec. 29—

	1917.	1916.	Increase.
Total earn.	*$2,180,971	$874,477	$1,306,494
Other income	22,940	96,629	†73,689
Gross income	2,203,911	971,106	1,232,805
Sink. fund & deprec.	286,289	112,463	173,826
Federal taxes	558,562	......	558,562
Net income	1,359,060	858,643	500,417
Interest chgs.	130,619	182,933	†52,314
Net profit	1,228,441	675,710	552,731

*Total earnings after deducting cost of operations, including repairs and maintenance, expenses of sales and general offices, doubtful accounts and adjustments of inventories.
†Decrease.

FINANCIAL NOTICES.

TO THE HOLDERS OF FIRST MORTGAGE FIVE PER CENT. SINKING FUND GOLD BONDS OF THE ROCKY MOUNTAIN COAL & IRON COMPANY, DUE MAY 1, 1951:

Notice is hereby given that sixteen (16) bonds of the above described issue of the face value of One Thousand Dollars ($1,000) each, numbered as follows:

88	346	606	607
107	385	619	611
182	419	521	628
268	446	540	690

have been drawn by lot for redemption from the amount to the credit of the Sinking Fund, and will be paid for at the rate of One Thousand Dollars ($1,000) per bond, at the office of the undersigned, Trust Department, 60 Broadway, New York City, on the first day of May, 1918, after which date said bonds shall cease to bear interest.
COLUMBIA TRUST COMPANY, Successor-Trustee.
By GEORGE E. WARREN, Vice-President.
Dated, New York, March 26th, 1918.

DISSOLUTION NOTICES.

To the Stockholders of the Thompson, Straus & Weil Co., Inc., Take Notice that at a meeting of the Board of Directors of the Thompson, Straus & Weil Co., Inc., held on the 14th day of March, 1918, it was resolved that a meeting of stockholders be held on the 14th day of April, 1918, at No. 2 Rector Street, in the Borough of Manhattan, City of New York, at 10 A. M. of that day, approving of a prior resolution to dissolve the corporation.
Dated March 14th, 1918.
By order of the Board of Directors,
JOSEPH STRAUS, Secretary.

SPOT COTTON 36 CTS.

All Deliveries Make New High Records for the Fourth Time in as Many Days.

Another wave of trade buying, with notable bidding from houses with Liverpool connections, marked a continuance of the sensational advance in prices on the local cotton market yesterday. For the fourth time in as many days all deliveries made new high records for the season, while spot cotton was officially quoted at 36 cents a pound. The tone of the market was firm to the close, which was only a trifle off from the best, at net advances of from 60 to 70 points.

There was slightly more irregularity noticed during the advance than on preceding days, this apparently being largely due to realization by speculative longs, who, like the purely speculative element generally, have repeatedly underestimated the strength of advances founded on trade demand and restricted supply. Such offerings were absorbed, however, with no more than a momentary flurry, and prices immediately went forward again.

One large dealer characterized the session as "purely a scarcity market." Short covering played little part in the advance, as the short interest had been pretty thoroughly squeezed and scared out by previous days' rises. The opening was firm and from 15 to 26 points up. All reports from the South told of favorable crop prospects for next season, but at the same time of vain efforts on all sides to obtain white cotton of any grade, and resulting expectation of the smallest carry-over in years. Southern spot quotations were generally higher, and local futures quotations went forward accordingly during the entire session, reaching their highest point just before the close. The amount of Southern offerings brought out by the advance was significantly small. No exports were reported yesterday.

Yesterday's quotations follow:

	Open.	High.	Low.	Close.	Wednesday.
April	....	....	....	34.[illegible]	33.96
May	34.00	34.50	33.95	34.49@34.50	33.81
June	....	....	....	34.0[illegible]	33.40
July	33.31	33.80	33.28	33.7[illegible]@33.80	33.10
Aug.	33.41	33.41	33.40	33.4[illegible]	32.82
Sept.	32.53	32.93	32.46	32.[illegible]	32.11
Oct.	31.95	32.47	31.93	32.4[illegible]@32.48	31.84
Nov.	....	....	....	32.[illegible]	31.69
Dec.	31.77	32.16	31.71	32.1[illegible]@32.16	31.55
Jan.	31.58	32.00	31.55	32.[illegible]@32.06	31.42

The local market for spot cotton was 70 points higher, at 36 cents for middling upland; sales, nil.

Southern spot markets were: Galveston, 34.75; New Orleans, 34.[illegible]; Savannah, 34½; Augusta, 35.2[illegible]; Houston, 34.75; Little Rock, 34.25.

Yesterday's cotton statistics were:

	Thursday.	Week.	Last Year.
Port receipts	$11,657	[illegible]	$12,813
Exports	....	[illegible]	5,873
Exports, season	3,046,591	3,0[illegible]	4,386,551
New York stocks	145,634	1[illegible]	113,037
Port stocks	1,548,368	1,5[illegible]	1,179,365
Interior receipts	17,865	[illegible]	10,473
Interior shipments	19,371	[illegible]	14,115
New York arrivals	4,432	[illegible]	5,117

Liverpool cables: Spot cotton in moderate demand at 7 points advance; middling, old contract, [illegible]; good middling, new contract, [illegible]. Sales 5,000 bales; American 3,[illegible]. Imports nil. Futures opened quiet at 10 to 13 points higher. Closed steady at a net advance of 34 to 41 points. April, 25.21d; May, 25.00d; June, 24.85d; July, 24.70d; August, 24.50d. Manchester: Yarns strong; cloths hardening.

FINANCIAL NOTICES.

NOTICE TO HOLDERS OF
GENESEE RIVER RAILROAD CO.
First Mortgage 6% 50-Yr. Gold Bonds, DUE 1957.

NOTICE IS HEREBY GIVEN that Guaranty Trust Company of New York, as successor to the Standard Trust Company of New York, Trustee under First Mortgage dated June 1st, 1907, hereby invites, pursuant to Section 2 of Article II. of the Supplemental Indenture, dated January 2d, 1915, proposals for the sale to the Sinking Fund on May 7th, 1918, with accrued interest to that date, of as many bonds of the above issue as can be purchased for the sum of Twenty-two thousand six hundred forty-three dollars and twenty-five cents, ($22,643.25.) Sealed proposals will be received at the Trust Department of the undersigned, No. 140 Broadway, New York City, up to 10 o'clock A. M. on Friday, May 3d, 1918, when the same will be opened and bonds offered at the lowest price, not exceeding 119% of par and accrued interest to the extent necessary to exhaust same sum, will be accepted. Each offer of more than $1,000 principal amount of bonds shall be made subject to acceptance in part, in case the aggregate of the offers shall exceed the amount of money available for the redemption of bonds offered. The right is reserved to reject any and all offers.
GUARANTY TRUST COMPANY OF NEW YORK,
By CHARLES H. SABIN, President.
Dated April 1, 1918.

ERIE ELECTRIC MOTOR CO.
First Refunding Mortgage 5% Sinking Fund Gold Bonds.

Notice is hereby given, pursuant to the terms of the Mortgage, dated April 1st, 1901, that the undersigned, as Trustee, will receive sealed proposals up to [illegible] P. M. on the 16th day of April, 1918, for the sale to it of bonds as above described, sufficient to use the sum of $23,580.97. The Trustee reserves the right to reject any or all tenders.
THE NEW YORK TRUST COMPANY,
Trustee, formerly New York Security & Trust Company,
By B. G. CURTIS, Secretary.
New York, April 5th, 1918.

Banking Facilities for Americans Serving Abroad
The Farmers' Loan and Trust Company
16-22 William Street, New York
Branch Office: 475 Fifth Avenue, at 41st Street
LONDON PARIS
16 Pall Mall East, S. W. 1 41 Boulevard Haussmann
26 Old Broad Street, E. C. 2
and
Two Special Agencies in the War Zone Convenient to the United States Army Camps
This Company offers its services for all banking transactions to American officers and enlisted men serving here or in France.
The Company has been designated as Depositary of Public moneys in New York, London and Paris by the United States Treasury Department.
Member Federal Reserve Bank and New York Clearing House

The Call of the Loan
This is the time for all good men to come to the aid of the country.
Learn all about the War Loans.
Send for the booklet you need:
"The Birth of American Thrift"
"The Spread of American Thrift"
"How to Raise the Money"
"Your Liberty Bond"
"Why and How You Must Subscribe"
"The Partial Payment Plan"
John Muir & Co.
61 Broadway, New York

Municipal Bonds
FREE FROM INCOME TAX
Price to yield
$60,000 Montgomery, Ala., 5% Rfd. Bonds 5.10%
100,000 Twin Falls, Ida., 6% Water W'ks Bonds 5.35 to 5.50%
150,000 McHenry Co., N. C., 6% Sd. Gr. Bonds 5.40%
75,000 Burke Co., N. D., 6% Seed Grain Bonds 5.50%
90,000 Harrison Co., Miss., 5½% Road Bonds 5.50%
60,000 Billings Co., N. D., 6% Seed Gr. Bonds 5.75%
All of the above bonds are eligible to secure Postal Savings Bank Deposits
Sidney Spitzer & Co.
115 Broadway, New York.

Passed as not incompatible with the interest of the United States, but without approval of the merits, security or legality. Opinion No. 100.
(Signed) CAPITAL ISSUES COMMITTEE OF THE FEDERAL RESERVE BOARD

$1,430,000
American Gas & Electric Company
Three-Year 6% Secured Convertible Gold Notes
Due March 1, 1921
Callable as a whole, or in amounts of not less than $500,000 by lot, at 100½ and interest. Principal and interest payable in New York and Chicago in Gold. Total authorized $3,500,000. The Northern Trust Company, Chicago, Trustee.

The following is summarized from a letter from the President of the Company:

The notes are the direct obligation of the American Gas & Electric Company, specifically secured by deposit of $2,048,500 First Mortgage 30-year 5% Gold Bonds of the Indiana General Service Company, which owns and operates electric light and power properties, the bonds being thus pledged at 70% of par.

Earnings applicable to fixed charges for the 12 months ended Dec. 31, 1917, were $1,479,298, with total interest charges of only $631,021. Dividends are paid on the common stock at the annual rate of 10% in cash and 4% in common stock.

Appraised values of the property covered by the lien of the pledged bonds, are placed at approximately $7,460,000, with only $3,227,500 bonds outstanding, including those pledged.

Notes are convertible at par into the pledged bonds (a) at 86¼ and interest, or approximately a 6% basis, up to March 1, 1919; (b) at 88 and interest, or about a 5⅞% basis, thereafter to March 1, 1920; and (c) at 89¾ and interest, or approximately a 5¾% basis, thereafter to maturity.

Price 95½ and Interest. To Net about 7¾%

Wm. A. Read & Co.

This advertisement is published as a matter of record. All the Notes have been sold

SAVINGS AND LOAN ASSOCIATIONS.
4½ Per Cent On Savings
This rate has been paid many years by the conservatively managed
Franklin Society
FOR HOME BUILDING AND SAVINGS
38 PARK ROW, NEW YORK.
Ask for pamphlet, "The Proverbs of Franklin"—Mailed Free.

FINANCIAL NOTICES.
NOTICE TO HOLDERS OF
ERIE & JERSEY RAILROAD CO.
6% 50-Year Sinking Fund Gold Bonds, DUE 1955.

NOTICE IS HEREBY GIVEN that Guaranty Trust Company of New York, as successor to the Standard Trust Company of New York, Trustee under First Mortgage dated June 29th, 1905, hereby invites, pursuant to Section 2 of Article II. of the Supplemental Indenture, dated January 2d, 1915, proposals for the sale to the Sinking Fund on May 7th, 1918, with accrued interest to that date, of as many bonds of the above issue as can be purchased for the sum of Twenty-eight thousand five hundred eleven dollars sixty-seven cents, ($28,511.67.) Sealed proposals will be received at the Trust Department of the undersigned, No. 140 Broadway, New York City, up to 10 o'clock A. M. on Friday, May 3d, 1918, when the same will be opened and bonds offered at the lowest price, not exceeding 110% of par and accrued interest to the extent necessary to exhaust said sum, will be accepted. Each offer of more than $1,000 principal amount of bonds shall be made subject to acceptance in part, in case the aggregate of the offers shall exceed the amount of money available for the redemption of bonds offered. The right is reserved to reject any and all offers.
GUARANTY TRUST COMPANY OF NEW YORK,
By CHARLES H. SABIN, President.
Dated April 1st, 1918.

Many partnerships have been crippled by the death of a partner at a crucial period in their existence.
Mellor & Allen
Life Insurance
149 Broadway
New York City

Salesmen Wanted.
Salesmen, Investment Securities, required by Wall Street house, commission basis. Applicants must be experienced, able and aggressive and possess clean records. For men of the type desired the opportunity is an excellent one with permanent connection. Applications will be held confidential. Address Ability, P. O. Box 1936.

Borden's Cond. Milk Com. & Pfd.
Mason City & Ft. Dodge 4s, 1955
Mahoning Investment Co. Stk.
Pine Bluff Co. Pfd. Stk.
Providence Sec. Deb. 4s, 1957
Standard Screw Com.

Hanson & Doyle
30 BROAD ST. Phone 4631 Broad.

INVESTMENT TALKS
HOLDINGS should be suited to the special requirements of the investor. It takes experience to decide wisely in this respect.
Special Letter "T" on Harvester.
J. FRANK HOWELL
Member Consolidated Stock Exch. of N.Y.
52 Broadway, New York

BANK OF AMERICA
CONTINENTAL MOTORS PFD.
MICHIGAN STATE TELEPHONE PFD.
IMPORTERS & TRADERS NAT'L BANK
BARNHARDT BROS. & SPINDLER 2D PFD.
MAXWELL MOT. 1ST PFD. DIV. SCRIP.

John Burnham & Co.
Private Wire to All Markets.
115 Broadway. Tel. Rector 6470. New York.

We Have Orders In
CARBON STEEL COM.
CUBAN SUGAR MILLS 6S
MANHATTAN ELEC. SUPPLY
HOPKINS & ALLEN ARMS PFD.

GWYNNE BROS
Private Wire to Hartford
25 Broad St., N. Y. Phone 3232 Broad

Carbon Steel
Columbia Graphophone
C. C. Kerr & Co.
2 Wall St., N. Y. Phone 6780 Rector

Burns Bros. Ice
All Issues
Kiely & Horton
30 Broad St., N. Y. Phone Broad 6911

Int'l Motors
Chas. H. Jones & Co.
Municipal, Railroad and Corporation Bonds
20 Broad St. New York
Telephone 9140 Rector. Cable "Orientment."

Continental Refining
Bought—Sold—Quoted
Wm. McDermott
30 Broad St. New York
Tel. Broad 230-234

Niagara, Lockport &
Ontario Power
5s, 1954
FREDERIC H. HATCH & CO.
Phone Rector 6340. 74 Broadway, New York
Private telephone to Boston.

Burns Bros. Ice
J.K.Rice, Jr. & Co.
Phones 4000 to 4010 John 36 Wall St., N. Y.

COMMISSION
STOCK BROKERS
C. W. Pope & Co.
25 Broad St., New York City
Phone Broad 7110

American Tobacco Scrip
Bought—Sold—Quoted
Geo. A. Huhn & Sons,
Members New York Stock Exchange
111 Broadway. Tel. 5340 Rector.

Cities Service Pfd.
Burns Ice
Childs Restaurant
Remington Type.
CLARENCE C. PERPALL & CO.
30 BROAD ST., N. Y. Tel. 2920 Broad.

Hannevig & Company
139 BROADWAY
Specializing in
SHIPPING
FOREIGN EXCHANGE
LETTERS OF CREDIT
Tel. Cortlandt 7785.

5½% GUARANTEED
First Mortgages and Certificates
Write for Booklet "A."
First Mortgage Guarantee Co.
Bridge Plaza N., L. I. City, N. Y.

COPARTNERSHIP NOTICES.

STATE OF NEW YORK, COUNTY OF NEW YORK, ss.:

WILLIAM E. GOODRIDGE, do hereby certify, that he is conducting or transacting the business of insurance brokerage at 56 Beaver Street, New York City, in the County of New York, and State of New York, under the name of William E. Goodridge & Son, and that the true real full name of the persons being successor in interest to the above concern conducting or transacting such business, with the post-office address of said person, is as follows:

Name:

WILLIAM EDWARD GOODRIDGE,
Post office address 72 Rodney Place, Rockville Centre, Nassau Co., N. Y.

Dated February 13, 1918.

State of New York, County of New York, ss.: On the 13th day of February, 1918, before me came William E. Goodridge, to me known to be the individual described in and who executed the foregoing instrument, and acknowledged to me that he executed the same.

FLORENCE J. BOULLEE,
Notary Public, Kings County, 446. Certificate filed in New York County No. 397, Register's 9487.

PROPOSALS.

PROPOSALS FOR VALVE OIL, MARINE engine oil, stationary engine oil, locomotive engine oil, car oil, air-compressor cylinder oil, nonliquid oil or grease, yellow cup grease, black gear grease, and colored cotton waste.—Sealed proposals will be received at the office of the General Purchasing Officer, The Panama Canal, Washington, D. C., until 10:30 o'clock A. M., May 1, 1918, at which time they will be opened in public, for furnishing the above-mentioned articles. Blanks and information relating to this circular (1209) may be obtained from this office or the offices of the assistant purchasing agent, 24 State Street, New York City; 606 Common Street, New Orleans, La., and Fort Mason, San Francisco, Cal.; also from the United States Engineer offices in the principal cities throughout the United States. —A. L. Flint, General Purchasing Officer.

UNITED STATES GOVT. BONDS

Inasmuch as most of the trading in the older issues of United States Government bonds is done over the counter, and not on the Stock Exchange, THE TIMES gives the following quotations, obtained from bond dealers:

	Bid.	Ask.		Bid.	Ask.
2s, registered, 1930	97½	98	3s, conversion, 1947	84	88
2s, coupon, 1930	97½	98	4s, registered, 1925	105	105½
2s, coupon, '38, reg	96¾	97¾	4s, coupon, 1925	105	105½
3s, registered, 1918	99	100	2s, Panama, '38, coupon	97½	97¾
3s, coupon, 1918	99	100	3s, Panama, '61, reg	84	87
3s, registered, 1946	84	88	3s, Panama, '61, coupon	84	87
3s, coupon, 1946	84	88			

NEW YORK CITY BONDS

	Yesterday Bid.	Yesterday Ask.	Wednesday Bid.		Yesterday Bid.	Yesterday Ask.	Wednesday Bid.
4½s July, 1967	94⅞	95	94⅞	3½s Nov., 1954	75½	77	75½
4½s June, 1965	94⅝	95¼	94⅞	3½s May, 1954	75½	77	75½
4½s Mar., 1963	94⅝	95	95	3½s Nov., 1955	..	80	..
4¼s Nov., 1957	94⅝	95	95	The following are quoted on a percentage basis:			
4¼s May, 1957	94⅝	95	95				
4½s Mar., 1960-80	88⅝	90	88⅝	4½s 1924-1931	5.00	4.80	5.00
4½s April, 1966	88⅝	89⅝	88⅝	4½s 1921-1923	5.00	4.80	5.00
4½s Mar., 1964	88⅝	90½	88⅝	4½s April, 1920	5.00	4.80	5.00
4½s May, 1962	88⅝	89½	88⅝	4½s 1918-1919	5.00	..	4.95
4½s Sept., 1960	88⅝	89½	88⅝	4½s 1924-1932	5.00	4.85	5.00
4s May, 1959	85⅝	86⅝	85⅝	3½s 1918	5.00	..	5.00
4s Nov., 1958	85⅝	87	85⅝	3½s 1940-1953	5.00	4.80	5.00
4s May, 1957	85⅝	86⅝	85⅝	3½s 1930-1939	5.00	4.80	5.00
4s Nov., 1956	84½	85½	84½	3½s 1922-1929	5.00	4.80	5.00
4s Nov., 1955	84½	85½	84½	3½s 1919-1921	5.00	4.80	5.00
4s Nov., 1936	89	..	89	3s 1940-1953	5.00	4.70	5.00
4s May, 1919	98⅛	..	98⅛	3s 1928-1930	5.00	4.70	5.00
4s Nov., 1918	99	..	99	3s 1918-1925	5.00	4.80	5.00

CONSOLIDATED EXCHANGE

Fractional net gains were registered in an active close yesterday on the Consolidated Stock Exchange. Prices eased off from the day's high in the final hour of the session, traders on the long side failing to absorb the freely offered supply of stocks brought out by the advancing market. The result was considerable profit taking. Despite the price recession the market closed steady.

Sales.		High.	Low.	Last.	Sales.		High.	Low.	Last.
30	Am.BeetSug.	75½	74⅝	75⅛	50	Midv. Steel..	45⅛	45⅛	45⅛
350	Am. Can	42	41⅝	41⅝	30	Nat.En.& St.	48⅝	48⅜	48⅝
450	Am.Car & F.	80½	79⅝	80	30	Nev. Con	19	19	19
110	Am. Locomo.	63	62⅝	62⅝	30	N. Y., N. H. & H	29	28⅝	29
230	Am.Sm.& R.	78⅝	78	78	40	Ohio Cit. Gas	37⅝	37	37
860	Am.Sum.Tob.	98⅞	97⅞	98⅞	10	Ont. Silver..	9⅝	9⅝	9⅝
10	Am. Sugar..	102⅞	102⅞	102⅞	40	Pennsylvania	44⅛	44	44⅛
20	Am. T. & T.	99⅝	99⅝	99⅝	870	Reading	82⅝	81⅝	81⅝
280	Anaconda	63⅝	63⅛	63⅝	10	Rep. I. & S.	79⅞	79⅞	79⅞
30	A.,O.& W.I.	110	108⅝	109⅝	100	Sinclair Oil..	27⅛	26⅞	26⅞
130	B'dwin Loco.	76⅝	75⅝	75⅝	2,460	Studebaker..	41⅝	40⅝	41
280	Beth. Stl., B	78⅝	78	78⅛	20	Tenn. Cop ..	17½	17½	17½
30	B'klyn R. T.	42	41½	41⅝	110	Tob. Prod.	53⅝	52⅝	53⅝
30	Can. Pac	136⅞	136⅝	136⅝	180	Union Pac..	120	119⅝	120
350	Cent. Leath.	67⅝	65⅞	67	20	U. C. Stores	88⅝	88⅝	88⅝
30	C.,M.& St.P.	41½	40⅝	41⅛	160	U.S.Ind.Alco.	123⅝	122⅝	122⅝
360	Corn Prod..	37	36⅝	36⅝	1,610	U. S. Steel..	91	90⅝	90⅝
260	Cruc. Steel.	63⅞	62⅝	62⅞	40	Do pf	109⅝	109⅝	109⅝
340	Dist. Secur.	40⅝	39⅝	39⅝	250	Utah Copper	79⅝	79⅛	79⅛
270	Gen. Motors.	121⅝	119	120⅝	70	Va.-Car. Ch.	43⅝	43⅝	43⅝
140	Inspir. Cop..	47⅝	47	47⅝	10	W'house El..	40⅝	40⅝	40⅝
190	Int.Mer.Mar.	25⅝	25⅝	25⅝	50	Willys-Over.	17½	17⅛	17½
580	Do pf	92⅝	91⅝	92⅝		BONDS.			
20	Int. Nickel..	28⅝	28⅝	28⅝	$1,700	Lib. 3½s	98.98	98.96	98.98
80	Interbor.Con.	8	8	8	1,050	Do 1st 4s	96.72	96.30	96.30
20	Kan. Cop	31⅛	30⅝	30⅝	2,450	Do 2d 4s	96.64	96.50	96.50
580	Max. Petrol.	94½	93⅝	93⅝	1,000	U. S. Rub.5s	77⅝	77⅝	77⅝
10	Miami Cop..	28	28	28					

OUT-OF-TOWN EXCHANGES

BALTIMORE.

Stocks.

Sales.		High.	Low.	Last.	Sales.		High.	Low.	Last.
15	Davison Ch..	33¾	33½	33½	125	Elkhorn	26¼	26¼	26¼
75	Con. Coal	90	89½	90	13	Mt. Vernon..	15⅛	15⅛	15⅛
85	Cosden	7	6⅞	6⅞	15	Power	96	96	96
200	Do pf	3⅝	3⅝	3⅝	45	W., B. & A.	27½	27⅛	27⅛

Bonds.

$2,000 United Railway incomes 53¼ 53¼ 53¼

BOSTON.

Mining.

Sales.		High.	Low.	Last.	Sales.		High.	Low.	Last.
10	Am. Zinc	13⅝	13⅝	13⅝	50	Michigan	2⅛	2⅛	2⅛
200	Alaska	1⅝	1⅝	1⅝	10	Mohawk	62	62	62
15	Anaconda	64⅛	64⅛	64⅛	75	North Butte.	15	15	15
200	Bingham	10	10	10	200	Pond Creek.	18⅝	18⅝	18⅝
5	Cal. & Aris.	67½	67½	67½	100	Santa Fe	99c	99c	99c
65	Cop. Range	44⅝	44⅝	44⅝	151	Shannon	4⅝	4	4
450	Davis-Daly	5⅝	5⅝	5⅝	300	South Utah	14c	14c	14c
100	East Butte	9⅛	9⅛	9⅛	100	Sup. & Bos.	2⅝	2⅝	2⅝
10	Indiana	70c	70c	70c	220	U.S. Smelter	43	42⅝	42⅝
110	Isl. Cr. pf	81	80⅝	80⅝	25	Do pf	45½	45	45½
130	Isle Royale	22⅝	22⅝	22⅝	50	Utah Apex	2⅛	2⅛	2⅛
30	Kerr Lake	5⅛	5⅛	5⅛	25	Wolverine	28⅝	28⅝	28⅝
200	May. O. C	87c	85c	87c					

Railroads.

Sales.		High.	Low.	Last.	Sales.		High.	Low.	Last.
426	Boston El	59⅝	58⅝	59⅝	445	Do. pf	19⅛	18⅝	19⅛
1	Bos. & Low.	88	88	88	38	New Haven	29	28⅝	29
26	Boston & M.	28⅛	23	21	10	Rutland pf	20½	20½	20½
40	Mass. Elec.	4⅛	4⅛	4⅛					

Miscellaneous

Sales.		High.	Low.	Last.	Sales.		High.	Low.	Last.
10	Am. Ag. Ch.	84	84	84	200	Island Oil	4	4	4
90	Do pf	90⅝	90⅝	90⅝	35	Mass. Gas	79	79	79
43	Amoskeag	64	64	64	57	Do pf	65⅛	65	65⅛
45	Am. Pn. Ser.	1⅝	1⅝	1⅝	2	N. E. Tel	90	89⅝	90
6	Am. Sug. pf.	109	108⅝	109	10	Pullman	113⅝	113⅝	113⅝
725	A. T. & T.	101⅛	99⅝	100	5	R. Rut'hole	13⅛	13⅛	13⅛
60	Am. Wool pf	94	94	94	1,360	Swift	143	137⅛	138
65	Art Metal	11⅝	11⅝	11⅝	100	United Drug	77⅛	77⅛	77⅛
45	A. G. & W.I.	110	109⅝	109⅝	131	Un. Fruit	125	124⅝	124⅝
225	Booth Fish	24⅝	24⅝	24⅝	145	United Shoe.	44⅛	44	44⅛
480	Cu.-P. Cem.	13⅛	13	13⅛	8	Do pf	25⅛	25⅛	25⅛
63	East. S. S.	12⅛	12	12	150	Ventura Oil.	6⅝	6⅝	6⅝
20	E. Bos. Land	5	5	5					

Bonds.

Sales.		High.	Low.	Last.	Sales.		High.	Low.	Last.
$2,000	M. Ry. P. 5s	71	71	71	$16,000	Liberty 3½s	99	98.74	98.74
5,000	Pond Cr. 6s	92	92	92	4,700	Do cv. 4s	96.54	96.14	96.14

CHICAGO.

Stocks.

Sales.		High.	Low.	Last.	Sales.		High.	Low.	Last.
10	Am. Radi.	250	250	250	50	M. Ward pf.	103⅛	103⅛	103⅛
30	Am. Shipb..	99⅝	99⅝	99⅝	290	Sears-Roeb.	143⅝	143	143
1,360	Booth Fish..	25	24⅝	25	20	Do pf	120	119	120
15	C. C. & C.pf.	15⅛	15⅛	15⅛	10	Shaw	67	67	67
385	Chi. Pn. T.	65	64	64⅛	405	Swift	143	137⅛	138⅝
10	Com. Edison.	106⅛	106⅛	106⅛	2,970	Carbide	51⅝	50⅛	50⅛
70	Dia. Match.	108	108	108	350	Wilson	57	56	56
35	Ill. Brick	50⅛	50⅛	50⅛	40	Do pf	99	98⅛	98⅛
65	Lindsay Lt.	20⅝	20⅝	20⅝					

Bonds.

Sales.		High.	Low.	Last.	Sales.		High.	Low.	Last.
$2,000	Swift 1st 5s	93	93	93	$1,000	U.S.Lib.2d 4s	96.42	96.42	96.42

PHILADELPHIA.

Stocks.

Sales.		High.	Low.	Last.	Sales.		High.	Low.	Last.
30	Elec. Stor	48⅝	48⅝	48⅝	105	Tono. Belm't	3⅝	3⅝	3⅝
6	Ins. of N. A.	25⅛	25⅛	25⅛	8	Union Trac.	39⅛	39	39⅛
20	L. Sup. Corp.	14⅛	14	14	211	U. Gas Imp.	66	66	66
60	Lehigh Nav.	65	64	65	100	War. I. & St.	8	8	8
376	Penn	44⅛	44	44⅛	85	W.Cramp&S.	79	79	79
1	Phila. Co.pf.	24	24	24	24	York Ry. pf.	82	82	82
30	Phil.R.T.t.c.	25⅝	25⅝	25⅝					

Bonds.

Sales.		High.	Low.	Last.	Sales.		High.	Low.	Last.
$1,000	Am.O.& E.5s	79	79	79	$10,000	P. El. 1st 5s	93⅛	93⅛	93⅛
5,000	Beth. St. 5s	79⅝	79⅝	79⅝	7,000	Read. g. 4s	81⅝	81⅝	81⅝
8,000	Pa. con. 4½s	97⅛	97⅛	97⅛	1,000	Read. J.C.4s	83	83	83
1,000	Do gen.4½s	89⅛	89⅛	89⅛	1,000	U.Rys. g.4s	58	58	58
5,000	P. Co.c.5s,st.	73	73	73	22,000	U.S.L.2d 4s	96.66	96.46	96.50

STANDARD OIL STOCKS

	Yesterday Bid.	Yesterday Ask.	Wed'day Bid.		Yesterday Bid.	Yesterday Ask.	Wed'day Bid.
Anglo-Am. Oil	12	12½	12	Penn.-Mex. Fuel Co	38	42	38
Atlantic Refining	940	965	940	Prairie Oil & Gas	475	480	473
Borne-Scrymser	425	450	425	Prairie Pipe Line	268	278	268
Buckeye Pipe Line	93	96	93	Solar Refining	300	315	300
Chesebrough Mfg.	310	325	310	Southern Pipe L.	184	188	183
Colonial Oil	10	40	10	South. Penn. Oil	280	290	280
Continental Oil	445	465	445	S. W. Penn	92	97	92
Crescent Pipe Line	30	33	30	Stand. Oil of Cal	224	228	224
Cumberland P. L.	130	140	130	Stand. Oil of Ind	635	645	635
Eureka Pipe Line	187	192	187	Stand. Oil of Kan	440	460	440
Galena Signal Oil	134	139	134	Stand. Oil of Ky	320	325	320
Galena Sig. Oil pf	123	128	123	Stand. Oil of Neb	475	500	475
Illinois Pipe Line	185	190	185	Stand. Oil of N. J.	557	560	555
Indiana Pipe Line	95	97	94	Stand. Oil of N. Y.	267	270	267
Int. Pet. Co., Ltd.	14	14½	14	Stand. Oil of Ohio	410	425	390
National Transit	12½	13½	12½	Swan & Finch	93	105	93
N. Y. Transit	200	210	200	Union Tank	94	97	92
Northern Pipe L.	104	108	103	Vacuum Oil	340	350	340
Ohio Oil	333	338	333	Washington Oil	26	30	26

TOBACCO STOCKS

Closing quotations of stocks not quoted elsewhere:

	Yesterday Bid.	Yesterday Ask.	Wed'day Bid.		Yesterday Bid.	Yesterday Ask.	Wed'day Bid.
American Cigar	95	100	95	MacAndrews & F.	170	190	170
Do pf	85	90	85	MacA. & F. pf.	93	100	93
Conley Foil	180	225	175	P. R.-Am. Tob.	125	140	125
J. S. Young	130	150	130	R. J. Reynolds	300	325	300
Do pf	100	106	100	Do pf	100	102	100

PUBLIC UTILITIES

Stocks.

Sales.		High.	Low.	Bid.	Asked.
75	Cities Service	201	202	202	203
33	Cities Service pf.	75⅝	75	75	75½

	Bid.	Asked.		Bid.	Ask.
Adiron. Elec. Power	15	16	Idaho Power 7% pf.	98	100
Adirion. Elec. Power pf.	70	72	Int.-M. Ry., Lt. & P. pf.	95	98
Am. Gas & Electric	87	90	Miss. River Power	12½	15
Am. Gas & Elec. pf.	39½	41	Miss. River Power pf.	36	40½
Am. Light & Traction	200	205	Northern Ohio Electric	..	23
Am. Light & Trac. pf.	95½	97	Northern Ohio Elec. pf.	..	68
Am. Power & Light	41	46	North. Ont. L. & Pow.	11	15
Am. Power & Light pf.	74	78	North. Ont. L. & P. pf.	53	56
Am. Public Utilities	20	25	Northern States Power	45	49
Am. Public Utilities pf.	..	55	North. States Pow. pf.	81	85
Am. W. W. & Elec.	4½	6	Northern Tex. Electric	55	60
Am. W. W. & E. 1st pf.	58	60	Northern Tex. Elec. pf.	70	74
Am. W. W. & E.partic.	12	14	Ozark Power & Water	35	45
Carolina Power & Light	30	32	Pacific Gas & Elec.	33½	35
Carolina Pow. & Lt. pf.	90	93	Pac. Gas & Elec. pf.	79½	81
Colorado Power	27	28	Puget S. T., L. & P.	10	12½
Colorado Power pf.	95	100	Puget S. T., L. & P. pf.	37	42
Columbus Electric pf.	70	76	Ry. & L. Secur. pf.	80	85
Com. Power, Ry. & L.	22	24	Republic Ry. & Light	22½	24
Com. Pow., Ry. & L. pf.	47½	49	Rep. Ry. & Light pf.	57	60
Com. Power pf.	80	84	Southern Cal. Edison	80½	83
Consumers' Power pf.	80	85	South. Cal. Edison pf.	97	100
Dayton Power & L. pf.	60	81	Standard Gas & Elec.	4	5½
Eastern Texas Electric	55	60	Stand. Gas & Elec. pf.	23½	24½
Eastern Texas Elec. pf.	73	76	Tampa Electric	100	..
El Paso Electric	87	92	Tenn. Ry., L. & P.	2	3
El Paso Electric pf.	85	90	Tenn. Ry., L. & P. pf.	9	10
Electric B. & S. pf.	93	95	Texas Power & L. pf.	88	91
Electric Properties	57	..	Tri-City Ry. & L. pf.	85	90
Empire Dist. Elec. pf.	84	89	United Light & Rys.	29	31
Federal Light & Trac.	5	10	United L. & Rys. pf.	60	62
Federal Lt. & Trac. pf.	27	33	Wash. 1. W. L. & P.pf.	82	84
Galveston-Hous. Elec.	19	21	Western Power	13	14
Galveston-Hous. El. pf.	58	65	Western Power pf.	48	52
Gas & Elec. Securities	250	275	Yadkin Riv. Power pf.	93	100
Gas & Elec. Secur. pf.	93	98			

Bonds.

	Bid.	Ask.		Bid.	Ask.
Alabama Water 6s, '20	97	..	Knox. Gas 1st 5s, '38	80	85
Am. W. W. & El. 5s	64	67	Middle W. U. 6s, '25	85	95
Appalach. Pow. 5s, '32	68	72	Miss. Riv. Pow. 1st 5s	71½	72½
Cincinnati Gas & Elec. Co. 1st 5s, 1956	89	93	Miss. V. G. & E. 5s, '22	74	80
Cities Fuel & P. 7s, '19	94	96	Nor. States Pow. 6s, '26	88	92
Col. G. & E. deb. 5s, '27	69	75	Nor. States Pow. 5s, '41	85½	86½
Commonwealth Power (Neb.) 1st 5s, 1944	96⅝	100	Nor. Tex. Elec. col. 5s	80	85
			Omaha & C. B. 5s	80	87
			Roanoke W. W. 5s, '19	96½	96⅝
Conn. Power 5s, 1963	83	87	So. Cal. Edison 5s, '39	85	88
Dallas Elec. 5s, 1922	85	90	Twin States Gas & El. 5s, 1953	88	92
East. Tex. Elec. col. 5s	83	88	Un. L. & R. 1st 5s, '32	76	80
El Paso Elec. col. 5s	86	91	Un. L. & R. deb. 6s, '26	80	90
Empire Gas Fuel 6s '26	94	96	United Util. cv. 5s, '43	90	95
Empire Refining 6s, '27	90	93	Utah Securities 6s	84	86
Gt. West. Pow. 5s, '46	74	78	Wash. 1. W. L. & P. 6s	95½	98
Gt. West. Pow. 6s, '25	84	88	Wis. Edison 6s, 1924	88	92
Int.-M. Ry., L. & P. 6s	98⅝	99⅝			

CURB TRANSACTIONS

INDUSTRIALS.

Sales.		High.	Low.	Last.	Sales.		High.	Low.	Last.
2,000	‡Aetna Exp.	8⅝	8	8¼	21,000	Sm. M. Tr.	2⅝	2⅝	2⅝
100	H.-A. T. Co., reg.	14⅝	14⅝	14⅝	200	S. Bt. v.t.cfs	12⅞	12⅞	12⅞
800	B.-A. T. Co., coupon	14⅝	14⅝	14⅝	500	‡Thilogen	4½	4⅝	4⅝
					3,500	‡U. S. L. & Heat Corp.	1¼	1⅛	1⅛
800	Chev. Motor.	121	119	121	500	‡United Mot.	26⅝	26	26⅛
2,900	Kay. T. & R	18⅛	18	18	700	U. S. S'p Co	5⅛	5⅛	5⅛
2,000	‡Max. Mun.	⅛	⅛	⅛	3,000	‡W.-M.A.Cp	7⅛	7	7⅛

STANDARD OIL SUBSIDIARIES.

Sales.		High.	Low.	Last.	Sales.		High.	Low.	Last.
2,200	‡A.-Am. Oil.	12½	12	12¼	30	‡St. Oil Co. of N. J.	558	555	558
25	‡Ohio Oil Co.	335	333	333					
10	‡S. Oil Co. Cal.	225	225	225					

MISCELLANEOUS OIL STOCKS.

Sales.		High.	Low.	Last.	Sales.		High.	Low.	Last.
3,800	††Am. V. Oil	12	9	11	1,500	††Midw. Oil.	96	95	96
4,000	‡B. O. & G.	⅝	⅝	⅝	100	‡Mid. Oil pf.	1⅛	1⅛	1⅛
5,000	‡‡B.-W. Oil.	21	20	21	100	‡Min.W.Pet.	1⅛	1⅛	1⅛
100	Con. Ref.	13	13	13	500	‡N. Y.-O. Oil	⅛	⅛	⅛
1,510	‡Cos. & Co.	7⅛	6⅞	7	1,700	††N'west Oil	65	64	65
7,000	‡Crown Oil.	⅝	⅝	⅝	2,000	††Okla. Oil..	4	3⅛	4
800	‡Dixie Gas.	10⅝	10⅛	10⅛	300	Okla.P.& R..	6⅝	6⅝	6⅝
100	‡Elk B. Pet.	6⅛	6⅛	8⅛	10,300	Okm. P.& R.	8⅝	7⅛	8⅛
3,400	††Es. Oil Cp	11	10	11	1,500	†Omar O.&G.	32	30	32
500	‡Fed. Oil..	3	2⅞	2⅞	400	‡Penn.-K.Oil	5	5	5
1,000	‡Glen. Oil..	3⅝	3⅛	3⅝	2,000	††Queen Oil.	25	25	25
1,300	‡Han.O.& R.	6⅛	5⅛	5⅝	4,500	‡Rice Oil	[illegible]	[illegible]	[illegible]
600	‡Hous. Oil..	44⅛	43⅛	44	3,000	‡Royal Oil..	1	[illegible]	1
2,500	‡Isl. O. & T..	4⅛	4	4	2,200	‡Seq. O. & R.	[illegible]	[illegible]	[illegible]
4,800	Kenova Oil, a prospect.	[illegible]	[illegible]	[illegible]	1,400	‡Stanton Oil	2	1⅝	2
100	‡Merritt Oil.	18⅛	18⅛	18⅛	37,000	††Tux.St. Oil	8	6½	7
6,000	Met. Petrol..	[illegible]	[illegible]	[illegible]	600	‡Vic.Oil,new	4⅛	4⅛	4⅛

MINING STOCKS.

Sales.		High.	Low.	Last.	Sales.		High.	Low.	Last.
1,500	A.-B. C. M.	[illegible]	[illegible]	[illegible]	6,800	La Rose Con.	[illegible]	[illegible]	[illegible]
2,000	††Atlanta	11	11	11	1,000	‡Lampaxos..	1⅛	1⅛	1⅛
1,500	‡Aur. Sil. M.	4⅛	4⅛	4⅛	300	††Lib. Silver, (a pros.)	32	32	32
5,600	Big L. C. Co	1	[illegible]	1	2,000	††LoneSt.Con	4	4	4
1,300	††Booth	5	5	5	8,500	††MarshMin.	6⅛	6	6⅛
6,000	‡Bos. & Mon.	54	52	53	1,000	‡Monst.Chief	8⅛	8	8⅛
325	‡Br. Cop. M.	[illegible]	[illegible]	[illegible]	2,000	††Moth. Lode	36	35	36
1,500	Butte Del..	[illegible]	[illegible]	[illegible]	3,500	††Nat. Leas.	5⅛	5	5⅛
1,500	††Caledonia..	42	41	41	1,200	††Nat.Z.& L.	24	24	24
600	‡Cal. & Jer.	1⅛	1⅛	1⅛	2,200	††Nov. Rand.	22	21	21
800	Canada Cop.	1⅝	1⅝	1⅝	300	‡New Corn'a	16⅝	16⅛	16⅛
15,000	†Cashboy	10	9⅝	10	2,800	Nipissing	8⅛	8⅝	8⅝
500	‡C.S.M.& M., a prospect.	1	1	1	1,500	Nixon Nev..	1	1	1
700	‡Coco R. M..	2⅛	2	2⅛	3,800	‡Ohio Copper	1	[illegible]	1
1,000	Con. Ar. Sm.	2	1⅛	2	900	‡Onondaga, (a pros.)	3⅝	3⅝	3⅝
200	Con. Cop. M.	5⅝	5⅝	5⅝	800	‡RayHercules	4⅛	4	4⅛
900	‡Cnns.-Home.	[illegible]	[illegible]	[illegible]	1,000	‡Rex Con	11⅛	11⅛	11⅛
440	‡Cop. Valley	2⅛	1⅝	1⅝	3,000	††Rochester..	34	33	34
400	Cres. C. Gold	4⅝	4⅝	4⅝	1,500	Senorita Cop.	[illegible]	[illegible]	[illegible]
400	‡Dup't Cop..	[illegible]	[illegible]	[illegible]	1,000	‡Sil. Fissure.	[illegible]	[illegible]	[illegible]
7,000	††El Sal.Sil..	66	64	66	3,750	††Sil. Pl.Con.	79	74	75
3,000	‡Emma Con.	[illegible]	[illegible]	[illegible]	1,000	††Silver Pick	4	4	4
1,000	‡Eur. C. M..	1⅝	1⅛	1⅛	5,600	Std.Sil.-Lead	[illegible]	[illegible]	[illegible]
2,500	††Goldf'd Con.	[illegible]	[illegible]	[illegible]	2,200	Stewart	[illegible]	[illegible]	[illegible]
30,000	‡GreenMonst.	[illegible]	[illegible]	[illegible]	2,500	††Success	16	14	15½
650	Hecla Min..	4⅛	4⅝	4⅝	750	Tono. Ext...	1⅝	1⅛	1⅛
5,000	††Int. Mines.	14	12	14	100	Unit. East'n.	4⅝	4⅝	4⅝
1,930	‡Jer.-Presc't.	5⅛	4⅛	5⅛	1,500	††U.S.L.& Z., (a pros.)	33	31	32
8,000	‡Jer. Verde, (a pros.)	[illegible]	[illegible]	[illegible]	1,000	Unity Gold.	6	5⅛	5⅛
1,500	††Jim Butler	60	59	59	2,100	††W&M.&M.	15	14	15
1,200	†Jumbo Ext.	14	13	14	1,200	†W.End Con.	79	78	78
600	‡La Leona..	4⅛	3⅝	4⅛	1,500	White Caps.	[illegible]	[illegible]	[illegible]

BONDS.

Sales.		High.	Low.	Last.	Sales.		High.	Low.	Last.
$12,000	‡Am.T.&T.1-year 6s	99¼	99⅛	99⅛	$7,000	Phila.Elec.6s	99⅛	99	99⅛
10,000	‡Beth. Stl.5s 2-yr. notes	98	98	98	10,000	‡Procter & G. 7s, 1919	100⅛	100⅛	100⅛
15,000	‡Can.Gov.5s	95⅛	95⅛	95⅛	25,000	‡ Do, '21	100⅝	100	100⅝
14,000	‡Gen.Elec.6s notes, '20	100⅛	100⅛	100⅛	2,000	‡ Do, '23	100⅝	100⅛	100⅝
					20,000	‡W'house El. 1-yr. 6s	99⅛	99	99⅛

†Sells cents per share. ‡Unlisted.

CLOSING QUOTATIONS.

Bid and asked quotations of stocks not traded in compared with those of the previous day:

INDUSTRIALS.	Yesterday Bid.	Yesterday Ask.	Wed'day Bid.	Wed'day Ask.	INDUSTRIALS. Continued.	Yesterday Bid.	Yesterday Ask.	Wed'day Bid.	Wed'day Ask.
Air Reduc'n	72	75	72	75	P.-Logan Coal	2½	3⅛	2⅛	3⅛
Am.-B. Mfg.	4	6	4	6	Peerless	14⅞	15⅛	14	17½
Do pf	15	20	15	20	Poulsen Wire	..	11⅛	..	11⅛
Am. W. Paper	2	2⅛	2	..	Rep. Truck	31	36	31	36
Atlantic Fruit	15	17	15	17	St.L.,R.M.&P.	34	38	34	38
Car Lt.& Pow.	2½	2⅝	2½	3	U.S.L.& H.pf.	2	2⅛	1⅞	2⅛
Carwen Steel	8	9	8	9	Un. Profit S.	⅝	⅝	⅝	⅝
Chal. Motors	6	8	6	8	Unit. Zinc Sm.	1⅛	1⅝	1⅛	1⅝
Do pf	30	45	30	45	Victory Gun	1⅛	1⅛	1⅛	1⅛
Charcoal Iron	8⅛	8⅝	8⅛	8⅝	Wright-M. pf.	55	60	55	60
Do pf	6	7	6	7	OIL STOCKS.				
Cramp Ship	77	81	77	81	Allen Oil	⅛	½	⅛	½
Corp. of Fla.	7⅝	8	7⅝	8	Atlantic Pet.	2⅛	3	2⅛	3
Curtiss Aero.	28	30	28	30	Cos. & Co. pf	3⅛	3⅝	3⅛	3⅝
Do pf	55	65	55	65	Cum. P. & R.	¾	1	¾	1
Cuprite Sulph.	1	1⅝	1	1⅝	Duthie Oil	53	55	53	55
Electric Gun	⅛	½	⅛	½	Int. Pet'm	14	14½	14	14½
Emerson Ph.	2⅝	3	2⅝	3	Midwest Ref.	102	104	102	104
Havana Tob.	⅝	1½	⅝	1½	Okla. Oil pf	8½	10	8	11
Do pf	3	5	3	5	Pierce Oil	9	9½	9	9½
Holly Sugar	..	40	..	40	Savoy Oil	8	9	8	9
Do pf	93	97	93	97	Sinclair Gulf.	15	17	15	17
Interc. Rub.	8½	9¼	8½	9¼	Somerset	⅛	½	⅛	½
Int. Trading	⅛	½	⅛	½	Ventura Con.	8⅛	8⅝	8⅛	8⅝
Kresge	78	83	78	83	Way O. & G.	3⅛	3⅝	3⅛	3⅝
Do pf	100	105	100	105	MINING STOCKS.				
Lake T. Boat	2⅝	3⅛	2⅝	3⅛	Austin A'n	⅛	¼	⅛	¼
Do 1st pf	3	6	3	6	First Nat. C.	1⅛	2	1⅛	2
L. Val. C. S.	77	82	77	82	Fortuna Con.	35	40	35	40
Lima Loco	43½	46	43½	46	Iron Blossom	⅛	⅝	⅛	⅝
Marlin Arms	73	78	73	78	Kewanas	5	6	5	6
ManhattanTr.	⅝	⅞	⅝	⅞	McKinley-D	40	43	40	43
N. Y. Ship	39	41	39	41	Porphyry Cop.	70	80	70	80
N. A. P. & P.	2½	2⅝	2½	2⅝	BOND.				
N. Y. Tran.	15½	16	15½	16	Pierce Oil 6s	73	75	73	75

MUNITIONS STOCKS

	Yesterday Bid.	Yesterday Ask.	Wed'day Bid.		Yesterday Bid.	Yesterday Ask.	Wed'day Bid.
Aetna pf	56	60	56	Du Pont	259	262	258
American Brass	227	232	226	Hercules	230	237	230
Atlas Powder	168	173	168	Do pf	115	120	112
Do pf	94½	96	94½	Niles-Bem't-Pond	116	123	116
Babcock & Wilcox	111	114	111	Penn. Seab. S. Cp.	40	..	45
Bliss	350	425	360	Scovill Mfg.	460	480	460
Do pf	..	78	..	Thomas Iron Co.	25	..	35
Can. Found'e F.	120	140	140	Winchester Arms	700	825	700
Colt's Arms	64	66	60	Woodward Iron Co.	35	..	55

NEW INCORPORATIONS

Special to The New York Times.

ALBANY, April 4.—Thirty-nine new corporations, with an aggregate capital stock of $2,389,000, were chartered today. They include:

A. E. Ruggles, Middletown, clothing and haberdashery, $15,000; W. C. Herbert, W. H. Tremoer, F. S. Rogers, Middletown.

Bachmann-Emmerich & Co., Manhattan, goods, wares, and merchandise, $1,000,000; G. Emmerich, L. and I. D. Bachmann, 44 East 23d St.

The Superb Land Corp., Manhattan, $5,000; J. and B. Sohneid, I. Kaia, 1,899 Crotona Av.

Associated Pharmacists' Sales Corp., Manhattan, drugs and chemicals, $10,000; H. L. Smith, W. B. Cheatham, W. L. Moore, 145 Nassau St.

Wayland Light & Power Co., Wayland, $100,000; J., V. M., and L. F. Kimmel, Wayland.

Bedford Park Realty Co., Bronx, $25,000; J. M. and J. H. Eggers, 2,973 Perry Av.

State Laundry Co., Brooklyn, $30,000; N. Abrahams, M. Belcher, B. Shapiro, 417 East 8th St.

Yale Inn, Mamaroneck, $10,000; W. J. Leon, A. J. and A. V. Calace, 27 Third Av., Brooklyn.

J. E. Gifford Co., Glens Falls, lumber, $12,000; A. J. Doty, J. and J. E. Gifford, Glens Falls.

Novelty Coat House of America, Manhattan, $30,000; L. Rubenstein, H. and P. Becher, 229 Broadway.

Tri Ton Trailer Corp., Manhattan, $150,000; O. D. Shonnard, A. L. Fullman, C. Hoffman, 250 West Fifty-fourth Street.

A. J. Kellock & Co., Brooklyn, insurance agency, $10,000; A. J. Kellock, H. L. Mitchell, J. I. Davies, 1,490 Bedford Avenue, Brooklyn.

Uncle Sam Grocery and Provision Company, Rochester, $10,000; E. M. Crane, F. D. Ferris, J. H. Engel, Rochester.

Horgan Graham, Manhattan, chemicals and dyestuffs, $10,000; W. H. and J. A. Horgan, G. E. Graham, 150 West Eighty-second Street.

Thomas Dillon & Sons, Manhattan, contracting and construction, $5,000; J. T. Neary, R. M. and M. F. Dillon, 796 St. Nicholas Avenue.

Automotive Sales Corp., Manhattan, $200,000; E. E. Cable, D. T. Rosen, R. Tally, 540 West 158th Street.

103 West 102d Street Realty Company, Manhattan, $10,000; K. A. Evans, S. Karschstardt, M. R. Klinkenstein, 6 Columbia Street.

Kiss Burglar Corp., Manhattan, theatricals, $5,000; G. F. O'Neil, P. J. Dubois, J. J. Collins, 120 Broadway.

A Stitch In Time, Manhattan, hotels, restaurants, and theatres, $5,000; N. D. Smith, O. D. Bailey, F. S. Mordaunt, 610 West 111th St.

Delaisne & Carranza, Manhattan, bookselling and publishing, $10,000; A. Delaisne, A. and G. Carranza, 2 Duane St.

Foreign Freight Forwarders, Manhattan, 500 shares common stock, no par value, active capital $50,000; L. E. Brown, A. Berg, A. C. Schultz, 32 Broadway.

Burrows Shoe Co., Rochester, $60,000; T. H. Stamp, G. and G. F. Burrows, Rochester.

Direct Export Co., Manhattan, $25,000; A. Baum, B. R. Delarosa, A. L. Beck, 419 West 129th St.

Woodridge Lumber Co., Manhattan, $5,000; M. Rappo, H. Canter, L. Satz, 180 Henry St.

Empire Axle Co., Dunkirk, $300,000; E. D. Caldwell, Z. R. and O. F. Hakes, Dunkirk.

Norman J. Fitzsimmons National Detective Agency, Manhattan, $5,000; P. H. Loftus, T. F. Dougherty, M. P. Murphy, 54 Wall St.

The Concrete Muller Co., New Rochelle, autos, tractors, and trucks, $20,000; D. Demalo, M. A. and R. P. Clarkson, New Rochelle.

Velora Co., Manhattan, drugs and chemicals, $250,000; A. B. Crawford, E. S. M. Selig, F. Aranow, 27 Cedar St.

CAPITAL INCREASES.

Sherman Investing Corp., Manhattan, $10,000 to $2,510,000.

The Upson Walton Co. of N. Y., Manhattan, $100,000 to $300,000.

Hoeffling Trucking Co., Manhattan, $20,000 to $100,000.

Camo Corp., Manhattan, $500,000 to $1,000,000.

84th St. Garage, Manhattan, $10,000 to $25,000.

Frederick Kolm & Co., Manhattan, $20,000 to $100,000.

Albert A. Franklin Corp., Albany, $10,000 to $35,000.

CAPITAL REDUCTIONS.

Standard Assets Corp., Manhattan, $153,600 to $25,600.

Levine Bros., Manhattan, $200,000 to $50,000.

CHANGE OF NAME.

Eastern Flexible Conduit Co., Brooklyn, to Eastern Tube and Tool Co.

MERGER.

Wood Flong Co., Manhattan, with Wood Flong Corp.

AUTHORIZATION.

Multi-Print System Co., South Dakota, printing devices, $200,000; representative, J. C. Thomas, Albany.

DISSOLUTIONS.

Makoff and Ziffer Garment Co., Manhattan.
Parish Lighting Co., Manhattan.
Greenwich Garage, Manhattan.
Sea Trade Navigation Corp., Manhattan.
Oorm Steamship Corp., Manhattan.
Excelsior Navigation Corp., Manhattan.
Viking Steamship Corp., Manhattan.
Skjold Steamship Corp., Manhattan.

Delaware Charters.

Special to The New York Times.

DOVER, April 4.—Charters filed:

National Shipbuilding Corp., $1,000,000; C. L. Rimlinger, M. M. Clancy, F. A. Armstrong of Wilmington.

Ducker Sectional Building Co., $200,000; J. M. Freere, H. Bonsal, A. W. Posey of Wilmington.

United Amusement Co., billiard and pool tables, $200,000; F. D. Buck, J. D. Frock, K. E. Longfield of Wilmington.

Change of name: Atlantic and Pacific Safety Explosives to National Explosives, Washington, D. C., and increasing its capital stock from $1,500,000 to $4,000,000.

Capital increase: Pacific Coast Timber Corp., New York, from $100,000 to $1,000,000.

THE CITIZENS NATIONAL BANK OF NEW YORK 320 BROADWAY
Established 1851
Condensed Statement April 1, 1918

ASSETS

Loans and Discounts		$33,007,371.90
U. S. Bonds and Certificates		4,037,750.00
Other Bonds and Securities		570,785.50
Due from Banks	$3,273,249.93	
Due from Federal Reserve Bank, Cash and Exchanges	11,054,909.57	14,327,459.40
Customers' Guarantees		5,197,166.88
Total		$57,140,733.07

LIABILITIES

Capital and Surplus		$5,000,000.00
Undivided Profits		355,437.58
Unearned Discount		314,779.56
Circulation		1,020,700.00
Due Federal Reserve Bank		2,732,650.00
Deposits:		
U. S. Government	$2,505,000.00	
Banks	6,239,826.51	
Individuals	33,715,141.62	42,459,968.13
Letters of Credit and Acceptances		5,257,177.80
Total		$57,140,733.07

EDWIN S. SCHENCK, President
FRANCIS M. BACON, JR., Vice-Pres't GARRARD COMLY, Vice-President
ALBION K. CHAPMAN, Cashier JESSE M. SMITH, Asst. Cashier
JAMES McALLISTER, Asst. Cashier WILLIAM M. HAINES, Asst. Cashier
CLIFFORD R. DUNHAM, Asst. Cashier ROBERT B. RAYMOND, Mgr. For. Dept.

MEETINGS AND ELECTIONS.

To the Stockholders of the Central Trust Company of New York:

Notice is hereby given that a special meeting of the stockholders of the Central Trust Company of New York by authority of the Board of Trustees has been duly called to be held at the office of the Central Trust Company of New York, 54 Wall Street, Borough of Manhattan, City of New York, N. Y., in the room in which the annual meeting of the stockholders is usually held, on the 11th day of April, 1918, at 12 o'clock noon of said day.

The object of said meeting is to consider and vote upon a certain agreement made and entered into the 1st day of March, 1918, by and between the Central Trust Company of New York and more than a majority of its Board of Trustees, of the one part, and Union Trust Company of New York and more than a majority of its Board of Trustees, of the other part, providing for the merger of the Union Trust Company of New York into the Central Trust Company of New York, under the name of Central Union Trust Company of New York, and pursuant to the provisions of Article XII. of the Banking Law, prescribing the terms and conditions of said merger and the mode of carrying the same into effect; and to take such action as may properly come before the meeting in relation to said merger and agreement.

Dated, New York, March 9, 1918.
J. N. WALLACE, President.
M. FERGUSON, Secretary.

To the Stockholders of the UNION TRUST COMPANY OF NEW YORK

Notice is hereby given that a special meeting of the stockholders of the Union Trust Company of New York by authority of the Board of Trustees has been duly called to be held at the office of the Union Trust Company of New York, 80 Broadway, Borough of Manhattan, City of New York, N. Y., on the 11th day of April, 1918, at 12 o'clock noon of said day.

The object of said meeting is to consider and vote upon a certain agreement made and entered into the 1st day of March, 1918, by and between the Central Trust Company of New York and more than a majority of its Board of Trustees, of the one part, and Union Trust Company of New York and more than a majority of its Board of Trustees, of the other part, providing for the merger of the Union Trust Company of New York into the Central Trust Company of New York, under the name of Central Union Trust Company of New York, and pursuant to the provisions of Article XII of the Banking Law prescribing the terms and conditions of said merger and the mode of carrying the same into effect; and to take such action as may properly come before the meeting in relation to said merger and agreement.

Dated, New York, March 9th, 1918.
EDWIN G. MERRILL, President.
HENRY M. MYRICK, Secretary.

Notice of Annual Meeting of Stockholders of the American Beet Sugar Company to Be Held May 28th, 1918.

Notice is hereby given that the ANNUAL MEETING of the Stockholders of the American Beet Sugar Company will be held at its registered office, No. 15 Exchange Place, Jersey City, N. J., on the 28th day of May, 1918, at 11 o'clock in the forenoon, for the purpose of electing Directors and transacting all and any other business that may properly come before the meeting, including the approval and ratification of all contracts, acts, by-laws, and proceedings authorized, adopted, and had by the Board of Directors or the Executive Committee, and generally considering the affairs of the Company, and taking any action competent for the Stockholders, or either class of Stockholders, to take with respect thereto.

The transfer books will be closed at Three o'clock P. M. on May 6th, 1918, and will reopen at Ten o'clock A. M. on May 10th, 1918.

CHARLES C. DUPRAT, Secretary.
Jersey City, New Jersey, April 5th, 1918.

THE NEW YORK, CHICAGO AND ST. LOUIS RAILROAD COMPANY.

Cleveland, Ohio, March 28, 1918.

Notice is hereby given that the annual meeting of the stockholders of THE NEW YORK, CHICAGO, AND ST. LOUIS RAILROAD COMPANY will be held on Wednesday, the first day of May, 1918, at nine o'clock A. M., Central Standard time, (being ten o'clock A. M. Eastern Standard time,) at the principal office of the Company in the Columbia Building, Cleveland, Ohio, for the purpose of electing fifteen (15) Directors, (instead of thirteen (13) as heretofore,) for the consideration of the acts of the Directors and officers of the Company taken during the past year and for the transaction of such other business as properly may be brought before the meeting. The polls will continue open for one hour.

By order of the Board of Directors.
W. D. TURNER, Secretary.

COAST AND LAKES CONTRACTING CORPORATION.

NOTICE OF ANNUAL MEETING OF STOCKHOLDERS.

The annual meeting of the stockholders of COAST AND LAKES CONTRACTING CORPORATION will be held at the principal office of the Company, No. 25 Broad Street, New York City, on Tuesday, April 16, 1918, at 12 o'clock noon, for the purpose of electing four Directors of the first class, to be elected exclusively by the holders of preferred stock, and three Directors of the second class, to be elected exclusively by the holders of common stock, in accordance with the Certificate of Incorporation and By-Laws, and for the transaction of such other business as may properly come before the meeting.

The books do not close.

Dated New York, March 25, 1918.
JESSE MYERS, Secretary.

SERGENT CORPORATION.

A special meeting of the stockholders of the SERGENT CORPORATION will be held on the 5th day of April, 1918, at two o'clock in the afternoon at the office of the said company at No. 149 Broadway, Borough of Manhattan, City of New York, for the purpose of voting upon a proposition to increase its capital stock from $75,000, consisting of seven hundred and fifty shares of the par value of $100 each to $125,000, to consist of twelve hundred and fifty shares of the par value of $100 each, and for the transaction of such other business as may lawfully come before the meeting.

Dated, New York, March 20, 1918.
C. LEVERICH BRETT, Vice President.
LEONARD S. BRIGGS, Secretary.

Illinois Central Railroad Company.

Notice is hereby given that the Annual Meeting of the Stockholders of the Illinois Central Railroad Company, for the election of Directors and the transaction of other business, will be held at the General Office of the Company in Central Station, Chicago, Illinois, on Wednesday, the 17th day of April, 1918, at 11 o'clock in the forenoon.

DAVID R. BURBANK, Secretary.
New York, April 4, 1918.

THE ANNUAL MEETING OF THE NEW YORK PRINTERS & BOOKBINDERS MUTUAL INSURANCE COMPANY will be held at the office of the company, No. 147 FOURTH AVENUE, New York, N. Y., on Monday, April 15, 1918, at 4 P. M.

JOHN J. LAUBEN, Secretary.

DIVIDENDS.

NOTICE OF DIVIDEND

AMERICAN CYANAMID COMPANY.

A dividend of 1½% upon the Preferred Stock of American Cyanamid Company has been declared, payable May 1st, 1918, to stockholders of record as at the close of business on April 20th, 1918. Stock Transfer Books will be closed from April 21st to May 1st, inclusive, and checks will be mailed.

C. M. GRANT, Secretary-Treasurer.

CROCKER-WHEELER COMPANY.

Ampere, New Jersey.

At a meeting on March 1, 1918, the Directors declared the regular quarterly dividends of 1¾% on the Preferred and 2% on the Common Stock, payable April 15, 1918; books close April 5, 1918.

E. LANO, Secretary.

INSPIRATION CONSOLIDATED COPPER COMPANY.

The Directors have declared a dividend of $2.00 per share, payable Monday, April 29, 1918, to stockholders of record at 3:00 o'clock P. M. Friday, April 12, 1918.

J. W. ALLEN, Treasurer.
New York, N. Y., March 28, 1918.

THE J. G. WHITE MANAGEMENT CORPORATION,
43 Exchange Place, New York,
MANAGERS

CENTRAL SUGAR CORPORATION.

The Board of Directors of CENTRAL SUGAR CORPORATION has declared a dividend of One Dollar and Seventy-five cents ($1.75) per share, being at the rate of seven per cent. (7%) per annum, on the outstanding preferred stock of the Corporation for the three months ending April 30, 1918, payable Wednesday, May 1, 1918, to stockholders of record at the close of business Monday, March 18, 1918.

T. W. MOFFAT, Treasurer.

Cluett, Peabody & Co., Inc.

Common Stock Dividend No. 18.

The Board of Directors has declared a quarterly dividend of One Dollar and Fifty Cents per share on the Common Stock of the Company, payable May 1, 1918, to stockholders of record at the close of business April 20, 1918. Checks will be mailed by the Columbia Trust Company.

A. GILLESPIE, Treasurer.
Troy, N. Y., April 3, 1918.

March 25th, 1918.

SUPERIOR STEEL CORPORATION

At the regular meeting of the Directors of the Superior Steel Corporation a quarterly dividend of 1½% was declared on the Common stock. The dividend is payable May 1st, 1918, to stockholders of record April 15th, 1918.

C. H. FORSTER, Secretary.

March 25th, 1918.

SUPERIOR STEEL CORPORATION

At the regular meeting of the Directors of the Superior Steel Corporation a quarterly dividend of 2% was declared on the second preferred stock, payable May 15th, 1918, to stockholders of record May 1st, 1918.

C. H. FORSTER, Secretary.

March 25th, 1918.

SUPERIOR STEEL CORPORATION

At the regular meeting of the Directors of the Superior Steel Corporation a quarterly dividend of 2% was declared on the first preferred stock. The dividend is payable May 15th, 1918, to stockholders of record May 1st, 1918.

C. H. FORSTER, Secretary.

NORTH BUTTE MINING COMPANY.
DIVIDEND NO. 46.

The Board of Directors of North Butte Mining Company have declared a dividend of Twenty-five cents (25c) per share on the 430,000 shares of outstanding capital stock of the Company, payable April 29th, 1918, to the stockholders of record at the close of business on April 12th, 1918. The stock transfer books will not be closed.

F. R. KENNEDY, Secretary and Treasurer.
New York, N. Y., April 4th, 1918.

The Willys-Overland Company.

Toledo, Ohio, April 3, 1918.
COMMON STOCK DIVIDEND.

At a meeting of the Board of Directors of this Company held on the third day of April, 1918, a quarterly dividend of 25 cents per share was declared upon all outstanding Common stock of the Company, payable on the 1st day of May, 1918, to all Common stockholders of record at the close of business April 15th, 1918.

ROYAL R. SCOTT, Secretary.

The International Nickel Co.

A quarterly dividend of one and one-half per cent. on the preferred stock has been declared this day, payable May 1, 1918, to the preferred stockholders of record at the close of business April 16th, 1918.

JAMES L. ASHLEY, Sec'y and Treas.
New York, April 1, 1918.

UNITED STATES RUBBER CO.

1,790 Broadway, New York, April 3, 1918.

The Board of Directors of the United States Rubber Company has this day declared from its net profits a quarterly dividend of Two per cent. (2%) on the First Preferred Stock of the Company to Stockholders of record at 3 P. M. on Monday, April 15th, 1918, payable, without closing of the Transfer Books, April 30th, 1918.

W. G. PARSONS, Treasurer.

WELLS FARGO & COMPANY

QUARTERLY DIVIDEND.

A quarterly dividend of $1.50 per share upon the capital stock of this Company has been declared, payable April 20th, 1918, to stockholders of record at the close of business April 8th, 1918. The Transfer Books will not be closed. Checks will be mailed.

C. H. GARDINER, Secretary.
New York, April 4, 1918.

BANKRUPTCY SALES.

UNITED STATES DISTRICT COURT, Southern District of New York.—In the matter of UNITED DEALERS' CO-OPERATIVE ASSOCIATION, INC., bankrupt.

Please take notice that the undersigned, Trustee in Bankruptcy of the United Dealers' Co-operative Association, Inc., will sell at public auction, by Charles Shongood, U. S. Auctioneer, on the 15th day of April, 1918, at 10:30 o'clock in the forenoon at the places hereinafter designated, the following described property:

I. A large stock of medicines and other proprietary articles, consisting of flesh foods, color restorer, hair tonics, tooth paste, lotions, face powders, dolelone, soaps, etc., etc., together with office furniture and fixtures, consisting of desks, etc., which property will be offered for sale on the date and hour above mentioned at the premises formerly occupied by the bankrupt, No. 17 Vandewater Street, Borough of Manhattan, City of New York.

II. Two Pullman Commercial Trucks, located at the Allen Street Garage, No. 59 Allen Street, in the Borough of Manhattan, City of New York, subject to whatever lien exists in favor of said Allen Garage for storage, etc. The sale of the two foregoing trucks will take place immediately after the conclusion of the sale of the articles mentioned in Subdivision I. hereof.

III. Two Pullman Commercial Trucks, located in the Extension Garage, No. 81 Flatbush Avenue, in the Borough of Brooklyn, City of New York, subject to whatever lien exists in favor of said Extension Garage for storage, etc. The sale of the two foregoing trucks will take place immediately after the conclusion of the sale of the articles mentioned in Subdivisions I. and II. hereof.

The property above mentioned may be inspected April 10, 11, 12, and 13, between the hours of ten and four, and the above entitled sale will take place pursuant to the rules and practices of the United States District Court for the Southern District of New York.

Dated New York, April 2nd, 1918.
MACGRANE COXE, Referee.
JAMES FOLEY, Trustee.
YANKAUER & DAVIDSON, Attorneys for Trustee, No. 261 Broadway, N. Y. City.

BANKRUPTCY NOTICES.

U. S. DISTRICT COURT, SOUTHERN District of New York.—Bankruptcy No. 25101.

Notice is hereby given that ROBERT GEORGE McFERRAN has applied for a discharge from all his debts. Creditors and parties in interest are ordered to attend before this Court, in Post Office Building, Manhattan, New York, on Monday, May 6th, 1918, at 10:30 A. M., there to show cause why discharge should not be granted.

PETER B. OLNEY, Referee in Bankruptcy.

STEAMSHIPS.

AMERICAN LINE
Weekly Sailings
WHITE STAR LINE
Frequent Sailings
NEW YORK-LIVERPOOL
Carrying Passengers, Cargo and United States Mail
DRAFTS & MONEY ORDERS
Britain—Ireland—Italy—Scandinavia.
Offices, 9 Broadway, New York

FRENCH LINE
COMPAGNIE GENERALE TRANSATLANTIQUE
Express Postal Service
NEW YORK—BORDEAUX—PARIS
Direct Route to the Continent
WEEKLY DEPARTURES
Company's Office 19 State St., N. Y. Phone Broad 4900

SPANISH LINE Compania Trasatlantica (Neutral Flag)
FREQUENT SAILINGS, Direct to Vigo, Coruna, Gijon & Santander; Cadiz & Barcelona; Havana & Vera Cruz.
J. ZARAGOZA, Agt., Pier 8, E. R. Tel. Hanover 210.

SOUTH AMERICA, New York to Valparaiso through Panama Canal, calling at principal ports of Peru and Chile. Sailing dates on request to U. S. & Pacific Line Pass. Dept., 104 Pearl St., New York. Phone Broad 5570.

COMMERCIAL SOUTH AMERICAN LINE
WEST INDIES AND SOUTH AMERICAN PORTS.
PASSENGER AGENTS, 396 BROADWAY.
FREIGHT AGENTS, 29 BROADWAY.

Best Route to Cantonments and Army Camps is Savannah Line
Pier 35, North River, ft. of Spring St.

STEAMBOATS

THE PUBLIC BE PLEASED.
BOSTON $2.95
PROVIDENCE Boat Direct $1.90
COLONIAL LINE
ALL OUTSIDE STATEROOMS, $1 TO $3.
Week Days and Sundays at 5:00 P. M. from Pier 30, N. R., foot West Houston St. Phone Spring 9491.

FALLRIVER LINE
TO BOSTON $4.00
Strs. lv. Pier 14, N. R., ft. Fulton St., daily at 5 P. M. Music.
NEW LONDON (NORWICH LINE). Str. lvs. Pier 40, N. R., Houston St., wk. days only, 5:30 P. M.—Lv. Pier 70, E. R., 22d St., 6 P. M.

Newburgh, Poughkeepsie, Kingston, Beacon. Franklin St., 3 P. M. Phone 4675 Franklin.
CENTRAL HUDSON LINE

TOURS.

FLORIDA
RAIL OR BOAT. Tickets and Tours, 10-Day Cruises, etc.
MARSTERS, 285 5th Av., N. Y.

Atlantic, Gulf & West Indies Steamship Lines — Clyde-Mallory-Ward-Porto Rico Lines. Tours to Florida, Texas and the Southwest, Havana, Cuba, Nassau-Bahamas and Porto Rico. Tickets, reservations and literature at 489 5th Av., New York.

BANKRUPTCY NOTICES.

UNITED STATES DISTRICT COURT, Southern District of New York.—In the matter of EDWARD H. JEWETT, CHARLES H. JEWETT, GEORGE W. JEWETT, ALPHEUS REHBEIN, and JAMES G. MARSHALL, individually and as members of the firm of JEWETT BROS., and the firm of JEWETT BROS., Alleged Bankrupts.—In Bankruptcy.—No. 25,377.

To the Honorable Judges of the District Court of the United States for the Southern District of New York:

The petition of Allen R. Memhard respectfully shows and alleges:

1. That he is the duly qualified and acting receiver in bankruptcy herein. That he was appointed such on December 14th, 1917.

2. That the bankrupts were engaged in the brokerage business and were members of the New York Stock Exchange.

3. That there has come into petitioner's possession assets of the bankrupts consisting of stocks, bonds, and other securities. That because of uncertain business conditions, petitioner deems it advisable that such assets be sold. That he is informed certain of them have increased in value since the date of the bankruptcy. That the bankrupts have made an offer of settlement to creditors, which has been approved by a creditors' committee and has been accepted, petitioner is informed, by a great many of the creditors. That no adjudication has been entered herein. That said committee has recommended such sale of such securities. That a list of those securities desired to be sold has been filed with the Clerk of this Court.

Wherefore, petitioner prays for the granting of the annexed order, for which no previous application has been made.

Dated, New York, March 28th, 1918.
ALLEN R. MEMHARD, Petitioner.

Southern District of New York, City and County of New York, ss.:

ALLEN R. MEMHARD, being duly sworn, deposes and says, that he is the petitioner herein; that he has read the foregoing petition subscribed by him; that he knows the contents thereof; that the same is true to his own knowledge, except as to the matters therein stated to be alleged upon information and belief, and as to those matters he believes it to be true.

ALLEN R. MEMHARD.

Sworn to before me this 29th day of March, 1918. MARY CAHILL,
Notary Public, Kings Co., No. 125, Kings Co. Reg. No. 8105.
[Seal] Certificate filed in N. Y. Co., No. 270, N. Y. Co. Reg. No. 8217.

UNITED STATES DISTRICT COURT, Southern District of New York.—No. 25728.—In Bankruptcy.—ELI DUBLIN, individually and as a member of the firm of WOLCHONOCK & DUBLIN, Bankrupt.

The above named bankrupt was duly adjudicated bankrupt, on March 26, 1918. The first meeting of creditors will be held at my office, No. 2 Rector Street, City of New York, on April 18, 1918, at 10:30 A. M. Creditors may prove claims, appoint a trustee, examine the bankrupt, and transact such other business as may come before said meeting.

SEAMAN MILLER, Referee in Bankruptcy.

UNITED STATES DISTRICT COURT, Southern District of New York.—No. 25737.—In Bankruptcy.—CHARLES E. REYNOLDS, Bankrupt.

Charles E. Reynolds was duly adjudicated bankrupt, on March 29, 1918. The first meeting of creditors will be held at my office, No. 2 Rector Street, City of New York, on April 18, 1918, at 10:50 A. M. Creditors may prove claims, appoint a trustee, examine the bankrupt, and transact such other business as may come before said meeting.

SEAMAN MILLER, Referee in Bankruptcy.

UNITED STATES DISTRICT COURT, Southern District of New York.—No. 25493.—In Bankruptcy.—RICHMOND BRICK COMPANY, Bankrupt.

Richmond Brick Company was duly adjudicated bankrupt, on January 25, 1918. The first meeting of creditors will be held at my office, No. 2 Rector Street, City of New York, on April 18, 1918, at 11 A. M. Creditors may prove claims, appoint a trustee, examine the bankrupt, and transact such other business as may come before said meeting.

SEAMAN MILLER, Referee in Bankruptcy.

UNITED STATES DISTRICT COURT, Southern District of New York.—No. 25702.—In Bankruptcy.—JULIUS BOHM & SON, Inc., Bankrupt.

Julius Bohm & Son, Inc., was duly adjudicated bankrupt on March 29, 1918. The first meeting of creditors will be held at my office, No. 2 Rector Street, City of New York, on April 18, 1918, at 10:40 A. M. Creditors may prove claims, appoint a trustee, examine the bankrupt, and transact such other business as may come before said meeting.

SEAMAN MILLER, Referee in Bankruptcy.

UNITED STATES DISTRICT COURT, Southern District of New York.—No. 25746.—In Bankruptcy.—SAMUEL HYMAN, Bankrupt.

Samuel Hyman was duly adjudicated bankrupt on April 2, 1918. The first meeting of creditors will be held at my office, No. 2 Rector Street, City of New York, on April 18, 1918, at 11:20 A. M. Creditors may prove claims, appoint a trustee, examine the bankrupt, and transact such other business as may come before said meeting.

SEAMAN MILLER, Referee in Bankruptcy.

U. S. DISTRICT COURT, SOUTHERN District of New York.—Bankruptcy No. 25505.

Notice is hereby given that LLOYD DANA HESS has applied for a discharge from all his debts. Creditors and parties in interest are ordered to attend before this Court in Post Office Building, Manhattan, New York, on Monday, May 6th, 1918, at 10:30 A. M., there to show cause why discharge should not be granted.

PETER B. OLNEY, Referee in Bankruptcy.

UNITED STATES DISTRICT COURT, Southern District of New York.—No. 25701.—In Bankruptcy.—MOSES SIMON, Bankrupt.

Moses Simon was duly adjudicated bankrupt, on March 19, 1918. The first meeting of creditors will be held at my office, No. 2 Rector Street, City of New York, on April 18, 1918, at 11:10 A. M. Creditors may prove claims, appoint a trustee, examine the bankrupt, and transact such other business as may come before said meeting.

SEAMAN MILLER, Referee in Bankruptcy.

RESORTS.

NEW YORK.

THE MOUNTAIN HOUSE
Ideal country resort, Valhalla, Westchester Co., N. Y.; 45 min. to 42d St.; capacity 150. Phone White Plains 1165. Booklet.

NEW ENGLAND.

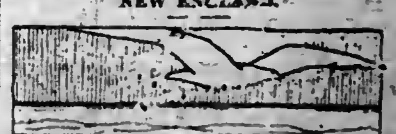

CHATHAM BARS INN
Chatham, Cape Cod
Excellent Golf Course on Hotel Property. Ocean Bathing. Sailing. Fishing. Motoring. Tennis. Detached Cottages with service from Inn.
Reservations now being made for season of 1918, beginning June 27th.
CHATHAM BARS INN, Chatham, Mass.

NEW JERSEY.

Hotel Beechwood
Summit, N. J.
Five minutes from depot. Easy commutation via D., L. & W. and Hudson Tubes. Elevation 550 ft. Misses Gillan & Edwards, also of Edgewood Inn, Greenwich, Conn. Tel. 1054 Summit.

The Pudding Stone Inn
You man, country bred. If you yearn for a reminiscence, a bit of spring and village, the Inn is ready—Warm and comfortable. Good food. Open all year. Favorable weekly rates. Booklet.
G. N. VINCENT, BOONTON, N. J.

NEW PARK HOUSE, SUMMIT, N. J.
Exceptional advantages. Spring rates.

NEW JERSEY—Atlantic City.

HOTEL CHELSEA
Occupying entire block of ocean front, in the fashionable Chelsea section; 300 bedchambers with private baths (fresh and sea water.) High-class orchestra, grill, etc. French chefs. Golf privileges. Autos meet trains. Booklet. Open all year.
J. B. THOMPSON & CO.

The Breakers
Atlantic City's Newest Fireproof Hotel
Ocean Front. Unusually attractive during the Spring Season.
AMERICAN and EUROPEAN PLANS
Luxurious lobbies, spacious glass enclosed verandas and sun parlors, overlooking the ocean and thoroughly heated. Charming afternoon musicales with complimentary Tea Service. A palatial residence for those seeking rest and recreation. Garage.

ALAMAC HOTEL
Fireproof
OCEAN FRONT, in the HEART of ATLANTIC CITY.
AMERICAN and EUROPEAN PLANS.
Hot and Cold Sea Water Baths.
Grill. Orchestra. Dancing. Garage.
MACK LATZ CO.

ROYAL PALACE
HOTEL AND COTTAGES
on the Beach ATLANTIC CITY, N.J.
NEAR ALL PIERS AND AMUSEMENTS
ORCHESTRA. SPECIAL DIET KITCHEN

ON THE BEACH
ATLANTIC CITY.
CHALFONTE
HOSPITABLE — HOMELIKE
ALWAYS OPEN

Marlborough-Blenheim
The Leading Resort House of the World
ATLANTIC CITY, N. J.
"THE NATION'S HEALTH SHOP"
HEALTH IS EFFICIENCY
A Gernicide Gulf-stream-tempered Climate. No Slush. No Dust. No Dirt. Innumerable Outdoor Recreations and Indoor Entertainments. Ownership Management, Josiah White & Sons Co.

THE LORRAINE St. Charles Place and Beach. Private fresh and sea water baths; running water in rooms; elevator; superior table; special early season rates. Coach at trains. A. E. WAGNER, Propr. W. R. LAYTON, Mgr.

THE WILTSHIRE VIRGINIA AVE AND BEACH.
Ocean view. Capacity 350. Private baths, running water in rooms, elevator, etc. Music. $3 up daily, $17.50 up weekly. American plan. Open all year. Booklet. SAMUEL ELLIS.

HOTEL BOTHWELL
Virginia Av., Second House from Boardwalk and Steel Pier. Every Appointment. Highest standard in Cuisine and Service. Booklet.

BERKSHIRE INN Always open; capacity 300. Ocean End Virginia Av. Large, sunny rooms. $12.50 to $20 weekly; $2.50 UP daily. J. E. DICKINSON.

NEW JERSEY—Lakewood.

PALMER. Lakewood, N. J. Running water. Private Baths; moderate rates.

PENNSYLVANIA.

Galen Hall-in-the-Mountains
WERNERSVILLE, PA.
Open all year. Dry air. Fine scenery. Every comfort for long or short rest. Baths. Massage. Resident Physician. P. & R. R. R. Through Pullmans New York and Philadelphia.
HOWARD M. WING, Manager.

BANKRUPTCY NOTICES.

UNITED STATES DISTRICT COURT, Southern District of New York.—In the matter of EDWARD H. JEWETT, CHARLES H. JEWETT, GEORGE W. JEWETT, ALPHEUS REHBEIN, and JAMES G. MARSHALL, individually and as members of the firm of JEWETT BROS., and the firm of JEWETT BROS., Alleged Bankrupts.—In Bankruptcy.—No. 25,377.

Upon reading and filing the annexed petition of Allen R. Memhard, the receiver herein, verified the 29th day of March, 1918, it is,

On motion of Hays, Hershfield & Wolf and Rosenberg & Ball, attorneys for said receiver,

Ordered that all creditors of the bankrupts and all other parties in interest show cause before this Court at a Stated Term thereof, to be held in and for the Southern District of New York, in Room 225 of the Federal Post Office Building, in the Borough of Manhattan, City of New York, on the 22nd day of April, 1918, at 10:30 o'clock in the forenoon, or as soon thereafter as counsel can be heard, why an order should not be made authorizing the receiver herein to sell the stocks, bonds, and securities described in the list filed herein free and clear of all claims and liens, and why the rights or claims, if any, of all parties in interest should not attach to the net proceeds thereof, and why such other and further relief should not be granted as to the Court may seem just and proper. And it is further

Ordered that due, sufficient, and timely service of this order to show cause shall be made by mailing on or before April 8th, 1918, a copy of this order and the annexed petition of each of the creditors and other parties in interest known to the receiver, at their respective addresses appearing in the books and records of the bankrupts, and by publishing a copy of the same in The New York Times, on or before April 20th, 1918.

Dated, New York, March 30, 1918.
AUGUSTUS N. HAND, United States District Judge.

U. S. DISTRICT COURT, SOUTHERN District of New York.—Bankruptcy No. 23623.

Notice is hereby given that CHARLES WOLINSKY has applied for discharge from all his debts. Creditors and parties in interest are ordered to attend before this Court in Post Office Building, Manhattan, New York, on Monday, May 6th, 1918, at 10:30 A. M., there to show cause why discharge should not be granted.

PETER B. OLNEY, Referee in Bankruptcy.

NINE BILLIONS SPENT ON THE WAR TO DATE

Represents Total for First Year, of Which $4,743,000,000 Has Been Loaned to Allies.

LESS THAN THE ESTIMATES

Disparity Attributed to Sluggish Shipbuilding and Delay in Flow of War Supplies.

WASHINGTON, April 4.—Nine billion dollars is the approximate cost to the United States of one year of war. More than half of this has gone in loans to Allies, and will be repaid eventually. More than a third has been spent for the army and military establishment, one-tenth for the navy, and one fifteenth for shipbuilding.

Just one-sixth of this big war cost has been raised by taxation and other ordinary sources of revenue. The balance has come from sale of Liberty bonds and certificates of indebtedness.

Enormous as these war expenditures may seem to a country whose government in peace times costs between $700,000,000 and $800,000,000, they are less than Great Britain's and are only about two-thirds of the estimates made by officials less than a year ago. Slow progress of the shipbuilding program and the retarding of the outpouring of war supplies are regarded by officials as the chief reasons why expenses did not equal estimates.

Government expenses now are running about a billion dollars a month, with somewhat less than half going to Allies, who spend the greater part of their loans for war supplies in this country.

Since the declaration of war April 6, 1917, the Government's actual expenditures have been more than $9,300,000,000, but about $2,000,000,000 of this sum would have been spent for normal activities even if the United States had not entered the war.

Ordinary expenditures, under which the Treasury classifies all outlays for operation of the Governmental machinery and war enterprises, since the declaration of war have been approximately $5,084,000,000. Actual payments to Allies amounted to about $4,743,000,000.

Income from internal revenue, most of which is represented by war taxes, and from customs and miscellaneous sources, was run up to about $1,535,000,000, and the two Liberty Loans have brought to the Treasury a little less than $5,800,000,000. Collections from War Savings and Thrift Stamps in the last four months amount to $140,000,000.

About $5,200,000,000 of certificates of indebtedness are now outstanding and will be redeemed at various times within the next few months. This means that the Treasury has received this amount to cover running expenses, but will have to repay it soon out of receipts from taxes due in June and from the third Liberty Loan.

Financial experts of the Government calculate that the war has cost in dollars even more than the formal Treasury figures show, taking into account the increased expenditures of many State and local governments under war conditions. They do not venture to estimate the aggregate of these expenses. On the other hand, the war has resulted in innumerable economies, public, private, and personal, enforced partly by rising costs and partly by organized economy movements.

APPRECIATE WHEAT SAVING.

France, England, and Italy Wire Hoover Their Thanks.

Special to The New York Times.

WASHINGTON, April 4.—Cablegrams were received today by Food Administrator Hoover from the French, English, and Italian Governments thanking the American people for the additional steps taken to conserve wheat. The messages were in reply to one sent last Friday after 500 hotel men had pledged themselves to abolish the use of wheat products in their hotels until the next harvest.

Victor Boret, the French Food Controller, cabled: "The news that you announced to me could at no other moment be more agreeable. I ask you to express to your fellow-countrymen my hearty thanks."

Lord Rhondda, Food Controller of Great Britain, sent this message: "Such self-sacrifice and whole-hearted effort inspire us with renewed determination."

Silvio Crespi, Italian Food Administrator, cabled: "In the name of the Italian people, who retain their whole strength of courage in the face of the direst privation, I express to you their heartiest gratitude for your admirable concerted attitude."

Central Foundry Earns $1,228,441.

The Central Foundry Company had a gross income of $2,203,911 in 1917, an increase of $1,232,805 for the year. Federal war taxes absorbed $558,562, and the sinking fund and depreciation account was more than doubled, as compared with 1916, being $286,289, against $112,463. The net profit, as disclosed in the annual report yesterday, was $1,228,441, a gain of $552,782. President de Courcey Cleveland said in his statement that the excellent results of the year were largely brought about by the demand for the output of the Central Iron & Coal Company, a subsidiary, and for special castings made by the steel plants.

INSTRUCTION.

Notice to Draft Men

If you are within the draft, by taking this course it will help you to qualify for a higher rating and pay when called for the U. S. service.

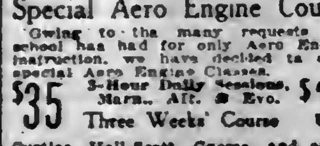

AVIATION TAUGHT

Special Aero Engine Course

Owing to the many requests our school has had for only Aero Engine instruction, we have decided to open special Aero Engine Classes.

$35 3-Hour Daily Sessions, Morn., Aft. & Eve. Three Weeks' Course $35

Curtiss, Hall-Scott, Gnome, and other engines in classroom.

Call or write for information.

This Is Not a Government School.

EAGLE AVIATION SCHOOL

110-114 West 42d St., New York City. Tel. Bryant 9478.

AVIATORS — DRAFTED MEN

MACHINE GUNS

Complete course in Theory and Practice Taught by Savage Arms Co. experts. New classes start every Monday.

EAST SIDE Y. M. C. A.

157 E. 86th St. Lenox 6061.

Best Radio School in New York.

PRATT SCHOOL, 63 West 45th St. Secretarial training, individual instruction.

INSTRUCTION—Swimming.

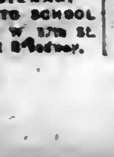

SWIMMING SCIENTIFICALLY TAUGHT.

Enjoy your vacation this summer. Send for Booklet T.

Daylight Pools. DALTON SWIMMING SCHOOLS, 19 West 44th. 308 West 59th.

AUTOMOBILE INSTRUCTION.

STEWART AUTO SCHOOL 225 W. 57th St. at B'dway.

30 REASONS 30 Why our system of automobile instruction, for men and women, is the best in N. Y. Write to-day for catalogue I.

JAPAN TRANSFERRING SHIPS TO AMERICA

Nine Commandeered from One Company and Two from Another for War Use.

SEATTLE, April 4.—The Seattle office of the Nippon Yusen Kaisha, a Japanese steamship company, announced today that it had received a cablegram from Tokio stating that the Japanese Government had commandeered nine of the company's steamers, to be turned over to the United States.

The company announced that the commandeered ships would total approximately 60,000 deadweight tons. According to Lloyd's register, the ships are of 38,820 gross tons.

The vessels are to be turned over to the United States Government in exchange for steel plates to be used in the construction of new Japanese ships, according to the agreement providing for the exchange reached recently by the two Governments. They are the Penang Maru, Yeboshi Maru, Totomi Maru, Rangoon Maru, Benten Maru, Kirin Maru, Yetorofu Maru, Jinsen Maru, and Tosa Maru. All are freighters and have been plying between Japan and India.

SAN FRANCISCO, April 4.—The steamers Persia Maru and Seiyo Maru of the Toyo Kisen Kaisha have been commandeered by the Japanese Government for the use of the United States Shipping Board, officials of the company announced here today. The Persia is of 4,000 and the Seiyo 8,000 tons.

YARD FOR CONCRETE SHIPS.

Government to Establish It in a Southern City.

WASHINGTON, April 4.—A new shipbuilding yard solely for the construction of concrete ships will be established soon by the Shipping Board. It will be located in some Southern city where frost will not handicap the work, probably in Wilmington, N. C., or New Orleans, with the chances favoring the former.

The new yard will have three ways, each of which will be utilized immediately in the building of a 3,500-ton concrete vessel, as plans for ships of that size have already been prepared. Upon completion of these vessels the plant will construct only 7,500-ton ships, which are now being designed.

With the Government yard added, five yards will be turning out concrete ships, the others being private plants at Jacksonville, Fla.; Brunswick, Ga., and Redwood City and San Francisco, Cal.

FAVORS BILL TO CURB CATS.

Senate Committee Acts Favorably on Robinson's Measure.

Special to The New York Times.

ALBANY, April 4.—Senator Theodore Douglas Robinson's perennial bill providing for restrictions on the hunting habits of cats, was reported favorably by the Committee on Conservation today and takes its place on the Senate calendar for action whenever the lawmakers get around to it. The measure provides that any person over 21 years of age who owns a hunting license may, and any peace officer or any game protector must "destroy in a humane manner cats discovered hunting or killing birds protected by law, or cats found with such birds in their possession."

The bill as introduced by Senator Robinson first provided that cats when they roamed abroad should be required to wear bells. This provision met strenuous opposition not only at the hands of cat lovers, but also from persons who were unwilling to have the clangor of bells added to the clamor which puss and tom are able to produce with their vocal cords. The measure was therefore amended to its present form.

Last year, the same Senator introduced a bill by which all cats should be licensed and required to wear a tag. It is believed that the fate which overtook that measure will be meted out to its successor. It was laughed to death.

MUST GIVE CORRECT AGES.

"Upward of 21" Will Not Entitle Women to Vote at Option Elections.

Special to The New York Times.

ALBANY, April 4.—Women registering for the local option elections to be held on Tuesday, April 16, must give their correct ages, Attorney General Lewis decided in an opinion made public today. The question was raised by election officials who wanted to know whether it would not be sufficient for a woman to give her age as "upwards of 21." Attorney General Lewis held that any statement failing to indicate the correct age would constitute an evasion of the provisions of the election law covering this subject.

Under this opinion it becomes the duty of the inspectors of election to refuse to register any person declining to give his or her correct age.

TO COMPENSATE GUARD.

Assembly Passes $3,000,000 Appropriation for Men Who Served on Border.

ALBANY, April 4.—A bill by F. A. Wells appropriating $3,000,000 to pay members of the National Guard of the State who served on the Mexican border in 1916 the difference between the pay received from the Federal Government and the State pay for service within the State, was passed by the Assembly today.

The Donohoe bill reducing from eighteen to seventeen years the minimum age for chauffeurs or motor vehicle operators also passed the Assembly after a longe debate.

The annual appropriation bill providing for nearly $53,000,000 for the support of the State Government became a law today with the signature of Governor Whitman.

FAVORS NEW SERVICE BOARD

Bill to Consolidate Commissions Is Passed by the Assembly.

Special to The New York Times.

ALBANY, April 4.—Senator Thompson's bill consolidating the two Public Service Commissions into one body passed in the Senate today by a vote of 26 to 20, 7 Democrats joining with 19 Republicans in favor of the bill, while 5 Democrats and 14 Republicans voted in the negative.

The opposition to the bill condemned it as a poor substitute for existing conditions. Those in favor declared that under the provisions of the Thompson bill a broader administration of the laws governing public service corporations would be possible.

Rockefeller Sends Valet to Hospital.

James Quinn, valet for John D. Rockefeller, who enlisted in the navy and was taken ill with pneumonia, was brought to this city yesterday from Pocantico Hills. As soon as Mr. Rockefeller learned that Quinn was seriously ill he ordered that he be taken at once to the Rockefeller Institute in an ambulance.

Reinstated by Stock Exchange.

Governors of the Stock Exchange yesterday reinstated Louis S. Kerr to membership. Mr. Kerr's suspension was the automatic result of the assignment made by his firm, Kerr & Co., on Jan. 9 last. Since then the difficulties of the firm have been straightened out. The Stock Exchange membership owned by Walter C. Stokes was posted for transfer to Louis Sternberger, the price being $55,000. This quotation was the same as at the last preceding sale.

THE BUSINESS WORLD

Buyers' Wants

50 Cents per agate line each insertion.

APPAREL Wanted.—Cash better grade suits, coats, waists, dresses. National. Franklin 2412.

APPAREL Wanted.—High-grade suits, coats, dresses for cash. Gettdiener, Franklin 4133.

ASTRACHANS Wanted.—Open to buy various qualities. Telephone Stuyvesant 1851.

BELTING Wanted.—White. M. Feynan Co., 19 West 21st.

BLACK MOLE BLUMENTHAL wanted for cash. Call Gramercy 5124.

BROADCLOTH Wanted.—Botany and F. & H.; also Dobson poplin and velours. Farragut 9637.

BROADCLOTH Wanted.—Will buy at a price; Botany, $3.15, or Columbia F. & H. Gram. 2871.

BROADCLOTH Wanted.—Botany 315 or F. & H.; all colors; cash. Farragut 354.

COATS and SUITS Wanted.—Large Western jobber placing orders on Fall velour and plush coats; ladies' and juniors'; also in the market for jobs on suits, coats, and dresses. Call Farragut 4262 or come with samples. 5th floor, 38 West 26th St.

COATS and SUITS Wanted.—Baltimore jobbers open to place orders on Fall cloth coats, suits and skirts. Shapiro & Herman, 2 West 33d, Room 1217.

COATS Wanted.—Fall and Winter; call with samples, between 9 and 10 A. M., Friday. J. Newman, Jr., 8th floor, 470 4th Av., care of P. S. Farmer.

COATS Wanted.—Exclusive jobber placing orders, ladies' coats, suits, for Fall; also children's coats. 4th floor, 11 West 25th.

COATS Wanted.—Jobber will place orders on cloth and pile fabric coats for Fall. Rosing & Cohn, 1,333 Broadway.

COATS and SUITS Wanted.—Looking at taffeta coats and suits all week. Bramson Bros., 48 West 25th St.

COATS Wanted.—Jobber looking at Fall samples all week afternoons. 15t West 26th St., 5th floor.

COATS Wanted.—Jobber placing orders on Fall coats, medium and high priced. 4th floor, 11 West 25th. Farragut 9090.

COATS AND SUITS Wanted.—Looking at taffeta suits, also silk and cloth capes. Plaza Garment Co., 11 West 32d.

COATS Wanted.—Will look at Fall styles between 3-6, 145 West 30th, 11th floor.

COATS Wanted.—Plush, cloth, ladies' and children's. 13 W. 20th, first floor.

COATS Wanted.—Jobber looking at Fall coats. 129 West 30th, 9th floor.

CORDUROY Wanted.—Will pay cash for colored corduroy; Boyd's preferred. Spitzer Woolen Exchange, 1,265 Broadway.

CORDUROY Wanted.—White. M. Freynan Co., 19 West 21st.

DRESSES Wanted.—Jobber placing orders, Friday and Saturday afternoons, with new style of cotton voiles, ginghams and silk dresses. 5th floor, 39 West 32d St.

DRESSES Wanted.—Large jobber will buy jobs, any quantity, Spring silk dresses; opportunity to realize cash; samples mornings. Wiener, 53 West 39th St.

DRESSES Wanted.—Jobs for cash. Mandell, 39 West 32d St., 5th floor, 1573 Madison Square.

DRESSES Wanted.—Jobber looking at white organdies. 12th floor, 150 Madison Av.

JERSEY CLOTH Wanted.—All colors. Ganglo Bros., 23 East 26th St. 6450 Gramercy.

KASHMIR Wanted.—F. & H. 8252, color 503, chinchilla; will pay $7.50. H. Markowitz Sons, Inc., 99 Madison Av. 6890 Madison Square.

LINEN Wanted.—Open for quantity, all colors French linens. G. F. & Co., 6 East 32d St. Madison Square 8350.

MESSALINES Wanted.—Open to buy quantity of messalines, in all colors, at a price. Pioneer Ladies' Garment Co., 6 West 32d St.

OXFORD MATERIAL Wanted for ladies' suitings. Greeley 5186.

PIECE GOODS Wanted.—Staples; will pay cash. Alex. Horwitz & Son, 41 West 25th.

PLUSH Wanted.—Peco, also American light-weight velours and black and navy poplins; quantities at prices. Chelsea 8918.

PLUSH Wanted.—Peco or Tio. Chelsea 9724.

POM POMS Wanted.—0816 American, all shades; highest cash prices paid. Greeley 3188.

POMPOM Wanted.—Will pay cash for American 0816, all colors. Madison Square 1540.

POPLINS and velours wanted for cash; black, navy, Sammy poplin and tan velour. D. Rosengarten, 11 East 31st St.

POPLIN Wanted.—American, or similar; dark shades. Frank & Frank, 14t West 26th St.

POPLINS Wanted.—Any quantity, American, all shades; $2.20. 4th floor, 1 East 33d St.

SATINES Wanted.—Will buy any quantity, colored or black, at a price for cash; mail samples. T. E. Co., 29 Walker St.

SATINES Wanted.—Will buy Arcadia or similar grade at a price. Gram. 2871.

SECOS Wanted.—Cash for quantities in white and colors. Baum, 19 West 21st.

SERGES Wanted.—For cash, Andrew's 1464 or similar, all shades. Dave Rosengarten, 11 East 31st.

SERGES Wanted.—Cotton warp, S. B. G. L. or other makes. Stuyvesant 2676.

SERGE Wanted.—Navy and red, No. 87, 6902, or its equivalent; cash. Greenpoint 4275.

SERGE Wanted.—I will exchange navy 6301 for black 6801. Chelsea 1858.

SERGE Wanted.—Amoskeag 6120; state price for quantity. N 36 Times.

SKIRTS Wanted.—Jobber placing quantity orders silk skirts; bring samples. 8th floor, 137 West 25th.

TWEEDS Wanted.—Fischer & Kennedy 1600, all colors. Madison Square 920.

TWEEDS Wanted.—Fisher Kennedy 1600 or similar. Farragut 2618.

TWEEDS Wanted.—Fisher & Kennedy. Madison Square 4152.

VELOURS Wanted.—American 0360, or Garfield's 5069; all colors. Madison Square 2180.

VELOUR DU NORD Wanted.—Saits 3745; state price. 3318 Madison Square.

VELOURS Wanted.—Will pay cash for American velours K. 544. Chelsea 9546.

VENETIAN Wanted.—Domestic or imported; spot or contract. Canal 1766.

VELVETS Wanted.—Chiffon black at about $2.85. J. Heit & Sons, 99 Madison Av. Madison Square 8585.

WOOLENS Wanted.—All descriptions disposed; service $10 yearly; no commission. Peace Goods Service Exchange, 1,182 Broadway. Madison Square 5636.

WOOL JERSEY Wanted.—All shades and weights. Wilkis & Adler, 11 East 26th St.

WOOL JERSEY Wanted.—Piece goods. Phone 5198 Farragut.

Contracts Wanted.

CONTRACTS Wanted.—Have large plant equipped for leather or textile novelties of any kind. Browdy Mendelson Mfg. Co., 137 Wooster St.

Offerings to Buyers

50 Cents per agate line each insertion.

CASHMERE.—Half wool, cream color, 150 pieces, 34-inch, at 55½c.; 41 to 42 inch at 64c. net. N 400 Times Downtown.

CELLULOID sheet materials of all kinds. D. B. L. Products Corp., Woolworth Building, New York City. Phone Barclay 1007.

CHAMBRAY.—25 cases N. Blue, 8 cases Universal Bleo and Gray, 3 cases Amoskeag, 1 case Dan River; immediate delivery. Phone 633 Spring.

COATS.—On account of making preparations for Fall season will close 2,500 Spring coats, latest materials and shades, at reduced prices. J. Korostoff & Son, 30 West 20th.

COATS AND CAPES.—Cloth, $15.50 up; taffetas, satins, Shantungs, charmeuse; Jersey silks, $10.75 up; immediate delivery. Meseritsky & Stollerman, 23 West 27th.

COATS, CAPES, AND SUITS.—Latest models, material and shades the best ever; prices attractive; on hand and quick delivery. Shapiro & Davis, 29-33 West 35th St.

COATS.—2,000 infants' and children's coats on racks; serges, silk poplins, wool poplins, and Delhi; ship today. Roeb & Mayers, 1,178 Broadway.

COATS AND SUITS.—Latest models in chicken styles, also jobs, for immediate delivery. Brodey & Birnbaum, 122 W. 34th St.

COATS.—1,000 at reduced prices; large variety, newest styles, cloths and silks. Louis Ginsberg Co., 28 West 27th St.

COATS AND CAPES.—Trench coats on the rack for immediate delivery; also velour capes. Plotkin Bros., 110 West 25th.

COATS.—1000 infant and intermediate on the racks; serges, silk, poplins, taffetas, and checks. Peerless, 28 West 25th.

COATS, Suits, and Silk Coats.—Delivery today, big values; best sailors, from $10 up. I. Novick, 45 West 27th St.

COATS AND SUITS.—Desirable Spring styles; also jobs. Jacobes Bros., 1,261 Broadway.

COATS, SUITS.—All shades, exceptional styles; immediate delivery. Talbot, 114 West 27th.

COATS.—Infants', children's, juniors'; immediate delivery. Cass & Rosenthal, 153 West 27th.

COATS.—Silvertone and Flecken tweed, for immediate delivery. Greenbarg, 137 West 25th St.

COATS, SUITS.—High grade; close out at sacrifice. 1,170 Broadway, Room 403.

COATS.—Stouts and regular coats on racks to ship today. Dunn, 127 West 25th.

COATS.—500, closing out; must start Fall line. Schoen, Weissman, 38 West 24th.

COATS.—Jobs to close out on ladies' coats. Reikes & Rantman, 15 West 20th.

COATS.—Pile fabrics, for jobbing trade. N. Hurwitz & Son, 109 West 26th.

COATS.—1,000 coats, to close out. T. Weinberg & Son, 38 West 26th.

CREPE DE CHINE.—All colors, 90c.; immediate delivery. M. Marks Co., 354 4th Av.

DELHI.—American Woolen Co., Quaker and Pollu; opening price. Madison Square 3623.

DELHI.—Tan and clay; cheap. Chelsea 1858.

DRESSES.—Large sizes always on hand in crepe de meteor, crepe de chine, Georgetts, foulards, and taffetas, $8.50 to $18.50. Princess Dress, 19 West 21st St.

DRESSES.—Desirable jobs, including road samples, at reductions. King & Applebaum, 39 West 32d St.

DRESSES.—Jersey, meteors, georgettes, silk, cotton, ginghams; immediate delivery. Glockner, 40 West 27th.

DRESSES.—2,000 silk dresses to close out at a price. Pan American Dress Company, 12-14 West 21st St.

DRESSES.—Beautiful silk, serge, linen, gingham dresses; sacrifice. Emanuel, 43 West 27th St.

GEORGETTES.—40-inch, $1.10, all colors; immed. deliv. M. Marks Co., 9380 Mad. Sq.

GINGHAMS.—Beautiful assortment 32-inch plaids at 31½ cents. Kaplon, 135 West 27th.

JERSEY FIBRE, silk knitted, 36 inch. Groeper, 450 Broome St. Spring 108.

LARGE quantity of tan and fancy beach and cool cloths. Telephone Spring 7936.

OVERCOATINGS.—200 pieces 0140 McKenny, gray, melton, $1.27½ net cash. Spring 5397.

PIECE GOODS.—We have nine pieces Merrimac kersey, six in taupe and three in burgundy, at $3.25; 15 pieces of navy blue Cleveland, Panama, style 7793, at $1.55. Orchard 4123. 70 Hester St.

PLUSHES, Chiffon weight; silk pile; all colors; reasonable prices. Mad. Sq. 8698.

POPLINS.—Silk, 40-inch, for cloak, suit, and skirt trade; all colors; immediate delivery. M. Marks Co., 9380 Mad. Sq. 354 4th Av.

POPLINS, Gera and Whitman's, also storm serge, navy and colors, to sell. Madison Square 3477.

POPLINS.—4708 Brightwood, fricotine 4718, Garfield, Duvet de Laine, F. & H. Madison Square 569.

POPLINS.—8158 navy. Republic Textile Co., 244 5th Av. Madison Square 3564.

POPLINS.—Sammy American 90610, right price. Madison Square 1969.

RADIUM TAFFETA.—40-in., all colors, $1.35; immediate deliv. M. Marks Co., 354 4th Av.

SERGES.—9, 99, 87, 1219, 707, 227, 54289, 7120, 9056, 10830, WFX, SPA, 544, 13046. Chas. Globus, 330 4th Av. Mad. Sq. 458.

SERGES.—Poiret twill oetany, 5926; 50 pieces navy and black, Garfield 528; 37 pieces navy. Madison Square 6016.

SERGES.—6234, Parker Wilder 36 inch. L. Bachman 30 inch, 9, 0036. Farragut 9811.

SERGES.—1166, 7614, 3, at $1.72½; 54221, 54219, at $1.80. Gramercy 6983.

SERGES.—American 0936. Farragut 5739.

SKIRTS.—Checks; 150 dozen; close out at $9; will split quantity. L. Druckerman Co., Ozone Park, L. I. Richmond Hill 2600.

SKIRTS.—Silks at $2 apiece. New York Silk Garment Co., 1,131 Broadway.

SNAP FASTENERS.—Best on the market; six sizes, black, white, carded or bulk; cheap account overproduction. Madison Square 8358.

SNAP-FASTNER Sewing Machine, Singer No. 68.—27 for sale, cheap. Lenox 6049.

SUITS of the better grade, in all prevailing materials, for immediate delivery. Giftelson & Steinhaus, 19 West 34th St.

SUITS.—(1,800,) at reduced prices; large variety, newest styles, cloths and silks. Louis Ginsberg Co., 28 West 27th St.

SUITS, Silks, Poplin, Serges, stylish stouts, popular prices. Greenberg, 137 West 25th St.

SUITS.—150 very fine suits to close out, cheap. J. Lesser, 47 West 34th St.

SUITS, snappy styles, all shades, on racks. Harry Gelfond, 122 West 27th St.

SUITS, job, to close out, all sizes, $8.75. Rubin & Ullus, 50 West 17th St.

SUITS.—Exceptional values to close out. Klar Bros., 36 West 20th.

SUITS.—1,000 suits, to close out. T. Weinberg & Son, 38 West 26th.

TAFFETAS.—All grades, all colors; immediate delivery. M. Marks Co., 354 4th Av.

TRICOTINES AND BURELLA.—Garfield 4718 and 5051; all colors. Farragut 2616.

VELOUR.—American 0350, 20 pieces, all shades; $3.02½ net. Madison Square 6916.

VELOURS.—American 13009, 13046, 11050, at $3.35. Madison Square 596.

WAISTS.—300 dozen crepe de chine waists to close out, $18 dozen. Arlington Waist, 97 5th Av., Stuyvesant 7251.

WASH CLOTH.—2,000 dozen; delivery tan days. Worth 1791.

WASH SATINS.—Ivory, flesh, $1.05; immediate delivery. M. Marks Co., Mad. Sq. 9380.

WOOL JERSEYS, SERGES.—White, navy, white with black stripes. Farragut 3190.

Contracts Offered.

Contractor wanted, on cotton and silk waists; large quantity to be cut up. Leon Marx & Sun, 401 Broadway.

CONTRACTOR on $3 silk waists; steady work; no embroidery. Call Madison Square 4359.

Help Wanted.

BOOKKEEPER, experienced, wanted by a large Brooklyn manufacturing concern to take care of sales ledger, also other office work; must be quick and accurate at figures and write a fair hand; permanent position to right party; state age, nationality, experience, and salary desired. N 391 Times Downtown.

CLERK.—Young man, high school graduate, in manufacturing clothing business. 71 5th Av.

CREDIT MAN.—Assistant, one experienced handling collections; good salary and advancement. Apply at Goldberg Furniture and Carpet Co., 1,774 Amsterdam Av.

LEDGER CLERK.—Neat and accurate, knowledge of hardware; splendid opportunity; advancement. Wallace & Tiernan Co., Inc., 137 Centre St.

SALESMAN wanted (men's neckwear) for New York, New England, and Middle Western States; those with a following only; commission. Apply to Nat Potar & Co., 894 Broadway.

SALESMAN.—Raincoat house wants a salesman to call on city trade. Joseph D. Shakow, 8 West 13th St.

SALESMEN wanted for all territories; strong line ladies' plush coats; commission. R 90 Times.

SALESMEN wanted for all territories; strong line ladies' dresses; commission. It 197 Times.

SHIPPING CLERK.—Importing house wants young man as shipping clerk. Apply own handwriting, stating experience and salary desired. N 396 Times Downtown.

Situations Wanted.

SALESMAN, traveling, at present buying jobs for West Indian firms, desires responsible position with large manufacturing concern or wholesale house; several years experience on road; knows the requirements of West Indian market; best references; salary and commission. Live Wire, 3,532 Broadway, New York.

SALESMAN.—Desires line of cotton waists, silk waists, house dresses for Southern territory; established trade; commission. L 75 Times.

COMMERCIAL PAPER.

Yesterday ....6 p. c. for the best names

Wednesday ....6 " " " "

The quotations are for six months' paper.

Tulle Is Popular.

It is said that tulle is being used this year more than has been the case for some time past. In evening gowns and semi-formal afternoon frocks, it is employed as trimming and as drapery to subdue the effect of very bright colors underneath. It has also become very popular for use as a scarf wound around the neck and shoulders, sometimes even including the hat, and hanging down almost to the knees. It is used chiefly in white, though some very pale colors are also taken as well as some rainbow color effects.

Shoppers Still on the Job.

Despite the excellent Easter business that was reported by the leading local shops and stores, the crowds of shoppers that thronged them yesterday indicated that a good many persons had not yet filled their needs as to Spring merchandise. While a good bit of the buying was being done on special offerings, "regular" goods were by no means being overlooked. The millinery departments appeared the busiest in some of the stores, with the ready-to-wear sections next. The warmer weather was said also to have stimulated the demand for lighter-weight underwear for women. Men appear to be less anxious to rush things in this respect. Special offerings in some stores of men's shirts, ties, and other furnishings were very freely bought.

Raw Silk Prices Still Advancing.

The Yokohama raw silk market has scored an unusual advance of 100 yen ($50) per picul of about 133 pounds, according to cables received by H. L. Gwalter & Co., accompanied by excited trading on the Silk Exchange there. The last rise has brought prices back to the high point reached at the end of last September. Sinshiu No. 1 is firmly held at 1,400 yen, and trading, both for American and European account, has been checked for the time being. Stocks are much reduced, with the better grades especially scarce. Canton silks are somewhat higher, but Shanghai continues quiet and firm. Little that is new is heard from Milan. The rise in the primary markets has stopped local buying of future deliveries for the moment, but spots and nearbys continue to move freely and command premiums.

Men's Silk Shirts Selling.

Silk shirts for men are said to be having a ready sale this season, and in some quarters it is held that the volume of business so far this Spring is ahead of the same period a year ago. Shirts with a design whose background is some color such as light blue, light green, pink, or orange, instead of the conventional white, are reported to be particularly popular. Wide checks brought out by very delicate hair stripes also seem to be well taken, and there is the usual call for stripes in varying widths of two and three colors.

Women's Sports Shoes.

Though the high French heel seems to be very much in vogue in the general Spring buying in women's shoes, it is said that at least for sports wear the lower and more comfortable military heel is proving to be very much the favorite. The combination of black or tan leathers in these sports shoes with white buckskin or canvas is said not to be as popular this year as it was last, though there is still a fairly substantial demand for it in some sections. These two-leather combinations are largely being replaced, it is said, by shoes which are all white and of but one kind of leather.

Medium-Priced Coats Sell Best.

There is a pronounced tendency throughout the country away from the very high and the very low priced coats and toward the medium priced lines, according to reports from manufacturers and jobbers in this city. Sales of those garments which combine smartness, quality, and durability with a price that is not prohibitive are said to constitute the great bulk of the Spring trade thus far. Many retailers, it seems, who formerly took only the cheaper grades of merchandise, are now buying the better lines as well, and in some cases almost to the total exclusion of the very cheap coats. Likewise there are a number of buyers turning to the medium priced garments who customarily bought only the most expensive coats.

Fur Sale Will Be Interesting.

Aside from the quantity and the quality of the furs to be offered, the annual Spring auction that begins in the Masonic Temple here on Monday next will be of more than usual interest. A drive for subscriptions for the third Liberty Loan will be carried on at the opening of the sale under the direction of the Liberty Loan Committee of the fur industry, of which Samuel Ullmann is Chairman. The active solicitation of subscriptions will follow an address by Charles E. Mitchell, President of the National City Company. During the course of the sale there will be put up two silver fox skins, shipped from Oshkosh, Wis., which will be sold for the benefit of the Oshkosh Chapter of the Red Cross. The donor's bid is $500. Also to be auctioned for the Red Cross is the skin of what is said to be the largest muskrat ever caught in North Dakota. The donor's bid in this case is $2, which is a high price for a muskrat pelt. A natural freak in the form of a gray fox that can scarcely be told from a silver one will also be disposed of in the course of the sale.

Do Not Know Their Credit Rating.

A number of persons who apply for charge accounts in the local stores do so, according to the credit manager for one of them, with more or less uncertainty because they feel they have nothing tangible on which a credit man can base his judgment as to whether they should be given an account. "Some persons," this man said yesterday, "apparently feel that, because they pay their neighborhood tradesmen cash, they have no credit rating. Nothing could be further wrong than this. If a man or a woman has a fair-sized account in a good commerical bank, and has a steady job, there is a basis for opening an account. Then again, knowing how many persons regard physicians as men who can get along indefinitely without money, credit men are often eager to find how promptly the applicant pays the family doctor, and ask his name for the purpose of finding out. Often this decides the question."

Serges Are Much in Demand.

Two things of interest stand out in the Buyers' Wants and Offerings to Buyers that have been published in The Times in the last few days. One of these is the continued call for all kinds and colors of serges, especially navy, and the other is the number of "jobs" in various lines of women's ready-to-wear that are offered to the retail trade. Few serges appear in the Offerings to Buyers, but there are thousands of coats at special prices, ranging from infants' to women's and made of practically all kinds of silk and wool cloakings. Silk, gingham, and wool dresses are also offered "special" in quantities, and "chicken," misses' and women's suits of silk and wool also can be had as "jobs" in no mean quantities. Waist "jobs" are few. Buyers, at least one being a mail order house, but most of them jobbers, are now advertising for Fall garments, and there is some call by the latter for seasonable dresses. Broadcloths, plushes, velours, poplins, and pom poms are among the other fabrics wanted. Of these poplins are offered most freely.

Gray Goods Prices Stiffen.

The sharp rise in cotton yesterday caused further advances in the local gray goods market, in spite of the fact that business could easily have been more active. Sales of 39-inch 68-72s were made for nearby delivery at 19½ cents, and toward the close of the day some sellers were said to be asking 20 cents for them. In some quarters it was said that 17¼ cents had been refused for 38½-inch 64-60s, largely because of the inability to supply the delivery wanted, and that it had been paid in others for spots. Further reports said that this construction was still to be had here at 17¼ cents. Prices on several of the lower-count constructions also were higher, including 27-inch 64-60s, which went to 13 cents. Sheetings again were apparently without special feature. Printcloth prices averaged this way at the close:

39-inch, 80-80s....23c	38½-inch, 64-60s..*17¼c
39-inch, 72-76s....22c	38½-inch, 64-56s....17c
39-inch, 68-72s...*20c	38½-inch, [illegible]...16¼c
39-inch, 56-44s....15c	38½-inch, [illegible]....16c
38½-inch, 64-64s..18c	27-inch, 64-60s....13c

*Asked.

ACQUIRES RUSSIAN SHIPS.

Government Charters Seven Now in American Ports.

After negotiations with the owners the United States has chartered seven steamships of the Russian Volunteer Fleet. These vessels are now in American ports. They will continue to fly the Russian flag and will be engaged in the transatlantic trade, it was said yesterday.

At the Federal Shipping Board office all information was refused except that the steamships had been chartered and that there was no truth in the report that they had been requisitioned.

The vessels that will enter this Government service under this arrangement are those which were detained in American ports when the Bolshevist Government came into power. Recently one of the Russian vessels was held at a South Atlantic port after a Bolshevist mutiny on board and the removal of her crew.

The Russian Volunteer Fleet is a corporation in which the former Czar was the chief stockholder. The vessels were built by Government subsidy and used as transports in time of war. During the present war some ships of the fleet have been engaged in carrying supplies between America and Russia.

Weather in Cotton and Grain States.

Special to The New York Times.

WASHINGTON, April 4.—Forecast:

N. C.—Showers Fri.; fair and warmer Sat.
S. C.—Fair and cooler Fri.; fair Sat.
Ga.—Fair and cooler Fri.; cloudy Sat.
Fla.—Rains Fri. and Sat.
Ala. and Miss.—Rains and cooler Fri.; cloudy Sat.
Tenn. and Ky.—Fair Fri.; cloudy Sat.
Ohio.—Fair Fri. and Sat.
Ind.—Fair and warmer Fri.; cloudy Sat.
Mich.—Fair and somewhat warmer Fri., cloudy Sat.
La., Ark., Okla., and Tex.—Fair Fri. and Sat.
Ill.—Fair Fri.; showers Sat.
Mo.—Cloudy Fri.; showers Sat.
Wis.—Fair Fri. and Sat.
Minn.—Fair Fri.; showers Sat.
Ia.—Cloudy Fri.; showers Sat.
N. Dak.—Showers Fri.; cloudy Sat.
S. Dak.—Rain or snow Fri.; cloudy Sat.
Neb. and Kan.—Showers Fri.; unsettled Sat.

BUSINESS RECORDS

In Town.

ZENAS UPHAM DODGE, refrigeration and an attorney of 27 William Street, who has been President of the United Ice Improvement Company and of the Providential Oil Corporation, has filed a petition in bankruptcy, with liabilities of $19,400 and assets of $266, deposit in bank, which is the property of the Providential Oil Corporation. He has also 4,500 shares of stock of the United Ice Improvement Company and 100,000 shares of stock of the Providential Oil Corporation, which is in his name on the books of the company; but he states that he has not performed all the acts required to give him title to it. Among the creditors are the Bank of Huntington, L. I., $9,100 deficiency judgment; Joseph Feldman and Mary Kurals, $4,500, and Selina Soekendorf, $4,000.

STRAUCH BROTHERS.—Henry B. Singer has obtained an order to continue the business of Strauch Brothers, manufacturers of piano actions and hammers at 28 and 30 Tenth Avenue, for thirty days to complete contracts on hand. There are export orders on hand for $10,000 and orders for immediate delivery, $8,139. The receiver also obtained an order from Judge Hand to issue receiver's certificates for $5,000.

SIMON & SCHWARTZ, manufacturers of clothing at 39 East Broadway, have filed schedules showing liabilities of $10,833 and assets of $1,920, consisting of stock, $1,000; fixtures, $400; accounts, $500, and cash in bank, $20.

CLOSE, GRAHAM & SCULLY, INC., dealer in engravings at 223 Fifth Avenue, has filed assignment schedules showing liabilities of $15,247 and nominal assets of $12,858 and actual assets of $6,314.

TOBB-GILL, LTD., manufacturer of dresses and suits at 26 West Fifty-eighth Street, has made an assignment to Joseph Dennenberg. A petition in bankruptcy was filed against the company on Wednesday.

KATIE RAUSCH of Farmingdale, L. I., has filed a petition in bankruptcy, with liabilities of $34,300 and no assets.

JACOB GREENBERG.—A petition in bankruptcy has been filed against Jacob Greenberg by the following creditors: David Wilsker, $404, and William Isaacs, $190.

Out of Town.

Special to The New York Times.

HARTFORD, April 4.—The Overland Hartford Company of this city filed a petition in bankruptcy in the United States District Court today, showing liabilities of $19,201 and assets of $7,414. The company was listed as an automobile dealer, and its largest creditors shown in the schedules are M. R. Itora and Boyle, who holds a claim of $9,540 and Grannis & Denegar of Litchfield, with a claim of $1,215. Herbert I. Smith of Waterbury had filed a petition against the company in the Supreme Court asking for a receiver.

A petition in bankruptcy has been filed in the United States District Court by Harry Shor, a builder of this city, showing liabilities of $22,985, and assets of $8,040.

Special to The New York Times.

CORNING, N. Y., April 4.—A petition in bankruptcy has been filed against James M. Greig of Corning, N. Y., by Seaden Bros., Hamburger Bros., and the G. B. G. Mfg. Co., all of New York. Total claims of the creditors aggregate $25,000. Most of the forty creditors are New York firms.

JUDGMENTS.

The following judgments were filed yesterday, the first name being that of the debtor:

In New York County.

(Amounts of $100 and over.)

Adler, David—M. Miller et al.........$263.91
Arthur, Daniel V.—Hilaire Maihew & Co.........562.20
Beck, Ludwig—E. Mansell.........150.00
Brandlas, Werner F.—Lusonray Holding Co.........331.36
Bishop, George—J. G. Kremer.........405.41
Blum, Fannie—H. J. Grumpelt, costs.........102.05
Brannigan, Thomas J., and Clarence A. Smith—Morris Plan Co. of N. Y.........420.30
Campbell, Oscar A.—W. Buchanan et al.240.20
Columbus Circle Const. Corp. and Henry Mandel—Thomas F. Fox.........967.88
Centrololla, Frank—Hagstrom Woolen Co.........117.89
Columbine, Joseph L., and John W. Walnman—Morris Plan Co. of N. Y..112.80
Cohen, William, et al.—Same.........115.50
Costello, Wm. J., et al.—Same.........112.80
Donahue, Alfred M., and Fred Wadlin—Same.........112.80
Devine, Martin J., et al.—Same.........113.90
Dreaing, Henry, et al.—Same.........113.90
Derrick, Joseph, et al.—Same.........113.40
Dershowitz, Louis, and David Hanft—Same.........112.80
Ellis, Leroy J.—Stearns & Beale.........275.23
Friedlander, Fred'k—W. M. Haradon.........158.90
Galvin, C. W.—P. Thomas.........215.74
Gauggel, Otto H.—C. M. Sloat.........4,046.07
Gaskill, Solomon—L. Welskopf.........390.18
Grammae, Gus—J. Gaab, costs.........110.20
Hudson Navigation Co.—N. Y. Bagging & Packing Co.........1,048.25
Same—U. S. Tire Co.........159.70
Heffron, William E.—N. Y. Master Printers' Association.........164.60
Harston, A. B.—G. Herehberger.........424.93
His Little Windows Co.—P. E. Thacker.........1,500.00
Jacob Ruppert—J. Slattery.........7,637.81
Same—E. J. Slattery.........8,632.83
Jankisson, Isabella—L. L. Kellogg.........102.25
Knippel, Frederick—C. Koster.........733.19
Kiz, John—F. A. Perrotiz, costs.........108.85
Knopf, Sidney F.—H. Speck.........217.06
Katz, David, and Gaetano Lopes—People, &c.........300.00
La Bianca, Louis—C. Theobold.........108.11
Luongo Carmine—Charles Baciga[illegible]...1,119.60
Lowerre, Charles, and Silas Montayo—Morris Plan Co. of N. Y.........112.80
Moses S. Koeppel Const. Co.—Charles Werner.........668.26
Municipal Holding Co., David Lipolu Griffen, and Anna K. Griffen—N. C. Rogers.........4,246.57
Same—S. L. Howlett et al.........2,234.94
Moon Motor Car Co.—S. Di Pace.........1,230.00
May Manton Pattern Co.—American Newspaper Association.........367.22
Same—Same.........547.43
Queens Land and Title Co.—A. Bo[illegible]...782.82
Pocahontas Consolidated Collieries Co.—P. Laskofsky.........4,700.05
Raftery, George A.—J. B. Carter, Jr., et al., costs.........140.45
Schner, Isidore—J. Epstein.........184.05
Strong, Harry, Strong Razor Co. and Harry Wolfe.........223.20
Schafer Ball Bearing Co., Inc.—Gotham Nat. Bank of N. Y.........233.33
Soumekis, Theodore—J. Callas.........160.70
Schonsky, Sam—J. P. Schonsky.........923.15
Scotto, Salvatore—Auto Brokerage Co., Inc.........496.26
Tapacott Const. Co. and Moses S. Koeppel—Charles Werner.........469.58
Trappe, Frotz—E. Wood, costs.........120.05
Robin, Thomas J., and Howard E. Donahue—E. M. Travis.........152.40
Valentine, Lincoln G.—C. Schmidt et al.106.07
Uhlfelder, Simon A.—A. J. Bruen.........276.99
Willis, William A.—W. R. McCutcheon.129.73
Weinstein, Abraham D.—A. Rusch et al.........6,539.49
Fry, Herman—E. Wellman.........121.27
David E. Kennedy—A. A. Ryan, costs..307.75

In Bronx County.

Bronx Hospital—City of New York...$35.00
Belotti, Angelina—Same.........25.00
Chmur, Alexander—Pullman Co.........24.68
Dagee, Christian—City of New York..15.00
Knippel, Frederick—C. H. Koester..1,733.19
Leitner, Jacob, and Hyman S. Crystal—Cosmopolitan Bank.........1,035.72
Same—Same.........525.82
Leitner, Jacob, and Samuel Gasper—Same.........525.87
Municipal Holding Co., David Lincoln Griffen and Anna K. Griffen—N. C. Rogers as trustee.........4,246.57
Same—S. L. Hawlott et al., as trustee.........2,234.96
Mascarelli, Rosario—M. Stumer.........31.07
Mann, Max—United Apartment Hotel..25.72
Pnth, Anthony—City of New York.....20.00
Schatsow, Benjamin—M. Weinstock....181.92
Simon, Xavier—City of New York......25.00
Samuels, Isaac R.—J. Lefkow.........38.57
Schoenbaum, Augustus—J. A. MacNevins.........36.52
Struwe, William F.—A. E. Munson....64.22
Spadaccini, Filomena—City of N. Y...25.00
Van Beuren and N. Y. Bill Posting Co.—Same.........58.00
Same—Same.........58.00

SATISFIED JUDGMENTS.

The first name is that of the debtor, the second that of the creditor, and the date when the judgment was filed:

In New York County.

Poz, William M.—R. P. Pauwels, Nov. 29, 1916.........$174.34
S. Liebmann's Sons Brewing Co.—L. M. Shear, Nov. 23, 1917.........4,373.23
Margulies, Isaac L., and Edwin Epstein—M. Weiss, Dec. 18, 1917.........163.65
Epoch Producing Corp.—W. H. Leahy, Oct. 4, 1917.........1,436.38
New England Animated Advertising Corp. and Charles H. Roehr—A. Lester & Co., Dec. 19, 1917.........267.70
Coho, Herbert B.—B. Kreiser, Dec. 8, 1898.........740.30
Gigler, Theresa—City of N. Y. et al., Nov. 7, 1917, (vacated).........109.05
Esposito Realty Co., Alfonzo Esposito, and Teresa Esposito—A. Anzalone, Aug. 8, 1913.........114.53
Shnebruk, Richard—Encyclopedia Britannica Corp., Sept. 6, 1916.........140.14
Kamrowski, Frank—A. M. Kamrowski, May 26, 1917.........112.27

In Bronx County.

Greenblatt, William—S. Steinberg et al., Jan. 27, 1916.........352.97
Stalbor, Charles—Baker Goldstein Co., March 22, 1918.........982.84

MAKE PLANS TO FOSTER DYE INDUSTRY HERE

Manufacturers' Association Organizes Against German Aggression After the War.

Following several preliminary meetings the Board of Governors of the American Dyestuff Manufacturers' Association met yesterday at the office of its counsel, Benjamin M. Kaye, 149 Broadway, to elect officers, execute the certificate of incorporation issued by the Secretary of State at Albany, and adopt the constitution and bylaws.

The officers elected were: President, Morris R. Poucher of E. I. du Pont de Nemours & Co., Wilmington, Del.; First Vice President, L. A. Ault of Ault & Wiborg, Cincinnati, Ohio; Second Vice President, Frank Hemingway of Frank Hemingway, Inc., New York; Secretary, C. Cyril Bennett, manager of the Color Trade Journal, New York, and Treasurer, Charles Jenkinson of the National City Bank, New York.

Within a short time the association will start an intensive drive in propaganda work in order to acquaint the American public with the enormous strides made in the color industry in this country since the start of the European war. One of the undisguised objects of the new association is to prevent German aggression in the dyestuffs industry in this country after the war.

According to the incorporation papers, now ratified, the objects for which the American Dyestuff Manufactures' Association are:

To promote the welfare and business interests of those engaged in the dyestuff manufacturing industry in the United States of America.

To promote and encourage the manufacture and use of American dyes; to cooperate with Congress, the Tariff Commission, the Federal Trade Commission, the Department of Commerce and all other governmental agencies in order to secure adequate protection against unfair competitive methods employed by foreign producers.

To co-operate with the United States Bureau of Standards and other similar bureaus and departments for the purpose of establishing proper trade standards of dyestuffs in the United States.

In adopting its constitution, special consideration was given by the new association to eligibility to membership; and the first section adopted says:

All persons, firms or corporations engaged in the business of manufacturing dyestuffs or intermediates in the United States shall be eligible for membership in the association. No concerns having affiliations with concerns doing business in those countries now at war with the United States or its allies shall be eligible to membership.

The fact that a representative of the du Pont interests was elected President of the new association was regarded in dye circles as indicative of the strength of the movement to put the American industry on an independent basis. Mr. Poucher's selection was also taken to mean that when the war ends, the du Ponts will convert many of their war plants for the production of dyes and chemicals on a colossal scale.

Curb on Shipments to Canada.

Special to The New York Times.

WASHINGTON, April 4.—The War Trade Board today announced that the authority heretofore given Collectors of Customs along the Canadian border to accept shipments without the required number of declarations is being withdrawn, and that clearances will be refused to any shipment destined to Canada or Newfoundland made on or after April 8, 1918, unless accompanied by four copies of the Shipper's Export Declaration as prescribed in a recent Treasury decision.

Standard Gas & Electric Earnings.

The Standard Gas and Electric Company earned a net income of $1,666,051 last year, a decline of $310,000 from the total in 1916. The company derives most of its income from securities held in subsidiary concerns. The gross earnings of the subsidiaries amounted to $19,341,587, an increase of 12.9 per cent., while their net was $8,523,325, an increase of about 2.3 per cent. The annual report yesterday said that it was unlikely that the preferred stock dividend rate would be increased above 6 per cent. this year, because of war conditions.

ARRIVAL OF BUYERS

Arriving Buyers may register in this column by telephoning Bryant 1000.

BALTIMORE—Jacobs & Weiner; C. Weiner, woolens; Herald Square.

BALTIMORE—Stewart & Co.; Mrs. M. Lannnn, waists, muslin underwear, negligees, infants' wear; 2 W. 37th.

BALTIMORE—Shapiro & Hyman; H. Shapiro, Fall cloth, coats, suits, skirts, jobs Spring coats, suits; Room 1217, 2 W. 33d.

BALTIMORE—Beltimore Bargain House; C. Mulliken, drug sundries; 354 4th Av.

BALTIMORE—Reliance Skirt Co.; H. Shapiro, skirts; Herald Square.

BANGOR, Me.—Miller & Webster Clothing Co.; E. N. Miller, clothing, furn. goods; Cumberland.

BIRMINGHAM, Ala.—Southern Jobbing House; Mr. Tanenbaum, representing; 1,161 B'way.

BOSTON—Mitchell, Woodbury Co.; G. A. Stuart, china; Breslin.

BOSTON—Cumner, Jones Co.; H. T. Abbe, silks; 303 5th Av.

BOSTON—Farley-Harvey Co.; C. E. Holt, blankets; 103 Franklin.

BOSTON, Mass.—Hub Dress Manufacturing Co.; Mark Cohen, cotton piece goods; Brostell; 99 Madison Av.

BRIDGEPORT—Howland D. G. Co.; M. E. Peck, representing; 401 4th Av.

BRIDGEPORT, Conn.—D. M. Read Co.; C. H. Hurlburt, china; Latham.

BUFFALO, N. Y.—Sinclair, Rooney & Co.; W. Bone, flowers, feathers; 621 B'way.

CANANDAIGUA, N. Y.—Anderson Store; G. B. Anderson, ready-to-wear; Breslin.

CHICAGO—Hirsh, Wickwire Co.; J. C. Hayes, piece goods; 200 5th Av.

CHICAGO—L. Bauman & Co.; F. H. Gelderman, flowers, millinery; Cumberland.

CHICAGO—Rothschild & Co.; A. C. Berwanger, jobs dresses, basement; 470 4th Av.

CHICAGO—Sears, Roebuck & Co.; S. Blumenfeld, A. H. Lipsis, S. Stern, millinery; 115 5th Av.

CHICAGO—Chicago Mercantile Co.; A. J. Frick, hats trimmed, untrimmed, ready-to-wear; 621 B'way.

CHICAGO—Emporium World Millinery Co.; A. R. Stumar, millinery; 621 B'way.

CHICAGO—Carson-Pirie-Scott & Co.; C. M. O'Farrell, silks, black goods, dress goods; 452 4th Av.

CINCINNATI—Globe Furniture & Carpet Co.; E. Hein, foreign goods; Longacre.

CLEVELAND—M. Klein, furn. goods; Breslin.

CONCORD, N. C.—Parks, Belk Co.; C. L. White, ladies' ready-to-wear, millinery; 116 West 32d; Grand.

DENVER—Daniels & Fisher Stores Co.; Miss E. Sampson, ladies' wear; 71 West 23; Marie Antoinette.

DENVER—Joslin D. G. Co.; R. M. Stoll, general mdse.; 23 East 26th.

DETROIT—Fields Cloak & Suit Co.; H. Simon, coats, suits, dresses; 1,161 Broadway.

DETROIT—Kline Garment Co.; Miss J. Sharp, waists; 404 4th Av.

DETROIT—J. L. Hudson Co.; W. E. Sittington; dress goods, silks; 354 4th Av.

ELMIRA, N. Y.—Sheehan, Dean & Co.; F. E. Brooks, rugs, trunks, bags; E. Dean, general mdse.; 105 Grand; Bristol.

FORT WAYNE, Ind.—Pickard Housefurnishing Goods Co.; P. E. Pickard, china; York.

FREDERICKSBURG, Va.—Baker & Wallace; S. G. Wallace, hosiery, underwear; Grand.

FREEPORT, Ill.—Williams & Beckmire; A. F. Williams, ladies', children's wear; Broadway Central.

HARTFORD—Sage, Allen & Co.; D. Krauss, silks, velvets; Miss S. Newman, ready-to-wear; 404 4th Av.

HELENA, Ark.—Ware & Solomon; J. N. Ware, ready-to-wear, millinery, laces; 1,150 B'way; Imperial.

HORNELL, N. Y.—Tuttle-Rockwell Co.; R. M. Smith, dry goods; Breslin.

INDIANAPOLIS—Selig D. G. Co.; Miss T. Magny, waists, sweaters, muslin underwear; 1,150 B'way.

JACKSONVILLE, Fla.—Ogus, Rabinowich & Ogus; T. Stein, millinery; 35 West 39th.

KANSAS CITY—G. Bernheimer Bros. & Co.; L. J. Schiff, children's plush, cloth coats; 7 W. 22d.

KNOXVILLE, Tenn.—M. M. Newcomber Co.; Mrs. Little, coats, suits, waists; N. W. Pugh, domestics, dress goods, silks; H. C. Isenberg, dry goods; 1,239 B'way.

LANCASTER—Hager & Bro.; H. E. Musselman, furn. goods; 404 4th Av.

LOUISVILLE, Ky.—Johanboeke Bros. & Co.; A. L. Johanboeke, hats, caps; Albert.

MERIDEN—Ives, Upham & Rand Co.; J. Martin, domestics; 401 4th Av.

MINNEAPOLIS—Dayton Co.; T. S. Mayer, ready-to-wear; 1,170 B'way.

MONTREAL, Canada—"Almy's"; Mr. Robinson, representing; 230 5th Av.

NASHVILLE, Tenn.—L. Jonas, jobs patterns, serge skirts; 432 4th Av.

NEW ORLEANS—Leon Fellman; H. Blatnikoff, millinery; 43 Leonard.

NEW ORLEANS—Leon Fellman; H. Blatnikoff, millinery; 43 Leonard.

NORWICH—Reid & Hughes Co.; A. Sharpe, ready-to-wear; 404 4th Av.

PARKERSBURG, W. Va.—Cox & Hawkins Co.; H. C. Cox, dry goods; Breslin.

PHILADELPHIA—Strawbridge & Clothier; T. Powers, linens; 230 5th Av.

PHILADELPHIA—R. J. Cohn; B. F. Cohn, coats, suits; Imperial.

PHILADELPHIA—Lion Skirt and Waist Co.; B. Micklin, waists; Breslin.

PHILADELPHIA, Penn.—L. W. Hirsch; Mr. Sprio, women's, children's ready-to-wear; 470 4th Av.

PHILADELPHIA—John Wanamaker; J. J. O'Sullivan, silks; B'way and 10th; Imperial.

PITTSBURG—N. Bagren, ready-to-wear; 1,161 B'way.

PITTSBURGH—Frank & Sader; J. H. Frank, waists; 364 5th Av.

PITTSBURGH—Rosenbaum Co.; Miss M. McCrohan, waists; 116 W. 32d.

PITTSBURGH, Penn.—Lewin Neiman Co.; Mr. Neiman and Mrs. Flatow, dresses; 470 4th Av.

PORTLAND, Ore.—Meier & Frank Co.; H. Z. Compton, clothing; 212 5th Av.

PORTLAND, Ore.—Lipman, Wolfe & Co.; J. J. Dolan, millinery; 1,123 B'way.

PORTLAND, Ore.—Meier & Frank Co.; H. Z. Compton, men's, boys' suits, overcoats; 212 5th Av.

PROVIDENCE, R. I.—Gladding D. G. Co.; D. W. Morton, dress goods, silks, cottons; 200 5th Av.

READING, Penn.—Dives, Pomeroy & Stewart; J. C. Mumma, jewelry, cut glass, clocks; 230 5th Av.

ROCHESTER, N. Y.—Sibley, Lindsay and Curr Co.; G. C. Feltes, stationery, staple notions; 432 4th Av.

ROCHESTER, N. Y.—Simons & Simons; H. Simons, pants; Imperial.

ROME, N. Y.—F. E. Bacon Co.; H. E. Bacon, linens, hosiery, furn. goods; 44 E. 23d; Latham.

SAN FRANCISCO—The Abrahams Co.; S. Shapiro, jobs Spring suits; Room 500, 1,178 B'way.

SCRANTON, Penn.—A. Marcus, hosiery, notions, furn. goods; Bretton Hall.

SIOUX CITY, Iowa—Davidson Bros. Co.; H. Fishgall, cloaks; 1,261 B'way.

SIOUX CITY—Hicks-Fuller-Pierson Co.; J. W. Harvey, furnishings, notions, ready-to-wear; 329 B'way.

ST. LOUIS—Kline Cloak Co.; Mrs. Russell, dresses; 401 4th Av.

SPRINGFIELD, Mass.—Forbes & Wallace; W. F. Maloney, millinery, underwear, furn. goods, gloves, corsets; 230 5th Av.

TOLEDO—Lion D. G. Co.; R. C. Clark, millinery, blouses; Miss S. McGrath, gloves; 23 E. 26th.

TORONTO, Ont.—S. F. McKinnon & Co.; J. Donaldson, flowers, feathers; Brostell.

WATERTOWN, N. Y.—H. A. Bennett, men's, women's clothing; Broadway Central.

WATERBURY, Conn.—Reid & Hughes D. G. Co.; Miss M. Duncan, ladies' infants' wear; Miss G. E. Myers, ribbons; 404 4th Av.

Continental Silk Mills

"Crepe Juliette"

Trade Mark Reg. U. S. Patent Office.

A Georgette of highest quality.

The greatest retail Value made in America

Exclusive selling rights given to Retail Stores. Ask for particulars.

CONTINENTAL SILK MILLS

95 MADISON AVENUE, NEW YORK

Retailed in New York City by

STERN BROTHERS,

West 42d St. (bet. 5th and 6th Aves.)

Betsy Ross Yarns

sold at wholesale makes it possible for Patriotic Women to knit for Army and Navy Men.

65c. Per 4 oz. Hank

$2.50 per lb., in 5-lb. lots.

366 Fifth Ave., nr. 34th St.

(Take elevator to 4th floor)

Address Mail Orders Dept. T.

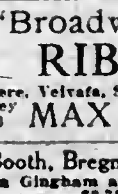

WASH DRESSES

Styled to the Minute

$3.50 up

I. & L. CHAUSER

45 West 27th St., N. Y.

"Broadway Brand"

RIBBONS

Clere, Velvets, Satin, Grosgrains, Etc.

Greeley 4346 MAX FEIST 32-34 West 38th St.

Booth, Bregman and Sumberg.

Cotton Gingham and Fancy Voile Dresses,

$3.75 to $9.75.

120-123 WEST 27TH ST.

Auctions.

SUPREME COURT, NEW YORK COUNTY,

In the matter of the general assignment for the benefit of creditors of D. DAVIS & SONS, notice is hereby given that pursuant to an order of Mr. Justice Francis B. Delehanty, dated March 20, 1918, the undersigned assignee will sell at public auction, through CHARLES SHONGOOD, Auctioneer, on this day, Friday, the 5th day of April, 1918, at 10:30 A. M., at No. 45 Warren Street, in the Borough of Manhattan, City of New York, the property and assets of the above estate, consisting of

Sponges, Chamois, Safes, Office Furniture, Typewriters, Fixtures, etc. Showcases, Motors, Plant and Equipment, etc.

WILLIAM L. MORCK, Assignee,

2 Rector Street, New York.

JELLENIK & STERN, Attorneys for Assignee, 111 Broadway.

'BEST BY TEST'

U. S. CLOTH CUTTING MACHINE CO., INC.,

414-418 W. B'way, N. Y.

Phone 9296-9297 Spring.

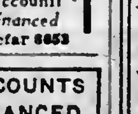

COMMERCIAL INVESTMENT TRUST

Commercial Bankers and Factors | Accounts Financed

41 BROADWAY. Phone Rector 8653

LEVISON & CO. 141 FIFTH AVENUE | ACCOUNTS FINANCED

WORMSER & CO.

COMMERCIAL BANKERS

65 Fifth Ave. Phone Stuy. 5360.

Accounts financed. Advances on merchandise.

SALE To-Day 2 P. M.

Also To-Morrow, same hour, at the Galleries of

FIFTH AVENUE AUCTION ROOMS

333-341 Fourth Ave. Cor. 25th St.

MODERN

Home Furnishings

The Property of Individuals consisting of

Furniture, including an elaborately Inlaid Bedroom Suit, Chiming Hall Clock, Streich & Zeidler Player Piano, upholstered Divans, Easy Chairs, European Bronzes and Porcelains, Oil Paintings by American and European artists, Oriental Carpets and Rugs, Sheffield Plates and many other objects of value.

HENRY A. HARTMAN, Auctioneer.

SWIFT & CO. DEFEND SALE PRICE OF EGGS

Maintain That Only Profit Recognized by Food Administration Was Taken.

FOOD BROKERS SUSPENDED

Macaroni Maker Charged with Using Too Much Flour—Glass Cases to be Investigated

In an effort to have the recommendation of the Federal Food Board set aside in the case of Swift & Co., accused of profiteering in eggs through its New York branch, George Redington of the law firm of White & Case will represent the company at a review of the case before officials of the United State Food Administration at Washington today.

On Wednesday John Mitchell, New York State Food Commissioner, and Arthur Williams, Federal Food Administrator, in a telegram to Herbert Hoover, recommended that Swift & Co. be prohibited from buying or selling eggs through its New York branch for a period of thirty days and be required to refund through a contribution to the Red Cross $6,000 obtained through excess charges on eight carloads of eggs. It was also recommended that Zinn & Co., the brokers who acted for Swift & Co., be prohibited from doing any egg business in New York for thirty days.

Counsel for Swift & Co. are said to consider that a marked divergence is to be found frequently between the laws of supply and demand and the regulations of the Food Board. In support of this they contend that the packing company would have faced a distinct financial loss in selling twelve carloads of eggs, which it had purchased at 48½ cents a dozen, for 47 cents a dozen, the price fixed by the Food Board when the sale was made. The eggs were sold at 51 cents, which, they maintain, allowed only for the rate of profit permitted by the Food Board.

The recommendation of the Federal Food Board in the case of Mesh & Co. of 358 Greenwich Street, dealers in eggs, has been sustained by Herbert Hoover, who revoked the license of the company yesterday on the complaint of Sigourney & Fardon, commission merchants of Richmond, Va., who charged that on Feb. 22, 204 cases of eggs were shipped by the firm to Mesh & Co. at 54½ cents a dozen, and that Mesh & Co. refused to accept or pay for them. Mr. Hoover sent the following telegram:

Mesh & Co., Inc., 358 Greenwich Street, New York City:

United States Food Administration License G-04452, issued to you Oct. 27, 1917, as wholesalers or jobbers and commission merchants in butter and eggs, granted by the undersigned under the provisions of Section 5 of the Act of Congress of Aug. 10, 1917, known as the Food Control Act, and the proclamation of the President of the United States issued thereunder, is hereby revoked until further notice. This revocation to take effect April 6, 1918, at 12 P. M. HERBERT HOOVER, United States Food Administration.

The first instance of a violation of the Food Administration's rule that a manufacturer using flour must use only 70 per cent. of the amount he employed in the corresponding season last year came before the Federal Food Board yesterday. Carmelo De Gennaro, a macaroni manufacturer of 2,290 First Avenue, was ordered not to manufacture macaroni for two months. He is permitted, however, to sell what macaroni he has on hand. It was found that he used 11,340 pounds of flour in the month of February, 1918, while if he had used one-sixth of 70 per cent. of the flour he employed in making macaroni from February, 1917, to July, 1917, he would have used a little more than 5,000 pounds.

Charles Robinson, counsel of the Food Board, yesterday cautioned manufacturers against a violation of the flour regulation, saying that it would result in the temporary closing of their establishments.

In connection with the employment of enemy aliens at food storage and manufacturing centres, the Federal Food Board yesterday emphasized that no regulation had been issued suggesting discrimination against the employment of any citizens of the United States, whether foreign or American born.

"In connection with its efforts to protect the food supply of the city against destruction," says the statement, "the board's Food Protection Committee recommended a rule that enemy aliens should not be employed at important points where food is manufactured or stored, and thus given an opportunity to aid in, or accomplish, its destruction. It was suggested that employers of labor of this class should see that employment was given at other than such critical points of control.

"The Food Board indorses the position of the Food Protection Committee in this respect, and further feels that any one who employs enemy aliens assumes full responsibility for seeing that such employes are not given an opportunity to destroy food, or, in the producing and manufacturing of food, to introduce any foreign element, or any deleterious substance (broken or powdered glass) which would endanger human life or health."

Eighteen distinct cases of manufactured food products containing glass or other foreign substances have been reported for investigation to the Department of Justice by the Federal Food Board, it was announced. Agents of the Department of Justice will conduct an examination of the plants where the products were manufactured.

FIND MORE GLASS IN FOOD.

Several Cases Reported to Federal Authorities in Brooklyn.

United States Marshal James M. Power, in Brooklyn, yesterday received complaints from several persons who declared that they had found glass in candy and in sugar. In each case the Marshal turned the complaints over to the Department of Justice. Dr. H. S. Rasi, a dentist of 157 Clinton Street, told the Marshal that one of his patients had brought him some sugar in which fine pieces of glass were found.

Miss Violet Peck of 88 Clark Street reported that she bought a bottle of salted almonds in a candy store and found a small piece of glass imbedded in one of the almonds and thought nothing of it. The next day she found another piece of glass in another almond and decided that she should report it. Examination of the bottle showed that it had not been chipped or broken.

Mrs. S. H. Woodward of 3,705 Chichester Avenue, Richmond Hill, reported that she found a piece of glass about the size of a pea in a piece of bread she was eating.

MINEOLA, L. I., April 4.—While cutting bread this morning Helen Shenake, a domestic in the home of Donald Wilson, at West Hempstead, found several pieces of ground glass. Mr. Wilson notified District Attorney Charles R. Weeks, who turned the matter over to the Federal authorities in Brooklyn for investigation. The bread is said to have been made by a well-known baking firm in Brooklyn.

SWIFTS TO ISSUE NEW STOCK

Will Offer $25,000,000 Worth to Shareholders at Par.

Special to The New York Times.

CHICAGO, April 4.—Swift & Co. have applied to the Chicago Sub-Committee of the Capital Issues Committee for permission to offer to their stockholders $25,000,000 of new stock. This contemplates an increase from $100,000,000 to $125,000,000, and it is presumed the new stock will be offered to shareholders at par, thus giving them valuable rights when measured by the present market quotations for the old stock, at the ratio of one share of the new for every four shares now held.

While the Sub-Committee of the Capital Issues Committee has not yet approved of the new stock, no doubt exists in the minds of bankers that consent will be forthcoming. It is known the demand upon the packing industry has made it imperative for more working capital. To provide this the companies have been forced to borrow more liberally at the banks.

MAY MAKE POWER AT MINES.

New Plan to Do Away with Transportation of Coal.

Special to The New York Times.

PHILADELPHIA, April 4.—Transmission of electrical power over high voltage wires to the great industrial plants at New York and other seaboard cities to do away with necessity of transporting coal from the mines to the industries may prove to be the beginning of a revolution in industrial power when a survey authorized today by Fuel Administrator Garfield is completed. This may lead to the establishment of central generating plants at the anthracite mine centres as feeders to communities within a radius of 150 miles.

It was announced today by the local Fuel Administrator that the project probably will be financed by the Government and definite plans are to be drawn up on Saturday, when prominent experts from New York, New Jersey, and Pennsylvania will meet here.

A large saving in coal would be effected by generating the electrical energy at the mines rather than at the generating plants of the individual industries. Low grades of coal now going to waste could be employed for the creation of the electrical power at the mines.

Main feed wires will reach out to all the industrial communities which will come within the radius of the transmission system which has not yet been fully determined upon. It is planned to link the system up to New York and other vital centres.

REPORTS ON LABOR POLICY.

Secretary Wilson Submits Conferees' Findings to the President.

WASHINGTON, April 4.—Formulation of a national war labor policy based on the recent recommendations of the War Labor Conference Board was recommended to President Wilson today by Secretary of Labor Wilson.

The Conference Board, comprising representatives of capital and labor and having as members ex-President Taft and Frank P. Walsh, representing the public, drew up a program calling for arbitration of labor difficulties to prevent strikes during the war and setting forth a basis of relations which it recommended should govern employers and employes.

NAMES DOCK APPRAISERS.

Ex-Gov. Fielder and Edmund Wilson to Fix Value of Hoboken Property.

WASHINGTON, April 4.—Ex-Governor James F. Fielder of New Jersey and Edmund Wilson, formerly Attorney General of New Jersey, were appointed by President Wilson today to appraise the German-owned docks at Hoboken, recently taken over by A. Mitchell Palmer, Alien Property Custodian.

CALENDARS AND DECISIONS

CASES WILL BE CALLED IN THE ORDER GIVEN BELOW.
(<) This character means *versus* or *against*.

Southern District.

CIRCUIT COURT OF APPEALS—Second Circuit — Ward, Rogers, Hough, and Manton, JJ.—Room 433, P. O. Bldg., at 10:30 A. M.
Waterbury Co<Manville. Romeike<Romeike. Karasik<Peo Trust. Bosch<Ruehmers. Neer<Lang. Re Jewett. Ackerman<Tug Britania. Verdon<Tug Neptune. Life Preserver Co<Nat Life Preserver Co. Waterfront Co<Scow No. 92. Standard Co<The Almora.

DISTRICT COURT—Mayer, J.—In Room 1, Woolworth Bldg, 12th floor, at 10:30 A. M.—Equity.
Gregg<Megargel. Louisiana S R Milling Co<Moses. Isaacs<Goldstein, Kirshner & Co. Mitchell<Des Moines & Ft Dodge RR. Bayley & Sons<Braunstein Bros Co. Hewitt<Am T & T Co. Northern Transp Co<Chadwick.

DISTRICT COURT—Hand, J.—Room 235, P. O. Bldg., at 10 A. M.
Motion calendar:
McGinty<St. Lighter Riverside. Erie RR—Lighter Whitehall. Opfer<Union Sulphur Co. Hodges<Mondraad. Grasselli<Aetna. Giordano<Steamer New Haven. Stryker<Perrin. US<Davidovitch. Robin<Welsbach. Nat C S C Assn<Marble I E Assn. Plitzecker<Erle. Lane Bryant<Bellas Hess Co. Gill<Fischer. Matthews<Colts. Regal<Baird. Levi<Knoth. Aoby<Dyer. Empire<Fraad. Mfrs Comml Co<Worthan. Bradford<Edward. Ingersoll<Am Nat Red Cross. US<Pan Am Com'n Corp. Auto P A Co<Illgel. Welsbach<Robin. Vital<Karr. Gudebrod<Whitman. Miller<Schroth. Compagnie<Aktieselskabet Titania. US<SS Hannington Court. Fredericks<I M M Co. Lewis<Eastman. Meccano<Wanamaker. Billings<SS Bunker Hill. Erie<Str Plymouth. New England SS Co<Northland. Blumenstack<D, L & W RR. Fighiera<SS Havo. Melldo<same. Del Vacchio<same. Stroock<U S Glass Co. Martin<Blackford. Moore<Hartman-Blanchard. Nat SS Co<U S S E S A. US<R D W I Mall. Gilbert<Sentinel. Compagnie<Universal. Erb<Bettendorf. US<Easterday. Same<Kismler. Same<Vause. Same<Wheeler. Scudder<Smith. Cook<Flagg. Ghosh<Patha Exchange.

Eastern District.

DISTRICT COURT—Garvin, J.—At 10:30 A. M., in Room 612, P. O. Bldg., Brooklyn, N. Y.—Criminal calendar.
US<John Fitter et al. (on trial.) Same<Obed Hufcot. Same<Jas Gallagher. Same<M Imbriala.

DISTRICT COURT—Chatfield, J.—In Room 323, P. O. Bldg., Brooklyn, N. Y., at 2 P. M.—Bankruptcy calendar.
Discharges: Joseph Rini, also known as Giuseppi Rini, Samuel Scharoff, Joseph Paladino, Morris Goldner, Herman E Licht, Abraham Millar. Compositions: Gershon Jacknowitz, Mullea & Buckley.
Motions: Ph Feldman & Sons, Morris Jablin, Walter Mangel, Harry Mark, Paul Albert, Triangle Motor Sales, Charlotte Carsy, Fred'k C Thinnes, August Stahl, Elizabeth L Hughes, Reuben M Lunch, Abraham Saltsman.

STATE.

Court of Appeals.

People<Cohen.
Court recesses today until April 22.

NEW YORK COUNTY.

Supreme Court.

APPELLATE DIVISION—Clarke, P. J.; Laughlin, Dowling, Smith, and Shearn, JJ.—At 10 A. M.
Motions:
Clarke<CNY. Friedlander<Hartley. Klein<Norwerth. Matt Brass Co<De Gennaro. Lansing Liq Corp<Heinze (7.) Young<Corning. Wimpfheimer<CNY. Lenhard<Mutual L I. Adelman<Uvalde Asp Pave Co (2.) Herzog<Vishle. Kaufman<Levy. Lorenzen<Martin. Stoehr<N Y Rys. Rillewicz<Everard (2) Galwey<Spindler. Gerson<Jacobson Co. Security Mtge Co<Kallis. Den Norske Amerikalinge, &c<Sun P & P Assn. Hanna<Liehtenhain. (2.) Times Sq Imp Co<McCreery Rty Corp. Mason<Bristol. Morgan Munitions Supply Co<Studebaker Corp of Am. Richards<London & Lancashire G & A. Re Oesterle. Gilleran<Owens (2.) Sams<Springfield, L I Cemetery Socy. Barcus<Cooper. Re Field.
Nonenumerated motions at 10:30 A. M.:
Lamont<Mowry. Voron<Chalt. Rosenberg<American Burlesque Assn. Yonlavich<Lehigh Valley Coal Co. Kingsley<U S Casualty Co. Crown<H M Goldstein Co. Inc. (2.) Judd<Erlanger. Dowd<A S Hughes' Sons Towing & Transporation Co. Perot<Perot. Cass<McManus. Young<Corning. Glendening<Western Union Tel Co. Berger's Metal Ceiling & Fireproofing Co<Farmers Loan & Trust Co. Soffer<Herd. Schloss<Matchetts. Koelsch<Rodman (2.) Wolff<Bennett. Chisholm<Hopson. Orvis<Lorraine Co. Emigrant Ind Sav Bank<Peppler. Stewart<Home Life Ins Co. Re Selwyn Realty. Trainor<Goodrich. Luciani<Erie Engine Works. Slonimsky<Levin. Dannheim<Tonelli. Usdansky<Lane Co.

APPELLATE TERM—Recess.

SPECIAL TERM—Part I.—Guy, J.—At 10:15 A. M.—Litigated motions.
Re Fletcher, (Cunningham.) Dodd, Mead & Co<Kyle. Wilson & Co<Havre Holding Co. Coaldale Mining Co<Quemahening Coal Co. Acern Silk<Rosensweig. Kestenbaum<Spielman. Feirman<Sillan Bldg. Clavan<Assoc for Respect A I Females. Porsos<Stern Bros. Beder<Ottenberg. Stern<Holbrook Co. Hickman<Seemert. Kalish, Inc<Harper. Kell<NY City Int Ry. Katz<Perry & Son. Re Martens, (Hetler Ice Mfg Co.) Re Penetzky, (Jarin.) Hochberg<112th St Co. Mertin<Burchell. Star Co<McManus. Cook<Mayer. Smith<Smith. Epstein<Halpern. Feinstein<Feinstein. Murphy<Law. Steiner<Petschke. Blasius<Hartford Fire Ins Co. Re N E Equitable Ins Co, (Kirk.) Equit Life Assn<Casserly Assets Co. Ittinger<Jackson. Cohen<Guttentag. Re Backer, (German Sav Bank.) Re Giegerich. Roman Cath Orphan Asylum<Jaffe. Furst<Furst. Castka<Castka. Marcus<B H RR. Nicoll<Stern. Rader<Jour of Comm. Re Grennan, (Haviland Av.) Re Frees. Everett<Kolewitz. Wechsler<Miller. Hirsch<Schmall. Tull<NY Title & Mtg. Weissman<Rosenberg. Licata<Kenny. Allen<Young. Rosenberg<Bergman. O'Grady<Segal. Re Rossdale Av, (Westchester Av.) Rodgers<Rodgers. NY Sav Bank<Kaufman. Ehrler<Fuerst. People ex rel Kaiser<Kaiser. Righam<Righam. Farmers Loan & Trust<Bergeman. People ex rel Ryan<Herbert. Gen'l Rubber Co<US Fid & Guar Co. People<Hyman. Polakoff<Cohn. Zipperich<John Wanamaker. Cohen<N Y, G & W R R. Re Fein, (Schwartz.) Stahlke<Collingwood Realty Co. Pressure Lighting Co<Landers. Cala<Beall. Elmohar Co<Hasbrouck. Re Cassens, (Burr.) Raisman<De Lisser. Solomon<Expert Mtg. Byrnes<Byrnes. Schom<Schom. Fed SS Co<Yoko. Gargullo<California Wineries & Distill. Cohen<Swift & Co. Sauer<Delaseurain.

PART II.—Hotchkiss, J.—At 10:30 A. M.—Ex parte business.

PART III.—Finch, J.—At 10:15 A. M.
Motions:
Re 7th Av Extension. Borchardt<Raymond Const Co. Ocha<Variety. Cavanagh<C Caltucoli & Co. Nemelovsky<Ryhloff. McLintock<McLintock. Thompson<Thompson. Fisher<Fisher. Spielberg<Spielberg. O'Neill<O'Neill. Henson<Henson. Kearney<Kearney. Preferred causes: Haber<Orszag. Re Flannagan. Undefended divorces: De Cesare<De Cesare. Roth<Roth. Lewin<Lewin. Smith<Smith. Lennert<Lennert. Bidwell<Bidwell. Steus<Staus. Wachtel<Wachtel. Toomer<Toomer. Schechwitz<Schechwitz. Lione<Lione. Rosen<Rosen. Mischlivetz<Meschlivetz. Veste<Veste. Creamer<Creamer. O'Brien<O'Brien. Ray<Ray. Spanuth<Spanuth. Lindarakis<Lindarakis. Jacobs<Jacobs. Schuler<Schuler. Gomes<Gomes. Howell<Howell. Protogera<Protogera. Manollu<Menellu. Gelberg<Gelberg. Sheldon<Sheldon. Hulanitzki<Hulanitzki. Comito<Comito. Kuh<Kuh. Johnson<Johnson. Schwartz<Schwartz. Sottung<Sottung. Bloom<Bloom. Friedman<Friedman. Lynett<Lynett. Schwartz<Schwartz. Ludlam<Ludlam. Weiss<Weiss. Richardson<Richardson. Ruffino<Ruffino. Martin<Martin. General calendar: NY Wet Wash Laundry Co<Donshik. Clear.

PART IV.—Lehman, J.—At 10:30 A. M. Clear.
PART V.—Tierney, J.—At 10:30 A. M. Case on.
PARTS VI., VII., and VIII.—Not in session.

TRIAL TERMS—Part II.—Donnelly, J.—At 10 A. M.
Lindsay<Lovell. Ft Dearborn Nat'l Bk<Smart. The Dyer Co<Pacific Sugar Corp. Katzman<NY Life Ins. Lewis<Hirschfield. Shenk<Hardesty. Hughes<Estates of Long Beach. Figueroa<Gilroy. Wormser<Arnour&Co. Starr Cont Co<Dugan & Co. Master Drama Features, Inc<Mammeth Film Corp. Kronman & Co<Berman. Decker<Sherman. Clews<Jacobs. Pell<Lathrop. Clear.

PART III.—Platzek, J.—At 10 A. M.
Kaminsky<Kinzler. O'Connell<Watson El Co. Inc. Mansfield<McBreen. Goldberg<Burrows. Markowitz<N. Y. Rys. Quinn<Phoenix Amus Co. Canning<3d Av RR. Farrell<3d Av RR. McMahon<Beavat. Burke<same. Steuhing<CNY. Friedman<Hudson Inv Co (2.) Ward<Taylor. Klausner<Brookside Amus Corp. Adlerblum<Greenstein. Johnson<Oppenheimer. Malone<same. Moses<Int R T (2.) Isaacs<N Y Rys (2.) Whiteman<Kaufman (2.) Bensel<3d Av RR. Maye<N Y Rys. Platt<Strauss. Neckamkin<Wismers.

Entenberg<Nelsner. Barrett<Paterno. McLaughlin<CNY. Rosenberg<Horowitz Bros. Deber<Schulman. Weickert<Clever Farms, Inc. Kalstein<Julliard. Getschlig<Sachs. Pelvas<N Y Cent RR. Consalve<Loew. Horan<Bklyn & North River RR. Unger<Allen. Sullivan<Int R T. Wielert<Hickox. Chiavetti<N Y Rys. Manavitz<Salvin Realty Corp (2.) Selzer<Steinberg. Smith<Int R T. Travers<Regan (2.) Saur<De Lascurain. Hannig<Hinman. Walkaning<Mount Hope Bldg Co. Goldstein<C I & B RR. Meisler<Bacbrach. Baxt<Weiss. Anderson<Great Kills Yacht Club. Gorden<Estate of Moritz H Rosenstein. Heckman<Simon. Gerabenson<Rosenwalke. Rosenstein<Silverman. Auerbach<Van Kelton Amus Corp. Mulready<Bering. O'Connor<Milk Bottlers Federation. Welton<Standard Drug Label & Box Works, Inc. Trevaskis<Manhattan Fireproof Door Co. Illions<Meeks. De Perri<Mathiessen. Fliegel<Nambil Rty. Seldman-Packard Motor Car Co. Cleveland<Rialto Theatre Corp. Eillas<Hammer. Peri<Beaver. Londen<Nalema Amusement Co, Inc. Schneider<Rosenthal. McMahon<Beaver. M Goulder<CNY. W Goulder<same. Carroll<Havre Holding Co. Niwell<Kreisler. Barr<Aronstein. Boyland<N Y Rys. Stern<same. Bersody<Gehrl. Dempsey<Star Motor Car Corp of NYC. McCann<R E Tayler. Ephtimiadis<N Y Rys. Smith<Jackson Bros. Johnson<Bailey. Quacquarello<Remsen. Wagner<N Y Rys. Bultynek<Hudson Motor Car Co. Weiner<Hopp. Rummel<Belt Line Ry. Cosiello<N Y Rys. M Witmark & Sons<Hall Berwin Corp. Kemoll<Shults Bread. Freed<Schoenfeld. Mostll<Anrher Bohemian R E Assn. McDowell<Hurlbutt. Graham<Silverstein. Shurlo<Lehigh Valley Coal Co. Milisi<Smith. Onerato<Mareeco. Krumbolz<Nursery Furniture Co. Reinach<Buhler. Dimine<City & Suburban Homes Co. Anderson<42d St, &c, Ry. O'Hara<N Y C Interurban Ry. Lieber<Charles & Co. Merritt<Finkelstein. Witkoff<same. Murphy<Thomas. Kocka<Olive Realty. Witt<Palace Storage & Warehouse Co. G Lunifeld<Schultz. A Lunifeld<same. Cummings<Hughes. Thornton<same. Goldberg<Fried. Balestiere<N Y Rys. Schroeder<Int R T. Sarah Meyer<Berg. Simon Meyer<same. S Ratkoff<N Y Rys. L Ratkoff<same. Guglielmi<Press Pub. Resnick<Mishkin. Gevirtz<Nat Credit Office, Inc. Marshall<N Y Rys. Kovash<Barber. Anstin<Lehigh V RR. Costello<N Y Rys. E Fink<same. S Fink<same. Goldberg<same. Frankel<Siegman. Finglass<General Baking Co. Betjeman<Welch. Cuomo<Central Bridge Coal Co. M. Murphy<Degenhardt. F Murphy<same. Morgan<Union Ry. Curran<Card. Ryan<5th Av Coach. Malevanchik<N Y Cons RR. Bercowitz<Sherman. Daly<M Sheehan. Same<P Sheehan.

PART XIV.—Mullan, J.—At 10 A. M.
Inq—Ciancia<Longobardi. Jenks<Fire Assn of Phila. Borg<Woram. Brody<Quaker Oats. N J Fire Ins Co<McLoughlin. Vanderwegha<Star Fur Mfg Co. Reiter<Newman. Metro Litho Co<Joste. Margolies<Brier. Brokow<Prince. Tarnower<Arkell & D. Singer<Gaston Williams & Wigmore. Vance<Clark. Alkan<P J White Co. Raridan<Kerner. Ratkewsky<Cohen. Scoville<Maxwell. Alcourt Rty<Hersig. Gallagher<Smith. Economou Ritsos Co<Mastronardi. McCready<Larkin. Rose<Browne. Stand Marine Ins Co<Wayne Co D & P Fr. Dewsnap & Co<Loos. Sohn<Lozier Motor Co. Grossman<Henderson. Coffey<Gerrett & Son. Dresser<Century Amus Corp. Milton Schnaier & Co<Newmark. Merchants Tobac Co<Gaston, W & W. Herman<Bowman. Lefkowitz<Sbank. Am Hardware Corp of NY<Dorwin. Bradley Con Co<CNY. Jacobs<Thompson-S Co. Luneschloss<Island Paper Co. Ostris<Grossman. Child<Rushmore. Millinery Exch<Geduld.

TRIAL TERM—Causes assigned from the day calendar to the various parts for trial. See Rule VII., amended Trial Term rules.
PART III.—Platzek, J.—At 10 A. M. Clear.
PART IV.—Dugro, J.—At 10 A. M. Case on.
PART V.—Goff, J.—At 10 A. M. Clear.
PART VI.—Weeks, J.—At 10 A. M. Clear.
PART VII.—Gavegan, J.—At 10 A. M. Clear.
PART VIII.—Erlanger, J.—At 10 A. M. Case on.
PART IX.—Ford, J.—At 10 A. M. Case on.
PART X.—Pendleton, J.—At 10 A. M. Case on.
PART XI.—Hendrick, J.—At 10 A. M. Clear.
PART XII.—Greenbaum, J.—At 10 A. M. Case on.
PART XIII.—Not in session.
PART XIV.—Mullan, J.—At 10 A. M. Case on.
PART XV.—Philbin, J.—At 10 A. M. Case on.
PART XVI.—Cohalan, J.—At 10 A. M. Case on.
PART XVII.—Newburger, J.—At 10 A. M. Case on.
PART XVIII.—Not in session.

Surrogates' Court.

CHAMBERS—Cohalan, S.—At 10:30 A. M.
Motion calendar:
Frances B. Hegeman, Margaret Sunderland, August Finck, Alice D. W. Chauncey, Mafalda Russo, Nathan Jacobs, Mary L. Castano, William J. Hots, Eugene Stahl, Benjamin Smith, George Diamendesis, John M. Eastman, Merris Wiesen, Charles Cerey, Moritz Gerber, John M. Slattery, Bello Smalbach, Sellie E. De Leon, George W. Kamp, Thomas Reilly, William D. Lent, Catherine Leonard, Frances R. Greenwood, Mary A. Wehn, F. A. Sieghardt, E. Oscar Myers, Ephriam Zabinsky, Anna Packenham, inf, Erwin L. Coolidge, John Laffey, J. H. Frankenberg, Bridget Norton, Catharine H. Ranney, William Hurry, F. W. Boessmann, Charles T. Klein, Ann McNamee, William E. Strong, (2.) Elizabeth Romann, H. L. Hutchinson, Walter M. Rand, Elizabeth D. Suszynski, John F. Boyle, Israel Jacobs, F. A. Von Bernuth, Mary A. Regina, Henry F. Barrows, Frank Barocco, Charles Gulden, George H. Huber.
Issues of fact: Estate of—Laura E. F. Caspar, Henry Martin.
Wills for probate: Andrew F. Kennedy, George Pottinger, Charles W. Rowley, Henry G'Neill, Elizabeth Sheehan, Mary Flood, Margaret T. O'Connor, Mary W. Montgomery, Frederick Glock, Louise J. Kavanagh, Selly Oppenheimer.

TRIAL TERM—Cohalan, S.—At 2 P. M. (March Term.)—Contested will: Case on. Frederick E. Saward.

TRIAL TERM—Fowler, S.—At 10:30 A. M., (April Term.)—Contested wills: Bridget Conway, Mary E. Turnure.

City Court.

SPECIAL TERM—Part I.—Smith, J.—At 10 A. M.—Litigated motions.
Levin<Lusthaus. Goldberg<Simon. Greenwich Litho Co<Clements. Patzman<Barry. Maguire<Oberman. Foss<Mut Life Ins. Co. English & Sons<Evans Lumber Co. Dennis<Goodwin & Goodwin. Ader<Cohen. Little<MacMillan. Nathan<Tannenbaum, (2.) Spampinato<Philipps. Rabinowitz<Bloom. C & C Sales Corp<E L Russell Co. Marks<Welsnar. Lova<Muller. Herring<Bachrach. Volk<Buck. Hammel<Muns. Prog Smelt, &c, Corp<Am Iron, &c, Co. 840 Realty Corp<Turchin Co. Golden<Aborn R E Co.

PART II.—O'Dwyer, C. J.—At 10 A. M.—Ex parte business.

TRIAL TERMS—Part I.—Schmuck, J.—At 9:45 A. M.
Goldberg<NY Rys. Cohen<Friedman (2.) Jelot<Friedman. Fischman<Rosenberg. Lermar<Werber. Lazarus<NY C Int Ry. Plotkin<Elsman. Goldin<Solomon. Alper<Dwyer. Danelgar<Phoenix Hat. Unger<Lyons. Greenbaum<Berman, (2.) Leschziner<Fid & Cas. Barrett Co<Underpinning & Found'n Co. Rosenblatt<Abram. Funk<N Y Rys. Levin<Epstein. Golden<Levenstein. Lutzel<Int R T. Quadrello<same. Goldsmith<Nasrallah. Egra<Int R T. Riegerman<Michaels. Wagman<Schranuum Paper Box Co. Ochstain<Nieman. Frean<Campbell. Seldin<Peles. Rosen<Doctor. Brenner<Minkofsky. D'Riensi<Levy. Bader<Hill. Yudahoff<Sheffield Farms Co. Quint<N Y Rys. Brown<Rosenblum. O'Callaghan<Nat Towel Supply Co. Schlachtman<Zarembowitz. 152d St Rlty<Swartz. Weiner<Wersba. Freeman<Rinder. Heider<Dillon. Hellman<5th Av Coach Co. Bourton Co<Scheuer. Hochman<Lipshitz. Margulia<NY Rys. Feld<Cons Gas Co. Fishbein<Weinstein. Manson<Fishman. Weinberg<Keith Riverside Corp. Goldstein<Starr Cont. Frangos<Wildstein. Fuchs<Peribinder. You<2,824 B'way Corp. Mendelsen<Mendelsen. Cohen<Lipsky. Herlich<Freiser. Martin<NY Rys. Gershonwald<Mayer. Pfeffer<NY Rys. Di Girolama<Fargo. Gallagher<NY Rys. G'Neil<same. Reichenthal<Mautner. Cimilluca<Cohen. Condon<42d St &c Rlt. Lipsett<Bruen. Miller<Pabst Brew Co.

SHORT CAUSE CALENDAR—Cases will be sent to Trial Term, Part II., for trial. Cleveland<Panker. Case on.
PART II.—Valente, J.—At 10 A. M.—Case on.
PART III.—Allen, J.—At 10 A. M.—Commercial calendar.
Block<Senner. Heifgott<Hayashi. Colon Hat Co<Dixon. Price<Price. Pietrowski & Konap<McLaughlin's Sons. Fischer<Militex C & S. Spero<Katz. Paterson Nat Bank<Schmidt Dauber Co. Wolf<Spingarn. Lebowitz<Glaseroff. Rosenbaum<Robt Colin Co. Connolly<Connolly. Anschelewitz<Nomwiter & Bunger. Beck<Benman. Kelley Co<Reich. Case on.
PART IV.—La Fetra, J.—At 10 A. M. Case on.
PART V.—Zeller, J.—At 10 A. M. Case on.
PART VI.—Finelite, J.—At 10 A. M. Case on.
PART VII.—Mayer, J.—At 10 A. M. Clear.
PART VIII.—Walsh, J.—At 10 A. M. Case on.

Referees Appointed.

SUPREME COURT—Hotchkiss, J.—Colt<Heller—Robert F. Wagner. Hagus<Ferri—Arthur N. Giegerich. Brown<Itchler—George F. Weller.
SUPREME COURT—Guy, J.—Mahn Mtg Co<Wadsworth Associates, Inc, 3)—Harry N. French.

Receivers Appointed.

SUPREME COURT—Hotchkiss, J.—Alice W. Hodges<Nathan Greenberg—John C. Hertle. Lincoln University Endowment Association<Robert E. Forbes et al.—Walter L. McLaughlin.

BRONX COUNTY.

Supreme Court.

SPECIAL TERM—(Chambers)—Giegerich, J.—At 10 A. M.—Ex parte business.
SPECIAL TERM—Giegerich, J.—Motion calendar.
Steers<Knight. Barack<Leifer. Pecchie<Pecchie. Hermansen<Hermansen. Kramer<Slone. Freedman<H J & S, Inc. Re Bunten. Feldman<Brewster. Bernisconi<NY, West & Boston RR.
SPECIAL TERM FOR TRIALS—Giegerich, J. Seidler<Seidler. Harris<Rose.
TRIAL TERM—Part I.—McAvoy, J.
Macchio<Empire Const. Grossberg<Empire Art Metal Co. Heffman<Harrisetta Hld Co. O'Rourke<Ruppert. Gless<Silverman. Becker<NY Con RR. Halpern<Greenberg. Konecsni<I R T. Galassi<Sebrsiner. Di Flora<Senford. Nevosel<Lenox S & G. Struison<Rodgers & Hagerty. Geldman<Borden's Cond Milk Co. Nargi<Rebey.
Highest number reached in regular order. 1638.
PART II.—Giegerich, J.—Cases to be sent from Trial Term, Part I.
PART III.—Mitchell, J.—Cases to be sent from Trial Term, Part I.

Surrogate's Court.

CHAMBERS—Schulz, S.—Ex parte business.
TRIAL TERM—Schulz, S.—No day calendar.

County Court.

SPECIAL TERM—(Chambers)—Gibbs, J.—Ex parte business.
SPECIAL TERM FOR MOTIONS—Gibbs, J. No day calendar.
TRIAL TERM—Gibbs, J.—No day calendar.

Referee Appointed.

SUPREME COURT—Giegerich, J.—The United States Savings Bank of the City of New York<Excellent Realty Co. et al.—Robert J. Hare Powel.

WESTCHESTER COUNTY.

Supreme Court.

SPECIAL TERM—Morschauser, J.—At 10 A. M. For the trial of issues and the hearing of motions.
TRIAL TERM.—Part I., Seeger, J.; Part II., Platt, J.; Part III., Keogh, J.—At 9:45 A. M.
Griffin<R T Sub Con. Outhouse<Vil of Ossining. Farley<Yonkers RR. Do Angelis<Coles. Nitsch<McCann. Galvin<Fed Sugar Refining Co. Miller<Stern Bros. Zimmerman<Union Ry Co. Burt<Westchester-Dutchess Corp. Williams<same. Sheridan<Yonkers RR. Coyle<Inter Rapid Transit Co. Elkind<Kaiser. Gianserra<Havey. Wolosx<Yonkers RR. O'Connor<Webber. Walsh<N Y & Stamford Ry Co.
The following causes must be answered ready or marked over to another day:
Wabb<Dale & Cain, Inc. Ganoa<Funk. Lent<Kahn. Ries<W Elec RR Co. Rosensweig<Ludlam. Vaughan<Arnold. Vitanza<O'Neill. Walker<NY,W & B Ry. Cunningham<West El RR. Sisters of St Francis<Chadbourne. Blatz<Straus. Monticello Amus Corp<Rudolph Wurlitzer. Genesee<Graubert. Kelly<Pfister. Konney<West Co Br. Ptslor<Manville. Fried<Central Taxi Co. Durham<Aron. O'Donnell<Schilling. Schuster<Tompkins. Outhouse<Aparian.
Highest number reached on call, 983.

Surrogate's Court.

SAWYER, S.—At White Plains.
Will for probate: Henry Willy. Executors' acctg: Helen E Wilson, George W Dibble. Admrs' accounting: Elizabeth Nelsller, William C Baxter. Pet. for adm. acctg: Mae E Brown. Order to show cause: G A Reusens, Wm R Siebrecht. Motions: Helena Rensburg, Claire R Phillips. Intermediate acctg: Nathan P Bushnell.

QUEENS COUNTY.

Supreme Court.

TRIAL TERM—Part I.—Lazansky, J.—At 10 A. M. Case on. No day calendar. Naturalizations.
Highest number reached on the general calendar is 2263.

RICHMOND COUNTY.

Supreme Court.

TRIAL TERM.—Clark, J.—At 10 A. M.
Scott<Barry. Resenberg<The Steinfeld Co. Cunningham<M. R. Williams & Co. Mawhinney<Millbrook Woolen Mills, Inc. Curr<Gottscholdt. Herl<Ceiller. Devlin<Hedger.

KINGS COUNTY.

Supreme Court.

APPELLATE DIVISION—Second Department—Jenks, P. J.; Thomas, Rich, Putnam, Blackmar, JJ.—Motion calendar at 10 A. M.
Re application of R A Kaufman.
Enumerated day calendar.
Curtin<Dentoo. Re City of New Rochelle. Miller<Westch'ter Rlt. Murray<Union Ry. McCullough<McCullough. Greenwood<Burke Co. Parker<Langan. Williams<Westchester RR. Bergin<same. Borup<Kokeriiz. Greenfield<CNY. Smith<NY C RR. Richard<Scharmann. Munier<Straub. Diack<CNY. McMorray<Woods. Finch<same. Rudin<Cohen. Fuller<Kemp. Reles<Schrader. Tretiel<Ruppert. Gay<NY C RR. O'Sullivan<Wood. Bruggner<Bruggner.

APPELLATE TERM—Second Department—Recess.

SPECIAL TERM—Part I.—Van Siclen, J. At 10 A. M.
Re Saratoga Av. Bruce<Gotham Garage. Peo State NY Ebert<Ridgewood Dem Cl. Christensen<Ruppert. Baker<Stewart. Sommers<Sommers. Helithaler<Helthaler. Kosenen<Carter & Weeks Steve Co. Surety Coupon Co<Martenthal. Kings Highway Auto Sales<Newman & C. Moore<Root. Howard Hold<Larkin. Whitehead<Illig. Bernstein<Stone. Corvaia<Paris. Re Smith. Heck<Herbert. Schneider<Montgomery Bldg Co. Mullaly<US Rubber. Lennox<Clinton-Hedden Co. Skelly<Jamaica Bay Mfg Co. Bank of Huntington<Leyes. Gomer<Wendtland. Rasmussen<same. Joyce<Loughlin. Hines<Schoreder. Goldberg<Goldberg. Re Queens Blvd. Wexler<F & M Const.

PART II.—Aspinall, J.—Ex parte business at 10 A. M.

PART III.—Benedict, J.—At 10 A. M.
Giering<Giering. Braunberg<Braunberg. Gottiker<Gottiker. Siemson<Siemson. Wang<Wang. Flynn<O'Keefe. Eeckermeister<Beckermeister. Engel<Weitz. Rafferty<Rafferty. Reserved calendar: Demurrer—Brady<Mendelson. Mitchell<Mitchell. Collins<Collins. Gollasch<Gollasch. Seider<Seider. Glessen<Glassen. Saks<Pollock. Sperber<Morgan. Marcus<Colin. Minkow<Bullion Rlty. Gray<Rosendorf. Smith<Furst. Roth-Bell, Inc<Derner. Coastwise Lumber Co<Knorp Candy.
Highest number reached on regular call, 732.

TRIAL TERM—Part I., Cropsey, J.; Part II., Callaghan, J.; Part III., Fawcett, J.; Part IV., Kelby, J.; Part V., Jaycox, J.
Scheubol<Giessa et al. Jarvis<Sullivan. Cherry<NY Cons RR. Goldman<Nas RR. Mergler<Haedrick & Sons. Lynaugh<B'klyn Build Supply Co. Leccidito<Agra. Feldman<So Bklyn Ry. Hirsch<Silberman. Fitter & ano<Upton Service Co & ano. Smith<Schechter. Schriever<Ceraso & ano. Rabel<N H RR. Jones<May. Robertson<Dingwell & ano.
The balance of the day calendar stands over until April 8.
Highest number reached on regular call, 4376.

Surrogate's Court.

CHAMBERS—Ketcham, S.—No day calendar.

County Court.

PART V.—Roy, J.
Unger Parquet Floor<Boniello Con Co. Chefetz<Mitchell. Munson<Price. Demasi<Parfitt.

MORTGAGES ASSIGNED.

Manhattan.

AMSTERDAM AV, 709; Philadelphia Trust Co., in trust for Isabel B. Coze, to Title Guarantee and Trust Co., 176 Broadway, ...$15,000
WEST BROADWAY, e s, 175 ft n of Grand St; Central Trust Co. of New York to Eva Scheinken; attorneys, Lind & Pfeiffer, 46 Cedar St $35,000
2D AV, 2,434; Catherine D. Pringle to John Hyslep, 4 Riverview Terrace; attorneys, Merrill, R. & D., 100 Broadway....$4,000
3D ST, 234 East, mtg $13,000, now reduced to $3,000; Nathan Roggan and another, executors, to Stanislaus N. Tuchman, 601 West 168th St....$3,000
82D ST, 84-86 West; Bond and Mortgage Guarantee Co. to New York Investors Corp., 176 Broadway; attorney, Title Guarantee and Trust Co., 176 Broadway....$235,000
60TH ST, n e, 48 ft w of Lexington Av; 62d St, n e, 140.6 ft w of 3d Av, and 22d St, 440 West, each one-half right, title, and interest; Moses Wallach, sub-trustee will Samson Wallach, to Zillah Moses, 167 East 62d St, and Adelaide Moses, 167 East 62d St, trustees Samson Wallach; attorney, K. R. Wallach, 44 Cedar St.... Six assignments, court order
74TH ST, s s, 500 ft w of Columbus Av, 22x102.2, mtg, $8,000; Henry W. Eaton to U. S. Trust Co. of New York, 45 Wall St.; attorneys, Stewart & S., 45 Wall St....$1
79TH ST, 138 to 144 West, mtg $50,000; Jacob Strauss to Benjamin C. Levy, 320 West 87th St; attorneys, Stoddard & M., 128 Broadway....$20,000
SAME PROPERTY, mtg $30,000; I. Randolph Jacob to Rotary Realty Co., 150 Lafayette St; attorneys, same....$1
79TH ST, n e, 25 ft w of Amsterdam Av, mtg $20,000; Arthur L. Merriam, trustee, to Emma S. Dakin, 364 Marlborough St, Boston, Mass., et al.; attorney, Title Guarantee and Trust Co., 176 Broadway....$1
SAME PROPERTY; Florence S. Merriam to same and another, 1-3 part in mortgage; attorney, same....$1
84TH ST, s s, 110 ft s of East End Av; Walter G. Lahm to Claribel F. Lawton, 1,840 Mayflower Av, Bronx; attorney, Title Guarantee and Trust Co., 176 Broadway....$9,000
125TH ST, 17-27 West; Moses T. Pyne, trustee will Moses Taylor, for Albertina S. Pyne et al., to M. T. Pyne, at Princeton, N. J., and another, trustees same will, for Kate W. Winthrop and another; attorneys, Cadwalader, W. & T., 40 Wall St...$100,000
SAME PROPERTY; Moses T. Pyne and another, trustees will Moses Taylor, for Kate W. Winthrop and another, to Bowery Savings Bank, 126 Bowery; attorneys, same....$100,000
137TH ST, 102 West, mtg $6,000; Ida Strauss to Pearl Kaiser, 826 West 107th St.; attorney, Lawyers Title and Trust Co., 160 Broadway....$100
SAME PROPERTY; Pearl Kaiser to Home Holding Corp., 44 Court St., Brooklyn; attorney, same....$100
150TH ST, 615 West; Samuel H. Stone to Bowery Savings Bank, 128 Bowery; attorneys, Cadwalader, W. & T., 40 Wall St....$24,500
150TH ST, n s, 150 ft w of Broadway, 150x99.11; mtg. $60,000, Samuel Wacht to same; attorneys, same....$60,000
165TH ST, 532 West, mtg $6,500; Charles M. Rosenthal to New York Title and Mortgage Co., 135 Broadway....$100

Bronx.

BROOK AV, 1,006; Frank Zehro & Co. to Benenson Realty Co., 401 East 152d St; attorney, Benenson Realty Co., 401 East 152d St....$1
CLINTON AV, 2,137; Abr. Leipsig, 50 West 77th St, to Elizabeth Willetts, 458 Jeliff Av, Newark, N. J.; attorney, A. Willetts, 2,312 Prospect Av....$100
TOWNSEND AV, n e corner of Clifford Av, 100x100; Freybell Realty Co. to Charles M. Rosenthal, 670 West End Av; attorney, New York Title and Mortgage Co., 135 Broadway....$10,000
SAME PROPERTY; Charles M. Rosenthal to New York Title and Mortgage Co., 135 Broadway; attorney, same....$100
WALTON AV, w s, 90.8 ft n of 184th St, 39.11x96.5; Louis H. Cramer and another, executors, to Carrie G. Catt, legatee, 2 West 86th St; attorney, H. E. Porter, 100 Broadway....$1
160TH ST, s s, 21 ft e of Melrose Av; Peter T. Barlow and another, trustees, to Lawyers Mortgage Co., 59 Liberty St; attorney, Lawyers Title and Trust Co., 160 Broadway....$32,000
SAME PROPERTY; Lawyers Mortgage Co. to Board of Managers of Diocesan Missionary and Church Extension Society of Protestant Episcopal Church in the Diocese of New York, Amsterdam Av and 110th St.; attorney, same....$70,000
223D ST, 819 East; Charles Funck to Karl Schreiber, 1,135 Castle Hill Av; attorney, Title Guarantee and Trust Co., 176 Broadway....$500

LIS PENDENS.

Manhattan.

4TH AV, 429; Morris Spitz against Paul A. McGolrick et al., action to foreclose mechanics' lien; attorney, S. B. Pollak.
26TH ST, 436 West; Lincoln University Endowment Association against Robert E. Forbes et al., foreclosure of mortgage; attorney, H. M. Bellinger, Jr.
64TH ST, 24 East; City Real Estate Co. against Cornelia G. Ford et al., amended foreclosure of mortgage; attorney, H. Swain.

Bronx.

SOUTHERN BOULEVARD, w s, 355 ft n of 172d St, 40x100; Lucy Drexel Dahlgren against Reville-Siesel Co. et al., foreclosure of mortgage; attorneys, Everett, Clark & Benedict.
WASHINGTON AV, w s, 300 ft s of 171st St, 25x100; Sarah L. Horn against Lila O. Dale et al., foreclosure of mortgage; attorney, G. W. Ellis.
WASHINGTON AV, s s, 25 ft n of 165th St, 25x85.2; Percy D. Adams, as executor, against Max Levitt et al., foreclosure of mortgage; attorneys, Collar & Collar.

REAL ESTATE FIELD

Bronx Parcels Traded—Bank Sells on Murray Street—Residence Deal Pending.

Quiet prevailed in the real estate market yesterday, although a few deals were closed involving small properties.

L. E. Ohlweiler sold, through Nehring Brothers, to Laura F. Leddy, the three-story dwelling at 599 Walton Avenue, Bronx, on a lot 17.6 by 100, near 150th Street. The house was held at $10,000. In exchange, the buyer gave a vacant, free-and-clear plot on East 217th Street, near White Plains Avenue, which has been held at $6,000.

Murray Street Buyer.

David Foreman has purchased from the Bowery Savings Bank the four-story building at 61 Murray Street, northeast corner of West Broadway, covering a lot 25 by 87.6. The property is assessed at $55,000.

The bank took back a mortgage of $42,000 on the property, for a five-year term, at 5 per cent.

Deal On for West Side Dwelling.

Negotiations are pending for the sale of the five-story American basement residence at 46 West Fifty-fourth Street, on a lot 22 by 100, in what is known as the Rockefeller block. The house, which is assessed at $75,000, is owned by S. Reading Bertron. It is expected that contracts will be signed in a few days.

Sale of West Side Garage.

The Sixty-eighth Street Realty Company has sold to the newly formed 302-304 West Sixty-eighth Street Company, Directors G. Hahn, C. B. Plante and F. Scheuer, with a capital of $120,000, 302 and 304 West Sixty-eighth Street, a four-story garage, 50 by 100.5, adjoining the southwest corner of West End Avenue.

Congregation Buys School.

Adolph Frankel is reported to have sold to the congregation of the Temple Rodeph Sholom the three-story dwelling at 157 East Ninety-fourth Street, on a lot 18.9 by 100.8, adjoining the northeast corner of Lexington Avenue, which the congregation rented several years ago for use as a kindergarten and for sisterhood activities. The seller has owned the property since 1889.

Dwelling Sales.

Porter & Co. sold for the estate of John F. Flood to an investor the three-story brownstone dwelling 236 West 127th Street.

B. W. Smith sold for Mrs. E. Craig to an investor for all cash the private house 244 West 137th Street, on a lot 18 by 99.11.

Bronx Taxpayer Sold.

Carlo Alfarano bought from the estate of John J. Brady the taxpayer property at the northwest corner of Arthur Avenue and 184th Street, on a plot 45 by 100. Angelo L. Frugento was the broker in the sale.

Brooklyn.

Theodore Frost sold to a client of James Watters, for occupancy, the new two-family dwelling at 343 Eighty-third Street.

The Meister Builders, Inc., sold 8,423 Seventeenth Avenue, a three-story frame cottage, on a lot 19.6 by 87, to an investor for occupancy.

The Alco Building Company, associated with the Realty Trust, sold the one-family semi-detached dwelling, with garage, 2,115 Sixty-third Street, in the Mapleton Park district, Brooklyn, to Emenuel Frischman for residence purposes; also the adjoining similar house 2,118 to Amalia Kiefer.

Queens Borough Sales.

The Melba Estates Corporation, associated with the Realty Trust, has sold the property known as Stonehenge, on the North Drive at Malba, overlooking the Sound near Whitestone. The house is a hollow tile and stucco residence, half timbered, in the Elizabethan style. The purchaser is Joseph M. Gates of Manhattan, who will occupy it as his residence.

Commercial Leases.

George W. Breitell has leased for Charles B. Squier the loft building at 129 East 124th Street to Deutsch Brothers, furniture dealers.

The Cross & Brown Company leased the entire building at 141 Duane Street for the United States Rubber Company to A. H. Ginsberg Gordon, Inc. The building will be remodeled and occupied for the sale of boots and shoes. Also the store, basement and sub-basement at 31 Warren Street and 27 Murray Street, containing 12,000 feet, to Blumberg & Co., hardware dealers, now at 90 Chambers Street.

Toni Landau, dealer in rare paintings and pictures, has leased through John N. Golding the store, basement and part of the first floor in the building at the northeast corner of Fifth Avenue and Forty-fifth Street.

Ernest A. Logan of Wright & Logan leased a store in the new apartment house on the southeast corner of Madison Avenue and Seventy-eighth Street for a term of years from the estate of Charles Gulden. After extensive alterations he will open a restaurant and catering establishment.

John N. Golding has leased for William J. Daniel the store and basement at 1,481 St. Nicholas Avenue to the Great Atlantic and Pacific Tea Company; also, to the same tenant, the store at 490 Tenth Avenue for Mrs. Ida Stose, and the store and basement at 4,244 Broadway and Alonzo P. Kight.

Recent Buyers.

The Ulster Court Corporation, Joseph G. Abramson, President, is the buyer of the five-story flat at 533 Trinity Avenue sold recently by Frederick Brown.

Katherine L. Minifies is the buyer of the dwelling at 133 West 130th Street sold recently by E. M. Berrian.

Realty Notes.

Justice Hotchkiss of the Supreme Court has appointed William T. Van Alstyne receiver of the rents of 33 Union Square West, an eleven-story office building, pending the suit brought by the Mutual Life Insurance Company against the 33 Union Square Corporation, Gertrude A. Venderbeck, and others to foreclose a mortgage of $225,000.

B. Altman & Co. took title yesterday from the Downtown Realty Company to the plot at 215 to 223 East Thirty-sixth Street and to 204 East Thirty-seventh Street, adjoining their big stable. Plans were also filed in the Building Department for the erection of a five-story garage, 88 by 97, on the newly acquired Thirty-sixth Street site. The estimated cost was placed at $75,000.

Chester Fullwood, who has been connected with Alexander J. Roux & Co. for the last nineteen years, is now associated with the Douglas Robinson, Charles S. Brown Company, having his headquarters at their new east side offices, 102 First Street.

RESULTS AT AUCTION.

By Henry Brady.

Water St, 235, s s, 83.3 ft s of Beekman St, 16.6x73.5, five-story loft and store; Lawyers Mortgage Co. against James Stanley et al.; Cary & C., attorneys; due, $12,628.89; to Charles E. Gremmels for $19,500.

3d St, 289 East, n s, 189 ft e of Avenue C, 20.8x96, three-story tenement; K. S. Huntington et al. against Minnie Seller et al.; Cary & C., attorneys; due, $9,641.57; taxes, &c., $261.50; to the Lawyers Mortgage Co., a party in interest, for $6,500.

By Joseph P. Day.

129th St, 49 East, n s, 265 ft w of Park Av, 25x99.11, five-story tenement; J. G. Buckley et al. against Abraham Beaver et al.; B. J. Tinney, attorney; due, $21,062.11; taxes, &c., $800; to the plaintiff for $18,000.

By James L. Wells Company.

Washington Av, 2,082, s s, 184.8 ft s of 180th St, 25.1x95, two-story frame dwelling; Virginia Anderson against M. E. Rowe et al.; Williamson & B., attorneys; due, $7,044.22; taxes, &c., $94; to the plaintiff for $5,900.

THE BUILDING DEPARTMENT.

New Buildings.

20th St, 223 to 225 East, for a two-story garage, 92x160; J. L. Ruttenwiefer, 220 Broadway, owner; C. R. Meyers, 1 Union Square, architect; cost, $50,000.

36th St, 215 to 223 East, for a five-story garage, 88x97; B. Altman & Co., 5th Av and 34th St, owner; George B. Read & Co., 39 Nassau St, architect; cost, $75,000.

Alterations.

Items under $5,000 omitted.

Broadway, 108 to 124; Nassau St, 13 to 23; Pine St, 2 to 16, and Cedar St, 70 to 84, to a thirty-six story office building; Equitable Office Building Corporation, owner and architect; cost, $10,000.

Wall St, 4 to 66, to an eleven-story bank and office building; Hochelaga Realty and Development Co., owner; McKim, Mead & White, 101 Park Av, architect; cost, $15,000.

REAL ESTATE TRANSFERS.

THURSDAY, APRIL 4.

With name and address of purchaser and attorney. When attorney's name is omitted address party of the second part.

Manhattan.

AMSTERDAM AV, 499, e s, 77.2 ft s of 84th St, 25x90.10; Naomi C. Paine to Asa H. Paine, 1,249 Carroll St, Brooklyn, subtrustee for N. C. Paine and her children, quitclaim, March 8; attorney, Title Guarantee and Trust Co., 176 Broadway....$1
BAYARD ST, 9, s s, 80.3 ft w of Forsyth St, 23.8x38x26.3x31; Division St, 60, n s, 25.8x46.3x26.3x2.6; Bayard St, 11, s s, 103 ft w of Forsyth St, 20.7x42; Division St, 58, n s, 109.1 ft e of Chrystie St, 25x54.8x irregular; Philip and Louis Brenner to Julfried Realty Co., 60 Division St, b. and s., all liens, March 30; attorney, Max Monfried, 299 Broadway....$100
BROADWAY, 388, e s, 111.3 ft s of Walker St, 27.9x175 to Courtlandt Alley; Herbert Parsons, individually, et al., executors, &c., of John E. Parsons, to Lawyers Realty Co., 160 Broadway, all liens, Jan. 25; attorney, Lawyers Title and Trust Co., 160 Broadway....$100
CLINTON ST, 181, w s, 150 ft n of Hester St, 24.6x100; Charles L. Borck to Fanny Weiss, 75 East 106th St, all liens, March 27; address, 38 Park Row....$500
SAME PROPERTY; Fanny Weiss to C. L. Borck, 1,324 Madison Av, all liens, March 27; address, same....$100
HAVEN AV, 98-100, w s, 250 ft n from s s of 170th St, produced, 50x103.3; Delta Holding Corporation to Killsalough Realty Co., 18 West 103d St, mtg $58,500, April 4; attorney, Title Guarantee and Trust Co., 176 Broadway....$100
HOUSTON ST, 191 West, s s, 105 ft w of Congress St, 21x75; Houston St, 171-81, s w corner of Congress St, 42 x 125 x irregular; Houston St, 183, s s, 42 ft w of Congress St, 21x75; Shuttleworth, Kellar & Co. to Congress Warehouse and Forwarding Corp., mtg $37,000 on first two parcels, b. and s., c. a. g.; attorneys, Prentice & T., 52 Broadway....$100
MADISON AV, 261, s e corner of 39th St, 26.6x115; Robert D. Douglass et al., executors, &c., to James Speyer, 1,058 5th Av, 9-10 parts, all liens, April 1; attorney, Title Guarantee and Trust Co., 176 Broadway....$125,000
SAME PROPERTY; Herbert Parsons et al to same, 1-10 part, April 1; attorney, same....$1
MURRAY ST, 61, n e corner West Broadway, 25x87.6; Bowery Savings Bank to David Foreman, 1,143 Longfellow Av, Bronx, b. and s., all liens, April 2; attorney, Title Guarantee and Trust Co., 176 Broadway....$100
SCAMMEL ST, 32, s e, 67.1 ft s of Madison St, 27x95; East Broadway, 228 n s, 70 ft s of Clinton St., 23.3x55.4x23.4x55.2; Merris Steno to Carrie Melville, at Washington St. and Sea View Av., Dongan Hills, Borough of Richmond, all liens, March 15; attorney, Samuel S. Isaacs, 115 Columbia St....$100
WEST END AV, s w corner of 64th St, 103.4x100; Ira R. Stewart and another, executors, &c., to Directors' Realty Holding Co., 30 East 42d St, mtg $300,000, all liens, April 3; attorney, Lawyers Title and Trust Co., 160 Broadway....$100
SAME PROPERTY; Directors' Realty Holding Co. to 495 West End Av Corporation, 30 East 42d St, mtg $30,000; attorney, same....$100
SAME PROPERTY; 495 West End Avenue Corporation to Ralph Wurts-Dundas, 22 West 58th St, mtg $300,000, April 3; attorney, same....$100
WEST END AV, w s, 78 ft n of 83d St, 20x100; Ira B. Stewart and another, executors, &c., to Gertrude J. Levy, 327 West 87th St, all liens, April 3; attorney, same....$1
WEST END AV, 519, s w corner of 85th St, 30.2x34; Ralph Wurts-Dundas to 495 West End Avenue Corporation, 30 East 42d St, April 2; attorney, same....$100
3D AV, 291, e s, 84 ft n of 22d St, 21x75; 3d Av, 289, e s, 63 ft n of 22d St, 21x75, mtg $14,000; 22d St, n s, 75 ft e of 3d Av, 25x105, mtg $15,000; Henry J. Schwartz et al. to Lehmaier, Schwartz & Co., 207 East 22d St; attorneys, White & Case, 14 Wall St..$50
5TH AV, e s, 54.11 ft n of 68th St., 0⅛x200, strip; Lorena L. Davis and Bertha L. Vance, daughters of Amzi L. Barber to Louis T. Haggin of Cleeter, N. J., s. t. q. c., May 28, 1917; attorneys, Alexander & Green, 120 Broadway....$1
9TH ST, 429 East, n s, 238 ft w of Av A, 25x¼ block; David J. Leahy to Margaret H. Leahy, 23 South High St, Mt. Vernon, N. Y., b. and s., March 12; attorney, Title Guarantee and Trust Co., 176 Broadway....$100
10TH ST, 353 East, n s, 168 ft e of Avenue B, 25x¼ block; Charles Cohen to Hattie B. Hoffman, 164 East 89th St, one-half part, mtg $28,000, all liens, March 26; attorney, Herman Hoffman, 233 Broadway....$1
10TH ST, 355 East, n s, 168 ft e of Avenue B, 25x¼ block; Alexander Bernstein to Hattie B. Hoffman, 164 East 89th St, one-half part, mtg $28,000, all liens, March 28; attorney, Herman Hoffman, 233 Broadway....$1
22D ST, n s, 100 ft e of 3d Av, runs n 98.9 x e 110 x s 23.9 x e 18.9 x s 75 to St x w 128.9 to beginning; Hy. J. Schwartz et al. to Lehmaier, Schwartz & Co., Inc., 207 East 22d St, mtg $80,000, all liens, Oct. 19, 1917; attorneys, White & Case, 14 Wall St....$50
23D ST, 240 East, s s, 141.8 ft w of 2d Av, 20.10x98.9; Mary R. Owens to Gustav F. Salsman, 1,330 Chisholm St, Bronx, April 2; attorney, Lawyers Title and Trust Co., 160 Broadway....$100
38TH ST, 215-23 East, n s, 200 ft e of 3d Av, 97.6x98.9; 37th St, 204 East, s s, 100 ft e of 3d Av, 25x98.9; the Down Town Realty Co. to B. Altman & Co., 361 5th Av, mtg $46,000, all liens, April 4; attorney, Title Guarantee and Trust Co., 176 Broadway....$100
46TH ST, 216 West, s s, 216.4 ft w of Broadway, 18.7x100.5; Helen R. Luger to Minnie A. Luger, 114 West 126th St, all right, title, and interest in 1-3 part, all liens, July 25, 1917; attorney, H. C. Hunter, 30 Church St....$1
52D ST, n s, 275 ft w of 6th Av, 25x100.5; Theo. F. Hicks et al., executors, to James J. McCarren, 841 Albermarle Road, Brooklyn, March 30; attorney, Title Guarantee and Trust Co., 176 Broadway....$100
72D ST, n e corner of Columbus Av, 50x102.2; Madeleine Smith et al. to Mary C., wife of F. M. Soulo, 62 Undercliffe Road, Montclair, N. J., mtg $150,000, April 1; attorney, Oscar M. Bale, 26 Liberty St....—
74TH ST, 307 East, n s, 120 ft s of 2d Av, 20x102.2, foreclosure; Benno Lewinson, referee, to Adelaide Mills, 101 East 95th St., March 15; attorney, Adam Frank, 120 Broadway....$7,500
76TH ST, 169 West, n s, 120 ft e of Amsterdam Av, 20x102.2; Mary D. Fitzsimmons to William J. MacDonald, New Rochelle, N. Y., mtg $15,000, April 4; attorney, Title Guarantee and Trust Co., 176 Broadway....$100
119TH ST, 133 East, n s, 35 ft s of Park Av, 18.9x100.11; Elizabeth Peckerman to Mary J. Mulvihill, 149 East 121st St., mtg $5,000, one-half part, Dec. 5, 1917; attorney, Julius J. Michael, 111 Broadway....$1
127TH ST, 308 West, s s, 150 ft w of 8th Av, 25x99.11, foreclosure; James C. Connell, referee, to Farmers' Loan and Trust Co., 22 William St, April 2; attorneys, Geller, R. & H., 22 Exchange Place....$10,000

Bronx.

LOT 51, map of Hudson Park; also plot begins 100 ft n of White Plains Road and 95 ft n of Morris Park Av, runs n 50x w 43x s 50x e 43; George Mueller to Antoinette Hebel, 234 Cornelia St, Brooklyn, mtg $1,500, April 2; attorney, R. P. Beyer, 299 Broadway....$1
LOTS 67 and 68, map of 108 lots of Cosier Estate; Bernardino Annicelli to Tiebout Avenue Co., Inc., 1,005 East 180th St., April 3; attorney, J. A. Steinmetz, 1,005 East 180th St....$1
MORRIS AV, n e corner 149th St, 50x70.3; also Morris Av, e s, 50 ft s of 150th St, 25x70.3; Frederick Holdermann, heir to Maria Holdermann, 2,117 Mapes Av, mtg $2,000, April 2; attorney, M. J. Sullivan, Willis Av and 148th St....$1
NORTH Half Plot 61, map of Arden property; Michael Farrell to Mary L. Farrell, 357 East 193d St, April 3; attorney, Michael Farrell, 150 Nassau St....$1
OVERING ST, n e side, 280.2 ft n w of Frisby Av, 40x94.11; Poplar Realty Co. to George Wilken, 4,260 Broadway, mtg. $10,833, April 1; attorney, Title Guarantee and Trust Co., 176 Broadway....$100
PLOT begins 150 ft n of Morris Park Av, and 1259.6 ft e of Unionport Road, runs w 100x n 25x s 100x s 25; Bernardino Annicelli to Tiebout Av. Co., Inc., 1,005 East 180th St., April 3; attorney, J. A. Steinmetz, 1,005 East 180th St....$1
PROSPECT AV, n w corner 167th St, 50x100; Greenwood Cemetery to College Holding Co., Inc., 320 Broadway, April 3; attorneys, Morrison & S., 320 Broadway....$67,500
ST. LAWRENCE AV, w s, 125 ft e of Mansion St, 25x95; Charles F. Haleled to Hudwill Corporation, mtg $3,500, April 2; attorney, Lawyers Title and Trust Co., 160 Broadway....$1
TAYLOR AV, e s, 25 ft s of Wood Av, 25x95; Louisa Thavis to Rae R. Gttenberg, 262 West 154th St., mtg. $1,500, April 4; attorney, Title Guarantee and Trust Co., 176 Broadway....$100
TOWNSEND AV, e s, 100 ft n of Mount Eden Av, runs s 93.10x n 3.4x n 143x w 100 to avenue x s 150; Simon M. Platt, referee, to Maddalena Pracario, 293 Pleasant Av, mtg $7,000, March 28; attorney, Leo Schafran, 51 Chambers St....$1,000
WALNUT ST, e s, 100 ft n of Cornell Av, 50x100; Hy G. K. Heath, referee, to Fay Walter Dean, 326 West 57th St, Dec. 29, 1914; attorney, M. Farrell, 150 Nassau St....$3,450
SAME PROPERTY; Fay M. Dean to Mary L. Farrell, 357 East 193d St, mtg $2,800, April 7, 1915; attorney, same....$1
WESTCHESTER TURNPIKE ROAD, s s, 250 ft from n w corner stone wall inclosing land formerly William Post, runs s 100x w 50x n 100x e 50; James O'Neill, by Elizabeth Keefe, com., to Anna Glitzinger, 229 Irving Av, Brooklyn, 1-3 part, March 14; attorney, Title Guarantee and Trust Co., 176 Broadway....$1,000
SAME PROPERTY; Mary O'Neill, by Elizabeth Keefe, com., to same, 1-3 part, March 14; attorney, same....$1,000
SAME PROPERTY; Elizabeth Keefe, administratrix, to same, 1-3 part, March 14; attorney, same....$1,000
SAME PROPERTY; Anna Glitzinger to Julia A. Gaskin, 1,360 Herschel St, April 1; attorney, same....$100
181ST ST, s s, 130.2 ft e of Clinton Av, 23x140.2; Hy Morgenthau Co. to Tiebout Avenue Co., Inc., 1,419 Parker St, April 1; attorney, Title Guarantee and Trust Co., 176 Broadway....$100
SAME PROPERTY; Tiebout Avenue Co., Inc., to Bernardino Annicelli, 1,813 Wallace Av, mtg $14,000, April 3; attorney, same..$1

RECORDED MORTGAGES.

With name and address of lender and lender's attorney. Interest is at 5 per cent. unless otherwise specified.

Manhattan.

HAVEN AV, 98 and 100, w s, 250 ft n from s s of 170th St, produced, 50x103.3, April 4; Killsalough Realty Co. to Delta Holding Corp., due and int. as per bond, prior mtg $58,500; attorney, Title Guarantee and Trust Co., 176 Broadway....$4,750
MURRAY ST, 61, n e corner of West Broadway, 25x87.6, April 2; David Foreman to Bowery Savings Bank, 128 Bowery, 5 years; attorneys, Cadwalader, W. & T., 40 Wall St....$42,000
WEST END AV, s w corner of 84th St, 103.4x100, P. M., April 2; Ralph Wurts-Dundas to 495 West End Av. Corp., 128 Broadway, 2 years, 6 p. c.; attorneys, Stoddard & M., 128 Broadway....$50,000
7TH AV, n e corner of 34th St, 37.2x30; 14th St, s s, 158.4 ft w of 3d Av, 103.6x20.10x irregular; Bowery, w s, 326 ft n of 4th St, 36x22.1x irregular; Macdougal St, n s corner of 3d St, 20x56; 6th Av, e s, 52.11 ft s of 39th St, 26.4x64, 1-36 part, April 1; Julian Franklin to Marcus Franklin, 2223 North 13th St, Philadelphia, Penn., 2 years, 6 p. c.; attorney, C. L. Mitchell, 308 North American Building, Philadelphia, Penn....$5,000
SAME PROPERTY, 1-36 part, April 1; Marcus Franklin to Julian Franklin, 2,317 North 29th St, Philadelphia, Penn, 2 years, 6 p. c.; attorney, same....$5,000
23D ST, 240 East, s s, 141.8 ft w of 2d Av, 20.10x98.9, P. M., April 2; Gustav F. Salzman to Mary R. Owens 452A Hancock St, Brooklyn, 2 years, 5½ p. c.; attorney, Lawyers Title and Trust Co., 160 B'way..$7,350
150TH ST, n s, 150 ft w of Broadway, 150x99.11, April 2; C. H. R. Realty Co. to Bowery Savings Bank, 128 Bowery, 5 years, prior mtg $84,500, about to be assigned to said bank; attorneys, Cadwalader, W. & T., 40 Wall St....$60,000

Bronx.

CONCORD AV, s e corner of 145th St, 77.9x100; Annucio Santiol to Emma V. Lambrose, 452 East 149th St, prior mtg $11,000, April 4, due July 5, 1923, 6 p. c.; attorney, M. J. Sullivan, Willis Av and 148th St..$4,000
PROSPECT AV, n w corner of 167th St, 50x100; College Holding Co., Inc., to Greenwood Cemetery, 170 Broadway, April 3, 10 years; Miller, K., L. & T., 80 B'way..$60,000
TAYLOR AV, e s, 25 ft s of Wood Av, 25x95; Rae R. Gttenberg to Louisa Travis, 1,380 Taylor Av, prior mtg $1,500, April —, 1918, installments; without interest; attorney, Title Guarantee and Trust Co., 176 Broadway....$800

RECORDED LEASES.

With name and address of lessee.

Manhattan.

COLUMBIA ST, 120, hall and kitchen on first floor; Becky Wittenstein to Congregation Sheres Israel Ansha Sfard, 296 Stanton St, 5 years from May 1, 1917, and option of renewal; attorney, A. S. Aaronstamm, 68 Park Row....$600
LENOX AV, 480, n e corner of 134th St, all; William Fischer to Frank Kroger, 308 West 134th St, 3 years from May 1, 1918; address, 480 Lenox Av....$4,500
1ST AV, 12, store; Anetta Becker to Samuel and Louis Rabinowitz, on the premises, 5 years from May 1, 1918, March 16; attorneys, Olcott, B., McM. & E., 170 Broadway....$1,800

Bronx.

3D AV, n e corner of 184th St, all; John Dunning to Samuel Besthoff, 4,428 3d Av, 5 years from May 1-March 29; attorney, Samuel Besthoff, 4,428 3d Av....$1,200

SATISFIED MECHANICS' LIENS.

Manhattan.

EDGECOMBE AV, 409 and 417; Conroy Bros., Inc., against Candler Holding Corp. et al., Jan. 25, 1918....$6,908.10
123D ST, 11 West; Charles J. Weinert against John Doe et al., June 16, 1917, canceled....$514.24
123D ST, n s, 199.5 ft e of Lenox Av; T. P. Kane Co., Inc., against Fifteen West One Hundred Twenty-Third St. Co., Inc., et al., July 14, 1917, canceled....$153.35
123D ST, n s, 174.6 ft e of Lenox Av; Samuel Aginsky against same, June 15, 1917, canceled....$81.15
SAME PROPERTY; Kiosk Contracting Co. against same, June 21, 1917, canceled..$760
SAME PROPERTY; Vermont Marble Co. against same, June 26, 1917, canceled....$80
SAME PROPERTY; White Hoist and Machine Co., Inc., against same, June 27, 1917, canceled....$494
SAME PROPERTY; Green-Matthews-Taylor Co. against same, June 30, 1917, canceled....$123

MECHANICS' LIENS.

Manhattan.

MANHATTAN AV, 58 and 60; Fordham Marble and Tile Co. against Nellie Downey, owner; Uptown Leasing Co., Inc., lessee and contractor....$287
45TH ST, 23 West; Weisberg-Baer Co. against I. Jules Mayer, owner and contractor; August H. Hillers, contractor....$103

Bronx.

138TH ST, 410-412 East; Abraham P. Kramer against Mary J. McNamara and Thomas McNamara, owners; William H. Tiedman, Inc., contractors....$298.15

BROOKLYN—FOR SALE OR TO LET.

Pretty Brick Houses
$5,000—For Sale—$7,000
With or Without Garage—Easy Terms. We are owners of cozy 7-room homes in Brooklyn, on new subway, that will just suit your taste and pocketbooks. Some day not far off property adjoining our great subways will cost five times its present price. Let us send you information and photos. We have something to tell you.
ALCO BUILDING CO.
217 Broadway. Barclay 4585.
Property Office, 22d Avenue Station of the Sea Beach Subway.

MANHATTAN BEACH ESTATES
LOTS 9, 10 AND 11, BLOCK 18, EAST SIDE OF DOVER ST. CONVENIENT TO TROLLEY AND ELEVATED. 200 FEET FROM BAY. OWNER ANXIOUS TO SELL.
EDWARD MAAG
46 WEST 23RD St., N. Y. C.

QUEENS—FOR SALE OR TO LET.

Degnon Houses at Hillcrest Park
Situated in hill section, Borough of Queens. Twenty minutes to Penna. Station, New York, or Flatbush Ave., Brooklyn. We have finished, ready for occupancy, an exceptionally well built house containing seven extra large rooms and two baths. Tiled kitchen and bath. Hardwood floors, white enamel finish throughout. Shades, screens and decorations. On plot 50x100, with garage. Price $9,700, $1,700 cash, balance on mortgage.
If you appreciate a beautiful home with refined surroundings, a visit to Hillcrest Park will be of interest to you. Fifteen more houses nearing completion, ranging in price from $6,000 to $12,500. Degnon Company Home Building Department. Office Hillside and Grand Aves., Jamaica. Two blocks east of Soldiers' Monument. Telephone 1089 Jamaica.

WESTCHESTER—FOR SALE OR TO LET.

SPECIALISTS IN
WESTCHESTER AND NEARBY CONNECTICUT
PROPERTIES. INSURANCE.
Fish & Marvin 527 5th Av.

ON THE SOUND
New Dutch Colonial house of 10 large rooms, 3 baths, hardwood floors, latest plumbing, hot-water heat, electric light, gas; ample grounds for garden and shrubbery; bathing, tennis, golf; 5 minutes to Stamford Station. F. L. FIELD, 18 EAST 41ST ST.

The Most Complete List
best country homes, farms, estates, at the right prices, for sale or rent, furnished and unfurnished—White Plains, Scarsdale, Mt. Kisco, Bedford, Poundridge and vicinity.
WM. E. MORRELL, INC.,
WHITE PLAINS, N. Y. 'PHONE 1396

AT LARCHMONT 7 rooms, hot water heat; high ground. Sound view; old shade trees and shrubs. Owner leaving city. Must sell at once. Price $5800.
H. M. OLCOTT 51 East 42d St., New York. Tel. Murray Hill 8883.

270 PARK AVE
HOUSEKEEPING APARTMENTS

47 to 48 Street — Park to Madison Av.

10 to 17 Rooms
4 to 6 Baths
$5100 to $15,000

Garden seen thru Archway

Ritz-Carlton Restaurant

Douglas L. Elliman & Co.
Specialists in Residential Properties.
At 48th St. — 414 MADISON AVE. — 5600 Murray Hill

TRINITY CORPORATION
has several plots on Varick St., near Houston St. station on new 7th Ave. Subway Line, on which it will consider **erecting individual buildings** for desirable tenants willing to lease for 21 years on a net basis.
Apply 187 Fulton St., New York

WESTCHESTER—FOR SALE OR TO LET.

HOMES AT SPUYTEN DUYVIL-ON-HUDSON
Several attractive houses, with fine views and ample grounds, in restricted neighborhood, are available for immediate occupancy.

FOR SALE OR RENT.
1.—Stone House, 12 rooms, 3 baths, plot 125x150. Price $32,000. Rent $1,800.
2.—Stone and frame, 14 rooms, 3 baths, plot about 1 acre. Price $40,000. Rent $1,800.
3.—Stone and frame, 14 rooms, 2 baths, plot about 2½ acres. Price $60,000. Rent $2,400.
FOR RENT.
4.—Brick Colonial, 10 rooms, 3 baths, plot 115x135. $1,800.
Houses 3 and 4 may be had furnished for the season. Rental furnished on application.
The Spuyten Duyvil and Riverdale frontage on the Hudson River is the only Hudson River property within a motoring distance, which makes country living practicable for the business man who must keep ordinary business hours. In addition, quick transit by New York Central electric from the Spuyten Duyvil Station near the property. Full particulars on application.
Along the Hudson Company
46 Cedar Street, New York City, N. Y.

A BEAUTIFUL NEW HOME
(28 Minutes from Grand Central.)
Near Country Club at Mount Vernon. Stucco, English style house, just completed. Fine lot, with trees. Eight rooms; extra bath and lavatory. Hardwood floors throughout. White woodwork. Tiled kitchen. Immediate occupancy. Rent $1,500. Price $13,000.
Anderson Realty Co. near New Haven Sta., Mt. Vernon, N. Y.

HAVE YOU TASTE
for fixing up here and there and remodeling an old homestead with large plot, facing beautiful Parkway with shade trees galore? If you know how you can make several thousands of dollars with comparatively small investment. S. U. F. P.
EDWARD M. WEST, INC.,
Depot Square, White Plains. Phone 413.

LONG ISLAND—FOR SALE OR TO LET.

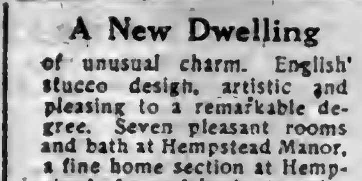

A New Dwelling
of unusual charm. English stucco design, artistic and pleasing to a remarkable degree. Seven pleasant rooms and bath at Hempstead Manor, a fine home section at Hempstead, Long Island, 41 minutes from Penn. Terminal, 33d St., and Flatbush Ave., Brooklyn. Now offered at $8,500 on reasonable terms. Other new Houses nearing completion from $5,500 up.
Call, Write or Phone.
O. L. SCHWENCKE, Jr., 277 Broadway, N. Y.
Telephone Worth 4657

Kensington
Great Neck, on the North Shore of Long Island, 26 minutes from Penn. Station. A delightful home colony. Two new homes now ready for occupancy. Ownership includes use of Swimming Pool, Tennis Courts and Dock.
Write for booklet, "A Week-end at Kensington"
Finlay Realty Company
Phone 5931 Greeley. 1 West 34th St.

Waterfront Bungalows
5 rooms, bath, all improvements, boating, bathing, and fishing; all-year home; plot 4,000 square feet of excellent soil; only $200 in cash needed. Address Estate, 243 West 34th St. Open evenings until 7.

NEW JERSEY—FOR SALE OR TO LET.

$500 CASH DOWN AND $50 MONTHLY
Buys This New Craftsman House.

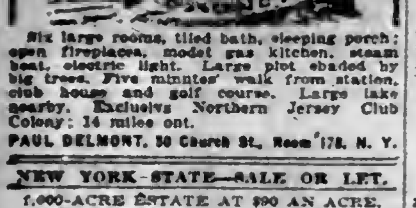

Six large rooms, tiled bath, sleeping porch; open fireplaces, model gas kitchen, steam heat, electric light. Large plot shaded by big trees. Five minutes' walk from station, club house and golf course. Large lake nearby. Exclusive Northern Jersey Club Colony; 14 miles out.
PAUL DELMONT, 30 Church St., Room 178, N. Y.

NEW YORK STATE—SALE OR LET.

1,000-ACRE ESTATE AT $90 AN ACRE.
Beautiful Hudson River shorefront country place, within two hours of New York. Large brick residence, having 4 baths, indirect steam heat, electricity, hardwood floors. Complete set of farm buildings, greenhouse, &c., all in perfect condition. Gravity water supply, fruit, lake, front stream, woods, hunting and fishing. Superb views of river and country.—Remarkable opportunity.
KENNETH IVES & CO.,
7 East 42d St. Murray Hill 6087.

For Sale to Close An Estate
at NYACK, N. Y.
Large gray stone mansion; about 4 acres of land, beautiful location on high ground with commanding view of the Hudson; garage; house for chauffeur; fine shade trees and garden. Photos and particulars with
Wm. H. Whiting & Co.
41 Park Row. New York.

COUNTRY HOUSES TO LET—Unfurnished

RENTAL UNFURNISHED.
House, Spanish Mission architecture; park-like surroundings, 4 baths; $125 a month. Also one with parquet floors and 2 baths and garage, $60 a month.
EDWARD M. WEST, INC.,
Depot Square, White Plains. Phone 413.

TO LET FOR BUSINESS.

Office Space
404 Fourth Ave.
(Corner 28th Street)
Two Outside Offices Each 600 sq. feet.
E. S. Willard & Co.
Phone 5989 Hanover — 52 William St.

SHOW ROOMS and OFFICES
210 Fifth Avenue
Overlooking Madison Square Park. About 1,500 or 4,000 Sq. Ft.
14 West 40th Street
Opposite the New York Public Library. 2,500 Sq. Ft.
Immediate Possession if Desired. Reasonable Rentals.
FRED'K FOX & CO., Inc.
Phone Vanderbilt 540. 14 W. 40th St.

CORNER STORE, 20x65 Light Show Window.
3d Av. at 57 St. N. E. Cor. Bank & Of. Bldg.
SUITABLE Barber, Restaurant, Clothing, Shoes, Retail Store. Splendid busy section; crowds passing all hours. Premises or
F. E. Sturgis, 14 Wall St. Tel. Rector 8575

CORNER STORE, B'way, Nr. 57th St.
Splendid Location for High Class Store or Show Rooms
James A. Dowd, 874 Sixth Avenue. Circle 31.

APARTMENTS TO LET—Unfurnished.
MANHATTAN—West Side.

AVALON HALL
227 Riverside Drive.
CORNER 95TH STREET.
Attractive 4 Rooms Front Apartment
RENT..........$1,000
High-Class Building—Superior Service.
THOMAS J. O'REILLY
Broadway at 109th St. Tel. Academy 1600.

THE ROCKINGHAM
216 West 56th St.,
S. E. Cor. Broadway & 56th St.
Sunny Corner Apartment
8 Large Rooms......$1,600
7 Room Apts...$900-$1,300
Apply to Supt., on Premises, or
JAMES A. DOWD,
874 6th Ave. Circle 31.

28 West 49th St. — MODERN APARTMENTS 2-3 Rooms
House just completed; all modern conveniences. Representative, on premises, or J. W. BRETT, 501 5th Ave., cor. 42d St.

ABERNETHY
540 West 189th St.
4 rooms, corner apartment, new building, all modern conveniences, $46.00. Apply on premises.

APARTMENTS TO LET—Furnished.

166 West 72nd St.
An Apartment of FOUR ROOMS, all outside, consisting of large living room, 24x15.6; bedroom, 18.6x13.6; also dining room; tiled kitchen, with ice refrigeration, and particularly fine bathroom, with alcove shower and needle bath; if two bedrooms are required the living room can be utilized as a combination dining and living room; this apartment is sumptuously furnished, and will be leased for Summer at $200 per month; maid service will be supplied if desired.
APPLY TO MANAGER, ON PREMISES, Telephone 7640—Columbus.

72ND ST.—260 WEST.
Sublet for the Summer, 5 rooms and 2 baths, fully furnished, piano, victrola, linen and silverware. Phone Columbus 2822 or apply H. G. Orser, 785 Fifth Ave.

HOUSES FOR SALE OR TO LET.

Manhattan.

PRIVATE HOUSE FOR RENT.
2,013 Lexington Av., at 122d St.; attractive 3 story and basement; 10 rooms, bath; near new Lexington Av. subway express station; good neighborhood; vacancy discount; tenant left for service; yearly lease, $14 per week. Apply premises or F. E. Sturgis, 14 Wall St. Tel. 8575 Rector.

For rent to respectable family, house on 148th St., near Riverside Drive; rent, $80 per month; newly renovated; tiled bath room; new chandeliers. Owner living at 612.

FOR RENT.
25-room house, near Central Park. Address Merchant, B 281 Times Downtown.

Large private house, near Central Park West. Address Zora, A 271 Times Downtown.

Brooklyn.

FOR SALE,
COMFORTABLE HOME
AMID IDEAL SURROUNDINGS.
Bensonhurst section of Brooklyn; house with wide porches; 12 rooms, 3 baths; stands in well-shaded plot, 120x200; garage for two cars on premises; must be seen to be appreciated. For further particulars and terms apply to E. H. Madison, P. O. Box 1977, New York.

ASSESSED $21,500. SELL $17,500.
Beautiful home on Prospect Park West, near Plaza, subway, "L;" 15 rooms, three baths; mahogany and bird's-eye maple trim; $3,500 cash. Room 1005, 108 West 34th St., N. Y.

HOUSES FOR SALE OR TO LET.

Westchester.

MIGHTY attractive, well-built nine-room house; White Plains; high ground; big bargain; lot 50x100; steam heat, gas, electric light, open fireplace, garage, large chicken house; price $8,000; terms to suit. Call Mr. Burns, 8000 Murray Hill, Extension 488.

Modern 7-room Mount Vernon house, restricted section. Garage. $6,250. Reasonable terms. Owner, 414 South Columbus Av. 2192 M.

For Sale—Modern 7-room cottage in woods of Larchmont; plot 50x123; beautiful view; must be seen to be appreciated; price $5,900, easy terms. Box 410, New Rochelle, N. Y.

Long Island.

Can give immediate possession of new 9-room Hy-tex brick house situated on plot 145x100 on the north shore of Long Island, 33 minutes on the expresses and 50 on the local trains from the Pennsylvania Station; house contains living room with Hy-tex fireplace, spacious hall, dining room with quarry tile floor, kitchen with combination coal and gas range, butler's pantry, inclosed porch with concrete floor, 5 sleeping rooms, 3 baths, one extra lavatory, attic, laundry in basement; fireproof 2-car garage under inclosed porch; house is steam-heated, connected with gas and electricity, telephone installed; 10 large trees on plot; water privileges for bathing and yachting; churches, excellent schools, 3 yacht clubs, 2 golf links, and tennis courts adjacent; all for $18,500, $2,500 down, balance easy. Telephone, call, or write C. E. Tuxill, 47 West 34th St. Telephone Greeley 6807. On Saturday afternoon and Sunday telephone Port Washington 201.

Just completed, ideal new 7-room house, on plot 40x100; very high ground; beautiful view; several trees on premises; North Shore, Long Island, 23 minutes from Pennsylvania Station; 4 minutes' walk from station; Hy-tex brick fireplace, parquet floors, hardwood finish, beamed ceilings, paneled walls, extra breakfast room with built-in Dutch table and benches; exception kitchen facilities; steam heat; tiled bath; large clothes presses and linen closet; open attic; small cash payment down and $45 a month; telephone, call, or write at once. Bayside Homes Co., Inc., 47 West 34th St., New York City. Telephone Greeley 6596.

At Flushing.—12-room house, electric lights, &c.; large plot; $12,000 proposition; $7,500 if sold before April 1st. Particulars, Box 103, Flushing, N. Y.

Eight-room house, 50x138, bath, to best section; worth $9,000; $7,500 quick sale. Particulars, Box 101, Flushing. Phone 1961 Flushing.

New York State.

Lake Champlain.—For sale or rent, cottage, six rooms, furnished; south of Essex; great scenic beauty; ideal location; 1½ acres land; beach; $2,500. E. W. Leaning, 58 N. Pearl St., Albany, N. Y.

New Jersey.

TELEPHONE ME NOW.—If sold immediately, beautiful new suburban home goes for $300 and small monthly payments, less than rent; 30 minutes from New York, 7 1-3c. commutation fare; 6 rooms, tiled bath, parquet floors, beamed ceiling, brick fireplace, built-in bookcases, bedrooms in white enamel; steam heat, water, gas, electricity, handsome fixtures; near schools and station; 70 trains daily. John A. Baldwin, 80 Maiden Lane. TELEPHONE ME NOW, John 5047.

GRANTWOOD.
Brick and shingle; 6 rooms; bath and sleeping porch; wide veranda; gas, electricity, steam heat; hardwood trim; parquet floors; beautifully decorated; large plot. Beirns & Bohm, Lawton Av., Grantwood.

Ho-Ho-Kus, N. J.—For sale, 17-room house, garage, 2¾ acres, main road, ten minutes from station; one mile from Ridgewood station; perfect order; reasonable terms. Address Box 184 Ridgewood, N. J.

Montclair.—Convenient house for rent; 6 bedrooms, 3 baths, living room, dining room, kitchen, pantry; hardwood trim; open fireplaces; hot water heat, gas, electricity; fine garden; owner leaving town. I 49 Times.

Attractive house, 35 minutes from N. Y.; 7 rooms and bath; lovely location. Miss Caxin, or Jenkins & Marshall, Agents, Upper Montclair, N. J. Cash $4,000 and mortgage $3,000.

At Mountain Station, South Orange.—Two houses, 10 rooms each; all improvements; $8,500; rent $80. O. S. Thompson, 257 4th Av., New York. Telephone 8163 Gramercy.

Modern country home, 8 rooms, bath; nearly acre; shade, fruit, garden; garage; express station. Frank Stevens, Ridgewood, N. J.

12-room house, 2 baths, all conveniences, beautiful view and grounds, tennis court, $600 yearly. Box 123, River Edge, N. J.

Connecticut.

For Sale.—House, ten rooms, two baths; studio cottage on place, five rooms and bath; one-acre lot in gardens and terraces; on water. Address Mrs. Katherine Hicks, 134 East Av., Norwalk, Conn.

Miscellaneous.

CALIFORNIA BUNGALOW.
ALL IMPROVEMENTS ON CORNER PLOT, SEVEN ROOMS, BATH, SHOWER, LAUNDRY, HOT WATER HEAT, GARAGE; TWO BLOCKS FROM BATHING BEACH; 40 MINUTES FROM PENN. STATION; PRICE $6,000. C. M. VAN TASSELL, BALDWIN, LONG ISLAND.

HOUSES TO LET—FURNISHED.

New Jersey.

To rent, furnished, for Summer, house, at Montclair, N. J.; convenient to station; six family bedrooms, four bathrooms, sleeping porch, inclosed veranda; lawns, trees, small garden, planted; gardener; terms $200 per month; references exchanged. X 371 Times Annex.

COUNTRY PLACES FOR RENT.

Miscellaneous.

Ideal suburban homes to rent, furnished or unfurnished, Conn., Long Island, Larchmont. Hygrade Renting Co., Aeolian Bldg., 33 West 42d St. Phone Vanderbilt 5248.

NEW, eight rooms, bath, verandas, lawn, gardens; every convenience; Greenwood Lake. Apply Dr. Slade, 245 West 74th St.

SUMMER HOMES—Furnished.

Richmond.

Modern cottages, all improvements; fine neighborhood; at Clifton, 40 minutes from the Battery. Talbot Root, 52 Broadway, N. Y. City.

Long Island.

Brightwaters, Lake Section, L. I., near Great South Bay; boating, bathing, fishing; splendidly furnished 8-room cottage; large inclosed veranda, screened; acre ground; garden, trees, &c. T 150 Times.

Southold, L. I.—Modern ten-room house, near water, station. Mrs. Benjamin Prince.

Connecticut.

On the water at Sound Beach, Conn., artistic house, 11 rooms, 2 baths, garage, and cottage, one-half acre ground; good boat landing; fifty minutes from Grand Central Station. M. C. Van Buren, 75 East 81st St. Tel. 8933 Lenox.

Miscellaneous.

FOR RENT.
Furnished cottage in the Berkshires. Boating, bathing, fishing. Terms, $300 for the season.

Lakewood, 723 DeGraw Av., Newark, N. J.

Country house sublet or apartment; furnished. Apply Boshko, 302 Riverside Drive.

Furnished Houses Wanted.

Wanted for a client, cottage, well furnished, containing at least six bedrooms, with garage large enough for two or three cars; must be on the waterfront, within an hour's ride by motor from New York City; rental between $1,200 and $1,500. Send full particulars to
THOMAS J. O'REILLY,
BROADWAY, at 109th St.,
NEW YORK.

REAL ESTATE.

New Jersey—For Sale or To Let.

SAVE MONEY AND LIVE BETTER AT LONG BRANCH, N. J.
Fresh vegetables at farmers' market, and sea food cheap; room for poultry and home gardens; high land; fertile soil; New York commutation 35 cents a day; all city conveniences; cottages rent from $300 up; lots sell from $300 up. Write for information to P. O. Box 145, Long Branch, N. J.

Boonton.—Thirty miles from city; gentleman's estate, 90 acres; large, new 14-room house, 3 baths, gas, electricity; garage, gardener's cottage, barn, orchard, lake; $60,000, free and clear; make terms to suit. Irving H. White, 225 West 39th St., New York. Phone 8873 Bryant.

We specialize in Bergen and Rockland County real estate titles; our guaranteed mortgages are a "safety first investment." Write for Booklet A, North Jersey Title Insurance Co., Hackensack, N. J.

Your monthly rent will pay for my six-room modern dwelling, all improvements, half-hour out, restricted, near station and trolley. W. Brady, 21 Park Row.

Bargain.—Five rooms, bath, all improvements, large plot, near station and trolley, half-hour out, no Erie; $2,600; terms like rent. W. Butscher, 21 Park Row.

Long Island—For Sale or To Let.

KENSINGTON—GREAT NECK.
Choicest plot, frontage two roads, 100x261; sacrifice. Address Owner, Box 88, Smithtown.

REAL ESTATE.

Ideal estates, $5,000 to $50,000, which cost $7,000 to $100,000; terms or trade; limousine service. Donnell-Holmes, 43 Cedar. Tel. John 5928.

Brooklyn—For Sale or To Let.

FOR SALE.
Factory sites, 50 and 75 by 100 and larger, in proposed free Federal zone, convenient to all shipping points. Gervey, 197 Bedford Av., Brooklyn, 873 Greenpoint.

Brooklyn, 24 acres valuable water front; Jamaica, 23 acres for sale or exchange for Manhattan income. Rohrer, 62 West 51st St.

Westchester—For Sale or To Let.

AM COMPELLED TO SACRIFICE modern 10-room house on corner plot in the heart of White Plains. Address Widow, P. O. Box 176, White Plains, N. Y.

Scarsdale, N. Y.—Fine house can be bought right; might exchange. Wolfson, 405 Lexington Av., (42d St.) Murray Hill 83.

Connecticut—For Sale or To Let.

For Sale—For manufacturing or residential purposes; location is ideal, close to trolley, steam, and water transportation; 3 hours from New York, just out of city of New London; property consists of 1 to 1½ acres land, new factory, 36x72, 3 stories and basement, extremely heavy construction, completely equipped for grinding grain, run by water power; could easily be arranged for any manufacturing purpose; modern 10-room house, large garage, barn, and other buildings. This property is in first-class condition and could not be duplicated for $40,000. It is going to be sold; price $12,000. If interested come and see it. C. H. Brooks, Waterford, Conn.

Real Estate for Exchange.

Beautiful stucco corner house, 9 and bath; 5 minutes to station; high-class restricted section; will exchange for Brooklyn; less than 30 miles out; price $10,000. RUSTIN & ROBBINS, 16 Court St., Brooklyn.

FARMS.

New York State—For Sale or to Let.

Orange County farm for rent or sale; six-room house, barn, and granery; is well fruited; located eight miles from Newburg; excellent Summer home. For further particulars apply to Robert McCready, Tuxedo Park, N. Y.

The biggest farm bargain of the season is this 70-acre practical farm, with brick house, large barn, 22 acres growing wheat, close to large village, station, trolley, for $9,500; full details on request.
Howard Goldsmith, 110 West 34th St.

Farms Wanted.

Clergyman will join practical farmer purchasing small farm near metropolis. L 62 Times.

TO LET FOR BUSINESS.

LIGHT LOFT TO SUBLET
for two years, where lease may be continued; 11th floor; 25x135; light on four sides; 2 passenger and 2 freight elevators; adapted to showroom or light manufacturing; price $2,500. The Gill Engraving Co., 140 5th Av.

STORE TO LET, 111 WEST 31ST, 3 DOORS FROM 6TH AV., 20x120; CONCRETE EXTENSION IN REAR; 40-FT.-LONG SKYLIGHT; BEST BUSINESS LOCATION; $125 MONTH. INQUIRE 47 WEST 29TH. TELEPHONE MADISON SQUARE 10088.

SIXTH FLOOR, very light, over 3,000 square feet, passenger and freight elevator service, electric light and power. Apply 24 North William St., opposite Municipal Building.

Present occupant of desirable outside office in Grand Central Terminal will sublet half and share office expenses. Room 5736, 909 Murray Hill.

LOFT TO LET.
Size 50x100; light, airy; elevator service; steam, electric light, and power. Greenwald Bros., 3d Av., 87th St.

To rent, desirable office or desk room, part of suite occupied by New York Stock Exchange firm in Wall St. district. Address Box J 280 Times Downtown.

To Let.—Large, light room in lawyer's suite in the Woolworth Building; very desirable space for either lawyer or commercial firm. Address B 298 Times Downtown.

ARCHITECTS' BUILDING.—Private office or desk space; exceptional building and service. Room 402, 101 Park Av., block from Grand Central.

Top loft, 5,000 square feet, daylight, steam heat and power; low rent. "Engineer," 540 West 23d St. Telephone Franklin 1395.

Attractive, furnished or unfurnished; publisher, advertising or kindred line; large or small space; tenth floor, 450 4th Av.

Private office, with loft storage space, one minute from station of new B. R. T. subway. 4th floor, 43t Broadway.

PHYSICIAN'S OFFICE.
A very attractive office suite for physician or dentist. Apply [illegible], 924 West End Av.

52d, 57 West.—Parlor floor, suitable doctor, clean business, or living; parquet floors.

Front basement, with parquet floor and electricity; 57 West 52d St.; all conveniences.

Very large rear parlor at 180 Madison Av.; parquet floor; electricity; reasonable.

Furnished offices and desk room; service. Suite 308, 51 East 42d St.

Brooklyn.

Over 100,000 square feet sprinkled floor space; good shipping, help, and accessible to Manhattan. Also smaller spaces, waterfronts, and railroad sidings. Baffa & Dixon, 228 B'way, Brooklyn. Tel. Williamsburg 72.

Wanted for Business Purposes.

Wanted, vicinity New York City, large modern wood-working plant, about 100,000 square feet, with room for expansion; dry kilns and timber yard; will lease or entertain working arrangement. C. M., 105 Times.

We want to rent a large, old laundry or a large, cheap shed for storing bales of rags; rent must be cheap. Write Albion Trading Co., Inc., 182 Nassau St.

Public stenographer desires small office in suite; below City Hall. B 349 Times Downtown.

APARTMENTS TO LET.

Furnished—East Side.

4TH AV., 429, (at 29th St.)—One room with bath, $40; two rooms and bath, $65; elevator, telephone. Tel. 2076 Madison Square.

10TH, 49 EAST.—Three large rooms, kitchenette and bath, furnished or unfurnished. Phone Stuyvesant 5048. Burnet.

19TH ST., (Gramercy Park.)—Handsomely furnished apartment, 7 rooms, two baths; grand piano; $125. Elberson, 25 West 42d St.

19TH, 105 EAST.—7 rooms; doctor's home; completely furnished; $100. Call 1-8. Dr. S.

34TH, 64 EAST.—Nicely furnished, two rooms, bath, every convenience. Merritt. 9281 Murray Hill.

34TH, 122 EAST.—Handsomely furnished rooms; single, en suite. Murray Hill 8428.

49TH, 19 EAST.—Artistically furnished apartment of two rooms, bath, and kitchenette. Telephone Plaza 0420.

57TH, 21 EAST.—To rent, handsomely furnished three rooms, bath, and kitchenette.

60TH, 20 EAST.—Two rooms and bath, $60. Apply Supt.

73D, 137 EAST.—All light corner apartment, 7 rooms and bath; southern exposure; very cool; rent $125 month. Phone Rhinelander 2694.

81ST, 75 EAST, (Corner Park Av.)—Seven rooms, elegantly furnished; $75 until Oct.

82D ST., 129 EAST, Between Lexington and Park Ave.—Four rooms; three exposures, no obstructions; cool in Summer; 8th floor, new building; large dining room and living room combined; grand piano and victrola; rent $250, six months or longer. Telephone 7807 Lenox.

85TH, 106 EAST.—7 rooms, 3 baths, well furnished; October, longer. Lenox 7461.

AN EXCEPTIONALLY attractive and cool apartment in delightful private residence. Phone Plaza 2200.

APARTMENTS HANDSOMELY FURNISHED CLARK REALTY, 30 E. 42d. Vanderbilt 1450.

ATTRACTIVE TWO-ROOM APARTMENT for bachelor in private house. Telephone Plaza 2200.

ATTENTION!—Apartments, furnished; two rooms and bath; full hotel service; one block from subway; $14 to $17.50 weekly. Hotel St. Louis, 34 East 32d St., and Hotel Benton, 35 East 27th St.

Handsomely furnished living room, bedroom, and bath. Phone Plaza 6958.

MADISON AV., NEAR 59TH ST.—5 and 6 room apartments, $200. Corner, southern exposure; large rooms. Regent Realty Company, 33 West 42d St.

MADISON AV., 202.—Beautifully furnished apartment; top floor. Boyd. Murray Hill 1441.

MADISON AV., 60TH ST.—Bright, airy apartment, 2 rooms, bath; linen, maid, tray, and elevator service. Plaza 6676.

MADISON AV., 1,190, (Corner 87th.)—Attractively furnished apartment 7 rooms, $100. Seen from 11 to 5. Apt. 14. Johnson.

ONE SMALL, one large apartment; unusually artistic; low rent to September. Gramercy 723.

STUDIO APARTMENT.—Large furnished studio, bedroom, kitchenette, bath, suitable for three persons; personal application or telephone from 2 to 4. Plaza 3537. Norman, 19 East 59th.

Furnished—West Side.

11TH, 133 WEST.—7 large rooms and bath, all outside, 6th floor, elevator, May to October. Hewke.

16TH ST., 115 WEST.—Handsomely furnished apartment, 4 rooms and bath; will sublet until Oct. or Nov. 1st, to desirable party; inducements will be made, references required. Apply Superintendent.

APARTMENTS TO LET.

Furnished—West Side.

23D, 440 WEST, (London Terrace.)—Attractive, two rooms, bath, kitchenette, in dentist's residence; telephone, electricity; unusually desirable, reasonable.

31ST, 23 WEST.—One or two rooms; private bath and entrance. Madison Square 4280.

45TH, 341 WEST, (Just off Broadway.)—New elevator building; 1-2-3 rooms, bath, kitchens or kitchenettes; $30 up monthly; references indispensable. Tel. Bryant 6255.

47TH, 132 WEST, (Felix Portland.)—Desirable suites, 2 rooms, bath; extremely reasonable; special monthly rates; American and European plans.

47TH, 112 WEST.—Bachelor apartments, completely furnished 2, 3 rooms, bath, $80-$100, including service; modern building; elevator. Payson McL. Merrill Co., 9 East 44th St.

52D, 43 WEST.—Exclusive apartment, large room, bathroom; also single room.

54TH, 139 WEST.—Duplex studio apartment, 5 rooms, 2 baths, furnished; housekeeping; June 1 to Oct. 1; references. Gardner.

58TH ST., 46 WEST.
Single, double rooms; excellent table; references.

59TH, 36 WEST.—Charming two-room, kitchenette, and bath apartment; southern exposure; 9th floor; baby grand piano; excellently furnished. Telephone Plaza 9480.

64TH, 1 WEST.—Handsomely furnished 7 rooms, 2 baths, overlooking Central Park; can be seen between 1:30 and 5.

69TH, 245 WEST.—$30 up; 1-2-3 room apartments; kitchenette; completely furnished; latest improvements; references necessary.

70S, WEST.—Handsomely furnished apartment; two large rooms; kitchen, bath, piano; $125 monthly. Elberson, 25 West 42d.

72D ST., 118 WEST.—Handsomely furnished 2 rooms, bath, restaurant, maid service; reasonable; seen daily, 1 to 4. Inquire Dean.

72D, 154 WEST.—Apartment hunting unnecessary; consult Mrs. Dingleman, Renting Specialist. Col. 836.

72D SUBWAY.—Five rooms, two baths, exquisitely furnished; bargain. Col. 3974.

72D, 261 WEST.—Attractive large room, with private bath; also small room.

73D ST. AND BROADWAY.—Corner apartment, three rooms and bath; exceptionally large and light; non-housekeeping; maid service. Apartment 23, 2,102 Broadway.

74TH, 104 WEST.—Elegant apartment, kitchenette; private bath; also smaller one; $8.

79TH, WEST.—Handsomely furnished elevator apartment, 7 large, light rooms, 2 baths; piano; $165. Elberson, 25 West 42d.

80'S, (West End.)—Six rooms, two baths, handsomely furnished. Columbus 3974.

85TH, 1 WEST.—Handsome four-room housekeeping apartment; rent reduced; excellent maid.

87TH, 150 WEST.—Six rooms and two baths, newly furnished, from May 1 to Oct. 1, at $150 per month. Telephone 3405 Schuyler. Walter Rosenberg.

95TH ST. and BROADWAY.—Seven rooms, completely furnished, pianola, Victrola; April 15-Oct. 1. Seen by appointment. Phone Riverside 9210.

99TH, 319 WEST.—Magnificently furnished high-class six rooms, two baths, silverware, linen; seen by appointment. Riverside 6904.

111TH, 528 WEST.—Beautifully furnished 4-room apartment; references; no agents.

112TH, 203 WEST.—Attractive seven-room furnished apartment; two baths; large foyer; southern exposure; from May 1 to Sept. 15; to appreciate must be seen. For appointment telephone Stuyvesant 382.

113TH, 610 WEST, (43A.)—Unusually furnished two rooms, kitchenette apartment; elevator, switchboard, subway, two gentlemen or young couple preferred; $75 monthly; lease; security; reference; from 2 to 7, all week.

113TH, 530 WEST.—Artistic five-room apartment; Steinway grand; $110. Morningside 4874. Adams.

114TH, 609 WEST.—Sublet to Oct. 1, four-room front apartment, all outside rooms, river view; concession if taken immediately. Inquire Superintendent.

116TH, 616 WEST.—New, attractively furnished five-room apartment until October, $150 a month. Apt. 62. Morningside 6704.

116TH, 620 WEST.—Attractive furnished five-room front apartment, $115; May till October.

116TH ST., 600 WEST, (Rexor,) corner Broadway.)—Five rooms, two baths, furnished, $150. Apartment 78.

116TH, 616 WEST.—Attractively furnished five-room apartment, April 15 to Oct 1. Apply superintendent.

118TH, 400 WEST, (Apt. 52.)—Seven rooms and bath; all outside rooms; $100; occupancy May 1.

121ST, 414 WEST.—Attractive four rooms, artistically furnished; immediate possession. Apartment 43.

121ST, 421 WEST.—Attractive 5 rooms near Columbia University until Sept. 15. Mead.

141ST, 617 WEST.—Three rooms; elegantly furnished, between Broadway and Riverside Drive. Inquire Superintendent.

APARTMENTS—Beautifully FURNISHED, 2 TO 5 ROOMS AND BATH, with or without kitchen; attractive restaurant, table d'hote and a la carte; best food, reasonable prices; complete hotel service; $60 monthly up; near Riverside Drive, Central Park; two blocks from 96th subway.
HOTEL SCHUYLER ARMS,
305 West 98th St. Near Broadway.
Telephone Riverside 6100.

APARTMENT HUNTING UNNECESSARY.
Attractive Summer offerings. Consult Mrs. Dingleman, Renting Specialist, 154 West 72d. Col. 836.

Apartment, near Riverside, very reasonable; July-August. Phone, after 6, Riverside 3106.

Attractive and Exceptionally Clean Apts.
THE WILSONIA,
225, 227, 229 West 69th St., near Broadway.
2 Rooms, bath and kitchenette, $35.
Three rooms, bath, and kitchenette, $55 up monthly; three rooms, 2 baths, and kitchenette, $90 per month; phone, elevator service, maid service optional; exceptionally clean apartments; no objectionable or questionable tenants; near subway and elevated express stations, three car lines, 5th Av. bus, park and drive; references absolutely essential.

ATTRACTIVE seven large room furnished apartment, all outside, south, east, and west exposure; living room, 32x18; upper west side; sweeping view of river; till Oct. 1; possession immediate. O 235 Times Downtown.

Attractively furnished seven-room apartment; piano; 109th St. and Riverside Drive; three front rooms overlooking Hudson; May 1 to October, $175 monthly; seen by appointment only. Phone Holt, 6366 Cathedral.

BACHELOR APARTMENTS for Rent.—Two rooms, bath, $70 and $75 monthly; entirely new furniture; all modern improvements. Inquire at 61 West 11th St.

CENTRAL PARK WEST, 302.—Attractively furnished two-room apartment; maid service; restaurant.

CENTRAL PARK WEST, 390, (99th.)—Attractively furnished apartment, 3 rooms, kitchenette, bath.

CENTRAL PARK WEST, 378.—Six sunny rooms, sublet to October, $100. River. 7220.

EDGECOMBE AV., 409, (near 155th St.)—Three rooms and bath, furnished, $75; high-class fireproof apartment. See superintendent.

EXCEPTIONALLY well furnished six rooms, two baths, facing Central Park, $100 monthly; seen by appointment. Riverside 654.

FINELY furnished living room, two bedrooms, bath, kitchenette; cafe; maid service; superb view Central Park; one block west Plaza Hotel. Telephone 7197 Columbus.

For furnished apartments consult Miss Martin, 17 West 42d. Murray Hill 7779.

FURNISHED.—Large parlor, 2 bedrooms, bath, all outside rooms, fronting West End Av., near 104th St.; high-class apartment suitable for bachelor. M. S., 140 Times.

MORNINGSIDE DRIVE, 106, (Apt. 88.)—Beautifully furnished five rooms; account leaving city will let to small family at little more than unfurnished rental; northern exposure; magnificent view.

MORNINGSIDE DRIVE, 90, (110-120th Sts.)—Elegantly furnished apartment, overlooking Morningside Park; excellent location; silver and linen; $125 monthly; April 15 to Oct. 1. Arndt.

MOTHER and daughter will share handsome apartment, Broadway and 110th. Cathedral 9705.

RIVERSIDE DRIVE, (Washington Heights.)—Four rooms overlooking Hudson; reasonable. Haley, 8446 Audubon.

RIVERSIDE DRIVE, 410.—Beautiful furnished apartment, 7 rooms, 3 baths; lease $300 monthly.

RIVERSIDE DRIVE, 660.—Attractively furnished apartment, 4 all front rooms. Ellis.

ST. NICHOLAS AV., 935, (Corner 157th.)—Six rooms, two baths; May to October. Apartment 20 or Superintendent.

WADSWORTH AV., 209, (183d.)—Four front rooms, nicely furnished, $42. Apply janitor.

WEST END AV., 465, (at 82d St.)—Eight-room apartment, three baths; southern exposure; overlooking Hudson; furnished, until October, $225 monthly; unfurnished, $208. Telephone Schuyler 2912.

WEST END AV., 410.—Beautifully furnished 7 rooms; $150 month. Sumner, Vanderbilt 1450.

WEST END AV., 758.—Completely furnished, from April 15 to Oct. 1, inclusive, 8 rooms, reasonable rent. Apartment 62.

WRITE WHITE
WHEN IN NEED OF AN ATTRACTIVE HOME, LARGE OR SMALL, WEST END OR PARK AV. SECTION. THE BROKER WHO IS DIFFERENT. SINCERE PERSONAL SERVICE UNTIL SATISFIED. SHIRLEY WHITE, 30 EAST 42D STREET. MURRAY HILL 4439. ROOM 1218.

Brooklyn.

BAY RIDGE, Brooklyn.—Furnished apartment, 10 rooms, with 3 baths, for 6 months. Telephone Bay Ridge 5878.

Unfurnished—East Side.

32D ST., 34 EAST, (Hotel St. Louis.)—Corner suite, three rooms and bath, three exposures, full hotel service, including light; reasonable.

61ST, 48 EAST.—Sublet new two-room, bath, and kitchenette apartment; very low rental. Apply superintendent on premises.

APARTMENTS TO LET.

Unfurnished—East Side.

65TH, 23 EAST.—TWO ROOMS AND BATH, A NEW IDEA IN SERVICE. HARRIS & VAUGHAN, INC., 569 FIFTH AV.

87TH, 80 EAST.—3 rooms, bath, kitchenette; all improvements. $60-$65.

MADISON AV., 179.—Two rooms and bath. Murray Hill 5880.

Unfurnished—West Side.

16TH, 5 WEST.—Skylight studio, bachelor apartments, $30 to $60. Phone Chelsea 3106.

23D, WEST, Hotel Chelsea.—To Oct. 1 or longer, 3 large rooms, bath, large closets, &c. Apply Apt. 96, mornings, 9 to 12.

39TH, 60 WEST.—Attractive 2 rooms, bath, kitchenette apartment; concessions.

48TH, 113 WEST.—Two rooms and bath and kitchenette; all improvements; $35 month.

51ST, 134 WEST.—Modern two rooms, bath, kitchenette apartments; maid service.

51ST, 31 WEST.—Attractive 2 rooms and bath, $50; call. Circle 2883.

54TH ST., 30 WEST.—Three rooms and bath; suitable for doctor or dentist.

55TH ST., 350 WEST.—Four rooms and bath, elevator, $85. Apply Superintendent.

56TH, 63 WEST.—One to three rooms and bath; will furnish. Morgen.

57TH, 200 WEST.—Newly completed 14-story building; duplex studio and housekeeping apartments, 2 to 8 rooms, $1,500 to $4,800; studio living rooms, 25x30; restaurant.
PAYSON McL. MERRILL CO., INC.,
9 East 44th St. Tel. Murray Hill 8300.

80S, WEST.—Apartment, seven rooms, two baths, $110. Elberson, 25 West 42d.

90TH ST., 48 WEST.—One and two rooms and bath; highest type of home; must be seen to be appreciated; maid service, heat, and light included; rents from $300 to $1,500 per annum.

90S, WEST.—Handsome elevator apartment, 6 rooms, $90. Elberson, 25 West 42d.

105TH, 148 WEST.—Six-room apartment, bath; steam heat, hot water, telephone; convenient, first-class neighborhood; $36. See Superintendent.

113TH, (Near Riverside Drive)—Parlor bedroom, bath, furnished, unfurnished. R. A. McEntee Co., 514 West 113th. Telephone Morn. 1591.

113TH, 517 WEST.—Four rooms, bath; modern elevator apartment; $80. Inquire Apt. 21.

118TH ST., 400 WEST, (Apartment 52.)—7 rooms and bath; all outside rooms; $100; occupancy May 1.

139TH, 640 WEST.—Riverside corner apartment, 6 rooms and bath, all light. Apt. 2t.

159TH ST., 465 WEST.—High-class apartment, 5 rooms, $38; subway, 'L.'

160TH, 400 WEST, (6-A.)—Five large, outside rooms; sublet May 1, $72.92.

165TH, 600 WEST, (Corner Broadway.)—convenient to subway; sublet 8 rooms, beautifully appointed high class modern elevator building.

APARTMENTS OF QUALITY.
Magnificent suites of 2 and 3 rooms, with or without service; overlooking Drive; unusual opportunity; attendant on premises.
340 RIVERSIDE DRIVE, (106TH ST.)
EVERETT M. SEIXAS CO.
4520 Murray Hill. 507 Fifth Av. (42d.)

CHARMING 3 rooms, finest location; reduction in rent to immediate occupant. Phone River. 2172 for key.

FT. WASHINGTON AV., 432.—Elevator apartment, 5 rooms, bath, every improvement, $60.

GRAND CONCOURSE 1,425.—Five-room corner apartment, country-like surroundings, new house, moderate rent; near 170th St. and Jerome Av. subway station. Agent on premises.

HIGH-CLASS 1-2-room apartments, kitchenette and bath, $600-$960; one apartment, furnished, $600; best references required. Pease & Elliman. Columbus 8300.

NORTHERN AV., 100, (Corner 181st St.)—To sublease, 8-room apartment, all outside rooms, exceptionally large, overlooking Hudson, $85. Apart. 55. Telephone St. Nicholas 2973.

RIVERSIDE DRIVE, 454.—To sublet, May 1st, six rooms, two baths; $1,500 yearly.

WEST END AV.—Sublet 7 rooms, 3 baths; top floor; southern exposure; wonderful view; will sell furniture new; reasonable. Telephone Riverside 8722.

Queens.

Sublet garden apartment, Forest Hills, unfurnished; new furniture may be bought; four-room apartment overlooking tennis courts; rental $100 monthly. Phone Forest Hills, Long Island 6489 W.

APARTMENTS WANTED.

Furnished.

BACHELOR wants to rent for three months furnished apartment, two rooms, bath, kitchenette, below 15th St. Address Box 136 New York Yacht Club.

Have clients waiting for high-class furnished apartments; 2 to 8 rooms; above 45th St. Hygrade Renting Co., Aeolian Bldg. Phone Vanderbilt 5243.

GENTLEMAN, wife, want two rooms, bath, well furnished; must be attractive, good location; will pay $70. Address K., 261 Columbus Av.

WANTED at once well-furnished apartment, good neighborhood, four bedrooms; state full particulars, price per week. L 99 Times.

Unfurnished.

At once, 2 or 3 rooms, bath, and kitchenette; preferably between 35th and 59th Sts.; must be reasonable. Phone Mad. Sq. 8600, extension 414, before 10 A. M.

FOUR-ROOM elevator apartment, between 68th and 90th Sts., west side. Write M., 768 Columbus Av.

FURNISHED ROOMS.

East Side.

10TH, 49 EAST.—Attractive apartment for two or three persons; electric lights, Oriental rugs, &c.; private bath; convenient subway, elevated, bus. Chapman, Stuyvesant 5662.

34TH, 120 EAST.—Attractive room in elevator apartment; business woman preferred. Apt. 6.

34TH, 122 EAST.—Handsomely furnished rooms; single, en suite. Murray Hill 8423.

37TH, 143 EAST, (near Lexington Av.)—Large front room for one or two persons; living or studio purposes; all improvements.

41ST ST., 6 EAST.—Vacancies, large and small; business people preferred; references.

61ST ST., 217 EAST.—Exceptional large front room; private house; references.

72D, (986 Lexington Av.)—Neat, large, small rooms; all conveniences; excellent board.

77TH, 60 EAST.—Well appointed suite, two rooms and bath, in strictly private dwelling; will divide; breakfast optional.

78TH ST., 42 EAST.—New elevator apartment, 2 or 3 large, light rooms, with bath. Agent on premises.

56TH ST., 311 EAST.—Parlor floor, established doctor's office, or back parlor alone.

93D, 31 EAST.—Suitable rooms; large, small; private house; desirable neighborhood; references.

IRVING PL., 14.—Front rooms; box spring beds; tiled bathrooms; absolute cleanliness.

MADISON AV., 220, (36th.)—Attractively furnished room, with bath or running water; music studio; rented by day or hour.

West Side.

4TH, 198 WEST, (WASHINGTON SQUARE SECTION.)—A FEW DESIRABLE ROOMS, NEWLY FURNISHED; RESTAURANT CONNECTING; REFERENCES.

11TH, 287 WEST.—Sunny, airy single room; dainty apartment; kitchen privileges; hot water always; new, moderate; call evenings. Henry.

12TH, 40 WEST.—Large room, with private bath; hall room; electricity; telephone; reference.

16TH ST., 51 WEST, ("Old Chelsea.")—For artistic people; antique mahogany, chintz, fireplaces, outdoor tea room, roof sitting room. Shown 1 to 6 week days.

38TH ST., 124 WEST, (Broadway.)—Attractive rooms; hot, cold running water. Greeley 1767. Headley.

45TH, 32 WEST.—Parlor bedroom, bath; attractive in every way; other rooms; quiet, refined home.

49TH, 47 WEST.—Comfortable rooms; private bath; electricity; southern exposure; elevator; references.

50TH, 249 WEST.—Very nice large room; all conveniences. Telephone Circle 1951.

51ST, 318 WEST.—Medium-sized room in private apartment; board optional. Apartment 21W.

55TH, 45 WEST.—Large room, private bath; southern exposure, steam heat, electricity, instantaneous hot water supply; telephone; references required.

55TH, (1,730 Broadway.)—Desirable room; one, two gentlemen. Apt. 6G, Circle 1331.

57TH, 200 WEST.—Neatly furnished room; one or two persons; running water; all conveniences; elevator; 15th floor.

58TH ST., 40 WEST.
High-class suites, 2 rooms and bath.

59TH, 208 WEST.—2 rooms and bath, also large, small rooms, facing park.

64TH, 149 WEST.—Attractive, light room; large private bathroom, phone, electricity; reasonable.

68TH, 67 WEST.—Neatly furnished front room; running water, convenient to bath; telephone.

69TH, 141 WEST.—Furnished or unfurnished rooms, all conveniences; good neighborhood; centrally located.

69TH, 68 WEST.—Neat, attractive, large room; electricity; switchboard service; refined residence.

69TH, 63 WEST.—Attractive room; running water; electric light; quiet house; references.

FURNISHED ROOMS.

West Side.

69TH, (2,020 Broadway.)—Large, attractive front room, shower; exclusive elevator apartment. Wilde.

70TH, 145 WEST, (Broadway.)—Delightful room; hot water, private bath, electricity; gentlemen; references.

71ST, 303 WEST.—Attractive, airy front rooms in exclusive house; electricity; running water; shower bath; breakfast; references.

71ST, 124 WEST.—Large, double room, private bath; parlor floor. Phone Columbus 8898.

71ST, 305 WEST.—Handsomely furnished room; private bath; suitable for two; references exchanged.

71ST, 30 WEST.—Unusual double rooms; southern exposure; private bath; electricity; exclusive house.

73D, 158 WEST.—Exceptionally nice, newly furnished room, near subway and elevated express; references.

74TH, 134 WEST.—Medium-sized room for gentleman of refinement; quiet, homelike family.

74TH, 137 WEST.—Second floor, front and back, single or en suite; private bath.

74TH, 57 WEST.—Newly furnished residence; electricity; rooms, private baths, $5-$12.

75TH, 40 WEST.—Comfortable single, double rooms, running water $4.50-$8; convenient location.

75TH, (2,131 Broadway.)—"The Avonmore." —Two single rooms and two-room suite; private family. Columbus 2807, Miss Irvine.

75TH ST., 125 WEST.—Large front room; electricity, telephone; exclusive.

75TH, 102 WEST.—Two desirable rooms, facing street; all conveniences. Apt. 61.

76TH, 133 WEST.—Immaculately clean rooms, private bath; electricity; kitchenette privileges; small room.

76TH, 54 WEST.—Just opened, newly furnished residence; single rooms, electricity, $4-$5.

76TH, 148 WEST.—A large, comfortable front room; telephone; also single room; references.

76TH, 174 WEST.—Large sunny room; running water; near bath; $7.

77TH, 150 WEST.—Parlor floor; suitable couple, studio; electricity; private bath; sunny, medium single rooms; bath adjoining; parlor.

77TH, 102 WEST.—Large room, private bath; also small rooms, electric light, telephone.

77TH, 109 WEST.—Double room, with kitchenette, and newly decorated; all conveniences; reasonable.

77TH, 125 WEST.—Large front room, alcove bay, small rooms; refined home; references.

78TH, 223 WEST.—Medium-sized room, adjacent bath; newly decorated; furnished, unfurnished; $6.

78TH, 117 WEST.—Newly furnished, decorated, large, front room; gentleman or couple.

78TH, 205 WEST.—Large, handsome room, with twin beds, running water; facing south; first floor; quiet; high-class; $10.

78TH, 182 WEST.—Handsomely furnished rear parlor; private bath; lavatory; kitchenette optional.

78TH, 151 WEST.—Lady owning house will rent two desirable rooms; references exchanged.

78TH, 221 WEST.—Large room, bath; twin beds; hot water, steam, electricity; gentlemen.

78TH, 112 WEST.—Attractive, large room, connecting shower bath, comfortable home.

78TH, 122 WEST.—Attractive, warm room, electricity, shower and telephone.

78TH, 174 WEST.—Clean, large, small sunny rooms, bath; $8, $3.50. Welch.

79TH ST., 172 WEST.—Newly furnished; no other roomers; elevator. Taylor, Schuyler 7280.

79TH, 315 WEST.—Medium-sized room in high-class elevator apartment. Mrs. Mann. Phone Schuyler 9171.

79TH, 212 WEST.—Single room in exclusive house; all conveniences; gentlemen preferred.

80TH, 106 WEST.—Attractively furnished rooms; also suite; private baths; maid service; telephone.

81ST, 27 WEST.—Exceptionally large, beautiful room, three windows, overlooking park; private bath; porch; modern home. Schuyler 1826.

81ST, 110 WEST.—Newly furnished house; rooms, large, medium, electric light, $6.50, $10.

82D, 24 WEST.—Parlor suite, private bath, electricity; medium room; refined private house.

83D, WEST.—Large room, private bath, $15 weekly; also room, $10 weekly; reference. 1709 Schuyler.

84TH, 56 WEST.—Large, light room, kitchenette; hot water; phone; reception parlor.

85TH, (125 Riverside Drive.)—Beautiful suite, overlooking Hudson; private family; a real home for refined people. Apt. 3 south.

85TH, 201 WEST.—Sunny outside room, near bath; elevator. Schuyler 2739.

86TH, 59 WEST.—Elegant, large rooms, handsomely furnished; every convenience; board optional.

86TH, 206 WEST, (4th floor.)—Large light room; running water; references. Miss Smith.

86TH, 55 WEST.—Exclusive house, elegant room, private bath; twin beds; electricity.

86TH, 23 WEST.—Small, medium rooms adjoining bath; breakfast; high-class house.

86TH, 337 WEST.—Elegant, large, sunny front room, bath; near Drive; references.

87TH, 340 WEST.—Attractive suite, with private bath, in private house; $12.

88TH, 311 WEST, (Riverside.)—Large, attractive room, private bath, all conveniences; references.

91ST, 130 WEST.—Comfortable room, running water, telephone, electricity. Apartment 2 west.

93D, 148 WEST.—Room, southern exposure; running water, electricity; adjoining bath; owner's house.

93D, 131 WEST.—Large, sunny, well furnished room, electricity, running water; private family.

94TH, 35 WEST.—Parlor floor; electricity; doctor, dentist; other rooms; separate, en suite.

94TH, 250 WEST.—Attractive large room, facing Broadway; modern. Apt. 2N.

95TH, 171 WEST.—Large front, comfortable room, adjoining bath, electricity, telephone. Hamblet.

95TH, 251 WEST.—Furnished rooms for rent; all conveniences; gentlemen. Apt. 4 West.

95TH, 316 WEST.—Two single rooms; private family; both adjoining. Apt. 41.

96TH, 29 WEST.—Elegantly furnished room, private bath, electricity, all modern improvements.

97TH, 244 RIVERSIDE DRIVE.—Attractive, large room, well furnished corner apartment; modern conveniences; private party; near subway; breakfast; references; gentleman preferred. Phone 7522 Riverside.

97TH, 145 WEST.—Attractive, well-furnished room, private bath; telephone; gentleman; $7.

99TH, 243 WEST.—Two rooms, one facing Broadway; hot, cold water; each $5 weekly; exclusive home; references. Raye.

101ST, 309 WEST, (Apt. 3.)—Attractive, clean room, private home; every convenience; gentlemen.

103D, 303 WEST.—Large, sunny room, next bathroom; newly furnished; in private home.

105TH, 147 WEST.—Large room, kitchen privileges, electricity, telephone; $6. Mrs. Cowing.

107TH, 230 WEST.—Medium and smaller room, attractively furnished. Apart. 45.

108TH, 301 WEST.—Large room overlooking Broadway; running water; shower bath; gentlemen preferred; modern elevator apartment; 5B; Academy 3238.

108TH, 601 WEST.—Room, bath, private family; gentlemen only. Apt. 1A.

112TH, 505 WEST.—Sunny parlor with bedroom; telephone; private entrance; references. Wilford.

113TH, 536 WEST.—Large, small, comfortable rooms, adjoining bath; near Broadway. Apartment 21.

113TH, 600 WEST.—Large, attractively furnished, double room; suitable two gentlemen. Johnston.

113TH, 511 WEST.—Comfortably furnished front room, modern apartment, for gentleman. Morningside 8240.

114TH, 514 WEST, (Opposite Columbus.)—Room adjoining bath; reasonable. Apartment 1.

118TH, 414 WEST.—Pleasant room; near Columbia; all improvements; $4.25. Apt. 3.

119TH ST., 280 WEST.—Neatly furnished room for gentleman only. Ring Murtha's bell.

121ST, 523 WEST.—Attractively furnished rooms for girls; home environment; select neighborhood. Seller.

122D, 512 WEST.—Large front room, newly furnished; all conveniences; gentlemen only. 1E.

123D, 524 WEST.—Large, comfortable front bedroom; steam, electricity, bath; 2d floor.

136TH, 540 WEST, (corner Broadway.)—Choice of two large, sunny rooms; one with three windows, running water; one adjoining bath; elevator apartment; two adults; no roomers; gentlemen. Apt. 52. Morningside 4501.

142D, 509 WEST.—Private family; immaculately clean single room, adjoining bath; electricity, telephone, elevator; gentleman. Apartment 3 east.

144TH ST., 550 WEST.—Elegantly furnished rooms; elevator house; subway, buses. Apt. f.

BROADWAY, 2,020, (60th.)—Beautifully furnished rooms; high-class apartment; private family. Crandall.

CENTRAL PARK WEST, 478.—Large room, running water; also single room, facing park; gentlemen only.

COMFORTABLE room, en suite; accommodations per excellence; exclusive, visitors in city. Columbus 6776.

LARGE room, two meals; private family; 96th St. subway. Phone River 1624.

FURNISHED ROOMS.

West Side.

MORNINGSIDE AV., 16.—Nicely furnished room; electricity, elevator; fourth floor; opposite park; gentlemen only. Telephone Cathedral 6131. Cornell.

ONE OR TWO GENTLEMEN can find superior accommodations with refined private family; references. Cathedral 9058. 110th St. subway.

RIVERSIDE DRIVE, (Corner 99th.)—Large, beautifully furnished room; delightful river view; private family; references. Phone Riverside 2748. Apart. 2-A.

RIVERSIDE DRIVE, 668, (144th,) Apt. 35.—Cheerful sunny room, attractively furnished, refined home with couple; business man, woman.

RIVERSIDE DRIVE, (96th subway.)—Handsome room, overlooking Hudson; running water; kitchen privilege; $15 weekly. River 3287. Apt. 23.

RIVERSIDE DRIVE, (110th Subway.)—Two large, attractive rooms, adjoining bath; unusual surroundings; to gentlemen; references. Phone 3117 Morningside.

RIVERSIDE DRIVE, 102, (at 83d.)—Beautiful suite; also small room; all facing river; private residence; bachelors preferred.

RIVERSIDE DRIVE.—Beautiful, newly furnished; overlooking Hudson; elevator apartment. Phone Schuyler 1647.

RIVERSIDE DRIVE, 547.—Comfortably, newly furnished; private lavatory; $25 monthly; gentlemen. 2B.

RIVERSIDE DRIVE, 78, (Corner 80th.)—Magnificent suite, 3 rooms and bath; elegant house.

RIVERSIDE DRIVE, 740.—Musical studio for rent; well furnished, baby grand. Apt. 6B.

RIVERSIDE DRIVE, 214, (94th.)—Private family; front room; one or two; references.

ROOM for gentleman; refined surroundings; private family; 2 minutes to 72d St. subway. Phone Schuyler 2986 for appointment.

WEST END AV., 519, corner 85th St.—Beautifully furnished room in exclusive residence; electricity. 5588 Schuyler.

WEST END AV.—Bedroom, library, bath, $50 monthly; large front studio, lavatory, dressing room, $60; private home. Schuyler 1833.

WEST END AV., 672, (93d.)—Large rooms, with or without private bath. Riverside 9942.

WEST END AV., 896, (104th.)—Large front room and alcove, four windows; $12; residence.

WEST END AV., 884.—Elegant large room, with dressing room, adjoining bath.

WEST END AV., 936, (106th.)—Corner room; one or two gentlemen; elevator. Elliot.

Westchester.

Board and lodging in attractive rooms, private home, overlooking Hudson; three minutes' walk from station. Write P. O. Box 18, Dobbs Ferry, N. Y.

UNFURNISHED ROOMS.

75TH, 162 WEST.
Unfurnished rooms, with or without bath, reasonable. Roth.

55TH ST., 77 EAST.—Large unfurnished room, private bath. Apply 10 to 5.

Mount Vernon.

GRAMATAN AV., 315, nearly opposite high school.—One or two rooms, furnished or unfurnished; nice grounds surrounding house; electricity, bath, convenience; $300-$500.

ROOMS WANTED.

Furnished.

Young Japanese student wants a sunny and calm room, especially near the Columbia University, in American or English private family. State particulars. P 610 Times Harlem.

Young business women wishes light room, with or without breakfast, apartment preferred, 42d to 59th Sts., between 5th and Lexington Avs.; references exchanged. Write Reliable, 514 World Building.

Gentleman, single, permanently, medium-sized room, near Morningside, Mount Morris Park; private family. Address O 688 Times Harlem.

Furnished room wanted by young Jewish gentleman in private family where can feel at home; west side; $5-$7. J 214 Times Downtown.

Two furnished rooms with bath for young couple, between 86th-91st, near Broadway, wanted. Telephone Riverside 6857.

MODERN room wanted, moderately priced, by student. L 55 Times.

MUSIC STUDENT wants room in attic for practicing; state price. L 80 Times.

Unfurnished.

Gentleman desires 3 to 5 large unfurnished rooms, bath, heat, hot water, in private family or apartment house; references; state rent. Albert Scheck, 104 Lenox Av.

BOARDERS WANTED.

East Side.

38TH, 29 EAST.—Large, sunny room with private bath; also small room studio.

65TH ST., EAST.—Exceptional opportunity; refined, private home, near Park Av. Plaza 6681.

HOTEL RUTLEDGE, 161 Lexington Av., (30th.)—For refined women. Why not live at a hotel if you can do as at lower cost than boarding or keeping house? Beautiful atmosphere; outside rooms; telephone; elevator; complete service; homelike; including meals, $13 weekly up. Tel. Madison Sq. 6180.

IRVING PLACE, 38.—Desirable light rooms, with or without board; references.

MADISON AV., 228.—Large, sunny rooms; private bath; electricity; excellent table; table guests.

West Side.

16TH, 20-22 WEST.—Large, small rooms, well furnished; unexcelled board. Phone.

51ST, 58 WEST.—Attractive large rooms, private bath; southern exposure; table board; references.

51ST, 11-13 WEST.—Two rooms, bath; southern exposure; with board; table guests accommodated.

54 WEST 54TH ST.
Rooms, with board; references.

16 WEST 55TH STREET.
DINNER—7 O'CLOCK.

57TH, 32 WEST.—Large and small rooms, with excellent board; table guests accommodated.

58TH, 37 WEST.—Attractive, sunny rooms; private baths; parlor dining; convenient location.

70TH, 200 WEST, (opposite Sherman Square.)—72d subway express; large front room; attractive, homelike; running water; suitable couple; elevator house; board. Hubbell.

70TH, 127 WEST.—Exceptionally well furnished rooms, with or without board; fine service.

72D, 212 WEST.—PRIVATE BATH, ELECTRICITY; TABLE BOARD; SUBWAY. COLUMBUS 6366.

72D, 228 WEST.—Steam heat, electricity, elevator; large room; April 1; subway express.

72D, 269 WEST.—High class suite with bath; small room; excellent table.

72D, 253 WEST.—Rooms, with board, with and without private bath; table guests.

72D, 122 WEST.—Attractive parlor suite; bath; other rooms; electricity, fine table.

73D, 142 WEST.—Spacious room, alcove, bath, electricity; new furnishings; home cooking.

73D, 154 WEST.—Attractive rooms; private bath, electricity; between subway express and "L."

74TH, 102 WEST.—Rooms with private baths, electricity; private phone; table guests accommodated.

75TH, 56 WEST.—Large room, with private bath, electricity; references; table guests.

76TH ST., (344 WEST END AV.)
Beautiful third floor en suite, single; private bath; twin beds; home cooking; electricity.

76TH, 57 WEST.—Attractive rooms, suitable two; excellent cuisine; table guests. Schuyler 9725.

76TH, 111 WEST.—Large, medium, well-furnished, front rooms; excellent table; table guests.

76TH ST., 151 WEST.
Large room, with private bath; references.

237-243 WEST 76TH ST.
Room, with, without bath; single room.

79TH, 114-132 WEST, (Wide, Parked Street.)—Unusual and attractive; large parlors; tearoom and lounge; steam heat; booklet.

80TH, 124-128 WEST.—Attractive, large, small rooms, adjoining bath; electricity; good home cooking.

82D, 29 WEST.—Large, front room, also smaller room, parquet floors, electricity; absolutely clean; back parlor dining room; best of food service; references.

82D, 124 WEST, (Graycourt.)—Attractive, modern; steam heat; references; table guests; booklet.

84TH, 37 WEST.—Desirable single and double rooms; superior table; homelike surroundings. Blomenfeld.

85TH, 130 WEST.—Large, small rooms; all conveniences; excellent board; table guests accommodated.

86TH, 125 WEST.—Attractive, sunny front room, bath; smaller room, parlor dining; reasonable.

86TH ST., 164 WEST.—Large front room; excellent meals; agreeable surroundings; references exchanged.

86TH, 139 WEST.—Few attractive rooms, private baths; electricity; excellent table; Southern family.

87TH, 138 WEST.—Attractive room, southern exposure; private bath; other rooms; excellent table.

90TH, 312 WEST.—Large room; running water, electricity; adjoining bath; excellent table; references. Riverside 8511.

90TH, 10 WEST.—Attractive, large, small rooms, adjoining bath; refined Jewish boarding house.

6 P. M. Tomorrow.

Want advertisements to insure appearance in next Sunday's Times must be received in Times Building before 6 P. M. Saturday.

BOARDERS WANTED.

West Side.

83D, 263 WEST.—Attractive large room, with private bath, electricity; liberal, good table.

84TH, 38 WEST.—Desirable room, all comforts, suitable two; board optional; references.

86TH, 63 WEST, (The Rosella.)—Elegantly furnished room, suitable for couple; table board.

102D, 305 WEST, (West End-Riverside.)—Exceptionally large front room; all southern windows; private bath; owner's home; references exchanged.

102D, 250 WEST.—Attractive double, single rooms, adjoining bath; home cooking; table guests.

106TH, 168 WEST.—Large room, bath adjoining, $17 for two; private house; telephone.

107TH, 322 WEST.—Riverside and Broadway—Luxurious private residence; 2 large rooms; bath; no stairs; exceptional table; moderate terms.

108TH, 329 WEST.—Beautiful double room, cuisine, service unexcelled; only permanent guests considered; refined Hebrew surroundings.

149TH, 844 WEST.—The Audubon, light rooms, good board, $8 up. 2757 Audubon.

MADISON ARMS. 88th St., 41-45 West.—elevator.

RIVERSIDE DRIVE, 749.—Single room and bath, suitable gentleman; private family. Apt. 6B.

RIVERSIDE DRIVE, 549.—Large, sunny double rooms, running water. $12-$15. Payne.

RIVERSIDE DRIVE, 147, (87th.)—Pleasant room; running water; suitable couple; exclusive boarding house.

THE EVELYN LODGE, Charming Family House of Highest Standard. 20 Minutes Downtown N. Y. Fare 5c. Fifty Lovely Rooms. Exquisitely Furnished. Excellent Chef and Service. Small Tables. Abundance Sunlight. Good Air. Quietness. Social Parlors, Smoking Rooms, Comforts. Weekly, $11-$18 per adult, with meals. No Enemy Aliens Admitted. 71 CENTRAL AV., ST. GEORGE, S. I.

WEST END AV., 524, (86th St.)—Beautiful rooms; house thoroughly appointed; excellent table; references.

WEST END AV., 301, (74th.)—Large rooms, private baths; meals; also singles. Columbus 1747.

Brooklyn.

PIERREPONT ST., 76.—Attractive rooms, excellent table; convenient New York. Phone 1159W Main.

BOARD WANTED.

Young Jewish gentleman desires board in private family; cheerful home atmosphere or first-class boarding house; west side; $14 to $17. J 213 Times Downtown.

Young man wishes room and board with private American family in Harlem; state price; references exchanged. P 512 Times Harlem.

COUNTRY BOARD.

Miscellaneous.

Nervous patients, incurables, and elderly persons cared for in our fine country home. A. Theodor Saunders, 117 Park St., New Canaan, Conn.

Country Board Wanted.

Country board and room wanted in a quiet home for five adults and child; must serve well-cooked food and fresh vegetables and have fresh, airy rooms; references exchanged. X 339 Times Annex.

SITUATIONS WANTED—Female

ASSISTANT BOOKKEEPER, typist, voucher registry clerk, initiative, responsibility; A1 references. B 343 Times Downtown.

BOOKKEEPER, expert, seven years' experience, controlling accounts, capable manager, responsible position; stenographer and typist, $25. B 333 Times Downtown.

HOUSEKEEPER, refined woman, with son 5 years, where there is one maid; excellent references. Hubbul, 168 West 96th.

BOOKKEEPER.—Thoroughly experienced, double entry, trial balance, controlling accounts; $20. T 142 Times.

BOOKKEEPER, five years' experience, desires position at a country resort. T 141 Times.

DRESSMAKER wants work at home or out; up-to-date style; reasonable prices. Nelson, 57 West 49th. Circle 2500.

GOVERNESS.—French; holding trained nurse diploma; English, arithmetic, physical culture, piano; references. 370 West 118th, Apt. 2-E.

OFFICE ASSISTANT, payroll work, thoroughly familiar all office details; 3 years' experience. H 294 Times Downtown.

SEAMSTRESS. — Excellent; handy with needle; dressmaking experience; position with family; room, part board; references; moderate salary. For important particulars address before Monday, T 172 Times.

SEAMSTRESS.—First class; at home or out by the day; children's clothes preferred. T 152 Times.

SECRETARY.
Responsible position by capable and reliable private and executive secretary; can take charge of office and correspondence; highest references. N 49 Times.

SECRETARY, literary, 7 years' experience, desires similar position; English; $25. L 61 Times.

STENOGRAPHER - SECRETARY, refined, well educated, 8 years' varied experience, thoroughly competent and reliable, seeks position assisting busy executive, having previously acted in that capacity; salary $25. J 212 Times Downtown.

STENOGRAPHER - SECRETARY, capable assistant to an executive, conscientious, 13 years' experience; can take charge of office; Christian; salary $25. Room 715, 60 Wall St.

STENOGRAPHER.—Intelligent young woman, college graduate, limited experience but willing, energetic, and alert; $15. J 216 Times Downtown.

STENOGRAPHER, competent, four years' experience, desires permanent position; salary $16-$18. B 334 Times Downtown.

STENOGRAPHER.—Eight years' experience; college education, permanent. Telephone Morningside 2986, Apartment 22.

STENOGRAPHER. — Capable, accurate; knowledge of office detail; five years' experience; $16. P 515 Times Harlem.

STENOGRAPHER.—Three years' experience; high school education; best reference; $14. J 214 Times Downtown.

STENOGRAPHER.—Competent; neat worker; six years' experience; steel concern preferred; $18. J 235 Times Downtown.

STENOGRAPHER. — Capable, experienced, able to do general office work; $15. J 218 Times Downtown.

STENOGRAPHER, 4 years' experience; rapid worker; reference; American; $15. B 315 Times Downtown.

SWITCHBOARD OPERATOR. — Refined young lady; five years' experience. Rapid, L 77 Times.

YOUNG LADY.—Ambitious, good appearing, wishes some traveling work; chance for advancement. Write B. F., 61 2d St., Hoboken.

Employment Agencies.

SHEPHERD'S AGENCY. — Help by month, week, or day. 107 W. 133d St. Morn. 6916.

SITUATIONS WANTED—Male.

ABLE, RESPONSIBLE PARTY (32) could handle 4 hours' work evenings. L 90 Times.

ACCOUNTANT OF HIGH STANDING IN THE PROFESSION AND LARGE EXPERIENCE IN ORGANIZATION AND ADMINISTRATIVE WORK REQUIRING SKILL AND DIPLOMACY IS NOW AVAILABLE FOR POSITION OF COMPTROLLER OR AUDITOR OF PROGRESSIVE CONCERN. T 137 TIMES.

ACCOUNTANT. — Income tax reports, trial balances, $3 monthly upward; books opened, closed, audited. Friedlander, Tribune Building. Beekman 998.

ACCOUNTANT.—Books checked up, opened or closed, for individuals, clubs, partnerships, corporations; charges moderate. Expert, B 313 Times Downtown.

ACCOUNTANT, office manager, bookkeeper, (32,) up to date; initiative, good judgment, clean record; $40. F. R., 41 West 97th St., New York.

ACCOUNTING STUDENT, (21,) wishes connection with accounting firm; bookkeeping experience. B 293 Times Downtown.

ACCOUNTANT, senior, wants temporary work; can start now, undeniable references. L 63 Times.

ACCOUNTANT-OFFICE MANAGER. — Ten years' experience auditor, cost accountant; age 33. Thorp, 1,074 Bergen St., Brooklyn.

ACCOUNTANT.—(41,) married, thoroughly experienced, efficient, wishes position. Hellerich, 135 East 15th.

ACCOUNTANT, junior, experienced, exempt, now with C. P. A., desires change. B 339 Times Downtown.

ACCOUNTANT-BOOKKEEPER (25) seeks permanency; thoroughly competent. Herbst, 1,448 5th Av.

ACCOUNTANT, Office Manager, Cashier.—Five years full charge. Williams, 506 West 113th.

ADDRESSING, typewriting work wanted at home, evenings; multigraphing, etc.; best references. D 403 Times Annex.

ADVERTISING.—It is to your advantage to employ a thoroughly trained technical copywriter, extensive engineering and business education. J 231 Times Downtown.

AMBITIOUS, COLLEGE-TRAINED MAN, 24, draft exempt, business experience, desires connection with high-class mercantile concern or building contractor where real effort will bring recognition. Efficient, L 88 Times.

ATTENTION!
I desire position; can start immediately; age 32, married; experience, 15 years purchasing agent, automobile accessories, hardware, electrical supplies; would make excellent right hand man to busy executive; am tactful, conscientious, not afraid hard work, well educated; furnish best credentials; with last firm ten years; salary, $35-$40; would like connection with export house as buyer; Christian. H 15 Times.

BOOKKEEPER-CORRESPONDENT, 20, well versed in controlling accounts; trial balance, statements; efficient assistant to executive. J 222 Times Downtown.

BOOKKEEPER, (exempt;) thoroughly experienced modern accounting methods; $25. L. Roland, 143 West 127th St.

BOOKKEEPER, (20;) experienced controlling accounts, trial balance; best references. Charles Levine, 95 Monroe St., City.

BOOKKEEPER, competent, knowledge cost accounting, typist, age 33, desires change. B 358 Times Downtown.

BOOKKEEPER, correspondent, typist; five years' experience; complete charge; $18. G. C., 263 West 125th.

BOOKKEEPER, experienced auditing, cost accounting, and general bookkeeping desires position. L 82 Times.

CASHIER AND BOOKKEEPER.—Long experience with large corporation as cashier; can take charge of pay roll and can run set of books; would like to connect with reliable concern. L 76 Times.

CHAUFFEUR.—Mechanic; married; 12 years' experience on foreign and American cars; have an unfailing desire to serve intelligently; six years with one private family; strictly temperate, honest, and reliable; wages $30 per week; will go anywhere. C. H. Brush, 98 Macon St., Brooklyn, N. Y.

CHAUFFEUR.—We have several good men with from 3 to 9 years' references on last positions; this is not an employment bureau. Society of Professional Auto Engineers, 1,947 Broadway. Tel. Columbus 4058.

CHAUFFEUR, Japanese, single, 12 years' experience, wishes position; prefer Packard, Cadillac; wages, $25; references. Chauffeur, 330 East 57th St. Phone Plaza 6752.

CHAUFFEUR. — AMERICAN; EXEMPT; FOUR YEARS LAST POSITION; PERSONAL REFERENCES; ALL HIGH GRADE CARS. T 160 TIMES.

CHAUFFEUR and handyman wants position; single, middle aged, Irish-American; careful driver; does repairing. Address L 68 Times.

CHAUFFEUR, aged 33 years, 17 years driving and mechinist, experience foreign and domestic cars; salary $30. Byrd, 126 West 78th St.

CHAUFFEUR.—Single, wishes position private; careful driver; best references; drive any car. Reynolds, 125 East 101st St.

CHAUFFEUR.—Commercial, 2 years' experience; reliable and industrious; best references. R 215 Times Downtown.

CHAUFFEUR wishes position, private family; best references; draft exempt. Fischel, Rhinelander 2795.

CHAUFFEUR.—19, on Ford car; private or commercial; best references. P 513 Times Harlem.

CHAUFFEUR, good mechanic, machinist; best references. 328 East 21st, parlor floor.

CLERK.—Young man, 25, draft exempt, desires position with good future; 10 years' experience commercial and railroad offices; best references. H 167 Times.

COLLEGE MAN, (26,) exempt, recently admitted to the bar, wishes to enter commercial world, preferably as salesman with firm where initiative, integrity, &c., are requisite qualities. L 87 Times.

ENGINEER WITH A BUSINESS SENSE.—The services of this adaptable power station engineer, of ten years' experience, equipped along business as well as technical lines, will prove an asset to you; industrial or public utilities offer solicited. J 219 Times Downtown.

EXECUTIVE, accountant, good correspondent, specialist in credits, women's wear lines, thoroughly experienced, competent, and highly recommended. T 138 Times.

GENTLEMAN of highest character, educated, single, absolutely dependable, good correspondent and general office man, past draft age, brevetted, speaks Spanish, unquestionable references, desires position. Confidential, L 72 Times.

MANAGER, solicitor, representative, or correspondent, by active business trained man, speaks and writes fluently English, French, Italians, Spanish, Russian; furnish bond, bank, and business references. N. S., care Samelson, 945 Aldus St., Bronx, N. Y.

MECHANICAL ENGINEER, experienced designer of power plant machinery, several years chief draftsman of stoker company, machine shop experience, best references, desires responsible position. S. A., 1,856 Cedar Av., New York City.

MECHANICAL ENGINEER, twelve years' experience in gasoline engines, Diesel engines, Russian, age 34, worked 18 months in U. S. A. inspecting gasoline engines, desires position; can start immediately. 617 West 113th St., Apt. 82.

MECHANICAL ENGINEER, 20 years' experience manufacturing, production, efficiency; moderate salary. J 209 Times Downtown.

MECHANICAL SUPERINTENDENT, general foreman, have complete experience in commercial auto body work, taking charge of large factory, blacksmith, woodworking, painting and trimming departments, also do all estimating. O 231 Times Downtown.

PURCHASING AGENT.—Experienced buying auto parts, accessories shop tools, &c.; four years' experience; also stock room experience; can give best references. B. K., Times Bronx.

RENTING AGENT, experienced, desires houses for management; can furnish book references and bond; can produce good results. C. B., Box 210 Times Downtown.

SALESMAN, successful traveling, Ohio, W. Va., fourteen years calling on department and dry goods stores with nationally advertised line, would like to make connection with responsible concern on a commission basis with guaranteed drawing account. X 343 Times Annex.

SALESMAN wants to connect with a reliable dress manufacturing strong line to follow office and city trade; best of reference furnished. T 145 Times.

SALESMAN, age 28, 10 years' experience selling furniture, wishes to connect with reliable concern; salary. Box 44, 324 Rockaway Av., Brooklyn.

SALESMAN.—Desire line of cotton waists, silk waists, house dresses for Southern territory; established trade; commission. L 75 Times.

SALESMAN or collector, young man, experienced, desires position with reliable firm; can furnish good reference. T 153 Times.

SECRETARY-STENOGRAPHER, executive, university graduate, (29,) married, now employed, desires position that affords opportunity. B 297 Times Downtown.

STENOGRAPHER - SECRETARY; Correspondent, (20,) three years' experience, high school graduate, good knowledge bookkeeping, desires responsible position. B 356 Times Downtown.

STENOGRAPHER, correspondent, factory production, traffic routing, stock records, purchase orders, cost work, payrolls, estimating; draft exempt. P 514 Times Harlem.

STENOGRAPHER. — Ten years' experience; well educated; touch typist; $25; disengaged. U 288 Times Downtown.

STENOGRAPHER.—Experienced, good education, competent, rapid, familiar office details; $16. L 67 Times.

REAL ESTATE.—Young man, 29, married, desires connection with owner or estate office as agent and collector; knowledge all repairs, especially painting; desires change; salary $23. P 508 Times Harlem.

SPLENDID EXECUTIVE.
A man who has worked his way to the top and earned from $8,000 to $10,000 a year, account war conditions must change vocation; willing to start at $2,500 to $3,000 a year in another business, where merit and hard work will meet with recognition in remunerative advancement; most familiar with purchasing end, but adaptable, with broad experience, and can efficiently adapt himself to "fit" your business; age 41; Christian. For interview, T 129 Times.

STENOGRAPHER.
Young man, (20,) college education, 2½ years' experience, wishes connection where tact and aggressiveness are essential. X 327 Times Annex.

UNIVERSITY PRESIDENT, UNDER 40, ENTERING BUSINESS, VIGOROUS, ADMINISTRATIVE TYPE, PRACTICAL, GOOD MIXER, WITH ORIGINALITY, INITIATIVE, AND LITERARY ABILITY; PREFERS OPENING UTILIZING BROAD EDUCATIONAL EXPERIENCE AND HIGHEST SCHOLARSHIP FROM BEST UNIVERSITIES. X 334 TIMES ANNEX.

YOUNG MAN, (18,) wants position, filing, typewriting, experienced; $12-$14. N. Goldsmith, 1,339 Intervale Av.

YOUNG MAN of 25, in a deferred classification because of dependent parents, seeks responsible and permanent position where eight years of business experience in all its branches will find room for expression and will be properly compensated. A 379 Times Downtown.

YOUNG MAN, 18, DESIRES POSITION AS STENOGRAPHER, TYPIST AND BOOKKEEPER, OR PRIVATE SECRETARY; PARENTS AMERICAN BORN; BUSINESS SCHOOL GRADUATE; NO AGENTS. BOX 268 TIMES, 2 RECTOR ST.

YOUNG MAN, possessing good education, with experience in correspondence office routine and salesmanship, desires position with high-class concern offering bright future. B. F., 283 West 125th.

YOUNG MAN, 33, desires position with reliable firm, experienced as salesman, collector and office work; references, neat appearance, reliable worker. Minor, 993 Amsterdam Av.

YOUNG MAN, (20,) high school graduate, experienced, storage batteries and automobiles, office work desired. Box 133, 852 Columbus Av.

YOUNG MAN, bright, (24,) desires responsible position that will afford a chance for advancement; draft exempt; can furnish good reference. T 151 Times.

YOUNG MAN, 20, five years' cotton goods experience, desires to connect with reliable concern in same or affiliated line. B 346 Times Downtown.

YOUNG MAN, married, 27, exempt, experienced investigator, ability to quickly master new line, seeks employment anything. E 280 Times Downtown.

YOUNG MAN, 7 years' building experience, estimating, and administrative, draft exempt, seeks responsible position. B 333 Times Downtown.

YOUNG MAN wishes night work in drawing, electrical preferred. N. Tischler, 619 East 5th St., New York.

YOUNG MAN, (20,)—High school graduate; office experience; knowledge bookkeeping. L 48 Times.

YOUNG MAN, (25,) exempt, business and sales experience, desires connection. B 341 Times Downtown.

YOUNG MAN, 20, high school graduate, desires clerical position; advancement. L 84 Times.

YOUNG MAN, third class draft, wishes position evenings. 621 Broadway, Room 330.

YOUNG MAN, (16,) wishes position as office boy. B 342 Times Downtown.

YOUNG MAN, (19,) desires position where good work is appreciated. T 133 Times.

YOUNG MAN, exempt, shipping, selling ability, 3 years high school. N 50 Times.

HELP WANTED—Female.

AIR BRUSH ARTISTS wanted; only girls with experience need apply. Rotograph Co., 512 West 41st St.

A NEW OCCUPATION FOR YOUNG WOMEN Between 16 and 25 Years.
Enter as a Student in AUTOMATIC TELEGRAPHY.
$8.00 PER WEEK WHILE LEARNING.
9.50 PER WEEK IN THREE MONTHS.
15.00 PER WEEK IN ONE YEAR.
Apply in Person Between 9 A. M. and 4 P. M., ROOM 1,702, 24 WALKER ST., (One block west of Broadway, two blocks south of Canal.) THE WESTERN UNION TEL. CO.

A NEW OCCUPATION for YOUNG WOMEN between 16 and 25 years of age, HANDLING TELEGRAMS BY TELEPHONE.
Telephone operators at the Western Union earn good pay handling telegrams by telephone; the messages are telephoned to the customers and received from customers on the typewriter.
Training is given in Western Union practices and in touch typewriting.
$8.00 PER WEEK WHILE LEARNING.
9.50 PER WEEK IN THREE MONTHS.
15.00 PER WEEK IN ONE YEAR.
Former telephone experience desirable, but not essential.
Apply in Room 1702, 24 Walker St., on block west of Broadway, two blocks south of Canal.
THE WESTERN UNION.

BILLING CLERK.—Wanted, young woman, 19 to 20, in office of a large Brooklyn manufacturing concern; must be able to operate Underwood billing machine; accurate and quick at figures; some experience; good permanent position and chance for advancement; state age, nationality, experience, and salary desired. O 226 Times Downtown.

BILLING TYPIST, EXPERIENCED ON REMINGTON TYPEWRITER; ALSO A STENOGRAPHER AND TYPIST, FAMILIAR WITH TECHNICAL TERMS; GOOD OPPORTUNITY AND PLEASANT WORKING CONDITIONS. APPLY TODAY TO MRS. TILLOTSON, MORSE DRY DOCK AND REPAIR CO., FOOT OF 56TH ST., B'KLYN.

BOOKKEEPER, STENOGRAPHER, refined young lady, capable taking full charge of set of books and able stenographer; excellent opportunity for advancement. Call Room 405, 30 East 42d St., after 9 A. M.

BOOKKEEPER-LEDGER CLERK. — Large mercantile house has an opening for an experienced clerk; splendid opportunity for advancement; state qualifications and salary desired. J. O. D., 150 Times.

BOOKKEEPER and STENOGRAPHER.—Must be first-class; state education and experience; $100 a month; immediate. X 353 Times Annex.

BOOKKEEPER AND CLERK. State age, experience, and salary wanted. A. S., 212 Times Downtown.

BOOKKEEPERS and stenographer in wholesale house. Lichtenstein & Strauss, 33 West 46th.

CANDY PACKERS AND WRAPPERS.
WE CAN USE 100; EXPERIENCED GIRLS CAN EARN AS HIGH AS $15 WEEK ON PIECE WORK; WE OPERATE A SCHOOL FOR BEGINNERS; PAID LIBERALLY WHILE LEARNING; PERMANENT POSITION. APPLY LOFT EMPLOYMENT BUREAU, 400 BROOME ST.; SUBWAY TO SPRING ST. AND WALK TWO BLOCKS SOUTH.

BOOKKEEPER and STENOGRAPHER, experienced in office of public accountant. Call between 10 and 12, Friday, Room 1610, 303 5th Av.

COMPTOMETER OPERATOR wanted; good position, with excellent opportunity, for girl with proper qualifications; Bronx office. Answer, stating fully your experience, and furnish references, X 278 Times Annex.

COOK to do waiting and downstairs work, also chambermaid-laundress, at Summit, N. J.; good wages. Apply with references, 63 Wall St., Room 1, 9th floor; Carfare paid.

COOK wanted, family of one; good wages; references. Long, 137 Riverside Drive. Apply mornings.

DICTAPHONE OPERATORS $15-$20 weekly, immediately. Miss Kelly, 809 Broadway, Room 209.

FRENCH MAID for girl 13 years; French and English conversation; good seamstress; good pay. Miss Stewa, 1,200 Broadway.

GENERAL HOUSEWORKER.—White, Port Washington, L. I.; family of three; small house; good accommodations; part of laundry sent out; wages $25; more if satisfaction given. Write, Gutelius, 44 East 28d.

GIRLS
to work on scientific apparatus; high school graduates preferred.
GOOD PAY; SHORT HOURS.
Employment department will be open on Saturday until 5 P. M., and Sunday from 1 to 5 P. M.
WESTERN ELECTRIC CO., 57 BETHUNE ST., near West St. 6 blocks south of 14th.

4 GIRLS WANTED
for perfumery business—wrapping perfumes and shampoo powders; light and steady work. Apply at Heppall Co., 45 East 20th St.

GIRLS WANTED,
over 16 years, to fill mail orders; bonus paid in addition to salary; no previous experience necessary; also wanted for packeting seeds. Peter Henderson & Co., 35 and 37 Cortlandt St.

GIRLS.—Several clerical and general; experience unnecessary; $6-$7 start; opportunity advancement. McCall, 236 West 37th St.

GIRL for plain cooking and laundry; one in family; only personal references accepted. 205 West 89th St., Apt. E2.

HOUSEWORK.—Woman for general housework; good home; good salary. Loewenstein, 178 5th Av.

GIRL, young, to run errands and make herself useful in large wholesale house. Wm. R. Warner & Co., 113 West 18th St.

H. C. F. KOCH & CO., INC., 125TH STREET, WEST, require SALESWOMEN for their SPECIAL TABLES also PARCEL WRAPPERS. No experience necessary. Rapid advancement. Apply Superintendent's Office.

NURSES.—Young women of good family with some child's nursing experience for suburban convalescent hospital. Call Friday at 11, 420 East 59th St.

NURSE for boy, 4½ years, and a girl, 10 months, at Summit, N. J.; good wages. Apply, with reference, Room 1, 63 Wall St., 9th floor; carfare paid.

NURSE, experienced, for baby 20 months; references; Long Island, 35 minutes from city; $40 month. Telephone 1816 Springfield.

NURSE or attendant for sanitorium; pay $24 month. Call 146 East 28th St. today at 2 P. M. for interview with matron.

NURSERY GOVERNESS for girl 4½ years old; French preferred. X 351 Times Annex.

OFFICE ASSISTANT AND TYPIST; MUST HAVE GOOD KNOWLEDGE OF OFFICE WORK AND UNDERSTAND DISCOUNTING BILLS; PERMANENT POSITION AND GOOD WAGES. B 352 TIMES.

OFFICE ASSISTANT TO DO TYPING, FILING, AND GENERAL WORK; MANUFACTURING SCIENTIFIC INSTRUMENT BUSINESS; GOOD PROSPECTS FOR SMART GIRL. APPLY WILSON-MAEULEN CO., 781 EAST 142D ST., BRONX.

OFFICE ASSISTANT to do important detail work in fine, light office, pleasant surroundings; only refined American girls who want permanent work with opportunity to advance need apply; state age, salary, experience, &c. M 257 Times Downtown.

OFFICE GIRL in law office; must be 16 years old and reside with parents. Address in own handwriting, stating experience, if any, S. C., 209 Times Downtown.

PHOTOGRAPHER'S assistant operator. Apply Marceau, 624 Fifth Av.

SALES GIRL, PERMANENT POSITION, GOOD WAGES; REFERENCES. SCHRAFFT'S, 383 FIFTH AV.

SALESLADY.—Refined girl or woman; high-class personality; exceptional opportunity; experience unnecessary; $35-$50-week salary, commission; permanent; excellent future. Suite 2338, 15 Park Row.

SALESLADY. — Experienced in selling and buying of dresses for retail store; salary and commission basis. J 220 Times Downtown.

SALESWOMEN
WANTED FOR THE FOLLOWING DEPARTMENTS:
WOMEN'S COATS AND SUITS, MISSES' COATS AND SUITS, SHOES, LEATHER GOODS, WASH GOODS, BOOKS, AND STATIONERY.
PERMANENT POSITIONS, LIBERAL SALARIES.
APPLY SUPERINTENDENT'S OFFICE, FIFTH FLOOR.
GIMBEL BROTHERS, NEW YORK.

SLIP STITCHERS wanted on men's neckwear. Meyer, Bacharach & Friedheim, 21 East 22d.

STENOGRAPHER and TYPIST for permanent position; Underwood machine; state age and experience; salary $12. J 204 Times Downtown.

STENOGRAPHER with at least 5 years' experience; apply, stating age, nationality, and experience. Room 1510, 115 Broadway. Mr. Moore.

STENOGRAPHER wanted; must be competent and a neat typist. Apply, stating salary required, B 338 Times Downtown.

STENOGRAPHER.—Experienced, competent, real estate experience preferred. Call, Room 300, 180 Montague St., Brooklyn.

STENOGRAPHER wanted in law office; one who is capable of bookkeeping. Address S. G., 208 Times Downtown.

SWITCHBOARD OPERATOR to help with office details. Keller, 70 Washington St., Brooklyn.

SWITCHBOARD OPERATOR and stenographer; must be experienced. Apply A. E. Vaughan, 165 Remsen St., Brooklyn.

TYPEWRITER OPERATOR wanted in an insurance office; state age, experience, reference, salary expected. O 223 Times Downtown.

TYPIST wanted; permanent position. Silverberg Import Co., 239 4th Av.

TYPIST.—Young girl wanted as bill clerk and assistant to bookkeeper, for high-class publishing house; must be neat, accurate at figures, and willing; $14 to start. N 47 Times.

TYPIST, capable of doing tabulating work on large carriage machine in accountant's office; salary according to capability. Apply Room 1009, 32 Broadway.

TYPIST and OFFICE ASSISTANT.—State age, experience, and salary wanted. B 314 Times Downtown.

TYPIST.—Wanted, touch typist understanding filing and switchboard. O 229 Times Downtown.

WAITRESS wanted from 5 to 10 P. M. daily; hourly pay; American or English; also hourly work Sunday; written applications only. Patterson, 130 East 62d St.

YOUNG GIRL, about 16 years, bright, willing, refined, to make herself generally useful in office; splendid opportunity for advancement; state education and salary expected. G. A., 264 Times Downtown.

YOUNG LADY WANTED BY A LARGE FIRM OF CONVERTERS AND MANUFACTURERS WITH EXPERIENCE IN STATISTICAL WORK; GIVE DETAILED EXPERIENCE. S. W., 203 TIMES DOWNTOWN.

YOUNG LADY to take charge of estimating files in office of large manufacturer; must be well educated, quick, and accurate at figures; one familiar with the plumbing trade preferred. N 44 Times.

YOUNG LADIES, 2 or 3, with clerical experience; 5c. fare by new subway. Rosenwasser Bros., 24 Orchard St., Long Island City.

YOUNG WOMEN of good family, with experience in care, play, or teaching of children, to learn orthopedic nursing in suburban convalescent hospital. Apply 420 East 59th St, Friday at 10.

YOUNG WOMAN to act as maid in photograph studio; salary $10. Apply Marceau, 624 Fifth Av.

Instruction.

PRIVATE SECRETARIAL TRAINING, PRATT SCHOOL, 64 West 45th St. Registered by the Board of Regents of the University of the State of New York; individual instruction; reservations must be made in advance; references required.

GENUINE PRIVATE INSTRUCTION, Secretarial, shorthand, typewriting, bookkeeping, &c., for private and Government positions; don't waste time in large classes; save time and money. A. Fanrell, Private Instructor, 280 Madison Av., (40th St.)

THE U. S. SECRETARIAL SCHOOL, 542-544 5th Av., (45th St.,) the oldest and preeminently the most successful, prepares for and obtains excellent secretarial positions; day, evening, and correspondence courses; catalogue. Prof. Meagher, M. A., Director.

TYPISTS, $12-$15-$18-$20-$25; we quickly prepare you; positions guaranteed. Call, write, phone Worth 3964. Dictaphone Secretarial School, 309 Broadway, corner Duane.

THE NEW YORK SCHOOL OF SECRETARIES.—Three months' course; students on probation. 33 West 42d St., New York. V. M. Wheat.

Employment Agencies.

AMERICAN EMPLOYMENT EXCHANGE, 115 BROADWAY.
WE HAVE AN UNUSUAL NUMBER OF OPENINGS TO BE FILLED IMMEDIATELY FOR STENOGRAPHERS, BOOKKEEPERS, ASST. BOOKKEEPERS, LEDGER CLERKS, ORDER CLERKS, TYPISTS, FILE CLERKS, CLERICAL GIRLS ACCURATE AT FIGURING.
SEE OUR MRS. SPIER, ROOM 703.

STENOGRAPHERS, $12-$20; typists, $12; bookkeepers, clerks, other positions. Business Opportunity Co., Coulians-Masterson, Proprietors, Agency, 203 Broadway.

STENOGRAPHERS, bookkeepers, typists, clerks, $18-$10. Alpha Agency, 132 Nassau St., Room 717.

NATIONAL EMPLOYMENT EXCHANGE, 30 Church St., New York City.
CORRESPONDENT—Uptown publishing house; must have good English education; $18.
SECRETARY-STENOGRAPHER—For law office; must have legal experience; $27.
STENOGRAPHER — Downtown banking house; good bright girl with some experience; $15; excellent opportunity.
BOOKKEEPER—Downtown wholesale jewelry house; corporation books; $25.
STENOGRAPHERS—For Philadelphia; we still have three or four openings for experienced girls on construction work, $125 per month.
CLERK—Well educated, good penmen, and good at figures; no experience necessary; $15.
ANY NUMBER OF GOOD POSITIONS FOR CLERKS, STENOGRAPHERS, AND BOOKKEEPERS, $10 TO $20 PER WEEK.
CALL BETWEEN 9 AND 1, ROOM 725.

NO REGISTRATION FEE.
REFINED, well-educated AMERICAN young women for high-class openings:
BANK OPENINGS.
1 BOOKKEEPER, (able converse in French, to look after deposits,) $1,200, (lunches.)
1 BOOKKEEPER, $1,000, (lunches.)
3 STENOGRAPHERS, $18-$20, (lunches.)
1 TYPIST AND RECEPTION CLERK, $600, (lunches.)
FILING CLERKS, $600.
ADDRESSOGRAPH OPERATOR, $600, (lunches.)
STENOGRAPHERS.
1 SECRETARIAL, (Ft. Hamilton,) $21.
1 SECRETARIAL, (Films,) $20.
1 INSURANCE, (Legal Dept.,) $20.
1 BROKERAGE, $18-$20.
1 OIL, $18.
OTHERS, $12-$15.
TYPISTS.
10 Openings, $12-$19.
INSURANCE CLERKS and BOOKKEEPERS, $600-$900.
FILE CLERKS, (beginners,) $8-$9.
MESSENGERS, (15-16 years,) $7.
AMERICAN COMMERCIAL EXCHANGE, 37 Liberty St.

EXCELLENT positions for stenographers and bookkeepers, $12-$25; many others for clerks, dictaphone, &c. Brody Agency, 239 Broadway.

STENOGRAPHERS, bookkeepers; good openings daily. Florence Bloch Agency, 47 West 42d.

HELP WANTED—Male.

ABLE SEAMEN,
MARINE OILERS,
FIREMEN;
also coal passers and ordinary seamen, experienced, for foreign and coastwise trade; must show proof of previous experience; have passport and identification card. Apply U. S. SHIPPING BOARD, SHIPPING BUREAU, 5 Greenwich St., near Battery Place, N. Y. C.; office open every day, including Sundays, from 7 A. M.

ACCOUNTANT.—Wanted, by firm of public accountants, experienced accountant; state age, experience, and salary desired. J 225 Times Downtown.

ACME AUTOMATIC OPERATORS.
Highest wages and excellent working conditions; none but thoroughly experienced need apply; 44-hour week. PYRENE MFG. CO., 410 East 32d.

AISLE MANAGERS.
THOROUGHLY EXPERIENCED IN DEPARTMENT STORE WORK; GOOD SALARIES AND EXCEPTIONAL OPPORTUNITIES FOR BETTER POSITIONS TO THE RIGHT MEN. WRITE, STATING AGE AND PREVIOUS EXPERIENCE, H. G., 333 TIMES ANNEX.

ARMATURE WINDERS.
Experienced in hand winding and repairing of SMALL and LARGE MOTORS; 48 hours a week.
Employment department will be open on Saturday until 5 P. M., and Sunday from 1 to 5 P. M.
WESTERN ELECTRIC CO., INC., 57 BETHUNE STREET, near West St., 6 blocks south of 14th St.

ARTIST wanted; capable in photo-engraving work; one who has had experience in retouching, laying out work, designing, &c., preferred; pleasant situation for right man. Write immediately, sending samples and giving references. Brandon Printing Company, Nashville, Tenn.

ARTIST WANTED.
An artist who can do figure and decorative work wanted by advertising agency; steady position for good man; artist who has had advertising agency experience preferred. Write for appointment. T 157 Times.

ASSISTANT DIRECTORS, two, for soldiers' and sailors' clubs; must be thorough Americans, over draft age; state age, salary, references. H 193 Times.

BENCH HANDS.
Experienced men will receive high pay; day and night shifts, 48-hour week. WESTERN ELECTRIC CO., 57 BETHUNE ST., near West St., 6 blocks south of 14th.

BILL OF MATERIAL MEN
for mechanical industry. STANDARD AIRCRAFT CORP., Brunswick Av., Elizabeth, N. J.

BILL CLERK
with wholesale grocery; experience, good writer and figurer; give experience and salary expected. G. W., 200 Times.

BILLING.
Thoroughly experienced man to take charge of billing department in large wholesale house; one hour from New York; good salary and opportunity. W. W., 216 Times Downtown.

BOOKKEEPER, EXPERIENCED, WANTED BY PROMINENT STOCK EXCHANGE HOUSE; MUST THOROUGHLY UNDERSTAND THE BUSINESS AND HAVE STOCK EXCHANGE HOUSE REFERENCES; GOOD POSITION FOR RIGHT PARTY. ADDRESS BOX B-5, CARE OF DOREMUS & CO., ADVERTISING AGENTS, 44 BROAD ST., NEW YORK.

BOOKKEEPER
For dress skirts house; experienced in this or similar lines preferred; excellent opportunity for a capable man; answer where formerly employed and salary. Address Skirts, N 19 Times.

BOOKKEEPERS.—Two practical double entry bookkeepers experienced in handling all ledger work and all details connected therewith; to be able to analyze accounts, and take off trial balances; must be exempt from draft; highest recommendations required. Address, stating salary expected and experience, J 210 Times Downtown.

BOOKKEEPER, experienced, wanted by a large Brooklyn manufacturing concern, to take care of sales ledger; also other office work; must be quick and accurate at figures and write a fair hand. Permanent position to right party; state age, nationality, experience, and salary desired. N 381 Times Downtown.

BOOKKEEPERS. — ABLE TO HANDLE TRIAL BALANCE; STEADY JOBS FOR STEADY MEN; LOCATION, THREE MINUTES FROM 23D ST. FERRY; GIVE REFERENCE, EXPERIENCE, AND DESIRES. J 231 TIMES DOWNTOWN.

BOOKKEEPERS. — Large downtown bank wants experienced bookkeepers; excellent opportunity for advancement; luncheon provided in the building. Write full particulars, stating age, birthplace, experience, salary desired. O 207 Times Downtown.

BOOKKEEPER, married, to take charge of books and cashier's desk; must not be over 40 years of age; installment house experience preferred. Apply Lauter Piano Co., 149 Newark Av., Jersey City.

BOOKKEEPER.—Ledger keeper; good penman; $20 per week; hours 9 to 5; downtown. O 203 Times Downtown.

BOOKKEEPER ASSISTANT at once, state age, experience, and salary desired. J 237 Times Downtown.

BOOKKEEPER. — Double entry; state age, reference, and salary expected. B 288 Times Downtown.

BOYS.—A large American fire insurance company has a few vacancies for bright boys. Write, stating age, experience, and salary expected, J 226 Times Downtown.

BOYS AND YOUNG MEN
wanted for various positions; both day and night work;
GOOD SALARY AND BONUS; RAPID ADVANCEMENT.
Apply Between 9 A. M. and 4 P. M. ROOM 1702, 24 WALKER ST. THE WESTERN UNION TEL. CO.

BOY WANTED.
GOOD OPPORTUNITY TO LEARN THE ADVERTISING BUSINESS; ADVANCEMENT. APPLY OR WRITE ROOM 1?12, 381 4TH AV., NEW YORK.

BOY, 14 TO 16 YEARS OF AGE, IN LARGE ADVERTISING AGENCY; ONE WHO IS ANXIOUS TO LEARN THE ADVERTISING BUSINESS TO START AS ERRAND BOY; SPLENDID OPPORTUNITY FOR ADVANCEMENT; SALARY TO START, $6.
APPLY TO Mr. J. E. SAGAN, 12TH FLOOR, 381 4TH AV., N. Y. C.

BOYS.
Fly boys and tenders, $8-$11, steady. Sackett & Wilhelm Corp., Grand St. and Morgan Av., Brooklyn.

BOYS.—A large American fire insurance company is looking for several clean-cut, energetic young men as file clerks; applications not considered unless age, nationality, education, and references are given; salary, $480 per year; excellent opportunity for advancement. B 351 Times Downtown.

BOY by head office of large manufacturing concern; experience not necessary; state age, experience if any, education, salary expected, and nationality of parents; good opportunity for the right kind of boy. J 229 Times Downtown.

BOY to make himself generally useful in office; chance for quick advancement; salary to commence $7 per week. Apply 9 A. M., The New York Times, Current History Department, 17th floor, Times Building, 42d and Broadway.

BOY.—Bright and neat appearing boy, 16 or 18 years of age, wanted in the office of a cotton goods commission house; good opportunity for advancement. J 223 Times Downtown.

BOY, 15-16, for office work in large wholesale silverware manufacturer's salesroom; must live with parents and be well recommended; excellent chance for advancement for bright boy. J 224 Times Downtown.

BOY
wanted by large manufacturing concern; a young, well educated boy for general office work. Apply, stating age, salary expected, and references, S. S. 209 Times Downtown.

BOY wanted by insurance brokers' office; excellent chance for advancement; applicant must be able to furnish satisfactory references. B. N. Exton & Co., Inc., 64 Wall St., New York City.

BOYS.—New York Stock Exchange house; start as runners; chances for advancement; state age, references, education, and salary to start. ex 265 Times, 2 Rector St.

BOY who lives in the Bronx wanted for office work and errands; good opportunity for advancement. Cutler Hammer Co., 144th St. and Southern Boulevard.

BOY
to take care of mail in large wholesale business; $8; good opportunity. B. T., 310 Times Downtown.

BOY.—An excellent opportunity to learn advertising business; good salary to start. Call Advertising, Room 700, Tribune Building, 154 Nassau St.

BOY Wanted.—Bright, neat-appearing, as runner for New York Stock Exchange firm. Reply in own handwriting, giving age and salary expected. O 230 Times Downtown.

BOYS.—FIVE STRONG, WILLING BOYS TO LEARN WHOLESALE SHOE BUSINESS. O 220 TIMES DOWNTOWN.

BOY, 16 years old, to run errands; salary $8 to start; must come well recommended. Write C. L., Box 50, Room 1201, 220 W. 42d.

BOY wanted to run errands and assist in stock room; good chance; $8 to start. T 98 Times.

BOY.—Willing, intelligent, to run errands and make himself useful. Call Underwood & Underwood, 6 East 39th St.

BOY, 16 to 18, in legal department of railroad; salary $35 per month. Apply in own handwriting. O 234 Times Downtown.

BOY, strong, for errands; chance for advancement. Loeb & Schoenfeld Co., 29 West 23d St.

BUTCHERS wanted; competent, first class, absolutely reliable, thoroughly experienced men for fine trade. Apply by letter, stating age, salary, previous experience, must furnish reference. McCann & Co., 615 Market St., Pittsburgh, Penn.

CABINET MAKERS.
FIRST-CLASS BENCH HANDS; THOSE EXPERIENCED ON FINE GRADE CABINET WORK.
Apply STANDARD AIRCRAFT CORP., Brunswick Av., Elizabeth, N. J.

CASHIER.—Man capable of taking a head cashier's position in a large manufacturing establishment operating a chain of stores in and around the City of New York; must have first-class experience, A1 references, and be capable of taking entire charge of the payroll, covering 2,000 people and upward; salary $2,000 a year to start. O 215 Times Downtown.

CHAUFFEUR for private family; must be a good mechanic and a careful driver; one familiar with Cadillac, Olds, and Buick cars preferred; answers must give age, nationality, references, and wages asked. B 153 Times Downtown.

CHOCOLATE MAN capable of superintending, mixing, tempering, and molding room in chocolate factory; good opportunity for right man; state age, experience, and salary expected. Address L. L. W., P. O. Box 229, New York City.

CLERKS.
A large manufacturing concern requires the services of several experienced clerks in the contracts department to aid in compiling part lists and general production schedules.
A good production clerk also required.
APPLY EMPLOYMENT DEPARTMENT, SPERRY GYROSCOPE CO., MANHATTAN BRIDGE PLAZA, BROOKLYN.
7-9 P. M. Monday and Friday evenings.

CLERK.—Work in purchasing department; age about 21, some typewriting experience preferred; give details, education, and experience. O 227 Times Downtown.

CLERK.—Young man, general office work; one with some experience preferred; good opportunity for advancement. O 232 Times Downtown.

CLERK.—Young man, high school graduate, in manufacturing clothing business. 71 5th Av.

COLLECTOR for road route installment publishing business; must be experienced and able to produce results; unless you are confident you are worth over $25 a week do not apply; state full particulars. N 42 Times.

COLLECTORS for city route; age, 25-35; $2.25 daily; commission and expenses. Call between 10 and 11 A. M., Room 801, 3 West 29th St.

COPY AND LAY-OUT MAN wanted, an expert; thoroughly familiar with art printing; must be original, forceful, modern, and capable of handling unusual and difficult problems; exclusive time wanted; write fully, stating experience, age, salary. T 156 Times.

CREDIT MAN, assistant; one experienced handling collections; good salary and advancement. Apply at Goldbury Furniture and Carpet Co., 1,774 Amsterdam Av.

COUPLE, white, middle aged preferred; woman as cook and general housework, man for garden and general work; two in family; 20 miles out of New York; must be neat, clean, and of good character; wages $60 monthly. Apply Room 82?, 2 Rector St., New York.

DAIRYMAN. — A dairy corporation has opening at its certified farm 45 miles from New York City for a single man to assist Superintendent in office and make himself generally useful in all branches of farming; salary, $60 per month, with good opportunity for advancement. Apply by letter, P. O. Box 12, Mount Vernon, N. Y.

DRAFTSMAN.
First-class man with executive experience, to take charge of small drafting room of Brooklyn plant manufacturing technical instruments; apply by letter, stating age, nationality, experience, salary, and references. S. B., 219 Times Downtown.

DRAFTSMAN, knowledge of airplane design; must be first-class man; good wages; steady employment. Apply Room 1705, 207 4th Av.

DRAFTSMEN.
Wanted, experienced men on telephone equipment and electrical apparatus; steady work and good pay.
Employment department will be open on Saturday until 5 P. M., and Sunday from 1 to 5 P. M.
WESTERN ELECTRIC CO., INC., 57 BETHUNE ST., near West St., 6 blocks south of 14th.

DRAFTSMAN
for mechanical designing, experienced with cocoa and chocolate machinery preferred, to assist mechanical engineer; state age, experience, salary, last place employed. Write Mr. McBride, care Rockwood & Co., 88 Washington Av., Brooklyn.

DRAFTSMAN, experienced, on pipe work; good wages. 402 West St.

DRIVERS, CHAUFFEURS, HELPERS.
ADAMS EXPRESS CO.
WANTS YOUNG MEN.
Good opportunity to secure PERMANENT POSITIONS.
Apply Wagon Service Dept., 80 TRINITY PLACE.

ENGINE LATHE HANDS,
MUST BE CITIZENS AND ABLE TO USE MICROMETER AND READ BLUEPRINTS.
E. W. BLISS CO., 76 54TH ST., BROOKLYN.

ERRAND BOY wanted; $9 to start; chance to learn good paying trade. Cromatic Engraving Co., 250 West 54th St.

ESTIMATOR.—Experienced on light and power switchboard and panelboard. Sprague Electric, 527 West 34th St.

FANCY GOOD SALESMEN, (Western,) carry side line of ostrich feather furs; largest house in country; commission basis. Address A. B., 219 Times Downtown.

FILE CLERK, (correspondence,) experienced, $8 per week. F. E., 278 Times Downtown.

FOREMAN TOOL ROOM.
FOREMAN WANTED; MUST BE HIGH-GRADE MAN, WITH MODERN METHODS; DAY AND NIGHT SHIFT, ON U. S. MACHINE GUN WORK; JIGS, FIXTURES, GAUGES, AND SMALL TOOL WORK FOR INTERCHANGEABLE PARTS. REPLY STATING AGE, NATIONALITY, EXPERIENCE, AND SALARY WANTED,
COLT'S PATENT FIRE ARMS MFG. CO., EMPLOYMENT DEPARTMENT, MERIDEN, CONN.

FUR CUTTER and designer; out of town; steady. 41 West 29th St., 3d floor.

GAUGES AND TOOLMAKERS, first-class men only; no others need apply; 70c to 73c per hour; 48-hour week; time and a half for overtime; American born and over draft age preferred. Employment Department, Slocum, Avram & Slocum Laboratories, Inc., 531 West 21st St.

GENERAL CLERK; one having experience in purchase department preferred; state salary expected; permanent place. B 347 Times Downtown.

GRINDERS.
First-class Americans, over draft age, who are thoroughly competent on surface grinding on tools and gauges; 65 to 68 cents per hour, 48-hour week, time and a half overtime. Employment Department, Slocum, Avram & Slocum Laboratories, Inc., 531 West 21st St.

INSTRUMENT AND APPARATUS MAKERS.—First class. Apply Charles E. Dressler, care Carter, Gough & Co., Park and Mulberry Sts., Newark, N. J.

INVOICE CLERK; quick and accurate; good opportunity; state full particulars. J 221 Times Downtown.

JUNIOR SALESMAN.
Well-bred, intelligent young man to be generally useful in high-class shirtmakers and haberdashers' shop; permanent position; excellent opportunity to become a salesman. Address F. A., 124 Times.

LARGE IMPORT-EXPORT HOUSE
is in the market for an
AUDITOR,
ASSISTANT AUDITOR,
and a
STOCK RECORD CLERK.
Good opportunities; permanent positions; only applications containing full details as to experience, age, and salary expected will receive attention. B 253 Times Downtown.

LEDGER CLERK; neat and accurate; knowledge of hardware; splendid opportunity; advancement. Wallace & Tiernan, 137 Centre St.

LOCOMOTIVE TRAINMAN wanted. Apply Room 1510, 115 Broadway, inquire for T. C. Moore.

MACHINISTS, (25.)
FIRST-CLASS, ALL-AROUND MEN.
AMMUNITION PLANT, OUT OF TOWN.
APPLY 244 WEST 23D ST.
NO CHARGES FOR EMPLOYMENT.

MACHINISTS.
BULLARD LATHE OPERATORS, ENGINE AND LARGE LATHE HANDS, GISHOLT LATHE, MILLING MACHINE OPERATORS, JONES & LAMSON TURRET LATHE, LARGE PLANER HANDS, ON CLOSE MICROMETER WORK. STEADY WORK TO COMPETENT MEN. TIME AND A HALF FOR OVERTIME.
R. HOE & CO., 2 SHERIFF STREET, CORNER GRAND.

MACHINISTS.
First-class Americans, over draft age, who are thoroughly competent to operate lathes, milling machines, and shapers; micrometer work from blue prints; 58 to 60 cents per hour; 48-hour week; time and one-half for overtime. Employment Mgr., Slocum, Avram & Slocum Laboratories, Inc., 531 West 21st St.

MACHINISTS.
First-class all-around machinists, bench and lathe hands; steady work with good working conditions.
Apply by letter or in person to Mr. McCully, 5th St. gate house, Edison Lamp Works of General Electric Co., Harrison, N. J.

MACHINIST.—All-around, capable men, able to describe and inventory factory equipment; permanent traveling position; answer in own handwriting, giving all details, salary, &c. M 242 Times Downtown.

MANAGER
for specialty cloak and suit store; must have long experience and furnish good reference; state age, experience, and salary required. F. C., 375 Main St., Worcester, Mass.

MANAGER, order department, tire experience necessary, exempt from draft, must be thorough detail man, with executive ability; good opportunity. N 45 Times.

MAN wanted, reliable, experienced, to take charge of farm; 250 acres; references required. Sanatorium Gabriels, Gabriels, N. Y.

MECHANICS.
Also boilermakers, signal maintainers, airbrake repair men. Apply Employment Car, New York, New Haven & Hartford Railroad, 132d St. and Willis Av., Bronx.

MECHANICS and mechanics' helpers. Menahan Express Company, 216 West 18th St.

METER MAN, high grade, competent, to calibrate a complete line of commercial and electrical measuring instruments; excellent opportunity for a man with executive ability. Write, stating age, experience, and salary expected, to Meter, 221 Times Downtown.

MILLWRIGHT.—Capable men, able to describe and inventory factory equipment; permanent traveling position; answer in own handwriting, giving all details, salary, &c. M 341 Times Downtown.

MULTIGRAPH OPERATORS
of marked ability wanted. Apply American Sugar Refining Company, 90 West Street, Room 508.

OFFICE ASSISTANT WANTED, KNOWLEDGE OF STENOGRAPHY AND BOOKKEEPING; GOOD CHANCE FOR ADVANCEMENT FOR BRIGHT YOUNG MAN. APPLY AFTERNOON TO ROOM 1706, 66 BROADWAY.

OFFICE BOY, AMERICAN, IN OFFICE OF LARGE CORPORATION; UNUSUAL OPPORTUNITY FOR BOY TO TRAIN HIMSELF FOR THE FUTURE; SALARY $8 PER WEEK TO START; REPLY IN OWN HANDWRITING, TELLING EXPERIENCE AND EDUCATION. N 43 TIMES.

OFFICE BOY,
ABOUT 16, GOOD SALARY TO START. APPLY TO MR. BUCKMAN, 32 WEST 100TH ST.

OFFICE BOYS.—Several wanted by large corporation who desire an opportunity for promotion to drafting or accounting departments. Apply Room 1112, 37 Wall St.

OFFICE BOY in law office; must be 16 years old and reside with parents. Address in own handwriting, stating experience if any, C. B., 201 Times Downtown.

OPTICIAN. — Wanted, a first-class bench worker. Write, or call between 5 and 6 P. M., Yanss, 3 East 23d.

OPPORTUNITY
FOR RELIABLE MAN IN LARGE PUBLISHING HOUSE WHO THOROUGHLY UNDERSTANDS PAPER AND PRINTING RECORD; STATE AGE, EXPERIENCE, SALARY EXPECTED. W. H. F., 185 TIMES.

PACKERS for large automobile supplies house, experienced in this or similar line. Lowe Motor Supplies Co., 245 West 55th.

PLANNING AND ESTIMATING SUPERVISOR.
WE HAVE A DESIRABLE OPENING FOR AN ENGINEER EXPERIENCED IN PLANNING PRODUCTION AND TOOL WORK; ONE WHO IS QUALIFIED TO ESTIMATE TASKS AND COSTS OF MACHINING OPERATIONS; AN OPPORTUNITY FOR THE RIGHT MAN TO ASSOCIATE HIMSELF WITH A GROWING AND PROGRESSIVE CONCERN ENGAGED IN MANUFACTURING INTERCHANGEABLE INSTRUMENTS AND PRECISION APPARATUS; IN ANSWERING, PLEASE STATE AGE, GENERAL EXPERIENCE, NATIONALITY, COMPENSATION EXPECTED, AND WHEN AVAILABLE. K. T. S., 118 TIMES.

L. S. PLAUT & CO., NEWARK, N. J., require the services of Upholsterers, Slip Cover Cutters, Shade Cutters and Hangers, and Awning Hangers. Apply at Employment Office, 2d floor.

PUBLICITY MANAGER.
A large New York company engaged in the manufacture and development of complex electrical and mechanical apparatus for special purposes requires the services of a capable man to take charge of compiling catalogues, part lists, instruction books, and other literature, this department being established as a nucleus of a sales department; write, giving qualifications, age, experience, and salary expected. Address K. T. 391 Times Downtown.

PURCHASING AGENT AND CORRESPONDENT. — Thoroughly familiar with iron and steel and their products; must furnish highest references as to character and ability; unusual opportunity for advancement. O 228 Times Downtown.

SALESMAN.
A real opportunity is presented through the reorganization of the selling force of a well-known specialty manufacturing concern for a young man (draft exempt) to connect with a live, growing organization in the capacity of district sales manager.
A thorough grasp of business and selling fundamentals, selling experience, and real sales ability are primary requisites for the position in question, which involves the sale in a given territory of patented, non-competitive articles on the agency plan.
Applicant must be willing to spend at least a week in careful preparation and training and be prepared to travel. Liberal commission and substantial drawing account, including full commission on reorders, will be paid.
Give full particulars in first letter, stating particularly age, whether married or single, last two places of employment, and how long with each. These replies will be considered strictly confidential and appointment for early interview made. Address O 202 Times Downtown.

SALESMEN.—We want two men of forceful personality and ability who can appreciate genuine opportunity; this is a bona fide offer to connect with an organization where present earnings will be very attractive and prompt promotion the assured result of earnest effort; if employed at present, it would be well worth giving up any ordinary position to undertake; commission. Apply Room 1707, 52 Vanderbilt Av.

SALESMAN, above draft age, having established paint trade, wanted by progressive paint manufacturer for metropolitan district; also several men to carry our product as side line throughout United States and Canada; commission basis; the proposition we offer is a good one; applications will be treated confidentially. B 220 Times Downtown.

SALESMAN.—Well-established New York firm desire services of experienced, reliable, energetic young men, Hebrew, to handle their line notions and dry goods; one who is familiar with trade for their Eastern territory, on commission basis; must be draft exempt; state full particulars regarding experience and references. S. W., 268 Times Downtown.

SALESMEN.
A large New York corporation has openings for several young Americans with good education and pleasing personality; we will take good care of you if you are a live wire; your future is unlimited; drawing account against commission. B. E., 77 Times.

SALESMEN.—A banking house wants 3 salesmen, under 40 preferred, who are willing to be taught the one call system; success assured if you follow our instructions; experience not necessary, but book and insurance salesmen will grasp our proposition quickly and make big money; commission basis. Address System 182 Times Downtown.

SALESMAN, experienced, special work for Ohio corporation manufacturing automobile tires, (not to sell tires;) choice territory; live leads; liberal commission; hotel and railroad fares guaranteed, but no advances. Suite 1007, 19 West 44th St. C. H. Jacobs.

SALESMEN, men's neckwear, wanted for New York, New England, and Middle Western States; those with a following only; commission. Apply to Nat Potar & Co., 894 Broadway.

SALESMAN, experienced, for men's neckwear, wanted by leading concern; established trade New England, Pennsylvania, Middle West; good opportunity; commission. Popular, 256 Times Downtown.

SALESMEN wanted; fine opportunity for live wires; easy selling; electrical devices of national reputation; commission basis to start. See Mr. Churchill, one flight up, 2,010 Broadway.

SALESMAN wanted, experienced, no other need apply; state age, experience, territory canvassed, references, salary or commission expected. X 347 Times Annex.

SALESMAN wanted, experienced, (no others need apply,) on the wholesale grocery trade, metropolitan district, brokerage business; commission. X 352 Times Annex.

SALESMAN. — Experienced for high-class gents' furnishings; permanent position. Apply Jeselsohn and Fraenkel, 1,046 Westchester Av.

SALESMAN and collector; guaranteed salary and commission; married man; age 25 to 40. F. F. Kiesewetter, 4 Division St., Peekskill, N. Y.

SALESMAN.—Raincoat house wants a salesman to call on city trade. Joseph D. Shekow, 8 West 13th St.

SALESMEN wanted for all territories, strong line ladies' dresses; commission. L 197 Times.

SALESMAN, (Stock,) wanted; interesting proposition; 20 per cent. commission; no salary. L 83 Times.

Classified Advertising Rates

The New York Times

—Count six words to a line.

Telephone Bryant 1000. Per Agate Line.

Agents Wanted	50c
Apartments to Let and Wanted	42c
Automobile Exchange	45c
Boarders and Board Wanted	30c
Business Opportunities	50c
Country Board	40c
Employment Agencies	40c
For Sale	50c
Furnished Rooms and Rooms Wanted	30c
Help Wanted	30c
Lost and Found	50c
Mortgage Loans	50c
Real Estate and Houses to Let	42c
Situations Wanted	25c

OFFICES:

Times Building	Times Square
Times Annex, 43d St., west of Broadway	
Downtown	7 Beekman Street
Wall Street	2 Rector Street
Harlem	2,103 Seventh Avenue
Bronx	2,914 Third Avenue
Washington Heights	3,525 Broadway
Brooklyn, Room 806, 367 Fulton Street	

HELP WANTED—Male.

SALESMEN.

We are extending our business throughout the United States and require clean-cut, progressive young Americans in our selling force, both in stores and in the field and in executive positions; if you have at least a high school education and some experience as a salesman we can assure an opportunity to make a large income and advancement to executive position; drawing account against commission to start. Mr. Baker, Encyclopaedia Britannica Corporation, 288 4th Av., 15th floor.

SALESMAN wanted to handle retail campaigns on a well-known, high-grade household article; liberal commission and drawing account. Room 201, 47 West 24th St.

SALES MANAGER.—Experienced in medical and pharmaceutical trade; must be good organizer, able to handle men. Call between 3 and 5, fifth floor, 19 East 38th.

SHIPPING CLERK for large export house, draft exempt, experienced and familiar with South American shipping and regulations; state full details, positions held, age, and salary. ... 332 Times Downtown.

SHIPPING CLERK.—THOROUGHLY EXPERIENCED; AGE 31-35; ONE WHO UNDERSTANDS HIS BUSINESS. ROSENWASSER BROS., 24 ORCHARD ST., LONG ISLAND CITY.

SHIPPING CLERK.—Importing house wants young man as shipping clerk. Apply own handwriting, stating experience and salary desired, N 396 Times Downtown.

SHIPPING CLERK.—Experienced candy preferred; give reference and salary expected. O 223 Times Downtown.

SPLENDID OPPORTUNITY FOR ADVANCEMENT FOR STRONG, TALL, WELL-DEVELOPED YOUNG MAN OF GOOD APPEARANCE AS ASSISTANT IN GYMNASIUM. APPLY AFTER 10 A. M., ROOM 1706, 66 BROADWAY.

STERN BROTHERS, WEST 42D ST.,

REQUIRE EXPERIENCED AUTHORIZATION CLERKS FOR THEIR CHARGE STAMPING DEPT. APPLY AFTER 9 A. M., EMPLOYES' ENTRANCE, 4 W. 43D ST., NEAR 5TH AV., OR BY LETTER.

STOCK CLERK, EXPERIENCED IN SPECIALTY CLOTHING HOUSE. POLLAK-BEHRENS CO., 140 4TH AV.

STENOGRAPHER and clerk wanted by dry goods commission house. Reply in own hand, stating qualifications, age, and experience, B 348 Times Downtown.

STENOGRAPHER and Typewriter; also to do general office work; age no bar. Apply Schultz, 440 1st Av.

STOCK CLERK, BRIGHT, CLEVER, IN WHOLESALE WHITE GOODS DEPARTMENT. EXCELLENT OPPORTUNITY FOR RIGHT PARTY. KROWER-TYNBERG CO., 44 WEST 23D ST.

STOCK CLERK.—Young man familiar with dress materials and laces, for stock work and inside selling, dressmaking supply house. Call Murray Hill 1277 for appointment.

STOCK CLERK wanted in wholesale leather house; also assist shipping; chance for advancement; state age, nationality, and salary wanted. B 321 Times Downtown.

STOCK CLERK for large automobile supplies house experienced in this or similar line. Lowe Motor Supplies, 245 West 55th.

STOCK CLERK, experienced, in wholesale silk house, must understand how to wait on a customer; reference. N 31 Times.

SWITCHBOARD operator and competent order clerk about 18. Samuel H. Moss, 38 East 23d St.

TIMEKEEPERS.—Must be experienced; $2.50 a day. 402 West St.

TIMEKEEPERS, experienced, for marine shop, $2.50 a day. 402 West St.

TRACER of mechanical drawings, preferably with locomotive experience; fast, accurate; state age, education, experience, and salary desired. N 391 Times Downtown.

TOOL DESIGNERS.

Four first-class men to design tools, jigs, and fixtures for instrument work; men experienced on typewriter and gun work preferred; excellent opportunity for men above the average; state age, nationality, experience, and salary expected. K. W., 156 Times.

TOOL DRAFTSMEN

on punches and dies, jigs and fixtures, for small interchangeable work; only those with experience need apply; good pay.

Employment department will be open on Saturday until 5 P. M., and Sunday from 1 to 5 P. M.

WESTERN ELECTRIC CO., INC., 203 Broadway.

TOOLMAKER.—Have vacancy for a reliable, steady man on plain hand-fed power press die work; only one having experience in variety dies need apply; steady employment, with best opportunity for advancement. Keuffel & Esser Co., 303 Adams St., Hoboken.

TOOL AND GAUGE MAKERS.

Men who like up-to-date, high-grade work on Government contracts, with good wages; 30 miles from New York. Apply 299 Broadway, Room 1011.

TURRET MACHINE operators, 2 experienced men; 9 hours a day. 402 West St.

TYPEWRITER OPERATOR wanted in an insurance office; state age, experience, reference, salary expected. O 224 Times Downtown.

TYPIST, experienced, for marine shop; $15. 402 West St.

UPHOLSTERER wanted; one who understands slip covers and is a practical man. Apply at once, M. M. Nugent, 846 Jackson Av., Jersey City. Christian firm.

VALET and BUTLER wanted for bachelor's apartment; one capable of light cooking. Address, with fifty references, Box X 312 Times Annex.

WATCHMAKER.

WANTED—AN EXPERIENCED WATCHMAKER FOR THEIR JEWELRY WORKROOM. APPLY SUPERINTENDENT'S OFFICE, FIFTH FLOOR, GIMBEL BROTHERS, NEW YORK.

YOUNG MAN, under 21 years of age, for office work; one who is willing if necessary to be outside about two hours each day; must be quick and correct at figures; reply in own handwriting, stating age, experience, and references; salary $12 per week. N 306 Times Downtown.

YOUNG MAN WANTED BY AN IMPORTING AND CONVERTING CONCERN, WITH KNOWLEDGE OF STATISTICAL WORK; GOOD OPPORTUNITY; GIVE PARTICULARS AS TO EXPERIENCE. W. W. 200 TIMES DOWNTOWN.

YOUNG MEN, 17 to 20, for electrical wiring and testing; $10 to $12 per week to start; advancement according to ability; grammar school graduates desired. Apply by mail O 225 Times Downtown.

YOUNG MEN,

possessing initiative, for large manufacturing concern; splendid opportunity for advancement. Call Saturday, between 9-10 A. M., 331 4th Av.

YOUNG MAN to assist in office of a jewelry factory; must be able to keep records; state references and salary required. B 313 Times Downtown.

YOUNG MAN, 18-19 YEARS, ASSIST FOREMAN IN FITTING OF CHANDELIER FACTORY; $10 START. APPLY 58 WEST 15TH.

YOUNG MAN wanted for clerical work with a large manufacturing concern in Brooklyn; state references, age, and salary expected. B 340 Times Downtown.

YOUNG MAN to do shipping and general stock work; some experience; salary $12 to start; good chance for advancement. N 29 Times.

YOUNG MAN with clerical experience; 5c fare by new subway. Rosenwasser Bros., 24 Orchard St., Long Island City.

YOUNG MAN, with some experience as assistant in retail cigar dept. Apply by letter. Charles & Co., 48 East 43d.

YOUNG MEN, with experience, as timekeepers; $2.50 a day. 402 West St.

YOUNG MAN for retail stationery; ambitious, serious worker. Roth, 1,405 3d Av.

HELP WANTED—Male.

YOUNG MEN,
19 TO 25 YEARS,
WITH HIGH SCHOOL EDUCATION,
TO LEARN

telephone switchboard installation work; good opportunity for rapid advancement; steady work; paid while learning.

APPLY 8 TO 11 A. M.,
WESTERN ELECTRIC CO., INC.,
TRAINING SCHOOL FOR INSTALLERS,
121 WEST 17TH ST., N. Y.

YOUR BIG OPPORTUNITY TO HELP WIN THE WAR AND MAKE GOOD WAGES AT THE SAME TIME; WE NEED IMMEDIATELY 100 FIRST-CLASS TOOL MAKERS, 50 LATHE MEN, 25 INSPECTORS, 50 INTERNAL AND EXTERNAL GRINDER OPERATORS, 40 GRIDLEY AND POTTER & JOHNSON OPERATORS, 30 MOLDERS; PERMANENT WORK WITH A SUCCESSFUL COMPANY DURING AND AFTER THE WAR TO MEN WHO MAKE GOOD. X 316 TIMES ANNEX.

Instruction.

ARE YOU INTERESTED

in a well-paying profession? Many of our graduates earn $5,000 to $10,000 yearly; our method of instruction develops experts, both sexes. Class now forming. Write for Booklet G.

NATUROPATHIC INSTITUTE, 234 W. 34th, New York. Phone Greeley 1160.

BOOKKEEPER.—Get out of the rut; become a certified public or cost accountant; go into business for yourself; demand for expert accountants exceeds the supply; our graduates earn over $5,000 yearly; learn at home in spare time by our easy system; send for Booklet T and special offer. Universal Business Inst., 160 Pullman Bldg., New York.

BIG DEMAND—RADIO OPERATORS.
Short concentrated course.
Specially adapted for drafted men.
Best radio course in city.
Write or call today for booklet.
Radio School 151 East 86th St.

SALESMEN.—Experienced or inexperienced, city or traveling; write or call for our free book, "A Knight of the Grip," and list of openings; immediate employment service rendered members. National Salesmen's Training Assn., Suite 1403D, Candler Bldg., N. Y.

THE NEW YORK SCHOOL OF SECRETARIES.

Three months' course. Students on promotion. 33 West 42d St., New York. V. M. Wheat.

LEARN TO BE A CHAUFFEUR.—Pleasant and profitable work; day and evening classes. Send for free booklet and visitor's pass. West Side Y. M. C. A., 302 West 57th.

AUTOMOBILE INSTRUCTOR.—A man who possesses a thorough knowledge of automobiles and ability to teach others. T 141 Times.

BOOKKEEPERS FOR C. P. A. TRAINING. B 345 TIMES DOWNTOWN.

Employment Agencies.

AMERICAN EMPLOYMENT EXCHANGE,
115 BROADWAY.

ASSISTANT FACTORY EXECUTIVE—$3,000.
BANK BOOKKEEPER—Knowledge of accounting, $2,500.
TRAVELING AUDITOR—Of public utility corp., $2,000 and expenses.
COST ACCOUNTANT—With manufacturing experience, for Brooklyn, $1,800.
DOUBLE ENTRY BOOKKEEPERS, (10,) $1,200 to $1,500.
SALESMEN—(3,) for city and Brooklyn; must have grocery experience, $1,800.
SALESMEN—(2,) mechanical experience, $1,800.
SALESMEN—(25,) clean-cut, with or without experience, $1,200-$2,000.
DRAFTSMEN—(20,) on electrical work, mechanical machine and tool design and conveying machinery, $1,500 to $2,500.
CALL 9 to 2.

NATIONAL EMPLOYMENT EXCHANGE,
30 Church Street, New York City.
PAYROLL CLERKS, TIME AND MATERIAL CLERKS—Good opportunities, $115 per month.
ACCOUNTANTS — Several good openings at $1,500 per year.
CALL BETWEEN 9 AND 1.

BOOKKEEPERS. Americans, $25-$30; assistant, receiving department, $20. Brody Agency, 239 Broadway.

BOOKKEEPER, $20, age 35-40; Brooklyn position; clean-cut, refined personality. Phone Madison Square 2775, Herbert L. Furman, private agency.

OFFICE MANAGER, bookkeeper, $30; stenographer, $22; bookkeepers, typists, clerks. Mighill, Flatiron Building.

"ALWAYS SOMETHING DOING."—Bookkeepers, clerks, Christian firms; $12-$2,000. Mighill, Flatiron Building.

CHAUFFEURS wanted, reliable. Chauffeur's Exchange, 41 West 51st. Good positions open.

AUTOMOBILE EXCHANGE.

BUICK touring car, motor 7198, property Joseph Nevin, will be sold at auction April 20, 2:30, at 135th Street Garage, 520 West 135th St.

BUICK 1917 little six sedan; like new; best in city; price right. MacLellan, 571 West 131st. Morningside 7320.

BUICK 1918 seven-passenger touring; condition perfect; extras. Phone Columbus 5663.

BUICK 1917-1916 TOURINGS, roadsters. Flack, 1,700 Broadway, 3d floor.

CADILLAC 1916, VICTORIA. THREE PASSENGER.

Very exceptional condition; wire wheels, 35x5; beautifully painted and upholstered; has all appearance of being new; can be inspected and demonstrated day, evening, or Sunday. Brighton Auto Exchange, 1,077 Atlantic Av., cor. Franklin Av., Brooklyn.

CADILLAC Limousine, fine running condition; $700.
CHAS. E. RIESS & CO., INC.,
226 West 56th St., New York, fourth floor.

CADILLAC 1917 SEDAN.
Fully equipped; had little use; must be seen to be appreciated. W. Trock, 413 West 55th St.

CADILLAC "8-CYL." TOURING BODY. USED THREE MONTHS. BRIGHTON, 1,077 ATLANTIC AV., B'KLYN.

CADILLAC, VICTORIA TOP, FOR "8," LIKE NEW, $125. BRIGHTON, 1,077 ATLANTIC AV., B'KLYN.

CADILLAC 1917 TOURING.
7-passenger; overhauled, repainted; guaranteed. W. Trock, 413 West 55th St.

CADILLAC 1917 VICTORIA.
4-passenger; had little use; revarnished; looks like new. W. Trock, 413 West 55th St.

CADILLAC 1916, 7-pass. touring; repainted; good tires; bargain. Brady-Murray Motors Corporation, 62d St. and Broadway.

CADILLAC 8-cylinder or Packard Twin Six Touring in good condition. F. McGill, 593 Riverside Drive.

CADILLAC 1917-1916 SEDANS.
PACKARD AUTO EXCHANGE, 10 W. 60th.

CADILLAC 1915 sedan.
Wallace, 236 West 59th St.

CHALMERS, late 1917, light "7"-passenger, equal new; cost $1,650, sacrifice $700. 216 Pacific St., Brooklyn. Main 422.

CHANDLER.—Model 17, 4-pass. chummy roadster; rebuilt and guaranteed 90 days. Brady-Murray Motors Corporation, 62d St. and Broadway.

CHANDLER.—Model 17, 4-pass. coupe and 7-pass. Sedan; like new; 90-day guarantee. Brady-Murray Motors Corporation, 62d St. and Broadway.

CHANDLER.—Model 17, 7-pass. touring; 90-day guarantee; rebuilt and refinished. Brady-Murray Motors Corporation, 62d St. and Broadway.

CHANDLER, 1917, five-passenger touring car, Marmon Co., 1,880 Broadway. Col. 1028.

CHANDLER limousine, Model 17; rebuilt, refinished; 90-day guarantee. Brady-Murray Motors Corporation, 62d St. and B'way.

CHANDLER.—Model 16, 7-pass. touring; rebuilt, refinished; guaranteed. Brady-Murray Motors Corporation, 62d St. and B'war.

CHANDLER Chummy 1917 for sale; run 5,000 miles. Riverside 7759.

COLE Roadster, motor 31378, registered owner Wm. Byrne, will be sold at auction satisfy lien April 20, 2:30, at 135th Street Garage, 520 West 135th St.

CRANE: Brewster collapsible body. Wallace, 236 West 59th St.

CROW-ELKHART.—$500 buys brand new touring; run not 600 miles. 1,930 Broadway.

DEMAREST LIMOUSINE; PERFECT CONDITION; ONE-QUARTER VALUE. PRIVATE STABLE, 148 EAST 39TH ST.

DETROIT ELECTRIC for sale, 5-passenger closed car, drives from front or rear seat; new lead battery, good cord tires, car painted dark green, black trimmings. Telephone 1001M Glen Ridge, N. J.

DETROIT electric, 1918 model, 5-passenger coupe; like new; a great bargain; will demonstrate. J. P. Stilwell, 20 Central Park West, N. Y. C. Phone 3726 Columbus.

FIAT CHASSIS
50 H. P. New.
Built to Government Requirements.
13 of these For Sale.
Inquire E. C. Poultney, Room 1653, 120 Broadway, New York City.

FRANKLIN touring, Series 9, 1917; perfect condition; 5,900 miles; $1,650. Tel. Bedford 1884.

HAYNES 1917, 5-passenger touring. Packard Auto Exchange, 10 West 60th.

HUDSON Super-Six Touring; cannot be told from new. 1,930 Broadway.

AUTOMOBILE EXCHANGE.

HUDSON Super 6 Brougham Limousine. Very classy; exceptionally fine. Cheap for immediate sale. Wallace, 236 West 59th.

HUPMOBILE Sedans, Town Cars, Roadsters, 5 and 7 passenger touring cars; guaranteed; late models.
CHAS. E. RIESS & CO., INC.
226 West 56th St., New York, fourth floor.

HUPMOBILE 1917 five-passenger; two tops, good shoes; excellent mechanical condition. Lexington, 1,700 Broadway, fourth floor. Circle 1872.

HUPMOBILE 1916, 5-pass. Sedan; refinished. Brady-Murray Motors Corporation, 62d St. and Broadway.

HUPMOBILE.—Must sell beautiful touring car; like new. 1,930 Broadway.

KING, 8-cylinder, touring car, 7-passenger; run very little. Telephone Greenpoint 3780 or 4422.

KING 1916 "8" cylinder, $550. Pacific Garage, 216 Pacific St., Brooklyn.

LANCIA roadster, special 2-pass., Brewster body; completely overhauled and repainted; ideal small economical car. A. G. Gerrabrant, 236 Broad St., Newark. Phone Mulberry 3240.

LEXINGTON 1917 runabout, little six; bargain; guaranteed; new shoes; will paint. Lexington, 1,700 Broadway, fourth floor. Circle 1872.

LOCOMOBILE for sale, 1914 model, six-cylinder touring car; in excellent repair; Goodyear tires and first-class condition, with extra shoes; may be inspected at D. F. D. Garage, 848 Amsterdam Av.; any reasonable offer entertained. R 153 Times.

MARMON 34, five-passenger, touring; perfect condition; has not been run over 100 miles since thorough overhauling and painting by Marmon Company; extra wire wheels, shoe, and tires; demonstration gladly given to prospective purchaser. J. H. McGraw, Jr., care of C. M. Decker, Convent Station, N. J.

MARMON, 1917, seven-passenger limousine. Marmon Automobile Co., 1,880 Broadway. Col. 1028.

MARMON, 1917, four-passenger club roadster. Marmon Co., 1,880 Broadway. Col. 1028.

MARMON 1917 touring car; also Marmon roadster; bargains. Cook-Macconnell, 1,790 Broadway.

MARMON 1917 club roadster; mileage 3,000. George Wallace Copley, 665 5th Av. Plaza 4837.

MARMON 1916 Chummy Roadster. Alexander G. Harris, 1,700 Broadway.

MARMON 1917, four passenger; like new; fully equipped; cord tires, 5 wire wheels; demonstration. Phone Hardwick, Rector 8400.

MARMON 1917 Country Club Roadster; as now; rare bargain. Beitler, 1,790 B'way.

MERCER 1915, 6 passenger; first-class condition; painted royal blue; victoria top. Phone Bergen 3862.

MERCER 1918 6-passenger, brand new; $1,000 off list. Harris, 1,700 Broadway.

MINERVA Limousine, motor 20192, property Frital Scheff, will be sold at auction April 20, 2:30, at 135th Street Garage, 520 West 135th St.

NATIONAL, 1916, Sedan, like new. Marmon Automobile Co., 1,880 Broadway. Col. 1028.

OAKLAND 1917 touring; like new, A bargain. 1,930 Broadway.

OLDSMOBILE.—Will take $550 cash 1916 touring; overhauled; newly painted. 1,930 Broadway.

OVERLANDS.—Wide selection of overhauled cars sold with the manufacturer's guarantee; the safest place to buy; time payments. Willys-Overland, Broadway and 50th St.

OVERLAND touring, 5-passenger 1915; fine condition; long demonstration. Moore & Co., 847 West 50th St.

OVERLAND 1917 five-passenger touring; excellent condition; $325. Telephone 7001J Melrose.

OWEN magnetic; latest model four-passenger, sport type, also seven-passenger touring; condition new. Phone Columbus 5808.

PACKARD 1915 "3-38" rbt.; wire wheels.
PACKARD 1913 "3-38" 7-pass. touring.
Packard Auto Exchange, 10 West 60th St.

PACKARD twin six touring automobile; first-class condition. J. K. Simon, 625 Broadway. Telephone Spring 822.

PACKARD Special 1917, 7-passenger touring; condition new. Telephone Cortlandt 3551.

PACKARD 1-38, 5-passenger touring; perfect condition. 115 East 84th. Lenox 10107.

PACKARD 1916, "1-35"; like new. Wallace, 236 West 59th St.

PAIGE 1915 7-pass. touring; good mechanical condition; refinished. Brady-Murray Motors Corporation, 62d St. and Broadway.

PAIGE 1917 touring; painted Rolls-Royce blue; must sell at once. 1,930 Broadway.

PEERLESS 6-48 touring, recently overhauled, good paint, for $400. G. D. Potter, 55 East 77th St. Telephone 7808 Lenox.

PEERLESS 1917 limousine; practically new. Wallace, 236 West 59th St.

PIERCE-ARROW.—Private party would sell 1915 6-48 Pierce-Arrow limousine; touring body optional; excellent condition; never changed hands; also like place worthy chauffeur. Telephone D. G. Widner, John 5822 or Flatbush 1036.

PIERCE-ARROWS, now five-ton, for hire; short or long haul; special New York, Philadelphia, Baltimore rate. Ireland, 1,651 Broadway. Phone Circle 3249.

PIERCE-ARROW (1915) Limousine, 38 H. P. Pierce-Arrow (1915) Collapsible Touring, 38. Turner, 20 Broad. 4473 Rector.

PIERCE-ARROW 38 TOURING, MODEL C-3, 5-PASSENGER. GEORGE WALLACE COPLEY, 665 5TH AV. PLAZA 4837.

REGAL 1916 Roadster, good condition; bargain; $325.
CHAS. E. RIESS & CO., INC.,
226 West 56th St., New York, fourth floor.

RENAULT TOURING 4-PASS., 18-35 H. P.; SPORTIE MODEL; ELECTRIC STARTING AND LIGHTING. GEORGE WALLACE COPLEY, 665 5TH AV. PLAZA 4837.

Club roadster; equal new; $750. 216 Pacific St., Brooklyn. Main 422.

SCRIPPS-BOOTH 1917; must sell at once. ... 1,930 Broadway.

SCRIPPS-BOOTH 1914 runabout; need cash; make offer. 1,930 Broadway.

SIMPLEX 1911, 50 h. p. chain drive, 5-passenger Holbrook touring body, Victoria top and windshield; also 1913 38 h. p., shaft drive, 4-seated Quinby, sedan body, electric lights, self-starter. Write W. L. M., care Summit Herald, Summit, N. J.

SIMPLEX 1915, specially built "75," shaft drive, four-passenger Holbrook; run 6,000 miles. Alexander G. Harris, 1,700 Broadway.

SIMPLEX Speedster, with top, "38" shaft drive; electric lights; perfect condition; will sacrifice. Burr, care Rippeth, 1,778 Broadway.

SIMPLEX.—Want cash offer for 1912 7-passenger touring; shaft drive, 1,930 B'way.

SPEEDSTER, specially built, aluminum body, 120 H. P.; most exclusive sport car in city; worth seeing. Harris, 1,700 Broadway.

STEARNS-KNIGHTS.

The ideal car for the careful buyer seeking a combination of quality and economy at a reasonable price; ready for immediate delivery, newly painted and overhauled, 1916 light 4 runabout, 1916 light 4 touring, 1917 "8-cylinder" touring; these cars sold with binding mechanical guarantee. Stearns Company, 417 West 55th St. Telephone Columbus 7600.

STEARNS, 1917, limousine, like new. Marmon Automobile Co., 1,880 Broadway. Col. 1028.

STEARNS Silent Knight 1917 4-cylinder coupe, practically new; sacrifice. Dr. Lunenfeld, 507 5th Av., New York City.

STUDEBAKER Series "18" coupe; like new. Harris, 1,700 Broadway. Main entrance.

STUTZ 6-cylinder, 45 H. P. runabout; fine condition; magneto, storage battery. Hengstenberg, 30 Church St. Telephone 2915 Cortlandt.

STUTZ Bulldog 4-passenger 1916, perfect mechanical condition; original paint; owner drafted. Weisberg, 80 East 23d St.

STUTZ 1917 Sedan; perfect; wire wheels; extra new shoes; first reasonable cash offer takes car. Meyers, 1,930 Broadway.

STUTZ 1917 speedster; also bulldog and touring; bargains. Cook-Macconnell, 1,790 Broadway.

STUTZ 1917, 4 and 6 Pass. Touring. Packard Auto Exchange, 10 West 60th.

STUTZ 1916 4-passenger; like new; exceptionally fine car. Harris, 1,700 Broadway.

STUTZ 1917 roadster; mileage 2,000. George Wallace Copley, 665 5th Av., Plaza 4837.

STUTZ 1916, with or without coupe body. $1,000 complete. Phone Midwood 202.

STUTZ 1916 roadster; wire wheels; fine condition. Harris, 1,700 Broadway.

"WHITE" UNUSUAL BARGAINS.
"White" Town Car,
5 and 7 Passenger Touring Car.
White Co., Park Av. and 57th St.
Used Car Dept. M. R. Greene, Mgr.

WHITE.—Want to sell quickly 1916 Baby White 5-passenger touring; make offer. Dr. Nash, 1,930 Broadway.

WILLYS KNIGHTS; several overhauled bargains in the most desirable Knight motored cars. Willys-Overland, Broadway and 50th St.

WILLYS-KNIGHT brougham; like new; what am I offered? 1,930 Broadway.

Miscellaneous.

CADILLAC 1917 Touring.
PIERCE 1917 "38" Touring.
PIERCE 48 "C-4" Touring.
SIMPLEX 50, Latest Fleetwood Touring.
STUTZ 1917 Speedster.
STUTZ 1918 Touring.
STUTZ 1917 Touring.
NATIONAL 1917 Touring.
DE DION Touring. Latest Importation.
Schoonmaker & Jacod, 1,700 Broadway.

Storage batteries at special prices; six volt lighting battery, $12; twelve volt starting and lighting battery, $20; guaranteed for 1 year. H. B. Shontz Co., 157 West 54th.

Will buy your car for cash or sell it for you quickly on consignment; buyers always waiting; large store; efficient service. 1,891 Broadway. Phone 9090 Col.

PUBLIC NOTICES.

AUTOMOBILE LECTURE FREE to women; Mrs. Harper, M. C., will give practical motor talks to women interested in the motor as a vocation or war emergency, Friday, April 5, 8:30 P. M. sharp; Saturday afternoon, 1-4 P. M., 231 West 50th St.
COSMOPOLITAN AUTO SCHOOL.

Deafoses.—New Anderfone aids hearing; free trial. Write or call, Anderson Electric Co., 145 West 36th St., 1 H. New York.

AUTOMOBILE EXCHANGE.

Miscellaneous.

BARGAINS IN SELECT USED CARS.
MERCER SPEEDSTER; condition like a brand new car.
1917 CADILLAC touring; like new.
1917 FRANKLIN 4-passenger brougham.
1917 CHANDLER Chummy Roadster; excellent condition.
1917 MITCHELL touring.
1918 STUDEBAKER 7-passenger; like new.
1917 CHALMERS town car, little "6;" almost new.
CHALMERS speedster, special C. T. Silver body; brand new; big discount.
1916 MERCER speedster; elegant condition.
NATIONAL 4-passenger chummy roadster.
1917 STUDEBAKER roadster; like new.
1917 PULLMAN touring.
STUTZ 4-passenger; $950.
1916 PACKARD landaulet.
1916 STUTZ runabout.
1917 DODGE touring and roadsters.
TIME PAYMENTS ARRANGED.
TRADES CONSIDERED.
NEW YORK MOTOR CAR EXCHANGE,
237 WEST 55TH ST.,
TWO DOORS FROM BROADWAY.
Open Sundays and Evenings.
Phone 667-668 Circle.

RIGHT PRICES.

1917 LIBERTY, small, "6," touring.
1917 OLDSMOBILE, "8," touring.
1917 DODGE, sedan; exceptional.
1917 STUDEBAKER, "6," seven-passenger.
1917 CHALMERS, small, "6," runabout.
1916 LEXINGTON, seven-passenger.
1916 CADILLAC, 7-passenger, touring.
1916 CHALMERS, 7-passenger; cheap.
1916 HUPMOBILE, touring; special.
1916 CADILLAC, Victoria, 3-passenger.
1916 REO, "6," seven-passenger.
1916 STUTZ Roadster; exceptional.
1916 STUDEBAKER, 3-passenger, roadster.
1915 COLE, "8," touring; like new.
1915 OVERLAND, small touring.

CHOICE OF FIFTY OTHERS.
OPEN DAY, EVENING, AND SUNDAY.

THE BRIGHTON AUTO EXCHANGE, INC.,
Appraisers to the Trade,
1,077 Atlantic Av., cor. Franklin Av.,
BROOKLYN.

BURRELLE, (entire building,) 1,680 B'way.
ROLLS-ROYCE 1914 4-pass. touring.
PIERCE 1918 "38" limousine.
PIERCE 1918 "38" touring.
PIERCE 1917 "38" touring.
PIERCE 1917 "38" limousine.
PIERCE 1917 "48" touring.
CADILLAC 1918 touring.
CADILLAC 1917 touring.
CADILLAC 1917 suburban sedan.
LOCOMOBILE 1917 4-pass. touring.
STUTZ 1918 4-pass. touring.
STUTZ 1917 "16-valve" speedster.
STUTZ 1917 Bulldog Special.
FIAT sedan; latest importation.
FIAT 4-pass. touring; latest importation.
FRANKLIN 1918 touring.
FRANKLIN 1918 brougham.
FRANKLIN 1918 sedan.
LANCIA 1916 4-pass. speedster.
HUDSON 1917 4-pass. speedster.
MANY OTHERS.

EMPIRE MOTOR CAR EXCHANGE,
1,700 Broadway. One flight up.
1918 STUDEBAKER Roadster.
1917 CASE Touring.
1917 OLDSMOBILE Touring.
1917 OVERLAND Roadster.
1917 OVERLAND Touring.
1917 SCRIPPS-BOOTH.
1917 MAXWELL Roadster.
1917 CHEVROLET Touring.
1916 OLDSMOBILE 8 cyl. Touring.
STUTZ Raceabout.
MERCER Touring.
EMPIRE MOTOR CAR EXCHANGE,
1,700 Broadway. One flight up.

Motor Trucks.

We have a number of slightly used thoroughly overhauled trucks; also several demonstrators as good as new and covered by the usual manufacturers' guarantees; capacities from 1 ton to 6 tons; prices and terms very attractive. Trucks can be seen at our service station, 615 West 56th St., New York City. Gramm-Bernstein Sales Corporation, offices 8th floor, 1,457 Broadway. Phone Bryant 5187.

MOTOR TRUCKS for immediate delivery; 54 one-ton (3,000 lbs. capacity) motor truck chassis, well known make. These trucks were ordered by foreign Government, now unable to use. Inspected and passed rigid Government test. N 371 Times Downtown.

KNOX TRACTORS.—Two Knox tractors in first-class condition, with 3 trailers equipped with rubber-tired wheels, ball-bearing axles; capacity, 12 tons each; perfect condition; will be sold at bargain. Hillman, 433 East 23d St. Gramercy 4183.

I have one 1½, two 2½ and two 3½ ton trucks as good as new; must sell; will extend liberal terms to responsible purchasers. N 48 Times.

MOTOR TRUCKS to rent, new, 2½, 3½, 5 tons; yearly contracts. Lawrence Corp., 136 West 52d. Circle 190.

Automobiles for Rent.

AUTOS.
Best private service at taxi rates.
HOUR, DAY, WEEK, OR MONTH.
Touring, limousine, and landaulet.
HOTEL AUTO RENTAL SERVICE,
411 West 33th St. Columbus 2892.

PACKARD sixes and twin sixes to hire; hour, day, week, trip; superior service; sensible rates. C. M. & G. V. Williamson, 204 West 43d St. Phone 4210-3530 Bryant.

PACKARD for rent, beautiful twin six, landaulette; reasonable rates, hour, week, or month. Telephone Riverside 5316, O'Neil.

PACKARDS, Twin Sixes, Pierce-Arrows.—Hour, day, week; moderate. Muldoon, Columbus 7261.

PACKARD twin sixes, hour, week, or month. Wilmarth, 8030 Columbus.

Automobiles Wanted.

STUTZ speedster or touring; must be late model; will pay spot cash if price is right; no dealers. Behrman, Hotel Hargrave, 112 West 72d.

WANTED.—Almost new, used Hudson Super Six, Peerless or Cadillac light 7-passenger; must be in good condition; will pay cash. Sugar, 394 Broadway. Phone Franklin 2360.

STUTZ, Mercer, Cadillac, Packard, Buick, Hupmobile, &c., wanted; spot cash ready. Bring car, or telephone to Circle 2476. Jenoert Automobile Co., 1,763 Broadway.

FOUR passenger open or sedan, late model necessary, perfect condition and real bargain; describe, giving cash price; no dealers. O. B., Room 1001, 52 Broadway.

ELECTRIC BROUGHAM wanted; late model; state full particulars; no dealers. X 354 Times Annex.

WILL pay $500 to $5,000 cash for good cars; full particulars. Preston, 245 West 55th. Phone Circle 1293.

OLDSMOBILE, 1917, 6-cylinder touring or roadster; give particulars and lowest cash price. X 325 Times Annex.

WILL PAY highest prices any make car. Karp, 1,790 Broadway. Columbus 5322.

STUTZ four passenger, 1916 or 1917; state price; no dealers. L 91 Times.

Automobile Bodies.

MARMON auto bodies—Limousine, landaulette and touring; bargain prices! Jandorf, 1,763 Broadway.

STEARNS auto bodies—Landaulettes and limousines, cheap and swell. Jandorf, 1,763 Broadway.

Automobile Repairing.

WHY A NEW CAR? Auto welding, repairing, quality workmanship; estimates given. Washington Heights Shop, 528 West 162d. Audubon 5201.

Automobile Instruction.

ATKINSON AUTO SCHOOL, 285 West 50th St.	Superior instructors guarantee you expert knowledge. Inspect equipment or write for booklet. Ladies' classes.
Auto School WEST SIDE Y. M. C. A., 302 W. 57th St.	Largest and best school in the U.S. Send for booklet and pass to school. Telephone Columbus 7920. Special classes for ladies.

BUSINESS OPPORTUNITIES.

SOUTH AMERICAN TRAVELER.

Executive sailing soon will be glad to act for American houses as special representative; have you any business needo adjustment? Do you want a capable agent appointed? Do you wish me to act on commission basis as salesman? Write Room 67, 90 West Broadway, New York.

Am looking for an article of merit to manufacture that has daily consumption, to be sold through grocers nationally. My plant is located in Rochester. Have well trained sales force. John G. Elbs, 1,037 Jay St., Rochester, N. Y.

Barber wishes to contract for privilege in first-class hotel, or will rent space in good business district. Address, stating rent and other particulars, A. Sileo, 1,730 Broadway.

Controlling interest in a 100-ton ice plant; can be enlarged; demand over twice the present production; price $66,000, $30,000 cash. B 357 Times Downtown.

Have you a representative in Chicago? I have an office and ten years' experience as salesman. T 97 Times.

CHAUFFEURS wanted who can invest a few hundred dollars in a good paying motor truck contract. Room 902, 1,457 Broadway.

BENEVOLENCE.—Campaigns managed and financed; less than half usual cost. D 456 Times Annex.

ARMY ORDERS AND ASSIGNMENTS

Special to The New York Times.

WASHINGTON, April 4.—The War Department published the following army orders today:

Signal Reserve Corps.

Mann, 2d Lt. M. D., to participate in flights. Purdy, 2d Lt. J. H., and Jensen, 1st Lt. G. J., to Camp Vail.

Following to Taliaferro Field:
SECOND LIEUTENANTS.

Ellison, J. A.	Straley, J. A.
Oates, W. A.	Dwight, R. W.
Rochester, T. F.	Lovell, C. P., Jr.
Donaldson, J. O.	

Haugen, 1st Lt. L. G., Harrison, 2d Lt. M., Hymer, 2d Lt. H. A., and Hyndshaw, 2d Lt. S. C., to Selfridge Field.

Following to Kelly Field:
SECOND LIEUTENANTS.

Norris, B. B.	Marshall, W. M.
St. John, A. M.	Komper, J. M.
Burrucker, W. C.	

Bratton, 2d Lt. H., Jr., and Foulk, 2d Lt. A. C., to Ellington Field.

Dst Gaudio, 1st Lt. M. W., orders of Dec. 17 amended to direct him to Camp Sevier.

Hartney, 2d Lt. J. F., to Garden City.

Flowers, Capt. A. A., will report to Chief Sig. Off. in Radio Development Dept. of Land Div.

Young, 2d Lt. E. H., to Love Field.

Fraser, 2d Lt. K. G., to Camp Dick.

Haines, 1st Lt. R. S., will report to Chief Sig. Off. for assignment to duty with the Air Div.

Hermans, 2d Lt. E. F., to Camp Wise.

Logan, Maj. G. E., orders of Jan. 29 revoked.

Thomas, 2d Lt. G. K., to Rockwell Field.

Rogers, 2d Lt. G., to School of Mil. Aeronautics, Cornell Univ.

Allison, 2d Lt. A. J., to Post Field.

Throneburg, 1st Lt. O., to Fairfield, Ohio, av. gen. supply depot.

Medical Reserve Corps.

Following hon. discharged:
Dryfoos, Capt. A. D.
FIRST LIEUTENANTS.

Diehmaker, D. B.	Maness, C. E.
Koger, R. G.	Suggs, J. T.
Cain, C. L.	Nauth, W. W.
Logan, H. V.	Menser, H.

Following to Ft. Riley for inst.:
CAPTAINS.

Alexander, J. N.	Lane, A. E.
Allee, G. D.	Jones, C. S.
Ayers, V. B.	Lockwood, C. B.
Berrows, F. L.	Lyon, C. W.
Bentz, G. H.	Macnie, J. S.
Bird, J. W.	Patterson, C. I.
Davies, R. E.	Seward, G.
Evans, J. O.	Steedman, I. S.
Fohtiman, W. E.	Strauah, G. W.
Fifield, G. W.	Taylor, J. F.
Foote, E. C.	Vidal, C. E. K.
Forkin, W. P.	Webb, E. P.
Foss, E. B.	Wills, C. Le R.
Gates, E.	Wood, M.
Hendrickson, R.	Wright, H. J.

FIRST LIEUTENANTS.

Bellinger, S. B.	Stanley, M. V.
McSperrin, J. M.	Baker, G. A.
Adams, O. F.	Barker, J. W.
Ball, W. R.	Blackmar, F. J.
Boyer, W. H.	Breeden, R. F.
Bowie, R. C.	Brown, F. C.
Brooks, C. F.	Charlton, A. J.
Chapman, M.	Coleman, T. A.
Cohn, H. A.	Dedolph, T. H.
Day, J. E.	Dewitt, C. H., Jr.
Derdiger, L. B.	Eklund, W. J.
Eckstein, J. W.	Farmer, L. R.
Erich, A. F.	Flemming, E. E.
Fleming, W. D.	Fuller, C. O.
Frold, C. M.	Gens, E. M.
Funk, F. R.	Gough, C. R.
Giddings, A. M.	Greene, F. L.
Greene, E. E.	Hahn, F. M.
Grisell, W. S.	Hays, A. D.
Hannah, W.	Hendricks, H. L.
Helwig, A. G.	Holden, A. A.
Hicks, C. A.	Horn, M.
Hood, J. E.	Kackley, E.
Johnson, G. L.	Kennedy, J. C.
Kalling, H.	Knuckey, C. T.
Kerns, J. M.	Lequire, G. D.
Leavitt, G. E.	Lightfoot, W. W.
Lewis, N. O.	McCreery, G. H.
Lynch, D. W.	MacLennan, A. A.
Mellwain, W.	Meyer, R. H.
Martin, W. W.	Montgomery, R. C.
Stiller, F. H.	Naffziger, A.
Murphy, J. P.	Newlove, J. W.
Nelson, R. N.	Noll, E. A.
Noble, J. G.	Pattison, J. F.
Orr, C. L.	Peck, J. H.
Feake, A.	Pennock, V. R.
Pemberton, J. M.	Peterson, A. A.
Pappers, J. L.	Pinard, P. R.
Pfeffer, E. N.	Richmond, T.
Powlass, J. A.	Riley, E.
Riagle, F. H.	Rudell, G. L.
Sellarde, J. W.	Shaunty, J. N.
Shaffer, E. G.	Soltero, J. R.
Smith, D. H.	Stejskal, F. J.
Stevenson, T. W.	Stewart, A. P.
Stewart, L. D.	Stene, S. N.
Street, O. J.	Sullivan, D. W.
Swanson, C. L.	Swerdleger, E. B.
Tatman, A. E.	Taylor, A. G.
Tidrowe, C. W.	Templin, O. E.
Thome, A. N.	Vanduyn, A. H.
Walsh, F. C.	Van Styke, L. H.
Walker, H. P.	Walker, H.
Welsh, W. L.	Weed, F. E.
White, E. E.	White, E. R.
Williams, A. E.	White, M. L.
Williams, R. W.	Williams, L. E.
Wilmot, F. A.	Williamson, H. M.
Yates, G. H.	Wilson, E. O.
Broshammer, F. J.	

Roope, Capt. A. P., orders of March 21 revoked.

Hunt, Capt. W. M., orders of March 26 revoked.

Lowenthal, 1st Lt. A. I., orders of Dec. 28 revoked.

Following to Camp Greenleaf for inst.:
Kelly, Capt. G. C.
FIRST LIEUTENANTS.

Rutz, W. R.	O'Malley, J. G.
Johnson, G. E.	Walker, H. A.
Lojacono, S. C.	

Butler, Capt. R. D., Jr.; Patton, 1st Lt. G. C., and Warren, 1st Lt. C. H., to Camp Shelby.

Bryan, 1st Lt. A. J.; Foxwell, 1st Lt. P. K.; and Wheelock, 1st Lt. R. E., to Camp Meade.

Bushee, G. D.; Wyson, 1st Lt. F. L.; Flanders, 1st Lt. R., and Davis, 1st Lt. W. D., to Camp Beauregard.

Etzler, 1st Lt. D. P., to Camp Sheridan.

Carroll, 1st Lt. W. E.; Chapman, 1st Lt. O. P.; Walker, 1st Lt. S. E., and Frye, 1st Lt. A. H., to Camp Pike.

Goddard, 1st Lt. W. B.; Olrott, 1st Lt. T. T., and Hollenbeck, 1st Lt. L. L., to Camp MacArthur.

McDonald, 1st Lt. R. F., to Camp Wadsworth.

Nolan, 1st Lt. W. F., to Camp Logan.

Wright, 1st Lt. G. W., to Camp Jackson.

Buckley, 1st Lt. P. H., and Turner, 1st Lt. P. L., to Camp Gordon.

Hunt, 1st Lt. S., to Camp Bowie.

Mundy, 1st Lt. J. O., to Camp MacArthur.

Hansen, 1st Lt. J. H.; Miller, 1st Lt. F. M., and 1st Lt. Traxter, P. S., to Camp Gordon.

Ketshimer, 1st Lt. A. D., to Camp Travis.

Sheafe, 1st Lt. E. V., to Camp Pike.

Following to Rockefeller Inst. for inst., then to camp mentioned:
FIRST LIEUTENANTS.

Barker, P. M., Wheeler.
McLoughlin, F. J., Shelby.
Owens, H. F., MacArthur.
Sowles, H. K., Devens.
McCann, F. D., Beauregard.
Mell, A. G., Bowie.
Sedwick, A. J., MacArthur.

Crum, Capt. M. L.; Sagarino, 1st Lt. J. F., and Sturdevant, 1st Lt. H. B., to Camp Meigs.

Whitbeck, Capt. B. H., to following places to inspect orthopedic examinations, and inst., then to his station: Hosp. No. 5, Ft. Ontario; Gen. Hosp. No. 1, Williamsbridge; Camps Dix, Meade, Devens, Upton, and Ft. Myer.

Schadt, Capt. G. L., orders of March 16 amended to relieve him from duty in dept. laboratory, Ft. Sam Houston, instead of Camp Logan.

Booth, Capt. J. C., will report by wire to Western Dept. for assignment.

Mayer, 1st Lt. E. V., to Camp Grant.

Vidt, 1st Lt. C. E., to Camp Sherman.

Straues, 1st Lt. A. W., to Camp Pike to examine troops for cardio-vascular diseases.

Bernard, Capt. J. T., to Camp Orange as member of Tuberculosis Board.

Bernard, 1st Lt. H., to Charity Hosp., New Orleans, for inst., then to Camp Bowie.

Lowenthal, 1st Lt. A. I., in addition to his other duties will make two trips a month to Aberdeen Proving Ground to make orthopedic examinations and giving instruction.

Rodman, Maj. J. S., will report to Surg. Gen., to confer with Chairman of the National Board of Medical Examiners regarding the coming examination, then to his station.

Anderson, 1st Lt. F. A., orders of Feb. 25 amended; to Camp Jackson.

Boykin, 1st Lt. G. L., to Camp Jackson.

Wickham, 1st Lt. T. W., to Rockefeller Inst. for inst., then to Army Hosp. No. 1 at Williamsbridge.

Wottring, 1st Lt. L. C., to McCook Field with Av.Sec. of Sig.C., and by letter to Chief Sig.Off.

Fox, Capt. R. R., to Detroit with Av.Sec. of Sig.C., and by letter to Chief Sig.Off.

Morrisey, 1st Lt. J. A., to Camp Wheeler.

Wilhite, Capt. O. C., to Army Hosp. No. 9 at Lakewood, N. J.

Lyon, Capt. E. C., and Struthers, 1st Lt. J. E., Dunwoodie Inst., Minneapolis, with Av. Mechanics' Training School, and by letter to Chief Sig.Off.

Lang, 1st Lt. G. W., to Camp Custer as Asst. to Camp Surg.

Riche, Capt. E. J., to Camp Kearny.

Ragsdale, 1st Lt. J. W., to Walter Reed Hosp.

Donnelly, 1st Lt. R. T. M., and Jackson, 1st Lt. J. DeW., to Hazelhurst Field with Av.Sec. of Sig.C., and by letter to Chief Sig.Off.

Welker, Capt. H. C., to Army Hosp. No. 2 at Ft. McHenry.

Marshall, Capt. G. D., to Camp Johnston.

Hunt, Capt. W. M., to Hoboken.

Hunt, 1st Lt. C. J., to Camp McClellan.

Bridgman, Capt. T. F., to Hazelhurst Field, with Av. Sec. of Sig.C., and by letter to Chief Sig. Off.

Latimer, 1st Lt. M. J., to Camp Devens.

Ward, Capt. M. H., to Camp Meade.

Owen, Maj. W. G., to home, and stand relieved from further active duty.

Ordnance Reserve Corps.

Following to Clintonville, Wis., and report to off. in charge of inst. school at plant of the Four Wheel Drive Co.:
CAPTAINS.

Pohlius, J. J.	Reed, G. G.
Solch, H. A.	Shorry, F. T.
Stacr, A. E.	Tufts, G. E.
Tyler, O. P.	Walbridge, L. E.

FIRST LIEUTENANTS.

Breedlove, L. B.	Pease, C. D.
Müllc, D. C.	Marion, V. S.
Moore, M.	McCann, J. E.
Pierpoint, J. R.	Riedel, C. S.
Walton, F. A.	Williams, D. B.
Wary, W. H., Jr.	Winnns, W. R.
Wilson, H. T.	

SECOND LIEUTENANTS.

Mott, M. E.	Quaintance, J. M.
Suiter, J.	Trenkmann, E.
Willard, E. C.	Wiswell, H. C.

Following to Peoria, Ill., at Holt Mfg. Co.:
CAPTAINS.

Glentworth, C. A. D.	Gitchell, E. R.
Hodge, W. W.	Harding, H. N.
Kunkel, R. J.	Liesman, H. E.
Merrill, M. L.	Nolan, D. J.
Page, H. E.	

FIRST LIEUTENANTS.

Harris, H. M.	Degnon, P. J.
Fetty, J. R.	Field, R. N.
Gardner, A. V.	Grose, P. W.
Gitchell, L. O.	Hunt, W. P., Jr.
Johnson, W. H.	Jennings, J. S., Jr.
Jones, C. B.	Maher, J. H.
Millard, R. S.	

SECOND LIEUTENANTS.

Osborn, H. S.	Giles, J. S.
Kiesel, W. F., 3d.	Kimball, A. L.
Lehr, H. A.	Long, W. S.
Littleford, J. B., Jr.	

Following to Rock Island Arsenal:
CAPTAINS.

Laughlin, J., 3d.	Anderson, W. C.
Archer, A. E.	Parton, C. A.
Bevin, S.	Berry, J. H.
Crouse, J. L.	Evans, G. M.
Franklin, G. K.	

FIRST LIEUTENANTS.

Nellegar, J. B.	Bowne, E. V. K.
Atwood, E. T., Jr.	Allen, R. C.
Beecher, F. S.	Billings, C. M.
Bornstein, H. D.	Boud, E. J.
Connell, H. E.	Clemens, A. D.
Colline, A. R.	Darden, J. T.
Doerschuck, R. W.	

SECOND LIEUTENANTS.

Corbitt, W. S.	Davis, A. H.
De Graff, R. F.	Fryer, C. M.
Folsom, P. L.	Fraooe, G. B.

Cupples, Capt. L. L., will report to Chief of Ord.

Neal, Capt. C. T., and Holdon, 1st Lt. T. S., to Picatinny Arsenal.

Sanders, Capt. A. B., to Woodbury, N. J., take station there.

Kehoe, 1st Lt. J. F., and Doyle, 2d Lt. E. F., to Rock Island Arsenal.

Coast Artillery.

Barker, Capt. J. W., assigned to 63d.

Warner, 2d Lt. A. H., promoted to be a 1st Lt.

Jemison, Capt. J. K., to coast defenses of Savannah.

Signal Corps.

Farwell, 1st Lt. A. D., Av. Sec., previous orders revoked.

McElgin, Maj. H. J. B., to coast defenses of Tampa.

Field Artillery.

Wood, Col. W. S., and Huntley, Lt. Col. H. W., orders of March 26 revoked.

Gerhard, 1st Lt. F. J., to Camp Lee.

Marsh, Capt. R. McC., to Camp Meade.

Following assigned to 16th:
CAPTAINS.

Dewey, H.C., 316th.	Graham, T.P., 316th.
Sweeny, J.S., 316th.	Costello, E.G., 318th.

Engineer Reserve Corps.

Parsons, 1st Lt. E. B., orders Feb. 18 revoked.

Conrick, Capt. J. P., and Gehring, 1st Lt. D. W., hon. discharged.

Bassett, Maj. H. H., to constructing Qm. Gen. Hosp. No. 3 at Colonia, N. J.

Moriarty, 1st Lt. C., to Camp Laurel with Eng. Motor Transport Service.

McMillan, Maj. H. L., to Camp Humphreys.

Infantry.

Lyon, 1st Lt. S. E., assigned as aid de camp to Brig.Gen. Barnum.

Wallace, Capt. M. W. F., 17th, transferred to 56th.

Infantry Reserve Corps.

Wegner, 2d Lt. T. O., and Bonsall, 2d Lt. J., hon. discharged.

St. Clair, 2d Lt. T. L., to Camp Devens.

Ellis, 2d Lt. G. M., to Camp Travis.

Medical Corps.

Following promoted to be Lt.Cols.:
MAJORS.

Wickline, W. A.	Bruns, E. E.
Love, A. G.	Jones, H. W.
Hanson, L. R.	Schmitter, F.
King, E.	Johnson, H. H.
Huber, E. G.	Hart, W. L.
Smith, W. H.	Haflebower, R. C.
McCornack, C. C.	Jones, G. J.
Woodson, T. D.	Cooper, A. T.
Haverkampf, C. W.	Sheep, W. L.
Davis, A. O.	Kramer, F.
Creighton, S. S.	Michie, H. C., Jr.
Northington, E. G.	Willis, J. M.
Kefauver, L. A.	Wood, N. N.
Marietta, S. U.	Scott, T. E.
Baylis, J. E.	Lull, G. F.

Johnson, Col. H. H., to Camp Meade, organize and command Base Hosp. 42.

Quartermaster Corps.

Bronson, 1st Lt. B. C., to Camp Laurel, to command machine shop truck unit No. 363.

Daly, Lt. Col. C. P., to Philadelphia, on business pertaining Qm.C., thence return proper station.

Thomas, 1st Lt. J. H., to Qm., Jeffersonville, Ind., to inspect leather and harness.

Bader, 2d Lt. G. S., and Friedmann, 2d Lt. D. L., to Ft. Sam Houston, as assts. to depot Qm.

Rosenthal, 1st Lt. H. A., to Baltimore, on business pertaining Qm.C., thence return proper station.

Walsh, 1st Lt. H. G., previous orders amended to direct him to report to depot Qm., Seattle.

Craig, 2d Lt. H., to Camp Johnston, as instructor.

Weber, 2d Lt. G. M., to Boston, on business pertaining to Qm. C., thence return proper station.

Fletcher, 1st Lt. H. L., to Camp Taylor, as asst. to camp Qm.

Burdette, Capt. P. S., N.A., to Camp Meade, as Adjt. of Auxiliary Remount Depot No. 304.

Franc, 2d Lt. H. K., N.A., to Camp Upton, as supply off.

Riddell, 2d Lt. R. G., to Camp Fremont.

Shable, Capt. E. K., to Perryville, Md.

Wuttard, Lt. Col. C. L., to Camp Johnston.

Hey, Capt. H. E., N.A., will report by wire to off. in charge of Eastern Purchasing Zone, Washington.

Scott, Maj. C. L., to Camp Bowie, Texas, and by telegraph to Acting Qm. Gen., as cmdg. off., Auxiliary Remount Depot No. 326.

Quartermaster Reserve Corps.

Marshall, Capt. O. K., will report to off. in charge of const. div., Washington.

Nash, Capt. W. K., to N. Y. C., on business pertaining to Qm.C., thence return proper station.

Cory, Capt. H. V., to Camp Garden, with Motor Truck Co. 340.

Rupp, Capt. H. M., to Philadelphia, on business pertaining to Qm.C., thence return to proper station.

Shearman, Capt. W. L., to Camp Sherman, as asst. to Div.Qm.

Tyroe, Capt. A., to following places, on business pertaining to Qm.C., thence return to proper station: Camp Dix, Camp Upton, Garden City, Camp Merritt, and New York City.

Walcott, Capt. C., to Ft. Benj. Harrison, as Qm.

Dental Reserve Corps.

Anderson, 1st Lt. M. H., hon. discharged.

Tillotson, 1st Lt. L., and Grant, 1st Lt. H. L., to Camp Taylor, in Base Hosp. 40.

Sleppy, 1st Lt. E. E. P., orders March 22 amended to direct him to Wash. and by letter to Cmdg.Gen., Eastern Dept.

Sanitary Corps.

McCartney, Capt. F. L., and Garretty, Capt. W. P., will report to Surg.Gen.

Gage, 1st Lt. G. E., to Ft. Omaha, and by letter to Comdg.Gen., Central Dept.

Turner, 1st Lt. E. P., to officer in charge, Motor Amb. Experimental Station, Wash.

Hodson, 1st Lt. H. P., will report to Med. Supply Off. at Chicago.

Veterinary Reserve Corps.

Faal, 2d Lt. O. A., to Front Royal, Va., remount depot.

Mahaffy, 1st Lt. J. R., will report to purchasing off. of public animals.

King, 1st Lt. J. E., hon. discharged.

National Guard.

Carrig, 2d Lt. J. E., and Dolg, 2d Lt. S. B., Jr., promoted to be 1st Lt. in 34th Div., at Camp Cody.

Bassett, 1st Lt. C. C., promoted to be a Capt. in 38th Div. at Camp Shelby.

Harvey, 2d Lt. E. E., promoted to be 1st Lt. in 38th Div., at Camp Shelby.

Dilworth, 1st Lt. J. B., assigned to 38th Div. at Camp Shelby.

Miscellaneous.

Barrett, Chaplain F. A., (1st Lt.) assigned to 84th Div., at Camp Taylor.

Jehker, Chaplain P., (1st Lt., N. A.,) to Camp Dix.

Delaney, Chaplain J. V., (1st Lt., N. A.,) to Gen. Hosp. No. 6 at Ft. McPherson.

Nudd, Capt. H. W., N. A., to Chief of Staff.

Rotblauf, Chaplain A. J., (1st Lt., N. A.,) to 81st Div., at Camp Jackson.

Kimball, 2d Lt. A. L., Ord. service, O.R.C., appointment announced.

Penrose, Col. C. W., retired, to Wash., on business pertaining to war prison barracks, then return proper station.

Stover, 2d Lt. W. A., appointment terminated.

Clark, Chaplain J. P., (1st Lt., N. A.,) to Gertsner Field, with Av. Sec. of Sig. C.

McDermott, Chap. T. S., (1st Lt., N. A.,) to Av. Concentration Camp, Waco.

Kelleher, 1st Lt. W. P.; Price, 1st Lt. O. W., and White, 1st Lt. J. M., of Philippine Scouts, promoted to be Capt. in Sig. C.

Sterling, 1st Lt. J. A., Philippine Scouts, commissioned a Maj. in Qm.R.C.

Bixler, 2d Lt. R. A., 314th Inf., to his regiment.

Blount, Maj. J. H., Judge Advocate Gen.'s Dept. to Southeastern Dept., Charleston, S. C., as asst. Judge Adv.

Davis, 1st Lt. C. P., Cor. assigned to 7th Div.

Resignations.

Baumer, 1st Lt. M. D., 111th Inf.
Godfroy, Capt. I. C., 52d Pioneer Inf.
Schwartz, 1st Lt. C. E., M.C.
Thomas, 2d Lt. B. L., 118th Machine Gun Bat.
Narbell, Capt. J. T., Eng. R.C.
Hodnett, 1st Lt. W. S., M.R.C.
Daly, 2d Lt. D. F., Railway Transp. Corps, N. A.
Frommess, 1st Lt. L. E., M.R.C.
Kocke, 1st Lt. M., 358th Inf.
Barrett, 1st Lt. J. M., Inf. R.C.
Banks, 1st Lt. C. M., M.R.C.
Barrett, Maj. G. M., M.R.C.
Hess, 2d Lt. J. R., Eng. R.C.

Leaves.

Rector, Capt. V. D., 350th F.A., 10 days.
Sump, Capt. W. K., 15 days.
Skinner, Lt. W. H., 8th F.A., 30 days extension.
Bixler, 2d Lt. R. A., 314th Inf., 10 days.
Rose, 1st Lt. E. C., O.R.C., 10 days.
Boyin, Capt. M. E., Qm.R.C., 15 days.
Yeaman, Capt. M. H., M.R.C., 14 days.
Verbeck, Capt. H. A., C.A.C., N.A., 2 months.

New Officers Commissioned.

Special to The New York Times.

WASHINGTON, April 4.—Adjt. Gen. McCain announced today a list of appointments in the Officers' Reserve Corps and national army, made in the office of the Adjutant General to date, April 3. The officers whose names appear in this list should telegraph acceptance of commissions, signed with full name and rank. The Officers' Reserve Corps appointments follow:

Harpham, C. L., Maj. in Ord. Res.

CAPTS. IN ORD. RES.

Caldwell, J. R.	McEnany, E. P.
Barnes, A. V.	

Mackay, R. L., 1st Lt. in Ord. Res.
Libbey, J. T., 2d Lt. in Ord. Res.
Foy, W. L., 1st Lt. in Eng. Res.
Martin, B. H., 2d Lt. in Eng. Res.

SECOND LTS. IN SIG. RES.

Chase, P. E.	Harrison, T. L.

SECOND LTS. IN AV. SEC. OF SIG. RES.

Armour, P. D.	Peck, L. M.
Castle, O. H.	Blimmn, H. L.
Kahl, C. A.	Harrison, G. A.
Comer, J. H., Jr.	Durkee, H. R.
Keeler, L. W.	Chapin, H. T.
Boley, A. F.	Cole, F. E.
Clanton, B. D.	Dounce, C. B.
Clist, D. L.	Meyer, H.
Felts, J. A.	Wetch, C. V.

Following appointments, authorized by the Sec. of War, and made at mil. schools of aeronautics:

SECOND LTS. OF AV. SEC. OF SIG. RES.

Adams, J. W.	Johnston, J. W.
Albertson, E. R.	Kingsley, C.
Benhem, R. F.	Lee, J. C.
Bonnevalle, R. W.	Leek, J. B.
Bramhall, M.	Leshar, C. R.
Brunet, D. L.	McGovern, J. E.
Butterfield, H. H.	Morgan, S. A.
Butterworth, B. T., Jr.	Morris, E. S.
Campbell, E. B.	Munson, H. O.
Campbell, H. L.	Nelb, A. W.
Carter, P. B.	Owen, M. C.
Cheak, C. W.	Phillips, R. F.
Cooper, W. W.	Roberts, A. W.
Dahman, W. W.	Rugers, F. W.
Dean, J. R.	Rothenberger, E. E.
De Courcy, W. E.	Schweeer, E. C.
Duke, L. V.	Seaman, L. F.
Fisher, A. L.	Shaw, D. L.
Fitch, J. C.	Sibbernsen, A. H.
Ganey, D. F., Jr.	Squiers, B. Macl).
Gibson, E. R., Jr.	Starring, D. S.
Greenwood, S. A., Jr.	Thorns, H. W.
Griffith, C. I.	Tuckerman, R.
Gross, E. H.	Walker, P. A.
Hager, D. L.	Walker, R. M.
Hardy, R. L.	Wilson, E. H.
Jack, B., Jr.	Mairth, G. H.
Jacobi, G. N., Jr.	

MAJORS IN MEDICAL RESERVE.

Lancaster, W. B.	Trout, H. H.
Sherwood, W. A.	Woodbury, W. E.
Terrell, S. L.	

FIRST LTS. IN MEDICAL RESERVE.

Randolph, J. F.	O'Brien, J. F.
Stonestreet, W. W.	Fern, S. S.
Johnson, E. F.	Beck, A. W.
Lawson, J. C.	Gray, E. B.
Gino, V.	Burnay, J. W.
Elridge, R. E.	Fostag, R. B.
Ingram, M. L.	Moskowitz, F.
Kennedy, E. P.	Piro, V.
Ballin, R.	Sawhill, J. E.
Combie, T. A.	Dell, W. Z.
Kupfer, N. B.	Kindall, C. E.
Mahoney, V. L.	Bohnsfond, G. H.
Wilfong, C. T.	Weigel, R. J.
Woodward, R.	Wolters, H. F.

FIRST LTS. IN DENTAL RESERVE.

Sireot, W. P.	Hernandez, G. E.
Finucan, E. T.	Sullivan, M. F.
Fussaio, A. R.	Shapiro, B. A.
Belyeau, F. L.	Everly, E. L.
Colon, J. E.	Garnatt, R. E.
Farrell, R. M.	Laguna, T. W.

SECOND LTS. IN VETERINARY RES.

Cherry, A. E.	Crossland, Q. H.
Coulson, R. C.	Seidel, F.
Cosenovia, W. P.	Sheldon, H. S.

Foster, C., Maj. in N.A.

SECOND LTS. IN NATIONAL ARMY.

Bogardus, J. A.	Lynn, J. V.
Cypiot, E. P.	Parkinson, E. W. B.
Langden, H. A.	Ulsh, C. W.

SECOND LTS. IN RY. TRANSP. CORPS.

Courtney, M. A.	Robinson, J. L.

MAJS. IN QM. CORPS OF N.A.

Hackendorn, H. F.	Stafford, H. B.
Hell, C. W.	

CAPTS. IN QM. CORPS OF N.A.

Badgerow, H. J.	Merrill, J. L.
Davey, F. C.	Tituas, F. S.
Dillon, P. W.	Warnock, W. H.
Jowett, T. E.	

FIRST LTS. IN QM. CORPS OF N.A.

Lindabury, E. R.	Pearson, N.

SECOND LTS. IN QM. CORPS OF N.A.

Denton, P. E.	Harper, W. W.

Veatch, N. T., Jr., Capt. in San. Corps of N.A.

Howe, R. A. 1st Lt. in San. Corps of N.A.

Quinn, P. N., 1st Lt. Chaplain.

BUSINESS OPPORTUNITIES.

Manufacturing Proposition. — Cotton batting business for sale; line well known and in high standing; equipment complete for making both small batts and three-pound goods, plain and quilted; also special fine numbers; price low and includes good will; investigation invited and full information furnished. J. Broadbent & Son, Inc., Unionville, Conn.

Lady conducting successfully high-class, refined rooming house in Riverside section wishes to take three adjoining houses as up-to-date, modern one and two room kitchenette apartments; looks for capital to finance same; very profitable business. Write in first instance "Successful," care of Newmark's Advertising Agency, 852 Columbus Av.

Advertiser controls simple, inexpensive apparatus with wide application in chemical, paper, tanning, food, and other industries, replacing massive costly machinery, with better results and greater economy; commercially established; $25,000 capital required; details at interview only; positively no brokers. Box 266 Times, 2 Rector St.

Opportunity to first-class all-around machinery salesman with a hustling concern; 50-50 split of net profits on deals; strictly commission. R 318 Times Downtown.

For Sale.—11,000 names, women mail order buyers; $50. T., Box 36, Station F.

FOR SALE.

BILLIARD AND POCKET TABLES.
New and second-hand; low prices; easy payments.
THE BRUNSWICK-BALKE-COLLENDER CO., 29 to 35 West 32d St., near B'way.

Big Bargains.—Slightly used office furniture, oak or mahogany; desks, chairs, files, tables, leather furniture, typewriters, adding machines, multigraphs, safes. Nathan's, 452 Broadway.

Leaving City.—Beautiful furniture three-room apartment, used three months; cost $575; if sold this week, $350. Shennon, 1,983 Daly Av. Bronx subway, 177th St.

52-inch mahogany dresser; cost, $185; curio cabinet, Russian samover, Oriental rugs. Morningside 4501. Apt. 52.

Contents houses; pianos, carpets, antiques bought. Miles, 155 E. 125th St. 1299 Harlem.

Stock ladies' specialty shop for sale; no agents or auctioneers. 3,488 Broadway.

Typewriters.

TYPEWRITERS RENTED.
3 months, $5; non-visibles.
3 months, $7.50; visibles.
THE TYPEWRITER EXCHANGE,
10 Barclay St. Tel. Barclay 4738.

Purchase and Exchange.

Highest cash prices paid for furnishings, pianos, Oriental rugs. Balsley, 115 University Place. Tel. 2298 Gramercy.

Contents houses; pianos, carpets, antiques bought. Miles, 155 E. 125th St. 1299 Harlem.

Wanted to buy or rent Union Special two-needle machines. Madison Sq. 9292.

THE WEATHER.

WASHINGTON, April 4.—The snowstorm which has prevailed for the last three days in the middle Rocky Mountain region has finally ended and the temperature is rising tonight in that region and the upper Missouri Valley. In eastern districts the weather has cleared north of Virginia, but there have been scattered rains and thunder storms in the South Atlantic States and along the Gulf coast.

Temperature is rising west of the Mississippi, but it has become much cooler in the Middle and South Atlantic States and Tennessee.

Unsettled conditions with scattered rains are probable in the Carolinas, Florida, and the East Gulf States Friday. Elsewhere in the Washington forecast district the weather will be fair during the next forty-eight hours.

Temperature will rise slowly in the Ohio Valley, the lower Lake region, the Middle Atlantic States and New England Saturday.

Winds for Friday and Saturday along the North Atlantic coast will be fresh north to northwest, fair; Middle Atlantic coast, moderate, north, fair; South Atlantic coast, fresh and variable, thundershowers.

FORECASTS TODAY AND SATURDAY.

Eastern New York, New Jersey, New England, and Eastern Pennsylvania—Fair Friday and Saturday, slightly warmer Saturday.

Western New York—Fair Friday and Saturday, warmer Saturday.

The temperature record for the twenty-four hours ended at 11 P. M., taken from the thermometer at the local office of the United States Weather Bureau, is as follows:

	1917.	1918.		1917.	1918.
3 A. M.	40	38	4 P. M.	58	48
6 A. M.	39	36	6 P. M.	49	48
9 A. M.	45	36	9 P. M.	43	44
12 M.	51	41	11 P. M.	44	47

This thermometer is 414 feet above the street level. The average temperature yesterday was 43; for the corresponding date last year it was 48; average on the corresponding date for the last thirty-three years, 44.

The temperature at 8 A. M. yesterday was 38; at 8 P. M. it was 47. Maximum temperature, 50 degrees at 5:20 P. M.; minimum, 36 degrees at 9:30 A. M. Humidity, 56 per cent. at 8 A. M., 45 per cent. at 8 P. M.

The barometer at 8 A. M. yesterday registered 29.94 inches; at 8 P. M. it stood at 29.92 inches.

Shipping News.

Miniature Almanac for Today.

[By the U. S. Coast and Geodetic Survey.]

Sun rises........6:38 | Sun sets........6:29

THE TIDES.

	High Water. A.M.	High Water. P.M.	Low Water. A.M.	Low Water. P.M.
Sandy Hook	2:40	3:25	9:26	9:38
Governors Island	2:41	3:38	10:01	10:16
Hell Gate	4:45	5:24	11:21	11:40

Fire Record.

	Loss.
A. M.	
1:20—588 10 Av.; not given	Slight
2:35—40 Gouverneur St.; Montefiore Hebrew Free School	Slight
4:15—134 W. 26 St.; Wagner Bros	Slight
6:05—407 W. 18 St., (auto;) Atlantic Hotel Supply Co	Slight
9:20—461 4 Av.; not given	Slight
P. M.	
1:15—34 Pike St.; not given	Slight
2:30—208 E. 103 St.; Rinaldo Surprise Co	Slight
3:55—44 Oliver St.; Down Town Garage Co	Slight
4:35—1,450 1 Av., (auto,) N. Y. Chair Co	Slight
4:50—233 E. 87 St.; Catherine Walsh	Slight
5:00—Jerome & Shakespeare Avs., (motor cycle,) Tony Russo	$100
6:05—63 Thompson St.; James Pompona	Slight
7:05—2,580 Park Av.; Harry Ball	Slight
9:20—115-117 W. 143 St.; — Cane	Slight
10:40—11 W. 32 St.; Jacob Coben	Slight

Education Notes.

The City College announces two thirty-hour courses in Gregg shorthand for teachers to be given at the Commercial Building, Twenty-third Street and Lexington Avenue, beginning Friday and Saturday, April 5 and 6. An elementary course for teachers, who have no knowledge of the subject, will be given on Saturday mornings from 10 to 12:45. An advanced course for those who have completed the principles of the system will also be given Saturday morning at the same hour.

In order to steer the efforts of the community centres under the auspices of the Board of Education into line with the plans promulgated by the Council of National Defense a general conference will be called today at 4:15 P. M. in the auditorium of Public School 59, Fifty-seventh Street, near Second Avenue. The general topic of the meeting is "Win-the-War-Work in the Community Centres." Various sections will be presented as follows: "The Organization of War Savings Societies," E. G. Houtzahn, War Savings Society Bureau of National War Savings Committee; "Liberty Loan Sales and Red Cross Work Through Community Centres," Charles A. Bohlen, Southerland Community Centre; "Win-the-War Rallies," C. A. Bill, the Flying Squadron; "Wartime Activities with Girls," Miss Jean Hamilton, New York Association of Women Workers. The 120 community centres will be given a city-wide program that will enable them to throw their entire weight into win-the-war work. Other individuals and associations desiring to attend are cordially invited. Every worker in the centres is urged to be present.

The Women Principals' Eligible List Association will hold a meeting at 4:15 P. M. today in the Martha Washington Hotel.

The faculty of the Morris High School will receive alumni and former students today from 3 to 5 P. M. in the library of the school.

President Somers of the Board of Education returned yesterday from Washington, where he attended the conference on Americanization called by Secretary Lane of the Department of the Interior. "It is apparent," he said, "that New York and Massachusetts are in the lead in this work. The plan is to extend the work done here to other cities throughout the country. New York City has much to offer by way of suggestion."

Acting City Superintendent Straubenmuller has designated Associate Superintendent John H. Walsh to investigate the matter of school principals' reports, with a view to reduce their number and to suggest better and quicker methods of making them.

The Civil Service.

United States.

The commission announces for May 7 an examination for estimator of building materials for men. Twenty or more vacancies in the Cantonment Division of the War Department, Washington, D. C., at salaries ranging from $3,000 to $3,900 a year, will be filled from this examination. The duties will consist of making accurate lists from plans of buildings of the materials required for their erection, accepting plumbing, heating, electric and mechanical equipment. Competitors will not be required to report for examination at any place, but will be rated on physical ability, 10; education, training, and experience, 90. Applicants must have had at least three years' responsible experience in estimating building construction materials. They must have reached their 21st but not their 50th birthday on the date of the examination. Further information may be obtained from the commission, Washington, D. C.

Estates Appraised.

WATSON, CHARLES W., (Aug. 16, 1917.) Total assets, $492,868. Real estate, 126 to 144 West 128th Street, $57,508; cash, $8,840; personal, $126,975; consisting chiefly of mortgages; stocks and bonds, $304,620, which is chiefly made up of transportation and terminal bonds. Of the forty-one holdings two are listed as having no value. The beneficiaries are his wife, Anna H. Watson of 809 Madison Av., personalty $400, legacy of $50,000, and life estate in $123,448; sister, Mary E. Hopkinson of Cambridge, Mass., life estate in $20,000; brother, Frederick Watson of Pittsfield, Mass., legacy of $50,000; five nephews and nieces and five friends receive legacies of $1,000 each. Mr. Watson was a member of the Civil Service Commission under Mayor Strong and a member of the Union League Club.

Police Department News.

Transfers—To take effect 8 A. M. April 5, Sergt. M. J. O'Loughlin, from 90 to 77; to take effect 4 P. M. April 5, Sergts. from precincts indicated to Bridge precinct: W. F. J. Buckley, 7; A. W. Myers, 79; Percy Quesonbury, 92; Thomas Ryan, 93; Patrolmen, to take effect 8 A. M. April 5, Samuel Brandwain, from 46 to 18; to take effect 4 P. M. April 6, Bicycle Patrol. O. M. Whitney, from 57 to 42.

Leave of Absence, without pay—Patrol. J. E. Sheedy, 16, for 1 day, from 8 A. M. April 6.

Applications for Full Pay While on Sick Report approved—Patrol. Joseph Lynam, 38, from 9:15 A. M. March 29, during disability; Harry McGough, 31, from 6:20 P. M. March 29, during disability; Martin Curnan, 31, from 2:10 P. M. March 4, to noon March 16; W. F. Schneider, Traffic Div., Sub. E, from 5:30 P. M., March 28, during disability.

REMARKABLE ART STUDY.

"The Thinker," by Thomas Eakins, recently acquired by the Metropolitan Museum of Art, reproduced in the Rotogravure Section of The New York Times next Sunday. Order today to be sure of a copy.—Advt.

DANGEROUS ENEMIES GO TO PRISON CAMP

German Nobleman Is Among Twenty-one Ordered Interned at Oglethorpe.

2 ARE REGULAR ARMY MEN

Government Order Indicates That Parole Privileges Will Be Curtailed.

The Government gave instructions yesterday for the internment for the period of the war of all enemy subjects in the United States whose past activities had caused them to be listed as "dangerous enemies." Twenty-one of these enemy aliens, among them a German nobleman, a German newspaper editor, two who formerly wore the uniform of the regular army of the United States, a chemist who is a close friend of Dr. Muck, the Boston Orchestra leader, and a prominent statistician, will leave for the prison camp at Fort Oglethorpe, Ga., at 1 o'clock this afternoon, and others will follow in the next few days.

The order yesterday was taken as a sign that the old order of "arrest and then parole" had ended so far as the enemy residents of the United States were concerned, and that from this on every enemy subject detected aiding the German cause in this country would be promptly interned. The enemy subjects who go South today will be guarded by a platoon of United States regulars from Governors Island, and will travel in special coaches attached to the regular Southern Express.

The enemy aliens who are booked for the trip, in the order of their importance, are the following:

Twenty-one on the List.

STRAUS, Dr. ISAAC, former editor of The Jewish Chronicle, of which he was the founder; one of the secretaries to Dr. Dernberg, the chief German propagandist in this country during 1914 and a part of 1915.

KASBERG, Baron GUSTAV VON, son-in-law of the late Commodore McVickar, who was one of the founders of the New York Yacht Club.

BRUCK, JOSEPH VON, agent in this country of a great Dusseldorf metal concern; made a complete report to certain authorities in Germany concerning conditions in the United States, in which he recommended the purchase of a newspaper printed in the English language.

BERTLING, Dr. KARL O., is said to have been ordered to the United States in 1914, and charged with the direction of pro-German propaganda in American colleges and schools. Friend of Bernstorff, von Papen, and also of Dr. Muck, the Boston Symphony Orchestra conductor.

FICK, Dr. ALFRED, Reported to have had knowledge of certain plots against allied shipping engineered in New York in the first year of the war.

SEEBECK, MAURICE VON, a former soldier in the regular army; was with American expeditionary forces in France as a headquarters interpreter; returned to the United States by order of General Pershing; no charges involving treachery to the flag.

KREISEL, FRANZ, until his arrest a Sergeant in the Coast Artillery arm of the regular army, stationed at Fort Strong, one of the main defenses of Boston Harbor.

KELMKAMPF, JOHANN W.; arrested in Boston as dangerous enemy.

RAU, OSCAR ADOLPH; arrested in Boston.

BREWER, GUSTAV O.; arrested in Trenton, N. J.

BAUER, WILHELM O.; arrested in Trenton, N. J.

QUITZMANN, CHARLES; arrested in Brooklyn.

TACHLENBERG, WILHELM; arrested in Boston.

MILBERT, KARL; arrested in Boston.

TUMMLER, HERMANN; arrested in Boston.

BENNE, OTTO ADOLPH JOHANNES; arrested in Newark.

HOHOAGE, WILHELM; arrested by Army Intelligence Service in Hoboken.

LUHRMANN, HERMANN; arrested in Brooklyn.

JOCHHEIM, KARL E.; arrested in Brooklyn.

BADIO, LAZZARI; arrested in Trenton.

PEREZ, ERNEST, Claims he is a Spaniard; arrested on his arrival at New York from Spain a few days ago.

Of the twenty-one men the most important, in the opinion of the Federal authorities, is Dr. Straus. He was arrested several weeks ago by agents of the Army Intelligence Service and has been under investigation ever since. He came to New York in the first weeks of the war, being in the same party of propagandists as was Dr. Bernhard Dernburg, the most notorious German propaganda agent who has ever operated in the United States.

Dr. Straus Regarded as "Crafty."

Assistant United States District Attorney Robert P. Stephenson, in his report to the Attorney General, in which he gives the result of the Secret Service investigation of Dr. Straus's activities, says that in addition to being a "dangerous enemy alien" he is individually dangerous because of his having by "crafty means" obtained an important formula used in connection with the manufacture of gas masks for the use of American soldiers in Europe. Government agents have been working on the theory that Straus obtained these formulas in the hope of finding a way to transmit the information to Berlin, in order to make possible experiments by German chemists with the purpose in view of developing a gas that would penetrate the masks.

The report also points out that Straus was identified with an organization in Germany known as the Committee for the East, which had as its object the spreading of German propaganda among Jewish citizens of various countries. In May, 1916, Dr. Straus started the publication of the Jewish Chronicle, of which he was the editor. The purpose of this magazine was to further the cause of Zionism, Straus said.

It is alleged that Straus's work in the United States "received the approval of Bernstorff" and other Germans who were prominent in the propaganda and plot organization. Dr. Heinrich Albert, the German plot paymaster, made one payment of $85,000 to Dr. Straus, while the Government is in possession of evidence that he received $30,000 from another source. Dr. Straus says that the $85,000 represented money deposited to his account in Germany and that it was not of German official origin. As for the $30,000, he says it was handed to him by a man whom he does not know.

Baron von Hasperg was prominent in certain social sets in this city. When he was arrested in his Central Park West apartment it was said that he had been visiting Camp Upton and other military reservations, often in the company of women, and that when opportunity offered he sought information regarding the progress of training troop movements and other matters, the knowledge of which would be of value to Germany.

Joseph von Bruck arrived in New York from South America in the latter part of 1913 as the representative of the Mannesmann Tube Manufacturing Company of Dusseldorf. On his arrival in New York he opened offices at 30 Church Street, and suspicion was first attracted to him a few months ago, when he placed an order for 12,000 copper water meters, which were to be shipped to Buenos Aires. The order was not filled. Bruck's intention was to get copper into Germany through neutral countries.

When his office was searched the Government found a report on the situation in New York, in which, among other things, the enemy agent recommended the purchase of a newspaper printed in the English language. In that report he referred to each of the New York dailies, and gave what in his opinion was the reason for the pro-Ally attitude of those papers. He assigned sordid reasons in every instance but one for the policy of the newspapers. The exception was a well-known morning and afternoon paper of the same ownership. He said that the attitude of the owner of these papers was an "enigma" in some respects, but added that more German propaganda was printed in them than in any others published in New York.

He Pleased von Bernstorff.

Dr. Bertling, who was arrested in Boston a few days ago, was intimately associated with the propagadist activities of Bernstorff, Dernburg, von Papen, and other German agents, and there is on file in the Government archives a letter written by Dr. Edler, who was Bernstorff's Secretary, in which he said that "Count Bernstorff rejoices exceedingly over your activity and wishes you continued good success." In another letter, also a matter of record, Edler wrote that "Count Bernstorff would like to be informed of your plans for the future, as the Imperial Government has, of course, a financial interest in them."

Kreisel, until a few days ago, a Sergeant in the regular army, despite his ten years of service, never saw fit to become an American citizen. When he was taken to the Tombs yesterday he still wore his uniform as an American regular. Seebeck also wore his uniform.

It was reported yesterday that the Government is considering ordering all enemy subjects, resident on Staten Island, to move to some other part of the city. It is said that at the present time there are about 1,000 male enemy subjects living on Staten Island, and now that great troop movements are in prospect, it is believed that they will be ordered to move.

Colonel Pierkowski, the former Krupp agent, and intimate friend of Boy-Ed, is one German who is still at liberty. It is rumored that his day of internment is drawing near. He is now reporting once a week to his custodian, Supreme Court Justice Hotchkiss.

A general cleaning out from the ranks of British and American merchant crews of insidious trouble makers has greatly increased the efficiency of war service vessels transporting troops and supplies, according to an observation of the American Seamen's Friend Society, 76 Wall Street, which maintains a large sailors' home on the North River waterfront. In the course of last year the society was informed of a practice of the theft of papers and passports of bona fide British and American sailors, evidently the work of the German espionage system, and by this means it was possible for agents of Germany, in some instances, to obtain passage on ships transporting war necessities. The introduction of new means for tracing missing seamen and improving the records, which include the placing of the sailor's picture on his papers, has, it is said, hampered, if not entirely done away with, the German espionage practice in this line.

STATE INQUIRY TO AID FRANCE.

Attorney General to Get Facts Concerning Humbert's Activities.

Deputy Attorney General Alfred L. Becker announced last night that the State of New York, acting at the request of the French Government, had started an investigation of the American activities of Senator Charles Humbert of the Department of the Meuse; Pierre Lenoir, the Paris capitalist, and William Desouches, also a wealthy Parisian, the purpose being to ascertain whether Humbert and his co-defendants, all of whom are under arrest in France, entered into a conspiracy to spread German propaganda in France.

"The French Ambassador," Mr. Becker said, "today transmitted to Governor Whitman a request for an investigation by Attorney General Merton E. Lewis in connection with the prosecution in France of Senator Charles Humbert, the editor of the Paris Journal. Attorney General Lewis will immediately undertake the investigation.

"The request includes an investigation of Senator Humbert's deposits of money with J. P. Morgan & Co., his dealings with the Bethlehem Steel Company while in America in September, 1914, as a purchasing agent of war supplies for the French Government, and in general all matters connected with the prosecution of Humbert, Desouches, and Lenoir."

In the investigation of the activities of Bolo Pacha, now under sentence of death in France for treason, Attorney General Lewis discovered that Senator Humbert had assets of $324,148 in the United States. Of this amount $128,232.38 represented cash deposits. The investigation also indicated that Bolo Pacha, who received about $1,700,000 from Count Bernstorff, had transferred to Humbert about $1,000,000 for an interest in the Journal of Paris, of which Humbert was then the owner and editor.

Mr. Becker said last night that the investigation of Humbert's activities and holdings in this county will be as complete and thorough as the State can make it. A further statement with regard to the investigation will probably be given out in the course of the next few days.

To Make a Bonfire of German Books.

CLEVELAND, April 4.—A German propaganda bonfire—the flames fed by German school books, literature, war screeds, music, phonograph records, and pictures—is being planned in this city for either Saturday or Monday night. Huge boxes for the collection of material for the bonfire will be placed in downtown sections by those in charge of the movement.

Pettigrew's Office Daubed Yellow.

SIOUX FALLS, S. D., April 4.—A crowd of citizens today daubed the offices of Richard Franklin Pettigrew, former United States Senator, with yellow paint. Pettigrew is under indictment in a Federal court here, charged with violation of the Espionage act.

DISLOYALTY BILL DENOUNCED AS GAG

Would Muzzle the Press and Smother Criticism of Government, Johnson Declares.

WATSON ATTACKS CREEL

Reads Denver Editorials He Wrote and Characterizes Them "Foul Slanders" on Government.

Special to The New York Times.

WASHINGTON, April 4.—Severe criticism today followed an effort to have the Senate pass a bill designed to punish severely attempts to obstruct the Liberty Loan campaigns or to hamper the military and naval forces of the nation.

Senator Johnson of California condemned the measure as "a bill to suppress the freedom of the press in the United States of America and to prevent any man, no matter who he is, from expressing legitimate criticism concerning the present Government."

Senator Watson of Indiana denounced George Creel, Chairman of the Committee on Public Information, as a "snivveling sneerer," and declared Creel would be the subject for prosecution under the proposed law if his writings in former years were taken into account.

The bill provides that whoever, when the United States is at war, shall utter, publish, print or write any disloyal, profane, scurrilous, contemptuous or abusive language about the form of government of the United States, or the Constitution, or the soldiers or sailors of the United States, or the flag, or the uniform of the army or navy, or any language calculated to incite or inflame resistance to any Federal or State authority, or who shall by words or act favor the cause of Germany or her allies, shall be imprisoned for twenty years, or fined $10,000, or both.

Fashion to Charge Disloyalty.

"I take it," said Senator Johnson, "that there is no member of this body who would not go the limit in enacting legislation which would punish most condignly disloyalty and treason. But, yielding to no man in my desire to punish the German propagandist, fundamentally I never could and never would vote for a measure such as is proposed here today.

"Tomorrow I go away to do what I can for a day or two in behalf of the Liberty Loan, and I beg my colleagues, when they discuss this bill and refer to its opponents possibly as men who would wish to retard the war, in my favor to give me at least the small meed of praise of saying that I am aiding the Liberty Loan, while opposing a measure of this sort.

"Again and again, not only in this Chamber, but over the entire land, any man who did not subscribe instanter to any doctrine and principle presented to him, by that token and by that very fact his disloyalty was demonstrated and he was shown to be an enemy of his country. Of course, such a doctrine is absurd, and ought to be met only with scorn, but it is the fashion, and has been the fashion, for some time past with every man and every representative in this Congress who did his duty and courageously expressed his opinion.

"I say the language of this bill demonstrates the fact that it is a bill not for the punishment of disloyalty or treason but it is a bill to suppress the freedom of the press of the United States of America and to prevent any man, no matter who he is, from expressing legitimate criticism concerning the present Government, the present Administration, or the administration in respect to the war. It is not only a bill designed to suppress the press of the nation and make it subservient to those in power today, but it is a bill that seeks to make one refrain from discussion or criticism, and it even purports to prevent one thinking as he wishes to think.

"The ultimate construction of this bill would be that if any man says anything substantially in opposition to any department of this Government, or anything which will cause opposition or resistance to any particular administrative part of this Government, then he is guilty of a crime punishable by twenty years in prison."

Quotes Creel's Editorials.

Saying he agreed fully with what Senator Johnson had said, Senator Watson immediately launched into his attack on Mr. Creel.

"I want to find out whether or not George Creel would be subject to the provisions of this law himself—he, the man whose hand can altogether write, or the man who has the power to alter, or change, or even to manufacture, as we well know, the news that goes to the people respecting the purposes and the events and the transactions of the war."

Senator Watson then quoted at length from editorials written by Mr. Creel while he was in newspaper work in Denver. The first of these was headed, "Ballots or Bullets," and appeared in The Rocky Mountain News of Denver.

"I am wondering whether or not, if George Creel were to write that article and this law were enforced, he could not be sent to the penitentiary," said Senator Watson after reading the editorial, which was construed as attacking the American system of government.

"Undoubtedly he could, and he ought to be," said Senator Borah in reply.

"I agree to that," said Senator Watson. "And then, if that be true, ought George Creel to be placed in a position of responsibility, where he can censor all the news in regard to war provisions that will go out to the people, because through his mental processes are to be filtered the intellectual and moral pabulum to feed the people of the republic in a day of peril and in an hour of storm?"

Senator Reed interrupted to say: "Disagreeing with every word that is contained in the article written by Mr. Creel, believing that it indicates an intellect and a character utterly contemptible, I nevertheless assert that in a free republic men have the right in the exercise of free speech to write even as scurrilous and abusive and untrue articles as that just read."

Senator Watson then read other editorials from the pen of Mr. Creel which had appeared in The Rocky Mountain News. They all criticised certain features of the American Government.

Called a "Foul Slander."

"We are in a war at this time, so we are told, to make the world safe for democracy," Mr. Watson went on. "What kind of democracy? The democracy we enjoyed at the beginning of this contest, not the kind that George Creel describes, because I denounce that as a foul slander upon the United States at the time it was uttered by George Creel, whatever purpose may have animated him when he penned it."

Another editorial, headed "Popery and Politics," drew from Senator Watson this comment:

"This charges a diabolical conspiracy between the President of the United States and the Supreme Court and the leaders of the Catholic Church to oppose the very democrac ywe are supposed to be mobilizing our soldiers to defend over yonder on the blood-soaked soil of France. I am wondering whether, if George Creel should write that sort of article now, he would not be subject to the provisions of this bill."

"I think he ought to be," said Senator Thomas of Colorado.

"And yet, in a war to make the world safe for democracy, he is the chosen spokesman of the Administration, with power to give the news to the people," said Senator Watson. "This sniveling sneerer is holding absolute power over the news service, as far as he can hold it, writing that sort of stuff. Ought this man to be permitted to hold this place, and ought not the Senate to ask for his removal because of these seditious utternnees? Is he longer worthy to hold that position of trust and responsibility and power?"

Senator Overman answered Senator Watson by saying that in Indiana men who made pro-German speeches and otherwise offended have gone free "because there is not enough law in Indiana to hold them." He cited two cases.

The bill then went over until tomorrow.

KENTUCKY AFTER SPIES.

Judge Denounces Horse Poisoners in Charge to Grand Jury.

LEXINGTON, Ky., April 4.—Judge George C. Webb told the Fayette County Grand Jury here today he had reliable information that many emissaries had been sent into Kentucky to injure the horse industry, as part of the German propaganda. He charged the jury to do its utmost to uncover any activities of German spies, and either indict them for treason or furnish the Federal Government with evidence to deal with them.

"Men of this ilk," said the Judge, "who sow seeds of dissension or work against the United States Government and its people, should be prosecuted, imprisoned, and shot if necessary. There is not a State in the Union that is not infested with German spies, and they do not hesitate at anything to spread German propaganda, which is the most villainous, barbarous, and extensive menace that the country has to cope with."

The statement, which follows the recent poisoning of a large number of Government-owned horses at Covington, was greeted with cheers.

CURBS GERMAN PROPAGANDA

Nicaragua to Banish Offenders—Denies Telegraph to Blacklisted Firms.

MANAGUA, Nicaragua, April 4.—Pro-German propaganda against the United Staten and other allied countries has become so marked in Nicaragua that President Chamorro has issued a decree prohibiting such activity. All offenders will be banished to the Island of Solentiname in Lake Nicaragua.

The President also has ordered that all firms on the American blacklist be denied the use of the national telegraph and telephone lines.

MARRIED, THEN INTERNED.

Dr. Bertling Goes to Fort Oglethorpe After Wedding Miss Glotz.

BOSTON, April 4.—Dr. Karl Oscar Bertling, who was sent from Berlin to this country in 1914 to uphold the German cause in public lectures, was taken to Fort Oglethorpe, Ga., today, to be interned for the duration of the war as an enemy alien.

He was arrested at Lexington last week by agents of the Department of Justice, and was married yesterday to Miss Helen Glotz of New York City.

Minneapolis Editors Arraigned.

MINNEAPOLIS, Minn., April 4.—James A. Peterson, candidate for the Republican nomination for United States Senator, and Paul F. Dehnel, publisher of the Minneapolis and St. Paul American, a weekly newspaper, were arraigned here today for obstructing recruiting and enlistment. Both pleaded not guilty.

LOST AND FOUND.

Fifty cents an agate line.

LOST—In ladies' room, Plaza Hotel, about 10 o'clock Wednesday evening, April 3, diamond ring, large polished girdle diamond in platinum ring, mounted with twenty-six smaller diamonds; return to cashier, Plaza Hotel; no questions; reward $200.

LOST—Wednesday evening, platinum and diamond drop with seven diamonds, going in taxi from 14 East 60th to Metropolitan Opera House, thence to 16 West 76th, back to 14 East 60th. Liberal reward returned to office of 14 East 60th.

LOST—Monday evening, on Madison Av., between 56th and 64th Sts., square set brooch set in brilliants forming initials "C. H." Please return to Hotel Essex, 56th St. and Madison Av. Suitable reward.

LOST OR STOLEN — Stradivarius violin valued at $10,000 to $20,000, from residence of Louis Siegel, 22 East 33d St. Please report information to Detective Sergeant Fitzgerald, Second Detective Bureau.

LOST.—Sunday evening in Black and White taxi, dark blue beaded envelope purse containing money and makeup; finder may keep the money if they return the purse. Phone Riverside 6365.

LOST—Gold wrist watch, monogram "L. O. v. R." April 2; suitable reward. Von Hoeder, 22 West 87th St. Phone Schuyler 4796.

LOST—Diamond and platinum flexible bracelet; very liberal reward and no questions asked. B. W. Kirshbaum, Hotel Astor.

LOST—Afternoon of April 4, in Black and White taxi, Zeiss opera glass; very liberal reward. Ferulli, 129 West 70th St.

LOST—At either Strand or Morosco Theatre, April 3, diamond ring; reward. Notify A. F. Thompson. Tel. 240 Hanover.

LOST—Gold chain bracelet, set with moonstone, in vicinity Lexington Av., 64th St.; reward. 163 East 64th St.

LOST—Ladies' gold watch; initialed R. A. M.; lower Broadway; reward. N 399 Times Downtown.

LOST—Gold wrist watch, vicinity Hudson Terminal-City Hall, Wednesday. N 41 Times.

LOST—Diamond bar pin; liberal reward. Communicate with A. Arndt, 542 West 112th.

LOST—Thursday, black beaded bag, colored floral decoration; reward. Gallen, 315 West 87th.

LOST—Brown muff, white trimming, Saturday; reward. Return Muir, 106 West 82d.

LOST—Saturday, black fet bag; reward. Mrs. F. McKee, 43 5th Av.

REWARD $150.—Lost, small, all white West Highland terrier, male, long hair, pointed ears, answers to name of "Mac." Miss A. H. Jennings, 48 Park Av. Telephone Murray Hill 1491.

$150 REWARD.

Return diamond flexible bracelet, 41 diamonds, platinum setting, lost April 2; no questions asked. Marcus & Co., 5th Av. and 45th St.

Special—Wallach Shirts $2.85

Friday and Saturday Only

1,703 remarkably good looking shirts—Pure Silk, Fibre Silk, and Silk and Madras, that ought to be all sold by Saturday night at the special price of $2.85.

Wallach Bros.

Broadway, below Chambers
Broadway, cor. 29th
246-248 West 125th
3d Ave., cor. 122d
Open Evenings

Hart Schaffner & Marx Clothes

DASHWOOD

A dash of daring, a dash of cleverness, a dash of good taste—that's the Dashwood collar. 20c each.

E&W
EARL & WILSON

OLD CROW RYE

Reg. U. S. Pat. Off.

America's Finest RYE

WHISKEY

HAND MADE SOUR MASH
STRAIGHT PURE RYE
MADE IN KENTUCKY, U. S. A.
SOLD BY ALL FIRST-CLASS DEALERS

H. B. Kirk & Co., New York, N. Y.

As to Service

Men who buy their clothes, hats and haberdashery here, put such dependence on Wallach Service that we believe a lot of other men will be glad to know more about it.

For "Service" takes on a very real and very definite meaning at all our Stores—a very valuable meaning, too, we think.

To some men, it is best summed up in a satisfactory purchase that was delivered on time.

To others, it means an intelligent interest in their needs, and the willingness and ability to serve them.

Another sees it through the medium of a very special Suit or Topcoat value, that made quick friends with his pocketbook.

And while each regards Wallach Service in the light of their own experience, each spell their Satisfaction with it with a capital "S."

This is exactly as we would have it, for the object of every Wallach Salesman, in every Wallach Store, is to *satisfy* rather than to *sell*.

And it is a Service that does not end with your satisfaction at the time of the Sale, but which is merely sealed then by the Wallach Guarantee—for all time.

Very wisely, more and more men who think now is no time to run risks in the purchase of clothes, hats and haberdashery are putting great dependence on this guarantee.

It is so simple—and so easy to remember. And whether it applies to the fit and wear of a Hart Schaffner & Marx Suit, your satisfaction in a Stetson Hat, a Manhattan Shirt, a pair of Socks, or a Silk Cravat, it means one and the same thing always:

"If for any reason you are not satisfied with the goods bought of us, we will be glad to refund your money without question—at any time."

Est. 1887 **Wallach Bros.** Est. 1887

Broadway, below Chambers
Broadway, cor. 29th
246-248 West 125th
3d Ave., cor. 122d
Open Evenings

The Home of Hart Schaffner & Marx Clothes

New Spring Clothes and War-time Savings

When you buy your Spring Clothes, one way to save labor, materials and money—to help win the war—is to be sure you are buying *good* clothes.

And you're sure of the kind of Clothes that do this, when you buy our Hart Schaffner & Marx Clothes, because that is the only kind they make.

Hart Schaffner & Marx Spring Clothes

There's a style variety and pleasingness about our new Suits and Topcoats that make this particular war-time economy a pleasant duty.

But, if you remember, we've said repeatedly that the best way to economize on Clothes is to wear good ones. The saving is in the longer wear and satisfaction they give.

It's surprising what we can show you for $25. At $30, $32.50 and $35 there are no end of remarkable values. The Suits range to $65 for the season's choicest fabrics — the Topcoats to $40.

Copyright Hart Schaffner & Marx

Wallach Bros.

Broadway, below Chambers
Broadway, cor. 29th
246-248 West 125th
3d Ave., cor. 122d
Open Evenings

Advertisements and subscriptions are received at the new Harlem office of The New York Times, 2,109 Seventh Avenue, just north of 125th Street, for The New York Times, and all other publications of the New York Times Company.

"All the News That's Fit to Print."

The New York Times.

THE WEATHER
Fair, warmer today; Sunday probably showers; southerly winds.
For full weather report see Page 22.

VOL. LXVII...NO. 21,987. NEW YORK, SATURDAY, APRIL 6, 1918.—TWENTY-FOUR PAGES. TWO CENTS In Greater New York and Within Commuting Distance. | THREE CENTS Elsewhere.

ALLIES CHECK GERMAN MOVEMENT ON AMIENS; 'THEY ARE COMPLETELY STOPPED,' SAYS FOCH; YESTERDAY'S ATTACK AGAINST BRITISH ONLY

NATION TO LAUNCH LOAN DRIVE TODAY AT HUGE RALLIES

Parades, Mass Meetings, Special Trains, and Ringing of Bells Throughout Land.

PATRIOTIC RIVALRY INTENSE

President at Baltimore Heads List of Famous Men Who Will Make Speeches.

HOLIDAYS IN MANY STATES

Campaign Workers Prepared for a Gentle but Firm "Conscripting" of Subscriptions.

Special to The New York Times.

WASHINGTON, April 5.—Competition for the honor flag in the race among cities and communities to complete the subscription for allotted quotas of Liberty bonds of the third issue began today. The County of York, Penn., telegraphed Secretary McAdoo that its quota had been finished and asked to be recorded as having anticipated the start in the race which will begin at 9 o'clock tomorrow morning. The town of Glen Ridge, N. J., also telegraphed that it had completed its quota, and laid claim to first honors.

The telegram from Glen Ridge explained that the percentage of individual subscriptions based on population had been absorbed before noon. Forty-three per cent. of the total population of the town, or 1,788 out of 4,100 persons, bought bonds. The total number of houses in Glen Ridge is only 1,025. The town also pointed out that with a quota of $102,000, it sold $500,000 worth of bonds. If this average were maintained in the coming loan, there would be more than 40,000,000 subscribers in the entire country.

As the race for the flag does not start officially until 9 o'clock tomorrow morning and records are to be filed according to the filing time mark on the telegrams reporting the completion of quotas, dispatches received today will not be accepted as official. The first honors will apparently depend on a slight element of chance according as the telegraph companies make quick time with their dispatches.

Knights of Columbus Subscribe.

D. J. Callahan, Supreme Treasurer of the Knights of Columbus, informed Secretary McAdoo today that the Supreme Board of Directors of the order had authorized him to subscribe for $500,000 worth of Third Liberty Loan bonds. This is the largest authorized subscription to the third loan that has been reported by any organization.

The campaign for the sale of the third bond issue of $3,000,000,000 will start with great demonstrations of patriotism in every large city in the country. Reports to the Secretary of the Treasury indicate also that in hundreds of cities and in rural communities there will be similar patriotic support of the campaign.

Four of the largest meetings will be held in Baltimore, St. Louis, Philadelphia, and Cleveland, where President Wilson, Vice President Marshall, Secretary McAdoo, and Secretary Daniels, respectively, will speak. The Baltimore speaking engagement is the only one that the President has made for the campaign, but the three other officials will make additional addresses. Secretary McAdoo is to be booked for another four weeks' swing around the country in behalf of the loan.

Three of the biggest features of the campaign will be the special war exhibit trains that will be run in the St. Louis, Dallas and Atlanta districts. The nucleus of these exhibits, obtained from the French Government, has been supplemented by other exhibits furnished by the War Department.

The trains will be provided with speakers of national reputation and soldiers who have seen actual service either in the French, British or American armies in the theatre of war. Each district will have two trains, and they will tour throughout the campaign.

Arrangements have been made for dividing the Great Lakes Naval Station band, of which John Phillip Sousa is the leader, into several different sections and utilizing them throughout the campaign in the Chicago, St. Louis, Kansas City, Cleveland, Philadelphia, and New York districts. Mr. Sousa will lead a unit of 250 pieces at the St. Louis opening, and later he will lead other units at different times and in different cities.

Little Canvassing Today.

It is not expected that extensive selling will be done tomorrow as most of the

Continued on Page Four.

Did you ever notice how much our news that you get in the morning paper already appeared in the final edition of the N. Y. Evening Post the night before? The reason is plain: When it is a subject in New York it is in all the battle front. The Evening Post are 2 cents, same as other papers.—Advt.

American Sergeant Wins Five Duels in the Skies

WASHINGTON, April 5.—An official dispatch from France today says that one of the American aviation pilots recently sent to the French front, Sergeant Putnam, has already to his credit four victories, and a fifth which has not yet been certified.

NEWTON, Mass., April 5.—Sergeant David E. Putnam, who is officially credited with downing four German airplanes, is 19 years old and is a direct descendant of General Israel Putnam, revolutionary war hero. He was a student at Harvard University in the class of 1920 when the United States declared war. He tried for two months to enter the army, but was held back by some minor physical trouble. Then he shipped on a cattle steamer as cabin boy, and, finally reaching Paris, succeeded in joining the Lafayette Escadrille.

ASSERTS AUSTRIA SOUGHT A PARLEY

French Official Statement Charges Czernin Reversed Story of Peace Inquiry.

MEETING IN SWITZERLAND

Paris Envoy Told to "Listen and Say Nothing"—Vienna Defends Czernin Version.

PARIS, April 5.—In an official statement issued by the Government today Premier Clemenceau's denial of the truth of the assertion of Foreign Minister Czernin, that a conversation concerning peace had been held between Austria and France, was given confirmation. The note follows:

"Premier Clemenceau, upon assuming the duties of President of the Council, found that conversations had been entered into in Switzerland, upon Austria's initiative, between the Count Revertata, a personal friend of Emperor Charles, and Commandant Armand of the Second Bureau, French General Staff, designated for that purpose by the French Minister at the time.

"M. Clemenceau did not wish to assume the responsibility of interrupting conferences which had yielded no results but which might furnish useful sources of information. Commandant Armand thus was allowed to continue his journey in Switzerland, upon the request of Count Revertata. Instructions were given M. Armand in the presence of his chief by M. Clemenceau as follows: 'Listen and say nothing.'

Quotes Austrian Admission.

"Count Revertata, becoming convinced that his attempt to bring about a German peace was doomed to failure, in order to fully characterize his mission, gave Commandant Armand a letter written in his own hand, dated Feb. 25, 1918, the first sentence of which reads:

"'During the month of August, 1917, with a view to obtaining from the French Government a proposition to Austria which might lead to future peace and be of such a nature as to be susceptible of being indorsed by Austria and presented to the German Government, conferences have been entered upon.'

"Count Revertata, being himself the solicitor, acknowledges it in the following terms: 'That the purpose was to obtain from the French Government propositions of peace, under cover of Austria, for tranamission to Berlin.'

"Such is the fact established by an authenticated document which Count Czernin has dared to refer to in the following terms: 'Clemenceau, shortly before the beginning of the offensive on the western front, had me asked whether I was ready to enter upon negotiations, and upon what basis.' In speaking thus he not only did not tell the truth, but told the opposite of truth, which in France is termed 'lying.'

Says Czernin "Reversed" Story.

"It is but natural that Premier Clemenceau should be unable to restrain his indignation when Count Czernin, justly anxious as to the final consequences of the western offensive, reversed the roles with such audacity, representing the French Government as begging for peace at the very moment when, with our Allies, we were preparing for the infliction of a supreme defeat upon the Central Empires.

"It would be too easy to recall to what extent Austria has importuned Rome, Washington, and London with solicitations for an alleged separate peace which had no other aim than to slip upon us the yoke which she professes to find to her taste. Who does not know the story of a recent meeting (in Switzerland, of course,) of a former Austrian Ambassador and a figure high in the councils of the Entente Allies?

Continued on Page Three.

CHU CHIN CHOW—CENTURY THEATRE 11th Big Month—Biggest Success in N. Y. Evgs. 8—Matinee Today at 2.—Advt.

MASS BLOWS NEAR ALBERT

Germans Throw in Six Divisions on a Front of 9,000 Yards.

PRINCE EITEL IN BATTLE

Kaiser's Son Commanded the Guards Division in Fierce Struggle That Took Hamel.

STRAIGHTENS GERMAN LINE

Result of Thursday's Pounding South of the Somme to Eliminate a Small Salient.

By PHILIP GIBBS.

Copyright, 1918, by The New York Times Company.

Special Cable to THE NEW YORK TIMES.

WAR CORRESPONDENTS' HEADQUARTERS, Friday, April 5.—Heavy attacks by the enemy are in progress north of the Somme, from Albert to Aveluy Wood. So far as my knowledge goes, up to the hour of writing, when there is not such certain news, their only gain this morning was to bits off a small salient opposite the village of Dernancourt, across the railway from Amiens to Albert. The British are now counterattacking them at this place.

The enemy's attack was in considerable strength. I believe it may be reckoned as something like six German divisions on a battlefront of some 9,000 yards, or one regiment to every 600 yards, which is rather formidable odds against the British.

It became clear this morning that they had used the last few days of comparative inactivity to get many of their guns over the bogged ground of the Somme battlefields, for their barrage fire which preceded the attack was heavy and deep.

The Attack in the North.

Again the spilling of German blood goes on apace. Further north there is separate fighting in progress today round about the village of Ayette—such a wretched little place of brick-dust and broken walls when I saw it last on the way from Arras to Bapaume—and the enemy is trying to recapture this, his fire reaching to villages several thousand yards behind the British front.

The British troops in this district are defending their positions resolutely, and the first reports indicate that the German storm troops are suffering under their machine gun fire, after being shelled in their assembly places by heavy and field artillery.

South of the Somme yesterday most of the fighting was against French troops, so that I knew very little about it because the army of the French is outside my province. English troops fought shoulder to shoulder with "the forget-me-nots" and the action was very fierce.

The enemy had a prodigious number of men engaged there yesterday, and from twelve to fourteen German divisions can be identified, including three Guards divisions. These are the Third, commanded by Prince Eitel Friedrich, who commanded the attack on Fort Douaumont in the battle of Verdun; the Guards Reserve Division, the Fourth Guards Division, and elements of the famous Brandenburg corps.

Trying to Straighten Their Line.

The main result of the day's fighting, which was of extreme severity, was the enemy's gain of the village of Hamel, southeast of Corbie, on the Somme, somewhat straightening the line of his advance in the direction of Amiens. It is quite obvious that, if his intention is to strike for Amiens itself along the Valley of the Somme, challenging another great battle with the British forces in liaison with the French, he must at all costs push forward his line across the little River Ancre, north of Albert, in order to avoid an acute salient. I have no doubt that this is the object of his attack in that neighborhood today, for already his salient south of the Somme is so dangerous to him that British field guns are shooting his men in the back.

From what I could gather today—and, needless to say, in the beginning of an action information can seldom be very definite or precise—the present action is merely a straightening-out process of the enemy and is not another great drive, which I believe he will certainly attempt later if his object is attained in these manoeuvres for positions.

Meanwhile the British keep him pinned across the Ancre and hold their flank firmly on the north bank of the Somme. East of Amiens their troops are fighting with most dogged resolution to foil his plans. The New Zealanders and other troops in sharp actions, with the initiative on their side, this morning in two assaults on his lines captured 120 and 130 prisoners, respectively, not including several officers. These troops are full of spirit, and the enemy is having a bad time from their activities.

AT LEAST 14 DIVISIONS HURLED AT THE ALLIES

Heavy Guns Slow to Come Up and Foe Used Mobile Artillery to Start Fight.

LONDON, April 5.—The Germans have made a formidable effort, probably aimed at getting astrids of the Amiens-Paris Railways, says Reuter's correspondent at British Headquarters in France.

Thanks to the stubborn resistance, the only success attained was the driving of a salient of about 7,000 yards wide to an extreme depth of 2,000 yards.

Among the fourteen German divisions (approximately 168,000 men) which are believed to have been engaged were some of the best corps, including the 1st Prussian Guard, commanded by Prince Eitel Friedrich, and two other guard divisions.

Another Reuter dispatch from headquarters, describing yesterday's attack on the British lines, says that the infantry advanced at about 7 o'clock in the morning after a heavy bombardment from a great concentration of his mobile artillery. The usual principle of attacking in dense waves was followed by the Germans. This assault was over a wide front, and appeared to have had for its object a converging movement on the town of Corbil, (nearly four miles northwest of Hamel.)

Along a greater part of the front the Germans were held and lost heavily through machine-gun and rifle fire, the dispatch continues, but in the neighborhood of Hamel a little salient in the line was straightened out under heavy pressure by the enemy. The first counter attack delivered by the British troops was not in sufficient weight to restore the position.

Among the German units fighting on the Somme the famous Brandenburg Corps has been identified, the correspondent adds. Although the enemy has used all the artillery he could concentrate, his fire has not been particularly heavy as bombardments go nowadays. He has trusted mainly to a preponderance of numbers.

Prisoners report that owing to bad communications and the harrassing fire of the British guns the Germans are experiencing great difficulty in bringing up heavy batteries and necessary ammunition.

WITH THE BRITISH ARMY IN FRANCE, April 5, (Associated Press.)—During most of Thursday the main weight of the enemy thrust was against the French on the right of the British.

No less than fourteen German divisions were employed in this drive between the Somme and Montdidier, and three of these were guard units. The Fourth Guards Division was opposite the British on the south bank of the Somme.

The official report of the French War Office yesterday stated that men from fifteen German divisions had been used on "this part of the front," seven being fresh ones.

HINDENBURG ASSERTS VICTORY IS CERTAIN

Says "Entente in the Last Few Months Has Convinced Us" of This.

LONDON, April 5.—"The Entente in the last few months has convinced us that the victory which we require to insure Germany's political and economic future cannot now be taken from us," said Field Marshal von Hindenburg in a telegram to the Essen Chamber of Commerce, according to a dispatch to the Central News from Amsterdam.

"We must suffer still for a short time the present anxistice in order to insure our good future," the Field Marshal is quoted as having added.

BUY THIRD LIBERTY LOAN BONDS. Hartshorne & Picabia, 7 Wall St.—Advt.

New German Supergun Moving Toward Coast?

AMSTERDAM, April 5.—According to Les Nouvelles of Maastricht, another long-range gun similar to those already bombarding Paris passed through Belgium from Essen on Monday. The length of the barrel is from 20 to 25 meter, (65 to 80 feet,) and the calibre from 20 to 25 centimeters.

PETAIN IN COUNTERATTACKS

Germans Unable to Resume Drive, and French Regain Ground.

TAKE NEW GRIP ON CANTIGNY

Foe Suffered "Cruel Losses" in His Offensive, Says Paris Bulletin.

AIMED TO SEIZE RAILWAY

But Failed Utterly, Despite the Reckless Waste of Men in Their Efforts.

PARIS, April 5.—German forces on the front north of Montdidier failed to resume today their very heavy offensive of yesterday, according to tonight's bulletin of the French War Office. Taking advantage of the lull in the enemy's operations, Pétain's troops, by vigorous counterattacks, succeeded in improving their positions at several points, notably in the regions of Mailly-Raineval (south of Moreuil) and Cantigny, (northwest of Montdidier.) The northern and western outskirts of Cantigny, which was taken by the Germans several days ago, are now in French hands.

To the eastward of Montdidier the artillery fire today between Lassigny and Noyon has been violent, as it was all day yesterday.

Fifteen divisions (about 180,000 men) were used by the Germans in their terrific blow of yesterday, seven of these being fresh ones.

They aimed to reach the Amiens-Paris railway, but, despite their superior strength, says the day report of the War Office, they failed in this, although they pushed back the French at one point—Castel, (on the west bank of the Avre and about three miles north of Moreuil.) Elsewhere, it is stated, the French regiments held and "inflicted cruel losses on the enemy."

At two points in this area, indeed, the French won some ground. They also gained a success near Orvillers, in the Lassigny region.

The night statement of the War Office is as follows:

The Germans did not resume their attacks on the front north of Montdidier during the course of the day.

Our troops have vigorously counterattacked the enemy and have succeeded in improving their positions at several points, notably the region of Mailly-Raineval and Cantigny, the north and west outskirts of which town are in our hands.

The activity of both artilleries between Lassigny and Noyon have been continuously violent. A further gain of ground was realized this afternoon north of Mont Renaud.

Aviation.—On Wednesday we brought down five German airplanes and one captive balloon was destroyed by fire. During Tuesday night and Wednesday our bombing squadrons made numerous sorties and 23,000 kilograms (twenty-five tons) of projectiles were dropped on cantonments, stations, and enemy establishments. Fires were caused, notably in the stations at Laon and St. Quentin. It is confirmed that from March 31 to April 3 five other enemy airplanes were destroyed by our pilots.

The day bulletin of the War Office reads:

The Germans continued their attacks during the night with undiminished violence, throwing fresh forces into the battle. We have identified fifteen divisions on this part of the front, seven of them fresh ones.

Notwithstanding the marked superiority in the strength of the enemy forces, which the Germans used up recklessly, they did not obtain their objective, which was the railway from Amiens to Clermont, as is shown by documents found on prisoners. French regiments, re-

Continued on Page Two.

"HER COUNTRY"—HARRIS THEATRE. The play you cannot afford to miss.—Advt.

"All Is Going Well," Says the Allied Commander, Who Adds That German "Tidal Wave" Is Broken

WITH THE FRENCH ARMY IN FRANCE, April 4, (Associated Press.)—General Foch, the new Commander-in-Chief, in welcoming The Associated Press and other war correspondents tonight, said that he hoped they would continue to work for the interests of the common cause of the Allies as they hitherto had done. Pointing to a map, General Foch said:

"All is going well. Look at the small advances made by the boche—to call them by their real name—during the 27th, 28th, 29th and 30th.

"It is now the 4th of April, and it is clearly evident that the great tidal wave of the German Army has been broken on the shore, evidently because it met an obstacle. Now they are against an embankment and completely stopped.

"The future will show the full measure of our success. We are going to try to do better and to get the upper hand of the boche. I cannot say what will happen, but all is going well."

General Foch then wished the correspondents success in their work. He spoke with cool confidence. Every action, every glance portrayed a strong man, fully alive to his task, and prepared to deal with it.

SMASHED BIG GUN, PARIS BELIEVES

Concentration by French Artillery Probably Destroyed German Super-Cannon.

THEORY IT RUNS ON RAILS

And Hides in a Tunnel Between Shots—Can't Muffle It by Firing Other Heavies.

Special Cable to THE NEW YORK TIMES.

PARIS, April 5.—German long-range guns which have been bombarding Paris continue to excite a great deal more curiosity among the public than they. The belief is growing that the statement that one of these guns has been destroyed by an explosion has really been deliberately set afloat by the Germans themselves to conceal the fact that the French artillerymen have succeeded in putting one of the long-range weapons permanently out of business.

It should be noted that the statement of the accidental destruction of the gun originally came from German prisoners taken on the French front, and was embroidered with circumstantial detail to the effect that five of the gun's crew were killed by the explosion. This means of concealing the facts would be quite in accordance with boche methods, whereas it is quite unlikely that they would have allowed a word to leak out if the gun really had been destroyed as they say it was. The rigid secrecy successfully preserved hitherto in regard to these guns makes it quite unlikely, especially so soon after the event that the boche soldiers would be able to give such detailed facts.

It is now thought possible that the 15-inch guns which bombarded Nancy and Dunkirk, these guns may be mounted on railway carriages and take refuge in a tunnel after each shot. The nearest suitable French heavy guns are probably at least eleven miles from the emplacement of the German weapon, at which distance so small a mark is very difficult to hit. The guns never fire after dark, hence it is impossible to locate them by the flash, which is one of the commonest means of getting similar information, and photography from airplanes can be of little help in such circumstances for many reasons.

Experts here suggest that the most practical method of silencing the cannon would be to concentrate a large number of heavy guns dropping high explosives over a wide area and to freely deluge the ground at the same time with gas shells which would make use of the gun impossible for the time being.

Charles Nordman, in The Matin, suggests that French artillerymen concentrate their fire on the region where the gun is supposed to be as soon as the report of its discharge is heard. The impossibility of preventing the report of the gun being identified seems to be its weakest point. The Germans are trying to meet this by firing other heavy guns at the same moment, but this does not prevent the voice of the monster being easily identified. Nordman asserts that the gun is not now in the same place as originally, but a mile and a half further back.

The much less frequent fall of shells in Paris during the last few days is proof that the French artillery work is having a serious effect on the efficiency of the Boches' latest invention, and that at any moment a lucky shot may finally silence the German weapon.

LOUIS RHEAD'S new "NYMPH" (trade) "like TROUT when tide's full. 217 Ocean Av., B'klyn.—Advt.

BERLIN REPORTS 'LOCAL' FIGHTING

That and Artillery Duels the Only Activity on the Somme, It Is Stated.

RECOUNTS THURSDAY GAINS

Two Towns Taken from French and One from British—Counts 90,000 Prisoners.

BERLIN, April 5, (via London.)—There were only local infantry engagements on both sides of the Somme today, according to the official communication issued from headquarters this evening. The statement adds that the Germans repulsed French counterattacks during the day along the Avre River.

The day bulletin told of successes won in yesterday's drive south of the Somme. The capture of Hamel and the woods southeast and northeast of Villers-Bretonneux from the British, and of Castel (northwest of Moreuil) and Mailly, both on the west bank of the Avre, from the French troops was recorded.

The allied prisoners taken in the offensive since March 21 now exceeds 90,000, it is stated, and the number of guns taken more than 1,300.

The night bulletin reads:

There have been artillery duels and local infantry engagements on both sides of the Somme.

Strong French counterattacks failed on the western bank of the Avre.

There has been lively artillery activity before Verdun.

The day communication of the Headquarters Staff is as follows:

After a hard struggle we have taken, between the Somme and the Luce rivers, Hamel and also the wooded districts northeast and southeast of Villers-Bretonneux and the castle (town of Castel) and Mailly, on the west bank of the Avre.

We attacked yesterday south of the Somme and on both sides of Moreuil and threw the enemy out from his strong positions. English and French reserves advanced against our troops. Their storming attack broke under our fire.

The enemy showed desperate resistance on the whole of the front. His losses are consequently unusually severe. We took several thousand of prisoners.

According to a completed calculation, the number of prisoners brought in by the army of General von Hutier in the period from March 21 to March 29 amounts to 51,218 and the captured guns to 729. With these captures the whole booty up to the present has risen to more than 90,000 prisoners and more than 1,300 guns.

By way of reprisal for the continual bombardment for some days of our shelters in Laon we have taken Rheims under our fire.

In Champagne and on the east bank of the Meuse successful thrusts have brought us prisoners.

Before Verdun the artillery battle, which had increased during the day, was also lively during the night.

MOVE ON THE BRITISH FRONT

Turn from Direct Amiens Drive to Strike Haig North of Somme.

MAKE BUT SLIGHT PROGRESS

They Reach the Albert-Amiens Railway, but Are Driven Back by British.

THURSDAY'S GAINS COSTLY

Pressed Forward in Hamel Region by Sheer Weight of Repeated Assaults.

LONDON, April 5.—Giving up for the time, at least, their assaults on the British front south of the Somme, the German forces today delivered heavy attacks on Haig's lines from the Somme northward to a point above Bucquoy, (a distance of approximately twenty miles.)

Trench mortars and other artillery served to give prelude to a series of infantry drives, but, according to the night report from General Haig, the Germans gained "virtually no success anywhere" and suffered heavy losses.

While these operations were going on the British on the same front attacked near Hebuterne and captured machine guns and about 200 prisoners.

The fighting of yesterday on the British front south of the Somme (where today the enemy attempted nothing) was of a very severe character, the official reports issued today and tonight reveal. In the conflict, which lasted far into last night, the Germans threw large forces at the line and compelled the British to fall back a little to new positions east of Villers-Bretonneux, (about three miles southwest of Hamel and nine miles east of Amiens.) Here they held their ground against renewed assaults.

Field Marshal Haig's report of right reads:

This morning the activity of the enemy's artillery and trench mortars increased north of the Somme and was followed by a series of strong infantry attacks along all of that portion of the battlefront which lies between the Somme and Bucquoy.

The latest reports indicate that these attacks met with virtually no success anywhere and have resulted in further heavy casualties to the enemy.

On the same front our troops carried out a successful attack in the neighboorhood of Hebuterne. They took some 200 prisoners and a number of machine guns.

South of the Somme there were no further attacks made on the British front by the enemy today.

It is confirmed that the fighting yesterday on this front was of a most severe and persistent nature, the enemy making repeated assaults on our positions east of Villers-Bretonneux.

A War Office communication issued this evening says:

Since dawn this morning the Germans have delivered heavy attacks north and south of Dernancourt, southwest of Albert, and in the region of Moyenneville.

At Dernancourt and southwest of Albert they succeeded in getting a footing in our defenses. The situation at Albert was restored by a counterattack.

In the region of Mesnil and Beaumont-Hamel our line has been heavily shelled, and some infantry fighting has taken place near Mesnil, but without advantage to the enemy. Enemy attacks on Moyenneville were repulsed.

An attack carried out by our troops southeast of Gommecourt resulted in the capture of 120 prisoners.

On the British front south of the Somme the situation has been quiet.

The day bulletin of the War Office is as follows:

Between the Luce River and the Somme heavy fighting continued yesterday during the afternoon and evening till a late hour. The enemy

"THE BLUE BIRD of Happiness is right at your own door!"—See top of page 8.—Advt.

employed strong forces and delivered repeated assaults on our positions. These attacks were beaten off with loss to the enemy, but our troops were pressed back a short distance to positions east of Villers-Brettonneux, (about nine miles east of Amiens,) which they now maintain.

North of the Somme the enemy's artillery has been active during the night in the neighborhood of Hucquoy and in the Scarpe Valley.

Hostile concentrations early this morning in the neighborhood of Albert were engaged by our artillery.

The aviation report, issued by the War Office tonight, reads:

Rain and mist greatly interfered with aerial operations Thursday. Our airplanes, nevertheless, reported activity during the battle south of the Somme and fired into the enemy troops.

Of the German machines which appeared on this part of the battle-front, six were brought down by airplanes and one was shot down by anti-aircraft gun fire. One of our machines is missing. Two machines reported missing during the last two days have returned.

About mid-day Friday our airplanes dropped twenty-two heavy bombs on the railway and a very large fire was caused. Anti-aircraft gun fire was considerable, but all our machines returned.

ALBERT ATTACK STRONG.

Germans Get to Railway Only to Lose Ground Again.

LONDON, April 5.—Dispatches from the western front emphasize the strength of the attacks made by the Germans on the allied lines yesterday and today.

A dispatch from The Associated Press correspondent with the British Army in France says:

"Hard fighting was proceeding today north and south of Albert as the result of a heavy attack by the Germans on the British lines along a front of 9,000 yards between Avsluy and Dernancourt.

"About the time of the assault delivered against the British on the Albert sector, the Germans also sent strong forces against the defenses north of Ablainzeville. This offensive move was short-lived, however, for the British threw the enemy back with heavy losses.

"It is believed that the German operations about Albert were undertaken mainly for the purpose of getting hold of the railway running southwest to Amiens, but that it had the additional object of straightening the enemy's lines in this zone.

"The attack was launched at 8 o'clock, after an intense bombardment of the defending position. Six enemy divisions were employed in the early hours of the fighting, which was exceedingly bitter. North of Albert the British clung tenaciously to their line, but just to the south the Germans pivoted out from Albert and swung their front westward from Dernancourt until it reached the railway on which the defenders were making a gallant stand. [The official report from Haig shows that a counterattack won back the British position here.]

"Both these attacks today, and those delivered below the Somme yesterday, appear to have been merely forerunners of what may be termed the second phase of the offensive, when the Germans will strike another great blow with vast forces against some portion of the long battle front."

CALLS OUR AIRMEN BRILLIANT.

British Writer Praises Them—300 Allied Planes Seen Aloft at Once.

LONDON, April 5.—A tribute to American aviators with the British Army in France who are "numerous and always brilliant" is paid by the correspondent of The Daily News. He says that American aviation mechanics also have rendered splendid aid.

Describing the air fighting on the western front, the correspondent says that never before in any army have airplanes been used in such great concentration.

On one sector of the battle front as many as 300 machines are in the air at one time. The use of machine guns on enemy troops, guns, and transports by low-flying machines has been carried to a point far beyond anything in previous experience.

GERMANS FELL BY COMPANIES.

Wounded in Hospitals in Paris Tell of Great Slaughter.

PARIS, April 5.—The accounts of carnage in the German ranks, wrought by the fire of the Allies, as given in official communications and by correspondents at the front, are confirmed by stories of the wounded in French hospitals.

"We cut down the Germans as a harvester cuts down wheat," said a wounded Lieutenant, back from Lassigny. "We went on cutting them down until we emptied our cartridge boxes. Then our dragoons, on their mounts, came right up to the firing line and brought us more cartridges."

A Corporal, horribly burned by gas, but not downcast, said:

"Yes, they fixed me up this way, but that does not matter. I am revenged. It is almost incredible—the way they fell in groups, in companies. I shall survive my burns, but the thousands and thousands of Germans whom I saw fall will never be seen again."

ENGLAND WATCHES ON MAPS.

Reserves Won't Be Used Prematurely, Says One Paper.

LONDON, April 5.—England is calmly watching on the maps the result of this latest offensive, and every scrap of news about it is read eagerly.

"Our difficulties and those of the enemy are fairly obvious," says The Standard. "We are suffering from a very heavy blow dealt to General Gough's army. The enemy on his side finds that the salient, created through that local success, is too narrow for his purpose.

"A good many people no doubt experienced a certain disappointment that no great reaction on the part of the Allies followed the exhaustion of the German effort. It should be remembered that the battle is only in its earliest stages, and nothing would please the enemy commanders better than a premature employment of the reserves."

Latest Points of Interest Along the Somme Battle Front

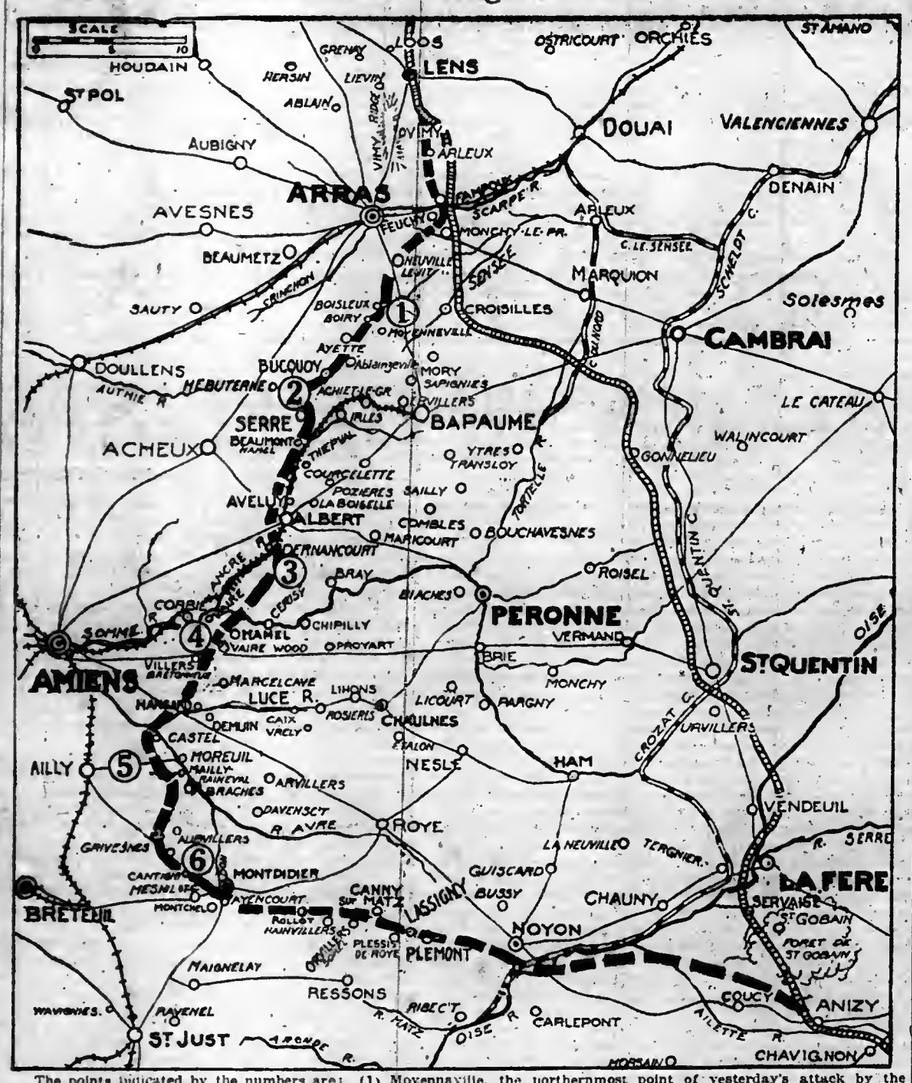

The points indicated by the numbers are: (1) Moyennaville, the northernmost point of yesterday's attack by the Germans on the British front above the Somme; (2) Hebuterne, where the British made a successful assault; (3) Dernancourt, near which the Germans made practically their only gains of the day; (4) Villers-Bertonneux, the centre of Thursday's terrific drive at the British; (5) Castel, which was wrested from the French by the Kaiser's troops, but at fearful cost, and (6) Cantigny, on which Pétain's troops have taken a grip after being driven out several days ago.

The War Situation

BY THE MILITARY EXPERT OF THE NEW YORK TIMES

The reports of yesterday have brought the details, more or less complete, of the German attack which began on Thursday. This attack was of exactly the same general character as that which was launched in the opening days of the offensive. There was first the hurricane of artillery fire before the infantry went forward, a fire from massed guns with a great weight of shell. The infantry followed this fire closely, and apparently moved toward Amiens from three general directions. One attack came from the northeast from the general direction of Albert, a second from the east along the line of the Amiens-Roisères railroad, and the third along the Valley of the Avre River, where the French hold the line. The first two attacks were delivered on Thursday, the last began on Thursday and continued all night.

The object of all of these attacks was the same—it was to clear away the northern defenses of the Montdidier salient and to widen it out. A salient is dangerous in the extreme only when its neck is narrow; when the opposing artillery can reach from one leg to the other, or when a sudden attack against one leg is liable to close the neck and cut off the troops which occupy the apex. When, through a widening process, this point has been passed, the salient, although it may be troublesome, is not necessarily a source of immediate danger.

The situation at Montdidier, with the thickening of the French line due to the steadily arriving reserves, was fast becoming dangerous. A break in the southern leg meant trouble if not disaster. Therefore the Germans have been struggling all week to clear the atmosphere by widening out. This they have to some extent accomplished, although the danger is still present, even if not in the same accentuated form.

In Thursday's fighting against the British the Germans attempted to clear the way for an attack direct at Amiens by hewing their path between the Ancre and the Luce. Albert is the northern bastion which supports this part of the British line. But the attack on Albert broke down completely, leaving the battle lines exactly where they were. South of the Somme the Germans were more successful. They pushed their lines westward about 1,000 yards to a point east of the village of Villers-Bretonneux on the Amiens-Rosières road, but here were checked and held.

On Friday this section of the front was absolutely quiet, the German attacks dying out. This is worthy of note because it is a peculiarity not before noted in the German attacks. There seems to be no way to account for this sudden break in the fighting at a most vital point in the line unless it was because the German losses were so great as to discourage any immediate attempt to gain their object.

The British have now a great advantage in the question of ammunition and supplies. While the roads are under fire continuously, they are nevertheless within short distances of their supply depôts and can readily and quickly over short lines of communication, maintain their necessary flow of ammunition. The opposite is true of the Germans. Their transportation is not only being impeded by the condition of the avenues over which it must be brought up, the destroyed Somme region, but this condition was greatly aggravated by the fighting of the past ten days. Moreover, the German bases are far behind their lines and there has not yet been sufficient time to provide for others. The great mass of material needed for the continuation of fighting on the scale of the past weeks does not permit of the storage of such material in advance bases. Moreover, there is not sufficient time for such a process. German success depends upon speed more than upon any other factor. Delay cannot but operate in favor of the Allies. There is no opportunity then for the suspension of operations pending the accumulation of large reservoirs of material near the battlefront. The flow of munitions is used as it comes.

Further south on the French front between the Amiens-Roye Road and Montdidier, the French front was struck with one of the heaviest concentrations seen since the war began—nearly 20,000 men to the mile. Here the intent was to drive up the valley of the Avre straight toward Amiens. This is the most dangerous ground into which the Germans have endeavored to break. But in spite of the great numbers opposed to them the French broke up the attacks, permitting only insignificant gains.

The French are evidently present in great force, and knowing now the point of attack were ready to meet it. Whether the reserve army was used in this defense is not known. But the French certainly showed greater strength than at any other time since the offense began to affect them. Not only were the French able to hold the Germans in check, but they still had sufficient force to counterattack locally themselves, making small headway, but denting the German lines in several localities.

The net result appears to be a thorough German check and a very costly one. There can be no doubt that when troops—particularly German troops with their attacking tactics—move in such densely packed masses, their losses are terrific. That this attack, as in the case of the attack on the British, they were compelled to desist after less than twenty-four hours of fighting, is sufficient evidence that this was the case.

As the Germans drive toward Amiens, centring all of their efforts against this objective, the contour of the battle line is undergoing a noteworthy change. The apex of the salient is changing from Montdidier to the valley of the Avre, approaching the angle between the Avre and the Somme. As the base of this angle which is formed by the battle lines becomes smaller, the difficulties of the Germans will increase because of the difficulty of close co-operation between armies which are separated by river courses.

REDS SEEK NEWS OF BLACK SEA FLEET

Naval Commissary Admits He Does Not Know Who Holds Odessa and Other Ports.

GERMANS INVADING KURSK

Province Is Outside of Ukraine and Bolshevist Government Protests —Great Booty Captured.

LONDON, April 5.—The Bolshevist Government is anxious to learn the whereabouts of the Russian Black Sea fleet, according to a wireless statement sent out from Petrograd Thursday. The statement, which is signed by Naval Commissary Bukasliovitch, follows:

"To Sablin, Fleet Commander, Sebastopol: Wire us position Black Sea navy, especially as concerns Odessa, Nikolayev, Batoum and Trabizond. We have no recent information as to who is in possession of those places."

A Petrograd dispatch to The Daily Mail, dated Wednesday, says that German steamers have arrived at Odessa.

German banks, the dispatch adds, are reported to have offered the Russian Government a loan of 1,000,000,000 rubles to be guaranteed by the revenues of the Northern and Siberian railways.

MOSCOW, April 4. (Associated Press.)—A press dispatch from Kiev says the Ukrainian Rada has passed a resolution favoring the continuation of military operations against the government of the Soldiers' and Workmen's Deputies, although the President of the Rada, Professor Grushevski, urged that peace be concluded because of widespread dissatisfaction among the peasants with the Rada's policy. Repeated requisitions of grain by the Germans are being resisted violently by the peasants. One village was destroyed by artillery because its inhabitants offered armed opposition to the third requisition.

The Rada passed the resolution after a German military representative, Colonel von Kulberg, had made an address pointing out the successes of the German and Ukrainian troops, saying that the capture of Kharkov and Ekaterinoslav was imminent and giving assurance of Germany's support in the future against the Bolsheviki.

The Bolshevist Foreign Minister, M. Tchitcherin, has made a protest against the invasion by German and Ukrainian troops of Kursk Province, which is indisputable Russian territory. Germany did not include this province in her definition of Ukraine, and even the Ukrainian delegation at Brest-Litovsk did not claim it.

Peter Petroff, the Russian emissary who yesterday returned from Berlin with the ratified peace treaty signed by Chancellor von Hertling and Emperor William, tells the Izvestia, the Bolshevist organ, that the provisions of the ratified treaty confirm the declaration of Foreign Secretary von Kühlmann during the Reichstag's debate that the provinces of Livonia and Esthonia, lying east of the new Russo-German frontier, are to be under Russian sovereignty.

A map accompanying the treaty shows the frontier running west of the provinces in question, which fact, at M. Petroff's suggestion, he says, was specifically stated in a special document drawn up when the treaty was ratified.

M. Petroff reports that only the peace treaty with Germany has been ratified, the representatives of the other Central Powers being absent. They have been officially notified of the ratification of the German document, however, and the exchange of ratified treaties with them will be made soon. The treaties become effective from the moment of the exchange of the documents.

RUSSIA WANTS HANDS FREE.

Needs Help from All Sides for Her Recuperation.

By ARTHUR RANSOME.

Special Cable to THE NEW YORK TIMES.

MOSCOW, April 5.—Russia's foreign policy at present, as outlined to me by persons well qualified to know, is one of free hands. She needs recuperation and is willing to take help from all sides so long as that does not mean tying her hands again. She has in the Soviet organization in the long run a more dangerous one to Germany than any other that could arise here. It is to England's interest and Germany's detriment that the Soviet government should be strengthened.

Negotiations between the Russian Soviet government and the Ukrainian Rada for the establishment of mutual frontiers begin tomorrow. This does not affect the struggle inside the Ukraine between the Rada and the Ukrainian Soviets.

The Rada, seeing the growing hostility to its power among the peasantry, owing to the introduction of German troops, were inclined to try to come to terms with the Soviets, but on the insistence of the German officers decided to continue civil war.

The events in Ukraine have proved that without the German troops the bourgeoise Rada could never have imposed itself on the population.

A similar story is being played out in Finland, where the Germans have landed near Hango. If the Finnish Soviets are overthrown, as seems inevitable, the Finnish bourgeoise government like that of Ukraine will be dependent on Germany.

JAPANESE IN VLADIVOSTOK.

Small Armed Force Lands Following Attack on Subject of Mikado.

Special to The New York Times.

WASHINGTON, April 5.—For the purpose of protecting life and property a small armed force has been landed at Vladivostok from Japanese cruisers in the harbor at that port. The State Department made official announcement late this afternoon that it had been so advised under date of April 4 by the American Consul at Vladivostok.

"This action," said the announcement, "was taken following an invasion of a Japanese office by five armed Russians, who, upon being refused money which they demanded, opened fire, killing one Japanese and seriously wounding two others."

The incident is not regarded by the American Government as possessing political significance. It is customary for all civilized powers to land forces wherever it is considered necessary by actual events to do so for the purpose of protecting nationals and their property.

TOKIO, March 30. (Associated Press.)—At the Japanese Foreign Office today it was said that no confirmation had been received of the statement published by the Nichi Nichi that the situation at Vladivostok, while not immediately critical, was becoming worse. Telegraphic communication with the Russian seaport has been virtually suspended. The Nichi Nichi claims that the Bolshevist authorities have occupied the Government offices and banks at Vladivostok. The Entente Powers, it adds, have accepted the promise of the Bolsheviki to protect life and property, especially the immense supplies destined for the Russian Army.

Private advices received here allege that anarchy is on the increase throughout Russia. The propertied classes are said to be gradually losing their rights, and their property is being confiscated.

RUSSIAN FLEET IN PERIL.

PETROGRAD, April 4. (Associated Press.)—Two German warships and several torpedo boats have landed troops in Finland and occupied the town of Ekness, southwest of Helsingfors. Several Russian warships, including four submarines, were powerless to prevent the entry of the Germans into the harbor of Hango, and the sailors sank three of the ships in the harbor to prevent their capture.

The arrival of the German fleet off the Finnish coast threatens the safety of the Russian fleet at Helsingfors, which, for lack of an icebreaker, has been unable to reach the naval base at Kronstadt.

The Times Tells How

"Mary Elizabeth" Evans began her career by making some candy and selling it to her neighbors—now she is a nationally famous captain of industry. But more than that she is a practical patriot. She has turned her candy-shops into war-food laboratories—with the enthusiastic approval of Mr. Hoover—and is devising delicious dishes that avoid the use of foods the Government is trying to conserve. Her delicious discoveries are published exclusively in The Delineator.

The Delineator

The Magazine In One Million Homes

The New 4¼% Bonds
Buy-Buy LIBERTY BONDS
or Bye-Bye LIBERTY
Sold at the Franklin Simon & Co. Bond Booth

Give Up Or Give In!

THE only patriotism that counts is the patriotism that does not count the cost. If you want America to win this war you must support her. If you believe America will win this war, you must back up your judgment. You must either give up or give in!

BUY THE NEW 4¼% LIBERTY BONDS

Subscriptions received at our Liberty Bond Booth on the Main Floor

Franklin Simon & Co.

FIFTH AVENUE

A HERO in a nightshirt is almost unthinkable. Equally inconsistent is a U. S. Army Officer without that set-up, swank and smartness, which are one and indivisible with army traditions, and which can only be imparted by a Long-Time Military Tailor, like myself.

This is the Largest Army and Navy Tailoring Etsablishment in New York, the meeting-place and greeting-place fo all branches of the Service, afoot, a-mount, afloat and aloft.
Ready-For-The-Field Uniforms for those who can't wait.
Khaki Uniform to your measure, $18.00
Gabardine Uniform to your measure, $30.00
Whipcord Uniform to your measure, $40.00
Deliveries on 2 days' notice, if required.

U. S. Navy Officers' Uniforms $30 and $35 to measure

Clemons
Civilian, Army And Navy Tailor
Broadway at 39th St
20 Years On This Corner

The American Soldier Has Made a Hit

by the trimness of his uniform as well as the accuracy of his shot.

The right uniform fabrics are here, to be made to measure or ready to wear away for

Army, Navy & Aviation Officers

The best in cloth and in fit and finish. Our wide experience in this line is a guarantee of your utmost satisfaction.

Arnheim
TWO STORES
BROADWAY & NINTH STREET AND
20 E. 42D ST., BET. FIFTH & MADISON AVES.

P. S.—*The right aim is necessary to get results.*
Arnheim Axioms

$25 in terms of Hart Schaffner & Marx Clothes

Everybody knows that Clothes cost more now than they used to.

But you may not know what clothes style, clothes service and clothes satisfaction $25 will still buy—when expressed in terms of Hart Schaffner & Marx Clothes.

If $25 is a favorite price with you for a Spring Suit or Topcoat, today is a good time to look over our new styles.

For while we have gone to great lengths to have a wide selection at $25, naturally there will not be so many from which to choose later on.

Suits, $25 to $65
Topcoats, $25 to $40

Wallach Bros.

Broadway, below Chambers
Broadway, cor. 29th
246-248 West 125th
3d Ave., cor. 124
Open Evenings

Fight—or Buy Bonds

INVEST
$50,000 to $300,000
IN N. Y. REAL ESTATE
Riverside Drive — Good Yield.
No vacancy carried over in 8 yrs.
Best of its Class and Best Class.
PAY WITH YOUR PROPERTY
If free and clear productive.
Ask for illustrated circular.
E. F. Cary, OWNER, Prov., R. I.

6 o'Clock Tonight.

All want advertisements intended for insertion in The Times tomorrow must be in The Times Building before 6 o'clock tonight.

PETAIN OPENS IN COUNTERATTACK

Continued from Page One.

sisting step by step and counterattacking energetically, maintained their line in its entirety and inflicted cruel losses on the enemy.

Meanwhile in the north the French withdrew their positions to west of Castel. They ejected the Germans from Arrière Cour Wood, west of Mailly-Raineval. Southeast of Grivesnes a brilliant counterattack gave the French the St. Aignan Farm, which they held against all assaults.

Between Monldidier and Noyon the artillery fighting became very intense. French troops attacked the German lines and obtained possession of the greater part of Epinette Wood, 600 yards north of Orvillers-Sorel. All efforts of the Germans to dislodge the French were vain.

FRENCH TROOPS EXPECT ANOTHER GREAT PUSH

Poilus Full of Confidence and Believe Americans Will Figure at the Great Crisis.

WITH THE FRENCH ARMY IN FRANCE, April 4, (Associated Press.)—Orders found on German prisoners show that their objective for March 30 was an advance of over ten miles towards Compiegne on the way to Paris. Not only had they not accomplished this, but they had also left an enormous percentage of their effectives killed, wounded, or prisoner.

The opinion is general among the allied forces that the Germans will attempt another great push before giving up as a failure their effort to make a break in the allied lines. The utmost confidence is felt regarding the final outcome of this gigantic battle, the first phase of which has been completed.

The spontaneous offer to send American troops to the battle line to fight side by side with the other Allies has aroused the greatest enthusiasm among soldiers at the front, who express the certainty that the Americans' help will have considerable weight in the struggle.

Although calm reigned generally over the French front last night, owing to unfavorable weather conditions, which prevented flying, a sharp little engagement was fought in the vicinity of Piemont, near Lassigny, where a few days ago the Germans made determined efforts to break through.

The correspondent went all over the front line trenches in this sector during the afternoon and saw evidences of terrific fighting. Hundreds of bodies of Germans were still lying among the broken barbed-wire defenses and woods and in the park surrounding the Castle of Plessier de Roye.

A German reserved division by a flank movement through almost impassable marshes, obtained a footing in the park, where after a severe combat they took 100 prisoners. At the same moment the 103d Division managed to get a footing on the top of Piemont, but overlooked a French observation post beneath their feet, where four men were stationed, as well as a Major's command post nearby. The Major, with servants, telephone operators, and runners, made a dash for the observation post and defended themselves there. They kept their comrades from whom they were cut off informed regarding the enemy's movements.

Soon afterward counterattacks were made on both places by the French, who made a clean sweep of all occupants of the park, taking 700 unwounded and large numbers of wounded prisoners.

GREAT OPTIMISM IN PARIS.

Satisfaction Caused by German Reversion to Verdun Methods.

Special Cable to THE NEW YORK TIMES.

PARIS, April 5.—The renewal of the German attacks despite unfavorable weather caused no surprise in well-informed circles last night. On the contrary, the news was greeted with satisfaction as justifying the theory—emphasized in previous dispatches to THE NEW YORK TIMES—that the enemy's position is such that he is forced to seek a "decision" at all costs.

The nature of the battle is considered another reason for optimism. As the leading military writers point out this morning, the Germans have reverted to the tactics of Verdun—massed assaults on a narrow front instead of the huge sweeping movement of the opening days. M. Bidou, in the Journal, says:

"The Germans have attacked with that vigor and disregard of losses which is their custom in great blows whereby they hope to reach a decision. Let us congratulate ourselves on the enemy's obstinacy, since it leads him to use up in barren sacrifices effectives which might be employed more fruitfully. Nothing could be more agreeable than to see the Germans return to the tactics of Verdun. The last three years have proved there are no real gains save by manoeuvrs. Verdun, the Somme, the Yser, and Artois all tell the same story—an advance that cannot be exploited immediately is not worth its cost."

M. Pichon's newspaper, the Petit Journal, states that the attack of eleven German divisions, whose objective evidently was Ailly-sur-Noye, on the Paris-Amiens railroad, was repelled by only three French divisions. The only point where the Germans gained ground was at Mailly-Raineval, over four miles from the railroad, where French reinforcements hold strongly the surrounding hills.

In the Chamber lobby optimism was undiminished. It is suggested that the Germans have practically abandoned hope of taking Amiens itself and now have two objectives—the Franco-British armies at the point of juncture. The former is in a sense a confession of weakness and the latter not seriously to be feared, since the fusion of the two armies is now perfect.

Contrary to what appears to be thought in America and England, French opinion is tending daily more strongly to the view that if the American effort is brought to bear with sufficient force the war will be over this year, perhaps before the end of Summer. The desperation of the German efforts is considered proof that the enemy leaders cannot prolong the war without a victory.

DENIES AUSTRIANS ARE THERE.

LONDON, April 5.—A statement in The Evening Standard tonight concerning the Somme battle says:

"No Austrian or Bulgarian troops are engaged on the western front, but an examination of shell fuses shows that a few Austrian guns are being used. It is known that some German troops were brought from Saloniki, which may have given rise to the report that Bulgarians and Austrians are fighting in France."

ADVERTISEMENT.

—CARNEGIE HALL—
Wed Eve., Apr. 10th AT 8:15.
ADDRESS BY
MR. IGNACE J.
PADEREWSKI
ON
"POLAND"
President JOHN H. FINLEY, Chairman
Auspices of THE CIVIC FORUM.
Tickets, 50c to $1.50, also Boxes, Now on Sale at Civic Forum, 17 W. 44 St. Tel. Ves. 4887.

URGE FULL UNITY AGAINST GERMANS

Many in Paris Say It Should Be Political as Well as Military.

WANT OUR AID IN ITALY

American Observers There Say We Should Send a Contingent, However Small.

By CHARLES H. GRASTY.

Copyright, 1918, by The New York Times Company.

Special Cable to THE NEW YORK TIMES.

PARIS, Friday, April 5.—It is generally conceded that the Germans profited greatly by the lack of unity between the British and French armies when their offensive was launched March 21. They thrust straight at the joint between the two armies, where a certain amount of confusion was inevitable.

It is no secret that this disadvantage was clearly foreseen, and that the British Government labored earnestly to reach the goal of military unity at the last meeting of the Versailles Council. Military pride and prejudice blocked the way which broad-minded statesmanship had opened up. Thanks to American insistence, measures were adopted which had the effect of framing an organization ready for the emergency which afterward arose.

There are those who believe that if the plan proposed by the French and conditionally acquiesced in by the British civil authorities had been adopted at the last Versailles meeting, the German drive would not have got so far. Retrospects are not profitable, however, except for their bearing on the future. There is a large body of opinion which finds an analogy between the military situation two months ago and the political situation today and says: "We must unify allied action eventually—why not now?" During these next months statecraft and generalship must make common cause immediately behind the front of battles which will rock every foundation of civilization. The questions arising from day to day will brook no delay.

One decision that must be made immediately is whether America can send soldiers to Italy. All Americans returning from that country say the same thing: "Hurry a contingent of American troops, however small, to Italy. Make the Italians know that we are in the war and will stay till the finish, and that all they need do to realize their hopes is to stick."

FOCH'S CONFIDENCE IMPRESSES

All Who Visit Him at French Headquarters Bring Good Reports.

By CHARLES H. GRASTY.

Copyright, 1918, by The New York Times Company.

Special Cable to THE NEW YORK TIMES.

PARIS, April 5.—I have talked today with high authorities who returned from headquarters.

They bring good reports and say that General Foch is confident.

The Generalissimo impresses all his colleagues with his mastery of the situation.

PARIS, April 6.—Replying to Baron Uehara, Chief of the General Staff of the Japanese Army, who sent a telegram congratulating the French Army, General Foch has sent the following message:

"In the name of the French Army, I thank you for the congratulations and best wishes sent by the Japanese Army. In close union with all our allies, we will stop everywhere the enemy's rush and gain a victory which will affirm the triumph of our great cause."

Premier Clemenceau telegraphed Lieut. Gen. Oshima, the Japanese Minister of War, as follows:

"The French soldiers are proud of the praise which you addressed to them. They will continue to show themselves worthy of it and will repulse victoriously the supreme assault of the German coalition."

FOE'S SUPERGUN OUTDONE.

American Gun Said to Throw a Bigger Shell 60 Miles.

Special to The New York Times.

PHILADELPHIA, April 5.—With a range of approximately sixty miles, what is believed to be a tremendous advantage in mobility, and the use of a projectile of greater diameter and weight than that of the German super gun, which has been bombarding Paris, the giant, long range cannon now under construction "somewhere near Philadelphia" is called a greater military asset than the Browning machine gun.

Its points of superiority have convinced military experts that the new weapon, once in use, will stop the long range German bombardments of cities and hamlets in France.

How Germany fears this new weapon was shown when it was announced that German agents already had attempted to learn the secrets involved in its manufacture and have failed.

Only one man may talk officially about the gun. He is Samuel M. Vauclain, ordnance expert of the Council of National Defense. Mr. Vauclain is expected in this city tomorrow. He attended a conference of munition officials in Washington today, after announcing the fact last night that the gun is under construction.

CATHOLICS HERE PROTEST.

Cardinal Farley Sends a Message of Sympathy to Paris Prelate.

The Catholics of New York, through a message sent to France yesterday by Cardinal Farley, gave voice to their indignation over the killing, by means of the German long-range gun, of innocent persons gathered at religious services in a Paris church on Good Friday. The message, which also pledges unfaltering allegiance in the war for liberty and justice, follows:

His Eminence Cardinal Amette, Archbishop of Paris, France:

Shocked by the brutal killing of innocent victims gathered at religious services to commemorate the passing of our blessed Saviour on Good Friday, the Catholics of New York join your noble protest against this outrage of the sanctuary on such a day and at such an hour, and, expressing their sympathy to the bereaved relatives of the dead and injured, pledge their unfaltering allegiance in support of the common cause that unites our two great Republics. May God bless the brave officers and men of the allied armies in their splendid defense of liberty and justice!

JOHN CARDINAL FARLEY,
Archbishop of New York.

ROMANOFFS PUT TO WORK.

Even Former Princesses Toil in Gardens Under Armed Guards.

MOSCOW, April 4. (Associated Press.)—Members of the former Russian Imperial family living in the Crimea have been greatly restricted in their movements. They are not permitted to visit one another. All of them, even former Princesses, are working in the gardens under armed guards.

All the members of the Romanoff family living in the Petrograd district have been ordered exiled to Perm and Vologa, to the Ural Mountain region. According to the Ikeanneye Outro, the Council of Soldiers' and Workmen's Delegates of Vologda has refused to admit them to the city.

ITALIANS' FAITH IN ALLIES STRONG

Sure That the Big German Drive Will Be Checked by French and British.

EXPECT NEW ONE IN ITALY

Belief That Austria-Hungary Wants One Now Because of Internal Conditions—Italians Troops Ready.

Special Cable to THE NEW YORK TIMES.

ITALIAN ARMY HEADQUARTERS, April 3. (Delayed.)—The German offensive in France has impressed, even more, if possible, than the retreat from Caporetto, the minds of Italians with the absolute necessity of the Allies standing together against what is regarded as Germany's last desperate effort. On the Piave front I heard from officers and soldiers numberless expressions of abiding faith in the ability of the Anglo-French armies to check the advance of the Germans after the latter had exhausted their first reserves.

One Italian Colonel said to me:

"Why should we not have faith in them? We have seen them fighting side by side with us on our front, especially the French, who with unequalled dash and spirit reconquered Monte Tomba for us. Now that they are fighting for the safety of their own country you see what marvels they have accomplished."

Every one here is firmly convinced that Austria is preparing as big a drive against the Italian front as Germany prepared in France. In fact, it is believed that the Dual Monarchy is even more eager for a decisive thrust than Germany, as her internal conditions are much worse than her ally's. Everything denotes that the Italian military authorities have taken all possible measures to check the new offensive.

We motored from Bologna to Headquarters, through mile upon mile of flat, intensively cultivated country, every now and then passing a group of white houses with green shutters, above which the usual Venetian campanile rose straight and graceful against the deep blue sky. To the north rose a chain of snow-capped mountains, those which with so much sacrifice of blood the Italians wrenched from the grasp of the Austrians, who today hold them again—a continual reminder to every Italian that he cannot lay down his arms so long as his country's hereditary enemy occupies part of its territory.

The sun shone upon the peaceful, unmolested country, and if one had not heard the distant roar of cannon one would never have imagined that such a thing as war existed. In passing the peasants' cottages I missed the usual groups of happy, laughing women chattering in the sun with their children rolling about among the pigs and chickens. Women were working in the fields, while children, even those of 10 and 12, were employed in mending and watering the roads, which are kept in wonderful condition, as smooth as a billiard table, while the nearer one gets to the front the better they become.

As we approached Headquarters the peaceful aspect of the countryside changed into one of turmoil and action. Journeys to Jorties driven by English and Italians, automobiles and motor cycles whizzed by at phenomenal speed. There was a kaleidoscopic movement of colors—English officers in khaki uniforms, French in theirs of sky blue, and Italians in grey-green.

The population of ——— has come to consider air raids as a necessary evil of the war. Those who are able to leave town shut their shops and houses at twilight and then go to the country, where they hire quarters in some country house, a whole family sleeping in a single room. Those who are unable to go spend hours in their cellars, comics up after each bombardment with a philosophical shrug of the shoulders as if it were the most natural thing in the world to spend the greater part of one's nights in damp, draughty caves.

Everywhere we stopped we were surrounded and assaulted by anxious queries about the situation in France, which were followed by enthusiastic signs of rejoicing at the good reports. We heard many such remarks as these: "The French and British are fighting splendidly. They'll lick those barbarians, and so shall we when they attack us. I wish we had some Americans here, too, for the Red Cross ambulance drivers have shown us the stuff they are made of."

THEATRES TO CLOSE WHILE SHELLS FALL

None in Paris Allowed to Open Their Doors During Big Gun Bombardment.

Special Cable to THE NEW YORK TIMES.

PARIS, April 4.—The authorities evidently think that the German super-gun is still a source of danger, for, in order to avoid all responsibility for a possible disaster, they have ordered that theatre matinées and afternoon performances of concerts and entertainments of all descriptions are to be discontinued. This measure is, of course, only temporary, but it has aroused a lot of discussions. In general, Paris holds that the bombardment is not such a terrible thing, at leas for the present, as to justify the closing of places of amusement.

A strong impression prevails that people should be allowed to use their own judgment and to take risk at their own discretion. Theatrical managers are against the official measure. They declare they will be forced now to suspend the evening performances, too, for receipts have been so bad of late that they counted exclusively on the matinées to cover their running expenses.

Nine theatres have already closed, and thousands of theatre employes and players are faced with a hard situation. Stars and prosperous members of the profession, however, are coming forward splendidly to the help of their less fortunate comrades. The Opéra is about to give a special benefit performance.

Paris Theatre Order Modified.

PARIS, April 5.—The Paris police authorities have decided to allow matinée performances in the theatres as usual on condition that the doors shall not be opened when a bombardment of the city by the German long-range gun begins before the matinée hour, and also that the place of amusement be immediately evacuated if the shelling begins during the performance. This is a modification of an order issued yesterday, when the entire prohibition of matinées was announced.

PARIS, April 4. (Delayed.)—General Pershing sent Brig. Gen. Lowis, commander of the American troops in Paris, to represent him personally at the funeral services today for the four American women killed in a church during the German bombardment on Good Friday. Ambassador Sharp attended the services in the American Church, and various depnitments of the French Government were represented. After the services General Lewis said:

"I received telegraphic instructions from General Pershing to be present with my staff as the representative of the Commander in Chief to honor the memory of the noble women who had done so much for the sufferers in the present war, and whose relatives and friends are still actively engaged in helping the cause of the Allies."

The women were Mrs. Mullen and Mrs. Edward D. Ladon and Mrs. Landon's daughters, Mrs. Ralph Speed and Miss Ruth Landon.

Ingraham's Daughter a Victim.

WASHINGTON, April 5.—The name of Mme. Dutrell, daughter of ex-Justice George L. Ingraham of New York, was added today to those of Americans injured when a church in Paris was destroyed by fire from German long-range guns. Both of Mme. Dutrell's legs were broken, according to a dispatch from Ambassador Sharp.

The Ambassador's dispatch said that the President of France, members of the Ministry, and allied and neutral diplomats attended the funeral of the Counselor of the Swiss Embassy and his wife, killed in the church, and heard a funeral oration denouncing the German methods of warfare.

Mme. Claude Dutrell, the wife of a French artillery officer and herself a staff nurse at a French war hospital at Rheims, is the daughter of former Presiding Justice George L. Ingraham, who is now Vice Chairman of the Draft Appeal Board in this city. Ex-Justice Ingraham lives at 247 Fifth Avenue. He had not received official notification of his daughter's injury last night.

Mme. Dutrell has been living in France since her marriage. Her husband, who has taken part in many actions at the front, was wounded some months ago and after a long convalescence in a French hospital returned to duty recently. Mme. Dutrell has two daughters, aged 5 and 7 years.

ITALIAN TROOPS IN FOCH'S RESERVE

Washington Hears That Large Contingents of Them Are Behind the Western Front.

HOPES RISE AT CAPITAL

Doubt as to Counterblow, but Experts Confident Germans Will Be Held Back.

Special to The New York Times.

WASHINGTON, April 5.—It was definitely ascertained tonight that the reserve army of the Allies, which was decided upon by the Entente War Council at Versailles, is composed of units from the armies of all the allied nations represented along the western front.

It not only embraces many thousands of British and French soldiers, but contains large Italian contingents, and American troops also have been placed at the disposal of General Foch for use in the reserve army. It is obviously impossible to give any information relative to the employment of the reserve forces or of the special destinations to which General Foch has ordered them to be sent, but there is the fullest confidence that General Foch will make the best use of the forces at his disposal and that the apparently determined effort of the Germans to win a decision on the western front this Summer will fail of accomplishment.

The fact that large Italian contingents are being placed in the Entente army is not only looked upon here as further evidence of the rapidly developing solidarity of the military strength of the Allies that General Foch will use against the Germans, but is interpreted as meaning that Italian reserves will be used in France, just as British and French reserves have been utilized in Italy.

It is another indication likewise that the Western front from the North Sea to the Adriatic is more than ever regarded as one front in which the man power of England, France, Italy, and the United States will be pooled under a single high command. It was intimated today that General Foch's extended to the higher control of the Italian as well as the French and Flanders fronts.

Foch's Plans Secret.

Nothing is disclosed here regarding General Foch's plans. It is doubtful if the War Department is aware of them. Those who know General Foch assert that he is not in the habit of taking persons into his confidence regarding his strategy outside of those most intimately identified with his plans, and in a military contest so vital and colossal as that of the campaign of 1918, the first stage of which was over when the German thrust across Picardy was halted, it would be both dangerous and important for the Generalissimo's plan of action to be known to the armies under his command.

General Foch has been credited with the statement that the Germans would never take Amiens. The operations during the past week indicate that whatever else the German General Staff may have in mind, the immediate objective is Amiens.

Call 150,000 Men This Month.

WASHINGTON, April 5. (Associated Press.)—Development of the second phase of the German drive in Picardy was watched closely here today, army officers apparently feeling that the critical point of the great struggle is rapidly approaching. Meagre reports gave little information on which to base definite opinions as to the trend of the fighting, although it seemed evident that the Germans were trying to force a foothold in strategic positions before Amiens, and at the same time to increase pressure against the junction point between the French and British armies.

The War Department is forging ahead with its efforts to speed additional American forces across the water to back up the beleaguered lines. One element of the speeding up plans was learned authoritatively. The first increment of the second draft, to be summoned this month, will be 150,000 men, instead of 50,000 as previously planned. They will be the first considerable force mobilized of the 800,000 drafted men to be called to the colors this year. The remaining 650,000 will be called out in monthly increments, the size of which will depend to some extent upon availability of shipping to transport men already in training to the front.

LONE AMERICAN DIVERTS GERMAN RAID

Sergeant's Fire Turns Attacking Force from Our Own to French Trenches.

Copyright, 1918, by The New York Times Company.

Special Cable to THE NEW YORK TIMES.

From a Staff Correspondent.

CORRESPONDENTS' HEADQUARTERS, AMERICAN EXPEDITIONARY FORCES, April 4.—French officers today are telling the story of an American Sergeant who tried to halt a boche raid by himself. He was in a French dugout on an errand from a neighboring American dugout. He had just started back along the trench on his hundred-foot trip when he saw the Germans coming. Though running rapidly, he fired a hundred rounds into the Germans before getting to the American dugout, diverting the raiding party, which got into the French front line trench instead of the American trench, where they would have gone had not the Sergeant been well supplied with ammunition.

1,238 Drafted Men Off to Camp.

The last contingent of New York City selective draft men, called last week, to the colors, reported for duty at Camp Upton yesterday afternoon. There were 1,238 men in the contingent.

Shantung Silk Shirts At $3.75 Each

THE low price does these splendid shirts an injustice, for they are exceptional in wash and wear. *"Tyrite"* is a new John David easy-knot Scarf, $1.

"Ennyweather" Spring Topcoats, $25, $30, $35

THEY transform the roaring-est lion of an April storm in the meekest lamb of a May morn. Shower-proofed Dark Oxfords and Vari-Colored Tweeds, close-fitted or loose-draped.

JOHN DAVID
STEIN-BLOCH SMART CLOTHES
Broadway at 32nd Street

Lord & Taylor

38th Street FIFTH AVENUE 39th Street

TO-DAY

3,600 Men's Shirts

All Woven Materials

The Best Values We Have Offered This Season.

Sizes 14 to 18 inches

at $1.55

Sleeves 33 to 36 inches

Plain and corded Madras, light-weight Flannels, as well as various other desirable woven fabrics in a choice and comprehensive assortment of patterns.

We venture to say that it will be many a day before Shirts of this quality will be offered again at this price

Ground Floor

Men's Smart Footwear at Economical Prices

Tan or Black Calfskin Lace Boots. Gun Metal Oxfords. 5.85

Fine Tan or Black Boots on English lasts. 8.50

Ground Floor

ASSERTS AUSTRIA SOUGHT A PARLEY

Continued from Page One.

The conferences lasted only a few minutes. Here again it was not our ally who sought the interview. It was the Austrian Government.

"Does not Count Czernin remember another attempt of the same sort made in Paris and London only two months before that of Count Revertata by a person of much higher rank? That again, as in the present case, is authentic, but much more significant proof exists."

VIENNA TELLS OF PARLEY BY ARMAND

Names Count as French Agent in Peace Negotiations in Switzerland.

AMSTERDAM, April 5.—An official announcement made in Vienna today reiterates the assertion of Foreign Minister Czernin, which was subsequently denied by Premier Clemenceau of France, that a conversation concerning peace had been held between Austria-Hungary and France.

An official telegram from Vienna says that Count Armand, a confidential agent of Premier Clemenceau, had an interview with Count Revertata, counselor of the Austrian Legation in Switzerland, at which the question of peace was discussed. Count Revertata declared on behalf of Austria that Foreign Minister Czernin was prepared for a discussion with a representative of France and that he believed it would be possible to carry on negotiations with success as soon as France renounced her plans for the conquest of Alsace-Lorraine. Count Armand replied, the telegram says, that M. Clemenceau was not in a position to accept the proposal for such a renunciation.

"On instructions from the Foreign Minister," says the Vienna statement, "Count Revertata, counselor of the legation in Switzerland, repeatedly had discussions in Switzerland with a confidential agent of M. Clemenceau. Count Armand, attached to the French War Ministry, who was sent to Switzerland to interview Count Revertata. As a result of the interview of these two gentlemen in Freiburg, Switzerland, on Feb. 2, the question was discussed whether and on what basis a discussion concerning the bringing about of a general peace would be possible between the Foreign Ministers of Austria-Hungary and France, or between official representatives of these Ministers.

"Thereupon Count Revertata, after obtaining instructions from the Austro-Hungarian Foreign Minister, toward the close of February declared on behalf of the Minister to Count Armand, for communication to M. Clemenceau, that Count Czernin was prepared for a discussion with a representative of France, and regarded it as possible to hold a conversation with the prospect of success as soon as France renounced its plan for the conquest of Alsace-Lorraine.

"Count Revertata received a reply in the name of M. Clemenceau to the effect that the latter was not in a position to accept the proposed renunciation by France of this disannexation, so that a meeting of the representatives at that time would, in the view of both parties, be useless."

ZURICH, April 5.—Austrian Parliamentary circles believe that negotiations have been opened between President Wilson and Count Czernin. A telegram from Vienna to the Neueste Nachrichten of Munich says:

"Count Czernin's speech has created a profound impression in Austrian Parliamentary circles, where it is believed that communications have been opened between Count Czernin and President Wilson, which already have reached further than Count Czernin's statement shows."

CZERNIN ASTONISHED GERMANS

Suggestion That His Peace Manoeuvres Also Embraced Britain.

By GEORGE RENWICK.

Copyright, 1918, by The New York Times Company.

Special Cable to THE NEW YORK TIMES.

AMSTERDAM, April 5.—The Frankfurter Zeitung, regarding Count Czernin's speech as a "highly satisfactory event," describes his statement concerning a French feeler as an "astounding declaration." The journal does not think that the matter merely consisted of a question from Paris and an answer from Vienna, and goes on to say:

"Count Czernin announced with great emphasis that God was his witness that everything had been done to avoid an offensive. That permits it to be believed that there was rather more negotiation than the Minister thinks fit to make public. Later in the speech he pointedly says: 'We,' by which we may understand Berlin and Vienna, 'came near to negotiation with the Western Powers.' How could we be near to that when everything was completed by a question and an answer, which might have been known beforehand?

"When Count Czernin refers to the Western Powers he shows that he means that not only France but England was behind the French question."

The Zeitung is greatly pleased with Czernin's criticism of the annexationists, and equally delighted that the general tone of his speech shows "unchanged readiness for a just peace, a desire which Germany shares," but regarding the realization of which she is not so hopeful. In conclusion, the paper emphasizes the statement that Czernin made his speech after a long association with von Kühlmann in Bucharest.

Several papers are angry regarding Czernin's courteous words to President Wilson. The Cologne Volkszeitung is sarcastic about the Count's "studied politeness" toward the President, and tells Czernin not to forget that there is war between the United States and the Dual Monarchy.

The Hamburger Nachrichten thinks that Czernin showed indecent haste in "butting in" with words when deeds were being done. It scorns his courtesy toward the head of the United States Government, and sneers about Austria being more favorable ground for the seeds of peace than Germany. It then makes this interesting remark:

"Wilson's four points were so wordy and unreal that the agreement as to them which Count von Hertling signified on Feb. 25 could only have been meant to be ironical."

HYPOCRISY, REJOINS CECIL.

Says Czernin Is Now Disclosed as Standing for Prussianism.

LONDON, April 5.—Lord Robert Cecil, Parliamentary Under-Secretary of Foreign Affairs, told The Associated Press today that, "whatever doubt about Count Czernin might have existed before his latest declaration, there can be no doubt now that he stands for Prussian ideals and Prussian policy."

"I must confess," Lord Robert added, "that I prefer Prussian brutality to Austrian hypocrisy. If you are going to rob and strangle your neighbor it is better not to talk of your moderation."

Lord Robert, taking up what he characterized as Count Czernin's latest peace terms, continued:

"Count Czernin claims with the greatest audacity that he and his allies have just made proposals that are moderate, and even guided by the principles of self-determination, no annexations and no indemnities. As far as self-determination is concerned, in every one of the new States they have set up they have done so without the slightest regard to the wishes of the peoples and no serious attempt was made even to follow racial boundaries or racial antecedents.

"The province of Dobrudja (Rumania,) which has been handed over to Bulgaria, has only 18 per cent. Bulgarians and 50 per cent. Rumanians, and Southern Bessarabia, which apparently is offered to Rumania, is the part of Bessarabia having the fewest Rumanians. As for no annexations, Count Czernin claims that all he has done is to carry out slight frontier rectifications. What he really has done is to take an important part of the Danube and all the passes between Austria-Hungary and Rumania. Not only this, he has driven back the Carpathian frontier eight or ten miles.

"But the most hypocritical part of Czernin's peace terms, while affecting not to demand a war indemnity for the Central Powers, is the fact that they have imposed one of the heaviest war indemnities ever levied. It is a curious provision which applies to the new States that they are to be under no obligation whatever toward Russia arising from former relations with her. The result is to concentrate on the remainder of Russia the debt which hitherto was spread over the whole of Russia.

"From the Ukraine particularly Czernin claims there is to be secured all food obtainable. No doubt this will be not a question of purchase, but of seizure. All the cost of requisitions made by the Central Powers will be written off in Rumania. It will amount to £50,000,000. Beyond that they claim the exclusive right to exploit the petroleum fields, and any disputes arising from this are to be settled by a tribunal set up in Leipsic.

"No wonder that Count Czernin, in a moment of candor, says that both in the conclusion of peace with the Ukraine and Rumania the first thought was to furnish Austria with necessary foodstuffs and material. That has been the object of this peace, and it has been accomplished by giving to Austria-Hungary such economic and strategic advantages as to place these two countries at the mercy of the Central Powers."

Major General Joseph E. Kuhn Just back from France has tested

THE Doughboy Shoe

On the Western Front

$9.50 and $11.50

"During a period of nearly six weeks on the Western Front in France and Flanders, I wore these shoes almost daily under the severest conditions of weather and ground and marched many miles with them through the trenches.

"I found them exceedingly comfortable and practically waterproof and filling in every way all requirements of a field shoe."

We call this *Some Endorsement!*

Headquarters for the famous DOUGHBOY Footgear

Men's Shoe Shop—2 West 38th Street

Franklin Simon & Co.

FIFTH AVENUE

Officers in Training!

We are glad to offer you an exceptional convenience in connection with the new uniform you'll need soon.

You can select it now, and we will lay it aside 'till you definitely need it. If anything should happen so you don't want it there will be no obligation to take it.

Hart Schaffner & Marx Army Officers' Uniforms $35

When you know they're made by Hart Schaffner & Marx we don't have to argue the style, the all-wool quality, or that they're regulation to the last seam. You take all that for granted.

The big point in connection with Uniforms of such distinction and so finely made is the price—$35, our little contribution to your loyalty.

Copyright Hart Schaffner & Marx.

Wallach Bros.

Only at Broadway, cor. 29th, in New York and at our Branch Stores at Camp Dix and Camp Upton

NEW YORK ON TIPTOE FOR LOAN CAMPAIGN

Drive Started at Midnight with Celebrations in Times Square and the Bronx.

CITY PLANS TO RAISE HALF

First Anniversary of Our Entrance Into Great War Will Be Marked with Patriotic Exercises.

Patriotic demonstrations, unfurling of flags, parades, and public meetings will mark today the opening of the campaign for subscriptions to the third Liberty Loan. The fact that today is the first anniversary of America's declaration of war against Germany is expected to stimulate enthusiasm not only for the cause of the Allies, but also for the flotation of the three-billion-dollar Government loan which is so necessary for the financing of the great war. In the four weeks of the campaign the public will be appealed to do its utmost in the way of filing generous subscriptions. The New York Federal Reserve district, to which has been allotted by the Treasury Department $900,000,000, or 30 per cent. of the loan, has set as its goal $1,500,000,000, or one-half of the total amount. Just as in the two previous campaigns it has been successful in furnishing one-half of the whole country's subscriptions, so in this drive all efforts will be directed to attain the desired result. Subscription blanks will be available at all the banks this morning, and everywhere will the signing of applications be solicited.

Although the campaign officially starts at 9 o'clock this morning, in many quarters of the city it began at midnight. Likewise, the patriotic demonstrations were begun at the stroke of 12.

Celebration in Times Square.

The loan campaign was launched in Times Square last night at midnight with an enthusiastic rally, during which there was a large sale of bonds to a crowd of more than 2,000. When the clock showed that it was just 12 o'clock sharp a spotlight was flashed from the Times Building to the foot of the subway construction building in the square, and, as the first attraction of the meeting, Lillian Leitzel of the Ziegfeld Follies, in her stage costume, climbed up, hand over hand, to the top of a seventy-foot rope dangling from the top of a derrick on the roof of the building, and performed several feats. Then the Liberty Loan speakers took the crowd in hand. Sergeant Guy Empey, John Spargo, the former Socialist leader; Manatonho, a New York State Mohawk Indian, and others made fervid appeals to the crowd.

"On the outcome of the struggle in France, on the fighting spirit of the American people at home, as measured by their response to this call for $3,000,000,000," Mr. Spargo said, "depends whether the world of the future is to be ruled by the gentle, fraternal spirit of Lincoln or the brutal, oppressive spirit of Bismarck."

Mr. Spargo was cheered when he said that the pacifist and pro-German Socialists who still existed were the Socialists who had deserted their ideals. America's entrance into the war, he added, was an occasion which would go down in history by the side of the signing of the Magna Charta, the Fall of the Bastile, and the signing of the Declaration of Independence. Mr. Spargo was cheered when he asserted that President Wilson was a greater exponent of the true principles of socialism than any man living in the world today.

A midnight demonstration was also held in the Bronx.

Billposters Work All Night.

In preparation for the campaign's spectacular opening this morning, billposters worked all of last evening and through the night pasting Liberty Loan posters on various public buildings and in numerous conspicuous places in the city. Members of the old Home Defense Guard, assisted by volunteer workers labored all the evening in hanging pasteboard "Independence Bells" on door knobs, and early this morning small boys will exercise their privilege of ringing door bells without being subject to police interference for so doing.

From the moment the people of this city arise, or even before, they will be constantly reminded of today's anniversary and of the launching of the Liberty Loan campaign. Beginning with the ringing of their door bells, their attention will be continually directed to the loan, for on the streets the Stars and Stripes will wave from buildings, windows, and vehicles in greater number than ever before, and it will be impossible for any one to walk any distance without seeing innumerable posters. The uniformed messenger boys will wear badges, reading "Invest in Liberty Bonds," all the electric clocks controlled by the Western Union will bear similar mottoes, and even transfers issued by the B. R. T. will betar appeals for subscriptions.

Parades will be held in Manhattan and in Brooklyn. The former will start from Liberty Loan Headquarters, 120 Broadway, at noon, and the marchers will consist of members of the main committee and Liberty Loan workers. They will walk up to City Hall, where Mayor Hylan and Assistant United States Treasurer Vogel will speak. Lincoln's Gettysburg address will be read; and the Liberty Loan choir of sixty voices will render patriotic selections. Military color will be added to the occasion by the presence of 100 soldiers and 100 sailors.

The Parade in Brooklyn.

Those taking part in the Brooklyn parade will gather at 1 P. M. at enry and Remsen Streets. From there they will march to Borough Hall, accompanied by the Navy Yard Band, 200 motor service girls, thirty-two Red Cross nurses, uniformed members of the National League for Woman's Service, including thirty-two canteen girls, and detachments from the 47th, 13th, and 14th Regiments. Borough President Edward Reigelman will review the parade. After a cannon salute the American flag will be formally raised over the Hall, the band playing "The Star Spangled Banner." The exercises within the Hall will be conducted by Edwin P. Maynard, Chairman of the Brooklyn Liberty Loan Committee. Addresses will be made by the Borough President, by the Rev. Dr. Nehemiah Boynton, Captain E. P. Dalmasse, and Sergeant Jenkins. Prior to the parade and exercises the 47th Regiment Band will give a Liberty Loan concert.

Noonday meetings on the steps of the Sub-Treasury in Wall Street will start today, and will be continued every day until the close of the campaign. An allegorical war painting, the work of Henry Reuterdahl and N. C. Wyeth, will be unveiled today. The painting is ninety feet wide and twenty-eight feet high. It will cover the whole upper part of the front of the building and form a background for the meetings. At each side of the building will be a bronze figure of heroic size, supporting an indicator. One figure will be Uncle Sam, pointing out the subscriptions from the whole nation. The other will be Columbia, showing what this district has done for the loan.

At 2:30 P. M. seven American airplanes from Mineola, Long Island, will circle over Manhattan, and drop 20,000 pieces of literature containing a strong opening day appeal to New Yorkers for the support of the Liberty Loan.

Governor Whitman Speaks Tonight.

Under the auspices of the Veterans' Association, an opening day meeting will be held in Mount Morris Park, 124th street and Madison Avenue. Governor Whitman will deliver an address tonight in front of the Bank of United States, 77 Delancey Street, which will mark the opening of the Liberty Loan campaign on the east side.

Mayor Hylan issued the following proclamation last night regarding the beginning of the Liberty Loan drive today:

> On April 6, 1918, the United States Government will offer its people an opportunity to lend their funds to help win the war. This is the anniversary of the day upon which the United States entered this world-wide struggle for freedom. The strength of America is being mobilized and organized to bring victory to our arms and to establish throughout the world a lasting peace. Now, therefore, I, John F. Hylan, Mayor of the City of New York, do request that at noon, on Saturday, April 6, 1918, the citizens of this city, together, give solemn thought to the fundamental importance of this occasion, and do highly resolve to consecrate themselves to this great war service which is immediately at hand. I call upon all organizations to emphasize the opening of this Third Liberty Loan campaign in a solemn and auspicious manner. I suggest to all citizens that they display flags on this day, and that during the four weeks of the campaign they devote themselves in every way possible to co-operate with the United States Government through its accredited representatives in this city, the Liberty Loan Committee.
>
> With the full co-operation of all our citizens, New York will continue to set an example to the American people in generous contribution of the sinews of war. Let the result be as impressive and emphatic as to hearten our soldiers and sailors as well as our allies, and to carry a new message to our enemy of our unalterable determination to carry through to a victorious conclusion the task to which we have set our hand.
>
> In witness whereof, I have hereunto set my hand and caused the seal of the City of New York to be affixed.
>
> Done in the City of New York, this 5th day of April, in the year of our Lord, one thousand nine hundred and eighteen.
>
> JOHN F. HYLAN, Mayor.

"Liberty Bell" on City Hall Door.

At the request of Liberty Loan Committee officials, the Mayor tied a Liberty Bell emblem on one of the front doors of the City Hall during the afternoon.

Benjamin Strong, Governor of the Federal Reserve Bank of New York and Chairman of the Liberty Loan Committee of this district, spoke yesterday at a luncheon of the Bond Club, held at the Bankers' Club. He defended Secretary McAdoo for fixing the rate of the Third Liberty Loan at 4¼ per cent., instead of at 4½ per cent., as had been expected by most bankers. He said he believed the Government could heve successfully sold a 4 per cent. bond.

"You are going to find," he declared, "that the very great majority of the people of this country are those who would finance this Government in time of war regardless of rates of interest. I do not believe that the people of this country today are going to submit to having their patriotism measured by premiums or discounts on their Government bonds."

The Liberty Loan campaign was started with great enthusiasm in Hoboken last night with the "launching" of the "battleship" Liberty in front of the City Hall, with 50,000 people gathered about the wooden vessel. Rear Admiral N. R. Usher of the Brooklyn Navy Yard was the guest of honor, and the ceremony was carried through with as much formality as though the ship would go across the sea against the German Navy. Miss Margaret Reymond named the "battleship."

SUBSCRIBES FOR $10,500,000.

Metropolitan Life Takes That Amount and Penn Mutual $1,500,000

Although subscriptions to the Third Liberty Loan cannot be officially filed until this morning, the Metropolitan Life Insurance Company announced last night that it had transmitted an application for $10,500,000. Of this amount $10,000,000 is credited to the New York Federal Reserve District and $500,000 to the San Francisco district. From Philadelphia word was received of the announcement of $1,500,000 subscription by the Penn Mutual Life Insurance Company.

The local Liberty Loan Committee received yesterday from four up-State cities claims for honor flags, which signify that they have obtained subscriptions for their full quotas of the loan. Three of the four cities reported that they had obtained double the amount of their allotments. This oversubscription before the bonds have actually been placed on sale has resulted from the competition to win the first honor flag awarded in this State, and, if possible, to win the first one awarded in the nation. To prevent confusion the Liberty Loan authorities have adopted a rule that no claims for honor flags may be filed before 9 o'clock this morning.

The Treasury Department at Washington will determine the award of the first honor flag for the nation, and the Central Liberty Loan Committee will decide the awards for the Second Federal Reserve District. The committee will settle the question as to which town in New York State is entitled to receive an honor flag. It will also award honor flags to the New Jersey and Connecticut towns of the district. The awards will be reported to the respective State capitols, Trenton and Hartford. These towns will have their full chance to win the first flag in their own States.

A special department, called the Honor Flag Division, has been created to handle the flag awards under the Central Committee. R. G. Page is in charge of it. The following rules for the flag contest have been formulated:

> Records of subscriptions for the purpose of awards will be based on:
>
> (a) Actual subscriptions filed by an incorporated bank with the Federal Reserve Bank of New York, or
>
> (b) Certificates as to amount of actual subscriptions secured, attested by the Chairman of the local committee, and filed with the Honor Flag Division.
>
> Reports of the local committees may be rejected by the Honor Flag Division if there is reason to believe the full subscription was underwritten by banks or individuals so that an honor flag might be obtained without the actual sale of the bonds to the people of the community.

Governor Strong of the Federal Reserve Bank has informed the Chairmen of local committees that they should endeavor to raise $1,500,000,000 in this district. This is two-thirds in excess of the official quota assigned to the district by the Treasury Department. Governor Strong's statement follows:

> The campaign to place the third Liberty Loan is now launched. The organization has been greatly improved and perfected; the spirit of the country is aroused and ready to support the Government, and particularly the army in France, and all that is now needed is four weeks of hard work.
>
> The Second Federal Reserve District has set its standard in past loans and should maintain it in this loan, taking one-half the sum asked for by the Government. In order to do this, every committee in this district is requested to continue its efforts without relaxation until the subscriptions close on May 4. Nothing will so encourage the men of our army, the people of our own country and our Allies as a huge oversubscription.
>
> Although the New York banks and trust companies have not yet agreed upon a uniform policy in respect to the rates of interest to be charged on loans secured by Liberty Loan bonds—some institutions having made up their minds to require 4½ per cent., while others expect to charge only 4¼ per cent., the coupon rate—it was reported yesterday from Chicago that the Clearing House of that city had adopted a resolution recommending to banks that loans made for the purpose of facilitating Liberty bond purchases bear 4½ per cent. interest for the first ninety days and 5 per cent for the succeeding ninety days. It was said yesterday that the New York Liberty Loan Committee was considering the subject of interest rates and that an official announcement would be made in a few days. The so-called Money Committee is scheduled to meet on Tuesday.
>
> Among the pledges received at the Liberty Loan Headquarters yesterday was one from the Pawn Brokers Association for $1,000,000. Forty members of the committee have subscribed $75,000.

SUBSCRIPTION URGED BY CABINET MEMBERS

No Freedom for America Unless Germany Is Beaten, They Warn the Nation.

WASHINGTON, April 5.—Unless Germany is beaten, America can hope for no freedom—this is the note running through statements by Cabinet members given but tonight in support of the Third Liberty Loan.

Benedict Crowell, Acting Secretary of War, said in part:

"We realize the enormous task before us, and we are confident of winning, but it will take the combined punch of the whole American people, and will require an immense expenditure of men and money. Did it ever occur to you to think what would happen if we failed? If we are beaten in France the struggle will probably be transferred to American soil. Plans for the invasion and subjugation of the United States are now on file in the office of the German General Staff. This we know definitely. I strongly urge you to buy all the Liberty bonds that you can afford and then a few more. Remember that the Germans issue no bonds for the money they extort from conquered peoples."

Daniels Calls for Sacrifice.

Secretary Daniels of the Navy said:

"Our men in the trenches and on the ships are counting their lives as nothing and are maintaining the highest standards of American manhood and heroism. It is our privilege at home to sacrifice and sacrifice and sacrifice to provide the Government with the means to carry on the war. No man who values his freedom and loves the principles upon which our Government was established can afford not to contribute to the limit to the Third Liberty Loan."

Secretary Lansing of the State Department said:

"The United States has been at war for a year. The first enthusiasm which followed the declaration that we would take up arms in the cause of liberty and justice has passed, but in its place there has come to the nation a spirit of determination and self-sacrifice. Under the influence of this spirit the Republic is pressing forward to the accomplishment of the mighty task which this war has imposed upon it. Let there be the same patriotic response to the Third Liberty Loan that was made to those which preceded it."

Secretary McAdoo of the Treasury said:

"The least duty we can perform—and we should be eager and happy to perform it—is to lend our money, every available dollar we have or can save, to our Government, in order that our gallant sons may be supplied with all they need to save America."

Every Power Needed Says Gregory.

Attorney General Gregory:

"To save the lives and liberties of ourselves and our children we have been forced unwillingly to take up arms. To prevail we must dedicate to the farthest limit our every power. Shall we give or sacrifice less for freedom than our enemy gives for despotism? What shall a hoarded penny profit us if we may spend it only as slaves?"

Secretary Houston of the Department of Agriculture:

"If we do not win this war we shall indefinitely face the interference of the Prussian autocracy or bear permanently the intolerable burdens of militarism. To win this war we must have both men and money. It is the duty and privilege, therefore, of every citizen who is in a position to do so to participate in the Third Liberty Loan campaign."

Postmaster General Burleson:

"One year ago we took up the gage of battle flung in our faces by Germany. It is a righteous war, waged by our people. No more inspiring exhibition of patriotism was ever made than the response to them to the requests of President Wilson that they contribute to its support by purchasing our Government's obligations. He knows us not who doubts that the response will be far beyond the amount required."

Secretary Redfield of the Department of Commerce:

"Buying Liberty bonds makes our homes safer, our business more secure, helps maintain America against enemies who mock at our power and think us weak because we respect the rights of others."

Secretary Wilson of the Department of Labor:

"The Third Liberty Loan has an even greater significance than the first two. They were the expression of instant and responsive patriotism. This serves a grim notice on the foe that America is in the fight until the lives of its people are safe from the assaults of barbarism, its institutions secure against the attacks of autocracy, and the nations of the earth, including our own, are assured the opportunity of living their own lives undisturbed by the power of militarism. The Third Liberty Loan is in a way the first in which unmistakably we tell the world that America is steadfast in the battle and enlisted for the war."

WASHINGTON, April 5, (Associated Press.)—Campaign workers of the third Liberty Loan, which opens tomorrow, will come near to drafting subscriptions in accordance with the respective financial ability of individuals or businesses. For months the local committees have been working on a system of gauging the capacity of prospective subscribers for Liberty bonds. These records are the powder stores of the campaign. Big business men whose subscriptions do not measure up to the size expected of them may be confronted with concrete figures on their own earnings, together with the urgent suggestion that they raise their subscriptions.

This procedure will be gentle, but firm. Organizers have adopted the attitude that they are not beggars on behalf of the Government loan, but solicitors of what is due the nation. Methods will be businesslike, for business men are running the campaign. The harvest of Liberty bond dollars will be systematic and the gleaning thorough. This is not talk-stuff or the product of national war enthusiasm, for the success of the third Liberty Loan probably will depend less on hurrah methods than did either the first or second campaigns. Organizers have been at work drilling the army of nearly 800,000 volunteer workers.

THIEF GOT LIBERTY BONDS.

Self-Possessed Stranger Beguiles a Wall Street Messenger.

The theft of $15,000 in Liberty bonds from a Stock Exchange firm's messenger boy has revealed the presence of thieves below the old crooks' "deadline" at Fulton Street. The bonds, which were the property of Mabon & Co., 54 Wall Street, were stolen on Thursday afternoon and announcement was made yesterday, when efforts to trace the thief had failed. As a result of the robbery, and numerous others of smaller amount in recent weeks, the Cashiers' Section of the Association of Partners in Stock Exchange firms sent this warning to the houses with Stock Exchange memberships:

> Since the Liberty bonds have been issued, there have been innumerable cases where the bonds have been stolen from messengers making deliveries. The similarity of the methods employed in various cases where the thefts have been detected makes it appear that these thefts are the work of an organized ring.
>
> It is the practice of the members of the band to follow messengers who are delivering Liberty bonds, accosting them and intimating that they will make the delivery. In self-protection to the members, therefore, the following recommendations are strongly urged: That easily negotiable securities be entrusted only to tried and proved messengers; that for such deliveries messengers be instructed to obtain checks on delivery, or receipts if checks are not ready; that cashiers be requested to have checks ready and signed in advance.

Mabon & Co.'s messenger, a boy long in the firm's employ, took the $15,000 of the second Liberty 4s to the office of Alexandre & Burnet, 7 Wall Street. As he was about to tap at the cashier's window, which is at some distance from the main part of the office, an elderly man of good appearance came along.

"Give me the bonds, son," he said. "I will look after them."

The boy surrendered the package, planning to return later for his check. In order to remove suspicion, the messenger said afterward, the man walked casually with him down the hall, stopping at another broker's to open the door and call to some one within by name. The boy went on, convinced that the man was an employe of Alexandre & Burnet, and it was not until Mabon & Co. sent for the check an hour later that the theft was discovered.

NATION TO LAUNCH LOAN DRIVE TODAY

Continued from Page One.

cities are turning over all of their forces to celebrate the entrance of America into the war. Aside from gathering up campaign pledges it is expected that the sales forces will do little until next Monday. They will then go into the field better prepared to make a quick and active canvass.

The opening of a war exhibit in the Fifth Regiment Armory at Baltimore, which has been in course of preparation for more than two months, will be the occasion for the President's address there. He will speak at 8 o'clock in the evening.

St. Louis has declared Saturday a legal holiday. Vice President Marshall will make the only address at a big patriotic meeting. A parade of 30,000 persons, headed by the Great Lakes Naval Station band, and including many military and civic bodies, will precede a mass meeting in an amphitheatre holding 150,000 persons. It is expected that all available space will be taken.

Secretary McAdoo will speak at the unveiling of a large Liberty statue in Philadelphia. A parade in which 7,000 marines and soldiers, 1,200 young women singers, and several bands will participate will mark the occasion. After the unveiling at 3 o'clock, Mr. McAdoo will speak in the Academy of Music. Every city in the district has arranged a parade and mass meetings for the opening day.

Chicago will observe the opening of the loan drive with a demonstration which begins shortly after midnight tonight with the firing of guns and the singing of songs in all public places. A large military parade will precede a mass meeting tomorrow in the Billy Sunday Tabernacle. In the afternoon Mr. Sunday will deliver a Liberty Loan address to soldiers from surrounding camps and sailors from the Great Lakes Naval Training Station. Jacob M. Dickerson, former Secretary of War, will preside at the meeting. It is estimated that 50,000 persons will march in the various parades.

Huge Parade in Cleveland.

Cleveland has declared the opening day of the loan a holiday. All business will be suspended, but banks will remain open to receive subscriptions to Liberty bonds. Twenty thousand persons are expected to march in the parade. Eighteen bands, led by the Great Lakes Naval Training Station unit, will participate. Mayor Davis will preside at the meeting, which Secretary Daniels will address. There will be a flag raising in the public square, a dedication of a tank, and a patriotic song festival.

While the New York district has no speaker of national note to participate in its celebration, it will be alive to the occasion. Parades and patriotic meetings will be held. New York City has planned a big demonstration. Seven airplanes from the Mineola field will "bomb" the city with Liberty Loan literature. The Liberty Bank, a reproduction of the Sub-Treasury, will be opened in Madison Square Park. An immense patriotic parade will start from the Liberty Loan Headquarters and proceed to the City Hall, where it will be received by Mayor Hylan. The Mayor and others will make addresses. A huge push ball will be started down Stats from Buffalo.

Volunteer billposters will start at midnight tonight to post Liberty Loan posters in all parts of New York City. Ten thousand boys, including Boy Scouts, will hang pasteboard Liberty bells on approximately a million door knobs. By special arrangement with the police the boys will ring the doorbells to call attention to the Liberty Loan campaign.

Reports indicate that the South is alive with interest. A telegram from Richmond, Va., tonight said:

"The spirit animating Liberty Loan workers throughout organizations from central committees down through county sub-divisions is splendid."

Rallies and other patriotic meetings in practically every city in the Richmond district will mark the opening of the campaign.

The Atlanta district reports that the campaign will be opened with "unprecedented demonstrations in every city and town." Keen interest is being displayed in the rural regions.

Legal Holidays in West.

Saturday has been declared a legal holiday in Missouri, Kansas, Oklahoma, Nebraska, Wyoming, Colorado, and New Mexico. All the principal cities have scheduled mass meetings and parades. They also will observe a patriotic Sunday on April 7. The Kansas City Liberty Loan army will fire opening guns to signalize the start of the campaign. Special Liberty Day parades have been arranged for Oklahoma City, Tulsa, Wichita, Kansas City, Topeka, Denver, and Colorado Springs.

The Dallas district reported that between 4,000 and 5,000 organizers and committeemen and several thousand salesmen would enter the campaign tomorrow. Airplanes will bomb various cities with literature. Many rural counties have planned to raise their quotas within a few minutes after the opening gun is fired at 9 o'clock.

Twelfth district organized and ready for Saturday smash on scale unthought of in former drives," San Francisco telegraphed tonight.

The Governors of Nevada and Oregon have proclaimed Saturday a legal holiday. The Governor of Idaho has summoned the people to meet in schoolhouses for patriotic demonstrations. All other Governors in the district have issued suitable proclamations. It is estimated that there will be parades and demonstrations in 200 towns. Community song services will be held Sunday. Fifty towns in the district, it is reported, will qualify on the first day of the drive for the right to fly the honor flag.

Eighty thousand persons, including 20,000 women, are expected to march in a patriotic parade in Boston. One large division will include citizens of foreign birth representing twenty-five nationalities. The float of the woman's service section will be headed by a woman with six sons in the service. Mrs. W. Dabrow, the first New England widow of the war, will carry a service flag bearing a single gold star.

Nine days of oratory and celebration before the beginning of the actual selling of bonds on April 15 is planned by the Minneapolis district. It is in keeping with the plan followed in the district in the last campaign.

Movie Stars to Speak.

The campaign in the District of Columbia will open with public addresses by Douglas Fairbanks, Mary Pickford, Cherlie Chaplin, and Marie Dressler, all motion picture stars. They arrived in Washington today. After talking here tomorrow they will start on campaigns in different parts of the country.

Immediately upon the signing of the Bond bill yesterday by President Wilson, the Bureau of Engraving and Printing began turning out completed bonds. Deliveries of bonds will be made as rapidly as possible.

WANTS ALL TO AID LOAN.

Must Do Our Part in Fight Against Savagery, Says Governor.

Special to The New York Times.

ALBANY, April 5.—Governor Whitman issued a proclamation tonight in which he calls on every citizen of the State to do his duty by subscribing to the Third Liberty Loan and prove to the men at the front that "we are doing our part in this world fight against savagery." In urging support of the loan the Governor said:

"On the battlefields of France, the frontier of civilization, our men are today fighting that this country may endure as a great nation. They are fighting for us. On us is the sacred obligation to meet sacrifice with sacrifice."

Big Collection of Historic Flags.

A collection of 100 flags, copies of the banners carried by American troops since the Revolution and through the history of America since the landing of the Norsemen, is exhibited in the windows of the James McCreery & Co.'s department store as part of the campaign to aid the Third Liberty Loan. Some of the models are done in embroidery and others are oil paintings. Many of the old Colonial flags are represented as well as the first flags of the new Republic. There are also the flags of the Pilgrims, Hudson, Marquette, and many other explorers, as well as the banners carried by men under Perry, Taylor, Grant, and other soldiers and sailors.

Michigan Town Exceeds Quota.

MARINE CITY, Mich., April 5.—Although the third Liberty Loan campaign will not be formally opened until tomorrow, it was announced today that Marine City already had exceeded its quota of $70,000.

City of Chicago Subscribes.

CHICAGO, April 5.—The City Council today voted to subscribe to $3,000,000 of the third Liberty Loan.

PRAISES PERSHING FOR AID.

Daily Mail Says His Opinion Decided Secretary Baker.

LONDON, April 5.—The recent visit of Newton D. Baker, the American Secretary of War, The Daily Mail says, was a historic one, and will leave a lasting impression on Anglo-Franco-American relations, as it was while Mr. Baker was in France that it was decided that American regiments should be brigaded with British and French troops on the western front.

Premier Lloyd George, The Daily Mail says, acquainted Secretary Baker with the situation and expressed the lively desire of the British Government for the immediate employment of the American fighting forces. The Secretary was much impressed and went to France the next day and saw General Pershing.

"The American Commander in Chief," adds The Daily Mail, "in that spirit of soldierly generosity and sportmanship which characterized him in his subsequent pronouncement to General Foch, assented unhesitatingly. To General Pershing belongs the credit for the prompt adoption of the scheme now in effect."

In conclusion The Daily Mail says: "It only remains to be said that the American troops at the disposal of General Foch are seasoned veterans of the regular United States Army. They are troops of the same hardy fibre as the immortal British First Hundred Thousand."

R. H. Macy & Co. Attractions Are Prices—Quality—Service.

Macy's

Herald Square. B'way, 34th to 35th St.

Patriotic Cook Books

To Solve War-Food Problems

Practical recipes are needed by the patriotic housewives who seek to save food. Such recipes and a fund of almost priceless advice may be found in the books listed below. Try any one of them.

Everyday Foods in War Time—*Mary Swartz Rose*	.72
Food in War Time—*Graham Lusk*	.44
Better Meals for Less Money—*Mary Green*	1.12
Wheatless and Meatless Days—*Pauline D. Partridge* and *Hester M. Conklin*	1.12
International Jewish Cook Book—A Modern Economical "Kosher" Cook Book by *Florence K. Greenbaum*	1.34
Mrs. Allen's Cook Book—*Ida C. Bailey Allen*	1.79
American Indian Corn—150 Ways to Prepare and Cook It—*Charles J. Murphy.* Revised and Edited by *Jeanette Y. Norton*	.68
The Corn Cook Book—War Edition—*Elizabeth O. Hiller*	.89
Patriotism and Plenty—*The Hon. Mrs. Lionel Guest*	.44
Cook Book of Left Overs—*Helen Carrol Clarke* and *Phoebe Deyo Rulon*	

Macy's—Main Floor, Rear, 35th St.

HENEY RESIGNS POST WITH TRADE BOARD

Said to Have Come into Disfavor of Food Administration by His Actions.

SAYS HIS WORK IS DONE

Packing Inquiry Will Be Continued by Murdock—Heney May Run for Governor.

Special to The New York Times.

WASHINGTON, April 5.—Francis J. Heney, who was retained at $100 a day as special counsel for the Federal Trade Commission during the recent investigation of the packing industry, has resigned that post and has started for his home in California. It is reported here that he will shortly announce his candidacy for the Governorship of that State.

The only statement made by officials here was to the effect that Mr. Heney had completed his work and that a report was being compiled for the President by the experts of the Trade Commission. The report will be ready soon.

There were reports afloat that Mr. Heney's work as investigator for the Federal Trade Commission was not entirely to the liking of the United States Food Administration. For one thing it was reported that Mr. Heney, when he sought certain correspondence which had passed between the Food Administration and the packers' interests did not ask the Food Administration for it, although that organization was ready to turn it over, but made his demand upon the packers.

On March 26, without waiting for the report of the Heney investigation, the Food Administration asked President Wilson to create a board, including the Secretary of Agriculture, the Chairman of the Federal Trade Commission, the Chairman of the Federal Tariff Board, the Secretary of Labor, and the Food Administrator, to make a survey of the packing industry and determine what steps were necessary to place it under proper restriction and control. To this the President assented, and it is probable that he will soon set the wheels in motion.

There had been reports that Mr. Heney, because of the work he had done, would be engaged as special counsel in making the survey. There was some surprise, therefore, when Mr. Heney dropped out of the situation and started for the West. It was said tonight that no special counsel would be retained.

The information which Mr. Heney obtained during his investigation will be turned over to the new board, it is understood, and be used by them in prosecuting the inquiry. Certain phases of the investigation will be continued under the direction of Commissioner Victor Murdock.

The Heney investigation was brightened each day by more or less sensational scenes. In getting at facts, Mr. Heney put aside all thought of diplomacy. There has been no intimation as to the recommendations to be made in the report as a result of the disclosures during the hearing.

Special to The New York Times.

CHICAGO, April 5.—Francis J. Heney, who arrived in Chicago today, when told of the report in Washington that he had resigned his position with the Federal Trade Commission, said:

"I was specially engaged by the commission to conduct the investigation into the operations of the packers," he said. "I am making up my report, and that will take some time. I can't tell how long it will be. When that is turned in I shall be through."

BLOCKED PEACE DELEGATES

British Crews Refused to Take Labor Men to This Country.

LONDON, April 5.—Joseph Havelock Wilson, Secretary of the Seamen's and Firemen's Union, asserts that the union has frustrated two attempts recently made by three British labor delegates to sail for the United States. One attempt was made by an American boat and later one by a ship from France, but the crews refused to sail with the peace delegates.

NAMES WAR STAMP AGENTS.

One Merchant in Every State in Charge of the Store Campaign.

WASHINGTON, April 5.—Appointment of merchants to have charge in their respective States of the campaign to sell $100,000,000 worth of war sevings stamps, through the retail stores, announced today, includes:

Colorado, A. D. Lewis, Denver; Idaho, E. S. Chadwick, Boise; Illinois, Charles A. Stevens, Chicago; Iowa, A. L. Killian, Cedar Rapids; Kentucky, C. E. Brett, Louieville; Louisiana, S. J. Shwarts, New Orleans; Minnesota, D. Draper Dayton, Minneapolis; Mississippi, R. E. Kennington, Jackson; Nevada, Dr. H. E. Reid, Reno; New Mexico, Gilbert Rosenwald, Las Vegas; New York, Jesse Isidor Straus, New York City; Oklahoma, George G. Kerr, Oklahoma City; Rhode Island, Walter Callender, Providence; Washington, D. E. Frederick, Seattle.

Appointments for other States will be announced soon.

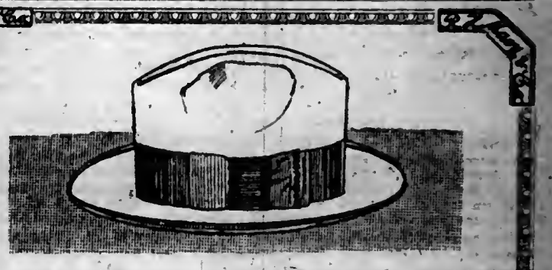

Get Your Spring Hat Now!

Very rarely indeed does a man leave our Hat Department without having his wants satisfied. We buy in such large quantities and in so many varied styles and sizes—that we have little difficulty in fitting and pleasing the most critical.

"The Lansdowne" Hat

In The New Spring Styles

$3.74

These Hats come in the regulation Spring Light Weights, in fawn and olive. Fast colors. Made by expert workmen who do only high grade work. Hats of this quality would cost you much more elsewhere.

Lansdowne Derbies, 5 New Blocks, at $3.74

Also Soft Hats and Flexible Derbies at $2.74

Main Floor, 35th Street

R. H. Macy & Co.

HERALD SQUARE, NEW YORK

ON EXHIBITION TODAY AND SUNDAY

DUTCH AND ENGLISH PORTRAIT ENGRAVERS AND OLD MASTERS 16TH, 17TH, AND 18TH CENTURIES

FROM

THE FREDERIC R. HALSEY COLLECTION OF PRINTS

TO BE SOLD MONDAY AND TUESDAY NIGHTS, APRIL 8TH AND 9TH, AT 8:15 O'CLOCK

Catalogues on request. Sales by Mr. Frederick A. Chapman

The ANDERSON GALLERIES

PARK AVENUE AND FIFTY-NINTH STREET, NEW YORK

R. H. Macy & Co. Attractions Are Prices—Quality—Service

Fifth Floor Broadway Front

Macy's

Herald Square. B'dway, 34th to 35th St.

Fifth Floor Broadway Front

Extravagance This Year Is Unfashionable

But This Doesn't Mean That Old Clothes Look Fashionable

The problem is to find style and satisfaction with less expense in your new spring suit.

When you were given a problem at school to solve you used your eyes and ears and saw how the other boys were doing it.

For the man who does his clothes arithmetic correctly our

Men's and Young Men's

SPRING SUITS

at $24.75

by fabric, by tailoring, by price, maintain a standard of excellence—maintain a reputation for pleasing those who wear them—maintain our policy of goods of quality at prices less than elsewhere—and solve the problem.

Other Suits from $17.50 to $39.75

KING GEORGE MARKS OUR YEAR IN WAR

Sends Greetings to Wilson on Anniversary of America's Participation.

ASSERTS FOE'S HOPE VAIN

Queen Mother Alexandra Forwards a Cordial Message to American Women.

LONDON, April 5.—King George has sent greetings to President Wilson on the anniversary of the entry of the United States into the war. The King's telegram follows:

"On the occasion of the anniversary of the momentous decision of the United States to enter into this war for the safeguarding of international right and justice, I desire to convey to you, Mr. President, and through you to the American people, the friendly greetings of the entire British nation.

"At this critical hour, when our enemies are sparing no sacrifice and are counting no cost to achieve victory, the French and British troops stand united, as never before, in their heroic resistance to these endeavors. They are buoyed up with the thought that the great democracy of the West, in the same spirit, and with the same objects as their own, is putting forth every effort to throw its supreme force into the struggle, which will once for all decide the destinies of the free nations of the earth.

"The gallant deeds of Americans on land and sea have already indicated to the enemy that his hope is vain. Every day that passes, as American troops pour in ever-increasing numbers into France, diminishes the chances of his success.

"The American people may rest assured that the British Empire, now tried by nearly four years of war, will cheerfully make yet further sacrifices. The thought that the United States, under your leadership, are with us heart and soul emboldens us in the determination, with God's help, finally to destroy the designs of the enemy and to re-establish on the earth the rule of right and justice. GEORGE R. I."

Commenting on the anniversary, Lord Robert Cecil, Minister of Blockade, said to The Associated Press today:

"The entry of the United States into this war was the greatest event in the history of the world for a century, and longer, perhaps. Much already has resulted from it, and far more is expected in the future.

"'I always expected that there would be cordial relations between the Governments of Great Britain and the United States,' but it is no exaggeration to say that the cordiality of our cooperation has exceeded even what we foresaw. There have been criticisms. There always are, but I firmly believe that when the history of the war comes to be written a just view will be taken of the immensity of the efforts of your country and ours."

Special to The New York Times.

WASHINGTON, April 5.—The Earl of Reading, Ambassador of Great Britain, has received the following message from Queen Mother Alexandra to the women of America for communication through the press:

"As President of the British Red Cross Society, I wish to send to the women of our great ally, the United States of America, a message of greeting upon the first anniversary of America's entry into the war. It is my earnest prayer that God in His merciful providence may guide and guard our righteous cause. ALEXANDRA."

SEE RUSSIA COMING BACK.

T. W. Lamont and Colonel Thompson Predict Return to War.

The opinion that Russia would again be in the field against Germany was expressed last night at a dinner of the Phillips-Exeter Alumni Association of New York in the Harvard Club by Colonel W. B. Thompson, who went to Russia with the Red Cross Commission, and Thomas W. Lamont of the firm of J. P. Morgan & Co. There were about 300 members of the association present and they cheered the speakers, and especially the prediction that Russia would again have a fighting army in the field. Mr. Lamont paid a tribute to Lord Reading and to Lloyd George, whom he hailed as England's "live wire."

"I am certain," said Mr. Lamont, "that the Russian affair is not ended. I believe that something great will happen to bring her back into the fold. I was told by some British officers that Germany was gathering men to give us a box on the ear. They said she was going to push us pretty hard, but she is not going to break through. So, while my heart has been in my mouth in the last two weeks, I have taken comfort in the prediction of those British officers made weeks ago."

Colonel Thompson said that while there had been things to criticise there might not be a France, or perhaps an England, if it had not been for Russia. "As I look at it Russia will come back," he said. "There are only a few Americans there now. The Allies practically left a month ago. Only our seven Red Cross men remain. I feel we will again see a fighting army in Russia."

A feature of the evening was the presentation to the Board of Trustees of a life-size three-quarter portrait of S. Sydney Smith, for twenty-five years President of the Board of Trustees. The presentation speech was made by Frederick S. Duncan, President of the association. Other speakers were Major August Belmont, Principal Lewis Perry, Judge C. M. Hough of the Federal District Court, and Professor James Arthur Tufts, for forty years connected with the academy.

GERMAN PEOPLE NERVOUS.

Which Leads the Press to Issue a Warning Against News.

WASHINGTON, April 5.—An official dispatch from Switzerland says that the German press of all shades of opinion betrays the concern and disillusion of the public beyond the Rhine upon the subject of the great offensive. The Frankfurter Zeitung is quoted as saying that contact has been preserved between the French and English, thanks to the intervention of Foch's army, and it appears doubtful if the hope of an eventful occupation of Amiens may be still maintained.

The following is quoted from the Lokal-Anzeiger:

"No one can say what the outcome of the present battle will be. We are full of hope, but it must not be forgotten that our adversaries, with an invincible courage, are resolved not to let us pass. It is our duty as Germans within the country not to let ourselves be governed by our nerves."

Broadway **Saks & Company** at 34th St.

Women's Fashionable Capes, Coats, and Coatees

In an important Sale Saturday

at $17.50, $23, $27.50, $33, $38

$38

The smartest of capes, most individual of coatees, and a wonderful collection of Spring coats are in this remarkable offering, featuring those style innovations characteristic of the most original models by European designers.

For Afternoon and Evening, Motoring, Travel and General Wear

$23

this assortment affords almost unlimited latitude for selection. The materials include, among many others, Silvertone, Crystal Cloth, Duvet de Laine, Velour de Laine, Silk Faille, Taffeta, Charmeuse, Poiret Twill, Wool Jersey, Covert Cloth and Showerproof Tweeds in all the new Spring colorings.

Military Wrist Watches

for men or women

at $16.50

¶ New Square model, 7-jeweled Waltham watch in Sterling Silver case, mounted on Khaki strap.

¶ Radium dial makes numerals easily distinguishable at night.

Also—

Military Wrist Watches, $12.95

¶ Seven-jewel Waltham movement and Radium dial. Accurate timekeeper. Remarkable value.

Kitchener Straps at 25c

¶ Attached while you wait free of charge.

These Are the Newest Suits for Misses at $35

$35

—and by far the best values presented this season

Suits at much higher cost could not be more brimful of style, for the various models in this collection reflect Fashion's very newest notes in suits of the better kind.

Eton and Pony Coats, Box-pleated, Belted, Flared and Ripple effects are represented, and the skirts just teem with original style touches. Fashioned of

Men's Wear Serge, Poiret Twill, Tyrol Wool, Heather Mixtures, Tweeds and Shepherd Checks.

Misses' Spring Coats, Saturday at $35

In models for dress and street wear, featuring many innovations in belts, collars and pockets. Tailored in Poiret Twill, Gabardine, Serge, Wool Velour, Silvertone and Wool Jersey, in the fashionable colors of

Monaco Blue, Chinchilla Grey, Rose, Pekin Blue, Beige, Navy Blue, and Black. Sizes 14 to 18 Years.

The New Capes and Coatees

for Misses are enjoying unprecedented favor. We are now showing a wonderful collection of smart models, full and artistically draped, others with vests and belt in front or in military effects. Then, there are smart sleeveless coats with novel belts and Postillion Triple Capes. Fashioned of Poiret Twill, Velours, Wool Jersey, Satin Royalty, Tricolette, Screen Silk and Velveteen in all the new pastel colorings and street shades.

Prices: $22.50 to $39.50

The Unusual in Smart Suits for Women

Very Special at $29.50

An important collection assembled for Saturday

This special offering affords a rare opportunity for the woman interested in a Spring suit, for the models are as chic and as carefully executed as custom productions at double the price. The styles could not be more authentic—their splendid lines so faithfully follow those of their wonderful originals. Represented are

Strictly tailored, Smart Sports, and Dressy afternoon models

beautifully developed in Men's Wear Serge, Gabardine, Tweeds, Oxfords, Heather Mixtures, Wool Jersey and Silk Taffeta. Sizes 34 to 44.

Fourth Floor.

Women's Fashionable Skirts

Saturday Special at

$5.95, $6.95, $8.75, $14.75

Dressy and sports models, the newest for Spring and Summer wear, displaying novel treatments in pockets and belts. Tailored with unusual skill and care in Wool Velour, Silk Poplin, Plain and Novelty Taffetas, Satin, Silvertone Soire, Washable Satin, Men's Wear Serge, and Wool Poplin. Waistbands 25 to 36 inches.

A Sale! 175 Women's Spring Dresses

Regularly $25, $29.50, $35

Special at $18.50

¶ Serge frocks are ideal for immediate wear—there is a splendid selection in this special sale. Satin, Crepe de Chine, and Georgette Crepe afternoon frocks are favored by fashionably dressed women everywhere—these, too, are to be found in this sale in styles that are simply wonderful for their newness of line.

Some are from our regular stock; others are the result of a most important special purchase—all are most extraordinary value at $18.50

Fourth Floor

Fashionable Frocks for Misses at $18.50 and $25

$25

In a large variety of exclusive tailored models and distinctive afternoon styles, cleverly fashioned of Wool Jersey, Mannish Serges, Silk Taffeta, Foulard, Flowered Chiffon, Crepe de Chine, and Georgette combinations in all the most wanted colorings. Sizes 14 to 18 years. One model illustrated.

Second Floor.

Girls' Intermediate Frocks Saturday at $12.95 and $15

Charming tiered and plain models with crushed sashes and Georgette collars. Tastefully fashioned of Silk Taffeta in Rose, Reseda, French Blue and Navy Blue; also Plaid Silk Ginghams and French Challis. Sizes 12 to 16 years.

Spring Coats for Girls and Juniors at $9.95 and $15

At these two prices we are featuring a most unusual selection of smart coats in Plain, Belted, Trench or Naval effects. Exquisitely fashioned of Serge, Burella, Delhi, Shepherd and Velour Checks, and Overplaids. Sizes 6 to 14 years.

New Spring Hats for Girls Saturday at $4.85

In a pleasing variety of very youthful styles—Pokes, Sailors and other girlish shapes. Developed in the newest braids, prettily trimmed with ribbons, flowers and fruit. Ages 6 to 16 years.

The Best Clothing for Your Boy Is Cheapest in the End

The Saks Clothing Department for Boys displays *only* the best there is to be had. The tailoring is of an unusually high standard, and the fabrics in which the various models are developed are not only distinctive in coloring, but of the most serviceable variety. Featured for Saturday are

Dressy Suits for Boys at $13

Extra Knickers Included

The models are exclusive with Saks & Company, tailored in a wide range of new Spring woolens. Sizes 7 to 18 years.

Boys' Serviceable Suits at $11

Extra Knickers Included. Snappy Norfolk models, tailored in dependable mixtures. Sizes 7 to 18 years.

Boys' School Suits at $9

Extra Knickers Included. Tailored to withstand the rough treatment usually accorded to school suits, and may be had in a good selection of serviceable mixtures. Sizes 7 to 18 years.

Japanese Crepe Shirts for Boys at $1

The most durable shirts for boys made. Excellent assortment of smart colorings in new striped effects. Sizes 12 to 14½ years.

Eight Hundred New $5.85 Wonder Hats

I

in every color and combination for wear with the new Spring gowns, will be presented today in a special week-end display, introducing many new styles shown for the first time.

Large Dress Hats, White Hats of Milan Straw, Leghorn Hats in combination with Georgette Crepe, Small Brimmed Hats

Illustration I shows the new fringe rosette Turban in White and Navy Blue.

Illustration II shows a smart White Milan Hat with Velvet loops.

Illustration III shows a Black Dress Hat of Hair and Maline, with burnt feather trimming.

II

III

Children's Colored Dresses at ⅓ Below Regular

Dainty, washable little frocks, offered at these remarkable prices because of an unusual trade opportunity. Style assortments incomplete, but all sizes are included from 2 to 6 years.

Dresses	Regularly $2	Saturday at $1.35
Dresses	Regularly $2.75	Saturday at $1.85
Dresses	Regularly $3	Saturday at $2.00
Dresses	Regularly $4	Saturday at $2.65

A Special lot of Rompers at 59c

Made of striped Gingham in Beach Leg model. Sizes 2 to 6 years.

Macy's Attractions Are Prices—Quality—Service.

Macy's

Herald Square, Broadway, 34th to 35th Sts.

We Sell Dependable Merchandise at Prices Lower Than Any Other Store, but for Cash Only.

Robes That Please The Most Exacting Motorists

In a variety that will meet the needs of every car owner—irrespective of the car he drives. Robes that give full measure of service throughspring, summer and early fall. Robes that command much higher prices elsewhere.

Plaid Robes

Steamer rug style, of all wool, plaid patterns on both sides. Size 54 x 72 inches. $12.74

Green and Black Plush Robes

Well made robes of animal hair-plush, green on one side and black on the reverse side.

50 x 60 inches.	$3.49
54 x 72 inches.	5.74
54 x 84 inches.	6.24

Wool and Mohair Robes

Your choice of four color combinations, maroon and tan, mustard and tan, blue and gray, black and mustard.

54 x 72 inches.	$14.74
54 x 84 inches.	16.74

Cloth Robes

Of good quality tan and gray covert cloth. Size 54 x 72 inches. $6.94

Rubber Robes

Two qualities, each in a different size, the lower priced one being black with black and white check lining, the other with plain back is a softer grade.

54 x 72 inches.	$1.96
54 x 84 inches.	2.24

Macy's—Fifth Floor, 34th St.

Put Your Fur Coat in the Frigid Zone

In our cold air storage vaults where it will be secure from the ravages of moths and dust—insured against loss by fire or theft.

The charges are so small that home storage methods with their attendant risks are sure to prove more costly.

Minimum Charge for storing each article valued up to $50.00. $1.00

2% is charged for storing each article valued over $50.00.

Phone The Frigid Zone—Greeley 6100—and we will call for your furs.

Macy's—Third Floor, 34th St., B'way.

Let Us Help You Solve Your Shopping Problems

If you are in doubt about the appropriateness of any gift offering or you wish the advice of "some one who knows" about things for women folks, you should consult the attendants at the Personal Shopping Bureau.

Macy's—Main Floor, 34th St., B'way.

TIMES WAR REPORTS ARE USED IN SCHOOL

Newark High School Teacher Finds Philip Gibbs Dispatches Stimulate Interest.

GIVE WIDE VIEW OF BATTLE

"With Freshness and Truth and in a Style That Could Hardly Be Surpassed."

THE NEW YORK TIMES dispatches from Philip Gibbs, at the British battle-front, are daily used in the "discussion of current events," a part of the history course in the South Side High School at Newark, whose pupils number between 1,000 and 1,500. Miss Helen G. Stevenson, the instructor, said yesterday that since the great battle began the dispatches had stimulated an especial interest in the students, though for the last two years Mr. Gibbs's correspondence had been employed in the history class, for the information of the students and as a basis for exercises.

Miss Stevenson added that in her opinion other teachers of history should employ the dispatches for class-room use, as through them a better realization of the magnitude of the world struggle might be had.

"Yesterday we talked about the 51st Division," she said, "and the day before we discussed the conduct of the New Zealanders and Australians. Through these articles we can appreciate the real character of the whole British people, holding to their purpose with a grim tenacity. Mr. Gibbs's sympathy and understanding of the great war has an added value; it serves to discourage impressions formed in the minds of American children about the British—misinformation engendered through incomplete textbooks. This prejudice, which amounts in many cases to an active anti-British feeling, has not been inculcated through a desire on the part of the authors of American histories to spread a propaganda of hatred, but in an ill-conceived attempt to glorify ourselves.

"The American public school student is too immature to realize the many factors that entered into our diplomatic differences with other nations in times past. The routine accounts of the battles in the wars are read with avidity, but there is no ability to read between the lines. Enthusiasm thus stimulated in the youth often renders them oblivious of the remote or immediate causes of these battles. The corrective element is to be found in Mr. Gibbs's dispatches, because his detailed accounts, especially when they bring out some notable shade of British conduct or character, ring true.

"The British are our allies in this war. Sympathy, strict accord, and affection for our allies are essential to success. My history class, the seniors in the high school, to the number of 160 have been vitally interested in Mr. Gibbs's dispatches since last Spring. Copies of THE TIMES we have had in the classroom for two years. Now that we are fighting side by side with the valiant men of whom Mr. Gibbs writes, the class, evenly divided as to sex, I feel sure, has this sympathy. The articles furnish just what the students need to feel the war at home. The news is brought home in its freshness and truth in a style that could hardly be surpassed.

"American history, more so now than ever, is a most important branch of study. The study of American history in its especial bearing upon other nations is now an essential part of the school curriculum. American history, now an elective course in many schools, and too readily overlooked by the youthful student in favor of some more specialized form of study, should be made a requirement for every high school graduate."

Miss Stevenson is a native of Pennsylvania. She was graduated from Syracuse University with the class of 1906. Before going to Newark three years ago she was an instructor in the Ossining High School.

WOULD BAR STATE ROADS TO ARMY TRUCKS

Bill in Albany Suddenly Advanced to Final Passage in the Senate.

Special to The New York Times.

ALBANY, April 5.—A bill to deny use of the State roads to army motor trucks and other five-ton trucks has been introduced in the Legislature by Senator Hewitt at the request of the State Highway Department. Constant use of the roads in the last two or three months, during which time hundreds of new army trucks have passed through New York on their way to France, has resulted in tearing up the roads, the department asserts.

Opponents of the measure believed it would be quietly killed and were greatly surprised today when it was suddenly advanced to the order of final passage in the Senate. It will come up for passage Monday night or Tuesday. Charles G. Bond, counsel to the Motor Truck Club of America, spokesman for the opposition, declared that the bill is a menace to the war preparations of the country and the children of the State.

"New York City, Buffalo, and other big cities will be confronted with a milk famine if this bill passes," declared Mr. Bond.

ASK PARDON FOR DYNAMITER

Commutation of F. M. Ryan's Sentence Recommended to President.

WASHINGTON, April 5.—Investigators for President Wilson have recommended immediate commutation of the sentence of Frank M. Ryan, formerly President of the International Iron Workers, serving a seven-year term at Leavenworth, Kan., for conviction in the dynamite case.

INDIANAPOLIS, Ind., April 5.—Frank M. Ryan, with thirty-two others indicted in the dynamite conspiracy case, was convicted in the United States District Court here before Judge A. B. Anderson in December, 1912. Ryan, who was sentenced to seven years at Leavenworth, and Michael J. Young, a board member of the union, from Boston, Mass., are the only two of the thirty-three sentenced who are now in prison. Young was sentenced to six years.

Ryan has served approximately three years and ten months of his seven-year sentence.

ARMY APPRAISAL BOARD.

New Body Appointed to Facilitate War Department Business.

WASHINGTON, April 5. A board of appraisers for the War Department, to determine compensation for property already taken over or to be taken over later by the Government, and to assist in the drawing up of War Department contracts, was appointed today by President Wilson.

Lieut. Col. John S. Dean and Lieut. Col. R. H. Montgomery were named on the board, but it is provided that additional members may be appointed.

The board is authorized to render services, upon approval by the Secretary of War, for any department, bureau, or official of the Government when its services are formally requested. Upon the board's request the Judge Advocate General of the army will assign a Judge Advocate to act as legal adviser to the board.

National Campaign Against Colds.

WASHINGTON, April 5.—A publicity campaign to protect the soldiers and the general public against spread of respiratory diseases caused by promiscuous coughing, sneezing and spitting was announced today by Surgeon General Gorgas. A series of slogans urging people to use handkerchiefs during the processes of coughing, sneezing and spitting will be published in newspapers and by means of other advertising mediums.

TREASURY CALLS FOR INCOME TAX FIGURES

Internal Revenue Commissioner Orders Estimate Based on Returns Filed.

$800,000,000 IN NEW YORK

Financial District Prospects Drop, but Brooklyn and Upper Manhattan Show Increase.

Acting under telegraphic instructions from Daniel C. Roper, Commissioner of Internal Revenue, all activities in the New York Revenue Office were devoted yesterday to figuring out the approximate total amount of income and excess profit taxes shown by returns received up to the close of business yesterday.

Similar instructions were sent to all other internal Revenue Collectors throughout the country, of whom there are sixty-four. Commissioner Roper advised the Collectors that the forecasts must be telegraphed last night so that they would be in Washington the first thing this morning. He said the information was urgently needed by Secretary McAdoo in arranging to meet fiscal requirements of the Government. So urgent was the demand that Collectors were authorized to employ temporary clerks and rent any equipment that might be needed.

Late last night four telegrams were sent by the New York Revenue Collectors that will tell as nearly as can be figured out at this time what New York City's income and excess profit tax collections may be expected to approximate. While the Collectors were instructed by the Commissioner not to divulge this information, it was thought in well-informed circles that this city's total would be close to $800,000,000, the estimate made last Tuesday after the returns had been scanned.

The reports sent to the Commissioner last night were said to show a sum considerably in excess of the $100,000,000 previously estimated for the Brooklyn district, while an additional $25,000,000 in apparent taxes was credited to the previously reported $100,000,000 from the upper Manhattan district. There seemed to be doubt whether the Second District, covering the territory below Fourteenth Street, would come up to the earlier estimates of $900,000,000. Commissioner Roper was advised, it was reported, that the downtown district could be counted upon for between $600,000,000 and $650,000,000.

Commissioner Roper's desire for a complete estimate was frustrated to some degree by the many extensions granted for the filing of returns. It was learned yesterday that 5,000 such extensions were granted in the Second District and nearly as many in the Third. Many of these extensions cover returns to be made by the very largest taxpayers.

Commissioner Roper is expected to tell the country today what the estimated grand collection of income and excess profits taxes is expected to be.

REPUBLICANS CHARGE DRAFT BILL IS HELD UP

Kitchin Denies It and Reiterates Congress Can Adjourn by July 1.

Special to The New York Times.

WASHINGTON, April 5.—Representative Claude Kitchin, Democratic floor leader, reassured the House today that Congress could enact the necessary legislation and adjourn by July 1, if the members would shorten debate and speed up the passage of appropriation measures.

Representative Gillett, one of the Republican floor leaders, said he welcomed early adjournment, but characterized the prediction of Mr. Kitchin as "rainbow suggestion."

During the debate it was charged that the Selective Draft bill was being held up by the Democratic leaders. It was brought out that Republican members objected to the continued delay because the War Department had sent word that action should come promptly. Representative Madden of Illinois, Republican, informed the House that the present delay was due to the absence of two Democratic members of the Committee on Military Affairs.

"The Committee on Military Affairs," said Representative Anthony of Kansas, Republican, "is still waiting for some figures and statistics from the Provost Marshal General's office, which have been delayed."

"I am very glad the gentleman stated that," Mr. Kitchin said. "I do not want the House and the country to believe we are putting anything ahead of that. The War Department is doing its best to get such figures and facts as the committee desires, and the committee is doing its best to get the bill in shape for passage."

Stern Brothers

West 42nd and 43rd Streets

Window Awnings, Shades and Furniture Slip Covers

Made-to-order at moderate cost.

The Upholstery Sections, Fourth Floor, are now showing a wide choice of dependable fabrics for the above requirements. Deliveries will be made to suit the purchaser.

Lace Curtains Cleaned

at reasonable prices, and, if desired, they will be stored free of charge during the Summer months.

Draperies Stored at Minimum Rates

BUY LIBERTY BONDS

Gimbel Brothers

32nd ST.—BROADWAY—33rd ST.

BUY LIBERTY BONDS

Gimbel-Greenhut Sale

Savings of 10 to 50 Percent.

Greenhut's Was Famous for Sporting Goods!

So it means a tremendous advantage for you to share our savings from the purchase, to choose from the $100,000 Greenhut stock, plus special "fill-in" purchases of our own. The earlier you come the better you'll be pleased with what you find in

The Gimbel-Greenhut Sale

$100,000 Worth of Sporting Goods

"Pope" Motor Cycles, $145.00

18 Only—"Big Twin"—Model "L"—18 Specials

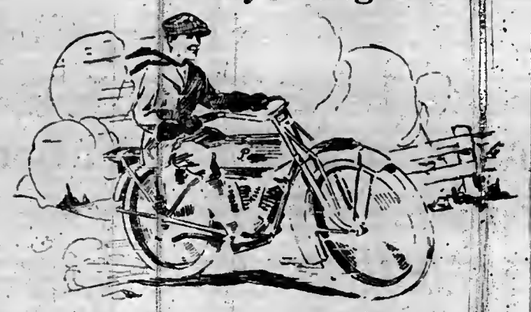

Sale Price $145

Makes as high as 60 miles an hour on a level road! Only one speed, so don't expect great hill-climbing power. But for Long Island riding, for instance, you'll look far to find a better motor-cycle, even for a hundred dollars more.

Sixty-miles-an-hour speed, health and recreation for $145!

Motor — Overhead valve type, developing 16-18 H. P.

Carburetor—Schebler type.

Ignition — Dixie Magneto, shaft driven.

Starter—New segment model.

Transmission — Duckworth roller chains.

Clutch — Eclipse, Multiple Disc; one speed only. List $250.00. Price $145.00

Fishing Tackle

Salt Water Rods, Bank and Bay Rods—with agate guider and tip. Each $2.75

Reels—Frostco, Wood, ballbearing bank Reels; 6½ inch. $2.25

Lines—pure Irish flax cuttyhunk Lines; 18, 21, 24 thread; 100 yard spools. Spool 50c

Hooks—salt water Hooks, three ply; Chestertown, Virginia, Carlisle, Sprout, etc. Dozen 24c and 30c

Salt Water Tackle Books—Canvas 35c and 50c; Imitation Leather, 75c; Genuine Leather, $1.45

Salt Water Sinkers—Bank, Pyramid and Dipsie, Per oz. 11½c

Pearl Squids—weakfish and fluke, Each 5c

Fish Knives—all steel, Each 10c

Fish Hook Disgorgers—aluminum, Each 12c

Sweaters and Sport Clothing

Men's Jumbo Weave Sweaters—heavy shawl collar; maroon, navy and Oxford; sizes 36 to 46 inches. Each $3.50

Men's Shaker Knit Sweaters—wool; heavy shawl collars; maroon, navy and Oxford; inverted pockets; sizes 36 to 46 inches. Each $6.95

Boys' Cardigan Stitch Sweater Coats—V neck, 2 pockets, pearl buttons; colors: cardinal, navy and light Oxford; sizes 28 to 34. Each $2.95

Corduroy Norfolk Coats—two outside and two inside pockets and full game pocket; heavy, durable lining; sizes 38 to 46 inches. Each $4.95

Corduroy Riding Breeches—reinforced seat, two hip and two top pockets and fob pocket; sizes 34 to 40 waist. Pair $4.75

Corduroy Reversible Coats—black leather lined, snap fasteners, pockets on each side; sizes 38 to 48 inches. Each $4.95

Auto—Tires—Seconds—Sold Without Guarantee

23 only—Firestone	30x3	clincher	plain tread	Each	$7.00
6 only—Portage	30x3½	clincher	Non skid	Each	$11.65
11 only—Norwalk	30x3½	clincher	Non skid	Each	$14.75
4 only—Norwalk	32x3½	clincher	Non skid	Each	$16.50
3 only—Portage	32x3½	2 D	Non skid	Each	$14.50
3 only—Nelson	32x4	2 D	Non skid	Each	$13.00
3 only—Firestone	32x4	2 D	Non skid	Each	$16.50
3 only—Norwalk	33x4	SS	Non skid	Each	$22.50
6 only—Nelson	33x4	2 D	Non skid	Each	$15.25
4 only—Portage	33x4	2 D	Non skid	Each	$17.00
3 only—Norwalk	34x4	SS	Non skid	Each	$27.50
5 only—Batavia	34x4½	SS	Non skid	Each	$27.50
2 only—Norwalk	34x4½	SS	Non skid	Each	$27.50
2 only—Nelson	34x4½	2 D	Non skid	Each	$27.50
2 only—Marathon	35x4½	SS	Non skid	Each	$29.50
2 only—Firestone	36x4½	SS	Non skid	Each	$23.00
2 only—Norwalk	36x4½	SS	Non skid	Each	$30.25
3 only—Firestone	36x4½	2 D	plain	Each	$23.00
3 only—Portage	36x4½	SS	plain	Each	$27.50
2 only—Marathon	36x4½	SS	Non skid	Each	$20.50
2 only—Nelson	36x4½	2 D	Non skid	Each	$23.00
6 only—Nelson	35x5	SS	Non skid	Each	$22.50
2 only—Portage	35x5	SS	Non skid	Each	$28.50
2 only—Nelson	37x5	2 D	Non skid	Each	$27.50

Auto Tubes—Seconds—Sold Without Guarantee

3 only—Portage,	32x3½,	$2.65	14 only—Firestone,	30x3,	$1.65
4 only—Portage,	33x4,	$3.50	14 only—Nelson,	34x4,	$3.45
4 only—Portage,	36x4½,	$5.20	4 only—Norwalk,	33x4,	$2.25
3 only—Norwalk,	34x4½,	$3.65			

Greenhut Camera and Photo Supplies

Erector Camera No. 3 Folding, 3¼x4¼, R. R. Lens. $10.45

Vest Pocket Seneca Camera, 1⅝x2½, Anastigmatic. $11.50

No. 1 Folding Ingento, 2¼x3¼, S. A. Lens. $6.75

Seneca Filmette Camera, 4x5, R. R. Lens. $4.95

2 A Seneca Box Camera, 2¼x4¼. $2.65

Photo Albums specially priced at 12c to $2.00

Photo Mounts, all sizes, specially priced. 10c & 20c doz.

Rubber Comp Tray, 4x5 to 5x8 inches. 8c to 20c

Pea Crystals Hypo Soda. 4c lb.

Acid Fixing Hypo. 9c ½ lb.

Glass Graduates. 5c to 25c each

Ruby Lamp Ingento. 20c to 75c

Printing Frames, 3¼x4x⅛ to 5x7. 12c to 20c each

Dog Furnishings

500 dog collars, slightly shopworn, all sizes in the lot, 35c each

Spratte Cod Liver Dog Cakes, 24c

Spratte Fibo Dog Cakes, 24c

Spratte Puppy Dog Cakes, 24c

Spratte Dog Cakes, 10 lb. pkg., 98c

Bennett's Dog Cakes and Dog Food, 10c, 24c, $1.30

Dog and Cat Sleeping Baskets, 5 sizes, $2.80 to $4.00

Dog and Cat Carriers, $2.00 to $7.25

Dog Blankets, assorted sizes, 50c each

Muzzlers, collars, whips, leads, brushes at special prices.

GIMBEL-Greenhut Sale—Second Floor

Greenhut Clothing!

Men's and Boys' Suits and Overcoats at Prices That Sound as Though the War Was Over

Good clothes are selling now at prices possible only to a condition such as is responsible for the closing of the Greenhut business.

The merchandise is of good standard, well worthy of a place in any reliable, popular priced store. And at the reduced prices we have made for this sale, this is just about the most important clothing sale of the season.

Men's New Spring Suits at $18.50

Suits that have all the dash, the fabric, the finish and the fit of those usually priced higher. Well tailored are these garments in every respect. A wide choice may be had of **Plain Greys, Brown Fancy Mixtures, Fancy Worsteds and Striped Effects in Numerous Patterns.** He whose tastes incline to the model conservative may be perfectly gratified. No less well catered to is the man whose ideas incline to lighter moods.

Men's Suits at $23.50

Plain Blues, Plain Oxford Greys, Fancy Mixtures, Striped and checked effects.

Men's Separate Trousers at $4.75, $5.85 and $7.50. A wide choice of business and dress wear.

Overcoats for Men at $18.50, $22.50 and $27.50. Spring and heavier weights; some with velvet collars; others with self collars; some full silk lined, others quarter silk lined; still others serge lined.

Men's Raincoats at $8.75, $11.75 and $15. Excellent rain-shedding garments that will give perfect service.

Men's Full Dress, Tuxedo and Street Vests at $1.35. These are "odd" vests in an amazing variety and in all sizes.

Men's Oxford Grey Overcoats at $15.75. Spring weights; full lined; all sizes.

Boys' Norfolk Suits at $8.75

One and two pairs of knickers. Some of Serges, with one pair of knickers.

Boys' Raincoats, $2.35. Black rubber with white back. Very serviceable coats.

Boys' Blue Serge Norfolk Suits. Splendid quality, with one pair of knickers. $6.50

Boys' Wash Suits at $1.65, $1.85, $2.35 and $2.85. A wonderful array in many kinds of fabrics in the season's best models and in all colors; Middy and Junior Coat styles.

Boys' Junior Norfolk Suits at $6.75. Some with straight knee pants; others in knickerbocker style. Sizes up to 10 years.

Boys' Norfolk Suits at $11.75. One and two pairs of knickers.

GIMBEL-Greenhut Sale—Fourth Floor

Fur Storage, Repairing and Remodeling—3rd Floor

Paris — *London*

Best & Co.

Fifth Avenue and 35th Street

Established 1879.

Important for Today!

Sale of Women's Coats 34.50

Suitable for motoring and street wear.

The materials are gabardine, tricotine, silvertone, duvet de laine.

There are four new styles, featuring the new lengthened lapel line; smart yoke effects, distinctive belt lines and soft wielding of pleats and fullness that is particularly charming in these materials.

Convertible collars that add exceptional fineness and elegance.

Sale of Women's Capes 34.50

Four distinctly new models in the smart Spring cape now so highly the vogue for fashionable street wear.

Materials are navy and black poiret twill and fine serge, handsomely lined with silk.

The distinctive originality of line which is associated with the tailored garment of the most exclusive type.

Charming innovations as to collar and draping mark them as high grade models.

The opportunity is most unusual. 3d floor

"You Never Pay More at Best's"

SENATORS FAVOR SHOOTING TRAITORS

Lodge Declares Dynamiters and Incendiaries Should Be Dealt With by the Military.

BORAH DENOUNCES BERGER

Calls Him a "Despicable and Contemptible Creature" in Debate on Anti-Sedition Bill.

Special to The New York Times.

WASHINGTON, April 5.—After a stormy session in which the death penalty was demanded for traitors and German propagandists, and Victor Berger, late Socialist candidate in Wisconsin for United States Senator, was branded a traitor, the Senate today failed to agree on a time for final voting on the bill to punish seditious and treasonable utterances regarding the war and the Government. The debate will continue tomorrow, with Administration forces eager to get a vote.

Senator Borah declared that Victor Berger had advocated for America just what Lenine and Trotzky did to Russia—a surrender to Germany.

"That is treason," said the Senator. "I cannot think of a more despicable and contemptible creature under the protection of the American flag. Mr. Berger enjoyed all the privileges of a representative republic. He was allowed to run for office, and was given all the rights of a free citizen to acquire a place in the Government, a Government he stood ready to surrender to the Hohenzollern dynasty."

"I am glad he ran and was defeated," said Senator France of Maryland. "I know that thousands of the men who voted for him were not disloyal, but they voted for him because they held a theory of government which they think, if adopted, might mitigate some of the unnecessary evils we have allowed to exist in this Government."

Borah Rebukes Him.

"I trust," shot back Senator Borah, "that upon reflection the Senator from Maryland, out of respect to the Senate of the United States, will strike out part of his language."

"What part would the Senator wish to see stricken out?" asked Senator France.

"When the Senator says he is glad that a man ran for the Senate upon the platform on which Mr. Berger ran and received 100,000 votes," replied Senator Borah, "I think it is not creditable to this body."

Senator France then explained that he meant Mr. Berger's defeat at the polls was a better way of dealing with him than simply forcing him to withdraw from the race, without a test of sentiment regarding his candidacy.

Senator Hardwick then engaged in a long colloquy with Senator Borah, followed by a speech tinged with considerable bitterness. Senator Hardwick, a consistent opponent of the war and all war measures, declared nobody could tell him when to talk peace and when not to.

Senator Lodge took up the Berger platform.

"Mr. Berger advocated withdrawing American troops from France, and I think in the present situation that is an absolutely disloyal proposition."

"It is not only disloyal," Senator Borah added, "but in my opinion it ought to be brought within the purview of treason in this country."

Senator Lodge then addressed himself to the activities of German agents, spies, and propagandists in the country and to the Berger candidacy.

"Whoever cherishes the hope of splitting the Teutonic allies asunder cherishes the merest delusion," he said. "Under the circumstances, the Berger candidacy was unfortunate."

Senator Lewis interrupted to ask whether Senator Lodge thought the Senate would seat a man with the views held by Mr. Berger, and elected on such a platform as his.

Lodge Wants Them Shot.

"I think it very unlikely that the Senate would grant him a seat," said Senator Lodge. "The worst offenders in this country are those who have been engaged in dynamiting factories, putting bombs on ships, starting fires, poisoning food, and such things. They have been treated altogether too gently, too deliberately by the courts. They get some short term in prison—punishment for which they care nothing. The only way to put an end to their activities is to try them by court-martial and shoot them. Other nations do it. Germany does not hesitate to do it."

Senator Chamberlain here said he was glad Senator Lodge favored turning such offenders over to a military tribunal.

"If the military code isn't broad enough to take care of this, it ought to be amended," said Senator Chamberlain. "I include men, yes, and women if you please, who are guilty of these crimes."

Senator Lodge resumed. "Undoubtedly these crimes increase in number and violence because of the tender way we treat the criminals. And I am of the opinion that if we do not enact laws to handle this situation adequately, it will be handled by popular justice or injustice, through mob courts and lynch tribunals."

Senator Borah then read to the Senate the account of the hanging of the German miner Frager at Collinsville, Ill.

"This is an example of what I have just mentioned," said Senator Lodge.

Senator Shields of Tennessee said: "Of course, I would rather not have mob law, but if we can't take care of them any other way, popular justice will do it. I do not say this ought to be, but—well, it will be, that's all."

"ACID TEST" LETTER UNDER FIRE IN HOUSE

Frear of Wisconsin Resents Wilson's Support of Davies—Heflin Would Oust La Follette.

Special to The New York Times.

WASHINGTON, D. C., April 5.—In a speech in the House today Representative James A. Frear of Wisconsin denounced the "acid test" letter which President Wilson wrote to promote the candidacy of Joseph E. Davies for the Senate and the speech of Vice President Marshall in behalf of Mr. Davies. The speech brought Representative Heflin of Alabama to his feet, and he assailed the patriotism of several Republican Congressmen, including Congressman Britten of Illinois.

Mr. Frear said that one-third of the members of the House would be unseated if the "acid test" proposed by President Wilson were applied. He included Messrs. Kitchin, Mann, Cannon, and many others in the list.

"The Democratic Senatorial whip declared in the New Hampshire special election last Fall that a vote for the Republican candidate for Congress was a vote for the Kaiser," said Mr. Frear. "This statement was repudiated by an intelligent electorate and a Republican member from New Hampshire was added to those on this side of the aisle, all of whom are loyally supporting every war measure in the present world conflict. The same Democratic Senatorial whip has recently presented his unusual arguments to the people of Wisconsin in the Senatorial election, with like results—the election of a Republican.

"Democratic Governors, Democratic Senators, and heads of bureaus from Washington joined in this drive to make Wisconsin safe for partisan Democracy. The partisan methods are to be deplored, but the result is a triumph for the American spirit of fair play and high ideals, even in politics."

Representative Heflin answered the attack made yesterday by Mr. Britten of Illinois upon the War Department for not permitting marines to go in France. He said that Mr. Britten had given the German spies information which they could not have obtained otherwise, and that such an attack upon the military authorities came with bad grace "from a man who offered a resolution at the outbreak of the war to prevent troops going abroad without their consent."

In the course of his speech Mr. Heflin called for the unseating of Senator La Follette and the internment of Victor Berger.

War Anniversary Service at Trinity.

A service marking the first anniversary of the United States' entry into the war will be held at noon today in old Trinity Church. It will be of a patriotic character. The Rev. Dr. William T. Manning, who is voluntary chaplain with the 302d United States Engineers at Camp Upton, will deliver an address. Every initial step of the United States in the war has been marked by Trinity with a special service at the time.

EDGE IS OUT FOR FULL SENATE TERM

New Jersey's Governor Declares for a "100 Per Cent. Military Policy."

Special to The New York Times.

TRENTON, N. J., April 5.—In a formal statement issued today, Governor Edge announced himself a candidate for the Republican nomination for United States Senator for the full six-year term, beginning March 4, 1919. He says he stands for a hundred per cent. military policy and pledges himself to support the Federal war program with "no taint of puny partisanship."

The Governor's candidacy is the third to be announced in the Republican ranks, Colonel Austen Colgate of Essex County and George L. Record of Hudson County having previously thrown their hats into the ring. As yet, Alexander Simpson of Hudson County is the only avowed Democratic candidate. Mr. Edge's action is regarded as making it certain that former Governor E. C. Stokes will not get into the fight.

TRAPPED FORGER ENDS LIFE

Arizona Man Who Got $28,000 Shoots Himself in Providence.

PROVIDENCE, R. I., April 5.—John H. Frye, wanted in New York on a charge of embezzling $28,000 from a bank on forged checks made out in the name of the Prescott National Bank of Prescott, Ariz., shot and killed himself here today when detectives called at his apartment to arrest him. He had been employed in the Prescott bank as a stenographer, the police said.

Frye came here on March 1, and the next day opened accounts in four local banks, after requesting that he be permitted to send deposits by mail, because, as he explained, he worked at night. He deposited $100 a week at each institution until he had more than $4,000. His actions aroused the suspicion of bank officials, and detectives were put on the case. They got a picture of the missing Arizona man, but could not make sure of the identification, for Frye had dyed his hair and otherwise altered his appearance. The police were called in to talk to Frye today. At first he denied all knowledge of the Arizona case, but later admitted his identity, and directed the police to a bureau drawer, where he said they could find the money. As soon as their backs were turned he shot himself.

On the strength of letters he had forged, John H. Frye obtained $28,000 in cash from three banks here on Feb. 19, four days after his arrival in this city from Prescott, Ariz. He had written to the three banks with which the Prescott bank was doing business, saying that John A. Frye, a customer of the Prescott bank was leaving for New York and that it would be a favor if the New York institutions would honor his check for $5,000.

Frye was represented as carrying a draft on the Anglo-London and Paris Bank of San Francisco for $15,000, which he would like to have cashed. He had forged the Prescott Bank cashier's name to his letters. He raised $11,000 on the draft, stating that he would not require the balance, or $4,000, for several days. Through a forged letter he raised an additional $17,000, and left this city. Before going, however, he mailed a draft for $600 to a bank in Seattle, Wash., where he had been employed before going to Prescott.

The Pinkerton Detective Agency, which was in charge of the case through its Providence branch, learned that a young man known as "Charles Bantum" was spending money freely in Providence. A photograph of the missing Frye was forwarded.

5% INCOME CLEAR

Our Tax Exempt First Mortgage Participation Certificates are the best investment for those who cannot afford to lose their money.

Just now you can invest any sum from $200 up and receive 5% interest.

These Certificates are parts of a specific Guaranteed First Mortgage.

No investor has ever lost a dollar!

BOND & MORTGAGE GUARANTEE CO.

Capital & Surplus, $10,000,000

176 B'way, N.Y. 175 Remsen St., B'klyn. 350 Fulton St., Jamaica.

We Fight Again For Liberty

Washington led our first fight for liberty and fought seven anxious years before winning. His victory gained freedom for our forefathers, ourselves and for our children.

It is only a little over 140 years since, in the words of Lincoln, "our fathers brought forth on this continent a new Nation, conceived in liberty, and dedicated to the proposition that all men are created equal." Fifty years ago this pledge was renewed. In fancied security these later years have passed in peaceful progress. We believed the battle for human liberty had been completely won.

Devastated and ravished Belgium and thousands of other bloody deeds of a misguided people proved the error of this belief. Again in the world's history a crafty, selfish, ambitious ruler has threatened to destroy freedom and world peace forever, and, as we now know, had planned to make of America another Belgium.

Again came the call "To arms!" The citizens of the great Republic which first lighted the way to individual freedom, changed themselves from a people of peace a year ago today to a vast, united, determined army—"that this nation under God, shall have a new birth of freedom, and that government of the people, by the people, and for the people shall not perish from the earth."

We stand before the world dedicated to a holy cause. Each man, each woman, and each child in this land has a task to perform, something to do to help his country. If we cannot fight with our boys in France, we can stand behind them here, presenting a solid, cheerful, unwavering front to our enemies abroad and to their agents here.

If we, collectively or individually, falter in any effort to further our Country's cause, just in the same degree do we prove recreant to the trust placed in us by our brothers, our fathers, our sons, who have gone forth to fight—to bleed—to die, on the battle fields of France.

This is the Platform of Every American:

THEREFORE

I, as an individual, do solemnly promise I will constantly support our boys by every means in my power:

By my Faith; by hard, daily, thoughtful work and thrift, that I may earn more, have more and give more; by Cheerfulness in the face of war news of any character; by Confidence in our Government, our Army, our Navy, our future; by taking upon myself a personal responsibility for the success of the Liberty Loans, the War Savings Stamps, American Red Cross, Food and Fuel Conservation and all other national service movements; by helping others to know how to be TRUE AMERICANS and by thinking of these Duties when I talk of our country and the war.

Lord & Taylor

38th Street FIFTH AVENUE 39th Street

Copyright 1918, A. B. Kirschbaum Co.

Service Uniforms For Officers

FRESH stocks of uniforms for army officers—in whipcords, serges and gabardines—have just arrived from the Kirschbaum shops . . . . Uniforms suitable for warm Spring days here in the U. S. A.—and others for the rougher climate of Picardy and Flanders. . . . . Offered at the actual wholesale cost.

Serges, 14 oz.,	*$27.00*
Serges, 12 oz.,	*$25.00*
Whipcords,	*$27.00 and 30.00*
Gabardines,	*$23.50 and 30.00*
Overcoats,	*$30.00*

Stern Brothers

WEST 42nd AND 43rd STREETS

Young Men's and Men's Clothes—Third Floor

Saks & Company

Broadway at 34th Street

Announce Six Special Offerings in

Men's Furnishings

for the week-end

Men's Silk Neckwear at 55c

¶ A wonderful collection of new four-in-hand scarves, made of richly colored Silks in new Spring designs. Neckwear of the same quality is now being shown around town at seventy-five cents.

Men's Japanese Crepe Shirts at $1

¶ Well-tailored shirts of genuine imported Japanese Crepe. Shown in a splendid selection of colorings in neat stripe effects, such as were recently included in a collection of shirts at $2.

Men's Summer Pajamas at $1.50

¶ Purchased far in advance—now impossible to obtain to sell for less than $2. Made of Woven Madras, and trimmed with mercerized frogs.

Men's 'Kerchiefs, 6 for 59c

¶ Soft white 'kerchiefs with white satin or corded borders, made of soft, silk-like imported material.

Men's Leather Belts at 55c

¶ Made of old quality leathers, now very difficult to obtain. Choice of Gun Metal and plated buckles.

Men's Imported Jap. Crepe Bath Robe Sets, $2.95

¶ Set consists of robe, slippers and envelope bag to match. In novelty stripes with solid color trimming. Thoroughly shrunk, and guaranteed fast color. Mail and 'phone orders filled.

B. Altman & Co.

The Boys' Clothing Dep't

is displaying

Boys' Trench Coats

just received from England.

These coats are made of rubberized double-texture cloth and will immediately commend themselves for rainy-weather wear.

The model is a counterpart of the regulation trench coat worn by British army men, having the regular sleeves, inverted plait at back, convertible storm collar and buckled belt that are distinguishing features of that comfortable outergarment.

The coat may be obtained in sizes for boys of 10 to 18 years. The price in regular stock is

$28.50

(Boys' Clothing, Sixth Floor)

Madison Avenue - Fifth Avenue
34th and 35th Streets New York

Buy Thrift Stamps

Smart Fur Stoles only $14.75

A luxury at an economy price. Long stoles of pieced Hudson Seal (dyed muskrat), lined with crepe de chine. May be adjusted to suit the wearer. Fur Department.

Main Floor
ALL CARS TRANSFER TO
BloomingdaleS
59th to 60th St., Lexington to 3d Ave.

American Taximeter Company
1,765 Broadway, New York
Service Stations in 15 Cities

NEW YORKERS haven't waited for the daylight saving bill. They have long known how easily they can lengthen their days and shorten their shopping trips by always using the swift, dependable

Fifth Avenue Bus

Wounded Coming

Hundreds of Army and Navy men are already being treated in New York by the 45 United Hospitals.

Surgeon-General Gorgas says ten per cent. of the soldiers sent abroad will have to be brought back here for hospital treatment.

America was slow in waking up to the need of military preparedness. Let us not wait till our hospitals are crowded with suffering Soldiers before we provide for the proper care of these men.

We must have $50,000 at once. Will you send a dollar or more to day to

ALBERT H. WIGGIN, Treas., 57 B'way.

UNITED HOSPITAL FUND
OF NEW YORK

HENRY J. FISHER, GEORGE BLUMENTHAL, HENRY R. KUNHARDT, ARNOLD WOOD, W. FELLOWES MORGAN, ROBERT OLIPHANT, F. H. OUTERBRIDGE, JAMES SPEYER.

Betsy Ross Yarns

sold at wholesale makes it possible for Patriotic Women to knit for Army and Navy Men.

65c. Per 4 oz. Hank

$2.50 per lb., in 5-lb. lots.

366 Fifth Ave., nr. 34th St.

(Take elevator to 4th floor)

Address Mail Orders Dept. T.

N. Y. Herald says: "He brings the fighting lines right before the eyes of his readers and makes them realize what war is at close quarters."

OVER THERE AND BACK
By Lieut. Joseph S. Smith
FOR SALE EVERYWHERE.

INDICT ROTHENBERG AS COHEN'S SLAYER

District Attorney's Dragnet Brings In New Evidence in Murder of Gambler.

CASE READY FOR TRIAL

Parallel of Rosenthal Killing Grows as Tenderloin Characters Reveal Workings of Gang.

Morris Rothenberg was indicted by the Grand Jury yesterday for the murder of Harry Cohen, known as "Harry the Yot," who was shot dead Monday morning in the hallway of the apartment house at 7 West Ninety-second Street, in which he lived, two hours after he had telephoned to Assistant District Attorney Smith, making an appointment at which he promised important disclosures about several of the principal gambling houses in New York City. Mr. Smith said that the case against Rothenberg was strong enough for trial today.

One of the new witnesses against Rothenberg who came to light yesterday said that he had seen the man at 12:30 o'clock on Monday morning, less than seven hours before the shooting, and that Rothenberg had said:

"I am going to get a wad of money today, and I expect to take quite a trip."

Several other witnesses were found yesterday who said that they had seen Rothenberg and another man between 8 o'clock and 9 o'clock on Monday morning, a short time after the shooting, walking up and down Seventh Avenue and Broadway between Forty-fifth and Fiftieth Streets, dropping into saloons and restaurants, and eagerly inquiring after a man who had, they said, failed to keep an appointment with them.

Police Captain McKenna and several detectives were busy yesterday looking for this same man. He is alleged by District Attorney Swann to be the "paymaster" who was to deliver the price of silencing Cohen to the man who dispatched him. According to District Attorney Swann, there was some red tape connected with the payment of this money, and the representative of the alleged conspiracy of big gamblers failed to make his appearance at the place agreed upon in Times Square early on Monday morning. Later, it was asserted, the red tape, which was principally concerned with the question of proof that Cohen had been murdered, was cut and the money paid.

The testimony on this subject which was obtained yesterday was considered interesting by the District Attorney's office, because it tended to make the Cohen case more and more like a ghost of the Rosenthal murder. In the latter case, the actual murderers had agreed to meet "Jack" Rose in a restaurant at Seventh Avenue and Forty-ninth Street after the murder, but they missed connections and wandered about for two hours before they met.

Six tenderloin characters, who were arrested because they knew Rothenberg and had been in close touch with him before the killing, were questioned at the District Attorney's office yesterday and gave other information indicating that those implicated in the Cohen murder were the successors of the east side gangsters who figured in the Rosenthal murder. The Assistant District Attorney who questioned them said:

"Morris Rothenberg and his associates used to be Second Avenue men, and changed their habitat because the police went after gangs in that vicinity with too much energy after the Rosenthal case. In successive migrations most of them came uptown and made their headquarters in saloons and restaurants along Seventh Avenue from about Forty-sixth Street to Fiftieth Street, putting in a good deal of their time along Broadway. A number of them still call themselves 'The Boys of the Avenue,' the name which the members of the Hester Club, Herman Rosenthal's old place, adopted after the club closed its doors."

ACTS IN CARPENTIER WILL.

Court Appoints Administrators Pending Contest of a Nephew.

Pending a contest of the will of General Horace Carpentier, who gave the bulk of his $3,500,000 estate to Columbia University and Barnard College, Surrogate Fowler has appointed the Lincoln Trust Company, Caroline F. Crocker, and Cortlandt S. Van Rensselaer, the executors named in the will, as temporary administrators. The contestant is Edward Carpentier, who alleges that he is a nephew, and contends that the will cutting him off was the result of undue influence.

The contestant has been involved in matrimonial litigation, in course of which his wife is alleged to have written to the late General Carpentier threatening to create a scandal involving the Carpentier name unless General Carpentier induced her husband to withdraw proceedings brought against her. Counsel for the Carpentier estate objected to an application by the contestant to be appointed one of the administrators and the Surrogate refused to appoint him.

RED CROSS PREPARES HOME

Women Relatives of Wounded Will Find Shelter on Staten Island.

The American Red Cross announced last night that when the American wounded from the battle of Picardy and other parts of the French front arrive from France and are transferred from the hospital ships at Quarentine to the new Military Base Hospital at Fox Hills, Staten Island, they will find their women relatives waiting to greet them. This has been made possible by the women of the Richmond County Chapter of the Red Cross, who have fitted up an old stone mansion, near the quarantine station, for this purpose.

IRISH CONVENTION ENDS.

Grand Committee's Draft Report of Deliberations Adopted.

LONDON, April 5.—The Irish convention which has been discussing the question of home rule for several months concluded its deliberations today, says the Central News Agency.

The convention adopted the draft report of the deliberations of the Grand Committee as presented by the Chairman.

Certificates for Women's Law Class

The Woman's Law Class of New York University will hold its twenty-seventh annual commencement exercises this afternoon in the University Law School, Washington Square. Twenty-three young women will receive the Chancellor's certificate, and two of them the University Prize Scholarships, valued at $360 each, in the form of three years' free tuition in the School of Law. The awards will be made to members of the morning and the evening classes who pass the best examinations for the Chancellor's Certificate. The Woman's Law Class is in no way a part of the School of Law, except as it is the stepping stone conducive to the further study of law, and carries the two free tuition scholarships.

Nicaragua Fears Costa Ricans.

MANAGUA, Nicaragua, April 5.—The Government of Costa Rica is actively recruiting an army to combat the revolutionists in that country. President Federico A. Tinoco has sent to Panama a protest against permitting armed political exiles to cross the frontier.

BERNSTORFF'S SON SUED FOR ALLEGED SLANDER

Baron Radek Brings Action in Berlin Against Husband of His Divorced Wife.

Special Cable to THE NEW YORK TIMES.

AMSTERDAM, April 4.—A remarkable scandal involving members of the highest Berlin society is revealed in an action in the civil courts of the German capital, where Baron von Radek, a retired Prussian officer, is bringing an action charging slander and calumny against Count Gunther von Bernstorff, a son of the former German Ambassador to the United States.

Radek, who lived in England for some years, joined the German Army on the outbreak of the war and did distinguished service at the front. While the Baron was fighting Count Gunther, it is alleged, sought to induce the Baroness, formerly Miss Marguerite Vivian Burton of Philadelphia, to divorce her husband.

The scandal came to the ears of the Baron, and, as an outcome of the inquiries he caused to be made, he sued for a divorce. This was granted by the court on the ground that, during her husband's service on behalf of his country, the Baroness von Radek had been guilty of improper conduct.

Shortly after the divorce Count Gunther married the Baroness, and, subsequently, at a chance meeting in a Berlin hotel, there arose a violent quarrel between the Baron and the Count, in the course of which the former tore the epaulettes from Count Gunther's uniform. To this assault the Count replied with the remark:

"I refuse to cross swords with you. You are known to have been a German spy in England."

This observation led to Radek's retirement from the army and to the suit against Count Gunther for calumny.

The action is causing enormous interest in Berlin, where the Bernstorff-Radek marriage made a great stir a few months ago, and it is announced that about a hundred witnesses are to be heard. As some extremely unsavory revelations will be made, it is believed that the case will be heard in camera. Not the least remarkable aspect of the affair is that this is said to be the first time a Prussian officer has ever declined to settle a quarrel of this kind by means of a duel.

Count Christian Gunther von Bernstorff and the former Miss Marguerite Vivian Burton were married last Dec. 8. He is 26 years old, and in 1913 was a clerk in the offices of Speyer & Co., New York bankers. The Count entered the German diplomatic service shortly after the outbreak of the war.

Countess von Bernstorff is about 30 years old. Her first husband was an American carriage manufacturer named Bisch, from whom she was divorced, after which she married Baron von Radek. She was born in Stroudsburg, Penn., of English parents, and was adopted by E. J. Thomasen of Burlington, N. J.

After her first marriage she met Baron von Radek in New York, and they were married in London in 1911. Four years ago the Countess fell heir to an estate of $100,000 from her foster mother.

Baron von Radek was formerly an Attaché of the German Embassy in London. His father was a General in the German Army.

INCREASE FOR TEACHERS.

President Somers Says Higher Salaries Will Come Soon.

The salaries of the lower paid teachers in the elementary schools of the city will soon be increased. President Somers at the meeting of the Board of Education yesterday said that these teachers received less pay than a common laborer. The schedules submitted by the Teachers Council would add more than $12,700,000 to the school budget. Another plan proposed would make the added cost about $4,000,000. Many teachers, he said, received only $16 a week. The board, he said, would soon take up the matter and come to a decision about the salaries that would be somewhere between the two amounts named. The teachers were doing excellent work. He did not take any stock in the complaint that they worked over ten months in the year. They did the work they were asked to do and very few of them watched the clock, being too intent in the instruction of the pupils.

There may be a change in the time at which these teachers receive their maximum salary.

WAR PLEA BETWEEN ACTS.

Gov. Whitman Commends Mrs. Duryea, Who Urges Woman to Knit.

Mrs. Chester B. Duryea, who organized the Duryea War Relief, which has clothed more than 73,000 persons since the war began, made an address between the acts of "The American Ace" at the Casino last evening, being introduced by Governor Whitman, who spoke highly of the work and urged the people to patriotic endeavor.

Mrs. Duryea told of the seventeen villages in the devastated part of France that had been taken over by her society at the request of the French Government, and of the clothing, garden implements, and seeds distributed among the people. Mrs. Duryea made a strong appeal to the women to knit. "Since returning to this country," she said, "I have heard an American woman of intelligence and sympathy criticise the incessant knitting she sees and remark that no woman between 16 and 60 should waste her time knitting. I would remind that woman that while machines do the work quicker, there are not enough machines, and a woman can often knit by hand when other things are going on. If every woman between 16 and 60 would knit an hour a day our forces and those of the Allies would be kept in warm socks."

The Duryea War Relief besides the central depot in Paris has sixty-five branches in this country, the headquarters here being at 9 East Thirtieth Street.

J. M. Gidding & Co.
Fifth Avenue at 35th St.

Direct attention to
SATIN DRESSES
Tailored and draped effects—for street and afternoon wear—especially featuring charming styles in conservative shades, at
—$65 and $95—
SMART DAY DRESSES
in Tailored Serges—Braided Embroidered—and beaded effects also Semi-tailored Jerseys in smart but simple models at
—$45, $65 and $85.—

Best & Co.
Fifth Avenue at 35th Street
Established 1879

CLOTHES
for
Young Men and Boys

Tailoring—That Meets War-time Demands for Service

There is a great deal left to your imagination in the tailoring of a garment. Fully 60% of the tailoring, the most vital parts, is entirely hidden.

There are many garments that to all outward appearances are beautifully made, but which prove to be disappointing after wear because all the tailoring *was on the outside* and the hidden parts were slighted.

The parts that give a garment its *permanence*, its *style*, and *service* are the parts that *are not seen*, and *no garment can be better than its inside tailoring*.

That every Best & Co. garment shall be fully as good in the INSIDE as the OUTSIDE is why Best & Co. tailor their own garments. No risks will be taken with this vital feature of our clothes. So important is this that the tailoring has always been under direct supervision of members of the firm.

Best & Co. Clothes Are Backed by a Reputation

Children's Wash Suits
There are no other wash suits that wear as long or retain their original style after laundering as do ours. *One* does the service of *two* of the usual kind. 2.65 3.75 4.75

Norfolk and Knicker Suits
of distinctive mixtures, cheviots, English and Scotchy effects and smart velour cassimeres, as well as the famous Best & Co. blue serges, for boys from 7 to 18 years. 13.50 16.50 18.50

English Style Spring Coats
English fabrics, as well as our own, including coverts and tweeds in trench models. For boys 8 to 16 years. 15.00 18.50 21.50

Top Coats—*For Young Gentlemen*
English models—boxy and raglan models, as well as form tracing styles; English fabrics, coverts, tweeds and knitted fabrics, many of which are rain repellent, in sizes 32 to 42. 21.50 24.50 28.50

Norfolk & Reg. U. S. N. Middies
Regular Best & Co. quality. Made of fine selected woolens and worked out carefully, both as to cutting and finishing. Conspicuous values, for boys 3 to 9 years. 9.75 11.50 13.50

Reefers
The largest assortment of reefers in New York, including tweeds, coverts, velours and the famous Best & Co. serges, for boys 2 to 10 years. 8.50 10.50 13.50

First Long Trouser Suits
Mannish but not awkward, cut properly to hang right. Exclusive Best & Co. models, made of carefully selected fabrics. 21.50 24.50 27.50

Young Men's Suits
Models for College Men, Business or Professional Men who demand authoritative style, choice and careful tailoring, exclusive fabrics and good value; unusual assortments; sizes 32 to 42. 21.50 24.50 28.50

Best & Co.
Fifth Avenue at 35th Street
Established 1879

Gimbel Brothers
31st ST - BROADWAY - 33rd ST.

Paris Hats
for
June Brides and Tourists

From Paris Hats, wonderful copies and adaptations at $8.75 to $22.50, are the talk of New York. They are so beautifully made. They are so correct, and so exactly in the mode. Materials are the best obtainable—some imported, some American.

Small, close-fitting hats; large, luxurious picture-hats; chapeaux much bent and twisted; some hats very severe and tailored; others as coquettish as a debutante; and some hats that are hand woven, and others quilted. *French Salon, THird Floor.*

Exquisitely made mourning hats. *French Salon, Third Floor.*

Hats—unusual, for the unusual dainty mature woman who likes a simple hat such as the mature matron of Paris wears. Those who have been to Paris know this toque-type that the Parisienne gentlewoman simply loves. *French Salon, THird Floor.*

In short, there's no hat wanted but can be found here—either already made, or can be made quickly, easily, and inexpensively. Just try Gimbels. Millinery Salons, Third Floor

MEN'S TOPCOATS— AN APRIL NECESSITY —$25 and $30

WITH a touch of English in their lines, a smack of Scotch in the fabric effects and the influence of Paris in the French facings—these topcoats belong to the realm of international affairs. . . . In Spring-weight cassimeres, double-twists, cheviots and tweeds. . . . . Skeleton lined with silk sleeves. . . . Kirschbaum tailored, which means thorough workmanship, inside and out, - - $25 and $30

Quarter silk lined suits in fine unfinished worsteds, $30

Stern Brothers
WEST FORTY-SECOND AND FORTY-THIRD STREETS
Young Men's and Men's Clothes, Third Floor—Elevators Convenient

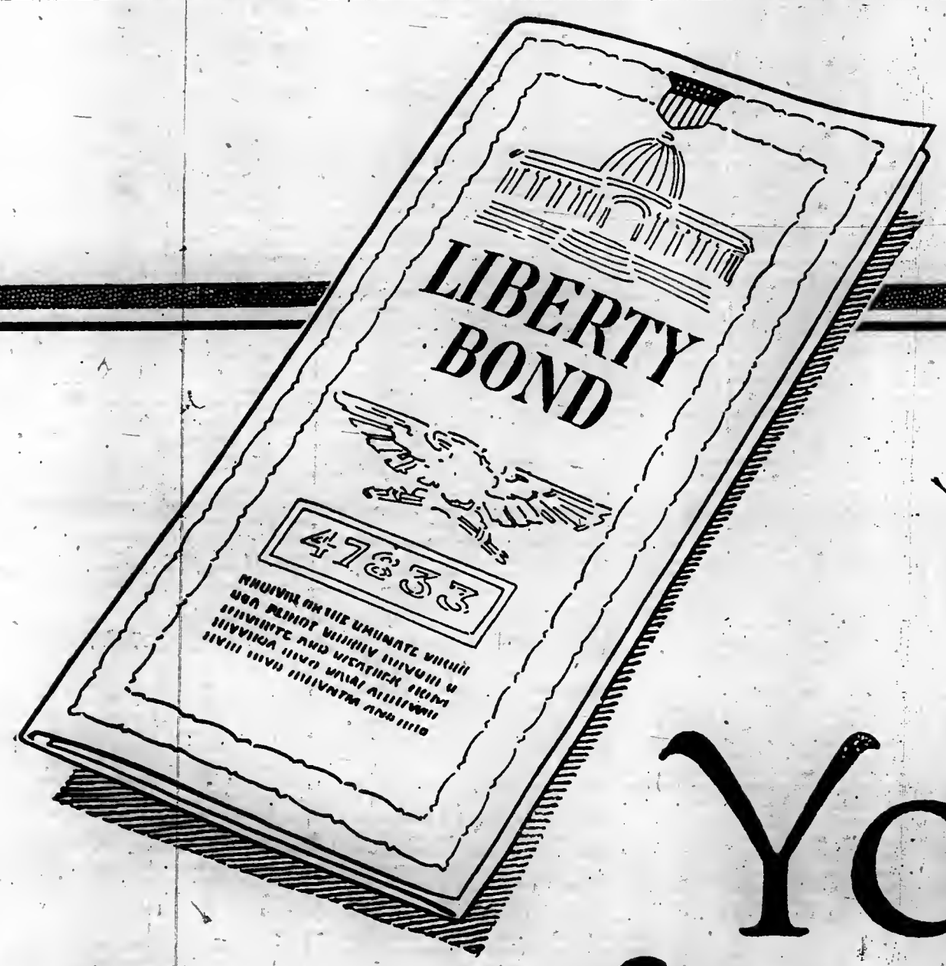

Yours—
for your future
Safety

THE bonds of your country are *your* bonds—they are based on your strength, your abilities, your effort, your money, your sacrifice. And they go to help your sons, your brothers to win your rights and privileges — for the safety of your future. That is one reason why the Liberty Bonds are your bonds.

But the Liberty Bonds you buy are yours in the more ordinary sense, too — they are your valuable property, safeguarded by the strongest backing in the whole world—the pledged word of the U. S. Government. There again the Liberty Bonds are for the safety of your future and that of those dependent on you.

Any policeman or postman will tell you where to buy your bonds—today.

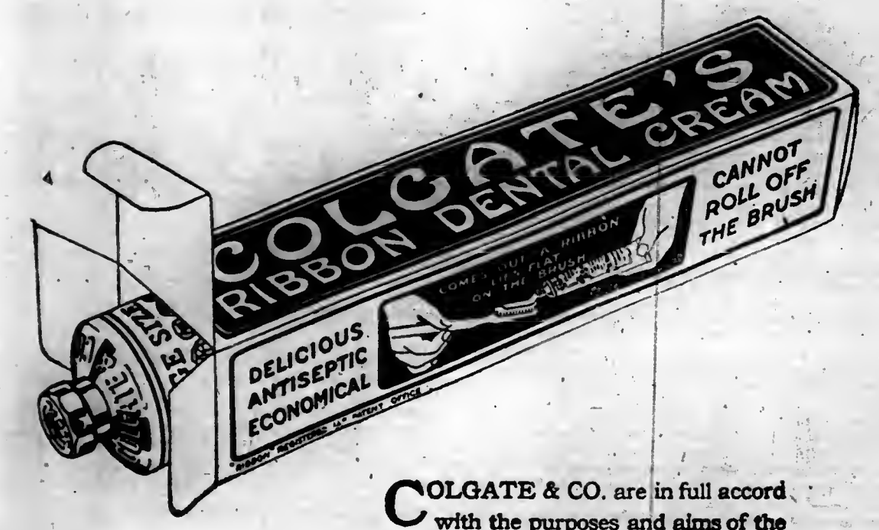

COLGATE & CO. are in full accord with the purposes and aims of the Government in the conduct of the War. They are therefore glad to use this page to call the attention of the readers of this paper to the vital importance of the Liberty Bonds.

COLGATE & CO.
Established 1806
Makers of Ribbon Dental Cream
A Safe Dentifrice

Buy Your Liberty Bonds — TO-DAY

"OUR WAR AIM"

All money received during the next four weeks for SARATOGA VICHY WATER, less cost and operating charges, will be invested in Liberty Bonds.

These Bonds will be held for the duration of the War.

Sold by all First Class Grocers.

Saratoga Vichy Water Distb'g Co.,
Tel. Murray Hill 866.

JACK TAR
Lion Collars
WHITE SHIRT & COLLAR CO., TROY, N. Y.

The HAT for Men & Women
Buy a Liberty Bond
KNOX
452 Fifth Avenue at 40th Street
706 Fifth Avenue at 52nd Street
181 Broadway, Singer Building

Vaughan's Seeds
For Hotbeds

Delicious crisp Radishes and Lettuce on your table in six weeks, and other vegetables ready to plant out. A temporary structure will do. Our Bulletin tells you how.

For 30 years New York's Popular Seed House. Catalogue FREE.

VAUGHAN'S SEED STORE,
41 and 43 Barclay St. Both Corners.

SUNDAY NIGHT DINNERS
CUISINE FRANCAISE
Maison Arthur
5 EAST 45TH STREET.

The thrilling personal story of the fighting airman.
CAVALRY OF THE CLOUDS
By Capt. Alan Bott, M. C.
Net, $1.25
DOUBLEDAY, PAGE & Co.

Use Cuticura Soap For Your Skin
All druggists; Soap 25, Ointment 25 & 50, Talcum 25. Sample each free of "Cuticura, Dept. G 2, Boston."

5 O'CLOCK TONIGHT.
All want advertisements intended for insertion in The Times tomorrow must be in the Times Building before 6 o'clock tonight.—Advt.

MAY SEND DR. BUENZ TO U. S. PRISON TODAY

German Sea Raider Conspirator Ordered Into Court for Health Examination.

21 ENEMY ALIENS INTERNED

Question of Moving Germans from Staten Island and South Brooklyn Still Undecided.

Dr. Karl Buenz, former German Minister to Mexico, and at the time of the entrance of this country into the war the highest official of the Hamburg-American Line in the United States, who is under sentence to serve eighteen months in the Federal Penitentiary at Atlanta for conspiring to make New York a supply base for German ocean raiders, was ordered yesterday to appear before Judge Harland B. Howe in the Federal District Court this morning. Dr. Buenz has been at liberty, under $25,000 bail, because of the alleged condition of his health. On his appearance in court this morning the question of his health will be the subject of inquiry by the Federal authorities, on the outcome of which will depend whether or not he is to be taken to Atlanta to begin serving his term.

Two other Germans, both underlings, who were convicted at the same time as Buenz, are now serving their sentences. Buenz for some months made his home in the German Club, which was closed ten days ago following a somewhat thorough inspection of the club by agents of the Department of Justice. Recently Buenz, according to information in possession of the authorities, has been spending much time automobiling about the city.

The twenty-one enemy aliens, among them Baron Gustav von Haspers, Dr. Karl O. Bertling, the propagandist, and Dr. Isaac Straus, former Secretary to Dr. Dernburg, who have been ordered interned in a Georgia prison camp as dangerous enemy aliens, left for Fort Oglethorpe yesterday afternoon. The prisoners were in charge of a platoon of soldiers of the Twenty-second United States Infantry from Governors Island. They are due at Oglethorpe early tomorrow morning.

Two important arrests are known to have been made within a few days. One is said to be among the most important since this country entered the war. It was said yesterday that details of the two cases may be made public today.

No decision has as yet been made on the suggestion to order all enemy subjects resident on Staten Island and along the South Brooklyn waterfront to move to other parts of the city. There are several thousand enemy aliens living in these parts of the city, every one of whom is in a position to keep track of naval and transport arrivals and departures. With great troop movements in prospect, it has been pointed out that it would seem to be a wise precaution to order these people into a part of the city where they would not be subjected to temptation to keep track of military and naval movements in New York Harbor.

Wilhelm Bergher, a graduate of the University of Göttingen, who says he came to this country six years ago "to perfect himself in office management" and to do "newspaper work on the side," was questioned by Captain Roger B. Hull, U. S. A., on duty with the Enemy Alien Bureau, yesterday. Bergher was recently released from the White Plains jail, where he was held as an enemy alien.

"I suppose you know this country is at war?" said Captain Hull.

"Yes, I know New York is at war, but I don't know whether Chicago and Cleveland are," he replied.

"Are you a German subject?" he was asked.

"I refuse to answer; you have no right to ask that question," was his reply.

The man finally admitted that he was a loyal German.

Captain Hull ordered his examined at Bellevue to determine whether or not he is feigning insanity.

Charged with using seditious language while addressing a crowd in Madison Square, Robert Hamoviz of 3,741 Third Avenue was sentenced to serve twenty days in the Workhouse by Magistrate Brough in Yorkville Court yesterday afternoon. Two witnesses testified that Hamovitz said that after this war there would be a bigger war between capital and labor and also that after this war "there would be no more Kaisers, Emperors, Kings or Presidents."

Michael Kosgel, a Russian, in this country four years, of 185 East Third Street, was held by United States Commissioner Samuel M. Hitchcock yesterday afternoon in $2,000 bail for the Federal Grand Jury for refusing to sign his draft questionnaire. Kosgel has recently been working at the Remington Arms plant in Bridgeport, Conn.

GERMAN EX-OFFICER IN JAIL.

Ritter, Boston Book Dealer, Held for Circulating Propaganda.

BOSTON, April 5.—Theodor J. Ritter, a bookseller, with a shop in Boylston Street, who is said to have been formerly an officer of a Prussian Guards regiment, was arrested as an enemy alien by John J. Mitchell, United States Marshal, tonight. According to Department of Justice agents, the prisoner is suspected of extensive circulation of books and pamphlets in support of German propaganda.

In a search of his house at Newton Centre, the agents found a Prussian guardsman's uniform. Ritter was removed to the east Cambridge jail. He is 50 years old and unmarried. He has been in this country about ten years.

MUCK TO BE INTERNED FOR PERIOD OF THE WAR

Washington Orders the Orchestra Leader Confined as an Enemy of the Country.

WASHINGTON, April 5.—Internment of Dr. Karl Muck, former leader of the Boston Symphony Orchestra, for the period of the war, was ordered today by the Department of Justice. Dr. Muck, held to be an enemy alien in spite of his claims to Swiss citizenship, supported by the Swiss Legation, will be turned over to the military authorities, who will decide where he shall be imprisoned.

The Department of Justice, after an extensive investigation of Dr. Muck's record of pro-German sympathies and utterances and his close associations in the past with State leaders in Germany, decided it would be dangerous to permit him to remain at large. His claims of Swiss citizenship, based on the fact that his father was naturalized in Switzerland after moving from Germany, were overruled under the Espionage act, which permits the interniment of a "denizen" of an enemy country.

Dr. Muck was arrested about two weeks ago and held on a Presidential warrant while the Department of Justice reviewed reports of secret agents who had followed his movements for several years since he obtained special permission from Emperor William to remain in this country. Since his arrest he resigned his leadership of the orchestra.

WINS FROM INTERBOROUGH.

Shoemaker Gets Verdict for False Arrest Following Flag Dispute.

Raffacle Patrone, a shoemaker and owner of a chain of repair shops, living at 4,039 Lowerre Place, Bronx, obtained a verdict for $300 yesterday for false arrest from the Interborough Rapid Transit Company after a trial before Justice Mitchell and a jury in the Bronx County Supreme Court. He sued for $5,000.

Patrone on May 15 entered the Grand Street station of the Third Avenue elevated line with an American flag and an Italian flag, each attached to six-foot sticks. When he attempted to pass the ticket chopper he was stopped and told he could not ride because the flag poles were cumbersome and dangerous to passengers. He appealed to the ticket seller, Morris Weisman, who, he said, declared: "I don't care a damn about the Stars and Stripes or the Wop flag either." A fight followed in which Weisman was cut on the wrist. Patrone was arrested and charged with assault. He was held for the Grand Jury, but was not indicted.

At the trial yesterday Weisman denied making the remark about the American and Italian flags.

TRY TO KILL FAMILY OF CONGRESSMAN

Unexpected Arrival Home of John G. Cooper's Eldest Son Saves Six from Death.

ALL SENSELESS FROM GAS

Wife, Four Children, and Maid Believed to be Victims of I. W. W. or German Spies.

Special to The New York Times.

WASHINGTON, April 5.—Advised today that his family had been gassed in Youngstown by plotters who evidently were trying to kill him for attacks on the I. W. W. and German spies, Representative John G. Cooper of the Nineteenth Ohio district immediately laid the facts before the Department of Justice.

A. Bruce Bielaski, Chief of the Bureau of Investigations, who has charge of the national hunt for German plotters and disloyalists, notified Mr. Cooper that instructions would be sent without delay to Cleveland representatives of the Department of Justice to proceed to Youngstown at once for the purpose of running down the guilty parties.

Although the attack on Representative Cooper's home was made Wednesday night, when it was believed he was there for a visit with his family, he knew nothing of the plot which nearly killed his wife, four of his children, and the maid until he received a message this morning from his nineteen-year-old son, Lawrence, who found them all unconscious at 11 o'clock that night. The telegram read:

"Dad, watch what you eat and drink and where you go. I. W. W. workers got in cellar last night, thinking you were home, and took off the flue pipe from the furnace. We were all gassed, but are all O. K. now. No worry or danger, but watch yourself. I think it was because of your part in the Wisconsin campaign."

Mr. Cooper communicated with his son over the long-distance telephone and learned that when the six persons were found in the gas-filled home the children were in convulsions and it took six hours' work to bring some members of the family back to consciousness.

After the Youngstown Congressman had laid the facts before the Department of Justice, he made this authorized statement:

"I have been expressing myself pretty freely about the I. W. W. and German spies, and have never hesitated to say that, if I had my way, they would face a firing squad. In my speeches last week in Disconsin, where I campaigned for the election of Irvine L. Lenroot to the United States Senate, I made similar statements.

"When I got home Wednesday from my speech-making trip through Wisconsin, Mrs. Cooper told me that she was a bit worried about a man who had been hanging around the house for two or three nights. She said they had seen him looking in at the windows.

"I had planned to stay at home over Wednesday night, but my secretary in Washington telegraphed me that the House was preparing to amend the draft law, and as we had had considerable trouble in Youngstown about the draft act, I thought I ought to be present to vote.

"As a result I left Youngstown at 7:30 Wednesday night instead of staying until Thursday as I had intended. That night the cellar was broken into. We have a natural gas furnace there, and the escape pipe that runs from the furnace to the chimney was taken down. One part of it was hidden in the cellar and the other carried away. The gas was turned off to extinguish the light, and then both burners were turned on so as the gas would fill the house in short order.

"My oldest boy had not been sleeping at home for three weeks on account of his work, but that evening he was calling in the neighborhood, and at 11 o'clock he decided he would stop in at home for a minute to see how the family was. Finding the house filled with gas, he rushed upstairs and found his mother, four boys and the maid all unconscious. The little fellows were in convulsions vomiting blood. The gas was so heavy in the house that one of the neighbors, Mrs. Hughes, who came in to help with the rescue, became very ill and is quite sick as a result of the gassing."

Because Mr. Cooper comes from the labor group and was a locomotive engineer until elected to Congress, it is believed that the I. W. W. is especially antagonistic to him.

CLOTHED BY GOVERNMENT.

Workers Get Even Thread from Imperial Distributing Board.

Clothes, stockings and thread now are being distributed to the workingmen and women of Germany by the Imperial Clothing Distributing Board. According to new measures announced by the board in the German press in February, it will supply workmen engaged in war industries with working garments. All such clothing for women and men will be withdrawn from the open market and distributed only by the Imperial Board.

It was announced also that stockings would be supplied and that about 80,000,000 pairs of undyed stockings were being made. The order says that under the new distribution of sewing thread large communities will be supplied with 200,000 spools of thread.

A new method, the papers say, has been discovered for the manufacture of "linen" from paper. Such cloth may be boiled and washed, it is said, "without danger of falling apart."

To Speak for French Ambulance.

C. de Florez will give a descriptive talk, illustrated with pictures recently taken at the fighting front, at the Plaza Hotel tomorrow evening, for the benefit of the two ambulances provided by the de Florez Fund, for the Hospital Chir. Saint Paul. Frederic R. Coudert will deliver an introductory address.

LINCOLN ARMY LAUNCHED.

Major Gencral Wood Accepts Recruits for Patriotic Service.

Major Gen. Leonard Wood, Honorary Commander in Chief of the Lincoln Patriotic Army, launched a new campaign for recruits at the Waldorf-Astoria yesterday afternoon. The first batch, which had been enlisted by young women of society working for the project, were "sworn in" by the General.

The Lincoln Patriotic Army has begun an intensive campaign to enlist Americans of all ages from 15 and those over draft age for patriotic work of all character. Lincoln's principles and ideals will guard the new army, which demands permanent patriotic service to the Government and the people. Its slogan is "Lincolnize America." Lieutenant General Coleman du Pont is Commander in Chief of the Lincoln Patriotic Army, which is organized and directed by the Lincoln Memorial University at Cumberland Gap, Tenn.

WHITMAN TO NAME JUSTICE.

Nathan Ottinger Believed to be Successor of Justice Scott.

Governor Whitman, who came to the city yesterday to attend the celebration of the one hundred and fiftieth anniversary of the Chamber of Commerce, will send to the Legislature on Monday the name of a successor to Justice Scott of the Supreme Court, who recently resigned. Governor Whitman would not say whom he had selected for the place, but it is understood that he is favorably inclined to Nathan Ottinger, a brother of State Senator Albert Ottinger.

The Governor is scheduled to spend a busy time today. At noon he will attend a luncheon given to M. Tardieu, the French High Commissioner, at the Ritz-Carlton. At 3 P. M. he will address a delegation of Jewish women at the Hotel McAlpin. At 8 P. M. he will take part in a Liberty Loan demonstration at the East Side Bank, and afterward attend a meeting of Rumanian Jews at the Madison Square Garden.

STUDENT AVIATOR KILLED.

T. W. Eaton of Wilmington In Fatal Collision at Key West.

KEY WEST, Fla., April 5.—Student Aviator Thomas W. Eaton of Wilmington, Del., was killed, and student J. W. Mitchell, Jr., was seriously injured in a collision of airplanes which they were piloting here today.

The machines were flying 100 feet from the ground.

Duke Seeks Citizenship.

Arturo de Majo, Duke Durazzo, of Italy called at the County Naturalization Bureau yesterday and made a formal declaration of his intention of becoming a citizen of the United States. He said he was unmarried and was 33 years old, which makes him three years the junior of the Italian nobleman of the same name who marries Elizabeth F. Hanan on Oct. 7, 1914.

He gave his residence as 601 Madison Avenue, and said that he arrived in this country in 1910.

HEARN
Fourteenth Street West of Fifth Avenue

1918 Misses' Coat Days

TODAY (SATURDAY) LAST DAY OF

A TWO-DAY SALE
—OF—
MISSES' COATS

SMARTEST SPRING STYLES

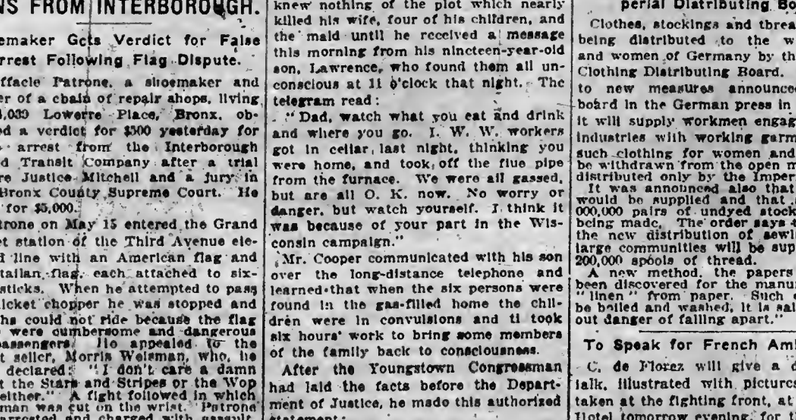

Our Regular $17.74 to $21.74 — 13.77 — Our Regular $17.74 to $21.74

Models Illustrated Described Below.

Illustrated (A)

Smart coat of poplin, with wide overlay collar and panel cuffs of contrasting color poplin silk. The belt, which is in back and front, only allows panel sides. The back is pleated. Additional trimming is given by smoked pearl buttons.

Illustrated (B)

Wool Poplin, developed in youthful lines, is attractively set off with a large convertible collar of contrasting shade accentuated by buttons of same color.

Illustrated (C)

Delhi is fashioned here with a convertible collar that has a contrasting border. The belt is an all-around one, beneath which the skirt is gathered in pleasant fulness. This model also in poplin.

Illustrated (D)

Of poplin, has the back gathered gracefully onto a waist that is plain, except for slightly gathered fulness. The belt, which is in sections, buttons with novelty buttons. The moire collar of Pekin blue is stitched in gray.

Sizes 14, 16, 18, 20 years.

Illustrated (E)

A dressy coat in poplin with a collar of a contrast fabric. An all-around belted style that is fastened with buckle.

Illustrated (F)

A youthful belted model in poplin; has a touch of novelty in the big convertible collar which is inset with different color poplin. Pockets are prettily cut, and buttons are plentiful.

Available in the Following Colors:

PEKIN BLUE — CLAY — BLACK
NAVY BLUE — TAN — COPEN

PLAIN OR FANCY SILK LININGS OF DEPENDABLE QUALITIES

Holeproof Hosiery

The choice of millions of men and women who buy for durability as well as appearance—They should make a particularly strong appeal to you right now when every patriotic American is trying to practice intelligent thrift.

For Men, $2.00, $2.40 and $4.50 the half dozen.
For Women, $3.00, $3.30 and $6.90 the half dozen.

Brill Brothers

James McCreery & Co.
5th Avenue TODAY 34th Street

Unparalleled Sale
TOP COATS
For Men and Young Men

$15.50

regularly $18.00, 20.00, 22.00, 25.00

A wonderful assortment of swagger Top Coats—knee or three-quarter lengths in Slip-on, belt-all-around and convertible collar models; a wide choice of patterns in neat mixed effects.

More than Half of the entire lot are "Bravenette" Proofed

The man who wants a Top Coat for the cool early Spring days or to keep dry during the April showers will find here just the type of Coat for which he is looking and at a price that carries substantial savings; sizes 34 to 44.

MEN'S CLOTHING DEP'T.—FIFTH FLOOR

Gimbel Brothers
32nd ST.-BROADWAY-33rd ST.

Thousands of Titles Much Underpriced in the
GIMBEL-GREENHUT
SALE of BOOKS

The bargains are literally wonderful, and should afford an opportunity not only for the general reader, but as well to conductors of schools, of libraries, and collectors of odd volumes.

Groups of Books at 50c to $1.50
Miscellaneous Volumes at 21c

Quite impossible to itemize except in a very small way. However, this small list will give a faint idea of the splendid picking to be had:

The U-Book of Selling One's Self From $10 a Week to $100,000 a Year.	50c	American Supremacy, by *Geo. W. Chesterfield*, 2 vols.	$1.25
Zodiac Birthday Book.	25c	Authorized Edition of 9 volumes, cloth, selected from the works of Rudyard Kipling; set	$3.95
Napoleon Bonaparte, 3 vols., cloth; set	69c	Ireland's Vital Hour. Here is a fearless and illuminating book, written with inside knowledge of Irish politics.	$1.50
Ida Tarbell's Lincoln, 2 vols.	98c	American Masters of Sculpture, by *Charles H. Caffin*.	50c
White House Cook Books,	89c	With Sabre and Scalpel, by *John Allen Wyeth*. Autobiography of a soldier and surgeon.	39c
Napoleon, 3 vols.; set	$2.50	Everyman's Library, cloth, 40c; leather,	79c
Balzac, 7 vols., cloth; set	$1.95	A Modern History of the English People, *R. H. Gretton*; 2 volumes; set	75c
History of Mexico by *Bancroft*, 5 vols.; set	$8.95		
Tercentenary History of Canada, 3 vols.; set	$2.10		
Kim, *Rudyard Kipling*, illustrated.	$1.25		
Great Men Series: Edison, Pasteur, Balzac, Dickens and Wagner; 4 volumes; set	$1.10		

Popular Fiction

Thousands of odd volumes, miscellaneous titles.

Many very new novels.	39c	Boys' and Girls' Popular Authors. All the latest stories.	22c
Popular Fiction;	25c per volume, 3 for 69c		

Standard Sets

Standard sets, not many of a kind, but most all authors, at greatly reduced prices.

Austin, 6 vols., cloth	$5.50	Hugo, 10 vols., cloth.	$7.95
Austin, 6 vols., leather.	$9.50	Hugo, 8 vols., ¾ leather.	$9.50
Balzac, 18 vols., cloth.	$14.50	Eliot, 12 vols., cloth.	$5.75
Dumas, 15 vols., cloth.	$14.00	Moliere, 6 vols., cloth.	$5.00
De Maupassant, 10 vols., ¾ leather.	$16.50	Motley, 17 vols., cloth.	$7.50
Dante, 4 vols., cloth.	$3.50	Plutarch, 5 vols., cloth.	$4.50

REVISION OF DRAFT BEFORE PRESIDENT

Radical Changes in Classification Urged to Put Labor Slackers to Work.

IDLERS MAY BE HUNTED OUT

Gamblers and Other Followers of "Harmful" Pursuits Also to Lose Deferred Status.

WASHINGTON, April 5.—Drastic modification of the draft classification lists which would affect in one way or another the status of every one of the millions of registered men is proposed in a plan submitted to President Wilson today by officials of the Provost Marshal General's office and the Department of Labor.

While the primary purpose of the new program is the "purification" of the second, third and fourth classes of registrants who are not engaged in any productive industry, attention also would be given to lower sections of Class 1 and the effect, its framers believe, would be to solve the nation's labor problem and largely increase the output of the necessities of life.

The proposal would utilize the draft machinery for putting industrial slackers to work. Every registered man who has got deferred classification would be given to understand that such deferment was not a legal right, but a privilege, and that if unfair advantage was taken of that privilege it would be summarily revoked.

It is proposed to make a most careful survey of the lower section of Class 1 and of other classes to identify those man who are idlers or who are gaining a living through undesirable or "harmful" pursuits. Under the latter head, officials suggest, might be listed gamblers, bookmakers for races, poolroom touts, and others. Formal notification would be served upon these men that unless within a specified time they obtained employment in some useful industry they would have their classified status changed so as to send them into military service immediately.

Two Benefits Claimed.

The plan is not designed to interfere in the slightest with the so-called non-essential industries. These may be affected to some slight degree, but officials say such injury would be offset many times over by the resulting national good to be obtained from the augmented labor supply and the greatly increased production of essentials.

Administration officials who have participated in the preparation of the plan declare that the next step would be to obtain authority for the industrial classification of the man power of the country up to the age of fifty years.

To make the program fully effective, it is intended to utilize the existing local boards virtually as employment agencies for their districts. Accurate reports would be kept as to the vacancies existing in the neighborhood, and when a man was informed that he must seek a useful occupation he would be told where just such a man as his questionnaire shows him to be was needed.

The status of men on the classified lists, both in Class 1 and in the deferred classes, in the opinion of the Provost Marshal General's office, would be improved. Delinquents who did not heed the warning would be inducted in the military service, reducing the number of men to be called from Class 1. This would operate to delay still farther the date when the services of men in Class 2 might be needed. This fact is expected to draw to the aid of the "purification" relatives and friends of boys who are about to be called.

That determined opposition to the plan will develop in some quarters has been foreseen. The effect on the labor market of the addition of many thousands of able-bodied workers might be to reduce the present wage scales. The economic balance will be kept even, according to the champions of the program, by the reduction in the cost of life's necessities through increased output and in the improved situation of the dollar in international exchange. No indication has been given of the attitude which President Wilson will take, though army officials are confident he will give his approval.

Call for 400 Photographers.

A call for 400 photographers registered in the draft to mobilize at Madison Barracks, Sackett's Harbor, N. Y., April 15, was sent out to fifteen States today by Provost Marshal General Crowder. They will be put in the air service. The photographers will be asked to volunteer for the work, but if enough registrants do not come forward some will be inducted into the service.

A call also was issued for 2,825 registrants to receive a two months' course in automobile driving and repairing, and other mechanical work. Local boards of Connecticut, Massachusetts, Michigan, Kentucky, Missouri, and Texas were directed to furnish these men. The States called upon for men for mechanical training were directed to send the following quotas to the institutions named:

Connecticut, 230 men to the Parker Memorial School, Boston; 250 to the Wentworth Institute, Boston.

Massachusetts, 250 to the Wentworth Institute.

Michigan, 200 to the Sears Roebuck Y. M. C. A., Chicago; 190 to the University of Michigan, Ann Arbor.

Kentucky, 440 to the Hotel Metropole, Indianapolis.

Missouri, 125 to Washington University, St. Louis; 300 to Iowa State Agricultural and Mechanical College at Ames; 275 to the Jai Alai Building, St. Louis.

Texas, 350 to the Texas Agricultural and Mechanical College.

OWEN'S FEELINGS NOT HURT

Senator Says He Thought Murphy Gloried in Being a Boss.

Special to The New York Times.

WASHINGTON, April 5.—Senator Owen of Oklahoma today replied to the criticism of him by Charles F. Murphy, Tammany leader, in leaving the dinner in New York last night of the Young Men's Democratic League. Mr. Murphy's refusal to remain after he found Senator Owen's name on the list of guests was based on the fact that during the last Mayoralty campaign in New York the Senator advocated the re-election of Mayor Mitchel and denounced the methods of Tammany Hall.

"I have no right to complain of Mr. Murphy's disapproval of my political views," said Senator Owen today. "I am hostile to machine politics, and occasionally I say so, and use Mr. Murphy and Mr. Barnes as bad examples. I would not leave the room, however, if Mr. Murphy were an invited guest.

"I am not angry with Mr. Murphy for spurning the mention of my name. He does not know me and, possibly, I do not know him. If he feels seriously angry at being designated a typical machine boss, it would argue that he regards the charge as a calumny. I have taken it as confessed. I thought he gloried in it."

Senator Owen also commented on Murphy's threat that he and other organization Democrats would not attend a dinner to be given by the National Democratic Club on April 13, when Senator Owen is to be a guest of honor.

"The threatened absence of Mr. Murphy and his large host of organization men would make the dinner a failure," he said. "I cannot let my New York friends be embarrassed by Mr. Murphy's threatened absence. My presence there is inconsequential, and I shall be glad to dine elsewhere for the sake of my friend Murphy's digestion."

Politicians discussed with interest yesterday the action of Charles F. Murphy, leader of Tammany Hall, in refusing to attend the dinner of the Young Men's Democratic League at the Hotel McAlpin on Thursday night because the name of Senator Robert F. Owen of Oklahoma was in the list of guests. Senator Owen did not attend the dinner, but as soon as Mr. Murphy saw his name he explained to Frank D. Shelley, President of the league, that Mr. Owen's presence would be objectionable to him. Mr. Shelley said yesterday the Senator was not invited to the dinner.

"We invited Representative Scott Ferris of Oklahoma," he added, "and received a telegram from him on April 2, informing us that he could not be present, and suggesting that we have Senator Owen in his stead. He asked that we communicate with him and with Senator Owen, but because of the short space of time intervening we took no action. When the printing of the menu and place cards was taken up, Representative Ferris's name was stricken out and that of Senator Owen substituted."

Charges Army Favoritism.

WASHINGTON, April 5.—The House today passed the resolution of Representative Anthony of Kansas asking the War Department for information regarding the commissioning of Herbert A. Meyer, formerly secretary to Secretary Lane, as a Captain in the aviation service. Mr. Anthony said there had been political favoritism in army appointments and that the War Department had told Congressmen that men of draft age would be commissioned only after they enlisted.

AMERICANS' THROATS CUT.

Salvation Army Officer Heard Germans Murdered Three Americans.

CHICAGO, April 5.—A ghastly illustration of German hatred of American soldiers is given in a Salvation Army letter made public here today by Adjutant Fletcher Agnew. It was written in France by Adjutant R. C. Starbard, who has charge of a Salvation Army hut, to Commander Eva Booth, who turned it over to Adjutant Agnew.

"I visited a base hospital recently," says the letter, "and had this story from a Sergeant who had passed through one of the raids. The Sergeant was horribly wounded by a grenade, and was passed by the Germans as dead. Before the Sergeant lost consciousness, however, he saw a dozen Germans overpower three American boys and cut their throats from ear to ear. The Sergeant said the murder of the third American was the most horrible. Four Germans held him while a fifth fairly severed his head from his body.

ENEMY CAPITAL FOR SHIPS.

Palmer Suggests Its Use in the Building Program.

WASHINGTON, April 5.—With the suggestion that it would be an effective stroke for the Government to use available enemy capital in this country to build ships, A. Mitchell Palmer, Alien Property Custodian, wrote today to Chairman Hurley of the Shipping Board, offering for this use the total timber supply of the German-American Lumber Company of Millville, Fla. This company is enemy-owned and recently was taken over by the Custodian.

Mr. Palmer said in his letter that near the plant of the lumber company was the Gulf Shipbuilding Company's yard, where one small ship has been built, and where five more wooden ships of 5,000 tons each could be constructed in a short time.

Bolo Loses His Last Appeal.

PARIS, April 5.—It is officially announced that the appeal of Bolo Pacha for a new trial was rejected today by the Committee of Revision sitting at the Ministry of Justice.

Selden Trucks

are used by concerns like the Coca-Cola Company, the National Biscuit Company and Knabe & Son. There's a Selden Truck especially adapted to your usiness.

MANHATTAN Motors Corporation

230 W. 56 St. Circle 4430

Yes, you could easily pull the hand brake back to the last notch with one finger — that's how easy it operates. The braking surfaces are unusually large, too.

Chas E Riess

ON the points of economy the new Hupmobile scores high. Owners are reporting well in excess of 20 miles per gallon of gasoline with all other operating expenses proportionally low.

Hupmobile

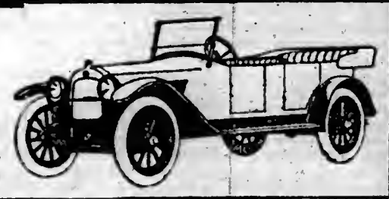

Touring Model Price $1250 F. O. B. Detroit

Chas. E. Riess & Co., Inc.

1741 Broadway, at 56th Street Phone Circle 1616

PRIVATE PEAT

Two years in Hell and back with a smile

HAS WON

The HEART *of the* COUNTRY

Men Who Control the Destinies of Nations

Georges Clemenceau.

General Foch.

General Joffre
Copyright by Harris & Ewing.

Newton D. Baker,
Secretary of War.

Herbert H. Asquith,
ex-Premier of Great Britain
Central News Print.

Lord Derby.
Copyright in England by Lafayette.

Viscount Milner.
Press Illustrated Service, Inc.

Arthur Henderson.
Copyright in England by Lafayette.

Winston Spencer Churchill

Baron von Hertling.
Warner Agency, Ltd.

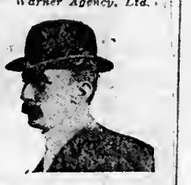

Count von Czernin.

M. Raymond Poincare,
The French President.

President Woodrow Wilson.
Photo by Underwood & Underwood

King George V.
Photo by W. D. Downey, London.

Lloyd George.
Central News Photo Service, New York.

General Petain.
Central News Photo Service, New York.

Earl Reading.
Photo by Central News Photo Service, New York.

Rene Viviani.

Sir Edward Grey.

Robert Lansing,
Secretary of State.
Photo by American Press Association.

Maj. Gen. John J. Pershing
Feldman's Studio.

Gen. von Hindenburg.

General von Ludendorff.
Copyright by Brown Bros.

Admiral von Tirpitz.

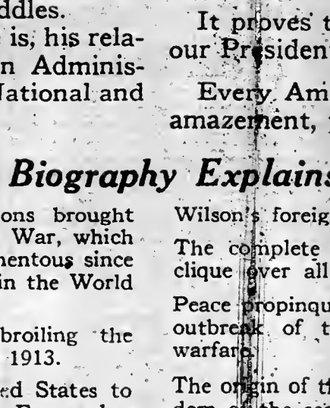

Col. E. M. House. *Copyright by H. [illegible] Pierce.*

in the

Armageddon of the World

The Last Stand of Humanity and Civilization Against Autocracy and Barbarism

The names of two Americans, PRESIDENT WILSON and COLONEL HOUSE will stand out in history for the powerful, beneficent, world-wide influence they have exerted in this great world war.

The publication at this time in the NEW YORK EVENING POST of the life story of Colonel House, the most powerful private citizen in the world, is of extraordinary interest to Americans and their Allies.

The Real Colonel House

By Arthur D. Howden Smith

is more than a biography. It is a fascinating, important, historical document. It proves conclusively Germany's responsibility for the war and shows why America, France and England are allied against the Central Powers.

In it is rewritten the entire diplomatic history of the war.

It solves diplomatic riddles.

It tells who Col. House is, his relationship with the Wilson Administration, his activities in National and International affairs.

It answers the questions you have been asking.

It proves the World leadership of our President.

Every American will read it with amazement, pride and profit.

This Biography Explains:—

The international complications brought about in 1912 by the Balkan War, which made this year the most momentous since 1815, and culminated finally in the World War.

Germany's schemes for embroiling the United States with Mexico in 1913.

Warnings issued by the United States to Germany, Great Britain, and France before the war started.

How Wilson became the Democratic candidate for President in 1912.

Wilson's foreign policy.

The complete dominance of the military clique over all Germany and the Kaiser.

Peace propinquity in 1916, just before the outbreak of the unrestricted submarine warfare.

The origin of the new doctrine of the freedom of the seas.

How Germany refused again and again to make peace, although her enemies were willing to make reasonable terms.

The Real Col. House

Starts Monday, April 8th, and will continue each day in liberal installments and exclusively in

The New York Evening Post

More Than a Newspaper—A National Institution

WAS 3¢ NOW 2¢

Order The Evening Post from your newsdealer at once to insure your copy. The extra demand will be very heavy. For the benefit of out-of-town readers, we suggest sending this coupon at once:
Circulation Dept.,
THE EVENING POST,
20 Vesey Street, New York
Enclosed is $1.00, send me the Evening Post, daily for one month, starting with first installment of "The Real Col. House."
Name .....
Address .....

Tear off Coupon and Hand to Your Newsdealer.

To Newsdealers:
Commencing April 8th deliver New York Evening Post daily until further notice to
Name .....
No. .....
Street .....
Telephone Barclay 4200 and we will tell dealer to serve you.

ONE SON IS KILLED AS ANOTHER IS FREED

Soldier Shot as Escaping Murderer Dies on Day His Brother Is Paroled.

TOOK BLAME ON HIMSELF

Young Vreeland Enlisted After Pardon in Jersey—Parole Board Then Rewarded Elder Brother's Devotion

A few hours after she had received a telegram from her son Perry in the New Jersey State Prison, that he had been paroled by the State Board of Pardons, although his name was not on the list of applicants, Mrs. Elizabeth Perry Vreeland of 117 West Thirteenth Street received a telegram from the War Department that another son had died in an army hospital at Waco, Texas, from wounds inflicted by the military police while he was trying to escape after he had killed Herman Stolte, a merchant, in attempting to rob a store.

Albert Vreeland was 16 years old when he was sent to the New Jersey State prison on March 22, 1912, upon conviction of robbery and burglary. His term was for an indeterminate period between nine and sixty-three years, and under the minimum sentence he would not have been released until April 2, 1921. While Albert was still in prison his brother Perry, two years older, was sent to prison on similar charges for a period of five to fifteen years.

When the two boys met in the prison the heart of the older one was touched by the condition of his younger brother, who was then only 18 years old, and he said that he would confess to the Warden that it was through his influence that Albert had committed the crimes that resulted in his long prison sentence. The older boy notified his mother in Paterson of his intention to get the younger boy out of prison by taking the burden of blame for the crimes upon himself. Through counsel retained by her the papers were drawn up and the application for a pardon was sent to the Board of Pardons at its meeting in Trenton last November.

The result of the applications was favorable, and the members of the board commended the self-sacrifice of the older brother who took the blame for the waywardness of the younger boy. The prison term of the younger boy was ended in December, and immediately he enlisted in the army and was enrolled as a private in the 20th Field Artillery at Waco, Texas. For several weeks his letters were cheerful, and he wrote that he liked the new life.

When the Board of Pardons met again in Trenton yesterday 284 applications for clemency were laid before it, and after a long discussion ninety-eight pardons and paroles were granted. No application for a parole was received from Perry Vreeland, but at the end of the meeting one of the members recalled that he was still in prison after taking the blame for his brother's acts. An order for his parole was made out by unanimous vote, and he was to join the army with his brother.

On Tuesday the mother had received a telegram from the War Department that Albert had been shot accidentally. She received another message on Thursday saying that his condition was worse, and late yesterday afternoon his death was announced by the War Department. Then she received a telegram announcing the parole of her son, and dispatches saying that Albert had been killed by military police who were trying to arrest him on a charge of killing a storekeeper while trying to rob the store.

BAY RIDGE TO HAVE LARGE ARMY DEPOT

Government Takes Over the Langley Estate as Site for Military Warehouses.

The War Department completed negotiations yesterday for taking over the property of the Langley estate on the South Brooklyn waterfront, comprising approximately ten blocks of realty between Fifty-ninth and Sixty-fourth Streets, and extending two blocks to First and Second Avenues. The Government will erect military warehouses and large piers on the property.

Government storehouses and plants are already in operation in the vicinity and the new site will consolidate a long section of the waterfront under Government control. Adjoining the new site on the north side, the Morse Dry Dock and Repair Company is now working on Government contracts, and to the south of that is the Bush Terminal, which is in use for military stores and shipping. On the south side, at the point where the Bay Ridge section begins, is the Brooklyn Connecting Railway, owned by the Pennsylvania Railroad Company. This entire chain of Government warehouses will be under the jurisdiction of the Quartermaster General. The property is near and convenient of access from the headquarters of the Department of the East on Governors Island and the Navy Yard.

War Department officials have not announced the estimated cost of the property and the proposed improvements, but Senator Calder said the property, piers, and warehouses would probably require an expenditure of $25,000,000. It is understood that the Government will take the property as a permanent investment.

While this site, including the Bush Terminal, will have the largest military stores and warehouses in the country, a chain of similar depots will be established at other deep water shipping points. It was the suggestion of Major Gen. Goethals that the speeding up of storing and shipping military supplies to keep pace with the needs of the fighting forces required a series of great depots along the Atlantic Coast. It is intended to maintain at all times a thirty-day supply of everything needful for military service, and it is expected that better service, speed, and more economic operation will result from this plan.

The Langley estate is the largest individual holding of commercial property on the Brooklyn waterfront. It is part of the property formerly known as the Langley farm, which then extended west to Seventh Avenue.

Great Western Champagne

BRUT SPECIAL (Absolutely Brut)
SPECIAL RESERVE (Very Dry)
EXTRA DRY (Medium)

Only American Champagne ever awarded Gold Medals at Foreign Expositions

Produced by the old French slow method of fermentation in the bottle, taking from six to seven years of time.

Pleasant Valley Wine Co., Rheims, N. Y.

AMERICA'S OLDEST & LARGEST PRODUCERS

AMERICAN PAINTERS LEAD IN SALE OF ART

Inness's "Looking Over River" Brings $3,900—A Murphy, $3,800—178 Paintings, $57,270.

Paintings of American artists again took first place in the sale of valuable modern works from different estates which were sold last evening at the Plaza under the auspices of the American Art Association, Thomas E. Kirby in the auctioneer's chair. A pleasing Inness, "Looking Over the River," brought the highest price of the evening, going to Seaman, agent, for $3,900. It was a picture which in composition suggested "The Wood Gatherers," which at the Hearn sale brought the record-breaking price of $80,000. J. Francis Murphy's "A Cloudy Day" brought the second highest price, going to E. H. Bernheim for $3,800. The third highest price of the evening was brought by a Wyant, "The Bridge in the Meadows," which went to Knoedler & Co. for $2,800.

Three pictures were withdrawn—Millet's "La Bergere," a pastel and crayon, the property of the estate of Mary L. McMillan, widow of United States Senator James McMillan; George Morland's "Selling Fish, Fresh Water Bay, Isle of Wight," property of a private collector, and Jules Dupre's "Caught in a Storm."

A Ziem, "Venice at Sunset: Entrance to Grand Canal," which brought one of the higher prices of the evening, going to Knoedler & Co. for $1,025, belonged to the estate of the late Miss Mary E. Garrett of Baltimore. Miss Garrett was a very wealthy and prominent woman of Baltimore, a friend of Miss M. Carey Thomas, President of Bryn Mawr College, to whom she left the greater part of her wealth.

The returns last night were $47,300, making a total for the sale of 178 paintings of $57,270.

Following is a list of the pictures bringing $200 and over:

96—Blue Mountain Lake—Alexander H. Wyant; Bernet, agent	310
97A—Fruit Shop — Fortuny, Seaman, agent	260
98—Autumn Sunset—J. Francis Murphy, N. A.; Bernet, agent	500
99—Autumn Sunset—Homer D. Martin, N. A.; G. J. Foran	200
100—The Cardinal—Vibert; J. G. Haas	675
102—A French Soldier — De Neuville; Holland Galleries	220
105—Along the River — Martin Rico; John Levy	250
106—A Wallachian Team — Adolph Schreyer; H. F. Miller	1,500
108—Homeward Bound — Emile Van Marcke; John Levy	550
109—Landscape—Jules Dupre; Knoedler & Co.	900
110—Forest Landscape—Diaz; John Levy	275
112—Cattle and Landscape—Friedrich Johann Voltz; Augustus W. Clarke	225
117—Off Duty—Berne-Bellecour; Bernet, agent	275
121—Landscape—Alexander H. Wyant, N. A.; H. F. Miller	475
123—In the Pasture—Julien Dupre; Irving Brokaw	250
124—Les Ruines du Chateau de Pierrefonds, before its restoration by Viollet-le-Duc.) — Corot; Knoedler & Co.	2,500
125—The Refractory Model—Ludwig Knaus; Henry Schultheis	375
126—Venice—Felix Ziem; Bernet, agent	400
127—Winter Landscape—John Henry Twachtman; Seaman, agent	275
128—The Gleaner—Julien Dupre; J. W. McCarthy	275
130—The Bridge in the Meadows—Alexander H. Wyant; Knoedler & Co.	2,800
131—Looking Over the River—George Inness; Seaman, agent	3,900
132—A Cloudy Day—J. Francis Murphy; E. H. Bernheim	3,800
133—In the Woods—Theodore Robinson; W. Mahon	350
134—Near the Wigwams, Waterford, Connecticut—Robert C. Minor—H. F. Miller	285
136—At Longchamps — Jean Beraud; Bernet	250
137—Moorish Dancer—Jean Leon Gerome; Holland Galleries	330
139—A Showery Day in Normandy—Charles Francois Daubigny; E. K. Richards	1,150
141—Sunrise at Venice—Thomas Moran; Bernet, agent	400
144—Afterglow—Ralph Albert Blakelock; A. W. Clarke	450
145—Landscape—George Inness; Henry Schultheis	775
146—Landscape—Henry W. Ranger; John Levy	560
148—Sheep—Verboeckhoven; Clapp & Graham	575
149—The Farm—Leon Richet; J. N. McCarthy	325
150—Landscape—Ferdinand Jan Monchablon; A. W. Clarke	350
151—Holland Shipping — Paul Jean Clays; Holland Galleries	410
152—Shepherdess and Sheep—Charles Emile Jacque; Jacob Strauss	260
157—Evening, Milking Time—William H. Howe; P. M. Gotterdam	325
158—Winter Landscape—Barend Cornelis Koekkoek; Bernet, agent	400
159—The Word of a Girl—Harry Willson Watrous, John Baumann	325
160—The Sentinel Pine—Emil Carlsen; Robert Handley	475
161—Sheep and Fowl—Eugene Joseph Verboeckhoven; Holland Galleries	350
162—Venetian Boats—Felix Ziem; Clapp & Graham	2,000
163—The Washerwoman — Frits Thaulow; Knoedler & Co	1,325
164—Gleams of Summer Light—Leon Richet; Seaman, agent	625
165—Queen Clotilda, Wife of Clovis, First Christian King of France, Instructing Her Children in Arms—Laurens Alma-Tadema; Holland Galleries	1,000
166—Woods—Emil Carlsen; C. P. Byrnes	600
167—Venetian Sunset—George H. Bogert; W. J. Mahon	300
169—October Oaks—Emil Carlsen; P. W. Hollerdam	425
171—Les Noces d'Or—Cesare Detti; Jacob de Jongh	350
172—Venice at Sunset; Entrance to Grand Canal—Felix Ziem; P. Knoedler	1,025
173—Sheep in Pasture—Eugene Joseph Verboeckhoven; Seaman	425
174—Petite Fille au Chien—Leon Bazile Perrault; E. K. Richards	225
175—Looking Up the Yosemite Valley—Albert Bierstadt; Barnet, agent	725
176—Hesitating Between Love and Riches—William Adolphe Bouguereau; Seaman, agent	1,150
173A—Landscape — Francais; Herman Lowenstein	200
177—The Charge—Adolf Schreyer; Bernet, agent	1,325
178—Sunset in the Yosemite—Albert Bierstadt; Bernet, agent	550
179—Harbor of Granville—Eugene Isabey; Clapp & Graham	1,700
180—At the Opening of the Gate—Sir Thomas Lawrence; J. M. McCarthy	650

The Lawrence, which was sold to close an estate, was purchased at the Lambert sale for $1,925 and had lost in color since that time, having been stored in a dark warehouse.

SUSPECT PLOT IN BIG FIRE.

Kansas City Fire Warden Believes $2,000,000 Blaze Was Incendiary.

KANSAS CITY, April 5.—The fire which destroyed about three city blocks in the wholesale and manufacturing district in the western section of the city last night, entailing a heavy financial loss, was of incendiary origin, according to James E. Marvin, fire warden. He added, however, that no clew had been found to establish the theory definitely. He placed the loss at between $2,000,000 and $2,500,000.

"I grew suspicious when it was called to my attention that the fire had burned 'against the wind,'" Marvin declared. "Almost as soon as the fire was discovered other fires began to break out in adjacent buildings. That would indicate the fires were deliberately started as they were not situated so that sparks from the first fire could have been thrown upon them."

Several of the larger warehouses in the vicinity of the fire area contained food and those inclined toward a plot theory, used that fact to prove their claim that enemy agents may have been responsible for the fire.

WALKS ROPE IN WALL ST.

Circus Star Wins Many Orders for War Savings Stamps.

Appearing under the auspices of the War Savings Stamp Committee Bird Millman, one of the stars of Barnum & Bailey's circus, walked a tight rope stretched from the office of J. P. Morgan & Co. to the Sub-Treasury Building yesterday, and after pirouetting up and down the rope several times, a throng of financial district workers showered her with contributions. Boy Scouts, delegations from the Women's Overseas Hospital, and members of other patriotic organizations made their way through the crowd selling the stamps.

During Miss Millman's performance a naval band played martial airs. Without the accustomed parasol or balancing stick she danced along the rope at a height of 100 feet, starting from a platform placed at one side. The War Savings Stamp Committee did not announce what sum had been realized by the exhibition, but Postmaster Patten, who headed a delegation of postmen working in the interest of the War Savings Committee, said that the amount was large.

CHURCH SERVICES TOMORROW

Baptist

CALVARY BAPTIST CHURCH—West 57th
REV. WILBERT W. WHITE, D. D.
11 A. M.: "The Servant of God."
8 P. M.: "Some More Things Which Are Plain in the Book of Revelation."

CENTRAL BAPTIST CHURCH.
S. E. corner 92d and Amsterdam Av.
FRANK M. GOODCHILD, D. D., Pastor.
11—"TREMBLING FOR THE CHURCH."
8—The first of a series of three lantern lectures in recognition of the end of our first year of war.
"AMERICA AND FRANCE."
Illustrated with many impressive views of the war front.

FIFTH AVENUE BAPTIST CHURCH,
4 to 8 West 46th Street.
Dr. Cornelius Woelfkin at 11 and 8
Sunday School, 9:30. Bible Classes, 9:40.
Mr. Harry N. Holmes, Y. M. C. A. worker "Over There," addresses Men's Class 9:40.

FIRST BAPTIST CHURCH.
Broadway and 79th Street.
PASTOR, I. M. HALDEMAN, D. D.
11 A. M.—"OUR LORD JESUS CHRIST IS COMING BACK IN BODILY FORM AND GLORY. EVERY INCIDENT OF THE WAR PROCLAIMS IT, EVEN POST-MILLENARIANS BEGIN TO SEE IT. WHAT EFFECT WILL THE SIGHT OF THE LORD HAVE ON CHRISTIANS AND THEIR SONSHIP WITH GOD?" (Right hand of fellowship to many new members. Baptism at close of service.)
8 P. M.—"SEVEN LETTERS TO SEVEN CHURCHES IN ASIA; OR, THE FORECAST WHICH OUR LORD JESUS CHRIST AFTER HIS RESURRECTION DICTATED TO THE APOSTLE JOHN CONCERNING THE COURSE OF THE PROFESSING CHURCH IN THIS AGE; HOW HE WILL REPUDIATE IT AS HIS WITNESS JUST BEFORE HE COMES THE SECOND TIME. ARE WE NEAR THE HOUR WHEN HE WILL SPEW IT OUT OF HIS MOUTH?"
In this Exposition Dr. Haldeman will discuss the now important questions: "WHO ARE PROTESTANTS? WHAT DO THEY STAND FOR? ARE PROTESTANTS PROVING FALSE TO THE TRUST THE REFORMATION GAVE TO THEM? IS GOD ABOUT TO SET ASIDE THE PROTESTANT CHURCH?"

JUDSON MEMORIAL CHURCH,
Washington Square South.
11 A. M.—Rev. A. RAY PETTY, pastor, preaches. 8 P. M., HARRY N. HOLMES, in charge of the British Y. M. C. A. work at the front, speaks.

MADISON AVENUE BAPTIST CHURCH.
MADISON AV., COR. 31ST ST.
C. A. EATON, D. D., Pastor, (in service.)
11 A. M., H. M. FILLEBROWN, ESQ., of PAWTUCKET, R. I., will speak.
8 P. M., Rev. DAVID ROSS will preach.
10 A. M., Eaton Class for Men, 30 E. 31st St.
Women's Bible Class, 9:45. Rev. C. F. Hall, Ldr.

MOUNT MORRIS BAPTIST CHURCH,
5th Av., between 126th and 127th Sts.
JOHN HERMAN RANDALL.
11 A. M.—"Born from Above."
8 P. M.—"An Organized World."

Christadelphian.

A Religious People of the 20th Century looking for Christ's Second Coming and the establishment of the Kingdom of God Upon Earth.

BERGEN LYCEUM,
651 Bergen Avenue, Jersey City.
Sunday Memorial Services, 10:30 A. M.
Bible Classes and Sunday School, 9:45 A. M.
FREE LECTURE, Sunday, 7:45 P. M.
Subject: "IS HEAVEN A PLACE OF ENDLESS IDLENESS?"
Public invited. Seats free. No collection.

Christian Science.

Services are held in the following CHRISTIAN SCIENCE CHURCHES
Sundays, 11 A. M. and 8 P. M.
Wednesdays, 8 P. M.
First Church—Central Park West & 96th St.
Second Church—Central Park West & 68th St.
Third Church—125th St. & Madison Av.
Fourth Church—178th St. & Fort Washington Av.
Fifth Church—Aeolian Concert Hall, 34 W. 43d St.
Sixth Church—1,835 Anthony Av., Bronx.
Seventh Church—Hotel Marseilles, Broadway & 103d St., on Sunday, morning service only.

Congregational

BROADWAY TABERNACLE,
BROADWAY AND 56TH ST.
11 A. M. and 8 P. M.—Dr. Jefferson preaches.

MANHATTAN,
Broadway and 76th St.
Rev. Dr. William Thomas McElveen.
11 A. M. and 8 P. M.

Disciples of Christ (Christian)

CENTRAL CHRISTIAN CHURCH. 142 West 81st.
Dr. Finis Idleman, Pastor.
Services 11 and 8.
Dr. IDLEMAN will preach.

BRONX CHRISTIAN CHURCH, 595 E. 169.
Rev. O. L. HULL, Pastor.—Services, 11, 8.

Divine Science

FIRST CHURCH OF DIVINE SCIENCE.
Services 11, Grand Ballroom, The Waldorf.
Speaker, Rev. W. JOHN MURRAY, Pastor.
Subject, "Suggestion and Auto-Suggestion."
Bible Study and Talks on Truth, Wednesday evening, 8:15, the Waldorf.

Ethical Culture

THE SOCIETY FOR ETHICAL CULTURE of New York. Founded 1876.
Meeting House Cent. Park West and 64th St.
11—Dr. S. K. RADCLIFFE, Speaker. Subject: "Liberal England to America."

Interdenominational

GOSPEL TABERNACLE CHURCH,
8TH AV. AND 44TH ST.
Rev. A. B. SIMPSON, Pastor. 10:30 A. M.; preaching by Dr. W. M. Turnbull. 8 P. M., Evangelistic Service, Rev. E. B. Fitch.

THE METROPOLITAN TABERNACLE.
N. E. Cor. 128th St. and 7th Av.
11 & 8—Rev. JOSEPH W. KEMP will preach.
3:30—Monthly Prophetic Conference.
Address by Rev. HERBERT McKENZIE of Cleveland.
"Jerusalem and the Jew—What Next?"
Thursday, 8 P. M.—Mid-Week Bible Study. Discourse by Mr. Kemp.
Topic, "The Millennial Reign of Christ."

THE UNION THEOLOGICAL SEMINARY.
Service in the Chapel, Claremont Avenue, between 120th and 122d Sts., at 11 o'clock.
Preacher—The Rev. PAUL MOORE STRAYER, D.D., of the Third Presbyterian Church, Rochester.
The attendance of all not regularly worshipping elsewhere is cordially invited.

Jewish

CENTRAL SYNAGOGUE, Lexington Av. and 55th St.—Dr. KRASS preaches today, 10:30, on "Pillars of the Church." All welcome.

BETH-EL TEMPLE,
5TH AV. AT 76TH ST.
REV. DR. SAMUEL SCHULMAN.
SATURDAY MORNING, (Sermon,) 10:30.
SUNDAY MORNING AT 11,
"THE WAR AND ITS UNDERLYING DOGMAS."

TEMPLE EMANU-EL.
Fifth Avenue and Forty-third Street.
Saturday, 10:30 A. M.—Dr. Silverman on "Revival of Jewish Idealism."
Sunday, 11:15 A. M.—Dr. Silverman on "A New Humanitarianism."
Daily noon service, 12:30.
All are welcome.

FREE SYNAGOGUE,
CARNEGIE HALL, SUNDAY, AT 10:45.
HON. THOMAS MOTT OSBORNE,
Lieut.-Commander, Naval Prison:
"The War and the Prisons."

TEMPLE ISRAEL OF HARLEM,
Lenox Av., at 120th St.—Dr. M. H. HARRIS,
Today, "Light and Life."
Friday, April 12, Dr. NATHAN KRASS.

Lutheran

CHURCH OF THE ADVENT.
Broadway, at 93d Street.
Rev. A. STEIMLE, D. D., Pastor.
10 A. M.—Pastor's Adult Bible Class.
11 A. M.—Confirmation service.
8 P. M.—Musical service.

CHURCH OF THE HOLY TRINITY,
65th St. and Central Park West.
GOLDEN JUBILEE.
11 A. M.—Historical Sermon by Dr. SMITH.
4 P. M.—Anniversary Sermon by Dean HENRY E. JACOBS.

ST. JAMES LUTHERAN CHURCH, Madison Av., 73d St.—Dr. Junius B. Remensnyder. "The Resurrection and Doubters," 11 A. M.

Methodist Episcopal

OLD JOHN STREET CHURCH,
(Mother Church of American Methodism.)
Services at 11 A. M. and 8 P. M.

MADISON AVE. CHURCH, 60TH ST.
Rev. RALPH W. SOCKMAN, Ph.D., Pastor.
11 A. M.—DR. SOCKMAN.
8 P. M.—WILLIAM T. BOULT, just from France.
6 P. M.—Social Hour. Soldiers and Sailors invited.

Methodist Episcopal

ST. ANDREW'S, 76th St. near Columbus Av.
11—8—DR. MACROSSIE will preach.

ST. PAUL'S METHODIST CHURCH,
86th St. and West End Av.
Rev. CHARLES L. GOODELL, D. D., Pastor.
BISHOP WILLIAM F. OLDHAM, LL. D., will preach at 11 A. M. and 8 P. M.

Moravian.

FIRST CHURCH, Lex. Av. and 30th St.—Rt. Rev. MORRIS W. LEIBERT, D. D., Pastor,
11 A. M. Cordial Welcome to All.

New Church (Swedenborgian)

NEW CHURCH.
35th St., bet. Park and Lexington Avs.
Rev. Julian K. Smyth, Pastor.
Sunday School, 10 A. M.
Church Service, 11 A. M. Easter Music.
The Pastor will preach. Subject: "The Power of the Resurrection."

New Thought.

LEAGUE FOR THE LARGER LIFE.
222 West 72d Street.
Sunday, 11:15 A. M.—Miss Edith A. Martin.
4:00 P. M.—Mrs. M. C. Stolber.
8:15 P. M.—Mrs. Rosalie M. Beatty.
Wednesday, 8:15 P. M.—Miss Mary Allen.
HEALING.
Thursday, 8 P. M.—Mrs. Maud Pratt Messner.
Daily services at noon for SOLDIERS AND SAILORS.

THEODORE G. NORTHRUP,
Hotel Majestic, 72d St. Central Park West.
11:15 "THE RESURRECTED LIFE."
Sunday Evening Meeting, 8:15, 1,939 Madison Av., Harlem.
"TEACHINGS OF THE CHURCH OF SILENT DEMAND."
Thursday Evening Meeting, 8 o'clock, Hotel Majestic.

MRS. CHAPIN—THE BILTMORE
SUNDAY, 11:15 A. M.
"OVER THE TOP."
In the struggle of Life we need a strong, confident spirit.
Soldiers and Sailors invited. Good music.
Interviews and Classes Sat., Mon., and Tues.
Free Prosperity Class Mon. Eve., 8:15, R.114.

DR. SEARS SUCCESS LECTURES
cheer people up and make life worth living.
Criterion Theatre, Broadway at 44th St.
Sunday, 11:15 A. M., F. W. Sears, Orator.
Subject: "What the Sears Philosophy Teaches." A most wonderful lecture by a still more wonderful man.

SOCIETY OF THE INNER LIFE.
Service, 40 West 58th St., 11 A. M.
Speaker, Mr. WALTER NEWELL WESTON.
Subject: "The Getting of Understanding."
Soloist, Miss Hilda Deighton.

M. EDITH BARICK, Park Av. Hotel, 33d St., Wednesdays, 8:15 P. M. We invite you to study advanced spiritual philosophy with our class through the Summer. Cool room. Free-will offering.

TALKS ON TRUTH.
Sunday at 3, all welcome. Paula Verdu. 40 West 58th.

Presbyterian

BRICK CHURCH,
Fifth Avenue and Thirty-seventh Street.
Minister—William Pierson Merrill.
Dr. MERRILL preaches at 11 o'clock and the Rev. TERTIUS VAN DYKE at 4.
Bible School at 9:40 A. M.
Men's Bible Class at 10:15 A. M.
NOONDAY SERVICE daily at 12:30.

BROADWAY PRESBYTERIAN CHURCH.
Broadway and 114th St.
Rev. WALTER DUNCAN BUCHANAN, D.D.,
Minister, preaches at 11 A. M. and 8 P. M.
Preparatory Service Wednesday Next, 8 P. M.

CENTRAL PRESBYTERIAN CHURCH,
Madison Av. and 57th St.
Rev. WILTON MERLE-SMITH, Pastor.
Preaching 11 A. M. by the PASTOR.
4:30—Rev. J. DOUGLAS ADAM, D. D.

FIFTH AVENUE PRESBYTERIAN CHURCH, 5th Av. and 55th St.
Rev. J. H. JOWETT, D. D., Pastor.
Rev. JAMES PALMER, Ph.D., Associate Pastor. Services at 11 and 4:30.
Dr. Jowett will preach at both services.
Men's Bible Class at 10 A. M.
Offering for Lord's Day Alliance and New York Sabbath Committee.
The mid-week service in the Chapel on Wednesday at 8:15 P. M. will be conducted by Dr. Jowett.

OLD FIRST PRESBYTERIAN CHURCH,
FIFTH AVENUE AND ELEVENTH ST.
HOWARD DUFFIELD, 11 A. M., 8 P. M.

FORT GEORGE, St. Nicholas Av. and 186th.
11 A. M.—Holy Communion and reception of members. 8 P. M., "Fighting" Sam Benson, "Back from Hell."

FOURTH PRESBYTERIAN CHURCH,
West End Av. and 91st St.
EDGAR WHITAKER WORK, D. D., Pastor.
11.—Celebration of Communion.
8.—Musical. Organ, Choir, and Harp.

HARLEM-NEW YORK, 11 and 8.
122d St. and Mount Morris Park West.
Rev. FREDRICK W. HINITT, D. D., Ph. D.

MADISON AV. PRESBYTERIAN CHURCH,
Northeast Corner of 73d St.
HENRY SLOANE COFFIN, D. D., Pastor.
Rev. CHARLES R. BROWN, D. D., at 11.
Rev. GEORGE H. SMYTH at 4:30.
Dr. COFFIN at 8.
ALL SEATS FREE.

MADISON SQ. PRESBYTERIAN CHURCH,
Madison Av. and 24th St.
REV. C. H. PARKHURST, D. D., PASTOR, preaches 11 A. M.

ST. NICHOLAS AV., corner 141st St.
Minister, Rev. ELLIOTT W. BROWN, D. D.
Preaching at 11 A. M. and 8 P. M.

NORTH PRESBYTERIAN CHURCH,
525 West 155th St.
11 A. M. and 8 P. M., Dr. MACKAY.
Morning—"American Manhood,"
Evening—"Camp Experiences and Impressions."

PARK AV. PRESBYTERIAN CHURCH,
Park Av., at 85th Street.
Rev. TERTIUS VAN DYKE, Pastor, at 11.
Rev. WILLIAM P. MERRILL, D. D., at 8.

RUTGERS PRESBYTERIAN CHURCH,
Broadway and 73d St.
REV. DANIEL RUSSELL, D. D., Pastor, will preach at 11 A. M. and 8 P. M.
SECOND WEEK POST-LENTEN SERVICES at 8 P. M.
Tuesday—Rev. James Oscar Boyd, Ph. D., D.D.
Wednesday—Rev. Chas. H. Parkhurst, D. D., LL. D.
Thursday—Rev. David J. Burrell, D.D., LL. D.
Friday—Rev. Henry Sloane Coffin, D. D.
Special Music At Every Service.

SECOND PRESBYTERIAN CHURCH, cor. 96th and Central Park West.—ROBERT WATSON, Minister. Services at 11 A. M. and 8 P. M.

UNIVERSITY PLACE PRESBYTERIAN CHURCH,
Corner 10th St.
Ministers: { Thos. Guthrie Speers, 11 A.M. / George Alexander, 8 P.M.

PRESBYTERIAN.
WEST END, AMSTERDAM, COR. 105TH.
Dr. A. Edwin Keigwin preaches, 11 and 8.
Anniversary Sermons Entrance Into War.
8—Madam Frances Alda sings; Lucile Orrell, 'Cellist, New York Mozart Society Church Service.

WEST-PARK PRESBYTERIAN CHURCH,
86th St. and Amsterdam Av.
Rev. Anson P. Atterbury, D. D., } Pastors.
Rev. Anthony H. Evans, D. D., }
DR. EVANS preaches at 11 A. M.
Dr. ATTERBURY preaches at 8 P. M.

Protestant Episcopal.

CATHEDRAL OF ST. JOHN THE DIVINE,
Amsterdam Avenue and 111th Street.
8 A. M.—The Holy Communion.
10 A. M.—Morning Prayer.
11 A. M.—Service for First War Anniversary, Preacher, Dean Robbins.
4 P. M.—Preacher, Rev. Dr. Alex. G. Cummins.
Daily Services, 7:30 A. M.; 5 P. M., (choral except Saturday.)

ALL ANGELS' CHURCH,
West End Av. and 81st St.
Rev. S. De Lancey Townsend, D. D., Rector.
Holy Communion .... 8 A. M.
Holy Communion & Sermon, (Rector) 11 A. M.
Evensong, (Rev. W. J. D. Thomas.) 4 P. M.
Strangers Welcome.

ASCENSION, Fifth Av. and 10th St.
Rev. Percy Stickney Grant, D. D., Rector.
11—Dr. Grant, "Who's Looney Now?"
4—Music: "The Creation," Haydn.
8—Forum: Mr. J. A. H. Hopkins, Vice Chairman of the National Party, former Treasurer of Progressive Party, will speak.

CHURCH OF THE BELOVED DISCIPLE,
89th St., near Madison Av.
REV. HENRY M. BARBOUR, D. D., Rector.
Services at 7:30, 10, 11, A. M., (Rector.)
4, 8 P. M., (Rev. Dr. Leach.)
Special music, instrumental and vocal, at 4. Violin, 'Cello, Harp, and Organ.

CALVARY CHURCH, 4th Av. and 21st St.
Rev. THEODORE SEDGWICK, Rector.
Services 8 and 11 A. M., (Rector.)
8 P. M.—PATRIOTIC SERVICE, to mark anniversary of entering war. Speaker, the HON. JAMES M. BECK.

Protestant Episcopal

CHRIST CHURCH, Broadway at 71st St.—
The Rev. John R. Atkinson, B. D., Rector.
11 A. M.—Preacher, G. A. Strong.
8 P. M.—"Which Wins—Sword or Spirit?"

CHURCH OF THE HOLY COMMUNION,
20th St. and 6th Av.
8 A. M.—Holy Communion.
11 A. M.—Preacher, Rt. Rev. Dr. Beecher.
12:00 M.—Holy Communion.
8 P. M.—Preacher, Rev. Dr. Mottet.

CHURCH OF THE EPIPHANY.
Lexington Avenue and 35th Street.
The Rev. Arthur Ketchum, Acting Rector.
EASTER SUNDAY SERVICES: 6:30 A. M., Holy Communion, with Easter Carols; 8 A. M., Holy Communion, plain; 9:30 A. M., Morning Prayer; 11 A. M., Holy Communion and Sermon, (Acting Rector;) 4 P. M., Easter Festival.

GRACE CHURCH.
Broadway and 10th Street.
Rev. Charles Lewis Slattery, D. D., Rector.
Holy Communion .... 8 A.M.
Service & Sermon (The Rector) ...... 11 A.M.
Later Evensong (Rev. E. C. Chorley), 8 P.M.
Daily Noonday Service and Address, 12:20.

CHURCH OF THE HEAVENLY REST.
5th Av., above 45th St.
Rev. HERBERT SHIPMAN, D. D., Rector.
8 A. M., Holy Communion.
11, Rev. WILLIAM C. RODGERS.
8, Rev. E. E. Matthews, Assistant Minister.

CHURCH OF THE INCARNATION,
Madison Av. and 35th St.
EASTER SERVICES.
8 A. M.—Holy Communion.
10 A. M.—Holy Communion.
11 A. M.—Litany, Holy Communion, Sermon, Rev. STUART L. TYSON, D. D.
4 P. M., Confirmation Service by Bishop CHARLES H. BURCH.

CHAPEL OF THE INCARNATION,
240 East 31st St.
Rev. E. M. H. KNAPP, Vicar.
Services 8 and 11 A. M., 3 P. M.

CHAPEL OF THE INTERCESSION (Trinity Parish.) Broadway and 155th St., Rev. M. H. GATES, D.D., Vicar. Holy Communion, 8 and 8:45; Sunday School and Service, 9:45 and 10:30. 11 A. M., Dr. Gates, preacher. 4 P. M., Popular Vespers, Dr. Gates, preacher, Soloists, Leo Riggs, Recital Organist; Hans Kronold, 'Cellist. 8 P. M., Mr. McCormick, preacher.

CHAPEL OF THE REDEEMER, Dyckman District, Seaman Av. & Isham St. (W. 208th).
Rev. C. A. WOODWARD.
10 A. M.—Sunday School.
11 A. M.—Morning Prayer and Sermon.
FOURTH ANNIVERSARY.

Dr. VANDEWATER preaches 11 A. M. on "Peace and the Sword," also 4 P. M. at ST. ANDREW'S,
Corner 5th Av. and 127th St.
Organ Recital after Vespers by Wm. A. Goldsworthy.

ST. ANN'S CHURCH, St. Ann's Av. and 140th St., Rev. H. G. WILLIS, Rector.—7:30 A. M., Holy Communion. 11 A. M., 8 P. M., Fr. Huntington, O. H. C.—Children's Mission, April 7-21, every afternoon, except Saturday, 4:15-5:30. Fr. Huntington and Fr. Tiedemann.

ST. BARTHOLOMEW'S CHURCH,
Madison Avenue and 44th Street.
The Rev. LEIGHTON PARKS, D. D., Rector.
8.30 A. M.—Holy Communion.
11:00 A. M.—Holy Communion and Sermon. Preacher, Rev. Percy Gordon.
2:45 P. M.—Sunday School.
4:00 P. M.—Evensong and Address. Preacher, Rev. Percy Gordon.
5:15 P. M.—Organ Recital.

ST. JAMES'S CHURCH.
Madison Avenue and 71st Street.
Rev. FRANK WARFIELD CROWDER, Rector
8 A. M.; 11 A. M., (RECTOR;) 8 P. M., (Rev. J. M. NEIFERT).

ST. LUKE'S CHURCH.
Convent Av. and West 141st St.
Rev. WILLIAM T. WALSH, Rector.
11—"How to Overcome the World."
8—Applied Religion, I.: "The Divine Power in You."

ST. MARK'S IN-THE-BOUWERIE.
10th St., West of 2d Av.
WILLIAM NORMAN GUTHRIE, Rector.
11 A. M.—Service and Sermon by the Rector. Subject: "Jeremiel: The Will of God."
4 P. M.—Symposium of American Poets.

CHURCH OF ST. MARY THE VIRGIN,
139 West 46th St.—Rev. J. G. H. BARRY, D. D., Rector. Easter music repeated. Low Masses, 7:30, 8:15, 9. Solemn Mass, Procession and Sermon, (rector,) 10:45. Vespers and Procession, 4. Annunciation, April 8: Low Masses, 7, 7:30, 9:30. Solemn High Mass, 10:45. Solemn Vespers, 5.

ST. STEPHEN'S CHURCH,
122-128 West 69th St.
Rev. NATHAN A. SEAGLE, D. D., Rector.
Services at 8, 11, 4.
4—Annual Service Criterion Club.
Preacher, Dr. CYRUS TOWNSEND BRADY, Chaplain.

ST. THOMAS'S CHURCH,
FIFTH AV. AND 53D ST.
Rev. ERNEST M. STIRES, D.D., Rector.
8 A. M.—Holy Communion.
11—Morning Service and Sermon (Rector.)
4—Evensong and Address, (Rector.)
8 P. M.—Hour of Organ Music.

CHURCH OF THE TRANSFIGURATION,
1 East 29th St.—DR. HOUGHTON, Rector.
COMMUNIONS: 7, 8, and 9 o'clock.
HORNS, DRUMS, AND ORGAN.
10:30—MARTIN'S MASS—SERMON,
VERY REV. DR. FOSBROKE.
4 o'clock—CHORAL EVENSONG.
8 P. M.—EASTER CAROLS and SERMON.

TRINITY CHURCH.
Sunday Services.
7, 8, and 9 A. M., Holy Communion.
10:30 A. M., Morning Prayer.
11 A. M., Holy Communion and Sermon.
3:30 P. M., Evensong and Sermon. (Patriotic Service.)
8 P. M., Service and Sermon.
Week-Day Services.
7:30, 9 A. M., 3 P. M.
Short service for business people daily except Saturday at 12 M.
CHURCH OPEN ALL DAY.

TRINITY CHAPEL,
West 25th St., near Broadway.
Sunday services: 8 A. M., Holy Communion; 11 A. M., Holy Communion and Sermon; 4 P. M., Confirmation.

CHURCH OF ZION AND ST. TIMOTHY,
334 West 57th St.
Rector, Rev. HENRY LUBECK, D. C. L.
Holy Communion .... 8:00 A.M.
Morning Prayer .... 10:30 A. M.
Holy Communion, Dedication of Special Stars on Service Flag;
Preacher, the Rector .... 11:00 A. M.
Organ and Harp Recital .... 7:30 P. M.
Evensong; Preacher, Rev. F. Burgess, Jr. .... 8:00 P. M.

Reformed.

GRACE REFORMED CHURCH, 7th Av. and 54th St. Rev. J. R. DURYEE, D. D., Minister, will officiate. Services 11 & 8 o'clock.

HAMILTON GRANGE, Convent and 149th, near Amsterdam Av.—11 A. M., 8 P. M., Rev. JOHN A. DYKSTRA, Minister.

REFORMED CHURCH OF HARLEM,
Lenox Av. and 123d St.
Rev. EDGAR TILTON, Jr., D. D., Minister.
11 A. M.—Communion and reception of new members.
8 P. M.—Musical service. Quartet, chorus of fifty, trumpets and horns.

THE MIDDLE COLLEGIATE CHURCH,
2d Av. and 7th St.
Rev. EDGAR FRANKLIN ROMIG, Minister, will preach at 11 A. M. Rev. JOHN A. TILLEMA at 8 P. M.

THE MARBLE COLLEGIATE CHURCH,
5th Av. and 29th St.
Rev. DAVID JAS. BURRELL, D.D., Minister, will preach.
11 A. M.—"Grace Before Meat."
8 P. M.—"The Exile's Dream."
Sacrament of the Lord's Supper will be administered at the morning service.

THE COLLEGIATE CHURCH OF ST. NICHOLAS,
5th Av. and 48th St.
Rev. MALCOLM JAS. MACLEOD, D. D., Minister, will preach at 11 A. M. and 8 P. M.
Church School 9:45 A. M.

WEST END COLLEGIATE CHURCH,
West End Av. and 77th St.
Rev. HENRY EVERTSON COBB, D. D., Minister.
Rev. William I. Chamberlain, D. D., will preach at 11 A. M. At 4:30 P. M. Rev. Thomas McBride Nichols will preach. Easter Music repeated. Choir assisted by Mr. Joseph Heindl, 'Cellist.
Wednesday, 8 P. M., Dr. Fagnani.

THE FORT WASHINGTON COLLEGIATE CHURCH.
Fort Washington Av. and 181st St.
Rev. IRVING H. BERG, D. D., Minister.
Rev. Oliver Paul Barnhill, M. A., will preach.
11 A. M.—"The World War."
4 P. M.—"What Shall I Do to Be Saved?"

Society of Friends.

RELIGIOUS SOCIETY OF FRIENDS. Meetings for worship, 11 A. M., at 221 E. 15th St., Manhattan, & 110 Schermerhorn St., B'klyn.

RELIGIOUS SOCIETY OF FRIENDS (Orthodox.)—Meetings 11 o'clock, 20 Gramercy Park, Manhattan, and Lafayette and Washington Avs., Brooklyn.

Spiritualist

CHURCH OF DIVINE INSPIRATION,
226 West 58th St.
Genealogical Hall.
THERE ARE NO DEAD.
Services every Sunday at 8 P. M., Friday at 2:30. Demonstrations at all meetings. Speakers, Mrs. Maud Pratt Messner, message bearer, Mrs. Van Busk.

FIRST SPIRITUALIST CHURCH,
Pabst Grand Circle, 59th St. and Eighth Av.
Sundays at 8 P. M. sharp.
LEARN THAT SPIRIT COMMUNION IS TRUE.
Speaker: Mrs. Carrie S. Thomas.
PSYCHIC DEMONSTRATIONS.

Under auspices of Church of Nature's Divine Revelation of Spiritualism, Brooklyn. Services Sundays, 2:30 P. M. and 8 P. M.; Tues., 2:30 and 8 P. M.; Wed., 11 A. M., 902 West End Av., New York City, 103d St. subway station; Olga and Mrs. Schaefer, lectures and messages.

WHITE ROSE SPIRITUALIST CHURCH.
Masonic Hall, 125th St. and Lenox Av.—Sundays, 8 P. M.; Fridays, 2:30 P. M. sharp. Speaker, Mrs. M. E. Williams; messages, Mrs. M. Miller and Katherine Clements.

Theosophy

THEOSOPHICAL SOCIETY,
Hotel Marie Antoinette, Broadway at 67th St.
Central Lodge, formerly at 2228 Broadway.
Sunday Eve., April 7, 8:30.
DR. N. S. HARDIKAR,
Hindu Scholar,
An illustrated lecture on.
"The Religious Faith of the Hindus."
Thursday Eve., April 11, 8:30.
MR. ERNEST S. SUFFERN,
"The Practical Use of Theosophy."
Public invited.

2,228 BROADWAY. Tonight, Saturday, 8:30 P. M. Order of the Star in the East. Object: Preparation for World Teacher. Speaker: John Norman Wikle, M. D. Subject: The New Message of the World Teacher.
Study Class, explaining aims of the Order, 7:15 P. M., first and third Saturdays of every month. All are welcome.

AT THEOSOPHICAL HEADQUARTERS,
2,228 Broadway, 79th St., New York Lodge.
Sunday, April 7, 8:15 P. M.,
"The Control of Destiny."
MR. EUGENE DEL MAR.
Also free public classes. All are welcome.

THEOSOPHICAL SOCIETY, 25 West 43th St.—Public Lecture Sunday, 8:15 P. M.: "How Much of a Man Reincarnates." Benoni B. Gattell.

Unitarian

ALL SOULS
4TH AV. AT 20TH ST.
Founded 1819.
Dr. WILLIAM L. SULLIVAN, Minister.
"THE SUBLIMITY OF LIFE AND DEATH" will be Dr. Sullivan's subject tomorrow morning at 11 o'clock.
A CORDIAL WELCOME TO ALL.
Our aim is to serve God in simplicity, and to prove it by character.

CHURCH OF THE MESSIAH, Park Av. and 34th St.
11 A. M.—JOHN HAYNES HOLMES, "OURSELVES AND OTHERS—DOING TO, DOING FOR, AND DOING WITH." 8:15 P. M.—"RELIGIOUS RECONSTRUCTION AFTER THE WAR." Addresses by MR. HOLMES, DR. FRANK C. DOAN, PROF. CLARENCE R. SKINNER.

LENOX AVENUE UNITARIAN CHURCH,
Corner 121st St. Service at 11.
"PSYCHOLOGY OF WAR."
Rev. Merle St. Croix Wright, D.D., Minister.
8 P. M., "THE RUSSIAN REPUBLIC,"
Dr. John Willis Slaughter, Editor The Public.

CHURCH OF THE SAVIOUR (Unitarian,)
Pierrepont St. and Monroe Place, Brooklyn
11 A. M.—Rev. JOHN HOWLAND LATHROP.

Universalist

The CHURCH of the DIVINE PATERNITY,
Central Park West and 76th St.
FRANK OLIVER HALL, D.D., Pastor.
Service and Sermon at 11 A. M.
Rev. CLARENCE R. SKINNER
"Rediscovery of Christianity."

Y. M. C. A.

DR. O. F. BARTHOLOW,
who teaches a Bible Class of over 1,000 choice men, will speak at the West Side Y. M. C. A., 318 West 57th St., 4 P. M. "THE FIGHT'S ON." Be one of a thousand to hear him. Men only.

23d St. Y.M.C.A., 215 W. 23d St., Sun., 4 P.M.
VICTOR C. PEDERSEN, Consulting Physician. "Social Problem of Our Soldiers."

Y. W. C. A.

CENTRAL Y.W.C.A., Lexington Av., (53d St.)
SUNDAY VESPER SERVICE—5 o'clock.
Mrs. C. A. RODGERS—"Personal Forces."
At 8 P. M.: CURRENT EVENTS FORUM.

Other Services.

RELIGIOUS RECONSTRUCTION
After the War.
Public Meeting of the
FREE RELIGIOUS ASSOCIATION OF AMERICA
AT THE
CHURCH OF THE MESSIAH,
Park Av. and 34th St., New York.
SUNDAY, APRIL 7TH, AT 8 P. M.
Speakers—John Haynes Holmes, Prof. Clarence R. Skinner, Dr. Frank C. Doan, Rev. George Grover Mills. ALL WELCOME.

DR. SEARS SUCCESS LECTURES
cheer people up and make life worth living.
Criterion Theatre, Broadway at 44th St.
Sunday, 11:15 A. M., F. W. Sears, Orator.
Subject: "What the Sears Philosophy Teaches." A most wonderful lecture by a still more wonderful man.

BROADHURST THEATRE.
44th St., west of Broadway.
Sunday, 7:45 P. M.—Free Bible Lecture.
PASTOR ELMER E. FRANKE.
"CHRIST'S COMING."
"END OF WORLD."
Questions answered. Doors open 7:15
MRS. JULIETTE L. SELLECK
WILL SING.
WELCOME. SEATS FREE.

JAMES PORTER MILLS, M. D.,
author of
"FROM EXISTENCE TO LIFE"
and "A NEW ORDER OF MEDITATION," will speak Sundays, 11:15, in the ASSEMBLY ROOM, COSMOPOLITAN CLUB.
Entrance, 135 East 40th St.

SUNDAY AFTERNOON SERVICE
each Sunday at 4 o'clock
in the Chapel of
FULTON STREET NOON PRAYER MEETING, 118 Fulton Street, New York.
Rev. GEORGE E. GUILLE, Speaker of Moody Bible Institute, Chicago.

THE LADIES CHRISTIAN UNION holds its weekly prayer meetings Wednesday, 11 A. M., in Calvary Church Chapel, 123 West 57th St. Women are cordially invited.

RESCUE SOCIETY,
Old Chinese Theatre, 5-7 Doyers St.—Wide-awake Gospel Service nightly 10 o'clock.
T. J. NOONAN, Superintendent.

VEDANTA SOCIETY, 30 West 67th St.—Swami Bodhananda, "Concentration," 4 P. M., (new time.)

BROOKLYN

Congregational.

CENTRAL CONGREGATIONAL CHURCH,
Hancock St. and Franklin Av. (Take Fulton St. "L" or surface car to Franklin Av.) Pastor, Rev. S. PARKES CADMAN, D. D., will preach at 11 A. M. and 7:45 P. M.

CHURCH OF THE PILGRIMS, Remsen and Henry Sts., (Near Borough Hall Subway.)
Rev. RICHARD ROBERTS will preach at 11 A. M., 7:45 P. M. Religious Forum, Mr. S. K. RATCLIFFE will discuss "The Religious Outlook in England."

PLYMOUTH CHURCH, Orange Street.
Rev. NEWELL DWIGHT HILLIS, Pastor.
11 A. M.—"Who and Where Are Our Foes?"
Sermon by Rev. Wm. F. Kettle, Associate Pastor.
7:45 P. M.—Patriotic Service: Unveiling and Dedication of the Roll of Honor Tablets.

Ethical Culture

SOCIETY FOR ETHICAL CULTURE.
B'klyn Academy of Music, 11 A. M., Dr. John L. Elliott, "The Small Child in a Big City."

Presbyterian

LAFAYETTE AVENUE PRESBYTERIAN CHURCH,
Corner of South Oxford St.
Ministers { Charles Carroll Albertson / James Forsyth Riggs.
Dr. Albertson preaches at 10:30 and 7:45.

Protestant Episcopal

CHURCH OF THE HOLY TRINITY,
Montague and Clinton Sts.
Rt. Rev. PAUL JONES, Bishop of Utah, 11 A. M. Rev. J. H. MELISH at 8.

Y. M. C. A.

GYPSY SMITH, Jr.
"Just Behind the Firing Line in France."
Bedford Branch Y. M. C. A., Brooklyn.
Sunday, April 7, 3:30.
Greatest Men's Meeting in Greater N. Y.

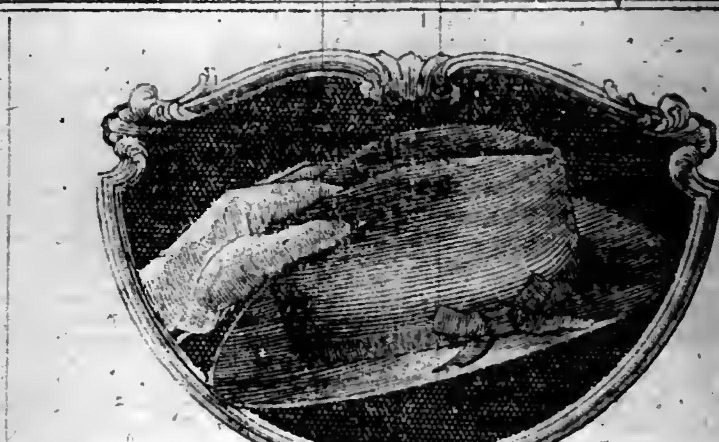

DID you ever admire a man's hat so much that you wanted to ask him where he bought it? Never mind—just get a Young's—that's it.

"Young's Hats are as good as they look"

New York Stores—6, 169, 231, 605, 849, 903, 1197, 1361 Broadway.
Only B'klyn Store, 371 Fulton St.

Young's Hats
NONE BETTER MADE

Liberty War Number

SCIENTIFIC AMERICAN

April 6th, 1918

OUR FIRST YEAR OF WAR

A record of the actual accomplishment of the United States during our first year at war, as told by the following members of the administration:

HON. JOSEPHUS DANIELS, *Secretary of the Navy.*	MR. GEORGE CREEL, *Chairman of Committee on Public Information.*
HON. NEWTON D. BAKER, *Secretary of War.*	MR. EDWARD N. HURLEY, *Chairman, U. S. Shipping Board.*
HON. W. B. WILSON, *Secretary of Labor.*	DR. HARRY A. GARFIELD, *U. S. Fuel Administrator.*
MR. H. L. HORNING, *Chief of the Automotive Section of the Council of National Defense.*	MR. GROSVENOR CLARKSON, *Secretary, Council of National Defense.*

THE UNITED STATES FOOD ADMINISTRATION.

In this issue our whole effort during the twelve months at war is concisely and authoritatively stated.

The SCIENTIFIC AMERICAN continues its public service to the Nation, by publishing timely and authoritative articles on every phase of industrial progress, keeping its readers in touch with important events in the war.

The Price of this Number—25 cents. On Sale All News Stands

Six Months Trial Subscriptions and Liberty War Number $2.00

Yearly Subscription Price (52 Issues) $4.00

MUNN & CO., *Publishers*
WOOLWORTH BUILDING NEW YORK

The Latest Novels

OVER HERE

THE STORY OF A WAR BRIDE

Months at Plattsburg made him a soldier; months of wifehood made her a woman. And when the time came, it was she who put courage in his heart, who waved him a smiling farewell, who bravely faced the long silence between over here and over there. What happens to him over there and what comes into her life over here make a drama of national significance and appeal.

By Ethel M. Kelley. Frontispiece by C. D. Gibson and jacket with War Bride Flag in color. $1.50.

THE HOUSE OF INTRIGUE

By ARTHUR STRINGER, Author of *The Prairie Wife*

Slip into *The House of Intrigue*, close the door gently behind you—and you are lost to everything else in the world. You'll meet Her in the front hall, and you won't know whether she's a crook or a crook catcher, but if you're game you'll take a chance and see the mystery to the end. And it *is* a mystery. *Pictures by Armand Both.* $1.50 net.

NOBODY'S CHILD

By ELIZABETH DEJEANS, Author of *The Tiger's Coat*

You haven't read many pages in this novel before you feel that something is going to happen. There is an instant clash of characters, a sense of coming mystery, a promise of intense scenes and of high-powered human passions. And something does happen—even in the last chapter. *Frontispiece by A. I. Keller.* $1.50 net.

ANN ANNINGTON

By EDGAR JEPSON, Author of *Pollyooly*

Ann is a very modern, very determined young woman, keeping the Commandments but breaking the conventions, and doing it so innocently and so successfully that you love her for it—and so does the hero who is a woman-dodger and *almost* as determined as Ann. If you are looking for laughter, here it is. $1.50 net.

New York THE BOBBS-MERRILL COMPANY Indianapolis

USE YOUR GOVERNMENT

WHAT YOUR GOVERNMENT DOES FOR YOU

By ALISSA FRANC, with an introduction by Adelaide R. Hasse, Chief of Economics Division, N. Y. Public Library.

You means men of business, farmer, exporter, home maker, school boy or school girl. In some way the Government helps each one of you. This book tells you how. The Government needs your help. You cannot give it unless you know how the Government operates. This book tells you how.

Price $2.00 net. Postage Extra. At all bookstores.

E. P. DUTTON & CO., 681 FIFTH AVENUE, NEW YORK

LAURETTE TAYLOR IN SHAKESPEARE

Three of the Great Heroines in Dramatic Tabloids for Friday Matinees.

THE SHREW, JULIET, PORTIA

Vary Interesting and Promising Results in an Experiment Ill Conceived.

To the great public of her admirers and beneficiaries, Laurette Taylor is an actress of cherry gamin parts—Peg, 'Aunted Annie, Happy Jenny. To the few who have known and admired her from her now forgotten origins—notably as the Hungarian imp in "Seven Sisters" and the wild little Kanaka heroine of "A Bird of Paradise"—she is an artist of wide versatility, touched with color, passion, and indeed with poetry. Foremost in this latter class is Miss Taylor herself. "Have you ever seen a yellow pup who thought he was a bloodhound?" That is Jenny's actress even more than it is Jenny. And with actresses quite as much as with milliners' slaveys, 'tis thinking makes it so.

Some of the thinking that resulted in yesterday afternoon's performances was misdirected. Those who have shone in the great Shakespearean characters have approached them through small parts in "support." Since this was impossible to Miss Taylor, it would, perhaps, have been the part of caution to attempt a single leading character, and preferably one of those which are not associated in the public mind with the performances of great actresses of the past. But to Miss Taylor caution is a thing unknown. So she has leaped, with more than a bloodhound's impetuosity, upon three of the most familiar and famous—Kate the Shrew, Juliet, and Portia.

To do this she has been obliged to reduce each play to a dramatic tabloid, or rather to select a single scene or a group of excerpts. The result is a series of portraits without background perspective. More than anything else, it is great plays that make great acting. The leading performance rises as it were on the crest of a wave, the consummation of a dramatic impulse that is elemental, cosmic. Without the inner impulse of great drama, even the most masterly performance seems self-willed and lacking in deep significance.

Miss Taylor's shrew was especially distorted. In the first meeting with Petruchio her anger was so intense as to transcend any possible motive. It was superhuman, diabolic. Her mask was that of a classic fury, frozen in insensate rage. From this mood to the ultimate mood of submission, no transition was possible, only a blank contrast. In the scene of her repentance she was quite cold, apathetic. If the part had been created with reference to the play as a whole, in sustained and even development, it could not have failed to gain a more lifelike modeling, a deeper sincerity and humor. For, crude as the performance was, it revealed powers that are, potentially, of the highest order. The error was one, not of poverty, but of superabundance of energy. Only the more experienced technique, the more leisurely process of creation, was needed to transform the performance into one of true originality and power.

The two poetic parts were marred by lack of experience in speaking blank verse. It was not that the measure was slurred or ignored. At times it was almost painfully insisted on, especially in Portia's "quality of mercy" speech. Nor was there any lack of an attempt at least at simple and natural speaking. But Miss Taylor has apparently not yet learned that for the proper utterance of Shakespearean verse it is necessary to fuse the most colloquial tone with the iambic rhythm which, though infinitely varied and flexible, is yet exquisitely musical.

Histrionically, this Juliet was girlish, impassioned, poetic—touched even with a sensitive, wistful humor. The true spirit of the balcony scene was there. The Portia was surprisingly manly, authoritative. One could quite imagine that Bassanio did not recognize the mistress of his heart. In both parts, as was the case with Kate, a surer technique, working in the inspiration of sustained drama, would have resulted in a highly distinct characterization and in a performance of genuine originality and force.

It cannot be said that Miss Taylor is already a Shakespearean actress—far from it. Yet beneath the surface of her many shortcomings it is already evident that she has powers which, with experience and study, will carry her to the heights. In her modest little curtain speech, which was much applauded, she spoke of her performances as a crucifixion. It was—both to her and to Shakespeare. But in a deeper sense it did them both rare honor. Nothing could be more beautiful than this, that in every generation the rarest spirits should lay at the feet of the master the little bouquet which, however humble, is yet their best. In this present generation there is no one who, by virtue either of ambition or of native genius, is as likely to make the heroines of Shakespeare live again for us.

The supporting company was quite surprisingly capable. Shelley Hull as Petruchio; Lynn Fontaine as Bianca and Nerissa; José Ruben as Romeo; Leonard Mudie as Bassanio, and O. P. Heggie as Shylock, all coped with their parts on fairly equal terms. First and last there is a great deal of nonsense talked about the disappearance of Shakespearean acting. The Shakespearean parts are always there, and they are the best in the world. Actors who have intelligence, as all these actors have, need only experience to interpret them adequately, beautifully.

CARTER SHOWS HIS TRICKS.

Magician Gives Legerdemain of Familiar Sort at the Belmont.

The erstwhile Norworth Theatre, being the house that Jack built in Forty-eighth Street, was reopened last night as the Belmont with an exhibition of legerdemain as the attraction. The performer was Charles J. Carter, an American magician, whose black art is said to be highly regarded abroad, but who has not revealed his wares in this part of the world in recent years.

Mr. Carter's illusions, for the most part, run the familiar gamut—handkerchiefs which fly from bottle to bottle, a card torn and put together again, valuable rings chopped to bits and then found safe within a nest of boxes, astral hands, bottles from which come any beverage desired, and later a guinea pig, card tricks, trunk tricks, and tricks of disappearance. There was also a lion trick, none too expertly performed, which had for its climax the disappearance of the lion.

The entertainment as a whole was rather suggestive of Town Hall at 7:30, and could not but inspire the thought that Mr. Carter would have done better to have remained in Europe. A city grown accustomed to Houdini and disappearing elephants is unlikely to marvel greatly at the Carter illusions.

Signs Bill to Bar Alien School Teachers.

ALBANY, April 5.—The Amos bill, providing that only citizens shall be allowed to teach in the public schools, was signed by Governor Whitman today. Teachers who are not citizens may continue in their positions on condition that they apply for naturalization within a year after the act becomes effective.

CITY BREVITIES.

A series of lectures on international and constitutional law will be given in the theatre of the Commerce Building, at Twenty-third Street and Lexington Avenue, beginning on April 11 at 8 P. M. Arthur K. Kuhn will deliver the first lecture on treaties; on May 8 and 15 Maurice Leon will talk on Alsace-Lorraine, and on May 22 Laurence Arnold Tanzer will lecture on "Local Government."

I. F. Ayusawa will talk on Japan at the meeting of the University Settlement Forum to be held at 184 Eldridge Street at 8 o'clock tomorrow evening.

MME. MATZENAUER SINGS.

Gives Our Anthem Amid Patriotic Decorations in Carnegie Hall.

Margaret Matzenauer, the Metropolitan contralto, paused half way in her recital at Carnegie Hall yesterday afternoon to sing a popular war song, "Dear Lad of Mine," and after it "The Star-Spangled Banner," to a big audience already interested in novel decoration of the hall with banners and posters of the national war savings campaign, and presently stirred by a speech from Mrs. Slade of the Women's Committee and by others who sold the war stamps during intermission in the hall. Mme. Matzenauer, who was in excellent voice, sang her entire program of songs in English, French, Italian, Russian, Norwegian, and after the patriotic interruption, many others in French and English again, including American composers, Marion Bauer, John Carpenter, and the accompanist, La Forge.

The versatile and statuesque contralto, after a season in French and Italian opera exclusively for the first time in her career, was mistress of the varied languages and styles in which she sang at this matinee. At a time when all things German and all persons formerly identified with the art of Teutonic peoples are affected by the war, she opened her house, so to speak, in wholehearted fashion to a patriotic cause. At the outer doors the audience saw color posters of Uncle Sam greeting a woman volunteer with the words "She's good enough for me," while inside were a dozen others bearing the legend "Joan of Arc saved France—Women of America, save your country." Over the stage was a huge battle picture of great guns and fighting men, inscribed, "These boys are giving their lives—will you lend your quarters?" The Benefit Committee sold a large sum in War Savings Stamps before the crowd left the hall.

MME. OBER, SINGER, WINS.

Court Upholds Her Right to Sue Metropolitan Opera Company.

The Appellate Division of the Supreme Court decided yesterday that Mme. Margaret Ober, the Metropolitan Opera mezzo-soprano, whose contract with the opera company for the present year was canceled when the Directors decided to give no German operas, may press to trial her suit against the Metropolitan company for $250,000 damages for breach of contract. Counsel for the opera company contended that Mme. Ober was an alien enemy, and as such her suit must be held in abeyance during the war.

The Appellate Division based its ruling on the fact that while it is against public policy for a resident subject of an enemy country to prosecute an action in our courts during the war, an entirely different question is presented when the plaintiff lives in this country. "In the case of a resident the right to maintain an action in our courts is clearly established, both in principle and by authoritative decisions," said the court. Justice Shearn, writing the decision, says that under the language of the President's proclamation Mme. Ober is not an alien enemy, but even if she were "she would be entitled under that proclamation to maintain a suit here so long as she was guilty of no misbehavior during her residence."

Mme. Ober is the wife of Arthur Rudolf Arndt, and lives at 840 West End Avenue with her husband and two-year-old child, William, born in the Adirondacks. Both Mme. Ober and her husband are subjects of the German Empire.

"Shanewis" and "L'Oracolo" Sung.

Cadman's American opera, "Shanewis," and Leoni's "L'Oracolo," American in scene, were performed at the Metropolitan last evening before a sold-out house, even without the ballet in Gilbert's "Dance in Place Congo," which had been announced and canceled owing to the illness of Rosina Galli. Miss Braslau for the third time sang and acted the Indian heroine of "Shanewis," with Mmes. Howard and Sundelius, Messrs. Althouse and Chalmers. The Chinese characters of "L'Oracolo" were for the fifth time in the hands of Miss Easton, Messrs. Scotti, Didur, Althouse, and others. Mme. Mattfeld was new as the nurse in the picture of San Francisco's Chinatown, and Mr. Moranzoni conducted the entire evening.

Yvette Guilbert Sings Songs of Poets

Yvette Guilbert gave the second of three farewell recitals at the Maxine Elliott Theatre yesterday afternoon, assisted on this occasion by Elizabeth Moffat and by Virginia Fox Brooks, a daughter of the late Joseph Brooks. The program included a talk in English on the works of Francis Jammes and also of Charles Peguy, the latter recently killed in the war. Mme. Guilbert sang songs of both poets, to music by Gustave Ferrari. Miss Moffat was heard in Jammes's "J'Allais à Lourdes," and Miss Brooks in Peguy's "Jesus, l'inspirateur de Jeanne d'Arc."

The Flonzaley Quartet Plays.

The Flonzaley Quartet gave the closing concert of the People's Symphony series last evening at Washington Irving High School, a wartime season, with the orchestra programs of former years replaced by twelve leading organizations in chamber music. The Flonzaleys played David Stanley Smith's manuscript quartet in A major, Op. 37, with that of Mozart in D major, and Dvorak's in F major, Op. 96, known as the "American Quartet."

Reinald Werrenrath in Concert.

Reinald Werrenrath, who may be the next American artist of distinction to go into grand opera, sang the "Pagliacci" prologue at his concert last evening in the Hall of Fame at New York University. The baritone, assisted by Harry Spier, gave his favorite old Italian and English airs, some modern French and American, including a cycle of "Chinese Mother Goose Rhymes," by Bainbridge Crist.

TWO HELD IN STOCK FRAUD.

Promoters of Film Concern Accused of False Financial Statements.

The District Attorney's investigation of stock promoters in the financial district resulted in the arrest yesterday of R. S. Davidson, a broker, at his home, Ninety-first Street and West End Avenue, on the charge of making a false financial statement concerning the stock of the Standard Film Industries Corporation.

Louis B. Jennings, President of the corporation, was brought here yesterday from New Orleans, where he had been arrested on a similar charge. They were held for trial in $25,000 bail each by Judge Mulqueen. Davidson was bailed out by a surety company and Jennings was sent to the Tombs.

Paintings
Ancient and Modern
At the Galleries of
Scott & Fowles
590 Fifth Avenue
Between 47th and 48th Streets.

2,000 START ARMY OF HOME SERVICE

Lord & Taylor Employes Begin Movement to Mobilize All "Behind the Front."

INSPIRED BY BORAH SPEECH

They Will Sell Bonds and Stamps, Visit Families of Men at Front, and Aid All Relief Organizations.

Two thousand employes of the firm of Lord & Taylor pledged themselves yesterday to devote a certain number of hours of their spare time to work of a nature which will contribute to America's fighting strength. They formed an organization to find for each person the employment in which he or she can help most efficiently. The organization was inspired largely by the recent speech in the Senate of Senator Borah, in which he said:

"This conflict is distinctly a war between nations. It is one people pitted against another. It calls for the resources and energies and the powers of the people as a whole. No man in this contest can be indifferent to the situation upon the theory that he is not geared up to some activity in connection with the war. It is incumbent upon us to see to it that we do not break down industrially and agriculturally, as much as it is to see that we do not fail to supply the proper men at the front in France."

The incidental duties of war-making which the organization outlined for members to spend their spare time in doing were outlined by S. W. Reyburn, President of Lord & Taylor's, at a meeting of the employes which took place yesterday afternoon when the store doors were closed an hour before the usual time. Patriotic speeches were made by W. Bourke Cockran, Private E. Starkhouse, a Canadian, who was wounded at Vimy Ridge; Sidney Storey and several others. Mr. Reyburn said:

"We are initiating this movement and we hope and expect that the idea will spread and the movement grow, until every loyal citizen of the United States is enrolled in this army of personal civilian service until every group of Americans, whether associated for business, religious or cultural purposes has been mustered as a company or regiment of this 'behind the front army' one hundred million strong. And this, we verily believe, the people of this land, by adding unit of service to unit of service, as bricks are laid in the building of a wall, can provide a platform of solid masonry on which our brave fighting men can find strong and sure footing till that day comes which we all know will come, when their arms shall have made the world safe for democracy. Among the practical ends to which we are consecrating ourselves are the following:

1. To aid and co-operate in the sale of Liberty bonds and to assume personal responsibility for the success of the next and for any Liberty Loans for which our Government may ask.
2. To aid and co-operate in the sale of War Savings and Thrift Stamps and to assume personal responsibility for the success of this form of Government support.
3. To aid the Red Cross, the Knights of Columbus, the Jewish War Relief, and the Y. M. C. A. by our giving and our personal service.
4. To aid the war work of every patriotic American organization without distinction of race or creed, by our giving and personal service.
5. To procure the records, by name, age, and unit of service, of all members of the Lord & Taylor organization now in the army, navy, Red Cross or other active war work.
6. To compile similar records of any members of the families of Lord & Taylor employes who are now with the colors or in war relief work on the other side.
7. To call for volunteers to visit the families of these soldiers, sailors, &c., and report the condition of their health and finances. Blank forms for distribution to these visitors will be placed in the hands of the store executives.
8. To render such aid as the report of the visitor shows to be necessary to any family of our soldiers or sailors.
9. To allow these volunteer visitors time, at certain intervals, to make their visits, which can also be made in part on Sundays.
10. To call for volunteers to write letters to our soldiers, sailors, &c.
11. To transmit copies of our records to the Paris office of Lord & Taylor, which will be asked to keep in touch with our soldiers, sailors, and others in Paris, and, through the Red Cross, to keep in touch with our men and women in service elsewhere in France.
12. To provide funds to buy gifts and comforts for our boys in service.
13. To "save hours" by each agreeing to devote so many hours weekly to the purposes of our organization.
14. To appoint a committee to study and analyze conditions here at home, changed by the war, so that they may be in a position to give helpful advice.
15. To dispel the fears of the timid regarding the outcome of this war and our future.
16. To be hopeful, cheerful, and fearless, no matter through what dark days we must pass before our ultimate victory brings peace to the world.
17. To ascertain, each of us, in what special personal way we are prepared to render aid more directly bearing on military undertakings.
18. To be ready, should the call come, to give our talent, whatever it may be, fully and freely and devotedly to our country and its cause, which is the cause of all humanity.
19. To affiliate with all others who are willing to join in our pledge of service in the work for which this organization is formed.
20. To render any and all other services which further study of conditions or the trend of events indicates to be useful or necessary.

Mr. Reyburn asserted that every man, woman, and child in America would be called upon to do more and harder work because of the withdrawal of young men from every occupation for the army and because of the demand for more men and women for agriculture and for war industries, a demand which could be supplied only by drawing them from other pursuits.

GIVE THOUSANDS TO AID "BATTALION OF LIFE"

Women's Hospitals Report Fund Up to $151,000, with Many Liberal Gifts.

Subscriptions for several thousand dollars were made at a mass meeting at Aeolian Hall last night for the "Battalion of Life," an organization of women physicians who will serve under the Red Cross abroad. Eight hundred of the four thousand women physicians in this country have volunteered for service, but supplies and funds have been lacking. Forty-five members of the Battalion have already taken up work among the wounded abroad and fifty others are ready to sail as soon as equipment and transportation can be arranged.

Dr. Rosalie S. Morton, who will command the new medical legion, spoke of the great need for women doctors to fill the gaps caused by the acute shortage of men surgeons in the Allied countries. Miss Helen Losavitch, daughter of a member of the Royal Serbian Mission to this country, told of her work at the beginning of the war. She was one of eight women who volunteered to nurse 1,200 wounded men, who were cared for by one surgeon.

Others who spoke were General Azgapetin, a Serbian, who served in the Russian Army Medical Division; Lieutenant Durant, French Consul; S. Stanwood Menken, President of the National Security League; Mgr. Lavelle, representing Cardinal Farley; M. Monceau of the French Official Mission, and John G. Agar.

Wall Street's Poppy Drive for the benefit of the American Women's Hospitals yesterday brought in $2,000. Mrs. Ledyard Stevens, Mrs. Edward Cross, and Dr. Emily Dunning Barringer spoke from the tailboards of the two ambulances, which have been presented to the women, and Miss Louise Homer sang "The Star-Spangled Banner."

The returns from Wall Street and the regular team work brought the fund up to $151,000, it was reported at the daily Biltmore luncheon yesterday. The teams turned in $14,025, and the Executive Committee additional contributions. Mrs. James N. Ross of Brooklyn, who assisted in the Wall Street drive, had a little drive of her own in the subway express on her way up to Forty-second Street. A hand of musicians on their way to play for the War Savings Stamp campaign was on the train, and she started an impromptu concert that brought $15.17 for the Women's Hospitals.

Among the larger gifts were: Members of India House, $6,000; J. J. Manwaring, $5,000; Felix Warburg, $3,000; Jacob H. Schiff, $2,000; Mrs. Emma Lewis, $1,500; Mrs. William Church Osborn, $1,000; Mrs. Mollman, $2,000; Charles A. Coffin, $2,500; William Mitchell, $1,000; Gilbert Colgate, $1,500; J. V. N. Door, $1,000; Gwathmey & Co., $1,000; Julius Goldman, $2,500, and Elizabeth Comstock, $1,000.

Mrs. Henry Clay Frick gave $500 to pay the expense of a hospital bed for one year in the name of her daughter, Helen, who is in active service in France; Mrs. S. G. Frankel gave $1,500 for an ambulance to be known as the "Frankel Ambulance in France," and seven gifts of $25 each were received for rolling chairs for hospitals.

Abbé Patric Flynn, the fighting chaplain of Verdun, addressed the women and told them he would go back to his boys in the trenches and tell them the women were coming. "They don't know yet that America is sending her women doctors to care for their poor wives and babies," he said. "I was at the side of my boys in the trenches at Verdun, and I know how troubled they were about their families and little ones."

ACT 'MACBETH' AT THE CORT

Walter Hampden and Helen Ware in a Tasteful Production.

The Shakespeare Playhouse continued its series of Shakespearian productions at the Cort Theatre yesterday afternoon with an artistically mounted and well-acted performance of "Macbeth," in which Walter Hampden and Helen Ware, players new to the rôles so far as New York is concerned, took the leading parts. These performances of the Shakespeare Playhouse are among the most tasteful Shakespearian productions which New York has been privileged to see. Gray curtains are used for "Macbeth," and by the use of only a few pieces on the stage an astonishing variety of scene is achieved. The curtains which suffice for the witches' cave later suggest, with only a slight rearrangement, the banquet hall. The method is a compromise with the Elizabethan, the only objections to which, and they are minor, being the waits of two or three minutes between scenes.

Performances in keeping with the production were given both by Mr. Hampden, as Macbeth, and Miss Ware, as Lady Macbeth. Miss Ware, in view of the fact that the performance marked her first Shakespearian rôle, probably was entitled to the greater credit; Mr. Hampden's Macbeth is well known in England. Howard Kyle was a rather declamatory Macduff, and others in the company included George Gaul, as Malcolm; Percival Vivian, as the porter, and C. Hooper Trask, as Duncan. The performance will be repeated at the Cort this morning.

Jewish War Refugees Leave Japan.

A cable message was received yesterday from Samuel Mason, representing the Hebrew Sheltering and Immigrant Aid Society of America, in Yokohama, Japan, through Secretary of State Lansing, saying that more than 100 war refugees, women and children, accompanied by a special matron, have left Yokohama for Vancouver. They will be met by the representatives of the Seattle Branch of the society and sent to their relatives to whom they are destined in the United States.

B. F. KEITH'S PALACE B'WAY & 47 ST. Daily Mats. 25c-$1. BESSIE McCOY DAVIS, DERWENT HALL CAINE and A. E. ANSON, Nellie & Sarah Kouns, Herman Timberg & Co. & others & James and Bessie Thornton.

Loew's American Roof 42d St., W. of B'way. Every Eve. at 8:15. NAT NAZARRO & CO., WM. DICK, LILLIAN MORTIMER & CO., & SIX OTHER BIG ACTS. All Seats Reserved 25, 35, 50

Never in the History of the City of New York
has an audience in any theatre ever shown such enthusiasm, such wild excitement, such a marvelous outburst of applause, as that aroused last night at the initial showing of
D. W. GRIFFITH'S SUPREME TRIUMPH
HEARTS OF THE WORLD
AT THE 44TH ST. THEATRE
THE GREATEST DRAMA OF LOVE-TEARS THE WORLD HAS EVER KNOWN.
"Audience rose up and 2,000 people cheered Mr. Griffith's masterpiece in a frenzy of enthusiasm."
FIRST MATINEE TODAY
TWICE DAILY Inc. Sun., 2:15 & 8:15 | EVES. & SAT. MAT., 25c to $1.50 | OTHER MATINEES 25c to $1.00

NEW YORK'S LEADING THEATRES.

NEW AMSTERDAM W. 42d St. Evs. 8:15 MAT. TODAY Prices 50c to $2, except Sat. Night, $2.50. KLAW & ERLANGER'S RADIANT MUSICAL COMEDY The Rainbow Girl

ZIEGFELD NEW MIDNIGHT FROLIC TONIGHT 11:30. COCOANUT GROVE, Atop New Amsterdam Thea.

EMPIRE B'way, 40th St. Eves. at 8:15. Matinees TODAY & Wed., 2:15. SMARTEST AND BEST ACTED COMEDY OF THE YEAR. ETHEL BARRYMORE The Off Chance

HUDSON West 44 St. NEXT TUES. SEATS NOW. ESTATE OF HENRY B. HARRIS presents NANCY LEE By EUGENE WALTER & H. CROWNIN WILSON

GEO. M. COHAN Thea., B'way, 43 St. Eve. 8:30. Mats. Today & Wed. (Pop.) 2:30 TOOT-TOOT New Military Musical Comedy

GAIETY BROADWAY & 46 ST. Eves. 8:20. Mats. Today & Wed. (POP.) 2:20. SICK-A-BED Biggest LAUGH-maker in town.

HENRY MILLER'S THEATRE 43 St., E. of B'way. "The Distinctive, Beautiful Playhouse." Bryant 7410. Eves. 8:20. Mats. Thurs. & Sat. The Fountain of Youth HENRY MILLER and Notable Cast. MATINEE TODAY AT 2:20.

CRITERION B'way, 44 St. TONIGHT 8:15. Mats. Today & Wed. (Pop.) 2:15. Laurette Taylor in a new comedy by J. Hartley Manners "HAPPINESS"

LIBERTY West 42d Street. Evenings at 8:20. Mats. Today & Wed. (POP.) 2:20. GOING UP The Talk of the Town The Aviation Musical Comedy Sensation.

BELASCO West 44th St. Evenings 8:30. Mats. Today & Thurs., 2:30. DAVID BELASCO presents POLLY WITH A PAST

FULTON 46th St., W. of B'way. Eves. & Today Mat., 50c to $1.50. LOVE'S LIGHTNING A Comedy by ADA PATTERSON & ROBERT EDESON Tues. & Thurs. Mats., Best Seats $1.

VANDERBILT W. 48 St. Phone 134 Bryant. Eves. 8:20. OH LOOK! with HARRY FOX Mats. TODAY & Wed. (POP.) 2:20.

BELMONT THEATRE. Sensation of New York. 48th St., E. of B'way. Phone Bryant 48 CARTER THE GREAT MAGICIAN Eves. at 8:30. FIRST MATINEE TODAY.

ELTINGE W. 42d St. Tonight 8:30. MAT. TODAY 2:30. Pop. Price Mats. Wed. BUSINESS BEFORE PLEASURE With Barney Bernard & Alexander Carr.

COHAN & HARRIS W. 42 St. Eves. 8:20. Mats. Today & Wed. A FUNNIEST AMERICAN COMEDY OF RECENT YEARS Tailor-Made Man with GRANT MITCHELL

LYCEUM W. 45 St., nr. B'way. Eve. 8:30. Mats. TODAY & Thurs., 2:30. DAVID BELASCO Presents TIGER ROSE

REPUBLIC W. 42 St. Tonight 8:30. MAT. TODAY 2:30. Pop. Price Mats. Wed. PARLOR BEDROOM and BATH with Florence Moore and John Cumberland

PARK Thea., Cols. Circle. Evenings 8:20. MATINEE TODAY 2:30. Military-Naval Melodrama of Today. 7 DAYS LEAVE Prices 25c, 50c, 75c, $1, $1.50 No Horrors—NOT A Motion Picture.

HARRIS THEATRE, 42d, W. of B'way. Mats. Today & Wed. 2:30.

Rosa Lynd (Lady Chetwynd) as "Margaret Tinworth."
Today 2:30 Tonight 8:30 The Patriotic Play "HER COUNTRY" DAVID BELASCO Says: "I enjoyed 'Her Country' so much. Hope it will be given a wide hearing." Good Seats 50c, 75c, $1

FRED STONE "JACK O' LANTERN" | GLOBE Mats. Today and Wed.

TO-NIGHT HOTEL ASTOR 10 P. M. SIXTY CLUB BALL IN AID OF THE Stage Women's War Relief TICKETS $5.00 At Room 1032, 33 West 42d St. Lambs Club—Friars Club Stage Women's War Relief 366 Fifth Ave. and at TYSON'S AND McBRIDE'S.

St. Nicholas Rink 69 West 66th St. Phone 3700 Col. Roller Skating GRAND OPENING TONIGHT AT 8 P. M. DAILY SESSIONS, 2 TO 5 & 8 TO 11. Open Mornings for Instructions. ADMISSION 25c. (Including Hat Check). SKATES, 25c. MUSIC. Exhibition Every Afternoon and Evening By Worlds Champions Chas. & Lillian Franks

YORKVILLE THEATRE, 86th St., nr. Lex. Av. Tel. Lenox 3886. Evg., 8:15. Today Mt., 2:15. Adolf Philipp's Musical Review With Mizi Gizi and an excellent cast.

AMERICA'S FOREMOST THEATRES AND HITS UNDER THE DIRECTION OF SAM S. & LEE SHUBERT, INC.

WINTER GARDEN Evgs. 8. Mats. Today, Tues. & Thurs., 2. AL JOLSON in "SINBAD" Sunday Night Concert JOLSON AND A BIG BILL

48TH ST. THEA., E. of B'way. Evgs. 8:15. Mats. Today & Thurs., 2:15. BIGGEST PATRIOTIC DRAMATIC HIT SINCE AMERICA ENTERED THE WAR. THE MAN WHO STAYED AT HOME "Will stay home at this theatre for a long time."—Herald.

CASINO B'way & 39th St. Evgs. at 8:20. Matinees Today & Wed., 2:20. A. H. WOODS Presents AN AMERICAN ACE By Lincoln J. Carter. A BIG PATRIOTIC MELODRAMA AT PATRIOTIC PRICES—50c TO $1.50

Broadhurst Thea., 44th, W. of B'way. Eve. 8. Mats. Today & Thurs., 2. Lee and J. J. Shubert's Model Musical Production MAYTIME Charles Purcell, Peggy Wood & Wm. Norris

44th ST. THEATRE W. of B'way ROOF THEATRE Ph. Bryant 61. Eves. 8:45. Mts. Today & Wed., 2:30. "Politely audacious; witty, startling."—Herald. A PAIR OF PETTICOATS Comedy by Cyril Harcourt, with Norman Trevor—Laura Hope Crews

44th, W. of B'way. SHUBERT Theatre. Eves. 8:15. Mats. Today & Wed., 2:15. LIONEL BARRYMORE in "A GALLI-CURCI TRIUMPH."—Mail. THE COPPERHEAD

ASTOR 45th & B'way. Last Mat. Today, 2:15. Last Time Tonight, 8:15. WHY MARRY? By Jesse Lynch Williams NAT C. GOODWIN EDMUND BREESE ESTELLE WINWOOD SHELLEY HULL ERNEST LAWFORD BEATRICE BECKLEY LOTUS ROBB Next Week: Teller's-Shubert, Brooklyn.

Beginning THURSDAY, APRIL 11. Seats Now CLIFTON CRAWFORD In a new musical show FANCY FREE Marilynn Miller—Harry Conor—Ray Raymond.

Wm. A. Brady's PLAYHOUSE W. 48 St. Eves. 8:20. Mats. Today & Wed. The LITTLE TEACHER Greatest Comedy-Drama Since "The Music Master." By Harry James Smith, with MARY RYAN

Maxine Elliott's 39th, nr. B'way. Eves. 8:30. Mats. Today & Wed., 2:30 EYES of YOUTH With JANE GREY and Original Cast.

39TH ST. THEA., near B'way. Evgs. 8:15. Matinees Today & Wed., 2:15. WM. HODGE In His Best Comedy. A CURE FOR CURABLES

BIJOU 45th St., W. of B'way. Eves. 8:30. Matinees Today & Wed., 2:30. THE SQUAB FARM Comedy by Frederic and Fanny Hatton

"A Comedy of Universal Appeal."—Herald. The Stuart Walker Co. in Tarkington's SEVENTEEN BOOTH 45th, W. of B'way. Evgs. 8:30. Matinees Today & Wed., 2:30.

CORT 48th St., E. of B'way. Evgs. at 8:20. Mats. Today & Wed. at 2:20. FLO-FLO THE SEASON'S SENSATIONAL MUSICAL HIT

MACBETH CORT THEATRE This Morn. at 10:30 with Walter Hampden, Helen Ware, Howard Kyle and George Gaul.

MOROSCO 45th St., W. of B'way. Eve. 8:30. Mats. Today & Wed., 2:30. LOMBARDI, Ltd. with LEO CARRILLO. BIGGEST HIT IN NEW YORK.

PRINCESS 39th St., nr. B'way. Eves. 8:30. Mats. Today & Wed., 2:30. "A Musical Comedy Masterpiece." OH, LADY! LADY!!

LONGACRE WEST 48TH ST. Evenings 8:20. Mats. TODAY & Wed., 2:20. YES OR NO WITH CHRYSTAL HERNE, JANET BEECHER, Marjorie Wood and Great Cast. LAST 2 TIMES.

Nazimova in Ibsen's "The Wild Duck" Mon., Apr. 8th, "Hedda Gabler." Seats Now PLYMOUTH 45 St., W. of B'way. Eve. 8:10. Mats. TODAY & Wed., 2:10.

Comedy, 41st, E. B'way. Eves. 8:45. Mats. Today & Thurs., 2:30. MARY SHAW & WASHINGTON SQ. PLAYERS MRS. WARREN'S PROFESSION By G. BERNARD SHAW. EXTENDED AGAIN Positively last time, April 20.

Vieux Colombier 65 W. 35th. Greeley 1522. Today 2:30 (Popular Prices), 8:30. "La Paix chez soi"; "Le Testament du Pere Leleu"; "La Chance de Françoise." SPECIAL ANNOUNCEMENT! Commencing Tuesday, April 9, SEASON IN ENGLISH. EDITH WYNNE MATTHISON In a New Comedy THE ARMY WITH BANNERS By CHARLES RANN KENNEDY. Seats Now on Sale.

STANDARD B'way & 90th St. Eves. 25c to $1 Mat. Today, 25c to 75c. "The Gipsy Trail" Next Week—Wm. Collier, "Nothing but the Truth"

LOEW'S 7th Ave. at 124th St. Eves. 25c to $1 Mat. Today, 25c to 75c. WILLIAM COLLIER in "Nothing but the Truth" Next Week—GEO. ARLISS in "Hamilton."

Madison Sq. Garden Twice Daily, 2:15 & 8:15. Doors Open Hour Earlier. NOW GREATEST SHOW ON EARTH Barnum & Bailey CIRCUS Unanimously Acclaimed the Best Circus Ever Shown in New York. MONSTER ZOO—FREAK CONGRESS. Admission to everything, including seats, 50c to $2.75, according to location. WAR TAX INCLUDED. CHILDREN under twelve half price all Mats., except Sat., to $1.00 seats and over BRANCH TICKET OFFICES: Lehigh Valley Ticket Office, B'way & 42d St.; R. H. Macy & Co., and Gimbel Bros.

Greenwich Village THEATRE, 4th St. & 7th Av. Spring 6400. Evgs. 8:45. Mat. Today 2:30. 50c, $1 & $1.50. Pan and The Young Shepherd A Pastoral Comedy. Special Pop. Mat. Every Tues.—50c & $1. Sascha Jacobsen & Marcia Van Dresser, Special Joint Recital, Sunday, 3:30 P. M. PRICES 25c, 50c, 75c and $1. MICHIO ITOW | TULLE LINDAHL | TOSHI KOMORI In Japanese Dances and Pantomime. 11 New Numbers, First Time Anywhere. Sunday Evening, 8:45. Prices 50c to $1.50.

"CHEER UP!" AT THE HIPPODROME Mat. Today 2:15 "Every day is a holiday at the Hip." Dale Story, Houdini and 1000 Others. NIGHTS AT 8:15.

NATIONAL ACADEMY OF DESIGN 93D ANNUAL EXHIBITION NOW OPEN PAINTINGS & SCULPTURE. 215 WEST 57TH ST. 10 A. M. to 6 P. M. & 8 to 10 P. M. incl. Sunday Afternoon.

COLUMBIA B'way & 47th. | Twice Daily 2:15 & 8:15. | Popular Prices. Geo. Stone-Etta Pillard in Social Maids

Carnegie Hall SUNDAY AFT., AT 3. April 14 AMERICAN DEBUT OF Toscha Seidel THE NEW RUSSIAN VIOLINIST RICHARD HAGEMAN AT THE PIANO. SEATS NOW ON SALE. PRICES 75c, $1, $1.50 AND $2.00. METROPOLITAN MUSICAL BUREAU, 35 WEST 42d ST. STEINWAY PIANO.

AEOLIAN HALL APRIL 10, at 3 ALMA REAL in SONG RECITAL Seats Now.

PUNCH & JUDY Theatre, 49th St., East of B'way. Phone Circle 1366. Evgs. 8:30. Mats. Wed., Fri. & Sat., 2:30. TONIGHT AT 8:30. FIRST TIME ON ANY STAGE CHARLES HOPKINS Will Present "APRIL" AN ODD NEW COMEDY By Hubert Osborne. WITH A TYPICAL PUNCH & JUDY THEATRE CAST THAT INCLUDES: Pauline Lord, Julia Herne, Mrs. Jacques Martin, Margalo Gillmore, Francesca Rotoli, Mitchell Harris, Alphonz Ethier, Charles Hopkins, Franco Bendtsen, Jay Strong, Gordon Morris, Burr Caruth, Charles Meredith, Robert Morton. This Morning at 11:15 TONY SARG'S WONDERFUL MARIONETTES

Century Thea., 62d, Near B'way. Tel. 8800 Cole. Eve. 8. Pop. $1 Mat. Wed. 2. 7th Month. MAT. TODAY The Most Gorgeous, Gigantic, Colorful, Magnificent, Enthralling, Fascinating and Superb Spectacle Ever Known in History of Stage. CHU CHIN CHOW A Musical Tale of the East. Now in Its 2d Year at His Majesty's Theatre, London. Economic Prices—Orch. $1.50-$2; Dress Cir. $1; Balcony 75c-50c; Fam. Cir. 50c-25c. Always 500 Orch. Seats at $1.50. Wed. Mat. 25c to $1.

Century Grove ON TOP OF CENTURY THEATRE OPENS TO-NIGHT Messrs. Elliott, Comstock & Gest Announce A NEW MIDNIGHT REVUE (Performance Starts at 11:30 P. M.)

"Not to hear Rosa Raisa is to miss one of the great treats of the season."—Eve. Post. HIPPODROME TOMORROW NIGHT, 8:20 Seats Now at two Special Box Offices. LAST TIME ROSA RAISA GIACOMO RIMINI and SASCHA JACOBSEN Prices: 50c, 75c, $1.00, $1.50, $2.00

IRVING PLACE, IRVING PLACE AND 15TH STREET. Today Mat. 2:15. Tonight at 8:15. "Der Froschkoenig"

MOTION PICTURES.

LAST 8 DAYS of the greatest sensation Broadway has seen in years—the picture that is rousing America. "THE KAISER" The Beast of Berlin The production that has made the blood of thousands of people boil. DO NOT MISS IT. Last 8 days. GO NOW. BROADWAY THEATRE at 41st STREET Mats. 2:30-4:30 P. M. Eve. at 8:00 P. M. Mats: 25-50-75c. Eve. 25-50-75c-$1.

LYRIC THEATRE, West 42d St. MATINEES at 2:30. EVENINGS at 8:30. MATINEES 25c, 50c & 75c. Except Sat. & Sund. | EVENINGS 25c TO $1.

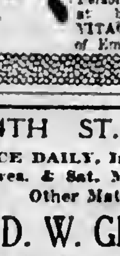

OVER THE TOP WITH EMPEY HIMSELF. Personal appearance of Empey at both performances today VITAGRAPH'S PHOTO-PLAY of Empey's Famous Book.

44TH ST. THEATRE TWICE DAILY, Inc. Sun., 2:15 & 8:15. Eves. & Sat. Mat.—25c to $1.50. Other Mats.—25c to $1. D. W. GRIFFITH'S Latest and Greatest Masterpiece Hearts of the World A Love Story of the Great War. Battle Scenes Taken on the Battlefields of France. (By Special Permission of the British War Office.) FIRST MATINEE TODAY

AMBASSADOR GERARD'S My Four Years in Germany

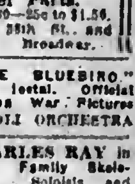

Startling Photoplay of Facts. Mat. 3:30—25c to 75c. Eve. 8:30—25c to $1.50. KNICKERBOCKER 38th St. and Broadway.

RIVOLI B'way and 49 St. 10-30-50c. Loges, $1 | "THE BLUEBIRD" 8d Install. Official Italian War Pictures RIVOLI ORCHESTRA

RIALTO 25 30 & 50c Times Square | CHARLES RAY in "The Family Skeleton." Soloists and RIALTO ORCHESTRA

81st St. Theatre, on B'way. Tel. Schuyler 3 8 8 8 WM. S. HART in "The Bandit & the Preacher." Entire Change of Bill. With this Picture at End of Perf'ce, "Boo of Democracy," with Chaplin in "Tender Memories." Also Greater VAUDEVILLE. BARGAIN MAT. TODAY, 20c & 30c, incl. tax

STRAND MARY GARDEN in "The Splendid Sinner." Final Ep. "Depths of the Sea." Strand Orches. B'way & 47th St.

LOEW'S NEW YORK THEA. & ROOF Cont. 11 A. M. to 11 P. M. Roof to 1 A. M. ETHEL CLAYTON, "The Witch Woman,"

METROPOLITAN OPERA HOUSE This Aft. at 2, Puritani. Barrientos; Perini; Lazaro, De Luca, Mardones. Cond., Moranzoni.—Eve., 8:30 (75c to $3) Amore dei tre Re. Muzio; Martinelli, Amato, Didur. Cond., Moranzoni. Sun. Eve. Concert (50c to $1.50) VERDI'S REQUIEM. Rappold, sopr.; Braslau, alto; Kingston, tenor; Mardones, bass. Orch. of 100. Chorus of 300. Cond., Setti. Next Mon. at 8:15, Sans-Gene. Farrar; Martinelli, Amato, Althouse, Segurola. Cond., Papi. Wed. at 8, Double Bill. Shanewis. Braslau, Sundelius, Howard; Althouse, Chalmers. Pagliacci. Muzio; Martinelli, Scotti. Cond., Moranzoni. Thurs., Mat at 2 ($1 to $4), Butterfly. Farrar, Fornia; Althouse, Chalmers. Bada. Cd., Papi. Thurs. at 8:15, Marta. Barrientos, Perini; Caruso, Didur, Malatesta. Cond., Bodanzky. Fri. at 8, Marouf. Alda, Howard; De Luca, Rothier, Segurola, Bada, Laurenti. Cond., Monteux. Sat. at 2, Double Bill. Cav. Rusticana. Easton, Perini; Lazaro, Chalmers. Coq d'Or. Garrison, Sundelius, Robeson; Diaz, Didur, Burgstaller, Bolm. Conds., Papi and Moranzoni. Sat. at 8 (75c to $3). Thais. Farrar, Howard; Diaz, Amato, Rothier. Cond., Monteux. HARDMAN PIANO USED.

Opera TICKETS. Tel. Bryant 7877-7878 7263-7320 Seats today Mat., HEIFETZ, CARNEGIE HALL; Metr. PURITANI, BARRIENTOS, LAZARO; Eve., AMORE DEI TRE RE, MUZIO, MARTINELLI; Mon., MME. SANS-GENE, G. FARRAR. Box office prices. Consoli, 1438 B'way, 40th-41st Sts.

Opera Subs. bought, sold & exchanged. JACOBS, Theatre Ticket Office, Normandie Hotel, B'way, 38 St. PHONES 4188-4189-4190-6442 GREELEY. SEATS FOR ALL OPERAS & CONCERTS & HEIFETZ & ROSA RAISA RECITALS.

OPERA TICKETS. PHONES: Bryant 4196-8752 | BEST SEATS FOR MAT. & NIGHT AT BOX OF. PRICES. NEW TICKET EXCHANGE, 1410 B'way, opp. Met. Op. House

Aeolian Hall, Tuesday Aft., Apr. 9, at 3. Farewell Recital by the Belgian Cellist DAMBOIS Mgt. Loudon Charlton. Chickering Piano.

CARNEGIE HALL, Thursday Evenings, April 18-25 and May 2d Three Orchestral Concerts GABRILOWITSCH Conductor and Soloist Mgt. Loudon Charlton. Mason & Hamlin Piano.

MAXINE ELLIOTT'S THEATRE. TOMORROW EVE. at 8:15. LAST RECITAL YVETTE GUILBERT Jehan Rictus, Aristide, Bruant. Songs of Montmartre (Songs of My Debut). Tickets at Box Office. Knabe Piano.

CARNEGIE HALL Saturday Evening, April 6, at 8:15 P. M. MAX ROSEN Sophie BRASLAU MAX GEGNA Seats 75c to $2.00. Boxes (tier 3) $10-$15. At BOX OFFICE or Rand Book Shop, 7 E. 15th St. Mr. Rosen uses Steinway Piano. Mr. Gegna uses Kranich & Bach.

AEOLIAN HALL, TONIGHT, AT 8:15. Last Piano Recital This Season—MISCHA LEVITZKI SCHUMANN-CHOPIN Programme (Free List Suspended) Mgt. Daniel Mayer. Baldwin Piano.

Friends of Music RITZ, TOMORROW (SUN.) AFT. AT 3. FLONZALEY QUARTET G. Longy and Mlle. Longy assisting in AMERICAN COMPOSITIONS. Tickets $2.50, of Helen Love, 1 W. 34th St.

HEIFETZ Carnegie Hall Matinee Today CHOICE SEATS ALL PARTS OF HOUSE ROSA RAISA Hippodrome, Sunday Evening SEATS FOR ALL OPERAS Broadway Thea. Ticket Co., 218 W. 42d St. (Phone 6306 Bryant.) Miss V. Buchanan, Mgr. Op. Dept.

Tea Rooms.

THE MARGUERITE 40 West 39th Street. Club Breakfast; Open Sundays from 1 to 7 P. M. Luncheon, 40-50c; Afternoon Tea; Dinner, 60c. Roast Chicken Sunday; Chicken Pot Pie Wednesday; Baked Chicken Pie Friday.

THE PICCADILLY, 110 West 73d Street, near Broadway. Luncheon; Afternoon Tea; Dinner. Special Chicken and Waffle Dinner every Monday & Thursday. Delicious home cooking.

THE GREEN TEA POT 13 EAST 30TH STREET Luncheon 60c. Roast Chicken Dinner $1.00. Including BEST WAFFLES IN TOWN.

THE DUTCH OVEN 135-137 Macdougal St. Nr. Washington Sq. Lunch; Tea; Dinner a la carte or table d'hote. Sunday dinner, 5-8:30. Dutch cookery for sale. UNDER ORIGINAL MANAGEMENT.

The OAK ROOM 36 East 37th St. near Madison Av. Breakfast; Luncheon; Afternoon Tea; Dinner. Special Beefsteak Dinner Wednesday.

Dorothy-Louise 1 WEST 39TH ST. (Opp. Lord & Taylor.) Luncheon, Fifty Cents. Dinner, Sixty Cents. CHICKEN DINNER EVERY TUES. & SAT.

THE GROTTO 168 MADISON AVENUE Between 32d and 33d. Luncheon, 45c. Course Dinner With Chicken, 65c. Sunday Dinner, 75c. Private Room for Parties.

THE ROSE GARDEN 36 West 39th St., Near Fifth Avenue. Luncheon or Dinner, $1.00. Tea, a la Carte. Sunday Dinner a specialty, $1.25.

MARY LOUISE 175 Madison Ave., near 34th. (Vdrbt. 4336) Luncheon, 50c. Special chicken lunch, Tues., Thurs. & Sat., 75c. Dinner 60c, 5:30 to 7:30. Chicken Dinner, 75c.

The Charm of OLD CHELSEA 51 West 10th St. Noon Dinner, Sunday, 75c. Luncheon, 40c; Dinner, 75c. WITH SAVORY SOUTHERN COOKING

Luncheon, dinner and always a hearty welcome at SCOTCH TEA ROOM, Inc. 21 E. 47th St. SPECIAL Home-made Scotch Shortbread and Scones.

DIXIE TEA ROOM 36 East 33d Street, Near Lexington Av. TABLE D'HOTE & A LA CARTE. Breakfast 45c; Luncheon 50c; Aft. Tea; Dinner 75c.

SAVORY TEA SHOP 46 East 30th Street. Lunch, 45c; Dinner, 65c. Chicken Tues. and Sat. Chicken Pie Thurs. "WONDERFUL APPLE PIE ALWAYS."

TASTY-TUCK-AWAY 200 West 56th Street Open every day. Breakfast; Luncheon, 45c; Dinner, 75c. Special Sun. Dinner or Southern Supper, 85c.

THE MARY FANT 36 West 43d Street, Just off 5th Ave. Luncheon, 60c; Afternoon Tea; Dinner, $1.00. Real Old-fashioned Southern Cooking.

The RUSSIAN INN 57 West 37th Street. Dinner Sun. 6-9 P.M. Luncheon, Afternoon Tea, Dinner, Russian Cooking.

THE ADELAIDE, 7 WEST 36TH ST., at Fifth Ave. Today, special chicken luncheon, 50c.

THE TALLY HO 20 East 34th St. Opposite Altman's Luncheon, Afternoon Tea; Southern Chicken Dinner.

TO-NIGHT AT 17 WEST 38TH ST (Plaza 1116.) Luncheon 75c. A carefully selected, well cooked dinner, $1.00.

THE PIROUETTE 23 East 49th Street, bet. Madison & 5th Av. Luncheon, 35-40c.; Afternoon Tea; Dinner, 65c.

THE MAYFLOWER 25 West 39th Street. Open Sundays. Lunch; Afternoon Tea; Dinner; Delicious Waffles.

THE ELM TREE 38-34 John Street (Financial District) Homelike Tea Room for LADIES and GENTLEMEN.

TRY THE COSY, 140 West 57th Street Sun. Dinner, 12:30-3 P.M. Luncheon, 50c; Afternoon Tea; Dinner, 65c.

HEATHERDELL 15 E. 43d St. (Open Sundays) Luncheon, 35c; Dinner, 50c. TENNESSEE HAM MY SPECIALTY

The New York Times

"All the News That's Fit to Print."

PUBLISHED EVERY DAY IN THE YEAR BY THE NEW YORK TIMES COMPANY.

ADOLPH S. OCHS, Publisher and President.
B. C. FRANCK, Secretary.

Office, Times Square. (Tel. Bryant 1000)
Times Annex....43d St., west of Broadway
Downtown.................7 Beekman Street
Wall Street..................2 Rector Street
Harlem..2,100 Seventh Av., near 125th St.
Bronx.....................2,914 Third Avenue
Washington Heights.........3,525 Broadway
Brooklyn.....Room 603, 367 Fulton Street
Staten Island..94 Stuyv. Pl., N. Brighton
Queens..317 Fulton Street, Jamaica, L. I.
Elizabeth..................250 Morris Avenue
Hoboken....................61 Second Street
Jersey City...........89 Montgomery Street
Paterson.....................13 Park Avenue
Washington........................Riggs Building
Chicago..................1202 Tribune Building
St. Louis.........409 Globe-Democrat Building
Detroit......................408 Ford Building
San Francisco..............742 Market Street
London.........Marconi House, Strand, W. C.
Paris...Chez Matin, 6 Boulevard Poissonnière

TWO CENTS in Greater New York and commuting distance. Three Cents, elsewhere. Sunday, Five Cents, City; Seven Cents, elsewhere.

By Mail, Postpaid.	One Year.	Six Months.	One Month.
DAILY & SUNDAY..	$10.00	$5.50	$1.00
One week, 25c.			
DAILY only........	8.00	4.25	.75
One week, 20c.			
SUNDAY only.......	3.00	1.75	.30
CANADIAN RATES.			
DAILY & SUNDAY..	$10.00	$5.50	$1.00
One week, 25c.			
DAILY only.........	8.00	4.25	.75
One week, 20c.			
SUNDAY only.......	6.00	2.25	.35
FOREIGN RATES.			
DAILY & SUNDAY..	$26.00	$13.50	$2.46
DAILY only........	17.40	8.90	1.46
SUNDAY only.......	9.75	5.12	.86

Binder, Picture Section, $1.75; Magazine, $1.25.
THE ANNALIST, (Mondays,) per year, $4; Canada, $4.50; other countries, $5.
Binder for 26 issues, (one vol.) $1.25.
TIMES BOOK REVIEW, (Weekly,) per year, $1; Canada, $1.50; other countries, $2.
TIMES MID-WEEK PICTORIAL, (Thursdays,) 1 yr., $5; Canada, $6; other countries, $6.50. Binder for 52 issues, $1.25.
THE NEW YORK TIMES CURRENT HISTORY. Illustrated Monthly Magazine, one year, $3, (foreign, $4.) Per Copy, 25c.
THE NEW YORK TIMES INDEX, Quarterly—Full Cloth, per copy, $2; per year, $8.
Entered as second-class mail matter.

The Associated Press is exclusively entitled to the use for republication of all news dispatches credited to it or not otherwise credited in this paper, and also the local news of spontaneous origin published herein.
All rights of republication of all other matter herein are also reserved.

NEW YORK, SATURDAY, APRIL 6, 1918.

THE THIRD LIBERTY LOAN.

Our ways with our war loans are not the ways of any other country. They are distinguishable in the first place from the ways of countries where the check system is little used. The result in Russia, Germany, and even in France, has been that they are deluged with floods of currency, unfunded loans which will long plague those countries. Our bitter lesson in that respect appears to have been taught and learned once for all. No one has ventured to suggest that we should print money to win this war. The comparison of our ways with the ways of England even increases our complacency. It used to be said that there were no American bankers of the first class. Now, at least, it can be said that we are not repeating the errors of English bankers in the flotation of our Liberty Loans. England began with the issue of 5 and 6 per cent. Exchequer bonds. There are nearly three billions of them, they clog the banks, and they begin to mature in 1919. There is a greater likeness of these short-term securities to currency than we like to associate with British practice. Our short-term issues are in anticipation of our loans, and they are retired almost as fast as they are put out. The loan offered today is for ten years, and few can think that it will be necessary to refund it before we are enjoying peace.

For the blessing of stability in our war finance we are indebted about equally to the wisdom of our bankers and the patriotism of our people. Our second loan was taken by almost one in ten of us. The organization has been so perfected, and the methods of approaching the people are so much better understood, that it will be a disappointment if this smaller loan is not distributed among a larger number of subscribers. Our largest popular vote for President was 18,538,248. Nineteen million bonds have been printed, and subscriptions against Kaiserism approaching that number would be the sort of referendum which the world would understand.

An appeal like that is not best made in the Wall Street manner. Decimals and yields are little talked of around the firesides which have sent the rising generation over there to make the world safe for liberty. The President has said that this is not a war for national profit. Neither is it a war for personal profit. The yield we want on these bonds is peace, and arithmetic will not show the rate of that yield. War talk is likely to be better "selling talk" than financial talk. The purpose of these bonds is to buy clothes, shoes, food, and fighting tools for our fighting men. To do that and get your money back, with safety for democracy, is all the argument these bonds need.

Nevertheless, there need be no shirking of the financial side of the investment. The shortness of the term reduces the prospect and the proportion of the discount on Liberty bonds which has perplexed so many. But the discount on the outstanding loans is an attraction to those who want more than the Treasury promises with the third bonds. The discount now existing would disappear with peace, and be replaced with a premium which would be smaller in the case of the short-term bonds, for the same reason that the discount would be smaller for the shorter term. The man who thinks most about the war cares little for such considerations. He is likely to prefer to buy from the Treasury rather than from the market, although it makes little difference how he gets his bonds. The man who buys in the market helps reduce the discount on the bonds outstanding. The man who takes his bonds from the Treasury helps the Treasury to end the conversion privilege, which becomes more objectionable with the total of the loans issued.

No one need fear taking too many bonds any more than he need fear having too much money in the savings bank. Where Government bonds are better appreciated than in the past they have been in the United States, it is thought hardly respectable not to be on the list of creditors of the Government. There are no heirlooms more popular than "Governments," and original issues direct from the Treasury to the holder have the same attraction as charter memberships in clubs or societies which are more revered as they grow more ancient. In a very few years the man, woman, or child who owns no Liberty bonds will be quiet about it, or explanatory. In cases where bonds are specially attractive it is customary to advertise that they are all gone, and the advertisement is published only as record. What a grand and glorious triumph it would be if the third Liberty Loan were closed long before the end of the month, with the explanation that there were not enough to go around!

A MESSAGE OF GOOD CHEER.

The end of the second week of the great and probably final German offensive brings the most cheering message that has come out of France since the British assault on Cambrai. It is from the new Generalissimo, FOCH, who saved the day at the Battle of the Marne, and now promises to save The Day, the great and final day. "All is going well," says General FOCH, surveying the field after the German assault of Thursday had been so badly broken that yesterday it could not be renewed on the Amiens front. "The great tidal wave of the "German Army has been broken on "the shore, evidently because it met "an obstacle. Now they are against "an embankment and completely "stopped. The future will show the "full measure of our success."

The German offensive was resumed on so wide a front and with such strong reinforcements that it would have been self-deception not to see that the German tactics meant nothing else than the splitting of the French and British armies in the south or the opening up of a gap in General HAIG's force broad enough for a drive straight at Amiens. In the north, between the Somme and the Luce, the British had to deal with a great concentration of men and guns, but the defense, while it had at first to yield some ground, proved to be too strong for the enemy, and in that quarter the second offensive failed.

In the south the French identified fifteen enemy divisions, seven of them fresh troops, and a stubborn and successful fight was made to save the railway from Clermont to Amiens. The Germans, attacking with a great force, cannot conceal from themselves the fact that they have suffered a stinging defeat.

The repulse of this second great assault will put the British and French in fine spirits. They hold a series of strong positions and are well supplied with ammunition, and, moreover, a reserve army under the command of the great French strategist.

In fact, it is not an unduly optimistic view that the beating back of the Germans Thursday with very heavy losses may leave the allied armies in a position to prepare for an offensive of their own. In that case the Germans would be in danger of a decisive defeat and rout.

SABOTAGE AND DISLOYALTY.

There are at present before Congress two highly important bills which are designed to give the Government really adequate weapons for dealing with enemy activities and the propaganda of pro-Germanism and disloyalty. Such instruments are not available at present; treason as defined by the fathers, still thinking in terms of the rebellion against the Stuarts, leaves out of account all but a little of the sort of work that has been and is being done by German agents and sympathizers in this country, and the present penalties of the Espionage bill are too light for the offenses.

But because the country wants workable laws care ought to be taken to see that the new measures do not fall between two stools, as one of them seems likely to do. The bill on which conference committees have just reached an agreement provides a penalty of thirty years' imprisonment and $10,000 fine for acts intended to injure or destroy war materials and utilities, among which are enumerated arms, munitions, live stock, clothing, food supplies, railroads, electric lines, canals, engines, machines, vehicles, vessels, dams, reservoirs, aqueducts, water and gas pipes, electric, telegraph, telephone, and wireless plants.

All of these are war materials or utilities as war is waged today. But this bill aims at results, and results in criminal cases have to be obtained through juries. Regarding the acts of a man who has set fire to a munitions plant there is not likely to be doubt; but if a man who has cut telephone wires, dumped a wagon load of wheat into a swamp, or tampered with the mechanical plant of a garment factory sets up the defense that he is a discharged employé actuated by personal malice, or a syndicalist performing the sacramental act of sabotage, a jury which is trying him for espionage will have to consider the question of motive. Motives in practice may have to be determined largely by past records, and the man who does this kind of work, whether for himself or for the Kaiser, is likely to have a record hard to get at.

Attention may be called also to the clause of the bill which legalizes strikes in war industries "when for "the bona fide purpose of obtaining "better wages or conditions of employ-"ment." Here the question of motive is written into the law. Fortunately, there are not many in this country who defend the morality of sabotage as an industrial weapon, but there are some; and convictions obtained over such a plea would be seized upon by our radicals, who are fighting their own war against the majority of the American people, as evidence that the capitalists were using the cover of patriotism for the suppression of industrial unrest. A law less likely to bring doubt and confusion to the juror's mind would produce more convictions.

Considerable opposition was aroused in the Senate by the other bill, which provides that

> whoever, when the United States is at war, shall utter, publish, print or write any disloyal, profane, scurrilous, contemptuous or abusive language about the form of government of the United States, or the Constitution, or the soldiers or sailors of the United States, or the flag, or the uniform of the army or navy, or any language calculated to incite or inflame resistance to any Federal or State authority, or who shall by word or act favor the cause of Germany or her allies, shall be imprisoned for twenty years or fined $10,000, or both.

Here again the question of motive enters into the application of the law, but in this case the determination of motive is easier. For that reason there seems to be little point in Senator JOHNSON's declaration that "it is not "only a bill designed to suppress the "press of the nation and make it sub-"servient to those in power today, "but it is a bill that seeks to make one "refrain from discussion or criticism, "and even purports to prevent one "thinking as he wishes to think." It would not be difficult to determine whether a man thinks the things against which this bill is directed; you can tell what he thinks by what he says and does; and words and acts of the sort described are certainly not permissible while the United States is at war with Germany. The allegation of other motives than hostility to the Government in defense of such words and acts would not be easily sustained, and in most cases the recent behavior of the defendant would provide a measure for the accuracy of his allegation. Criticism of a department of the Government for errors or omissions in preparing for war would not expose its author to punishment under this bill.

THE COLLINSVILLE LYNCHING.

Speaking to the Muscogee Chamber of Commerce on Wednesday, ex-President TAFT declared that "those "who express treasonable sentiments "should be tried and punished" according to forms of law, and he added, with strong emphasis: "Mob vio-"lence, such as is practiced in certain "parts of the United States, should "be everywhere condemned, that the "United States may not sink to the "lawless savagery of the Germans." Within twenty-four hours a mob in Collinsville, a town of 4,500 people in Southern Illinois, elected to vie with the Germans in savagery by lynching one PRAGER, a registered enemy alien, after allowing him an opportunity to pray three minutes for his soul. Then his body was hauled ten feet into the air to the limb of a tree, and left hanging. The abhorrent deed is described as a manifestation of loyalty to the Government—at least that is the only palliation attempted.

A fouler wrong could hardly be done America, which, after protesting against German atrocities on land and sea, entered the war in the crusading spirit to save civilization. In the eyes of the enemy the lynching of a German subject in Illinois was a thing done in the name of America. We shall be denounced as a nation of odious hypocrites. This act will be distorted by organized rumor into a race war on helpless subjects of Germany. Propaganda, as conducted in that country, sticks at nothing. America came into the war with clean hands. They have been soiled by this evil deed of a few persons in Collinsville. The stain cannot be washed out unless the Governor and the officers of justice in Illinois seek out and punish the perpetrators. It must be done not only to vindicate the good name of America before the world but to stamp out lynching as a demonstration of patriotism.

They do things differently in the New England State of Vermont. There the Rev. CLARENCE H. WALDRON has been convicted of sedition, the indictment based upon public utterances urging young men not to register for the draft. WALDRON, a man of education, was sentenced to serve fifteen years in the Federal prison at Atlanta, and he has been taken there. But it would be futile to plead to our German accusers this instance of justice done under the law and in the case of an American.

TIME AND WOMAN.

Will the women voters of New York consent to be bound by the ungallant and, it may well be, unconstitutional view of the election law just set forth by Attorney General LEWIS? Must women who register for the local option elections of April 16 give their age definitely and correctly, or will it be enough for them to declare that they are "upward of 21"?

Certain election officials, whose courteous intention can't be lauded too highly, eager to avoid a superfluous, impertinent, and Chinese inquisition of the years of petticoated registrants, asked the Attorney General if the declaration, round and euphemious, of sufficient legal age wouldn't suffice. No, says Mr. LEWIS, heartlessly, no matter with what support from the frigid and formal statute, never meant for the gracious uses now coming to it. Not to give one's age correctly will be an evasion of the directions of the election law. Inspectors of Election mustn't register any person who refuses to state his or her age.

"His age" doesn't matter; but surely nobody but a verjuiced antifeminist will hold that any theory of equality of the sexes and their political rights or any solemn prosing can alter acts of the Legislature. The immutable and immemorial privileges of women, against whom no almanac can be drawn, are no less secure.

This privilege rests on ample grounds, not transcendental, a priori or of mere courtesy, but walled by precedent and protected by the instinctive feeling of the inferior and waning sex of "menfolks." Moreover, the Constitution of the United States forbids again and again the chronological impertinences of the election law. Ask a woman her exact age, make every Election Inspector repeat the favorite question of WU TING-FANG and LI HUNG-CHANG! Not much. Such pragmatical curiosity is a violation of the right of the people to be secure "against unreasonable searches." It exposes women voters to "cruel and unusual punishments." If we are not mistaken, in some more genial States, in Kansas, for example, women voters are not compelled to bring their birth certificates to the polls. Since "the citizens of each State "shall be entitled to all privileges "and immunities of citizens in the "several States," shall this privilege and immunity be denied in New York? And why plead the Constitution of the United States? It is more than enough to plead the Constitution of Women.

TOPICS OF THE TIMES.

Hardly a Burning Question. When for a brief period Dr. GEORG MICHAELIS held the position of Imperial German Chancellor he was generally regarded as a person of the stop-gap order who would do whatever was wanted by the military and Junker classes. This theory of his character and quality hardly fits in with the news that just as he was starting from Berlin to assume the smaller, but not very small, post of President of Pomerania he made a speech which certainly cannot have pleased the Junkers or excited much enthusiasm among the war lords.

For he said, or at any rate is said to have said, that were he again in an office that authorized him to speak for the Government he would not ask the foes of Germany to indemnify her for her war losses. And the reasons he gave, or is said to have given, showed a sensitiveness to moral considerations that is almost as amazing in a Pomeranian as it would be in a Prussian. For the getting of indemnities, he declared, would throw the German people into "an abyss of materialism," and he considered it better that they should be poor, in order that they might learn to be "simple, sober, and economical."

Assuming that the speech was correctly reported, it is evident that Dr. MICHAELIS feels sure that Germany sooner or later will win the war, for only after that has been done will the question whether she should take indemnities from her present enemies become enough of an issue to demand an answer. Indemnities, as a matter of fact, are not asked for; they are taken in all cases except when a sinner of some sort or other has had a change of heart and wants to give practical proofs of repentance. The likelihood that the Allies will soon or ever be brought to that frame of mind—to confession, that is, of indebtedness to Germany for having resisted Germany's effort to take full charge of the world and run it in her own peculiar fashion—is so minute that the alternative of expected victory must in reason be accepted.

In the remarks of Dr. MICHAELIS, however, there is a curious implication—the implication that Germany was not benefited but injured by the indemnity she extorted from France after the war of 1870—an admission that hitherto has not come from a German source, though often from others.

A Case for Wise Evasions. As our Government is forbidden by law to receive gifts from anybody, Commissioner ROPER cannot be criticised for telling the Collectors in the Manhattan Internal Revenue districts that it is unlawful to accept on the Government's behalf money offered by persons who, though not liable under the income tax law, are yet desirous of contributing something toward meeting its present large need for money. Just the same, as there is no other reason than the existence of this law why, in existing circumstances, anybody who wants to serve or help his country in that particular way should not be allowed to do it as much as he pleases, one cannot but regret that the Commissioner did not show the ingenuity which not a few other high officials have displayed in "getting around" that estimable but somewhat inconvenient statute.

In Washington, and all over the country, for that matter, men who can afford it and have the inclination are doing for the Government valuable work for which the annual $1 they are to receive certainly is not "salary" or "compensation" in the plain and usual meaning of those words. So doing, the spirit of the law is violated, and even its letter is kept in a way that would be sternly condemned by any court that had to pass upon it. No court will be thus compelled, of course, and nobody cares, any more than anybody cares that the Navy Department is "paying" $1 apiece—or promising so to do, when it gets good and ready—for field glasses that are worth anywhere from $25 to $50 or more.

The motive for the law thus evaded was presumably to prevent the Government from ever being influenced in its actions by the receipt of presents from patriots expecting to receive in return benefits or advantages at least as valuable. That is all right in principle, but there are times when in practice the rigor of the law might well be mitigated in the exercise of a wise and honest discretion. Moreover, the Commissioner of Internal Revenue need not keep awake o' nights because of apprehension that people will be killed in a mad rush to pay taxes not demanded of them. The police reserves will never be called out to keep crowds of such taxpayers from interfering with other traffic.

Their Stern Object Achieved. As the men who are fighting so desperately to hold back the Germans on the road to Amiens and the sea find, according to the accounts of all observers, not infrequent reasons for laughter among themselves, those of us who only read the dispatches telling about their heroism and achievements can also be permitted to recognize the amusing features in the colossal combat. Among the episodes that have given what on the stage is called "comic relief," none has served the purpose better, perhaps, than that of the truck loaded with doughnuts and pies against which the deluded Germans for the better part of two days and nights kept up a fierce bombardment with heavy shells.

At last they succeeded in destroying it, thus illustrating anew a peculiarity of German efficiency that has been noted before with respect to more serious matters. They are efficient in doing, but strangely inefficient, often, in deciding what to do and in foreseeing the consequences when done.

In this case the cost of their mistake is only that of the ammunition they have wasted, and the amount hardly counts in the total expenditure now making. It is easy to imagine their solemn satisfaction in the accomplishment of their purpose—that of wrecking what they presumably supposed was a load of high explosives. And possibly they were not altogether wrong, in a way; for battlefield pies and doughnuts have large possibilities.

KERRIGAN'S OLD HOMESTEAD

Memories of a Passing Broadway Landmark.

To the Editor of The New York Times:

In your paper of March 28 you give a very interesting account of the old landmark at 1,641 Broadway, between Fiftieth and Fifty-first Streets. I like to read of the old landmarks and regret very much to see that they are fast disappearing.

Mr. Kerrigan, the proprietor of the Old Homestead, I know very well, having been introduced to him several years ago, when he was in the Assembly, by his close friend, Assemblyman Owen M. Kiernan of the Twenty-fourth Assembly District. To know John Kerrigan was a pleasure, he was such a fine character of the old school. Your friendship for him increased as your acquaintance lengthened.

I am pleased to see that you speak so highly of the respectable manner in which he conducted his business, in not serving ladies. Aye, and he went a step further—neither would he serve gentlemen when they showed a wild look in their eye. They were politely, but firmly, informed that no more "conversation glasses" would be served them.

RICHARD H. WALSH.

Palm Beach, March 31, 1918.

America and the Balkans.

To the Editor of The New York Times:

Permit me to express the sentiments of warmest gratitude of 25,000 Epirotes in America for the bold editorial article in THE TIMES of Monday, April 1, on the Turkish atrocities and the decrepit policy of patience of waiting and pharisaic blandishments.

Why does not America raise her mighty protest against the Turks and against the Bulgars? Why does not a powerful America warn the Turks and the Huns of the Balkans that unless an end is put to crime, to persecution, abduction, and wholesale murders, America shall hold them strictly accountable, and that America shall voice the forfeiture by them of the rights of existing free and independent nations intrusted with the lives, honor, and properties of peoples of other races than those of their own?

Why does not America declare war against Turkey and Bulgaria? Have we not learned our lesson from the extreme indulgence of Great Britain in 1914 and 1915 with respect to the same two Balkan States? Had Great Britain been more determined and less forgiving the war might have been ended now, with victory for the Allies.

We cannot hearten our allies, Rumania, Serbia, and Greece, when we flatter their enemies and ours.

N. J. CASSOWITZ,
General Secretary Pan Epirotic Union in America.

New York, April 3, 1918.

The Reformed Suffrage Party.

To the Editor of The New York Times:

As a somewhat interested observer of the idiosyncrasies of women in politics, the writer shared the amusement in noting the change of policy of the Woman Suffrage Party, which formally resolved to allow its members to join the real political parties the day after an "anti" cruelly exposed the former "nonpartisan" policy of holding the suffrage organization "intact" for campaign purposes. But, lest the hard-hearted "antis" take upon themselves too much credit for this reform of suffrage policy, I beg to cite the following paragraphs from The Call:

> The New York City Woman Suffrage Party has taken action which will permit every suffrage worker to accept positions in the Socialist, Democratic, or Republican Party—and maintain their full standing in the suffrage movement.
>
> The Socialists, who took such a prominent part in winning suffrage in this State, had given an ultimatum that so long as the suffrage movement remained nonpartisan their women would have to withdraw.

It now appears, for the further amusement of mere male cynics, that the suffrage leaders will have to explain whether the late reform was due to the "anti" criticism, or the Socialist "ultimatum" and threat to withdraw.

MERE MAN.

Washington, April 4, 1918.

America's Interest in Italy.

To the Editor of The New York Times:

There are many points in connection with the presence of Italy in the war which have puzzled me. Wherever I go I see a happy combination of the flags of the United States, Great Britain, and France. Surely Italy is a factor of sufficient importance to have her national emblem included in the display. Thousands of loyal Italian citizens of the United States will be delighted to see their old flag associated with those of the countries by whose side they are fighting so valiantly. The malign influence of Germany in Italy was demonstrated too recently to make it necessary for me to go into details. The disaster which nearly placed Venice at the feet of her enemies is sufficient to show the strength of the Teuton propaganda.

Let us too have a bureau of information to teach our Italian allies the value of American friendship and let the first branch be opened in New York. Let us get to Italy, where German policies and German finance have cut to the heart of the Italian people and undermined their patriotism, their commerce, and their industries. Let us do something to expose the vileness of German methods, their utter selfishness and hypocrisy. We cannot do better than to establish some sort of propaganda at once and the Government should take charge of it.

MARIE EDGAR.

New York, April 5, 1918.

FRENCH VIEW OF OUR PLANS

Delay Overlooked and Confidence in Our Preparations Expressed.

To the Editor of The New York Times:

I am inclosing a letter from a distinguished Frenchman to whom I had written, saying, among other things, that our war preparations were unfortunately proceeding slowly, and that in the meanwhile the valiant French and British armies must stand between horror and a return to primitive life and beauty and the preservation of the finest flower of civilization; and added that though we were slow in getting in motion, we hoped soon to be rapid and powerful in stroke.

ROBERT FERRARI.

New York, April 3, 1918.

[Inclosure.]

Whatever errors, if any, may have been committed by the United States in the period of organization, I persist in feeling unbounded admiration for them. They are the only true idealists in this war. All the other countries, France among them, were more or less drawn into it by the necessity of self-defense. You alone stepped in when you might, without immediate danger to yourselves, have stood aside or simply given comfort and assistance to the victims of the conflict. I don't think that any decision more free and generous than the one you took last year has ever been recorded in history.

Now, of course, being at a great distance, I look upon all the blunders and delays of your preparations, if any such have occurred, as trifling and perhaps inevitable things. They seem next to nothing when compared with the great results which you have already achieved—both from the military and from the economic points of view. I have heard of the hard sacrifices you are voluntarily undergoing in order to provide us Europeans with more food and fuel. These self-imposed restrictions are beyond all praise.

As to our state of mind, it is not very bright, nor can it be expected to be, since the Russian crack. It then seemed as if all our lights of hope had been put out at once, except for that very distant candle called American help. There is no exaggeration in saying that our only remaining prospect of victory rests in you. We trust we, together with the British, can protect our frontiers. But as to winning the war, it appears now more and more to be possible through you alone.

The Men in the Quartermaster Corps

To the Editor of The New York Times:

It was with great interest that I read in this morning's TIMES John Kendrick Bangs's defense of the Quartermaster Corps of the United States Army. No one knows better than the families of the men in the Q. M. C. what it means to these men to be assigned to office work instead of being sent "over there." As the wife of a Lieutenant in the Q. M. C., let me add my defense of the men who, as Mr. Bangs says, have given up their own business, gone through training camps and come out physically and mentally "fit" for "over there" and are now doing office work which is uninteresting and foreign to them.

What interest can a lawyer take in selling socks or inspecting warehouses? It is far harder to do that sort of thing uncomplainingly than to seek for glory on the battlefield, where the inspiration to great deeds of valor comes so frequently. Does it not take courage for a man to work day after day, often Sundays included, at tasks which are irksome and for which a promising career has been given up and then be called a "slacker" merely because the Government has seen fit to put him in the Q. M. C.?

Were it not for the Q. M. C. not a man in the army would be provided with food, clothing, or supplies. Let those who call the men in the Q. M. C. "slackers" give us some example of their glorious deeds in support of Uncle Sam's army and we will be glad to listen to them.

ELIZABETH H. KEYES.

New York, April 4, 1918.

An Experiment in Americanization.

To the Editor of The New York Times:

An experiment is being tried in the evening schools of the city as the result of the insistent demands from the public—an experiment the success of which depends upon the response from the people themselves. Evening School 40, 320 East Twentieth Street, is one of the few schools where the experiment will be tried, mainly because of its active community interests. Since it is the only evening school covering the extensive district from Eighth to Thirty-fourth Street we expect to interest many of the students who attended other evening schools during the Winter session. We socialize and educate; in other words, Americanize, teach English to foreigners, give lectures, concerts, free use of the gymnasium, dances, and have a glee club and a school orchestra. Any legitimate request on the part of our pupils for group activity is immediately organized.

CAROLINE COHN,
Director of Community Work.

New York, April 4, 1918.

WAIT NO MORE, AMERICA!

AN ANNIVERSARY ODE.

O land of proud, unfettered soul,
Whose questing vision sought the skies
As through the far empyrean flies
Thy native eagle—whose high goal
Was e'er through thought and word and deed
To give far wings to Freedom's creed—

Was this, America, said of thee?
Or ceased its truth, once being said?
Is that untrammeled spirit dead—
Can weak apostasy now be?
Has Mammon dulled thy righteous steel,
Or alien cowards cooled thy zeal?

Nay, nay, not thus! 'Tis but unused,
Thy tolerant mood to anger's heat;
Unwonted still thy careless feet
To tread war's wine-press; still confused
Thy trustful soul by treacherous tongue—
By sword in scales of Justice flung!

Steel thee, America! Thine hour
Of purging trial is at hand;
The gates of anguish open stand,
And Death's grim portals near thee tower!
But not for thee disaster's ill,
Let thou doubt's cerements but fall!

What if hid traitors plot and lie,
Or piteous cowards cringe and whine?
Is not stern retribution thine
And whips of scorn on these to ply?
As part of thy new priesthood's price,
That were but meagre sacrifice!

Up to thy highest potent self
In faith and works thou now must rise;
Uncompromising, must thine eyes
Beyond all paltry power and pelf
Bend steadfast through thy private pain
On all the centuries' menaced gain!

As erstwhile others, thy stern lips
Through suffering cry the spoiler's doom;
In vain his haughty blood shall fume
As thou and they spell his eclipse;
Thou'lt stoic smile through all thy throes,
When Freedom thus to new birth goes!

Zealot once more of lofty soul
At Liberty's new altars now
Repeat the olden Templar's vow!
The cataclysmic thunders roll—
Thou too must with thy fathers' might
For Life's imperiled sanctities smite!

HERMAN MONTAGU DONNER.

DAVISON TO VISIT DIAZ.

Will View Italian Front and Also Visit Venice.

ROME, April 5.—Cardinal Gasparri, Papal Secretary of State, today received Henry P. Davison, Chairman of the American Red Cross War Council, and congratulated him on the splendid development of the organization and the magnificent charitable work it was accomplishing everywhere.

Mr. Davison also talked with Archbishop Bonaventura Ceretti, Assistant Papal Secretary of State, who praised the response of the American people to the appeal for help from the belligerent populations.

Henry P. Davison, Chairman of the American Red Cross War Council, was received yesterday by General Zupelli, the Minister of War. Ambassador Page accompanied Mr. Davison in his call upon the Minister, who put himself at the disposal of the Red Cross representative for any facilities that might be required to enable him to fulfill his mission to Italy.

Plans have been made for Mr. Davison and Ivy Lee, also of the American Red Cross, who accompanied Mr. Davison to Italy, to visit the Italian front. They are expected to leave for the front Sunday night, accompanied by Robert P. Perkins, Red Cross Commissioner in Italy. The party will be received by General Diaz and will inspect both the Piave and mountain fronts, afterward going to Venice, where notable work is being done by the American Red Cross.

On returning to Rome Chairman Davison will set out again for visits to Bologna and the Adriatic Coast as far as the Ancona-Rimini district, where numbers of refugees are being assisted by the American Red Cross. He will afterward visit Naples and Sicily, and then proceed to Milan and on to Switzerland.

TO AID 50,000 CHILDREN.

Red Cross Will Care for French Infants During the Summer

PARIS, April 5.—The American Red Cross is making arrangements in coöperation with a committee of Parisians to send 50,000 children of this city to a provincial centre, where they will be cared for during the Summer school vacation.

The American Red Cross has just performed another record feat by preparing and shipping to a town behind the French front a tent hospital of 500 beds within twelve hours after receiving a request from the French Government. The hospital was needed to take care of patients suffering from fractured limbs who were being removed from a hospital in Eastern France menaced by German air raids.

The equipment supplied by the Red Cross consisted of twenty-five tents, 20 by 60 feet, and each containing twenty beds. Each tent has an inner and outer wall with an air chamber between so that it can be adapted to either cold or warm weather. When set up such a hospital covers an area about the size of a football field. The equipment weighs twenty-two tons.

$6,200 FOR OLD TAPESTRIES.

Two Aubussons Bring Highest Prices at American Galleries Sale.

Two fine old Aubusson tapestries brought the highest prices at the concluding sale of the furnishings, &c., of a New York mansion at the American Art Galleries yesterday afternoon, going to J. K. Johns for $6,200. These were eighteenth century, each with a Watteau medallion in the centre and without a narrow scroll border and festoons of roses and other flowers. They were in reds, browns, pinks, and yellows, the medallion of one showing a court lady and courtier, in a pastoral scene, under a tree and the other a mother and child with pet lamb and dogs. The first topestry was 6 feet by 8 feet 7 and the second 7 feet by 5 feet 10.

A sixteenth century Renaissance tapestry, somewhat larger, the scene showing a forest, a group of farm houses, the lord and lady of a manor, hunters, dogs, and game, in low toned, harmonious colors, went to A. Kimble & Son for $2,500. A petit-point tapestry screen, with floral branches, birds, and butterflies, done in silk and wool, the screen having a 9 foot 3 inch stretch, went to a buyer giving the name of Farr for $2,000. An oblong figure tapestry, Aubusson of the eighteenth century, showing a game of blind man's buff, went to Emil Pares for $1,625.

An old Queen Anne carved walnut, two chair settee, eagles' necks and heads forming the curving sides of the chairs, went to J. J. Fox for $400. An old Chippendale mahogany semicircular commode went to J. Robinson for $280, and an old satinwood inlaid secretary to W. E. Benjamin also for $280. Bernet, agent, paid $600 for a pair of bronze torchères and $300 for an old Chippendale carved mahogany settee. A pair of Irish Chippendale masked console tables went to P. W. Allen for $360, and H. Brenmer paid $400 for an old carved mahogany four post bedstead.

The returns for the afternoon were $30,360, making a grand total for the lot of 289 pieces of $36,941.

DEBT INCREASED 30 TIMES.

Bernhard Predicts Germany Will Owe 150,000,000,000 Marks.

AMSTERDAM, March 23.—Germany's debt after the war will be thirty times what it was at the beginning, Georg Bernhard, editor of the Vossische Zeitung, declared in a recent lecture in Berlin in connection with the campaign for the eighth German war loan. The editor's speech was hardly calculated to afford his hearers much cause for rejoicing. He said that at the end of the war Germany probably would be faced with a debt of 150,000,000,000 marks, as against 5,000,000,000 before the war.

Bernhard said that 14,000,000,000 marks would have to be provided annually after the war through taxation. He estimated the Empire's national wealth at 400,000,000,000 marks, a large part of which is State and communal property. He did not favor a single levy on capital, and said small capital should not be taxed too hard. This, he declared, would mean that the larger fortunes would have to pay as high as 50 per cent., which he thought was not a safe tax from an economic viewpoint.

The latest inducement to subscribe to the war loan is a device by which a man may mortgage his prospective savings for the next ten years by means of a special insurance policy.

LENROOT TO BACK WILSON.

Senator-Elect Pledged to Support Him in War Measures.

MILWAUKEE, Wis., April 5.—United State Senator-elect Lenroot said in a statement today that he would support President Wilson in the Senate as he did in the House in all measures helpful in the prosecution of the war. He said that Victor L. Berger, the Socialist candidate, received too many votes, and that the campaign of patriotic education must go on.

"But the combined loyalty vote demonstrates beyond all question the loyalty of Wisconsin as a State," he said. "I hope all Republicans and Democrats will work again together shoulder to shoulder and make the third Liberty Loan campaign the most successful of any we have had."

Mr. Lenroot will make two Liberty bond speeches and will return to Washington next week.

KING'S GREETINGS TO COMMERCE BODY

Message of Congratulation is Read at Chamber's Celebration of 150th Anniversary.

TWO GOVERNORS SPEAK

Whitman and Edge Felicitate Mercantile Leaders—President Butler Sees Fixation of War Purpose.

The 150th anniversary of the founding of the Chamber of Commerce of the State of New York, on April 5, 1768, was observed at a commemorative meeting held in the hall of the Chamber, 65 Liberty Street, yesterday afternoon. Nearly 800 members of the Chamber and guests attended. Addresses were made by Governor Whitman, Governor Edge of New Jersey, President Nicholas Murray Butler of Columbia University, and President Outerbridge of the Chamber of Commerce.

A warlike note predominated throughout the meeting, which in itself was substituted, by resolution of the Chamber a month ago, for a dinner which had been originally planned, because of the feeling that at this time rejoicing would be out of place. Each of the speakers, in turn, alluded to the war and to united effort for victory as the great need of the hour. A cable dispatch of congratulation, sent in person by King George V. of Great Britain, in reply to a message from President Outerbridge, was read to the meeting. Here is President Outerbridge's message to King George:

> The Chamber of Commerce of the State of New York, which was founded April 5, 1768, and to which King George III. was graciously moved to grant a royal charter, and which is to celebrate its 150th anniversary by a special meeting of its members at noon April 5, expresses to your Majesty its grateful acknowledgement of the debt which the Chamber owes to those sturdy and courageous pioneers whose foresight, wisdom, and courage left an ineffaceable mark on our citizenship, and tenders to your Majesty our profound admiration of the heroic courage and steadfast determination of the armies, navies, and peoples of the British Empire and of their devotion to the cause of justice and freedom, in which, together with all the allies, our nation is now heartily joined, pledging the full measure of its man-power and resources. The Chamber respectfully extends to your Majesty its heartfelt wishes for your continued health and for complete victory of the allied arms in the great struggle for civilization. I have the honor to be,
> Your obedient servant,
> E. H. OUTERBRIDGE.

King George replied by the following personal message:

> It has afforded me great pleasure to receive the message you have addressed to me in the name of the Chamber of Commerce of New York, which I most warmly congratulate on celebration of its one hundred and fiftieth anniversary. I recall with special and personal interest the historical associations of your Chamber of Commerce with my illustrious ancestor. I rejoice to think that America's sons, who are today coming forward to join in the world struggle for the triumph of justice and freedom, are imbued with that self-same spirit which animated those sturdy and courageous pioneers to whom you pay so generous a tribute.
>
> The vast resources of life, treasure, and industry that your great nation has pledged in the cause of civilization must assuredly lead us to prevail against our enemies. Your words of admiration and of encouragement to the fighting forces and peoples of the British Empire will find a worthy response within our hearts. In their name and on my own behalf, I sincerely thank you.
> GEORGE, R. I.

Reviews Chamber's History.

Governor Whitman, the first speaker, reviewed the history of the chamber, with especial reference to the part played by its charter members and its first President, John Cruger, Mayor of New York, in the Revolution, and in the agitation before the Revolution, against the Stamp act. He spoke in terms of eulogy of the part played by the chamber in the growth and development of the city.

Governor Whitman concluded by reading, as applied directly to the present day, the words of the then President Port of the Chamber of Commerce at the meeting at which the news was received that Fort Sumter had been fired on:

"Our flag has been fired on. There can be no such thing as neutrality now. We are either for our country, or we are for its enemies."

Governor Edge of New Jersey, who devoted his speech largely to a consideration of the various measures in process of formulation for better intercommunication between New York and New Jersey, said:

"We need only point back to last Winter, with hundreds of cars of coal on the Jersey side consigned to New York, with conditions as regards fuel with which you are as familiar as I, to realize that with all our 150 years of progress we are still depending upon an antiquated and inefficient type of transportation between these two great States, and to realize what this means to our war efficiency.

"We believe that New York and New Jersey, in this partnership, have a great responsibility in addition to our own perhaps semi-selfish aims. This is the natural centre, when this war is over, of the civilized world, industrially speaking, and we must make the Port of New York worthy of its post."

Address by President Butler.

Dr. Butler began his address by drawing a historical parallel between the history of the Chamber of Commerce and that of Columbia University. "When this company of sturdy merchants met yonder in Fraunces' Tavern to organize this chamber," he said, "Kings College, out of which Columbia was to grow, was already fourteen years old. Together the college and the chamber have grown and developed as parts of the life of New York, as leaders in the life of New York, and as representatives of the life of New York, for 150 years.

"When this building was planned, and your artists and architects selected three typical representatives of New York, three leaders of opinion and action in its public policies and its public life, to stand over your portals, they selected Alexander Hamilton of the Class of 1774, John Jay of the Class of 1764, and De Witt Clinton of the Class of 1786.

"But one is indisposed, even at this hour of retrospect, to permit the mind to dwell exclusively or even mainly upon these historic incidences, for these things which make commerce possible, and those things upon which public life depends, are at stake in the mortal contest, which, as we sit in this room, is approaching, perhaps, its dreadful climax. As we sit in this hall, the guns of the enemy are trained upon the capital of France. What, gentlemen, must be our one consuming feeling, our one dominating thought at a moment like this?

"Commerce and trade also are at stake, for without order, without adequate transportation, without freedom of intercourse and exchange, without international security, commerce and trade are impossible, and each one of those foundations is at risk as the enemy marches upon us. But do not the American people remember that there was a Yorktown as well as a Valley Forge, and do they not remember that there was an Appomattox as well as a Bull Run?

"You might as well argue with a steam hammer as argue with the controlling Prussian oligarchy. But we have learned the lessons of history; our people have thought and pondered on these things; they have been patient; they have been, almost, overgenerous; but now their jaws are set; they recognize the meaning of the enemy within and they know the enemy without."

Among the guests at the celebration were Elihu Root, the President of the Chamber of Commerce of the United States, the President of the Cleveland Chamber of Commerce, the Vice President of the San Francisco Chamber of Commerce, the President of the Merchants' Association, and others.

WOULD DRAFT GIRLS TO ACT AS NURSES

Hospital Superintendent Suggests Drastic Plan to the Charities Commissioner.

SUFFRAGISTS FAVOR IT

But Leaders Believe That Women Readily Would Answer Calls for Volunteers in War Crisis.

Suffrage leaders in this city welcomed last night a proposal made by Louis J. Frank, Superintendent of the Beth Israel Hospital, to draft women to relieve the shortage of nurses. All said that women's obligations of service to the country in a crisis were as great as those imposed upon men, but they thought that the response of women to a call for volunteer nurses would exceed the numbers needed.

In a letter to Bird S. Coler, Commissioner of Charities, Mr. Frank suggested that women be drafted primarily to take the places here of the nurses who had responded in great numbers to the calls for volunteers in the military hospitals abroad, but he also proposed that these drafted women nurses should be sent to the military hospitals. His letter has been sent to Representative Isaac Siegel with the request that a selective draft law for women be passed by Congress. His letters says in part:

"The rights and privileges of the women are equal to those of the men in all respects. The women should be called upon to make sacrifices which in the end will inure to their personal benefit, besides rendering a patriotic duty to the country.

Sees Benefits in the Training.

"After our girls have taken the course in a training school for nurses and have served their two years, they will be better fitted to perform their duties as mothers, and I unhesitatingly state that infant mortality will be considerably reduced if the mothers have a practical knowledge of nursing. They will secure knowledge of a vocation that will assure them a livelihood in case of necessity.

"Many objections may present themselves to a procedure of this kind; the mothers might plead that having given up their sons their daughters should be permitted to stay with them; that they should not be deprived of their companionship so necessary in these trying times. But we are confronted with a serious situation and apparent unpleasant means must be employed to meet it."

Although Mr. Frank mentioned that his hospital had been seriously affected by the shortage of nurses, Charles H. Johnson, Secretary of the State Board of Charities, in discussing the proposal said that he thought the drafting of women as nurses would be a drastic measure. A. S. Downing, assistant to the State Commissioner for Higher Education, expressed a favorable opinion of the proposal.

Charles H. Grimshaw, Superintendent of the Roosevelt Hospital, whose letter to Dr. G. D. Stewart, Acting President of the Academy of Medicine, calling attention to the seriousness of the shortage of nurses and urging immediate remedies, was printed in THE TIMES on Thursday, is in favor of any step that will relieve the shortage and provide the needed number of nurses for the military and civilian hospitals. He described the shortage as extremely serious and suggested a reduction of the training period from three to two years and an overcoming of prejudices in the nursing division of the Red Cross.

Approved by Miss Hay.

Miss Mary Garrett Hay, Chairman of the New York City Woman Suffrage Party, said last night that she was in favor of drafting women for nursing service if they failed to volunteer in numbers sufficient to fill the estimated needs of the Red Cross for the first year, which is 35,000 nurses.

"I do think, however, it will not be necessary," she declared, "to draft American women for war service if a proper call for volunteers is sent to them, and if the proper agencies represent to them that their services are needed in the military hospitals. I have great faith in the American woman, and I am sure she would not shirk her duty to the country.

"Most women are engaged in some sort of war work now, and I think if some agencies made it less difficult for women to enter the service, if they made a proper call so that women could volunteer for service near their homes, without traveling long distances or making great efforts to find places to serve, no draft of women would be necessary, because they would volunteer in great numbers. But if they will not enlist they ought to be drafted, because a woman's obligations of citizenship are as great as those of a man."

Mrs. Carrie Chapman Catt, President of the National American Woman Suffrage Association, could not be reached last night, but it was learned that her opinion upon the obligations of women to the country in a crisis was similar to that expressed by Miss Hay.

Miss Katharine Bement Davis, former Parole Commissioner and a Trustee of Vassar College aiding in the establishment of the Vassar Training Camp for 1,000 war nurses this Summer, said that she did not think a draft would be necessary to enroll sufficient numbers of women for the nursing service. She added that she was in favor of the law if voluntary enlistment failed. Miss Davis said that any draft law would have to be "specially selective" to get the women fitted by temperament and experience for work as nurses. She told of the plans for the Vassar Nurses' Training Camp, and said that the college graduates eligible for the camp were responding in great numbers. Mrs. John Wood Blodgett, the Chairman of the Vassar Committee aiding in arrangements for the camp, is seeking volunteers in the colleges, and the committee members believe they will have large numbers of volunteers for other camps.

Mrs. Harriot Stanton Blatch, Chairman of the Committee on Military Rank for Nurses and a director in the Woman's Land Army, said that it was an excellent idea to draft women for the nursing service.

"But I think we must give them military rank and adequate pay for their services," she added. "We must not draft them into subserviency. I think great numbers of women would respond to a call for volunteers, but I am in favor of a draft if it is necessary."

F.M.C. FRENCH MILITARY CONVERSATION F.M.C.

French by Andre Tridon

This book contains just the practical help you want, to get a speaking knowledge of Everyday and Military French. It gives valuable information, necessary to the American in France, in the form of natural conversation, commands, remarks, travel, shopping, dining, moneys, weights, measures. A simple system gives the exact pronunciation and accent of every word in a way that makes mispronunciation practically impossible.

"Over There" recommends it "Over Here."
Waterproof khaki flexi-leather binding. $1.25 net. All Bookstores.

THE LANGUAGE PHONE METHOD
928 Putnam Bldg., 2 W. 45th St., N.Y.

LIEUT. LITTLEFIELD MARRIES

Weds Miss Polly P. Damon at Her Home, in Newton, Mass.

The wedding of Miss Polly Pastorius Damon, daughter of Mr. and Mrs. Joseph N. Damon of Newton, Mass., to Lieutenant W. Joseph Littlefield, son of Mr. and Mrs. Walter Littlefield of 73 West Twelfth Street, took place at 7:30 o'clock last night at the home of the bride's parents in Newton. The Rev. Dr. Kirsopp Lake, a Radcliffe professor, performed the ceremony in the presence of a few relatives and friends.

The bride, whose father gave her in marriage, was attended by her sister, Mrs. Walter R. Nelles of this city, who acted as matron of honor. Miss Blanche Cutrer of Clarksdale, Miss., was the bridesmaid. Owing to the inability of Lieutenant Henry Littlefield of the Aviation Corps, to come on from the West, Leon Jeanneret of Bayonne, N. J., acted as best man in his place. The ushers were Major Atilio Caccini, U. S. A.; John Cronin of Washington, D. C.; Neil O'Hara of Cambridge, Mass.; Paolo Mario de Dominicis of New York, and S. Foster Damon, brother of the bride.

Following the ceremony a large reception was held. Lieutenant Littlefield, who is in the Ordnance Department, was unable to get a long leave, so he and his bride left at once for Washington, D. C., where they will live.

LIEUT. HIGGINS EXONERATED

Appellate Division Reverses Sentence of Dishonorable Discharge.

The Appellate Division of the Supreme Court in Brooklyn yesterday reversed the findings of the court-martial which sat in the case of Thaddeus Higgins, a Lieutenant in the 69th Regiment, National Guard, and automatically revoked the sentence of dishonorable discharge. Since the dismissal of Lieutenant Higgins the 69th Regiment has gone to France as the 165th Regiment with the Rainbow Division.

The court-martial tried Lieutenant Higgins in March, 1916, on two charges that he failed to carry out an order that he make up a muster roll of his company and that he conducted himself in a manner unbecoming an officer and a gentleman in knowingly making false charges that Colonel Louis D. Conley, then commanding the regiment, had threatened that unless he resigned he would be forced from the organization. The court-martial found him guilty on the first charge and sentenced him to dishonorable dismissal.

MISS PORTER BETROTHED.

Junior League Member and War Nurse to Wed Capt. H. E. B. Pardee.

Mr. and Mrs. H. Hobart Porter of 405 Park Avenue and Lawrence, L. I., announce the engagement of their daughter, Miss Dorothy Dwight Porter, to Captain Harold E. B. Pardee, Medical Reserve Corps, son of the late Dr. Ensign B. Pardee and Mrs. Pardee of 74 West Forty-eighth Street and Lawrence, L. I.

Miss Porter is a member of the Junior League. She recently returned from France, where she worked in the American Ambulance Hospital at Neuilly, and afterward she nursed in a French field hospital at Cugny, near Ham, for which she had raised money to purchase and support a barracks kitchen.

Captain Pardee is a graduate of Columbia University and the College of Physicians and Surgeons, and is connected with the New York Hospital and Cornell Medical College. He is at present stationed at the base hospital at Camp Grant, Rockford, Ill., as cardiac specialist.

ZOLTAN DE HORVATH TO WED

Miss Cecile Ayres Bride-to-be of Well-Known Amateur Pianist.

Invitations have been issued for the wedding of Miss Cecile Ayres, daughter of Mr. and Mrs. Eugene Edmond Ayres of Philadelphia, to Zoltan de Horvath, formerly of this city and now also a resident of Philadelphia. The ceremony will take place on April 20 at the Upland Baptist Church, Upland, Penn.

Mr. de Horvath, while a technical chemist by profession, is well known in New York and Philadelphia musical circles as a pianist of merit.

Bailey-Reynolds Engagement.

Mr. and Mrs. Clayton Eddy Bailey of 960 Park Avenue announce the engagement of their daughter, Miss Jeannette Fenton Bailey, to William R. Reynolds, Jr., of the 306th Machine Gun Battalion, Company A, stationed at Camp Upton. Mr. Reynolds is a son of Mr. and Mrs. W. R. Reynolds of Jamestown, N. Y., and was graduated from Dartmouth, class of '15.

Today's Weddings.

An interesting group of weddings have been announced for today.

Miss Marion W. Vanderhoef, daughter of Mr. and Mrs. N. Wyckoff Vanderhoef, and Harry Franklin Morse are to be married at 4 o'clock in St. Thomas's Church.

In Grace Church this afternoon Miss Irena Turnure, daughter of Mr. and Mrs. George E. Turnure, will become the bride of Rudolph H. Kissel, Jr., Assistant Paymaster, U. S. N., R. F.

The marriage of Miss Maud L. O'Brien, the daughter of former Justice Morgan J. O'Brien and Mrs. O'Brien, and Lieutenant Pierce H. Butler will be celebrated this morning in the Church of St. Vincent Ferrer.

Miss Alice Baldwin, daughter of Mr. and Mrs. William M. Baldwin of 405 Park Avenue, and Ensign Francis W. Murray, Jr., U. S. N. R., are to be married in the Cathedral of the Incarnation, Garden City, L. I.

In the Church of the Ascension, Miss Margaret Reeve, daughter of Mr. and Mrs. Sidney A. Reeve, is to marry Robert Nelson Kenyon, with a small wedding breakfast afterward at the Hotel Brevoort. Miss Reeve is a student of art.

JEWISH FUND IS GROWING.

Brooklyn Federation of Charities Sees $500,000 Goal Within Reach.

Many contributions to the $500,000 fund of the Brooklyn Federation of Jewish Charities were reported yesterday. The drive of the federation, which is to enable the society to continue in its support of numerous Jewish charitable institutions in Brooklyn, is confidently expected to be a success. Meetings were held in all parts of Brooklyn, in halls and synagogues. It was said that the entire Borough of Brooklyn was enthusiastically responding to the appeals of the team captains. In Williamsburg a meeting was held at the Beth Moses Hospital, at which Isaac Levin, the leader of that district, said that he was confident that the quota for Williamsburg of $30,000 would be obtained.

Among the team Captains who reported contributions were Morris Robinson with $2,000 and A. Lamberg with $500. Subscriptions were reported by A. H. Schwartz to the amount of $285; by Schlein & Opolinsky, $500; L. Nevins, $150; David Finkelbrand, $135; A. M. Phillips, $100, and Nathan Lewis, $265. Parades will be held in Bath Beach and Borough Park to stimulate contributions, and 3,000 children, organized by the Jewish Youth of America, will seek subscriptions.

GO TO
Malkan's
A COMPLETE LINE OF
MILITARY BOOKS
Agents for Moss Publications.
NEW YORK'S LARGEST BOOKSTORE
42 Broadway, N. Y. Phone 3900 Broad

CABINET DISCUSSES PRAGER'S LYNCHING

Holds Congress at Fault for Failing to Pass Pending Bills Against Sedition.

NO FEDERAL INTERFERENCE

German at Collinsville, Ill., Avowed Loyalty, It Is Said—Tried to Enlist in Navy.

Special to The New York Times.

WASHINGTON, April 5.—The lynching of Robert P. Praeger at Collinsville, Ill., for alleged pro-German utterances and activities caused considerable concern among Federal officials in Washington and was the subject of discussion at the regular meeting of the Cabinet this afternoon. From what was said after the meeting it was apparent that the President and his advisers decided that the Federal Government had no warrant for interference.

After the Cabinet meeting Attorney General Gregory said that the Federal Government would be obliged to let the State of Illinois handle the case. The Department of Justice, it was indicated, probably would send some of its agents in the State to investigate, but this was as far as the Government could go.

Members of the Cabinet said that while the lynching was to be deplored the fact remained that the slowness of Congress in enacting pending legislation dealing with enemy aliens was in a measure responsible for such occurrences. One Cabinet officer said that if Congress would not enact the necessary laws similar attacks on enemy aliens would happen. Officials believe that other outbreaks against Germans are likely.

The lynching of Praeger is regarded here as an instance of an aroused feeling among the American people since the beginning of the German offensive in Picardy. This feeling is observed in occurrences all over the country.

INVESTIGATION WAITS ON INQUEST MONDAY

County and State Officials Ready to Press for Prosecution of Lynchers.

COLLINSVILLE, Ill., April 5.—Formal investigation of the death of Robert P. Prager, who was hanged last night by a mob which accused him of disloyalty, will not be made until next Monday, when Roy A. Lowe, Coroner of Madison County, will hold an inquest over the body. No arrests have been made by county officials, who spent the day in investigation, and none is anticipated until after the inquest Monday, according to Coroner Lowe.

Chief of Police Staten of Collinsville declared today that the identity of a number of members of the mob was known, but that the local police would not attempt to make arrests because the crime was committed outside the city limits.

Representatives of the State Attorney General and the Adjutant General will be present at the inquest prepared to carry forward any measures deemed necessary to apprehend those who participated in the hanging.

Mayor J. H. Siegel of Collinsville declared he would launch no investigation, but that he stood ready to co-operate with State and county officials. In a statement tonight he asserted he had telegraphed today to Senator Overman, Chairman of the Senate Judiciary Committee, urging the immediate passage of the law imposing a severe penalty on disloyalty. It was his opinion, he said, that the violence of last night was the result of neglect by the Federal Government to furnish this penalty.

"We arrested a man charged with disloyalty last Sunday," he declared, "but because of insufficient evidence under the present law we were unable to hold him. The crowd last night evidently believed that another disloyalist was about to escape and took the matter in their own hands. This deplorable act merely emphasizes the necessity for a drastic law to apply in such cases."

So far as could be learned tonight the action of the mob was precipitous and no person has stated concrete instances of disloyalty by Prager. He registered as an enemy alien in St. Louis on June 27, 1917, giving his occupation as a baker. He registered for the army draft on June 5, 1917.

The mob idea had its inception, it was said tonight, in a saloon on the outskirts of the city, where miners from Maryville and Collinsville gathered. Many of the men were foreigners, who understood little English, and it is believed the remarks of Prager were magnified.

Rumors that quantities of powder had been hoarded in a mine by Prager and that in his home were found numerous incriminating maps also were denied tonight by the authorities.

Prager was unmarried and so far as is known has no relatives in this country. He was born in Dresden, Germany, and came to the United States in 1905. Before the rope was placed about his neck Prager wrote the following note in German:

Dear Parents: Carl Henry Prager, Dresden, Germany: I must on this, the 4th day of April, 1918, die. Please pray for me, my dear parents. This is my last letter and testament.

Your dear son and brother,
ROBERT PAUL PRAGER.

In Prager's pocket was found a long "proclamation," in which he stated his loyalty to the United States and to union labor, and told of his difficulty in entering the miners' union. Prager yesterday afternoon put up posters at the Maryville mine, proclaiming his loyalty to the Government. When the miners left the workings they were incensed by the proclamations and began to hunt Prager.

ST. LOUIS, April 5.—Robert Prager, who was lynched at Collinsville last night, in April, 1917, caused the arrest and internment of John Pohl, who boarded at the same house as Prager. Pohl was arrested on a disloyalty charge. Soon after the United States entered the war Prager, then a baker in St. Louis, got a permit to enter all barred zones to seek employment.

Charles Otto, with whom Prager boarded, said today that Prager, though a radical Socialist, declared when this country entered the war that "he was all for the United States." Last Summer, Otto said, Prager attempted to enlist in the United States Navy, but was rejected because he had a glass eye.

LOWDEN URGES PROSECUTION.

Governor Demands Punishment of Collinsville Lynchers.

SPRINGFIELD, Ill., April 5.—After long-distance telephone conversations today with Federal and county authorities at the scene of the lynching of Robert Prager at Collinsville, Governor Lowden today called a conference of Attorney General Edward J. Brundage and Assistant Adjt. Gen. Richings J. Shand in the executive offices to consider the crime.

Governor Lowden, in a statement declared he would use the force of his office to see that persons guilty of the lynching of Prager, were brought to punishment. Representatives of the offices of the Attorney General and the Adjutant General were dispatched to Collinsville.

If the regularly constituted peace officers in Madison County and vicinity were not able to maintain order, the Governor said there would be nothing left for him to do but declare martial law.

Before the conference Mr. Brundage said he had been in communication with State's Attorney Streuber of Madison County, and that instructions had been given to begin at once an attempt to identify members of the mob that hanged Prager.

District Attorney Charles Karch gave Governor Lowden details of the mob's activities by telephone. It was said that quiet prevailed, but that feeling against others suspected of being pro-German still was running high in the vicinity of Collinsville.

United States District Attorney E. C. Knotts in reply to charges of State's Attorney Streuber that no attention was paid to reports of disloyalty, said that every complaint had been "duly considered."

The author of "Bambi" has written another, even better, book.

THE THRESHOLD

By Marjorie Benton Cooke

Net, $1.40.

DOUBLEDAY, PAGE & CO.

DR. A. V. V. RAYMOND DEAD.

President of Union College from 1894 to 1907 Expires at 63 Years.

BUFFALO, N. Y., April 5.—Dr. Andrew V. V. Raymond, pastor of the First Presbyterian Church of Buffalo, died at Spartanburg today, according to a telegram received here. Dr. Raymond was a graduate of Union College, and was President of that institution from 1894 to 1907.

Andrew Van Vranken Raymond was born at Visscher's Ferry, Saratoga County, N. Y., Aug. 8, 1854, a son of the Rev. Henry A. Raymond and Catherine Miller Raymond. He was graduated from Union College in 1875 and three years later from New Brunswick Theological Seminary. He was ordained in the Dutch Reformed Church ministry in 1878, and became pastor of the First Reformed Church of Paterson, N. J., serving from 1878 to 1881. Then he went to the Fourth Presbyterian Church of Albany, and shortly afterward was chosen President of Union College. Dr. Raymond was a member of the Century, University, and Alpha Delta Phi Clubs in this city.

Mrs. Hobart C. Chatfield-Taylor.

Special to The New York Times.

SANTA BARBARA, Cal., April 5.—Mrs. Rose Chatfield-Taylor, wife of Hobart Chatfield Chatfield-Taylor of Chicago, died tonight. Last Sunday Mrs. Chatfield-Taylor underwent an operation for appendicitis, and while her condition was serious, it was considered favorable until pneumonia developed.

Mrs. Chatfield-Taylor was the daughter of the late Senator Charles B. Farwell of Illinois, and married Hobart C. Chatfield-Taylor, the author, June 9, 1890. For many years she had been a leader in Chicago society.

Richard Mansfield's Funeral Monday

The funeral of Richard Mansfield, 2d, son of the late Richard Mansfield, the actor, will be held at the Grange, New London, Conn., on Monday afternoon at 3 o'clock. Mr. Mansfield, a member of the Aviation Section of the Signal Corps, died from meningitis at the base hospital at Fort Sam Houston, Texas, on Wednesday.

Obituary Notes.

Dr. E. MOTT MOORE of Rochester, a member of one of that city's oldest families, died there yesterday.

FREDERICK F. ENDRES of E. H. Henning & Son died on Wednesday at his home, 31 Goodwin Place, Brooklyn.

JAMES K. GUMERSELL, 65 years old, a member of an old New Jersey family, died suddenly last night in a drug store near his real estate office at Newark.

Miss SARAH ANN GAULT, 79 years old, who had a private school in Brooklyn for many years, died on Tuesday of pneumonia. She was a native of Scotland.

SAMUEL S. SMITH, for many years the manager of the Union Square Hotel, died on Wednesday at his home, 147 West Seventy-fifth Street, in his eightieth year.

HENRY LUDWIG PFANNENSCHMIDT, 58 years old, formerly sexton of the Schermerhorn Street German Evangelical Church, died at his home, 9 Court Square, Brooklyn, on Wednesday.

JOHN HENRY McCOY, formerly a member of the firm of Leonard & McCoy, in the mill supply business in Manhattan, died at his home in Monsey, N. Y., on Thursday. He was 67 years old.

TALCOTT M. PECK, 47 years old, connected successively with the Fourth National Bank, the Gansevoort Bank, and the Lincoln National Bank of this city, died yesterday at his home in Flushing.

ANDREW T. BRIDGEMAN, for twelve years Postmaster of Mount Vernon, died at his home there yesterday in his seventy-sixth year. Mr. Bridgeman was a veteran of the civil war. He was a Mason.

ALBERT O. WATERMAN, Treasurer of the Empire Hardware Company, was found dead in his bed at the Hotel Brozell, 3 East Twenty-seventh Street, on Thursday. Mr. Waterman was in his eighty-first year.

THOMAS DAVENPORT, 69 years old, a salesman for Goldenberg Brothers, in Manhattan, for twenty-five years, died in a Bergen Street trolley car on Thursday. His home was at 117 Forbell Avenue, Brooklyn.

HENRY SCHROEDER, confidential Secretary to officials of the American Woolen Company, with which he had been connected for six years, died yesterday at his home, 600 West 192d Street, in his sixty-first year.

Mrs. MARY ANN WARD, wife of George Gray Ward, who was associated with the late John W. Mackay in the organization of the Commercial Cable Company, died on Thursday at her home, 51 West Fifty-third Street.

Mrs. HELEN SEYMOUR TIEDEMAN, widow of Dr. Christopher G. Tiedeman, who was professor of law at the University of New York at the time of his death, in 1903, died on Thursday at her home, 141 Herkimer Street, Brooklyn.

WILLIAM WALLACE JACOBUS, charter member and Director of the Old People's Bank, East Orange, N. J., and of the Savings Investment and Trust Company of that city, died on Thursday in Summit, N. J. Mr. Jacobus was 73 years old.

GEORGE SECOR, for many years with the Trow Publishing Company and later with R. L. Polk & Co., Inc., publishers of the New York City Directory, died in Bellevue Hospital on Wednesday. He was 62 years old and lived at 427 Third Street, South Brooklyn.

DANIEL COMYN MORAN, a member of the banking firm of Moran Brothers, which retired from business several years ago, died on Thursday at his home in this city. For many years Mr. Moran was an owner of fast trotting horses, and one of them, Caaravna, won the Kentucky Futurity ten years ago.

JOHN HALL IVES, a Manhattan lawyer and yachtsman, died at his home, 114 St. Mark's Avenue, Brooklyn, on Thursday, in his sixty-third year. Mr. Ives had lived in Brooklyn for thirty years. He was a member of the Jamaica Bay Yacht Club and the Bensonhurst Yacht Club.

The Rev. FRANK SIMMONS HUNNEWELL, pastor of the First Presbyterian Church at White Plains, N. Y., died at his home there yesterday from acute indigestion. Mr. Hunnewell was stricken on Easter Sunday, as he was about to preach to his congregation. He left a widow and two children.

Mrs. ALICE MADELINE HERRIMAN, wife of Samuel C. Herriman, a lawyer with offices at 80 Broad Street, died at her home in Rye, N. Y., on Wednesday in her forty-second year. She was born in Brooklyn, the daughter of the late Dr. James H. Ward, a prominent physician of the Eastern District.

ALEXANDER WEATHERBEE, a veteran of the civil war, is dead at his home in Corona, L. I., aged 68 years. Mr. Weatherbee was only 14 years old when he enlisted in the Seventeenth Regiment of New York Volunteers. He was a member of William D. Kennedy Post, G. A. R., and Cosmopolitan Lodge No. 585, F. and A. M.

ARRON A. LEAVITT, said by navy officials to have photographed more enlisted men than any other photographer in the country, was found dead in his studio in Newport R. I., last night. He was 87 years old.

SEEK TO HALT ALARM OVER GLASS IN FOOD

Officials of Two Departments Find No Evidence of German Plotting Against Consumers.

BUT COMPLAINTS POUR IN

Candy Which Cut a Woman's Tongue to be Analyzed—Bread Complained of in 9 Bronx Cases.

Officials of the Department of Health and the Department of Justice joined yesterday in quieting the alarm caused by the Federal Food Board's recent notice that the public should be warned against the presence of bits of glass in bread and rolls. Scores of cases have been investigated both by the Board of Health and the Department of Justice and not one has produced evidence of glass in any form, much less any evidence that pro-German fanatics employed in the bakeries of the city were maliciously venting their hatred of America in this fashion. Charles F. De Woody, Superintendent of the United States Department of Justice said yesterday:

"There may be a few sporadic cases of glass in bread, but I haven't as yet heard of one that could be definitely traced back to German plotting. Unless there is more substantial basis for such reports than we have had thus far I think it is a serious mistake to alarm the public over the matter. I will investigate all such cases carefully, but personally I have little faith in them."

By direction of Dr. Charles F. Bolduan of the Department of Health 100 specimens of bread, rolls, and candy yesterday were examined for traces of glass in the city's chemical laboratory in East Sixteenth Street. Of the specimens examined one only was found to contain any foreign substance resembling glass and that was a piece of cheap candy. The piece of glass in this case was so minute, and its appearance in the candy so obviously accidental that no importance was attached to its presence.

Effect of Cheap Substitutes.

At the Department of Health it was said yesterday that the presence of foreign substances in bread was likely to occur now more than ever, not out of any malicious intent on the part of employes in the bakeries of the city, but because many bakers were trying to use cheap substitutes in making bread. One case under observation showed one hundredth of 1 per cent. of sand in a loaf of whole wheat bread. Dr. Bolduan pointed out that this was a one-pound loaf, and that the foreign matter amounted to one-tenth of one grain. It was enough, however, to make the bread taste gritty and make the person who ate it believe that he was eating some finely ground glass in his bread. Pieces of wood, sugar, and chaff in bread are also often mistaken for glass.

Even the officials of the Federal Food Board admitted yesterday that the public had become unduly alarmed over its warning. For fear of increasing that alarm, they maintained, they could not give out the details of the cases which caused them to raise the alarm. T. A. Johann, head of the Bureau of Complaints of the Federal Food Board, said:

"There is a lot of unnecessary hysteria over this matter, and the less said about ground glass the better. It would be a good thing if the public exercised care in eating cake, candy, or bread, but there is no ground for any undue excitement. If some enemy alien is resorting to this method of wreaking vengeance we will get him quick."

At the Department of Health it was said that the complaints of glass in bread were so few before the United States entered the war that they could hardly be recalled. The department indorsed the following paragraph which appeared in an article in the Journal of the American Medical Association on the "Ground Glass Obsession":

"No sane German spy or even a German diplomat would choose ground glass to kill a community. A meal of ground glass is considered harmless by some, and it has been reported that it has been used as a remedy among the peasants of Eastern Europe."

The alarm raised by the Federal Food Board continued to have its effect yesterday in all parts of the city. Women and children whose teeth encountered anything gritty in bread ran with their complaints to the nearest police stations or detective bureau. Mrs. Mary Newman, 34 years old, of 1,483 Second Avenue, cut her tongue in eating a piece of candy and had to be treated in the Reception Hospital. The candy will be analyzed. Alphonse Florentine of 330 East Nineties Street brought a loaf of bread to the East Eighty-eighth Street Police Station and complained that it contained glass. From City Island came a complaint that policemen in the squad room of the City Island Police Station ate ginger snaps that were purchased at a nearby grocery store and found slivers of glass in some of the snaps.

Nine Cases in the Bronx.

Nine complaints of glass in bread were made to District Attorney Martin in the Bronx yesterday, and he issued more than a dozen subpoenas for persons who are to appear today and explain why the bread complained of contained glass. Meanwhile the bread will be examined at a laboratory.

Twenty-one bakers were summoned by the Federal Food Board yesterday to appear for formal hearing next Tuesday morning to explain why they had failed to abide by the ruling of the board requiring the use of 20 per cent. substitutes in the manufacture of bread and rolls.

It was announced by the Federal Food Board yesterday that beginning on April 14 this country would have no more white bread or rolls, because after that date bread and rolls must contain at least 25 per cent. of substitutes for flour. This announcement was made after the Food Board officials had had a conference with a committee of 100 bakers, at which plans were arranged to put the new ruling into effect. The bakers decided to hold mass meetings in various parts of the city and form "service committees," whose duty it will be to instruct bakers in making the 25 per cent. substitute loaf as cheaply and as economically as possible.

WANTS WOMEN HOME AT 10.

Gibbs Offers Bill Barring Them from Theatres After That Hour.

Special to The New York Times.

ALBANY, April 5.—Senator Leonard W. H. Gibbs, Republican, of Buffalo, handsome and tall, bids fair to become unpopular among the women folk. The Senator introduced a bill in the Senate today which would keep the women close to the fireside after 10 P. M. Of course, under his bill, it would be permissible for the fair sex to attend the theatre, see a part of the performance, but 10 o'clock would mean "exit" if the measure were read into the statute books.

On the bill as introduced, it is indicated that the Buffalo Senator offered it to the lawmakers "by request."

Subway Strike Avoided.

Chairman Oscar S. Straus of the Public Service Commission announced yesterday that the contractors on the new subways had granted an increase of 50 cents a day from Jan. 1 to the members of the Waterproofers' Union, and had thus prevented them from striking. Mr. Straus acted as arbitrator by request of both sides to the controversy.

Marriage and death notices intended for insertion in The New York Times may be telephoned to 1000 Bryant.

Engaged.

REYNOLDS—BAILEY.—Mr. and Mrs. Clayton Eddy Bailey of 960 Park Av., announce the engagement of their daughter, Jeannette Fenton Bailey, to William R. Reynolds, Jr., 306th Machine Gun Battalion, Company A, Camp Upton. Mr. Reynolds, a graduate of Dartmouth, 1915, is a son of Mr. and Mrs. William R. Reynolds of Jamestown, N. Y. Miss Bailey finished at Miss Porter's School, Farmington, Conn., the same year.

Died.

ALBRIGHT.—On Friday, April 5, 1918, Christopher Albright, husband of Elizabeth Albright of 500 West 144th St. Funeral services at 710 8th Av., Sunday afternoon at 2 o'clock.

BLAUVELT.—Suddenly, on Thursday, April 4, 1918, Erastus Blauvelt, husband of Ann Rust Blauvelt. Funeral services at his late residence, 103 Ayers Av., Passaic, N. J., Sunday next, at 2:45 P. M.

BONDY.—On April 5, 1918, Bella Bondy, widow of the late Sigmund Bondy and mother of Julius, Bertha, Dora, and Alfred. Funeral notice later.

BROOKFIELD.—On April 4, Kate Morgan Brookfield, in her 72d year, wife of the late William Brookfield. Funeral services at her late residence, 518 Madison Av., on Saturday, April 6, at 12:30 P. M.

BROOKFIELD.—The Washington Headquarters Association, D. A. R., announces with deep regret the death of Mrs. William Brookfield, one of its earliest members.

MRS. GEORGE WILSON SMITH, President.
MRS. ALBERT E. HADLOCK, Recording Secretary.

BROOKFIELD.—The Mary Washington Colonial Chapter, Daughters of the American Revolution, announces with deep regret the death of a beloved member, Kate Morgan Brookfield.

MARY VAN BUREN VANDERPOEL, Regent.
ARDA BATES RORISON, Recording Secretary.

BROOKFIELD.—The Colonial Dames of the State of New York announce with regret the death, on April 4, 1918, of Mrs. William Brookfield, a member of the society.

ELEANOR VAN RENSSELAER FAIRFAX, President.
KATHRYN R. PIERREPONT, Recording Secretary.

BUTLER.—At Albany, N. Y., April 5, 1918, Beatrice Pinney Butler, beloved and only daughter of Major H. Langdon Butler and Grace Pinney Butler of Brooklyn, N. Y., aged 12 years. Notice of funeral hereafter.

BUTLER.—April 3, 1918, Richard A. Butler of 533 Union Av. Funeral from residence of his son, Richard A. Butler, Jr., 2,850 Grand Concourse, Saturday, 2 P. M., April 6. Interment Calvary.

COLES.—On Friday, April 5, Edward Oliver Coles, in the 75th year of his age. Funeral service at his late residence, 78 West 55th St., Sunday, April 7, at 3:30 P. M.

CROES.—On Thursday, April 4, 1918, at her residence, 205 North Broadway, Yonkers, Helen Robertson Croes, daughter of the late Rev. Robert and Helen Robertson Croes, and sister of the late J. J. R. Croes. Funeral services at St. Paul's Church, Yonkers, Sunday afternoon at 2:30 o'clock. Interment St. John's Cemetery, Yonkers.

DATTELBAUM.—On April 5, 1918, Lieutenant Harry A. Dattelbaum, U. S. A., aged 33, of 345 Stone Av., Brooklyn. Funeral Sunday, April 7, at 12 noon, from his late residence.

DEAN.—At Skaneateles, N. Y., in the 87th year of her age, Louise Gibbons, widow of Joseph Abbatt Dean, Esq., of New York. Interment Greenwood Tuesday morning.

DE BEER.—Frances A. Hayes de Beer, eldest daughter of the late David and Emeline Fithian and wife of Dr. John de Beer, at her home, on Thursday evening, April 4, after five months' illness. Funeral service Sunday afternoon, 439 Hancock St., Brooklyn, at 3 o'clock.

DE ROY.—On Thursday, April 4, Emanuel De Roy, aged 76, beloved husband of Joanna De Roy. Funeral services from Chapel of Meyers & Co., 228 Lenox Av., New York, Sunday, at 9 A. M. Friends and members of Shakespeare Lodge, No. 750, F. and A. M.; Scottish Rite Consistory of New Jersey, and Mecca Temple are invited. Interment in Newark. Seattle, San Francisco, Sacramento, and Pittsburgh papers please copy.

DE ROY.—Shakespeare Lodge, No. 750, F. and A. M.—Brethren are requested to attend funeral services of our late brother, Emanuel De Roy, at chapel of Meyers & Co., 228 Lenox Av., Sunday, at 9 A. M.

JACOB S. SHEIDSON, Master.
ABRAM FRANK, Secretary.

DE SADELEER.—Etienne, Fils, Marechal de Logis, Belgian Army, killed on duty at Amiens (France) on March 26, beloved son of Louis de Sadeleer, Belgian Minister of State. Requiem mass at the Belgian Church, St. Albert's, 431 West 47th St., between 9th and 10th Avs., New York, on Wednesday, April 10, at 10 o'clock.

DUNHAM.—April 5, 1918, at his home, 242 Fairmount Av., Jersey City, Lewis Dunham, son of the late Jane Waring Kimble Dunham, and husband of Mary Antoinette Ford. Funeral private.

ELLIOTT.—On March 19, 1918, Lieut. Commander Richard McCall Elliott, Jr. Funeral services at the Church of the Redeemer, Bryn Mawr, Penn., on Monday, April 8, at 4:15 P. M. Carriages will meet train leaving Broad St. Station 3:15 at Haverford.

FINK.—April 4, 1918, Annette, age 18, beloved daughter of Esta Fink (nee Bergman.) Relatives and friends invited to attend the funeral services at her late residence, 561 West 147th St., Sunday, April 7, 10 A. M.

FRASER-CAMPBELL.—Killed in action in France, March 28, aged 24 years, Lieutenant William Baillie Fraser-Campbell, Argyll and Sutherland Highlanders, youngest son of the late Evan J. and of Edna Arnold Fraser-Campbell of New York and Dunmore, Scotland. Memorial service at the University Place Church, corner 10th St. and University Place, on Sunday, April 7, at 4 P. M. Boston, Newport, and Providence papers please copy.

GILLESPIE.—On April 4, 1918, Marion Bellman, at New Britain, Conn., widow of James Brock Gillespie of St. John's, Canada, and mother of Henry E., Mrs. Edwin B. Phillips of Astoria, and Mrs. Conrad Jaki, Jr., of New Britain, and sister of Mrs. M. B. Phillips, Mrs. A. B. Maillefert, and J. J. Bellmen. Funeral services at the residence of her son, 194 9th Av., Astoria, on Sunday afternoon, April 7, at 2 o'clock.

GILHOOLY.—April 4, John, aged 35 years. Funeral services Chapel Stephen Merritt Burial and Cremation Co., 161 8th Av., corner 18th St. Funeral services Sunday morning, at 11 o'clock.

GOLDSMITH.—Oliver L., beloved husband of Beatrice Beekman Goldsmith, on Friday, April 5, in his 32d year. Funeral, Sunday, April 7, at 10 A. M., from Harlem Funeral Chapel, 208 Lenox Av., corner 120th St. New London, Conn., papers please copy.

GRAY.—Gloria, (Lillian Hansen.) Services later THE FUNERAL CHURCH, Broadway and 66th St. (Frank E. Campbell's.)

HAGER.—On Wednesday, April 3, 1918, Phebe A. Hager. Funeral services at her late residence, 508 West 142d St., Monday, April 8, at 8 P. M. Interment at Burdette, N. Y.

HERRIMAN.—At Rye, N. Y., April 3, 1918, Alice Madeleine, wife of Samuel C. Herriman and daughter of the late Dr. James H. and Mary L. Ward of Brooklyn. Funeral services will be held on Saturday, April 6, at Christ's Church, Rye, at 11:30 A. M. New Haven train leaves New York at 10:06. Kindly omit flowers.

HOLTON.—On April 5, 1918, Grace C., in his 55th year, husband of Mary Stanton. Funeral service at his late residence, 1,112 Dean St., Brooklyn, N. Y., on Sunday, April 7, at 3 P. M. Interment private.

HULTMAN.—Suddenly, on April 4, Emma L. Hullman, (nee Bockridge,) beloved wife of Eugene W. Hultman. Funeral services at her late residence, 677 West 204th St., Monday, April 8, at 1:30 P. M. Interment Greenwood Cemetery.

HUNNEWELL.—At White Plains, N. Y., Friday, April 5, 1918, Rev. Frank Simmons Hunnewell. Funeral announcement later. Boston papers please copy.

HYNES.—On April 4, 1918, Harold E. Hynes, aged 18 years, youngest son of Thomas B. and Adelaide Hynes. Funeral services from his late residence, 828 East 216th St., Bronx, on Sunday, April 7, at 2 P. M.

IDDINGS.—On April 3, in Baltimore, Md., Lola Lamotta Iddings, daughter of the late William P. and Almira Gillet Iddings. Interment at her home, Brinklow, Montgomery County, Md.

IVES.—On April 4, 1918, John H. Ives, beloved brother of Clara Ives Alfred, in the 63d year of his age. Funeral services on Saturday, April 6, 1918, at 2 P. M., at his late residence, 114 St. Mark's Av., Brooklyn.

JACOBUS.—Suddenly, at the residence of his daughter, Mrs. Harry H. Thomas, Summit, N. J., April 5, 1918, William Wallace Jacobus, in his 73d year. Funeral services at First Reformed Church, East Orange, N. J., Sunday, April 7, at 3 o'clock. Kindly omit flowers.

JENKINS.—At Stamford, Conn., on Wednesday, April 3, 1918, James Sinclair Jenkins, in the 47th year of his age. Funeral service will be held at St. Andrew's Church, Stamford, Conn., on Saturday afternoon at 3:15 o'clock.

KELLER.—On Friday, April 5, Sarah M. Devy, beloved wife of the late Philip A. Keller. Services Sunday, April 7, at 2:30 P. M., at her late residence, 73 Halsey St., Brooklyn. Interment in Greenwood.

Died.

LALLY.—The Society of the Friendly Sons of St. Patrick in the City of New York announces with deep regret the death of our fellow-member, Frederic Evans Lally. Members are requested to attend the funeral services, which will be held from his late residence, Boston Post Road and Park Av., Harrison, N. Y., on Saturday, April 6, at 10:30 A. M.

LUMMIS.—The Mary Washington Colonial Chapter, Daughters of the American Revolution, announces with deep regret the death of a beloved member, Florence Mary Lummis. Mary Van Buren Vanderpoel, Regent; Arda Bates Rorison, Recording Secretary.

McCOY.—On April 3, 1918, Peter J. McCoy, Sr., beloved husband of Anna R., (nee Hogan.) Funeral Saturday 9:15 A. M. from his late residence, 414 West 149th, thence to St. Catherine's Church, 153d St., near Amsterdam Av. Mass 10 o'clock. Interment private. Automobile cortege.

MANSFIELD.—On April 3, 1918, in the service of his country, Aviation Section, Signal Corps, Fort Sam Houston, Texas, Richard, aged 19, only son of Beatrice Mansfield and the late Richard Mansfield. Funeral at The Grange, New London, Conn., Monday afternoon, April 8, at 3 o'clock. Services will wait until the arrival of the 10 o'clock train from New York.

MERRITT.—Charles Hart, in his 75th year, on Thursday, April 4, 1918, at his home, Danbury, Conn. Funeral Saturday, at 3:30 P. M.

MORAN.—Daniel Comyn, son of the late Charles and Arabella Adams Moran, in his 74th year. Funeral services will be held on Saturday morning, April 6, at 10 o'clock, at Trinity Chapel, 16 West 26th St. Please omit flowers.

MORAN.—Daniel Comyn, April 4, 1918, in his 74th year. Members of the Lafayette Post, G. A. R., No. 140, are respectfully invited to attend the funeral services on Saturday morning, April 6, at 10 o'clock, at Trinity Chapel, 25th St. and 5th Av.; also the Masonic Order of the Holland Lodge, and the 7th Regiment Veterans are respectfully invited to attend.

MORAN.—Headquarters Lafayette Post, 140, D. N. Y., G. A. R.—Comrades, also Lafayette Camp, S. O. V., are respectfully invited to attend the funeral services of our late comrade, Daniel Comyn Moran, at Trinity Chapel, 25th St. and 5th Av., Saturday, April 6, at 10 o'clock A. M. By order

GEORGE W. CASE, Commander.
JOSIAH C. LONG, Adjutant.

MORAN.—Veterans of the Seventh Regiment, N. G. N. Y.: Members are requested to attend the funeral services of Daniel Comyn Moran (10th Company) at Trinity Chapel, 25th St. and 5th Av., Saturday morning, April 6, 1918, at 10 o'clock.

THOMAS DIMOND, President.

MORGAN.—At 559 East 29th St., Brooklyn, April 5, 1918, Helen, widow of the late William B. Morgan, aged 50 years. Funeral services Saturday evening, April 6, 8 o'clock. Interment private, Sunday, 1 P. M., Ridgefield, N. J.

MUNZINGER.—Catherine P., beloved daughter of Lester W. and Mary A., 10 months old, on April 4. Funeral Saturday morning, April 6, from 2,292 Bathgate Av., Bronx.

NEWBERGER.—Mrs. F. Newberger, on April 5, the beloved mother of Bernard, Mrs. Rev. Marcel Katz, Bertha Kruzansky, and Clara Weinstein. Funeral services Sunday morning, at 10 o'clock, at the residence of the Rev. M. Katz, 107 West 114th St. Please omit flowers.

NORRIS.—At Denver, Col., March 10, James Judson Norris, in his 52d year. Funeral services at St. Agnes's Chapel, West 92d St., near Columbus Av., Saturday, April 6, at 10 o'clock. Interment private.

OAKLEY.—At Plainfield, N. J., on Thursday, April 4, 1918, Helen Tyndale Oakley, daughter of the late Henry A. and Helen C. Oakley, in her 52d year. Services at Grace Church, East 7th St., Plainfield, N. J., on Saturday morning, April 6, at 10 o'clock. Interment in Woodlawn Cemetery, New York.

OPPER.—On Thursday, April 4, in her 72d year, Lissie W. Opper, beloved wife of the late Joseph and mother of Edwin M. Opper. Funeral private. Please omit flowers.

PAYNE.—Passed away at Waukesha, Wis., April 4, Willard Marsh Payne, born Corning, N. Y., son of the late Mr. and Mrs. Benjamin N. Payne of Elmira, N. Y. Funeral services at Woodlawn Cemetery Chapel, Elmira, N. Y., 3 P. M., Sunday, April 7.

POST.—On April 5, Mrs. S. L. Post, daughter of the late William Pitt Palmer, at her residence, 437 Mount Prospect Av., Newark, N. J. Funeral private. Pittsburgh papers please copy.

PUGH.—At Mount Kisco, N. Y., on April 4, 1918, Carolyn A., beloved daughter of Harriet Reynolds Pugh, and the late J. Bernard Pugh, aged 23 years. Services from her late residence, 14 Smith Av., Mount Kisco, N. Y., on Sunday, April 7, at 2:30 P. M.

QUINLAN.—On April 3, 1918, William James, Jr., in his 74th year. Funeral services at his late residence, 716 Warburton Av., Yonkers, N. Y., Sunday, April 7, at 2:30 P. M. Interment private. Brooklyn papers please copy.

RADLEY.—Mary Elizabeth, on April 4, at her residence, 2,316 Andrews Av., Bronx, widow of Ignatius Radley. Funeral services from the Church of St. Nicholas of Tolentine, Andrews Av. and Fordham Road, at 10 A. M., on Saturday. Automobile cortege.

SALOMON.—On Thursday, April 4, Ida Salomon, beloved wife of Schechna M. Salomon and daughter of Samuel Schuster. Funeral services will be held at 10 East 22d, Sunday morning, 10 o'clock.

SCHEPER.—Corporal Harry C., of 490 Decatur St., Brooklyn, of pneumonia at Base Hospital, Spartanburg, S. C., Thursday evening. Funeral arrangements later.

SCHROEDER.—Henry, April 4, at 600 West 192d St., New York. Funeral Monday, at 1,820 Chestnut St., Philadelphia.

SHEEHAN.—April 3, John J., beloved husband of Mary R. Sheehan, and father of Aloysius J., Charles V., William C., and Mary Sheehan. Funeral from his late residence, 145 West 123d St., on Saturday, April 6, at 9:30 A. M., thence to St. Paul's R. C. Church, where a solemn requiem mass will be offered for the repose of his soul. Interment Calvary. Automobile cortege. Please omit flowers.

SIFF.—Mrs. Philip Siff, beloved mother of Louis, Moe, and Ephraim Siff. Funeral from late home of deceased, 7 East 117th St., Sunday morning, at 10 o'clock.

SMITH.—At his home, 51 Guion St., New Rochelle, N. Y., April 5, Alva M. Smith, in his 74th year. Service at the home Monday evening at 8 o'clock. Great Barrington (Mass.) papers please copy.

SUSSMAN.—The Rev. Isaac, April 5, 1918. Funeral Sunday at 10 A. M. from his late residence, 50 West 117th St.

TIEDEMAN.—April 4, 1918, after a short illness, Helen Seymour, widow of the late Dr. Christopher G. Tiedeman. Funeral services St. Luke's Episcopal Church, Clinton Av., Brooklyn, Saturday afternoon, 2 o'clock.

VETTER.—On April 5, Katherina Vetter, in her 73d year, widow of the late Dr. Charles Vetter, Sr., and beloved mother of Dr. Charles, Catherine, Louise, and Caroline Vetter. Funeral services from her late residence, 2 West 88th St., Sunday, April 7, 2 P. M.

VON GOERSCHEN.—Mr. Hugo von Goerschen, aged 58 years, passed away at his home on Friday, April 5. Funeral services announced later.

WALKER.—Mrs. R. O. Walker. Services Stephen Merritt Chapel, 223 8th Av., near 21st, Saturday, 8 P. M.

WARD.—On Thursday, April 4, at her residence, 51 West 53d St., Mary Ann, beloved wife of George Gray Ward. Funeral services will be held at the Church of the Heavenly Rest, 5th Av. at 45th St., on Saturday, April 6, at 2 o'clock.

WILLIS.—Julia Valentine, daughter of the late Valentine and Sarah A. Willis, April 3, 1918. Services April 6, 3 o'clock, at her late residence, 46 North 11th St., Newark, N. J.

WORTHLEY.—Frank P., suddenly, on Friday, April 5, beloved husband of Jenny Petersen Wortbley. Funeral services at his late residence, 338 East 51st St., on Monday, April 8, at 2 P. M. Interment Lutheran Cemetery.

ALEXANDER.—James A., 412 East 19th St., April 4. Funeral today, 2 P. M.

BERRIEN.—Georgiana, 3,519 White Plains Av., April 5, aged 71.

BLAKE.—Helen, 445 West 53d St., April 3. Funeral today 2 P. M.

BRANDON.—Emma, 2,465 8th Av., April 4.

BRENNAN.—Margaret, 212 West 104th St., April 4. Funeral today.

CLAAR.—Henry, 463 East 44th St., April 4, aged 58. Funeral today, 12:30 P. M.

FITZGERALD.—Edward, April 3. Funeral Amsterdam Av. and 131st St.

FLYNN.—Joseph G., 358 Bleecker St., April 3. Funeral tomorrow, 1 P. M.

GOLDEN.—Patrick, 51 Jane St., April 4. Funeral notice later.

GRIFFIN.—Agnes, 153 West 106th St., April 3. Funeral today, 9:30 A. M.

HAYES.—Joseph P., 2,370 1st Av., April 3, aged 18. Funeral tomorrow, 1:30 P. M.

HEIL.—Joseph, 336 East 70th St., April 4, aged 53. Funeral tomorrow, 2 P. M.

HOGAN.—Mary A., 324 East 31st St., April 4. Funeral tomorrow, 2 P. M.

KENNY.—Charles J., 656 East 176th St., April 4, aged 34. Funeral notice later.

KNITE.—John J., 417 West 47th St., April 4, aged 51. Funeral today, 2 P. M.

McENTEE.—William F., 101 East 116th St., April 4. Funeral tomorrow, 2 P. M.

McGREEVY.—Charles, 602 10th Av., April 3. Funeral today, 9 A. M.

NASCHEN.—John R., April 4, aged 80. Funeral today, 265 West 125th St.

NESTOR.—Catherine, 210 East 44th St., April 4. Funeral today, 2 P. M.

NEWBAUER.—Lillian L., 965 Grant Av., Bronx, April 4. Funeral tomorrow, 2 P. M.

Died.

O'BRIEN.—Patrick F., 510 East 142d St., April 3, aged 36. Funeral today, 9:30 A. M.

O'ROURKE.—Mary, 411 West 51st St., April 4. Funeral today, 9:30 A. M.

RILEY.—Agnes, 2,725 8th Av., April 3. Funeral today, 1:30 P. M.

SCHMIDT.—Peter, Sr., 1,329 Chisholm St., Bronx, April 4. Funeral today, 10 A. M.

TRACEY.—Cecilia, 101 Washington St., April 4. Funeral today, 10 A. M.

ULMER.—Emil, 1,420 Park Av., April 4, aged 47. Funeral today, 2 P. M.

Brooklyn.

BREDEHOFT.—Walter G., 67 Nevins St., April 4.

CLARKE.—Mary B., 176 Seely St., April 4. Funeral today, 2 P. M.

ENDRES.—Frederick F., 31 Goodwin Place, April 3.

GREGORY.—Albert A., 410 Adelphi St., April 4. Funeral tomorrow, 2 P. M.

HANSEN.—Theodora, 112 1st Place, April 3, aged 28.

HELLER.—Jacob, April 4, aged 47. Funeral 2,001 Madison St., today, 2 P. M.

HOEST.—Marie, 172 Menahan St., April 4, aged 42.

HOFMANN.—Mary E., 330 57th St., April 4. Funeral tomorrow, 2:30 P. M.

HOLLAND.—Jeremiah F., 184 Jay St., April 4. Funeral tomorrow, 2:30 P. M.

LEVY.—Bertha, 144 Eldert St., April 3.

LIEBERT.—Oscar, 7,208 2d Av., April 4, aged 12. Funeral tomorrow, 1 P. M.

McAULEY.—Patrick J., 647 Prospect Place, April 4. Funeral tomorrow, 2 P. M.

McKEE.—Henrietta L., 535 Bedford Av., April 4. Funeral private.

MOTT.—Egbert S., 300 Lewis Av., April 4, aged 70.

O'CONNOR.—Catherine, 426 4th Av., April 3. Funeral today, 2 P. M.

O'GRADY.—B., 782A Carroll St., April 4. Funeral today, 9:30 A. M.

PETERSON.—Louise, 367 East 29th St., April 4. Funeral tomorrow.

PORTER.—Grace, 60 15th St., April 4. Funeral today, 2:30 P. M.

ROONEY.—Mary, 900 Lincoln Place, April 4. Funeral tomorrow, 3 P. M.

RUPPEL.—Mary E., 1,656 Nostrand Av., April 3, aged 26.

WENK.—Mary, 408 Vanderbilt St., April 4, aged 77. Funeral private.

WILSON.—Margaret B., 612 52d St., April 4, aged 76. Funeral private.

WIMPELBERG.—Hannah, 225 York St., April 5. Funeral tomorrow, 2 P. M.

Hoboken, Jersey City, and Newark.

DE ROSE.—Joseph, 225 Academy St., Newark.

DURR.—Andrew J., 6 Paterson Av., Hoboken, April 2, aged 58. Funeral today, 2 P. M.

FOX.—Michael W., 60 Congress St., Newark, April 3. Funeral service today.

GUTOWSKI.—Joseph, Hoboken, April 4, aged 30. Funeral tomorrow, 2 P. M.

HEKEL.—Anna, 177 Summit Av., West Hoboken, April 3, aged 78. Funeral today, 2 P. M.

McDONALD.—Sophie, 29 Tracy Av., Newark, April 4, aged 59.

MAHER.—Mary J., 439 Palisade Av., Jersey City, April 3.

MUHLENFORTH.—Lena, 944 South Orange Av., Newark, April 3, aged 54. Funeral today, 10 A. M.

O'NEILL.—Edward J., 158 St. Paul's Av., Jersey City, April 2. Funeral today, 9 A. M.

QUIRK.—Bridget, 128 Romaine Av., Jersey City, April 3. Funeral today, 9 A. M.

REUTER.—Amelia, 18 Governor St., Newark, April 3.

ROGICKE.—Nicholas, Hoboken, April 4, aged 28. Funeral today, 2 P. M.

SCHMIDT.—Albert, 113 Franklin St., Jersey City, April 4, aged 53.

SEITE.—Mary, 51 Madison St., Hoboken, April 3, aged 22.

SPOHN.—Rose, 4 Ivy Place, Jersey City, April 2. Funeral today.

THEALL.—Eleanor, 329 John St., East Newark, April 3.

TOWLER.—Isaiah, 43 Court St., Newark, April 3.

ULMER.—Emil, 1,420 Park Av., Jersey City, April 3, aged 47. Funeral today, 2 P. M.

UTTINGER.—Barbara, Newark, April 4, aged 68. Funeral notice later.

VIERLING.—Dorothea, 61 Gobla St., Newark, April 3, aged 71. Funeral today, 2 P. M.

WAGNER-SCHREIBER.—Christine C., 718 South 17th St., Newark, April 3. Funeral today, 3:30 P. M.

WILLIS.—Lester E., 696 Communipaw Av., Jersey City, April 3.

WHITLOCK.—Mary M., 326 7th Av., Newark, April 3, aged 25.

Long Island.

AMSLER.—Joseph, Winfield, April 3, aged [illegible].

AUGENMEYER.—John W., Woodhaven, April 2, aged 55.

BECK.—Margaret, Ridgewood, April 2, aged 6 months.

BIELL.—Lydia, 325 Grand Av., Astoria, April 2, aged 66.

BORDEMANN.—Mathilde, Flushing, April 2, aged 74.

BUCHHOLZ.—William, 23 Shaw Av., Woodside, April 2, aged 24.

CEVOLL.—Luigi, 36 Pierce Av., Long Island City, April 2, aged 65.

DANIELS.—Charles W., Woodhaven, April 2, aged 30.

DOW.—George N., Woodhaven, April 2, aged 15.

GERBY.—John W., Ridgewood, April 2, aged 72.

JOHNSEN.—Margaret, 607 7th Av., Astoria, April 2, aged [illegible].

JUMEIR.—Amelia, Corona, April 2, aged [illegible]. Funeral today, 2 P. M.

KALAYPAN.—Hachar, Woodhaven, April 2, aged 40.

KOSTEK.—Lester, Richmond Hill, April 2, aged 5 months.

KUNSTLER.—August, Flushing, April 2, aged 62.

MURPHY.—James F., Woodhaven, April 2, aged 56.

POLAKEWICZ.—Francisca, Woodhaven, April 2, aged 21.

PURTELL.—James R., Richmond Hill, April 4, aged 58. Funeral tomorrow, 2:30 P. M.

REINHARDT.—Eva E., 2,771 Myrtle Av., Ridgewood.

SALADINO.—Rose, Woodhaven, April 2, aged 30.

SANDS.—Walter, Woodhaven, April 2, aged 21.

SHEA.—Thomas P., St. John's Hospital, Long Island City, April 2, aged 30.

SOUGHERTY.—David B., Corona, April 2, aged 5.

TODT.—Lillian M., 304 1st Av., Astoria, April 4. Funeral tomorrow, 2 P. M.

WANSER.—Fannie, Flushing, April 2, aged 40.

WILDNER.—Elizabeth L., Maspeth, April 2, aged 2.

In Memoriam.

BOESCH.—Mary, in memory of; died April 6, 1916.

LEES.—Bertha B., in memory of; died April 6, 1916.

Unveiling.

DORN.—Edna, wife of Max. Monument to her memory will be unveiled at Mount Nebob Cemetery, Cypress Hills, Sunday, April 7, at 2:30 P. M. Relatives and friends are invited.

George Roberts Miner.

George Roberts Miner, editor, died early yesterday at the Hotel Monterey, Broadway and Ninety-fourth Street, in his fifty-sixth year. The funeral will be held at Manchester, Vt., his birthplace.

Mr. Miner was graduated in 1883 from Norwich University. Coming to New York, he became a member of the staff of The Herald, remaining here until 1896, when he went to Paris to take charge of the European edition of The Herald. He was an editor of The Cosmopolitan Magazine from 1898 until 1900, and during the next two years he was successively Sunday editor of The Philadelphia Press, editor and proprietor of The Bangor Daily News, and Sunday editor of The New York World. From 1902 until 1906 Mr. Miner was the London correspondent of The Herald, and while at London became manager of the Whitney Theatre, but he returned to this country soon after to become Sunday editor of The New York Sun, with which he remained until 1915.

Willis Mead Undertaker
Prompt, careful, considerate service, at the price you wish to pay. Non-sectarian
1899 MADISON AVE.
PHONE 3715 HARLEM

John W. Lyon Oldest Established, Economical, 69 E. 125th St. Phone 1386 Harlem

THE WOODLAWN CEMETERY
233 St. By Harlem Train and by Trolley. Office, 20 East 23d St., New York. Lots of small size for sale.

Kennedy 12 Cortlandt St.
NEW GLOVES FOR SPRING
Cape Gloves
Embroidered Backs
$2.00
Silk Gloves $1.25
All Shades
Silk Shirts
$3.98
Silk Socks 75c
Lisle Socks 35c
Silk Neckwear 79c
Knitted Neckwear $1.35

TILDEN AND DONALDSON PUT OUT DOUBLES CHAMPIONS IN SEMI-FINAL OF TENNIS PLAY

CHAMPIONS BEATEN IN TENNIS DOUBLES

Alexander and Rosenbaum Are Forced to Abdicate by Tilden and Donaldson.

CONTEST STERNLY FOUGHT

Victory Within Their Grasp, Overconfidence Wrecks Game of the Defeated Players.

There was a championship flavor to the continuation of the national indoor tennis championships on the courts of the Seventh Regiment Armory yesterday. It was only natural to expect that the tournament, as it neared its final stages, would be marked by some spirited play, but it could hardly have been anticipated that it would climb to such heights of brilliancy as were attained.

Perhaps overshadowing all else is the fact that the national doubles team of Frederick B. Alexander and Dr. William Rosenbaum was defeated in a semi-final round match by William T. Tilden 2d and Cecil Donaldson with the score 6—4, 1—6, 12—10. This was an upset, according to the usual standards by which such are measured. Donaldson, a 15-year-old boy, gave such wonderful support to the hard-hitting Tilden that Alexander and Rosenbaum could not withstand the attack.

The other doubles team to come through the semi-final round was made up of G. Carlton Shafer and King Smith, a veteran combination which has taken part in many tournaments of the past. The victims in this case were Arthur S. Cragin and W. Dixon Cunningham, who fell before a score of 1—6, 6—3, 6—4.

Alexander Beats Tildea.

In the semi-final round of the singles event the fortunate ones were Frederick B. Alexander and S. Howard Voshell, the latter the present holder of the singles championship. Alexander earned his place by defeating W. T. Tilden in one of the finest matches ever played on the indoor courts of the armory, with the score 7—5, 10—8. Voshell also had no easy task in making his way to the final round bracket, for King Smith supplied the sternest sort of opposition, especially in the first set, but Voshell finally won at 10—8, 6—3.

The contest in which Alexander triumphed over Tilden will remain in the minds of many as one of the great exhibitions of tennis skill. Handicapped by a sprained ankle, the result of a match two days before, Alexander was able not only to wrest victory from his hard-hitting rival of Philadelphia, but to play tennis of a sort which is seldom seen. It was an artistic bit of tennis that he put forth. There was finish in every stroke, the keenest strategy in every move. He knew from the first that he could not afford to waste an ounce of strength, for Tilden is one of the most formidable players of the East, with a service that is equaled by none.

The very fact that he was held in restraint by his weak ankle seemed to improve Alexander's game. He knew that he could not afford to take chances and his strokes were played with a precision and keen judgment that showed the cool work of the master struggling under difficulties to gain a victory. If a shot was out of reach, he almost invariably was forced to let it go, but when there was the opportunity to make a return his racquet bit into the ball with a firm, confident swing that sent the sphere directly to the place which he had anticipated. It was this ability to place that caused Tilden much confusion. Alexander's strategy was superb. Repeatedly he drew Tilden out of position so that he could send a passing shot sizzling down the lines.

Champion Forced to Hard Match.

Voshell and King Smith had a merry set duel that many times threatened to turn against the titleholder. The latter was in fine form, so that Voshell was forced to play a hard match all the way. There was a little unsteadiness on the part of Voshell and some of his strokes seemed to lack their accustomed sting. This was noticeably true on his ground strokes. Now and then he sent his drives across with severity but more often he lacked the confidence to put power behind them. Having won the stormy fought first set, however, Voshell came through with greater speed in the second, when Smith's game showed signs of weakening.

In the defeat of Rosenbaum and Alexander in doubles there were two important factors—one that Rosenbaum was having something of an off day on the courts, and the other that the 15-year-old Cecil Donaldson was playing a much stronger game than might have been expected. Then, too, there was an element of overconfidence injected in the match which proved disastrous. Rosenbaum and Alexander almost had the victory within their grasp in that last set. Leading at 5—2 on games and 40—15, a single ace was all they needed to clinch a place in the finals today. Rosenbaum threw away two strokes on efforts to make a finishing placement, and from deuce the score turned against the titleholders and the game was lost. Two more games fell to the lot of the rival pair and finally the match was won by Tilden and Donaldson.

The final in doubles will be played at 12:30 this afternoon, the singles final following at 2.

The score:

Singles, Semi-final Round.—Frederick B. Alexander defeated W. T. Tilden 2d, 7—5, 10—8. S. Howard Voshell defeated King Smith, 10—8, 6—3.

Doubles, Semi-final Round.—W. T. Tilden 2d and Cecil Donaldson defeated F. B. Alexander and Dr. William Rosenbaum, 6—4, 1—6, 12—10. G. Carlton Shafer and King Smith defeated Arthur S. Cragin and W. D. Cunningham, 1—6, 6—3, 6—4.

REACH PINEHURST FINALS.

Robeson and Stranahan Survive in North and South Golf Tourney.

Special to The New York Times.

PINEHURST, N. C., April 5.—Irving S. Robeson of Rochester and R. A. Stranahan of Toledo survived the semi-finals of the North and South Amateur Championship tournament at Pinehurst today and will meet in the 36-hole final contest for the title on Saturday. Robeson defeated E. L. Scofield, Stamford, the medallist, in the semi-final by 6 up and 5 to play, and Stranahan beat Arthur Yates of Rochester by 3 and 2.

Today's matches were played under a cloudless sky, but a wind storm played havoc with the medal scores, and Robeson, who went out in 41 against Scofield, was the only one of the four semi-finalists who played a steady game.

Summaries:

Semi-final, Championship.—I. S. Robeson, Oak Hill, beat E. L. Scofield, Weeburn, 6 and 5; R. A. Stranahan, Inverness, beat Arthur Yates, Oak Hill, 3 and 2.

Eaten Eight.—H. G. Phillips, Moore County, beat P. S. MacLaughlin, Ekwanok, 4 and 2; Dr. C. H. Gardiner, Rhode Island, won from Alan Lard, Chevy Chase, by default.

Second Sixteen.—J. E. Smith, Wilmington, beat Melville Peck, Richmond, 3 and 2; W. E. Smith, Braeburn, beat C. H. Hart, Dunwoodie, 4 and 3.

Beaten Eight.—R. M. Taft, Worcester, beat R. C. Shannon, 2d, Brockport, 3 and 2; W. M. Bakewell, Allegheny, beat Thomas Morrison, Oakmont, 4 and 3.

PENN CANCELS YALE RACE.

Quaker Oarsmen Will Compete in Regatta on Severn.

Special to The New York Times.

NEW HAVEN, Conn., April 5.—Yale's race with University of Pennsylvania was canceled tonight because of the plan of the Quaker oarsmen to take part in the regatta on the Severn. The two events were to christen the new course on the Housatonic River May 11. Yale has challenged Pennsylvania, Columbia, Princeton, and Cornell to race on the Housatonic any Saturday during May. Yale, Harvard, and Princeton have declined to row on the Severn.

COLUMBIA CREW IN SHELL.

Coach Rice to Send Oarsmen Out for Trial Spin.

Jim Rice, coach of the Columbia crew, thinks his 'Varsity candidates have had sufficient work on the barges, and at noon today he plans to put them in the shell for the first time this season and give them a spin over the Edgewater course.

Gallico, one of the three experienced oarsmen among the candidates, will watch the practice. He has been caring for a sprained wrist which physicians first thought a break. On Monday he will be back in the boat. His return will greatly strengthen the crew, which will be seated as follows: Steinschneider, bow; Hawkins, No. 2; Kraus, No. 3; Schachtel, No. 4; Parks, No. 5; Taylor, No. 6; Wormser, No. 7; Brown, stroke.

At yesterday's meeting of the University Athletic Committee permission was given for the Blue and White's participation in two regattas—the Child event and the patriotic regatta on he Severn.

OLDER HORSES BEAT COLT.

George W. Avery Loses First Clash with Aged Rivals.

BOWIE, MD., April 5.—After a winning start in his last race, which was against horses of his own age, George W. Avery was started against older horses today, but failed in his attempt, running third to Master Karma and May W. At that the three-year-old colt made a favorable impression, since he had a very long journey. After breaking badly he raced extremely wide, and before Jockey McAtee could get the youngster in line the others had a big advantage. Once straightened out George W. Avery came speedily and was gaining on the leaders at the end.

The summaries:

FIRST RACE.—For maiden 2-year-old fillies, purse $600, four furlongs. Fannie Mehan, 112 pounds, (J. McTaggart,) $3.80, $2.60, $2.30, won; Mrs. Kate Leydecker, 112, (McAtee,) $2.90, $4.10, second; Little Maudie, 112, (Stirling,) $4.10, third. Time—0:48 2-5. Joan of Arc, Loving Lady, Cora W., Milda, Toddler, and Madam Byng also ran.

SECOND RACE.—For 3-year-olds and upward, six and one-half furlongs. Tolerance, 90 pounds, (Denye,) $7.60, $4.20, $3.50, won; Our Nephew, 105, (J. McTaggart,) $10.60, $4.40, second; Genevieve B., 100, (Doyle,) $4.40, third. Time—1:21 2-5. Jimmy Burns, Margot Star, Arrow Smith, Howard Weber, Lady Grey, Kildare, Candidate 2d, Ormlos, and Burney Kurney also ran.

THIRD RACE.—For 3-year-olds and upward, claiming, six furlongs. The Masquerader, 110 pounds, (Stirling,) $7.30, $4.10, $3.50 won; King Baggot, 108, (Dominick,) $3.60, $3, second; Firing Line, 107, (Mergler,) $6.50, third. Time—1:14 1-5. Syphon Boy, Sorcerer 2d, Orderly, and Broncho Billy also ran.

FOURTH RACE.—For 3-year-olds and upward, selling, six furlongs. Master Karma, 114 pounds, (Troxler,) $5, $3.20, $2.60, won; May W., 105, (J. McTaggart,) $5.80, $4.20, second; George W. Avery, 97, (McAtee,) $4.30, third. Time—1:14. Sleepy Sam, Kilts, Xylon, and Josefina Zarate also ran.

FIFTH RACE.—For 3-year-olds and upward, claiming, mile and a sixteenth. Napoleon, 118 pounds, (McAtee,) $27.30, $12.50, $5, won; Caro Nome, 103, (Mergler,) $9.20, $5.40, second; Progressive, 108, (Rodrigues,) $2.90, third. Time—1:51 2-5. Jabot, Kilmer, and Brando also ran.

SIXTH RACE.—For 3-year-olds and upward, claiming, mile and a sixteenth. Arbitrator, 110 pounds, (Jackson,) $7.30, $3.70, $3.30, won; Impression, 112, (Stirling,) $3.90, $2.90, second; Edith Baumann, 103, (Rodrigues,) $2.50, third. Time—1:51. Spectre, Billy Oliver, Stir Up, and Golden Bantam also ran.

SEVENTH RACE.—For 3-year-olds and upward, claiming, mile and a sixteenth. Rosewater, 103 pounds, (Kummer,) $7.80, $3, $2.90, won; Silk Bird, 108, (Enos,) $2.70, $2.40, second; Richard Langdon, 113, (W. Robinson,) $3.40, third. Time—1:51 1-5. Amphion, Dr. Charcot, Egmont, and Last Spark also ran.

Taberski Wins Handicap Matches.

Frank Taberski played in two handicap pocket billiard games at John Doyle's Academy yesterday. In the afternoon he defeated the combined efforts of J. McCabe and R. Hughes with the score 100 to 53, and in the evening defeated Miss Maud and Miss Florence Flower in another handicap match by 75 to 55. In this contest the world's champion played 20 or no-count.

YANKS ROUT BRAVES, BUT LOSE WALTERS

Catcher Dislocates Thumb as Teammates Down Boston Team by 10 to 0.

Special to The New York Times.

COLUMBIA, S. C., April 5.—The fifth consecutive victory of the Yankees over the Boston Braves here today was a rout for the National leaguers, but it cost New York the services of Al Walters, first string catcher. A foul tip in the third inning dislocated the thumb on Walters's throwing hand, and it will be at least two weeks before he will be available for service again, which means that the Yankees must begin the season with two young catchers, Ruel and Hannah.

The score today was 10 to 0, and it came near being a hitless game for the New York pitchers. The first Boston hit was delivered by Red Smith in the seventh inning. It was an infield single and could have been called an error. The other single was a clean drive to center by Kelly in the ninth inning.

The largest attendance of the series was recorded here. Four thousand soldiers from Camp Jackson and many civilians filled the stands and completely surrounded the playing field, making ground rules necessary. Major Gen. Bailey threw out the first ball.

Slim Love was in great form, not allowing a hit in the first four innings, and striking out seven of the Braves. Thormahlen was almost as good in the last five periods. Artie Nehf, Boston's best left hander, held the Yanks in check until the fifth, when seven hits, an error, and a pass produced seven runs. After that the game was more or less of a farce, and when it ended just before 7 o'clock most of the spectators had disappeared.

The teams play tomorrow at Greenville to another soldier crowd. Charley Herzog is still unsigned, and says that if he hears nothing from President Haughton of the Boston Club today, he is going home tomorrow with the intention of reporting to the Giants when the season opens.

The score:

NEW YORK, (A.)	Ab	R	H	P	O	A	BOSTON, (N.)	Ab	R	H	P	O	A
Gilhooley,rf	5	1	2	4	0	0	Maisey,lf	4	0	0	3	0	0
Miller,cf	5	2	2	3	0	0	Kelly,cf	4	0	1	4	0	0
Pratt,2b	4	1	1	0	0	0	Wickland,rf	3	0	0	0	1	0
Pipp,1b	5	2	1	9	0	0	Konetchy,1b	4	0	1	7	1	0
Baker,3b	2	2	1	1	0	0	Smith,3b	3	0	0	3	4	0
Pinch,3b	1	0	0	0	0	0	Rawlings,ss	3	0	0	4	3	0
Bodie,lf	5	1	3	2	0	0	Conway,2b	2	0	0	2	1	0
Pfeffer,lf	1	0	0	0	1	0	Wilson,c	3	0	0	4	1	0
Pfaugh,ss	4	1	2	3	0	0	Nehf,p	1	0	0	0	1	0
Ward,ss	1	0	0	0	2	0	Crum,p	2	0	0	0	3	0
Walters,c	1	0	1	3	2	0							
Ruel,c	4	1	2	3	1	0	Total	29	0	2	27	12	0
Love,p	1	0	0	0	0	0							
Thormahlen,p	3	0	1	0	0	0							
aVick	1	0	0	0	0	0							
Total	45	10	17	27	5	0							

a-Batted for Love in fifth inning.

Errors—Gilhooley, Pratt, Massey, (2,) Konetchy, Conway, Wilson.

New York	0	1	0	0	7	0	1	1	0	—10
Boston	0	0	0	0	0	0	0	0	0	— 0

Stolen bases—Ruel, Kelly, Conway. Sacrifice fly—Beck. Two-base hits—Miller, (2,) Pratt, Bodie, Pecklnpaugh. Base on balls—Off Love, 2; Nehf, 2. Struck out—By Love, 7; Thormahlen, 2; Nehf, 4. Hits—Off Nehf, 2 in 3 innings; Crum, 7 in 4; Love, none in 4; Thormahlen, 2 in 5. Left on bases—New York, 8; Boston, 4. Passed ball—Ruel. Time—2 hours 18 minutes. Umpires—Corcoran and McBride.

RAIN HOLDS BACK GIANTS.

Unable to Play Game, McGraw Gives Players Long Talk.

Special to The New York Times.

DALLAS, Texas, April 5.—Rain prevented the second game of the series between the New York Giants and the Cleveland Indians here today. It was the first time that the Giants have been interfered with by rain since they started training at Marlin, just three weeks ago. The two teams left for Houston, where games will be played tomorrow and Sunday.

The New York defeat at the hands of Cleveland was not pleasing to McGraw. He had the entire team up in his room this morning and gave the players quite a lengthy talk. He particularly impressed on the men that he will stand for no slacking in training, and says they are far behind the form he would like. The Cleveland players appear to be much further advanced, especially the pitchers.

McGraw also impressed on the players the fact that the season will open in ten days and that a lot of hard, conscientious work must be done before then.

Pitcher Jesse Winters left the team, and will join the Giant youngsters now being put through their capers on John Ganzel's Kansas City club. That still leaves McGraw with ten pitchers, of which two more are to go before May 15. Winters, who is a Texas collegian, has made a favorable impression on McGraw, and John Ganzel has received instructions to give him every opportunity and to report on his progress.

BRONX SEEKS LEAGUE TEAM.

Gibson Wants Franchise in New International Body.

Prospects that the Bronx may be represented in the new International League, organized at a meeting of representatives of Eastern cities at the Hotel Biltmore Thursday, developed at the second day's session yesterday. Billy Gibson, a boxing and athletic promoter of the Bronx, assured the gathering that he could finance such a proposition if it were possible to get the consent of the National and American Leagues for the invasion of the territory.

During the Federal League war organized baseball gave out many interviews of a possibility of placing a minor league team in the Bronx to counteract the strength of the Federals, but whether or not the major leagues would favor such a proposition now is doubtful. The Bronx proposition was left in abeyance when the assembled delegates adjourned late last night after a twelve-hour session, to meet again in Buffalo probably next Thursday.

It was decided at the meeting yesterday that no double headers shall be played until after the clubs have made the first circuit and that no club shall be allowed to transfer a player until thirty days before the close of the season. The rates of admission also were decided upon and the prices fixed at 28 cents, 55 cents, 83 cents, and $1.10, all including the 10 per cent. war tax.

The Schedule Committee also formed tentative plans for the season. All of the clubs, excepting Newark, announced their intention of continuing their respective clubs during the year. No word was received from James Price, who conducted the Newark club last year, but three other Newark parties are said to have put in applications for a franchise. All of these applications are under consideration and, unless Price gets in line soon one of the three will get the franchise. No action was take on the Newark franchise.

The new Directors and those interested at the meeting were Joseph J. Lannin, Buffalo; John H. Farrell, President of the new league; Charles T. Chapin, Rochester; Jack Dunn, Baltimore; J. J. McCaffery, Toronto; Dave Driscoll, Jersey City, and Fay Benedict, representing George J. Johnson, owner of the Binghamton club. The Schedule Committee is comprised of Lannin, Chapin and Farrell. They will draft a schedule by next week.

It was said that none of the owners felt any trouble would arise about securing players. One of the delegates insisted that there are thousands of good ball players seeking jobs and that eight teams could be formed over night.

DODGERS TURN ON BOSTON.

Take Tenth of Exhibition Games by a Score of 5 to 3.

Special to The New York Times.

HOUSTON, Tex., April 5.—In an eighth inning rally, the Brooklyn Dodgers came from behind today and defeatcd the Boston Red Sox in the tenth game of the exhibition series, by a score of 5 to 3.

The game was played before a good sized crowd, many of the fans having turned out to pay tribute to Jack Coombs, now a resident of Texas, and George Whitman, who formerly played here. It was timely hitting by Olsen, Daubert and Myers that gave Brooklyn the victory.

Olsen made four safe hits in the game, Daubert three, and Myers three. They also managed to hit with men on the bases. Boston made all its runs off Coombs in the first five innings. Pfeffer replaced him and stopped the scoring. Young Dick McCabe, for Boston, held the Dodgers safe for five innings, but they got to Sam Jones in the seventh and scored in each inning after that.

Hits by Olsen and Myers, a fumble by McInnes and some good base running enabled the Dodgers to take the lead in the eighth. The series now stands 7 to 3 in favor of Boston. The game today was the last in Texas. The teams begin a two-day stay at New Orleans tomorrow.

MORSE GAINS DASH LAURELS AT GAMES

Former Furlong Champion Beats Fast Field for Metropolitan Title at 60 Yards.

Roy F. Morse, former national furlong champion, last night won the Metropolitan Association senior 60-yard championship in convincing fashion at the annual games of the Smart Set A. C. in the Thirteenth Regiment Armory, Brooklyn. Against a field of six of the best sprinters in the local district, Morse showed superior. With an increased effort in the final twenty yards, Morse edged his way to the front to win by about one and one-half yards. His nearest rival was Freddie Teschner, the Glencoe A. C. star, while Charlie Clark of the Pelham Bay Naval Training Station finished third. Morse's time was 6 4-5 seconds.

In the two-mile walking championship for the senior metropolitan title Win J. Rolker, former outdoor national champion, annexed premier honors in 15 minutes 4-5 second. Rolker displayed superiority over Kurt Zulch, American Walkers' Association, and Alexander Jessup, junior national two-mile champion, who finished in the order named. Zulch was about one-half a lap behind the winner.

George P. Wagner gained the three-mile bicycle championship in a stirring race. He covered the distance in 8 minutes 9 2-5 seconds, leading home the veteran rider, A. E. Rhodes. Several spills occurred during the final half-mile of the race, and these caused the elimination of Eddie Goodwin, with the United States Aviation Corps; William Vanden Dries, and Walter Stein.

The summaries:

880-Yard Relay Race, (closed to 13th Regiment, New York Guard.)—Won by 10th Company; 8th Company, second; 4th Company, third. Time—1:44 2-5.

Two-Mile Walk, (senior indoor Metropolitan Association A. A. U. championship.)—Won by Win J. Walker, unattached; K. Zulch, American Walkers' Association, second; Alex. Jessup, unattached, third. Time—15:00 4-5.

880-Yard Army and Navy Relay.—Won by Camp Dix first team, (Lieutenant Berry, De Kay, Lieutenant Finch, and Lieutenant Kelly;) Pelham Bay Naval Training Station, (Eastman, Hand, Mullen, and Derfeil,) second; Camp Dix second team, (Mount Pleasant, Graham, Butterfield, and W. Anderson,) third. Time—1:40 1-5.

1,000-Yard Run, handicap.—Won by E. Cunningham, Paulist A. C., (50 yards;) J. Sellers, New York A. C., (5 yards,) second; W. F. Gordon, Pelham Bay Naval Training Station, (scratch,) third. Time—2:20.

Sixty-Yard Dash, (senior Metropolitan Association championship.)—Won by R. Moore, unattached; F. Teschner, Glencoe A. C., second; C. B. Clark, Pelham Bay Naval Training Station, third. Time—0:06 3-5.

Three-Mile Bicycle Race, (National Association championship.)—Won by George P. Wagner, unattached; A. E. Rhodes, Empire City Wheelmen, second; William Van den Driee, unattached, third. Time—8:09 2-5.

200-Yard Dash, Handicap.—Won by H. J. Singer, Boys' Club, (11 yards;) J. O'Brien, Loughlin Lyceum, (scratch,) second; E. M. Foley, Mohawk A. C., (10 yards,) third. Time—0:21.

One-Mile Relay Race, (colored championship of Greater New York.)—Won by Alpha P. C. C.; Salem-Crescent A. C., second. Time—4:00.

Medley Relay Race, (intersectional Athletic League.)—Won by Long Island A. C.; Lower Manhattan A. L., second; Aquarium A. L., third. Time—4:52 3-5.

Two-Mile Run, Handicap.—Won by J. Huisebosch, Paulist A. C., (110 yards;) L. R. Kaufman, Brooklyn A. A., (25 yards,) second; F. Travelena, Mohawk A. C., (110 yards,) third. Time—9:04 3-5.

BIG GAME FOR COLUMBIA.

Blue and White to Meet Holy Cross Nine Today.

Columbia's baseball team plays its first important game of the season this afternoon when it meets Holy Cross on South Field. The game will mark the conclusion of the latter's Southern trip, on which it has defeated Johns Hopkins by a 13 to 0 score and the Annapolis cadets, 3 to 1.

Gill, Holy Cross's star twirler, who fanned eleven men in the game with Catholic University last Monday, will probably have Farrell of Columbia as his opponent on the mound.

Holy Cross Beats Seton Hall.

The Holy Cross baseball team defeated Seton Hall College at South Orange yesterday afternoon by a score of 7 to 1. The batteries for Holy Cross were Ryan and Keating and for Seton Hall Quinn and Fleiger.

HUB TRAPSHOOTERS AGAIN LEAD N. Y. A. C.

New York Gunners Fall Further Behind in Interclub Match with Boston A. A.

Special to The New York Times.

LAKEWOOD, N. J., April 5.—The Boston A. A. further increased its lead over the New York A. C. team to 18 targets in the championship trapshooting tournament being held at the Laurel House Gun Club traps. The New York nimrods in the aggregate broke 669 targets, while the Boston shooters scored 681. The total score, with 500 targets yet to be shot at, stands at 1,378 to 1,360 in Boston's favor.

Dan McMahon again was the cause of his team's downfall, for the best he could do in 150 trials was 121—a poor showing for him. The total scores for the match thus far are: N. Y. A. C.—Dr. G. L. Martin, 278; D. F. McMahon, 249; W. H. Yule, 282; W. S. Silkworth, 274; R. L. Spotts, 277. Boston A. A.—G. L. Osborne, 273; L. F. Curtis, 288; J. L. Snow, 269; L. H. Davis, 280; Jay Clark, Jr., 268.

Fred Tomlin of Penn's Grove, N. J.; Charles H. Newcomb of Philadelphia, and H. J. Pendergast of Phoenix, N. Y., in a field of 145 shooters, tied for first place in today's session with 144 breaks each. In the shootoff this morning in the tie for first honors for yesterday's shoot, L. F. Curtis of Boston hested Clarence Platt of Bridgeton. Frank Wright of Buffalo gathered in 143, and won fourth place. Fred Tomlin turned in a run of 138, the best thus far.

Atlanta Gets Washington Pitcher.

ATLANTA, Ga., April 5.—The Atlanta Southern Association Club today purchased Pitcher Joe Engel from the Washington Americans. Engel played with the Buffalo team of the International League last season.

SULLIVAN VICTOR IN BOUT.

Defeats Rosenberg in Friars' Club Amateur Tourney.

James Sullivan of the Union Settlement A. C., metropolitan district amateur boxing champion at 145 pounds, last night defeated D. Rosenberg of Brooklyn in the final bout of the 145-pound class in the Friars' Club tournament. This victory gave Sullivan the prize. The contest was one of the most interesting seen in a local amateur tourney this season. Rosenberg, although outgeneraled, nevertheless gave a good account of himself.

Sam Sieger, Rutgers Place Gymnasium, and Sam Mosberg, unattached, were other champions who were successful in their final bouts. Sieger, New York State champion at 105 pounds, won the prize in this class by gaining the judges' award over Sam Nable. Clark House A. A. Mosberg, Metropolitan 135-pound class, won the final bout at this weight from P. Ebneth, Mohawk A. C., on the judges' verdict in three rounds.

In the competition for the point honors of the tournament, which went to the club whose representatives scored the greatest number of points, the Union Settlement A. C. was successful with nine tallies.

PETER RABBIT
HATS FOR MEN
"Unexcelled Quality," $3.50
SUPERIOR QUALITY, $2.50
and the Famous $1.50 Quality
8 Convenient Stores in New York & Brooklyn
For Addresses, Consult Telephone Directory.

ADVERTISEMENT.

Place Your Reliance on "Gold Bond Clothes"
—They're Insured

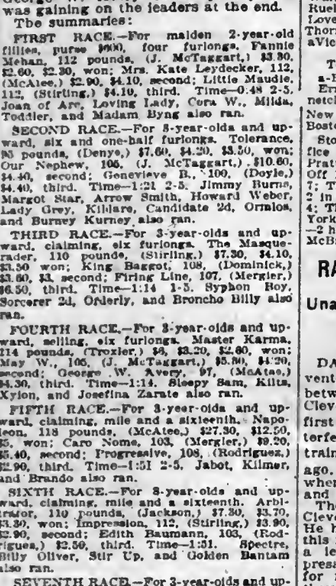

In these times of rising prices and lowered qualities, a man frequently does not know where to buy his clothes, but there is one safe way and that is to buy Gold Bond clothes.

What they stand for:
SURETY
As to Top Style
SURETY
As to All-Wool Fabrics
SURETY
As to Hand Tailoring

Gold Bond clothes are so excellent that they are Backed by a Gold Bond (numbered & signed) and given with every suit or overcoat, entitling you to a new garment if the one you bought doesn't wear satisfactorily.

Men's and Young Men's
SUITS and TOPCOATS
$15 $18 $20 $25

Open Saturday Until 9 o'clock.

THE HARRIS STORE
6th Av. L Station at Our Door
27 Cortlandt St. Corner of Church St. New York City
Hudson Tube at Corner

ADVERTISEMENT.

At the tailor's it looked pretty good until he had it made up!

Now he wants to "check it to Berlin"!

Why not try us?

Why not see it made up before you order?

The most expensive tailor shows no finer fabrics; has no higher standards.

A size for every size and shape.

The Rogers Peet soft hats and Derbies.

Silk shirts, "Shire" collars, silk socks, underwear, low shoes.

Everything you wear in the Spring.

Sporting Goods.

Knitted coats with breeches: Scotch knit jackets and waistcoats.

Army officers' uniforms.

ROGERS PEET COMPANY

Broadway at 13th St. | "The Four Corners" | Broadway at 34th St.
Broadway at Warren | | Fifth Ave. at 41st St.

CHANGE TO REIS UNDERWEAR for MEN

"AT TIRE HEADQUARTERS."
Save about 40% on your bills.
Best Makes 20% to 60% Disc.
TUBES 50% to 75% Discount.
ALL NEW AND FRESH GOODS.
In immense assortment. Also at wholesale.
THIS DEPARTMENT OPEN EVENINGS.
JANDORF AUTOMOBILE CO.,
"The Reliable Economy House."
1,763 Broadway, Near 57th St.
BRONX TIRE STORE, (Branch,)
2,423 Grand Concourse, near 187th St.

ADVERTISEMENT.

"Roll Your Own"

ANNOUNCEMENT

OUR Government has requested that we put at the disposal of the War Department our entire output of the "makings"—"BULL" DURHAM tobacco.

And we have complied—fully, gladly. For whatever the Government wants, whatever it needs, it must have from us and from you fully and with a generous heart.

We have been sending immense quantities of "Bull" to our men at the front, and at the same time trying to supply consumers at home. But now we are asked to give *all* our output:—36,000,000 sacks, 2,000,000 lbs., 100 carloads of "BULL" DURHAM every month.

This call means more than just huge figures to me and I know it will mean more than figures to the hundreds of thousands of men everywhere in the country who "roll their own" and who look upon that little muslin sack of good old "Bull" as a personal, everyday necessity.

It means that the Government has found that *our fighting men need the "makings"*.

But, if "Bull" is a necessity to you, here, in the peaceful pursuit of your daily life, how much greater its necessity to those splendid Americans who have gone to fight for *you*—to *win* this war for *you*.

I know that you will think of them as I do—only of them. I know there will not be a single complaint. I know that you will give up your share of "Bull", however long you have enjoyed it, however close it is to you, as you will give up anything you have if it is made clear to you that our forces over there need it.

That the Government has requested the whole output of "Bull", the night and day output of all of our factories, must make this absolute need clear to you.

And I know that you will not forget the little muslin sack—gone for the present on its mission of hope and inspiration to our boys in the trenches.

"Bull" will come back, with ribbons of honor. Have no fear.

Brooke Hill President
THE AMERICAN TOBACCO COMPANY
NEW YORK

The "Makings" of a Nation

STEEL NOW ASSURED FOR BUILDING SHIPS

Wilson Consults on Steps Taken and Backs Plan of Better Co-ordination.

PRIORITY IS CENTRALIZED

Denman Tells Senate Committee of $12,000,000 Demand for Hog Island Profit.

Special to The New York Times.

WASHINGTON, April 5.—Prompt shipments of steel to the shipbuilding plants of the country, where the great emergency fleet is being built, was assured today as the result of activity and agreement by various Government agencies.

Late in the afternoon Senator Fletcher, Chairman of the Senate Commerce Committee, and Chairman Hurley of the Shipping Board called on President Wilson. At that time they emphasized the pressing need of steel at the yards as a vital adjunct of the great war machine. They were assured of his entire support.

Earlier in the day Chairman Hurley and J. L. Replogle of the War Industries Board conferred with the Senate Commerce Committee in executive session. Mr. Replogle is one of the "big" men in the steel industry of the country and is now Chairman of the committee in charge of steel shipments. He gave his assurance that in two weeks every yard in the country engaged in Government work would have an ample supply of steel.

Much of the delay was due to poor transportation facilities, Mr. Replogle told the committee. He announced that the steel output was now the greatest in the history of the country. The mills fell behind on their orders during the Winter months, he said.

Early Relief at Hog Island.

Fears that the work at Hog Island would be greatly delayed because of lack of steel, which have been prevalent since George J. Baldwin of the American International Shipbuilding Corporation urged the pressing need of prompt shipments there, were allayed by Mr. Replogle. He told the committee that 80 per cent. of the steel ordered for Hog Island had been made at the mills, but that only a comparatively small proportion had been delivered because of delays in transportation. Conditions have now so improved, he said, that there is no likelihood that work at the great plant will be subject to further delays because of the non-arrival of steel.

A better system of co-ordination among the various agencies, which was emphasized as a pressing need by Mr. Baldwin, has already resulted. Under the new plan the War Industries Board will be informed exactly what varieties of steel products are most needed at the different mills, which should greatly expedite delivery of the desired parts.

Before the committee went into executive session, William Denman, former Chairman of the Shipping Board, testified at an open meeting. He said that work in starting the Hog Island Yard had been greatly delayed while officers of the Shipbuilding Corporation haggled over the size of their fee. Had the original contract been adhered to the Shipbuilding Corporation would have acquired profits ranging from $12,000,000 to $15,000,000, Mr. Denman asserted. He said that the present contract was fair, so far as he knew, and that there was little opportunity for large excess profits to the company.

Following the conferences it was deemed advisable to leave the question of preference for all Government agencies, including the army, navy, and Shipping Board, in the hands of the War Industries Board. A representative of that board will be stationed at each of the steel mills. Officers who have been detailed to this work by the army and navy will be withdrawn.

REPORTS PROGRESS ON FEDERAL SHIPS

Submarine Boat Corporation's Plant on Newark Bay 80 Per Cent. Completed.

The Submarine Boat Corporation, in its annual report, throws some light on the progress it is making in the construction of its giant yard on Newark Bay and on its contract to build 200 vessels for the Shipping Board.

"Despite the rigorous Winter through which we have passed," Henry R. Carse, the President, says, "and the tying up of transportation facilities of the country, which prevented material being delivered at the shipyard in accordance with our calculations, very satisfactory progress has been made in the construction of these cargo vessels. It is estimated that about 80 per cent. of the work necessary for the completion of the shipways and plant has been finished, and at the present writing twenty-one keels have been laid upon the ways, and sufficient work has been done on a number of the ships to indicate that the plans of the engineers of the company, in relation to having the parts of the vessels fabricated in over fifty different shops throughout the country and brought to the shipyard to be assembled, will work out satisfactorily.

The Submarine Boat Corporation controls the Electric Boat Company, from which the bulk of its income was received during 1917. The report states that the gross business of the Electric Boat Company and subsidiaries amounted to $23,873,934, from which a net income of $2,612,012 was derived, a decline of $4,400,072. A surplus of $609,060 remained after dividends had been paid on the Electric Boat shares, compared with $1,876,180 the year before.

Ship Board to Try Concrete Tankers

WASHINGTON, April 5.—Growing need for oil carriers caused the Shipping Board to decide today to begin as soon as possible the construction of a fleet of steel barges, ocean-going tugs, and concrete tank steamers to replace the large number of tankers taken from the Mexican and coastwise service for transatlantic trade. It is estimated that seventy-five additional steamers are required. Three experimental concrete ships of 2,500 tons each, which will be built at the Government yard soon to be established in the South, will be fitted as tankers.

TIMES FINDS HER RING.

Mrs. Spadone Recovers $1,500 Jewel and Pays $200 Reward.

Mrs. E. C. Spadone, who lives at the Plaza, recovered a $1,500 ring yesterday which she had left in the washroom of the hotel on Wednesday evening. When Mrs. Spadone, upon missing the ring, went back to the washroom, it was gone. She notified the police and also inserted an advertisement in THE NEW YORK TIMES offering a reward of $200 to the finder. Mrs. Spadone was notified by telephone by Miss Edna L. Gilnell of 215 West Ninety-eighth Street, yesterday, that she had found a ring in the washroom of the hotel on Wednesday night. Miss Gilnell called on Mrs. Spadone at the hotel later with the ring and received the reward of $200.

Labor and Housing Delay Gunmaking.

WASHINGTON, April 5.—Eugene Grace, President of the Bethlehem Steel Company, was examined by the Senate Military Committee today regarding the production of artillery under Government contracts which his concern holds. The meeting was behind closed doors. Mr. Grace told the committee that the Bethlehem Company was making good progress, but that it was having difficulty because of labor and housing conditions.

LOST AND FOUND.

Fifty cents an agate line.

LOST—Wednesday evening, platinum and diamond drop with seven diamonds, going in taxi from 14 East 60th to Metropolitan Opera House, thence to 16 West 76th, back to 14 East 60th. Liberal reward returned to office of 14 East 60th.

LOST—Bankbook No. 1,212,321 of the Bowery Savings Bank, 130 Bowery, New York. The finder is requested to return it to the Bank. If not restored before the 4th day of May, 1918, application will be made to the Bank for a new book.

LOST—Liberal reward and no questions asked for return of ladies' dinner ring, oblong shape, set with small diamonds, three medium-sized diamonds in centre, lost in or about the Waldorf Friday, April 5. Cashier, Waldorf.

LOST—On Broadway, between 11th and 14th Sts., around 2 P. M., envelope containing 1 ticket to Washington, 1 mileage book, and 2 tickets from Washington to Atlanta; liberal reward. George H. Jacobson, 315 West 97th St.

LOST—Monday evening, on Madison Av., between 58th and 60th Sts., square set brooch set in brilliants forming initials "C. H." Please return to Hotel Essex, 56th St. and Madison Av. Suitable reward.

LOST—Wednesday evening, eyeglasses, gold mounted, going from Henry Miller Theatre to Hotel McAlpin; probably on elevated road between 42d and 33d Sts.; suitable reward. L. 107 Times.

LOST—Friday afternoon, between 49th and 50th Sts., long white envelope, containing checks. Finder please return to Dr. W. M. Higgins, 40 East 41st St. Reward.

LOST—Yellow pocketbook, $45 in bills, note for $191, and cards. Return H. Dashman, 87 Jay St., Brooklyn, care Scientific Machine and Tool Corporation.

LOST—Silver-tipped handbag, Friday, 110th St. uptown station Broadway subway; contains valuables; liberal reward. Bennett, 302 West 98th.

LOST—Thursday, Amsterdam Av. car, gentleman's umbrella, round handle, silver trimming, reward. Israel, 312 West 93d St.

LOST—Gold chain bracelet, set with moonstone, in vicinity Lexington Av., 64th St.; reward. 168 East 64th St.

LOST—Diamond and platinum flexible bracelet; very liberal reward and no questions asked. B. W. Kirshbaum, Hotel Astor.

LOST—A two-skin Fisher scarf, on Broadway, between 74th and 81st Sts.; liberal reward. Miss Walsh, 634 5th Av.

LOST—Friday, about 10:30 A. M., in Broadway car, near 90th St., lady's gray pocketbook; reward. Phone Broad 2711.

LOST—Coral necklace, 6th Av., near Stern's. Mrs. Kennedy, 381 5th Av. Murray Hill 6780.

LOST—Thursday, black beaded bag, colored floral decoration; reward. Gallen, 315 West 97th.

LOST—Lady's watch and chain, "F. S."; remembrance; reward. Rosenberg, 574 2d Av.

LOST—Bag containing money and photos, on subway; reward. Phone 1076-M South.

LOST—Gold pin, initials, "D. D. L." in diamonds; reward. L. A., 263 West 125th.

REWARD $150.—Lost, small, all white West Highland terrier, male, long hair, pointed ears, answers to name of "Mac." Miss A. E. Jennings, 48 Park Av. Telephone Murray Hill 1454.

$550 REWARD.

Return diamond flexible bracelet, 41 diamonds, platinum setting, lost April 3; no questions asked. Marcus & Co., 5th Av. and 45th St.

Lost and Found—Cats and Dogs.

LOST—French bulldog, Wednesday evening, between 5th, 9th Avs., 55th St.; liberal reward, no questions. Reid, 336 West 58th.

LOST—From West 192d St., brown and white collie; answers to name Tinker; reward. Telephone St. Nicholas 3669.

ORDERS WOOL HELD FOR GOVERNMENT

Goethals Commandeers Supply to Insure Clothing for Our New Army.

MILLS READY TO COMPLY

Owners Assert Civilians Can Wear Old Clothes for a While—F. K. Nixon to Control Passaic Looms.

WASHINGTON, April 5.—All woolen mills in the country were directed by the War Department today to hold their looms at the service of the Government from now until July 1 in order to insure adequate supplies of cloth for uniforms. Manufacturers of civilian clothing who get any of the output of the mills will do so under special Government permits.

Notices were sent to the mills by Acting Quartermaster General Goethals. It was officially stated that the department now sees its way to fully clothe all men called to the colors. No comment was available as to the amounts of cloth the Government may release to private manufacturers or as to the probable effect of the commandeering order upon the trade.

BOSTON, April 5.—"The Government must have precedence, the soldiers must be clothed, and civilians must take the chance," William Whitman, a leading woolen manufacturer, said tonight on being informed that the War Department had directed all the woolen mills in the country to hold their looms for Government service until July 1.

"If necessary," he said, "we can get along with our old suits for a while. It will not hurt any one to go without new clothes for a few months. But there is one thing certain. The soldiers must have their shirts and uniforms. The main thing now is to get them all equipped."

Trading in wool here was stopped today by vote of the trade, and all the unsold stock was placed at the disposal of the Government at prevailing values.

Frederick B. Peterson, Director of the Bureau of Imports of the War Trade Board, has informed the American Textile Association that F. K. Nixon, one of the best known men in the woolen industry of the United States, has been appointed the representative of the War Trade Board at Passaic, N. J. Mr. Nixon, who has offices at 43 East Seventeenth Street, will have broad powers so far as certain German-owned or partly German-owned Passaic woolen mills are concerned, and these mills, in order to obtain wool, will have to obtain the approval of Mr. Nixon first. The War Trade Board has further instructed the Textile Alliance to release "wool, wool tops, noils, yarn, waste, &c.," only through Mr. Nixon, and "not otherwise."

It is the contention of some of the leading woolen manufacturers of this country that certain German-owned or controlled mills are not supplying as much woolen fabrics to the army as they should. There are several of these mills which are making millions of dollars annually through the sale of the greater part of their output to the civilian trade and thus obtaining profits of 25 per cent., and even more, while the American-owned mills are working day and night for the Government on a 5 per cent. profit basis.

Data now in the possession of the Federal authorities show that in two instances these German controlled mills made profits last year which in one instance totaled more than $6,000,000 and in another more than $3,000,000. These two mills sold practically their entire output, it was said, to civilian dealers.

The Passaic mills which will not have to get Mr. Nixon's "O. K." in order to obtain wool include the Botany Worsted Mills, the Gera Mills, the Forstmann & Huffman Company, the New Jersey Worsted Spinning Company, the Garfield Mills, and the Passaic Worsted Spinning Company. The largest of these mills is the Botany company, which is said to be valued at more than $17,000,000.

HEAVIER DRY GOODS SALES.

Wholesale Distribution Is Far Ahead of Same Time Last Year.

Special to The New York Times.

CHICAGO, April 5.—Marshall Field & Co. in their weekly review of the dry goods trade say:

"Current wholesale distribution of dry goods is very largely ahead of the heavy shipments for the same period a year ago. The total volume of road sales for both immediate and future deliveries shows a marked increase over the large volume of the corresponding week of 1917. Merchants have been in the market in fewer numbers. The market on domestic cotton goods continues strong. Collections are good."

Facts About Baby Carriages.

Indulgent fathers who desire to buy new carriages for their offspring nowadays want to bear some things in mind. One of these is that prices have gone up very sharply on practically all kinds of "buggies," that not many of those now available have wheels with ball bearings in them, and that, even in the most expensive carriages, there is difficulty in getting guarantees from the sellers that the colors will give entire satisfaction. Several hues of enamels are said not to "set" well and to crock, among them being navy blue, green, and white. Repairs also cost more than they used to, due in no small degree to the increased prices for corduroys and other fabrics used in upholstering, as well as the higher cost of wheels and other parts.

CALENDARS AND DECISIONS

CASES WILL BE CALLED IN THE ORDER GIVEN BELOW.
(<) This character means *versus* or *against.*

FEDERAL.

Southern District.

DISTRICT COURT—Mayer, J.—Room 1, Woolworth Bldg., 12th floor.—At 10:30 A. M.—Equity.
Case on—Am Graphophone Co<Emerson Phono Co.
No day calendar.

DISTRICT COURT—Hand, J.—Room 1, 12th floor, Woolworth Bldg.—At 10:30 A. M.—Equity argument.
U S Light & Heat Corp<Safety Car H & L Co.

Eastern District.

DISTRICT COURT—Chatfield, J.—At 10:30 A. M., in Room 323, P. O. Bldg., Brooklyn.
U S<F G Kilemand. U S<Heinrich Olsen.
U S<F L Groth. U S<N Fenlmore.

DISTRICT COURT—Gervin, J.—At 10:30 A. M., in Room 312.
U S<George Hoffman. U S<David Osborn.
U S<F Peterson. U S<Joseph McCall.
U S<James Felstein. U S<John Trokas.

STATE.

Court of Appeals.

DECISIONS.

Herrman, respt., v. Jeffa and another, &c., aplts.; matter judicial settlement account of Loser, exrx., &c.—Motions for reargument denied; $10 costs and necessary printing disbursements.

City N. Y., respt., v. National Security Co., and another, aplts.; MacCauley, as admx., &c., respt., v. American Locomotive Co., aplt.; Liobovitz and others, respt., v. Hudson Navigation Co., aplt.; People ex rel St. George Harvey, respt., v. Duffey, Comr. Highways of State of N. Y., aplt.—Motions for leave to appeal denied; $10 costs and necessary printing disbursements.

Re claim Rogers v. Borden's Condensed Milk Co., &c.—Motion for leave to appeal denied; $10 costs.

Re application Morrisey for a writ of mandamus v. Edwin Duffey, Comr. Highways, &c.—Motion to dismiss appeal granted, with costs and $10 cost of motion.

Striker, an infant, &c., aplt., v. Daley, respt.—Motion for leave to file brief amicus curiae denied.

Van Ingent, respt., v. Jewish Hospital of B'klyn, aplt.—Motion for leave to appeal granted. Motion by Peck and Hancock, attorneys for St. Vincent's Hosp., and others, for leave to filed a brief amicus curiae denied.

Re claim Littler for compensation, &c., v. George A. Fuller Co.; Frankel, aplt., v. Wolper, respt.—Motions for leave to appeal granted.

Bebrmann, as substituted trustee, &c., aplt., v. Seybel and another, &c., respt.; Roe and another, exrs., &c., respts., v. Mills, as admx., &c., aplt.; Mississippi Valley Trust Co., ancillary exr., &c., respt., v. Masonic Life Assn., aplt.; Guntrum, admx., &c., respt., v. Prudential Life Ins. Co. of America, aplt.; Union Bank of Brooklyn, respt., v. Fleitmann, as admx., &c., aplt.; Lovas and another, admr., &c., respts., v. International Ry Co., aplt.; St. John, an infant, &c., respt., v. Olmsted, aplt.; Fernandez, admr., &c., respt., v. Murray, aplt.; Maloney, as admx., &c., respt., v. Levy and Gilliland Co., aplt.; Snyder, an infant, &c., v. Berkshire Life Ins. Co., respt.; Snyder, an infant, &c., aplt., v. Berkshire Life Ins. Co., respt.; Vognetta, admr., &c., respt., v. Fisher, aplt.—Judgments affirmed, with costs.

Cocchia, an infant, &c., respt., v. Rapid Addressing Machine Co., aplt.—Order affirmed and judgment absolute ordered against aplt. on the stipulation, with costs in all courts.

Re application Maltbie, Chamberlain of N. Y. City, &c., respt., for an order examining the N. Y. and Philadelphia Coal and Coke Co., aplt., in supplementary proceedings, &c.—Order of App. Div. reversed and proceedings dismissed, with costs in all courts; first question certified answered in the negative; second question certified not answered.

Bamberger, Trustee, aplt., v. Cantor and another, respts.; Wolf, &c., aplts., v. same.—Judgment affirmed without costs.

Re application of Henry D. Quinby, ind., &c., aplt., and another, for writ of prohibition against Public Service Commission, respt.—Order of App. Div. reversed and writ of prohibition awarded to relator, with costs to aplts. in all courts.

NEW YORK COUNTY.

Supreme Court.

APPELLATE DIVISION—FIRST DEPT.

DECISIONS.

Montague Mailing Machinery Co., aplt., v. All-Package Grocery Stores Co., respt.—Judgment and order reversed, new trial ordered, costs to aplt. Opinion by Shearn, J. Order filed.

In the matter of Laura N. Richards, decd.—Order affirmed, with $10 costs and disbursements. Opinion by Dowling, J. Order filed.

The People, &c., respts., v. Peter Palluch, aplt.—Conviction affirmed. Opinion by Laughlin, J. Order filed.

The Comerma Co., respt., v. John Comerma and another, aplts.—Judgment modified and affirmed, without costs. Opinion by Dowling, J. Settle order on notice.

Annie Levine, as admx., respt., v. New York Railways Co., aplt.—Judgment and order reversed, new trial ordered, costs to aplt. Opinions by Shearn and Dowling, JJ., (Dowling, J., dissenting.) Order filed.

Leon Darasse et al., aplts., v. The Ferment Co., respt.—Order affirmed, with $10 costs and disbursements. Opinion by Laughlin, J. Order filed.

Horace N. Dougherty, aplt., v. Houlder, Weir & Boyd, respt.—Determination of Appellate Term and judgment of City Court reversed and motion for new trial granted, with costs to plaintiff in all courts. Opinion by Laughlin, J. Order filed.

Richard M. Dorsey, respt., v. Same, aplt.—Judgment reversed, new trial ordered, costs to aplt. Opinion by Smith, J., Order filed.

Louis Cohen, respt., v. Sadie C. Mainthow, aplt.—Order reversed, without costs, and motion granted to the extent stated in opinion, without costs. Opinion by Laughlin, J. Settle order on notice.

George Kelly, respt., v. Bernard McGreevy, aplt.—Judgment and order reversed, new trial ordered, costs to aplt. Opinion by Smith, J. Order filed.

Louis Cohan, aplt., v. Sadie C. Mainthow, respt.; same v. same; same v. same; same v. same; same v. same.—Orders affirmed, with $10 costs and disbursements. No opinion. Orders filed.

Margarete Arndt-Ober, respt., v. Metropolitan Opera Co., aplt.—Order modified and affirmed, without costs. Opinion by Ahearn, J. Order filed.

Daniel E. Pomeroy et al., respts., v. Hocking Valley Railway Co., aplt.—Order affirmed, with $10 costs and disbursements. Opinion by Laughlin, J. Order filed.

Same v. same.—Order affirmed, with $10 costs and disbursements. Opinion by Laughlin, J. Order filed.

Israel A. Foster, respt., v. Milton Rosenberg, aplt.—Judgment and order reversed, new trial ordered, costs to aplt. Opinion by Dowling, J. Order filed.

Anna P. Cressin, aplt., v. James A. Woolf et al., Joseph Schonleben and ano., respts.—Judgment so far as appealed from reversed, with costs, and judgment modified and affirmed. Opinion by Laughlin, J. Settle order on notice.

Amanda Tillman, indy., &c., aplt.-respt., v. Charles A. Ogren, as exer., respt.-aplt.—On plaintiff's appeal judgment affirmed, with costs. On defendant's appeal judgment reversed, with costs and complaint dismissed. Opinion by Page, J. Settle order on notice.

Linda A. Painter, plff., v. Austin B. Fletcher, as exer., deft.—Motion for new trial granted, with costs to plff. Opinion by Laughlin, J. Settle order on notice.

Ida Toldas, an infi., respt., v. Harry Lewis and ano., aplts.—Judgment and order reversed, with costs, and complaint dismissed, with costs. Opinion by Laughlin, J. Order filed.

In the matter of Joseph D. Carroll, decd.—Decree affirmed, with costs. No opinion. Order filed.

City of New York, aplt., v. Brooklyn Union Elevated R. R. Co. and ano., respts.—Judgment and order affirmed, with costs. Opinion by Shearn, J. Order filed.

John Montagna, as Prest., aplt., v. Rosario Cesoreo, impld., respt.—Judgment affirmed, with costs. No opinion. Order filed.

Giovanni Elefante, respt., v. Louis Pizitz, aplt.—Judgment reversed, with costs, and complaint dismissed. Opinion by Smith, J. Order filed.

The people, &c., respt., v. George A. Sipp, aplt.—Judgment affirmed. No opinion. Order filed.

The People, &c., respt., v. N. Y. Macaroni Stores, aplt.—Judgment affirmed. No opinion. Order filed.

Marguerite S. Cameron, respt., v. Alpin W. Cameron, aplt.—Judgment affirmed, with costs. No opinion. (Clarke, P. J., dissenting upon the ground that it is not established by the evidence that at the time of the commencement of the action the defendant was a resident of the State of New York.) Order filed.

Jacob Kawanny, respt., v. Jennie Gottlieb, aplt.—Judgment and order reversed, new trial ordered, costs to aplt. Opinion by Smith, J. Order filed.

Antonio Acione, respt., v. Commercial Union Assurance Co., aplt.—Determination and judgment reversed, with costs, and complaint dismissed, with costs. Opinion by Davis, J. Order filed.

Elbert H. de Silva, aplt., v. N. Y. Central R. R. Co., respt.—Judgment and order reversed, new trial ordered, costs to aplt. Opinion by Shearn, J. Order filed.

A. Davis & Son, Ltd., aplt., v. Russian Transport & Ins. Co., respt.—Judgment affirmed, with costs. Opinion by Page, J. Order filed.

Ada S. Marous, respt., v. Central Trust Co. of N. Y., aplt.—Judgment and order affirmed, with costs. No opinion. Order filed.

Wilford Hall Laboratories, aplt., v. Leonard B. Schoenfeld & Co., respt.—Judgment reversed, with costs, and demurrer sustained, with costs, with leave to defendant to amend on payment of costs. Opinion by Shearn, J. (Page, J., dissenting.) Order filed.

Beirne Kinney, respt., v. Newark Federal League Ball Club, aplt.—Judgment and order affirmed, with costs. No opinion. Order filed.

Sigmund Igel, as Treasurer, &c., pltf., v. Jesse S. Phillips, as Supt., deft.—Judgment ordered for defendant. Opinion by Smith, J. Settle order on notice.

Eugene Banta, respt., v. Southern Boulevard R. R. Co., impld., aplt.—Judgment and order reversed, new trial ordered, costs to aplt., on the ground that the verdict was against the weight of evidence. (Davis, J., dissenting.) Order filed.

Annie Murray, respt., v. Union Ry. Co. of N. Y., aplt.—Judgment and order reversed, new trial ordered, costs to aplt., on the gorund that the verdict was against the weight of evidence. (Davis, J., dissenting.) Order filed.

Thomas Gilleran, respt., v. Albert S. Owens, impld., aplt.—Order reversed, with $10 costs and disbursements, and motion denied, with $10 costs. Opinion by Smith, J. Order filed. Motion to dismiss appeal denied. Order filed.

People ex rel. N. Y. & Queens Gas Co., rel., v. Oscar S. Straus et al., commrs., &c., respts.—Motion to quash writ granted, with $50 costs and disbursements. Opinion by Page, J. Settle order on notice.

Annie J. Tischner, aplt., v. Albert H. Sickinger and ano., respts.—Order reversed, with $10 costs and disbursements, and motion denied, with $10 costs. Opinion by Smith, J. Order filed.

P. J. Harney Shoe Co., respt., v. A. H. Ginsburg-Gordon Co., aplt.—Order modified and affirmed, without costs. Opinion by Shearn, J. Order filed.

Hungarian General Credit Bank v. Edward H. Titus.—Motion granted, with $10 costs. Opinion by Davis, J. Settle order on notice.

In the matter of Detheif C. Hansen.—Respondent disbarred. Opinion by Clarke, P. J. Settle order on notice.

In the matter of Joseph Gans.—Proceeding dismissed. Settle order on notice.

APPELLATE TERM—Recess.

SPECIAL TERM—Part II.—Hotchkiss, J.—At 10:30 A. M.—Ex parte business.

Surrogates' Court.

CHAMBERS—Cohalan, S.—No day calendar.

City Court.

SPECIAL TERM—Part II.—O'Dwyer, C. J.—At 10 A. M.—Ex parte business.

Referees Appointed.

SUPREME COURT—Hotchkiss, J.—Blauvelt<Moss—Edward J Dunphy. Union Dist Co<Loretta Corp—Harold W Herts. Hancock<Star Co—Townsend Morgan. Union Trust Co<Levy—Donald B Abbott.

SUPREME COURT—Guy, J.—Arnac<Trojon Bldg Corp—Stanhope Foster. N Y Sav Bank<Kaufman—Edmund L Durkin.

Receivers Appointed.

SUPREME COURT—Hotchkiss, J.—Mut Life Ins Co<Joseph Rosenberg—Slawson & Hobbs, Inc. Equitable Life Ins Co of U S<Kennedy—Joseph P Morrissey.

BRONX COUNTY.

Supreme Court.

SPECIAL TERM (Chambers)—Giegerich, J.—At 10 A. M.—Ex parte business.

Surrogate's Court.

CHAMBERS—Schulz, S.—Ex parte business.

County Court.

SPECIAL TERM (Chambers)—Gibbs, J.—Ex parte business.

KINGS COUNTY.

Supreme Court.

APPELLATE DIVISION—Second Department.

DECISIONS.

W. A. Case & Son Mfg. Co., aplt., v. Young Impv. Corp. and another, respt., and others, defts.—Motion denied, with $10 costs.

L. S. Fabre and C. D. Albrecht, as exrs., &c., aplts., v. E. O'Donohue, respt.—Motion for reargument granted and case set for May 7.

Hindley & Pendleton Co., respt., v. Newman & Carey Subway Const. Co., aplts.—Motion for reargument or for leave to appeal to the Court of Appeals denied without costs.

H. B. Horton et al., respt., v. Queens County Machinery Corp., aplt., and other defts.—Motion denied without costs.

Re supplementary proceedings A. H. Burt, respt.; v. H. C. Weir, aplt.—Motion granted on condition, otherwise denied with $10 costs.

Re application of S. Kaufman, aplt. for a peremptory writ of mandamus, &c., v. W. A. Prendergast, &c., respt.—Motion for leave to appeal to the Court of Appeals denied without costs.

Re application of the Bronx Parkway Com., Garth Estates, respts., et al., defts.—Motion denied.

Re judicial settlement of the account of the proceedings of J. Van Vliet and another, as exrs., &c., of A. Van Vliet, dec'd.—Motion for leave to appeal to the Court of Appeals denied.

H. D. Snyder, aplt., v. L. J. Snyder, as trustee, &c., et al., respts.; L. J. Snyder, indiv., and S. F. Engs, aplts.—Motion denied.

G. E. Steel et al., aplts., v. W. H. Morton et al, exrs., &c., et al., respts.—Motion denied.

York Bldg. Co., respt., v. Madrali Amusement Co., aplt., et al., respts.-defts.—Motion for reargument and leave to appeal to the Court of Appeals denied without costs.

M. Zellor, aplt., v. Dandridge Co., respt.—Motion granted without costs.

Albany Heights Realty Co., aplt., v. A. Vogt, respt.—Judgment reversed and case remitted to the Special Term.

C. W. Cameron, respt., v. B. Union Pub. Co., aplt.—Order affirmed, with $10 costs and disbursements.

J. Campbell, respt., v. W. W. Taylor, aplt.—Order modified and as so modified affirmed, without costs.

W. H. Coyne, respt., v. J. J. Kennedy, aplt.—Judgment and order reversed and complaint dismissed, with costs.

Cron Lands Corp of S. I., aplt., v. S. S. White et al., defts., and Cosmopolitan Devlp. Co. and ano., respts.—Judgment and order reversed and new trial granted, costs to abide the event.

E. H. Dalzell, respt., v. Atchison, Topeka & Santa Fe Rway., aplt.—Order affirmed, with $10 costs and disbursements.

P. A. Decker, respt., v. J. W. McAvoy, aplt.—Judgment and order affirmed, with costs.

J. P. Duffy Co., respt., v. C. N. Y., aplt., and J. J. McLaughlin and ano., respts., and others, defts.—Judgment affirmed, with costs.

T. L. Earle, respt. and aplt., v. H. R. Earle, aplt., and E. Y. Cowle, deft.-aplt.—Plaintiff's appeal dismissed, without costs. Judgment reversed and new trial granted, costs to abide the event.

F. J. Feibel, as assignee, &c., respt., v. S. E. Jackman, aplt., and ano., deft.—Judgment affirmed, with costs.

P. Hantz, aplt., v. K. Danner, as admx., &c., of A. Danner, decd., respt.—Interlocutory judgment affirmed, with costs.

J. Hearon, respt., v. J. Shewan & Sons, aplts.—Judgment and order affirmed, with costs.

W. and F. Hunt, respts., v. H. G. K. Heath, aplt. and others, defts.—Judgment and order affirmed, with costs.

Re application of the C. N. Y., (Lawrence Ave.)—Order reversed on reargument and petitioner's motion granted, with costs.

Re application of W. H. Nunez for payment of award, &c., in proceedings to acquire title to West 12th St., &c.—Order reversed, with $10 costs and disbursements.

Re judicial settlement of the account of G. and S. Zimmermann, as exers., &c., of F. Raber, decd., J. and A. C. Rober, aplts.—Decree of the Surrogates' Court affirmed, with costs.

E. S. Lefurgy, as admx., &c., respt., v. M. B. Lefurgy, indiv. and as exrx., &c., of L. T. Lefurgy, decd., aplt., and others, defts.—Judgment reversed, with costs, and complaint dismissed, with costs.

J. K. Lester, respt., v. G. B. Lester, aplt.—Order modified and affirmed, with $10 costs and disbursements.

J. J. Lyman, respt., v. Putnam Coal & Ice Co., aplt.—Judgment and order reversed and complaint dismissed with costs.

C. S. McKenna, aplt., v. I. Levy, respt.—Judgment reversed with costs and judgment directed for the pltf, with costs.

G. Milne, and P. H. Cram, aplt., v. J. H. Cruikshank and W. D. Kilpatrick, respts.—Judgment and order reversed and new trial granted, costs to abide the event.

A. E. Mischlich and M. E. Copleston, aplts., v. I. Lubin and Title Guarantee & Trust Co., respts.—Judgment reversed, findings modified, and judgment directed for pltfs.

J. D. Myers, an infant, &c., aplt., v. B. H. R. R., deft.; D. F. O'Brien et al., respts.—Order reversed, with $10 costs and disbursements and matter remitted to the Special Term.

J. Myers, aplt., v. same.—Order reversed and motion granted, with $10 costs.

National Cash Register Co., respt., v. J. Fruchter et al., co-partners, aplts.—Judgment and order reversed with costs and complaint dismissed.

C. O'Neill, respt., v. Erie R. R., aplt.—Order affirmed without costs.

C. O'Neill, aplt., v. Erie R. R., respt.—Judgment and order reversed and new trial granted.

Alfred, an infant, by A. O'Neill, his guardian ad litem, respt., v. T. F. Fife, aplt.—Judgment and order affirmed, with costs.

Pacific Flush Tank Co., respt., v. Village of Hempstead et al., respts., N. Y. County National Bank, aplt.—Judgment of the County Court of Nassau County affirmed by default, with costs.

M. A. Perry, admx., &c., of P. B. Ross, decd., respt., v. R. F. and C. Westerfield, aplts., and ano., defts.—Order affirmed, with $10 costs and disbursements.

People, &c., respts., v. R. Pellegrino, &c., aplt.—Judgment of conviction of the County Court of Kings County affirmed.

Same, respt., v. G. Schloer, &c., aplt.—Judgment of conviction affirmed.

Same, ex rel., H. J. Doscher, relator, v. H. S. Sisson, Com. of Excise, &c., respt.—Writ of certiorari dismissed and stay dissolved, with $50 costs and disbursements.

Same ex rel. T. Higgins, relator, v. L. W. Stotesbury, as Adjutant General of State of N. Y. et al., respts.—Findings of the general court-martial reversed and vacated, and charges dismissed.

People, &c., ex rel. Home Mortgage Investment Co. of N. Y., respt., v. State Board of Tax Commrs., aplts.—Order affirmed, without costs.

L. V. Rice, respt., v. Union Rway. Co. of N. Y. C., aplt.—Acts 1 and 2.—Judgments and orders reversed, and new trials granted on reargument, costs to abide the event.

V. Salerno, aplt., v. G. and V. Sarle, respts.—Judgment reversed and new trial granted, costs to abide the event.

N. A. Seagle, as exer., &c., of A. J. Dade, decd., respt., v. J. D. Barreto, aplt.—Judgment affirmed, without prejudice.

E. R. Udall, respt., v. C. A. Will, aplt.—Judgment affirmed, with costs.

C. Unger, as admx., &c., of M. Unger, decd., aplt., v. Belt Line Rway. Corp., respt.—Judgment set aside and order modified so as to provide for a new trial, costs to abide the event, without costs of this appeal.

A. B. Westervelt, respt., v. M. F. Stross and ano., aplts.—Order affirmed, with $10 costs and disbursements.

M. V. White, respt., v. F. and J. Schneider, copartners, &c., aplts.—Judgment reversed and new trial granted, costs to abide the event.

6 O'CLOCK TONIGHT.

All want advertisements intended for insertion in The Times tomorrow must be in the Times Building before 6 o'clock tonight.—Advt.

OUR ONE YEAR IN WAR.

Francis Vinton Greene writes of the way politics, finance and industry are playing their parts behind fighting lines, in the Magazine Section of The New York Times tomorrow. Order today.—Advt.

Auctions.

IMPORTANT SALE
By Public Auction TO-DAY (SATURDAY) at 2:30 P. M.
IN SILO'S Fifth Ave. Art Galleries,
"Silo Building," 546 Fifth Av., N. Y., and 1 West 45th St.
James P. Silo & Son, Auctioneers.
EXQUISITE PERSIAN ANTIQUITIES
SELECT ORIENTAL RUGS,
AND
DECORATIVE ANTIQUE TEXTILES
To Be Sold by Direction of
L. S. SHONT,
ANTIQUARY.
Now on view. Catalogue on Request.

AUTO TRUCKS
Charles Shongood, Auctioneer, will sell Monday, April 8, 1918, at 10:00 A. M., at Economy Motor Truck, Inc., 206 West 84th Street, one Koehler Truck, and one U. S. Motor Truck.
LEO OPPENHEIMER, Attorney, 60 Wall-st., N. Y. City.

Auctions. **Auctions.**

"The psychological opportunity to enrich the city or country home"
Clarke's Art Rooms — *Only address,* 5 West 44th St.
Adjoining 5th Av. Bank. Phone 4029—Vanderbilt. Entire Building.
IMPORTANT SALE
English Artcrafts
OF THE
XVII. and XVIII. Centuries
BY ORDER OF THE
Charles of London
Owing to the dissolution of a partnership.
I have been instructed to sell by auction within the above galleries on
THURSDAY, April 11 FRIDAY, April 12 SATURDAY, April 13
Each Afternoon at 2:30
A MAGNIFICENT COLLECTION
OF
AUTHENTIC ENGLISH ANTIQUES
ON FREE VIEW (TO-DAY) SATURDAY
Illustrated Catalogue Mailed on Application.
The Sale Will Be Conducted by MR. AUGUSTUS W. CLARKE

INSTRUCTION.

Notice to Draft Men
If you are within the draft, by taking this course it will help you to qualify for a higher rating and pay when called for the U. S. service.
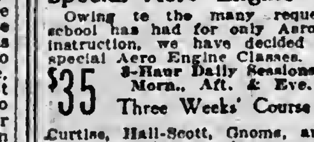
AVIATION TAUGHT
Special Aero Engine Course
Owing to the many requests our school has had for only Aero Engine instruction, we have decided to open special Aero Engine Classes.
$35 3-Hour Daily Sessions, Morn., Aft. & Eve. Three Weeks' Course $35
Curtiss, Hall-Scott, Gnome, and other engines in classroom.
Call or write for information.
This Is Not a Government School.
EAGLE AVIATION SCHOOL
110-114 West 42d St., New York City.
Tel. Bryant 9078.

The Ely School
In the country, one hour from New York City
Upper School—girls from fifteen to twenty.
Junior School—girls from ten to fifteen.
ELY COURT
GREENWICH, CONNECTICUT

BUY LIBERTY BONDS
Invest in VICTORY
Space donated by
THE BERLITZ SCHOOL OF LANGUAGES

PRATT SCHOOL, 62 West 45th St. Secretarial training, individual instruction.

INSTRUCTION—Swimming.
SWIMMING Scientifically Taught
1 Tiled Daylight Pools. Send for Booklet T. Dalton Swimming Schools, 19 West 44th.

AUTOMOBILE INSTRUCTION.
STEWART AUTO SCHOOL 225 W. 57th St. at Broadway.
30 REASONS 30 Why our system of automobile instruction, for men and women, is the best in N. Y. Write to-day for catalogue I.

SHANLEY'S PELL TREE INN

OVER THERE—*WHERE?*
On Pelham Shore Road
Grand Opening, Wednesday, April 10th
Mr. Peter F. Shanley requests the pleasure of yourself and friends at the opening of the most elaborately appointed Inn on the Pelham Shore Road.
Wonderful Music Entertainment and Dancing
FRENCH CUISINE
For Table Reservations—*Telephone Westchester 972*

MURRAY'S
42ND ST. JUST WEST OF B'WAY
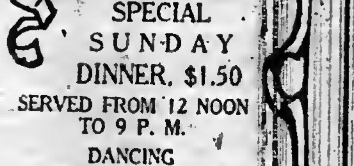
SPECIAL SUNDAY MENU
Blue Point Oysters or Little Neck Clams.
India Relish. Queen Olives. Radishes.
Chicken Okra.
Consomme Dubarry.
Boiled Sea Bass, sauce aux fines herbes.
Grilled Bluefish a l'hoteliere.
Fried Filets of Sole, tartar sauce.
L. I. Celery-fed Duckling, apple sauce.
Prime Ribs of Beef, au jus.
Cold: Leg of Spring Lamb, String Beans, Salad.
Oyster Bay Asparagus, drawn butter.
Salad in season.
Biscuit Tortoni. Pear Pie.
Cheese.
Demi-tasse.
SPECIAL SUNDAY DINNER, $1.50
SERVED FROM 12 NOON TO 9 P. M.
DANCING ON REVOLVING FLOOR
Patrick V. Kyne, Mgr.

DELICIOUS SOUTHERN CHICKEN DINNER ALL DAY
Milkfed Chicken, Waffles, Maple Syrup, Corn Fritters and Sweet Potatoes
Janssen wants to see you
30TH ST. & BROADWAY
Also Excellent Table d'Hote and a la Carte
BEAUTIFUL MUSIC. DANCING AFTER 8 UNTIL CLOSING

Rooms, single or en suite. With private bath, $2 up.
Hotel Lenox 149 West 44th St.
Heart of shopping & theatrical district.
Ownership Management

Luchow's
14th Street, near Fourth Ave.

HOTEL ANSONIA
Pleasing the Palate.
Every morning a Breakfast like this 50c:
Grape Fruit, any Cereal and Cream.
Picked up Codfish in Cream.
Eggs. Baked Potatoes. Cream Rolls.
Coffee.
Other combinations at 40c, 60c and 75c.
73 St.—B'way—74 St.

Pelham Heath Inn
Pelham Parkway & Eastchester Road
Open All Year
Smartest of Motor Resorts
Under direction of Harry Susskind.

Special Suburban Service
WHEN you intend being in New York over night—Leave your bag in Mendel's Parcel Room, Grand Central Station, and say: "For the Hotel Ansonia"—
THEN Telephone Columbus 3320 (Hotel Ansonia), ask for Suburban Service; this gives you immediate attention.
WHEN you reach the hotel there is no delay—your room is ready—your clothes waiting for you.
WHEN you leave next morning we return bag to the Grand Central to be called for on your way home. No charge for checking. No charge for messenger. A great convenience without extra cost.
ROOM AND BATH:
1 Person, $2.50 up.
2 Persons, $4.00 up.
HOTEL ANSONIA
B'way at 73rd St.
Six Minutes from Grand Central
WRITE FOR BOOKLET.

Hotel Bretton Hall
Broadway, 85th to 86th St
Subway Station at 86th St. corner
NEW YORK

Largest and Most Attractive Transient Midtown Hotel
Convenient to All Shops and Theatres.
TRANSIENT RATES
For Either One or Two Persons
Room & Private Bath, $3 to $4 Per Day
Parlor, Bedroom, Bath, $4 to $7.50 Per Day
Special Rates, Week, Season or Year.
RESTAURANT OF HIGHEST STANDARD AT ATTRACTIVE PRICES.

RESORTS.
NEW YORK.

HOTEL GRAMATAN
28 minutes from Grand Central. A city hotel in a country setting. All outdoor sports. Full Train Schedule. Special rates for 6 months or more.
HOTEL GRAMATAN
Lawrence Park, Bronxville, N. Y.
Asa O. Gallup, Vice-President.

THE MOUNTAIN HOUSE
Ideal country resort, Valhalla, Westchester Co., N. Y.; 45 min. fr 42d St.; capacity 150. Phone White Plains 1165. Booklet.

NEW JERSEY.

Edgewood Inn
Greenwich, Conn.
Under management of Misses Gillan and Edwards.
OPENS MAY 4TH
Representative on Premises.
N. Y. OFFICE—HEWITT STUDIO, 536 5th Ave. Tel. Murray Hill 3073.

NEW JERSEY—Atlantic City.

HOTEL CHELSEA
Occupying entire block of ocean front, in the fashionable Chelsea section; 300 bedchambers with private baths (fresh and sea water.) High-class orchestra; grill, etc. French chefs. Golf privileges. Autos meet trains. Booklet. Open all year.
J. B. THOMPSON & CO.

The Breakers
Atlantic City's Newest Fireproof Hotel
Ocean Front. Unusually attractive during the Spring Season.
AMERICAN and EUROPEAN PLANS
Luxurious lobbies, spacious glass enclosed verandas and sun parlors, overlooking the ocean and thoroughly heated. Charming afternoon musicales with complimentary Tea Service. A palatial residence for those seeking rest and recreation. Garage.

Marlborough-Blenheim
The Leading Resort House of the World
ATLANTIC CITY, N. J.
"THE NATION'S HEALTH SHOP"
HEALTH IS EFFICIENCY
A Germicide Gulf-stream-tempered Climate.
No Slush. No Dust. No Dirt. Innumerable Outdoor Recreations and Indoor Entertainments.

ROYAL PALACE
HOTEL AND COTTAGES
on the Beach ATLANTIC CITY, N. J.
NEAR ALL PIERS AND AMUSEMENTS
ORCHESTRA. SPECIAL DIET KITCHEN
CAPACITY 600

ON THE BEACH
ATLANTIC CITY.
CHALFONTE
HOSPITABLE — HOMELIKE
ALWAYS OPEN

THE WILTSHIRE VIRGINIA AVE. AND BEACH.
Ocean view. Capacity 350. Private baths, running water in rooms, elevator, etc. Music. $3 up daily, $17.50 up weekly. American plan. Open all year. Booklet. SAMUEL ELLIS.

Hotel Absecon Virginia Ave. near Beach. FIREPROOF.
Steam heat, private baths, running water. Elevator to street level. $2.50 up daily. $14.00 up weekly. Booklet. O. D. PAINTER.

ALBEMARLE VIRGINIA AVE., NEAR BEACH. CAP. 300.
Steam heat, sun-parlors; private baths; elevator. Special Spring rates, $2.50 up daily. $12.50 up weekly. Booklet. J. P. COPE.

HOTEL ST. CHARLES, ON THE OCEAN FRONT, ATLANTIC CITY, N. J.

NEW JERSEY—Lakewood.

LAUREL-IN-THE-PINES
LAKEWOOD, NEW JERSEY
A modern hotel in a Spring Resort where out-of-door sports are possible the entire year.
BRANCH OFFICE OF GEO. A. HUHN & SONS, STOCK BROKERS
FRANK F. SHUTE, Manager

PALMER, Lakewood, N. J. Running water. Private Baths; moderate rates.

STEAMSHIPS.

AMERICAN LINE
Weekly Sailings
WHITE STAR LINE
Frequent Sailings
NEW YORK-LIVERPOOL
Carrying Passengers, Cargo and United States Mail
DRAFTS & MONEY ORDERS
Britain—Ireland—Italy—Scandinavia.
Offices, 9 Broadway, New York

FRENCH LINE
COMPAGNIE GENERALE TRANSATLANTIQUE
Express Postal Service
NEW YORK—BORDEAUX—PARIS
Direct Route to the Continent
WEEKLY DEPARTURES
Company's Office 19 State St., N. Y. Phone Broad 4900

Atlantic, Gulf & West Indies Steamship Lines — Clyde-Mallory-Ward-Porto Rico Lines. Tours to Florida, Texas and the southwest, Havana, Cuba, Nassau-Bahamas and Porto Rico. Tickets, reservations and literature at 499 5th Av., New York.

COMMERCIAL SOUTH AMERICAN LINE
WEST INDIES AND SOUTH AMERICAN PORTS.
PASSENGER AGENTS, 306 BROADWAY.
FREIGHT AGENTS, 29 BROADWAY.

STEAMBOATS
THE PUBLIC BE PLEASED.
BOSTON $2.95
PROVIDENCE Best Direct $1.90
COLONIAL LINE
ALL OUTSIDE STATEROOMS, $1 TO $3.
Week Days and Sundays at 5:00 P. M. from Pier 39, N. R., foot West Houston St. Phone Spring 9491.

First in Growth
In March The New York Times published 1,208,648 agate lines of advertisements—a gain of 186,602 lines over March, 1917—the only New York morning newspaper recording a gain.
Average net paid sale, daily and Sunday, 352,794 copies.

Lend Him A Hand

BUY LIBERTY BONDS

The following firms have contributed this space to endorse and recommend the purchase of the bonds of the Third Liberty Loan:

A. H. BICKMORE & CO.
HENRY L. DOHERTY & CO.
C. C. KERR & CO.
LEE, HIGGINSON & CO.
W. C. LANGLEY & CO.
NASH & CO.
C. H. PFORZHEIMER & CO.
S. W. STRAUS & CO.
BIGELOW & CO.
RUSSELL LAW

The Price of American Lives

ALL the money you ever hope to possess will not recompense his mother for the life of one American soldier.

But the money you pay for Liberty Bonds *now* will help save the lives of thousands of our sons, by shortening the war and insuring an early victory.

You should be thankful for the opportunity to put to such a splendid purpose every dollar you can save or borrow.

It may well be that the bond you buy will bring home to the arms of his loved ones an American boy who would otherwise have perished.

LIBERTY LOAN COMMITTEE
Second Federal Reserve District
120 Broadway, New York

Burns Bros. Ice

J.K.Rice, Jr. & Co.
Phones 4000 to 4010 John. 36 Wall St., N. Y.

FINANCIAL MARKETS

Stocks Swing Idly in a Dull Session on the Stock Exchange—Cotton Off.

There were no new tendencies observable back of the movements of stocks yesterday, and the ticker remained quiet for moments at a time. It was the dullest session which the big board has seen in a year and a half, the total transactions running to but little more than 140,000 shares. For the most part, price changes were unimportant. The list opened at slightly lower levels as a reflection of the resumption of the German offensive, and in a number of cases final prices were below those of the previous session. On the whole, however, the changes were too small to attract attention. An idea of the narrowness within which quotations ranged may be gained from the fact that, until within a few minutes of the close, Steel common had fluctuated but a quarter of a point, and its maximum range was ⅜. Steel was second in point of activity yesterday, leadership being assumed for the day by Distillers Securities on a buying movement that lifted the price to 41⅜ at the close. American Tobacco gained another 6 points on sales of only 200 shares, and other inactive industrials similarly reflected the extreme narrowness of the market.

It is easy to understand the public's disposition to hold aloof from the market, in view of the almost entire absorption of the financial community's energies by the new Liberty Loan campaign, and while the battle of Picardy continues, with great possibilities always lurking in the background. It is becoming increasingly plain to most financiers that indications point to a very long war. This inevitably means further radical readjustments in taxes and Governmental policies toward business, with uncertain effect upon the security markets.

Beginning today, most of the investment houses will practically close their salesmen's desks and relegate all other activities to making the drive for subscriptions for the new Government bond issue an even more pronounced success than the two previous loans. The outstanding issues convertible into the new bonds continue to sag below the level at which they ought to sell, basing the price upon the value of the conversion privilege. With business almost at a standstill in other departments, the bond crowd on the floor of the Exchange had another busy session, with a large turnover, particularly in the second 4s, which sold down to 96.26.

After the violent rise on Thursday, the cotton market broke almost as sharply at the opening yesterday in a rush to take profits on the advance. There was a rally later in the day, but selling was later resumed shortly, and the list closed at practically the lowest figures for the day. The decline was helped by fresh rumors of the adoption of a Government price-fixing policy.

LONDON MARKET CHEERFUL.

Traders Still Waiting for Outcome of Operations in France.

LONDON, April 5.—The stock market was quietly cheerful today, awaiting the outcome of the operations in France. The war loan advanced, and there was further hardening in other gilt-edged securities. Rubber shares were firm, but mining stocks dropped from lack of support, and the excitement in tin mines subsided.

Money was in plentiful supply, and discount rates were easy.

The banks are buying Treasury bills freely, and this creates the belief that the interest may be reduced soon, which is quite feasible in view of the Government's control of the market. Neutral exchanges recovered partly from the weakness of yesterday.

Trading Quiet on Paris Bourse.

PARIS, April 5.—Trading was quiet on the Bourse today. Three per cent. rentes, 57 francs 50 centimes for cash. Exchange on London, 27 francs 19½ centimes. Five per cent. loan, 88 francs 35 centimes.

MONEY AND EXCHANGE.

Call Loans.

High	4	Renewals	4
Low	3	Last	3

Time Loans.

MIXED COLLAT'LS.		ALL INDUSTRIALS.	
Sixty days	6	Sixty days	6
Ninety days	6	Ninety days	6
Four months	6	Four months	6
Five months	6	Five months	6
Six months	6	Six months	6

Bank Acceptances.

Eligible for rediscount with Reserve Bank, 60 to 90 days.....4⅛@4¼
Non-member and private bankers eligible, 60 to 90 days.....4⅜@4½
Not eligible, 60 to 90 days.....5¼@5½

Commercial Paper.

Best-Known Names.
30 to 60 days.....6
4 to 6 months.....6
Other Names.
4 to 6 months.....6

FOREIGN EXCHANGE.

Rates of Change.

	High.	Low.	Last.	Ch'ge.
Sterling—				
Demand	4.7542½	4.7542½	4.7542½	+.00⅛
Cables	4.76 1/16	4.76 1/16	4.76 1/16	..
Francs—				
Demand	5.72⅛	5.72⅛	5.72⅛	—.00⅛
Cables	5.70½	5.70½	5.70½	+.00⅛

Closing Exchange.

Normal Rates of Exch.		Yesterday's Close. Demand or Checks.	Cables.
4.8665	London	$4.7542½	$4.7675
5.1826	Paris	5.72⅛	5.70½
	China—		
	Hongkong	75.00	75.25
	Peking	113.00	113.25
	Shanghai	108.00	108.25
19.30	Greece	19.40	19.45
40.20	Holland	47.50	48.00
32.44	India—		
	Bombay	35.75	36.25
	Calcutta	35.75	36.25
5.1826	Italy	8.83½	8.82
49.85	Japan—		
	Kobe	51.75	51.875
	Yokohama	51.75	51.875
50.00	Philippine Islands—		
	Manila	49.875	50.00
51.46	Russia	*13.55	13.75
26.80	Scandinavia—		
	Stockholm	34.125	34.625
	Copenhagen	31.50	32.00
	Christiania	31.75	32.25
19.30	Spain	26.30	26.40
	South America—		
34.42	Rio	25.64	25.74
42.04	Buenos Aires	44.15	44.25
5.1826	Switzerland	4.28	4.23

TIME BILLS ON LONDON.

Bankers. 60 Days.	90 Days.	Commercial. 60 Days.	90 Days.
$4.72¾	$4.70½	$4.71⅝	$4.69⅝

*Actual transactions in currency.

Clearing House Exchanges.

Clearing House exchanges, $561,820,279; balance, $63,299,511; United States Treasury debit balance, $2,440,370; Federal Reserve credit balance, $44,913,267.

Domestic Exchanges.

Boston, par; Chicago, 5c discount; St. Louis, 15@5c discount; San Francisco, par; Montreal, $17.50.

Silver.

Bar silver in London, 45½d, unchanged; in New York, 91½c, unchanged; Mexican dollars, 74c.

THE TREASURY STATEMENT.

Special to The New York Times.

WASHINGTON, April 5.—Receipts and expenditures:

Customs	$2,382,558	$128,410,913
Internal revenue—		
Income and excess profits tax	11,432,552	113,673,862
Miscellaneous	20,639,249	560,419,457
Miscel. revenue	2,472,731	158,801,992
Total receipts	$36,927,092	$961,306,226
Excess of ord. disb. over. ord. recpts	98,932,035	3,806,064,534
Excess of total disb. over total recpts	125,161,544	250,587,460
Expenditures	135,809,127	4,767,370,761

DIVIDENDS DECLARED.

Company.	Rate.	Period.	Payable.	Hold. of Record.
Elgin Nat. Watch	2	Q	May 1	Apr. 24
Illinois Central	1¾	Q	June 1	May 3
Isle Royal Copper	50c	Q	Apr. 30	Apr. 12
Midwest Ref	$1	Q	May 1	Apr. 15
U. S. Rub. 1st pf	2	Q	Apr. 30	Apr. 15

NEW YORK STOCK EXCHANGE

FRIDAY, APRIL 5, 1918.

	1918.	1917.	1916.
Day's sales	143,077	Holiday	584,004
Year to date	33,903,974	51,732,739	46,135,662

Closing Bid.	Closing Ask.	Sales.		First.	High.	Low.	Last.	Net Chge.
66¾	73	100	Adams Express	66½	66½	66½	66½	+1½
..	..	100	Ajax Rubber	57	57	57	57	+1
74⅝	76	400	Am. Beet Sugar	74¾	74¾	74⅝	74⅝	— ⅜
40½	40⅝	1,200	Am. Can	41¼	41¼	40⅝	40½	— ⅝
79⅜	79⅝	2,600	Am. Car & Fdry	79¾	79¾	79	79	— ¾
33	33½	100	Am. Cotton Oil	33¾	33¾	33¾	33¾	...
12	13	100	Am. H. & Leather	12¼	12¼	12¼	12¼	+ ⅛
14¼	15	400	Am. Ice	14¼	14½	14¼	14½	+1½
43½	44¾	200	Am. Ice pf	42½	43½	42½	43½	+1½
31	31¼	700	Am. Linseed	30⅝	31	30⅝	31	— ¼
62	62½	1,200	Am. Locomotive	62	62	61⅝	62	—1
8½	9	200	Am. Malting	9	9	9	9	+ ½
46	50	100	Am. Malting 1st pf	47½	47½	47½	47½	— ½
99	101	500	Am. Shipbuilding	100	100	100	100	...
76¾	76¾	800	Am. Smelt. & Ref	77⅝	77⅝	76⅝	76¾	—1½
104	105	175	Am. Smelt. & R. pf	105	105	105	105	...
62½	63	100	Am. Steel F'dries	62½	62½	62½	62½	— ½
96½	96¾	7,800	Am. Sumatra Tob	97⅝	97⅝	96	96⅝	—1⅜
99⅞	100	1,500	Am. Tel. & Tel	100¼	100¼	99½	100	...
156	163	200	Am. Tobacco	156	160	156	160	+6
63⅛	63½	3,200	Anaconda Copper	63½	63½	63	63¼	— ⅛
83	83½	300	Atch., Top. & S. F	82⅞	82⅞	82¾	83	— ½
81½	82	100	Atch., T. & S. F. pf	81½	81½	81½	81½	+ ½
108¾	109¼	1,500	At. Gulf & West I	109	109	108¼	109	— ½
74⅝	75	3,100	Baldwin Loco	75½	75½	74⅝	74⅝	—1⅛
51⅞	52	600	Baltimore & Ohio	51¾	51⅞	51⅝	51⅝	— ⅝
1⅛	1⅜	300	Batopilas Mining	1⅜	1⅜	1⅜	1⅜	...
77⅝	77⅞	2,000	Beth. Steel, class B	77⅞	77⅞	77⅝	77⅝	— ⅛
101⅝	101⅞	400	Beth. Steel 8 p.c. pf	101⅞	101⅞	101¾	101⅞	— ⅛
38¾	40¼	100	Bklyn Rapid Tran	40¼	40¼	40¼	40¼	— ¾
120⅞	122	400	Burns Brothers	121½	121½	121½	121½	+ ½
20¼	21	200	Butte & Superior	20½	20½	20	20	— ⅝
40⅛	40¾	300	California Packing	40½	40½	40½	40½	+ ¾
15⅛	16	200	California Petrol	15⅝	15⅝	15⅝	15⅝	...
136	136½	400	Canadian Pacific	136½	136½	135⅞	136	— ½
39¼	40	100	Central Foundry	39	39	39	39	...
49	49½	1,100	Central Foundry pf	48¾	49	48¾	49	+ ½
65¾	66	800	Central Leather Co	66¾	66⅝	65⅞	65⅞	—1¼
55½	56¼	1,200	Chesapeake & Ohio	56	56	55⅛	55⅝	— ⅜
40⅛	41	900	Chi., Mil. & St. P	40⅝	40⅝	40⅛	40⅛	— ⅛
71⅛	71½	900	Chi., M. & St. P. pf	71	71½	70⅝	71½	+ ¾
19⅛	20¼	800	Chi., Rock Isl. & P	19⅜	19⅜	19⅛	19⅜	— ⅛
65½	66	100	C., R. I. & P. 7 p.c. pf	65½	65½	65½	65½	— ½
55⅛	56	600	C., R. I. & P. 6 p.c. pf	55½	55⅝	55⅛	55⅝	+ ⅛
15	15¼	300	Chile Copper	15	15	14⅞	15	...
40¾	41	200	Chino Copper	41	41	40⅞	40⅞	— ⅛
..	..	100	Do. s. 7 flat	40⅝	40⅝	40⅝	40⅝	...
37	38	100	Col. Fuel & Iron	38	38	38	38	+ ½
32¼	32½	200	Columbia Gas & El	32	32	32	32	— ½
36⅛	36⅝	1,200	Corn Products Ref	36⅝	36⅝	36¼	36⅝	+ ⅛
62¼	62⅝	1,000	Crucible Steel	62½	62½	62¼	62¼	— ⅝
28⅛	28⅜	1,100	Cuba Cane Sugar	28⅜	28⅜	28⅛	28⅛	— ⅜
79	79⅜	300	Cuba Cane Sugar pf	79⅜	79⅜	79⅛	79⅜	— ⅝
41	41⅛	18,800	Distillers' Secur	39⅞	41⅜	39⅝	41⅛	+1⅜
14¼	14⅜	700	Erie	14⅜	14⅜	14¼	14½	— ⅛
19	20	100	Erie 2d pf	19⅛	19⅛	19⅛	19⅛	— ¼
30¼	32	100	Federal M. & S. pf	31½	31½	31½	31½	+1⅜
137⅞	138½	200	General Electric	138¾	138¾	138½	138½	— ½
119	119½	1,100	General Motors	121	121	118½	119	—1½
43⅛	45	200	Goodrich (B. F.) Co	43⅞	43⅞	43⅞	43⅞	+ ⅜
27¼	27½	300	G. N. ctfs. for O. P	27½	27½	27¼	27⅜	+ ⅛
40½	41¼	100	Greene-Cananea	40½	40½	40½	40½	+ ¼
46¾	47	1,100	Inspiration Copper	47	47⅛	46¾	46⅞	— ¼
7	7½	700	Interboro Consol	7⅜	7⅜	7¼	7½	— ⅛
42½	44	100	Interboro Con. pf	44	44	44	44	— ⅝
43¼	44	300	Int. Agricultural pf	44	44	43¼	43½	+ ¼
43¼	44	50	Do., odd lot	44½	44½	44½	44½	...
24⅞	25⅛	700	Int. Mer. Marine	25¼	25½	25⅛	25¼	— ¼
91¾	92	5,500	Int. Mer. Marine pf	92	92⅜	91⅝	91⅞	— ⅜
28⅜	28⅞	300	Int. Nickel	28½	28⅝	28⅜	28⅜	— ⅛
29⅜	29⅞	300	Int. Paper	29½	29½	29¼	29½	— ¼
49	50	100	Kan. City South. pf	49½	49½	49½	49½	+ ⅞
30¾	31	700	Kennecott Copper	31⅛	31⅛	30¾	30⅞	— ¼
76½	77	100	Lackawanna Steel	77	77	77	77	— ½
9	10¼	100	Lake Erie & West	9¼	9¼	9¼	9¼	— ⅛
57¾	58½	100	Lehigh Valley	58¼	58¼	58¼	58¼	+ ⅜
62¼	64	300	Mackay Cos. pf	62½	62½	62½	62½	+ ⅜
92⅝	93¼	4,700	Mexican Petroleum	93⅝	93⅝	92¾	93	—1
28⅛	28¾	800	Miami Copper	28⅞	28⅝	28⅛	28⅝	— ⅛
45½	45¾	900	Midvale Steel	45¾	45¾	45½	45½	— ½
21½	22	200	Missouri Pacific	21⅝	21⅝	21⅝	21⅝	...
100	110	25	Nat. Biscuit pf	110	110	110	110	...
13⅞	14	200	Nat. Cond. & Cable	14	14	14	14	...
48	49½	1,500	Nat. Enam. & St	48⅞	49¼	48⅞	49¼	+ ⅜
59	59¾	500	Nat. Lead	60⅜	60⅜	59⅝	59⅝	—1⅜
18¼	18½	900	Nevada Con. Cop	18⅝	18⅝	18½	18⅝	— ⅛
69⅛	69½	300	N. Y. Central	69½	69½	69¼	69½	— ⅛
103¾	104⅜	100	Norfolk & Western	104	104	104	104	—1
84⅜	85	100	Northern Pacific	84⅝	84⅝	84⅝	84⅝	— ¼
36⅛	36⅜	3,557	Ohio Cities Gas	37¼	37¼	36⅛	36¼	— ⅞
9⅞	10	8,800	Ontario Mining	9⅝	10	9⅝	9⅞	+ ⅜
29	29½	100	Pacific Mail	29½	29½	29½	29½	+2
43⅞	44	800	Penn. R. R	44	44	44	44	— ⅛
25	36½	100	Pere Marquette pf	30	30	30	30	—5
23½	24	100	Philadelphia Co	24	24	24	24	...
38	39	100	Pierce-Arrow	38⅞	38⅞	38⅞	38⅞	+ ⅞
51	52	100	Pitts. Coal cash	52	52	52	52	...
100	106	100	Public Service N. J	100	100	100	100	—4½
52	53	100	Railway Steel Sp	53	53	53	53	+ ¼
23⅞	24⅛	600	Ray Con. Copper	23¼	24	23⅛	24	...
81	81¼	4,100	Reading	81⅜	81⅜	81	81	— ¾
78⅛	78⅜	300	Rep. Iron & Steel	78⅜	78⅜	78⅛	78⅛	— ¼
78⅜	78½	50	Do., odd lot	78⅜	78⅜	78⅜	78⅜	...
73	73½	900	Royal Dutch t r	73½	73½	73½	73½	...
9⅞	10¼	300	St. Louis-San Fran	10⅛	10⅛	10	10	+ ⅛
6	9	200	Saxon Motor	7	7	7	7	— ¾
140⅛	142½	400	Sears, Roeb. & Co	142⅜	142⅜	141	141	—2
16	16½	100	Shattuck-Arizona	16	16	16	16	+ ⅛
26⅝	27⅛	4,000	Sinclair Oil Refin	27¼	27⅛	26⅝	26⅞	— ⅛
50⅜	52	200	Sloss-S. Steel & I	51½	51½	51½	51½	+1¼
82⅞	83	1,600	Southern Pacific	83	83	82⅞	82⅞	— ½
22⅛	22½	600	Southern Railway	22½	22½	22⅛	22⅛	— ¼
58⅜	59	100	Southern Ry. pf	58⅜	58⅜	58⅜	58⅜	...
40⅞	41	4,600	Studebaker Co	40½	41	40⅛	41	...
17	17¼	800	Tenn. C. & C	17⅜	17⅜	17	17¼	...
143	144	100	Texas Co	143⅞	143⅞	143⅞	143⅞	— ⅛
52¼	53	2,100	Tobacco Products	53	53	52⅛	52⅜	— ⅜
39	40	100	Transue & Wms	39⅜	39⅜	39⅜	39⅜	— ⅛
119¼	119⅜	400	Union Pacific	119	119¼	119	119¼	+ ⅛
38⅛	39	100	Un. Alloy Steel x d	38⅛	38⅛	38⅛	38⅛	+ ⅛
87¼	88	600	United Cigar Stores	87¼	87¼	87¼	87¼	— ⅝
10	12	200	United Rys. Inv. pf	11	11	11	11	+ ¼
14	16½	60	U. S. Express	14	14	14	14	...
122⅝	122⅞	2,200	U. S. Indus. Alco	122¾	122¾	122	122⅞	+ ¼
54½	55⅛	200	U. S. Rubber	55	55	55	55	...
103¾	104	110	U. S. Rub. 1st pf	104	104	104	104	— ¼
90	90⅛	16,600	U. S. Steel	90	90⅜	89⅞	90⅛	— ¼
109⅞	110	200	U. S. Steel pf	109⅞	109⅞	109½	109⅞	— ⅛
78½	79	100	Utah Copper	78⅞	78⅞	78⅞	78⅞	+ ⅜
43	43⅞	500	Va.-Car. Chemical	43⅝	43⅝	43	43	— ⅝
68	70	100	Va. Iron, Coal & C	68	68	68	68	+1
41	41¾	200	Wabash pf. A	41½	41½	41½	41½	+ ⅛
22	23	100	Wabash pf. B	22¼	22¼	22¼	22¼	...
14¼	15	400	Western Maryland	14	14	14	14	...
12½	13½	100	Western Pacific	13	13	13	13	...
39⅞	40	300	Westingh. E. & M	40¼	40¼	40	40	— ⅜
17½	17⅝	1,200	Willys-Overland	17⅝	17⅝	17½	17½	— ⅛
42	43	100	Worthington Pump	42½	42½	42½	42½	— ½
62⅝	63	100	Worth. Pump pf. B	62⅝	62⅝	62⅝	62⅝	—1

SHORT TERM NOTES

Government and Municipal Loans.

Security.	Rate.	Due.	Bid.	Asked.	Yld.
Am. For. Sec.	5	Aug., 1919	94⅞	95¼	8.40
Argen. Gov.	6	May 15,'20	95	95¾	7.25
City of Mont.	5	May, 1918	99½	100	5.00
City of Que.	5	Aug., 1920	93	97	6.65
Dom. of Can.	5	Aug., 1919	95	95½	8.40
Fr'ch Gv.cun.	5½	Apr., 1919	95⅝	96	9.90
Dov. of N. F.	5	July, 1919	95	98	6.60
Norweg. Govt.	6	Feb., 1923	101	102	5.50
Russian Gov.	6½	June, 1919	40	41	..
Russian Gov.	5½	Dec., 1921	37	38	..
Do rubles	5½	Feb.14,'26	86	89	..
Prov. of Que.	5	Apr., 1920	93	95	7.75
Swiss Gov.	5	Mar., 1920	100⅛	100⅜	4.75

Company Issues.

Security.	Rate.	Due.	Bid.	Asked.	Yld.
Am. Cot. Oil	5	Sep., 1918	99¼	99⅝	6.50
Am. Cot. Oil	5	Sep., 1919	96	96⅝	7.30
Am. P. & L.	6	Aug., 1921	90	95	7.50
Am. T. & T.	6	Feb., 1919	99	99¼	7.10
Am. Thread	4	Jan., 1919	97⅞	98⅛	6.00
Ark. Val. Ry., L. & P.	6	July, 1919	96	99	7.00
B. & O. R. R.	5	July, 1918	99⅜	99⅞	6.35
B. & O. R. R.	5	July, 1919	98	98⅝	6.10
Beth. S. Corp.	5	Feb.15,'19	97⅞	98¼	7.10
B. R. T.	5	July, 1918	95½	96¼	..
C., B. & Q.	4	July, 1921	92¼	92⅞	6.60
C. & W. Ind.	6	Sep., 1918	98⅞	99⅛	8.70
Can. North.	6	Sep. 2,'18	98⅝	99½	7.00
Can. Pac. R.	6	Mar. 2,'24	97⅝	98	6.35
Cub.-Am. Sug.	6	Jan., 1919	99	99½	6.65
Cub.-Am. Sug.	6	Jan., 1920	97½	98¾	7.00
Cub.-Am. Sug.	6	Jan., 1921	96½	97⅛	6.90
Del. & Hud.	5	Aug., 1920	97½	98	5.75
Erie R. R.	5	Apr., 1919	94½	94½	..
Fed. Sug. R.	..	Jan., 1920	95	96½	7.18
Gen. Elec. Co.	6	Dec., 1919	100	100¼	5.80
Gen. Elec. Co.	6	July, 1920	100	100¼	5.90
Gen. Rubber	5	Dec., 1918	98⅝	99	6.65
Gt. A. & P.	6	June, 1921	97	99	6.25
G. T. of Can.	5	Aug., 1918	97	99	8.00
Gt. Nor. Ry.	5	Sep., 1920	97¼	97⅞	6.10
Hocking Val.	6	Nov., 1918	99¼	99¾	6.75
Kan. C. Ry.	5½	July, 1918	98	99⅜	7.50
K.C. Ter. Ry.	4½	Nov.15,'18	98⅝	99	5.00
K.C. Ter. Ry.	4½	July19,'21	93	94	6.60
Louis.O. & E.	6	Sep., 1920	95⅝	97⅛	8.00
Mich. C. R.R.	5	May, 1918	99⅝	99⅞	5.75
Miss. V.G.&E.	5	1922	74	80	9.00
Mont. T. & P.	6	Apr., 1910	85	90	..
Morgan & W.	5	Dec., 1918	99	100	5.00
N. Y. C. R.R.	5	Sep., 1910	97¼	97¾	7.00
N.Y.,N.H.& H.	5	Apr.15,'18	99⅝	100	5.00
Okla. O. & E.	6	June, 1919	95	98	7.75
Penn. Co.	4½	June 15,'21	96	96⅜	5.70
P. S. C., N.J.	5	Mar., 1919	95⅝	96½	9.00
Phil. Elec.Co.	6	Feb., 1920	98⅝	99	6.80
Proc. & Gam.	7	Mar., 1919	100⅝	100⅞	6.10
Proc. & Gam.	7	Mar., 1920	100⅜	100⅞	6.65
Proc. & Gam.	7	Mar., 1921	100½	100⅞	6.80
Proc. & Gam.	7	Mar., 1922	100⅜	100⅞	6.80
Proc. & Gam.	7	Mar., 1923	100⅜	100⅞	6.85
Read. T.&L.	6	Sep. 1, '19	94½	98½	7.50
Rem. A. Un. Met. C. Co.	5	Feb. 1, '19	83	87	..
San Diego Con. G. & E.	6	Dec., 1922	95	100	6.00
Southern Ry.	5	Mar. 2,'19	97¼	98½	7.20
United Fruit	5	May, 1918	99⅞	100¼	4.25
Utah Sec.Cor.		Sep. 15,'22	84	86	..
United Lt. & Rys. sec.	6	1920	94½	97½	7.50
W. E. & M.	6	Feb., 1919	99	99¾	7.10
Win. R.Arms.	7	Mar., 1919	99½	99⅞	7.50
Wis. Edison.	6	May, 1924	88	92	7.50
W. V. T. & E.	6	May, 1919	94½	98¼	6.75

METAL MARKET REPORT.

These prices were quoted on the local Metal Exchange yesterday:

	Yesterday. Bid.	Asked.	Thursday. Bid.	Asked.
Lead	7.00	7.125	7.20	7.40
Spelter	....	8.00	7.75	8.00
Antimony	12.25	12.75	12.25	12.75
Quicksilver	$125.00	....	$125.00	....
Aluminum	....	*32.00	....	*32.00
Iron, No. 2X fdy.	....	34.25	....	34.25

*Nominal.

Electrolytic copper was quoted in the open market, all deliveries, 23½c. per pound bid.

London quotations were:

	Yesterday. £	s.	d.	Thursday. £	s.	d.
Copper, spot	110	0	0	110	0	0
Copper, futures	110	0	0	110	0	0
Tin, spot	316	0	0	316	0	0
Tin, futures	316	0	0	316	0	0
Spelter	54	0	0	54	0	0
Lead	29	10	0	29	10	0

RAILWAY EQUIPMENT BONDS.

The following are quoted on a percentage basis:

Name.	Maturity.	Rate.	Bid.	Ask.
Balt. & Ohio	1918-'27	4 @4½	6.00	5.75
Buff., Roch. & P.	1918-'31	4½@5	6.00	5.00
Canadian Pacific	1918-'28	4½	6.75	6.00
Ches. & Ohio	1918-'27	4½	6.25	5.75
Chic. & N. W.	1918-'23	4½	5.80	5.40
Chi., R. I. & P.	1918-'27	4½@5	7.00	6.00
C., St. L. & N. O.	1918-'24	5	6.00	5.50
C., C., C. & St. L.	1918-'29	5	6.60	6.00
Del. & Hudson	1922	4½	6.25	5.75
Erie Railroad	1918-'27	4½@5	6.60	6.00
Illinois Central	1918-'26	4½@5	6.00	5.50
Louis. & Nash	1918-'23	5	5.90	5.50
Michigan Central	1918-'30	5	6.25	5.75
Mo., Kan. & Tex	1918-'23	5	7.00	6.00
Missouri Pacific	1918-'22	5	7.00	6.00
Mobile & Ohio	1918-'28	4½@5	6.60	6.00
New York Cent	1918-'32	4½@6	6.25	5.50
Norf. & Western	1918-'24	4½	5.80	5.40
N. Y., N. H. & H.	1918-'28	4½@6	6.60	6.00
Penn. Gen. Frt	1918-'23	4 @4½	5.75	5.50
Seaboard A. L.	1918-'26	5 @6	7.00	6.00
Southern Pacific	1918-'26	4½	5.90	5.50
Southern Railway	1918-'24	4½@5	6.50	5.50

PENNY A WEEK FOR WAR.

National Special Aid Society Launches New Movement.

Pay a penny a week, wear a Lincoln penny badge with a tricolor ribbon, and refuse to talk peace or listen to it. This is a new scheme of the National Special Aid Society, 259 Fifth Avenue, to raise money and to promote patriotism. The society, of which Mrs. William Alexander, now in France, was the founder, has previously tried a penny a week subscription fund in a branch of its work in North Carolina. It brought in $17 the first week, and in a few weeks more the returns enabled the women to buy a canning factory. The slogan of the penny workers is "Stand by America."

The society believes that the new branch will not only be a strong working force, but that it will enable women who have previously had no chance to do anything for the war to do something with no great effort and bring immediate results in combating German propaganda.

The officers of the society are Mrs. Charles Frederick Hoffman, President; Harris A. Dunn, Vice President of the Columbia Trust Company, Treasurer; Warren A. Mayou, Assistant Treasurer; Miss Isabelle A. Hardie, Secretary.

Luxury Tax in Paris Restaurants.

PARIS, April 5.—Hotels and restaurants of Paris to the number of 300 have been classified officially as establishments whose bills are subject to the tax on luxuries. Patrons of these places will pay an additional 10 per cent. on all bills exceeding 1 franc.

MARKET AVERAGES.

STOCKS.

YESTERDAY'S RANGE.

	High.	Low.	Last.	Net Ch'ge.
25 railroads	58.93	58.74	58.85	— .20
25 industrials	76.72	76.08	76.39	— .20
50 stocks	67.82	67.41	67.62	— .20

DAILY RANGE OF FIFTY STOCKS.

	High.	Low.	Last.	Net Ch'ge.
April 5	67.82	67.41	67.62	— .20
April 4	67.89	67.59	67.82	+ .32
April 3	67.59	67.29	67.50	+ .26
April 2	67.59	67.17	67.24	— .39
April 1	67.88	67.46	67.63	+ .23
Mar. 30	67.44	67.16	67.40	+ .27
Mar. 29	Holiday.			
Mar. 28	67.66	66.87	67.13	+ .05

MONTHLY RANGE OF FIFTY STOCKS.

April.	High		Low		Last.
*1918	67.89	Apr. 4	67.17	Apr. 2	67.62
1917	85.56	Apr. 3	79.57	Apr. 23	81.29
1916	88.78	Apr. 6	80.91	Apr. 22	85.43
1915	73.86	Apr. 30	64.54	Apr. 1	72.60
1914	70.66	Apr. 2	65.24	Apr. 25	67.26
1913	74.41	Apr. 4	69.53	Apr. 30	69.70
1912	83.76	Apr. 26	80.92	Apr. 1	82.81
1911	80.42	Apr. 4	77.20	Apr. 24	78.65

YEARLY RANGE OF FIFTY STOCKS.

	High		Low		Last.
*1918	70.95	Feb. 19	64.12	Jan. 15	67.62
†1917	90.40	Jan. 4	77.24	Feb. 3	82.87
Full Years.					
1917	90.46	Jan. 4	57.43	Dec. 20	65.88
1916	101.51	Nov. 20	80.91	Apr. 22	88.22
1915	94.13	Oct. 22	58.90	Feb. 24	91.50
1914	73.80	Jan. 31	57.41	July 30	60.20
1913	79.10	Jan. 9	63.09	June 10	68.06
1912	85.82	Sep. 30	75.24	Feb. 1	78.20
1911	84.41	June 26	69.57	Sep. 25	77.60

BONDS.

DAILY RANGE OF FORTY BONDS.

April 5	75.84	+.02	Mar. 28	75.84	—.01
April 4	75.82	..	Mar. 27	75.85	—.05
April 3	75.82	+.03	Mar. 26	75.90	—.02
Apr. 2	75.79	—.03	Mar. 25	75.92	—.13
Apr. 1	75.82	—.05	Mar. 23	76.05	—.04
Mar. 30	75.87	+.03	Mar. 22	76.09	—.04
Mar. 29	Holiday.		Mar. 21	76.13	+.07

YEARLY RANGE OF FORTY BONDS.

	High		Low		Last.
*1918	77.48	Jan. 31	75.79	Apr. 2	
†1917	89.48	Jan. 20	86.65	Apr. 5	86.65
Full Years.					
1917	89.48	Jan. 20	74.24	Dec. 20	76.80
1916	89.18	Nov. 27	86.19	Apr. 22	88.64
1915	87.62	Mar. 24	81.52	Jan. 2	86.67
1914	89.42	Feb. 4	81.42	Dec. 2	81.96
1913	92.81	Jan. 10	83.45	Dec. 18	86.84

*To date. †To corresponding date.

TOPICS IN WALL STREET.

Reflecting the Tide of War.

While dealings in stocks continue on a small scale, the price movements since the German advance was undertaken have reflected news from the western front from day to day as effectively as though business was large. The initial success by the Kaiser's armies brought a decline, which was gradually changed into a slow upward movement as the drive slowed down. On Thursday prices displayed firmness when news came that the early attacks by the enemy were being repulsed, and yesterday morning much of the Thursday gains were eliminated in the first half hour's trading after the Street had been impressed by overnight dispatches with the belief that the Germans were pressing the attack with vigor. In the afternoon some improvement occurred, accompanying news that the French and British were keeping the enemy in check. Inquiry among commission houses indicates that since the drive began dealings have been restricted chiefly to investment purchases and casual speculative operations, the latter originating mostly within the Street.

Dull Business in Stocks.

Of ninety-five stocks on the quotation board in one brokerage office yesterday, only five traveled over a range as wide as a full point. Steel common was one of the most sluggish issues. The day's turnover of 143,000 shares was the smallest since Aug. 7, 1916, when the total was somewhat under 110,000 shares.

Buying of National Lead.

Buying of National Lead shares has been the subject of comment in brokerage circles since the price came to a pause after last week's decline of 3 points. As the result of accumulation of the sort which is characterized in the Street as "good," the stock rose from 54 to above 60, a reaction occurring yesterday. The annual report contains matter of the sort to puzzle one who seeks to decide what prospects 1918 holds forth for profits. In respect to the last year, the statement is satisfactory, showing more than $15 a share earned on the junior stock issue. President Cornish points out that operations were conducted under trying conditions in respect to adequate supplies of labor, transportation difficulties, and high costs of raw material.

The Farm Mortgage.

The total of farm mortgages in the United States is $4,000,000,000, according to the records of the Farm Mortgage Bankers' Association, which are based on census reports and the association's investigations. A bulletin of the association states that farm mortgages are not evidences of poverty. "They merely represent borrowing of working capital," it continues. "Iowa and Wisconsin are conceded to be among the leading prosperous farming States, and in both over 51 per cent. of the farms were mortgaged in 1910. The average merchant or manufacturer does business largely on borrowed capital carried on short-term bank notes. The farmer borrows his working capital on long time by using his farm as security, and is not subject to the same anxieties as the merchant whose obligations mature in sixty or ninety days.

Funds to Pay Off French Credit.

Funds have been received by Bonbright & Co. from the French banks which participated in the $15,000,000 French Export Credit of March 12, 1917, for the payment of the first $5,000,000 installment under that credit. This is the initial payment on the last of four credits for $15,000,000 each which were arranged by the banking firm for Schneider & Co., the French munition manufacturers, for financing purchases of war materials in this country.

A Danger to be Overcome.

The revelation of extensive thefts of Liberty bonds in the financial district draws attention to the flaws which exist in the system used in delivering securities. The delivery hours are crowded with work both for the messenger boys and the clerical forces of the brokerage offices, a condition which begets carelessness. The heavy dealings in Liberty bonds have increased the pressure and made available for the resourceful thief a great quantity of securities which may usually be liquidated easily into cash. The brokers have been awakened to a danger which will have to be overcome by measures not heretofore employed in assuring careful delivery and the exchange of checks or receipts at the moment the bonds change hands, not an hour or more later, as has frequently been the case.

THE CONDITION OF TRADE.

Commenting on the condition of trade and the business of the banks, Dun's Review says:

The country enters on its second year of war with many extraordinary economic changes effected and with further important adjustments pending, the ultimate results of which cannot now be clearly determined. While business is still inconvenienced by the various restrictions and regulations of the period, and though the future is uncertain, there is no conspicuous unsettlement in any quarter and the commercial mortality remains notably moderate. The vast governmental expenditures, while logically causing tighter conditions in money, stimulate sustained activity in many directions, and there are accumulating evidences of enhanced purchasing power in the great manufacturing centres and in the prosperous agricultural sections.

Bradstreet's says:

Unneededly civilian requirements are large, but with the Government constantly urging speed in various directions, production for ordinary purposes proceeds under restrictions or licenses, limiting supplies for civilian uses, and owing to the paucity of materials, jobbing trade in staples is marked by considerable interdealing. Easter trade at retail was of exceptionally large proportions, save at the bigger Eastern centres, and indeed tidings from the surplus crop yielding sections indicate that country merchants, irrespective of prices for manufactured goods, want to buy heavily for future delivery.

BONDS ON STOCK EXCHANGE

FRIDAY, APRIL 5, 1918.

	1918.	1917.	1916.
Day's sales	$5,114,000	Holiday	$4,499,500
Year to date	339,109,000	296,041,800	302,785,200

UNITED STATES GOVERNMENT BONDS.

U S Liberty 3½s, int. ctfs, full paid: $70000 98.96; 100000 99; 5000 98.96; 1000 99; 11000 98.98; 4000 99; 20000 98.98; 2000 99; 1000 98.96; 24000 98.98; 5000 98.96; 42000 98.98; 10000 98.96; 10000 98.94; 25000 98.88; 21000 98.90; 100000 c. 98.90; 31000 98.86; 75000 98.88; 15000 98.84; 52000 98.86; 11000 98.88; 3000 98.90; 63000 98.88; 1000 98.86; 2000 98.88; 42000 98.86; 20000 98.82; 11000 98.80; 4000 98.84; 47000 98.78; 30000 98.80; 5000 98.78; 83000 98.80; 2000 98.82; 10000 98.76; 5000 98.80; 11000 98.78; 58000 98.76.
$1,028,000, total sales.

U S Liberty 1st conv 4s: $1000 96.50; 7000 96.48; 11000 96.40; 1000 96.36; 6000 96.42; 13000 96.38; 4000 96.36; 3000 96.36; 2000 96.40; 10000 96.38; 30000 96.36; 1000 96.40; 4000 96.38; 10000 96.34; 32000 96.32; 5000 96.30; 4000 96.20; 10000 96.32.
$172,000, total sales.

U S Liberty 2d 4s: $10000 96.50; 16000 96.48; 25000 96.46; 3000 96.42; 5000 96.40; 35000 96.38; 57000 96.36; 41000 96.40; 4000 96.42; 99000 96.48; 25000 96.46; 15000 96.48; 40000 96.44; 25000 96.46; 71000 96.44; 34000 96.40; 18000 96.42; 50000 96.44; 20000 96.42; 1000 96.40; 2000 96.38; 1000 96.42; 25000 96.40; 25000 96.42; 30000 96.40; 100000 96.38; 40000 96.36; 2000 96.38; 2000 96.40; 11000 96.38; 1000 96.40; 1000 96.38; 4000 96.36; 20000 96.38; 5000 96.36; 62000 96.38; 110000 96.40; 1000 96.38; 17000 96.40; 21000 96.38; 151000 96.40; 39000 96.38; 10000 96.40; 10000 96.36; 1000 96.38; 2000 96.36; 75000 96.38; 25000 96.30; 50000 96.30; 4000 96.34; 20000 96.32; 1000 96.34; 121000 96.30; 10000 96.36; 75000 96.38; 5000 96.36; 4000 96.34; 17000 96.32; 1000 96.30; 10000 96.32; 47000 96.30; 13000 96.32; 4000 96.34; 10000 96.36; 3000 96.32; 19000 96.34; 134000 96.38; 1000 96.36; 6000 96.40; 1000 96.38; 43000 96.40; 62000 96.36; 1000 96.38; 72000 96.39; 1000 96.36; 3000 96.38; 2000 96.40; 1000 96.38; 83000 96.36; 85000 96.34; 21000 96.36; 11000 96.34; 10000 96.32; 1000 96.30; 25000 96.32; 3000 96.34; 6000 96.32; 1000 96.34; 10000 96.32; 5000 96.34; 10000 96.32; 8000 96.36; 22000 96.34; 12000 96.36; 17000 96.34; 11000 96.30; 103000 96.32; 35000 96.30; 10000 96.28; 10000 96.28; 27000 96.26; 2000 96.28; 20000 96.30; 1000 96.28; 14000 96.30; 15000 96.26; 14000 96.28; 80000 96.26; 38000 96.28.
$2,848,000, total sales.

FOREIGN GOVERNMENT, STATE, MUNICIPAL AND CORPORATION BONDS

Following sales are given in lots of $1,000:

Am For Sec 5s: 5.....94¾; 1.....93½; 1.....95. Anglo-Fr 5s: 1.....90¼; 2.....90¼; 105.....90⅛; ½.....90¼; [illegible].....90¼; 1.....90¼; 14.....90⅛. Argentine 5s: 3.....83½. City of Bordeaux: 7.....87. City of Lyons 6s: 5.....86¾; 3.....86¾; 15.....87; 6.....86¾; 1.....86¾; 8.....87; 2.....87½; 4.....88. City of Marseilles: 1.....87; 5.....86¾; 22.....87; 7.....87½; 10.....87½; 1.....87; 10.....87¼. City of Paris 6s: 2.....84; 2.....84¼; 8.....85; 11.....84¾; 2s&f.....84. French Gov 5½s: 4.....96; 2.....95½. Un Kingd Gt Br & Ire 5½s: 6.....99; 5½s, 1919: 1.....99; new: 56.....99¼; 5½s, 1921: 3.....93½; 30.....93¼. N Y State 4½s: 1.....105. NY City 4s, 1959: 1.....85½. 3½s, May, 1954: 4.....76¼.

4½s, Nov, 1957: 1.....95. AmAgCdeb5s: 1.....92. Am Sm & Ref temp 1st 5s: 6.....87. AmT&Tcol 4s: 6.....81½; col tr 5s: 4.....91½; 3.....91; 1.....91⅛; 8.....91; 6.....91½; conv 4½s: 2.....88. Am Tob 4s: 2.....71. A,T&SFgen4s: 5.....80¼; 1.....80; ½.....81; 1.....80. Atl&CharAL 1st 5s, Ser B: 1.....93. AtlCstLine, Lo & N col 4s: 10.....71½. Bald Loco 5s: 2s&f.....101¼. Balt&Ocv4½s: 6.....77; 1.....76¾; ref 5s: 5.....86¾. BethStl ext5s: 2.....96½; purmoney5s: 2.....80. B R T gold 5s: 1.....82; 1.....80; 5s, 1918: 1.....93½; 6.....93; 2.....93½; 4.....90. CanDistT5s. CenLeather5s: 15.....93½. Ches&Ocon5s: 1.....96; gen 4½s: 4.....77.

[illegible — fold]

ColG&Elst5s: 3.....77¾. ConGascv6s: 9.....99⅝. Den&RGcon4s: 1.....65; 1st & ref 5s: 4.....49½. DisSecCorp5s: 1.....80; 7.....82. Erie1stcon7s: 3.....100; gen 4s: 1.....51½; 4.....51¼; cv 4s, Ser A: 1.....44; Ser D: 1.....49¾. ErieP&coltr4s: 2.....77. Hud&Man1st &ref5s, SerA: 2.....56; adj inc 5s: 1.....16½. IllCentref4s: 3.....80. Ill Steel 4½s: 1.....81. IRTfirst&ref5s: 1.....80. IntMerMar6s: 2.....93; 3.....92¾. KanCitySo5s: 6.....76½; 1.....76. KanCTerm4s: 6.....73¾. LS&MSo3½s: 10.....71¾. Louisl&con5s: 5.....91½; 2.....95. Midvale Steel col tr 5s: 3.....83¼. M,K&TofT5s: 5.....61. Mo Pac 1st & ref 5s, 1923: 1.....88; gen 4s: 10.....57; 2.....57¼; 2.....57. Montana Power 5s, Series A.

1.....88⅝. NYCentdeb6s: 4.....93; 5.....92⅞; gen 3½s: 2.....70½; deb 4s, 1934: 2.....75⅝. NYG,EL,H&P pur money 4s: 4.....70. NY, NH & H conv deb 6s: 2.....86; non-conv deb 4s, 1956: 2.....57. Nor&Sol1st5s: 1.....82¾. Nor Pac 4s: 9.....80. NorStatesPow 1st & ref 5s: 1.....86¾. PennRRcn4½s: 1.....97; gen 4½s: 19.....89⅜; 2.....89½. PoreMer1st5s: 4.....80¼; 1.....80¼. PhilippineRy4s: 7.....50. PubServCorp s f 5s: 1.....80. Reading gen 4s: 1.....81½; 2.....81½. RioGrW1st4s: 4.....64¾. StL,IrM&So unify&ref4s: 10.....73¾. River & G 4s: 1.....68¼. StL,RockyMts & Pac 5s: 3.....80. St L & San Fr pr ln 4s, Ser A: 12.....57; 3.....57¼; 10.....57½; pr ln 5s, Ser B: 23.....70; 2.....70¼; adjust 6s: 4.....63½; income 6s: 6.....47½.

2.....47⅛. SeaboardAirL ref 4s: 3.....52; adjust 5s: 2.....50; 3.....49⅞. SinclairOil&R 1st s f 7s: 3.....85¾; with warrts: 3.....88⅝. So Pac conv 5s: 6.....90¾; conv 4s: 1.....76⅝; 1st & ref 4s: 3.....77½. So Ry 1st 5s: 4.....92; gen 4s: 4.....60⅝; 2.....61. Tex Co deb 6s: 2.....98⅝. ThirdAvref4s: 10.....55; adjust 5s: 3.....33. Tol,StL&W4s: 2.....48. Un Pac 1st 4s: 6.....85¾; 1st & ref 4s: 1.....78. U S Rubber 6s: 2.....100; 1st & ref 5s: 1.....77⅝; 3.....77⅝; 13.....77⅝. US Sm,Ref&M conv6%notes: 2.....95. US Steel Corp s f 5s: 14.....97½; 2.....97⅝; 3.....97⅝. Virgn Ry 1st5s: 4.....89⅞. Wabash 1st 5s: 1.....92⅛. WesternElec5s: 3.....95. West Shore 4s: 2.....77. Wilson & Co 1st 6s: 1.....94⅜; 4.....94⅜; 4.....88.

BID AND ASKED QUOTATIONS

Closing quotations for United States Government bonds:

	Bid.	Asked.		Bid.	Asked
2s, r. 1930	97½	98½	Pan 2s, r. 1936	[illegible]	[illegible]
2s, c. 1930	97½	..	Pan 2s, c. 1938	[illegible]	[illegible]
3s, r. 1918	98⅝	100	Pan 3s, r. 1961	[illegible]	[illegible]
3s, c. 1918	98⅝	99⅝	Pan 3s, c. 1961	[illegible]	[illegible]
3s, r. 1946	80	..			
3s, c. 1946	80	..			
4s, r. 1925	104½	105½			
4s, c. 1925	104½	..			

Closing quotations for stocks in which there were no transactions:

	Bid.	Asked.
Ad Rumely	13½	13⅞
Do pf	28½	29½
Alaska G M	1⅜	1⅞
Alaska J	1½	1¾
Alb & Sus	..	185
Allis-Ch M	23	24
Do pf	77	80
Am Ag Ch	81½	85
Do pf	90	95
Am B N	30½	31¾
Do pf	40½	43
Am B Sug pf	86	97
Am B S & Fdy	..	99
Do pf	163	175
Am C pf	93¼	97
Am C & F pf	109½	117½
Am Cit pf	..	12
Am Coal	45	..
Am Cot Oil pf	75	80
Am Exp	80½	85
Am Intern	54	54⅜
Am Lin pf	71½	73
Am Lo pf, ex div	97	99
Am Sm pf, A	90	92
Am Shipb pf	..	93½
Am Snuff	87	94
Do pf	80	100
Am Sug R	101	102
Do pf	108½	111
Am S Tob pf	88	90
Am T & C	50	60
Am Tob pf	91½	95
Am Wool	50⅜	51
Do pf	93½	95
Am Wr Pa pf	22	26
Am Zinc	13	14
Do pf	44	47
Assets R	⅜	1⅜
Asso D G	10	13
Do 1st pf	..	59
Do 2d pf	41	..
Assoc Oil	..	58
A, B & A	8	9½
Atl C L	89⅞	91
A, G & W I pf	61	62½
Bald L pf	97	99⅜
B & O pf	51	54⅞
Barrett Co	87½	89⅞
Do pf	100½	101⅞
B'ch Cr'k	..	80
Beth Steel	79	80
Do pf	88	93
Booth Fish	24½	24¾
B U Gas	75	88
Brown Sh	62¼	68
Do pf	85	98
Bruns Ter	6	7
B, R & P	75	85
Do pf	90	107
Burns Bros pf	108	111
Bush Ter	..	97
B C & Z	9⅛	9⅝
But'k Co	9	9¾
Cal Pet pf	43	45
Cal & Ar	..	69
Can So	42	54
C C & O	..	28
Do pf	..	50
Case (J I) pf	83	86
Cent L pf	103	105
Chand Mot	82	84½

	Bid.	Asked.
C R R of N J	[illegible]	220
C & S A	[illegible]	[illegible]
T. ex d	[illegible]	110
Cerro de P	[illegible]	31½
Chi & Alt	[illegible]	11
Do pf	[illegible]	20
Chi Gt W	[illegible]	9
Do pf	[illegible]	21
C & N W	[illegible]	92
Do pf	[illegible]	130
Chi St P M & Om	[illegible]	75
Do pf	[illegible]	130
C, C, C & St L	[illegible]	[illegible]
Do pf	[illegible]	61⅞
Cl & Pitts	[illegible]	83⅛
Do spec	[illegible]	[illegible]
Clu-Peab	[illegible]	56
Do pf	[illegible]	102
Col & So	[illegible]	21
Do 1st pf	[illegible]	50
Do 2d pf	[illegible]	50
Comp T R	[illegible]	30
Cons Gas	[illegible]	89
Con G, E	[illegible]	98
C I C M	[illegible]	9
Cont Can	[illegible]	70¼
Do pf	101¾	103½
Cont Ins	[illegible]	48
Corn P pf	93⅛	96
Crex Carp	[illegible]	47
Cruc S pf	88½	88⅝
C-Am Sug	[illegible]	145
Do pf	[illegible]	100
D & Lo pf	[illegible]	97
Del & H	[illegible]	108½
D, L & W	[illegible]	[illegible]
ex div	[illegible]	170
D & R G	[illegible]	6
Do pf	[illegible]	18⅞
Det Ed	[illegible]	104
Det & M	[illegible]	85
Do pf	[illegible]	75
Det U R	[illegible]	80
Dome M	8⅜	8½
D, S S & A	[illegible]	4½
Do pf	[illegible]	10
Elk H C	26⅛	26⅝
Do pf	37½	47
Erie 1st pf	27	27½
Erie & P	[illegible]	70
F M & S	[illegible]	10½
Fisher Bdy	33	85
Do pf	[illegible]	63½
G, W & W	[illegible]	34
Gen Chem	[illegible]	180
Do pf	[illegible]	101
Gen Cigar	[illegible]	44
Do pf	[illegible]	100
Gen M pf	80½	81½
G'drich pf	99½	100
Granby C	[illegible]	78½
Gt Nor ex div	[illegible]	[illegible]
Gulf S S	[illegible]	92½
Do 1st	[illegible]	102
G, M & N	[illegible]	9
Do pf	[illegible]	30
Hartman	[illegible]	40
Hask & B	[illegible]	40
Homestake	[illegible]	80
Ill Cent	[illegible]	96
Int Agric	[illegible]	15
I H, N J	117½	120
Do pf	[illegible]	[illegible]
Int H Corp	53	60
Do pf	[illegible]	101
Int N pf	92	98
Int Pa pf	[illegible]	100
Do pf	[illegible]	63

	Bid.	Asked.
Int Salt	..	55½
Iowa Cent	2	5
Isl C Coal	..	75
Jewel Tea	31	38
Do pf	90	100
K C, Ft S & M pf	45	65
Kan C So	15	15½
Kelly S T	41	46
Do pf	75	85
Kelsey Wh	25	29½
Do pf	84	94
K & D M	2	7
Do pf	..	50
K'gs Co El L & P	93	94
Kresge S H	53	60
Do pf	100¼	105
Lacl Gas	80	90
L E & W pf	18	24
L R & T	12⅜	13½
Ligg & M	165	190
Do pf	102½	105
L-W Bisc	18¼	19
Do 1st pf	81¼	90
Do 2d pf	52	63
Lorill'd Co. ex div	153	170
Do pf	104	114
Louis & N	113½	114⅛
M'kay Cos	73	75½
Man B'ch	1	3
Man Elev	92	95
Max Mot	25⅜	27
Do 1st pf	57	53½
Do 2d pf	19½	21½
M Dep Sts	51	52
Do pf	103	111
Mex P pf	88¼	95
Mich Cent	85	93
M & St L	8¼	10
M, St P & S S M	85	87
Do pf	100	110
Do l l	65	70
M, K & T	4½	5
Do pf	7⅛	8⅜
Mo Pac pf	52¼	52⅜
Mon Pow	66	69
Do pf	98	..
Mor & Es	..	75
N C & St L	109	122
Nat Acme	28⅜	29½
Nat Bisc	90¼	98
Nat C & S	60	76
Do pf	101	110
Nat En pf	06	98
Nat Ld pf	101¼	..
Nat Rys of M 1st pf	..	21
Do 2d pf	5	7
N O, T & Mex	17	18
N Y A B	122	125
N Y, C & St L	14½	17½
Do 1st pf	46	60
Do 2d pf	42	47½
N Y Dock	19	21½
Do pf	42	47
N Y, L & West	..	123
N Y, N H & H	28½	28¾
N Y, O & West	20	21
Norf So	20	23
Norf & W pf	78	79
North Am	45	50
N W Tel	..	60
Nova Sc S	61	63
Ohio F S	40	42½
Owens B M	58	68
Do pf	105	..
Pac Coast	43	60
Do 1st pf	68	90
Do 2d pf	53	80
Pac M pf	102	103
P T & T	20	24½
Do pf	82	94
Pan-Am P & T pf	90⅝	91⅜
Peo G, Chi	41	42
Peo & E	4	6

	Bid.	Asked.
Pere Marq	9	12
Do pr pf	54	56
Pett-Mull	33	..
Do 1st pf	96	102
Pierce-Ar pf	90	93
P, C, C & St L	50	65
Pitts C pf	81	83
P, Ft W & C	..	158
Pitts S pf	89	95
P & W Va	27	27½
Do pf	66	68
Pr St Car	60	60½
Do pf	95	98
P'man Co	114½	116
Ry Stl Spr pf	96½	98
Rdg 1st pf	34½	37
Do 2d pf	34½	38
Rep I & S pf	97⅝	98¼
St L S F pf	20	24
St L S W	18	20½
Do pf	35	45
Savage A	63	67
Seab A L	7½	8
Do pf	17	17½
Sears-R pf	115	120
S-S S & I pf	86	95
So P R S	160	170
Do pf	103	112
St'd Mill	92	98
Do pf	78	84
Studb Co pf	80	90
Stutz Mtr	41¼	44
Sup Steel	35⅛	37
Do 1st pf	94⅛	99
Tex Pac	16⅛	16⅜
T P L Tr	128	..
Third Av	17½	18
Tide W O	180	200
Tob P pf	85	93
T, St L & West	2	10
Do ctfs	3	7
Do pf	6	12
Do pf c	8½	12
T C R T	49	51
Do pf	..	125
Und Type	100	..
Do pf	107	..
U B & P	68	72½
Un Pac pf	71	71½
Un Cig Sts pf	106	112
Un Drug	69½	71½
Do 1st pf	49	49½
Do 2d pf	77	77½
Un Fruit	128½	124½
U Rys Inv	5	6
U S C I P	11	13¼
Do pf	40	45
U S Ind A pf	97	100
U S R & I	8	12
U S Smelt, ex div	41	41¼
Do pf, ex div	42⅝	46
Utah Sec	12¼	13
Va-Car Ch pf	104⅛	110
Wabash	7⅞	8
W F Exp	76	83
W Md 2d pf	25	30
W Pac pf	51	62
West U T	93	94
W E & M 1st pf	60	70
W & L E	8¼	10
Do pf	17½	20
White Mtr	42	43
W-Over pf	79¼	81
W & Co	55	56
Do pf	90	100
Wis Cent	36	37½
W'w'th (F W)	111	115
Do pf	112	120½
Wor Pump pf. A	90	95

FULL CAR RULE ORDERED.

Long Island Railroad to Receive Smaller Shipments 3 Days a Week.

To assist in the conservation of equipment and train service as directed by the Federal Railroad Administration, the Long Island Railroad announced yesterday that, beginning April 8, shipments of packages or freight requiring less than a car would be limited to three days a week at all stations of the railroad.

A circular explaining the new regulations which has been sent out by the railroad states that freight of the character above will be received at the stations only on three days a week, which will be posted at the stations. It was said that the days would not be the same at all the stations. If a legal holiday fell on one of the days freight would be accepted on the preceding day, it was said. The reasons for the innovation, the circular stated, are: "The elimination of delay incident to rehandling freight, conservation of car supply, reduction in the number of train movements required to transport a given amount of freight, and improvement in the regularity of freight service."

CURBS LUMBER DEALERS.

Trade Commission Stops Unfair Competition in the West.

WASHINGTON, April 5.—The Federal Trade Commission today ordered ninety-seven lumber companies in the West to desist from unfair methods of competition. The order applied also to Luke W. Boyce, a Minneapolis detective.

Procuring by bad faith or subterfuge information intended only for bona fide customers of mail order houses, furnishing to Platt B. Walker of Minneapolis, Minn., publisher of The Mississippi Valley Lumberman, of the names of persons selling to mail order concerns to enable him to interfere with the free purchase of supplies by those concerns, the employment of Boyce to obtain the business secrets of mail order firms and the following of mail order salesmen to embarrass them in their business dealings, were forbidden in the future by the commission.

Walker and the Lumberman Publishing Company recently signed a stipulation of facts in cases against them, and an order was entered requiring them to cease and desist from practices complained of.

Co-Operation with the Liberty Loan Committee

We are donating the services of our staff of ad-writers to Bankers, Brokers and Financial Institutions for the preparation of copy for the Third Liberty Loan campaign.

If you have not made arrangements for your publicity it will be our pleasure to work with you.

There is no charge or obligation for our services.

Phone Cortlandt 1232-3-4 for a representative.

Frank Kiernan & Co.
Financial Advertising.
135 Broadway, New York

Texas & Pacific Coal Stock

J.K.Rice, Jr. & Co.
Phones 4000 to 4010 John 36 Wall St., N. Y.

IN all investment matters the Bond Department of this Company offers a thoroughly dependable service.

Guaranty Trust Company of New York

TO THE HOLDERS OF
The New York, New Haven and Hartford Railroad Company
One-Year 5% Collateral Gold Notes, dated April 16, 1917, and maturing April 15, 1918:

NOTICE is hereby given that in accordance with the provisions of the Collateral Indenture of The New York, New Haven and Hartford Railroad Company with the Bankers Trust Company and The Union and New Haven Trust Company, Trustees, dated April 16, 1917, securing the payment of One-Year 5% Collateral Gold Notes of said Railroad Company maturing on April 15, 1918, the following notes, aggregating $241,000 face amount, have been drawn for redemption, viz.:

M30, M283, M564, M838, M1018, M1078, M1094, M1165, M1180, M1887, M1316, M1610, M1797, M2028, M2272, M2280, M2474, M2535, M2649, M2650, M2684, M2828, M2830, M2950, M3321, M3641, M3753, M3755, M4089, M4143, M4651, M5026, M5282, M5294, M5311, M5356, M5459, M5473, M5473, M5659, M5695, M5772, M5788, M5805, M5908, M7008, M8289, M8854, M8822, M9017, M10977, M11674, M12150, M12496, M13519, M13705, M14384, M14814, M14903, M16784, M17085, M17339, M17759, M17815, M18887, M19826 @ $1,000 each.
V114, V287, V298, V447, V857, V1067, V1078, V1131, V1184, V1171, V1480, V1491, V1656, V1657, V1705, V1724, V1791, V1979, V2452, V2538, V2572, V2643, V2688, V2730, V2739, V2741, V2772 @ $5,000 each.
X582, X763, X983, X985 @ $10,000 each.

Said Notes will be redeemed at the Trust Department of the Bankers Trust Company, Trustee, 16 Wall Street, New York City, on the twelfth day of April, 1918, upon presentation and surrender to said Bankers Trust Company, Trustee, of the above numbered notes bearing the appurtenant coupon maturing on April 15, 1918, at 101 and accrued interest to said twelfth day of April, 1918, at which date interest on the above mentioned notes will cease. Federal Income Tax Ownership Certificates for the amount of accrued interest must accompany such notes when presented for redemption.

The New York, New Haven and Hartford Railroad Company.
By E. G. BUCKLAND, Vice President.

TO THE HOLDERS OF FIRST MORTGAGE FIVE PER CENT. SINKING FUND GOLD BONDS OF THE ROCKY MOUNTAIN COAL & IRON COMPANY, DUE MAY 1, 1951:

Notice is hereby given that sixteen (16) bonds of the above described issue of the face value of One Thousand Dollars ($1,000) each, numbered as follows:

88	346	506	607
107	385	519	611
182	419	521	628
268	446	546	690

have been drawn by lot for redemption from the amount to the credit of the Sinking Fund, and will be paid for at the rate of One Thousand Dollars ($1,000) per bond, at the office of the undersigned, Trust Department, 80 Broadway, New York City, on the first day of May, 1918, after which date said bonds shall cease to bear interest.

COLUMBIA TRUST COMPANY, Successor-Trustee.
By GEORGE E. WARREN, Vice-President.
Dated, New York, March 26th, 1918.

GUARANTY SECURITIES CORPORATION
CHANGE OF NAME.

After April fifteenth, with the approval of the Superintendent of Banks of the State of New York, the Secretary of State and the Superintendent of Insurance, the above corporation will be known as

CONTINENTAL GUARANTY CORPORATION.

This involves no change of ownership, management or operation.
244 Madison Avenue, New York City.

New York and Richmond Gas Company
Coupons of the First Mortgage 5 Per Cent. Gold Bonds of the New York and Richmond Gas Company, due May 1st, 1918, will be paid at and after maturity upon presentation at the Central Trust Company, 54 Wall Street, New York City.
JOHN KOHOUT, Treasurer.

LOST—Note, $2,500, of Thompson Bros., Inc., Brockton, Mass., dated Feb. 20, 1918, due May 21, 1918, payable at the office of E. Naumburg & Co., 14 Wall St., New York City; payment stopped; finder warned not to negotiate same. E. Naumburg & Co., 14 Wall St., New York City.

LOST—Note, $5,000, of S. Liebovitz & Sons, New York City, dated Feb. 25, 1918, due June 13, 1918, payable at the National Park Bank, New York City; payment stopped; finder warned not to negotiate same. E. Naumburg & Co., 14 Wall St., New York City.

MEETINGS AND ELECTIONS.

NEW YORK, ONTARIO & WESTERN RAILWAY COMPANY.
New York, March 5, 1918.

The Annual Meeting of the Stockholders of the Company for the election of Directors and Inspectors of Election for the ensuing year, and for the transaction of such other business as may properly come before the meeting, fixed by the By-Laws to be held on the second Tuesday of April, will be held in the General Office of the Company, Room 8,712, Grand Central Terminal, in the City of New York, on Tuesday, April 9, 1918, at twelve o'clock noon, on which date all Stockholders of record on March 9, 1918, will be entitled to participate.

BY ORDER OF THE BOARD OF DIRECTORS,
R. D. RICKARD, Secretary.

Notice is hereby given that the Annual Meeting of the Stockholders of the KLEINMAN AMUSEMENT CO., INC., will be held at Room 906, 320 Broadway, New York City, on the 18th day of April, 1918, at 2 o'clock in the afternoon of that day, for the purpose of electing directors for the ensuing year and inspectors to serve at the next annual meeting and for the transaction of such other business as shall come regularly before it.

Dated, New York, April 4th, 1918.
ASHER KLEINMAN, President and Treasurer.

NATIONAL LEAD COMPANY.
The Annual Meeting of Stockholders of National Lead Company will be held at the office of the Company, No. 1 Exchange Place, Jersey City, N. J., on Thursday, April 18, 1918, at twelve o'clock noon, for the election of Directors in place of those whose terms expire and for such other business as may come before the meeting.
By order of Board of Directors,
CHARLES DAVISON, Secretary.

Illinois Central Railroad Company.
Notice is hereby given that the Annual Meeting of the Stockholders of the Illinois Central Railroad Company, for the election of Directors and the transaction of other business, will be held at the General Office of the Company in Central Station, Chicago, Illinois, on Wednesday, the 17th day of April, 1918, at 11 o'clock in the forenoon.
DAVID R. BURBANK, Secretary.
New York, April 4, 1918.

The annual meeting of the Stockholders of the Orange County Fermented Grain Corporation will be held at the office of the corporation in Chester, N. Y., on Tuesday, April 16th, 1918, at 2 P. M., for the purpose of electing Directors for the ensuing year and for transaction of such other business as may come before the meeting.
PAUL ALTENFELD, Secretary.

UNTERMYER WARNS OF OVERTAXATION

Tells Ohioans They Must Buy Bonds or Capital Might Be in Danger of Confiscation.

REPLIES TO WAR CRITICS

Declares History Will Have Nothing but Unstinted Praise for What We Have Done.

COLUMBUS, Ohio, April 5.—Samuel Untermyer of New York, in an address at the opening of the Liberty Loan campaign here tonight, told his hearers that if they would avoid confiscation of private property they must lend their money to the Government. Although long an advocate of the income tax, Mr. Untermyer said the present levies were about as heavy as enterprise would stand, and he declared that the revenues from this source had been greatly underestimated.

"There are just three ways in which to raise the money needed by the Government in this war," said the speaker. "By taxation, by bond issues, and by the confiscation of private property. We are now raising fully 25 per cent. of the annual needs of the Government through the income tax and excess profits tax laws. In my judgment, the revenues from this source have been greatly underestimated. I believe the tax will yield at least $3,500,000,000 and probably over $4,000,000,000.

"Having been for twenty-six years or more a consistent champion of the income tax law, and at a time when it was regarded as a reproach and a socialistic assault on property rights to entertain such views, I have no tender regard for the inviolability of great incomes. If we could in the interest of the prosperity of the country impose still further taxation, I should be heartily in favor of doing so. It is purely a question of governmental policy and not of sympathy with the inviolability of great incomes. If the recent proposal to take all incomes in excess of $100,000 a year were not to my mind destructive of the very purpose sought to be attained, I would favor such a law, but I believe we have well-nigh reached the border line of safety in the way of that form of taxation. Any further substantial burdens in that direction will serve only to provoke evasion and to destroy industry, initiative, and enterprise.

"By far the most serious objection, however, to further taxation is its effect upon enterprises which in these days involve the investment of large amounts of capital.

"For these reasons I maintain that we cannot afford to add to the load that we have imposed upon capital, nor can we look forward to the appreciable reduction of that burden after the war. If that be true, the only other alternative for you, unless you will lend your money to the Government upon its inexhaustible credit and security, is to confiscate private property, and I doubt whether any of us is prepared to advocate such a course."

Turning his attention to those who assail the Government for not preparing in advance for the war, Mr. Untermyer said:

"It sounds like 'thrashing out old straw,' to refer to events preceding the war bearing on the question of our preparedness, but it is just as well to silence our few but noisy 'might have beens' and other Doubting Thomases who never contribute anything to the common welfare in times of stress but wails and lamentations.

"In truth there is no ground for criticism and the time will come soon when there will be nothing but unstinted praise for the marvels that have been accomplished in the brief space of one short year. It is a vindication of the genius of our people and institutions and a revelation of our resourcefulness to which we in common with all mankind will pay tribute when the facts have been analyzed."

LEADING BANKERS PLAN BIG DISCOUNT COMPANY

Announcement of Proposed Concern Follows Chartering of Foreign Trade Banking Corporation.

It became known yesterday that officers of some of the leading banks and trust companies had had under consideration the plan of forming a discount company with a capital of $5,000,000 or $10,000,000. Definite plans have not yet been formulated, although such institutions as the National City Company, the Guaranty Trust Company, the Bankers Trust Company, the Chase National Bank, and the First National Bank have indicated their willingness to participate in the organization of a discount company.

The announcement that powerful banking interests are contemplating the establishment of a discount company comes right on the heels of the incorporation of the Foreign Trade Banking Corporation, with a capital of $2,000,000, by George A. Gaston, President of Gaston, Williams & Wigmore, Inc., and Max May, formerly Vice President of the Guaranty Trust Company.

In some quarters there was a disposition yesterday to believe that Messrs. Gaston and May had "stolen a march" on the Guaranty Trust Company and other institutions in the organization of the first discount company in America. On the other hand, it was stated in other quarters that Mr. May had for several years past been thinking of forming a discount company, and that when he retired from the Vice Presidency of the Guaranty Trust Company early this year he immediately started out to interest capital in the venture.

Both the Gaston and May enterprise and the new discount company which is under consideration have for their object the transaction of business in bills and acceptances along the lines of the long-established discount companies of London.

A certificate of organization of the Foreign Trade Banking Corporation, at 35 Wall Street, has been filed in the New York County Clerk's office. The incorporators are George A. Gaston, with 15,000 shares of $100 par value; Max May, with 2,000 shares; Harry T. Hall, Vice President of the Merchants National Bank, with 500 shares; Wade Robinson, with 2,000 shares, and Benjamin S. Guinness, with 500 shares. The certificate of organization was approved by State Banking Superintendent Skinner a week ago yesterday.

TORRENS BILL IS PASSED.

Will Greatly Benefit Property Owners, Says Its Author.

Special to The New York Times.

ALBANY, April 5.—Assemblyman Wilfred E. Youker's Torrens bill passed the Senate today. According to the introducer, the passage of the measure is the consummation of a fight started four years ago by John J. Hopper, then Register of New York County, to obtain a "workable Torrens law."

"This law will enable property owners in New York City to free themselves from the grip of the title companies, who will doubtless continue their opposition by attempting to defeat its use," said Mr. Youker tonight.

"The registering of titles is not only a public function, but also is now made practical. Every property owner will find it to his advantage to avail himself of the benefits of this law."

The bill now goes to Governor Whitman.

BOSTON CURB.

	Bid.	Asked.		Bid.	Asked.
Am. Oil...	9	11	Iron Blos..	30	35
B B Gas...	8	10	Iron Cap..	17¾	18
Begole ...	50	60	La Rose...	35	62
Bl'k Hawk	1	1¼	Majestic ..	22	24
Bohemia ..	90	100	Max Metals	48	49
Bos Ely....	1⅛	1½	Moj Tung..	6	8
Bos & Mon	52	54	New Baltic	90	1⅛
Butte & L.	20	22	Nat Z & L	20	25
Bos & Aris	1	4	N Cornelia	16¼	16¾
Calaveras..	1¾	2	Nev Doug.	80	90
Crown Res.	20	25	Nixon Nev	1	1⅛
Con Ariz..	2	2⅛	Oneco	20	30
Cortes	10	15	Onondaga..	20	25
Champion	6	7	Ray Herc..	4	4½
Chief Cons	2	2⅛	Stilla	2	8
Eagle &BB	2	2⅛	S W M pp.	75	100
Fari-Eagle.	3	4	Do fp....	100	101½
Fortuna ..	4	6	Unl V Ext	37	38
O. Laks...	2	3	Vict Min..	..	50
Houghton..	75	100	Yuk Gold..	¾	1⅛
Homa Oil..	60	81			

NATIONAL LEAD CO. EARNS $4,896,952

Reports a Net Profit for 1917 $1,919,253 Larger Than in Previous Year.

PROPERTIES CONSOLIDATED

Balance for Dividends in Terms of Common Stock Equals a Trifle Over $15 a Share.

The National Lead Company earned a net profit of $4,896,952 in the year ended Dec. 31, an increase of $1,919,253 over the preceding year. In terms of the common stock the balance for dividends was equal to slightly more than $15 a share after providing for the preferred stock disbursement. The annual statement issued yesterday went into considerable detail in regard to the year's business, with especial application to the consolidation of properties which was made during 1917.

The company took over all the property of the St. Louis Smelting and Refining Company, except the smelting works and some minor plants. The stock of this concern has been owned by the National Lead Company for a long time. After the property transfer took place the St. Louis Company's surplus was declared as dividends. The stock of the subsidiary, formerly carried on the books at cost, $1,653,287, was then lowered to $500,000. The surplus declared as dividends amounted to $4,071,148 and appeared on the National Lead Company's books as part of the earnings of 1917.

The report contained a statement representing the National Lead Company's condition before the change and another showing the effect of the transfers and also the consolidated position of the parent concern and the companies in which it owns all the capital stock. Total assets of $58,722,630 in the first statement were increased to $80,718,850 in the second; the property account rose from $25,229,672, less depreciation and depletion reserves, to $41,557,068, and the surplus from $8,341,563 to $15,016,424.

Edward J. Cornish, President, told stockholders that the year brought great activity in certain lines of manufacture and a decline in others. Business having to do with war requirements taxed the capacity of the plants engaged on it. In regard to the United States Cartridge Company, in which National Lead has a half interest, Mr. Cornish said large profits in proportion to the stock were expected this year and small profits in relation to the volume of business. The National Lead Company of Argentina was formed during the year to manufacture mixed metals.

The report said it was believed by the management that the 3 per cent. dividend could be maintained. Stockholders numbered 7,152 at the end of the year, a gain of 512 during 1917. Half the shareowners are women.

SALVATION FUND NEXT.

Army Will Begin Drive for $250,000 in New York.

A campaign for the purpose of raising $250,000, New York's quota of the Salvation Army War Fund, will be conducted from May 5 to May 12, inclusive, it was announced at a luncheon given at the Railroad Club yesterday by Wilbur C. Fisk, President of the Hudson and Manhattan Railroad Company. Among the speakers were Horace Andrews, President of the New York State Railways, and E. H. Eldridge, State Secretary of the Y. M. C. A.

The committee in charge of the drive in this city will be George Gordon Battle, Chairman; E. E. Olcott, George T. Brokaw, James H. Post, Mrs. William Grant Brown, Henry W. Taft, Miss Mary Garrett Hay, Mrs. William Cutting Story, Colonel W. A. McIntyre, George T. Wilson, William M. Kingsley, Adolph Lewisohn, Samuel Untermyer, Abram I. Elkus, William A. Prendergast, Frank L. Dowling, Mrs. Charles S. Whitman, John H. Finley, Mrs. James Lees Laidlaw, and Commander Evangeline Booth.

THE COTTON MARKET

Net Loss of 62 to 69 Points on Report of New Attempt at Fixing Prices.

Taking advantage of the weakened condition of the local cotton market yesterday, as a result of the recent rapid and continued advances, a report from Washington indicating the possibility of a new price-fixing attempt in cotton by the War Industries Board was made the starting point of a bear speculators' coup which knocked prices down by from 60 to 70 points, practically overturning the results of the big advance of Thursday. The market closed barely steady, at a net loss of 62 to 69 points.

The price-fixing report started with a dispatch from Washington that the War Industries Board had called a meeting for next Wednesday with representatives of the cotton trade to discuss prices of cotton goods on behalf of the Government, which is now by far the largest buyer of cotton fabrics. This dispatch was accompanied, when it reached the ring, by statements attributed to unnamed officials that there was "a runaway market" in cotton and goods and that it was time to call a halt. The story arrived at the ring at the psychological moment, in the late afternoon, when the market was wavering. Prompt and heavy selling, in big blocks, led a selling drive which swept prices before it all down the list, and even after the close there were many big selling orders still to be placed around the ring.

After the close, however, advices were received by many in the trade from Washington which put a different appearance upon the report which had caused the break. One large spot dealer, not himself a speculator, received a telegram from Senator E. D. Smith of South Carolina which said: "War Industries Board has not the authority to fix the price of raw cotton or products. Meeting called Wednesday is for the purpose of getting prices on cotton fabrics from the manufacturers for war purposes."

Exports yesterday were 1,500 bales. Southern spot markets were 66 points higher to 50 lower. Yesterday's quotations follow:

	Open.	High.	Low.	Close.	Prev. Close.
April	....	....	....	33.95	34.64
May	34.45	34.47	33.80	33.80@33.85	34.49
June	....	....	....	33.39	34.06
July	33.75	33.75	33.05	33.09@33.15	33.78
Aug.	33.36	33.36	33.16	32.79	33.48
Sept.	....	....	....	32.22	32.90
Oct.	32.38	32.38	31.73	31.82@31.85	32.45
Nov.	....	....	....	31.65	32.30
Dec.	32.05	32.05	31.48	31.50@31.54	32.15
Jan.	31.90	31.90	31.40	31.40@31.43	32.02

The local market for spot cotton was 65 points lower, at 35.35c, for middling upland; sales nil.

Southern spot markets were: Galveston, 34.25c; New Orleans, 34.50c; Savannah, 34.50c; Augusta, 35.25c; Memphis, 34.25c; Houston, 34.10c; Little Rock, 34.25c.

Yesterday's cotton statistics were:

	Friday.	Last Yr.
Port receipts..........	12,317	20,341
Exports	1,510	19,265
Exports, season..........	3,046,090	4,265,858
New York stocks..........	146,018	113,109
Port stocks..........	1,550,027	1,20,840
Interior receipts..........	14,146	19,095
Interior shipments..........	15,976	19,990
New York arrivals..........	6,040	Holiday

The week-end statistics of the New York Cotton Exchange follow: Brought into sight for the week, 123,429 bales against 108,293 last year, and for the season, 10,612,562 bales against 11,489,215 last year; visible supply, general 4,740,934 bales against 4,624,829 last year; visible American, 3,467,034 bales against 3,468,829 last year; decrease in general 10,439 bales against 118,970 decrease last year; decrease American, 16,439 bales against a decrease of 76,970 last year; spinners' takings American for the week, 183,868 bales against 185,272 last year, and for the season, 8,674,444 bales against 10,254,637 last season.

Liverpool cables: Spot cotton in moderate demand; middling, old contract, 32 points higher at 24.95d; good middling, new contract, 30 points higher at 24.26d. Sales, 5,000 bales; American, 3,000. Imports nil. Futures opened steady at 25 to 30 points higher. Closed steady at a net advance of 11 to 14 points. April, 25.32d; May, 25.14d; June, 24.98d; July, 24.82d; August, 24.62d. Manchester: Yarns firm; cloths, the higher price asked checks business.

GUIDE TO EVENTS.

The history of our times in summarized form. Easy of access. Complete and reliable work of reference. The New York Times Index gives the world's news and locates every item by date and page. Issued quarterly. $2.00 an issue, $8.00 a year. The New York Times Index, Times Square.—Advt.

UNITED STATES GOVT. BONDS

Inasmuch as most of the trading in the older issues of United States Government bonds is done over the counter, and not on the Stock Exchange, THE TIMES gives the following quotations, obtained from bond dealers:

	Bid.	Ask.		Bid.	Ask.
2s, registered, 1930......	97¼	98	3s, conversion, 1947......	84	88
2s, coupon, 1930........	97¼	98	4s, registered, 1925......	105	105½
2s, coupon, '38, reg......	97¼	97¾	4s, coupon, 1925......	105	105½
3s, registered, 1918......	99	100	2s, Panama, '38, coupon.	97¼	97¾
3s, coupon, 1918.......	99	100	3s, Panama, '61, reg.....	84	87
3s, registered, 1946......	84	88	3s, Panama, '61, coupon.	84	87
3s, coupon, 1946........	84	88			

NEW YORK CITY BONDS

		Yester-day Bid.	Ask.	Thurs-day Bid.			Yester-day Bid.	Ask.	Thurs-day Bid.
4½s July,	1967....	94¾	95	94¾	3½s Nov.,	1954....	75½	77	75½
4½s June,	1965....	94¾	95¾	94¾	3½s May,	1954....	75½	77	75½
4½s Mar.,	1963....	94¾	95	94¾	3½s Nov.,	1955....	..	80	..
4½s Nov.,	1957....	94¾	95	94¾	The following are quoted on a percentage basis:				
4½s May,	1957....	94¾	95	94¾	4½s 1924-1931	....	5.00	4.80	5.00
4½s Mar.,	1960-80.	88¼	90	88¼	4½s 1921-1923	....	5.00	4.80	5.00
4½s April,	1966....	88½	89¾	88½	4½s April, 1920	....	5.00	4.80	5.00
4½s Mar.,	1964....	88½	89¾	88½	4½s 1918-1919	....	5.00	..	5.00
4½s May,	1962....	88½	89¾	88½	4½s 1924-1932	....	5.00	4.85	5.00
4½s Sept.	1960....	88½	89½	88½	3½s 1918	....	5.00	..	5.00
4s May,	1959....	85¾	86	85¾	3½s 1940-1953	....	5.00	4.80	5.00
4s Nov.,	1958....	85¾	..	85¾	3½s 1920-1939	....	5.00	4.80	5.00
4s May,	1957....	85¾	86¼	85¾	3½s 1922-1929	....	5.00	4.80	5.00
4s Nov.,	1956....	84¾	85¼	84¾	3½s 1919-1921	....	5.00	4.80	5.00
4s Nov.,	1955....	84¾	85¼	84¾	3s 1940-1953	....	5.00	4.70	5.00
4s Nov.,	1936....	89	..	89	3s 1926-1930	....	5.00	4.70	5.00
4s May,	1919....	98½	..	98½	3s 1916-1925	....	5.00	4.80	5.00
4s Nov.,	1918....	99	..	99					
3½s Nov.,	1955....	..	80	..					

CURB TRANSACTIONS

INDUSTRIALS.

Sales.		High.	Low.	Last.	Sales.		High.	Low.	Last.
2,000	‡Aetna Expl.	8¼	8	8	200	‡Poul. Wire.	11⅛	11⅛	11⅛
800	Br.-Am.Tob. coupon	15	14¾	15	8,000	Smith M. T.	2⅝	2½	2⅝
1,800	‡Burns Bros.	20¾	19	21	1,000	Submar. Bt., v. t. offs.	12¾	12¼	12½
800	Chev. Motor.	120	118¾	120	700	‡Thiogen	4⅝	4⅛	4¼
700	‡Elec. Gun..	⅝	..	..	800	‡U.S.L.& H..	1½	1⅛	1¼
1,000	Key.T.& R...	15¾	17½	18	600	‡Un. Motors.	26	25¾	26
100	‡S.S.Kresge.	82	82	82	1,800	U. S. S'ship.	5¼	5	5¼
100	Mar. of Am.	3¼	3⅛	3½	1,000	‡Wright-Mar. Aircraft	7¾	7¼	7½
2,000	‡Maxim Mu.	..	¼	..					
100	N. A. P. & P.	2¼	2⅛	2⅛					

STANDARD OIL SUBSIDIARIES.

Sales.		High.	Low.	Last.	Sales.		High.	Low.	Last.
40	‡Ill. Pipe L.	189	187	189	20	St.O.of Cal..	225	223	225
10	‡So. Pa. Oil.	287	281	287					

MISCELLANEOUS OIL STOCKS.

Sales.		High.	Low.	Last.	Sales.		High.	Low.	Last.
3,500	‡‡Am. V. Oil	12	9	11	100	‡Min. W. P.	1⅛	1⅛	1⅛
2,000	‡Bar. O.& G.	⅝	..	⅝	600	‡N.Y.-Ok. O.	..	..	..
3,000	‡‡B.-Wy. Oil	21	21	21	1,800	‡‡N. W. Oil	65	63	64
500	Cos. & Co...	7	7	7	4,000	‡‡Okla. Oil	4	3½	3½
4,800	‡Crown Oil..	⅝	⅝	⅝	300	Ok. Pr. & R.	6¾	6⅝	6¾
400	‡Dixie Gas..	10½	10¼	10½	5,100	Okm. P.& R.	8⅝	8½	8⅝
100	‡Elk B. Pet.	6¼	6½	6½	1,500	‡Omar O.&G.	32	30	32
2,000	‡Elk. Oil & G. (a pr.)	⅛	⅛	⅛	100	‡P.-Am. Pet.	49	49	49
3,000	‡‡Esm.Oil C.	11	11	11	770	‡P.-Ky. Oil.	5⅛	5	5⅛
400	‡Federal Oil.	3	2⅞	3	1,000	‡‡Queen Oil.	25	25	25
900	Glenrock Oil	3⅝	3⅜	3⅝	3,800	‡Rice Oil ...	⅛	⅛	⅛
800	‡Han. O.&R.	5⅝	5⅝	5⅝	7,900	‡Royal Oil...	1	1	1
800	‡Hous. Oil...	44	44	44	400	‡Sap. O. & R.	8¾	8⅝	8¾
5,000	‡Isl. O. & T.	4½	4	4	2,100	Seq. O. & R.	⅞	⅞	⅞
13,000	K. Oil. (a p.)	..	..	..	2,100	‡Stanton Oil	2	1⅞	2
1,200	Metro. Pet..	..	..	..	35,000	‡Tux. St. O.	8	6½	7
2,000	‡‡Midw. Oil..	95	93	94	500	‡Vac. G & O.	..	..	..
585	‡Midw. Ref.	103	99	100	500	‡Vic. O.,n.el.	4¾	4¼	4¾

MINING STOCKS.

Sales.		High.	Low.	Last.	Sales.		High.	Low.	Last.
2,500	‡‡Atlanta ...	11	10¾	11	1,200	‡‡Lib. Silver. (a pros.)	32	30	30
850	‡Aurora Sil.	4½	4⅛	4½	1,000	Magma Cop.	40	38	39¼
1,100	Big Ledge ..	1	1	1	2,500	‡‡MarshMin.	6⅛	6	6⅛
5,000	‡Bos.& Mon.	54	53	54	100	Mason Val..	5	5	5
425	‡Bradshaw..	⅝	..	⅝	3,000	‡Monst.Chief	8¾	8	8½
1,600	Butte-Det...	⅝	..	..	1,000	‡‡Moth. Lode	36	36	36
5,300	‡‡Caledonia..	42	40	40	4,000	‡‡Nat. Leas.	5½	5	5½
1,300	‡Cal. & Jer..	1	1	1	3,800	‡‡Nat.Z.& L.	30	24	30
800	Canada Cop.	1⅝	1⅝	1⅝	1,000	‡‡Nov.Op.M.	18	18	18
3,500	‡Cashboy ...	10	9½	10	1,100	‡‡Nev. Rand	21	21	21
1,500	‡Corbet Sil.. (a pros.)	1	1	1	200	‡New Corn..	16½	16¼	16¼
850	‡Coco River.	2¼	2	2¼	600	Nixon Nev...	1	1	1
1,200	Con.Ariz.Sm.	2	1⅞	1⅞	4,800	‡Ohio Cop...	1	1	1
250	Con. Coppar.	5⅜	5⅜	5⅜	600	‡Onen. Min.. (a pros.)	3¾	3¾	3¾
1,100	‡Con.-H'st'd.	⅞	⅞	⅞	300	‡Ray Her.M..	4⅛	4	4⅛
800	‡Copper Val.	1⅝	1⅝	1⅝	1,000	‡‡tax Con.M.	11⅜	11¼	11¼
800	Cresson Con.	4⅝	4⅝	4⅝	1,300	‡Roch. Min..	34	33	34
800	‡DupontCop..	⅝	..	..	800	Senerita Cp.	⅝	⅝	⅝
4,000	‡‡ElSalvador	60	64	64	900	‡Sil. Fis. Sil.	..	..	..
1,000	‡Emma Con.	1⅞	1⅞	1⅞	2,150	‡‡Sil.Pl.Con.	75	72	75
1,250	‡Eur'kaCroe.	1⅛	1⅛	1⅛	1,700	Std. Sil.-Ld..	⅛	⅛	⅛
4,300	‡Goldf'd Con.	⅛	⅛	⅛	1,600	Stewart	⅛	⅛	⅛
1,000	‡GreenMonst.	⅛	⅛	⅛	3,000	‡‡Success M.	16	14	16
2,000	‡‡Great Bend	6	6	6	200	Ton. Exten..	1⅝	1⅝	1⅝
800	Hecla Min...	4⅞	4¾	4⅞	1,250	Un. Eastern.	4⅞	4⅞	4⅞
4,500	‡‡Int. Mines.	14	14	14	1,000	‡‡U.S.L.& Z., (a pros.)	32	32	32
1,600	‡Jer.-Presc't	6	5	6	600	Unity G. M.	6	5½	6
500	‡Jer. Verde. (a pros.)	⅝	⅝	⅝	100	Washoe Cop.	1⅛	1⅛	1⅛
100	Kerr Lake..	5⅝	5⅝	5⅝	500	Wh. Caps M.	⅛	⅛	⅛
400	‡La Leona..	4	3	4					
2,300	‡Lampazos..	1⅛	1⅛	1⅛					

BONDS.

Sales.		High.	Low.	Last.	Sales.		High.	Low.	Last.
$1,000	‡Am.T.& T.1-year 6s....	99⅛	99⅛	99⅛	$20,000	‡Proc. & G. 7s, 1920..	100⅜	100¼	100⅜
25,000	‡Beth.S.5s.2-year notes.	98	97¾	98	41,000	‡ Do 7s,'21.	100¾	100½	100¾
1,000	‡Gen.Elec.6s. notes, '20.	100	100	100	10,000	‡ Do 7s,'23.	100½	100⅜	100½
5,000	‡Procter & G. 7s, 1919...	100¼	100¼	100¼	12,000	‡Russ. Gov. new 5½s..	57½	57	57½
					2,000	‡ Do 6½s..	40	40	40
					5,000	‡U. S. L. & H 6s.......	75	73	73

*Odd lot. †Sells cents per share. ‡Unlisted.

Note—Omitted April 3: 300 Aetna at 8.

CLOSING QUOTATIONS.

Bid and asked quotations of stocks not traded in compared with those of the previous day:

INDUSTRIALS.

	Yesterday Bid.	Ask.	Thursday Bid.	Ask.
Ale Reduc'n..	72	75	72	75
Am.-B. Mfg..	4	6	4	6
Do pf......	15	20	15	20
Am. W. Paper	2	2⅛	2	2⅛
Atlantic Fruit	15	17	15	17
Br.-Am.Tob.r.	14	16	14	16
Car Lt.& Pow.	2⅛	2⅝	2⅛	2⅝
Carwen Steel.	8	9	8	9
Chal. Motors.	6	8	6	8
Do pf......	30	45	30	45
Charcoal Iron	8¼	8⅝	8¼	8⅝
Do pf......	6	7	6	7
Cramp Ship..	77	81	77	81
Corp. of Fla..	7⅝	8	7⅝	8
Curtiss Aero.	28	30	28	30
Do pf......	55	65	55	65
Cuprite Sulph.	1	1⅝	1	1⅝
Emerson Ph..	2⅝	3	2⅝	3
Havana Tob..	⅝	1⅛	⅝	1⅛
Do pf......	3	5	3	5
Holly Sugar..	..	40	..	40
Do pf......	93	97	93	91
Interc. Rub..	8¼	9¼	8¼	9¼
Int. Trading.	¼	½	¼	½
Kresge pf. ..	100	105	100	105
Lake T. Boat,	2⅝	3⅛	2⅝	3⅛
Do 1st pf...	3	6	3	6
L. Val. C. S.	77	82	77	82
Lima Loco...	43½	46	43½	46
Marlin Arms.	73	78	73	78
ManhattanTe.	⅝	⅞	⅝	⅞
N. Y. Ship...	39	41	39	41
N. Y. Tran..	15¼	16	15¼	16
P.-Logan Coal	2⅝	3⅛	2⅝	3⅛

INDUSTRIALS. Continued.

	Yesterday Bid.	Ask.	Thursday Bid.	Ask.
Peerless	14½	15½	14½	15½
Rep. Truck..	31	36	31	36
St.L.,R.M.&P.	54	58	54	58
Stand. Motors	12½	13½	12½	13½
U.S.L.& H.pf.	2	2½	2	2½
Un. Profit S.	⅝	¾	⅝	¾
Unit. Zinc Sm.	1½	1⅝	1½	1⅝
Victory Gun..	1½	1⅝	1½	1⅝
Wright-M. pf.	55	60	55	60

OIL STOCKS.

	Yesterday Bid.	Ask.	Thursday Bid.	Ask.
Allan Oil ..	⅝	⅞	⅝	⅞
Atlantic Pet..	2⅝	3	2⅝	3
Cos. & Co. nf	8¼	8⅝	8¼	8⅝
Cum. P. & R.	⅝	1	⅝	1
Duthie Oil....	53	55	53	55
Int. Pet'm ...	14	14¼	14	14¼
Midwest pf..	1¼	1⅝	1¼	1⅝
Okla. Oil pf..	8½	10	8½	10
Pierce Oil ...	9	9¼	9	9¼
Savoy Oil....	6	9	6	9
Sinclair Gulf.	15	17	15	17
Somerset	¼	½	¼	½
Ventura Con,	8½	8⅝	8½	8⅝
Way O. & G.	3½	3⅝	3½	3⅝

MINING STOCKS.

	Yesterday Bid.	Ask.	Thursday Bid.	Ask.
Alaska-Brit....	⅛	¼	⅛	¼
Austin A'n....	⅛	¼	⅛	¼
Booth	4	6	4	6
Kewanae	5	6	5	6
Magma Chief	⅛	¼	⅛	¼
VerdeComb.C.	⅛	¼	⅛	¼

BOND.

	Yesterday Bid.	Ask.	Thursday Bid.	Ask.
Pierce Oil 6s.	73	75	73	75

STANDARD OIL STOCKS

	Yester-day Bid.	Ask.	Thurs-day Bid.		Yester-day Bid.	Ask.	Thurs-day Bid.
Anglo-Am. Oil.....	12	12¼	12	Penn.-Max. Fuel Co	38	42	38
Atlantic Refining..	925	940	940	Prairie Oil & Gas..	480	485	473
Borne-Scrymser ...	425	450	425	Prairie Pipe Line..	268	273	268
Buckeye Pipe Line.	93	96	93	Solar Refining	300	315	300
Cheesebrough Mfg..	315	325	310	Southern Pipe L...	184	188	184
Colonial Oil	10	40	10	South. Penn. Oil..	280	285	280
Continental Oil....	440	460	445	S. W. Penn.	92	97	92
Crescent Pipe Line.	30	33	30	Stand. Oil of Cal..	222	226	224
Cumberland P. L...	135	145	130	Stand. Oil of Ind..	630	640	635
Eureka Pipe Line..	167	182	167	Stand. Oil of Kan..	440	460	440
Galena Signal Oil..	135	138	134	Stand. Oil of Ky..	315	325	320
Galena Sig. Oil pf.	123	128	123	Stand. Oil of Neb..	475	500	475
Illinois Pipe Line..	181	192	183	Stand. Oil of N. J.	553	558	557
Indiana Pipe Line.	93	97	95	Stand. Oil of N. Y.	263	267	267
Int. Pet. Co. Ltd...	14	14¼	14	Stand. Oil of Ohio.	410	425	410
National Transit...	12¼	13½	12¼	Swan & Finch.....	95	105	95
N. Y. Transit......	201	210	200	Union Tank	95	97	94
Northern Pipe L...	104	108	104	Vacuum Oil.......	340	350	340
Ohio Oil	330	335	333	Washington Oil ...	26	30	26

MUNITIONS STOCKS

	Yester-day Bid.	Ask.	Thurs-day Bid.		Yester-day Bid.	Ask.	Thurs-day Bid.
Aetna pf	56	60	60	Du Pont	261	263	250
American Brass ...	226	232	237	Hercules	230	235	230
Atlas Powder......	168	173	168	Do pf.	115	114	115
Do pf.	94½	96	94½	Niles-Bem't-Pond..	115	118	116
Babcock & Wilcox.	112	114	111	Penn. Seab. S. Co.	40	45	40
Bliss	350	425	350	Scovill Mfg.	450	470	460
Do pf.	..	76	..	Thomas Iron Co...	25	35	25
Can. Found's F....	130	140	120	Winchester Arms..	700	825	700
Colt's Arms	64	65	64	Woodward Iron Co.	85	65	85

CONSOLIDATED EXCHANGE

The market on the Consolidated Stock Exchange yesterday closed dull with final quotations showing net losses from a fraction to a point. With the exception of a few moments after the opening, the market was in a lethargic state throughout the entire session. Prices recovered slightly from the early declines, and held steady thereafter, with fractional changes up or down. Trading was wholly professional in character, and the slight incentive given to the list was due chiefly to cash transactions. There was an evident disposition to await more definite news from the battle fronts.

Sales.		High.	Low.	Last.	Sales.		High.	Low.	Last.
40	Am. BeetSug.	74¾	74¾	74¾	20	Int. Nickel..	28¾	28¾	28¾
230	Am. Can ...	41½	40¾	40¾	40	Lehigh Val..	58¾	57½	57½
70	Am. Car & F.	79¾	79	79¾	190	Mex. Petrol..	93¾	[illegible]	93
20	Am. Locomo.	62¼	62	62	50	Midv. Steel..	43¾	[illegible]	43¾
510	Am.Sum.Tob.	97¾	96	96¾	10	Mo. Pac	21¾	21¾	21¾
120	Am.Sm.& R.	77¾	76¾	76¾	10	Nev. Con ...	18¾	18¾	18¾
20	Am. T. & T.	100	100	100	52	N. Y., N. H. & H	28¾	28¾	28¾
110	Anaconda ..	63¾	63	63¼	90	Ohio Cit. Gas	37¼	36¾	36¾
300	B'dwin Loco.	75¾	74¾	75¾	300	Ont. Silver..	9¾	9¾	9¾
30	Balt. & Ohio	51¾	51¾	51¾	400	Reading	81¾	81¼	81¼
120	Beth. Stl., B	77¾	77¾	77¾	80	Rep. I. & S..	78¾	78¾	78¾
10	Can. Pacific.	136¾	136¾	136¾	190	Sinclair Oil..	27	26¾	26¾
50	Cent. Leath..	66¾	66	66	10	SouthernPac.	82¾	82¾	82¾
20	C.,M.& St. P.	40¾	40¾	40¾	210	Studebaker..	41¾	41¾	41¾
150	Corn Prod...	36¾	36¾	36¾	10	Texas Co	143¾	143¾	143¾
80	Cruc. Steel..	62¾	62¾	62¾	70	Teb. Prod ...	52¾	52¾	52¾
40	CubanC.Sug.	28¾	28¾	28¾	140	Union Pac ..	119¾	119	119¾
750	Dist. Secur..	41¾	39¾	41¾	10	U.S.Ind.Alco.	122¾	122¾	122¾
20	Erie	14¾	14¾	14¾	6,550	U. S. Steel..	90¾	89¾	90¾
20	Do 2d pf...	19¾	19¾	19¾	60	Utah Copper	78¾	78¾	78¾
90	Gen. Motors.	120¾	118¾	119¾	100	W'house El.	39¾	39¾	39¾
10	Goodrich Co.	43¾	43¾	43¾	40	Willys-Over.	17¾	17¾	17¾
40	Gt. Nor. Ore	27¾	27¾	27¾		**BONDS.**			
10	Inspir. Cop..	46¾	46¾	46¾	$2,250	Lib. 3½s ...	98.88	98.86	98.86
50	Interbor.Con.	7¾	7¾	7¾	2,250	Do 1st 4s..	96.50	96.38	96.38
10	Int.Mer.Mar.	25¾	25¾	25¾	10,300	Do 2d 4s...	96.46	96.36	96.36
890	Do pf	92¾	91¾	92¾					

PUBLIC UTILITIES

Stocks.

	Bid.	Asked.		Bid.	Ask.
Adiron. Elec. Power...	15	16	Gas & Elec. Securities.	250	275
Adiron. Elec. Power pf.	70	72	Gas & Elec. Secur. pf...	93	98
Am. Gas & Electric....	87	90	Idaho Power 7% pf....	98	100
Am. Gas & Elec. pf..	39¾	41	Int.-M. Ry., L. & P. pf.	93	98
Am. Light & Traction.	200	205	Miss. River Power.....	12	15
Am. Light & Trac. pf.	93½	97	Miss. River Power pf...	37	40½
Am. Power & Light...	41	46	Northern Ohio Electric.	..	28
Am. Power & Light pf..	74	78	Northern Ohio Elec. pf.	..	65
Am. Public Utilities..	20	25	North. Ont. L. & Pow..	11	18
Am. Public Utilities pf.	..	55	North. Ont. L. & P. pf.	50	56
Am. W. W. & Elec.....	4½	6	Northern States Power.	43	48
Am. W. W. & E. 1st pf.	58	60	North. States Pow. pf.	83	85
Am. W. W. & E.partic..	12	14	Northern Tex. Electric.	55	60
Carolina Power & Light	30	32	Northern Tex. Elec. pf.	70	74
Carolina Pow. & Lt. pf.	90	93	Ozark Power & Water.	35	45
Cities Service.........	202	204	Pacific Gas & Elec....	33	34
Cities Service pf......	75	76	Pac. Gas & Elec. pf...	79	80¼
Colorado Power	27	28	Puget S. T., L. & P....	10	12
Colorado Power pf....	95	100	Puget S. T., L. & P. pf..	37	42
Columbia Electric pf..	70	77	Ry. & L. Secur. pf.....	60	65
Com. Power, Ry. & L.	22	24	Republic Ry. & Light..	22	24½
Com. Pow., Ry. & L. pf.	47	50	Rep. Ry. & Light pf...	56	58
Conn. Power pf......	80	84	Southern Cal. Edison..	80	83
Consumers' Power pf..	80	85	South. Cal. Edison pf..	97	100
Dayton Power & L. pf.	80	81	Standard Gas & Elec..	4	5½
Eastern Texas Electric	53	60	Stand. Gas & Elec. pf.	23	24½
Eastern Texas Elec. pf.	73	76	Tampa Electric	100	..
Eastern Texas Electric.	55	60	Tenn. Ry., Lt. & P....	..	3
Eastern Texas Elec. pf.	73	76	Tenn. Ry., L. & P. pf..	..	15
El Paso Electric......	87	92	Texas Power & L. pf..	86	91
El Paso Electric pf....	85	90	Tri-City Ry. & L. pf...	85	90
Electric B. & S. pf.....	83	85	United Light & Rys....	29	31
Electric Properties	57	..	United L. & Rys. pf...	59	61
Empire Dist. Elec. pf..	54	60	Wash. I. W. L. & P. pf.	81	84
Federal Light & Trac..	5	10	Western Power	13	14½
Federal Lt. & Trac. pf..	27	33	Western Power pf.....	49	53
Galveston-Hous. Elec...	19	21	Yadkin Riv. Power pf.	95	100
Galveston-Hous. El. pf.	58	65			

Bonds.

	Bid.	Asked.		Bid.	Ask.
Alabama Water 6s, '20	97	..	Knox. Gas 1st 5s, '38..	80	85
Am. W. W. & El. 5s....	64	67	Middle W. U. 6s, '25..	93	95
Appalach. Pow. 5s, '32.	66	72	Miss. Riv. Pow. 1st 5s.	71	72½
Cincinnati Gas & Elec. Co. 1st 5s, 1956......	88	90	Miss. V. G. & E. 5s,'22	78	80
Cities Fuel & P. 7s, '19	94	96	Nor. States Pow. 6s,'26	88	92
Col. G. & E. deb. 5s, '27	69	75	Nor. States Pow. 5s,'41	85	86½
Commonwealth Power (Neb.) 1st 6s, 1944...	97½	100	Nor. Tex. Elec. col. 5s..	85	88
Conn. Power 5s, 1963...	80	85	Omaha & C. B. 5s....	80	83
Dallas Elec. 5s, 1922....	83	90	Roanoke W. W. 5s, '19	96	96½
East. Tex. Elec. col. 5s..	83	88	So. Cal. Edison 5s, '39.	85	88
El Paso Elec. col. 5s..	86	91	Twin States Gas & El. 5s, 1953	80	92
Empire Gas Fuel 6s '26	94	96	Un. L. & R. 1st 5s, '32.	76	80
Empire Refining 6s, '27	90	93	Un. L. & R. deb. 6s, '26.	80	85
Gt. West. Pow. 5s, '46.	74	78	United Util. cv. 6s, '43.	80	85
Gt. West. Pow. 6s, '25.	84	88	Utah Securities 6s.....	84	86
Int.-M. Ry., L. & P. 6s.	88	89¾	Wash. I. W. L. & P. 6s.	85	88
			Wis. Edison 6s, 1924...	88	92

OUT-OF-TOWN EXCHANGES

BALTIMORE.

Stocks.

Sales.		High.	Low.	Last.	Sales.		High.	Low.	Last.
10	Ala. Co	80	80	80	10	Mt. Ver. pf.	72	72	72
10	Bk. of Com..	33¼	33¼	33¼	10	North. Cent..	73	73	73
8	Cen. Coal ..	89¾	89¾	89¾	100	Rob. Oil pr..	8	8	8
45	Cosden......	7	6¾	6¾	100	United Rys..	20¼	20¼	20¼
100	Do pf	3⅝	3⅝	3⅝	90	W., B. & A..	27¾	27¾	27¾
25	Mer. & Min.	78¾	78¾	78¾					

Bonds.

Sales.		High.	Low.	Last.	Sales.		High.	Low.	Last.
$1,000	Ala. gen. 6s.	84	84	84	$4,000	United Rys. Inc. 4s	52¼	52¼	52¼
1,000	Con. P. notes	96	96	96	4,000	Do 4s	74	74	74
1,000	Penn. W. P..	85	85	85					

BOSTON.

Mining.

Sales.		High.	Low.	Last.	Sales.		High.	Low.	Last.
20	Ahmeek	79	78	78	20	Pond Creek..	19	19	19
50	Alaska Gold.	1⅝	1⅝	1⅝	16	Quincy	71	71	71
200	Dingham....	10	10	10	100	Ray Con	23¾	23¾	23¾
1	Cal.& Hecla.	432	432	432	180	Seneca	10	10	10
90	Cop. Range..	44¾	44¼	44¼	65	Shannon	4¼	4¼	4¼
175	Davis-Daly..	5½	5½	5½	100	Sup. & Bos..	2⅝	2⅝	2⅝
10	Indiana	70	70	70	33	Trinity	3½	3½	3½
200	Kerr Lake..	5⅝	5⅝	5⅝	5	U. S.Sm.pf.	44½	44½	44½
800	Mayfl.-O. C.	90c	85c	85c	50	Utah Apex..	2	2	2
1	Mohawk	62	62	62	50	Utah Metals	2⅛	2⅛	2⅛
5	Osceola	55	55	55					

Railroads.

Sales.		High.	Low.	Last.	Sales.		High.	Low.	Last.
181	Bos. & Alb..	125	125	125	125	Mass. El. pf.	10¾	10	10
190	Bos. Elev ...	50¾	50	50	10	New Haven.	28¾	28¾	28¾
2	Bos.& Me.pf.	35	35	35	35	West End ...	44	44	44
27	Fitchb'g pf..	58	58	58					

Miscellaneous.

Sales.		High.	Low.	Last.	Sales.		High.	Low.	Last.
20	Am.Ag.Ch.pf.	92	91½	92	10	Gen. Elec ..	139½	139½	139½
94	Amoskeag ..	64	64	64	5	Isl'd Creek..	63	63	63
10	Am. Sug. pf.	108½	108½	108½	33	N. E. Tel....	90	89	89
424	Am. T. & T.	100	99¾	100	1,815	Swift	144¼	143½	143½
95	Am. Wool.pf.	94	93½	94	80	United Fruit.	125	124½	124½
180	A., G.& W.I.	109½	108½	109¼	140	United Shoe.	44½	44½	44½
10	Do pf	62¼	62¼	62¼	15	Do pf	25¾	25¾	25¾
48	Art Metal ..	11¾	11¾	11¾	230	U. S. Steel..	90¾	90¾	90¾
10	Booth Fish..	24½	24½	24½	5	Do pf	110	110	110
10	Edison	145	145	145	150	Ventura Oil.	6½	6½	6½
30	East'nSS.Co.	12	12	12					

Bonds.

Sales.		High.	Low.	Last.	Sales.		High.	Low.	Last.
$2,000	Am.T.& T.4s	81¾	81¾	81¾	$4,800	Lib. 3½s ...	98.80	98.64	98.64
10,000	A.,G.&W.I.5s	75½	75½	75½	7,200	Do cv. 4s..	96.34	96.18	96.18
1,800	C. J.& S.Y.5s	88	88	88	11,000	Do 2d 4s..	96.48	96.10	96.10
5,000	Swift 5s	93½	93½	93½					

*Ex dividend.

CHICAGO.

Stocks.

Sales.		High.	Low.	Last.	Sales.		High.	Low.	Last.
585	Am. Ship....	100½	100	100½	200	Lindsay Lt..	21¾	21¾	21¾
50	Do pf.....	85	85	85	50	M. Ward pf.	103¾	103¾	103¾
110	Booth Fish..	24½	24½	24½	10	Nat.Carb.pf..	114	114	114
425	Chi.C.& C.pf.	16	15½	15½	10	Pub. Service	73	73	73
200	Chi. Pn. T...	64	64	64	10	Qu. Oats pf.	99½	99½	99½
30	Com. Edison.	106	106	106	130	Sears, Roeb.	143	143	143
50	Consum. C...	36	36	36	85	Stew. Warn.	54½	54	54
70	Deere pf.....	96½	96¼	96½	8,280	Swift	144¾	143¾	143¾
10	Dia. Match..	108	108	108	1,030	Un. Carbide.	50¾	49¾	50¾
10	Ill. Brick....	49½	49½	49½					

Bonds.

Sales.		High.	Low.	Last.	Sales.		High.	Low.	Last.
$1,000	Armour 4½s.	83	83	83	$1,000	Swift 1st 5s.	93½	93½	93½
4,000	Booth F. 6s.	88	88	88	1,000	Liberty 3½s.	98.60	98.60	98.60
1,000	Pe.Gas ref.5s	77½	77½	77½					

PHILADELPHIA.

Stocks.

Sales.		High.	Low.	Last.	Sales.		High.	Low.	Last.
11	Am. Gas....	79	78¾	78¾	25	Phil. R.T.t.c.	25¾	25¾	25¾
10	Buff. & S.pf.	48	48	48	4	Penn.Salt M.	88¾	88¾	88¾
20	Balt. & O...	52	52	52	30	Ph. El. of P.	25¾	25¾	25¾
20	Elec. Ster...	48½	45½	48½	50	Tono. Belm't	3⅛	3⅛	3⅛
22	Ins. N. A...	26	26	26	50	Union Trac..	39	38	38
1,201	L. Sup. Cp..	15	14¾	15	61	U. S. Steel..	90¼	90	90
30	Lehigh Nav..	65	65	65	200	War. I. & S.	8	7½	7½
100	Lehigh Val..	58¾	58	58¾	50	York Ry. pf.	32	32	32
232	Penn.	44¾	44¾	44¾					

Bonds.

Sales.		High.	Low.	Last.	Sales.		High.	Low.	Last.
$3,000	L.S.Cp.inc.5s	50	50	50	$2,000	Ph. El. 1st 5s	93¼	93¼	93¼
1,000	L. V.Coal 5s.	100	100	100	2,000	Read. gen. 4s	81¾	81¾	81¾
4,000	Penn. g.. 4½s	89¾	89¾	89¾	10,000	Lib. 1st 3½s.	99.04	99.04	99.04
1,000	Ph.Co.d.5s.st.	74½	74½	74½	5,000	Do 2d 4s..	96.40	96.30	96.32

TOBACCO STOCKS

Closing quotations of stocks not quoted elsewhere:

	Yester-day Bid.	Ask.	Thurs-day Bid.		Yester-day Bid.	Ask.	Thurs-day Bid.
American Cigar ...	95	100	95	MacAndrews & F..	170	180	170
Do pf	85	90	85	MacA. & F. pf....	93	100	93
Conley Foil	180	225	180	P. R.-Am. Tob....	125	140	125
J. S. Young.......	130	130	130	R. J. Reynolds....	390	410	390
Do pf.	100	106	100	Do pf	100	105	100

EARNINGS.

Railroads.

CHICAGO, INDIANAPOLIS & LOUISVILLE—

	1918.	1917.	Increase.
Feb. gross......	$648,896	$615,721	$32,975
Net	73,154	149,296	*76,142
2 mos. gross...	1,138,757	1,378,261	*239,504
Oper. deficit....	31,776	†309,219	421,095

DULUTH, SOUTH SHORE & ATLANTIC—

	1918.	1917.	Increase.
Feb. gross......	232,113	260,736	*28,613
Oper. deficit...	38,619	†43,390	81,990
Def. after chg.	131,968	46,880	85,084
2 mos. gross...	505,420	581,900	*76,480
Oper. deficit..	66,936	†100,827	167,763
Def. after chg.	281,369	88,947	172,412

*Decrease. †Income.

MINN., ST. P. & SLT. STE. MARIE—

	1918.	1917.	1916.
Feb. gross.....	1,237,119	1,550,926	1,385,024
Def. after tax.	90,298	*28,120	*321,780
2 mos. gross...	2,543,764	2,337,441	3,136,024
Def. after tax.	96,371	*447,010	*962,741

*Income.

Chicago division:

	1918.	1917.	1916.
Feb. gross.....	799,782	893,423	972,343
Def. after tax.	37,478	*174,283	*317,924
2 mos. gross..	1,478,104	1,890,268	1,895,545
Def. after tax..	145,746	*831,126	*626,712

*Net after taxes.

MINERAL RANGE—

	1918.	1917.	Increase.
Feb. gross.....	84,346	90,617	*6,271
Operating def..	3,437	†465	3,892
Def. after chg.	14,741	12,924	1,817
2 mos. gross...	182,277	192,130	*9,853
Operating def..	5,017	†6,194	11,231
Def. after chg.	27,952	20,889	7,063

*Decrease. †Income.

NORTHERN PACIFIC—

	1918.	1917.	Increase.
Feb. gross......	6,031,437	5,430,116	601,321
Net after tax..	861,848	1,355,732	*493,884
2 mos. gross...	12,196,367	11,719,501	476,876
Net after tax..	1,043,811	3,752,076	*2,139,263

*Decrease.

Public Utility.

REPUBLIC RAILWAY & LIGHT CO.—

	1918.	1917.	Increase.
Jan. gross......	$481,548	$376,782	$104,900
Net after tax...	134,176	122,677	11,498
Sur. after chg..	55,621	44,796	10,824
12 mos. gross..	4,904,719	4,049,083	845,633
Net after tax...	1,530,231	1,650,033	*89,802
Sur. after chg..	622,336	729,550	*207,214

*Decrease.

Miscellaneous.

ELECTRIC BOAT CO. and subsidiaries for year ended Dec. 31—

	1917.	1916.	1915.
Net op. profit.	$2,370,588	$7,012,084	$5,622,354
Other income..	241,424	....	....
Total income..	2,612,012	7,012,084	5,622,354
Depreciation ..	531,974	532,635	457,140
Net income...	2,080,038	6,479,449	5,165,703
Dividends	1,390,978	4,901,250	1,764,133
Surplus	690,060	1,478,199	3,401,522

MINING STOCK QUOTATIONS.

SAN FRANCISCO.

Alpha	.03	Jacket	.07
Alta	.02	Justice	.02
Andes	.17	Mexican	.13
Best & Belcher......	.02	Ophir	.10
Bullion	.01	Overman	.01
Caledonia	.06	Potosi	.04
Challenge Con.......	.02	Savage	.13
Chollar	.02	Seg. Belcher	.01
Confidence	.04	Sierra Nevada.......	.13
Con. Virginia	.29	Union Con...........	.30
Gould & Curry.......	.01	Mexican dollars.	.73½
Hale & Norcross....	.02		

TONOPAH.

Belmont	3.00	Booth	.05
Cash Boy	.13	Goldfield Cons......	.34
Halifax	.13	Goldfield Merger....	.03
Jim Butler	.88	Great Bend	.05
McNamara	.10	Jumbo Exten.........	.12
Midway	.07	Kewanas	.05
Mizpah	.05	Silver Pick	.05
Monarch Pitts......	.05	Spearhead	.07
Montana	.12	**MANHATTAN.**	
North Star	.07	Nevada Hills	.03
Rescue	.07	Rochester	.25
Tonopah Divida..	1.82½	Round Mountain......	.33
Tonopah Exten..	1.36	United Eastern......	4.40
West End	.73	Big Four	.03
West Tonopah......	.22	Consolidated	.10
GOLDFIELD.		Morning Glory	.02
Atlanta	.11	Union Amalg.	.04
		White Caps	.45

COLORADO SPRINGS.

	Bid.	Asked.		Bid.	Asked.
Cresson	4½	4⅝	Isabella ..	5	6½
Dr. J'pot..	4⅝	3⅝	McKinney..	5	7
Elkton	4	3	Portland ..	99	101
El Paso...	12	20	U. Gold M.	15	15½
Golden C..	158¼	162	Vindicator.	29	43
Granite ...	30	40	Rose Nicol.	10½	10¾

6 O'CLOCK TONIGHT.

All want advertisements intended for insertion in The Times tomorrow must be in the Times Building before 6 o'clock tonight.—Advt.

COMMODITIES MARKETS

WHEAT.

Prospects for the new wheat crop continue most favorable, and the trade feels very hopeful in regard to the outcome. The Modern Miller report said that the season was one to two weeks early in the matter of seeding Spring wheat, while in the soft Winter wheat States the plant shows an even stand and of fair average prospect, and in Kansas beneficial rains have fallen and the crops show green and healthy over the principal sections of that State. Receipts at primary points continue moderate, and so far the efforts of the Food Administration toward inducing farmers to sell have not had much apparent influence, although receipts for the week have increased a trifle.

CORN.

The corn market was firm and higher early, prices at one time showing gains of ⅝c. with a fair demand and light offers. Subsequently, however, a reactionary tendency developed, in sympathy with oats, and at the close values were only ¼c above the final of Thursday. Small receipts and firm cash markets were the basis for the early firmness, and the trade apparently believes that a further falling off in the movement will occur. Weather conditions were favorable for farming operations, but it is still too early to form conclusions regarding the probable acreage to be planted to corn, especially as the question of seed corn is a factor this season which may have a tendency to reduce the area planted. In the local cash market kiln-dried No. 3 yellow was quoted at $1.97¼, No. 4 yellow $1.94¾, No. 3 white $2.20¾, cost and freight, New York; Argentine corn, $2.30, free on board cars.

CHICAGO PRICES.

	High.	Low.	Close.	Prev. Close.
May	1.26¾	1.26¼	1.26¾	1.26½

OATS.

The oats market started firm and early prices worked up ½c with reports of further export buying and on a better demand from commission houses, who were expecting bullish developments in connection with the new contract, which was to be voted upon on Saturday. Late reports from Chicago, however, said that the vote on the oats contract had been deferred to a later date, and toward the close prices broke sharply under liquidation, closing ⅜c to ⅝c net lower. Favorable weather and crop advices and predictions of larger receipts next week were given as factors of the late decline. The local cash market was easy, natural quoted at $1.04@1.05; clipped white, $1.05@1.07, all elevator.

CHICAGO PRICES.

	High.	Low.	Close.	Prev. Close.
April	90	88⅝	88⅝	89¼
May	85⅝	84⅝	84⅝	85¼

PROVISIONS.

The provision market was easier under selling by commission houses, prompted by a decline of 15c to 25c in the price of live hogs, and also on the unsatisfactory condition of the cash trade. Receipts of hogs at Chicago were 33,000 head; estimated for Saturday, 25,000 head; Kansas City received 8,000 and Omaha 14,000 hogs.

CHICAGO PRICES.

	High.	Low.	Close.	Prev. Close.
Lard—				
May	25.70	25.52	25.55	25.80
July	26.00	25.85	25.85	26.10
Ribs—				
May	24.25	24.05	24.05	24.32
July	24.75	24.55	24.55	24.82
Pork—				
May	48.00	47.57	47.60	48.05

COTTONSEED OIL.

The market for cottonseed oil was dull and featureless, with prices entirely nominal in absence of business. The cash position was without special feature, and prices were about steady. Range of prices:

		Close.	Prev. Close.
Spot	..	..	19.75
April	..	..	19.75
May	..	20.25	..
June	..	..	20.00
July	..	..	20.00
August	..	..	20.00

COFFEE.

There was a steadier tone in the coffee market yesterday, with trade appearing less confident of such an increase in imports as would weaken the spot situation. So far no official statement has been made regarding expected Government measures, and it was pointed out that the amount of ocean tonnage mentioned as likely to be placed at the disposal of the coffee trade would fall considerably short of replacing normal warehouse deliveries in this country. The market opened at an advance of 4@10 points and closed not unchanged on April, but generally 6@10 points higher. The rally carried May back to the maximum price of 8.65c, while September sold up to 8.85c and closed at 8.83c. The advance was attributed to covering and a moderate demand from trade sources. The local spot market was dull, but firmly held, at 9⅛c for Rio 7s and 11⅛c for Santos 4s.

Range of prices:

	High.	Low.	Close.	Prev. Close.
April	..	..	8.50 bid	8.50
May	8.65	8.65	8.65 bid	8.59
June	..	..	8.71@8.75	8.61
July	..	..	8.77@8.78	8.64
August	..	..	8.80@8.81	8.66
September	8.85	8.74	8.83@8.85	8.68
October	..	..	8.86@8.88	8.71
November	..	..	8.89@8.91	8.74
December	8.95	8.83	8.93@8.95	8.76
January	..	..	8.99@9.00	8.84
February	..	..	9.05@9.06	8.90
March	9.15	9.05	9.12@9.13	8.96

SUGAR.

There was no change in the local sugar market, prices continuing on the fixed basis of 4.985c for Cubas, cost and freight, equal to 6.005c for centrifugal and 7.45c for fine granulated. The committee reported purchases of 31,000 bags of Cubas for shipment this month, and taken altogether the situation seems to be gradually loosening up. That there will be enough sugar on hand to take care of the early canning season seems to be assured, as the Government has promised a number of ships for carrying sugar from Cuba to this country, but how long these ships will be in the sugar-carrying trade remains to be seen. However, the demand at present seems to be less urgent, and refiners are making pretty fair deliveries.

BUTTER AND EGG MARKET.

BUTTER.—Receipts yesterday, 6,673 pkgs., including 800 pkgs. in transit for export. Supplies are still excessive and without much enlargement of the demand; values are again lower and unsettled. Most grades of creamery, both fresh and held, declined ½c. Renovated still neglected and values uncertain. Ladles are easier. Very little packing stock here and prices are fairly sustained in consequence. Creamery, higher than extras, a pound, 41½@42c; extras, (92 score,) 40½@41c; firsts, (88 to 91 score,) 39½@40½c; seconds, (84 to 87 score,) 37½@38c; thirds, 36@37c; creamery, unsalted, higher than extras, 42½@43c; extras, 41½@42c; firsts, 39½@41c; seconds, 38@39c; creamery, held, as to quality, 34@40c; State dairy, tubs, finest, 40½@41c; good to prime, 38@40c; common to fair, 34@37½c; renovated, extras, 38½@39c; firsts, 37@38c; lower grades, 34@36c; imitation creamery, firsts, 35½@36½c; ladies, current make, firsts, 34½@35c; seconds, 33@33½c; lower grades, 31@32½c; packing stock, current make, No. 1, 33½c; No. 2, 32½@33c; lower grades, 28@32c.

EGGS.—Receipts, 30,385 cases. Arrivals continue excessive, and the market is unsettled and irregular. Regular distributing trade is quiet. There is little speculative support on the part of local dealers; most of whom are anticipating further decline as the result of rapid accumulation here, but country advices are sustained under relatively high levels. Larger buying interests are reported to be taken over at primary points, and much of the stock from desirable sections arriving here is under limits which take it practically off the market. To force sales prices have to be further shaded, and average qualities are being sold at somewhat lower prices. High grades from desirable sections are generally held about as before, but it is difficult to do important business, and the offerings for current needs at some concession seem to be sufficient for requirements. Nearby white eggs are having some call for storage. Some receivers have more stock than they can promptly move, and, while the sales reported are at unchanged prices, outside figures are somewhat extreme. Fresh gathered extras, a dozen, 37½@38c; storage packed, firsts, 36@37c; regular packed, extra firsts, 36@36c; regular packed, firsts, 32½@34½c; seconds, 31@32c; fresh gathered dirties, No. 1, 31½@32c; No. 2 and poorer, 30@31c; fresh gathered checks, ordinary to choice, dry, 29@31c; State, Pennsylvania, and nearby Western hennery whites, fine in fancy, 39@40c; ordinary to prime, 37@38½c; gathered whites, ordinary to fine, 36@39c; Western and Southern, gathered whites, 36½@38c; State, Pennsylvania, and nearby hennery browns, 37@38c; gathered brown and mixed colors, 34@38c; duck eggs, 45@55c; goose eggs, per dozen, 60@70c.

NEW INCORPORATIONS

Special to The New York Times.

ALBANY, April 5.—Thirty-five new corporations with an aggregate capital stock of $1,507,400 were chartered today. They include:

Edlund Machinery Co., Cortland, 600 shares preferred stock, 600 common, no par value; active capital, $68,000; E. W. Ott, J. and C. A. Edlund, Cortland.

Rapid Delivery Service of Jamestown, $5,000; R. L. Jones, C. E. Burch, H. S. Klock, Jamestown.

Fulton Vegetable Gardens, $100,000; O. W. Dryer, F. S. and D. W. Crane, Fulton.

Mutton Valley Live Stock Co., Salamanca, $100,000; F. E. Vels, A. H. Ashworth, R. W. Morton, Salamanca.

Mutual Railway Publicity Co., Salamanca, $12,000; F. J. Hutcher, B. K. Maley, M. Andrews, Salamanca.

Joseph Cohn & Bros. Manufacturing Co., Manhattan, jewelry, $50,000; L. Klinger, W. and J. Cohn, 134 West 86th St.

Milady Hat Co., Manhattan, $15,000; M. Berlinger, H. A. Kaplan, J. Cohn, 1,018 East 168d St.

Eastern Cement Gun Construction Co., Manhattan, $10,000; A. Fately, M. Isaacs, J. G. Kremer, 510 West 150th St.

The Ricker News Co., Manhattan, $10,000; L. Rabn, W. D. Downe, M. Ricker, 34 Union Square.

Barney, Manhattan, dresses and designs, $10,000; I. C. Mondehain, D. F. Evis, C. S. Kuebler, 60 Broadway.

J. F. Cahen & Bro., Manhattan, dry goods and notions, $175,000; H. Strasburger, J. P. and J. P. Cahen, 354 Central Park West.

Bay Coal Co., Brooklyn, $5,000; D. Goldstein, H. Shapiro, A. L. Lyon, 1,220 East 13th St., Brooklyn.

O T C, Brooklyn, real and personal property, $5,000; S. C. Doig, J. P. and E. Kempton, Jr., 385 Clinton Av., Brooklyn.

The Waterville Foundry and Mfg. Co., $25,000; G. I. Hovey, C. W. and W. G. McLean, Waterville.

Denicobao Co., Brooklyn, tobacco, $150,000; H. Beltran, H. Altstaedter, H. R. Rinkhaus, 486 Atlantic Av., Brooklyn.

Vernon Improvement Society, Vernon, Oneida County realty, $10,000; C. W. Cushman, G. L. Bowers, D. B. Case, Vernon.

Poughkeepsie Photoplay Corp., Poughkeepsie, $150,000; J. B. Van De Water, L. P. Farrington, C. W. H. Arnold, Poughkeepsie.

A. Wilkey & Son, Brooklyn, const. and stevedore business, $50,000; R. C. J. Klotz, J. E. Wilkey, C. H. Chapman, 276 Halsey St., Brooklyn.

The Lance Cough Drop Co., Manhattan, $240,000; P. H. Leifert, H. Saalsberg, S. F. Williams, 110 West 48th St.

Ramapo Silk Mills, Manhattan, $75,000; M. A. Garelli, E. F. O'Connor, H. Kamsler, 317 West End Av.

Salweo & Schlussel, Manhattan, dry goods and commission business, $50,000; M. Schlussel, B. and I. Salwen, 920 St. John Av.

Fruit Importing Corp., Manhattan, $50,000; I. M. Aron, C. Pollacek, J. A. Caspary, 408 West 150th St.

Sherman Creek Oil Co., Manhattan, $30,000; H. O. Zurich, B. R. Fox, D. S. Warsawer, 135 Broadway.

H. J. Greutert Co., Manhattan, mineral and ores, $50,000; H. J. Greutert, F. J. Gova, G. Morris, 115 Broadway.

Premier Iron Products Co., Manhattan, $10,000; H. S. Freedman, M. Levine, S. Michealson, 100 Convent Av.

Century Hat Frame Co., Manhattan, $5,000; M. Fletcher, S. Zellkow, G. Rosenberg, 13 West 114th St.

Progressive Electric Co., Manhattan, $5,000; C. F. Brown, J. Segal, 3 Hancock Place.

CAPITAL INCREASES.

H. G. Hutchins & Co., Manhattan, $10,000 to $60,000.

Hardware Bargain House, Manhattan, $15,000 to $250,000.

William Henrich's Sons Co., Buffalo, $100,000 to $250,000.

Field Baking Co., Rochester, $2,000 to $5,000.

Endurance Tire Sales Co., Manhattan, $10,000 to $100,000.

Martin Evans Co., Freeport, $60,000 to $250,000.

CHANGE OF NAME.

Sonora Chime Co., Manhattan, to Cathedral Chime Co.

Poulson & Dubreuil, Manhattan, to Poulson & Co.

Sweeney Sign Printing Co., Manhattan, to Sweeney Lithographing Co.

Kreach & Shatan, Manhattan, to L. Shatan & Co.

Freidenrich Van Cott, Manhattan, to Fredericks & Van Cott.

REVOCATIONS AND NEW DESIGNATIONS.

The Inter-State Food Co., Ohio; new representative, J. Hengeree, Buffalo.

International Harvester Co. of New Jersey, New Jersey; now representative, F. W. Jones, Auburn.

DISSOLUTIONS.

Tennis and Squash Holding Corp., Glen Cove.

The Rochester Mill Exchange, Rochester.

Metzger Service, Queens.

Leon Heim & Bro., Manhattan.

A. P. Miller & Co., Manhattan.

New Jersey Charters.

Special to The New York Times.

TRENTON, April 5.—Charters filed:

Renault Importing and Exporting Co., Egg Harbor City, $100,000; Benj. Bacharach, Atlantic City; Felix L. Renault, Egg Harbor City; Paul E. Renault, Louis F. Renault, Brooklyn.

Allen Mfg. Co., chemicals, Quakertown, $10,000; Walter A. Allen, Harry W. Havar, Harry M. Oakes, George E. Ross, Quakertown.

Yountakah Country Club, Nutley, $90,000; Byron D. Benson, Frank C. Hastings, Passaic; George H. Young, Nutley.

Transportation Garage, Newark, $100,000; Max F. Howland, Leon H. Andrews, P. Mason Cabell, Newark.

American Tool and Machine Co., Newark, $10,000; Stephen Schaffan, Anton Ravas, Joe Voix, Joseph Drahosh, Newark.

Paterson Exhibition Ass'n, Paterson, $10,000; John R. Shields, Robert A. Zoeller, David V. Proskey, Paterson.

Nat Ramsey Co., contractors, Rutherford, $50,000; Nathan A. Ramsey, Margaret Ford, Rutherford; Virginia Dufresne, Bayonne.

Delaware Charters.

Special to The New York Times.

DOVER, April 5.—Charters filed:

Credit Extension Corp., $23,000,000; George V. Reilly, William A. Rogers, Philip L. Neiser, all of New York.

Parrott Tractor Co., $3,000,000; Charles D. Alls, J. J. Basley, L. H. Phillips, of Dover.

Felix T. Hughes & Co., investments, $300,000; Felix T. Hughes, Allen E. Moore, New York; George K. Sotton, Lyndhurst, N. J.

Alloy Metal Products Corp., $250,000; F. D. Buck, M. L. Horty, J. D. Frock, of Wilmington.

Jack Pot Mining and Smelting Co., $250,000; C. L. Rimlinger, M. M. Clancy, F. A. Armstrong, of Wilmington.

Tri-State Service Co., $150,000; R. F. Hansell, J. Vernon Pimm, S. C. Seymour of Philadelphia.

Executor — Trustee

Chartered 1822

The Farmers' Loan and Trust Company

Nos. 16, 18, 20 & 22 William Street

Branch Office, 475 Fifth Avenue

At Forty-first Street

New York

London — Paris

Foreign Exchange

Administrator — Guardian

Member Federal Reserve Bank and New York Clearing House

Beginning Monday, April 15, 1918,

THE NAME OF

The Germania Bank

will be changed to

COMMONWEALTH BANK

Member Federal Reserve System and N. Y. Clearing House Ass'n

Capital $400,000. Surplus and Undivided Profits over $800,000.

EDWARD C. SCHAEFER, President.

Main Banking Rooms, Spring St., corner Bowery

Branches {First Ave. and 77th Street. Third Ave. and 155th Street.

MEETINGS AND ELECTIONS.

To the Stockholders of the Central Trust Company of New York.

Notice is hereby given that a special meeting of the stockholders of the Central Trust Company of New York by authority of the Board of Trustees has been duly called to be held at the office of the Central Trust Company of New York, 54 Wall Street, Borough of Manhattan, City of New York, N. Y., in the room in which the annual meeting of the stockholders is usually held, on the 11th day of April, 1918, at 12 o'clock noon of said day.

The object of said meeting is to consider and vote upon a certain agreement made and entered into the 1st day of March, 1918, by and between the Central Trust Company of New York and more than a majority of its Board of Trustees, of the one part, and Union Trust Company of New York and more than a majority of its Board of Trustees, of the other part, providing for the merger of the Union Trust Company of New York into the Central Trust Company of New York, under the name of Central Union Trust Company of New York, and pursuant to the provisions of Article XII. of the Banking Law, prescribing the terms and conditions of said merger and the mode of carrying the same into effect; and to take such action as may properly come before the meeting in relation to said merger and agreement.

Dated, New York, March 9, 1918.

J. N. WALLACE, President.

M. FERGUSON, Secretary.

To the Stockholders of the UNION TRUST COMPANY OF NEW YORK

Notice is hereby given that a special meeting of the stockholders of the Union Trust Company of New York by authority of the Board of Trustees has been duly called to be held at the office of the Union Trust Company of New York, 80 Broadway, Borough of Manhattan, City of New York, N. Y., on the 11th day of April, 1918, at 12 o'clock noon of said day.

The object of said meeting is to consider and vote upon a certain agreement made and entered into the 1st day of March, 1918, by and between the Central Trust Company of New York and more than a majority of its Board of Trustees, of the one part, and Union Trust Company of New York and more than a majority of its Board of Trustees, of the other part, providing for the merger of the Union Trust Company of New York into the Central Trust Company of New York, under the name of Central Union Trust Company of New York, and pursuant to the provisions of Article XII of the Banking Law prescribing the terms and conditions of said merger and the mode of carrying the same into effect; and to take such action as may properly come before the meeting in relation to said merger and agreement.

Dated, New York, March 9th, 1918.

EDWIN G. MERRILL, President.

HENRY M. MYRICK, Secretary.

THE NEW YORK, CHICAGO AND ST. LOUIS RAILROAD COMPANY.

Cleveland, Ohio, March 26, 1918.

Notice is hereby given that the annual meeting of the stockholders of THE NEW YORK, CHICAGO, AND ST. LOUIS RAILROAD COMPANY will be held on Wednesday, the first day of May, 1918, at nine o'clock A. M., Central Standard time, (being ten o'clock A. M. Eastern Standard time,) at the principal office of the Company in the Columbia Building, Cleveland, Ohio, for the purpose of electing fifteen (15) Directors, (instead of thirteen (13) as heretofore,) for the consideration of the acts of the Directors and officers of the Company taken during the past year and for the transaction of such other business as properly may be brought before the meeting. The polls will continue open for one hour.

By order of the Board of Directors.

W. D. TURNER, Secretary.

DIVIDENDS.

NORTH BUTTE MINING COMPANY.

DIVIDEND NO. 46.

The Board of Directors of North Butte Mining Company have declared a dividend of Twenty-five cents (25c) per share on the 430,000 shares of outstanding capital stock of the Company, payable April 29th, 1918, to the stockholders of record at the close of business on April 12th, 1918. The stock transfer books will not be closed.

F. R. KENNEDY, Secretary and Treasurer.

New York, N. Y., April 4th, 1918.

NOTICE OF DIVIDEND AMERICAN CYANAMID COMPANY.

A dividend of 3% upon the Preferred Stock of American Cyanamid Company has been declared, payable May 1st, 1918, to stockholders of record at the close of business on April 20th, 1918. Stock Transfer Books will be closed from April 21st to May 1st, inclusive, and checks will be mailed.

C. M. GRANT, Secretary-Treasurer.

Office of the United Gas Improvement Co.

N. W. Corner Broad and Arch Streets, Philadelphia, March 13, 1918.

The Directors have this day declared a quarterly dividend of two per cent. ($1.00 per share,) payable April 15, 1918, to stockholders of record at the close of business March 30, 1918. Checks will be mailed.

I. W. MORRIS, Treasurer.

GILLETTE SAFETY RAZOR COMPANY

The Board of Directors have this day declared a dividend of $1.75 per share payable June 1st, 1918, to the Stockholders of record May 1st, 1918, and an extra dividend of $1 per share payable June 1st, 1918, to Stockholders of record April 1st, 1918.

FRANK J. FAHEY, Treasurer.

WABASH RAILWAY COMPANY.

New York, April 3, 1918.

The Executive Committee of the Board of Directors of this Company have today declared a quarterly dividend of One Per Cent. on its Profit Sharing Preferred Stock A, payable on and after April 30, 1918, to stockholders of record of April 10, 1918.

J. C. OTTESON, Assistant Treasurer.

CROCKER-WHEELER COMPANY.

Ampere, New Jersey.

At a meeting on March 1, 1918, the Directors declared the regular quarterly dividends of 1¾% on the Preferred and 2% on the Common Stock, payable April 15, 1918; books close April 5, 1918.

E. LANG, Secretary.

MEETINGS AND ELECTIONS.

NOTICE IS HEREBY GIVEN THAT A meeting of the stockholders of the "Edward J. Sparenberg, Incorporated," for the purpose of voting upon the proposition to forthwith dissolve the above-named corporation, and the transaction of such other business as may properly come before the meeting, will be held at its office, No. 301 West 108th St., in the Borough of Manhattan, City of New York, on Saturday, April 20th, 1918, at eleven o'clock A. M.

Dated New York, March 19, 1918.

MILLIE JACOBSON, Secretary.

DISSOLUTION NOTICES.

NOTICE IS HEREBY GIVEN THAT THE partnership lately subsisting between us, the undersigned, HENRY W. ROWE and LEON H. SMITH, carrying on business as architects at 1,123 Broadway, New York City, under the style or firm of ROWE & SMITH, was on the sixth day of April, 1918, dissolved by mutual consent, and that the business in the future will be carried on by the said HENRY W. ROWE alone and in his own name (and who will pay and discharge all debts and liabilities and receive all moneys payable to the said late firm.)

HENRY W. ROWE.

LEON H. SMITH.

BARS SERVICE BOARD FROM RAISING FARES

Court of Appeals Upholds Rochester Contention Affecting Surface Lines.

CITY MUST CONSENT FIRST

Decision, Which Is Final, Disposes of Many Applications—No Transfer Charge.

Special to The New York Times.

ALBANY, N. Y., April 5.—Increased fares for traction companies which are limited to 5-cent fares by contract, franchise, or statutory provision failed to find favor with the Court of Appeals today. A decision handed down by the court denies the Public Service Commission, Second District, the right to consider the necessity of granting increased rates on application of surface lines so bound.

The decision was rendered in the case of the city of Rochester, which protested the right of the Utilities Board to grant the New York State Railways Company an increase in fare from 5 to 6 cents in Rochester. Judges Hiscock and Collin dissented.

The Court of Appeals reversed the lower court's decision. Justice Wesley O. Howard at a Special Term of the Appellate Division, Third Department, denied a writ of prohibition to restrain the up-State Public Service Commission from taking any further proceedings in the application of the New York State Railways Company. The commission had ruled last November that it had jurisdiction over such cases under general powers granted by the Legislature.

No Legislative Intent.

The effect of the opinion, which was written by Judge Cuthbert W. Pounds, is that where a municipality and a street railway corporation have entered into an agreement to fix the fare at 5 cents, that agreement is binding. Judge Pounds points out that the court was unable to find anything in the statute which would disclose legislative intent whereby the Public Service Commission could override an agreement regulating local car fares. In the absence of this intent, the court held that it could not permit any action designed to destroy the nature of such an agreement.

The court granted an absolute writ of prohibition, which restrains the Commission from reviewing the Rochester case. The issuance of this writ leaves local railway corporations without any relief save an amendment to the Public Service Commission law, which would specifically vest these boards with authority to hear and determine applications for fare increases in cities where 5 cents has been fixed as the maximum rate.

"The power of local authorities to impose as a condition to giving their consent to the construction and operation of a street railway that a stipulated rate of fare should be charged, has been repeatedly upheld," in the court's opinion.

Affecting the right of a city to stipulate with a corporation the maximum fare charge the Court of Appeals points out that the grant by a municipality of authority to use its streets is not a mere privilege or gratuity, but that once accepted it becomes a contract which neither the State nor its agencies can impair.

Affects Transfers Plea.

The Court of Appeals in the Rochester case disposes for the present of all of the applications for an increase in fares throughout the State, and in the opinion of the commission in this district it also disposes of the pending applications before the commission, asking that the surface railroad companies in this city be permitted to charge 2 cents for transfers.

The decision of the court is final, as it relates to a matter within the sole control of the State, and the United States Supreme Court is without jurisdiction.

In the North Shore Traction Company case before the Public Service Commission of this city, a decision by Commissioner Travis H. Whitney was practically the same as that in the Rochester litigation. In this case and in all similar cases the two commissions have been at variance, and the decision of the court sustains the opinion of Mr. Whitney and is in line with the brief prepared by William L. Ransom, chief counsel of the commission, who intervened in the case. Another brief filed by the Corporation Counsel, who also intervened, consisted mainly of Mr. Whitney's North Shore opinion.

Mr. Ransom said yesterday that the companies seeking an increase in revenues here by an increase of fare either directly or by charging for transfers began at the wrong end. They should have applied first to the Board of Estimate for a modification of their franchises, and then, having procured the modification sought and thus opened a way for the commission to act, should have applied to the commission for the desired authority.

"Under this decision the Mayor and the Board of Estimate are likely to be confronted very directly by the problem of the five-cent fare on the surface lines of this city," Commissioner Whitney said.

EARNINGS OF HUDSON TUBES

Company's Net $3,135,187 Against $3,142,079 Last Year.

The Hudson & Manhattan Railroad Company, which operates the tunnels under the Hudson River, earned a gross income of $4,427,005 in 1917, an increase of $342,858 over the preceding year. Operating expenses, including depreciation, amounted to $2,219,901, an expansion of $303,980. The net return from the Hudson Terminal buildings brought the company's net up to $3,135,187, compared with $3,142,079 the year before.

After deducting bond interest and appropriating $845,000 as a reserve for contingencies, the company had a balance of $1,847, compared with $332,134 in 1916. The sharp drop in this item was caused by a substantial increase in the reserve. Wilbur Fisk, President, said in the annual statement yesterday that the year had brought many unforeseen difficulties, which were met in an efficient way by the employes.

OIL FREIGHT RATE INQUIRY.

General Investigation Ordered by Interstate Commerce Board.

WASHINGTON, April 5.—A general investigation of railroad freight rates on petroleum and petroleum products was ordered today by the Interstate Commerce Commission.

The investigation was decided on in view of wide differences in the amounts and percentages of recent rate increases sought by the railroads. It appeared, said the order, that an equitable adjustment of rates could be effected only by a general investigation covering the whole situation.

Weather in Cotton and Grain States.

Special to The New York Times.

WASHINGTON, April 5.—Forecast:
N. C.—Fair Sat. and Sun.
S. C. and Ga.—Fair Sat.; showers Sun.
Fla.—Showers Sat. and Sun.
Ala. and Miss.—Showers and thunderstorms Sat. and Sun.
Tenn. and Ky.—Showers Sat. and Sun.
Ohio—Fair and warmer Sat.; showers Sun.
Ind.—Showers Sat. and Sun.
Mich.—Showers Sat.; showers and warmer Sun.
Ia.—Local showers Sat. and Sun.
Ark.—Showers and warmer Sat.; fair Sun.
Okla.—Rain Sat.; fair Sun.
Tex.—Showers Sat., fair Sun.
Ill.—Showers Sat. and Sun.
Mo. and Ia.—Rain Sat.; cloudy Sun.
Wis.—Unsettled Sat. and Sun.
Minn.—Showers Sat.; cloudy Sun.
N. Dak.—Cloudy Sat.; fair Sun.
S. Dak.—Fair Sat. and Sun.
Neb. and Kan.—Cloudy Sat.; fair Sun.

Booth, Bregman and Sumberg,
Cotton Gingham and Fancy Voile Dresses,
$3.75 to $9.75.
129-133 WEST 27TH ST.

FINANCING
of manufacturers and jobbers by advances on accounts and on merchandise.
WORMSER & COMPANY,
96 Fifth Ave., New York, N. Y.

BUSINESS WORLD

Buyers' Wants

50 Cents per agate line each insertion.

BROADCLOTH Wanted.—Any mill, for spot cash. Farragut 2921.

CHINCHILLA CLOTH Wanted.—Large quantity navy and heather. The Catalogue House, 132 West 21st St. Chelsea 3666.

COATS and SUITS Wanted.—Looking at taffeta coats and suits all week. Bramson Bros., 48 West 25th St.

COATS Wanted.—Jobber placing orders on Fall coats, medium and high priced. 4th floor, 16 West 25th. Farragut 6090.

COATS AND SUITS Wanted.—Job of coats and suits for cash. Economy Co., care John M. Biggins, 1,150 Broadway.

DRESSES Wanted.—All fabrics, styles, and sizes; also infants' and children's lines. Call with samples. Isidor Blumenfeld, 37 West 39th St. Formerly with Lane Bryant.

DRESSES Wanted.—Jobber placing orders, Friday and Saturday afternoons, with new style of cotton voiles, ginghams and silk dresses. 5th floor, 39 West 32d St.

DRESSES Wanted.—Large jobber will buy jobs, any quantity, Spring-silk dresses; opportunity to realize cash; samples mornings. Wiener, 53 West 39th St.

JERSEY CLOTH Wanted.—All colors. Ganglo Bros., 23 East 20th St. 6450 Gramercy.

KHAKI Wanted.—Juilliard's, style 2073 or similar; also open for used wardrobe trunks for ladies' coats. Farragut 2770.

PLUSHES Wanted.—Any quantity; must be cheap; also velours, fancy lining. Farragut 9811.

POM POMS Wanted.—0816 American, all shades; highest cash prices paid. Greeley 5188.

SATINES Wanted.—Will buy any quantity, colored or black, at a price for cash; mail samples. T. E. Co., 29 Walker St.

SERGES Wanted.—7120, 54289, lingerie and lawn lining; cash. Farragut 9985. 34 West 17th, 8th floor.

SERGE Wanted.—Navy and red, No. 87, 6802, or its equivalent; cash. Greenpoint 4275.

SERGE Wanted.—Amoskeag 6120; state price for quantity. N 46 Times.

SERGES Wanted.—French and storm serges for cash. Farragut 3654.

TWEEDS Wanted.—Fischer & Kennedy 1600, all colors. Madison Square 920.

VELVETS Wanted.—Chiffon black at about $2.85. J. Heit & Sons, 59 Madison Av. Madison Square 8583.

WOOL JERSEY Wanted.—All shades and weights. Wilkin & Adlar, 11 East 26th St.

Contracts Wanted.

CONTRACTOR with a number of double needle machines. Apply Harris Blumenfeld, 19 West 24th.

Offerings to Buyers

50 Cents per agate line each insertion.

CASHMERE.—Half wool, cream color, 150 pieces, 34-inch, at 55½c.; 41 to 42 inch at 64c. net. N 400 Times Downtown.

CELLULOID sheet materials of all kinds. D. B. L. Products Corp., Woolworth Building, New York City. Phone Barclay 1007.

COATS.—Children's coats. Will close out entire sample line consisting of 200 infants' and children's coats, in silks, serges, checks, &c., below cost. Rudinger & Oppenheim, 821 Broadway, New York.

COATS.—On account of making preparations for Fall season will close 2,500 Spring coats, latest materials and shades, at reduced prices. J. Korestoff & Son, 36 West 20th.

COATS.—2,000 infants' and children's coats on racks; serges, silk poplins, wool poplins, and Delhi; ship today. Rosh & Mayers, 1,178 Broadway.

COATS.—1,000 at reduced prices; large variety, newest styles, cloths and silks. Louis Ginsberg Co., 28 West 27th St.

COATS.—Infants', children's, juniors'; immediate delivery. Cass & Rosenthal, 153 West 27th.

COATS.—Fall line ready for the jobbing trade only. Gottlieb & Laikind, 33 West 21st St.

COATS.—Plis fabrics, for jobbing trade. N. Hurwitz & Son, 109 West 26th.

COATS.—Ladies', special lot for sale, very cheap. 949 Broadway, Room 1214.

COLLARS, Shirts, Pajamas, Overalls; other furnishings; big bargains. Lewis, 42 East 23d St.

DRESSES.—Desirable jobs, including road samples, at reductions. King & Applebaum, 39 West 32d St.

DRESSES.—Beautiful silk, serge, linen, gingham dresses; sacrifice. Emanuel, 43 West 27th St.

GARFIELD 5095 and 5096.—Chicago house will sell ten pieces, stripes and checks, at opening price, F. O. B., New York. X 368 Times Annex.

GINGHAMS.—In plaids, checks, and stripes; immediate delivery. L. M. Blumstein & Co., 150th St. and 3d Av.

OVERCOATINGS.—200 pieces 014C. McKenny, gray, melton, $1.27½ net cash. Lester & Co., 216 Greene St. Spring 5397.

POPLIN.—774-071 khaki poplin, three pieces at $1.87½ net; 602-871, one piece Nile Silvertone, $3 net; 4530-442, two pieces Pekin Gabardine at $2.23 net. The John Anisfield Co., Cleveland, Ohio.

POPLINS, Gera and Whitman's, also storm serge, navy and colors, to sell. Madison Square 2477.

POPLINS.—4768 Brightwood, tricotine 4718, Garfield, Duvet de Laine, F. & H. Madison Square 569.

POPLIN.—All wool, black only; cheap. N 66 Times.

SERGE.—1,000 pieces of French and storm serges. Spitzer Woolen Exchange, 1,265 Broadway. Madison Square 1872.

SUITS of the better grade, in all prevailing materials, for immediate delivery. Gittelson & Steinhaus, 19 West 24th St.

SUITS.—(1,800.) at reduced prices; large variety, newest styles, cloths and silks. Louis Ginsberg Co., 28 West 27th St.

SUITS.—Jobs 50 navy serge. Louis Horowitz, 6 West 18th St. Chelsea 1911.

THIBET.—50 pieces Stonay 815 black thibet; 25 pieces C. R. Hurd 1317 and 1317. D. 495 Times Annex.

WOOL JERSEYS, SERGES.—White, navy, white with black stripes. Farragut 3190.

Contracts Offered.

CONTRACTORS wanted for silk poplin skirts. Call from 12 to 2. State Neckwear Co., 438 Broadway.

Help Wanted.

ASSISTANT BOOKKEEPER.—Sobots Powers Co., 471 5th Av.

BOOKKEEPER. — Thoroughly experienced and responsible; prefer one familiar with piece goods, jobbing business, anticipations, trade acceptances, &c., but not absolutely essential; must be accustomed to all office details and be positively accurate, with ability to work without supervision and to take entire charge of office in absence of manager; good, permanent position, with liberal remuneration for right party. Apply at once. J. S. Micolson, care of R. Smith & Co., 106 West 34th St.

OFFICE SALESMAN who can also dictate some sales correspondence, for manufacturers of line of housefurnishing goods; compensation small until value demonstrated; young man preferred; state age, salary desired, with full details of experience and references. O 248 Times Downtown.

SALESMAN wanted (men's neckwear) for New York, New England, and Middle Western States; those with a following only; commission. Apply to Nat Potar & Co., 894 Broadway.

SHIPPING CLERK wanted by an export house, downtown Manhattan, to work temporarily as assistant and later take charge under supervision of department head; applicants asked to state facts concerning education and experience, giving recommendations and all details. Address O 200 Times Downtown.

SHIPPING CLERK.—Importing house wants young man as shipping clerk. Apply own handwriting, stating experience and salary desired. N 306 Times Downtown.

Situations Wanted.

SALESMAN.—Desire line of cotton waists, silk waists, house dresses for Southern territory; established trade; commission. L 75 Times.

COMMERCIAL PAPER.

Yesterday..........6 p. c. for the best names
Thursday...........6 " " " " "

The quotations are for six months' paper.

Corduroy Skirts and Suits.

According to some manufacturers corduroy in suits and in separate skirts has become more popular this Spring than for some time past. In sports skirts it seems to have attracted the most attention, and is actively sought in many sections. For this purpose it is usually preferred in white, though light blue, pink, tan, and very light yellow are also in good demand. Suit manufacturers also are said to have found models in this material big sellers. In this business a number of the dark shades are taken as well as the light colors.

Wash and Silk Skirts Selling.

While business in separate skirts is marking time at the moment, so far as woolen ones are concerned, there is apparently no dearth of demand for wash and silk skirts. In the wash skirts the favored materials so far have been tricotines, cotton gabardines, and piques, while in the silks the best business to date has been done on soft taffetas, foulards, satins, and silk ginghams. In the woolen skirt business passing appear serges, gabardines, poplins, and burella voiles. There is practically no telling the most popular colors, though in the wash skirts white is naturally a big factor. Quite a few of the woolen skirts are pleated, but most of the silk and wash skirts are made plain in this respect. Full and half belts, fancy pockets, and novelty button arrangements are among the trimmings seen.

Soft Collars for Men Popular.

Soft collars for men are in much greater demand this year than last, according to reports from the local trade. There is said also to be considerable popularity developing for colored soft collars. Irregular stripes of several harmonizing colors as well as solid shades are taken. There are some few in figured designs on a white or a very light colored background, but stripes, checks, and solid colors are generally preferred.

Men's Straw Hat Trade.

Straw hat manufacturers report that Spring business this year has been very good, considering the conditions which prevailed when the buying season started. Styles are not very different from last year's offerings, it is said, though in some cases brims are a trifle wider than they were last Summer and the crowns are somewhat lower. Narrow brims and high crowns, however, are still very much in evidence. Rough straws seem to be occupying the centre of the stage just now, though it is thought that when the retail season opens the smooth finished hats will come into their own as they have always done in the past.

Wash Dresses in Demand.

Now that the Easter season is past, it is said that buyers are turning their attention to wash dresses of every description. Ginghams, calicoes and voiles are prominent in this business, and there is said to be every indication that the demand is going to be unusually heavy. Very simple effects are preferred, and the surplice style in all its variations is among the leaders. There are a great many very smart looking fitted and semi-fitted dresses being shown. The colorings in most cases are light, and many bright combinations of colors in stripes and checks are among those which are selling most readily.

Gray Goods Prices Strong.

Buying was rather weak yesterday in the local market for gray goods, but the same could not be said of the prices asked and paid. Business was done on 39-inch 68-72s at 19¼ cents for this month's delivery, and, while many of the mills would not accept less than 20, the former figure was regarded as the real market. For April, lots of 38½-inch 60-48s, 16 cents was paid. Buyers still are not keen to pay 23 cents for 39-inch 80 squares, but the mills would take nothing less than that for any kind of nearby shipment. Sheetings and other coarse goods continued rather quiet, but the former were firm on the bases of 22 cents for 64-square four yards, and 22¼ cents for 56-60s of the same weight. Printcloth prices closed this way:

39-inch, 80x80s	23c	38½-inch, 64-60s	17¾c
39-inch, 72x76s	22c	38½-inch, 64-56s	17½c
39-inch, 68x72s	19¼c	38½-inch, 60-52s	*16½c
39-inch, 56x44s	15c	38½-inch, 60-48s	16c
38½-inch, 64-64s	18c	27-inch, 64-60s	13c

*Asked.

To Urge Standard Color Card.

Definite steps were taken yesterday, at a meeting held at the Waldorf-Astoria, toward the solution of the problem of coordinating colors in the various branches of the women's ready-to-wear industries, as well as among makers of shoes, gloves, hosiery, &c. Representatives of all these industries were present. The chief decision of the meeting was to have representatives of these trades on the Color Committee of the Textile Color Card Association, Inc. Frederick Bode, who presided, read from a pamphlet which will soon be sent to 10,000 prominent retailers throughout the country urging upon them the advisability of using a standard color card. This plan met the unanimous approval of those present.

Glass Trade Active.

Manufacturers of glassware with offices in this city report that the Spring trade in this market is fairly active. Household glassware is being taken in liberal quantities by buyers from many parts of the country, though local retailers continue to pursue a policy of ordering their requirements more or less from week to week. The supply of heavy tumblers and glass jars on hand for immediate delivery, however, is very limited, and few factories are yet in a position to promise deliveries in these lines for nearer than five or six months from now. Cut glass is in good demand and blank shapes are also well taken.

Arrival of Buyers

Arriving Buyers may register in this column by telephoning Bryant 1000.

AMARILLO, Texas—Jarett Fashion Shop; M. Jarett, skirts, waists, dresses; 1,139 B'way.
BALTIMORE—Baltimore Bargain House; G. V. Schort, notions; 354 4th Av.
BALTIMORE—A. Whitehill, men's furn. goods, hats; Herald Square.
BALTIMORE—Hutzler Bros.; F. D. Cerf, shoes; Breslin.
BIRMINGHAM, Ala.—Caheen Bros.; J. Caheen, ready-to-wear; 1,150 Broadway.
BOSTON—Morgan & Owen; Miss A. Morgan, millinery; Bretton Hall.
BOSTON—M. Cohen, mfrs. dresses; Broxtell.
CHICAGO—Marshall Field & Co.; H. S. Maechester, ready-to-wear; 1,107 Broadway.
CHICAGO—Baer, Hecht Co.; J. Hecht, mfrs. cloaks, suits; Imperial.
CHICAGO—Sears, Roebuck & Co.; C. M. Morgan, corsets, waists, raincoats; 115 5th Av.
COLUMBUS—Bornheim & Cohen; C. Cohen, L. Bornheim, jobs suits, dresses, coats, waists; 7th floor, 1,140 Broadway.
DENVER, Col.—May Co.; W. J. Mead, men's clothing; 37 W. 26th; Woodward.
DES MOINES, Ia.—"Carley's"; Mrs. Carley, sport skirts, jobs silk waists; 15 East 26th.
DETROIT—J. L. Hudson Co.; J. McConnal, corsets, muslin underwear, negligees, ribbons, veilings, hdkfs., basement; 354 4th Av.
EVANSVILLE—Fowler, Dick & Walker; J. R. Duncan, dry goods, notions, furn. goods, ready-to-wear; 212 5th Av.; Grand.
GRIFFIN, Ga.—Blakely & Ellis; B. R. Blakely, M. J. Daniel, carpets, furniture; Collingwood.
HORNELL, N. Y.—Tuttle, Rockwell Co.; C. N. Gardner, clothing; Breslin.
LONG BEACH, Cal.—The Fair Cloak and Suit House; S. Spence, petticoats, children's dresses; 15 East 26th.
LOS ANGELES—Broadway Dept. Store; A. K. Keller, jobs cloaks, suits, dresses, skirts, shirtwaists, basement; 95 Madison Av.
LOS ANGELES, Cal.—A. Letts; A. K. Keller, cloaks, suits, dresses, skirts, shirtwaists; 95 Madison Av.; Breslin.
LYNCHBURG, Va.—J. R. Millner Co.; B. K. Merryman, ready-to-wear; 1,150 Broadway.
MILWAUKEE, Wis.—E. Schuster & Co.; H. Greenblatt, mdse. mgr.; 404 4th Av.
NEW ORLEANS—Economy Co.; W. A. Bloom, jobs coats, suits; 1,150 Broadway.
PHILADELPHIA—I. Stern & Sons; H. Stern, artificial flowers, feathers; Strand.
PITTSBURGH—M. A. Barman & Co.; L. Itterman, wholesale men's furn. goods, notions, leather goods, mfrs. gloves; Herald Square.
PITTSBURGH—A. Smith, men's furn. goods; Grand.
PITTSBURGH—A. L. Rawlins Co.; A. L. Rawlins, housefurn. goods; Herald Square.
PORTLAND, Me.—Eastman Bros. & Bancroft; H. B. Eastman, general mdse.; 1,270 Broadway.
SACRAMENTO, Cal.—Weinstock, Lubin & Co.; S. J. Lubin representing; 220 5th Av.
SAN FRANCISCO—Hale Bros.; Mrs. I. Austin, furs; 30 Union Square.
SEATTLE—MacDougall & Southwick Co.; C. C. Carpenter, gen. mgr.; 23 E. 26th; Woodward.
SPOKANE—Culbertson, Grote, Rankin Co.; W. H. Grey, ready-to-wear; 116 West 32d.
ST. JOSEPH—R. L. McDonald Mfg. Co.; G. A. Trenholm, mfrs. shirts, pants, overalls; Manhattan.
ST. LOUIS—Sonenfield Millinery Co.; L. C. Ackerman, cloaks, millinery; 364 5th Av.
ST. LOUIS—Famous & Barr Co.; E. Hirsch, millinery; 37 W. 26th.
TOLEDO, O.—Tiedtke Bros. Co.; S. P. Brown, mdse. mgr.; 72 Madison Av.; Brosteit.
VICKSBURG, Miss.—Valley D. G. Co.; W. W. Leyens, furn. goods; 105 Grand.
WILLIAMSPORT, Penn.—F. H. Patchen Co.; F. H. Patchen, domestics, linens, white, wash goods, blankets, men's furn. goods; Wallick.
YOUNGSTOWN, Ohio—Strouss, Hirshberg Co.; H. Goldstein, bargain basement; 353 4th Av.; Park Avenue.

BUSINESS RECORDS

In Town.

GEORGE W. BREWSTER, a policeman of 1,577 Washington Avenue, Bronx, has filed a petition in bankruptcy with liabilities of $4,208 and assets of $242, consisting of cash, $5, and accounts, $237. Among his creditors are John Nagle, Jr., $2,000, secured; Andrew Neuschaefer, $882; Mary F. Moicahey and others, $074, and Mary E. Lyons, $268.

MENZIES PUBLISHING COMPANY, book publishers at 110 East Twenty-third Street, have filed a petition in bankruptcy with liabilities of $3,858 and assets of $5,717, consisting of plant, $4,313; office furniture, $186; copyright of the "Call of the Bells," $1,141, and accounts, $77. Among the creditors are the American Book Bindery, $3,450, and Brown Brothers, $409.

HENRY STONE of 800 East 175th Street has filed a petition in bankruptcy with liabilities of $1,643 and no assets.

FRANK MEANY COMPANY, printers, of 216 West Eighteenth Street, have filed schedules showing liabilities of $42,431 and assets of $33,993, consisting of plant and materials, $22,000, and accounts, $11,493. Among the creditors are Whiting, Paterson Company, $4,667; Charles Eneu Johnson & Co., $3,637, and Frank Meany, $12,586.

MINNIE FICLER, dealer in dry goods, at 1,144 First Avenue, has filed schedules showing liabilities of $4,788 and assets of $2,500, realized from sale by the assignee.

JOSEPH BERLOWITZ, dealer in clothing at 126 Hester Street, has filed schedules showing liabilities of $1,920 and assets of $411, realized from sale by the assignee.

ERNESTINE WEINBERG, dealer in women's wear at 3,488 Broadway, has filed schedules showing liabilities of $3,771 and assets of $1,293, realized from sale by assignee.

ROSE WINDSOR, manufacturer of gowns at 7 West Thirtieth Street, has filed schedules showing liabilities of $18,074 and assets of $16,188, consisting of stock, $7,614; machinery, $3,101; accounts, $5,275; deposit on lease, $143, and cash, $55. Among the creditors are the Chatham and Phenix National Bank, $5,100, and Edward E. Atwater, Peughkeepsie, $2,900.

MICHAEL SUSSMAN, dealer in paints, hardware, and house furnishing goods at 163 Sherman Avenue, has made an assignment to Harry I. Stein.

Weekly Failure Report.

Bradstreet's reports 167 business failures in the United States during the week, against 183 for the previous week and 214, 270, 372, and 269 for the corresponding weeks of 1917 to 1914. The Middle States had 88, New England 35, Southern 17, Western 51, Northwestern 12, and Far Western 14. Canada had 12, against 24 for the preceding week. About 91 per cent. of the failures had less than $5,000 capital, and 7 per cent. had from $5,000 to $20,000 capital.

Out of Town.

UTICA, N. Y., April 5.—John Anderson, Jr., a lumberman and hotel man of Essex County, filed a petition in bankruptcy in the United States Court today, with liabilities of $287,042, and assets of $194,044. The bankrupt is well known in the eastern part of the State as a lumberman, and his hotel properties include Mountain View Hotel, Lake Harris Hotel, and Wayside Inn. He is heavily interested in the Moose Pond Club.

JUDGMENTS.

The following judgments were filed yesterday, the first name being that of the debtor:

In New York County.

Amounts of $100 and over.

Axtell, Silas B.—Morris Plan Co. of N. Y. $111.70
Adams, Cushing—A. H. Colcord....686.85
Benedict, Julian—M. P. Altman....521.41
Burns, Zenes—I. MacLean....515.20
Berger, Harry A.—A. Humphries....309.78
Cronin, Jeremiah M., Cornelius F. Sheahan, John W. Lynch, and Eleaner A. Freaney—Morris Plan Co. of N. Y....217.50
Cellan, Harold A.—C. Heiborn....229.85
Calla, Paulmyra, and Linda Ferrero—S. May....225.20
Cerrato, Michel—A. Manfredonio....1,052.50
Crystal, Hymas S.—Cosmopolitan Bank....525.00
Same—Same....1,035.72
Cohan, Mary—I. Rothkowitz et al....109.21
Cross, Joseph W., Conrad Herzeg, and Mary Falcone—Morris Plan Co. of N. Y....119.90
City of N. Y.—J. Wall et al....114.38
Compagnie Francaise de Navigation a Vapeur de Cyrpien Fabre et Compagnie—N. Esposito....106.30
Dunn, Wm., et al.—Morris Plan Co. of N. Y....118.90
Dwyer, Henry J., et al.—Same....113.70
Empire State Sightseeing and Trucking Co.—W. N. Wegner....261.95
Ebert, Wm. F., et al.—Morris Plan Co. of N. Y....114.90
Empire State Sightseeing and Trucking Co.—T. J. Kelly....141.67
Fire Assn. of Philadelphia—E. B. Janka....2,874.44
Forward Assn.—L. Sanders....30,300.93
Fay, Wm. D.—E. Bernays....102.77
Fox, Michael J., et al.—Morris Plan Co. of N. Y....320.00
Falk, Louis A.; Arthur Makinson, Louis R. Jaffe, and Rebecca Falk—Morris Plan Co. of N. Y....165.00
Friedman, Nathan or Nat—L. D. Newman....439.41
Garfinkel, Benjamin, and Jacob Froelich—M. Gronich....594.62
Gossl, Egidio—Lagomarsina Wire Co....561.18
Grand Terrace Const. Co.—Lawyers Title and Trust Co....151.15
Hill, John R.—Dalo Lighting Fixture Co. 1,470.22
Halsey, John K.—E. C. Haley....1,851.12
Haerathy, Margaret M., admx.—Gimbel Brothers, costs....109.25
Husarek, Mary—Childs Co., costs....118.28
Hartman, Richard C.—Hecht & Co....850.88
Hubbard, Robert J.—Scranton and Wyoming Coal Co., costs....109.09
Jones, Evans M.—F. F. Gearn....259.96
Inter-Ocean Marine Navigation Corp.—Fred B. Dalzell & Co....249.80
Kurth, Ernest—T. Minzer....581.91
Knowles, Horace G.—Stern Bros....639.51
Kleinberg, Tobe—E. T. Conry....599.64
Kitt, Sarah—Farmers' Loan and Trust Co....1,875.57
Kilillea, Thomas R.—Charles Advertising Service....248.27
Krivisky, Mabel—McGraw Realty Co., costs....109.09
Kearns, Annie—A. Finch....1,732.38
Layson, Conrad S.—E. T. Smith et al....131.90
Lavine, Alphonso—Southern Pacific Co....111.45
Lowe, John M.—A. H. Harrigan....114.70
Leibert, John M.—D. J. Early et al....328.70
Muller, Joseph; May Pflug, and Mary Feldman—Morris Plan Co. of N. Y....113.90
Merker, Claude G.—Weber & Heilbroner....113.90
Metal Shelter Co.—C. H. Gatto....521.70
Moore, David V.—Seaman Bros....141.31
Quinn, Thomas M., and Walter E. Whitcomb—Morris Plan Co. of N. Y....112.80
Rosenblum, Joseph—L. Broadwin et al....249.15
Reich, Lena and Jennie—Title Guarantee and Trust Co. et al....3,702.64
Roderiquez, Alf. M.—O. K. Harry Steel Co....382.02
Rosenstein, Isaac L., and Edward Cohen—Morris Plan Co. of N. Y....112.80
Ruhlin, Sarah M.—William J. Burns International Detective Agency, costs....157.36
Riemer, Louis; Amos H. Spalding, Paulina Thomas, and Frederick D. Skinner—J. Doran....331.55
Sullivan, Catherine—G. L. Harbauer....109.00
Sperlazza, Luigi—United Cigar Stores Co., costs....108.95
Varona, Juan P.—T. O. de Ferradanes....757.33
Tucker, Speyers & Co.—Charter Const. Co., costs....150.90
Windsor Land and Improvement Co., Rockville Centre Terrace Co., Martin Joseph, and Isidor Rosenheck—W. Ketterle....1,769.14
Weiss, Nathan—Morris Plan Co. of N. Y....112.70
Wall, Reth Drug Co.—Philip A. Born Co....347.68
Weisburst, Jacob—B. Ershowsky....145.82

In Bronx County.

Cohen, Nathan—F. Weinhub....$170.40
Charles T. Streater Const. Co.—135 Broadway Holding Corp....48.03
Same—same....128.22
Myrtle, Bowman—M. W. Fershing et al....67.72
Prakin, Max—M. Prakin....74.78
Tietjen, Henry—Stewart Distilling Co....140.50

SATISFIED JUDGMENTS.

The first name is that of the debtor; the second that of the creditor and the date when the judgment was filed:

In New York County.

Musical Instrument Sales Co.—O. A. Gressing, April 1, 1918....$2,717.12
Feldstein, Joseph—F. Geldberg, March 20, 1918....1,211.60
Lajotte, Albert—M. Lajette, March 8, 1918....132.44
Batt, Jack; Isaac Davis, and Reuben Batt—Morris Plan Co. of N. Y., April 2, 1918....113.90
Aeon Realty Co. and Lorne A. Scott—A. D. Creveling, Dec. 8, 1916....1,121.80

In Bronx County.

Cooper, Harbert—P. Kemarovsky, Oct. 2, 1917....$1,032.22
Esposito Realty Co., Inc., Alfonson Esposito, and Teresa Esposito—A. Annaleea, Feb. 28, 1916....114.53

SUMMONSES.

COUNTY COURT, KINGS COUNTY.—PHILIP DE RONDE, Plaintiff, against ISABELLA C. ERICKSON, PETER S. SMITH and WELDINA SMITH, his wife, defendants.

To the above-named defendants and each of them:—

YOU ARE HEREBY SUMMONED to answer the complaint in this action and to serve a copy of your answer on the plaintiff's attorney, within twenty days after the service of this summons, exclusive of the day of service; and in case of your failure to appear or answer, judgment will be taken against you by default for the relief demanded in the complaint.

Dated February 1, 1918.

PERCY MOELLER,
Plaintiff's Attorney.
Office and P. O. Address, 21 Park Row, Borough of Manhattan, City of New York.

To PETER S. SMITH and WELDINA SMITH:—

The foregoing summons is served upon you by publication, pursuant to an order of Hon. Norman S. Dike, County Judge of Kings County, dated the 13th day of March, 1918, and filed on the 15th day of March, 1918, with a copy of the complaint, in the office of the Clerk of the County of Kings, at Borough Hall, in the Borough of Brooklyn, City of New York, County of Kings, State of New York, the original complaint having been filed in said office on the 19th day of February, 1918.

(Signed) PERCY MOELLER.

BANKRUPTCY NOTICES.

U. S. DISTRICT COURT, SOUTHERN District of New York.—Bankruptcy.—No. 25611.

Notice is given that SAMUEL SHERMAN and HARRY W. MOND, doing business under the firm name of SHERMAN & MOND, Alleged bankrupts, have applied for a discharge from all their debts. Creditors and parties interested are ordered to attend before this Court, in Post Office Building, Manhattan, New York, on Monday, April 15, 1918, at 10:30 A. M., there to show cause why discharge should not be granted.

JOHN J. TOWNSEND,
Referee in Bankruptcy.

COMMODITIES PRICES.

Week's Fluctuations Again Showed Excess of Advances.

While the fluctuations in Dun's list of wholesale commodities prices were more numerous this week than for some time, and while there was the excess of advances that has marked the list recently, the difference between the number of advances and declines was smaller than that shown last week. In the foodstuffs the chief interest laid in the contrast between dairy products prices and those asked for the major provisions at Chicago.

The following list gives the minimum wholesale prices quoted on forty-one standard commodities this week at this city, unless otherwise specified. They are corrected to yesterday, and with them are given comparative prices for last week and the corresponding week a year ago:

	This Week.	Last Week.	Year Ago.
Beans, mar., ch., 100 lbs.	$15.00	$15.00	$13.00
Coffee, No. 7 Rio, lb	.09¼	.09¼	.09½
Coffee, Santos, No. 4, lb.	.11¼	.11¼	.09¾
Std. brown sheet., yd	.26½	.26	.12
Printcloths, 38½-in., 64x60, yd.	.17¾	.17	.08
Butter, cream, ex., lb.	.41	.41½	.44
Cheese, f.c., held, sp., lb	.24½	.24½	.27
Eggs, West. 1sts, doz.	.33½	.37½	.33½
Apples, ev., ch., lb.	.15½	.15½	.10
Peaches, Cal., dried, lb	.11½	.11½	.06½
Prunes, 30-40 Cal., lb.	.14½	.14½	.11
Raisins, lb.	.10½	.10½	..
Flour, Spg., 196 lbs.	†10.75	†10.75	..
Wheat, No. 2 red, bush	2.25	2.25	2.29½
Corn, bush.	2.02½	1.97½	1.41½
Oats, No. 3 white, bush	1.05	1.07½	.77½
Hay, pr. tim., 100 lbs.	1.60	1.60	1.15
Hides, Chi., pk., No. 1, lb	.24	.26	.29
Hides, Chi., cows, na., lb	.22	.22	.29
Leather, hem. sole, lb.	.43	.43	...
Leather, union bks., lb.	.50	.50	..
Iron, pig F. No. 2, Phil, ton	34.25	34.25	40.00
Steel billets, Pitts., ton	47.50	47.50	70.00
Copper, Lake, N. Y., lb	.23½	.23½	.34
Copper, Elec., N. Y., lb	.23½	.23½	.34
Lead, N. Y., lb.	.07¼	.07¼	.09½
Tin, N. Y., lb.	*	*	.54½
Petroleum, ref. gal. in bbl	.16	.16	.12
Beef, live, Chi., 100 lbs.	10.10	9.60	9.25
Hogs, live, Chi., 100 lbs.	17.40	16.75	15.35
Sheep, live, Chi., 100 lbs.	12.25	11.50	10.40
Lard, pr. st., Chi., 100 lbs.	26.20	26.30	20.85
Short ribs, loose, 100 lbs.	23.42	23.87	18.60
Mess pork, Chi., bbl.	51.00	50.50	34.50
Rice, fancy head, lb.	.09½	.09½	.05½
Rubber, Up-Riv. Para, lb	.61	.61	.76
Sugar, fine gran., 100 lbs	7.45	7.45	7.25
Tea, Formosa, fair, lb.	.28	.28	.20
Tea, Japan, low, lb.	.24	.24	.18
Potatoes, 100 lbs.	2.00	2.00	4.45
Wool, av. 100, Phila., lb	.754	.754	.379

*Nominal. †Government basis.

The foodstuffs part of the list showed a slight excess of declines, due largely to the entire lack of advances in the dairy products. While there were no changes in cheese prices, the best butter declined to a point below the corresponding 1917 figure, and renovated stock was also cheaper. Curiously enough, however, the latter costs more now than it did last year. Nearby fancy eggs declined again, this time to a level only two cents a dozen higher than the quotation of a year ago. First Westerns also fell off, and are now quoted at the same price that prevailed at this time in 1917.

At Chicago Middle Western lard and short ribs were lower, but all of the live meats and mess pork were higher. All of the listed changes in the vegetables were declines, they including rutabagas and white turnips, cabbage, onions, and choice pea beans. Neither the fresh nor the dried fruits showed change either way. The same was true of teas, coffees, and sugars, but in the spices a decline in Zanzibar cloves contrasted with advances in Cochin ginger and white Singapore pepper.

For the first time in a long while the metals list showed changes in items other than the minor ones. Ordinary antimony was off, while in the crude products declines were shown both by basic valley furnace and Bessemer pig iron. In the lumber market there were eight advances in the seventeen varieties listed, due, in part at least, to the increased use of wood for war purposes, notably in ships and airplanes. The price on common Hudson River brick declined. In the naval stores there were declines in resin and turpentine, while at Cincinnati spirits were quoted lower than last week.

In the grain list corn showed the only advance, the declines being attributed to malt, oats, and long rye straw. In the leather market there were no quotable changes either way, but in the hides advances in No. 1 Texas and No. 1 calfskins offset a drop in No. 1 native packer stock. The combined list for drugs, chemicals, dyestuffs, and oils contained eleven advances and only three declines. The features included the smallest number of changes in the oils for many weeks and a drop of $2 a pound in opium, jobbing lots, to $25 a pound. The miscellaneous changes included advances in Brazilian crude rubber and raw silk.

Interest in the textiles again centred in burlaps and cotton goods, both of which showed added strength as a result of underlying conditions. Both heavy and light burlaps went up again, and in the cottons the changes were confined for a second week to advances in unfinished drills, sheetings, and printcloths. The sharp rise in cotton was no small factor in these increases, as trading in these goods was none too heavy.

BUSINESS NOTES.

C. H. White, who formerly was manager of the American Guaranteed Holeproof Clothiers Company at New York, has organized and is President of the All-Prufe Fabric Mills, Inc., and in the future will devote his attention entirely to the piece goods business. He has opened offices with L. Bachman & Co., 257 Fourth Avenue.

The Northam Warren Corporation, manufacturer of manicure specialties, has removed to its new plant at 114 West Seventeenth Street, this city, where it occupies a six-story building, 75 by 80 feet.

The Hawes Foundry and Equipment Company has recently acquired the Central Bronze Company. The products of the company, which consist of steam engineering, industrial, and shipbuilding supplies, will be distributed through the John Wiltert Company of this city, Brooklyn, St. Louis, and Buenos Aires.

The National Association of Worsted Yarn Spinners, at its general meeting yesterday in the Woolen Goods Exchange, changed its name to the National Association of Worsted and Woolen Spinners.

BANKRUPTCY NOTICES.

UNITED STATES DISTRICT COURT, Southern District of New York.—In the matter of MAY, GORDON & MAY, INC., Alleged Bankrupts.—In Bankruptcy.—No. 25627.

To the Creditors of the above-named bankrupts:

Pursuant to an order of Hon. Augustus N. Hand, Judge, dated March 26, 1918, the above entitled matter was referred to me as Referee for the purpose of composition before adjudication.

You are hereby notified that a meeting of creditors of the above-named alleged bankrupts will be held before me at my office, No. 2 Rector Street, City of New York, on April 18, 1918, at 11:30 A. M., at which meeting the said creditors may attend, prove their claims, examine the alleged bankrupts, pass upon the composition offered by the alleged bankrupts herein, and transact such other business as may properly come before said meeting.

New York, April 5, 1918.

SEAMAN MILLER,
Referee in Bankruptcy.

UNITED STATES DISTRICT COURT, Southern District of New York.—No. 25,738.—In Bankruptcy.—ALBERT T. STRAUCH and WILLIAM E. STRAUCH, individually and as copartners, doing business under the firm name of STRAUCH BROTHERS, Bankrupts.

Albert T. Strauch and William E. Strauch, individually and as copartners, doing business under the firm name of Strauch Brothers, were duly adjudicated bankrupts on March 30th, 1918. The first meeting of creditors will be held at my office, No. 68 William Street, City of New York, on April 18th, 1918, at 11 A. M. Creditors may prove claims, appoint a trustee, examine the bankrupts, and transact such other business as may come before said meeting.

PETER B. OLNEY,
Referee in Bankruptcy.

UNITED STATES DISTRICT COURT, Southern District of New York.—No. 25,635.—In Bankruptcy.—CARL KOEHLER, Bankrupt.

Carl Koehler, individually, and trading as Boneon Hat Co., was duly adjudicated bankrupt on March 12th, 1918. The first meeting of creditors will be held at my office, No. 68 William Street, City of New York, on April 18th, 1918, at 12 M. Creditors may prove claims, appoint a trustee, examine the bankrupt, and transact such other business as may come before said meeting.

PETER B. OLNEY,
Referee in Bankruptcy.

UNITED STATES DISTRICT COURT, Southern District of New York.—No. 25739.—In Bankruptcy.—IDA BRAVEMAN, bankrupt.

Ida Braveman was duly adjudicated bankrupt on March 30th, 1918. The first meeting of creditors will be held at my office, No. 68 William Street, City of New York, on April 18th, 1918, at 10 A. M. Creditors may prove claims, appoint a trustee, examine the bankrupt, and transact such other business as may come before said meeting.

PETER B. OLNEY,
Referee in Bankruptcy.

REAL ESTATE FIELD

Broome St. Mercantile Building Bought for Occupancy—Another Brooklyn Waterfront Deal.

The sale of a Broome Street business building was a feature of a quiet real estate market yesterday.

Mrs. Adeline I. Lathan sold through Horace S. Ely & Co., the six-story mercantile building, at 457 to 459 Broome Street, on a plot 50.5 by 95.10. The purchaser will make extensive alterations and occupy the property with his own business.

$1,700,000 Brooklyn Waterfront Deal.

The Palmer property, another large waterfront tract on the East River and Newtown Creek, in Greenpoint, Brooklyn, has been sold by Bryan L. Kennelly to a client.

This property contains more than 600,000 square feet, including bulkhead and land under water, and is bounded by Freeman Street, Eagle Street, West Street, Franklin Street, Commercial Street, the East River, Newtown Creek and the State Barge Canal Terminal. It includes various buildings, a large pier and about 700 feet of bulkhead. The property has been held at $1,700,000, and adjoins the Havemeyer sugar house property, reported sold by Mr. Kennelly several days ago.

Bronx Sales.

Bernard Bloch bought from Cahn & Pitman the six-story new-law apartment house, with five stores, at the southwest corner of Bathgate Avenue and 184th Street.

G. A. Pfortner resold for the Benenson Realty Company three lots on the south side of West 167th Street, 85 feet east of Lawrence Street, and four lots on the east side of Sedgwick Avenue, about 425 feet south of 167th Street. They were recently taken in a trade with the Hudson Realty Company.

Brooklyn.

Louise Tappan sold the one-family house at 953 Bay Ridge Avenue to a client of Walter S. Ross and C. C. Gretsinger for occupancy.

The Jere Johnson Jr. Co. auctioned for the Edward J. O'Brien estate, in the Brooklyn Real Estate Exchange, 284 and 286 South Ninth Street and 284 Rodney Street, at the intersection of Broadway, South Ninth, and Rodney Streets, for $19,750, to John J. Farrell; 707 Willoughby Avenue, near Sumner Avenue, a three-story brick dwelling, for $8,000, to Julius Epstein, and 13 Harrison Avenue, between Hewes and Hooper Streets, for $2,525, to Parcols Holding Corporation.

Queens Borough Sales.

R. W. Kellogg sold to A. M. Storms the dwelling on the west side of Husson Avenue, 84 feet north of Bellevue Avenue, Hollis.

H. Morgenroth sold to N. J. F. Stadtfeld the dwelling and plot 52 by 78 feet, on the northwest corner of Jefferson Avenue and Howell Street, Queens.

H. Braun sold to F. De Brucknaere the plot, 75 by 90 feet, on the north side of Howell Avenue, 151 feet west of Twenty-seventh Street, Woodside.

Charles Gold, a stock broker, has purchased the property formerly owned and occupied by E. J. Farrell at 302 Sanford Avenue, Flushing. The property has a frontage of 100 feet on Sanford Avenue, and is 237 feet deep, running through to Barclay Street. It is improved with a fourteen-room house.

Robert C. Muir of the Glidden Varnish Company purchased from Edwin H. Brown a new stucco house at Addisleigh, St. Albans. G. W. McDougall negotiated the sale.

Staten Island.

Moffatt & Schwab sold for the Staten Island Holding Company the new dwelling on the south side of Myrtle Avenue, West New Brighton, to Mrs. Theodore W. Mills of West New Brighton, who is to take possession about May 1.

Cornelius G. Wolff sold for the Nerraw Realty Company the private frame dwelling on Portland Place, Brighton Heights, to C. Howard, who will take possession immediately.

Westchester County.

The Robert E. Farley Organization sold the Strohhecker house on Buckingham Road, Nepperhan Heights, Yonkers, to G. A. Sebacher of New York City.

New Jersey.

E. J. Vintschger, Vice President of Markt & Hammacher, sold his large Colonial residence, 113 Park Street, Montclair, N. J., on a plot 70 by 211 feet. The property was held at $13,000, and the sale was negotiated by the Frank Hughes-Taylor Company.

Commercial Leases.

Charles B. Walker leased for Frederick Hollander the store and basement at 245 Canal Street to the St. Regis Self-Service, Inc., for a long term of years at an aggregate rental of about $40,000. This company has a chain of lunch rooms throughout the city.

George R. Read & Co. leased the store and basement at 200 Central Park West to the Breese-Montant Motors, Inc.; also the store and basement at 207 West Seventy-second Street to the Dellon Tire Company.

Douglas Robinson, Charles S. Brown Company has leased the banking floor at 35 Wall Street to the Foreign Trade Banking Corporation for a term of years.

J. Scobel leased to Selds' Lunch Company the store and basement at 22 Warren Street for a term of ten years.

William A. White & Sons and Robert Rainey leased the entire building at 338 Greenwich Street to Schnetter & Finkelstein for a term of years. The building will be altered for the tenants.

Begin Liberty Loan Drive.

Plans for the big drive which real estate men will launch in behalf of the Third Liberty Loan were outlined yesterday at a mass meeting held in the rooms of the Real Estate Board of New York.

Alfred E. Marling is Chairman and Charles S. Brown Vice Chairman of the Real Estate Board's Liberty Loan Committee, which is made up of members of the Brooklyn Board of Real Estate Brokers and representatives from the other boroughs. Campaigners for the loan subscriptions will visit all the brokerage offices and also the offices of the large real estate owners.

Place $370,000 Loan.

Hughes & Hammond have placed for Bing & Bing a loan of $370,000 at 5½ per cent. for five years, on the new fourteen-story apartment hotel known as the Robert Fulton, at 228 to 230 West Seventy-first Street.

The building was completed last Fall, at which time it was leased for twenty-one years at a net rental of $72,000 per annum.

Recent Buyers.

George W. Jackel is the buyer of the dwelling at 210 East Sixty-second Street.

The Lawyers Mortgage Company is the buyer of 388 Broadway.

Realty Notes.

Pease & Elliman, Inc., announce that the other stockholders have acquired the interest of W. Albert Pease in the corporation, and that he has resigned as President and Director of the corporation and allied companies.

W. Albert Pease announces that he will open an office at 50 East Forty-second Street for the transaction of a general real estate and insurance business.

The New York Building Managers' Association reports that robberies in elevator apartments in this city have caused the Burglary Underwriters' Association to advance rates from $16.50 to $19.50 the $1,000.

RESULTS AT AUCTION.

By Henry Brady.

107th St, 164 East, s s, 196 ft w of 3d Av, 28.3x100.11, four-story tenement and stores; L. A. Ansbacher et al., executors, against Herman Steinbuehler, Inc., et al.; H. A. Gordon, attorney; due, $14,578.82; taxes, &c., $381.20; to the plaintiff for $15,800.

By George Price.

Pilgrim Av, s w corner of Evelyn Place, 100x100; W. G. Bumstead against Jannie Capobe et al.; A. O. Tompsend, attorney; due, $2,948.29; taxes, &c., $282.36; readvertised for April 18.

THE BUILDING DEPARTMENT.

New Buildings.

Webster Av, e s, 65 ft n of Claremont Parkway, one-story brick office, stable, and garage, 25x77; New York Central Railroad Co., Grand Central Terminal, owners; Elm Coal Co., Philip Pearlman, President, owner; Charles S. Clark, 441 Tremont Av, architect; cost, $4,000.

61st St, 246 to 250 West, for a four-story garage, 75x100; Hickey Contracting Co., 841 Broadway, owner; W. Weissenberger, Jr., 32 Union Square, architect; cost, $95,000.

Alterations.

Items under $5,000 omitted.

53d St, 510 to 514 West, to a four-story stable; 510 West 53d St. Realty Co., owner; B. R. Swartburg, 328 East 23d St., architect; cost, $20,000.

8th Av, s w corner of 31st St, to a four-story apartment, &c; H. C. Warren, Princeton, N. J., owner; Euell & Euell, 116 West 39th St, architects; cost, $17,000.

REAL ESTATE TRANSFERS.

FRIDAY, APRIL 5.

With name and address of purchaser and attorney. When attorney's name is omitted address party of the second part.

Manhattan.

AVENUE D, 7, w s, 70.11 ft n of 2d Av, 23.2x83; Leopold E. Levine to Millie Rosenberg, 894 Riverside Drive, all liens; attorneys, Goldsmith & F., 55 Liberty St....$1

ALLEN ST, 171, w s, 75 ft s of Stanton St, 25x87.6; Maye B. Wilson to Joseph Jones, 772 Prospect Av, Bronx, b. and s. and c. a. g., mtg $30,000, March 22....$100

BOWERY, 206, w s, 177.1 ft n of Spring St, 16.7x100x15.11x99.8; Henry P. Livingston et al. to Jennie Greenfield, 208 Broadway, all liens, March 9; attorney, Title Guarantee and Trust Co., 176 Broadway....$100

COLUMBUS AV, 835, s e corner 101st St, 25.5x74; Mary J. Noonan to Olde Holding Corp., 217 Broadway, mtg $24,450, all liens, April 4; attorney, Julius H. Ziesar, 217 Broadway....$1

EAST BROADWAY, 124, n s, 62.10 ft s of Pike St, 22.2x63.4; Samuel and Max Hirsch to 124 East Broadway Corp., 153 West 27th St, mtg $20,000, April 5; attorneys, S. & M. Hirsch, 153 West 27th St....$1

FORSYTH ST, 122, e s, 175 ft s of Delancey St, 25x100; Ida Arginteanu (Flachman) to Morris Arginteanu, 1,421 8th Av, Brooklyn, mtg $81,700, Nov 22, 1917; attorney, Isidore Schleider, 82 Broadway....$100

SAME PROPERTY; Morris Arginteanu to Ida, his wife, 1,421 8th Av, Brooklyn, mtg $81,700, Nov 23, 1917; attorney, same....$100

JAMES ST, 98-100, e s, 60 ft n of Cherry St, 40x75x40.7x59.4; St. James Investing Co. to Central Trust Co. of New York, 54 Wall St, mtg $36,000, all liens, April ..; attorneys, Jeline, L. & R., 54 Wall St....$1

PIKE ST, 62, w s, 22 ft s of Monroe St, 22x60; Baor Shulman to Albert S. Wright, 103 Midland Av, Montclair, N. J., b. and s., March 30; attorneys, Parsons, C. & Mcl., 32 William St....$1

2D AV, w s, 20 ft s of 31st St, 19.8x77; Rebecca Goldschmidt to Amalia H. Kahn, 620 West 115th St, mtg $12,000, March 29; attorney, J. C. Kadane, 277 Broadway....$1

6TH ST, s s, 45 ft e of Avenue D, 27x20, with right to alley; John Wilkens and another to Mendel Goltesman, 40 East 83d St, March 18; attorney, William Weiss, 320 Broadway....$6,115

10TH AV, 3,852-3,854, n w s, 244.2 ft s w from w s Emerson St, runs s along ev 54.11x n 138.7x w 45x s 170.2 to beginning; 10th Av, 3,856-3,858, n w s, 134.3 ft s w of Emerson St, 54.11x138.7x45x107.1; Marie C. Henriques and another to Clara H. de Castellanos, at Virtudes, 107, Havana, Cuba, all liens; attorney, Albert Zimmermann, 220 Broadway....$1

12TH ST, 244 West, s s, 471 ft w of 7th Av, 18x99.11; Ella Craig to Pleasant Redd, 19 East 54th St, mtg $6,750; attorney, Title Guaranty and Trust Co., 176 Broadway....$1

40TH ST, 208 West, s s, 143 ft w of 7th Av, 14.3x98.9, foreclosure April 1, 1918; Hy. M. Brigham, referee, to Greenwich Savings Bank, 246 6th Av, April 4; attorneys, Middlebrook & B., 46 Cedar St....$18,000

40TH ST, 210 West, s s, 157.3 ft w of 7th Av, 14.3x98.9, foreclosure April 1, 1918; same to same, April 4; attorneys, same....$18,000

40TH ST, 212 and 214 West, s s, 171.6 ft w of 7th Av, 28.6x98.9, foreclosure April 1, 1918; George F. Harriman, referee, to same; attorneys, same....$36,000

40TH ST, 216 West, s s, 200 ft w of 7th Av, 14.8x98.9, foreclosure April 1, 1918; Morgan J. O'Brien, jr., referee, to same; attorneys, same....$18,000

62D ST, 210 East, s s, 142.6 ft e of 3d Av, 18.9x100.5; Margaret F. Dillon to Geo. W. Jaskel at Neshanic, N. J., all liens, March 25; attorney, Title Guaranty and Trust Co., 176 Broadway....$100

65TH ST, 13 East, n s, 145 ft w of Madison Av, 22x100.5; Belle Hezen Realty Co. to Olde Holding Corp., 217 Broadway, b. and s., April 3; attorney, Julius H. Ziesar, 217 Broadway....$100

90TH ST, 328 East, s s, 200 ft w of 1st Av, 25x100.8; Carrie B. Weil to Sadie Samuels, 535 West 113th St, mtg $5,000, all liens, March 30; attorney, George A. Steinmuller, 1,511 3d Av....$100

Bronx.

3D AV, 4,431, w s, 50x127.11; Panama Holding Corporation to Ruth Hashinsky, 1,009 East 167th St, Dec. 27, 1917; attorney, M. Yochstein, 320 Broadway....$100

BELMONT AV, 2,501, w s, 18.11x87.6; Charles E. Moore, referee, to Smith Williamson, White Plains, N. Y., executor, April 4; attorneys, Williamson & B., 364 Alexander Av....$3,000

MORRIS AV, 2,680, e s, 50x122.8; Delta Holding Corporation to Id. Sens, 2,372 Creston Av, mtg $10,000, April 4; attorney, Lawyers Title and Trust Co., 160 Broadway....$100

KINGSBRIDGE ROAD, n s, at n w s of Arthur Av, runs n s 144x n w 50x s w 105.3 s e 64.5; Anna R. Moore et al to Carlo Alfarano, 651 East 183d St, March 22; attorney, Lawyers Title and Trust Co., 160 Broadway....$100

COURTLANDT AV, 717, s w corner of 155th St, 24.1x100; Mobel R. Mondelson to Maria Eisler, 212 Edgecomb Av, April 2; attorney, E. G. Joseph, 1,834 Broadway....$1

SAME PROPERTY; Abram N. Mendelson to same, March 20; same attorney....$1

GRAND AV, 2,250, n e corner of Buchanan Place, 25x100; J. Clifford McChristie, referee, to Christian Wieland, 2,164 8th Av, April 3; attorney, Christian Wieland, 2,164 8th Av....$5,000

LOT 422, Block N, also Lot 432, Block O, amended map of Mapes estate; Kate Einhorn to Stephen Kaldrevics, 1,520 Avenue A, April 2; attorney, E. N. Adler, 1,506 1st Av....$100

CROTONA AV, 1,973, w s, runs w 87.6 x n 67 x e 13.3 x s 19 x e 78.3 x s 50; Martin J. Klug to Margaret A. Wales, 1,973 Crotona Av, mtg $5,000, March 29; attorneys, Williamson & B., 364 Alexander Av....$100

LOT 139, map of Bradish estate; also all title to Lot 124, map of Bradish estate; Paul S. Perazzone to Joseph Vigna, 210 East 41st St, April 2; attorney, W. M. Messersmith, 25 Broad St....$700

RECORDED MORTGAGES.

With name and address of lender and lender's attorney. Interest is at 5 per cent. unless otherwise specified.

Manhattan.

10TH ST, s s, 204.5 ft e of 2d Av, 20.11x92, April 1; Charles J. McKenna to Hy. Poper, Pearl River, N. Y., 3 years, 5½ p. c.; attorney, Hy. Wendt, 99 Nassau St....$6,000

BOWERY, 206, w s, 177.1 ft n of Spring St, April 4; Jennie Greenfield to Sarah F. O'Reilly, 256 East 68th St, 5 years; attorney, Title Guarantee and Trust Co., 176 Broadway....$9,000

3D ST, 127 and 129 West, n s, 184.9 ft w of Macdougal St, 40x101, March 14; Courtney Development Co. to Thompson Avenue Realty Co., 52 Broadway, due as per agreement; attorneys, Carleton & Kieffer, 52 Broadway....$1

90TH ST, 328 East, s s, 200 ft w of 1st Av, 25x100.8, March 30; Sadie Samuels to Carrie B. Weill, 504 West 111th St, 5 years; attorney, George A. Steinmuller, 1,511 3d Av....$13,000

HOUSTON ST, 121 East, s s, 27 ft e of Chrystie St, 27x34.8, April 5; Auralia E. Dittmar and another to Title Guarantee and Trust Co., 176 Broadway, due and interest as per bond....$14,000

Bronx.

WESTCHESTER RAILROAD ST, s s, 52.10 ft e from angle point of Lot 192, map Wilton & C., runs s to Morrisania Branch R R x w — to w angle point of Lot 192 x e 52.10; James Gettings and ano to North Side Mortgage Corporation, 391 East 149th St, April 4, 3 years, 5½ p. c.; attorney, Title Guarantee and Trust Company, 176 Broadway....$2,000

FOREST AV, w s, 237.1 ft n Home St, 20x87.7; John F. Wolters to Herman F. Siemers, 13 West 103d St, April 2, 4 years; attorney, H. C. Knoeppel, 5 Beekman St....$4,000

KNOX PL, s s, .. ft w Gun Hill Rd, 20x100; Charles Dickinson to Catherine Bigley, trustee, 163 w Tremont Av, April 4, 3 years, 6 p. c.; attorney, Lawyers Title and Trust Company, 176 Broadway....$2,000

BANKRUPTCY NOTICES.

UNITED STATES DISTRICT COURT, Southern District of New York.—No. 25748.—In Bankruptcy.—ISRAEL MANDELBAUM, bankrupt.

Israel Mandelbaum was duly adjudicated bankrupt on April 3rd, 1918. The first meeting of creditors will be held at my office, No. 68 William Street, City of New York, on April 18th, 1918, at 10:30 A. M. Creditors may prove claims, appoint a trustee, examine the bankrupt, and transact such other business as may come before said meeting.

PETER B. OLNEY,
Referee in Bankruptcy.

U. S. DISTRICT COURT, SOUTHERN DISTRICT of New York.—Bankruptcy.—No. 25644.

Notice is given that CARRIE S. LYONS, a bankrupt, has applied for a discharge from all her debts. Creditors and parties interested are ordered to attend before this Court in Post Office Building, Manhattan, New York, on May 6, 1918, at 10:30 A. M., there to show cause why discharge should not be granted.

Dated, New York, April 5, 1918.

WILLIAM H. WILLIS,
Referee in Bankruptcy.

UNITED STATES DISTRICT COURT, Southern District of New York.—No. 25,670.—In Bankruptcy.—JOSEPH TAKSEY and BENJAMIN GOLD, Bankrupts.

Joseph Taksey and Benjamin Gold, copartners, trading as The T. & G. Novelty Shop, Triangle Shoe Shop, and Model Shoe Shop, were duly adjudicated bankrupts on March 30th, 1918. The first meeting of creditors will be held at my office, No. 68 William Street, City of New York, on April 18th, 1918, at 11:30 A. M. Creditors may prove claims, appoint a trustee, examine the bankrupts, and transact such other business as may come before said meeting.

PETER B. OLNEY,
Referee in Bankruptcy.

BANKRUPTCY SALES.

IN THE DISTRICT COURT OF THE United States for the Southern District of New York.—In Bankruptcy.—In the matter of ISIDORE FRUIM and SAUL MARGOLIES, individually and as copartners trading as FRUIM & MARGOLIES, Bankrupts.—Chas. Shongood, U. S. Auctioneer for the Southern District of New York in bankruptcy, sells Thurs., Apr. 11, 1918, by order of the Court, at 10:30 A. M., at 133 West 18th St., Borough of Manhattan, assets of the above bankrupts, consisting of ladies' dresses, silks, piece goods, trimmings, machines, power tables, fixtures, safe, etc.

CORNELIUS A. BALDWIN, Receiver.
MAURICE L. SHAINE, Attorney for Receiver, 299 Broadway, New York.

ASSIGNMENTS OF MORTGAGES.

Manhattan.

111TH ST, 217-219 West, mtg $55,000; Rachel H. Powell to Elsie K. Powell, 120 East 70th St; attorney, Wilson M. Powell, 7 Wall St....Int. of $4,000

AMSTERDAM AV, e s, 77.2 ft s of 84th St; Alexander D. Irving and another, trustees, to Henry du Pont to Title Guarantee and Trust Co., 176 Broadway....$19,000

82D ST, 312 East; Frank W. Kumpf and another, exrs, to F. W. Kempf and another, 149 East 81st St; attorney, A. H. Bauer, 176 Broadway....17,000

MANHATTAN ST, s s, 101.5 ft w of Manhattan Av; Howard Ives to New York Title and Mortgage Co., 135 Broadway....$30,000

163D ST, 440 West, mtg $5,750; Maurice Cohen to Hy. W. Dazian, 117 East 23d St; attorneys, Greenberg & Levy, 55 Liberty St....$1

79TH ST, 221 West, mtg $20,000; Emma S. Dakin and another to Title Guarantee and Trust Co., 176 Broadway....$13,000

SAME PROPERTY; Title Guarantee and Trust Co. to Louise A. Daus, 12 bis Avenue Elisee Reclus, Paris, France; address, 176 Broadway....$10,000

DYCKMAN ST, n s, 700 ft w of Prescott Av, mtg $12,000; William N. Biehn to New York Title and Mortgage Co., 135 Broadway....$3,500

29TH ST, 129 East; Frederick Boschen to Lillian H. Gest, Noroton, Conn.; attorney, H. M. Gest, 231 Broadway....$2,900

85TH ST, s s, 225.6 ft w of West End Av, mtg $15,000; Leo E. Osteo to Hy Parsons, 29 West 56th St; address, 140 Nassau St....$1

FRONT ST, 75; Union Trust Co. of New York to James G. King, 105 East 65th St; attorneys, Miller, K., T. & T., 80 Broadway....$16,500

8TH AV, 104, mtg $16,000; James M. Ralston, executor, to Title Guarantee and Trust Co., 176 Broadway....$10,000

175TH ST, 551 West, n w corner of Audubon Av, mtg $12,750; Henry Morgenthau Co. to Wilhelmine Viereck, 211 West 102d St; attorney, Frederick Lese, 55 Nassau St....$1

90TH ST, 31 West, mtg $16,000; Zacharias H. Oppenheimer et al., executors, to Birdie H. Oppenheimer, 777 West End Av; attorneys, M. S. & I. G. Isaacs, 52 William St....$16,071.11

SAME PROPERTY; Birdie H. Oppenheimer to F. H. Oppenheimer, 777 West End Av; attorneys, same....$16,071.11

Bronx.

EDWARDS AV, 1,423 to 1,431; Carrie Toelle to Hugo Wabst, 3,301 Cruger Av; attorney, Hugo Wabst, 2,318 White Plains Av....$3,085

EDWARDS AV, 1,427; Hugo Wabst to Lillian M. Bopp, Freeport, L. I.; attorney, same....$1,500

CONCORD AV, s e corner of 145th St, 77.9x100; Adeline S. Weed, New Rochelle, N. Y., to Emma V. Lambrose, 452 East 149th St; attorney, M. J. Sullivan, Willis Av. and 148th St....$11,000

ST. LAWRENCE AV, w s, 125 ft s of Mansion, 25x95; Ellen A. Halsted to Chas. F. Halsted, 174 Prospect Place, Brooklyn, N. Y.; attorney, Lawyers Title and Trust Co., 160 Broadway....$1

DECATUR AV, 2,973; Herborn Realty Co. to Grace E. McEwen, 106 Lucerne Circle, Orlando, Fla.; attorney, O. E. Davie, 3,210 3d Av....$1,000

HOFFMAN ST, 2,381; Pietro B. Nicotri to Samuel Eckstein, 449 East 123d St; attorney, Samuel H. Sternberg, 233 Broadway....$100

RECORDED LEASES.

With name and address of lessee.

Manhattan.

13TH ST, 635 East, store and basement; Eleanor Schleifer to Herman Flaum, 309 East 8th St, 3 years, from July 1, 1917; attorney, Charles Frankel, 150 Nassau St....$240

97TH ST, 236 East, two stores and basements; Irene di Donato to Frank Raffa, 236 East 97th St, 3 years, from May 1, 1918; attorneys, Lo Curto & Di Miecli, 241 East 108th St....$552

2D AV, 498, store and part of cellar; Frederick P. Avon et al., executors, to Herman Resske, 173 West 81st St, 3 years, from May 1, 1918, 1 year renewal; attorney, Gottlieb Maier, 496 2d Av....$1,440

HOUSTON ST, 275 East, all; Lillian Waber to Annie Arkin, on the premises, 3 years, from Jan. 1, 1918; attorneys, House, G. & V., 428 St. and Broadway....$1,500

Bronx.

152D ST, 763 EAST, two stores; Morris Wolf to David Zlatnik, 630 East 156th St, 3 years from May 1, 1918; attorney, Joseph S. Kulkin, 256 Broadway....$1,620 and $1,740

LIS PENDENS.

Manhattan.

1ST AV, 1,746, and other property in Queens and Kings County; George Hermann against Kato Ludwig et al., action to establish will; attorney, S. Rosenthal.

3D AV, 1,968; American Mortgage Co. against Charles P. Foster et al., foreclosure of mortgage; attorneys, Middlebrook & Borland.

13TH ST, 635 East; Julia Ballerstein against Eleanor Schleifer et al., foreclosure of mortgage; attorney, A. Appel.

40TH ST, 233 West; Hewitt Coburn, Jr., against Walter S. Edelmeyer, notice of levy; attorney, J. F. Cronin.

Bronx.

LOTS 7 and 8, maps showing subdivision of property of Estate of William B. Ogden, at Highbridge; Douglas Edwards against People of the State of New York, foreclosure of mortgage; attorneys, Murray, Prentice & Howland.

WILLIS AV, 478-480; Carl F. Rubsam against Gustav Schwartz et al., partition suit; attorney, W. E. Warner.

MECHANICS' LIENS.

Manhattan.

CATHARINE ST, 52; Philip Wiener against Vincent C. Pepe, owner; Joseph Eisner, contractor....$190

MANHATTAN AV, 58 and 60; Bell & Killcullen, Inc., against M. T. James and H. H. Cooper, lessees; Uptown Leasing Co., Inc., lessee and contractor....$25

15TH ST, 7 East; Louis Myer against Society of Commonwealth Centre, owner; Clark & Appelman, contractor....$168

15TH ST, 7 East; Joseph Braverman against Society of Commonwealth Centre, owner; Clark & Appelman, contractor....$196

25TH ST, 513 to 519 West; L. A. Storch & Co. against Marginal Realty Corp., owner; Wells Bros. Co., contractor, renewal....$2,946

106TH ST, 242 West; Theodor Thylstrup against Marie A. O'Brien, owner and contractor....$30

114TH ST, 604 West; M. Schwaiger & Co., Inc., against Delafield estate, owner; Francis Siebert, contractor....$140

SATISFIED MECHANIC'S LIEN.

Manhattan.

AVENUE D, s e corner 6th St; Henry Ragelmann against John Wilkens et al., Jan. 24, 1918....$115

MANHATTAN—FOR SALE OR TO LET.

318 WEST 76TH STREET
REMODELLED PRIVATE RESIDENCE.
Large rooms, four baths, hardwood floors, electric light; newly decorated.
BEST ARRANGED HOUSE IN BEST PRIVATE HOUSE BLOCK ON WEST SIDE.
Inquire on premises. Not for rent.

BROOKLYN—FOR SALE OR TO LET.

Pretty Brick Houses
$5,000—For Sale—$7,000
With or Without Garage—Easy Terms.
We are owners of cozy 7-room homes in Brooklyn, on new subway, that will just suit your taste and pocketbooks. Some day not far off property adjoining our great subways will cost five times its present price. Let us send you information and photos. We have something to tell you.
ALCO BUILDING CO.
217 Broadway. Barclay 4585.
Property Office, 22d Avenue Station of the Sea Beach Subway.

MANHATTAN BEACH ESTATES
LOTS 9, 10 AND 11, BLOCK 18, EAST SIDE OF DOVER ST. CONVENIENT TO TROLLEY AND ELEVATED. 200 FEET FROM BAY. OWNER ANXIOUS TO SELL.
EDWARD MAAG
46 WEST 23RD St., N. Y. C.

QUEENS—FOR SALE OR TO LET.

GREAT SACRIFICE
Attractive home in excellent condition, close to the ocean; reception hall, living room, Dutch dining-room, kitchen, 8 large bedrooms, gas, electricity, 2 tiled bathrooms, 3 toilets, hardwood floors and trim; also 3 finished rooms in cellar, 2 bathhouses and shower; sewer connection; large front and rear porches. 1½ blocks from railroad station. Property taken in foreclosure. Located 67 Sterm Av., Arverne. Price $7,750. Value $12,500. Terms arranged. Owner, ABRAHAMS, 315 Fulton St., Jamaica. Office phone, Jamaica 320. Residence phone, Jamaica 602.

For Sale at
KEW GARDENS, L. I.
16 minutes from Penn. Station.
Beautiful 12 room house, all modern improvements, 3 baths, 2 open fireplaces; situated on large corner plot. Owner, Room 305, 82 Broadway.

Kew Gardens Apartments

At the High Point of Long Island
16 Minutes from Heart of Manhattan

The most beautiful apartment house yet erected outside of Manhattan.

A four story mansion set in the spacious grounds of a gentleman's country estate.

All outside rooms. Interior fire stairs, no outside fire escapes. Elevator; all night hall service.

Each apartment in a separate wing, planned to afford every advantage of a country home with apartment service.

All tile baths with tiled-in fixtures; white, sanitary kitchens. Recessed radiators.

Four to seven rooms, one to three baths, pantries, etc.

Floor Plans submitted upon application

Edgeworth Smith
Renting Agent

One West 34th St., N.Y.C. Phone Greeley 5250

Office at Kew Gardens Phone Richmond Hill 1713

WESTCHESTER—FOR SALE OR TO LET.

RENT UNFURNISHED $2500

New Elizabethan house of 12 rooms and 3 baths, 2 extra lavatories. Living room panelled with quartered oak. Sleeping porch, garage, vegetable and flower gardens. Convenient to clubs, bathing, etc. 5 minutes to Stamford Station. F. L. Field, 18 East 41st St.

SPECIALISTS IN WESTCHESTER AND NEARBY CONNECTICUT PROPERTIES. INSURANCE.
Fish & Marvin 527 5th Av.

For Rent Furnished
Spuyten Duyvil-on-Hudson
Attractive 14-room house, with fine river view; artistically furnished, with 2½ acres grounds, beautifully planted with shade and fruit trees, shrubs, garden. Large garage and stable. Rent season $2,000. Seen by appointment. Northern Realty Company, 43 Cedar Street. Tel. John 4179.

A BEAUTIFUL NEW HOME
(30 Minutes from Grand Central.)
Near Country Club at Mount Vernon. Stucco, English style house, just completed. Fine lot with trees. Eight rooms; extra bath and lavatory. Hardwood floors throughout. White woodwork. Tiled kitchen. Immediate occupancy. Rent $1,500. Price $13,000.
Anderson Realty Co. near New Haven Sta., Mt. Vernon, N. Y.

COLONIAL HEIGHTS
For sale, almost new tapestry brick cottage; 10 rooms, 2 baths; many attractive features; lot 100x100; some good trees; all improvements on street, including gas and sewer; price $12,250 for quick sale; worth $14,000; little cash required. L. H. Tasker, owner, Tribune Bldg., N. Y. Beekman 4500.

The Most Complete List
best country homes, farms, estates, at the right prices, for sale or rent, furnished and unfurnished—White Plains, Scarsdale, Mt. Kisco, Bedford, Poundridge and vicinity.
WM. E. MORRELL, INC., WHITE PLAINS, N. Y. 'PHONE 1286

SPECIAL—Just Offered for Sale at
PELHAMWOOD
8 large rooms, 2 master baths, steam heat, oak floors & trim, big fireplace, garage, close to two railroad stations—for $9,800.
H. M. OLCOTT 51 East 42d St., New York. Tel. Murray Hill 2326.

AT LARCHMONT 7 rooms, hot water heat; high ground. Sound view; old shade trees and shrubs. Owner leaving city. Must sell at once. Price $5800.
H. M. OLCOTT 51 East 42d St., New York. Tel. Murray Hill 2326.

LONG ISLAND—FOR SALE OR TO LET.

AT FREEPORT L.I.
HOUSES & BUNGALOWS FOR SALE
8 to 16 Rooms. $2,500 to $12,000. Easy Terms. Send for List 13.
JOHN J. RANDALL CO., 44 W. 34th St., N. Y. Phone Greeley 3325.

$35 MONTHLY
Elegant California Bungalow, 8 rooms, bath, living room with open fireplace, paneled dining room, steam heat, gas, very large verandas, screens, & shades, artistic decorations; 5 minutes' walk of station, select location. A. B. McCord, Bellmore, L. I.

Waterfront Bungalows
5 rooms, bath, all improvements; boating, bathing, and fishing; all-year home; plot 6,000 square feet of excellent soil; only $200 in cash needed. Address Estate, 243 West 38th St. Open evenings until 7.

NEW JERSEY—FOR SALE OR TO LET.

SALE OR LEASE.
LEONIA, N. J.
Modern 8-room house, all conveniences. Half hour Manhattan. Owner leaving town. Phone Leonia 817-R, or write 149 Prospect, Leonia.

NEW ENGLAND—FOR SALE OR LET.

BERKSHIRES
80 acre farm, 9 room house, 800 feet on 5 acre lake, $5,000. 150 acre farm, complete, less than $30 per acre; other properties. ARCHER, 10 East 43d St.

TO LET FOR BUSINESS.

41 Park Row
and
147 Nassau Street

A corner office in this modern sixteen-story office building has unexpectedly come into our hands for rent. If in need of office room, it is worth your immediate inspection.

Apply on the premises to
E. A. TREDWELL, Agent.

299 Madison Av.
A few desirable
OFFICES
to be had from May 1st.
Also an Entire Floor; all very light; rent reasonable.
J. Romaine Brown Co.
ON PREMISES. Murray Hill 1481.

6th AVE. STORE 25 x 60
Near 49th St., Double Show Windows. Suitable for Men's Furnishings, Dry Goods, Ladies' Wear, Restaurant, etc. Basement included, 25x60, light front and rear.
J. EDGAR LEAYCRAFT & CO., 30 East 42nd St.

CORNER STORE, 20x65 Light Show Window.
3d Av. at 57 St. N. E. Cor. Bank & Of. Bldg.
SUITABLE Barber, Restaurant, Clothing, Shoes, Retail Store. Splendid, busy section; crowds passing all hours. Premises or F. E. Sturgis, 14 Wall St. Tel. Rector 8575

CORNER STORE, B'way, Nr. 57th St.
Splendid Location for High Class Store or Show Rooms
James A. Dowd, 874 Sixth Avenue. Circle 32.

APARTMENTS TO LET—Unfurnished.

MANHATTAN—West Side.

THE ROCKINGHAM
216 West 56th St.
S. E. Cor. Broadway & 56th St.
Sunny Corner Apartment
3 Large Rooms......$1,600
7 Room Apts...$900-$1,300
Apply to Supt., on Premises, or
JAMES A. DOWD, 874 6th Ave. Circle 32.

ABERNETHY
540 West 189th St.
4 rooms, corner apartment, new building, all modern conveniences, $48.00. Apply on premises.

BROOKLYN.

OPPOSITE BEDFORD PARK
Beautiful large corner apartment, Kingston Ave. and Park Place, 8 rooms, doctor's suite with separate office entrance, rented $75, four families in house; other desirable apartments, 7 rooms. Rental $45. Apply to Supt., 220 Kingston Ave., or to undersigned.
Kings & Westchester Land Co.
350 Fulton St., Brooklyn, N. Y.

QUEENS.

Jackson Heights
only 19 minutes from Grand Central Station via Queensboro Subway.

Garden Apartments
Have Parked Street Fronts and Large Parks, 45 ft. x 100 ft., in rear of Buildings.

60 New Apartments Ready for Occupancy May 1st
Reservations Now Being Made.
3 & 4 Rooms & Bath
$30 to $50
6 Rooms, 2 Baths, $61 to $64

At Jackson Heights you will find Bowling Alleys, Basket Ball and Tennis Courts, Playgrounds, etc.

TAKE THE SUBWAY and transfer at Grand Central Station to Queensboro Subway, direct to 25th St. Station. (Free Transfers.) Time 20 Minutes.
Booklet, etc., on request.
THE
Queensboro Corporation
Renting Office at Jackson Heights, Opposite 25th St. Subway Station. Telephone Newtown 708.

APARTMENTS TO LET—Furnished.

166 West 72nd St.
An Apartment of FOUR ROOMS, all outside, consisting of large living room, 24x15.6; bedroom, 18.6x12.6; also dining room; tiled kitchen, with ice refrigeration, and particularly fine bathroom, with alcove shower and needle bath; if two bedrooms are required the living room can be utilized as a combination dining and living room; this apartment is sumptuously furnished, and will be leased for Summer at $200 per month; maid service will be supplied if desired.
APPLY TO MANAGER, ON PREMISES, Telephone 7640—Columbus.

HOUSES FOR SALE OR TO LET.

Manhattan.

PRIVATE HOUSE FOR RENT.
2,013 Lexington Av., at 122d St.; attractive 3 story and basement; 10 rooms, bath; near new Lexington Av. subway express station; good neighborhood; vacancy discount; tenant left for service; yearly lease, $14 per week. Apply premises or F. E. Sturgis, 14 Wall St. Tel. 8575 Rector.

Complete furnished private house; 14 rooms, kitchenettes, and six baths; all rented and earning an income of $300 monthly; long lease; rent, $125 monthly; sacrifice for $1,000; easy terms; will rent furnished. 351 West 71st St. Phone Columbus 5344. McCabe.

831 WEST 139TH STREET. Near Edgecombe Avenue. 10 rooms and bath, in perfect order. J. Romaine Brown Co., 299 Madison Av. Tel. 1481 Murray Hill.

For rent to respectable family, house on 148th St., near Riverside Drive; rent, $80 per month; newly renovated; tiled bath room; new chandeliers. Owner living at 612.

Bargain.—Near Broadway subway station, nice apartment house, 3 and 4 room apartments; rent $8,000; price $48,000; elegant payer. H. T. Wood, 220 Broadway.

Sacrifice, completely furnished modern residence; 12 rooms, 4 baths, American basement; well heated; excellent condition; owner. River 4517.

FOR RENT. 25-room house, near Central Park. Address Merchant, B 231 Times Downtown.

Attractive 3-story high stoop brownstone dwelling; 67 East 124th St., near Madison Av.; rent only $65 monthly.

Large private house, near Central Park West. Address Zora, A 221 Times Downtown.

Brooklyn.

FOR SALE, COMFORTABLE HOME AMID IDEAL SURROUNDINGS.
Bensonhurst section of Brooklyn; house with wide porches; 12 rooms, 3 baths; stands in well-shaded plot, 129x200; garage for two cars on premises; must be seen to be appreciated. For further particulars and terms apply to E. H. Madison, P. O. Box 1077, New York.

Will sacrifice house; all modern improvements; 11 rooms, 2 baths, garage for 2 cars, furnished or unfurnished; on plot 60x100. Apply on premises, 240 Westminster Road, Flatbush, Brooklyn, near Beverly Road, Flatbush, Brooklyn. Telephone 1094 Flatbush.

Queens.

Richmond Hill; principal cross street, asphalted; near Jamaica Av. "L" and L. I. R. R. stations; two-family detached; easily converted into store property; 5c. fare to Manhattan; good investment; $3,000; 299 Johnson (Church) Av.

New seven rooms, all improvements, Queens; $40. Owner. Telephone Hollis 6628J.

HOUSES FOR SALE OR TO LET.

Westchester.

Mount Vernon.—Owner will sell beautiful new stucco and granite dwelling of 8 rooms and 3 baths, plot 50x190, situated in the finest restricted residential section of Mount Vernon; stucco garage for two cars; house has every modern improvement, and within a few minutes of New Haven Railroad and Westchester trains; price $11,000; principals only. Edward Crone, 26 East 22d St., city, store. Telephone Gramercy 329.

NEW ROCHELLE, N. Y.
Attractive house, and grounds suitable for garden, excellent residential neighborhood, near the Sound and Hudson Park, about five minutes from station; eight rooms, all improvements, except electricity; rent very reasonable to suitable tenant. Apply to Franklin M. Clark, 27 Cedar St., N. Y. City.

For Sale—Modern 7-room cottage in woods of Larchmont; plot 50x123; beautiful view; must be seen to be appreciated; price $5,900, easy terms. Box 410, New Rochelle, N. Y.

Long Island.

Can give immediate possession of new 9-room Hy-tex brick house situated on plot 145x160 on the north shore of Long Island, 33 minutes on the expresses and 50 on the local trains from the Pennsylvania Station; house contains living room with Hy-tex fireplace, spacious hall, dining room with quarry tile floor, kitchen with combination coal and gas range, butler's pantry, inclosed porch with concrete floor, 5 sleeping rooms, 3 baths, one extra lavatory, attic, laundry in basement; fireproof 2-car garage under inclosed porch; house is steam-heated, connected with gas and electricity, telephone installed; 10 large trees on plot; water privileges for bathing and yachting; churches, excellent schools, 3 yacht clubs, 2 golf links, and tennis courts adjacent; all for $18,500, $2,500 down, balance easy. Telephone, call, or write C. E. Tuxill, 47 West 34th St. Telephone Greeley 6897. On Saturday afternoon and Sunday telephone Port Washington 206.

Just completed, ideal new 7-room house, on plot 40x100; very high ground; beautiful view; several trees on premises; North Shore, Long Island, 28 minutes from Pennsylvania Station; 4 minutes' walk from station; Hy-tex brick fireplace, parquet floors, hardwood finish, beamed ceilings, paneled walls, extra breakfast room with built-in Dutch table and benches; exceptional kitchen facilities; steam heat; tiled bath; large clothes presses and linen closet; open attic; small cash payment down and $45 a month; telephone, call, or write at once. Bayside Homes Co., Inc., 47 West 34th St., New York City. Telephone Greeley 6896.

Amityville.—Six-room cottage, furnished, garage and boathouse, with salt water front, for sale at big bargain to settle estate; all improvements, lawn, garden, hedges and boat landing; ¾ mile from station. J. P. Paret, 71 Broad St., New York.

AN OPPORTUNITY.
Woodmere, L. I., splendid little house; nine rooms, two baths; two minutes from station, at a bargain. Address S. H. Spear, 449 West 42d St.

FOREST HILLS, L. I.
Dwelling; 24 Gown St.; all conveniences; good condition; owner will lease for one year, privilege of renewal; very reasonable if taken quickly.

At Flushing.—12-room house, electric lights, &c.; large plot; $12,000 proposition; $7,500 if sold before April 1st. Particulars, Box 103, Flushing, N. Y.

Eight-room house, 50x138, bath, in best section; worth, $9,000; $7,500 quick sale. Particulars. Box 103, Flushing. Phone 1961 Flushing.

For sale or rent, modern 11-room house, 2 baths, garage. Inquire at 14 Ash St., Flushing, L. I. Tel. 927-J.

New York State.

Handsomely furnished city and country combined home for the Summer or will sell at great bargain, furnished or unfurnished; eleven-room house, all improvements, large barn, tennis court, garden, fruit, fine lawn, shade, over an acre fronting on two avenues; Hill Top House, 50 Horton Av., (Orange County,) Middletown, N. Y.

FOR SALE.—MY NEW MODERN COUNTRY HOME, NEAR SPRING VALLEY, N. Y., ON STATE ROAD; HIGH ELEVATION; 7 ROOMS WITH ATTIC; CITY WATER, ELECTRICITY, OPEN PLUMBING, HOT WATER HEATING SYSTEM; 5 ACRES, PART WOODLAND. W. ELSON, 12 WEST 18TH ST. CHELSEA 6477.

Lake Champlain.—For sale or rent, cottage, six rooms, furnished; south of Essex; great scenic beauty; ideal location; 1¼ acres land; beach; $2,500. E. W. Leaning, 58 N. Pearl St., Albany, N. Y.

New Jersey.

TELEPHONE ME NOW.—If sold immediately, beautiful new suburban home goes for $300 and small monthly payments less than rent; 30 minutes from New York, 7 1-3c. commutation fare; 6 rooms, tiled bath, parquet floors, beamed ceiling, brick fireplace, built-in bookcases, bedrooms in white enamel; steam heat, water, gas, electricity, handsome fixtures; near schools and station; 70 trains daily. John A. Baldwin, 80 Maiden Lane. PHONE ME NOW John 5047.

ALL-YEAR 12-room house and improvements; 5 acres, garage, stable and other outbuildings; on Lackawanna, near Madison; reasonable. Address Owner, Room 710, 19 Liberty St., or telephone John 461, from 10 to 12 A. M.

Sacrifice, $5,500, easy terms, my home; 6 fine rooms, bath; up to date; plot 50x175 feet; Glen Ridge; 25 minutes on train to N. Y.; golf, country club nearby; restricted neighborhood. Owner, 41 Park Row, N. Y., Room 304. Tel. 8214 Cortlandt.

EAST ORANGE, N. J.
12-room residence, large grounds, stable and garage; owner will rent or sell at sacrifice. Call at Room 609, 115 Broadway. Phone Rector 5864; brokers protected.

Montclair.—Convenient house for rent; 8 bedrooms, 3 baths, living room, dining-room, kitchen, pantry; hardwood trim; open fireplaces; hot water heat, gas, electricity; fine garden; owner leaving town. L 40 Times.

Attractive home in picturesque setting for rent ($100) about May 15th; 10 rooms, two baths; acre ground, garage; would sell very reasonable. Chatham, N. J. Phone 643. Address P. O. Box 337.

At Mountain Station, South Orange.—Two houses, 10 rooms each; all improvements; $8,500; rent $60. O. S. Thompson, 257 4th Av., New York. Telephone 3163 Gramercy.

Connecticut.

For Sale.—House, ten rooms, two baths; studio cottage on place, five rooms and bath; one-acre lot in gardens and terraces; on water. Address Mrs. Katherine Hicks, 134 East Av., Norwalk, Conn.

Miscellaneous.

CALIFORNIA BUNGALOW.
ALL IMPROVEMENTS ON CORNER PLOT, SEVEN ROOMS, BATH, SHOWER, LAUNDRY, HOT WATER HEAT, GARAGE; TWO BLOCKS FROM BATHING BEACH; 40 MINUTES FROM PENN. STATION; PRICE $6,000. C. M. VAN TASSELL, BALDWIN, LONG ISLAND.

House, Spanish Mission architecture, parklike surroundings, 4 baths; $125 a month; also one with sleeping porch and 2 baths and garage; $60 a month. X 871 Times Annex.

COUNTRY PLACES FOR RENT.

New Jersey.

New, eight rooms, bath, verandas, lawn, gardens, every convenience; Greenwood Lake. Apply Dr. Slade, 245 West 74th St.

Miscellaneous.

Ideal suburban homes to rent, furnished or unfurnished, Conn., Long Island, Larchmont. Hygrade Renting Co., Aeolian Bldg., 35 West 42d St. Phone Vanderbilt 5243.

SUMMER HOMES—Furnished.

Richmond.

Modern cottages, all improvements; fine neighborhood; at Clifton, 40 minutes from the Battery. Talbot Root, 52 Broadway, N. Y. City.

Long Island.

Brightwaters, Lake Section, L. I., near Great South Bay; boating, bathing, fishing; splendidly furnished 8-room cottage; large inclosed veranda, screened; acre ground; garden, trees, &c. T 150 Times.

Southold, L. I.—Modern ten-room house, near water, station. Mrs. Benjamin Prince.

Connecticut.

On the water at Sound Beach, Conn., artistic house, 11 rooms, 2 baths, garage, and cottage, one-half acre ground; good boat landing; fifty minutes from Grand Central Station, M. C. Van Buren, 75 East 81st St. Tel. 8955 Lenox.

Massachusetts.

To rent in the Berkshire Hills, from July to October, new eight-room house, completely furnished, located in select residential section Pittsfield, Mass.; elderly couple preferred; references exchanged. Address X 287 Times Annex.

HOUSES TO LET—FURNISHED.

Long Island.

FLUSHING.—For rent, furnished, modern 11 room house; sun parlor, 3 baths; garage, grounds; excellent location; May-October. Phone Flushing 2209.

Two stucco houses, 10 and 15 rooms each; all improvements. Inquire 1903 Jerome Av., Sheepshead Bay.

New Jersey.

To rent, furnished, for Summer, house, at Montclair, N. J.; convenient to station; six family bedrooms, four bathrooms, sleeping porch, inclosed veranda; lawns, trees, small garden, planted; gardener; terms $200 per month; references exchanged. X 871 Times Annex.

HOUSES TO LET—FURNISHED.

Manhattan.

94TH ST., BROADWAY, WEST END. Small modern house; attractively furnished; desirable; sublet April-October; see by appointment only. Phone Far Rockaway 1273, or write X 385 Times Annex.

Miscellaneous.

SAKONNET POINT, R. I.
To Let—By Month or season—Furnished Cottages, Various Sizes and Prices. Apply Joseph S. Norris, Watch House, Little Compton, R. I.

FOR RENT.
Furnished cottage in the Berkshires. Boating, bathing, fishing. Terms, $300 for the season. Lakewood, 723 DeGraw Av., Newark, N. J.

Unfurnished Houses Wanted.

To rent, Greenwich, Conn., or Port Chester, N. Y., furnished or unfurnished, thoroughly modern, desirable locality, four masters' bedrooms, one or more years, possession May 1. Address E., 31 Nassau St., N. Y. Telephone Cortlandt 3844.

Not more than hour from city; improvements; some acreage; walking distance from station; preferably near water; write full particulars, price, &c. Burger, Woolworth Building.

8-9-ROOM HOUSE wanted in suburb; rent $40; convenient up and down town. Toth, 1,270 2d Av.

REAL ESTATE.

Attention—Hudson River, 82-acre estate, $25,000; Westchester County estate, 128 acres, $55,000; both big bargains; particulars of Ernest Tribelhorn, 308 West 97th.

Ideal estates, $5,000 to $50,000, which cost $7,000 to $100,000; terms or trade; limousine service. Donnell-Holmes, 43 Cedar. Tel. John 5928.

Brooklyn—For Sale or To Let.

Real estate for sale, Brooklyn; one of the most desirable factory corner sites in Greenpoint section; 100x200 feet; within three blocks New York State barge canal and five minutes' drive to thirteen railroads and piers; surrounded by labor-living neighborhood; at a sacrifice. Thomas F. Reilly, 776 Forest Av., Brooklyn.

FOR SALE.
Factory sites, 50 and 75 by 100 and larger, in proposed free Federal zone, convenient to all shipping points. Garvey, 197 Bedford Av., Brooklyn, 873 Greenpoint.

Brooklyn, 24 acres valuable water front; Jamaica, 23 acres for sale or exchange for Manhattan income. Rehrer, 62 West 51st St.

Westchester—For Sale or To Let.

AM COMPELLED TO SACRIFICE modern 10-room house on corner plot in the heart of White Plains. Address Widow, P. O. Box 176, White Plains, N. Y.

Scarsdale, N. Y.—Fine house can be bought right; might exchange. Wolfson, 406 Lexington Av., (42d St.) Murray Hill 83.

New Jersey—For Sale or To Let.

SAVE MONEY AND LIVE BETTER AT LONG BRANCH, N. J.

Fresh vegetables at farmers' market, and sea food cheap; room for poultry and home gardens; high land; fertile soil; New York commutation 35 cents a day; all city conveniences; cottages rent from $300 up; lots sell from $300 up. Write for information to P. O. Box 145, Long Branch, N. J.

Boonton.—Thirty miles from city; gentlemen's estate, 60 acres; large, new 14-room house, 3 baths, gas, electricity; garage, gardener's cottage, barn, orchard, lake; $50,000, free and clear; make terms to suit. Irving H. Wolfe, 225 West 39th St., N. Y. Phone 8873 Bryant.

Your monthly rent will pay for my six-room modern dwelling, all improvements, half-hour out, restricted, near station and trolley. W. Brady, 21 Park Row.

Bargain.—Five rooms, bath, all improvements, large plot, near station and trolley, half-hour out, on Erie; $2,900; terms like rent. W. Butscher, 21 Park Row.

Real Estate for Exchange.

Beautiful stucco corner house, 9 and bath; 5 minutes to station; high-class restricted section; will exchange for Brooklyn; less than 30 miles out; price $10,000. AUSTIN & ROBBINS, 16 Court St., Brooklyn.

FARMS.

New York State—For Sale or to Let.

Orange County farm for rent or sale; six-room house, barn, and granary; is well fruited; located eight miles from Newburg; excellent Summer home. For further particulars apply to Robert McCready, Tuxedo Park, N. Y.

Connecticut—For Sale or To Let.

Beautiful 215-acre farm, stock, farm implements; large house; plenty water; near school; half mile from railroad. Write for particulars, Letan, West Willington, Conn.

TO LET FOR BUSINESS.

STORE TO LET, 111 WEST 31ST, 3 DOORS FROM 6TH AV., 20x120; CONCRETE EXTENSION IN REAR; 40-FT.-LONG SKYLIGHT; BEST BUSINESS LOCATION; $125 MONTH. INQUIRE 47 WEST 29TH, TELEPHONE MADISON SQUARE 10068.

May 1.—301-303 Adams St., near Borough Hall, third loft, very desirable, 48 by 96 feet; good light and air, steam heat, elevator, electric light, and power in building; rent $1,200 a year. Inquire of owner, KINGS AND WESTCHESTER LAND CO., 350 FULTON ST., BROOKLYN, N. Y.

SIXTH FLOOR, very light, over 3,000 square feet, passenger and freight elevator service, electric light and power. Apply 24 North William St., opposite Municipal Building.

LIGHT LOFT TO SUBLET
for two years, where lease may be continued; 11th floor; 25x135; light on four sides; 2 passenger and 2 freight elevators; adapted to showroom or light manufacturing; price $2,500. The Gift Engraving Co., 140 5th Av.

LOFT TO LET.
Size 50x100; light, airy; elevator service; steam, electric light, and power. Greenwald Bros., 3d Av., 67th St.

Furnished offices and desk room with telephone and stenographic service; high-class office building directly connected with subway express station. Room 712, 51 East 42d.

To Let.—Large, light room in lawyer's suite in the Woolworth Building; very desirable space for either lawyer or commercial firm. Address B 298 Times Downtown.

OFFICES
950 or 1,200 sq. ft.; light, outside rooms; near Equitable Building; furnished or unfurnished. B 372 Times Downtown.

Newly furnished private office; every facility; reasonable rent; also desk room; telephone, stenographer. Duane, 309 Broadway, Suite 807.

Nice loft to rent in 17, 19, and 21 West 8d St.; see elevator man in 17-19, or your own broker.

Top loft, 5,000 square feet, daylight, steam heat and power; low rent. "Engineer," 540 West 23d St. Telephone Franklin 1395.

Attractive, furnished or unfurnished; publisher, advertising or kindred line; large or small space; tenth floor, 450 4th Av.

Private office, with loft storage space, one minute from station of new B. R. T. subway. 4th floor, 441 Broadway.

ATTRACTIVE store, 76 East 125th St., low cent; excellent business neighborhood. Morris B. Baer, 81 East 125th St.

Light room, 3 windows, 15½x16½ feet, overlooking 5th Av.; reasonable. Apply Room 1,404, 516 5th Av., Corner 43d St.

Furnished offices and desk room; service. Suite 308, 51 East 42d St.

AUTOMOBILES.
Garage to let, 342 East 41st; available May 1.

Wanted for Business Purposes.

We want to rent a large, old laundry or a large, cheap shed for storing bales of rags; rent must be cheap. Write Albion Trading Co., Inc., 132 Nassau St.

ACCOUNTANT desires mail and telephone address; always out; state terms. J 250 Times Downtown.

Public stenographer desires small office in suite; below City Hall. B 349 Times Downtown.

APARTMENTS TO LET.

Furnished—East Side.

4TH AV., 429, (at 29th St.)—One room with bath, $40; two rooms and bath, $65; elevator, telephone. Tel. 2976 Madison Square.

8TH, 6 EAST.—Large studio bedroom and bath, furnished or unfurnished. Choate.

10TH ST., 39 EAST.—Suite four rooms, kitchen privilege, in large apartment; seen Saturday after 3, all Sunday, during week after 5:30. Smith.

15TH, 105 EAST.—Nicely furnished suite in modern apartment; all conveniences; references. Henderson.

16TH, 103 EAST.—Nine large, light rooms; elevator apartment; furnished or unfurnished. Phone Stuyvesant 3856, mornings or after 6.

19TH, 103 EAST.—7 rooms; doctor's home; completely furnished; $100. Call 1-8. Dr. S.

34TH, 67 EAST.—Nicely furnished two rooms, bath; every convenience. Merritt. Murray Hill 9281.

57TH, 21 EAST.—To rent, handsomely furnished three rooms, bath, and kitchenette. Apply Supt.

69TH, 20 EAST.—Two rooms and bath, $60. Apply Supt.

73D, 137 EAST.—All light corner apartment, 7 rooms and bath; southern exposure; very cool; rent $125 month. Phone Rhinelander 2694.

81ST, 75 EAST, (Corner Park Av.)—Seven rooms, elegantly furnished; $75 until Oct.

APARTMENTS TO LET.

Furnished—East Side.

82D ST., 129 EAST, Between Lexington and Park Avs.—Four rooms; three exposures, no obstructions; cool in Summer; 8th floor, new building; large dining room and living room combined; grand piano and victrola; rent $250, six months or longer. Telephone 7807 Lenox.

50TH, 111 EAST.—Handsome suites, rooms; hot water, electricity. Lenox 10241.

AN EXCEPTIONALLY attractive and cool apartment in delightful private residence. Phone Plaza 2200.

APARTMENTS HANDSOMELY FURNISHED CLARK REALTY, 30 E. 42d. Vanderbilt 1430.

A RARE OPPORTUNITY to October, 1918.
64 East 80th St.; beautifully furnished new apartment; six rooms, two baths; twelfth floor; seen by appointment; $250 a month. Telephone 9434 Lenox.

ATTENTION!—Apartments, furnished; two rooms and bath; full hotel service; one block from subway; $14 to $17.50 weekly. Hotel St. Louis, 34 East 32d St., and Hotel Benton, 35 East 27th St.

ATTRACTIVE TWO-ROOM APARTMENT for bachelor in private house. Telephone Plaza 2200.

BACHELOR APARTMENT, TWO LARGE ROOMS, BATH, FIREPLACE, REFRIGERATION, MAID, VALET, RESTAURANT SERVICE, FIREPROOF MODERN BUILDING, 15 EAST 48TH STREET. HERBERT GULICK CO., INC., 402 MADISON AV.

Handsomely furnished living room, bedroom, and bath. Phone Plaza 6958.

MADISON AV., 202.—Beautifully furnished apartment; top floor. Boyd. Murray Hill 1441.

MADISON AV., 60TH ST.—Bright, airy apartment, 2 rooms, bath; linen, maid, tray, and elevator service. Plaza 6676.

MADISON AV., 1,190, (Corner 87th.)—Attractively furnished apartment 7 rooms, $100. Seen from 11 to 5. Apt. 14. Johnson.

ONE SMALL, one large apartment; unusually artistic; low rent to September. Gramercy 723.

STUDIO APARTMENT.—Large furnished studio, bedroom, kitchenette, bath, suitable for three persons; personal application or telephone from 2 to 4. Plaza 3537. Norman, 19 East 59th.

Furnished—West Side.

10TH, 20 WEST, (Near 5th Av.)—Beautiful duplex studio apartment, sublet furnished, May 1-Nov. 1 or longer; studio, 40x25x20; two sunny, airy bedrooms, bath, kitchenette, large gallery; very attractive; apply between 2 and 4 o'clock.

11TH, 133 WEST.—7 large rooms and bath, all outside, 6th floor, elevator, May to October. Hawks.

13TH ST., WEST.—Studio apartment; unique situation and yet comfortable; large enough for three men, if congenial; reasonable rates; this offer open to one or two men; send credentials and statement regarding amiability of applicant to X 373 Times Annex.

51ST, 23 WEST.—One or two rooms; private bath and entrance. Madison Square 4266.

45TH, 341 WEST, (Just off Broadway.)—New elevator building; 1-2-3 rooms, bath, kitchens or kitchenettes; $50 up monthly; references indispensable. Tel. Bryant 6955.

47TH, 132 WEST, (Felix Portland.)—Desirable suites, 2 rooms, bath; extremely reasonable; special monthly rates; American and European plans.

47TH, 112 WEST.—Bachelor apartments, completely furnished 2, 3 rooms, bath, $80-$100, including service; modern building; elevator. Payson McL. Merrill Co., 9 East 44th St.

51ST ST., near 5th Av.—Comfortably furnished two rooms, bath, and kitchenette; service; electricity; references. Call Circle 2883.

52D, 43 WEST.—Exclusive apartment, large room, bathroom; also single room.

55TH, 124 WEST.—Attractively furnished four-room airy apartment; Oriental rugs; inspection 2-4.

56TH, 139 WEST.—Duplex studio apartment, 5 rooms, 2 baths, furnished; housekeeping; June 1 to Oct. 1; references. Gardoer.

59TH, 36 WEST.—Charming two-room, kitchenette, and bath apartment; southern exposure; 9th floor; baby grand piano; excellently furnished. Telephone Plaza 9480.

64TH, 1 WEST.—Handsomely furnished 7 rooms, 2 baths, overlooking Central Park; can be seen between 1:30 and 5.

67TH ST., 50 WEST.—Four rooms, handsomely furnished; terms six months to one year.

69TH, 245 WEST.—$30 up; 1-2-3 room apartments; kitchenette; completely furnished; latest improvements; references necessary.

70TH ST., (at Broadway, The Nevada.)—Six sunny, airy, comfortably furnished rooms and two baths; for reasonable rent until October to small, responsible family. Inquire Apartment 2D or of Manager.

72D ST., 118 WEST.—Handsomely furnished 2 rooms, bath, restaurant, maid service; reasonable; seen daily, 1 to 4. Inquire Dean.

73D ST. AND BROADWAY.—Corner apartment, three rooms and bath; exceptionally large and light; non-housekeeping; maid service. Apartment 23, 2,102 Broadway.

84TH ST., Broadway.—Six rooms, three baths, in modern apartment, tenth floor; south exposure; completely furnished; for rent till Oct. 1; moderate. J 261 Times Downtown.

84TH, 40 WEST.—Sublet until September, housekeeping apartment, four large, outside rooms, ninth floor; newly furnished; piano, silverware, and linen; $125 a month.

85TH, 1 WEST.—Handsome four-room housekeeping apartment; rent reduced; excellent maid.

86TH, 200 WEST.—High class, very attractively furnished 7 rooms; piano. O'Neill.

87TH, 150 WEST.—Six rooms and two baths, newly furnished, from May 1 to Oct. 1, at $150 per month. Telephone 3405 Schuyler. Walter Rosenberg.

87TH, 340 WEST.—Sublet my handsome suite, parlor, dining, bedroom, kitchenette; $100 monthly.

91ST ST., 27 WEST.—1-8 room apartment; high class; furnished; latest improvements; maid service; $25-$90; references necessary.

92D, 206 WEST, (Apartment 6C.)—Five beautiful outside rooms, furnished complete, southern exposure, fire and sound proof; newly renovated; exceptional opportunity.

97TH, 308 WEST.—Five immensely large rooms, furnished; southern exposure; elevator; $65.

111TH, 528 WEST.—Beautifully furnished four-room apartment; references; no agents.

113TH, 562 WEST.—To sublet until Sept. 20, high-class apartment, comfortably, completely furnished, 7 rooms, 2 baths. Rothschild, Tel. 8955 Morn.

113TH, 530 WEST.—Artistic five-room apartment; Steinway grand; $110. Morningside 4874. Adams.

116TH, 616 WEST.—New, attractively furnished five-room apartment until October, $150 a month. Apt. 62. Morningside 6704.

116TH, 620 WEST.—Attractive furnished five-room front apartment, $115; May till October.

116TH, 616 WEST.—Attractively furnished five-room apartment, April 15 to Oct. 1. Apply superintendent.

118TH, 400 WEST, (Apt. 52.)—Seven rooms and bath; all outside rooms; $100; occupancy May 1.

119TH, 435 WEST.—Two rooms, kitchenette; entirely front, south; opposite Columbia. Hildreth.

121ST, 421 WEST.—Attractive 3 rooms near Columbia University until Sept. 15. Mead.

127TH, (Riverside.)—Elevator; three rooms, kitchenette, and bath. Phone Morningside 5280. McConaughy.

141ST, 617 WEST.—Three rooms, elegantly furnished, between Broadway and Riverside Drive. Inquire Superintendent.

163D, 549 WEST.—Handsomely furnished elevator apartment, 3 rooms and kitchenette; $30 monthly. Apt. 1D.

APARTMENTS—Beautifully FURNISHED, 2 TO 5 ROOMS AND BATH, with or without kitchen; attractive restaurant, table d'hote and a la carte; best food, reasonable prices; complete hotel service; $60 monthly up; near Riverside Drive, Central Park; two blocks from 96th subway.
HOTEL SCHUYLER ARMS, 305 West 98th St. Near Broadway. Telephone Riverside 6100.

APARTMENT in West 67th St., furnished with unusual beauty and distinction, to rent from April 15 to Oct. 1; large sitting room with fireplace, two bedrooms, kitchen, bath, and hall; maid's room; seen by appointment only. Mrs. Conwell. Telephone Columbus 7578.

Artistically furnished apartment, 7 rooms, 2 baths, all outside rooms, best location on Riverside Drive, $250 month. V 3 Times.

ATTRACTIVE Apartments. Hotel Conveniences. Apartment Rates. Inspection Invited.
CATHEDRAL PLAZA; 100 CATHEDRAL PARKWAY, 110TH ST. AND COLUMBUS AV.
We have 1, 2, 3, 4 room apartments, $35, $45, $55, $65 UP MONTHLY.
Fully furnished, dishes, silver, cooking utensils; maid service optional; each apartment has private bath and kitchenette; concessions, lease, or unfurnished; near subway and "L"; must be seen to appreciate. Phone Academy 513. 5th Av. bus stops at door.

Attractively furnished seven-room apartment; piano; 109th St. and Riverside Drive; three front rooms overlooking Hudson; May 1 to October, $175 monthly; seen by appointment only. Phone Holt, 6366 Cathedral.

BACHELOR APARTMENTS for Rent.—Two rooms, bath, $70 and $75 monthly; entirely new furniture; all modern improvements. Inquire at 61 West 11th St.

CENTRAL PARK WEST, 302.—Attractively furnished two-room apartment; maid service; restaurant.

CENTRAL PARK WEST, 390, (99th.)—Attractively furnished apartment, 3 rooms, kitchenette, bath.

CENTRAL PARK WEST, 378.—Six sunny rooms, sublet to October, $100. River. 7220.

CLAREMONT AV., 88.—Overlooking Columbia Campus, near Hudson River; exceptional Summer apartment, 7 rooms, completely furnished; 3 master bedrooms, 2 baths; May 1 to Oct. 1. Phone Morningside 1110. T. L. Brantly.

APARTMENTS TO LET.

Furnished—West Side.

DESIRABLE two floors, luxuriously furnished, private house, West Nineties; one sitting room front, bedroom back, twin beds, bath, gentlemen or couple; other, two bedrooms, two baths, gentlemen. Phone Riverside 5413.

DELIGHTFUL Summer furnished apartment home to sublease, consisting of a day room, dining room, 3 master bedrooms, maid's room, 3 baths, kitchen, and pantry; will meet WARTIME CONDITIONS. Telephone Circle 3099.

EXCEPTIONALLY well furnished six rooms, two baths, facing Central Park, $100 monthly; seen by appointment. Riverside 654.

FINELY furnished living room, two bedrooms, bath, kitchenette; cafe; maid service; superb view Central Park; one block west Plaza Hotel. Telephone 7197 Columbus.

FORT WASHINGTON AV., 91, (162d St.) Apt. 1B.—Completely furnished 2-room front apartment, 3 months or longer, $45 monthly; pianola.

MANHATTAN AV., 375.—Four-room elevator apartment; cool, convenient, reasonable. Apartment 2.

MOTHER and daughter will share handsome apartment, Broadway and 110th. Cathedral 9705.

RIVERSIDE DRIVE, 910.—Attractive four-room home, complete, piano, overlooking Hudson, Palisades; available until October; magnificent new elevator apartment. For appointment Haley, 8446 Audubon.

RIVERSIDE DRIVE, 790.—Attractive eight-room furnished apartment for rent from May or June to October. Apartment 1F.

RIVERSIDE DRIVE, 898.—Beautifully furnished corner apartment; $125 month; immediate possession. Thomas.

RIVERSIDE DRIVE, 410.—Beautiful furnished apartment, 7 rooms, 3 baths; lease $300 monthly.

RIVERSIDE DRIVE, 660.—Attractively furnished apartment, 4 all front rooms. Ellis.

ST. NICHOLAS AV., 935, (Corner 157th St.)—Six rooms, two baths; May to October. Apartment 29 or Superintendent.

TO SUBLET on Riverside Drive, a desirable furnished apartment, from May 1 to Sept. 30; seven rooms, two baths; commanding view of Hudson, Riverside Drive, and Columbia College; all outside rooms; exceptionally low rent; may be seen by appointment. Telephone Morningside 6645, Apartment 83.

WADSWORTH AV., 209, (183d.)—Four front rooms, nicely furnished, $42. Apply Janitor.

WASHINGTON SQUARE SECTION.—Elegantly furnished 3-room housekeeping apartment; conveniences. R 137 Times.

WEST END AV., 801, (Corner 99th St.)—Furnished apartment of six rooms, two baths, hardwood floors, Oriental rugs, piano; near express subway station; rent to October only to select family with good references. Phone Riverside 5970, Apartment 12C, by appointment only.

WEST END AV., 465, (at 82d St.)—Eight-room apartment, three baths; southern exposure; overlooking Hudson; furnished, until October, $225 monthly; unfurnished, $200. Telephone Schuyler 2972.

WEST END AV., 758.—Completely furnished from April 15 to Oct. 1, inclusive, 8 rooms, reasonable rent. Apartment 62.

WEST END, 412.—Completely furnished 8-room corner apartment. Redlich, Schuyler 8299.

WEST END AV., 410.—Sacrifice, 8 rooms; elevator; sunny; Oriental rugs; $115 monthly.

Brooklyn.

APARTMENT, 3 blocks from Prospect Park, 6 rooms and bath, 2d floor front; completely furnished, piano, ½ block from Church Av. "L" station; 35 minutes to Park Row; May 1 to Oct. 1; $65. Flatbush 6580, Apt. 41.

BAY RIDGE, Brooklyn.—Furnished apartment, 10 rooms, with 3 baths, for 6 months. Telephone Bay Ridge 5878.

Westchester.

ATTRACTIVE apartment, 7 rooms, 2 baths, $100 month; Summer season; 3 minutes station. Mrs. Adey, Parkway Apartments, Bronxville.

Unfurnished—East Side.

19TH, 105 EAST.—Cheerful, light, 8-room bath, elevator apartment. Apply premises.

82D ST., 34 EAST, (Hotel St. Louis.)—Corner suite, three rooms and bath, three exposures, full hotel service, including light; reasonable.

35TH, 217 EAST.—Four-room modern apartment; good service; reasonable rent.

59TH, 114 EAST, (at Park Av.)—7 large light rooms and bath; steam heat; $32. Apply on premises or Peter A. Martin La..., 621 Broadway.

87TH, 59 EAST.—3 rooms, bath, kitchenette, all improvements. $60-$65.

86TH, 71 EAST, (n. w. corner Park Av.)—Light, roomy apartments, 7, 8, and 9 rooms, 2 baths; rents $65 to $110.
J. EDGAR LEAYCRAFT & CO., 30 East 42d St.

MADISON AV., NEAR 59TH ST.
5 and 6 room apartments, $125. Corner, southern exposure, large rooms.
REGENT REALTY COMPANY, 33 W. 42d.

MADISON AV., 924, (73d.)—Three large rooms, all modern improvements; rent $...

MADISON AV., 179.—Two rooms and bath. Murray Hill 5889.

Unfurnished—West Side.

16TH, 5 WEST.—Skylight studios, bachelor apartments, $30 to $60. Phone Chelsea 31...

48TH, 113 WEST.—Two rooms and bath and kitchenette; all improvements; $43 monthly.

54TH ST., 30 WEST.—Three rooms and bath, suitable for doctor or dentist.

57TH, 209 WEST.—Newly completed 14-story building; duplex studio and housekeeping apartments, 2 to 8 rooms, $1,500 to $4,800; studio living rooms, 25x30; restaurant.
PAYSON McL. MERRILL CO., INC., 9 East 44th St. Tel. Murray Hill 880...

51ST, 34 WEST.—Modern two rooms, bath, kitchenette apartments; maid service.

81ST, 1 WEST, (Beresford.)—Sublet from May 1, corner apartment, overlooking park; two unusually large rooms, bath, foyer hall, large clothes room; would consider renting partly furnished. Apartment 134. Inquire manager.

98TH ST., 255 WEST, (near West End Av.)—Six rooms, two baths; southern exposure; new building; lease to Oct. 1 or longer. Apartment 4B. Telephone Riverside 6404.

105TH, 148 WEST.—Six-room apartment, bath; steam heat, hot water, telephone; convenient, first-class neighborhood; $36. See Superintendent.

118TH, (Near Riverside Drive.)—Parlor, bedroom, bath, furnished, unfurnished. E. A. McEntee Co., 544 West 118th. Telephone Morn. 1891.

113TH, 517 WEST.—Four rooms, bath; modern elevator apartment; $80. Inquire Apt. 2...

118TH ST., 400 WEST, (Apartment 52.)—... rooms and bath; all outside rooms; $10...; occupancy May 1.

160TH, 400 WEST, (3-A.)—Five large outside rooms; sublet May 1, $72.92.

165TH, 600 WEST, (Corner Broadway,)—convenient to subway; sublet 8 rooms, beautifully appointed high class modern elevator building.

APARTMENTS OF QUALITY.
Magnificent suites of 2 and 3 rooms, with or without service; overlooking Drive; unusual opportunity; attendant on premises.
340 RIVERSIDE DRIVE, (106TH ST.)
EVERETT M. SEIXAS CO., 4520 Murray Hill. 507 Fifth Av., (42d.)

FT. WASHINGTON AV., 452.—Elevator apartment, 5 rooms, bath; every improvement, $60.

GRAND CONCOURSE 1,425.—Five-room corner apartment, country-like surroundings, new house, moderate rent; near 170th St. and Jerome Av. subway station. Agent on premises.

HIGH CLASS elevator apartments to lease, 4 to 8; rent reasonable. 41 Convent Av.

RIVERSIDE DRIVE, 706, Apartment 4D.—Five rooms and bath; all rooms on Drive; $83.33; occupancy May 1.

RIVERSIDE DRIVE, 706, (Apartment 4D.)—Five rooms and bath; all rooms on drive; $83.33; occupancy May 1.

RIVERSIDE DRIVE, 454.—To sublet, May 1st, six rooms, two baths; $1,500 yearly.

ST. NICHOLAS AV., 1,090, (Stockton.)—Sublet apartment, eight large, all outside rooms; reasonable. Oane. Call Sunday.

WASHINGTON PLACE, 83.—Studio-living apartment; also ground floor, suitable bachelors; steam heat; $45.

Queens.

Sublet garden apartment, Forest Hills, unfurnished; new furniture may be bought; four-room apartment overlooking tennis courts; rental $100 monthly. Phone Forest Hills, Long Island 6439 W.

APARTMENTS WANTED.

Furnished.

ROOMMATE Wanted.—Young gentleman, (30,) stranger in New York, seeks congenial young roommate who would be willing to share two or three room well furnished apartment in good residential district. N 50 Times.

WANTED, BY RESPONSIBLE GENTLEMAN, ATTRACTIVE 2, 3 ROOM APARTMENT; MAID SERVICE; 72D TO 96TH; $60 TO $100. N 72 TIMES.

WANTED, for about one month, 3 or 4 room furnished apartment, 42d to 86th St. Write D., 258 St. Nicholas Av., New York City.

BACHELOR wants to rent for three months furnished apartment, two rooms, bath, kitchenette, below 50th St. Address Box 180 New York Yacht Club.

Have clients waiting for high-class furnished apartments; 2 to 8 rooms; above 45th St. Hygrade Renting Co., Aeolian Bldg., Phone Vanderbilt 5243.

APARTMENTS WANTED.

Unfurnished.

At once, 2 or 3 rooms, bath, and kitchenette; preferably between 55th and 59th Sts.; must be reasonable. Phone Mad. Sq. 3850, extension 414, before 10 A. M.

Wanted, six-room elevator apartment, between 72d and 96th, $75. 101 West 78th, Apt. 13. Schuyler 6894.

FURNISHED ROOMS.

East Side.

10TH, 40 EAST.—Attractive apartment for two or three persons; electric lights, Oriental rugs, &c.; private bath; convenient subway, elevated, bus. Chapman, Stuyvesant 5662.

18TH, 114 EAST, (Gramercy.)—Sunny, 2-room apartment, bath, housekeeping; other reasonable.

34TH, 122 EAST.—Handsomely furnished rooms; single, en suite. Murray Hill 8428.

37TH, 143 EAST, (near Lexington Av.)—Large front room for one or two persons; living or studio purposes; all improvements.

41ST ST., 6 EAST.—Vacancies, large and small; business people preferred; references.

48D, 11 EAST.—Attractive front rooms, adjoining bath; $5; convenient subway; gentlemen.

61ST, 166 EAST.—Parlor floor, bachelor's apartment; two rooms, private bath; telephone; piano.

61ST ST., 217 EAST.—Exceptionally large front room; private house; references.

76TH, 43 EAST.—Attractive, large, small, comfortably furnished rooms; ideal location; conveniences.

77TH, 60 EAST.—Well appointed suite, two rooms and bath, in strictly private dwelling; will divide; breakfast optional.

86TH ST., 311 EAST.—Parlor floor, established doctor's office, or back parlor alone.

88TH, 58 EAST.—Excellent two parlors, suitable physicians; large, small rooms; board.

IRVING PL., 14.—Front rooms; box-spring beds; tiled bathrooms; absolute cleanliness.

MADISON AV., 220, (36th.)—Attractively furnished room, with bath or running water; music studio; rented by day or hour.

West Side.

7TH AV., 2,067, (Near 124th St.)—Very large, light, sunny parlor, comfortably furnished; suitable for two; electricity, phone.

12TH, 40 WEST.—Large room, with private bath; hall room; electricity; telephone; references.

16TH ST., 51 WEST, ("Old Chelsea.")—For artistic people; antique mahogany, chintz, fireplaces, outdoor tea room, roof sitting room. Shown 1 to 6 week days.

36TH ST., 124 WEST, (Broadway.)—Attractive rooms; hot, cold running water. Greeley 1167. Headley.

47TH, 27 WEST.—Two small rooms; large, attractive room; private bath, electricity; kitchenette.

49TH, 47 WEST.—Comfortable rooms, private bath; electricity; southern exposure; elevator; references.

50TH, 249 WEST.—Very nice large room; all conveniences. Telephone Circle 1951.

52D, 248 WEST.—Attractive, large room; private bath; gentlemen; refined house; telephone.

55TH, 43 WEST.—Large room, private bath; southern exposure, steam heat, electricity, instantaneous hot water supply; telephone; references required.

55TH, (1,730 Broadway.)—Desirable room; one, two gentlemen. Apt. 6G. Circle 213t.

67TH, 200 WEST.—Neatly furnished room; one or two persons; running water; all conveniences; elevator; 5th floor.

58TH ST., 40 WEST.
High-class suites, 2 rooms and bath.

59TH, 208 WEST.—2 rooms and bath, also large, small rooms, facing park.

63D, 31 WEST.—Medium-sized room, adjoining bath; newly furnished. Schatt.

64TH, 149 WEST.—Attractive, light room; large private bathroom, phone, electricity; reasonable.

65TH, 12 WEST.—Parlor bedroom; steam heat, hot water. Third bell. Columbus 8112.

68TH, 61 WEST.—Neatly furnished front room, running water, convenient to bath; telephone.

68TH, 64 WEST.—Elegant suite, first floor; electric light; reasonable; convenient location.

68TH, 75 WEST.—Nicely furnished, large room, adjoining bath; steam, electricity, phone; private; references; $4. Toan.

69TH, 63 WEST.—Attractive room; running water; electric light; quiet house; references.

69TH, (2,020 Broadway.)—Large, attractive front room, shower; exclusive elevator apartment. Wilde.

70TH, 145 WEST, (Broadway.)—Delightful room; hot water, private bath, electricity; gentleman; references.

70TH, 200 WEST.—Two large rooms, attractively furnished; kitchen privileges. Apartment 12.

70TH, 200 WEST.—Fair-sized room, adjacent bath; sun all day. Apartment 7.

70TH ST., 60 WEST.—Large, small rooms; quiet house; telephone.

71ST, 303 WEST.—Attractive, airy front rooms in exclusive house; electricity; running water; shower bath; breakfast; references.

71ST, 124 WEST.—Large, double room, private bath; parlor floor. Phone Columbus 5898.

71ST, 305 WEST.—Handsomely furnished room; private bath; suitable for two; references exchanged.

71ST, 251 WEST.—Suite two beautifully furnished rooms; two single rooms; bath. Telephone 4261 Columbus.

71ST, 30 WEST.—Unusual double rooms; southern exposure; private bath; electricity; exclusive house.

72D, CENTRAL PARK WEST.—Medium room; Summer rates; gentleman preferred; references. Columbus 1242.

73D, 140 WEST.—LUXURIOUSLY FURNISHED TWO OR THREE-ROOM PARLOR FLOOR SUITES, WITH PRIVATE BATHS, LAVATORY, KITCHENETTE; ELECTRICITY; WEEKLY, MONTHLY.

73D, 158 WEST.—Exceptionally nice, newly furnished room, near subway and elevated express; references.

73D, 124 WEST.—Comfortable room; all conveniences; refined private family; bachelor; references.

73D, 242 WEST.—Two medium sized, newly furnished rooms, with running water; references.

73D, 121 WEST.—NICE, comfortable room; all conveniences; refined home; very reasonable.

73D, 186 WEST.—Medium-sized room, next to bath; electricity. Columbus 4125.

74TH, 164 WEST.—Medium-sized room for gentleman of refinement; quiet, homelike family.

74TH, 67 WEST.—Newly furnished residence; electricity; rooms, private baths, $5-$12.

75TH, 138 WEST.—Desirable single room; running water, closet; $4.50; electricity, parquetry; exclusive.

75TH, 144 WEST.—Beautiful, large, sunny room, adjoining bath; suitable two; phone; references.

75TH, 46 WEST.—Comfortable single, double rooms, running water $4.50-$8; convenient location.

75TH, (2,131 Broadway.)—"The Avonmore."—Two single rooms and two-room suite; private family. Columbus 2307, Miss Irvine.

75TH, 102 WEST.—Two desirable rooms, facing street; all conveniences. Apt. 61.

75TH, 134 WEST.—Newly furnished medium front room; also large hall rooms.

76TH, 180 WEST.—Room, private bath, electricity, parquet floor; private house; references.

76TH, 133 WEST.—Immaculately clean rooms, private bath; electricity; kitchenette privileges; small room.

76TH, 54 WEST.—Just opened, newly furnished residence; single rooms, electricity, $4-$5.

77TH, 150 WEST.—Parlor floor; suitable couple, studio; electricity; private bath; sunny, medium single rooms; bath adjoining; parlor.

77TH, 64 WEST.—Elegantly furnished front room in modern elevator apartment facing park. GIESE.

77TH, 109 WEST.—Double room, with kitchenette, and newly decorated; all conveniences; reasonable.

77TH, 125 WEST.—Large front room, alcove bay, small rooms; refined home; references.

77TH, 102 WEST.—Large and small rooms; electricity; running water; telephone.

78TH, 132 WEST.—Handsomely furnished rear parlor, private bath, lavatory; kitchenette optional.

78TH, 223 WEST.—Medium-sized room, adjacent bath; newly decorated; furnished, unfurnished; $6.

78TH, 117 WEST.—Newly furnished, decorated, large, front room; gentleman or couple.

78TH, 217 WEST.—Large front room; private family; every convenience; half block subway.

78TH, 173 WEST.—Clean, large, small, sunny rooms, bath; $8, $3.50. Walch.

78TH, 112 WEST.—Attractive, large room, connecting shower bath, comfortable home.

78TH, 126 WEST.—Large front room, electricity, in cleanly kept house; running water.

78TH, 122 WEST.—Attractive, warm room, electricity, shower and telephone.

78TH, 303 WEST.—Attractive, single room; private house; $4; references.

79TH ST., 172 WEST.—Newly furnished; no other roomers; elevator. Taylor, Schuylar 7280.

79TH, 212 WEST.—Single room in exclusive house; all conveniences; gentlemen preferred.

80TH, 123 WEST.—Large front room, twin beds, private bath; meals optional.

81ST, 27 WEST.—Exceptionally large, beautiful room, three windows, overlooking park; private bath; porch; modern home. Schuyler 1826.

FURNISHED ROOMS.

West Side.

81ST, 161 WEST.—Large 4 rooms, newly decorated, with all conveniences, near "L" and subway.

81ST, 110 WEST.—Newly furnished house; rooms, large, medium, electric light, $6.50, $10.

82D, 111 WEST.—Desirable room; select apartment; conveniences; private family. Phone 6588 Schuyler.

82D, 24 WEST.—Parlor suite, private bath, electricity; medium room; refined private house.

83D, WEST.—Large room, private bath, $15 weekly; also room, $10 weekly; reference. 1700 Schuyler.

85TH, (125 Riverside Drive.)—Beautiful suite, overlooking Hudson; private family; a real home for refined people. Apt. 3 south.

85TH, 168 WEST.—Cheerful third floor front; next bath; select neighborhood; private residence.

85TH, 201 WEST.—Sunny outside room, near bath; elevator. Schuyler 2739.

86TH, 59 WEST.—Elegant large rooms, handsomely furnished; every convenience; board optional.

86TH, 206 WEST, (4th floor.)—Large light room; running water; references. Miss Smith.

86TH, 55 WEST.—Exclusive house, elegant room, private bath; twin beds; electricity.

86TH, 23 WEST.—Small, medium rooms adjoining bath; breakfast; high-class house.

87TH, 340 WEST.—Exceptionally large, attractive room with dressing room, $14; private house.

87TH, 319 WEST.—Fine, large room to let, gentleman, private family; reference.

89TH, 380 WEST.—Attractive suites, one-two rooms, bath, kitchenette; single rooms; electricity.

90TH, 0 WEST.—Refined Jewish family, room for gentleman, couple; excellent board; references.

91ST, (Subway.)—Two rooms, connecting dressing room; will divide apartment. Riverside 2206.

93D, 146 WEST.—Room, southern exposure; running water, electricity; adjoining bath; owner's house.

93D, 131 WEST.—Large, sunny, well furnished room, electricity, running water; private family.

93D, 145 WEST.—Private family; large hall rooms, closet, all conveniences; references.

94TH, 88 WEST.—Parlor floor; electricity; doctor, dentist; other rooms; separate, en suite.

94TH, 250 WEST.—Attractive large room, facing Broadway; modern. Apt. 2N.

95TH, 251 WEST.—Furnished rooms for rent; all conveniences; gentleman. Apt. 4 West.

95TH, 316 WEST.—Two single rooms; private family; bath adjoining. Apt. 41.

95TH, 56 WEST.—Handsomely furnished rooms, all modern improvements.

96TH, 29 WEST.—Elegantly furnished room, private bath, electricity, all modern improvements.

97TH, 145 WEST.—Attractive, well-furnished room, private bath; telephone; gentleman; $7.

99TH, 245 WEST.—Beautiful large front room adjoining bath; conveniences; one flight; phone.

103D, 308 WEST.—Large, sunny room, next bathroom; newly furnished; in private home.

105TH, 147 WEST.—Large room, kitchen privileges, electricity, telephone; $6. Mrs. Cowing.

106TH, 176 WEST.—Sunny outside room; one flight; no other lodgers; reference; business man or woman. Eckel.

108TH, 301 WEST.—Large room overlooking Broadway; running water; shower bath; gentlemen preferred; modern elevator apartment; 5B; Academy 2238.

112TH, 505 WEST.—Sunny parlor with bedroom; telephone; private entrance; references. Wilford.

113TH, 536 WEST.—Large, small, comfortable rooms, adjoining bath; near Broadway. Apartment 21.

113TH, 600 WEST.—Large, attractively furnished, double room; suitable two gentlemen. Johnston.

113TH, 511 WEST.—Comfortably furnished front room, modern apartment, for gentleman. Morningside 8240.

114TH, 514 WEST, (Opposite Columbus.)—Room adjoining bath; reasonable. Apartment 1.

118TH, 414 WEST.—Pleasant room; near Columbia; all improvements; $4.25. Apt. 3.

119TH ST., 280 WEST.—Neatly furnished room for gentleman only. Ring Murtha's bell.

121ST, 501 WEST, (Morningside Heights.)—Attractive Spring and Summer location; near parks, dining rooms, restaurants and Colombia University; artistically furnished rooms; southeastern corner room, five windows, alcove, suitable for three, $12, $15 weekly; single rooms, $4, $5; showers; sitting room, room for dancing week days and evenings; attractive social life; board strictly optional, at cost, in co-operative dining room; Broadway subway, elevated, Riverside bus. Chaperons: Mrs. Young and Mrs. von Ellice. Telephone Morningside 4886.

121ST, 523 WEST.—Attractively furnished rooms for girls; home environment; select neighborhood. Sellec.

122D, 512 WEST.—Large front room, newly furnished; all conveniences; gentlemen only.

123D, 524 WEST.—Large, comfortable front bedroom; steam, electricity, bath; 2d floor.

125TH, 604 WEST.—One, two, or three bright, sunshiny rooms; kitchen privileges.

143D, 527 WEST.—Furnished rooms, with or without kitchen privileges; Apt. 2.

144TH ST., 550 WEST.—Elegantly furnished rooms; elevator house; subway, buses. Apt. 1.

BROADWAY, 2,020, (69th.)—Beautifully furnished rooms; high-class apartment; private family. Crendall.

CENTRAL PARK WEST, 478.—Large room, running water; also single room, facing park; gentlemen only.

COMFORTABLE room, en suite; accommodations par excellence; exclusive, visitors in city. Columbus 6776.

HAVEN AV., 110.—Beautiful room, facing Hudson; no other roomers; gentleman; $7; opposite West 171st. Apartment 4.

MANHATTAN AV., 511.—Large or small room, with, without board; private family.

MORNINGSIDE AV., 16.—Nicely furnished room; electricity, elevator; fourth floor; opposite park; gentleman only. Telephone Cathedral 6131. Cornell.

MORNINGSIDE DRIVE, 70.—Attractive home; conveniences; kitchen privileges; $4.50. Lasties, Apartment 3.

ONE OR TWO GENTLEMEN can find superior accommodations with refined private family; references. Cathedral 9068. 110th St. subway.

RIVERSIDE DRIVE, 668, (144th.) Apt. 35.—Cheerful sunny room, attractively furnished, refined home with couple; business man, woman.

RIVERSIDE DRIVE, (96th subway.)—Handsome room, overlooking Hudson; running water; kitchen privilege; $15 weekly. River 3257. Apt. 23.

RIVERSIDE DRIVE, 214, (94th.)—A small, private family, attractive front room; references.

RIVERSIDE DRIVE, 224, (94th-95th.)—Attractive parlor and bedroom, facing Drive; modern apartment.

RIVERSIDE DRIVE, 547.—Comfortable, cheerful room; private lavatory; $25 monthly; gentleman. Apartment 2B.

RIVERSIDE DRIVE, 102, (at 82d.)—Beautiful suite; also small room; all facing river; private residence; bachelors preferred.

RIVERSIDE DRIVE, 583, (135th.)—Desirable room, every convenience; private family; reasonable. Apartment 43.

RIVERSIDE DRIVE.—Beautiful, newly furnished; overlooking Hudson; elevator apartment. Phone Schuyler 1647.

RIVERSIDE DRIVE, 78, (Corner 80th.)—Magnificent suite, 3 rooms and bath; elegant house.

ROOM for gentlemen; refined surroundings; private family; 2 minutes to 72d St. subway. Phone Schuyler 2056 for appointment.

WEST END AV., 822, (75th.)—Beautiful, large front room; also small rooms; parquet floors, electricity; May 1, fine, large modern suite; piano.

WEST END AV., (80th St.)—Beautifully furnished room, gentlemen, married couple; private family; references exchanged. Telephone Schuyler 2066.

WEST END AV., 519, corner 85th St.—Beautifully furnished room in exclusive residence; electricity. 5338 Schuyler.

WEST END AV.—Bedroom, library, bath, $50 monthly; large front studio, lavatory, dressing room, $60; private home. Schuyler 1888.

WEST END AV., 896, (106th.)—Large front room and alcove, four windows; $12; residence.

WEST END AV., 902, (Broadway Subway 106th.)—Large or small front or rear furnished rooms; all improvements; $20, $15, $8.

WEST END AV., 664.—Elegant large room, with dressing room, adjoining bath.

WEST END AV., 936, (106th.)—Corner room; one or two gentlemen; elevator. Elliot.

UNFURNISHED ROOMS.

MANHATTAN AV., 411.—Business woman has one, two, or three outside rooms; would rent to business woman or two sisters. 4th bell, south, after 2.

ROOMS WANTED.

Furnished.

Young business woman wishes light room, with or without breakfast, apartment preferred, 42d to 59th Sts., between 5th and Lexington Avs.; references exchanged. Write Reliable, 514 World Building.

Young man wishes room and bath with private family; modern apartment, bet. 65th and 75th, west. L 135 Times.

Bachelor wants pleasant room in small apartment; no other roomers; state terms and particulars in full. L 136 Times.

6 o'Clock Tonight.

All want advertisements intended for insertion in The Times tomorrow must be in The Times Building before 6 o'clock tonight.

BOARDERS WANTED.

East Side.

38TH, 29 EAST.—Large, sunny room with private bath; also small room studio.

40TH ST., EAST.—Exceptional opportunity; refined, private home, near Park Av. Plaza 6031.

HOTEL RUTLEDGE, 163 Lexington Av., (30th.)—For refined women. Why not live at a hotel if you can do so at lower cost than boarding or keeping house? Beautiful atmosphere; outside rooms, telephone; elevator; complete service; homelike, including meals, $13 weekly up. Tel. Madison Sq. 6100.

IRVING PLACE, 53.—Desirable light rooms, with or without board; references.

MADISON AV., 228.—Large, sunny rooms; private bath; electricity; excellent table; table guests.

West Side.

38TH, 20-22 WEST.—Large, small rooms, well furnished; unexcelled board. Phone.

49TH ST., 16 WEST. Double and single room, with board.

51ST, 11-13 WEST.—Two rooms, bath; southern exposure; with board; table guests accommodated.

54 WEST 54TH ST. Rooms, with board; references.

16 WEST 55TH STREET. DINNER—7 O'CLOCK.

67TH, 32 WEST.—Large and small rooms, with excellent board; table guests accommodated.

68TH, 37 WEST.—Attractive, sunny rooms; private baths; parlor dining; convenient location.

69TH, 56 WEST.—Suit particular people; handsomely furnished rooms, private bath, electric light; Southern cooking; also smaller rooms.

72D, 212 WEST.—PRIVATE BATH, ELECTRICITY; TABLE BOARD; SUBWAY. COLUMBUS 6398.

72D, 318 WEST, (Riverside.)—Large front room, overlooking river; private bath; excellent table.

72D, 224 WEST.—Steam heat, electricity, elevator; large room; April 1; subway express.

73D, 260 WEST.—High class suite with bath; small room; excellent table.

73D, 251 WEST.—Attractive large room, with private bath; also small room.

73D, 253 WEST.—Rooms, with board, with and without private bath; table guests.

73D, 122 WEST.—Attractive parlor suite; bath; other rooms; electricity; fine table.

73D, 257 WEST.—High-class house; comfortable, large room; excellent table; convenient location; table guests.

73D, 134 WEST.—Attractive rooms; private bath, electricity, between subway express, and "L."

73D, 142 WEST.—Handsome suite in select home; electricity; best home cooking.

74TH, 102 WEST.—Rooms with private baths, electricity; private phone; table guests accommodated.

74TH, 5 WEST.—Beautiful rooms; private house; excellent home cooking; table guests accommodated.

75TH, 54 WEST.—Large room, with private bath, electricity; references; table guests.

76TH ST., (344 WEST END AV.)—Beautiful third floor en suite, single; private bath; twin beds; home cooking; electricity.

76TH, 5 WEST.—Attractive rooms, suitable two; excellent cuisine; table guests. Schuyler 8723.

76TH, 11 WEST.—Large, medium, well-furnished, front rooms; excellent table; table guests.

78TH ST., 131 WEST. Large room with private bath; references.

247-248 WEST 79TH ST. Room, with, without bath; single room.

79TH, 132 WEST, (Wide, Parked Street.)—Unusual and attractive; large parlors; tearoom and lounge; steam heat; booklet.

80TH, 124-128 WEST.—Attractive, large, small rooms, adjoining bath; electricity; good home cooking.

80TH, 121 WEST.—Large front room; twin beds; private bath; meals optional.

82D, 29 WEST.—Large, front room, also smaller room, parquet floors, electricity; absolutely clean; back parlor dining room; best of food service; references.

82D, 124 WEST, (Graycourt.)—Attractive, modern; steam heat; references; table guests; booklet.

84TH, 37 WEST.—Desirable single and double rooms; superior table; homelike surroundings. Blumenfeld.

85TH, 230 WEST.—Large, small rooms, all conveniences; excellent board; table guests accommodated.

85TH, 125 WEST.—Attractive, sunny front room, bath; smaller room, parlor dining; reasonable.

86TH, 239 WEST.—Few attractive rooms, private baths; electricity; excellent table; Southern family.

87TH, 128 WEST.—Attractive room, southern exposure; private bath; other rooms; excellent table.

87TH, 306 WEST.—Refined Jewish home can accommodate couple or gentlemen; excellent table.

89TH, 305 WEST.—Large second floor, 3 rooms, bath, kitchenette, electricity, service, $90.

90TH, 16 WEST.—Attractive, large, small rooms, adjoining bath; refined Jewish boarding house.

92D, 263 WEST.—Beautiful, sunny front basement; private bath; high-class house; board.

93D, 268 WEST.—Attractive large room, with private bath, electricity; liberal, good table.

93D, 21 WEST.—Large, front room, park, L, French cuisine; board optional.

95TH, 60 WEST, (The Roselle.)—Elegantly furnished room, suitable for couple; table board.

106TH, 166 WEST.—Large room, bath adjoining, $17 for two; private house; telephone.

107TH, 322 WEST, (Riverside and Broadway.)—Luxurious private residence; two large rooms, bath; no stairs; exceptional table; moderate terms.

121ST, 137 WEST.—Attractive large room; southern exposure; electricity, telephone; home cooking; references.

MADISON ARMS. 88th St., 41-43 West.—elevator.

RIVERSIDE DRIVE AND 110TH ST. Attractively furnished large room; best home cooking; exclusive surroundings. Morningside 4382. Apt. 3N.

RIVERSIDE DRIVE, 740.—Single room and bath, suitable gentleman; private family. Apt. 6B.

RIVERSIDE DRIVE, 549.—Large, sunny double rooms, running water, $12-$15. Payne.

RIVERSIDE DRIVE, 147, (87th.)—Pleasant room; running water; suitable couple; exclusive boarding house.

THE EVELYN LODGE, Charming Family House of Highest Standard. 30 Minutes Downtown N. Y. Fare 5c. Fifty Lovely Rooms. Exquisitely Furnished. Excellent Chef and Service. Small Tables. Abundance Sunlight. Good Air. Quietness. Social Parlors, Smoking Rooms, Comforts. Weekly, $11-$18 per adult, with meals. No Enemy Aliens Admitted. 71 CENTRAL AV., ST. GEORGE, S. I.

WASHINGTON SQUARE NORTH, 21.—Large front room, private bath; table guests accommodated.

WEST END AV., 698, (94th.)—Large, newly furnished; private bath; also suite; twin beds; table guests accommodated; references.

WEST END AV., 524, (86th St.)—Beautiful rooms; house thoroughly appointed; excellent table; references.

WEST END AV., 361, (74th.)—Large rooms, private baths; meals; also singles. Columbus 1747.

Brooklyn.

PIERREPONT ST., 76.—Attractive rooms, excellent table; convenient New York. Phone 1159 W Main.

COUNTRY BOARD.

Westchester County.

Beautiful large double room, Colonial furniture, excellent table, private family; near station; Bronxville, N. Y. Telephone Bronxville 258.

Miscellaneous.

Nervous patients, incurables, and elderly persons cared for in our fine country home. A. Theodor Saunders, 117 Park St., New Canaan, Conn.

Country Board Wanted.

Refined couple with girl of 8 want one sitting and two bedrooms, with full board and attendance; electric light, hot bath; anywhere in commuting distance; good cooking essential. Write J 248 Times Downtown.

Country board and room wanted in a quiet home for five adults and child; must serve well-cooked food and fresh vegetables and have fresh, airy rooms; references exchanged. X 339 Times Annex.

SITUATIONS WANTED—Female.

BOOKKEEPER, capable taking charge correspondence and office; efficient, trustworthy. Box J 249 Times Downtown.

NURSE, graduate, wants shorter hours; disengaged Tuesday; $15 weekly. Phone 1839 Morningside.

STENOGRAPHER-CORRESPONDENT.—Ten years in last position; some knowledge French. L 130 Times.

STENOGRAPHER-TYPIST, $9; competent, accurate. Estelle Chuck, 202 West 116th. Morningside 1480.

STENOGRAPHER, four years' experience, desires position. Madison Square 7073.

WOMAN of experience desires position as manager of small hotel or boarding house; salary or profit-sharing basis; excellent references. V 2 Times.

SITUATIONS WANTED—Male.

ABLE YOUNG MAN, (27,) draft exempt, seeks opening with promising future; capable by past experience selling, corresponding, executive, secretarial and office detail; qualified assistant to busy man; references. L 119 Times.

ACCOUNTANT.—Income tax reports, trial balances, $5 monthly, upward; books opened, closed, audited. Friedlander, Tribune Building. Beekman 998.

ACCOUNTANT.—Tax reports. Call me to rectify your tax reports should you be obliged to file corrected or amended returns. Phone Murray Hill 4077.

ACCOUNTANT, tax reports; call me to rectify your tax reports should you be obliged to file corrected or amended returns. Phone Murray Hill 4077.

ACCOUNTANT-BOOKKEEPER (25) seeks permanency; thoroughly competent. Herbst, 1448 5th Av.

ACCOUNTANT, senior, wants temporary work; can start now; undeniable references. T 161 Times.

ADDRESSING, typewriting work wanted at home, evenings; multigraphing, etc.; best references. D 403 Times Annex.

A GENTLEMAN of highest character, educated, single, absolutely dependable, good correspondent and general office man, past draft age, travelled, speaks Spanish, unquestionable references, desires position. Confidential, L 72 Times.

AUTOMOBILE EXPERT.—Capable, all-around man wants position as superintendent or service manager; long and practical experience, both mechanical and executive. B. D., 909 6th Av.

BOOKKEEPER, age 35, married, good all-around office man, executive ability, experienced in machine shop, foundry, heating and plumbing business, good mechanic, capable of superintending mechanical work, desires connection with reputable establishment where ability and conscientious work will be appreciated; moderate salary, with advancement. J 270 Times Downtown.

BOOKKEEPER-ACCOUNTANT. — Financial statements, part time bookkeeping; reputable business men's recommendations. B 344 Times Downtown.

BOOKKEEPER, 20, experienced controlling accounts, trial balance; best references. Charles Levine, 95 Monroe St., city.

BOOKKEEPER.—Hebrew-American, 23 years' experience as bookkeeper, desires position. R 381 Times Downtown.

BOY, 16-19, in the accounting department of a newspaper; will be advanced as rapidly as his education and ability permit; state salary expected. J 243 Times Downtown.

CHAUFFEUR-MECHANIC, 38, married, wishes to change position; references; wages $25. Merkin, Society Professional Automobile Engineers, 1,947 Broadway.

CHAUFFEUR — AMERICAN; EXEMPT; FOUR YEARS LAST POSITION; PERSONAL REFERENCES; ALL HIGH GRADE CARS. T 160 TIMES.

CHAUFFEUR, aged 23 years, 17 years driving and machinist, experience foreign and domestic cars; salary $30. Byrd, 120 West 75th St.

CHAUFFEUR.—Commercial, 2 years' experience; reliable and industrious; best references. B 215 Times Downtown.

CHAUFFEUR.—19, on Ford car; private or commercial; best references. P 513 Times Harlem.

CHAUFFEUR wishes position; good mechanic; careful driver; best of references. T 192 Times.

CHAUFFEUR.—Mechanic; six years' experience; $30 per week; married man. T 190 Times.

CHAUFFEUR.—12 YEARS' EXPERIENCE; PRIVATE; REFERENCES. CIRCLE 2128.

CLERICAL WORK.—Young man, age 20, with 3 years' high school education, is desirous of connecting with a reliable house in a clerical capacity; references. J. M. Smith, 42 Harrison Av., Brooklyn.

CLOTHING SALESMAN desires outside selling position, clothing or other line. B 330 Times Downtown.

DETECTIVE, 42 years of age, 25 years' practical experience, desires connection with reliable concern, either to take charge of detective system, reorganize or install same, or in a consulting capacity; can furnish references as to character, results of former accomplishments, etc.; for 16 years have been in charge of such work for large transportation company; have executive ability and trained to make changes without disorganizing forces. Box 269 Times, 2 Rector St.

EXECUTIVE.—The services of an office executive (38) with up to date ideas and experience are available to a concern offering a permanent connection; record of 12 years with last employer; full business history and references if interested. T 173 Times.

GARDENER, (Head.)—Practical life experience, all lines; 14 years last place; married; A1 references. Jos. Francis, 63 East End Av.

MAN, all-around, would like to connect with an estate; collecting, plumber, steamfitter; first-class references. Box 34, 301 Willis Av.

MECHANICAL ENGINEER, twelve years' experience in gasoline engines, Diesel engines, Russian, age 34, worked 18 months in U. S. A. inspecting gasoline engines, desires position; can start immediately. 617 West 113th St., Apt. 82.

MECHANICAL SUPERINTENDENT, general foreman, have complete experience in commercial auto body work, taking charge of large factory, blacksmith, woodworking, painting and trimming departments, also do all estimating. O 231 Times Downtown.

PHYSICIAN and surgeon, 18 years' experience, will devote entire time to hospital and hygienic welfare work in manufacturing plant. Address J 290 Times Downtown.

RENTING AGENT, experienced, desires houses for management; can furnish book references and bond; can produce good results. C. B., Box 210 Times Downtown.

SALESMAN, successful traveling, Ohio, W. Va., fourteen years calling on department and dry goods stores with nationally advertised line, would like to make connection with responsible concern on a commission basis with guaranteed drawing account. X 343 Times Annex.

SALESMAN.—Desire line of cotton waists, silk waists, house dresses for Southern territory; established trade; commission. L 73 Times.

SPLENDID EXECUTIVE.

A man who has worked his way to the top and earned from $8,000 to $10,000 a year, account war conditions must change vocation; willing to start at $2,500 to $3,000 a year in another business, where merit and hard work will meet with recognition in remunerative advancement; most familiar with purchasing end, but adaptable, with broad experience, and can efficiently adapt himself to "fit" your business; age 41; Christian. For interview, T 129 Times.

STENOGRAPHER.

Young man, (20,) college education, 2½ years' experience, wishes connection where tact and aggressiveness are essential. X 327 Times Annex.

STENOGRAPHER.—Experienced law stenographer; well educated, reliable; permanent or temporary. J 261 Times Downtown.

STEWARD.—All-around working; wife first-class cook; country club; best references; would cater on own responsibility; English; exempt. Ansell, 300 West 112th St.

UNIVERSITY PRESIDENT, UNDER 40, ENTERING BUSINESS, VIGOROUS, ADMINISTRATIVE TYPE, PRACTICAL, GOOD MIXER, WITH ORIGINALITY, INITIATIVE, AND LITERARY ABILITY; PREFERS OPENING UTILIZING BROAD EDUCATIONAL EXPERIENCE AND HIGHEST SCHOLARSHIP FROM BEST UNIVERSITIES. X 334 TIMES ANNEX.

VALET.—Entire charge, or visiting cook; competent Japanese; references. Odutch, Plaza 6756.

YOUNG MAN, bright, (24,) desires responsible position that will afford a chance for advancement; draft exempt; can furnish good reference. T 151 Times.

YOUNG MAN, 7 years' building experience, estimating, and administrative, draft exempt, seeks responsible position. B 333 Times Downtown.

YOUNG MAN, 20; college accounting student; experienced bookkeeping, typewriting, clerk. T 166 Times.

YOUNG MAN, 19, desires position at anything leading to salesmanship. B 363 Times Downtown.

YOUNG MAN, 17, American, desires position in downtown office; $10. J 239 Times Downtown.

YOUNG MAN, well educated, draft exempt, has four or five spare hours daily. T 110 Times.

YOUNG MAN, third class draft, wishes position evenings. 621 Broadway, Room 330.

HELP WANTED—Female.

A NEW OCCUPATION for YOUNG WOMEN between 16 and 25 years of age.

HANDLING TELEGRAMS BY TELEPHONE.

Telephone operators at the Western Union earn good pay handling telegrams by telephone; the messages are telephoned to the customers and received from customers on the typewriter.

Training is given in Western Union practices and in touch typewriting.

$8.00 PER WEEK WHILE LEARNING.
9.50 PER WEEK IN THREE MONTHS.
15.00 PER WEEK IN ONE YEAR.

Former telephone experience desirable, but not essential.

Apply to Room 1702, 24 Walker St., one block west of Broadway, two blocks south of Canal.

THE WESTERN UNION.

A NEW OCCUPATION FOR YOUNG WOMEN Between 16 and 25 years.

Enter as a Student in AUTOMATIC TELEGRAPHY.

$8.00 PER WEEK WHILE LEARNING.
9.50 PER WEEK IN THREE MONTHS.
15.00 PER WEEK IN ONE YEAR.

Apply in Person. Between 9 A. M. and 4 P. M., ROOM 1,702, 24 WALKER ST., (One block west of Broadway, two blocks south of Canal.) THE WESTERN UNION TEL. CO.

AIR BRUSH ARTISTS wanted; only girls with experience need apply. Rotograph Co., 512 West 41st St.

ASSISTANT BOOKKEEPER and stenographer for ledger work; excellent opportunity for advancement; permanent position. Call 30 Church, Room 1805.

BILLING CLERK.—Wanted, young woman, 19 to 20, in office of a large Brooklyn manufacturing concern; must be able to operate Underwood billing machine; accurate and quick at figures; some experience; good permanent position and chance for advancement; state age, nationality, experience, and salary desired. O 221 Times Downtown.

FILING CLERK.—Prefer one familiar with index filing system. Silverberg Import Co., 239 4th Av.

BOOKKEEPER.—Thoroughly experienced and responsible; prefer one familiar with piece goods, jobbing business, anticipations, trade acceptances, &c., but not absolutely essential; must be accustomed to all office details and be positively accurate, with ability to work without supervision and to take entire charge of office in absence of manager; good permanent position with liberal remuneration for right party; apply at once. J. S. Nicolson, care R. Smith & Co., 103 West 34th St.

BOOKKEEPER, experienced, double-entry, trial balance, financial statements, credits, and to manage office; $25; good opportunity. Write full particulars in confidence to D. P. Co., 48 West 4th St.

BOOKKEEPER, must have experience double entry, controlling account, trial balance; exceptional opportunity for advancement. Munter, 54 East 9th St.

BOOKKEEPER AND CLERK. State age, experience, and salary wanted. A. S., 212 Times Downtown.

BOOKKEEPER, assistant. Schotz Powers Co., 471 5th Av.

CLEANERS WANTED FOR OFFICE BUILDING; SALARY $7 WEEKLY. CALL SUPERINTENDENT, 51 CHAMBERS ST.

CLERICAL WORK.—Young woman, who is willing to make herself useful. Write, stating salary desired and references. N 55 Times.

COMPTOMETER OPERATOR wanted; good position, with excellent opportunity, for girl with proper qualifications; Bronx office. Answer, stating fully your experience, and furnish references. X 278 Times Annex.

COOK.—Wanted, good cook, general, for English family of 4 at Bronxville; good wages to girl furnishing first-class references; comfortable home, own bath, and bedroom, &c.; gas range and every modern convenience. Apply to Mrs. March, Pondfield Court, Bronxville.

DICTAPHONE OPERATORS $15-$20 weekly, immediately. Miss Kelly, 309 Broadway, Room 209.

GIRLS to work on scientific apparatus; high school graduates preferred. GOOD PAY; SHORT HOURS. Employment department will be open on Saturday until 5 P. M., and Sunday from 1 to 5 P. M. WESTERN ELECTRIC CO., 57 BETHUNE ST., near West St., 6 blocks south of 14th.

GIRLS WANTED, over 16 years, to fill mail orders; bonus paid in addition to salary; no previous experience necessary; also wanted for packeting seeds. Peter Henderson & Co., 35 and 37 Cortlandt St.

GIRL, BRIGHT, CAREFUL, for clerical work. KROWER-TYNBERG CO., 46 West 23d St.

GIRL for plain cooking and laundry; one in family; only personal references accepted. 205 West 89th St., Apt. E2.

HOUSEKEEPER. Wanted. — Thirteen-room house; no cooking; $18 and room. Call Saturday 10-11. 251 West 75th.

HOUSEWORK.—Woman for general housework; good home; good salary. Loewenstein, 178 5th Av.

INVOICE CLERK and typist; must be accurate and quick at figures; excellent opportunity for advancement; permanent position. Call Room 1805, 30 Church St.

MAID.—Young girl, either white or colored; must be exceptionally neat, for small 3-room apartment. Call Saturday, between 2 and 5 o'clock, 100 West 59th St., Apt. 2C.

NURSE, experienced, for baby 20 months; references; Long Island, 35 minutes from city; $40 month. Telephone 1816 Springfield.

NURSE.—Practical, experienced nervous cases; $30 per month. Phone or call Jenkins, 906 Summit Av.

NURSEMAID, French, well recommended, wanted for a position family with two children, living in Quebec, Canada. Apply by letter, Mrs. A. Paquet, Waldorf-Astoria, New York.

OFFICE ASSISTANT to do important detail work in fine, light office, pleasant surroundings; only refined American girls who want permanent work with opportunity to advance need apply; state age, salary, experience, &c. M 257 Times Downtown.

OFFICE ASSISTANT for busy office of manufacturing house; quick typist and stenographer, conversant with office routine; salary $12; state experience. C. S., 210 Times Downtown.

OFFICE ASSISTANT in a large, well-known downtown wholesale paper house; good opportunity. Address, stating experience, &c., Duane St., J 284 Times Downtown.

OFFICE GIRL in law office; must be 16 years old and reside with parents. Address in own handwriting, stating experience, if any, S. C., 209 Times Downtown.

SALESLADY.—Refined girl or woman; high-class personality; exceptional opportunity; experience unnecessary; $35-$50 week salary, commission; permanent; excellent future. Suite 2338, 15 Park Row.

SALESLADY.—Experienced in bakery; good position for capable person; agreeable hours; references. H. B. Cushman & Co., 43 Church, near Dey St.

STENOGRAPHER. — Thoroughly capable young woman, preferably with magazine or advertising agency experience. Address, stating age, references, and salary expected, X 356 Times Annex.

STENOGRAPHER, experienced; reply in own handwriting, stating age, nationality, name of former employer; salary $14 to $15; chance for advancement. O 245 Times Downtown.

STENOGRAPHER by machinery and supply house; good opportunities; salary $15 to $17; must be experienced; answer, stating experience and references. J 282 Times Downtown.

STENOGRAPHER AND TYPIST, with five years' experience, and accurate. Apply, stating age, nationality, and experience; good salary. J 266 Times Downtown.

STENOGRAPHER experienced drug line; must be bright, active, and reliable; good opportunity; $18. Write full particulars to Drugs, 48 West 4th St.

STENOGRAPHER for financial office of high-class retail house; state age, religion, experience, and salary expected. Box N 52 Times.

STENOGRAPHER.—Spanish-English, accurate and rapid worker; state salary; references. L 102 Times.

STENOGRAPHER experienced in mail order work. Write full particulars and state salary to 7th floor, 48 West 4th St.

STENOGRAPHER.—Experienced; wholesale cloak house; steady; state salary. L. B., 230 Times.

SWITCHBOARD OPERATOR and stenographer; must be experienced. Apply A. E. Vaughan, 165 Ramsen St., Brooklyn.

TEACHER, Gregg shorthand, day and evening; Brooklyn school. O 240 Times Downtown.

HELP WANTED—Female.

TEACHER.—Wanted, a young Jewish woman, capable, refined, with ability to teach academic work, assist with club work, &c., in an institution for girls in New York City. Reply N 65 Times.

TYPIST wanted; permanent position. Silverberg Import Co., 239 4th Av.

TYPIST and OFFICE ASSISTANT.—Young lady; must have experience as switchboard operator, to act as substitute for regular operator; salary $10 to start. J 256 Times Downtown.

TYPIST.—Insurance agency desires services of fast typist who can learn to write policies; salary $10; answer by mail. O 247 Times Downtown.

TYPIST and OFFICE ASSISTANT.—State age, experience, and salary wanted. B 314 Times Downtown.

WAITRESS wanted from 5 to 10 P. M. daily; hourly pay; American or English; also hourly work Sunday; written applications only. Patterson, 130 East 62d St.

YOUNG LADY WANTED BY A LARGE FIRM OF CONVERTERS AND MANUFACTURERS WITH EXPERIENCE IN STATISTICAL WORK; GIVE DETAILED EXPERIENCE. S. W., 203 TIMES DOWNTOWN.

YOUNG LADY as assistant cook in cafeteria; domestic science graduate preferred; no Sundays. People's House Cafeteria, 7 East 15th. Phone Stuyvesant 3094.

Instruction.

COMPLETE secretarial course; also stenography, bookkeeping, penmanship, &c.; individual instruction by specialists; day or night; begin any time; graduates assisted to investigated situations; see catalogue. Walworth Institute, (founded 1853,) Broadway at 72d St.

GOVERNMENT SERVICE FOR WOMEN.—A free lecture, April 8, and the opening session of a special course of training exclusively for women. Write for Booklet 19, giving details and ticket of admission. Pace Institute, 30 Church St., N. Y.

GOOD ENGLISH PAYS.—Free Booklet 73. "Your English," enables you to test your knowledge and suggests method for overcoming defects. Pace & Pace, 30 Church St., N. Y.

TYPISTS, $12-$15-$18-$20-$25; we quickly prepare you; positions guaranteed. Call, write, phone Worth 3964. Dictaphone Secretarial School, 200 Broadway, corner Duane.

PRIVATE SECRETARIAL TRAINING. PRATT'S SCHOOL, 34 WEST 45TH ST. INDIVIDUAL INSTRUCTION.

Employment Agencies.

BOOKKEEPER-STENOGRAPHER, $15-$20; stenographer, Spanish-English dictation, French-English dictation; 17 soda fountain girls, 5 ft. 6, $10-$12; correspondent, (5) typists. Warner & Bromley, 100 Broadway.

STENOGRAPHERS, typists, clerks, various salaries; good positions. Business Opportunities Co. Coultaus & Masterson, Prop., agency, 203 Broadway.

STENOGRAPHERS, law and commercial, $25. Law-Commercial Employment Agency, Room 819, 261 Broadway.

STENOGRAPHERS, bookkeepers; good openings daily. Florence Bloch Agency, 47 West 42d.

HELP WANTED—Male.

ABLE SEAMEN, MARINE OILERS, FIREMEN;

also coal passers and ordinary seamen, experienced, for foreign and coastwise trade; must show proof of previous experience; have passport and identification card. Apply U. S. SHIPPING BOARD, SHIPPING BUREAU, 3 Greenwich St., near Battery Place, N. Y. C.; office open every day, including Sundays, from 7 A. M.

ACCOUNTANT.—Wanted, by firm of public accountants, experienced accountant; state age, experience, and salary desired. J 225 Times Downtown.

ADVERTISING AGENCY BOOKKEEPER.

A successful growing New York Advertising Agency wants an experienced advertising bookkeeper who is familiar with newspaper, magazine and trade journal billing and understands the charging of drawings, engravings, booklets, &c., Elliott Fisher machine; double entry; prefer one who has had experience with big agency; good salary and good opportunity. All letters will be treated strictly confidential. N 71 Times.

ADVERTISING MAN to represent live magazine; write qualifications and detail. N 70 Times.

ARMATURE WINDERS. Experienced in hand winding and repairing of SMALL and LARGE MOTORS; 48 hours a week. Employment department will be open on Saturday until 5 P. M., and Sunday from 1 to 5 P. M. WESTERN ELECTRIC CO., INC., 57 BETHUNE STREET, near West St., 6 blocks south of 14th St.

BILLING. Thoroughly experienced man to take charge of billing department in large wholesale house; one hour from New York; good salary and opportunity. W. W., 216 Times Downtown.

BOOKKEEPERS.—Two practical double entry bookkeepers experienced in handling all ledger work and all details connected therewith; to be able to analyze accounts, and take off trial balances; must be exempt from draft; highest recommendations required. Address, stating salary expected and experience, J 210 Times Downtown.

BOOKKEEPER in real estate department of large contracting company; draft exempt; familiar with balance sheets; operate typewriter; real estate experience desirable; excellent opportunity and good future for the right man; salary to start, $100 per month. Apply in own handwriting, with full particulars, L 100 Times.

BOOKKEEPER of experience, handle control accounts, credits, trial balances, &c.; salary start, $25; promotion as deserved; Christian firm; prefer married man; references. J 285 Times Downtown.

BOOKKEEPER, married, to take charge of books and cashier's desk; must not be over 40 years of age; installment house experience preferred. Apply Lauter Piano Co., 149 Newark Av., Jersey City.

BOOKKEEPING ASSISTANT in office of large manufacturing concern; state references, experience and salary expected. J 287 Times Downtown.

BOOKKEEPER, young man with knowledge of typewriting, in contractors' office. Apply McCloskey Bros., 604 3d Av., Brooklyn.

BOOKKEEPER.—Ledger keeper; good penman; $20 per week; hours 9 to 5; downtown. O 203 Times Downtown.

BOYS.—A large, American fire insurance company has a few vacancies for bright boys. Write, stating age, experience, and salary expected, J 226 Times Downtown.

BOY by head office of large manufacturing concern; experience not necessary; state age, experience if any, education, salary expected, and nationality of parents; good opportunity for the right kind of boy. J 229 Times Downtown.

BOY wanted by large manufacturing concern; a young, well educated boy for general office work. Apply, stating age, salary expected, and references, S. S. 209 Times Downtown.

BOYS, (four,) not under 16 years of age, bright and neat of appearance, wanted in office of large corporation; excellent opportunity for willing and energetic youths. Call 8:30 A. M., Ajax Rubber Co., 241 West 58th.

BOY to assist young man in storage file room, large insurance company. Address, specifying age and salary desired. J 268 Times Downtown.

BOYS.—New York Stock Exchange house; start as runners; chances for advancement; state age, references, education, and salary to start. Box 265 Times, 2 Rector St.

BOY who lives in the Bronx wanted for office work and errands; good opportunity for advancement. Cutler Hammer Co., 144th St. and Southern Boulevard.

BOY to take care of mail in large wholesale business; $8; good opportunity. B. T., 310 Times Downtown.

BOY, willing, intelligent, preferably from high school, to run errands and make himself useful. Call Underwood & Underwood, 6 East 39th St.

BOY wanted at once by New York Times Current History, Room 1710, Times Building, Times Square. Apply by 9 A. M. Saturday.

BOY for office work in large publishing concern; opportunity for advancement; state salary desired. X 366 Times Annex.

BOY to run errands for art concern, chance for advancement. Ethridge Co., 25 East 20th.

BOY wanted, office work; good chance for advancement. 15 William St. Wall Street Financial Bureau.

BOY.—Wanted, bright boy in law office; salary $8 per week. Inquire Room 804, 43 Cedar St.

BOY, bright, wanted as office boy; good opportunity. Apply Room 1305, 43 Exchange Place.

HELP WANTED—Male.

BOYS AND YOUNG MEN wanted for various positions; both day and night work; GOOD SALARY AND BONUS; RAPID ADVANCEMENT. Apply Between 9 A. M. and 4 P. M., ROOM 1702, 24 WALKER ST., THE WESTERN UNION TEL. CO.

BOY, 14 TO 16 YEARS OF AGE, IN LARGE ADVERTISING AGENCY; ONE WHO IS ANXIOUS TO LEARN THE ADVERTISING BUSINESS TO START AS ERRAND BOY; SPLENDID OPPORTUNITY FOR ADVANCEMENT; SALARY TO START, $6. APPLY TO Mr. J. E. SAGAN, 12TH FLOOR, 381 4TH AV., N. Y. C.

BOY WANTED. LARGE MACHINERY DEALER OFFERS BRIGHT FUTURE TO AMBITIOUS BOY, OVER 16 YEARS OF AGE, FOR OFFICE DUTIES; SALARY $8 TO START; ADVANCEMENT RAPID TO SUCCESSFUL APPLICANT. O 241 TIMES DOWNTOWN.

BOY wanted; the New York Times Current History requires the services at once of a boy for messenger duties, who will be advanced if he deserves it; $7. Apply to Mr. Neumann, Room 1710, Times Building, Times Square, at 9 A. M. Saturday.

BENCH HANDS. Experienced men will receive high pay; day and night shifts, 48-hour week. Employment Department will be open on Saturday until 5 P. M. and Sunday from 1 to 5 P. M. WESTERN ELECTRIC CO., 57 BETHUNE ST., near West St., 6 blocks south of 14th.

BUTCHERS wanted; competent, first class, absolutely reliable, thoroughly experienced men for fine trade. Apply by letter, stating age, salary, previous experience, must furnish reference. McCann & Co., 415 Market St., Pittsburgh, Penn.

CABINET MAKERS. FIRST-CLASS BENCH HANDS; THOSE EXPERIENCED ON FINE GRADE CABINET WORK. Apply STANDARD AIRCRAFT CORP., Brunswick Av., Elizabeth, N. J.

CASHIER.—Man capable of taking a head cashier's position in a large manufacturing establishment operating a chain of stores in and around the City of New York; must have first-class experience, A1 references, and be capable of taking entire charge of the payroll, covering 2,000 people and upward; salary $2,000 a year to start. O 215 Times Downtown.

CHAUFFEURS wanted. Reliable Chauffeurs' Exchange, 61 West 51st. Good positions open.

CHEMICAL ENGINEERS FOR EDITORIAL WORK.

A magazine devoted to chemical engineering desires to fill two vacancies on its editorial staff. The position of assistant editor is open to a man with technical training and some practical experience, office and field work; editorial experience not necessary, but should have some literary ability. A place as office assistant is open to a young man with some technical knowledge; opportunity for development in editorial work. In applying state age, experience, and salary expected. N 53 Times.

CHEMIST, thoroughly familiar with improved methods of manufacturing phenol, picric acid and other derivatives, by chemical plant; extending productions of raw materials. O 236 Times Downtown.

CHOCOLATE MAN capable of superintending, mixing, tempering, and molding room in chocolate factory; good opportunity for right man; state age, experience, and salary expected. Address L. L. W., P. O. Box 229, New York City.

CLERK.—Married, 40 to 50 years, night duty, Y. M. C. A.; fair salary; permanent. Apply business Secretary, 215 West 23d St.

COLLECTORS for city route; age, 25-35; $2.25 daily; commission and expenses. Call between 10 and 11 A. M., Room 801, 3 West 29th St.

COUPLE, white, middle aged preferred; woman as cook and general housework, man for garden and general work; two in family; 20 miles out of New York; must be neat, clean, and of good character; wages $60 monthly. Apply Room 827, 2 Rector St., New York.

CYLINDER PRESSMEN, job pressmen, helpers, and cylinder feeders; permanent employment; wages for pressmen, $18 to $39; wages for helpers and cylinder feeders, $18 to $23; 10 per cent. bonus in addition; 48-hour week; 5-day week. Apply at once, George Simmons, International Representative I. P. P. and A. U., 1,305 Arch St., Philadelphia, Penn.

CYLINDER PRESSMEN, job pressmen, helpers, and cylinder feeders; permanent employment; wages for pressmen, $18 to $39; wages for helpers and cylinder feeders, $18 to $23; 10 per cent. bonus in addition; 48 hours week; 5-day week. Apply at once, Curtis Publishing Company, 7th and Sansom Sts., Philadelphia, Penn.

DAIRYMAN. — A dairy corporation has opening at its certified farm 45 miles from New York City for a single man to assist Superintendent in office and make himself generally useful in all branches of farming; salary, $60 per month, with good opportunity for advancement. Apply by letter, P. O. Box 12, Mount Vernon, N. Y.

DRAFTSMEN. Wanted, experienced men on telephone equipment and electrical apparatus; steady work and good pay. Employment department will be open on Saturday until 5 P. M., and Sunday from 1 to 5 P. M. WESTERN ELECTRIC CO., INC., 57 BETHUNE ST., near West St., 6 blocks south of 14th.

DRAFTSMAN, TOOL DESIGNERS. Several first-class men on instrument work for United States Government; must be thoroughly experienced on jigs, fixtures, and gauges for small-size high-grade machinery; state age, experience, nationality, and salary expected. K. J., 114 Times.

DRAFTSMAN, knowledge of airplane design; must be first-class man; good wages; steady employment. Apply Room 1705, 237 4th Av.

DRAFTSMAN wanted, one for electrical work; also one detailer. Apply the Simms Magneto, East Orange, N. J.

DRIVERS, CHAUFFEURS, HELPERS. ADAMS EXPRESS CO. WANTS YOUNG MEN. GOOD OPPORTUNITY TO SECURE PERMANENT POSITIONS. APPLY WAGON SERVICE DEPT., 30 TRINITY PLACE.

DRY KILN MEN wanted, day and night work. Apply Storeroom Astoria Veneer Mills and Dock Co., foot of Blackwell St. and 9th Av., Steinway, L. I.

ELEVATOR MAN. Experienced apartment house work. See superintendent. Call all day at 570 Park Av. Plaza 6771.

ENGINE LATHE HANDS, MUST BE CITIZENS AND ABLE TO USE MICROMETER AND READ BLUEPRINTS. E. W. BLISS CO., 76 34TH ST., BROOKLYN.

EXECUTIVE CLERK wanted by long-established manufacturer and exporter, with ability to supervise work of several clerks in order and billing office in near future; ambitious young man will eventually secure position of greater responsibility than the one now under consideration; applicant need not be a bookkeeper, but his duties will entail general knowledge of office practice; initial salary $18-$20, more when earned. T 147 Times.

FANCY GOOD SALESMEN, (Western,) carry side line of ostrich feather furs; largest house in country; commission basis. Address A. B., 219 Times Downtown.

HELP WANTED—Male.

GAS WORKS FOREMAN.—Experienced and capable; licensed engineer preferred, though not necessary if otherwise qualified; must be thoroughly familiar with gas production, plant construction, and general operations; state age, experience, and wages or salary desired; give reference. Applications will be considered confidential if requested. 350 Times Annex.

GAUGES AND TOOLMAKERS, first-class men only; no others need apply; 70c to 73c per hour; 48-hour week; time and a half for overtime; American born and over draft age preferred. Employment Department, Slocum, Avram & Slocum Laboratories, Inc., 531 West 21st St.

GRINDERS. First-class Americans, over draft age, who are thoroughly competent on surface grinding on tools and gauges, 65 to 88 cents per hour, 48-hour week, time and a half overtime. Employment Department, Slocum, Avram & Slocum Laboratories, Inc., 531 West 21st St.

INSTRUMENT AND APPARATUS MAKERS.—First class. Apply Charles E. Dressler, care Carter, Gough & Co., Park and Mulberry Sts., Newark, N. J.

JUNIOR SALESMAN. Well-bred, intelligent young man to be generally useful in high-class shirtmakers and haberdashers' shop; permanent position; excellent opportunity to become a salesman. Address F. A., 124 Times.

LABOR FOREMEN, (6,) with gangs of 25 to 50 real laborers; wages of men 40 3-10c an hour, 8 hours daily; good accommodations for the men. Apply to Atlas Powder Co., Hopatcong, N. J.

LEDGER CLERK wanted, 16-19 years, A1 references; wholesale dry goods; start $500 per annum. Address Cotton Goods, J 240 Times Downtown.

LOCOMOTIVE TRAINMAN wanted. Apply Room 1510, 115 Broadway, inquire for C. Moore.

MACHINISTS. BULLARD LATHE OPERATORS, ENGINE AND LARGE LATHE HANDS, GISHOLT LATHE, MILLING MACHINE OPERATORS, JONES & LAMSON TURRET LATHE, LARGE PLANER HANDS, ON CLOSE MICROMETER WORK, STEADY WORK TO COMPETENT MEN, TIME AND A HALF FOR OVERTIME. R. HOE & CO., 2 SHERIFF STREET, CORNER GRAND.

MACHINISTS.—If you are seeking steady employment, good wages and a healthful town to settle in, call for interview at 326 Hudson St., New York City, Saturday, 8 A. M., 6 P. M. Niles Bement Pond Co., Plainfield, N. J.

MACHINISTS. First-class Americans, over draft age, who are thoroughly competent to operate lathes, milling machines, and shapers; micrometer work from blue prints; 58 to 60 cents per hour; 48-hour week; time and one-half for overtime. Employment Mgr., Slocum, Avram & Slocum Laboratories, Inc., 531 West 21st St.

MACHINISTS, (25.) FIRST-CLASS, ALL-AROUND MEN, AMMUNITION PLANT OUT OF TOWN. APPLY 244 WEST 23D ST. NO CHARGES FOR EMPLOYMENT.

MACHINIST.—All-around, capable man, able to describe and inventory factory equipment; permanent traveling position; answer in own handwriting, giving all details, salary, &c. M 242 Times Downtown.

MAN AND WIFE.—Near a small country town about 30 miles from New York; wife to cook for proprietor, man to work in factory or on farm; would prefer a man who understands about chickens and who is also good at accounting. J 275 Times Downtown.

MAN wanted, first class, for roasting coffee; must have experience with gas roasters and understand machinery; state age and references. Eureka Coffee Co., Buffalo, N. Y.

MAN wanted, reliable, experienced, to take charge of farm; 250 acres; references required. Sanatorium Gabriels, Gabriels, N. Y.

MANAGER for specialty cloak and suit store; must have long experience and furnish good references; state age, experience, and salary required. F. C., 375 Main St., Worcester, Mass.

MECHANICS. Also boilermakers, signal maintainers, airbrake repair men. Apply Employment Car, New York, New Haven & Hartford Railroad, 132d St. and Willis Av., Bronx.

MECHANICS and mechanics' helpers. Monahen Express Company, 216 West 18th St.

METER MAN, high grade, competent, to calibrate a complete line of commercial and electrical measuring instruments; excellent opportunity for a man with executive ability. Write, stating age, experience, and salary expected, to Meter, 221 Times Downtown.

MILLWRIGHT.—Capable man, able to describe and inventory factory equipment; permanent traveling position; answer in own handwriting, giving all details, salary, &c. M 241 Times Downtown.

OFFICE BOY in law office; must be 16 years old and reside with parents. Address in own handwriting, stating experience if any, C. B., 201 Times Downtown.

OFFICE SALESMAN, who can also dictate some sales correspondence for manufacturer of line of housefurnishing goods; compensation small until value demonstrated; young man preferred; state age, salary desired, with full details of experience and references. O 249 Times Downtown.

OFFICE WORK.—Young man for general office work; must have some knowledge of typewriting; state references, age, salary expected. Address C. H., P. O. Box 2021, New York City.

ORNAMENTER on Picture Frames and Moldings.—First class; state experience, salary wanted; steady work for good man. N. L. Lockhart Co., Rochester, N. Y.

PACKERS for large automobile supplies house, experienced in this or similar line. Lowe Motor Supplies Co., 245 West 55th.

PAYROLL AND COST CLERK with experience in printing plant; experience in installation cost systems preferable; state age, experience, and salary expected. X 374 Times Annex.

PHOTOGRAPHER.—Assistant operator. Apply Marceau, 624 5th Av.

PLANNING AND ESTIMATING SUPERVISOR.

WE HAVE A DESIRABLE OPENING FOR AN ENGINEER EXPERIENCED IN PLANNING PRODUCTION AND TOOL WORK; ONE WHO IS QUALIFIED TO ESTIMATE TASKS AND COSTS OF MACHINING OPERATIONS; AN OPPORTUNITY FOR THE RIGHT MAN TO ASSOCIATE HIMSELF WITH A GROWING AND PROGRESSIVE CONCERN ENGAGED IN MANUFACTURING INTERCHANGEABLE INSTRUMENTS AND PRECISION APPARATUS; IN ANSWERING, PLEASE STATE AGE, GENERAL EXPERIENCE, NATIONALITY, COMPENSATION EXPECTED, AND WHEN AVAILABLE. K. T. S., 118 TIMES.

PLANER MEN wanted, high speed, first class, to plane thin cedar; day and night work. Apply storeroom, Astoria Veneer Mills and Dock Co., foot of Blackwell St. and 9th Av., Steinway, L. I.

PORTERS AND WINDOW CLEANERS WANTED FOR OFFICE BUILDING; SALARY $15-$16. CALL WITH REFERENCE, SUPT., 51 CHAMBERS ST.

PROOFREADER, first class, on agency work. Apply in person, George Batten Company, Inc., 381 4th Av., N. Y. C.

SALESMEN wanted; fine opportunity for live wires; easy selling; electrical devices of national reputation; commission basis to start. See Mr. Churchill, one flight up, 1,010 Broadway.

SALESMAN wanted, experienced, no other need apply; state age, experience, territory canvassed, references, salary or commission expected. X 347 Times Annex.

SALESMEN, men's neckwear, wanted for New York, New England, and Middle Western States; those with a following only; commission. Apply to Nat Potar & Co., 494 Broadway.

HELP WANTED—Male.

SALESMAN.—We want to add to our selling organization a man who knows how to call on the paint and varnish manufacturers; he is not to sell paint but is to have a fair knowledge of the selling and marketing problems of the manufacturer and wholesaler; to a man who has the entry to this trade and knows how to meet the right people we offer an opportunity of real merit, a permanent connection with absolute unlimited earning opportunities; we will pay salary, commission or both; the man we want must be able to earn not less than $5,000 a year, and to increase his earnings every year. Call Saturday afternoon from 2 to 5, Room 632, Fifth Avenue Building, 200 5th Av. Ask for Mr. Weinberg.

SALESMAN, experienced, for men's neckwear, wanted by leading concern; established trade New England, Pennsylvania, Middle West; good opportunity; commission. Popular, 264 Times Downtown.

SALESMAN.—By large rubber company with branches in all principal cities; a man with retail sales experience, between 32 and 40 years old; opportunity for advancement unlimited; salary. L. 80 Times.

SALESMAN FOR OUR DEPARTMENT ORIENTAL DELICACIES; MAN WHO IS EXPERIENCED IN HIGH CLASS GROCERIES PREFERRED. APPLY SUPT., A. A. VANTINE CO., 39TH-5TH AV.

SALESMEN. We are in need of high grade men, who have had keen selling experience; insurance, automobile, cash register or successful book salesmen preferred; if you have made $2,000 a year or over; commission basis. Phone M. H. 3112 for appointment.

SALESMAN wanted to handle retail campaigns on a well-known, high-grade household article; liberal commission and drawing account. Room 204, 47 West 34th St.

SALESMAN, auto tires, with trade; splendid opportunity; salary; references. Peterson, 1,966 Broadway.

SHIPPING CLERK wanted by an export house downtown, Manhattan, to work temporarily as assistant, and later take charge under supervision of department head; applicants asked to state facts concerning education and experience, giving recommendations and all details. Address O 209 Times Downtown.

SHIPPING CLERK.—Importing house wants young man as shipping clerk. Apply own handwriting, stating experience and salary desired, N 396 Times Downtown.

SHIPPING CLERK.—Experienced candy preferred; give reference and salary expected. O 222 Times Downtown.

SODA DISPENSER.—Reliable man, no others need apply; $20 to start. See Mr. Darcy, 632 Madison Av., near 59th St.

STENOGRAPHER, by manufacturing concern; one familiar with office duties, filing, &c.; references; state salary expected. J 288 Times Downtown.

STENOGRAPHER.—Boy wanted; must have some experience. W. C., 135 Times Downtown.

STOCK CLERK, experienced, in wholesale silk house; must understand how to wait on customer; reference. N 31 Times.

TIRE SALESMEN. WANT A NUMBER OF GOOD MEN FOR LOCAL TERRITORY; ALSO FOR OUT OF TOWN WORK; MEN WHO CAN EARN BIG MONEY ON THEIR OWN EFFORTS; A TIRE WELL KNOWN, ONE OF THE FIRST ON THE MARKET; NO ORDER TAKERS WILL BE CONSIDERED; WE WANT MEN WITH PERSONALITY AND ADDRESS; NO LIMIT TO THOSE WHO ARE WILLING TO WORK ON COMMISSION; BIG FUTURE. APPLY BY LETTER ONLY, STRICTLY CONFIDENTIAL. BATAVIA RUBBER CO., 1,731 BROADWAY, NEW YORK.

TRACER of mechanical drawings, preferably with locomotive experience; fast, accurate; state age, education, experience, and salary desired. N 391 Times Downtown.

TOOL DRAFTSMEN on punches and dies, jigs and fixtures, for small interchangeable work; only men with experience need apply; good pay. Employment department will be open on Saturday until 5 P. M., and Sunday from 1 to 5 P. M. WESTERN ELECTRIC CO., INC., 203 Broadway.

TYPIST and telephone operator. Apply at once at 238 West 36th St.

UPHOLSTERER wanted; one who understands slip covers and is a practical man. Apply at once, M. M. Nugent, 346 Jackson Av., Jersey City. Christian firm.

VALET and BUTLER wanted for bachelor's apartment; one capable of light cooking. Address, with city references, Box X 312 Times Annex.

VENEER SAWYERS (five) wanted on cedar; day and night work. Apply storeroom, Astoria Veneer Mills and Dock Co., foot of Blackwell St. and 9th Av., Steinway, L. I.

WATCHMAKER.—Men to take charge of department; good opportunity; no bench work; letter only. M. E. Newman, care R. H. Ingersoll & Bro., 30 Irving Place, N. Y.

WATCHMAN for Sundays and holidays. Apply storeroom, Astoria Veneer Mills and Dock Co., foot of Blackwell St. and 9th Av., Steinway, L. I.

YOUNG MEN, 19 TO 23 YEARS, WITH HIGH SCHOOL EDUCATION, TO LEARN telephone switchboard installation work; good opportunity for rapid advancement; steady work; paid while learning. APPLY 8 TO 11 A. M., WESTERN ELECTRIC CO., INC., TRAINING SCHOOL FOR INSTALLERS, 121 WEST 17TH ST., N. Y.

YOUNG MAN WANTED BY AN IMPORTING AND CONVERTING CONCERN, WITH KNOWLEDGE OF STATISTICAL WORK; GOOD OPPORTUNITY; GIVE PARTICULARS AS TO EXPERIENCE. W. W. 208 TIMES DOWNTOWN.

YOUNG MEN, 17 TO 20, FOR ELECTRICAL WIRING AND TESTING; $10 TO $12 PER WEEK TO START; ADVANCEMENT ACCORDING TO ABILITY; GRAMMAR SCHOOL GRADUATES DESIRED. APPLY BY MAIL. O 225 TIMES DOWNTOWN.

YOUNG MAN, under 21, for office work; must understand typewriting and be able to pack and ship small packages; state salary, experience and references. L 128 Times.

YOUNG MAN, about 18 years of age, bank work; requirements, must write a good hand, and quick and active at figures, best references. L 122 Times.

YOUNG MAN, draft exempt, for storage file room work; steady work, short hours. Address, specifying age and salary desired. J 260 Times Downtown.

YOUNG MAN with some experience in retail men's clothing and furnishings. Howard Peck Co., 162 South St.

YOUNG MAN, experienced, for automobile stockroom, pricing, &c.; draft exempt and good references required. X 375 Times Annex.

YOUNG MAN for retail stationery; ambitious, serious worker. Roth, 1,403 3d Av.

YOUR BIG OPPORTUNITY TO HELP WIN THE WAR AND MAKE GOOD WAGES AT THE SAME TIME; WE NEED IMMEDIATELY 100 FIRST-CLASS TOOL MAKERS, 50 LATHE MEN, 25 INSPECTORS, 50 INTERNAL AND EXTERNAL GRINDER OPERATORS, 40 GRIDLEY AND POTTER & JOHNSON OPERATORS, 30 MOLDERS; PERMANENT WORK WITH A SUCCESSFUL COMPANY DURING AND AFTER THE WAR TO MEN WHO MAKE GOOD. X 316 TIMES ANNEX.

Instruction.

BE READY FOR THE CALL. TRAINED MEN NEEDED—men who can audit expenditures, calculate cost-plus prices, prepare tax returns, devise office procedures, systematize, organize, control. Write for Bulletin 25 giving details of instruction. Pace & Pace, 30 Church St., New York.

SALESMEN.—Experienced or inexperienced, city or traveling; write or call for our free book, "A Knight of the Grip," and list of openings; immediate employment service rendered members. National Salesmen's Training Assn., Suite 1803D, Candler Bldg., N. Y.

GOOD ENGLISH PAYS—Free booklet 70. "Your English," enables you to test your knowledge, and suggests method for overcoming defects. Pace & Pace, 30 Church St., New York.

LEARN TO BE A CHAUFFEUR.—Pleasant and profitable work; day and evening classes. Send for free booklet and visitor's pass. West Side Y. M. C. A., 302 West 57th.

BOOKKEEPERS FOR C. P. A. TRAINING. B 345 TIMES DOWNTOWN.

Employment Agencies.

AMERICAN EMPLOYMENT EXCHANGE, 115 Broadway. Call between 9-1.

35 OFFICE BOYS, $35-$50 month; 10 soda fountain men, experienced, $18 up; ledger and bookkeeper clerk; timekeepers, experienced. Warner & Bromley, 100 Broadway.

AUTOMOBILE EXCHANGE.

BUICK touring car, motor 7198, property Joseph Nevin, will be sold at auction April 20, 2:30, at 135th Street Garage, 520 West 135th St.

BUICK 1917 little six sedan; like new; best in city; price right. MacLellan, 573 West 131st. Morningside 7320.

BUICK 1918 seven-passenger touring; condition perfect; extras. Phone Columbus 9068.

BUICK 1917-1916 TOURINGS. roadsters. Finck, 1,700 Broadway, 3d floor.

CADILLAC 1917 SEDAN. Fully equipped; had little use; must be seen to be appreciated. W. Trock, 413 West 55th St.

CADILLAC 1917 TOURING. 7-passenger; overhauled, repainted; guaranteed. W. Trock, 413 West 55th St.

PUBLIC NOTICES.

Tomorrow, Sunday evening, April 7, at the Hotel Plaza, 9 o'clock, for the maintenance of two ambulances provided by the da Florez Fund to the Hôpital Chir. St. Paul, a descriptive talk, with pictures of scenes from the fighting front, will be given by C. Florez, with an introductory address by Frederic R. Coudert. Tickets $3.00 each, on sale at the Hotel Plaza and the Hotel Ritz-Carlton, or may be obtained from Mrs. Frederic R. Coudert, 124 East 36th St.

AUTOMOBILE EXCHANGE.

CADILLAC, 1916, 8-cyl., 7-pass. for sale; excellent condition. Fordham 698, Apt. 4B, for appointment.

CADILLAC 1917 VICTORIA. 4-passenger; had little use; revarnished; looks like new. W. Trock, 413 West 55th St.

CADILLAC 1917-1916 SEDANS. PACKARD AUTO EXCHANGE, 10 W. 60th.

CADILLAC 1917 sedan. Wallace, 236 West 59th St.

CHALMERS Cabriolet, 1917 model; used 3,000 miles; can't be told from new; every equipment; accept any reasonable offer. Diguid Bros., 1,285 Bedford Av., Brooklyn.

STUDEBAKER Series "18" coupe; like new. Harris, 1,700 Broadway. Main entrance.

CHANDLER, 1917, five-passenger touring car. Marmon Co., 1,880 Broadway. Col. 1028.

CHEVROLET TOURING, 1918, BABY GRAND MODEL; RUN ABOUT 2,300 MILES; NEW CAR GUARANTEE; BARGAIN. JOHN MOORE & CO., 2,004 BROADWAY, 68TH ST.

CHEVROLET, 5-passenger car, 1917 model; fully equipped; $500; bargain. J 267 Times Downtown.

CRANE; Brewster collapsible body. Wallace, 236 West 59th St.

DE DION BOUTON.—Private party wishes to dispose of 7 passenger car; 1914 model, 8 cylinder, 50-60 horse power; excellent condition; beautiful lines; high-class varnishing and trimming. Can be seen at T. I. Proud, 112 West 54th St. Phone Circle 946.

DETROIT ELECTRIC for sale, 5-passenger closed car, drives from front or rear seat, new lead battery, good cord tires, car painted dark green, black trimmings. Telephone 1001M Glen Ridge, N. J.

DETROIT ELECTRICS.—We have several late models Detroit electric guaranteed cars ranging from $1,000 to $2,000. See Mr. Howison, 20 Central Park West. Phone Columbus 3725.

DETROIT electric, 1918 model, 5-passenger coupe; like new; a great bargain; will demonstrate. J. P. Stilwell, 20 Central Park West, N. Y. C. Phone 3726 Columbus.

DODGE ROADSTER, wire wheels and one extra; fully equipped; car used 3,000 miles; A1 condition; tires just renewed; will sell for $600. Phone Whitman, Chelsea 1761 or Columbus 3320.

DODGE ROADSTER, 1917, like new; oversize tires; two new extras; $600. Phone Sunday morning Riverside 4179.

FIAT CHASSIS 50 H. P. New. Built to Government Requirements. 13 of these For Sale. Inquire E. C. Poultney, Room 1632, 120 Broadway, New York City.

FORD 1918 TOURING. Electric starter, wire wheels, bumper; not soiled or scratched; sacrifice. JOHN MOORE & CO., 2,004 BROADWAY, 68TH ST.

HAYNES 1917, 5-passenger touring. Packard Auto Exchange, 10 West 60th.

HUDSON Super 6 Brougham Limousine. Very classy; exceptionally fine. Cheap for immediate sale. Wallace, 236 West 59th.

HUPMOBILE 1917 five-passenger; two tops, good shoes; excellent mechanical condition. Lexington, 1,700 Broadway, fourth floor. Circle 1872.

HUPMOBILE Sedan, 1916 model; in excellent condition throughout; make offer. Hupmobile Agency, 1,285 Bedford Av., Brooklyn.

KING, 8-cylinder, touring car, 7-passenger; run very little. Telephone Greenpoint 3790 or 4422.

KING 1916 "8" cylinder, $550. Pacific Garage, 216 Pacific St., Brooklyn.

LANCIA roadster, special 2-pass. Brewster body; completely overhauled and repainted; ideal small, economical car. A. G. Garrabrant, 636 Broad St., Newark. Phone Mulberry 3240.

LEXINGTON 1917 runabout, little six; bargain; guaranteed; new shoes; will paint. Lexington, 1,700 Broadway, fourth floor. Circle 1872.

MARMON 34, five-passenger, touring; perfect condition; has not been run over 100 miles since thorough overhauling and painting by Marmon Company; extra wire wheels, shoe, and tires; demonstration gladly given to prospective purchaser. J. H. McGraw, Jr., care of C. M. Decker, Convent Station, N. J.

MARMON 1917 CLUB ROADSTER. MILEAGE 3,600. GEORGE WALLACE COPLEY, 665 5TH AV. PLAZA 4837.

MARMON, 1917, seven-passenger limousine. Marmon Automobile Co., 1,880 Broadway. Col. 1028.

MARMON, 1917, four-passenger club roadster. Marmon Co., 1,880 Broadway. Col. 1028.

MARMON 1917 touring car; also Marmon roadster; bargains. Cook-Macconnell, 1,790 Broadway.

MARMON 1916 Chummy Roadster. Alexander G. Harris, 1,700 Broadway.

MERCER 1915, 6 passenger; first-class condition; painted royal blue; victoria top. Phone Bergen 3862.

MERCER 1918 6-passenger, brand new; $1,000 off list. Harris, 1,700 Broadway.

NATIONAL 1916 seven-passenger touring; run 6,000 miles; perfect condition. Garage, 154 West 124th St.

NATIONAL, 1916, Sedan, like new. Marmon Automobile Co., 1,880 Broadway. Col. 1028.

OAKLAND, 1917, for sale, 8 cylinder, 7-passenger touring car, in good running condition; demonstration by appointment. Harold R. Zeamans, 34 West 42d St., New York City. Phone Vanderbilt 1094.

OVERLAND TOURING, $125. GOOD SERVICEABLE CAR; EXTRA GOOD TIRES; GOOD RUNNING CONDITION. JOHN MOORE & CO., 2,004 BROADWAY, 68TH ST.

OVERLANDS.—Wide selection of overhauled cars sold with the manufacturer's guarantee; the safest place to buy; time payments. Willys-Overland, Broadway and 50th St.

OVERLAND touring, 5-passenger 1915; fine condition; long demonstration. Moore & Co., 847 West 50th St.

OWEN magnetic; latest model four-passenger, sport type; also seven-passenger touring; condition new. Phone Columbus 8063.

PACKARD 1917 "2-35" 7-pass. touring.
PACKARD 1915 "3-38" 7-pass. touring. Packard Auto Exchange, 10 West 60th St.

PACKARD twin six touring automobile; first-class condition. J. K. Simon, 625 Broadway. Telephone Spring 822.

PACKARD 1-38, 5-passenger touring; perfect condition. 115 East 84th. Lenox 10367.

PACKARD 1916 "1-35"; like new. Wallace, 236 West 59th St.

PEERLESS eight, 1917, seven-passenger touring, run 4,000 miles; like new; will sell for $1,650. See Mr. Howison, 20 Central Park West. Phone Columbus 3725.

PEERLESS 1917 limousine; practically new. Wallace, 236 West 59th St.

PIERCE-ARROW 38 TOURING, MODEL C-3, 5-PASSENGER. GEORGE WALLACE COPLEY, 665 5TH AV. PLAZA 4837.

PIERCE-ARROWS, new five-ton, for hire; short or long haul; special New York, Philadelphia, Baltimore rate. Ireland, 1,651 Broadway. Phone Circle 3249.

PIERCE-ARROWS, new five-ton, for hire; short or long haul; special New York, Philadelphia, Baltimore rate. Ireland, 1,651 Broadway. Phone Circle 3249.

PIERCE-ARROW (1915) Limousine, 38 H. P. Pierce-Arrow (1915) Collapsible Touring, 38. Turner, 20 Broad. 4473 Rector.

PREMIER speedster, 1916, perfect condition, 50 H. P., special job, classy, fast; cost $3,000; price $750. Can be seen Garage, 583 Park Av., New York.

RENAULT TOURING 4-PASS. 18-35 H. P., SPORTIF MODEL. ELECTRIC STARTING AND LIGHTING. GEORGE WALLACE COPLEY, 665 5TH AV. PLAZA 4837.

RENAULT Touring, 35-45, late model. Royal Garage, 215 West 95th St.

REO, 4-cylinder, latest type, 4-passenger club roadster; equal new; $750. 216 Pacific St., Brooklyn. Main 422.

SIMPLEX 1911, 50 h. p. chain drive, 7-passenger Holbrook touring body, Victoria top and windshield; also 1913 38 h. p. shaft drive, 4-seated Quinby sedan body, electric lights, self-starter. Write W. L. M., Summit Herald, Summit, N. J.

SIMPLEX 1915, specially built "38" shaft drive, four-passenger Holbrook; run 4,000 miles. Alexander G. Harris, 1,700 Broadway.

SIMPLEX Speedster, with top, "38" shaft drive; electric lights; perfect condition; will sacrifice. Burr, care Rippeth, 1,773 Broadway.

SPEEDSTER, specially built, aluminum body, 120 H. P.; most exclusive sport car in city; worth seeing. Harris, 1,700 Broadway.

STANDARD "8" 1918 car, 7-passenger; want smaller car. Goday, St. Nicholas 91[illegible].

STEARNS-KNIGHTS. The ideal car for the careful buyer seeking a combination of quality and economy at a reasonable price; ready for immediate delivery, newly painted and overhauled, 1916 light 4 runabout, 1916 light 4 touring, 1917 "8-cylinder" touring; these cars sold with binding mechanical guarantee. Stearns Company, 417 West 55th St. Telephone Columbus 7000.

STEARNS, 1917, limousine, like new. Marmon Automobile Co., 1,880 Broadway. Col. 1028.

STEARNS Silent Knight 1917 4-cylinder coupe, practically new; sacrifice. Dr. Lunsfald, 507 5th Av., New York City.

Classified Advertising Rates

The New York Times

Count six words to a line.

Telephone Bryant 1000. Per Agate Line.
Agents Wanted....30c
Apartments to Let and Wanted....42c
Automobile Exchange....43c
Boarders and Board Wanted....30c
Business Opportunities....50c
Country Board....40c
Employment Agencies....54c
For Sale....30c
Furnished Rooms and Rooms Wanted....30c
Help Wanted....30c
Lost and Found....50c
Mortgage Loans....30c
Real Estate and Houses to Let....42c
Situations Wanted....35c

OFFICES:
Times Building....Times Square
Times Annex, 43d St., west of Broadway
Downtown....7 Beekman Street
Wall Street....2 Rector Street
Harlem....2,108 Seventh Avenue
Bronx....2,914 Third Avenue
Washington Heights....3,525 Broadway
Brooklyn, Room 305, 341 Fulton Street

AUTOMOBILE EXCHANGE.

STUTZ 1917 ROADSTER, MILEAGE 2,000. GEORGE WALLACE COPLEY, 603 8TH AV. PLAZA 4937.

STUTZ 6-cylinder, 45 H. P. runabout; fine condition; magneto, storage battery. Hengstenberg, 30 Church St. Telephone 2913 Cortlandt.

STUTZ Bulldog 4-passenger 1916, perfect mechanical condition; original paint; owner drafted. Weisberg, 30 East 23d St.

STUTZ 1917, 4 and 6 Pass. Touring. Packard Auto Exchange, 10 West 60th.

STUTZ 1916 4-passenger; like new; exceptionally fine car. Harris, 1,700 Broadway.

STUTZ 1916 roadster; wire wheels; fine condition. Harris, 1,700 Broadway.

STUTZ, 1916, sold for claim, $865. Phone 1081 Murray Hill.

"WHITE" UNUSUAL BARGAINS. "White" Town Car. 6 and 7 Passenger Touring Car. White Co., Park Av. and 57th St. Used Car Dept. M. R. Greene, Mgr.

WILLYS KNIGHTS; several overhauled bargains in the most desirable Knight motored cars. Willys-Overland, Broadway and 50th St.

Miscellaneous.

BARGAINS IN SELECT USED CARS.
MERCER SPEEDSTER; condition like a brand new car.
1917 CADILLAC touring; like new.
1917 FRANKLIN 4-passenger brougham.
1917 CHANDLER Chummy Roadster; excellent condition.
1917 MITCHELL touring.
1916 STUDEBAKER 7-passenger; like new.
1917 CHALMERS town car, little "6"; almost new.
CHALMERS speedster, special C. T. Silver body; brand new; big discount.
1916 MERCER speedster; elegant condition.
NATIONAL 4-passenger chummy roadster.
1917 STUDEBAKER roadster; like new.
1917 PULLMAN touring.
STUTZ 4-passenger; $950.
1916 PACKARD landaulet.
1916 STUTZ runabout.
1917 DODGE touring and roadsters.
1917 FORD landaulet; suitable for taxi.
1917 EMPIRE chummy roadster.
TIME PAYMENTS ARRANGED.
TRADES CONSIDERED.
NEW YORK MOTOR CAR EXCHANGE, 237 WEST 55TH ST., TWO DOORS FROM BROADWAY. Open Sundays and Evenings. Phone 667-668 Circle.

RIGHT PRICES.
1917 LIBERTY, small "6" touring.
1917 OLDSMOBILE, "8" touring.
1917 DODGE sedan; exceptional.
1917 STUDEBAKER, "6", seven-passenger.
1917 CHALMERS, small "6" runabout.
1916 COLE touring, model "860."
1916 LEXINGTON, seven-passenger.
1916 CADILLAC, 7-passenger touring.
1916 CHALMERS, 7-passenger, cheap.
1916 HUPMOBILES, touring, special.
1916 CADILLAC, Victoria, 2-passenger.
1916 REO, "6", seven-passenger.
1916 STUTZ roadster, exceptional.
1916 STUDEBAKER, 3-passenger roadster.
1915 COLE, "8" touring, like new.
1915 OVERLAND, small touring.
CHOICE OF FIFTY OTHERS. OPEN DAY AND EVENING AND SUNDAY.
THE BRIGHTON AUTO EXCHANGE, INC., Appraisers to the Trade, 1,077 Atlantic Av., cor. Franklin Av., BROOKLYN.

SPRELLE (entire building,) 1,690 B'way.
ROLLS-ROYCE 1914 4-pass. touring.
PIERCE 1918 "38" limousine.
PIERCE 1918 "38" touring.
PIERCE 1917 "38" touring.
PIERCE 1917 "38" limousine.
PIERCE 1917 "48" touring.
CADILLAC 1918 touring.
CADILLAC 1917 touring.
CADILLAC 1917 suburban sedan.
LOCOMOBILE 1917 4-pass. touring.
STUTZ 1918 4-pass. touring.
STUTZ 1917 "16-valve" speedster.
STUTZ 1917 Bulldog Special.
FIAT sedan; latest importation.
FIAT 4-pass. touring; latest importation.
FRANKLIN 1918 touring.
FRANKLIN 1918 brougham.
FRANKLIN 1918 sedan.
LANCIA 1916 4-pass. speedster.
HUDSON 1917 4-pass. speedster.
MANY OTHERS. OPEN EVENINGS.

EMPIRE MOTOR CAR EXCHANGE, 1,700 Broadway. One flight up.
1918 STUDEBAKER Roadster.
1917 CASE Touring.
1917 OLDSMOBILE Touring.
1917 OVERLAND Roadster.
1917 OVERLAND Touring.
1917 SCRIPPS-BOOTH.
1917 MAXWELL Roadster.
1917 CHEVROLET Touring.
1916 OLDSMOBILE 8 cyl. Touring.
STUTZ Raceabout.
MERCER Touring.
EMPIRE MOTOR CAR EXCHANGE, 1,700 Broadway. One flight up.

A FEW CADILLAC SPECIALS.
1917 Brougham, 5-pass. Sedan.
1917 Victoria, 4-pass. convertible coupe.
1916 CADILLAC, 7-pass. touring.
LANCIA Roadster, Special, Brewster Body.
All these cars are in exceptionally good condition and ready for immediate use.
DETROIT CADILLAC MOTOR CAR CO., 336 Broad St., Newark, N. J. Used Car Dept. Tel. Mulberry 8240.

CADILLAC 1917 Touring.
PIERCE 1917 "38" Touring.
SIMPLEX 50, latest Fleetwood Touring.
MERCER 1916 Touring.
STUTZ 1918 6-Pass. Touring.
STUTZ 1917 Speedster.
STUTZ 1917 Touring.
NATIONAL 1917 Touring.
DE DION Touring. Latest Importation.
LANCIA "35" Touring.
Schoonmaker & Jacod, 1,700 Broadway.

TOURING CAR.—Am compelled to sacrifice my late model 6-cylinder 7-passenger touring car; very powerful; has 6 new tires, Westinghouse shock absorbers; used only privately; cannot distinguish from new; cost $4,300, sells for $1,500. Please write Mr. La Grange, 640 West 171st, or call evenings, Audubon 8613.

Storage batteries at special prices; six volt lighting battery, $12; twelve volt starting and lighting battery, $20; guaranteed for 1 year. H. R. Shonts Co., 137 West 54th.

Will buy your car for cash or sell it for you quickly on consignment; buyers always waiting; large store, efficient service. 1,591 Broadway. Phone 3090 Col.

Motor Trucks.

KNOX TRACTORS.—Two Knox tractors in first-class condition, with 3 trailers equipped with rubber-tired wheels, ball-bearing axles; capacity, 12 tons each; perfect condition; will be sold at bargain. Hillman, 438 East 23d St. Gramercy 4138.

MOTOR TRUCKS to rent, new, 2½, 3½, 5 tons; yearly contracts. Lawrence Corp., 136 West 52d. Circle 190.

Automobiles for Rent.

AUTOS. Best private service at taxi rates. HOUR, DAY, WEEK, OR MONTH. Touring, limousine, and landaulet. HOTEL AUTO RENTAL SERVICE. 411 West 55th St. Columbus 2892.

BUICK, 1918, touring; $1.50 hour; special rates for trips; owner drives; expert chauffeur-mechanic. Phone 1443-M Newtown.

PACKARD sixes and twin sixes to hire; hour, day, week, trip; superior service; sensible rates. C. M. & G. V. Williamson, 204 West 43d St. Phone 4210-3680 Bryant.

PACKARDS, Twin Sixes, Pierce-Arrows.—Hour, day, week; moderate. Muldoon, Columbus 7261.

PACKARD for rent, beautiful twin six, landaulette; reasonable rates, hour, week, or month. Telephone Riverside 5816. O'Neil.

PACKARD twin sixes, hour, week, or month. Witmarth, 8030 Columbus.

S. G. V. LANCIA landaulettes, beautiful town cars, high-class monthly service, moderate. Kline, 425 West 54th. Columbus 896.

Automobiles Wanted.

FORD.—I want a Ford or other make, late model; must be a bargain and in perfect running order; please give lowest price and full particulars to receive attention. Address Principal, O 237 Times Downtown.

STUTZ speedster or touring; must be late model; will pay spot cash if price is right; no dealers. Behrman, Hotel Hargrave, 112 West 72d.

WANTED.—Almost new, used Hudson Super six, Peerless or Cadillac light 7-passenger; must be in good condition; will pay cash. Sugar, 304 Broadway. Phone Franklin 2360.

ARMY ORDERS AND ASSIGNMENTS

Special to The New York Times.

WASHINGTON, April 5.—The War Department published the following army orders today:

Signal Reserve Corps.

Following to participate in flights:
Rouillot, 1st Lt. J. P.

SECOND LIEUTENANTS.
Fort, F. R.; Morehead, J. L.; Rosson, J. R.; Smith, L. R.; Burns, T. R.; McCue, J. B.; Crummey, J. J. M.; Byerly, F. W.; Peddycoart, C. M.; Walker, C. L.; Hostetler, W. D.; Kelly, F. W.; Lawyer, S. E.; Roth, A. F.; Sultan, T. P.; Bauscher, J. G.; Thomas, W. F.; Camp, J. W.; Tommers, A. E. B.; Fuhrman, D. K.; Andrews, E. W.; Chadwick, S.; Lanfall, J. T.; Coyle, F. J.; Jelly, J. S.; Lauts, T. V. V.; Moore, W. E.; Scantlin, T. E.; Dole, A., Jr.

Following to Brooks Field:
FIRST LIEUTENANTS.
Kilburn, J. B.; King, R. W.; Reade, G. W.
SECOND LIEUTENANTS.
Taylor, N. L.; Lodewyck, A. H.

Following to Taylor Field:
SECOND LIEUTENANTS.
Palk, P. G.; Robinson, B. B.; Gibson, P.; Cutts, G. B.; Walker, C. R.; Hoffman, V. W.; Pyne, H. R.; Perry, M. G.; Allen, G.; Fraser, K. G.; Harris, W. L.; Offutt, M. W., Jr.; Reber, A. D.

Following to Camp Dick:
SECOND LIEUTENANTS.
Oliver, R. S.; Sinn, F. R.; Rossin, J. R.; Sturdivant, E. R.; Thomas, W. F.; Black, R. G.; Reed, H. S.; Wallace, E. S.; Crisey, J. C.; Petrilli, J. M.; Whitman, J. B.; Linder, J. E.; Smith, L. R.; Goss, C. N.; Morehead, J. L.; Fields, C. P.; Carlin, J. F.; Zaisenheim, J. R.; Burch, M. P.

Birdsall, 2d Lt. C. A., and Clark, 2d Lt. J. G., Jr., to Chanute Field.

Following to Taliaferro Field:
FIRST LIEUTENANTS.
Arthur, R. P.; Clark, G. S.; Clement, F. P.; Davis, R. E.; Floyd, G. D.; Johnston, D.; McDonald, H.; Patterson, F. S.; Roberts, J. S.; Wallace, E. S.; Weeks, J. S.
SECOND LIEUTENANTS.
Aaron, R. L.; Beebler, O. H.; Bell, G. E.; Bigelow, J. L.; Breonske, A. M.; Brooks, E. J.; Burrall, H. J.; Clark, H. L.; Cleveland, R. L.; Crawford, D. M.; Curry, J. T., Jr.; Dudley, L. M.; French, J.; Garoni, R.; Gray, R. C.; Happ, C. W.; Hodgson, H. C.; Horrell, C. R.; Humphrey, W. S.; Jonas, F. L.; Judge, J. B.; Libscomb, MacD. E.; Lodge, W. H.; Mack, D. L.; Merrick, L. M.; Miller, M. B.; Montgomery, J. E.; Morse, C. L.; Munn, J. C., Jr.; Norton, A. W.; Osborne, L. A., Jr.; Payne, O. S.; Rollins, R.; Sears, L. A.; Shirey, W. H.; Smith, H. G.; Smith, M. L.; Speer, D. M.; Stephenson, A. B.; Sutchen, E. A., Jr.; Elite, L. R.; Charlton, D. H.; Fouchtwanger, P. J.; Sittinger, H. P.; Schadt, W. F.

Following to Rich Field:
SECOND LIEUTENANTS.
Cole, D. W.; Laid, M.; Scoville, L. N.; Rowe, J. A.; Scales, G. W.

Following to Eberts Field:
SECOND LIEUTENANTS.
Southwick, P. O.; Stoddart, J. C.; Burks, F. X.; Swift, R. F.; Tatnall, E. R.; Stein, L. H.; Hosmer, F. E.; Vancamp, A. H.

Following to Kelly Field:
FIRST LIEUTENANTS.
Murphy, J. J.; Markham, J. A.; Gillin, J. M.; Drake, J. W.; Parsons, C.
SECOND LIEUTENANTS.
Logan, H. B.; Cunningham, B. W.; Ford, J. B.; French, J. T.; Jackson, B. E.; Lauson, A. G.; Hopper, C. E.; Moore, S. M., Jr.; Otis, R. R.; Gilmore, O. L.; Cavender, F.; Davis, E. L.; Frans, E. W.; Gamble, H. C.; Jackson, H. C.; Lucas, G. L.; Markham, A. W.; Nason, R. S.; Flaherty, M. J.

Following to Carlstrom Field:
Turner, Capt. W. J.
SECOND LIEUTENANTS.
Smith, W. J. G.; Clarke, DeF.; Snyder, D. V. E.; Sloss, L., Jr.; Broderson, Leif.; Dimmick, H. E.; Ferguson, W. W.; Gillett, J. D.; Horner, H. R.; Lloyd, L. A.; Meyen, R. P.; Murphy, M. H.; Potter, C. M.; Skidmore, A. A.; Steele, J. L., Jr.; Taylor, C. G.; Valentine, H. W.; Williams, P. L.; Wright, E. F., Jr.; Snodgrass, M. H.; Junk, F. H.; Snyder, K. MacG.; Austin, F.; Caraway, T. E.; Feast, H. C.; Frost, E. R., Jr.; Hiestand, B.; Koch, A. S.; McMinn, W. W.; Minges, H. V.; Organ, V. C.; Seaman, W. L.; Smith, J. R.; Stocking, C. D.; Tolbert, B. H.; Weyant, R. G.; Woeltjen, H. H.

Following to Call Field:
SECOND LIEUTENANTS.
Dillin, F. H.; Wright, J. R.; Crissey, J. C.; Peterson, P. C.; Rogers, L. H.; Collins, R. B.; Petrilli, J. M.; Todd, E. T.; Gardner, R. B.; Morrison, W. F.; Glenn, C. E.; Burch, M. H.; Jackson, B., Jr.; Riley, S. A., Jr.; Sanders, W. C.; Mann, A. C.; Robinson, M. G.; Charles, W. K.; Little, F. B.; Turner, R. W.

Following to Gerstner Field:
SECOND LIEUTENANTS.
Thompson, T. W.; Trevithick, F. W.; Worner, H. O.; Trent, S. V.; Wadsworth, P. B.

Owens, Capt. M. F., to Taylor Field.

Following to Hazelhurst Field:
Udy, 1st Lt. H.
SECOND LIEUTENANTS.
Culp, A. B.; Cramer, I. W.; Forsyth, J. M.; Merrick, L. F.; Palmer, H.; Green, N. I.; Gelb, W. F.; Taylor, W. A.; Gwyer, K. V.; Ucker, H. C.; Gottschall, R. W.

Sage, Capt. A. G. C., to School of Mil. Aeronautics, Columbus, O.
Murrell, 2d Lt. C. W., to Ft. Monroe.
Walkup, Capt. T.; Horrell, 1st Lt. W. A.; Lipscomb, 2d Lt. W. H., and Murphy, 2d Lt. E. A., will report to Chief Sig. Off.
Peterson, 2d Lt. J. A.; Adler, 2d Lt. G. W.; Rehstroh, 2d Lt. C., and Rhinehart, 2d Lt. J. B. G., to Taylor Field.
Nelson, 2d Lt. C. E., to Garden City Av.
Wallace, 2d Lt. J. A., to Indianapolis.
Mayo, 1st Lt. E. H., orders of Feb. 14 amended; take station at Indianapolis and report by wire to Chief Sig. Off.
Caulfield, 2d Lt. S. W., to New Haven Duesenberg Motors Corp.
Kiesewetter, 2d Lt. E. W., to Waco Av. Camp.
Frindel, 2d Lt. S., to Fairfield, Ohio, Av. Supply Depot.
Buchanan, 2d Lt. J. D., to Dallas Engine & Plane Repair Depot.
Janda, 1st Lt. G. W., to Camp Sevier.
Taylor, 2d Lt. W. W., to Scott Field.
Carson, 1st Lt. O. L., to Little Silver.
Aldredge, Private S. R., and Black, Private G. B., orders of Mar. 25 amended to announce their appointment as 2d Lts. in Sig. R. C.
Trapp, 1st Lt. W. C., orders of Feb. 11 amended; he will take station at Detroit and report by wire to Chief Sig. Off.
Waterman, Sergt. A. T., appointed 2d Lt. in Av. Sec. at Langley Field and will report by letter to off. in charge, Science and Research Division of Sig. C.
Carlin, 2d Lt. J. F., Wallace, 2d Lt. E. S., and Zaisenheim, 2d Lt. J. R., to Love Field.

Medical Reserve Corps.

Carlyle, Capt. W. L., orders of Mar. 22 revoked.
Pickhardt, 1st Lt. O. C., orders of Mar. 18 revoked.
Stettan, Capt. DeW., orders of Mar. 18 revoked.
Lyle, Maj. W. C., orders of Mar. 16 revoked.
Lewis, Maj. D. D., orders of Feb. 25 revoked.
Foe, 1st Lt. R. T., orders of Mar. 19 revoked.
Kane, 1st Lt. W. J., orders of Mar. 19 revoked.
Miller, Capt. G. H., orders of Mar. 13 revoked.
Saylin, 1st Lt. J., orders of Mar. 9 revoked.
Noel, Capt. H. L., orders of Mar. 25 revoked.

Following are hon. discharged:
Noel, Capt. H. L.
FIRST LIEUTENANTS.
Jeordan, V. J. P.; Doggett, S.; Lackner, F.; Perch, E. H.; Greenstein, C. J.

Following to Ft. Riley for inst.:
CAPTAINS.
Ferguson, J. C.; Johnston, E. A.; Morrow, W. H.; Smith, C. F.; Ten Broeck, L. L.; Warren, F. S.; Wylie, D. C.
FIRST LIEUTENANTS.
Bassett, W. G.; Cowart, R. W.; Cowern, E. W.; Cyr, A.; Dautol, D. C.; Dawson, J. J.; Enfield, J. D.; Foster, J. W.; Germo, C.; Hinkle, C. G.; Helland, B. P.; Hollis, L. W.; Karr, C. C.; Locker, S. B.; Longmire, V. M.; Lucas, R. T.; Malloy, J. A.; McCann, G. E.; McDougald, D. W.; Milford, E. St. C.; Muir, J. W.; Murray, L. F.; Phillips, W. H.; Polk, W. T.; Rumreich, E. A.; Sammons, G. W.; Sapper, H. V. L.; Schiele, W. C.; Schons, E.; Shepard, O. G.; Spencer, R. T.; Stevens, J.; Stomel, J.; Strickler, A. F.; Travis, R. T.; Twiss, H. I.; Van Der Meyer, W. H.; Weinbrugh, H. B.; Withrow, M. E.; Swedenburg, A. W.

Following to Camp Greenleaf for inst.:
MacPherson, Capt. G. S.
FIRST LIEUTENANTS.
Beadles, C. H.; Yeo, G. H.; Minker, M. J.; Talmage, J. B.; Gohrmann, G. H.

Following to Camp Meade with Base Hosp. No. 42:
MAJORS.
Gamble, C. B., Jr.; Murphy, J. A.
CAPTAINS.
White, W. K.; Haynes, H. H.; Hayward, E. H.; Cooper, E. A.; Osborne, H. S.; Patterson, D. C.; Piggott, J. B.
FIRST LIEUTENANTS.
Galvin, T. K.; Marine, F. C.; Bailey, C. L.; Jennings, F. L.; Ogle, R. L.; Gott, E. P.; Stein, H. M.; Cutler, I. H.; Johnson, E. S.; Schultz, E. W.

Whitaker, Maj. H. J., to Camps Grant, Dodge, and Base Hosp. at Ft. Riley, for conference with Chiefs of Surgical Service, then to his station.

Following to Camp Pike:
FIRST LIEUTENANTS.
Dixon, W. L.; Lane, J. F.; Schott, W. H.; Shorwood, R. G.; Van Schaick, H. D.; Watson, W. A.; Yancy, E. R.

Following to Ft. Allen in Hosp. No. 58:
CAPTAINS.
Kingsbury, J.; Wood, W. A.
FIRST LIEUTENANTS.
Brohst, J. R.; Chumlay, C. P.; Cox, O. F., Jr.; Ewing, L. H.; George, S.; Lingle, C. P.; Parnass, S.; Platt, M. W.; Rydell, C. B.; Sawyer, A. R.; Soverance, R. N.

Following to Camp Upton:
CAPTAINS.
Miller, I. H.; Milkowski, C. W.
FIRST LIEUTENANTS.
Levy, S. K.; Low, W. E., Jr.; Huber, J. G.; MacNaughton, W. F.; Oppermann, G. M.; Carter, W.; Dimock, A. R.; Fordyce, A. W.; Raim, W.; Rivenbaugh, W. T.; Siegel, F. F.; Roberts, P. F.; McDermott, J. J.; Sayres, G. A.; Schenck, G. W.; Somarville, J. W.

Following to Ft. McPherson at Army Hosp. 6:
Hanes, Maj. F. M.
FIRST LIEUTENANTS.
Barts, W. M.; Dattner, A. A.; French, J. H.; Holzeberger, J. C., Jr.; Lewis, W. D.; Long, M. T.; Manley, J. R.; O'Malley, F. C.; Pike, C. E.; Ransone, A. T.; Rowan, W. S.; Shively, G. F.; Stubbs, L. E.; Tibbins, P. McD.

Following to Camp Dix:
FIRST LIEUTENANTS.
Bieber, E.; Doescher, T. F.; Gillison, H. V.; Greutzner, E. T.; Fox, R. T.; Hendleman, S.; Kistler, R. H.; Simon, M. L.; Usinsky, H. J.; Wechsler, J.; Wishnack, M.

Davison, Capt. A. H.; Conway, 1st Lt. R. E.; Harrison, 1st Lt. C. H., and Portman, 1st Lt. S., to Camp Wadsworth as members of Tuberculosis Board.
Jump, Maj. H. D., to following places, duty in Med. Dept.: Albuquerque, Los Angeles, San Diego, Sacramento, Del Monte, San Francisco, Fresno, Salt Lake City, Cheyenne, Denver, Colorado Springs, Pueblo, Ft. Dodge, La Crosse, Minneapolis, Mitchell, Davenport, Madison.
Pickhardt, 1st Lt. O. C., to Army Hosp. 16, Biltmore, N. C.
Bell, Capt. R. D., to Mass. Inst. of Tech. for temp. duty, then to his station.
Stevenson, Capt. A. W.; Sauer, 1st Lt. W. W., and White, 1st Lt. W. B., to Hazelhurst Field, and will report by letter to Chief Sig. Off.
MacDonald, Maj. J., Jr., to Newark, N. J., as President of Board of Examiners there, vice Maj. D. A. Kraker.
Taylor, 1st Lt. W. H., to Camp Grant.
Street, 1st Lt. D. C., to Base Hosp. 42, at Camp Meade.
Johnson, 1st Lt. H. W., to Hosp. 2, at Ft. McHenry.
Stowe, 1st Lt. G. P., to Chicago for inst.
Belz, Capt. W. H., to Ft. Omaha.
Quick, 1st Lt. R. W., to Ft. Bliss.
Berger, 1st Lt. E. L., to Williamsbridge Hosp. 1.
Ratson, 1st Lt. T. T., to Camp Beauregard.
Brewster, Capt. R. B., to revert to inactive list.
Lewis, Maj. D. D., to Hoboken, with Base Hosp. 13.
McFarland, Maj. J., to Lakewood, N. J., at Army Hosp. 9.
Brace, 1st Lt. E. A., orders of March 5 amended to direct him to report to Supt., Experiment Station, Am. Univ., for duty.
Smith, 1st Lt. F. M., to Camp Upton to examine troops for cardio-vascular diseases.
Habliston, 1st Lt. C. C., to Camp Meade.
Metcalf, 1st Lt. E. H., to Camp Wadsworth to examine command for tuberculosis.
Pike, Capt. N. J., to camp Logan.
Middlebrook, Capt. R., to Ft. Totten with 58th Art., and by letter to Eastern Dept.

Cavalry.

Briggs, 2d Lt. R. A., 11th, promoted to be a 1st Lt.
Moulston, 1st Lt. J. E., orders of March 12 revoked.
Brennan, 1st Lt. J. J., and Pinsenheum, 1st Lt. A., to Ft. Bliss, with 314th.
Hoagland, 2d Lt. G. B., 1st, temporarily promoted to be a 1st Lt. in Sig. C.

Following of N. G. to Ft. Bliss, with 314th.
Stonor, Maj. L. P.
CAPTAINS.
Alpers, G. F.; Donaldson, H. H.; Barrett, A. McC.; Spencer, H. H.; Harbinson, 1st Lt. J. R.

Following temporarily promoted to be 1st Lts. and assigned as indicated:
SECOND LIEUTENANTS.
Ellis, M. H., 12th; Hayes, W. P., 12th; Lamber, J. I., 13th; Rogers, R. W., 18th; Medlar, W. P., 5th; Shafer, L. A., 5th; Bubb, C. B. B., 17th; Guenther, G. B., 1st; Forster, H. W., 2d; Katler, F. C., 14th; Pope, C., 2d, 3d Cav.; McDowell, J. V., 16th; Hart, H. L., 3d; Bngman, J. H. H., 10th; Gallier, R. H., 7th; Haydon, P. S., 12th; Chatillo, D. J., 16th; McIntosh, A. E., 1st; Kinney, J., Jr., 11th; Neilson, H. H., 11th; McAuley, L. C., 2d; Johnston, C. R., 2d; Batchelor, V. W., 13th; Boudinet, T. E., 8th; Boon, S., Jr., 6th; Gunther, W., 17th; Merledge, R. V., 10th; Noble, J. W., 5th; Torrence, J. E., 3d; Dorland, C. P., unassigned; McQueen, E. D., 2d; Groff, A. E., 17th; Zerbee, A. F., 11th; Wood, J. B., 5th; Wehr, A. J., 14th; Apeldorn, E. F., Jr., 10th; Heavey, T. J., unassigned; Stansell, J. A., 5th; Williamson, R. E. S., unassigned; Simmonds, R. E., unassigned; Diehl, J. R. W., 3d; Bertholet, F. E., 8th; Garity, R. H., 16th; Jedlicka, F. C., 6th; Conner, L. B., 7th; Saunders, J. B., 12th; Custis, A. B., 1st; Rose, H. M., 11th; Davis, M. W., 13th; Jacobs, F. S., 3d; Jones, C. C., 3d; Wharton, C., 5th; Van Ingen, W. D., 6th; Scanlan, H. V., 6th; Von Christierson, S., 8th; Spinning, K. G., 3d; Hansen, C. E., 6th; Ryan, V. P., 6th; Blatt, R. C., 1st; De Witt, C., 15th; Adams, H. J., 8th; Van Auken, W. B., 14th; Boles, J., 5th; Gross, C. R., 12th; McAllister, R. L., 8th; Breene, R. G., 15th; Gibbon, J. L., 16th; Briley, D., 1st; Lufkin, B., 2d; Andrus, B. C., 11th; Weed, N. P., 3d; Snelling, G. L., 2d; Tice, D. L., 13th; Hart, J. R., 2d; Rogers, R. H., 10th; Raymond, F. N., 13th; Keith, G. W., 5th; Lindsey, J. R., 18th; Besse, A. H., 7th; Ellard, R. C. B., 1st; Knowlton, R. C., 2d; Pinney, R. H., 11th; Black, G. C., 12th; Delnney, G. A., 10th; Driscoll, K. F., 10th; Hunt, A. G., 11th; Bullens, E. F., 15th; Stanley, A. W., 2d; Pralley, H. E., 13th; Burgess, C., 11th; Vandegrift, F. H., 11th; Dodge, H. E., 15th; Palmer, C. F., 10th; Marcellos, J. D. D., 16th; Cooper, L. D., Jr., 17th; Davis, C. J., 7th; Outland, G. W., 13th; Moose, J. M., Jr., 17th; Perry, N. R., 3d; Randolph, I., 3d; Bird, C. B., 7th; Brady, T., Jr., 2d; Cheves, G. X., 6th; Battle, W., 5th; Wharfield, H. R., 10th; White, H. G., 17th; Wynne, A. J., 5th; Goodman, W. F., 1st; Porter, E. F., 1st; Alstend, R. E., 13th; Akerman, J. H., 7th; McClure, J. N. W., 8th; Harnden, M. G., 17th; Merts, L. M., 16th; McCarthy, D. H., 12th; Milholland, G. H., 16th; Phares, R. L., 6th; Davis, C. E., 13th; Kenney, F. R., 1st; Smith, M. P., 12th; Cameron, R. D., Jr., 17th; Finley, G. S., 11th; Sexton, E. F., unas'g'd; Conde, L. B., 7th; Miller, H. R., Jr., 3d; Unger, C. H., 5th; King, H. S., 9th; Vanlnsen, J. C., 6th; Chase, C. R., 10th; Jackson, R. B., 2d; Brownson, A. R., 8th; Beer, R. D., 1st; Warren, G. S., 11th; Ketchum, J. E., 17th; Ewing, J. W., 2d; Rankin, C. H., 11th; MacDonald, J. A., 17th; Reynolds, N. B., 8th; Torrey, A. H., 13th; Gatchell, W. C., unas'g'd; Twichell, N. D., 13th; Wienor, H. C., 16th; Benson, T. M., unas'g'd; Truscott, L. K., Jr., 17th; Kelley, A. S., 5th; Connell, R. T., 11th; Mead, G. R., 16th; Wilson, D. McK., 8th; Williams, E. A., 14th; Kingsbury, S., 6th; Platt, G. S., 11th; Dunkle, D. R., unas'g'd; Paullin, H. G., 16th; Smith, M. P., 12th; Irving, J. H., 14th; McLaughlin, W. F., 12th; Meador, M. F., 5th; Davis, S. W., 11th; Werts, C. R., 13th; Reilly, J. H. G., 18th; Tabor, W. D., 17th; Fickett, E. M., 12th; Polmer, C. H., 5th; Mishou, T. F., Jr., 1st; Strawn, C. C., 12th; Breitinger, J. R., 2d; DeLorimier, A. J., 10th; Coleman, W. O., 3d; Baltzer, A. C., 15th; VanCleave, W., 12th; Tallant, R. E., 16th; Cheshire, H. H., 8th; Wood, J. A., unassigned; Whitmore, M. T., 17th; Leask, S. J., Jr., 17th; Husted, J. W., Jr., unassigned; Elliott, W., Jr., unassigned; Daniels, M. S., Jr., 3d; Sawyer, R. W., 13th; Jenks, A. F., Jr., 2d; Hinkley, V., 1st; Lawrence, J. O., 2d; Galley, J. K., Jr., 10th; Shufeil, J. V. V., 13th; Welch, H. A., 1st; Hammond, R. L., 1st; Harrison, E. W., Jr., 7th; Pattison, G. P., 17th; Gocker, L. L., 12th; Ransdell, J. H., 2d; Gibbs, R. C., 17th; Isker, R. A., 1st; Moxwell, R. R., unassigned; Branham, R. L., 2d; Jenkins, J. W., unassigned; Wideman, F., 11th; Donald, J. T., 15th; Hollyday, G. T. O., 11th; Dissinger, C. E., 16th; Breaks, H. M., 4th; Danzig, S. V. H., unassigned; Lemay, V., 13th; Febiger, P. C., 11th; Mason, A. D., 6th; Hazard, E. L., 2d; Pendleton, H. E., 7th; Bowie, W. C., 5th; Seaton, J. B., 13th; Sheldrake, C. E., unassigned; Nippell, M. H., 13th; Sanborn, F., 13th; Barber, G. W., 11th; Griffin, C. G., 2d; Cress, E. F., 8th; Hathaway, H. G., 11th; Parmley, L. F., 13th; Frier, F. M., unassigned; Koester, F. W., 7th; MacNabb, A. B., 10th; Todd, W. N., Jr., 7th; Egan, J. K., 1st; Larsen, R. E., 13th; Mitchell, S. G., 2d; Dillard, G. E., 13th; Frazier, T. A., 11th; Atwell, R. N., 14th; Locke, T. B., 5th; Davis, H. G., unassigned; Coye, R. D., unassigned; Gifford, J. P., 11th; Stump, A. H., 2d; Shumaker, W. L., 16th; Davidson, W. H., 5th; Gay, H. R., 7th; Alling, P. H., 3d; Wattles, E. C., 2d; Turner, M. V., 13th; Swasey, C., 11th; Mels, E. W., 12th; Boden, H. G., 10th; Graham, J. M., Jr., 11th; Wright, R. O., 7th; Hart, C. E., 13th; Heward, G. H., Jr., 13th; Parker, J., 13th; Knowles, E. G., 5th; Terry, F. V., unassigned; Charles, M. G., 11th; Kerr, R. B., 2d; Ertlo, C. J., 3d; Morse, E. L., unassigned; Sutton, D. N., 11th; Glasgow, T. McP., 7th; Cunningham, F. T., 16th; Monday, B. F., 7th; Willis, W. E., 11th; Adamson, J. M., Jr., 5th; Harris, K. M., 1st; Weedock, P. S., 10th; Ryan, N. F., 8th; Weld, F. M., 3d; Hamilton, E. E., 1st; Herkins, D. P., 15th; McDill, B. M., unassigned; Herenden, E., 14th; Anheier, J. A., 8th; Shannon, C. A., 1st; McCall, C. C., 5th; Cox, D. W., 3d; Taber, T. R., unassigned; Bishop, H. D., 2d.

Field Artillery.

Following temporarily promoted to be 1st Lts. and assigned as indicated:
SECOND LIEUTENANTS.
Rundal, T. B., 81st; Lawrence, L. F., 77th; Rosenberger, C. J., 76th; Demerritt, R. R., 82d; Rodd, C., 78th; Crile, H. R., 83d; Wiltshire, G. D., 78th; Woodbury, G. C., 80th; Safford, W. F., 81st; Woot, H. T., 77th; Delehanty, R. D., 83d; Almquist, E. H., 81st; Carson, M., 78th; Durrschmidt, F. J., 76th; Evans, J. R., 83d; Butler, W. C., 82d; Lewis, H. E., 78th; Sargent, R. R., 76th; Utley, N. M., 80th; Maddocks, R. T., 77th; Skinner, W. H., 80th; Falck, W. A., 79th; Kellogg, C. M., 80th; Wood, J. R., 79th; Strobridge, J. G., 83d; Hutchinson, C. G., 82d; Scott, R. C., 80th; McGregor, D. G., 83d; Schlanker, D. C. G., 80th; Knoob, E. F., 83d; Reinburg, W. H. W., 76th; Carr, F. L., 78th; O'Keefe, D., 82d; Bellinger, J. B., Jr., 77th; Kitson, H., 80th; Long, H. F., 82d; White, C. W., 79th; Curtis, K. W., 78th; Robinson, W. McL., 81st; Sladek, V. R., 83d; Pope, F. S., 82d; Welsh, J. H., 83d; Allen, C. C., Jr., 79th; Evans, W. R., 79th; Clark, R. G., 81st; Shumaker, B., 76th; Waldron, N. E., 77th; Forney, L. G., 83d; White, J. G., 79th; Driscoll, R., 77th; Larson, P. D., 82d; Soper, A. D., 80th; Wilson, A., Jr., 81st; Barnhart, H. A., 82d; Abbott, E. M., 79th; Nelson, G. F., 81st; Duke, W. E., 80th; McLean, J., 82d; Sweeney, T. P., 78th; Miller, S. F., 82d; Allen, F. A., Jr., 77th; Kurtz, G. O., 79th; Lefferts, C. A., 77th; Daugherty, C. M., 77th; Herron, T. W., 78th; Clarke, H. G., 83d; Millar, D., 77th; Burton, G. W., 83d; Cherry, R. M., 82d; Kratzenberg, E. J., 83d; Glover, C. W., 81st; Simmons, C. R., 76th; Tenney, P. G., 77th; Godhold, E. W., 80th; Brooks, H., 78th; Crane, L. F., 77th; Corwin, W. G., 76th; Horger, C. A., 79th; Wall, C. G., 81st; Davis, H. A., 77th; Crundon, A. C., 79th; Simons, W. W., 82d; Conroy, H. F., 83d; King, P. J., 83d; Morrill, G., 77th; Misses, R. S., 83d; Rogers, J. C., 77th; Griswold, M. J., 3d, 78th; Compton, L. J., 80th; Wipprecht, R., 79th; Bowers, G. H., 82d; Teter, A. R., 80th; Seabury, A. H., 77th; Henderson, E. W., 79th; McCloy, J. S., 77th.

Stewart, 2d Lt. R. E., orders March 14 revoked.
Peck, Maj. G. M., orders March 18 revoked.
Little, 2d Lt. J. B., 317th, hon. discharged.
Shackelford, 2d Lt. R. W.; Green, 2d Lt. L. M., to Camp Devens.
McIntosh, Maj. J. L., to Selfridge Field, and by telegraph to Sig. Off.
Marsh, Capt. R. McC., will report to Chief of F. A., thence to Lakehurst, N. J., for temp. duty, and thence proper station.
Briggs, Col. R. W., to command 304th, vice Westervelt, Col. W. I., to Camp Upton.
Gwen, 1st Lt. T. M., Jr., to Del Rio, with 313th Div.
Tallmadge, Capt. A. B., orders Feb. 12 revoked.

Following to participate in flights:
FIRST LIEUTENANTS.
Callaway, R., 133d; Clark, R. P., 105th; Coleman, W. L., 133d; Cutter, E. B., 125th; Duffy, J. W., Jr., 108th; Green, G. W., 127th; Hale, H. J., 129th; MacEnroe, J. W., 112th; Miller, L. E., (Av. Sec., S. R. C.); Night, W. J., 104th; Nolan, T. J., 107th; Patterson, R. A., 125th; Fruter, F., 106th; Robinson, C. C., 109th; Roy, D. M., 106th; Search, H. M., 107th; Signor, J. W., 125th; Thompson, D. R., 133d; Usher, G. L., 104th; Watterworth, E. J., 125th; Weld, P. B., 104th; Whitaker, J. H., 126th; Clark, R. S., 108th; Crafton, J. A., 123d; Craig, T. J., 113th; Faircloth, E. C., 114th; Gilbert, J. W., 114th; Houston, H. H., 53d.

Coast Artillery.

Ferguson, Col. F. K., to command Coast Defenses of Chesapeake Bay, the C. A. School, and C. A. Training Camp, Ft. Monroe, Va., relieving Lunden, Col. J. A., retired, who will remain at Ft. Monroe as librarian of C. A. School, editor of Journal of U. S. Artillery, and for similar duties.
Ward, Capt. H. M., hon. discharged.
Burton, 2d Lt. E. M., orders March 19 revoked.

Rink, 2d Lt. A., appointment terminated.

Following provisionally promoted to be 1st Lts.:
SECOND LIEUTENANTS.
Kelly, D. C.; Jonco, C. L.; Chase, E. F.; Wheeler, R. A.; Savage, W. W.; Schaefer, C. J., Jr.; Whittaker, LeR. A.; Kramer, H. W.; Detwiler, H. P.; Holstetter, C. F.; Vandenburgh, J. J.; Roper, P. S.; Beck, J. S.; De Swarto, C. G.; Brown, B. B.; Comte, M. A.; Kibbe, L. A.; Clayton, L. L.; Ashford, S. D.; Mayer, W.; Craig, J. L.; Stough, G. H.; Loucks, C. E.; Tazewell, E. B.; Cochran, H. M.; Cox, A. C.; Hunt, P. J.; Smullen, C. K.; Pettigrew, M. W.; Hilton, H. H.; Kraus, W. F.; Levy, M. M.; Taylor, D. M.; Rosenblett, S. H.; Mavor, H. N.; Woody, G. A.; Gowing, M. R.; O'Connell, G. M.; Goeppert, L. W.; Rawson, F. R.; Bell, F., Jr.; Overend, H. G.; Gewor, A. W.; Smith, G. C.; Moore, O. C.; Tinsley, G. C.; Gilmore, A. F.; Hobson, T. B.; Lewis, J. T.; Upham, W. A.; Conover, J. D.; Grant, R. A.; Conklin, A. P. R.; Jefforde, W. Q., Jr.; Gilchrist, F. W.; McCroskey, S. L.; Patrick, G. A.; Powers, H. H.; Thee, W. C.; McCaustland, G. G.; Davis, W. E.; Eucher, O. B.; King, E. W.; Dillard, J. W.; Mattocks, J. K.; Armstrong, W. E.; McGarraugh, R. B.; Etheridge, F. H.; Beale, D.; Trickey, C. T.; Bruner, A. P.; McKinnis, E. M.; Swatt, F. S.; Huston, A. C.; Mengert, U. J.; Dalsheimer, H.; Coward, R. W.; Browne, E. T.; Morrill, J. O.; Levinson, H. C.; Howe, P. S., Jr.; Kresge, M. W.; Boscoe, E. S.; Fraser, E. S.; Piks, S. T.; Connott, H.; Silkman, J. M.; Mickelsen, S. R.; Morse, L. B.; Glasheen, R. E.; Vigneron, E. M.; Meredith, H. C.; Beatley, R.; Farnham, G. W.; Barry, E. F.; Clyde, R. A.; Tucker, F. G.; Helland, S. L.; Hultman, H. P. E.; Pearson, W. B.; Sykes, E. P.; Lum, B. A.; Fleet, R. S.; Whittlesley, L. M.; Murphy, J. G.; Miller, J. J.; Mulcahy, G. F. A.; Jones, W. J.; Saecker, C. E.; Harshman, C. C.; Orr, P. H.; Harris, J. M.; Middleditch, F. H.; Webster, D. R.; O'Neill, F. E.; Warren, M.; Spann, R. D.; Hawkins, A. C.; Kaw, R. M.; Campbell, E. R.; Card, J. W.; Gibson, M. B.; Hardwick, H. R.; Cano, M. S.; Gooch, R. K.; Hader, C. B.; Marshall, G.; Ricker, G. W.; Poltock, M. W.; Landon, S. W., Jr.; Clyde, L.; Jenkins, J. S., Jr.; Hart, W. LeR.; Lee, G. P.; Oglesby, E. J.; Riggs, C. G.; Barbour, D. L.; Thornburg, M. W.; Kimball, R. M.; Tallaferro, E. S.; Patterson, A. F.; Evans, H. T.; Ainsworth, W. P. E.; McClure, D. F.; Case, H.; Ray, J. V.; Vaughan, W. S.; Hawkins, R. D.; De Witt, R. P.; Collet, W. J.; McSherry, F. J.; Hammond, C. S.; Whittelsey, C. S., Jr.; Adams, R. B.; Taylor, L. J.; Christmas, J. K.; Littlefield, W. B.; Montagna, W. W.; Roberts, G. B.; Moreland, B. G.; Ralston, J. M.; Crowell, D. G.; De Lorensi, O.; Campbell, A. G.; Pringle, J. G.; Phinizy, J. G.; Hagelstein, C. H.; Jordan, R. C., Jr.; Moody, A. E.; Hollis, O. N.; Schaerer, C. E.

Infantry.

Following promoted to be Capts. in N. A.:
FIRST LIEUTENANTS.
Drayton, F. R.; Rupp, D., 3d; Feeney, T.; Howard, E. B.; Schlitz, R. F. H.; McRay, E. J.

Following promoted to be 1st Lts. in N. A.:
SECOND LIEUTENANTS.
Cogswell, J. B.; Davis, J. E.; McMichael, J. L., Jr.; Celket, T. C.; 2d; Tayler, J.; Bashore, D. McC.; Bee, C. O.; Davies, L. R.; Schlee, A. G.; Byerly, F. S.; McWilliams, D. L.; Fry, J. M.; Sergison, J.; Kriebel, T. E.; Clark, A.; Falt, H. E.; Lee, A. H.; Wall, J. I.; Wing, C. P.; Williams, L. B.; Whittier, V. G.

Following promoted to be 1st Lts. and assigned as indicated:
SECOND LIEUTENANTS.
Johnson, W. F., 13th; Stephens, U., 51th; Kraul, G. E., 27th; Cameron, A. D., 27th; Seymour, H. A., 15th; Fletcher, R. K., 31st; Wilson, L. R. W., 17th; Martin, R. A., 30th; Hibben, T. E., 49th; Kuersl, L. A., 9th; Brown, O. C., 9th; Loucks, E. T., 64th; Decker, E. T., 36th; Nichols, J. A., 40th; Ryan, P. A., 27th; Miner, R. W., 27th; Oliver, E. J., 27th; McCarron, T. R., 15th; Hilburn, O. P., 11th; Troeell, T. F., 4th; Schnuffler, E. R., 10th; Richmond, V. L., 7th; Hollingsworth, F. H., 40th; Cameron, A. D., 40th; Bouvs, K., 30th; Havens, H. S., 60th; Pierce, J. E., 61st; Davis, J. G., 52d; Cooper, W. E. G., 58th; O'Brien, T. A., 30th; Passmore, G. H., 22d; Marshall, W., 43d; Daughtry, G. O. A., Jr., 42d; O'Malley, E. A., Jr., 47th; Fitzgerald, E. J. M., 41st; Fuller, F. M., 40th; Hayne, F. B., Jr., 37th; Bush, N. G., 55th; Speratl, P. H., 1st; Hart, A. L., 53d; Cowen, W. H., 13th; Bonnell, R. L., 54th; Morlan, H. L., 2d; Nichols, L. R. W., 43d; Ross, F. D., 3d; Driscoll, K. F., 51st; Sands, S. A., (unassgd.); Silvestone, H. J., 10th; Schwarzwaelder, C. A.—; Chamberlain, C. M., Jr., 47th; Clayton, A. B., 47th; Sepulveda, H. B., 21st; Morrill, H. N., 47th; Hougen, S. L., 34th; Spalding, M. P., 55th; Meredith, B., 48th; Johnstone, H. G., 37th; Swetnam, M. N., 25th; Newton, W. F., 5th; Hassel, A. F., 22d; Little, G. S. V., 48th; Stephens, G. F., 12th; Holl, W. McG., 51st; Nelson, W. O., 19th; Butler, P. J., 29th; Amsa, A. C., 45th; Itelte, C. L., 59th; Moss, W. A., 12th; Callahan, E. C., 52d; Duncan, W. H., 35th; Brainerd, J. B., Jr., 9th; Wessels, T. F., 63d; Law, E. W., —; Burke, S. K., 63d; McChrystal, A. J., 62d; Wortendyke, R. J., Jr., 6th; Lindsey, M. F., 21st; Smith, W., 9th; Nelson, J. E., 20th; Scott, K. D., 11th; Cushman, H. O., 40th; Galbreath, T. M., Jr., —; Glass, C., Jr., 51st; Wood, L. A., 9th; Phillips, T., 9th; Finley, D. H., 50th; Randolph, R. S. F., 9th; Barnes, E. A., 8th; Bailey, R. F., 35th; Andrews, M. M., 20th; Itavenor, R. S., 9th; Purchase, A. E., Jr., 23d; Dancy, B. G., 11th; Campbell, W. F., 46th; Carey, C. J., 18th; Spencer, E. G., 20th; Howard, G. K., 62d; Barrett, H. L., 12th; Semmes, R., 53d; Ames, E. R., 8th; Tourtillott, R. R., 63d; Dunbar, L. A., 7th; Mayo, H. M., Jr., 24th; Willis, A. L., 42d; Parker, W. W., 42d; Mollins, W. F., 61st; Cochrane, C. P. —; McMullin, W. J., 30th; Needler, J. H., 57th; Marsh, G. L., 41st; Cattue, J. C., 30th; Mead, J. F., 36th; Black, H. A., 62d; Sonaff, G. P., 35th; Ayers, R. G., 13th; Owone, C. H., 63d; Lovejoy, C. E., 38th; Mnteon, H., 63d; Breckinridge, C. R., Jr., 48th; Tallee, R. L., 24th; Eberlin, R., 38th; Spalding, D. P., 63d; Fowler, C. A., 49th; White, C. A., 43d; Farnsworth, J. F., 51st; Blakeman, C. B., 38th; Sprigg, R. S., 62d; Pierce, J. A., 30th; Edwards, J. W., 63d; James, V. L., Jr., 24th; Bass, L. T., 35th; Cutler, S., 23d; Boatwright, J. R., 11th; Allyn, L. N., 55th; Sears, H. W., 62d; McDonald, R. E., 23d; Morrison, T. S., Jr., 63d; Hadd, G. A., 23d; Cromwell, J. P., 11th; Hoey, B. F., 13th; Strout, E. P., 23d; Haro, R. M., 57th; King, H. L. P., 50th; Kosler, H. W., 62d; Pratt, E. E., 63d; Knell, F. J., 50th; Wieland, W. A., 62d; Swain, D. N., 30th; Petty, C. McF., 24th; McElroy, B. J., 43d; Boehme, H. C., 63d; Wappenstein, W. A., 62d; Collins, C., 12th; Gray, W. A., Jr., 16th; Abrams, C. E., 6th; McKnight, C., Jr., 34th; Foster, A. D., 21st; Harrison, E. T., 8th; Porter, E. D., 12th; Potter, L. J., 11th; Wilbur, R., 57th; Bakken, H. N., 12th; Lerch, A. L., 63d; Emmett, M. W., 12th; Clemenson, W. L., 63d; Thomas, W. H., 12th; Deabl, C. J., Jr., 51st; Higginbotham, B. F., 36th; Gluckman, A., 39th; Hoagland, D. M., 10th; Ocheltree, M. W., 14th; Snell, I. B., 12th; Rice, J. W., 8th; Lamm, G. H., 47th; Giacemini, J. A., 20th; Snyder, A. W.; Fowler, T. B., 60th; Metcalfe, S. L., 3d; Green, K., 54th; Reed, H. C., 22d; Ames, C. A., 49th; Babb, J. G., 64th; Collord, C. M., 38th; Hackett, F. W., 39th; Reynolds, F. H., 63d; Walton, V. C., 10th; Marshall, L. W., 40th; Sweet, J. B., 45th; Helmer, J. H., 44th; Antell, H., 40th; Levy, A. G., 22d; Borlon, C. W., 40th; Holt, H. A., 50th; Shelley, L. L., 49th; Cole, J. E., Jr.; Orsinger, G., 34th; Boston, P. McC., 45th; Holmes, T. R., 55th; Cushmen, J. H., 43d; Engle, R. H., 41st; MacMillan, R. I., 10th; Horak, H. R., 64th; Ogden, F. M., 12th; Owen, W. O., 61st; Grout, R. D., 47th; Campbell, C. A., Jr., 11th; Rouse, R. T., 63d; Westover, W., 48th; Edgar, W., 49th; Gammon, J. P., 6th; White, H. K., 62d; VanZile, R. P., 20th; Garvey, M. F.; Halsey, F. W., 19th; Conway, M. J., 36th; Ladenson, S. H., 42d; Lummis, L. L., 44th; Hoyt, H. B., 22d; McCown, R. L., 4th; Rom, R. G., 36th; Welton, V. C., 10th; Steele, M. W., 48th; Otto, J. A., 37th; Laplow, W. D., 41st; Howell, S. P., 48th; Weeks, J. L.; Byington, L. R., 8th; Timerman, D., 5th; Kotzobue, L. L., 19th; Croonquist, A. P., 62d; Morton, R., 20th; Harrison, G. A., 15th; Mott, E. L., 40th; Batchelder, H. W., 30th; Redwood, J. P., 48th; Dinkins, S. Y., 43d; Woodward, N. D., 22d; Burke, J. F., 47th; Switzer, H. C., 30th; Martin, C. A., 56th; Brislawn, M. G., 10th; Linden, H., 40th; Proctor, T. W., 49th; Leftwich, G. J., Jr., 3d; Reynolds, H. G., 9th; Road, G., Jr., 52d; Jacobs, C. H., 54th; Wilson, A. D., 50th; Pihlgard, E. E., 51st; Mudge, A. W., Jr., 22d; Hubbell, J. L., 10th; Dumas, W. A., 21st; Stevens, W. R. B., 34th; Bissell, L. W.; Parkhurst, G. C., 9th; Deyo, W. H., 49th; Scott, D. M., 64th; Wysor, R. E., Jr., 6th; Wharton, J. B., 62d; Smith, C., 51st; Barndollar, M. D., Jr., 22d; Lewis, F. C., 63d; Day, J. H., 9th; Vinal, A. W., 9th; Ide, H. R., 57th; Brown, R. R., 9th; Conick, H. C., 40th; Coghlan, J. J., 55th; Dickson, W. K., 59th; Croft, E. J., 36th; Noel, E. L., 20th; Luebben, G. E., 14th; Kelley, R. F., 22d; Powers, N., 10th; Swatt, T. W., 9th; Clements, J. C., 55th; MacNider, H., 9th; Wigton, E. N., 9th; Ross, L. N., 12th; Nicholl, T. H., 10th; Decker, B. H., 20th; Keatley, E. H., 37th; Taylor, M., Jr., 11th; White, W. B., 24th; Turner, L. W., 13th; Dunn, F. W., 53d; Cook, A. W., 10th; Dechert, R., 7th; Wyckoff, W. O., 22d; Gripper, P. C., 21st; Alloy, R. C., 41st; Simcns, L., 55th; Austin, J. M., 4th; Corker, P. G., 55th; Rogers, J. A., 3d; Meade, L. R., 7th; Wetherby, L. A., 62d; Cross, S. H., 10th; Luers, C. W., 61st; Banigan, C., 9th; Fingarson, G. E., 41st; York, L. M., 53d; Staward, E. M. S., 20th; Rudelius, E. A., 44th; Blenton, W. L., 55th; Petersen, M., 20th; Firth, S. M., 6th; Markey, E. W., 19th; Cochran, R. A., 10th; Matlock, P. B., 20th; Kilotz, W. L., 50th; Putnam, S. R., 57th; Zellars, J. T., 55th; McClure, R. A., 14th; Clifford, T. M., 10th; Gaddy, T. L., 64th; Leonard, M. H., 9th; Weiskopf, A. A., 49th; Ballard, J. A., 9th; Perrin, H. T., 36th; Conmy, J. B., 36th; Griner, G. W., Jr.; Pearce, C. D., Jr., 10th; Lowry, P. W., 49th; Dobls, J., 20th; Smith, R. R., 21st; Carr, J. G., 37th; Woolworth, C. McN., 40th; McMahon, B. R., 10th; Kelro, W., Jr., 21st; Richardson, L., 55th; Lilloy, J. F., 34th; Scales, H. L., 24th; Emary, J. W., Jr., 9th; Sturcken, H. E.; Hill, G., 35th; Wiggins, P. P., 41st; Pierce, B., 37th; Gilson, P. C., 9th; Nevin, C. W., 2d-4th; Harris, O. W., 41st; Comey, H. D., 10th; Dick, A. C., 53d; Massie, R. K., Jr., 46th; Welsch, H. A., Jr., 9th; O'Toole, D. J., 51st; Marable, B. C., 45th; Noble, F. G., 50th; Martin, H. H., 28th; Pope, A. W., Jr., 9th; Whisner, E. B., 20th; Mayberry, H. T., 50th; McDougal, E. D., Jr., 19th; Winsor, C. P., 22d; Darst, M. McK., 10th; Dresser, E. C., 63d; Farr, D. E., 10th.

Ravens, 1st Lt. C. D., orders of March 18 amended to read C. E. as assigned to 48th.
Gruenewald, Temp. 2d Lt. E. F., promoted to be a 1st Lt.
Scher, Maj. B. T., 26th, to Walter Reed Hosp., sick.
Groover, 2d Lt. C., appointed to be a 1st Lt.
Gasser, Maj. L. D., promoted to be a Lt. Col.
Whatley, Capt. R. J., 325th, to Ft. Bayard Hosp., sick.
Anderson, 2d Lt. R. T., assigned to Qm. C. of N. A.
Harold, 2d Lt. J. V., 313th, and McKey, 1st Lt. J. E., hon. discharged.

Engineers Reserve Corps.

Reimer, 1st Lt. V. P.; Parsons, 1st Lt. E. B., and Paterson, 1st Lt. W., hon. discharged.
Alden, 1st Lt. W. O., and Bott, 1st Lt. W. A., to Camp Sheridan, with 22d Engs.
Anderson, Capt. H. B.; Leo, 1st Lt. R. E., and Conrad, 1st Lt. J. R., to Ft. Leavenworth, with 31st.
Ferguson, 1st Lt. C., to Camp Upton, with 38th.
Froiseth, 1st Lt. R. E., and Hamilton, 1st Lt. R. F., to Camp Meade, with 45th.
Hargott, 1st Lt. F. L., and Hintze, 1st Lt. A. W., to Camp Sheridan, with 46th.
Howry, 1st Lt. De F., to Camp Sheridan, with 47th.
Lang, 1st Lt. G. L., to Ft. Myer, with 49th.
McNally, 1st Lt. R., and Miller, 1st Lt. F. E., to Camp Laurel, with 50th.
Nagel, 1st Lt. H. L., to Camp Lee with 51st.
Newsom, 1st Lt. N., and Rhoades, 1st Lt. A. M., to Camp Upton with 52d.
Roe, 1st Lt. C. S., to Camp Dix with 53d.
Bough, 1st Lt. A. J., to Camp Dix with 54th.
Vance, Maj. W. N.; Montgomery, Capt. J. T.; Selbie, 1st Lt. C. C., and Strauss, 1st Lt. G. E., to Camp Custer with 55th.
Watkins, Maj. J. C.; Powell, Capt. W. J.; Swangley, 1st Lt. H. L., and Touchet, 1st Lt. A. S., to Camp Laurel with 66th.
Foote, Capt. J. W., will report to Chief of Engs.
Post, 2d Lt. J. F., and Brown, 1st Lt. W. R., to Camp Laurel with 50th.
Hearons, 2d Lt. J. S., to Ft. Myer with 49th.
Bagley, Capt. J. W., promoted to be a Maj.
Rust, Maj. T. A., to Camp Sheridan with 47th.
French, Maj. M. H.; Anderson, Capt. R. P., and Eagleton, Capt. F. W., assigned to 55th at Camp Custer.
Stephens, Maj. H., assigned to 31st, at Ft. Leavenworth.
Smith, 1st Lt. Z. P., Jr., promoted to be a Capt. in 30th N. G. Div. at Camp Sevier.
Ayres, Capt. E. F., to Camp Meade.

Signal Corps.

Vail, 1st Lt. E. L., to Dayton, Ohio.
Farwell, 1st Lt. A. D., to Wilbur Wright Field.

Veterinary Corps and Reserve.

Jones, 2d Lt. R. B., promoted to be a 1st Lt.
Gwinner, 1st Lt. C. W., and Hodge, 1st Lt. J. E., promoted to be Capts.
Gest, 2d Lt. J. F., promoted to be a 1st Lt.
Stewart, 1st Lt. R. B., to Ft. Ethan Allen with 310th Cav.

Corps of Engineers.

Mayo, Capt. G.; Bock, Capt. P. T., and von Desten, Capt. A. P., to Camp Humphreys.

Quartermaster Reserve Corps.

Dunning, Capt. C. W., to Camp Dix, official business, then to his station.
Mulford, Capt. W. H., to Boston on official business, then to his station.
Anderson, Capt. G. O., to Washington Barracks as asst. to Qm.
Friede, Capt. S. A., to Baltimore on official business, then to his station.

Medical Corps.

Billings, Lt. Col. F., appointed member board of officers to examine and report on physical condition of officers of army.
Masson, Maj. J. C., to Mayo Clinic, Rochester, Minn.
Jansen, F. I., 1st Lt., promoted to be a Capt. in 40th N. G. Div. at Camp Kearny.

Infantry Reserve Corps.

Abrams, 1st Lt. J. A., assigned to same rank in Qm. C. of N. A.
Barron, 1st Lt. W. W., to Camp Custer.
Beynton, 2d Lt. E. Y.; Rea, 2d Lt. W. J., and Gore, 2d Lt. M. B., to Camp Devens.

Following to Ft. Russell with 315th Cav.:
SECOND LIEUTENANTS.
Cahn, L. J.; Fish, E. M.; Scull, H. A.; Selder, J. T.; Stokely, H. F.; Stryker, C. N.

Cockrell, Capt. E. S.; Elston, Capt. C. B., and Berlin, Capt. P. C., all to Ft. Bliss with 314th Cav.
Hayes, Capt. W. L., and Bancroft, 2d Lt. E. M., to Camp Devens.
Newman, 2d Lt. M. M., to Camp Upton.
Barnett, 2d Lt. J. W., and McWhorter, 2d Lt. W. P., assigned to 31st N. G. Div., at Camp Wheeler.
Fletcher, 2d Lt. L. C., and Biltebeitel, 2d Lt. L. C., assigned to 28th N. G. Div., at Camp Hancock.

Sanitary Corps.

Walters, 1st Lt. W. D., to Camp Doniphan, as Camp Med. Supply Off.
Menser, 1st Lt. H. A., to Camp Sevier.
Bristow, 1st Lt. L. G.; Brooks, 1st Lt. R. R., and Balfo, 1st Lt. H. R., promoted to be Capts.
Miller, 1st Lt. E. W., to Waco, Texas, to combat diseases in extra-cantonment area of Camp MacArthur and other establishments.
Watfield, 1st Lt. J. A., N. A., to Camp McClellan.
Barker, 1st Lt. Q. J.; Davies, 1st Lt. W. H.; Feistel, 1st Lt. H. J., and Haber, 1st Lt. R., promoted to be Capts.
Fairchild, 1st Lt. B. T., will report to off. in charge gas defense mechanical laboratory, Long Island City.
Mahiman, 1st Lt. G. L., to plant of Derby Gas & Light Co., Derby, Conn.
Huston, 1st Lt. R. C., orders March 15 revoked, he having declined appointment.

Quartermaster Corps.

Following promoted to be 1st Lts. in N. A.:
SECOND LIEUTENANTS.
Lipop, J. J.; Older, C. W.; Hallinan, J. V.; Copenhaver, H. R.; Malinry, P. H.; Kilcup, H. S.; Mett, C.; Plinsten, F. C.; Musselman, A. C.; Bowers, G. A.; Peck, W. M.; Farnham, F.; Ireland, C. T.; Boring, J. M.; Bowman, H. W.; Currier, E. T.; Enz, W. P.; Baggott, G.; Beadle, B. T.; Keeler, D. P.; Horney, W. G.; Quinn, T. M.; Wilment, M. A.; Smyth, T. F.; Harrison, A. S.; Hobart, K. E.; Powell, E. P.; Deane, E. F.; Guy, E. C.; Anderson, O. E.; Moffat, I.; Fredericke, P. O.; Turnor, T. A.; Walker, W. T.; Kell, A. O.; Weymouth, G. L.; Schmidt, P. J.; Dougherty, C. F.; Watson, H. A.; Schrode, J. P.; Keye, J. G.; Nuss, H. C.; Armstrong, A. T.; Lineweaver, G. W.; Beckert, L. F.; Crydorman, W. A.; Boatman, A. N.; Dulin, P. P.; Young, H. L.; Hallett, H.; Lee, A. B.; De Ronde, E. D.; Welser, M. S.; Champlin, E. V.; Marcus, L.; Hathaway, J. H.; Senrie, F. W.; Patterson, W. S.; Weed, H. K.; Ketchum, F. B.; Nichols, W. H.; Mirkel, W. I.; Luke, J. M.; Stoney, M. J.; Mond, S. M.; Bradonbaugh, W. B.; Shoop, S. A.; Turner, G. W.; Potts, J. E.; Long, G. E.; Marscher, R. C.; Kurtzman, C.; Clark, T. H.; Campbell, W. E.; Cobb, P. C.; Hampy, H. M.; Amthauer, F.; Beall, H. H.; Robinson, H. D.; Mooney, T. G.; Burkholder, M. P.; Simons, J.; Schroder, R. A.; Reynor, H.; Mackin, J. E.; Ruddy, G. M.; Ettenson, E. T.; Carroll, C. M.; Stewort, D. P.; Clifton, A. V.; Barker, J. U. H.; Nicolol, T. A.; Grice, K. A.; Fulcher, M. L.; Taoner, P. H.; Elsemano, H. F.; Leesnitzer, J. C.; Stanton, J. F.; Brown, W. E.; Termini, J. A.; Jones, E. H.; McKenney, A. A., Jr.; Wagner, R. A.; Steitz, P. W.; Gunning, G. F.; Roetzel, J. A.; Cass, C. T.; Bentley, R. T.; Bryan, H. W.; Burke, P. A.; Swain, Y. F.; Miller, A. C.; Comstock, G. J.; Beale, A. J.; Murray, O. F.; Freeman, J. W.; Campbell, C. A., Jr.; Edwards, C. J.; Arrowood, J. B.; Scully, J. R.; Sleeper, E. H.; Whitfield, H. D.; Sanderson, C. W.; Toy, R. B.; Schussler, W. F.; Rahilly, D. A.; Weston, S. F.; Dempster, W. T.; Bynum, H. R.; Ruland, H. L.; Manning, A. J.; Boyle, M. E.; Washburne, H., Jr.; Gates, M. E., Jr.; Hewins, H. W.; Wood, R.; Derry, G. H.; Partridge, H. V.; Coleman, E. C.; Ballord, I. N.; Gilleland, J. F.; McCarthy, W. G.; Hughes, R. B.; Taylor, H. C.; Webber, J. W.; Jeffries, G. C.; Hoch, W. H.; Bryant, W. R.; Bowling, T.; Wheeler, E. A.; Lightner, M. C.; Tennant, H. D.; Wardrop, M. S.; Smith, L. W.; Griffin, W. E.; Seigler, L. L.; Itoltz, H. S.; Weller, F. H.; Bigelow, J. O.; Kline, A.; Strickland, R. H.; Mann, L. S.; Johnson, E. A.; Greene, P. A.; Keiper, J. R.; Northcutt, G. H.; Guy, A. S.; Johnson, C. S.; Hutchins, A. N.; Lebo, H. J.; Rees, H. G.; Hicks, Le C. H.; Newton, J. R.; Fletcher, F. T.; Daniel, A. D.; Field, R. F.; Benedict, L. D.; Nightingale, J. K. H., Jr.; Cordin, G. H.; Hickman, C. F.; Graham, S. W.; Robinson, W. T.; Barker, J. K.; Neal, C. G.; Lowe, F. A.; Wingate, J. F.; Stiles, W. F., Jr.; Robertson, G. O.; Holbrook, J. C.; Taylor, J. G.; Greene, R. W.; Street, W. E.; Oelrichs, H. E.; Cheney, P. E.; Hambley, L. C. F.; Avery, J. W.; Braman, J. L.; Shadbolt, H. W.; O'Brien, W. N.; Robertson, W. P.; Wright, P. B.; Claflin, C. B.; Jones, E. L.; Van Horne, F. M.; Stollenwerck, J. W.; Dayn, B. M.; Roche, J. R.; Wall, C. W.; Barnaby, W. F.; Tupper, T. E.; Ridgway, C. S., Jr.; De Mott, J. J.; Carroll, M. F.; Holloway, W. E.; Hooper, P. M.; Molineux, L. E.; Naismith, R.; McNamara, C. Z.; Robinson, G. D.

Smith, Lt. Col. R. S., and Schofield, Lt. Col. R. McA., promoted to be Cols.
Henry, Maj. M. J., and Elliott, Maj. W., promoted to be Lt. Cols.
McQuaid, 2d Lt. F. W., hon. discharged.
Lenane, Capt. F. E., will report to off. in charge, Const. Div.
Skerrett, 1st Lt. H. H., to Camp Meigs as Adjt., vice Brady, Capt. F. S., who will report to Acting Qm. Gen.
Pearce, 1st Lt. R. W., to Camp Taylor, with Bakery Co. No. 314.
Romer, Maj. C. H., will report to Construction Qm. at Perryville, Md.
Tevis, 1st Lt. W. S., to Aux. Remount Depot No. 329 at Camp Travis.
Minshall, 2d Lt. T. E., orders of Feb. 15 revoked.
Goodpasture, Capt. J. D.; Barnett, 2d Lt. C. J.; Smith, 2d Lt. M. A., and Lanphir, 2d Lt. C. D., will report to Acting Qm. Gen.
Hayes, 1st Lt. R., orders of March 15 revoked, he having declined appointment.

Following of N. A. will report to Acting Qm. Gen. for temp. duty.
SECOND LIEUTENANTS.
Christensen, A. P.; Bowlus, C. J.; Rector, C. E.; Cook, A. B.; Garmany, C. R.; Davis, J. B.; Guinn, A. G.; May, W. T.; Marrow, H. F.; Colburn, J. O.; Robinson, P. C.; Gumhart, W. B.

Batts, 2d Lt. L. H.; Goyer, 2d Lt. C. V.; Levy, 2d Lt. A. M., and Maguire, 2d Lt. A. L., will report to Depot Qm. at Wash. for temp. duty.

Ordnance Reserve Corps.

Simon, 1st Lt. G. H., and Foster, 2d Lt. W. J., will report to Chief of Ord.
Sjoberg, 1st Lt. C. F., to Springfield Arsenal.
Maloney, Capt. M. D., to Hawaiian Ord. Depot, Honolulu.
Thompson, 1st Lt. P. C., to Four Wheel Drive Co.'s plant, Clintonville, Wis.

Engineers.

Moore, 1st Lt. P. W., to Camp Sheridan with 47th.
Lucas, Lt. Col. E. W. Van C., to Camp Laurel with 60th.
Merrill, 1st Lt. L. H., to Ft. Bliss with 314th Cav.
Daley, Lt. Col. E. L., N. A., to Camp Custer with 55th.
Thomas, Lt. Col. R. S., N. A., to Camp Sheridan with 22d.
Ehrnbeck, Lt. Col. A. R., N. A., to Camp Dix with 34th.
Clay, 2d Lt. R. A.; Mason, 2d Lt. J. A., and Pfeiffer, 2d Lt. B. V., to Camp Gordon with 307th.

National Guard.

Hemphill, 2d Lt. C. J., orders Dec. 17 revoked.
Bookhardt, 1st Lt. H. U., promoted to be a Capt. in 30th Div. at Camp Sevier.
Turner, 2d Lt. R. H., promoted to be a 1st Lt. in 30th Div. at Camp Sevier.
Wolfe, 1st Lt. F. D., and Miller, 1st Lt. E. T., promoted to be Capts. in 28th Div. at Camp Hancock.

Following promoted to be 1st Lts. to 28th Div. at Camp Hancock:
SECOND LIEUTENANTS.
Cook, M. L.; Kemp, G. N.; Noble, H. J.; Urban, W. P.; Bateman, W.; Churchill, E. R.; Dutton, H. W.; Krause, R. S.; Whittington, J. S.; MacNutt, D.; Rodgers, G. T.; Waite, F. E.; Crowe, C. H.; Crawford, T. H.; Hendler, U. C.; Schoch, J. B.

Miscellaneous.

Kauffman, 1st Lt. B., 114th Field Sig. Bat.; Bennett, 1st Lt. C. C., M. C.; Pearson, Lt. Col. R. M., 154th Inf.; Dalbey, Lt. Col. C. R., 155th Inf., and Wodarsky, 2d Lt. P., hon. discharged.

Following of Philippine Scouts promoted to be 1st Lts.:
SECOND LIEUTENANTS.
Collins, T. K.; Herbert, M. J.; Erickson, S.; Skladal, C.; Burg, J. L.

Chisum, 1st Lt. J. Y., Philippine Scouts, promoted to be a Capt. in Sig. C.
Archer, Capt. H. L., promoted to be a Maj. in N. A.
Meyer, 1st Lt. A. A., orders Feb. 13, revoked.
Scull, Capt. G. H., will report to Chief, Mil. Intelligence Branch, General Staff.
Murphy, Capt. J. C., F. A., and Mather, Capt. G., Inft. R. C., to Ft. Bliss with 314th Cav.
Montgomery, Lt. Col. R. H., will report to Director of Purchases and Supplies, Washington, D. C.
Buchanan, Capt. J. H., to Camp Dix.

Following to Ft. Bliss, with 314th Cav.:
FIRST LIEUTENANTS.
Stewart, H. P., F. A.; Richardson, J. T., Inft. R. C.; Bigelow, F., C. R. C.; Wirt, M. E., Inft.; Cox, R. L., F. A.; Weinstein, M., N. A.
SECOND LIEUTENANTS.
Walker, F. D., F. A.; Walker, R., Inft. R. C.; Griffin, D. E., Inft.

Following to Camp Taylor, with 315th Cav.:
CAPTAINS.
Brooks, R. H., Inft.; Durrell, E., Inft. R. C.; Jenkins, H. G., Inft. R. C.; Schottler, E., Inft. R. C.; Cannon, T., F. A.; Harter, H. H., F. A. R. C.; Johnston, T. V., Inft. R. C.; Temple, W. L., Inft.
FIRST LIEUTENANTS.
Adams, F. D., Inft. R. C.; Adamson, J., Inft. R. C.; Brierly, J., Inft.; Coolman, T. C., Cav. R. C.; Cummings, G. P., F. A.; Ebelmesser, C. H., Inft. R. C.; Mayer, 2d Lt. C. D., Inft. R. C.; Hamilton, C. R., Cav. R. C.; Kluss, W. L., Inft. R. C.; Scaling, W. M., Inft. R. C.; Schneider, L., Inft. R. C.; Westbrook, L., Inft.; Wilson, A. W., F. A. R. C.

Newgord, Capt. G. J., M. R. C., to Ft. Riley for inst.
Hatch, 1st Lt. H. S., M. R. C., to Camp Greenleaf for inst.
Truitt, 1st Lt. G. E. P., and Waters, 1st Lt. C. E., of Dent. R. C., to Camp Meade, with Base Hosp. 42.

Resignations.

Littlepage, 1st Lt. G. F., M. R. C.
Smith, 1st Lt. E. A., Eng. R. C.
Doxtar, Capt. F., Qm. R. C.
Patterson, 1st Lt. J. L., Inf.
Reid, 2d Lt. H. E., Inf.
Butler, Capt. J. C., M. R. C.
Sparks, 1st Lt. L. H., M. R. C.
Nixon, Capt. C., 108th Ammunition Train, N. G.
Caswell, Maj. A. A., 125th F. A. N. G.
Knott, Maj. Van B., M. C., N. G., for the good of the service.

Leaves.

Doarr, 2d Lt. J., Vet. R. C., 10 days.
Elliott, Capt. R. S., M. R. C., 10 days.
Conrad, Col. J. T., Inf., 10 days.
Murphy, 1st Lt. J. J., Sig. R. C., 10 days.

Police and Fire News.

Police Department.

Transfers and assignments, to take effect 8 A. M. April 6: Capt. J. W. Mahoney, from 5th to 49th; W. H. Kinsler, from 49th to 5th; to take effect 4 P. M. April 6, Lieut. J. F. Kerr, from 102d to 33d; Bicycle Patrol. J. R. Gilling, from 65th to 66th; Patrol. M. J. McKeever and F. H. Wilshire, from 65th to 66th; John Miller, W. A. Hegarty, and C. H. Russell, 65th, assigned to bicycle duty; J. V. Dunleavy, from Headquarters Division to 11th Insp. Dist., to duty as chauffeur; from 65th to 66th, Thomas O'Hanlon, Henry Kilmeyer, D. J. Quinlan; to take effect 8 A. M. April 7, Theodore Henkler, from 68d to 65th; J. J. Wrinkle, 83d, assigned to duty as station house attendant.

Temporary assignment: Patrol. W. T. Burke, 4th Insp. Dist., to Headquarters Div., to clerical duty in office of the Chief Inspector, for 15 days, from 8 A. M. April 5.

Leaves of absence, without pay: Patrol. J. C. Brangan, 4th, for 1 day, from 4 P. M. April 9; Louis Siegel, 21st, for 1 day, from 4 P. M. April 6; James Brogan, 26th, for 1 day, from 8 A. M. April 8; J. R. Hanken, 42d, for 1 day, from 4 P. M. April 5; Anton Trnka, 93d, for 1 day, from 8 A. M. April 6.

Application for full pay while on sick report approved: Patrol. William McGrath, 87th, from 4 P. M. Feb. 19 to noon March 26.

Fire Department.

Resignations: Probationary Fireman F. P. Recker, of H. & L. Co. 148, to take effect from 8 A. M., April 10; fireman, 1st grade, H. H. Kolbenheyer, H. & L. Co. 29, to take effect from 8 A. M., April 8.

Retired: Fireman, 1st grade, L. T. Walsh, Eng. 78, on an annual pension of $750, to take effect 8 A. M., April 8.

Special leaves of absence: Fireman, 1st grade, Vaclav Vojacek, Eng. 20, for 24 hours, from 8 A. M., April 8; Fireman, 1st grade, M. J. Benedetto, H. & L. Co. 43, for 12 hours, from 8 A. M., April 7; fireman, 3d grade, G. V. Sandberg, Eng. 226, for 72 hours, from 8 A. M., April 12.

AUTOMOBILE EXCHANGE.

Automobiles Wanted.

STUTZ, Mercer, Cadillac, Packard, Buick, Hupmobile, &c., wanted; spot cash ready. Bring car, or telephone to Circle 2476. Jandorf Automobile Co., 1,763 Broadway.

ELECTRIC BROUGHAM wanted; late model; state full particulars; no dealers. X 354 Times Annex.

WILL pay $300 to $5,000 cash for good cars; full particulars. Preston, 245 West 55th. Phone Circle 1293.

CADILLAC 8-cylinder or Packard Twin Six Touring in good condition. F. McGill, 503 Riverside Drive.

HIGH-CLASS AUTOMOBILES wanted; late models only; immediate cash purchase. Columbus 8963.

AUTOCAR TRUCK wanted, 1916 or 1917; give particulars. R. L., Times Bronx.

WILL PAY highest prices any make car. Karp, 1,790 Broadway. Columbus 5322.

STUTZ four passenger, 1916 or 1917; state price; no dealers. L 91 Times.

Automobile Bodies.

MARMON auto bodies—Limousine, landaulette and touring; bargain prices! Jandorf, 1,763 Broadway.

STEARNS auto bodies—Landaulettes and limousines, cheap and swell. Jandorf, 1,763 Broadway.

Automobile Repairing.

WHY A NEW CAR? Auto welding, repairing, quality workmanship; estimates given. Washington Heights Shop, 528 West 162d. Audubon 5201.

Automobile Instruction.

ATKINSON AUTO SCHOOL, 225 West 56th St. Superior instructors guarantee you expert knowledge, inspect equipment or write for booklet. Ladies' classes.

Auto School WEST SIDE Y. M. C. A., 302 W. 57th St. Largest and best school in the U. S. Send for booklet and pass to school. Telephone Columbus 7920. Special classes for ladies.

BUSINESS OPPORTUNITIES.

Manufacturing Proposition.—Cotton batting business for sale; line well known and in high standing; equipment complete for making both small batts and three-pound goods, plain and quilted; also special fine numbers; price low and includes good will; investigation invited and full information furnished. J. Broadbent & Son, Inc., Unionville, Conn.

Am looking for an article of merit to manufacture that has daily consumption, to be sold through grocers nationally. My plant is located in Rochester. Have well trained sales force. John G. Elbs, 1,037 Jay St., Rochester, N. Y.

Wanted—Part of window, good location; will advertise your store and increase your business; article cannot be appreciated until seen. New York Table Bed Co., 333 East 26th St. Madison Square 2390.

Laundry business and property on plot 85 ft. by 200 for sale; price $24,000; yearly business over $27,000; up-to-date plant in every particular; ill-health forces sale. X 330 Times Annex.

Barber wishes to contract for privilege in first-class hotel, or will rent space in good business district. Address, stating rent and other particulars, A. Sileo, 1,730 Broadway.

CHAUFFEURS wanted who can invest a few hundred dollars in a good paying motor truck contract. Room 902, 1,457 Broadway.

Rare Chance.—For sale at great sacrifice, wholesale jobbing millinery in new millinery section. Reason illness. L 120 Times.

BENEVOLENCE.—Campaigns managed and financed; less than half usual cost. D 456 Times Annex.

For Sale.—11,000 names, women mail order buyers; $50. T., Box 86, Station F.

FOR SALE.

Thirty tons soft C. R. steel in coils, ranging in thickness from .014 to .062 and from ¾ inch to 7 inches wide, 7c. pound; 2 tons Pope Island red metal from .051 to .062 thick, 2½ inches to 6 inches wide, 45c. pound; 500 pounds 5 per cent. G. S. soft .020x6 inches by 10 feet, polished one side, 40c. pound; 3,500 pounds 50 per cent. G. S. soft .017x3⅜ inches by 10 feet, 45c.; one 8-head polishing bench, $400; all prices net f. o. b. Providence and subject to prior sale. Metal Products Corporation, Providence, R. I.

Purchase and Exchange.

Highest cash prices paid for furnishings, pianos, Oriental rugs. Baisley, 115 University Place. Tel. 2294 Gramercy.

Contents houses; pianos, carpets, antiques bought. Miles, 135 E. 125th St. 1209 Harlem.

THE WEATHER.

WASHINGTON, April 5.—Weather conditions continue fair in Eastern districts, with moderate temperatures, and there has been a return to nearly normal temperatures in the middle Rocky Mountain and Plateau regions.

General rains have fallen from the west Gulf States northward to the Canadian boundary.

Rains are indicated for the next forty-eight hours in Atlantic Coast districts except New England; also for the Ohio Valley, the Lake region, Tennessee, and the east Gulf States.

Temperatures will not change materially in any district, although the tendency will be toward warmer weather in the middle Atlantic States, New England, and the Lake region.

Winds for Saturday and Sunday along the north Atlantic Coast will be moderate northwest to north, fair weather; middle Atlantic Coast, light and variable, fair; south Atlantic Coast, moderate east, fair.

FORECASTS—TODAY AND SUNDAY.

Eastern New York, New Jersey, and Eastern Pennsylvania—Fair and somewhat warmer Saturday; Sunday, probably showers.

Southern New England—Fair Saturday and probably Sunday; somewhat warmer.

Western New York—Fair and warmer Saturday; Sunday, showers.

Northern New England—Fair Saturday and Sunday; somewhat warmer.

The temperature record for the twenty-four hours ended at 11 P. M., taken from the thermometer at the local office of the United States Weather Bureau, is as follows:

	1917.	1918.		1917.	1918.
3 A. M.	43	34	4 P. M.	43	47
6 A. M.	42	32	6 P. M.	37	46
9 A. M.	46	35	9 P. M.	34	45
12 M.	44	40	11 P. M.	33	42

This thermometer is 414 feet above the street level. The average temperature yesterday was 41; for the corresponding date last year it was 44; average on the corresponding date for the last thirty-three years, 44. The temperature at 8 A. M. yesterday was 34; at 8 P. M. it was 46. Maximum temperature, 50 degrees at 4:45 P. M.; minimum, 32 degrees at 7:30 A. M. Humidity, 33 per cent. at 5 A. M.; 24 per cent. at 8 P. M.

The barometer at 8 A. M. yesterday registered 30.20 inches; at 8 P. M. it stood at 30.24 inches.

Shipping News.

Miniature Almanac for Today.

[By the U. S. Coast and Geodetic Survey.]

Sun rises....6:37 Sun sets....7:29

THE TIDES.

	High Water A.M.	High Water P.M.	Low Water A.M.	Low Water P.M.
Sandy Hook	3:49	4:22	10:26	10:47
Governors Island	4:03	4:50	11:04	11:25
Hell Gate	5:50	6:30	...	12:33

Fire Record.

A.M. Loss.
2:20—13 E. 89th St.; not given....Slight
5:00—Prospect Av. and Jennings St.; city property....Slight
7:20—9 Livingston Place; H. Block....Slight
10:05—2,841 Broadway; Riker Drug Store....Slight
P.M.
1:05—1,489 1st Av.; not given....Slight
1:15—99 Allen St.; Fannie Rosenberg....Slight
1:40—205 Rivington St.; H. Schwartz....Slight
2:15—103 E. 13 St.; not given....Slight
2:45—1,560 Wilkins Av.; (fence,) not given....Slight
2:45—611 W. 176 St.; W. H. Fischer....Slight
4:00—1,642 Av. A.; Sarah Hagan....Slight
4:10—Kingsbridge Terrace; (brush,) Cleflin estate....None
4:50—185 W. 126 St.; John Bergesen....Slight
5:25—362 St. Nicholas Av.; Ida Soderberg....Slight
8:30—126 Baxter St.; N. Dunio....Slight
8:45—304 W. 54 St.; (tenement basement;) not given....Slight
9:30—282 E. 13d St.; James Russo....Slight
9:40—151 W. 28 St.; Blogg & Littauer....Slight
9:45—827 B'way; H. Toback & Son....Considerable
11:15—29d 3d St.; Rupert Fischer....Slight

The Civil Service.

City.

The following eligible list for junior draftsman, Grade D, male and female, is announced: Jacob Feld, 89.80; Isaac Sugerman, 89.20; David Gottlieb, 88.80; William Grimshaw, Jr., 87.40; J. Zuckerman, 86.60; Frank Wille, 8d; Lawrence Brennon, 83.20; Harry Elnberg, 81.80; Michael Steinberg, 82.60; Joseph Ellenbogen, 81; A. Dickholtz, 80.80; Harry Kaplan, 80.80; Angelo Donavoglia, 80.40; Herbert Claxton, 79.20; A. Grossman, 78; Veronica Meehan, 78.60; Joseph Young, 70.40; Morris Brand, 75.80; Irving Binder, 74.80; Maurice J. Dinnerstein, 74.40; Edward Gottlieb, 74; Chester Ward, 73.20; David Kamenetsky, 73.20; William Segwartz, 72.80; George Garren, 72.60; Alex. Stern, 71.20; Elizabeth F. A. Schiefer, 71.20; Eveline Anderson, 71; Michael McCoy, 71; Henry Spiro, 70.80; Moses Itkin, 70.80; Vincent Frazio, 70.40; John E. Schneider, 70.40.

United States.

The commission announces for May 7 an examination for inspector of knit goods, for men. Vacancies in the Quartermaster Corps, New York, at $1,200 a year, will be filled from this examination. The duties are such that appointees should be able to judge various grades of wool, wool substitutes, and cotton; they should understand the mixing and blending of them, the carding and spinning of woolen and cotton yarns, the knitting of flat and ribbed fabrics for underwear and hosiery, and they should understand the essential requirements of finish and appearance of the garments. They should also be able to determine whether underwear has been cut, stitched, and finished according to specifications. Competitors will not be required to report for examination at any place, but will be rated on physical ability, 10; training and experience, 90. Applicants must show that they have had at least three years' experience in the actual manufacture of knitted underwear, hosiery, or other knit goods, or at least five years' experience as a salesman of such goods. They must have reached their twenty-first birthday on the date of the examination. Further information may be obtained from the commission, Washington, D. C.

Education Notes.

The Board of Education yesterday increased the wage of pupil teachers from 75 cents to $1 a day.

The recommendation of the Board of Superintendents that Miss Fanniebelle Curtis, Director of Kindergartens, receive a leave of absence from duty, without pay for one year to establish kindergarten work as a war relief measure for children in France, has been disapproved by the Board of Education, her services being required here.

Principals of public schools are to be allowed $25 a year for small repairs in their schools.

The assignment of Carolina G. Ronzone, a teacher in the school for the deaf, to special duty for one year as an instructor of physically handicapped children in industrial art work, and also to placement work for such children, with additional compensation at $300 a year, was approved by the Board of Education yesterday.

A kindergarten class will be established in the Dispensary and Hospital for Deformities and Joint Diseases, 1,915 Madison Avenue, as an annex to P. S. 103, Manhattan.

Patriotic exercises were held in the public schools yesterday in commemoration of the first anniversary of the entrance of the United States into the present war.

An effort will be made to obtain a proper site and building for the School for the Deaf in East Twenty-third Street.

Agnes C. O'Brien was appointed yesterday as a teacher in P. S. 21, Manhattan.

A leave of absence with pay until April 30 was granted to Jacob J. Shapiro, assistant to Principal in P. S. 4, the Bronx, to assist the Jewish Publicity Committee of the Liberty Loan Committee in connection with the Third Liberty Loan issue.

A leave of absence without pay has been granted to Helen H. Kammerer, a teacher in P. S. 86, Brooklyn, until Aug. 31 for war service.

The leave of absence granted to Ida B. Lanx, a teacher in the Morris High School, for war service has been terminated.

Estate Appraised.

GOODMAN, LEOPOLD, (May 19, 1917;) gross assets, $220,297, which is almost entirely composed of cash, $31,557, and stocks and bonds, the whole aggregating $214,277. Among the large holdings are: Anglo-French external bonds, $28,907; Canadian Government bonds, $19,050; Imperial Japanese bonds, $20,425; 600 shares of Reading stock, $24,000. There is also real estate valued at $6,000. His wife, Carrie Goodman; daughter, Alice Goodman, of 535 Park Avenue, and another daughter, Mrs. Rita G. Bloomingdale, of 470 Park Avenue, each receive the income for life from one-third of the estate.

LEGAL NOTICES.

UNITED STATES DISTRICT COURT FOR Western District of Pa.—BANKERS TRUST CO. vs. THE WABASH PITTSBURGH TERMINAL RAILWAY CO. et al.—No. 38, November Term, 1905.—In Equity.—Consolidated cause.

Take notice that on March 27, 1918, the Final Account of Horace F. Baker, Receiver for general creditors, was presented to Court, confirmed nisi, and filed in Office of the Clerk of the Court, Post Office Building, Pittsburgh, Pa., and such confirmation nisi will become absolute on the 26th day of April, 1918, unless exceptions have been filed thereto in the meantime.
PATTERSON, CRAWFORD, MILLER & ARENSBERG, Attorneys for Receiver.

EARLY COPY REQUIRED.

To insure insertion of advertisements in The New York Times copy must be in the Times Building 6 P. M. day previous to that on which publication is desired.—Advt.

I Will Do It Today

And Do it Before the Sun Goes Down Tonight

IF I do not get another thing done today, I will do this one thing—as a fitting remembrance of that day, just a year ago, when America entered this war.

I will go *today* and buy a Liberty Bond.

I'll buy a Liberty Bond whether I *think* I can or not. I'll buy one although I had already bought a dozen. I'll do it no matter what kind of obstacle stands in my way. That is the only way we Americans can win this war—it's by doing the things that other people say "can't be done."

DON'T let's allow another year to roll 'round and find us still wondering *who* is going to win this war—let's decide that question today, once and for all. And we *can* decide it if you and I and every American will jump right into this thing and say "I WILL do it."

There is not another thing we can do that will help our boys to win this fight as much as the fact that we here at home are *ready to back them up*—right to our last cent.

There is not another thing that will so stem the tide of German confidence as the knowledge that they have gone up against a nation that *will not* back down—a united nation that they cannot overwhelm—that is made of sterner stuff than they are.

GO to the nearest bank, trust company, department store or other authorized agency and make application for your Bonds. Convenient terms of payment will be arranged. Some banks and employers will let you buy Liberty Bonds on payments as low as $1 per week.

The Third Liberty Loan for $3,000,000,000 pays 4¼% interest semi-annually, payable March 15th and September 15th. Bonds of this loan are non-convertible and will be accepted at par and accrued interest in payment of Federal Inheritance Taxes. The wealth of the whole nation stands back of these bonds. The Government has established a 5% Sinking Fund to protect the market value of *all* Liberty Bonds.

No fee of any kind will be charged whether you buy for cash or on the installment plan—every dollar you invest goes directly to the Government and will be used to help win the war.

Don't let us wait until heavy casualty lists bring home to us the fact that we are at war. Let's do our part today to *keep* the war *itself* from "coming home" to us on this side.

FORGET that you are a laborer—forget that you are an employer—forget that you are anything except an American—the kind of an American that says "I WILL"—and *does* it.

Buy that Liberty Bond today. *Not* alone because it's a good investment—*not* alone because you want to save a few dollars—*not* because you'd be ashamed not to buy one—but buy it *because you want to end this war.*

If you and I and every other American takes that stand today—there will be no war on next April 6th.

READ the full details of the Third Liberty Loan. You can buy on the installment plan or for cash. Read how to buy—and then before you do another thing, say:—

I'll Buy My Liberty Bond Today

This Space Contributed By

BEECH-NUT PACKING COMPANY, CANAJOHARIE, NEW YORK

"Foods of Finest Flavor"

Makers of Jaffee, the economical, rational meal-time drink

Liberty Loan Committee Second Federal Reserve District 120 Broadway, New York

Section 1

"All the News That's Fit to Print."

The New York Times.

THE WEATHER
Cloudy, warmer, rain by tonight; Monday clearing; rising south winds.
For full weather report see Page 23.

Section 1

VOL. LXVII...NO. 21,988. NEW YORK, SUNDAY, APRIL 7, 1918.—112 PAGES, In Nine Parts, Including Picture and Magazine Sections in Rotogravure. FIVE CENTS In Greater New York / Elsewhere (SEVEN CENTS.

'FORCE, FORCE TO THE UTMOST,' SAYS WILSON, IS OUR ANSWER TO GERMANY'S CHALLENGE; NO PEACE THAT GIVES HER FREE HAND IN EAST

GERMANS SHIFT FROM THE SOMME, GAIN ON THE OISE

French Near Chauny Are Forced to Fall Back to "Prepared Positions."

CHECK ATTACKS ELSEWHERE

But the German Forces Are Now Barely Two Miles from Amiens Railway.

LULL ON THE BRITISH FRONT

Masses of Germans Gather Near Corbie, but Apparently Delayed Their Effort.

PARIS, April 6.—Following a night of violent guns duels along the Avre without any infantry actions, the German forces made powerful attacks today at several points along the French front from the region of Montdidier eastward to the east and south of Chauny, (southwest of La Fère.)

The enemy's assaults were beaten off, says the War Office report tonight, except on the left bank of the Oise in the Chauny sector. There a series of violent drives by the Germans forced Pétain's men to fall back from advanced posts to "prepared positions."

Two other attempts were made by the Germans on this southern side of the Somme "elbow." One was between Mesnil St. Georges and Montchel, (both southwest of Montdidier,) and the other was north of Mount Renaud, (southwest of Noyon.) In both cases the French troops held their ground.

The night bulletin of the War Office reads:

The artillery action was violent on the front of the Oise and the Somme. The enemy this morning delivered a strong attack on our positions between Mesnil-St. Georges and Montchel. The attack, broken by our artillery fire, failed completely. Numerous dead remained before our lines.

Further to the north our batteries dispersed enemy concentrations in the wood south of Hangard and in the region of Demuin.

In the Noyon sector, after a bombardment with heavy shells, the Germans attempted to wrest from us our gains north of Mount Renaud, but in a very spirited engagement our troops held their advantage and maintained the conquered ground.

On the left bank of the Oise the day was marked by a series of violent attacks launched by the Germans on the Abbecourt front, south of Chauny and at Barisis. Our troops resisted on the lines of the advanced posts, and after having inflicted heavy losses on the enemy proceeded to occupy, in conformity with orders received, prepared positions.

In the Argonne, in the region of St. Mihiel and Ban-de-Sapt., considerable activity was displayed by both artilleries.

The day statement of the War Office is as follows:

The night was marked by violent bombardments north and south of the Avre, particularly in the region of Montchel, without infantry actions.

On the right bank of the Meuse and in the forest of Apremont the artillery fighting was rather severe at times.

Two German raids, one north of Vaux-les-Palameix, the other near Seuzey, were without result.

Elsewhere the night was calm.

HAIG REPORTS LITTLE ACTIVITY

Local Fighting Near Albert and Some Small Engagements.

LONDON, April 6.—Although unofficial reports from the British front this afternoon told of a heavy massing of German troops this morning east of Corbie on the Somme, and of an imminent advance against this village in continuance of their drive at Amiens, Field Marshal

Continued on Page Three.

It's "Highride" at Pinehurst, N. C. Hotel Carolina opens last of April. Wonderful climate—all out-of-door sports.—Advt.

President Wilson's Speech in Baltimore

BALTIMORE, Md., April 6.—The text of President Wilson's speech here tonight is as follows:

Fellow-citizens: This is the anniversary of our acceptance of Germany's challenge to fight for our right to live and be free, and for the sacred rights of freemen everywhere. The nation is awake. There is no need to call to it. We know what the war must cost, our utmost sacrifice, the lives of our fittest men, and, if need be, all that we possess.

The loan we are met to discuss is one of the least parts of what we are called upon to give and to do, though in itself imperative. The people of the whole country are alive to the necessity of it, and are ready to lend to the utmost, even where it involves a sharp skimping and daily sacrifice to lend out of meagre earnings. They will look with reprobation and contempt upon those who can and will not, upon those who demand a higher rate of interest, upon those who think of it as a mere commercial transaction. I have not come, therefore, to urge the loan. I have come only to give you, if I can, a more vivid conception of what it is for.

The reasons for this great war, the reason why it had to come, the need to fight it through, and the issues that hang upon its outcome, are more clearly disclosed now than ever before. It is easy to see just what this particular loan means, because the cause we are fighting for stands more sharply revealed than at any previous crisis of the momentous struggle. The man who knows least can now see plainly how the cause of justice stands, and what the imperishable thing he is asked to invest in. Men in America may be more sure than they ever were before that the cause is their own, and that, if it should be lost, their own great nation's place and mission in the world would be lost with it.

I call you to witness, my fellow-countrymen, that at no stage of this terrible business have I judged the purposes of Germany intemperately. I should be ashamed in the presence of affairs so grave, so fraught with the destinies of mankind throughout all the world, to speak with truculence, to use the weak language of hatred or vindictive purpose. We must judge as we would be judged. I have sought to learn the objects Germany has in this war from the mouths of her own spokesmen, and to deal as frankly with them as I wished them to deal with me. I have laid bare our own ideals, our own purposes, without reserve or doubtful phrase, and have asked them to say as plainly what it is that they seek.

We have ourselves proposed no injustice, no aggression. We are ready, whenever the final reckoning is made, to be just to the German people, deal fairly with the German power, as with all others. There can be no difference between peoples in the final judgment, if it is indeed to be a righteous judgment. To propose anything but justice, even-handed and dispassionate justice, to Germany at any time, whatever the outcome of the war, would be to renounce and dishonor our own cause, for we ask nothing that we are not willing to accord.

It has been with this thought that I have sought to learn from those who spoke for Germany whether it was justice or dominion and the execution of their own will upon the other nations of the world that the German leaders were seeking. They have answered — answered in unmistakable terms. They have avowed that it was not justice, but dominion and the unhindered execution of their own will. The avowal has not come from Germany's statesmen. It has come from her military leaders, who are her real rulers. Her statesmen have said that they wished peace, and were ready to discuss its terms whenever their opponents were willing to sit down at the conference table with them. Her present Chancellor has said—in indefinite and uncertain terms, indeed, and in phrases that often seem to deny their own meaning, but with as much plainness as he thought prudent—that he believed that peace should be based upon the principles which we had declared would be our own in the final settlement.

At Brest-Litovsk her civilian delegates spoke in similar terms; professed their desire to conclude a fair peace and accord to the peoples with whose fortunes they were dealing the right to choose their own allegiances. But action accompanied and followed the profession. Their military masters, the men who act for Germany and exhibit her purpose in execution, proclaimed a very different conclusion. We can not mistake what they have done—in Russia, in Finland, in the Ukraine, in Rumania. The real test of their justice and fair play has come. From this we may judge the rest.

They are enjoying in Russia a cheap triumph in which no brave or gallant nation can long take pride. A great people, helpless by their own act, lies for the time at their mercy. Their fair professions are forgotten. They nowhere set up justice, but everywhere impose their power and exploit everything for their own use and aggrandizement, and the peoples of conquered provinces are invited to be free under their dominion!

Are we not justified in believing that they would do the same things at their western front if they were not there face to face with armies whom even their countless divisions cannot overcome? If, when they have felt their check to be final, they should propose favorable and equitable terms with regard to Belgium and France and Italy, could they blame us if we concluded that they did so only to assure themselves of a free hand in Russia and the East?

Their purpose is, undoubtedly, to make all the Slavic peoples, all the free and ambitious nations of the Baltic Peninsula, all the lands that Turkey has dominated and misruled, subject to their will and ambition, and build upon that dominion an empire of force upon which they fancy that they can then erect an empire of gain and commercial supremacy—an empire as hostile to the Americas as to the Europe which it will overawe—an empire which will ultimately master Persia, India, and the peoples of the Far East.

In such a program our ideals, the ideals of justice and humanity and liberty, the principle of the free self-determination of nations, upon which all the modern world insists, can play no part. They are rejected for the ideals of power, for the principle that the strong must rule the weak, that trade must follow the flag, whether those to whom it is taken welcome it or not, that the peoples of the world are to be made subject to the patronage and overlordship of those who have the power to enforce it.

That program once carried out, America and all who care or dare to stand with her must arm and prepare themselves to contest the mastery of the world—a mastery in which the rights of common men, the rights of women and of all who are weak, must for the time being be trodden underfoot and disregarded and the old, age-long struggle for freedom and right begin again at its beginning. Everything that America has lived for and loved and grown great to vindicate and bring to a glorious realization will have fallen in utter ruin and the gates of mercy once more pitilessly shut upon mankind!

The thing is preposterous and impossible; and yet is not that what the whole course and action of the German armies has meant wherever they have moved? I do not wish, even in this moment of utter disillusionment, to judge harshly or unrighteously. I judge only what the German armies have accomplished with unpitying thoroughness throughout every fair region they have touched.

What, then are we to do? For myself, I am ready, ready still, ready even now, to discuss a fair and just and honest peace at any time that it is sincerely purposed—a peace in which the strong and the weak shall fare alike. But the answer, when I proposed such a peace, came from the German commanders in Russia and I cannot mistake the meaning of the answer.

I accept the challenge. I know that you accept it. All the world shall know that you accept it. It shall appear in the utter sacrifice and self-forgetfulness with which we shall give all that we love and all that we have to redeem the world and make it fit for free men like ourselves to live in. This now is the meaning of all that we do. Let everything that we say, my fellow-countrymen, everything that we henceforth plan and accomplish, ring true to this response till the majesty and might of our concerted power shall fill the thought and utterly defeat the force of those who flout and misprize what we honor and hold dear.

Germany has once more said that force, and force alone, shall decide whether justice and peace shall reign in the affairs of men, whether right as America conceives it or dominion as she conceives it shall determine the destinies of mankind. There is, therefore, but one response possible from us: Force, force to the utmost, force without stint or limit, the righteous and triumphant force which shall make right the law of the world and cast every selfish dominion down in the dust.

WILSON STIRS BALTIMORE

Crowd of 15,000 Cheers Wildly When He Defies Germany's Strength.

LASTS SEVERAL MINUTES

President Introduced by Ex-Gov. Goldsborough, Who Calls for National Unity.

REVIEWS 12,000 SOLDIERS

Troops from Camp Meade Join in Liberty Loan Celebration and Make a Great Show.

BALTIMORE, Md., April 6.—President Wilson was greeted by an audience of 15,000 persons in the Fifth Regiment Armory tonight—the hall where he was nominated in 1912—and brought the multitude to its feet with prolonged cheers when he declared that America accepted Germany's challenge of force, and added that it would be met with "force which shall make right the law of the world and cast every selfish dominion down in the dust."

The cheering lasted several minutes.

The occasion was the opening of the Third Liberty Loan campaign, and the President's speech ended a day of celebration in which all Baltimore turned out and displayed the utmost enthusiasm.

President Wilson was greeted by a great demonstration on his arrival at the hall, which was packed to the doors. Thousands were outside unable to gain entrance. Long lines formed in front of the armory as early as 6 o'clock.

No Time for Politics.

Former Governor Phillipp S. Goldsborough, introducing the President, declared that out of the war would come a new world, dedicated to liberty. Mr. Goldsborough, a Republican, said that all parties in the country must rally behind the Executive.

"This is no time," said Mr. Goldsborough, "to criticise the Government. This is the time for everybody to get behind our flag."

The crowd in the armory cheered for several minutes when the President arose to speak, and it was some minutes before he could make himself heard.

The President's audience was plainly with him in his denunciation of Germany's military masters. It applauded his declaration that he is ready at any time to discuss a just peace sincerely proposed. His declaration that nothing was proposed for Germany, but justice also was warmly applauded, as was his statement that Germany's course in Russia was a cheap triumph.

At the conclusion of the President's address subscriptions were opened for Liberty bonds. The Savings Bank of Baltimore immediately took $1,000,000 worth. Other large amounts were subscribed.

The President returned to Washington at 10:45 o'clock tonight.

Subscriptions to the loan announced at the meeting aggregate $7,000,000, a quarter of Baltimore city's quota to the loan. The largest subscriptions were: Maryland section of Navy League, $1,650,000; Savings Bank of Baltimore, $1,000,000; National Bank of Baltimore, $500,000; Old Town Bank, $100,000; H. Crawford Black and Van Lear Black, $100,000.

REVIEWS 12,000 SOLDIERS.

President Sees Camp Meade Men in Line—Cheers Negro Regiments.

BALTIMORE, Md., April 6.—President Wilson, in formally opening the third Liberty Loan campaign here today, reviewed 12,000 troops of the national army from Camp Meade, Md.

The soldiers, tanned by the wind and sun, marched by the reviewing stand for nearly two hours, in formation that showed the effects of intensive training. A few months ago in civil life, they had been whipped into training in a manner that gave them the appearance of regulars in the service. The men were from Pennsylvania, Maryland, and the District of Columbia.

In the stand with the President were Mrs. Wilson, Cardinal Gibbons, Major Gen. Joseph E. Kuhn, commanding the 79th Division, at Camp Meade, and others. Crowds that packed the curb and buildings along the line of march cheered as the soldiers marched.

The feature of the parade was several regiments of negro soldiers, headed

Americans' Quick Barrage Routs Raiding Parties; Two Germans Taken

Enemy Officer, Caught Between Fire of Our Guns and His Own, Is Captured—Foe Again Foiled When His Rocket Signal Starts Pershing's Artillery.

Copyright, 1918, by The New York Times Company.

Special Cable to THE NEW YORK TIMES.

From a Staff Correspondent.

AMERICAN EXPEDITIONARY FORCE IN FRANCE, April 6.—Young Americans manning artillery have won a reputation all their own for quickness in barrage fire. This was well demonstrated this morning. The boche had laid down an especially severe barrage on a section of the American front northwest of Toul. Americans saw a German officer leave a front trench leading a party of forty men. Instantly the signal for a barrage was given to the American artillery. It came down in less than a minute.

By the light of the firing, Americans saw the German officer cut off from his party. The American barrage had come down just between the leader of the Germans and his men. The men retreated in haste to their own trenches, leaving the officer caught in No Man's Land between his own and the American barrage. An American corporal and two men went out and captured him. The boche paid tribute to the severity and exactness and quickness of the American artillery. There were no American casualties.

A short time before, the Germans, planning another raid in the same sector, sent a signal for barrage. The rocket signal was followed in three and a half minutes by the boche barrage. But it so happened that the boche barrage signal was identical with the American, and American gunners, acting on the signal that they thought was their own, laid down a barrage before the Germans could, breaking up the German raiding party. American officers were in a quandary as to whether to correct or praise the American gunners.

About 4 o'clock this morning the Germans sent out a party of ten men to repair wire defenses. They became frightened at some noise made by the Americans, and an order to retire to their own trenches was given. One man got lost and upon hands and knees wandered around for two hours. At dawn he saw trenches ahead, which he thought were his own, but when he stuck his head over the top two husky Americans grabbed him. In addition to wire tools and a revolver, the prisoner carried a wicked dagger nine inches long, with a point curved on one side.

The two prisoners were taken to American division headquarters,

Continued on Page Three.

CHU CHIN CHOW—CENTURY THEATRE. 7th Big Month—Biggest Success in N. Y. Evgs. 8—Pop. $1. Mat. Wed. at 2.—Advt.

Special Dinner Sunday, $1.50. HOTEL ANSONIA, 73d St. and B'way. Turkish Baths for Ladies Exclusively.—Advt.

Hotel Seville—5th Av. & 29th St., rooms with private bath, $2.50, suites at moderate rates. Restaurant and Grill.—Advt.

Japanese and British Land Troops at Vladivostok; Bolshevist Government Orders Siberians to Resist

MOSCOW, April 6, (Associated Press.)—The British, as well as the Japanese, landed forces at Vladivostok yesterday. The local authorities had no warning of this action.

LONDON, April 6.—According to a semi-official dispatch from Moscow, the following official statement has been issued there:

"In reference to the landing of Japancse at Vladivostok, the Council of People's Commissaries is undertaking political steps, and at the same time orders all the Soviets in Siberia to offer armed resistance to an enemy incursion into Russian territory."

America Sent 1,100,000 Tons of Food to the Allies in March, Making a Record

Special to The New York Times.

WASHINGTON, April 6.—As a result of conservation measures adopted and the co-operation of the people, the United States was able in March to export 1,100,000 tons of foodstuffs to the Allied nations.

This was a jump from 750,000 tons in February, when the ability of the nation to respond to the call of the Allies, who set 800,000 tons as the minimum needed, was held in check by the severe weather and lack of transportation facilities.

The 1,100,000 tons of foods shipped last month, according to an official announcement by the Food Administration, represents 15,500,000 bushels of wheat and its products, and 16,200,000 bushels of other grains; 80,000,000 pounds of beef and beef products, and 200,000,000 pounds of pork and pork products.

The Food Administration has issued the warning that a sufficient quantity of wheat can be shipped from now until the next harvest only in the event that the consumption in America is cut in two. The response which has met the appeal has made it appear certain that the crisis will be safely passed.

Reports continued to reach the Food Administration today from all parts of the country telling of the extreme measures which had been voluntarily adopted by the people to save wheat.

Hoover Prevented $30 Flour.

The Federal Food Board celebrated the first anniversary of the entrance of the United States into the war yesterday, with special exercises at the headquarters, 220 West Fifty-seventh Street. Charles P. Robinson, counsel for the board, presided.

Arthur Williams, Federal Food Administrator for New York, in speaking of the work accomplished, pleaded for the elimination of the garbage pail, and declared the price of flour might be $30 a barrel by this time but for the work of the Administration.

STAY FAST HAIRNETS. STRONGEST HAIR—LONGEST WEAR. 2 for 25c.; greys, 35c. each. At your dealers or send 10c. for one sample net (except greys) to Hyman & Oppenheim, 107 East 16th St., N. Y.—Advt.

New York Opens Liberty Loan Drive With Subscriptions of $100,000,000

On Half Holiday City Doubles Amount of Sales on First Day of Second Campaign—Patriotism Fires East Side—Children and United Hebrew Trades Take Million Each.

New York's response to the first call for subscriptions to the third Liberty Loan was prompt and generous. Yesterday, the opening day of the four weeks' campaign, celebrated by numerous patriotic demonstrations throughout the city, brought subscriptions estimated in the neighborhood of $100,000,000, or one-ninth of this district's quota. This total is enormously in excess of the initial day's applications of the first Liberty Loan, and just double the estimated total of subscriptions filed on Oct. 1 the first day of the second Liberty Loan campaign.

The fact that yesterday was a half-holiday, with the banks closing at noon, makes the results the more remarkable, for the previous drives were launched on Mondays. Subscriptions actually filed with the Federal Reserve Bank of New York up to noon totaled $74,000,000, which compares with $10,166,550 on the first day of the second Liberty Loan. In addition to the formal applications forwarded to the reserve bank, various institutions announced other subscriptions, which, taken into consideration with still others that were filed but not announced, makes the estimated total of $100,000,000 appear to be a conservative figure.

Although the Treasury Department has fixed the quota for the New York district at $900,000,000, the Liberty Loan Committee is determined to raise $1,000,000,000, or one-half of the $2,000,000,000 loan. With the campaign running for twenty-five business days, the daily average must be $60,000,000 in order that this district attain the amount sought for.

The following table shows how the Treasury quota of $900,000,000 is distributed among the various portions of the New York Federal Reserve District:

New York City:	
Manhattan	$618,794,000
Brooklyn	80,616,000
Queens	4,264,400
Bronx	3,317,100
Richmond	1,032,900
	$687,125,300
Remainder of New York State	151,939,500
Twelve Northern Cos. of N. J.	71,925,000
Fairfield County, Connecticut	9,010,200
Total for district	$900,000,000

Governor Addresses East Siders.

A wave of patriotism swept over the east side on the first day of the loan, and scores of enthusiastic meetings were held last night in halls and public places. One of the largest meetings, from the point of view of the crowds present and subscriptions pledged, was held at the Bank of the United States, 77 Delancey Street, where Governor Whitman made an address and announced subscriptions from several sources amounting to $2,310,000.

The recent German drive and the shameful treatment of revolutionary Russia were attributed by those present last night as the impelling causes for the outburst of enthusiasm that echoed and re-echoed over the east side last night wherever meetings were in progress.

The school children in that part of the east side bordering on Delancey Street pledged $1,000,000, according to the statement read by the Governor at the meeting, and the United Hebrew Trades, one of the largest trade unions in the country, also pledged $1,000,000. The Bank of the United States took $250,000 of the bonds through Governor Whitman, who signed the application

Continued on Page Two.

Record Subscriptions on First Day of Our Third Liberty Loan

by a negro band. The President and his entire party joined in the cheering as they came into view. The negroes marched well and their band was classed as the best of several in the parade. As the negro soldiers came past the stand the band detached itself and took up a position directly in front of the President, playing "Over There" and other military and popular airs.

The troops marched to Baltimore from Camp Meade, and will march back tomorrow. They comprise the 318th, 315th, 316th, 314th, and 368th Infantry; the 304th Field Signal Battalion, the 316th Field Hospital Company, the 154th Field Artillery Brigade, the 304th Sanitary Train, and a provisional machine-gun company.

President Wilson and his party were greeted by a great crowd at the station and by thousands along the streets from the train to the reviewing stand. Two battalions of the 2d Maryland acted as the President's escort and guard.

Baltimore was crowded for its "Over There" celebration, which began several days ago, to stimulate interest in the Liberty Loan drive. After reviewing the parade the President went for an automobile ride in the suburbs. At one place crowds eager to see the President and Mrs. Wilson so blocked the streets that the President's car was halted and police had to clear a way for him.

FIRST PLACE CLAIMS POUR IN AT TREASURY

Fully 200 Cities and Towns Have Subscribed Quotas to Liberty Loan.

Special to The New York Times.

WASHINGTON, April 6.—The Treasury Department is being deluged tonight with telegrams from all parts of the country giving reports of the race for the honor flag in completing subscriptions for the Third Liberty Loan. The winners are not the big cities. Sioux City, Iowa, and Lynn, Mass., for instance, are the largest that have reported in the winning class. It is the small cities and towns that have won out, and this is taken as a sign that this loan is to be thoroughly popular and not to be built up by the heavy financial centres in the lagging hours of the last day for subscriptions.

Fully 200 cities and towns have scored a victory in the contest. Treasury officials are not able to decide just what place was first to win the flag, but as effort will be made to settle the honors. A large number of towns filled their dispatches precisely at 9 o'clock this morning. Many others, anxious to be surely on time, filed them last night. A careful canvass of all the districts will be made before victory are finally placed.

There are other prizes yet to be contested for, as the highest amount, the largest total in States, the largest in counties, and the position as first in point of time to qualify in States counties, and towns.

Among the communities reporting that they had subscribed or oversubscribed their quotas were these:

Pennsylvania—Catasauqua, Bedford Borough, Everett, Mann, Monroe, Southampton, Snakespring, East Providence, West Providence, Bedford County, Voolrich, Bryn Athyn, Ambler, Radnor, Saint Davids, Wayne, Strafford, Hamburg, Chalfonte, Jenkintown, Borough of Fawn Grove.

New Jersey—Far Hills, Mendham, Newton, Woodbridge, Pennsgrove, Bernardsville, Cranford, Elmer, Absecon, Pitman, Pentress County, Lodi. Far Hills oversubscribed its quota of $11,700 ten times.

New York—Adams, New Baltimore, Athens, Inwood, Lawrence, Cedarhurst, Woodmere, Hewlett, Lodi, Marathon, McGraw, College Point, Richfield Springs, Interlaken, Cazenovia, Far Rockaway, Larchmont, Pearl River, Irvington, Spencer.

Rain interfered with the celebration in St. Louis, forcing the postponement of the parade until tomorrow. Reports throughout the district were to the effect that the sales were progressing well. Many of the smaller communities were oversubscribing their quotas. The sales in St. Louis proper will not begin until Monday. The two special war exhibit trains, which left St. Louis today, were enthusiastically received along the line.

A telegram from San Francisco late tonight said that a large number of small towns on the coast had oversubscribed their quotas, but gave no details.

Congress today stood on the steps of the Capitol while four moving picture stars sold Liberty Loan bonds. The bond sellers, each of whom spoke, were Mary Pickford, Charlie Chaplin, Douglas Fairbanks, and Marie Dressler. Speaker Clark also made a brief speech.

Thousands of dollars' worth of bonds were sold. The first block went to Styler Page, who won a $1,000 prize in a contest for the best American creed, and bought bonds to this amount.

The steps of the east front of the Capitol were filled with members of Congress, while the spectators were quite as numerous as on Presidential inauguration days.

"PATRIOTISM WITH PROFIT."

E. H. Gary Says Liberty Loan Offers Such an Opportunity.

Elbert H. Gary, Chairman of the Board of Directors of the United States Steel Corporation, said yesterday that subscriptions to the third Liberty Loan offer the best opportunity for combining patriotism with profitable investment. He said:

"The news which we are now receiving from Europe, showing the desperate struggle the Allies are making to stem the tide of Hun invasion, must be regarded as very timely, although very distressing. Can there be any Americans who still need to be convinced that we are facing an emergency which threatens the very life of the nation and of civilization?

"The conviction has forced itself home to all of us by this time that a situation of most real danger has to be overcome if the safety of America represents anything more to us than a mere empty shell.

"Considered solely from the individual point of view, the buyer of Liberty bonds is in an enviable position as compared with the man in the trenches. Though making a possible sacrifice, which everybody hails with enthusiasm, he is really adding to his personal wealth and is really bettering his condition by his support of the Government. For the soldier there is no such alternative. It is a privilege that goes along with the Liberty bonds, and it must be considered in the present emergency in connection with the sacrifice of career and life risked by the actual fighter."

OUR BATTLESHIPS ARE NOW ABROAD

Secretary Daniels Discloses Fact at Loan Drive in Cleveland.

150 WARSHIPS IN WAR ZONE

35,000 Officers and Men Are Now on Naval Duty "Over There."

MAKING A FINE RECORD

"Inflicting Telling Losses Upon the Enemy," the Secretary Declares —Ships Self-Sustaining.

CLEVELAND, Ohio, April 6.—A great fleet of American warships, numbering more than 150 vessels, and including destroyers, battleships, cruisers, submarines, gunboats, coast guard cutters, converted yachts, tugs, and other auxiliaries, is operating in the war zone. Manning this fleet and the many small submarine chasers, which are not reckoned in the total, and doing duty on air patrol and at the supply stations ashore, are 35,000 officers and men, half the navy's personnel when the nation entered the war just a year ago.

These hitherto carefully guarded facts were disclosed here today by Secretary Daniels in an address at a celebration marking the opening of the Third Liberty Loan campaign. Mr. Daniels said that while he was not at liberty to tell the toll the fleet had taken of German submarines, the nation could "rest assured that our forces have inflicted telling losses upon the enemy."

The speech was the first official statement not only of some of our naval activities, but of the fact that American battleships were now operating with the allied navies in the war zone.

"As an instance of naval activity," said the Secretary, "I may cite the work of one detachment of destroyers for a six-month period: Total miles steamed in war areas, 1,000,000; submarines attacked, 81; single vessels escorted, 737; convoys escorted, 86; total number of days at sea, 3,000.

"The navy has furnished every aid possible that the countries aligned with us in the war have requested or suggested, and has worked in the closest co-operation with them. Our forces have played an important part in the war against the submarines, and have aided materially in the marked reduction in sinkings of merchantmen, as compared with the number sunk in the corresponding period a year ago, and in the no less notable increase in the number of submarines destroyed."

Under Vice Admiral Sims, who is in supreme command of all the American naval forces in the war zone, were four Rear Admirals with stations in Europe, said the Secretary. They are Henry B. Wilson, in France; Albert T. Niblack, in the south; Hugh Rodman, in command of battleships, and Herbert O. Dunn, on special duty.

America's fighting ships, Mr. Daniels asserted, had been self-sustaining, with the assistance of repair ships, except for major repairs and docking.

"The navy has made a record of which we may well be proud," declared Mr. Daniels, "but much more must be done. Ours has been a modest accomplishment in comparison with the achievements of our allies, but our contribution has been considerable and is rapidly increasing.

"Neither massed armies nor reverses of any kind will weaken our purpose. The sword is in our hands, and we will not lay it down until we have accomplished our declared intents. We enter our second year of war assured that the nation cannot fail, that autocratic militarism cannot withstand the efforts of free men intelligently sacrificing themselves in defense of their freedom."

Thousands of workers were out early today to open the Loan campaign in the Fourth Federal Reserve District, the quota of which is $300,000,000. Cleveland's campaign to raise its quota of $55,000,000 opened at 10 o'clock. All business was suspended for five minutes.

A trench has been constructed at a prominent downtown intersection and an armored tank was placed in the public square to stimulate interest. Fifteen thousand uniformed men and eighteen bands paraded through the downtown streets. Six thousand workers were in the field. All banks in the city remained open until 9 o'clock tonight.

FOUR SPEECHES BY McADOO.

Secretary in Philadelphia Indicates Taxation Will Rise.

PHILADELPHIA, April 6.—"The soul of America is uplifted; she knows her duty and will not be afraid to perform it," exclaimed Secretary of the Treasury McAdoo at the conclusion of one of the four ringing addresses he made here today in opening the Liberty bond campaign in the Philadelphia Federal Reserve District. The Secretary was the central figure in a celebration in which the patriotic spirit ran high.

A parade of sailors and marines and 1,200 high school girls, costumed as goddesses of liberty, preceded the unveiling of the Statue of Liberty at City Hall. Secretary McAdoo's 5-year-old granddaughter, Nona Martin, pulled the string that revealed the statue. With tears glistening in his eyes as he surveyed the vast crowd, the Secretary said:

"This great outpouring of the people of Philadelphia, where independence had its organized birth, even before the French Revolution began; where the heroic men and women of America in those old Colonial days dedicated their lives, their fortunes, and their sacred honor to the cause of liberty, shows we are now resolved anew that America shall triumph in this war and never shall we sheath the sword until right and the majesty of Christ's doctrines shall be vindicated anew."

At the Academy of Music the Secretary made his principal speech, in which he reviewed the war and the aims of America and her allies and told of the sufferings of the nations of Europe battling for freedom and of sacrifices to come.

"The Kaiser," he said, "cannot deprive this nation of its right to the freedom of the seas unless American blood now runs yellow instead of red—and, from what I have seen in Philadelphia today, it still runs red."

Mr. McAdoo urged economy on the part of the individual American and investment of savings in Government bonds. In this, he declared, the nation must have the whole-hearted aid of womanhood.

Speaking of the new issue of bonds the Secretary said:

"I have been told by some people that the rate of interest is too low. I do not believe that the patriotism of America is expressed in the rate of interest on a Government bond. I do not believe that the American dollar is a fugitive and must be chased by high rates of interest when the Government's credit is back of it. If we do not take an intelligent stand now in favor of keeping the rate of interest on Government bonds stabilized at 4½ per cent., and unless we are willing to make a fight to preserve the Government's credit upon that basis, then it is going to be the most unfortunate thing that can possibly happen to the American people."

Increased taxation to meet the expenses of the war was indicated by Secretary McAdoo in a speech at the dinner of the Five o'Clock Club tonight. He said that between the two contingencies, further loans and increased taxation, the country must expect both, and that a steady balance must be preserved so that all citizens should share alike in the economic responsibilities of the war.

At the end of the day the records showed that over $8,000,000 had been subscribed here for the loan.

80,000 PARADE IN BOSTON.

Twenty-two New England Cities and Towns Exceed Quotas.

BOSTON, April 6.—A parade of more than 80,000 men and women today ushered in the campaign in this city for New England's quota of $250,000,000 of the Third Liberty Loan. It was said to be the longest parade ever held in the city. Every marcher displayed a circle of red, white and blue pasteboard, bearing the slogan, "Buy a Liberty Bond." Five hydroplanes circled high over the city dropping Liberty Loan literature. The battle-scarred British tank Britannia led the line.

Lieut. Gov. Coolidge, Acting Governor in the absence in Washington of Governor McCall, was in a reviewing stand at the State House with several members of the Polish War Mission.

Reports reaching the New England Liberty Loan Campaign Headquarters, showed that twenty-two cities and towns in the six States "went over the top" in the first few hours of the bond-selling campaign. Officials estimated at noon, when the loan headquarters closed for the day, that $12,000,000 had been subscribed.

NEW YORK OPENS LIBERTY LOAN DRIVE

Continued from Page One.

with a gold pen presented to him by Bernard K. Marcus, Vice President of the institution. Among the others whose subscriptions went into the $2,310,000 were the employes of Phillips Jones & Co., for $25,000; Elias Suret, $25,000; Witty Bros., $10,000.

"I want to tell you that the east side is all right," declared the Governor, speaking to a throng of 500 crowded into the bank and 3,000 more gathered on the street in front of the plate. "The east side is all patriotic and it's all American," he continued. "This great section of the city has stood by law and order and it is going to stand by the Government and the nation to which we owe all we have and to which we are ready to give over and over again if need be, because we live in this land where men are brave and free."

The other speakers were the Rev. Hirsch Maslinsky and Mr. Marcus. One hundred school children clad in white and garlanded with red, white, and blue wreaths sang "Soldiers of Glorious America" before the Governor spoke.

"There is no east side, no west side, no rich, and no poor in this great crisis that confronts America: we are all citizens of the United States," affirmed Rabbi Maslinsky, as the crowd applauded in approval.

Governor Whitman took the first $1,000 bond allotted to the Hotel St. Regis, and Samuel S. Koenig took the second subscription for the same amount.

The chief event of the day, designed to mark the formal opening of the loan campaign, was a parade from Liberty Loan Headquarters, in the Equitable Building, to City Hall Park, where a large noonday crowd gathered to listen to speeches and music. The procession was headed by J. P. Morgan, Jacob H. Schiff, Walter E. Frew, George F. Baker, Jr., and other members of the committee, all of whom carried American flags. They were escorted by a platoon of mounted police and several bands. The procession included a great many Liberty Loan workers, including members of the Women's Committee. The ceremonies were conducted around the huge model of the Liberty Bell erected in the park under the direction of the Mayor's Committee of Women on National Defense. The demonstration opened with a volley fired by marines, who, with soldiers and sailors, formed the guard of honor.

Mayor Hylan's Speech.

Mayor Hylan made a brief address in which he said that the people of this city could look back with a great deal of satisfaction to the part they played in the last two war loans, and declared that New York had a reputation to maintain. Mayor Hylan said:

"This day marks the anniversary upon which the United States entered this great struggle to free the people from militarism and to make the world safe for democracy.

"Here at the City Hall fifty-seven years ago my father and others bid goodbye to their families and friends on their way to the battlefield of the civil war. This is one of the proudest moments of my life to stand here and say a few words for the great cause in which we are all engaged.

"This third Liberty Loan gives to the people at home an opportunity to do their part and render their assistance to the nation in this war. It behooves every one to do his or her part to make it possible for the Government to give every assistance and comfort to our boys at the front who are doing the actual fighting for us. The third Liberty Loan gives the people who stay at home not only an opportunity to invest their money, but also to render national service to their country.

"At a time when our country is at war all citizens, regardless of race or creed, should cast aside their personal views and subscribe to the views and policy of the Government under which we are enjoying our independence and freedom. The United States calls upon its people to support it in this struggle with the necessary funds. The Government begins today an offering of $3,000,000,000 to carry on its war activities, and it is the people's duty to respond liberally to this call.

"Citizens of New York, we can look back with a great deal of satisfaction to the part that New York played in the last two Liberty Loans. New York City has a reputation to maintain, and we must not let our city lose its prestige in this third offering.

"The people of this city will, by the amount of their subscriptions, send a message to the President that New York is behind the Government to the limit of its financial resources, and that it is behind the boys in the trenches who are fighting shoulder to shoulder in order to preserve for us the liberties that we now enjoy.

"Other times may come, other great duties may devolve upon the people of our city, but there is no service more important to be rendered at this time than to make this Third Liberty Loan a tremendous success."

Patriotic addresses were also delivered by Martin Vogel, Assistant Treasurer of the United States, and by Sergeant Arthur Guy Empey.

Mayor Buys a Bond.

Mayor Hylan was the first bond purchaser at the booth in City Hall. He filled out a subscription for $1,000, which he handed to his daughter, Miss Virginia Hylan, after filling it out in the name of his wife. The women's organization sold the second bond to J. P. Morgan, who subscribed for $10,000, and the third went to George F. Baker, Jr., who also applied for $10,000.

The noonday celebration at the Sub-Treasury drew an unusually large crowd. The ceremonies consisted of the unveiling of a large canvas painting stretched across the Wall Street side of the building, the same being the work of Henry Reuterdahl and N. C. Wyeth; the reading of Lincoln's Gettysburg Address by H. Cooper Cliffe, and the singing of patriotic songs by members of the Rubinstein Club. The two painters, as well as Joseph Hartigan and Martin Vogel, made brief speeches. There were a number of bands, and soldiers were stationed on the steps, and the crowd, seemed to be taken by the patriotic assemblie.

"Somehow or other," said Mr. Vogel, "the atmosphere of this historic Sub-Treasury is filled with patriotism. The statue of Washington looks down upon us and reminds us of the Minute Men of Lexington and Bunker Hill. They were the patriots of 1776—let us be the patriots of 1918.

"Let us work from this moment to the close of the campaign so that on May 4 a message can be flashed across the seas to the battlefields of France—a message stronger than all other words and phrases—a message of four words—'Liberty Loan gloriously oversubscribed.'

"This will prove to the man fighting over there that the folks at home are with them heart and soul—everything we have and everything we are. And their reply will be: 'We will drive the Huns to their knees—the Stars and Stripes will wave victoriously.'"

Some of Largest Subscriptions.

At the close of business yesterday the Liberty Loan Committee made public the following list of subscriptions totaling $74,000,000 received by the Federal Reserve Bank:

Bankers Trust Co., New York	$25,000,000
National Park Bank, New York	20,000,000
Corn Exchange Bank, New York	15,547,000
Metropolitan Trust Co., New York	7,500,000
Pacific Bank, New York	1,500,000
Union Trust Co., New York	1,000,000
Bank of Long Island, Far Rockaway	266,950
National Bank of Far Rockaway	250,000
Bernardsville National Bank, (N.J.)	221,850
Cranford Trust Co., (N. J.)	136,800
First National Bank, Richfield Springs, N. Y.	115,000
First National Bank, Pompton Lakes, N. J.	101,500
Miscellaneous banks and trust companies	2,310,600
Total	$74,000,000

In addition to the above, the following subscriptions were announced, either by banks or by subscribers themselves:

New York Life Insurance Co., (of which $3,500,000 goes to other districts)	$15,000,000
Mutual Life Insurance Co.	10,500,000
Guaranty Trust Co.	8,228,000
Manufacturers Trust Co., Brooklyn	6,000,000
General Motors & Chevrolet Motors	2,500,000
Brooklyn Savings Bank	1,000,000
Brooklyn Trust Co.	1,000,000
Mechanics Bank of Brooklyn	1,000,000
Maitland, Coppell & Co.	1,000,000
Bernard, Schsile & Co.	1,000,000
John Muir	1,000,000
Hornblower & Weeks, (of which $500,000 in N. Y.)	1,000,000
Union Dime Savings Bank	500,000
Hainevig & Co.	500,000
C. A. Stanham & Co.	250,000
Oelrichs & Co.	200,000
Fidelity & Casualty Co. of N. Y.	100,000
Simpson, Spence & Young	35,000
Emil Berolsheimer	25,000

It should be noted that some of the subscriptions of life insurance and other concerns mentioned in the second list are included in the applications forwarded by banks and trust companies to the Federal Reserve Bank, which appear in the first list.

$15,547,000 Taken Through Bank.

The Corn Exchange Bank, which operates branches in all five boroughs of the city, sent the following letter early yesterday morning to the Federal Reserve Bank, announcing its subscription to the full quota, which was made possible by applications received from its customers, and indicating the distribution of the same:

THE CORN EXCHANGE BANK,
New York City.
April 6, 1918.

Federal Reserve Bank,
Bond Issue Division,
New York City.

Gentlemen: From information the Corn Exchange Bank has received, they feel warranted in subscribing, on behalf of their depositors and themselves, for the entire quota of Third Liberty Loan bonds allotted to them in the various boroughs, viz.:

Manhattan	$12,979,000
Kings	1,088,700
Bronx	451,700
Richmond	213,750
Queens	213,850
Total	$15,547,000

Names of participants in this subscription will be announced later.

Very truly yours,
WALTER E. FREW, President.

At a meeting of the Executive Committee of the Theatrical Allied Interests $1,000,000 was subscribed to the Liberty Loan by managers of the leading New York theatres. It was suggested by E. F. Albee, Chairman of the committee, that the theatres should not wait, but set an example by themselves making prompt subscriptions. Following are the applications there were announced:

Klaw & Erlanger	$150,000	A. P. Keith	$50,000
Martin Beck	100,000	E. F. Albee	50,000
Lee & J. J. Shubert	50,000	David Belasco	50,000
Cohan & Harris	50,000	J. H. Mack	50,000
Alf Hayman	50,000	H. K. Hynicka	50,000
A. H. Woods	50,000	Columbia American Circuit	50,000
Sam H. Scribner	50,000	Eliot, Comstock & Gest	50,000
Marcus Loew	50,000	Joseph Schenck	20,000
F. F. Proctor	50,000	N. M. Schenck	10,000
Maurice Mayer-feldt	50,000	B. F. Roeder	10,000

More than two-score of towns in the New York Federal Reserve District are claimants for the first Liberty Loan honor flag to be awarded. Promptly at 9 o'clock yesterday they notified officials of the bank that they had obtained their full quotas of subscriptions, or more. The incentive to oversubscription of quotas was exemplified in the case of Far Rockaway, which not only put in a claim for the privilege of being the first to fly the honor flag, but made an additional request for two stars, because it had oversubscribed its quota three times.

Many Towns Complete Quotas.

The following towns in the New York Federal Reserve District had filed subscriptions in excess of their quotas at 9 o'clock yesterday morning:

Town.	Quota.	Subscription.
Bernardsville, N. J.	$116,600	$221,850
Cranford, N. J.	134,200	220,000
Far Rockaway, N. Y.	339,152	1,050,350
Larchmont, N. Y.	123,400	126,500
Pearl River, N. Y.	25,100	40,000
Pompton Lakes, N. J.	81,800	101,500
Spring Valley, N. Y.	92,300	117,250
New Baltimore, N. Y.	20,000	20,100
Nyack Hills, N. Y.	11,700	125,000
Athens, N. Y.	25,700	27,200
Lawrence, N. Y.	57,250	95,300
Cedarhurst, N. Y.	57,250	70,000
Hewlett, N. Y.	45,800	110,000
Inwood, N. Y.	11,450	12,200
Woodmere, N. Y.	57,250	84,600
Mendham, N. J.	22,100	23,000
Woodbridge, N. J.	56,600	58,400
Newtown, Conn.	48,200	52,000
Englishtown, N. J.	50,200	50,200
Lodi, N. J.	105,000	Oversubscribed
Lodi, N. Y.	10,000	Oversubscribed
Marathon, N. Y.	25,500	Oversubscribed
McGraw, N. Y.	20,600	Oversubscribed

Oversubscriptionn received by telegraph after 9 o'clock were:

Town.	Quota.	Subscription.
College Point, N. Y.	$130,932	$136,800
Richfield Sp'gs, N. Y.	109,000	115,000
Cazenovia, N. Y.	90,800	Oversubscribed
Interlakes, N. Y.	27,200	32,000

The paper Honor Flags for subscribers to the third Liberty Loan, intended to be hung in the windows of their homes, will be ready for distribution tomorrow. Only the official flags should be used. These bear the words "Third Liberty Loan Subscriber" above the colored picture of the flag. Beneath is a place for the subscriber's name.

Airplanes Interest Crowds.

The opening of the drive was attended by spectacular airplane demonstrations which thrilled many thousands of men and women who were gathered in the windows of high buildings and on rooftops to see the messengers of the air drop Liberty Loan appeals. At one time in the afternoon a large dirigible balloon and half a dozen airplanes were hovering over Broadway, the sight of it causing a stir of apprehension to many on the street, when the thought occurred of what that spectacle might mean if it were a German air fleet approaching for an attack on New York.

A suggestion to that effect by a woman in front of one of the Liberty Loan booths on Broadway caused several men who were in the crowd to walk into the booth and purchase several Liberty Bonds apiece. The sight of the air fleet had a similar effect upon spectators in other parts of the city. The sight of the dirigible, which resembled a Zeppelin, in the opinion of many who saw it, won more subscriptions to the Liberty Loan yesterday than the speeches. It appeared over the heads of the crowds at City Hall Park and at Madison Square just at a crucial moment when the speakers were putting forth all their powers of persuasion to obtain subscriptions to the loan.

Dr. William T. Manning was speaking in front of the Liberty Bank at Madison Squnre when the dirigible came into sight, and he was interrupted by a voice from the crowd, which shouted: "We must lend our money and our strength to the Government or some day that balloon will be a German balloon dropping bombs on our women and children!"

Loan Literature Rains from Sky.

The airplane squadron went aloft from the Mineola aviation field shortly after 2 o'clock, and fifteen minutes later the planes were "bombing" the downtown district of the city with circulars and Liberty Loan literature.

From the downtown district the squadron proceeded up Broadway, sometimes in horizontal procession, each plane directly behind the other, or else in vertical position, one plane under the other. The ease and confidence with which the pilots cut circles and all kind of figures in the air held the crowds below in breathless attention. Many thousands of circulars were dropped on Broadway, especially between Twenty-third and Fifty-ninth Streets. The squadron remained in the air and visible to the spectators in the uptown district of the city for about an hour, after which the planes fell into line and sped homeward toward Mineola.

One Italian plane took part in the campaign—the Caproni, piloted by Captain Antonio Resnatti. The other flyers, in Curtiss planes, were Lieutenants E. L. Williams, Charles Luddick, C. B. McCullough, E. O. Barr, H. E. Watson, and E. W. Kilgore. Resnatti had four persons in his flyer, one acting as an observer, one assistant pilot, and two mechanics. The others carried from one to two men, in addition to the pilot.

Liberty Bank Opened Again.

In the presence of thousands of cheering men and women the little Liberty Bank in Madison Square Park was opened for business again yesterday by the National League for Women's Service. The exercises began shortly after noon, and a great crowd gathered long before that hour, eager to make investments in the loan. An interesting addition to the white colonial structure appeared in the form of a "liberty bell," given by the New York Central Railroad and hanging from a little tower of its own in front of the bank, so that it could be rung by the pulling of a cord. It was rung many times, once for each bond that was purchased. Several thousand dollars' worth of bonds were disposed of within a few hours' time.

Rear Admiral Bradley Fiske presided, and the speakers were Mgr. John Chidwick, chaplain of the old battleship Maine; Rabbi Nathan H. Krass of the Central Synagogue, and the Rev. Dr. William T. Manning, rector of Trinity Church.

Brooklyn Eager for Drive.

Brooklyn started in on its Third Liberty Loan campaign yesterday with a rush and a hurrah. With bands playing, troops marching and flags flying everywhere, the borough entered with enthusiasm on the work of raising its quota of $40,000,000. There was a big patriotic celebration at the Borough Hall, and all over the district men and women were busy selling bonds. Last evening subscriptions amounting to more than $10,000,000, or one-quarter of the total Brooklyn is expected to raise, were reported. The Junior League and the National League for Woman's Service sold bonds to the amount of $112,000.

The parade and exercises which marked the official opening of the campaign were held in the afternoon in front of the Borough Hall. About 7,000 people attended the ceremonies. Lieut. Col. Harry B. Baldwin of the 47th Regiment was the grand marshal of the parade, the column being made up of the 47th and 13th Regiments of the State Guard and a battalion of the Naval Reserves. The procession started at Henry and Remsen Streets and passed in review at the Borough Hall.

Edwin P. Maynard, Chairman of the Brooklyn committee, presided at the exercises. Speeches were made by United States Senator William M. Calder, Borough President Riegelmann, Chaplain Nehemiah Boynton of the 59th Coast Artillery Corps, Captain E. P. Dalmasse of the 47th Regiment, and Sergeant Jenkins.

The following Brooklyn subscriptions to the loan were reported:

Manufacturers Trust Company	$3,000,000
Brooklyn Savings Bank	1,000,000
Brooklyn Trust Company	1,000,000
Abraham & Straus	100,000
Broadway Trust Company	1,000,000
First National Bank	210,000
Mechanics Bank	1,000,000
Nassau National Bank	200,000

Appeal from Cardinal Farley.

Cardinal Farley sent this letter yesterday to the parish priests in the Archdiocese:

Cardinal's Residence,
452 Madison Avenue,
April 4, 1918.

Rev. and Dear Father:

You have no doubt received a "Memorandum of Program for Churches" from the Publicity Committee of the Third Liberty Loan for the Second Federal Reserve District. The loan campaign opens on the 6th inst. and will continue until about May 4. I have assured the gentlemen on the committee that the Catholic Church in New York will promote this campaign with all the influence at her command.

It is essential that the Government's appeal for this war loan reach every citizen of the country. The pulpit is an invaluable aid for publicity, and in a movement like the present it is our duty to use it for the country's welfare. I recommend, therefore, that during the loan campaign, announcement be made at each mass to emphasize the necessity of universal subscription to this national war fund, for only the soldiers and sailors who have sons, but every man and woman in this country is at war. The entire nation is in peril, and the nation's defense is each individual's responsibility. Without necessary equipment and sufficient munitions our armed forces cannot battle effectively. The purchase of a Liberty bond therefore is a direct act of national defense, an evidence of patriotism, a manifestation of loyalty.

Sunday, April 21, is Liberty Loan Sunday. The committee requests that a special appeal for the loan be made on that day and asks that after the service, which in the churches would be the last mass, a demonstration be held in front of the church at which appropriate patriotic airs be sung. I recommend both these features most strongly. The children, if properly rehearsed for such a service, could be used most effectively. Notable aid can be given the publicity work in connection with the loan by having it explained to the children in our schools and in Sunday schools.

The Liberty Loan Committee's Publicity Department, with headquarters on the twenty-fourth floor of the Equitable Building, at 120 Broadway, will furnish posters and such literature as you may be able to use in your parish. I advise also that the parish clergy join in the meetings of the local Liberty Loan Committees and speak, if requested, in favor of the campaign.

Our co-operation in this movement is most important. We could not be engaged in a more serious occupation at this critical time than by helping the Government to win the war. We must do our share by purchasing bonds; we must urge our people to buy bonds. The Catholic Church in New York reaches a vast audience every Sunday. By our announcements we will be able to do very effective work.

Praying God's blessing on your own and your people's effort in this very patriotic cause, to which I am confident you will bring all the enthusiasm which made the Catholic war drive such a success, I am,

Faithfully yours in Xto.,
JOHN CARDINAL FARLEY,
Archbishop of New York.

Pastors Will Boom Loan.

Liberty Loan meetings were held throughout the city last night. Abram I. Elkus, formerly American Ambassador to Turkey, addressed a gathering of the Independent Order B'nai B'rith, District No. 1, held at B'nai B'rith Hall, 2,307 Broadway. In various churches this morning clergymen will speak of the need of subscriptions to the loan.

The Pennsylvania Railroad announced yesterday that it had made arrangements by which its employes could subscribe to Liberty bonds on a partial payment plan, payment to be made by ten equal deductions every month for ten months.

Aaron Weil of 706 East 178th Street, an office boy employed by the Publicity Department of the Liberty Loan Committee, has the honor of being the first buyer of Liberty bonds in this district. He took $500, paying cash for it.

ADVERTISEMENT.

Hickson INC.

The War-Time Dress

The requisite economies for ourselves and our allies have impelled the creation of a smart conservative frock (meeting all the demands of war conservation) that would be recognized not as a uniform but as a badge of service to our country in its time of need. The accepted Model is to prevail for the duration of the war, being repeated again and again in such fabric as the exigencies of the nation can best provide

Our Reproductions to Order
$85.00

Foulard and Satin Gowns
A number of new models will be presented tomorrow from
$135.00
upward

BUY LIBERTY BONDS

The Avenue at Fifty-second Street
New York
Boston Paris Palm Beach Magnolia

MORE THAN A RESTAURANT
A BROADWAY INSTITUTION

CHURCHILL'S

Into Broadway's Famous Restaurant

Extraordinary numbers of people nightly come to enjoy a phase of metropolitan life not to be experienced elsewhere in its pleasure and interest.

Here, amid a scene vibrating with life, color and gaiety, increasing numbers of discriminating people nightly derive the utmost enjoyment at dinner.

Special Dinner, $1.50
Dancing on the Main Floor
Broadway at 49th Street.

BERGDORF GOODMAN
616 FIFTH AVENUE
between 49th and 50th Sts

IMPORTERS CREATORS

Extensive importers of Paris models and creators of original costumes, insuring a more individual type of clothes. Entirely new designs produced every week.

NEW GOWNS
COATS CAPES WRAPS
A New Sport Combination

Bears Fruit First Season

To encourage the planting of early bearing healthy fruit in the back yards of the nation, The Fruits and Flowers Association, 84 Cortlandt St., New York, will send free, prepaid, a half dozen genuine St. Regis Everbearing Red Raspberry Bushes, the only raspberry bearing fruit the same season planted and for years thereafter every day from June until October; also, free, three Best Grape Vines, red, white and blue, all prepaid, to every person sending a dollar within one week for a year's subscription to Fruits and Flowers Magazine, which gives easy planting directions.

6 BELL-ANS Hot water Quick Relief

BELL-ANS FOR INDIGESTION

Contains no harmful or deleterious substances

WHY STOP SMOKING?
Try the non-injurious denicotinized
DENICOBAC CIGAR
Mild, aromatic, highly recommended.
Exhibited and sold at
203 Broadway, near Fulton, 37 Cortlandt, 507 Fifth Av., near 42d St., 4680 Murray Hill. To avoid delay, address all correspondence to factory.
AMERICAN OCENTRIC CO., DEPT. C, 486 Atlantic Av., Bklyn. Phone Main 1291.

ASSIGNEE SALE
of High Grade Furniture

The entire stock of the highest grade Bedroom and Dining Room Furniture, Novelties and Odd Pieces is offered for sale at prices below their original cost.

Open for inspection Monday to Friday, 9 A. M. to 5:30 P. M.

This sale is an opportunity you cannot afford to miss.

34 West 37th Street New York

AIRPLANE LOSS: GERMAN, 363, BRITISH, 122

Haig's Fliers Account for Three Times the Number Lost Since Offensive Began.

BOMBS DROPPED BY TONS

And a Million Rounds of Ammunition Fired at Ground Targets by British Airmen.

NEW POWER FOR DEFENSE

German Aerial Force on the Somme Has Been Distinctly Outclassed.

Special Cable to THE NEW YORK TIMES.

LONDON, April 6.—From authoritative sources THE NEW YORK TIMES correspondent learns that the possibilities of aircraft in defense have been considerably developed in the present battle in France. The machine gunning of troops on the ground and the bombing of railheads, junctions, &c., have been carried further than ever before.

It is difficult to estimate the results really obtained, but something can be learned by questioning prisoners. What has been learned in this way is distinctly satisfactory.

Low-flying aircraft cannot be dealt with by other aircraft. They have to be dealt with by infantry or artillery from the ground. An infantry attack cannot be held up by airplanes, however numerous, but its impetus can be reduced to a certain extent.

To talk of the line being held by airplanes, as has lately been done, is not justified by the facts, and gives the infantry, who do hold the line, some reason for complaint. During the period from March 20-21 down to April 3-4, the British brought down at the front 240 German airplanes and drove down 127 out of control.

The former are all machines which have been actually seen lying broken on the ground or in flames in the air. The latter include those which by falling through a cloud or from some other reason were lost sight of by the airmen. They undoubtedly include many which crashed to the ground. During the same period the British had 122 machines missing.

Excluding the bombs dropped in raids on Germany, British aircraft dropped during the same period 179½ tons of bombs by day and 151 tons by night, a total of 330½ tons. They also in the same period fired 1,139,325 rounds of ammunition from machine guns upon ground targets.

When it is remembered that in order to fire upon ground targets the airplane has to take a special dive and in each dive fires only ten or twelve rounds perhaps, some idea can be formed of the enormous amount of work represented by these fighters. The maximum number of rounds fired at ground targets in a single day was 250,000, and in a single night 60,000. The maximum weight of bombs dropped during a single day was 81 tons, and in a single night 27¾ tons.

In a single day one British brigade captured twenty-two German airplanes and drove down seven. The air authorities dislike such phrases as "mastery of the air." In their opinion such mastery is not obtained while any enemy airplanes are left in the air, because if even one is left a good pilot can do a good deal with it.

It would, however, be the truth to say that the British airplanes on the battlefront possesses at the present time a marked local predominance, show greater efficiency than the enemy, and are capable of performing more work.

The war will never be won in the air in the sense of being won by aircraft alone, but the importance of the aerial arm in conjunction with the other arms of the British fighting forces is steadily growing.

Last month's long-distance bombing raids comprised thirteen British raids on German towns and only one German raid upon London.

Points That Have Figured in the Latest Operations.

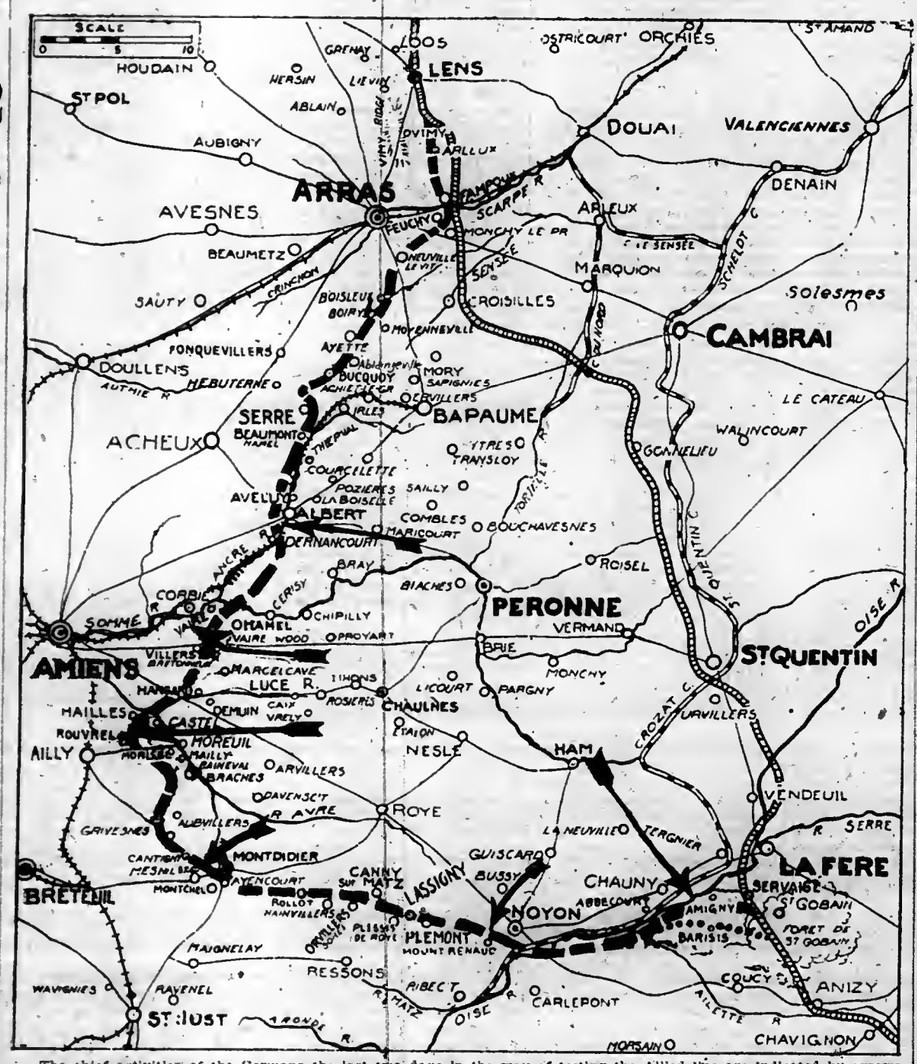

The chief activities of the Germans the last two days in the way of testing the Allied line are indicated by arrows. The northernmost is near Albert, where Hindenburg's troops made almost their only gain Friday north of the Somme in the course of a wide attack.

East of Corbie, on the Somme, the Germans massed heavily yesterday morning, but whether they attacked in that area, which has been the scene of such heavy fighting, is not clear.

West of the Avre the Germans apparently gained from the French Thursday or Friday, even attacking near Rouvrel, two miles east of the Amiens-Paris railway.

There have been fruitless attacks by the Germans near Montdidier and Noyon.

Most important of yesterday's operations was the German assault in force on the French lines south of the Oise and southwest of La Fere. Here the French front seems to have been further north than has been indicated. The dotted line shows the apparent location of the "prepared positions" to which the French retired.

GERMANS SHIFT FROM THE SOMME

Continued from Page One.

Haig, in his official report tonight, says that the only infantry action on the battle front today was some "local fighting" near Aveluy Wood, just north of Albert, and engagements between "small bodies" of troops at some other points.

He records the fact that the enemy used ten divisions (about 120,000 men) in the assaults yesterday on the British lines north of the Somme as far as Bucquoy. The fighting he styles "very severe" and continued until late in the evening.

Field Marshal Haig's report tonight reads as follows:

Today the infantry action on the battle front has been confined to local fighting in the neighborhood of the Aveluy Wood, north of Albert, without change in the situation, and engagements between small bodies of troops at different points. The hostile artillery continues active.

At least ten German divisions are known to have been engaged in the enemy's unsuccessful attacks yesterday north of the Somme, and the fighting was very severe on many points of this front as far north as Bucquoy.

The day bulletin of the War Office is as follows:

North of the Somme heavy fighting continued along the whole front south of Ayette until late yesterday evening. The enemy constantly attacked in considerable strength, but with no further success than attended his efforts during the morning.

Local fighting also took place yesterday afternoon south of the Somme, in the neighborhood of Hangard. We improved our position somewhat by a counterattack.

Foe Massed at Corbie.

WITH THE BRITISH ARMY IN FRANCE, April 6. (Associated Press.)—The German infantry continued its mass attacks just east of Corbie on the Somme during the early hours today, and there was every indication that a heavy assault would be made. At 5:30 o'clock in the morning the enemy was reported advancing in waves near Vaire Wood. At noon, however, it was stated that the storm had not yet broken.

The British artillery was maintaining a heavy bombardment of the enemy's assembling places, and it is possible that this may have delayed the onslaught.

The strong German assaults, made in this region yesterday, resulted in the pushing back somewhat of the British line south of Hangard Wood. Elsewhere the Germans were repulsed with severe losses.

Their operation was divided into two sections. About midday they surged forward in large numbers just below the Somme. The British artillery and machine guns opened a terrific barrage, which had full play on the advancing infantry and brought the attack to a standstill.

South of Hangard Wood the Germans had more success. Bitter fighting took place here and the defenders were forced to fall back in the face of superior numbers. After a slight withdrawal, however, the British held tenaciously to their new positions, and the enemy was unable to make further progress, although he kept throwing waves of infantry against the British defenses.

British Make Gain Near Albert.

North of the Somme today the most important event thus far reported was a British counterattack southwest of Aveluy Wood, (near Albert,) in which some ground was regained after a sharp engagement.

The fighting in the Albert region yesterday gave the Germans a slight gain southwest of the place, where they were able to cling to a triangular bit of ground, won before Dernancourt. This advance brought the enemy up against the Albert-Amiens railway, which they undoubtedly were trying to seize.

North of Albert the fighting was severe. In the morning the British destroyed a bridge across the Somme Canal at Bozineourt, which blocked the enemy advance in this sector.

Just northwest of Albert the Germans obtained a hold on the crest of the ridge, from which they pushed their attack, but without success.

Fighting continued nearly all day yesterday in the region of Bucquoy and Ablainzeville. In the region of the latter place the enemy was thrown back, but a desperate battle was waged near Bucquoy.

The Germans stormed and reoccupied Lassigny Farm yesterday.

Astride the Arras-Cambrai road a short-lived engagement was fought as the result of an enemy assault on a small scale after a heavy trench mortar bombardment. This attack was repulsed.

BERLIN TELLS GAINS SOUTH OF THE OISE

Railway Establishments Near Amiens Have Been Shelled, It Is Stated.

BERLIN, April 6, (via London.)—The communication from General Headquarters this evening says:

From the battlefield on both sides of the Somme there is nothing new to report. French attacks on the western bank of the Avre failed.

South of the Oise we penetrated the enemy's positions near Amigny, (3½ miles east of Chauny.)

The day bulletin reads as follows:

Local enterprises near Bucquoy and south of Hebuterne resulted in bringing in some prisoners and numerous machine guns. An English thrust against Puisieux failed.

On the western bank of the Ancre we extended our bridgehead positions by means of an attack.

On both sides of Albert and south of the Somme there were lively engagements and minor successful infantry fights.

Railway establishments near Amiens were shelled.

French attacks on wide sectors between Morcuil and Montdidier, made to wrest from us gains that we secured on Thursday, broke down with heaviest losses to the French. Montdidier was subjected to French fire.

There was lively artillery firing before Verdun, which increased during the day.

FOE CLOSE TO RAILWAY.

Attack Friday Was Barely 2 Miles from Paris-Amiens Line.

WITH THE FRENCH ARMY IN FRANCE, April 5, (Associated Press.)—There was no relaxation today of the German efforts to the north of Montdidier. Between Thennes and Crivesnes a few French divisions faced and held back nearly four times their number of selected German troops.

Along this front of about six miles there naturally were fluctuations under the weight of such a strong attack, the main point of which was around Rouvrel, (about two miles from the Amiens-Paris Railway.) Two villages fell into the hands of the Germans, but they were not permitted to hold them in peace, for the French came back in a vigorous counterattack, which made the positions of the enemy critical.

On both ends of the line, at Thennes and Crivesnes, there were the most severe encounters, in which the French obstinately kept the barrier intact against furious assaults. A division of the German Guard suffered especially heavy losses.

French artillery, mostly field guns, was brought hurriedly to the scene and battered the Germans unmercifully. Both artillerymen and infantrymen declared that never had they better targets. They fired at them until their supplies of ammunition were exhausted.

Prisoners affirm that the German losses were terrible. Many companies were reduced to below fifty men. The Germans, in view of the rapid marches they were expected to make, were ordered to carry only indispensable articles, but each had reserve rations for two days and two waterbottles. Field kitchens, carrying fresh rations for another day, followed closely, and further behind came horse-drawn wagons with food for three days more.

Each German soldier had a map, on which was printed the dates of the proposed arrival of the attacking troops at the various objectives. One of these points was Paris, showing the intention of the German command to push onward. But apparently the enemy did not reckon on the tenacity of the French and British.

KAISER WATCHES BATTLE TIDE

Heavy German Concentration at the Anglo-French "Hinge."

WITH THE FRENCH ARMY IN FRANCE, April 6, (Associated Press.)—The artillery alone made war during the night and early this morning, but made it with great vigor, chiefly in the vicinity of the junction of the French and British Armies, where strong enemy concentrations are visible. The infantry scarcely came into action, seemingly marking time, while taking a rest.

The German Emperor, who is said to be watching the battle, has had real war movements proceeding before his eyes. However, the Germans have not reached ground which they had not previously prepared, as they did the country they devastated last year between Roye, Lassigny, Noyon, St. Quentin, La Fere, and Chauny, where they left no shelter whatever for the allied troops, whose movements they were thus able to observe without hindrance.

COUNTING AMIENS A SECOND VERDUN

French Have Faith It Will Prove No Easier Nut for the Foe to Crack.

LOSSES NOW EVEN HEAVIER

Ten Germans to a Yard Marked the Heavy Concentration of Thursday's Assault.

Special Cable to THE NEW YORK TIMES.

PARIS, April 6.—"We have been selling bits of our ground at the price of fifty killed to the acre," said a wounded French officer in reply to a question when he was brought back to a hospital in the rear. He went on: "We are perfectly prepared to sell them several square miles more at the same price, but they certainly will not get through."

This statement voices the absolute confidence of the French Army and people this morning. The salient fact of the situation is that the German rush on Amiens has been stopped, and the flood has been dammed, as General Foch expressed it in his talk with the newspaper men yesterday.

The terrific German attacks on the armies defending Amiens, which went on through Thursday night when the enemy threw fifteen divisions into battle on a front of as many kilometers, were not renewed yesterday. Just what was the nature of those ten successive furious assaults during that one night may be imagined when it is realized there were ten German soldiers for every yard of the front on which the attacks were concentrated.

Observers here are satisfied that the strategic direction of the battle, which has been given to Foch, is in the best possible hands and that it will enable "those remarkable tacticians, Pétain and Haig," as Marcel Hutin calls them, even with their slightly, but only very slightly smaller, forces to take terrible vengeance on the closely packed masses of the enemy.

The German attack on Amiens promises to develop into a new Verdun, but with the difference that already much heavier losses have been inflicted on the Germans in a few days than during the several months before Verdun.

Gustave Hervé points out that at Verdun two years ago the Germans succeeded almost at bound on the fifth day of their attack in reaching and taking Douaumont, which was six miles from the Verdun bridges. It took them until the 24th of the following June, however, to reach the outer defenses of the Souville fort. Even then they were still two miles from the town."

"Today," says Hervé, "they are not six miles from Amiens but ten. There is plenty of room left for us to fall back, foot by foot, if necessary."

As to the possibilities of German success, owing to the fact that Amiens is not a fortress, M. Hervé says that Verdun was saved, not by its forts, but by trenches hastily scratched out under shellfire and often by mere shell holes linked together. It is argued, therefore, that there is no reason to think the Germans will find Amiens any easier nut to crack than was Verdun. So the French are not afraid that Amiens will fall before the German battering ram. They remember Verdun.

"Moreover, there are undisclosed factors in the present situation which time alone will reveal, but which inspire with the utmost confidence all who are in a position to know them."

"The way," says Colonel Rousset, "is now opening to a battle of manoeuvring, which is the last word in warware and a more effective solution than all the static forms of resistance. Let us wait patiently for what is developing from this factor. We shall not have to wait long."

On the same line Marcel Hutin concludes his article in the Echo de Paris this morning with these words:

"Clemenceau, who returned to the front this morning, knows why the enemy will finally fail in his supreme attempt to obtain a victory which belongs to ourselves and our allies."

Amiens is not yet out of danger, but in the opinion of all qualified to state the critical moment has passed.

FRENCH GIFT TO WEST POINT

Statue for the Academy to be Mounted on Stone from Verdun.

PARIS, April 6.—A delegation headed by General Georges A. Florentin, Grand Chancellor of the Legion of Honor, and including Senator Curinot and MM. Brissae and Roume, representing the Polytechnic School, called, with Jules Cambon, at the American Embassy today to notify Secretary Baker that a reproduction of the statue of which Marshal Joffre took a model to the United States, would be presented to the Military Academy at West Point.

The reproduction will be mounted on a base of stone from Verdun, in which will be inclosed relics from the Marne battlefield. The gift recalls the message from West Point sent through Lafayette to France's similar institution. Secretary Baker acknowledged the presentation with an appreciation of the spirit in which it was made.

AMERICAN BARRAGE ROUTS RAIDERS

Continued from Page One.

where they underwent the American "third degree," which starts with a good meal and cigarettes, and for which the prisoners gave information desired as to the personnel of their own troops.

Officers able to check their statements said they told the truth. After the first two hours the boche seemed content at being captured. I saw them at Division Headquarters. They appeared well fed and were of good physique.

American officers thought they had found a German spy today when they came on a man just back of the American lines with a rifle and uniform but no other equipment. He was unable to explain his actions. The man was taken to headquarters, where after a while he was able to explain that he had been left for four days' shelterless at a listening post without food or relief, and had partly lost his reason under the long strain. Instead of prison he got the best care that could be given him.

An attempted raid on the American trenches yesterday morning was stopped quickly by our artillery. Two dead Germans were left in No Man's Land. The German prisoners say the boche officers and men have developed marked respect for our artillery fire.

A ration party of two men on the way to give breakfast to two Americans at an outpost in No Man's Land this morning, were creeping along with pails of soup, coffee, and other food when they ran into a German patrol of ten men. The Germans challenged. In reply the American sergeant pulled a revolver and shot the boche leader through the heart. The rest of the Germans beat a hasty retreat, the two Americans pursuing.

Giving up the chase the Americans groped about in the dark until they found the food they had been carrying, and went onto the outposts. On their return they found the dead German and dragged him between them back to the American trench, where they reported with their loot to the commanding officer.

Swiss Ask About Dr. Muck.

WASHINGTON, April 6.—The Swiss Government, through Minister Sulzer, inquired of the State Department today the reasons for interning Dr. Karl Muck, who is technically a Swiss citizen though of German birth. He had made no profession of Swiss citizenship until recently.

ADVERTISEMENT

CARNEGIE HALL
Wed. Eve., Apr. 10th, AT 8:15.
ADDRESS BY
MR. IGNACE J.
PADEREWSKI
ON
"POLAND"
President JOHN H. FINLEY, Chairman
Auspices of THE CIVIC FORUM.
Tickets, 50c to $1.50, also Boxes. Now on Sale at Civic Forum, 17 W. 44 St. Tel. Van. 4897.

HAVE YOU
REAL ESTATE
ELSEWHERE
to Exchange
for N. Y. Property?
Riverside Drive—Good Yield.
No vacancy carried over in 5 years. Best of its Class and Best Class; $50,000 to $300,000 worth.
Ask for illustrated circular.
E. F. Cary, OWNER, Prov., R. I.

The LITTLE GALLERY
Announces Its
REMOVAL
to
4 EAST 48th ST.
SPECIAL EXHIBITION
CALUMET LINENS
and
TABLE DECORATIONS

EXHIBITION
of Recent
DOG PORTRAITS
by
Percival Rossau
April 8th to 20th
Inclusive
John Levy Galleries
14 East Forty-sixth St.

RECTOR'S
Dinner every Eve'g in the Futurist Ball Room $1.50
BROADWAY AT 48 ST.

REPAIRED
WHILE YOU WAIT
I MAKE PIPES of GENUINE IMPORTED BRIER ROOT WITHOUT PAINT OR VARNISH THAT NEED NO BREAKING IN
WILKE'S PIPE SHOP 287 B'WY. N.Y.C.

Redfern Corsets
Back Lace Front Lace
$5, $7.50, $10 to $25
At all high-class stores and at
Redfern Corset Shop
510 Fifth Avenue
(Just Above 42nd Street)

BUY LIBERTY BONDS

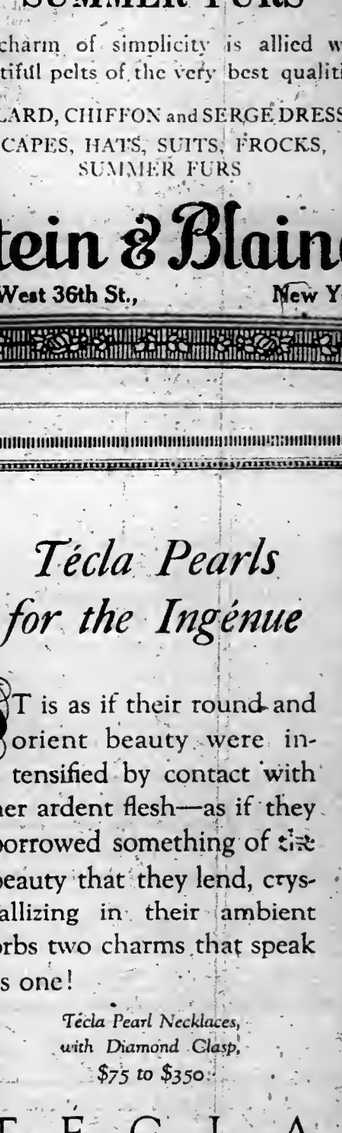

© Stein & Blaine

Very notable is our collection of
SUMMER FURS
the charm of simplicity is allied with beautiful pelts of the very best qualities.
FOULARD, CHIFFON and SERGE DRESSES
CAPES, HATS, SUITS, FROCKS, SUMMER FURS
Stein & Blaine
8-10 West 36th St., New York

Técla Pearls for the Ingénue
IT is as if their round and orient beauty were intensified by contact with her ardent flesh—as if they borrowed something of the beauty that they lend, crystallizing in their ambient orbs two charms that speak as one!
Técla Pearl Necklaces, with Diamond Clasp, $75 to $350
TÉCLA
398 Fifth Avenue New York
10 Rue de la Paix, Paris

TWO AMERICAN FLIERS AT THE FRONT MISSING

Charles Kerwood Last Reported in a Clumsy Bombing Machine Fighting Seven Germans.

PARIS, April 6.—Charles Kerwood of Bryn Mawr, Penn., and Houston Woodward of Philadelphia, both members of the Lafayette Escadrille, have been missing since April 1.

Kerwood, while patrolling in the Somme region, encountered seven German airplanes. He was flying a bombing machine, which obliged him to keep at a lower altitude than his comrades in the patrol, but unhesitatingly engaged one of the Germans. Almost at once a quartet of Germans were attacking him. Surrounded, he defended himself bravely with his clumsy bombing plane against the lighter battle planes.

Manderson Lehr of Albion, Neb., belonging to the same patrol and flying higher, saw Kerwood battling with the Germans, but shortly lost sight of Kerwood's machine, which fell behind the German lines, and it is not known whether the fall was fatal to Kerwood, or he was taken prisoner.

Woodward left on a scouting expedition on April 1 and has not returned, and there is nothing to indicate whether he fell into German hands as a prisoner or met another fate.

ARCHIE ROOSEVELT SOON TO LEAVE THE HOSPITAL

Quick Recovery from Bullet Wound Received in Action Considered Remarkable.

Copyright, 1918, by The New York Times Company.

From a Staff Correspondent of THE NEW YORK TIMES.

Special Cable to THE NEW YORK TIMES.

AMERICAN EXPEDITIONARY FORCES IN FRANCE, April 6.—Captain Archie Roosevelt will leave the hospital within a few days. His quick recovery from wounds received several weeks ago is regarded as remarkable.

Severe bullet wounds in the leg and arm will leave no permanent injury, and he is in a fair way soon to rejoin his command.

War Department Issues Denial of Heavy Losses; Spread of False Reports Credited to Germans

Special to The New York Times.

WASHINGTON, April 6.—The War Department gave to the press this evening the following statement:

Pending the receipt from Secretary Baker of a reply to a cablegram from the War Department asking specifically if his order directing that all publication with reference to persons in the American Expeditionary Forces be given out from General Pershing's headquarters forbads the publication from the War Department of lists of casualties, the War Department announces that the lists of casualties which have been received from General Pershing daily during the last four days have been absolutely minor in numbers and that there has been no great loss on our western front reported.

Should there be a report of large losses or a disaster of any kind, the fact will not be concealed, but the figures, at least, will be given out immediately. The relatives of the soldiers named in the casualty lists during the last four days have been already informed.

It is understood by the department that a German propaganda has been initiated for the purpose of causing unrest and disseminating the idea that there has been a large casualty list on the other side among the American forces, but not only on this occasion, but on all occasions, the public may be assured that there will be no suppression of bad news.

BACKS CLEMENCEAU IN REPLY TO CZERNIN

Painleve Says That Austria Sought to Open Peace Negotiations.

GERMANS CRITICISE CZERNIN

Pan Germans Show Jealousy of Austria's Territorial Gains at Rumania's Expense.

PARIS, April 6.—In view of the official announcement yesterday that Premier Clemenceau, on assuming office, found that conversations had been entered into in Switzerland between representatives of France and Austria, on Austria's initiative, Professor Paul Painlevé, who preceded M. Clemenceau as Premier, today issued the following explanatory statement:

"During the year 1917 Austria made several attempts to open semi-official negotiations with the Entente Allies. Notably in June, 1917, I was advised by the Second Bureau that Austria through the person of Count Revertata had several times asked through a Swiss intermediary for an interview with the officer attached to the Second Bureau, Major Armand, a distant relative.

"Alexander Ribot, then Premier, having been consulted, Major Armand and Count Revertata met in August, 1917. The matter stopped there, and no interview took place from August until November, when I left office.

"The events which occurred afterward naturally are unknown to me, but I presume, from the statement made by Premier Clemenceau, that Count Revertata returned to the charge."

German Comment on Czernin Speech.

Special Cable to THE NEW YORK TIMES.

THE HAGUE, Saturday, April 6.—It is obvious from the German papers which have arrived at The Hague, somewhat belated, that the German press played up "the Clemenceau peace offer" before the French dementi had time to arrive. All the papers dwell at length on this portion of Count Czernin's speech.

The speech raises criticism in German papers. Its references to the peace with Rumania appears to have reawakened the German annexationists' lust for "securities" for Germany—as the conservative press now designates annexation in the west.

There is no doubt that the Dual Monarchy's territorial gains have caused considerable envy among the Pan Germans, more especially as Czernin has posed as opposed to annexation. The Deutsche Tageszeitung remarks that the tone in which in a former speech he referred to the Austro-Hungarians' help on the west front was hardly one to use in speaking of allies. "We do not expect Austria to fight for German annexationist aims—that is impossible, as there are none—but we do not want public opinion to be misled in Germany or Austria," says the Tageszeitung, which holds that the "securities" obtained by Germany in the west will protect the Dual Monarchy's interests as much as Germany's.

In the meantime, the rumor that Czernin is about to retire is gaining ground. Count zu Reventlow considers the last half of the Austro-Hungarian Minister's speech as a defense of his policy. In his Tageszeitung editorial he refers somewhat sarcastically to Czernin's statement that the Rumanian peace was not one of annexation, but only in the interest of frontier corrections and military security. He congratulates Austria-Hungary on the value, from an economic and military point of view, of these "frontier corrections," which, he remarks, include security to Austrian shipping on the lower Danube and the possession of mountain passes and coal-mining districts, and suggests that Germany insist on the same economical and military security in the west.

The conservative Tägliche Rundschau remarks that peace terms of the Brest-Litovsk variety would satisfy even the Pan German demands for Belgium, Longwy, and Briey.

The conservative Kreuz-Zeitung says that Count Czernin still appears to consider President Wilson as a peace mediator, but hopes that after recent events in the west Germany will demand, besides the renunciation of French claims to Alsace-Lorraine, a war indemnity in the shape of the Briey-Longwy iron region and the giving up of French Morocco. The Frankfurter Zeitung remarks that it is only natural that the organs of the Right and the National Liberals, who have always had more or less Pan German war aims, disapprove of Czernin's views and have disapproved of them ever since he advocated a peace by understanding, with Wilson as an instrument for his policy.

Vorwärts says that Czernin's statement about Clemenceau's peace offer sounds too fantastic to be true. His Rumanian peace, it remarks, resembles that with Russia. Hungary and Bulgaria take the territory they want, and Rumania is told to help herself to Bessarabia—and Czernin calls this peace!

A TYPICAL TEUTON TRICK.

So Tardieu Characterizes Czernin's Talk of Secret Peace Parleys.

André Tardieu, the French High Commissioner, who was in this city yesterday, said that the assertion of Count Czernin that he had carried on secret exchanges of views on the subject of peace with Premier Clemenceau was a typical Teutonic manoeuvre, which had been substantially duplicated on several previous occasions.

"I do not know anything about what took place between Austrian and Swiss officials," he said. "They may have talked a great deal about peace plans. But I do know that France did not start any peace talks, and that France did not take part in any peace talk. The statement of Premier Clemenceau on that subject is very complete.

"After every one of her offensives in the past Germany has sought to start a movement for peace. It is the German tactics."

POOH-POOHS PEACE DRIVE.

Washington Calls It a Failure, but Expects to See Others.

Special to The New York Times.

WASHINGTON, April 6.—Teutonic efforts to cause discord among the Allies over the question of peace have failed. The "peace drive" attempted by Count Czernin, the Austro-Hungarian Minister for Foreign Affairs, as a corollary of the German military offensive in Picardy, has had no effect upon this Government, and from all accounts it has not made an impression on any of the co-belligerents of the United States.

The question of peace negotiations at this time has been settled by the speech delivered by President Wilson in Baltimore tonight. The President has disposed of all Teutonic propaganda launched to give the impression that there was likelihood of peace soon.

Count Czernin has never addressed the United States, it was declared at the State Department today, nor has the American Government been in communication with any of the enemy Governments since the war began.

It is believed here that, in the event of the final failure of Germany to break through the western front, Austria-Hungary, again at Germany's instigation, will attempt to set on foot in Switzerland a discussion of peace preliminaries with the Allied Powers, in the meantime maintaining in Switzerland personages of high rank and recognized official position who will avail themselves of any opportunity to advance the peace movement.

An Entente diplomat said today:

"Czernin has tried to cheat everybody, especially the United States, but America has not fallen into his trap, and now no one is in doubt concerning what the Vienna Foreign Minister is up to. His game is a smart one, however, and requires careful watching."

HERTLING TO SPEAK APRIL 16.

But Has Not Taken Reichstag Leaders Into His Confidence.

Special Cable to THE NEW YORK TIMES.

THE HAGUE, April 6.—The Berlin Tageblatt says that Chancellor Hertling is expected to speak on April 16, when the Reichstag reassembles. It asserts that no decisions have been taken, and that "in any case the question of the Chancellor's health will be considered." Parliamentary work is at a standstill. No conferences between factions have taken place, and the Chancellor has not expressed a desire to speak with the party leaders on the working program of the coming Reichstag session."

REASSURED BY CLEMENCEAU.

Premier Tells Deputies They Can Have Confidence.

PARIS, April 6.—Premier Clemenceau told the Committees on Foreign and Military Affairs of the Chamber of Deputies at a joint session yesterday that they could have confidence regarding the outcome of the great battle now in progress.

"We have an admirable army," he said, in summing up the situation, after giving details to the committee. "Our officers and our men are equally brave. They are endowed with the best qualities of our race. They possess material means of great power. All this permits us to have confidence."

The Premier's summary of the situation made an excellent impression upon the Deputies. After the meeting an important member of the Military Committee said:

"The Premier has will power, audacity, and energy. He has faith in his convictions, and is able to bring others to those convictions. After listening to him it is impossible not to have confidence."

VORWAERTS CHIEF A SUICIDE

Eisner, Former Editor, Had Been Imprisoned on a Treason Charge.

LONDON, April 6.—The suicide in prison in Munich of Kurt Eisner, formerly editor of the majority Socialist newspaper Vorwärts of Berlin, is reported in an Exchange Telegraph dispatch from Copenhagen. Herr Eisner was arrested in Munich last February for having taken a leading part in the strike movement at that time, and was charged with high treason.

JEWS ACTIVE IN WAR.

Report of American Committee Shows Many Services.

The eleventh annual report of the American Jewish Committee refers to Jewish patriotism which has inspired many Jews to serve the United States in important places in Washington and many thousands in the army and navy. Members of the Executive Committee of the organization have aided the Government in the work of the Council of National Defense, the Liberty Loan Committee, the placing of war loans, and the drafting of the Soldiers' and Sailors' Allowance Compensation and Insurance act, and in many other ways.

The committee proposes to issue a memorandum on Jewish disabilities in Russia and other countries with a view to their amelioration. The book will contain chapters on the legal restrictions respecting domicile, education, land-holding, commercial pursuits, professions, agriculture, &c. In every case there will be exact quotations from the statutes, the history of the events which led up to their enactment, an account of the important decisions of the Russian Senate respecting the application of the law, and a survey of its effects upon its victims. Last year the society expended $13,768 on its many activities.

The officers comprise Louis Marshall, President; Cyrus Adler and Julius Rosenwald, Vice Presidents, and Isaac W. Bernheim, Treasurer. Executive Committee, Cyrus Adler, Chairman; Isaac W. Bernheim, Harry Cutler, Samuel Dorf, Jacob H. Hollander, Julian W. Mack, Judah L. Magnes, Louis Marshall, Julius Rosenwald, Jacob H. Schiff, Isador Sobel, Oscar S. Straus, Cyrus L. Sulzberger, Mayer Sulzberger, and Leo Weil.

BRITISH CASUALTIES 3,743.

Weekly Report Evidently Antedates the Fighting in the Big Drive.

LONDON, April 6.—British casualties reported in the week ended today aggregated 3,743, divided as follows:

Killed or died of wounds: Officers, 135; men, 612.

Wounded or missing: Officers, 628; men, 2,368.

This total is only slightly in excess of last week's, which was 3,614. Apparently the reports of casualties in the Somme battle have not begun to come in.

PARIS AGAIN UNDER FIRE.

Three Persons Wounded in Long-Range Bombardment Yesterday.

PARIS, April 6.—The bombardment of Paris by long-range German guns was resumed at 11:40 o'clock this morning, and continued throughout the day. Three persons were wounded.

The New 4¼% Bonds
Buy-Buy LIBERTY BONDS
or Bye-Bye LIBERTY
Sold at the Franklin Simon & Co. Bond Booth

Give Up Or Give In!

THE only patriotism that counts is the patriotism that does not count the cost. If you want America to win this war you must support her. If you believe America will win this war, you must back up your judgment. You must either give up or give in!

BUY THE NEW 4¼%
LIBERTY BONDS

Subscriptions received at our Liberty Bond Booth on the Main Floor

Franklin Simon & Co.
Fifth Avenue, 37th and 38th Sts.

FUR STORAGE—Remodeling and Repairing—Phone 6900 Greeley

Franklin Simon & Co.
Fifth Avenue, 37th and 38th Streets

The Modes of the Moment In the Individual Shops

SPECIAL
Real Filet Lace
Collar and Cuff Sets
For Women and Misses
3.00
To wear with Suit, Coat or Dress; new long line collar and turn-back cuffs of real filet lace in assorted designs.

SPECIAL
New Model
Sport Shirt
For Women and Misses
7.50
Of silk crepe de chine in flesh or white; turn-back cuffs and fold on Tuxedo roll collar of white satin; one large pearl button.

NEW MODELS
AT SPECIAL PRICES

Women's Black Lace Gowns
Attractive dinner gowns of black Chantilly lace over rich satin; new tunic models with underbodice of contrasting color satin or tinted silver cloth; velvet or wide satin girdles with long sash ends or with black beaded belt. 59.50

Women's Waistcoated Suits
Of wool tricotine, Poiret twill, gabardine, men's wear serge, Oxford vicuna cloth, tweeds or homespuns, with waistcoats of suede velour, faille silk, linen or pique; new model skirts. 59.50

Women's Duvetyn Coats
Duvetyn—the fashionable fabric for high class coats, is soft, pliable and very adaptable to the clinging, slender lines now in vogue. Featured are several exclusive new models copied from recently imported Paris coats. 79.50

Colored Linen Sport Waists
Tailored model for women and misses; of rose, French blue or canary yellow handkerchief linen; deep Tuxedo roll collar and turn-back cuffs edged with white linen flutings; fastened with white pearl button. 6.50

Grecian Model Silk Nightgowns
For women and misses; the charm of tailored simplicity is shown in this flesh-color silk crepe de chine nightgown, with new rounded Grecian neck and sleeveless armholes outlined with self-color satin folds; French flowers trim collarless neck. 9.75

Sleeveless Hand-Knit Sweaters
Collarless, slip-over, V neck model for women and misses; of vicuna wool in turquoise blue, navy, rose, pink, purple, fawn, black or white; purled over hips with leather belt of contrasting color. 9.75

Women's
Crepe Meteor Gown
(ILLUSTRATED)
Copied from a "Georgette" Model
48.00
IN navy, French blue, taupe or beige crepe meteor or silk; an exact copy of a new and charming Georgette model; bodice, Chinese sleeves and tunic, inset with black satin and richly self-color embroidered and beaded.
Women's Gown Shop—Third Floor.

Large Mushroom Hat *(illustrated)* of lisere straw and maline; encircled with wreath of roses, ribbon bow at back. 22.00
Paris Millinery Shop—Fourth Floor.

NEW MODELS
AT SPECIAL PRICES

Misses' Wool Tricotine Suits
Twelve new models in navy or rookie; belted, semi-Empire or beltless models on semi-fitted, strictly tailored lines; also braid-trimmed suits with detachable vestees; shirred back, pocketed skirts. 14 to 20 years. 45.00

Misses' Navy Serge Capes
Smartly tailored capes in various new lengths with draped, monk, surplice or shawl collars, also with pocketed and belted coatee fronts, or draped models; majority silk-lined. 14 to 20 years. 39.50

Misses' Emb'd Georgette Dresses
Of Georgette crepe combined with taffeta silk, over Jap silk; in navy, Copen, pearl gray or rose; flowing sleeves of Georgette; bolero of Georgette, also tunic skirt of Georgette and taffeta silk embroidered in self-color. 14 to 20 years. 29.50

Girls' Fine Voile Dresses
New fichu collar model, of white, pink or blue voile, with double fichu collar, cuffs and top of wide hem edged with self-picoted, fluted frills; satin ribbon and pleated rosettes at waistline. 12 to 16 years. 9.75

Baronet Satin Sport Jackets
Sleeveless model for women and misses, in black, purple or electric blue, with long, narrow collar of white satin; self belt lined with white satin and ties into sash at back; large patch pockets; silk lined throughout. 19.75

Women's Silk Poplin Sport Skirts
New straightline sport models in white, gray or tan silk poplin, with rows of shirring around top; many variations in novel pockets, wide, detachable belts; self-covered buttons. 12.75

Sterling Silver Wrist Watches for Men in the Service, *Special* 10.00
With radium dial, unbreakable crystal, 15 jewel guaranteed movement; Kitchener leather strap

Franklin Simon & Co.
Fifth Avenue, 37th and 38th Sts.

New In Every Line
This exact copy of "Jenny's"
Women's
Sleeveless Cape-Coat
48.00

PICTURED is this stunning new cape-coat, made of superior quality wool tricotine in navy, Lapin or chinchilla, also black.

The clever designing of this Parisian artist is attested by the arrangement of arm openings which can be worn to form sleevelets or a cape.

New yoke front, unusual shaped collar, rounded pockets and tailored belt; coat and cape silk lined.

Women's Coat Shop,
Fourth Floor

Wide brimmed Sailor Hat *illustrated*, of lisere straw in black or colors.
25.00

Paris Millinery Shop,
Fourth Floor

VON JAGOW BEARS OUT LICHNOWSKY

Practically Confirms His Contention That England Strove to Avert War.

GREY WAS "CONCILIATORY"

Mesopotamian "Agreement Had Almost Been Reached" When Hostilities Began.

WAR FOR GERMAN PRESTIGE

Damaged by Moroccan Defeat, It Had to be Maintained, Kaiser's Ex-Minister Says.

Special Cable to THE NEW YORK TIMES.

LONDON, April 6.—German papers containing the text of the observations which the former German Foreign Secretary, Herr von Jagow, made in reply to the memorandum of Prince Lichnowsky, wherein the former German Ambassador to London blamed Germany for causing the world war, have now reached England.

Herr von Jagow was presumably put forward to counteract the effect which the publication of Lichnowsky's revelations in the Vorwärts and other German papers had had in Germany, but in the course of his three-column article in the Norddeutsche Allgemeine Zeitung he confirms what is most material in them.

He applies such phrases as "an unheard-of assertion," "a mass of inaccuracies and perversions," to Lichnowsky's memorandum, but he does not meet the former Ambassador's charges with any new evidence, merely referring his readers to former publications of the German Government.

As The London Times points out, the eagerness with which he fastens on a few trifling errors in the memorandum serves to increase the significance of his admissions.

He bears out the assertion that in 1913 England was prepared to enter into friendly agreements with Germany. She was "ready to meet us." A Bagdad railway agreement was almost completed when Germany drew the sword. Negotiations about the future of the African colonies of Portugal in certain contingencies had been resumed, and the German Foreign Secretary looked forward to further agreements in the Far East and elsewhere.

He refuses to adopt the German view that "England laid all the mines which caused the war." On the contrary, he bears witness with former Ambassador Lichnowsky to Sir Edward Grey's "love of peace and his serious wish to reach an agreement with us." He says that it is true that Sir Edward could have prevented war, but he is careful not to indicate how. Presumably he means he could have done it by following Germany's example and treating England's engagements as "scraps of paper."

He agrees that the war was not popular with the British people, and that Belgium had to serve as a battlefield. Germany, on the other hand, had to maintain her prestige. It had been damaged by her political defeat in Morocco. A fresh diminution of it would have been, he remarks, "intolerable for our position in Europe and in the world."

Dodges the "Potsdam Council."

In one point of fact he corrects Prince Lichnowsky. He denies that he himself visited Vienna at any time between the Spring of 1913 and the outbreak of the war. He confirms, as far as he remembers, all the expressions attributed to him by Lichnowsky.

His only reference to the Potsdam council of July 5, 1914, (when, it is asserted, the Teuton leaders made the final decision for war,) is not a denial that the meeting took place, but a single sentence. "On July 5 I was absent from Berlin."

In regard to Lichnowsky's main charges, Herr von Jagow talks of "unheard-of" assertions and "inaccuracies and perversions," but he does not bring forward any fresh arguments to meet the charges, and merely refers to the publications of the German Government concerning the conversations which took place in June, 1914, between the Kaiser and Archduke Francis Ferdinand. Herr von Jagow says:

"At Konopischt no plan was laid down (festgelegt) for an active policy against Serbia. Archduke Francis Ferdinand was not at all an advocate of a policy leading to war, although he was often reckoned as such. During the London conference he advised moderation and avoidance of war."

Herr von Jagow here avoids the issue, raised by Lichnowsky, who did not say that a definite scheme was arranged at Konopischt, but that the indication was, not that Archduke Francis Ferdinand was in favor of war, but that his death was a positive relief to the advocates of war.

In the course of his statement Herr von Jagow, who remained Foreign Secretary until late in 1916, says:

"When I was appointed State Secretary in January, 1913, it seemed to me that a German-English rapprochement was desirable, and an understanding upon those points where our interests touched and sometimes even crossed, and this I deemed feasible. At least, it was my intention to work on this."

Admits England Was Conciliatory.

With regard to the Bagdad question Herr von Jagow says:

"If England insisted upon excluding us from Mesopotamia, it appeared to me that a conflict would be avoided with difficulty. We were met in a conciliatory manner by the English Government, and an agreement had almost been reached just previous to the outbreak of the world war."

He meets Lichnowsky's assertion that Germany drove Russia "into the arms of France and England by our Oriental and Balkan policy" by the contention that the Pan Slavism which governed Russian politics was directly anti-German.

Upon the London conference on Algeciras he says: "We no more desired war on Albania's account than did Sir Edward Grey. That is why, in spite of our former experiences at Algeciras, we consented to the conference. The merit of a conciliatory attitude at the conference must not be denied to Sir Edward Grey, but it is going a little too far to say that he in nowise took up his stand on the side of the Entente. He certainly often urged St. Petersburg to give way, and found principles of accord (Einigungs Formein) suitable to this end. But outwardly he represented the Entente, as he could no more leave his associates in the lurch than could we. Nor did he wish to do so.

"Urged Moderation Upon Vienna."

"On the other hand, the assertion that we adopted without exception the standpoint prescribed for us by Vienna is absolutely untrue. We played, as England did, a conciliatory rôle, and urged moderation upon Vienna far more than Lichnowsky seems to be aware of, or at any rate admits. Vienna thereupon made a variety of the most far-reaching concessions, Dibra and Djakowa."

Mentioning the Serajevo murders as the climax of the continued Russian provocations against Austria, von Jagow says:

"The prestige and existence of the Danube monarchy were at stake. We could not agree to the English proposal concerning a conference of Ministers, as it would doubtless have led to a serious diplomatic defeat for us."

He adds: "I do not intend to adopt the theory now widespread among us that England was the originator of all the intrigues leading to the war. On the contrary, I believe in Sir Edward Grey's love of peace and his genuine desire to arrive at an understanding with us, but he had allowed himself to become too hopelessly entangled in the network of Franco-Russian policy. He could find no way out and therefore failed to do that which had been in his power to prevent the world war. War was not popular among the English people, therefore Belgium had to serve as a battle cry."

Couldn't Abandon Old Allies.

At the end of his observations von Jagow restates his policy as follows: "I also pursued a policy which aimed at an agreement with England because I was of the opinion that this was the only road by which we could get out of the unfavorable situation into which the unequal distribution of strength and weakness of the Triple Alliance had brought us. Political marriages 'until death us do part' are, as Prince Lichnowsky says, impossible in international relations, but in the existing state of affairs in Europe isolations are equally impossible. The history of Europe is composed of coalitions, some of which have led to avoidance of wars and some to violent conflicts. A loosening and final dissolution of old unions, which no longer satisfy all conditions, cannot be recommended until new constellations are within reach. That was the aim of our policy of rapprochement with England. As long as this policy did not provide trustworthy guarantees we could not abandon the old securities and obligations which they involved.

"Our Morocco policy led to political defeat. Happily, this had been avoided in the Bosnian crisis and at the London conference. Fresh diminution of our prestige was intolerable for our position in Europe and in the world. Prosperity of States and their political and economic successes depend upon the prestige which they enjoy in the world."

Commenting on Captain Persius's statement in the Berlin Tageblatt that "an understanding ought to be easier now that we have heard from the two opposing sources, from von Jagow and Lichnowsky, that England was not responsible for the war, as hitherto has been believed in wide circles in Germany," The Westminster Gazette says:

"For some days past we have been waiting expectantly for this last observation, for it is extremely unlikely that the publication of the Lichnowsky memorandum would have been permitted at this moment, and still more that von Jagow would substantially have confirmed Lichnowsky, unless a powerful section of the official world desired this inference to be drawn. We will only say for the moment that it is the beginning of wisdom for the enemy to understand that his dream of world conquest cannot be realized in the face of the resistance of Britain and America. We speak of these two powers as representing the impregnable sea forces and oversea resources of the Allies, and we believe that they have it within their power to bring everything that the enemy has done, east or west, into a final settlement, and to see that it accords with justice and fair dealings."

May Try Lichnowsky for Treason.

Special Cable to THE NEW YORK TIMES.

THE HAGUE, April 6.—In a written reply to a Richstag member's question, the Government has announced that the State's attorneys are now considering whether Prince Lichnowsky and certain other persons can be brought to trial on the charge of high treason for circulating the Prince's circular letter dealing with "my mission in London." The Imperial High Court at Leipsic is also considering the same question.

The Prince, who has subscribed 1,000,000 marks to war loans is now living on his estate in Silesia.

Lichnowsky Agent Arrested.

AMSTERDAM, April 6.—The Berlin Lokal-Anzeiger says that Captain Beerfeld, who was particularly concerned in the distribution of the memorandum of Prince Lichnowsky, the former German Ambassador at London, has been placed under "preventive arrest."

BONWIT TELLER & CO.

The Specialty Shop of Originations

FIFTH AVENUE AT 38TH STREET

ANNOUNCE FOR MONDAY

A Most Unusual Purchase and Sale of

Women's FINEST QUALITY

SILK NOVELTY SWEATERS

Made by one of the Most Prominent Makers to Retail at from 36.00 to 45.00

NO EXCHANGES — *22.00* — NO CREDITS

Included in the collection are coat, blouse, slip-over and sleeveless models, knit of the finest quality neckwear silk in beautiful bright solid colors and combinations in the most exclusive weaves. ONLY TWO OR THREE OF A KIND.

SPECIAL SALE MONDAY

One Thousand Pairs of Women's

SHORT KID GLOVES

1.50

ODD SIZES ODD STYLES

English Cape Gloves

One button gloves in tan only, PXM sewn. *Regularly 2.00* *1.50*

Exceptional Sale of

WOMEN'S NEGLIGEES

Regularly 29.50

16.50

ODD GARMENTS DISCONTINUED STYLES

Models designed in satin, velveteen and chiffon.

STREET PETTICOATS

Chic new flat models in soft materials and shades.

Taffeta Petticoats *3.95*
Silk Jersey Petticoats *5.95*
Soiree Silk Petticoats *7.95*

It's the Patriotic Privilege of Every True American to

BUY BONDS

of the

THIRD

LIBERTY LOAN

The men and women who are fighting for us "there" must be supported by every means and resource in our power.

The Elegance of Simplicity Charmingly Expressed in Women's

FOULARD FROCKS

The allure of distinction, restraint and refinement is sensed in these foulard frock originations. Silhouettes that crystallize grace, treatments that are unusual, soft, subtle effects achieved by the combining of chiffon and Georgette crepe are emphasized in the collection. *49.50 to 69.50*

Exquisite Artistry in Women's Frocks of

FIGURED CHIFFON

Wonderful printed patternings in harmonious blendings of color give rise to frocks of rare artistic worth. Types that make a special appeal to women who demand something "different." *65.00 to 125.00*

Three Models of Engaging Simplicity in Frocks of

GEORGETTE CREPE

Specialized at

49.50

Executed in the characteristic Bonwit Teller & Co. manner, these frocks of Georgette crepe are mounted over crepe de chine in light and dark colors.

Emphasizing the Vogue of

GUIMPES

Original Ideas in Sleeveless, Cuffed and Long Sleeve Types

Guimpes that are distinctively Bonwit Teller & Co. in originality of conception and unusual treatment of detail done in organdie, satin, Lierre lace, net and hand-embroidered styles with most unique collar and cuff themes.

The Specialized Department of Women's and Misses'

SPORTS APPAREL

and RIDING TOGS

Presents a collection of modes for country wear and for specific sport and field activities that are designed for practical service—yet possess the characteristic elements of distinction which mark Bonwit Teller & Co. apparel apart from the usual.

BONWIT TELLER & CO.

The Specialty Shop of Originations

FIFTH AVENUE AT 38TH STREET

Introducing New Modes Exclusive With This Shop—Heretofore Not Shown in

WOMEN'S TAILLEUR SUITS

A new style-note is emphasized in a tailleur with daintily frilled chiffon cuffs, a silk striped waistcoat and nickel ball buttons. Checked gingham waistcoat and collar, fluted at the edges, is a feature of a coat with closely set buttons. Tailleurs that have coats in solid color and plaited skirts of plaid. A high princess bodice skirt with suspender straps has a coat bordered in checked velour. Pique strippings emphasize the silhouette of a box-plaited coat suit. For country wear suits of silk tricolette combined with wool jersey. Lattice braiding is a new treatment. Mannish type suits of fine oxford suitings have braid bindings, duvetyn and pique waistcoats.

A Large and Attractive Collection Featured at Moderate Prices

WOMEN'S TAILLEUR SUITS

29.50 35.00 39.50 45.00

Simple mannish and more formal modes developed in tricotine, gabardine, men's wear serge, checks, stripes and novelty suitings.

Superfine Custom Tailoring and Unusual Style Treatments Emphasized in

WOOL JERSEY SUITS

29.50 39.50 49.50

Attractive models designed on soft, simple supple lines in green, brown and blue toned heather mixtures, also hay, purple, cantelope and delft blue.

An Ensemble of Distinguished Modes

WOMEN'S CAPES

39.50 to 265.00

Individualized styles in capes that interpret every fashion-thought of the great Paris houses, together with Bonwit Teller & Co. originations that are not to be found elsewhere. Capes which show the Spanish influence in fringed ornamentation—capes which are classic in draping qualities—capes which are novel for combinations of materials, for embroidery treatments, for fur accentuation, for the introduction of a novel waistcoat or a unique collar. These capes are developed in tricotine, Bolivia cloth, silk duvetyn, tricolette, satin and other fashionable fabrics.

All the little elegancies, graces, and refinements that go to make of women's dress a Fine Art— are expressed in Bonwit Teller & Co. apparel.

The Freedom of America and the World Must Be Preserved

BUY BONDS

of the

THIRD

LIBERTY LOAN

On sale at the Bonwit Teller & Co. Liberty Bond Booth, Main Floor in CHARGE OF

Woman's Liberty Loan Committee

Introducing the Natural Straw Color

ROUGH STRAW

and MILAN HATS

An original Bonwit Teller & Co. style-movement developed in the most chic types of mushroom, canotier, poke, roll brim and double brim effects with bows and ribbon bandings of satin and Georgette crepe crowns of white, black or navy blue.

Individualized "Jeune Fille" Modes Designed to Type and Personality in

MISSES' TAILLEURS, FROCKS, CAPES, COATS

A Specialized Collection of

MISSES' DAY FROCKS

Featuring Every Material and Mode in Fashion at

36.00

The materials are wool etamine, wool scrim, taffeta, embroidered chiffon, Georgette crepe, striped crepe de chine, serge, Poiret twill, wool jersey, foulard and satin. Among the models are basque, surplice, redingote, flying panel, tunic, bolero and embroidered types original in treatment of detail.

Just Received a Large Collection of Prime Quality

FOX PELTS

Which will be made to individual order, mounted in solid or open scarfs. Some already made up.

Cross Fox. 69.50 75.00 85.00 95.00
Natural Blue Fox. . 95.00 110.00 125.00 165.00
Natural Silver Fox. 250.00 350.00 450.00

ALSO A LARGE ASSORTMENT OF

FOX SCARFS

39.50 48.50 59.50

Taupe, Lucille and Kamchatka

"Bontell" Footwear in

WHITE SPORT PUMPS

and WHITE OXFORDS

SPORT OXFORDS of white buckskin trimmed with tan leather, welted leather soles, low military heels. *7.00*

SPORT PUMPS of white linen trimmed with white buckskin, white leather welted soles, low military heels. *8.50*

SEES AMERICAN JOLT FOR JUNKERS

Will Get Surprise of Their Lives in Next Few Weeks, Lloyd George Says.

CELEBRATION IN LONDON

King, Too, Sends Message of Confidence to War Anniversary Luncheon.

TRIBUTE FROM BALFOUR

Dwells on Magnitude of America's Sacrifice in Brigading Troops with Allies.

Special Cable to THE NEW YORK TIMES.

LONDON, April 6.—The first anniversary of the entry of the United States into the war was commemorated in London today by a luncheon at the Mansion House, to which the Lord Mayor, Colonel Charles Augustus Hanson, M. P., had invited a highly representative British and American company, together with the Ambassadors and Ministers of all the allied nations. The menu was wartime in character, consisting of fish, eggs and vegetables, but there were reminders of the old-time Lucullian banquets of the City Fathers in the gorgeous gold and silver plate displayed about the tables.

The Lord Mayor read a telegram from the King, in which his Majesty said the fact American troops are daily taking their place in battle line "increases more than ever the confidence with which we patiently look forward to the ultimate triumph of our united efforts in defense of the rights and liberties of civilization," and a message from Prime Minister Lloyd George, who predicted that "during the next few weeks America will give the Prussian military junta the surprise of their lives."

Lord Northcliffe, whom an attack of influenza prevented from attending the luncheon, sent a letter, in which he said: "The war will have been worth while if it makes for the reunion of the English-speaking peoples who, with their allies, will be able to prevent a recurrence of the present horror."

Arthur J. Balfour, Secretary for Foreign Affairs, proposed a toast to the day, "the anniversary of the greatest events in history, the moment when the New World threw in its lot with the civilized elements of the Old World."

Civilization, both in the Old and New World, he said, was now making common cause against an overmastering peril. There was not room on earth for the ideals of German militarism and the ideals of free democracy.

Mr. Balfour paid a high tribute to America's decision to allow American troops to be brigaded with British and French troops on the western front, dwelling on the magnitude of the sacrifice of purely national feeling and ambition which that policy involved.

Ambassador Page received a great ovation when he rose to reply, and the cheering was renewed when he presented to the Lord Mayor and Corporation of London an American flag on behalf of the officers of the American Army and Navy who are stationed in England. The Lord Mayor said the Stars and Stripes which was then draped over the back of his civic chair emblazoned with the arms of London, would be cherished as one of the city's greatest treasures.

Messages from Premier and King.

LONDON, April 6, (Associated Press.)—Premier Lloyd George, telegraphing today to the Lord Mayor of London on the occasion of a luncheon given to celebrate America's entry into the war, said:

"The decision of the American people that it was their duty to join in the great struggle of free peoples against the attempt of overweening despotism to establish its own universal dominion by military power was one of the most momentous events in history. During the past year they have been bending all their energies to the work of preparation. During the next few weeks America will give the Prussian military junta the surprise of their lives."

In honor of the day the flags of the United States and Great Britain flew all day over the Mansion House. Ambassador Page was the guest of honor at the luncheon. Other guests were the Ambassadors and Ministers of the allied countries, the Archbishop of Canterbury, the Earl of Derby, Lord Milner, the Marquis of Crewe, Sir Eric Geddes, Lord Robert Cecil, Admiral Wemyss, Admiral Jellicoe, Winston Spencer Churchill, General Sir William Robertson, Sir R. H. Finlay, Vice Admiral Sims, and representatives of the Dominions and colonies. A band of the Grenadier Guards played American airs.

The telegram from the Premier was read to the assembled guests by the Lord Mayor, who also read a telegram he had sent to King George and the latter's reply to it. The Lord Mayor's message, which he sent in the name of himself and his guests, said:

"I respectfully offer to your gracious majesty my assurance of deep, sincere esteem and regard, with profound gratitude for all that you have done and are doing in the interests of the Allies to secure victory and a lasting peace, to which we look forward with unfailing confidence."

Here is the King's reply:

The message received from you my Lord Mayor, and your distinguished guests assembled to celebrate the entry of the United States into the war, greatly touched me. Pray convey to all my grateful thanks for their generous sentiments, whereto it gives expression. American troops are daily taking their place in the battle line, and this increases more than ever the confidence with which we patiently look forward to the ultimate victory of our united efforts in defense of the rights and liberties of civilization. GEORGE, R. I.

The Lord Mayor said he had also received a message from Lord Northcliffe, who declared that the Americans were coming in thousands, hundreds of thousands, and millions, if necessary, to make victory certain.

Balfour Proposes a Toast.

Arthur J. Balfour, Secretary for Foreign Affairs, in proposing a toast commemorating the entry of the United States into the war, said he did not believe that at this moment, among those fighting for the allied cause, was any community to be found which more clearly understood what were the issues at stake or was more firmly determined to see those issues brought to a successful conclusion than the United States. All had come to the conclusion that, while there was room on the earth for the free development of all communities, there was no room for both the ideals cherished by the German military party and the ideals cherished by the great free democracies of the world. One or the other must prevail; they could not flourish side by side.

Could anything be more painful, Mr. Balfour went on, than the use to which President Wilson's declarations of policy had been put by the Central Powers? All their statesmen who had praised the principles expressed by the President had at the very moment when they came to be carried out cynically violated them without reproach by their own people.

After declaring that all the boundary lines the Central Powers had drawn in the east had been made in violation of ethnological and national principles, in order to sow the seeds of future dissensions, so that the Central Powers might work their will of those peoples, Mr Balfour said:

"We cannot make war by rhetoric or secure peace by fine phrases. Our Russian friends are beginning to learn that truth.

"We thought that the present leaders of Russia really believed that they could bring an end to the war by appealing to the better instincts of peoples, or sections of peoples, of the enemy powers, and added:

"I am one of those who have an undying faith in the Russian people, and I look forward to the time when they will be not only independent and united, but free. Every assistance we can give them in that painful upward struggle will be given.

"The illusions which brought Russia to her present position," said Mr. Balfour, "have never been entertained by our friends on the other side of the Atlantic. They have always, in cherishing the ideals in which they believe, known that they would have in the last resort to fight for those ideals, and they have always understood that in this great battle between darkness and light sacrifices were inevitable, and they have shown that they were ready to make those sacrifices to the fullest extent.

America's Great Sacrifice.

"It is an imposing sight to see a great nation, hitherto solely engaged in the paths of peace, whose worst enemy could never suggest that it had military ambitions, devoting all its energies, all its powers of sacrifice, and all its wealth in men, ability, and resources to the service of the cause in which we believe. And surely no greater proof was ever given of its devotion to the common cause than has been given recently by President Wilson and the American Government in agreeing to allow the troops of America to fight in the first instance, not as an American army, but with British and French troops on the western front.

"I am not sure that every one in this room can appreciate the full magnitude of this sacrifice and what policy it involves. I do not believe that it would seriously delay what we should all like to see—a great American army fighting as an American army side by side with the British, French, and Italians and the other allies. The sacrifice has been made for a great international cause, and because the President and the community whom he represents have thoroughly realized how much depends upon the fighting in the west in the next few months, and have felt that all smaller obstacles must be swept out of the way, that the great and final end may be achieved."

Secretary Balfour said he was the last man to underrate the formidable character of the German organization or the bravery of the German troops. But when the Germans asked the world to look at the war map and declared that the war was already won for Germany, he looked at the camp and come to different conclusions.

The Italian Ambassador, Marquis Imperiali, turning to the American Ambassador, said:

"I bring you, Mr. Ambassador, in the name also of all my allied colleagues, that same greeting which is at this very moment speeding from Rome the Eternal toward your country. We all remember that at this same hour free American citizens are fighting side by side with their British and French comrades in an equally heroic effort; are barring with their bodies the advances of powerful enemy hordes, led to destruction by an unquenchable thirst of greed and dominion, in those very fields and those very cities of France which ancient civilization made the symbol and the fullest expression of liberty and human dignity."

Page Replies for America.

Ambassador Page, replying in behalf of America, expressed the great appreciation of Americans for the remembrance of the anniversary and the many kindnesses and the help which the Americans had received at the hands of the British since their entry into the war. Continuing he said:

"You earnestly welcomed our troops, and the constant stream of them which since has poured through this kingdom has been met by innumerable kindnesses. Your Government has thrown open all doors to helpful information and has dealt with us as it deals with its own people."

Ambassador Page referred, among other things, to the British naval patrol "risking the lives of their crews in saving the lives of our men" from the torpedoed steamship Tuscania, and the unselfish kindness on that occasion of the people of Scotland and Ireland, from the highest to the humblest dwellers on those rough coasts. Mr. Page then spoke of the efforts America had made, saying the United States had built a vast military structure on a broad basis.

The reading by the Ambassador of General Pershing's words to General Foch, when the American commander placed the American troops in France at the disposal of the Entente allied commander, evoked a great round of applause, as did his reference to President Wilson's resolve "to see the struggle through to the end."

"In this hour of the supreme test," said Ambassador Page, "we are hurrying, and we will come in as many millions as are needed—come along with you and our French companions in arms—so to redden the fields of France that rulers or nations that hereafter meditate conquest will see there the price freemen paid for freedom, and will hesitate and desist.

"Your heroic example makes our part of the task easier. It will be an immortal experience to share your unyielding endurance. No nation that helps stay this plague will ever outlive the glory of its achievement or the thanks of succeeding generations.

"We have to thank you especially for your sure shield against the subjection of the seas and threatened attacks on the lands beyond them. For this I speak our appreciation with a new understanding, and this understanding will never pass from our grateful recollection."

It was in concluding his speech that Ambassador Page presented to the City of London, in the name of the American officers stationed here, an American flag "in token of our appreciation of your kind remembrance of this day and of our appreciation also of this distinguished gathering in our honor."

FRANCE HONORS AMERICA'S ENTRY

Tribute to Our Fighters Now in Battle Paid by Pichon at Notable Gathering.

PARIS, April 6.—A brilliant assemblage, including French officials and diplomats and Americans, this afternoon celebrated the first anniversary of America's entry into the war in the magnificent festival hall of the Hôtel de Ville—the City Hall.

Stephen Pichon, the Foreign Minister; Jules Cambon, the head of the American Relations Department of the French Government, and Georges Leygues, the Minister of Marine, represented the French Government. Ambassador William Graves Sharp, Secretary of War Baker, General Tasker H. Bliss, Chief of Staff of the American Army, and a considerable number of American naval and army officers were present.

Adrien Mithouard, President of the Municipal Council, and M. Raux, Prefect of Police of Paris, speaking in behalf of the city, paid tributes to the patriotic and unselfish motives which actuated America's intervention in the war. After this M. Pichon spoke for the Government.

Ambassador Sharp, in replying, thanked the city authorities and the representatives of the Government for the demonstration, adding:

"Auspicious as is this event and the readiness of our own brave soldiers, who now take their places beside their allied brothers on the battle front, yet at this moment, when the enemy more than ever is determined to subject the soil of France to his domination, I am persuaded that the time for words has passed into the time for deeds.

"The world knows the momentous issues at stake. Do they not involve all that is essential to happiness? The progressive development of free peoples is today imperiled by the power of the militarists. As long as that enemy seeks to impose his terms upon us, we must fight, and we will fight, to conquer. For that purpose all the men and all the resources of America will be placed at your disposal."

The remarks of both M. Pichon and Mr. Sharp were greeted with rousing cheers. At the end of the ceremony toasts were drunk to President Wilson, Secretary Baker, Generals Bliss and Pershing, Ambassador Sharp, and the American Army.

In his address Minister Pichon said:

"For the States that provoked the catastrophe, in which millions have met their deaths, the anniversary of the declaration of war is that of a crime of which they will eternally bear the responsibility and stigma. For the peoples who resolved to make supreme sacrifices only in order to defend and to save their most precious possessions for humanity, the anniversary of their entry into the war is that of an act which history will regard with the title of immortal glory. Among those peoples, none more than that of the United States has a right to claim its part in the homage which will be rendered them by posterity.

"In behalf of right and justice alone has America intervened, in a battle in which barbarism threatens the world with the most frightful aggression, and is acting without a trace of selfish calculation, seeking only to serve a cause which is that of civilized humanity."

France, the Minister continued, appreciates more than any other country the effect of America's invincible will, as it is in France that America's splendid troops continually arrive.

"Thus, for our hearths they are fighting at the moment I am speaking. In Picardy they are sacrificing their lives to drive the enemy from our land. Thus, along the Somme and the Oise, they are marching to reconquer invaded districts for our unhappy countrymen. America's ends are the same as those of France; peace by victory—lasting peace, based on justice."

Cheers greeted these words.

One point which is brought into relief is the spirited manner in which General Pershing offered the American army now in France for the present battle.

No Connection With Any Other Establishment in the World

WORTH

43&45 WEST 34TH STREET

Women's and Misses'

Suits & Frocks

Ready for Selection, are Entirely New Models, Reflecting the Distinctive Style Tendencies of the More Advanced Season.

The Values Are Extraordinary.

Tailored Suit of Tricotine, $40.00

Suits in New Designs

TAILORED SUITS with silhouettes that tend to slenderize; outlined with edging of silk braid or plain tailored; smart sport suits accentuated with pleats and completed with narrow double belts. Materials include Serge, Wool Jersey, Mannish Mixtures and Tweeds.

Specially Priced at 25.00

DEMI-TAILORED AND MANNISH SUITS, introducing many unusual effects in silk braid trimming and embroidery; the tailoring is of an exceptionally high character; materials include Vegereux, Tricotine, Poiret Twill and Serge.

Specially Priced at 35.00

Frocks in New Designs

DRAPED AND BEADED FROCKS of rich silks; Chic Sport Frocks of Pongee silk or Wool Jersey combined with Crepe de Chine; soutache embroidered frocks of Wool Jersey and Evening Gowns of lace-trimmed and Silver embroidered net that are embodiments of grace and charm.

Specially Priced at 23.50

ELABORATELY BEADED DINNER GOWNS of Georgette Crepe in pastel shades and white, Jaunty Coat Dresses of self figured Khaki Kool and Evening Gowns of net in delicate shades, draped over silver cloth and with iridescent bodices.

Specially Priced at 30.00

Misses' Suit of Tricotine, $40.00

"Fifth Avenue's Popular Priced Fashion Shop"

Lee-Morris Co

At 36th Street 394 Fifth Avenue At 36th Street

From Our Superb Collections of

Newest Suits—Smartest Dresses

Stunning Coats—Swagger Capes

present the following

Most Remarkable Specials

New Jersey Cloth Suits

Two excellent tailored models in Tan, Rookie, Pekin, Green, with combination collar, belt, pockets. 22.50 Value 35.00

Superbly Styled Suits

Developed of men's wear Serge along lines of fashionable tailoring. Detachable collar and vestee of figured silk. Fine peau de cygne lining. 29.75 Value 37.50

Exquisite Georgette Dresses

Artistically trimmed with vertical rows of silk floss interspersed with large self-colored beads. Blouse and tunic with floral design hand embroidery. 17.50 Value 29.75

New Broadcloth Satin Capes

Replica of latest Parisian vogue. Entire cape and deep stole panels bordered with a 10-inch silk fringe. Lined with flowered silk and contrasting peau de cygne. 35.00 Value 55.00

The Satin Cape 35.00

LEE-MORRIS CO., 394 Fifth Ave. at 36th St.

ROBINSON'S

25-27 West 42d Street N.Y.

Special Drive in

Spring Suits

Values up to $49.50

Now $32.50

150 Handsome Models in the newest and most distinctive types, most of which are reproductions of extremely expensive suits.

Wide Choice in Tricotine, Poiret Twill, Velour Check & Men's Wear Serge

Sale Starts 9 A. M. Monday

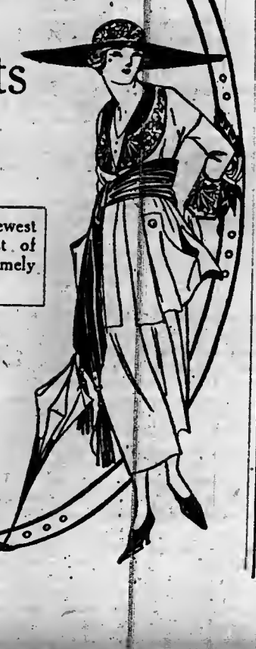

Liberty Bonds Save Lives—the Lives of Our Boys

Buy Your Bond Now

At Our Bond Booth on Main Floor

OPPENHEIM, COLLINS & CO

34th Street—New York

Also on Sale—Brooklyn Store—Fulton Street

38.00

38.00

Special for Monday

An Extraordinary Sale of

Women's Capes

In the season's smartest models developed of superior Bolivia Cloth, Tricotine, Pom Pom Cloth, Velour Cloth and Tailor Serge, richly lined in polka dot, self or contrasting silks.

Models Originally Designed to sell from 50.00 to 75.00

Special 38.00

OPPENHEIM, COLLINS & CO

34th Street—New York

Also on Sale—Brooklyn Store—Fulton Street

Additional High Class Models Have Been Added

To The Special Sale of

Women's and Misses' Suits

Distinctive and exclusive plain-tailored, dressy, Norfolks, tape-edge and sport models in the prevailing materials and colors, superior tailoring.

At the Extraordinary Price of 28.00

OPPENHEIM, COLLINS & CO

34th Street—New York

Also on Sale—Brooklyn Store—Fulton Street

Have Taken From The Regular Stock

About 225 High Class

Afternoon and Street Dresses

For Women and Misses

Smart and attractive models of beaded Georgette crepe, satin, foulard, crepe de chine, tailor serge and Jersey cloth in prevailing colors.

Formerly sold to 50.00

Reduced to 28.00

FRENCH ARMY SURE FOE IS CHECKED

Confidence Can Be Read in the Faces of the Troops Now on the Front.

HOW PLEMONT WAS RETAKEN

Brilliant Work by the French Infantry and Artillery in Driving Germans Out of Captured Territory.

By G. H. PERRIS.

Copyright, 1918, by The New York Times Company.

Special Cable to THE NEW YORK TIMES.

WITH THE FRENCH ARMIES, April 5.—I spent yesterday on the front immediately south of Lassigny, and I read in the face of men and things what it means to say, "The boche is arrested."

General Foch said this today in welcoming a group of war correspondents. Of the German wave attack he said:

"It is clear it is blocked. [The expression was "endigue," that is a breakwater has been set up against it.] The wave dies on the beach because it finds sufficient obstacle. The boche, to give him his common name, is completely arrested. We shall try to do better, to get the better of him. The future is ours and will show the measure of our success."

At last the weather has broken. It is yet only a foretaste of April showers, and even on the clay soil here it is not as bad as in Flanders. Happily, too, if it is bad to slither up and down the French hillsides it is worse to be bogged in the plain to which the enemy generally is confined. For the last stage of the allied retreat was deliberate enough to permit of the holding of the best line of positions for this definite stand.

In the original invasion of France the German armies strode forward between the Avre and the Oise and nothing but delaying actions could be attempted. Now they have been stopped beyond Noyon, and from that point along the crescent of heights of the Oise, extending nearly all the way to Montdidier. At some points they got beyond their positions of the Spring of last year, at others they fall short of them and leave the advantage to us. This is notably the case near Lassigny. Last year, when as now they held the little town itself, the charming Renaissance château of Plessis de Roye a mile to the southwest and its extensive park were in our hands, but the Germans sat upon the conical hill of Plemont which overlooks and completely dominates them. Now we hold Plemont and have recaptured Plessis after a stirring action.

At 7:30 A. M., on March 30, a strong enemy attack was delivered from Lassigny, one division striking at Plessis, while another division directed its attack upon Plemont. After a half hour's artillery preparation the infantry came on in columns of two companies, with machine guns in front. The first waves were mowed down by the French machine guns, but some hundreds of men got around through marshy ground into Plessis Park and seized the château. The Colonel of the regiment defending it was wounded at his post of command. Three sappers asked to stay to take care of him. During the day he constantly asked whether the counterattack had begun, but he did not survive to see it.

Meanwhile other German divisions had reached the summit of Plemont. The north side of the hill was then occupied by French watchers and telephonists. The assault passed over and beyond them. Hearing that they were isolated in their hole, a Major, commanding a battalion, got together seven or eight men at his post of command, charged through, installed a machine gun in the entrance, and held out there till relief came.

At 9:30 A. M. a concerted counterattack was made, troops marching eastward from the neighborhood of Canny-sur-Matz, while other companies moved from the southwest and advanced direct upon Plemont and Plessis. Very hard fighting on the hillside and in the park ended in the capture of the whole of the lost ground with 700 prisoners, including twenty officers.

There was still more satisfaction in liberating 100 Frenchmen who had been captured and in recovering the body of their gallant Colonel.

The success of the operation was largely due to the excellent work of the French guns, which first cut off Lassigny and the German rear and then put what they call a raking fire over the park and low ground near and finally covered the infantry advance with the usual progressive barrage.

The front now skirts south of Lassigny and runs southeastward near the railway line and Duette to Mont Renaud, which has been several times lost and recovered and is now ours.

Plemont naturally is not a very healthy place in the circumstances, and after looking out upon the plain that extends from its feet far northward, I hastened as well as one can hasten by muddy trenches and paths to safer parts.

PRESIDENT GETS WEBB BILL.

Final Action in Congress on Act to Promote Export Trade.

WASHINGTON, April 6.—Final action on the Webb export bill, permitting American exporters to form combinations in extending their foreign commerce, was taken today by Congress, and the measure went to the President.

Exporters under the bill are prohibited from acts, in their foreign combinations, intentionally enhancing or depressing prices in the United States.

Exporters' associations are made subject to strict supervision of the Federal Trade Commission, which is empowered to prosecute those guilty of unfair practices.

Mass for Etienne De Sadeleer Apr. 10

The requiem mass to be offered for Etienne De Sadeleer, and announced to take place tomorrow, has been postponed and will be offered in the Belgian Church, St. Albert's, 43t West Forty-seventh Street, on Wednesday, April 10, at 10 o'clock. Etienne de Sadeleer was killed at Amiens, France, on March 26 during the bombardment of that city from the air. He had been serving for several months as a Marechal de Logis in the Belgian Army. His father is Louis de Sadeleer, Belgian Minister of State, now in this city at the head of a special mission from King Albert.

Naval Officer's Body Arrives Here.

The body of Lieutenant Richard McCall, who lost his life through the explosion of a depth bomb on a United States destroyer while in European waters several weeks ago, has arrived at this port. It will be sent to the officer's former home in Philadelphia.

FOR A COUGH OR A SORE THROAT
You can get prompt relief by taking Brown's Bronchial Troches. Not candy.—Advt.

NOTABLE TRIBUTES TO AMERICA'S COURSE

Messages from Britons and Irishmen on Anniversary of Entry Into War.

BELFAST, April 6. (Correspondence of The Associated Press.)—Inspiration and confidence arising from America's participation in the world war were expressed by noted Britons and Irishmen today, the first anniversary of the entry of the United States into the war, in a series of messages to the people of the United States, gathered by The Belfast Telegraph and given to The Associated Press. Excerpts from the most notable follow:

Admiral Viscount Jellicoe, formerly First Sea Lord of the British Admiralty—I can speak best of the work of the United States Navy, and on this point I can truly say that the spirit of keenness, high sense of duty, and the great efficiency of the personnel manning the units which are now affording such invaluable assistance to the allied cause is a subject of very great admiration to my comrades in the British Navy.

Sir Joseph Maclay, British Shipping Controller—My message to America is to think of nothing but to win the war. Sacrifice anything, sacrifice everything in the cause of righteousness and truth.

Paul Deschanel, President of the French Chamber of Deputies—The soldiers of noble America are fighting today for the honor of their country and for the liberty of all peoples. Never did a holier cause offer itself to greater hearts. In accomplishing a year ago one of the greatest actions of her history, the American Republic created for herself one more title to the gratitude of the human race. France will never forget.

Viscount Milner, Member of the British War Cabinet—It will be accepted hereafter that the turning point in the world's struggle for freedom came when the United States of America decided to enter the lists, not, of course, in any immediate or momentary sense, but the turning point as history will record it.

"An Unequaled Feat."

Duke of Marlborough—As Parliamentary Secretary of the Board of Agriculture, I look on the food situation first. I find that the colossal effort of the United States to supply the Allies with grain in the future and with nearly 100,000,000 bushels of grain in the current half year, a good deal to be saved out of her own national larder, is promising well of success, and that the provision of shipping to help bring it is progressing equally. Considering the difficulties that stand in the way, I am astounded not only at the success which is attending the essential food measures, but also at the quickness and skill with which the whole of America has been put on a war footing. She has at once realized the stupendous efforts that are necessary—in my opinion, an unequaled feat of national imagination.

J. Havelock Wilson, Secretary of the Sailors and Firemen's Union—Every son of the British Empire should thank God the United States entered this war on the side of democracy and freedom. I venture to predict that the second anniversary, when the whole weight of America is thrown in, will witness the freeing of Europe from autocracy.

Sir Ignatius O'Brien, Lord Chancellor of Ireland—The splendid way in which the people of the United States have thrown themselves whole-heartedly into the prosecution of the war on behalf of right and freedom has inspired us all with the hope that the world may soon, in the words of their great President, be made safe for democracy.

Walter Hume Long, British Secretary of State for the Colonies—I hope that the united efforts of the great Anglo-Saxon races and their allies may soon put an end to the curse of militarism.

The Most Rev. Dr. John B. Crozier, Primate of All Ireland—May God bless our kinsfolk across the seas who are now cementing the long-continued friendship of America and Great Britain.

Sir Arthur Conan Doyle—America and we understand one another. There is no more to say. Just one hand-grip, and to work.

George H. Roberts, British Minister of Labor—Patriotic labor here rejoices that its instinct finds such splendid response in the heart of American labor. We go forwar unitedly to the achievement of a peace based upon universal justice.

John Hodge, British Pensions Minister—We look to the coming year for such a manifestation of America's power as will help forward the allied aim of making the world "safe for democracy."

The Right Rev. Dr. Ingram, Bishop of London—The entrance of America into the war was the greatest event in the history of the Anglo-Saxon race, and will, I hope, assure victory for our righteous cause.

Father Bernard Vaughan—We congratulate with all our hearts "the champions of the right of mankind," the American people.

GERMAN PRESS REMEMBERS

Comments on the Anniversary of Our Declaration of War.

Special Cable to THE NEW YORK TIMES.

THE HAGUE, April 6.—Under the headings, "America's War Year," "America's Useless War," and "In Commemoration of the American Declaration of War," the German press editorially comment on the American anniversary. Captain Persius in the Tageblatt, quoting Wilson's declaration to Congress, states that the German people for the most part received the message sorrowfully, having hoped from February first that Wilson would give his life and office to obtain peace by understanding.

He says that many people were overskeptical about the length of time required for the building up of the American Army and admits that the German prophecies about submarine feats have been somewhat premature.

The Tageblett says that American troops represent a factor on the west front, and adds: "Nevertheless, we hope that the present offensive will bring a result which will exclude America's further participation and that America will not have a second war year."

DR. MANNING REVIEWS WAR.

First Anniversary of Our Taking Part Observed at Trinity.

The first anniversary of the declaration of war against the German Government was celebrated in Trinity Church yesterday at the noontide services. The Rev. Dr. William T. Manning conducted the simple services and delivered the sermon. The services consisted of the singing of hymns, the special wartime litany and prayers and the sermon. Dr. Manning recently returned after three months spent with the troops at Camp Upton, where he had been serving as a volunteer Chaplain. He said:

"This day one year ago was the most solemn and momentous in all our history. On that day we took our place. We pledged ourselves to do our part with those nations that already had long been fighting for right, justice and the preservation of civilization. We have been at war one year—rather we have been preparing to take our part in the war, for only now are we ready to begin to take an actual part in the great struggle.

"We are still a long way off from realizing what this war must mean for us, the sacrifices and sorrows we must endure before the end. But the last two bloody weeks, with their horrors and perils, will help. If that heroic line on the west front should give way, if the hordes of the enemy should be able to break through, we would begin to see this would mean suffering and self-sacrifice of which few of us have dreamed.

"The situation demands that we who cannot go must put all our resources into the struggle. We must put our means into these Liberty bonds. Every one who thinks knows this. God can be trusted. He who rose again stands today to tell us the right shall not go down to defeat. God bless our boys over there now in that terrific battle that is raging today, the sound of whose guns seems to ring in our ears. May He give us the victory and show us to be worthy of their sacrifices. May we now gird ourselves to stake our whole might in this fight for right and freedom, side by side with our gallant allies, until the infamous Prussianism has vanished from the world and we shall have peace through a victory won for the right."

"One Year of Democracy's War," was the subject of the sermon delivered yesterday by Rabbi Samuel Greenfield at Isaiah Temple, 131 West Eighty-ninth Street, before a large congregation. He said in part:

"The past year has taught our civilians to help support every cause allied to the war's maintenance, thus to infuse strength into the body of our soldiery. It has also taught men how to make sacrifices of what they hold most dear in the interests of our country's cause. Greater and yet greater offerings and self-denials will be demanded of us who are now tha last outposts for the protection of human ideals. A vast population dedicated to the service of mankind, reinforcing those whose titanic efforts have thus far stemmed the encroachments of an unrighteous horde upon the battlefields of Europe."

FOREIGN BORN TO PRESIDENT

League Made Up of Many Nationalities Expresses Loyalty.

The League of Foreign Born Citizens sent the following telegram yesterday to President Wilson:

April 6, 1918.

His Excellency, Woodrow Wilson, President of the United States, Washington, D. C.:

At the dawn of the second year of America's part in the battle for world freedom we, on behalf of the League of Foreign Born Citizens, composed of men and women of different nationalities united by love and loyalty to America, do pledge you the fullest measure of devotion, praying for the day that shall mark the beginning of a lasting peace, making secure a world consecration to the principles of democracy.

WILLIAM FELLOWES MORGAN,
CHARLES L. BERNHEIMER,
NATHANIEL PHILLIPS.

Real Americans are buying Liberty Bonds to the limit of their ability

SMART FURS
For Spring Wear

White Fox Scarfs	45.00
Taupe Fox Scarfs	35.00
Brown Fox Scarfs	37.50
Hudson Seal (*dyed muskrat*) Stoles	65.00
Capelets	65.00
Gray Squirrel Collars	65.00
Jap Kolinsky Stoles	95.00
Jap Kolinsky Capelets	35.00

Best & Co.
Fifth Avenue at 35th Street
Established 1879

BUY 4¼% LIBERTY BONDS OF THE THIRD ISSUE
The Main Floor Booth at Stewart & Co. is in Charge of
THE WOMEN'S LIBERTY LOAN COMMITTEE.

FUR STORAGE AND REMODELLING AT MODERATE PRICES

Stewart & Co.
Correct Apparel for Women & Misses
5TH AVENUE AT 37TH STREET

FUR STORAGE AND REMODELLING AT MODERATE PRICES

New Fashions for Mid-Season Wear

Styles that are exclusive, unique, original; apparel for travel, sports, vacation wear, and for those who summer in the city; in extraordinary and unusual variety.

Afternoon Dresses
(New Models.)

SATIN & FOULARD FROCKS
New tailored and draped models, some with tight sleeves and high cuffs and white silk vestees; others in draped effects. 29.50

CREPE GEORGETTE DRESSES
New models featuring elaborate bead ornamentation, several distinctive designs suitable for afternoon or dinner wear. 25.00

SUMMER DRESSES
Several dainty models in Voile, prettily tucked and trimmed with Filet Mesh Lace. 10.00

A collection of Summer Dresses in Voile, Organdie, Gingham and Laces. 7.50, 10.00 to 49.50

ODD AFTERNOON DRESSES
One, two or three of a kind.
Odd afternoon and street dresses, broken lots and sizes, Beaded Georgette Crepes, Foulard Silk combined with Georgette, Tailored Satin and Mannish Serge, all sizes in the lot. 19.75

Prices are Extremely Low

Reproduced from a new French model, $49.50

Tailor Suits
(New Models.)

NEW MANNISH TAILLEURS
New mid-season models developed in Poiret Twill, Men's Wear Serge and Gabardine; some are embellished with silk braid; and feature Vestees in plain and fancy materials. 29.50

BRAIDED TRICOTINE SUITS
In the new inwaist silhouettes; over-collars, vestees and cuffs of contrasting silk and novel pocket effects are features of these distinctive models. 39.50

SUITS of TRICOTINE WITH SATIN
Dressy suits of Tricotine cleverly combined with Satin. New mid-summer models in exclusive styles. 69.50

ODD TAILORED SUITS
One, two or three of a kind.
Broken lots, sizes of what have been in many cases our most desirable models, developed in the various leading cloths in strictly tailored and braid trimmed effects. All sizes in the lot, but not of any one kind. 25.00

Summer Blouses
(New Models.)

FRENCH VOILE BLOUSES
In frill and slip-over effects. 2.95

GEORGETTE CREPE BLOUSES
Beaded and tailored models. 5.00

DOUBLE FRILL BLOUSE
Of heavy Georgette Crepe, elaborately trimmed with real Filet lace. 12.50

WHITE BATISTE BLOUSES
A number of new models with collars and cuffs of colored linen. 2.00

COLLARLESS SLIPOVER BLOUSES
Of Georgette Crepe, handsomely pin tucked. 5.95

Robes D'Interieur

Washable Satin Breakfast Robe 10.00

Crepe de Chine Boudoir Gown, full length, shirred or waist line. 5.95

Summer Furs

FOX ANIMAL SCARFS
Each is composed of two fine selected skins. 35.00

TAUPE AND POIRET WOLF SCARFS
Choicest extra large skins. 30.00

STONE MARTEN COATEE CAPES
Hip length; 15 perfectly matched skins. 235.00

Neckwear & Vestees

STOCK AND JABOT
Embroidered net, lace trimmed, extraordinary value. 95c

COLLAR AND CUFF SETS
Filet mesh lace, Tuxedo shape. 1.50

VESTEE WITH COLLAR
Striped Pique on a white ground. 1.50

Street and Motor Coats

SILVERTONE COATS
Smartly tailored models developed in rich, soft finished silvertones, silk lined throughout; extraordinary value. 25.00

MANNISH TAILORED COATS
Developed in two tone Poiret Twill, splendidly tailored along mannish lines; silk lined throughout. 39.50

Capes and Manteaux

FRINGED SATIN CAPE
Developed in heavy Satin, exceedingly graceful model, lined with satin in contrasting colors. 39.50

SMARTLY DRAPED CAPES
Of Men's Wear Serge, both Cape and Coatee are lined throughout with peau de cygne in contrasting colors. Developed in Wool Jersey, in colors of Beige, French Blue, Gray and Tan 25.00

Besides being a PRIVILEGE it's War-Time Economy to buy Liberty Bonds.

Paris
London

Best & Co.

Greeley
1234

Fifth Avenue at 35th Street
Established 1879

In War-Time more than ever Best QUALITY and Best LOW PRICES Count

Reduced:—Women's High-grade Suits

We shall place on sale Monday morning, *for the first time at reduced prices*, 85 high grade suits, taken from this season's regular stock and representing both conservative and ultra fashionable types for present wear.

Tailored and fancy models in Poiret Twills and Tricotines.

This sale will enable shoppers to procure the *finest suits* at prices which they would ordinarily pay for *moderately priced ones*. Now 49.50 to 98.50.
3rd Floor

At 34.50
will be found a limited number of Women's Suits which we shall feature at this very special price. Serges, Poiret twills, mixtures and checks, formerly at higher prices.

Women's Street and Afternoon Dresses Reduced to 25.00

From our stock of street, afternoon and semi-dress models for Spring and Summer, we have selected an assortment of desirable styles to be placed on special reduction sale Monday morning.

Women who are planning a street dress of smart lines; an afternoon frock that will do service for street wear also; a semi-dressy model suited to war-time purposes, will find the dresses in this sale abundantly satisfying in style, fabrics and making.

Note! *The advantage of early morning shopping is suggested. There is greatest variety of styles in both suits and dresses, but size ranges are not complete.* 3rd Floor

ALLURING

For the Miss 2nd Floor

OF NAVY MEN'S WEAR SERGE is a fashionable new suit for tailored wear. The handsome Eton is made with striking vest and the skirt is tunic. *14-16-18 yrs.* 45.00

THE LONG WAISTED EFFECT IS ALWAYS youthful and particularly charming in a new beaded georgette crepe made with over-falling surplice and sash;—an unusual triple tier overskirt effect is introduced. Light, medium and dark colorings. *14-16-18 yrs.* 29.50

A NEW SLEEVELESS JERSEY SUIT, all white or beige or copen, trimmed with contrasting color, is a smart summer model. *14-16-18 yrs.* 39.50

For the Younger Sister

TWO NEW FROCKS, one chiffon taffeta in medium or dark shades, the other in gingham checked taffeta. Charming exclusive styles for girls. *13-15-17 yrs.* Special 18.50

A PRACTICAL COAT FOR THE FILLETTE comes in navy gabardine or black-and-white checked worsted. It is full skirted with great loose pockets that button to the coat in a smart way. *13-15-17 yrs.* Special 25.00

In Girls' and Misses' Hats
New Shapes—
Lighter Colorings

—are being shown as Spring days grow warmer.

The new leghorns are especially pretty—their broad drooping brims suggest everything that goes with *youth* and *graceful jollity*. Their simple trimmings emphasize their natural, graceful lines.

Pictured here is a charming new leghorn model with silk in pigeon-throat shading and fruit, bunches of pears and grapes whose natural look is most defying.

New Fichus

For Spring and Summer wear with the smart one-piece frock,—*FICHUS, graceful, airy, cool-looking*, are to be *most* fashionable, *most* necessary.

A Quaint New Fichu of Net is made in folds and with rows of tiny ruffles. Cream or white. 1.00

A Practical Fichu Set of white net is trimmed with three dainty ruffles, picot edged. 2.85

A Cream Net Fichu Set, with attractive flat cuffs, sets forth anew the charming tiny ruffles,—fancy edge. 3.85

Light Colored Coats for Little Tots
Liliputian Bazaar, 4th Floor

Practical Coats in Shepherd's Check and navy serge, some with chevron on sleeve. *1 to 3 yrs.* Special 5.75

A New White Serge Coat in box model with chevron on sleeve in light coloring, white silk braid, and brass buttons. *1 to 3 yrs.* 9.50

Illustrated here, a dressy new empire style, silk lined, with fancy braid trimming, in copen. *1 to 3 yrs.* 16.50

—Special Presentation of Summer Negligees— for Women and Children

From a now complete assortment of Spring and Summer negligees we instance at moderate prices—

At 1.95, a dotted white voile breakfast coat; three-quarters, pocketed, belted; hip deep flounce and cording give unusually gracious lines.

At 2.95, flowered lawn, always charming and feminine, is made in two quaintly effective styles,—one with filet lace and the other with new organdie shawl collar. Pink, light blue and rose.

At 2.95, a child's negligee made along dressy lines with satin ribbons and empire waist line. *8-10-12 yrs.*

At 3.95, two new negligees of dotted swiss. A dressy model with empire waist line, bead run and lace trimming; a tailored style with organdie collar and cuffs with colored trimming.

At 5.95, exquisitely feminine and charming is a new dotted swiss negligee, silk lined with pink or blue, and simply affectingly trimmed with satin ribbons and silk scallops that harmonize with the lining.

At 1.95, a child's kimono of cotton crepe with youthful satin shirred trimmings. Rose and copen. *8-10-12 yrs.*

Apparel for maids and nurses—correct according to Summer conventions. 2nd Floor

Fur Storage—Repairing and Remodeling—3rd Floor

"You Never Pay More at Best's"

SEES US AIDING IN TWO VITAL WAYS

Help in Battle and Help in the Upholding of True Faith, Says Professor Gilbert Murray.

MIGHT HAVE DODGED ISSUE

But Those Who Came to America to Seek Freedom Are Returning to Europe to Fight in Freedom's Cause.

Special Cable to THE NEW YORK TIMES.

LONDON, April 6.—Professor Gilbert Murray, writing in The Chronicle, says:

"It is a year today since America entered the war. We have seen as yet comparatively little actual effect on the battlefront. America has not yet struck her first blow, but that must not dull our appreciation of the greatest event that has occurred on the side of the Allies since the opening of the war, and one of the greatest in the whole realm of recorded history.

"America is a nation, or a continent, built up by refugees, refugees of all creeds and types, and sprung from all the races of Europe, though one type and one race has from the onset predominated, the English nonconforming Puritans. They fled from persecution, civil and religious. They fled from the tyrannies and the intrigues of old Europe, from corruption and class government and militarism, and after three centuries and three great wars for freedom, having established their nationhood and built up the largest and strongest free society in the world, they have returned to strike again at the ripened fruit of the same tyrannies, the same tangle of deep-rooted evil from which they themselves fled when the Mayflower sailed from Plymouth. Their ancestors, who were also our ancestors, fought, to the historian's eye, only another phase of the same battle that we are now fighting. The emphasis, of course, was different in their days. It lay more on religion. Now it lies on international politics, but in the long stretch of time the story is a plain one. It is a return of the Mayflower.

"America is fully conscious of this policy and its momentous responsibilities. The first thing the refugees needed was isolation. They were determined that the bad social order from which they had fled should not pursue them across the ocean. No European power should have any finger in the affairs of the two American continents. This principle, embodied in the famous statement of President Monroe, has been for generations the guiding star of American politics, but by this time it has served its purpose. America is strong enough and now she has boldly accepted her position as a great world power to whom no interest affecting the human race can remain indifferent, and whose own peace and national freedom are insecure as long as any great mass of civilized humanity remains war-driven and not free.

How America Will Help.

"The Americans will help our battle in two separate ways. In the first place, in actual physical fighting they have brought to our aid in time of dire necessity inexhaustible resources, immense manufacturing power, and an army not indeed trained before but, like our own new army, multiplied.

"People ask questions about the quality and value of the American troops. The best rough answer is to say that they are like the Canadians and Australians. They have the same fine physique, the same independent intelligence, the same dash and endurance. They will not, of course, have the disciplined skill of the German Army, much less that of our own old contemptibles, but there can be little room for doubt that in a year or two, if the war continues so long, the American army will be the finest, as well as the largest in the world.

"The flower of German manhood, like our own, lies under the battlefields of France and Flanders. It is not wise to speak confidently about the future. Many unpleasant things may happen. It is not wise to say even that the present German offensive may not succeed in its full aim, but if we can hold out, if we can still keep a large enough tract of Northern France free for the Americans to land and manoeuvre in, it seems almost a mathematical certainty that ultimately the Germans must lose the war.

Could Have Evaded Full Participation.

"It would have been very easy for America to avoid whole-hearted entrance into this war, even after the advent of unrestricted submarine warfare. Germany would have been only too pleased to have peace with her or only a war of limited liability. American ships could have been armed. There could have been arrangements about routes, compromises and agreements, and damages when agreements were broken. It would have been easy. It would have been on the surface, at least, obviously prudent. America would have continued to drive a gigantic trade. She would have been courted by both sides. She would have been left in a position of colossal strength in the world where all the other great powers were weakened and ruined. She could in the end have dictated, so far as her own interests were involved, the terms of peace and have stood out as confessedly the first power in the world.

"President Wilson had all this policy laid before him and weighed the arguments for and against it before he deliberately committed his nation to what Mr. Asquith has described as the most unselfish act in history. Those who long ago escaped into freedom have returned at an enormous sacrifice to fight for the freedom of those left behind.

Our Faith in Freedom.

"That is the first help that America brings to us. In the second place, if Germany loses the war and America is a decisive factor in winning it, we may be reasonably certain that the victory will be a real victory for freedom and peace. Americans instinctively believe in these things, in freedom, peace, democracy, arbitration, and international good-will. The average American in the street believes in them as our man in the street believes in cricket and football, or, let us say, in free trade and the Magna Charta. They are not merely the doctrines of idealists or intellectuals, as they are in most of the countries of Europe.

"Faith in these principles depends chiefly on security and on the distance that separates you from your probable enemies. America, protected by the Atlantic, believes in them most. Great Britain, protected by the Channel and the North Sea, comes next in faith. The countries which border on Germany are more skeptical than Thomas. They would like to belive, but the difficulties in faith are too great. And last comes the enemy, with his firm conviction that all such faith is a delusion of the devil, that to talk of freedom, humanity, internationalism, arbitration, democracy, disarmament, and the like is merely a wicked attempt to undermine the foundations of the blessed German State.

America True to Herself.

"Yet when the war is over there will be a world to rebuild, and the only principles on which to rebuild it are these principles. Of course men may fail or may refuse to rebuild it at all.

"In that case even if Germany is defeated no one will have won the war. The war will be a pure loss, unmitigated ruin. In fine, there are two things beyond all others needed by a nation like ours, caught in the last embittered death struggle of the fight for freedom, of civilisation. We need help in the battle, and we need help in the upholding of our true faith, and in both of these matters America answers to our need.

"The only necessity is that America shall be true to herself and her great traditions, and on that point I have no fear. We hear of mistakes and delays in material preparations for war, of occasional friction and disappointment in the vast organization. Of course, we do. It is always the one thing that goes wrong that is talked about, the thousands that go smoothly are seldom mentioned. It is just what happened with ourselves, and while America has to some extent the benefit of our experience, she starts from much further back, and she has vaster numbers and magnitudes to grapple with. We had our expeditionary force and our territorial system, and we are an island, not a continent. America has shown her enthusiasm, her disinterestedness, her magnificent power of spring and initiative. She has shown her common sense in spending full time on preparation and not sending her troops into battle unprepared. She has shown it equally in her readiness now, at the moment of need, to let them serve by battalions mixed with the French and English, and not to wait till they have the full dignity of their own divisions and army corps.

"Even in diplomacy, where America is comparatively unskilled compared with the great European powers, she has helped us by her straightforward faith and her good counsel. She has stated out cause better than any one of the Allies. She has answered the enemy's proposals more calmly and more searchingly. She has shown more balance of mind and more sympathetic insight in her attitude towards Russia.

"Americans are not angels and not supermen. They are extremely like ourselves, only more so; but they are wonderful Allies in the crisis that threatens us, and should remain hereafter, unless some strange folly supervenes, our closest friends and fellow-workers in the restoration of the wounded world."

LORD BRYCE REJOICES

That American Troops Stand Beside British in the Battle Line.

Special Cable to THE NEW YORK TIMES.

LONDON, April 6.—In response to a request from the editor of The Daily Chronicle, Lord Bryce, lately British Ambassador at Washington, sends the following to America:

"In this moment of supreme effort our thoughts turn to our great American friends, rejoicing that their valient soldiers stand beside ours in the battle line as the hearts of our two peoples beat in unison for justice and freedom against force, fraud, and aggression."

FRANCE SOUGHT AID, TARDIEU REVEALS

High Commissioner Says Urgent Requests Were Made for the Help of Pershing's Army.

ASKS FOR GREATER UNITY

Co-ordination of Action, He Says at Luncheon, Should Obtain In All Lines.

General Pershing's army was put at the disposal of France in response to urgent requests from the French Government, because of the gravity of the situation created by the first German onslaught in the present offensive, it was asserted by André Tardieu, the French High Commissioner to this country, who expressed his gratitude in a speech delivered yesterday afternoon at a luncheon at the Ritz-Carlton given in his honor by the French Institute in the United States.

Victory will be achieved by the Allies, Commissioner Tardieu continued, when France, England and America are one, not only in the field, but in the production of munitions, in transport, and in every other branch of action contributing to military success. He said:

"Keener than ever during the last fortnight, during these bloody and heavy days, I have felt that America, whenever America chooses to give herself, she chooses to give the whole of herself. I am grateful for, and I have been moved by, the acceptance of the urgent requests which, on account of this battle, it was my duty to submit to your Government.

"At the same time, between the Allies, confronted by the same peril, a complete solidarity has asserted itself. A single head, General Foch, on whose staff I was during the battles of the Marne and Ypres, has taken command of the Allies' forces. A single method, the immediate use of all available forces, has been adopted, not only as regards the French and the British, but as regards the American Army as well.

"When the unity which has been secured in military action will be realized in all the other branches of action, on which victory depends, when we are actually and for all practical purposes one—one for the supplies, one for the war munitions production, one for sea transportation—then, do not be doubtful about it, the success of our common cause will come.

"Therefore, on this memorial day, in the name of France, who has been ahead of you in this holy struggle, but to whom you are now bringing the huge and decisive help of your material and moral strength in order to carry the fight to a successful end, and in name of France who feels highly honored by the regard of her great European and American allies, I have come here to state again our unshaken resolve.

"Do not be under any delusion. This crisis is a terrible one, and we are not over it as yet. We have broken the powerful onslaught of the enemy. We must drive back the foe. It will be a matter of weeks, maybe of months. It will be your concern as well as our own. Speed up, and be sure that anyhow you come not too late.

"Today you are standing for action. Before next Summer 1,000,000 trained men will be thrown by you in the scales and Germany will experience the weight of your clenched fist. We are proud to share with you in the same sorrows and in the same hopes."

Speaking of Myron T. Herrick, ex-Ambassador to France, Commissioner Tardieu said that Mr. Herrick was "cherished in the hearts of all Frenchmen as the symbol of courage, of uprightness, and of faithfulness."

The luncheon, which was held for the purpose of celebrating the first anniversary of the entrance of the United States into the war, was made an occasion for honoring Commissioner Tardieu. McDougall Hawkes, the President of the Institute, tendered to Commissioner Tardieu a medal, which was awarded him by the Institute in recognition of his services in strengthening the friendship of France and England.

Ex-Ambassador Herrick, who presided, in his remarks, asserted that speed in getting America's forces into the field was America's greatest duty. He said:

"Our isolation from Europe a century ago was not more complete than our moral isolation from the life and death struggle only a little more than a year ago. America is not a coward, but she was dangerously near committing herself to a selfish and cowardly part.

"Thank God, those days of drifting and humiliation are past. The President's incomparable war message last April cleared the darkened atmosphere. Since then, though we have hesitated and stumbled often, at least we go with heads up along the path of honor.

Sir Henry Babbington Smith, Assistant Commissioner for Great Britain, representing Lord Reading, and Charles B. Alexander of the Board of Regents of the University of the State of New York, spoke briefly. Some of those who arranged the dinner were Mrs. Myron T. Herrick, Mrs. Robert Bacon, Mrs. Charlee S. Whitman, Mrs. McDougall Hawkes, Mrs. Charles B. Alexander, Mrs. William H. Crocker, Mrs. James W. Gerard, Mrs. Newbold Le Roy Edgar, Miss Luisita A. Leland, Mrs. M. Orme Wilson, Mrs. Ogden Goelet, Mrs. E. Henry Harriman, Mlle. Liebert, Mrs. Frederick W. Vanderbilt, Mrs. Henry Mottet, and Mrs. Adolf Ladenburg.

300 LEPERS ESCAPE GUARD.

Dissatisfied with Food in Colony Near Bogota, Colombia.

BOGOTA, Colombia, April 6.—Dissatisfied with the food given them, 300 lepers, confined in the colony at Agua de Dios, near Bogota, escaped from their keepers recently and have scattered to various parts of the Santander district.

The Government authorities are using every means to find them, and to keep them from reaching the seacoast. An increased food ration has been promised them if they will return.

Two hundred of the lepers are said to have gone toward Bucaramanga, near the Venezuelan border, and the others in the direction of Zapatosa, northeast of Bogota.

4,051 on Columbia Service Flag.

The Alumni Association of Columbia College, at its semi-annual reunion last week at the Columbia University Club, 4 West Forty-third Street, presented to President Nicholas Murray Butler a service flag with the figures 4,051, representing the number of graduates of the university known to be doing war service. Dr. Butler said it would hang by the side of the undergraduates' service flag on the university grounds.

POSTAL AIRPLANES TO LAND IN BELMONT PARK

Government Accepts Site Offered by Westchester Racing Association.

WASHINGTON, April 6.—The selection of Belmont Park, on Long Island, as the landing field for postal airplanes carrying mail between Washington and New York, was announced today by the Post Office Department. The site was tendered to the department by the Westchester Racing Association without rental or other charges.

The selection of Belmont Park as the landing field for airplane mail service between Washington and New York was the culmination of arrangements made between Postmaster General Burleson and Secretary Baker. Announcement that the airplane mail service would begin on April 15 was made in Washington on Feb. 27. The aerial postal service will be conducted for one year as part of the aviation training system of the army, the machines being piloted by army flyers.

It is planned that one trip each day be made on a fixed schedule. The flying time between New York and Washington was estimated at less than three hours, including a stopover to deliver mail, at Philadelphia. On each trip 800 pounds of first-class mail will be carried. It will occupy a space of not more than twenty-five cubic feet.

Congress appropriated $100,000 for use in establishing the service.

James McCreery & Co.

5th Avenue COMMENCING MONDAY, APRIL 8TH *34th Street*

Advance Sale

COUCH HAMMOCKS

Advantageous purchases enable us to offer, early in the season, high-grade Couch Hammocks at great savings.

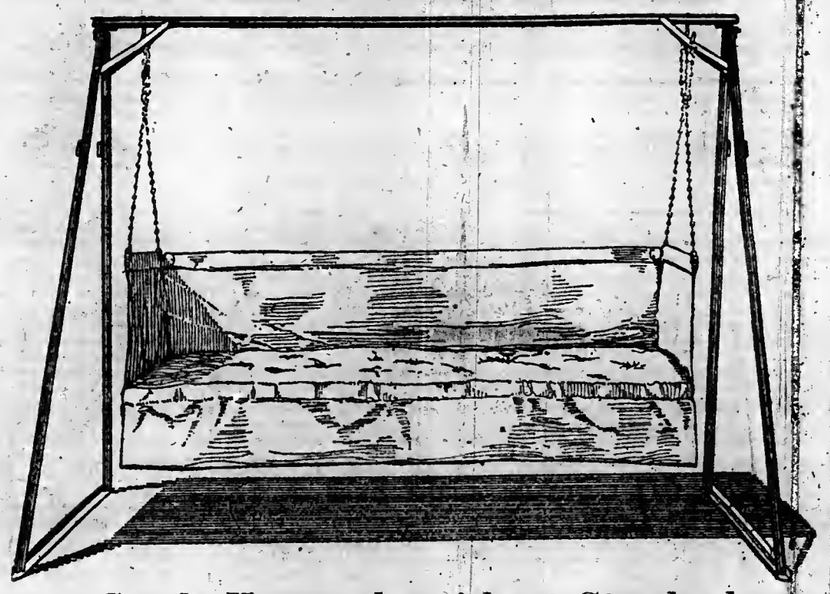

Couch Hammocks without Standard

Covered with Khaki or Gray Duck or Striped or Figured Cretonne. Twenty Designs to Select from

$15.75

At about ½ of last season's price.

Standards - - - - - - - - - - $3.75

UPHOLSTERY DEPT.—5TH FLOOR.

James McCreery & Co.

5th Avenue *34th Street*

Shoes

Needed For The

French and Belgians

Families are entirely destitute of Shoes. All Shoes will be accepted no matter in what condition—if too badly worn the leather can be used for repairing other shoes.

Bring in at once Men's, Women's and Children's Shoes

And We Will Forward Them Free of Charge.

If You Wish to Purchase

A new pair of Sorosis Shoes an allowance of 50c

will be made on them provided you will bring in, at once, old Shoes for the French and Belgians.

SHOE DEPARTMENT—SECOND FLOOR.

The Broadway Shop Where Fashion Reigns

Hagedorn's

Broadway, Cor. 81st St.

This Week's SPECIAL SALES

Coats—Capes—Dresses—Blouses

Bolivia Coats *(Limited Quantity)* *Formerly $59.50.* *Special* **39.75**

Velour and Whipcord Coats *Formerly $45.00.* *Special* **29.75**

Evora and Cashmere Velour Coats Very finest models. *Formerly $110.00.* *Special* **69.75**

Capes of Serge *Finest quality.* *Formerly $45.00.* *Special* **32.50**

TO CLOSE OUT

DRESSES

Exceptional Offering

Of Serge, Jersey Cloth, Taffeta and Foulard

TO CLOSE **19.75** *Formerly $35.00*

Tailored Foulard Dresses Finest quality. *Special* **37.50**

Beaded Georgette Afterno'n Dresses *Formerly $87.50.* *To Close* **59.50**

Stockinette Jersey Sport Suits *Special* **25.00**

INSPIRATION

A LIVING and breathing art has endowed the Knabe with soul and distinctive individuality. Possessing a tone of etheral beauty—enchanting to the pianist and to the audience—the Knabe expresses the highest inspiration of music.

"The Piano for a Lifetime,"

Mignonette Grand, $800, in Dull Mahogany

Convenient Terms of Payment Arranged.

Pianos Taken in Exchange

Knabe Warerooms

Fifth Avenue at Thirty-ninth St.

BloomingdaleS

59TH TO 60TH STREET—LEXINGTON TO 3D AVENUE

Thrift Week In Our

Ready-to-Wear Departments

"Thrift" will be the watchword all this week in our Ready-to-Wear Section. Watch for our daily announcements.

Spring Suits Specially Priced $17.65

For Women and Misses, a varied assortment of stunning Suits, representing the newest Spring styles, fabrics and colors. One illustrated.

Spring Dresses $13.65

Smart Coats $15.65

Values that will appeal to Women and Misses who wish to be smartly dressed at a moderate expenditure. A money-saving opportunity you should not miss.

Main Floor, Lexington Ave. Building.

59th to 60th St. ***BloomingdaleS*** Lexington to Third Ave.

Beeman Garden Tractors $285

They Plow, Cultivate, Disc and Harrow

THE BEEMAN GARDEN TRACTOR is the most modern application of power work on the farm. In cultivating it goes astride of onions, carrots, beets and other crops that grow in narrow rows, cultivating one or three rows at a time. In cultivating corn or other wide-rowed crops it goes between the rows. It will take the place of a horse or mule in cultivating. It cultivates closer, faster and better than it is possible in any other way. No pushing or pulling. So easy to control, that a boy or woman with a BEEMAN can do more work than three men. Pulls a small plow or harrow and develops 4 H. P. on the belt. Goes from job to job on its own power.

Three-Plow Tractors

The Turner three-plow tractor is the ideal tractor for farms of from 25 acres up. It handles two 14-inch bottoms in any kind of soil. It will handle three 14-inch bottoms in most soils. It is a built close to the ground tractor. Takes the place of 8 horses. It is the modern application of power on the farm. We can make deliveries now.

If you need a tractor for spring work or summer work, save yourself a lot of money by sending to us for full information. The Turner develops 12-H. P. on the draw-bar; 20-H. P. on the belt, and back of every tractor we sell you is the service of an organization which has for 23 years done nothing but manufacture and sell gasoline engines. Ask for Catalogue T.

T. Consolidated Gas and Gasoline Engine Co. 202 Fulton Street, New York City.

MODISH PUMPS

OUR Shoes present just the aristocratic appearance that the well dressed women of now-a-days are after, and they know that here they can always find something different, something distinctive.

In conjunction with good-looking shoes, they also get satisfaction and serviceable wear, which, when all combined, is why we are the leader of Shoe Fashions.

The Pumps (*as illustrated*) can be had in	
Patent and Dull,	5.00, 7.00
White Calf,	6.00, 7.50
Cocoa Calf,	7.50
Pearl Grey Suede,	8.00

Real Cut Steel Buckles, 3.50 to 20.00

CAMMEYER

Stamped on a Shoe Means Standard of Merit

34th St. New York

Invest In Victory—Buy Liberty Bonds

James McCreery & Co.

ON MONDAY AND TUESDAY

SPECIALLY ARRANGED SALE

Offering Unprecedented Lace Values

An Advantageous Purchase that is Worthy of Special Attention

This event affords an excellent opportunity for purchasing Laces suitable for trimming dresses, blouses and lingerie; also for artistic decorations

Considerably Below Usual Prices

This wonderful assortment includes Real Hand-made Filet Edgings and Insertions in exclusive and distinctive designs, also the newest ideas are represented in beautiful Laces favored for the Spring and Summer season.

Real Hand-made Filet Laces in very fine and sheer patterns; suitable for blouses and neckwear; 1 to 10 inches wide. regularly 45c to 6.95 — yard 35c to 5.50

Real Cluny Lace Insertions, suitable for trimming curtains and household linens; ½ to 8 inches wide. regularly 20c to 3.25 — yard 15c to 2.50

Real Irish Crochet Edgings and Insertions suitable for trimming collars and lingerie; 1¼ to 2½ inches wide. regularly 40c to 1.65 — yard 25c to 1.35

Black or White Chantilly Edgings and Flouncings suitable for making the popular lace gowns; 4 to 36 inches wide. regularly 45c to 6.95 — yard 25c to 5.75

Embroidered Net Lace Flouncings in floral designs, also combined with sheer, delicate Filet for dainty frocks; 18, 27 and 36 inches wide. regularly 1.50 to 4.95 — yard 95c to 3.75

Imitation Filet and Cluny Laces, reproductions of Real Laces, so much in demand for trimmings; 2 to 7 inches wide. regularly 7c to 85c — yard 4c to 50c

Imitation Valenciennes Laces suitable for trimming lingerie, children's wear and Summer dresses; ¾ to 4 inches wide. regularly 10c to 75c — yard 7c to 45c

Novelty Laces embroidered with threads of Gold or Silver, also wide bands suitable for draped or panel effects; 9 to 36 inches wide. regularly 95c to 7.95 — yard 50c to 5.50

Organdie Flouncings suitable for making Confirmation and Graduation Dresses; 27 inches wide. yard 65c to 1.95 regularly 95c to 2.50

Remarkable and Opportune Sale

WOMEN'S HIGH-GRADE COATS & CAPES

Offering a Choice Collection of 1,000 Smart Wraps

SPRING CAPES are smarter and more popular than ever before, and in this extensive assortment will be found three distinctive styles, copies of higher priced models, including the graceful "Madonna" model, which is all lined, developed in Serge or Gabardine.

THE COATS are fashioned of the most dependable quality Materials comprising fine Serge, Wool Jersey, Gabardine, Scotch Tweed, Taffeta, Silk and Satin.

19.50

NO C. O. D.'S — NO APPROVALS — NO RETURNS

Special Sale

WOMEN'S SPRING NECKWEAR

Six Models Illustrated

The Guimpe is a necessary accessory for this season's styles in gowns and Eton suits.

The assortment includes Organdie Guimpes in all White, Rose, Copenhagen Blue, Beige, Flesh Color Lavender, Maize or combinations of White with colors. A large collection of models trimmed with Valenciennes lace, frilling and tucks.

Specially Priced

Guimpes Nos. 2 and 5..... 1.75 Nos. 1, 4 and 6..... 1.35 No. 3..... 1.10

Cuffs to match..... pair 50c

5th Avenue

Patriotic subscribers to the Third Liberty Loan at our Booth will directly aid the great War Charities, as James McCreery & Co. will give to such Charities one dollar for each subscriber. Moreover, each subscriber is privileged to indicate whether the one dollar which we give shall go to The American Red Cross, Y. M. C. A., Knights of Columbus, Jewish War Relief, or to The Sun Tobacco Fund. This privilege is extended to the first 20,000 subscribers.

"McCREERY SILKS"

Famous Over Half a Century

For Complete Assortments, Quality and Value.

The finest Silks the world produces are now on sale in choice styles and colors for Summer wear—showing a number of entirely new style features from every fashion center suitable for Bridal, Reception, Street and Sport wear.

The best values and largest variety of new colors in America in:

Georgette Crepe	yd.	1.25 to 3.00
Crepe de Chine	yd.	1.25 to 3.00
Chiffon Crepe	yd.	1.00 to 2.00
Crepe Meteor	yd.	2.00 to 3.50
Dress Satin	yd.	1.50 to 3.00
Chiffon Taffeta	yd.	1.50 to 3.00
Printed Foulard	yd.	1.25 to 3.00
Printed Chiffon	yd.	1.50 to 3.00
Military Plaid and Stripe Silks	yd.	98c to 2.00
Washable Shirting Silk	yd.	95c to 2.50
Also		
White Japanese Washable Habutai	yd.	55c to 1.95
Natural Ecru Pongee Silk	yd.	65c to 1.95

18,000 Yards
New Fashionable Black Dress Satin

Especially adapted to Summer wear..... yard 1.28, 1.50 and 1.85 regularly 1.65 to 2.50

Linen and Cotton
WASHABLE DRESS FABRICS

At Special Prices

McCreery's Old Grass Bleach Irish Dress Linen (Pure Flax); practical for many purposes; 45 inches wide. regularly 2.00, yard 1.65

White Poplin and Gabardine Suitings,—soft grade; superior quality; suitable for suits, skirts and uniforms; 36 inches wide. regularly 75c, yard 55c

5,000 Yards

Novelty Voiles in the newest color combinations in Gingham Plaids, Foulard patterns, Stripes and Allover effects; on light, dark and medium grounds; will make cool and useful Summer dresses for all occasions; 36 inches wide. regularly 65c, yard 45c

Exceptional Offerings
WOOL DRESS GOODS

1,500 yards of all Wool Plaid Material in a wide range of light and dark combinations; suitable for Sport skirts and children's dresses; 44 to 54 inches wide. yard 1.95 to 4.25

All Wool French Serge in two shades of Navy Blue and Black; fine twill; Spring weight. Special, yard 2.65

Unusual Values
DRESS TRIMMINGS

Embroidered Dress Patterns in desirable colorings..... regularly 25.00, each 19.75

Semi-Made Taffeta Blouses..... each 10.75 regularly 13.75

Embroidered Chiffon Jackets,—semi-made... each 14.75 regularly 16.50

Embroidered Chiffon Flouncings... yard 4.50 and 6.75

A large assortment of Fringes, Tassels, Girdles, Braids and Buttons at reasonable prices.

DRESSMAKERS' SUPPLIES & NOTIONS

Specially Priced

"McCreery Special" Dress Forms,—sixteen sections; adjustable and telescopic. regularly 11.50, 9.95

"McCreery Special" Dress Forms,—eight sections; adjustable and telescopic. regularly 8.50, 6.95

Dress Shields, sizes 2, 3 and 4:

"Reliable" flesh color nainsook covered; pair 25c, doz. 2.75

"Reliable" silk covered.....pair 20c, doz. 2.25

"Reliable" white nainsook covered; pair 13c, doz. 1.45

Lightweight nainsook covered; pair 11c, doz. 1.15

Dress Belting, 10 yard pieces..piece 75c, 95c & 1.25

Taffeta Seam Binding.....piece 12c, doz. 1.35

Large Spools Silk.....each 65c, doz. 6.95

Dressmakers' Pins, ¼ lb. boxes...each 28c, doz. 3.00

Dress Fasteners.....gross 45c

34th Street

Patriotic subscribers to the third Liberty Loan at our Booth will directly aid the great War Charities, as James McCreery & Co. will give to such charities one dollar for each subscriber. Moreover, each subscriber is privileged to indicate whether the one dollar which we give shall go to The American Red Cross, Y. M. C. A., Knights of Columbus, Jewish War Relief, or to The Sun Tobacco Fund. This privilege is extended to the first 20,000 subscribers.

Clearance Sale
687 WOMEN'S SPRING SUITS

22.50 29.50 39.50

formerly 35.00, 45.00 and 59.50

A variety of smart Suits,—many models included which cannot be duplicated later except at higher prices. Every size in the lot including large sizes up to 52 bust, but not in every model.

Newest Spring Fashions
WOMEN'S SMART FROCKS

18.50 and 28.00

A comprehensive assortment of attractive and becoming Street and Afternoon Frocks suitable for immediate wear; developed in popular Spring Fabrics, including Foulard, Georgette Crepe and Foulard combination, Serge, Satin, Crepe de Chine and Taffeta.

Advance Showing
COTTON & LINEN FROCKS

New Frocks forecasting prominent style features—models accurately presenting the latest Spring ideas; developed in Organdie, Net, Pure Linen, Novelty Figured and Dotted Voile, Gingham and Printed Chambray

At the lowest prices consistent with high-grade Washable Materials.

Noteworthy Values
WOMEN'S FASHIONABLE MILLINERY

100 SAMPLE HATS—various models comprising Dress, Semi-Trimmed and Tailored Hats in distinctive and becoming styles; made of Lisere and China Piping Straws, trimmed with lacquered wings, fruits and flowers; Black, Brown and Navy Blue. regularly 12.50 9.50

100 SUMMER HATS—a specially selected assortment of models suitable for warm weather wear. Transparent Hats—Georgette Crepe combined with Tagal Braids; White and Pastel colors; small, medium and large shapes; trimmed with floral wreaths, wings and flowers. regularly 10.00 7.95

100 OSTRICH TURBANS—an exceptionally attractive display of beautiful Turbans; suitable for dress wear; all the most desirable colors represented. A special purchase makes this low price possible. 2.75

Novel and Fashionable
WOMEN'S SPRING BLOUSES

SLEEVELESS BLOUSES made of Georgette Crepe in Flesh Color, Bisque and Copenhagen Blue; trimmed with narrow plaitings; suitable for wear with Eton coats. 5.75 and 8.95

NOVELTY BLOUSES of Blue and White Blocked Georgette Crepe with jabot down front, finished with veining. 6.95

SLIP-OVER BLOUSES made of Novelty Georgette Crepe in Gray and Rose; Georgette Crepe collar and cuffs finely plaited. 8.95

HANDSOME BLOUSES of White or Flesh Color Georgette Crepe, with deep frill down front; pointed collar trimmed with hand-embroidery and broad Valenciennes lace. 15.75

Spring and Summer
FEATHER NECKWEAR

Ostrich and Marabout Collars,—silk lined..... regularly 6.75 — 4.75

Ostrich and Marabout Capes with tails; silk lined.... regularly 8.75 — 6.75

Marabout Capes,—silk lined; large size..... regularly 6.75 — 4.95

Marabout Capes,—with or without ostrich; silk linings.. regularly 8.75 — 6.75

FRENCH VEILS

A recent arrival of fascinating French Veils, heavily chenille dotted on hexagon or filet mesh. Black, Brown, Taupe or Navy Blue. each 95c regularly in stock 2.25

Extraordinary Offerings
SILK & COTTON HOSIERY

Women's Silk Hosiery,—fine gauge; Black, White and Colors; a most exceptional value. pair 1.65

Women's Silk Hosiery,—superior quality; Black, White and Colors. pair 1.35

Women's Full-fashioned Cotton Hosiery in Black, White, Gray and Tan. pair 50c

OPPOSES DRAFT PLAN TO OBTAIN NURSES

Woman Superintendent at Bellevue Hospital Asserts There Is No Shortage.

WANTS STANDARDS KEPT UP

Nursing Profession as a Whole, Miss Hilliard Asserts, Does Not Favor Shortening of Training.

Miss Amy Hilliard, Superintendent of Nurses at Bellevue Hospital and President of the New York City League for Nursing Education, asserted yesterday that there was no need to consider plans for drafting women to act as nurses, a proposal which had been made by Louis J. Frank, Superintendent of Beth Israel Hospital, and approved by prominent suffrage leaders. Miss Hilliard gave figures to support her assertion that no shortage of nurses existed, and said that she and the entire nursing profession were opposed to lowering the standards for pupil nurses as advocated by Charles B. Grimshaw, Superintendent of Roosevelt Hospital, in a letter to Dr. D. G. Stewart, Acting President of the Academy of Medicine.

To support her contention that the best authorities in touch with the nursing situation are united in the belief that the standards of the nurses' training schools should not be lowered, Miss Hilliard made public the following telegram from Miss M. Adelaide Nutting, Professor of the course on Nursing and Health of Teachers' College, sent from Washington:

> The Committee on Nursing advises against any breaking down of the regular standards of nurses training. The committee is strongly supported in this position by the State Councils Section and the Woman's Committee and the General Medical Board of the Council of National Defense. Exception is advised only for college graduates with special training. A message recently given out by the Surgeon General's office says that it is considered inadvisable to do anything with short courses for nurses at this time. Plans are under consideration at the Surgeon General's office to handle this question in an entirely different manner.

Want Full Training Maintained.

On reading in THE TIMES the letter of Mr. Grimshaw which advocated the cutting of the training school courses from three to two years, Miss Hilliard called a special meeting of authorities on nursing at the Central Club for Women, 132 East Forty-fifth Street. At the meeting, besides Miss Hilliard, were Miss Anna Maxwell, Superintendent of Nurses at Presbyterian Hospital; Miss Jessie Murdock, Superintendent of Nurses at Post Graduate Hospital; Mrs. C. E. Bath, Superintendent of Nurses at St. Luke's Hospital; L. Stewart, Professor of Nursing at Teachers College, and Nancy Cadmus, Superintendent of Nurses at the Manhattan Maternity Hospital. At the meeting a statement was drawn up which was as follows:

It is perfectly evident that Mr. Grimshaw is not closely in touch with the present situation and is not informed as to the measures which have already been undertaken to meet the present crisis. The National Committee on Nursing, which was appointed by the Government last Summer as a section of the General Medical Board of National Defense, represents not only the nurses, but the hospitals and physicians of the country, as well as the American Red Cross and the Army and Navy Nursing Service.

This committee has made a complete survey of the nursing resources of the country and has instituted several measures for utilizing more fully the present supply and increasing as rapidly as possible the number of trained nurses in the country. These measures have the full support of the General Medical Committee.

It may be of interest to the public to know that the American Nurses' Association has been pledged since 1909 to supply registered nurses to the American Red Cross as a reserve force for the Army and Navy Nurse Corps. For direct admission to the Army and Navy Nurse Corps registration has never been required. At no time have they refused to accept graduate nurses from reputable schools, giving at least a two years' course in training.

The survey just completed indicates that there are 65,000 registered nurses in the United States; approximately 100,000 have taken the examinations for nurse registration. Nineteen thousand registered nurses are already enrolled in the American Red Cross Nursing Service. The above figures do not include all those nurses who have entered directly into the Army and Navy Nurse Corps.

The article opens with a challenge to the Red Cross and other agencies to lower their standards, and in reply we refer to the message recently given out from the Surgeon General's office that it is inadvisable to do anything to shorten the course for nurses at the present time as plans are under consideration to handle this question in an entirely different manner.

"Our only apprehension is concerned with the care of the sick in the hospitals," said Miss Hilliard yesterday. "They cannot be in any way neglected and we must therefore protect the training schools."

ALLAYS FEAR OF JAPAN.

Dr. Iyenaga Points to Difficulty of Transporting Troops.

Speaking on "Japan's Attitude Toward Her Allies" before the Oberlin Association of New York in the Waldorf-Astoria last night, Dr. Toyokichi Iyenaga said that he was glad the the United States had come to a realization of the difficulty of transporting large numbers of troops overseas, as it will "sternally dissipate" the idea that the Japanese are to come across the Pacific to try to conquer this country.

The meeting last night was held in the rooms of the Ohio Society and it was an annual reunion of the association. E. A. Lightner was the presiding officer, and the speakers, besides Dr. Iyenaga, included President Henry Churchill King of Oberlin, Dr. Robert A. Milliken of the National Research Council at Washington, and Professor S. F. MacLennan, Educational Director at Camp Upton.

Dr. Iyenaga said that the only reason Japan was in the war was in obedience to her treaty with England, a fact, he said, that ought to prove that the Japanese do not regard their treaties as scraps of paper. He said that she was neither lukewarm nor indifferent to the war, but the reason she had not entered more fully into it was because it was not the wish of the Allies that she should thrust herself in. The Russian situation was, he said, an entirely different matter.

"Japan," he said, "has exercised prudence and caution in dealing with the Russian question. This is shown by the attitude of friendship toward the Russian people. Has not the time arrived when it will be of benefit to the allied cause to adopt a more constructive policy than watchful waiting?"

After telling how the Bolsheviki Government had acted in international matters the speaker pointed out that with the Siberian railroad in good condition it would take the Germans only about two weeks to come to Vladivostok.

"I believe the time has come," he said, "when each one of the Allies must do the utmost to crush German militarism. There must be a large number of the Russian people who are true to the allied cause. Cannot we give these people a strong support?"

NEW PARTY ALL FOR WAR.

John Spargo Pledges the National to Full Support of Wilson.

John Spargo was the principal speaker at a mass meeting of the new National Party, held in the Labor Temple, Fourteenth Street and Second Avenue, last night. The meeting was called to commemorate the anniversary of this country's entrance into the war, and to pledge the new party to the fullest support of the United States and its Allies in carrying the war to a victorious conclusion. Mr. Spargo said that April 6 is destined to become one of the sacred days of history, and that it will rank with the signing of the Magna Charta at Runnymede, the fall of the Bastile, and the Declaration of American Independence.

J. A. H. Hopkins, Chairman of the Executive Committee of the new party, presided, and the speakers in addition to Mr. Spargo were Hugh V. Reilly of the Machinists' Union, Miss Louise Adams Grout, and Captain A. P. Simmonds, who spoke for the Liberty Loan. In his speech which opened the meeting, Mr. Hopkins said that the National Party stands squarely for the wholehearted prosecution of the war, and that all of the country's material and human resources must be efficiently organized in order that the "great democratic ideals" entinciated by the President may be realized.

"It is a unique procedure for the founders of a new political party which, in the very nature of things, must gather its strength at the expense of the existing parties, and must be, in a special sense, a challenger of the party in power, to urge its followers to support the existing Administration," said Mr. Spargo. "We do this unique thing tonight because upon the issues involved in the war there can be no difference of opinion between loyal Americans."

BALLIN SEES DARK OUTLOOK

German Shipowners Apprehensive About Trade After the War.

LONDON, April 6.—The Birmingham Daily Post says that if statements in Hamburg newspapers are reliable, the prospects of German shipowners after the war are very uncertain. It is considered probable that for some years they will have difficulty in again obtaining a foothold in several important tradee which they at one time almost monopolized. This is quite apart from any restrictions adopted by the allied Governments.

Albert Ballin, Director General of the Hamburg-American Steamship Line, who, it is believed, did his utmost to prevent the war, knowing the magnitude of the commercial interests at stake, takes a very pessimistic view of the future.

Commenting on the same subject, the London correspondent of The Liverpool Daily Post says that the German mercantile marine, which aggregated 3,072,993 tons when the war began, has been depleted to the extent of nearly 3,000,000 tons.

According to articles in Hamburg and Bremen newspapers, there can be no doubt that Germany views with much apprehension the shipbuilding progress made in other countries.

A Liberty Bond is a bond between you and your Country

Bonds are on sale in the Store

B. Altman & Co.

Thirty-fourth Street — MADISON AVENUE - FIFTH AVENUE, NEW YORK — Thirty-fifth Street

Telephone 7000 Murray Hill

Robes d'Interieur

just received from Paris

reveal a simplicity of line, an exquisiteness of detail, that are the very quintessence of classic art. The fabrics and tones are, for the most part, extremely delicate; but there are also some very sumptuous effects in which richness of color plays an important role.

Among the famous couturieres represented in this collection are Callot, Doucet, Lanvin, Margaine Lacroix, Jenny, Miler, and Suzanne Lievain.

The Upholstery Dep't

has ready for the Summer season entirely new and most attractive assortments of

Drapery Fabrics, Printed Linens and Cretonnes

(imported and American-made), representing the newest designs and color schemes, at prices ranging from 35c. to $6.75 per yard.

Couch Hammocks

for lawn and veranda use; introducing many individual innovations featured exclusively by B. Altman & Co. The prices range from $11.75 to $38.50.

Hammock Fittings

and many other essentials of out-door life; at moderate prices.

Orders for Slip Covers, Window Shades, Porch Awnings, etc., may now be placed.

Samples and estimates will be submitted upon request.

(Fourth Floor)

Oriental Rugs

of which there are very large assortments from which to make selections, are still being offered at practically the same prices as those prevailing prior to the war.

In view of the interruption of imports from Persia and Asia Minor, as well as of the tremendous advance in the cost of all merchandise composed of wool, the moderate prices asked for these choice rugs should make a universal appeal.

(Fifth Floor)

A Very Unusual Sale of Spring & Summer Dress Silks

to be commenced to-morrow

will offer several thousand yards of the fashionable Printed Foulards, Georgettes and Chiffons

at a phenomenally low price

40-inch Printed-twill Foulards

featuring smart designs and dots; in navy-and-white, black-and-white, taupe-and-white, rose-and-white, gobelin-and-white, white-and-black, and white-and-navy,

at $1.85 per yard

40-inch Printed Georgette Crepes and Chiffons

in dark and light shades, presenting a large variety of designs,

at $1.85 per yard

Women's Milanese Silk Gloves

(short length)

in black, pongee, all-white, and white stitched with black, will be placed on special sale to-morrow (Monday) at

95c. per pair

A Clearance Sale of Embroideries

(imported)

will afford an unusual opportunity to-morrow for buying desirable merchandise at very unusual prices. The Sale will comprise

45-inch Embroidered Voile & Organdie Flouncings

variously priced at

95c., $1.35 & 1.90 per yard

And Colored Novelty Embroideries

(practically all the remaining assortments) at greatly reduced prices.

Special Values

will be offered to-morrow (Monday) in

White Lingerie Nainsooks

(39-inch) per box of 10 yards . $2.85, 3.10 & 3.45

White Cotton Skirtings

(36-inch) . . . . . per yard 38c.

In view of the current quotations for materials of similar qualities, these prices are exceptionally low.

Parasol Fashions

for the approaching Summer

are accurately portrayed in the charming originations—foreign and American—now being shown.

Here are parasols to suit all tastes and to meet every exigency of fashionable or everyday life. Decidedly attractive—perhaps because of their vivacious color tones—are those made of the new, brilliant sports satins, plain and figured; but equally charming, though designed for more formal occasions, are the dainty parasols of Georgette, chiffon or net. Hand-embroidered parasols of white or natural pongee provide an appropriate finishing touch for the smart Summer costume; and rainproof parasols in the wanted colors are a practical necessity.

Woven Underwear

for Spring and Summer

is now ready in large and carefully chosen assortments which are sufficiently comprehensive to meet the varied requirements of women, misses and children.

Especially interesting are the selections of silk jersey and Italian silk undergarments, for women and misses. These, like other features of the regular stock of the Knit Underwear Department, are most reasonably priced.

(Second Floor)

Dainty Cotton Frocks

in many new and charming models are shown in anticipation of Summer days to come. Assembled in the spacious Department on the Third Floor (Madison Avenue section) are the latest originations, presenting the smartest materials, color combinations and decorative features. Following are some of the stock prices:

Cotton Frocks

Voile .	$8.75, 12.50, upward
Marquisette,	15.00, 16.50, upward
Organdie,	16.50, 18.00, upward
Cotton Crepe,	35.00, 38.00, upward
Cotton Net,	21.00, 24.00, upward
Gingham,	8.75, 10.50, upward

Semi-tailored Linen Dresses

at $9.50, 10.50, 14.50, upward

Tailored Coat Suits

of cotton gabardine or Cossack linen, at $28.00, 32.00, upward

Separate Cotton Skirts

at $3.25, 4.75, 5.75 and upward

Bureaus of Information relating to location of Departments have been established at the Madison and Fifth Avenue entrances to the Store

Burby

714 Fifth Av.

Between 55th & 56th Sts.

Monday & Tuesday

An Especially Prepared Sale

Smart Spring Suits

$45

Values $65 to $85

Representing the most extraordinary values in superb modes—Gabardine, Poiret Twill, Serge. Also Sleeveless Silk Sport Models.

Elegant Street Frocks

$45

Values $65 to $85

Wide variety of models in Gabardine, Tricotine, Poiret Twill—All exclusive styles.

Comprehensive showing of all that is new in fashions for Spring, including many new ideas in Capes and Sports Apparel.

Lord & Taylor

38th Street FIFTH AVENUE 39th Street

Spring Blouses

With the Charm of Simplicity

The high collar again is in high favor and is introduced in strikingly clever fashions, on tailored models of heavy and handkerchief linens, batistes and voiles. Prices range from **$2.95** to **$32.50.**

At Special Prices for Tomorrow:

Crepe de Chine Blouses, in a slip-over model on picturesque lines, with hemstitched vestee and cuffs; in white or flesh....**$5.00**

Georgette Crepe Blouses, especially pretty in bisque, flesh or white, have a novel collar soutache embroidered.....**$7.95**

Georgette Crepe Blouses, with the smartest of white satin collars and vestees, are soutache and silk embroidered; in flesh or beige, **$8.75**

Third Floor

A Most Remarkable Sale
Women's Tailor-made Suits—Exclusive Models

Five new and Distinctive Models

$27.50

Copies of Higher Priced Tailleurs

Made especially to Lord & Taylor order, these decidedly smart Spring Suits, are, at the price quite the best values offered this season.

Faultlessly tailored of fine quality Serges

In Navy, Rookie, Black and Checks, with peau de cygne lined coats, and finishing details usually found only in high priced Suits.

Strictly tailored, braid bound models; belted models; jaunty, youthful models with white moire collars.

A Most Timely Suit-Buying Opportunity

High-grade Tailleurs, in fine Serges, Gabardines, Tricotines, Wool Jersey, Pencil Stripes, and the new Silks.

$29.50, $35.00, $39.50, $45.00, $50.00, $60.00 to $150

100 Serge Capes at the Special Price—$25.00

A long, gracefully swinging cape, of fine quality Serge, with a most becoming draped collar and cross-over fronts; broad braid lends a most effective finish to this very smartest of new models.

Capes—in Complete Assortment, featuring many exclusive novelties, as well as all the most successful models, **$29.50, $35.00, $39.50, $45.00, $50.00, $60.00** to **$75.00.**

Third Floor

Paris Hats

At Half Paris Prices

Paris Milliners who have achieved an enviable reputation with a most critical clientele, have made especially to Lord & Taylor order, dozens of conspicuously clever Hats. That is why imported Hats can be sold here at the amazingly attractive prices of **$18.50, $22.50, $25.00** and upward.

Copies and adaptations from our own workrooms; original models in imported materials, form an interesting group at **$18.50** and upward.

A Collection of Hats at $10.00

Brilliantly expressing the latest and smartest ideas in the millinery world, this specialized group proves how splendidly the Lord & Taylor organization has solved the problem of giving the utmost value for every dollar expended, in these times when economy is the watchword of the day.

Fourth Floor.

A Delightful Showing of

New Lingerie

In Dainty Flesh Tints

Especially appealing to the fastidious woman are these latest models, trimmed very simply with narrow laces or with fine hemstitching. Inexpensive, though the fabrics are of assured quality and the finishing details are exquisite.

In Flesh Color Batiste

Gowns	$1.45 and $1.95
Envelope Chemise	98c and $1.45
Pajamas, one-piece models	$1.35, $1.95, $2.75

In Flesh Color Crepe de Chine

Gowns	$3.95, $4.95, $5.45
Envelope Chemise	$1.85 and $2.95
Soft Taffeta Gowns	$4.45 and $4.95
Pajamas, one-piece models	$5.95 and $8.75

More Than Usually Good Values in

Taffeta Petticoats

at **$3.95, $4.95** and **$5.95**

Plain and changeable Silks of dependable qualities in models with deep flounces, shirred, corded, tucked or prettily ruffled. All straight line models, with elastic tops.

White Habutai Petticoats

$3.95 and **$4.45**

Double paneled models, one with deep hemstitched flounce; the other straight and tailored, with deep scalloped and dot embroidered edge.

Second Floor.

Many Women Will Be Interested in

Smart Serge Dresses

Featured for Tomorrow

at $25.00 ***and*** $29.50

Tailored and trim, the Serge Dress practically meets the demands of the times. In it style, service and economy are combined.

Find here the newest models, in navy blue Serges of fine texture. Dresses with braid strappings and buttons, their only trimming; others with a cheerful note of color introduced in embroidery or braiding or by bright organdie collars and cuffs.

At the same attractive price—Dresses of Serge combined with plaid silk, and navy blue Wool Jersey Dresses in clever new fashions.

Also

Tailored Dresses of Serge, Tricotine, Gabardine, Dresses of Serge with Georgette Crepe, Foulard Silk or Satin.....**$39.50** to **$150.00**

Black Lace Dresses, for dinner and afternoon occasions, the accepted vogue.....**$35.00, $59.50** to **$89.50**

Women's Cotton Dresses

Another large shipment—ready Monday—received just in time to augment our advance sale of cotton Dresses which was so largely attended last week. New models—printed, flowered effects in tissues, voiles and ginghams.

300 Cotton Dresses at	$5.50
250 Cotton Dresses at	$6.50
200 Cotton Dresses at	$8.50

Third Floor.

This is the Platform of Every American:

THEREFORE

I, as an individual, do solemnly promise I will constantly support our boys by every means in my power:

By my Faith, by hard, daily, thoughtful Work and Thrift that I may earn more, have more and give more, by Cheerfulness in the face of war news of any character, by Confidence in our Government, our Army, our Navy, our future;

By taking upon myself a personal responsibility for the success of the Liberty Loans, the War Savings Stamps, American Red Cross, Food and Fuel Conservation and all other National Service movements, by helping others to know how to be TRUE AMERICANS, and by thinking of these Duties when I talk of our country and the war.

Women's Spring and Summer

Footwear

Correct Styles—Dependable Qualities—Economical Prices

Bench-made Dress Oxfords — Patent leather, dull Kid, white Calfskin, grey and brown Kidskin; Louis XVI. heels..... **$8.50**

Walking Oxfords — Gun Metal Calfskin, perforated wing vamps; military heels..... **$5.50**

Very Special

Spat Pumps — Patent Leather, hand turned soles, Louis XVI. heels, long slender vamps. **$5.50**

Second Floor.

25,000 yards of

New Spring Cottons

More than 400 Patterns

At a Very Low Price consisting of

Japanese Crepe
Irish Printed Dimities
American Woven Tissues
American Zephyr Ginghams
Novelty Figured Voiles
Lingerie Nainsook
white and flesh

at **35c** yard

Second Floor.

The Season's Most Wanted **Silks**

At prices that should induce you to purchase them for Dresses, Waists, Skirts, etc., and make up at home.

150 Pieces of Sheer Fancy Georgettes and Chiffons
in the most desirable colors and styles; 40 inches wide. per yard **$2.15**

12,000 yards Foulard Silks
in the wanted Spring styles and colors; 36 and 40 inches wide; splendid quality.....per yard **$1.78**

Imported Black Dress Satins
A quality we can thoroughly recommend; 35 inches wide.....per yard **$1.95**

White India Silks
Suitable and practical for many purposes; 36 inches wide.....per yard **$1.38**

Wash Silks
A superior quality shown in many styles and colors. per yard **98c**

Ground Floor

All Wool Poplins

at **$1.88** yard

A selection of street colors and black.

500 Semi-Made Skirts

at **$1.98**

Enough for Tomorrow's Selling Only. Two up-to-date models in Oyster White Linon Crash.

Second Floor.

Lord & Taylor Special Models in

A Corset Sale

Offering Remarkable Values

at $1.95 and $2.95

Corsets in models designed for every type of figure and fashioned of the daintiest and most durable novelty materials:

Pekin Stripes, Dotted and Corded Batiste, Fancy Flowered Broche

in pink and in white, prettily trimmed and very well finished. Many styles, some with elastic inserts; the majority lightly boned and with free hip.

In all sizes for slender and average figures.

Second Floor

"Seven Furniture Days"

Monday, April 8th, to April 15th, Inclusive

A Twice-a-Year Event, presenting the opportunity to purchase Lord & Taylor Furniture at Unusually Low Prices

You will save money by buying what furniture you require now—it will undoubtedly cost more in the near future. The quality of the Suites and Single Pieces represented in this event has been rigidly maintained, and the prices have been made the lowest possible. *Sixth and Seventh Floors.*

One of the Many Attractive, Durable Reed Suites

This particular Suite is finished in cream enamel with blue decorations. It can be furnished in any color or combination of colors. Prices quoted are exclusive of cushions.

Sofa	Arm Chair	Arm Rocker	Side Chair	Table
$78.75	$42.75	$43.75	$28.75	$37.75

Louis XIV. Bedroom Suite in beautiful burl walnut, mahogany or ivory enamel; designed and made exclusively for Lord & Taylor. 50-inch Dresser, 38-inch Chifforobe, 45-inch Vanity Toilet Table, Full Size Bed.....**$365.00**

Same Suite with Twin Beds, **$445.00**

Chair, Rocker and Dressing Table Seat to match.

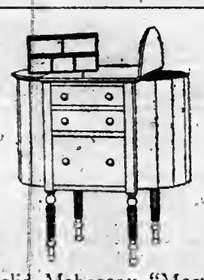

Solid Mahogany "Martha Washington" Sewing Table, with invisible hinges..**$15.00**

Natural Willow Table:
24 inches diameter.....**$4.95**
27 inches diameter.....**$5.95**
30 inches diameter.....**$6.95**
36 inches diameter.....**$7.95**

Cricket Stool, upholstered in various coverings....**$1.95**

Lady's Boudoir Chair, upholstered in various coverings; made in our own workroom, **$29.75**

Continuing Throughout the Week

A Sale of New Cretonnes

At Very Special Prices

Also Showing

A Recent Large Shipment of

Japanese Tea Room Rugs

Rush Rugs and Cretonne Rugs

At Very Moderate Prices

Fifth Floor

Louis XVI. Bedroom Chair, upholstered in various coverings and made in our own workroom.....**$25.00**

Natural Willow Bar Harbor Chair.....**$4.25**
Cushions, **$1.50**

Two-piece Suite, hair and moss construction, web bottoms, outside backs covered with same material. Loose cushion spring seats.

Davenport, denim or cretonne	$110.00
Davenport, tapestry covering	$145.00
Chair, denim or cretonne	$57.75
Chair, tapestry covering	$72.75

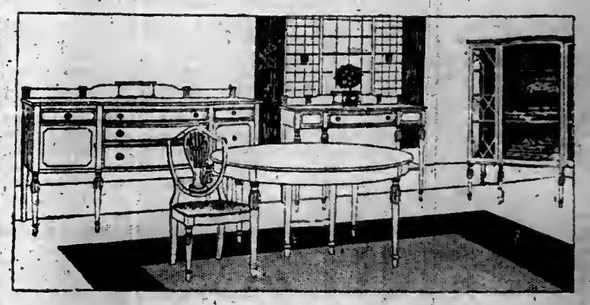

Hepplewhite Mahogany or Walnut Suite, designed and made exclusively for Lord & Taylor; ten pieces: 72-inch Sideboard, 50-inch China Cabinet, 54-inch Extension Table, 48-inch Serving Table, five Side Chairs and one Arm Chair; seats upholstered in hair cloth.....**$625.00**

DRAFT CALL IS FOR 150,000 MEN IN APRIL

Increase in Month's Quota Indicates a Total of 1,500,000 for the Year.

CAMPS ARE NOT NAMED

But Men Will Move Into Barracks Vacated by Those Going to Embarkation Points.

Special to The New York Times.

WASHINGTON, April 6.—Major Gen. Enoch Crowder, the Provost Marshal General, today sent out a call to all the States for a total of 150,000 men in the second call to the colors under the draft. These men are to begin moving to the training camps on April 26 and are to complete their mobilization movement in the five days following that date.

The orders went to the Adjutants General of the various States, and each was notified as to the quota of men to be furnished. The quota for New York State will be 10,171 men. They will be taken from Class A1 of the registration lists and will go to training camps to be announced later. They will take the place of soldiers who are moving from the camps this month to embarkation points for transportation to France.

The quota of men to be mobilized in this April mobilization, or the second call to the colors, is considerably larger than was expected several weeks ago, when it was understood that about 90,000 men only would have to be furnished by the different boards during April. The fact that the quota has been raised to 150,000 men as a starter is looked upon as corroboration of the statements that the number of men to be summoned under the second call to the colors in the next twelve months will run close to 1,500,000, instead of the 500,000 recently fixed upon for the coming year.

The State now called upon to furnish the largest number of men in April is Pennsylvania. Its quota is 10,956. New York stands second. In the first draft New York was the banner State, having been called upon to furnish 69,241 out of a total first draft call of 687,000 men.

Pennsylvania under the first call had a quota of 60,859. In fixing the quotas due allowance has been made for men already furnished for military purposes by these States.

The points to which the 150,000 men are to be sent for training were not disclosed today. It was explained that this is for military reasons.

Out of the total of 150,000 there will be 115,700 white draft registrants. The quotas which the States are to furnish in the mobilization of 150,000 men on April 26 are as follows:

State.	Quota.	State.	Quota.
Alabama	3,301	Nebraska	1,400
Arizona	470	Nevada	176
Arkansas	2,745	New Hampshire	574
California	4,363	New Jersey	2,137
Colorado	1,029	New Mexico	405
Connecticut	2,279	New York	10,171
Delaware	141	North Carolina	3,054
Dist. of Col.	492	North Dakota	1,087
Florida	3,350	Ohio	10,302
Georgia	6,356	Oklahoma	2,291
Idaho	604	Oregon	923
Illinois	6,801	Pennsylvania	10,956
Indiana	5,766	Rhode Island	854
Iowa	3,412	South Carolina	1,980
Kansas	1,921	South Dakota	720
Kentucky	3,336	Tennessee	4,751
Louisiana	4,540	Texas	7,817
Maine	910	Utah	618
Maryland	2,120	Vermont	421
Massachusetts	5,810	Virginia	1,065
Michigan	6,590	Washington	1,594
Minnesota	3,518	West Virginia	1,939
Mississippi	2,004	Wisconsin	3,761
Missouri	4,078	Wyoming	335
Montana	1,302		

AGREE TO REORGANIZE FARM LABOR AGENCIES

Announcement of Close of Legislative Inquiry Is Followed by Resignation of Two Specialists.

Special to The New York Times.

ALBANY, April 6.—Legislative investigation of the State Food Control Commission came to a sudden and unexpected close today. An agreement to reorganize the agencies being used by the State to obtain farm labor was reached between Majority Leader Brown, Chairman of the Joint Legislative Sub-War Committee, which conducted the inquiry, and John Mitchell, President of the Food Commission. Unification of the agencies also was agreed upon.

Following Senator Brown's announcement that the investigation had been closed, John H. Rahrie of Auburn, and John Clark of Buffalo, farm labor specialists, tendered their resignations. Other resignations are expected to follow.

Senator Brown took occasion to compliment President Mitchell's conduct in office.

DENIAL BY GERMAN AGENT.

Becker Says Red Cross Funds Did Not Aid Propaganda.

Special Cable to THE NEW YORK TIMES.

THE HAGUE, April 6. (via London.)—Ewald Becker, former delegate of the German Red Cross in New York, writing in the Rhenish Gazette, points out that according to the latest American papers which have arrived in Germany the Senate has decided to dissolve the German-American National Alliance because funds collected for the German Red Cross were used for German propaganda.

Becker denies this and states that every cent was sent to Germany, and that proof of this lies in the numerous letters of thanks received by German-Americans.

MATERNITY

Adaptations from the Newest Modes
Designed by
Lane Bryant
21-23 West 38th St.

For effectively concealing the condition of the expectant mother, few styles of dress could be more appropriate than capes—the latest vogue.

Cape "La Mater"
(Pictured here)
is made of Flannel Velour, very finest soft all wool material. Price $29.85. Same cape in Bolivia Cloth, $44.75.

Dresses	5.95 to 132.00
Coats	13.95 to 135.00
Suits	14.95 to 97.50
Blouses	1.25 to 25.00
Skirts	2.25 to 25.00

"Loveliest Baby Shop"
slip to the most elaborate layette. Also nursery furniture. Complete layettes. Everything for Baby from the simplest $10.50 to $350.00.

SPEAKERS TO AID CRIPPLES.

Women Will Bring Their Work Before Theatres and Clubs.

A course of four Saturday morning lectures will be given at the Red Cross Institute for Crippled and Disabled Men, 311 Fourth Avenue, beginning Saturday morning at 10 o'clock, to train public speakers on reconstruction work for crippled soldiers, according to the announcement made yesterday by the Committee of the Association of Collegiate Alumnae. The object of this public speaking, which will be carried on in churches, forums, clubs, theatres, and restaurants, is to establish a sound community attitude toward the disabled soldier and to oppose the influences which might tend to pauperize him.

The officers of the committee are: Mrs. Leo Kessel, Chairman; Mrs. Lydig Hoyt, Vice Chairman; Mrs. Edgerton Parsons, Second Vice Chairman; Mrs. Arthur Scott Burden, Treasurer; Mrs. Snowden A. Fahnestock, Secretary, and Miss Elizabeth Gunn, Assistant Secretary. Mrs. Edgerton Parsons is Chairman of the Employment Committee and Mrs. Walton H. Marshall is Chairman of the Public Education Committee.

The other women serving on the committee are Miss Virginia Ake, Mrs. Gertrude Atherton, Mrs. John W. Blodget, Mrs. George Blumenthal, Miss Helen Varick Boswell, Mrs. Gertrude Beeks Easeley, Mrs. A. Goldsmith, Mrs. James Newton Gunn, Mrs. Ethel Puffer Howes, Miss Margaret Maltby, Mrs. George McAneny, Mrs. William Mitchell, Mrs. Shepard Morgan, Mrs. Rita Wallach Morgenthau, Miss Frances Perkins, Miss Lizzie Rector, Dr. A. A. Richardson, Mrs. Mary Harriman Rumsey, Mrs. Mortimer Schiff, Mrs. Herbert Scoville, Miss Carita Spencer, Mrs. A. Steyne, Mrs. Arthur Hayes Sulzberger, Miss Marion Taber, Mrs. Anna Hedges Talbot, and Miss Edith Valet.

Simpson Out for Senatorship.

TRENTON, N. J., April 6.—Assemblyman Alexander Simpson, Jersey City, today filed with the Secretary of State formal declaration for the United States Senatorship nomination on the Democratic ticket. He named James J. Lillie as his campaign manager and the Commercial Trust Company of Jersey City as the depository for campaign funds.

SHIPYARD WORKERS HAIL LIBERTY DAY

Service Flag Hoisted and Message from Hurley Read—Calls for More Than a "Bit" from All.

WASHINGTON, April 6.—In 132 shipyards from Maine to Florida on the Atlantic Coast, along the shores of the Gulf and the Pacific, and on the Great Lakes, today was celebrated as "Liberty Day." Raising of the new flag of the United States Shipping Board was made the central event in the program for the patriotic exercises, which included the singing of the national anthem and "America," repeating the pledge of allegiance to the republic, and the reading of an appeal from Edward N. Hurley, Chairman of the Shipping Board, asking them to dedicate themselves to their country's service by building ships to nullify the work of the German submarines.

"At this hour of national peril, when the forces of despotism, long gathered, are hurling themselves against us, I call upon you, the shipbuilders of America, to put forward all your might to our common purpose," Mr. Hurley telegraphed. "It was an evil thing that the phrase was coined that we do our 'bit.' The nation of which each member today merely does his 'bit' is lost. Doing our bit is too small a bucket to bail back the sea. The tide of despotism is too great for such small and unavailing measures. We must do our all.

"And, therefore, on this day, marking the anniversary of our entrance into this war which threatens civilization, it is fitting that I appeal to you for the large and full measure of your help. And I ask you, as far as is possible, that you consider that my appeal is personal to yourself, each man of you in the shipyards of America. And I ask you to scrutinize yourself and to put to yourself the question, each man of you, whether you yet work to your highest limit."

Lane Bryant
21-23 West 38th St.

Not an ordinary store that "buys and sells" women's apparel—but an extraordinary organization that is widely recognized as an *eminent creator* of

Modes That Are Different

Ready-to-wear styles that reflect in every line a charming individuality most complimentary to the wearer.

Special Sale of Suits

Commencing Monday

Early summer models, suitable also for immediate wear. Timely fashions reflecting the cheerful, optimistic mood of the hour. Sizes 34 to 56 bust—both long and short waisted.

For Stout as Well as Slender Women

Suits of Serge—handsomely tailored models in navy and black..... 25.50

Suits of Trico, Poiret Twill and Serge—tailored and dressy models..... 42.75

Suits of Serge—braid trimmed, belted and plain models; navy, black and gray..... 36.50

High Cost Suits of Cloth and Silk—handsomely embroidered, 54.75 to 210.00

"Back those Bayonets with Bonds"—Buy Liberty Bonds.

Lane Bryant
21-23 West 38th St.

Beginning Monday
Special Sale of
Waists
Sizes 36 to 56 Bust

Extraordinary bargains. In some cases you would have to pay more for the materials alone.

For Stout and Slender Women
We have models for every type of stout figure—both long and short waisted. Each model is cut generously full.

Jap Silk and Cotton Waists
Striped and plain voiles, some embroidered, also Jap silk in black. Sizes 36 to 56. Reduced to
1.25 *and* 1.95

Handsome Silk Waists
Georgette, Crepe de Chine and Taffeta. Sizes 34 to 56. Reduced to
2.95 *and* 4.95

Charming Suit Waists
of Crepe de Chine, Georgette. Some hand embroidered. Sizes 34 to 56. Reduced to
6.75 *and* 9.85

Black and white striped voile. Neatly tailored models in sizes 42 to 48. 1.25

All silk Crepe de Chine with silk embroidery. 34 to 44. 2.95

Flowered voile with batiste vestee, collar and cuffs. 42 to 48. 1.95

Georgette crepe with silk embroidery. 34 to 56. 4.95

Lane Bryant
21-23 West 38th St.

Capes of Distinction

The Lane Bryant representations of the latest vogue are of unusual interest to women of taste and refinement.

Sizes 36 to 56 Bust
—Slender or Stout—

Stunning Capes of Serge, Mixtures, Satin, Poire Twill, Cashmere Velour and Bolivia.

27.50, 44.50, 62.50 to 105.00

Charming Coats, Too

Coats of Serge, Taffeta, Poiret Twill, Gabardine, Satin, Glove Cloth, Wool Velour, Silver Tone.

22.75, 39.75, 59.75 to 175.00

Capes are particularly effective in reducing the apparent size of stout figures

Stern Brothers

West 42nd Street — *Between 5th and 6th Avenues* — West 43rd Street

A Specially Prepared Sale of Misses' Navy Blue Taffeta Dresses

Sizes 14, 16 and 18 years,

Special $19.75

Exceptionally smart new tailored and dressy models, featuring effective innovations in collars, belts and skirts; one model is elaborately embroidered.

The Display of Women's Ready-to-Wear Apparel for Spring

Includes every dress requirement for traveling, street, sport, afternoon and evening wear, in a most complete assortment of models harmoniously combining the newest style notes, the most favored fabrics and colorings to meet every individual taste.

At the following interesting prices:

Women's Tailored Suits	Street & Afternoon Dresses
$23.00, 29.50, 37.50, 42.50	$19.75, 25.00, 29.50, 39.50

Attention is also directed to the large assortments of Women's Summer Dresses

Which are representative of the best in recent style creations, developed in the most popular cotton fabrics, such as ginghams, plain and checked organdies, voiles, tissues, cotton crepe, linens, nets and laces,

Ranging in price from $5.75 to 145.00

Dress Silks for Spring and Summer

A special Sale, on the Second Floor, of the following desirable weaves provides these exceptionally low prices:

Novelty Dress Silks at $1.68, 1.95 to 2.75

36 to 40 inch material from regular stock, including Printed Foulards, Radiums, Georgettes, Fancy Taffetas and Satin Brocades.

Formerly $2.50 to 4.75 a yard

$2 Crepe Georgette, $1.25
40 inches wide; light and dark shades, also black.

$2.75 Satin Royal, $1.65
40 ins. wide; in new street shades, also black, soft lustrous finish.

$1.75 Crepe de Chine, 1.38
40 ins. wide; street and evening shades, also white and black.

$2.50 Tussah Pongee, 1.78
36 inches wide; rough sport weave, in white and natural.

A Sale of Reproductions of Sheffield Silver Plated Tableware

MONDAY and TUESDAY, on the Main Floor:

Cheese and Cracker Dishes,	$4.95	Single Vegetable Dishes,	$3.65
Bread Trays,	$3.45	Sandwich Plates,	$3.65
Double Vegetable Dishes with lock handles,	$8.75	Bread and Butter Plates, 6 inches, $1.10 7 inches,	$1.35

Chop Plates		*Round Serving Trays*		*Meat Platters*	
11 inches,	$4.25	11 inches,	$4.25	15 inches,	$7.35
13 inches,	$5.65	13 inches,	$5.75	17 inches,	$9.85
15 inches,	$6.95	15 inches,	$6.95	19 inches,	11.50

Monogram of Three Letters engraved free of charge on Sheffield Plated Ware only

Rogers' Silver-Plated Tableware

	Half doz.		Half doz.
Tea or Coffee Spoons,	85c	Dessert or Dinner Knives with flat handles,	$1.95
Table Spoons or Dinner Forks	1.70	Butter Spreaders,	$1.95
Dessert Spoons or Forks,	1.55	Oyster Forks,	$1.55
Soup Spoons, round bowl,	1.70		

One Script Letter engraved free on Rogers' Tableware

Quadruple-Plated Tableware

Candlestick, eight inches,	$1.55	Hot Water or Tea Kettles with alcohol lamp,	$8.45
Crumb Tray and Scraper,	$2.85		

Women's Coats Capes and Coatees

Unusual values prepared for Monday, on the Third Floor:

Women's Smart Daytime Coats

Tricotine, duvet de laine, Bolivia, cashmere and silvertone cloth; lined with plain or fancy silks, newest colors,

$39.75 $47.50 $75.00

Other models up to $185.00

Women's Capes and Coatees

Draped capes, coatee and waistcoat effects; in velveteen, duvet de laine, serges and tricotine; many lined with silk,

$26.50 $39.50 $47.50

Other models up to $240.00

An Unusual Offering of Woolen Dress Goods

To-morrow, on the Main Floor, at much below prevailing prices

Plain and Novelty Suitings

Consisting of All Wool Hairline Stripes, Black and White Worsted Checks in various sizes; Tricotines, Poiret Twills and Gabardines, in fashionable colorings; also ivory, cream and black, per yard

at $2.90

All Wool Serge at $1.85 yard

42 inches wide; light and medium weight; soft finish; in cream, white, black and a large assortment of this season's colors.

A Display of American-made Undergarments

Features attractive models and materials, including crepe de Chine, Washable Satin, Georgette and Two-toned Chiffons. The latest novelty in underthings are the ***Aterjaka Silk Garments,*** which include Chemises, Gowns, Bloomers and Pajamas.

For Monday, four groups of

Nainsook Night Gowns, Envelope Chemises and Petticoats

Will be Specially Priced

at $1.39, 1.75, 1.90 and 2.75

Interesting Types of Women's New Negligees

Will be found on the Second Floor, made of crepe de Chine, tub satins, soiree silk, dotted Swiss and novelty crepes in most attractive colors,

at $7.50 to 18.50

Breakfast Coats and Empire Morning Robes

Made of Barsanette Crepe and other novelty materials, in all desirable colorings,

at $3.95 to 7.50

Beach and Porch Dresses

Dainty Summer materials in simple models; long sleeves; new collar and cuff effects,

at $3.95 to 7.50

IMPORTANT—*Don't Forget to Buy a Liberty Bond at Our Booth on the First Floor*

Arnold, Constable & Co.

5th Avenue at 40th Street

Standard Notions at 10% Discount

FINE DRESS SHIELDS—guaranteed.	Regularly, Pair .25	Less 10%
DRESS FASTENERS—	Regularly, Card .05	
SEWING SILK—100-yard spools.	Regularly .10	
DRESS BELTING—2 and 2½ inches.	Regularly .15 Yd.	
STYLE'S WAXED THREAD—	Regularly, Spool .10	
COLORED BEADS—for trimming dresses.	Bunch .10	

The Newest Handkerchiefs

Very smart color effects, neat embroidered designs and dainty Pure White Irish Linen.

Value .15 to .25

Our .12½ Price

Hair Nets

Cap shape or large allover nets in the following shades:

Light Brown, Dark Brown, Med. Brown, Blonde, Light Auburn, Dark Auburn, Drab Blonde, Drab Brown, Black

Never sold less than $1.80 Doz.

Our .95 Doz. Price

1500 Smartest of Spring Blouses

On Special Sale This Week

The newest and most attractive models are introduced at prices that suggest buying in quantity.

White Habutai Silk Blouses—A smart tailleur model with washable gingham silk collar and cuffs. *Actual Value $3.95* — 2.95

Georgette Blouses—Jabot, embroidered and lace trimmed models are featured in a wide variety. **Batiste Blouses**—Hand-made models finished with tucks and hemstitching. *Actual Value $6.00* — 5.00

Fine Batiste Blouses with clusters of tucks and narrow, dainty plaited frills down front, cuffs, and collar. *Value $5.00* — 3.75

"ACCO" Blouses—White and colored Batiste and Voile—novelty effects and Washable Silks—embroidered and tailleur models—some with pique collar and cuffs. *Actual Value $3.00* — Always 2.00

Box Sale of Women's Fine Quality Spring Hosiery

A few sizes incomplete.

SPECIAL I.

Pure Thread Silk

Of desirable quality with cotton tops and soles.

Black, Champagne, Nile, Taupe, Pink, White, Rose, Gold, Navy, Sand

Regular $1.25 grade.

Sale .95 Price

SPECIAL II.

Pure Thread Silk

A handsome silk stocking with re-inforced soles and tops.

Black, Sand, Putty, Suede, Flesh, White, Pongee, Tan, Pink

Value $1.50 Pair.

Sale Price 1.35 — 3 prs. at 1.25 pr.

Sale of Women's Underwear

Combination Suits—A superior grade of Lisle Thread—finely ribbed—perfect fitting—tight or wide knee. Sizes 36, 38 and 40 only. *Value .90* — .70, 3 at .68 ea.

Cotton Combination Suits—Extra fine rib, with beautiful shell edge, tight or wide knee. *Actual Value $1.35* — 1.15, 3 at 1.10 ea.

Box Sale of the Gloves That Smart Women Select

Ranging from soft cotton to the finest imported kid and offering special inducements for purchasing in three pair lots.

Two Clasp White Glace with black, also all white—of beautiful quality, soft and pliable. *Value $2.25* — 1 Pr. at 2.00; 3 Prs. at 1.95 Pr.; 6 Prs. at 1.90 Pr.

Yellow and White Chamois—One clasp with spear back and P X M seams. Very smart for walking. *Value $2.75* — 1 Pr. at 1.85; 3 Prs. at 1.80 Pr.; 6 Prs. at 1.75 Pr.

One Clasp Glace in the soft shades of tan, also brown. Exquisite quality. *Value $2.50* — 1 Pr. at 2.25; 3 Prs. at 2.20 Pr.; 6 Prs. at 2.15 Pr.

Two Clasp Glace in white, with Paris point stitching. Finest quality obtainable. *Value $2.75* — 1 Pr. at 2.50; 3 Prs. at 2.45 Pr.; 6 Prs. at 2.40 Pr.

Two Clasp Cotton—Finest, softest grade, with spear back; white and grey. — 1 Pr. at 1.25; 3 Prs. at 1.15 Pr.; 6 Prs. at 1.05 Pr.

Milanese Silk Gloves with Paris point embroidery—very choice quality, in black and white. *Value $1.00 pair* — 1 Pr. at .75

Clearance Sale of 10,000 Yards Spring Dress Silks

¼ to ⅓ Savings

Georgette Crepe—A fine, all silk weave in a wide variety of spring colorings, also ivory and black—40 inches wide. *Regularly $2.75 yd.* — 1.95

Foulard Silks in small and medium sized dots and figures on black, white and navy grounds—40 inches. *Regularly $2.50 yd.* — 1.95

Colored Satin Messaline for dresses and fine linings—all the leading shades are represented, including Navy, Marine, Belgian, Peacock, Old Rose, Plum, Garnet, Castor, Covert, Gris, Silver, Gold, Purple, Ivory, Mais, Nile, Apricot, Lilac and Turquoise. *Regularly $2.50 yd.* — 1.45

Black Dress Satin—Soft, heavy and highly lustrous—suitable for handsome afternoon dresses or separate skirts 36 inches wide. *Regularly $2.50 yd.* — 1.95

Crepe de Chine—A beautiful quality in Navy, Copen, Seal, Silver, Old Rose, Pink, Turquoise, Old Gold, Mais, Gris, Belgian, Ivory, Reseda, Black, etc. 40 inches wide. *Regularly $3.00 yd.* — 2.25

Men's New Spring Silk Shirts

***Arnold's* Double Weight Broadcloth Silk Shirts** in a wide range of the newest patterns and colorings, including all widths of stripes, in one, two tone or molti color effects—all with separate collars to match.

Actual Value $10.50

Our Special 7.45 Sale Price

3 at 7.25 ea.

NOTE—*Sleeve alterations made; semi-custom orders taken free of charge.*

Sport Silk Shirts

Totally different from the usual shirting weaves—heavy and serviceable—white and plain colors; also allover stripes.

Value $7.50

Our 4.95 Price

3 at 4.75 ea.

Silk Madras Shirts

Harmonious color stripes woven on jacquard grounds of self figured white—advance Summer Shirts of the most intricate weaving.

Value $4.00

Our 2.95 Price

3 at 2.85 ea.

A Cape—*The Wrap of the Hour*
A Suit—*Serge of the Finest*
A Frock—*Taffeta—for every occasion*

Selected because of their splendid value

1—*Value $65.00* 57.50

2—*Value $39.50* 32.50

3—*Value $32.50* 24.50

A Suit—*Lanvin Designed It*
A Cape—*High in Favor with Young Women*
A Dress—*Of Foulard—So Smart*

Fashion's choice for Misses and Young Women

1—*Value $34.50* 29.50

2—*Value $29.50* 23.50

3—*Value $29.50* 23.50

These Are Unusual Values in Spring's Smartest Wool Fabrics

NOTE—*Most advantageous prices in other materials may be found in this Department*

Wool Plaids—54 inch; in every conceivable color effect, from the smart black and white, to the warm, deep, rich colorings and those of brilliant and vivid hue. *Stock Price $4.25* — 3.65

Fine Dress Serge—40 and 42 inch. Spring shades, including midnight blue and black. Many of the finer suits and dresses are made of this grade. *Stock Price $2.00* — 1.48

Wool Jersey Cloth—54 inch. A very soft, silky quality in navy, sand, cream, grey, purple, Army, Copen, Pekin, black. *Value $3.50* — 3.25

Colored Dress Serge—40 and 42 inch; in tan, taupe, brown, purple, Burgundy, Copen, green, navy, midnight; a most excellent quality. *Value $2.00* — 1.68

Fine Dress Serge—50 inch. Soft finish. Navy and black. A most desirable addition to this collection of 4 notable serges. *Value $3.00 yd.* Special 2.25 Sale

Fine Dress Serge—54 inch. Soft finish. Navy and black. For the finest dress wear; also coats and capes. *Value $3.25* Special 2.65 Sale

Women's Sweaters and Negligees

The Following Items Are Typical of the Many Unusual Values Now Featured in These Departments.

Slip-on Sweaters with or without sleeves—in the season's most wanted colorings. *Value $5.00* — 3.95

Shetland Wool Sweaters in a smart coat model with sailor collar—finished with a sash or belt—the leading Spring shades are represented. *Value $7.00* — 5.50

Coatee Negligee of white dotted crepe voile—new shaped pockets and ribbon trimmed collar—in Lt. Blue, Pink and Lavender. *Value $5.00* — 3.95

Crepe de Chine Slip-on Negligee with loops and shirring at the waist—extra sweep. *Value $10.75* — 9.75

Women's Silk Petticoats

Of Taffeta and Silk Jersey with Taffeta Silk Flounces—in plain colors and smart two-tone effects.

Value $5.00 Sale Price 3.95

The Season's First Sale of Couch Hammocks

Sturdy and Durable, and Offering for This Introductory Sale

Savings of About 25%

As illustrated, equipped with Double Rope hung ends, mattress and wind shield. The Spring bottom is rust proof, and the ends are of Duck. May be had in battleship gray, khaki or white. The fibre filled mattress has a felt top closely tufted and stitched. Full size, 28 inches wide, 72 inches long.

Regular Value $14.50. Special Price 11.50

Stand 4.50 | Canopy 5.75

Sale of 200 Gay Summer Cushions

Made in Our OWN Workroom, Insuring Perfect Sanitary Construction.

In a great variety of high-class Cretonnes in most attractive designs—remnants from our own stock—a very artistic collection.

Value $1.50 to $2.50

Special .95 to 1.45 Sale

1500 Yards Fine Scrim

An excellent, durable quality in white and ecru. Suitable for bedroom use or for the furnishing of summer cottages. Will launder extremely well. 36 and 40 inches wide.

Regularly .30 yard.

Sale .26 Price

100 Pairs Scrim Curtains

A special assortment in white and ecru—some finished with fine hemstitching—others with hemstitching and lace edge. An unusual value as long as they last.

Regularly $3.25 pr.

Sale 2.45 Price

Early buying advised in 1918 Imported Scotch Ginghams

32 inches

Our enlarged department for Wash Goods is still displaying an assortment attractive in the extreme. Charming color effects in big, bold plaids—the delight of the young miss; dainty, small checks in pink, blue, and white; plain colors, stripes, and all of the finest quality obtainable.

1.00 yd.

Note?—There is a government embargo on the importation of foreign cottons—making it impossible to replenish our present stock.

3500 Yards Fancy Voile

Striped and all-over designs in a diversity of unusual color combinations—also black and white. 36 to 40 inches wide.

Actual Value .35 yd.

Special .21 Sale

5000 Yards Novelty Wash Fabrics

Consisting of Voiles, Batistes, Marquisettes and Mulls—white and colored grounds with printed or woven designs.

Value .50 to .65 yd.

Special .35 Sale

A 10% Discount Sale of Dainty Lingerie for Spring

Crepe de Chine Underwear—

Silk of Soft, Fine Quality and DURABLE. Trimmed in Very Dainty Effects.

NIGHT GOWNS,	5.00, 6.50 to 22.50	Less 10%
ENVELOPE CHEMISES,	2.00, 2.95 to 10.00	
CAMISOLES,	1.00, 1.50 to 7.50	
BLOOMERS,	2.25, 2.95 to 5.00	
PAJAMAS,	5.00 to 25.00	

Philippine Underwear—

Our New Shipment—Fabrics of Our Standard Quality and Hand Work of the Finest.

NIGHT GOWNS,	2.50, 3.50 to 8.95	Less 10%
ENVELOPE CHEMISES,	2.95 to 6.50	
CHEMISES,	2.95, 3.50 to 5.00	
SKIRTS,	5.00	

French Lingerie—

Many Exquisite Pieces in This Collection—On Sale Tomorrow.

NIGHT GOWNS,	5.75, 6.75 to 85.00	Less 10%
CHEMISES,	1.75, 2.25 to 13.50	
SKIRTS,	5.50, 6.50 to 45.00	
COMBINATIONS,	5.50 to 15.00	

Domestic Underwear

NIGHT GOWNS,	1.00, 1.50 to 5.00	Less 10%
ENVELOPE CHEMISES,	1.00, 1.50 to 5.00	
CHEMISES,	1.00, 1.50 to 5.00	
DRAWERS,	.65, .75 to 3.00	
SKIRTS,	1.00, 1.50 to 7.50	

Our "Clydesdale" Quality Cotton Sheets and Pillow Cases

At the Following Attractively Low Prices While They Last

NOTE:—These are of unusually sturdy weave and of the best quality muslin, and, in addition to household and hotel equipment, nothing could be more desirable for hospital use.

Pillow Cases—Plain Hemmed—

Size	Value	Sale Price
42 x 38½	.48 ea.	.40 ea.
45 x 38½	.50 ea.	.42 ea.
50 x 38½	.58 ea.	.48 ea.

Pillow Cases—Hemstitched—

42 x 38½	.55 ea.	.48 ea.
45 x 38½	.60 ea.	.50 ea.
50 x 38½	.65 ea.	.55 ea.

Sheets—Plain Hemmed—

63 x 99	1.85 ea.	1.50 ea.
72 x 99	2.00 ea.	1.65 ea.
72 x 108	2.20 ea.	1.80 ea.
90 x 99	2.40 ea.	2.00 ea.
90 x 108	2.75 ea.	2.25 ea.

Sheets—Hemstitched—

63 x 99	2.00 ea.	1.65 ea.
72 x 99	2.20 ea.	1.80 ea.
72 x 108	2.40 ea.	2.00 ea.
90 x 99	2.60 ea.	2.20 ea.
90 x 108	2.85 ea.	2.40 ea.

Continuing the April Sale of Wash Dresses and Coats

For Children 2 to 12 Years

$1.95

Bloomer Chambray Dresses *(as illustrated)*—A neat little model with wide belt, collar and cuffs of poplin—sizes 2 to 6 years. *Value $2.50* — 1.95

Children's Gingham Dresses—Large and small plaids—button trimmed; fancy pockets. Sizes 6 to 12 years. *Value $2.95* — 2.65

Children's Voile Dresses—A dainty smocked model having collar and cuffs of white Voile—in rose, blue and corn. Sizes 6 to 12 years. *Value $3.95* — 3.65

Plaited Chambray Dresses—In brown, Copen, blue and pink—shawl collar of white pique. Sizes 8 to 12 years. *Value $3.50* — 2.95

New Serge Coats—Full skirted, double breasted front model, with collar and cuffs of white pique—in tan and blue. Sizes 3 to 5 years. *Value $8.95* — 7.50

Children's Coats of black and white check or navy serge—plain tailored model—some finished with white collar and cuffs. Sizes 2 to 4 years. *Value $7.50* — 5.00

Marabou and Other Neckwear

Very Specially Priced

Marabou

Collars edged with Ostrich; natural and black.
Collars (lined), satin ribbon ends; natural and black.
Stoles with ribbon ties; natural and black.

Value $5.00

Sale 3.95 Price

Fichu Pleatings

Of fine Organdy and Net with dainty ruffles of the same materials—in white and colors. 4½ and 9½ inches wide. *Reg. .75 and $1.00 yd.* — .65 and .85

Satin Collars

New Spring styles, lined with contrasting colors. *Regularly $1.15* — .85

Fashionable Veils and Veiling

Prices Arranged to Meet the Wants of Everyone

Octagon Mesh

Of soft finish, extra weight, without dressing. In Black, White, Brown, Purple, Navy and Taupe.

Our .10 Price

Fancy Mesh

New Spring Veilings in scroll effects; colors are Taupe, Black, Brown, Navy and Violet. *Value .25 and .35*

Our .19 Price

French Made Veils

Spring's latest novelty; of fine silk net with Chenille Velvet dots; also scroll and novelty designs, in Black, Brown, Taupe, Navy and Violet. *Value $1.00*

Our .65 Price

LOYAL SOCIALISTS ISSUE CALL TO WAR

Comrades in Allied Countries Are Urged to Turn Energies Against German Militarism.

DENOUNCE TEUTON INTRIGUE

Point to Kaiser's Socialists Preaching Pacifism Abroad and War Preparation at Home.

A call to the Socialists of the allied countries to use all their energies for the defeat of German militarism was issued by John Spargo yesterday on behalf of the Social Democratic League of America and the Jewish Socialist League, two of the organizations of Socialists created by the split of the American Socialist Party on the war. The appeal attack the Socialists of Germany for betraying the cause of internationalism by preaching pacifism in other lands while supporting military programs in their own country, and denounces the Socialist Party of the United States for having "condoned and defended, sometimes openly and more often covertly, the betrayal of internationalism by the German Social Democracy." On this point the statement continues thus:

"With a degree of uniformity as significant as it is remarkable, it (the Socialist Party of America) has supported every contention of the German Imperial Government, every miserable evasion and excuse of the German Socialist majority, and has been silent concerning the outrages committed by the German barbarians. No single contention of German diplomats has failed to receive the support of the Socialist Party of America. Whatever their intent, the responsible spokesmen of the Socialist Party of America have been in fact the allies of German militarism and autocracy."

The appeal is signed by four of the leaders of the Socialist movement in this country, John Spargo and J. G. Phelps Stokes as Chairman and Secretary of the Social Democratic League of America, and William Edlin and Henry L. Slobodin as Chairman and Secretary of the Jewish Socialist League. Acknowledging the first anniversary of the entrance of the United States into the world war as a fitting occasion upon which to bring the Socialists of all the allied nations into a unified movement of allegiance to the allied cause, the appeal begins by assailing the Socialist declaration that the war was "not caused by the policy or institutions of any single nation" as a "stupid and fatuous contradiction of history and an affront to intelligence."

"Nor can we stultify ourselves," the statement continues, "by offering as an explanation of the war the silly hypothesis that it came as the logical and inevitable result of the capitalist system. We insist that the outbreak of the present war in 1914 was not due to the capitalist system, but to the madness of dynastic imperialism. It had long been realized by the leaders of international commerce and finance that war must be unprofitable to the capitalist classes of all nations, victorious as well as defeated. The capitalist classes of all lands were, as a whole, as much opposed to war and as earnest in their efforts for peace as were the workers. They had no interests which could be better served by war than by peace. Even in Germany there was as much opposition to the idea of war among the capitalists as there was among the proletariat."

Asserting that the war was caused by the "imperialist vision of the Hohenzollern dynasty, using the worm-eaten Hapsburg dynasty as a wretched tool," the appeal says this verdict was confirmed by the Socialists of Great Britain, Belgium, France, and Russia at the conference of the Socialist and Labor parties of the allied nations on Feb. 14.

The manifesto points out that from the first beginnings of Socialist internationalism the Central Empires have been its special and particular enemies and that the Central Empires, as soon as the war clouds gathered, showed every evidence of being "bent upon the destruction of the internationalism already achieved and incorporated into the political life of the world."

"The conduct of the Socialist parties of Germany and Austria-Hungary cannot be passed over in silence," the appeal says. "By their support of their Governments the Socialist parties of the Central Empires became the co-partners of the Hohenzollerns and the Hapsburgs, accessories to their infamous crimes against mankind. They betrayed the cause of international socialism, betrayed all the small nations to the despotism of the arrogant, sword-rattling military autocracies, and constituted themselves part of the most brutal, reactionary, and lawless imperialism in modern history.

"The part played by the German Social Democracy cannot be described as other than infamous. Its leaders have even stooped so low as to play the despicable part of bribing and corrupting agents of their Government.

"Even more sinister has been the part which the German Socialists have played as propagandists of anti-militarism. For years they have urged upon the Socialists of other lands, particularly of England, France, and Russia, the duty of vigorously opposing militarism and military preparedness. Never have they perniciously asserted themselves against these things in Germany, however.

"In every country the German Socialist propagandists have gone, insidiously serving military absolutism. Their intrigues in Switzerland, Holland, and the Scandinavian countries have been notorious. These have undermined the new Socialist republic of Russia, delivering it as a prize to their Kaiser. Long before the war started they were engaged in this nefarious work: there is little reason to doubt that the visit of Scheidemann to this country the year before the war began had for its real object an understanding with prominent members of the Socialist Party on the subject of the attitude to be taken by the party in the event of a war in which Germany would be engaged.

"In all the cynical and brutal literature of Prussian imperialism there is nothing more shameful than the speech by David in the Reichstag, soon after the war began, in which he stated the function of the Socialists. He said:

"'Germany must squeeze her enemies with a pair of pincers, namely, the military pincer and the pacifist pincer. The German armies must continue to fight vigorously, while the German Socialists encourage and stimulate pacifism among Germany's enemies.'"

Citing the facts that led the United States into the war, the manifesto says:

"For us, as American Socialists, there is no other means of serving the cause of internationalism than supporting with all our moral and material might the splendid efforts of the President of the United States. To our comrades of other lands we send the assurance that the exalted idealism of President Wilson is shared by the entire nation."

The manifesto concludes with a protest against the holding of any conferences with representatives of the German or Austrian Socialist organizations until the end of the war.

AUTO TRUCKMEN PROTEST.

Bill Limiting Loads on Highways Regarded as Menace.

A conference was held yesterday at the National Automobile Chamber of Commerce, 7 East Forty-second Street, to discuss the motor truck bill recently introduced into the Legislature prohibiting the use on the State highways of motor trucks with loads exceeding ten tons. Dealers, owners, and users of commercial motor vehicles were present. The bill was regarded as a reactionary measure, especially at this time when the running of army motor transport trucks from Western factories to the seaport was assuming greater proportions, and also in view of the development of motor truck express and carrying routes to transport produce as a relief to railroad congestion.

Theodore D. Pratt, Secretary of the Motor Truck Club of America, pointed out the apparent haste with which the bill was evidently drawn in that it makes no exception for Government motor trucks on the New York State highways. It does, however, exempt heavy motor trucks which have already been registered, and they will be permitted to run until the registry expires.

Should the bill become a law it would mean the elimination from the roads of New York of five-ton trucks.

NOTED MEN GATHER AT DINNER TO RIGGS

Old Associates of Man Who Spent 30 Years on The New York Sun Pay Tributes.

SAW THE TOWN GROW UP

Veteran Newspaper Writer Recalls the Time When There Were No Telephones or Subways.

Edward G. Riggs, who for thirty years was a political reporter on the staff of The New York Sun and has for a few years past been Executive Assistant of the New York, New Haven & Hartford Railroad Company, was the guest of honor last night at a dinner given at the Andiron Club, 132 West Seventy-second Street, by newspaper men formerly associated with him and other friends.

Mr. Riggs made a patriotic address in responding to a toast in his honor, and told of the changes which had taken place in the technique of newsgathering since he covered his first assignments, when there were no telephones, no subways, no electric surface cars, and no taxicabs.

Mr. Riggs said that his observation of New York life had made him a disbeliever in the theory that this country and particularly this city were "melting pots," but that the slow process of fusing many races into one was being speeded by compulsory military service in this war until the "melting pot" was being changed from a pious opinion into a reality. He illustrated this by the following story, which he credited to General Leonard Wood.

"One hot day, a very stocky Italian boy, with a still stockier trunk, got off the train at Plattsburg. He dragged his heavy trunk down the street, out onto the road leading to the camp, nearly three miles away. As he got along on the dusty road that trunk was becoming heavier and heavier, when along came a soldier, who grabbed one end of the trunk and said to the Italian lad: 'Come along, I'll help you.' And the two lugged that heavy trunk into camp.

"'A bystander said to the Italian, 'Gee! You're lucky to have the help of such a man as that!'—pointing to the soldier who was legging off in another direction. 'Do you know who he was?'

"The Italian boy shook his head. He was then told that the man who had helped him was Robert Bacon, Assistant Secretary of State and Secretary of State in President Taft's Cabinet, and Ambassador Extraordinary and Plenipotentiary to France.

"That meant nothing to the Italian. He didn't know anything about Bacon, but, wiping the perspiration from his brow with his old-fashioned bandana, he replied:

"'I don't know who da man was, but he was a damn good fellow.'"

Colonel Henry Watterson was to be a speaker at the dinner, but was detained in Florida. He sent a letter saying:

"Nothing would give me greater pleasure than to accept your invitation to the proposed dinner to Edward G. Riggs. He is one of the oldest and most valued of my friends."

Louis Seibold was the toastmaster. Speeches were made by Colonel George Harvey, Frank Munsey, Edward P. Mitchell, editor of The Sun; Caleb M. Van Hamm, Morgan J. O'Brien, ex-Senator O'Gorman, and Patrick Francis Murphy. Among the guests were:

City Chamberlain Alfred J. Johnson, Charles Mason Fairbanks, James Cox Brady, Nicholas F. Brady, Augustus Van Wyck, Edward W. Hatch, Edward E. McCall, Francis M. Scott, Henry A. Gildersleeve, Supreme Court Justices Julius M. Kapper and Charles L. Guy, Captain R. E. T. Riggs, ex-Lieut. Gov. Thomas F. Conway, B. Campbell, Herbert C. Smyth, Samuel A. Beardsley, John Godfrey Saxe, Collin Armstrong, Bryan L. Kennelly, Philip J. Britt, J. Stevens Ulman, Joseph D. Ulman, James Butler, Harry F. Mellenhauer, Alexander Konta, George MacDonald, Philip F. Donohue, Solomon Handford, Thomas O. McGill, James J. Montague, Harold MacD. Anderson, Leo Schlesinger, William E. Lewis, Joseph N. Quail, Herbert L. Jones, Jamas Buckley, Walter Lauder, F. W. Spicer, John H. O'Brien, James Dunne, Pitt P. Hand, Arthur G. Meyer, Joseph L. McEntee, J. Henry Haggerty, Walter U. McGee, Eugene D. Wood, Edgar W. Rogers, Luther R. Little, E. Morrison, Robert E. Livingstone, and William Stanton Rathbun.

COURT FINES MRS. HERZ.

Holds Her in Contempt for Taking Daughter Out of State.

Mrs. Edith Oppenheimer Herz, wife of Stephen Herz of Pittsburgh and divorced wife of Emanuel M. Kaiser, a lawyer, was fined $250 in the Supreme Court yesterday for contempt of court in disobeying a decree prohibiting her from taking their daughter, Eleanor, from the State of New York. Mrs. Herz told the court that her affection for her daughter was so great that she took the child away after her marriage to Mr. Herz without considering the consequences of her act. Justice Newburger fined Mrs. Herz after reading a letter written by Mrs. Herz to her former husband, just after her marriage to Herz in Philadelphia, in which she said:

"I have taken Eleanor with me only because the child expressed a preference to be with me. I suggest that by mutual agreement we have the present decree modified to provide for your seeing her. In my present state of mind I can only wish for you a future happiness equal to that which I foresee for myself."

Max D. Steuer, counsel for Kaiser, said that he did not recognize the validity of the divorce decree obtained by Mrs. Herz in Philadelphia, and that he intended to sue her here for divorce on the ground of her present marriage. Mrs. Herz was accompanied in court by her father, Dr. Isaac Oppenheimer.

WOMEN RAISE $300,000 FOR 'BATTALION OF LIFE'

Fund Will Be Used to Send Women Doctors to Care for the Wounded in France.

Fifty thousand dollars in one certified check yesterday delighted the members of the American Women's Hospitals, who have been working hard during the last week to raise money to send their "Battalion of Life"—well-equipped women doctors—to those who need them on the other side. It was at the last of their daily luncheons at the Hotel Biltmore that they found they had $32,050 more than their $200,000 goal. Last night the total exceeded $300,000.

Dr. Eliza Taylor Ranson of Boston exhibited the $50,000 check, which represented contributions from Massachusetts persons, who asked that the money be used to construct the first women's hospital in France.

The little adopted daughter of Mrs. Finley J. Shepard told how she had asked her mother to help the women doctors save the babies abroad, and this was followed by the presentation by the son of Dr. Emily Dunning Barringer, the first woman ambulance surgeon, of a $50 Liberty bond "for the babies of France." Mrs. Samuel Swift and her two children gave $1,000 in memory of her husband for an operating room on the French front. Several other contributions of $1,000 were given for operating rooms, including one from the "War Chest" of Rome, N. Y.

Dr. Helen Morton gave $1,500 to equip an ambulance in memory of Margaret Bradford Morton, and an ambulance was given in memory of Lee Higginson Dorr, Jr., a young aviator, who recently lost his life. Miss A. Hume Donaldson, Captain of one of the teams, gave another ambulance in memory of Loretta Montgomery Donaldson, "a little girl who wanted to be a doctor, but died too soon." Still another was given in memory of Alexandra Stevens Slosson. The women lawyers of New York pledged an ambulance, and Mary Austen, the novelist, at that rose and said: "Count in another ambulance for the women writers of New York. We will give one, too."

FIX UNIFORM WAGES FOR SHIP WORKERS

Labor Adjustment Board Extends Scale at Philadelphia to Most of Atlantic Coast.

Special to The New York Times.

WASHINGTON, April 6.—The adoption of a uniform wage scale for all workers in the shipyards on the Atlantic Coast was announced today by the Shipbuilding Labor Adjustment Board as a measure to end the shifting of labor from yard to yard, which, it was held, has done much to destroy efficiency and delay output. A small class of laborers and other unskilled workers in the South Atlantic and Gulf yards are the only ones who will not come under the general agreement. They will, however, receive increases.

The decision today extends to the workers the schedule recently adopted for workmen paid by the hour in the Philadelphia and Baltimore yards. An increase of 15 per cent. is granted in piece work rates. In its findings the board asserts that the necessity for ending the shifting of labor is one of the most serious problems confronting the shipbuilding industry under Government control.

5,000 JEWS IN THE NAVY.

Welfare Board Provides for Their Spiritual Care.

A canvass of the navy by the Jewish Welfare Board indicates that there are 5,000 Jews in the naval service. The board has been in touch with about 3,000 of these men and has supplied them with prayer books, Bibles, and stationery.

The board announced yesterday that the War Department had commissioned David Goldberg as Chaplain, and assigned him to the U. S. S. Grant. It was also announced by the board that its Committee on Overseas Activities had decided to send a commission to France to conduct the overseas work.

Colonel Harry Cutler announced yesterday that the Independent Order B'Nai Brith is now associated with the board. The B'Nai B'rith is one of the largest Jewish fraternal organizations in the country, and henceforth all the cash and other assets it collects for welfare work will be turned over to the board.

Summer Furs

AUTHORITATIVE Styles in Seasonable Furs.

The purchaser of a Stole, Cape, Wrap, Coatee or Scarf from our offerings has the satisfaction of highest quality as well as the latest and most correct design.

Silver, Cross, Natural, Blue and the various Colored Foxes, much in favor.

Storage of Winter Furs—2% of Valuation. Send for Rate Booklet, "Fur Value and Beauty Conserved."

A. Jaeckel & Co.
Furriers
384 Fifth Avenue
Between 35th & 36th Streets. Telephone Greeley 2044

MAISON BERNARD
FIFTH AVE. at FIFTY-SEVENTH ST.
Will close out at
SPECIAL SALE
Monday and Tuesday
March collection of Models,
Tailleur Suits.
Day and Evening Gowns
Sport Costumes—
Coats and Capes
at
$45
Spring and Summer Furs
EXTRAORDINARY VALUES IN
Capes, Stoles, Coatees of Mole, Sable, Squirrel, Foxes, etc
Also showing of
NEW IMPORTATIONS
of Callot and Cheruit Models for Day and Evening
Fifth Avenue at Fifty-seventh St.

During the ensuing weeks the Salon of
Harry Collins
will exhibit entirely new creations in
Gowns: Suits
Millinery
for the Early Summer
DRAPED on the individual figure, to order only, these occupy a new and important niche in the realm of originations, achieving an harmonious whole that blends intimately with one's personality.
Harry Collins creations are not to be duplicated elsewhere, they establish precedents from which fashion takes her cue.
Harry Collins
Creator of "Art in Dress"
9 East 57th Street
NEW YORK

OLIVER A. OLSON COMPANY
BROADWAY AT 79TH ST.
"The Store of Service"
THE Olson merchandising policy is such that *regular prices* here are equal to "sale prices" elsewhere. Confidence in the integrity of Olson values is the impelling attraction which is the foundation of Olson success.
WOMEN'S APPAREL MILLINERY
HAND-FINISHED BLOUSES and NECKWEAR
DRESS ACCESSORIES UNDERTHINGS
KNITTING and NEEDLEWORK SUPPLIES
GIFT THINGS NEW CRETONNES
SELECTED ARTICLES in FURNITURE
Typical Olson Values
SUITS, COATS and CAPES at $29.50
Models of refinement, unusually well tailored; simple in design but correct in detail.
Subway Station at 79th Street

Leonard's
24 West 39th St. Bet. 5th and 6th Aves. New York
Has Arranged for This Week An Offering at Special Prices
MATERNITY APPAREL
Featuring the Newest Fashion Modes
MME. LEONARD'S Maternity Apparel features refinement, comfort and style. The garments are so designed that they may be worn with comfort through the entire period, as well as when the figure is normal.
DRESSES—*The Newest Spring Models.* Smart models beautifully fashioned in Foulard, Satin, Crepe de Chine and Serge. *Special* 22.75
DRESSES—*The Newest Spring Models.* In Georgette and combinations of Georgette and Silks, Foulards, all handsomely embroidered. *Special* 27.75
DRESSES—*The Newest Spring Models.* Fashioned in Wool Scrim (the latest fabric), Georgette with beaded embroidery, Satin, Crepe de Chine and Foulard. *Special* 35.00
Dresses from $18.75 to $150.00
Fashionable models for all occasions—Ready-to-Wear or Made-to-Order
Mme. Leonard in Personal Attendance.
COATS, SKIRTS, BLOUSES, CORSETS, NEGLIGEES, BRASSIERES.

Just issued.
A SURVEY OF
INTERNATIONAL RELATIONS
BETWEEN THE
UNITED STATES
AND
GERMANY
AUGUST 1, 1914—APRIL 6, 1917
(BASED ON OFFICIAL DOCUMENTS)
By JAMES BROWN SCOTT
Major and Judge Advocate, U. S. R.
"The most comprehensive, thorough, and systematic presentation of German-American relations."—*N. Y. Evening Post.*
Net $5.00 at Bookstores or from
Oxford University Press American Branch
35 West 32nd Street, New York

Grow GLADIOLI
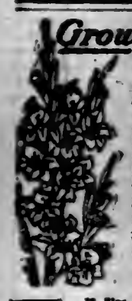
FLOWERS ALL SUMMER FOR $1.
"HOMEWOOD" GLADIOLUS
75 Fine Bulbs, Many Kinds Mixed
FOR IT MAILED FREE
In consequence within fourth postal zone (600 miles) from Chicago.
1918 War Garden Collections
(Include Garden Booklet Free)
No. 1 Bushels Vegetables for 50-ft. $1.00
No. 2 Bushels Vegetables for 50-ft. $1.50
192 page catalogue mailed free everywhere.
Vaughan's Seed Store
Barclay, Corner Church Street.

ESTELLE MERSHON
Modes
featuring one-piece tailored Dresses, Foulards, Capes, Smart Hats, Sweaters, Sports Attire, and a charming collection of Gowns, Wraps and Blouses for Spring.
20 EAST 46TH STREET
OPPOSITE THE RITZ-CARLTON

Louise & Co.
MILLINERS AND DRESSMAKERS
554 Fifth Avenue, 45th and 46th Streets
ANNOUNCE
Recent Importations of
French Model Hats
MODEL GOWNS
by Callot and Cheruit
and MILLINERY
at Half Original Cost

PRESIDENT NAMES NEW AIDS TO BAKER

Stettinius and Keppel Are Nominated to be Assistant Secretaries of War.

REORGANIZATION TO FOLLOW

Secretary Will Be Relieved of Administrative Duties and Devote Himself to Question of Military Policy.

Special to The New York Times.

WASHINGTON, April 6.—President Wilson sent to the Senate today the nominations of Edward R. Stettinius and Frederick F. Keppel, both of New York, to be Assistant Secretaries of War. They will fill two new offices created to carry out plans for placing the War Department on a better basis to carry on the conduct of the war. Both nominations had been forecast.

Mr. Stettinius was a partner in J. P. Morgan & Co., and as such had charge of the purchase of war supplies for the Allies in the United States before the United States entered the war. He is now Surveyor General of Purchases under the Director of Purchases in the War Department. Senators who favored the creation of a War Cabinet of three members cited Mr. Stettinius as the kind of man needed for that proposed body. Dr. Keppel is Dean of the College of Columbia University, New York. He has been a voluntary assistant to the Secretary of War and one of Secretary Baker's most intimate official associates.

When Mr. Stettinius and Dr. Keppel have qualified as Assistant Secretaries the new organization of the War Department will be made effective. Under the plan proposed, Secretary Baker will be relieved of most of the administrative work of the department and the army and will be freer to devote himself to questions of policy relating to the conduct of the war, particularly military policy.

The administrative work of the War Department proper will be taken over by Benedict Crowell, the present Assistant Secretary of War, who is acting Secretary in the absence of Secretary Baker. Mr. Stettinius will be in charge of purchases for all the branches of the War Department, including the Quartermaster Corps, the Signal Corps, which supervises aircraft, and the Ordnance Corps. He will co-operate closely with the War Industries Board, which will have supervision over purchases for the entire Government.

To the degree limited by the activities of the War Department Mr. Stettinius will be a Minister of Munitions. It is expected that immediately upon qualifying in his new office he will begin an effort to straighten out the situation produced by the failure to carry out the ambitious program to furnish aircraft for the forces in France.

Dr. Keppel will have charge of all the nonmilitary activities of the soldiers. He will look especially after the welfare of the men in the ranks and will co-operate with and supervise the work of those who are engaged in furnishing amusement and comforts for the soldiers both in France and this country.

EGAN TO AID PERSHING.

Aid to Davison Will Be Commissioned a Major in the Army.

WASHINGTON, April 6. — Martin Egan of New York, now serving as an assistant to Henry P. Davison, Chairman of the Red Cross War Council, will soon take a place on the staff of General Pershing. It is expected that he will be commissioned, probably as a Major in the Adjutant General's department, and will assume the general duties of a liaison officer, keeping General Pershing and his staff in touch with world events.

The appointment, made at the request of General Pershing, has not been announced formally, and the details of the work the General expects Mr. Egan to perform are not fully known to the War Department here. It is believed at the department, however, that Major Frederick Palmer will continue as censor on General Pershing's staff.

L. M. HIRSCH SHOE COMPANY

A Fashionable Dark Tan Calf OXFORD

A Specialized Value at

$5

The new military model with the masculine swagger. A remarkable value at our specialized price.

Gordon H. 3.00 Silk Hosiery, $1.35

"BUY A LIBERTY BOND"

6th AVE. at 39th St.

(Formerly 6th Ave. & 24th St.)

At Our Third Avenue Store Only

Mahogany Russia Oxfords and Pumps

6.50

FRANK BROTHERS

Third Avenue, Near 58th Street

HEARN

Fourteenth Street West of Fifth Avenue

AN AFTER-EASTER **SALE** OF

WOMEN'S AND MISSES'

18.50 Our reg. $24.50 to $29.75

SUITS

18.50 Our reg. $24.50 to $29.75

In Smartest, Newest Modes

The Styles, pictured here, are those that have made the prediction of a suit season come true and have made suits more popular than in many years.

The Fabrics, those which have proved most successful in developing the Spring tailor-made, are serge, poplin, worsted and satin.

The Colors, those most distinctive for this season, are navy, rookie, clay, new blue, Pekin and black, also black and white checks.

The Tailoring, of highest excellence, is an assurance of finest lines and perfection of detail

No Charge for Alterations.

A Colt Machine Gun—such as used by The Allies—shown in our Liberty Loan Window.

HEARN

Fourteenth Street West of Fifth Avenue

"Lend Him a Hand Buy a Liberty Bond"

Bond Booth—Main Floor, Centre.

Annual Housekeepers' Week

SHEETS | BLANKETS | COMFORTABLES | PILLOW CASES | TOWELINGS | SHADES | MUSLINS | CURTAININGS | BUREAU SCARFS

AT OUR SALE PRICES THESE OFFERINGS BOTH MONDAY AND TUESDAY

SILVERWARE | TOWELS | LINENS | QUILTS | FLANNELS | HOUSEHOLD NEEDS | CUTLERY | GINGHAMS | RUGS

HOUSEKEEPERS!

Look back, note changed conditions—look around, note your needs—look to the future, note dwindling supplies—THEN you will know how to take advantage of our great sale opportunity to replenish supplies, save dollars and stock up against future needs.

GLOVES

Nothing so smartens a costume as this important accessory. The well-dressed woman may supply herself with every needed variety from our complete assortments.

FOR WOMEN

Two-clasp Kid Gloves—black and white—our reg. 1.96 ..... 1.65
One-clasp White Doeskin Gloves—Special ..... .96
Two-clasp Silk Gloves—black, white and colors, .65 to 1.75

FOR MEN

Tan Capeskin Gloves—Special 1.85
Gray Suede Gloves 1.96

FOR CHILDREN

Tan Capeskin Gloves 1.34
Gray Suede Gloves, .96, 1.48, 1.68
White Kid Gloves 1.48

NEW MILLINERY

IN

Advance Summer Styles

Eve of to-day finds in our millinery salon a veritable Paradise garden alluring with flowers, and the opening each day of newer, smarter hats. Also she will find new attractiveness in her face when she wears one of these fetching models so original, so becoming, in Milan and Georgette crepe, or lovely hand-made straws, each trimmed with effectiveness and individuality 10.00

Our regular Fifteen Dollar values.

HATS FOR THE MATRON

Receive special consideration, and a complete assemblage of models which combine charm with dignity may be seen here ... 4.94 and 8.50

Usual $6.50 and $10.00 values.

DAINTY LINGERIE HATS FOR MISSES AND GIRLS

Area charming accompaniment for their lingerie frocks. New models are arriving daily.

NEW AFTERNOON DRESSES

Now that daylight saving hours merge afternoon and evening into one, afternoon gowns become an imperative consideration. We have lovely new ones to meet the demand.

TAFFETA AND GEORGETTE DRESSES

with beaded blouses show a new idea in the long taffeta roll collar defining the flesh-colored crepe vest, gracefully draped taffeta skirt. This model comes in navy, black, new blue and mulberry. Novelty Foulards that have interesting tunic panels of Georgette crepe, as well as Georgette sleeves and other attractive style points. May be had in blue and white, or black and white for, Special, 26.75

CREPE DE CHINE DRESSES

pretty and practical, in a box pleated model, with long, straight lines and beaded girdle; makes an inexpensive addition to one's wardrobe; another frock is in taffeta, in shades of beaver, taupe and pearl gray, with graceful new lines 18.50

Visit Our Manicure Dep't

Now notably enlarged and under the supervision of the former manager of Greenhut's Manicure Parlors. Expert, up-to-date service in

Manicuring,
Facial Massage,
Care of the Hair.

Third Floor.

SALE PRICES FOR HOUSEKEEPERS' WEEK

Muslins and Sheetings

"Fruit of the Loom" Muslin—mill lengths of 10 to 20 yards—full piece price 32 cts.—mill lengths sale price ..... .24
No Mail or Telephone Orders. Limit 20 yards.

Unbleached Muslins—38½-inch—mill lengths of 1 to 20 yards—worth .19 ..... .14

Bleached Sheetings—54-inch—for single beds—worth .45 .. .34
72-inch—worth .45 ..... .40
81-inch—worth .59 ..... .46

Table Damasks

Napkins, etc.

Supply your linen closets while you can buy at these sale prices.

70-inch Damask—part linen and cotton—bleached—our reg. $1.68 ..... 1.26

Heavy Linen Damask—72-inch—good patterns—our reg. $3.25 ..... 2.53

Linen Damask Napkins—22-inch—our reg. $5.50—dozen 4.38

Mercerized Napkins—22-inch—soft finish—hemmed—our reg. $2.25 ..... 1.74

H. S. Mercerized Damask Pattern Cloths—bleached—close weave—our reg. $1.75 .... 1.28

Mercerized Damask—64-inch—bleached—heavy quality—our reg. .68 ..... .56

Linen Damask Pattern Cloths—
66x66—our reg. $4.95 .. 3.95
66x84—our reg. $5.95 .. 4.92
66x100—our reg. $7.50 .. 5.50

Napkins to Match—our reg. $4.95—dozen 3.94

SALE PRICES FOR HOUSEKEEPERS' WEEK

Blankets—Flannels

With cotton and wool growing scarce these Sale Prices are worth investigating.

Crib Blankets—Imported cotton—Eiderdown finish—Jacquard designs—pink or blue with white—our reg. .64 ..... .48

Crib Blankets—Impt'd cotton—Eiderdown finish—blue or pink with white designs—our reg. $1.47 ..... 1.05

Wool Finish Plaids—66x80—also plain grey or tan, with contrast borders 70x80—our reg. $5.45 ..... 4.22

Wool Mixed Plaids—¾ and full size—also white with contrast borders—full and extra size beds—our reg. $8.97 7.47

Jacquard Comfortables, Blankets—Imported Cotton—Eiderdown finish—various designs—full size—our reg. $3.95 3.18

Cotton Fleece Blankets—White with contrast borders—64x80—our reg. $2.95 .. 2.24

White Flannels—Cotton and small percentage of wool—23½ inch—our reg. .34 ..... .27

Unbleached Domets—23½ inch—for dusting and polishing cloths—special ..... .17

Unbleached Cantons—23½ inch—special ..... .17

White Table Felt—54 inch—for table pads, iron board covers, etc.—our reg. .94 .... .72

SALE PRICES FOR HOUSEKEEPERS' WEEK

A "TIMELY" SPECIAL PURCHASE OF SHEETS AND PILLOWCASES FOR HOUSEKEEPERS' WEEK!

AT this time, with cotton higher than it has been since the Civil War, surely this is an achievement only possible here.

Our cash purchasing power has many times brought to us offerings not heard of elsewhere, and this purchase is another instance.

The brands (shown in above cuts) are all well-known kinds, easily recognized by every housekeeper as being the favorite for durability.

Stamped subject to slight imperfections, but one would have to scrutinize them very carefully to find the defects, which consist of a dark thread or heavy thread here and there, that will not interfere with service in any way.

As to prices, you could not buy Sheets and Pillowcases of coarsest quality Muslins at the prices we name in this sale.

"A word to the wise is sufficient."

PILLOW CASES

	WAMSUTTA. Worth.	Sale.	NEW BEDFORD. Worth.	Sale.	WAMSUTTA PERCALES. Worth.	Sale.
42x36	....	....	.59	.46	.64	.49
42x40½	....	....	....	....	.69	.54
45x36	....	.46	.63	.50	.69	.54
45x40½	....	.50	.69	.54	.74	.59
50x36	....	.50	.69	.54	....	....
50x40½	....	.54	....	....	....	....
54x36	....	.54	....	....	.79	.72
54x40½	....	.59	....	....	.84	.76

SHEETS

	WAMSUTTA. Worth.	Sale.	NEW BEDFORD. Worth.	Sale.	WAMSUTTA PERCALES. Worth.	Sale.
54x 90	$1.[illegible]	1.42	....	....	....	....
54x 99	$1.[illegible]	1.54	....	....	....	....
65x 90	$1.[illegible]	1.54	$2.17	1.72	$2.34	1.88
65x 99	$2.[illegible]	1.72	$2.59	1.88	$2.64	1.97
65x108	$2.[illegible]	1.88	$2.84	1.97	$2.97	2.14
72x 90	$2.[illegible]	1.72	$2.69	1.88	$2.84	1.97
72x 99	$2.[illegible]	1.88	$2.84	1.97	$3.14	2.14
72x108	$3.[illegible]	1.97	$3.14	2.14	$3.49	2.28
81x 90	$2.[illegible]	1.88	$2.84	1.97	$3.14	2.14
81x 99	$3.[illegible]	1.97	$3.14	2.14	$3.49	2.44
81x108	$3.[illegible]	2.14	$3.49	2.28	$3.69	2.64
90x 90	$3.[illegible]	1.97	$3.14	2.14	$3.34	2.27
90x 99	$3.[illegible]	2.14	$3.49	2.28	$3.69	2.64
90x108	$3.[illegible]	2.24	$3.69	2.38	$3.84	2.84
99x 99	....	....	....	....	$3.94	2.87
99x108	....	....	....	....	$4.24	2.97

No Wool Scarcity Here

Forethoughtful and Clever Cash Buying Tells the Story

OF ASSORTMENTS

that are more attractive and more extensive than ever.

OF PRICES

that spell true economy (many still bear the old-cost markings).

54-INCH COSTUME SERGES

All wool—sponged and shrunk—colors include

Copen *Army* *Navy*
Taupe *Black* *Tan*

Our regular $2.97 ..... 2.32

SILK AND WOOL CREPE POPLIN

Soft and lustrous—ideal for suits and frocks—gray, rose, various blues, purple, green, reindeer, black and prune are some of the colors—40 inch 1.88

CHIFFON PANAMAS (ALL WOOL)

Attractive variety of leading shades, including black and navy—50 inch 1.68

54-INCH BLACK CHIFFON BROADCLOTH

Soft and lustrous—all wool, sponged and shrunk—our regular $2.97 ..... 2.37

VELOUR CHECKS AND PLAIDS

Large, small and medium designs in black, white and two-tone combinations—54 inch 1.88

SCOTCH PLAIDS

Large, attractive block designs in contrasting colorings on navy blue ground—prunellas in black and white effects—54 inch, yd 3.75

NOVELTY CHECK SKIRTINGS

All wool—black on solid grounds of green, Copen, blue, myrtle and others—54 inch 3.18

NOVELTY COATINGS

Black and white checks, with overplaids in green or red—54 inch 1.48

40-INCH PLAIDS AND STRIPES

Contrasting, multi-colored patterns on navy blue, brown and green grounds—our regular $1.[illegible] 1.10

SALE PRICES FOR HOUSEKEEPERS' WEEK

Comfortables, Pillows, Etc.

Money Savings that say Buy Now!

Silkoline Comfortables—Floral patterns—plain backs—cotton filling—
Single size—our reg. $2.07 1.37

Reversible Silkoline—Flowered patterns—plain borders—cotton filling—full size—our reg. $3.22 ..... 2.17

Medium weight—our reg. $5.25 ..... 3.67

Silk Mull Comfortables—Figured with plain borders—cotton filling—full size—our reg. $5.42 ..... 3.86

Mixed Feather Pillows—Good tickings—
20x28—our reg. $1.06 .. .67
21x28—our reg. $1.12 .. .81

Mixed Goose Feather Pillows—Assorted stripe tickings—
20x28—our reg. $1.77 .. 1.22
22x28—our reg. $2.08 .. 1.32
24x30—our reg. $2.63 .. 1.74
26x30—our reg. $2.93 .. 1.93

Semi White Down Pillows—Excellent ticking—
22x28—our reg. $4.13 .. 2.74
24x30—our reg. $4.87 .. 3.15
26x30—our reg. $5.42 .. 3.54

White Mixed Feathers—our reg. $1.06 lb ..... .77

White Goose Feathers—our reg. $1.37 ..... .92

White Goose Feathers—Down mixed—our reg. $1.67 lb 1.22

White Down—Fine quality—our reg. $2.12 lb 1.56

SALE PRICES FOR HOUSEKEEPERS' WEEK

PAINTS

Small Enamel Paint, ¼ pt., all colors	.18
White Enamel, ½ pt	.32
White Enamel—1 pt	.54
White Enamel—1 qt	1.06
Bath Enamel—¼ pt	.26
Bath Enamel—½ pt	.44
Varnish Stain—½ pt	.16
Varnish Stain—1 qt	.54
Mixed Paints—all colors—½ pt	.26
Mixed Paints—1 qt	.76
Screen Paint—½ pt	.23
Screen Paint—1 pt	.44
Floor Oil—1 qt	.54
Outside or Inside White	.96
Jap-a-Lac—Small size	.20
½ pt	.35
1 pt	.60
1 qt	.90

Sapolin Varnish		Paint	
¼ pt	.15	¼ pt	.15
½ pt	.18	½ pt	.25
1 pt	.26	1 pt	.45
1 qt	.45	1 qt	.80

Stove Pipe Enamel ... .12 .18 .30
Gold Paint ..... .25 to 1.10
Aluminum ..... .25 to .60
Varnish, Paint and Wall Brushes ..... 6 to 1.18

HOME CRAFT WEEK

Visit our Drapery Department during Home Craft Week and see both the new curtains and drapery decorative suggestions.

BIG ASSORTMENTS
SMALL PRICES

CARDS PRINTED *While You Wait*

50 Visiting Cards	.25
100 Business Cards	.50
200 Business Cards	.75
300 Business Cards	1.00

—Also—

Commercial and Social Printing

Letter Heads.
Bill Heads.
Envelopes.

Wedding and Party Announcements and invitations printed at shortest possible notice in our STATIONERY DEPT., THIRD FLOOR.

$25,000 in Standard Knitting Worsted Yarn

FREE TO PATRIOTS

WHO BUY NEW LIBERTY BONDS HERE

To each 4¼ per cent. Liberty Loan subscriber at our Bond Booth James A. Hearn & Son will give, FREE, a hank of Khaki, Grey, Natural or Navy Standard Knitting Worsted Yarn, selling at $1.15 per hank, until $25,000 worth is given away.

OBJECT TO HYLAN'S 'LECTURE LETTERS'

Members of Estimate Board Tell Mayor They Do Not Like Them.

PRODDING CITY EMPLOYES

Must Be at Their Desks at 9 A. M., and Not in Municipal Building's Corridors.

The possibility of a break between Mayor Hylan and some of the members of the Board of Estimate was said yesterday to be close to realization, because of the attitude of these members at Friday's meeting of the board in objecting to the Mayor's "lecturing" of department heads. On several occasions the Mayor has sent letters to his department heads peremptorily demanding that they reduce expenses in their departments or face removal. Some of those who have been censured have appealed to other elective members of the board, over whom the Mayor has no influence, with a view of having the Mayor discontinue his "lectures."

The matter came to head at Friday's meeting when a report of the Committee on Salaries and Grades recommending the adoption of certain mandatory increases was under discussion. The Mayor objected to receiving the report, saying that he thought the heads of departments from which the requests for increased salaries had come should be asked to reconsider them. Maurice E. Connolly, Borough President of Queens, went to the assistance of the harassed department heads.

"I object to this constant lecturing of heads of departments," he said, looking directly at the Mayor. The Mayor was plainly startled, and slowly took off his glasses and polished them industriously.

"I don't like them, either," put in Frank L. Dowling, Borough President of Manhattan, and Tammany's spokesman in the board. The Mayor looked still more startled, and before he could speak Controller Craig was added to the list of insurgents.

"I don't like these lecture letters, either," he said, "but I think there is nothing improper in asking the heads of departments not to request increases and in showing them the burden such increases would place upon the city." By this time the Mayor had recovered from his astonishment, and remarked:

"Why should we be so sensitive about lecturing if it means saving the people's money?"

"I don't care about that," retorted President Connolly, "but I am opposed to this constant lecturing."

The other members nodded their approval, and the Mayor dropped the subject by asking the Secretary to proceed with the reading of the calendar. The Mayor has sent a letter to Corporation Counsel Burr, asking him to thoroughly reorganize his office, despite the fact that the office was reorganized shortly after the Corporation Counsel took office. As a result of the Mayor's activity, Mr. Burr has sent a letter to each member of the Law Department, calling his attention to the fact that hereafter he may not incur any indebtedness in the way of purchasing office supplies or engaging experts to testify in court without first obtaining an authorization for this expenditure from the Corporation Counsel himself.

It also became known yesterday that the Mayor has sent still another letter to city employes warning them that it is not sufficient that they be at their respective offices at 9 o'clock every morning, but that they must actually be at their desks by that hour. The Mayor complained that it had been found that a number of city employes had been seen in the corridors of the Municipal Building on the way to their offices at 9 o'clock. Charities Commissioner Bird S. Coler is soon to make a report to the Mayor, it was said yesterday, regarding the reforms he has put into effect in his department. Twenty-three social investigators drawing salaries of from $900 to $1,800 have been let out by Commissioner Coler since the first of the year, it was said. The deposed workers were understood to have been men appointed during the Mitchel administration, and mainly for this reason were told that their services were no longer required.

Starr J. Murphy Heads Saloon Fight

MONTCLAIR, N. J., April 6.—Starr J. Murphy, personal counsel for John D. Rockefeller, has been elected Chairman of the Patriotic League of Montclair, which will conduct the campaign against the saloons in this town preceding the referendum to be held on April 30. Prominent New York business men are among the Vice Chairmen of the league, one of whom is Colonel Isaac N. Lewis, inventor of the machine gun. Charles H. Miller is Chairman of the Campaign Committee, some of the members of which are James N. Jarvie, Robert Lynn Cox, Nolan R. Best, Charles W. Anderson, George Welwood Murray, Charles E. Francis, and Hugh R. Monro.

ADVERTISEMENT.

THIS SHOULD BE CLASSED AS "NEWS"

Schwartz Bros.

Tailors to Women of Discrimination

Are offering—this week—

50 Suits and Dresses

made for advance models of their distinctive creations. The prices—for quick disposal—will be exceptionally low.

$25, $35, $50.

The garments made to conform to these models sold as high as $150. The "choice" will go to early buyers.

Therefore—early inspection is suggested.

On the Avenue at 429.

ERROR!

Through error in the advertisement of

NATHAN "COMFY KITS"

which appears on Page 7, Section 9 of the Rotogravure Picture Section of today's New York Times, the trade mark of the Nathan Novelty Mfg. Co. is shown in reverse form.

How Germany Exaggerates Sinkings by U-Boats.

As German submarine warfare accomplishment goes down German exaggeration goes up, according to the British Admiralty, and as proof of this the War Cabinet, at the request of the Board of Admiralty, has issued a statement giving full facts of the tonnage position of the Allies. The statement was issued, not merely to confute German liars, but to impress upon the people of England, and America as well, the vital necessity for individual and united effort on their part to make good the losses made by U-boats. The accompanying diagram illustrates the extent of the German claim in connection with the losses of mercantile tonnage.

During the year since America entered the war the German claim of vessels sunk has gone steadily up without regard to the truth. This was evidently intended as a modified form of frightfulness, with the object of creating a false belief in the efficiency of submarine warfare, perhaps more for home consumption than for the actual frightening of the Allies.

In the month of February, 1917, the exaggeration was 46 per cent; in January, 1918, it was 113 per cent. In other words, at the beginning of 1917 the German War Office was content to overestimate the allied sea losses at about 50 per cent. greater than they actually were. At the end of the year they had doubled the truthful figure and added some to that. The average exaggeration for the whole period is put at 56 per cent.

Since the beginning of the war and up to January, 1918, the loss to the world's merchant shipping through enemy action and marine risks, including the 825 gross tonnage interned in enemy ports, was 11,827,372 gross tonnage, and of this amount Great Britain lost 7,079,492 tons. The output of merchant shipbuilding since the outbreak of the war and up to the first of this year excluding enemy countries, was 6,006,275 gross tonnage, of which 3,031,555 tons represents the output of Great Britain.

The situation, however, is made brighter by the Admiralty's statement that since the war and up to the first of 1918 enemy tonnage captured and brought into the service of the Allies was 2,589,000 gross tons. Of this amount 1,211,800 tons were captured in 1914 and 1,068,500 in 1917. The net loss in world shipping since the war began has been 2,632,279 gross tons.

The statement of the Admiralty is not issued to convey the impression that there is not danger in the present situation, or that there should be any slackening of the shipbuilding program of the Allies. The statement has this to say:

"The recent production, however, of merchant ships in the United Kingdom, even making the most generous allowance for weather conditions, fell so far below the rate of output in the preceding quarter that, if improvement is not speedily made, the point where production balances losses will be postponed to a dangerous extent, and even when that point is reached we shall still have to make good the losses of the past.

"During the critical period that confronts us we must rely to a large extent on our own shipyards and on ourselves. Our partners in the war are making every effort to increase their production of ships, but a considerable time must elapse before the desired output is secured.

"To produce in the United Kingdom 1,900,000 tons in 1918, and to reach an ultimate production at the rate of 3,000,000 tons per annum, is well within the present and prospective capacity of our shipyards and marine engineering shops. But the ranks of the skilled men must be enlarged without delay by the introduction of men and women at present unskilled. The education of these newcomers, upgrading, and interchangeability of work are essential, and must be pressed on with the good-will of employers, foremen, and men.

"Further, the Board of Admiralty wish to make it perfectly clear that these results cannot be obtained unless maximum output is continuously given in every shipyard and marine engine shop by every one concerned.

"It is to insure the vigorous co-operation of all concerned that the Admiralty have recommended the publication of the facts."

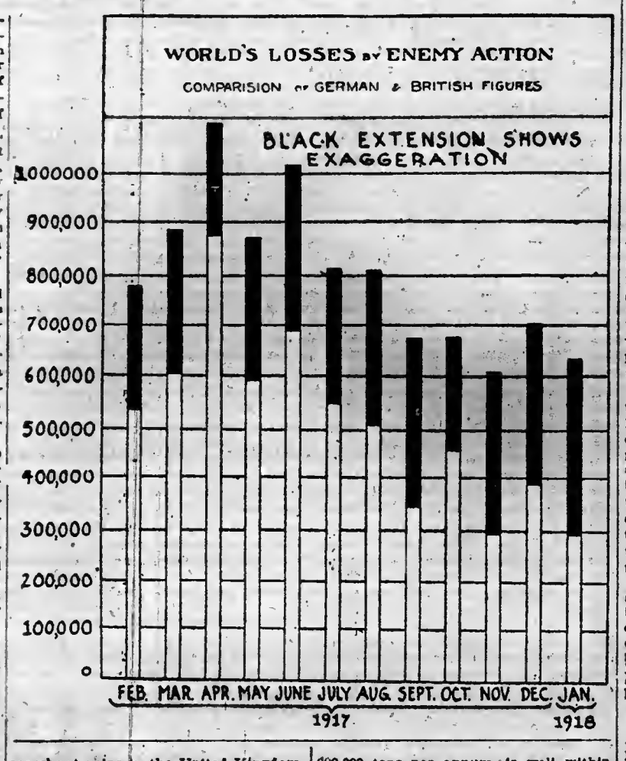

STIRS RUMANIAN JEWS.

Gov. Whitman Addresses Convention of Federation.

Governor Charles S. Whitman, speaking at the annual convention of the Federation of Rumanian Jews of America last night in the Hebrew Technical School for Girls, at Fifteenth Street and Second Avenue, aroused his hearers. A choir of boys from various synagogues sang "The Star-Spangled Banner" after the Governor was introduced and before he began his speech.

"Is it not an inspiration," the Governor asked, "as we hear these little Jewish boys in America glorifying the flag of freedom to think that this very night in France many of our own boys having offered their lives all day are likewise singing 'The Star-Spangled Banner'?

"After all we see no real lines of difference among Americans. The test of democracy has been truly tried by this war and we find that all men in this land of the free, regardless of religious creed or racial distinction are united at last in loyalty to the President of the United States and the ideals of the nation."

The reference to President Wilson caused a great patriotic outburst.

OFFERS SPY BILL AT ALBANY.

Drastic Penalties Provided for Hinderers of War Preparations.

Special to The New York Times.

ALBANY, April 6.—Senator Sage of Albany has introduced a bill in the Legislature making it a felony for anyone to tamper with any Government property with intent to hinder the United States in the prosecution of the war against Germany. Imprisonment from five to twenty-five years would follow conviction under the bill. It also provides against delay or obstruction of any military or naval operation of the Federal Government, any of its Allies, or of the State.

The bill had been advanced to the order of final passage and will, it is expected, be passed in the Senate Monday night. It will be sent to the Assembly immediately, where similar action is predicted. Wholesale tampering with army airplanes and other Government war machines and buildings led to the introduction of the measure.

Jail for Mild Alien Enemies.

Assistant Attorney General William Wallace, Jr., in charge of the New York Bureau for Alien Enemies, is trying a new plan for handling those enemy subjects who violate the war regulations but are not in the dangerous class. The scheme is to send these "not very dangerous" enemies to jail for periods of from ten to sixty days, according to the wilfulness of the offense.

New Year Book of the Churches.

The Year Book of the Churches, published by the Federal Council of the Churches of Christ in America, has been issued. It is a complete manual and directory for the use of all who desire concise and detailed information concerning all religious bodies, with statistics based on the United States census figures just out. The Directory of Religious Bodies, Protestant, Catholic, and Jewish, gives information concerning general boards and officials, with addresses, schools, institutions, and periodical publications. There is also a list of nonsectarian publications. The Directory of Interchurch Organizations, which gives names and addresses of officials, the purpose of the organization and scope of its work. Includes temperance societies, representative war relief organizations and other official interchurch war commissions, representative peace socities, and young people's societies. The war commissions of the various denominations are also listed, and there is a complete directory of army and navy Chaplains.

MUSIC NOTES.

Reinald Werrenrath, Herman Sandby, and Emile Villemin appear Wednesday evening at the home of Adolph Lewisohn for the Food for France Fund.

Edith Otis, Luella Rowman, and Rose Simon will assist an orchestra led by David Mannes on Saturday evening at the Bronx Union Branch Y. M. C. A.

I. W. W. TRIAL HALTED; JURORS DISMISSED

Judge Landis Excuses Entire Venire When It Is Learned That They Were Approached by Socialists.

CHICAGO, April 6.—Federal Judge Landis dismissed tonight the entire venire in the trial of 112 Industrial Workers of the World, charged with violating the Espionage act, after a number of prospective jurors had testified that they had been approached by agents of the organization relative to their views on socialism and the I. W. W. The trial was postponed until a week from next Monday, and another panel of 100 veniremen was called for that time.

"This does not appear to be other than a systematic campaign and I don't like it," Judge Landis declared. "I don't want a jury of this kind. It is perfectly proper for the litigant to make an investigation of the jurors, but this is beyond the limit. For an agent of the defendant to approach the juror, directly or indirectly, is the same as the defendant himself trying to influence the juror. In view of the evidence I must dismiss the entire panel."

The Department of Justice, it was announced, would inquire next week into the activities of the Socialists and others who questioned veniremen. The department also has made arrangements to meet any disturbances at the Defense Fund mass meeting to be addressed by leaders of the I. W. W. here tomorrow.

Big Six Gives a Show.

Patriotism and condemnation of the Bolshevikt were the leading features of a minstrel show given last night at the Central Opera House, Third Avenue and Sixty-seventh Street, by the members of New York Typographical Union No. 6. The instrumental music for the show, which consisted of many songs and dialogues, was provided by the Big 6 Band, composed of members of the union. It was attended by several thousand persons and was given to raise a fund to mark the graves of the members of the union who died leaving no relatives.

PADEREWSKI TESTIMONIAL.

Admirers to Honor Pianist's Work for Polish Freedom.

A testimonial to Ignace Paderewski in recognition of his devotion to devastated Poland will be given at Carnegie Hall on Wednesday evening by the Civic Forum. Dr. John H. Finley will preside, Robert Underwood Johnson will read an original poem, "Paderewski the Patriot," and the noted pianist will deliver an address on the freedom of Poland and the cause to which he has consecrated his life. The purpose of the meeting is to promote a better understanding of the nationalistic movement as it applies to the Polish people. Frederick C. Walcott will also make a short address.

At the close of the program, a rare print, showing the crowning of the first King of Poland, will be presented to the great artist as a "token of the love and esteem of his legion of friends in this country who desire to honor him as a man and a patriot." All proceeds from the sale of boxes and tickets will be turned over to the Polish Relief Fund. Tickets may be obtained at the Civic Forum offices, at 17 West Forty-fourth Street.

James M. Beck is Chairman of the Committee on Arrangements. Other members are Robert Underwood Johnson, A. Barton Hepburn, Mrs. H. Fairfield Osborn, Mrs. Herbert Satterlee, and Mrs. John Henry Hammond. The committee issued a notice yesterday calling attention to the fact that 50,000 Poles in this country have either volunteered or responded to the draft, and are in the service of the American Army.

JASCHA HEIFETZ PLAYS.

Carnegie Hall Packed at Russian Violinist's Fifth Recital.

Jascha Heifetz, the extraordinary Russian violinist, gave his fifth recital in Carnegie Hall yesterday afternoon to a house sold out far in advance, some late comers filling the utmost capacity of the stage. His program, of the more ganist and ingratiating sort of music, included Grieg's sonata in C minor and Spohr's concerto No. 8 as its principal numbers.

Among lesser pieces were Beethoven's romance in G, the Porpora-Kreisler minuet, and, for the first time here, a "Hebrew Melody" and "Hebrew Dance" by Joseph Achron. André Benoist accompanied these at the piano, as also a final "Lithuanian Song," Chopin-Auer, and a scherzo tarantelle, Wieniawski.

George Bernard Co.

Our Street Frocks, Evening Gowns, Dancing Frocks, and Capes are readily distinguished by their incomparable cachet and youthful smartness.

Prices Refreshingly Modest.

673 FIFTH AVENUE at 53d St

AMERICAN ART GALLERIES

MADISON SQUARE SOUTH NEW YORK CITY

ON FREE VIEW TOMORROW 9 A. M. UNTIL 6 P. M.

TO BE SOLD ON WEDNESDAY AFTERNOON & EVENING OF THIS WEEK

THE NOTEWORTHY COLLECTION OF QUAKERIANA FORMED BY THE LATE CHARLES ROBERTS OF PHILADELPHIA

COMPRISING THE MOST EXTENSIVE AND IMPORTANT COLLECTION OF ITS KIND EVER OFFERED AT PUBLIC SALE IN AMERICA:

Including some 4,000 different tracts, mainly First Editions, relating to the Quakers in England and America, from the formation of the Society in the 17th Century to the early years of the 19th Century, many of which relate to the PERSECUTION OF THE QUAKERS IN NEW ENGLAND AND THE KEITHIAN SCHISM IN PENNSYLVANIA. There are 77 different items by and relating to George Fox, the founder of the Society; 91 items by and relating to George Keith, including several of the EXCESSIVELY RARE IMPRINTS BY WILLIAM BRADFORD, the first printer in New York and Philadelphia; and 58 important tracts by William Penn, the founder of Pennsylvania.

TO BE SOLD ON THURSDAY EVENING OF THIS WEEK

AN IMPORTANT COLLECTION OF BOOKS, MANUSCRIPTS AND HEIRLOOMS OF THOMAS HUTCHINSON, LAST ROYAL GOVERNOR OF MASSACHUSETTS

Together with other consignments, including Historical Miniature Portraits of American Celebrities; Early American and English Samplers and Needle-Work Pictures; Models of Famous American, English and Spanish Ships; Rare Tracts relating to the Revolution; Original Documents by Governor Nicolls relating to the Montauk Indian Lands on Long Island; Fine Autograph Letter by George Washington, and other important items.

The Sales Will Be Conducted by MR. THOMAS E. KIRBY, Mr. Otto Bernet and Mr. H. H. Parke, his assistants.

American Art Association, Managers, 2, 4 and 6 East 23d St., Madison Sq. So.

IF YOU WANT AN HONORABLE AND LASTING WORLD PEACE BUY LIBERTY BONDS

FORTHCOMING ART EVENT OF EXTRAORDINARY IMPORTANCE

At The American Art Galleries

MADISON SQUARE SOUTH, NEW YORK

ON FREE VIEW BEGINNING APRIL 18th

and continuing until the Date of Sale

THE COLLECTION OF

SIGNOR STEFANO BARDINI

THE WIDELY KNOWN ITALIAN EXPERT AND ANTIQUARIAN OF FLORENCE, ITALY

Owing to the existing War Conditions, the Entire Collection

WILL BE SOLD ABSOLUTELY WITHOUT RESTRICTION

BY DIRECTION OF SIGNOR BARDINI, THE SOLE OWNER

On the Afternoons of April 23d, 24th, 25th, 26th and 27th and Evening of Thursday, April 25th

A DE LUXE ILLUSTRATED CATALOGUE COMPILED FROM DESCRIPTIONS AND INFORMATION FURNISHED BY SIGNOR BARDINI AND OTHER EXPERT AUTHORITY WILL BE FURNISHED TO APPLICANTS AT FIVE DOLLARS EACH.

The Sale will be conducted by MR. THOMAS E. KIRBY, assisted by Mr. Otto Bernet, of

The American Art Association, Managers

Madison Square South, Entrance 6 East Twenty-third St., New York

Gimbel Brothers

32nd ST.-BROADWAY-33rd ST.

Sale of Women's Frocks

For Afternoon, Street and Informal Evening Wear

at $19.75

This great Special Purchase has just been secured from a maker who consented to sacrifice his entire line of these dresses.

All the dresses included in this lot are this season's models—they are fresh and new, just unpacked from the maker's boxes.

Another great merchandising achievement is found in this sale.

The pictures cannot tell the story, for these are only a few representative Frocks—the excellence of materials and workmanship can only be appreciated when seen.

Materials include chiffon taffeta, smart new foulards and figured taffeta, basket weave wool, crepe de chine, wool etamine—some in combinations of Georgette crepe.

Some models are braided, some beaded, some embroidered, but ALL are essentially smart.

Not many duplicates, but dozens of lovely different styles in the assortment.

Not a full range of sizes in any one model, but all sizes in the assortment.

GIMBELS—Third Floor

A Message From The Tribune

The advertising policy of The New York Tribune was created for the benefit of shoppers and merchants alike. You therefore are interested in this message which The Tribune has addressed to

New York Merchants

NEW YORK is the safest town in America in which to shop. Merchandising methods practised in New York are cleaner than those used in any other large city in the United States. We think the policy of The Tribune is largely responsible for this condition. Not that that policy has created any radical change in the merchandising methods practised by the legitimate merchants of the City of New York, but that it has limited and destroyed the methods pursued by the illegitimate merchant. The Tribune has done for legitimate business that which legitimate business could not do for itself. If any legitimate merchant of the City of New York should attempt to destroy an illegitimate competitor, with whose methods he could not compete, the legitimate merchant would at once be tarred with the stick of competition and accused of attempting to profit by the destruction of his alleged competitor. This defence is not open to the shyster merchant whose methods are questioned by The Tribune.

TWO men might be arrested in the same town, by the same kind of policeman, taken to the same station house, incarcerated in the same kind of cell, docketed upon the same docket and compelled to appear before the same judge. Up to that point both are mere offenders against the law. But right there, in their appearance before the court, there is a distinction. The one is ordinarily a law-abiding, reputable citizen, whose offence may be a technicality or a misconception of the law. The other is a man who makes his living by criminal means. The first man can be handled by a mere suggestion, but society must be protected from the latter. And if the first mentioned should rail at the law and demand its repeal by reason of the slight embarrassment suffered personally, he would only deprive himself of the protection he personally enjoys from the encroachment of the latter. He would find himself ultimately a prey to the second individual, with no possible means of relief or redress.

THE policy of The Tribune is aimed at doing that thing for legitimate business which legitimate business cannot do for itself—at the absolute destruction of the illegitimate merchant, the elimination of unfair merchandising methods. Recently a buyer for a reputable New York store complained that he did not like The Tribune's criticism of his advertising statements, even if they were untrue. And he insisted that he had a right to say what he pleased about his own merchandise. How absolutely unwise is the position taken by this buyer! If it were carried out to its logical conclusion it would absolutely destroy the value of his own position. It would take away the requirement of brains and ability in the handling of a department, and the man who would be worth the most money as a buyer would be the man with the least conscience; the man who was willing to put over the greatest exaggeration. Carrying it throughout the store, it would absolutely destroy the institution and take away its standing among mercantile establishments. It would give them a class of competition which they could only meet in kind, and if he doubled his exaggeration he would be required to compete with a man who quadrupled his.

LEGITIMATE business has absolutely nothing to fear from the great, nation-wide movement for truth in advertising or from the policy of The Tribune. We are not going to quarrel with you about the placing of a hyphen or a comma, the crossing of a "t" or the dotting of an "i." We are trying to do a constructive work in a constructive way. We are trying to remove from your shoulders a burden of unfair competition which you cannot meet and which you are unable to destroy. And as the occasion permits we are pointing out to you those things which will prevent your institution from even appearing to have any of the earmarks of the other kind.

THE policy has a threefold benefit. It benefits alike the merchant, the consumer and The Tribune. It protects the merchant in the matter of competition and places him in his proper class in the mind of the consumer. It safeguards the consumer in his purchases, and it makes advertising more valuable to the merchant and consequently creates space for The Tribune.

TRUTH in advertising is a policy which must succeed. Its foundation is just as solid as the fact that honesty is the best policy. You cannot believe one without believing in the other. But just as the law relies upon the law-abiding for its support, so must the movement for truth in advertising rely upon the support and coöperation of the truthful and the legitimate business man.

THE advertiser has a right to have his advertising believed: In many instances the entire success of his business—in fact, frequently the very sustenance of his family—depends upon the drawing power of his advertising. He pays for the space which he buys in the public prints and it belongs to him. If he purchased a home in a restricted neighborhood and an undesirable neighbor moved into the neighborhood, thereby depreciating the value of his property, he would complain loudly. Then why should he stand for a newspaper neighbor in some low, vile, loathsome, indecent medical copy; some lying piece of financial copy or any other advertising which casts a shadow over the truth of the statements which he makes concerning his own legitimate product? Under The Tribune policy he has the assurance that he will not be annoyed with neighbors of this character.

IT REQUIRES no stretch of the imagination to picture what would happen if the lid were removed in the matter of advertising carried by the merchants of New York. You might suggest that if The Tribune did not take care of it somebody else would and on the same basis; you might as well say that there is no call for a police department; that if the police did not make arrests somebody else would. But the question is, who would? What is everybody's business is nobody's business. It has been pointed out to us that but 5 per cent of the advertising carried is illegitimate. We have no data by which to verify the figures. If the percentage is 5 to-day, it is safe to say that it was nearer 50 per cent when The Tribune's policy was first adopted. But, assuming that it is but 5 per cent, we also have figures showing that less than 1 per cent of the population of the world are of the criminal type. Yet who would suggest abandoning the police force, the criminal courts and jails? Society demands that protection, and demands it in the full knowledge that if it were withdrawn the criminal percentage would grow by leaps and bounds overnight. And legitimate business throughout the country to-day is demanding the protection of the organized agencies who are standing behind the truth-in-advertising movement.

YOU are interested in the success of your own business. You must be interested in the policy of The Tribune. If there is anything about that policy which you do not understand or of which you disapprove, you in your triangular interest are entitled to say something about it. The Tribune wants to hear from you. May we have some sort of expression? Have no hesitancy; just say what you have on your mind. It will be received in just the manner in which you send it.

The campaign for truthful advertising and cleaner merchandising methods must have your support and co-operation.

Shop with the merchants who advertise in The Tribune. The Tribune's Money Back Guarantee protects you.

NEW HOSPITAL AIMS TO REMAKE CRIPPLES

Woman Endows Clinic Which Will Try to Rehabilitate Injured Soldiers.

TO HAVE LATEST APPARATUS

Other Institutions Will Give Patients Training in Various Trades.

Through the beneficence of a woman, who does not wish her identity revealed, New York is to have a new clinic and hospital devoted to the functional re-education of maimed military men and civilians, the first of its kind in this country. The institution, to be opened within six weeks, will occupy a part of the plant formerly used by the New York Infirmary for Women and Children, at Stuyvesant Square and Fifteenth Street. During the war it will concern itself largely with military work, but it is the intention of its founders to make it a permanent organization for the benefit of the industrial maimed of peace times.

As is implied by its name—the New York Clinic for Functional Re-education of Disabled Soldiers, Sailors, and Civilians—the plant will be devoted to the initial step in the rehabilitation of cripples. In other words, it will take them just as soon after injury as it can get them, and through the use of specialized methods which have reached a high degree of development during the war, will teach them to obtain the maximum use from injured parts. This therapy has a twofold purpose, since it aims not only to bring about the greatest possible degree of recovery, but is designed to interest the patient himself from the start and to keep him in a mental state favorable to his eventual return to society as a self-supporting man.

Rehabilitation, in the economic sense, will not be attempted by the clinic. That work is to be left to the Red Cross Institute for Crippled and Disabled Men and other organizations of that nature, which will devote themselves to teaching the cripple useful trades suitable to his needs and abilities, and to the social regeneration of these unfortunates. It is the wish, however, of the institute and other such bodies that the man who comes into their care shall have had the proper preliminary handling, such as the new clinic will aim to supply.

The President of the organization is Dr. W. Gilman Thompson of 61 West Forty-ninth Street, professor emeritus of medicine at Cornell Medical school and consulting physician to Bellevue Hospital. The other officers and members of the board are Giraud F. Foster, Vice President; Miss Gertrude Parsons, Secretary; Mrs. Carlos de Heredia, Treasurer; Mrs. C. D. MacDougall, Mrs. John Nicholas Brown and Dr. Victor G. Heiser of the Rockefeller Foundation.

"On arriving at the clinic," Dr. Thompson said, "the patient will undergo tests of his muscle strength and joint movements by special recording apparatus. These tests serve both as an index for treatment and as a record for comparison when improvement begins. The patient then will receive a prescription for treatment by baths, with electricity or mechanical apparatus. As he progresses he may commence some mechanical work at a lathe or carpenter's bench, receiving instruction more designed to aid him in general training than to fit him for any particular trade or vocation. The latter ground is being covered by other institutions.

"An important feature is to be the use of mechanical apparatus based upon the exceedingly clever mechanisms devised mainly by Professor E. A. Bott of Hart House, Toronto. The principle of this apparatus is to interest the patient in achievement, that is, in the progress which he makes from day to day. To this end each piece of apparatus is fitted with a marker and dial upon which is recorded the degree of joint movement or muscular strength of which the patient is capable. Separate mechanisms have been devised for attachment to every joint in the body—for instance, the man with an inflexible wrist joint lays his hand upon a small board, to which it is strapped firmly. One end of the board is pivoted, while the movable end is attached to a pulley and weight. A small brake may be used to increase the force required to overcome the resistance of the apparatus. The patient endeavors to turn the wrist from side to side, and a dial is arranged to record the angle of motion. Thus, by observing his own performance from day to day, the patient is stimulated to try to better his record. Often men similarly maimed enter into a race with each other, each vying day by day to move the needle on the dial further than his fellow, and the beneficial effects of such competition may readily be perceived.

"An interesting part of the treatment at Hart House is that a volunteer woman helper accompanies each patient at his work, showing him how to use the apparatus, keeping a record of his achievements and encouraging him from day to day. Games also are used to interest and encourage the patient in increasing his range of motion—for example: Certain muscles of the wrist are called into play in the game of ping pong. If the patient's fingers are so contracted that he cannot handle the ordinary bat, an adjustable one is fitted for him. One hardly expects to see the game of bowls played with the feet, but a one-legged man is fitted with an artificial leg ending in a peg which is pushed into a hole bored in a large bowling ball. He then swings his leg back and forth and finally releasing the ball rolls it toward the goal as hard as he can. Thus he exercises the remaining muscles in the thigh and hip, and because of his mounting interest in the game is able to work longer and with much greater benefit than in any other way, often forgetting completely his pains and stiffness in an effort to outdo his opponent."

The United States Government has just authorized Teachers College to serve as a training centre for women in the field of physical therapy and invalid occupations. Two classes will be formed, beginning April 10. One will specialize in physical therapy, which includes massage, remedial movements with practice in hospitals, hydro-therapy, electro-therapy, bandaging, applied psychology, and hospital routine. The aim of the class is to train persons to apply these measures to crippled, disabled and shell shocked men. The second class will specialize in occupational therapy, which includes weaving, basketry, block printing, wood cutting, knitting and other occupations suitable in hospitals for the treatment of mental and nervous diseases, for the treatment of the crippled and the blind, and for convalescent and chronic patients of various types. Each class will occupy eight weeks. It is expected that candidates for both classes will have a general education equivalent to that given in a high school course.

Those who take either of the courses recommended by the Government will do so at their own expense, with the understanding that the Government assumes no obligation to accept them for service on the completion of the course. If accepted they will be put on the active list and will be expected to respond immediately to any call from the Government. Their pay will be $50 a month when on duty in the United States, $80 a month for service overseas. If employed in a hospital they will be given quarters and subsistence in addition. If not employed in hospitals they will in addition be given $12 a month for quarters and $1 to $1.25 a day for subsistence.

Mischa Levitzki's Last Recital.

Mischa Levitzki, pianist, at his final recital in Aeolian Hall last evening, played from two composers only, Schumann's "At Evening," "Exaltation," and the G minor sonata, together with Chopin's F minor fantasie, and nine smaller pieces of interest to the interpreter, and no less so to the wide public he has won in New York. Mr. Levitzki has before now commanded praise as one of the most important of the rising group of pianists, an artist young in years, already named among the stars.

SEAPLANES PLAY HAVOC AMONG SUBMARINES

British Admiralty Describes Ten Cases Where Airmen Recently Sank U-Boats with Bombs.

LONDON, April 6.—Details concerning the destruction recently of ten German submarines by naval aircraft, eight by seaplanes and the others by dirigibles, have been obtained by The Associated Press from Admiralty reports. The first case is described as follows:

"While on patrol in the English Channel a seaplane sighted a submarine eight miles away, directly in the path of an oncoming envoy of merchant ships. The seaplane dived at ninety miles and hour. The submarine attempted to escape by submerging, but was just awash as the plane reached a bombing position and released two bombs, one of which exploded on the conning tower of the U-boat. The seaplane dropped two more bombs into the midst of the bubbles from the collapsed submarine, which was of the largest type, carrying two guns."

The second case: "At dawn a seaplane sighted a large submarine on the surface, with a member of the crew standing by the gun. The seaplane dropped a bomb on the tail of the U-boat and afterward photographed the sinking submarine, with a big hole in its deck. A second bomb was dropped close to the submarine's bow and the U-boat collapsed."

The third case: "Two seaplanes attacked a large submarine traveling on the surface at fourtsen knots, with two men in the conning tower. A bomb was exploded close to the conning tower, and the submarine began to sink stern first. A bomb from a second seaplane completed the work."

The fourth case: "Three patrol planes sighted a large submarine as it was submerging and dropped two bombs close to the conning tower, causing the submarine to turn turtle and disappear in a mass of oil and wreckage."

The fifth case: "A seaplane sighted two submarines close to the surface and dropped two bombs. One bomb was ineffective, but the other hit the deck fairly amidships. The submarine was hidden by the smoke of the explosion, and when the smoke cleared the U-boat was sinking, with both ends in the air."

The sixth case: "A seaplane saw the track of a torpedo fired at a merchantman. It dived toward the surface and sighted the black form of the submarine well below the surface. It dropped two bombs, which exploded closed to the submarine, resulting in a large quantity of oil, bubbles and wreckage."

The seventh case: "Two seaplanes sighted a U-boat on the surface and dropped a bomb each. The first bomb caused a heavy list to the U-boat, which began to sink by the stern. The second bomb exploded in the centre of the swirl, demolishing the U-boat."

The eighth case: "A seaplane dropped a bomb on a submarine just emerging, and the U-boat disappeared with a heavy list to port. The pilot dropped a second bomb into the swirl, and a few minutes later a patch of oil 150 feet long and twelve feet wide appeared on the surface."

The ninth case: "A naval airship at midday sighted a suspicious patch of oil and circled it in an effort to ascertain the cause. Suddenly a periscope broke the surface in the midst of the oil. The airship dropped a bomb close to the periscope, and a series of bubbles began appearing, indicating that the damaged submarine was moving slowly away under the water. Several more bombs were dropped in the path indicated until satisfactory evidence was obtained of the enemy's destruction."

The tenth case: "An airship dropped two bombs over a submarine which was engaged in attacking merchantmen. Great patches of oil and bubbles indicated severe damage, and trawlers made this complete by depth charges."

AWAITS THE IRISH REPORT.

Parliament May Offer Home Rule Plan Even If It Is Not Unanimous.

LONDON, April 6.—The question of Ireland's future has reached a crucial stage with the announcement that the Irish Convention has finished its work and decided upon a report to be made to the Government.

While it is not permitted to reveal the convention's proceedings for the present, the nature of this report and the general work of the convention are well known to public men in England and Ireland. Premier Lloyd George declared, when the convention was organized that if it agreed upon any plan for a government, its plan would be embodied in a bill and placed before Parliament.

PROOF OF ILLNESS OR PRISON FOR BUENZ

Judge Howe Declares Himself Distrustful of Convicted German Conspirator.

HEARS OF TRIPS ABOUT CITY

Learns That Supposed Patient Goes Automobiling and Attends Auction Sales.

Dr. Karl Buenz, former German Minister to Mexico, at one time Consul General in New York, and when this country entered the war the head of the Hamburg-American Line in this country, may be too sick to go to the Federal Penitentiary at Atlanta, but he will have to prove it to the complete satisfaction of Judge Harlan B. Howe of the Federal District Court of Vermont. Judge Howe began an inquiry to ascertain Buenz's real condition yesterday and on the outcome of this inquiry will depend whether or not Buenz shall be taken to Atlanta to serve eighteen months in prison for his part in a German conspiracy to make the Port of New York a supply base for German ocean raiders.

Dr. Buenz was convicted more than two years ago, but because of the alleged condition of his health the beginning of the prison term has been deferred and the plotter has been at liberty under a bail bond of $25,000. Recently it became known that Buenz has been automobiling about the city, taking walks in the parks, attending auction sales, and dining out with friends. This information came to the Federal authorities and it was decided to make a court investigation of Buenz's physical condition.

In the course of yesterday's hearing, Judge Howe himself asked most of the questions. He let it be known that he considered it strange that Dr. Buenz, who is said to have been out as usual on Friday, was too ill to appear yesterday. At the close of the day's hearing he made the significant comment that the testimony of Dr. Buenz's personal attendant and nurse "has a very strong tendency to convince that it would not only be prudent to commit him to the penitentiary to serve his sentence, but that it will be very imprudent not to commit him."

When Judge Howe began the inquiry yesterday United States District Attorney Francis G. Caffey, in behalf of the Government, explained that Dr. Buenz was convicted in 1915 and that the case had been appealed and unanimously affirmed by the Circuit Court.

Dr. Buenz following the affirmation by the Circuit Court," said Mr. Caffey, "applied to the Supreme Court of the United States for a writ of certiorari, and we are now informally advised that the writ has been denied, but the order of mandate has not reached New York.

"Furthermore, Dr. Buenz has recently made an application to President Wilson for a respite or commutation of seatence, accompanied by statements of various physicians as to the state of his health. The President therefore desires to have a statement as to the views of the Judge as to Buenz's health, as the application was based solely on his physical condition."

Judge Howe, replying to the District Attorney, said that he considered the situation "rather extraordinary," and that much had been said as to the health of the defendant by counsel and others at the time of the trial more than two years ago. When he was convicted Judge Howe added that the court had left the question as to Buonz's health open, with the understanding that an appeal was to be made and that the court would have a further opportunity to inquire into that phase of the matter.

"It seems," remarked Judge Howe, "that the defendant has attempted to take advantage of that position, and has made an application for respite or commutation of sentence without calling the attention of the court to the matter at all. So it has been decided to hold this hearing so that we can find out what the condition of his health is."

Edward Sandford of counsel for Buenz interrupted to say that a number of physicians who have examined Buenz, being out of the city, were unable to be present, whereupon Judge Howe replied that he did not care to hear the testimony of more than two or three doctors. "This hearing will not develop into a contest to see which side can put on the greatest number of doctors," Judge Howe added.

Dr. Emanuel Baruch, who for five or six years has been Dr. Buenz's physician, was the first witness called. Dr. Baruch began by stating that he was a graduate of the University of Munich and had started to speak of his medical experience, when Judge Howe interrupted and informed him that it was not necessary for him to qualify as an expert.

Judge Howe asked the next question. It was as to the number of times Dr. Buenz had been out automobiling in the past few weeks, how often he went out walking, and how many dinner parties he had attended. Dr. Baruch replied that he had been automobiling in the park and had taken some short walks.

Charles Hempel, personal attendant of the defendant, was then called to the stand. Hempel, a native German; said that he had been with Buenz for years, that he was with him in Mexico, in Turkey and during the period of his residence in New York. He admitted in answer to questions that Dr. Buenz went riding on Friday and that he had attended, also on Friday, an auction at Twenty-fifth Street and Fourth Avenue. He said that Buenz and himself were out from 11:15 A. M. until 2 o'clock in the afternoon. He also said that Buenz had left the German Club and now had apartments at 1 East Fifty-sixth Street.

Mr. Noyes said when Hempel left the stand that he had been unable to get certain witnesses into court, whose testimony was necessary in the case. When he referred to the proposal to send the defendant to a hospital for observation, Judge Howe replied:

"I don't think it is necessary to go that far to determine this man's condition. He stands here as an ordinary felon and will be treated as such. His career in the past has been such as does not create confidence in his honesty."

At one point in the hearing, when the difficulty of keeping Buenz indoors was referred to, Judge Howe, in his quaint New England way, remarked:

"There would not be any difficulty about keeping him indoors if he went to Atlanta, would there?"

1,967 RIVETS IN A DAY.

Team at Port Newark Makes Record in Ship Work.

All records for driving buttonhead rivets in ship work are believed to have been broken by a team at the Submarine Boat Corporation's yard at Port Newark Terminal. In a nine-hour day August Eckstein and his crew drove 1,967 rivets. The best previous record at the yard, and as far as known for the country, was 966 rivets in a nine-hour day, made last week after Chairman Hurley of the Shipping Board offered as a prize a trip to Washington and an introduction to President Wilson. That was made by a riveter and four helpers.

Eckstein is said to be the fastest riveter in the Port Newark yards. He works at such speed that it is necessary for him to have two heaters and at times two passer-boys. Most riveting gangs are made up of the riveter, the bucker-up or holder-on, the heater, and the passer-boy. Eckstein on Tuesday worked so rapidly that an extra heater had to be put on his gang and yesterday the extra passer-boy was added.

PRESIDENT FREES F. M. RYAN

Commutes Sentence of Labor Leader in McNamara Conspiracy.

WASHINGTON, April 6.—President Wilson has decided to commute, to expire at once, the prison term of Frank M. Ryan, formerly President of the International Union of Structural Iron Workers, now in Leavenworth Penitentiary. Ryan was convicted in the "dynamite conspiracy," and his term ordinarily would expire July 20, 1918.

Ryan was one of twenty-four union leaders convicted as an outgrowth of the sensational McNamara case and the dynamiting of The Los Angeles Times Building. The President also has commuted the terms of four of the men sentenced with Ryan, and the terms of all but three others have expired.

Repeated efforts have been made for commutation of all the sentences.

Creel in an Air Smashup.

BALTIMORE, April 6.—George Creel, Chairman of the Committee on Public Information, and Aviator O. M. Bounds had a narrow escape from injury this morning when the airplane in which they arrived here from Washington was disabled while making a landing at the Pimlico race track. Both men escaped with a slight shaking up, but the machine was so badly damaged that it could not be used for a proposed flight over the city to distribute Liberty Loan pamphlets during the celebration.

Dr. Finley Joins Security League.

Dr. John H. Finley, State Commissioner of Education, yesterday accepted membership on the National Security League's Committee on Patriotism Through Education, according to an announcement made by the league. The league has also obtained the services of Miss Etta V. Leighton, a vocational teacher of Passaic, N. J.

Millinery Business

In town of 11,000; established business; within 100 miles New York.

For Sale

Big sacrifice; good reason. No brokers. Box X 362 Times Annex.

SENATORS ANSWER ROOSEVELT CHARGE

Produce One of His Editorials on Sedition Bill and Find He Was Misinformed.

THINK HE SHOULD EXPLAIN

Nothing in Bill About Slurring the President—Debate Continues to Delay the Measure.

Special to The New York Times.

WASHINGTON, April 6.—Theodore Roosevelt was taken to task by Senator Overman of North Carolina today during the Senate debate on the Sedition bill for an editorial utterance, published in The Kansas City Star, in which the former President attacked the Senate Judiciary Committee for, as he put it, having "adroitly inserted a provision" in the bill to punish by imprisonment or fine any one who uses "contemptuous or slurring language about the President." Senator Overman declared that no such provision had been put in the bill, nor had it even been considered. It developed that the Colonel's attack had been based upon a mistaken report of The Associated Press.

In his editorial Colonel Roosevelt, commenting on the supposed provision relating to the President, wrote:

"This proposed law is sheer treason to the United States. Under its terms Abraham Lincoln would have been sent to prison for what he repeatedly said of Presidents Polk, Pierce, and Buchanan. It is a proposal to make American subjects instead of citizens. It is a proposal to put the President in the position of the Hchenzollerns and Romanoffs."

Holding before the Senate a copy of a newspaper containing Colonel Roosevelt's criticism, Senator Overman exclaimed:

"The statement that the Judiciary Committee inserted such a provision in the bill is utterly false and untrue. No bill with such a provision was ever reported or considered by the Judiciary Committee. But Colonel Roosevelt denounces the pending bill because of it. I want him to know that he has made a false statement. Probably he has been misinformed. I want to say that if Colonel Roosevelt has his old-time manhood and is a lover of truth and courage he will apologize to the people of the country."

Senator Thomas of Colorado suggested that probably the only effect of calling Colonel Roosevelt's attention to the matter would be to put the Senator from North Carolina in the Ananias Club.

"Somebody else may go there," returned Senator Overman.

"It looks very much like an attempt of the Colonel to qualify for membership in one of his own clubs," put in Senator Reed of Missouri.

Senator Borah of Idaho suggested that, as the provision under discussion was not a part of the bill, it must have been the error of a newspaper correspondent in reporting it. It developed then that The Associated Press had sent out the misleading statement.

"My language then applies equally to The Associated Press," said Senator Overman. "It had no right to send out a false report about this bill. What right had it to put in quotations what were not in the bill?"

"I wonder whether the former President simply wanted to get out of the danger zone himself and leave everybody else subject to criticism, arrest, and indictment?" interposed Senator Stone of Missouri.

Senator Kellogg of Minnesota arose to correct Senator Overman's statement that provision to punish slanderers of the President had never been considered by the Judiciary Committee. He recalled that on Aug. 17, 1917, Senator Myers of Montana had offered a bill with that provision in it and that it had been referred to the Judiciary Committee, before which the Montana Senator appeared to urge favorable report to the Senate.

"I don't recall any such thing," replied Senator Overman. "Senator Myers must have appeared before the committee when I was not there."

The incident ended with Senator Overman sending a copy of the Sedition bill to the desk, so that Colonel Roosevelt might see "a true copy of it if he wants to."

Later it was explained that The Associated Press had taken the provision relating to the President from a previous draft of the bill which had been changed before being considered by the committee.

GIRLS TO ACT AS MINSTRELS

Vacation Association Will Give a Performance to Make Up Deficit.

Miss Anne Morgan's girl members of the Vacation Association are to give a minstrel performance to cover a deficit in their expenses and to show that they can pay all the costs of the association without assistance from the officers. Miss Morgan is the Treasurer and Miss Gertrude Robinson Smith is the President. The girl members, who are known as taxpayers, have for some time been running the association independently as voting members. Their dues paid the upkeep of the headquarters, but the amusements, lectures, &c., ran over and left a deficit of $500 this last year, which was transferred from the 1917 to the 1918 accounts of the house. The girls with this entertainment expect to wipe it out and leave a nestegg for the coming year.

The minstrel show will be given on Thursday evening at the Florel Garden, 146th Street and Broadway, with seventy-five vacation girls in blackened faces and red, white, and blue frocks.

CITY BREVITIES.

A soiree for the benefit of the Food for France Fund will be given by Adolph Lewisohn at his home, 881 Fifth Avenue, on Wednesday evening. There will be songs by Reinald Werrenrath and Carita Spencer, recitation by Emile Fillmeln, and Herman Sandby, 'cellist, will give selections. Alexander J. Hemphill is Treasurer of the fund.

The French League in America will hold a meeting at the home of Otto Kahn, 100 Fifth Avenue, on Tuesday evening. Addresses will be made by Major General J. Franklin Bell, Dr. John H. Finley, Lieutenant Adrien de Pachmann, French High Commissioner, and C. H. Outland, manager of the league.

Announcement

CERTAIN unscrupulous houses have been in the habit of showing fictitious Callot Models made up for the purpose of selling their inferior goods (even using copies of our Models). This is, therefore, to make public the fact that only the undermentioned firms are in possession of our Models, and that our clients will be unable to purchase them from any other firms in the United States:

New York	Manteaux	Robes	Jacquettes	Blouses
H. Bendel	3	28	5	—
Maginnis	—	15	—	—
L. Thurn	3	11	2	—
J. M. Gidding & Co.	—	11	1	—
L. P. Hollander	1	6	1	—
Faber & Hein	5	1	—	—
Bonwit Teller	—	6	—	—
Hickson	—	6	—	—
Lichtenstein	3	3	—	—
Wanamaker	—	5	—	1
A. Beller & Co.	4	—	—	—
Jacqueline	—	4	—	—
Franklin Simon & Co.	1	2	—	1
Loran	2	1	—	—
Kurzman	—	3	—	—
Balcom	—	2	1	—
Leo F. Greenfield & Co.	2	—	—	—
Hardy	—	2	—	—
Lefcourt and Brenner	—	2	—	—
Mayer	—	2	—	—
O'Sullivan	—	2	—	—
E. J. White & Co.	2	—	—	—
Louise	—	1	—	—
Mollie O'Hara	—	1	—	—
Pittsburg				
Joseph Horne & Co.	—	1	—	—
San Francisco				
City of Paris	1	4	—	1

Each Genuine Model of the Maison Callot Soeurs, Robes, Manteaux, Lingerie, transferred to 9, Avenue Matignon from 24, Rue Taitbout, Paris, has the New Violet-Woven Waistband, as follows:—

ETÉ 1918

Callot Sœurs

PARIS

NOUVELLE MARQUE DÉPOSÉE

Having Bought Fine Furs Do Not Neglect Them

They are growing harder and harder to get —more and more expensive.

Correctly ventilated, dry, cold-air storage, in commodious quarters—each piece of fur and each garment with ample individual hanging space—and constant inspection by the world's leading fur experts—*this kind of service is none too good for them.*

It doubles and trebles the life of your furs—keeps them fresh and brilliant, instead of dull and faded looking.

We have made a lifetime study of furs—have perfected a year-round organization—and we give *your furs* exactly the same Summer protection that we give our own.

Summer alterations at special prices.

Telephone, Madison Sq. 5230

HJAECKEL & SONS INC.

16-18 West Thirty-second Street

America's Leading Furriers

Chauffeurs' Outfits Special at $50

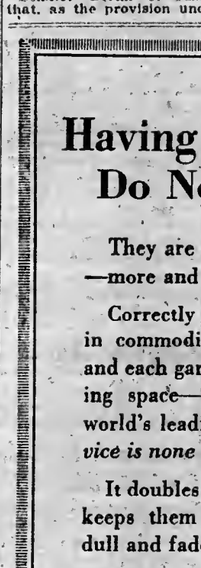

Suit, Overcoat and Cap to Match

The best value in Motor Clothes for Chauffeurs that can be bought. A Double-Breasted Overcoet, a smart Norfolk Jacket, Trousers and Cap. All made of fine gray worsted whipcord — the outfit complete $50.00, or as follows—

Suit.....$20.00

Overcoat..$28.00

Cap.....$2.00

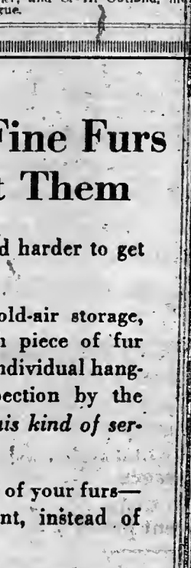

Other Outfits of Better Grade at $67.50 and $88.00
Chauffeurs' Raincoat—Guaranteed Waterproof—$25.00
Catalogue and Chauffeurs' Apparel Chart Mailed on Request.

Brill Brothers

BROADWAY AT 49th ST.

Sheridan

366 Fifth Avenue
at 35th Street

GOWNS WRAPS
FURS COATS

A profusion of the most authoritative and becoming

MODES FOR SPRING

are now being shown here at unusually moderate prices.

A limited number of these styles are specially priced for this week only.

AFTERNOON COSTUMES

that interpret the newer style tendencies of Satin, Taffeta and Tricotine.

$22.50 to 95.00

ORGANDIE FROCKS

that are charming and distinctly youthful.

Pastel Colors, also Pin Checks

$15.00 to 65.00

WYLER

661-5th AVE. at 52nd ST.

Join the Liberty Loan Drive
Turn your unused

JEWELS INTO LIBERTY BONDS

and make them bear interest

DIAMONDS · PEARLS · EMERALDS · RUBIES · SAPPHIRES *and other Precious Stones*

GOLD · SILVER AND ANTIQUES

WE PURCHASE FROM INDIVIDUALS OR ESTATES. FULL INSURANCE WHILE IN OUR POSSESSION. BANK REFERENCES

JOSEPH L. HERSCHMANN

Period Furniture

625 SIXTH AVENUE
bet. 36th and 37th Street
New York

Schatz

IMPORTER

WILL OFFER

Monday, Tuesday, Wednesday

AT GREAT REDUCTIONS

All Original Models

Tailored Suits & Street Dresses

Size 36 Only

A comprehensive display of Stunning Creations for Summer wear

665 Fifth Avenue

In Mid-Air, Over the Top.

A striking cover of MID-WEEK PICTORIAL, issue April 4, (all news stands 10 cents,) represents three American soldiers in mid-air, leaping "Over the Top;" picture to be preserved. The MID-WEEK is an illustrated weekly, 24 pages of rotogravure, published by The New York Times Co.

MISS IRENE TURNURE WEDS ENSIGN KISSEL

Naval Men Ushers at Grace Church Ceremony—Lieut. Butler Marries Miss O'Brien.

MISS VANDERHOEF A BRIDE

Wed to Harry F. Morse in St. Thomas's—Nuptial of Miss Alice Baldwin and F. W. Murray, Jr.

The wedding of Ensign Rudolph H. Kissel, Jr., Assistant Paymaster U. S. N. R. and a son of Rudolph H. Kissel of this city and Morristown, N. J., by his first wife, Miss Ina Morgan, and Miss Irene Turnure, a daughter of Mr. and Mrs. George Evans Turnure and a granddaughter of Charles Lanier of this city and Lenox, was celebrated at noon yesterday in Grace Church, Broadway and Tenth Street, by the Rev. Charles Lewis Slattery. The only decorations were lilies on the altar and daisies massed either side of the chancel entrance.

The bride, who walked with her father, was in a simple white satin gown with a narrow train, on one end of which were fastened clusters of orange blossoms and a full-draped front. Tulle filled in the corsage and in the point lace of the centre front was caught a diamond ornament. She also wore a string of pearls and a voluminous tulle veil, held by a short one of point applique arranged flatly across her coiffure, and carried an armful of lilacs. The ushers were officers of the United States Navy.

Butler—O'Brien.

Lieutenant Pierce H. Butler, a son of James Butler, and Miss Maudo Louise O'Brien, a daughter of Ex-Justice and Mrs. Morgan J. O'Brien, celebrated their wedding at 11:30 yesterday morning in the Church of St. Vincent Ferrer, East Sixty-seventh Street, the ceremony being performed by Father Heffernan, Prior of the Dominicans, and Cardinal Farley pronounced the blessing. The bride wore a white satin and tulle gown and a rose point veil, a string of pearls, the gift of the bridegroom, and carried white pansies, orchids, and lilies. Her sister, Miss Estelle O'Brien, was her only attendant and wore orchid colored chiffon, with a panel train and silver girdle and a large tulle hat to match, and carried orchids and lilacs.

Miss Marion Vanderhoef Weds.

The wedding of Harry Franklin Morse, Vice President of the Groton Iron Works that is building ships for the Government, and Miss Marion W. Vanderhoef, daughter of Mr. and Mrs. N. Wyckoff Vanderhoef of this city, was solemnized at 4 o'clock yesterday afternoon in St. Thomas's Church, the rector, the Rev. Dr. Ernest M. Stires, officiating. Daisies, pink Spriag flowers, and palms about the chancel were the only decoration.

The bride, walking with her father, wore her grandmother's gown, a flounced point lace petticoat with over draperies of satin; point lace trimmed the corsage, and the net elbow sleeves banded in and held with orange blossoms, a long point lace veil bordered with rose point was arranged in frill effect. She wore a diamond necklace and corsage ornament and carried lilacs and orchids.

Miss Baldwin Weds F. W. Murray, Jr.

The wedding of Miss Alice Baldwin, daughter of Mr. and Mrs. William M. Baldwin of 405 Park Avenue, and Francis W. Murray, Jr., son of Dr. and Mrs. Francis W. Murray of this city, was celebrated yesterday afternoon in the Cathedral of the Incarnation, Garden City, L. I. A reception followed at the Garden City residence of the bride's parents.

Miss Mary Baldwin was her sister's maid of honor, and the other attendants were Mrs. Roger Gordon Alexander, and the Misses Dorothy Baldwin, Heiaino Peters, Gertrude Murray, Mary Cushman, and Margaret Miller.

Miss McLaughlin Marries Aviator.

Wells Martin of Chicago, a member of the aviation section of the Signal Corps, and Miss Janet G. McLaughlin, a daughter of Mrs. Frank W. McLaughlin of the Apthorp, this city, were married yesterday at 12 o'clock in the Chantry of St. Thomas's Church, the ceremony being performed by the Rev. Dr. Stires and the Rev. Dr. Hopkins of Chicago. The bride, in her mother's bridal gown, walked to the chancel with her uncle, William R. McLaughlin, and her mother gave her in marriage. She was attended by the Misses Avice Martin, a sister of the bridegroom, and her own sister, Miss Frances McLaughlin, in old English pink gowns, topped by leghorn hats trimmed in brown tulle. They carried yellow daisies and purple lilacs.

Reynolds—Fleischmann.

Miss Grace Fleischmann, daughter of Mrs. Maximilian Fleischmann of 32 East Sixty-fourth Street, and Jenn Hazard Reynolds of 161 East Thirty-ninth Street were married yesterday afternoon at the Central Presbyterian Church. The ceremony was performed by the Rev. Wilton Merle Smith.

Miss Dorothy S. Smith Weds.

The wedding of Miss Dorothy Stark Smith, daughter of Mr. and Mrs. Charles M. Smith of Rutland, Vt., and Andrew Matthews of Montpelier, Vt., took place at noon yesterday in St. Saviour's Chapel, at the Cathedral of St. John the Divine. Dean Robbins officiated.

Bride of Ensign Samuel H. Packer.

The marriage of Miss Ruth Wood Slavens, daughter of Mr. and Mrs. A. L. Slavens, to Ensign Samuel Henry Packer of the United States Naval Reserve force was solemnized at 6 o'clock last evening at the home of the bride's parents, 800 Riverside Drive. Ensign Packer is the son of ex-State Senator Howard E. Packer of Burlington, N. J.

Miss Reeve Weds George R. Kenyon.

Miss Margaret Reeve, daughter of Mr. and Mrs. Sidney A. Reeve, was married yesterday at noon to George Ross Kenyon, son of Robert Nelson Kenyon of this city, at the Church of the Ascension, the Rev. Dr. Percy Stickney Grant officiating.

Bogota Merchant Marries Here.

Marcel Laurens, a department store proprietor of Bogota, Columbia, and Miss Lucie Clerc of Paris were married yesterday forenoon at the Hotel Majestic.

Mr. Laurens came to New York about a fortnight ago, and shortly afterward met Miss Clerc, who happened to be here, buying goods for a Paris business firm. After her marriage the bride cabled her resignation to the Paris firm and will leave shortly for Bogota with her husband.

Miss Elise A. Frey a Bride.

Mrs. Rose Frey of 255 West Ninetieth Street announces the marriage of her daughter, Miss Elise A. Frey, to Leonard N. Heinz, which took place in this city last Thursday, the Rev. De Sola Mendes officiating. The couple have gone South on an extended bridal journey.

Miss Goepel Weds R. W. Distler.

Miss Frances Goepel, daughter of Mrs. Charles Goepel of 21 West 130th Street, and Richard Whitfield Distler were married last evening at the home of the bride's mother, the Rev. Dr. Cornelius Woelkin, an uncle of the bridegroom, officiating. A dinner for thirty guests followed at the St. Regis. Later the couple left for San Antonio, where Mr. Distler is to enter the Aviation Corps.

SUES FOR $1,095,025.

Thomas B. Dixon Wants Western Union to Pay for Invention.

A suit for $1,095,025 was filed in the Supreme Court yesterday against the Western Union Telegraph Company by Thomas B. Dixon for the use since 1916 of a certain invention by which the capacity of the telegraph company's cable from Bay Roberts, N. F., is alleged to have been increased 120 letters a minute.

Dixon alleges that the defendant agreed to pay him the "reasonable value" of his invention for its use, and that the sum so was to receive would be determined later. The complaint alleges that the defendant has made net earnings of $4,500,000 from the use of his invention, and he believes the amount he sues for is reasonable compensation.

ENGAGEMENTS.

Baron and Baroness Alfred de Ropp of this city and Los Angeles, Cal., have announced the engagement of their daughter, Baroness Vera de Ropp, to Major Eric Fisher Wood, U. S. A., son of Dr. and Mrs. W. Benjamin Wood of New York. Baron de Ropp and his daughter are at present in town, and the wedding will take place here in about a fortnight. Major Wood was attached to the United States Embassy in Paris under Ambassador Herrick, and is an author and architect, at present stationed at Camp Sherman.

Mrs. Joseph B. Sandman of Detroit, Mich., announces the engagement of her sister, Miss Adele L. Brady, to Joseph J. Lawlor of New York. Miss Brady is the daughter of the late Justice and Mrs. John J. Brady of this city.

Mr. and Mrs. Cinudius Crawley Phillips of 201 West Seventy-second Street and Virginia announce the engagement of their daughter, Miss Louise Phillips, to Lieutenant Harold G. Hathaway, U. S. A., son of Mr. and Mrs. E. C. Hathaway of Philadelphia. Lieutenant Hathaway is a graduate of the University of Virginia and is attached to the 111th Cavalry at Newport News, Va.

Mr. and Mrs. Louis Oppenheim of 10 East 130th Street announce the engagement of their daughter, Miss Ella Oppenheim, to Herbert Mooa, son of Mr. and Mrs. I. J. Moos of 300 West 109th Street. Miss Oppenheim is a graduate of Barnard College, and is a sister of Lieutenant Alfred L. Oppenheim, U. S. N. A., now at Camp Upton.

Mr. and Mrs. Robert H. Collyer of Maplewood, N. J., have told of the betrothal of their daughter, Miss Marguerite Collyer, to Albert Dayton Hedden, son of Mr. and Mrs. Eugeno B. Hedden, also of Maplewood, and attached to the Coast Guard at New London, Conn.

Mr. and Mrs. Chase E. Williams of Grand View, Nyack, N. Y., announce the engagement of their niece, Miss Ruth M. Sanford, to Durant Bowers, a son of Mrs. John A. Weekes of this city and Tranquillity, Oyster Bay, L. I., by her first husband, the late Henry D. Bowers. He is a brother of Ray D. Bowers and also of Mrs. Henry Dearborn.

The engagement is announced of Miss Ada Gwendolyn Luckhurst of Little Neck, L. I., formerly of Ridgewood, N. J., to Ensign Elliot W. Low, eldest son of Mr. and Mrs. Frank Low of Ridgewood, N. J. Ensign Low is now on the battleship Michigan. Miss Luckhurst is a daughter of the late Captain Allen Luckhurst, Superintendent of the American Line, and Mrs. Luckhurst, and is an art student at the Friends' Academy at Locust Valley, L. I.

NEED Y. M. C. A. WORKERS.

Plans Made to Recruit 1,000 a Month for War Service.

Plans were discussed to enlist 1,000 workers a month in the Young Men's Christian Association to go abroad with the American expeditionary forces at a meeting yesterday of fifty business and professional men from all over the country with the War Personnel Board of the National War Work Council of the Y. M. C. A. It was determined to organize recruiting committees in all the large cities of the country, and action was taken to send a recruiting committee on a tour of several cities in the North and Middle West. This committee will consist of William Sloane, Chairman of the War Work Council; John Sherman Hoyt, head of the Hoyt mission to Europe for the Y. M. C. A.; Luther H. Gulick, physical director, and A. G. Knebel, Executive Secretary of the War Personnel Board.

Miss Stitt to Wed R. E. Church.

Mr. and Mrs. William James Stitt of 316 West Seventy-ninth Street have announced the engagement of their daughter, Miss Marguerite Stitt, to Ralph Edwin Church, a lawyer, of Chicago, and a member of the Illinois Legislature.

Miss Stitt is a graduate of Wellesley College, and holds a Master of Arts degree from Columbia. She is a member of the Women's University Club of this city, and active in the New York Wellesley Club.

Mr. Church was graduated from the University of Michigan, class of '07, and received his degrees from the Northwestern University in 1909.

Bazaar in Aid of Belgian Widows.

To obtain Holland-American Homes for Belgian Widows and Orphans a bazaar is to be held in the assembly rooms of the Waldorf Astoria on Tuesday and Wednesday of this week from 1 to 10 P. M. Admission is $1, including tea. There will be pieces of beautiful workmanship made by the interned Belgian soldiers and an exhibition of paintings and etchings by famous Dutch and Belgian artists. On the committee of the bazaar are Mrs. Woodrow Wilson, Miss Margaret Wilson, the Belgian Ambassador, Cartier de Marchienne, Mrs. Andrew Carnegie, Mrs. Coleman du Pont, Miss Eveline du Pont, Mrs. C. P. Alexander, Mrs. William Adam Delano, and Mr. and Mrs. E. E. Olcott, among others. August Belmont is Treasurer.

Medals for Courteous Policemen.

Dr. J. A. Harriss, Deputy Police Commissioner in charge of traffic, announced last night at a meeting of the Traffic Squad Benevolent Association at the Toutonic Assembly Rooms, Sixteenth Street and Third Avenue, that he had contributed $1,500 in Liberty bonds, the interest of which was to be used to give medals to traffic policemen who earned it by exceptional courtesy. Dr. Harriss also donated $1,000 to the benevolence fund of the association.

JOHN Q. A. BRACKETT DEAD.

Oldest Ex-Governor of Massachusetts Was in His 77th Year.

ARLINGTON, Mass., April 6.—John Quincy Adams Brackett, the oldest ex-Governor of Massachusetts, died at his home here tonight. He was in his seventy-seventh year. He served as Governor in 1890 and 1891. For three years before that he was Lieutenant Governor.

Ex-Governor Brackett was Delegate at Large and member of the Committee on Resolutions in the Republican National Convention of 1892, and was Presidential Elector at Large from this State in 1896 and 1900. He was born at Bradford, N. H., in 1842, and commenced the practice of law in Boston in 1868.

H. E. Pierce Dead; Left $20,000,000

MILAN, Italy, April 6.—Henry E. Pierce, an English shipowner, who started life in humble circumstances as a laborer in the harbor works at Messina and afterward became one of the leading shipowners of Italy, has just died at his home near Naples, leaving a fortune of $20,000,000. At the great Messina earthquake nine years ago all the other members of his family were killed.

Commander Gouverneur K. Haswell.

Commander Gouverneur Kemble Haswell, U. S. N., retired, son of Charles Haynes Haswell, who was the first Engineer in Chief of the United States Navy and a distinguished civil and marine engineer, died at Santa Barbara, Cal., recently, according to word received here yesterday. Commander Haswell was born in this city in 1842. He was graduated from the Naval Academy in 1861. He took part in many of the naval engagements of the civil war.

Bishop Alfred Magill Randolph.

NORFOLK, Va., April 6.—Bishop Alfred Magill Randolph of the Episcopal Diocese of Southern Virginia died at his home here today. Bishop Randolph was born at Winchester, Va., Aug. 21, 1836, and was graduated from Virginia Theological Seminary in 188.

Inmate Runs Amuck at Matteawan.

ALBANY, April 6.—John Brown, an inmate of the Matteawan State Hospital for the Criminal Insane, ran amuck today, killed one patient, seriously wounded an officer, and was subdued only after a desperate struggle with another attendant. Brown was in the admission ward after being transferred to the institution six weeks ago from the New York County Penitentiary.

NOTED GEOGRAPHER DEAD.

Vidal de la Blache Expires in France in His 74th Year.

PARIS, April 6.—The death of Vidal de la Blache, the noted geographer, is reported. He was 73 years of age.

Vidal de la Blache was a native of Pezenas, Herault, and was educated in the Upper Normal School, from which he was graduated in 1863. He directed the issue of a series of maps which bears his name and which was published in the Historical and Geographical Atlas of 1890. M. de la Blache was a member of the French delegation which arrived in New York on April 7, 1912, with a bronze bust which was erected on Crown Point, Lake Champlain, N. Y., on May 3 of that year in memory of Samuel de Champlain.

JEWS SEEK $500,000 FUND.

Brooklyn Federation of Charities in Drive for Contributors.

The campaign of the Brooklyn Federation of Jewish Charities for $500,000 and 25,000 annual contributors continued yesterday with the announcement of many additional contributions. Samuel Rottenberg, the leader of the campaign in the Eastern Parkway and Brownsville sections, leads in the amounts obtained yesterday with $9,346. The next largest amount collected was $1,800, obtained by Jalkoff Brothers.

A message was received from Julius Rosenwald saying that at least one person in Brooklyn should contribute $10,000 to the Federation. Mr. Rosenwald wrote that a single contribution of $10,000 would mean an increase of at least $100,000 to the subscription list from other sources.

Meetings are to be held in the interest of the drive in all parts of Brooklyn tonight and tomorrow. At a mass meeting in Bath Beach tomorrow night under the leadership of Albert Rosenblatt at the Unity Club reports will be received from the teams and captains and the progress of the campaign announced. Bird S. Coler, Charity Commissioner, will address the meeting.

Judge Alexander H. Geismar, Chairman of the Campaign Executive Committee, speaking at the Temple Beth El of Greenpoint urged that the campaign be liberally supported. He said that the federation is allotted only $291,000 for 1918 for the care of its affiliated societies, and unless the drive is a success will be faced with a $40,000 deficit.

THE MURRAY

Exhibition of new open and closed models at our showrooms.

Limited production makes early inspection urgent.

MORTON W. SMITH CO. INC. 19-21 West 44th St.

Lend Your Money at 4¼% Interest

GUARANTEED BY THE ENTIRE RESOURCES OF YOUR COUNTRY

Buy U. S. Liberty Bonds

SPEAR & COMPANY

Uptown—22-24-26 West 34th St. Downtown—6th Ave. at 16th St.

New Home Furniture Specials At Spear's April Exhibit

William and Mary Cane Top Table

Finished in Mahogany; with 24x26 inch top..... $19.75

Our stores are blossoming with new home things. According to present indications this April Exhibit outrivals anything we have ever attempted. The event cannot be described without using superlatives. It is worth while paying a visit here. You will see ways of doing things entirely new to most furniture stores. Everything we show, everything we advertise, has some special merit to recommend it forcibly. You have our charge credit service at your disposal. Apply it to any single article or a homefull. Take six months, a year, or longer to pay in separate payments.

Windsor Rocker

Finished in Mahogany. A beautiful piece of furniture offered at an exceptional price..... $9.75

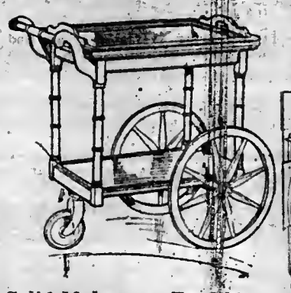

Solid Mahogany Tea Wagon

This is a value offered specially during this sale; worth $22.50; sale price..... $17.25

Queen Anne Bedroom Suite, in Antique Ivory

An unusually attractive suite, consisting of Dresser, Chiffonette, Bed and Toilet Table..... $159.75

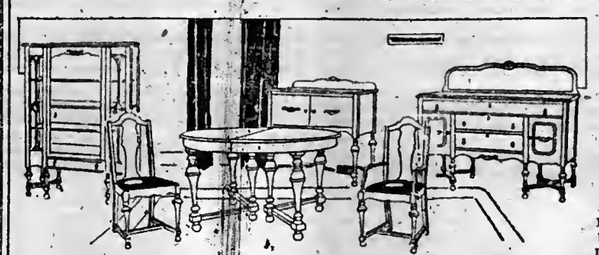

Four-Piece William and Mary Suite Finished in American Walnut

Note particularly the illustration of this exquisite suite. It consists of 60-inch Buffet with mirror top; 48-inch Dining Table with 6-foot extension; China Closet, and Serving Table. (With five Side Chairs and Arm Chair covered in Brown Spanish Leather, $58.25 extra)..... $166.75

Floor Lamp

A Two-Chain, Full Solid Mahogany Floor Lamp, with 3-inch stem. It is fitted with a 22-inch Empire design.

Solid Mahogany

Sale Price $9.95

Value $15

Spear's All Metal Daybed

with sanitary Spring, White Cotton Mattress and Silk Floss Pillow. Both Daybed and Pillow covered with cretonne in a variety of patterns. SPECIAL $15.75

Queen Anne Library Suite Finished in Mahogany

With cane backs and sides, and covered in rich damask or velour. An exceptionally attractive, moderately priced suite, with 60-inch settee, especially adapted for present day apartments. Two Rosette Pillows included at the special sale price..... $153

Side Icer

37½ in. wide, 19 ins. deep, 46 ins. high. $39.75

With the SANITARY GLASS TRAP

Cold Storage Refrigerators

(With the Sanitary Glass Trap)

Used by the U. S. Government. Spear's is the only place where you can get a Refrigerator with the Sanitary Patent Glass Trap. Refrigerator, in Golden Oak, white enamel lined, mineral wool insulation; the only successful non-conducting refrigerator filler—charcoal and sawdust fillers are only cheap imitations. Has sanitary silver-tinned shelves, which keep the refrigerator sweet and clean.

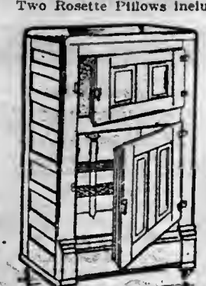

Apartment Size

23 ins. wide, 19 ins. deep, 50 ins. high. $26.75

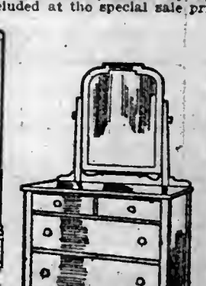

Dresser

$21.25

Chiffonier

$16.75

Finished in Golden Oak.

THE Westcott SIX

EVERY Westcott Six is tested on country roads and city streets by Westcott engineers before it leaves the factory. The Westcott Builders make sure that the car you run will give you typical Westcott service. Only a builder whose policy is to produce a limited number of cars can test each car in this way.

Seven Models, $1890 to $2790 f. o. b. Springfield, Ohio

Let us demonstrate all the Westcott superiorities to you

WESTCOTT MOTOR CAR SALES CORP.
1860 Broadway, N. Y.
Phone Col. 8643.

W. S. Campbell, 47 Lincoln Pl., B'klyn. Phone Prospect 8544; Pearl Auto Co., 88-104 Commerce St., New Haven, Conn.; Harry S. Jones, Fairfield Av., Bridgeport, Conn.; Westcott Motor Co. of N. J., 205 Central Av., Newark. Phone Market 234.

Park & Tilford

announce that their Mammoth Incubators of 48,000-egg capacity are being fully operated at their

Laurelton Farms
Lakewood, N. J.

Baby Chicks
and
Hatching Eggs

from our own strain of specially trapnested birds—bred to produce large marketable white eggs for *Park & Tilford's Stores in New York.* Our efforts to produce a commercially profitable strain of White Leghorns have been successful.

SEND TODAY
for Description and Price List.

Laurelton Farms
Box N, Lakewood, N. J.

PARK & TILFORD

ESTABLISHED 1846

THE question of the use or misuse of alcoholic beverages is a topic of the day.

War conditions have for some time been creating abnormally high liquor prices, and these are being sent even higher by Prohibition legislation.

One result is absolutely certain. The future demands of the family table and of medicinal requirements will greatly exceed the available supply of beverages. This will bring about an acute crisis.

With a 100 per cent demand and a 40 per cent supply, no one can foretell to what extent prices may be forced upward.

We feel it our duty to those who have been honoring us with their patronage to call their attention to the approach of this alarming condition.

And we advise them, while prices are still fairly reasonable to purchase and to purchase liberally.

Staple Liquors -- Specials

	Bot.	12 Bots.
Gin, Park & Tilford Dry	1.70	20.00
Gordon Dry	1.80	21.00
Scotch, McDougal-Silver Label	1.95	22.75
Dewar's Special	2.25	25.75
Irish, O'Shannon	1.95	22.75
Bushmill's	2.35	26.75

	Bot.	12 Bots.	Gal.
Rye, Alpine Creek	1.50	17.25	6.50
Mountain Ridge	1.60	18.50	7.00
Forest Bloom	1.65	19.75	7.50
Hunter	1.70	19.50	
Old Cumberland	2.00	22.75	8.75
P. & T. Special	2.10	24.75	

	Bot.	12 Bots.
Rye, P. & T. Private Stock	2.35	27.25
Bourbon, Old Grand Dad, bottled in bond	1.65	19.75
P. & T. Special	2.10	24.75
P. & T. Private Stock	2.35	27.25

	Bot.	12 Bots.
Brandy, P. & T. Sazerac 1886	2.65	31.50
Hennessey 3-star	2.75	32.50
Vermouth, M. & R. Italian Secco Dry	.90	10.25
M. & R. Italian Sweet	1.05	12.25
Benedictine, quart	4.00	47.50

California Wines

P. & T. BRAND	Bot.	12 Bots.	½ Gal.	Gal.
Port Standard	.55	6.00	.90	1.75
Superior Old	.70	7.50	1.30	2.50
Sherry Standard	.55	6.00	.90	1.75
Superior Old	.70	7.50	1.30	2.50
Angelica Standard	.55	6.00	.90	1.75

P. & T. BRAND	Bot.	12 Bots.	½ Gal.	Gal.
Angelica Superior	.70	7.50	1.30	2.50
Muscatel Standard	.55	6.00	.90	1.75
Superior	.70	7.50	1.30	2.50
Tokay Standard	.60	6.50	1.05	2.00
Superior	.80	8.75	1.55	3.00

Ports -- Imported -- Sherries

P. & T. BRAND	Bot.	12 Bots.	Gal.
Tarragona	.90	10.00	3.50
P. & T. Quality	1.15	12.75	4.60
Burgundy	1.25	13.50	5.10
Cockburn's	1.30	14.75	5.25
Sandemen's Old	1.65	17.75	7.00
London Dock	1.80	20.00	7.25
Sandemen's V V O	2.60	28.75	11.00

P. & T. BRAND	Bot.	12 Bots.	Gal.
Topaz	.85	9.75	3.90
Romano	1.10	12.25	4.50
Vino de Pasto, Dry	1.40	15.25	5.50
Oloroso	1.45	16.00	5.85
Amontillado	1.60	17.25	6.50
Imperial	1.70	18.75	7.15
Amontillado Extra	2.35	27.25	10.25

On all $5 assorted orders, we pay delivery charges thruout the fifteen states nearest N. Y.

Executive Offices: 529-549 W. 42nd St., New York

STORES
FIFTH AVE. AND 26TH ST.
41st St. and Broadway — 76th St. and Madison Ave. — 112th St. and Broadway
58th St. and Madison Ave. — 87th St. and Broadway — 126th St. and Lenox Ave.
72nd St. and Columbus Ave. — 101st St. and Broadway — 146th St. and Broadway

U. S. F. A. Lic. No. G. 09225

Free Catalogue gives full details of deliveries, etc.

WINES & LIQUORS At Great Savings

I predicted the Prohibition movement, and the scarcity of all wines and liquors with the great jump in prices. Months ago I put in a tremendous stock at low prices. I bought heavily for cash and got big discounts. Therefore, I am able to sell at positively the lowest prices in the city. The quality of my goods is the same which made my reputation many years ago.

	Bot
Old Aster Rye	$1.50
Wilson	1.55
Duffy's Malt	1.35
Haig & Haig***	1.45
Dewar's Special	2.25
Old Taylor (Bond)	1.70
Old Crow (Kirk's)	1.75
Hennessy*** or Martell***	2.70
Gordon Dry Gin	1.85
Apricot or Peach Liquor	1.25
Noilly Prat, French Vermouth	1.50
Martini Rossi, Italian Vermouth	1.00
Dubonnet	1.40
Piper Heidsieck Champagne	1.90 pt., 3.75 qt
Golden Crown Sherry	.55 qt.
Alhambra Sherry	.80 qt.
Imperial Reserve Port	.55 qt.
Grahsm or Oporto Port	.80 qt.

For the wise and economical buyer I offer many exceptional values in bulk goods. This is a real opportunity to stock up at these low prices. If you want to avoid paying big prices, order in large quantities while you can.

Compare the prices I ask and the regular prices elsewhere.

	Reg.	Now.
Old Crow Whiskey....gal.	$7.50	$6.50
Monogram Whiskey	7.00	6.00
Stewart Pure Rye	9.00	8.00
Old Aster Whiskey	7.00	6.00
Old Private Stock	8.00	7.00
Imported Scotch	10.00	8.50
Holland Gin	8.00	7.00
Dry Gin	8.00	7.00
Im French Cognac Brandy	12.00	10.00
Fine Kummel	6.50	5.50
Imported French Vermouth	5.50	4.50
Im Italian Vermouth	5.00	4.00
Oporto Port Wine	3.00	2.50
Sandeman Port	5.00	4.00
Spanish Sherry	3.00	2.50
Duff Gordon Sherry	5.00	4.00
Burgundy Claret	2.00	1.50
Table Claret	1.50	1.25
Cabinet Riesling	2.00	1.50

Half Gallons at Half Price.

Send for Booklet of Entire Stock. Satisfaction Assured or Money Refunded.

Immediate Deliveries on Phone Orders.

Free Deliveries in Greater New York. Purchases of $10 or over delivered free outside of New York.

L. M. GOLDBERG

The Largest Wholesale Wine and Liquor Merchant Catering to Family Trade.

859 EIGHTH AVENUE

Between 51st and 52d Sts. On West Side of the Avenue.

Phone Columbus 2170-2171. Convenient to L. Subway and Street Cars.

BACARDI Makes the Perfect COCKTAIL, RICKEY or HIGHBALL. Try It and Be Convinced.

GAIN $22,800,000 IN EARNING ASSETS

Reserve Banks Also Report an Increase of $27,100,000 in Note Circulation.

SHIFTING OF GOLD CREDITS

Results in Gain of $13,600,000 at the New York Bank—Decline in Discounts on Hand.

Special to The New York Times.

WASHINGTON, April 6.—The Federal Reserve Board's weekly bank statement showing the condition of the Reserve Banks as at the close of business on April 5, indicates a gain for the week of $8,400,000 in total cash reserves, as against a decrease of $6,000,000 in net deposits. Earnings assets increased $22,800,000, and Federal Reserve note circulation $27,100,000.

As the result of considerable shifting of gold credits between Reserve Banks through the gold settlement fund, the New York bank reports a gain of $13,-600,000, and the Chicago bank a decrease of $23,600,000 in gold reserves.

Discounts on hand show a decline of $9,300,000, the large decrease shown for the New York bank being offset by substantial increases by most of the Western banks. Of the total discounts held: $304,100,000, as against $301,500,000 the week before, represent war loan paper, i. e., member banks collateral notes and customers' notes secured by Government war obligations.

Acceptances on hand increased by $22,-400,000, Chicago, St. Louis, and Atlanta reporting the largest additions to their holdings of purchased paper. Over $10,000,000 of Government securities were added to the banks' holdings, chiefly certificates of indebtedness taken for the temporary accommodation of member banks.

Payment by newly admitted member banks, chiefly in the Chicago Federal Reserve District, accounts largely for an increase of $271,000 in the banks' paid-in capital.

Government deposits show a slight gain, while members' reserve deposits fell off $26,100,000, the New York bank showing the largest net withdrawals for the week.

Net issues of notes by Federal Reserve agents totaled $46,600,000. The banks report an aggregate Federal Reserve note circulation of $1,479,900,000, an increase of $27,300,000 for the last week.

The weekly statement of the resources and liabilities of each of the twelve banks at the close of business on April 5 follows:

FIRST DISTRICT (BOSTON.)

Total gold reserves	$113,991,000
Total reserves	116,237,000
Bills discounted and bought	72,417,000
Due to members, reserve account	86,520,000

SECOND DISTRICT (NEW YORK.)

Total gold reserves	$457,197,000
Total reserves	703,281,000
Bills discounted and bought	362,256,000
Due to members, reserve account	539,054,000

THIRD DISTRICT. (PHILADELPHIA.)

Total gold reserves	$110,977,000
Total reserves	157,127,000
Bills discounted and bought	48,393,000
Due to members, reserve account	92,268,000

FOURTH DISTRICT. (CLEVELAND.)

Total gold reserves	$171,531,000
Total reserves	172,780,000
Bills discounted and bought	60,268,000
Due to members, reserve account	108,534,000

FIFTH DISTRICT. (RICHMOND.)

Total gold reserves	$56,744,000
Total reserves	57,002,000
Bills discounted and bought	49,662,000
Due to members reserve account	44,984,000

SIXTH DISTRICT. (ATLANTA.)

Total gold reserves	$64,[illegible],000
Total reserves	66,[illegible],000
Bills discounted and bought	27,[illegible],000
Due to members, reserve account	38,727,000

SEVENTH DISTRICT. (CHICAGO.)

Total gold reserves	$223,811,000
Total reserves	239,273,000
Bills discounted and bought	82,525,000
Due to members, reserve account	185,861,000

EIGHTH DISTRICT. (ST. LOUIS.)

Total gold reserves	$71,242,000
Total reserves	72,950,000
Bills discounted and bought	46,233,000
Due to members, reserve account	49,226,000

NINTH DISTRICT. (MINNEAPOLIS.)

Total gold reserves	$68,370,000
Total reserves	98,977,000
Bills discounted and bought	17,066,000
Due to members, reserve account	42,144,000

TENTH DISTRICT. (KANSAS CITY.)

Total gold reserves	$84,735,000
Total reserves	84,798,000
Bills discounted and bought	48,696,000
Due to members, reserve account	71,587,000

ELEVENTH DISTRICT. (DALLAS.)

Total gold reserves	$34,501,000
Total reserves	30,952,000
Bills discounted and bought	27,391,000
Due to members, reserve account	37,437,000

TWELFTH DISTRICT. (SAN FRANCISCO.)

Total gold reserves	$103,728,000
Total reserves	107,329,000
Bills discounted and bought	56,158,000
Due to members, reserve account	70,580,000

SELL U. S. CERTIFICATES.

Holdings of Member Banks Show Decline of $30,000,000.

Special to The New York Times.

WASHINGTON, April 6.—The principal changes for the week in the condition of 682 member banks in about one hundred leading cities are shown as follows: As the result of substantial sales to customers by New York City banks during the week, holding of United States certificates of indebtedness decreased $30,000,000, and total United States securities $31,000,000. Loans secured by United States war obligations decreased $2,900,000, while all other loans and investments gained $14,100,000.

For the Central Reserve city banks corresponding changes were: United States certificates of indebtedness, decrease $12,800,000; total United States securities, decrease $16,500,000; loans secured by United States bonds and certificates, decrease $3,600,000, and all other loans and investments, decrease $7,300,000.

Reserves with Federal Reserve Banks of all reporting banks shows an increase of $9,300,000. Cash in vault decreased $6,300,000.

The gain in net demand deposits at all reporting banks is shown as $72,300,-000, time deposits declined $1,700,000, and Government deposits $130,900,000. In the Central Reserve cities the increase in net demand deposits amounted to $54,100,000, while time deposits declined $1,200,000 and Government deposits $70,000,000.

The ratio of combined cash and reserve of all reporting banks to total deposits remained unchanged at 13.9 per cent., while the like ratio for Central Reserve city banks went up from 15.3 to 15.4 per cent. The ratio of investments to deposits for all reporting banks went up from 107.5 to 107.9 per cent. For Central Reserve city banks this ratio decreased slightly from 103.6 to 103.4 per cent. Total excess reserves decreased from $112,100,000 to $102,100,000. Like reserves of Central Reserve city banks show a decline from $75,400,000 to $68,700,000.

FALL RIVER QUOTATIONS.

Special to The New York Times.

FALL RIVER, Mass., April 6.—Following are today's quotations of cotton stocks:

Stocks.	Bid.	Ask.	Sale.
American Linen Co.	95	98	97½
Fairlight Mills	115	..	..
Fernard Mfg. Co.	80	..	..
Bourne Mills	110	115	..
Border City Mfg. Co.	105	..	..
Chace Mills	127½	..	..
Chanton Mills	137½	..	..
Cleveland Mills	85	85	82½
Davol Mills	107	..	107½
Davis Mills	122½	..	..
Flint Mills	..	162½	..
Granite Mills	67½	..	..
Hargraves Mills	67½	70	67½
King Philip Mills	165	170	..
Merchants Mfg. Co.	128	132½	130
Mechanics Mills	105	..	..
Narragansett Mills	105	..	..
Osborn Mills	115	..	117½
Parker Mills	68	70	67½
Pilgrim Mills, com.	102½	..	..
Pocasset Mfg. Co.	100	..	100
Sesconnet Mills	72	75	..
Shove Mills	83	85	..
Stafford Mills	..	112½	..
Stevens Mfg. Co.	102½	..	..
Tecumseh Mills	145	..	..
Union Cotton Mfg. Co.	230	240	..
Wampanoag Mills	95	..	..
Westamoe Mills	105	..	108

FEDERAL RESERVE BANK STATEMENT.

Consolidated statement of the Iweive Federal Reserve Banks compares as follows:

RESOURCES

	Last Week.	Previous Week.	Year Ago.
Gold coin and certificates in vault	$483,780,000	$489,948,000	$362,472,000
Gold settlement fund	381,163,000	398,588,000	240,125,000
Gold with foreign agencies	52,500,000	52,500,000	.....
Total gold held by banks	$917,443,000	$942,016,000	$602,597,000
Gold with Federal Reserve agents	853,977,000	852,192,000	378,450,000
Gold redemption fund	23,404,000	21,496,000	2,505,000
Total gold reserve	$1,818,924,000	$1,815,704,000	$943,552,000
Legal tender notes, silver, &c.	63,500,000	58,359,000	19,110,000
Total reserve	$1,877,433,000	$1,874,063,000	$962,662,000
Bills discounted—members	$373,883,000	$383,228,000	$17,928,000
Bills bought in open market	326,508,000	304,065,000	82,735,000
Total bills on hand	$900,386,000	$587,293,000	$100,663,000
U. S. long-term securities	60,403,000	58,190,000	36,629,000
U. S. short-term securities	260,400,000	252,579,000	73,045,000
All other earning assets	3,222,000	3,323,000	15,314,000
Total earning assets	$1,224,411,000	$1,201,585,000	$225,648,000
Due from Federal Reserve Banks—net	$9,957,000	$26,945,000	$3,412,000
Uncollected items	346,997,000	339,180,000	146,422,000
Total deductions from gross deposits	$356,954,000	$366,075,000	$149,834,000
Five p. c. redemption fund against Fed. Res. Bank notes	$537,000	$537,000	$400,060
All other resources	324,000	3,724,000	4,802,000
Total resources	$3,459,659,000	$3,445,984,000	$1,343,346,000

LIABILITIES

Capital paid in	$74,494,000	$74,223,000	$56,100,000
Surplus	1,134,000	1,134,000	.....
Government deposits	104,818,000	104,086,000	46,461,000
Due to members—reserve account	1,473,294,000	1,499,400,000	758,219,000
Collection items	226,139,000	216,897,000	105,436,000
Other deposits, incl. foreign Govt. credits	82,067,000	81,039,000	.....
Total gross deposits	$1,886,318,000	$1,901,442,000	$910,116,000
Federal Reserve notes in actual circulation	1,479,920,000	1,452,838,000	376,519,000
Federal Reserve banknotes in circulation, net liability	7,860,000	7,978,000	.....
All other liabilities	9,933,000	8,369,000	620,000
Total liabilities	$3,459,659,000	$3,445,984,000	$1,343,346,000
Ratio of gold reserves to net deposit and F. R. note liabilities combined	60.3%	60.8%	83.0%
Ratio of total reserves to net deposit and F. R. note liabilities combined	62.4%	62.7%	84.7%

MEMBER BANK STATEMENT.

The statement showing the principal resource and liability items of the member banks in each Central Reserve city, banks in all other reserve cities, and other reporting banks as of March 29 follows:

NEW YORK.

Number reporting banks—57.	
U. S. bonds to sec. circulation	$35,617,000
Other U. S. bonds, inc. Lib. bds.	148,886,000
U. S. ctfs. of indebtedness	758,682,000
Total U. S. securities	943,185,000
Loans sec. by U. S. bonds, &c.	158,991,000
All other loans and investments	3,543,225,000
Reserve with Fed. Res. Bank	580,229,000
Cash in vault	108,507,000
Net demand deposits	3,981,619,000
Time deposits	240,474,000
Government deposits	313,799,000

CHICAGO.

Number of reporting banks—39.	
U. S. bonds to sec. circulation	$1,343,000
Other U. S. bonds, inc. Lib. bds.	14,076,000
U. S. ctfs. of indebtedness	41,828,000
Total U. S. securities	57,242,000
Loans sec. by U. S. bonds, &c.	22,202,000
All other loans and investments	825,000,000
Reserve with Fed. Res. Bank	99,460,000
Cash in vault	40,495,000
Net demand deposits	700,077,000
Time deposits	146,250,000
Government deposits	42,182,000

ST. LOUIS.

Number of reporting banks—14.	
U. S. bonds to secure circ.	$19,370,000
Other U. S. bonds, including Liberty bonds	6,672,000
U. S. ctfs. of indebtedness	26,405,000
Total U. S. securities	45,447,000
Loans sec. by U. S. bonds, &c.	7,075,000
All other loans and investments	272,316,000
Reserve with Fed. Res. Bank	27,744,000
Cash in vault	7,850,000
Net demand deposits	203,682,000
Time deposits	57,072,000
Government deposits	22,738,000

TOTAL CENTRAL RESERVE CITIES.

Number of reporting banks—110.	
U. S. bonds to secure circ.	$47,350,000
Other U. S. bonds, including Liberty bonds	169,634,000
U. S. certificates of indebt.	851,910,099
Total U. S. securities	1,068,874,000
Loans sec. by U. S. bonds, &c.	188,268,000
All other loans and investments	4,643,831,090
Reserve with Fed. Res. Bank	716,533,000
Cash in vault	156,852,000
Net demand deposits	4,885,378,000
Time deposits	423,896,000
Government deposits	378,789,000

RESERVE CITIES.

Number of reporting banks—421.	
U. S. bonds to sec. circ.	$153,677,000
Other U. S. bonds, inc. Liberty bonds	146,020,000
U. S. certs. of indebtedness	296,288,000
Total U. S. securities	616,935,000
Loans sec. by U. S. bonds, &c	122,586,000
All other loans and investments	4,065,984,000
Reserve with Fed. Res. Bank	421,689,000
Cash in vault	175,509,000
Net demand deposits	3,695,436,000
Time deposits	789,280,000
Government deposits	225,306,000

COUNTRY BANKS.

Number of reporting banks—151.	
U. S. bonds to sec. circulation	$49,150,000
Other U. S. bonds, inc. Liberty bonds	32,136,000
U. S. certif. of indebtedness	39,857,000
Total U. S. securities	120,643,000
Loans sec. by U. S. bonds, &c.	20,649,000
All other loans and investments	767,307,000
Reserve with Fed. Res. Bank	50,324,000
Cash in vault	33,395,000
Net demand deposits	630,574,000
Time deposits	165,005,000
Government deposits	27,211,000

TOTAL.

Number of reporting banks—682.	
U. S. bonds to secure circulation	$279,157,000
Other U. S. bonds, including Liberty bonds	347,700,000
U. S. certif. of indebtedness	1,187,505,000
Total U. S. securities	1,805,452,000
Loans sec. by U. S. bonds, &c.	311,503,000
All other loans and investments	9,977,122,000
Res. with Fed. Res. Bank	1,188,546,000
Cash in vault	355,756,000
Net demand deposits	9,201,388,000
Time deposits	1,378,131,000
Government deposits	631,258,000

Sinclair Oil Moves Up.

Sinclair Oil joined the other oil issues on and off the Stock Exchange in a smart forward movement yesterday. At 28 the stock was not far above the recent minimum level, but a gain of any amount brings relief to holders who bought it from 45 to above 50. There is probably no active stock on the list which has been handled more roughly in market gossip of late than Sinclair oil. Much talk has accompanied the decline, of the possibilities of the dividend being reduced or eliminated, of the need of additional working capital, &c. The company recently completed a pipe line from the Mid-Continent oil field to its Chicago refinery, a development which had been heralded as the forerunner of increased profits. The addition to facilities did not bring a cessation of pressure against the stock, although the downward movement was not so pronounced afterward as before.

FINANCIAL NOTES.

The Central Trust Company, as depositary for the Colorado Midland 4 per cent. bonds, invites holders of its certificates of deposit at any time before April 22, either to withdraw their bonds or authorize it to collect for them the dividend on the bonds recently authorized by the United States District Court of Colorado.

The annual report of the Wisconsin-Minnesota Light and Power Company for 1917 shows net income of $597,618, an increase over 1916 of $158,884.

Tucker, Anthony & Co. are distributing a circular on securities of the American Can Company.

THE COTTON MARKET

Abrupt Recovery Sends Prices Soaring, with Net Gain of from 20 to 38 Points.

Having discovered overnight that the price-fixing interpretation placed late Friday afternoon on the report of a conference in Washington between cotton goods manufacturers and the War Industries Board was, to say the least, subject to revision downward, the cotton market recovered abruptly in yesterday's short session from the Friday afternoon slump. In a combination of active covering by Friday sellers, and renewed trade buying against expected big Government orders, prices moved forward rapidly, though a trifle irregularly, closing firm at a net advance of from 20 to 38 points.

There are still two minds in the market about Wednesday's meeting of cotton men with the War Industries Board. No one disputes that the Board has not, strictly speaking, the power to fix cotton prices, which even Congress—and Southern influence is too strong in Congress, it is believed, to permit Congressional action.

On the other hand, the course of the market yesterday indicated that the trade interprets the meeting as foreshadowing even larger orders for goods from all mills, and hence as a bullish factor.

This situation had been fairly well assimilated by the market before the opening, which was from 9 to 17 points up, and well sustained. Contracts were very much to seek until prices had advanced even further, and the close was practically at the top. The crop news continues good, with fairly abundant rain reported in the Southwest, and preparations generally pretty well advanced on good acreage.

Yesterday's quotations follow:

	Open.	High.	Low.	Close.	Friday.
Apr.	....	....	....	34.28 Bid	33.95
May	33.80	34.19	33.80	34.18@34.19	33.80
June	....	....	....	33.72 Bid	33.59
July	33.22	33.46	33.15	33.42@33.45	33.09
Aug.	32.92	32.92	33.92	33.12 Bid	32.79
Sept.	....	....	....	32.42 Bid	32.12
Oct.	31.93	32.06	31.80	32.02@32.05	31.82
Nov.	....	....	....	31.88 Bid	31.65
Dec.	31.53	31.75	31.50	31.73@31.74	31.50
Jan.	31.60	31.64	31.41	31.61@31.63	31.40

The local market for spot cotton was 25 points higher at 35.70c for middling upland; sales nil.

Southern spot markets were: Galveston, 34.40c; New Orleans, 34.50c; Savannah, 34.50c; Augusta, 35.25c; Memphis, 34.25c; Houston, 34.30c; Little Rock, 34.25c.

The following table, compiled by The Financial Chronicle, gives the statistical position of the cotton trade as figured up to yesterday morning:

	Last Wk. Bales.	Prev. Wk. Bales.	Last Yr. Bales.
Expts. to France	15,848	16,787	10,844
Since Aug. 1	865,419	865,419	718,812
Exports to Continent	15,848	16,787	17,091
Since Aug. 1	950,192	942,344	566,077
Total wkly expts.	15,848	55,784	105,093
Total exps. since Aug. 1	3,258,382	3,241,534	436,679
World's visible supply	4,697,137	4,702,514	814,725
Of which American	3,422,137	3,446,574	515,725
Liverpool stocks	467,000	458,000	220,000
Cont'ntal stocks	160,000	140,000	480,000
N. Y. stocks	140,018	144,933	113,109
N. Orl'ns stocks	448,811	462,281	363,025
On shipbd waiting clearance	92,679	84,119	30,230

SEES NO LABOR SHORTAGE.

State Bureau Says the Supply Still Exceeds the Demand.

The report for March of the Bureau of Employment of the New York State Industrial Commission says that the supply of labor still exceeds the demand, and that from interviews with workers the superintendents of the employment offices believe that a very large percentage of unskilled workers could be easily trained to do skilled work. Because of the heatless Mondays and holidays there were only twenty working days in February. Part of the report, dealing with different classes of labor seeking work, says:

"From the figures sent in it is believed that over 50 per cent. of the applicants are what may be termed unskilled or semi-skilled. The sub-division of processes has gone on until there are thousands of workers capable of doing but one thing. Many of them are anxious to learn the machinist trade or acquire a skilled occupation, but, although young, they feel they are not young enough to accept apprentices' wages.

"The replacement of men by women still continues. Taking the State as a whole, however, the percentage of change is not yet great. In some cases the women taken on are given less wages than were formerly paid to men. In other cases the women were placed on regular wages to obviate the necessity of increasing the wages of men. If the replacement had not been made the men in many cases would have demanded and received an increase. The applications show that there is a large supply of women labor at the present time, especially in New York City."

The report says that the demand for farmhands is very large; that single men on farms are receiving from $30 to $45 a month, with room and board, and that married farmhands are receiving from $40 to $60 a month, with house rent, garden, milk, firewood, and vegetables.

President Signs Corporation Bill.

WASHINGTON, April 6.—President Wilson today signed the bill creating a Government corporation with capital of $500,000,000 and authority to issue $3,000,000,000 in bonds for the finance of essential war industries.

Boston Stock Report.

Special to The New York Times.

BOSTON, April 6.—Sales of manufacturing stocks in Boston this week follow:

Sales.	Stock.	Price.
1	American Glue Co., Pf.	68½
1	Boston Belting Corp. Pf.	98½
9	Hood Rubber Co., Pf.	97
10	Ludlow Mfg. Associates	29½
20	Plymouth Cordage Co.	98¾@200
2	Half Shares Salmon Falls Mfg. Co.	90
1	Swift & Green Britain	80½
14	Waltham Watch Co.	80½
28	Waltham Watch Co., Pf.	95

BOSTON COPPER GOSSIP.

Old Dominion's Output During March Was 2,872,000 Pounds.

Special to The New York Times.

BOSTON, April 6.—Old Dominion's smelter output for March was 2,872,000 pounds of copper, compared with 2,841,-000 pounds in February, and 3,335,000 pounds in March, last year. March production of Cerro De Pasco was 6,900,000 pounds of copper, against 5,332,000 pounds in February, and 6,074,000 pounds in March, 1917. The March output of Shannon was 962,000 pounds, compared with 788,000 pounds in February and 900,000 pounds in March, a year ago.

The 1917 report of Centennial shows $1.50 a share earned on the 90,000 shares outstanding. In 1916 the company earned $3.07 a share. The production for the year was 2,002,867 pounds of copper.

The White Pine Copper Company in 1917 produced 4,067,529 pounds of copper. The annual report of Isle Royale shows earnings of $6.75 a share, whereas in the preceding year the earnings were $9.31 a share. The production was 13,480,921 pounds of copper, which cost 15.74 cents a pound to produce, while the average price received was 20.74 cents. Thus the profit on the 10,236,619 pounds shipped was 11.13 cents a pound, or $1,125,745.

The March output of Miami was 5,-174,365 pounds, compared with 4,902,505 pounds in February, and 5,217,903 pounds in the corresponding month last year. Shattuck-Arizona's March output was 1,013,593 pounds of copper, 60,878 pounds of lead, 11,429 ounces of silver, and 88.08 ounces of gold. In February the company turned out 854,042 pounds of copper.

The East Butte Copper Company smelter during March produced 2,395,940 pounds of copper. This compares with 2,324,040 pounds in February.

For 1917 the Inspiration Consolidated Copper Company made net profits of $11,080,732, equal to over $3 a share. The March production of the Inspiration property was 8,750,000 pounds of copper, against 8,200,000 pounds in February, 7,000,000 in January, and 5,000,000 in December.

The Greene-Cananea Copper Company reports its March production at 4,480,-000 pounds of copper and 130,400 ounces of silver, against 3,980,000 pounds of copper and 115,570 ounces of silver produced the preceding month.

$500 Reward

STOLEN

$15,000 Liberty Bonds, 4%

Numbers of $500 piece.

663204 to 663209 inclusive, 663211, 663213 to 663219 inclusive, 327153 to 327158 inclusive, 168511 to 168514 inclusive, 176262, 283350.

Numbers of $1,000 pieces

1628865, 1628866.

$500 reward for information leading to arrest and conviction of thief. A suitable reward for return of any or all of bonds.

MABON & CO.
45 Wall Street New York

HELP GEN'L FOCH

Nothing will inspire the allied armies more than a generous oversubscription of the Third Liberty Loan. A big early subscription will shame the slackers. Get yours in today.

E. W. Wagner & Co.
Members New York Stock Exchange
33 New Street New York
Phone 2205 Broad.

Salesmen Wanted.

Salesmen, investment securities, required by Wall Street house, commission basis. Applicants must be experienced, able and aggressive and possess clean records. For men of the type desired the opportunity is an excellent one with permanent connection. Applications will be held confidential. Address Ability, P. O. Box 1956.

Notes Purchased
Contracts Financed
THEODORE TAYLOR'S SON & CO.
19 Liberty St. Phones John 2073-4549.

Auctions.

BUY LIBERTY BONDS
Assure Victory
by Subscribing to the
Third Liberty Loan

ON VIEW TO-MORROW and TUESDAY
at the Galleries of
FIFTH AVENUE 333-341 Fourth Ave.
Cor. 25th St. AUCTION ROOMS
HIGH CLASS
Home Furnishings
Including specimens of Flemish Oak, Dutch Marqueterie and Empire Furniture, Bedroom and Dining Room Suits in Mahogany, Fumed Oak, Weathered Oak and Enamel, Spanish Leather Screen, Upholstered Library Suits, Turkish Carpets and Rugs.

STERLING SILVER
Artistic Bronzes, European and Oriental Porcelains, Moose and Elk Heads.
A VALUABLE OIL PAINTING by Ph. Jacques de Loutherbourg, R. A., and many other objects of adornment and utility,
TO BE SOLD Wednesday, Thursday, Friday and Saturday, April 10, 11, 12 and 13, from 2 o'clock each day.
HENRY A. HARTMAN, Auctioneer.

Three Upstairs Salesrooms
No High Store Rents

A. Morton Oppenheim
ELEVATOR SERVICE PRESIDENT OPPOSITE WALDORF HOTEL
THREE UPSTAIRS SALESROOMS 11 W 34 ST-1ST 2D-3D FLOORS

What We Save in Rents and Economies in Price You Benefit

$10.00 Quality COATS
WORTH $15 TO $17.50
NO HIGH PRICES

1500 Coats and Capes for Quick Sale Tomorrow

Models right from the maker on sale for the first time.
Values and styles not to be found elsewhere.
Wool Velour Coats Wool Poplin Capes
Scotch Mixture Coats Burella Cloth Coats
Wool Gabardine Coats Wool Poplin Coats
New Colors: Apple Green, Magenta, Bright Blue, Gold, Reseda, Green, Honey, Black and Blue.
Women's sizes, 34 to 44, also a number of misses' sizes.
The very latest and smartest models—fine fabrics—beautiful trimmings.

SUITS AND CAPES AS ILLUSTRATED $10

SUITS OF CHARACTER $15.00
$20-$25-$30-$35 & UP.
NO EXTRAVAGANT PRICES

Fashionable Spring Suits

Models and Materials Are Up-to-the-Hour, Even Though the Price Is Very Moderate

Unusually clever, typically individual—many ideas rarely found in apparel at this price. Smartest in lines, colors and materials. Every day brings something new, and watchful women will have the satisfaction of wearing the new things while they are new.

Here you will find that any and every sum you may invest will bring in return for it a distinctive masterpiece of the tailor's art. Our store is filled to overflowing with the smartest outer apparel Spring has to present to women

Sketched from Living Models

Will You Sell Your Old Heating Boiler?

YOU can get a cash allowance on that old boiler of yours which has not heated your house properly this past Winter, and put in—(if you act now instead of waiting until next Fall) a

PIERCE

The Famous "down draft" Boiler which uses less coal, gives you more heat and requires less attention

YOU trade in your automobile, piano, sewing machine or typewriter. Why not trade in your old heating boiler for a new one?

Increasing scarcity of labor makes it advisable to prepare now for next winter.

Find out today what cash allowance you can get on your old boiler and let us tell you how much a "Pierce" will save you next winter, in actual coal expense.

Let our corps of expert heating engineers help solve your heating problem.

You must act at once because we are making this offer for this Spring's business. Settle your heating problem right now. Don't stand for another Winter of discomfort such as you have just gone through. Let us show you how we can heat your house for less money. It costs you nothing to send in the coupon—you are under no obligation—we simply want to give you information that will be worth money to you, no matter how small or how large your heating plant may be. Fill out the coupon and send it today to

PIERCE, BUTLER & PIERCE MANUFACTURING CORPORATION
429 E. 162ND ST., NEW YORK CITY
Established 1839
NEW YORK SYRACUSE BOSTON PHILADELPHIA BROOKLYN WORCESTER SPRINGFIELD NEWARK BALTIMORE WASHINGTON

Send This Coupon Today

We make a boiler for every use.

Pierce, Butler & Pierce Mfg. Corp.
429 E. 162nd St., New York City.
The make of my present boiler is.....
My house has.....rooms. Last Winter I burned.....tons.
How much cash will you allow me on my boiler and how much money can I save with a Pierce?
Signed .....
Address .....

OUR GOODS SOLD BY STEAM-FITTERS EVERYWHERE

ADDITIONAL NEWS OF THE HAPPENINGS IN THE WORLD OF SPORTS

YANKS AGAIN DOWN BRAVES IN CONTEST

Herzog Leaves Boston While New York Is Registering Sixth Straight Victory.

ON WAY TO HIS HOME

Former Captain of Giants Declares He Will Block Doyle-Barnes Deal.

Special to The New York Times.

GREENVILLE, S. C., April 6.—For the sixth straight time the New York Americans rode rough shod over the Boston Nationals here today, the Yankees triumphing by a score of 7 to 3. The Braves could do nothing with the offerings of Monroe and McGraw, while the Yankees pounded Canavan and Ragan all over Greenville. Both teams gave their pitchers poor support, but the defense the Braves attempted was much more ragged than New York's.

Boston's crying need for the signing of Charley Herzog never was more exemplified than today, when the Braves played particularly demoralized ball. Herzog apparently is lost to the Braves, for he left for his home in Maryland tonight, saying he was disgusted with the delay of the Boston Club in letting him know how he stood, and that unless some official of the Boston Club came to Maryland to reopen negotiations with him he would return to the Giants and block the Doyle-Barnes deal.

When Herzog left President Percy Haughton of the Braves in Augusta last Wednesday George Stallings said he would let Herzog know inside of twenty-four hours whether Boston would agree to his terms. After waiting in vain for four days to get his answer, Herzog quit in disgust and went home. Herzog insists that there is no chance of Doyle and Barnes remaining with the Giants if he chooses to hold McGraw to the iron-bound contract which prevents the Giants from trading or selling him without his consent.

Seventeen ringing hits were harvested off the Boston pitchers by the Yanks while Monroe and McGraw were holding the Braves in the hollow of their hands. Monroe was found for two scratch hits in five innings and McGraw set the Braves down with one hit in the last four frames.

The score:

NEW YORK. (A.)	AB	R	H	P	A	BOSTON. (N.)	AB	R	H	P	A
Gilhooley,rf	4	0	1	3	0	Massey,lf	3	0	1	0	2
Miller,cf	5	1	0	3	0	Powell,cf	3	0	0	4	0
Pratt,2b	5	2	5	1	5	Wickland,rf	3	0	0	1	0
Pipp,1b	5	2	1	11	0	Konetchy,1b	4	0	0	6	0
Baker,3b	4	2	3	0	1	Smith,3b	4	0	2	3	0
Bodie,lf	2	0	1	2	0	Rawlings,ss	3	0	0	3	3
Ward,ss	4	0	1	0	3	Conway,2b	3	1	0	2	2
Hannah,c	3	0	1	7	1	Henry,c	4	1	0	5	2
Monroe,p	2	0	0	0	0	Canavan,p	1	1	0	0	1
McGraw,p	1	0	0	0	2	Ragan,p	1	0	0	0	1
eVick	1	0	0	0	0	Hughes,p	0	0	0	0	0
						bBailey	0	0	0	0	0
Total.	36	7	13	27	12	cKelly	1	0	1	0	0
						Total.	31	3	3	24	12

a Vick batted for Monroe in fifth inning.
b Bailey batted for Canavan in fourth.
c Kelly batted for Hughes in ninth.

Score by innings:

New York	2	0	3	0	1	1	0	0	0	—7
Boston	0	0	1	2	0	0	0	0	0	—3

Errors—Miller, Pratt, (2,) Smith, Rawlings, Canavan, (2.)

Two-base hits—Pipp, Baker, (2,) Hanna, Bailey. Home run—Baker. Stolen bases—Pratt, Rawlings. Sacrifice hits—Wickland, Gilhooley. Sacrifice fly—Massey. Double play—Conway, Rawlings, and Konetchy. Bases on balls—Off Monroe, 3; McGraw, 1; Canavan, 2; Ragan, 2. Left on bases—New York, 10; Boston, 7. Hits—Off Monroe, in 5 innings; McGraw, 1 in 4; Canavan, 6 in 3; Ragan, 7 in 3; Hughes, 1 in 2. Struck out—By Monroe, 4; McGraw, 2; Canavan, 1; Ragan, 2; Hughes, 1. Time of game—2 hours 10 minutes. Umpires—Messrs. McBride and Corcoran.

RAIN AGAIN HALTS GIANTS.

Players See Parade in Houston, but Have No Game.

Special to The New York Times.

HOUSTON, Texas, April 6.—Rain, having broken in on the Spring festivities of the Giants and Cleveland Indians, refuses to go away. Thunderstorms that sounded like heavy artillery as the teams left Dallas last night shot off their fireworks here this morning.

A washout forced the Giants to do a lot of roundabout riding, and, after making several circles, they pulled into Houston this morning in time to see a Wisconsin regiment from Camp Logan parading in honor of the Third Liberty Loan. A few minutes later a deluge came down on the marching troops and on the Houston ball park as well. It cleared up a bit this afternoon, but when some fans went to the ball park to see how the water lay, they sank up to their hub in mud.

Another postponement tomorrow will just about knock the bottom out of this little tour. The Saturday and Sunday games in Houston were expected to be the biggest revenue gatherers of the trip, and today's game would have gone big, as most of the paraders, former National Guardsmen, spent the afternoon in town.

CHARLIE LEYDECKER IS IN FRONT AGAIN

McBride's Three-Year-Old Colt Captures Its Second Handicap at Bowie.

BOWIE, Md., April 6.—E. McBride's three-year-old colt, Charlie Leydecker, won his second handicap of the Spring racing season at Bowie here today when he led a fast field of fair performers from almost the start to the finish of the Springtime Handicap, a race of six furlongs. Charlie Leydecker won the Inaugural Handicap on the opening day handily, and performed even better in the clash today. Only Tea Caddy furnished formidable opposition, and this veteran was raced into submission before the final furlong was reached. Startling, usually a good racer at short distances, seemed dull, and never theatened at any time.

Charlie Leydecker assumed the lead almost from the barrier, and set a dizzy pace for the first half of the journey. Cobalt Lass and Tea Caddy tried desperately to hold on, but the McBride colt was not to be denied, and finished with a burst of speed which easily held the others safe.

J. F. Sweeney's Egmont, which had a fairly successful two-year-old career but has shown little since, came back with a good race in the third event, winning handily from a fairly hard contention.

The summaries:

FIRST RACE.—For three-year-olds and upward, claiming, purse $600; six and one-half furlongs. Preston Lynn, 112 pounds, (Rodriguez,) $3.70, $2.10, $2.70, won; Anxiety, 107, (Atkinson,) $12.60, $7.80, second; Glory Belle, 106, (Hopkins,) $11.20, third. Time—1:22 2-5. Surrey, Lady London, Miss Girl, Highland Lassie, Owasa, and Stalwart Van also ran.

SECOND RACE.—For three-year-olds and upward, claiming, purse $600; one mile and twenty yards. Egmont, 110 pounds, (Rice,) $7.40, $4.90, $3.10, won; Charles Cannell, 105, (Mooney,) $6.20, $4.20, second; Dairose, 94, (Mergler,) $2.80, third. Time—1:46 4-5. Disturber, Matoaka, Boston, and Beautiful Kathryn also ran.

THIRD RACE.—For three-year-olds, claiming, purse $600; mile and twenty yards. Stir Up, 105 pounds, (Mergler,) $41.60, $10, $3.60, won; Boxer, 105, (Rodrigues,) $3.20, $2.80, second; Pharaoh, 110, (Doyle,) $2.40, third. Time—1:46 1-5. Dartworth, Odalisque, Thamar, and Free Love also ran.

FOURTH RACE.—The Springtime Handicap, for 3-year-olds and upward, purse $700, six furlongs. Charlie Leydecker, 104 pounds, (McAtee,) $4.30, $3.10, $2.90, won; Tea Caddy, 112, (J. McTaggart,) $2.60, $2.80, second; Cobalt Lass, 96, (Ericson,) $6.50, third. Time—1:13 2-5. Startling, Capt. Ray, Iron Cross 2d, and Avon Carey also ran.

FIFTH RACE.—For 4-year-olds and upward, claiming, purse $600, one mile. Dollins, 101 pounds, (Rodriguez,) $10.60, $5.80, $3.40, won; Yodeling, 107, (Ambrose,) $7, $4.80, second; Firing Line, 104, (Mergler,) $3.50, third. Time—1:46 4-5. Prince S., Ponzio, Gerish Sun, Brother Jonethen, and Amalgamator also ran.

SIXTH RACE.—For 4-year-olds and upward, claiming, purse $600, mile and one eighth. All Smiles, 117 pounds, (Rice,) $3.50, $2.90, $2.40, won; Pit, 110, (Mooney,) $4.80, second; Fairly, 113, (Lowder,) $3.50, third. Time—1:57. Baby Slater and Lady Ward also ran.

SEVENTH RACE.—For 3-year-olds and upward, claiming, purse $600, mile and twenty yards. G. M. Miller, 110 pounds, (Dominick,) $11.30, $4.90, $4.40, won; Freda Johnson, 105, (Foley,) $4.60, $3.80, second; Kilmer, 115, (Rice,) $3.10, third. Time—1:46 4-5. Mark G., Comecho, Herwood, and Ed Bond also ran.

HUB TEAM BEATS N. Y. A. C.

Local Gunners Fall Before Boston A. A. Marksmen.

Special to The New York Times.

LAKEWOOD, N. J., April 6.—The team of trapshooters from the Boston A. A. decisively defeated the marksmen of the New York A. C. in a three-day trapshooting contest at the traps of the Laurel House Gun Club. The event ended today. In the three-day tournament New York registered 1,816 broken targets to Boston's 1,842. As on the other days, D. F. McMahon was the cause of New York's downfall. Today he missed 15 out of 100. In all he broke 334, against an average of his other teammates of a trifle over 370.

The gross scores for the event were: New York A. C.—Dr. G. L. Martin, 368; D. F. McMahon, 334; W. H. Yule, 374; W. S. Silkworth, 370; R. L. Spotts, 370. Boston—G. L. Osborn, 367; L. F. Curtis, 388; J. L. Snow, 361; L. H. Davis, 372; Jay Clark, Jr., 359.

The Lakewood championship was won by William H. Wolstencroft from Philadelphia. He scored 98, which also gave him the Mapiswood hundred medal. W. S. Silkworth of New York A. C. won the Lakewood Handicap with a scire of 99.

TWO GUNNERS TIE AT N. Y. A. C. TRAPS

Bradley and Vanderveer Each Break 93 Out of Possible 100 in Weekly Shoot.

With practically all the star gunners of the New York Athletic Club at Lakewood taking part in a big shoot with the nimrods of the Boston A. A., there was only a small field of marksmen on the firing line at Travers' Island yesterday. The day was not particularly good for the sport, a high wind whirling the blue rocks into impossible shooting angles.

The best work was done by D. I. Bradley and J. H. Vanderveer. They tied for the high scratch prize with 93 out of a possible 100 targets. On the shoot off, the trophy was won by Bradley, who also scored on both the Hasin and the Club Cups, returning straight strings of 25 in each event.

The Travers Island Trophy was won by J. H. Vanderveer. No gunner ran straight in the event. F. M. Wilson won a leg on the Accumulation Cup. The high handicap prize was won by H. B. Knight, with a total of 97 out of 100 targets.

WILL RUN DERBY MAY 11.

Kentucky Racing Commission Sets Date for Turf Classic.

LEXINGTON, Ky., April 6.—The State Racing Commission, at its meeting here today, awarded the Spring racing dates for the Kentucky tracks. There will be sixty-eight days of racing, running from April 23, the beginning of the Lexington meeting, until July 13, the end of the Latonia meeting.

The dates awarded follow:

Lexington, April 23 to May 9; Churchill Downs, Louisville, May 11 to 25; Douglas Park, Louisville, May 27 to June 11; Latonia, June 13 to July 13. The Kentucky Derby will be run on May 11.

The State Racing Commission also affirmed the decision of the National Owners and Breeders Association to give $300,000 to the American Red Cross, allotted $100,000 to licensed racing associations, $75,000 to horse owners, to breeders $40,000, and trainers and jockeys and employes' racing associations, $25,000.

GORDON TAKES LONG RUN.

Pelham Bay Entrant Victor at 1,000 Yards.

Willie Gordon, the former New York A. C. middle-distance runner, now in training at the Pelham Bay Naval Training Station, last night ran his best race of the present indoor season in winning the 1,000-yard handicap run at the games of the Greek-American A. C. in the 71st Regiment Armory. Gordon started at scratch against a field of fourteen local middle-distance stars, and gradually cut down his field, some of whom had handicap allowances of 75 yards. Two laps from the finish of the journey Gordon overtook the leaders and, entering the final lap he went to the front. Gordon's time was 2:20 2-5.

The summaries:

65-Yard Dash, Handicap.—Won by C. B. Clark, Pelham Bay Naval Training Station, (5 feet); 11, Braverman, Morningside A. C., (7 feet,) second; W. J. Mesich, Stevens Tech, (3 feet,) third. Time—0:07 1-5.

One-Mile Run, (closed to Lower Manhattan A. A.)—Won by A. J. Huisebasch, Paulist A. C., (40 yards;) C. Cornetts, Paulist A. C., (60 yards,) second; McCormick, Paulist A. C., (90 yards,) third. Time—4:32 4-5.

Three-Mile Bicycle Race, Handicap.—Won by Wm. Vanden Dries, New York A. C., (20 yards); Walter Stein, Empire City Wheelmen, (33 yards,) second; Geo. Wagner, New York A. C., (80 yards,) third. Time—7:37 2-5.

60-Yard Dash, (closed to 71st Regiment.)—Won by P. K. Walters, Co. G.; D. Glantz, Co. B, second; A. Kuzman, Jr., Co. C, third. Time—0:07.

1,000-Yard Run, Handicap.—Won by W. Gordon, Pelham Bay Naval Training Station, (scratch); J. R. Sollers, New York A. C., (5 yards,) second; Ed Roesch, U. S. Y. M. C. A., (55 yards,) third. Time—2:20 2-5.

880-Yard Run, Novice.—Won by C. A. Mahony, Millrose A. A.; C. Kabelitz, Boys' Club, second; E. J. Purcell, Fordham U., third. Time—2:12 4-5.

One-Mile Army Run, Handicap, (heavy marching order.)—Won by Nick Glanakopulos, 106th Infantry, Spartanburg, S. C., (scratch;) George Kieley, Company K, 71st Regiment, (25 yards,) second; C. Murphy, Company A, 69th Regiment, (40 yards,) third. Time—5:35.

300-Yard Run, Handicap.—Won by C. Brundage, Paulist A. C., (13 yards;) Hand, Pelham Bay Naval Training Station, (12 yards,) second; George Dern, Boys' Club, (scratch,) third. Time—0:34 1-5.

One-Mile Run, Handicap, (closed to Greek American A. C.)—Won by G. Efantis, (40 yards;) G. Mavromolos, (110 yards,) second; B. Russulis, (25 yards,) third. Time—5:06 1-5.

Running High Jump, (Senior Metropolitan Association, A. A. U., Championship.)—Won by Egon Erickson, Bronx Church House, with 5 feet 10¼ inches; A. Roberts, tStevens Tech., 5 feet 9¾ inches, second; C. Frefry, unattached, 5 feet 9 inches, third.

RECORD CROWDS AT CIRCUS.

Attendance in the Last Two Weeks Has Been 250,000.

The circus ended the first two weeks of its 1918 season in Madison Square Garden last night before a capacity audience. Despite war times, the season to date has been among the most successful in the long history of Barnum and Bailey appearances in New York, and this fact is cited as one of the reasons which caused Secretary McAdoo, as Director of Railways, to classify the circus as a necessary public institution and to issue orders for its transportation over the country this Spring and Summer.

The total attendance at the twenty-four performances given in the last two weeks was said last night to exceed 250,000, which, among other things, means that the war tax to be turned over to the Government will have amounted to more than $50,000 when the big show ends its New York season, one week from next Saturday night.

"A few of the old-time veterans of the Barnum and Bailey organization were talking shop between acts yesterday afternoon. Among them were Harry Mooney, perhaps better known as "the man of the elephants"; John Patterson, who knows every tiger, lion, and other wild animal in the show by its first name; Andreas Zingari, whose best friends are giraffes; Tom Lynch, who loves horses; Toto Selgirat, dean of aerial performers; Al Misaco, the old-time clown, and Orrin Davenport of the fourth generation of circus equestrians.

For more than thirty years Mooney has had charge of the elephants of the circus, and never was a man more careful of his charges than is Mooney in this year of the world war, for he realizes that until the Kaiser bends the knee and surrenders to the Allies no more elephants are going to cross the Atlantic in ships.

"Cargo space is needed for our boys and those of our allies," said Mooney, "and even if I had a chance to bring a couple or two mastodons across I don't think I would do it. We have three fine herds, and as most elephants live to be between seventy-five and one hundred years I don't think we will run short for some score or more years to come."

The old story that elephants, like turtles, live to be 150 to 200 years, is scouted by the veteran trainer. The average age of the elephant in captivity Mooney places at eighty years and in the wild state at between 100 and 150.

MUST FIGHT ALL GERMANS.

J. B. Lunger Says the Entire Nation Is Imbued with Prussian Ideas.

Special to The New York Times.

CAMP UPTON, L. I., April 6.—John B. Lunger, First Vice President of the Equitable Life Assurance Society of the United States, told an audience of 3,500 soldiers in the Y. M. C. A. auditorium tonight that they were going forth to fight not the Kaiser and a military clique, but the entire German nation, all peoples in which are thoroughly imbued with Prussian ideals. For ten years Mr. Lunger was European agent of the Equitable.

"I speak from experience with the Germans," he said, "when I tell you that Saxons, Würtembergers and others are in full sympathy with the military party and will fight to the last man to carry out its program. Hold no delusions about the foe whom you are going forth to fight. It is the German nation, not the Kaiser or the Hindenburg clique."

The occasion of his address was a minstrel show given by twenty-five members of the society in compliment to the soldiers.

NEED NEW HOME FOR CLUB.

Organization for Soldiers and Sailors to Lose Present Quarters.

The Comrade Club of 305 Madison Avenue, organized six months ago as a place of entertainment for soldiers and sailors, is threatened with extinction on May 1 unless a new home can be found by that time. The club was started under the auspices of the National League for Women's Service, but it is now practically an independent organization controlled by a Board of Directors, of which Mrs. Henry R. Caraway, President of the Women's University Club, is Chairman.

"Our club lease expires on May 1," said Mrs. Caraway yesterday. "The club has provided entertainment for thousands of men in uniform, who have the use of the rooms from 1 to 10:30 P. M. On Saturday and Sunday nights there are generally more than 100 soldiers and sailors present. We are looking for a good house between Thirtieth and Fiftieth Streets, but have been unable to find the proper place."

Among the members of the Managing Board of the club are Mrs. August Heckscher, Mrs. Thomas Preston, Mrs. W. H. Hirons, Mrs. F. H. Cone, Mrs. Antoinette V. Pell, Mrs. Frank Hastings, Mrs. Douglas Robinson, Mrs. J. M. Babcock, Mrs. D. A. McKinley, and Mrs. Donald Brown.

ADVERTISEMENT. ADVERTISEMENT. ADVERTISEMENT. ADVERTISEMENT.

The Truth about the Liberty Motor

1st The Liberty Motor is a success

2d The Liberty Motor was not originated by an automobile manufacturer

The above statements are made in justice and fairness to the public and to the various factories, engineers and individuals who have contributed to the development and successful production of the Liberty Motor.

Assertions both confusing and untruthful, either for sinister or commercial reasons, have been made regarding the Liberty Motor, and I deem it my duty as an American citizen to do what I can to correct these erroneous impressions.

To emphasize my sincerity and at the same time to eliminate as much as possible irresponsible and misleading contradictions, I will donate ten thousand dollars to the American Red Cross if anyone can disprove my statements pertaining to the Liberty Motor.

(signed) INGLIS M. UPPERCU

BEST IN THE LONG RUN

FAIR TREATMENT

The Verdict of the Test Cars

4,178,744 Tire Miles

GOODRICH

TESTED TIRES

OYEZ! OYEZ! OYEZ! Hear the Verdict of the Test Car Jury.

"Secure sure tire service in Tested Tires. They give *sure* service because it is *proven* service. Their endurance and durability have been proved in the *one way* to assure mileage to the motorist, under the car on the road, every type of road, throughout 4,178,744 tire miles."

★ ★ ★ ★ ★ ★

Hearken to this verdict of the GREAT AMERICAN JURY of TIRES, the just, searching jury of over forty Test Cars which throughout 1917 put Goodrich Tires to a 4,178,744-mile road test.

Every kind of road, rock, gravel, brick, macadam; every kind of climate, on burning sands and icy trails; every kind of weather, with knee-deep mud and frozen slush, shared in the great national verdict.

"America's Tested Tires," so The Verdict proclaims, "Matchless in strength and lasting wear, are the road test proven tires, Goodrich Tested Tires."

Here is certainty of service for the tire user, because it is proven service. SILVERTOWN CORDS, and BLACK SAFETY TREADS proved themselves in actual road tests on light and heavy cars, conquerors of the road, in a grand mileage of 4,178,744 tire miles.

The spiral-wrapped, cable-cord tire body, and the tough, close-clutch, cross-barred black safety tread, battled the roads of America—beat them—wrung from them "The Verdict," making them America's Tested Tires.

Hearken to this verdict brought from America's roads, and make sure of your tire service with Goodrich Tested Tires.

Where You See This Sign Goodrich Tires are Stocked

GOODRICH TESTED TIRES

Buy from Goodrich Dealers Located Everywhere

W. S. S.

A War Saving Stamp is a star in your service flag.

★

For sale at every Goodrich Branch and Depot.

Buy from Goodrich Dealers, located everywhere

Tel. Columbus 8700

THE B. F. GOODRICH RUBBER COMPANY
New York Branch: 1700 Broadway, New York, N. Y.

THE CITY OF GOODRICH · AKRON, OHIO.

Marriage and death notices, intended for insertion in The New York Times may be telephoned to 1000 Bryant.

Born.

BERKMAN.—Mr. and Mrs. Julius S. Berkman, 38 Prospect Park Southwest, Brooklyn, N. Y., announce the birth of a son Monday, April 1, 1918, at the Lying-in Hospital.

BETTMANN.—Mr. and Mrs. Jesse W. Bettmann, (nee Fannie Gruenstein,) 35 West 86th St., announce the birth of a son on April 3.

GOLDSTEIN.—Mr. and Mrs. David E. Goldstein, (nee Clara Steinhacker,) announce the birth of a daughter, April 1, 1918.

LEVY.—Mr. and Mrs. Lester W. Levy, (nee Sadie R. Levine,) 867 West 181st St., announce the birth of a son, April 1.

LINDO.—Mr. and Mrs. Albert J., (nee Helen Stetterman,) Panama, a son.

SPIEGEL.—Mr. and Mrs. Max Spiegel, (nee Annette C. Mark,) 323 West End Av., wish to announce the birth of a son, Michel Mark Spiegel, on Thursday evening, April 4, 1918.

Confirmed.

ARON.—Mr. and Mrs. Robert Aron of 834 7th St., Brooklyn, announce the Bar Mitzvah of their son, Jesse Godfrey, on Saturday, April 20, at Temple Beth Elohim, 8th Av. and Garfield Place. Reception Saturday afternoon at Unity Club from 3 to 6.

Engaged.

ARIAN—MORGENSTERN.—Mr. and Mrs. Maurice Morgenstern of 244 East 5th St. announce the engagement of their daughter, Dorothy, to Mr. Philip F. Arian of this city.

BOWERS—SANFORD.—Mr. and Mrs. Chase E. Williams of Grand View, Nyack, N. Y., announce the engagement of their niece, Miss Ruth M. Sanford, to Mr. Durant Bowers, son of Mrs. Joan A. Weekes, 46 West 47th St., New York City.

QUINT—SILVERSTEIN.—Mr. and Mrs. Louis Silverstein of Hotel St. Andrew, West 72d St., announce the engagement of their daughter, Tillie, to Mr. Reuben Quint of New York.

RAEDNITZ—ALTMEYER.—Mr. and Mrs. Henry Altmeyer announce the engagement of their daughter, Beatrice, to Mr. Arnold Raednitz.

RIEDLER—PHILLIPS.—Mr. Solomon Phillips announces the betrothal of his daughter, Dorothy Yvette, to Mr. Harold N. Riedler.

SELL—McCORMACK.—Mr. and Mrs. John McCormack announce the engagement of their daughter, Helen Angelica, to Corporal Charles Samuel L. Sell of Company A, 107th Infantry, U. S. A., Camp Wadsworth, S. C.

SMITH—WOOD.—Mr. and Mrs. Henry Powell Wood announce the engagement of their daughter, Meditth Maculler, to Dr. Harold Ellsworth Smith of Kew Gardens, L. I. Dr. Smith is a First Lieutenant in the Medical Reserve Corps.

WEILL—GLICKMAN.—Mr. and Mrs. Nathan Glickman of 1,827 7th Av. announce the engagement of their daughter, Pauline Lillian, to Ely Frederick Weill, son of Mrs. Fredericka Weill.

WOOLFSON—LEVY.—Mrs. A. M. Levy, 1,020 Park Place, Brooklyn, announces the engagement of her daughter, Gladys, to Walter M. Woolfson of Brooklyn and Chicago, at the Edgewater Beach Hotel, Chicago, Ill.

Married.

BABCOCK—HARRIS.—At St. Bartholomew's Chapel, 44th St. and Madison Av., New York City, April 6, 1918, Lieut. Edward D. Babcock to Miss Catherine Harris of London, England, by the Rev. Charles J. Mason.

BOSE—BERGMANN.—Dr. and Mrs. William C. E. Bergmann of Woodcliff, N. J., announce the marriage of their daughter, Lillie, to Mr. Charles H. Bose of Bayonne on April 3, 1918, at St. Paul's Chapel, New York.

BRYAN—RUMSEY.—Mrs. Margaret A. A. Rumsey of Ontario, Canada, to J. Conger Bryan, M. D., New York, in the First Presbyterian Church, Trenton, N. J., March 29, by the Rev. Dr. Henry C. Minton, LL. D.

BUETTNER—MAXWELL.—April 3, 1918, at St. Catherine's Church, by the Rev. Father Clark, Mrs. Sarah Gahagan Maxwell of this city, to Dr. John J. Buettner of Syracuse, N. Y. No cards.

CRANE—WOOLSEY.—At Mountain Lake, N. J., on April 6, at the bride's home, Katharine Woolsey, daughter of Mr. and Mrs. Arthur E. Woolsey, to Lieutenant Wolcott E. Crane of the 307th Machine Gun Battalion, Camp Dix, N. J., formerly of Montclair, N. J.

HAND—WALLACE.—On Saturday, April 6, at Greenwich, N. Y., Florence Arnold, daughter of Mrs. James Wallace, to Allen Furman Hand.

JOSEPHS—PEARSON.—On Friday, April 5, 1918, at St. George's Church, Schenectady, N. Y., by the Rev. B. W. R. Taylor, D. D., Dorothy Stott Pearson, to Lieutenant Lyman C. Josephs, Jr.

KISSEL—TURNURE.—At Grace Church, April 6, by the Rev. Charles Lewis Slattery, Irene Turnure, daughter of Mr. and Mrs. George E. Turnure, to Ensign Rudolph H. Kissel, Jr., U. S. N. R.

VANDERHOEF—MORSE.—Marion Wyckoff Vanderhoef, daughter of Mr. and Mrs. N. Wyckoff Vanderhoef, to Harry Franklin Morse, April 6, at St. Thomas's Church, New York City.

Died.

ALLAWAY.—On April 6, Hastings, at his residence, 411 West 57th St., member of G. A. R. Post. Funeral services at THE FUNERAL CHURCH, Broadway, 66th St. Notice of time later. Out of town papers please copy.

BATCHELOR.—At Plainfield, N. J., on Saturday, April 6, 1918, Fanny, wife of George H. Batchelor, in her 60th year. Services at her late residence, 826 West 7th St., Plainfield, N. J., Monday, April 8, at 2:30 P. M.

BERG.—April 5, John Berg. Funeral Monday at 1 o'clock from funeral parlors of James E. McLarney & Son, Lexington Av. and 65th St.

BLAUVELT.—Suddenly, on Thursday, April 4, 1918, Erastus Blauvelt, husband of Ano Rust Blauvelt. Funeral services at his late residence, 103 Aycrigg Av., Passaic, N. J., Sunday next, at 2:45 P. M.

BLISS.—At her residence, 25 Beldan Av., Dobbs Ferry, N. Y., suddenly on Saturday, April 6, Enid Evelyn, beloved daughter of Henry E. and Ellen de Koeter Bliss. Funeral services at Zion Church, Monday, April 8, at 3 P. M. Autos in waiting for train leaving Grand Central Terminal, 2:10 P. M. Interment Sleepy Hollow Cemetery.

BONDY.—On April 5, Bella, widow of the late Sigmund Bondy and devoted mother of Dr. Julius, Bertha, Dora, and Alfred. Relatives and friends are invited to attend the funeral services from her late residence, 1,266 Boston Road, Bronx, on Tuesday, April 9, at 9:30 A. M. Interment Hartford, Conn. Hartford papers please copy.

BROOKFIELD.—The Society of Mayflower Descendants in the State of New York announces with regret the death on April 4, 1918, of Kate Morgan Brookfield, (Mrs. William Brookfield,) by right of descent from William Brewster.
THOMAS DENNY, Governor.
JOHN P. HAZEN PERRY, Secretary.

COLES.—On Friday, April 5, Edward Oliver Coles, in the 75th year of his age. Funeral service at his late residence, 73 West 55th St., Sunday, April 7, at 3:30 P. M.

CROSS.—On Thursday, April 4, 1918, at her residence, 265 North Broadway, Yonkers, Helen Robertson Cross, daughter of the late Rev. Robert and Helen Robertson Cross, and sister of the late J. J. R. Croes. Funeral services at St. Paul's Church, Yonkers, Sunday afternoon at 2:30 o'clock. Interment St. John's Cemetery, Yonkers.

DATTELBAUM.—On April 5, 1918, Lieutenant Harry A. Dattelbaum, U. S. A., aged 33, of 143 Stone Av., Brooklyn. Funeral Sunday, April 7, from his late residence at 12 o'clock noon.

DEAN.—At Skaneateles, N. Y., in the 87th year of her age, Louise Gibbons, widow of Joseph Abbatt Dean, Esq., of New York. Interment Greenwood Tuesday morning.

DE ROY.—At Hotel Monterey, on Thursday, April 4, Emanuel De Roy, aged 76, beloved husband of Joanna De Roy and dear father of Abe, Ben, Jay, Irvin, Mrs. J. Koch, Mrs. William Ettlinger, Mrs. Robert Levy, and Mrs. Edwin I. Bloomingdale. Funeral services from Chapel of Meyers & Co., 25 Lenox Av., New York, Sunday, at 9 A. M. Interment in Newark.

DE SADELEER.—Etienne, First Marechal de Logis, Belgian Army, killed on duty at Amiens (France) on March 26, beloved son of Louis de Sadeleer, Belgian Minister of State. Requiem mass at the Belgian Church, St. Albert's, 451 West 47th St., between 9th and 10th Avs., New York, on Wednesday, April 10, at 10 o'clock.

DUFF.—On Saturday, April 6, in her 73d year, Elizabeth Patterson, widow of the late Peter Duff. Funeral services from her late residence, 565 First Street, Brooklyn, Monday afternoon at 2 o'clock. Interment private. Kindly omit flowers.

DUNHAM.—April 5, 1918, at his home, 342 Fairmount Av., Jersey City, Lewis Dunham, son of the late Jane Haring and Kimble Dunham, and husband of Mary Antoinette Ford. Funeral private.

DUNHAM.—The General Society of Mechanics and Tradesmen of the City of New York, Executive Offices, 16-24 West 44th St. Brothers: Sorrowful announcement is made of the death of Brother Lewis Dunham, on April 5, 1918, a member of the society for forty-three years, serving faithfully on the School Committee for thirteen years, and on the Membership Committee for eighteen years; a devoted service in committee work for thirty-one years. CHARLES H. FOX, President.

Died.

ELLIOTT.—On March 19, 1918, Lieut. Commander Richard McCall Elliott, Jr. Funeral services at the Church of the Redeemer, Bryn Mawr, Penn., on Monday, April 8, at 4:15 P. M. Carriages will meet train leaving Broad St. Station 3:16 for Haverford.

FINK.—April 4, 1918, Annetta, age 18, beloved daughter of Esta Fink, (nee Berginen.) Relatives and friends invited to attend the funeral services at her late residence, 561 West 147th St., Sunday, April 7, 10 A. M.

FISCHER.—In his 53d year, Joseph Fischer, beloved husband of Berthe, nee Unger. Funeral services Monday, April 8, 1:30 P. M., at German Masonic Temple, 220 East 15th St. Cremation at Fresh Pond. German Union Lodge, No. 54, F. and A. M., and friends are invited to attend.

FRASER.—At White Plains, N. Y., Saturday, April 6, Clara D., daughter of the late Joseph and Clara Bigelow Fraser. Funeral services at her late residence, 29 Barker Av., White Plains, Monday, April 8, at 3 P. M.

GILLESPIE.—On April 4, 1918, Marion Bellman, at New Britain, Conn., widow of James Brock Gillespie of St. John's, Canada, and mother of Henry E., Mrs. Edwin B. Phillips of Astoria, and Mrs. Conrad Jaki, Jr., of New Britain, and sister of Mrs. M. B. Phillips, Mrs. A. B. Mailleferf, and J. J. Bellman. Funeral services at the residence of her son, 194 9th Av., Astoria, on Sunday afternoon, April 7, at 3 o'clock.

GOLDSMITH.—Oliver J., beloved husband of Beatrice Beekman Goldsmith, on Friday, April 5, in his 32d year. Funeral Sunday, April 7, at 10 A. M., from Harlem Funeral Chapel, 208 Lenox Av., corner 120th St. New London, Conn., papers please copy.

GRAY.—Gloria, (Lillian Halpran.) Services later THE FUNERAL CHURCH, Broadway and 66th St. (Frank E. Campbell's.)

GRUBERG.—Max, in his 19th year, son of Mr. and Mrs. Morris Gruberg, brother of Mrs. John Huberman and Mrs. I. L. Rettig, Ben, Jack, Selma, Henrietta, and Harold. Funeral services Sunday at his late residence, 601 West 151st St.

HAGER.—On Wednesday, April 3, 1918, Phebe A. Hager. Funeral services at her late residence, 503 West 113th St., Monday, April 8, at 3 P. M. Interment at Burdette, N. Y.

HANDY.—On April 6, 1918, A. Kingstona Handy, aged 48 years. Funeral services at his late residence, 80 Gulon Place, New Rochelle, N. Y., at 3:15 P. M., April 8. Interment private.

HASWELL.—At Santa Barbara, Cal., March 31, 1918, Commander Gouverneur Kemble Haswell, U. S. N., retired, in his 77th year.

HEARNE.—Suddenly, of pneumonia, on April 6, Lillie Lee, daughter of the late Edwin R. Hearne, at her residence, 324 West 103d St. Services THE FUNERAL CHURCH, (Campbell Bldg.,) B'way, 66th St. Notice of funeral later.

HOLTON.—On April 5, 1918, Gene C., in his 53th year, husband of Daisy Stanton. Funeral service at his late residence, 1,112 Dean St., Brooklyn, N. Y., on Sunday, April 7, at 3 P. M. Interment private.

HULTMAN.—Suddenly, on April 4, Emma L. Hultman, (nee Buckrodge,) beloved wife of Eugene W. Hultman. Funeral services at her late residence, 677 West 204th St., Monday, April 8, at 1:30 P. M. Interment Greenwood Cemetery.

HUNNEWELL.—At White Plains, N. Y., Friday, April 5, Rev. Frank Simmons Hunnewell, in his 58th year. Services will be held at the Presbyterian Church on Sunday, April 7, at 4 P. M. Interment Mount Auburn Cemetery, Cambridge, Mass., Tuesday afternoon.

JACOBUS.—Suddenly, at the residence of his daughter, Mrs. Harry H. Thomas, Summit, N. J., April 3, 1918, William Wallace Jacobus, in his 73d year. Funeral services at First Reformed Church, East Orange, N. J., Sunday, April 7, at 3 o'clock. Kindly omit flowers.

KELLER.—On Friday, April 5, Sarah M. Davy, beloved wife of the late Philip A. Keller. Services Sunday, April 7, at 2:30 P. M., at her late residence, 72 Halsey St., Brooklyn. Interment in Greenwood.

KELLER.—Elizabeth A., on Friday, April 5, at the home of her sister, Mrs. Chas. Frey, 41 Pinehurst Av. Requiem mass on Monday, 10 A. M., at Church of Incarnation, 175th St. and St. Nicholas Av.

LEVY.—On April 5, in his 71st year, David, beloved husband of the late Emma Levy, devoted mother of Itey Meyer and Max Levy. Relatives, friends, and members of Lady Star Lodge and Gad Lodge, No. 11, Free Sons of Israel, are respectfully invited to attend the funeral, from his late residence, 230 West 101st St., on Monday, April 8, at 2 P. M.

LORD.—Florence de Winton, aged 10½ years, beloved daughter of Arthur D. and Dorothy Sadler Lord, Saturday, April 6, at her home in Summit, N. J.

McCURDY.—Samuel S., at his residence in Ridgewood, N. J., April 6. Notice of funeral hereafter.

McKELLAR.—Daniel, on April 5, aged 76, at Havana, Cuba. Interment Havana, Cuba.

MANSFIELD.—On April 3, 1918, in the service of his country, Aviation Section, Signal Corps, Fort Sam Houston, Texas, Richard, aged 19, only son of Beatrice Mansfield and the late Richard Mansfield. Funeral at The Grange, New London, Conn., Monday afternoon, April 8, at 3 o'clock. Services will wait until the arrival of the 10 o'clock train from New York.

MENNEN.—At Newark, N. J., on Saturday, April 6, 1918, Irene Schaub, wife of William G. Mennen, in her 31st year. Funeral service will be held at her late home, 510 Ridge St., Newark, Tuesday, April 9, at 2:30 P. M. Interment in Fairmount Cemetery.

MILLAR.—William J., beloved husband of Jesse L. Funeral service Monday at 8 o'clock A. M. from his late residence, 686 Academy St., New York City. Kindly omit flowers.

OPPER.—On Thursday, April 4, in her 72d year, Lizzie W. Opper, beloved wife of the late Joseph and mother of Edwin M. Opper. Funeral private. Please omit flowers.

PAYNE.—Passed away at Waukesha, Wis., April 4, Willard Marsh Payne, born Corning, N. Y., son of the late Mr. and Mrs. Benjamin N. Payne of Elmira, N. Y. Funeral services at Woodlawn Cemetery Chapel, Elmira, N. Y., 4 P. M., Sunday, April 7.

RANDOLPH.—Suddenly, at Morristown, N. J., April 6, 1918, in her 58th year, Sarah, daughter of the late Edgar and Catharine F. Randolph and her sister of Cermon F. Randolph. Her relatives are invited to attend a service on Monday, April 8, at 5 P. M., at the home of Mrs. James F. Randolph, 162 Madison Av., Morristown. It is requested that flowers be not sent.

RAYNOR.—At Tremont, New York City, on April 5, 1918, Amanda, beloved wife of George A. Raynor, in her 73d year. Funeral services private, at the residence of her son, Dr. George F. Raynor, 249 East 176th St., Monday, April 8, at 1 P. M.

ROBBINS.—Suddenly, on April 5, Marie Emerson Ackley Robbins, wife of J. Roy Robbins and youngest daughter of John M. Ackley and the late Lottie Gray Ackley of Cleveland, Ohio. Funeral at her late residence, 47 Washington Place, Ridgewood, N. J., Sunday, 4:30 P. M. Cleveland and Dayton (Ohio) papers please copy.

RYDER.—At his home in Andover, Mass., on Saturday, April 6, William Henry Ryder, Professor of New Testament Exegesis in Andover Theological Seminary, in Harvard University, aged 75 years.

SALOMON.—On Thursday, April 4, Ida Salomon, beloved wife of Schechne M. Salomon and daughter of Samuel Schuster. Funeral services will be held at 10 East 22d, Sunday morning, 10 o'clock.

SCHEPER.—On April 4, at Camp Wadsworth, S. C., Corporal Harry C. Scheper, aged 26 years. Funeral services Monday evening, April 8, at 8 o'clock, at his late home, 480 Decatur St., Brooklyn.

SCULLY.—On April 3, 1918, John B. Scully, beloved husband of Ellen Scully, (nee Walsh,) native of Tooman, County Leitrim, Ireland. Funeral from his late residence, 632 Union Av., on Tuesday, April 9, at 10 A. M., thence to St. Anselm's Church, Tinton Av. and 155th St. Interment Calvary Cemetery.

SIFF.—Mrs. Philip Siff, beloved mother of Louis, Max, and Ephraim Siff. Funeral from late home of deceased, 7 East 117th St., Sunday morning, at 10 o'clock.

SMITH.—At his home, 51 Guion St., New Rochelle, N. Y., April 5, Alva M. Smith, in his 74th year. Service at the home Monday evening at 8 o'clock. Great Barrington (Mass.) papers please copy.

STUDLEY.—April 5, 1918, William H. S., beloved husband of Helen (nee Scheller,) in his 23d year. Funeral services at his late residence, 348 West 42d St., Monday evening at 8 o'clock.

SUSSMAN.—The Rev. Isaac, April 5, 1918. Funeral Sunday at 10 A. M. from his late residence, 50 West 117th St.

TALLMADGE.—New York State Society of the Cincinnati.—General Order.—The President with deep regret announces to the society the death of Henry Floyd Tallmadge, a hereditary member of this society, at Momence, Ill., on Friday, March 22, 1918, in the 72d year of his age.
TALBOT OLYPHANT, President.
FRANCIS BURRALL HOFFMAN, Sec'y.

TRITSCH.—John.—On Friday, April 5, 1918, in his 85th year. Funeral services at his late residence, 2,389 Walton Av., Bronx, Monday, April 8, at 2:30 P. M.

UHRIG.—Francis, son of Lillian Uhrig, age 14 years and 7 months. Funeral Monday, 10 A. M. Interment at Calvary. Boston papers please copy.

RELIGIOUS NOTICES.

PSYCHIC RESEARCH AND THE WAR — A Lecture by Gertrude Ogden Tubby, Asst. Sec. of the American Society for Psychical Research, tonight at 8:15, 133 East 35th St. Admission 75 cents.

Died.

VETTER.—On April 5, Katherine Vetter, in her 73d year, widow of the late Dr. Charles Vetter, Sr., and beloved mother of Dr. Charles, Catherine, Louisa, and Caroline Vetter. Funeral services from her late residence, 2 West 88th St., Sunday, April 7, 2 P. M.

VON GOERSCHEN.—Mr. Hugo von Goerschen, aged 58 years, passed away at his home on Friday, April 5. Funeral services Monday evening, 8:30. Funeral private.

WATERS.—Louis, on April 6, 3:15 A. M. Funeral 1 P. M. today, from his late residence, 25 Avenue C.

WORTHLEY.—Frank P., suddenly, on Friday, April 5, beloved husband of Janny Petersen Worthley. Funeral services at his late residence, 338 East 51st St., on Monday, April 8, at 2 P. M. Interment Lutheran Cemetery.

In Memoriam.

BENEDIKT.—In loving memory of Ferdinand A. Benedikt; died April 7, 1902.

DONOHUE.—In loving memory of Margaret W. Donohue, who died April 5, 1917. An anniversary mass was offered at St. Patrick's Cathedral.
Beloved by all who knew her.

GOLDBERG.—Michael. In sad and loving memory of Michael Goldberg, beloved husband of Tina and father of Julia and Monroe, who departed this life April 7, 1917.

HERST.—Herman. In sad and loving memory of our beloved father, who passed away April 9, 1908.

MACK.—In ever faithful memory of my beloved wife, May Gebhardt Mack, who entered life eternal April 7, 1913.

CUMMINGS.—Mary, mass Holy Cross Church, Brooklyn, April 19, 9 A. M.

PUIG.—Emilio, in memory of; died April 7, 1907.

Unveiling.

BERLIN.—Lesser, unveiling of monument at Mount Carmel Cemetery in memory, Sunday, April 14, 3 P. M. Relatives and friends invited.

BARNETT.—We will unveil the mausoleum of our dear husband and father, Louis Barnett, on Sunday, April 14, at 3 P. M. sharp, at Ahai Jeshulun Cemetery, Elizabeth Av., Newark.

BRANDENSTEIN.—Unveiling of stone to memory of Agnes Brandenstein, beloved wife of Louis Brandenstein and mother of Sadie Tobias, Mount Neboh Cemetery, Sunday, April 14, at 3 P. M. In case of inclement weather, the following Sunday.

FRANKEL.—Sadie, (nee Lyons.) Unveiling of a monument in memory of the dear wife of Samuel and beloved mother of Sylvia, Adrian, and Stanford, at Washington Cemetery, Section 2, Brooklyn, Sunday, April 14, at 3 P. M. Relatives and friends invited. In case of rain, postponed till the following Sunday.

LEWIS.—Dedication of the monument to the memory of Leopold J. Lewis, beloved husband of Emma Lewis and devoted father of Harry E. and Oscar A. Lewis, on Sunday, April 14, at 10:30 A. M., Maimonides Cemetery.

KWINT.—The unveiling of monument in memory of Abraham Kwint, formerly of 75 West 118th St., will take place 2:30 P. M., Sunday, April 14, at Bay Side Cemetery; in case of rain postponed to following Sunday.

UFLAND.—Dedication of mausoleum erected to the memory of the late Abraham Ufland at Beth-El Cemetery, Cypress Hills, Sunday, April 14, at 3 o'clock. If inclement weather, postponed to following Sunday at 2:30.

Obituary Notes.

NAPOLEON BONAPARTE OVERTON, a farmer of Patchogue, L. I., died there on Friday, aged 77 years.

WILLIAM ISBILLS, a retired builder of Bayonne, N. J., died at his home there yesterday, in his eighty-fifth year.

O. W. CLAPP, 82 years old, the only surviving charter member of the Chicago Board of Trade, died at Chicago on Friday night.

JOSEPH I. SCULL, 58 years old, County Collector at Ocean City, N. J., where he was a bank Director, died suddenly there yesterday.

HARRIS YARMUS, 81 years old, a cap manufacturer in this city, died at his home, 1,242 Forty-fifth Street, South Brooklyn, on Thursday.

HASTINGS ALLAWAY, 72 years old, a merchant of this city before his retirement, died yesterday at his home, 411 West Fifty-seventh Street.

ERASTUS BLAUVELT, 48 years old, President of the Blauvelt-Wiley Paper Company of this city, died on Friday at his home in Passaic, N. J.

EGBERT SMITH MOTT, for many years in the real estate business in Brooklyn, died at his home, 800 Lewis Avenue, on Friday, aged 70 years.

EMANUEL DE ROY, until a year ago a manufacturing jeweler in Newark, N. J., died at the Hotel Monterey, Broadway and Ninety-fourth Street, on Thursday.

ROBERT PERKINS, a former garage owner of Rockaway, N. J., died yesterday at Cleveland, Ohio, where he was Superintendent of the Liberty Cycle Works.

Miss EDITH McCREA, a teacher in the Far Rockaway public school, died on Thursday at her home in Valley Stream, L. I. She was a daughter of Mr. and Mrs. Charles McCrea.

IRVING M. BLISS, who was with the banking firm of Morton, Bliss & Co., of this city for thirty-four years, died on Friday at his home in Hackensack, N. J., aged 67 years.

GENE CROSBY HOLTON, President of the Holton Printing Company in Brooklyn and a resident of that borough all his life, died at his home, 1112 Dean Street, on Friday. He was 55 years old.

CHARLES MORGAN SHIPWAY, Vice President and Treasurer of John H. Shipway & Brother, manufacturers of marble and mosaics, died on Wednesday at his home, 94 Riverside Drive.

Mrs. HENRIETTA LICHFIELD McKEE, 78 years old, widow of George McKee, who was a manufacturer in Manhattan, died on Thursday at her home, 535 Bedford Avenue, Brooklyn, from pneumonia.

MICHAEL J. COONEY, for a quarter of a century the engineer of the Peter Cooper Glue Factory in the Eastern District, died on Friday at his home, 235 Withers Street, Brooklyn, in his sixty-sixth year.

Mrs. SARAH MARIA DAVY KELLER, a descendant of Sir Humphrey Davy of England and widow of Philip A. Keller, who was connected with Francis H. Leggett & Co., died on Friday at her residence, 72 Halsey Street, Brooklyn, from paralysis. She was born in this city eighty-six years ago.

WILLIAM J. McGANN, formerly for twenty-four years employed in the business and circulation departments of The Brooklyn Daily Eagle and in recent years a mailer on The Sun and THE NEW YORK TIMES, died at his home, 45 Foxall Street, Ridgewood, on Friday, in his forty-seventh year. He was a member of Mailers' Union No. 6 and of Triune Council, No. 7, C. B. L.

WILLIAM HENRY RYDER, Professor of New Testament Exegesis in Andover Theological Seminary and Harvard University, and a noted theologian, died yesterday at Andover, Mass. Professor Ryder was born at Elyria, Ohio, and was graduated from Oberlin College in 1866. From 1870 until 1877 he was Professor of Greek Language and Literature at Oberlin College.

Mrs. FRANCES AMELIA HANKS DE BEER, wife of Dr. John de Beer, died on Thursday at her home, 439 Hancock Street, Brooklyn, at the age of 83 years. She was born in Brooklyn, the daughter of David Fithian, an Alderman of the old City of Brooklyn. Mrs. de Beer was twice married, her first husband having been Charles F. Hanke, a metallurgical expert.

WILLIAM JAMES QUINLAN, Jr., for many years in the wholesale upholstery business in Manhattan and a former cashier of the Chemical National Bank, of which his father was one of the founders, died at his home in Yonkers, N. Y., on Thursday in his seventy-fourth year. Mr. Quinlan was formerly for fifty years a resident of Brooklyn and was one of the founders of Emmanuel Baptist Church.

WILLIS T. Mead UNDERTAKER 1939 MADISON AVENUE

The House of Mead is just as near to you as your telephone, and just as convenient. In an emergency all you need remember is "Harlem 3715." Call it day or night and experience the relief of unburdening your troubles on to shoulders which for 72 years have carried loads just like yours. Cost? Expense? Give no thought to that. We are distinguished, not for prices we charge, but for services we give.

CIRCLE 194 J. WINTERBOTTOM SIXTH AV. at 63d St.

THE WOODLAWN CEMETERY
233 St. By Harlem Train and by Trolleys. Office, 20 East 23d St., New York. Lots of small size for sale.

CEMETERY LOT, UNUSUALLY CHOICE SITE, IN GREENWOOD CEMETERY. ADDRESS W. H. DEACY, 569 5TH AV.

FOR SALE.—Lot in Woodlawn Cemetery; reasonable price to quick buyer. Address Urgent, Box 99, Grand Central Station.

GRANITE MAUSOLEUM and large circular plot, Woodlawn Cemetery; price very attractive. Room 303, 569 5th Av.

AUTOMOBILE EXCHANGE.

BIANCHI, 70-90 H. P., for sale; good condition, self-starter, electric lights, &c.; Brewster runabout body; speedy roadster for gentleman; absolutely no agents; price $2,500; worth looking at. Mrs. A. Canfield, 660 West End Av. Tel. 6078 Riverside.

BISHOP, McCORMICK & BISHOP, Inc., 1,243 Fulton St., Brooklyn. 'Phone Decatur—4004.

BRISCOE Cabriolet, $400; elegant appearance; mechanically perfect; completely equipped. 170 East 73d St.

BUICK ROADSTER, three-passenger, big four-cylinder, in excellent condition; fully equipped; many extras; $600. C 227 Times Downtown.

BUICK ROADSTER, 1917, "D 45"; perfect mechanical condition; make offer; any demonstration. New Amsterdam Storage Warehouse, 221 West 37th St.

BUICK 1918 seven-passenger touring; condition perfect; extras. Phone Columbus 6963.

BUICK 1917 Little Six Sedan; like new; best in city; price right. MacLellan, 573 West 181st. Morningside 7529.

BUICK 1918 five-passenger touring car for sale. Cook-Macconnell, 1,790 Broadway.

BUICK 1917-1916 TOURINGS, roadsters. Fleck, 1,700 Broadway, 3d floor.

BUICKS.—1911 touring; 1917 roadster; good condition; bargains. Homan, 211 W. 58th.

CADILLAC 1917 Touring.
MERCER 1917 Special Touring.
PIERCE 1917 "38" Touring.
PIERCE 48 "C-4" Touring.
SIMPLEX 50, Latest Fleetwood Touring.
STUTZ 1917 Speedster.
STUTZ 1918 Touring.
STUTZ 1917 Touring.
NATIONAL 1917 Touring.
DE DION Touring, Latest Importation.
Schoonmaker & Jacod, 1,700 Broadway.

CADILLAC, 1916, VICTORIA, THREE PASSENGER.
Very exceptional condition; wire wheels, 35x5; beautifully painted and upholstered; has all appearance of being new; can be inspected and demonstrated day, evening, or Sunday. Brighton Auto Exchange, 1,077 Atlantic Av., cor. Franklin Av., Brooklyn.

CADILLAC.—A beautiful late model, 8 cylinder Cadillac touring car; used private exclusively; equal to new; many extras; must be seen to be appreciated; sold for less than quarter value. Private Stable, 148 East 39th.

CADILLAC VICTORIA, 1917, fully equipped car; used very little and in exceptionally good condition; make offer. O 272 Times Downtown.

CADILLAC seven passenger; perfect condition; very little private use; excellent tires; take 2 or 3 passenger roadster. Opportunity, 2,914 3d Av.

CADILLAC touring car, good running order; 2 new Kelly Springfield extra tires; $650; owner will exhibit. Apply office, 1238 Aeolian Building, 33 West 42d.

CADILLAC, 1918, 8-cyl., 7-pass. for sale; excellent condition. Fordham 698, Apt. 4B, for appointment.

CADILLAC 1917 touring; also roadster, limousine, landaulet; bargains. Cook-Macconnell, 1,790 Broadway.

CADILLAC Limousine, with touring body; $450; electric starter; demonstration. 170 East 73d St.

CADILLAC 1917-1916 SEDANS.
CADILLAC 1918 TOURING, LIKE NEW.
PACKARD AUTO EXCHANGE, 10 W. 60th.

CADILLAC 1917 seven-passenger touring, perfect condition, bargain. Owner, J 388 Times Downtown.

CADILLAC limousine, fine running condition, $700. Chas. E. Riess & Co., Inc., 226 West 56th St., New York City, 4th floor.

CADILLAC VICTORIA TOP, FOR "8." LIKE NEW, $125.
BRIGHTON, 1,077 ATLANTIC AV., B'KLYN.

CADILLAC "8-CYL." TOURING BODY; USED THREE MONTHS.
BRIGHTON, 1,077 ATLANTIC AV., B'KLYN.

CADILLAC 1917 sedan. Wallace, 236 West 59th St.

CASE 1917 four-passenger, all brand-new tires and slip covers; reasonable. Ecclesine, 1,920 Broadway. Columbus 4648.

CHALMERS Cabriolet, 1917 model; used 3,000 miles; can't be told from new; every equipment; accept any reasonable offer. Diuguid Bros., 1,285 Bedford Av., Brooklyn.

CHALMERS Town Car, brand new, never used; drafted; big sacrifice. Inquire Park Plaza Garage, 920 Union St., Brooklyn.

CHANDLER 1917 seven-passenger; like new; subject any demonstration; make offer!! New Amsterdam Storage Warehouse, 221 West 37th St.

CHANDLER, 1917, five-passenger touring car. Marmon Co., 1,880 Broadway. Col. 1028.

CHANDLER chummy 1917 for sale; run 5,000 miles; sacrifice. 7759 Riverside.

CHANDLER 1917 Touring, with Winter top. Ecclesine, 1,920 Broadway. Columbus 4648.

CHEVROLET TOURING, 1918, BABY GRAND MODEL; RUN ABOUT 2,300 MILES; NEW-CAR GUARANTEE; BARGAIN.
JOHN MOORE & CO., 2,004 BROADWAY, 68TH ST.

CHEVROLET, 5-passenger car, 1917 model; fully equipped; $500; bargain. J 267 Times Downtown.

CRANE; Brewster collapsible body. Wallace, 236 West 59th St.

DE DION BOUTON.—Private party wishes to dispose of 7 passenger car; 1914 model, 8 cylinder, 50-90 horse power; excellent condition; beautiful lines; high-class varnishing and trimming. Can be seen at T. 1. Proud, 112 West 54th St. Phone Circle 946.

DE DION BOUTON, small 8-cylinder landaulet brougham; starter and lights; wire wheels; in absolutely perfect condition; subject to any demonstration; make offer. New Amsterdam Storage Warehouse, 221 West 37th St.

DETROIT ELECTRIC for sale, 5-passenger closed car, drives from front or rear seat, new lead battery, good cord tires, car painted dark green, black trimmings. Telephone 1001M Glen Ridge, N. J.

DETROIT ELECTRICS.—We have several late models Detroit electric guaranteed cars ranging from $1,000 to $2,000. See Mr. Howlson, 20 Central Park West. Phone Columbus 3725.

DETROIT electric, 1918 model, 5-passenger coupe; like new; a great bargain; will demonstrate. J. P. Stilwell, 20 Central Park West, N. Y. C. Phone 3726 Columbus.

DODGE Roadster, wire wheels and one extra; fully equipped; car used 8,000 miles; A1 condition; tires just renewed; will sell for $600. Phone Whitman, Chelsea 1761 or Columbus 3320.

DODGE BROS. runabout and touring cars; every car has been thoroughly gone over in our repair shop and are guaranteed to be as represented.

DODGE. 1917-1916 tourings and roadsters. Can't tell from new. PELL AUTO CO., 228 W. 58th St. Phone Columbus 4151.

DODGE ROADSTER, 1917, like new; oversize tires; two new extras; $600. Phone Sunday morning Riverside 4179.

DODGE touring; latest model, electric starter, completely equipped; demonstration. 170 East 73d.

ENGLISH SHEFFIELD SIMPLEX.
Recently out of customs, fitted with special light weight two-door Brewster sedan body, luxuriously equipped, foreign starting and lighting systems, wire wheels, extra wheels carried on sides of car, wonderful riding qualities.
CONDITION GUARANTEED.
GILHOOLY & WHALEN,
157 West 56th St. Circle 4457.

FIAT CHASSIS
50 H. P. New.
Built to Government Requirements.
13 of these For Sale.
Inquire, E. C. Poultney, Room 1633, 120 Broadway, New York City.

FORD SEDAN, 1917, cannot be told from new; has demountable rims, speedometer and good many other extras; any demonstration; rare bargain. New Amsterdam Storage Warehouse, 221 West 37th St.

FORD, late 1916 runabout; good condition. Norman Loeb, 789 7th Av.

1918 FRANKLIN touring; 250 miles.
1917 FRANKLIN touring and roadster.
1917 FRANKLIN four passenger, (chummy.)
1917 FRANKLIN limousine; also sedan.
1918 FRANKLIN touring and sedan.
1915 FRANKLIN touring, Series 7.
Privately owned cars. Gage, 51 East 42d St. Phone 1081 Murray Hill. (No dealers.)

FRANKLINS.
Latest models, paint, tires and mechanical condition; same as new cars; all style bodies; machines guaranteed. Gilhooly & Whalen, 157 West 56th St. Circle 4457.

FRANKLIN roadster, 1917 model; 5,000 miles; perfect condition. E 94 Times.

GRANT "Six" 1917 five-passenger; will sell cheap; any demonstration. New Amsterdam Storage Warehouse, 221 West 37th.

HAYNES 1917, 5-passenger touring. Packard Auto Exchange, 10 West 60th.

HAYNES, 1916, 3-passenger, (Clover Leaf;) traveled 8,500 miles. Fox, 240 East 136th St.

HUDSON Super 6 Brougham Limousine. Very classy; exceptionally fine. Cheap for immediate sale. Wallace, 236 West 59th.

HUDSON Sedan, 1917; like new; covered 4,100 miles; has many extras and must be sold at once. Mr. Sheridan, garage, 207 West 78th St.

HUDSON Super Six brougham, cost $3,500, used 5 months; sacrifice best offer. Phone W. D. Marshall, 808 Morristown, N. J.

HUDSON seven-passenger touring, 6-54, rebuilt, newly painted; guaranteed first-class condition. Gbys, 149 West 49th.

HUPMOBILE, five-passenger, 1914, perfect condition; $360; a real bargain; has self-starter and lights; any demonstration. New Amsterdam Storage Warehouse, 221 West 37th St.

HUPMOBILE sedan, beautiful condition; owner must sacrifice. Also Cadillac touring and Hupmobile roadster. Phone D. B. McElwee, 808 Morristown, N. J.

HUDSON, Super-Six Touring; condition, appearance like new. Handley, 305 W. 59th.

AUTOMOBILE EXCHANGE.

HUPMOBILE touring car, 1917, five-passenger; runs beautifully; must dispose of it; reasonable figure. Florence Donnelly, Riverside Av., Amityville, L. I. Phone 110.

HUPMOBILE 1917, five-passenger; two tops, good shoes; excellent mechanical condition. Lexington, 1,700 Broadway, fourth floor. Circle 1872.

HUPMOBILE sedans, town cars, roadsters, 5 and 7 passenger touring cars; guaranteed; late models. Chas. E. Riess & Co., Inc., 226 West 56th St., New York City, 4th floor.

HUPMOBILE Sedan, 1916 model, in excellent condition throughout; make offer. Hupmobile Agency, 1,285 Bedford Av., Brooklyn.

KING, 8-cylinder, touring car, 7-passenger; run very little. Telephone Greenpoint 3780 or 4422.

KING 1916 "8" cylinder, $550. Pacific Garage, 218 Pacific St., Brooklyn.

LANCIA roadster, special 2-pass., Brewster body; completely overhauled and repainted; ideal small, economical car. A. G. Herrabrant, 356 Broad St., Newark. Phone Mulberry 3240.

LANCIA special roadster; smallest in town; guaranteed perfect; sacrifice. 170 East 73d.

LEXINGTON 1917 runabout; little six; bargain; guaranteed; new shoes; will paint. Lexington, 1,700 Broadway, fourth floor. Circle 1872.

LIBERTY TOWN CAR.—Brand new, latest model, wonderful riding qualities; luxuriously equipped. Gilhooly & Whalen, 157 West 56th St. Circle 4457.

LOCOMOBILE, 48 H. P., good condition; demonstration given. Belnord Garage, or Mrs. M. D. Fink, 252 West 87th St.

LOCOMOBILE 1916 "48" touring car; condition excellent; bargain. Cook-Macconnell, 1,790 Broadway.

LOZIER, 1914 model, complete equipment, $600; demonstration; excellent condition. E 292 Times Downtown.

MARMON 34, five-passenger, touring; perfect condition; has not been run over 100 miles since thorough overhauling and painting by Marmon Company; extra wire wheels, shoe, and tires; demonstration gladly given to prospective purchaser. J. H. McGraw, Jr., care of G. M. Decker, Convent Station, N. J.

MARMON 1917 CLUB ROADSTER, MILEAGE 3,000.
GEORGE WALLACE COPLEY,
665 5TH AV. PLAZA 4837.

MARMON, 1917, seven-passenger limousine. Marmon Automobile Co., 1,880 Broadway. Col. 1028.

MARMON 1917 touring; also four-passenger roadster; bargains. Cook-Macconnell, 1,790 Broadway.

MARMON, 1917, four-passenger club roadster. Marmon Co., 1,880 Broadway. Col. 1028.

MARMON 1917, four passenger; like new; fully equipped; cord tires, 5 wire wheels; demonstration. Phone Hardwick, Rector 9400.

MARMON 1914 Touring car, in fine order, $300. Brooks, 224 West 57th St. Phone Circle 4075.

MARMON 1917 Country Club roadster; as new; rare bargain. Beitler, 1,790 Broadway.

MARMON 1916 Chummy Roadster. Alexander G. Harris, 1,700 Broadway.

MAXWELL 1918 (new) 5-passenger touring; motometer, extra wheel, and new tire; run 80 miles; price $775. Chas. E. Riess & Co., Inc., 226 West 56th St., New York City, 4th floor.

MAXWELL 1917 touring; overhauled, well equipped. Lexington, 1,700 Broadway, fourth floor.

MERCER 1916 speedster; also 1916 touring car; bargains. Cook-Macconnell, 1,790 Broadway.

MERCER ROADSTER.—Starter; mechanically perfect; newly varnished; bargain. F. D. Homan, 211 West 58th St.

MERCER 1915, 6 passenger; first-class condition; painted royal blue; victoria top. Phone Bergen 3862.

MERCER 1918 6-passenger, brand new; $1,000 off list. Harris, 1,700 Broadway.

MITCHELL, new 1918 model, 7-passenger touring car; never used except for display purposes at Auto Show; great bargain. Brown & Kraynes, 349 West 52d. Phone Col. 1347.

NATIONAL, 1916, Sedan, like new. Marmon Automobile Co., 1,880 Broadway. Col. 1028.

OAKLAND, 1917, for sale, 8-cylinder, 7-passenger touring car, in good running condition; demonstration by appointment. Harold R. Zeamans, 33 West 42d St., New York City. Phone Vanderbilt 1094.

OAKLAND.—Opportunity; have contract new 1918 Oakland; not yet delivered; will sell at substantial reduction. Telephone Flatbush 1971-M.

OAKLAND, 1917; Summer and Winter top. HANDLEY, 305 West 59th.

OLDSMOBILE, "Baby" touring, 1918, like new, $500; any demonstration. NEW AMSTERDAM STORAGE WAREHOUSE, 221 West 37th St.

OLDSMOBILE, (1918;) contract for new 1918 Speedster for sale; immediate delivery; will sacrifice. E 319 Times Downtown.

OLDSMOBILE, late model, 5-passenger, engine, body excellent, 5 good shoes; will demonstrate. Phone Flatbush 2329.

OVERLAND TOURING, $125.
GOOD SERVICEABLE CAR; EXTRA GOOD TIRES; GOOD RUNNING CONDITION.
JOHN MOORE & CO.,
2,004 BROADWAY, 68TH ST.

OVERLANDS.—Wide selection of overhauled cars sold with the manufacturer's guarantee; the safest place to buy; time payments. Willys-Overland, Broadway and 50th St.

OVERLAND runabout, late model; starter and lights; mechanically perfect; price $275. New Amsterdam Storage Warehouse, 221 West 37th St.

OVERLAND touring, 5-passenger, 1915; fine condition; long demonstration. Moore & Co., 647 West 50th St.

OVERLAND touring; $225; elegant appearance; mechanically perfect; completely equipped. 170 East 73d St.

OVERLAND 1918, unused; will sell at discount for cash. Address Room 405, 55 John St., New York.

OWEN MAGNETIC, latest model touring; condition new. Phone Columbus 8963.

PACKARD 1917 2-25 touring.
PACKARD 1917 2-25 phaeton.
PACKARD 1917 2-25 salon phaeton.
PACKARD 1916 1-35 touring.
PACKARD 1916 1-35 phaeton.
PACKARD 1916 1-25 touring.
PACKARD 1916 1-25 phaeton.
PACKARD 1916 1-25 salon phaeton.
WINTON 1916 48 touring.
STEARNS-KNIGHT 1916 limousine.
CHALMERS 1916 limousine.
PACKARD MOTOR CAR CO. OF N. Y.
Brooklyn Branch,
172 Malbone St., nr. Bedford Av., Brooklyn.
OPEN SUNDAYS. PHONE FLATBUSH 8384

PACKARD 2-35 Twin Six Touring.
PACKARD 2-35 Twin Six Holbrook Limousine.
PACKARD 2-25 Twin Six Fleetwood Br'gham.
PACKARD 1-35 Twin Six Salon Phaeton.
PACKARD 1-35 Twin Six Touring.
PACKARD 1-35 Twin Six Limousine Br'gham.
PACKARD 1-25 Twin Six Landaulet.
PACKARD 5-48 Six-Cyl. Phaeton.
DAIMLER Landaulet.
STEARNS 1916 Touring.
HUDSON Limousine.
CADILLAC 1915 Landaulet.
Packard Motor Car Co.,
1,861 Broadway, New York.

PACKARD 1917 "2-35" 7-pass. touring.
PACKARD 1915 "3-38" 7-pass. touring.
PACKARD 1-35 touring BODY.
Packard Auto Exchange, 10 West 60th St.

PACKARD 6-38 landaulet, recently overhauled; electric starter; expensively equipped. 170 East 73d.

PACKARD 1918 touring car, 1917 four passenger; bargains. Cook-Macconnell, 1,790 Broadway.

PACKARD twin six touring automobile; first-class condition. J. K. Simon, 625 Broadway. Telephone Spring 822.

PACKARD 1-38, 5-passenger touring; perfect condition. 115 East 84th. Lenox 10367.

PACKARD 1918 "1-35"; like new. Wallace, 236 West 59th St.

PAIGE limousine 1917 "Stratford model," the most beautiful car in America; condition perfect; will sell at sacrifice price. NEW AMSTERDAM STORAGE WAREHOUSE, 221 West 37th.

PAIGE cabriolet, $350; guaranteed perfect every way; electric starter; demonstration. 170 East 73d.

PEUGEOT RACING CAR.
Winner of Vanderbilt Cup and Grand Prix Classic, driven by Resta, now fitted for road work; equipped with lighting system, slip covers, muffler; motor set for touring work will do in its present state 100 miles per hour.
CONDITION GUARANTEED.
GILHOOLY & WHALEN, 157 West 56th St. Circle 4457.

PEERLESS SEDAN, 8-cylinder, 7-passenger, 1917 model, used only four months; new slip covers, extra tires, and complete equipment; condition and appearance absolutely like new; low price for quick sale. Room 422, 25 Church St., or 'phone Cortlandt 3905.

PEERLESS TOURING, 7-passenger, 1917 model, run only 4,000 miles; perfect condition, a bargain at $1,550; will demonstrate. J. P. Stilwell, 20 Central Park West. Phone Columbus 3728.

PEERLESS eight, 1917, seven-passenger touring, run 4,000 miles; like new; will sell for $1,650. See Mr. Howlson, 20 Central Park West. Phone Columbus 3725.

PEERLESS 6-48, 7 passenger, in first-class condition; fine tires, 1 extra; $450. Chas. E. Riess & Co., Inc., 226 West 56th St., New York City, 4th floor.

PEERLESS six-cylinder touring car in good condition, a bargain. Phone 7898 Lenox. G. D. Pulter, 55 East 77th St.

PEERLESS 1917 limousine; practically new. Wallace, 236 West 59th St.

PIERCE-ARROW 6-48 TOURING.
Beautiful seven-passenger; looks like new; been used two seasons privately; electric self-starter, lights; condition perfect; guaranteed. 150 West 55th St.

PIERCE-ARROW 38 TOURING,
MODEL C-3, 5-PASSENGER.
GEORGE WALLACE COPLEY,
665 5TH AV. PLAZA 4837.

AUTOMOBILE EXCHANGE.

PIERCE ARROWS.
PIERCE ARROWS.
PIERCE ARROWS.

We offer with our full guarantee two fine 38 H. P. Series Three cars—one five-passenger touring, the other a seven-passenger limousine; both just out of our shops, newly painted and desirable in every way.

Also ready now and can be bought advantageously because we need the room a number of very good Pierce Arrows—38 and 48's—at prices ranging from $850 to $1,500. This is your chance to get a BARGAIN.

ELLIS MOTOR CAR COMPANY,
416 Central Av., Newark, N. J.
Tel. Mulberry 4000.
Pierce Arrow Distributors.

PIERCE ARROW for sale or rent; fine condition; rates reasonable. Regan, 271 West 87th. Schuyler 5938.

PIERCE-ARROW 1918 "48" touring car for sale. Cook-Macconnell, 1,790 Broadway.

PREMIER speedster, 1918, perfect condition, 50 H. P., special job, classy, fast; cost $3,000; price $750. Can be seen Garage, 583 Park Av., New York.

PULLMAN.—Rare chance to secure a brand new 1917 Pullman, five-passenger, for $675. We have several on hand, never used; have all latest equipment; subject to any demonstration; we guarantee to procure all parts on Pullman cars for a period of three years, also give service on same. New Amsterdam Storage Warehouse, 221 West 37th St.

RAUCH & LANG, electric, 1918 model, 6-passenger; dark maroon body and upholstering; Silvertown tires; practically new; high-capacity battery; excellent opportunity for physician. O 243 Times Downtown.

REGAL 1916 roadster; good condition; bargain; $325. Chas. E. Riess & Co., Inc., 226 West 56th St., New York City, 4th floor.

RENAULT TOURING 4-PASS.,
18-35 H. P., SPORTIF MODEL,
ELECTRIC STARTING AND LIGHTING.
GEORGE WALLACE COPLEY,
665 5TH AV. PLAZA 4837.

REO TOURING CAR;
good mechanical condition.
BISHOP, McCORMICK & BISHOP, INC.,
1,243 Fulton St., Brooklyn.
Phone Decatur 4004.

ROLLS-ROYCE touring car; also limousine; prices attractive. Cook-Macconnell, 1,790 Broadway.

SCRIPPS-BOOTH Roadster; like new; electric starter; elegantly equipped. 170 East 73d St.

SCRIPPS-BOOTH PARTS.—Complete stock all models. Scripps-Booth Service, 157 West 56th St., Circle 4457.

SCRIPPS-BOOTH 1917-1916-1915; like new; guaranteed. HANDLEY, 305 West 59th.

SIMPLEX 1915, specially built "75," shaft drive, four-passenger Holbrook; run 6,000 miles. Alexander G. Harris, 1,700 Broadway.

SIMPLEX Speedster, with top, "38," shaft drive; electric lights; perfect condition; will sacrifice. Burr, care Rippetts, 3,778 Broadway.

SPEEDSTER, specially built, aluminum body, 120 H. P.; most exclusive sport car in city; worth seeing. Harris, 1,700 Broadway.

STANDARD 1916 "8" Touring; overhauled, repainted; guaranteed. Ecclesine, 1,920 Broadway. Columbus 4648.

STANDARD "8" 1918 car, 7-passenger; want smaller car. Goday, St. Nicholas 9172.

STEARNS-KNIGHTS.
The ideal car for the careful buyer seeking a combination of quality and economy at a reasonable price; ready for immediate delivery, freshly painted and overhauled, 1918 light 4 runabout, 1916 light 4 touring, 1917 "8-cylinder" touring; these cars sold with binding mechanical guarantee. Stearns Company, 417 West 55th St. Telephone Columbus 7600.

STEARNS-KNIGHT 1916 Landaulet "8;" superb body; mechanically perfect; tires excellent; big bargain. Ecclesine, 1,920 Broadway. Columbus 4648.

STEARNS-KNIGHT 5-passenger touring, 1916 model; perfect condition; also Winter top; $650. Phone Franklin 854.

STEARNS Limousine.—Run 4,400 miles; perfect condition; private owner; thorough demonstration cheerfully given. Gage, 51 East 42d St. 1081 Murray Hill.

STEARNS, 1917, limousine, like new. Marmon Automobile Co., 1,880 Broadway. Col. 1028.

STEVENS-DURYEA touring; $250 buys; mechanically perfect; completely equipped. 170 East 73d St.

STUDEBAKER.—Bargain in 1918 seven-passenger, six-cylinder car, good condition; no reasonable offer refused. Tel. Worth 3540.

STUDEBAKER Series "18" coupe, like new. Harris, 1,700 Broadway. Main entrance.

STUTZ Special, 1917, four-passenger; Victoria top; wire wheels; maroon color; perfect condition. N. J. Tymoff, 920 Union St., Brooklyn.

STUTZ 1917 ROADSTER,
MILEAGE 2,000.
GEORGE WALLACE COPLEY,
665 5TH AV. PLAZA 4837.

STUTZ TOURING, like new, overhauled motor; completely equipped; bargain. 170 East 73d St.

STUTZ 1916 4-passenger; like new, exceptionally fine car. Harris, 1,700 Broadway.

STUTZ 1918 touring car; also 1917 Bulldog; bargains. Cook-Macconnell, 1,790 B'way.

STUTZ roadster 1917 body, complete, for sale. Call 513 West 131st.

STUTZ 1917 16-valve speedster; perfect condition. Slocum, phone 5910 Schuyler.

STUTZ 1918 roadster; wire wheels; fine condition. Harris, 1,700 Broadway.

STUTZ 1917, 4 and 6 Pass. Touring.
Packard Auto Exchange, 10 West 60th.

WE REPAIR auto radiators, lamps, windshields, and fenders on all makes of cars. 1,650 Broadway, New York.

"WHITE" UNUSUAL BARGAINS.
"White" Town Car,
5 and 7 Passenger Touring Car.
White Co., Park Av. and 57th St.
Used Car Dept. M. R. Greene, Mgr.

WILLYS KNIGHTS; several overhauled bargains in the most desirable Knight motored cars. Willys-Overland, Broadway and 50th St.

WINTON SIX, 33 H. P., 4-pass. Cloverleaf runabout; very fine condition; overhauled, repainted; guaranteed. The Winton Co., Broadway, at 70th St.

Miscellaneous.

EMPIRE MOTOR CAR EXCHANGE,
1,700 Broadway. One flight up.
1918 STUDEBAKER Roadster.
1917 CASE Touring.
1917 OLDSMOBILE Touring.
1917 OVERLAND Roadster.
1917 OVERLAND Touring.
1917 SCRIPPS-BOOTH.
1917 MAXWELL Roadster.
1917 CHEVROLET Touring.
1918 OLDSMOBILE 8 cyl. Touring.
STUTZ Raceabout.
MERCER Touring.
EMPIRE MOTOR CAR EXCHANGE,
1,700 Broadway. One flight up.

ROSKAM SCOTT CO.
AUTO BARGAINS.

'17 Crane Simplex.	Rolls-Royce town car.
'17 Packard, 2-35.	Stutz Bearcat, special.
'17 Cadillac Sedan.	'17 Pierce 38, Chassis.
'17 Packard Brougham.	Fiat, 90, roadster.
De Dion spec. r'dstor.	Peugeot, 15, Sedan.
'17 Cadillac touring.	Cadillac, '16, convert.
Pierce Brougham 38.	Packard, '16, landau.
Packard '16, limo.	Simplex, '15, Brough.
Pierce, '14, convertible.	Packard, '16, touring.
Stutz, '16, Bulldog.	Hup, 1917 town car.
Renault, '14, limo.	Lancia, '13, brougham.
Pierce, '14, 7-pass.	Metallurgique touring.
Renault, 4-pass., $650.	'17 Mitchell touring.
Stutz, '15, raceabout.	Simplex, '16, Sedan.

1,896 Broadway—63d St. 9071 Columbus.

A FEW CADILLAC SPECIALS.

1917 Brougham, 5-pass. Sedan.
1917 Victoria, 4-pass. convertible coupe.
1916 CADILLAC, 7-pass. touring.
LANCIA Roadster, Special, Brewster Body.
All these cars are in exceptionally good condition and ready for immediate use.

DETROIT CADILLAC MOTOR CAR CO.,
586 Broad St., Newark, N. J.
Used Car Dept. Tel. Mulberry 3340.

TRAILERCARS FOR SALE.
12 Trailercars, ton and 1,400 lb. capacity, must be sold at once; body 8x9 ft.; pneumatic tires, ball bearing wheels, semi-elliptic springs; can attach quickly to pleasure car or truck; automatic steering device; tracks perfect on any curve. Sommer-Brown Sales Co., Breslin Hotel, New York City.

AUTOMOBILE CONCERN, with showroom and office on Broadway, will sublet part or take agency for truck attachment, truck, or anything pertaining to automobile; write full details of what you have. N. P., 53 Times.

Storage batteries at special prices; six volt lighting battery, $12; twelve volt starting and lighting battery, $20; guaranteed for 1 year. R. B. Shonte Co., 157 West 54th.

Will buy your car for cash or sell it for you quickly on consignment; buyers always waiting; large store; efficient service. 1,891 Broadway. Phone 8690 Col.

AUTOMOBILE EXCHANGE.

Miscellaneous.

BARGAINS IN SELECT USED CARS.
MERCER SPEEDSTER; condition like a brand new car.
1917 CADILLAC touring; like new.
1917 FRANKLIN 4-passenger brougham.
1917 MITCHELL chummy roadster.
1917 MITCHELL touring.
1918 STUDEBAKER 7-passenger; like new.
1917 CHALMERS town car, little "6"; almost new.
CHALMERS speedster, special C. T. Silver body; brand new; big discount.
1918 MERCER speedster; elegant condition.
NATIONAL 4-passenger chummy roadster.
1917 STUDEBAKER roadster; like new.
1917 PULLMAN touring.
STUTZ 4-passenger; $950.
1916 PACKARD landaulet.
1918 STUTZ runabout.
1917 DODGE touring and roadsters.
1917 FORD landaulet; suitable for taxi.
1917 EMPIRE chummy roadster.
TIME PAYMENTS ARRANGED.
TRADES CONSIDERED.
NEW YORK MOTOR CAR EXCHANGE,
237 WEST 55TH ST.,
TWO DOORS FROM BROADWAY.
Open Sundays and Evenings.
Phone 667-668 Circle.

RIGHT PRICES.

1917 LIBERTY, small "6" touring.
1917 OLDSMOBILE, "8" touring.
1917 DODGE, sedan; exceptional.
1917 STUDEBAKER, "6," seven-passenger.
1917 CHALMERS, small "6" runabout.
1916 COLE, touring, model "666."
1916 LEXINGTON, seven-passenger.
1916 CADILLAC, seven-passenger touring.
1916 CHALMERS, seven-passenger, cheap.
1916 HUPMOBILES, touring, special.
1916 CADILLAC, Victoria, three-passenger.
1916 REO, "6," seven-passenger.
1916 STUTZ roadster, exceptional.
1915 COLE, "8," touring, like new.
1915 OVERLAND, small touring.

CHOICE OF FIFTY OTHERS.
OPEN DAY AND EVENING AND SUNDAY.

THE BRIGHTON AUTO EXCHANGE, INC.,
Appraisers to the Trade.
1,077 Atlantic Av., Cor. Franklin Av.,
BROOKLYN.

BURRELLE, (entire building,) 1,680 B'way.
ROLLS-ROYCE 1914 4-pass. touring.
PIERCE 1918 "38" limousine.
PIERCE 1918 "38" touring.
PIERCE 1917 "38" touring.
PIERCE 1917 "38" limousine.
PIERCE 1917 "48" touring.
CADILLAC 1918 touring.
CADILLAC 1917 touring.
CADILLAC 1917 suburban sedan.
LOCOMOBILE 1917 4-pass. touring.
STUTZ 1918 4-pass. touring.
STUTZ 1917 "16-valve" speedster.
STUTZ 1917 Bulldog Special.
FIAT sedan; latest importation.
FIAT 4-pass. touring; latest importation.
FRANKLIN 1918 touring.
FRANKLIN 1918 brougham.
FRANKLIN 1918 sedan.
LANCIA 1916 4-pass. speedster.
HUDSON 1917 4-pass. speedster.
MANY OTHERS. OPEN EVENINGS.

TOURING CAR.—Am compelled to sacrifice my late model 6-cylinder 7-passenger touring car; very powerful; has 6 new tires, Westinghouse shock absorbers; used only privately; cannot distinguish from new; cost $4,200, sells for $1,500. Please write Mr. La Grange, 640 West 171st, or call evenings. Audubon 8613.

138 WEST 52D. CIRCLE 190.
CARS. BODIES. TOPS.
20th Century Co., 1,700 B'way, 5TH FLOOR.

Motor Trucks.

We have a number of slightly used thoroughly overhauled trucks; also several demonstrators as good as new and covered by the usual manufacturers' guarantees; capacities from 1 ton to 6 tons; prices and terms very attractive. Trucks can be seen at our service station, 615 West 56th St., New York City. Gramm-Bernstein Sales Corporation, offices 8th floor, 1,457 Broadway. Phone Bryant 5187.

TRUCKS. TRUCKS. TRUCKS.
VARIOUS SIZES AND MAKES.
EXCEPTIONALLY LOW PRICES.
LAWRENCE MOTOR SALES CORP.

I have one 1½, two 2½ and two 3½ ton trucks as good as new; must sell; will extend liberal terms to responsible purchasers. N 48 Times.

PIERCE-ARROWS, new five-ton, for hire; short or long haul; special New York, Philadelphia, Baltimore rate. Ireland, 1,651 Broadway. Phone Circle 3249.

PIERCE-ARROWS, new five-ton, for hire; short or long haul; special New York, Philadelphia, Baltimore rate. Ireland, 1,651 Broadway. Phone Circle 3249.

FOR SALE.—Our 1½-ton Stewart truck, in first class condition. Lewis H. Woode, 2,355 Jerome Av.

WHITE TRUCK, 5-ton; bargain; At condition. Homan, 211 West 58th St.

Automobiles for Rent.

CADILLAC and PACKARD for hire, hour, day; owner drives. Harlem 3698.

PACKARD sixes and twin sixes to hire; hour, day, week, trip; superior service; sensible rates. C. M. & G. V. Williamson, 204 West 43d St. Phone 4219-3530 Bryant.

PACKARDS, Twin Sixes, Pierce-Arrows.—Hour, day, week; moderate. Muldoon, Columbus 7261.

PACKARD for rent, beautiful twin six, landaulette; reasonable rates, hour, week, or month. Telephone Riverside 5316. O'Neil.

PACKARD, (7-passenger,) for hire; careful driver; $2.50 an hour. 15 East 30th St. Madison Square 880.

PACKARD six, limousine; hour, day, or month; owner drives. Jones, Columbus 9021.

PACKARD twin sixes, hour, week, or month. Wilmarth, 8080 Columbus.

S. G. V. LANCIA landaulettes, beautiful town cars, high-class monthly service, moderate. Kline, 425 West 54th. Columbus 398.

Automobiles Wanted.

FORD.—I want a Ford or other make, late model; must be a bargain and in perfect running order; please give lowest price and full particulars to receive attention. Address Principal, O 237 Times Downtown.

WILL EXCHANGE 3 free, clear lots, assessed value $900, Walnut Beach, near Bridgeport, for 3-passenger roadster; please describe fully. Roadster, 2,914 3d Av.

STUTZ, Mercer, Cadillac, Packard, Buick, Hupmobile, &c., wanted; spot cash ready. Bring car, or telephone to Circle 2476. Jandorf Automobile Co., 1,763 Broadway.

FOUR passenger open or sedan, late model necessary, perfect condition and real bargain; describe, giving cash price; no dealers. O. B., Room 1001, 52 Broadway.

WANTED.—Almost new, used Hudson Super Six, Peerless or Cadillac light 7-passenger; must be in good condition; will pay cash. Singer, 394 Broadway. Phone Franklin 2360.

PIERCE-ARROW 38 landaulet 1915 or 1916 wanted; state full particulars about equipment; also mileage and price; no dealers considered. M 60 Times.

WANTED, AUTOS FOR SPOT CASH.
Every make, must have 300 immediately.
Bring car, or telephone Circle 2478.
Jandorf Automobile Co., 1,763 Broadway.

PIERCE 38, Marmon, or equal, 4 or 5 passenger sedan or touring; give full particulars, mileage, &c.; price must be very low for cash; no dealers. B 368 Times Downtown.

AUTOMOBILE runabout or 5-passenger, 1916 or 1917, wanted; state price; spot cash; no dealers. N 162 Times.

HAVE $500, perhaps more, also empty garage, but no car. Please mail offers P. O. Box 86, Orange, N. J.

ELECTRIC BROUGHAM wanted; late model; state full particulars; no dealers. X 354 Times Annex.

WILL pay $500 to $5,000 cash for good cars; full particulars. Preston, 245 West 55th. Phone Circle 1293.

TOURING CAR.—Exchange two city lots, value $1,000; title guaranteed. C 236 Times Downtown.

CADILLAC 1917 convertible coupe. Write Room 709, 15 Park Row. State price; no dealers.

HUPMOBILE Sedan, 1917, wanted; good condition. Telephone Flatbush 9197; no dealers.

STUTZ 1914 or 1915 Speedster or Roadster in good condition; must be reasonable; full particulars. O 244 Times Downtown.

HIGH-CLASS AUTOMOBILES wanted; late models only; immediate cash purchase. Columbus 8963.

WANTED.—Lake model touring car or roadster; no dealers. 780 Riverside, Apartment 80.

WANTED.—High-class automobiles, any make. Auto Buyers Co. of America, 1,790 Broadway. Phone Columbus 8046.

4 OR 5 PASSENGER INCLOSED CAR; STATE PARTICULARS AND LOWEST PRICE. V 44 TIMES.

SAXON or CHEVROLET Roadster; must be in perfect condition. O 273 Times Downtown.

WANTED—300 late model automobiles; cash waiting. Write, call, or telephone NEW YORK MOTOR CAR EXCHANGE, 237 West 55th St. Telephone 867 Circle.

WILL PAY highest prices any make car. Kerr, 1,790 Broadway. Columbus 5322.

STUTZ four passenger, 1916 or 1917; state price; no dealers. L 91 Times.

TOURING or roadster wanted; cash. Room 230, Metropolitan Tower, 1 Madison Av.

WANTED, smart roadster, 1917 preferred; not over $500. L 169 Times.

CLASSY roadster; late model; state best cash price. N 91 Times.

Other Want Advertisements in Section 3

AUTOMOBILE EXCHANGE.

Automobiles Wanted.

STANLEY STEAM CAR wanted at once; latest model; must be in first-class condition; quote lowest cash price and give full description of car and equipment. B 376 Times Downtown.

STUTZ speedster or touring; must be late model; will pay spot cash if price is right; no dealers. Bebaman, Hotel Hargrave, 112 West 72d.

Automobile Repairing.

WHY A NEW CAR? Auto welding, repairing, quality workmanship; estimates given. Washington Heights Shop, 528 West 162d. Audubon 5201.

Automobile Instruction.

ATKINSON AUTO SCHOOL, 225 West 50th St. — Superior instructors guarantee you expert knowledge. Inspect equipment or write for booklet. Ladies' classes.

Auto School WEST SIDE Y. M. C. A., 302 W. 57th St. — Largest and best school in the U.S. Send for booklet and pass to school. Telephone Columbus 7920. Special classes for ladies.

Flying School
THE HORACE KEANE SCHOOL OF FLIGHT
IMMEDIATE Instruction on the Curtiss JN4-B Military Tractor Biplane
Located on our own Flying Field, Central Park, L. I., in the center of all aerial activity in this section.
Passenger Flights by Appointment.
Phone 321 M Hicksville.
Flying Daily
APPLICATIONS TO
The Horace Keane School of Flight
112 West 42d Street
Phone Bryant 886-5551

Campbell Florists
On Broadway at Sixty-Sixth Street
COLUMBUS 8200

HOTELS.

Rector's
B'WAY AT 48th ST.
Phone 3200 Bryant
Special
$1.50
Dinner
served in the
Beautiful
Futurist Ballroom
Every Night
6 to 9 P. M.
The excellent quality of our food is known all over the world.
Elaborate Entertainment Dancing

Palais Royal
Broadway at 48th St.
"Rendezvous of the Elite"
SPECIAL SUNDAY DINNER DE LUXE
At $3 Per Cover
Including a New Version of Our Musical Revue—
Venus on Broadway
The most impressive entertainment of its kind ever offered as a restaurant feature.
TO-NIGHT
6 to 9—DANCING
Management—
Pierre & Borgo

MADISON SQUARE APARTMENTS
37 Madison Avenue
Facing Madison Square Park
An Apartment Hotel embodying all the personality and quiet atmosphere of a home, with the conveniences, luxury, and refinement of the hotel.
TO SUBLET, FURNISHED, TO OCTOBER 1st, 1918.

2 Rooms & Bath	$60.00 month
2 Rooms & Bath	75.00 "
3 Rooms & Bath	100.00 "
3 Rooms & Bath	150.00 "
5 Rooms & 2 Baths	200.00 "
5 Rooms & 3 Baths	300.00 "

HOUSEKEEPING.
5 Rooms, 2 Baths, Kitchen, $200.00 month.
Few choice single and double rooms, each with private bath, at reasonable rates.
Hotel Service, A la Carte Restaurant, Table d'Hote Luncheon.
UNDER "KNOTT" MANAGEMENT.
LEWIS M. THOMPSON,
Managing Director.

Hotel THERESA
7th Ave., 124th to 125th St. One block from "L" and Subway Sta. Trolley and bus lines at door.
A Refined Family and Transient Fireproof Hotel.
All outside rooms. Attractive accommodations at moderate rates. Dining room at top of building.
Special Table d'Hote or a la Carte meals (the best in Harlem). Cuisine and Service Unsurpassed. Tel. 7600 Morningside. R. P. Leube, Manager.

ARMY ORDERS AND ASSIGNMENTS

Special to The New York Times.

WASHINGTON, April 6.—The following orders were issued by the War Department today:

Signal Reserve Corps.

Following to Scott Field:

SECOND LIEUTENANTS.

Arent, I. M.	Bond, G. C.
Cunliffe, W. H., Jr.	Heyden, A. L.
King, O.	Smith, W. W.
Watters, J.	Eaton, S. C., Jr.
Haydron, H. G.	Kern, F. M.
Searles, H. N.	Fundeen, A.
Malone, G.	Pyne, M. H.
Wadsworth, P. T.	Brennan, J. D.
Brooks, J. B.	Henderson, V. De P.

Following to Eberts Field:

SECOND LIEUTENANTS.

Abele, W. J.	Kieran, T., Jr.
Meagher, J. E.	Levtese, R. B.
Logan, H. J.	Nevin, J. J.
Saylor, W. H.	

Following to Selfridge Field:

FIRST LIEUTENANTS.

Brown, W. A., Jr.	Munro, A. H.
Carr, J. G.	McConnell, M.
Cleary, M. G.	Moore, J. I.
Daniell, W. I.	Pope, H. H.
Mackie, E. B.	Ralph, A. J.

Following to Kelly Field:

SECOND LIEUTENANTS.

Holliday, W. J.	Harriman, W. J.
Allen, C. E.	Newman, C. E.
Wrinkle, J. S.	Craig, A., Jr.
Paden, R. W.	Williams, H. C.
Winship, F. E.	Carust, J. S.
Caldwell, H. B.	Clark, J. E.
Gary, W.	Hecht, I. T.
Hodgen, E.	Oakes, G. C.
Brainerd, F. L.	Branson, R. L.
Brenneman, E. N.	De Fratee, Le R. C.
Dyer, E. L.	Eaton, I.
Eaton, L. W.	Eckel, J. R.
Edgerton, G. W.	Ewing, J. C.
Liebon, A. L.	Cox, L. C.
Cranford, J. O.	Crawford, W. F.
Garland, A. H.	Harris, C. L.
Hogan, F. G., Jr.	Dee, L. T.
Garner, J. A.	Guthrie, R. C.
Landen, H. B.	Drennan, W. R.
Barnes, P. Y.	Baumberger, C. A.
Bughman, J. C., Jr.	Burke, G. P.
Calhoun, A. W.	Callaghan, R. L.
Carson, R. H.	Clark, W. T.
Hart, M. F.	Henry, U. L.
Hartley, M. W.	Hoffman, J. Van D.
Johnson, H. McC.	Keeney, C. C.
Kalen, F. O.	Mack, W. R.
Montour, J. W.	Mitchell, G. W.
Moody, C. L.	Orlob, R.
Orr, H. B.	Warner, W. S.
Waste, J. A.	Webster, E. E.
Whiteaire, J. T.	Williams, G. N.

Following to Wilbur Wright Field:

SECOND LIEUTENANTS.

Clark, W. H.	Jones, M. O.
Malmgren, C. E.	Pavesich, F. X.
Sacher, E. E.	Frankenberg, E. S.
Hamilton, S. A.	Heyden, T. H., Jr.
Kirby, K. S.	Johnson, B.
Keel, G. S.	Thyanes, L. C.

Following to Hazelhurst Field:

SECOND LIEUTENANTS.

Bentley, F. H.	House, W. R.
Mullineaux, L. R.	Rouse, W. B.
Williams, J. O.	Woolley, R.
Ziesmer, O. F.	Bradford, G. L.
Israel, G. H.	Roberts, W. H.

Richardson, 2d Lt. E. L.; Smart, 2d Lt. O. M., and Strickland, 2d Lt. R. M., to Radio School at College Park, Md.

Following to Chanute Field:

SECOND LIEUTENANTS.

Keelan, R. H.	Eddins, R. R.
Behncke, D. L.	Bloom, E. L.
Buchanan, J. P.	Collier, D. C.
Copp, R. O.	Swam, J. B.
Zimmer, D. R.	Benson, R. H.
Jefferies, J. G., Jr.	Geisse, G. H.
Steen, J. B.	Rochat, J. R.

Schneider, 1st Lt. A. J., to Taliaferro Field.
Bradford, 2d Lt. R. E., to Post Field.
Simon, 1st Lt. H. J.; Dole, 2d Lt. A., Jr.; Adams, 2d Lt. W. A., and Alton, 2d Lt. R. L., to Carstner Field.
Ferney, 2d Lt. C. S. S., to Camp Vail.
Sargent, 2d Lt. E. B., to Rich Field.
Aaron, 2d Lt. S. A., and Dougherty, 2d Lt. F. M., to Ellington Field.

Following to Love Field:

SECOND LIEUTENANTS.

Culleton, T. E.	Gould, R. H.
Cameron, D.	Shove, J. D.
Well, E. B.	Sibb, J. T., Jr.
Clark, H.	Roche, C. R.
Cleveland, L. W., Jr.	

Following to participate in flights:

SECOND LIEUTENANTS.

Bergh, J. R.	Patterson, R. E.
Furman, E. F.	Christeleson, F.
Hutterley, A. J.	Moore, R. I.
Metcalf, M. D.	

Fowler, 1st Lt. T., to Gen. Supply Depot at Atlanta.
Metcalf, 1st Lt. T., to School of Mil. Aeronautics, Princeton.
Crocker, 2d Lt. G. A., previous orders amended to direct him to report to Chief Sig. Off.
Winslow, 1st Lt. W. W., previous orders revoked.
Myers, 2d Lt. M. C., orders March 18 amended to appoint him 1st Lt. in Av. Sec.

Following to Camp Dick:

SECOND LIEUTENANTS.

March, A. F.	Hager, D. I.
Wilson, E. H.	Leek, J. B.
Johnston, J. W.	Hecht, L. T.
Schweser, E. K.	Lesher, C. R.
Broner, B. L.	Gary, W.
Campbell, E. B.	Clark, J. E.
Gross, E. H.	Jacobi, G. N.
Wirth, G. H.	Oakes, G. C.
Hardy, R.	Carvin, G. W.
Davies, R. J.	Swiller, C. P.
Collins, R. B.	Dillin, F. H.
Robinson, M. O.	Todd, E. T.
Glenn, C. E.	Wright, J. R.
Holladay, D. MacD.	Cook, T. F., Jr.
Goldsborough, W. C.	Wall, J. E.
Blackmer, L. M.	Stewart, K. M.
Pierson, S. A.	Peterson, P. C.
Riley, S. A.	Cole, D. W.

Jones, 1st Lt. J. A., to Camp Sherman, with 325th Field Sig. Bat.
Humbrecht(?), 2d Lt. F. R., and Scott, 1st Lt. C. F., will report to Chief Sig. Off.
Elliott(?), Capt. H., will report to Cmdg. Gen., East. Dept.
Enright(?), 1st Lt. W. J., to School of Mil. Aeronautics, at Ithaca, N. Y.
Wagner, 1st Lt. P., to Radio School, at College Park, Md.
Carpenter, 1st Lt. F. S., orders Jan. 31 amended to read Sig.C.
Stackberger, Capt. M. H., hon. discharged.

Medical Reserve Corps.

Following to Camp Cody, in Base Hosp. No. 29:

MAJORS.

Amesse, J. W.	Steugh, C. F.
Dean, E. F.	

CAPTAINS.

Bane, W. M.	McKinnis, L. H.
Beaghler, A. L.	Pershing, C. L.
Flanoff(?), W. C.	Powell, C.
Kirkham, J. H.	Williams, W. W.
Lyons, O.	

FIRST LIEUTENANTS.

Hoey(?), J. R.	Fleming, W. D.
Peebler, R. D.	Dewey, A. W.
Macomber, H. G.	Stahl, A. W.

Following to Camp Gordon, in Base Hosp. No. 43:

MAJORS.

Davis, E. C.	Boland, F. K.

CAPTAINS.

Ballenger, E. C.	Dowmen, C. E.
Bunce, A. H.	Person, W. E.
Roberts, J. W., Jr.	

FIRST LIEUTENANTS.

Black, R. C.	Allen, J. H.
Derr, J. S.	Blair, L. L.
Barfield, J. R.	Felkington, A.
Fox, T. T.	Dupree, D. H.
Greene, E. H.	McAllister, J. A.
Stockard, C.	Sauls, H. C.
Tilts(?), J. B.	

Following promoted to be Majors:

CAPTAINS.

Conner, H. L.	Greene, E. C.
Hill, R. L.	Lanpher, H. A.
Riley, H. C.	Murphy, J. J.
Reepe(?), A. P.	Powers, J. J.
Scott, J. M. W.	Price, A. S.
Stephenson, J. W.	Rich, E. A.
Unger, I. M.	Waller, C. C.
Barron, C. A.	Borden, F. R.
Carpenter, R. J.	Daraan(?), C. M.
Collins, W. J.	Redfield, W. J.
Congdon, C. E.	Turner, D. A.
Cort, P. M.	Woltman, R. C.
Dexter, T. H.	Werkman, W. G.

Potter, 1st Lt. Le R. C.; Lowenstein, 1st Lt. P. S., and Weathers, 1st Lt. B., to Ft. Riley.

Following to Camp Greenleaf for inst.:
Jordan, Capt. C. S.

FIRST LIEUTENANTS.

Withoft, E. P.	Abernathy, S.
Richeson(?), H. M.	Byrnes, J. L.
Clarke, W. E.	Harris, H. C.
Silverman, D. N.	Mengold, F. J.
Conitz, G. C.	Smyth, J. M.
Schapiro, J.	Swann, D. J.

Following are hon. discharged.
Nelson, Capt. L. A.

FIRST LIEUTENANTS.

Cole, W. F.	Barron, W. E.
Jennings, W. A.	Murfin, W. D.
Miller, W. R.	Dunn, C. W.
Cole, G. C.	

Following are relieved of orders on dates specified:
Steugh, Maj. C. F., March 25.
Clary, Capt. W. F., March 14.
Beebe, Capt. H. McD., March 1.

FIRST LIEUTENANTS.

Bulleck, J.H., Mar. 4.	Fleming, W.D., Mar. 28.
Smith, F.M., Mar. 23.	Shelton, C.D., Mar. 27.
Thomason, C.S., Mar. 23.	Brown, W.R., Mar. 19.

Following promoted to be Capts.:

FIRST LIEUTENANTS.

Field, A.	Archer, E. E.
Baite(?), S. A.	Brandon, J. W., Jr.
Breechart, F. J.	Burks, B. A.
Cannady, N. B.	Field, F. L.
Hase(?), A. L., Jr.	Henna, M. J.
Harper, W. G.	Healy, W. V.
Hensyl, W. C.	Hulsher, J. J.
Joslin, C. L.	McPheeters, J. W.
Passer, W. F.	Ricketts, A. W.
Salley, F. P.	Shelton, W. A.
Sweeney, J. J.	Webster, J. C.

Following to Camp Custer:

CAPTAINS.

Kenney, W. Le R.	Layne, P. C.

FIRST LIEUTENANTS.

Cathey, A. D.	Choquette, H.
Christie, R. E.	Cote, L. C.
Davis, W. W.	Goodnight, T. L.
Keefer, M. H.	Mark, A. E.
Smith, F. E.	

Following to San Francisco for inst., then to their stations:

CAPTAINS.

Babcock, R. A.	Cunningham, B. F.
Hunt, J. W.	Kuykendall, J. E.
Wheeler, H. E.	

Rice, 1st Lt. W. P.

Following to Camp Pike:

MAJORS.

Bickford, H. G.	Thornton, J. W.
Stewart, N.	

CAPTAINS.

Barry, W. R.	Williams, C. C.
Newton, S. B.	Waltman, H. C.

Following to Camp Gordon to examine command for nervous and mental diseases:

FIRST LIEUTENANTS.

Nolan, L. S.	MacIntyre, W. A.
Robert, H. R.	Schell, J. P.
Winkelman, N. W.	

Following to San Francisco for inst., then to camps specified:
Metcalf, Capt. J. E., Kearny.

FIRST LIEUTENANTS.

Andersen, H. J., Kearny.
Germann, A. C., Lewis.
Sewell, H. D., Fremont.

Copeland, 1st Lt. N., to Camp Cody.
Cade, 1st Lt. W. H., to Fort Logan H. Roots.
Farmer, 1st Lt. E. E., to Army Hosp. No. 16, at New Haven.
Palohanis(?), 1st Lt. W. T., to Columbus Barracks.
Chapin, Capt. C. W., and Berger, 1st Lt. A. J., to Ft. Leavenworth to examine members of command who have not already been examined for tuberculosis.
Decker, 1st Lt. C. O., and Hermence, 1st Lt. G. E., to San Fran., for inst., then to their stations.
Ultrich, 1st Lt. A. J., orders of March 1 amended; to Camp Taylor.
Reiman, 1st Lt. D. V., to Psychopathic Hosp., Ann Arbor, for training.
Burkholder, 1st Lt. C. A., to Cape May with Army Hosp. No. 11.
Morris, 1st Lt. R. B., to Camp Forrest, as orthopedic surgeon.
Lowe, 1st Lt. R. C., to Hazelhurst Field, duty in Med. Research Laboratory.
Simmons, 1st Lt. R. R., orders of March 12 amended; to Rockefeller Inst.
Mayo, Maj. C. H., to home.
Lewin, Capt. P., to Camp Taylor.
Baird, 1st Lt. J. C., to Cornell Med. College, for inst.
Newberry, Maj. F. R.; Eichelberger, Capt. W. W.; Keller, Capt. D. H.; King, Capt. R., and Alpin(?), 1st Lt. F. W., in addition to other duties will examine draft quota at Camp Funston for nervous and mental diseases before they are sworn in.
Cechini(?), 1st Lt. A. S., orders of March 18 amended; to Camp Cody, with Base Hosp. 29.
Smith, 1st Lt. F. M., will report at Army Med. School.
Young, Maj. S. J., to Camp Gordon.
Finney, Maj. H. S., to Camp Doniphan.
Park, 1st Lt. D. B., to Camp Dodge, duty to examine troops for cardio-vascular diseases.
Renn, Maj. G. A., assigned as Cmdg. Off. of Base Hosp. at Camp Greene.
Stewart, 1st Lt. J. D., to Ft. Des Moines.
Holloway, Capt. T. C., to Rockefeller Inst., for inst., then to Hosp. No. 1 at Williamsbridge.
Noble, Capt. R. A., to Hoboken, with Evac. Hosp. No. 5.
Lawrence, 1st Lt. C. E., orders of Feb. 20 amended; to Camp Gordon with Hosp. No. 43.
Gee, 1st Lt. H. L., and Lanier, 1st Lt. L. M., to Camp Pike.
Hopkins, Capt. R., and McIver, 1st Lt. R. B., to Camp Jackson.
Mason, Maj. L. I., assigned as Cmdg. Off. of Base Hosp. at Camp Sherman.
Hill, 1st Lt. H. R., to Camp Upton.
Imperatori, Maj. C. J., promoted to be a Lt.Col.
Burrus(?), Maj. J. T., assigned as Cmdg. Off., Base Hosp. at Camp Beauregard.
Estes, 1st Lt. E. P., to Camp Greenleaf as inst.
Knight, Capt. R. T., to Williamsbridge, with Hosp. No. 1.
Hollingshead, 1st Lt. L. R., to Camp Greenleaf to organize and command Hosp. Train 43.
Jones, Maj. R. R., promoted to be a Lt.Col.
Toomin(?), 1st Lt. E., to Ft. Bliss, and by letter to Cmdg. Gen. Southern Dept.
Norris, Maj. P., to Hoboken.
Sibley, 1st Lt. E. R., to Garden City Concentration Camp, and by letter to Chief Sig. Off.
Werk, Capt. J. A., Jr., to Camp Beauregard.
Engel, 1st Lt. W., to Camp Sevier.
Barron, 1st Lt. W. E., and Murfin, 1st Lt. W. D., to homes.

Engineers.

Following enlisted men appointed 2d Lts., N.A., and will proceed to Camp Lee Training Camp:

Lovell, C.W., 309th.
Griffith, G.S., 317th Inf.
Bates, C.W., 314th.
Barkley, W.O'N., 109th.
Bailey, F.W., 305th.
Birney, G.W., 309th.
Belshaw, C.F.
Kohlhaas, C.L.
Kilfoyle, E.J.
Oughtly(?), H.J., 115th.
Leopold, F., 5th.
Pollard, H.E., 5th.
Quinn, W.B., 437th.
Reppingar(?), R.L., 108th.
Roberts, R.A., 310th.
Wilson, R.H., 361st Inf.
Patterson, C.A., 5th.
Pittard, C.W., 411th.
Platten, R.W., 112th Eng. Train.
Wilkinson, J.H., 7th.
Nelson, O.L., 307th.
Norris, D.R., 109th.
O'Brien, F.E., 102d.
Patten, N.B., Jr., 313th.
Wild, H.G., 310th.
Parnkopf, H.J., 115th.
Robinson, J.E., 5th.
Lansel(?), K.E., 309th.
Paine, M.D., 4th.
Laverty, S.P., 316th Ammun. Train.
Lee, S.H., 312th.
Larson, U.L., 113th.
Luscombe, C.D., 314th.
Lyons, R.P., 314th.
Mekem, A.J., 304th.
Lindberg, A.E., 310th.
List, L.J., 312th F.A.
Logan, V.L., 110th.
Marvin, T.L.W., 7th.
Maxwell, M., 315th.
Shea, W.J., 108th.
Sickler, J.M., 315th.
Hant(?), L.E., 308th.
Gary, R.K., 5th.
Gawkins, E.T., 407th.
Gilliland, R.H., 113th.
Jackson, J.J., 305th Ammun. Train.
Jones, D.H., 111th.
Behnisch, E.A., 5th.
Bauersock(?), C., 308th.
Bell, R.F., 314th Mach. Gun Bat.
Hodges, L.J., 112th.
Hughes, C.E., 309th.
Finch, A.E., 307th.
Everson, C.J., 113th.
Evans, F.E., 110th.
Hippler, H.A., 315th.
Hilton, C.H., 4th.
Hesselwood, M.S., 5th.
Ensby, J.P., 108d.
Deede, W.R., 308th.
Delano, R.O., 301st.
Bishop, C.M., 314th.
Kultler(?), C.A., 5th.
Roderer, F.J., 310th.
Rogers, R.L., 109th.
Scott, N.Y., 101st.(?)
Shaw, H.W., 304th.
Goss, R.E., 312th.
Grant, U.S., 316th.
Greenlese, C.H., 112th.
Hangwitsch(?), R.L., 304th.
Owens, J.W., 417th.
O'Connor, H., 363d Inf.
Weaver, J.A., 102d.
Hatch, F.H., 106th.
Work, F., 303d.
Simpson, H.G., 315th.
Snyder, E.B., 313th.
Stanton, W.L., 4th.
Street, G.F., 110th.
Votypka, Y.H., 112th.
Titus, O., 304th.
Veon(?), E.F., 311th.
Streicher, G.A., 310th.
Curtis, Y.K., 306th.
Cunningham, J.M., 302d.
Frankel, C.J., 108th.
Salsbury, M.S., 302d.
Byers, J.MacM., 310th.
Collins, L.P., 102d.
Miller, C.MacA., 301st.
Trephagan, R.A., 310th.
Nash, M.E., 110th.
Merchant, G.H., 118th.
Burns, R.A., 102d.
Bremen, M.R., 115th.
Hoyt, R.E., 113th.
Devitt, H.W., 118th.
Bleckert, F.E., 111th.
Berg, J.P., 113th.
Lambert, W.J., 308th.
McClelland, C.C., 308th.
Scheff, S.L., 313th.
Scrugge(?), T.M., Jr., 316th
Gilson, J.L., 302d.
Graham, H.O., 109th.
Greenleaf, M.C., 309th.
Augensen, A.T., 108th.
Frink, O.K., 109th.
Oneat(?), H.E., 309th.
Wells, E.H., Jr., 302d.
Wenn, G.S., 111th.
Henderson, W., 4th.
Wilson, W.M., 305th.
Smith, T.C., 164th.
Stacey, W.A., 110th.
Stewart, L.G., 309th.
Vining, R.E., 304d.
Taylor, R., 111th.
Tompkins, J.A.B., Jr., 108th.
Van Lohn, F.J., 313th.
Colvin, R.E., 4th.
Cureton, R.B., 105th.
De La Hunt, R.J., 313th
Fraser, J.A.D., 4th.
Brecksa(?), H., 31st.
Cnity(?), P.W., 109th.
Milks, A.R., 102d.
Myers, R.N., 108d.
Nash, J.T., 111th.
McCoy, G.L., 310th.
Burns, D.B., 316th.
Bryan, E.I., 362 Inf.
Hums, H.V., 108th.

Infantry.

Following provisionally promoted to be Capts.:

FIRST LIEUTENANTS.

Vachon, J. P.
Hatfield, F.
McDonnell, R. T.
Spalding, B. D.
Ells, G. W.
Sidman, T. W.
Hill, M.
Huebner, C. R.
McCabe, F.
Engleman, I. H.
Von Rohan, F. J.
Dodge, F.
Poland, E. L.
Hethaway, P.
Hamel, A. R.
Landrum, E. M.
Anderson, J. A.
Lea, W. F.
Teachout, G. W.
Huntington, F. W.
Griffin, T. J.
Long, R. R.
Cutchin, C. W.
Allen, C. J.
Wortley, R.
Welch, L. A.
McGerrigle, C. A.
Lewis, O. E.
Frechoff, W. F.
Adamson, A. A.
Livesay, W. H.
Christian, R. L.
Cornish, G. R. F.
Clarke, G. S.
Waldenbach, A. C.
Smith, T.
Unger, A.
Tuttle, S. M.
Leard, E. W.
Greene, J. N.
Reeder, H. L.
Gayle, L. T., Jr.
Richards, J. N. C.
Mathven, T. H.
Ransom, P. L.
Holmes, J. H., Jr.
Moore, C. E.
Hollarhide(?), E. S.
Dillard, A. W.
Stivers, C. P.
Cheffee(?), C. L.
Smith, R. K.
Garow, L. S.
Creswell, H. I. T.
Cook, L. H.
Davis, R. O.
Landreth, E.
Keyser, H. P.
Humphrey, H. J. C.
Fabiger, G. L.
Stadtman, C. E.
Warfield, J. B.
Lewis, H. O.
Landreth, M. L.
Emerson, C. W.
Schoenfeld, F.
McDonnell, P. J.
Huff, C. T.
Jobson, C. F.
Sweeney, H. C.
O'Keefe, A. J.
Stewart, A. B.
Miller, D.
Oliver, C. R.
Houghlead, H. J.
Davis, C. A.
Van Dine, A.
Oldfield, C. B.
Dunn, J. L.
Winn, W. B.
Scroggs, S.
Withers, A. P.
Nixon, L. H.
Ledford, S.
Crooke, C. M.
Lambeth, C. J.
Crom, W. R.
Thebaud, D. E.
Donnelly, W. F.
Logan, F. Mel.
Stephens, J. W. G.
Sutherland, R. K.
Mose, R. G.
Adams, W. F.
Bratt, S. E.
Gillfillan, J. E.
Chambliss, T. M.
Ehlert, J. F.
Van Naltar(?), F. M.
Youell, R. M.
Eddy, M. S.
Mackenzie, G. T.
Legge, B. R.
Almond, E. M.
Van Vliet, R. C., Jr.
Kinloch, B. B.
Clarkson, P. W.
Wilder, S. G.
Purviance, C. E.
Boss, I. J. T.
Semay(?), C. T.
Goddard, A. H.
Edgarton, J. A.
Woolworth, W. H.
Culin, F. L., Jr.
McLain, R. E.
Arms, T. S.
Hamlen, A. L.
Mapes, P. W.
Doss, F. C.
Townsend, J. D.
Kraft, G. L.
Cook, J. C.
Tabachnik, A.
Foster, H. K.
Comfort, W. E.
Duesenberry, J.
Hess, O. A.
Dewitt, C. M.
Carver, C. B.
Schwein, E. E.
Copeland, J. E.
Humbert, J. H.
Kerr, D. R.
Frasier, L. S.
Mood, J. A., Jr.
Delton, J. N.
Dolley(?), J. S.
Lucas, W. E., Jr.
Pashkoski, W. A.
Carlson, G. F.
Taylor, R. L.
Lester, G. W.
Koenig, E. F.
Kelly, P. K.
Barrett, L. J. T.
Brooke, J. R., Jr.
Appleton, D. S.
Smith, R. C.
Belt, R. D.
Humphreys, W. H.
Macon, R. C.
Jocelyn, S. F., Jr.
Worthington, H. W.
Switzer, J. S., Jr.
Kingman, A. F.
Rawls, W. A., Jr.
Irwin, C. L.
Allen, L. G.
Jones, R. O.
Allen, E. A.
Pepin, G. L.
Hillis, J. H.
Howe, D. D.
Keesling, L. N.
Lancaster, J. L.
Smith, E. G.
Hawkinson, H. R.
Eberle, S. S.
Stevens, C. N.
Long, H. C., Jr.
Perks, V., Jr.
Hack, R. H.
Tisdall, R. G.
Hetheway, L. R.
Engeldinger, K.
Byrne, F. A.
Hall, F. F.
McClure, W. R.
Williams-Foote, B.
Butler, G. H.
Boyd, L. R.
Hoffmann, A. J.
McConville, J. J.
Ward, T. H.
Glasgow, L. H.
Wallace, M. W. F.
Metzerott, K. A.
Pryor, J. P.
Moore, R. B.
Colcher, E. H.
Starlings, P. N.
Tupper, S. R.
Stone, L. F.
Spann, W. M.
Brown, R. W.
Steel, C. L.
Harter, G. S.
Wallace, R. E.
Menn, M.
Jones, R. S.
Herer, L. G.
Dowling, H. J.
Wicker, R. E.
Dempsewolf, K. C.
Tuohy, F. P.
Roberts, L. T.
Selby, H. J.
Moore, O. M.
Speer, C. E.
Wilhelm, E.
Foley, F. C.
Burress, W. A.
Bennett, H. L., Jr.
Platt, J. G., Jr.
Nichols, E. H.
Hayden, A. D.
Ellis, P. M.
Mount, T. E.
Baker, J. C.
Jones, C. W.
Millec, R. S.
Portorfield, C., Jr.
Royse, F. E.
Becker, A. J.
Ware, J. V.
Manning, J. R.
Carswell, S. R.
Cotton, J. W.
Fagg, L. W.
Purdon, R. L.
Henna, W. C.
Scott, E. M.
Jones, J. H.
Briscoe, C. L.
Hinton, F. E.
Hermann, J. R.
Palmer, J. M.
Pearson, R. A. W.
Ambe, H. H.
Bishop, R. H.
Gilchrist, H. C.
Veatch, A. T.
Bond, T. G.
Hale, W. H.
Johns, L. P.
Lee, H. W.
Millard, A.
Bittenbender, W. H.
Summersett, J. A., Jr.
Simonsen, S. J.
Heywood, J. E.
Killian, N. C.
Menn, W. R.
Shemotulski, C. A.

McDermott, Temp. 2d Lt. J. F.; Ennis, Temp. 2d Lt. T. J.; Bierman, Temp. 2d Lt. J., and Beird, Temp. 2d Lt. E. W., 48th, promoted to be 1st Lts.
Welters, Capt. R. E., 322d, and Ranford, 2d Lt. J. C., 365th, hon. discharged.
Meyer, Capt. W. C., and Inman, 1st Lt. W. T., to Ft. Bliss with 314th Cav.
Bugbee, Maj. F. W., 367th, discharged from N.A. only.
Bacon, Capt. H. C., N.A., to Camp Wadsworth with 2d Anti-aircraft Mach. Gun Bat.
Eckhardt, 1st Lt. P., will return proper station.
McCafferty, Capt. G. H., Inft., and Bigelow, Capt. F. H., I.R.C., promoted to be Majs.
Erdrich, 2d Lt. C. W., assigned to Qm.C. and will proceed to Camp Johnson with school for bakers and cooks.
Grant, 2d Lt. W. J., 322d, to Gen. Hosp. at Camp Jackson for treatment.
Carson, 2d Lt. J. A., 324th, hon. discharged.
Murphy, 1st Lt. J. J., promoted to be a Capt.

Signal Corps.

Krapf, Maj. G. W., to Chanute Field, and by wire to Chief Sig. Off.
Eyrich, Capt. H. R., orders March 2 amended to direct him to Montgomery, Ala., and by wire to Chief Sig. Off.
Affonts(?), Maj. J. R., to Call Field, and by wire to Chief Sig. Off.
Canady, Maj. E. L., to command Hazelhurst Field, and by wire to Chief Sig. Off.
Abbey, Maj. H., Jr., to Chanute Field.
Gilkeson, Maj. A. H., to Wilbur Wright Field.
Cook, Maj. S. W., to Scott Field.
Brooke, Maj. J. B., to command Scott Field, and by wire to Chief Sig. Off.
Harrison, Maj. S. R.; Krogstad, Maj. A. N., and Goodier, Lt.Col. L. E., Jr., will report to Chief Sig. Off.
Lewis, Maj. E. E., temp., hon. discharged as Maj. in Av. Sec. only.
Westover, Maj. O., detailed member bd. of off. appointed in orders June 5, 1917, relieving Maj. R. M. Jones.
Simone, Maj. J. W., Jr., to Rockwell Field.
Ware, 2d Lt. P. N., will report to Chief Sig. Off. for duty in Radio Development Dept. of Land Div.
Lambert, Maj. A. B., to Camp Wise.

Medical Corps.

Herpel, 1st Lt. F. K., to temp. duty Ft. Jay, and by letter to Cmdg. Gen. Eastern Dept.
Webb, 1st Lt. H. E., to Camp Crane with U. S. Army amb. serv.
Morletts(?), Lt.Col. S. U., N.A., to Camp Gordon.
Huber, Lt.Col. E. O., N.A., to Camp Sherman to command Base Hosp. 25.
Sheep, Lt.Col. W. L., to Camp Custer to command Base Hosp. 14.
Following of N.G. promoted to be Capts. in 27th Div. at Camp Wadsworth:

FIRST LIEUTENANTS.

Treux, W. E.	Worthing, H. J.
Reynolds, R. J.	Powers, G. A.

Infantry Reserve Corps.

McGregor, 2d Lt. D. N., assigned Qm.C., and will proceed to Camp Taylor, with school for bakers and cooks.
Crebe(?), 2d Lt. H. D., to Camp Dodge.
Kelly, 2d Lt. J. W., promoted to be a 1st Lt.
Keena(?), 1st Lt. R. C.; Steiner, 1st Lt. A., and Edmonds, 1st Lt. L. E., promoted to be Capts.
Jackson, Capt. F. A., assigned to Qm.C., and will proceed to Camp Wheeler, with Auxiliary Remount Depot No. 311.
Williams, 1st Lt. H., hon. discharged.
Hutton(?), 2d Lt. H. R., to Camp Greene with 59th Inft.
Guzman, 2d Lt. J., to Gen. Hosp. No. 15 for treatment.
Lyen, 2d Lt. E. A., orders Dec. 7 amended to assign him to active duty, effective June 1.
Hamilton, 2d Lt. S., assigned to 31st N.G. Div. at Camp Wheeler.

Corps of Engineers.

Following temporarily promoted to be Lt. Cols. and will continue on present assignments:

MAJORS.

Hall, C. L.	Schulz, J. W. N.
Goethals, G. R.	Acher, A. H.
Coiner, R. T.	Dougherty, R. S. A.
Gee, C. C.	Wright, J. M.
Metheson, J. R. D.	North, F.
Peterson, V. L.	

Following temporarily promoted to be Majors and will continue on present assignments:

CAPTAINS.

Bregdon, J. S.	Richards, G. J.
Cronkhite, A. P.	Smylie, J. S.
Miller, L. W.	Weart, D. L.
Gesler, E. E.	Bethel, E. A.
Conklin, J. F.	Ganahl, A. L.
Horris(?), J. E.	Tompkins, W. F.
Gilletts, D. H.	Hodgson, F. A.
Davison, D. A.	Larkin, T. B.
Kelton, E. C.	

Walton, Capt. J. H., to Camps Greene, Sevier, and Jackson to inspect gas defense training, thence return proper station.
Hodgson, Maj. F. A., to Camp Humphreys.

Engineers Reserve Corps.

Shriver, 2d Lt. E. H.; Gallant, 2d Lt. J. D., and Dillingham, 2d Lt. G. M., promoted to be 1st Lts. in Engs. of N.A.
Goelte(?), 2d Lt. C. H., hon. discharged.
Darby, 1st Lt. H., Jr.; Carry, 2d Lt. C. F.A., and Ehinger, 2d Lt. R. W., to El Paso with 25th F.A.
Atwood, Maj. F., will report to Chief of Engs.
Beringer, 1st Lt. E. W., to Camp Dix with 24th.
McClure, 1st Lt. H., to Camp Humphreys.
Allyn, 1st Lt. A. L., previous orders revoked.
Goodearl, 1st Lt. J. A., promoted to be a Capt.
Weare, Capt. H. C., to Qm. Terminal, Boston, Mass.

Coast Artillery.

Following temporarily promoted to be Cols. and will remain on present assignment:

LIEUTENANT COLONELS.

Ketton(?), R. H. C.	Bishop, P. P.
Retoh(?), H. J.	Hase, W. F.
Doores, W. R.	

Following temporarily promoted to be Lt. Cols. and will continue on present duties:

MAJORS.

Taylor, H. K.	Trotter, A.
Long, F. S.	Spurr, J. P.
Ralston, F. W.	Clarke, A. G.
Shartle, S. C.	Barry, M. R.
Bunker, C. O.	Tobin, W. H.
Watson, W. H.	Watson, H. J.
Wyke, J. E.	Zollars, C. O.
Storck, J.	Coward, J. T.
Roberts, J. L., Jr.	Buck, F. L.
Hopkins, J. P.	Brown, L. C.
Douglas, J. B.	Carter, C. C.
Emblick(?), S. D.	Barnes, H. C.
Mould, S. H.	Thompson, A. C.
Gilmer, E. L.	McBride, J., Jr.
Cravens, R. K.	Hubnard(?), G. O.
Wheeler, J. M.	Kerrick, H. S.
Miller, F. J.	Golderman, P. S.
Lanham, C. L.	Connolly, G. F.
Johnston, J. S.	Hardin, J. S.
Bennett, L. E.	Hicks, G. L., Jr.
Edwards, L. S.	

Reed, 1st Lt. E. B., and Maseau, 1st Lt. O., promoted to be Capts.
Moore, 2d Lt. C. A., Jr., promoted to be a 1st Lt.
Perry, Capt. A., N.G., orders March 20 revoked.
Cochrell, Capt. H. W., will report to Cmdg. Gen., Western Dept., for service on intelligence duty solely.
Wise, 2d Lt. W. P., to 63d Art., vice Thomas, 2d Lt. J. B.
Bell, 2d Lt. J. T., to 2d Anti-Aircraft Bat.
Campbell, Capt. L. H., Jr., will report to Chief of Ord.
Covington, Lt.Col. W. A., orders Feb. 28 amended to detail him to the Sig. Corps, with rank of Lt.Col.

Following assigned to 57th C. A. C.:

CAPTAINS.

Pelham, A. N. G.	Roberts, F.
Simmons, W. C.	

FIRST LIEUTENANTS.

White, F. D.	Journeay, A.
Heard, C. C.	

Force, 1st Lt. M. W., promoted to be a Capt. in 1st Trench Mortar Bat.
Fouse, 1st Lt. E. D., R.C., hon. discharged.
Skene, Capt. C. M. S., orders March 19 revoked.
Smith, Capt. F. W., to Coast Art. Training Camp at Ft. Monroe.
Hughes, Capt. Thruston, promoted to be a Maj.
Ferguson, Col. F. K., in addition to his other duties, will assume command of Camp Eustis and of the artillery range at Mulberry Island.
McCune, Maj. H. A., to Panama Coast Art. Dist. as material off.
Davis, 2d Lt. R. H., to Panama Coast Art. Dist. on staff of Cmdg.Off.

Field Artillery.

Following promoted to be Capts. and assigned as indicated:

FIRST LIEUTENANTS.

Fielding-Reid, F., 12th.	Watrous, R.J., 21st.
Daugherty, L.A., 14th.	Waters, J.J., Jr., 15th.
Witt, W.G., 10th.	Hanson, T.G., Jr., 19th.
Takken, J.E., 12th.	

Stuart, Capt. D. S., and Pfaue, 1st Lt. C. J., to Ft. Sheridan with 2d Squadron of 312th Cav.
Negel, 1st Lt. F. A.; Shepley, 1st Lt. J. C., and Roquemore, 2d Lt. R. D., to Camp Wheeler.
Beaumont, Temp. 2d Lt. B., 4th, promoted to be a 1st Lt.
Haskell, Maj. W. N., promoted to be Lt.Col.
Harpole, 2d Lt. L. S., orders of Dec. 10 rescinded, he having declined commission in N.G.
Gerow, Capt. L. B., promoted to be Maj. in Adjt.G.Dept.
Dempsey, 1st Lt. T. H., and Simmering, Capt. H. R., to Ft. Bliss with 314th Cav.
Warden, 1st Lt. H. W., Jr., assigned to Engs. of N.A.
Williams, 2d Lt. L. G., promoted to be a 1st Lt.
Dempsey, 2d Lt. G. H., to Ft. D. A. Russell with 315th Cav.

Ordnance Reserve Corps.

Following to Camp Hancock with organization and training of Ord. recruits:

CAPTAINS.

Knecht, C. J.	Foulks, J. A.

FIRST LIEUTENANTS.

Uhlo, D.	Hinchcliff, J. W.
Haynes, H. S.	Moran, J. B.
Willis, G. E.	McLundie, A. S.
Litzenberg, J. A.	

SECOND LIEUTENANTS.

Braun, W. B.	Latham, G. C.
Brown, M. S.	

Pottinger, Capt. C. T., to Camp Gordon with 301st.
McClelland, 1st Lt. H., to Ft. Bliss with 314th Cav.
Gordon, 1st Lt. R. D., to Baltimore Gunpowder Reservation.
Carr, 1st Lt. B. J., to active duty in grade which he holds, and report to Chief of Ord.
Johnson, 1st Lt. J. H., previous orders sending him to Springfield Armory, revoked.

National Guard.

Lester, 1st Lt. C. E., to Camp Laurel, with 50th Engs.
Porterfield, Lt. Col. W. C., 115th Ammun. Train; Flooman, Capt. W. R., 137th; Cox, 2d Lt. R. H., 139th Inf., Clayton, 1st Lt. G. R., M.C.; Krahn, 1st Lt. G. W., M.C.; Hervey, 2d Lt. S., 158th Inf.; Wright, 2d Lt. F. A., 147th Inf., and Hutchins, 1st Lt. A. W., 145th Inf., hon. discharged.
Hylor, 2d Lt. D. H., to Camp Doniphan with 35th Div.
Following promoted to be 1st Lts. in 35th Div. at Camp Doniphan:

SECOND LIEUTENANTS.

Bliss, S. W.	Grimes, C. A.
Cale(?), O. H.	Sullivan, F. D. C.
Dunn, H. I.	Sutherland, W. W.

Grable, Maj. E. St. J., Jr., promoted to be a Col. in 28th Div. at Camp Hancock.
Churchman, 1st Lt. W. B., Jr., to Ft. Bliss with 314th Cav.
Lewis, 2d Lt. N. E., promoted to be a 1st Lt. in 1st Army Corps.
Warner, 1st Lt. D. J., promoted to be a Capt. in 155th Inf. Brig. at Camp Stuart.
Hepburn, 2d Lt. J. G., to Camp Shelby with 38th Div.
McLaer(?), 2d Lt. R., and Gibbs, 2d Lt. L. H., promoted to be 1st Lts. in 31st Div. at Camp Wadsworth.

Sanitary Corps.

Craig, 1st Lt. R. H., and Harmon, Capt. W. G., to Camp Greenleaf for inst.
Foster, 1st Lt. H. B.; Wardin, 1st Lt. E. W., and Bailey, 1st Lt. A. E., to Record Office at Long Island City.
Bell, 1st Lt. T. B., Jr., to Hero Mfg. Co. plant at Philadelphia.
Coburn, 1st Lt. W. H., and Dana, 1st Lt. L. B., to B. F. Goodrich Co. plant at Akron, Ohio.
Hoquet, 1st Lt. R. S., to American Can Co. plant at New York.
Holden, 1st Lt. D. F., to Fifth Avenue Uniform Co. plant at New York.
McGrath, 1st Lt. D. J., to Simmons Hardware Co. plant at St. Louis.
Towler, 1st Lt. T. W., Gas Def. Mechanical Laboratory, Long Island City.
Browne, Capt. A. B., will make two trips a month to following-named places to inspect motor ambulance equipment: Cleveland, New York, Washington, Louisville, Watertown, Rochester, Chicago, Ft. Oglethorpe, New Haven, and Ann Arbor.
McAlpine, 1st Lt. J. G.; Meredith, 1st Lt. L. C., and Weinstein, 1st Lt. I., to Rockefeller Inst. for inst., then to their stations.
Murray, 1st Lt. F. J., and Davison, 1st Lt. T. P., promoted to be Capts.
Street, Capt. J. P., will report to Surg. Gen.
Canfield, 1st Lt. N.A., to Camp Custer at Supply depot.
Riddle, 1st Lt. F. J., to Lakehurst (N. J.) Ord. Experimental Grounds for duty, and by wire to off. in charge Gas Def. Service, this city.
Weatherhead, Capt. D. L., to Camp Sevier, take station as off. in charge of Nutritional Survey Party No. 4, then to Camp Wadsworth for same purpose, then to Camp Jackson for same purpose, and then to Camp Hancock.
Dotson, 1st Lt. V. F., to Army Hosp. No. 3, Colonia, N. J., as med. supply and property officer.
Deerwester, Capt. D. F., orders of March 26 amended to read F. R.
Murphree, 1st Lt. W. McA., to Newport News.
Sohaal(?), 1st Lt. A. A., to Camp Logan, duty with Nutritional Survey Party No. 6, to Camp Shelby, Camp Beauregard, and then to Camp Pike.

Quartermaster Reserve Corps.

Buchwald, Capt. M. G., to Camp Wheeler as Qm. and Adjt. of Aux. Remount Depot 311.
Markham, Capt. J. E., to Tullytown, Penn., at Tullytown Bag Loading Plant.
McDonald, Maj. H. L., assigned, in addition to other duties, as Const.Qm. at Camp Sherman.
Cederwald, Capt. A. A., will report to Acting Qm.Gen.
Silberman, 2d Lt. M., to New York City, Endicott, N. Y., Phila., and Vineland, N. J., on official business, then to his station.
Unmacht, Capt. G. F., will confer with Acting Qm.Gen., then to station.
Beldanesperger(?), Capt. H. L., to Baltimore on official business, then to station.
Comstock, Capt. E., to Camp Doniphan as Cmdg.Off. Aux. Remount Depot, 327, and by wire to Acting Qm.Gen.
Farrell, Capt. J. J., to New York and report to the Chairman Shipping Control Committee.

Dental Reserve Corps.

Wallace, 1st Lt. W., to Camp Gordon, with Base Hosp. 43.
Chambers, Col. W. H., orders of March 22 amended, to Ft. McPherson, with Army Hosp. 6.
Gunter, 1st Lt. N. C., to Camp Cody, with Base Hosp. 29.
Carter, 1st Lt. E. C., orders of March 2 amended; to Camp Cody, with Base Hosp. 29.
Neuhoff, 1st Lt. W. F., orders of March 23 revoked. He is relieved from further duty.

Quartermaster Corps.

Curtis, 1st Lt. E. F., promoted to be a Capt.
O'Dell, Maj. J. C., to off. in chg. of Const. Div., Washington.
Espenhain, Capt. F. K., to Baltimore and Richmond on business pertaining to Qm. C., thence return to proper station.
Swallow, Capt. W. A., to Camp Sherman as asst. to Const. Qm.
Carleton, Lt.Col. W. A., to Chickamauga Park, with 54th Inf.
McKinney, 1st Lt. L., to Camp Funston with Bakery Co. No. 316.
Huber, Capt. P. F., to Ft. Reno as asst. to Depot Qm. of remount depot.
Noble, Lt.Col. W. H., to Camp Merritt and N. Y. City on business pertaining to property accountability, thence return to proper station.
Mackay, Capt. J., to Camp Johnston with auxiliary remount depot No. 333.
Hopkins, 2d Lt. J. H., to Camp Sevier as Qm. in Base Hosp. No. 41.
Tobin, 2d Lt. P. H., to make two trips a week to Chillicothe, O., and points in that vicinity on business pertaining to Qm.C.
Cushman, 2d Lt. R. W., to Camp Johnston.
Grimes, Capt. J. E., to Aberdeen, Md., as asst. to Const. Qm.
Edinger, 2d Lt. W. J., promoted to be a 1st Lt.
Silvernail, 1st Lt. A. K., to Perryville, Md., as asst. to Const. Qm., ammonium nitrate plant.
Waterman, Capt. O. C., and Evans, Capt. J. B., will report to off. in chg. of Cantonment Const. Div., Washington.
Roads, 1st Lt. C. P., to N. Y. City in chg. of Qm.C. trucks for delivery to Knox-Scheerer(?) Co., thence return proper station.
Battles, 2d Lt. D. E., to Detroit as asst. in charge of motor convoy service.
Basye, Capt. E. H., to Woodbury, N. J., with Woodbury Powder Plant.
Holliday, 1st Lt. N. R., and Stuck, 1st Lt. R. C., orders March 21 amended to direct them to Newport News, with Labor Bat. No. 311.
Weeke, Maj. J. L., and Thomas, Capt. H. B., will report to off. in chg. of cantonment const., Wash.
Hunter, Capt. J. L., orders March 21 amended to relieve him from duty with Labor Bat. No. 312.
Marsh, Maj. R. C., and Mead, Maj. H. L., will report to off. in charge of Cantonment Const. Div., Wash.
Lord, Col. H. M., to represent War Dept. in matters pertaining to placing Liberty Loan subscriptions with officers and enlisted men.
Mann, Maj. H. E., to Douglas, Ariz., with 1st Cav.
Lawrence, 1st Lt. R., N.G., assigned to Sig.C., and will proceed to School of Mil. Aeronautics at Austin, Tex.
McKinney, 1st Lt. L. L., hon. discharged.

Veterinary Corps.

Eakins, 1st Lt. H. S., and Cook, 1st Lt. C. E., promoted to be Capts.
Allen, 2d Lt. E. S., to Camp Lee.

Cavalry.

Gormes(?), Capt. K. H., is detailed temp. in Sig. Corps; to Rockwell Field.
Mayhugh, Capt. C. D., 16th, to rejoin his regiment at San Benito.

Veterinary Reserve Corps.

Doty, 2d Lt. L. J.; McKehn, 2d Lt. W. R., and Williams, 2d Lt. W. T., to Ft. Bliss, with Aux. Remount Dept.
Kepp, 2d Lt. L. J., to Camp Forrest, as meat inspector.
Ozenberger, 2d Lt. E. W., to Camp Lee, with Aux. Remount Depot.
Kelsey, 2d Lt. H. R., promoted to be a 1st Lt.

Miscellaneous.

Cooper, Lt. Col. H. L., R.R. Transp. Corps, N.A., promoted to be a Col. in Engrs.
Maher, 2d Lt. H. E., 333d Mach. Gun Bat., promoted to be a 1st Lt.
Essick, Contract Surg. C. R., to Johns Hopkins Univ.
Hand, Lt. Col. D. W., to Camp Dix.
Krohn, Contract Surg., to Camp Grant.
Moore, Capt. J. S., will report to Chief, Mil. Intelligence Branch, for intelligence duty solely.
Moore, Capt. W. K., retired, transferred to active list, to appear below the name of Capt. H. R. Casey.
Bingham, Capt. S. J., orders Jan. 4 rescinded.
Sexsmith, 1st Lt. H. G., to Louisville, Ky., with motor ambulance supply depot.
Harris, Col. F. E., orders March 21 revoked; he will report to Chief Sig. Off. for inst.
Styer, Brig.Gen. H. D., hon. discharged as Brig.Gen. N.A. only; to Philippine Islands, with 27th Inft.
Jones, Chaplain O. C., N.A., (1st Lt.) to Camp Forrest, with 6th Div.
Harris, 2d Lt. C. W., retired, transferred to active list, and will appear under the name of Herren, Capt. S. P., to 53d Inft.
Houghland, Capt. J. M., F.A.R.C., and Easley, Capt. T. B., N.A., to Ft Russell, with 316th Cav., N.A.
Wood, Maj.Gen. L., to New York for temp. duty, thence proper station at Camp Funston.
Coaner, Chaplain C. F., N.A., (1st Lt.) to Camp Jackson, with 81st Div.
Hearon, Chaplain J. P., N.A., (1st Lt.) to 304th Cav.
Squier, Maj.Gen. G. O., Chief Sig. Off.; Arnold, Col. H. H., Sig.C., and Brigham, Lt.Col. C. E., C.A. N.A., detailed members joint Army and Navy Board on Aeronautic Cognizance vice Emblek(?), Col. S. D., Sig.C., and Moore, Col. D. T., F.A., hereby relieved.
Jensen, 1st Lt. G. W., Inft.R.C., and Lyon, 1st Lt. S. E., Inft., N.A., to Ft. Russell, with 316th Cav.
Donovan, Capt. J. F., Inft.R.C., and Thomas, Capt. J. M., to Ft. Russell, with 315th Cav.
Boyer, Chaplain C. E., N.A. (1st Lt.) to Camp Wheeler, with 7th Div.
Howard, Maj. H. C., Inft.R.C., to Ft. Russell, with 315th Cav.
Crosell, Maj. M. Y., Inft.R.C., to Ft. Bliss, with 314th Cav.
Cushman, Maj. A. F., Judge Advocate Gen. Dept., R. C., will report to Judge Advocate Gen.
Bradley, Capt. W. F., F.A.; Green, 1st Lt. F. J., Inft., and Morrison, 2d Lt. A. W., F.A.R.C., to Ft. Russell, with 315th Cav.

Resignations.

Belloy(?), Maj. C. W., Ord. R.C.
Velt, 1st Lt. K. A., Ord. R.C.

Leaves.

McClellan, 2d Lt. J. P., Qm.C., 10 days.
Ross, Maj. S. S., 333d F.A., 10 days.
Black, Capt. N. C., 110th F.A., 10 days.
Parsons, 1st Lt. C., Sig.R.C., 10 days.
Sullivan, Capt. L., Qm.R.C., 10 days.
Snow, Maj. K. S., Inf., 10 days.
Jenkins, Capt. C. W., C.A.C., 10 days.
Blodgett, 1st Lt. G. R., O.R.C., 10 days.
Cooper, 1st Lt. H. E., M.R.C., 10 days.
Barr, Maj. R. W., F.A., one month extension.
Bishop, 2d Lt. J. T., F.A., 340th F.A., 30 days further extension.
Carter, 1st Lt. M. H., Philippine Scouts, 3 months extension, then to Letterman Hosp. for further orders.

New Officers Commissioned.

Special to The New York Times.

WASHINGTON, April 6.—The following appointments in the Officers' Reserve Corps and National Army have been made in the office of the Adjutant General to date April 4, 1918. The officers whose names appear in this list should telegraph acceptance of commissions, signed with full name and rank:

Woodworth, C. B., Capt. in Eng. Res.
Morton, R. C., 1st Lt. in Eng. Res.

2D LTS. IN ENG. RES.

Billingslea, L. E.	Otey, P. P.

MAJS. IN ORD. RES.

Oray, A. A.	Murehead, J. M.
Harris, F. W.	

CAPTS. IN ORD. RES.

Alexander, G. M.	Anderson, R. M.

Hemmon, G. A., 2d Lt. in Ord. Res.
Way, W. M., 1st Lt. in Sig. Res.

2D LTS. IN AV. SEC. OF SIG. RES.

Atten, A. W.	Moyars, J. N.
Burney, O. F.	Milliken, C. E.
Claggett, R. B.	Otis, E. G.
Clark, A.	Palmer, C. N.
Deaton, E. A.	Quinten, J. H.
Dudley, W. B.	Reed, W. J.
Friedley, J. D.	Rire(?), R. H.
Groever, J. J.	Rowe, S. D.
Harding, C. L.	Simons, S. C.
Healy, J. E.	Simpson, W. T.
Henrici, M.	Sinclair, J. A.
Herbert, W. C.	Smith, C. G.
Hiett, R. W.	Stephenson, R. W.
Hubbard, W. J., Jr.	Swift, G. H.
Jemison, H. L.	Watson, H. W.
Johnson, B. T.	Welch, H. S.
Kendall, K. H.	Whitesore, P. A.
Lockwood, M. De F.	Wilson, J. E.
McGaskill, G. W.	Wynne, S. W.
MacWilliams, O.	Stearne, R. L.
Mead, F. H.	Coleman, Le R. A.

The following appointments, authorized by the Secretary of War, and made at Mil. Schools of Aeronautics, approved:

2D LTS. IN AV. SEC. OF SIG. RES.

Adams, G. W.	Gomes(?), R.
Bertlett, T. F.	Grimes, G. E.
Brady, C. J.	Jewett, G. D.
Caldwell, J. H.	Keyes, N. B., Jr.
Gess(?), H. S.	Mess, R. W.
Chilton, R. H.	Miller, W. R.
Cook, T. F., Jr.	Palmer, E.
Derlington, F.	Penfield, F. C.
Drake, R. A.	Sachers, O. E.
Fulghum, H. E.	Schuler, D.
Gerrett, E. C.	Smoot, W. B.
Goldsborough, W. C.	Vogel, A. D.

CAPTS. IN MED. RES.

Nottage, K. E.	Young, A. De B.
Walker, A. G.	Holt, E. E.
Taylor, E.	

1ST LTS. IN MED. RES.

MacMichael, E. H.	Giuliani, S.
Davis, R. E.	Bogan, J.
Post, S. H.	Degraff, R. M.
Da Courcy, C. W.	Robbins, E. F.
Milnor, G. C.	Elliott, C. E.
Biggin, I. C.	Smallwood, W. C.
Ockono(?), A.	Pilzor(?), H. L.
Mayne, F. C.	Rodriguez, R. L.
Schrader, L. M.	Buchanan, E. B.
Rivera, P. A.	Bright, A. C.
Gardinac, H. L.	Miller, R. H.
Brice, J. W.	

Wesley, L. C., 1st Lt. in Den. R.C.

CAPTS. IN N.A.

Aertsen, G., Jr.	Moriarity, G. A.

CAPTS. IN QM. CORPS.

Ballard, P.	Duffy, J. J.
Barbarino, G.	Loeliger, C. G.
Lecker, C. J.	Watkins, R. M.

1ST LTS. IN QM. CORPS.

Lamb, B.	Russell, Le R.

McPike, J. A., 2d Lt. in Qm.C.
Purser, F. M., 1st Lt., Chaplain.

Additional appointments in the Officers' Reserve Corps and national army:

OFFICERS' RESERVE CORPS.

Lawton, B. A.	Coleman, De W., Jr.
Peakes, E. E.	Dryden, R.
Snyder, G.	Fitzsimmons, B. G.
Moll, P. H.	Sibley, J. D.
Powell, L. W.	Coates, J. F.
Bowman, J. M.	Dudley, L. O.
Cooper, A. C.	Gallor, F. H.
Devoe, J. M.	Webb, H. R.
Gregory, C. E.	Moore, E. R.
Tabor, A. R.	Carrington, C.
Slater, G. J.	Kelly, W. B.
Martin, F. E.	Pegues, J. J.
Blackburn, T. W.	Haight, E. M.
Jacobs, G. L.	Seale, C. C.
Carney, H. B.	Varnum, R. R.
Koons, F. L.	Kritzer, R. W.
Cox, F. W.	Payne, A. O.
Dippy, R. N.	

NATIONAL ARMY.

Branch, J. A.	Lowry, R. E.
Fiske, M. S.	Perkins, L. M.
Kihnoy(?), C. H.	Guniff, B. L.
Cerr, W. A.	

The Civil Service.

City.

The following eligible list for dental hygienist is announced: Clara Rabinoff, 8?.20; Mary T. Murphy, 82.30; Loretta Murray, 81; Lena Garish, 80.20; Pauline R. Meddenburg(?), 79.90; Therese Keiser, 78.70; Julia Pellegar, 70.90.

United States.

The commission announces for May ? an examination for assistant sanitary engineer for men. Vacancies in the Public Health Service at $1,600 a year will be filled from this examination. The duties will be to make studies of public health matters involving engineering problems, including stream pollution and sanitary surveys, the treatment of water, sewage, and industrial wastes, and other similar subjects. Competitors will not be required to report for examination at any place, but will be rated on physical ability, 10; education, training, and experience, 90. Applicants must have graduated from a college or university of recognized standing, with instruction including full courses in sanitary engineering, and have had at least one postgraduate year of laboratory or field experience in some branch of sanitary engineering; or have had at least two years' competent experience in sanitary engineering, or a combination of education and experience as outlined above aggregating three years. Special credit will be given for training in anti-malarial measures or supervisory experience in ditching or drainage. Applicants must not have reached their forty-fifth birthday on the date of the examination. Further information may be obtained from the commission, Washington, D. C.

Education Notes.

The electors of the Retirement Board have elected a committee to study a revision of the pension law.

Public School 116, Brooklyn, has been enrolled as a school auxiliary of the Brooklyn Chapter of the Red Cross.

The Board of Aldermen will be asked for authority to complete without public letting repairs to heating and plumbing plants in about twenty-two public school buildings. These plants were damaged during the severe cold weather. The cost will be about $60,000.

Associate Superintendent Shallow has prepared a program for the use of the funds for new schools, alterations, and additions. About $11,000,000 is involved. The Board of Education will take up this report at its meeting this week.

Police Department News.

Transfers: To take effect 8 A. M., April 7, Sergt. W. W. Joyce, from Headquarters Div. to 93d. To take effect 8 A. M., April 8, Sergts. E. L. Dubois, from 85th to 97th; H. W. Jarrell, from 97th to 85th.

Leave of absence: (Without pay.) Patrol. J. A. Black, 35, for 1 day, from 8 A. M., April 10.

Weather in Cotton and Grain States.

Special to The New York Times.

WASHINGTON, April 6.—Forecast: N. C., S. C., and Ga.—Rain Sun. and Mon.
Fla.—Rain Sun.; fair Mon.
Ala.—Rain Sun.; fair and cooler Mon.
Miss.—Fair Sun. and Mon.
Tenn.—Fair and cooler Sun.; fair Mon.
Ky.—Rain Sun.; fair and cooler Mon.
Ohio—Rain Sun.; cloudy and cooler Mon.
Ind.—Rain Sun.; fair and cooler Mon.
Mich.—Rain Sun. and Mon.
La.—Cloudy Sun.; fair Mon.

LOST AND FOUND.

Fifty cents an agate line.

LOST—Lady's heavy gold filigree ring, sapphire centre, surrounded by four pearls, ladies' room, Biltmore Hotel, Friday, 5:30 P. M.; liberal reward. Return Cashier, Biltmore Hotel.

LOST—Gold mesh bag, studded with sapphires and diamonds, small pearls attached; liberal reward. F. Shapiro, 3?? West 100th St.

LOST—On 34th St., between McCreery's and Altman's, between 12:30 and 1 o'clock, a lady's fancy red enamel watch; reward. Return Cahn, 157 West 79th St.

LOST AND FOUND.

Other Advertisements First Page, Section Three.

AUCTION SALES. AUCTION SALES.

AUCTION SALE
DESIRABLE MACHINERY
By order of American Standard Metal Products Corpn.
SAMUEL MARX, Auctioneer,
Sells by Public Auction
on Wednesday, April 17th, 1918, at 1 P. M.
—AT—
PAULSBORO, N. J.
300 LARGE MACHINES
SUCH AS:
Richle Loading Presses, Testing Machines, Lathes, Hand Screw Machines, Bench and Floor High Speed Drill Presses, Multi-Spindle Drills, Tapping Machines, Millers, Heaters, Power and Foot Presses, Drop Hammers, Marking Machines, and a very large quantity of smaller tools and equipment.
This is without doubt an exceptional opportunity to obtain desirable machinery.
On View With Descriptive Catalogue
Monday and Tuesday, April 15 and 16, from 10 A. M. to 5 P. M.
Sale under supervision of PHILIP SMITH.
Directions to Plant:
Paulsboro, N. J., is on the Pennsylvania R. R. Trains leave foot of Market Street, Philadelphia, and Camden, N. J., for Woodbury and Paulsboro. Buses leave Woodbury every ten minutes for Paulsboro.
Any further particulars at
Auctioneer's Office, Woolworth Building, N. Y. City.

WESTCHESTER—FOR SALE OR TO LET. WESTCHESTER—FOR SALE OR TO LET.

Rus-in-Urbe
One of the Attractive Homes AT FIELDSTON
242d Street Broadway N. Y. C.
Illustrated brochure S describing the property sent on request.

A few homes for rent or sale. Delafield Estate, 27 Cedar St., N. Y. C. Tel. 277 John

THE WEATHER.

WASHINGTON, April 6.—A cyclonic depression has advanced to Minnesota, and pressure is still low in the Far Southwest and high on the Atlantic Coast. General rains have fallen in the Mississippi, the Lower Ohio, and the Missouri Valleys and snows in North Dakota.

It is considerably warmer in the Ohio Valley, the lake region, and the Middle Rocky Mountain region. Rain will fall Sunday in the Upper Ohio Valley, the lower lake region, and the Atlantic Coast States south of New England, probably continuing Monday in the lake region and New England.

Temperature will be somewhat higher in Atlantic Coast districts. Elsewhere the changes will be unimportant.

Winds for Sunday and Monday along the North Atlantic Coast will be fresh south, increasing; fair. Middle Atlantic Coast, moderate southeast, increasing; rain Sunday. South Atlantic Coast, moderate east to southeast; fair.

FORECASTS—TODAY AND MONDAY.

Eastern New York, New Jersey, and Eastern Pennsylvania—Increasing cloudiness and warmer Sunday, followed by rain in the afternoon or by night. Monday, clearing.

Southern New England—Fair and warmer Sunday, except probably rain in Connecticut. Monday, rain.

Western New York—Rain Sunday. Monday, partly cloudy, cooler in northern portion.

Northern New England—Fair Sunday, Monday, rain.

The temperature record for the twenty-four hours ended at 11 P. M., taken from the thermometer at the local office of the United States Weather Bureau, is as follows:

	1917.	1918.		1917.	1918.
3 A. M.	43	37	4 P. M.	45	50
6 A. M.	40	38	6 P. M.	43	52
9 A. M.	45	43	9 P. M.	40	46
12 M.	46	51	11 P. M.	41	45

This thermometer is 414 feet above the street level. The average temperature yesterday was 47; for the corresponding date last year it was 40; average on the corresponding date for the last thirty-three years, 44. The temperature at 8 A. M. yesterday was 38; at 8 P. M. it was 47; maximum temperature, 50 degrees at 4 P. M.; minimum, 38 degrees at 7:30 A. M. Humidity, 45 per cent. at 8 A. M.; 87 per cent. at 8 P. M.

The barometer at 8 A. M. yesterday registered 30.41 inches; at 8 P. M. it stood at 30.37 inches.

Shipping News.

Miniature Almanac for Today.

[By the U. S. Coast and Geodetic Survey.]

Sun rises..........6:35 | Sun sets..........7:30

THE TIDES.

	High Water A.M.	High Water P.M.	Low Water A.M.	Low Water P.M.
Sandy Hook	4:54	5:33	11:25	11:40
Governors Island	5:20	6:03	12:00	....
Hell Gate	8:04	8:34	2:20	2:38

Fire Record.

A.M.		Loss.
12:55—131-135 Spring St.; Hub Waist Co.		Slight
1:00—438 E. 70 St.; Dr. T. Bernstein		Slight
8:35—449 W. 43d St.; not given		Slight
9:00—411 E. 19 St.; Tessie Tiantonnia		Slight
9:25—403 E. 90 St.; not given		Slight
9:30—3d Av. & 125 St.; (auto) Louis Oppenheimer		Slight
9:45—156 E. 113 St.; Philip Sink		Slight
10:30—171 W. 95 St.; M. Hartman		Slight
11:20—Bronxwood Av., & 216th St.; (vacant lot); not given		None
11:40—Carpenter Av. & 235th St.; (vacant); not given		None
P.M.		
12:25—575 E. 72 St.; not given		Not given
2:38—West & Watt Sts.; (auto,) Edgar Ward & Son		Slight
3:20—256 St. & Riverdale Av.; Babcock estate		None
4:50—1,897 Stebbins Av.; H. Balinse		Slight
5:05—127 Allen St.; not given		Slight
5:10—2 E. 73 St.; (oil)		Slight
5:15—Quimby & Houghton Avs.; (brush)		None
6:05—74 E. 108 St.; Jacob Ditchue		Slight
6:55—76 Suffolk St.; S. Jacoby		Slight
8:45—708 9 Av.; Tony Catletone		Slight
9:25—60 Jefferson St.; Abr. Weber		Slight
9:40—207 E. 107 St.; (vacant rooms in tenement) not given		Slight
9:40—17-19 Attorney St.; Rebecca Harris		Slight
10.00—7 Gouverneur Slip; Star Box Co.		Not given

The following firms have contributed this space to endorse and recommend the purchase of the bonds of the Third Liberty Loan:

BIGELOW & CO.
DUNHAM & CO.
LOUCHHEIM MINTON & CO.
CARL H. PFORZHEIMER & CO.
SIDNEY SPITZER & CO.
S. W. STRAUS & CO.
MERRILL, LYNCH & CO.
JOHN NICKERSON, JR.

Liberty Bonds or German Bonds?

THE debt of the United States is today one-fifth the debt of Germany. The resources of the United States are three times greater than those of Germany.

Whose bonds would you rather hold?

Make sure of not being forced some day by a victorious Germany to take German bonds.

Invest in United States Government Bonds of the Third Liberty Loan.

LIBERTY LOAN COMMITTEE
Second Federal Reserve District
120 Broadway, New York

RESORTS.
NEW YORK.

PAVILION HOTEL
AND COTTAGES
SHARON SPRINGS, N. Y.
The Baden Baden of America.
Opens June 20th. The celebrated WHITE SULPHUR SPRINGS AND BATHING ESTABLISHMENT, open May 15th, last season being the largest in its history, has been thoroughly renovated and enlarged to supply the increased demand. Sulphur, Pine Needle, Douches, Steam Massage, Inhalation, Nauheim Baths for treatment of RHEUMATISM, GOUT, SKIN, AND NERVOUS DISEASES OF THE RESPIRATORY ORGANS, MALARIA AND HEART DISEASE. Folders sent on application.
J. H. Gardner & Son, W. H. Craig, Lessee

HOTEL BEVAN
Larchmont-on-the-Sound
Unobstructed view of Sound. Large, airy rooms, wide verandas. Open from May to October. Bookings now being made.
I. C. SECOR, INC.,
Phone Col. 7441. 182 West 74th St.

NEW YORK—Long Island.

Colonial Hall Hotel
ARVERNE, LONG ISLAND
DIRECTLY ON THE OCEAN FRONT
30 MINUTES FROM NEW YORK
OPENS ABOUT JUNE FIRST
H. WALDMAN, PROP.
Booking Office, 19 West 69th Street.

NEW JERSEY.

The Pudding Stone Inn

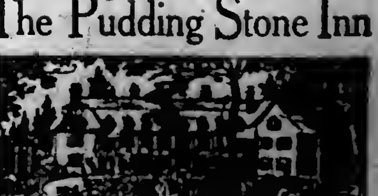

This getting to the woods in an hour is unusual. The walks in the vicinity of the Inn are interesting, and the food therein satisfying. The logs are burning a welcome to you. Open all year, favorable weekly rates. Booklet. G. N. VINCENT, BOONTON, N. J.

Hotel Beechwood
Summit, N. J.
Five minutes from depot. Easy commutation via D., L. & W. and Hudson Tubes. Elevation 550 ft. Misses Gillan & Edwards, also of Edgewood Inn, Greenwich, Conn. Tel. 1034 Summit.

LAUREL HOUSE
Attractive Spring Resort. Golf.
Tel. 430, Lakewood.
LAKEWOOD
NEW JERSEY.

NEW JERSEY—Atlantic City.

SPECIAL SERVICE BUREAU
1716-1720 S. VIRGINIA AV. ATLANTIC CITY
This bureau will furnish upon application FREE OF CHARGE full and impartial information regarding hotels, rates, locations, accommodations, or any other information required by prospective visitors. State explicitly probable length of stay and class of accommodation wanted. Charles Scheuer, General Manager.

The ABSECON

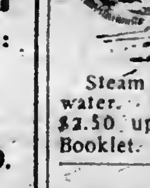

VIRGINIA AV
Near Beach.
FIREPROOF.
Steam heat, private baths, running water. Elevator to street level. $2.50 up daily, $14.50 up weekly. Booklet. O. D. PAINTER.

NEW ENGLAND.

Greenwich Inn
SOUND BEACH, CONN.
Open June to October.
On the Water. 50 Minutes from N. Y.
Frequent trains. Golf, Tennis, Bathing. Make reservations now.
N. Y. OFFICE, 347 FIFTH AVE.
Telephone 1185 Murray Hill.

Edgewood Inn
Greenwich, Conn.
Under management of MISSES GILLAN & EDWARDS.
OPENS MAY 4TH
Representative on Premises.
N. Y. OFFICE—HEWITT STUDIO, 586 5th Ave. Tel. Murray Hill 3073.

PENNSYLVANIA.

SPRUCE CABIN INN where you can catch trout.
Opens Apr. 14. Rooms en suite and with bath; steam heat. Illus. Bklt. Cresco Station, D., L. & W. R. R. W. J. & M. D. PRICE, Canadensis, Pa.

INSTRUCTION.

$12
Monday, April 8, Day or Night
PAYS for COMLETE COUPRSE in STENOGRAPHY & TYPEWRITING OR TELEGRAPHY
Positions Guaranteed. Est. 1884.
Gaffey's School, 25-27 W. 34th
TEL. GREELEY 2148.

FILING—Instruction in day, evening and correspondence courses. Positions secured.
New York School of Filing
Singer Building, New York.

PUBLIC SPEAKING
Private and class lessons. Join new Evening class Tuesday. Write, telephone.
WALTER ROBINSON, Carnegie Hall.

Have You Dramatic Ability?
Develop it under personal direction of Europe's famous Polish tragedienne—Madame Alexandra Viorda. Only a few pupils will be accepted. $1,??? for complete tuition. Special terms to talented pupils. 15 East Fifty-ninth Street, New York City.

Mathematics, physics; elementary advanced lesson, by doctor of science. Gel, 373 West 16th.

PUBLIC NOTICE.

$500 REWARD

and no questions asked for information leading in the finding of a man who is 37 to 40 about 40 years old, who disappeared from Central Park on Friday, March 29, suffering from mental depression; may have aversion to talk. Height about five feet nine inches, large dark eyes, black hair, bald in front, mole on forehead. Slight depression on forefinger of one hand. Wearing heavy overcoat, frieze mixture, brownish tone; gray mixture suit, black derby hat, (Young's,) black lace shoes, (Hanan's,) white shirt with lavender stripe, navy blue four-in-hand tie, light-colored socks. No funds in his possession. Communicate on Sunday with Joseph A. Byrne, attorney, telephone 1838 Fordham, and on weekdays at 2 Rector St., New York City, telephone 4595 Rector.

BUY LIBERTY BONDS

In no better, saner, safer, more practical way, can you manifest your sympathy with your country, and those who, 'mid shot and shell, are endeavoring to make the world safe for Democracy.

Gimbel Brothers

32nd ST. - BROADWAY - 33rd ST.

BUY LIBERTY BONDS

In no better, saner, safer, more practical way, can you manifest your sympathy with your country, and those who, 'mid shot and shell, are endeavoring to make the world safe for Democracy.

Second Drive in the Gimbel-Greenhut Sale Begins Tomorrow

Hundreds of New Items for Which There Were No Room Last Week Now Go on Sale at Savings of 10 to 50 Per Cent.

Astonishing Values in Spring Apparel for Women

Stunning New Coats of Taffeta, Satin and Velvet

Three lovely models are sketched—one a black velveteen wrap with ripple cape back—the entire model lined with white peau de cygne. Special at **$29.50**

The taffecoat coat sketched has a triple corded belt. This wrap is half lined with white peau de cygne. Special at **$32.50**

The third coat is of lovely quality black satin, handsomely embroidered in black silk floss. This model is full lined with white peau de cygne. Special at **$62.50**

Other silk wraps from **$17.50** to **$65.00.**

Suits, $25.00

Besides belted, Eton and pony coat tailored suits of gabardine, tricotine, serge and poplin come sport models of wool jersey in plain color. Tan, navy and Copenhagen blue are generously represented in the assortment.

The model sketched is of navy blue tricotine, fancy stitched in grey and finished with collar and vestee of grey silk. Special at **$25.00**

Skirts, $5.00

One Monday feature is the offering of a large group of desirable new Separate Skirts in plaids, black and white check, mixtures, black and navy chiffon panama, black and navy taffeta, and a number of sport models with cleverly designed pockets and belts. One plaid model is sketched. Special at **$5.00**

Spring Sweaters

For Women and Misses

The model illustrated is the new Tuxedo Sweater, developed in soft Shetland wool in Nile and buff, pink and buff, plain turquoise and plain buff. Pockets and sash belt. Special at **$8.95**

A mohair Slip-on Sweater with sailor collar and fishtail bottom. Special at **$7.95**

Charming New Furs for Summer Wear

Dependable furs reasonably priced are offered in a great variety of styles—coatees, pelerines, capes, scarfs, broad straight scarfs—all beautifully made from the newest of fashion-favored furs. A few of the many good values are listed below:

Hudson Seal (dyed muskrat) neckpieces, **$18.50**
Battleship Grey Wolf Scarfs—large size, **$29.50**
Poiret Fox Scarfs, **$45.00**
Natural Blue Fox Scarfs, **$75.00**
Hudson Seal (dyed muskrat) Coatee—squirrel trimmed. **$95.00**

GIMBEL-Greenhut Sale—Third Floor

Gimbel-Greenhut Colored Cottons and Linens

Dress Ginghams, 25c Yd.
So smart this season for women and children.

Printed Voiles, 22c Yd.
Exquisite and sheer. Very dressy when worn over a silk and cotton underslip.

French Crepe, 35c Yd. French Crepe, 65c Yd.
Fine for millinery purposes, too. Exquisite colorings.

Linen Suitings, 68c Yd.
45 in. wide. Pink, blue, green, leather and rose.

Imported Eponge, 95c Yd.
Wonderful colorings. 46 in. wide. Fine also for summer garniture for cottages.

GIMBEL-Greenhut Sale—Second Floor

Main Floor

Fancy White Laces, 8c to $1.65

1½ to 34 in. Exquisite in design.

Imitation Valenciennes, 75c Piece

Lace and insertion to match. ½ to 1½ in. wide. 12 yds. to piece.

GIMBEL-Greenhut Sale—Main Floor

Leather Bags and Suit Cases

$3.95 to $29.95

Sizes:
Bags, 14 to 20 inches.
Suit Cases, 14 to 28 inches.
Materials:
Cowhide, Sheepskin, Walrus, Seal, Morocco and grain leather and fabrics imitating leather with good wearing qualities.
Colors:
Black, Russet.
Big stock of magnificent Bags and Cases in more elaborate quality, but each modest in price.

GIMBEL-Greenhut Sale—Main Floor.

Women's Gloves

EXCEPTIONAL BARGAINS—
Women's 12, 16 and 20 button Kid and Suede Gloves; black, white and colors; $1.58 pair.
Women's 2-clasp Milanese Silk Gloves; Paris point; fancy embroidered; pair 59c.
Women's Silk, Lisle and Duplex Gloves; black, white and colors; pair 78c.
Women's Kid, Cape and Lambskin Gloves; pair $1.29.
Black, white and a few colors.
All sizes in black or white; excellent qualities.

GIMBEL-Greenhut Sale—Main Floor

Umbrellas, Canes

Men's and Women's Umbrellas, $1.35 to $7.50.
Men's Canes, 50c to $5.
Suit Case and Folding Umbrellas, $2 to $4.50.
Grip Umbrellas, $3.50.
Boys' Canes and Swagger Sticks, 20c to $1.50.

GIMBEL-Greenhut Sale—Main Floor

Men's Silk Socks 95 Cents Pair

Most wanted colors.
Silk embroidered clocks.
Full fashioned.
Not all sizes in each style, but all sizes in the lot.
Come early and get first choice.

GIMBEL-Greenhut Sale—Main Floor

One of the Biggest "Buys" We Made from Greenhut's Was of

Carpets, Rugs and Linoleums

And the bargains afforded by the Gimbel-Greenhut Sale this week are simply immense.

Just to name the makers of these floor coverings—Whittall, Dobson and others equally famous—should show you infallibly that this is "quality" merchandise. Now judge for yourself on the score of low prices. Reductions are from 10 to 40 per cent.

One-Piece Wilton Rugs In Oriental Designs and Plain Colors.

Size.	Oriental.	Plain.
27 x 54 in.	$5.50	$7.50
4 ft. 6 in. x 7 ft. 6 in.		$26.00
6 x 9 ft.	$32.50	$42.50
8 ft. 3 in. x 10 ft. 6 in.	$47.50	$67.50
9 x 12 ft.	$50.00	$72.00

Grass Rugs.

Size.	Price.	Size.	Price.
18 x 36 in.	50c	8 x 10 ft.	$6.50, $7.50
27 x 54 in.	$1.10	9 x 12 ft.	$8.50, $9
30 x 60 in.	$1.10, $1.25, $1.45	6 x 12 ft.	$7.40
3 x 6 ft.	$1.25, $1.45, $1.75	8 x 12 ft.	$9.40
4 ft. 6 in. x 7 ft. 6 in.	$2.50, $2.75	9 x 15 ft.	$12.40
6 x 9 ft.	$4.65, $5.95		

Rag Rugs

Size.	Price.	Size.	Price.
25 x 50 in.	85c	6 x 9 ft.	$6.75
27 x 54 in.	$1.25	7 ft. 6 in. x 10 ft. 6 in.	$8.50
30 x 60 in.	$1.65	8 x 10 ft.	$10.50
3 x 6 ft.	$2.50	9 x 12 ft.	$10.75

Great Values in Carpets

Tapestry Brussels. (Stair Carpet); yd., 50c and 55c
Heavy Axminster Carpets in mottled effects; figured, yd., $2.75; mottled effects, $1.45
Plain colored Carpets in plush, Oxford, yd., $2.70
Whittall's Teprac Wiltons; yd., $2.60
Whittall's Finest Wiltons; yd., $3.45
Whittall's Body Brussels; yd., $1.70.

Oriental Rugs

Average Size.	Price.	Average Size.	Price.
6 x 9 ft.	$25	3 x 6 ft.	$8.50
4 x 7 ft.	$12.50	9 x 12 ft.	$50
		10 ft. 3 in. x 12 ft. 6 in.	$55

Mosoul Rugs

Average size 3 ft. 7 in. x 5 ft. 4 in. $37.50

Chinese Rugs Specially Priced

Size.	Price.	Size.	Price.
7 x 10 ft.	$95	6 ft. 11 in. x 9 ft. 8 in.	$175
8 ft. 10 in. x 11 ft. 6 in.	$250	7 ft. 1 in. x 11 ft.	$95
8 ft. 8 in. x 9 ft. 10 in.	$230	6 ft. x 8 ft. 10 in.	$135
8 ft. 10 in. x 11 ft. 8 in.	$210	9 ft. x 11 ft. 8 in.	$280
10 ft. x 11 ft. 10 in.	$370	8 ft. 9 in. x 11 ft. 5 in.	$285

GIMBEL-Greenhut Sale—Sixth Floor

Upholsteries of all Kinds

mark the opening of the Second Week of the Gimbel-Greenhut Sale. A galaxy of beautiful new goods at remarkably low prices.

Lace Curtains, Panels and Bed Spreads

Curtains of Scrim—Trimmed with filet insertion and lace edge; white, ivory or beige; 2½ yards long; pair, $1.15, $1.35 and $1.65

Imported Window Panels—Average width 45 inches by 2½ yards long; real hand made combinations of lacet Arabian and Marie Antoinette lace; Arabe color; each, $5.50

Bed Spreads—Similar combinations to the panels; others mounted on Marquisette, with antique lace and drawn work; each, $15

Cretonnes—Various colorings and designs; foreign and domestic; widths 31 to 36 inches; yard, 30c to 95c

Cretonnes—Beautiful new colorings and designs; 36 inches wide; yard, 50c

There is enough of these materials in any one design for a complete set of slip covers for a suite of furniture. These goods are also excellent for Curtains, Lounging and chair cushions and other decorative purposes.

Striped Curtain Voile—White, ivory and beige; yard. 23c

Curtain Marquisette—Ivory; 38 inches wide; strong, clean quality; yard, 23c

Door Panels—White and ecru; yard, 60c to $2.65

Plain Bobbinet—For Curtains; 36, 54, 72 and 108 inches wide; white and ecru; yard, 48c to $1.30

Irish Point Panelling—For doors and windows; all white; yard, 75c to $1.30

Brise-Bis—Half Sash Curtains; each, 28c to 70c

Tapestry—Armure, Damasks, Repps, Poolins, etc.; for Drapery, Hangings, Portieres, Furniture Coverings and other upholstery uses; 50-inch width; yard, 75c to $3.85

Tapestry—In Verdure designs and colorings; yard, $2.35 to $2.85

Seasonable Lace Curtains—At, pair, 85c to $7.10

These are in Scrim, Voile, Marquisette, Figured Nets, Plain Nets, trimmed with laces or lace insertions or allover figured effects. Also combinations of Cluny, Filet and other laces in beautiful qualities.

Net and Scrim Bed Spreads, $5.35 to $10.65

36-Inch Poplins—Rose, Gold, Blue and Mulberry figured; yard, 20c

Upholstery and Curtain Fringes and Edgings—Chintz and solid colorings; appropriate for Cretonne, Silk Poplin or Damask draperies and curtains; per yard, 60c

Japanese Hemp Tassels—For Oriental decorations of every character; each, 15c

Cushions, Table Covers, Table Scarfs and Pillow Slips

Lounging Cushions of cretonne, silks, armure and velour, $1.50 to $2.50
Cretonne Table Covers, 54 inch square; at, each, $2.25
Stencilled Crash Pillow Slips; each, 65c
Artificial Silk and Cotton Tapestry Table Runners; each, $1.10
Leather Table Mats and Lamp Mats; circular shape, 35c to $8.50
Lambrequins of Velour and Tussah; each, $1.35 to $4.75
Real India Hand Blocked Printed Table Covers, in various sizes; also Table Scarfs or Runners; some large enough for beds or couches, as well as table covers; or may be cut in half, for curtains, windows and doors; each, 45c to $3.75

Portieres and Couch Covers

Velour Reversible Portieres, open front French edges; 7 ft. 6 long; pair, $19.75
Velour Window Hangings; to match; per window, $16.75
(Comprises one pair curtains and one valance.)
Washable Fringe Cotton Damask Couch Covers, each, $1.10 and $1.75

GIMBEL-Greenhut Sale—Sixth Floor.

A Great Special Purchase for the GIMBEL-Greenhut Sale

Untrimmed Hats, $5 each

Gimbel Quality Copies of Paris Blocks.

Dozens of shapes in fine black lisere which ought to sell for twice the price.

Garniture For Untrimmed Hats

Flowers of every wanted sort—Roses in superb variety; Pansies, as gorgeous as nature produces; Fruits, too delightful to describe; Feathers, ostrich, wings and novelties of "a thousand and one" sorts; Ribbons, as gorgeous as the solar spectrum; and, and, and—just little things without names, that are never-the-less lovely on hats.

You can have these smart hats trimmed (without charge) if you buy your hat and trimmings here.

GIMBEL-Greenhut Sale—Third Floor

Silk Lamp Shades

Not more than two of a kind. A great variety of designs with appropriate trimmings; sizes 18 to 26 inches diameter.

Make your selections as early in the day as you can, please. Prices range: $3.50, $4.95, $7.50, $9.95, $12.50, $15, $19.50.

Very special prices tomorrow on **Oriental Decorated Floor Lamps**

GIMBEL-Greenhut Sale—Sixth Floor

Hosiery and Underwear for Men and Women

Seldom has such really good Underwear gotten to the public at such attractive prices. It will pay you to "Stock Up."

Men's Globe Union Suits
$1.75 Each
Short or long sleeves, ankle length. Not all sizes.

"Root's" Wool Underwear
$1.95 a Garment
This well known wool-mixed line of Shirts and Drawers is generally so much higher priced that many will be glad to "lay in" next Fall's supply. White.
GIMBEL-GREENHUT SALE—Main Floor

Heavy Silk Bloomers
$2.95 pr.
White, black. Reinforced.

Women's Silk Vests
$2.35 or $1.95 Each
Beautifully embroidered; some plain heavy silk; small sizes.
GIMBEL-GREENHUT SALE—Main Floor

Women's Lisle Vests
35c Each
3 for $1.00
Very fine and sheer, low neck; sleeveless.

Women's "Richelieu" Sleeveless Vests
45c Each
Large, full sizes; band top style. Women who know this make will buy these Vests by the dozens.
GIMBEL-GREENHUT SALE—Main Floor

The Sections devoted to Underwear and Hosiery are so superior in variety, quality, and service that you will certainly be glad you have availed yourself of this opportunity.

Do not forget, while you are here, to look at all other forms of undergarments and hosiery for men and women.

Children's Hosiery is very tempting in variety, quality and style. Ask to see it—
GIMBEL-GREENHUT SALE—Main Floor

Crepe de Chine Blouses $2.75

French Blue ***Nile Green*** ***Maize***
White ***Coral*** ***Bisque*** ***Peach Color***

A special offering of crepe de chine blouses made in any number of attractive styles—many with white satin collars and cuffs. One lovely round-neck model is daintily embroidered in self-color. The designs of these blouses are novel and interesting—the quality of fabric and workmanship is excellent. The price is very special, $2.75.

GIMBEL-Greenhut Sale—Gimbels Blouse Shop, Third Floor

Women's Neckwear, 85c to $1.65

A really wonderful group of beautiful accessories to smart frocks and suits.

Collars, collars and cuffs, vestees, stocks, jabots, guimpes.
Materials: Organdie, satin, pique, net.

GIMBEL-Greenhut Sale—Main Floor

Gimbel-Greenhut Black and Colored Dress Goods

More than 50,000 yards. Prices in nearly every instance less than today's wholesale cost.

Wonderful variety of weaves. Prices 95c to $3.95 yd.

GIMBEL-Greenhut Sale—Second Floor

GIMBEL-Greenhut Sale Bargains in

Men's and Women's Shoes

Special attractions in the Shoe Department, where sharply reduced prices go hand in hand with sterling quality just now particularly, while the Big Event is on:

For Men

Men's Shoes, $3.25
High shoes and low, in tan, patent and black leathers. Size ranges are broken, though yours may be in the lot. It's well worth trying.

Men's Shoes, $4.75
Some of the best that Greenhut carried. A great lot of trade-marked shoes to choose from. Tan and black calf; some with Neolin soles; others for golf use with spiked soles.

For Women

Women's Patent Leather Pumps; with welt sole and Cuban heel; $2.65.

Women's Shoes, $3.65.
Beautiful high cut lace shoes; cloth tops; grey and tan, with patent and kid vamps.

Dressy Ivory Kid Pumps, $3.95.
Neat narrow toe; plain vamp; Louis XV. heel; turned soles.

GIMBEL-Greenhut Sale—Second Floor.

Oil Paintings

Works of Art Worthy to Adorn Any Home

We have specially priced a number of these as follows:

Subject.	Artist.	Price.
Venetian Scene	*Torella*	$115
Figure Study	*Telarik*	$60
Sheep	*Marais*	$85
The Cobbler	*Merbeck*	$60
Figure Study	*Benker*	$90
Figure Study	*Didier*	$100
A Serious Dialogue	*Derneck*	$25
Figure Study	*Wilkens*	$50
Lost Sheep	*Califano*	$95
The Little Shepherd	*Fleming*	$75

Carbons—in dark oak and mahogany finished frames; subjects are all in brown; adapted for homes, schools and clubs: Size 18x40, $10.00; Size 20x24, $3.95; Size 16x20, $2.95

GIMBEL-Greenhut Sale—Sixth Floor

ARTISTS' MATERIALS

20% OFF FORMER GREENHUT PRICES.

We purchased the entire Greenhut stocks and offerings are so exceptional that the supply will soon be exhausted. If you want to share come early.

GIMBEL-Greenhut Sale—Sixth Floor

Style—Service—Satisfaction

In Men's Suits at $18.50

They are GOOD suits, and we prefer thus to under, rather than over, estimate their merits in print, preferring that you come to Gimbels in person to see the wealth of fabrics, the smart tailoring which they embody.

There are Plain Greys, Brown Fancy Mixtures, Fancy Worsteds and Striped Effects in numerous patterns.

Models of every kind and degree—one to suit every whim.

Men's Suits at $25.00
Plain Blues, Plain Oxford Greys, Fancy Mixtures, Striped and Checked effects.

Men's Separate Trousers at $4.75, $5.85 and $7.50
A wide choice for business and dress wear.

Men's Oxford Grey Overcoats at $15.75
Spring weights; full lines; all sizes.

Boys' Blue Serge Norfolk Suits at $6.50
Splendid quality, with one pair of knickers.

Boys' Norfolk Suits at $8.75. One and two pairs of knickers. Sizes, with one pair of knickers.

Boys' Junior Norfolk Suits at $6.75. Some with straight knee pants, others in knickerbocker style. Sizes up to 10 years.

Boys' Raincoats at $2.35. Black rubber with white back. Very serviceable coats.

Boys' Wash Suits at $1.65, $1.85, $2.35 and $2.85. A wonderful array in many kinds of fabrics in the season's best models and in all colors. Middy and Junior Coat styles.

GIMBEL-Greenhut Sale—Fourth Floor

Section 2

TODAY'S ISSUE CONSISTS OF NINE SECTIONS:
Section 1. General News
Section 2. Editorial. Sports
Section 3. Classified Advertising
Section 4. Fashions, Society, Music, Drama
Section 5. One Year of War, Automobiles, Financial, Business
Section 6. Book Review
Section 7. Rotogravure Magazine
Section 8. Rotogravure Picture, 1st Part
Section 9. Rotogravure Picture, 2d Part

The New York Times.

EDITORIAL Section 2

E SUNDAY, APRIL 7, 1918. E

French Twill Navy Dress Serge

Always desirable for Spring, but particularly THIS Spring, when capes, street dresses and smart suits are fashionable when made of serge.

Two shades of Navy Blue, 50 inches wide. Verified price elsewhere, $3.00 yd. **$2.39 yd.**

Macy's—Second Floor, 35th St., Broadway.

R. H. Macy & Co's Attractions Are Prices—Quality—Service.

Macy's

Herald Square B'way, 34th to 35th St.

We Sell Dependable Merchandise at Prices Lower Than Any Other Store, but for Cash Only.

Make Your Lingerie of Pink Nainsook

It will make underthings as fresh and dainty as you could wish for. Good for blouses, too, and little wearables for children.

Superior quality Nainsook, highly mercerized, pink and flesh, 38 inches wide, **34c yd.**

Macy's—Second Floor, Centre.

FORE! The Fashion of

Slip-Over Sweaters

Their Easy Informality Fits In With the Freedom Fashions of Springtime.

Take advantage of that extra hour of daylight and listen to the call of sports! Keep fit. There's a sleeveless sweater for the wardrobe of every woman who gives sport a consideration—sweaters for the strenuous sports and sweaters to be parts of costumes that indulge in the sport of being swagger.

Slip-overs Purled to the Waistline

Light weight wool slip-overs in Shetland weave, V neck style, as *illustrated*. C. Tan, lobster, dull gold, pink, Copenhagen, navy, white, black. **$3.74**

Sleeveless slip-overs in a fine plain weave, with well fitting V neck and square armholes. Purled to waistline. Rose, Copen., khaki, gold. **$4.74**

Slip-overs That Look as if Hand Knitted

A smart style in hand knitted weave, purled at the waistline, has large sailor collar and deep cuffs of white brushed wool. Pink, corn, Copenhagen, rose, Nile, purple. **$4.74**

Slip-overs with purled waistline, fringed sash, two pockets, and brushed wool collar and cuffs of self color *Illustrated*, A. Apple green, purple, Copenhagen, pink, black. **$7.49**

Fibre and Mercerized Slip-overs

Sleeveless style with V neck, in attractive block weave. Purling at waistline woven in various contrasting colors, Copenhagen, rose, turquoise, Nile, peach. **$5.94**

Collarless, slip-over, with sleeves, pockets and sash. The neck finishes with a tasseled cord. Lavender, rose, Copenhagen, purple, pink, white. **$5.74**

Hand Knitted Slip-overs

Straight, sleeveless style, purled at bottom; V neck, with a smart narrow kid belt. *Illustrated*, B. Blue, rose, khaki, and white. **$8.24**

Macy's—Third Floor, 34th Street.

Monday—A Specially Prepared SALE of

Women's Suits, $26.75

An event for savings. Every suit has been selected from higher priced groups in regular stock and re-priced down for this occasion. Smart suits of serge in belted, semi-fitted and flare models, some braid bound, all well tailored, carefully finished, and all silk lined. Several attractive Jersey suits included.

Women seeking to be well attired at little cost —Here's the opportunity you are looking for

Macy's—Third Floor, 34th Street, Broadway.

Every woman may select from these

New Silk Petticoats

An underskirt to match her new Spring Costume.

Silk Jersey Petticoat—Flounce of the same material finished with a band of satin ribbon. In black or any plain color. Priced **$6.59**

Jap Silk Skirts—Scalloped at the edge and embroidered in lily design. White only. Priced **$4.69**

Extra Size Petticoats

A Taffeta Petticoat—Has deep tucked flounce finished with a small pleating at the edge. Priced **$4.74**

Silk Jersey with Taffeta Flounce—Flounce trimmed with two shirred tucks, a ruching forming scallops and narrow pleated ruffle at edge. Priced **$4.74**

Either of these petticoats may be had in black or colors.

Macy's—Third Floor, Rear.

Thinking of getting new curtains for Summer?

SCRIM CURTAINS

will be satisfactory in all respects. Airy, fresh looking, and inexpensive, they make appropriate draperies to use during the Summer months.

Scrim has been attractively combined with lace in these curtains all ready to put up.

Scrim Curtains with lace trimmings. Hemstitched hem and hand drawn work. Some with embroidered motifs.

275 prs. (3 to 24 prs. of a pattern), **$2.97 and $3.49 pr.** Usually $4.74 and $5.49 pr.

Plain Scrim Curtains with lace edging and hemstitched hems. Priced **$1.89 per pr.**

Plain Scrim Curtains with fine machine made filet lace and insertion. 4 styles. **$2.49 pr.**

1,000 yards of Marquisette Curtaining with machine made Cluny lace edging and insertion. **49c per yd.**

Macy's—Fourth Floor, Rear, 35th Street.

Skirts of Royalty Satin

That Shimmer in the Spring Sunshine

Skirts that glisten with a lustrous sheen, yet look so delicate in their lovely colorings. With a good looking sport coat and dainty blouse they will make a costume that you will delight in wearing.

Royalty Satin Skirts in a graceful shirred model with slanting pockets that have curved turn-back flaps. Large pearl buttons fasten the wide belt and trim the pockets. **$15.74**

Beige, Flesh, Orchid, White, and Black.

A word about Royalty Satin: The face is artificial silk, that new synthetic silk with sheen as high as spun glass, woven on a cotton back foundation.

Macy's—Third Floor, Centre.

These Attractive Prices on Timely SILKS

Are an Incentive to Have Your Spring and Summer Wardrobe Made at Home

The quality of the silks sold by this store is a household word with our patrons. Sixty years of merchandising experience stand behind the selection of every yard. Prices are less than usual.

Georgette Crepe $1.19 yd.

Fine, evenly woven quality in an assortment of over thirty distinct shades. *38 inches wide.*

Navy Blue Taffeta $1.29 yd.

Usual price $1.49 yd. Soft, silky, yet strong quality. Several shades of navy and Copenhagen. *35 inches wide.*

Black Satin Charmeuse, $1.69 yd.

Usual price $1.98 yd. *40 inches wide.*

Black Georgette Crepe, $1.19 yd.

Correct weight for Summer wear. *38 inches wide.*

Black Chiffon Taffeta, $1.29 yd.

Good quality for Summer frocks. *35 inches wide.*

Satin Charmeuse, $1.69 yd.

Our Usual Price $1.98 yd.

Heavy, lustrous quality, closely woven, soft, yet firm. White, turquoise, maize, tan, gray, Copenhagen, taupe, plum, wistaria, brown, and several shades of navy. 40 inches wide.

Macy's—Second Floor, 35th Street.

CAPES Stand Approved

By Women Who Study Good Taste and Appropriateness in Dress

Always tuned to the times, the Coat Section now devotes a special corner to capes. That is convincing evidence of their popularity. Seems as if no wardrobe will be complete without one this Summer. Perhaps the cape you have been planning to buy is among these new models:

FULL, CIRCULAR CAPES of fine quality serge, shepherd checks or heather mixtures. Yoke effect in back. Pockets are just below the sleeve openings. Silk lined throughout. **$44.75**

JACKET CAPES of black or navy serge with the fullness rippling over the shoulders and a smart waistcoat in front, with pockets and button trimming. Large cape collar and sash belt. **$28.75**

CAPE COATEES of Black Satin, ever so smart. The front is in jacket effect with deep pockets, broad revers and buckled belt. Overcollar of white silk; white silk lining. **$39.75**

SPRING COATS of silvertone Velour in a simple, serviceable style with deep convertible collar, and buckled belt that fastens at the side with a large buckle. Beaver, light blue chinchilla and a pretty shade of green. **$34.75**

Macy's—Third Floor, Broadway.

Smart Neckwear of Double-Faced Satin

Priced Specially **74c**

There's many a striking advantage in neckwear of double-faced satin:

It is perfectly reversible, identical in appearance on both sides.

As there is but a single fabric, there is no lining to pucker or overlap at the edges when laundering.

Rich and heavy in quality, it retains its freshness after washing.

These are in tuxedo effect, well shaped, also the popular gypsy ties. May be had in white, flesh, bisque, Copenhagen, rose or gray.

Macy's—Main Floor, Broadway.

Third Liberty Loan Now In Full Swing

The drive ends on May 4th and, as the minimum is $3,000,000,000, everybody must buy bonds and then more bonds.

Enlist Your Dollars in the Fight for Freedom

The Women's Liberty Loan Committee has a booth on our Main floor, where representatives will take subscriptions and answer questions pertaining to the Third Liberty Loan.

"FRINGES! Will Be Used As Trimmings"

So Reads Our Latest Bit of Paris Information

Suits, capes and dresses are being trimmed with it —from the narrow finish on the loose, flowing sleeve of a dress to the deep, rich border on the flaring bottom of a cape. You will agree it is one of the most graceful trimmings that have been introduced this season.

We have an inclusive assortment of

Silk Fringes

1 to 12 inches deep

34c to $2.97 yd.

Plain twisted fringes, fringes with knotted tops, ribbon effects, silk and wool cord fringes, and an unusual double fringe that gives the effect of ostrich feather flues.

The reasonable prices should interest dressmakers.

Macy's—Main Floor, 34th St.

MACHINE MADE

Filet Laces 10c to 59c yd.

2½ to 5 Inches Wide

Macy's—Main Floor, 34th St., Centre.

Choose your Summer Floor Coverings from a complete Assortment of

RAG RUGS

Possessing that cheery simplicity which is so potent a factor in creating the quality of homelikeness.

"Miles Standish"
A fine rug made exclusively for us. Plain colors or hit and miss effects with band borders.

24 in. x 36 in.,	.79
27 in. x 54 in.,	$1.34
30 in. x 60 in.,	1.74
3 ft. x 6 ft.,	2.14
4 ft. x 7 ft.,	3.24
6 ft. x 9 ft.,	6.48
8 ft. x 10 ft.,	9.24
9 ft. x 12 ft.,	12.14

"John Alden"
Characterized by an attractive floral border.

24 in. x 36 in.,	$1.04
27 in. x 54 in.,	1.89
3 ft. x 6 ft.,	2.74
4 ft. x 7 ft.,	4.24
6 ft. x 9 ft.,	8.24
8 ft. x 10 ft.,	12.48
9 ft. x 12 ft.,	16.24

"Grandmother"
Rag rugs made of heavy braided rags. Unusual in color and exceptional for wear.

24 in. x 36 in.,	$2.48
27 in. x 54 in.,	3.74
3 ft. x 6 ft.,	6.48
4 ft. x 7 ft.,	10.48
6 ft. x 9 ft.,	19.48
8 ft. x 10 ft.,	29.50

Summer Rugs for the Bath Room

Effective, serviceable rugs marked about 25% less than regular prices.

18 in. x 36 in.,	$1.04	27 in. x 54 in.,	$2.14
24 in. x 36 in.,	1.48	30 in. x 60 in.,	2.64
24 in. x 72 in.,	2.89	3 ft. x 6 ft.,	3.74

CARPETS

Solid carpets are much in vogue today. Our collection of imported and domestic fabrics includes the most beautiful designs and colors in these carpets. Very low priced.

Plain, $1.44 $2.14 $2.69 per yd. **Moresque, $1.14** and **$2.69** per yd.

Linoleums—In addition to the above mentioned items we carry a full line of **Inlaid and**

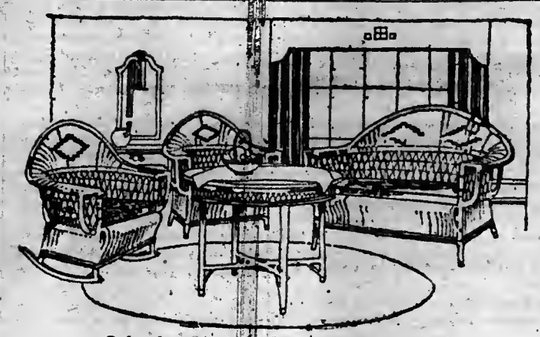

Color harmonies in endless variety and every material used in the creation of

Furniture for the Summer Home

make it possible for you to indulge your individual taste in selecting appropriate living room, breakfast room, porch and garden furniture.

Personal thought and study have been devoted to the assembling of Summer furniture which is remarkable not only from a decorative viewpoint, but also for the quality of workmanship, durability of materials, and low prices.

Two of the most popular mediums for the expression of artistic Summer furniture are represented here:

Reed Furniture

Ivory Enamel Reed Suite, with brown, green and pink decorations *(as illustrated).*	
Settee,	$45.25
Seat Cushions to fit, cretonne,	6.74
Arm Chair, frame with magazine rack attached,	25.50
Cretonne Seat Cushion,	3.49
Arm Rocker Frame,	29.25
Cretonne Seat Cushion to fit,	3.49
Table, 42 in. diameter,	26.50
Ivory Enamel Reed Suite, upholstered in cretonne. Consisting of: Settee,	$53.75
2 Pillows, each	4.49
Arm Chair,	30.75
Arm Rocker,	30.75
Side Rocker,	26.25
Desk Chair,	22.49
Writing Desk,	51.50
Table with Glass Top,	47.25
Table Lamp,	16.49
Floor Lamp,	37.75
Stool,	12.24
Complete, 11 pieces,	$364.45

Willow Furniture

In natural color. We will stain or enamel any of these pieces at very little additional expense.

Arm Chair,	$4.24
Arm Chair,	10.49
Arm Chair,	12.24
Davenport Sofa, 72 in.,	30.75
Arm Chair to match,	10.94
Muffin Stand,	4.49
Work Table,	15.74
Tea Wagon with removable glass tray and glass shelf underneath. Both lined with cretonne,	20.24
Stool,	4.49
Writing Desk,	20.24
Magazine Rack,	22.49
Table with glass top, cretonne underneath,	15.74
Gate Leg Table with oak top,	18.24

Couch Hammocks

that are as comfortable to sit in as they are to lie in. Padded adjustable backs have done away with the former discomfort of sitting in them. Arm rests, pockets for papers or sewing, separate pillows, head rests and sun shades make them luxurious possessions, and attractive coverings give them decorative value. Many prices and several sizes.

Couch Hammock, Chain hung with mattress,	$9.24
Angular Iron Stand to fit,	4.96
Pillows to match, each	2.49
Couch Hammock, all chain hung, covered in brown canvas. Good mattress and spring. Specially priced,	12.24
Angular Iron Stand,	4.96
Awning to fit,	6.94
2 Pillows to match, each	2.49

Other Couch Hammocks, at $10.94, 12.74, 16.49, 18.24, 23.24, 24.74, 27.75.

Couch Hammock covered in gray and blue striped canvas. Upholstered, adjustable back rest and broad arm rests. Including chains, priced $27.75

Tubular Iron Stand to fit, 6.49

Awning, 7.49

2 Pillows to match, each 2.49

Macy's—Fifth Floor, Broadway.

R. H. Macy & Co's Attractions Are Prices—Quality—Service.

Macy's

Herald Square, Broadway, 34th to 35th St.
Tel. Greeley 6100.

Groceries

Fifth Floor.

United States Food Administration License Number G02865.

The U. S. Food Administration advises the public to buy Pinto Beans

We have bought from the Government and will place on sale tomorrow 50,000 pounds of Pinto Beans. Experts declare them superior to Navy Beans, and they cost much less.

Farmers planted big fields of Pintos last Summer, and to insure distribution of the crop and assure increased planting this year, the Food Administration took over all the beans raised. The authorities inform us that one pound of Pinto Beans is equal in nutritive value to 1.63 pounds of sirloin steak. In flavor and palatableness they are unequalled—they are cheaper and more nutritive than navy beans.

Hotels, restaurants and dining cars are serving them. Eat Pintos and reduce the cost of living.

5-Lb. Bag, 63c
10-Lb. Bag, $1.24

Substitutes for the making of your Liberty Bread are among this list of cereals:

"Lily White" Brand Rolled Oats—10-lb. cotton bag, 86c; 5-lb. bag, 44c

White or Yellow Corn Meal—5-lb. cotton bag, 42c

Quaker or Mother's Oats—Large carton; this sale, carton, 10c

California Dried Lima Beans—Extra quality; 5-lb. bag, 93c

Genuine Whole Wheat Flour—Stone ground by the old process; 10-lb. bag, 76c; 5-lb. bag, 39c

Wheat Bran—Purified from the finest selected wheat; 5-lb. bag, 57c; 2-lb. bag, 24c

Enright's All o' the Wheat Flour makes a delicious nut brown bread, made by the Old-Fashioned Millers; 20-lb. bag, $1.69

Plain Buckwheat Flour—5-lb. bag, 34c

Finest Quality Rice Flour—2-lb. bag, 24c

White Granulated Pearl Hominy—5-lb. bag, 42c

Pettijohn Breakfast Food—The celebrated cereal; carton, 17c

Chester Barley—Large grains; 5-lb. bags, 47c; 1-lb. carton, 10c

Virginia Southern Flat Ground Yellow Cornmeal—5-lb. bag, 39c

Duryea's Brand Corn Starch—Pound package; our price, each, 11c

Quaker Corn Flakes—Large carton; doz., 81c; each, 7c

Pure Graham Flour—5-lb. bags, 39c

SALE OF ENGLISH BREAKFAST TEAS.

Our Finest Quality Imported English Breakfast Tea—A full-flavored Tea of delicious and delicate aroma; regularly 1-lb. caddy, 94c; this sale, 5-lb. caddy, $4.21; 1-lb. caddy, 86c

"Lily White" Brand English Breakfast Tea—A heavy-bodied, rich, aromatic black tea; our regular price, 1-lb. carton, 74c; this sale, 5-lb. caddy, $3.34; 1-lb. carton, 67c

Amaryllis English Breakfast Tea—Extra choice quality; we challenge competition for price and quality; our regular price, 1-lb. carton, 59c; this sale, 5-lb. caddy, $2.89; 1-lb. carton, 54c

Curio English Breakfast Tea—Compare its quality with English Breakfast Tea sold elsewhere at 60c lb.; our price; this sale, 5-lb. caddy, $2.12; 1-lb. carton, 44c

SALE OF GENESTA BRAND COFFEE.

Our Genesta Brand Coffee is finer than so-called Java and Mocha blends at much higher prices. Our coffees are freshly roasted to our plant and are handled by the best and most up-to-date machinery. Our regular price for a 1-lb. carton, 29c; this sale, 25-lb. bag, bean only, $5.64; 5-lb. carton, bean only, $1.18; 1-lb. carton, bean, granulated, or pulverized, 24c

Columbia River Salmon—"Lily White" Brand; Spring Catch, No. 1 flat cans, doz., $3.61; can, 31c; No. ½ can, doz., $2.17; can, 19c

A Special Sale of Italian Style Spaghetti—"Lily White" Brand; prepared from the purest ingredients after the recipe of a famous Italian chef; 1-lb. 2-oz. can; doz., $1.74; each, 15c; 10-oz. can, doz., 98c; each, 9c

Kream Krisp—A fine vegetable shortening made from pure peanut oil for frying; for cake and pastry; can containing 1-lb. 1-oz., 33c

A Special Sale of Tomatoes—"Venetian" Brand, Maryland pack, No. 2 can, our reg. price, 17c; this sale, $1.69 dozen; each, 15c

A Special Sale of Tomatoes—"Jessamine" Brand, red ripe, solid pack cans, containing 2 lbs.; the regular price is 21c can; this special sale, each, 18c

	Can	Doz.
"Lily White" Brand Strained Tomatoes, for sauces,	10c	$1.14
"Jessamine" Brand Maine Style Corn—Sifted Early June Peas—"Lily White" Brand	17c	$1.94
Extra Sifted Early June Peas—"Lily White" brand,	18c	$1.97
Cut Golden Wax Beans—"South Syracuse" brand,	19c	$2.19
"Arena" Brand Small White Lima Beans—No. 2 can,	18c	$2.04
"Green Mountain" Brand Cranberry Cut String Beans—No. 2 can,	14c	$1.51
"Lily White" Brand Stringless Beans,	19c	$2.19
Maine Cream Sugar Corn—"Lily White" Brand,	24c	$2.79
"Lily White" Brand Pork and Beans—Plain and with Tomato Sauce—No. 1 can	19c	$2.19
Cut String Beans, "Jessamine" Brand—No. 2 can,	29c	$3.31
Apricots, "Carquinez" Brand—No. 2½ can,	17c	$1.93
"Carquinez" Brand California Peaches—No. 2½ can,	22c	$2.54
Mammoth California White Asparagus, "Lily White" Brand—No. 2½ cans,	24c	$2.79
Extra Small Peas—70 to 80 to the sq.; No. 3 can,	34c	$3.97
Concentrated Soups—"Lily White" Brand, including Tomato Rice with Curry, Beef, Tomato Bouillon, Beef Stew, Cream of Spinach, Consomme, Green Pea, Split Pea, Black Bean, Navy Bean, also Tomato Vegetable, Mock Turtle, Ox Tail, Cream of Corn, Celery and Mulligatawny. These are the	29c	$3.31

The New York Times

"All the News That's Fit to Print."

PUBLISHED EVERY DAY IN THE YEAR BY THE NEW YORK TIMES COMPANY.

ADOLPH S. OCHS, Publisher and President.
B. C. FRANCK, Secretary.

Office, Times Square. (Tel. Bryant 1000)
Times Annex...434 St., west of Broadway
Downtown.....7 Beekman Street
Wall Street.....2 Rector Street
Harlem...2,100 Seventh Av., near 125th St.
Bronx.....2,914 Third Avenue
Washington Heights.....3,535 Broadway
Brooklyn....Room 905, 367 Fulton Street
Staten Island..93 Stuyv. Pl., N. Brighton
Queens..317 Fulton Street, Jamaica, L. I.
Elizabeth.....250 Morris Avenue
Hoboken.....61 Second Street
Jersey City.....80 Montgomery Street
Paterson.....18 Park Avenue
Washington.....Riggs Building
Chicago.....1202 Tribune Building
St. Louis.....400 Globe-Democrat Building
Detroit.....408 Ford Building
San Francisco.....742 Market Street
London.....Marconi House, Strand, W. C.
Paris..Chez Matin, 6 Boulvard Poissonnière

TWO CENTS in Greater New York and commuting distance. Three Cents, elsewhere. Sunday, Five Cents, City; Seven Cents, elsewhere.

By Mail, Postpaid.	One Year.	Six Months.	One Month.
DAILY & SUNDAY	$10.00	$5.50	$1.00
One week, 35c.			
DAILY only	8.00	4.25	.75
One week, 30c.			
SUNDAY only	3.00	1.75	.30
CANADIAN RATES.			
DAILY & SUNDAY	$10.00	$5.50	$1.00
One week, 35c.			
DAILY only	8.00	4.25	.75
One week, 30c.			
SUNDAY only	6.00	3.25	.55
FOREIGN RATES.			
DAILY & SUNDAY	$26.00	$13.50	$2.40
DAILY only	17.50	9.00	1.65
SUNDAY only	9.75	5.15	.85

Binder, Picture Section, $1.75; Magazine, $1.25. THE ANNALIST, (Mondays.) per year, $4; Canada, $4.50; other countries, $5. Binder for 26 issues, (one vol.) $1.25. TIMES BOOK REVIEW, (Weekly.) per year, $1; Canada, $1.50; other countries, $2. TIMES MID-WEEK PICTORIAL, (Thursdays.) 1 yr., $5; Canada, $6; other countries, $6.50. Binder for 52 issues, $1.25. THE NEW YORK TIMES CURRENT HISTORY, Illustrated Monthly Magazine, one year, $3. (Foreign, $4.) Per Copy, 25c. THE NEW YORK TIMES INDEX, Quarterly—Full Cloth, per copy, $2; per year, $8. Entered as second-class mail matter.

The Associated Press is exclusively entitled to the use for republication of all news dispatches credited to it or not otherwise credited in this paper, and also the local news of spontaneous origin published herein.

All rights of republication of all other matter herein are also reserved.

NEW YORK, SUNDAY, APRIL 7, 1918.

FORCE WITHOUT STINT OR LIMIT.

The words spoken by President WILSON last night in Baltimore will ring through the nation, lifting up the spirits of the people and strengthening them to meet whatever sacrifices the war may involve.

"Germany has once more said that "force, and force alone, shall decide "whether justice and peace shall "reign in the affairs of men," says the President. "I accept the challenge." And he did accept it in words that will hearten the fighting men at the front, that will be read with praise and thanksgiving by the chiefs of the Governments associated with us in the war:

"There is, therefore, but one response possible for us. Force, force "to the utmost, force without stint or "limit, the righteous and triumphant "force which shall make right the law "of the world and cast every selfish "dominion down in the dust." From one great nation to another these are terrible words. Ten years ago we could not have imagined them spoken by a President or applauded by the people of the United States. They are spoken, and we are to use force without stint or limit, because we wear the triple armor of justice in the quarrel. The fate of Russia, of Rumania, has shown us what Germany means when she speaks of rights and justice. The President pledges all our force, all our resources, to the prosecution of the war against her, because it is our purpose to see to it that justice, as we understand it, not justice in the German sense, shall reign among men and nations.

THE SECOND YEAR OF WAR.

When the first year of America's participation in the war ended, her soldiers were fighting with French and British troops in Picardy to check the advance of German armies in the greatest battle the world had ever seen. One hundred thousand Americans had come to the relief of the hard-pressed veterans of PÉTAIN and HAIG, whose forces at every point of contact were outnumbered by the enemy, who was also stronger in artillery.

If a critic of our military preparations asks what America did in her first year of war that was of material assistance to her allies, he can be directed to the battlefields of France for evidence of her good faith, and he can be told that America has placed all her wealth and resources at the service of liberty and civilization and has been methodically organizing victory. Without America's help on a vast scale there can be no victory for the democratic nations. She is lending billions of dollars to her exhausted allies; she is spending billions of dollars on her own army and navy; she is building a great merchant fleet that her allies may be fed and continue in the fight to the end; she is devoting to the common cause all her manhood; she is staking her independence and all her traditions, all she holds dear, on the issue.

Never has a nation waged war so unselfishly, or consecrated itself to a more exalted purpose. FRANKLIN once wrote that "there was never a good war or a bad peace." This war, in which there will be no discharge until a good peace is won, confounds the philosopher. America asks nothing as her reward but the assurance, to be wrung from the modern Attila and his hordes, that the principles of right and justice shall prevail, that men shall be free, and that wars shall cease.

In the beginning of the second year of war for America she may look back on achievements in arming herself, astounding for a nation that had never ls inconsiderable and diminishing every day. Some of our people are more than 3,000 miles away from the most horrid and desolating conflict that human beings who call themselves the image of their GOD have ever engaged in; others of our people, on the Pacific Coast, are 6,000 miles distant; and still others, in the Philippines, are on the other side of the globe. When it is considered that originally the quarrel was in no sense theirs, how is their absolute fidelity to the cause for which France and England and Italy are fighting to be explained? The answer is that their devotion to the common purpose is largely spiritual—the soul is in the war as well as the heart. At an anniversary meeting in Massachusetts a few days ago General NELSON A. MILES said something that illustrates this and is worth quoting:

> We cannot believe that truth, honor, justice, and reason have been dethroned and that in future force must be the ruling element. We cannot believe that savage brutality must control and govern, especially at a time when the moral and spiritual intelligence of the world has reached its highest advance toward universal enlightenment, in science, invention, art, and knowledge, and, in fact, everything that is beneficial to the human race.

All the intelligence, all the virtue, all the honor of America cry out against the monstrous perversion of morality which Germany calls Kultur and would force upon mankind. They cannot believe that GOD is the Kaiser's god, and that the beast will prevail over what is good and sacred in man. Religion as well as patriotism is enlisted in this war. Such is the American view, felt by all, though it may be unexpressed. So the people are one in a determination to give their all, if necessary, to free the world from a malignant and sinister influence that would destroy everything that is worth living for.

The second year, like the first, is to be given to raising, equipping, and training armies, but in this second year America will make her giant's strength felt. Her million and a half of soldiers will become three millions; hundreds of ships will leave her ways; in the air she will have thousands of planes; instead of 100,000 men on the battleline she will be represented by such an army as the British Empire justly boasts; her navy will know a vaster expansion; and preparation will be translated into achievement. Before the second year closes, America's intervention may bring the war to an end gloriously and decisively. The cause is righteous, and it cannot fail.

FIELD MARSHAL VON MICAWBER.

"We must suffer still for a short "time our present anxieties in order "to insure our good future." So Field Marshal von HINDENBURG, cheering up the Essen Chamber of Commerce and the old folks at home. A little more than four months ago the Field Marshal was telling the Vienna Neue Freie Presse:

> If for some time yet we maintain our strength and exercise patience, we shall carry it to a good end.

By mid-January the German Mars, adored in his monstrous wooden idol by the Berlinese, was giving out amusingly strong tonic to a collection of German editors:

> By next April I shall be in Paris.

Now "we must suffer still for a short time our present anxieties." Always a "good future," "victory," "a strong peace," is going to turn up. Steel and wood Mars playing Micawber, trying to micawberize the "German people." Great is HINDENBURG. One wonders if honest "German Michel" doesn't get a little weary of being cheered up even by the wooden god of the German tribes.

WAR AND PEACE LOANS.

The eighth German "war loan" closes on Tuesday. Our third peace or Liberty Loan closes May 4, according to the announcement, but might close even before the German loan if the limit were reached. When Germany announced its loan and great Spring offensive the two things became associated in the minds of others than the Germans. Today it is announced that the Germans are checked before Amiens, and it may be added that they are checked still further by the buoyant opening of our loan. When important districts "beat the pistol" by announcing that their quota is oversubscribed before the lists are opened little remains except to add the figures and learn how much we have beaten the record.

It would insure and intensify that announcement to bear in mind that there are records to beat besides our own. We must measure up to our allies, and they will take a lot of beating. We must also measure up to our records in earlier wars or expose ourselves to conviction of having been more interested in them than in the war which dwarfs other wars as much as a principle exceeds an isolated fact in permanent importance.

When the issue was whether the Union or slavery should survive, our thirty million of people spent eight billions for the North and an unknown sum for the South. Now we have nearly fourfold the population which survived that four years' struggle and over tenfold the wealth. In the chronicles of that time it was said that the take the entire twelve billion of bonds authorized three times over, and the amount now specifically asked for in addition. As the matter stands, we are lending to our allies almost as much as we are spending on our account, and they are bleeding both in men and money. Our tax burdens now are not half in proportion to what they were when we paid off the war debt in a manner which amazed the world.

Our work is equally cut out for us if we measure our effort by numbers as well as by wealth. It is said that New York's share may be half the loan. The entire loan would not be all of New York's share if we are to do as well as our allies. New York took of the second loan $1,413,045,800, or approximately half of the three billion minimum now. But that was easy, because New York was the first to wake up. Now the country is awake, and wants the bonds which it let us have before. The country may take the three billions without New York's help. To the first loan New York's proportion of subscribers was 35 per cent. To the second loan our proportion was 25 per cent. Now the talk is that the subscribers outside New York may exceed the total for the country on the second loan. One sanguine prophet expects forty million subscribers, or about the number it ought to be if our population is compared with that of our allies. The measure of our duty by wealth is equally difficult to meet. Our allies, whose soldiers have held the frontier of freedom for years, and whose navy alone protects our coasts from bombardment, have run in debt to tenfold our proportion.

These comparisons are stimulating, not discouraging. But we must earn our thanks from those to whose succor we have pledged our lives, our fortunes, and our sacred honor. It would not be safe to suggest in any public place that we are going to be deadheads, or even passengers, in the enterprise of salvaging democracy and uncrowning the last of the unchosen Kings. In that enterprise we are going to beat all the arithmetics ever printed. We are going to wipe out the reproach that there is blood money in our pockets and that it took us years of deliberation to detect that this war is a holy war and that we were neutral on a moral issue.

COUNT CZERNIN'S PREDICAMENT.

If Germany was advised of the conversations entered into between a representative of Count CZERNIN and a representative of the French Government, held in Switzerland "before the western offensive began," then the purpose of this Austrian overture for peace and of Count CZERNIN'S disclosure of the fact is plain. It was represented to France that the only obstacle to peace was her desire to recover Alsace-Lorraine; the reply from France was that on the basis of an abandonment of that war aim no discussion of peace was possible. Germany and Count CZERNIN knew that the condition would be rejected. Their purpose, and the Count's purpose in alluding to the matter in his speech the other day, was to make it appear to the Allies that the Alsace-Lorraine restitution was the only obstacle to peace, thereby hoping to separate France from her allies. As an attempt to create division among the enemies of Germany it was an utter failure. There is perfect understanding among the Allies, and there are many obstacles to peace besides Alsace-Lorraine—notably, the first of all, that the German military power is not yet crushed.

If the German Government was not advised of Count CZERNIN'S overture to France, his reference to the matter will appear to multitudes of Germans as a confession that Austria attempted peace negotiations without informing Germany, which they would construe as an act of treachery to her ally. If he began to talk about peace without advising Berlin, Germany would demand his head, and probably get it. The statesmen of the countries in alliance with Germany are expected to follow, not to lead. The only safe rule for them to follow is to understand that they are vassals, not equals.

Either way he is dishonored. Premier CLEMENCEAU'S comment upon Count CZERNIN'S statement was brief: "CZERNIN lied." This is severe, but just and true. Count CZERNIN said: "Premier CLEMENCEAU addressed to "me an inquiry whether and upon what "basis I was prepared to negotiate." Premier CLEMENCEAU did nothing of the kind, and the French Government has published documents to prove it. The original overture came not from France but from Austria. The arrangement had been entered into under a former Ministry and CLEMENCEAU, in the hope "that the conversations might furnish useful sources of "information," allowed Count ARMAND "to continue his journey in Switzerland upon the request of Count "REVERTATA." CLEMENCEAU'S instructions to ARMAND were "Listen and say nothing." It would appear that after the conversations had failed of their purpose, as they were bound to fail, ARMAND, for his own protection and for that of his Government, secured from Count REVERTATA, CZERNIN'S representative, a statement written and signed by his own hand to the effect that the Austrian Minister of Foreign Affairs had been advised of the conversations with ARMAND, and that they were not unofficial, but had been authorized by Count CZERNIN. Such a statement would be a complete justification of Austria's course, and would be used to the full by Count CZERNIN. Hence the reference to it in his speech.

A GOOD GROUND SYMBOLIST.

Mr. CHARLES F. MURPHY is one of our most placid and placable Manhattan statesmen. He is used to "vilification" and is grown stout and prosperous in years of it. His refusal to sit at meat with Senator OWEN of Oklahoma at a Democratic dinner, where, it seems, that assailant of Tammany wasn't to be present, after all, must have had other reason than that which Mr. MURPHY, in a fine, unusual, indignant, moving-picture moment, chose to give. Though all the vials of outlander as of home-bred virtuous wrath were poured upon Mr. MURPHY and the Saints of East Fourteenth Street, he would remain unvexed. You can almost see him wink as he protests against the Owenese "vilification."

No. Mr. MURPHY, no matter what excursion into socialism, limited, he was driven or duped in the municipal campaign last year, is a conservative. So Tammany had always been. Who has more veneration for his own private property than a Tammany leader? Even if "mine" and "thine" are mixed up inextricably in its political practice, Tammany is acquisitive, individualistic, attached to the old ways. No red-eyed Oklahoma omnium-gatherum Constitution, no bustling radical Oklahoman or Californian ideas for Tammany.

Mr. MURPHY'S empty chair at that dinner was symbolic. If Mr. MURPHY fell among committees and leagues last year that foisted upon Tammany a candidate and a program unbeloved of it, if the grand old organization was "euchred," so to speak, by "rank outsiders," this year Tammany is itself again, the only original Democratic concern. Aspiring outsiders, thrusting themselves into State Democratic politics, must be as taboo as OWEN of Oklahoma.

If Mr. MURPHY be indeed a Symbolist, Mr. OWEN, who accepts the snub with entire good nature and consents to absent himself from the Jefferson Day dinner of the Democratic Club lest Mr. MURPHY be grieved, has only to repeat, as Mr. ROOSEVELT, when Governor, did in a somewhat similar instance:

> Along came the spider
> And sat down beside her
> And frightened Miss Muffitt away.

THE CHAMBER OF COMMERCE.

Organized by twenty merchants on April 5, 1768, in the historic Fraunces's Tavern, the Chamber of Commerce has commemorated its completion of a century and a half of high usefulness in the mercantile and public life of the city and the nation. What contrasts are presented in its honored career of 150 years! At its birth New York was a Colonial province, the city population was 25,000, its transportation was restricted to sailing vessels, farmers' wagons, and lumbering stages, which took as many days to reach Philadelphia as it now requires hours, and flour was the chief staple of export. The monetary system was chaotic, and one of the earliest acts of the Chamber was to establish fixed values for the paper bills of other colonies and the miscellaneous Spanish, French, and English coins in circulation. Whatever their economic theories, those old merchants of New York had very positive views on the necessity of a sound currency for home and foreign commercial dealings, and to the lasting credit of their successors the members of the Chamber of Commerce have never been found lacking in their sound-money views. The portrait of ALEXANDER HAMILTON, in its splendid gallery, was painted at the request of the Chamber in recognition of his national financial policy when Secretary of the Treasury, and the portrait of JOHN SHERMAN stands as a tribute to his labors in the United States Senate in bringing about the resumption of specie payment after the civil war.

The Chamber has been fortunate in the character of its presidents, who have been men of the highest standing in the community, and in the loyalty and devotion of its members. Many of the most illustrious names in the history of New York are found in the list of presidents, from JOHN CRUGER, Mayor of Colonial New York for ten years, whose family name has been associated with New York life for two centuries, was the first President. From his time to that of EUGENIUS H. OUTERBRIDGE, who had the honor of presiding over the one hundred and fiftieth anniversary, there have been thirty-three Presidents. Their names indicate that the old merchants of New York had something else in their make-up than the mere acquirement of material prosperity. They were, in many respects, leaders in philanthropy and civic improvements. Among the Presidents were ISAAC LOW, JOHN BROOME, JOHN MURRAY, ROBERT LENOX, JAMES GORE KING, MOSES H. GRINNELL, ABIEL A. LOW, WILLIAM E. DODGE, CHARLES STEWART SMITH, ALEXANDER E. ORR, MORRIS K. JESUP, A. BARTON HEPBURN, and the late SETH LOW. Five of our city streets bear the names of former Presidents, Desbrosses, Murray, White, Broome, and Bayard.

As early as 1786 the Chamber suggested the building of the Erie Canal, and the statue of DE WITT CLINTON which ornaments its building is a fitting recognition of his unflagging efforts to complete that important route of inland navigation. It made New York the metropolitan trading centre of the New World, and its opening, in 1825, was followed by a great expansion in both foreign and domestic commerce. In the civil war, under the presidencies of PELATIAH PERIT and A. A. LOW, the Chamber collectively and individually gave liberal aid to the Government in the support of the Union. It took an active and helpful part in the Tweed ring investigations. In our present struggle for righteousness and human justice the Chamber has expressed its attitude in sympathy and support of our allies in no uncertain manner. The history of its 150 years, which has just been written to commemorate its honored age, is more than a history of the mercantile growth of New York from the Colonial period. It is the story of a multitude of factors of value and worth in the development of the metropolis and very much in the nation, revealing the wide interests in which the Chamber of Commerce has had a part.

THE CITY AS GROCER.

A Protest and a Denial of Charges of Profiteering.

To the Editor of The New York Times:

Since the appointing of Federal food boards, we have heard much of profiteering. The statement in the daily press that Commissioner Day is preparing to start a chain of stores to sell butter, eggs, potatoes at cost is nothing but the city "profiteering" at the expense of the retail grocers of this city.

So far, all the investigating, as well as the charge made in certain quarters that the retail grocers were charging exhorbitant profits have never yet been proved, in fact the reverse. In all this socialistic cry for the city to go into the buying and selling of food at cost, it seems strange that the authorities cannot see that the retail grocers could sell cheaper if they had no rent, rates, and overhead expenses to pay. For the city to go into the business of selling food is most unfair to the retail grocers of this city, and it is but poor acknowledgement of the loyalty and support the retailers have given the Food Administration. The retail grocers are being called on to make sacrifices in the way of reducing their already too meagre profits, subscribe to Liberty Loans, Red Cross Funds, and any number of their sons have gone across, while they themselves have come across in many ways; but to have to meet competition so one-sided as that of the latest move of the city authorities is such as to call for strong opposition on the part of the grocers.

I don't suppose that much good will come from any protest of the grocers, ure as to be susceptible of being "indorsed by Austria and presented to the German Government." It was Austria that had desired to obtain these peace proposals from France; France was seeking no proposals. That is admitted in the statement of CZERNIN'S representative.

So the Count did not tell the truth when he said that CLEMENCEAU had addressed to him an inquiry about the basis of negotiations. So far as the Allies are concerned, this is the only point of importance in this short chapter of war history. It was the hope of Count CZERNIN, of course, that if he could make the Allies believe that a peace could be concluded if France would give up her demands for Alsace-Lorraine, they would bring pressure to bear upon France to that effect, and desert her if she refused to yield. It was a characteristic Teutonic imagining, full of guile and malice, yet not at all dangerous because of the perfect unity of the Allies in their firm resolve to make an end of the German menace. The other aspect of the matter may be left to adjustment between Austria and Germany. If Germany was a party to the transaction from the beginning, as is most probable, she has simply to record the failure of another of her attempts to divide the Allies. If she had no knowledge of it, the comments of the German press are likely to be very unpleasant reading for the Austrian Minister of Foreign Affairs.

REFORMED WOMAN'S PARTY.

Why It Changed Its Mind on an Important Question.

To the Editor of The New York Times:

So many people seem to be interested in the changed policy of the New York City Woman Suffrage Party and to misunderstand the motives that led to it that it seems wise to explain the matter more fully than has yet been done. The officers of the City Suffrage Party have repeatedly declared that the nonpartisan policy maintained by this organization was a temporary measure adopted to give its women members time to study and think before they affiliated with any of the political parties. The great campaign of education for citizenship which we have conducted throughout the city has been facilitated by the nonpartisan attitude of our officers and leaders, since we have reached all classes of women and the women of all parties, who believed that we were impartial in presenting the principles of all the parties.

Our organization as an organization is still nonpartisan, a fact our critics seem to overlook. In it the women of all parties may meet and discuss all public questions from their various standpoints; through it they may unite to take action on all kinds of nonpartisan and humanitarian measures.

The policy of the party was changed for two reasons: First, because of the fact that women will enroll in the political parties on May 18, after which they will naturally take a greater interest in politics; and, second, because there is a demand from the political parties, all of them—for our trained women to serve as political leaders and captains. We believe that women used to organization work should take these positions, yet we found our own women so loyal to the Woman Suffrage Party and so bound to it by affection that it was an ordeal for them to resign office in it to give their services elsewhere. We have, therefore, felt it our duty to give them perfect freedom to serve both the city party and the political party of their choice. We believe that women and men should work together in the parties for the good of the community, not that women should form a political party for themselves. Personally I do not believe in any kind of a woman's party. In view of all these facts we feel that we have done the right thing, the patriotic thing, and we changed our policy not because of pressure from outside groups of people, but because of conditions that developed within our own ranks.

MARY GARRETT H[ELM]
New York, April 6, 1918.

Would Follow Gorgas.

To the Editor of The New York Times:

"A Line Officer" writes in your issue of March 31 that he considers higher rank for the medical men in the United States Army unnecessary, and that it would be better if they were not a part of the United States Army at all. He suggests it be made an outside organization, like the Red Cross. What he has decided about the Ordnance, Quartermaster and Engineer Corps we have yet to learn. There's the fear, too, that he may take a scunner against the staff.

Possibly this "Line Officer" has not read his statistics carefully in the casualties today, which are heaviest among officers not of the line, but of the Medical Corps. The only two Victoria crosses with two bars have been won by medical officers, and this same unsoldierly corps has the distinction in our own United States of having the first Medal of Honor for gallantry in action awarded by the Congress to a surgeon of the Medical Corps; and to Leonard Wood as an assistant surgeon while commanding a detachment of Infantry.

As nearly every medical and surgical man of eminence has offered himself for the service, the Medical Corps will be more efficient than ever before, and since Gorgas has the rank to make himself heard, let us follow his counsels.

SISTER OF TWO LINE OFFICERS IN FRANCE.
Little Rock, Ark., April 3, 1918.

The Women to Serve Abroad.

To the Editor of The New York Times:

The ruling that no army wives shall be accepted for service abroad is probably the result of an effort to forestall an imaginary rush to France by hordes of loving women. It is, of course, a reflection not only on the women, but on their husbands, to believe that they have no common sense or patriotism, and that they would permit a spasm of family affection to hinder the carrying on of the war. The published articles which say that the presence of a wife in the same country depresses and worries a husband, while only "vivacious" unmarried women near the front contribute to sustain the morale of troops, are too inane to discuss. Almost all the women in the country today who can go abroad will be disqualified under this rule, and they are the ones who have most at stake, who would give themselves most wholeheartedly to the work to be done.

This is not a plea to be allowed to live in France in idleness. No sane person would choose the war zone for a residence now. To cross one must pass certain requirements and sign a contract for six months, which adequately protects the Government from inefficiency. It is only justice and wisdom to give every one the chance to compete for the privilege of service. Let those go who can serve best. Personal relationships should have no place in a crisis like this.

DOROTHY F.
Corpus Christi, Texas, April 1, 1918.

The No-Casualties Order.

To the Editor of The New York Times:

Another incomprehensible order has just been issued by our Government, that forbidding any publication of the casualties among our soldiers in France. General March's explanation for omitting the addresses of our men killed, wounded, or missing gave a degree of reasonableness to that order, but this latest dictum seems to be the height of folly. Are we who have given sons, brothers, our dearest and dearest, to be denied the right of a full and free knowledge of what is happening to them? The Government has undertaken to notify by telegraph the family or nearest friend of every soldier or sailor killed, wounded, or captured, but this will prove a well-nigh impossible task when our boys get into such heavy fighting as has taken place lately and thousands are up their precious lives in order that we at home may be saved.

W. A. BOONE, Jr.
Elizabeth, N. J., April 3, 1918.

IN PLAINS OF PICARDY.

In far-off plains of Picardy
Our Country's Flag is flying,
And Life and Death are battling there;
But no men there fears dying
So large a hope has set men free
From fear, in far-off Picardy!

To us, across the ocean deep,
A wondrous strain comes winging;
It is the song of lads who march
On to the conflict, singing—
Our lads, who so have longed to be
Where heroes strive, in Picardy!

Their strength is tried, their hearts so brave
Were fed on Freedom's glory;
"The coming of the Lord," they sing—
"Mine eyes have seen the glory!"
The glory all at last shall see,
Rise o'er the plains of Picardy.

O Union Jack! O Tricolor!
No more you grieve us, calling

THE GERMAN BOOK THE ENEMY.

A Preface to Beethoven an Example of German Propaganda at Its Worst.

To the Editor of The New York Times:

A writer in a Swiss paper, Maurice Kufferath, has some interesting things to say apropos of a well known piece of music, Beethoven's Sonata, which recently appeared in the collection called the "Universal Edition" of Leipsic. Paper, type, engraving, all is first class; the price is uncommonly low. There is a reason for that, as will be seen. A preface and commentary accompany the music; one of those copious commentaries "made in Germany," seventy pages of close text for twenty-four pages of music. Everything that has ever been written on the famous sonata has been reproduced in said commentary. As a piece of "documentation" it is most precious; but the author's considerations! They are simply "killing."

You open the book and the "Vorwort," or preface, is devoted not to Beethoven but to the "Great War" and you read this lucubration:

> This study of the sonata Op. 111 was written during the first year of the world war. In the supreme distress of this war, so criminally imposed upon the German people, Beethoven, with a few other great names, appeared to us as a truly tutelary and consoling spirit; as the most precious talisman of a nation whom the adverse powers, themselves so belated, have dared to insult by calling it barbarian.
>
> In this world war Beethoven has taken part in many a battle; he has won victories. Harder battles are preparing for the German people and those also Beethoven will help us to win.

After all, since God himself is the ally of Germany, why should not Beethoven be the auxiliary of Hindenburg, Mackensen, and Gallwitz?

"The German nation," we read further, "is the most capable in the world, more richly endowed with talents and faculties than even the Greeks and the Romans." The original text is worth quoting: "Die Deutsche Nation, die fähigste der Erde—the most capable on earth—mit Talenten und Fähigkeiten reicher als die Griechische und Römische ausgestattet."

He who signs this extravaganza is one Heinrich Schenker, probably some pedant illustrious in the land of "Kultur." It matters not; but what does matter is that this edition of his is subsidized and recommended by the Imperial and Royal Department of Public Instruction of Austria-Hungary. This means that both professors and pupils will study it, that it will find its way in conservatories of music, schools, and private homes not only in Germany and the rest of Europe, but in America and the rest of the world; for the "Universal Edition" has a very large circulation, and young people, too immature to do their own thinking, will accept as truth the wild statements of a German pedagogue simply because "magister dixit."

Twenty pages of the commentary are taken up with a scornful treatment of all commentators who, previous to Herr Schenker, had presumed to speak of the beauty of Beethoven's sonata. All they have written on the subject is nothing but worthless screed, "verkleckste Tintigkeit." The idea of "a certain Frenchmen, named Debussy, to whom, unfortunately, even in Germany, some grossly ignornant scribes of the press have given the title of the prince of musical progress," daring to speak of the simplicity and beauty of Beethoven's conclusion! No doubt the word "Frenchman" stirred up the bile of the Herr Professor, for he spits out his venom in these words: "A people devoid of all sincerity, of all intelligence, of all culture of life, on the whole the dullest of artists of life—der bornierteste Lebenskünstler."

Of course, the English, the Italians, the Russians, and the Americans all get it in turn. The love of sport has completely destroyed in the English all religious sense, all morals, all artistic taste, all scientific spirit; a people coarse, inhuman, lying, disgusting (!) It is true that there is Shakespeare, and Carlyle, and Byron, and a few others, but that means nothing; for just as any malefactor may have a fine thought now and then, or occasionally give birth to a sound and vigorous child, so it happened that England occasionally produced a great mind. But "nevertheless England remains the great criminal among nations."

The Italian is "a bandit and a braggart," perfidious, whose motto is the "sacro egoismo" of brigands, without their chivalrous character.

The Russian is a "beast" who takes for kindness of heart (Herzensguete) a weeping sentimentality caused by the abuse of alcohol. Moreover, the Russian nation is afflicted with a voracious annexationist appetite.

Now we come to the Americans upon whom this mad Teuton pours out the vials of his malignant spits: The Americans are "a rabble of shopkeepers, without culture, (ungesiblidetes Krackmerpack,) whose dull brains are exercised only over the coarsest buffoonery; their country, so wrongly called the land of 'unlimited possibilities,' is, on the contrary, the land of the 'most restricted possibilities,' the country where the very lowest commercialism is the exclusive rule and therefore where the most profound lack of culture (tiefste Unbildung) is to be found; a lack of culture which results in impersonality, irreligion, laziness, and that want of logic of which Wilson, Eliot, and others have given so many proofs; a country where God is sacrilegiously invoked in favor of the most vulgar commercial enterprises; where ostentatious buildings are erected to vain ideas, but where, in reality, one hears but empty words pilfered from some of the heroes of humanity; in short, a country where ideas of 'culture' and 'humanity' are as far from their true meaning as whisky is far from the nectar of the Olympian gods(?)"

This eructation, let it be noticed, was penned before the United States had declared war against Germany, and it was inspired in the learned pedagogue by the torpedoing of the Lusitania, which he calls "a legitimate slap upon the cheek of the Yankee."

Now for the conclusion:

> German genius must lay bare in their incapacity and baseness the nations, whatever may be the labels they assume, whatever the orgies of lying, hypocrisy, slander, and cruelty in which they may again indulge; German genius must chastise their self-conceit and finally cleanse them to make them worthy of culture.

All this wild ranting apropos of Beethoven's sonata. "The man is crazy," the reader will say, or, with a contemptuous shrug of the shoulders, he will ejaculate "What a ——r fool!" and dismiss the whole thing from his mind. Now that is precisely what he must not do. Far too long have we played the game of the ostrich that hides its head in the sand. Years before the appearance of this choice production from the pen of Herr Schenker we have seen alarming symptoms of the mental disease with which the whole German nation is gangrened, but we paid no heed to them. Is a catastrophe necessary to open the eyes of the American public? The writer wants to impress upon his readers the danger that lurks, like a snake in the grass, in the German book. This is but one more instance of the prostitution of art in the service of rapine and murder; of the prostitution of letters and sciences in this same service we have had innumerable examples; and once more it demonstrates that from top to bottom of the social scale the whole German people are contaminated with the mad lust for power. This is most alarming for the rest of the world, for we know that the epidemic has already made too many victims among the "intellectuals" of other countries. The German book is the most active agent in spreading the disease. For over fifty years it has been the vehicle of German sophistry. The German book is responsible for the lowering of the moral level of humanity. Any book whatsoever, from the innocent-looking school book to the pretentious treatise on philosophy, from the children's picture book to the music score—anything, in short, that comes to us from a German printing press—is open to suspicion. The German microbe is hiding somewhere between its covers. Who would have dreamed of discovering it in a piece of music?

The plague is with us here in America, in our circulating libraries, schools, and colleges, and it behooves us to use strong prophylactic means to guard against its ravages. Committees composed not only of competent men, but of loyal Americans, should carefully examine all German books before allowing them to be placed in the hands of children and young people. The German book, voilà l'ennemi!

R. L. S.
New Haven, April 5, 1918.

ART NOTES.

A Loan Exhibition of Eighteenth Century French Prints.

A private view was held yesterday of an exceptionally fine loan collection of eighteenth century French prints at the Gallery of the French Institute in the United States, following the luncheon given by the institute to M. André Tardieu to commemorate the first anniversary of the entry of the United States into the war.

The prints include rare plates and very rare states in the finest possible impressions, as fresh as flowers with the dew on them. A particularly lovely group is that of the Fragonards, owned by Mr. Morgan and derived from the collection of the artist's sister-in-law and pupil, Mlle. Gérard. That gentle idyl of rural domesticity, "La bonne Mère," is seen in three states. "L'Amour" and "La Folie" are in proof and first state, respectively, with such enchanting veils of color as fill the harming prints with light suppressed atmosphere. The same pair in other states is lent by Mrs. Bertron and affords an invaluable opportunity to students of prints to discriminate points of resemblance and difference.

Other rare items are the "Almanac Nationals," by Janinet, lent by a member of the institute; a couple of Roman subjects by the same master from Hubert Robert's stately originals, lent by Miss Gould, and three magnificent prints lent by Mrs. Joseph Duveen, "La Rose" and "La Main," by Debucourt, the greatest of the colorists, surpassing himself in these films of rose and blue cast over the dainty framework of the design, and "L'Oiseau ranimée," also by Debucourt, of a not less delicate grace in treatment.

The fine prints are far too numerous to be given their due in a brief notice, but a visit to the exhibition, which is free to the public until April 20, will emphasize the prevailing impression of the perfection of French craftsmanship and of the sensitiveness to beauty of the great French race.

The collection has been assembled by Miss Margaret B. Gould, curator of prints are lent by Mrs. Samuel Bertron, Mrs. George Blumenthal, Mr. J. Pierpont Morgan, Mrs. John Woodruff Simpson, Mr. Thomas Thorne, Mrs. Joseph Duveen, Miss Gould, Mrs. Henry Moffat, Mrs. Lewis Rutherford Morris, and other private owners. A number also are drawn from the collections of the Museum of French Art.

Period Art in Furnishings.

An interesting collection of period furniture and textiles, Tudor, Elizabethan, Chippendale, Adam, &c., is on view at the Clarke Art Rooms, having been consigned for sale by auction in settlement of a partnership account by Charles of London. The particular attraction of such a collection is the color, the depth and bloom of which cannot be imitated or rivaled in modern work. In the fine old tapestry panels with their muffled blues and greens, yellows and browns; in the gay floral needlework subdued by time to the tenderest harmonies, in the black shadows of oak cupboards and tables, the dark crimson of mahogany, the tarnished gilt of mirror frames, and the stained ivory of Adam mantels, there is rest for the eyes. The present collection contains many fine pieces characteristic in form and rich in this special grace of color, by no means of the "everyday" character that is apt to dominate the auction rooms on the occasion of furniture exhibitions.

Free Drawing Instruction.

The Lenox Art Academy, 146 East 115th Street, announces the entire reopening of all departments, morning and evening sessions, with special classes for children. Summer session will open April 22. Applicants will be accepted daily from 1 to 8 P. M. Free instruction is offered in fashion drawing, illustrating, cartooning, drawing, and painting from life and still life, interior decorating, scenery painting, and architectural drawing.

Exhibition of Strang Etchings Extended.

The exhibition of etchings by William Strang, in the print gallery of the New York Public Library, which was to close on March 31, has been extended to the

5,000,000 GARMENTS FOR MEN IN SERVICE

All These Have Been Made by Workers for the American Red Cross.

SEEK EMERGENCY NURSES

German Drive Adds to Burden of New York Committee of Fatherless Children in France.

The American Red Cross in its April bulletin prints a report which shows that up to Feb. 1, this year, the Red Cross has supplied 3,431,067 sweaters, mufflers, wristlets, helmets and socks to the soldiers and sailors of the United States. Of this total 1,139,469 articles were delivered to the fighting services in January of this year. While official figures are not yet available it is considered certain that the total, with February and March added, will be in excess of 5,000,000 garments, all of them made by members and workers of the American Red Cross.

The same bulletin includes a report of the distribution of 5,000,000 francs among the French departments for the relief of those soldier families which have suffered most as a result of the war. Among those who have officially thanked the Red Cross for aiding these families are General Petain, the Governors of the various departments, and scores of French Government officials in Paris.

With the object of providing nurses for the town and country nursing service of the Red Cross the War Council of the American Red Cross has appropriated $25,000 as a fund to be administered by the Henry Street Settlement of New York, for the education of student nurses. Assistance in supporting the work of the settlement in the training of nurses for public health service was requested of the Red Cross by Miss Lillian D. Wald, head resident of the settlement.

In return for the assistance that has been provided it is agreed that among the pupils trained a certain number shall enter the Town and Country Nursing Service of the Red Cross each year.

Nurses for Emergency Needed.

The American Red Cross is planning to organize the nurses who, for one reason or another, are ineligible for active military duty, into a corps which can respond to emergency demands in this country. They will be known as Home Defense Nurses. Miss Jane A. Delano, director of the Red Cross Department of Nursing in Washington, is undertaking this special enrollment work now. The Home Defense Nurses, she explains, will be called on for non-military duty, and she is inviting all graduate nurses to join her in building up this organization. It is Miss Delano's idea that her plan will provide a "second line of defense" so far as safeguarding the public health is concerned.

"We need all the assistance we can get in order to meet the emergencies that are likely to arise," Miss Delano declares. "It is our duty to safeguard the public health by preparing this second line of defense. We all realize that in every community there are women ineligible for military duty who still want to help. I feel confident that there are thousands of graduate nurses throughout the country who will respond willingly to their country's call for help. We need them for all cases of emergency, including local disasters. We can use them in all forms of visiting and instructive nursing, institutional work, and as instructors in elementary hygiene and the home care of the sick.

"To organize them for these purposes a special enrollment for such nurses has been authorized by the American Red Cross to be known as the Home Defense Nurses. An applicant must have a diploma from an accredited school of nursing in the State from which she was graduated, and be a member of the American Red Cross and able to render some regular service.

Must Be Red Cross Members.

"If not a member of the Red Cross she must join the nearest chapter or branch and then present evidence of her membership along with her application to the Home Defense Nurses. On being properly enrolled she will receive a membership badge with a bar bearing the title, "Home Defense Nurse." The Home Defense Nurse will wear a uniform, that of the regular graduate nurse for indoor or outdoor service, or a special apron to be designed later. At the Division Bureau of Nursing, where she makes her application, records and files will afford information and channels through which such nurses will be assigned to service.

"I do want to impress upon the public the necessity of holding up the hands of our Red Cross nurses by supplying them with work up to the time they are called. Some among those called for military duty have been discriminated against by persons who have refused to take a Red Cross nurse on a private case for fear they might be inconvenienced by making a change while the case was in progress. So long as the nurses are willing to give themselves for the cause, we can do no more than assist them in every possible way."

The New York County Chapter of the Red Cross, 389 Fifth Avenue, has acknowledged these new donations of $100 or more to its war funds:

Parera Children's Fair $485	St. Nicholas Society, N. Y.....$300
Mischa Elman Concert 2,125	Julius Goldman... 250

The model workroom of the Red Cross, in its new quarters at 20 East Thirty-eighth Street, is making a fine record, particularly so far as surgical dressings are concerned. The workroom turned out 468,000 surgical dressings last month. During the previous month its record was 132,706 dressings. In its new quarters it has been able to increase its output by over 300,000.

Armenian and Syrian Relief.

New contributions acknowledged by Cleveland H. Dodge, Treasurer of the American Committee for Armenian and Syrian Relief, the office of which committee is at 1 Madison Avenue, amount to more than $310,000. The fund is now approaching in money collected, since organization, the $10,000,000 total.

In acknowledgment of an appropriation of $250,000 for relief work in Persia, the representatives of the committee at Teheran, Persia, have cabled as follows to the committee in New York:

Thanks for generous remittances. Appalling distress continues. Hundreds are dying. We are feeding about 20,000 in Teheran, and work has extended to Meshed, Ramadan, Kasvin, Kermanshah, and Sultanabad. Will probably need additional funds later. Will advise when needed.

The committee has also received word that a remittance of $11,200 for relief in Palestine has been received by the representative of the committee at Jerusalem. For the support of Armenian student refugees in Switzerland $10,000 has been cabled to Geneva.

Subscriptions of $100 or more acknowledged by Mr. Dodge follow:

Toledo Com....$15,000	Miss H. E. Foley.$500
Sunday Schools.12,301	A. E. Lang.........100
Los Angeles A. & S. Com..........8,000	First Ch. of Christ, Glastonb'y, Conn.177
Decatur County, Ind., Com.......1,000	Village of Chardon, Ohio 164
Butler, Penn., Com1,000	Mrs. J. W. Harris.100
Anonymous, New York City......2,500	Coll., Youngstown, Ohio 276
J. Walters.......12,000	C. A. Smith......509
Caroline Machlem1,200	J. V. E. Dorr...... 200
Cleveland Com...1,000	First Pres. Church, Greenville, Penn.100
C. E. Hassig.......100	Coll., Johnston, S. C. 212
Miss C. P. McGowan 100	Coll., Staunton, Va.332
L. B. Ray..........100	Two Ladies, Warsaw, Ill..........210
Rebecca Walters...200	Miss A. P. Brooks.100
R. Taggart.........100	Gen. Miss. Board, F. M. Ch., Chicago.500
Miss L. L. Hunter.100	Bradentown Pres. Ch., Fla..........168
Basin, Wyo., Citizens 276	J. D. Prothro.......100
A. J. Groolenbois.100	Mrs. G. Woodward.300
J. A. Brown........100	W. S. Stearns......100
O. Hockmeyer......100	Mrs. H. J. Brown.250
Louisville A. & S. Com............200	W. C. T. U., Cedarville, Ohio.....232
W. G. Wilcox......250	Union Baptist Ch., Moosup, Conn.....128
Fall River A. & S. Com............400	Wadleigh High Sh.168
Am. Friends Service Com.........912	Children's T. B. Fund, Boston....320
Com. of Mercy....461	Hope Ref. Church, Holland, Mich....120
Mrs. W. W. Tompkins 250	Emily M. Ely.....100
Miss Ellen Gordon.100	W. C. Hamilton....100
Coll., Lebanon, Ind.310	A. Meyer...........100
Mrs. T. L. Purdy..100	Mrs. J. C. Rea......100
Mrs. L. C. Walker.100	St. Vitus Church, Touhy, Neb........161
Englewood Pres. Church, N. J. ..500	W. Sayer............100
Rev. C. H. Brunner226	Anonymous 100
Mrs. J. M. Sherman 200	Com., Schenectady.518
First Pres. Church, Denison, Iowa...200	First Cong. Church, Primghar, Iowa..271
Tabernacle Pres. Ch., Pittsburgh..100	A. & S. Com., Bethlehem, Penn.....100
W. H. Nichols....500	Dr. A. G. Hejinian.200
G. L. Hallman.....100	Miscellaneous .267,500
Miss N. B. Kimber.100	
P. R. Pyne.........100	
First Baptist S. S., Lancaster, S. C..100	

National Allied Relief.

The National Allied Relief Committee, Inc., 360 Madison Avenue, of which James A. Blair, Jr., is the Treasurer, acknowledges new contributions amounting to $5,701. The above includes donations to Le Bien Etre du Blessé, of which Mrs. Gertrude Atherton is the President, and for the fund of the American Committee for the Relief of Belgian Prisoners in Germany. These committees are affiliated with the National Allied Relief Committee. The fund of the committee now amounts to more than $1,200,000. Contributions of $100 or more follow:

Mrs. Lyman Ware$1,000	Maud W. Barton.$100
Miscellaneous ...3,446	Mrs. C. R. Ludington 180
A friend...........100	J. Fetter...........100
G. S. Hall.........125	F. Woodman........100
H. D. Woods......250	H. A. Monfort....100
J. H. Barr.......200	

Polish Victims Fund.

The Polish Victims Relief Fund, 33 West Forty-second Street, has collected a fund which now amounts to more than $965,000. Recent contributions totaled $4,303. Gifts of $100 or more follow:

S. New Bedford, Mass., Com.....$925	D. Jameson $100
Polish L. Soc., Minto, S. Dak..113	Mrs. E. S. Nisbet.100
Mrs. H. L. Wayland 100	St. Stanislaus Ch., Utica 100
	Various 545

Secours National Fund.

The Secours National Fund for the relief of the women and children of France, subscriptions to which should be addressed to Mrs. Whitney Warren, 16 East Forty-seventh Street, has collected to date a fund which totals $423,001. Recent donations included $2,000 from an anonymous contributor and $2,000 from the National Allied Relief Committee.

Duryea War Relief.

The Duryea War Relief, (Secours Duryea,) of which Mrs. Nina Larrey Duryea is the President, and Lieut. Col. Charles Elliot Warren, President of the Lincoln National Bank, the Treasurer, acknowledges recent contributions which amount to $2,510. The office and workroom of the Secours Duryea is at 9 East Thirtieth Street. Gifts of $100 or more follow:

Mrs. G. F. Baker, Jr. $1,000	Mrs. C. B. Jones.$100
R. H. Smith.......500	Mrs. H. L. Wade.100
	Various 810

Serbian Aid Fund.

The Serbian Aid Fund, formerly the Serbian Hospitals Fund, 1 Madison Avenue, of which Mme. Slavko Grouitch is the director and Otto T. Bannard the Treasurer, has collected to date $127,000. Recent gifts amounted to $1,976. Those of $100 or over follow:

Hero Land Com.$1,326	E. S. Richmond..$250
Lillian R. Richmond. 300	A. Wilcox.........100

Vacation War Relief.

The Vacation War Relief Committee, 28 West Twenty-third Street, of which Miss Anne Morgan is the Chairman and Miss Gertrude Robinson Smith is the Treasurer, has collected to date $608,746. Recent donations amounted to $5,049.

French Heroes Memorial.

The French Heroes Lafayette Memorial Fund, Inc., subscriptions to which should be addressed to James A. Blair, Jr., the Treasurer, 360 Madison Avenue, has received new donations amounting to $4,514. Those of $100 or over follow:

Miscellaneous ..$3,864	Mrs. J. B. Itaggin$100
J. H. Forbes T. & C. Co.............100	F. C. Olds..........100
H. S. Hunnewell.100	Mrs. H. B. Henderson 100
W. W. Tompkins..150	Mrs. F. D. Hitch.100
J. H. Barr.......100	J. A. Mitchell....100
J. H. Dula 100	Le Roy Soper....100

Surgical Dressings Committee.

The New York Surgical Dressings Committee, 681 Fifth Avenue, of which Mrs. Edward R. Hewitt is the Chairman and Alexander S. Webb the Treasurer, has shipped in the past month 142,500 surgical dressings and 300 pounds of ether to the allied hospitals in Europe. Recent cash gifts to the committee amounted to $29.

American Girls Aid.

The American Girls Aid for the collection of clothing for the victims of the war in France, 293 Fifth Avenue, of which Mrs. Gladys Hollingsworth Attwood is the Chairman and A. Seton Post, Jr., the Treasurer, has collected a fund which totals $120,340. Recent gifts amounted to $950. To date the Aid has shipped 10,300 cases of hospital and other relief supplies to France. In addition to its other work the committee supports 325 French war orphans.

Charite Maternelle.

The American Fund of the Charite Maternelle de Paris, of which Mrs. Elizabeth Rutherford Stuyvesant is the Treasurer, reports new donations amounting to $30. Subscriptions should be addressed to Mrs. Stuyvesant at 32 Liberty Street.

Stage Women's War Relief.

The Stage Women's War Relief, 366 Fifth Avenue, of which Miss Rachael Crothers is the President, and Mrs. Shelley Hull the Treasurer, announces the shipment of ten cases of relief supplies to France. These cases contained 9,378 surgical dressings, 745 hospital garments, and 3,173 garments for babies and children. The committee is now operating a canteen for soldiers and sailors at 17 West Thirty-seventh Street.

The Lafayette Fund.

The Lafayette Fund, which provides comfort kits, costing $2 each, for the soldiers fighting in the trenches of France, has colected to date more than $260,500. Recent donations to the fund amounted to $1,217. Francis Roche, the Vanderbilt Hotel, is Treasurer of the Lafayette Fund. Gifts of $100, or more, follow:

H. D. Sharpe....$250	W. B. Schiller...$100
W. Gammell.......100	Various 787

Fatherless of France.

The New York Committee of the Fatherless Children of France, of which Miss Luisita Leland, 563 Park Avenue, is Chairman, and Alexander J. Hemphill, 140 Broadway, the Treasurer, has collected to date over $367,313. The number of orphans keeps ever increasing, with each new offensive, and the call for aid and sympathy from mothers and children grows ever more pathetic. Quite apart from the money sent, the knowledge that there is some one in America caring for their welfare and interested in them personally, acts like a tonic and gives courage to many a tired widow, at her wits' end to feed her little ones. It costs only $36.50 a year to support one child, and its name and address is given to its benefactor. Donations of over $100, received last week, follow:

Anonymous $100	Mrs. and the Misses Pitou $100
Chicago Opera Co..617	Business Offices...110
Wm. Scheide and Lt. Col. Shoeffel.100	Three D. A. R. Chapters 109
Mrs. G. Bliss and Mrs. R. Hitch..230	Clubs and Guilds..123
"Dorothy Dix" and Mrs. Connor.......109	Schools & Colleges.118
Mrs. and Miss Allen and A. Bain.....109	Leagues............110
	Sister Mary Adelaide.........146
	Various 1,097

American Students' Committee.

The American Students' Committee of the Ecole des Beaux-Arts, which is devoted to the immediate relief of the students of the Ecole des Beaux-Arts, and Julian's Academy, who are serving their country at the front, and their families, has collected to date more than $46,811. The fund provides as well, comfort kits consisting of sweaters, mufflers, socks, tobacco, &c., for the soldiers. Last week's receipts amounted to $320.

Subscriptions should be sent to Henry R. Sedgwick, Treasurer, 107 East Thirty-seventh Street, New York.

American Jewish Relief.

The American Jewish Relief Committee, 20 Exchange Place, of which Louis Marshall is the Chairman, and Arthur Lehman the Treasurer, acknowledges the following subscriptions to the $10,000,000 fund this committee is raising for the relief of Jewish sufferers in the war zones of Europe.

Des Moines, Com$2,400	Connellsvi'e, Penn., Com $250
Baltimore, Com..1,000	Texarkana, Com...192
Owensboro, Ky., Com 915	Niagara Falls, Com190
Muncie, Com.....514	L. Goldsmith.......150
Cong., Beaumont, Texas 500	C. of J. W. Denver.100
Manchester, N. H., Com 400	Chevra B'nai Lesis.100
	I. J. Bernheim....100

British Canadian Fund.

The British Canadian Patriotic Fund which is affiliated with the British and Canadian Recruiting Mission to the United States, has opened new offices in the Candler Building, 220-224 West Forty-second Street. Distributions of funds for the relief of the wives and other dependents of enlisted men will be directed from the new office. Miss Eleanor Hines is in charge.

Emergency Italian Relief.

The Emergency Italian Relief Committee, of which Mrs. Mary Hatch Willard is Chairman, with headquarters at 16 West Thirty-ninth Street, receives worn clothing for men, women, and children. The need in Italy becomes daily more acute, owing to the great number of refugees still moving to the South.

The committee received ten cases of clothing from Mme. Boill, New Haven, one from "France and Her Allies," Hartford, Conn., and $110 in cash, last week.

Training French Maimed.

The American Committee for Training in Suitable Trades the Maimed Soldiers of France, subscriptions to which should be addressed to Mrs. Edmund L. Baylies, the Treasurer, room 134 the Hotel Biltmore, has collected to date $387,365. Recent subscriptions amounted to $1,807. Those of $100 or over follow:

Mrs Trombly....$1,000	Anonymous $100
Mrs. W. C. Osborn.500	Various 207

Food-for-France Fund.

The Food-for-France Fund, 10 East Fifty-eighth Street, of which Miss Carith Spences is the Chairman and Alexander J. Hemphill the Treasurer, has issued the following statement, which explains how the committee provides nourishing foods for the military hospitals in France and also for the destitute civilian population:

Shipments made by the fund are sent by the French Mail steamers, through the courtesy of the French Government. When they reach Bordeaux a special deputy of the Service de Sante comes down to pick out cases bearing the fund's mark and to hurry them on up to Paris, where, at the Entrepot des Dons (Bureau of Gifts) they are stored in our own barracks, stock taken, and properly entered on the records.

The Entrepot des Dons is a group of barracks which is put by the Service de Sante of the French Government to be at the disposal of the committees independent of the Red Cross which are sending supplies solely for the French. In our barracks, which is under lock and key, there are various kinds of supplies, neatly arranged in rows—sugar, milk, macaroni, chocolate, &c., and in one corner is a desk, where Mrs. Herbert R. Eldridge, who accompanied Miss Spencer to Paris, remains to handle the incoming and outgoing of our wares.

The requests come in and are filled in the following way. Captain Besnier is in charge of the Entrepot des Dons, and whenever any one of the thousands of military hospitals in France needs something outside of its meagre military allowance, the statement comes into him on an official blank prepared for that purpose. When these requests are for food they are passed over to our committee, and we indicate in the margin just what we will give in response to each request. This is, of course, dependent on the amount of stock we have on hand. French soldiers then make up the shipment and send it off on the Government automobiles. A letter on our paper is mailed, together with an officially stamped list of articles shipped to the Medecin Chef, telling him it is a gift from the Food-for-France Fund. His letter of acknowledgement is kept on file in Paris. Copies of some of the most interesting ones will be sent to the committee in New York for circulation in this country.

Miss Spencer traveled pretty well all over the western front, just behind the lines, visiting the American troops at headquarters, the camps, and even went up to the front. She also went into three French army zones where, thanks to the courtesy of their respective Generals, she was able to see the French soldier, well and sick. This French soldier is a wonderful creature; the strain on him has been ceaseless since the beginning, yet he carries on with fineness of spirit that inspires us and makes us feel that nothing we can do for him is too much. He has so little compared to the English or American soldier. We have so much. A little of our plenty, that we will scarcely ever miss, will mean tremendous comfort to him at a time when he has suffered for us as much as for his own flag.

Red Cross February Report.

The American Red Cross, during the month of February, supplied 475,000 meals to the fighting men of France from eleven canteens on lines of communication. In the same period the Department of Military Affairs of the Red Cross from its fourteen rolling canteens at the front supplied 439,000 drinks to soldiers at the front.

Major James H. Perkins, American Red Cross Commissioner to Europe, in a report made to headquarters at Washington, says that 1,010 cases, each containing 122 cartons of tobacco and cigarettes, were distributed to United States soldiers. Pershing's men also received from the Red Cross Bureau of Donations to Hospitals 199,600 flannel pajamas, 146,000 muslin pajamas, 22,500 handkerchiefs, 13,000 socks and 5,100 shirts.

During February three rest stations on the line of communication and one emergency canteen were opened for service. At these places soldiers who are on leave are supplied with food by Red Cross women workers who have hot coffee and chocolate ready at all hours of the day or night. Each station is feeding about 600 men a day.

Other items of comfort distributed by the Military Supply Service of the Red Cross to soldiers during February include 5,580 pairs of socks, 3,316 sweaters, 1,560 ponchos, 6,000 pairs of gloves, 1,110 mufflers and 13,050 comfort bags. In addition 3,000 novels, 11,500 magazines, and 24,000 newspapers were distributed to camps and base hospitals. At one of the large aviation camps the Red Cross furnished a band with a complete set of musical instruments. At a point near the coast Major Perkins reports a hospital was opened for men of the navy. He has also arranged for the housing of convalescent officers and nurses on the Riviera.

That the soldiers will be kept abreast of the latest musical hits from home, fifty-seven phonographs and five pianos have been installed at new rest rooms at hospitals and camps.

Farms and truck gardens near seven base hospitals have been leased to be worked by convalescent soldiers and the vegetables will be given to the hospitals.

To 1,465 hospitals throughout France the American Red Cross through the Hospital Supply Service has sent 257,864 articles weighing 234,722 pounds. During February also the metropolitan canteens of the Red Cross supplied food and drink to 440,000 men.

Aid for Italian Refugees.

The American Committee in Aid of the Italian Refugees and Soldiers Crippled in War, which co-operates with the Lombardo Committee of Milan, acknowledges contributions to its fund amounting to $5,588. Countess Dolores Macchi di Cellere, wife of the Italian Ambassador at Washington, is the honorary and Mrs. Henry J. Burchell of this city the active Chairman of the American Committee. The Treasurer of the committee is Alessandro Oldrini, to whom subscriptions should be addressed care of the Guaranty Trust Company, 513 Fifth Avenue. The donations of $100 or more follow:

Mrs. V. Everit Macy $1,000	Mrs. J. H. Hammond $250
Mrs. W. G. Ladd.500	James Burchell.....250
Mrs. E. H. Hooker.500	Mr. and Mrs. H. J. Burchell 200
Mrs. F. Newton...494	Mrs. G. H. Church.100
Mr. and Mrs. A. Mitchell 300	Mrs. Andrew Carnegie 100
Miss Agnes Carpenter 300	Miss F. S. Sullivan.100

Among the members of the American Committee of this fund are Mrs. Theodore M. Taft, Mrs. Charles Stewart Smith, Mrs. Arthur H. Scribner, William Dean Howells, Thomas Hastings, Frank Hunter Potter, Mrs. John Hudson Bennett, Mrs. John Henry Hammond, Mrs. Howard Mansfield, Mrs. Elon H. Hooker, Mrs. Bertram Goodhue, and Mr. and Mrs. John Ames Mitchell.

The committee announces that owing to the recent heavy fighting on the Italian front there is an urgent need of money for new hospitals, trade schools, artificial limbs, and for material of all sorts. There are now 1,500,000 refugees from the invaded districts, mostly old men, women, and children, who are in need of food, shelter, and clothing.

A Fund for a Needy Family.

"He was a good man" is the tribute that employers and friends paid to Joe P. A few hours of blindness and a pain in his heart was all the warning that the man had before his sudden death. Mrs. P. is very delicate, and the shock of her husband's death made her condition even worse. Her pathetic helplessness in planning for the future, the well-trained children, and the comfortable home testified to the protection and care Joe P. had given his family. The burden of support and responsibility seemed to fall on the 14-year-old Rosie, and when the Charity Organization Society heard of the family the child was preparing to go to work and do her level best to take her father's place. The mother was also attempting to earn what she could at the very poorly paid work of making artificial flowers. Like her father, Rosie seemed to have every one's good will. She is earnest and eager to help her family or a neighbor in distress. To give the child a chance to finish her education and learn a trade, and to prevent delicate Mrs. P. from breaking down, the society appeals for a special fund of $280 to supply their necessities. Gifts should be sent to the office of the society at 105 East Twenty-second Street. Prompt acknowledgments will be mailed.

They Need $5 a Week.

Mrs. B., a widow in South Brooklyn, is suffering from acute heart trouble. Her husband was not a citizen so she is ineligible for a widow's pension. Since his death, two years ago, she has worked hard to support her four children, but now the doctor says she must stop if her life is not to be cut short. The eldest girl, aged 15, has just started to work, but her earnings are not sufficient to meet expenses. The Brooklyn Bureau of Charities wishes to keep this good home together and plans to supplement the family's income by $5 a week for food and other living expenses. Large or small contributions toward a fund of $250 for this purpose may be mailed to the bureau at 69 Schermerhorn Street, marked "For 9362 T."

Widowed Mothers' Fund.

A widow with three children is trying to manage without charitable aid. She works at white goods, and her eldest daughter, though afflicted with chronic St. Vitus's dance and in generally weak health, also works in a shop, unless she is too sick to go to the factory. Between them they earn barely enough for food and clothing, and are not able to pay their rent of $10 per month without depriving themselves of other necessaries. Friends who have noticed their hard struggle have asked the Widowed Mothers' Fund Association, 192 Bowery, to assist them with the rent. The appeal merits response, and any one wishing to contribute toward a fund for improving the condition of the family may address Mrs. Henry Zuckerman, 52 Broadway, or the rooms of the association.

TELLS OUR DUTY IN WAR.

Medical Officer Says All Should Restrict Use of Meat and Fats.

A New York medical officer, writing to a friend from a base hospital in France, says:

"As in the other places we have passed through here, and no doubt through the warring countries of Europe, one sees no men of military age except in uniform. These countries have but one occupation now—war!

"The Allies realize what they are up against, and they are looking to Uncle Sam for help—help with food, men, ships. Those who are staying comfortably at home are not helping unless they restrict to a reasonable minimum their consumption of meat, butter, and fats and dig down deep into their pockets to support all the philanthropic activities that the war has made necessary. Indeed, I think the time is not very far away when the people of the United States will be rationed, i. e., restricted to certain amounts of foods, in order that enough of these may be sent to the allied and neutral countries."

Special Notice

Mr. Samuel W. Goldberg begs to announce that he has this day severed his connection with The American Jewish Chronicle and has resigned his position as Advertising Manager.
—April 5, 1918.

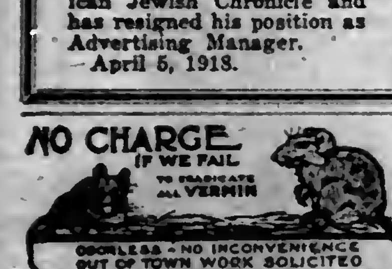

A new Estey piano WILL BE GIVEN WITHOUT CHARGE, for the oldest piano within a radius of twenty-five miles of Greater New York.

WE ARE TAKING A CENSUS of pianos in Greater New York and vicinity. We wish to secure for our files, the name, number and approximate date of purchase of every piano, whether square, upright, grand or player-piano, owned within a radius of 25 miles of this city.

For business reasons, we especially wish to secure the above information pertaining to OLD pianos: That is to say, of pianos which have been in use for more than 15 years. To assist us in securing this information, we will give in exchange, if the owner wishes, a NEW ESTEY PIANO, Style Two, absolutely without any charge whatsoever, for the oldest piano, of any name or make, reported to us by the owner during this census.

All you need to do is to fill in the attached coupon, tear it out and mail to us AT ONCE! This census closes Saturday, April 27th, and the name of the oldest piano thus secured will be published in this paper, and the instrument placed on view in our warerooms.

ESTEY COMPANY

Twelve West Forty-fifth Street

NEAR FIFTH AVENUE

Tear this out and mail AT ONCE

Estey Company,
No. 12 West 45th Street, New York City.

Name ....
No. ....Street..........
City ....State ....
The name of my piano is..........
The style of my piano is

Square
Upright
Grand
Player

(Place check opposite the style of your piano)
The number of my piano is..........
My piano was purchased in..........
(Give the approximate year of purchase)

If an upright or player-piano, the number of your instrument can be found on the metal plate, by lifting the top lid. If a Grand, the number can be found on the metal plate or stamped in the sounding board, under the plate. If a square, the number can usually be found on the inside of the piano, either stamped on the metal plate or on the sounding board.

ADVERTISEMENT. ADVERTISEMENT. ADVERTISEMENT.

The Rational Means of Preventing Premature Breakdown

From maturity to old age, death is caused chiefly by the breaking-down or wearing out of the vital organs. Heart disease, apoplexy, paralysis, Bright's disease—these are the most deadly, the most feared, enemies of middle life and old age.

Unfortunately, the death rate from diseases of the heart, blood vessels, and kidneys has markedly increased in this country in the past thirty years. The annual loss among men and women in the very prime of life reaches the startling total of 130,000!

And the crime of it is—the terrible crime of it—that most of these deaths are premature. Fully 50 per cent. of them could be postponed for many years by early warning and guidance.

What is there about our American way of living that makes life so hazardous after forty-five?

In the earlier periods of life, tremendous gains in vitality have been made in the past quarter century. Trench after trench has been taken from such malignant enemies of childhood and youth as diphtheria, diarrhœal diseases, typhoid fever, tuberculosis, and even pneumonia—long a stubborn fighter.

The lines of these foes have been steadily pushed backward and ultimate control and victory is being drawn nearer and nearer every day.

If the death-rate in the earlier periods of life can be reduced to such an encouraging degree, it follows as surely as the night the day that the death rate over 45 can also be reduced—provided only that the same principles of disease prevention are put into effect.

The fact that so many men and women arrive at middle age without being aware of the degenerative changes which are going on within them is a serious factor in dealing with the problem.

There are literally thousands of men and women who go about with an exalted sense of well-being, well-groomed and apparently healthy, yet all the time some unsuspected disease is making headway inside. These people experience no pain, and although they tire easily, they attribute that fact to the passing of the exuberance of youth.

It may be long before the unsound tooth makes its condition felt. The decay must finally penetrate to the nerve. It is so with degenerative changes. When the pain does come it is more than a warning. It is a sign that serious damage has already been done.

The most important step in protecting against degenerative diseases is to have a thorough physical examination at least once a year, so that you will know exactly where you stand in regard to health or disease and so that you can regulate your life in accordance with your condition or take steps to remedy the trouble before it is too late.

Are Men Less Worthy Than Machines?

Go into any successful and well-ordered factory and note how carefully they watch over the machinery. Hardly a week or month goes by but that it is inspected or examined. Weakening is anticipated—sudden collapse is made impossible.

Before any single part has a chance to wear out and scrap the whole mechanism, it is repaired or relieved of strain. Nothing is left to chance or lack of understanding. The result is that ten years hence each machine will be fully 90 per cent. to 95 per cent. as efficient as it is to-day.

But what of the men who own the factory or the employes who operate it? Will they wear out before their time? In 1928, will they be physically and mentally ready for the scrap heap? Are they less worthy than machines—less worthy of care?

Take yourself, for example. Do you really understand the workings of the most marvelous machine in all the world—the human body?

Asked to-day the very simplest questions about personal hygiene and the relative values of food, could you answer them intelligently?

Even as infrequently as once a year (and this is the big thing) do you take your body to some Human Service Station and have it examined by experts?

Won't you some day have to pay for this neglect—in wasted years—in suffering—in reduced efficiency?

Fully fifty out of every hundred people in groups of supposedly healthy working people examined by the Life Extension Institute were actually in need of medical attention. From 5 to 10 per cent. were affected by serious advanced diseases of which they were not aware. Ninety per cent. of those impaired cases were not aware of impairment.

Almost Every Disease Can Be Prevented or Deferred

Disease does not develop over night. Like everything else it has its beginnings—little signs that you hardly notice at the time—a headache—a momentary pain around the heart—a certain indefinable soreness in the abdomen, irritability, etc.

Long before the heart breaks down or the kidneys lose their function or the arteries become seriously affected, there is a period of slow change which often affects the efficiency of the individual and reduces the body's resistance to disease. These early signs of trouble, while not apparent to the casual observer, are readily revealed by thorough health examinations.

The trouble nowadays is that many men and women are actually afraid to see a doctor. They have a slight pain somewhere—perhaps nothing more than a slight strain—some muscle overworked. Immediately, in their imagination, they conjure up all sorts of dread diseases. Before them looms the spectre of an operation. They call themselves physically brave, yet they shiver at the thought of serious sickness.

How many times are these people literally worrying themselves into ill-health when there is really nothing at all the matter!

Ex-President Taft is Chairman of the Board of Directors.

The Life Extension Institute was founded four years ago for one distinct purpose—to reduce the Nation's death rate and to raise the level of physical well-being by providing unbiased, periodic health examinations and spreading broadcast the simple, every-day principles of personal hygiene that every man and woman ought to know to avoid disease and suffering.

These are the broad general principles that have led men like ex-President Taft, Alexander Graham Bell, Prof. Irving Fisher, of Yale; Ambassador Page, Robert W. deForrest, and one hundred other eminent authorities in this country and abroad, to give their services to the work without compensation of any kind.

The Life Extension Institute has nothing marvelous to offer except perhaps, the most marvelous thing in the world—rational, common-sense employment of tested scientific knowledge.

Over 60,000 men and women in all parts of the United States have taken the health services of the Institute and have received its physical examinations, its guidance and instructions.

The Life Extension Institute is irrevocably opposed to fads and quacks and charlatans. It cooperates with advanced scientific medicine and works in accordance with its highest modern ideals.

Membership Entitles You to the Following:

1. The Complete Standard Physical Examination.
2. Four urine examinations a year—chemic and microscopic. (Each urine re-examination is reviewed in connection with all the other reports in the case. In this way a close watch is kept upon the kidney in relation to the member's general physical condition.)
3. Hemoglobin Blood Test for anemia.
4. Confidential detailed reports of your exact physical condition with a personal letter from one of our reviewing physicians commenting on your whole case, together with special health literature covering the impairments noted in the report.
5. Suggestions as to proper diet with appropriate diet lists.
6. Instructions covering appropriate exercises, with diagrams.
7. Keep-Well Bulletins covering your particular needs.
8. The Monthly Health Journal of the Institute entitled "How to Live."

The Standard Physical Examination Includes:

Examination of the eyes, ears, nose, throat, mouth, teeth, tongue, lungs, heart, circulation, skin, glands, stomach, liver, abdominal organs and general bodily condition.

Examination for evidence of rupture, varicose veins, fanity posture, flat-foot, spinal curvature, deformities and asymmetries.

Test of the vision and hearing, and of the brain and nervous system for paresis, locomotor ataxia and other central nervous afflictions or nervous instability.

Height, weight, chest and abdominal measurements.

Blood pressure by the Auscultatory Method.

The Institute's system of examinations and reports was formulated in consultation with the members of the Hygiene Reference Board—men who have for years been engaged in analyzing human lives and the influences that impair them. This system has been standardized from the Institute's wide experience in examining many thousands of individuals. And the physical examination is only one part of the Institute's service!

The Life Extension Institute maintains a completely equipped pathological laboratory in its main office in New York. Hundreds of physicians make use of this laboratory, for here are put through many tests which they could not make in their own offices.

A Staff of 5000 Physicians

It makes no difference where you live. The Life Extension Institute comes to you wherever you are. It has a staff of fourteen examining physicians in its main office right here in New York, a branch office in Chicago, and a staff of more than 5000 physicians throughout the United States.

The cost of membership in the Life Extension Institute is low, because of its humanitarian character and national ideals.

Examinations of subscribers who live in New York City or vicinity are made at the head office of the Institute, 25 West Forty-fifth Street—on appointment by telephone or letter—between the hours of 9 A. M. and 5 P. M.

Convenient appointments can also be arranged with the Institute's examiners in the member's home district or city. Women physicians are available in the main office for the examination of women members who prefer them.

For full particulars—fill out and mail the coupon printed below.

HON. WILLIAM H. TAFT
Chairman, Board of Directors

PROFESSOR IRVING FISHER, of Yale
Chairman, Hygiene Reference Board

HAROLD A. LEY
President

JAMES D. LENNEHAN
Secretary

Directors:

Hon. Wm. H. Taft	Irving Fisher
Henry H. Bowman	Eugene Lyman Fisk
Arthur W. Eaton	Harold A. Ley
Robt. W. deForest	Charles H. Sabin

The Life Extension Institute has a Hygiene Reference Board of 100 leading scientific men, including the Surgeon-Generals of the Army and Navy, and U. S. Public Health Service; several Ex-Presidents of the American Medical Association; Commissioners of Public Health, and others interested in the public welfare. Matters of scientific policy and educational material used in the Institute's service are submitted to this Board for opinion. A complete list will be furnished on application.

Among the many prominent business houses that have asked the Life Extension Institute to examine their vital, important employes are the Guaranty Trust Company, Franklin Motor Car Company, Solvay Process Company and the Barrett Manufacturing Company. The Standard Oil Company of New York has chosen the Institute to examine the men they have selected for important work abroad. Foreign representatives of the American Red Cross, the Y. M. C. A., the Y. W. C. A. and other national organizations are examined by the Institute before going over-seas for war-work.

LIFE EXTENSION INSTITUTE, 25 W. 45th St., New York. Chicago Office: 5 N. Wabash Ave.

N. Y. T. 4-7-18

Life Extension Institute, 25 W. 45th St., New York.
Telephone, Bryant 1997.

Date__________

GENTLEMEN: Please send me, without obligation on my part, a copy of (1) *"Neglect of the Human Machine,"* (2) *List of 100 members of Hygiene Reference Board,* (3) *Facsimile of Standard Personal History Statement and Examiner's Report,* and other literature descriptive of the services of the Life Extension Institute.

Name__________ Address__________

GALA TURF SEASON PROMISED IN SOUTH

Many Northern Horses Are Now In Training for Big Events on Maryland Tracks.

PREAKNESS THE BIG RACE

No Conflict with Kentucky Derby, and Many Thoroughbreds Will Probably Compete In Both.

More than 400 of the 1,000 or more thoroughbreds which will take part in the Spring meeting of the Harford Agricultural and Breeders' Association race meeting at Havre de Grace, already are quartered at that track, according to information sent from Baltimore yesterday. Although the meeting does not start until May 16 there is an aspect of racing with the workouts of the animals.

The many stables which trained at Gravesend Bay and Belmont Park during the last two months have been shipped to Maryland, and it is certain that the rest of the eligibles will be sent forward within the next few days. Transportation has been difficult to obtain because of the demands of the war, but many of the New York horsemen are circumventing this difficulty by using motor vans. This system of traffic is even more advantageous than shipping by rail, as it gives the trainers a chance to care for their stock and see to it that no accidents mar the costly animals.

It is expected that the 800 or more stalls at Havre de Grace will all be tenanted within the next few days, and that every farmer within five miles of the track will have let out stable room. New York horsemen are going to make their first bid for 1918 racing laurels at Havre de Grace, since that meeting leads up to the classic of the Maryland turf, the Pimlico affair, in which the $15,000 Preakness is to be decided.

Many New Yorkers Represented.

New York's most prominent contributions to the Havre de Grace colony in the last few days are parts of the stables of F. D. Weir, H. C. Applegate, W. E. Applegate, Richard T. Wilson, Jr., and Clifford A. Cochran. Although Weir has not shipped Old Rosebud as yet, as that famous handicap champion is said to be suffering from stomach trouble and also weak legs, the rest of the stable is in Maryland. Old Rosebud may come around soon, but Weir is doubtful if the veteran leader of the turf will be able to race for several weeks yet.

Rughouse, a stake winner of last year and contender for the Wilmington and Breakness Stakes, and the four-year-old Philiplic, are the most prominent of the Cochran string in training at Havre de Grace. Several Cochran two-year-olds, notably Gas Mask, Toonbeola, Penard, St. Quentin, and Bagheera were shipped with the two stake winners. Gas Mask, a bay son of Ormondale and Veil, and Toonbeola, a brown son of His Majesty and Connemara, are youngsters of high promise. They are entered in the Aberdeen Stakes, the best two-year-old special to be offered at Havre de Grace this season. William Midgeley took the Cochran string to Maryland.

Although it was thought that Weir would send Jack Hare, Jr., to Kentucky to prepare for the Kentucky Derby, to be run there May 11, this promising three-year-old is in Maryland, and undoubtedly will be brought around for the Preakness, which, it is expected, will be decided on May 16. The light-footed son of Marathon has matured handsomely. Jack Hare's first start at Havre de Grace, according to Weir, will be in the Wilmington, and after that race he will be trained for the Preakness.

With Jack Hare, Jr., Weir also took Hendrie, King Worth, Starter, Golden Glow, Helen Atkin, Fort Bliss, Brisk, Dick Richardson, Helen C., and several other untried youngsters. Weir's horses are well advanced in training, as they have been worked at Gravesend almost every day for the last six weeks. Before leaving for Maryland he said that he would be able to start any of his string with three days' work.

Four of Wilson String on Hand.

Mr. Wilson sent only four of his string to Maryland this early. These were the veteran Prairie and the two-year-olds Quickstep, Thistledown, and Littlecote. The other members of his string are to go soon, as Mr. Wilson has engaged thirty stalls at Havre de Grace and plans an active campaign at that meeting, as well as at the Pimlico meeting. Thomas J. Healey, trainer for Mr. Wilson, will take the rest of the string to Maryland. He has been conditioning the Wilson horses at Belmont Park for the last eight weeks, and insists that all of the stable are in condition.

Campfire, the most notable animal in the Wilsnn string, and a candidate for the Pimlico Handicap and the big races to be decided around New York later in the season, has wintered extremely well, and will be sent to Maryland carrying the high hopes of his owner. Others, to be in the second shipment, are the four-year-olds Prism, Straight Forward, and Wood Thrush. Straight Forward is to be sent after the big stakes along with Campfire.

The Simons division of the big establishment of Harry Payne Whitney has been shipped from Bennings to Havre de Grace. Simons took a dozen young but promising two-year-olds and a couple of maidens, as well as W. R. Scharton's handsome imported three-year old, Cohait, which graduated from the maiden class at Bowie last Wednesday. The Whitney two-year-olds were expected to start at Bowie, but were prevented from going to the post for their trial spins by an epidemic of catarrhal fever.

Racegoers are looking forward to the three-year-old and all age races to be decided in Maryland, and also throughout the Eastern circuit. Probably never before have there been such a great number of excellent horses ready for the barrier to go up. The three-year-olds will be tried out first of all, since two of the big races of the year for this class will be held within six weeks. The Kentucky Derby, worth $15,000, will attract Willis Sharpe Kilmer's champion, Sun Briar, from the East, and Major Kenneth Alexander's Escoba from the West, as well as a host of other eligibles of high class. Although the Preakness will be held only five days after the Derby, it is thought that there may be time for shipment from the Kentucky course to Pimlico, so the eligibles may try for both contests.

Popp Entered In Preakness.

Several Eastern stables, however, will not make a try for both stakes. In this regard it is almst certain that George W. Loft's Papp, Sun Briar's chief opponent last year, will not go in the Derby, but will be prepared for and started in the Preakness only. A. K. Macomber, with War Cloud, does not know which race he will send his promising candidate after.

The Preakness undoubtedly will attract most of the fillies, since this race is at a mile and a furlong, while the Derby is at a mile and a quarter. The fillies are hardly fitted for the longer journey at this time of the year, and for this reason it is expected that owners of the fillies will select the Preakness instead of the Derby. Rosie O'Grady, H. P. Whitney's stalwart filly, is being pointed for the Preakness, although James Rowe, her trainer, is still anxious to send the filly after the Derby in the hope of again taking that fixture with a filly, as was the case when Regret won from the colts and established a record for the Derby as the first filly ever to win the race.

The Pimlico Handicap is expected to bring together the all-age horses for the first time this season, and if the leaders go it should bring a field of thoroughbreds the like of which has seldom been seen before in this country. Practically every great three-year-old last year, including Omar Khayyam, Westy Hogan, and Houriess have been nominated for this event, as well as the handicap kings, Roamer and Old Rosebud. That these great horses will have many meetings during the Summer is certain, but the first clash of the older brigade against the young upstarts should be a memorable one.

As one of the higher racing officials put it a few days ago, America is to have racing such as this country never dreamed of a few years ago, when adverse legislation almost put the sport out of business.

RED CROSS ASPECT TO BROOKLYN SHOW

Women to Sell Articles for Fund at Annual Exhibition of Horses.

A Red Cross atmosphere will pervade the annual Brooklyn Horse Show at the Brooklyn clubhouse, April 17 to 20 inclusive, and many features have been devised to raise funds for the war work. Catalogues, cigarettes, candy, and many other articles will be sold by volunteer workers, the proceeds from which will be added to the receipts of the show.

Mrs. Charles F. Hubbs is in charge of the Sales Committee, which will conduct this part of the activities. Among those who are aiding her are Miss Caroline Weber, Mrs. Burnett C. Collins, Mrs. Winthrop Murray Tuttle, Miss Clara Peck, Mrs. John C. Loud, Mrs. Thomas Lonsdale Leeming, Mrs. George A. Anderson, and Mrs. Richard C. Kettles, Jr.

William H. Wanamaker, Jr., of Philadelphia is to be one of the out-of-town figures of the show, coming on with his harness string and with Miss Isabella Wanamaker's hunters. Other Philadelphians are expected to be present also. Miss Jean Lister Austin is expected to show her string of saddlers. Mrs. Joseph S. Sylvester of Boston will probably exhibit in the harness classes, though no positive announcement as to this is made. Judge Moore, John L. Bushnell of Springfield, Ohio, and Walter L. Hanley of Providence, all of whom have legs on the Brooklyn Eagle Cup, are also likely to be on hand.

Many Brooklyn horses will appear. Miss Helen Leeming and Miss Rachael Higgins have each a new saddle horse, Miss Higgins a small gray. Miss Leeming a bright chestnut. Miss Marjorie Beard, Miss Clara Peck, Miss Caroline Weber, Miss Virginia Hanan, Miss Ethel Hanan, Miss Louise Banks, and Mr. and Mrs. John C. Loud are all to be represented. Miss Laura Hulst Murr will show Beverly, and there is very little question but that Mrs. Edwin Gates Babcock will bring into the ring again, for almost certain victories, her Woodford, many times prize winner.

Another of the entrants is to be Sequategue Farm, better known, perhaps, as the stable of Mr. and Mrs. Charles F. Hubbs. The Hubbs family has for many seasons practically led at Brooklyn horse shows. They began their great chain of victories with Fantasy and have added and bred until today scarcely another exhibitor has more ribbons to his credit.

Fantasy is not showing just now, but the Hubbs's Springtime will be on hand. Springtime is now in the finest fettle. He won many ribbons at Mineola, and is probably to be a decided figure of the Brooklyn Show. Sequategue Farm is also to show Wetona, who took another blue at Mineola, Midalia; Nidalia, and the Hubbs's cow pony, the Kid. The Kid originally had the name of Kid Brown, though he is black, and was brought on here with a lot of draft ponies. He took Mr. Hubbs's fancy and has proved a great acquisition. In his class he will be a feature of the Brooklyn Show.

Thomas L. Leeming, President; Charles F. Hubbs and Hamilton H. Salmon, Chairman and Secretary of the Horse Show Committee; W. S. Blitz, Assistant Secrstary, and Franklin B. Jourdan, Treasurer, are the officials actively in charge of the show, with a working committee of nearly a hundred. In addition to Mrs. Hubbs's Sales Committee there is a committee on patronesses, which Mrs. Thomas L. Leeming heads and which includes the following:

Mrs. Edwin A. Ames, Mrs. John Anderson, Mrs. Alfred C. Beford, Mrs. Edward C. Blum, Mrs. H. Edward Dreier, Mrs. Thomas R. French, Mrs. Charles F. Hubbs, Mrs. Stanley P. Jadwin, Mrs. Darwin R. James, Jr., Mrs. Franklin B. Jourdan, Mrs. F. W. Lafrentz, Mrs. Charles L. Morse, Mrs. Frederick H. Pratt, Mrs. Hamilton H. Salmon, Mrs. Joseph K. Smith, Miss Josephine T. Sutphin, Mrs. Alfred T. White, and Mrs. Leeming.

WEST TO BE REPRESENTED.

Canadian Dogs Will Also Be Seen at Ladies' Charity Show.

All signs indicate that the strong support extended by Western and Canadian exhibitors will give the high record for entries at a one-day dog show in this country to the fixture of the Ladies' Charity Show Club at the Seventy-first Regiment Armory on Saturday, April 20, for the benefit of St. Mary's Free Hospital for Children. The tabulated list by breeds is now being compiled by Superintendent Foley.

Theodore Offerman, who, with Dr. J. E. De Mund, is to judge the unclassified specials at the Charity Dog Show, returned on Friday after judging at the Chicago and St. Louis dog shows. He brought word of the Western and Canadian invasion for blue ribbons and cups. At St. Louis he was the sole judge at the show of the Airedale Terrier Club, and no less than eighty were benched.

Mr. Offerman gave winners' dogs to the Canadian entry of Norman Mackenzie, Polam Maxim, and winners' for the opposite sex, with the special for the best at the show to J. L. L. Davis's Briergate Bright Beauty. This is the dog that won the same special, with C. H. Perrin of Chicago judging at the New York Airedale Club Show in December. Nearly all the Airedales benched at St. Louis, including the big winners, will be at the Charity Dog Show.

A change is announced in the board of jurors, which will still, however, consist of twenty-seven prominent amateur exhibitors. Mrs. J. R. Williams of Bethlehem, Penn., has resigned as an arbiter and Thor place will be taken by Mrs. William Ward MacLeod of Philadelphia, who will take the Italian greyhounds, toy poodles, toy black and tan terriers, Maltese and Chihuahuas. There is a revival in favor of the dainty Italian greyhounds, which were very fashionable and parlor pets here before the civil war. Miss Constance Sala Regan of Westbury, Mrs. Otto H. Kahn, Miss Stella Reynolds of Baltimore, Miss Nellie Green of Philadelphia, Miss Melba Leone Proctor of Brookline, Mass., and Mrs. G. D. Winchester of Gloucester, Mass., are newcomers to exhibit them.

ADDITIONAL NEWS OF SPORTS ON PAGE 21.
MAIN NEWS SECTION.

BREEDING BUREAU TO EXPAND WORK

The Jockey Club's Enterprise to Increase Production of Cavalry Remounts.

When The Jockey Club inaugurated its Bureau of Breeding in 1906 and placed in various counties of the Empire State stallions of blood and quality, the response on the part of farmers and breeders was not as generous as the promoters of the venture had hoped for, but with an energy which is characteristic of the governing body of racing the work has been persevered with until today it is a beacon light marking the way to the establishment of the most useful type of general purpose horse in the United States.

The demand for cavalry remounts since the inception of the war was largely instrumental in arousing favorable sentiment for the half-bred horse, though he always had friends in the ranks of those of our people who find recreation in the hunting field, on the road, or the bridle path.

When foreign commissioners at the outbreak of the war began buying remounts in the United States, the farmer and horse breeder in every instance found that horses with a dash of warm blood commanded a ready sale at the highest figure. It was only when the supply had become almost exhausted that the versatility of the type was remembered by those who formerly possessed representatives of it. Pound for pound the half-brad—preferably those produced by crossing the thoroughbred sire on trotting dams—have been found unsurpassed for general uses. Everybody who has had to do with them, whether on the farm, the road, or in the hunting field, will testify to their quality.

It is gratifying, therefore, to note that the work of the Breeding Bureau on the recommendation of its Chairman, Frank K. Sturgis, instead of being curtailed, is to be enlarged. The benefits of the movement are being felt in Virginia, Maryland, Pennsylvania, and Ohio, in an ever-increasing degree. Even far-away Wyoming is to have a choicely bred stallions having been donated to assist a plan for the production of cavalry remounts in the Big Horn Basin country.

The work in that locality has been undertaken by Thomas W. Ames, who has entered into a contract with the Federal Government for the production of army horses. Mr. Ames has had considerable experience in horse breeding, and possesses several hundred head of desirable mares which should make ideal mates for thoroughbred sires. The fact that the range is available for practically the entire year marks the venture as a distinct economic advance in the production of remounts, a matter which the Federal Government has begun to consider seriously.

Pan Handle country of Texas is only awaiting the coming of men with the courage and ambition of Mr. Ames to furnish many thousands of horses of the sort that are most desirable for the cavalry arm of the service.

While the members of The Jockey Club have always been sanguine of the ultimate success of the Breeding Bureau, their delight has been heightened by the results obtained from the plan now in use in the Genesee Valley, where a number of mares of desirable types have been placed with representative farmers, whose only obligations is to breed them to stallions of the bureau. This plan, which is under supervision of the Genesee Valley Breeders Association, of which Mrs. Herbert Wadsworth of Avon, N. Y., is the head, has made friends from its inception. The farmers and horse breeders of that fertile region knew little of the merits of the half-bred and clean-bred horse as a utility animal until the last two years.

At the present time thirty-four stallions are doing duty under the auspices of the bureau, of which nineteen are in New York, seven in Maryland, four in Pennsylvania, one in Ohio and twelve in other parts of the Union. It is safe to say that this number will be added to materially during the season, by fact, the sterling performer, Mac, by imported McGee, a son of The White Knight, has within the past few days been donated by G. W. J. Russell of Pittsburgh.

Mrs. Fowler Expert with Rifle.

Special to The New York Times.

PINEHURST, N. C., April 6.—Mrs. J. E. Fowler of Newton Centre, Mass., was today awarded the Annie Oakley Trophy for the best rifle score made during the week at the Pinehurst Gun Club. Mrs. Fowler's winning target was 140 out of a possible 150.

FAMOUS DERBY WINNER DEAD

Richard Croker's Orby, British Turf Leader of 1907, Dies.

DUBLIN, April 6.—News has just reached here from Glencairn, the famous Irish stud farm of Richard Croker, the former Tammany chief of New York, that Orby, propably the most famous stallion ever bred in Ireland, was found dead in his box stall this morning. Orby won the English Derby, the classic of the running turf of the world, in 1907, and was one of the few horses in the history of the turf belonging to an American to achieve this honor. Only one American bred and owned horse ever finished in the van in the British classic, that being Iroquois, belonging to Pierre Lorillard.

Orby had a most succehhful career on the running turf of both England and Irsland, and was thought so much of by his owner that, when Mr. Croker sold his racing string just before he left for America in 1916, Orby was practically the only animal retained. Several of the get of Orby have distinguished themselves on the local turf, especially a filly which took the English Oaks in 1916. The get of Orby also raced among the best in Ireland during 1916.

Orby was almost an American-bred horse, since he was by Orme, an English stallion, out of Rhoda B., an American-bred mare. Rhoda B. was by Hanover, one of the famous American stallions of a decade ago.

Caddock May Meet Lewis.

Jack Curley, the local wrestling promoter, has announced that he is negotiating for a match between Earl Caddock, the Iowa grappler, who is now in the army at Camp Dodge, and Ed "Strangler" Lewis, the Kentucky wrestler. Curley left this city last night for the purpose of consulting Caddock on the possibility of such a match. If the match is made it will be held in Madison Square Garden.

HARNESS STAKES NAMED.

Philadelphia Grand Circuit Fixtures Arranged for Meeting.

The list of early closing events to be held during the Grand Circuit meeting of the Belmont Driving Club of Philadelphia, August 12 to 16, inclusive, has just been announced. There are nine events of a graduated value from $1,000 to $5,000, fitted for almost every class of harness horses. The outstanding event is to be the Winoga Stock Farm 2:11 trot, with a value of $5,000. Next comes the Bellevue-Stratford Hotel 2:06 trot and the Adelphia Hotel 2:03 pace, each worth $3,000.

Five stakes of $2,000 each are arranged for pacers and trotters, one of these being The Liberty for two-year-olds in which the winners will be paid in Liberty bonds, a custom to be adopted universally over the Grand Circuit this season. There will be a special event for 2:20 class trotters open only to horses owned in Philadelphia County, to be trained and driven by men who did not win a Grand Circuit race during the season of 1917.

The entries close tomorrow with A. Saunders, 1,227 Market Street, Philadelphia. The Belmont Driving Park meeting follows the meeting at Cleveland, and comes just ahead of the Poughkeepsie meeting. Eight open classes and specials are to close on July 29. These are to have purses from $1,000 to $2,500.

Change Course for Road Run.

A change was announced last night in the course for the Intersectional Athletic League handicap road race which will be conducted under the auspices of the Glencoe A. C. of Harlem this afternoon. On remeasuring the course officials of the league discovered that it was slightly over six miles instead of the five and one-half miles originally planned. This caused a change from Seventy-ninth Street and Central Park West to Eighty-sixth Street.

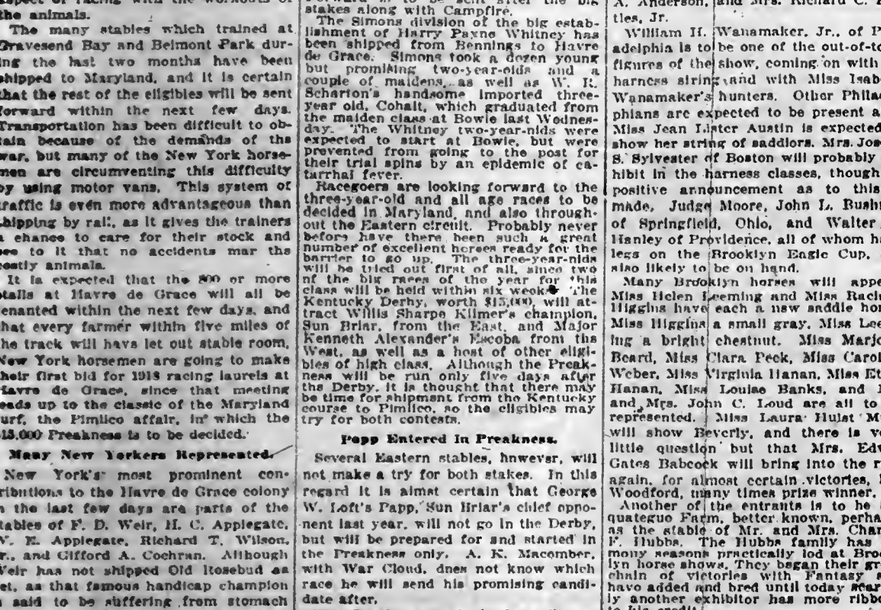

BOILING POINTS DETERMINE GASOLINE QUALITY

WATER has but one boiling point—212° F. Gasoline, however, has several boiling points, varying from 100° to 400° F.

This is because gasoline is not a simple, but a complex product. It is made up of "light ends" that boil or vaporize rapidly; medium and "heavy ends" that vaporize more slowly.

Low-grade or sluggish gasoline has not the right proportions. It is nearly all "heavy ends." That is why starting on sluggish gasoline is like trying to start a coal fire without paper or kindling.

Tydol contains just the right amount of "light ends", corresponding to paper and kindling in a fire, and the correct amount of body, corresponding to the coal, to make starting easy in cold weather and to render combustion complete and effective when operating.

When you fill your tank today, try Tydol. More dealers are displaying the orange and black sign every day.

Distributed by
TIDE WATER OIL COMPANY
Veedol Department
11 Broadway, New York Tel. Bowling Green 8000
LOOK FOR THE ORANGE AND BLACK SIGN

Snowflake Kerosene is now offered for sale in New York City to meet the urgent requests of our customers. The entire output of this famous water-white kerosene was formerly exported

TYDOL ECONOMY GASOLINE

VEEDOL, *the automobile lubricant that resists heat, will reduce friction and wear. Decreases sediment by 86% and increases power and gasoline mileage.*

It is not humanly possible to match the values at all times offered by Burrelle—condition of car considered.

The thorough character of service put on every car we sell justifies the confidence imposed in the Burrelle organization.

The USED CAR—
and YOUR SECURITY

The Burrelle Organization dominates the fine used car market of New York. It has no interest in "mob" cars, whose original low price makes necessary a compromise with quality.

Only the better Foreign and American cars are ever permitted space in the Burrelle Showroom—and then only after they have been rigidly conditioned by our own Service Department.

One may buy of Burrelle with the identic feeling of safety that one has in buying from the more reputable dealers in new cars.

Burrelle
A Guaranty Name on
Used Cars

THE Burrelle Organization had its counterparts in France and England before the war, where the patronage of fastidious motor car owners made serious inroads on the selling of new cars. But in America, it is quite individual. As it refrains from handling the customary type of used cars, so does it carefully refrain from the questionable methods generally employed in used car transactions.

ANY car *sold* by Burrelle is *countersigned* by Burrelle, which means that the responsibility of reputation rests always on the Burrelle Organization. Therefore Burrelle prices are comparable to the original prices of the cars rather than to the prices of similar used cars. Even so, the savings afforded the purchaser are always considerable enough to be *attractive*, yet *safe!*

THE FOLLOWING CARS ARE AT PRESENT ON OUR FLOORS — ALL COUNTERSIGNED BY BURRELLE

ROLLS ROYCE
4-pass. Latest Importation.
5-pass. Touring Limousine.
PIERCE ARROWS
1917 "38" Touring.
1917 "38" Landaulet.
1917 "38" Limousine.
CADILLACS
1918 Touring
1917 Suburban Sedan.
1917 7-pass. Touring.
1917 4-pass. Touring.
STUTZ
1917 Bulldog Special.
1917 6-pass. Touring.
1917 16-valve Speedster.
LANCIAS
1916 Special 4-pass. R'dster
1915 Special 4-pass. R'dster
1914 4-Touring
MERCERS
1917 Speedster.
1916 Touring.
LOCOMOBILES
1917 4-pass. Special.
1916 2-pass. Speedster.
PHIANNA
1916 Town Brougham.
DE DION
Suburban Sedan. Latest Importation.
BREWSTER
1917 Town Car.
FIATS
"35" Special Sedan. Latest Importation.
"35" Touring. Latest Importation.
PACKARDS
1917 Fleetwood Touring.
"1-35" Touring.
"5-48" Roadster.
CRANE SIMPLEX
1917 Sedan. Brand New.
ISOTTA-FRASCHINI
"45" Suburban Sedan. Latest Importation.
1915 "70-80" Touring.
PEUGEOT
150 H. P. Special Racing Car

Largest Used Car Showroom in the World
D. C. BURRELLE
1680 BROADWAY
Bet. 52d and 53d Streets.
Formerly "Iceland"

Many Special Bargains
offered in our
Spring Clearance Sale

Here is a wonderful opportunity for the buyer who is looking for unusual value in

Fine Used Cars at Low Prices

Genuine bargains are here in all sorts of standard makes—bargains that will not be repeated this season.

If you want a really good car, you can get it now at a price that will fit your pocketbook. And, if you wish, credit terms may easily be arranged.

1911 Packard Limousine with Touring Car body—$500.
1911 Cadillac, with fore doors and new top, overhauled and in good condition—$210.
1913 Hupmobile, good tires, great bargain—$225.
1917 Studebaker, ¾-ton commercial car—panel body, good as new—$500.
1917 Studebaker, combination express completely equipped—$385.
1915 Studebaker Panel Car has self starter, electric lights, etc.—$175
20 Commercial bodies, all sizes—$10 each.
1915 6-cylinder Studebaker Roadster—3-passenger; bargain—$375.
1915 4-cylinder Studebaker Touring Car in good condition, a light car very economical to run—$365.
1916 4-cylinder Studebaker Touring Car. 7-passenger, overhauled and repainted Brewster green with gold stripes—sacrifice, $400.
1916 6-cylinder Studebaker Touring Car 50 Horse Power—very fast and powerful—$500.
1917 3-passenger Studebaker Roadster—overhauled and repainted Brewster green—$600.
1914 Packard Landaulet—good running condition—$485.
1917 6-cylinder Studebaker Touring Car, overhauled, newly painted maroon with cream wheels—$900.
1917 4-cylinder Studebaker Touring Car—painted de luxe Blue with good stripe—$500.
1917 4-cylinder Studebaker 3 passenger Roadster, overhauled and repainted—$500.
1918 6-cylinder, 7-passenger Studebaker Touring Car. Repainted a beautiful French gray—bargain—$800.
1918 Studebaker 4-cylinder, 3-passenger Roadster. These cars very popular and hard to secure—$800.
1918 Studebaker 4-cylinder Touring Car. Run less than 2000 miles, looks like new, 4 practically new tires—$685.
1915 Studebaker, 6-cylinder, 5-passenger Touring Car—$385.
1915 4-cylinder Studebaker Roadster—3 passenger, overhauled and repainted—$400

STUDEBAKER
Used Car Dept. (5th floor)
Broadway at 56th Street.
Telephone 1400 Circle.

Thrift Will Win the War

Buy Liberty Bonds

Safest Investment in the World

Space donated by the
Garland Automobile Company
1888 Broadway, at 62nd St., N. Y.
Velie Motor Cars and Motor Trucks

MOTOR CHANDLER CARS

Rebuilt and Painted. *90 Day Guarantee.*

USED CARS
Model 16, 7 pass. Touring
Model 17, 7 pass. Touring
Model 17, 4 pass. Chummy Roadster
Model 17, 6 pass. Sport Roadster
Model 17, 4 pass. Coupe
Model 17, 7 pass. Sedan
Model 17, 7 pass. Limousine & Landaulet

OTHER MAKES
1917 7 pass. Studebaker Touring
1916 5 pass. Hupmobile Sedan
1916 7 pass. Cadillac Touring
1915 7 pass. Paige Touring

Brady Murray Motors Corporation
62nd Street and Broadway

RELAYS ATTRACT A RECORD ENTRY

Total of 310 Institutions Represented on List for Penn's Annual Carnival.

CLASSIFICATION COMPLETE

Events at Two-Day Meet Distributed That 32 Occur on Friday and 40 on Saturday.

PHILADELPHIA, April 6.—Pennsylvania's relay management has completed the final revision of the college and school groups for the annual carnival. The final entry list is the largest ever received for Pennsylvania's famous sports, as 62 colleges, 98 high schools, 51 preparatory schools, 66 grammar schools, 25 parochial schools, and 8 camps have sent word that they will be on hand, a total of 310 institutions.

On the two days of the meet, April 26 and 27, there will be seventy-two events, thirty-two on Friday and forty on Saturday. It is emphasized that Friday is in no sense preliminary to Saturday. The thirty-two events include some of the most important of the big carnival and they will all be finished on that day. This year, because of the prominence given to the military and naval events, the pentathlon and the sprint and medley relay championships, Friday takes equal rank with Saturday and should be equally as interesting.

The desire of the Middle Atlantic State Conference A. A. and the South Atlantic Intercollegiate A. A. that their one-mile relay championships be run off at Pennsylvania's carnival broke up several of the classes as originally planned. On this account the changes in the college groups are more numerous than usual. Great care has been taken to put colleges of equal speed together. The unexpectedly large entry from the parochial schools necessitated that in addition to the championship race two group races should be arranged.

This was done with the assistance of Michael J. Slattery of the Catholic Archdiocesan Union. Mr. Slattery has taken a very keen interest in the parochial events and the increased entry is due to his efforts.

The remarkable showing of the Baltimore Polytechnic Institute in relay races during the Winter compelled the relay management to place them in the championship class, as the school groups objected to being ranked with them. Baltimore Poly should have a good chance for the championship, as they have run very fast races all Winter. Their entry makes this championship one of the best of the entire meeting.

The final entries for the college championships are not all in yet, but practically all of the large colleges of the East and West have sent word that they will be on hand. These entries have been called for by next Monday, as on Tuesday next the drawing for position at the pole will take place. Any team entries received after that date, if accepted, will be regarded as post entries and they will be put on the outside.

In the one, two, and four mile college relay championships of America, the freshman championship, the sprint medley, and the distance medley championship and the special events, entries are not yet all in, but Yale, Cornell, Princeton, Chicago, Wisconsin, Indiana, Michigan, State, Pittsburgh, University of the South, Notre Dame, Dartmouth, Massachusetts Institute of Technology, Syracuse, and other colleges will compete.

College Classes.

CLASS B.—Championship—Syracuse, Pennsylvania State, Pittsburgh, Holy Cross, Fordham, Columbia.

CLASS 1.—Middle States Conference A. A. Championship—Dickinson, New York University, Stevens Institute, Rutgers, Lafayette, Lehigh, Muhlenberg, Lebanon Valley, Franklin and Marshall, Haverford, Swarthmore, Washington and Jefferson.

CLASS 2.—South Atlantic Intercollegiate A. A. Championship—Johns Hopkins, Georgetown, Virginia Military Institute, St. John's of Annapolis.

CLASS 3.—C. C. N. Y., Rutgers, Carlisle Indians, Amherst, Massachusetts Agricultural, Colgate, Tufts, Hobart.

CLASS 4.—St. John's of Annapolis, Delaware, Lebanon Valley, Albright, Westminster, Bucknell, Washington and Jefferson, Buffalo University.

CLASS 5.—New Jersey Law, New York Law, Drexel Institute, Temple, New York College of Dental and Oral Surgery, La Salle, Dubuque.

CLASS 6.—Hahnemann Medical, Philadelphia College of Pharmacy, Art and Textile School of Pedagogy, West Chester Normal, Mansfield Normal, Lincoln University, Trenton School of Industrial Art.

Preparatory School Classes.

One-Mile Preparatory School Championship.—Mercersburg, Hill, Exeter.

Interacademic A. A. of Philadelphia Championship.—Episcopal, Penn Charter, Germantown, Friends' Central.

Roman Catholic School Championship.—Roman Catholic High, La Salle, St. Benedict's Prep, St. Joseph's Prep.

CLASS 1.—Lake, Haverford, Brooklyn Poly, Peddie, Perkiomen, Bethlehem Prep, Princeton Prep, Cleveland University School.

CLASS 2.—Germantown Academy, Swarthmore Prep, Penn Charter, Pennsylvania Military, Friends' Central, Horace Mann, Barnard, Gilman Country School.

CLASS 3.—Pennington, Williamson, Fordham Prep, Blair Academy, Elmira Free Academy, George School.

CLASS 4.—St. Peter's High, Newark Academy, Wilmington Friends, Franklin and Marshall Academy, Allentown Prep, Easton Academy, Kingsley School.

CLASS 5.—Friends' Select, Pennsylvania Institute for Deaf, Brown Prep, Cheyney Training School, York Collegiate, Nazareth Hall, Harrisburg Academy, Glenn Mills, Wesley Collegiate Institute.

CLASS 6.—John Wanamaker Collegiate Institute at New York, John Wanamaker Collegiate Institute of Philadelphia.

High School Classes.

One-Mile High School Championship of America.—Newark Central, Baltimore Polytechnic Institute, Washington Central, Philadelphia Central, De Witt Clinton of New York, Lynn, Mass.

CLASS 1.—Morris, De Witt Clinton, Harrisburg Technical, West Philadelphia, Philadelphia Central, Englewood, McKinley Manual Training.

CLASS 2.—Reading, Steelton, Binghamton, Atlantic City, Trenton, Erasmus Hall, Girard College, Germantown High.

CLASS 3.—Camden, Cheltenham, Wilmington, Camden, Newark South Side, Newark East Side, Battin, Flushing, New Britain.

CLASS 4.—Radnor, Lower Merion, Morristown, Downingtown, Lansdowne, Coatesville, Philadelphia Southern, Frankford High.

CLASS 5.—Cape May Court House, Philadelphia Trades, Chester, Media, Plainfield, Montclair, Orange, White Plains.

CLASS 6.—Easton, Altoona, Lancaster, York, Bethlehem, Dunmore, Allentown, Columbia.

CLASS 7.—Moorestown, Vineland, Salem, Haddonfield, Woodbury, Collingswood, Neptune, Burlington.

CLASS 8.—Mount Holly, Palmyra, Haddon Heights, Leonia, Pleasantville, Millville, Hammonton, Glassboro, Wildwood.

CLASS 9.—Abington, Trenly-frin-Eastown, Lansdowne, Haverford, Upper Darby, Ridley Park, Chattle, Port Norris.

CLASS 10.—Boyertown, Ambler, Spring City, Darby, Swarthmore, Riverside, Lansdale, Schwenksville, Kennett Square, Rockledge.

CLASS 11.—Du Pont, Avondale, Manch Chunk, Sellersville, Quakertown, West Grove, Collegeville, Mount Joy, Conshohocken.

Grammar School Classes.

Philadelphia Grammar School Championships.—Pedagogy Practice, Belmont, Blaine, Willard, Mitchell, Kenderton, Nielson.

CLASS 1.—Newton, Logan, Bache, McIntyre, Cleveland, Hackett, Drexel, Durham.

CLASS 2.—Reade, Whittier, Rutledge, Sharswood, Campbell-Lyons, Kearney, Mount Vernon, Philadelphia Trades, Widener.

CLASS 3.—Robert Morris, Kelley, Reynolds, Gingerly, McClure, Hana, Weston, Marshall.

CLASS 4.—William Welsh-Calhoun, Wilson, Hancock, Hawthorne, Lavering, Harrity-Lee, Potter, Lea.

CLASS 5.—R. H. Stanton, Bridesburg, Dieston, Longfellow, Martin, Poe, Peirce, Mount Airy.

CLASS 6.—Birney, Ellwood, Muir, Howe, Olney-Lowell, Comegys, Sheridan, Walton, Vaugh-Clemens.

CLASS 7.—Henry, Hill, Foxchase, Childs, Horten, Stowe, Overbrook, Read, Jenks.

Parochial School Classes.

Philadelphia Parochial School Championship.—St. Stephen's, Immaculate Conception of Germantown, Cathedral, Our Mother of Sorrows, St. Anthony's, St. Francis Xavier's, St. Ann's, St. Thomas Aquinas, Our Lady of Victory.

CLASS 1.—Transfiguration, St. Gabriel's, Our Lady of Mercy, Annunciation, St. Gregory's, Most Blessed Sacrament, St. Columba's, Assumption.

CLASS 2.—St. Peter's, St. Ignatius, St. Ludwig's, St. Teresa's, St. Joachim's, St. Malachy's, Epiphany, Holy Angels.

DEARTH OF STARS IN INDOOR MEETS

Season Ends with Few Performances of Merit Recorded for the Year.

The seventh annual indoor athletic meet of the Greek-American A. C. at the Seventy-first Regimental Armory last night, dropped the curtain on the local indoor athletic season. While a success as far as was expected by local A. A. U. officials, the season was nevertheless below the standard of former years.

There was a decrease in the number of meets, and in those that were promoted programs varied decidedly from the programs of less troublesome days. Soldier and sailor athletes were particularly catered to, and this, while popular, nevertheless caused a dearth in the performances of stars to which New York athletic followers had been accustomed.

The Millrose A. A. and New York A. C. annual indoor carnivals in past years have been the premier athletic events of the local season. In fact, few meets held in the eastern section of the country surpassed them. This season, however, the officials of both organizations arranged their programs particularly for the country's fighters of the army and navy. Both meets resulted in substantial sums being raised for war activities work.

The John Wanamakor Commercial Institute meet and the national senior indoor A. A. U. championships, held within a few days of each other in March, were the season's leading athletic meets. In the Commercial Institute carnival an unusually attractive program was carried out for A. A. U. athletes and the result was a meet that in competitive interest excelled any ever held by the organization. The national championships were not so successful. This was directly due to the war, as seven of the champions of last year, now in either the army or navy, were unable to compete.

The Meadowbrook Club's two-day carnival in Philadelphia and the Central High School's athletic meet in Newark also furnished plenty of open A. A. U. competition and attracted unusual interest from the athletes striving for prizes. During February the Metropolitan Association of the A. A. U. attempted a series of indoor preparedness meets. These competitions, however, failed of their purpose, although at the third meet increased interest was shown.

Jole Ray, the Illinois A. C. flyer, carried off the individual glory of the season. He furnished a scintillating brand of competition which made him the most talked of athlete of the year. Twice he went after the record marks of John W. Overton, but on only one occasion were his efforts crowned with success. In his first important Eastern race of the season, the special one-mile event at the Meadow Brook Club games, his time was 4:17 4-5, as against Overton's 4:16.

At the national indoor championship meet Ray made another effort at an Overton record, and this time he was successful, to the extent of equaling the figures. This was in the 1,000-yard run, which Ray won handily in 2:14.

Ray accomplished his most important feat of the season at the John Wanamaker games, when he erased the record of Joe Driscoll for a race over 1,320 yards. Ray, carried along at a stiff gait early in the race by Mike Devaney, was clocked in 3:04 4-5, two and one-fifth seconds faster than Driscoll had done.

One of the biggest disappointments of the season was the failure of Clinton Larsen, the former Brigham Young University high jumper, now attached to the country's aviation corps at Waco, Texas. Larsen, after his long and tedious railroad journey to this city, completely fell down in his championship effort, and had to be content with fourth place.

The 13th Regiment of Brooklyn announces an indoor meet for April 25. The number of events which will comprise the program has not been determined as yet. The majority of the events will be closed to members of the regiment.

April 27 will be a busy day in local athletic circles, with scholastic athletes occupying the centre of the stage. The District Athletic League schoolboy meet will be decided in the Twenty-second Regiment Armory, and at the Seventy-first Regiment Armory the Roosevelt Athletic League annual games will be held. In addition the 7th Regiment will hold its annual indoor meet.

April 28 prospective participants in The Evening Mail marathon race will have a chance for a workout when the Morningside A. C. will conduct a six and one-half miles handicap road race over the club's course. This is declared by A. A. U. officials to be the gala handicap chase of the season. Sixteen prizes will be distributed.

The Evening Mail-modified marathon, which will be held May 4, has already attracted more than 500 entries of athletes in the eastern part of the country. The majority of these are from clubs in the metropolitan district, but there is a scattering of out-of-town entries. Army and navy entries have been slow in coming in, but it is expected that an increase in these entries will be noted shortly.

PEDDIE LOSES ITS COACH.

Plant to Go to France as Y. M. C. A. Instructor.

HIGHTSTOWN, N. J., April 6.—John D. Plant, one of the leading preparatory school coaches in the country, has been released from his service at Peddie Institute, where he has been connected with athletics for the past sixteen years, to go into the overseas Y. M. C. A. service. The school has released him for the duration of the war, when he will again take up the work here. Mr. Plant entered Peddie as a student in 1902 and was a prominent member of the football team. During the five years he attended Peddie he became known as a professional basketball player and was for a number of years a guard on the old Bristol five of Bristol, Penn.

Mr. Plant has coached both the basketball teams and the track teams personally, and the success of the school football and baseball teams has been largely due to the fact that he has had charge of the training of each player. Within the last ten years he has coached three teams which have won the Pennsylvania relays.

ATHLETES OF NOTE TO TRAIN SOLDIERS

Campaign of Y. M. C. A. for Directors to Go Abroad Gains Impetus.

DAVE FULTZ IS ON LIST

Frank Quinby, Ellery Huntington, Jack Magee, and Sparrow Robertson Also Enrolled.

W. S. Langford, Big Bill Edwards and their associates on the college committee on recruiting for Y. M. C. A. work overseas, reported a cleanup yesterday and announced the addition of the names to their list of such prominent men in the athletic world as David L. Fultz, Frank Quinby, baseball coach at Yale; Ellery C. Huntington of Colgate, Jack Magee of Bowdoin, and Sparrow Robertson. Among the prominent college athletes of recent years who have enlisted to supervise the play of Uncle Sam's fighting men abroad are Harold H. Short, Floyd Risley, and W. H. Sayon, Jr., of Princeton, George M. Clark of Yale, E. H. Jewett of Columbia, who has two sons in the service; Archie Hahn of Michigan, James A. Blatherwick of Dartmouth, and J. B. Pugsley of Colby.

All these men and many others have agreed to handle for the Y. M. C. A. the athletic work in France with the expeditionary forces. Over there many a director has found that in forming a regimental track team every man has appeared in a running suit on a field day. Baseball games are the regular thing, often so close to the front line trenches that the crash of bat against ball vies with the bursting of a German shrapnel shell. Under the direction of the Y. M. C. A. a half-mile track has been constructed near the sector which the Americans are guarding exclusively. As our forces increase more tracks will be constructed, under the supervision of Sparrow Robertson.

As an indication of the wide range of years covered by the men who are going to France to do their bit, comparison may be made between Mr. Huntington and Harold H. Short. The latter is a few years over the draft age, having been graduated from Princeton in 1905.

Mr. Huntington went out from Amherst in 1888 and for many years has been physical instructor at Colgate University. He is forty-two years old. His son, Ellery, Jr., was named an all-American halfback a few years ago by Walter Camp. He is now in the plunging with the American army. The elder Huntington made application early in the campaign of the committee on recruiting. Acceptance of his application shows that there is no age limit for service overseas. The applicant must pass a rigid physical examination to satisfy the War Personnel Board of his ability to endure hardship.

Short was a famous lineman on Princeton football teams in the early years of the present century. After his graduation he was in great demand as a coach at his Alma Mater. In the same year that Short went out from Princeton, Blatherwick was graduated at Dartmouth, where he had been a prominent member of the baseball team. Since then he has roughed it as a mining engineer.

The career of Dave Fultz is almost too well known to require comment. He was strongly recommended to the Personnel Board by Langford. Fultz worked his way through Brown University, starred on both baseball and football teams, and then went into professional baseball to enable him to study law. He was at one time a member of the New York Americans. He retired from the diamond after he received his law degree, but has never lost his interest in athletics. He has been an official in many of the biggest football games of recent years.

Just four years before Dave Fultz left Brown, E. H. Jewett was graduated at Columbia, back in 1894. Jewett is another of the contributions to the forces the Y. M. C. A. is marshalling for the much-needed service overseas. He was a versatile athlete on Morningside Heights, making both baseball and football teams. A son is in France with the Rainbow Division. Another is in Texas with the aviation forces.

George M. Clark, Yale, 1901, has left his business and family to go over and do his part. Like many others who have enlisted under the banner of the Red Triangle, he is paying his own expenses, able to do so in the knowledge that the welfare of his firm will run along without him. Another man well known to Yale, and obtained through the efforts of Erink Thorne, is Frank Quinby. Yale baseball won't seem the same without Quinby, but the bigger league has drafted him.

Along with Quinby goes Jack Magee, known throughout New England as one of the best small college track coaches to be obtained. Jack has been at Bowdoin for several years. With a student body that has been reduced to less than 300 by the call of the colors, Magee has developed many promising athletes, and has a large number of men working on the track without the hope of ever being taken on a trip.

The I. A. A. C. contributed last week Tom J. Kelly, Captain of the club's junior track team and holder of the 600-yard record in the Sixty-ninth Regiment. Kelly requires extra strong glasses in order to see, or he would be in uniform. His athletic experience and that of Jack Coombs of Philadelphia is expected to be of great value in France. Coombs has been physical director for the Curtis Publishing Company.

PRINCETON CREW IMPROVES FORM

Evening Work Made Possible by Daylight Saving Law Aids Oarsmen.

PRINCETON, N. J., April 6.—Marked improvement has been shown by the Tiger 'Varsity crew this week as a result of the thorough drilling it received during the Easter holidays and the evening practices which commenced on Monday. By taking advantage of the daylight saving the Princeton oarsmen have been able to assemble the entire eight at the same time, a thing they were not able to do previous to the Easter vacation. They are holding their practice from 6 to 7 in the evening after military work is finished for the day. Just now it is rather a cool time of the day to get out on the water, but when the warmer weather comes the new hour will possess decided advantages, Roberts, 2; Clarke, bow, and Creasey, coxswain.

Both Coach John Fitzpatrick and Captain Bob Roche are greatly encouraged by the showing of the crew this week, but there is still no overwhelming optimism in the Tiger camp. There are sixteen men eligible for the first crew who are reporting for daily workouts, just enough to seat two boats, and while all of these are giving their best to produce a winning combination, the lack of material is handicapping the work of Mr. Fitzpatrick. The eight by no means sizes up to former Princeton crews, which were composed of tall, rangy youths, all of them six feet or over in height and well adapted to Princeton's style of rowing. This year's eight is shorter and lighter than usual, and it does not possess the finished oarsmanship of past seasons.

During every afternoon of this week about eight miles have been covered over the Carnegie Lake course. Greater co-ordination, which has materially improved the run of the boat between strokes has been obtained, and in other respects the long practices have worked improvements.

The Harvard manager was in Princeton this week looking over the six shells that the Tigers have available, with a view to selecting a boat to be used by the Crimson eight in the regatta on Carnegie Lake on April 27. He selected the boat used by the 1915 'Varsity. As Princeton shells are rigged to starboard and Harvard rigs her shells to port, the Harvard rigger will come here shortly to alter the boat to suit the needs of the Cambridge oarsmen.

The Harvard squad, composed of a 'Varsity and freshman crew, is to arrive in Princeton on Thursday, April 25, two days before the race. This will give them at least two workouts, and possibly three, on the lake. They will be quartered in the various dormitories as guests of the Tigers, and will eat in the upperclass clubs.

Nothing further has been heard from New Haven concerning the possibility of the Elis entering the Princeton-Cornell race that is to be held here on May 25. Yale has a regatta scheduled with Harvard on June 1, and she is unwilling to participate in the classic on Carnegie Lake for this reason. The Tigers' other date is for the Childs Cup race that is to be held here on May 4, with Columbia and the University of Pennsylvania as the other contestants.

The seating of the 'Varsity and freshman boats at present is as follows:

'Varsity—Paxton, stroke; Captain Roche, 7; Lamont, 6; Bryan, 5; Walter, 4; Duncan, 3; Gardner, 2; Godfrey, bow, and Hammer, coxswain.

Freshman—Fleming, stroke; Haines, 7; Chisholm, 6; Strong, 5; McCormick, 4; Heim, 3; Roberts, 2; Clarke, bow, and Creasey, coxswain.

NET MATCH FOR COLUMBIA.

Tennis Team Lines Up Against Rutgers Tomorrow.

'Varsity tennis starts tomorrow at Columbia with a match with the Rutgers team. Columbia will probably go into the match with two of her best men off the court, as Botsford, who won the college championship last year, and Raymond, another Columbia star, are not expected to play.

On April 11 Fordham's tennis team will come to the Columbia courts, and on April 13 the Light Blue and White is scheduled for a match with Stevens. This will also be played at Columbia.

ADDITIONAL NEWS OF SPORTS ON PAGE 21. MAIN NEWS SECTION.

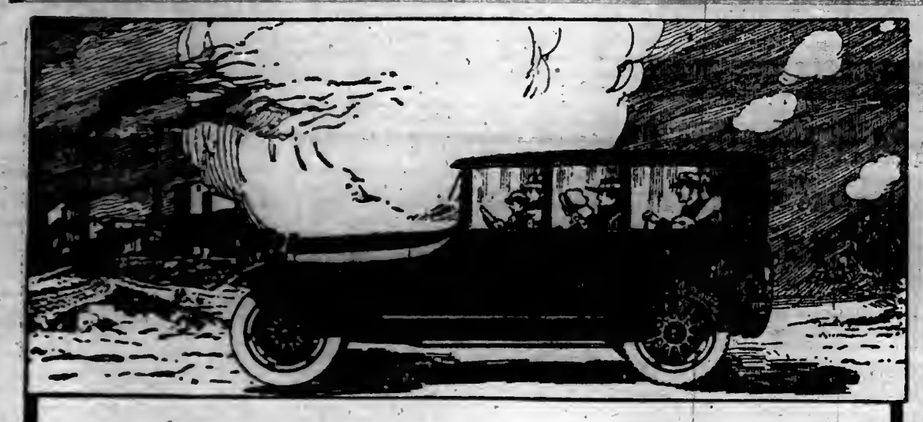

All-Weather Cars
In New Designs in Mitchells

THE latest Mitchell Sixes are built in 19 new-style bodies. And six of them are convertible models, designed for year-'round use.

These include Coupes, Cabriolets and Sedans with disappearing windows—types which are coming into vast popularity.

No other line of fine cars shows so many new designs.

The $1250 Six

The Mitchell Light Six comes in four designs. The Touring model is $1250 at factory—a matchless price for a car of this size and class.

It has a 120-inch wheelbase, a 40-horsepower motor. It is built to Mitchell standards, with oversize parts, with big margins of safety, with a wealth of costly steels.

It has a power tire pump, a dashboard engine primer, reversible headlights, shock-absorbing springs. Also numerous other features usually omitted.

In finish and beauty, in luxury and comfort no car in this class comes near it.

Mark the size of this car and its power. It is big and impressive. And it is a Six of the highest development, sold at the price of a high-grade Four.

This is an example of factory efficiency. The car is built complete—chassis and body—in a mammoth model plant. The price is due to enormous output, to up-to-date methods and to eliminating waste.

Part of this saving shows in this under-price. Part shows in extras—in over-strength, in unique equipment, in matchless beauty.

See the latest attractions which this great factory offers you in variety and values. You will find a hundred things of interest.

Mitchell Motor Car Co. of N. Y., Inc.
Columbus Circle, Facing South. Telephone 8000 Columbus

Arthur Walter Liebers, Inc., 1450 Bedford Ave., Brooklyn, N. Y. | Bronx—Mitchell Motor Co., Inc., 1821 Grand Concourse, Bronx, N. Y. C. | Foley Motor Car Co., 37 Williams St., Newark, N. J.

$1250 f. o. b. Racine
Prices Subject to Change Without Notice
40-Horsepower
120-in. Wheelbase

Mitchell Sixes

$1525 f. o. b. Racine
Prices Subject to Change Without Notice
48-Horsepower
127-in. Wheelbase

What the Threads Are For

Every one of the 196,000 threads in the Threaded Rubber Insulation of the Still Better Willard has a definite mission.

Every thread allows free passage to the battery solution. Through this multitude of tiny paths the chemical action which means a good, strong current goes on with perfect freedom.

No insulation ever used has equalled hard rubber in ability to resist every-day wear and tear. No method of conducting current through the hard rubber has the efficiency of the tiny threads. And the combination is found only in the Still Better Willard Battery. Let us tell you more about this insulation and the battery that uses it.

Willard Storage Battery Company
228-30 West 58th Street

F. S. GASSAWAY, Inc.
EAST STATION: 214-16 East 54th Street, 9270 Plaza
WEST STATION: 106-110 West 63d Street, 6236 Columbus
INSIDE SERVICE

DELMI CO., Inc.
BROOKLYN: 1046-48 Atlantic Ave., 9310 Prospect
JAMAICA: 60-62 Twombly Pl., 2470 Jam.

WESTCHESTER ELECTRICAL SUPPLY CO.
WHITE PLAINS, N. Y.: 187 Main St.
YONKERS, N. Y.: 259 So. Broadway.

AUTO SPECIALTY EQUIPMENT CO., INC.
590-2 Jackson Ave. Long Island City.
1608 Astoria.

REO

This Reo Six—$1550—Is the First Choice of the Connoisseur

THE MORE EXPERIENCE you have had with motor cars, the more will you appreciate this Reo.

THE MORE YOU KNOW about mechanical principles, the more will you see here of mechanical excellence to admire.

THE LONGER YOU HAVE driven a motor car, the more will you find to approve in the handling of this Reo.

IF YOU AGREE that an excellence in the ensemble can be obtained only by excellence in every smallest detail, this Reo Six will appeal to you.

THE CLOSER YOU STUDY the chassis construction—details of design and of construction—the greater will be your admiration and your confidence.

FOR THIS SIX is built for men who know.

THE PERCENTAGE of "brand new" motorists is very small among Reo buyers.

THE TYRO sees only the superficial.

THE EXPERIENCED looks below the surface—and especially does he search for a weak link in the chain.

HE DOESN'T WANT a car that is good only in spots—he demands uniform excellence.

AND HE FINDS that quality in this Reo Six.

HE FINDS ANOTHER quality—the logical result of the other; namely low upkeep—lower than can be shown by any other car of seven passenger capacity and of similar size and power—bar none.

OUR PROBLEM this year is to supply the demand. And it is an impossible problem. Only those who order early can hope to obtain Reos.

IF YOU WILL HELP by deciding now and placing your order, we can promise you a reasonably early delivery of the car of your first choice—a Reo Six.

Reo Motor Car Co. of New York, Inc
Broadway, at 54th Street
Phone Circle 1271

Brooklyn: 1380 Bedford Av. | Newark: 37-39 William St. | New Rochelle: Main St.

Reo Six Touring 7-Passenger $1550

Price is f. o. b. Lansing and the special Federal tax must be added.

THE GOLD STANDARD OF VALUES

LEONARD TO DEFEND TITLE IN TWO BOUTS

Champion to Meet Pair of Quaker Opponents in First Return to Ring.

FIGHTS BORRELL TOMORROW

Olympia A. A. to Stage Initial Contest, While Brazzo Is Opponent for National A. A.

Through a let-up in his army work at Camp Upton, Benny Leonard, world's lightweight champion, is now free to engage in boxing bouts. The Harlem champion, who has not competed in a bout since he received his appointment as boxing instructor, has arranged, through his manager, Billy Gibson, for two contests during the coming week. These, while not considered dangerous bouts, will afford him an opportunity to accustom himself to the tricks of his trade, which have been dulled during the last few months.

Both of Leonard's bouts will be staged in Philadelphia. Tomorrow night he will enter the ring of the Olympia A. A. against Young Joe Borrell, a Philadelphia lightweight boxer. On Saturday night Leonard will box Jack Brazzo at the National A. A. For the Borrell contest the champion has been guaranteed $1,250, and it is likely a similar agreement has been reached for the match with Brazzo.

Neither of Leonard's opponents is known outside of Philadelphia. Their reputations there, however, are impressive. Leonard has taken on both these matches for the purpose of testing his ability after his long absence from the ring. It is likely that after these contests Leonard will arrange matches with some of his leading challengers for the title.

Leonard started working for the bouts last week, and almost with the first day in the gymnasium it became apparent that he needed some stiff workouts to fit him. His work at Camp Upton was of a nature to stiffen his muscles and add to his weight, in addition to making him perceptibly slower in his boxing. The champion expects that a few trips over the roads will loosen his muscles. Leonard has also mapped out a hard campaign in the gymnasium, which includes daily boxing exhibitions with his sparring partner, Freddie Reese.

Colonel J. C. Miller, partner with Jess Willard in the promotion of the latter's scheduled championship bout with Fred Fulton, has failed up to date to make public the location of the battleground where the men will settle the question of supremacy on July 4. Colonel Miller is in Chicago, where it is presumed he consulted with Willard, but nothing of definite importance concerning the bout has been announced. Colonel Miller has about decided on Denver or Colorado Springs as the scene of the bout, but he has carefully refrained from choosing either place definitely.

The East is practically out of the running, for the reason that Connecticut does not hold the facilities for the bout; Baltimore, through its officials, has given it to be understood that it does not intend to tolerate the contest, and New Jersey is not being considered for the reason that eight rounds is the limit placed on bouts there. The South, too, is out of consideration, evidently, inasmuch as Colonel Miller has stated that the Southern promoters were looking for the bout for a date in November.

The recent appointment of the three Commissioners who will control the sport in the State across the Hudson is the initial step in giving New Jersey and New York enthusiasts a chance to enjoy their favorite sport under legal conditions. The prevailing opinion is that Governor Edge selected wisely in his choices for Commissioners, and in the plans he has discussed with them there is every promise that the sport will find favor and be conducted along proper lines.

Already enterprising promoters have decided on sites for boxing clubs, and in some instances arrangements for matches are progressing. One of these matches, which will be held shortly, will bring together Joe Lynch, the local contender for bantamweight championship honors, and Frankie Burns, the veteran Jersey City bantamweight. Burns had a large following in New Jersey and, during the days when boxing was running on a large scale in Manhattan, the Jerseyites came over the Hudson in droves to see the veteran Burns display his ability whenever he was matched.

Johnny Dundee, the local Italian lightweight, and Joe Welling of Chicago, now a member of Uncle Sam's naval forces, have been matched for another ring meeting. Scotty Montieth, manager for Dundee, announced last night that the Italian will oppose his Chicago rival in the ring of the Armory A. A. of Boston April 30. The contest will be for twelve rounds.

Frankie Callahan, the Brooklyn boxer, will be the next of the local ring exponents to oppose Lew Tendler, the Philadelphia lightweight. They have been matched for a six-round exhibition at the National A. A. April 24.

Two bouts have been arranged for Irish Patsy Cline for the near future which promise to keep the Harlemite busy. He is scheduled to oppose the veteran Phil Bloom of Brooklyn at Chelsea, Mass., in a ten-round bout tomorrow night, and on April 16 Vincent Porkoni, a Cleveland boxer, will be his opponent. The latter contest will be decided in Cleveland.

Ted (Kid) Lewis, the welterweight champion, has been matched to again box Joe Eagan, the Milwaukee welterweight, for ten rounds. They will be opponents at Milwaukee on April 16. Lewis is now in training for the match.

On Wednesday night at Baltimore Johnny Ertle, the diminutive St. Paul bantamweight, and Pal Moore of Memphis will be opponents in a fifteen-round contest to a decision. Both boxers have agreed to weigh in before the bout at 117 pounds.

COLUMBIA MEN GET LETTERS

Thirty-five Athletes Rewarded for Winter Work.

The Columbia University Committee on Athletics has awarded thirty-five athletic insignia and three class numerals to men who played on Varsity teams during the Winter season. The Committee's report had especial interest because for the first time it gave a minor sport "C" to members of the Varsity fencing team, which brought the intercollegiate championship to Columbia. The fencers who got their letter in addition to the regular "CFT" were H. W. Forster, M. J. Bloomer, Jr., and J. Horcasitas.

Members of the water polo team were awarded a new insignia, a "WCt," instead of the regular swimming award, which had heretofore gone to the polo players. The awards were:

Wrestling.—M. Rosenzweig, M. Louria, L. Jansen, P. B. Kindleberger, K. L. Kwong, T. Harish, (Captain.) L. W. Zychlinski, and M. Bloch, (manager.)

Water Polo.—L. T. Rosen, (Captain.) J. Hyde, A. Kinzel, H. Steiner, J. Kennedy, P. B. Kindleberger, W. B. Brown, and B. Howard.

Fencing.—H. W. Forster, (Captain,) M. J. Bloomer, Jr., J. Horcasitas, (1921 team,) E. T. Stelle, G. Kappes, and J. Biles.

Basket Ball.—R. Aebli, C. Furer, F. Kiendl, J. Newman, N. A. Alexander, J. Horcasitas, C. C. Latour, S. Weinstein. Basket Ball C.—C. C. Latour, M. J. Roberts, (Captain-elect and now in service,) C. Furer, and C. Raymond, (manager.)

FORDHAM NET TEAM DRILLS FOR MEETS

With Binzen and Taylor Maroon Expects Results from Tennis Squad.

The Fordham University tennis players expect to get on the outdoor courts this week for their first practice. No indoor workouts have been held, and, as the season will start shortly and a pretentious schedule is in preparation, the Bronx collegians are especially eager for their opening drill.

Tennis, from present indications, is likely to hold the same interest that it has enjoyed since the construction of the new courts two years ago. These courts and the clubhouse, which are on the new athletic field and face Bronx Park, caused a big boom in the sport at Fordham. As a result an increased number of candidates have reported, and a number of promising players have been developed.

Elliott Binzen, a three-years' veteran, is still eligible. Binzen was the junior national indoor champion in 1915 and 1916, and has been fairly successful in open local tournaments. Matty Taylor, another good player and partner of Binzen in the doubles, will also be available. McGloughlin and Martin are two other members of the 1917 squad. With these players as a nucleus and one or two more good racquet wielders sure to be procured from the newcomers, the task of securing a team should not be difficult.

Last year Fordham was obliged to abandon its tennis campaign early in the season, but Jeremiah O'Shea, the Maroon manager, is working hard on a pretentious slate. Besides securing the four local colleges, Columbia, New York University, City College, and Stevens Institute, in home-and-home contests, matches have also been arranged with Yale and Georgetown.

MANY TRAIN AT WILLIAMS.

Forty Candidates Trying for Places on Track Team.

WILLIAMSTOWN, April 6.—Although enlistments have made heavy inroads into the Williams track team, a squad of forty men is working out daily under the direction of Coach Seeley. A few veterans remain, but most of the candidates are underclassmen. Stearns is a good man in the sprints, while Captain Stewart, Kelser, Van Hoesen, and Martyn are sure to give a creditable account of themselves in the middle distance runs.

Spink, who has won points in the pole vault for the last two years and who was the leading candidate for next season's captainey, has left college to enlist in the Aviation Corps.

Wilson to Lead Penn State Five.

Special to The New York Times.

STATE COLLEGE, Penn., April 6.—Lloyd Wilson, 1919, of Beaver Falls, Penn., was today elected Captain of Penn State's basket ball team for next season.

W. VA. TO MAKE LONG TRIP.

Mountaineers Schedule Twenty-six Baseball Games for Season.

MORGANTOWN, April 6.—West Virginia's "Mountaineer" baseball team has a schedule of twenty-six games, according to an announcement here today. Sixteen of this number are to be played on the home field. An Eastern trip is to be taken. On this jaunt Syracuse, Colgate, Army, Dartmouth, Worcester Poly, Wesleyan, Fordham, the Usaacs, and navy are to be met in succession, comprising easily the most strenuous and the most attractive trip ever arranged for a West Virginia nine.

The home schedule has three games with Virginia, two with Colgate, and the promise of a brace of contests with the Camp Sherman team from Chillicothe. Virginia has never played in Morgantown in any branch of sport, and her coming here will take the place in large measure of the usual games with Pitt, W. and J., and Penn State.

The complete schedule follows:

April 12 and 13, Ohio University at Morgantown; April 19 and 20, Marshall College at Morgantown; April 23, Syracuse at Syracuse; April 26, Colgate at Hamilton; April 27, Army at West Point; April 29, Dartmouth at Hanover; April 30, Worcester Poly at Worcester.

May 1, Wesleyan at Middletown; May 2, Fordham at New York; May 3, Usaacs at Allentown, Penn., (pending;) May 4, Navy at Annapolis; May 9, 10, and 11, Virginia at Morgantown; May 13 and 14, Colgate at Morgantown; May 17 and 18, Camp Sherman at Morgantown, (pending;) May 23 and 24, Pittsburg Collegians at Morgantown; May 25, Norwood Park at Clarksburg, W. Va.; May 31 and June 1, Bethany at Morgantown.

TENNIS SCHEDULE DELAYED.

List of Events for Season to be Announced Next Week.

It was announced yesterday that the schedule of tennis fixtures for the coming season, which was to have been announced for publication today, would not be given out until next Sunday. The task of arranging the series of events has proved to be of heavy proportions, both Julian S. Myrick and the Field Secretary, Paul B. Williams, having devoted much time to the list of dates during last week.

It is understood that it is now nearing completion, and that the arrangements will be such that there will be few conflicts of important tournaments. With a full schedule such as was sent forth in the Spring of last year there were necessarily many conflicts, but with only a little more than half of the events to schedule this year it will be possible to give practically unobstructed sway to the big tournaments of the year.

Announce Union Track Dates.

SCHENECTADY, N. Y., April 6.—The Union College track team, which this year promises to bring out several stars of the cinder path, is to have four dual meets. The first will be held here with Williams on May 11; on May 18 the annual interclass meet is to be held; May 25 the team will journey to Troy to meet the Rensselaer Polytechnic Institute, and May 30 Hamilton will come to Schenectady.

ADDITIONAL NEWS OF SPORTS ON PAGE 21, MAIN NEWS SECTION.

COLLEGES TO PLAY FOR TENNIS TITLE

Championship, Abandoned a Year Ago, Will Be Restored This Season.

MERION TO HAVE TOURNEY

Interscholastic Events Are Also to be Resumed—Harvard and Yale Will Hold Events.

Tennis promises this season to resume the place as an intercollegiate sport which was lost when colleges sent athletics into the discard last Spring. When it became evident that the United States was going into the great war most colleges lost all interest in athletics, and tennis suffered with the rest, practically all schedules being canceled.

This Spring, however, things are different. The colleges have heeded the lessons of the year, with the result that intercollegiate competition goes back to a pre-war basis. The Intercollegiate Tennis Association, which includes Yale, Harvard, Princeton, Cornell, Pennsylvania, Dartmouth, and Williams, has applied to the United States National Lawn Tennis Association for sanction of the intercollegiate championship. This will be played, as usual, on the courts of the Merion Cricket Club at Haverford, Penn., in September.

Charles S. Garland of Pittsburgh, national junior champion, who is a student at Yale, has been named as Secretary of the association, succeeding F. W. Hopkins, who is about to enter a training camp. In addition to the usual activity in tennis at New Haven, Yale is to resume this Spring the interscholastic tournament, which for a number of years has been a feature there.

Harvard also will hold an interscholastic event, and other universities are planning similar tournaments. Since the present plan of junior and boys' competition was established by the National Association, the interscholastics have been held on the same basis as junior events, with the exception that entrants must be attending schools which prepare for college. From the inquiries received at the office of the National Association it appears that these tournaments will be quite numerous.

Another straw to show how the wind is blowing is the meeting of the New England Intercollegiate Lawn Tennis Association recently held at Boston. Although not closely knit, this organization has been active for eighteen years, during which it has been the guiding force in the tennis of New England colleges. The encouraging point about the recent meeting was that the association decided to establish a real organization which indicates no lack of interest among its members.

The colleges represented at this session were Tufts, Amherst, Trinity, M. I. T., Bowdoin, and Dartmouth. Application has been made for sanction of the championship, usually held on the courts of the Longwood Cricket Club, and it will be played this year. Last Spring it was called off because of the war.

Harvard, Princeton, Pennsylvania, and Yale are arranging schedules that compare favorably with those in force in other seasons. It is too early to decide the personnel of their teams, but plenty of interest is being shown by the undergraduates. Columbia, Fordham, and C. C. N. Y. are preparing schedules, and the other institutions in the metropolitan district are expected to be in the field.

More than 100 students played in the Fall tournament at Holy Cross, and to meet the demand this Spring, four new courts will be put in commission. That this interest is by no means confined to the East is indicated by the reorganization of a tennis association by the students of the University of Utah, who temporarily dropped the sport. At Leland Stanford and the University of California competition for the teams has been in progress for some time.

Instances such as these picked from the reports that come to the office of the National Association, show a renewed intercat in intercollegiate tennis throughout the country, and promise plenty of activity for the coming season.

NET MATCHES FOR STEVENS.

Hoboken Tennis Team to Play Eight Contests.

A formidable schedule of matches has been arranged for the Stevens Institute tennis team for this season. Eight matches are to be played, all of them with nearby colleges. Columbia, C. C. N. Y. and Fordham are to be met in home and home matches.

The schedule follows:

April 13, Columbia at Columbia; 20, C. C. N. Y. at Hoboken; 24, Fordham at Hoboken; 27, Rutgers at Hoboken; May 8, New York University at Hoboken; 11, C. C. N. Y. at City College; 15, Columbia at Hoboken; 18, Fordham at Fordham.

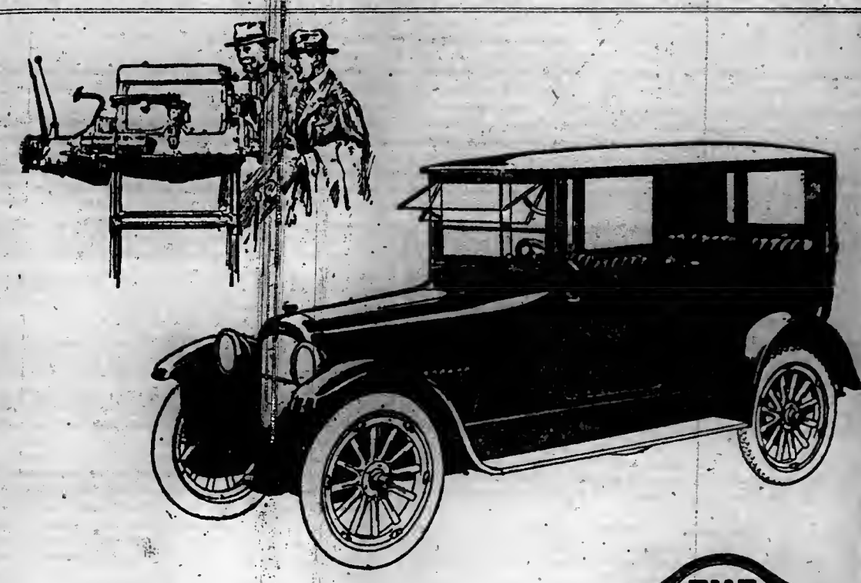

THE NASH SIX
PERFECTED VALVE-IN-HEAD MOTOR

THE Sedan has become recognized as a most practical car for travel every day in the year, no matter what the season or the weather. The Nash Six Sedan is especially adapted to this all year service because of the unusual power and low fuel consumption of its *perfected valve-in-head motor.* A few are still available to immediate buyers

Five-Passenger Touring Car, $1295
Four-Passenger Roadster . . $1295
Sedan $1985
Seven-Passenger $1465
Prices f. o. b. Kenosha

KAUFMANN-MORRIS CO., Inc.,
1776 BROADWAY Phone Columbus 4395
WARREN-NASH MOTOR CORPORATION (Wholesale only)
123 West 64th St. Phone Columbus 3088
Distributors for New York City and surrounding territory, including Northern New Jersey and Western Connecticut.

L. A. D. Motor Corporation, 1491 Bedford Ave., Bklyn.
B. Gilardani, 324-326 11th St., West New York, N. J.
Victor A. Wile & Bro., Morristown, N. J.
Newton-Humphreville Co., 124 Washington St., Newark, N. J.
Schauble's Garage, 19-21 Cenig St., Middletown, N. Y.
A. J. Higgins, 2406 Grand Concourse, Bronx, N. Y.
Leaders Motor & Supply Co., Mineola, Long Island.
Monmouth Motors, Asbury Park, N. J.
Thompson-Goodman Motors Co., Plainfield, N. J.
John Van Boschoten, Poughkeepsie, N. Y.

NASH MOTORS
VALUE CARS AT VOLUME PRICES
51

Do You Like Big Oil Bills?
TOO MUCH OIL MEANS CARBON TROUBLE
Learn how to check those bills in the right way at the right time. There are many other things we can teach you about economizing and improving your driving. At the Stewart Automobile School everything you have wished to know about automobiles is made clear by careful, attentive instructors; best equipment in New York. Complete course $55. Day and evening classes for men and women now forming. Private courses arranged. Ask for catalog S. T.
STEWART AUTOMOBILE SCHOOL
Founded 1909.
225 W. 57th St. at B'way.
Tel. Col. 4841.
WM. H. STEWART, JR., Pres.
STEWART AUTOMOBILE SCHOOL

Selden Trucks
There is not a business of any kind that cannot be aided in the solution of its traffic problems by the installation of some model of a Selden Truck.
MANHATTAN Motors Corporation
230 W. 56 St. Circle 4430

25% LOWER PRICES NO BROADWAY RENT TO PAY
SAVE MONEY AND BUY AT
The Liberty Automobile Warehouse
573 West 131st Street,
3 blocks from Manhattan Station, Broadway Subway. Telephone Morningside 7320.

1917 Oldsmobile 8 cyl.	1918 Packard 1-35 T'g
1917 Buick Lt. 6 Roadster, ex. Winter top.	1916 Oldsmobile 8 cyl.
1917 Studebaker Tour'g	1919 Oldsmobile 6 cyl.
1917 Stearns-K.T.I 4.	1916 Hupmobile Tr'g.
1917 Overland R'dster.	1916 Dodge Touring.
1917 Ford Touring.	1915 Cadillac Touring.
1917 Buick Little 6 Sedan, like new.	1915 Apperson Tour'g.
1918 Cadillac T., extra trim. Schildwachter tire.	

TIME PAYMENTS ARRANGED.
All Cars Guaranteed as Represented.
Open Evenings and Sunday.

ATKINSON
DAY and EVENING CLASSES
Now at 224 W. 57th St.
(3rd floor)
AUTO SCHOOL

Comfort

¶ A car you'll want to live in. Fleet, buoyant, luxurious comfort for every passenger. Massive cushions and strainless ease. ¶ To its great springs and deep cushions, the Standard "8" adds its noiseless, throbless, uncomplaining whirl of machinery. Eight mighty cylinders pour their power into the short, rigid, perfectly-balanced crankshaft. The gears engage like velvet. You accelerate from speed to speed hardly conscious of swifter motion. ¶ Here is true beauty of performance. Not a trace of sidesway. Instantaneous get-away. Instant response to every impulse of control. You glide through the worst tangle of traffic without shifting from "high". Or mount a dismaying hill with robust acceleration without resorting to "low". ¶ Ride once in this car and you'll not be happy until you own one. ¶ Made by Standard Steel Car Co., Pittsburgh, Pa.

Open Models, $2450
f. o. b. Butler, Pa.

TAYLOR MOTORS CORPORATION
Distributors for the Metropolitan Territory
1920 Broadway (at 64th St.) New York City

F. C. Huff Motors Co., Newark, N. J.
C. F. Weeber Mfg. Works, Albany, N. Y.
Wright Automobile Service Co., Poughkeepsie, N. Y.
Garden City Garage, Garden City, L. I.
Hartford-Apperson Motor Co., Hartford, Conn.
Central Garage, Kingston, N. Y.

STANDARD "8" STANDARD "8"
STANDARD "8"
The Magneto Equipped Eight

An engine that translates gas into a new kind of thrilling power through the Hot-Spot and Ram's Horn Manifold—Chalmers devices

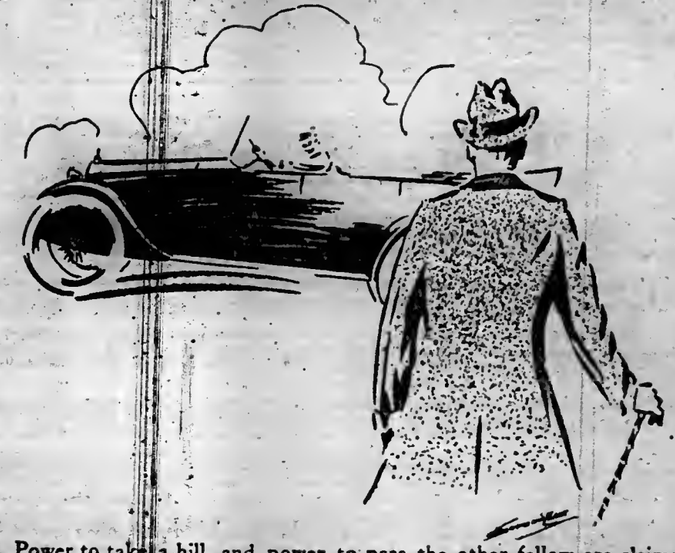

Power to take a hill, and power to pass the other fellow are claimed by many car makers; but here's a car that puts such expressions into the dark ages of automobiling.

It is the current Chalmers, equipped with the famous Hot-Spot and Ram's-Horn Manifold, which wrings from gas more power than was ever taken out of gas before.

But not merely brutal power (for that it has), but a newer kind, a softness of power that is as thrilling to bear witness to as the technique of a great musician.

Accomplished how? By those two great devices: a Hot-Spot which fairly cooks the gas, then "cracks it up as fine as a powder", and the Ram's-Horn Manifold which "sets it down" in the combustion chambers with celerity and without disturbance.

So that when the spark touches it off, it gives nothing but power; soft, harnessed, controlled power that you will never forget once you have had its feel.

CHALMERS, NEW YORK

CHALMERS SALES COMPANY, 1826-28 Broadway, Columbus 5410 *Open Evenings* Brooklyn, 1184 Bedford Avenue

TOURING CAR, 7 PASSENGER	$1535	TOWN CAR, 7 PASSENGER	$2925
TOURING CAR, 5 PASSENGER	$1485	TOWN CAR, LANDAULET	$3025
STANDARD ROADSTER	$1485	LIMOUSINE, 7 PASSENGER	$2925
TOURING SEDAN	$1950	LIMOUSINE LANDAULET	$3025
CABRIOLET, 3 PASSENGER	$1775		

ALL PRICES F. O. B. DETROIT SUBJECT TO CHANGE WITHOUT NOTICE

TEST FOR BILLIARD STARS IS AT HAND

Cochran Will Play Young Jake Schaefer and Koji Yamada at Daly's This Week.

KEEN MATCHES PROMISED

All Three Have Shown High Averages and Runs at 18.2 Balkline —Winner May Meet Hoppe.

With the billiard season fast waning, New York is to have one treat of professional balkline before the curtain is finally rung down. Welker Cochran, one of the foremost contenders in the professional ranks, has been matched against two of his skillful rivals in matches to be played at Maurice Daly's Academy this week. During the first three days, that is, tomorrow, Tuesday, and Wednesday, Cochran will play an 1,800 point match at 18.2 balkline against Koji Yamada, and during the last three days of the week will pit his strength against Young Jake Schaefer in a contest of like duration. The conditions call for the men to play 300 points during each afternoon and evening.

There has been a disposition by Eastern men, who have seen Cochran in practice recently, to consider that he is the natural contender against Hoppe for the world's championship. It assuredly has appeared as if his skill entitled him to a match with the champion, but whether Cochran is really next in point of proficiency to Hoppe remains for the present series of matches at Daly's to prove. Although it does not appear so in writing, it is understood that the two losers have agreed to step aside and let the winner have a chance at the championship in a match which cannot possibly be played before next Fall.

Championship or no, there is assuredly a treat in store for the ardent billiard follower in the matches that will be played between these three leading contestants. Some two years ago Cochran was just beginning to bud forth as a player of exceptional worth. It does not require a great tax on memory to recall when he was talked of as a possible entrant in one of the national Class A amateur tournaments. The billiard public is loath to concede that a player has arrived, and it was not until the last year and a half that Cochran was given a place of exceptionally high esteem.

Cassignol Brought Out Cochran.

It was the visit of the late Firmin Cassignol to this country that really cemented and finished the rather fragmentary game that Cochran had been playing up to that time. From the great French master the youthful American got a real insight into the fineness of close play. Strictly of the European school, Cassignol imparted all that he had to give in the way of instruction during his many trips with Cochran, and the latter profited thereby amazingly. His stroke was softened, but his touch was still firm, and the result was that his proficiency grew by leaps and bounds. At the outset of the tours with Cassignol, Cochran was almost as much a spectator as any of the many who saw the matches. Later he became a contender even against the skill of the French expert.

Since the death of Cassignol, Cochran has had little opportunity to match his strength against a man of equal worth. Hoppe, whatever may have been the influencing reason, could not be induced to sign for a contest and the other players of note were not in this section of the country.

It was only recently that Schaefer and Yamada, who had been playing in a San Francisco academy, decided to come East. On the way they have played several exhibition matches and now are ready to tackle Cochran, who was the real objective all along. While New Yorkers have come to consider Cochran almost invincible the men who will play him are not awed by the reports of high runs and high averages. Both Yamada and Schaefer can point with pride to performances which appear to match those of Cochran.

Players Have High Averages.

Taking the full list of their exhibitions since leaving the coast as the basis of estimate it appears that both Yamada and Schaefer have made a grand average of somewhere in the neighborhood of 30. Schaefer has averaged as high as 50 for an 800-point match, this having been established in Seattle, where he also succeeded in making a high run of 283. One 300-point game he closed out in just three innings for an average of 100.

Yamada, from the land of Nippon, averaged nearly 60 in a 600-point exhibition match at Medford, Oregon. It was there also that he made a high run of 201. Yamada has more than once proved himself a master with the cue, and there is no reason to expect less of him than in the past, when on one occasion he defeated Hoppe. For a time several years ago Yamada toured the country with Hoppe. It will therefore be seen that he has the tournament experience and the ability to make him a hard man to defeat. He is a skillful close-nurse player, and always interesting, whether he is winning or losing.

Schaefer has yet to prove his skill in competition here. The son of the great Wizard Schaefer has shown now and then flashes of the skill which it might be expected that he would inherit, but his New York performances have been tinged with a lack of finish that was fatal, especially when there was also lack of consistency.

In a tournament several years ago at the Hotel Astor, one of the last professional championships played in the city, by the way, Schaefer was something of a disappointment. He had a good stroke and his work was artistic at times, but it was also temperamental, and Schaefer did not hold up well with the big men he was called upon to face. Since then he is said to have improved greatly. He was very much of a youngster then; now, with more mature years, play of a greater solidarity can be expected. His averages and runs made in the West show that he has arrived. His real tournament test is to be made against Cochran; in fact, it will be a test for each.

ADDITIONAL NEWS OF SPORTS ON PAGE 21. MAIN NEWS SECTION.

Portable and Permanent
Garages, Bungalows
Factories, Extensions
Or Buildings for Any Purpose.

WHY PAY RENT
We are the largest builders of Portable and Sectional Buildings.
Send for Catalogue A.
U. S. PORTABLE BLDG. & CORP.,
113 B'way, N. Y. Phone 5049 Rector.

FOR SALE MOTOR CRUISING YACHT
35ft long, 13ft beam, large main cabin, one double and one single state room; excellent condition complete inventory.
Address Owner, Post Office Box 603 or your own broker New York

Experts Who Will Clash in Billiard Tilts This Week
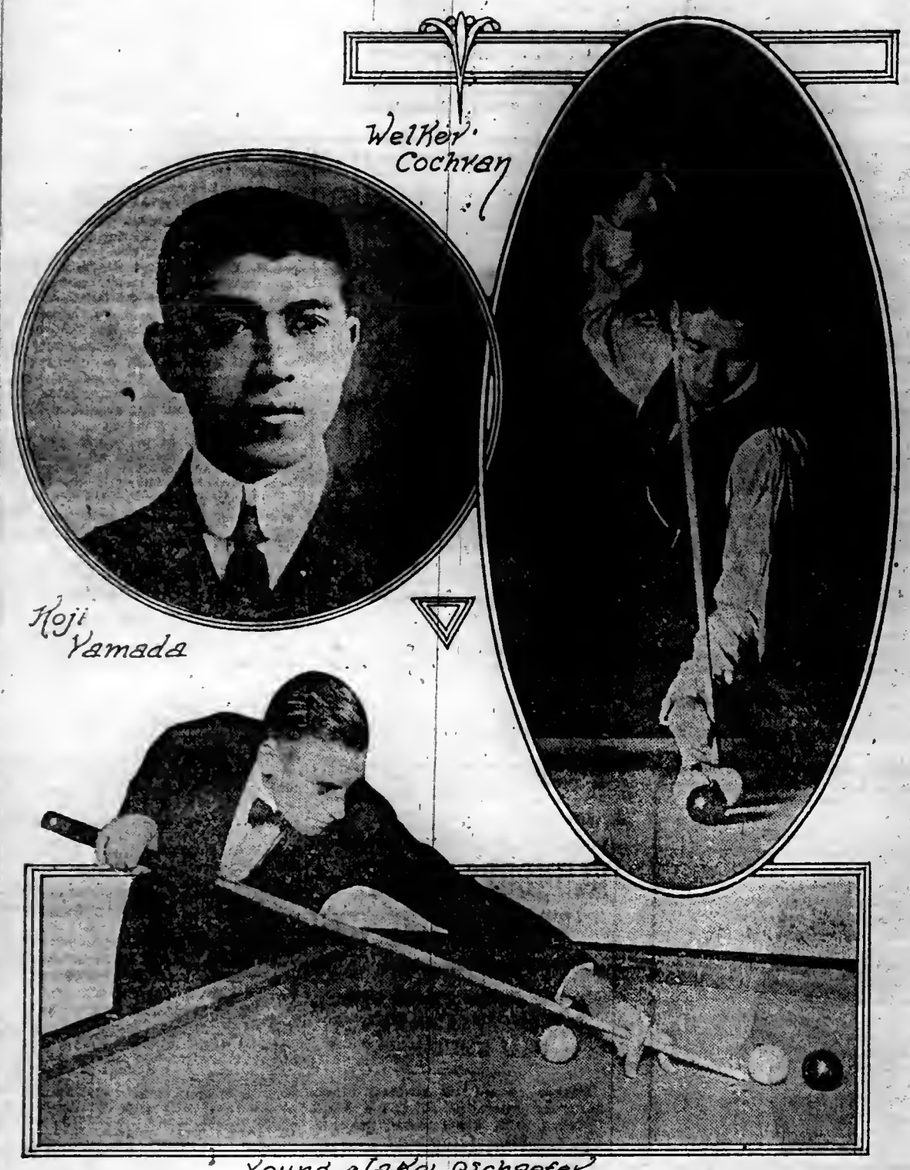
NEW GOLF LEADER INHERITS BIG JOB

F. S. Wheeler Looked Upon as Proper President for U. S. G. A. During Wartime.

ARRANGE RED CROSS EVENTS

Every Section of Country Expected to be Involved in Raising Relief Funds.

Shouldering the responsibility of carrying the business and political side of golf throughout a war year, Frederick B. Wheeler of Apawamis, the new President of the United States Golf Association, has taken active hold of a job of big proportions. Although the U. S. G. A. will not attempt any championships until the war is over, there are any number of questions of overwhelming difficulty facing every golf community and needing the executive attention of the President of the national golf body.

Mr. Wheeler inherits a Presidential situation such as no leader of the U. S. G. A. has been called upon to face. However, associates of Mr. Wheeler are exceedingly confident that golf is most fortunate to have such an executive at this time. For years a leader in the big business world as President of the American Can Company and a patriotic supporter of the Government before and since the war, Mr. Wheeler is looked upon as the one man in golf to carry the national association safely through the troubles of the war.

The new President, the first to come from the metropolitan district in several years, is an ardent player of the game, as well as a firm believer in golf as a premier conditioner of men and women. Mr. Wheeler has been identified with golf as a player almost from the inception of the game in this country at St. Andrew's in the early 90s. While never attaining championship ability, he is a consistent eighty man and proved this conclusively only a few weeks ago by winning the Palm Beach championship from a field of strong contenders.

Mr. Wheeler has been on the Executive Board of the U. S. G. A for several years, as Treasurer of the national body, and is well versed in the workings of the organization. He has gone through the fights of the different cliques which have sprung up year after year, and he always has been a firm believer in the association over and above everything else. That he still holds the organization over and above everything else is his own assertion, and golf should benefit thereby.

Advocates District Tourneys.

It was Mr. Wheeler who advocated district tournaments for the different associations of the country during the war, while at the same time putting the stamp of disapproval on national fixtures. He insisted at the annual meeting of the U. S. G. A., at which he ascended to office, that competitive golf should be fostered and developed steadily, if only to keep the men and women of the country in condition for war calls if nothing else. He declared that it was his own personal observation that golf keeps the mind and body healthy, an attribute now insisted upon by every war governing board.

Mainly through the pleading of Mr. Wheeler the different sectional associations of the country have planned to renew golf competitions. Even the Metropolitan Association, which last year completely frowned upon any sort of golf gathering, now is ready to sanction club tournaments. It is practically assured that the metropolitan district tournament season, which opens at Lakewood during the last week of this month, will be one round of tournaments until Lakewood officially closes the season next Thanksgiving Day.

In deciding against the national fixtures during the period of the war Mr. Wheeler asserted that it was unfair to those who are in war service, unfair to the governmental control of the war, and unfair to the nation at large to hold any big golf fixtures which might tend to take precedence over anything which would help to promote the war. In the same breath he exhibited that he was no wild fanatic by urging sectional, city, and club events.

One of the chief problems confronting Mr. Wheeler is to map out a campaign for Red Cross and war relief exhibitions throughout the country. It is possible that the U. S. G. A. will foster another such national tournament as was held July 4 last, when more than $60,000 was raised for a fund which went to purchase ambulances. Some of the officials already are making plans for such an event, and confidently believe that twice the amount raised last year will be achieved this time.

Mrs. William A. Gavin, women's national golf champion, has signified her willingness to play exhibition matches for the benefit of war relief funds during the Summer. She has offered her services not only to the Red Cross but to the U. S. G. A. A series of matches in which Mrs. Gavin was pitted against any one of the leading amateurs of professionals in a handicap affair, such as she played against Jerome D. Travers last Fall, should attract a big gate.

West Makes Big Plans.

Recently the Western Golf Association completed plans for a series of exhibitions to be held throughout the Summer in which all of the leading lights of the big Middle Western body were to take part. Chick Evans of Edgewater, the present amateur and open champion of the country, again has offered his services to be used as the association sees fit. Evans last year helped materially to raise more than $50,000, and Western officials believe that with cooperation of all interested it will be possible to raise $1,000,000 this year.

A match between Evans and Mrs. Gavin played either in New York or in Chicago would be a national attraction which would draw a record gallery. The national champion appears more than apathetic whenever it is suggested that he play in New York, but he probably could be prevailed upon to stretch a point if such a match were arranged. It is certain that Mrs. Gavin would accept a handicap match, in which she received nine strokes from the champion, and would go to Chicago for eighteen or thirty-six holes of the affair. A match in which thirty-six holes were played in Chicago, probably eighteen holes over two courses, and the same amount over two New York courses would be a convincing argument for the Red Cross. It further might bring to a conclusion that much mooted question as to the golf supremacy of the male over the so-called weaker sex. Jerry Travers could not prove that the masculine player had anything on the feminine. Probably Evans could.

The plan of the Western Association in its season of exhibition matches calls for a series of contests over the courses of clubs which will gurantee the collection of a fund sufficient to defray the expenses and leave a balance for the local chapter of the Red Cross. One offer of $5,000 was made by the Hillcrest Club of Kansas City for a July 4 exhibition.

Among the players who have volunteered their services are Chick Evans, Warren K. Wood, a former Western champion; Bobby Jones, Southern champion; Perry Adair, Jones's running mate from Atlanta; Kenneth P. Edwards, runner-up to Francis Ouimet in the Western championship last season; Miss Alexa Stirling, women's national champion; Miss Elaine V. Rosenthal, former women's Western champion, and these professionals: Jock Hutchinson, James Barnes, Walter Hagen, Bob MacDonald, Gil Nicholls, George Sargent, and George Simpson.

These players are to make trips about the country, playing together in matches at different clubs. They are to be booked on a regular schedule, and those clubs wishing to secure the talent for a one-day show for the Red Cross need only to write to Craft W. Higgins, Secretary of the Western Golf Association, guarantee a suitable purse, and get a date. It will be a sort of a golf circus, without a band.

In a letter written from France, Philip Carter, former North and South amateur champion, sent word to his father, Colin S. Carter, an eminent senior, that a soldier's life in France is desirable just now. Young Carter tells of being near the front line, and also tells of enjoyable visits he has had to spots of France still unsullied by the Germans.

GLOOM IN TIGER CAMP.

Departure of Savage Deprives Nine of Veteran Moundsman.

PRINCETON, N. J., April 6.—Princeton's baseball prospects became a shade more gloomy this week when Ernest Savage, 'Varsity pitcher, left college to enlist. Savage was the only experienced moundsman available, and his loss has left the Tigers in a rather bad predicament, as regards pitchers. Captain Bade, who held down third base in the few games that the Tigers played last Spring, has been undergoing instruction in pitching under Coach Fred Dawson, and it seems probable that he will be used in the box in most of the eight games that Princeton is scheduled to play.

Kirkland, who possesses a little natural ability but lacks experience, reported this week, and appears the most likely man of the other candidates who are trying for the position. Gibboney, Matlock, and Moore, who is also a candidate for first base, are the other candidates.

It is now probable that Princeton will use Whitman as backstop and shift Morey Trimble, the versatile Tiger athlete, to the outfield. Whitman has shown improvement over his work of last year and seems just about as good as Trimble, who always played in the outfield previous to this.

For the first time this season Coach Dawson was able to assemble all his men at the same time last Monday, and since then daily workouts have been held. Madden, who is considered the likely man for second base, has not yet reported, but all of the other candidates are now out. Horne is likely to play at first base, and Bauhan at shortstop. Captain Bade is used as a pitcher Cook or Raleigh will probably be put at his position. Trimble will be used in left field and Thompson will probably be used in centre. Either Winn or Reed will play right field.

Princeton's season opens next Saturday with the Camp Dix team. A game which was scheduled for today with a nine picked from the men who are training for commissions at Camp Dix had to be cancelled because most of the players were placed under quarantine, and the Tigers held a practice game with the Freshmen.

BASEBALL RIVALS TO MEET.

Columbia and Fordham Ready for First Diamond Battle.

Columbia and Fordham, local baseball rivals for many years, will meet Wednesday in the opening fray of their two-game series. The contest will start the home campaign on Fordham Field. The two teams will meet again on April 27 at South Field.

Although their ranks were shattered by enlistments, both colleges have shown every indication of being represented by fast nines. Columbia has defeated several teams in convincing fashion, and Fordham has also shown power in the games played thus far.

Andy Coakley has built up a strong offensive combination, and a fast infield is provided with the veterans Hauck and Buonaguro again on the job at third base and shortstop. Farrell and Koenig are dependable boxmen.

"At Tire Headquarters"
You save about 40% on your bills.
Best Makes 20% to 40% Disc.
TUBES, 50% to 75% Discount.
All New and Fresh Goods in Immense Assortment. (Also at Wholesale.)
TIRE DEPARTMENT OPEN EVENINGS.
JANDORF AUTOMOBILE CO.,
"The Reliable Economy House."
1763 Broadway, Near 57th St.
BRONX TIRE STORE (Branch),
2428 Grand Concourse, Near 187th St.

CORNELL BASEBALL TEAM IS SELECTED

Coach Sharpe Practically Decides Upon 'Varsity Nine for Season's Play.

ITHACA, N. Y., April 6.—Now that the Cornell baseball squad has begun practice on Percy Field the business of selecting a nine for the opening game with Lafayette next Saturday is well under way. Although a few changes may be made Coach Al Sharpe has about made up his mind as to the makeup of the 'Varsity team.

Coach Sharpe has reduced the squad to the following men: Pitchers, Brookmire, Needle, Malcolm, Scutt, Rees, Holbrook, and Stockett; catchers, J. Minier, Crocco, Kraus, and Winsor; infielders, Ensworth, Lailey, Murphy, Bonagura, Howard, Stewart, Kendall, Dragat, Pierson, Harden, and Florsheim, and outfielders, Wagner, Cross, Corwin, Muller, G. Minier, and Rackow. There is no training table, but the men are expected to observe the usual rules.

Brookmire, Malcolm, and Needle are the leading pitchers, and unless others develop these three will do most of the work. J. Minier is slated for catcher, his arm being the best of the several candidates. Ensworth, who played on the freshman team two years ago, is holding down first base, while Kendall, the basket ball Captain, who has shown considerable hitting ability, will play second. Howard is to play short and Bonagura third. The former is the only 'Varsity man on the job.

Dr. Sharpe hopes to have six outfielders, using them accordingly as the opposing team employs left or right handed pitchers. The men who will play in the outer garden are Wagner, Corwin, Muller, Stewart, Lailey, Murphy, and possibly Harden and Cross.

The election this week of H. I. Howard, the shortstop, to be Acting Captain of the 'Varsity team, has been well received in undergraduate circles. Howard was a practically unanimous choice.

Discussion of the future of Cornell's athletic program has been in progress for some time, and it has been decided to go ahead with the sports next year, though on a restricted basis because of financial problems. Income from athletics has been materially reduced, and the association can hardly come through the year without a deficit.

On account of the pressure of military duties, it has been necessary to abandon the weekly program of track meets on Saturdays until the middle of April, when the freshmen and sophomores will be free again. Track training now is in progress on Schoellkopf Field, and the immediate goal is the Pennsylvania relay carnival.

COLUMBIA ACTIVE ON TRACK.

Several Promising Distance Men Training Under Metcalf.

T. Nelson Metcalf, track coach at Columbia, after looking over the 'Varsity material which has been working on the South Field for several days, said he believed the team's greatest strength would be over the long distances. None of last year's sprinters are in college, but for the half-mile, the mile, and the two-mile runs Columbia will have several veterans.

The track season will open April 12, with an interclass meeting. The other events on the Spring calendar follow:

April 18, handicap meet; April 26 and 27, Penn relays; May 1, Freshman-Sophomore meet; May 4, Princeton at Princeton; May 11, Brown at Providence.

FIRST SPRING SALE
Tuesday Evening, April 9, 1918, at 8:30 P. M.
DURLAND'S RIDING ACADEMY
5 West 66th Street, New York City.
Consignment of
ROBERT E. MORELAND of Lexington, Ky.
10—High Class Saddle Horses—10
Part of Mr. Moreland's Consignment, as follows:
KATHERINE CLIFFORD
Show Prospect
Chestnut Mare, four white feet, stripe in face; 15-2½ hands; foaled 1912
We consider this the best show prospect that will come to the market this season. She has everything it takes to make a high class mare; pretty head and ears, with the best of shoulders and withers, a lot of brilliancy and a perfect riding trot, and manners to let. She is bred in the purple, being by the illustrious Guidad by Love, and for her dam a daughter of Red Eagle. She deserves everything good that can be said.
JULIAN ELTINGE
Weight-carrying Show Prospect
Bay Gelding, stripe in face, white hind feet; 16 hands, 5 years old.
A wonderfully going horse, with all the brilliancy you are looking for. He is one of the finest big horses we have seen in years. Sired by Guided by Love, by King Lee Rose. Ask to see him; you will not be disappointed.
Also Consignments of
Mrs. Ella Moffitt — Mr. G. Jason Waters
Mr. Bexley Hocombe — Mr. George W. Bacon
Mr. S. Roger Mitchell
GEO. A. BAIN, Auctioneer.
For full particulars inquire of William Durland.

Baker, Murray & Imbrie Inc.
The Sporting Goods Store of Expert Personal Service

Intimate Comprehension!
We have achieved a relation with the shooters of New York that is unique in its non-commercial aspects. The active and constant help which we render these sportsmen has brought us together on a basis of friendly understanding that never arises in mere merchandising transactions.
It is not only what we do. It is the spirit in which it is done—our intimate comprehension of the shooter's mental attitude and his needs.
We place at your disposal a richness of expert suggestion, a repair shop of highest efficiency, a brisk attention to all those smaller details connected with shooting supplies—things taken together which make a willing, top notch service.
Our large stock of arms is selected with an expert intelligence that makes it conspicuous for containing what you want rather than what we want to sell.
Won't you look in on us one of these days?
10-15-17 Warren St.

DO YOU KNOW
that an automobile body, especially designed and constructed to meet your requirements, can be mounted on your favorite chasis?
—We solicit inquiries—
Blue Ribbon Body Co.
1823 Broadway, N. Y.
on Columbus Circle
Phone 8313 Columbus
Designers & Builders
of High Grade Auto Bodies
Factory: Bridgeport, Conn.

The Cole Aero-EIGHT

Consider Cole's contribution to the science of automobile designing.
Note the features which the Aero-Eight has introduced this year.
The Aerotype body is a Cole achievement. It changes completely the standards of automobile design.
Character radiates from every line and angle of it—character that is individually and unmistakably Cole.
And in its appointments the Aero-Eight so far surpasses the traditional that comparisons with any other car you hold in high esteem will of necessity cast the balance in favor of the Cole.
RUSSELL L. ENGS, Inc., Sole Distributers in New York
Tel. Columbus 540. 52 Central Park West
Brooklyn Agent: ROYAL GARAGE & MACHINE CO. Bedford Ave. and Eastern Parkway.
Newark Agent: WALLACE MOTOR CAR CO. 1 Avon Avenue.
COLE MOTOR CAR COMPANY, INDIANAPOLIS, U. S. A.

Ford, Overland and Studebaker Owners

HERE is the first plug made which will not accumulate carbon. The AC Carbon Proof does just what we claim. Equip your car with a complete set and not only will motor performance be improved, but you will be through with the annoyance of cleaning plugs every few days. A set of AC Carbon Proof will outlast several sets of ordinary makes.
There is an AC Plug for all makes of motors. Order from your dealer now and give new life to your engine.

Albert Champion means
AC SPARK PLUGS
The Standard Spark Plug of America
LOOK FOR AC ON THE PORCELAIN
The Reason A deposit of carbon on the smooth surface of the porcelain is what causes a short circuit. The carbon proof porcelain is provided with a number of ribs having saw tooth edges which attain a sufficiently high degree of heat to burn away the carbon, thereby keeping the edges free from deposits and breaking up any possible short circuit.

The proof of AC superiority; these leading makes use AC Plugs for exclusive equipment:

Cadillac	Buick	Genco Light	Davis	Stearns-Knight	Acme Trucks	G. M. C. Trucks	Advance-Rumely
Pierce-Arrow	Oakland	White	Saxon	Dodge Brothers	Nelco Trucks	Sandow Trucks	Tractor
Packard	Oldsmobile	Delco-Light	Stutz	McLaughlin	Old Reliable Trucks	Signal Trucks	Buffalo Motors
Marmon	Nash	Murray	National	(Canada)	Gabriel Trucks	Brookway Trucks	Continental Motors
Hudson	Kissel Kar	J. I. Case	Stephens	Duesenberg	Gramm-Bernstein	Samson Tractor	Doere Tractors
Chalmers	Premier	Jordan	Jackson	Motors	Trucks	Menominee Trucks	Northway Motors
Hupp	Reo	Liberty	Apperson	American-La France	Moreland Trucks	Federal Trucks	Rutenber Motors
Chandler	Paige	McFarlan	Anderson		Wilcox Trux	Oneida Trucks	Sterling Motors
Haynes	Peerless	Paterson	Locomobile	Sanford	Sterling Trucks	Riker Trucks	Smith Motor Wheel
Chevrolet	Pilot	Derris	Daniels	Lexington-Howard	Republic Trucks	Stewart Trucks	Van Blerck Motors
Dort	Hatfield	Scripps-Booth	Westcott	Titan Truck	Diamond T Trucks	Wisconsin Motors	Wallis Tractors
Cole	Maytag	Crane-Simplex	Singer	Ford Tractors	F-W-D Trucks	La Crosse Tractor	Waukesha Motors

Champion Ignition Co., SOLE MANUFACTURERS, FLINT, MICHIGAN

VOSHELL RETAINS INDOOR NET TITLE

Champion Successfully Defends Tennis Honors Against Alexander.

SHAFER AND SMITH WIN

Conquer Tilden and Donaldson, 7-5, 6-1, 6-4, in Doubles Championship.

By dint of much perseverance and a high degree of skill, S. Howard Voshell yesterday won for the second time the national indoor tennis championship in singles on the courts of the 7th Regiment Armory. Defending his laurels against the aggression of Frederick B. Alexander in the final round of the event, Voshell succeeded in gaining the coveted victory in straight sets with the score 7—5, 6—2, 8—6. In the doubles final crown was bestowed on G. Carlton Shafer and King Smith, this pair defeating William T. Tilden, 2d, of Philadelphia and Cecil Donaldson, the 15-year-old Brooklyn boy at 7—5, 6—1, 6—4.

It has ever been the case that the singles final attracted the greatest attention, and there was no exception this year with two of the most proficient players hereabouts competing for the title. It will always be regretted that Alexander was not in the best of condition for the match. A sprained ankle which he suffered earlier in the tournament placed him under a handicap that nullified in a marked degree the exercise of his remarkable skill on the courts.

Even with this disadvantage the contest was keenly waged by the former internationalist, and Voshell was pressed to supply the best quality of tennis which he can comand to earn the decision. It was rather remarkable in a way that Voshell could ascent to such tennis heights as he did. Having been in training for the aviation branch of the service during the Winter at Princeton, he has had little opportunity to round out his tennis play to the formidable quality which it attained during the last two years. Yet even without practice Voshell proved himself a player of wonderful resource and powerful strokes. All through the tournament he has been playing in fine form, but he reserved his best day on the courts for the time when he was to meet Alexander.

Voshell Is Careful.

Yesterday Voshell played a game that could not help but excite admiration. He did not hurry things, being content to play each stroke carefully, while at the same time imparting a sting to it that made it difficult to reutrn. There was not the least bit of impetuosity in his work on the court. He measured things quickly and carefully, realizing that he could not afford to take chances against a player of Alexander's calibre.

More than any other stroke that he possessed, Voshell's service was his forte. He sent his swiftly propelled first ball true on many occasions, and the twisting break of his second service made that almost as difficult to handle. The inability of Alexander to exercise his customary agility perhaps emphasized the effect of Voshell's service, but it would have been puzzling even had Alexander been in the best of condition to strive for the returns. One feature was that Voshell had almost perfect control over the ball, sending it where he would apparently, but most of the time he played to Alexander's backhand, having discovered a weakness in this direction. Alexander could not shift his position quickly, and he was on a number of occasions the victim of a service ace.

The title holder played just the type of game to upset Alexander's finely developed defense. He followed his service to the net with amazing speed, and once at the barrier, volleyed and smashed with precision. Alexander's hard drives went back across the net to cause him frequent confusion, and some of the sharply cut off shots raced away completely. In the first and third sets, as the score indicates, there was very little to chose between the men.

In the last set particularly, Alexander several times became threatening, but Voshell managed to hold him off in the rallies and pull out of several embarressing positions. Although the scores were close, it was always manifest that Alexander could not bring his greatest effectiveness to bear, and, therefore, Voshell had the appearance of being a winner from early in the first set, it being too much to expect that he could stand off the determined attack on the part of Voshell by his strategy.

Placements Are Frequent.

The first set was remarkable, in that placements cut such a large figure in the outcome. Neither contestant was prone to make errors, and there was a spirited duel with dazzling shots that aroused frequent applause. During the first four games each player proved himself invincible when serving. Three of the games were taken at love, and in the fourth only a single point was scored against the victor. Two double faults almost caused Voshell's overthrow in the fifth game, but he succeeded in pulling it out to his credit, and then followed by smashing his way through Alexander's service by sizzling passing shots down the lines, which were always a puzzle to Alexander when they came on his backhand. He could not recover himself quickly enough to make the returns.

In the next game, the seventh, Voshell fell into a sea of errors, some of them of his own making and some the result of the excellent placement work on the part of Alexander, with the result that the latter broke through. The ninth game was a spirited deuce encounter, which Alexander won at 7—5 on points. How well the men were playing is indicated by the fact that of the twelve points scored in this game, no less than eight were placements, and the others were outs, the result of attempting to cut the lines too closely. Service continued to account for the games until the twelfth was reached. Voshell here made a determined effort to break through, and two nicely placed shots and an out by Alexander gave him a lead at 40—0. The winning point Alexander himself contributed when he double faited, a rather inglorious ending for a sternly fought set.

The champion moved along at a rapid pace in the second set. The first five games followed service, and then Alexander was broken through, mainly because of his own errors. Voshell carried off the next game, a deuce encounter, on his own service, and again broke through Alexander for the winning points. It appeared that Alexander was weakening in this set, and the start of the third set seemed to give confirmation of the suspicion. Voshell won his own service and immediately broke through Alexander's.

He began to see the championship again within his grasp, and hurried his play a bit. He opened the third game with a double fault, which perhaps disconcerted him somewhat; at any rate, his court was a vulnerable mark for Alexander, who rallied his game superbly, and upset Voshell's aspirations for the time being. He played carefully, and the lost opportunity never again presented itself to Voshell until the match had been carried to the fourteenth game, when he broke through against the weakening play of Alexander. Before this, however, Voshell had himself been several times in danger. Once Alexander led Voshell on the latter's service by 40—0, but the title holder succeeded in winning the game by the most strenuous kind of work.

The effort was beginning to make itself manifest in the twelfth game, when Alexander was pressed to the longest game of the match to establish his own service. In the following game he pressed forward rapidly on Alexander's errors and won when he broke through in the fourteenth game.

Tilden Brilliant in Flashes.

Shafer and Smith played a well-balanced game of doubles that was more than the team of Tilden and Donaldson could match. Tilden was brilliant at times, but he was also weak on other occasions, and his service, usually a feature of pronounced strength in his play, suffered before the excellent defensive work of the rival pair. Donaldson was hardly as good as in some of his earlier matches and Tilden felt called upon to back his younger partner on many occasions. Whether this was wise or not is a question. It seemed probable that Donaldson, left to his own devices, would have made some of the shots which Tilden failed to negotiate.

Smith and Shafer forced the net on all occasions, and there volleyed and smashed in a determined manner. During the first set Tilden and Donaldson interposed something like an adequate defense, but in the succeeding sets Smith and Cragin were even stronger, and blazed their way through to victory.

The point score and stroke analysis of the Voshell-Alexander match follows:

S. Howard Voshell vs. Frederick B. Alexander.

FIRST SET.

Voshell	4	0	4	0	3	4	2	5	5	2	4	4—39—7	
Alexander	1	4	0	4	3	2	4	7	3	4	1	0—33—5	

STROKE ANALYSIS.

	Nets.	Outs.	Place.	S.A.	D.F.
Voshell	5	9	17	4	6
Alexander	8	8	13	0	2

SECOND SET.

Voshell	4	2	4	1	4	4	5	4—28—6
Alexander	2	4	2	4	2	1	3	2—20—2

STROKE ANALYSIS.

	Nets.	Outs.	Place.	S.A.	D.F.
Voshell	4	5	8	2	2
Alexander	11	7	9	0	0

THIRD SET.

Voshell	5	4	1	3	8	2	4	2	5	2	4	6	4	4—54—8
Alexander	3	2	4	5	6	4	0	4	3	4	1	8	1	2—47—6

STROKE ANALYSIS.

	Nets.	Outs.	Place.	S.A.	D.F.
Voshell	11	14	16	0	8
Alexander	18	18	18	1	2

ROBESON WINS GOLF TITLE.

Is 1 Up on Stranahan in North and South Championship.

Special to The New York Times.

PINEHURST, N. C., April 6.—I. S. Robeson of the Oakhill Country Club, Rochester, won the North and South amateur championship title at Pinehurst today, defeating R. A. Stranahan of the Inverness Golf Club, Toledo, by the narrow margin of 1 up at the end of the 36 hole final contest.

Both players showed the effects of the strain of the long six-day tournament. Robeson hooked into the woods several times on his drives, and Stranahan showed a predilection for driving into the traps, and missed two short putts, which probably cost him the championship.

In spite of a poor hole here and there, both players managed to finish the first 18 holes in 39, 41—80. The first 9 holes of the second round were the most expensive of the fray, each taking 43 to the turn, Robeson coming home in 40 for an 83, while Stranahan finished the second round in 84.

The first round found the players all even at the turn, and again all even going to the eighteenth, each having won two holes on the way in. It was on the eighteenth that Stranahan allowed himself the first of his two fatal misses of short putts, failing to go down for a half from a distance of less than a yard, and leaving Robeson 1 up at the end of the round.

Stranahan caught up with Robeson in the first half of the second round and made himself 1 up at the tenth, and 2 up at the twelfth, but fell back to 1 up when Robeson sank a long putt for a birdie on the fourteenth, and Stranahan again missed a miniature putt for a half. Robeson squared the match at the sixteenth, won the seventeenth with a 3, which made him 1 up, and took the contest and the title when he and Stranahan both went down in five on the home green.

SMITH LEADS BOXING BODY.

Atlantic City Man Chairman of the Jersey Commission.

TRENTON, N. J., April 6.—John S. Smith of Atlantic City was today elected Chairman of the State's new boxing commission. The members of the commission had a conference with Governor Edge, after which the following statement was authorized:

"It is the desire to exercise every care, so that boxing privileges shall be placed beyond justifiable criticism; that New Jersey shall furnish an object lesson rather than follow other States in permitting too liberal an interpretation of the sport. All applications for licenses will be carefully investigated."

OTHER EXHIBITION GAMES.

AT OKLAHOMA CITY.

	R.	H.	E.
Detroit Americans	8	11	3
Cincinnati Nationals	7	7	2

Batteries—Erickson, Kallio, and Stanage; Schneider, Jacobus, and Allen.

AT FORT WORTH.

	R.	H.	E.
Fort Worth, (Texas League)	10	16	2
Chicago Americans	2	10	2

Batteries — Pats and Woodale; Bens and Lynn.

National Indoor Tennis Champions in Singles and Doubles and Their Beaten Rivals

King Smith and G. Carlton Shafer.

Frederick B. Alexander.

S. Howard Voshell.

Cecil Donaldson and William T. Tilden 2nd

WESLEYAN'S ERRORS GIVE YALE VICTORY

Elis Presented with Opening Baseball Game by Score of 6 to 5.

Special to The New York Times.

NEW HAVEN, Conn., April 6.—Yale barely outscored Wesleyan, 6 to 5, today in the first baseball game played on Yale Field since June, 1916. The visitors outhit the home nine, but ragged fielding and failure to watch Yale base runners cost them victory.

Yale was presented with the game in the seventh inning, when three runs were scored without a hit. Yale scored two runs in the third inning on singles by Gordon and Gage and Tomlinson's error. In the sixth Lyman was passed and made the circuit on singles by Holmes and Parker. Holmes was caught off second by the hidden ball trick. Lynch was safe on Tomlinson's error in the seventh, Gage followed on Foster's misplay, both scoring on Raine's muff of Boyd's fly, and Boyd scored on Foster's second misplay of the inning.

The score:

YALE.	Ab	R	H	Po	A	WESLEYAN.	Ab	R	H	Po	A
Gordon,rf	4	1	2	1	0	Tomlinson,ss	3	0	0	2	3
Prann,rf	1	0	0	0	0	Boots,c	2	0	1	7	0
Gage,3b	5	2	1	0	0	Bateman,cf	4	2	1	0	0
Boyd,cf	4	1	0	2	0	Rains,lf	3	2	1	2	0
Lyman,ss	3	1	0	3	2	Watson,2b	4	0	1	1	3
Sawyer,2b	3	0	0	4	2	Camp,3b	3	0	1	0	4
Holmes,c	4	0	1	7	3	Green,rf	4	0	1	0	0
Parker,lf	4	0	1	3	0	Foster,1b	4	0	1	12	0
Sanderson,1b	4	0	0	7	0	Woodruff,p	4	1	1	0	4
Lynch,p	3	1	0	0	2						
Total	35	6	5	27	9	Total	31	5	8	24	14

Errors—Gage, Lyman, Lynch, Tomlinson, (2.) Boots, (2.) Raine, (2.) Watson, Camp, (2.) Foster, (2.)

Yale	0	0	2	0	0	1	3	0	..	—6
Wesleyan	0	0	0	1	0	0	1	3	0	—5

Two-base hit—Sanderson. Stolen bases—Boote, Watson, Boyd, Lyman, Sawyer, (2.) Sacrifice hits—Lynch, Camp. Bases on balls—Off Woodruff, 2; Lynch, 4. Struck out—By Woodruff, 7; Lynch, 4. Hit by pitcher—Boote. Left on bases—Wesleyan, 5; Yale, 6. Umpire—Borty. Time—2 hours 10 minutes.

RAIN HOLDS UP DODGERS.

Red Sox and Brooklyn Idle in New Orleans.

Special to The New York Times.

NEW ORLEANS, La., April 6.—Brooklyn and the Boston Americans suffered the first interruption in their exhibition series here today. A heavy rain made it necessary to call off the game. The clubs will play here tomorrow.

Though the ball park was soaked, Manager Robinson got his men out for a short workout.

BETHLEHEM TO PLAY GAME.

Leading Soccer Eleven Listed for Contest in Newark Today.

With the Bethlehem eleven paired against the Scottish-Americans in a National League championship fixture, the program at Clark's Athletic Field in Newark will have a strong attraction for soccer enthusiasts this afternoon. The steel workers, who are making a strong bid for both of the national cups, are leading in the league with 15 points, followed by Paterson with 13. Today's schedule follows:

NATIONAL LEAGUE.

Scottish-Americans vs. Bethlehem, at Clark's Field, Newark.

Babcock & Wilcox vs. Paterson, at Bayonne.

Jersey A. C. vs. West Hudsons, at Jersey City Baseball Grounds.

NEW YORK STATE LEAGUE.

Clan MacDuff vs. Fulton F. C., at Lenox Oval.

Interborough vs. Continentals at Hedley Field.

Bridgeport City vs. Overseas Wanderers at Bridgeport.

Fall River, Mass., has been selected as the place for the Eastern semi-final round of the United States Football Association's cup tie competition. The West Hudsons and Fall River Rovers will meet there on April 13.

PENN BEATS SWARTHMORE.

Red and Blue Take 14-Inning Baseball Game, 1 to 0.

PHILADELPHIA, April 6.—Pennsylvania defeated Swarthmore in a fourteen-inning game here today, 1 to 0, the winning run being scored on a fumble, double, out, and single.

The score by innings:

		R.	H.	E.
Penns'lv'nia	0 0 0 0 0 0 0 0 0 0 0 0 0 1	—1	6	7
Swarthmore	0 0 0 0 0 0 0 0 0 0 0 0 0 0	—0	4	4

Batteries—Bernhardt and Thayer; Ogden and Carlss.

NAVY NINE DEFEATS FORDHAM BY 5 TO 3

Bronx Collegians Left Behind When Blakeslee Hits Home Run with Two on Base.

Special to The New York Times.

ANNAPOLIS, Md., April 6.—Hitting more timely and playing in somewhat snappier form than in the opening contest of the season with Holy Cross Wednesday, the Annapolis Midshipmen this afternoon triumphed over Fordham College of New York by 5 to 3.

A long drive to deep centre by Blakeslee, Navy, with two men on, in the third inning, stood out as the feature of the game, and besides it gave the middies enough tallies to win, as they registered one count in the opening frame.

In spite of the fact that each of the teams was charged with miscues, the game was well played, the fielding at times being fast and sharp. The pitching honors between Gates and McQuaid were about even, the Navy gathering six hits to their opponents seven, and the timely swat of Blakeslee, as before referred to, was largely responsible for winning the game.

It looked as though the New Yorkers would pull up and possibly win in the eighth session when they filled the bases after Galligan hit safely, but Colettie, who tried to score from third, was caught at the plate.

The score:

NAVY.	Ab	R	H	Po	A	FORDHAM.	Ab	R	H	Po	A
Stubbs,rf	4	2	2	3	1	Shankey,rf	5	1	0	1	0
Blakeslee,cf	3	1	2	1	0	Keough,cf	4	0	1	1	0
Anderson,lf	4	0	0	0	0	Halligan,1b	4	0	0	14	0
VonH'mb'g,1b	3	0	0	15	0	Colettie,lf	4	2	3	0	0
Whetchel,3b	3	0	0	1	2	Lucey,ss	4	0	0	2	5
Milner,ss	3	0	1	0	4	Galligan,3b	3	0	1	0	1
Pino,2b	3	0	1	2	2	Dwyer,2b	3	0	1	3	2
Cloughley,c	3	0	0	4	3	Lefevre,c	1	0	0	2	2
Gates,p	2	2	0	0	3	Scanland,c	1	0	1	1	1
Jones,p	0	0	0	0	0	McQuaid,p	4	0	0	0	6
Total	28	5	6	27	15	Total	33	3	7	24	17

Errors—Stubbs, Whetchel, Gates, Halligan, Lucey, (2.) Galligan.

Fordham	0	1	0	0	0	0	1	1	0	—3
Navy	1	0	3	0	1	0	0	0	..	—5

Stolen bases—Stubbs, Whetchel, Lefevre. Three-base hit—Colettie. Home run—Blakeslee. Sacrifice hit—Blakeslee. Double play—Stubbs and Von Heimberg. Struck out—By Gates, 4; McQuaid, 3. Bases on balls—Off Gates, 4; McQuaid, 3. Umpires—Byers and Clarke. Time—Two hours.

Manual Elects Captain.

Frank Ferlaino, a member of the team for the last two years has been elected to captain the Manual Training High School baseball nine for the present season. Ferlaino plays centre field, and since he entered the school he has shown all-around ability as a baseball, football, and soccer player. The team opened its season last Saturday with a victory over Jamaica H. S.

WEST POINT YIELDS TO BOSTON COLLEGE

Murrill Battered Hard in First Two Innings and Army Nine Loses, 6 to 2.

Special to The New York Times.

WEST POINT, April 6.—The Army suffered its first defeat of the season today when Boston College won, 6 to 2. Murrill, who has been pitching in midseason form until today, got away to a bad start, and when he was taken out of the box, with nobody down, in the second inning, the visiting collegians had already secured all their tallies, which proved to be enough and to spare. The Army's tall pitcher had allowed four safe drives, one of them a double; walked three men, and pitched one wild one.

One of the free passes forced a run across the plate. With that Hans Lobert, the Army's new coach, derricked the Virginian, and Jones took up the burden for the soldiers. Jones pitched good ball, but the Army was unable to hit Fitzpatrick, the collegians' southpaw twirler, effectively.

The cadets scored in the second on Davis's triple and Wicks's single to right. In the sixth Oliphant beat out a grasser and took second when the throw got by Enright. When Foster drilled one through short the Army Captain moved up. Foster drew a throw from Wilson a moment later, and Ollie went home.

The cadets threatened several times, notably in the seventh and ninth, but fast fielding cut them down. Oliphant's fielding in left was a feature.

The score:

BOSTON.	Ab	R	H	Po	A	ARMY.	Ab	R	H	Po	A
Burke,3b	5	2	3	2	0	Murray,rf	3	0	0	0	0
Gildea,lf	4	2	1	3	0	McGowan,3b	3	0	0	1	2
Enright,1b	3	0	2	7	0	Oliphant,lf	4	1	1	4	0
Wilson,c	4	1	0	12	0	Foster,2b	4	0	1	2	0
Weafer,rf	4	0	0	0	0	Vidal,1b	4	0	0	9	1
Mueller,cf	3	0	0	2	0	Davis,rf	4	1	2	0	1
Bond,ss	4	0	0	0	1	Tats,ss,3b	4	0	0	1	2
Donovin,2b	4	0	0	1	5	Chadwick,ss	0	0	0	0	0
Fitzp'k,p	4	1	1	0	0	Wicks,c	4	0	1	8	2
						Murrill,p	1	0	0	0	0
						Jones,p	2	0	1	2	2
						aMason	1	0	0	0	0
Total	37	6	7	27	6	Total	34	2	0	27	10

a Batted for McGowan in eighth.

Errors—Foster, 2; Gildea, Enright.

Score by innings:

Boston	2	4	0	0	0	0	0	0	0	—6
Army	0	1	0	0	0	1	0	0	0	—2

Stolen bases—Murray, Oliphant, Foster, Burke, Weafer. Two-base hit—Enright. Three-base hit—Davis. Base on balls—Off Murrill, 3. Struck out—By Murrill, 2; Jones, 3; Fitzpatrick, 11. Hits—Off Murrill, 4; off Jones, 3. Wild pitch—Murrill. Left on bases—Army, 6; Boston, 7. Time—2 hours 5 minutes. Umpire—Marshall.

BLUNDERS COSTLY TO ST. JOHN'S NINE

Stevens Earns 2 to 0 Victory, Due Mainly to Misplays of Rival Ball Players.

Stevens opened its baseball season yesterday afternoon at Castle Field, Hoboken, with a 2-0 victory over St. John's College of Brooklyn.

The game resolved itself into a pitchers' battle between Carlson of Stevens and Waters, St. John's southpaw, the former getting a shade the better of it at the start, when his team mates scored two runs as a result of errors on the part of the St. John's infield.

After the first inning Waters kept Stevens at his mercy except in the eighth, when more errors again put him in a hole. However, he worked his way out safely. With the bases full and none out he retired the side on an easy pop fly and an infield out.

Stevens scored its only runs in the first inning on a base on balls, two errors and a single.

With his two-run lead, Carlson, whose chief asset was great speed, managed to keep the visitors away from scores. St. John's had men on the bases in seven out of the nine innings, but the exceptional fielding ability of the Stevens men, who corralled long drives time after time, prevented any scoring.

The Brooklynites threatened to tie up the count in the third, when Pitcher Waters drove the ball to deep centre for two bases, the only extra-base hit of the game. Waters stole third, but was unable to get any further before Carlson retired his team mates.

Eggers was the heaviest hitter of the day, getting two of the well-scattered singles off Waters.

The score by innings:

										R.	H.	E.
St. John's	0	0	0	0	0	0	0	0	0	—0	2	5
Stevens	2	0	0	0	0	0	0	0	..	—2	4	0

Batteries—St. John's, Waters and Lyons; Stevens, Carlson and Zimmerman.

NAVY VICTOR AT LACROSSE.

Defeats Swarthmore in Spirited Contest at 2 to 0.

Special to The New York Times.

ANNAPOLIS, Md., April 6.—The midshipmen won at lacrosse here this afternoon from Swarthmore by 2 to 0. Both teams showed up well in stick work for so early in the season, and it was a spirited contest throughout; with the navy lads showing a little the better in speed and stamina.

Nearly half of the second period had gone when Derringer ran the ball down the field cleverly and dipped to Wisenbacher, who shot a goal. Five minutes later Gersing, by some clever dodging, got within striking distance and shot the ball in the net. Some of the best work for the navy was done by Martin and Derringer.

YALE TO PLAY LACROSSE.

Three Games Arranged for Eli Team, Only One at Home.

NEW HAVEN, Conn., April 6.—Three games have been scheduled for the university lacrosse team for the present term. The first game, which is the only one to be played at New Haven, is arranged for April 20 with the Stevens Institute of Technology of Hoboken. On the following week the team will play Swarthmore at Swarthmore, and on May 4 Lehigh will be met at South Bethlehem, Penn. The date of May 11 is still open, and a fourth game may be added to the schedule on that day.

More candidates are being sought for the lacrosse team. Many of the former players of lacrosse have left college and also have left a bundle of vacancies which have not yet been filled. Practice is held only three times a week.

STEVENS WINS AT LACROSSE

Dobler Decides Extra-Period Game with New York Team.

An extra ten-minute period was necessary to decide the lacrosse match between Stevens Tech and the twelve of the Lacrosse Club of New York yesterday at Hoboken, Stevens winning, 2 to 1.

Dobler scored both of Stevens goals, the first coming after ten minutes of play in the first period. Brisatti tied things up for the New Yorkers at the start of the second half.

Dobler netted the winning shot in the extra period, making a clever throw after a series of brilliant dodges and runs.

Golf Trophy for Mrs. Splain.

Special to The New York Times.

PINEHURST, N. C., April 6.—Mrs. J. G. Splain of Detroit won the Silver Foils handicap contest against bogey at Pinehurst today, finishing 4 up, with the assistance of a handicap of 16. Mrs. Ronald H. Barlow of Philadelphia tied for second prize with Miss Sara Fownes of Pittsburgh and Mrs. Spencer Waters of Apawamis.

TRACK COACH FOR N. Y. U.

Von Elling Will Direct the Athletes This Spring.

At a recent meeting of the New York University Athletic Association it was decided to intensify the present training of the track team by obtaining a professional coach. In compliance with this action, Dr. Frank H. Cann announced yesterday that E. H. Von Elling had been engaged to coach the Violet's track squad. Von Elling, who is at present with the Mohawk Athletic Club, coached the men on the heights during the seasons of 1915 and 1916, and in the latter year N. Y. U. won the Middle Atlantic States intercollegiate championship.

The absence of Howard Cann, who is now an Ensign on the superdreadnought New Mexico, and also of "Bobby" Broome, who is now on overseas duty in the Naval Reserve, will be keenly felt this season. Cann, who was a high scorer in all the field events, holds the Middle States shot put record, with a distance of 45 feet 3 inches.

The prospects, on the whole, are exceptionally good, considering the small nucleus of veterans—Harold Finley, the Middle States quarter-mile champion; Stinson, also a quarter-miler, and Seiffert, a high jumper.

The Spring schedule is as follows:

April 27, intercollegiate relay races, Pennsylvania relay carnival, at Philadelphia; May 4, dual meet, Rutgers at New Brunswick; May 11, dual meet, Stevens at home; May 18, annual Middle Atlantic States intercollegiate meet at Easton, Penn.

MINEOLA LOSES ITS RACES.

Fair and Harness Events to be Held at Brooklyn Track.

By taking over the Mineola Fair Grounds for a base hospital the War Department has made it necessary to declare off the Mineola Fair, with the horse show and trotting meeting always held in connection with the fair, and has forced the Nassau Driving Club to find a new track for its amateur harness racing matinees, as well as for the annual intercity trotting meeting of the Junior League of Amateur Driving Clubs on July 15-18.

That the Nassau matinees and the league meeting will all be transferred to the Parkway Driving Club's track in Brooklyn was made known yesterday, when negotiations to this end were begun by L. W. Boynton, President of the Nassau Driving Club, and Captain W. M. Halsted, President of the Parkway Driving Club.

Captain Halsted announced that all trotting races which closed on April 1 had filled well for the Metropolitan Circuit meeting to be held at the Parkway track on July 23-25 in aid of needy families of enlisted men who have gone to the front with Brooklyn regiments. In six events, each for a purse of $1,000, 112 horses were entered, making an average of eighteen to a race. Though the number of nominations in the races for trotters exceeded expectations, the three races for pacers failed to fill. Other events are to be opened later as substitutes for the unpopular pacing stakes.

YALE FIRST CREW CHOSEN.

Robinson and Patterson Only Oarsmen Uncertain of Seats.

NEW HAVEN, Conn., April 6.—Professor Mather Abbott, Yale's rowing coach, today selected the 'Varsity eight which, with two exceptions, is practically certain to be seated in the Eli shell in its opening races of the season. Although the races which will be rowed with Harvard on June 1, between the first and second 'Varsity and the freshman eights, are the only rowing events certain for Yale this year, correspondence is in progress with Pennsylvania, Princeton, Cornell, and Columbia, and it is practically certain that a couple of events will take place on the Housatonic on May 11 and 25.

The 'Varsity eight as selected today by Professor Abbott, is seated as follows: Stroke, A. R. Hyatt, Captain; No. 7, D. T. Vail; No. 6, J. B. Knox; No. 5, H. B. Price; No. 4, T. Robinson; No 3, W. Mead; No. 2, M. Patterson; bow, B. Weir and coxswain, J. F. Knott.

The two unsettled positions are No. 2 and No. 5. L. C. Adams seemed easily in the lead for No. 5, until the Easter vacation began, when he was compelled to leave college for a cruise with the Yale naval unit. In his absence Price has rapidly developed, and when the crew was reorganized Price had the seat tentatively. If his present form continues he will be a fixture. In that event Adams may get a trial at No. 4.

Four evenly matched oarsmen are being tried at No. 2, Patterson, W. L. Austin, J. McHenry, and E. F. Campbell. Patterson is slightly in the lead for the position, but no selection will be made for a couple of weeks.

Three veterans are rowing on the eight in Captain Hyatt, Vail, and Mead. Hyatt and Vail were seated at stroke and No. 7 in the eight which last year easily defeated the Pennsylvania oarsmen at Philadelphia. Both are finished oarsmen and are driving the crew at a high clip. Mead, who is at No. 3, is probably the strongest oarsman in the boat from a physical standpoint. Knox, No. 6, although not a finished oarsman, is at present one of the smoothest oarsmen in the shell. Weir rowed on his freshman crew and has had two seasons of competition.

Only three freshman eights have been formed, because of the small number of candidates. As many as ten freshman crews have been organized annually for the last thirty years.

MANHATTAN NINE VICTOR.

Brooklyn Cathedral Team Beaten by 6 to 0 Score.

Baseball teams of Cathedral College of Manhattan and Cathedral College of Brooklyn met yesterday at Prospect Park, Brooklyn, and the Manhattan contingent won by 6 to 0. Boyle, the Manhattan pitcher, kept the Brooklynites hitless for four innings. Two safeties were collected from his delivery in the fifth and another in the sixth inning, and this was the extent of the Brooklyn hitting. The Manhattan collegians broke the ice with a run in the fifth inning, and in the eighth clinched the victory with five tallies.

The score by innings:

										R.	H.	E.
Cathedral, (Man.)	0	0	0	0	1	0	0	5	0	—6	9	2
Cathedral, (B'klyn.)	0	0	0	0	0	0	0	0	0	—0	3	3

Batteries—Boyle and Hergdegen; Briggen and Charles.

OARSMEN OUT IN SHELL.

Columbia 'Varsity Has Workout on Hudson River.

The Columbia 'Varsity crew had its first row in the shell yesterday afternoon, when Coach Rice took the men for a spin of several miles up and down the Hudson River course at Edgewater. It was the first time that some of the men had pulled an oar in a Blue and White 'Varsity shell. They were seated as they have been placed for some time now, with Steinschneider at bow, Hawkins at No. 2, Kraus at No. 3, Schachtel at No. 4, Parks at No. 5, Taylor at No. 6, Worinser at No. 7, and Brown at stroke.

Coach Rice seemed optimistic because, beginning tomorrow, he will have the use of Gallico, one of last year's crewsters, who has been kept away from the boat by an injury to his wrist.

HOLY CROSS BANGS COLUMBIA'S BOXMEN

Blue and White Nine Proves an Easy Victim, Losing by 10 to 1.

PURPLE BATTERS BUSY

Visitors' Launch a Heavy Attack Against Three of Coach Coakley's Twirlers.

Columbia sent three pitchers against the hard-hitting Holy Cross baseball nine, who came to South Field yesterday afternoon after a successful Southern trip, and not until Dutch Koenig, the southpaw, was sent by Coach Coakley to the box in the eighth to relieve Hauck did the heavy attack of the Purple cease. The Worcester boys got an easy victory at a 10 to 1 score.

Against the speed and control of Eddie Gill, Columbia could do nothing. Gill allowed only three hits, two of which combined in the first inning to give Columbia her lone tally, when Ackerman made the drive that scored Lester.

Farrell started well for Columbia, and had little trouble with even Holy Cross's formidable outfielders. The visitors got a run in the second, when Maloney scored on Frisch's wild throw of Gill's grounder. But in the fifth Farrell lost his control and walked Gill and Stutz on eight pitched balls. O'Neill, Holy Cross's heavy-hitting right fielder, drove the ball to the score board in left field for a home run, clearing the bases. Weinstein's throw to the plate to catch O'Neill was a fraction of a second too late.

Daly got a pass, and Farrell, still wild, hit Maloney on the arm. Daly was out at second on a fielder's choice of Bowen's grounder and scored on Donahue's two-bagger. Keating also got four balls, but Gill tapped lightly to Farrell, who caught him at first.

That was the end of Farrell, and in the sixth Coach Coakley took Hauck from third base and put him in the box. Another long drive to deep centre by O'Neill which, under the ground rules, went for a two-bagger, was turned into a run when Daly hit safely to centre. Buonaguro dropped Duffy's high fly, and Daly and Duffy scored on a hit to left field by Maloney.

Hauck remained in the box for the seventh. Keating started the inning with a drive which Carroll could not get. Gill got his first safety of the afternoon on a two-base slam to right. Stutz sacrificed Keating home, and Gill scored on Daly's double. Hauck played third base next inning.

Dutch Koenig allowed one hit in the two innings he worked, but the Columbia batsmen could not get to Gill, with the exception of Goodman, a substitute catcher, who took Clark's place when Koenig went to the mound, and who registered Columbia's third hit with a drive over shortstop in the eighth.

Before the game, which attracted two full stands, the Columbia Battalion held an exhibition drill on South Field.

The score:

COLUMBIA.	Ab	R	H	Po	A	HOLY CROSS.	Ab	R	H	Po	A
Frisch,2b	2	0	0	2	1	Stutz,3b	4	1	0	0	1
Lester,cf	3	1	1	0	0	O'Neill,rf	5	2	2	0	0
Ack'man,1b	4	0	1	10	0	Daly,lf	4	1	2	0	0
B'naguor,ss	4	0	0	3	4	Bowen,cf	5	1	0	1	0
Hauck,3b	4	0	0	1	1	Duffy,2b	5	1	0	0	0
Urls,rf	4	0	0	0	0	Maloney,1b	4	1	3	13	0
Weinstein,lf	4	0	0	3	1	Donohue,ss	4	0	1	1	2
Clark,c	2	0	0	7	0	Keating,c	2	1	1	11	0
Farrell,p	1	0	0	1	0	Gill,p	4	2	1	0	1
Koenig,p	1	0	0	0	0						
Goodman,c	1	0	1	0	0						
aGoerman	1	0	0	0	0						
Total	31	1	3	27	7	Total	37	10	10	27	5

Holy Cross	0	1	0	0	4	3	2	0	0	—10
Columbia	1	0	0	0	0	0	0	0	0	—1

a Batted for Farrell in fifth.
b Batted for Clark in seventh.
c Batted for Hauck in eighth.

Two-base hits—Lester, Donohue, Gill, Daly, Maloney. Three-base hit—O'Neill. Home run—O'Neill. Sacrifice fly—Stutz. Stolen bases—Ackerman, Houck, Goodman. First base on errors—Gill, Duffy, Frisch. Left on bases—Columbia, 6; Holy Cross, 9. Struck out—By Farrell, 5; Hauck, 2; Gill, 11. Bases on balls—Off Farrell, 7; Hauck, none; Koenig, 1; Gill, 1. Hit by pitcher—By Farrell, (Keating.) Wild pitch—Koenig. Hits—Off Farrell, 3 in 5 innings; Hauck, 6 in 2; Koenig, 1 in 2. Time—2 hours and 15 minutes. Umpires—O'Brien and Walker.

CLINTON SWIMMERS IN VAN.

Defeat Townsend Harris Hall in Tank by 50 to 11.

Only one of the original three scholastic swimming meets scheduled in the second contests of the Public Schools Athletic League's junior high school indoor swimming tournament at City College materialized yesterday morning. In this the swimmers of De Witt Clinton High School trounced the Townsend Harris Hall High School representatives by the score of 50 to 11, making the second success for the West Fifty-ninth Street school's team in as many meets since the start of the tournament three weeks ago. Incidentally, it was by the same margin that they triumphed over the Erasmus Hall High School swimmers in their initial victory.

Yesterday's meet was the third thus far held, and it was by far the best. Two tournament records were smashed, and in the races close finishes ruled. To Samuel Kreisler of De Witt Clinton High School went the lion's share of individual glory. He captured two first places, in the diving contest for form and the 200-foot breast-stroke swim, and in the latter event created a new record for this novel scholastic swimming competition. Kreisler, in winning by about one yard from Silver, a teammate, in a thrilling finish, was clocked in 1:01. This eclipsed his own mark set two weeks ago by four-fifths of a second.

Another mark was established for the tournament in the 220-yard swim, which went to Palstein of Townsend Harris Hall. His time for the distance was 3:13 2-5, eclipsing the mark of two weeks ago credited to Wasser of Stuyvesant H. S., which was 4:11 4-5. This triumph, incidentally, was the only one of the day for the Townsend Harris Hall swimmers, and Palstein was forced hard to gain his victory by Latta of De Witt Clinton.

Bergman and Hordes, both representing the West Fifty-ninth Street school, furnished the large crowd of spectators with a brilliant duel in the 100-yard swim, which ended in Bergman emerging victorious by a touch at the finish. Bergman's time was 1:16.

In the other scheduled meets Manual Training H. S. defaulted to the High School of Commerce and Erasmus H. S. defaulted to Stuyvesant H. S.

The summaries:

800-Foot Relay Swim.—Won by De Witt Clinton H. S. (Latta, Hordes, Bergman, and Rubins); Townsend Harris Hall H. S., (Marx, Timmons, Chait, and Enshinct,) second. Time—3.32.

Dive for Form.—Won by Kreisler, De Witt Clinton; Timmons, Townsend Harris Hall, second; Stockovitch, De Witt Clinton, third.

220-Yard Swim.—Won by Palstein, Townsend Harris Hall; Latta, De Witt Clinton, second; Weinstein, Townsend Harris Hall, third. Time—3:13 2-5.

100-Yard Swim.—Won by Bergman, De Witt Clinton; Hordes, De Witt Clinton, second; Scharf, Townsend Harris Hall, third. Time—1:16.

50-Yard Swim.—Won by Rubins, De Witt Clinton; Latta, De Witt Clinton, second; Chait, Townsend Harris Hall, third. Time—0:33 2-5.

200-Foot Breast Stroke Swim.—Won by Kreisler, De Witt Clinton; Silver, De Witt Clinton, second; Marx, Townsend Harris Hall, third. Time—1:01.

400-Foot Relay Swim.—Won by De Witt Clinton by default, (Shalloff, Ostrev, Silver, and Stockovith.) Time not taken.

Point Score—De Witt Clinton H. S., 50; Townsend Harris Hall H. S., 11.

ADDITIONAL NEWS OF SPORTS ON PAGE 21, MAIN NEWS SECTION.

Section 3

TODAY'S ISSUE CONSISTS OF NINE SECTIONS:
Section
1. General News
2. Editorial, Sports
3. Classified Advertising
4. Fashions, Society, Music, Drama
Section
5. One Year of War, Automobiles, Financial, Business
6. Book Review
7. Rotogravure Magazine
8. Rotogravure Picture, 1st Part
9. Rotogravure Picture, 2d Part

The New York Times.

CLASSIFIED ADVERTISING AND REAL ESTATE

Section 3

RE — SUNDAY, APRIL 7, 1918. — RE

LOST AND FOUND.

Fifty cents an agate line.

LOST—Either in Harris Theatre or in taxi between Jack's, on 6th Av., East 56th St. and Hotel Seville, on the night of April 5, a diamond penguin brooch. Reward if returned to Lady Chetwynd, 1 East 56th St., New York, or the Harris Theatre.

LOST—Tan suit case, between West 23d St. Ferry and Penna. Station, containing woman's and little girl's clothing, etc., and child's beaded purse, containing savings for Liberty bond, about $40; reward. Phone Apt. 7e. Morningside 6645.

LOST—Wednesday, about 1 P. M., in Franklin Simon's or 5th Av., between 38th and 39th Sts., gold ring, diamond and sapphire setting; keepsake; very liberal reward. Hotel Seymour, West 45th St.

LOST—Small pocketbook, on Columbus Av. car, containing keys, watch, change; payment on coupon stopped. Reward at office, 134 West 83d St.

LOST—Wednesday evening, platinum and diamond drop, with seven diamonds, going in taxi from 14 East 60th to Metropolitan Opera House, thence to 16 West 76th, back to 14 East 60th. Liberal reward if returned to office of 14 East 60th St.

LOST—Lady's black leather card case, containing $14; owner can identify denomination of bills; lost Friday morning, April 5, between 44th, 33th, Lexington, and 5th Av.; reward. Notify Superintendent of apartment, 141 East 44th St. Murray 8365.

LOST—Friday afternoon, between 49th and 50th Sts., long white envelope, containing checks. Finder please return to Dr. W. M. Higgins, 40 West 41st St. Reward.

LOST—On Long Island train, Wednesday, blue bag, beaded in red. Kindly keep money and return bag and enclosed articles to C 207 Times Downtown.

LOST—Friday, 10:30 A. M., University and Shakespeare Av., street or car, diamond earring; liberal reward. Curran, 1,835 Harrison Av., Bronx.

LOST—Saturday morning, probably in subway, legal papers and correspondence folded in elastic band. Return Room 1510, 52 Vanderbilt Av. Reward.

LOST—Kolinsky fur at Audubon Theatre, Friday evening, April 5. Please return to 509 West 179th St., Apt. 4C. St. Nicholas 3130. Reward.

LOST—On Friday, between Hotel Biltmore and 37th St., a pigskin purse containing sum of money. Return to George J. Mixter, 120 Broadway, 37th floor; reward.

LOST—Saturday, between Flatbush and Canal St., gold and platinum cigar cutter; reward. Bradley, 19 Woodruff Av., Brooklyn.

LOST—Silver-topped handbag, Friday, 110th St. uptown station Broadway subway; contains valuables; liberal reward. Bennett, 302 West 30th.

LOST—Diamond and platinum flexible bracelet; very liberal reward and no questions asked. B. W. Kirshbaum, Hotel Astor.

LOST—Leather portfolio, containing financial papers, Tuesday night, or left in taxicab between 44th St. and Bronx; suitable reward.

LOST—A two-skin Fisher scarf, on Broadway, between 74th and 91st Sts.; liberal reward. Miss Walsh, 634 5th Av.

LOST—Coral brooch, Saturday morning, between 5th Av. and Wanamaker's; reward. O 283 Times Downtown.

LOST—On Friday evening, a skunk muff; left in taxi about 12 o'clock; liberal reward. Return to Bell, 172 West 58th St.

LOST—Keys, in grey suede case. Finder call Circle 8111. Reward.

LOST—On Thursday, small pearl necklace; reward. N 169 Times.

REWARD $150.—Lost, small, all white West Highland terrier, male, long hair, pointed ears, answers to name of "Mac." Miss A. B. Jennings, 48 Park Av. Telephone Murray Hill 1484.

$350 REWARD.
Return diamond flexible bracelet, 41 diamonds, platinum setting, lost April 2; no questions asked. Marcus & Co., 5th Av. and 45th St.

LOST AND FOUND
Other Lost and Found Advertisements
SECTION ONE
NEXT TO LAST PAGE

BUSINESS OPPORTUNITIES.

Hotel apartment, excellent paying proposition; 50 one-, two, and three room suites, with kitchen and kitchenette, private bath; completely furnished; successfully conducted for seven years; gross income over $20,000 per year; lease about 13 years at $625 per month; will sacrifice good-will and furniture $4,800. Address 347 Fifth Av., Room 900.

Established company with $150,000 business in 1917; prospects much larger for 1918; am President, General Manager, and own some of stock, with option on balance; a live man with $15,000 or $20,000 will find an opportunity worth investigating. Address H. H., 416 Arbuckle Building, Brooklyn.

Silk business; controlling interest is offered in an established business selling silk to large retail houses, manufacturing and dealing in ladies' hats and silk novelties; owner has entered the army and cannot remain in business; active partner remains; about $25,000 required; we do not desire the assistance of agents or money lenders. N 125 Times.

High-class, office business, established 4 years, well and favorably known, needs active and financial assistance for expansion; business outgrown present bounds; right man with $2,000 to $3,000 can secure controlling interest with substantial salary and interest in profits; no attention paid to curiosity seekers or agents. J 384 Times Downtown.

A well-equipped embossing plant, managed by man of wide experience, is open for large contract for embossing, die cutting, and air brush coloring on paper, cardboard, leather; can manufacture all kinds of novelties, toys, &c.; will consider sale of plant if desired. Embossing, 250 Times Downtown.

FOR SALE.—A high grade specialty shop in the heart of Broadway, Saratoga; a ready and steady demand for the best line of dresses, gowns, and ladies' apparel; big money for the right business person; owner retiring. Address FINLAY SPECIALTY SHOP, 318 Broadway, Saratoga Springs, N. Y.

AIRPLANE COMPANY, ESTABLISHED, REPUTABLE, ANTICIPATING LARGE AIRPLANE GOVERNMENT CONTRACTS, CONTEMPLATES REORGANIZING; FULL PARTICULARS FURNISHED INTERESTED PRINCIPALS ONLY; UNUSUAL OPPORTUNITY. E 92 TIMES.

Manufacturing business, staple high-class metal product with unlimited market and patent monopoly; output sold in advance, but little additional capital required for large production; acceptable associate with $10,000 wanted. Address B., Box C, 210 Times Downtown.

Active party, looking for big future, wanted; more than immediate profits; manufacturing or selling experience, artistic taste; to help enlarge quarters and increase production; established corporation, new products, no competition; $5,000 needed to fill orders; full investigation. V 7 Times.

MANGANESE NEEDED FOR WAR.
Engineer reports wonderful property, mile from station; present capacity one car daily, netting $1,000; need loan of $15,000, for which security and output contract is accorded; engineers' closest scrutiny invited; positively principals only. B 373 Times Downtown.

A loan, $1,000 to $5,000, wanted; gilt-edge security in offer. L 132 Times.

Salesman, covering Greater Boston, representing same firm 15 years, selling butter, cheese, eggs, desires side line, or would give whole time on a good proposition; exceptional references or bond. S. G., 30 Oak St., Braintree, Mass.

Am looking for an article of merit to manufacture that has daily consumption, to be sold through grocers nationally. My plant is located in Rochester. Have well trained sales force. John G. Elbs, 1,037 Jay St., Rochester, N. Y.

IRON AND BRASS FOUNDRY FOR SALE.
Fully equipped foundry in New York, capacity 5 tons daily, offers whole or part interest of going business; principals only; strictest investigation invited. E 30 Times.

ELECTRICAL business, established 20 years, making big profits, controlling and manufacturing patented electrical appliances, wish additional capital up to $100,000, with, without personal services; strict investigation invited. M. B., 174 Times.

PUBLIC NOTICES.

A concert and dance for the benefit of Armenian war sufferers will be given under the auspices of the Persian-Armenian Educational Society of America at the Hotel Majestic, Central Park West and 72nd Street, on Saturday evening, May 4, at 8:30. Eminent artists will appear during the evening and Oriental art and Persian decorations will be featured. Patrons and patronesses include Mr. George E. Cruse, Mrs. Snowden Marshall, Mrs. Edward B. Mathews, Mr. Paul Cornoyer, Mr. Jonas Lie, Mr. Dikran Khan Kelekian, General and Lady Azgapetian, Mrs. Socrat Khan, Mrs. N. Shahbodaghian, Mr. A. H. Shaw, and Mr. F. H. Shaw.

THE NEW YORK STATE FORESTRY ASSOCIATION, with the co-operation of the State Education Department, is organizing a campaign for the collection and destruction of the egg masses of the white-marked tussock moth. Prizes of $5, $3 and $2 will be given to the three pupils collecting the largest number of egg-masses, in New York, Brooklyn, Newburgh, Buffalo, Albany, and other towns in the State. Teachers in the different schools are asked to assist in directing the work and making returns. Reports should be in the hands of the State Entomologist, State Education Building, Albany, by May 8. The contest will begin Monday, April 8, and close April 27.

RELATIVES OF NUMA P. LLONA please communicate with Villar, 200 West 95th St.

BUSINESS OPPORTUNITIES.

FOR SALE.

Entire equipment of Paint and Enamel Manufacturing Plant, consisting of
1 36-inch Stone Lead Mill.
1 24-inch Stone Lead Mill.
2 18-inch Iron Color Mills.
1 Pair Twin Lead Mixers.
1 Liquid Mixer, (stationary,) (125 gallons.)
1 Interchangeable Tank. Liquid mixing outfit furnished with 24 Steel Tanks, 80 gal. capacity.
1 Steam Jacketed Horizontal Liquid Mixer, 225 gal. capacity.
1 Pony Mixer, (Ross No. 3,) 15 gal. capacity.
1 20-inch Conical Liquid Mill.
3 5 H. P. A. C. Electric Motors.
1 10 H. P. A. C. Motor.
1 Electric Hoist, (Yale & Towne,) with 2 H. P. A. C. Motor, furnished with 60 foot of chain.
Storage Tanks.
Office Furniture.
Stock of Dry Colors and Pigments and Aniline colors.

The above are for immediate delivery. Will sell in one or more lots. Principals only. Splendid opportunity for party contemplating going into Paint Specialties Business. For further particulars and inspection, address L 124 Times.

$10,000 CASH ADVANCES WANTED
to handle c. o. d. order from thoroughly reliable parties for desirable manufactured product for which large demand is assured. Other orders now being definitely closed. Delivery first order in about 90 days. Advances returned when order is filled. Satisfactory cash bonus. Hopewell, Box J 375 Times Downtown.

My loss is your gain; called to the colors, must sacrifice old-established Hotel Employment Agency and furnished room business; receipts of agency for last year totaled more than $9,000; revenue from rooms more than $1,500; long-time lease for entire building, which includes living apartments and offices, is but $1,500 yearly; coming season's business on books exceeds previous year's records; you can make $4,000 in next three months; highest credentials; strictest investigation invited; will sacrifice for $6,000; this is the chance of a lifetime. Address "G. P.," 131 Times.

If you would be interested in conducting a business of your own, which would produce large profits, and can back yourself to the extent of $1,000 to $5,000, we will consider your application for one of our service stations. Service station men now engaged in the business are making from $300 to $2,500 per month. We are establishing what will undoubtedly be one of the greatest co-operative profit-sharing businesses since the automobile. Write for application blank and particulars. Rubberair, Inc., 711 Times Bldg.

GROCERY AND MEAT DEPARTMENT FOR RENT.
A large department store in one of the most prosperous New England cities has space for rent as a grocery and meat department; will rent for both purposes or separate if desired; percentage basis or flat rent; complete fixtures and equipment now installed.
DORSEN DRY GOODS COMPANY, BRIDGEPORT, CONN.

Exceptional opportunity for active man to become associated with growing manufacturing business; we want a man with general business training to devote his exclusive time and invest $10,000. L 118 Times.

"BY ORDER OF THE COURT."
MOTION PICTURE THEATRE.
Recently built, fully and handsomely equipped; located at 1403 Eastern Parkway, Brooklyn, to be sold at public auction, at the Brooklyn Real Estate Exchange, 189 Montague St., Brooklyn, on Friday, April 12, 1918, at 12 o'clock sharp. For information before sale see
IRWIN STEINGUT, 1,357 Eastern Parkway, Brooklyn. Phone 4967 East New York.

CAPABLE, EXPERIENCED BUSINESS MAN, WITH GOOD CONNECTIONS AND WELL ACQUAINTED WITH SOUTH AMERICAN MARKET, POSSESSING EXECUTIVE AND SELLING ABILITY, WISHES TO CONNECT HIMSELF WITH A YOUNG AND GROWING HOUSE; WILLING TO INVEST CAPITAL FOR EXTENDING BUSINESS. ADDRESS AMERICAN, L 131 TIMES.

Several good men of standing wanted to join our profit-sharing co-operative company; must be able to take charge of certain departments; salaries will range from $2,500 per annum up with share of profits; applicants must be able to invest from $2,500 to $5,000 in the business; only men living in New York or New England States are eligible; write for application form C. Rubberair, Inc., 711 Times Bldg.

Practical Food and Chemical Products Expert (now employed) seeks position with responsible concern requiring a man who knows the essentials in manufacture, and how to get results from raw materials to finished product; new enterprise preferred. Production, 200 Times.

SOUTH AMERICAN TRAVELER.
Executive sailing soon will be glad to act for American houses as special representative; have you any business needs adjustment? Do you want a capable agent appointed? Do you wish me to act on commission basis as salesman? Write Room 67, 90 West Broadway, New York.

A manufacturing property in Eastern Pennsylvania is offered for sale, an old established concern making staple line of hardware; investment necessary approximately $100,000, to cover real estate, buildings, machinery, and including stock on hand, estimated to inventory about $40,000. Address D 494 Times Downtown.

Selling agent and representative for out-of-town manufacturer; have splendid office and showroom, 5th Av. and 24th St., New York; also bookkeeper and stenographer; experienced seller and buyer of silks, piece goods, ladies' wearing apparel, &c.; highest commercial references. T 162 Times.

We can use a few more salesmen to sell stock in a going mercantile corporation; have a syndicate plan which is very attractive, making it a quick seller; commission; if you can sell stock give references and address and will arrange for an interview. Box L 147 Times.

Food manufacturer with warehouse and plant in New York seeks to enlarge business; will consolidate or purchase another food manufacturing or jobbing business or will give substantial interest to man who knows business thoroughly; we have ample capital. N 133 Times.

YOUNG MAN, SUCCESSFUL RETAIL MERCHANT, WISHES TO INVEST HIS SERVICES AND ABOUT $10,000 IN A WHOLESALE BUSINESS WITH GOOD PROSPECTS; NO SPECULATIVE VENTURE. ADDRESS L. R., 122 TIMES.

Complete furnished private house; 14 rooms, kitchenettes, and six baths; all rented and earning an income of $300 monthly; long lease; rent, $125 monthly; sacrifice for $1,000; easy terms; will rent furnished. 351 West 71st St. Phone Columbus 5344. McCabe.

Advertiser desires to get in touch with thoroughly responsible business man commanding at least $10,000 [illegible] proposition will stand most searching investigation; substantial profits; high [illegible] required and highest given. Box [illegible] 500 Times Annex.

Active or silent partner wanted; $3,000 secures half interest with university lecturer with new popular natural history films and slides on U. S. tour; brilliant prospects; nothing like this anywhere. Brind, 440 West 206th St., Manhattan.

BUSINESS OPPORTUNITIES.

PARTNER WANTED FOR FARM.

A BUSY MANUFACTURER CONTROLLING A LARGE COMMERCIAL FARM IN CONNECTICUT LOCATED DIRECTLY ON THE NEW HAVEN SYSTEM, BETWEEN WILLIMANTIC AND NEW HAVEN, DUE TO HIS MANY OTHER INTERESTS IS UNABLE TO GIVE IT HIS PERSONAL ATTENTION AND IS SEEKING WITH A VIEW OF FORMING A PARTNERSHIP THE CO-OPERATION OF A PRACTICAL FARMER WHO HAS A THOROUGHLY MODERN KNOWLEDGE OF AGRICULTURE, LIVE STOCK AND POULTRY. FARM IS UPON AN OPERATING BASIS AND REGULARLY MAKES SHIPMENTS, IS FULLY EQUIPPED, INCLUDING TRACTOR AND SEVERAL HORSES, AND HAS SEVERAL HUNDRED ACRES UNDER CULTIVATION. APPLICANT MUST BE ABLE TO ECONOMICALLY CONDUCT A LARGE ENTERPRISE TO MUTUAL ADVANTAGE. AN INVESTMENT OF AT LEAST $5,000 TO $10,000 IS NECESSARY IN ORDER TO PERMANENTLY SUSTAIN HIS INTERESTS. EXECUTIVE EXPERIENCE, ADMINISTRATIVE ABILITY, AND GOOD, SOUND BUSINESS JUDGMENT ARE ESSENTIAL FACTORS. THIS IS AN UNUSUAL OPPORTUNITY FOR THE RIGHT PARTY. MANAGERS SEEKING POSITION WITHOUT FINANCIAL INTEREST NEED NOT ANSWER. ADDRESS COMMERCIAL FARM, N 128 TIMES.

PRINTING BUSINESS.

On account of my ill-health I offer an extraordinary opportunity to buy a most wonderfully equipped modern, practically brand-new printing establishment that has made an extraordinary success in a few years; located in the uptown printers' section of New York. For years I have been drawing $7,500 salary and making large profits besides. At present have more business than ever before. Have a lease that is worth $7,000 profit. The right party can make $20,000 a year. I want to sell the business as a going proposition, name, good-will, and all, to some live wire, printer preferred. It will take about $50,000 to swing the deal. Will only consult direct with principal party. Write for appointment. V 5 Times.

EXPERIENCED EXECUTIVE OR YOUNG MAN WITH FINANCIAL CONNECTIONS HAVING $25,000 TO $50,000 TO INVEST WILL FIND GOOD OPENING IN ESTABLISHED CONCERN. MANUFACTURING MOTOR VEHICLES; ADDITIONAL CAPITAL REQUIRED TO TAKE ADVANTAGE OF UNUSUAL OPPORTUNITIES CREATED BY WAR CONDITIONS; DESIRABLE CONNECTION WITH RESPONSIBLE ASSOCIATES IN GROWING ENTERPRISE FOR RIGHT MAN. ADDRESS C 304 TIMES DOWNTOWN.

SALESMAN, BUILD AN AUTO SPECIALTY BUSINESS.
Aggressive men, with some capital and sales or executive ability, wanted as general managers in their territories for the distribution of a world-wide necessity for auto owners, now standard equipment on thousands of cars; a chance to make big money while establishing yourself in a business which is permanent, unaffected by the war, and uniquely free from competition; we back our representatives to the limit with advertising and service; write at once for full details.
THE ARMSTRONG RUBBER CO., 118 Adams St., Newark, N. J.

A practical manufacturer and jobber of ladies' ready-to-wear, with well-established business and good reputation, wide experience and new efficient methods, desires to increase his business to a larger scale, and needs more capital and help. Would form a stock company or close corporation; capital needed about $100,000 cash, with active participation of not more than four persons. This is a legitimate and lucrative proposition for wide-awake business man; experience in the line is not essential. Replies to be considered should give a short outline of former connections. No brokers nor money-lenders need apply. F. H., 177 Times.

Lady conducting successfully high-class, refined rooming-house (Riverside section) wishes lease three adjoining private houses now being remodeled by owner into up-to-date one and two room, bath, kitchenette apartments; seeks capital finance same as running proposition; a real opportunity to assure good interest on investment; advertiser has had extended experience highest class propositions; quick action desirable, as opportunity is self-evident and unless quickly closed will be lost. Write in first instance to "Successful," care Newmark's Advertising Agency, 852 Columbus Av.

An experienced broker, having year's option on 500,000 shares of stock of going corporation which at the current price shows profit of $50,000 and may be worth many times more, (when a certain work is completed,) wishes advance of $10,000; the loan will be satisfactorily secured and carry with it, in addition, good bonus; the business is absolutely legitimate and invites investigation; references exchanged. J 382 Times Downtown.

FACTORY FOR SALE.
SUITABLE FOR GOVERNMENT CONTRACTS,
consisting of toggle and hydraulic presses, with all formulae and secrets for making gun butt plates, buttons, phonographic records and flanges, electric parts, checkers, dominoes, pool balls, bakelite goods, &c.; capable of large development. 1,270 Broadway, Room 901, New York.

FINANCING.
Reputable manufacturers and business houses needing capital loans in excess of their usual banking accommodations for the handling of Government contracts, large orders on hand, expansion, or similar reasons, can secure financing to large amounts from a private banking institution whose resources are large. C 219 Times Downtown.

Advertiser controls simple, inexpensive apparatus with wide application in chemical, paper, tanning, food, and other industries, replacing massive, costly machinery, with better results and greater economy; commercially established; $25,000 capital required; details at interview only; positively no brokers. Box 266 Times, 2 Rector St.

SALESMEN.—Control exclusive territory New York, New Jersey, New England; exceptional offering; earn $5,000 up; new, remarkable money-saving utility article; necessity, easy seller; no canvassing; immediate profits; $100 will start you; absolute, protected contract. George Spencer, 142 West 49th St. Bryant 8710 indefinitely.

PROPOSITION WANTED.
I will finance in a moderate way some patent, chemical, or young manufacturing business; must be a solid proposition from a man with conservative ideals; no attention paid unless particulars given. Address Young Broker, S 387 Times Downtown.

CHARTER SERVICE.
Incorporate in Arizona, Delaware, South Dakota, or any other State; service by wire; no delays; legality guaranteed; least cost; information free. Corporation Service Company, 111 Broadway. Phone Rector 7380.

I have a valuable State agency for New Jersey for an up-to-date tractor; want able assistant with $1,000 or $2,000; $20,000 to $30,000 per annum should be realized from contract. E 60 Times.

Well-established factory, staple notions, has opening for active inside man with several thousand dollars; unusual opportunity; state age, amount for investment, and full details regarding experience. R. H., 245 Times Downtown.

MOTOR TRUCKS.
Truckman with good organization has recently purchased 10 new Fulton ton and a half trucks; wants large trucking contract; favorable terms. George A. Knowles, 65 West 69th, New York City.

Furnished room house, West 80s, few doors from Riverside Drive; beautifully situated and furnished, parquet floors and electricity throughout; income $385, rent $150; leaving city; small amount of cash necessary. Whitcomb, 176 West 72d St., (Broadway.)

AGENCY WANTED.
French firm with capital, established in Paris, with travelers and agents all over France, highest references, requires agency. Write Corneau & Dablin, 16 rue Pigalle, Paris, 9eme.

Am a thorough, experienced inside man on bags and pocketbooks, and would like to get acquainted with a man who is interested to start in leather goods manufacturing. How to Start with a Manufacturer. V 37 Times.

Free board for $3,000 loan to establish small, select suburban hotel; Westchester commuting zone; have clientele, experience, reputation, and exceptional opportunity. Manager, C 279 Times Downtown.

DO YOU REQUIRE CAPITAL?
A prominent New York realty firm will consider arranging finances for big contracts or large manufacturing or industrial propositions. Address T. R., 167 Times.

TIMES HARLEM OFFICE

The New York Times receives advertisements and subscriptions for its daily and Sunday editions at its new Harlem Office, 2,109 Seventh Avenue, just north of 125th Street.

BUSINESS OPPORTUNITIES.

PATENTS.
Write for list of PATENT BUYERS and WHAT TO INVENT, with list of inventions wanted; $1,000,000 in prizes offered for inventions; send sketch for free opinions as to patentability. Write for our FOUR GUIDE BOOKS, sent free upon request; patents advertised FREE.
VICTOR J. EVANS & CO., WASHINGTON, D. C.
NEW YORK OFFICES, Dept. 89, WOOLWORTH BLDG. Phone Barclay 6171.

SALESMAN.
HIGH CLASS, MAINTAINING CHICAGO OFFICE DESIRES CHICAGO REPRESENTATION OF RESPONSIBLE WHOLESALER OR MANUFACTURER; I HAVE A RECORD FOR LARGE SALES VOLUME AND CAN PRODUCE RESULTS. Y 221 TIMES ANNEX.

Manufacturer with manufacturing facilities and sales force, selling department, drug, and hardware stores throughout the States, want an article of merit to add to his present line. J 369 Times Downtown.

FOR RENT.
A large department store has space for rent for carpets, rugs, upholsteries, and furniture specialties; an unusual opportunity for the right parties; percentage basis or flat rent. Y 244 Times Annex.

Have fully equipped sheet metal work shop, at present doing business in building line; need financial capital; party who can help to secure Government work preferred. M 40 Times.

FOREIGN TRADE.
New York exporter seeks connection with party having exhaustive knowledge Latin American conditions and good orders on hand; have all necessary facilities. M 41 Times.

Position is open to bright man with $2,500 to $5,000; returns will more than repay investment in first year; splendid opportunity. Apply 50 East 42d St., Room 1001.

General Broker, largest connections, will dispose of anything; quantities at price for quick turnover; import, export; also procures loans, mortgages, finances contracts; moderate commission. E 29 Times.

Automobile man, young, desires to make connections in the automobile business; understands cars thoroughly, all makes; have capital if needed. L. N., 290 Park Place, Brooklyn.

Partner with $3,000, with or without services, wanted to expand established publishing and advertising business; big, new field without competition; many thousands profit; you control your money. Advertising, E 411 Times Annex.

Business stationery, form letters, folders, pamphlets, &c.; take advantage of our facilities for producing high-grade work at lowest prices; send samples for estimate. Hattey Printery, Somerville, N. J.

Business man, wide experience, office and sales organization, American, wishes good connection for active service, some investment immediate or future; possibility procure other financial aid. E 24 Times.

Practical automobile and specialty salesman, with offices and large space for demonstrating purposes, desires high-class proposition for this section. Reply, P. O. Box 822, Springfield, Mass.

Stock and bond salesman, with own clients, is open to handle large or small issue; send particulars of what you have in first letter, and price per share. V 45 Times.

14-room house, all filled with roomers, near subway and "L;" sacrifice on account of sickness; cent $50. Apply Delicatessen, 284 Willis Av., near 139th St. Call all week.

ATTENTION, MANUFACTURERS!
Well-organized sales force with established offices is ready to take over the selling of your product if it has merit; references. E 34 Times.

Have big advertising proposition; want connection with agency or solicitors willing finance themselves or enter partnership; no scheme; fakers don't answer. Big, E 410 Times Annex.

If you have $10,000 to invest in proposition that has proven its merit, out of the speculative class, with unlimited prospects, communicate at once; time wasters don't answer. V 84 Times.

Woodworker, long experience, efficient manufacturing toys, novelties, cabinet work; able secure, handle large contracts, wishes interest for services. C 228 Times Downtown.

$500 buys established profitable business college; tuition due and equipment exceed price asked; no indebtedness; other business interests reason for selling; $300 profit monthly; easy for right party. L 99 Times.

PEANUTS.
Brain, body builder; purest food known to man; must be sold hot; operating cost our device $3 annually, one interested, executive ability. J 393 Times Downtown.

Laundry business and property on plot 85 ft. by 200 for sale; price $21,000; yearly business over $27,000; up-to-date plant in every particular; ill-health forces sale. X 330 Times Annex.

Young man with office in Jacksonville, Fla., would like to act as representative or get in touch with concern who desires such a man beyond draft age to devote entire time to their business. X 391 Times Annex.

First-class opportunity purchase interest established company manufacturing kindred line ladies' wear; salesman preferred; take active interest; $10,000 to $15,000 required. E 405 Times Annex.

Wish to loan $5,000 at 6 per cent. plus a bonus for 12 months; this is to be used in the purchase of drugs to be resold to our dealers. X 337 Times Annex.

Partnership wanted in business; no manufacturing; can invest reasonable amount and devote entire time; excellent references. B 388 Times Downtown.

Barber wishes to contract for privilege in first-class hotel, or will rent space in good business district. Address, stating rent and other particulars, A. Sileo, 1,730 Broadway.

MONEY FURNISHED INDUSTRIAL INTERESTS showing good earnings past 6 years; particulars only obtain attention. Confidential, A 320 Times Downtown.

Opportunity to first-class all-around machinery salesmen with a hustling concern; 50-50 split of net profits on deals; strictly commission. B 318 Times Downtown.

Controlling interest in a 100-ton ice plant; can be enlarged; demand over twice the present production; price $60,000, $30,000 cash. B 357 Times Downtown.

ESTABLISHED COMPANY WISHES TIME LOAN $10,000; LIBERAL BONUS. B 401 TIMES DOWNTOWN.

$2,000 will acquire 20-family house, Bronx, at subway station; earns $1,900; life income, no risk. C 273 Times Downtown.

BRASS FOUNDRY PARTNER.
Honest, reliable, business ability; invest $500; locate near New York. V 66 Times.

Partner wanted for automobile business in small city; must be an expert mechanic and make some investment. M 30 Times.

Capital.—Licensed broker, successful record raising capital, mining, oil, industrial, open promote legitimate proposition. L 174 Times.

Partner wanted in established export business; $25,000 required, with services preferred. M 31 Times.

Manufacturer needs $3,000 for expansion; extraordinary profits; interview necessary. Manufacturer, 186 Times.

5th Av., 25.—16 rooms and 4 baths to rent; suitable for rooming and boarding house. Apply M. Morgenthau, Jr., Co., 25 Pine St.

Wanted—$2,500; office business; prospective yearly profits enormous. Address Established, 26 Times.

Hotel, best nearby Jersey suburb, fully furnished, doing good business; $2,000 required; mail references. Sander, 113 Maiden Lane.

Attention, Manufacturers and Machinists!—If you need castings quickly we can serve you. E 31 Times.

Hardware house-furnishing business for sale; established 10 years; New York City; particulars, Seixas, 387 Fulton St., Brooklyn.

Wanted to manufacture—anything in metal; stamping, spinning, drawing. "Metal," 151 Times.

For Sale.—Established multigraph plant, doing good business; small investment. E 413 Times Annex.

Stock oldest antique curios store; rare chance; be quick. Jos. Vanzant, Bristol, Penn.

HARDWARE HOUSE FURNISHING STORE; GOOD PLACE. T 135 TIMES.

BUSINESS OPPORTUNITIES.

SUCCESSFUL BUSINESS FOR SALE.
Bona fide, excellent business for a man or boy who wants to have a business where profits can be known every day. A golden opportunity, wherein real gold will be paid you every week for general trucking work for a very large concern in one of the suburban parts of New York City, about a half hour from City Hall, which has engaged me to do their work for a long time.

I have other interests that need my personal attention, and I have decided to retire and sell this business, consisting of 20 horses and trucks, to a responsible party; no previous experience really necessary, as this plant is in fine running order, and to a person who wants a business that is easily looked after, this is your one chance. If you are able to purchase, state the amount you can invest and what security you can give for balance.

A splendid chance for a man to start his son who is not inclined to stay indoors, with an opportunity for something to do that he can easily acquire the management of, and a place for him to develop any talents he may possess, toward building a greater plant. A chance to meet big men and eventually undertake big things. There are to be no idle curiosity seekers or triflers considered. The purchaser must convince me of his intention to render satisfactory service to the corporation, which always appreciates same.

This advertisement appeared in this paper about one year ago, but I was persuaded to postpone selling out. My other interests need my personal attention, and I have decided to retire as soon as I can find a suitable person to take over this work, and will gladly help as far as I can. Successful Business, C 300 Times Downtown.

Partner, $2,000, join manufacturer distributing State agencies of device necessary to million auto owners; business started. E 79 Times.

For Sale—Small steam laundry, making money; good location; reasonable; interview. J. E. Fidler Co., Inc., Phone Farragut 0237.

Party wanted with $35,000 or ability to sell $35,000 first mortgages quickly; will give interest in business guaranteeing life income. Address Bankers, 55 Times.

Partner, established embroidery manufacturer, who can invest from $3,000-$5,000; salesman preferred. Established 239 Times Downtown.

Small furniture factory wants special-order work or something to make in quantity; low figure. Address Special Order, T 165 Times.

Partner wanted, with $3,000 to $5,000, manufacturing mechanical line; excellent proposition; large profits; principals. C 286 Times Downtown.

For Sale.—Completely fitted up restaurant; must be seen to be appreciated; owner unable to give place personal attention; restaurant 1,304 Fulton St., Brooklyn. Apply H. C. Bohack, 1,291 Broadway, Brooklyn.

Philadelphia resident salesmen would like to represent New York line; commission basis; highest references. 1,613 Poplar St., Philadelphia.

Capital and services offered, established wholesale women's wear; am experienced; give details in confidence for interview. H 162 Times.

What have you that requires capital? I have experience in manufacturing and business enterprises and sufficient capital for worthy proposition. J 370 Times Downtown.

Advertiser owns several toys and controls large orders from prominent New York concerns; needs additional capital to complete orders; details at interview. L 112 Times.

Young business man, open for legitimate business; services and capital investment according proposition merits; give particulars. L 174 Times.

Millinery Manufacturers.—High-class opportunity purchase controlling interest in large established company, or will sell outright. E 406 Times Annex.

Furnished room house, West 70s, 15 rooms, 5 baths, electricity; must be sacrificed; good income; $1,200, part cash. Whitcomb, 176 West 72d St., (Broadway.)

GARAGE, BROADWAY,
above Columbus Circle; unusual opportunity; very low rent; established business. Opportunity, 94 Times.

Salesman wants to take interest in or buy outright meritorious manufacturing or jobbing business; will invest up to $5,000; full particulars. C 295 Times Downtown.

A food-producing concern, fine earnings, will pay bonus for use of some quoted bonds; perfect security given. Hord & Co., 100 Broadway.

An unusual investment offered to one with $15,000; both principal and generous interest guaranteed by other members of firm. E 57 Times.

Ex-importer, large connections in most any part of the world, wants new representations, agencies, also mail order; best references. E 21 Times.

Experience, efficiency to invest in sales or office organization; import, export; American, linguist; highest references. E 22 Times.

Selling organization with established trade in washroom specialties prepared to consider handling new preparations and articles, soaps, disinfectants, &c. M 51 Times.

ESTABLISHED MULTIGRAPHING PLANT.
Good paying business; excellent opportunity for hustler; small investment, small expense; $500 down. W. Q., 133 Times.

Wanted.—Financial assistance to increase automobile trucking business; will pay well on money invested; money to be used purchasing new trucks. V 72 Times.

A PROVEN MONEY MAKING INDUSTRY WANTS A SMALL AMOUNT OF MONEY FOR EXPANSION; PRINCIPALS ONLY. O 271 TIMES DOWNTOWN.

Wanted.—A high-class man with $5,000; join me in buying out Health Food business; old and young, rich and poor eat it and babies cry for it. E 63 Times.

Wanted—Warehouse, Jersey City or New York, with railroad siding, suitable for wholesale grocery business; give particulars; principals only. N 62 Times.

Exceptional opportunity to secure newly furnished rooming house, in West 70s; fully occupied, unusually low rent, good income. O. Royce Hubert, 200 West 72d St.

Wanted, $15,000; will give real estate security; $5,000 salary and interest in wholesale producing and manufacturing business; unusually large profits. Big Assets, 50 Times.

A well-furnished 18-room house, 5 baths, West Seventies; running water all rooms; net profit, $200 monthly. Farrell, 1,482 Broadway, Room 803.

Have $2,000 and valuable service to invest; sound, established business; A1 organizer, advt. writer, worker; references. L 197 Times.

Stock Salesman wishes position; large clientele, immediate investors. Results, 333 Times Downtown.

Wanted—A silent or active partner in an established business with $5,000 or more. Room 922 Mills Building, 15 Broad St.

Wanted mining property, with equipment; active operator will lease or purchase. Box 15, Royal Cecil Hotel, Toronto, Ontario.

For Sale, well established gas engine manufacturing and machine business. J 225 Times Downtown.

CHAUFFEURS wanted who can invest a few hundred dollars in a good paying motor truck contract. Room 902, 1,457 Broadway.

Rare Chance.—For sale at great sacrifice, wholesale jobbing millinery in new millinery section. Reason illness. L 120 Times.

Are you starting business or now established, and need another man of the right calibre? Address B 399 Times Downtown.

Successful business man, executive ability, salesman; office, bank reference; $2,000 to invest. E 291 Times Downtown.

STOCK SALESMAN, wide experience, wants proposition of merit to finance. X 381 Times Annex.

Stock salesman with wealthy acquaintances is open for engagement; reference. B 383 Times Downtown.

Partner with $3,000-$5,000 for established, prosperous business. Stern, 216 East 115th St.

BENEVOLENCE.—Campaigns managed and financed; less than half usual cost. D 456 Times Annex.

YOUNG MAN, drafted, wishes to dispose of well-established leather goods business; satisfactory conditions. V 47 Times.

A corporation making large profits desires loan of $10,000; will offer attractive terms and satisfactory security. E 56 Times.

BUSINESS OPPORTUNITIES.

Former manager and Treasurer of corporation wishes executive position; will make some investment if required. M 34 Times.

Capital wanted to reorganize reputable, old established manufacturing company. G. G., 177 Times.

SUCCESSFUL STOCK SALESMAN SEEKS SALABLE SECURITY. Y 205 TIMES ANNEX.

Hotel in mountain Summer resort, fully equipped; bona fide opportunity to purchase or rent attractive property. V 36 Times.

Active interest can be bought in a winding machine company; machines ready to put out. G., 3,383 Broadway.

Wanted—Well equipped canning factory; will lease or purchase outright; give full particulars; principals only. N 63 Times.

Druggist's opportunity; best business corner. Address George Corsa, Ridgewood, N. J.

Capital furnished, if incorporated, by sale of stock; answer quickly. V 17 Times.

REFINED lady wishes business connection; can invest few hundred. L 191 Times.

Ice plant for sale; fifty-ton; good location. E 88 Times.

To lend $10,000 to $50,000 on bills receivable. L 168 Times.

Will invest $1,000 in good proposition. Write to M. Hydnke, 439 West 23d.

Salesman will invest in solvent, going concern; no schemers. F. K., 119 Times.

Business Notices.

A $10 NOTE FOR A FLIER,
TO REACH OVER 2,000,000 PEOPLE.
We will insert 25-word classified Agents, Business Chances, Help, &c., one time entire list, for $10; each additional six words $2.50.

Chicago Herald,	Boston Herald,
Des Moines Register,	Pittsburgh Dispatch,
Portland Press,	New Orleans Item,
Omaha Bee,	Cincinnati Enquirer,
Salt Lake News,	Indianapolis News,
San Fr'isco Chronicle,	Washington Herald,
Grand Rapids Herald,	Kansas City Journal,
St. Louis Globe-Dem.,	Milwaukee Sentinel,
Denver News,	Dallas News,
Atlanta Constitution,	Baltimore News,

RUDOLPH GUENTHER, INC., Department for Classified Advertising, 25 Broad St., N. Y. Tel. 266-7-8 Broad.

PATENTS
PATENTS
PATENTS
PATENTS
Promptly obtained. Best Service. Established in 1880. Applications filed and prosecuted on payment of $35. Write today for valuable free book on "Patents." D. SWIFT & CO., 341 7th St., Washington, D. C.

"How to Finance an Enterprise," free booklet. My method brought $225,000 for one concern; companies organized; sales letters and prospectuses written; office hours, Dil. Cochrane, 22 Union Square.

Patents, trademarks, copyrights; protect your ideas; four valuable books with list inventions wanted sent free. Phone Barclay 7394. Richard B. Owen, patent lawyer, 22d floor, Woolworth Bldg., or 165 Owen Bldg., Washington, D. C.

APARTMENTS TO LET.

Furnished—East Side.

4TH AV., 429, (at 29th St.)—One room with bath, $40; two rooms and bath, $65; elevator, telephone. Tel. 2076 Madison Square.

8TH ST. neighborhood, near Astor Place; beautiful studio apartment; 2 rooms, bath, balcony; artistic furnishings; until October or longer. Inquire Hill, 430 Lafayette St. Telephone Spring 5388 before 10.

8TH, 26 EAST.—Studio apartment, 3 outside rooms, 2 baths; living room 20x24; Italian garden in rear. Spring 8285.

10TH ST., 39 EAST.—Four rooms, kitchen privilege, in large apartment. All Sunday, during week after 5:30. Smith.

10TH, 49 EAST.—Three large rooms, kitchenette and bath, furnished or unfurnished. Burnel.

15TH, 105 EAST.—Nicely furnished suite in modern apartment; all conveniences; references. Henderson.

16TH, 103 EAST.—Nine large, light rooms; elevator apartment; furnished or unfurnished. Phone Stuyvesant 3856, mornings or after 6.

19TH ST, 146 EAST.—Private house, divided to suit tenant; window boxes, garden; six months' lease. Tel. Gramercy 3078.

19TH, 103 EAST.—7 rooms; doctor's home; completely furnished; $100. Call 1-3. Dr. S.

22D, 144 EAST.—Completely furnished housekeeping apartment; near Gramercy Park; particularly suited two bachelors; extra large living room, two bedrooms, kitchen. See Superintendent.

30TH ST., 151 EAST.—Five rooms and bath, fully furnished; rent $75. Folsom Bros., 127 East 34th St.

34TH, 64 EAST.—Nicely furnished two rooms, bath; every convenience. Merritt, Murray Hill 9281.

34TH, 120 EAST.—Beautiful room in elegant private apartment; conveniences.

35TH, 145 EAST.—Attractive, fully furnished duplex apartment; three bedrooms and bath; dining room, living room, kitchen, and maid's quarters; can be seen between 10:30 and 3 o'clock. Mrs. Wright.

40TH, 149 EAST.—4-room apartment and maid's room separate, furnished, to rent from May 1 to October; $150 per month. Mrs. Nutting, 149 East 40th St.

40TH ST., 104 EAST.—Six rooms, handsomely furnished. G. Moore. Phone Murray Hill 2616.

44TH, 141 EAST.—Completely and elegantly furnished for housekeeping, two lovely rooms and kitchenette; silver and linen, private telephone; $125 per month. Apply 6L, Superintendent.

50TH ST., 10 EAST.—Studio apartment; artistically furnished; lease to October. Antoninos.

53D, 5 EAST.—Cheerful two rooms, bath, kitchenette apartment; artistic furnishings. Lawton.

57TH, 21 EAST.—To rent, handsomely furnished three rooms, bath, and kitchenette.

58TH, 47 EAST.—Seven cool, bright rooms on seventh floor; completely furnished; for Summer; longer lease might be arranged; $125 per month. Plaza 8550; mornings 8:30 to 9:30 best time.

58TH, 82 EAST, (Corner Madison Av.)—Furnished apartment, 3 rooms, kitchen and bath. Inquire florist.

59TH ST.—Park view, luxuriously furnished studio, bedroom, kitchen. Mornings, Plaza 6050.

62D, 27 EAST, 6th Floor.—Fully and beautifully furnished 6 or 7 room apartment, 2 baths; block from Park, for 3 to 6 months; seen by appointment. Phone 6746 Plaza.

67TH ST., EAST.—To rent, furnished, for the Summer, apartment, nine rooms, three baths, from May or June, $225 monthly; can be seen by appointment. Telephone Rhinelander 224.

69TH, 20 EAST.—Two rooms and bath; $60. Apply Supt.

78TH ST., 42 EAST, Apt. 34.—One very large, sunny room, bath, electric kitchenette, private telephone; maid service; immediate occupancy. Bowden, phone Lenox 3450.

80TH, 111 EAST.—Handsome suites, home; hot water, electricity. Lenox 10241.

81ST, 151 EAST.—Beautifully furnished 7-room apartment, 7th floor, $100 monthly, immediate possession. Telephone Vanderbilt 1450.

81ST, 75 EAST, (Corner Park Av.)—Seven rooms, elegantly furnished; $75 until Oct.

82D ST., 129 EAST, Between Lexington and Park Avs.—Four rooms; three exposures, no obstructions; cool in Summer; 8th floor, new building; large dining room and living room combined; grand piano and victrola; rent $250, six months or longer. Telephone 7807 Lenox.

84TH ST., 21 EAST.—Sublet duplex elevator housekeeping apartment; decorated, butler, and all sorts of unusual conveniences; 9 rooms, including laundry, 3 baths; 3 exposures; $150; immediate possession.

85TH, 106 EAST.—7 rooms, 3 baths, well furnished; October, longer. Lenox 7461.

86TH, 64 EAST.—To sublet charming furnished apartment, five rooms and bath, beautifully appointed in every way; will not consider less than six months' lease; rent $225; can be seen any time. Boyle, apartment 6A.

AN EXCEPTIONALLY attractive and cool apartment in delightful private residence. Phone Plaza 2200.

AN UNUSUALLY attractive apartment at East 40th St., 2 large, light rooms with bath and kitchen, until October; reasonable rental. Murray Hill 6632.

APARTMENTS OF QUALITY,
EVERETT M. SEIXAS CO.,
4520 Murray Hill. 507 5th Av. (42d.)

APARTMENT of 10 rooms and 4 baths to rent for the Summer, Park Av., near 82d. Lenox 3348.

APARTMENTS HANDSOMELY FURNISHED CLARK REALTY, 30 E. 42d. Vanderbilt 1450.

A RARE OPPORTUNITY
to October, 1918.
64 East 86th St.; beautifully furnished new apartment; six rooms, two baths; twelfth floor; seen by appointment; $250 a month. Telephone 9431 Lenox.

ATTENTION!—Apartments, furnished, two rooms and bath; full hotel service; one block from subway; $14 to $17.50 weekly. Hotel St. Louis, 34 East 32d St., and Hotel Benton, 35 East 27th St.

APARTMENTS TO LET.

Furnished—East Side.

ATTRACTIVE TWO-ROOM APARTMENT for bachelor in private house. Telephone Plaza 2200.

BACHELOR APARTMENT, TWO LARGE ROOMS, BATH, FIREPLACE, REFRIGERATION, MAID, VALET, RESTAURANT SERVICE, FIREPROOF MODERN BUILDING, 15 EAST 48TH STREET. HERBERT GULICK CO., INC., 402 MADISON AV.

BEEKMAN PLACE, 10.—Parlor and basement apartment; seven light, airy, completely furnished rooms; piano, phonograph, library; garden overlooking East River; like country; $65 monthly, to October or longer; references.

BIG BARGAINS.—Furnished apartments, east, west side; choice localities; best buildings; Summer months. Clark Realty, 30 East 42d. Tel. Vanderbilt 1450.

COSEY one-room, bath; kitchen apartment, May 15, Nov. 15; rent, $50; suitable gentleman; refined surroundings. E 45 Times.

EAST THIRTIES.—Attractively furnished 8 rooms; $200; 2 months; longer. Vanderbilt 1450.

EXCEPTIONAL SUITE, 2 rooms, large, sunny, with running water, near Stuyvesant Square. 2840 Stuyvesant.

FIFTY-FIFTH STREET AT FIFTH AV.; 4 ROOMS, KITCHEN; HANDSOME FURNISHINGS; VACANT NOW; VALET, MAID, RESTAURANT SERVICE. HERBERT GULICK CO., INC., 402 MADISON AV.

FINELY furnished living room, two bedrooms, bath, kitchenette; cafe; maid service; superb view Central Park; one block west Plaza Hotel. Telephone 7197 Columbus.

FIVE-ROOM APARTMENT to sublet, near Bronx Park; May-October. L 121 Times.

GRAMERCY PARK.—Large north light studio, two bedrooms, foyer hall, kitchenette, and bath; Gramercy Park privileges; $150 per month. Phone Monday, Gramercy 5447.

GRAMERCY PARK, 1.—Two well-furnished rooms; corner apartment; bath, kitchenette; northern exposure; key to park. Burlingham.

HANDSOMELY furnished apartment Park Av. and 78th St., eight rooms, three master bedrooms, three baths; very low rental three or six months or longer; immediate possession. J 378 Times Downtown.

Handsomely furnished living room, bedroom, and bath. Phone Plaza 6058.

IRVING PLACE, 74.—Gramercy Park neighborhood; quaint apartment, 6 rooms, bath; large, French windows; mahogany furniture; $75 month; references. A. B. Leonard.

LAFAYETTE ST., 430, (8th St. neighborhood.)—Attractively furnished front apartment, two rooms bath, kitchenette; living room 22x17; open fireplace; large casement windows; half block to Astor Place subway; rent, $55; references required; lease may be renewed in October. Cole. Tel. Spring 4146.

LEAVING for France, sublet living room, bedroom, bath, facing square; antique furniture, Oriental rugs, fireplace. Estes, Spring 6346.

LEXINGTON AV., 1,187, (corner 81st St.)—Seven beautiful, large, light, well-arranged, comfortably furnished rooms in well-kept elevator apartment house; attractive proposition to desirable tenant. Apply Supt.

MADISON AV.—Beautifully furnished apartment; entire floor; large rooms; furnished by decorator; mahogany throughout; extremely attractive; rent until October, $127 per month; immediate possession; or would rent $550 if paid in advance. Mornings, 9914 Plaza.

MADISON AV., 30.—Small parlor, bedroom, and bath; fine shower; in first-class hotel; very quiet; on court; mahogany furniture; two closets; will sublet for five or six months at very low rental. Apt. 308.

MADISON AV., 507.—To rent, June 1 to Oct. 1, an apartment at Summer rates; southern exposure, six windows in living room; one bedroom, two baths. By appointment, Battershall, 6070 Plaza.

MADISON AV., NEAR 59TH ST.
5 and 6 room apartments, $200.
Corner, Southern Exposure; Large Rooms, REGENT REALTY CO., 33 West 42d St.

MADISON AV., 1,100, (Corner 87th.)—Attractively furnished apartment 7 rooms, $100. Seen from 11 to 5. Apt. 14. Johnson.

MADISON AV., 222.—Beautifully furnished 2-room apartment, private bath; parlor floor.

MADISON AV., 202.—Beautifully furnished apartment; top floor. Boyd. Murray Hill 1441.

MADISON AV., 549.—Nicely furnished one and two rooms, private bath; non-housekeeping.

ONE SMALL, one large apartment; unusually artistic; low rent to September. Gramercy 729.

PARK AVENUE,
$150 MONTH,
6 ROOMS, 2 BATHS,
MODERN BUILDING,
FURNISHED ANTIQUE MAHOGANY.
Herbert Gulick Co., Inc., 402 Madison Av.

PARK AVENUE, BELOW 59TH STREET; SEVEN ROOMS, THREE BATHS, NEW BUILDING; COMPLETE, ATTRACTIVE FURNISHINGS. ACCEPT $200 MONTH FOR SUMMER. HERBERT GULICK CO., INC., 402 MADISON AV.

PARK AV., between 50th and 60th Sts.—Furnished apartment to let to Oct. 1, in modern restricted house; completely furnished; 8 rooms, 2 baths. Telephone 6298 Plaza.

PARK AV., 829.—Seven rooms, attractively furnished; sunny, cool in Summer; 3 sides open exposure. Apply Superintendent or telephone Circle 2311.

PARK AV., in the 70's; 4 master bedrooms, 3 baths; southern exposure; 11th floor; attractively furnished; special rate for Summer. Frank L. Fisher Co., 30 East 42d St.

PARK AV., 83.—Apartments, studios; extra large room suitable for lectures or Red Cross work; ideal location.

STUDIO APARTMENT.—Large furnished studio, bedroom, kitchenette, bath, suitable for three persons; $100 month; reasonable offer considered; personal application, or telephone all day, Plaza 2537. Norman, 19 East 59th.

SUBLET WONDERFUL DUPLEX ON PARK AVENUE BELOW 59TH STREET; IMPOSING STUDIO, 3 MASTER'S, 2 BATHS, ALSO SERVANTS' ACCOMMODATIONS; HANDSOME FURNISHINGS; TO OCTOBER OR YEARLY. HERBERT GULICK CO., INC., 402 MADISON AV.

Sublet June-October, furnished apartment; large living room, bedroom, bath; East 50th; appointment by telephone. Plaza 5177. Simpson Bridgman.

TO SUBLET from June 1 to Oct. 1, desirable apartment, fully furnished; six rooms, with bath; between 80th, 81st and Madison Av.; especially adapted for couple or bachelor; rent moderate. Phone Lenox 8838, between 10 and 12 o'clock.

TO SUBLET, attractive apartment, June 1 to Oct. 1; two rooms, large kitchenette, and bath; tastefully furnished; walking distance from theatres; convenient subway, "L" station; references required. Murray Hill 1004.

TWO ROOMS, Bath, Kitchenette.—Immediate possession; to October, $600; grand piano. Telephone Plaza 4556 for appointment.

WASHINGTON SQUARE NORTH.—Charming suite, very large, sunny room; smaller room connecting; unusual and interesting view; attractively and comfortably furnished; open fire; suitable for bachelor or officer and family. Telephone Spring 1323.

Furnished—West Side.

5TH AV., 811.—Studio apartment, artistically furnished, three rooms and bath; rent reasonable. Apply janitor.

9TH, 46 WEST.—Apartment, 4 rooms and bath, non-housekeeping, till October; unusually light and well furnished; maid service; $80 month. Apt. 4D.

9TH, 42 WEST.—7 rooms and baths in beautifully furnished elevator apartment. 4th floor, May to October.

9TH, 19 WEST.—Two attractive rooms and bath to sublet to Oct. 1; excellent neighborhood; $60 month.

10TH ST., 20 WEST, near 5th Av.—Attractive, artistically furnished studio apartment to sublet from June 1 to Oct. 1; studio 20x25; two sunny bedrooms, bath and kitchenette; ample closet room, open fireplaces, hall service.

10TH ST., 60 WEST.—Small artistically furnished apt; references exchanged. See superintendent.

10TH ST., 61 WEST.—Modern 5-room apartment; all improvements; May 1 to Oct. 1. Apt. 2E. Tel. 5770 Chelsea; Superintendent, 59 West 10th.

11TH ST., (near 5th Av.) — Washington Square District, apartment to rent, furnished, June 15 to Sept. 15; seven outside, airy rooms; elevator service and all improvements. Telephone before noon, Chelsea 8943.

11TH, 133 WEST.—Seven large rooms and bath, all outside, sixth floor, elevator, May to October. Hawks.

12TH ST., 33 WEST.—Seven rooms, furnished in good taste, southern exposure, $175. Apply to Mr. Randolph Beadleston, on premises, between 11 and 1, or to William A. White & Sons, 46 Cedar St. Tel. 5700 John.

APARTMENTS TO LET.

Furnished—West Side.

12TH, 23 WEST.—For rent, beautifully furnished apartment, 2 rooms, bath and kitchenette; cool, rear; exclusive neighborhood; occupancy April 15. Gibson.

12TH, 130 WEST.—Tastefully furnished three rooms, kitchen and bath, from May to October, $65; references required. Apply Superintendent.

12TH, 52 WEST.—Attractive studio apartment, living room, grand piano, bedroom, kitchenette, bath, back porch, and garden.

12TH, 30 WEST.—Attractively furnished four-room studio apartment, in private house; Steinway baby grand.

13TH ST., WEST.—Studio apartment; unique situation and yet comfortable; large enough for three men, if congenial; reasonable rates; this offer open to one or two men; send credentials and statement regarding amiability of applicant to X 373 Times Annex.

13TH ST., WEST.—Studio apartment; unique situation, and yet comfortable; large enough for three men if congenial; reasonable rates. This offer open to one or two men; send credentials and statement regarding amiability of applicant to N 26 Times.

16TH ST., 115 WEST.—Handsomely furnished apartment, 4 rooms and bath; will sublet until Oct. or Nov. 1st, to desirable party; inducements will be made, references required. Apply Superintendent.

23D, 440 WEST, (London Terrace.)—Attractive 2 rooms, bath, kitchenette, to dentist's residence; unusually desirable; every improvement; reasonable.

24TH ST., 311 WEST.—Furnished apartment, two bedrooms, combination living room and dining room, kitchen, bath; all modern improvements; light and airy; rent $60 month. Address Liebler, Apt. 61, or phone 5760 Chelsea.

31ST, 25 WEST.—One or two rooms; private bath and entrance. Madison Square 4286.

33D, 50 WEST.—Beautiful spacious three-room apartment; ideal location; $65. Lee.

34TH ST., 140 WEST.—Attractive two large outside rooms, bath; maid, hall service; references.

37TH ST., 52 WEST.—Furnished apartment, 2 rooms, bath, steam heat, electricity, and all improvements; $65 per month. Maraton & Co., 549 5th Av., or Superintendent on premises.

45TH, 341 WEST, (just off Broadway.)—New elevator building; 1-2-3 rooms, bath, kitchens or kitchenettes; $50 up monthly; references indispensable. Tel. Bryant 6255.

46TH, 21 WEST.—Artistically furnished studio, kitchenette apartment; Baby Grand piano; May-November. Sunday, after 2 P. M. Clark.

47TH, 132 WEST, (Felix Portland.)—Desirable suites, 2 rooms, bath; extremely reasonable; special monthly rates; American and European plans.

47TH, 112 WEST.—Bachelor apartments, completely furnished 2, 3 rooms, bath, $80-$100, including service; modern building; elevator. Payson McL. Merrill Co., 9 East 44th St.

47TH, 74 WEST.—To let, two large rooms and bath; occupy entire floor of old-fashioned house. Bryant 4844.

51ST ST., near 5th Av.—Comfortably furnished two rooms, bath, and kitchenette; service; electricity; references. Call Circle 2883.

51ST, 11 AND 13 WEST.—Apartment, 2 rooms and bath, to let; southern exposure.

52D, 44 WEST.—Exclusive apartment, large room, bathroom; also single room.

54TH ST., 19 WEST.
Bachelor's apartment, completely furnished, with service $125; resident valet; breakfast served in rooms, will consider renting unfurnished $100. Apply on premises or to Wm. A. White & Sons, 46 Cedar St., Tel. 5700 John.

54TH, 39 WEST, (Near 5th Av. and University Club.)—Handsome one and two room sunny suites; private bath.

55TH, 355 WEST.—Daintily furnished lady's apartment, 2 rooms, bath, kitchenette; all modern conveniences; electricity, telephone; elevator; maid service; available May to October. McNeill.

55TH, 124 WEST.—Attractively furnished four-room airy apartment; Oriental rugs; inspection 2-4.

55TH, 350 WEST.—Furnished apartment to sublet, one room, kitchenette, bath; $55 monthly.

56TH, 125 WEST.—Two, three, outside, connecting rooms; one flight, with, without kitchenette. Ahern.

57TH, 200 WEST, (Rodin Studios.)—Four rooms, exquisitely furnished: 2 bedrooms, living room, kitchen; refrigeration, restaurant; $150 monthly, May to October; appointment only. Telephone before 11, Mrs. Russell Whelan, 6481 Murray Hill.

58TH, 152 WEST.—Living room, grand piano, 2 bedrooms, bath, kitchenette; maid service; breakfast. Telephone Murray Hill 6356. Mornings before 10.

58TH, 200 WEST.—Light, attractive, well-furnished 2 rooms and real kitchen, bath, sublet now to Oct. 1; references. Apt. D-8. Col. 4812.

59TH ST., 38 WEST.
SUBLET, OVERLOOKING PARK,
two or three rooms, bath, kitchenette.

59TH ST., 38 WEST.—Studio, perfect every detail, north and south studio light; ceiling 30 feet high; open fireplace.

59TH ST., (Overlooking Park.)—Officer called abroad must sublet luxurious 3-room suite. Apply Falco, 505 5th Av.

64TH, 1 WEST.—Handsomely furnished 7 rooms, 2 baths, overlooking Central Park; can be seen between 1:30 and 5.

67TH ST., 50 WEST.—Four rooms, handsomely furnished; terms six months to one year.

67TH, 1 WEST, (Hotel Des Artistes.)—Four rooms, kitchenette, and bath; highest class. Apartment 518. Phone Columbus 6185.

67TH ST. AND BROADWAY.—To sublet reasonably, 3 desirable furnished rooms and bath. Hotel Marie Antoinette, Suite 1,215.

68TH ST., 1 WEST.—Can give immediate possession, 7 rooms, elegantly furnished, up to Oct. 15. F. G. Wilson, Canal 9171.

69TH, 19 WEST.—Two rooms and bath; 14th floor; north, southwest windows; view Hudson, Central Park; restaurant and maid service; furnished or unfurnished. Apt. 14.

69TH, 245 WEST.—$30 up. 1-2-3 room apartments; kitchenette; completely furnished; latest improvements; references necessary.

70TH ST., (at Broadway, The Navada.)—Six sunny, airy, comfortably furnished rooms and two baths; for reasonable rent until October to small, responsible family. Inquire Apartment 2D or of Manager.

70TH, 236 WEST.—Most attractive housekeeping apartment, 4 rooms and bath, completely furnished; immediate occupancy to Oct. 1. Apply Superintendent, or telephone 9930 Columbus.

70TH, 16.175 Columbus.)—Seven rooms, bath; elevator; May 1 to Sept. 15.

71ST, 340 WEST.—Modern 2-room and kitchenette apartment, suitable for business couple or bachelor.

71ST, 119 WEST.—5 rooms, attractively furnished; May-October, $100; no agents. Foxwell, Columbus 7216.

72D, RIVERSIDE DRIVE, (CHATSWORTH.)—SEVEN ROOMS, TWO BATHS, BEAUTIFULLY FURNISHED. TELEPHONE 6650 COLUMBUS, MR. O'BRIEN, FOR APPOINTMENT.

72D ST., WEST.—Charming apartment, two rooms and bath; restaurant; maid service. Call 1,433 Circle Sunday morning, or 8341 Plaza mornings during week.

72D ST., 118 WEST.—Handsomely furnished 2 rooms, bath, restaurant, maid service; reasonable; seen daily, 1 to 4. Inquire Dean.

72D, 165 WEST, (at Broadway.)—Artistically furnished two rooms and bath; seen between 11 and 12 daily. Nelson.

72D, 116 WEST.—Newly furnished two rooms and bath; restaurant; maid service; reasonable; seen daily, 12 to 4. Apt. 12E.

72D Subway.—Five rooms, two baths, exquisitely furnished; bargain. Col. 3974.

72D ST. AND BROADWAY.—Corner apartment, three rooms and bath; exceptionally large and light; non-housekeeping; maid service. Apartment 23, 2,102 Broadway.

74TH, 104 WEST.—Two connecting rooms, with kitchenette; southern exposure; private house.

76TH, 100 WEST.—Four-room kitchenette apartment, elevator; references required. Apt. 5; $55.

76TH, 42 WEST.—Unusually attractive double room; private bathroom; artistically decorated; references.

78TH, 205 WEST.—Large, handsome parlor and bedroom suite, with kitchenette; immaculate; $50 monthly to Oct., including maid service.

79TH, 172 WEST, (Apartment 5E.)—Modern high-class apartment, 8 light rooms, cool, large dining and living room, joining; select neighborhood; convenient location; elegantly furnished, linen, silver, Steinway piano, never sublet before; $150 monthly. Schuyler 7280.

80S, (West End.)—Six rooms, two baths, handsomely furnished; reasonable. Columbus 3974.

80TH, 210 WEST.—Very attractive five-room front elevator apartment; all outside rooms; $90. Apt. 31.

81ST, 147 WEST.—Well furnished, all light, 7 rooms; Summer rates. Hinve.

83D, 41 WEST.—High class apartment, five rooms, furnished or unfurnished; sublet to responsible party; rent moderate. Apply superintendent.

83D, 2 WEST.—Six rooms, bath; elevator; piano; $120 May-October. Apply Superintendent.

APARTMENTS TO LET.

Furnished—West Side.

54TH ST., Broadway.—Six rooms, three baths, in modern apartment, tenth floor; south exposure; completely furnished; for rent till Oct. 1; moderate. J 261 Times Downtown.

56TH, 40 WEST.—Sublet until September, housekeeping apartment, four large, outside rooms, ninth floor; newly furnished; piano, silverware, and linen; $125 a month.

58TH, 1 WEST.—Handsome four-room housekeeping apartment; rent reduced; excellent maid.

59TH, 1 WEST.—Furnished 5 rooms and bath from May 1. Apt. 4D. See Superintendent.

64TH, (near Riverside Drive.)—Handsomely furnished apartment; 7 rooms, 3 baths, outside rooms, large, light kitchen, maids' room. May till October. Schuyler 5671.

66TH, 3?6 WEST.—Artistic, refined home, 7 rooms, grand piano; reasonable. 3E.

67TH, 150 WEST.—Six rooms and two baths, newly furnished, from May 1 to Oct. 1, at $150 per month. Telephone 3403 Schuyler. Walter Rosenberg.

67TH, 123 WEST.—Private house apartment; 1, 2, 3 large sunny rooms, bath, kitchenette; electricity; service; $45-$60-$90.

67TH, 340 WEST.—Sublet my handsome suite, parlor, dining, bedroom, kitchenette; $100 monthly.

68TH AND BROADWAY, (The Buchova.)—4 months from May 26; beautifully furnished; seven large, light, airy rooms, three baths; southern exposure; $250 per month; shown by appointment only. Phone Riverside 667.

71ST ST., 27 WEST.—1-3 room apartment; high class; furnished; latest improvements; maid service; $25-$90; references necessary.

72D, (corner Broadway.)—Seven rooms, two baths, completely furnished; piano, Victrola. May 1 to Oct. 1. Telephone Riverside in the morning.

72D, 306 WEST, (Apartment 8C.)—Five beautiful outside rooms, furnished complete, southern exposure, fire and sound proof; newly renovated; exceptional opportunity.

72D ST., 214 WEST.—Handsomely furnished apartment, 7 windows on Broadway. May to October, 7 rooms, 2 baths, $110. Perry, 2700 Riverside.

74TH, 724 WEST.—Top floor east, cultured, discriminating people will appreciate seven-room apartment; spacious; beautifully equipped; distinctive atmosphere.

75TH ST., 251 WEST.—To sublet till October, six rooms, 2 baths, and foyer, completely furnished, to high-class, responsible party. Apply to telephone operator.

72D ST., 214 WEST.—Handsomely furnished apartment, 7 windows on Broadway; May-Oct.; 7 rooms, 2 baths; $110. Perry 2700 Riverside.

76D ST., 217 WEST.—Six large, light rooms; possession May 1; $80. Phone Linson, 4700 Riverside, or call.

76TH, 221 WEST.—Four rooms, all conveniences; attractively furnished; unusually light. Schwartz.

76TH, 2?? WEST.—Six rooms, fifth floor, front; seen daytime; elevator; references.

76TH ST., 310 WEST.—Elevator apartment, seven rooms and bath, beautifully furnished; piano, silverware, linen, library; May to October, $125 to desirable tenant.

76TH ST., 33 WEST, (Apt. 32.)—Attractively furnished four-room apartment, modern, light, clean, Oct. 1 or longer; references. Tel. 1948 Riverside.

76TH.—Beautifully furnished 7-room apartment, $100 month. Particulars, Telephone Vanderbilt 5647.

77TH, 53 WEST, (Apt. 73.)—Attractive four-room apartment; May 1 to Oct. 1. Seen by appointment only.

77TH ST., 310 WEST.—Five large, light rooms, completely furnished; near Drive; $100; references required. Tel. 2429 Riverside. Bass.

77TH.—Beautifully furnished 3-room apartment; immediate possession. 8068 Riverside. Apartment C3.

77TH ST., 226 WEST.—2 rooms, kitchenette, and bath, $100 per month.

78TH, 255 WEST.—Nicely furnished apartment, six rooms, two baths; linen, silver, piano; rent $150 per month. Apartment 2A.

78TH, 254 WEST.—Handsomely furnished eight outside rooms, Oct. 1. Apartment 3.

79TH, 244 WEST.—Attractively furnished corner apartment; six outside rooms and bath; May 1 to Sept. 25. Currie.

80TH, 249 WEST.—Magnificently furnished high-class six rooms, two baths, silverware, linen; seen by appointment. Riverside 6904.

80TH.—Beautifully appointed three rooms in exclusive elevator building; West End Av.; $135 until October. T. D., 165 Times.

82D ST., 240 WEST, (Apt. 35.)—Eight-room fully furnished apartment.

84D, 15 WEST.—Beautifully furnished six large light rooms; near park. Philips.

85TH ST., 229 WEST, (Apt. 56.)—Sublet, six-room apartment, front; convenient to subway and "L"; April 15 to Oct. 1. Call Sunday afternoon.

86TH ST., (150 Manhattan Av.)—Five-room corner apartment; improvements. Engler.

86TH, 19 WEST.—Five handsome rooms, piano, electricity, telephone; $65. Apt. 3.

87TH ST., 312 WEST.—To let until Oct. 1, beautifully furnished apartment, with seven rooms overlooking the river, with use of pianola and victrola.

111TH, 523 WEST.—Lady leaving town wants rent seven-room apartment, completely furnished; reasonable; light rooms. Apartment 17.

111TH, 356 WEST.—Sunny, attractively furnished three rooms, kitchenette, and bath. Apartment 56.

111TH, 5?5 WEST.—Beautifully furnished four-room apartment; references; no agents.

111TH, BROADWAY.—Elegantly furnished 8 rooms, 3 baths. The Rockfall. 5833 Cathedral.

112TH, 3?? WEST.—Attractive seven-room furnished apartment; two baths; large foyer; southern exposure; from May 1 to Sept. 15; to appreciate must be seen. For appointment telephone Stuyvesant 382.

112TH, 400 WEST.—Four immaculate rooms, bath; elevator building; every convenience; housekeeping; sacrifice to September; $52 month, longer.

113TH, 601 WEST.—Five large light rooms; period optional. Apartment 9.

113TH, 517 WEST.—2, 4, and 5 rooms, carefully planned and executed; complete in every detail, including linen and silver. Telephone 3?40 Morningside.

114TH, 5?2 WEST.—To sublet until Sept. 20, high-class apartment, comfortably, completely furnished, 7 rooms, 2 baths. Rothschild, Tel. 8650 Morn.

115TH, 540 WEST.—Private house suite; unusually large rooms; southern exposure; twin beds; well furnished; also double room.

115TH, 530 WEST.—Artistic five-room apartment; Steinway grand; $110. Morningside 4974. Adams.

114TH ST., 508 WEST.—To rent, a fully and handsomely furnished seven-room apartment, from May to October; overlooking Columbia Library and South Field; cool and airy in Summer; rent $100 month; best of references required; can be seen any time. Address F. R. Townsend. Telephone 1824 Morningside. Absolutely no agents employed.

115TH, 415 WEST.—Exceptionally large, cool, well furnished home; piano, linen, silver; elevator; nominal rental for Summer. Wisner.

115TH, corner Manhattan Av., (The Gorham, Apt. 6-B.)—Sublet until October five outside rooms; modern; $75; references.

116TH, (between Broadway and Riverside.)—Seven rooms, furnished, 2 baths; high-class elevator apartment; very reasonable; May 1-Sept. 1; seen by appointment. B 300 Times Downtown.

116TH, 620 WEST.—Attractive furnished five-room front apartment, $115; May till October.

116TH, 616 WEST.—New, attractively furnished five-room apartment until October, $120 a month. Apt. 62. Morningside 6704.

117TH, 616 WEST, (between Broadway and Riverside.)—Apartment, five rooms, artistically furnished; reasonable.

118TH, 430 WEST, (Apartment 61.)—Opposite Columbia University, 6 rooms and bath; immediate occupancy to Sept. 15.

119TH, 433 WEST.—Two rooms, kitchenette; entirely front, south; opposite Columbia. Hildreth.

120TH, 434 WEST.—To sublet until September, comfortably and completely furnished three-room apartment, 2 beds, dining room, kitchenette and bath, piano. Telephone 6440 Morningside. G. G.

121ST ST., 414 WEST.—Attractive 4 rooms, artistically furnished; immediate possession. Apartment 41.

121ST, 421 WEST.—Attractive 5 rooms near Columbia University until Sept. 15. Mead.

122D, 547 WEST, (Broadway.)—Elevator; outside, southern exposure; six rooms, bath; $65. Rose.

127TH ST., 611 WEST.—Responsible tenant, 6-room elevated apartment off Riverside, block from subway; completely furnished. Iltroth.

127TH, 419 WEST.—Beautifully furnished five-room apartment; sunny; facing street; southerly exposure; sublease, May 1 to Oct. 1, $45. Shinberg. Phone Morningside 8420.

130TH ST., 502 WEST.—Well furnished four outside rooms and bath; complete for housekeeping, phone, piano, from May 1 for six months; $45. Morningside 8555 Party R. Hungerford.

140TH, 601 WEST.—Furnished, 6 outside rooms; $90; May 15 to October.

142D, 518 WEST, (Broadway.)—Five attractive, sunny rooms; elevator; shower; $65. Wright.

143D ST., (135 Hamilton Place.)—Bedroom, sitting room, kitchen, bath, facing street; prettily furnished; elevator; $43. Spear.

144TH, 600 WEST.—Seven-room apartment, elevator. Audubon 3880, Apartment 4E.

145TH ST., (just off Drive.)—Overlooking river, six rooms, completely furnished, very light, cool, and desirable; May to October; $1?. Phone Aud. 3062, Apt. 5W.

APARTMENTS TO LET.

Furnished—West Side.

161ST, 600 WEST.—Handsomely furnished corner elevator apartment, six rooms and foyer, two baths, to rent from May 15 to Sept. 15. Apartment 5A. Phone Audubon 6941.

170TH, 703 WEST.—Nicely furnished four rooms, front, facing river; all improvements; reasonable.

175TH ST., 812 WEST, (Apt. 40.)—Four rooms in Washington Heights section, to couple or two ladies.

180TH ST., 803 WEST.—Beautiful completely furnished four rooms; exceptionally clean, quiet and light; three exposures. Phone St. Nicholas 0397. Apt. 56.

180TH ST., 515 WEST.—Furnished apartment to lease for May, June, July, August; five rooms, front; piano, electricity, telephone; $50 monthly. Apartment 54.

190TH ST., 562 WEST.—Will sublet from May 1 to Oct. 1, exceptionally desirable, well furnished 5-room apartment. L. M. Freud.

A beautiful artist's studio, north light, with bedroom and bath, to sublet at once. Mr. Breonso, Hotel Chelsea, 23d St., at 7th Av.

A COMPLETE 4-room, light apartment, So. West, overlooking Palisades, May 1 to Oct. 1; Aeleon Duo Art Victrola; $65; seen by appointment. 9051 St. Nicholas, Burdett.

AIRY, bright five-roomed housekeeping apartment, Washington Square district, near 5th Av.; modern elevator building; May 1 to Oct. 1. Phone Chelsea 8800.

An unusual opportunity; comfortable, well-furnished duplex apartment, West 37th, near Fifth Av.; 23-foot living room; two very large bedrooms, each with private bath; maids' room; dining room, kitchen, laundry; cool, comfortable, convenient. Owner will sublet six months or longer to responsible party; $125. 1, 92 Times.

APARTMENT HOMES.

MISS ISABEL DAINTRY of LONDON and PARIS has solved the problem of making Furnished Apartments synonymous with HOMES. She has on her Books a few choice APARTMENT HOMES, centrally located. Office, 66 West 56th Street. Tel. Circle 3099.

APARTMENTS—Beautifully FURNISHED, 2 TO 5 ROOMS AND BATH, with or without kitchen; attractive restaurant, table d'hote and a la carte; best food, reasonable prices; complete hotel service; $60 monthly up; near Riverside Drive, Central Park; two blocks from 96th subway. HOTEL SCHUYLER ARMS, 305 West 98th St. Near Broadway. Telephone Riverside 6100.

APARTMENT in West 67th St., furnished with unusual beauty and distinction, to rent from April 15 to Oct. 1; large sitting room with fireplace, two bedrooms, kitchen, bath, and hall; maid's room; seen by appointment only. Mrs. Conwell. Telephone Columbus 7578.

APARTMENT HUNTING UNNECESSARY. Attractive Summer offerings. Consult Mrs. Dingleman, Renting Specialist, 154 West 72d. Col. 8?d.

APARTMENT, 7 rooms, handsomely furnished; 1 block from 103d St. subway; west of Broadway; $150 per month. Telephone Academy 1227.

Artistically furnished apartment, 7 rooms, 2 baths, all outside rooms, best location on Riverside Drive, $250 month. V 8 Times.

Attractive and Exceptionally Clean Apts. THE WILSONIA, 225, 227, 229 West 69th St., near Broadway. 2 Rooms, bath, and kitchenette, $55. Three rooms, bath, and kitchenette, $55 up monthly; three rooms, 2 baths, and kitchenette, $90 per month; phone, elevator service, maid service optional; exceptionally clean apartments; no objectionable or questionable tenants; near subway and elevated express stations, three car lines, 5th Av. bus, park and drive; references absolutely essential.

ATTRACTIVE seven large room furnished apartment, all outside, south, east, and west exposure; living room, 32x18; upper west side; sweeping view of river; till Oct. 1; possession immediate. J 376 Times Downtown.

Attractively furnished seven-room apartment, piano; 109th St. and Riverside Drive; front rooms overlooking Hudson; May 1 to October, $175 monthly; seen by appointment only. Phone Holt, 6366 Cathedral.

ATTRACTIVE APTS., NEWLY FURNISHED 2 ROOMS, KITCHENETTE AND BATH. Reduced rentals to Oct. 1; references indispensable. Phone Circle 4421, between 10-2. 50TH ST., NEAR 5TH AV.

ATTRACTIVE west side apartments at attractive prices. Crescent Co., 547 West 110th, (Broadway.)

Attractive corner apartment, six rooms and bath, at greatly reduced rent; convenient to 72d St. "L"; references. Columbus 5086.

BACHELOR APARTMENTS for Rent.—Two rooms, bath, $70 and $75 monthly; entirely new furniture; all modern improvements. Inquire at 64 West 11th St.

BACHELOR desires to share expense of his apartment with another gentleman. L 190 Times.

BEVERWYCK, 30 WEST 27TH ST., TWO AND THREE ROOM APARTMENTS.

BROADWAY, (86th St.)—High-class, luxuriously furnished apartment, 8 rooms, 2 baths, electric light and refrigerator included; May 20 to Oct. 1; rent $350 month. H 144 Times.

BROADWAY, 3,647, (150th St.)—Six rooms and two baths, on 9th floor. Call Sunday between 2 and 4 P. M., or telephone Audubon 3229 for special appointment. A. W. Millhauser.

BROADWAY, 3,647, (150th.) — Four-room apartment, completely furnished; southern exposure. Robinson.

CENTRAL PARK WEST, 65.—Facing park, eight attractively furnished rooms, 2 baths, $200 monthly; seen by appointment. Phone Columbus 7163.

CENTRAL PARK WEST, (80s.)—Corner apartment, 8 rooms, 3 baths; nicely furnished; until Sept. 1. Phone Columbus 4762.

CENTRAL PARK WEST, 302.—Attractively furnished two-room apartment; maid service; restaurant.

CENTRAL PARK WEST, 378.—Six sunny rooms, sublet to October, $100. River. 7220.

CLAREMONT AV., 39.—Overlooking Columbia Campus, near Hudson River; exceptional Summer apartment, 7 rooms, completely furnished; 3 master bedrooms, 2 baths; May 1 to Oct. 1. Phone Morningside 1110. T. L. Branily.

CLAREMONT AV., 126.—Six furnished outside rooms, facing Riverside Drive, May 1 to Sept. 15; inspection 12 to 2.

CLAREMONT AV., 25.—8 rooms, attractively furnished, near 116th St. Broadway subway. Ernst.

CENTRAL PARK WEST, (Corner 66th St.)—To rent from May 1 to Sept. 10, well furnished apartment of 2 large rooms and two baths; rental $200 a month; for appointment phone Columbus 6989.

CENTRAL PARK WEST, 390, (corner 99th St.)—Three rooms, kitchenette, bath; charmingly furnished; particularly suitable bachelor, student, or business woman, or inquire Mrs. Bates, Riverside 1424.

CHOICE FURNISHED APARTMENTS. E. K. Van Winkle, 156 W. 72d St. Col. 1077.

CLAREMONT AV., 25.—Sublet, furnished, 8 rooms, 3 baths; will rent from middle of May to middle of September, with privilege of keeping one small room for storage, at $150 monthly; cool, attractive. Underwood. Broadway subway, 116th St.

DESIRABLE two floors, luxuriously furnished, private house, West Nineties; one, sitting room front, bedroom back, twin beds, bath, gentlemen or couple; other, two bedrooms, two baths, gentlemen. Phone Riverside 5413.

Exceptionally attractive studio, three rooms, facing park; large private roof garden; sleeping porch; fine view; May-October; rental $100 monthly. Telephone Ball, Harlem 5427.

FIFTH AVENUE, 534.—furnished apartment, three rooms and bath.

FORT WASHINGTON AV., 25.—Suite, five outside rooms, beautifully furnished; convenient subway; $80. Call after Sunday, Apt. 53.

FORT WASHINGTON AV., 454.—Rent part 8-room corner apartment; desirable. Apartment 8.

For furnished apartments consult Miss Martin, 17 West 42d. Murray Hill 7770.

FURNISHED.—Large parlor, 2 bedrooms, bath, all outside rooms, fronting West End Av., near 104th St.; high-class apartment suitable for bachelor. M. S., 140 Times.

FURNISHED APARTMENTS A SPECIALTY Town and Country Renting. 200 W. 72d. Columbus 5565.

GRANT COURT, 610 West 113th St., near Riverside Drive.—3 and 6 rooms, completely furnished, high class. Fisher.

Ideal Summer home off Riverdale; 6-room front apartment; elevator bldg; southern exposure; $100; subway. 619 West 127th.

LADY will rent part of her apartment, large bedroom, parlor, kitchen, piazza. Norris, 241 West 42d St. 7157 Bryant.

MORNINGSIDE DRIVE, 90, (119th-120th Sts.)—Beautifully furnished 6-room apartment overlooking Morningside Park; excellent location; $125 per month; April 15 to Oct. 1. Arndt.

MORNINGSIDE DRIVE, 110, (near 121st.)—Six rooms, well furnished, overlooking Morningside Park, May to October. Telephone Morningside 5735.

MORNINGSIDE DRIVE, 50, (115th.)—Seven corner rooms overlooking park; southeastern exposure; reasonable.

Personally investigated room and apartment list. E. Tripp, 416 West 118th St. Morningside 3502. Office hours, 11:15-1:50.

RIVERSIDE DRIVE CORNER 139TH ST. Attractively furnished five-room elevator apartments, pianola, to Oct. 1; must be seen to be appreciated; reference; seen by appointment. Apartment 54. 3130 Audubon.

APARTMENTS TO LET.

Furnished—West Side.

RIVERSIDE DRIVE, between 116th and 119th Sts.—Duplex apartment of seven rooms, newly furnished, from May 15 to Sept. 30, $125 monthly; will be shown by appointment only. Telephone Vanderbilt 5790. Ask for Mr. R. J.

RIVERSIDE DRIVE, (99th St.)—Attractively furnished 9-room apartment to lease until Oct. 1 in one of the finest houses on the Drive; delightful view; exceptionally large, cool rooms; $250 monthly. Phone Riverside 2748, Apt. 2A.

RIVERSIDE DRIVE, 131.—Desirable apartment of seven rooms, two baths on ninth floor; all outside rooms, southern exposure; very large living room; $150 a month. Telephone 3650 Schuyler.

RIVERSIDE DRIVE, 593, Apt. 40.—To sublet, attractively furnished eight-room apartment, two baths, May 1 to Oct. 1; Riverside Drive and 136th St.; big value at $125 per month. Phone Audubon 3761.

RIVERSIDE DRIVE, 910.—Attractive four-room home, complete, piano, overlooking Hudson, Palisades; available until October; magnificent new elevator apartment. For appointment Haley, 8446 Audubon.

RIVERSIDE DRIVE, 635, (corner 141st St., Apt. 6D.)—Five outside rooms, completely furnished, piano, victrola; May to October; $125 month. Audubon 7810. Bendix.

RIVERSIDE DRIVE, 400.—Apartment for rent, furnished; 8 rooms, 5th floor; rental $160 per month; immediate possession. Apply Supt. on premises.

RIVERSIDE DRIVE and 142d St.—4-room apartment, attractively furnished; grand piano; June to October; responsible adults only. C 56 Times.

RIVERSIDE DRIVE, 790.—Attractive eight-room furnished apartment for rent from May or June to October. Apartment 1F.

RIVERSIDE DRIVE, 593.—Beautifully furnished corner apartment; $125 month; immediate possession. Thomas.

RIVERSIDE DRIVE.—Six outside rooms, southern exposure, furnished; from May to October. Telephone 8240 Audubon 8C.

RIVERSIDE DRIVE, 410.—Beautiful furnished apartment, 7 rooms, 3 baths; lease $300 monthly.

RIVERSIDE DRIVE, below 119th.—Handsomely furnished 6-room apartment, $125. Vanderbilt 1450.

RIVERSIDE DRIVE, (Washington Heights.)—Four rooms overlooking Hudson; reasonable. Haley, 8446 Audubon.

RIVERSIDE DRIVE, 417.—Exceptional two rooms, bath; gentlemen preferred; furnished. Morningside 9599.

RIVERSIDE DRIVE, 468, CORNER 119TH. 7 rooms, 2 baths, extra lavatory; 3 rooms facing Drive, completely furnished. Apt. 71.

RIVERSIDE DRIVE, 400, (corner 112th.)—Seven rooms, facing Drive; immediate or May 1, to October; $125. 7306 Morningside.

RIVERSIDE DRIVE, 860.—Attractively furnished apartment, 4 all front rooms. Ellis.

RIVERSIDE DRIVE, 440, (Apt. 28.)—To rent, furnished, attractive 6 room apartment.

Roof garden fitted up and two furnished rooms and bath, for single person; price $150; neighborhood of University Club. Telephone Circle 3338.

SEVEN rooms, five windows facing Drive; exceptionally large rooms, furnished or unfurnished, or mother and daughter will share same with married couple or two ladies; 157th St. Broadway subway; references; Christian family. L 115 Times.

SEVEN-ROOM elegantly furnished modern apartment, all outside rooms, sublet at once; rent $85. Apply 311 West 95th St., Apt. 61.

ST. NICHOLAS PLACE, 2, (West 149th St.)—Four-room, corner apartment, 6th floor; beautiful view; references. Apartment 62.

STUDIO APARTMENT, WASHINGTON SQUARE, (9 WEST 9TH St.) Large studio, north light; 2 bedrooms and bath, steam heat and open grates; electricity and service; furnished, unfurnished.

Sublet.—A cozy three-room front apartment, completely furnished; maid service, electric light free. Hotel Newton, 2,528 Broadway; call after 3 P. M., Apt. 1B.

SUBLET seven rooms, overlooking Hudson River, completely furnished; lease Oct. 1 or longer. Superintendent 603 West 111th St.

THE OREGON, 7th Av. and 54th St.—Artistically furnished three-room and bath apartment can be arranged ideally for two gentlemen. Apply Supt.

TO SUBLET on Riverside Drive, a desirable furnished apartment, from May 1 to Sept. 30; seven rooms, two baths; commanding view of Hudson, Riverside Drive, and Columbia College; all outside rooms; exceptionally low rent; may be seen by appointment. Telephone Morningside 6045, Apartment 83.

Very desirable, completely furnished, 7 rooms and 3 baths; tenth floor; all outside large rooms; beautiful view; one block from subway and elevated; bus passes door; moderate rental four or five months. Telephone Academy 1888 for appointment.

Young lady would like to share her cozy apartment with cultured young lady; $45 month. 309 West 88th.

WADSWORTH AV., 209, (183d.)—Four front rooms, nicely furnished, $42. Apply janitor.

WASHINGTON PLACE, 88.—Four outside rooms and bath; in Washington Square district; housekeeping; telephone, piano. Call Sunday after 5:15, any time Monday, or telephone appointment, Gillies, Spring 626.

WASHINGTON HEIGHTS, 181ST ST.—Apartment seven rooms and bath, newly, completely furnished in Period mahogany; shown only by appointment. Phone St. Nicholas 8818. Apartment 52.

WASHINGTON HEIGHTS.—Till Oct. 1, corner fireproof apartment, six rooms, all outside, two baths, eighth floor, $100 a month. Telephone 5130 St. Nicholas, 8-A.

WASHINGTON SQUARE DISTRICT.—Charming Summer quarters; airy balconies, quiet garden, club service; board optional; open fire. 118 West 11th.

WAVERLEY PLACE, 150.—Four airy rooms, kitchen, and bath; old mahogany, Oriental rugs; May 1 to Oct. 1; $75. Phone Byard, Spring 5309, Monday and later, or write.

WEST END AV., 801, (Corner 99th St.)—Furnished apartment of six rooms, two baths, hardwood floors, Oriental rugs, piano; near express subway station; rent to October only to select family with good references. Phone Riverside 5970, Apartment 12C. By appointment only.

WEST END AV., 465, (at 82d St.)—Eight-room apartment, three baths; southern exposure; overlooking Hudson; furnished, until October, $225 monthly; unfurnished, $208. Telephone Schuyler 2972.

WEST END AV., (79th.)—Attractively furnished 7-room apartment; river view; $135 month; immediate possession. Telephone Schuyler 2066.

WEST END AV., 650, (corner 92d St.)—An ideal apartment, 2 rooms and bath; cheerfully furnished; kitchenette. Phone Riverside 680, Mrs. Charles Levy.

WEST END AVE. (80s.)—Handsomely furnished 6 rooms, 2 baths; 8th floor, new building. Telephone Clerk Realty, Vanderbilt 1450.

WEST END AV., (80th St.)—Well-furnished seven-room apartment to responsible family adults for four months, May 15. Telephone Schuyler 8867, Apartment 4-S.

WEST END AV., 420, corner 80th.—An unusual furnished apartment, four rooms, two baths, fine kitchen.

WEST END AV., 851.—Five attractive rooms; linen, silver; telephone; $75. Meacham.

WEST END AV., 758.—Completely furnished, from April 15 to Oct. 1, inclusive, 8 rooms, reasonable rent. Apartment 62.

WEST END, 412.—Completely furnished 8-room corner apartment. Redlich, Schuyler 8293.

WEST END AV., 924, (Apt. 74.)—Sublet, 7 rooms, beautifully furnished; reasonable offer accepted.

WEST END AV., 562.—To Oct. 1, eight rooms, three baths; beautifully furnished; southern exposure.

WEST END.—Seven rooms, 3 baths; exquisitely furnished; sacrifice, Columbus 3974.

WEST END AV., 410.—Sacrifice, 8 rooms; elevator; sunny; Oriental rugs; $115 monthly.

WEST END AV., 830.—Six rooms, bath, to October. Apartment 3C.

WE rent furniture and furnishings for apartments, complete, on yearly or monthly contract; estimates furnished. Maxwell, 130 West 37th St. Phone 3478 Greeley.

WIDOW WANTS REFINED WOMAN OF CONGENIAL PERSONALITY TO SHARE HIGH-CLASS APARTMENT; REFERENCES EXCHANGED; STATE NATIONALITY. V 55 TIMES.

YOUNG business woman would share her small apartment with another business woman; upper west side; references. J 329 Times Downtown.

Brooklyn.

APARTMENT, 3 blocks from Prospect Park, 6 rooms and bath, 2d floor front; completely furnished, piano, ½ block from Church Av. "L" station; 35 minutes to Park Row; May 1 to Oct. 1; $65. Flatbush 6800. Apt. 41.

APARTMENT, two large rooms, private bath, handsomely furnished, including new player piano; telephone; handy to both subways; 100 feet from Prospect Park. 506 9th St., Brooklyn.

MONTAUK ARMS.—Furnished front suite, 2 rooms and bath, $45 with maid service. 904 Union St., Brooklyn; entrance Prospect Park and both new subway stations; select tenants only. Phone 1416 Prospect.

DEAN ST., 1,387.—Furnished apartment, 8 rooms and bath; all light rooms; in residential section of Brooklyn. April 15 to Sept. 15; very reasonable. Hawley.

Elegantly furnished apartment; select neighborhood; overlooking Prospect Park; telephone service; elevator; reasonable. Apartment 63, 131 Prospect Park West, Brooklyn.

BAY RIDGE, Brooklyn.—Furnished apartment, 10 rooms with 3 baths, for 6 months. Telephone Bay Ridge 5878.

APARTMENTS TO LET.

Furnished—Long Island.

Kew Gardens.—Apartment for rent, 5 rooms; living room 12x20, sleeping porch; beautiful view; 16 minutes from New York; $45 per month. Apply Hays, 158 Lefferts Av. Tel. Richmond Hill 2829-R.

Unfurnished—East Side.

10TH ST., 9 EAST.—Four rooms and bath; additional maid's room on top floor; two large fireplaces. Call or phone 5928 Stuyvesant.

15TH ST., 244 EAST.—Suite of two or three non-housekeeping rooms and bath, in private house, facing Stuyvesant Park.

19TH, 105 EAST.—Cheerful, light, 8-room-bath elevator apartment. Apply premises.

22D ST., 142 EAST, (near Gramercy Park.)—Sublet to Oct. 1, two rooms, bath, bachelor's apartment; maid service; telephone; $30 month. Call between 12 and 2.

40TH, 11 EAST.—Two and 3 rooms, elevator apartments, either furnished or unfurnished; modern improvements. Apply Superintendent.

65TH, 23 EAST.—TWO ROOMS AND BATH. A NEW IDEA IN SERVICE. HARRIS & VAUGHAN, INC., 569 FIFTH AV.

78TH ST., 42 EAST.—New elevator apartment, 2 or 3 large, light rooms, with bath, Agent on premises; open evenings.

96TH, 71 EAST, (n. w. corner Park Av.)—Light, roomy apartments, 7, 8, and 9 rooms, 2 baths; rents $85 to $110. J. EDGAR LEAYCRAFT & CO., 30 East 42d St.

96TH, 53 EAST.—Six-room apartment, light and sunny; large bedroom; special sublet arrangement to Oct. 1.

APARTMENT, 44 EAST 84TH ST. Two rooms and bath, $1,500. AMES, 26 West 31st St., or premises.

CHOICE corner elevator apartment, 6 rooms, bath; every convenience; rent $65, (furnished, $85); cannot be duplicated at $100. Skiboo Hall, 138 East 94th St.

LEXINGTON AV., 1,123, (Cor. 78th St.)—Elevator apartment; suite of six rooms and one of eight rooms; cheery apartments with well-lighted rooms; one block from new subway; $100 and $120. Apply on premises or Deed Realty Co., 68 Broad St., New York.

MADISON AV., NEAR 59TH ST.—5 and 6 room apartments, $125; corner southern exposure; large rooms. REGENT REALTY COMPANY, 33 West 42d St.

MADISON AV., 780, (near 66th St.)—Two rooms and bath, non-housekeeping; maid, catering, and elevator service; $750 to $1,400. DOUGLAS L. ELLIMAN & CO., 414 Madison Av. Telephone Murray Hill 5600.

MADISON AV., 685.—Charming, light two rooms, (size 15x18 feet,) and bath, kitchenette; all improvements; best references required; $60-$75.

MADISON AV., 924, (73d.)—Three large rooms, all modern improvements; rent $65.

MADISON AV., 179.—Two rooms and bath. Murray Hill 5839.

PARK AVE., 983 (81st.)—Attractive apartment, five rooms, bath, $33. Inquire Apt. 10.

Unfurnished—West Side.

12TH, 15 WEST.—Modern two-room studio apartment; unfurnished or furnished.

16TH, 5 WEST.—Skylight studios, bachelor apartments, $30 to $60. Phone Chelsea 8106.

23D, WEST, Hotel Chelsea.—To Oct. 1 or longer, 3 large rooms, bath, large closets, &c. Apply Apt. 96, mornings, 9 to 12.

23D, 357 WEST.—Four desirable outside rooms and bath, all improvements; $50. Telephone Chelsea 555. Francis.

23D, 165 WEST.—Three and four rooms and bath; all improvements.

32 WEST 37TH STREET, Near Tiffany's. Elegant apartments, entire floors, large rooms; extra wide private house; exclusive; must be seen to be appreciated.

48TH, 113 WEST.—Two rooms and bath and kitchenette; all improvements; $45 month.

51ST, 81 WEST.—Attractive 2 rooms and bath, $50; call. Circle 2883.

54TH ST., 30 WEST.—Three rooms and bath, suitable for doctor or dentist.

55TH ST., 350 WEST.—Four rooms and bath, elevator, $85. Apply Superintendent.

56TH, 63 WEST.—One to three rooms and bath; will furnish. Morgon.

57TH, 200 WEST.—Newly completed 14-story building; duplex studio and housekeeping apartments, 2 to 8 rooms, $1,500 to $4,800; studio living rooms, 25x30; restaurant. FAYSON McL. MERRILL CO., INC., 9 East 44th St. Tel. Murray Hill 8300.

51ST, 84 WEST.—Modern two rooms, bath, kitchenette apartments; maid service.

63D, 23 WEST.—Temple Studios, high-class apartment, 1 and 2 rooms; rents $40 to $55 month. Superintendent on premises.

65TH ST., 136 WEST, (The Shropshire.)—One bachelor apartment, two rooms and bath, all light, parquet floors, with every improvement; rent $50 a month; REFERENCES AND LEASE REQUIRED.

69TH, 39 WEST.—Two rooms, bath, 14th floor; view Hudson; Central Park; restaurant.

70TH, (6,775 Columbus.)—Sublet, 7 rooms, bath elevator apartment; $87.50.

71ST ST., 342 WEST.—Six, eight immensely large rooms; all face light; two bathrooms; elevator; can be rented furnished or unfurnished. Apply Supt. or Ernest Tribelhorn, 308 West 97th St.

82D ST., 250 WEST, (Corner Broadway.)—Sublet 8 very large, light rooms and 2 baths from May 1 to Oct. 1 at a decided concession; lease can be renewed after Oct. 1. Reine.

85TH St., (Broadway.)—Seven rooms and bath; $55 month. See Superintendent at 250 West 85th.

86TH, (near Riverside.)—Two rooms, bath, kitchenette; south view; high up; $75 unfurnished. J 349 Times Downtown.

92D, 259 WEST, (between Broadway and West End Av.)—One eight and one seven room elevator apartment; rent $65-$75. Superintendent or P. A. Gaynor, 80 Maiden Lane.

93D, 4 WEST.—Five large rooms, elevator apartment; select neighborhood; reasonable; telephone.

93D, 325 WEST.—7 rooms, southern exposure; rent $85.

97TH ST., (near Riverside Drive.)—Eight rooms, $85. Telephone Sunday Riverside 5440.

98TH ST., 255 WEST, (near West End Av.)—Six rooms, two baths; southern exposure; new building; lease to Oct. 1 or longer. Apartment 4B. Telephone Riverside 6404.

98TH ST., 220 WEST.—All improvements, 5 large rooms, bath, facing Broadway; possession May 1.

106TH, 148 WEST.—Six-room apartment, bath; steam heat, hot water, telephone; convenient, first-class neighborhood; $36. See Superintendent.

109TH, 300 WEST, (Manhessels Apartments.)—Sublet, 6 rooms, all outside, light, sunny; $1,400 a year. Phone Academy 1500.

113TH, (Near Riverside Drive.)—Parlor bedroom, bath, furnished, unfurnished. R. A. McEnlee Co., 544 West 115th. Telephone Morn. 1891.

114TH ST., 419 WEST.—Sublet 6-room, all southern exposure. Inquire on premises. Telephone 2408 Morningside or Owner, Cortlandt 1560.

118TH, 430 WEST.—Six rooms and bath; unfurnished, to sublet; all outside rooms; facing Columbia. Apartment 36.

121ST ST., 419 WEST.—Small five-room apartment, airy, near Columbia University. Bantley.

160TH, 400 WEST, (6-A.)—Five large outside rooms; sublet May 1, $72.02.

160TH ST., 425 WEST.—Modern elevator apartment, five rooms; rent $52.50.

180TH ST., 661 WEST, COR. BROADWAY. Sublet 6 and 7 rooms, elevator house; very beautiful and complete in every detail, with the newest improvements. Inquire on premises.

180TH, 63 WEST.—Five large rooms, corner; sunny top floor. Aaby.

190TH, 562 WEST.—To sublease, delightful 4 rooms, open view, southern exposure, immediately. Apartment 8C.

238TH ST., Waldo Av., two blocks west Broadway Subway station.—Nine large, outside rooms, two baths; reception room; large porch; steam, electricity. Kingsbridge 302.

ALEXANDER HAMILTON, 181ST ST., 581 WEST, N. E. COR. BROADWAY.—7 and 8 rooms and 2 baths, steam heat, electric light, night and day elevator and telephone service; possession at once; rentals $70 and $80. Apply on premises or to WM. A. WHITE & SONS, 46 Cedar St. Tel. 5700 John.

APARTMENTS OF QUALITY. Magnificent suites of 2 and 3 rooms, with or without service; overlooking Drive; unusual opportunity; attendant on premises. 340 RIVERSIDE DRIVE, (106TH ST.) EVERETT M. SEIXAS CO., 4520 Murray Hill. 507 Fifth Av., (42d.)

APARTMENTS, STUDIOS. 130 West 34th St.; 2 rooms, bath, kitch., $45. AMES & CO., 26 West 31st St., or janitor.

BACHELOR APARTMENTS. 29 West 52d St.; 2 rooms, bath, $65. ASHFORTH & CO., 501 5TH AV.

BROADWAY, 2,790, (near 108th St.)—Eight choice rooms in Sherwood House; well-appointed elevator apartment; excellent location; near subway; pleasant; light rooms; fine outlook; $100. Apply on premises, or Deed Realty Co., 68 Broad St., New York.

CLAREMONT AV., 25.—Eight rooms, foyer hall, 3 baths; privilege taking over lease to October from June 1. Underwood, 116th, Broadway subway.

ELEGANT 5-room apartment in the best neighborhood in city, very reasonable; latest improvements. H. Friedfeld, 1,337 Merriam Av., corner of 170th, West, Bronx; one block west of Ogden Av.

ELEVATOR APARTMENTS, $50. 274-276 West 10th St.; 5 light rooms. May 1. AMES & CO., 26 West 31st St., or Supt.

NEXT SUNDAY
Want advertisements for the Sunday edition of The New York Times must be in The Times Building before 6 o'clock Saturday evening.

APARTMENTS TO LET.

Unfurnished—West Side.

FT. WASHINGTON AV., 432.—Elevator apartment, 5 rooms, bath, every improvement, $60.

GRAND CONCOURSE 1,425. — Five-room corner apartment, country-like surroundings, new house, moderate rent; near 170th St. and Jerome Av. subway station. Agent on premises.

HAMILTON TERRACE—144TH ST., TWO BLOCKS EAST OF AMSTERDAM AV. 3 AND 5 ROOM APARTMENT. In high-class elevator apt. house; exclusive residential section; near sub.; reasonable rent.

HIGH CLASS elevator apartments to lease, 4 to 8; rent reasonable. 41 Convent Av.

INVESTIGATE our select list of furnished or unfurnished apartment at attractive rentals. Remco, 98th St. and Broadway.

LARGE ROOM APARTMENTS. 1 to 5 rooms; elegant modern appointments; rents $1,000 to $2,400. Premises, 25 AND 27 WEST 50TH, or AMES & COMPANY, 26 West 31st.

NAGLE AV., 59.—Five cheerful, outside rooms, front, bath; all improvements; 3 minutes Dyckman subway; $42. St. Nicholas 9838.

NORTHERN AV., 100, (Corner 181st St.)—To sublease, 8-room apartment, all outside rooms, exceptionally large, overlooking Hudson, $85. Apart. 55. Telephone St. Nicholas 2973.

OPPOSITE PARK, 44 West 77th St.—Apartment of 8 rooms and 3 baths on 11th floor of modern fireproof apartment building; charming outlook; all sleeping rooms have southern exposure; appointments of the most exclusive type; excellent service. Apply to Supt.

POST AV., 9.—To sublet, attractive five-room and bath apartment, southwest exposure, every room outside, one block from subway, $47. Apartment 4-E.

RIVERSIDE DRIVE, 790.—Five beautiful rooms, very low rent for balance of lease, Sept. 30, 1910, to a small, desirable family; very high-class apartment. Audubon 5400. A. J. Odell.

RIVERSIDE DRIVE, (in the 90s.)—Exceptionally attractive two-room apartment, bath and reception hall, to sublet from May 1; overlooks river; dining room in building; price $85. Phone Riverside 7896, Apart. 902.

RIVERSIDE DRIVE, 129, (corner 84th St.)—To sublet from May 1 to Oct. 1, unfurnished 8-room apartment on 9th floor; southern exposure, overlooking river. Tel. 8257 Schuyler.

RIVERSIDE DRIVE, 700, Apartment 4-D.—Five rooms and bath; all rooms on Drive; $87.50; occupancy May 1.

RIVERSIDE DRIVE, 564.—Four rooms, modern; telephone; electricity; near ferry; convenient; moderate.

RIVERSIDE DRIVE, 454.—To sublet, May 1st, six rooms, two baths; $1,500 yearly.

ST. NICHOLAS AV., 1,090, (Stockton.)—Sublet apartment, eight large, all outside rooms; reasonable. Gans. Call Sunday.

ST. NICHOLAS AV., 742.—Six-room apartment; all outside rooms; $65; sublet from May 10.

SUBLET 5 ROOMS. A remarkable apartment in elevator house, with the most modern improvements. Inquire 661 W. 180th St., cor. Broadway.

SUBLET 4 ROOMS. Very beautiful apartment in high-class non-elevator house. Inquire 542 West 179th St.

SUBLET, furnished or unfurnished, 8 beautiful rooms in high class elevator apartment house. Apply 574 St. Nicholas Av., at 159th St.

Sublet, unfurnished, seven rooms, corner elevator apartment. Dyer, 448 Central Park West.

THE MIDETTE—68 WEST 107TH ST. Attractive 5-room apartment, $45; elevator and every convenience; carefully managed house under owner's supervision; responsible private families only. Apply to Superintendent on premises.

TO SUBLET, unfurnished, beautiful nine-room apartment, May 1 to Oct. 1; terms very reasonable. Apply to Arthur Ware, 1 West 94th St.

WEST END AV., 817.—Seven large rooms, two baths, all light, large closets; reasonable rent; high-class apartment. Telephone 2130 Riverside. Apartment 8H.

WEST END AV.—Sublet, 7 rooms, 3 baths; top floor, southern exposure, wonderful view; will sell furniture, new, very reasonable. Telephone Riverside 8723.

WEST END AV., 562.—Sublet, 8 rooms, 3 baths; all outside; southern exposure. Hall.

8 OUTSIDE ROOMS. Elevator apartment of eight rooms, all outside and sunny, with windows north, east, west, and south; a few doors from Broadway; all the rest of the block private houses; convenient to everything; can be seen at any time; possession May 1 or sooner; rent $1,800. 226 West 78th St., 4th floor west. Telephone Schuyler 8238. Will sell some furniture and rugs if desired.

8 LARGE OUTSIDE ROOMS, CORNER. Rent $1,500 year, sublet to Oct. 1 $1,300 per year. Apply 280 West 97th St.

Bronx.

BRIGGS AV., 2,504, (190th St.)—First and second floor in 2-family house, 9 rooms, or will lease whole building to one tenant, upper floor 6 rooms; 3 minutes from Jerome Av. subway. Party on premises or Tel. Fordham 2466.

182d ST., (southwest corner Valentine Av., Bronx.)—Five-room apartment in two-family house.

Brooklyn.

8 ROOMS and bath, bright and airy rooms, facing Prospect Park, Brooklyn, to sublet May to October. Communicate with A. S. Congdon, P. O. Box 280, N. Y. C.

Queens.

Sublet garden apartment, Forest Hills, unfurnished; new furniture may be bought; four-room apartment overlooking tennis courts; rental $100 monthly. Phone Forest Hills, Long Island 6439 W.

For rent to Oct. 1, at Jackson Heights, 8 rooms, two baths; price $54. 117 23d St., Apt. 52.

Long Island.

TO RENT.—Modern furnished apartment, 4 rooms and bath; third floor; electric appl.; hot water; phone included; 8 minutes to depot, 20 to Penn. Station, N. Y.; rent, $45; June to October. Phone 2305J, State Apartments, Flushing, L. I. H. V. Patterson.

New Jersey.

Very elaborately furnished apartment, six rooms and bath, sleeping porch, steam, electric light, Chippendale dining suit, paneled walls, beamed ceiling; high-class neighborhood; 5 minutes to Erie Depot; suburban. Phone 1066 Arlington. W. Lenihan, 71 Argyle Place, Arlington, N. J.

Beautifully furnished apartment; best residential section Oranges; six large rooms, sun parlor; from May to October, $650. Cukor, 107 Park Av., Orange, N. J. Phone Orange 4923.

ATLANTIC CITY. Neatly furnished 5-room apt., porch front, for the season. 10-B So. Massachusetts Av., or Hotel McAlpin Barber Shop, care of Miller.

HIGH-CLASS apartment, attractively furnished, best section East Orange, to October; four blocks station. Address Box 97, Orange.

APARTMENTS WANTED.

Furnished.

6 to 8 rooms for 5 or 8 months by Vice President of responsible company; will guarantee to return in good order at expiration of lease; no children; opportunity for any one who will give good value for absolute reliability; rental approximately $100 monthly. Address Mr. Robinson, 1001 Flatiron Bldg., or phone 5246 Gramercy.

Wanted, apartment, Oct. 1, 1918; Park Av. section; housekeeping or nonhousekeeping; if housekeeping, eight rooms; nonhousekeeping, four to five rooms and hotel service furnished; if rented on monthly basis, rent from $500 to $700 per month. N 51 Times.

3 ADULTS WANT FOR SIX WEEKS FROM APRIL 15, 6-7 LIGHT ROOMS, WELL FURNISHED; PAY $150 MONTH. N 116 TIMES.

Business man wants one or two rooms, furnished; private bath, for three or four Summer months; suburban or seashore; convenient to East New York, Brooklyn; state cost. O 268 Times Downtown.

WANTED, BY RESPONSIBLE GENTLEMAN, ATTRACTIVE 2, 3 ROOM APARTMENT MAID SERVICE; 72D TO 96TH; $60 TO $100. N 72 TIMES.

Refined girl student wishes well-furnished room, suitable studio; kitchenette, bath; independent; select locality; uptown. T 193 Times.

WANTED, for about one month, 3 or 4 room furnished apartment, 42d to 86th St. Write D., 258 St. Nicholas Av., New York City.

APARTMENTS WANTED.

Furnished.

Have clients waiting for high-class furnished apartments; 2 to 8 rooms; above 40th St. Hygrade Renting Co., Aeolian Bldg., Phone Vanderbilt 5243.

Wanted, apartment near Hudson tube; three rooms, bath; housekeeping; moderate. L 64 Times.

Want furnished 8-room apartment, Riverside Drive, May to October. Address Couple, 118 Times.

Three adults want nicely furnished 5, 6 room apartment, below 116th St., $85-$115 month. Address Responsible, 28 Times.

LIST YOUR FURNISHED APARTMENT—Large demand; select clientele. Mrs. Dingleman, Renting Specialist, 154 W. 72d. Col. 8?8.

By naval officer and wife, small furnished apartment for housekeeping; Port Richmond preferred. Box 136, 852 Columbus Av.

Large studio or room, with bath, kitchenette, and sleeping room. L 163 Times.

I can rent your apartment furnished. E. K. Van Winkle, 156 East 72d St. Col. 1077.

One or two room apartment below 70th St., east, west. M 55 Times.

Unfurnished.

At once, 2 or 3 rooms, bath, and kitchenette; preferably between 35th and 59th Sts.; must be reasonable. Phone Mad. Sq. 3850, extension 414, before 10 A. M.

Wanted, five or six-room apartment in elevator building on or near Riverside Drive, or near Central Park; not over $900 per year. O 260 Times Downtown.

Young couple want apartment, Washington Heights; will rent furnished or sublet, purchase furniture; must be first-class; full particulars. "For Rooms," N 107 Times.

LIST YOUR APARTMENT with us and we will submit it to a large number of desirable clients. Remco, 96th St. and Broadway.

Six-room apartment in Brooklyn or Queens County; convenient to Myrtle Av. "L" or car. J. Goodman, 1,565 Myrtle Av., Brooklyn.

A couple without children wish to sublet for the Summer, a small apartment; best references. N 115 Times.

Bachelor wants two rooms, bath, and kitchenette, unfurnished; about $60 with service. J 330 Times Downtown.

On or before Oct. 1, 7 rooms, bath, and bath and toilet for servant; send terms and other particulars to J 253 Times Downtown.

Housekeeping apartment unfurnished; May 1; 6-8 rooms below 59th. Y 208 Times Annex.

Refined adult, four, five rooms, elevator apartment, or floor, convenient, 42d-59th. Apartment 8B-1, 640 Madison Av.

Three rooms, including kitchen, between Washington Square and 42d St. "L," 28 Times.

Wanted—Six-room elevator apartment between 72d and 96th, west side, $75. 101 West 78th. Apartment 13. Schuyler 6?

7 rooms and bath, elevator or walk-up, 70th to 59th St., east or west; rent $50. A 198 Times.

Five or six rooms, $50 to $60, by two adults. L 160 Times.

Six or seven all light rooms; 70 to 110th; $75. V 51 Times.

Six-room elevator apartment, Manhattan, low rent; state particulars. M 59 Times.

Five rooms and bath, elevator apartment; possession May. Kloetzer, 97 Wooster St.

MORTGAGE LOANS.

20% ANNUALLY ON FIRST MORTGAGE. Wanted, $40,000, to be returned $8,000 annually secured by first-mortgage on income residence property in Guatemala; houses destroyed recent earthquake and money desired for rebuilding; excellent location; houses in great demand. Address Porte, Box 68, Grand Central Post Office, New York.

Client, manufacturer, desires immediate loan $3,000 for four months; full investigation; liberal bonus. Francis B. Edgar, Attorney, 40 Exchange Place.

Money for first and second mortgages; lowest charges. Howard Mosher, 130 Broadway.

REAL ESTATE.

Manhattan.

Desirable corner lot, 50x100 feet, near 14th and 45th Sts. North River dock; terms very reasonable. Owner, 1,005 Summit Av., New York.

142 & 144 MULBERRY ST. Desirable for Garage or Factory. To close an estate. J. W. Thompson, Jr., 156 Broadway.

Ideal estates, $5,000 to $50,000, which cost $7,000 to $100,000; terms or trade; limousine service. Donnell-Holmes, 43 Cedar. Tel. John 5028.

Bronx—For Sale or To Let.

Finest two-family house, Bronx, (Bedford Park section,) 17 rooms, all improvements; beautiful garden; full lot; convenient rapid transit; rent $900; price $9,500; mortgage to suit; small cash payments. Schindler-Liebler, 1,393 3d Av., N. Y.

Big Bargain.—Owner leaving town will sacrifice to quick buyer excellent four-story, single-brick flat, with janitor apartment; beautiful seven and eight room apartments; latest improvements; elegant neighborhood; good paying investment; terms to suit. Nicholas Lopard, 883 Trinity Av., Bronx.

Free-and-clear Bronx property for sale, Jerome Av., near 183d St., 2 lots; Stebbins Av., corner 170th St., 4 lots; Webster Av., near 204th St., 3 houses. Henry Albers, Jr., 74 Broadway, New York.

Chance.—Business corner, apartment house, with stores; rents about $11,000; lease to one tenant for $7,500; sacrifice for $65,000. H. T. Wood, 220 Broadway.

Brooklyn—For Sale or To Let.

Real estate for sale, Brooklyn; one of the most desirable factory corner sites in Greenpoint section; 100x200 feet; within three blocks New York State barge canal and five minutes' drive to thirteen railroads and piers; surrounded by thriving neighborhood; at a sacrifice. Thomas F. Reilly, 775 Forest Av., Brooklyn.

CHOICE Plots and several fine Houses, $10,000 to $17,560; at Manhattan Beach; swept by ocean breezes; B. R. T. service day and night. JOSEPH P. DAY, Sales Agent, 31 Nassau Street.

Brooklyn, 24 acres valuable water front, Jamaica, 23 acres for sale or exchange for Manhattan income. Rohrer, 02 West 5? St.

Drafted.—Slaughter 2 subway lots, $1,100; cost double; act quick. B 322 Times Downtown.

Four lots, best section of Flatbush; ideal home site; $1,000. H. J. Jackson, 17 Madison Av., New York.

2 fine lots, next Catholic church, subway station, $350 each. J 356 Times Downtown.

Richmond Borough—For Sale or To Let.

6 magnificent ocean view lots, $125 each; refined people only. J 354 Times Downtown.

Westchester—For Sale or To Let.

AM COMPELLED TO SACRIFICE modern 10-room house on corner plot in the heart of White Plains. Address Widow, P. O. Box 178, White Plains, N. Y.

WESTCHESTER HILLS.—Nine acres, bordering lake; site gentleman's home; view. V 60 Times.

ALONG THE SOUND.—Choice properties. Howell C. Perrin, 7 East 42d St.

Long Island—For Sale or To Let.

Waterfront Sound; steam heat, living room, veranda, billiard room, and kitchen on first floor; 3 master bedrooms, 2 baths, sleeping porch; 10 rooms; 5 minutes from station; golf, tennis, bathing; $12,000; satisfactory mortgage and terms. Frank L. Fisher Co., 50 East 42d St., Specialists in Waterfront Property.

1½ acres, frontage on fine boulevard; house 9 rooms, bath, water, gas, steam heat; garage, chicken house; fruit in abundance; shrubbery; convenient to station; worth $9,000; sacrifice $7,000. Martens & Pesca, opposite railroad station, Lynbrook, L. I.

248 acres of rich land, near Camp Upton; long frontage on middle country road; must settle estate; want offer; value $75 per acre. GOODWIN & GOODWIN, 148 West 57th St.

New York State.

A RARE BARGAIN.—Owing to other business demands am compelled to sell hotel, situated in the Adirondack Mountains on a lake 9 miles long; accommodates 150; completely furnished and all ready for business; has about 59 acres of woodland. O 235 Times Downtown.

83 acres; 1,100-foot elevation; beautiful scenery; handsome shade trees, pure air, purest water, hot and cold; open fireplaces; greatest bargain in New York State. Walter Kent, Stephentown, N. Y.

New Jersey—For Sale or To Let.

Camp for sale, Green Pond; Summer house, garage; furnished; delightful location, beautiful lake; $1,100. Emerson, Harris, Montclair.

South Orange.—Attractive house, 10 rooms, all improvements; near station; views; one or more acres; fruit, shade; low price. Estate, 41 West 78th St., N. Y.

Your monthly rent will pay for my six-room modern dwelling, all improvements, half-hour out, Erie; restricted, near station and trolley. W. Brady, 21 Park Row.

THE "ORANGES." EUGENE A. KELLY. Opp. East Orange Station, East Orange, N. J.

Factories and Factory Sites Everywhere. ROBERT T. STOUTENBURGH, 20-26 Clinton St., Newark, N. J.

REAL ESTATE.

New Jersey—For Sale or To Let.

TELEPHONE ME THIS (SUNDAY) MORNING AND ARRANGE TO INSPECT THIS AFTERNOON, only 30 minutes from New York City, BEAUTIFUL SUBURBAN HOME, OFFERED FOR IMMEDIATE SALE FOR ONLY $300, and small monthly payments less than rent; 6 rooms, tiled bath, parquet floors, beamed ceiling, brick fireplace, and built-in bookcases in living room, paneled dining room, bedrooms in white enamel, hardwood trim, steam heat, water, gas, electricity, handsome fixtures, concrete basement, attic, garden plot, near fine schools and station, 70 trains daily; only 7 1-3-cent commutation fare. PHONE ME NOW—John 5047. John A. Baldwin, 50 Maiden Lane.

SAVE MONEY AND LIVE BETTER AT LONG BRANCH, N. J.

Fresh vegetables at farmers' market, and sea food cheap; room for poultry and home gardens; high land; fertile soil; New York commutation 35 cents a day; all city conveniences; cottages rent from $300 up; lots sell from $300 up. Write for information to P. O. Box 145, Long Branch, N. J.

Your opportunity to get plot of ground at sacrifice, in the very heart of thriving North Hudson, on Bergenline Av., near 7th St., West New York, near 42d St. Ferry; two family house, on plot 75x111; terms to suit; investigate. Wm. Hanlon, 431 Bergenline Av., Union Hill.

Bargain.—Five rooms, bath, all improvements, large plot, near station and trolley, half-hour out, on Erie; $2,900; terms like rent. W. Butscher, 21 Park Row.

Two improved lots, 50x125, in desirable locality, 10 minutes from station, in Cranford N. J. A. Wissner, Box 19 Bergenfield, N. J.

Fully equipped factory at Harrison; 20,000 feet floor space, with ample yard space. Donnolly, 99 Nassau St.

Connecticut—For Sale or To Let.

For Sale—For manufacturing or residential purposes; location is ideal, close to trolley, steam, and water transportation; 3 hours from New York, just out of city of New London; property consists of 1 to 1½ acres land, new factory, 36x72, 3 stories and basement, extremely heavy construction, completely equipped for grinding grain, run by water power; could easily be arranged for any manufacturing purpose; modern 10-room house, large garage, barn, and other buildings. This property is in first-class condition and could not be duplicated for $40,000. It is going to be sold; price $12,000. If interested come and see it. C. H. Brooks, Waterford, Conn.

SALE OR RENT, SOUND SHORE HOME. 68 MINUTES STATION TO HOUSE. Acreage water front, with tennis court, garden, two-car garage; seven master's bedrooms, four baths, seven servants' bedrooms; large living, dining, breakfast, billiard rooms; completely furnished with every modern appointment; golf, tennis, sailing, swimming; clubhouse short walk; price, $100,000; season rental, $4,000. P. T., 168 Times.

Massachusetts—For Sale or To Let.

COD CAPE | Ballston Beach—Bungalows by the ocean surf; choice location; moderate rents. S. W. Ball, 198 B'way.

Florida—For Sale or To Let.

Florida.—We will build your home on rich farm near Jacksonville at only $5 per month. Write Jax Heights Co., Jacksonville, Fla.

Miscellaneous—For Sale or To Let.

CAMP FOR RENT, IN THE MOUNTAINS, PIKE COUNTY, PENNSYLVANIA. A complete camp, all modern conveniences; three bedrooms, servants' room, bathroom, living room, dining room, 40x20; a modern garage, capacity two cars and also chauffeur's room; garden planted; running water; ice house filled. Camp situated on a lake, surrounded by nine acres of land; the services of gardener three days in the week; rent from June to October. Further particulars may be obtained by writing owner, G. E. Brown, 165 Broadway, New York City.

Ideal estates, $5,000 to $50,000, which cost $7,000 to $100,000; terms or trade; limousine service. Donnell-Holmes, 43 Cedar. Tel. John 5028.

Real Estate for Exchange.

Widow, whose son has been drafted, desires to trade a ten-family, steam heated apartment house for a three-family, private house, in upper Bronx; apartment house is in tip-top condition and located in fine residential district in Bronx. L 259 Times Downtown.

For sale or exchange, a beautifully located roadhouse and auto inn, State road, completely stocked and furnished, doing business, death reason for selling; price $11,000, equity $3,500; make offer, or what have you? PARADIES, 19 Railroad Av., Kingston, N. Y.

Farm to exchange for Brooklyn property. BLAUVELT & MORRELL, INC., Nyack, N. Y.

For sale to close estate, house of eight rooms and bath; large plot of ground; fine neighborhood; price $5,000, easy terms.

NORTH NEW JERSEY. Beautiful stucco corner house, 9 and bath; 5 minutes to station; high-class restricted section; will exchange for Brooklyn; less than 30 miles out; price $10,000. RUSTIN & ROBBINS, 16 Court St., Brooklyn.

Large hotel building, dance hall, barns, about three acres land, in Greene County, N. Y., for sale or exchange for New York property; will add cash if necessary. Inquire H. Hirschfeld, 518 West 111th.

Big Exchange Proposition.—Free and clear Chicago property to exchange for New York income. What can you offer? Ross Realty, 503 5th Av., New York. Tel. 3864 Vanderbilt.

For Exchange. — Experienced broker offers services in making exchanges anywhere. P. L. Alberse, Romaine Building, Paterson, N. J.

Fine corner apartment house, elegant location; want country place; city residence may be considered. H. T. Wood, 220 Broadway.

Operating gas company will be exchanged for R-E. worth $25,000. D. & E., 43 Cedar, John 5927.

Group houses, 40 minutes New York; good construction; fine repair; well rented; equity $60,000; for New England country estate; give full particulars. M 33 Times.

For Exchange.—A small apartment at Newark, N. J., for a country home. P. L. Alberse, Romaine Building, Paterson, N. J.

Free and clear corner, taxpayer, Bronx, and cash, for apartment house. H. T. Wood, 220 Broadway.

Real Estate Wanted.

Directress private school desires communicate owner attractive farm or estate accessible N. Y.; modern conveniences; hilly section; bathing and boating. Advertiser, 870 Riverside Drive.

Attention.—Wanted, property for sale, exchange, have cash buyers for some; free, clear, city, and country property for others. What have you, what do you want? H. T. Wood, 220 Broadway.

Wanted for cash, Westchester, Connecticut, small gentleman's estate farm; two to eight acres; some wood preferred; house adapted to improvements. Y 218 Times Annex.

BROKERS AND OWNERS with property between 42d and 96th Sts., west side, to Riverside Drive, to remodel into small apartments; cash security and best references. M. Brown, 245 West 69th St.

Owners of water front properties, factories, factory sites, warehouses, desiring to sell or lease communicate with FLOYD S. CORBIN, Specialist, 19 Wall St., N. Y., Tel. 9121 Rector.

Garage wanted, or building suitable for same; will make alterations at own cost if long lease can be arranged. Address Randolph, Box 8 Times.

Client will buy home in nearby Westchester County, about 8 rooms, for $7,500; no brokers. Henry Jones & Son, 305 Broadway, third floor.

We Buy—Sell—Exchange. (Real Estate.) Donnell-Holmes, 43 Cedar St. John 5719.

FARMS.

Richmond Borough—For Sale or To Let.

Fifty-acre farm for rent at Princes Bay, S. I.; one hour from Manhattan; suitable for dairy or truck gardening; house, barn, &c., on premises. Post Office Box 1, Princes Bay, S. I.

Long Island—For Sale or To Let.

Be Quick!—Sacrifice village farm, Bayport; near station and bay; 3 acres; corner; fine buildings, all improvements; $5,500; terms; always held at $7,500. Bowen, 346 Fulton St., Brooklyn.

Shorefront Farm.—Smithtown; 10 acres; 2 good houses, outbuildings; good section; asking $10,000; want offer. Bowen, 346 Fulton St., Brooklyn.

Westchester.

Small farm, furnished or unfurnished; barn, garage, garden, fruit, lake; acreage; express trains, auto service; reasonable. K 25 Times.

New York State—For Sale or to Let.

Financial reverses compel immediate sacrifice of a fine estate near lake in the Litchfield Hills; large stone house with conveniences; tenant house; barns; 100 acres. It cost $33,000. The first offer of $15,000 takes it. E. E. SLOCUM, 141 Broadway.

Rare Colonial house of 10 large rooms; furnace; exceptional shade and views; 60 beautiful acres; plenty of fruit; price $3,700; write for picture and accurate description. E. E. Slocum, 141 Broadway.

FARMS.

New York State—For Sale or to Let.

For Sale.—Fully equipped gentleman's country home and farm, 33 acres of fertile land, 14-room house, city improvements, bath; other buildings all in good condition; also about 650 fruit trees, all variety, most apples; barn and cellar to store fruit, 2 horses and pony, cow, chickens, pigs, and ducks; a full supply of farm equipments, machinery by power; one hour from New York on business train; price $18,000. Owner, Y 340 Times Annex.

Captain Thor's fine 167-acre farm was appraised by the bank at $11,000; the owner is ill and now offers same at $6,000, on very easy terms; a party also has agreed to manage same this year on share basis or will hire out by the month to purchasers. Inquire, immediately, Rev. G. J. Newton, Martindale Depot, Columbia County, N. Y.

Farm to Rent.—Five to twenty acres of good soil; fruit trees, berry bushes; six-room house and barn; three miles from village of Suffern; commuting distance to New York; reasonable terms to tenant desirous of working farm to best capacity. William G. Willmann, 51 Beekman St., New York City.

Equipped farm of 300 acres; State road, near Brewster; good land, large orchard, valuable timber; 2 dwellings, practical barns; 40 Holsteins, 4 horses, tractor, machinery complete; $20,000; send for picture and description. E. E. Slocum, 141 Broadway.

FARM—Three miles south of Poughkeepsie, on the banks of Hudson; 56 acres; large house, tenant house, plenty of barns; fine water; State road; trolley passes door; will sell at half its value, $15,000. Write J. W. Perkins, 67 Bank St., Newark, N. J.

Farm, 250 acres; Dutchess County; free and clear; good fields, orchard, splendid house; $15,000; will exchange for property if light mortgage. B 367 Times Downtown.

191-acre farm, $7,000; 379 acres, equipped, $15,000; plenty buildings; milk station; State road; Berkshire foothills; hunting, fishing. NELSON, Craryville, N. Y.

Poultry farm, 102 acres, Orange County; beautiful house, buildings, improvements. Owner, Joseph Zilver, Montgomery, N. Y.

Connecticut—For Sale or To Let.

Country home and farm; 83 acres; high location; beautiful view over Long Island Sound; two houses, one 14 rooms, observation tower, 2 baths, hot water heat, open fireplaces, pneumatic water system piped to stable and chicken house; the other 7 rooms, open fireplaces; two barns; large studio in one; two Summer houses; five miles (four State roads) from Summer resort, Madison; near school and store; furniture, farming implements, tools, and stock included; price $6,500; terms. R. Kautz, Grandview Farm, Madison, Conn.

Near Litchfield—100 acres, half woodland; house 10 rooms; hot and cold water, stationary tubs, bathroom, toilet; barns, chicken house; season's ice and firewood all in; pure drinking water; trout stream; sacrifice price $5,500. Address Farm, 810 Broad St., Newark, N. J.

One Mile from Stamford, Conn.—Small farm; nine-room house with two bathrooms; gas, electricity, city water; mail delivery; tennis court; barn, garage, chicken house; price $10,000; $5,000 cash required. J 215 Times Downtown.

Riverfront farm of 135 acres; 50 acres ideal potato soil; 8-room modern house; large barn; only $4,000; write for accurate description. E. E. Slocum, 141 Broadway.

New Jersey—For Sale or To Let.

For rent, fifty-acre Palisade farm, equipped suitable trucking, chicken and duck raising; ten acres cultivation, grapes, apples, pears, cherries, berries; chicken houses; duck runs to lake; house ten rooms, bath, running water, completely furnished; good tenant very reasonable. Phone Piermont 91-J or write J. N. P. Cramer, Northvale, N. J.

EXCEPTIONAL bargain.—73 acre cultivated farm, New Jersey; 3,000 fruit bearing trees, horses, cows, chickens, wagons, carriages, all farming implements; two houses, 20 living rooms; barns, outer buildings; beautiful, healthy location; price $7,500; worth $12,000; terms to suit. Nicholas Lopard, 883 Trinity Ave., Bronx.

FORCED TO SELL. 5 acre farm, 4 room house, barn, hennery; fruit trees, berries, grape arbor; excellent soil; one-third cleared; 1½ hours from city; full price $1,700; need $500 at once; balance very easy terms; make offer for cash. B. Joseph, 161 West 34th St., N. Y. C. Phone Greeley 4365.

Beautifully, fully equipped 30-acre poultry and vegetable farm, on main road from Philadelphia to Atlantic City; close to station; good building; price $7,000; large stock, crops, and machinery included; cash $2,500. Inquire Mrs. Weynan, 121 Myrtle Av., Irvington, N. J.

Farm at Whitehouse, N. J.; 73½ acres; fronting on the boulevard; 6-room cottage and outbuildings; one mile from station; will sell cheap or exchange for income property. Finberg, 74 Bay 34th St., Brooklyn, N. Y.

The biggest farm bargain of the season is this 70-acre practical farm, with brick house, large barn, 22 acres growing wheat, close to large village, station, trolley, for $9,500; full details on request. Howard Goldsmith, 110 West 34th St.

Farm, 20 acres upward, house for 500 chickens, large dwelling, 10 or more rooms, convenient all-year commuting, not over one hour from New York; lease with option of purchase desired, responsible party. Y 239 Times Annex.

Chicken, Dairy, and Fruit Farm.—Running brook; unfurnished bungalow; 16 acres; ideal location; easy commuting; sacrifice $3,500; worth $5,000; terms. N. Nicholson, Lyndhurst, N. J.

A1 farm with buildings; worth $10,000; 80 acres, all under cultivation; price $10,500; includes 5 horses, 14 cows, 6 heifers, bull, 3 calves, complete farm machinery; description mailed. E. E. Slocum, 141 Broadway.

Small farm, 5-room house, outbuildings, etc., fruit trees, cleared land for cultivation of fruit, vegetables, chicks, etc.; easy terms to quick buyer. Write Luckey, 214 Times Downtown.

Seven fertile acres, with house of six rooms and bath; electric lights and water system; barn, garage, hen house; near Ridgewood, N. J.; $4,700. C 287 Times Downtown.

Ford auto free to buyer of farm, 1½ acres; house 5 rooms, barn; 40 minutes out; fare 14c. Owner, 134 Hawthorne St., Brooklyn.

For Sale—Commuter's farm, Bergen County, hour out; modernized house; 30 acres; bargain. W. Butscher, 21 Park Row.

Farm, 50 acres; large buildings; improvements; $10,000; rent $480. Tuna, 20 E. 33d.

Maryland—For Sale or To Let.

Saltwater front farms of wonderful natural beauty, Eastern Shore of Maryland; catalogue free. Dixie Realty Co., Cambridge, Md.

Farms Wanted.

Wanted, furnished farm boarding house near river or lake; must be in good condition and reasonable, not over 60 miles from New York City. Address Wilson, P. O. Box 258, Philadelphia, Penn.

SMALL FARM. About 3 to 5 acres cleared, within two hours' ride of city; must have some outbuildings; must be very cheap; state terms. Box 175 Times.

We have cash buyers for large and small farms everywhere; rush accurate description. BATSON FARM AGENCY, 489 5th Av., N. Y.

General farm, suitable city man, moderate size, profit possibilities; small stream preferred; anywhere Eastern States. M. S. 161 Times.

Loft or basement, about 2,000 square feet, wanted for storage, neighborhood of City Hall. Address Storage, Post Office Box 85, City.

Up to 50 acres, Putnam, Dutchess, or Columbia County preferred; cheap for cash; full particulars. Advertiser, Apartment 57, 3,800 Broadway, New York.

Clergyman will join practical farmer purchasing small farm near metropolis. L 62 Times.

Have cash buyers for farms; communicate with American Land and Improvement Co., 129 Greenwich St., New York City.

Classified Advertising Rates

The New York Times

Count six words to a line.

Telephone Bryant 1000. Per Agate Line.

Agents Wanted	50c
Apartments to Let and Wanted	42c
Automobile Exchange	48c
Boarders and Board Wanted	30c
Business Opportunities	50c
Country Board	40c
Employment Agencies	50c
For Sale	50c
Furnished Rooms and Rooms Wanted	30c
Help Wanted	30c
Lost and Found	50c
Mortgage Loans	50c
Real Estate and Houses to Let	42c
Situations Wanted	25c

OFFICES:

Times Building	Times Square
Times Annex, 43d St., west of Broadway	
Downtown	7 Beekman Street
Wall Street	2 Rector Street
Harlem	2,109 Seventh Avenue
Bronx	2,914 Third Avenue
Washington Heights	3,526 Broadway
Brooklyn, Room 605, 367 Fulton Street	

TO LET FOR BUSINESS.

WOODWORKING PLANT.

For sale or lease, fully equipped, containing 60,000 square feet floor space, under roof, with or without machinery; two Corliss engines, 4 boilers, 500 h. p.; electric light and power plant; modern dry kilns, capacity 200,000 feet; five minutes from railroad siding and water shipping; above plant, with adjoining yards and sheds, over two city blocks; 30,000 square feet additional in storage warehouses; situated in best labor district.
EMPIRE CITY-GIRARD CO.,
350 Greenpoint Av., Brooklyn, N. Y.

LIGHT MANUFACTURING AND DWELLING COMBINED.
A two-story brick, white marble trim, 58th St., Brooklyn, between 2d and 3d Avs., Bush Terminal and shipping sections, block from express subway and elevated station; MANUFACTURING, ground floor and basement, side lights, some 2,000 square feet, electric wired for light and power; DWELLING, second floor, with side hallway entrance; 6 rooms and bath, plant and flat in first class condition; will sell or rent; price $5,500; rent $55 per month. Address owner, ALBERT BAKER, 100 St. Nicholas Av., Manhattan.

Office for Rent.—Large window facing Fulton Street, corner of Nassau, second floor; this office large enough to accommodate two people, can be rented at a reasonable price; the adjoining office opened from 9 to 5 o'clock, where messages can be taken or left, telephone calls answered, courtesy extended callers; references required. Inquire Room 204, 93 Nassau Street; desks furnished if required.

For a long term, elegant business corner, 2-story and basement; each containing 1,500 square feet floor area; modern brick and stone, all improvements; suitable for industrial and commercial business; wholesale or retail; excellent light, display windows, transit facilities, handy to freight terminal; if necessary will alter. M 26 Times.

May 1.—301-303 Adams St., near Borough Hall, third loft, very desirable, 48 by 98 feet; good light and air, steam heat, elevator, electric light, and power in building; rent $1,200 a year. Inquire of owner,
KINGS AND WESTCHESTER LAND CO.,
350 FULTON ST., BROOKLYN, N. Y.

AEROPLANE MANUFACTURER SEEKS LOCATION
in live community; modern building, one story, 10,000 square feet of floor space, with room for expansion; railroad siding preferred; state full particulars; brokers protected. N 168 Times.

Five-story and basement dwelling, 435 East 58d; size 25x94; all light; electric elevator; suitable warehouse or light manufacturing; reasonable rent; long lease desirable tenant. Schindler & Liebler, 1,393 3d Av. Tel. Lenox 3486.

FACTORY BUILDING FOR SALE OR LEASE.
Seven stories, brick, 50x80, light four sides; steam engine, boiler, elevator; convenient freight depots, bridges, ferries. Owner, 272 Kent Av., Brooklyn.

STORE TO LET, 111 WEST 31ST, 3 DOORS FROM 6TH AV., 20x120; CONCRETE EXTENSION IN REAR; 40-FT.-LONG SKYLIGHT; BEST BUSINESS LOCATION; $125 MONTH. INQUIRE 47 WEST 29TH. TELEPHONE MADISON SQUARE 10058.

SIXTH FLOOR, very light, over 3,000 square feet, passenger and freight elevator service, electric light and power. Apply 24 North William St., opposite Municipal Building.

LIGHT LOFT TO SUBLET
for two years, where lease may be continued; 11th floor; 25x133; light on four sides; 2 passenger and 2 freight elevators; adapted to showroom or light manufacturing; price $2,-800. The Gill Engraving Co., 140 5th Av.

CONFECTIONERY.
Finest located double store; Harlem; also fixtures; long lease; low rent to right party. Bierhoff, 2,036 5th Av.

Three manufacturing lofts, Wooster Street, near Spring, 50x100; heat and freight elevator; $1,300-$1,900 per annum; immediate possession. Frank P. Kruger, 470 Greenwich St.

THREE-STORY BUILDING, suitable light manufacturing and showroom, 405 Bridge St., near Fulton; will alter to suit tenant. Apply owner, 661 10th St., Brooklyn. Phone 3083R South.

Loft for publishing house wanted, passenger and freight elevator; near vicinity of Grand Central Terminal; state particulars, price, &c., to Mr. G. M. Hessels, Room 718, 1,123 Broadway.

Three very light lofts, above ground floor, in four-story building, 50x82, northeast corner 23d St. and 1st Av.; cheap rent; immediate possession. Write I. Hirsch, 1,361 Madison Av.

LOFTS TO LET.
Size 50x80; light four sides, steam power, heat, and elevator, convenient freight depots, bridges, ferries. Owner, 272 Kent Av., Brooklyn.

Store, basement, sub-basement, 314 Bowery, near 3d Street; 3,500 square feet; elevators, steam heat; fine shipping; brokers' commission. Dabnke, 1,869 St. Nicholas Av.

FOR RENT.—A small office, furnished or unfurnished, with excellent accommodations, in Aeolian Hall. Apply at Room 1514, 33 West 42d St.

LAUNDRY.
Owner will build to suit tenant; 12,000 square feet in East Thirties. Attorney, Box 90 Times.

TWO-STORY basement and one-story brick buildings, now occupied as stable, 8,500 square feet, sell or lease for business purposes; Greenpoint. C 265 Times Downtown.

LOFT TO LET.
Size 50x100; light, airy; elevator service; steam, electric light, and power. Greenwald Bros., 34 Av., 57th St.

Two choice offices to sublet. Call Room 1703 Woolworth Bldg. Telephone 6755 Barclay.

OFFICES
900 or 1,200 sq. ft., light, outside rooms, near Equitable Building, furnished or unfurnished. R 372 Times Downtown.

27th St., 41 West, near 5th Av. and Broadway, modern fireproof building; one office $30; one office $65 per month; subway station at corner.

42d St.—Two large rooms to sublet, single or together, very cheap; connecting with independent entrances. Call 47 West 42d St., Room 516.

ARCHITECTS' BUILDING.—Private office or desk space, exceptional building and service. Room 402, 101 Park Av., block from Grand Central.

RESTAURANT PROPOSITION.
To lease, new, modern store; adjacent Pennsylvania Depot and Post Office; brokers protected. Rialto Securities Corporation, 1,780 Broadway.

Phone Rector 5904-5905 for Offices and Lofts in Manhattan. Sub-leasing our specialty.
G. M. Pearson & Co., Inc.,
135 Broadway.

LARGE LIGHT STORE.
98 East 34th, near Altman's; steam; skylights. AMES & CO., 26 W. 31st St., or Janitor.

PARLOR STORE, $1,300.
152 West 34th, at Broadway, 25x65; light. AMES & CO., 26 W. 31ST, OR JANITOR.

I own 50x100 between 7th and 8th Avs., near Pennsylvania Station; will build two-story building for good tenant; ten-year lease or longer. Martin, 92 Times.

To Sublet.—Elegantly furnished parlor and workroom to lease reasonably, suitable for milliner or furrier or carpoufitter. E. Nessner, 537 5th Av.

32,000 SQUARE FEET GROUND FLOOR. 25-TON CRANE.
Complete power plant to lease for manufacturing purposes in Manhattan. L 142 Times.

To rent, sub-let, top floor; elevator service; 5,000 square feet; suitable for storage; vicinity 34th St. and Lexington Av.; rent reasonable. A. B., Box 110, 125 East 34th.

Private office in public accountant's suite; private entrance; stenographic service; financial district; furnished. 200 Times Downtown.

Large light loft, 900 square feet floor space; rent $2,000. Economy Building Co., 70 Cortlandt St.

16,000 ft. plant, now equipped with Woodworking machinery, good rail & water shipping. Factory Exchange, 43 Cedar. Tel. John 3719.

Lofts, factories, water powers; complete lists; efficient, courteous service. Factory Exchange, 43 Cedar St., City. Tel. John 3719.

Will sublet part of high-class millinery shop on West 46th St., near 5th Av., for underwear, waists, or ready-to-wear gowns. N 106 Times.

Newly furnished private offices; every facility; reasonable rent; also desk room; telephone, stenographer. Duane, 300 Broadway, Suite 807.

Top loft, 5,000 square feet, daylight, steam heat and power; low rent. "Engineer," 160 West 22d St. Telephone Franklin 1393.

Attractive, furnished or unfurnished, publisher, advertising or kindred line; large or small space; tenth floor, 450 4th Av.

Private office, with loft storage space, one minute from station of new B. R. T. subway. 4th floor, 441 Broadway.

STORES, 25-27 WEST 34TH.
Remodeled buildings; rents $2,300 to $4,000. AMES, 26 WEST 31ST., OR PREMISES.

For rent at once, over the Summer or longer, all or part small furnished office in Times Building. E 81 Times.

Desirable desk room, including stenographic, clerical facilities, $20; Woolworth Building. C 397 Times Downtown.

Madison Av., 350.—A first-class location between Ritz and Biltmore Hotels; parlor floor, front, 2 rooms. Ring lower bell.

Floor to let, private house, around West End Av. Inquire 202 West 90th St., Sunday, Monday, Tuesday, 3-6.

TO LET FOR BUSINESS.

Drug store to let, best section of Washington Heights. Call Superintendent, Audubon 2882.

Desirable desk room on West 14th St.; desk, typist service; stock room if desired. F. R., 80 Times.

FINE, LIGHT LOFTS, $65.
364 West 30th, near Broadway, 23x80.
AMES & CO., 26 WEST 31ST ST.

To Let—Space in florist store for theatre ticket office, 1,559 Broadway, near 45th St.

Office space or deskroom with stenographer service, &c.; low rental. Architect's office, 500 5th Av., Room 312.

135,000 feet Complete Plant, 275 HP Water Power, 800 HP Steam, Siding, brick const. Factory Exchange, 43 Cedar. Tel. John 3719.

FOR SUBLEASE, Broadway store, at 38th St.; large show windows; rent $8,500. CROSS & BROWN CO., 18 East 41st St.

Deskroom in large, bright office; low rent. Call after 1:30 P. M. Room 32, 55 Broadway.

Whole B'ldg below 14th St., 45,000 feet. Factory Exchange, 43 Cedar. Tel. John 3719.

Spacious light office in prominent Broadway building, occupancy May 1. E 316 Times Downtown.

Light room, 3 windows, 15½x16½ feet, overlooking 5th Av.; reasonable. Apply Room 1,401, 500 5th Av., Corner 42d St.

Two choice fireproof lofts, Brooklyn. H. C. Lockwood Co., Woolworth Bldg., N. Y.

STABLE.
31 stalls, $150 a month. Particulars of W. A. Walling, 20 Cortlandt St.

Bargain.—Large, light loft on 5th Av., above 42d St., sublease; manufacturing allowed. Gulden, 542 5th Av., (45th.)

Office, private, to sublet, reasonable, in World Tower Building, 110 West 40th St. Apply 47 West 42d St., Room 315.

Will share with congenial party handsome mahogany furnished 20x25 office, 5th Av., 42d St. L 188 Times.

Stores and lofts, 5th Av. section; Summer concessions. Gulden, 542 5th Av.

Furnished offices and desk room; service. Suite 208, 51 East 42d St.

AUTOMOBILES.
Garage to let, 342 East 41st; available May 1.

Sublet—Light, private office, with architect, 9x13 ft. Room 608, 114 E. 28th; reasonable.

Large, light, first floor to let; also second floor. Cohen, 629 6th Av., (37th).

Dockage with Siding, $23,000, terms, free literage, 61,000 ft. land. Tel. John 5927.

38th St., 337 West.—First loft, 25x50; improvements; $50. Owner, premises.

Small office; furnished if desired; reasonable. Suite 603, 540 5th Av.

Brooklyn.

Lofts to let.—Sprinkler equipped building, good light, ideal labor conditions; immediate possession. Dumont Av. and Hendrix St., Brooklyn, N. Y. Tel. 7916 East New York.

Over 100,000 square feet sprinkled floor space; good shipping, help, and accessible to Manhattan; also smaller spaces, waterfronts and railroad sidings. Baffa & Dixon, 228 B'way, Brooklyn. Tel. Williamsburg 72.

New Jersey.

Desirable factory buildings, suitable for any purpose; electric light, steam heat, gas, and power, steam or electric; one block from railroad siding and near Passaic River; low rentals; excellent location; no restrictions. X 358 Times Annex.

Wanted for Business Purposes.

WANTED IMMEDIATELY
about 4,000 square feet of ground floor factory space or small building in Greater New York or vicinity, suitable for heavy metal working machinery; give full particulars. Box L 162 Times.

Client will lease garage in Brooklyn, at least 10,000 square feet, with option or contract to purchase at stated price. Write Henry Jones & Son, 305 Broadway, New York.

Part of office or deskroom, Grand Central Terminal or high-class office building in vicinity. L 170 Times.

Public stenographer desires small office in suite; below City Hall. H 349 Times Downtown.

HOUSES TO LET—FURNISHED.

Manhattan.

92D ST., 123 EAST.—Eight outside rooms, one bath; running water in bedrooms; attractively furnished; outside sleeping porch if desired; Summer house and trees in back yard; to October. Telephone Lenox 1884.

For rent, furnished, attractive studio home, East 19th St., near Gramercy Park; cool, quiet, unusual; nothing like it in New York; May 1 to Sept. 15. Telephone 3103 Gramercy.

94TH ST., BROADWAY, WEST END. Small modern house; attractively furnished; desirable; sublet April-October; see by appointment only. Phone Far Rockaway 1273, or write X 365 Times Annex.

HOUSE, 10 rooms, nicely located; garage, hen house and garden; rent by year, $75; Summer months, furnished, $125. G. M. Roder, Spuyten Duyvil, New York City.

50TH ST., 208 WEST.—Will sublet or sell, beautifully furnished rooming house, facing park; good opportunity, cheap rent, good income; call after 12.

78TH ST., 325 W.—11 rooms, 2 baths, near Riverside Drive; rent $125. Elliott.

Bronx.

For rent, season or year, 10-room house, furnished or unfurnished; plot 125x100; garden and fruit; seen by appointment. 1,531 Benson Av., Westchester, Bronx County; Telephone 233 Westchester.

Brooklyn.

Ten-room house, with veranda, to rent, furnished; all improvements; screened; 13 minutes from Coney Island, 30 from city; adult family. X 383 Times Annex.

Long Island.

FLUSHING, L. I.

For Rent, Furnished,

April 1 to Oct. 1, an exceptionally well-furnished dwelling of 10 very large rooms; built two years ago, since occupied only by owner; $200 per month; unfurnished, for a term, $2,100 per annum. For appointment phone Madison Square 2658.

NEAR CAMP UPTON, ON SHORE.
Cottages and fine places for rent, furnished; all improvements; select neighborhood; $300 to $2,000. Shoreham Agency, 11 Wall St., New York.

Kew Gardens, L. I., (115 Newbold Place,) or phone 66-W Richmond Hill.—Modern nine-room house, furnished; 16 minutes Penn. Station; yearly rental; adults only; references.

Large, fine home of 11 rooms, 2 baths, furnished; all improvements; wide 70-foot porch; fine old shade trees; large garden space; thirty minutes from New York. Charles H. Wolff, Laurelton, L. I.

BEAUTIFUL HOME, facing Sound, at Bayles, Long Island; 12 rooms, 2 baths, 24 minutes Penn. Station; 3 minutes' walk to station, country club; golf, tennis, bathing. Telephone Flushing 1955-M.

FLUSHING.—For rent, furnished, modern 11 room house; sun parlor, 3 baths; garage, grounds; excellent location; May-October. Phone Flushing 2209.

Two stucco houses, 10 and 15 rooms each; all improvements. Inquire 1908 Jerome Av., Sheepshead Bay.

Directly on Sound.—Ten rooms, two baths; improvements; beautifully furnished; 20 minutes commuting; north shore. V 42 Times.

FURNISHED HOUSES.
THEO. S. HALL, HUNTINGTON, L. I.

Westchester.

FOR RENT, FURNISHED, KING ST., PORT CHESTER, N. Y., 10-ROOM HOUSE, 2 BATHS; ALL IMPROVEMENTS, INCLUDING ELECTRIC LIGHT, RUNNING WATER, &C., PANTRY, KITCHEN, AND LARGE PORCHES; EXCELLENT LOCATION; ACCOMMODATION FOR AUTOMOBILE; BEST REFERENCES REQUIRED. ADDRESS "PROMPT," P. O. BOX 822, N. Y. CITY.

Furnished House:—8 rooms and bath; garage; large garden. Apply Alexander Morrison, Loraine St., Mamaroneck, N. Y., or 18 West 38th St.

MODERN DWELLING, residential section; 9 rooms, 2 baths, moderate rate till Oct. 1; telephone New Rochelle 3920. Y 227 Times Annex.

New York State.

For sale or rent, furnished house; Middletown, Orange County, N. Y.; four master's bedrooms, two baths, and two servants' rooms; references required. Captain D. H. Canfield, Middletown, N. Y.

Connecticut.

To rent, furnished cottage, eight rooms and bath; price $400; good garden; beautiful surroundings; on State road, in South Salem, Westchester County, N. Y. Apply J. H. Perry, Ridgefield, Conn.

For rent, attractively situated 9-room house, furnished; Still River, Conn.; $50 a month. For particulars address E. Hurd, Hotel Stratfield, Bridgeport, Conn.

Beautiful Sound front cottage, furnished; hour out; bathing, improvements; $700; roomy. Owner, 825 Marcy Av., Brooklyn. 3634 Bedford.

HOUSES TO LET—FURNISHED.

New Jersey.

To rent, furnished, for Summer, house, at Montclair, N. J.; convenient to station; six family bedrooms, four bathrooms, sleeping porch, inclosed veranda; lawns, trees, small garden, planted; gardener; terms $200 per month; references exchanged. X 371 Times Annex.

Pennsylvania.

Mount Pocono, Penn.—For rent, attractive furnished cottages and bungalows, with improvements. E. E. Merwin, Mount Pocono, Penn.

Furnished Houses Wanted.

Furnished House Wanted, Westchester County, from May 1 to Oct. 1; 4 master bedrooms, 2 baths, 1 maid's room, garage; all modern improvements; not to exceed $100 per month. N 184 Times.

Furnished house, from May 1 to October, within 40 miles of city, on D., L. & W. preferred; rent not over $90 per month. V 49 Times.

HOUSES FOR SALE OR TO LET.

Manhattan.

Look! Apartment dwellers, why pay rent? Small payment down; balance, your rent pays interest, taxes, installments of modern six or seven room brick dwelling; hardwood trim, parquet floors, electricity, gas, hot water heat, tile kitchen, shower bath, garage, driveway; five-cent fare; $7,500. Write 440 Ridgewood Av., Brooklyn.

A 25-foot tenement, 20 families, 2 and 3 rooms, 107th St. between 2d and 3d Avs., to sell for 10 per cent. over present first mortgage; all cash, or cash and a little trade; big bargain for quick turnover; submit all offers. Norman Denzor, 3,816 Broadway, Audubon 8707.

PARK AV. and SIXTY-FOURTH ST.
100 East 64th St., southeast corner of Park Av.; modern private dwelling with garage; exceptionally well located; possession May 1; seen by appointment. Apply to WM. A. WHITE & SONS, 46 Cedar St., Telephone John 5700.

NEW LAW TENEMENT.
BARGAIN.
Rent $5,000.
Price $35,000; good terms.
E. H. Ludlow & Co., 149 Broadway.

For Sale.—Dwelling near 72d St. subway, altered for two-family house; will afford comfortable home for owner; good tenant now in one part; price $30,000; mortgage $15,000. N 145 Times.

156th St., 550 West.—Four-story speckled brick and brownstone, 18 rooms, 3 baths, steam-heated; adaptable for three or four families; price $15,500; mortgage $12,000 at 5 per cent. Owner on premises.

$500 cash, balance monthly, buys detached bungalow, Hastings-on-Hudson, modern improvements, high ground; also bungalow facing Hudson River. Owner, Ross, 7 West 45th St. Tel. Bryant 2728.

321 WEST 139TH STREET.
Near Edgecombe Avenue.
10 rooms and bath, in perfect order.
J. Romaine Brown Co., 299 Madison Av.
Tel. 1481 Murray Hill.

GREENE ST.
5-story building, 25x100.
Bargain, $17,500.
E. H. Ludlow & Co., 149 Broadway.

14th, 322 West.—Rare opportunity, furnished room house, now decorating, steam heated, containing 23 rooms, will be furnished to suit tenants; can be seen any time. Apply Hugh King, 15 William St.

Sacrifice, completely furnished modern residence; 12 rooms, 4 baths, American basement; well heated; excellent condition; owner. River 4517.

GRAMERCY PARK.
Attractive four-story extra wide house, 25 rooms, 6 baths; steam heat, electric light.
INNES & CENTER, 30 EAST 20TH ST.

Corner dwelling, $65 a month, Manhattan Borough, two blocks from both Broadway subway and New York Central Station, 227th St. and Marble Hill Av.

Three-story and basement, 10 rooms, 3 baths, all improvements; best location on Washington Heights. Telephone Audubon 649.

House, 320 West 104th St., 20 feet wide, 4½ stories high; electric light, 2 baths; caretaker on premises. Apply owner or own broker.

54 EAST 87TH ST.
178 EAST 92D ST.
Rent $1,650; whitewood; electric light.
Caretaker.

GREAT SACRIFICE; 4-STORY BROWNSTONE; 5TH AV. CORNER; COST $16,000; $8,000 QUICK. BROWN, 320 BROADWAY.

305 EAST 18TH ST.
Attractive three-story and basement dwelling, adjoining 2d Av.; desirable location.
INNES & CENTER, 30 EAST 20TH ST.

55TH ST., 339 WEST.—$1,500; 3-story and basement; large, light rooms; May 1st. Ames & Co., 26 West 31st St.

CORNER HOUSE WITH GARAGE.
Best section Convent Av.; 16 rooms; lot 100x27. Owner, Room 433, 1,031 Broadway.

A fine four-story, 11-room house, 104 West 128th, $720; near subway and surface lines. Caretaker.

Corner house, 14 rooms, first-class condition, for sale or rent; reasonable, 1,883 Madison Av. Inquire on premises.

Bargain, (near Broadway subway.)—Apartment house, 3 and 4 rooms; rent, $8,000; price, $45,000. H. T. Wool, 220 Broadway.

FOR RENT.
25-room house, near Central Park. Address Merchant, B 231 Times Downtown.

Park Av. house; rent reasonable; immediate possession. Phone 3140 Mad. Square.

Private house, Gramercy Park section; steam, electricity. Owner, 140 East 19th St.

Brooklyn.

IN A CLASS BY ITSELF.
Distinctive exceptionally well-built small American basement house in best section Brooklyn; every modern improvement; 3 baths, sleeping porch, garage for 2 cars and apartment for chauffeur; must be seen to be appreciated; owner will sell at attractive figure or would consider rent from May 15; exquisitely furnished. For further particulars see Mrs. Dingleman, 154 West 72d St. (Columbus 836.)

FOR SALE,
COMFORTABLE HOME
AMID IDEAL SURROUNDINGS.
Bensonhurst section of Brooklyn; house with wide porches; 12 rooms, 3 baths; stands in well-shaded plot, 120x200; garage for two cars on premises; must be seen to be appreciated. For further particulars and terms apply to E. H. Madison, P. O. Box 1977, New York.

Bensonhurst dwellings and two-family houses, bargains; 35 minutes from Times Square, near B'klyn subway express station; Duplex highest class two-family house ever built; steam, parquet, electricity, hardwood, 17 rooms and 4 baths; also small two-family, electricity and garage space, $7,500; dwelling on 60 feet, electricity and parquet. Errol E. Hart, 2,143 83d St., B'klyn; phone.

Will sacrifice house; all modern improvements; 11 rooms, 3 baths, garage for 2 cars, furnished or unfurnished; on plot 50x100. Apply on premises, 240 Westminster Road, Flatbush, Brooklyn, near Beverly Road, Flatbush, Brooklyn. Telephone 1094 Flatbush.

BARGAIN—Two-story and basement well-built brick house; will dispose of at $6,000 to settle estate; 8 good-sized rooms and bath; hot-air heating and gas; near car line and elevated. Mrs. C. Rost, 349 Halsey St., Brooklyn, N. Y.

Modern, well-furnished, private house, Brooklyn; 8 rooms, 2 toilets, electricity; open space several blocks front and rear; upper Flatbush; 15 minutes to subway; 5 car lines, 1 block; May to October. C 276 Times Downtown.

Two-family house, 11 rooms, two baths, all improvements, with basement that can be altered for living apartment; price $5,500. Owner, 105 Monitor St., Brooklyn.

PARK SLOPE.—High-class three-story, high basement, fine block and section; terms. Call, write, or telephone Owner, 264 Garfield Place, near 8th Av. Telephone South 8844.

Fine one-family stucco cottage, 10 rooms, 2 baths; garage; on 3½ lots; best residential section of Bensonhurst. Finberg, 74 Bay 34th St., Brooklyn.

$8,000 buys elegant seven-room, new cottage in Flatbush, furnished, garage; thirty minutes from Park Row. Phone Owner, Midwood 126.

Brownstone house, 10 rooms, bath, electric light, artistically decorated; block from Prospect Park. F. C. Sauter, 481 5th Av.

Ten-room house for sale; all improvements; $12,500. 380 Ocean Parkway, Brooklyn.

Flatbush.—Argyle Road, 770; Brighton line, Avenue H; from May 1 to Oct. 1 or longer.

Richmond.

FOR SALE—STATEN ISLAND.
Fine old suburban home, North Shore, on quiet residential street; house, barn, garden, fruit and shade trees; plot 100x150, right near shipyards and waterfront; convenient to schools, trains, and trolleys; ideal spot for children; big opportunity to right party. Call up or write KNOWLES-BRADLEY CO., 88 Wall St., New York, or phone Hanover 3358.

Stucco, 10 rooms, 3 baths, garage, 2 porches; ideal, convenient location; 40 minutes Wall St.; near golf club and beaches; $600 season. 5 Errington Place, corner Vanderbilt Av., Clifton.

Large Colonial Residence.—Beautiful marine views; 11 acres; convenient Manhattan; bargain, $17,000. Princes Bay Co., 29 Broadway, Manhattan.

Pump house changed to bungalow; magnificent high ocean view; $1,200. J 355 Times Downtown.

Ocean Front.—Grand old Colonial cottage; 8 acres, $8,000. J 353 Times Downtown.

HOUSES FOR SALE OR TO LET.

Queens.

FOREST HILLS GARDENS.
Beautifully situated hollow tile and stucco house, facing picturesque terraced lawn in highest, healthiest section Sage Company's Development; has large living room, sun parlor, large open fireplace, dining room, butler's pantry, maid's room, kitchen, and complete bathroom on first floor; three bedrooms, dressing room, and two complete bathrooms second floor; two large bedrooms, with wash basins, fine closets, third floor; every modern improvement, and in absolutely perfect condition; very attractive price. Owner, Edward J. Knoke, 52 Beaver St., N. Y. City. Phone 7440 Broad.

BOATHOUSE.
5 rooms, newly decorated; large porch front, side, and rear; plot 50x100, fronting on deep water; 5-cent fare to city; ideal location for fisherman; handy to trolley, hotel, and stores; great bargain for $2,800; owner must have $750 cash at once. B. Fisherman, 161 West 34th St., New York City. Phone Greeley 4365.

CRAFTSMAN HOUSE IN THE WOODS.
Twenty-seven minutes from city; 6 rooms, bath; large grounds; sewer; water, gas, electricity; privilege of restricted bathing beach, dock, anchorage; price less than cost; $2,000 needed at once; balance easy terms. B. Stephenson, 161 West 34th St., N. Y. C. Phone Greeley 4365.

Richmond Hill; principal cross street, asphalted; near Jamaica Av. "L" and L. I. R. R. stations; two-family detached; easily converted into store property; 5c. fare to Manhattan; good investment; $5,000; 280 Johnson (Church) Av.

North Side Jamaica; sacrifice fine detached house, 13 rooms, modern improvements; plot 50x150; near main station and trolleys to Manhattan; price $12,000; terms reasonable. STEARNS, Branford St., Jamaica.

AT KEW GARDENS, handsome Colonial house, 11 rooms, 2 baths; corner plot; 16 minutes from Pennsylvania Station; must sell at sacrifice. Bargain. H 175 Times.

Attractive home, 7 rooms, bath, improvements; near station; 30 minutes New York or Brooklyn; $25. I. 161 Times.

Two-family house, 7 rooms and bath, and six rooms and bath, respectively; $350 down and $35 per month.

HOLLIS.—Modern house and garage, centrally located. $6,700. Phone Hollis 6767.

Bronx.

CITY ISLAND, adjoining Pelham Bay Park; cozy, comfortable, new Houses for sale at moderate price; open for inspection on Sundays and week days. City Island office, 500 City Island Av.
New York Office,
31 Nassau Street,
JOSEPH P. DAY,
Sales Agent.

Attractive dwelling, 1,146 Tinton Av., near Home St., (1 block north 166th St.,) Bronx; 11 large rooms; 2 tiled baths, 2 showers; electric light; dining room, 17x18, has paneled walls, paneled and beamed ceiling; first-class condition; suitable doctor; plot 50x100; room for garage; rent $85 month; will sell at sacrifice. Phone Intervale 4847.

Modern twelve-room unfurnished dwelling for sale; fine condition; two lots; restricted; University Av., near 183d Jerome subway station; street entrance front and rear; space for subsurface private garage. J 314 Times Downtown.

BOTANICAL GARDENS, BRONX PARK. We have two very good detached one-family houses for sale, or will rent; each has ground enough for a vegetable garden. Fillmore Realty Co., 11 Wall St.

One-family house, consisting 12 very large rooms and 2 baths; all up-to-date improvements; Colonial style, 118 Hawkstone St., near Grand Concourse, Bronx; Belmont St. subway station.

Fine two-family brick, West Bronx; all improvements, steam heat, hot water, electric light. Weber, 1,319 Plimpton Av., near 169th St. and Ogden Av.

BARGAIN.—Apartment and private house, best section of Fordham. C. H. Kelley, 188th St. and Concourse.

Westchester.

At Larchmont on the Sound.—For sale, a new Colonial cottage, seven rooms, tiled bath, all improvements; large shaded plot; well built garage if desired; six minutes to station, 30 minutes to Grand Central; small amount cash, balance like rent. For particulars phone or write J. S. WITHERS, 2,240 Ryer Av. Fordham 2060.

AT LARCHMONT.—Best environment, between railroad and water; new Colonial home, half brick and frame, 10 rooms and three baths; all modern improvements; terraced plot; highest location; shade trees. For particulars communicate with M. D. KELLER, 40 West 32d St. Phone 9860 Madison Square.

AT LARCHMONT.—Best environment, between railroad and water, new Colonial home, half brick and frame, 10 rooms and three baths; all modern improvements; terraced plot, highest location, shade trees. For particulars communicate with M. D. KELLER, 40 West 32d St. Phone 9860 Madison Square.

MIGHTY attractive, well-built nine-room house; White Plains; high ground; big bargain; lot 50x100; steam heat, gas, electric light, open fireplace, garage, large chicken house; price $8,000; terms to suit. Call Mr. Burns, 8000 Murray Hill, Extension 488.

RYE BARGAIN.
Recently built Colonial house, near club and station; five master's rooms, two baths; three servants' rooms and bath; electricity, town water, garage, fine gardens, flowers, fruit trees, &c.; could not be duplicated today for price that will be accepted—$25,000. Reply 165 Broadway, Room 1120.

Situated on high, wooded plot, few minutes' walk from Scarsdale Station, the only new house in this section; five bedrooms, 3 baths, large closets; large living room, two porches, steam heat; plot fronts on two roads; price, $15,500; terms arranged. J. A. Seymour, 40 West 32d St. Madison Square 9860.

A beautiful old Colonial house in residential section of Larchmont; large plot, high ground; 10 rooms, 2 baths; every modern improvement; convenient to station, Sound, schools, &c.; $1,000 cash, balance monthly payments, like rent. Krisch, 11 East 42d St. Phone 6441 Murray Hill.

FOR SALE AT A BARGAIN,
on very easy terms, two houses, one of seven and one of eight rooms; all improvements; within seven minutes' walk of White Plains station; situated on high ground. For further particulars apply C 43.
FISH & MARVIN, 527 Fifth Av., N. Y.

FOR SALE OR RENT
at Larchmont, handsomely furnished home, for season, May to October; 5 master's bedrooms, 3 servants' rooms, 3 baths; in the best residential section.
H. L. FLINT,
Tel. M. Hill 2422. 7 East 42d St.

LOOK AT THIS.
A fine ten-room cottage, with all improvements, for sale or rent in private park, with many privileges; forty minutes to Grand Central Depot. Owner, 4 Manhattan Av., Rochelle Park, New Rochelle.

California bungalow; large rooms, porches; every improvement; ideal environment; boating, bathing, fishing, &c.; water front on Lake Mahopac; fine trees; six minutes to station; for sale, very reasonable terms. Phone or write J. S. Withers, 2,240 Ryer Av. Tel 2606—Fordham.

Manhattan Beach, Brooklyn.—Attractive stucco house, six rooms, sleeping porch, bath; garage; furnished or unfurnished; famous bathing free beach; boating, fishing; a bargain; also 7-passenger new car for sale. B. S. Barnard, 74 West End Av.

A California bungalow, 10 minutes from Larchmont station, toward the water; all improvements; cosy, new, and attractive, and should be seen at once; price $7,750. J. A. SEYMOUR, 40 West 32d. Madison Square 9860.

New 6-7 room stucco house, garage; every improvement; high ground; Westchester and Boston Railroad, (Dyer Av. Station;) sacrifice $6,500; $1,000 cash. 704 South Fifth Av., Mount Vernon, N. Y.

White Plains.—14-room modern house, unfurnished, with three acres; rent $1,800; three or five year lease. Rieser, 28th St. and 1st Av., New York.

Attractive Mt. Vernon 7-room home, bungalow style; restricted neighborhood; garage; $6,250; easy terms. Owner, Box 223. Phone 2192-M.

At Sound Beach, Conn.—For rent, season, furnished 10-room house, garage, five master's, two baths; season, $750. Fred Downes, The Chesburne. Audubon 469.

Great Bargain—Bungalow, Yonkers; 6 rooms and bath; corner plot; room for garage and garden; $6,000, small amount cash. Baker, 30 South Broadway, Yonkers.

Bronxville, Marquand Av.—Desirable, artistic stucco house, 10 rooms, 2 baths, sun parlor, large living room; immediate possession; rent $85. Phone owner, 598 Bronxville.

Riverdale section, on Spuyten Duyvil Parkway.—Twelve-room dwelling; baths; garage, stable; electricity, gas, hot water heat; lease $1,500. Louis Carreau, 706 6th Av.

For Sale—Modern 7-room cottage in woods of Larchmont; plot 50x123; beautiful view; must be seen to be appreciated; price $5,900, easy terms. Box 410, New Rochelle, N. Y.

Spuyten-Duyvil, (227th St. and Arlington Av.) Modern, light room detached house; yearly lease; garden. Lesley, telephone 104 Kingsbridge.

Ten-room attractive house, Greystone Park section, Yonkers; electric light; $60 monthly. Theron Davis, 170 Broadway, New York.

For Sale—Bronxville, modern 9-room house, on high ground; very reasonable terms. Harper, 245 West 26th St., New York City.

Bargain.—$9,000 new stucco house, 7 rooms, 2 baths; one minute station, 15 minutes 155th St. Baker, 30 So. Broadway, Yonkers.

For Rent.—Eight large room house, open attic, garage; all modern improvements. Scott, 414 6th Av., North Pelham.

HOUSES FOR SALE OR TO LET.

Westchester.

GENTLEMAN'S HOME TO RENT FOR SEASON OR FOR SALE.
Port Chester, N. Y.; modern stucco house, handsomely furnished; 12 rooms and 2 baths; beautiful grounds and location; garage; near golf club; bathing at Rye Beach; large porches; laundry and rathskeller in basement; convenient to station; fine train service; must be seen to be appreciated. Address Owner, T 187 Times. Telephone Port Chester 583.

COLONIAL HEIGHTS.
Yonkers Restricted Residential Suburb.
Thirty minutes from Grand Central; new tapestry brick fireproof house with attached garage; 10 rooms and 3 baths; spacious sleeping and dining porches; magnificent views; every city improvement; bargain; terms to suit. Eberhart, 76th St. and 1st Av. Phone Lenox 1450.

PRIVATE HOUSE FOR RENT.
2,013 Lexington Av., at 122d St.; attractive 3 story and basement; 10 rooms, bath; near new Lexington Av. subway express station; good neighborhood; vacancy discount; tenant left for service; yearly lease, $14 per week. Apply premises or F. E. Sturais, 14 Wall St. Tel. 8375 Rector.

Cozy new bungalow, six rooms and bath, breakfast nook, sleeping porch, stone fireplace, high shade plot, 250 feet from water, at Lake Mahopac; full water rights; 5 minutes' walk from station. J. A. Seymour, Tuckahoe, N. Y.

Rent my home, richly furnished, or unfurnished; house 10 rooms, 2 baths; large sleeping porch, every improvement; garage, 2 cars, 4 sleeping rooms, bath, furnace; garden, shade trees; choice location; sale considered. Phone Henderson, 291 New Rochelle.

SOUTH YONKERS—Ludlow.—12-room house, all improvements; plot 100x200; large barn, garden, shade trees, &c.; ideal place for doctor or dentist; will lease with option of purchasing. Owner, 514 Riverdale Av., Yonkers.

For Sale—Well-built modern 10-room house, all improvements; artesian water; barn; tennis court; high location; large grounds; extensive views; bearing fruit trees; station 10 minutes, 50 minutes Grand Central. Box 105, Valhalla, N. Y.

Attractive fieldstone bungalow, 7 rooms, bath; fine spring gravity water; open fireplaces, heat, electricity; mile station; 5 acres; pond; garage has living quarters; poultry house. W. H. Mills, 7 East 42d St., N. Y.

CRESTWOOD.
House, nine rooms, large porch, for sale; pay as rent; or will lease; thirty minutes Harlem R. R., five minutes from station. D. K. Ball, 640 Riverside Drive.

New Rochelle Heights.—Very fine, high corner; 75x200; 12 rooms, 2 baths; garage, 2 cars; all improvements; price right; might rent furnished. Telephone New Rochelle 554 or write Owner, C 281 Times Downtown.

Sacrifice, beautiful Park Hill section; 12 rooms, 2 baths, hot water heat; plot 50 by 125; excellent location; fine view; convenient trains, churches, schools; $9,500; reasonable terms. Baker, 30 South Broadway, Yonkers.

To rent, furnished, for year or less, along Hudson, near station, one block from club-house and bathing beach; 15 rooms, including 6 bedrooms, 3 baths; 6 open fireplaces; garden; terms right. Y 235 Times Annex.

Country home, 8-room house, improvements, garage, large garden, fruit trees; sell only. 32 Mile Square road, Yonkers.

Six-room bungalow for sale; only small cash payment; no brokers. Cash, 95 Times.

Long Island.

Just completed, ideal new 7-room house, on plot 40x100; very high ground; beautiful view; several trees on premises; North Shore, Long Island, 23 minutes from Pennsylvania Station; 4 minutes' walk from station; Hy-tex brick fireplace, parquet floors, hardwood finish, beamed ceilings, paneled walls, extra breakfast room with built-in Dutch table and benches; exceptional kitchen facilities; steam heat; tiled bath; large clothes presses and linen closet; open attic; small cash payment down and $45 a month; telephone, call, or write at once. Bayside Homes Co., Inc., 47 West 34th St., New York City. Telephone Greeley 6896.

IDEAL LAKE BUNGALOW.
Hour and 15 minutes out; 7 rooms, bath; extra large living room; beamed ceiling; open fireplace; electricity; running water; large porch full width of house; full cellar; excellent soil; abundance of old shade trees, shrubbery, flowers, &c.; 2 minutes' walk to beautiful sandy bathing beach; boating, fishing; 12 minutes' walk to station, stores, &c.; will take as low as $1,000 cash, balance easy; will sell furnished or unfurnished. For particulars call or write Thomas J. Browne, 161 West 34th St., N. Y. C. Phone Greeley 4365.

Amid fine old trees on North Shore of Long Island, attractive English half-timbered and stucco home, 10 rooms, 2 baths, good-sized ground plot; within 30 minutes Penn. Depot, (electric service;) convenient to shore, school, station, and trolley; reasonable price; for immediate disposal. Address Owner, Box N 100 Times.

NORTH SHORE.
30 minutes out; directly on Sound; deep water facilities; bathing beach, golf club; attractively furnished house, 11 rooms, 3 baths; sleeping and dining porches; extensive verandas; flowers; all the charm of country within easy motoring or commuting distance from town; rental $2,500. Long Island, T 176 Times.

At Huntington, L. I.—Large, modern, well-furnished, ten-room house, bath and shower; extra lavatory and basin; electric light; all improvements; convenient to harbor, village, and station; large grounds; will rent furnished for season or year. Cringle, 381 East 193d St., N. Y., Phone Fordham 1321.

Owner forced to sell beautiful suburban home of rare charm, practically new, 11 rooms, absolutely all latest improvements; home of individuality and distinction; planned for comfort regardless to cost; shade trees, shrubs galore; restricted neighborhood; 15 miles out; trains at short intervals; investigate. Box 175, 3,013 3d Av.

SACRIFICE BY BIG LUMBER COMPANY.
Taken to protect material bill.
Swiss stucco, seven rooms and bath, hardwood floors, open fireplace, ample ground for garden; street sewered; best part of Flushing; will sell $1,500 less than market value. Tel. 6604 Greeley. Warren P. Smith, 145 West 36th St., New York City.

"JETER COTTAGE."
Cedarhurst, L. I.; two-story; all modern improvements; on plot 50x160; 8 minutes' walk to station, 35 minutes to N. Y.; terms to suit. N. J. Pettit, Lawrence, L. I.

Stucco house; seven rooms and bath; large plot; close to station; 27 minutes to Penn. Station, New York, and Flatbush station, Brooklyn; in a highly restricted country neighborhood; golf and tennis. Write to G. W. McDougall, St. Albans, L. I., or phone Jamaica 2581.

Modern home, built in 1916, six rooms, bath; gas, electricity, steam, fireplace; garage; magnificent view; owner called to Pittsburgh; will sacrifice at $4,500; easy terms. Martin, 239 Boulevard, Hasbrouck Heights, N. J.

Amityville.—Six-room cottage, furnished, garage and boathouse, with salt water front; for sale at big bargain to settle estate; all improvements, lawn, garden, hedges and boat landing; ⅓ mile from station. J. P. Parst, 71 Broad St., New York.

BUNGALOW ON HILL-TOP.
Six rooms, bath, electricity; hot-water heat; full cellar; large shaded plot; 1 hour out; worth $4,000, will sell for $3,300; $500 cash, balance easy terms. B. Count, 161 West 34th St., N. Y. C. Phone Greeley 4365.

For Sale.—New house, all improvements; 9 minutes to station; $4,000; also two houses, $3,600 and $3,800. See me before buying. Small amount down, balance like rent. Arthur McDermott, Miriam St., Valley Stream, L. I. Tel. 578J.

AN OPPORTUNITY.
Woodmere, L. I., splendid little house; nine rooms, two baths; two minutes from station, at a bargain. Address S. H. Spear, 449 West 42d St.

North Shore frontage; very attractive country home; modern; fine views; shade trees; 12 rooms, baths, electric light, steam heat; garage; outbuildings; 5 acres; high elevation. W. H. Mills, 7 East 42d St., N. Y.

3 ACRES, ON SOUND, ENGLISH STUCCO HOUSE, 14 ROOMS, 3 BATHS, GARAGE 2 CARS; GOLF CLUB, BOATING, AND BATHING. PHONE 52J, L. C. CLARKE, PORT JEFFERSON, L. I.

COSY 5-room bungalow, heat, electricity, &c.; near club and private beach; stucco; ocean view; select locality; nice garden plot; $3,850, easy terms. Crawford, Box 217 Times Downtown.

FOREST HILLS, L. I.
Dwelling; 24 Gown St.; all conveniences; good condition; owner will lease for one year, privilege of renewal, very reasonable if taken quickly.

A NEW LIST LONG ISLAND PROPERTIES.
Farms, acreage, hilltops, shore fronts, houses, 40 furnished houses, some on shore. Codling, Northport, L. I., & 217 B'way, N. Y.

$10 monthly and small cash payment down buys 6-room cottage; heat and all improvements; block from trolley. Owner, 105 Flatbush Av., Brooklyn.

Large house at Bayside for rent year round; high, healthful residential section; $65 per month. H. S. O'Neill, 200 Broadway, Manhattan. Room 516.

Forest Hills Gardens.—House for sale or rent; 7 rooms and 2 baths; rent, $125; sale price, $14,000. Inquire T. J. Scannell, 320 5th Av.

For sale or rent, modern 11-room house, 2 baths, garage. Inquire at 14 Ash St., Flushing, L. I. Tel. 927-J.

AT ISLIP, L. I.—7-room modern house, near station. Particulars of OWNER, 151 Willow St., Brooklyn. Main 5552.

For Sale.—Eight-room Colonial house; two baths. Box 23, Great Neck Station, L. I.

HOUSES FOR SALE OR TO LET.

Long Island.

Can give immediate possession of new 9-room Hy-tex brick house situated on plot 145x100 on the north shore of Long Island, 33 minutes on the expresses and 50 on the local trains from the Pennsylvania Station; house contains living room with Hy-tex fireplace, spacious hall, dining room with quaint tile floor, kitchen with combination coal and gas range, butler's pantry, inclosed porch with concrete floor, 5 sleeping rooms, 3 baths, one extra lavatory, attic, laundry in basement; fireproof 2-car garage under inclosed porch; house is steam-heated, connected with gas and electricity, telephone installed; 40 large trees on plot; water privileges for bathing and yachting; churches, excellent schools, 3 yacht clubs, 2 golf links, and tennis courts adjacent; all for $18,500, $2,500 down, balance easy. Telephone, call, or write C. E. Tuxill, 47 West 34th St. Telephone Greeley 6807. On Saturday afternoon and Sunday telephone Port Washington 206.

FOREST HILLS GARDENS, L. I.
A fine tapestry brick house for sale with red tile roof, eight rooms, large entrance, stone floor porch. This house is two years old; has been lived in by only one person. Absolutely new in every respect, showing no marks of usage—one of the best built houses in Forest Hills Gardens, located in a delightful community court, six minutes from station. Hardwood floors throughout. This is one of the choicest small houses to be found anywhere near New York. Price at the present time $14,500. No other houses of this character in these Gardens to be had at the same figure. Address A. X., 197 Times.

GREAT NECK WATERFRONT FOR RENT FURNISHED AND FOR SALE. HARRIE A. BAXTER, 489 5TH AV., N. Y.

Forest Hills Gardens, L. I.—Small house, with garage; near station. 74 Ascan Av.

Connecticut.

Dutch Colonial house, fine condition, modern conveniences, open fireplaces, steam heat; 10 rooms, bath; gravity water; delightful shade trees; mile station; State road; garage; poultry; greenhouse; 20 acres haying; 2 brooks, river frontage; ideal all year or country home among city people. W. H. Mills, 7 East 42d St., New York.

On the water at Sound Beach, Conn.; artistic house, 11 rooms, 2 baths, garage, and cottage, one-half acre ground; good boat landing; fifty minutes from Grand Central Station. M. C. Van Buren, 75 East 61st St. Tel. 8955 Lenox.

For Sale.—House, ten rooms, two baths; studio cottage on place, five rooms and bath; one-acre lot in gardens and terraces; on water. Address Mrs. Katherine Hicks, 134 East Av., Norwalk, Conn.

STAMFORD, Conn.—Closing estate, must sell at sacrifice gentleman's home, fine stone house, 16 rooms; garage and barn; best location. Blickensderfer, 138 Grove St., Stamford, Conn.

458 WEST 22D ST.
Four-story, 24 rooms; possession; $8,500.
AMES & CO., 26 WEST 31ST ST.

Pennsylvania.

Attractive home, 11 rooms, all improvements; one acre; beautiful countryside near George School and Newtown, Bucks County, Penn.; 25 miles from Philadelphia; train and trolley convenient; good roads; $6,600. Address Owner, X 319 Times Annex.

New York State.

Deposit, N. Y.—Furnished house for sale or rent; desirable home; furnished throughout; located on State road; corner plot; large garage and tennis court; fourteen rooms, all pleasant; two baths; hardwood floors; two large porches; electric lights, Bell phone; furnace heat; spring water right; three minutes' walk from Erie station. Address J. E. Putnam, 107 Oak St., Binghamton, N. Y.

Handsomely furnished city and country combined home for the Summer or will sell at great bargain, furnished or unfurnished; eleven-room house, all improvements, large barn, tennis court, garden, fruit, fine lawn, shade, over an acre fronting on two avenues; Hill Top House, 50 Horton Av., (Orange County,) Middletown, N. Y.

House to rent, unfurnished, at Suffern, N. Y.; main line Erie Railroad, 33 trains daily to and from city; has 10 rooms, 2 baths, 2 open fireplaces, steam heat, gas or electric light; large garage and barn; everything in fine order. Phone A. W. Cox, 8120 Bowling Green.

FOR SALE—MY NEW MODERN COUNTRY HOME, NEAR SPRING VALLEY, N. Y., ON STATE ROAD; HIGH ELEVATION; 7 ROOMS WITH ATTIC; CITY WATER, ELECTRICITY, OPEN PLUMBING, HOT WATER HEATING SYSTEM; 5 ACRES, PART WOODLAND. W. NELSON, 12 WEST 18TH ST. CHELSEA 64[illegible].

PROSPECT HILL SECTION,
Summit, N. J.
Exceptionally livable house, 12 rooms, 3 baths; hot water heat; attractive hardware, fixtures, finish; open fires; tower and upper porches, large plot; shade, garden, garage. EUGENE JOBS, Lackawanna Sta., Summit.

For Summer, one hour from New York, house, seven master bedrooms, extensive grounds, including small lake; moderate rent. Putney, 105 West 40th St. Phone 1364 Bryant.

Lake Champlain.—For sale or rent, cottage, six rooms, furnished; south of Essex; great scenic beauty; ideal location; 1½ acres land; beach; $2,500. E. W. Leaning, 58 N. Pearl St., Albany, N. Y.

Modern Colonial mansion, fifteen rooms, two and one-half acres lawn, trees, garden, fruit; spring water; Catskill Mountains, near Hensonville; must sell. J 284 Times Downtown.

House, six rooms and bath; improvements, gas, electricity, up-to-date; fine location, Nyack, N. Y.; $7,000. C 263 Times Downtown.

NEW EIGHT-ROOM COTTAGE
for sale; 3 baths. Apply Benj. Edwards, Owner, Scarsdale, N. Y. Phone 236.

Scarsdale, N. Y.—Fine house can be bought right; might exchange. Wolfson, 405 Lexington Av., (42d St.) Murray Hill [illegible].

New Jersey.

One of the most desirable places along the Lackawanna line, at Short Hills, N. J.; large, attractive home, beautifully furnished, can be rented for Summer or entire year; also smaller cottages, can be rented from June to October, beautifully furnished; smaller homes can be rented by year, with 2 and 3 baths; building lots for sale in desirable location; attractive homes can be purchased now at bargain. Apply Adam Day, Short Hills, N. J. Telephone 382 Short Hills.

South Orange.—Handsome residence off Scotland Road. Large centre hall; music room; very large living room, (fireplace;) dining room, (fireplace;) kitchen & pantry; 2d floor; 5 bedrooms, (3 have fireplaces;) 2 baths, 3d floor; maids' rooms and bath. Vacuum vapor heat; electric, gas; large grounds; garage for 2 cars; ideal location and outbuildings; $30,000; no exchange considered. Eugene Hughes & Bro., opp. station, South Orange.

For Sale—11-room, steam-heated house, with bath, Waretown, N. J., facing Barnegat Bay, on the main boulevard to Atlantic City; excellent condition; 1 acre of ground; large stable; windmill and other buildings; fruit trees on property; estate desires to make quick sale; price $2,500. Communicate with C. M. Lonan, care of the J. G. White Engineering Corporation, 43 Exchange Place, New York.

I have for sale my modern residence at Hohokus, N. J.; contains five bedrooms; has modern plumbing, running water, electric lights, furnace heat; on lot [illegible] by 250; forty minutes from New York by express service; fruit trees, shrubs, shade trees; must move to larger quarters; would consider renting for one year, with option to buy; call and see it or at my office. S. W. Richards, 123 William St., New York City.

MONTCLAIR HOME FOR SALE.
Attractive brick and shingle residence with fine hardwoods for interior trim; eleven rooms, two baths, and four toilets; large billiard room; steam, electricity, latest appointments; front veranda and back porch; lot 55x225 feet; two-car garage; price $16,500. Inquire of your broker or owner. Phone 498 J, Montclair.

FOR RENT—$50 house, 12 min. walk to Park at station, Erin, Montclair; 7 rooms, bath, butler's pantry, laundry in cellar; large screened porch, electric lights, steam heat, gas, hardwood floors; open fireplace; attic; weather strips, storm doors; nice yard. Inquire Owner, 299 Grove St., Montclair, N. J.

Short Hills, N. J.—Most desirable commuting section, Lackawanna R. R.; beautifully furnished homes for Summer; large and small, with garage; large unfurnished home with three baths, by year; exceptional bargains for sale; building lots, fine location. Adam Day. Tel. 382 Short Hills.

Commercial hotel, furnished, in suburban city, close to express station, 24 bedrooms; baths, steam heat; first-class condition; good reputation, license; for sale, reasonable; might lease. Howell C. Perrin, 6 East 42d St. Murray Hill 2422.

COMMISSIONER'S SALE.
Modest country home, 8 rooms, steam heat; purest water, lovely lawn, shade trees, good barns; on State highway overlooking beautiful Musconetcong Valley, Hampton, N. J.; sale positive to highest bidder, Saturday, April 13, 2 P. M.

BEAUTIFUL English suburban residence, 630 Carlton Road, Westfield, [illegible] rooms, every improvement, large plot, garage; forty minutes from Manhattan, five minutes station, commutation $7.15; private party must sell; full particulars, photographs. Rodgers, 226 West End Av.

MAPLEWOOD, N. J., HOUSE.
New stucco house and garage.
Near station. Price $1[illegible]00.
Bargain.
HORACE G. KNOWLES,
52 Vanderbilt Av., N. [illegible]

Private house for sale in Greenville section; 9 large rooms and bath; all improvements; ground 50x125; private parties only. T. O. Norton, 138 Clerk St., Jersey City, N. J.

Plainfield, N. J.—Unusual opportunity, 12-room house, grounds, improvements, garage; $2,000 cash. Swart, 263 West 124th St.

HOUSES FOR SALE OR TO LET.

New Jersey.

New seven-room house, occupied only 16 months; two baths, with extra room third floor, and sun parlor; present occupant paying $90 per month on lease expiring Oct. 1; will assign lease at substantial reduction; unusual opportunity for person desiring unfurnished home in country for Summer months; located in exclusive residential section of South Orange, N. J.; ample room for garden; ten minutes from Lackawanna station; 30 minutes to New York week days, Sundays 45 minutes; can be seen all day Sunday or thereafter until taken. Upon arrival in South Orange phone E. R. Burt, So. Orange 153-W.

Dainty villa with two-thirds acre, shaded by fine old oaks; almost new; fully decorated; ready to move into today; seven handsome rooms, tiled bath, paneled living room 27 feet long, with massive open fireplace; high in the hills; only 47 minutes by train; splendid service; sacrifice for $2,000 on easy terms to desirable party; $4,000 on first mortgage; near country clubs, schools, churches, and markets; in a refined, exclusive neighborhood. J. M. L., 600 Times Downtown.

Modern home in Maywood, N. J., near trolley and railroad; only 40 minutes from New York; 10-room house, with all improvements, on improved street, with living, dining, and music rooms, den, kitchen, butler's pantry, fireplace; beam ceiling; parquet floors; tile bath, and five sleeping rooms; gas and electric light, heat; large cement cellar; lot 75x100; price $4,600; small cash payment, balance like rent. Write or phone Palmer, Reis, Inc., 271 West 125th St., New York. Phone Morningside 6872.

BEAUTIFUL HOME, ALL IMPROVEMENTS, ON THE ORANGE MOUNTAINS, IN MONTCLAIR; HIGH ELEVATION; SUPERB VIEW; DELIGHTFUL IN SUMMER; HOUSE PERFECTLY APPOINTED; EIGHT BEDROOMS, FIVE BATHS; GARAGE FOR FOUR CARS AND LIVING QUARTERS WITH ALL CONVENIENCES IN MODERN STABLE, WITH STABLING FOR SIX HORSES; HOUSE OPEN FOR INSPECTION AT ALL TIMES; WILL SELL AT A BARGAIN. GEORGE COFFING WARNER, 98 LLOYD ROAD, MONTCLAIR, N. J.

Old-fashioned homestead, Morristown, N. J.; lot 60x300; high ground; 11 rooms, two baths; modern improvements; ten minutes' walk from station; fine combination of country with city conveniences; $8,000. C. E. Lawton, Room 807, 34 Nassau St.

Completed modern residence, Mountain Lakes, N. J., fourteen rooms, four baths, sun parlor; all improvements; garage; owner must sacrifice; will lease for year, applying rental to purchase price if sold. W. L. Sawyer, 15 Park Row, New York.

A NEW SIX-ROOM HOUSE,
every improvement; plot 80x142; three minutes station, half hour downtown; restricted residence section; $5,500; reasonable terms.
FRANK MILLER,
Telephone 6685 Barclay. 13 Park Row.

Astonishing Bargain.—Semi-bungalow; five large rooms and bath; steam heat; spacious grounds; copper screens; double shades, storm doors; beautifully decorated; price only $3,500. Terms. L. N. Nicholson, Lyndhurst, N. J.

Beautiful section of Montclair; unusual opportunity; very attractive 9-room house, on 55x125 lot; all conveniences; parquet floors, sleeping porch, newly decorated throughout; will sacrifice at $8,000, ($2,000 cash,) or rent for $65. Phone South 7220, Brooklyn.

ALL-YEAR 12-room house and improvements; 5 acres, garage, stable and other outbuildings; on Lackawanna, near Madison; reasonable. Address Owner, Room 710, 19 Liberty St., or telephone John 461, from 10 to 12 A. M.

Beautiful two-family house, six and seven rooms; all improvements; refined neighborhood, high and healthy; 1½ acres land optional; fine commuting; 20 minutes from Jersey City. Owner, 33 Terrace Av., Hasbrouck Heights, N. J.

Plainfield, N. J.—Restricted section; sale or rent, 11-room stucco house, lot 100x200, with building suitable for garage; property free and clear; in good condition. Apply to agents or J. W. H., 603 Orange Av., Cranford, N. J.

Elizabeth, 13 miles from New York; beautiful suburban home, 8 rooms, all improvements, garage; value $10,000; will sell at once for $8,000. J. E. Fitzpatrick, 97 Broad St., Elizabeth, N. J.

COBBLE STONE BUNGALOW.
For sale, cobble stone bungalow, 40x60, all improvements; half acre land; high elevation; 12 miles from city; also garage. Box 1228, Bergenfield, N. J.

SACRIFICE.
Corner house, 50x100, 9 rooms; modern improvements; 30 minutes from city. See or write J. H. Boscler, 132 Nassau St., New York.

Nine-room house, with bath and sun parlor; hot air furnace; all improvements; lot 50 by 125; for sale at West Nutley; price $5,200. Inquire W. H. Parry, 578 Summer Av., Newark. Tel. Branch Brook 5449.

Riverview home with extra land; 16 elaborate rooms; location superb; absolute bargain; $55,000, $20,000 to $25,000 cash, balance mortgage. Archibald C. Foss, 504 Madison Av.

For Lease.—Most convenient commuting home in C. R. R. of N. J. $6 zone; city improvements; 8 rooms; "garage" shed and land; short walk to 100-train station; terms to reliable party $35. Y 219 Times Annex.

Newark.—To close an estate, exceptionally fine property, 350-foot frontage, with 3-story frame house, barn, &c.; Clifton and Abington Avs. Apply 30 Morris Av. Telephone 1807 Branch Brook.

EAST ORANGE, N. J.
12-room residence, large grounds, stable and garage; owner will rent or sell at sacrifice. Call at Room 609, 115 Broadway. Phone Rector 5664; brokers protected.

Montclair.—Convenient house for rent; 6 bedrooms, 3 baths, living room, dining room, kitchen, pantry; hardwood trim; open fireplaces; hot water heat, gas, electricity; fine garden; owner leaving town. L 49 Times.

For Sale.—Mountain residence; high, beautiful location; extended view; accessible; 12 rooms, 3 baths, sleeping, dining porches; garage; modern; $25,000. Emerson Harris, Montclair.

Attractive home in picturesque setting for rent ($100) about May 15th; 10 rooms, two baths; acre ground, garage; would sell very reasonable. Chatham, N. J. Phone 643. Address P. O. Box 337.

At Mountain Station, South Orange.—Two houses, 10 rooms each; all improvements; $8,500; rent $60. O. S. Thompson, 257 4th Av., New York. Telephone 3163 Gramercy.

For Sale, Cape Cod, Mass.—At cost now 10-room house, newly furnished; very near water; desirable in all particulars; $10,500. T. N. Pell, 234 West 71st St., New York City.

THE GRANT PARISH PROPERTIES.
ENTIRE NORTH JERSEY SEACOAST.
Special: Shrewsbury shore residence: Special. 302 Trust Building, Asbury Park, N. J.

Morristown, N. J.—9-room house, 3 baths, electric light, gas; garage; near station. $60 per month. J. C. Neal, 14 Perry St., Morristown, N. J.

Glen Ridge.—For rent, attractive nine-room house; excellent location; corner lot; large porch; all modern improvements; shade, fruit trees; rent $65. T 184 Times.

Rutherford.—$6,500; worth $8,000; 8 rooms, tiled bath; oak finish; steam heat; Erie, 25 minutes to Broadway; photo; terms arranged. Owner, 24 Windsor Av.

Sacrifice.—Colonial residence, 11 rooms, bath, all improvements, large plot, five minutes from station. August Eckel, owner, 46 Wash. Terrace, East Orange. Price $11,000.

Montclair.—Attractive Colonial residence, 10 rooms, two baths; rent $75; picturesque location; convenient Lackawanna. Owner, 257 Midland Av.

Maplewood, N. J.—New seven-room stucco house; inclosed sleeping porch; sun parlor; garage; situated on corner; reasonable terms. C 258 Times Downtown.

UPPER MONTCLAIR, N. J.—Modern house, eight rooms; large plot; desirable location; $7,000. T. H. T., 35 West 32d St., 7th floor.

Deal, N. J., 142 Brighton Av.—Rent, sale, furnished; write for particulars; easy terms. Owner, H. Black, 55 Broadway.

FOR SALE.—At Ramsey, N. J., residences and farms, prices $2,000 up. P. L. Alberse, Romaine Bldg., Paterson, N. J.

Ridgewood, N. J.—Seven-room house; bath; sleeping porch; ten minutes from station. S. M., 416 Broadway, New York.

Eight-room modern house; half acre land; good location, Westfield; $5,500. H. C. Lockwood Co., Woolworth Building, N. Y.

Miscellaneous.

A real old fashioned stone house, 11 rooms, bath; spacious grounds; only $5,000; worth double; terms; Lacka. J 291 Times Downtown.

Houses Wanted.

To rent, Greenwich, Conn., or Port Chester, N. Y., furnished or unfurnished, thoroughly modern, desirable locality, four masters' bedrooms, one or more years, possession May 1. Address E., 31 Nassau St., N. Y. Telephone Cortlandt 3844.

Small furnished cottage, one or two bedrooms, bath, parlor, kitchen, and dining room; six months starting May 1; near New Rochelle, one or two acres; state full particulars and lowest rent. N 143 Times.

House, 8 to 10 rooms, unfurnished, with some grounds, wanted for one year; must be within 35 or 40 minutes of city; give location of property and rental. M 35 Times.

Wanted for rent, house or modern farmhouse of eight rooms, one or two miles from station; $500 to $600; give particulars. J. K., 410 Times Downtown.

Wanted for 5 months, old-fashioned house; easy commuting distance to New York; rent moderate. Address Dimock, 25 Bank St., New York.

HOUSES FOR SALE OR TO LET.

Houses Wanted.

Wanted at once to rent, or to buy on good terms, 8 to 10 room house with all modern conveniences and garage; must be located between Bronx and Yonkers; Hudson River view preferred; give full description of property and state lowest rent, or purchase price and best terms. B 377 Times Downtown.

TO RENT, GREENWICH, CONN., OR PORT CHESTER, N. Y., FURNISHED OR UNFURNISHED, THOROUGHLY MODERN, DESIRABLE LOCALITY, FOUR MASTERS' BEDROOMS, ONE OR MORE YEARS, POSSESSION MAY 1. ADDRESS E., 31 NASSAU ST., N. Y. TELEPHONE CORTLANDT 3844.

Wanted to rent for the year at moderate terms, unfurnished house within commuting distance of New York City and near sailing water; must have 8 rooms, electricity, fireplace, plot for garden. Tooker, 286 Macon St., Brooklyn, N. Y.

Careful, responsible commuter desires 6-7-room modern house, Westchester or Long Island; near station; moderate rental. P 528 Times Harlem.

Bank clerk wishes house with grounds or farm to care for. Phone Melrose 6175. Box E 3 Times.

Wanted to rent, furnished rooming house, eventually will consider buying; also will consider apartment house. L 192 Times.

6 rooms, unfurnished, bath, in two-family house, half hour Times Square; rent about $30. Adults.

Astoria, L. I.—Seven to ten room house; must be in good neighborhood and reasonable rent. A 199 Times.

At Addisleigh, St. Albans, L. I., to rent, 7 or 8 room house, with option of purchasing. Address A. S., 278 Times Downtown.

Small house or part of house, furnished, within commuting distance; near water; May-October; reasonable. N 163 Times.

SUMMER HOMES—Furnished.

Long Island.

Owner will rent attractively furnished waterfront cottage; North Shore L. I.; high and cool; wonderful view; plenty of grounds; 8 large bedrooms, 1 servant's, 2 baths, large living room with open fireplace; electricity, telephone; supplies delivered; fine bathing beach in front; 60 miles New York; express train service; season, about $650. Owner, Room 1514, 52 Broadway. Phone 6252 Broad.

High-class bungalow of 6 rooms, verandas, and garage; beautifully furnished; linens and cutlery complete; $900 for the season; house is situated at the side of the ocean, Simmis Beach, Far Rockaway; can be seen on Sundays. Telephone Far Rockaway 2565, or by appointment. T 163 Times.

Shelter Island, furnished house, for sale or rent, $1,000, beautiful situation, magnificent view of Connecticut Shore; highest point on Shelter Island. Telephone Barclay 7046. Lord, 88 Murray St., New York.

For Summer, upper part of two-family house, five rooms, with maid's room, laundry, and sleeping porch; garage; vegetable garden; baby grand piano and Victrola. 39 Chestnut St., Flushing, L. I. Phone Flushing 369.

MATTITUCK, ON PECONIC BAY, L. I.
To let, furnished, water front, 4 acres, dwelling, 10 rooms, 2 baths; stable, garage, garden, ice house, gas house, chicken house, dock. F. A. Doyle, Woolworth Building.

Lawrence, L. I.—Beautiful home, completely furnished; 5 master's, 3 servants' bedrooms; 3 baths; fine grounds, garage; will rent, season or year. Further particulars, Mrs. Dingleman, 154 West 72d St. (Col. 836.)

Attractive, modern furnished houses and bungalows to rent for Summer on Great South Bay, near Camp Upton; state wants. Terms, apply J. A. Senger, Blue Point, L. I.

Arcadia Bungalows, water front, Sheepshead Bay; 4 rooms, furnished, unfurnished; gas, electricity, sanitary plumbing; private beach; 5c fare.

Cottage, ocean view, fourteen rooms, two baths; advantages Edgemere Club; convenient to station. Fitzgerald, 546 5th Av.

Southold, L. I.—Modern ten-room house, near water, station. Mrs. Benjamin Prince.

Westchester County.

LARCHMONT-ON-SOUND; 35 minutes Grand Central; beautifully furnished 8-room cottage; vegetable garden; 5 minutes station and water; bathing, boating; April to October, $600.

LARCHMONT MANOR.
High ground, water view, attractively furnished 12 rooms, 4 bath rooms; half acre completely hedged; garage; 5 minutes' walk water. Owner, 52 West 96th.

MT. VERNON.—Furnished, eight rooms, two baths; large screened porch, vegetable garden; Chester Hill, near station; June 1 to Sept. 15. 128 Overlook St.

Westchester County estate, on Croton Lake; 16 rooms, 4 baths; electricity; fine views, woods, brook; Summer rental, $3,000. Mrs. C. B. Butterfield, Croton Lake, N. Y.

For Rent.—Greenacres Section, Hartsdale, N. Y., from May 15 to Oct. 1, furnished house, 10 rooms and 3 baths; rent reasonable. L 180 Times.

Pleasantville.—Large, well furnished house; gardens, trees, cow, chickens; one hour from town; rent for season or longer; high-class parties only. V 16 Times.

7-room house for rent, furnished, for the season. Benj. Edwards, Scarsdale, N. Y. Phone 236.

New Jersey.

Atlantic Highlands, N. J.—Commuter's beautiful Summer home, completely furnished, equipped for comfort and convenience; A1 condition; restricted property; ideally located on golf links; 12 minutes' walk to station, Sandy Hook boats, or beach; 11 large rooms, 2 baths; open fireplaces; garage; tennis court; extensive grounds, &c.; rent for season, $800. Address P. O. Box A, White Plains, N. Y.

ALLENHURST, N. J.—Speir and Norwood Avs.; fine residence, nicely furnished, 11 rooms, three baths; large veranda; lawn, with shade trees; garage, with chauffeur's rooms; plot 150x178 feet; reasonable rent by estate or will sell. Apply CHARLES H. GRAEF, executor, 26 Waverley Place, city. Telephone 1729 Spring.

An unusual opportunity to rent handsomely furnished, modern 18-room house, for three months; beautifully located; large grounds, garage, vegetable garden planted, fruit trees, fine shade, high elevation; rent $200 monthly. Call, write, or phone M. D. Ayers, 14 West 38th St. Phone 4835 Greeley.

Attractive home; Montclair; 8 rooms, 2 baths; sun parlor, sleeping porch; fine neighborhood; garden plot; 5 minutes from station; 15 minutes from two golf clubs; adults desired; rent reasonable, June 15 to Sept. 15. L 78 Times.

Atlantic Highlands.—Beautiful 6 room stucco bungalow, mission style, with ample ground and shade, on high bluff, facing the water, for the season of 1918. Hatch & Clute, 166 Broadway, New York City.

Six rooms and bath; all improvements; large porch, grounds, garden planted; 4 minutes from station; $75 month. W. R. Tomkins, (owner,) 15 Sherwood Road, Ridgewood, N. J.

Ten rooms, three baths, modern and new, at Mountain Lakes, overlooking lake and hills; golf, tennis, bathing, fishing; 45 minutes via D., L. & W. J 217 Times Downtown.

At seashore, commuting distance, cottage and two bungalows; attractively furnished; all improvements; shade trees. Karen M. Jensen, 50 Church St.

Montclair, N. J.; best residential district; 10 rooms, 2 baths; June, July, August. X 394 Times Annex.

Attractive 9-room house; porch, garden; good location. 11 Fairfield St., Montclair, N. J.

New York State.

BOARDING HOUSE.
For rent furnished, eighteen rooms, modern improvements, large porch, vegetable garden, garage, also two unfurnished cottages; ideal location, main State highway near village; rental $600. W. M. Gildersleeve, Central Valley, N. Y.

Adirondack Bungalow and camp, each 4 rooms, furnished, open fire, running water, hot, cold, bath, ice, firewood; 2,000 elevation; glorious views lakes, mountains; old-fashioned garden; season, each, $225. Morrison, 540 West 122d St., New York.

In Ithaca Hills, strictly modern, six-room housekeeping apartment, screened sleeping porch, excellent janitor service; lake boating, varied excursions, Cornell Summer school; $200 Summer; no small children. Address R Greycourt, Ithaca, N. Y.

Three attractive furnished Summer homes, directly on Rockland Lake, one hour out; water sports, large verandas, large shaded grounds, garages, fruit; six rooms, $200; seven rooms, $275; ten rooms, $400. Walter Schedler, 348 West 38th St.

To rent from June 15 to Sept. 15, 1918, furnished, 7 rooms; all improvements; garden plot; ten minutes to station; commuting distance from New York. For particulars address Mrs. Z. De Bevoise, New City, Rockland Co., N. Y.

COTTAGES EVERYWHERE.
Adirondacks, Lakes George, Champlain; Maine, New Hampshire, Vermont, Massachusetts, Rhode Island, Connecticut; photographs submitted. Adirondacks Company, 35 Nassau.

Catskill Mountains.—Cool, comfortable modern country home; large living room, open fireplace; large veranda; fine view; pure spring water; furnace; elevation. Reliable. X 361 Times Annex.

Furnished house; reasonable; Summer; Otsego Lake, Cooperstown, N. Y., 13 rooms, all improvements; garage, garden, fruit trees, flowers. Inquire Room 704, 110 West 34th St.

Overlooking Hudson, beautiful 16-room house, furnished; 2 baths; electricity; gentleman's farm; rent $1,500 for season; at Marlborough on Hudson, 62 miles. Particulars of Ernest Tribelhorn, 308 West 96th St.

SUMMER HOMES—Furnished.

New York State.

Cragsmoor, Ulster County, N. Y.—Furnished cottage, 9 rooms, 2 baths, hot water; large stable, extensive grounds; use of tennis court. For particulars address O. E. Pharl, 608 West 20th St.

Central Valley, Orange County, 48 miles Erie, furnished house, modern conveniences; 3 acres. Sturtevant, 145 West 69th. Columbus 6814.

Adirondack camp; fine location; wood and ice furnished; $200 for entire season; accommodate 4 to 6 persons. Address V. L. Benson, 620 West 115th St.

Massachusetts.

Berkshire Hills.

To rent, fully furnished, for the Summer, my home, in Pittsfield, ten-room house, five chambers, all modern conveniences. $100 per month; $75 per month for three months or longer. Box 1,436, Pittsfield, Mass.

Connecticut.

Nothing more beautiful is to be found in a Summer home than this grand old house of 10 large, square, airy rooms; 4 old-fashioned fireplaces, the real thing; running hot and cold water; bathroom finished in white enamel; hot air heater; house recently remodeled; cost the present owner $7,000; large barn, garage, hen houses, for 300 hens, large workshop; buildings need no repairs; 4 fir trees; 14 mammoth maples shade the street and lawn; very high elevation; magnificent view; 20 acres of land, which slopes to a pretty little river at its border; good boating, fishing, and bathing; artesian well, 100 feet, with engine, splendid spring; all kinds fruits and berries; asparagus bed; located within ¼ mile of stores, Post Office, church; short distance from Putnam, Conn.; State road, leading to Hartford; price has been reduced by aged owner to $6,000; notify me you are coming; come at once; photo on application; write for catalogue of 100 farms. Dwight R. Armstrong's Farm Agency, Danielson, Conn.

NINE-ROOM HOUSE IN THE COUNTRY. NEWLY DECORATED, IN EXCELLENT REPAIR. HOT AND COLD WATER, BATH, HEAT, TWO ACRES OF GROUND, FOUR MILES FROM VILLAGE CENTRE. MRS. R. W. FULLER, REAL ESTATE, WESTPORT, CONN.

For rent in Berkshires, 3 hours from New York, well furnished cottage on South Shore of Lake Washining, Twin Lakes, Conn.; bathroom, large bedrooms, and living room, with open fireplace and piano; garage; rent, $300 for season. J 230 Times Downtown.

LITCHFIELD HILLS, Lake Weramana.—Completely furnished stone and shingle cottage; five bedrooms, two bathrooms; fireplaces; garage. C. T. Whittier, 73 Brinckerhoff St., Jersey City.

For rent, for the Summer season, in best location at Savin Rock, near New Haven, Conn.; cottage furnished; electric lights; all improvements. P. O. Box 538, New Haven, Conn.

Sharon, Conn.—To rent for Summer, 9-room cottage, completely furnished, all modern improvements, lovely shade trees; photos. F. W. Hotaling, 180 Atlantic Av., Brooklyn.

LYME, CONN.

To let, furnished cottage, 11 rooms; modern conveniences. G. G. MacCurdy, New Haven, Conn.

MADISON, CONN.—For rent, Summer homes on the Sound; fully furnished, running water, electricity; golf; rentals from $200 up. H. R. Norton.

$130 for Season.—Completely furnished 8-room cottage on Salmon River; bath, electric light; 100 miles from New York. Dr. F. H. Sebwars, East Hampton, Conn.

Between wood and salt water, charming, secluded bungalow; seven rooms; one hour from N. Y. R. T. Dougbty, R. D. 27, South Norwalk, Conn.

$175 per season, charming little farmhouse, quaintly furnished, hills of Connecticut; 1½ hours. D., 109 Greene Av., Brooklyn.

Litchfield, Conn., and Vicinity.—Furnished houses to let for the season, $250 to $5,000. C. R. Duffie, Litchfield, Conn.

Vermont.

MANCHESTER, VERMONT.—For rent, Summer season, 14-room house, 3 baths, garage and grounds. X 300 Times Annex.

Pennsylvania.

For rent at Milford, Pa., 12-room house, furnished, 2 baths, modern conveniences; beautiful grounds, big shady trees; garage. Address A. J. Gleriot, 90 Lamont Av., Elmhurst, L. I.

Architect will rent half of beautiful residence reasonable to congenial elderly couple. Room 1618, 30 East 42d St.

Miscellaneous.

FOR RENT.

Furnished cottage in the Berkshires. Boating, bathing, fishing. Terms, $300 for the season. Lakewood, 723 DeGraw Av., Newark, N. J.

Beautifully furnished bungalow, in Southern Berkshires, 5 rooms, wide porch, glazed and screened, 2 bathrooms, garage, studio, including ice and boat, $600 per season. Telephone 3100 Flatbush. Y 201 Times Annex.

To let, furnished Summer home in Maine; seashore and country; $200 for season. Box 213, Chapel Hill, N. C.

FURNISHED HOUSES, some on shore; great variety, fine values; list mailed. Codling Northport, L. I., and 217 B'way, N. Y.

Summer Homes Wanted—Furnished.

A small furnished bungalow wanted, one surrounded by considerable ground preferred; must not be close to others and must be either on or near bathing beach or in woods; within hour and half of city; state rental, route, and trains. Box E 407 Times Annex.

Wanted, for Summer months, for family adults, house with 4 bedrooms and garden, and separated from other houses; must be within 40 minutes N. Y.; rent $500; near water preferred; best references; full particulars desired. T 154 Times.

Furnished, modern 7 or 8 room house wanted, Westchester or Long Island, convenient to bathing beach, May 1 to Oct. 1, within one hour New York; write full particulars. K. M., Room 3119, 120 Broadway.

Not more than hour from city; improvements; some acreage; walking distance from station; preferably near water; write full particulars, price, &c. Burger, Woolworth Building.

FOREST HILLS GARDEN OR KEW GARDENS, L. I.—Wanted to rent for Summer months or for a longer period, small house, furnished or unfurnished, with garage preferred. X 337 Times Annex.

Furnished house wanted, Westchester County, June 1-Oct. 1; 4 master's bedrooms, 3 baths; garden, grounds; modern house; $200 month. L 74 Times.

Furnished six-room bungalow; near water; one hour from New York. J 311 Times Downtown.

Inexpensive cottage; 4 bedrooms; commuting distance; June to October. Dansig, 221 East 72d St.

Long Island or Jersey coast, house for working girls, July and August, to accommodate 30; not to exceed $300. M 52 Times.

Want small furnished country house, with bath, garden, shade, to November; rent about $250. Y 213 Times Annex.

SUMMER HOMES—Unfurnished.

Westchester.

Among the hills of Westchester, 30 minutes from Grand Central; an artistically furnished stucco house, on half-acre of ground; flowers, vegetable garden, house ten rooms, two baths, large sleeping porch, outside dining porch, inclosed; garage. Particulars and photographs may be had at Little Gallery, 4 East 48th St.

Long Island.

Patchogue, L. I.—Four-room bungalow, also house. B. Cox, Telephone Kenmore 3300.

Miscellaneous.

SUMMER COTTAGES For Rent or For Sale.

Ocean, Pond, and Bay Fronts, Farms and Building Sites for Sale. Send for our list. HUMBLET & DICKINSON, Bridgehampton, N. Y.

COUNTRY PLACES FOR RENT.

Long Island.

Rockville Centre, L. I.—Forty minutes from New York; fine train service, commutation low; near Long Beach; two modern dwellings for sale to settle an estate; $5,500 and $12,000; terms reasonable. Apply to executor, F. L. Wilson, Rockville Centre.

A COMFORTABLE, ATTRACTIVELY FURNISHED HOME; EIGHT ROOMS AND BATH; LAWN, TREES, SHRUBBERY, AND GARDEN PLOT; BAYSIDE, L. I.; 21 MINUTES FROM NEW YORK. PHONE 2221 OR BAYSIDE 3295-W.

Brightwaters, Lake Section, L. I., near Great South Bay; boating, bathing, fishing; splendidly furnished 8-room cottage; large inclosed veranda, screened; acre ground; garden, trees, &c. T 150 Times.

$3,500 cash will give deed to 11 A., 14-rm., modern gentleman's estate worth $25,000. Donnell-Holmes, 43 Cedar. John 5927.

Westchester.

Eight-acre estate for the Summer; Sleepy Hollow Road, Briarcliff; house, furnished; 4 master bedrooms, 2 baths; servants' quarters with bath; fully equipped garage for 3 cars; gardener's cottage, chicken house, and barn. G. H. Jones, 407 2d Av., N. Y.

COUNTRY PLACES FOR RENT.

Westchester County.

Scarsdale.—Country piece, suitable private family or farmer; 2 to 75 acres; 12-room house; barns; one mile from station. Carl Franck, Central Av.

Water Front Estate, sale, rent; on Manhasset Bay; 9½ acres. 1,763 Broadway.

New York State.

FOR RENT—Gentleman's country place, situated on the Harlem R. R., 75 miles from New York and near Millbrook. House is large and roomy, with open fireplaces, hardwood trimming, two baths, three lavatories, and completely furnished. Stands in its own grounds and has garage with accommodations for four cars; surrounding country is picturesque and with fine State roads for automobiling in all directions. On account of war conditions an exceptional rental will be accepted from a desirable tenant. Photographs and further particulars may be had of Henry B. Ketcham, Attorney, No. 2 Rector Street, New York, from 3 to 5 P. M.

HUDSON RIVER ESTATE AT TIVOLI, NEW YORK. Within 98 miles of New York City. 1,300 feet of river frontage; the property consists of 100 acres, 50 acres of cultivated land and 50 acres of timber; 30-room brick house, with running water, electric lights, and all improvements; large barns, also with running water and electric lights.

There are two ponds on the property; the property is situated on a high bluff, facing the Catskills, and commanding one of the best views of the Hudson; it is only five minutes' walk from the station.

For further particulars apply to James Henry, Treas. pro tem., Leake & Watts Orphan House, 61 Broadway, New York City.

COUNTRY estate or farm of 100 acres in New York State, 40 miles from New York city, near State road and on country road close to State park of 60,000 acres; wonderful drives and scenery; modern house, nine rooms, steam heat, hardwood floors, large verandas and modern plumbing; three spring water wells, 50 acres timber land and park, balance under cultivation; 400 apple, peach and pear trees, grape arbor, large barns, garage, tool house and sheds; ice house and pond fed by springs from which ice is cut; two brooks running through woodland; will sell, furnished or unfurnished; unusual bargain. Address owner, C. W., 89 Times.

Desirable country home, with garage, within commuting distance of, or short motor trip from the city; 6 minutes' walk from the station; directly on the water front; containing 10 rooms and 2 baths; every modern improvement; well furnished; large porches; splendid garden, fruit trees, flowers, &c.; bathing, boating, and fishing; 1½ miles from golf links. For further particulars apply to Thomas J. O'Reilly, Broadway, at 100th St., New York.

New Jersey.

I am offering for sale my home, situated in the finest suburban section in the State; this house is exceptionally well built and will surely appeal to you; for a small cash payment, balance monthly, less than rent, you can buy this wonderful six-room house on a very large plot, with fine old shade trees, beautiful lawns, open fireplace, sleeping and dining porches, parquet floors; surrounded by refined neighbors on a highly restricted property, with every city improvement, and only 30 minutes away; price, $5,500. Call, write, or phone M. D. Ayers, 141 West 36th St. Phone 4533 Greeley.

DEAL BEACH, NEW JERSEY.

Beautiful stucco Summer residence, situated 2 blocks from Deal Casino and one door removed from Ocean Av.; will rent, furnished complete with elegant new furniture; having 5 bedrooms and 4 modern bathrooms, with garage on premises having servants' quarters and bathroom; beautiful, spacious, cultivated grounds and ideally situated; will rent, as owner's family is too small this Summer to occupy. E 415 Times Annex.

SMALL ESTATE FOR RENT.

former home of ex-Senator James A. O'Gorman; 16 rooms, 2 baths, electricity, and all improvements; house in good condition; plot 5 acres, with large garden, orchard, and fruit trees; stable and garage for 3 cars; only 16 miles to New York City; rent $950 per year. Write owner, G. D. Curtis, 512 East 58th St. Phone 5507 Cortlandt.

Sacrifice gentleman's estate, beautiful location, 3½ acres; fruit, sheep, cattle farm, near Lambertville, N. J.; high elevation, 3,400 apple trees; colonial home, 9 rooms, 2 baths, steam heat, large sleeping porch, beautiful old shade; two tenant houses; plenty of barns; fine condition; price $22,000. GEO. KULE, Princeton, N. J.

Furnished house to rent for Summer at Hackensack, N. J.; convenient to three stations and trolley; all improvements and conveniences; nine large rooms; fine bathroom; spacious porches; garage, lawns, shade trees, flowers; $85 monthly; references exchanged. H. Y. Coffey, Hackensack, N. J. Phone 393.

Boonton.—Thirty miles from city; gentleman's estate, 90 acres; large, new 14-room house, 3 baths, gas, electricity; garage, gardener's cottage, barn, orchard, lake; $50,000, free and clear; make terms to suit. Irving H. Wolfe, 225 West 39th St., New York. Phone 8873 Bryant.

A GENTLEMAN'S ESTATE.

Near Red Bank; forty acres with modern house and outbuildings; terms to suit. H. Taylor Sherman, 542 5th Av., corner 45th.

AT GLEN RIDGE, N. J.—Cottage; modern improvements; one of the finest and most convenient suburbs; D., L. & W. R. R.; six minutes from station; fine location. Talbot Root, 52 Broadway, N. Y. City.

Miscellaneous.

Large Colonial house, facing lake, New Hampshire; excellent fishing, boating, bathing; 16 acres; fine old trees; big porches; well furnished; open fireplaces; running water; 2 baths, toilets, spring water, telephone; enchanting country; high altitude; garage, stable, boats; $700 season. Telephone 3423 Morningside before 3. Write Room 701, 19 Liberty St., New York.

Ideal suburban homes to rent, furnished or unfurnished, Conn., Long Island, Larchmont. Hygrade Renting Co., Aeolian Bldg., 33 West 42d St. Phone Vanderbilt 5243.

NEW, eight rooms, bath, veranda, lawn, gardens; every convenience; Greenwood Lake. Apply Dr. Slade, 245 West 74th St.

Country Houses Everywhere; Town, Country; Renting. Agency, 200 West 72d. Col. 5565.

Country Places Wanted.

Want to rent for Summer months, 8 to 10 room house with a few acres of ground; preferably near shore, between Stamford and New London; possession about May 15. Address S. H., Room 408, 80 Nassau St.

Wanted, within commuting distance, small, neatly furnished cottage; large grounds; two adults, two children; moderate rent; references. Address N 131 Times.

Commuting place or farm, about $20,000; particulars first letter. Rural, V 68 Times.

Wanted, small bungalow for Summer season; near seashore; moderate. V 71 Times.

HELP WANTED—Female.

ADDRESSERS wanted. Apply The Butterick Publishing Co., 326 Hudson St., N. Y. City, 2d floor.

ADDRESSERS.

Girls and women to address envelopes, $1.25 per thousand; must be neat, legible writers; no work given out. PERRY, DAME & CO., 142 East 32d St.

ARNOLD, CONSTABLE & CO., INC., 5TH AV. AND 40TH ST., Require MILLINERS, Also APPRENTICES. Salary to start, $5. Call Monday. Millinery Dept.

ALTERATION HANDS Required by FRANKLIN SIMON & CO. First-class Gown Hands, Skirt Hands, Cleaners and Pressers for their Alteration Workroom. Highest salaries, light workrooms and steady positions to competent workers. 6 West 38th Street. Eighth Floor.

ARTIST.—A desirable position is open for a young woman of some experience to make fashion pencil sketches from the garment. Apply by letter only, stating age and qualifications. to E. Van Wickle, Butterick Building, Spring and Macdougal Sts, New York City.

ARTIST.

Young lady, experienced letter artist, for greeting cards, &c. E. L., 249 Times Downtown.

ASSISTANT who knows merchandise, with executive ability and initiative; fine opportunity for bright young woman with large firm. N 26 Times.

ASSISTANT Wanted.—Young lady in office of importers of precious stones to learn assorting and grading; give age, references, and salary expected. J 265 Times Downtown.

HELP WANTED—Female.

ASSISTANT.—WANTED, ASSISTANT TO PAYMASTER IN LARGE DEPARTMENT STORE; MUST HAVE EXPERIENCE AND BE QUICK AND ACCURATE AT FIGURES; GOOD SALARY AND PERMANENT POSITION TO ONE HAVING NECESSARY QUALIFICATIONS; ALL APPLICATIONS TREATED CONFIDENTIALLY. N 149 TIMES.

ASSISTANT BOOKKEEPER.

Young lady wanted in office of large wholesale dry goods company; must be experienced and accurate at figures; excellent opportunity for advancement; state age, experience, and salary desired. E 300 Times Downtown.

ASSISTANT BOOKKEEPER.—Bright, quick, and accurate; must have knowledge of stenography; state experience and salary desired. J. S., 324 3d Av.

ASSISTANT in office of large cotton goods firm; must be absolutely reliable and have knowledge of stenography. L 195 Times.

ASSISTANT BOOKKEEPER, young lady; state age, experience, references, and salary expected. J 332 Times Downtown.

ATTENDANT for elderly lady, semi-invalid; must have had some experience in nursing; capable, reliable; good disposition; references. M 12 Times.

APPRENTICES.—Girls, colored, to learn a good trade, steady work all year round, good pay while learning; chance to make $30 weekly in a short time. S. Pollack, 400 East 41h St.

BEST SALARIES AND SPECIAL TRAINING FOR GIRLS 15 TO 18:

Beginning positions in suit, dress, and other departments. Special educational training is given which will make possible rapid advancement.

Applications confidentially received by mail or by person.

Apply 8:30 to 10 A. M., Best & Co., Employment Office, 7 West 35th St.

BILL CLERK, with some knowledge of bookkeeping; must be able to typewrite invoices; excellent opportunity with old, established firm. Write, giving age, experience, nationality, and salary expected, J 342 Times Downtown.

BILLING TYPIST, EXPERIENCED ON REMINGTON TYPEWRITER; ALSO A STENOGRAPHER AND TYPIST.

FAMILIAR WITH TECHNICAL TERMS; GOOD OPPORTUNITY AND PLEASANT WORKING CONDITIONS.

APPLY TODAY TO MRS. TILLOTSON, MORSE DRY DOCK AND REPAIR CO., FOOT OF 56TH ST., B'KLYN.

BILLING CLERK.—Elliott-Fisher machine; sales office established manufacturer; good permanent opportunity for advancement; state experience, salary expected. J 360 Times Downtown.

BILLING CLERK.—Wanted, young woman, 19 to 20, in office of a large Brooklyn manufacturing concern; must be able to operate Underwood billing machine; accurate and quick at figures; some experience; good permanent position and chance for advancement; state age, nationality, experience, and salary desired. O 226 Times Downtown.

BILLING MACHINE OPERATOR, experienced, for permanent position in Bronx; full particulars by letter. E. L. B., Room 217, 391 East 149th.

BILLING CLERK.—YOUNG LADY, ABOUT 24 YEARS OLD; MUST BE EXPERIENCED. ADDRESS, STATING AGE, EXPERIENCE, AND SALARY, N 97 TIMES.

BILLING MACHINE OPERATOR.—Competent young woman for Moons Hopkins machine; state experience and particulars in letter. H 9 Times.

BOOKKEEPER WANTED.

Must be experienced double entry, trial balances; we invite applications of bright young woman who is an ambitious worker.

Demmerle & Co., 45 West 25th.

BOOKKEEPER.

Experienced girl wanted in office of large textile corporation; must be experienced and a good statistician; salary to start, $20; excellent opportunity for advancement; state age and experience. E 299 Times Downtown.

BOOKKEEPER, thoroughly experienced and responsible; prefer one familiar with piece goods, jobbing business, anticipations, trade acceptances, &c., but not absolutely essential; must be accustomed to all office details and be positively accurate, with ability to work without supervision and to take entire charge of office in absence of manager; good, permanent position, with liberal remuneration, for right party; apply at once. J. S. Nicolsen, care R. Smith & Co., 103 West 34th St.

BOOKKEEPER, experienced double entry, by manufacturer; thorough knowledge controlling accounts, capable taking full charge, experienced in making out large factory payroll, familiar with modern methods; must be good penman, accustomed to detail; splendid opportunity for right party; must give names of previous employers and how long employed; state wages wanted; hours 8:30 to 6. E. A., 274 Times Downtown.

BOOKKEEPERS IN WHOLESALE HOUSE, NEAR WEST 23D ST. FERRY; ABLE TO HANDLE TRIAL BALANCE; PERMANENCY FOR COMPETENT PARTY; MUST GIVE EXPERIENCE AND REFERENCE TO HAVE CONSIDERATION. J 320 TIMES DOWNTOWN.

BOOKKEEPER.—TEXTILE HOUSE REQUIRES COMPETENT DOUBLE ENTRY BOOKKEEPER; STATE EXPERIENCE, AGE, SALARY, AND QUALIFICATIONS. E 313 TIMES DOWNTOWN.

BOOKKEEPER WANTED

to take full charge of office; experienced in cloak and suit manufacturing preferred; state experience, previous and present connection, salary expected; splendid opportunity; give full particulars in application. X 303 Times Annex.

BOOKKEEPER.—Experienced in all branches of office work, quick and accurate at figures; competent to render trial balances promptly; excellent opportunity for advancement; stenographer preferred; state full particulars and salary desired. J. C., 230 Times Downtown.

BOOKKEEPER.—Experienced double entry, with knowledge of stenography; Oliver machine. Apply by letter, stating experience and salary desired, to Baltimore Club Co., 139 East 33d St.

BOOKKEEPER.—Competent and experienced bookkeeper and stenographer to take charge of small, modern bookkeeping system and office for manufacturing concern; must produce several ledger trial balances; state salary, experience, and references. N 172 Times.

BOOKKEEPER with woolen commission house experience; must be thoroughly competent take entire charge of all books, render trial balances, accountings to mills; state full particulars, salary expected, references. V 79 Times.

BOOKKEEPER, who has kept books for building contractor, is familiar with cost, handling details, and collection; knowledge of stenography preferred; state nationality, reference, experience, and salary wanted. Robbins Mfg. Co., 47 West 34th.

BOOKKEEPER or ledger clerk in insurance brokerage office; must have experience in insurance bookkeeping methods; good future. Write in confidence, stating experience, names of employers, salary desired. O 298 Times Downtown.

BOOKKEEPER-STENOGRAPHER, CAPABLE, WHO HAS HAD EXPERIENCE WITH MANUFACTURING CONCERN; STATE FULL PARTICULARS. ADDRESS S. X., 441 TIMES DOWNTOWN.

BOOKKEEPER, experienced, double-entry, trial balance, financial statements, credits, and to manage office; $25; good opportunity. Write full particulars in confidence to D. P. Co., 46 West 4th St.

BOOKKEEPER'S ASSISTANT and stenographer, good penman; capable, accurate figurer; state experience, religion, salary. Box F. R [illegible]

BOOKKEEPER. — Thoroughly competent, neat, reliable, industrious; real estate and construction experience preferred; salary $25. D 18 Times.

HELP WANTED—Female.

BOOKKEEPER; LEDGER CLERK.—Quick, accurate and willing; state salary and experience. Apply by letter. Cushman's, 49 Manhattan St.

BOOKKEEPER.—Efficient; must be able to do stenography work pertaining to bookkeeping; fair salary to start; good future. Room 1506, 395 Broadway.

BOOKKEEPER'S assistant, thoroughly experienced on ledger posting and detail work; quick and accurate. Henry Wadler, 105 Madison Av.

BOOKKEEPER, Assistant, and Typist.—Must be neat, accurate; state full particulars and salary expected. C 267 Times Downtown.

BOOKKEEPER, double entry, wanted by wholesale firm; one understanding stenography preferred, but not essential; $18; state references and experience. N 171 Times.

BOOKKEEPER, double entry; thoroughly competent and experienced. Write, giving full particulars as to personality, experience, salary, &c., Lawson Piano Co., 372 East 149th St.

BOOKKEEPER'S assistant, young lady, understanding typewriting. Apply by letter, stating salary and references, R. D. Bersmann, 1,269 Flushing Av., Brooklyn.

BOOKKEEPER, must have experience double entry, controlling account, trial balance; exceptional opportunity for advancement. Muntor, 54 East 9th St.

BOOKKEEPER and stenographer; experience, good appearance, and references are necessary; salary $15. Write S. G. Sabbagh, 17 Rector St.

BOOKKEEPER'S ASSISTANTS.—Large manufacturing house; good opportunity if accurate at figures; state age and salary expected. G. R. S., 246 Times.

BOOKKEEPER, assistant; must have five years' experience. Assistant, 213 Times Downtown.

BOOKKEEPER. — Double-entry, thoroughly experienced; exceptional opportunity; state full particulars. T J. F., 127 Times.

BOOKKEEPER, Stenographer. — Executive ability; state age, education, and experience; salary $90 to $100. Y 234 Times Annex.

BOOKKEEPER AND CLERK.

State age, experience, and salary wanted. A. S., 242 Times Downtown.

BOOKKEEPER.—One who has had cashier experience preferred. A 402 Times Annex.

BOOKKEEPER.—By large wholesale Christian firm; state age, experience, and salary expected. N 83 Times.

BOOKKEEPER, experienced, also assistant wanted; state salary expected; also state nationality and religion. T 130 Times.

BOOKKEEPER.—Experienced double entry, controlling accounts; call Monday. Otto Kurz, 210 Canal St.

BOOKKEEPER, experienced, knowledge stenography, trial balances. David Esterson, 49 East 21st.

BOOKKEEPER.—Reliable, accurate, preferably experienced in real estate; references; $20. E 17 Times.

BOOKKEEPER AND TYPIST.—Experienced controlling accounts and general ledger. Room 713, 1,480 Broadway.

BOOKKEEPER.—Double-entry; steady position; good penmanship essential. Call Seadec Bros., 143 West 30th.

BUYER.—A LARGE STORE OF SPECIALIZED DEPARTMENTS IN WASHINGTON, D. C., REQUIRES THE SERVICES OF A CAPABLE WOMAN TO BUY MUSLIN UNDERWEAR, CORSETS, HOUSE DRESSES, AND HAVE SOME KNOWLEDGE ABOUT WAISTS; THE POSITION OFFERS AN ATTRACTIVE SALARY AND ADVANCEMENT. APPLY O. P. Q., 210 TIMES DOWNTOWN.

CASHIER, with some experience in keeping cash account, must be good worker. Apply Tuesday, Lauter Piano Company, 149 Newark Av., Jersey City.

CLEANERS WANTED FOR OFFICE BUILDING; SALARY $7 WEEKLY. CALL SUPERINTENDENT, 51 CHAMBERS ST.

CLERICAL assistant required in testing laboratory, education high school or equivalent, salary $10 to start with, opportunity for advancement, hours 9 to 5, Saturdays 12:30; congenial surroundings; lunchroom in building; write, stating in detail education, age, experience. Electrical Testing Laboratory, 80th and East End Av.

CLERICAL WORK.—Young woman, neat and accurate, one familiar with figures only need apply; good opportunity in wholesale house, lower Bronx; address in own handwriting, giving religion, age and salary. K. J. T., 515 Times Harlem.

CLERICAL.—Young woman for clerical work, who is willing to make herself useful. Write, stating salary desired and references, N 80 Times.

CLERICAL WORK.—Girl wanted for clerical work; must be accurate at figures; state age, qualifications, and salary expected. O 270 Times Downtown.

CLERK.

Young lady accustomed to handling and pricing orders and writing charge tickets wanted in office of large wholesale dry goods firm; excellent opportunity for advancement; state age, experience, and salary desired. E 304 Times Downtown.

CLERK.

Young lady familiar with filing claims and tracing shipments wanted in office of large textile firm; excellent opportunity for advancement; state age, experience, and salary desired. E 302 Times Downtown.

CLERKS.

GOOD OPPORTUNITY FOR BRIGHT YOUNG WOMEN, BETWEEN THE AGES OF 23 AND 30, BY A LARGE CONCERN; MUST BE EXPERIENCED IN THE USE OF THE TELEPHONE. O 242 TIMES DOWNTOWN.

CLERK.—Experienced in curb broker's mailing and filing department; must take charge on May 1; salary $25-$30 a week, with chance for advancement; give full details in first letter. Confidential, 167 Times Downtown.

CLERK by large publishing house; must be accurate at detail; splendid opportunity to learn the publishing business; permanent connection with good possibility of advancement; state experience and reference; salary $15. Y 212 Times Annex.

CLERK.—YOUNG WOMAN, EXPERIENCED IN CLERICAL WORK, WITH GENERAL OFFICE EXPERIENCE; HOURS 8 TO 5, SATURDAY 1 O'CLOCK. C 239 TIMES DOWNTOWN.

CLERK and typist, accurate, in Christian firm, for general clerical work; salary $12-$15 weekly; state age, experience, and religion. N 93 Times.

CLERK.—Experienced in keeping cost records and sales records. Apply by letter with references, experience, salary expected. J. L. Hopkins & Co., 100 William St.

CLERK.—Young lady for office position, good penman and accurate in figuring. P. O. Box 465, New York City.

CLERK in accounting office. Address in own writing, stating salary, experience, nationality, references, J 357 Times Downtown.

COMPANION, to assist mother in general household duties, accounts, marketing, sewing, &c., and initiate daughter same duties; refinement, energy, cheerfulness, willingness, and highest references necessary. Address O. B., Room 1001, 52 Broadway.

CORRESPONDENT.

The Encyclopaedia Britannica needs two high-grade correspondents, experienced on sales and collections desirable; the pay and opportunity depend entirely on the ability of the successful applicant; working conditions excellent, and short hours. Apply promptly, 283 4th Av., 15th Floor.

COOKS, EXPERIENCED, WANTED; PERMANENT POSITIONS; GOOD SALARIES. APPLY SUPERINTENDENT'S OFFICE, FIFTH FLOOR. GIMBEL BROTHERS, NEW YORK.

COOK. — Wanted, good cook, general, for English family of 4 at Bronxville; good wages to girl furnishing first-class reference; comfortable home, own bath, and bedroom, &c.; gas range and every modern convenience. Apply to Mrs. March, Pondfield Court, Bronxville.

COOK.—Wanted, white woman to cook and serve simple meals for family of three adults and two children; nurse employed; must be willing to go to country near Stamford, Conn., in June; wages $35 to $40. Call between 10 A. M. and noon, Underwood, 25 Claremont Av., (Broadway subway, 116th St.)

COOK to do waiting and downstairs work, also chambermaid-laundress, at Summit, N. J.; good wages. Apply with references, 63 Wall St., Room 1, 9th floor. Carfare paid.

COOK and laundress, downstairs work, plain cooking, and laundry; $30; references. 46 West 48th St.

CROCHETERS AND KNITTERS, EXPERIENCED, TO ASSIST DESIGNER FANCY KNIT GOODS; GOOD PAY; PERMANENT INSIDE POSITION. APPLY AFTERNOON ONLY. SIMON ASCHER & CO., INC., 154TH ST. & 3D AV.

HELP WANTED—Female.

DEMONSTRATOR.—Wanted, young lady of refinement, energetic, patriotic, convincing, to call upon Red Cross auxiliaries and demonstrate a small article indispensable for soldiers' comfort bags; salary and commission. Reply by letter, stating qualifications, to Suite 1111, Flatiron Building.

DETECTIVES.—WANTED, BY A LARGE DEPARTMENT STORE, SEVERAL FEMALE STORE DETECTIVES; GOOD SALARY AND OPPORTUNITY FOR THOSE WHO MAKE GOOD; STATE AGE, EXPERIENCE, AND SALARY. N 148 TIMES.

DICTAPHONE OPERATOR - STENOGRAPHER. — We desire services of lady who, through education and natural equipment, is capable of turning out absolutely first-class work, both as to quality and quantity; positively no beginners or second-raters considered; state age, experience, telephone number, and monthly salary. C 291 Times Downtown.

DICTAPHONE OPERATOR, experienced, capable of quick, accurate work; this is a good position for a neat girl of above the average business ability; salary $70 per month. E. C. & M. Co., Room 1563, 50 Church St.

DICTAPHONE OPERATOR. — One able to take shorthand dictation as well can find an excellent opening with a progressive publishing house, where conscientious work is appreciated in dollars and cents. Schless, 424 West 33d St.

DICTAPHONE OPERATOR; MUST BE RAPID, ACCURATE TYPIST; STATE QUALIFICATIONS, SALARY. E 314 TIMES DOWNTOWN.

DICTAPHONE OPERATOR. — Competent operator wanted immediately by large machinery purchasing office downtown; state salary and experience. O 262 Times Downtown.

DICTAPHONE OPERATORS $15-$20 weekly, immediately. Miss Kelly, 809 Broadway, Room 209.

GENERAL HOUSEWORKER wanted for small family; must be competent cook; have good references; no washing; call all day Monday. Apartment 7-C, 545 West 111th St.

DESIGNER.—Prominent boys' wash suit house requires the services of a capable designer, experienced in the juvenile clothing line; one able to design girls' dresses preferred. N 166 Times.

DRESSMAKERS wanted; a desirable all-year-round position for young women who understand dressmaking. Apply to E. Helmes, Butterick Building, Spring and McDougal Sts., New York City.

EMPLOYMENT AND TRAINING FOR YOUNG WOMEN.

Automatic telegraphy is one of the most desirable occupations open to young women between 16 and 25 years of age. The work is not arduous, but demands intelligence and accuracy backed by a good schooling. A three months' training period is required, during which the student is paid $40 to $45 per month. At the conclusion of the training period the wage schedule for satisfactory work is as follows:

Length of Service in Months.	DAY HOURS.	EVENING HOURS.
1ST AND 2D	$50	$60
3RD AND 4TH	55	65
5, 6, 7, 8	60	70
9, 10, 11, 12	65	75
13, 14, 15, 16	70	80

Further increases and promotion are dependent upon skill.

Apply in Person Between 9 A. M. and 4 P. M., ROOM 1702, 24 WALKER STREET, (One block west of Broadway, two blocks south of Canal.) THE WESTERN UNION TEL. CO.

ERRAND GIRL wanted; one who is interested in learning to draw preferred. Apply to E. Van Wickle, Butterick Building, Spring and McDougal Sts., N. Y. City.

FASHION ARTIST

to make newspaper illustrations to go to Baltimore; send samples of work which will be returned; New York interview arranged. Address Advertising Manager, The Hub, Baltimore, Md.

FILING CLERK, &c.—A girl wanted by insurance brokerage office, excellent chance for advancement; applicant must be able to furnish satisfactory reference. Apply B. N. Exton & Co., Inc., 64 Wall St., New York City.

FILE CLERK, experienced, for insurance and real estate concern; fine opportunity for advancement. Address, stating experience and salary expected. Progressive, B 891 Times Downtown.

FILE CLERK.—Steady work; good writer; for Christian house. Apply T. K., Box 165, city.

FILING CLERK.—Prefer one familiar with index filing system. Silverberg Import Co., 239 4th Av.

FILE CLERK, over 21; experience unnecessary. Call Monday morning. J. J. Lamb, Wells Fargo & Co. Express, 250 West 26th.

FOREWOMAN FOR MILLINERY WORKROOM. JOSEPH, 632 FIFTH AV.

FRANKLIN SIMON & CO., Fifth Av., 37th and 38th Sts., Require BRIGHT GIRLS

in the various departments throughout the house; highest wages will be paid; permanent positions and splendid opportunities for advancement.

Apply, Superintendent's Office.

FRANKLIN SIMON & CO., Fifth Av., 37th and 38th Sts., Require EXPERIENCED SALESWOMEN for VEILS AND VEILINGS.

Liberal salary, permanent position, with splendid future possibilities, to saleswomen whose experience has been with the best retail trade.

Apply Superintendent's Office.

FRANKLIN SIMON & CO., Fifth Av., 37th and 38th Sts., Require BRIGHT GIRLS to act as MESSENGERS

in the various departments throughout the house; highest wages will be paid; permanent positions, with splendid opportunities for advancement.

Apply Superintendent's Office.

Bring working papers.

FRANKLIN SIMON & CO., Fifth Av., 37th and 38th Sts., Require Experienced Saleswomen for WOMEN'S KNIT UNDERWEAR.

Liberal salary, permanent positions, with splendid future possibilities, to saleswomen whose experience has been with the best retail trade.

Apply Superintendent's Office.

GENTLEWOMAN to cook, experienced in meats and vegetables, or breads, pastry and desserts; professional basis, business enterprise; state experience and references. N 120 Times.

HELP WANTED—Female.

GIMBEL BROTHERS, NEW YORK.

REQUIRE THE SERVICES OF EXPERIENCED SALESPEOPLE FOR THE FOLLOWING DEPARTMENTS: CLOAKS AND SUITS, KNIT UNDERWEAR, WOMEN'S AND CHILDREN'S HOSIERY, SEWING MACHINES. PERMANENT POSITIONS WITH GOOD CHANCE FOR ADVANCEMENT. APPLY SUPERINTENDENT'S OFFICE, FIFTH FLOOR.

GIMBEL BROTHERS, NEW YORK, REQUIRE THE SERVICES OF A NUMBER OF GIRLS TO ACT AS SHEET WRITERS IN OUR DELIVERY DEPARTMENT; GOOD SALARIES; SPLENDID CHANCE FOR ADVANCEMENT. APPLY SUPERINTENDENT'S OFFICE, FIFTH FLOOR.

GIMBEL BROTHERS, NEW YORK, REQUIRE THE SERVICE OF A NUMBER OF YOUNG GIRLS TO ACT AS WAITRESSES IN THE TEA ROOM AND DAIRY LUNCH; PERMANENT POSITIONS; GOOD SALARIES. APPLY SUPERINTENDENT'S OFFICE, FIFTH FLOOR.

GIMBEL BROTHERS, NEW YORK, REQUIRE THE SERVICES OF A NUMBER OF GIRLS TO ACT AS PARCEL WRAPPERS; PERMANENT POSITIONS; GOOD SALARIES WITH SPLENDID OPPORTUNITIES FOR ADVANCEMENT. APPLY SUPERINTENDENT'S OFFICE, FIFTH FLOOR.

GIRLS

to work on scientific apparatus; high school graduates preferred; no experience necessary; 48 hours; good pay. Employment Department open 1 to 6 P. M. today, (Sunday.) WESTERN ELECTRIC CO., INC., 57 BETHUNE STREET, near West Street, 6 blocks south of 14th.

GIRLS WANTED

for perfumery business—wrapping perfumes and shampoo powders; light and steady work. Apply at Heppell Co., 45 East 20th St.

GIRLS WANTED

for packing and labeling

SUNSHINE BISCUITS;

pleasant surroundings; light work;

good pay; 50 hours per week.

LOOSE-WILES BISCUIT CO.

LONG ISLAND CITY.

GIRLS WANTED; A NUMBER OF GIRLS TO ACT AS CASHIERS; PERMANENT POSITIONS; GOOD SALARIES WITH SPLENDID CHANCE FOR ADVANCEMENT. APPLY SUPERINTENDENT'S OFFICE, FIFTH FLOOR. GIMBEL BROTHERS, NEW YORK.

GIRL.—We would like girl who is better than average maid, to help with housekeeping and care of children in small home in Long Island suburb; she must be the daughter or wife of some one at war or good mother's helper desiring pleasant place permanently; state full particulars, salary. N 108 Times.

GIRL.—Neat, refined girl, conservative in dress, familiar with typewriter, for position in small office; pleasant surroundings; good hours; experience not essential, but one with knowledge of office routine preferred; salary commensurate with ability. Apply 172 Fulton St., Room 61.

GIRL, bright, for office of large mercantile house; must have little knowledge of bookkeeping; must have at least 3 years experience in office work; clock workers or recent high school graduates need not apply; one living in the Bronx preferred; salary $14. Apply in own handwriting, P. E., 629 East 154th St., Bronx.

GIRLS, 16 to 20, in stockroom and shipping department in large mail order house; steady positions; good opportunity for advancement; previous experience unnecessary. Bellas, Hess & Co., 95 Morton St., near Christopher St. station 9th Av. L.

GIRLS FOR ASSEMBLY WORK on small electrical and wireless apparatus for U. S. Government; permanent work. Apply or write The Mount Vernon Co., 320 Washington St., Mount Vernon, N. Y., opposite Columbus Av. Station.

GIRL.—Publishing house wants a girl experienced in handling a subscription list and who can answer correspondence in connection with the subscription work; good opportunity for advancement for an ambitious girl with the experience required. N 94 Times.

GIRLS, 17 to 20, for office and clerical work in large mail order house; excellent opportunity for advancement. Bellas, Hess & Co., 95 Morton St., near Christopher St. station 9th Av. L.

GIRL, 16 years, to run errands; bright and neat in appearance; large publishing house; excellent opportunity for willing and energetic girl; salary, $7 a week. Y 224 Times Annex.

GIRLS wanted, for office work; quick, accurate, intelligent; good future for experienced girls; call with references. Edgertyn Aniline Corp'n, 118 William St., New York.

GIRL, young, to run errands and make herself useful in office of large wholesale Christian firm. William R. Warner & Co., 113 West 18th.

GIRL wanted, by the week, for housework and cooking in small family; sleep out; good references. Call all day Monday, Apartment 7C, 545 West 111th St.

GIRL.—A very competent girl to keep ribbon stock books; A1 references required; apply by letter, giving experience and salary expected. Langenieux & Sopp, 334 5th Av.

GIRLS.

LEARN MILLINERY TRADE; GOOD PAY WHILE LEARNING. SMOLIN, 5 WEST 37TH ST.

GIRLS for clerical work; large publishing house; experience unnecessary; steady work. P. F. Collier & Son, 416 West 13th.

GIRL, bright and intelligent, for filing department of art concern; salary $10. Ethridge Co., 25 East 26th St.

GIRLS, 18-19, clerical work; must write good hand and have some experience; $8 start. McCall, 236 West 37th.

GIRLS FOR OFFICE

only those good at figures need apply. Jacobs, 780 Wythe Av., Brooklyn.

GIRLS, intelligent, bright, to help in cleaning, dyeing office. Call Monday morning. Mme. Obry, 2,372 Broadway.

GIRL, about 17, as helper in retail grocery store; experience not necessary. Charles & Co., 48 East 43d.

GOVERNESS, permanent, for two girls, 4 and 8; English nationality preferred, and must speak French, be competent and companionable; good home. Telephone New Rochelle 1968, or interview Mrs. F. C. Sams, 10 Boulevard, Rochelle Park, New Rochelle.

GOVERNESS, English or French, take full charge of children; good home, good wages to girl of ability and experience. Write W. C. B., Box 967, Wilmington, Del.

GOVERNESS for two children, ages 5 and 7; must speak French. Call between 9 and 1:30 Monday, Mrs. Selwyn, Apartment 6A, Riverside Drive.

GOVERNESS to take entire charge of two school children; must understand physical care. Telephone Riverside 3985, between 9 and 11 or after 7.

HOUSEKEEPER, preferably alone, possessing knowledge renting furnished apartments, capable assuming charge 90-family elevator building; 2 rooms, bath and $50 monthly. Call Sunday 6 P. M., Monday 7 P. M., 341 West 45th St.

HOUSEKEEPER.—Capable, cheerful woman as working housekeeper, (no washing,) and care for invalid in country; state references, qualifications, and wages desired. L 116 Times.

HOUSEWORK.—Competent woman for general housework; $35; main laundry sent out. Mrs. W. O. Stoddard, Jr., 37 Crescent Road, Madison, N. J.

HOUSEWORK, general; young colored woman; sleep out; two in family. Mrs. S. W. Corman, 251 West 92d St.

HOUSEKEEPER, $18; restaurant experience necessary; chance for advancement. Cafeteria, 2 Warren St., City Hall.

LABORATORY ASSISTANTS, female for urinalysis. Apply by letter American Analytic Laboratories, Inc., 17 East 38th St.

LADY'S MAID for one lady; must understand something of dressmaking and hairdressing and have personal references. M 22 Times.

HELP WANTED—Female.

LADY wanted by large corporation engaged in club work having charge of thousands of federated women's clubs in America, one educated, tactful, and with organizing ability and willing to travel; this is a first-class opening for refined, energetic woman; those over 28 apply; no canvassers desired; salary $100 monthly. C. O., 89 Times.

LADIES, two, of refinement and education will be given an opportunity to connect with an old-established house in a selling capacity; co-operation will be given so as to insure success to those who are willing to learn; commission basis only; write fully. C 208 Times Downtown.

LAUNDRESS.—Wanted at once, five days a week, good laundress in private family; electric ironing. Apply Mrs. C. Haas, 248 West 98th St., city.

LIBRARIAN

to do cataloguing in business library; only those with cataloguing experience need apply; state age, experience, schooling, and salary. O 282 Times Downtown.

MAID.—Young or middle-aged white woman for general housework in new home; no washing and no constant care of children, but must be willing to help out when necessary, every Thursday all day and every Sunday afternoon and evening; Sunday dinner at 12; will pay $30 month. Phone Mrs. E. R. Burt, South Orange, 153 West, or write 127 West End Av.

MAID, experienced, for general housework, apartment, two in family, and child with nurse, no washing; good wages. Telephone Bronxville 1053.

MAID to assist care of apartment and year-old child; sleep home. Write Dr. Chenay, Ward's Island, or phone Harlem 1860.

MAID for doctor's office, 2 hours daily, except Sundays, 9 to 1. Apply Monday, 9 to 10, Apt. B, 1,000 Park Av.

MANAGERESS wanted, to take entire charge and responsibility of high-class custom dressmaking establishment; must be good saleswoman, used to taking custom orders, measuring, &c.; must supervise workroom, fitting, and buying; splendid opportunity for really capable woman; correspondence treated as strictly private, but no letters considered if salary required is not stated. L 164 Times.

MANICURISTS wanted; only those with experience need apply. George Kremer, 3 West 42d St., New York City.

MERCHANDISING.—A bright woman who knows merchandise, has executive ability, good taste, and initiative, offered fine opportunity with large firm of highest standing. H 156 Times.

MAID, FRENCH, FOR GIRL 13 YEARS; FRENCH AND ENGLISH CONVERSATION; GOOD SEAMSTRESS; GOOD PAY. MISS STOWE, 1,200 BROADWAY.

MILLINERY PREPARERS.

LARGE WHOLESALE HOUSE; ONLY THOSE ACCUSTOMED TO FINE WORK; APPLY ALL WEEK. SMOLIN, 5 WEST 37TH ST.

MODEL for ladies' hats, must have show room experience; apply Monday, 9 A. M. Berg Bros., 599 Broadway.

MODEL.—CLOAK AND SUIT HOUSE; PERFECT 16. 14-16 EAST 33D ST. VERHARD SCHASRON.

NEWSPAPER WOMAN.

Newspaper woman wanted in editorial department of sixty-year-old trade paper. Permanent position; opportunity to advance; moderate salary to start.

Those replies will receive most consideration which give fullest particulars as to experience and other qualifications, together with salary expected. Address M 8 Times.

NURSE—White, for two children, 1 and 5 years; must be competent and willing to live in New Rochelle; good wages and home to right girl. Address or phone C. S. King, Broadview Av., New Rochelle. Phone New Rochelle 2317.

NURSE. — Refined, intelligent, experienced woman to take care of girl of 2½ and baby of 3 months, in Jamaica, L. I. Only those with good references need apply, between 3 and 5, at 135 Macdougal St., near Washington Square, (The Dutch Oven.)

NURSE Wanted.—Young French nurse for two children, 3 and 5 years, to go to White Plains. Call Monday between 12 and 1 o'clock. J. E. Pye, 222 Riverside Drive, Corner 94th St.

NURSE or mother's helper wanted at Montclair to assist in care three young children. Apply 255 Lenox Av., New York, Monday.

NURSERY GOVERNESS wanted, speaking French, for child 8 years old; splendid home for right party. Call Monday, 9-1, Mrs. Korn, 1,350 Madison Av., (95th.)

NURSE-MOTHER'S HELPER; three children, ages 2, 4 and 6 years; country; references required; $35 to $40 a month. Post Office Box 6, Hartsdale, N. Y.

NURSE. — Practical, experienced nervous cases; $50 per month. Phone or call Jenkins, 906 Summit Av.

NURSE MAID, competent, for infant, required. Apply personally by phone, Morningside 8345.

NURSE.—Experienced, for two children; references required. Apply Monday morning or evening, Samuels, 220 West 98th St.

NURSERY GOVERNESS for girl 4½ years old; French preferred. X 387 Times Annex.

NURSE GIRL, experienced, take charge of baby 1 year old. 17 West 80th St.

NURSE, competent, for care of children; American family. 12 West 9th St.

OFFICE ASSISTANT. — EXCELLENT OPPORTUNITY FOR ADVANCEMENT FOR ONE WHO HAS JUST FINISHED COURSE IN STENOGRAPHY; MODERATE SALARY. APPLY MONDAY MORNING, THE KENJOHN CO., 7 EAST 17TH ST., CITY.

OFFICE ASSISTANT.—Publishing firm in neighborhood of Times Square has excellent opening for competent and willing office assistant to dictaphone and assist on books; must be accurate, with good general education; state age and salary desired. M 7 Times.

OFFICE ASSISTANT.—Young lady, bright, good penman and accurate at figures; excellent chance for advancement; state age, reference, and salary expected. N 124 Times.

OFFICE ASSISTANT.—Young girl for clerical work in publishing house; must be typist. Call Monday mornings, Room 410, 118 East 28th St.

OFFICE ASSISTANT.—Must be experienced and reliable. Address, stating references and salary, C 298 Times Downtown.

OFFICE CLERK, accustomed to ledger posting and filing; salary $12 to start. Address C 282 Times Downtown.

OFFICE GIRL, 16 years and over, in office of large corporation. J 307 Times Downtown.

OFFICE ATTENDANT.—Physician requires quiet, refined girl all day; simple typewriting requisite; salary $12; write, giving age, reference; state particulars. Address Christian, X 390 Times Annex.

OFFICE ASSISTANT, by manufacturing house; experienced stenographer and typist, familiar with the routine of a busy office; salary $14; state experience. B., 256 Times Downtown.

OFFICE CLERKS.—Neat-appearing, refined young women, about 17 to 22 years; previous experience not absolutely essential, but must be accurate at figures; this is a large office, having pleasant surroundings, with many opportunities; hours, 9 to 5, half days Saturdays; location, City Hall section; give age, experience, and salary expected. C 214 Times Downtown.

OFFICE WORK.—Wanted, in large publishing house, for office work, girl, 16 years; must be bright, willing, and energetic, and neat of appearance; splendid opportunity; salary $7 a week. Y 223 Times Annex.

OFFICE ASSISTANT.—Salary, $8, who can learn to file correctly, who will take sufficient interest to learn what she is doing and why, who is ambitious; good permanent position for right girl. Box V 88 Times.

OFFICE ASSISTANT.—Must be quick and accurate; state salary and experience; apply by letter. Cushman, 49 Manhattan St.

OFFICE WORK.—Young lady for light office work. Apply in own handwriting, stating experience, age, and salary desired, N 134 Times.

OFFICE GIRL WANTED.—ADDRESS, GIVING AGE AND NATIONALITY. P. O. BOX 1657, NEW YORK CITY.

OFFICE NURSE.—By oculist; stenography, typewriting. Answer in own handwriting, stating age and salary, 274 West 86th St.

OPERATOR Moone Hopkins machine; must be well experienced, come highly recommended; state particulars and salary expected. M 43 Times.

OPERATOR.—Young women to operate quotation transmitting machine; keyboard similar to a typewriter; permanent position; must have good education. Address Box J 301 Times Downtown.

OPERATOR to assist on Underwood billing machine; apply, stating age, reference, and salary. Address B. F., 318 Times Downtown.

ORDER and billing clerk, bright young lady, exceptionally good at figures; experience preferred. Address, giving full particulars and salary desired. O 246 Times Downtown.

PUBLISHING HOUSE HAS AN OPENING FOR YOUNG WOMAN.

Clerical work of an interesting nature, requiring accuracy, good judgment, and stick-to-it-iveness; one with limited business experience can qualify. Write fully concerning your experience, present position, salary if employed, your education, religion, age, and what salary you think you can earn if given a chance. J 322 Times Downtown.

HELP WANTED—Female.

REPRESENTATIVE, thoroughly experienced, for out-of-town position to represent high-class tailored goods line; call between 11 and 1; salary and commission. Aubry Sisters, Inc., 104 East 25th.

SALES GIRL, PERMANENT POSITION, GOOD WAGES; REFERENCES. SCHRAFFT'S, 383 FIFTH AV.

SALESLADIES.—Selling of our new, thoroughly protected proposition offers exceptional opportunity to make big money; applicants must have some selling experience, good appearance and manner; permanent; salary or commission; no house-to-house work; wife, mother, or sister of a soldier will be given preference. Apply 1,726 Tribune Building.

SALESLADY in salesroom of a wholesale fur house; one accustomed to handling special customers preferred; excellent opportunity and permanent position; state previous experience. Furs, Box 110 Times.

SALESLADY—Must be experienced in commercial stationery store; permanent position; good chance for advancement. Call after 11 A. M., Goldsmith Bros., Stationers, 77 Nassau St.

SALESLADY.—Refined girl or woman; high-class personality; exceptional opportunity; experience unnecessary; $35-$150 week salary, commission; permanent; excellent future. Suite 2838, 15 Park Row.

SALESLADY.—Experienced in bakery; good position for capable person; agreeable hours; references. H. B. Cushman & Co., 43 Church, near Dey St.

SALESLADY.—Experienced waist-dress shop; steady position. Maison Lilian, 2,301 Broadway, 108th.

SALESLADY, restaurant counter work; young married woman preferred; hours 9 to 4. Cafeteria, 2 Warren St., City Hall.

SALESWOMEN.

R. H. MACY & CO., HAVE VACANCIES IN THE FOLLOWING DEPARTMENTS FOR THOROUGHLY EXPERIENCED SALESWOMEN:

RIBBONS,

LACES,

WOMEN'S NECKWEAR,

PETTICOATS AND BATHING SUITS,

COATS AND SUITS,

CHILDREN'S WEAR,

MISSES' WEAR,

MISSES' SUITS,

MEN'S NECKWEAR,

SHOES,

SILVERWARE,

HOUSEFURNISHINGS.

APPLY AT OFFICE OF EMPLOYMENT MANAGER, ANY TIME DURING THE DAY.

SECRETARY to executive in charge of Philippine office of large New York firm; preferably a college woman, 25 years of age or older; must be an expert stenographer and typist; please give full details of experience in reply. Address Box C 246 Times Downtown.

SECRETARY.—Expert stenographer and typist of brains and initiative; one having dental experience preferred; secretarial position in future. Apply by letter, stating experience and salary desired. P. G., 104 East 14th.

SECOND GIRL (white) to wait on table, assist in general housework, and care of infant; three in family; good home for girl willing to make herself generally useful, state age, nationality, references, and wages expected. J 366 Times Downtown.

SKETCHER.

Capable girl, who can also assist in office during spare time; applicants must state full particulars to be considered. S. T., 241 Times Downtown.

STERN BROTHERS, WEST 42D STREET. BOOKKEEPERS WANTED WITH DEPARTMENT STORE EXPERIENCE ON CUSTOMERS' LEDGER. APPLY BY LETTER ONLY.

STENOGRAPHER.—Engineering firm in lower Manhattan has an opening for a first-class stenographer; she must be accurate, neat, and competent; position is permanent and a good one for one who can qualify; give experience, references, telephone number, and salary expected in letter. Address O 255 Times Downtown.

STENOGRAPHERS, typists, [illegible] operators, bill clerks. If you are out of employment, or desire to make a change, and can use Oliver typewriter, call at our office and we can place you in a position without charge or obligation on your part; good salaries. Employment Division, Oliver Typewriter Company, 310 Broadway, New York.

STENOGRAPHER, TYPIST, Underwood machine; must be thoroughly experienced, rapid, accurate; accustomed to handling large volume work; no beginners; Bronx resident preferred. Reply in confidence, giving references and salary, also state when at liberty. W. C., 829 East 134th St.

STENOGRAPHER.—Must be thoroughly proficient business correspondent; must have years of experience and capable of composition; highest salary paid to right party; call between 11 and 1. Aubry Sisters, Inc., 104 East 25th.

STENOGRAPHER.—Experienced; American; must be neat, quick, accurate, have knowledge of bookkeeping, and willing to assist generally in office; hours 9:30 to 5:30; salary $18 to $20; reply own handwriting. C 290 Times Downtown.

STENOGRAPHER.—ACCURACY AND NEATNESS ESSENTIAL; HIGH SCHOOL GRADUATE; 1 OR 2 YEARS' EXPERIENCE; SALARY $15-$16 WEEK. BOX J 364 TIMES DOWNTOWN.

STENOGRAPHER. — Thoroughly capable young woman, preferably with magazine or advertising agency experience. Address, stating age, references, and salary expected. X 356 Times Annex.

STENOGRAPHER, with knowledge of Spanish, in export department of prominent manufacturer of electrical goods; excellent opportunity; state references, experience, and salary desired. C 229 Times Downtown.

STENOGRAPHER, EXPERIENCED YOUNG LADY, FOR HIGH-CLASS SPECIALTY SHOP; SPLENDID OPPORTUNITY FOR RIGHT PARTY; PERMANENT POSITION AND GOOD SALARY. N 138 TIMES.

STENOGRAPHER.—One familiar with billing on Underwood preferred; good, permanent position, with wholesale house, to competent person; state reference and salary. J 312 Times Downtown.

STENOGRAPHER, bright young lady for office of large perfume manufacturer; hours 9 to 5:30, Saturday afternoon off; opportunities for advancement. Vivaudou, 418 West 25th St.

STENOGRAPHER AND TYPIST. — First class, one having dental experience preferred; possibility of position becoming that of private secretary. Apply by letter only to Samuel G. Supplee & Co., 1 Union Sq., New York.

STENOGRAPHER.—Experienced. Reply in own handwriting, stating age, nationality, name of former employer; salary $14 to $15; chance for advancement. L. Twsel & Co., Inc., 78 Greenwich St.

STENOGRAPHER, experienced, neat and quick at figures, to work into position of trust with prominent mercantile company. Reply, stating age, religion, education, and salary. M 29 Times.

STENOGRAPHER.—Experienced girl wanted; temporary position; probably three months' work; good salary. O 263 Times Downtown.

STENOGRAPHER. — Experienced; must be quick and accurate; high school graduate preferred; good position for right party; salary $16 to $18; in writing, state age, experience, and religion. N 82 Times.

STENOGRAPHER. — One acquainted with bookkeeping and office routine preferred. Apply Herbert R. Stone, North Mezzanine, Hotel Biltmore.

STENOGRAPHER experienced drug line; must be bright, active, and reliable; good opportunity; $18. Write full particulars to Drugs, 48 West 4th St.

STENOGRAPHER, OLIVER OPERATOR; PERMANENT POSITION; CONGENIAL SURROUNDINGS. O. C., 290 TIMES DOWNTOWN.

STENOGRAPHER.

Machine company in Brooklyn, Christian firm. Write, stating experience and salary expected, J. F. S., P. O. Box 269, Brooklyn.

STENOGRAPHER, first-class, with general ability; permanent position and opportunity for advancement for capable girl. Apply Room 1504, 501 5th Av.

STENOGRAPHER, beginner will do, in the office of an importing and manufacturing house; state age, salary expected, and references. J. S., 225 Times Downtown.

STENOGRAPHER.—Need not be experienced; salary to start, $10; splendid chance for advancement. Fred Butterfield & Co., Inc., wholesale dry goods merchants, 725 B'dway.

STENOGRAPHER.—One year's experience; accurate. Call Monday morning. J. J. Lamb, Wells Fargo & Co. Express, 250 West 26th.

STENOGRAPHER.—Bright young lady wanted in office of wholesale house; salary $15 and opportunity for right party. O 279 Times Downtown.

STENOGRAPHER, one with experience and accustomed to office work preferred, or would take an intelligent beginner. Apply after 9, Room 905, 15 West 38th.

HELP WANTED—Female.

STENOGRAPHER, over 4 years' experience, expert typist, knowledge bookkeeping preferred; must possess excellent education. Room 509, 1,400 Broadway.

STENOGRAPHER in export sales office; neat, accurate work essential; write, stating experience, &c.; salary $12. C 232 Times Downtown.

STENOGRAPHER for financial office of high-class retail house; state age, religion, experience, and salary expected. Box N 52 Times.

STENOGRAPHER.—Experienced insurance office, about 25 years; American; state experience, nationality; salary; references, in full. J 304 Times Downtown.

STENOGRAPHER - SECRETARY wanted; must have ability, experience. Call Erlanger & Co., 291 Broadway, Mr. Sperling.

STENOGRAPHER.—State, own handwriting, age, experience, references, salary. J 374 Times Downtown.

STENOGRAPHER.—One who can assist on books; give particulars, also salary expected. W. C. F., 45 East 17th St.

STENOGRAPHER, experienced, large publishing house; moderate salary start. McCall, 236 West 37th.

STENOGRAPHER.—Experienced, steady employment; references; state salary expected; U. S. P. C., 142 Times.

STENOGRAPHER experienced in mail order work. Write full particulars and state salary to 7th floor, 48 West 4th St.

STENOGRAPHER wanted; must be competent and a neat typist. Apply, stating salary required, B 334 Times Downtown.

STENOGRAPHER-TYPIST with some knowledge of figures; must be capable. Weeks, 283 Washington St.

STENOGRAPHER, young, experienced, in law office; salary $12. Room 2306, 220 Broadway.

STENOGRAPHER, experienced, competent; real estate experience preferred. Call Room 200, 189 Montague St., Brooklyn.

STENOGRAPHER AND TYPIST wanted for general office work; moderate salary to start. Apply Room 1006, 1,261 Broadway.

STENOGRAPHER and office assistant wanted; permanent position. Lowerator Co., 481 Kent Av., Brooklyn.

STENOGRAPHER, experienced, high school training, for advertising department. Apply U. S. Specialty Co., 526 Broadway.

STENOGRAPHER and Typist.—By large wholesale Christian firm; state age, experience, and salary desired. N 81 Times.

STENOGRAPHERS.—Several competent young women; permanent positions; give full particulars in letter. E 7 Times.

STENOGRAPHER.—Excellent opportunity, permanent position; state age, experience, and salary. N 83 Times.

STENOGRAPHER.—Neat, thoroughly experienced; Christian firm; $15-$18. F 49 Times Downtown.

STENOGRAPHER, publishing house; $14 to start; accurate and rapid. E 53 Times.

STENOGRAPHER, competent, and office assistant. R., 28 West 26th St.

STENCIL CUTTER WANTED. APPLY THE BUTTERICK PUBLISHING CO., 326 HUDSON ST., N. Y. CITY, 3D FLOOR.

SLIP STITCHERS, experienced, on men's neckwear. Meyer, Bacharach & Friedholm, 21 East 22d.

SWITCHBOARD OPERATOR, experienced young lady, about 17 years of age, in downtown real estate office; easy work and hours; state salary wanted. O 299 Times Downtown.

SWITCHBOARD OPERATOR and stenographer; must be experienced. Apply A. E. Vaughan, 165 Remsen St., Brooklyn.

SWITCHBOARD OPERATOR.—Experienced; state particulars by letter. E 8 Times.

HELP WANTED—Female.

TEACHER.—Wanted, lady with executive ability for large girls' school in New York City; must have had at least eight years as Principal in private school work; excellent opportunity for capable teacher. School Executive, N 154 Times.

TEACHER.—Woman, normal trained or college, of good personality, for educational work; some traveling; salary and commission. Call between 2 and 3, M. C. McReynolds, 347 5th Av.

TEACHER experienced in Pitman shorthand or modern illustrated bookkeeping, to evening business school. C 274 Times Downtown.

TEACHER, Gregg shorthand, day and evening; Brooklyn school. O 240 Times Downtown.

TELEPHONE OPERATOR with experience on busy switchboard desired for position of relief operator and clerk in business house uptown, state experience and salary desired. N 78 Times.

THE ENCYCLOPAEDIA BRITANNICA, 233 4th Av., has the following office vacancies:

Our hours are 9 to 5, 12 o'clock Saturday all year. Working conditions excellent. Apply personally or by letter.

FILE CLERKS, (3,) $9 to start; must be experienced.

ADJUSTERS, (2,) trained in adjusting mail complaints; salary depends on experience; excellent chance for advancement.

CORRESPONDENTS, (2,) experienced in collection and sales work preferred.

These positions can be developed to the point where they pay unusually well.

THREE GIRLS wanted—cook, waitress, laundress and chambermaid—to go to White Plains. Call Monday between 11 and 12 o'clock, J. E. Pye, 222 Riverside Drive, Corner 94th St.

TOYS.

Good all-the-year-round positions open for two experienced toy saleswomen; steady advancement; salary plus commission; applications strictly confidential.

Apply Best & Co. Employment Office, 7 West 35th St., before 11 A. M.

TRANSLATER.—Spanish; capable of producing the highest grade of literary composition; must be native of Spanish-speaking country, but with thorough knowledge of English; an excellent position with a large publishing house is open to one who can fill requirements; give full details in first letter, which may be written in Spanish or English; all applications will be treated in strict confidence. R 194 Times.

TYPEWRITER or stenographer, young lady familiar with office details; advancement; state salary expected and references. N 77 Times.

TYPISTS.—Neat-appearing, refined young women, about 17 to 22 years; beginners considered if having the ability to typewrite with reasonable speed; this is a large office, having pleasant surroundings, with many opportunities; hours, 9 to 5, half day Saturdays; location, City Hall section; give age, experience, and salary expected. C 215 Times Downtown.

TYPIST.—Exceptional opportunity in large concern in Jersey City; lunch furnished; state age, experience, and salary expected. Address E. S., Box 229, New York City.

TYPIST wanted; permanent position. Silverberg Import Co., 239 4th Av.

TYPISTS, dictaphone operators, stenographers, bill clerks. If you are out of employment, or desire to make a change, and can use Oliver typewriter, call at our office and we will place you in a position without charge or obligation on your part; good salaries. Employment Division, Oliver Typewriter Company, 310 Broadway, New York.

TYPIST AND REMINGTON OPERATOR WANTED BY HIGH-CLASS RETAIL FIRM; PLEASANT SURROUNDINGS AND GOOD CHANCE FOR ADVANCEMENT. STATE AGE, EXPERIENCE AND SALARY DESIRED TO BOX N 141 TIMES.

TYPISTS.—Wanted, 6 good typists at once; American citizens only. Call after 2 P. M. at Employment Department, Terminal Building D, 15th St. near 14th St. ferry, Hoboken, N. J.; salary $12 per week.

TYPIST.—Wanted, junior typist with slight knowledge of bookkeeping; salary, $12 to start; permanent position, with opportunity for advancement. L 106 Times.

TYPIST.—Accurate, speedy; one year's experience. Call Monday morning. J. J. Lamb, Wells Fargo & Co. Express, 250 West 28th.

TYPIST in large mail order house; steady position; good opportunity for beginners. Bellas Hess & Co., 95 Morton St., near Christopher St. station 9th Av. L.

TYPIST, rapid and accurate, to do form letters in fine, light office; pleasant surroundings; state age, nationality, and salary expected. O 244 Times Downtown.

WAITRESS.—Young, experienced, at 5 East 40th St.; short hours; call early Monday morning.

HELP WANTED—Female.

WOMEN FOR GOVERNMENT WORK.

We want one or two strong, healthy women to learn to run lathes and milling machines. The work will be hard, but there will be no heavy weights to lift. Only those in good health should apply. Hours, 7.45 A. M. to 5:15 P. M.; 45 minutes for lunch; Saturday, 7.45 A. M. to noon. Fair pay while learning; men's pay when proficient.

Employment Department open 1 to 5 P. M. today, (Sunday.)

WESTERN ELECTRIC CO., INC., 57 BETHUNE STREET, near West Street, 6 blocks south of 14th.

YOUNG LADY wanted, to take classified ads. over telephone; good opportunity to learn the business; small salary to start; chance for rapid advancement; preferable one with previous experience, but not essential; must have fair education; state full particulars. N. B., 200 Times Downtown.

YOUNG LADY, familiar with the typewriter and preferably one who has had experience in the real estate business is desired for general office work by a long established downtown corporation; state religion. J 377 Times Downtown.

YOUNG LADY, preferably a high school graduate, in accounting department; bookkeeping or actual accounting experience not necessary if applicant is careful and accurate at figures; state experience, if any, age, and salary expected. N 101 Times.

YOUNG LADY AS ASSISTANT TELEPHONE OPERATOR AND FILE CLERK; ONE WITH SOME EXPERIENCE ON TRUNK LINE BOARD; SALARY $10 TO START. V 20 TIMES.

YOUNG LADY, preferably a high school graduate, in accounting department, bookkeeping or actual accounting experience not necessary if applicant is careful and accurate at figures; state experience, if any, age, and salary expected. U. B., 381 Times.

YOUNG LADY as assistant in checking department of a large advertising company; must be intelligent and have fair education; experience not necessary; state age and salary expected. Box N 121 Times.

YOUNG LADY to learn to finish photographs; no previous experience required; opportunity to learn a light, genteel business; salary $9 to start, increase as you learn. Apply Otto Sarony, 1,177 Broadway.

YOUNG LADY, clerical, one accustomed to showing initiative in detail work; excellent opportunity for advancement to right party. Write, stating experience, age, and salary desired, C. R., 225 Times Downtown.

YOUNG LADY as assistant bookkeeper to do posting by Elliott-Fisher machine; must be accurate and reliable. Apply own handwriting, giving age, experience, and wages expected. Box 21, 163 East 125th St.

YOUNG GIRLS.—DECORATIVE ART LINEN BUSINESS; NO EXPERIENCE NECESSARY; STEADY EMPLOYMENT. M. H. FRANK & CO., 903 BROADWAY, COR. 20TH ST.

YOUNG LADY for out-of-town family hotel; office and switchboard; salary, $25, room and board. "The Pepperday," New Rochelle. Phone 2064, New Rochelle.

YOUNG LADY.—American, bill clerk and general office work; must be typist. N 64 Times.

YOUNG GIRL, neat, take care of 2 children, good home. Call 1,601 University Av. Apt. 23.

YOUNG LADY, familiar with cotton mill records and converting; advancement. Apply in own handwriting, O 287 Times Downtown.

YOUNG LADY for office assistant and card index work; state salary expected. Willox, 288 Times Downtown.

YOUNG LADY.—American, for filing clerk. Abbott Laboratories, 31 East 17th St.

YOUNG WOMEN WANTED FOR VERY LIGHT MACHINE WORK, IN WELL VENTILATED, SANITARY ROOMS, NEAR 34TH AND BROADWAY; EXCEPTIONAL OPPORTUNITY; FIRST TWO WEEKS $2 PER DAY, THEN, WITH BONUS, POSSIBLE EARNINGS OF $20 OR MORE PER WEEK. VERY LIGHT LABOR AND 8-HOUR DAY. ADDRESS MARSH, M 60 TIMES.

YOUNG WOMAN, OVER 21, TO ASSIST IN CREDIT DEPARTMENT OF MAIL ORDER HOUSE.

One with good judgment and some office experience, who realizes the necessity of keeping all routine work strictly up to date; a position with opportunity of advancement. Write us your age, education, religion, business experience, and present salary (if employed), J 323 Times Downtown.

YOUNG WOMEN.—Six young women, good at figures, neat, plain penmanship, who desire positions with large and well-known corporation where industry and intelligence will be appreciated and rewarded, may find openings by replying, own handwriting, stating age, salary expected, and previous experience, if any. Address P. O. Box 302, Madison Square.

YOUNG WOMAN.—WHO CAN UNDERSTAND ENGLISH, SPANISH, LATIN, AND TAKE DICTATION IN EACH. APPLY SUNDAY MORNING, 8 A. M. JOSE I. CARRIOS, ROOM 948, HOTEL McALPIN.

YOUNG WOMAN.—16-20, for general office work, including stenography; beginner considered; answer with full particulars as to experience, if any, and salary expected. Address L. L., 605 Arbuckle Bldg., Bklyn.

YOUNG WOMAN as wholesale clothing model; size 37. Apply Monday, 10 A. M., Brandegee, Kincaid & Co., 533 Broadway. Stuyvesant 1617.

WANT TO MAKE MONEY?

An old established woolen firm requires the services of capable women to sell their yarns at wholesale prices direct to the consumer; salary and liberal commission paid. The Kolley Company, Room 1418, 354 Fourth Av.

WOMAN, reliable, to help with small apartment and care of two children. 225 West 69th, Apartment 56.

Instruction.

BOOKKEEPERS. $1,200-$1,800, city civil service positions; examination ordered; applications received to April 26; excellent opportunities for appointments; call day or evening for full information. A. Fancell, Civil Service Instructor, 280 Madison Av., (40th St.)

GOVERNMENT SERVICE FOR WOMEN.—A free lecture, April 8, and the opening session of a special course of training exclusively for women. Write for Booklet 19, giving details and ticket of admission. Pace Institute, 30 Church St., N. Y.

PRIVATE SECRETARIAL TRAINING, PRATT SCHOOL, 81 West 45th St. Registered by the Board of Regents of the University of the State of New York; individual instruction; reservations must be made in advance, references required.

THE U. S. SECRETARIAL SCHOOL, 542-544 5th Av., (45th St.,) the oldest and preeminently the most successful, prepares for and obtains excellent secretarial positions; day, evening, and correspondence courses; catalogue. Prof. Meagher, M. A., Director.

GENUINE PRIVATE INSTRUCTION, Secretarial, shorthand, typewriting, bookkeeping, &c., for private and Government positions; don't waste time in large classes; save time and money. A. Fancell, Private Instructor, 280 Madison Av., (40th St.)

FILING.—We are unable to supply the demand for our graduates; instruction in day, evening, and correspondence course; visitors invited. New York School of Filing, established 1912. Singer Building, New York.

TYPISTS, $12-$15-$18-$20-$25; we quickly prepare you; positions guaranteed. Call, write, phone Worth 3064. Dictaphone Secretarial School, 300 Broadway, corner Duane.

GOOD ENGLISH PAYS.—Free Booklet 70, "Your English," enables you to test your knowledge and suggests method for overcoming defects. Pace & Pace, 30 Church St., N. Y.

FILING.—Instruction in day, evening, and correspondence courses. Positions secured. NEW YORK SCHOOL OF FILING, Singer Building, New York.

NURSES.

Harlem School of Nursing, Inc., teaches and graduates; all branches nursing; no age limit; employment; new term; join now; booklet mailed. 160 West 121st St.

THE NEW YORK SCHOOL OF SECRETARIES.—Three months' course; students on probation. 33 West 42d St., New York. V. M. Wheat.

TYPISTS, $12-$15-$18-$20-$25; we quickly prepare you; positions guaranteed. Call, write, phone Worth 3064. Dictaphone Secretarial School, 300 Broadway, corner Duane.

TELEGRAPHY.—Morse cable wireless; $5 monthly. N. Y. Engineering College, 4 West 125th.

Attention.—Excellent opportunities in opera, concert, church, light opera. Madame Armond, 100 West 80th. Schuyler 7480.

HELP WANTED—Female.

Instruction.

ARE YOU INTERESTED in a well-paying profession—dress design and illustration? Our unique method of instruction has developed some of the leading fashion illustrators and creators in New York; not an art course requiring years of study; our lessons are practical, interesting, and prepare you in short time; only school recommended by the trade; under direction Emil Alvin Hartman, master of costume design; morning, afternoon, evening classes. Visit our permanent exhibition of students' work, or write for Booklet T. We have the largest enrollment of students of any school in New York. The Fashion Academy, 608 Park Av., at 65th St., New York.

STENOGRAPHERS WANTED.

The demand for stenographers, secretaries, and typists is unprecedented; why not qualify when in thirty days the average student writes 100 words per minute by Boyd's Syllabic Shorthand? Now is the time to register. Make reservations at once. Call, write, or telephone for three trial lessons and convince yourself. MOON'S SCHOOLS, 50 East 42d St., 587 West 181st St., New York; 370 East 149th St., near 3d Av., Bronx, N. Y., and 2[illegible]4 Livingston St., Brooklyn.

Employment Agencies.

NATIONAL EMPLOYMENT EXCHANGE, 30 Church Street.

BOOKKEEPER.—Position in the Bronx, $20.

STENOGRAPHERS.—Positions in Philadelphia, $20.

STENOGRAPHER AND SECRETARY.—Patent lawyer's office; must be well experienced; $28-$30.

FILE CLERK.—Full charge; position in Philadelphia, $100 month.

STENOGRAPHER. — Railroad office, knowledge percentage, good personality; $1,200 year.

STENOGRAPHER. — Experienced making up accountants' reports. $20.

STENOGRAPHER.—Some experience, high school education; downtown office, $15.

BOOKKEEPER. — Good penman; accurate, $15.

ASSISTANT BOOKKEEPER. — Bright girl, good education, not much experience necessary, $15.

STENOGRAPHER. — Some knowledge of stenography and bookkeeping, in small office, $15.

CLERK.—In banking house; experience unnecessary; good at figures; neat penman; $15.

EXCEPTIONAL OPPORTUNITIES FOR STENOGRAPHERS.

TYPISTS.—Several openings, with good chances of advancement; $10 to $15.

CLERKS.—Good penman, good at figures; $10-$16.

FILE & MAIL CLERKS; $8-$10; experience unnecessary.

NATIONAL EMPLOYMENT EXCHANGE, 30 CHURCH ST., Room 725. Call between 9 and 1.

NO REGISTRATION FEE.

REFINED, well-educated AMERICAN young women for high-class openings:

BANK OPENINGS.

1 BOOKKEEPER, (able converse in French, to look after deposits,) $1,200, (lunches.)
1 BOOKKEEPER, $1,000, (lunches.)
3 STENOGRAPHERS, $18-$20, (lunches.)
1 TYPIST AND RECEPTION CLERK, $600, (lunches.)
FILING CLERKS, $600.
ADDRESSOGRAPH OPERATOR, $600, (lunches.)

STENOGRAPHERS.

2 ORGANIZATION, (to go to France,) must be without relatives in war.
1 SECRETARIAL, (Ft. Hamilton,) $21.
1 SECRETARIAL, (Films,) $20.
1 INSURANCE, (Legal Dept.,) $20.
1 BROKERAGE, $18-$20.
1 OIL, $18.
OTHERS, $12-$15.

TYPISTS.

10 Openings, $12-$18.
INSURANCE CLERKS and BOOKKEEPERS, $[illegible]-$900.
FILE CLERKS, (beginners,) $8-$9.
MESSENGERS, (15-16 years,) $7.

AMERICAN COMMERCIAL EXCHANGE, 37 Liberty St.

PROOFREADERS, (3.)—College women under 26 years of age; exceptional future; salary commensurate.

BOOKKEEPERS, (2.)—General experience, $20; (1) financial secretary and bookkeeper, college training, $23; (1) knowledge of stenography, $19; (8) assistants, $15-$20; others, $14-$18.

STENOGRAPHERS, (3.)—College women preferred, $18-$20; (8) general experience, $12-$18; (2) dictaphone operators, $14-$17; (1) tabulating, $18; (3) no business experience, $10-$15; (2) typists for billing, $12; other typists, $10-$16.

CLERKS, (1.)—File, $10-$15; assistant to cashier, $1[illegible]; (4) inter-office duties, $9; others, $10-$12.

PACE AGENCY FOR PLACEMENTS, INC., 30 Church St. Call in person, 9 to 2.

ASSISTANT BOOKKEEPERS.—REFINED AMERICANS, BOOKKEEPERS, DICTAPHONE OPERATORS, FILE CLERKS, GENERAL OFFICE ASSISTANTS, high school preferred. LEDGER CLERKS, Order clerks, STENOGRAPHERS, SWITCHBOARD OPERATORS.

Many permanent vacancies.

CLARK AGENCY, 5 Beekman St.

STENOGRAPHERS, SECRETARIES, BOOKKEEPERS, TYPISTS, BILLING, FILING, LEDGER CLERKS, TELEPHONE, DICTAPHONE OPERATOR, OFFICE ASSISTANTS.

No Registration Fee.

Will you help me to fill the hundreds of positions that are waiting to be filled? It is not a matter of fitting you into a place that "WILL DO," but a CHOICE of some real live proposition.

ELSIE DIEHL AGENCY, 20 VESEY ST.

DICTAPHONE OPERATORS, $15 to $18.
BOOKKEEPERS, $12 to $22.
TYPISTS, $10 to $17.
STENOGRAPHER, $10 to $22.
BEGINNERS, clerks, and stenographers, $8 to $10.

OFFICE SERVICE COMPANY, Employment Exchange, 149 Broadway, New York City.

GET PLACED IMMEDIATELY. BRODY AGENCY, 289 Broadway.

Stenographers, legal, $12-$25; others, $10-$25. Trenton, N. J., $125 mo.; bookkeeper, contracting experience, $25; others, $15-$30; ledger clerks, $15; clerks, $10-$12; dictaphone, $15-$18; many others; free registration.

HIRST OCCUPATIONAL EXCHANGE, 95 Liberty St. Register free.

Sec.-steno., $25; steno., tabulating expr., $25; stenos., more positions than we can fill, $15-$25; asst. librarian, $75; file clerks, $18; clerks, inexperienced college girls, $18; clerks and typists, $12-$15; dictaphone operators, $17-$22; typists, $12-$20; bookkeepers. More positions than we can fill.

STENOGRAPHERS, many good openings, $25—$22—$18—$15—$12—$10.

BOOKKEEPERS, TYPISTS, CLERKS. FREE REGISTRATION. FULTON AGENCY, 93 NASSAU, 489 5TH AV.

ATLAS EMPLOYMENT AGENCY, ROOM 513, 132 NASSAU. Stenographers, $18, $15, $12, New York; Brooklyn, bookkeeper-stenographer, $18; bookkeeper, $16; clerical, $12-$15; typists, $12-$10.

TERMINAL EMPLOYMENT EXCHANGE, 154 NASSAU ST.—MISS GRIFFIN. Dictaphone operators, $18-$20, bright beginner, $12-$15; stenographers, $15; billing machine, $15-$18; typists, $10, bonus, and lunches; file and clerical, $9-$12.

STENOGRAPHERS, $10, $12, $15, $18, $20; Stenographer-Secretary, $25; Typists, $12; Dictaphone, $18; Office Assistants, $10; Switchboard, $12; registration free. Gahagan Agency, 256 Broadway.

JUPP AGENCY, 87 Nassau St.—Free registration; 25 commercial positions, $10-$20; secretarial, $20 up; several law, $25-$15-$10; dozen typist positions; bookkeepers, $25-$30-$15-$10; many clerks, dictaphones.

STENOGRAPHERS, $10-$20; typists $10-$15; Elliott-Fisher, $20; file, assistant bookkeepers, clerks; good salaries. Business Opp. Co. Agency, Coulteaus-Mostelsou, Props., 203 Broadway.

STENOGRAPHERS, legal, commercial, $12-$20; Typists, $15; Clerks, $12; Bookkeeper-Stenographer, $20; Bookkeepers, $18; Switchboard operators, $10. Owens Agency, 108 Fulton or Times Building.

BOOKKEEPER-STENOGRAPHER, $15-$20; stenographer, Spanish-English dictation, French-English dictation; 17 soda fountain girls, 5 ft. 6, $10-$12; correspondent, (5) typists. Warner & Brumley, 160 Broadway.

Efficient Employment Exchange Agency, 10 East 43d.—Excellent openings for efficient stenographers, bookkeepers, dictaphone operators, typists, clerks, (beginners.)

STENOGRAPHERS, law, $15-$20; Bookkeepers, Cost Clerk, $20; Typist, Clerical and File Clerks, $10-$15. Apply at once. Federal Employment Agency, 309 Broadway.

ACME AGENCY, 145 Nassau.—Stenographers, typists, clerical, $18 to $8; registration free.

HELP WANTED—Female.

Employment Agencies.

AMERICAN EMPLOYMENT EXCHANGE, 115 BROADWAY.

THE DEMAND ON US FOR FEMALE OFFICE WORKERS FROM THE BEST BUSINESS HOUSES IN AND AROUND NEW YORK CITY GROWS HEAVIER EACH DAY.

NO MATTER WHAT SORT OF EXPERIENCE YOU HAVE HAD OR EVEN IF YOU ARE WITHOUT EXPERIENCE, WE BELIEVE WE CAN BETTER YOUR POSITION WHETHER IT IS IN SALARY, LOCATION OR ENVIRONMENTS.

SEE OUR MRS. SPIER, ROOM 708, OR TELEPHONE 6564-65-66-67-68 RECTOR.

STENOGRAPHERS, $15-$20; apply at once. Co-operative Employment Agency, 25 Beaver St.

STENOGRAPHERS, bookkeepers; good openings daily. Florence Bloch Agency, 47 West 42d.

BOOKKEEPERS, $10-$30; stenographers, $10-$25; typists, clerks; investigate. Mighill, Flatiron Building.

BOOKKEEPERS, $22, $20, $18; stenographers, $18, $16. MacNeill Agency, 21 Park Row.

STENOGRAPHERS, BOOKKEEPERS.—Numerous, desirable positions; free registration. Van Tym Agency, 1 West 34th.

ROSE WEBER AGENCY, 1530 Tribune Bldg.—Stenographers, bookkeepers, clericals, &c.; $8-$20.

HELP WANTED—Male.

ABLE SEAMEN, MARINE OILERS, FIREMEN;

also coal passers and ordinary seamen, experienced, for foreign and coastwise trade; must show proof of previous experience; have passport and identification card. Apply U. S. SHIPPING BOARD, SHIPPING BUREAU, 5 Greenwich St., near Battery Place, New York City. Office open every day, including Sundays, from 7 A. M.

ACCOUNTANT.—First-class corporation accountant as assistant to head bookkeeper; splendid chance for advancement to young man, draft exempt, who is neat, speedy, willing; must be good penman, experienced in controlling accounts, manufacturing costs, and thoroughly familiar with modern methods; ordinary bookkeepers need not apply; salary to start $1,800. Address in confidence, giving full particulars and references, Auditor, T 197 Times.

ACCOUNTANTS.—Firm of certified public accountants has openings on its permanent staff as follows: two seniors, experienced cost accountants, capable of installing cost systems; two seniors, five semi-seniors and five juniors, with general auditing experience. Apply, giving full details as to experience, education, age, salary expectations; also if draft exempt, N 158 Times.

ACCOUNTANTS.

Experienced juniors, American, draft exempt, desiring opportunity for permanent connection. Apply, giving qualifications and references, C 205 Times Downtown.

ACCOUNTANTS, JUNIORS, accustomed to assume charge of investigations and system installations; also juniors possessing brains; splendid opportunity to connect with growing firm of certified accountants; replies must state lowest salary expected. C 292 Times Downtown.

ACCOUNTANTS on permanent staff C. P. A. firm of high standing; juniors, semi-seniors, seniors; unusually desirable opportunities; manufacturing experience preferred; public accounting experience not essential; salaries $1,000-$4,000. J 341 Times Downtown.

ACCOUNTANT, junior, who has had experience handling double entry, controlling accounts, &c.; good opportunity for advancement; state age, experience, and salary desired; give phone number. C 277 Times Downtown.

ACCOUNTANT AND BOOKKEEPER.—To take charge of bookkeeping department; experience in dealing with subordinates and knowledge of modern accounting methods essential; state in complete detail age, experience and salary expected. Y 222 Times Annex.

ACCOUNTANT.—Experienced accountant for permanent staff of certified public accountants; state age, nationality, education, experience, and salary desired; no applications will be considered unless full information is given. O 281 Times Downtown.

ACCOUNTANT, assistant, with firm of certified public accountants; excellent opportunity of advancement; permanent position; state experience, references, salary, and age. M 11 Times.

ACCOUNTANT or bookkeeper wanted; no traveling; must be experienced with manufacturing and operating accounts, and capable of taking full charge of books. X 348 Times Annex.

ACCOUNTANTS wanted, senior, in office of certified public accountants, for permanent position; salary $2,500. Address, stating age, experience, and references, J 316 Times Downtown.

ACCOUNTANTS.—Electric railway company wants two young men, quick and accurate at figures, on accounting work; salary $50 month start; state details fully. C 225 Times Downtown.

ACCOUNTANT wanted by a Rochester, N. Y., audit company; a senior and junior; must have had experience with public accountants and first-class references; not over 40 years of age. X 400 Times Annex.

ACCOUNTANT.—Wanted, by firm of public accountants, experienced accountant; state age, experience, and salary desired. J 225 Times Downtown.

ACCOUNTANT-BOOKKEEPER, for investment banking house; excellent opportunity; state religion and salary. J 310 Times Downtown.

ACCOUNTANTS and AUDITORS wanted, for special C. P. A. training. B 384 Times Downtown.

ACCOUNTANT, junior; experienced. Call Sunday at 892 Fox St., Bronx. Newmark.

ADVERTISING AGENCY BOOKKEEPER.

A successful growing New York Advertising Agency wants an experienced advertising bookkeeper who is familiar with newspaper, magazine and trade journal billing and understands the charging of drawings, engravings, booklets, &c., Elliott Fisher machine; double entry; prefer one who has had experience with big agency; good salary and good opportunity. All letters will be treated strictly confidential. N 71 Times.

ADVERTISING REPRESENTATIVE IN EASTERN TERRITORY, FOR LARGE NATIONAL WEEKLY; ONE ALREADY REPRESENTING ONE OR MORE PUBLICATIONS IN NEW YORK PREFERRED; LIBERAL COMMISSION. ADDRESS FEDERAL, M 882 TIMES DOWNTOWN.

ADVERTISING

COPYWRITER.—We have an opening in our Copy Department for a man who can write trade paper advertising, folders, and house organ material, and who can be intrusted with the details of following them through the art, printing, and contract departments. It is a position with a good future; as fast as you develop you will be given an opportunity to prove your ability on important magazine accounts. State fully experience and salary wanted.

HOYT'S SERVICE, INC., 116 West 32d St.

AD WRITER.

We have a place for a good ad writer in the Service Department of a technical paper; good education and native ability essential; state age, experience, and salary. O 284 Times Downtown.

ADVERTISING MAN and junior salesman, draft exempt, wanted to take charge of advertising department of leading national advertiser of knit wear; splendid opportunity for ambitious young man to make big future for himself. Address in confidence, framing your application in the form of an advertisement, stating full qualifications, salary, T 123 Times.

HELP WANTED—Male.

ADVERTISING AND PRINTING SALESMAN.

An advertising service agency desires energetic man with business getting instinct to sell both advertising service and printing; young college man might answer, but some experience preferred; one with a following can quickly grow into desirable position; moderate drawing account to start and commission. Full particulars. N 126 Times.

ADVERTISING MAN.—We are establishing permanent co-operative community weeklies throughout Greater New York, and have an opening for an ambitious constructive solicitor; fine chance for advancement to managing editor for right party; salary or commission. Phone appointment, 659 Melrose.

ADVERTISEMENT WRITER WANTED BY THE EDW. MALLEY CO. (DEPT. STORE,) NEW HAVEN, CONN. SUBMIT ONE OR T[illegible] SPECIMENS OF WORK (WHICH NEED NOT BE RETURNED,) AND STATE AGE, DETAILS OF EXPERIENCE, AND SALARY WANTED.

ADVERTISING MAN.

Experienced in men's and women's ready-to-wear apparel; give full details, including salary desired. F. & Son, L 33 Times.

ADVERTISING MAN.—Extensive experience as solicitor and manager, successful producer, large, favorable acquaintance, seeks opening on general or class publication; letters confidential. V 22 Times.

ADVERTISING MAN, able, energetic, or stock salesman, to promote a newly invented fire escape device; salary and commission. Kaplan, 20 East 112th St.

ADVERTISING SOLICITOR on a special edition number that is unique in its field; commission basis on this work, but possibilities for permanent connection on salary basis. N 99 Times.

ADVERTISING MAN to represent live magazine; write qualifications and detail. N 70 Times.

ADVERTISING SALESMAN, on commission, to sell space on theatre curtains. Wm. S. Emery Co., Inc., 118 East 28th St.

ADJUSTER on automatic paper-working and glueing machine; exceptional opportunity for high-class man; none but best need apply; machinists preferred; state all particulars in initial letter, which will be trusted confidentially. T. S., 156 Times.

AMERICAN SUGAR REFINING COMPANY can use the following classes of help: One multigraph operator, male; one scale repair man capable of supervising repairs; one shipping clerk, married men, 30 to 35 years old; three junior clerks, 17 to 20 years old, male; one laundry man, body ironer, newly equipped laundry; machinist, repair man; lathe hands; one heading jointer; one heading turner; six firemen; ten watchmen; one polarizer for chemical department. Apply 90 West St., N. Y. City, Room 503.

AN ARTIST with ideas who can do layout and decorative work wanted by an advertising agency; steady position for right man; one who has advertising agency experience preferred; write for appointment. V 3 Times.

ARNOLD, CONSTABLE & CO. require alteration hand on men's shirts; must be thoroughly experienced and accustomed to high-class work. Apply 40th St. entrance.

ARTIST.—One who can make attractive advertising layouts and is quick at lettering; this is an excellent opportunity for the right man; moderate salary to start, with advancement as ability is demonstrated. Address, stating experience, age, references, salary expected, and phone number, X 380 Times Annex.

ASSISTANT PURCHASING AGENT

wanted by a large concern manufacturing highly organized apparatus; must be familiar with and have had several years' experience purchasing electrical apparatus; a man with technical training preferred; write, giving qualifications, experience, and salary expected; good opportunity for an A1 man. R. S., 210 Times Downtown.

ASSISTANT PURCHASING AGENT WANTED;

one who has had several years' experience in the purchase of small tools, machine equipment, and general hardware; good opportunity for the right man. Write, giving qualifications, experience, and salary expected, R. M., 286 Times Downtown.

ASSISTANT SUPERINTENDENT PRINTING LINE.

MUST KNOW HOW TO ESTIMATE, PURCHASE SUPPLIES, KEEP ACCURATE COSTS, AND SUPERVISE FACTORY DETAILS; GOOD PAY AND OPPORTUNITY FOR ADVANCEMENT; STATE EXPERIENCE FULLY. O 261 TIMES DOWNTOWN.

ASSISTANT PURCHASING AGENT.

Young man, with experience in drug business, pharmaceutical training desirable, to take care of detail and act as general assistant to the head of purchasing department; excellent opportunity. L. H. S., 174 Times.

ASSISTANT TO ADVERTISING MANAGER DEPARTMENT STORE.

One with ability wanted, 18 to 25 years old; only moderate salary to start, but unlimited opportunity for advancement; apply in own handwriting, stating salary expected, qualifications and experience; only those with at least one year's experience in advertising department of department store need apply. O 299 Times Downtown.

ASSISTANT EMPLOYMENT MANAGER. Old established chemical manufacturing company in New Jersey desires an assistant manager for its employment department; good opportunity for advancement; applicant should state full qualifications in first letter, which will be treated confidentially. Address Box K 203 Times Downtown.

ASSISTANT BOOKKEEPER. — Young man able to take off trial balances and handle large amount of detail; salary $17-$18; excellent opportunity for advancement. Reply must state in detail age, experience, draft classification, religion, and references. N 113 Times.

ASSISTANT TO EXECUTIVE in import-export house; must have experience along these lines; preferably also acquaintance with the Far East; complete statement of experience must be given in reply. Address C 245 Times Downtown.

ASSISTANT BOOKKEEPER wanted, young man; good penman; quick at figures. E 84 Times.

ATTORNEY.—Experienced managing clerk, under 40, alert, industrious, and indefatigable worker, grounded in commercial practice, and familiar with the code; to act as managing clerk and assistant in large law office specializing in commercial litigation; only those who are willing to work hard, irrespective of hours, and are ambitious and will work for a future, with good references as to legal talent, and moral character from bench and bar, need apply; married man preferred; state age, education, legal training, past and present connections, single or married and if ready to assume duties at once. Give residence and business phone; salary moderate, but readily increased upon demonstration of ability. J 397 Times Downtown.

AUDITOR WANTED.

Long established and successful corporation operating throughout United States, headquarters in New York City, desires to employ qualified man as immediate subordinate to the Auditor. Excellent opportunity for the right man. Only those with highest references and who indicate the probability of development considered; young men preferred. Answers, which will be treated confidentially, should furnish full details, including salary now received, past experience, &c. Address Box J 283 Times Downtown.

AUDITOR.—To travel, by large manufacturing company, headquarters Atlanta, Ga.; must be thoroughly experienced in general accounting, office systems, etc.; knowledge of stores and cost accounting desirable but not absolutely essential; state fully age, experience, references, salary wanted, if married or single; this is a big opportunity for a capable man and only high grade men will be considered; will arrange interview at Brooklyn plant. Manufacturer, E 312 Times Downtown.

AUDIT CLERK.

Young man, draft exempt, wanted in office of a large textile corporation; must be experienced and a good statistician; salary to start $20; excellent opportunity for advancement; state age and qualifications. E 298 Times Downtown.

HELP WANTED—Male.

AUTOMOBILE MECHANIC, 5 years' experience; must have chauffeur's license. Room 807, 1,787 Broadway.

AUTOMOBILE mechanic, motor and chassis assemblers and bench hands. [illegible] Motor Car Co., 416 Central Av., Newark.

AUTO TRUCK SALESMAN wanted; will give exclusive territory Brooklyn, New York, or Westchester County for wide awake, experienced man; can make $100 commission per week if energetic. Hopper Sales Co., 172 Main St. Telephone New Rochelle 701.

BANK. — BRIGHT, ENERGETIC BOYS OVER 16 YEARS OF AGE, AT LEAST TWO YEARS' HIGH SCHOOL EDUCATION; SPLENDID OPPORTUNITY FOR ADVANCEMENT; SALARY $40 TO $50 PER MONTH TO START. ADDRESS BOX 25 WALL ST. POSTAL OFFICE.

BANK CLERK.

By a large downtown national bank, men for positions paying from $700 to $1,000 per year. Address, stating age, references, and previous business experience, if any, P. O. Box 1,418, New York City.

BANK CLERKS, experienced on Boston ledger; answer, giving full particulars and salary expected. M 58 Times.

BANK MESSENGER.—Young man, about 18 years of age, wanted as a bank messenger and other duties; must come of good family and be able to furnish first-class references; salary to begin $500 per year; reply stating references. L 200 Times.

BAKER WANTED BY A LARGE NEW YORK DEPARTMENT STORE; A FIRST-CLASS, ALL-AROUND BAKER; ALSO HELPER; SUNDAYS AND HOLIDAYS OFF. N 150 TIMES.

BEST & CO., 35th St. at 5th Av., require BUSHELMAN.

One who has had experience in altering vests preferred.

Apply all week, in person or by mail, 8:30 to 10 A. M., Employment Office, 7th floor, 7 West 35th St.

BILL AND PROFIT CLERKS FOR WHOLESALE GROCERY HOUSE NEAR WEST 23D ST. FERRY; MUST BE SPEEDY, ACCURATE, AND STEADY; STATE EXPERIENCE, SALARY EXPECTED. J 319 TIMES DOWNTOWN.

BILLING.

Thoroughly experienced man to take charge of billing department in large wholesale house; one hour from New York; good salary and opportunity. W. W., [illegible] Times Downtown.

BILL CLERK AND ASSISTANT BOOKKEEPER; RECENT COMMERCIAL GRADUATE PREFERRED. O [illegible] TIMES DOWNTOWN.

BILL CLERK in large cloak and suit house; must have good handwriting and be accurate at figures; good opportunity for right party; not afraid of hard work; state age, experience, and salary. N 12[illegible] Times.

BILL CLERK with wholesale grocery experience, good writer and figurer; give experience and salary expected. G. W., 209 Times.

BOOKKEEPER AND STATISTICIAN.

An excellent position is open for an experienced and capable bookkeeper to take charge of main books and statistics; the position is unusually interesting for the man who qualifies. Apply in person to main office, third floor, between 9 and 11 A. M., or by letter, giving full particulars. BLOOMINGDALE BROS., Inc., Lex. to 3d Av. 59th to 60th St.

BOOKKEEPER.

Big New Jersey manufacturer requires the services of an expert bookkeeper, capable of handling an entire set of books in large department of the organization; good salary to right person; state age, education, experience and salary desired to S. S., Box [illegible] Times Downtown.

BOOKKEEPER, TO TAKE FULL CHARGE OF SET OF BOOKS; STATE AGE, EXPERIENCE, AND SALARY WANTED. O 28[illegible] TIMES DOWNTOWN.

BOOKKEEPER. — Thoroughly experienced and responsible; prefer one familiar with piece goods, jobbing business, anticipations, trade acceptances, &c., but not absolutely essential; must be accustomed to all office details and be positively accurate, with ability to work without supervision and to take entire charge of office in absence of manager; good, permanent position, with liberal remuneration for right party. Apply at once, J. S. Micolson, care of R. Smith & Co., 103 West 34th St.

BOOKKEEPERS for statistical and cost work in office of large corporation; splendid opening for a few men of the right kind to make permanent connection with a progressive organization. Give full particulars about past work and salary at which you can start. C 218 Times Downtown.

BOOKKEEPER, experienced controlling accounts, for concern buying and selling metals; experience in shipping desirable but not necessary; work will be under our supervision; good chances for advancement; apply by letter only, giving full particulars relative to age, nationality, experience, salary, &c. Brandell, Kenmore & Co., Public Accountants and Auditors, 50 Wall St., New York.

BOOKKEEPER

for dress skirt house; experience in this or similar line preferred; excellent opportunity for capable man; answer where formerly employed and salary. Address Skirt, N 135 Times.

BOOKKEEPER. — High-class bookkeeper, who understands typewriting and stenography; must have had long experience in motor truck renting business; please give fullest details, including experience, former connections, salary desired, all of which will be treated in strict confidence. Address Confidential, B 375 Times Downtown.

BOOKKEEPER, LEDGER CLERK, DRAFT EXEMPT; MUST BE FIRST CLASS MAN ON TRIAL BALANCE; GOOD PENMAN; ONE EXPERIENCED IN NOTION LINE AND SAFEGUARD SYSTEM PREFERRED; SPLENDID OPPORTUNITY FOR THE RIGHT PARTY. ASK FOR MR. DIETZ. I. B. KLEINERT RUBBER CO., 725 BROADWAY.

BOOKKEEPERS.—Two practical double entry bookkeepers experienced in handling all ledger work and all details connected therewith; to be able to analyze accounts, and take off trial balances; must be exempt from draft; highest recommendations required. Address, stating salary expected and experience, J 210 Times Downtown.

BOOKKEEPER in real estate department of large contracting company; draft exempt; familiar with balance sheets; operate typewriter; real estate experience desirable; excellent opportunity and good future for the right man; salary to start, $100 per month. Apply in own handwriting, with full particulars, L 100 Times.

BOOKKEEPER wanted; must be experienced, have good references; young man, between 28 and 35; American; must have some knowledge of factory details; position is for out-of-town factory, 75 miles from New York. Apply Monday morning, W. J. Dixon & Co., 27 West 4th St., New York.

BOOKKEEPER.—Young man, thoroughly capable; a wideawake man who can develop his position; experienced in publishing, advertising, or newspaper essential; address in fullest detail and mention salary expected, which must be moderate to begin with. M 11 Times.

BOOKKEEPERS, CAPABLE OF HANDLING TRIAL BALANCE, CHELSEA SECTION, TO HAVE CONSIDERATION, STATE EXPERIENCE, EXPECTATIONS, AND REFERENCE; PERMANENCY IF SUITABLE. J 318 TIMES DOWNTOWN.

HELP WANTED—Male.

BOOKKEEPER and STENOGRAPHER capable of waiting on high-class trade in 5th Av. tailoring establishment; permanent position and good future to a capable man; state salary expected, age, nationality, experience, and give references. N 146 Times.

BOOKKEEPER'S ASSISTANT.—By large cotton goods house, young man, experienced bookkeeper, understanding control accounts, operation statements, and account sales; must be accurate and quick; state age, experience, salary. E 317 Times Downtown.

BOOKKEEPERS. — Experienced office men seeking opportunity to develop with large mercantile house; excellent prospect for draft exempt, ambitious men of integrity; in reply state experience and salary expected. Y 207 Times Annex.

BOOKKEEPER who has kept books for building contractor, is familiar with cost, handling detail, and collection; knowledge of stenography and typewriting preferred; state nationality, reference, experience, and salary wanted. Robbins Mfg. Co., 47 West 34th.

BOOKKEEPER to assist office manager in the factory office of a large manufacturing concern in Long Island City; must be draft exempt; state age, experience, and salary desired. Y 228 Times Annex.

BOOKKEEPER'S ASSISTANT.—Young man understanding typewriting; apply by letter, stating salary and references. R. D. Boreinann, 1,269 Flushing Av., Brooklyn.

BOOKKEEPER, by a large manufacturing firm in Long Island City; must be familiar with invoice register and checking of invoices; draft exempt; state age, experience, and salary desired. Y 229 Times Annex.

BOOKKEEPER as guest ledger and front clerk for high-class apartment hotel; bond required; commencing salary, $100; no meals. Phone Mr. Schaus, 7800 Plaza, Monday, 9 to 12 A. M., or write Hotel Blackstone, 50 East 58th St.

BOOKKEEPER'S ASSISTANT, Christian firm, in large brass manufacturing plant in New York City; state age, nationality, experience, and salary expected; references required. N 102 Times.

BOOKKEEPER AND OFFICE ASSISTANT. —LARGE MANUFACTURING CONCERN; EXCELLENT POSITION FOR THE RIGHT MAN; STATE EXPERIENCE, NATIONALITY, AND SALARY EXPECTED. N 110 TIMES.

BOOKKEEPER or ledger clerk in insurance brokerage office; must have experience in insurance bookkeeping methods; good future. Write in confidence, stating experience, names of employers, salary desired, O 294 Times Downtown.

BOOKKEEPER.—Cigar factory; apply personally or by letter Monday; a good chance for right party with reference and bond. See Mr. Hamilton, B. C. A. Cigar Co., 66 East 125th St.

BOOKKEEPER or Teller wanted by an out-of-town bank; applicant must reside in same town as bank; hours long but future is good; state age, religion, and salary expected. Y 225 Times Annex.

BOOKKEEPER wanted, by international banking house; knowing French; write full particulars, stating age, nationality, experience and salary desired. Address "French," P. O. Box 822, N. Y. City.

BOOKKEEPERS.—Bank wants competent individual ledger bookkeepers; salary $800 to $1,200, according to experience. Apply by letter giving age and experience. Address "Bank," P. O. Box 822, N. Y. City.

BOOKKEEPER, thoroughly competent, also general office work, for Brooklyn office; good opportunity for live young man; state experience, salary desired. O 286 Times Downtown.

BOOKKEEPER and correspondent wanted; good opportunity for bright young man who can write good collection letters and knows how to handle order department; state age, references, and salary desired. N 57 Times.

BOOKKEEPER.—Young man wanted for individual ledger. Apply at the People's Trust Co., 181 Montague St., Brooklyn.

BOOKKEEPERS.—Experienced ledger clerk, trial balance, statements, control accounts, credits, collections; efficient, rapid; draft exempt. L. R., 15 Times, Bronx.

BOOKKEEPER FOR LARGE MANUFACTURING CONCERN; STATE EXPERIENCE, AGE, AND SALARY EXPECTED. O 259 TIMES DOWNTOWN.

BOOKKEEPER. — EXPERIENCED, MERCANTILE LINE; STATE WHERE PREVIOUS EMPLOYED; SALARY EXPECTED. M 40 TIMES.

BOOKKEEPERS, (two,) and timekeepers, (two,) out of draft age; experienced in steamfitting line; wanted for construction work, out of town. O 258 Times Downtown.

BOOKKEEPER. — EXPERIENCED FOR WHOLESALE CLOAK AND SUIT HOUSE. SCHONBERG & KAPNER, 28 WEST 25TH.

BOOKKEEPER.—Full set books, thoroughly experienced; Christian firm; $25-$30. B 22 Times Downtown.

BOOKKEEPER.—Experienced in manufacturing concern. Apply by letter, state salary. N 127 Times.

BOOKKEEPER.—Age 25 to 35, with good managing ability; will be well paid if satisfactory; answer full particulars as to where employed last. N 167 Times.

BOOKKEEPER. — Experienced ledger clerk; state age, nationality, and salary desired; must be good penman and able to take off trial balance. Ledger, P. O. Box 1381.

BOOKKEEPER'S ASSISTANT.—Smart, educated young man, 19-20, to assist; must be quick and accurate; apply, own handwriting, stating salary, references, &c. V 57 Times.

BOOKKEEPER, also shipping clerk, wanted; steady position, fair salary, for temperate men; state nationality, religion. T 131 Times.

BOOKKEEPER.—Experienced double entry; permanent position, with chance of advancement; give details of experience, references, salary, and age. M 10 Times.

BOOKKEEPER and ACCOUNTANT; state age, salary expected and experience. Address Chance, 242 Times Uptown.

BOOKKEEPER ASSISTANT, for paint and varnish house; start $18. Call at 871 Pearl St.

BOOKKEEPER. — Ledgers, controlling accounts, neat penman; Christian firm; $18-$22. O 34 Times Downtown.

BOOKKEEPER wanted, by large corporation in Bronx, advancement. A. M., 50 Times Bronx.

BOOKKEEPER or assistant in wholesale jewelry house; state references and salary. N 144 Times.

BOOKKEEPER.—Experienced in real estate. Apply 152 East 84th St., Monday, 10 A. M.

BOOKMEN, ATTENTION!

Splendid new combination propositions; four sets with one year's subscription to magazine for $19.50; excellent commissions. Call for Mr. Horckila, Current Literature Publishing Co., 65 West 36th St.

BOYS.

Wanted, at once, several bright, energetic boys for office and drafting room; steady positions, good pay, and advancement. Call 11th floor, 360 Madison Av.

BOY WANTED. APPLY THE BUTTERICK PUBLISHING CO., 326 HUDSON ST., SECOND FLOOR.

BOYS WANTED.

Large corporation has an opening for boys, who are willing to start in a minor capacity; experience not required, but high school education desirable; excellent chances for advancement; in applying state age, nationality, education, and experience, if any. O 257 Times Downtown.

BOY to work in office of prominent steel, cutlery, and specialty house to learn the business from the ground up; this is an opportunity for permanent location with a very bright future for a progressive, willing boy; previous experience not necessary, but applicant must be quick and attentive to business; salary $7. T. S., Box 1,347, New York City.

BOYS, (15-17.)—Important business concern in the financial district has permanent positions with opportunities for advancement for several elementary or high school graduates; short hours, enabling evening schooling; salary, current rate; application confidential. A 395 Times Downtown.

BOYS, 16 to 20, in stockroom and shipping department of large mail order house; excellent opportunity for advancement for ambitious young men. Bellas Hess & Co., 95 Morton St., near Christopher St. station, 9th Av. "L."

BOYS (several) wanted, 14 to 16 years of age; an opportunity is offered by one of America's foremost corporations to lay the foundation for future success; reply own handwriting, stating age and salary expected. Address "A.," P. O. Box 302, Madison Sq.

BOY.—Between 14 and 18, school graduate; permanent position, with good prospects; must be alert and bright; write, stating references and salary desired. L 103 Times.

BOY (Christian firm) for general office work in office of large manufacturing corporation; one who can be brought up in the business; good penman; references required; state salary expected; good chance for advancement. N 103 Times.

BOYS.—A large American fire insurance company has a few vacancies for bright boys. Write, stating age, experience, and salary expected. J 226 Times Downtown.

BOY

wanted by large manufacturing concern; a young, well educated boy for general office work. Apply, stating age, salary expected, and references. S. S. 209 Times Downtown.

BOYS. — AMBITIOUS, RELIABLE, TO LEARN BUSINESS; SPLENDID OPPORTUNITIES FOR ADVANCEMENT. MISS STOWE, 1,260 BROADWAY.

BOYS.

14-16, for our wholesale departments. Arnold, Constable & Co., 40th St. and 5th Av. Mr. Dawson, 5th floor.

HELP WANTED—Male.

BOYS AND YOUNG MEN

wanted for various positions; both day and night work; GOOD SALARY AND BONUS; RAPID ADVANCEMENT. Apply Between 9 A. M. and 4 P. M., ROOM 1702, 24 WALKER ST., THE WESTERN UNION TEL. CO.

BOYS,

must be 16 years or over, for messenger and mail service. $7, $8, $9, $10; good opportunity for advancement in electrical business; employment department open 1 to 5 P. M. today, Sunday.

WESTERN ELECTRIC CO., INC. 57 Bethune St., near West St., 6 blocks south of 14th.

BOYS.

WESTERN ELECTRIC CO., INC. wants boys for messengers, mailing and warehouse departments; good opportunity for bright boys; rapid advancement if deserving.

Call Monday Messenger Department, 14th floor, 151 5TH AV., NEW YORK CITY.

BOYS.—THE LARGE AND VERY HIGH CLASS RETAIL AND WHOLESALE FLOOR COVERING AND FURNITURE HOUSE OF W. & J. SLOANE REQUIRES A FEW AMBITIOUS, EDUCATED BOYS, ABOUT 16 YEARS OLD, TO GROW UP WITH THE BUSINESS; EXCELLENT TRAINING AND OPPORTUNITY FOR ADVANCEMENT. APPLY IN OWN HANDWRITING, STATING AGE, EDUCATION, EXPERIENCE, IF ANY, AND SALARY EXPECTED, TO BOX 90, GRAND CENTRAL STATION POST OFFICE, NEW YORK CITY.

BOY, about 17, in traffic department of railroad office; good opportunity; state age, education, and religion; salary to start, $50 per month. N 98 Times.

BOY, 15-16, for office work in large wholesale silverware manufacturer's salesroom; must live with parents and be well recommended; excellent chance for advancement for bright boy. C 275 Times Downtown.

BOYS.—Wanted, two boys, 15 to 16 years old, to run errands and to do general office work; good chance for advancement to the right boys. Apply Caldwell & Company, 50 Broad St., New York City.

BOY wanted in large wholesale house; good chance for advancement; must have high school education; no previous experience required. V 60 Times.

BOY, bright, wanted to assist in receiving room of a large buying office; excellent opportunity for right party. Apply Monday morning, 9 o'clock. See Mr. Hochberg, 116 West 32d St., Room 1501.

BOY FOR OFFICE OF LARGE ELECTRO-CHEMICAL COMPANY; GOOD OPPORTUNITY; PLEASANT SURROUNDINGS; SALARY $8. ADDRESS BOX L 176 TIMES.

BOYS, (four,) not under 16 years of age, bright and neat of appearance, wanted in office of large corporation; excellent opportunity for willing and energetic youths. Call 8:30 A. M., Ajax Rubber Co., 241 West 58th.

BOY for messenger and office work; must be grammar school graduate; neat, clean, and willing; salary, $30 per month to start; chance for advancement. See Mr. Dibble, McGraw-Hill Co., 475 10th Av.

BOY WANTED in downtown wholesale house, to make himself generally useful; good chance for advancement; $8 to start. C 302 Times Downtown.

BOY, preferably with high school education, wanted by a prominent fire insurance company; salary $10 to start. Address P. O. Box 2,129.

BOY wanted for office in large business house; must write a good hand; excellent opportunity for advancement. Baldwin, P. O. Box 1,884.

BOY FOR GENERAL WORK IN OFFICE OF SMALL CHRISTIAN PUBLISHING CONCERN; EXPERIENCE UNNECESSARY. M 15 TIMES.

BOY in office of large mercantile house; state age, experience, if any; salary expected. Address T. J. J., P. O. Box 187 Madison Square Station.

BOY, make himself generally useful in office of mercantile house; excellent chance for advancement; state age salary, and full particulars. C. A., 217 Times Downtown.

BOY for downtown fire insurance office; must have good education; in reply, state age, education, and religion; salary $9 per week. O 278 Times Downtown.

BOY wanted; energetic; make himself useful in resident buyer's office. Call Monday morning at 8:30, 1,199 Broadway. J. Heilbron.

BOYS wanted, for handling stationery stock; steady positions; good pay. Charles E. Weynnd & Co., 22 Howard St.

BOY.—Intelligent ambitious; chance for advancement in silk business; apply with references. Michal & Krieger, 225 5th Av.

BOYS,

for office work; good opportunity. Jacobs, 780 Wythe Av., Brooklyn.

BOY. — LARGE WHOLESALE HOUSE; GOOD CHANCE FOR ADVANCEMENT. G. SIDENBERG & CO., 116 5TH AV.

BOY to assist young man in storage file room, large insurance company. Address, specifying age and salary desired. J 288 Times Downtown.

BOY, about 18, finishing high school, to assist bookkeeper; opportunity to learn accounting. A. T. De La Mare Co., Inc., 448 West 37th St., N. Y. City.

BOY, colored, to run errands and assist porter work; salary, $12. Apply Marceau, 624 5th Av., 50th St. entrance.

BOY, experienced in handling mail and familiar with office work; advancement; Christian firm. B 390 Times Downtown.

BOY in office of large Bronx concern; state age, experience, religion, salary expected. P. O. Box 2,153, New York.

BOY wanted for general work in chemical laboratory; good opportunity; salary $8 to $10. J 883 Times Downtown.

BOY in law office. Apply by letter only, stating age, salary, and qualifications. Room 1814, 27 William St.

BOY, over 16, as uniformed messenger for trade organization; splendid opportunity; light work; start, $9 a week. M 2 Times.

BOY wanted by importer for stockroom and run errands; must come well recommended. M 64 Times.

BOY for office work in large publishing concern; opportunity for advancement; state salary desired. X 366 Times Annex.

BOY.—We have a vacancy for a bright boy to make himself useful in office; salary $8. O 278 Times Downtown.

BOY wanted for laboratory; good opportunity to learn dyestuff trade. Write P. O. Box 994, P. F.

BOY, strong, white or colored, for package delivery. Apply, with reference; wages $8. Holden & Hawley, 24 Beekman St.

BOY for stock in wholesale embroidery and lace house. Loeb & Schoenfeld, 27-33 West 23d.

BOY to run errands for art concern, chance for advancement. Ethridge Co., 25 East 26th.

BOY, 17; $8 to start. Apply 10 A. M., Monday, bring references, Liberty Bar Association, 42 West 44th St.

BOY.—Beginner; office and errands; opportunity for advancement. Apply Room 907, 17 West 38th St.

BOY.—Wanted, bright boy in law office; salary $8 per week. Inquire Room 804, 48 Cedar St.

BOYS and young men needed, draft exempt, American; good opportunity. Wholesale Shoes, 146 Duane St.

BOY, 16 to 18, in legal department of railroad; salary $35 per month. Apply in own handwriting. O 254 Times Downtown.

BOY, 16, to make himself generally useful; good opportunity for right party. Call Embroidery Trading Co., 170 5th Av.

BOY for general office work; good opportunity for advancement. C 209 Times Downtown.

Appreciation.

The New York Times:
At the Flower Show I lost an antique pin that I value for association's sake. By advertising in the Lost and Found column of The New York Times it was returned, so I can thoroughly appreciate the usefulness of this department of your newspaper.

Miss E. L. Wadsworth,
27 Washington Square North,
New York.

If you lose anything, advertise for it in

The New York Times
Telephone Bryant 1000.

HELP WANTED—Male.

BOY in large law office; must be industrious and intelligent. O 291 Times Downtown.

BOY wanted for office; good chance; American. Apply Porter Brothers, 106 Worth St.

BOY in publishing house; $7 to start. Bowker Co., 241 West 37th St.

BOY wanted in law office. Call Monday at 9 o'clock, Room 927, 42 Broadway.

BUTCHERS wanted; competent, first class, absolutely reliable, thoroughly experienced men for fine trade. Apply by letter, stating age, salary, previous experience, must furnish references. McCann & Co., 415 Market St., Pittsburgh, Penn.

CABLE CLERK.—Must be competent to take charge in large export house. Box 271 Times, 2 Rector St.

CABINET MAKERS.

FIRST-CLASS BENCH HANDS; THOSE EXPERIENCED ON FINE GRADE CABINET WORK.
Apply
STANDARD AIRCRAFT CORP.,
Brunswick Av., Elizabeth, N. J.

CASHIER wanted; one experienced in cash credits and collection. Apply by letter only. No letter considered unless it states age, references, and salary expected. J. L. Hopkins & Co., 100 William St.

CASHIER.—Excellent opportunity offered young man in service department of large auto accessories manufacturing concern; state experience in full, references, salary, religion, &c. N 109 Times.

CHAUFFEUR.—Private family, to drive in New York and near Boston in Summer; prefer an ex-coachman around 40 years of age; must be careful, temperate, and expert mechanic. Address, giving full particulars and references, Box 273 Times, 2 Rector St.

CHAUFFEUR wanted, a careful, experienced white man, to drive a Dodge Sedan; must be a good mechanic. Address, giving age, experience, reference, and salary expected, C 298 Times Downtown.

CHAUFFEUR, gardener; older useful [illegible] small garden, Long Island; careful driver; best references; $75 month, board, and lodging. C 288 Times Downtown.

CHAUFFEURS wanted. Reliable Chauffeurs' Exchange, 61 West 51st. Good positions open.

CHAUFFEUR.—Single; state experience, salary expected, and references. N 147 Times.

CHEMICAL ENGINEERS
FOR
EDITORIAL WORK.

A magazine devoted to chemical engineering desires to fill two vacancies on its editorial staff.

The position of assistant editor is open to a man with technical training and some practical experience, office and field work; editorial experience not necessary, but should have some literary ability.

A place as office assistant is open to a young man with some technical knowledge; opportunity for development in editorial work.

In applying state age, experience, and salary expected. N 53 Times.

CHEMIST, thoroughly familiar with improved methods of manufacturing phenol, picric acid and other derivatives, by chemical plant; extending productions of raw materials. O 286 Times Downtown.

CHEMIST, analytical; interesting work; good salary; state age, nationality, experience. J 379 Times Downtown.

CHEMIST.—To personally manufacture small line simple organic synthetics; practical. J 388 Times Downtown.

CHOCOLATE MAN capable of superintending, mixing, tempering, and molding room in chocolate factory; good opportunity for right man; state age, experience, and salary expected. Address L. L. W., P. O. Box 229, New York City.

CIGAR CLERK.—Young man with some experience as assistant in retail cigar department. Apply by letter. Charles & Co., 48 East 43d.

CIRCULATION MANAGER who drives Ford to cover East; salary and commission; good future. Ford News, 44 Jackson Av., L. I. City.

COUPLE to take charge of small suburban hotel. Send references to Sander, 113 Maiden Lane, New York.

CLERKS.

A large manufacturing concern requires the services of several experienced clerks in the contracts department to aid in compiling part lists and general production schedules.

A good production clerk also required.

APPLY EMPLOYMENT DEPARTMENT,
SPERRY GYROSCOPE CO.,
MANHATTAN BRIDGE PLAZA,
BROOKLYN.
Open Daily 8 to 5:45, and 7-9 P. M. Monday and Friday evenings.

CLERK.

Young man, draft exempt, familiar with filing claims and tracing shipments wanted in office of large textile firm; excellent opportunity for advancement; state age, experience, and salary desired. E 201 Times Downtown.

CLERK.—Young man, with experience in handling accounting, of accident liability, fire, and similar lines of insurance; exceptional opportunity for bright young man, draft exempt; state age, experience. Address A. G. H., Box 290, New York City.

CLERK by large publishing house; must be accurate at detail and have newspaper or advertising agency experience; splendid opportunity to learn the publishing business; permanent connection, with good possibility of advancement; state experience and reference; salary $20. Y 211 Times Annex.

CLERKS.—SEVERAL WANTED BY PROMINENT NEW YORK FACTORY, IN A CLERICAL CAPACITY; SPLENDID OPPORTUNITY OFFERED TO QUALIFY AND ADVANCE TO HIGHER POSITIONS. ADDRESS IN OWN HANDWRITING, STATING AGE AND EXPERIENCE. N 80 TIMES.

CLERKS.—Exceptional chance for young men to act as assistant to office managers; only those capable of developing into executives quickly; also several junior and senior clerks; state education, previous business experience, and telephone; draft exempt. Address A. G. H., Box 229, New York City.

CLERK, for billing and general office work, by lithographing company, at Bush Terminal, Brooklyn; must be accurate, good penman and typist; good opportunity for advancement. Reply by letter only, stating experience, age, nationality, religion, draft status, and salary expected. Address Mr. Hollister, 148 39th St., Brooklyn.

CLERK.—YOUNG MAN TO MAKE HIMSELF GENERALLY USEFUL IN ORDER AND STOCK DEPARTMENTS OF WHOLESALE HOUSE; GOOD CHANCE FOR ADVANCEMENT; STATE AGE, REFERENCE, AND SALARY EXPECTED. N 123 TIMES.

CLERK, Invoice.—Wanted by wholesale hosiery house, young man as invoice clerk; able to operate Elliott-Fisher billing machine; must be quick and accurate at figures and come well recommended; state age, experience, and salary expected. N 115 Times.

CLERK.—Banking house wants clerk for credit department; must be trained to details of credit work; should be under 25 years, American born, and of good appearance; state salary expected and experience. N 64 Times.

CLERK.—A real live fellow, full of ambition, for purchasing department of large, growing automobile concern; one who can be trained for better position; automobile experience preferred, but not essential; write, giving full particulars. N 84 Times.

CLERK.—Bright, energetic, young man, 17-18 years, in office of large downtown manufacturing company; must be good penman and accurate. When answering state age, salary expected, and experience. J 273 Times Downtown.

CLERKS, exempt from draft, for traffic work with large commercial concern; must understand classifications, rates, and claim work; state age, experience, if employed, salary expected. J. A. D., P. O. Box 229, New York City.

CLERK wanted; bright, ambitious young man, 16 to 20, on stock records by wholesale manufacturing company; good future; Bronx man preferred; state age, religion, salary. J 540 Times Harlem.

CLERKS, experienced, not subject to draft, for various positions by large corporation in Jersey City; exceptional opportunity; state nationality, age, experience, salary. O [illegible] Times Downtown.

CLERK.—Young man, neat, rapid writer, for entering and checking; hours midnight to 8 A. M., six days a week. Address, stating age, experience, salary desired, and telephone number. Y 204 Times Annex.

CLERK in law office at moderate salary; one desiring to study law preferred; state age and salary desired. C 256 Times Downtown.

CLERK.—Young man for clerical work; one who has had banking experience preferred. Apply at the People's Trust Company, 181 Montague St., Brooklyn.

HELP WANTED—Male.

CLERK for office, 17 to 19; experience not essential; good opportunity for bright young man; state salary. Address C 290 Times Downtown.

CLERK.—Office assistant, accurate and rapid figurer, one has spare time to work a few hours between 5:30 A. M. and 6:30 P. M. Address Accurate, 337 Times Uptown.

CLERK for supply department in mercantile house. J. K. Krieg Co., 30 Warren St., New York.

CLUB MANAGER, NEW YORK.
Applications are invited for the position of Manager of an important club in New York City.
The accepted applicant must be a good business man of personality, with proper knowledge of how to meet business and professional men.
Salary and bonus approximately $3,000 a year, with further increase if services are satisfactory.
State experience, references and telephone number.
All letters will be treated confidentially, and those of unsuccessful applicants will be returned.
L. D. Box 29, Room 1201, 220 West 42d St.

COLLECTOR for road route installment publishing business; must be experienced and able to produce results; unless you are confident you are worth over $25 a week do not apply; state full particulars. N 42 Times.

COLLECTORS, experienced installment account, age 25 to 35. Call between 10 and 11 A. M., Room 801, 3 West 29th.

CONVERTER.
Experienced converting man can make desirable connection with large converting firm; state full particulars. Address Strictly Confidential, J 359 Times Downtown.

CORRESPONDENT, sales; draft exempt; one who is not afraid of hard work and can write result-getting and tactful letters; fine opening with future for young man who wants permanent connection with large publishing house; ability to assimilate considerable detail essential; experience as a boy selling magazines, newspapers valuable; starting salary, $20-$22; give details, education, experience, age, nationality. E 69 Times.

CORRESPONDENT wanted who can write short letters in business English; salary $25 to start, with opportunity for advancement; state age, experience, and references. Correspondent, 287 Times Downtown.

CORRESPONDENT.—Alert, intelligent, active young man to handle correspondence in large book store; one experienced in the business preferred; salary and commission; excellent opportunity for advancement. J 394 Times Downtown.

COST ESTIMATOR
must be able to read blue prints and know machine outputs; good salary; employment dept. open 1 to 5 P. M. today, Sunday.
WESTERN ELECTRIC CO., INC.,
57 Bethune St., near West St., 6 blocks south of 14th.

COST CLERK.
Engineering department of railway company desires one familiar with operating and construction costs; draft exempt; state education and experience; salary $125 month. C 224 Times Downtown.

CREDIT MAN
by large mfg. house; splendid opportunity for capable, experienced man, who is good correspondent, having thorough knowledge of accounting, and who has mercantile experience with clear record; state particulars, including age, salary. X 395 Times Annex.

CREDIT MAN.—Thoroughly experienced assistant; young man, draft exempt; must be neat, willing, and possess initiative; splendid opportunity with large corporation; salary to start $1,200. Address in confidence, giving full particulars and references. T 138 Times.

CREDIT MAN, experienced in lire business preferred. L 119 Times.

DESIGNER.—Prominent boys' wash suit house requires the services of a capable designer, experienced in the juvenile clothing line; one able to design girls' dresses preferred. N 105 Times.

DOORMAN and elevator operator, white; night work, high-class apartment house; polite, neat-appearing, and trustworthy; to such man I will pay $60 per month and guarantee a steady position. R. M. H., 197 Times.

DOORMAN.—Man wanted as doorman in large wholesale dry goods house; opportunity for young or middle-aged man exempt from draft; state age, references, and salary desired. E 305 Times Downtown.

DRAFTSMEN.
Wanted, experienced men on telephone equipment and electrical apparatus; steady work and good pay.
Employment department will be open on Saturday until 5 P. M., and Sunday from 1 to 5 P. M.
WESTERN ELECTRIC CO., INC.,
57 BETHUNE ST.,
near West St., 6 blocks south of 14th.

DRAFTSMAN, TOOL DESIGNERS.
Several first-class men on instrument work for United States Government; must be thoroughly experienced on jigs, fixtures, and gauges for small-size high-grade machinery; state age, experience, nationality, and salary expected. K. J., 114 Times.

DRAFTSMEN.
Wanted, at once, men experienced on equipment of chemical, cement, sugar, &c., plants for positions in Alabama; also several AI mechanical checkers and electrical squad boss for city positions. Call or write 11th floor, 360 Madison Av.

DRAFTSMEN Wanted.—Two or three draftsmen or first-class tracers on simple mechanical drawings; reply should state age, experience, lowest salary expected, and date can report; permanent position to those who qualify. V 13 Times.

DRAFTSMAN.
First-class man with executive experience, to take charge of small drafting room of Brooklyn plant manufacturing technical instruments; apply by letter, stating age, nationality, experience, salary, and references. S. H., 219 Times Downtown.

DRAFTSMAN WANTED FOR TRACING. Will pay $20 per week for neat, quick, experienced tracers, mechanical drawing; steady work; state age, experience, and references; women acceptable. O 261 Times Downtown.

DRAFTSMAN wanted for detailing small electrical supplies; permanent position and chance for advancement to man who can show initiative, industry, and accuracy; state education, experience, age, nationality, and salary wanted. X 307 Times Annex.

DRAFTSMAN, knowledge of airplane design; must be first-class men; good wages; steady employment. Apply Room 1705, 257 4th Av.

DRAFTSMAN.—For ventilating layouts; some experience in structural, architectural, or heating. Typhoon Fan Company, 1,544 Broadway, N. Y. C.

DRAFTSMEN.—With experience on electrical work; give salary expected, outline of experience and draft rating; office in New York City. B 382 Times Downtown.

DRAFTSMAN wanted, one for electrical work; also one detailer. Apply the Simms Magneto, East Orange, N. J.

DRIVERS, CHAUFFEURS, HELPERS.
ADAMS EXPRESS CO.
WANTS YOUNG MEN.
GOOD OPPORTUNITY TO SECURE
PERMANENT POSITIONS.
APPLY WAGON SERVICE DEPT,
30 TRINITY PLACE.

DRY KILN MEN wanted, day and night work. Apply Storeroom Astoria Veneer Mills and Dock Co., foot of Blackwell St. and 9th Av., Steinway, L. I.

DYESTUFF SALESMAN.
EXCEPTIONAL OPPORTUNITY FOR HIGH-CLASS, EXPERIENCED DYESTUFF SALESMAN FAMILIAR WITH NEW YORK CITY AND ADJACENT TRADE TO CONNECT WITH LARGE DYESTUFF MANUFACTURER; MUST BE OVER 31; SALARY AND COMMISSION. ADDRESS O 292 TIMES DOWNTOWN.

DRESS SILKS.
Wanted, bright young man of good parentage, high school education preferred, for general inside work; preference given to those having previous experience; advancement assured to right party. Address, stating full particulars, "Dress Silks," 200 Times.

EDITOR for weekly trade publication; must know how to put pep into commodity market reviews and have commercially trained mind; state age, experience, and expectations. Address Snap, C 280 Times Downtown.

EFFICIENCY and production engineer, draft exempt, wanted by large insulated wire company; state experience and salary expected. N [illegible]2 Times Downtown.

HELP WANTED—Male.

ELECTRICAL ESTIMATOR, capable of estimating and taking charge of power and light installations; to receive consideration, state your experience in detail. O 277 Times Downtown.

ENGINEER-ERECTING.
World-known corporation requires the services of an erecting engineer, thoroughly familiar with the building and installation of steam turbines and Corliss engines.
Must have considerable technical training along mechanical engineering lines, and particularly in power plant layout. Must also be a thorough practical mechanic and possess a personality that places him in a class beyond a simply highly skilled mechanic. Work will necessitate constant traveling, with all expenses paid.
To facilitate matters, state in your first letter the extent of your technical training, your experience in full, giving names of firms by whom employed, length of services and in what capacity; also mention your age, married or single, and salary desired. All letters will be held in strict confidence. B 365 Times Downtown.

ENGINEER
for progress report work and preparation of graphic charts; should have design and construction experience and knowledge of cost accounting. Call or write 11th floor, 360 Madison Av.

ENGINEER, mechanical, assistant to superintendent in live, growing concern; machine shop experience, ingenuity, resourcefulness; write experience, age, salary. Opportunity, N 5 Times Downtown.

ENGINEER for ice plant; must understand how to make repairs. E 89 Times.

ENGINEER for stationary boiler. Apply 452 Water St., New York.

ENTRY CLERK.—Experienced in plumbing supply business preferred. Apply 452 Water St., New York.

ERRAND BOY, 16-17 years; one familiar with N. Y. City preferred. Rosenwasser Bros., 24 Orchard St., L. I. City.

ESTIMATOR who can read blue prints and able to solicit work for a large painting concern. P 533 Times Harlem.

ESTIMATOR.—Experienced on light and power switchboard and panelboard. Sprague Electric, 527 West 34th St.

EXECUTIVE.
A LARGE PLANT IN CENTRAL PENNSYLVANIA, MANUFACTURING MUNITIONS, REQUIRES THE SERVICES OF AN EXECUTIVE WITH THE NECESSARY EXPERIENCE AND PERSONALITY FOR THE IMPORTANT POSITION OF MANAGER OF ITS WELFARE DEPARTMENT, COMPRISING EMPLOYMENT, COMMISSARY, FIRE, POLICE, HEALTH AND SAFETY, HOSPITAL, COMMUNITY BETTERMENT, LECTURES, &c. ALL APPLICATIONS WILL BE GIVEN PROPER CONSIDERATION AND REGARDED AS STRICTLY CONFIDENTIAL. ADDRESS, STATING AGE AND APPROXIMATE SALARY DESIRED, X 401 TIMES ANNEX.

EXECUTIVE CLERK wanted by long-established manufacturer and exporter, with ability to supervise work of several clerks in order and billing office in near future; ambitious young man will eventually secure position of greater responsibility than the one now under consideration; applicant need not be a bookkeeper, but his duties will entail general knowledge of office practice; initial salary $18-$20, more when earned. T 147 Times.

EXECUTIVE
and office manager wanted by firm manufacturing and jobbing throughout United States a line of auto specialties; thorough knowledge of modern office methods and vigorous initiative essential; state age, experience, salary expected. K. Q., 183 Times.

EXECUTIVE.—A good opportunity for the right man; must have several years' experience in handling help and departments requiring systematic and efficient management; state former employer and references. N 122 Times.

EXPERIENCED man for management dept.; real estate; familiar with repairs and collection of rent. Shaw & Co., 1 West 125th St.

EXPERIENCED man as sales and price clerk in large plumbing and steam supply house. E 64 Times.

FARMER.—Must be practical, know how to manage farm; also woman to work in house; prefer man and wife; attractive country place, Westchester County; good home and reasonable wages for honorable workers. N 56 Times.

FILE CLERK.
Young man, draft exempt, experienced in general filing, wanted in office of large textile firm; excellent opportunity for advancement; state age, experience, and salary desired. E 303, Times Downtown.

FOUNDRY FOREMAN.
First-class man required for large manufacturing concern; must have wide experience on small bronze and aluminum castings; also knowledge of nickel plating; take charge of foundry pattern room and nickel plating department. Write for conference, giving qualifications and wages expected. D. W., 290 Times Downtown.

FOUNDRY COST CLERK.
Man of wide experience who has specialized on foundry costs. We do not require a production man, but one who in the course of business has become generally familiar with the details of production in a large iron foundry.
The company is one of the largest in the country, and the opportunity is limited only to the extent of the man's ability.
To facilitate matters, mention in your letter where you have been employed, how long, and in what capacities; also state age, extent of education and training, and salary expected. C 221 Times Downtown.

FRANKLIN SIMON & CO.,
Fifth Av., 37th and 38th Sts.,
require
NIGHT JANITOR.
Steady employment with good pay to several sober, reliable men for night janitor positions.
Apply at office of
BUILDING SUPERINTENDENT,
Basement.

FRANKLIN SIMON & CO.,
Fifth Av., 37th and 38th Sts.,
Require
BRIGHT BOYS
in the various departments throughout the house; highest wages will be paid; permanent positions and splendid opportunities for advancement.
Apply Superintendent's Office.

FURNITURE SALESMAN, first class, thoroughly experienced, wanted; must be sober, quick, and on the job; one who understands every detail of the furniture business; none others need apply. Apply in person to Mr. I. W. Frankel, No. 221 4th Av., New York City, Room No. 803, Monday morning between 9 and 12 o'clock.

GAS WORKS FOREMAN.—Experienced and capable; licensed engineer preferred, though not necessary if otherwise qualified; must be thoroughly familiar with gas production, plant construction, and general operations; state age, experience, and wages or salary desired; give reference. Applications will be considered confidential if requested. X 350 Times Annex.

GAUGES AND TOOLMAKERS,
first-class men only; no others need apply; 70c to 73c per hour; 48-hour week; time and a half for overtime; American born and over draft age preferred. Employment Department, Slocum, Avram & Slocum Laboratories, Inc., 531 West 21st St.

GIMBEL BROTHERS,
NEW YORK,
REQUIRE THE SERVICES OF A NUMBER OF YOUNG MEN TO ACT AS AUTOMOBILE DRIVERS AND HELPERS; THOSE HAVING EXPERIENCE IN SUBURBS PREFERRED; GOOD SALARIES.
APPLY DELIVERY SUPERINTENDENT'S OFFICE.

GROCERY MAN
to work on floor and filling orders, also packing; good salary to competent man. Mr. Joyce,
JOHN S. SILLS & SON,
NORTH RIVER AND 27TH.

HELP WANTED—Male.

GIMBEL BROTHERS,
NEW YORK,
REQUIRE THE SERVICES OF A FIRST-CLASS ALL-AROUND BAKER; ALSO HELPER; PERMANENT POSITION; GOOD SALARY.
APPLY SUPERINTENDENT'S OFFICE, FIFTH FLOOR.

GIMBEL BROTHERS,
NEW YORK,
REQUIRE THE SERVICES OF A YOUNG MAN TO MOUNT SHADES IN THEIR UPHOLSTERY WORKROOM; ONE WITH EXPERIENCE PREFERRED.
APPLY SUPERINTENDENT'S OFFICE, FIFTH FLOOR.

GIMBEL BROTHERS,
NEW YORK,
REQUIRE THE SERVICES OF MIDDLE-AGED MEN TO ACT AS PORTERS.
APPLY SUPERINTENDENT'S OFFICE, FIFTH FLOOR.

GIMBEL BROTHERS,
NEW YORK,
REQUIRE THE SERVICES OF A YOUNG MAN TO ACT AS A LATHE HAND FOR AUTOMOBILE AND REPAIR WORK.
APPLY GIMBEL BROTHERS GARAGE, 513 WEST 24TH ST.

GIMBEL BROTHERS,
NEW YORK.
REQUIRE THE SERVICES OF A LARGE NUMBER OF SHEETWRITERS IN DELIVERY DEPARTMENT.
PERMANENT POSITIONS, GOOD SALARIES, WITH SPLENDID OPPORTUNITY FOR ADVANCEMENT.
Apply Superintendent's Office, Fifth Floor.

GLOVE SALESMAN, WHO CAN SELL AND HANDLE THE SELLING END OF A MODERN FABRIC GLOVE MILL; STATE AGE, EXPERIENCE, SALARY. ADDRESS GLOVES, L 101 TIMES.

GRINDERS.
First-class Americans, over draft age, who are thoroughly competent on surface grinding on tools and gauges, 65 to 68 cents per hour, 48-hour week, time and a half overtime. Employment Department, Slocum, Avram & Slocum Laboratories, Inc., 531 West 21st St.

GUARD DUTY.—Men wanted, with military or similar experience preferred, between the ages of 21 and 45, who can furnish highest references from employers; salary $75 per month to start; furnished quarters, fuel, and light free; men may transfer into production after three months' satisfactory service on the guard. Write for application blank to H. H. Alcock, New England Westinghouse Co., Chicopee Falls, Mass.

GENERAL CLERK.—One having experience in purchase department preferred; state salary expected; permanent place. J 299 Times Downtown.

GROCERY ORDER CLERKS experienced in first-class retail business. Charles & Co., 48 East 43d.

GUIDE.—Wanted English and Spanish speaking guide. Jose I. Carrios, Room 948, Hotel McAlpin.

HAND STITCHERS wanted on leather work; good opportunity for the right men to make good pay. Apply 1,641 N. Hancock St., Phila.

HANDY MAN IN STOCK ROOM, HOUSE-FURNISHING BUSINESS; STEADY WORK. F. L. K., 1,364 BROADWAY.

HARNESS MAKERS for hand or machine stitching; good opportunity for the right men to make good pay. Apply 1,641 N. Hancock St., Philadelphia.

HAT SALESMEN.—Must be experienced in selling the best retail trade; good salary; apply by letter, stating past record and qualifications to ABC, Box 201 Times.

HESS BROTHERS,
ALLENTOWN, PA.,
REQUIRE A BUYER AND MANAGER FOR THEIR WOMEN'S SHOE DEPARTMENT, ONE WHO IS AT PRESENT EMPLOYED AS ASSISTANT BUYER IN A SUCCESSFUL SHOE BUSINESS AND AMBITIOUS FOR ADVANCEMENT PREFERRED; MUST HAVE EXPERIENCE WITH THE BETTER GRADES. APPLY BY LETTER.

HIGH SCHOOL boys to learn Stock Exchange business. Address in own handwriting, C 201 Times Downtown.

IF YOU
ARE A
RENTING
MAN—
and are looking for a change that means a bigger field, we have a place for you. The work is in connection with business properties in the Fifth Avenue District and requires a men who knows how.
Salary or commission.
WM. A. WHITE & SONS,
46 Cedar Street.

INFORMATION CLERK.—Young man of good address and education; no previous business experience necessary; salary $35 per month at start; good opportunity for ambitious boy; state age. J 325 Times Downtown.

INVOICE CLERK; quick and accurate; good opportunity; state full particulars. J 221 Times Downtown.

JANITOR for Catholic school; board, lodging and $35 monthly. N 134 Times.

KAUFMANN & BAER CO., PITTSBURGH, REQUIRE THE SERVICES OF AN ASSISTANT IN CURTAIN AND DRAPERIES DEPARTMENT. APPLY BY MAIL, STATING PREVIOUS POSITIONS HELD, SALARY EXPECTED.

LABOR FOREMEN, (6,) with gangs of 25 to 50 reel laborers; wages of men 40 3-10c an hour, 8 hours daily; good accommodations for the men. Apply to Atlas Powder Co., Hopatcong, N. J.

LEDGER CLERK.
WE HAVE AN OPENING FOR A FIRST-CLASS LEDGER CLERK; SPEED, ACCURACY, AND GOOD HANDWRITING ESSENTIAL; EXCELLENT OPPORTUNITY. N 79 TIMES.

LEDGER CLERK wanted, 16-19 years, AI references; wholesale dry goods; start $600 per annum. Address Cotton Goods, J 260 Times Downtown.

LEDGER CLERK.—An experienced ledger clerk; must be able to take off trial balances. Apply with references, C. B. Corset Company, 45 East 17th St.

HELP WANTED—Male.

LABORERS
wanted; strong, able-bodied men
over 30 years of age,
for general inside work
around plant.
Good pay, steady work;
must be citizens.
Call ready for work.
R. HOE & CO.,
2 Sheriff Street,
corner Grand.

LABORATORY BOY, one who is studying in night school preferred; give age, nationality, &c. J 277 Times Downtown.

LARGE CORPORATION HAS OPENINGS FOR THE FOLLOWING:

STATISTICIAN — CAPABLE OF ORGANIZING AND FORMULATING STATISTICAL REPORTS FOR DIRECTORS OF COMPANY.

FACTORY COST ACCOUNTANT—TO TAKE CHARGE OF COMPANY BOOKS AND COST ACCOUNTING OF FOUR LARGE FACTORIES.

BOOKKEEPERS — COMPETENT TO OPERATE FACTORY BOOKS AND FAMILIAR WITH CONTROLLING ACCOUNTS.

ALSO CLERICAL POSITIONS ARE OPEN FOR YOUNG MEN WHO ARE DRAFT EXEMPT.

WHEN ANSWERING THE ABOVE STATE FULLY YOUR EXPERIENCE, PRESENT OR LAST POSITION OCCUPIED, NATURE OF YOUR DUTIES, AND SALARY PAID YOU.

ALL INFORMATION GIVEN WILL BE TREATED CONFIDENTIAL.

T 146 TIMES.

LOCOMOTIVE CRANEMEN wanted. Apply Room 1510, 115 Broadway; inquire for T. C. Moore.

LOCOMOTIVE CRANEMEN wanted. Apply Room 1510, 115 Broadway. Inquire for T. C. Moore.

LUMBER SALESMAN.—Pacific Coast manufacturer wants experienced salesman to sell fir lumber and red cedar shingles in New York and surrounding territory, preferably man now selling yellow pine; our New York office in charge practical Pacific Coast lumber men, insuring every assistance; for interview state experience, commission wanted; replies strictly confidential. T 140 Times.

MR. EXECUTIVE-SECRETARY.

Dear Sir:

You are offered a situation in one of the largest and most prominent concerns of today.

Detail what actual bona fide experience you have had as Private Secretary with Executive responsibilities, and whether you are a man who can make others work as well as yourself.

The responsibilities lying just ahead of you in this organization are so extensive that your greatest difficulty will be to fully appreciate them.

I want to hear from you—a straightforward, informal letter, in perfect confidence. There are other excellent places in our great organization, but I want the best man for this one.

Address $3,000, Y 240 Times Annex.

MACHINISTS.

WILL YOU TAKE A NIGHT JOB TO HELP YOUR COUNTRY? THE WAR IS IN ITS CRITICAL STAGE. OUR NATION MUST DO ITS BEST; OUR LATHES AND PLANERS, THE FINEST IN THE WORLD, WILL HELP, BUT THE GOVERNMENT MUST HAVE MORE AND MORE OF THEM, WITH WHICH TO FABRICATE THE IMPLEMENTS OF WAR. IF YOU ARE A FIRST-CLASS MACHINIST WON'T YOU SACRIFICE SOME COMFORT FOR AMERICA'S SAKE—WILL YOU TAKE A NIGHT JOB AND HELP US WIN THE WAR? WE WILL TRY TO MAKE THINGS RIGHT FOR YOU. OUR SHOP IS CLEAN AND BRIGHT, IN A PLEASANT CITY, 24 MILES FROM NEW YORK CITY, ON THE CENTRAL R. R. OF NEW JERSEY. OUR NIGHT MEN WORK FIVE NIGHTS PER WEEK AND MAKE 57½ HOURS, OF WHICH 9½ HOURS ARE OVERTIME. IN ADDITION OUR MEN GET A BONUS FOR NIGHT WORK. PLENTY OF GOOD BOARDING HOUSES; NO BOOM ENTERPRISE. WE NEED MEN FOR EVERY DEPARTMENT—FITTING, ASSEMBLING, AND ERECTING—PLANERS AND LATHES—BORING MILLS, SLOTTERS, &C. BUT WE CAN ONLY USE THE BEST MACHINISTS; FOR OUR MACHINES MUST BE RIGHT OR THEY ARE USELESS TO THE GOVERNMENT. NILES-BEMENT-POND CO., PLAINFIELD, NEW JERSEY.

MACHINE SHOP PLANNING.

MACHINE SHOP IN NEW YORK CITY, BUILDING LARGE MACHINERY, REQUIRES MAN WITH SOME EXPERIENCE IN TIME STUDY, AND ROUTING OF WORK TO MACHINES; PREFERABLY ONE WHO HAS HAD PREVIOUS EXPERIENCE IN SIMILAR CAPACITY; STATE FULLY EXPERIENCE, PREVIOUS EMPLOYERS, AGE, NATIONALITY, SALARY EXPECTED. Y 203 TIMES ANNEX.

MACHINISTS.
IF YOU ARE SEEKING STEADY EMPLOYMENT, GOOD WAGES AND HEALTHFUL TOWN TO SETTLE IN CALL FOR INTERVIEW AT 326 HUDSON ST., NEW YORK CITY, SUNDAY, 10 A. M. TO 4 P. M.
NILES-BEMENT-POND CO.,
PLAINFIELD, N. J.

MACHINISTS.
BULLARD LATHE OPERATORS.
ENGINE AND LARGE LATHE HANDS.
GISHOLT LATHE.
MILLING MACHINE OPERATORS.
JONES & LAMSON TURRET LATHE.
LARGE PLANER HANDS.
ON CLOSE MICROMETER WORK.
STEADY WORK
TO COMPETENT MEN.
TIME AND A HALF FOR OVERTIME.
MUST BE CITIZEN.
R. HOE & CO.,
2 SHERIFF STREET, CORNER GRAND.

MACHINISTS.
Night Work.
Ten engine lathe hands, 6 turret lathe hands, 20 planer hands; old-established concern; steady employment and good wages. Additional bonus for night work. Call or write
NILES BEMENT POND CO.,
PLAINFIELD, N. J.

MACHINISTS familiar with adjusting necking and labeling machine; unusual chance and best wages for high-class man; write all particulars in first letter. Confidential, N. H., 137 Times.

MACHINIST.—All-around, capable men, able to describe and inventory factory equipment; permanent traveling position; answer in own handwriting, giving all details, salary, &c. M 242 Times Downtown.

MACHINISTS.—First-class all around shop and repair men; also milling machine and universal grinders. American Can Co., West 95th St. Dock.

HELP WANTED—Male.

MACHINISTS.
FIRST-CLASS MEN ON BENCH WORK WITH EXPERIENCE ON FLAT METAL PREFERRED; PERMANENT POSITION, GOOD PAY. APPLY OR WRITE CURTISS ENGINEERING CORPORATION, GARDEN CITY, L. I.

MACHINISTS.
First-class Americans, over draft age, who are thoroughly competent to operate lathes, milling machines, and shapers; micrometer work from blue prints; 58 to 60 cents per hour; 48-hour week; time and one-half for overtime. Employment Mgr., Slocum, Avram & Slocum Laboratories, Inc., 531 West 21st St.

MACHINISTS, TOOL, AND INSTRUMENT MAKERS; also ASSEMBLERS ON ELECTRICAL and WIRELESS APPARATUS FOR U. S. GOVERNMENT; permanent work. Apply or write THE MOUNT VERNON CO., 320 Washington St., Mount Vernon, N. Y., opposite Columbus Av. station.

MECHANICAL DRAFTSMEN
WANTED FOR LAYOUT AND
DETAIL WORK ON SMALL
ELECTRICAL APPARATUS.
GIVE AGE, EXPERIENCE AND
SALARY DESIRED. BOSCH MAGNETO COMPANY, SPRINGFIELD,
MASS.

MERCHANDISE MAN
to go to Baltimore, Maryland; one who has had experience in the following departments: Furniture, carpets, clothing, cloaks, and upholstering; a business doing over $1,000,000. B. D. C., 179 Times.

MAIL ORDER MAN.
Old-established, successful, and progressive house has real opening for a mail order man with ambition, initiative, and constructive ideas; capable of assuming responsibility; successful mail order experience absolutely essential; write fully as to education, experience, results obtained, salary desired, &c.; all replies confidential until after personal interview. Address Mr. Lambert, Box J 271 Times Downtown.

MAN.—Large office desires the services of a general utility man to care for desks, coat rooms, and general upkeep of office stock room; active middle-aged man will be considered. Give particulars, including age, previous work you have been doing, and salary expected. C 217 Times Downtown.

MAN, for advertising office downtown, to care for all details; want man of some experience, willing to start in at moderate salary; opportunity is big, job permanent; company 50 years old, one of biggest advertisers in field; don't depend on interview to sell yourself—make first letter do it. Address Box C 232 Times Downtown.

MANAGER with experience in mail order promotion and in writing promotion literature desired by magazine publishing company for one of the agency divisions of its subscription department; salary commensurate with ability. N 74 Times.

MANAGER for important New York City restaurant feeding 1,000 persons daily, who understands organization, management, service of the public, and who is interested in food and nutrition. E 404 Times Annex.

MAN with imagination and purpose will see opportunity in this advertisement if he has disposition for sales work. An internationally known manufacturer of a high-grade specialty will accept a few men, not of draft age, for sales development. Six weeks' course in selling and assured good position on completion. Small salary while learning. Call Wednesday, April 10, at 12 noon. H. T. Co., 261 Broadway, Room 202.

MAN AND WIFE.—Near a small country town about 30 miles from New York; wife to cook for proprietor, man to work in factory or on farm; would prefer a man who understands about chickens and who is also good at accounting. J 275 Times Downtown.

MAN, BY IMPORTING VEILING HOUSE, TO TAKE CHARGE OF STOCK, OVERSEE VARIOUS DEPARTMENTS AND ACCUSTOMED TO HANDLING HELP; ONE HAVING KNOWLEDGE OF THIS OR LACE LINE PREFERRED; EXCELLENT OPPORTUNITY; STATE EXPERIENCE AND SALARY DESIRED. N 86 TIMES.

MAN WANTED IN CHARGING DEPARTMENT OF WHOLESALE SILK HOUSE; MUST BE BRIGHT, GOOD AT FIGURES, AND UNDERSTAND OFFICE ROUTINE; GOOD OPPORTUNITY; STATE SALARY AND REFERENCES. M. A., 167 TIMES.

MAN AND WIFE wanted to fill positions as butler and cook; two in family; pleasant surroundings; location Omaha, Neb.; willing to pay good salaries to right parties; references required; state experience, nationality, age, &c. Y 217 Times Annex.

MAN, over 45, wanted to represent trade organization in membership work; must be dignified and good talker; $25 per week salary plus commission; state qualifications, references, &c., in first letter. [illegible]3 Times.

MAN to interview agents of large concern; preferably one having experience in advertising line; must possess tact and be a good talker; salary, $25 weekly to start, with excellent opportunity for advancement. Address, stating age, reference, and experience, X 286 Times Annex.

MAN wanted, first class, for roasting coffee; must have experience with gas roasters and understand machinery; state age and references. Eureka Coffee Co., Buffalo, N. Y.

MAN.—Large hardware and tool corporation requires service of experienced packer; state age, experience. Packer, 233 Times Downtown.

MAN wanted, reliable, experienced, to take charge of farm; 230 acres; references required. Sanatorium Gabriels, Gabriels, N. Y.

MANAGER FOR FACTORY, CAPABLE OF TAKING ENTIRE CHARGE OF BUILDING, INCLUDING REPAIRS, MAINTENANCE, HELP, &c.; MUST BE ABLE, ALERT AND ACTIVE; STATE AGE, PREVIOUS EXPERIENCE AND SALARY EXPECTED. F. W., 209 TIMES DOWNTOWN.

MANAGER, FAIRLY EXPERIENCED MAN, TO TAKE ENTIRE CHARGE OF SPECIALTY WAIST SHOP; MUST HAVE KNOWLEDGE OF WINDOW DRESSING; SPLENDID OPPORTUNITY. REPLY, STATING FULL PARTICULARS, N 162 TIMES.

MANAGER of construction business; must be experienced in industrial construction, with knowledge of estimating, purchasing, and handling men; permanent position, with opportunity to become member of firm, if results are satisfactory. X 385 Times Annex.

MANAGER for a bookstore carrying the best type of Catholic books and general books; must know book market thoroughly; splendid opportunity. Apply, stating experience, references, and salary desired. [illegible] 92 Times.

MANAGER
for specialty cloak and suit store; must have long experience and furnish good reference; state age, experience, and salary required. F. C., 375 Main St., Worcester, Mass.

MACHINISTS.
TWENTY FIRST-CLASS FITTERS AND ERECTORS FOR ASSEMBLING HIGH-GRADE MACHINE TOOLS; ALSO SIX REPAIR MACHINISTS; OLD-ESTABLISHED CONCERN; STEADY EMPLOYMENT AND GOOD WAGES. CALL OR WRITE NILES BEMENT POND CO., PLAINFIELD, N. J.

MECHANICAL DRAFTSMAN.
experienced on small intricate instrument designing.
EXPERIENCED DRAFTING ROOM CLERK.
SPERRY GYROSCOPE CO.,
Manhattan Bridge Plaza, Brooklyn.

MECHANICAL DRAFTSMEN
with at least one year practical experience; good men will receive good pay. Employment Dept. open 1 to 5 P. M. today (Sunday.)
WESTERN ELECTRIC CO., INC.,
57 BETHUNE ST.,
near West St., 6 blocks south of 14th.

HELP WANTED—Male.

MARINE INSURANCE OPPORTUNITY.

A PROMINENT GENERAL AGENCY REQUIRES THE SERVICES OF TWO HIGH GRADE MEN (ONE FAMILIAR WITH HULLS) AS ASSISTANT UNDERWRITERS.

SPLENDID OPPORTUNITY FOR THE RIGHT MEN. THESE ARE NOT WAR TIME POSITIONS WE ARE SEEKING TO FILL; OUR ORGANIZATION IS A PERMANENT ONE.

SHOULD YOU OBJECT TO ANSWERING THIS "BLIND ADVERTISEMENT" TAKE IT UP THROUGH SOME PERSONAL FRIEND UNTIL YOU ARE SATISFIED.

ADDRESS B 392 TIMES DOWNTOWN.

MECHANICAL EXPERIENCE.
Young man, mechanical experience, above draft age, capable of taking hold and handling help, developing model airplanes and flying toys; excellent opportunity for the right man; state age, experience. E 310 Times Downtown.

MECHANICS.
Also boilermakers, signal maintainers, airbrake repair men. Apply Employment Car, New York, New Haven & Hartford Railroad, 132d St. and Willis Av., Bronx.

MECHANICS and mechanics' helpers. Monahan Express Company, 216 West 18th St.

METER MAN, high grade, competent, to calibrate a complete line of commercial and electrical measuring instruments; excellent opportunity for a man with executive ability. Write, stating age, experience, and salary expected, to Meter, 221 Times Downtown.

MILLWRIGHT.—Capable men, able to describe and inventory factory equipment; permanent traveling position; answer in own handwriting, giving all details, salary, &c. M 241 Times Downtown.

MOTION PICTURES FOR AMATEURS AND BEGINNERS.
A SPECIAL INSTRUCTION DEPARTMENT.
NEW TYPES, ALL AGES, BOTH SEXES.
SPECIAL CHILDREN'S DEPT.
SUPERLATIVE FILM STUDIOS,
142 WEST 125TH ST., NEW YORK;
408 FULTON ST., BROOKLYN, N. Y.

ENGINEER.—Refrigerating plant, compression machines, electric driver; none but first class need apply and applicant must give references as to sobriety and character. N 76 Times.

OFFICE MANAGER.
ONE OF THE LARGEST STORES IN PHILADELPHIA REQUIRES THE SERVICES OF AN OFFICE MANAGER; MUST BE OF THE HIGHEST RETAIL EXPERIENCE. N 137 TIMES.

OFFICE ASSISTANT.—Young man, 18 to 20 years of age, familiar with invoices, stock records and purchase ledger; state nationality, past employment and salary. E 85 Times.

OFFICE ASSISTANT, young man, in wholesale dry goods house. O 288 Times Downtown.

OFFICE AND CREDIT MANAGER WANTED BY FIRM SELLING A NATIONALLY ADVERTISED PRODUCT; EXPERIENCE IN ACCOUNTING NOT ESSENTIAL BUT DESIRABLE; THIS OPENING HOLDS FORTH AN OPPORTUNITY FOR BIG POSSIBILITIES; SALARY TO START, $2,100; IN REPLYING GIVE FULL BUSINESS EXPERIENCE; ALL COMMUNICATIONS TREATED IN CONFIDENCE. V 38 TIMES.

OFFICE BOY.—AMERICAN, IN OFFICE OF LARGE CORPORATION; PERMANENT POSITION, OFFERING A GOOD BUSINESS TRAINING AND OPPORTUNITY FOR FUTURE; $35 PER MONTH TO START. REPLY IN OWN HANDWRITING, STATING EDUCATION, ALSO EXPERIENCE, IF ANY. N 104 TIMES.

OFFICE BOY
WANTED BY A LARGE NEW YORK DEPARTMENT STORE; EXCELLENT OPPORTUNITY TO THE RIGHT BOY.
N 151 TIMES.

OFFICE BOYS.
Two bright, neat, reliable boys, 16-18 years age, office work and errands; public or high school graduates preferred; excellent chance with large insurance brokerage corporation; must be attentive to duties and ambitious to get ahead; cigarette smokers not wanted; state age, reference, nationality, experience, if any; salary $9. J 356 Times Downtown.

OFFICE BOY.
FINE OPPORTUNITY
FOR THE RIGHT BOY
in large Christian real estate office; boy about 16 years old; short office hours; experience unnecessary. Apply at once, E 293 Times Downtown.

OFFICE BOY wanted by a banking house; applicant please state age, references, and salary expected. Address C 254 Times Downtown.

OFFICE BOY.
Good opportunity advancement; permanent position; $10-$12 start. Black and White Cab Co., 810 West 68th. Mr. Shepard.

OFFICE BOYS.—Two bright boys; American; large perfume house; hours 9-5:30; $7 to start; opportunities for advancement. Vivaudou, 416 West 25th St.

OFFICE BOY wanted, 16-18; large concern. Apply in own handwriting, stating education, salary, and nationality. J 298 Times Downtown.

OFFICE BOY for large office; state age and education; salary $8, with chance of advancement. Y 231 Times Annex.

OFFICE BOY wanted in publishing house. Apply before 10 o'clock. Frederick A. Stokes Company, 443 4th Av.

OFFICE BOY in large publishing house, bright and willing; $7 per week to start. Call Buhre, 220 West 48d, 3d floor.

OFFICE BOYS, $7 good advancement right boys. Apply Monday morning, Universal Film Mfg. Co., 1,600 Broadway, third floor.

OFFICE BOY WANTED. ADDRESS, GIVING AGE AND NATIONALITY, P. O. BOX 1657 NEW YORK CITY.

OFFICE BOY.—Butcher, Tanner & Foster, 1 Madison Av.

OFFICE BOY in coffee business; salary to begin, $7. Call at 196 Chambers St.

OFFICE BOY.—Apply in own handwriting, giving references, C 222 Times Downtown.

OFFICE CLERK accustomed to ledger posting and filing; salary $12 to start. Address C 283 Times Downtown.

OFFICE EXECUTIVE.
WE WANT A TRAINED OFFICE MANAGER WHO IS ACCUSTOMED TO DIRECT THE WORK OF AT LEAST 75 CLERKS. OUR OFFICE ROUTINE CONSISTS OF MANY KINDS OF WORK, AND THE AVERAGE DEPARTMENT HEAD WILL NOT BE ABLE TO QUALIFY FOR THE POSITION.
THE PAY AND OPPORTUNITY DEPEND ENTIRELY ON THE MAN. GIVE DETAIL OF EDUCATION, BUSINESS HISTORY, AGE, AND SALARY REQUIRED.
APPLY O. D., 82 TIMES.

OFFICE JUNIOR; must be good penman and accurate at figures; permanent, steady advancement; state age, salary, and experience. E 28 Times.

OFFICE MANAGER.
Good, modern, progressive, humane office managers are not looking for jobs these days; the man we are looking for is busy, but he has also protected himself and his company by training a good man for his place; we have a large office and a future for some office manager who is now making good on a smaller job; tell us your angle on the payroll; how you check up the daily work, what you are getting, also your age and education; we have a real job for a super-office-men. D 497 Times Annex.

HELP WANTED—Male.

OFFICE MANAGER WANTED FOR LARGE DEPARTMENT STORE IN PITTSBURGH; APPLICANTS MUST HAVE EXPERIENCE IN ACCOUNTING AND MANAGING OFFICE HELP IN DEPARTMENT STORE, AND COME WELL RECOMMENDED BY FORMER EMPLOYERS. APPLY BY MAIL TO M. L. BLUM, ROOM 1206, HASCO BUILDING, 404 4TH AV., NEW YORK CITY.

OFFICE MANAGERS.—Several young men of good education and experience and executive ability as office managers in chain store concern; excellent prospects; state age, qualifications, draft class. Address A. G. H., Box 290, New York City.

OFFICE MANAGER, 32-40, able man for correspondence, credits, &c.; wholesale experience preferred. K 202 Times Downtown.

OFFICE MAN, familiar with general routine and quick at figuring; state experience fully; salary to start $85 month. C 286 Times Downtown.

OFFICE MEN wanted, (2,) experienced in directing work of canvassers in the field, routing men, looking after results, handling any mail promotions necessary, as follow-up; must also conduct necessary correspondence; permanent positions; salary $3,000 to start; state experience and references. Office, 218 Times Downtown.

OFFICE SALESMAN, who can also dictate some sales correspondence for manufacturer of line of housefurnishing goods; compensation small until value demonstrated; young man preferred; state age, salary desired, with full details of experience and references. O 249 Times Downtown.

OFFICE WORK.—Young man under draft age for filing and general office work; good opportunity for bright young man; give particulars as to age, experience, and salary expected. C 216 Times Downtown.

OPERATORS wanted for wax thread machine; good opportunity for the right men to make good pay. Apply 1,641 N. Hancock St., Philadelphia.

OPPORTUNITY
FOR COMPETENT MAN
in large publishing house who thoroughly understands printing and paper records and is willing to start at a moderate salary; state age and salary expected. D. Y. G., 184 Times.

OPPORTUNITY.
We desire the services of several bright, intelligent young men with shop experience and some knowledge mechanical drawings, to learn to be rate setters and time study clerks; married men preferred; age 22 to 35 years; excellent character and appearance essential. Apply by letter, in own handwriting, stating qualifications and salary expected. Positions permanent; 41 hours per week. Post Office Box 115, Bloomfield, N. J.

ORNAMENTER on Picture Frames and Moldings.—First class; state experience, salary wanted; steady work for good man. N. L. Lockhart Co., Rochester, N. Y.

ORDER CLERK familiar with machinery, gasoline and oil engines; good opportunity for advancement. B 359 Times Downtown.

PACKERS.—Experienced packers by large publishing house; 8-hour day, half day Saturday. Apply to Mr. Osborne, Butterick Building, Spring and Macdougal Sts., New York City.

PACKER wanted by manufacturer of small parts; experienced as shipping clerk required; reliable, sober; references; state salary expected; steady position. M. R., 67 Times Bronx.

PACKER.—Careful packer wanted, experienced in packing small merchandise. Apply S. S. Kresge Co., 147 41st St., Bush Terminal, Brooklyn.

PACKER.—Notion house or similar experience preferred; permanent position; good chance for advancement; call after 11 A. M. Goldsmith Bros., Stationers, 77 Nassau St.

PACKER wanted, American. Apply Porter Brothers & Co., 106 Worth St.

PADLOCK FOREMAN.
Man of good record, who knows how to handle male and female employes, to get production in assembling, riveting, key fitting, and packing, stamped steel padlocks; must show good record; have good executive ability; excellent opportunity for right man; give experience and salary in applying; replies confidential. B 397 Times Downtown.

PATENT DRAFTSMAN,
preferably not subject to draft; permanent position. Apply by letter, stating age, nationality, experience, salary expected, and include samples of work, Curtiss Engineering Corporation, Garden City, L. I.

PATTERNMAKERS.—Experienced. Apply Mergenthaler Linotype Co., 24 Ryerson St. and Park Av., Brooklyn.

PAYROLL AND COST CLERK with experience in printing plant; experience in installation cost systems preferable; state age, experience, and salary expected. X 374 Times Annex.

PHYSICIAN in advertising office; give experience, references. B. B., 60 Times.

PLANER MEN wanted, high speed, first class, to plane thin cedar; day and night work. Apply storeroom, Astoria Veneer Mills and Dock Co., foot of Blackwell St. and 9th Av., Steinway, L. I.

PLATER,
EXPERIENCED ON GOLD, SILVER, BRONZE, BRASS AND NICKEL; ONLY MAN THOROUGHLY UNDERSTANDING BUSINESS NEED APPLY; STATE AGE, SALARY, EXPERIENCE. B. N., 219 TIMES DOWNTOWN.

PORTERS
THAT
APPRECIATE
permanent employment at good wages, with automatic advances for length of service, pleasant surroundings, good treatment, are the kind of men we want; five openings now; married men, 31 to 45 years of age, preferred; Swedes preferred.

Applications confidential, 8:30 to 10 A. M., Best & Co., Employment Office, 7th floor, 7 West 35th St.

PORTERS AND WINDOW CLEANERS WANTED FOR OFFICE BUILDING; SALARY $15-$16. CALL WITH REFERENCE, SUPT., 51 CHAMBERS ST.

PORTER AND PACKER wanted in wholesale house; state reference, salary expected. Import and Export, P. O. Box 851, New York City.

PORTERS Wanted for nailing and strapping boxes; wages $15. Call 196 Chambers St., ask for Lucid.

PRINTING ESTIMATOR.—Thoroughly experienced on all kinds of work for very large plant; give references, experience, salary, &c. O 238 Times Downtown.

PRINTING.—Young man with good knowledge of printing to assist in estimating and executing orders. Apply Mr. S. S. Rudolph, Goldsmith Bros., 77 Nassau St.

PROOFREADER, union, first class, on agency work. Apply in person, George Batten Co., Inc., 381 4th Av.

PLANNING AND ESTIMATING SUPERVISOR.
WE HAVE A DESIRABLE OPENING FOR AN ENGINEER EXPERIENCED IN PLANNING PRODUCTION AND TOOL WORK; ONE WHO IS QUALIFIED TO ESTIMATE TASKS AND COSTS OF MACHINING OPERATIONS; AN OPPORTUNITY FOR THE RIGHT MAN TO ASSOCIATE HIMSELF WITH A GROWING AND PROGRESSIVE CONCERN ENGAGED IN MANUFACTURING INTERCHANGEABLE INSTRUMENTS AND PRECISION APPARATUS; IN ANSWERING, PLEASE STATE AGE, GENERAL EXPERIENCE, NATIONALITY, COMPENSATION EXPECTED, AND WHEN AVAILABLE. K. T. S., 118 TIMES.

HELP WANTED—Male.

PURCHASING ASSISTANT
for firm doing jobbing and light manufacturing on metal auto parts and electrical auto specialties; general purchasing experience, rather than special technical knowledge essential; state age, past record, salary. M. V., 184 Times.

PUBLICITY MANAGER.
A large New York company engaged in the manufacture and development of complex electrical and mechanical apparatus for special purposes requires the services of a capable man to take charge of compiling catalogues, part lists, instruction books, and other literature, this department being established as a nucleus of a sales department; write, giving qualifications, age, experience, and salary expected. Address K. T., 391 Times Downtown.

PUNCH PRESS FOREMAN.—A large manufacturing concern, employing about 50 hands in its power press department on small accurate work, desires services of a first-class foreman for said department; only those having had wide experience in the making and setting up of dies and possessing ability to handle that amount of men need apply. Address, stating experience and salary expected, Press Foreman, Box 384, New York.

REAL ESTATE.—One of the largest, established, midtown offices has opening for active, experienced man on commission basis. Opportunity, 95 Times.

RECEIVING CLERK
wanted for large manufacturing company; must have experience in handling large quantities of raw stock and manufactured articles used in automobile manufacturing. Address "Receiving Clerk," care of Brown Advertising Agency, Inc., 110 West 34th St.

REPRESENTATIVE.—Banking house wants outside representative with knowledge of credit; must be of good appearance and about 35 years of age; salary for experienced man, [illegible]; give references and past connection.

REPORTER and assistant to editor on prominent trade journal, man not subject to draft, wanted; young man with limited experience, but with aptitude for writing preferred; salary moderate, but good opportunity. E 4 Times.

REPORTER wanted to go to a morning newspaper in New England; state newspaper experience and age. Y 237 Times Annex.

ROLLER DIE MAKER wanted; by a responsible manufacturer an experienced roller die maker to take charge of tubing and special moulding department; salary to start with $2,500 per year; position with a future for the right man. X 341 Times Annex.

ROTARY PHOTOGRAVURE PRINTER wanted for commercial work; state experience and wages wanted. Address "Printer," 319 Heed Building, Philadelphia.

SALESMAN and live men for side line; opportunity to make $1,500 to $2,500 yearly selling our special accident, sickness, and automobile policy; great demand for same; cost only $10 for year's insurance; big commission. Call or write for particulars. Fred J. Schaefer & Co., 1,123 Broadway, N. Y.

SALESMAN, experienced, special work for this corporation manufacturing automobile tires, (not to sell tires;) choice territory; live leads; liberal commission; hotel and railroad fares guaranteed, but no advances. Suite 1007, 19 West 44th St. C. H. Jacobs.

SALESMAN.
Traveling salesman to sell manufacturers' (largest) staple line in established territory; commission with drawing account, no trunks; give age and details of your experience, territory and lines sold. E 67 Times.

SALESMEN.—S. M. Wertheimer & Co., 33 Union Square West, require a few men who have an established haberdashery and dry goods trade for their line of men's hose, belts, and jewelry; no others need apply; call Monday after 1:30 P. M.; commission.

SALESMEN (3) for nationally advertised grocery commodity; knowledge of grocery trade preferred; able to speak Jewish; splendid opportunity for the right men; state age, experience, and references; commission. J 827 Times Downtown.

SALESMAN Wanted.—We have territory open for our popular-priced line of pajamas and nightshirts, for large retail trade buyers; would make good side line as styles are limited; commission basis only. O 234 Times Downtown.

SALESMAN of ability to interview business men on exceptional proposition of educational institute; liberal commission, drawing account, big income assured if qualified. Suite 1001, 110 West 34th.

SALESMEN for wholesale jewelry and novelty house; one for Pacific Coast, one for New England States, one for Virginia and West Virginia; salary and commission, state references. N 141 Times.

SALESMEN.—Several aggressive men, who possess real selling punch, wanted to sell a nationally advertised automobile accessory; commission or salary basis; live men can make real money. Box 592 Mount Vernon, New York.

SALESMAN wanted, lithographic or printing, who can secure large orders for rotogravure printing; can make satisfactory arrangements and salary or commission basis. Apply at Water Color Co., 450 4th Av.

SALESMAN wanted to handle military novelties and supplies, only those with experience need apply; good opportunity for hustler; state full particulars and give references, salary or commission. C 298 Times Downtown.

SALESMAN ON COMMISSION BASIS; TRAVELING EXPENSES ADVANCED; MUST HAVE ESTABLISHED TRADE IN LEATHER GOODS LINE; GOOD OPENING FOR LIVE WIRE. S. LANGSDORF & CO., 72 SPRING.

SALESMAN, PAPER HOUSE, HANDLING VARIED LINE COATED PAPERS; CALL ON PRINTERS AND LITHOGRAPHERS; SALARY AND COMMISSION. O 297 TIMES DOWNTOWN.

SALESMAN wanted with general knowledge of chemical and pharmaceutical trade, to buy and sell over the telephone; remuneration according to experience and ability of applicant. Box 276 Times, 2 Rector St.

SALESMAN, high grade, for high-class office specialty; easy seller; hustlers can earn $75 to $100 weekly on a liberal commission basis. Call all week. O. E. Weig, 510 Tribune Bldg.

SALESMAN, experienced, for men's neckwear, wanted by leading concern; established trade New England, Pennsylvania, Middle West; good opportunity; commission. Popular, 256 Times Downtown.

SALESMAN.—Young man, single, good appearance, to travel, calling on hospitals with a popular line of hospital supplies; drawing account against liberal commission; state qualification and past experience. N 87 Times.

SALESMAN.—By large rubber company with branches in all principal cities; a man with retail sales experience, between 32 and 40 years old; opportunity for advancement unlimited; salary. L 80 Times.

SALESMAN.—Every city and county makes big commission; necessity everywhere; rapid sellers; duplicate orders come easy; write full particulars. Chemical Compound Co., 2 Stone St., New York City.

SALESMAN calling on wholesale toy and notion trade to sell an article much in demand; salary or commission. O 239 Times Downtown.

SALESMEN for high-grade commission house for a unique commercial service wanted by leading houses in many lines; write selling experience fully; commission. N 155 Times.

SALESMAN.—Thoroughly experienced man's furnishings; steady position, short hours, good salary. Wallach Bros., 29th St. and Broadway.

SALESMAN for trimmed hat house; Denver, West; selling department stores; salary; state particulars. D. W., 294 Times Downtown.

SALESMAN wanted to handle retail campaigns on a well-known, high-grade household article; liberal commission and drawing account. Room 204, 47 West 34th St.

SALESMAN, experienced, to handle laces, embroideries, and cotton wash goods for Mississippi and Alabama; salary or commission. Wohl, South & Co., 152 5th Av.

SALESMAN to learn auto accessory business; small salary to start, but good, permanent position to man who will make good; mechanical instinct necessary. V 82 Times.

SALESMAN, experienced in woolen or worsted fines, to call on women's and men's wear manufacturing trade; salary or commission. 334 4th Av., Room 1613.

SALESMEN.—Reliable men, with or without insurance experience, to handle a specific form of insurance; very favorable proposition; commission. Terms, 507 5th Av., Room 706.

SALESMEN to sell novel piece to the trade; the best line of its kind; commission and drawing account; state all details in first letter. O 275 Times Downtown.

SALESMAN.—EXPERIENCED MEN'S FURNISHING; MUST BE ACTIVE; IN LARGE RETAIL STORE DOWNTOWN. APPLY BOX J 290 TIMES DOWNTOWN.

SALESMAN.—For adjacent towns; salary and expenses. Fairview Nurseries, Rochester, N. Y.

SALESMAN and Buyer.—Cotton and wool fabrics; state experience, previous connection, and salary. Y 216 Times Annex.

SALESMAN, to sell on commission as a side line, a specialty for hotels and restaurants. P 522 Times Harlem.

SALESMAN selling around camps, to carry side line of pennants and pillow tops; commission. Pennant Novelty Co., 532 Broadway.

HELP WANTED—Male.

SALESMEN.
AN ESTABLISHED AND RAPIDLY GROWING CORPORATION SELLING A COMMODITY THAT IS IN GENERAL DEMAND DIRECT TO THE CONSUMER AT A BIG SAVING, OFFERS TO "REAL" SALESMEN A PERMANENT MONEY-MAKING OPPORTUNITY IN GREATER NEW YORK.
IT IS A STRICTLY COMMISSION PROPOSITION, BUT SALESMEN WITH AVERAGE ABILITY CAN EARN FROM $100 TO $200 PER WEEK. YOUR EARNINGS BEING LIMITED ONLY BY YOUR OWN ABILITY.
WE CAN USE ONLY CLEAN-CUT MEN WHOSE PAST RECORD WILL STAND UP UNDER MINUTE INVESTIGATION.
LET US KNOW YOUR AGE, EDUCATION, AND EXPERIENCE IN CONFIDENCE.
P. O. BOX 49, TIMES SQUARE STATION.

SALESMEN.
AN ESTABLISHED AND RAPIDLY GROWING CORPORATION, SELLING A COMMODITY THAT IS IN GENERAL DEMAND DIRECT TO THE CONSUMER AT A BIG SAVING, OFFERS TO "REAL" SALESMEN A PERMANENT MONEY-MAKING OPPORTUNITY IN GREATER NEW YORK.
IT IS A STRICTLY COMMISSION PROPOSITION, BUT SALESMEN WITH AVERAGE ABILITY CAN EARN FROM $100 TO $200 PER WEEK, YOUR EARNINGS BEING LIMITED ONLY BY YOUR OWN ABILITY.
WE CAN USE ONLY CLEAN-CUT MEN WHOSE PAST RECORD WILL STAND UP UNDER MINUTE INVESTIGATION.
LET US KNOW YOUR AGE, EDUCATION, AND EXPERIENCE IN CONFIDENCE. N 140 TIMES.

SALESMEN WITH FORCE AND PERSONALITY.
Here is an opportunity in New York for two masterful salesmen to make a permanent connection, the most profitable of their lifetime. Reasonable success means $5,000 to $10,000 per year; commission basis. Here is a firm seeking to develop big men for big positions and big incomes. We must have men of earnest purpose who can see the main chance and grasp it. An organization in the very midst of an expansion program looking for material from which to produce executives of highest earning power. This remarkable chance is worth leaving any ordinary position to undertake. If you think you might measure up to our standard, address, in full confidence, giving phone number, N 173 Times.

SALESMAN.—Large corporation manufacturing product enjoying universal distribution wants live salesman to sell established staple line to office buildings, public institutions, factories, hotels, laundries, hospitals, &c.; single man, between 30 and 40 years of age, preferred; territory Western Connecticut and Eastern New York State. No application considered unless you state previous selling experience and employers, age, nationality, and if married or single; salary and expense account, with bonus; opportunities to the right man. O 289 Times Downtown.

SALESMEN AND SALES MANAGERS.
Salesmen who are capable and desire to associate themselves with a responsible house doing business direct with one of the banks, can make on a commission basis $150 to $300 weekly; branch offices are to be opened in a few weeks; those who make good will be appointed managers, where the income should exceed $10,000 per annum; those responding must be in a position to go to work at once. E 73 Times.

SALESMEN.
We are extending our business throughout the United States and require clean-cut, progressive young Americans in our selling force, both in stores and in the field and in executive positions; if you have at least a high school education and some experience as a salesman we can assure an opportunity to make a large income and advancement to executive position; drawing account against commission to start. Mr. Baker, Encyclopaedia Britannica Corporation, 288 4th Av., 15th floor.

SALESMAN WANTED.
MUST BE A LIVE WIRE AND IN POSITION TO TRAVEL TWO OR THREE MONTHS AT A TIME; SPLENDID OPPORTUNITY FOR THE RIGHT MAN; COMMISSION BASIS, ALSO WEEKLY BONUS AND RAILROAD FARE PAID. FOR APPOINTMENT ADDRESS T 168 Times.

SALESMAN.—SPECIALTY; EXCEPTIONAL OPPORTUNITY FOR ENERGETIC SALESMAN OF FORCEFUL PERSONALITY TO CONNECT WITH LARGE MANUFACTURING CORPORATION; PERMANENT POSITION AND GOOD FUTURE TO ONE WITH INITIATIVE AND SELLING ABILITY; DRAWING ACCOUNT AGAINST COMMISSION. APPLY MONDAY MORNING, 9:30 TO 12, YU ESS MFG. CORP., 200 5TH AV., SUITE 340 TO 348.

SALESMEN.—We require the services of two salesmen of education and refinement; men of integrity, character, and selling ability who can stand close investigation are assured of good incomes; commission basis only. See Mr. Fischer, Harper & Brothers, Franklin Square, (327 Pearl St.,) New York City, between 9 and 12 A. M. any day.

SALESMAN.—We have an exceptional opening for a real salesman to sell guaranteed 6,000-mile tires direct from factory to user at 3,500-mile prices; right man will be given exclusive territory, credit for all repeat orders, and will be put on a profit-sharing basis; experienced tireman preferred; references essential; commission basis. American Rubber Corp., 1,974 Broadway.

SALESMEN.—A banking house wants three salesmen, under 40 preferred, who are willing to be taught the one call system; success assured if you follow our instructions; experience not necessary, but book and insurance salesmen will grasp our proposition quickly and make big money; commission basis. Address System, 182 Times Downtown.

SALESMAN.—To a salesman who has successfully sold adding machines, multigraphs, addressographs, and office systems there is an opening in our organization for a salesman to fill a territory that is productive and remunerative and offers unusual possibilities; this is a high grade office appliance proposition and demands in return that caliber of man; salary, commission. For interview reply J 365 Times Downtown.

SALESMAN.—Well-established New York firm desire services of experienced, reliable, energetic young man, Hebrew, to handle their line notions and dry goods; one who is familiar with trade for their Eastern territory, on commission basis; must be draft exempt; state full particulars regarding experience and references. S. W., 268 Times Downtown.

SALESMAN.—Thorough business man residing in town near New York able to devote whole or part time to sales campaign in his own locality; attractive commission. H. D., 80 5th Av., 18th floor.

SALESMAN.—Progressive dress jobber looking for man with big following among trade; entire field open; strict commission basis. Y 239 Times Annex.

SALESMAN.—Permanent position for experienced, high-class furnishing man; also salesman and window dresser; salary and commission. Lambert, 183 Broadway.

SALESMAN wanted, experienced, no other need apply; state age, experience, territory canvassed, references, salary or commission expected. X 347 Times Annex.

SALESMEN, men's neckwear, wanted for New York, New England, and Middle Western States; those with a following only; commission. Apply to Nat Potar & Co., 894 Broadway.

SALESMEN wanted, for old reliable standard proprietary article, useful in every home, farm, ranch; good commission, best of references furnished and required. Box 55, Syracuse, N. Y.

SALESMAN wanted by high-class color printing and engraving house; one with experience in same line only need apply; salary and commission; state full particulars. C 266 Times Downtown.

SALESMAN.—TO CALL ON DRESS AND WAIST TRADE, WELL ACQUAINTED WITH DESIGNERS AND BUTTON BUYERS FOR LARGE BUTTON HOUSE; SALARY AND COMMISSION. N 139 TIMES.

SALESMAN.—High-grade, metropolitan district salesman of building specialties on commission basis; must be acquainted with market and produce results; he will have highest character product to handle. V 28 Times.

SALESMEN, acquainted with office trade, to solicit stenographic work; good opportunity; liberal commission; drawing account later. J 385 Times Downtown.

SALESMAN.—Prominent manufacturer offers excellent opportunity to high-class salesman with electrical training and thorough acquaintance with city exporters; salary. C 230 Times Downtown.

SALESMAN wanted, for new and promising electrical specialty, sold to manufacturers in New York and surroundings; salary basis and prospects for commission; state experience and salary wanted. O 232 Times Downtown.

SALESMAN.—Man, (31,) married, plenty of pep., initiative, convincing talker, but no experience as salesman, wishes position; merchandise preferred. R., 985 Columbus Av.

HELP WANTED—Male.

SALESMEN AS A RULE DON'T KNOW THE FOLLOWING FACTS:
The largest salaries in the world, the highest commissions, the easiest hours of labor, and the greatest personal liberty are only a few of the advantages enjoyed by successful life insurance solicitors. Fifty jobs are always open. Everybody, some time, sooner or later, is in the market for his goods.
Salesmen who can prove their ability will be educated, carefully drilled in the practical work and assured of a positive income from the beginning, with what is conceded the best life insurance company in the world. Drawing account against commissions. Call on L. A. Cerf, Manager, Mutual Benefit Life Insurance Company, 135 Broadway, New York.

SALESMAN.
An intelligent, clean cut salesman to represent a new corporation on a proposition that the unusual conditions of today make doubly attractive. Specialty, stock, or insurance experience of value but not essential. Commission basis only. A man satisfied with less than $50 a week would not interest us. Phone Cort. 457 or write for appointment. Box J 358 Times Downtown.

SALESMAN.
If you have ability to handle a force of man, a progressive, wideawake manufacturer, having an excellent selling proposition, can use you to build up a business for yourself; salary and commission; knowledge of gas engine desirable, but not essential. Telephone Columbus 5280, or write Mr. Leslie, 1,777 Broadway.

SALESMAN WANTED.
First-class technical journal will require the services of a first-class solicitor of good education and ability; must have first-class references; young men preferred; will be engaged with a view to future usefulness to a large corporation; at the start the work will be subscription department, with a certain amount of time devoted to other lines; good salary and expenses paid; permanent position. N 58 Times.

SALESMEN.—A solid corporation desires two or three additional men, between 25 and 50, with some selling ability; under our careful instruction and assistance man earn from $3,000 to $10,000 per year; territory Northern New Jersey; headquarters Newark; willing to pay for ability; commission to start; only forceful, honest, and ambitious men need apply; give full particulars in first letter. Address Harman & Co., 302 Essex Building, Newark, N. J.

SALESMEN.—Men of ability to present the biggest opportunity of today; we control a new heating device required in every home, dispenses with coal at a great saving; if you are a worker you can earn from $500.00 to $1,000.00 per month commission in closing sales contracts to interested people; over a million in contracts already signed; rapid promotion to men of ability; write for appointment. M. A., 91 Times.

SALESMEN.
Wanted, a number of good men to cover the New England States for us; salaries $50 per week, commission, and share of profits; good men can make from $5,000 to $10,000 per annum; applicants must be able to invest of men wanted. Write for application form D. Rubberair, Inc., 711 Times Building.

SALESMEN, clean-cut, educated, (any line,) investigate the earning power and modern scientific methods of the bookselling business; we teach you by actual demonstration, paying your expenses while learning and furnish you with the opportunity of making from $50 to $200 per week; salary and commission. Parke, Austin & Lipscomb, Inc., 50 Church St.

SALESMAN wanted for a high-class Paris fashion service at a popular price; salesman of experience; no attention will be paid to applicants unless they can qualify in experience, acquaintance with manufacturers of dresses, coats, and suits; clean record; must be free from draft; this is a snap for the right man; salary or commission. N 150 Times.

SALESMAN wanted, by a large and long established manufacturing company to travel Western States; knowledge of hardware, stationery or optical lines will be an advantage; state age, experience and salary expected. Address L. S., P. O. Box 384, New York.

SALESMEN.
We are in need of high grade men, who have had keen selling experience; insurance, automobile, cash register or successful book salesman preferred; if you have made $2,000 a year or over; commission basis. Phone M. H. 3112 for appointment.

SALESMEN wanted to sell compressed gases; territory near New York; an excellent opportunity for men with some mechanical knowledge who are experienced in selling high-class specialties; applicants must state previous experience, draft status, and salary expected. V 41 Times.

SALESMEN.—If you have selling ability you can earn $100 weekly and upward under our methods; this is a high-grade banking proposition, now paying dividends; need three more salesmen to complete organization; success assured if you follow our one-call method; give phone number; commission basis. Address Method, 149 Times.

SALESMEN FOR A STRONG LINE POPULAR-PRICED PILE FABRIC AND CLOTH COATS FOR THE COAST, NEW YORK, AND NEW ENGLAND STATES; MEN WHO COMMAND A LARGE VOLUME OF BUSINESS CAN SECURE GOOD CONNECTIONS; COMMUNICATIONS TREATED IN CONFIDENCE; SALARY OR COMMISSION. N 170 TIMES.

SALESMEN ATTENTION! LACES AND EMBROIDERY.
A manufacturer of popular priced ladies' neckwear wants salesmen to carry same as a side line on strictly commission basis. The line is small and easily carried; in reply state territory you cover. N 117 Times.

SALESMEN capable earning $5,000 or over yearly; patented device, selling Hot Peanuts in Shell; operating cost 1c. daily; every retailer needs one; easy payments; an opportunity for a forceful, intelligent talker and a good closer; commission. Call Monday, Tuesday. Originator Co., 302 Broadway.

SALESMEN.
A large New York Corporation has openings for several young Americans with good education and pleasing personality; we will take good care of you if you are a live wire; your future is unlimited; drawing account against commission. B. E., 77 Times.

SALESMAN, Attention! Laces and embroidery.—A manufacturer of popular-priced ladies' neckwear wants salesman to carry same as a side line on strictly commission basis; the line is small and easily carried; in replying state territory you cover. N 117 Times.

SALESMEN wanted who know the paint trade in New York and vicinity; liberal compensation to high grade men who are willing to work faithfully for permanency and advancement; salary and commission. O 300 Times Downtown.

SALESMAN.—By manufacturer of rouge, powder, and other toilet articles for greater New York and vicinity; only those experienced and controlling their own trade need apply; salary and commission. R. Z. K., 144 Times.

SALESMAN.—Ford commercial cars, 1¼ and 2 ton Truxtun units, and a great mine of commercial bodies; drawing account and commission. H
HAYES-DIEFENDERFER CO., 1,872 Broadway.

SALESMAN WANTED TO CALL ON CLOAK AND SUIT TRADE, WELL ACQUAINTED WITH BUTTONS AND TRIMMING BUYERS; SPLENDID OPPORTUNITY FOR RIGHT MAN; SALARY AND COMMISSION. N 160 TIMES.

SALESMAN
to handle A1 specialties used by every trade; a wonderful opportunity with splendid future for live wire; salary and commission; write, stating details, for interview, Port Morris Printing Co., 829 East 134th.

SALESMAN having following house furnishing, hardware, 5 and 10 stores; also jobbers, city and out-of-town; established specialty; commission basis. Mactaub Co., 209 Broadway.

SALESMEN wanted; fine opportunity for live wires; easy selling; electrical devices of national reputation; commission basis to start. See Mr. Churchill, one flight up, 2,010 Broadway.

SALESMAN.—EXPERIENCED, TO CALL ON CUTTING-UP TRADE FOR A LARGE CHIFFON, GEORGETTE HOUSE; STRICTLY COMMISSION BASIS; CONFIDENTIAL. M 45 TIMES.

SALESMAN, to sell gas stoves (hot plates) and kitchen utensils to the trade; good commission and liberal drawing account; state experience and references in first letter. O 276 Times Downtown.

SALESMAN.—Reputable textile manufacturer introducing splendid novelty can use an aggressive salesman with established trade medium dry goods stores New York and vicinity; commission basis exclusively. Apply Mr. Herlihy, 2d floor, 19 East 24th St.

SALESMEN wanted by sweater manufacturer; Middle West and West; only A1 men with experience in line will be considered; commission. N 153 Times.

SALESMAN on commission to travel selling advertising space on theatre curtains; experience unnecessary, but desirable. Wm. S. Emery Co., Inc., 118 East 28th St.

SALESMAN to sell in metropolitan district; business and credit service; leads; big commission. Mr. Lindsay, 116 West 32d.

SALESMAN, office building and janitor supplies; must know trade; lucrative position; commission. C 294 Times Downtown.

SALESMAN for hats and caps; retail trade and commission basis. V 25 Times.

HELP WANTED—Male.

SALESMEN.
Large rubber tire manufacturer wants some high-grade salesmen to sell solid tires in city; also general line and pneumatic men; those having experience preferred, but not absolutely essential; splendid opportunity for advancement for those who make good; give full details in letter as to age, salary, and selling experience. M 32 Times.

SALESMAN for large sweater house; New England territory; house has large following; applicant must be personally acquainted with the buyers, otherwise will not be considered; exceptional opportunity for proper party, especially for one having experience in this line; salary and commission. N 157 Times.

SERVICE MANAGER.
CAPABLE MAN WITH KNOWLEDGE OF THE PRINTING LINE AND CORRESPONDENCE WITH CUSTOMERS REGARDING DELAYS AND ERRORS; MUST BE GOOD OFFICE MAN AND GOOD EXECUTIVE; GOOD PAY, WITH OPPORTUNITY FOR ADVANCEMENT; STATE EXPERIENCE FULLY. O 267 TIMES DOWNTOWN.

SHIPPING CLERK AND ORDER CHECKER IN SHIPPING DEPARTMENT OF LARGE CHAIN STORE CONCERN; MUST HAVE EXPERIENCE IN CHECKING ORDERS FOR PACKERS FAMILIAR WITH RAILROADS, PARCEL POST, AND EXPRESS ROUTINGS, AND ABLE TO HANDLE HELP; POSITION PERMANENT, WITH GOOD OPPORTUNITY FOR ADVANCEMENT; STATE AGE, EXPERIENCE, NATIONALITY, AND PRESENT WAGES. N 139 TIMES.

SHIPPING CLERK.—THOROUGHLY EXPERIENCED; AGE 31-35; ONE WHO UNDERSTANDS HIS BUSINESS. ROSENWASSER BROS., 24 ORCHARD ST., LONG ISLAND CITY.

SHIPPING CLERK, take charge of stock, pick out orders, wrap and pack; good future for able man; state age, experience, salary. Notions, N 130 Times.

SHIPPING CLERK.—MAN ABOUT 35 OR 40 YEARS. APPLY IN OWN HANDWRITING, STATING AGE AND EXPERIENCE. N 90 TIMES.

SHIPPING CLERK in export house; must be thoroughly experienced in export and parcel post shipments; excellent opportunity. M. T. Spark, Inc., 877 Broadway, New York City.

SHIPPING CLERK.—Experienced candy preferred; give reference and salary expected. O 222 Times Downtown.

SHIPPING CLERK.—Active young man with some experience. Charles, 48 East 43d.

SHIPPING AND ORDER CLERK for machine shop; must understand packing machinery and not afraid of hard work. F. B., 127 Times.

SHOE SALESMAN.—Retail; steady job. Whitehouse & Hardy, Broadway & 40th St.

SHIRT SALESMEN
FOR
A.—PHILADELPHIA AND VICINITY, WITH OFFICE IN PHILADELPHIA.
B.—WESTERN PENNSYLVANIA, WITH OFFICE IN PITTSBURGH.
C.—SOUTHERN OHIO, WEST VIRGINIA, VIRGINIA, MARYLAND, KENTUCKY, AND DELAWARE.
Live men are wanted who have prestige with the men's furnishings and department stores.
We have good volume of business made of the best dealers in these territories, to give over to the men who can qualify; reel opportunities for real shirt salesmen on a commission basis.
CALL OR WRITE.
SALES DEPARTMENT, F. JACOBSON & SONS, 580-590 BROADWAY, N. Y. CITY.

SOLICITORS.
THE PUBLISHER
of a live New York weekly magazine has an opening for six capable subscription solicitors; salary and commission; must be able to direct work of several other solicitors; only applicants who can furnish unquestionable references as to character and ability will be considered. Write for appointment, giving qualifications, C 255 Times Downtown.

SOLICITOR wanted by large surety company to start at bottom; good opportunity for advancement; high school or college graduate preferred; salary. O 264 Times Downtown.

SOLICITOR.—A large reporting and collection agency desires outside man; experience necessary; salary and commission. N 392 Times Downtown.

SOLICITOR.—Wanted, advertising solicitor on old-established weekly trade journal; salary and excellent opening for man who can make good. Address C 253 Times Downtown.

SOLICITORS.—Several for city and country work, call before 8:10 A. M. only; commission. Room 307, 367 Fulton St., Brooklyn.

STEAM ENGINEER
competent to handle large cross compound condensing engines, A. C. & D. C. generators; applicants should have been associated with large plant in past; 8-hour shift, good pay; must have New York license; employment department will be open 1 to 5 P. M. today, Sunday.
WESTERN ELECTRIC CO., INC., 57 Bethune St., near West St., 6 blocks south of 14th.

STENOGRAPHER.
A large mercantile organization has a vacancy in the office of the Treasurer for a thoroughly competent stenographer and typist.
There is a real opportunity for a clean-cut man, who is above the draft age, and an efficient worker.
State qualifications, salary desired, &c., in first letter. Y 202 Times Annex.

STENOGRAPHER wanted. This is an unusual opportunity for a young man, preferably under draft age, to learn advertising writing. Good command of English essential. If you are well read and like to write, you will fit in with this fast-growing advertising agency. Write in confidence, giving salary expected, references, and any further particulars of interest. Do not be afraid to make your letter a long one. B 374 Times.

STENOGRAPHER wanted, first class male stenographer and typewriter; good grammarian, somewhat experienced, willing, industrious, good habits; preferably with railway or legal experience; draft exempt; suitable compensation to right man. Apply with references to V 80 Times.

STENOGRAPHER, capable and energetic, for permanent position, Oliver and Underwood machines; salary $18-$22; other positions, $8-$15, with chance for several beginners. Call 310 Broadway, New York. Ask for Mrs. Mackey.

STENOGRAPHER.—Young man, (19,) fast typist, knowledge of bookkeeping for advertising agency; opportunity to learn salesmanship; state experience and salary. Advertising, 119 Times Downtown.

STENOGRAPHER, TYPIST.—By Christian firm; with knowledge of bookkeeping and office details. Apply Wine Co., 47-49 Barclay.

STENOGRAPHER wanted, preferably some experience; good opportunity to learn bookkeeping; state age and salary desired. Y 220 Times Annex.

STENOGRAPHER wanted, with knowledge of bookkeeping; American; state experience, references, and salary expected. J 309 Times Downtown.

STENOGRAPHER AND TYPIST.—First-class man experienced in general office work. Apply Monday morning after 9 o'clock. George B. Herzig Co., Inc., 30 West 29th St.

STENOGRAPHER.—Young man with experience in office of corporation. Address and full particulars, O 256 Times Downtown.

STENOGRAPHER.—Boy wanted; must have some experience. W. C., 135 Times Downtown.

STENOGRAPHER-TYPIST
with some knowledge of figures, must be capable. Weeks, 385 Washington Street.

STENOGRAPHER, exceptional, (Gregg,) for attractive position. P. O. Box M-1,574, Springfield, Mass.

SWIMMING INSTRUCTOR.—Young man about 18; no previous experience necessary. Apply Dalton, 19 West 44th St., between 3:30 and 4:30, P. M.

HELP WANTED—Male.

STERN BROTHERS, WEST 42D STREET.
BOOKKEEPERS WANTED WITH DEPARTMENT STORE EXPERIENCE ON CUSTOMER'S LEDGER. APPLY BY LETTER ONLY.

STOCK SALESMEN.
An exceptional money-making opportunity is offered to small number of experienced and hustling stock salesmen of good reputation by a shipyard company with plant located in port of New York; shipbuilding is a war essential and the industry of the hour; proposition very attractive to investors; liberal commission; drawing account when ability is proved; replies confidential. Address
J 314 TIMES DOWNTOWN.

STOCK CLERK for large shoe factory; a young man, preferably one who has had experience in jobbing houses. This position offers opportunity of becoming outside salesman. Answer by letter only, giving full particulars as to age, experience, and salary expected. Wichert & Gardiner, Atlantic and Schenectady Avs., Brooklyn.

STOCK CLERK.—Young man in stockroom; also to assist in shipping department of wholesale cotton goods house; state age, ability. C 250 Times Downtown.

STOCK CLERK wanted to work in woolen piece-goods house; must be strong and not afraid of work; call 8:30 Monday morning. Mawhinney and Geckler, 213 4th Av.

STOCK CLERK, experienced, American; permanent. Wholesale Shoes, 146 Duane St.

STOCK SALESMEN wanted for attractive, timely industrial; quick seller for live wires, no advances; big commission. T 178 Times.

STOCK SALESMAN.—A substantial man able to sell securities; must have a national appeal; attractive commission. H. D., 80 5th Av., 18th floor.

STOCK CLERK wanted in large wholesale silk house; experience necessary. N 73 Times.

SUPERINTENDENT wanted for a cast stone plant; must be thoroughly capable of manufacturing the best cast stone on the market, handle men efficiently, estimate, and oversee building construction; full details relative to experience, salary desired, and references first letter or no attention paid. Cast Stone, Room 720, 25 Broad St., New York.

SUPERINTENDENT AND MANAGER for large retail department store in city of 200,000; excellent position and good opportunity for right party; only those that held similar positions need apply. Samuel D. Lasdon, 027 Broadway.

SUPERINTENDENT.—Wanted, experienced building superintendent who can take charge of frame construction work. Call Monday morning, Room 309, 405 Lexington Av.

TECHNICAL MAN.
GRADUATE ENGINEER WITH MECHANICAL KNOWLEDGE PREFERRED; OPPORTUNITY FOR PROMOTION IN SALES WORK; THIS POSITION CARRIES RESPONSIBILITY AND OFFERS BIG OPPORTUNITY TO RIGHT MAN; SEND FULL PARTICULARS REGARDING EDUCATION, EXPERIENCE, SALARY EXPECTED, AND PHOTOGRAPH TO MR. PAUL. ALL APPLICATIONS WILL BE CONSIDERED CONFIDENTIAL.
HYATT ROLLER BEARING COMPANY, METROPOLITAN TOWER, NEW YORK.

TECHNICAL MAN WANTED
for machinery sales company, not over 33 years of age; state experience, education; good salary and excellent opportunity for advancement offered proper man. E 2 Times.

TOP NOTCH SALESMAN.
Large deals with important executives of big corporations require strong personality and intelligent salesmanship. We have an opening in our staff for this type of salesmanship, which offers permanency and pays to the right man from $12,000 to $15,000 in commissions yearly.
If you believe you can fit in with others doing this same work, state age, nationality, and other particulars in your letter to insure conference. Position requires traveling and offers and unusual association and an opportunity for developing an especially valuable clientele. Address Y 214 Times Annex.

TRACER of mechanical drawings, preferably with locomotive experience; fast, accurate; state age, education, experience, and salary desired. N 291 Times Downtown.

TRAFFIC MAN.—Energetic young man, experienced in traffic and handling claims; good correspondent; state qualifications and salary. J 326 Times Downtown.

TRAVELING SALESMAN
for Maiden Lane wholesale jewelry house; must have experience in this line to cover established territory; grand opportunity for right party; must be draft exempt; salary, commission. E 811 Times Downtown.

TOOL DRAFTSMEN
on punches and dies, jigs and fixtures, for small interchangeable work; only men with experience need apply; good pay.
Employment department will be open on Saturday until 5 P. M., and Sunday from 1 to 5 P. M.
WESTERN ELECTRIC CO., INC., 203 Broadway.

TRANSPORTATION CLERK.—Familiar with express and railroad transportation; state age, experience and salary expected. Y 232 Times Annex.

TRANSLATOR.—Spanish, capable of producing the highest grade of literary composition; must be native of Spanish-speaking country, but with thorough knowledge of English; an excellent position with a large publishing house is open to one who can fill requirements; give full details in first letter, which may be written in Spanish or English; all applications will be treated with strict confidence. R 196 Times.

TRANSLATOR WANTED.
Spanish, French, English translator; rapid typist; thoroughly conversant with at least two of these languages and some technical terms; state experience and salary wanted. Y 233 Times Annex.

TRAVELING SALESMAN,
not over 45, who would like to locate in New York City, and who can furnish undoubted evidence of ability as a salesman, is wanted for position worth $5,000 to the right man. Drawing account against commissions. Call on J. H. Huntington, 105 West 40th St., Monday or Tuesday morning.

TRAVELING SALESMAN.
Manufacturers of nationally advertised men's wear line have opportunity for one real salesman with proper credentials; only experienced, resourceful; fullest particulars as to record and personality required; drawing account; commission basis. V 74 Times.

TYPISTS, Oliver machine; clerical workers; chance for advancement with responsible concern; salaries $8-$12, according to experience. Call 310 Broadway, New York. Ask for Mrs. Mackey.

TYPIST.
Young man, touch operator, on Underwood machine; 7 days a week. Apply Auditor's office, Hotel Plaza, 5th Av. and 59th St.

TYPIST.—Office boy; beginner or little experience; salary $8-$12 per week. Box J 363 Times Downtown.

TOOLMAKERS, first class all around; 48 hour shop; good pay. Bijur Motor Lighting Co., Factory Terminal Building F, Bloomfield St. and River Front, Hoboken.

HELP WANTED—Male.

UMBRELLA SALESMAN for Middle West, having trade; salary and commission; good opportunity for right man. Arthur W. Ware Co., 12 East 18th St.

UPHOLSTERER wanted, first class on couches, chairs and suits; good opportunity for right man; steady employment guaranteed. Address Eastern Lounge Co., New Milford, Conn.

UPHOLSTERER wanted; one who understands slip covers and is a practical man. Apply at once, M. M. Nugent, 346 Jackson Av., Jersey City. Christian firm.

VALET.
MUST BE HIGHLY RECOMMENDED AND OF GOOD TYPE. AMERICAN OR JAPANESE. $50 per month and maintenance. 135 WEST 23D.

VALET and BUTLER wanted for bachelor's apartment; one capable of light cooking; Address, with city references, Box X 312 Times Annex.

VENEER SAWYERS (five) wanted for cedar; day and night work. Apply superintendent, Astoria Veneer Mills and Dock Co., foot of Blackwell St. and 9th Av., Steinway, L. I.

WANTED AT ONCE.
LATHE HANDS,
GRINDERS,
J. & L. OPERATORS,
GISHOLT OPERATORS,
FLOOR BENCH MOULDERS,
COREMAKERS,
MILLING MACHINE HANDS,
BEARING SCRAPERS,
FILERS AND FITTERS.
APPLY IN PERSON, READY FOR WORK, MONDAY, APRIL 8,
WRIGHT-MARTIN AIRCRAFT CORP., NEW BUNSWICK, N. J.

WANTED—SHOE BUYER by a large department store in this city; must know the shoe business and have department store experience; state experience and salary; all letters treated strictly confidential. Apply by letter to "Interesting," [illegible] 231 Times Downtown.

WANTED.—An experienced, high class accountant and bookkeeper accustomed to a large enterprise to take charge of the Accounting and Bookkeeping Department for a large company. Address, with references, S. A., Box 51, Times Annex.

WAREHOUSE SUPERINTENDENT.—We require several highly educated men of executive ability, experienced in commercial lines, to be educated to our methods as well as superintend in large chain store concern; state age, education, experience, and draft class. Address R. F., Box 229, New York City.

WATCHMAKER.—Man to take charge of department; good opportunity; no bench work; letter only. M. E. Newman, care R. H. Ingersoll & Bro., 30 Irving Place, N. Y.

WATCHMAN for Sundays and holidays. Apply storeroom, Astoria Veneer Mills and Dock Co., foot of Blackwell St. and 9th Av., Steinway, L. I.

WINDERS, for armatures up to 4 horse power. Apply 47 West St., city, seventh floor.

WINDOW TRIMMER wanted by Southern department store catering to high-class trade; competent window trimmer and card writer or combination window trimmer and card writer, who can write high-class advertisements; must be exempt or over draft age, and competent in every way. Write or interview Kirby, Block & Fischer, 1,150 Broadway.

YOUNG MEN WANTED: ONE OF THE LARGEST STORES IN PHILADELPHIA REQUIRES THE SERVICES OF SEVERAL YOUNG MEN TO ACT AS HEADS OF STOCK IN THE WOMEN'S SUIT, COAT, DRESS, AND WAIST DEPARTMENTS; YOUNG MEN WITH EXPERIENCE IN ANY BRANCH OF THE WOMEN'S WEAR MANUFACTURING FIELD PREFERRED; AGE 20 TO 28 YEARS, AND NOT SUBJECT TO DRAFT; EXCELLENT OPPORTUNITY FOR ADVANCEMENT. APPLY MONDAY BEFORE NOON, EDW. M. SIMON, 15 EAST 26TH ST.

YOUNG MAN WANTED
For position in sales organization of large concern; opportunity of learning business, with promise of immediate advancement to manager's position for one who qualifies; must be aggressive, of neat, youthful appearance, and between 23 and 26 years old; give past experience, age, education, and salary desired to start. C 242 Times Downtown.

YOUNG MEN, 19 TO 35 YEARS, WITH HIGH SCHOOL EDUCATION, TO LEARN
telephone switchboard installation work; good opportunity for rapid advancement; steady work; paid while learning.
APPLY 8 TO 11 A. M.
WESTERN ELECTRIC CO., INC., TRAINING SCHOOL FOR INSTALLERS, 121 WEST 17TH ST., N. Y.

YOUNG MAN.
Bloomingdale Bros., 59th St. and 3d Av., have a vacancy for a bright young man over 16 years of age; good starting salary, with advancement. Apply to office manager, main office, third floor.

YOUNG MAN.—EXCEPTIONAL OPPORTUNITY WITH MARINE BILLING DEPARTMENT LARGE INSURANCE BROKERAGE CORPORATION; MUST BE RAPID AND ACCURATE AT FIGURES, HAVE KNOWLEDGE BOOKKEEPING; MAN FAMILIAR WITH ENGLISH CURRENCY PREFERRED; STATE AGE, PREVIOUS EXPERIENCE, REFERENCES, NATIONALITY, SALARY. J 387 TIMES DOWNTOWN.

YOUNG MAN, IN SHIPPING AND RECEIVING DEPARTMENT OF LARGE CHAIN STORE CONCERN HANDLING MISCELLANEOUS MERCHANDISE; MUST BE STRONG AND NOT AFRAID OF HARD WORK; GOOD CHANCE OF ADVANCEMENT; POSITION PERMANENT. REPORT MONDAY MORNING, READY FOR WORK, 9 WEST 22D ST., 4TH FLOOR.

YOUNG MAN by large publishing house; must be accurate at detail; splendid opportunity to learn the publishing business; permanent connection, with good possibility of advancement; state experience and references; salary $15. Y 213 Times Annex.

YOUNG MAN, 17 or 18 years of age, in office of wholesale hardware firm, to learn the hardware business, for which thorough training is necessary; high school graduate or attendant preferred; fixed line of promotion starting on mailing desk at $8 per week, with advance in pay and position in three months and again in six months. Address B 319 Times Downtown.

YOUNG MAN of good address and habits, who has decided to take up sales work as a profession. We have an opening carrying with it moderate compensation, unlimited opportunity for securing all-around sales experience, and an excellent opportunity for a hard-working, aggressive and ambitious chap; sales experience neither necessary or desirable. Apply 310 Broadway. Ask for Mr. Price.

YOUNG MAN.—Bank requires the services of a young man who is acquainted with the duties of the Receiving Teller's Department; must come of good family and be able to furnish first-class references; salary $750 per year; reply, stating references and experience. L 201 Times.

YOUNG MAN.
17 to 19, to do filing and general office work in credit department; good starting salary and excellent opportunity to learn retail credit methods. Call Monday before 10 A. M., Bloomingdale Bros., 59th St. and 3d Av.

YOUNG MAN BY HANDKERCHIEF FIRM TO CALL ON ESTABLISHED CITY TRADE; ONLY THOSE EXPERIENCED IN THE LINE; STATE PARTICULARS. ESTABLISHED, 284 TIMES DOWNTOWN.

HELP WANTED—Male.

YOUNG MAN.—Exempt from draft; one who has had export shipping experience; must be good correspondent, operate typewriter; not afraid of long hours; good opportunity with large corporation; answer in own handwriting; give full particulars of past experience, references, and salary expected, otherwise applications will not be considered. Address J 362 Times Downtown.

YOUNG MAN wanted who is experienced in typewriting, to work in accounting department of large real estate corporation; one with knowledge of shorthand preferred; state age, creed, and give full particulars as to qualifications and salary expected. N 106 Times.

YOUNG MEN, 17 TO 20, FOR ELECTRICAL WIRING AND TESTING; $10 TO $12 PER WEEK TO START; ADVANCEMENT ACCORDING TO ABILITY; GRAMMAR SCHOOL GRADUATES DESIRED. APPLY BY MAIL. O 225 TIMES DOWNTOWN.

YOUNG MAN as assistant in credit department, knowledge of bookkeeping; must be rapid, accurate, and not afraid of hard work; salary to start $17, but excellent opportunity for advancement; state in detail age, religion, experience, references, and draft classification. N 114 Times.

YOUNG MAN.—Furniture-chair manufacturers and jobbers require young man, draft exempt, to take care of stock, records, costumers, and factory orders; typist preferred. Apply by mail only, giving full particulars, F. W. Keller, Treasurer, care Heichman Chair Co., 155th St. and Willow Av.

YOUNG MAN, ABOUT 20,
for stock room of large auto accessories concern; must have previous stock and some clerical experience. Oitor Manufacturing Co., 243 West 17th St.

YOUNG MEN FOR BENCH AND MACHINE WORK; STEADY; 48-HOUR SHOP; GOOD PAY TO WILLING WORKERS. CONSOLIDATED DENTAL MFG. CO., 130 WASHINGTON PLACE.

YOUNG MEN, (TWO,) ONE FOR PIECE GOODS STOCK AND ONE FOR MADE-UP STOCK, IN LARGE COTTON DRESS HOUSE. STATE SALARY AND EXPERIENCE. S. N., 284 TIMES DOWNTOWN.

YOUNG MAN in engineering department of large corporation to take charge of engineering files and blueprinting department; in answering give age, experience, and salary expected. D. A., 240 Times Downtown.

YOUNG MAN, about 18, to learn shirt business; begin in stock and work his way up; excellent opportunity for the right party; state full particulars and salary expected to start. Progressive, O 266 Times Downtown.

YOUNG MAN, in our machinery department, high school graduate preferred, between 18 and 20, good salary and excellent opportunity for improvement. O 251 Times Downtown.

YOUNG MAN, draft exempt, for storage file room work; steady work, short hours. Address, specifying age and salary desired. J 290 Times Downtown.

YOUNG MAN for work in packing department of wholesale house; $11 to start, with advancement. Call, Monday, 8 A. M., 7 Leonard St., New York City.

YOUNG MAN, 17 to 20 years, for clerical work; salary to start $35 per month. Address in own handwriting, Smith, C 212 Times Downtown.

YOUNG MAN for general office work, capable of handling correspondence with a growing concern; state salary, position in draft and education. L 182 Times.

YOUNG MEN.—Wall St. bank has opening for two bright young men, 16-19; state full particulars. Box 36, Wall Street Post Office.

YOUNG MAN to do shipping and general stock work; some experience; salary $12 to start; good chance for advancement. N 20 Times.

YOUNG MAN wanted as messenger in Bronx Bank; good opportunity for advancement; state age and salary expected. P 532 Times Harlem.

YOUNG MAN, American, 18 years of age, must be accurate at figures and write fair hand, for position as payroll clerk. Apply, 1,155 Manhattan Av., Brooklyn.

YOUNG MAN assistant large manufacturing concern, good chance for advancement. Apply, stating age, salary expected. G. C., 290 Times Downtown.

YOUNG MAN, 17-20, assistant in stock department of large hardware and tool corporation; excellent opportunity for bright future. Sterling, 245 Times Downtown.

YOUNG MAN, WITH SOME KNOWLEDGE OF ARCHITECTURE AND BUILDING CONSTRUCTION; EXCEPTIONAL OPPORTUNITY. S. A., 293 TIMES DOWNTOWN.

YOUNG MAN who can understand English, Spanish, Latin and take dictation in each. Apply Sunday morning, 8 A. M., Jose I. Carrion, Room 948, Hotel McAlpin.

YOUNG MAN wanted by a Catholic publishing house; messenger and clerical work; must have A1 references; state salary; experience not necessary. N 112 Times.

YOUNG MAN in real estate office, between the ages of 16 and 19. Address K, Room 32, 55 Broadway.

YOUNG MAN as general office assistant and typist; state age, experience, and salary expected. N 68 Times.

YOUNG MAN with some bookkeeping experience, mercantile office; good opportunity. Y 81 Times.

YOUNG MAN as wholesale clothing model, size 37. Apply Monday, 10 A. M., Brandegee, Kincaid & Co., 853 Broadway.

YOUNG MAN with some experience in retail men's clothing and furnishings. Howard Peace Co., 162 South St.

YOUNG MAN with some knowledge of books; permanent position. Apply Poaso Piano Co., 128 West 42d St.

YOUNG MAN, 18 years, for clerical work in large publishing house; steady employment. P. F. Collier & Son, 416 West 13th.

YOUNG MAN, experienced, for automobile stockroom, pricing, &c.; draft exempt and good references required. X 375 Times Annex.

YOUNG MAN, switchboard operator and general office work, about 18. Samuel H. Moss, 36 East 23d St.

YOUNG MAN as junior salesman for local trade in mercantile house. J. K. Krieg Co., 39 Warren St., New York.

YOUNG MAN, (18;) good appearance; office and outside. M. I. Harris, 1,789 B'way.

YOUR BIG OPPORTUNITY
TO HELP WIN THE WAR AND MAKE GOOD WAGES AT THE SAME TIME; WE NEED IMMEDIATELY 100 FIRST-CLASS TOOL MAKERS, 50 LATHE MEN, 25 INSPECTORS, 50 INTERNAL AND EXTERNAL GRINDER OPERATORS, 40 GRIDLEY AND POTTER & JOHNSON OPERATORS, 30 MOLDERS; PERMANENT WORK WITH A SUCCESSFUL COMPANY DURING AND AFTER THE WAR TO MEN WHO MAKE GOOD. X 346 TIMES ANNEX.

$10,000 PER ANNUM
CAN BE EARNED BY SALESMAN FOLLOWING OUR LEAD ON DIVIDEND PAYING INDUSTRIAL STOCKS.
Established house of unquestioned repute that has made big money for its clients and is national in its scope; exceptional opportunity for an energetic man of character, brains, and ability to form permanent connection with aggressive organization where advancement to Branch Manager will be rapid; hundreds of live leads either in city or outside territory; strictly commission; no advances; state experience and give phone number where immediate appointment can be made. Address Banker, 219 Times Downtown.

Instruction.

SALESMEN.—Experienced or inexperienced, city or traveling; write or call for our free book, "A Knight of the Grip," and list of openings; immediate employment service rendered members. National Salesmen's Training Assn., Suite 1808D, Candler Bldg., N. Y.

EXPERIENCED teacher of Spanish wants pupils; students taught to converse and translate with ease within limited time; rates moderate. Spanish Teacher, D 402 Times Annex.

THE NEW YORK SCHOOL OF SECRETARIES.
Three months' course. Students on probation. 33 West 42d St., New York. V. M. Wheat.

GOOD ENGLISH PAYS.—Free Booklet 70, "Your English," enables you to test your knowledge and suggests method for overcoming defects. Pace & Pace, 30 Church St., N. Y.

LEARN TO BE A CHAUFFEUR.—Pleasant and profitable work; day and evening classes. Send for free booklet and visitor's pass. West Side Y. M. C. A., 302 West 57th.

MACHINIST TRADE taught practically; lathe, blueprints; $35; Monday. School, 4 West 125th.

Private French lessons given by a French college graduate. J. 324 Times Downtown.

Special Aero-Engine Course, $35. Eagle Aviation School, 110-114 W. 42d St. N. Y.

BOOKKEEPERS FOR C. P. A. TRAINING. B 387 TIMES DOWNTOWN.

HELP WANTED—Male.

Instruction.

STENOGRAPHERS WANTED.
The demand for stenographers, secretaries, and typists is unprecedented; why not qualify when in thirty days the average student writes 100 words per minute by Boyd's Syllabic Shorthand? Now is the time to register. Make reservations at once. Call, write, or telephone for three trial lessons and convince yourself. MOON'S SCHOOLS, 60 East 42d St., 567 West 181st St., New York; 370 East 149th St., near 3d Av., Bronx, N. Y., and 216 Livingston St., Brooklyn.

MEN, EARN BIG MONEY!
Mechanical dentistry offers big opportunities; easy work, high salaries; we teach you by actual practice in shortest time; day or night; easy payments; age or special education does not matter; our graduates in big demand because of our 25 yrs.' experience and recognized ability; be convinced by FACTS. Write for free Booklet C. Bodee Schools of Mechanical Dentistry, 15 West 44th St., N. Y.; 15 Flatbush Av., Brooklyn.
OLDEST, LARGEST, MOST RELIABLE.

YOU WANT PLEASANT WORK, better pay, a better future. Whether 15 or 55 years of age, become a Dental Mechanic. SHORT course. Individual instruction, day or evening. No book study. Easy payments. We have best equipment, best system, best reputation. Dental Surgeons constantly employ more and more of our graduates. Write us for free Booklet 50. Dentists' Laboratories School, 23 W. 45th St.

GOVERNMENT positions pay $900 to $1,800 yearly; short hours, vacations; no strikes or lay-offs; let our civil service expert, former Government Examiner, prepare you for departmental clerk, Post Office, railway mail, customs and other positions. Write today for free booklet B 80, with list of positions. Patterson Civil Service School, Rochester, N. Y.

MEN, EARN BIG MONEY.—War has created many openings for studio, commercial, and motion picture photographers; 3 months' course fits you to fill these positions; salary $25 to $100 per week; day or evening classes; easy terms; any one can learn. Call or write for Booklet "T," N. Y. Inst. of Photography, 141 West 36th St., N. Y.

OUR COURSE IN PRACTICAL AIRPLANE CONSTRUCTION
will prepare you for the greatest business of the age; thousands of civil and Government positions open for trained men; day and evening classes; write for booklet "T." U. S. Aero, 38 Park Row.

BE READY FOR THE CALL.
TRAINED MEN NEEDED—men who can audit expenditures, calculate cost-plus prices, prepare tax returns, devise office procedures, systematize, organize, control. Write for Bulletin 25, giving details of instruction. Pace & Pace, 30 Church St., New York.

BOOKKEEPER.—Get out of the rut; become a certified public or cost accountant; go into business for yourself; demand for expert accountants exceeds the supply; our graduates earn over $5,000 yearly; learn at home in spare time by our easy system; send for Booklet T and special offer. Universal Business Inst., 100 Pullman Bldg., New York.

TRAFFIC MANAGEMENT CLASSES Monday, Wednesday, Friday evenings; lectures, discussions, practical work, assisted by experts; one class attendance free; moderate tuition; liberal terms; also thorough training by personal correspondence. Carlson, 712 Tribune Building.

COMPLETE secretarial course; also stenography, bookkeeping, penmanship, &c.; individual instruction by specialists, day or night; begin any time; graduates assisted to investigated situations; see catalogue. Walworth Institute, (founded 1853,) Broadway at 72d St.

Employment Agencies.

EDITORS—Of good experience, for staff of monthly magazine; salary commensurate.
DIVISION MANAGER—For publishing house, to promote sales of division agents, $25-$40.
BANK EXAMINERS—Banking and accounting experience, $25-$35.
TRAVELING AUDITORS—Several fine opportunities, seniors and juniors, $1,200-$3,000.
ACCOUNTANTS—(1,) high-grade senior public accountant, exceptional opening; (1,) manufacturing, Bridgeport, $35; (1,) Washington, Government employ, $35; assistant in costs, near Port Jervis, $35; Pittsburgh, $30; hotel work, $23; general ledger, temporary, $22; (5,) junior public accountants, $20-$25; many other opportunities for well qualified men.
BOOKKEEPERS—(1,) club, $20; expert, $25; chemical, New Jersey, $23; (3,) general work, $15-$25; bank experience, $25; insurance, $20-$25; theatre, $20; express company, $20; (3,) knowledge of stenography or typing, $12-$20; Long Island City, $16; (4,) ledger clerks, bank, hotel stock, insurance and freight brokerage, $18-$20; others, $12-$30.
STENOGRAPHERS—(4,) manufacturing, $25; (3,) Government work in the South, $25-$30; (2,) New Jersey, $25; bank, largely correspondence, $25; (2,) bank, $15-$20; Brooklyn, $15-$18; Staten Island, $15 and maintenance; others, $15-$22; (3,) typists, $15-$20.
CLERKS—(2,) experienced in jewelry manufacturing, fine opening, salary commensurate; payroll department manager, $18-$25; time checkers for the South, $26; payroll, New Jersey, for Government, $23; manager billing department, $20; several order, purchasing, billing stock, shop and cost clerks wanted, $18-$20; Elliott-Fisher operator, $15; others, $12-$22.
PACE AGENCY FOR PLACEMENTS, INC., 30 Church St. Call in person, 9 to 2.

CHEMICAL ENGINEERS, (6,) development mon plant mfg., $3,000.00 to $4,000.00.
MANAGER, public utilities, (several,) $1,800.00 to $4,000.00.
CIVIL ENGINEERS, (20,) street railway experience, $1,300.00 to $3,000.00.
MECHANICAL ENGINEERS, (3,) plant equipment, $1,500.00 to $3,000.00.
DRAFTSMEN, (several,) plant equipment, $2,000.00; others $1,200.00 to $1,500.00.
ACCOUNTANTS, (senior,) $2,500.00.
ACCOUNTANTS, (junior,) (8,) out of town, $1,500.00 to $1,800.00.
COST CLERK, (export,) $100 month.
BOOKKEEPERS, (several,) $18 to $25; (1) contract ing experience, $30-$35.
CORRESPONDENT, credits and collections, $20-$22.
EMPLOYMENT MANAGER'S ASSISTANT, $25.
CLERKS, (commercial,) $15 to $25; (juniors,) $10 to $12.
BANK CLERKS, (several,) $10 to $23.
TYPISTS, (several,) $15 to $18.
STENOGRAPHERS, (several,) $15 to $25.
TRANSLATORS, (2,) 1 Spanish, Italian, French; 1 Spanish, Portuguese, French.
ADDING MACHINE OPERATORS, (several,) $60 to $75 month.
STOCK CLERKS, (several,) $12.
ELLIOTT FISHER OPERATOR, $18 to $30.
OFFICE SERVICE COMPANY, Employment Exchange, 149 Broadway, New York City.

HIRST OCCUPATIONAL EXCHANGE,
95 Liberty St. Register free.
Efficiency man, college grad., understand drafting, tool designing, gen'l mechanical work; must be A1 appearance; $2,500-$3,000. Accountants, Sr. and Jr. Mfg. cost acct., $3,000-$3,500. Acct.-bkpr., tactful collection correspondent; salary commensurate. Acct.-bkpr. and statistician; salary com. Rice export man, high salary. Export man, Span. and Eng., $2,000-$3,000. Executive bkpr., $1,800. Steno., Span. and Eng., Mexico; $1,500. Many other stenographic positions. Good positions for all classes of INSURANCE men at good salaries. Correspondent, $75. Export clerk, $17. Desk man, $65-$70. Clerks of all kinds.

BOOKKEEPER.
Big New Jersey manufacturers require the services of an expert bookkeeper, capable of handling an entire set of books in large department of the organization; good salary to right person; state age, education, experience and salary desired to B. B., Box 221 Times Downtown.

"SEE HAWLEY."
Get a position and then Buy a Liberty Bond.
Openings galore for young men and women of the right sort.
BOOKKEEPERS, CLERKS, STENOGRAPHERS, $15, $18, $20, $25, $30, $50.
THE WILLIS HAWLEY EXCHANGE, 50 COURT STREET, BROOKLYN.

Government construction work needs stenographers, $100 up; time checkers, $110; cost clerks, $125; draftsmen, $135-$160; also bank clerks, $50 up; timekeepers, $16; freight checkers, $16-$18. State Public Employment Bureau, 210 Jay St., Brooklyn.

EXPERT ACCOUNTANTS, experienced only, salary $4,000; margin clerks, board runners, office boys, salary commensurate, rapid advancement. Apply at once. Co-operative Employment Agency, 25 Beaver St.

STENOGRAPHERS AND TYPISTS, $10-$25; stock clerks, $10-$12; salesmen, $15-$30; bookkeepers, $15-$20; switchboard operator, $12-$14; clerical, $12-$14. Apply at once. Federal Employment Agency, 309 Broadway.

CLERICAL WORKERS, $12; young man to learn selling in rug house, knowledge of typewriting; good opportunity; good salary to begin. Florence Bloch Agency, 47 West 42d St.

ACCOUNTANTS, $2,000 up; bookkeepers, $18-$25; timekeepers and payroll, $65 up; clerks, $15-$30; boys, $12-$16. Business Service Bureau, 309 Broadway.

35 OFFICE BOYS, $35-$50 month; 10 soda fountain men, experienced, $15 up; ledger and bookkeeper clerk; timekeepers, experienced. Warner & Bromley, 160 Broadway.

EFFICIENT EMPLOYMENT EXCHANGE AGENCY, 10 East 43d.—Clerk familiar jewelry manufacturing, $2,500.

JUPP AGENCY, 87 Nassau.—Established 1890; free registration; preferred stenographers, also typists, shipping clerks, bookkeepers, $20; hundreds boys.

COUPON CLERKS, $20; board runners, $18; stock runners, $12; American boys; registration free. Wall Street Agency, 20 Broad.

HELP WANTED—Male.

Employment Agencies.

NATIONAL EMPLOYMENT EXCHANGE
30 Church Street.

EXECUTIVE DEPARTMENT.

EFFICIENCY & PRODUCTION MANAGER.—Thoroughly experienced in factory production and systematizing, understanding time and motion study work, fixing of piece rates, &c.; also thoroughly familiar with factory cost accounting in connection with this work; salary $5,000 to $7,000.

EXECUTIVE ACCOUNTANT.—Under 40 years of age; high-grade man of excellent record for prominent department, Government work, location New Jersey; salary $3,000.

OFFICE MANAGER.—Under 40 years of age; high-grade accountant, some one who has formerly lived in Chicago, to take up duties in that city; salary $3,000.

ASSISTANT OFFICE MANAGER.—Under 40 years of age; capable accountant, experienced in the rubber industry; excellent opportunity; salary $2,000.

ACCOUNTANTS.—$1,800-$2,600; on construction work in Maryland; $1,500-$1,800; several opportunities for experienced cost and general accountants in or near New York.

SECRETARY-CORRESPONDENT.—Married man, or draft exempt; must have initiative, personality; an accurate stenographer, preferably experienced on sales correspondence; $1,800.

SALES MANAGER.—Under 40 years; $1,800 and commission; experienced electrical supply man, products sold direct to consumer.

SALESMAN.—Locate Boston, to cover New England; must be aggressive; excellent proposition; $1,800.

SALESMEN.—(3) New York, Philadelphia, and Boston; experienced office appliance men, with knowledge of accounting; $1,800-$2,000.

SALESMAN.—Inside; competent man in clothing or uniform business; $1,200.

$1,300—Several opportunities for men of good personality, both for local and traveling work, general specialty lines.

One position for competent security salesman, $1,300.

We can always use "above the average" accountants, cost accountants, and bookkeepers at salaries from $1,500 up.

TECHNICAL DEPARTMENT.

VEGETABLE OIL MILL SUPERINTENDENT.—Experienced in the refining and barreling of vegetable and linseed oils; salary $4,000-$5,000.

MINING ENGINEER.—With knowledge of operation of manganese properties; salary $3,000.

MINING SUPERINTENDENT.—For South America; must be over 31; salary $3,000.

CONSTRUCTION SUPERINTENDENT.—For South America; must be over 31; salary $2,400.

MECHANICAL ENGINEER.—Experienced in heating and ventilating power, piping and sprinkler systems, to assist chief engineer; under 40 years of age; salary $2,600.

SALES ENGINEER.—Men with engineering training and first-class sales ability and experience; $1,800-$2,600.

CHEMIST.—Man with some experience on porcelain and agate ware; $1,800-$2,000.

SHIP DRAFTSMAN.—Experienced in ship construction; $1,800-$2,400.

MECHANICAL AND STRUCTURAL DRAFTSMEN.—Unlimited openings, permanent positions; salaries ranging from $1,000 to $2,600.

CLERICAL DEPARTMENT.

ASSISTANT CASHIER.—Wall St. bond house wants man to handle securities in cage; similar experience required; $25 week.

ENGLISH-SPANISH TRANSLATOR.—Must be fluent and good typist; $25.

FRENCH-PORTUGUESE TRANSLATOR—Also a typist; $25.

ASSISTANT SUPERVISOR OF BUILDINGS.—Man with contracting experience to look after repairs, &c., at manufacturing plant; ten miles in Jersey; $23.

FILE AND MAIL DEPARTMENT MANAGER.—Large corporation wants man over 30 to supervise record and mailing department; $23.

INSURANCE CLERKS.(2): two in marine, one in fire; thoroughly experienced; salary $20 to $25.

COST CLERKS.—Ten or twelve good openings for trained cost men; mostly mechanical manufacturing; salaries around $22-$25.

BOOKKEEPERS.—It is the same old story on bookkeepers; not enough to go around. We could place three times as many as we see. Salaries for beginners around $15, and from that right up the line, according to experience, to $25 or $30 per week.

STENOGRAPHERS.

We filled a number of stenographic positions last week, but the demand continues unabated for all grades of stenographers. We have at least 50 openings, from beginners at $12 to $15 a week, to $1,800 yearly.

CLERKS.

Any clerk possessing average education or experience need not be out of employment now. We have constant calls for all kinds of clerical help, from juniors at $10-$12 to experienced office men at $25 weekly.

NATIONAL EMPLOYMENT EXCHANGE, 30 Church St.
Room 715. Call between 9 and 1 o'clock.

AMERICAN EMPLOYMENT EXCHANGE, 115 BROADWAY.

Accountants, Bookkeepers, Secretaries, Stenographers, Credit Men and Assistants, Correspondents and Salesmen, Salaries $1,000 yearly to $4,000 yearly.

Clerks—Stock, Shipping, Billing, Receiving, Entry, Ledger, Cost and Typists, Salaries $10 week to $1,200 yearly.

Technical Men, Operating Engineers, Foremen, Draftsmen, Designers and Machinists, Salaries $1,300 to $3,000 yearly.

NOW IS THE OPPORTUNITY FOR EXPERIENCED, TRAINED MEN TO SECURE POSITIONS ABOVE THE AVERAGE. IF YOU FEEL YOU ARE "IN A RUT" COME AND SEE US. IT MAY BE THE TURNING POINT OF YOUR CAREER.

CALL BETWEEN 9 AND 2.

C. P. A., $4,000; executive district superintendent, $3,000; salesman, (accountants,) $2,400; executive bookkeeper, $2,000; office manager, (Rochester,) $1,800; sales correspondent, (electrical,) $1,800; 14 bookkeepers, $18-$35; 20 miscellaneous clerks, $12-$22; stenographers, shipping clerks; investigate. Mighill, Flatiron Building.

AGENTS WANTED.

AGENTS WANTED.

Own your own business, enjoy independence; big profits selling high-grade health and accident insurance; cost $5 a year, pays $15 weekly; $2,000 principal sum; you get all profits on yearly renewals; no capital, no experience. United Registry Co., 7 East 42d St.

SITUATIONS WANTED—Female

ADVERTISERS—ATTENTION.

My knowledge of advertising and merchandising, my ability to write copy, handle stenographic correspondence and accounts, should be of value to you; salary $25. E 77 Times.

AN ENGLISH WOMAN, who has had the management of large homes, desires a re-engagement; she has executive ability; can furnish excellent references. V 64 Times.

ASSISTANT BOOKKEEPER, typist, voucher registry clerk, initiative, responsibility; A1 references. B 349 Times Downtown.

ASSISTANT BOOKKEEPER, clerical work, high school graduate, 3 years' business experience; initiative; references; moderate salary. L 133 Times.

AUTO SERVICE STATION.

Christian lady desires position in office of auto repair machine shop or service station; last 5 years in one shop, taking charge of all branches. H. D., 416 Arbuckle Building, Brooklyn.

BOOKKEEPER.—Young lady, thorough, efficient accountant with exclusive abilities, ten years' experience, wishes to change position; would accept post in Washington or in New York; salary, $25. H. P., Box N 161 Times.

BOOKKEEPER, high school training; four years' experience; double entry; controls; trial balance; statements; accountant's reference; $30. C 263 Times Downtown.

BOOKKEEPER, experienced, double entry, controlling accounts, trial balance, thorough knowledge of all office routine; salary $18. C 208 Times Downtown.

BOOKKEEPER'S ASSISTANT.—Ledger clerk; 3 years' experience; competent, reliable, can furnish best references. Box K, 308 Grand St.

BOOKKEEPER.—Thorough, competent; eight years' practical experience; controlling account, trial balance; executive ability. M. Isaacson, 306 Brook Av., New York.

BOOKKEEPER-OFFICE MANAGER.—Several years' experience; executive ability; familiar with cost and credit departments. Wood, 606 West 144th.

SITUATIONS WANTED—Female.

BOOKKEEPER and cashier, who is highly trustworthy and capable and has been in our employ for a number of years; had entire charge of office, accounts, credits, banking, trial balance, &c., and is an able executive. Our business is being wound up, and are anxious to place her with a responsible house in consideration of the many years of faithful service she has rendered. Can be intrusted with all funds, no matter how big the amount, with absolute confidence. If interested, address J. H., P. O. Box 802, New York.

BOOKKEEPER.—I recommend mine; she is not one of the ordinary kind; mills withdrawing lines compels me to discontinue; if you want an accurate, intelligent, experienced, dependable bookkeeper, cashier, typist, billing, general office management, ask me for details; salary to start, not less than $15. Phone Madison Square 8354.

BOOKKEEPER.—Young woman; Christian; experienced double entry or single; 6 years in position billing clerk; understands office details; salary $18-$20. M., 3,525 Broadway.

BOOKKEEPER-TYPIST, lengthy experience, high school graduate, American; best references. E 93 Times.

BOOKKEEPER.—Six years' experience controlling system, trial balance; salary $18. T 134 Times.

BOOKKEEPER, TYPIST, 5½ years' experience; capable taking charge; Christian; $16. A 339 Times Downtown.

BOOKKEEPER, 6 years' general experience; energetic, ambitious, desires to connect with concern where rapid advancement is possible; salary $22. L 125 Times.

BOOKKEEPER.—Eleven years' trial balance, controlling account, financial statements; modern methods, executive ability, highest credentials; $30. L 193 Times.

BOOKKEEPER, expert, seven years' experience controlling accounts; capable manager; $25. C 303 Times Downtown.

BOOKKEEPER.—Full charge books; cash, financial statements; take charge of office; salary $25. J 372 Times Downtown.

BOOKKEEPER, double entry; several years' experience; knowledge of stenography; $18. E 226 Times Downtown.

BOOKKEEPER, stenographer, typist; thoroughly competent and reliable; take entire charge. E 71 Times.

BOOKKEEPER-CASHIER.—Intelligent young lady, five years' experience, wishes position. J 371 Times Downtown.

BOOKKEEPER.—REFINED YOUNG WOMAN DESIRES POSITION AT A COUNTRY RESORT. E 44 TIMES.

BOOKKEEPER.—Expert; complete charge; executive; trial balance. Box B, 496 6th Av.

CARETAKER.—Trustworthy widow, 35, desires position as caretaker for Summer; take full charge; no agency. E 73 Times.

CHILD'S NURSE.—Competent to take entire physical care, if desired, or as maid to older children; sews, embroiders; exceptional references and experience; dependable. Care of Stamford News Co., Stamford, Conn.

COLLEGE GRADUATE.—Some knowledge of stenography and typewriting, desires position in office where intelligence and initiative are more essential than experience; $15. C 221 Times Downtown.

COLLEGE GRADUATE, grammarian, French; capable handling correspondence; initiative; general office experience; $20. L. J., 40 Times.

COMPANION.—Young lady of refinement desires a position as companion-chaperon to a lady residing in or out of town; light household duties; no cooking; willing to travel; credentials. Address E. H., 416 Arbuckle Building, Brooklyn.

COMPANION.—High-grade, refined, agreeable, unencumbered, with cultured American family; efficient, masseuse, drive automobile; references exchanged. J. 79 Times.

COMPANION or HOUSEKEEPER.—Agreeable, efficient, educated elderly lady, excellent home manager, wishes position as above. E 37 Times.

COMPANION.—Lady; experienced traveler, desires to accompany lady to California or chaperon young girl during Summer. T 170 Times.

COMPANION.—Young woman, (24,) refined, tactful, sweet personality, executive ability for secretarial work; references exchanged. V 1 TIMES.

COMPANION.—Young Swiss lady, 23, educated in England and Switzerland, desires position as companion to lady; willing to travel; speaks French. X 384 Times Annex.

COMPANION.—Young lady would like position by the day with elderly lady, one who contemplates traveling this Summer; references. L 113 Times.

COMPANION-HOUSEKEEPER, attendant, agreeable, trustworthy, efficient young lady desires position as above; excellent references. Phone Schuyler 3897.

COMPANION to lady, cultured American woman wishes situation; no objection to country; references given and required. X 367 Times Annex.

COMPANION, &c.—Refined, educated woman, having to take care of self, would like position as companion or housekeeper; very handy; understands traveling. V 31 Times.

COMPANION, LADY'S MAID.—Refined American lady, well recommended, seeks position, only with very fine lady. E 13 Times.

COMPANION-NURSE for lady or young girl; capable; highest references. Carpenter, 610 West 139th St., Apt. 2A. Audubon 4592.

COMPANION, woman, refinement, make herself generally useful; 60 cents an hour. X 350 Times Annex.

COMPANION.—Position as traveling companion by woman 37 years of age. H 165 Times.

COOK

excellent, Hungarian woman, with two children, 5 and 3 years; willing to go to the country; all year around if possible; good home in preference to high wages. L 155 Times.

COOK, country, reliable; American Protestant; private family; economical cook, baker; excellent references. Call Branch, 805 6th Av.

COOK.—Two friends wants positions as cook and chambermaid and waitress; experienced. Telephone Tremont 3052.

COOK with housekeeper; best references; $50-$60. 265 West 120th, care of Moonsy.

COUPLE in small family; no washing. Write A. X., 263 West 125th St.

DEPARTMENT STORE BUYER.

Woman buyer capable to buy and merchandise for
NECKWEAR,
VEILING,
HANDKERCHIEFS,
LACES AND EMBROIDERIES;
12 years in position, is seeking advancement; correspondence or interview enlisted. Address N 54 Times.

DESIGNER.—Young girl, good designer, wishes position. Write Miss Elsy Metaxa, 935 Cauldwell Av., Bronx, N. Y.

DRESSMAKER.—Experienced, make over; new material; successfully; day, home; city, country. Colville, Tel. 2976 Madison Square.

DRESSMAKER.—Artistic, expert fitter; street, dinner, dancing frocks, remodeling, out, home preferred. Kelly, 873 6th Av. Circle 1138.

DRESSMAKER.—Refined, used to highest class work only, wishes engagement in country; references; available April 15. V 65 Times.

DRESSMAKER wants work at home or out; up-to-date style; reasonable prices. Nelson, 57 West 49th. Circle 3509.

DRESSMAKER.—Evening, sport gowns, waists; home, out; remodels. Ryan 76 West 50th.

DRESSMAKER.—Expert; $4 a day; reduction by the week; home reasonable. Telephone Madison Square 7704; 295 5th Av.

DRESSMAKING.—Gowns, sport clothes, and remodeling out by day; references. Morningside 2511R.

DRESSMAKER-SEAMSTRESS—Out by day, $2; make over; city, country. V 62 Times.

ELLIS OPERATOR.—Experienced; understands billing and ledger posting thoroughly; salary $16-$18. M 340 Times Downtown.

ELLIOTT FISHER billing clerk and assistant bookkeeper desires position, where a conscientious worker is promoted; salary $17. B 386 Times Downtown.

ENGLISH GOVERNESS seeks holiday engagement as companion or chaperone; traveling preferred; good references. X 370 Times Annex.

FINE LAUNDRY, to take home. Address Housekeeper, 3 Montague Terrace, Brooklyn, N. Y.

GOVERNESS.—Lady, leaving town, wishes to place her governess; 3 years in my service; kindergarten training; speaks German, English; helps piano; fine needlework; $50 month. Write Mrs. Ruet, 21 Claremont Av.

GOVERNESS.—French; holding trained nurse diploma; English, arithmetic, physical culture, piano; references. 370 West 118th, Apt. 2-E.

GOVERNESS.—French nursery governess wishes position, small children; country preferred. M 23 Times.

GOVERNESS, French, Protestant, wishes position; excellent references; anywhere. Governess, 143 8th Av.

GOVERNESS, Swiss, desires position; highly recommended. Letters. Miss G., 58 West 85th St.

HOUSEKEEPER.—Hotel; thoroughly experienced, competent woman wishes position; city hotel or club; best reference. A., 235 Columbus Av.

HOUSEKEEPER.—Thoroughly experienced in hotel work; excellent references. E 11 Times.

SITUATIONS WANTED—Female.

HOUSEKEEPER.—Respectable middle-aged widow, no children, can take full charge of a small household, adults or two gentlemen, business people; plain, good cook; clean housekeeper; good references; no washing. Buchmann, 2,498 Palmetto St., Brooklyn. Call or phone 4476 Evergreen.

HOUSEKEEPER.—German, very efficient with staff of trained servants; private or hotel. Write to the Agricultural and Industrial Labor Relief, 1,123 Broadway. Phone Farragut 9777. All services rendered free.

HOUSEKEEPER, middle-aged, desires position in small family; good cook and housekeeper; excellent references. Y 210 Times Annex.

HOUSEKEEPER-COMPANION.—Lady of education and refinement, thoroughly competent, desires position as above; excellent references. E 50 Times.

HOUSEKEEPER, companion, secretary, chaperon, experienced, country home or small hotel; world travel; references. Box 385, 2,730 Broadway.

HOUSEKEEPER for institutions, thoroughly qualified in all its branches; excellent references. A., care Charles Hirsch, 835 West 179th St. St. Nicholas 2170.

HOUSEKEEPER.—Refined, experienced lady wishes to take charge of business family's home; able to plan and cook wholesome, well-balanced meals; very best references; no cards. H., 3,025 Broadway.

HOUSEKEEPER.—By American; can take full charge of children, &c., in family where one servant is kept; city or country. G. P., V 52 Times.

HOUSEKEEPER.—American gentlewoman, widow, desires position; cheerful; thoroughly competent; unquestionable references; country preferred. 30 7th Av., Brooklyn.

HOUSEKEEPER, experienced widow, with girl 10 years, as working housekeeper or cook; country. Mrs. A. Carlson, 378 Mott Av.

HOUSEKEEPER or COMPANION.—Refined, capable lady wishes position; best references. Write B. L., 1,355 3d Av.

HOUSEWORKER.—Refined, middle-aged widow wishes position with business couple; no washing; salary $35; excellent cook; first class references. E. N., care O. Erflew, 4 Manhattan Av.

INTERIOR DECORATOR, graduate of Decorating Department of Art School, with experience, wishes position with well-established firm in New York City. T 199 Times.

LADY, highly educated, social standing, receive few pupils of good family; speaking or singing voice improved, deep breathing; English; also perfect French diction; residence or private school. X 386 Times Annex.

LAUNDRESS, (colored,) first class, wishes place for Thursdays, Fridays. Carroll, 47 West 99th.

MANAGING HOUSEKEEPER, assist children; excellent sewer; refined American; references unquestionable; city or country. E. Dean, 210 West 21st.

MANAGER.—A lady of ability will take charge of high-class mountain house for the Summer. H 187 Times.

MASSEUSE.—Graduate of Stockholm, with hospital experience, wishes position as masseuse and nurse for invalid lady; kind, patient; highest reference. Djorf, 574 Lexington Av.

MASSEUSE, Swedish, licensed, would like one or two more patients, at their own residences only. Wallberg, 232 East 81st St.

NURSERY GOVERNESS or Mother's Helper.—American young women; kindergarten experience; references. Address, letters only, giving full particulars, P. I., 73 Irving St., Newark, N. J.

NURSE.—Would like to place my experienced infants' nurse; English, with hospital training. Mrs. H. L. Achilles, The Hill School, Pottstown, Pa.

NURSE.—Graduate, several years' experience, wishes care of invalid; will travel if necessary. V 4 Times.

NURSE, graduate, wants shorter hours; disengaged Tuesday; $15 weekly. Phone 1839 Morningside.

NURSE.—Refined, elderly woman wishes care of child, 3-6; city, country; $35. Box 9, 1,515 3d Av.

NURSE.—Capable taking charge of child, wide experience; good references. L 123 Times.

NURSE, 8 years' practice, invalid or elderly person; references. 837 Lincoln Place, Brooklyn.

NURSE.—Graduate, desires position in physician's office or as companion; full time or mornings. V 12 Times.

NURSE.—Middle-aged woman, good seamstress; help with housework; references. P 531 Times Harlem.

NURSE and companion to semi-invalid; American widow, middle aged; can sew. Tel. 1318R Flatbush.

NURSE.—Graduate, specially trained, prefers care of tubercular patient. V 11 Times.

OFFICE ASSISTANT, File Clerk, Switchboard Operator.—Knowledge typewriting; competent; $12. J 339 Times Downtown.

OFFICE ASSISTANT, experienced, understands stenography, typewriting and switchboard; $12. O. R., 41 Times, Bronx.

OFFICE ASSISTANT, typist, 2½ years' experience; accurate; good penman; $12. B 393 Times Downtown.

OFFICE ASSISTANT, clerical worker, typist, educated, desires permanent position; $10. E 43 Times.

Persons desiring individual instruction in stenography, typewriting, and practical business methods, address X 382 Times Annex.

POSITION by young woman, good general education, no business experience, limited knowledge shorthand and typewriting. E 42 Times.

PRIVATE SECRETARY—EXCELLENT STENOGRAPHER.

Change in my business relationship causes me to release my secretary, an exceptionally bright young lady who has served me faithfully and ably for many years; a mighty valuable assistant for a busy man; I shall be glad to answer any questions regarding her. N 67 Times.

PRIVATE SECRETARY-STENOGRAPHER.—Young woman with high school and college training wishes position; experience in legal work and varied branches of business; interview desired. Telephone 2677 Riverside.

PRIVATE SECRETARY, can give few hours daily; own typewriter; references. E 59 Times.

PRIVATE SECRETARY, correspondence, general office routine; 9 years' experience; references. L 185 Times.

SALESWOMAN, young, very fine appearance, would like outside position; clever; can handle any line; salary and commission; references. Write B. C., 3,525 Broadway.

SALESWOMAN of exceptional character, ability, and business experience desires position requiring initiative with reliable firm. V 58 Times.

SECRETARY

and Assistant to Executive, capable, well-educated young woman; expert stenographer; possessing tact and initiative; seven years' experience in responsible positions; salary $30; no agencies. J 340 Times Downtown.

SECRETARY desires position where demonstrated ability and ten years' experience will count; can qualify as secretary to executive who needs more than a mere stenographer; only high-grade company considered. E 88 Times.

SECRETARY.—A person of culture and intelligence, linguist, as secretary or companion to person of culture. X 392 Times Annex.

SECRETARY-STENOGRAPHER.—THOROUGH BUSINESS WOMAN, LEGAL, TECHNICAL EXPERIENCE, DESIRES POSITION WITH HIGH-CLASS CONCERN. J 367 TIMES DOWNTOWN.

SECRETARY-STENOGRAPHER, typewriter, office assistant, refined, educated American, understands filing, can compose letters, desires permanent position; $14. Apartment 51, 229 West 100th. Telephone Academy 1374.

SECRETARY-BOOKKEEPER.—Executive ability, take entire charge; five years' experience; A1 references; high-class position desired. J 273 Times Downtown.

SECRETARY, expert stenographer, capable managing office; possesses initiative, executive ability; A1 references; $20. B 895 Times Downtown.

SECRETARY-STENOGRAPHER, thorough knowledge office routine; six years' experience; references. E 306 Times Downtown.

SECRETARY-STENOGRAPHER.—Efficient; executive ability; extensive, practical experience; Christian; $22. C 83 Times Downtown.

SECRETARY-STENOGRAPHER, eight years' experience; initiative, tact, good correspondent; references. J 361 Times Downtown.

SECRETARY-STENOGRAPHER.—Four years' experience, intelligent, initiative, 21. M 44 Times.

SECRETARY, EXPERT, is open for immediate engagement; highest New York credentials; $35 weekly. X 377 Times Annex.

SECRETARY-STENOGRAPHER.—American, capable managing office; executive ability; $20. C 289 Times Downtown.

SECRETARY.—Alert mind, initiative; capable handling correspondence; experienced; $25. C 260 Times Downtown.

SECRETARY-STENOGRAPHER, able conversant and correspondent; initiative, tact; salary $18. M 19 Times.

STENOGRAPHER-SECRETARY, 28, CONFIDENTIAL ASSISTANT WITH BRAINS, EXECUTIVE ABILITY, 10 YEARS' TECHNICAL EXPERIENCE; GOOD PERSONALITY; CAPABLE HOLDING RESPONSIBLE POSITION; CHRISTIAN; HIGHEST CREDENTIALS. E 46 TIMES.

STENOGRAPHER.—Five years' experience; can take technical dictation; knowledge bookkeeping; familiar with all office details; $20. J 313 Times Downtown.

SITUATIONS WANTED—Female.

STENO.-SECRETARY, eight years' technical experience, high school graduate; prepossessing, well grounded in English, fluent correspondent; excellent mathematician; no clock watcher; $18. J 274 Times Downtown.

STENOGRAPHER-SECRETARY, seven years' experience and at present holding a position of considerable responsibility; high school graduate; 23; neat in appearance; also have a thorough knowledge of bookkeeping and office routine, desires position requiring initiative and responsibility; salary $22. J 246 Times Downtown.

STENOGRAPHER-SECRETARY, confidential assistant, highly educated, 8 years' banking, construction engineering, stock brokerage experience, assume responsibilities; good personality; excellent grammarian, mathematician, high school graduate; $25; highest credentials. J 256 Times Downtown.

STENOGRAPHER-SECRETARY.—Experienced, accurate, rapid stenographer with initiative; full knowledge of office details; educated; good English and penmanship; busy executive's real assistant; salary $25. E. N., 216 Times Downtown.

STENOGRAPHER.—Before leaving for South America I desire to place my stenographer where her valuable qualifications will be appreciated. Address Pres., Magazine Dept., 562 5th Av.

STENOGRAPHER, clean cut, high school graduate; four years' mechanical experience; knowledge bookkeeping, operate switchboard; neat, painstaking; no clock watcher; $15. C 259 Times Downtown.

STENOGRAPHER-SECRETARY desires position; 7 years' experience; employed at present; best references. O 250 Times Downtown.

STENOGRAPHER-SECRETARY, accurate, desires position; six years' experience steamship and export; excellent references; salary $23; advancement. J 379 Times Downtown.

STENOGRAPHER, SECRETARY, desires to make change, 8 years' experience, capable and able office assistant, ambitious, best references. Address Box 32, 89 Montgomery St., Jersey City.

STENOGRAPHER-SECRETARY, college graduate, Christian, of good address; several years' experience; $22; excellent references. J 300 Times Downtown.

STENOGRAPHER-TYPIST-SECRETARY, 7 years' experience; thoroughly competent; highest credentials; $18. Goldsmith, 894 Southern Boulevard.

STENOGRAPHER-SECRETARY, ten years' experience, well educated, businesslike, tactful, capable handling correspondence, desires position where intelligent services are required for responsible duties. L 132 Times.

STENOGRAPHER, thoroughly experienced, trained in secretarial and clerical duties; rapid, efficient, alert; highest credentials; salary $20. B 361 Times Downtown.

STENOGRAPHER.—First-class; can handle correspondence without dictation; executive ability and thorough experience; salary $30. E 45 Times.

STENOGRAPHER-SECRETARY.—ABOVE AVERAGE, INITIATIVE, CAN ASSUME RESPONSIBILITY; $25. B 380 TIMES DOWNTOWN.

STENOGRAPHER-SECRETARY—Office manager, competent, familiar with engineering and mechanical lines; moderate salary to start. T 171 Times.

STENOGRAPHER, Christian, 8 years' experience, thoroughly understands all office work; not afraid of hard work; $15. T 104 Times.

SAY!

DO YOU WANT A SALESMAN?

A producer wants connection with responsible firm offering staple merchandise line; a cracker-jack man is offering his services to a reputable house willing to pay liberally for a big business getter.
Efficient, B 385 Times Downtown.

STENOGRAPHER, Bookkeeper, Typist.—Five years' experience; trial balance; rapid dictation; competent, reliable; $15 to $18. F. L., 1,701 Lexington Av.

STENOGRAPHER, three years' legal and commercial experience; competent; Christian; $15. C 257 Times Downtown.

STENOGRAPHER.—College bred; law, commercial; part time or substitute work. E 815 Times Downtown.

STENOGRAPHER.—Four years' experience; competent, rapid; operates switchboard, if necessary. J 315 Times Downtown.

STENOGRAPHER.—Six years of varied experience; good education; executive ability. J 352 Times Downtown.

STENOGRAPHER.—High school graduate; three years' experience, neat, accurate; $18. E. W., 35 Bay 29th St., Brooklyn.

STENOGRAPHER.—Experienced Southerner desires position in small office. Steno, 367 Amsterdam Av.

STENOGRAPHER, Office Assistant.—One year's experience; downtown position preferred; $15. J 313 Times Downtown.

STENOGRAPHER, Office Assistant.—Two years' experience; American; references; $12. J 331 Times Downtown.

STENOGRAPHER.—Capable, experienced, able to do general office work; $15. J 218 Times Downtown.

STENOGRAPHER.—Eight years' technical experience; conscientious, capable, and accurate; $18. J 334 Times Downtown.

STENOGRAPHER.—Knowledge bookkeeping; 3 years' experience; $15. M. Lipson, 64 East 111th.

STENOGRAPHER, French, English, thoroughly competent and experienced, wishes secretarial position. E 72 Times.

STENOGRAPHER.—Competent, bright, and willing; 4 years' experience; salary $15. E 55 Times.

STENOGRAPHER.—EXPERIENCED EDITORIAL, CONTRACTING; $20. M 42 TIMES.

STENOGRAPHER, expert, with four years' experience, desires to change. Address V 23 Times.

STENOGRAPHER.—Competent, neat, refined; thorough business training; Christian; $18. B 111 Times Downtown.

STENOGRAPHER.—Experienced, good education, competent, dependable, rapid; familiar office details; reference; $16. L 67 Times.

STENOGRAPHER.—Eight years' experience export and otherwise, also general office work; A1 references. M 47 Times.

STENOGRAPHER-SECRETARY, 5 years' experience, capable taking charge, correspondence, $18. J 26 Times Downtown.

STENOGRAPHER, office accountant, 2 years' experience, refined, Christian, references, $12. J 296 Times Downtown.

STENOGRAPHER, competent, accurate; four years' experience; highest credentials; $18. J 280 Times Downtown.

STENOGRAPHER, competent, experienced, efficient, well trained, intelligent worker; $18. E 75 Times.

STENOGRAPHER, dictaphone operator, thoroughly competent and possessing highest credentials; $18. B 299 Times Downtown.

STENOGRAPHER, 4 years' experience, excellent reference; salary $16. Miss S. Bloom, 1,703 Washington Av., Bronx. Apt. 9.

STENOGRAPHER, secretary, ten years' experience, would like part-time work at home. W 194 Times.

STENOGRAPHER, experienced, efficient, salary $20. I. Levine, 854 Beck St., Bronx.

STENOGRAPHER, four years' experience, desires position. Madison Square 3073.

STENOGRAPHER.—Two months' experience; business school graduate. N 132 Times.

SUPERVISING HOUSEKEEPER.—Woman, experienced, cultured, capable of taking entire charge of house, wishes position; Protestant; well educated; excellent social position; prefer gentleman's or motherless home, where there are children who need care and companionship; highest credentials as to character and ability. Address R. A., 605 Arbuckle Building, Brooklyn.

SWITCHBOARD OPERATOR and typist, Christian; good address, courteous and refined; $15; very best references. J 308 Times Downtown.

SWITCHBOARD OPERATOR, typist, general assistant; six years' experience; age 23; neat, willing, conscientious; $12; references. R., 129 Edgecombe Av.

SWITCHBOARD OPERATOR, typist, Christian; good address; courteous and refined; $12. B 394 Times Downtown.

SWITCHBOARD OPERATOR, experienced, with knowledge of typewriting; $12. E 47 Times.

TELEPHONE SWITCHBOARD OPERATOR, refined young lady, 6 years' experience, capable of efficiently handling trunk lines and large number extensions, employed at present, desires change; will only consider first class establishment; state business and salary. L 126 Times.

TYPIST, with office experience, wishes position. E. V., 525 Times.

TYPIST, beginner, rapid, accurate, and painstaking. Alkio, 311 West 55th St.

VISITING MAID, (colored,) refined, thoroughly understand care of hair and scalp, facial treatment, &c.; highest references. Washington, 36 West 67th St. Phone Columbus 8069.

WIDOW, American, income reduced through war conditions, son now in France, would give five hours daily, or afternoons and evenings; could chaperone, shop, attend to correspondence or any work where taste, judgment, and culture would help a busy man or woman; highest social and business references. L 177 Times.

WILLING and competent worker, 4 years' experience; salary $14. E 52 Times.

WOMAN of experience desires position as manager of small hotel or boarding house; salary or profit-sharing basis; excellent references. V 2 Times.

YOUNG WOMAN, capable, typist and correspondent, familiar with office and mail order detail. M 20 Times.

YOUNG LADY wishes position as helpmate and companion to elderly person or invalid; salary $10 week. L 165 Times.

SITUATIONS WANTED—Female.

YOUNG WOMAN, capable, business experience, wishes position where tact, energy, and reliability will be appreciated; not a stenographer. Box 2, 321 9th St., Brooklyn.

Employment Agencies.

HOUSEWORKERS.—Neat colored girls, investigated references, wish places; other Southern help supplied. Lincoln Industrial Exchange, (Agency,) 314 West 59th. Phone Columbus 5022. Established 1899.

STENOGRAPHERS and TYPISTS, experienced; $20-$25; bookkeepers, $15-$20; switchboard operators, $10-$12; clerical and filing clerks, $10-$15. Federal Employment Agency, 309 Broadway. Phone Worth 2482.

BERTA CARLSON, Swedish Agency; first-class servants. 2,415 Broadway, (89th,) Riverside 9463.

HOUSEWORKERS.—Colored, chambermaids, cooks, references. Columbus 3129. Augusta Agency, 333 West 53d.

COOKS, waitresses, nurses, houseworkers, couples. Domestic Exchange, 324 Columbus Av. Schuyler 9130.

SHEPHARD'S AGENCY.—Help by month, week, or day. 107 W. 133d St. Morn. 6916.

SITUATIONS WANTED—Male.

ABLE YOUNG MAN, (27,) draft exempt, seeks opening with promising future; capable by past experience selling, corresponding, executive, secretarial and office detail; qualified assistant to busy man; references. L 119 Times.

ACCOUNTANT.
OFFICE MANAGER.

Young man, law graduate, with excellent business and accounting experience, seeks position as accountant or office manager; married, age 32; good reasons for seeking change; those wishing cheap man need not consider. For interview, V 23 Times.

ACCOUNTANT, (C. P. A., LL. B.,) of high standing, executive and organizing ability, and broad experience with large affairs, desires engagement with responsible corporation as secretary, treasurer, controller, or auditor at salary of $7,500 per annum. C 234 Times Downtown.

ACCOUNTANT, BOOKKEEPER, capable man, with thorough knowledge of controlling accounts, cost accounting and finances, 8½ years' experience, desires position where executive ability is required, age 29, 4th class draft. V 30 Times.

ACCOUNTANT, senior, Christian, desires position with corporation which requires services of man to take charge of or systematize its office; salary $2,600. E 297 Times Downtown.

ACCOUNTANT-BOOKKEEPER.—Ambitious, competent, long experience; draft exempt; at present studying professional accounting, desires to enter C. P. A. firm as assistant or auditor. J 306 Times Downtown.

ACCOUNTANT, bookkeeper, systematizer, American, 25, draft exempt, N. Y. U. graduate, accurate, extensive experience, seeks position with progressive concern or C. P. A. firm. J 227 Times Downtown.

ACCOUNTANT, EXECUTIVE, AUDITOR. University graduate, certified public accountant, cost specialist, varied, extensive experience, desires position; salary $5,000. D 498 Times Annex.

ACCOUNTANT.—Income tax reports, trial balances, $5 monthly, upward; books opened, closed, audited. Friedlaender, Tribune Building. Beekman 998.

ACCOUNTANT, OFFICE MANAGER, CREDITS, COLLECTIONS, MASTER OF DETAILS; DRAFT EXEMPT. B. C., 62 TIMES.

ACCOUNTANT.—Tax reports. Call me to rectify your tax reports should you be obliged to file corrected or amended returns. 'Phone Murray Hill 4077.

ACCOUNTANT.—Certified public accountant, (N. Y.,) wide experience; capable executive; excellent credentials; will serve well, confidential capacity. E 412 Times Annex.

ACCOUNTANT, tax reports; call me to rectify your tax reports should you be obliged to file corrected or amended returns. Phone Murray Hill 4077.

ACCOUNTANT, AUDITOR, OFFICE MANAGER; VARIED EXPERIENCE; THOROUGH KNOWLEDGE EFFICIENCY METHODS. P 526 TIMES HARLEM.

ACCOUNTANT.—CERTIFIED, PRACTICING AUDITOR DESIRES REMUNERATIVE EXECUTIVE POSITION OF RESPONSIBILITY. P 521 TIMES HARLEM.

ACCOUNTANT.—Books checked up, opened or closed; for individuals, clubs, partnerships, corporations; charges moderate. Expert. B 312 Times Downtown.

ACCOUNTANT AND BOOKKEEPER, thorough in finance, commerce, import; excellent references; moderate salary. P 529 Times Harlem.

ACCOUNTANT, thoroughly capable, with public accounting experience, desires permanent position; salary $40 per week. V 30 Times.

ACCOUNTANT, junior, (28,) deferred draft class, trained and experienced at cost and general accounting. Y 209 Times Annex.

ACCOUNTANT.—Cost accountant, 37, 18 years' experience in auditing and systematizing; best references; salary $45. J 305 Times Downtown.

ACCOUNTANT, senior, wants temporary work; can start now; undeniable references. T 161 Times.

ACCOUNTANT, (senior,) immediately available, desires engagement accounting firm; salary $35. E 294 Times Downtown.

ACCOUNTANT-BOOKKEEPER, 32, wishes permanent position; experienced; best references. V 21 Times.

ACCOUNTANT, junior, experienced, desires connection with accountant; highest credentials furnished. C 305 Times Downtown.

ACCOUNTANT.—Public; books audited, opened, closed; ready any time. Kiseler, Columbus 3107.

ACCOUNTANT and office manager, capable of taking full charge; A1 references; exempt; $1,800 per annum. E 35 Times.

ACCOUNTANT.—Extensive experience, good systematizer; foreign drafts, credits, exchange, exempt. J 385 Times Downtown.

ACCOUNTANT and thoroughly experienced bookkeeper desires change; position must be good; capable of full charge. M 16 Times.

ACCOUNTANT, 25, wishes permanent position; deferred draft classification; reference. V 43 Times.

ACCOUNTANT, junior, experienced, exempt, now with C. P. A., desires change. B 339 Times Downtown.

A BUSINESS DOCTOR

TO CURE THE WEAKNESSES AND TO PRESERVE THE HEALTH OF YOUR ORGANIZATION; COLLEGE GRADUATE OF SUCCESSFUL BANKING, MERCANTILE, AND MANUFACTURING EXPERIENCE AND GOOD BUSINESS JUDGMENT. E 27 TIMES.

A CLOTHING BUYER who for eight years bought for and merchandised one of the largest departments in the country, and who is now buying for and merchandising a department store doing a million dollars annually, is open for a position with a concern who requires a thorough merchant and business builder with a clean, successful record; a man who can adapt himself to any line and succeed. O 290 Times Downtown.

ADJUSTER, married, draft exempt, junior partner in insurance brokerage firm, formerly liability claim adjuster of well-known insurance company; personal reasons for severing present connections. If you are looking for a responsible live wire executive who can give bond in any amount for a position of profit, honor, and trust, and if you will pay $50 per week my services are at your disposal. Would not consider less. My income since January over $1,500. What have you to offer? J 351 Times Downtown.

ADVERTISING AND SALES BY MAIL.

Energetic and ambitious American with twelve years' practical experience desires position, whole or part time, with a firm who will appreciate his ability, initiative, and conscientious endeavor to reduce operating expenses, increase sales, and meet general war conditions; up to date in details of advertising work, efficient sales and collection correspondent; has sound constructive ideas for sales campaigns and knows how to obtain quick economical results; will consider calling on small concerns once per week for copy work or consultation; terms moderate; unquestionable references. E 6 Times.

ADVERTISING—SALES—OFFICE.

An experienced sales, advertising, mail order, office manager, a writer of booklets, advertisements, letters that bring results—who can establish efficiency, originate, plan, and co-ordinate—wants progressive connection; initial salary secondary to opportunity, but "opportunity" don't mean "piker" nor wildcat schemes. Apt. 2 L, 609 W. 127th St.

ADVERTISING WRITER, agency and editorial experience, seeks connection; publicity ability. M 62 Times.

A LIVE WIRE,

at present employed as purchasing agent export concern, desires to change position; thoroughly understands all branches exporting and kindred other lines, including machinery and tools; good salesman; neat, capable, reliable; ability to prove of value in any position; salary $200 month; excellent references. C 272 Times Downtown.

AN INSIDE or outside man (27,) married, desires permanent connection as executive or assistant to executive with responsible, busy organization, where ability, initiative and conscientious endeavor will succeed; ten years' experience large New York newspaper, motor truck salesman, advertising solicitor; employed but wish change; highest references. Address O 295 Times Downtown.

SITUATIONS WANTED—Male.

AN UPPER GRADE.
ADVERTISING MANAGER.

A man who is first of all a broad-gauged business man, who does not limit his usefulness merely to printer's ink, with whom tact and good judgment are habitual, a man who makes a worthy representative of a worthy concern, who takes to responsibilities and loves to handle them on his own initiative.
A man with a record of things done for national concerns.
An originator.
A sales creator.
And still a very young man.
Have you the place for a man of such a stamp? L 104 Times.

ARE YOU IN NEED of the services of a man of ability as manager or for other executive position; one who will look after his employer's interests as he would his own? Am 36 years of age, married, and have had 18 years' practical business experience; highest references and bond if necessary; salary can be determined when ability is demonstrated. Ability, 267 Times Downtown.

ARCHITECTURAL ENGINEER, BUSINESS CLOSING ACCOUNT OF WAR, SEEKS CONNECTION IN MANAGERIAL CAPACITY; LOCATION OFFICE OR FIELD IMMATERIAL. EXPERIENCED. 94 TIMES.

ARTIST, photo retoucher, experienced on machinery, &c., desires a position at once, part or full time. Leo Mayer, 8 East [illegible]th St.

ASSISTANT TO EXECUTIVE.

Eleven years' selling experience; four years' salesmanager and manager selling to department store, hardware, drug, and electrical trade; can write forceful sales letters; have exceptional ability to use my head; now under contract until end of year managing department in the largest import house of its kind; embargo situation affects my advancement.
I WANT A REAL OPPORTUNITY.
E 30 TIMES.

ASSISTANT, &c.—There's a busy bank President or head of a large corporation in New York who wants me. I want to be his confidential assistant or secretary, relieving him of all minute details. I am an ex-newspaper reporter, with varied experience in writing, publicity, and advertising. Am adroit, suave, with an agreeable personality, having all the requirements to act as a diplomatic intermediary. Am 32 years old, single. Can back my statements with facts. My services are obtainable immediately. T 169 Times.

A SUCCESSFUL MAN,

eleven years in present executive position, changing because of war conditions, seeks opportunity with firm requiring man of broad experience in meeting men of large affairs; organizer, tactful manager, public speaker, original; strong personality; highest credentials. J 241 Times Downtown.

A SALESMAN, now and for the past ten years representing a Massachusetts manufacturing company in the metropolitan district, desires to add a side line on strictly commission basis. P 509 Times Harlem.

ASSISTANT AUDITOR or accountant, 24, 4 years' public accounting experience, draft exempt; preferably commercial concern. J 348 Times Downtown.

ATTENTION!

I am 45 years old, vigorous and in comfortable financial circumstances, but cannot live forever on capital; I held an executive position with a large enterprise for many years, understand all office duties, and can furnish highest credentials; I am an American, capable, and want to earn a living. X 379 Times Annex.

ATTENTION!

Office man, age 33, married, experience 9 years with electrical manufacturers, 2 years machinery concern, 1 year educational institute, 2 years advertising and publishing, desires suitable position, city or country; am well educated, conscientious, methodical, accurate, have common sense, adaptability, and know 3 languages; salary $25 to $35 to

ATTENTION!

Have been employed for the last four years as cashier and general accountant for a large woolen house; have also studied four years in the New York University School of Commerce; desire to connect with a progressive firm. L 144 Times.

ATTENTION, New York or out of town manufacturers of girls', children's, infants' coats, dresses, sleeping garments; am opening New York selling office specializing above lines; sell largest retailers in the country; if not represented write me at once; commission. L 161 Times.

A YALE MAN.

30, American, draft exempt, with 2 years of medicine, 1 of law, (now taking up Spanish and Alexander Hamilton business course,) and 5 years' commercial training, as secretary, tutor, salesman, efficiency expert, desires position where rendition of efficient services will meet with proper recognition. X 333 Times Annex.

AUDITOR AND COST ACCOUNTANT desires position; college and technical graduate; 5 years' cost experience. C 298 Times Downtown.

AUTOMOBILE EXPERT.—Capable, all-around man wants position as superintendent or service manager; long and practical experience, both mechanical and executive. B. D., 969 6th Av. start. J 234 Times Downtown.

ASSISTANT TO EXECUTIVE.

Thoroughly competent, college education, executive ability, 39 years, highest references; perfect French, understands Spanish, excellent personal address; wants position with large concern, where honest work, education are necessary. B 381 Times Downtown.

ACCOUNTANT AND OFFICE MANAGER.—12 years' experience in manufacturing industries is desirous to connect with a reputable public accountant or a large concern. S. T., 136 Times.

ACCOUNTANT.—Special or temporary work; auditing, systematizing. Smith, 63 West 56th. Circle 2518.

BOOKKEEPER, thorough accountant, over 20 years' experience in mercantile, manufacturing corporations, competent to take entire charge, financial reports, opening, closing, trial balances, &c.; salary $30 per week; highest credentials. P 523 Times Harlem.

BOOKKEEPER, double entry, clean-cut, aged 35; ten years' good, practical experience; capable rendering trial balance, financial statement banks, open, closed; neat personality; Christian; $30; references. G., 129 Edgecombe Av.

BOOKKEEPER.—5 years' experience, financial profit and loss statements, payroll cost keeper; diligent, accurate; will work eighteen hours a day if necessary; handles collections and produces results; $25. M 38 Times.

BOOKKEEPER'S ASSISTANT, (19,) 2 years' experience, hard worker, accurate, will consider any other position providing chance for advancement is offered. B 382 Times Downtown.

BOOKKEEPER.—Experienced accountant, who can handle credits, collections and correspondence, desires position with wholesale house or manufacturing concern; best references; moderate salary. T 167 Times.

BOOKKEEPER, (25,) exempt, thoroughly experienced, modern methods, trial balances, statements, controlling accounts, conscientious, efficient worker; $30. C 276 Times Downtown.

BOOKKEEPER, typewriter, experienced, educated office man, over 50, desires to make a change; first class references. L 71 Times.

BOOKKEEPER or ACCOUNTANT, exempt, well educated, fully experienced, competent, desires permanent position; salary $22-$25. M 18 Times.

BOOKKEEPER, cashier, office manager, age 33, 15 years' experience, first class references, desires position with a future. E 15 Times.

BOOKKEEPER.—Thorough knowledge of credits, bookkeeping, correspondence, collections, married, 30; at present employed; highest credentials. X 300 Times Annex.

BOOKKEEPER, office manager, 36, sixteen years' experience; competent assume full charge; highest credentials; salary $38. V 50 Times.

BOOKKEEPER, 20, at present employed, desires to better himself; thoroughly understands controlling accounts, statements and balances. E 408 Times Annex.

BOOKKEEPER-ACCOUNTANT, 45, thoroughly experienced, first-class references, desires position with progressive firm. J 297 Times Downtown.

BOOKKEEPER.—Elderly man, cost accountant and office routine; A1 references; moderate salary. Laurent Spect, 109 West 225th St.

BOOKKEEPER, double entry, experienced, desires good connection with modern concern in Brooklyn or Long Island City; $20. Box 870, 1,039 Gates Av., Brooklyn.

BOOKKEEPER, German of middle age, wants position at moderate salary. C 299 Times Downtown.

BOOKKEEPER, married, competent ledger man; class 4; controlling accounts; $23. W. T., 197 Times.

BOOKKEEPER, thoroughly experienced, will write up books weekly; reasonable rates. C 269 Times Downtown.

BOOKKEEPER, competent, knowledge cost accounting, typist, age 33, desires change. C 271 Times Downtown.

BOOKKEEPER, 20, experienced controlling accounts, trial balance; best reference. Charles Levine, 95 Monroe St., city.

BOOKKEEPER.—Exempt; thoroughly experienced; modern accounting methods; $25. L. Itoland, 143 West 127th St.

BOOKKEEPER.—Expert auditor; 18 years' experience managing accounting department; references. V 56 Times.

BOOKKEEPER.—Young man, exempt; experienced, desires position; knowledge of stenography. L 113 Times.

SITUATIONS WANTED—Male.

BOOKKEEPER'S ASSISTANT, 19, silk house experience, is open for employment. J 293 Times Downtown.

BOOKKEEPER, accounting experience; age 37; best of reference; salary $35. C 243 Times Downtown.

BOOKKEEPER, accountant, 32; 12 years' experience; honest, industrious; good penman. J 335 Times Downtown.

BOOKKEEPER, cashier, and office manager, 15 years' experience, wants situation; salary $30. C 237 Times Downtown.

BOOKKEEPER, Christian, draft exempt, educated, experienced, capable; $25. J 308 Times Downtown.

BOOKKEEPER, general office, credit men; women's wear experience. B. E., 75 Times.

BOY, 15, for office work, ambitious, 2 years high school education; A1 references. I. Vladimir, 1,526 Madison Av.

BUSINESS MAN, (33,) energetic, exceptional ability as executive department head or assistant, desires responsible position in manufacturing or mercantile establishment; knowledge of bookkeeping; efficient employe of proven value. J 255 Times Downtown.

BUSINESS MAN, reliable and experienced, desires position with established concern as executive, salesman, representative, collector, clerk, office assistant, or correspondent. M 1 Times.

BUYER

or assistant, boys', children's, and men's clothing; I am now with one of the largest mail order houses as an assistant buyer; I have had 5 years' splendid training under the most able merchandise men in the country; now I am ready for a big job as buyer or general assistant; know the market thoroughly; exempt from draft. V 31 Times.

BUYER, dyestuffs and chemicals, experienced, seeks position with export house; age 25, Christian; salary and commission. J 303 Times Downtown.

BUYER hosiery, underwear, men's furnishing; 11 years' experience; live wire; exempt. L 158 Times.

BUYER, dress goods, wash goods, large business, wants to leave New York. Address Box 272 Times, 2 Rector St.

BUYER on automobile accessory desires to connect with reputable concern; jobbing experience; excellent references. A 200 Times.

CAN I ASSIST
IN YOUR BUSINESS PLANS?

Are you looking for some one with initiative, business insight, tact with employes, adaptability?
Am an American, Christian, 34 years old; a university man, with practical experience in positions of trust.
Have you an opening for an executive secretary, office or department manager, administrative head?
If so, I'm interested.
Address P. O. Box 724,
Plainfield, N. J.

CHAUFFEUR.—Mechanic; married; 12 years' experience on foreign and American cars; have an unfailing desire to serve intelligently; six years with one private family; strictly temperate, honest, and reliable; wages $30 per week; will go anywhere. C. H. Brush, 98 Macon St., Brooklyn, N. Y.

CHAUFFEUR, 7 years with one family, driving elderly lady, total abstainer of liquor and tobacco, careful, slow driver, good in traffic, expert mechanic on high class cars, salary $35, will accept $30 position with moderate night work; steady, reliable. Smith, 525 West 50th.

CHAUFFEUR.—We have several good men with from 3 to 9 years' reference on last positions; this is not an employment bureau. Society of Professional Auto Engineers, 1,947 Broadway. Tel. Columbus 4056.

CHAUFFEUR.—Couple, Finnish, experienced chauffeur, mechanic, wife good cook; clean, reliable and willing; couple wishes steady position; country for Summer preferred. Charles, 24 West 94th St. Phone Riverside 1891.

CHAUFFEUR.—Mechanic, English, exempt, married; four years present employer; personal reference; long experience; high powered cars. Oliver, 315 Mountain Road, West Hoboken, N. J.

CHAUFFEUR, 33, American, competent; 3 years; A1 references; $25 per week. Hart, 74 West 105th St. Telephone 3553 Riverside.

CHAUFFEUR, 35, single, 13 years' experience, capable mechanic, expert driver, abstainer, fully recommended by reliable city references; permanent only; $30 weekly. Robert Mortimer, 126 West 60th, care Lane.

CHAUFFEUR, American, married, desires position, private; six years' experience; three years' private references last employer; willing to do repairs; experienced on Cadillac. P., 304 East 65th St.

CHAUFFEUR, American, 38 years old, married, 15 years driving and road experience; good mechanic; foreign and domestic cars; best references; salary desired $35 per week. Write to Box 127, 1,464 3d Av.

CHAUFFEUR, married, 37, 10 years' experience, city and country, American and foreign cars, wishes permanent position; highest references; salary $30 weekly. McGuire, 3 West 98th.

CHAUFFEUR, mechanic, Swedish, wishes private position; 5 years last place. C. Johnson, 3,060 Albany Crescent, Kingsbridge, N. Y.

CHAUFFEUR, mechanic, reliable; careful driver; strictly temperate; best personal reference; private family. B. Tennant, 605 West 111th St.

CHAUFFEUR.—Three years' experience; age 20; drive any car; careful driver, and make own small repairs; salary $25. Samuel Parver, 881 Halsey St., Brooklyn.

CHAUFFEUR, 33, mechanic, reliable, competent, careful driver; city references; four years last place; private family, city, country. Louis Slama, 333 East 75th St.

CHAUFFEUR.—AMERICAN; EXEMPT; FOUR YEARS' LAST POSITION; PERSONAL REFERENCES; ALL HIGH GRADE CARS. T 160 TIMES.

CHAUFFEUR.—Mechanic, Swedish, 20, single, drive any car, city or country; have references. C. Nelson, care Mattson, 109 West 106th St., City.

CHAUFFEUR, Chinese, experienced mechanic, careful driver, desires private position; best references. C Chauffeur, 365 West 110th St.

CHAUFFEUR, (26;) married; experienced; careful driver; best references; can start immediately; salary $20. George E. Chase, 1,886 Morris Av., phone 1826 Tremont.

CHAUFFEUR.—Young Frenchman, 19 years old, licensed driver, would like position in private family. Write to G. Longet, 145 West 66th St., city.

CHAUFFEUR (21) wishes position private family; careful driver; does repairing; good references; willing to be useful, go anywhere. William Nylander, 872 College Av., Bronx.

CHAUFFEUR, mechanic, Swedish, 32, married, no children; expert driver; any car; city or country; good references. E. R., 621 Madison Av.

CHAUFFEUR and gardener, 4 years last place, wants all-year-round position private family; willing take charge garden if desired; best references. E 1 Times.

CHAUFFEUR and handy man wishes position with private family; age 34; good reference; single. Address O. T. F., 263 West 70th. Columbus 4960.

CHAUFFEUR.—Neat, colored, ten years' experience, mechanic, desires position; private. Call William Sidney, 28 West 131st. Phone Harlem 3557.

CHAUFFEUR wants position in private; good mechanic; drive any car; good references; country preferred. Graham, care Lucas, 131 West 96th.

CHAUFFEUR, colored, 16 years' experience, best personal references, sober; understands all kinds machines. Write C. H., 530 Columbus Av.

CHAUFFEUR.—French, first class, age 39, married; wages $30 or $35 week. Gernier, 146 West 83d. Schuyler 10465.

CHAUFFEUR.—Mechanic; single; best references; $25 weekly; permanent; private only. L 179 Times.

CHAUFFEUR wishes position; trucking experience; does own repairing. Mossy, 111 West 105th.

CHAUFFEUR.—Commercial, 2 years' experience; reliable and industrious; best references. B 215 Times Downtown.

CHAUFFEUR, colored, respectable, experienced driver, wants position. Call Gibbs, 156 West 62d.

CHAUFFEUR-MECHANIC, 25, single, exempt, wishes position; city only; best past references. M 21 Times.

CHAUFFEUR, mechanic; single; 5 years' experience, private; references. Thomas Filardi, Harlem 3675.

CHAUFFEUR, mechanic, colored, experienced, competent, careful driver; references. Pickett, 119 East 84th.

CHAUFFEUR wishes position; good mechanic; careful driver; best of references. T 192 Times.

CHAUFFEUR.—Seven years' experience; mechanic; city, country. Phone Morningside 2770. Joe Carter.

CHAUFFEUR.—Young man wishes position; 4 years with last employer; city or country. George Hill, 705 Elton Av.

CHAUFFEUR, 5 years' experience, wants steady position. 20 West 98th. Forster.

CHAUFFEUR.—Twelve years' experience; private; references. 155 West 56th St.

CHECKER and receiving clerk, 4 years' experience steamship companies, age 32, desires steady responsible position. R. Troy, 455 Decatur St., Brooklyn.

CHEF.—An experienced chef wishes a situation; references. E 40 Times.

SITUATIONS WANTED—Male.

CHEMISTRY TEACHER, (35,) married, wishes Summer employment in New York City or Northern New Jersey in chemical, commercial, or any special work, (not canvassing.) X 398 Times Annex.

CHEMIST, graduate, laboratory experience, wishes position laboratory, factory. Cross, 69 6th Av.

CIVIL ENGINEER, good business ability, having own office and facilities in downtown section, Manhattan, can devote half his time to other activities; is college man, 34 years old, full of pep and initiative; prefer additional activity that can be conducted in or from my office, but will consider any legitimate proposition. C 281 Times Downtown.

CLERK.—Efficient; 8 years' office experience; college education; age 27; exempt; American; highly recommended; more interested in opportunity than remuneration. L 134 Times.

CLERK.—Young man, 19, neat, good penman, with 4 years' office experience in purchasing line, desires office position with high-class concern offering bright future. M 14 Times.

CLERK, 28, energetic, general office work, good salesman, wants opportunity to show ability; salary moderate. L 56 Times.

CLOTHING MAN, experienced; position as manager retail clothing store in or out of town; best references. L 198 Times.

COACHMAN.—Single, middle age, thoroughly experienced, horses, careful driver, country, generally useful, vegetable gardener, superior references. L 53 Times.

COLLEGE GRADUATE, best references, desires position evenings or afternoons. M 57 Times.

CONFIDENTIAL position of trust desired by honest American, Christian, business man, age 33 years, with reliable firm or individual; best of references. J 254 Times Downtown.

CONTRACT-GETTER.

GENTLEMAN, 30 YEARS, SELLING, ADVERTISING, TRAVELING, CONCENTRATION EXPERIENCE, HIGHEST TYPE SELLING ABILITY, DIPLOMAT IN APPROACH, ORIGINAL EXECUTION, USED TO MEET "BIG PEOPLE," IS OPEN FOR PROPOSITION REQUIRING "PEP" OF A BIG MAN. T 136 TIMES.

COOK.—Just arrived from Paris, desires position with private family, hotel or cafe; excellent references furnished; cannot talk English. Kurkjian, 132 88th St., Brooklyn. Telephone Bay Ridge 4572-W.

CORRESPONDENT.—Christian; married; $21 sales general; ten years' business experience; executive ability; can bring results. J 333 Times Downtown.

CORRESPONDENT-EXECUTIVE, salesman, American, exempted, desires immediate employment; salary secondary. P 517 Times Harlem.

CORRESPONDENT with commercial, collection, and literary experience, &c., desires part-time engagement. Fayet, P. O. Box 178, Brooklyn.

CORRESPONDENT.—French, English correspondent, accurate typist, 12 years' experience, highly recommended, wishes position. Frenchman, 109 West 54th St.

CORRESPONDENT, Spanish-English translator and general office work. Giron, 20 Lenox Road, Brooklyn.

COST CLERK and general office man, 25, desires position with reliable concern where advancement is assured. T 156 Times.

CREDIT Man, office manager, accountant, twenty years' thorough experience in large concerns, import and export, conversant with all details, high-grade representative, executive, seeks permanent engagement. B 307 Times Downtown.

CREDIT-GENERAL OFFICE MAN; 10 years' experience woman's wear lines. C. M., 50 Times.

DESIGNER.—Mechanical and structural designer; sixteen years' varied experience, largely in design, layout, and construction of industrial plants. D. D., 605 Arbuckle Building, Brooklyn.

DETECTIVE, 42 years of age, 25 years' practical experience, desires connection with reliable concern, either to take charge of detective system, reorganize or install same, or in a consulting capacity; can furnish references as to character, results of former accomplishments, etc.; for 16 years have been in charge of such work for large transportation company; have executive ability and trained to make changes without disorganizing forces. Box 269 Times, 2 Rector St.

DRAFTSMAN-DESIGNER.—Sixteen years' shop and office experience; jigs, fixtures, dies, and machine tools; broad practical knowledge of production of interchangeable parts; can handle men; open for responsible position. E 403 Times Annex.

DRAFTSMAN.—Expert on wood trim and cabinet work, estimating, listing. L 171 Times.

DRAFTSMAN.—Technical graduate, experience automatic machine designer, desires position. E 51 Times.

DRUGGIST, lame, wants home work—writing, anything. W 22 Shipley St., Woodhaven.

EDITORIAL ASSISTANT, young man, 33, at present employed, desires opening; thoroughly experienced and efficient; salary $25. B 350 Times Downtown.

EDITOR.—General, literary, technical; available May 1. M 61 Times.

EMPLOYMENT SUPERVISOR.

Exceptional ability and business training; long experience manufacturing plants; strong personality; natural talent in selecting help; modern methods; desires position of responsibility. V 73 Times.

ENERGETIC MAN of mature age, with sales and office experience, capable for almost any situation, inside or outside, seeks responsible position; moderate salary expected. X 349 Times Annex.

ENGINEER WITH A BUSINESS SENSE.

The services of this adaptable power station engineer, of ten years' experience, equipped along business as well as technical lines, will prove an asset to you; industrial or public utilities offer solicited. J 219 Times Downtown.

ENGINEER.—Electrical, mechanical, sales; traveling or local; industrial efficiency solicitor; difficult proposition requiring personality, persistence; experienced; moderate salary and commission. P. O. Box 861.

ENGINEER, American, desires position; thoroughly trained mechanic; reliable man in every respect; for responsible position. Yost, 10 1st St., Woodside, L. I.

ENGINEER, Consulting, can handle additional work; power and industrial plants; plans, reports, inspection, &c. B 396 Times Downtown.

EXECUTIVE EXPERIENCED IN ADVERTISING AND SALES.

My experience can be used to best advantage by either a manufacturer who has a sales or advertising problem, or by an advertising agency or publication as a representative; for the latter I can be more than merely a seller of white space—I can put the interpretation of advertising possibilities behind that selling; six years in advertising and merchandising work, both with manufacturer and in agency field, planning, investigating, copy, promotion, and administrative work give me a quick sense for business conditions; three years in publishing business, advertising service, and management; good selling experience; university, (technical,) training; if you want a straight thinker, a hard worker, one who can see opportunities, a thorough organizer who keeps work moving, let me review your situation with you. D 490 Times Annex.

EXECUTIVE, AGE 37,
Desires a Hard Job.

Several years' successful experience in Chamber of Commerce work; now has good position, but desires change where there are larger opportunities; energetic, ambitious, initiative, married; only a high class connection with a future desired; my present contract expires May 1, which I have privilege to renew if I wish; this is an opportunity to add an asset to your organization. Address X 396 Times Annex.

EXECUTIVE.

MAN OF TACT AND GENERAL BUSINESS ABILITY, 37 YEARS OLD, OPEN FOR ENGAGEMENT WITH RESPONSIBLE BUSINESS HOUSE; 8 YEARS' GENERAL BUSINESS EXPERIENCE, AND CLAIM AGENT, WITH LATER EXPERIENCE AS SECRETARY IN LARGE ORGANIZATION; HIGH-CLASS REFERENCES. BOX O 274 TIMES DOWNTOWN.

EXECUTIVE

with a successful experience in the management of business and finances, also in the management of large personal interests, an American, with energy, initiative, and accustomed to responsibility, desires new engagement. T 180 Times.

EXECUTIVE SECRETARY,

33, thorough business training; experienced stenographer, accountant, office manager; high-grade correspondent; Cornell graduate; attorney; $2,000. M. J. B., 49 Times Downtown.

SITUATIONS WANTED—Male.

EXECUTIVE, A1.

A man, age 38, has worked his way to the top and earned from $8,000 to $10,000 a year; account of war condition must change vocation; open for good offer from $2,600 in another business where merit will win recognition in remunerative advancement; particularly familiar with purchasing and selling; but adaptable, with broad experience, and can efficiently handle any proposition. T 194 Times.

EXECUTIVE.—Aggressive young man, 38; world-wide experience, desires connection; excellent correspondent, manager, interviewer, salesman, and organizer; versatile business training; firms needing high-class man for progressive work only. E 3 Times.

EXECUTIVE.

Man of wide mercantile experience, both at retail and wholesale, good general business ability, good organizer, hard worker, is open for engagement; best references. L 153 Times.

EXECUTIVE, A1, age 34, married, a skillful handler of help, vigorous, energetic, now open for connection where energy, efficiency, diplomacy, appearance, and loyalty will be recognized. Just returned from Los Angeles, where I was general manager of one of the largest institutions, employing over 400 persons; compensation at present secondary consideration, but position must show a bright future. L 94 Times.

EXECUTIVE OFFICER of large industrial corporation, engineering graduate, 25 years manufacturing and business experience here and abroad as works manager, sales manager and managing director, at present employed, desires change and seeks connection with progressive concern in executive or selling capacity; highest New York references. N 376 Times Annex.

EXECUTIVE.—The services of an office executive (38) with up to date ideas and experience are available to a concern offering a permanent connection; record of 12 years with last employer; full business history and references if interested. T 173 Times.

EXECUTIVE, capable, aggressive, American, aged 29, single, technical graduate, open for connection at moderate salary with reliable firm offering good future; seven years' broad, valuable engineering, business, and financial experience with large reputable corporations. C 30 Times Downtown.

EXECUTIVE.—Man of large business experience, now President of a corporation, is desirous of making a change; can furnish highest credentials as to standing and ability. Executive, C 241 Times Downtown.

EXECUTIVE.—Man, (29,) married, present position 10 years, bookkeeper, assistant cashier, AA-A1 concern; capable of taking entire charge of office; salary $2,100. E 318 Times Downtown.

EXECUTIVE.—Man of executive ability, commercial and industrial experience, thorough knowledge of law, hustler, and can manage men, wishes position. B 218 Times Downtown.

EXECUTIVE, experienced, would undertake work of confidential or special nature for banker, manufacturer, or man of large affairs; banking and business references. L 288 Times Downtown.

EXECUTIVE, 38, capable taking charge of employes; furnish excellent references; salary moderate. D. Seidman, 1,673 Second Av., City.

EXECUTIVE, accountant, correspondent, thoroughly experienced manager of mercantile credit department; highly recommended; age 34; salary $40. E 26 Times.

EXECUTIVE.—(38,) capable taking charge of employes; furnish excellent references; salary moderate. D Seidman, 1,673 2d Av., city.

FACTORY FOREMAN OR EXECUTIVE, 34, capable, diplomatic gentleman, specialist for handling female help and promoting production, practical efficiency man, mechanic, good local references. J 280 Times Downtown.

FACTORY ASSISTANT and cost expert, experienced stenographer and executive; can control accounts. J 301 Times Downtown.

FACTORY MANAGER, capable executive; stores, costs keeping methods, factory details. Y 225 Times Annex.

FARMER SUPERINTENDENT, THOROUGHLY EXPERIENCED IN RAISING CROPS AND HANDLING OF STOCK; EXCELLENT REFERENCES AS TO ABILITY AND CHARACTER; AT LIBERTY ANY TIME. W. W., 166 WEST 23D ST., CITY.

FUR SALESWOMAN in touch with the better department houses, New York, Chicago and Boston, wants at once a manufacturer with capacity for good, big orders. L 110 Times.

FUR MAN, over 20 years' experience in a retail establishment; selling and executive ability, with thorough knowledge of skins, estimating, and cost finding. M 27 Times.

FURNITURE SALESMAN. — Decorative ability, 35, desires position, high-class concern; interview appreciated. M 53 Times.

GARDENER.

Single, head, 16 years' European and American experience, thorough knowledge of all flowers, vegetables, fruits, under glass and outdoors, also trees, shrubs, perennials, &c., desires sole charge of gentleman's estate; salary $75 per month and maintenance. Dressmaker, 266 West 117th St., N. Y.

GARDENER, superintendent; first-class experience all branches horticulture, fruits, flowers, vegetables, landscape, farm, stock; A1 references; English, married, two children. C 261 Times Downtown.

GARDENER, single, experienced Scotchman, where first-class man is required; references. E 81 Times.

GARDENER, (Head.)—Practical life experience, all lines; 14 years last place; married; A1 references. Jos. Francis, 43 East End Av.

GARDENER.—Married, thoroughly qualified, capable taking complete charge, country estate, active, desires permanent position; first-class reference. H 158 Times.

GARDENER, American, married; practical experience all branches horticulture, agriculture; highly recommended. L. D., 409 Warburton Av., Hastings, N. Y.

GARDENER.—Married, experienced, wishes position in country; references. Lamont, 465 Amsterdam Av.

GARDENER.—First class only; thoroughly practical; all branches. L 145 Times.

GENERAL MANAGERS, ATTENTION!

A mechanical superintendent is at liberty to accept a position, in Greater New York or Newark preferred, but not essential.

This is a real, live he man seeking a he man's position as factory manager or general superintendent. An American, age 40 years, and graduated from the College of Experience, with technical education. An expert on tool and die construction, and fully competent to supervise production from the raw material to the shipping department. Exceptionally conversant with the routing of work through the factory on highly intricate and interchangeable machine work, such as typewriters, adding machines, gun and revolver work, testing instruments, and electrical appliances.

A pioneer in the installation of girls' departments and the education of female labor into the mysteries of light, intricate machine work, assemblies, and inspections.

Has unimpeachable references, and for confidential interview address L 180 Times.

GENTLEMAN of education, intelligence, good judgment, owing to war conditions, giving up small business, wants to connect with reputable mercantile house; many years with chain store corporation; can handle help diplomatically; also detail and supervision of merchandise; best credentials. C 251 Times Downtown.

GOVERNMENT SERVICE. — Law-trained man, 28, thorough knowledge of bookkeeping, excellent typist, correspondent, classified 1A noncombatant service, desires position Government service, where his accomplishments can be used to best advantage. V 19 Times.

HEAD WAITER or restaurant manager, 18 years' experience; go anywhere. Address 209 East 50th.

INDUSTRIAL AND MECHANICAL ENGINEER.

Industrial and manufacturing organization having difficulty in obtaining hand labor can secure services of inventor and designer of labor saving machinery to solve mechanical problems for construction of mechanically operated fixtures for speeding efficiency and output of hand labor; successful experience qualifies me to undertake work on no charge basis until demonstration of labor saving is accomplished. E 409 Times Annex.

I AM 18, have selling experience, would desire to connect with a reliable house offering future road opportunities. H 126 Times.

IMPORTER. — A middle-aged, retired importer, very active, who finds that lack of occupation is extremely distasteful, seeks responsible inside position where experience and executive ability should be valuable to any house; salary secondary. V 35 Times.

JAPANESE, competent butler, valet, cook, take entire charge bachelor's apartment or small family; references. Owen, 350 East 57th.

JAPANESE cook, valet; bachelor's apartment or small family. Mochi, 330 East 57th.

SITUATIONS WANTED—Male.

LEATHER GOODS.

Assistant buyer, having several years' experience in large retail stores, is desirous of obtaining a position about May 1; capable of taking entire charge of large department or specialty shop; no objection to out of town. B 379 Times Downtown.

MAN, experienced, 35 years, wants position with import and export concern as representative or correspondent; talks and writes Portuguese, French, Spanish, Dutch; salary no object. Box 274 Times, 2 Rector St.

MAN, (33,) several years' experience manager retail stores, possessing sound business ability, desires opportunity with reputable mercantile concern with chance for advancement. T 177 Times.

MAN with executive ability and initiative, mercantile references, position where honesty, hard work will gain advancement. M 23 Times.

MAN, age 48, seeks position in traffic department of some good firm; familiar with classification, freight rates of country; also export shipments. B 364 Times Downtown.

MAN, 27, married, experienced pipefitting, soldering, machine work, wishes position any thing; state wages. Schulpholse, 852 Forest Av., Brooklyn.

MAN, in forties, previously employed in office of high class hotel, seeks opportunity to re-enter the same line; well educated; best references. E 14 Times.

MAN, all-around, would like to connect with an estate; collecting, plumber, steamfitter; first-class references. Box 33, 306 Willis Av.

MAN, middle age, sober, reliable, references, wishes employment. William Flight, 68 Charles St.

MAN, 32, 14 years' experience electrical manufacturing, executive ability. L 196 Times.

MANAGER. — Experienced general office management; able correspondent; thoroughly familiar with advertising, purchasing, acting sales manager, secretary and treasurer manufacturing corporation last 4 years; American; age 35; salary $2,000. J 238 Times Downtown.

MANAGER.—Isn't there a first-class house that can use a manager of the right calibre—a conscientious, efficient man, 35, correspondent, details, handling help, interviewing people, &c., with broad training; in other words, a man who has made good? Address H 400 Times Downtown.

MANAGER.—Sales, advertising, and office; 14 years' experience, including advertising agency and national organizations; interview me to determine how my experience and education qualify me. L 175 Times.

MANAGER MAIL-ORDER DEPARTMENT IMPORTING HOUSE, EXCELLENT CORRESPONDENT, WISHES EXECUTIVE POSITION. L 106 TIMES.

MASSEUR to man; licensed; colored; thorough. Adams, 16 West 134th. 2542 Harlem.

MASTER MECHANIC

for motor service station, garage, fleet of trucks, cars, or similar position. L 141 Times.

MECHANICAL ENGINEER, experienced in factory and machine construction, with detailed knowledge of metals and building materials, desires change; at present manager of construction and sales in Eastern States; married, no children; age 33. M 36 Times.

MECHANICAL SALES ENGINEER with manufacturing and business experience, established office in New York, will consider reliable manufacturers' accounts; clientele manufacturers, engineers, contractors; understands munitions; past draft age; bank reference. T 90 Times.

MECHANICAL ENGINEER,

twelve years' experience in gasoline engines, Diesel engines, Russian, age 34, worked 18 months in U. S. A. inspecting gasoline engines, desires position; can start immediately. 617 West 113th St., Apt. 82.

MECHANICAL SUPERINTENDENT, general foreman, have complete experience in commercial auto body work, taking charge of large factory, blacksmith, woodworking, painting and trimming departments, also do all estimating. O 231 Times Downtown.

MECHANICAL ENGINEER, IMMEDIATELY AVAILABLE,

highly qualified in design, development, and construction, seeks responsible position; 18 years' broad experience; technical graduate. V 40 Times.

MECHANICAL SUPERINTENDENT, assistant, general foreman, designer, executive of ability; machinery; interchangeable manufacturing tools for production; technical and practical shop experience many lines. J 252 Times Downtown.

MECHANICAL ENGINEER, graduate, 16 years' experience along power plant and industrial plant lines, desires position. M. E., 1,364 Broadway.

MECHANICAL ENGINEER, 20 years' experience manufacturing, production; efficiency; moderate salary. A 198 Times.

MESSENGER.—Active man, 40, wishes position messenger or other outside work. L 139 Times.

MORTGAGE SALESMAN for large financial institution, just past draft age, considering change; seeking larger field where integrity, initiative count. J. S., 416 Arbuckle Building, Brooklyn.

NEWSPAPER EXECUTIVE position wanted by man who has built newspapers and newspaper departments; practical successful experience every phase large and smaller city fields; doubled value one publication without increasing plant or production cost; increased advertising big city daily $125,000 two years, while decreasing solicitation cost; editorial work used by leading big city papers; have initiative, originality, best of habits, ability to develop men, to systematize forces and plant, and to make expenditures bring maximum results; recommendations from all former employers; present position permanent if desired, good reasons for changing; wish salary and percentage increase; all replies treated confidential if requested. X 380 Times Annex.

NURSE, competent and reliable, four years' hospital experience, highest personal recommendations from New York physicians and former employers, wishes position with chronic invalid; experienced traveler. Frank O. Dye, 556 West 149th St.

OFFICE ASSISTANT.—Can you use this young man? Age 20, Christian, with experience in purchasing stationery and familiar with up-to-date office equipment; now employed as assistant office manager; wishes position with some reliable company; can operate typewriter and do stenography. L 127 Times.

OFFICE MAN.—American, 35, energetic; desires to connect with progressive house as confidential man where reliability and integrity will merit approbation; accountant. C 240 Times Downtown.

OFFICE MAN.

Twelve years' experience bookkeeping, cost accounting, correspondence, credits, collections, office management; initiative, executive ability; exempt; $30. M 48 Times.

OFFICE, SALES MANAGER, American, 35, 15 years' business experience, financial and commercial; sales promoter, advertiser, bookkeeper, correspondent; excellent references; salary $2,000. Future, 200 Times Downtown.

PAINTER, Paperhanger, Kalsominer, first-class, has tools; references; reasonable. Thylstrup, 212 West 105th.

PRINTING EXECUTIVE, stone hand, capable supervision and manager, experienced in high grade publication and job work, conversant with all business and practical details, desires connection with responsible firm as foreman or other executive capacity; under 35. C 301 Times Downtown.

PRINTER MANAGER, thoroughly experienced in the handling of fine work, from conception of idea to delivery; capable executive with practical ideas, age 34, seeks opening offering larger opportunity than present position; confidential. E 80 Times.

PRODUCTION MANAGER'S ASSISTANT OR UNDERSTUDY (32,) technically trained; 15 years' business experience; keen observer, judicial temperament, resourceful, good executive, now employed. J 381 Times Downtown.

PRODUCTION MANAGER, American, 30, handling plant 700 employes, desires change; eight years' practical experience, also special training. E 49 Times.

PURCHASING AGENT, experienced in general and construction materials and supplies, aged 35, American, Christian, desires change to position in New York City where diligence, conscientious effort, and loyalty will be appreciated and rewarded; salary to start, $2,500. C 204 Times Downtown.

PURCHASING AGENT, experienced, all around man, plumbers, mill, steam supplies, iron, steel, foundry, machinery; references. L 98 Times.

PUBLICITY MANAGER, (27.)—Advertising and photo-engraving specialist; vast experience. L 143 Times.

RENT COLLECTOR, general management for apartment houses; efficient, economic; salary or commission. Address Efficient, P 320 Times Harlem.

RENTING AGENT, experienced, desires houses for management; can furnish book references and bond; can produce good results. C. B., Box 210 Times Downtown.

REPRESENTATIVE.—Italian, having own office and plenty spare time, wishes to represent some good, reliable concern for collecting and selling. Y 220 Times Annex.

REPRESENTATIVE, wide experience, large connections, wishes to connect bank or trust company as representative; highest references. E 23 Times.

RUSSIAN GENTLEMAN from Petrograd, going to Russia next month, desires connection with responsible firm interested in Russian trade; has college education, business and banking experience, thorough knowledge of English, Russian, French; highest references. J 347 Times Downtown.

SALESMAN.

MONTREAL, CANADA, AGENCY WANTED for American products, by experienced and successful representative, having splendid trade connection permanently established in this territory. Wright, 828 McEachren Av., Montreal, Can.

SITUATIONS WANTED—Male.

SALES MANAGER.

HOSPITALS AND INSTITUTIONS.

Somewhere in New York there is a concern who can use a thoroughbred institution man who has had eight years' experience in selling and managing the sale of products to the hotel, hospital, city, and Government direct consuming trade, one who possesses the executive ability to organize and successfully manage a sales force; compensation desired in the form of salary or salary and commission. C 202 Times Downtown.

SALESMAN.—YOUNG MAN, (24,) 5 YEARS' EXPERIENCE, REAL SELLING ABILITY, DESIRES CONNECTION WITH REPUTABLE MANUFACTURERS OR WHOLESALERS; WILL ONLY ENTERTAIN THOSE OFFERING BONA FIDE PROPOSITION; UNQUESTIONABLE REFERENCES. T 105 TIMES.

SALESMAN.—Men of wide business experience, traveling salesman, sales manager, manager, desires position with good house willing to pay for honest conscientious work; has covered large territory and is first-class salesman; can furnish best of references. M 28 Times.

SALESMAN OPEN FOR STAPLE LINES ON STRICT COMMISSION BASIS FOR NEW JERSEY, LONG ISLAND, AND ADJACENT NEW YORK STATE TERRITORY; PREFER MUSLIN AND SILK UNDERWEAR, HOSIERY, BABY GOODS, ETC. ADDRESS J. KARP, APT. 207, 220 WADSWORTH AV., N. Y. C.

SALES MANAGER.

Fifteen years' experience in directing specialty and merchandise sales; expert first-hand knowledge of advertising and selling organization work. Address V 70 Times.

SALESMAN, successful traveling, Ohio, W. Va., fourteen years calling on department and dry goods stores with nationally advertised line, would like to make connection with responsible concern on a commission basis with guaranteed drawing account. X 343 Times Annex.

SALESMAN AND BUYER, 36 years of age, 18 years with old established jewelry house, desires change with progressive firm offering unlimited opportunity based on ability; will consider other line, also out-of-town proposition; excellent references. T 172 Times.

SALESMAN, successful, traveling ten years, desires to make change for city or home territory with reliable mercantile establishment on commission basis with guaranteed drawing account; draft exempt; A1 references. C 206 Times Downtown.

SALES MANAGER, capable executive, age 35, experienced sales promoter; can direct and create sales department; good merchandiser and correspondent, desires to connect with responsible company. Box 275 Times, 2 Rector St.

SALESMAN, 18 years' experience in U. S. and foreign countries, wants position; commission basis; highest references; machinery, hardware, specialties, electric, or any staple line; good export connections. J 338 Times Downtown.

SALESMAN.—A SPECIALTY MAN THAT CLOSES, DESIRES TO CHANGE. IF YOU WANT A SALESMAN AND HAVE A LINE WORTH NOT LESS THAN FIVE THOUSAND YEARLY, WRITE ME. H 9 TIMES.

SALESMAN or sales manager, experienced, possessing strong personality, initiative, and executive ability, would connect with reliable concern; manufacturing preferred; highest references. V 26 Times.

SALESMAN, capable, who can answer all requirements, calling on dry goods and furnishing goods trade, Detroit, Mich., and vicinity, wants line from responsible manufacturer or wholesaler on commission only. X 378 Times Annex.

SALESMAN, (33,) single, employed, drawing salary, metropolitan district, desires change; open for proposition, city or road; 4 years' road experience; good references. J 396 Times Downtown.

SALESMAN.—Will pay $50 to party obtaining permanent position with well-known firm for experienced outside furniture salesman; other lines considered; minimum salary, $40 a week. L 151 Times.

SALESMAN. — HIGH-GRADE; EXECUTIVE ABILITY; WANT LIVE PROPOSITION HAVING EARNING CAPACITY OF $10,000 OR MORE. "HIGH-GRADE," 77 TIMES DOWNTOWN.

SALESMAN or assistant to executive; have had ten years' experience in manufacturing and selling my own products; on account of war conditions must change vocation. Address M 49 Times.

SALESMAN.—24, experienced, aggressive, desires connection reputable concern; territory preferably State New Jersey and New York City; salary basis only; excellent credentials. L 109 Times.

SALESMAN.—Experienced; would like to have sole agency with good manufacturing house for furniture trade only; to control Baltimore, Washington, D. C., and Virginia; strict commission basis; monthly settlement. T 159 Times.

SALESMAN, 31, exempt, thoroughly experienced, fair personality and producer, can handle any class of buyers, desires change and connection with reliable firm. V 62 Times.

SALESMAN, acquainted stationery trade, New York to Chicago; wide experience; best references. Address Box 140, 852 Columbus Av.

SALESMAN, favorably known to buyers of department stores in large Middle and Northwestern cities desires position with reliable house or additional line. E 82 Times.

SALESMAN, 27, married, experience city and road in the novelty, toy, and ready-to-wear line, is open for good connections in the city. M 39 Times.

SALES AND ADVERTISING MANAGER of proved ability wants position with future; has successful record and unusual references. S. A., Box 200 Times Downtown.

SALESMAN, 34, wide experience, alert; any staple line; drawing account and commission or salary; references. J 389 Times Downtown.

SALESMAN.—Selling the cutting-up trade 15 years, desires to connect with a reliable concern, would consider a side line of threads, silks or kindred line. Ambitious, T 182 Times.

SALESMAN, experienced, good address, and personality; five years with present company, desires to make change; age 33, married; best references furnished. J 321 Times Downtown.

SALESMAN, 35, Christian, American; electro-mechanical or scientific specialties preferred; contract and insurance experience; managerial ability; must earn $100 weekly. T 191 Times.

SALESMAN, (31,) 10 years' experience selling dry goods, department stores, desires connection; reliable concern; salary and commission. J 217 Times Downtown.

SALESMEN. — Two young, ambitious salesmen, married, desire to change present positions; best references. Address Ambitious, Box 221 Times Downtown.

SALESMAN of factory machinery and equipment is open for position; mechanic and can handle men; travel or city; references and bond. V 82 Times.

SALES MANAGER.—Man, (36,) at present sales manager for hardware manufacturer; 9 years' experience. J 258 Times Downtown.

SALESMAN, traveling East, desires good paying specialties on commission. B 371 Times Downtown.

SALESMAN, 37, American, desires position with mercantile house; now employed. V 27 Times.

SALESMAN, 37, for specialty; 12 years' experience; references; prefers sale position. E 32 Times.

SALESMAN, successful in insurance, wishes connection with manufacturer's concern, city or traveling. J 336 Times Downtown.

SALESMAN, producer, sober, hustler; interview solicited; best references; salary, commission. L 183 Times.

SALESMAN, (28,) of good appearance, hustler, wants position with reputable house. L. W. Levy, 867 West 181st St.

SALESMAN, draft exempt, desires live-wire connection with knit goods house; large following on route and city. L 157 Times.

SALESMAN, 27, draft exempt, employed, seeks opening with promising future; 7 years' experience; references. V 13 Times.

SECRETARY, 31, ten years' legal experience, competent stenographer, knowledge of bookkeeping and of French, at present employed, desires position, about May 1; exceptional references as to character and ability; please indicate initial salary. Box 270 Times, 2 Rector St.

SECRETARY - STENOGRAPHER, married, eight years' experience, high school graduate, desires connection with downtown concern; capable, accurate, with initiative; unquestionable references; $30. B 378 Times Downtown.

SECRETARIAL MANAGER, (33,) American; extensive executive business training; experienced correspondent, stenographer, salesman; unquestionable credentials; compensation secondary. A 195 Times.

SECRETARY in every sense of the word; stenographer, typewriter, bookkeeper, correspondent; Christian; excellent references. Hoffman, 120 Haven Av. Tel. 3176 Audubon.

SITUATIONS WANTED—Male.

SECRETARY TO EXECUTIVE.

I am 32, well educated, and possess a pleasing personality; can compose letters, handle visitors, and relieve principal of details; am a competent stenographer and typist; I know office systems and routine.

Have had legal training and experience.

Am now employed as office manager, but desire to change for position which offers a real opportunity for a man of initiative, intelligence, and ability; I am of Jewish faith; salary to start a secondary consideration.

L 199 Times.

SHIPPING CLERK, experienced, good carpenter and packer, can handle fragile goods; also take charge of stock and billing; typist. A. D. Hadel, 221 West 141st St.

SHIPPING CLERK, (31,) married, wants position; best references; now employed. E 65 Times.

SOUND, SETTLED NEW YORK BUSINESS MAN, MOVING WEST, WOULD LIKE TO REPRESENT RELIABLE FIRM IN MIDDLE WEST; CAN FURNISH BEST REFERENCES OR BOND IF NECESSARY. X 369 TIMES ANNEX.

SPANISH - ENGLISH TRANSLATIONS, COMMERCIAL CORRESPONDENCE AND CATALOGUES A SPECIALTY, AT REASONABLE RATES. L 181 TIMES.

SPECIALTY SALESMAN.
Strictly commission basis.
Wants to represent
manufacturers of good specialties
on the road.
Salesman, M 5 Times.

SPLENDID EXECUTIVE.

A man who has worked his way to the top and earned from $8,000 to $10,000 a year, account war conditions must change vocation; willing to start at $2,500 to $3,000 a year in another business, where merit and hard work will meet with recognition in remunerative advancement; most familiar with purchasing and, but adaptable with broad experience, and can efficiently adapt himself to "fit" your business; age 41; Christian. For interview, T 129 Times.

SALESMAN,

having covered New York, New England, and Pennsylvania States for three years with a line of laces and embroideries, calling on the retail trade, wishes connection with reputable firm; have also following among the cutting-up trade in the city. L 154 Times.

SALESMAN.—Retail furniture and furnishings; experienced; best references; high-class concern only. M 54 Times.

SHIPBUILDER.—Assistant hull superintendent; 10 years' shipbuilding experience as designer, loftsman, and shipfitting; now shipfitter foreman. M. B., 605 Arbuckle Building, Brooklyn.

STENOGRAPHER - SECRETARY, experienced, not subject to draft, desires stenographic position offering advancement; eligible teach shorthand; salary $25. J 247 Times Downtown.

STENOGRAPHER-SECRETARY, 34, 14 years' varied experience; accurate, rapid; initiative; thoroughly competent; salary $25 week. V 61 Times.

STENOGRAPHER, competent, conscientious, desires position with commercial house where ability will be recognized. J 380 Times Downtown.

STENOGRAPHER. — Ten years' experience; well educated; touch typist; $25; discngaged. E 308 Times Downtown.

STENOGRAPHER, 20, experienced, desires out-of-town employment. M 112 Times Downtown.

STENOGRAPHER and office assistant, young man, age 24, desires position, mercantile house; moderate salary. T 183 Times.

STENOGRAPHER, PRIVATE SECRETARY. —Experienced, competent; college education; 21, (exempt German.) F. Sommerfeldt, 173 West 79th St.

STENOGRAPHER.—Stenographic ability used as stepping-stone for executive position. J 278 Times Downtown.

STENOGRAPHER-CORRESPONDENT.—College young man; executive ability; pleasing personality; $18. J 279 Times Downtown.

STENOGRAPHER-SECRETARY, (20,) experienced; competent correspondent; one year college; $20. J 251 Times Downtown.

STENOGRAPHER, experienced, accurate, wishes chance for advancement; excellent references; $15. R 370 Times Downtown.

STENOGRAPHER-SECRETARY, knowledge bookkeeping, desires evening work only; highly recommended. M 13 Times.

STEWARD AND WIFE wish position in country club; good appearance; wife as housekeeper, man to run dining room and kitchen; first-class references; ages 39 and 38. V 63 Times.

STEWARD.—Japanese chef; long experience; personal recommendation. Suzuki, 408 East 60th St.

STRONG, ABLE EXECUTIVE, EXPERT ACCOUNTANT, FOR FOURTEEN YEARS OFFICE MANAGER AND CREDIT MAN, REPRESENTATIVE HOUSES, THIRTY-FIVE YEARS OF AGE; MARRIED; SEEKING POSITION WITH FIRST-CLASS HOUSE, WHERE HIS SUPERIOR ABILITY AND BUSINESS EXPERIENCE CAN BE UTILIZED TO FULL CAPACITY. V 75 TIMES.

SUPERINTENDENT.—American, age 41, wants position as Superintendent in apartment or office building; good mechanic; understands handling tenants, help and repairs. T 174 Times.

SUPERINTENDENT.—Building and general construction expert on reinforced concrete; formwork and steel; good estimator; hustler. T 175 Times.

SWISS, 35 years old, desires position in bank; first-class references. Swiss, J 300 Times Downtown.

TECHNICAL SUPERINTENDENT. — Long machinery and engineering experience, factories problems, designing and erecting complete plants; also conveying, elevating grinding works, food plants, power transmission, plant maintenance. Box 72, L. I. City, N. Y.

TOY MAN, 33, long experience in handling American and Japanese toys in the capacity of buying and selling, desires to connect with concern doing large business; best of references; bond. B 350 Times Downtown.

TRAVELING AUDITOR.

A LARGE MANUFACTURING CORPORATION DESIRES THE SERVICE OF ONE OR TWO HIGH GRADE, UNMARRIED MEN IN THE CAPACITY OF TRAVELING AUDITOR; WE REQUIRE MEN WHO HAVE BEEN TRAINED TO THINK ALONG CONSTRUCTIVE LINES AND THEY MUST HAVE ABILITY IN DEVELOPING EFFICIENCY OF BRANCH OFFICE ACCOUNTING AND OFFICE ROUTINE ADMINISTRATION; STATE FULLY AGE, HEIGHT, WEIGHT, EXPERIENCE, SALARY EXPECTED, AND WHETHER EXEMPT FROM DRAFT. X 332 TIMES ANNEX.

TUTOR.—The Agricultural and Industrial Labor Relief, 1,123 Broadway, Room 718, is anxious to place a first-class German tutor, 40 years old; languages, history, piano, &c.; moderate salary. Write to Mr. G. M. Heesels, Secretary, or phone Farragut 9777. All services rendered free.

TUTOR.—Young man, college graduate, experienced teacher, wishes to tutor in high school or college subjects. L 151 Times.

UNIVERSITY PRESIDENT, UNDER 40, ENTERING BUSINESS, VIGOROUS, ADMINISTRATIVE TYPE, PRACTICAL, GOOD MIXER, WITH ORIGINALITY, INITIATIVE, AND LITERARY ABILITY; PREFERS OPENING UTILIZING BROAD EDUCATIONAL EXPERIENCE AND HIGHEST SCHOLARSHIP FROM BEST UNIVERSITIES. X 334 TIMES ANNEX.

VALET.—Young man wishes position, gentleman's valet. Robert Lyons, 219 West 21st St.

VALET.—Entire charge, or visiting cook; competent; Japanese; references. Odutch, Plaza 6752.

WOULD your business have been more satisfactory if some department had not kept others waiting? Can you use a man with established record to co-ordinate sales and all other departments and prevent leaks? Not an efficiency expert; just horse sense. Services available after May 1. J-272 Times Downtown.

WILL YOU INTERVIEW ME?

American, 29, married, Christian, college graduate, knowledge sales, credits, and collections, an accountant, can handle correspondence, familiar with modern business methods, well qualified to relieve busy executive of time consuming details; opportunity rather than salary desired. L 148 Times.

YOUNG MAN wishes position; three years' experience woolens; $15; advancement. E 66 Times.

YOUNG MAN desires clerical position, country club; high school graduate. J 337 Times Downtown.

YOUNG MAN would like light work on a farm; good home of more consideration than pay. L 187 Times.

YOUNG MAN, 18, experienced, desires clerical work; $13. Schoenfeld, 1,415 Fulton Av., Bronx.

YOUNG MAN.—Exempt, experienced bookkeeper, desires position; knowledge of stenography. V 18 Times.

SITUATIONS WANTED—Male.

YOUNG JAPANESE,

EXPERIENCED AND RELIABLE; CAN TAKE CHARGE OF BACHELOR'S APARTMENT AS BUTLER AND VALET; BEST REFERENCE FROM PRESENT EMPLOYER. V 53 TIMES.

YOUNG MAN, not subject to draft, with mechanical engineering experience, desires steady position in or about New York; experienced in design construction and practical shop methods; would like to get into any mechanical engineering work or shipbuilding. S. N., 290 Park Place, Brooklyn.

YOUNG MAN, (20,) high school education, knowledge of cost, production, stock, sales records, orders, and general office routine; present in charge of downtown retail store; will accept position at anything where ability and hard work are duly recognized and compensated. J 400 Times Downtown.

YOUNG MAN, 33, desires work private country family, assist housework, understands horses, cows, handy with tools, drive car; steady position wanted; single, light colored Southerner; wages $35; references. E 16 Times.

YOUNG MAN, American, past 19, educated, experienced correspondent, stenographer and typewriter, dictephone, etc., and at present employed as secretary and executive in a nationally known corporation, is prepared for a better position. J 302 Times Downtown.

YOUNG MAN, (26,) speaks and writes Spanish fluently, with thorough knowledge of cotton goods, seeks responsible position with a large exporting concern; 8 years with present concern; exceptional references. Y. M., 200 East 23d St.

YOUNG MAN, 27, draft exempt, present employed, must make change account war conditions; knowledge accounting, stenography, handling correspondence, general office work, &c.; transportation field; present salary $125 month. C 249 Times Downtown.

YOUNG MAN, (23,) exempt, wishes to connect with reliable concern with opportunity to become salesman; not afraid of hard work; will go to any part of U. S.; A1 reference. E 90 Times.

YOUNG MAN, 20, assistant in executive; two years' practical business experience in purchasing, finance, credit, order departments, correspondent, comptometer; fine education; excellent credentials; $20. Box E 70 Times.

YOUNG MAN, 27, draft exempt, with newspaper experience, good memory, personality, ideas, college education, common sense, initiative, executive ability, tact, seeks good opening for his services. M 17 Times.

YOUNG MAN, (29,) able, draft exempt, ten years' experience in clerical work, seeks position, permanent, with good advancement; can furnish the highest of references. Address E. B., 308 Times Bronx.

YOUNG MAN, (23,) HIGH SCHOOL GRADUATE, COLLEGE TRAINING, TWO YEARS' WHOLESALE MERCANTILE EXPERIENCE, DESIRES OPENING; GOOD FUTURE; EXEMPT. T 196 TIMES.

YOUNG FRENCHMAN, technical designer of bridges and roads, dactylographic correspondent, French, Italian; would like suitable position. Write to G. Gilbert, 235 West 45th St., city.

YOUNG MAN, thoroughly experienced in the manufacture of plain and fancy boxes, also buying and selling, desires position to buy or sell in this line; good reference. Willing, 37 Times Uptown.

YOUNG MAN, high school graduate, experienced in the hosiery, underwear, and knit goods business; selling and executive ability. Box 45, 1,039 Gates Av.

YOUNG MAN, 5 years' experience traveling salesman, dry goods line, wishes inside position; any part U. S.; unafraid of hard work; A1 reference. E 83 Times.

YOUNG MAN, exempt draft, fluent knowledge of French-English, seeks employment; willing to work, any capacity, in or out of town. M. E., 2,914 3d Av.

YOUNG MAN, 18, trustworthy, ambitious, desires any clerical position, bookkeeping and general clerical experience; references. M 56 Times.

YOUNG MAN desires connection with hosiery concern; had five years' practical manufacturing, jobbing experience; selling preferred. P 524 Times Harlem.

YOUNG MAN, married, American, exempt, now employed, conscientious office assistant, salesman, good correspondent, unquestionable references; $25. C 264 Times Downtown.

YOUNG MAN, four years' experience textiles, desires position with future; draft exempt; industrious, able, and willing. E 290 Times Downtown.

YOUNG MAN, (20,) clerical typewriting, executive, office experience, good education, excellent credentials, seeks position with opportunity. B 360 Times Downtown.

YOUNG MAN, married, 27, exempt, experienced investigator, ability to quickly master new line, seeks employment anything. C 238 Times Downtown.

YOUNG MAN, (20,) experienced office, selling, Government work, aggressive, desires position where ability will be recognized. J 240 Times Downtown.

YOUNG MAN, Christian, 21, wishes position with large concern in office or outside; opportunity to advance; experienced; present employed. C 247 Times Downtown.

YOUNG MAN, 23, at present employed as inside salesman, desires position where a chance will be given to go on the road. T 155 Times.

YOUNG MAN (25) desires position where earnest work will assure future; executive ability; third-class draft. J 242 Times Downtown.

YOUNG MAN, TACTFUL, EMPLOYED IN PRINTING AND STATIONERY ESTABLISHMENT; $30. T 186 Times.

YOUNG MAN with office experience, age 31, spare time representation, take care small estate, &c. William, 72 West 71st.

YOUNG MAN desires position evenings; knowledge stenography, typewriting, and Spanish. J 257 Times Downtown.

YOUNG MAN, 18, wishes position with a mercantile house. Box P 525 Times Harlem.

YOUNG MAN.—Clean-cut, aggressive, experienced credit man, factory and office manager, salesman, &c., desires good connection with reliable concern. J. F., 1,418 5th Av.

SITUATIONS WANTED—Male.

Instruction.

CHAUFFEUR, colored, desires position, private family; little garden work, will assist in housework; best references. V 29 Times.

Employment Agencies.

BOOKKEEPERS, all grades, $15-$25; stenographers and typists, $18; office assistants and clerical, $12-$18; executive, experienced in chemistry, master of modern languages, $50. Federal Employment Agency, 309 Broadway. Worth 2482.

GARDENERS, chauffeurs, butlers, useful men, bachelor help; first-class references; Excelsior Agency, 321 Madison Av. Murray Hill 5671.

BOARDERS WANTED.

East Side.

36TH, 14 EAST.—Suite of two rooms, with private bath; first floor; references.

38TH, 29 EAST.—Large, sunny room with private bath; also small room studio.

37 EAST 33D ST.
Two rooms and bath, with board.

65TH ST., EAST.—Exceptional opportunity; refined, private home, near Park Av. Plaza 6631.

HOTEL RUTLEDGE, 163 Lexington Av., (30th.)—For refined women. Why not live at a hotel if you can do so at lower cost than boarding or keeping house? Beautiful atmosphere; outside rooms; telephone; elevator; complete service; homelike; including meals, $13 weekly up. Tel. Madison Sq. 6160.

MADISON AV., 223.—Large, sunny rooms; private bath; electricity; excellent table; table guests.

MADISON AV., 213, (36th St.)—Attractive rooms; excellent table; references.

West Side.

11TH, 112 WEST.—Room, also board, may be obtained in artistic studio apartment, for one or two ladies; references.

23D, 327 WEST, (Phone Chelsea 2554.)—Two rooms en suite, private shower, also one extra large room, 1 flight, southern exposure; electricity; Southern home cooking; private tables.

49TH ST., 16 WEST.
Double and single room, with board.

51ST, 11-13 WEST.—Two rooms, bath; southern exposure; with board; table guests accommodated.

54 WEST 54TH ST.
Rooms, with board; references.

16 WEST 55TH STREET.
DINNER—7 O'CLOCK.

58TH, 37 WEST.—Attractive, sunny rooms; private baths; parlor dining; convenient location.

58TH ST., 46 WEST.
Single, double rooms; excellent table; references.

68TH, 56 WEST.—Suit particular people; handsomely furnished rooms, private bath, electric light; Southern cooking; also smaller rooms.

70TH, 200 WEST, (Opposite Sherman Square.) —72d subway express; large front room; attractive, homelike; running water; suitable couple; elevator house; board. Hubbell.

72D, 212 WEST.—PRIVATE BATH, ELECTRICITY; TABLE BOARD; SUBWAY. COLUMBUS 6396.

BOARDERS WANTED.

West Side.

72D ST., 263 WEST.—High-class accommodation; two front, with private bath; other rooms.

72D, 318 WEST, (RIVERSIDE.)
Large, well-furnished front room; overlooking river; private bath; excellent table.

72D, 260 WEST.—High class suite with bath; small room; excellent table.

72D, 261 WEST.—Attractive large room, with private bath; also small room.

72D, 266 WEST.—Large and small rooms; home environments; board optional. Pryor.

72D, 253 WEST.—Rooms, with board, with and without private bath, table guests.

72D, 122 WEST.—Attractive parlor suite; bath; other rooms; electricity; fine table.

73D, 154 WEST.—Attractive rooms; private bath, electricity; between subway express and "L."

73D, 142 WEST.—Handsome suite in select home; electricity; best home cooking.

74TH, 102 WEST.—Rooms with private baths, electricity; private phone; table guests accommodated.

74TH, 5 WEST.—Beautiful rooms; private house; excellent home cooking; table guests accommodated.

74TH, 125 WEST.—Medium room, private bath; single rooms.

75TH, 56 WEST.—Large room, with private bath, electricity; references; table guests.

76TH, 57 WEST.—Attractive rooms, suite is two; excellent cuisine; table guests. Schuyler 9725.

76TH, 111 WEST.—Large, medium, well-furnished, front rooms; excellent table; table guests.

237-243 WEST 76TH ST.
Room, with, without bath; single room.

76TH ST., 151 WEST.
Large room, with private bath; references.

77TH, 327 WEST.—Medium-sized room, suitable for business man or roomer; excellent table, electric light.

78TH, 236 WEST.—An unusual house for unusual people; usual prices; two small rooms; electricity; running water; references.

79TH, 114-132 WEST, (Wide, Parked Street.) —Unusual and attractive; large parlors; tearoom and lounge; steam heat; booklet.

80TH, 124-128 WEST.—Attractive, large, small rooms, adjoining bath; electricity; good home cooking.

80TH, 123 WEST.—Large front room; twin beds; private bath; meals optional.

82D, 29 WEST.—Large, front room, also smaller room, parquet floors, electricity; absolutely clean; back parlor dining room; best of food service; references.

82D, 124 WEST, (Graycourt.)—Attractive, modern; steam heat; references; table guests; booklet.

82D, 174 WEST.—"The Little House" distinctively, individually a home; delicious home table.

82D, 68 WEST.—Second floor, front room; good home table; also smaller room.

82D, 128-130 WEST.—Very desirable rooms; hot and cold water, with private bath.

84TH, 37 WEST.—Desirable single and double rooms; superior table; homelike surroundings. Blumenfeld.

85TH, 130 WEST.—Large, small room, all conveniences; excellent board; table guests accommodated.

86TH ST., (541 WEST END AV.)
Attractively furnished rooms, with or without baths; social parlors; table guests; references.

86TH ST., 17 WEST.
Large, front, sunny room; superior table; parlor dining; also skylight room; references.

86TH ST., 61 WEST.—Large front room; excellent meals; agreeable surroundings; references exchanged.

86TH, 174 WEST.—Attractive, sunny, large and small rooms; excellent home table; references.

86TH, 114 WEST.—Large room, adjoining bath; southern exposure; suitable for gentleman appreciating fine home.

86TH, (549 West End Av.)—Private family, young people offer attractive single room, in young gentleman seeking refined home.

87TH, 138 WEST.—Attractive room, southern exposure; private bath; other rooms; excellent table.

89TH, 306 WEST.—Refined Jewish home can accommodate couple or gentlemen; excellent table.

90TH, 16 WEST.—Attractive, large, small rooms, adjoining bath; refined Jewish boarding house.

90TH, 512 WEST.—Large room; running water, electricity; adjoining bath; excellent table; references. Riverside 8511.

91ST, 98 WEST.—Owner's home; exceptionally desirable rooms; excellent meals; table guests.

91ST, 17 WEST.—Desirable large and small rooms; excellent board; Jewish family.

92D, 60 WEST.—New management; single and double rooms; Southern cooking; continuous steam heat, hot water; excellent table board.

92D, 117-119-121 WEST.—Sunny front room, overlooking St. Agnes grounds; excellent board; telephone; references.

93D, 265 WEST.—Attractive large room, with private bath, electricity; liberal, good table.

93D, 21 WEST.—Large, front room, park, L, French cuisine; board optional.

96TH, 66 WEST.—Large, sunny rooms; hot water; excellent table; private house.

102D, 305 WEST, (Riverside, West End.)—Two large connecting rooms, private baths, eight southern windows; private Christian American family; references.

105TH, 168 WEST.—Large room, bath adjoining, $17 for two; private house; telephone.

107TH, 322 WEST, (Riverside and Broadway.)—Luxurious private residence; two large rooms, bath; no stairs; exceptional table; moderate terms.

108TH, 329 WEST.—Beautiful double room, cuisine, service unexcelled; only permanent guests considered; refined Hebrew surroundings.

113TH, 541 WEST.—Refined, cheerful Jewish home, can accommodate gentleman; middle age preferred; excellent table; reasonable. Apt. 16.

121ST, 157 WEST.—Attractive large room; southern exposure; electricity, telephone; home cooking; references.

126TH, 102 WEST.—Single suite, with bath; finely furnished; excellent cuisine.

140TH, 544 WEST, (near Broadway subway.) —Nicest, healthiest section; "The Audubon"; beautiful, bright single rooms; en suite; good board; every comfort; write for pamphlet. Audubon 2757.

152D, 592 WEST.—Large, desirable room, suitable two; select accommodations; private family.

American couple can secure beautiful furnished room, with board; private family; very reasonable. Phone St. Nicholas 8580. Harrison.

MADISON ARMS,
58th St., 41-45 West.—elevator.

RIVERSIDE DRIVE AND 110TH ST.—Attractively furnished large room; best home cooking; exclusive surroundings. Morningside 4302. Apt. 3N.

RIVERSIDE DRIVE, 222, (94th.)—Unusual opportunity for particular people; beautiful large, sunny room; congenial family; excellent cuisine. Apartment 24.

RIVERSIDE DRIVE, 740.—Single room and bath, suitable gentleman; private family. Apt. 6B.

RIVERSIDE DRIVE, 549.—Large, sunny double rooms, running water, $16. Payne.

THE EVELYN LODGE,
Charming Family House of Highest Standard.
20 Minutes Downtown N. Y. Fare 5c.
Fifty Lovely Rooms, Exquisitely Furnished.
Excellent Chef and Service, Small Tables.
Abundance Sunlight. Good Air, Quietness.
Social Parlors, Smoking Rooms, Comforts.
Weekly, $11-$18 per adult, with meals.
No Enemy Aliens Admitted.
71 CENTRAL AV., ST. GEORGE, S. I.

WASHINGTON SQUARE NORTH, 21.—Large front room, private bath; table guests accommodated.

WEST END AV., 301, (74th.)—Large rooms, private baths; meals; also singles. Columbus 1747.

76TH ST., (344 WEST END AV.)
Beautiful third floor en suite, single; private bath; twin beds; home cooking; electricity.

WEST END AV., 693, (94th.)—Large, newly furnished; private bath; also suite; twin beds; table guests accommodated; references.

WEST END AV., 531, (86th.)—Handsomely furnished rooms, double, single; excellent table. 2375 Schuyler.

WEST END AV., 524, (86th St.)—Beautiful rooms; house thoroughly appointed; excellent table; references.

Brooklyn.

PIERREPONT ST., 76.—Attractive rooms, excellent table; convenient New York. Phone 1159W Main.

BOARD WANTED.

WEST SIDE.

Young man desires board in private home, between 76th and 100th Sts. N 61 Times.

YOUNG business women wishes board for herself and daughter of eight; suburbs preferred. E 295 Times Downtown.

TWO SINGLE ROOMS and BOARD wanted by business women, west side, below 96th St., references required. N 119 Times.

ROOM, board, by couple, upper west side; full particulars and price; no apartment. Write "Permanent," 263 West 125th St.

BOARD WANTED.

TWO BUSINESS WOMEN want room and board by May 1st; vicinity, 23d St.; state terms. V 77 Times.

Jewish girl wishes room and board; north 110th St., near Bronx subway. P 530 Times Harlem.

ARE YOU LOOKING FOR BOARD, LODGING, OR BOARDERS?
The Association to Promote Proper Housing for Girls, now at 11 West 37th St., keeps a list of available rooms in investigated rooming and boarding houses and organized houses for girls. Office hours daily, 10 A. M. to 3 P. M.; also 6 P. M. to 8 P. M. Mondays, Wednesdays, and Fridays.

Room, with board, wanted between 59th St. and Washington Square; convenient to bus line; young man, business during day and doing literary work home evenings, desires quiet place; no regular boarding house; state terms. E 58 Times.

Young man wishes room and breakfast with private family; near subway; between 80th and 140th Sts; please give full particulars when writing. J 262 Times Downtown.

Rooms, board, for two ladies; suburbs preferred. Write Mrs. Clark, 391 West End Av.

COUNTRY BOARD.

Richmond.

Room and breakfast; private family; references; fine vacation; 99 Prossach Road, Stapleton, Staten Island. Phone 2269 Tompkinsville.

Westchester County.

Small boarding house in residential section could accommodate few more guests; excellent meals; five minutes to two stations. 126 Sickels Av., New Rochelle. 4613 New Rochelle.

Pepperday, Main and Echo Ave., New Rochelle, N. Y.—Superior family hotel; American and European plans; open year round; 35 minutes Grand Central Terminal; all-night service. Phone New Rochelle 2064.

Private family would accommodate a gentleman paying guest; near water, bathing, depot; home comforts. Phone 3121 New Rochelle.

Beautiful large double room, Colonial furniture, excellent table, private family; near station; Bronxville, N. Y. Telephone Bronxville 216.

Private family in pleasant suburban home can accommodate one or two boarders. 52 Waller Av., White Plains.

Rockledge Manor Hotel and Cottages; a convenient, refined home at moderate prices. 126 Bruce Av. Tel. 3344 Yonkers.

NURSE.—Cares for children at her home. Edith Morris, Hastings-on-Hudson.

Long Island.

Flushing, L. I.—Superior accommodations in charming suburban home, near station; garage, flower, and vegetable garden; every possible comfort and convenience. L 104 Times.

Beautiful rooms, with board, near trolleys, trains; spacious grounds and piazzas. Address Board, 96 Whitestone Av., Flushing, L. I.

Connecticut.

Bedford Hall, Stamford, Conn.—Very attractive rooms to rent, with and without private bath; table unexcelled; location quiet; convenient to trolley and station; references exchanged. 109 Bedford St. Phone 1320.

Pennsylvania.

Woodleigh.—Neither hotel nor sanitarium; unique, modest in appointments, air of refinement essential to cultured people; owner trained nurse; beautiful country cottages and farm attached. Address Miss Elizabeth Lamb, Towanda, Penn.

New York State.

Girls to board in refined French home; French conversation entirely; near beach and trolley. Box 421, Harrison, N. Y.

New Jersey.

We offer a congenial young couple or gentleman a large, newly furnished room, with plenty of good wholesome food, in a refined home bungalow situated among the trees; near beautiful river; in the finest suburban town along the Jersey Central; 17 miles from N. Y. City; commutation $6.55; excellent train service; single, $20; couple, $35 per week. Manchion, Cranston, N. J. Phone 1563. References exchanged.

ALL NERVOUS CONDITIONS.
Special facilities for treating and curing such cases.
AGED PEOPLE, CHRONIC INVALIDS.
Special attention in homelike sanitarium. Modern, large, warm house; spacious grounds; automobiles, wheel chairs, attentive nurses, experienced physicians.
LYNWOOD LODGE, ENGLEWOOD, N. J.

Large, sunny room; commuting distance; private family; with board, $7 week. Box 31, Palisade Park, N. J.

COUNTRY BOARD.

Miscellaneous.

Three Hills, Warm Springs, Bath County, Va.—Five miles from Hot Springs; accommodation in private family for a few guests; elevation 2,700 feet; good Summer, Spring, Autumn climate; fine mountain scenery, driving and riding; large, attractive house; modern conveniences; 40 acres in grounds; own vegetables, eggs, milk, and butter; tennis court; golf links near; rates $25 to $40 a week. Apply to Miss Elsie Johnson.

Nervous patients, incurables, and elderly persons cared for in our fine country home. A. Theodor Saunders, 117 Park St., New Canaan, Conn.

One or two children will be given best of care in a country-seashore private home of refinement; Summer or all year. M 6 Times.

Country Board Wanted.

MARRIED COUPLE WANT ROOM, PRIVATE BATH, AND BOARD ON HIGH-CLASS FARM FOR SUMMER MONTHS, PREFERABLY WESTCHESTER COUNTY. WILL PAY LIBERALLY. ADDRESS A. J. W., P. O. BOX 822, N. Y. CITY.

WANTED, AT MANHATTAN BEACH, by a gentleman and wife, two rooms and bath for week-ends and holidays during June, July, and August; high-class house; meals optional; references exchanged. P 511 Times Harlem.

A LADY and her daughter desire board in a private family for June and July, near Long Island or Connecticut shore; willing to pay good price for refined surroundings and comfortable rooms with good home cooking. X 345 Times Annex.

REFINED couple wish room and board, preferably with private family; for Summer season or permanently, within commuting distance Times Square and near water; references exchanged, state rate. T 100 Times.

THREE gentlemen, Gentiles, desire room and board, Long Island or Westchester County, within thirty miles of Times Square, beginning May 1, tennis and swimming desired; state full particulars. T 115 Times.

Country board and room wanted in a quiet home for five adults and child; must serve well-cooked food and fresh vegetables and have fresh, airy rooms; references exchanged. X 339 Times Annex.

A REFINED couple want large, comfortable room and bath, with board, in a private family; willing to pay well; Rockaway Park or Belle Harbor section preferred. T 170 Times.

Young man wishes room and breakfast with private family; commutation distance to New York; state full particulars. J 263 Times Downtown.

College-bred gentleman wants to locate in household of personality within commuting distance, Summer or permanent. L 95 Times.

COUPLE desires board, room and bath, with private family; Edgemere or Long Beach preferred; state full particulars and terms. C 254 Times Downtown.

Gentlemen, Canadian, would like to be accommodated with room and board in a private family; Hartsdale or Scarsdale, N. Y. Address Architect, T Times.

South American gentleman wants board in private American family, young people; commuting distance; state full particulars. T 193 Times.

Cuntry board wanted for couple; seashore or country; not more than one hour out of New York; state particulars. O 260 Times Downtown.

At Bronxville or Montclair, two rooms and board, by two ladies, in private family, on parlor floor preferred; reasonable rates essential. L 166 Times.

TWO young gentlemen want country home, with board, in Westchester County; place with tennis court preferred. Details and price to E. Crane, 117 Madison Av., N. Y. C.

Board wanted, man and wife; private family or farm, Westchester County, within 25 miles. Address P. O. Box 2054.

TWO adults, two children, and nurse, June 1, August 10; refined surroundings, elevation or near Sound. L 78 Times.

Room and board from middle April for elderly lady, Bayside, Great Neck, or Manhasset. Y. 206 Times Annex.

Board and room wanted, commuting distance; light, airy room, sleeping porch preferred. Full particulars, E 78 Times.

FURNISHED ROOMS.

East Side.

Refined couple with child 1½ years desire board from May 1 in country within commuting distance of New York. Particulars, J 392 Times Downtown.

45 minutes Wall St.; seashore with good bathing, room, and board for one or two young couples, June to October. Full particulars, M 56 Times.

10TH, 49 EAST.—Attractive apartment for two or three persons; electric lights, Oriental rugs, &c.; private bath; convenient subway, elevated, bus. Chapman, Stuyvesant 5662.

18TH, 114 EAST, (Gramercy.)—Sunny, 2-room apartment, bath, housekeeping; other rooms; reasonable.

31ST, 114 EAST.—Large rooms, attractively, newly furnished; private bath; electricity, telephone.

34TH, 132 EAST. — Handsomely furnished rooms; single, en suite. Murray Hill 8420.

35TH, 20 EAST.—Desirable, large room, adjoining bath; southern exposure; for gentleman.

37TH, 143 EAST, (near Lexington Av.)—Large front room for one or two persons; living or studio purposes; all improvements.

37TH, 145 EAST.—French family; large room, connecting with bath; references.

38TH, 14 EAST.—Large double room; also room with bath.

39TH, (339 Lexington Av.)—Single or double room, in private house; gentlemen.

41ST ST., 6 EAST. — Vacancies, large and small; business people preferred; references.

43D, 11 EAST.—Attractive front rooms, adjoining bath; $5; convenient subway; gentlemen.

54TH, 127 EAST.—Large and small nicely furnished rooms; conveniences; reasonable.

55TH, 71 EAST.—Large, light room, adjoining bath; all conveniences; telephone; references.

57TH, (706 Lexington.)—Large back room, conveniences; private family; gentleman; references. McCann.

61ST, 166 EAST.—Parlor floor, bachelor's apartment; two rooms, private bath; telephone; piano.

61ST ST., 217 EAST.—Exceptionally large front room; private house; references.

76TH, 43 EAST.—Attractive, large, small, comfortably furnished rooms; ideal location; conveniences.

77TH, 60 EAST.—Well appointed suite, two rooms and bath, in strictly private dwelling; will divide; breakfast optional.

86TH ST., 311 EAST.—Parlor floor, established doctor's office, or back parlor alone.

86TH, 58 EAST.—Excellent two parlors, suitable physicians; large, small rooms; board.

ABLE young woman, college education, office and outside experience, desires responsible position in advertising line; references. V 59 Times.

CHRISTIAN FAMILY who have met with reverses will rent three furnished rooms with breakfast; gentlemen only; at Melrose Station; 16 minutes to Grand Central Station; will exchange references. J 539 Times Harlem.

FURNISHED, unfurnished small, large rooms, private bath; transients accommodated; references. E 86 Times.

GRAMERCY PARK, (145 East 21st.)—Furnished rooms; steam heat, electricity; references.

IRVING PL., 14.—Front rooms; box-spring beds; tiled bathrooms; absolute cleanliness.

LEXINGTON AV., 515 (48th.)—Beautiful corner room, 3 windows, in elevator apartment; telephone; reference; $6. Madam Parage.

MADISON AV., 220, (36th.)—Attractively furnished room, with bath or running water; music studio; rented by day or hour.

West Side.

7TH AV., 2,067, (Near 124th St.)—Very large, light, sunny parlor, comfortably furnished; suitable for two; electricity, phone.

9TH, 11 WEST.—Large, southern exposure; private bath, steam, electricity; also small suite; reference.

9TH, 41 WEST.—Large, sunny front room, bath adjoining; also single room; references.

11TH, 217 WEST.—Sunny, airy, single room; dainty apartment; kitchen privileges; hot water always; garden, view; moderate. Henry.

12TH, 40 WEST.—Large room, with private bath; hall room; electricity; telephone; references.

16TH ST., 51 WEST, ("Old Chelsea.")—For artistic people; antique mahogany, chintz, fireplaces, outdoor tea room, roof sitting room. Shown 1 to 6 week days.

33D, 50 WEST.—One large and one medium room to desirable party; $5-$7. Lawson.

36TH ST., 124 WEST, (Broadway.)—Attractive rooms; hot, cold running water. Greeley 1167. Headley.

37TH, 28 WEST.—Two rooms, bath, kitchenette, toilet; $15; small room $5.

39TH, 224 WEST.—One very beautiful room in high-class bachelor house; running water, electricity; references.

47TH, 27 WEST.—Two small rooms; large, attractive room; private bath, electricity; kitchenette.

48TH, 28 WEST.—Large room, southern exposure; private bath, electricity; also medium size front room; hot and cold running water; references.

48TH, 46 WEST.—Large room and bath, for gentleman; top floor, private house; $8. Call 9 to 1.

48TH, 32 WEST.—Parlor bedroom, bath; attractive in every way; other rooms; quiet, refined home.

49TH, 47 WEST.—Comfortable rooms, private bath; electricity; southern exposure; elevator; references.

51ST, 63 WEST.—Square, well-kept, quiet third floor room, bath adjoining; $5.

52D, 248 WEST.—Attractive, large room; private bath; gentlemen; refined house; telephone.

55TH, 45 WEST.—Large room, private bath; southern exposure, steam heat, electricity, instantaneous hot water supply; telephone; references required.

55TH, (1,730 Broadway.) — Desirable room; one, two gentlemen. Apt. 6G, Circle 2131.

56TH, 327 WEST.—Clean, sunny double room for two men; all improvements; private family, preferably people in town for few months; $12; references. Greene.

57TH, 200 WEST.—Neatly furnished room; one or two persons; running water; all conveniences; elevator; 5th floor.

57TH, 256 WEST.—Attractive, airy single front room; electricity, elevator, telephone; reference. Starr.

57TH, 121 WEST.—Attractive room, private bath; suitable for one or two gentlemen. Circle 3359.

58TH ST., 40 WEST.
High-class suites, 2 rooms and bath.

59TH, 208 WEST.—Room and bath; also large and single room; facing park.

63D, 31 WEST.—Medium-sized room, adjoining bath; newly furnished. Schott.

65TH, 12 WEST.—Parlor bedroom; steam heat, hot water. Third bell. Columbus 6312.

66TH, 61 WEST.—Neatly furnished front room, running water, convenient to bath; telephone.

68TH, 64 WEST.—Elegant suite, first floor; electric light; reasonable; convenient location.

69TH, 143 WEST, (Broadway.)—Small room, private lavatory; $4; exclusive apartment; references. Gilman.

69TH, 143 WEST, (Broadway.)—Sunny room, lavatory, closets, shower, charming apartment, $6. Rouss.

69TH, 63 WEST.—Attractive room; running water; electric light; quiet house; references.

69TH, (2,020 Broadway.) — Large, attractive front room, shower; exclusive elevator apartment. Wilde.

70TH, 145 WEST, (Broadway.)—Delightful room; hot water, private bath, electricity; gentleman; references.

70TH, 200 WEST. — Two large rooms, attractively furnished; kitchen privileges. Apartment 12.

70TH, 204 WEST.—Large cheerful south room, kitchenette; block from subway; phone.

70TH, (B'way, 2,030.)—Attractive suite, 2 comfortable rooms, private bath, one or two adults; convenient neighborhood. Columbus 4237.

70TH, 130 WEST. — Comfortably furnished room, private bath, electricity; references exchanged.

70TH, 215 WEST.—Handsomely furnished room, with or without private bath, private home.

70TH, 200 WEST.—Fair-sized room, adjacent bath; sun all day. Apartment 7.

70TH ST., 60 WEST.—Large, small rooms; quiet house; telephone.

71ST, 62 WEST.—BEAUTIFULLY FURNISHED LARGE ROOMS, PRIVATE BATHS, ELECTRICITY; LARGE FRONT PARLOR, MEDIUM SINGLE ROOMS; RUNNING WATER; BATH ADJOINING.

A MAP OF ALL THE TRAINING CAMPS.

A double page map, showing the location of all training camps in U. S., with their heads, also pages of roto etchings of the President and his Executive Administrators, the army heads, the navy heads, the War Congress, army preparations and navy preparations, are parts of the War Anniversary Number MID-WEEK PICTORIAL, April 4 issue, (all news stands 10 cts.) The MID-WEEK is an illustrated weekly, 24 pages in rotogravure, published by The New York Times Co.—Advt.

FURNISHED ROOMS.

West Side.

71ST, 302 WEST.—Attractive, airy front rooms in exclusive house; electricity; running water; shower bath, breakfast, references.

71ST ST., 250 WEST.—Bachelor suites; one or two rooms, bath; every convenience; meals optional; reasonable; also smaller rooms.

71ST, 124 WEST.—Large, double room, private bath; parlor floor. Phone Columbus 8998.

71ST ST., 130 WEST.—Attractively furnished rooms, with or without running water; reasonable.

71ST, 303 WEST.—Handsomely furnished room; private bath; suitable for two; references exchanged.

71ST, 150 WEST.—Desirable, spacious parlor floor; attractively furnished, two rooms and bath.

71ST, 340 WEST.—Large, sunny room, comfortably furnished, modern conveniences; $4 for one.

71ST, 251 WEST.—Suite two beautifully furnished rooms; two single rooms; bath. Telephone 4261 Columbus.

71ST, 30 WEST.—Unusual double rooms; southern exposure; private bath; electricity; exclusive house.

71ST, 104 WEST.—2 rooms, first floor; kitchenette; third floor, hall; electricity.

71ST, 219 WEST.—Attractive medium front room, all conveniences.

71ST ST., 73 WEST.—Large front room; twin beds; private bath; other rooms.

72D, 242 WEST.—Attractive rooms, private bath, steam, electricity, breakfast; references.

72D, CENTRAL PARK WEST.—Medium room; Summer rates; gentleman preferred; references. Columbus 1242.

72D, 266 WEST.—Beautiful large room; private bath, light housekeeping; select house.

72D ST., 263 WEST.—Furnished room, with or without private bath, kitchenette.

72D, 140 WEST.—LUXURIOUSLY FURNISHED TWO OR THREE-ROOM PARLOR FLOOR SUITES, WITH PRIVATE BATHS, LAVATORY, KITCHENETTE; ELECTRICITY; WEEKLY, MONTHLY.

72D, 104 WEST.—Exceptionally nice, newly furnished room, near subway and elevated express; references.

72D, 142 WEST.—Two medium sized, newly furnished rooms, with running water; references.

72D, 121 WEST.—NICE, comfortable room; all conveniences; refined home; very reasonable.

72D, 153 WEST.—Front and back parlor, bath, kitchenette.

73D, 134 WEST.—Medium-sized room, next to bath; electricity. Columbus 4135.

73D, 103 WEST.—Attractive room; running water.

74TH, 134 WEST.—Medium-sized room for gentleman of refinement; quiet, homelike family.

74TH, 3 WEST.—Attractively furnished rooms, large, small; private residence; breakfast optional; references.

74TH, 106 WEST.—Parlor floor, suitable doctor, dentist; other rooms; private baths, hot water; $10, $12; breakfast optional.

74TH, 113 WEST.—Large, sunny room, adjoining bath; smaller rooms; gentleman preferred; references.

74TH, 137 WEST.—Large and small, single or en suite, running water, private bath.

74TH, 153 WEST.—Handsomely furnished room and bath; kitchenette.

75TH, 170 WEST.—Attractive, large quarters, or separate, with kitchen; all conveniences; must see to appreciate. L. Barfall.

75TH, (2,111 Broadway.)—"The Avonmore"—Two single rooms and two-room suite; private family. Columbus 2307. Miss Irvine.

75TH, 44 WEST.—Comfortable, sunny room, running water, bathroom floor, select residence. $5.

75TH, 153 WEST.—Parlor floor, large room, attractively furnished, electricity, private bath.

75TH, 102 WEST.—Two desirable rooms, facing street; all conveniences. Apt. 61.

76TH, 134 WEST.—Newly furnished medium front room; also large hall rooms.

76TH, 145 WEST.—A large, comfortable front room; telephone; also single room; references.

76TH, 140 WEST.—Room, private bath, electricity, parquet floor; private house; references.

76TH ST. (344 WEST END AV.) Beautifully furnished double room; private bath.

76TH, 34 WEST.—Just opened, newly furnished residence; single rooms, electricity, $4-$5.

76TH, 171 WEST.—Bright, comfortable; every convenience; electricity.

76TH, 174 WEST.—Large, sunny room, near bath; $7.

77TH, 150 WEST.—Parlor floor, suitable couple, studio; electricity; private bath; sunny, medium single rooms; bath adjoining; parlor.

77TH, 64 WEST.—Elegantly furnished front room in modern elevator apartment facing park. GIESE.

77TH, 149 WEST.—Double room, with kitchenette, and newly decorated, all conveniences; reasonable.

77TH, 123 WEST.—Large front room, alcove bay; small rooms; refined home; references.

77TH, 102 WEST.—Large and small rooms; electricity; running water; telephone.

78TH, 221 WEST.—Medium-sized room, adjacent bath, newly decorated; furnished, unfurnished; $4.

78TH, 117 WEST.—Newly furnished, decorated, large, front room; gentlemen or couple.

78TH, 217 WEST.—Large front room; private family; every convenience, half block subway.

78TH, 206 WEST.—Handsome, large, front room, with twin beds; first floor; running water spotlessly clean; high class; $10.

78TH, 152 WEST.—Handsomely furnished rear parlor, private bath, lavatory; kitchenette optional.

78TH, 112 WEST.—Attractive large room, connecting shower bath; comfortable home.

78TH, 160 WEST.—Furnished rooms, kitchen privileges, $4 and $5 weekly. Mrs. Roberts.

78TH, 122 WEST.—Attractive, warm room, electricity, shower and telephone.

78TH, 301 WEST.—Attractive, single room; private house, $4; references.

79TH ST., 172 WEST.—Newly furnished; no other roomers; elevator. Taylor, Schuyler 7280.

79TH, 212 WEST.—Single room in exclusive house; all conveniences; gentlemen preferred.

79TH, 177 WEST.—Comfortable, large, outside room, for one; quiet. Schuyler 2323. Schultz.

79TH ST., (B'way subway.)—Suite two rooms with bath; also single room; elevator apartment; reference. Phone Schuyler 1870.

79TH, 216 WEST.—Large front, back room suite; medium sized room; electricity.

80TH, 106 WEST.—Attractive 2-3 room suites; kitchenette, private bath, maid service; suitable 2 to 5 persons.

80TH, 225 WEST, (Apartment 6 South.)—Two outside rooms, single or en suite, private family; breakfast optional.

80TH, 100 WEST.—Handsomely furnished parlor floor, private bath; running hot and cold water; suitable for physician.

80TH and Broadway, 225 West.—Front room; one small; private bath; exceptional for Summer. 5 South.

80TH, 123 WEST.—Large front room, twin beds; private bath, meals optional.

80TH, 126 WEST.—One large room; every convenience, see and appreciate.

80TH, 114 WEST.—Beautiful sunny room, private bath, kitchenette; $12; other rooms.

81ST, 27 WEST.—Exceptionally large, beautiful room, three windows, overlooking park; private bath; porch; modern home. Schuyler 1826.

81ST, 161 WEST.—Large and small rooms, newly decorated, with all conveniences, near "L" and subway.

82D, 24 WEST.—Parlor suite, private bath, electricity; medium room; refined private house.

82D STREET WEST.—Desirable room; select apartment; conveniences; private family. Phone 6988 Schuyler.

82D, 236 WEST.—Large living room, private bath, kitchenette, $10; dressing room.

82D, WEST.—Large room, private bath, $15 weekly; also room, $10 weekly; reference, gentleman only. 6708 Schuyler.

83D, 225 WEST.—Large and small rooms. Telephone Schuyler 4770, Apt. 3 West.

84TH, 31 WEST, (near Central Park.) Telephone Schuyler 6059.—Beautiful large room, ground floor, with private bath; parquet flooring, elegantly furnished, electricity; best references exchanged.

84TH, 209 WEST.—Elevator; large, sunny room; all conveniences; women, couple. Osborne.

84TH, 34 WEST.—Large front room; suitable for two; telephone; gentlemen preferred.

84TH, 14 WEST.—Attractive room, southern exposure, next bath; all conveniences; references.

84TH, 38 WEST.—Large front room, kitchenette, reception parlor; telephone.

85TH, (125 Riverside Drive.)—Beautiful suite, overlooking Hudson; private family; a real home for refined people. Apt. 3 south.

85TH, 112 WEST.—Light, large front basement, with kitchenette, telephone; select house.

85TH, 250 WEST.—Attractive suite; suitable 2 gentlemen; no roomers. Schuyler 5679. Greene.

85TH, 120 WEST.—Single and double rooms, running water, telephone 3301 Schuyler.

85TH, 201 WEST.—Sunny outside room, near bath; elevator. Schuyler 2779.

85TH, 212 WEST.—Comfortable room, near bath, for business person. Schuyler 1947.

FURNISHED ROOMS.

West Side.

86TH, 341 WEST.—Large double front room, southern exposure, exclusive neighborhood, near Drive.

86TH, 204 WEST.—Large, light room; elevator, electric light; with private family; references. Fisto.

86TH, 208 WEST, (4th Floor.)—Large, light room; running water; references. Miss Smith.

86TH, 50 WEST.—Large, small rooms; every convenience; refined house; board optional.

86TH, 206 WEST.—Sunny outside; elevator; telephone; references; $7. 6 East, Berhan.

86TH, 55 WEST.—Exclusive house, elegant room, private bath; twin beds; electricity.

86TH, 337 WEST.—Elegant, large, sunny front room, bath; near Drive; references.

87TH, 116 WEST.—Near subway and elevated; 2 nicely furnished rooms with connecting bath for three business gentlemen; reference.

87TH 340 WEST.—Exceptionally large, attractive room with dressing room, $14; private house.

87TH, 319 WEST.—Fine, large room to let, gentleman, private family; reference.

88TH, 307 WEST.—Elegant suite, with bath; private family; all conveniences; references.

88TH, 335 WEST, (Drocom Hall.)—Exclusive bachelor dwellings; near Riverside; rooms, $5-$15; reference.

88TH, 158 WEST.—Large and small rooms; $4-$10; refined house; homelike, references.

89TH, 305 WEST.—Large second floor, 3 rooms, bath, kitchenette; electricity; service; $90; cozy studio apartments, bath, kitchenette; $10.

89TH, 330 WEST.—Attractive suites, one-two rooms, bath, kitchenette; single rooms; electricity.

89TH, 305 WEST.—Large second floor, 3 rooms, bath, kitchenette, electricity, service, $90.

90TH, 76 EAST.—Gentlemen can have large room, adjoining bathroom; strictly private family, with or without breakfast.

92D, 46 WEST.—Large, airy room, bath, electricity, phone; rent reasonable.

92D, 40 WEST.—Small, well-furnished rooms in private family; all conveniences.

93D, 146 WEST.—Room, southern exposure; running water, electricity; adjoining bath, owner's house.

93D, 131 WEST.—Large, sunny, well furnished room, electricity, running water; private family.

93D, 308 WEST.—Handsomely furnished connecting rooms, adjoining bath; separately; private family. Rose.

93D, 145 WEST.—Private family; large hall rooms, closet, all conveniences; references.

94TH, 319 WEST.—Young couple has attractive, large, bright single room; refined surroundings; elevator apartment. Call Sunday, Apartment 20.

94TH, 36 WEST.—Parlor floor; electricity; doctor, dentist; other rooms; separate, en suite.

94TH, 136 WEST.—Large front room; all conveniences; reasonable.

94TH, 315 WEST.—Light, clean room; elevator, electricity; near subway. Apt. 4D.

95TH, 231 WEST.—Furnished rooms for rent; all conveniences; gentlemen. Apt. 4 West.

95TH, 31d WEST.—Two single rooms; private family; bath adjoining. Apt. 4t.

95TH, 17 WEST.—Double or single room, private house, all conveniences.

95TH, 56 WEST.—Handsomely furnished rooms, all modern improvements.

96TH, 29 WEST.—Elegantly furnished room, private bath, electricity, all modern improvements.

96TH, 100 WEST.—Beautiful front room, with kitchen privileges. Sykes.

97TH, 145 WEST.—Attractive, well-furnished room, private bath; telephone; gentleman; $7.

98TH, 254 WEST.—Large outside room; express station; private family, gentlemen. Simpson.

99TH, 245 WEST.—Beautiful large front room adjoining bath; conveniences; one flight; phone.

99TH ST., 243 WEST.—Large, sunny room, good closets, running water, every convenience. Apt. 4 West.

101ST, (7 Manhattan Av.)—Attractive hall room; electricity, telephone, bath; near L; gentlemen. Bennett.

101ST, 211 WEST.—Comfortably furnished room, every convenience, perfect independence. Apt. 73.

102D ST., 253 WEST.—Unusually sunny, attractive rooms for gentlemen; newly furnished, decorated private house; strictly first-class; references; subway, elevated, bus. Academy 2038.

102D, 10 WEST.—3 real housekeeping rooms, sacrifice, $10; permanent people only; gas, linen furnishings; very desirable, near Park; telephone, 1 flight. Cass.

103D, 122 WEST.—Large parlor, ball room; telephone, French family; references. Jallade.

102D, 239 WEST.—Large room; private family; $9, opposite Hotel Marseilles. Nahm.

103D, 363 WEST.—Large, sunny room, next bathroom; newly furnished; in private home.

104TH ST., 217 WEST.—Large, light room, lavatory, phone; private family. Hau.

105TH ST., 252 WEST.—Exquisitely, newly furnished rooms, electric light, telephone, private bath, $20 per month; select, exclusive neighborhood.

105TH, 176 WEST.—Sunny outside room; one flight; no other lodgers; reference; business man or woman. Eckel.

105TH, 229 WEST.—Attractively furnished outside room, adjoining bath; elevator apartment. Morton.

106TH, 301 WEST, (corner West End Av.)—Attractive front room, high class apartment, gentleman; references exchanged, seventh floor west.

106TH ST., 253 WEST.—Large outside room, bath, phone, elevator, private family; gentleman. Apartment 9.

106TH, 51 WEST.—Nicely furnished rooms, for nurses, elevator, electricity. Phone. Apt. 1.

106TH, 248 WEST.—Reliable parties; one or two beautiful rooms. Apartment 23.

107TH, 238 WEST.—Large, sunny rooms in newly furnished private house, with or without kitchenette, $4-$8; gentlemen; references.

107TH, 211 WEST.—Single room, suitable for gentleman; reference. Hamilton.

108TH, 301 WEST.—Large room overlooking Broadway; running water; shower bath; gentlemen preferred; modern elevator apartment; 5B; Academy 3238.

109TH, 312 WEST.—Beautiful rooms, overlooking Hudson and Drive; seventh floor.

111TH, 536 WEST, (Near Broadway,) Apt. 63.—Attractively furnished, large, double front room, small private family; gentlemen preferred.

111TH, 545 WEST, (Broadway.)—One or two gentlemen can find superior accommodations with refined private family. Apt. 8E.

112TH, 505 WEST.—Sunny parlor with bedroom; telephone; private entrance; references. Wilford.

112TH, 612 WEST.—Large, light, beautifully furnished room; high-class apartment; references. Apt. 10.

112TH, 504 WEST.—Desirable, airy room; modern dining room; subway; gentlemen; $1.50. Irving.

113TH, 501 WEST.—Two separate suites, facing street, bed and sitting rooms, electricity, kitchen privileges; phone; reasonable. Campbell.

113TH, 511 WEST.—Comfortably furnished front room; modern apartment; gentleman. Morningside 5240. English.

113TH, 536 WEST.—Large, small, comfortable rooms, adjoining bath; near Broadway. Apartment 21.

113TH, 600 WEST.—Large, attractively furnished, double room; suitable two gentlemen. Johnston.

113TH, 517 WEST.—Spacious, quiet room, private bath; business woman; references. Apt. 64.

113TH, 549 WEST.—Attractive, light room, every convenience; reference. Apt. 80.

113TH, 536 WEST.—Desirable front room, refined American family; references. Apt. 51.

114TH, 520 WEST.—Single room, private family, elevator apartment; night and day service; magnificent view of athletic field of Columbia University and surroundings; reasonable, references. Apartment 82.

114TH, 314 WEST, (Opposite Columbus.)—Room adjoining bath; reasonable. Apartment 1.

114TH ST., 622 WEST.—Two large, well-furnished front rooms; single, suite. Apt. 31.

115TH, 610 WEST.—Two attractive front rooms, bath; near Riverside Drive, 116th subway. Telephone 3835 Morningside, Apartment 82.

115TH, 601 WEST, (Apt. 16.)—Large, sunny corner room, beautifully furnished, bath next; breakfast; gentlemen preferred; $20.

114TH, 404 WEST.—Attractive, sunny, single room; every convenience; reasonable. Apt. 2.

115TH, 415 WEST.—Comfortably furnished rooms in elevator apartment; prices $4.50 to $7 per week. Apply Apt. 3, F. W.

118TH, 430 WEST.—Large, small outside rooms; attractively furnished; unusually desirable. Perlain.

118TH, 418 WEST, (Apt. 2L.)—Room, adjoining bath, $3; prefer lady.

121ST, 501 WEST, (Morningside Heights.)—Attractive Spring and Summer location; near parks, dining rooms, restaurants and Columbia University; artistically furnished rooms; southeastern corner room, five windows, alcove, suitable for three, $12, $15 weekly; single rooms, $4, $5; showers; sitting room, room for dancing week days and evenings; attractive social life; board strictly optional, at cost, in co-operative dining room; Broadway subway, elevated, Riverside bus. Chaperons: Mrs. Young and Mrs. von Siller. Telephone Morningside 1860.

121ST ST., 540 WEST.—Refined neighborhood; opposite Columbia University; large outside room with dressing room and kitchen furnished complete for housekeeping; also single room, near parks, drive, subway. Baker.

FURNISHED ROOMS.

West Side.

121ST, 521 WEST.—Attractively furnished rooms for girls; home environment; select neighborhood. Seller.

122D, (3,089 Broadway.)—Newly furnished room, adjoining bath; lady, married couple; breakfast; kitchen privileges. Phone Morningside 5740. Singleton.

122D, 520 WEST.—Attractive front room; private family; reasonable; kitchen privileges. Hurlbut.

122D, 512 WEST.—Large front room, newly furnished; all conveniences; gentlemen only. 1E.

123D, 547 WEST, (Broadway.)—Two rooms; private kitchen; elevator apartment; $9 week. Rose.

123D, 524 WEST.—Large, comfortable front bedroom; steam, electricity, bath; 2d floor.

124TH, (Cor. Broadway, 3,100.)—Nicely furnished room, with bath and running water; gentleman preferred. Apartment 25.

125TH, 604 WEST.—One, two, or three bright, sunshiny rooms; kitchen privileges.

126TH, 119 WEST.—Nicely furnished small room; electric light, phone, private; reference.

127TH, (Riverside Drive.)—Attractive, newly furnished single room; private lavatory; adjacent to bath; low rate to permanent party. Telephone Morningside 797.

127TH ST., 611 WEST, (Near Riverside Drive).—Large, well-furnished room, adjoining bath; private family; references. Apt. 42.

135TH ST., 630 WEST.—Gentleman can find strictly clean, homelike room, bath adjoining, with couple; breakfast if desired; near subway, bus; references. Apartment 1.

136TH, 613 WEST.—Attractive room, modern, adjoining bath; Drive, subway, bus; $4. Aleaker.

136TH, 611 WEST.—Single room; private family; business woman preferred; references. Apt. 42.

138TH, 504 WEST.—Lady will share cool, open apartment. Apt. 12.

138TH, 603 WEST, (Apt. 31.)—Large, desirable furnished room, adjoining bath, private family; gentlemen. Tel. Audubon 1290.

141ST ST., (3,456 Broadway.)—Front bedroom, running water; high-grade elevator apartment; shower; suitable for business man desiring superior accommodations at moderate cost. Apartment 5.

143D, 515 WEST.—Nicely furnished front room for young man; elevator apartment; $5. Apartment 22.

143D, 617 WEST, (near Riverside.)—All improvements; $4.50. Apt. 3. Tel. Audubon 4286.

143D, 618 WEST.—Independent suite, 2 or 3 rooms; complete housekeeping; river view.

143R, 527 WEST.—Furnished rooms, with or without kitchen privileges. Apt. 2.

147TH, 612 WEST.—Bright room, adjoining bath, private house; near Riverside, subway; gentleman.

152D, 554 WEST.—Business woman; attractive room, private apartment. Davis.

157TH, 530 WEST.—Large, sunny room, adjoining bath; gentleman. Apartment 4E.

161ST, 580 WEST, (corner Broadway.)—Large, handsomely furnished outside room; elevator; telephone; everything; subway, buses handy; gentleman. Clark.

164TH, 545 WEST.—An elegant furnished room with a private family; reference required. Inquire Apt. 48.

176TH, 574 WEST, (Apartment 33.)—Nice furnished room, adjoining bath, conveniences; references.

184TH, 556 WEST.—Quiet, airy second floor; electricity, telephone; congenial; reasonable. Lackey.

187TH, 530 WEST.—Single front room, nicely furnished; reasonable. Ross.

ATTRACTIVE SUITE.—Physician or dentist; excellent neighborhood; private house, newly furnished, decorated. 253 West 103d St. Academy 2038.

ATTRACTIVE ROOM, with running water, in private home; convenient to 72d St. "L"; references. Columbus 5686.

A delightful room, near Van Cortlandt Park, to gentleman; references. T 189 Times.

BROADWAY, 661 West 148th.—Attractive, well furnished room, facing Broadway, elevator, restaurant in building; private family. Apt. 5.

BROADWAY, (105th.)—Attractive room, cultivated home; running water; elevator. Telephone Academy 134.

BROADWAY, 2,783.—Three nicely furnished connecting, front; bright, clean.

CENTRAL PARK WEST, 478.—Large room, running water; also single room, facing park; gentlemen only.

CLAREMONT AV., 140, (125th St.)—Front room, overlooking Grant's Tomb; convenient subway and bus. Apartment 34. Phone Morningside 5400.

CLAREMONT AV., 130, (122d St.)—Beautiful rooms, single or en suite, with kitchen privilege. Apply Thompson.

CENTRAL PARK WEST, 478.—Attractive rooms in beautiful apartment. 1A.

CONVENT AV., (141st St.) Jewish couple will let very cheerful room to refined gentleman; references. T 140 Times.

HAMILTON PLACE, 87, (cor. 141st St.)—Large, light room; subway; reasonable. Apt. 4.

HAVEN AV., 110.—Beautiful room, facing Hudson; no other roomers; gentleman; $7; opposite West 171st. Apartment 4.

HOMELIKE, airy, large rooms, with private bath and balcony; exclusive family owning private house; adjoining Riverside Drive, near 103d subway; references. Phone Riverside 902.

MANHATTAN AV., 446, (119th.)—Attractive room, adjoining bath; private family; $3. Brown.

MANHATTAN AV., 511.—Large or small room, with without board; private family.

MORNINGSIDE AV., 16.—Nicely furnished room; electricity, elevator; fourth floor; opposite park; gentleman only. Telephone Cathedral 6161. Cornell.

MORNINGSIDE DRIVE, 50.—Room overlooking Morningside Park; business woman. Morningside 5020. Apartment C-3.

ONE OR TWO GENTLEMEN can find superior accommodations with refined private family; references, Cathedral 9088, 110th St. subway.

RIVERSIDE DRIVE, 608, (141th.) Apt. 55.—Cheerful sunny room, attractively furnished, refined home with couple; business man, woman.

RIVERSIDE DRIVE, (110th subway.)—One or two rooms, nicely furnished, adjoining bath; reasonable; all conveniences; quiet couple. Phone 3117 Morningside.

RIVERSIDE DRIVE, (96th subway.)—Handsome room, overlooking Hudson; running water; kitchen privilege; $15 weekly. River 3287. Apt. 23.

RIVERSIDE DRIVE, (Corner 99th.)—Large, beautifully furnished room; delightful river view; private family; references. Phone Riverside 2748. Apart. 2-A.

RIVERSIDE DRIVE, 214, (94th.)—A small private family, attractive front room; references.

RIVERSIDE DRIVE, 224, (94th-95th.)—Attractive parlor and bedroom, facing Drive; modern apartment.

RIVERSIDE DRIVE, 547.—Comfortable, cheerful room; private lavatory; $25 monthly; gentlemen. Apartment 2B.

RIVERSIDE DRIVE, 102, (at 82d.)—Beautiful suite; also small room; all facing river; private residence; bachelors preferred.

RIVERSIDE DRIVE, 244.—Unusual view, large room, bath; private home. Riverside 8973, 5B.

RIVERSIDE DRIVE, 583, (135th.)—Desirable room, every convenience; private family; reasonable. Apartment 45.

RIVERSIDE DRIVE, 78, (Corner 80th.)—Magnificent suite, 3 rooms and bath; elegant house.

RIVERSIDE DRIVE, 222, (94th.)—Attractive rooms, small, with private bath, $8.50. Itale.

SMALL FRENCH PRIVATE FAMILY. Comfortable suite, parlor and bedroom, adjoining bath; phone; for gentleman or business couple. Perrenot, 10 West 64th St.

WASHINGTON SQUARE SECTION.—Elegantly furnished parlor bedroom; baby grand piano. N 89 Times.

WEST END AV., 322, (75th.)—Beautiful, large front room; also small rooms; parquet floors; electricity; May 1, fine, large modern suite; piano.

WEST END AV., 611, (near 89th St.)—Large, cheerful, airy room; electricity; newly handsomely furnished; exclusive, private residence.

WEST END AV., (80th St.)—Beautifully furnished front, gentlemen, married couple; private family; references exchanged. Telephone Schuyler 2003.

WEST END AV., (86th St.)—2 or 3 rooms in attractively furnished corner apartment, second floor, all conveniences, to 1 or 2 responsible gentlemen. Phone 3321 Riverside.

WEST END AV., 519, corner 85th St.—Beautifully furnished room in exclusive residence; electricity. 5538 Schuyler.

WEST END AV.—Bedroom, library, bath, $50 monthly; large front studio, lavatory, dressing room, $60; private home. Schuyler 1883.

WEST END AV., 896, (103d.)—Large front room and alcove, four windows; $12; residence.

WEST END AV., 902, (Broadway Subway, 103d.)—Large or small front or rear furnished rooms; all improvements; $20, $15, $8.

WEST END AV., 664.—Elegant large room, with dressing room, adjoining bath.

WEST END AV., 755, (91th.)—Large room, running water; gentlemen; $5. Weber.

Bronx.

SEDGWICK AV., 2,630.—Nicely furnished five-room apartment; victrola and records; best location, University Heights, near golf course, two subways, and surface lines; rent $60. R. Bond. Tel. Fordham 1265.

Westchester.

Board and [illegible] private home, overlooking Hudson; three minutes' walk from station. Write P. O. Box 18, Dobbs Ferry, N. Y.

FURNISHED ROOMS.

Long Island.

Forest Hills, L. I.—Large room, with closet; all improvements; windows on two sides; 15 minutes from Penn. Station. Phone 6322-J, Forest Hills; gentlemen only.

Sunny, large rooms, residence section; low prices; thirty minutes from Grand Central. For information telephone "Astoria Eighty-seven."

LARGE FURNISHED ROOM, private dwelling; all conveniences; 17 minutes from New York; $5. Phone Chelsea 2844.

Brooklyn.

CATON AV., 1,622, Flatbush.—Ideal Summer house; attractive rooms; screened porches; private bath; Brighton L, Church Av. station. Flatbush 8193.

Queens.

JAMAICA.—Furnished rooms for gentlemen; best location; near park, boulevard, and main station; references; private. 55 Brainford St.

New Jersey.

EAST ORANGE, N. J.

Refined private family, three adults, will rent room, with private sitting room and bath, to refined gentleman. Address R. B., Box 225 Times Downtown.

ELEGANTLY furnished rooms, with hot, cold, running water, electricity; commuting business people. Kerby, 162 Anderson Av., Palisade, N. J.

ROOMS WANTED.

Furnished.

Refined young man from Pacific Coast, accustomed to the best, and alone in New York, desires a nice room with private party; no other roomers; congenial company; state full particulars or no attention paid; references exchanged. N 60 Times.

GENTLEMAN.—Sunny room, electricity, running water, bath on same floor; private home; Washington Square or Gramercy Park neighborhoods. J. M., Room 6080, Metropolitan Building.

Young business woman wishes light room, with or without breakfast, apartment preferred. 42d to 50th Sts., between 5th and Lexington Avs.; references exchanged. Write Reliable, 514 World Building.

Furnished front room, (double,) private bath, Madison Av., between 34th and 40th; well-bred couple; references. Call Beard, Room 835, Imperial Hotel, Sunday.

Japanese gentleman wants bright, airy, outside room; between 99th and 120th Sts.; homelike atmosphere; references. Reply to Room 1025, 120 Broadway, New York.

Gentleman, single, permanently, medium-sized room, near Morningside, Mount Morris Park; private family. Address O 698 Times Harlem.

Two young Japanese gentlemen want sunny rooms, with bath, between 70th-110th preferred; Morningside or West End Av.; state particulars. T 188 Times.

Personally investigated room and apartment list. E. Tripp, 416 West 118th St. Morningside 3502; office hours, 11:15 A. M.-1:30 P. M.

BACHELOR, tired pigeonhole rooming and luncheons, desires bedroom, light kitchen privilege; intellectual surroundings, sole roomer, essentials. E 309 Times Downtown.

By a single young man, who is alone in the city, room with small family in a desirable locality; congenial, homelike surroundings. Reply, giving all details, L 93 Times.

COLLEGE woman wants quiet single room, with lavatory; references. P 519 Times Harlem.

Pleasant room desired; musician with European training lessons in exchange. L 159 Times.

Two Japanese gentlemen desire two bedrooms in suburbs, thirty minutes from New York. Write details and terms, V 6 Times.

Gentleman desires room with strictly private family, west side, between 72d and 96th Sts.; state particulars. E 51 Times.

Prefer in private family, plain board and room, city or country; permanent. Dr. Johnston, 608 Riverside Drive.

Two business women want furnished room in private house; 70th-80th Sts. West; $4-$5. L 184 Times.

Unfurnished.

WEST END AV., 794.—Two rooms, private bath; bachelor, business couple; $50 up.

UNFURNISHED ROOMS.

Washington Heights, 1625 West 147th St.)—Large front room, kitchen adjoining; overlooking Riverside; private house; exceptional neighborhood; $7 week; reference.

55TH ST., 77 EAST.—Large unfurnished room, private bath. Apply 10 to 5.

UNIVERSITY PLACE, 1, corner Washington Square.—Large front room; private bath.

Mount Vernon.

GRAMATAN AV., 315, nearly opposite high school.—One or two rooms, furnished or unfurnished; nice grounds surrounding house; electricity, bath, conveniences; $300-$500.

FOR SALE.

Thirty tons soft C. R. steel in coils, ranging in thickness from .014 to .062 and from ¾ inch to 7 inches wide, 7c. pound; 2 tons Pope Island red metal from .051 to .032 thick, 2⅝ inches to 6 inches wide, 45c. pound; 500 pounds 5 per cent. G. S. .020x6 inches by 10 feet, polished one side, 40c. pound; 3,500 pounds 80 per cent. G. S. soft .017x3⅝ inches by 10 feet, 45c.; one 8-head polishing bench, $400; all prices net f. o. b. Providence and subject to prior sale. Metal Products Corporation, Providence, R. I.

For Sale—1 M. G. set 24 H. P. motor, direct connection, 220-volt, 60 cycle, to 16 K. W. generator, 125 V., 1,755 R. P. M., and charging switchboard with 5 plugs. Inquire Darlington Road Auto Co., 5,544 Darlington Road, Pittsburgh, Penn.

Company in Brazil has for sale large quantity of wood (Yaccaranda, Amarello, Pau Brazil, &c.,) can be used for fine furniture and structure. Antonio Tropea, Box 492, Youngstown, Ohio.

BILLIARD AND POCKET TABLES. New and second-hand; low prices; easy payments. THE BRUNSWICK-BALKE-COLLENDER CO., 29 to 35 West 32d St., near B'way.

Large quantity metal filing boxes in metal cabinets, also excellent as transfer files; sacrifice. Excelsior Wire Co., Room 28, 5 Cortlandt St. Cortlandt 4929.

Household furnishings for sale — chairs, tables, couch bed, wardrobe, dresser. Audubon 5400, Apt. 11B, 7 to 9 P. M. No dealers. 790 Riverside Drive.

Strong chestnut gelding, 16.1 high; good rider and driver. For particulars address R. K. Miller, 128 West 55d St. Telephone 486 Circle.

Mahogany 50-inch roll top and typewriter desk, 7 chairs, letter file, costumer; no dealers. M 24 Times.

Beautiful new furniture of three rooms; no reasonable offer refused. Shannon, 1,935 Daly Av., Bronx Park subway, 117th St.

Handsome fur rug for floor or automobile; perfect condition; will sell reasonably. Apartment 602, Hotel Empire.

CABINET SHOP equipment for sale; saws, planer, jointer, &c. 506 East 19th St.

Typewriters.

TYPEWRITERS RENTED.
Non-Visibles, 3 months for $5.
Visibles, 3 months for $7.50.
Initial Payment Applied if Purchased.
FACTORY REBUILT TYPEWRITERS.
FACTORY REBUILT TYPEWRITERS.
SPECIAL—SPECIAL.
No. 10 Remington $60.00.
Other makes, $25 to $75.
Trademarked and guaranteed for one year.
Call, telephone, or write
AMERICAN WRITING MACHINE CO.,
140 W. 42d St., at Times Sq.
30 E. 23d St., opp. Madison Av.
339 Broadway, at Worth St. } Tel. 5408 Franklin.

TYPEWRITERS RENTED
At lowest rates for high-grade, late models; free ribbons and repairs.
FACTORY REBUILT TYPEWRITERS, $25 to $15.
THE TYPEWRITER EXCHANGE, 10 Barclay St. Phone Barclay 4738.

Purchase and Exchange.

Highest cash prices paid for furnishings, pianos, Oriental rugs. Baisley, 115 University Place. Tel. 2298 Gramercy.

Contents houses; pianos, carpets, antiques bought. Miles, 155 E. 125th St. 1209 Harlem.

Wanted, a revolving bread oven or bakery with revolving oven. E 62 Times.

Contents houses; pianos, carpets, antiques bought. Miles, 155 E. 125th St. 1209 Harlem.

Wanted—Victrola for use in U. S. hospital in France. V 10 Times.

Automobile Exchange Advertisements Page 22, Section 1.

HARLEM RIVER WIDENING.

Engineer Haffen Has New Plan to Eliminate Bend.

The Traffic and Waterways Bureau of the Bronx Board of Trade has under consideration, in addition to others affecting the waterways at other points, Consulting Engineer Louis F. Haffen's new plan for the solution of the problem of eliminating the bend in the Harlem River at Spuyten Duyvil, near the Johnson Iron Works.

The plan, as outlined by Mr. Haffen, follows:

"To begin at the entrance from the Hudson River, in the vicinity of Spuyten Duyvil, the elimination of the present bridge crossing of the New York Central Railroad, which is almost at water level, is absolutely necessary.

"This elimination can be accomplished by the substitution of a tunnel connection between the Bronx and Manhattan, underneath the stream, or, in lieu thereof, by some such method as is shown upon the plans of the proposed west side improvement, by a bridge of twenty-four-foot clearance at high water.

"The acute bend at the Johnson Foundry could be partially removed and thereby greatly facilitate navigation by the acquisition of 200 feet of the Johnson Foundry property in exchange for land under water owned by the Government, to the east and west thereof, saving not only considerable expense, but at the same time keeping the expenditure within the appropriation as provided for under the laws of 1916, and allowing at the same time of speedy action in securing results, as the destruction of the Johnson plant is out of the question at the present time.

"To the south of the present waterway, opposite the foundry, the northerly projection of Inwood Hill could be cut off the desired amount to allow of a large funnel shaped entrance to the ship canal of about 1,000 feet width, narrowing down to 600 feet at the bend and to 350 feet at the Marble Hill cut, which is the fixed width of the present ship canal."

Concerning the Highbridge piers, Mr. Haffen says in another report before the bureau for consideration:

"As to the obstruction to navigation of the piers of Highbridge, at West 170th Street, across the Harlem River, they should undoubtedly be removed and at once, and as the Harlem River is supposed to be a navigable stream and, therefore, under the jurisdiction of the National Government, a peremptory order should emanate from the United States authorities to remove said piers forthwith.

"This order would relieve the local authorities of a great deal of worry, to say the least, as it would prevent delay in the carrying out of the desired removal by persistent sentimentalists. Not only should these piers—probably three in number—be immediately taken out, but also all foundations of same, and the river channel dredged to a depth of at least twelve feet below extreme low water.

"This dredging to a depth of at least twelve feet below extreme low water should be general throughout the entire length of the Harlem River from the Hudson to the Kills, to allow of the full and unobstructed use of the channel of the Harlem for barge canal purposes."

REALTY LOAN DRIVE.

Real Estate Board Plans Subscription Campaign.

At a rally attended by more than 200 brokers, on Friday, the Real Estate Board of New York launched its campaign in behalf of the Third Liberty Loan. Before the close of the meeting, workers had volunteered to see that every real estate broker, operator, agent, and large property owner were interviewed and pledged to subscribe to the extent of their ability.

The divisions and their captains follow: C. G. Kolff, Staten Island; William P. Rae and Howard C. Pyle, Brooklyn; Alfred J. Eno, Jamaica; George J. Ryan, Queens; Lewis H. May, Rockaway Peninsula; Jacob Leitner and Clement H. Smith, Bronx; Manhattan, Alfred E. Marling and Charles S. Brown, Battery to Fulton Street; Charles H. Noyes, Fulton to Canal Street; Aaron Rabinowitz, Harris Mandelbaum, Fourteenth to Thirty-fourth Street; George R. Read, Franklin Pettit, Thirty-fourth to Forty-second Street; Robert E. Simon, S. A. Paxson, Forty-second to Fifty-ninth Street; Albert B. Ashforth, Douglas Elliman, Fifty-ninth to 110th Street, east side; Charles S. Lyons, F. R. Wood, Fifty-ninth to 110th Street, west side; Livingston Wetmore, 110th Street to Fort George, and Joseph P. Day, 181st Street to city line.

To Hold Annual Meeting.

The seventh annual meeting of the Chamber of Commerce of the Borough of Queens will be held on Friday afternoon, April 12, in the club rooms of the chamber, Long Island City, at which time the following officers will be re-elected: George J. Ryan, President; H. P. Williams and John M. Demarest, Vice Presidents; William J. Hamilton, Treasurer. Directors to serve three years: Robert W. Higbie, Ray Palmer, M. J. Degnon, George C. Dickel, and John F. Galvin.

E. H. Outerbridge, President of the Chamber of Commerce of the State of New York, will be the guest of honor.

Activity at Hamilton.

The All-Water-Front Realty Company reports the following sales and building activities at Hamilton-on-the-Bay: Pierrepont Davenport has completed a bungalow on Meyer Canal, Andrew Smith is erecting a bungalow for Frank Anderson on Dempsey Canal; also one on Dunton Canal for Cuthbert Howe. Five bungalow plots have been purchased by A. Smith on Dempsey Canal and two on Dunton Canal, and one plot each on Charlton Canal by W. F. Conners and John J. Peterman.

RECORDED LEASES.

With name and address of lessee.

Manhattan.

AVENUE A, 1,510-12, s e corner of 80th St, first and second lofts; The Wondell & Evans Co. to Norbert Rosenbaum, doing business as Comfort Slipper Co., on the premises; 5 years, from April 1, 1918...$2,800

21ST ST, 325-27 East, all; Isaac A. Benequit to Joseph Goldman, 311 East 27th St, extension of lease, 3 years, from April 1, 1918...$6,400

Bronx.

WESTCHESTER AV, 996-998, second floor; Charles Silverstone to Minsker Congregation, 5 years from Nov. 1, 1917; attorney, Joseph S. Kulkin, 258 Broadway, ...$900 to $1,000

REAL ESTATE AT AUCTION.

Offerings Scheduled at the Vesey Street and Bronx Salesrooms.

Monday, April 8.
AT 3,208 THIRD AVENUE.
By Arthur C. Sheridan.

Lorillard Place, 2,414-6, e s, 140.3 ft s of 187th St, 32.2x98, one-story garage; M. G. Johnes against M. A. Sabella et al.; W. R. Hill, attorney; due, $3,163.56; taxes, &c., $74.88; prior mtg, $2,500.

Tuesday, April 9.
AT 14 VESEY STREET.
By Joseph P. Day.

140th St, 161-9 West, n s, 137.6 ft e of 7th Av, 126.6x99.11, seven-story Watts Court Apartment house; Metropolitan Life Insurance Company against Isaac Charlick et al.; Butcher, T. & F., attorneys; due, $185,399.86; taxes, &c., $8,535.15.

AT 3,208 THIRD AVENUE.
By Julius H. Haas.

Rhinelander Av, 688, s s, 867.9 ft e of Unionport Road, 25x100; Fanny Braun against Grandville Realty Co. et al.; L. J. Langbein, attorney; due, $1,399.10; taxes, &c., $2,120.28.

Wednesday, April 10.
AT 14 VESEY STREET.
By Henry Brady.

Lenox Av, 329-37, s w corner of 127th St, 99.11x125, three three and four-story tenements and stores; two-story loft and store building, and three-story hall; G. M. Lano against Frederick Bierhoff et al., exrs, &c.; Samuel Riker, Jr., attorney; due, $19,257.25; taxes, &c., $413.77.

51st St, 421 East, n s, 201.4 ft e of 1st Av, 16.8x100.5, three-story dwelling; New York Investors Corporation against Julius Friedman et al.; Harold Swain, attorney; due, $4,420.16; taxes, &c., $225.

By Joseph P. Day.

57th St, 327 East, n s, 300 ft w of 1st Av, 22x100, four three-story tenements and stores; Mutual Trust Company of Westchester County, trustee, against Augusta Feehack et al.; Cary & C., attorneys; due, $10,963.80; taxes, &c., $325.10.

30th St, 318 East, n s, 158.4 ft e of 2d Av, 19.5x98.9, three-story dwelling; Theo. Fantser et al. against Louisa Schefers et al.; M. S. Weller, attorney; due, $10,167.03, taxes, &c., $1,700.

Mott St, 43, w s, 150 ft s of Bayard St, 25x91.8x25x92, six-story tenement and stores; H. W. Hendricks, trustee, against R. L. Paolinsky et al.; Samuel Riker, Jr., attorney; due, $27,086.20; taxes, &c., $679.29.

By Arthur C. Sheridan.

6th Av, 330, e s, 80 ft s of 21st St, 20x73.9, four-story building, with store; C. H. Hastings against A. G. Kemm et al.; Samuel Riker, Jr., attorney; due, $37,916.75; taxes, &c., $1,854.91.

115th St, 235 West, n s, 275 ft e of 8th Av, 25x100.11, five-story tenement; J. E. Cameron against G. H. Christie et al.; Samuel Riker, Jr., attorney; due, $20,548.58; taxes, &c., $410.95.

Cherry St, 128, n s, 139.3 ft e of Catharine St, 25x103.6, five-story tenement and stores; H. De F. Weeks against Sam Weinberg et al; Weeks Bros., attorneys; due, $2,826.40; taxes, &c., $282.10; prior mtgs. aggregating $21,150.

By Samuel Marx.

St. Nicholas Av, 167, w s, 118.5 ft s of 119th St, 22.9x97.1x19.5x85.2, five-story tenement; U. S. Trust Co., trustee, against Amelia Samuels et al.; F. L. Hall, attorney; due, $16,266.60; taxes, &c., $855.75.

Post Av, n w corner of 204th St, 100x100, vacant; Emigrant Industrial Savings Bank against Farmers' Loan and Trust Co., executor, et al.; R. & E. J. O'Gorman, attorneys; due, $6,661.38; taxes, &c., $223.20.

AT 3,208 THIRD AVENUE.
By Joseph P. Day.

Marmon Av, 2,091-3, n w corner of 178th St, 48.10x150.2, vacant; Emigrant Industrial Savings Bank against Josephine Wagner et al.; R. & E. J. O'Gorman, attorneys; due, $9,613.10.

By James J. Donovan.

224th St, 748 East, n s, 305 ft w of Barnes Av, 25x114; Sarah Farrington against P. C. Peterson et al.; Grant Squires, attorney; due, $4,095.17; taxes, &c., $47.

Thursday, April 11.
AT 14 VESEY STREET.
By Joseph P. Day.

98th St, 61 West, n s, 74 ft e of Columbus Av, 26x100.11, five-story flat; executor's sale; also

St. Nicholas Av, 206, e s, 89 ft n of 120th St, 29.4x118.11x irregular, five-story flat; executor's sale; also

Central Park West, 463, 25.11 ft n of 106th St, 32x100, five-story flat; executor's sale, estate of Cyrilla Carreau, deceased.

Far Rockaway, L. I., 2,345 Wave Crest Av, three-story frame house, 121.9x218.8x138x187.9; also 2,307 Wave Crest Av, 143.6x132.7, three-story stucco house and two-story garage; executors' sale, estate of Louis Auerbach, deceased.

1st Av, 457 to 461, s w corner of 26th St, 74.1x95, four-story factory; executor's sale, estate of Estella F. Taylor, deceased.

Greenwich St, 791, e s, 59.4 ft s of 12th St, 34.6x66.5x irregular, four-story tenement; executors' sale, estate of Edward Wellenkamp, deceased.

Shelter Island, Suffolk County, N. Y., estate of 50 acres, with dwelling and outbuildings; committee's sale, estate of Henry P. Havens, deceased.

Beacon-on-Hudson, Dutchess County, N. Y., estate of 264 acres, with dwelling and outbuildings; voluntary sale.

Flushing, L. I., Main St, 40, s w corner of Washington Av, 43.3x180x irregular, vacant; voluntary sale.

Hasbrouck Heights, N. J., 162 Walter Av, 75x100, two-story frame cottage; voluntary sale.

Grand Boulevard and Concourse, at southerly junction of Weeks Av, [illegible]x164.8x irregular, vacant; voluntary sale.

Ann St, 19, n w corner of Theatre Alley, 20.1x29, three-story store; Broadway Savings Institution against L. L. McElroy et al.; Richard Kelly, attorney; due, $53,717.40; taxes, &c., $1,241.66.

By Samuel Marx.

Audubon Av, 247-251, n e corner of 171th St, 107.11x100, six-story Rockville automobile house and stores; Lawyers' Mortgage Co. against R. I. Henderson et al.; Cary & C., attorneys; due, $161,885.15; taxes, &c., $2,309.35.

By Arthur C. Sheridan.

Bleecker St, 146, s s, 50 ft w of West Broadway, 25x125, three-story loft and store building; Hobart Guion, trustee, against Frances Guion et al.; Jay & C., attorneys; due, $22,738.29; taxes, &c., $1,277.15.

Friday, April 12.
AT 14 VESEY STREET.
By James J. Donovan.

Broadway, w s, 240.11 ft n of Dyckman St, 268.6x665 to F St x202.7x609, one-story building and vacant; R. R. Perkins et al. against Dyck Realty Co. et al.; Harold Swain, attorney; due, $101,402.93; taxes, &c., $1,617.

AT 3,208 THIRD AVENUE.
By James J. Donovan.

Fairmount Place, e s, 151.1 ft w of Southern Boulevard, 25x123.1x25.1x124.7, vacant; City of N. Y. against Tremont Avenue Land Co., tax lien; W. P. Burr, attorney; due, $2,490.80; taxes, &c., $172.78.

Fairmount Place, s s, 200.10 ft e of Marmion Av, 175x123.1—x110.6, vacant; same against same, tax lien; Action 2; due, $6,273.82; taxes, &c., $814.23.

Mosholu Parkway S, w s, 35.4 ft s of 206th St, 27.7x90.6x25x101.1, vacant; City of N. Y. against Charles Hoffmann et al., tax lien; W. P. Burr, attorney; due, $740.[illegible]; taxes, &c., $557.42.

LIS PENDENS.

Manhattan.

LEWIS ST, w s, 140 ft n of Stanton St, 20x100; David M. Edsall against Joseph Berkowitz et al., foreclosure of mortgage; attorneys, C. P. & W. W. Buckley.

2D AV, 2,133; Allan L. Sutten et al. against Rosina Guzzetta et al., foreclosure of mortgage; attorney, H. M. Bellinger.

39TH ST, n s, 250 ft e of 2d Av, 25x98.9; New York Life Insurance Co. against Henry Itof et al., foreclosure of mortgage; attorney, G. W. Hubbell. (correction.)

141ST ST, n s, 150 ft e of 8th Av, 25x99.11; Lottie Scheuasel et al., executors, against Clementine Rothmiller et al., foreclosure of mortgage; attorneys, Lachman & Goldsmith.

162D ST, s s, 265 ft w of Fort Washington Av, 125x99.11; Abraham Smith against J. M. B. Co., Inc., et al., foreclosure of mortgage; attorney, D. Steckler.

Bronx.

138TH ST, 410 East; John A. McCarthy against Mary J. McNamara et al., action to foreclose mechanic's lien; attorney, S. B. Pollak.

If you are a Renting Man— and are looking for a change that means a bigger field, we have a place for you. The work is in connection with business properties in the Fifth Avenue District and requires a man who knows how. Wm. A. White & Sons, 46 Cedar Street.

REAL ESTATE TRANSFERS.

SATURDAY, APRIL 6.

With name and address of purchaser and attorney. When attorney's name is omitted address party of the second part.

Manhattan.

BOWERY, 12, w s, 22x101x7x100; Charles Salamone to Rose Colombo, 134 White St, mtg $12,000, all liens, April 5; attorney, Lawyers Title and Trust Co., 160 Broadway...$1

24TH ST, 133 to 143 West, n s, 275 ft e of 7th Av, runs n 98.9x e 22.8x n 18.4x e 30x s 116.9 to street x w 50 to beginning; Union Trust Co. of New York to Raymond H. Kutner, 2,303 Hughes Av, b. and s., c. a. g.; attorneys, M. S. & I. S. Isaacs, 52 William St...$85,000

SAME PROPERTY; Raymond H. Kutner to Hartwood Holding Co., 119 West 40th St, mtg $75,000, all liens, March 29; attorneys, same...$100

AVENUE A, 1,527, w s, 34.2 ft s of 81st St, 17x70; Stephan Kaldrovica to Leopold Einhorn, 1,527 Avenue A, mtg $7,300, April 2; attorney, Ernest N. Adler, 1,506 1st Av...$100

LEXINGTON AV, 1,657, e s, 38.4 ft n of 104th St, 16.8x70, foreclosure March 24, 1918; Samuel H. Ordway, referee, to Anna M. E. Watkins, 538 Pacific St, Brooklyn, April 5; attorneys, Wells & S., 34 Nassau St...$5,000

79TH ST, n s, 600 ft e of Amsterdam Av, 25x102.2; Franz E. H. Jaeckel to H. Jaeckel & Sons, Inc., 18 West 32d St, mtg $30,000, all liens, March 29; attorneys, Chadbourne, H. & J., 32 Liberty St...$5,000

EAST END AV, n w corner of 81st St, runs w 123 x n 102.2 x e 25 x s 51 x e 98 to avenue x s 51.2 to beginning; Samuel I. Davis & Co. to T. J. Dunn & Co. at 81st St and East End Av, b. & s., all liens, mtg $70,000, Dec. 31, 1917; attorneys, Townsend & G., 32 Liberty St...$100

CLINTON ST, 86, e s, 175 ft s of Rivington St, 25x100; Clinton St, 88, e s, 200 ft s of Rivington St, 25x100; Gustav Grossman et al to 86 and 88 Clinton Street, Inc., 2,804 3d Av, Bronx, April 5; attorney, F. W. Hottenroth, 261 Broadway...$1

CANAL ST, 191, n s, 50 ft w of Mott St, 25.2x100.3; Canal St, 193, n s, 75.2 ft w of Mott St, 25.2x100.3; Gustav Grossman to 191-193 Canal Street, Inc., 2,804 3d Av, Bronx, April 5; attorney, F. W. Hottenroth, 261 Broadway...$1

Bronx.

ARCULARIUS PLACE, s s, 182 ft w of Walton Av, runs s 92.3x w 50.11x n 102.3x e 50; Arthur N. Giegerich, referee, to Edward F. Cole, 3 Canyon Circle, Yonkers, N. Y., March 13; attorney, William F. Wund, 150 Broadway...$3,300

INTERVALE AV, 1,077, w s, runs s 28.1 x s w 48.1 x w 30 x n 5 x w 21.8 to Hall Place x n 29.11 x n e 50.4 x e 39.6; William S. Niles, referee, to Valhalla Corporation, 509 Willis Av, mtg $14,200, April 5; attorney, J. O. Pedersen, 509 Willis Av...$3,000

JENNINGS ST, 831, n s, 63.7 ft w of Stebbins Av, 16.8x100; Evelyn M. Pittman to Victor J. Merrill, 310 West 16th St, mtg $3,300, Dec. 5, 1917; attorney, Mary E. Merrill, 831 Jennings St...$100

LOTS 17 to 19, map of subdivision of Plot 23, Clason Point; John Schnerenberg to John Fippinger, 317 East 87th St, March 29; attorney, M. B. McHugh, 2,295 Westchester Av...$1

MORRIS AV, n e corner of Buckhout St, 100x25, also Mount Hope Place, s s, 112.6 ft e of Monroe Av, runs s 75x w 12.6x s 34 to s s of Morris St, closed, x e 162.4 x n 110x w 149.8, also Tremont Av, n s, 50.6 ft e of Vanderbilt Av, 25.3x127x25x130.10, also Washington Av, 2,085-7, w s, 43x98, also Railroad Av, s e corner of Morris St, 80x59.10x80.8x61.4, also Railroad Av, n e corner of Morris St, 138.6x50x130x50.6; John J. Paulsen to Jacob F. Paulsen, 130 Chester St, Mount Vernon, N. Y., et al., March 15; attorney, F. E. Baumann, 441 East Tremont Av...$1

PARK AV, 4,470, e s, 50x101; John J. Paulsen to Jacob Paulsen, Jr., 130 Chester St, Mount Vernon, N. Y., March 15; attorney, F. G. Baumann, 441 East Tremont Av...$1

TREMONT AV, 314 East, e s, 67.9 x irregular; Antremont Realty Corporation to Louis M. Ebling, 285 Central Park West, mtg $74,000 on this and other land, April 5; attorney, Title Guarantee and Trust Co., 176 Broadway...$1

WASHINGTON AV, w s, 175 ft s of 182d St, 50x100; Ardelas Co, to 2,179 Washington Av. Co., Inc., 233 Broadway, mtg $50,000, April 4; attorney, Lawyers Title and Trust Co., 160 Broadway...$100

WEBSTER AV, e s, 100 ft n of 170th St, 75x90; J. Fred Paulsen et al. to John J. Paulsen, Pleasantville, N. Y., 5-6 part, March 15; attorneys, Friend & F., 132 Nassau St...$1

WHITLOCK AV, 912, e s, 25x132.6; West Mercer Corp. to Louis Sipkin, 412 East 178th St, mtg $6,000, April 5; attorney, Title Guarantee and Trust Co., 176 Broadway...$100

WHITLOCK AV, 872, e s, 55x100x100x100; Hunts Point Realty Co. to Esther Jawitz, 149 Stenton St, April 1; attorneys, Goldfain & W., 350 Broadway...$100

138TH ST, s w s, 231.6 ft n w of Willis Av, 200x50 to 137th St; David Rosenbaum to Interborough Rapid Transit Co., 165 Broadway, Jan. 1, 1917; attorney, J. L. Queckenbush, 165 Broadway...$100

RECORDED MORTGAGES.

With name and address of lender and lender's attorney. Interest is at 5 per cent. unless otherwise specified.

Manhattan.

BLEECKER ST, 159 and 161, n s, 50 ft w of Thompson St, 50x100, April 3; Elsie Angiola to K. Frances Coleman, 50 West 81st St, due May 1, 1922, 6 p. c., prior mtg $43,000; attorneys, Alexander & G., 120 Broadway...$12,000

CANAL ST, 191 and 193, 50 and 75.2 ft w of Mott St, two lots, each 25x100.3, April 5; 191 and 193 Canal Street, Inc., to George J. Grossman, 38 De Kalb Av, White Plains, N. Y., and Annie C. Grossman, 82 Hillcrest Av, Park Hill, Yonkers, N. Y., due and interest as per bond; attorney, F. W. Hottenroth, 261 Broadway...$50,000

24TH ST, 133 to 143 West, n s, 275 ft e of 7th Av, runs n 98.9x e 22.8x n 18.4x e 30x s 116.9 to street x w 50 to beginning, March 29; Raymond H. Kutner to Union Trust Co. of New York, 80 Broadway, 3 years; attorney, Title Guarantee and Trust Co., 176 Broadway...$75,000

Bronx.

FERNSCLIFFE PLACE, n s, being Lots 532 and 533, map G. F. & H. Opdyke, 122.2x97.5x105.8; Magdalena Haas to Paulina Hirsch, 4,027 Beaufort Av, Woodhaven, L. I., prior mtg $15,000, April 2, due July 1, 1923, 6 p. c.; attorney, Peter Klein, 233 ...

LYON AV, s e corner of Doris St, 95x100; East 72[illegible] St...$3,000

KNOX PLACE, s s, 373.7 ft w of Gun Hill Road, 50x100; Charles Dickinson to Alida Warfield, Martindale Depot, N. Y., April 3, 3 years, 6 p. c.; attorney, Lawyers' Title and Trust Co., 160 Broadway...$1,500

Dorothea Fredrich to Heinrich Rehling, Ferry Lane, Bronx, April 3, 3 years, 6 p. c.; attorney, Frank Gass, Inc., 2,215 Westchester Av...$2,000

JENNINGS ST, n s, being Lot 8, map William Birrell, 25x100x31.8x100.2; George P. Engeldrum to Emma Engeldrum, his wife, 797 Jennings St, April 2, installments, 6 p. c.; attorney, O. J. Kalt, 871 Brook Av...$1,650

ASSIGNMENTS OF MORTGAGES.

Manhattan.

AVENUE B, 78-80, mtg $1,800; Samuel Kadin to Louis H. Greenberg, 207 West 110th St; address Greenberg & Co., 29 West 39th St...$100

ELLWOOD ST, w s, 287.6 ft n of Nagle Av, mtg $8,000; Nicholas D'Agostino to Louis Padula Co., Inc., and another; attorney, Samuel H. Sternberg, 233 Broadway...$1

MADISON AV, 1,793, mtg $8,000; Alice M. Rosenzweig to Harvey C. Price; attorneys, Price Bros., 271 Broadway...$1

4TH ST, 31-35 East, mtg $25,000 and one assignment for ½ int. consideration $1; Gustav Grossman and another, exrs., to Gustav and Anne C. Grossman, 82 Hillcrest Av, Park Hill, Yonkers, N. Y.; attorney, F. W. Hottenroth, 261 Broadway, 2 assignments...$25,000

7TH AV, 441-443; Cooper Sq. 32; 8th Av, 588-590; Julie Franklin to Louis H. Petzoldt of Philadelphia, Penn., 1-36 part; address 2,101 West Ontario St, Philadelphia...$100

SAME PROPERTY; Marena Franklin to same; address Louis H. Petzoldt, 2,101 West Ontario St, Philadelphia, Penn...$100

82D ST, 14 West; Mortimer H. Heyman and another to M. Ottinger, 20 East 70th St, trustee; attorneys, Kurzman, O. & F., 25 Broad St...$25,000

146TH ST, 418 West, mtg $11,000; Frederick Harpershaneen to German Savings Bank, 151 4th Av; attorneys, Amend & A., 110 Nassau St...$7,300

150TH ST, 295 West, mtg $65,000 reduced to $5,000; Charles M. Cohen and another to Fanny Bachrach, at Hotel Savoy, N. Y. City; attorneys, M. S. & I. S. Isaacs, 52 William St...$5,000

Bronx.

CROTONA AV, 1,973; Title Guarantee and Trust Co. to Sophie Stark, 435 East 144th St; attorney, Title Guarantee and Trust Co., 176 Broadway...$5,000

CROTONA AV, w s, 116.2 ft s of 181st St; E. Arthur Bredt, exr., to Ernestina M. Bredt, 195 Broadway; attorney, Bureau of Awards, N. Y....$3,000

FULTON AV, s w corner of 1734 St, 95.1x28.7; Bertha Nathan, exr., to Walter C. Lahm, 57 East 15th St, Brooklyn; attorney, W. C. Lahm, 57 East 15th St, Brooklyn...$13,000

PARK AV, e s, 51.1 ft s of Gouverneur Pl, 25.7x99.9x25x84.1; Susan Pringle, Biarritz, France to Edw. Barninger, 184 Claremont Av; attorney, Lawyers Title and Trust Co., 160 Broadway...$9,000

BAILEY AV, n e corner of Boston Av, 77.8x156.11x irreg.; Mary F. Terwilliger, Dobbs Ferry, N. Y., to Sarah A. R. Rae, same place; attorney, Francis V. Donoghue, Yonkers, N. Y....$1

BUILDING LOAN CONTRACT.

BLEECKER ST, 159 and 161; K. Frances Coleman loans Elsie Angiola, to erect a two-story moving picture theatre...$12,000

Buy a Liberty Bond!

Real Estate at Public Auction
SPECIAL SALES DAY
Thursday, April 25th
AT NOON AT EXCHANGE SALEROOM, 14 VESEY STREET, NEW YORK CITY

ABSOLUTE LIQUIDATION SALE
HOLDINGS of the MILTON REALTY COMPANY

349 East 77th St. (Bet. First and Second Aves.) A 4 story and basement brick tenement; 2 apartments of 4 rooms on each floor. Size 25x101.4.

218 East 117th St. (Bet. Second and Third Aves.) A 5 story brick tenement; two apartments of 5 rooms on each floor. Size 25x100.11.

S. E. Cor. Melrose Ave. and East 157th St. (Known as 762-4 Melrose Ave.) A 6 story and cellar brick tenement with store; 3 apartments of 4 rooms and bath and 1 apartment of 5 rooms and bath on each floor. Size 49.20x71.

S. W. Cor. Courtland Ave. and East 150th St. (Known as 569-71 Courtland Ave.) IN THE HUB OF THE BRONX. [illegible] frame tenements with stores; 4 apartments of 3 rooms, 2 apartments of 4 rooms in 569; 4 apartments of 5 rooms each in No. 571. Size 50x100.

OLIVER E. DAVIS, Esq., Atty., 3210 Third Ave., N. Y. City. KURZ & UREN, Esqs., Agents, 370 East 149th St., N. Y. City.

ABSOLUTE EXECUTOR'S SALE
ESTATE of J. A. CASEY, Dec'd
By instructions from FRANK S. GANNON, Esq., Executor.
POINT PLEASANT, N. J.
N. W. Cor. Atlantic and Boston Avenues
KNOWN AS "CARROLLTON HOTEL."
A 4 story and cellar frame hotel building containing about 70 rooms. Size 300x125.

S. W. Cor. Richmond and Laurel Aves. A 2½ story frame cottage containing 16 rooms and bath. Size 100x170.

S. E. Cor. New York and Ocean Aves. Four ocean front plots running back to esplanade. Size 200x250.

146 Lawrence Street (Bet. Willoughby and Fulton Streets) BROOKLYN, N. Y. A 3 story brick dwelling containing 13 rooms and bath. Size 21.1x100.
BANNON, SIEBERT & RIGGS, Esqs., Attys., 2 Rector St., N. Y. City.

EXECUTORS' SALES
ESTATE of SAMUEL T. REYNOLDS, Dec'd

336 Ninth Avenue (Bet. 29th and 30th Sts.) A 4 story and cellar brick tenement with store; one apartment of 5 rooms on each of the 3 upper floors. Size 18.3x70.

538 Ninth Avenue (Bet. 39th and 40th Sts.) A 3 story and cellar brick tenement with store; one apartment of 5 rooms on each floor. Size 16.9x61.9.

ESTATE of MARX W. MENDEL, Dec'd
23 East 67th Street (Bet. Fifth and Madison Avenues) A 4 story brick and brownstone dwelling. Size 20x100.5.
ROSE & PASKUS, Esqs., Attys., 128 Broadway, N. Y. City.

Estate of WILLIAM HASSELBERGER, Dec'd. 229 East 37th St. (Bet. Second and Third Aves.) A 4 story and cellar brick tenement; 1 apartment of 4 rooms on first floor and 1 apartment of 5 rooms on each of upper floors. Size 25x78.6x25.3x74.1½. CHARLES KAUFMANN, Esq., Atty., 35 Nassau St., N. Y. City.

Estate of JEREMIAH W. CURTIS, Dec'd. 145 West 49th St. (Bet. Sixth and Seventh Aves.) A 4 story and basement brick tenement; size 22x100.5. HARRIS & HARRIS, Esqs., Attys., 68 William St., N. Y. City.

SPECIAL SALES

327 West 89th St. (Bet. West End Avenue and Riverside Drive.) A 5 story and basement brick and stone private dwelling; 12 rooms and 2 baths. Size 22x75.8½.

237 Seventy-second St. (Bet. Ridge Boulevard and Third Ave.) BROOKLYN, N. Y. A 3 story and cellar brick dwelling. Size 16.8x100. LAMONT McLOUGHLIN, Esq., Atty., 309 Broadway, N. Y. City.

Write for Booklet

Executive Offices 31 Nassau St., N. Y. C.
Telephone 744—Cortlandt
Joseph P. Day
Auctioneer.

Ordinator

Company

Estimates on window shades for apartments, office buildings, large edifices, etc., from the largest custom shade factory in N. Y. City. An inquiry will convince you of our personal expert service in all details.

Salesrooms
ARCHITECTS BLDG.
101 Park Avenue
Telephone Vanderbilt 3250

REAL ESTATE AT AUCTION

Bryan L. Kennelly, Auct'r.
Bryan L. Kennelly, Inc., will sell
At Public Auction,
Tuesday, April 16, 1918,
at 12 o'clock noon, at the Exchange Salesroom, 14-16 Vesey St., N. Y. City.
36 East 81st St.,
Between Madison and Park Aves.
The four story and basement brownstone high stoop private Dwelling, in good condition, with modern plumbing and two baths. Neighborhood excellent; adjoins modernized private dwellings on both sides.
Ready for immediate alteration into five story American basement dwelling at moderate cost. Basement floor beams are substantially on the sidewalk level. Immediate possession.
Size of plot 19x102.2.
60% of the purchase price, if desired, may remain on bond and mortgage for 3 years.
R. & E. J. O'GORMAN, Attorneys for Owner, 51 Chambers St.
Wednesday, April 17, 1918,
at 12 o'clock noon, at the Exchange Salesroom, 14-16 Vesey St., New York City.
34 CHOICE LOTS,
situated on
22d and 29th Streets,
also
3 TWO FAMILY HOUSES,
58 to 66 Twenty-fifth St., adjoining 25th St. Subway Station,
JACKSON HEIGHTS,
ELMHURST,
Long Island City,
Queens Borough, N. Y. City.
Size of plots, 20'x100 each.
Wednesday, April 24, 1918,
at 12 o'clock noon, at the Exchange Salesroom, 14-16 Vesey St.,
319-323 Seventh Av.,
and
157 West 28th St.,
being
NORTHEAST CORNER,
the three four-story brick Buildings; also plot, 40.4x70.
80% May Remain on Mtge. 1 or 3 Years at 5%.
SAME DAY
2,319 THIRD AV.
and
202 EAST 126TH ST.,
being
SOUTHEAST CORNER.
The three story brick Building, with Store, and one story Store on East 126th St.; size of lot 24.11x80.
SEND FOR ILLUSTRATED BOOKMAP to Auctioneer's Offices, 156 Broadway.

Foreclosure Sale
East River Water Front,
300 Feet Riparian Rights
and 4 acres adjoining, between Ditmars and Wolcott Aves., Astoria, at auction
April 10th, at 10 A. M.
AT
Queens County Court House
Long Island City.
Maps, &c., of plaintiff's attorney.
Wilde, Kwan & Patterson, 42 Cedar St.; W. H. Bleecker, 156 Broadway, N. Y., or H. C. Johnson, Jr., Auctioneer, 135 Fulton St., Astoria.

REAL ESTATE FOR EXCHANGE.

ENTIRE BLOCK FRONT,
BROADWAY APARTMENT HOUSE
RECENTLY COMPLETED
TEN (10) YEAR MORGTAGE
Will trade for
Property suitable for improvement.
A VERY EXCEPTIONAL OPPORTUNITY.
George Neiman, 437 5th Ave.

REAL ESTATE WANTED.

Wanted—Long Term Leases of LOFT BUILDINGS OR APARTMENT HOUSES
Responsible tenant having efficient organization.
George Neiman, 437 5th Av.

MANAGEMENT
LOUIS CARREAU,
736 6TH AVE. (43TH ST.)

MANHATTAN—FOR SALE OR TO LET.

NEHRING SPECIALS

$2,000 will buy four lots on Walton Ave., near subway station, subject to a small mortgage. Just renewed. Owner must have money. An unusual bargain.

$15,000 will buy three lots on Wadsworth Ave., all excavated, near 181st St.

$20,000 buys large apartment house on Washington Heights, 10-year mortgage, small apartments and stores. Investor will clear $120,000 on this purchase.

$25,000 will buy subway corner on Washington Heights; six-story elevator, small apartments and stores. Mortgage just renewed.
CALL AT ONCE.
The Nehring Co., 615 W. 181st St.

59th St. & Lexington Ave.
Has Become an Important Shopping Centre.
On 59th Street,
between Lexington and Park Aves.
Two Desirable Parlor Stores to Rent
Suitable for Ladies' Tailor, Dressmaker, Pictures, Artist's Materials or similar lines.
J. CLARENCE DAVIES,
149th Street & 3d Avenue.

In Charming Old Chelsea District
A very attractive 16-room house with three baths; large, light, sunny rooms, including a spacious studio; electric light and all modern conveniences; furnished in excellent taste; facing open square. Short or long term. Reasonable rental. Telephone Murray Hill 6632.

NEW YORK HARBOR.
87 acres, 2,300 feet; deep water frontage, bulkheaded; suitable ship or barge building, manufacturing, storage or dockage. Private basin; 8 acres; ideal location.
LOEB REALTY CORPORATION,
Tel. 9625 Col. 1,790 B'way, New York.

We are constantly securing for our clients income properties netting from 10% to 15% income in exchange for their non-productive real estate. We can do this for you. Call and see us.
FRANK L. FISHER CO., 50 E. 42d St.

SUBWAY CORNER AT A BARGAIN
$25,000 cash buys elevator apartment house; 7 stores; act quick.
NEHRING CO., 615 West 181st St.

FOR SALE

GREENHUT-SIEGEL COOPER BUILDING

HEART OF NEW YORK CITY
6th Avenue, 18th Street-19th Street
Size 184 x 485
Over 600,000 feet of floor space
R. E. SIMON, 30 East 42nd Street, New York City
Full commission to brokers

MANHATTAN—FOR SALE OR TO LET.

For Large Corporations
Office Space to Rent in
Grand Central Terminal Zone
At $1 Per Square Foot
J. CLARENCE DAVIES,
149th Street & 3d Avenue.
51 East 42d Street.

"HUB OF THE BRONX"
149th St. and 3d Av.
Suitable for Restaurant or Men's Wearing Apparel.
J. CLARENCE DAVIES,
149th Street & 3d Avenue.

270 WEST END AVE.
Corner of 73rd St.
Attractive apartment of *10 rooms* and 4 baths.
Also one 6 rooms and 3 baths.
This building is nearing completion, and will be ready for occupancy July 1st.
Apartments can now be seen by applying to Superintendent on premises or to
J. AXELROD
200 W. 72d Street.
Phone: Columbus 3957.

BUILDING FOR RENT
2714 Third Avenue
(at 144th St.)
Three Stories.
Suitable for Hardware, Furniture, Crockery, Clothing or Sportings Goods Business.
H. H. Gibson Realty Co., Inc.
30 East 42d St.
Tel. 8900 Murray Hill
Or Your Own Broker.

FOR SALE
VAN CORTLAND HOME
ADJOINING RIVERDALE.
Beautiful hollow tile stucco-built home; Red Spanish tile roof; garage for two cars.
11 rooms, 3 bathrooms, 4 toilets, sleeping porch, complete with every improvement; 25 fruit-bearing trees, garden, chicken house; location unsurpassed; facing Jerome Park Reservoir.
COST $35,000.
WILL SELL AT SACRIFICE.
3,811 SEDGWICK AV., NEAR 238TH ST.

33 West 26th Street
between Broadway and 6th Av., 4-story and basement brownstone dwelling; leased to May, 1919. Immediate possession, clause.
PRICE $42,000.
OGDEN & CLARKSON (Corporation)
Tel. 1124 Vanderbilt. 605 5th Av., N. Y.

BROOKLYN—FOR SALE OR TO LET.

GET THIS!
ONE-FAMILY HOMES IN BROOKLYN are in great demand along the line of the new Sea Beach subway. We have 150 applications for rent and nothing to offer. We have for sale a few 7-room brick houses near station, beautifully decorated, ready to occupy; $5,000 to $7,800; with or without garage; easy terms. SOME DAY SOON ALL PROPERTIES ALONG THE GREAT BROOKLYN SUBWAYS WILL BE WORTH VERY MUCH MORE. REMEMBER THE BRONX. Let us send you information and photos. We have something to tell you.
ALCO BUILDING CO.
217 Broadway. Barclay 4585
PROPERTY OFFICE, 22D AV. STATION OF THE SEA BEACH SUBWAY.

Handsome 6-Room Bungalow
All large, light, and airy rooms; kitchen, butler's pantry, bath, open fireplace, heat, electric light, water, &c.; stucco; porch full width of house; beautiful rolling ground, plenty of shade trees, rustic benches; select locality; near station and harbor; $3,250; must have at least $500 cash and will arrange balance to suit a reliable party. Altman, 105 Flatbush Av., Brooklyn. Phone Prospect 9621.

EXCEPTIONAL OPPORTUNITY
High-class, detached, one-family cottages; all latest improvements; 2 baths; inclosed porches; cold storage room; hot water heat; tiled walls in baths and kitchens; double garages; overlooking Gravesend Bay at 85th St., near 10th Av., Bay Ridge, (86th St. station, 4th Av. subway); ready for occupancy. Builder on premises; offers accepted. WORTHMORE CONST. CO. Phone 879R Bay Ridge.

ON FENIMORE ST. Near Bedford Ave.
There are 2 new easy housekeeping houses for sale at $11,250 each.
INSPECTION INVITED.
Apply on Premises, or
JOHN REIS CO.,
805 Flatbush Ave., Brooklyn.

BROKERS! To INVESTORS! SPECULATORS!

Charles O'Connor Hennessy, Trustee in Bankruptcy of the Tax Lien Company of New York, and on behalf of Wm. Lustgarten & Co., Inc., announces that, by authority of the creditors and to liquidate immediately the estates, he is offering for sale the real estate holdings of the companies in question, consisting of various improved parcels (chiefly tenements) in the Borough of Manhattan, and unimproved parcels in Brooklyn, the Bronx, Queens, and Richmond. Thirty-eight parcels in all.

Real Buyers Can Make Their Own Terms.

A detailed description of these properties, showing conditions, mortgages, etc., and manner of making proposals will be supplied on request.

CHARLES O'C. HENNESSY, *Trustee*
38 Park Row, New York City.
HASTINGS & GLEASON,
Attorneys for Trustee,
258 Broadway, N. Y.

Acreage Water-Front Properties

I have For Sale or Lease in New York Harbor two large acreage properties on deep water, Rail connection for one property; nearly all solid ground; no piling or filling necessary.

Suitable for Ship Building, large industries, Warehousing, and Storage of heavy materials.

FLOYD S. CORBIN, Specialist.
Water-Fronts, Factories and Factory Sites.
10 Wall St., N. Y. Tel. Rector—9121

QUEENS—FOR SALE OR TO LET.

Kew Gardens
Long Island
16 Minutes from the Heart of Manhattan
Daylight saving means an extra rest hour each afternoon to every business man. Will you waste this chance for wholesome country living by staying in the stuffy city?
There are some very attractive new houses just finishing—an exceptional opportunity for present day homeseekers.
Edgeworth Smith
Sales Manager
One West 34th St., N.Y.
Phone Greeley 5250
Office at Kew Gardens Station
Phone Richmond Hill 1713

LESS THAN COST.
Beautiful, new 6-room house, complete in every detail; screens, shades, fireplace, electricity, steam heat, pantry, three bedrooms, extra shower and toilet in cellar, large southern porch; private bathing beach, tennis courts, casino, school; an ideal community for children; 22 minutes from Atlantic Av. station end of subway, Brooklyn, via L. I. R. R.; 54 electric trains daily; 5 minutes from local station; A real bargain; $2,750 first mortgage; small cash payment; balance like rent. Box D 496 Times Annex.

UNDER THE ELMS.
New cottage, delightfully situated parklike surroundings, big trees, restricted, 7 rooms, tiled bath, gas, electricity, white enameled finish, beautifully decorated, tiled kitchen, piazza, garage room; 17 minutes from Penn. Station or Flatbush Av.; 5c. fare; 15 minutes from seashore; $5,400; easy terms.
F. W. SCOTT & CO.,
336 FULTON ST., JAMAICA, NEW YORK.

Two-Family Detached House.
PLOT 50x100.
ONLY $5,500; VALUE, $8,000.
A rare bargain; 11 rooms, two sets improvements; block from station and trolley; house alone worth more than price; easy terms.
F. W. SCUTT & CO.,
336 FULTON ST., JAMAICA.

WHY? WHY? PAY RENT?
When at beautiful Elmhurst you can buy a fine one-family or two-family brick with your rent and small down payment. Wonderful opportunity for real bargain. Am closing estate. Write or call and let me explain now. Curt Bledenkapp, 69 26th St., Elmhurst.

For Sale at
KEW GARDENS, L. I.
16 minutes from Penn. Station.
Beautiful 12 room house, all modern improvements, 3 baths, 2 open fireplaces; situated on large corner plot. Owner, Room 308, 32 Broadway.

$3,650—Richmond Hill.
New stucco house, 6 light, cheerful rooms and bath, gas, furnace, electricity, parquet, decorated, sun parlor; block from station; near elevated; 5-cent fare.
F. W. SCUTT & CO.,
336 FULTON ST., JAMAICA.

Colonial Houses, Jamaica.
5 new homes, 7 rooms, all modern improvements; very attractive inside and outside; beautiful location; restricted neighborhood; low price; easy terms or lots in partial payment. Frank L. Ferguson, 66 Orange, Brooklyn.

BRONX—FOR SALE OR TO LET.

At Spuyten Duyvil
On the Hudson; an estate consisting of two acres; house, 15 rooms, 3 baths; all modern improvements; garage, stable, hotbeds, flowers, fruits, and vegetable garden. For sale or rent. 45 minutes from Wall St. via subway, or 18 minutes from Grand Central Station, via New York Central.
S. L. PAKAS, 21 Park Row.

Write for Booklet "T"
Sage Foundation Homes Co.

Forest Hills Gardens

FIFTEEN MINUTES FROM PENN. STATION

Dignified in their substantial combination of rich, dark brick and stucco, three new detached houses of eight rooms and three baths have been completed for sale. Located on a quiet residential street, they have an unusual charm of appearance which makes them notable even in the Gardens. On account of the shortage of housing facilities rents have increased and will continue to rise. Any thoughtful person will realize that it is cheaper now to own a home that can be purchased on a small cash investment, paying the balance as rent. The supply of new houses is limited and the future cost of building will be excessive.

The environment is pleasanter than in Manhattan.
The floor space is cheaper than living in Manhattan.
The accessibility to the business, shopping and theatre districts is equal to living in Manhattan.
The frequency of electric trains, with a running schedule of fifteen minutes, discourages the idea of commuting.

47 West 34th St., New York
Forest Hills Long Island

FINE SHORE FRONT ESTATE

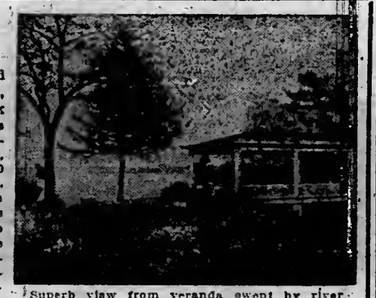

ON the matchless, broad North Shrewsbury River, one mile from Red Bank (hour out) and only three miles from the ocean; 15 acres of beautifully developed lawns, forests, orchards and gardens; nearly 800 feet superb beach; finest bathing, fishing, crabbing; near Rumson Country Club; charming, spacious house; first floor six rooms; nine bedrooms, three baths; complete outbuildings; throughout a property of rare delight at an opportunity price; or will lease furnished for season.
Superb view from veranda swept by river breezes all summer.
ALLABOUGH & SON, WOOLWORTH BUILDING, N. Y.

WESTCHESTER—FOR SALE OR TO LET.

FOR SALE AT AN EXCEPTIONALLY LOW PRICE
Property contains 8½ acres, with extended view of Hudson River; 18 miles out, 55 miles by motor; 1¼ miles from station. Vegetable and flower gardens and numerous large shade trees. Stone and frame residence, 14 rooms, 3 baths, all improvements. Garage.
For further particulars apply R-455.
Fish & Marvin
527 Fifth Ave.

LARCHMONT
By-the-Sea,
One acre Plot, with the daintiest little Dutch Colonial house of 10 rooms, three baths, two servants' rooms; big sun porch; located so that every room looks out over the water; cool and healthful; superb gardens and lawns; no other location like it on Long Island Sound.
Griffen, Prince & Ripley.
18 East 41st St., N. Y. City

PURCHASE
in the exclusive section 25 acres, 10-room house, 2 baths, electric light, open fireplaces; large garage and stables; private water plant; Sound views; bargain price.
Griffen, Prince & Ripley.
18 East 41st St., N. Y. City.

TO SETTLE AN ESTATE
LESS than one hour from town; grounds of nearly three acres; wide avenue, fine old shade trees; convenient to trolley; modern dwelling, 9 sleeping rooms, 3 bath rooms; electric light; all modern improvements; stable and garage; fine garden; with fruit; for sale on easy terms. S 4265.
Photographs and particulars with
Chas. Field Griffen and Co.
11 East 42d St. Phone Murray Hill 6441

ARDSLEY
ON THE HUDSON
Small English Estate,
One acre, with 10-room house; unusually attractive grounds; three minutes' walk to Ardsley Club and station; now offered at bargain price on account of war; might be leased to prospective purchaser; send for photograph and full particulars.
Griffen, Prince & Ripley.
18 East 41st St., N. Y. City.

At PEEKSKILL
Building Lot 96x150.
On Fine Residential Street, Commanding View of Hudson and the Highlands.
5 minutes' walk from station.
Sidewalk, sewer, water, gas, and electric light available. Price $4,000. Easy terms. For particulars apply R-1068.
Fish & Marvin 527 5th Av.

$2,000,000 Sacrifice Sale of Choice WESTCHESTER
REAL ESTATE TO SETTLE ESTATES.
Houses, Plots and Acreage.
Send for booklet with photos.
SCARSDALE ESTATES,
Robert E. Farley, President,
12 East 44th St., N. Y. City.

Charming Swiss Chalet Bungalow AT PARK HILL-ON-THE-HUDSON
Containing 9 rooms and situated on one of the most attractive sites in this beautiful and carefully restricted residential park, just above Van Cortlandt Park; great bargain.
George Howe 527 Fifth Ave. N.Y.
Specialist in Suburban *and* Country Properties

RENT UNFURNISHED $2500
New Elizabethan house of 12 rooms and 3 baths, 2 extra lavatories. Living room panelled with quartered oak. Sleeping porch, garage, vegetable and flower gardens. Convenient to clubs, bathing, etc. 5 minutes to Stamford Station. F. L. Field, 18 East 41st St.

LARCHMONT AND VICINITY
Attractive High-Class Properties.
SALE OR RENT.
Edw. C. GRIFFIN & H. F. COLLINS
Bank Bldg. Tel. 352 Larchmont, N.Y.

HAVE YOU TASTE
for fixing up here and there and remodeling an old homestead with large plot, facing beautiful Parkway with shade trees galore? If you know how you can make several thousands of dollars with comparatively small investment. S. U. F. P.

EDWARD M. WEST, INC.,
Depot Square, White Plains. 'Phone 413.

RICHMOND BOROUGH—SALE OR LET.

TRUCK FARM
on Staten Island, About 130 Acres
to rent; part of the Cameron estate; farmhouse, barn, arable land, &c.
Apply Malcolm F. Smith, 185 Madison Av., or Peter B. Olney, 65 William St., N. Y. C.

WESTCHESTER—FOR SALE OR TO LET.

TO SETTLE AN ESTATE
LESS than one hour from town; grounds of nearly three acres; wide avenue, fine old shade trees; convenient to trolley; modern dwelling, 9 sleeping rooms, 3 bath rooms; electric light; all modern improvements; stable and garage; fine garden; with fruit; for sale on easy terms. S 4265.
Photographs and particulars with
Chas. Field Griffen and Co.
11 East 42d St. Phone Murray Hill 6441

PURCHASE
in the exclusive section 25 acres, 10-room house, 2 baths, electric light, open fireplaces; large garage and stables; private water plant; Sound views; bargain price.
Griffen, Prince & Ripley.
18 East 41st St., N. Y. City.

FOR SALE
Gentleman's Country Home AT BEDFORD HILLS
1 mile from station, 19 acres of high land, containing excellent roads, bordered by evergreen trees and attractive shrubbery. Unobstructed views for 20 miles. Other fine estates in close proximity.
Modern house, with 5 master's bedrooms, two baths and ample accommodations for servants. Garage with living quarters and various outbuildings.
Property cost over $50,000. Will sacrifice, subject to immediate sale, at $27,500. For particulars apply your own broker or JOHN F. McKEAN 542 Fifth Av., New York.

RIVERVIEW MANOR AT Hastings-on-Hudson
Modern residence, on high land, ten rooms, bath, laundry, sleeping porch, electric light, gas, hot water heat, hardwood floors. Grounds extend from street to street and include vegetable and flower gardens, fruit trees. Price $8500. Easy terms.
For particulars apply R-789.
Fish & Marvin 527 5th Av.

Pelham Manor
In order to close Estate Owner will sacrifice his hollow tile and Stucco Residence, 9 rooms, 2 baths, on one of the highest points in this section. Plot 70x150. Ten minutes' walk from Station. Price $9,500.
For further particulars apply S-1673.
527 5th Av., New York. Fish & Marvin Pelham, New York

8-ROOM HOUSE
on a high point overlooking surrounding country; near to depot; 33 minutes to 42d St. Can be purchased with $500 cash, balance on mortgage with monthly payments. Price $6,000. Newly decorated, ready for occupancy.
ESTATE, 99 TIMES.

COLONIAL HEIGHTS
For sale, almost new tapestry brick cottage; 10 rooms, 2 baths; many attractive features; lot 100x100; some good trees; all improvements on street, including gas and sewer; price $12,250 for quick sale; worth $14,000; little cash required. L. H. Tasker, owner, Tribune Bldg., N. Y. Beekman 4500.

The Most Complete List
best country homes, farms, estates, at the right prices, for sale or rent, furnished and unfurnished—White Plains, Scarsdale, Mt. Kisco, Bedford, Poundridge and vicinity.
WM. E. MORRELL, INC.,
WHITE PLAINS, N. Y. 'PHONE 1286

SPECIAL—Just Offered for Sale at PELHAMWOOD
8 large rooms, 2 master baths, steam heat, oak floors & trim, big fireplace, garage, close to two railroad stations—for $9,800.
H. M. OLCOTT 51 East 42d St., New York
Tel. Murray Hill 2320.

AT LARCHMONT 7 rooms, hot water heat; high ground, South view; old shade trees and shrubs. Owner leaving city. Must sell at once. Price $5800.
H. M. OLCOTT 51 East 42d St., New York. Tel. Murray Hill 2320.

WESTCHESTER—FOR SALE OR TO LET.

KATONAH, N. Y.
A FEW YEARS AGO A WELL-KNOWN BUILDER OF FINE CITY RESIDENCES BUILT A COUNTRY HOME FOR HIMSELF, COSTING $50,000, INCLUDING OUT BUILDINGS AND THE IMPROVEMENTS OF THE 10-ACRE TRACT OF LAND. HE MADE THE PLACE AS SUBSTANTIAL AND COMPLETE AS POSSIBLE. THE PROPERTY CAN BE OFFERED AT $28,000. SO MANY HAVE SAID: "IF YOU HEAR OF A PLACE THAT COULD BE BOUGHT RIGHT, LET ME KNOW." I have it. Apply J. F. McKean, 542 Fifth Ave., New York.

Lawrence Park At Bronxville
Within 5 minutes' walk of station and Hotel Gramatan; ¾ of a mile from Country Club. Frame and stucco residence on good sized plot, contains 12 rooms, 3 baths, all improvements. Garage. For rent furnished for the summer season.
For further particulars apply H-1.
527 5th Av., New York Fish & Marvin Bronxville, New York

LARCHMONT on the Sound.
Restricted Bungalow Colony
Larchmont Centre, Sound side of R. R., with sewer, water, gas, &c. Fine old trees, best residential section; short walk to station, beach, school, &c. For $7,000 we can give you an up-to-date six-room house, with every modern improvement, on good sized plot; $500 cash and balance on easy monthly payments, like rent. Further particulars, Larchmont, Dept. T. Tel. 6441 Murray Hill.
Chas. Field Griffen, & Co.,
11 EAST 42D STREET, N. Y. C.

COUNTRY SEAT BARGAIN
ONE hour by motor from New York; large road frontage; fine neighborhood; modern dwelling; four bathrooms; gas and electric light; hot water heat; perfect drainage; cottage, garage, cow barn, chicken run, dressed stone wall; rare old trees. $ [illegible]
SALE EASY TERMS.
Chas. Field Griffen & Co.
11 East 42d St. Phone Murray Hill 6441

Along the Hudson
Along the Sound
Among the Hills
SALE OR RENT.
Kenneth Ives & Co.,
7 East 42d St. Murray Hill 5037.

At Larchmont. Beautiful Modern House
containing 6 rooms and bath, on one-acre hill-top site, in excellent neighborhood; hot water heat, electric light, all improvements; large garage, vegetable and flower gardens, fine trees; great bargain; $6,000; small cash payment; easy terms.
George Howe 527 Fifth Ave. N.Y.
Specialist in Suburban *and* Country Properties

Bargains at Chappaqua
One hour from Grand Central Station. Beautiful new Cottage, 6 rooms and bath; price $8,500; hot water heat, electric light, city water, garage.
Also beautiful 8 room Cottage on acre plot, $6,500. Easy terms of payment on both.
George Howe. 527 Fifth Ave. N.Y.
Specialist in Suburban *and* Country Properties

NEW ROCHELLE, N. Y.
GIVE THIS ATTENTION.
Modern stucco country home, 12 rooms, 2 baths; 5¾ acres; garage, delightful, convenient, restricted location; PRICE—A BARGAIN, $18,000
L. P. Harris, 9 North Ave., Tel. 186. New Rochelle, N.Y.

Country Homes, Farms, Estates
White Plains, Scarsdale, Chappaqua, Katonah, Bedford, Mt. Kisco Section, at prices below their cost and present worth.
Furnished and Unfurnished Rentals.
Reed, Clark & Lee Co.
WHITE PLAINS, N. Y. TEL. 516

SUBSTANTIALLY BUILT
Artistic stucco house; seven large rooms, every improvement, perfect condition; wide verandas; elevated extensive outlook, rolling wooded country; popular location; unequaled transit; 35 minutes Grand Central, near station; $8,750; easy terms. Occupant, Suite 606, 200 Broadway.

RYE, NEAR THE SOUND
Well-furnished house, 12 rooms, 3 baths, sleeping porch, overlooking Sound; garage, garden, shade, fruit; sale or rent.
STEWART C. SCHENCK, Forest Ave., Rye, or 51 East 42d St., N. Y.
Sunday Phone, Rye 468.

STEWART C. SCHENCK
51 EAST 42D ST., N. Y.
FACING GRAND CENTRAL TERMINAL
Estates for Sale or Rent
ALONG THE SOUND AND INLAND.
Tel. 2992 Murray Hill. 462 Fifth Ave.

ENJOY YOURSELF
Boating, bathing, fishing, private beach, club house, four tennis courts, extensive water views; Colonial semi-bungalow, eight rooms, two baths; every improvement; 45 minutes Grand Central; near station; $6,500; easy terms. Personal Suite 606, 200 Broadway.

AT WHITE PLAINS
Great bargain; Offer wanted. Beautiful home, 10 rooms, three baths, conservatory, sleeping porch, open fireplaces, electric light and gas; hot water heating; hardwood throughout; brokers protected.
ROBERT M. FULTON, 500 5th Av., N. Y.

WESTCHESTER—FOR SALE OR TO LET.

Westchester County Property
FOR SALE OR FOR RENT
FURNISHED OR UNFURNISHED
SOUND—HUDSON—HILLS

Pelham	Hastings	Bronxville
Larchmont		Scarsdale
Mamaroneck	Dobbs Ferry	Hartsdale
Rye	Ardsley	White Plains
New Rochelle	Irvington	Chappaqua
Greenwich	Tarrytown	Mt. Kisco
Belle Haven	Scarborough	Bedford
Stamford		Briarcliff
Noroton		Manor

Fish & Marvin 527 5th Av.

BRONXVILLE
New Colonial House
High elevation, best section, newly decorated, completely equipped with screens, lighting fixtures, shades, etc. Well kept lawns and shrubbery; everything ready to move into. Four master bedrooms, 2 servants' rooms, 3 tiled baths, hardwood floors, hot water heat, big cool kitchen; double-deck piazza. Price reduced to $18,000; small cash payment, balance like rent.
Griffen, Prince & Ripley.
18 East 41st St., N. Y. City

WYKAGYL
On the Ridge at New Rochelle.
Adjoining Country Club. 35 minutes from Grand Central and 5 minutes by motor or trolley from station to most attractive spot in the hills of Westchester County. Building plots in large variety, each with its individual adaptability to a type of house. Among its winding drives, small lakes, brooks, knolls and valleys you may find just the site for the home you may have in mind. A few houses will be ready for occupancy soon. Call or send for booklet and further particulars.
WYKAGYL OFFICE,
North & Paines Aves., New Rochelle.

FOR RENT
Unfurnished, 9 rooms, 3 baths
Hartsdale, Greenacres
Newly completed. Special construction. Immediate possession. Plot 75x155. Garage.
ASHFORTH & CO., 501 5th Ave.
Or 'phone any time for appointment, White Plains 1663-J.

BARGAIN AT SCARSDALE
7 MINUTES' WALK FROM STATION.
PLOT 80x126. HIGH LOCATION. FINE TREES. STUCCO AND HALF TIMBER HOUSE; 10 ROOMS; 3 BATHS; ALL IMPROVEMENTS. PRICE $13,000. REASONABLE TERMS.
For further particulars apply C-573.
527 5th Av., New York. Fish & Marvin Scarsdale, New York.

Remodel an Old Farm House.
We offer several wonderful bargains in beautiful old Farmhouses, situated on charming old farms; fine views, excellent environment; just the thing for an artistic buyer to remodel and remodel at small cost; price $6,000 to $10,000.
George Howe 527 Fifth Ave. N.Y.
Specialist in Suburban *and* Country Properties

Hastings on Hudson
25 minutes from Grand Central Station; stucco house; 9 rooms, bath, and lavatory; all improvements; fine, large garden plot; immediate occupancy.
FERDINAND WITT,
509 5th Av., New York City.
Phones, Vanderbilt 2698; Bobbs Ferry 207.

Wonderfully Productive Fruit Farm.
NEAR OSSINING.
A great opportunity for quick purchaser; 125 acres of land on main road; beautiful modern residence; splendidly equipped barns and stable; also gardener's cottage; large peach orchard and apple orchard.
George Howe 527 Fifth Ave. N.Y.
Specialist in Suburban *and* Country Properties

Pelham Heights
5 Minutes' Walk from Pelham Station
ENGLISH COLONIAL FRAME RESIDENCE. 9 rooms, 3 baths; all modern improvements; plot 150x125, with a number of large shade trees.
527 5th Av., New York. Fish & Marvin Pelham, New York.

WHY LIVE IN WESTCHESTER?
Please send for my little pamphlet telling the reasons.
Robert E. Farley,
12 East 44th St., N. Y. City.

SUMMER HOMES at BRONXVILLE
Choice residences now available, all since, seventy-five to six hundred dollars per month. Complete furnishings.
Burke Stone, Inc., Bronxville

CHARMING LAKE PROPERTY.
Twelve-acre estate. Ten miles White Plains, three miles station. Excellent road. Living room, 20x30; dining room, 17x26; library, billiard room, seven bedrooms, two baths. Stone garage, stable; poultry house, ice house; tennis court. Location superb, fronting large lake; immense trees. Great opportunity. $20,000.
ALLABOUGH & SON Woolworth Bldg. New York.

STONE & SHINGLE
9 rooms, 3 baths, billiard room and large library; plot 100x150 ft; $1,500 cash, $12,000 on mortgage; close to the Hudson River; most attractive and substantial house in excellent setting and

BRONXVILLE SCARSDALE HARTSDALE WHITE PLAINS PURCHASE
PELHAM NEW ROCHELLE MAMARONECK RYE GREENWICH

IF YOU WANT TO BUY
A CHOICE HOME IN
WESTCHESTER
DON'T WASTE TIME LOOKING
at places that are poorly built, badly located, or held at fancy figures. Let me know exactly what you want, and amount you want to invest, and I will locate you satisfactorily.
DON'T BUY A HOME
unless it is good to live in and good to look at—a home that is distinctive, substantial, desirably located and for sale at an attractive price to purchaser.
AND DON'T INVEST A DOLLAR
until you have seen the many choice places of this character I have for sale, ranging in prices from $20,000 to $100,000 and upward.
DAVID STEWART, 203 Broadway
New York City.
'Phone 4307—Cortlandt.

WESTCHESTER—FOR SALE OR TO LET.

For Sale or Rent
At Katonah
Westchester County, N. Y.
72 acres; Colonial house, furnished; 7 master's rooms, 4 baths; 5 servants' rooms with bath; electric light, steam heat, modern plumbing; stable, garage, and farm house; rental $4,000 for the season—or sale on reasonable terms.
Estate of James C. Fargo,
65 Broadway, New York.
Phone Bowling Green 10000.

TO SETTLE AN ESTATE
LESS than one hour from town; grounds of nearly three acres; wide avenue, fine old shade trees; convenient to trolley; modern dwelling, 9 sleeping rooms, 3 bath rooms; electric light; all modern improvements; stable and garage; fine garden; with fruit; for sale on easy terms. S 4265.
Photographs and particulars with
Chas. Field Griffen and Co.
11 East 42d St. Phone Murray Hill 6441

Gentleman's Country Estate AT MAMARONECK
32 acres of lawns, gardens and orchard. Frame Colonial dwelling, 10 rooms, 3 baths, all modern conveniences. Garage, cow barn, piggery and hen house. Live stock, farming implements, &c. Can be purchased at an exceptionally low figure.
For further particulars apply
Fish & Marvin 527 5th Av.

Desirable Furnished Dwellings
SCARSDALE-HARTSDALE
TO LEASE, SEASON OR YEAR
Best locations.
Grounds 1 to 3 acres.
$125 to $750 per month.
ASHFORTH & CO.; 501 5th Ave.
or 'phone any time for appointment White Plains 1663-J.

TO RENT, FURNISHED, in Purchase, Port Chester and Mt. Kisco.
$2,000—23 acres, 10-room house, outbuildings.
$2,000—100 acres, 12-room house, garage, barn; 220 acres, 23-room house, several baths, outbuildings. Price on application.
BRYAN L. KENNELLY,
136 Broadway, N. Y. City.

An Ideal Country Place
A magnificent country place within two miles of Harmon-on-Hudson, finest view in Westchester, 40 acres, 20 bean under cultivation recently, new, modern house, well built, running water, electric light, hot air heat, open fireplace.
There is also a farm house, barn, garage, new chicken house, &c. Ideal place for poultry raising. Over 100 trains a day to and from Grand Central station; time 76 minutes; commutation, $3 month or half and half by auto.
Will sell cheap or exchange for nice residence near city. Capehart, owner, Times Bldg., New York.

Gentleman's Suburban Estate at BRONXVILLE
Picturesquely situated on a lofty prominence overlooking a beautiful valley and surrounded by acres of velvety lawn and agad shade trees. Modern house of eighteen rooms and five baths, conservatory, billiard room, servants' quarters, steam heat, &c. Garage with chauffeur's quarters, beautiful gardens. Owner's death compels immediate sale.
Burke Stone, Inc., Bronxville.

SCARSDALE.
Model Dutch Colonial dwelling and garage on large, beautifully wooded plot, attractively landscaped; two road frontages; commanding view over beautiful valley; house has nine rooms, three tiled baths, billiard room, open fireplaces, spacious veranda, breakfast porch, sleeping porch; every modern improvement; best environment; will decorate to suit purchaser; six minutes to station; 37 minutes to Grand Central; price $15,500. Phone or write for plans and photo. J. S. Withers, 2,240 Ryer Av. Tel. 2080 Fordham.

NEW HOME AT A GREAT BARGAIN
(32 Minutes from Grand Central.)
Just completed, hollow tile and stucco, 11 rooms and 3 tiled baths. Glass-enclosed conservatory. Fireproof garage. Positively the best house ever built for the price. Write for descriptive booklet. Brokers protected.
Chester Dwellings, 1. E. 53rd St., New York.

GARRISON-ON-HUDSON 100-ACRE ESTATE.
Modern stone house, 15 rooms, 6 baths, garage, greenhouse, farm cottages and barns, 40 acres woodland, balance lawns and gardens and farm lands. Very beautiful brook, swimming pool, etc. Extensive land and river views. One of finest estates on the Hudson. For sale at a great bargain price. Address Garrison, 197 Times.

FOR RENT, $85.00
Handsome and substantial 10-room house on large corner plot; two baths; few minutes to depot, bathing beach and tennis courts; easy commuting distance of New York.
CHESTER, 98 TIMES.

Country Comforts
Country Pleasures —in 26 Minutes

Malba-on-the-Sound

On Long Island's fascinating North Shore.

A property with exceptional advantages.

Rolling country—water views—parklike appearance, governed by careful restrictions.

Tennis Courts, a Golf Course Field and Marine Club House all on the property.

Several homes ready for occupancy from $11,500, and homesites, overlooking the water—all specially desirable.

Malba Station is reached from the Penn. Terminal by clean, comfortable electric trains—in 26 minutes—best Sunday trains 20 minutes after the hour—by motor 25 minutes from Bridge Plaza.

Send for descriptive booklet—or visit the property.

Malba Estates, 217 Broadway, New York.
Telephone, Barclay 4585. (Property Office at Malba.)

at DOBBS FERRY, N. Y. 18 Miles from New York

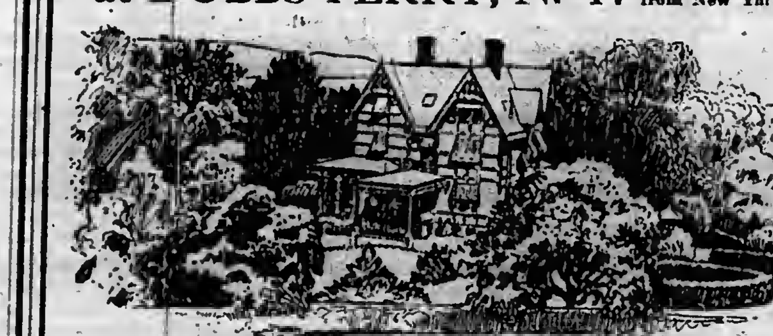

FOR SALE—THIS CHARMING ESTATE

A remarkable opportunity to advantageously buy a beautiful residence of fifteen rooms, ideally located, overlooking the Hudson, within commuting distance of New York; N. Y. Central Suburban Train Service; also excellent road for motoring. Residence contains large living room with French doors leading on porch overlooking Hudson; large dining room, southern exposure, large library opening on a porch which can be closed for use as sun parlor, also commands view of Hudson. Second Floor—Four master bedrooms with three baths—two baths include overhead showers, one a needle shower. Third Floor—Four large bedrooms and one bath. Splendid kitchen, laundry and wine cellar; perfect heating plant, hot water system; electric lighting throughout; gas stoves for Summer use, with Rudd instantaneous water heater. Estate covers approximately three and one-half acres on which is a fine garage for five cars; chicken houses, kennels, tennis court—one acre under garden cultivation. The trees and shrubbery are famous for their beauty and would require fifty years to duplicate. Acreage now handled by one gardener. No expense was spared in the building of the residence, which could not alone be duplicated to-day for the price asked for the whole estate. Owner going away for two years. Property absolutely free and clear. Price $45,000 unfurnished, but will sell furnished if desired. Owner will accept small cash payment and carry a liberal mortgage for the balance. Immediate action necessary. See it today. Telephone on premises, Dobbs Ferry 238.

Address JACQUES L. BOISSE, Attorney for Owner
1834 Broadway, New York City
Telephone Columbus 4293

Mountain Lakes

Healthful Mountain Air. Established, Select Community. 800 Feet Elevation. Two Picturesque Lakes. 350 Homes. Golf and Country Clubs. Ideal Climate for Year-round Living. Finest Express Service. Easy Commutation.

This Week's Bargain
Plot 100x348 Feet.

Price $11,000. A little cash; balance on very easy terms.

A big, roomy, 11-room home, with 3 tiled baths; huge old-fashioned open fireplaces; wide, comfortable verandas and spacious grounds; everything modern and new—electric light, steam heat, parquet floors; all city conveniences. Compare with any $17,500 house anywhere. Photos of this and other houses on request.

MOUNTAIN LAKES, Inc.
170 Broadway, N. Y. Tel. 1521 Cort.

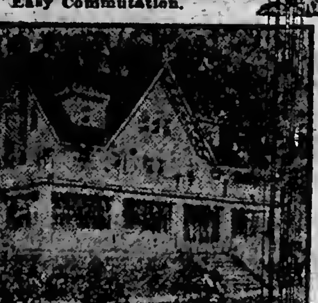

BARGAIN PRICE ONLY $16,000 IF SOLD NOW

You May Buy It on Your Own Terms.

This charming Colonial home is wonderfully situated, overlooking a magnificent inland lake 500 feet above sea level, with beautifully planted grounds, fine old trees, shrubs and flowers in profusion. The charm of its land and water views are unparalleled near New York. In the exclusive, picturesque Montclair-Morristown section. Ideal commuting facilities to New York City. There are 14 large rooms; 2 perfectly appointed baths and servants' quarters. Huge open fireplaces, hardwood trim, parquet floors, expensive plumbing. This house is new, and handsomely finished throughout, has every modern convenience, and is in an ideal location for access to all outdoor sports, including golf and boating, and several country clubs near by.

GEO. R. PEARE, 640 Riverside Drive, N. Y. C. Tel. 6634—Audubon.

Why Not Enjoy a Summer at

MONTCLAIR

The Most Attractive of New York's Suburbs.

FOR RENTAL FURNISHED — Per Month

Mountain Ave. Residence, 13 rooms, 3 baths; fine view.......... $200

Colonial Residence on Hillside, 11 rooms, 2 baths; shade trees; garden; garage....... $300

Handsome Mountainside Residence, with beautiful grounds in lawns and garden; 11 rooms, 3 baths; garage...... $350

FOR THE SEASON

Residence of 13 rooms, 4 baths; large grounds; fine view.. $2,000

Brick Colonial Residence; attractive lawns; garden; 14 rooms, 4 baths; garage.......... $2,500

Hillside Residence, surrounded by several acres in lawns and gardens; 15 rooms, 5 baths; 3-car garage; separate servants' wing...... $3,500

FOR SALE—SPECIAL

Handsome Residence in select neighborhood; 12 rooms, 3 baths; billiard room; servants' quarters separate; large plot $30,000

F. M. CRAWLEY & BROS.
Offices opposite Lackawana Terminal, Montclair, N. J.

WESTCHESTER—FOR SALE OR TO LET.

Bronxville
Westchester County

This and four other English and Colonial Houses, with large, shady grounds, now ready for occupancy. Near station, schools and churches; best social surroundings. $13,000 to $18,000; small cash payments.

OLIVER M. OAKE,
Cedar Knolls, Bronxville, N. Y.
Tel. 4267 Murray Hill and 230 W. Bronxville.

SCARSDALE
Owner Forced to Sacrifice

Beautiful English Home for immediate occupancy; wooded plot, one acre; five master's bedrooms, three baths, three servants' rooms; combination stable and garage; near public and private school; excellent surroundings; complete with screens, fixtures, &c.; price greatly reduced; might lease to possible buyer; quick action essential.

Griffen, Prince & Ripley,
18 East 41st St., N. Y. City.

At Gedney Farm.
Several New Houses,
hotel and country club for sale on reasonable terms.
Send for particulars.
Gedney Farm Co.,
ROBERT E. FARLEY, President,
18 East 44th St., N. Y. City.

good community. RIVER, 92 Times.

LAWRENCE PARK
UNIQUE STUCCO COTTAGE,
Colonial design; EIGHT ROOMS and THREE BATHS, steam heat, three fireplaces, large veranda, spacious grounds, with rustic scenery. Garage.
Burke Stone, Inc., Bronxville.

LONG ISLAND—FOR SALE OR TO LET.

FOR SALE
AT BABYLON

Desirable house, containing 14 rooms, bath, electric light, etc. Good-sized stable and garage. Plot 100x200. The house is partially furnished and situated in a fine location. Property could not be duplicated for less than $20,000. Would sell for $10,-000, with $1,500 cash. For particulars apply
Jeremiah Robbins BABYLON L. I. Tel. Babylon 22.

BAY SHORE & BRIGHTWATERS
FURNISHED COTTAGES
Large Estates, Bungalows, Country Homes. Every Cottage in Both Resorts Listed.
For Illustrated Catalogue Apply to
BAY SHORE W. A. Schwab Phone 309—Bay Shore

BABYLON and vicinity WEST ISLIP
Several Large Estates
Also Furnished Cottages
TO RENT
JEREMIAH ROBBINS
BABYLON TELEPHONE BABYLON-22 LONG ISLAND

AT FREEPORT L.I.
HOUSES & BUNGALOWS
FOR SALE
5 to 10 Rooms. $2,500 to $12,000.
Easy Terms. Send for List 15.
JOHN J. RANDALL CO.,
47 W. 34th St., N. Y. Phone Greeley 3325.

Brightwaters

Furnished Cottages and Bungalow for Rent
A few very attractive Cottages and Bungalows for sale at prices and terms that will bring quick decision.
PRICES FROM $4,000 TO $15,000.
T. B. ACKERSON CO.,
Phone 3204 Greeley. 1 W. 34th St., New York

FAR ROCKAWAY
FOR RENT, FURNISHED
Two very desirable Houses, of concrete and hollow tile construction; one block from ocean and opposite Tennis Association; each containing 8 master's, 2 large servants' bedrooms, 4 baths; electric light, every modern improvement.
PEASE & ELLIMAN
340 Madison Avenue.
Phone Murray Hill 6200.

SUBURBAN HOME.
Corner plot, 40x100; eight very large rooms, tiled bath; hot-water heat; oak trim; large porches front and side; gas and electric; all city improvements; 30 minutes out, five minutes station; restricted, refined; beautiful, healthful location; price very low; $7,500. Owner, 200 Broadway, New York, Suite 506.

Forest Hills House
(Sage Foundation.)—
Nearly new house, near station, in best section.
HORACE G. KNOWLES,
52 Vanderbilt Av., N. Y.

DESIRABLE JAMAICA HOME
finest residential section; every improvement; ten minutes L. I. Terminal station and elevated. Sacrifice on easy terms.
DR. F., Box 214, Jamaica.

LONG ISLAND—FOR SALE OR TO LET.

WATER FRONT HOME

On high wooded cliff fronting best bathing beach on Long Island; 5 miles from Camp Upton; beautiful grounds, 2½ acres; tennis court; 2-car garage with 2 rooms and bath; house has 8 bedrooms, 3 baths, 5 open fireplaces; well furnished; electric light; water; fine neighborhood. For sale at bargain or rent.

View from front piazza.
NILES & JOHNSON, Attorneys,
11 Wall St., New York.

SMALL COUNTRY ESTATE
OVERLOOKING LONG ISLAND SOUND
at Great Neck. House of Dutch Colonial design, just completed, stands on plot of about an acre. Large living room, with open fireplace, 2 porches, kitchen, pantry, 5 master's bedrooms, 2 baths with showers, sleeping porch, 2 maids' rooms and bath, steam heat, electric light, all modern appointments. Grounds have been attractively planted. Ownership includes use of private beach and yacht anchorage. Adjoins several widely known estates. An ideal location for business man's all-year home; within 26 minutes of Manhattan. Immediate possession. Price $33,000. Convenient terms.
OWNER, Box 57, Great Neck, L. I.

BAY SHORE TO LET OR FOR SALE.
55 minutes from Penn. Station, New York, or Flatbush Av., Brooklyn, handsome modern house, living room, dining room, entrance hall, smoking den, all with open fireplaces; six master bedrooms and three servants' bedrooms, three bathrooms; handsomely furnished throughout; water, gas, electric light, steam heat; convenient for golf, tennis, boating, fishing, &c.; large garage, completely equipped; well appointed flower and vegetable garden and fine lawn. Apply to owner or your own broker. WILLIAM BURT GREENMAN, 150 Fulton St., Brooklyn. Phone 1751 Main.

A HOME NEAR THE WATER. Only $3,000
Ideal All Year or
Summer Home at Freeport.
This house would cost $4,500 to duplicate today and is a big bargain at the price offered. Sell on easy terms; is unusually well built, well located, with bath, all improvements.
BOATING, BATHING, FISHING.
Address for particulars owner, STEPHEN P. PETTIT, Freeport, L. I., or phone Greeley 5682.

CALIFORNIA BUNGALOW AT FREEPORT. Plot 75x135.
This attractive bungalow was built for comfort and easy housekeeping; 7 rooms and bath on one floor; has never been occupied; has electric light, gas, steam heat, open fireplaces, hardwood trim, large, dry cellar; high-class neighborhood, 10 minutes from station. This house would cost $4,500 to build today; plot easily worth $1,500. Will sell for $5,000 on easy terms. Address Owner, Stephen P. Pettit, Freeport, L. I., or telephone Greeley 5682.

Bay Shore & Brightwaters
FURNISHED COTTAGES—SUMMER HOMES ESTATES
We list all South Shore, L. I. Homes.
TERRY & BREWSTER,
'Phone 302—Bay Shore.

OWNER MOVING SOUTH
Must Sell
Beautiful 8-room frame residence; plot 100x120; best section of
Port Washington, L. I.
W. L. D., ROOM 1012, 61 BROADWAY.

OWNER MOVING SOUTH
MUST SELL
Beautiful 8-Room Frame Residence. Plot 100x120. Best Section of Port Washington, L. I.
W. L. D., Room 1012—61 Broadway, N. Y. C.

Delightful Country Home
For Sale or To Rent
At Quogue, L. I.; 20 acres; 1,200 feet waterfront; Shinnecock Bay. Large house, furnished. Modern plumbing; spacious verandas; open fireplaces; large carriage house; boathouse; golfing. Price and terms on application. Apply GEO. A. PEAK, 9 Prospect Park West, Brooklyn, N. Y.

No. Shore Home and Acreage
for immediate sale. Owner is moving and will include furniture and equipment; large fruit, nut, and shade trees; 3 acres, outbuildings, house of 11 rooms, 2 baths, improvements; no reasonable offer refused. Terms reasonable.
No. Shore Properties a Specialty.
L. B. Gildersleeve, 1 West 34th St., N. Y.

DOUGLAS MANOR
The ideal suburban home. North Shore, 22 minutes from Penn. station. Boating, bathing, fishing. Houses for sale and rental. Bargins in plots. J. Hart Welch, Douglaston.

Facing Sound—Rent Furnished
Remodeled Colonial farmhouse, 12 rooms, 5 baths, large living room; bathing beach, dock, good anchorage, fine garden, tennis court, old trees, and spacious grounds.
STEWART C. SCHENCK, 51 East 42d St.

Shore Front—North Shore
FOR SALE OR RENT FURNISHED.
Delightful location on beautiful bay, fine sandy beach, (about acre upland,) attractive 10-room house, improvements, well furnished, 2-car garage; price $12,500.
Daniel Gerard, 1,270 B'way, (33d,) N. Y.

Plandome Sacrifice, $12,500
OVERLOOKING MANHASSET BAY.
Modern hollow tile house and garage, 10 rooms; every improvement; garden; $2,500 cash required.
Horace G. Knowles, 52 Vanderbilt Av., N. Y.

Homes at Spuyten Duyvil-on-Hudson

House 1 mentioned below.

Several Attractive Houses with fine views and ample grounds in restricted neighborhood are available for immediate occupancy.

For Sale or Rent.

		Price	Rent
1.	Stone House, 12 rooms, 3 baths; plot 125x150	$32,000	$1,800
2.	Stone & Frame, 14 rooms, 3 baths; plot about 1 acre	40,000	1,800
3.	Stone & Frame, 14 rooms, 2 baths; plot about 2½ acres	60,000	2,400
4.	Stucco House, 8 rooms, bath; plot 60x100	12,500	960

For Rent.

5.	Brick Colonial, 10 rooms, 3 baths; plot 115x135		1,800

House 3 may be had furnished for the season. House 5 may be had furnished by the year. Rental furnished on application.

The Spuyten Duyvil and Riverdale frontage on the Hudson River is the only Hudson River property within a motoring distance which makes country living practicable for the business man who must keep ordinary business hours. In addition quick transit by New York Central electric from the Spuyten Duyvil Station near the property.

Full particulars on application.

ALONG THE HUDSON COMPANY,
43 Cedar Street, New York City, N. Y. Tel. John 4178.

LONG ISLAND—FOR SALE OR TO LET.

Water Front Property
On Long Island Sound.
Suburban Residence
EXECUTOR'S SALE.
Sacrifice Price; Easy Terms.
Three acres, handsome dwelling, lawn, garden, fruit and shade trees, garage, greenhouses, stable and outbuildings; 150 feet water front, bathhouses and bathing beach, private dock and landing, deep anchorage, protected harbor; a most desirable all-year around residence; 10 minutes from station and 25 minutes from Pennsylvania Terminal; must be sold to settle estate.
Address Executor, Box 158,
Times Downtown, or your broker.

Overlooking
MANHASSET BAY
New England Colonial home, nicely situated, one acre land, large trees, nicely planted unobstructive view of water, right of way to beach, contains 7 master bedrooms, 4 baths, garage for 2 cars and man's room. For sale only.
SHIELDS BROTHERS INC.
18 East 41st St., N.Y.
PHONE MURRAY HILL—6170

GOLF COURSE ON LONG ISLAND FOR SALE.
18 HOLES, IN PRIME CONDITION, LOCKER HOUSE AND CLUBHOUSE COMPLETELY FURNISHED; COURSE FULLY EQUIPPED AND READY FOR PLAY; 45 MINUTES FROM B'WAY; REASONABLE TERMS. R. P., 246 TIMES DOWNTOWN.

NORTH SHORE ESTATE
A highly improved residential property, Colonial house, containing 14 rooms, 3 baths, every modern improvement, gardener's cottage with improvements, garage and stable. Location is one of the most desirable and exclusive within 30 minutes of New York. Will sell buildings with 5 acres or more. Price and further particulars to principals. Wonderful chance to secure a bargain.
GOODWIN & GOODWIN,
148 WEST 57TH ST.

HOLLOW TILE STUCCO HOUSE
Owing to circumstances resulting from the war, I will sacrifice my home, one of the best built and most beautiful of its class on Long Island; Italian villa style, Spanish tile roof, copper gutters; hot water heat; 12 rooms, 3 baths, sun parlor, large living room, billiard room, big fireplace, &c.; two-car garage, beautiful grounds; full particulars and photos, address Owner, 323 Fulton St., Jamaica. Sunday phone "Hollis 3343."

Unforeseen Circumstances
Force Me to Sell
my fully furnished home in Freeport, Long Island, only 5 minutes walk from station; 8 rooms and bath, garage; fine corner plot 100x100, chicken house, fruit trees, shrubs, gas, electric light, cement walks, curbs, &c. Will take $7,500, including furniture, piano, rugs, &c.; only $2,000 required. Write Emergency, Box J 333 Times Downtown.

For Sale, Douglaston, L. I.
22 minutes 33d St., 6 minutes' walk from station; house facing bay; swimming beach in front of house; plot 130x120; beautiful shade trees; 10-room house, sleeping porch, hot water heat, exceptional bath, parquet floors; house was built by owner for his own use; must be seen to be appreciated. Phone Bayside 2030R. Address M. B., 854 Broadway, city.

FOR QUICK SALE.
One-third below value, seven-room detached, up-to-date home in fine residential section; thirty minutes from Brooklyn or Penn. Station, Electric L. I. R. R. Terms to suit. L. P., 605 Arbuckle Building, Brooklyn.

NEAR PIPING ROCK CLUB
exceptionally attractive place, beautifully furnished, perfect condition, never rented, complete, garage, garden.
STEWART C. SCHENCK.
51 E. 42d St. Murray Hill 2992.

FREEPORT
Furnished for Summer, 5 spacious rooms, 6 bedrooms, 2 baths, 3 toilets, beautiful porch, grounds and shade, 2-car garage, convenient depot and water; can be seen any time. Mrs. C. A. Edwards, 92 South Ocean Av.

Speculators, Investors, Attention!
100 choice lots, 25x100, 2 miles main Jamaica station, Fourth Ward, Borough Queens, New York City; streets cut, water, electric lights, near trolley; 10-cent fare Manhattan; $12,500; assessed double.
647 FIFTH AV. NEW YORK.

LONG BRANCH, N. J.
On Bath Av., two Summer houses, six and eight bedrooms, two baths, fine grounds, garage, garden; all in good order; $700 and $800. For particulars apply F. L. De Grauw, 122 Chambers St., New York.

BUILDER'S SACRIFICE
New house, 7 rooms, all decorated, modern improvements, full cellar and attic, nice plot for raising chickens, at North Freeport, near trolley, stores and water; $2,400. Box 326, Roosevelt, L. I.

LONG ISLAND—FOR SALE OR TO LET.

Forest Hill Gardens, L.I.
15 MINUTES FROM PENN STATION AT 34TH ST.
Perfect Example
of a
Splendid Colonial Home,
Finished and equipped to meet the requirements of a Gentleman of Wealth and Refinement.
Building 80 Feet in Length.
Plot 190 feet frontage through to rear street.
12 Extra Large Rooms and Baths
Breakfast porch.
Very large sun porch.
Beautiful grounds with gardens.
Finest of shrubs and landscape work.
Two-car garage with chauffeur's quarters and bath; asking $5,000 less than market price; would cost today over $61,000.
Terms to Suit Purchaser.
Immediate Possession.
Partly furnished if desired
APPLY TO
EARLE & CALHOUN,
200 W. 72d St., N. Y. Tel. 5116—Columbus.

An Ideal Country Place,
which meets existing labor conditions; with small house and large plot of ground directly on the water.
Modern Colonial house (like new); 8 rooms; all improvements; garage; chicken house; garden.
For Sale at $15,000; half cash.
JEREMIAH ROBBINS
BABYLON TELEPHONE BABYLON-22 LONG ISLAND

FOR SALE AT
Kensington—Great Neck
JUST COMPLETED.
An all-year-round home; Dutch Colonial in design; 12 rooms, 3 tile baths and steam bath; 2 extra lavatories, breakfast and sleeping porches, large verandas, vacuum cleaner, interior phone system, incinerator, completely tiled kitchen, vermin proof; extra large wardrobes, mirror doors; handsomely decorated, which include electric and gas fixtures and shades throughout.
I. G. WOLF, 1,270 B'way, New York.
Mad. Sq. 3285 and Great Neck 35.

VILLAGE HOMESTEAD.
23 rooms; all improvements; stable 40x65 feet; greenhouse; other buildings; fine shade garden. Ideal for large family, private school or high-class summer boarders.
Rent furnished $2,033.00, or for sale on easy terms.
JEREMIAH ROBBINS
BABYLON TELEPHONE BABYLON-22 LONG ISLAND

SUMMER RENTALS
North Shore of Long Island
We have several choice waterfront properties ranging in prices from $2,000 to $5,000 for the season. May we send you our list?
L'ECLUSE, WASHBURN & CO.,
1 West 34th St. Greeley 2205.

RICHMOND HILL BARGAIN,
HOUSE AND GARAGE
Improvements; first-class condition; convenient location to all attractions and transit. R. D., P. O. Box 24, Sta. O, N. Y.

NEW JERSEY—FOR SALE OR TO LET.

NUTLEY— New house, stucco, asbestos tiled roof, 6 rooms, tiled bath, attic. Parquet floors, craftsman chestnut trim, built-in settee and bookcase, fancy open stairs, open fireplace, electric and gas fixtures, steam heat. Lot 50x157. Easy terms. $6,350. Meyerholz & Dressig, Real Estate, 111 Center St., Nutley, N. J.

Roselle Park Ready May 1st. Two houses, both six rooms and bath, with all latest improvements, on corner lots. Price $6,000 and $6,500. Others $2,800 to $15,000, on terms to suit purchaser. ARTHUR CHURCHILL, 203 East Westfield Av., Roselle Park, N. J. Phone 1032.

UPPER MONTCLAIR, N. J.
Furnished, May to September, commodious dwelling, 12 rooms and 2 baths, garage; high ground; fine view; large piazzas, convenient to stations; rent $800 for season; references. ROBERT M. BUSH & CO., 140 Broadway, Cortlandt 3098.

For sale or rent, furnished cottages
Deal and Allenhurst
J. C. CONOVER, Allenhurst, N. J.

MONMOUTH COUNTY, N. J.
Farms, Estates and Country Homes.
All sizes. Best locations. Advise wants.
Will send description and other details.
G. W. Zucker, Graduate Agriculturist, Kinney Bldg., Newark, N. J.

NEW JERSEY—FOR SALE OR TO LET.

CRANFORD
Combine a good home investment with great future possibilities.
NEW HOUSES 7 rooms and bath 9 rooms and 3 baths
I have just completed several very attractive houses with all the latest improvements, located on the highest point in the very best residential section (LINCOLN PARK) of New Jersey's most attractive town—CRANFORD.
$7,500 to $9,000 ON YOUR OWN TERMS.
For full information write or call.
S. R. DROESCHER, Owner,
79 Warren St., N. Y., or Cranford, N. J.

FOR SALE
BREWING OR DISTILLING PLANT,
AT NEWARK, N. J.
with ice machines, artesian well, &c.; storage houses and vacant land adjoining; close to railroad siding.
BROKERS PROTECTED.
ROBERT R. RAINEY,
95 Liberty St.

RUMSON, SEABRIGHT
SHREWSBURY RIVER FRONT
FURNISHED COTTAGES
FOR THE SUMMER
$400 to $10,000.
Send for illustrated booklet T.
WILLIAM H. HINTELMANN
'Phone 367. RUMSON, N. J.

PLAINFIELD, N. J.
Attractive home for sale or rent, furnished or unfurnished; 13 large rooms, linen room, laundry, 9 open fireplaces, new heating system, 3 baths, 2 lavatories, separate back hall to third floor; housemaid's closet; upstairs piazza; electricity, coal and gas ranges; garage; grounds 150x250; beautiful lawns, vegetable and flower gardens, hedges, old trees; trolley, 1 minute; depot, 12 minutes.
HARVEY R. LINBARGER, 197 North Av., opposite depot, PLAINFIELD, N. J.

EAST ORANGE, N. J.
Five minutes from Brick Church Station, a large, comfortable house, with all modern improvements, containing six masters' bedrooms, five baths, three servants' rooms, three acres of ground and garage.
PAYSON McL. MERRILL CO.
9 East 44th St. New York

Attractive Home with Garage.
Price $5,500. Only $500 required. Seven large, airy rooms; cosy inglenook with fireplace; sanitary gas kitchen. Living and dining rooms are spacious and handsomely finished. Piazza; plenty of closet room; tiled bath; built by owner by day's work for own occupancy. Must sell owing to removal. Good transportation, schools, clubs, &c. Full particulars mailed upon request.
THIS IS A BARGAIN.
F. W. Waggoner, Room 516, 47 W. 34th St.

RUMSON—SEA BRIGHT
AND SHREWSBURY RIVER SECTION
Country Homes—Seashore Cottages—Farms
For Sale or Rent Season 1918
Complete lists—photographs—maps.
Payson McL. Merrill Co.
9 East 44th Street, New York.

PAY NOTHING DOWN
Merely rent this house, if you remain 11 years you own it free and clear; by this new plan you have no mortgages to bother with and no cash deposit to make; house has 10 rooms and bath, hot water heat; double floors throughout; porch screened in; plot ¾ acre, with garage and fruit trees; also smaller houses; easy commutation; call or write for particulars. H. O. Wentworth, Rochelle Park, N. J.

Plainfield Private House Lot 127 x 163: $8,500
Nine rooms and two baths, hot water heat, hardwood floors throughout. Fine lawn and shade trees. Beautiful mountain view.
BUXTON & STEWART Opp. Depot Plainfield, N. J.

EAST ORANGE
BUY A REAL HOME
with the money you pay landlord; Beautiful new semi-bungalow, seven rooms, bath, steam, electricity, fireplace, hardwood floors, lot 50x150; high, healthy, restricted location; monthly payments pay interest, taxes, principal. Owner, Box 72, East Orange, N. J.

Authorized by Banking Dept.
to sell 27 modern country homes, large plots, in Rutherford and Lyndhurst; best locations; $2,200 to $6,000, worth at least $1,000 more each; satisfactory terms. Photo and full particulars from L. B., J 292 Times Downtown.

MOUTAIN SIDE HOME
for rent, nine rooms, two baths; Montclair-Morristown section; wonderful views, superb elevation, 1 hour from New York City; nicely furnished, rights to beautiful lake; garage facilities; moderate rent for season or year. Write Private, P. O. Box 529, New York City.

Mountain Lakes Sacrifice.
Owner of this house must move at once on account of business; nine rooms; beautiful location; price low to right party for quick sale
T 183 TIMES.

CRANFORD Attractive homes, $3,300 to $4,500, easy terms; on large plots; sewer, gas, electricity, steam heat, parquet floors; near station; commutation 10¼c. T. H. Shaheen, 364 Lincoln Av., Cranford, N. J.

FACTORY SITE
Splendid site for manufacturing purposes; 80 acres; new railroad facilities; low price for an immediate sale; principals only. Fred'k Jones, Woolworth Bldg., New York.

NEW JERSEY—FOR SALE OR TO LET.

BUY YOUR OWN HOME WITH
THE RENT YOU NOW PAY
A small payment down secures title; total price only $7,000; plot 100x150 ft; 10 big rooms, 2 baths, wide verandas; in select settled neighborhood, near lakes, markets, country clubs, churches, schools; on hilltop, with wonderful view; 5 min. walk to R. R. station, 45 min. by train on D., L. & W.; splendid commutation. In exclusive Montclair-Morristown section. Overlooking beautiful lake. R. L. KILBY, 18 East 60th St., N. Y. C. Tel. 4570 Plaza.

IDEAL HOME WITH GARAGE.
Owing to changes made by the war must sell this almost new 9-room house and garage, worth $12,000, for $9,000; $1,000 cash, balance to suit. The living room and den with the open fireplace, the dining room with beamed ceiling and Dutch shelf, along with the many conveniences not found in the ordinary house, will appeal to the discriminating. The four bedrooms and bath are large and have ample closet space; sleeping porch and piazza; every convenience; good transportation, 25 minutes out. Address for particulars, H. E. WHITE, Room 518, 1,328 Broadway.

HACKENSACK RESIDENCE
FOR SALE AT A BARGAIN.
To settle the estate of M. E. Clarendon; house is located on Union St., Hackensack, N. J., next to the fine residence of ex-Mayor Linkroum, and has 16 rooms and every improvement; plot is 150x155; this property will have to be seen to be appreciated. For full particulars, write or phone JOHN QUINN, Jr., Real Estate and Insurance, Hackensack, N. J. Phone Hackensack 750.

Am leaving one of the neatest homes on Lackawanna, 40 minutes out. Cost to build, $18,000. Sell $12,000. House 6 years old; perfect order; 10 rooms, 2 baths, steam, electricity. Rubble stone construction; 1¼ acres; fine shade, &c.; garage; ½ mile to station; elevated location. Phone or see
Edw. P. Hamilton & Co., 96 B'way.

A MATCHLESS OPPORTUNITY.
COMMUTING ESTATE FARM.
In New Jersey Hills, thirty miles New York; 75 acres beautiful land, 600 feet elevation; two-thirds tillable; half mile express station; trolley. Delightfully located house, 11 rooms; steam heat, electricity, bathroom. Modern large barn, tenant house, garage. Half real value. Terms. Photos.
ALLABOUGH & SON Woolworth Bldg., New York.

INCONTESTABLE
When the titles to your real estate are incontestable, you are secure in the possession of your property. If your Bergen and Rockland real estate titles are insured in our Company, there is no possibility of doubt. Write for booklet.
North Jersey Title Insurance Co.,
HACKENSACK, N. J.
N. Y. Rep., Glenn K. Carver, 60 Wall St.

WATER WITCH,
HISTORIC WATER WITCH
Choice building sites on the banks of the picturesque Shrewsbury River or on the famous Water Witch Hill for sale on easy terms; carefully restricted; large boat basin; free bathing beach; good fishing. Furnished cottages to let for season.
WATER WITCH DEVELOPMENT CO.,
A. E. Dennett, Sales Agent,
Water Witch, N. J.

Beautiful East Orange Home
For sale, Colonial dwelling, almost new; 9 rooms, including 4 bedrooms, sleeping porch, solarium; beamed ceilings in dining and living rooms; 3 bathrooms; all modern improvements; large pantries; white enamel finish throughout; grounds 50x100; space for garage. Inquire 45 Kenmore Terrace, East Orange, or Room 806, 140 Nassau St., New York.

GLEN RIDGE, N. J.
$1,200. Practically new, well located, modern residence for rent, with garage; foyer hall, living room, fireplace, screened, glazed, and heated solarium; dining room; butlery; kitchen; 8 bedrooms, 2 bathrooms, sleeping porch; steam, electricity; convenient to Lackawanna, trolley and schools. Murdoch, opposite Lackawanna, Montclair.

LEONIA—HOUSE WITH LARGE PLOT.
Special bargain in 8-room home, steam heat, open fireplace, hardwood floors, porches front and rear; excellent neighborhood; plot 50x200. Garage. Plenty garden space; only $7,200.
Bowles & Co., Broad & Central Ave., Leonia, N. J.

Choice Building Plot
PARK AVENUE, EAST ORANGE.
100 foot front; best location; suitable high-class apartment; easy terms. Charles F. Bedell, owner, 200 5th Av. Phone Gramercy 404.

Plainfield Private House Lot 60x178 $8,500
Ten rooms and bath, steam heat, electric light, all improvements. Garage. 10 minutes from station.
BUXTON & STEWART, Opp. Depot Plainfield, N. J.

Mountain Lakes, N. J., Bargain
Before buying, don't fail to see this genuine bargain. Private owner. Less than cost; fully equipped; fixtures, curtains, graded, &c.
T 184 Times.

ALL THE ORANGES Modern Houses, Apartments, every description. All Prices, sale or rent.
FRANK H. TAYLOR,
(Note first name.) Opp. Brick Church Sta. EAST ORANGE, N. J. Lackawanna R. R.

SALE OR LEASE
LEONIA, N. J.
Modern 8-room house, all conveniences. Half hour Manhattan. Owner leaving town. Phone Leonia 817-R, or write 189 Prospect, Leonia.

NEW JERSEY—FOR SALE OR TO LET.

CRANFORD
Combine a good home investment with great future possibilities.
NEW HOUSES 7 rooms and bath 9 rooms and 3 baths
I have just completed several very attractive houses with all the latest improvements, located on the highest point in the very best residential section (LINCOLN PARK) of New Jersey's most attractive town—CRANFORD.
$7,500 to $9,000 ON YOUR OWN TERMS
For full information write or call.
S. R. DROESCHER, Owner,
70 Warren St., N. Y., or Cranford, N. J.

MADISON, N. J. Charming Semi-Bungalow For Sale or Rent.
Beautiful property in prime location; easy commuting; terraced; 25-mile views; 400 feet elevation. Extraordinary house in construction, hardwood trim, fine fixtures, &c.; built day's work. Living room, library, both large; 4 bedrooms, 2 tiled bathrooms. Garage, hennery, lots shrubbery, grand shade. $8,200. Would cost $10,000 to reproduce. Terms. Choice neighborhood. Might rent.
ALLABOUGH & SON Woolworth Bldg., New York.

CONNECTICUT—FOR SALE OR TO LET.

GREENWICH
$125,000 Will Buy the Following Property,
Which Cost $450,000.
4 acres of magnificent lawns and gardens; stately trees; beautiful shrubbery; pergola; tea house and tennis court; greenhouse; stable and garage. House contains 10 masters' bedrooms, 6 baths, 7 servants' rooms, bath.
It must be seen to be appreciated.
For photographs and further particulars apply S-150.
Fish & Marvin 527 5th Av.

On a HILL Near the Sound,
at Norwalk, stands a modern stucco house; there's a splendid oak in the door yard; shrubs and flowers, too; two acres of land and a garage complete this unusual home; price $9,500.

IN an Orchard,
on a hilltop, with views of Long Island Sound, there's a neat little farmhouse on 17 acres of land; a garage, poultry houses and a lot of chickens are included; location Wilton; price $6,000.

WITH HAND HEWN TIMBERS
and wooden pegs nigh a hundred years ago they built this house around a big stone chimney, with several fine old fireplaces, a Dutch oven, cranes, &c.; good big barns; unusual shade and 75 acres of land; only two miles from Long Island Sound, at Greens Farms; $16,000.
John Crawford, 7 East 42d St.
Connecticut Exclusively.

23 Acres With Water Front on Long Island Sound At Riverside, Conn.
55 Minutes from City on N. Y., N. H. & H. R. R.
Fine Building Site, trees, pastures; town water, telephone and electric light; suitable for development into a gentleman's country home; particulars from
George Lowther, Jr., 500 5th Av., N.Y.C.

SUMMER OR WINTER,
You'll like it—either or both, in
GREENWICH, CONN.
FOR SALE: Estates or modest, attractive homes, near water or inland; or, if you'd try it before you buy it,
HOUSES FURNISHED AND UNFURNISHED FOR RENT
TELL YOUR WANTS TO
Geo. E. Bearn (Phone 98) 335 Greenwich Ave., Greenwich, Conn.

In the Beautiful
LOWER BERKSHIRE HILLS
Fairview country property; modern conveniences; electric light, steam heat; full ice house; large garden, fruit and fine old shade trees; 11 acres; now occupied by owner's family; in condition for immediate tenancy; will sell furnished or unfurnished. OWNER, Box 44, Brookfield, Conn.

In the Beautiful
LOWER BERKSHIRE HILLS
Farview country property; modern conveniences; electric light, steam heat; full ice house; large garden, fruit and fine old shade trees; 11 acres; now occupied by owner's family; in condition for immediate tenancy; will sell furnished or unfurnished. OWNER, Box 44, Brookfield, Conn.

GREENWICH, CONN.
FOR RENT
In the hills of Greenwich a large and airy house, with two acres of ground; there are nine master bedrooms, three servants' bedrooms, and five baths; quite some distance from main road, and in very convenient and exclusive section of Greenwich. Asking $2,750 for season. Many others. Apply
Wm. S. Meany (Tel. 103) Meany Building, Greenwich, Conn.

AN IDEAL COLONIAL HOUSE
Remodeled Colonial house for sale, with 8 rooms, 2 baths; all conveniences; large living porch and sleeping porch; 1 acre of ground; high land; fruit trees. Ideal location for tea room. Price, $9,500. Other bargains.
Furnished houses for season a specialty.
MRS. BERRELL, WESTPORT, CONN.

NOW IS THE TIME
To buy or rent your country home. For information regarding Country Residences, Estates, Farms, and Acreage in the best sections of Westchester County and Connecticut, call on or write to
GEORGE B. CORSA,
10 East Forty-third Street.

ORIENTA POINT.
MAMARONECK, 20 Miles Out
Near the water, rough stone and shingle house, handsomely furnished, beautiful grounds, garage, old trees, for rent.
STEWART C. SCHENCK, 51 East 42d St.
Telephone Sunday, 468 Rye.

Stamford, Conn. Furnished or unfurnished houses for rent along the shores of Sound Beach and Shippan Point; also farms and country estates for sale. Apply
Vick Realty Co. 205 Atlantic St. Phone Stamford, Conn. 2840.

CONNECTICUT—FOR SALE OR TO LET.

TELEPHONE APPOINTMENT TODAY
LADD & NICHOLS
LIST OF FURNISHED HOUSES
At Greenwich

No. 174. In the village. Modern stucco house; 3 master's and bath and maid's rooms. Garage with 3 rooms and bath. Adults only. Rental, season, $1,000.

No. 256. In Riverside section on the water. 2 acres. Great shade trees, shrubbery and garden. 5 master's, 2 baths; 3 servants' and bath. Garage with one room. Rental, including care of grounds, $1,200.

No. 150. A mile from the station, a few minutes' walk to the Sound. Shade. 6 fireplaces. 5 master's, 2 baths; 3 servants' and bath. Garage with room and toilet. Rental, 6 months, $1,600.

No. 1366. In Belle Haven, a short walk to the water. 6 master's, 2 baths; 3 servants' and bath. Garage with chauffeur's room. Rental, 6 months, $1,500.

No. 178. On the way to the Country Club. 1 1-3 acres. Shade, view. 4 master's, 2 baths; 3 servants' and bath, 2 verandas. Garage with room. Rental, season, $2,000.

No. 127. Convenient to trolley and Boston Post Road. 3 acres; brook, gardens, tennis court. 10 bedrooms, 3 baths; 3 fireplaces. Garage with 2 rooms. Rental, season, $2,000.

No. 251. In the village. 2 acres; lawn, gardens, great shade trees. Colonial house, 7 master's, 3 baths; 4 servants' and bath. 7 fireplaces. Garage, room and bath. Rental, season, $2,700.

No. 314. Convenient to station. 3 acres. Tennis court, gardens, and shade trees. 6 master's, 3 baths; 4 servants' and bath. Garage with room. Rental, season, $2,600.

No. 115. In Belle Haven. View of Sound. Beautiful lawns, gardens, shade. Stucco house. 6 master's, 3 baths; 4 servants' and bath. Garage. Rental, season, $4,000.

No. 120. In Belle Haven. Sound view. Flowers, vegetables, and fruit. 5 acres. A mile from the station. 8 master's, 5 baths; 4 servants' and bath. Stable and garage with rooms. Rental, season, $5,000.

No. 260. Magnificent estate, 60 acres, unique outside of the Adirondacks. View of the Sound. Lake, brook, formal and wild gardens. 3 miles from station. House contains 10 bedrooms, 5 baths. Garage with rooms, and other buildings. Rental, with gardener, season, $5,000.

Other houses $500 to $12,000.

LADD & NICHOLS
Real Estate
Tel. 1717—Greenwich, Conn.

Consult Me Now
for Property of quality in
GREENWICH
CONN., AND VICINITY.
FOR RENT, FURNISHED, BUNGALOWS FROM $500 TO $1,000; COTTAGES AND ESTATES FROM $1,000 TO $10,000. MY LIST INCLUDES ALL THE DESIRABLE PROPERTIES FOR SALE OR RENT, BOTH SHORE AND INLAND.
As you alight from the New Haven Train, my office is just opposite the station. Phone Greenwich—456.
Laurence Timmons
GREENWICH, CONN.

NEW ENGLAND—FOR SALE OR LET.

NEW HAMPSHIRE
COUNTRY HOME LOCATION
A picturesque country home location situated high among the healthy hills, overlooking the beautiful Lake Squam, and in the most exclusive colony among the lakes; a scenic panorama unexcelled in America, with excellent motoring roads; this plot contains 135 acres well divided into forest and tillage land; exceptionally attractive tract for subdivision; price $36,000.
Gingras Real Estate Agency,
LACONIA, N. H.

IN THE BERKSHIRE HILLS.
For Sale.—150-acre farm outside Great Barrington, 75 acres under cultivation, 35 good pasture, 41 beautiful woods, and fine apple orchard of 1½ acres; fine house and barns, completely renovated four years ago and in perfect condition; house has 9 rooms and bath, modern plumbing, hot water heat, and electric lights; electric light in barns and running water in cow barn; price, $10,500. Owner, J. H. Donohue, 2,371 Concourse, New York City, or come to Great Barrington Mass., and telephone 186-21.

FOR SALE or LEASE
79 West 12th St., 22x103,
Adjoining Corner 6th Ave.
H. J. SACHS & CO.,
38 West 21st Street,
OR YOUR OWN BROKER.

BERKSHIRE HILLS.
For Sale or Rent—Choice Colonial seven-room "all-year-round" cottage; all modern improvements; completely and handsomely furnished throughout; beautiful grounds; located on main street, Sheffield, Mass.; one of the most beautiful of New England villages. Apply to Vera MacGregor, 411 5th Av., New York City, or Wheeler & Taylor, Great Barrington, Mass.

Furnished Estates,
Cottages and Bungalows.
For sale or rent: Beautiful estates, cottages, and bungalows, fully furnished, for Summer season, from $4,000 down to $300. In Lenox, Stockbridge, and Gt. Barrington. Send for our book.
D. B. CORNELL CO.,
GT. BARRINGTON, MASS.

IN BERKSHIRE HILLS
1,500 feet elevation, gentleman's small farm; quaint Colonial brick house, interior recently remodeled, four master's bedrooms, dressing room, three baths, servant accommodations and bath; unsurpassed spring water; vegetable and flower gardens; use two Jersey cows. E. M. Culver, 202 West 86th St.

IN THE BERKSHIRE HILLS.
For Sale—Country Estates, Farms, and Village Places. Also Houses and Cottages to rent furnished for the Summer; all modern improvements.
H. C. WOODIN, Gt. Barrington, Mass.

BERKSHIRES
88 acre farm, 6 room house, 600 feet on 5 acre lake, $5,000.
150 acre farm, complete, less than $30 per acre; other properties.
ARCHER, 10 East 43d St.

At Plainfield, New Jersey

Mountain View Home

Clapboard and shingle house, situated on high elevation; commands sweeping views of the Watchung Mountains and surrounding country; 12 rooms, includes 3 master's bedrooms, 3 maids' rooms and bath, 3 large open fireplaces. All modern appointments; gas and electricity. Hardwood floors throughout. Occupies a large plot in most desirable vicinity, within 12 minutes' walk of railroad station. Excellent train service. Asking price $6,000. Must be sold.

Georgian Colonial Dwelling

If you seek a complete suburban home relieving you of all the vexatious delays of building and decorating, we call your attention to this opportunity. This dwelling on a two-acre plot, with three street frontages, including every desirable modern convenience; spacious living room, drawing room, library, sun parlor, dining room, large hall extending from front to rear, kitchen, servants' hall, 7 master's bedrooms, 2 dressing rooms, 3 bathrooms, completely equipped. Large second floor hall suitable for living room. Billiard room, play room; accommodation for servants on third floor. Garage and stable, with 5-room apartment, heated.

For details of above properties address

THE STATE TRUST COMPANY

PLAINFIELD *(Agents)* NEW JERSEY

"Normal train and boat service assured for the coming summer."

ASBURY PARK

NEW JERSEY

A resort of quality and refinement, where you can rest or play, as fancy dictates. An enviable combination of seashore and country.

An ideal place to rent a cottage for this summer.

FOR FURTHER INFORMATION ADDRESS THE FOLLOWING AGENTS

MILAN ROSS AGENCY, 208 Main St., Opp. Depot
T. FRANK APPLEBY, Cor. Location, Opp. Depot
CALVERT & SHUEBERT, 222 Main St., Opp. Depot
FERGUSON & SON, 711 Mattison Ave.
ALBERT ROBINS, INC., 228 Main St., Opp. Depot
WILLIAM C. BURROUGHS, 723 Mattison Ave.
HAVENS & SCHOEN, 719A Mattison Ave.
GEORGE W. PITTINGER, 400 Main St., Opp. Postoffice

NEW ENGLAND—FOR SALE OR LET.

FOR SALE

An attractive estate in Pigeon Cove, Cape Ann, Mass., consisting of a main house, garage, and detached laundry building with servants' rooms and bath. Main house has 26 rooms with 10 baths, several fireplaces, and fitted throughout with steam heat. There is a large music or amusement room and a cold storage room. Is beautifully located in three acres of ground under high state of cultivation, with magnificent trees, shrubbery, and some fruit, and commands a fine view of the ocean. A fine tennis court on the grounds. An attractive and most comfortable summer home, or would make an ideal select hotel or private sanitarium, and, being adjacent to main road around the Cape, could be made a popular luncheon place for motor visitors. For particulars and photographs, inquire of Edward T. Harrington, 16 State Street, Boston, Mass., or Sumner D. York, Gloucester, Mass.

NEW YORK STATE—SALE OR LET.

Country Estate For Sale

consisting of a beautiful, large Colonial 14-room house, large barn, garage, wagon house and cow stables; 16 acres of highly cultivated land; fruits of all kinds; but 70 miles from New York City and 10 miles from Goshen; State road all the way. Must be seen to be appreciated.

PRICE $16,000.

Address
CHARLES A. KAUNE,
Montgomery, N. Y.

ADIRONDACKS CAMP AND TIMBER

WITH LARGE LAKE.

2,500 acres, with Virgin Timber alone worth more than price of property. Entirely surrounded one of finest Lakes in the Adirondacks, 3 miles long and half mile wide; shores all wooded, rocky or white sand; no marsh; is entirely spring fed, and very deep and cold; consequently greatest Trout fishing in State; speckled Trout up to 4 pounds rise to fly until late in Summer; also plenty small-mouth Bass. Two-mile Trout stream over boulder-strewn course. Camp house, 8 rooms, stable, and barn. 20 acres tillable. This accessible property is matchless as game preserve and an absolute opportunity to gain. $17.50 per acre.

We also offer a very attractive and charming Adirondacks Lake, one mile long, half wide, deep, with fine shores, in the midst of a 750-acre preserve, mainly heavily timbered, for the low price of $14,000. Good road to property.

ALLABOUGH & SON Woolworth Bldg., New York.

Tarrytown-on-Hudson, New York

HOUSES FOR SALE OR RENT

If you are thinking of locating along the Hudson, we no doubt have just what you are looking for. We have several fine properties for sale which are offered at a great sacrifice.

FOR RENT—FURNISHED FOR THE SUMMER SEASON

Modern house with beautiful river view; select neighborhood; beautiful grounds; garage.

CARL C. LOH, 9 Orchard St.

FOR RENT.

BEAR POINT CAMP, BLUE MOUNTAIN LAKE, ADIRONDACKS.

Magnificently wooded estate, comprising 800 acres, with large lake frontage. Consists of main lodge, with excellent living rooms, 6 bedrooms, 2 baths, 3 servants' rooms, laundry, kitchen, cooler, &c. Stone cottage, with 3 bedrooms. Keeper's cottage, with 4 bedrooms. Stable and garage. Boat, launch houses, &c. Camp is fully furnished for housekeeping. Ice, wood, boats and launches included. Reached by State road from North Creek, accessible to Raquette Lake R. R. Station, golf, mail and supplies. Superior water. Good fishing. DURYEE & CO., Real Estate, Saranac Lake, N. Y.

FARM

AT KINDERHOOK, N. Y.

can be bought, with stock and farming implements; 333 acres of best hay and grain land in Columbia county. Main house, 9 rooms, bath; tenant houses, modern dairy barn for 50 head of cattle, other buildings. Beautiful views of Catskills. All arrangements have been made for planting. Farm hands on place.

For photographs and further particulars apply M-140.

Fish & Marvin 527 5th Av.

1,000-ACRE ESTATE AT $90 AN ACRE.

Beautiful Hudson River shorefront country place, within two hours of New York. Large brick residence, having 4 baths, indirect steam heat, electricity, hardwood floors. Complete set of farm buildings, greenhouse, &c., all in perfect condition. Gravity water supply, fruit, lake, trout stream, woods, hunting and fishing. Superb views of river and country. Remarkable opportunity.

KENNETH IVES & CO.,
7 East 42d St. Murray Hill 6037.

Adirondack Camp at Long Lake

6½ acres fronting lake. Main building containing living room, kitchen, 4 bedrooms, bath, sleeping porch, and servants' room; another building one large room and storeroom; ice house. All completely furnished and ready for occupancy. Hot water and modern plumbing. Raquette Lake station. Price $3,500, or rental $350 for season. For terms and further particulars address THE FARMERS' LOAN AND TRUST CO., 16-22 William St., New York.

FOR SALE OR RENT.

Beautiful 10-room house, on Richmond Hill's most exclusive street. Parquet floors, steam heat, electric lights. Large screened porch. Reasonable terms. Call 73 Waterbury Ave., R. H., or phone 628-J.

MONTCLAIR

FOR SALE

$11,000 Modern Stucco House, 10 rooms, 2 baths, big living room, sleeping porch; lot 60x150; garage. Offered to close estate; Worth $12,500. Will rent $90 month.

IVY COTTAGE — Mountainside Residence, 9 rooms, 2 baths, steam, electricity; veranda 50x9 feet. Beautiful grounds, 140x224 feet; gardens; 90 shade trees. Price $13,500. Worth $17,000. Real Bargain.

$32,000 Charming estate, one acre of beautiful grounds, 800 rose bushes, vegetable gardens; 10 rooms, 4 baths, big sun parlor, sleeping porch.

FOR RENT

Per Month.

$150 Country estate, 2 acres; 60 fruit trees, gardens; 10 rooms, 2 baths; stable and garage, chauffeur's quarters.

$300 Mountainside, Colonial Residence, 16 rooms, 6 baths, palm room; 2 acres; beautiful grounds; 4 car garage.

$500 Furnished Country Estate for season or year. Five acres of beautiful grounds, vegetable gardens, tennis court. Twenty rooms, four baths. Several big porches. Garage and stable. Beautifully furnished. Near Lackawanna R. R.

SEND FOR ILLUSTRATED BOOKLET B AND RENTAL LIST.

FRANK HUGHES — TAYLOR CO.

At Lackawanna Terminal—Montclair, New Jersey.

Leonia, N. J.

This thoroughly modern, splendidly built house for sale in the best suburban town within easy commuting distance of N. Y. 9 rooms and bath. All up to date improvements. Lot 50 x 110. 3 minutes from train and trolley; 45 minutes from City Hall. Would make an ideal suburban home for anyone tired of apartment life. Price, $8,000; easy terms. Owner compelled to sell on account of change in business. Fine opportunity. Don't miss seeing this if you are looking for a home near New York.

ADDRESS C. P. MORRIS, 110 EAST 159TH STREET, COR. WALTON AVE., NEW YORK.

FARMS.

Miscellaneous—For Sale or To Let.

$700 DOWN SECURES FARM. 6 Cows, Horse and poultry, pig, calves, sleigh, buggy, cart, wagon, plow, harrow, mower, rake, cream separator, harnesses, two stoves, some house furniture, and dishes; estimated wood and timber to pay for this valley farm of 87 acres; 30 apple, pear, and plum trees, 500 sugar maples; good 7-room house, 10-cow barn, silo, poultry house; dam brook and raise trout and generate electricity, &c.; $1,950 takes everything; $700 down; easy terms; details Page 7, Strout's Spring Catalogue of 384 Bargains, just out; copy mailed free. E. A. STROUT FARM AGENCY, DEPT. 2,026G, 150 Nassau St., New York, N. Y.

COUNTRY HOUSES TO LET—Furnished.

Far Rockaway, L. I.

For Rent Furnished
For the Summer.

Country place of about 2 acres, with good dirt tennis court and stop nets, large house containing 9 master's, 3 servants' bedrooms, 3 bathrooms, hot water heat, electric light, wide piazzas on cool side of house; high location with good view of the ocean; garage for two cars; convenient to the station and beach. Rent $2,000.

For further particulars apply to
John F. Scott,
47 West 34th Street, New York City.

BARRYTOWN-ON-HUDSON.

MAIZELAND.

TO BE LET FULLY FURNISHED

for the season, or for a term of years. Red brick, Queen Anne house, built in 1735, recently restored and redecorated. Furnished throughout with Chippendale, Sheraton, and Hepplewhite furniture of the period. House contains five large reception rooms, large hall, fifteen bedrooms, four bathrooms, excellent offices, including large laundry with separate boiler. New plumbing and hot water heating. Two large verandas, one inclosed in Winter and a conservatory. Stables, coachman's and two gardener's cottages; large kitchen garden, rose garden, tennis court, &c. Two hours by rail from New York.

For further particulars apply to
JOHN L. LITTLE,
ATTORNEY,
31 Nassau Street, New York.

Allenhurst
Deal Asbury Park
SUMMER New Jersey HOMES
Seashore

Complete rental list; all sizes & prices. Send for Booklet "T." (Tel. 392.)

FERGUSON & SON,
700 Mattison Ave., Asbury Park, N. J.

NEW ROCHELLE.

82 Neptune Av.—Five master's bedrooms, boudoir, sleeping porch, 2 baths, 2 maids' rooms and bath; main floor has reception room, music room, living room 22 by 28, dining room; garage for two cars; grounds 105 by 135, artistically planted with shrubbery; five minutes' walk to Sound; just off Pelham Road and near Travers Island, convenient to railroad stations. Tel. 520.

IDEAL ADIRONDACK CAMP

Will rent for Summer season a comfortable, cheerfully furnished ten-room cottage camp, situated on the beautiful shore of Pleasant Lake; all improvements. For photos, views, and full particulars kindly call or address W. A. Andrews, 147 Montague St., Brooklyn. Phone Main 2025.

WEST LONG BRANCH, N. J.

Fully furnished Summer home, 9 bedrooms, 4 baths, furnace, electric light, garden, garage, high ground; overlooking lake. $1,500 FOR SEASON.

HENRY M. FITCH,
Tel. 5283 Cort. 200 Broadway.

SPRING LAKE N. J.

SEND FOR BOOK "T" OF SUMMER HOMES FOR RENT.

E. V. Patterson & Son

Colonial Cottage For Rent Furnished

Hour out; 10 minutes from station; high elevation. Beautiful view; 12 rooms, 4 baths, electricity, steam heat, large verandas, garage, tennis court, garden, three acres; rent season, $1,500. E 12 Times.

SPRING LAKE BEACH, N. J.

Furnished Cottages FOR RENT.

Let me send you Booklet "T"

P. C. BROWN SPRING LAKE BEACH, NEW JERSEY.

SEA GATE

New York Harbor.

FURNISHED HOUSES FOR SEASON. Seen on application. Rent $750 to $2,000.

WM. P. RAE CO.,
Main Office, 102 Montague St., Brooklyn.

TO LET FOR BUSINESS.

BARCLAY & CHURCH ST., N. W. Cor., 3 Lofts, communicating; steam and electric elevator; 25x75; $750 each.

PARK PLACE & GREENWICH ST., 2 Lofts, 45x80; steam and electric elevator; rent $2,000 each; unusual light.

259 GREENWICH STREET, Store and Basement, 25x80, rent $2,000.

70 WARREN STREET, Loft 25x70; elevator; rent $650.

S. CHAS. WELSH, 213 Broadway

---

140 WEST 34TH ST.

PARLOR FLOOR REAR

25 x 50

Apply to

Wm. A. White & Sons
46 Cedar Street Telephone 5700 John

OFFICES TO LET

37-39 East 28th St.

Fireproof building; $25 to $50 per month. N. A. Berwin & Co., Inc., 56 W. 45th St.

OFFICES TO LET

56 West 45th St.

17 STORY FIREPROOF BUILDING. N. A. BERWIN & CO., Inc., on Premises.

NEW YORK STATE—SALE OR LET.

MODERN HOME, SPLENDID VIEW OF HUDSON AND PALISADES

North Broadway, Yonkers, one of New York's most beautiful residential sections. Lot 100x150 feet, south and west exposures on broad street. House in perfect condition, moderate size, easy to maintain. 7 master's bedrooms, 3 maids' bedrooms, 4 baths, 2 toilets. Complete laundry, new vapor heating system, new modern plumbing, gas and electricity, 3 fireplaces. One-car garage. Offered for sale at low figure and on easy terms, or will rent to responsible tenant with option of purchase. Write for illustrated circular with particulars.

BUTLER, HEALD & BUTLER, INC.,
Flagg Building, Yonkers, N. Y.

SUMMER HOMES.

FOR RENT

EVERGREEN LODGE

UPPER ST. REGIS LAKE,

ADIRONDACKS.

Unusually attractive; designed by Groesvenor Atterbury; superb location; accommodations for 7 in family; 6 servants; 2 guides; 5 baths, 2 additional toilets. Beautifully and fully furnished for housekeeping, excepting silver. Boats, ice, wood, coal and services of guide included. Near golf. Rent $3,000.

DURYEE & CO., Real Estate,
Saranac Lake, N. Y.

Exceptionally Attractive Cottages

(Housekeeping and Non-Housekeeping)

To Rent for Season at

Maplewood, White Mts.

Full Service. Meals at Hotel. 6060 Yd. Golf Course. For particulars apply

MAPLEWOOD HOTEL COMPANY
New York Office: 1180 Broadway.
Telephone Mad. Sq. 4748.

GREENWICH, CONN.

Couple having larger house than needed will rent until Oct. 1 very desirable suite of two rooms, adjoining bath; also separate room; large, cool rooms with five to six windows; good location; quiet surroundings; 45 minutes express to Grand Central; 4 minutes' walk to station; very reasonable rate to desirable guest; references required. Apply L 137 Times.

LAKE MAHOPAC, N. Y.

Several cottages for rent on this beautiful lake.

Farms, country homes, bungalow sites for sale.

EDWARD JOYCE,
LAKE MAHOPAC, N. Y.

FARMS.

New York State—For Sale or To Let.

Overlooking Delaware River
New York Side, Between Shohola and Lackawaxen

Farm of 156 Acres

100 Acres Fertile Land
Balance Heavily Timbered
Good Boating, Fishing, Hunting

Attractive 16 room residence; all improvements; own water supply; also 7 room cottage, carriage house (suitable for garage), stable, large chicken house, ice house, smoke house, etc., all in fine condition.

At Half Value—Terms Arranged
No exchange considered.

For further particulars apply to owner, S. R. DROESCHER, 79 Warren St., N. Y.

Delightful Home—Poultry Farm

A STRICTLY RARE OPPORTUNITY.

53 acres rich soil; 300 fruit trees; 12-room brick residence, 2 baths, all improvements; electricity; ideal high-class section; large shaded lawns, barns, garage; practical poultry equipment; perfect condition; extensive incubator, brooder and breeding houses; 3 miles of netting; running water all buildings; numerous tools; 1 mile from large Hudson Valley city; sacrifice for $15,000; free and clear; first sincere buyer will snap this up. Call see photos.

BATSON FARM AGENCY, 488 5th Av., N. Y.

New Jersey—For Sale or To Let.

SUBURBAN HOME & FARM

AT BEAUTIFUL VINELAND, on trolley line, corner property, new modern bungalow, 7 large rooms, finished in chestnut, electric lights, gas bath, toilet, washstands, hot water heat, tapestry brick fireplace, elegant cellar, large attic, running water, electric motor, garage, complete poultry buildings, nearly five acres garden land, large grape vineyard, peaches, pears, apples, shade. Strictly high-grade. Photo on request. Price, $6,000, part cash. Write for details, also our Farm Catalogue of other desirable places. Bray & Mastbaum, 1,017 Drexel Building, Philadelphia, Penn., or Vineland, N. J.

---

149 Acres.—Beautifully located, amoeite road. Outskirts of Morristown. Wonderful elm trees shade the lawn. Two spring water brooks, 40 apple trees, asparagus bed, berries; wonderful Colonial house, baths; farmer's house, barns, garage, ice house. Greatest bargain ever offered. Worth your immediate investigation.

HARVEY J. DEENG Morristown, N. J.
or ARTHUR C. DAY

Connecticut—For Sale or To Let.

55 ACRE Nearby Conn. Farm **$1,600**

In picturesque section Western Conn., ½ mile from Housatonic River, 1½ miles to R. R. Station, on good road; fields, spring water, pastures, plenty of woods, fruits; 6-room house, large barn, woodhouse, poultry house. Shown by agent, 63 miles from N. Y. Phone Rector 4828. Colonial Farm Corp., 2 Rector St., N. Y.

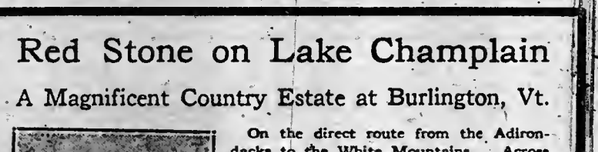

Red Stone on Lake Champlain

A Magnificent Country Estate at Burlington, Vt.

On the direct route from the Adirondacks to the White Mountains. Across Lake Champlain from Plattsburg and the Officers' Training Camp. But ten hours from New York.

MUST BE SOLD
To Close An Estate

Residence, an imposing structure, built of Red Stone, commands impressive views of Green Mountains, Adirondacks and Lake Champlain. Seven master's bedrooms, 4 baths, 1 double and 3 single maids' rooms. Six open fireplaces, hardwood trim, hot water heat, gas, electricity, stable and garage with living quarters, lodge, cottage, greenhouse, icehouse, hay barns, etc. Property includes about 70 acres, orchard of 200 bearing fruit trees, 2 pine groves, large flower and vegetable gardens, extensive lawns—the result of years of patient labor—beautiful landscaping effects, 300 feet above the lake, one mile from its shore. Property cost over $150,000. Will sell for less than half to close estate. Full particulars from your broker or direct from

EXECUTOR, 162 College Street, Burlington, Vt.

MONTCLAIR

The Mountain Town, Overlooking Manhattan

A rare opportunity to secure at a bargain price an

Exceptionally Attractive and Well Built Stucco Residence

in one of Montclair's most popular residential sections, and within easy walking distance of the Lackawanna Station.

The plot has a frontage of 228 feet.

The residence contains 10 rooms, 2 baths, unusually large living room with open fireplace, solarium with composition flooring; garage in rear of house.

The property is conservatively valued at $25,000, but to an immediate sale can be had for $18,000.

SIMPSON-MERRITT CO.

New York Office, Platiron Bldg. (Ph. Gramercy 3712). 5th Av. and Broadway.
Montclair Office, (Ph. 4040-4041 Mtc.). Opp. Lackawanna Sta., Plaza Building.

TO LET FOR BUSINESS.

10,000 Sq. Ft.

FIREPROOF BUILDING.

11th Floor, Light all sides,

100% Sprinkler, 4 Elevators. Floor Load of 250 Lbs. per foot.

Rental $5500; Immediate Possession

Full Particulars from

BRETT & GOODE CO.
461 8th Ave., Cor. 34th St.,
Phone Greeley 5750.
or Milton Rosenberg, on premises

150 LAFAYETTE ST.

To Let
for business purposes

25 Barclay St.

Near Broadway

Store, Basement and Cellar

Apply to
187 Fulton St., N. Y.

Office Space

404 Fourth Ave.
(Corner 28th Street)

Two Outside Offices. Each 600 sq. feet.

E. S. Willard & Co.
Phone 5989 Hanover 52 William St.

---

299 Madison Av.

A few desirable

OFFICES

to be had from May 1st.

Also an

Entire Floor

All very light; rent reasonable.

J. Romaine Brown Co.
ON PREMISES.
Murray Hill 1481.

FOR RENT

Dining Room Privilege

together with residence quarters

In High-Class Apartment House, in the Columbia University Section.

Full particulars from

Thomas J. O'Reilly,
BROADWAY AT 109TH STREET.

---

25 Howard Street

EAST OF BROADWAY

5 Stories and Basement, 25 x 100

Elevator and heat.

Wm. A. White & Sons
46 Cedar St.
Telephone 5700 John.

Offices for Rent

7 EAST 42D STREET

Transit Building and Amex

One store and basement in 6 East 43d Street. Small and connecting offices in both buildings.

Homer Foote, Jr.,
7 East 42d Street.

Look at This Space

1450 SQ. FT. CORNER
1012 SQ. FT., 10 WINDOWS
Some Single Offices.

Low Rent. A-1 Service.
Will divide—Night & Sunday Service.
THE MONOLITH, Agent on Premises.
45 West 34th St. Tel. Greeley 3900.

TO LET FOR BUSINESS.

Grand Central District

Most Desirable

Store & Basement
23 x 100

Also 2nd Floor
3800 Sq. Ft. Net

6-8-10 East 43rd St.

Arcade Connects
42nd and 43rd St. Buildings.

Brokers Protected

Homer Foote, Jr., Agent.
7 East 42nd Street.

20,000

SQUARE FEET FOR RENT

MANUFACTURING SPACE

WITH OR WITHOUT POWER

LOW RENT POWER RATE AND INSURANCE.

Near railroad terminals; 2 car lines pass the door. Apply at

Sackett & Wilhelms Corp.
Grand St. and Morgan Ave.,
Brooklyn, New York.

---

9 WEST 31ST STREET
Store 25 x 100
WITH BASEMENT.
TO LEASE.
POSSESSION AT ONCE.
APPLY TO
F. & G. PFLOMM, 1,333 Broadway.

BROOKLYN.

TO SETTLE AN ESTATE.

FACTORY FOR SALE

24,000 sq. ft. floor space; $30,000; mill construction; fine condition; complete, ready to occupy now; Brooklyn. Ideal location for transport facilities and help. Terms. ATTORNEY, Post Office Box 528, New York City.

BUSINESS PROPERTY FOR SALE.

FACTORY

FOR SALE

on a Plot 100x100,

for immediate occupancy.

Apply to
NOAH CLARK, Inc.,
837 Manhattan Avenue,
Brooklyn, N. Y.

WANTED FOR BUSINESS PURPOSES.

WANTED About 70,000 square feet semi-fireproof warehouse, 800 lbs. to the square foot, between Christopher and West 23d St.; property with railroad siding or where siding can be installed preferred.

Knap & Wasson Co., 4,249 Broadway.

APARTMENTS TO LET—Unfurnished.

MANHATTAN—West Side.

19 West 54th St.

Near Fifth Ave. & University Club.

Doctor's Apartment and Office

Will alter to suit tenants.

Apply to
Wm. A. White & Sons,
46 Cedar St.
Telephone 5700 John

STRATFORD AVON

210 Riverside Drive, Cor. 93d St.

4 Rooms & Bath

Front Apartment, $1,200.

F. R. Wood, W. H. Dolson Co.,
Broadway, Corner 80th St.

207-209 DYCKMAN STREET
6 & 7 Room Apartments
Near Broadway and Subway.
Rents $38 to $48.

APARTMENTS TO LET—Unfurnished.

MANHATTAN—West Side.

219 W. 81st St.

Cor. Broadway

HIGH-CLASS APARTMENTS,
6 Rooms & 2 Baths
Rental $1,700
7 Rooms & 2 Baths
Rental $2,000

Superintendent on premises, or

Tucker Speyers & Co.,
435—5th Av. Tel. 2750 Murray Hill

---

201 West 54th St.

Corner 7th Ave.

NEW BUILDING

Now Ready for Occupancy.

3, 4 & 5 Rooms

1 and 2 Baths.

HOUSEKEEPING APARTMENTS.
Every Modern Convenience.
SUPERINTENDENT ON PREMISES.

AVALON HALL

227 Riverside Drive,
CORNER 96TH STREET.

Attractive 4 Rooms
Front Apartment
RENT.....$1,000

High-Class Building—Superior Service.

THOMAS J. O'REILLY
Broadway at 109th St. Tel. Academy 1666

HIGH-CLASS ELEVATOR APTS.

528 RIVERSIDE DRIVE.
Opposite Claremont Inn.
4 Rooms to Sublet—$52.50.

47 FORT WASHINGTON AVE
Corner 181st St.
5 Rooms—$60.

851 WEST 181st ST.
Corner Northern Ave.
7 & 8 Rooms, 2 Baths—$70 to $91.67

45 PINEHURST AVE.
Corner 179th St.
5-6-7 Rooms, 2 Baths—$50-$80.

Apply Supt., or Louis Schlechter, Agt., 140 St. Nicholas Ave. Morn 240

---

200 WEST 54th ST.
CORNER 7TH AVE.
Apartments to Sublet
Furnished or Unfurnished
Three and Four Rooms
Housekeeping Apartments

TO SUBLET
THE OSBORNE
205 West 57th St.

For balance of lease. A very desirable apartment for Summer, with renewal privileges. Manager, 6510 Columbus.

---

541 W. 113th St., Near B'way
Cathedral Court.
6 Rooms and bath, $1,100
Very attractive
High-class modern elevator apartment. Apply premises or G. Brandstein, Agent. Tel. Harlem 1518. 188 E. 118th St.

TWO-ROOM STUDIO
Kitchenette Apartment,
$55.
301 WEST 57TH ST.
Phone 3706 Vanderbilt.

ABERNETHY
540 West 189th St.

4 rooms, corner apartment, new building, all modern conveniences, $46.00. Apply on premises.

MANHATTAN—East Side.

815 Park Av

S. E. CORNER 75TH ST.

New 14 story structure, containing numerous unique features throughout. Well Arranged Suites of

6-7-8 Rooms

3 Baths; Attractive Rentals. Agent on premises. Rhinelander 499.

MAPLE COURT

1229 PARK AVE., COR. 96TH.

High-Class Elevator Apartments
ONE CORNER SUITE
8 ROOMS, 2 BATHS, $1400

Must Be Seen To Be Appreciated. Apply Premises, or A. BRANDSTEIN, (Harlem—1518.) 133 East 118th St.

ARTHUR HALL 81 EAST 96TH STREET.

N. E. Cor. Madison Ave.—One Corner Apt.
9 Rooms, 2 Baths, $1,550.
Southern exposure. Apply premises, or H. F. Keller, 230 Madison Av. Tel. 3003 Mur. Hill.

---

270 PARK AVE.

HOUSEKEEPING APARTMENTS

47th to 48th Streets — Park to Madison Avenues

Ritz-Carlton — Restaurant

Garden, seen thro' Archway

THE landscape architects have now completed the Italian Garden, which forms the centre of this group of apartments. Its vast size and beauty are without comparison in New York and well worth seeing.

Rooms—*Spacious, well proportioned, high ceilings, large closets, open fireplaces, private laundries.*

Garden—*Larger than city block, with double driveways; sunny; quiet.*

Restaurant—*In the Park Avenue Side, under management of Ritz-Carlton Hotel.*

Location—*In the heart of the city's hotel, club and social activities.*

14 to 17 Rooms—5 to 6 Baths, $7,500 to $15,000.

Douglas L. Elliman & Co

At 48th St. — Real Estate and Insurance. — Murray Hill 5600

414 MADISON AVE.

Kew Gardens Apartments

At the High Point of Long Island
16 Minutes from Heart of Manhattan.

The most beautiful apartment house yet erected outside of Manhattan.

A four story mansion set in the spacious grounds of a gentleman's country estate.

All outside rooms. Interior fire stairs, no outside fire escapes. Elevator; all night hall service.

Each apartment in a separate wing, planned to afford every advantage of a country home with apartment service.

All tile baths with tiled-in fixtures; white, sanitary kitchens. Recessed radiators.

Four to seven rooms, one to three baths, pantries, etc.

Floor Plans submitted upon application

Edgeworth Smith
Renting Agent

One West 34th St., N.Y.C. Phone Greeley 5250
Office at Kew Gardens Phone Richmond Hill 1713

---

345 West 88th Street

Overlooking the Hudson

A modern fireproof Apartment House

APARTMENTS TO LEASE

7 rooms—3 baths $2[illegible]
8 rooms—3 baths $2[illegible]
10 rooms—4 baths $3[illegible]
11 rooms—4 baths $4[illegible]

Superintendent on premises or

KLEIN & JACKSON, 501 Fifth Avenue

Only One Apartment Left for Rental

Corner residential building—overlooking Central Park

At 182 West 58th Street

Located on the 8th floor, having all 4 exposures, this apartment is always assured of an abundance of air and sunshine. Arrangement includes living room 19x80 with open fireplace, music room 17x25, dining room 18x22, 4 splendid master's rooms, 3 master's bathrooms, personal maids' and servants' rooms, kitchen in white enamel. Appointments, fixtures and decorations are of the most approved type. Service Unequalled. Rental $7,500 per annum, special rate for summer months. Inspection invited. Resident Manager.

APARTMENTS TO LET—Unfurnished.

MANHATTAN—East Side.

—Crest of Carnegie Hill—

1261 Madison Av., Cor. 90th St., Rent $2000
1326 Madison Av., Cor. 94th St., Rent $1400
Light, Sunny Apts., Southern Exposure.
7 & 8 ROOMS AND BATHS
The Choicest Neighborhood in N. Y.

DUFF & CONGER, INC., Agents,
Madison Av. & 86th St. Phone Lenox 8900

---

48 East 61st St.
Studio, North Light.
3 Rooms and Bath; $1,800.
Open Fireplace; Catering and Maid Service; New House. Inquire Supt.

BROOKLYN.

OPPOSITE BEDFORD PARK

Beautiful large corner apartment, Kingston Ave. and Park Place, 8 rooms, doctor's suite with separate office entrance, rented $75, four families in house, other desirable apartments, 7 rooms. Rental $45. Apply to Supt., 220 Kingston Ave., or to undersigned.

Kings & Westchester Land Co.
350 Fulton St., Brooklyn, N. Y.

Finest Apartments in Bay Ridge
238 to 268 75th St.

Four, five and six rooms and bath; all improvements; few vacancies left; applications must be filed at once. Managing agents,

BULKLEY & HORTON CO.
7,508 3D AV.
535 NOSTRAND AV.—414 MYRTLE AV.

NEWLY RENOVATED
SEVEN EXTRA LARGE, LIGHT ROOMS, BUTLER'S PANTRY AND BATH.
PARQUET FLOORS. ELECTRIC LIGHT. STEAM HEAT AND HOT WATER. IDEAL LOCATION.
LEASE AT $600 TO $720 PER ANNUM.
707 PROSPECT PL., COR. NOSTRAND AV.

BRONX.

1,706 NELSON AV.

High-Class Restricted Apartment, University Heights, Bronx.
4 ROOMS, $36.

All improvements, extensive outlook. Take University Av. car at West 181st St., subway station to Brandt Place, walk one block east; close to Jerome Av. "L" and N. Y., N. H. & H. R. R. stations. Supt. on premises. French Management Corp.

WEST BRONX.

4, 5, and 7 rooms and bath, with all up-to-date improvements. Renting agent on premises. Corner West 169th St. and Shakespeare Av. Take Jerome Av. subway and walk west, or 167th St. crosstown trolley.

QUEENS.

Jackson Heights

only 19 minutes from Grand Central Station via Queensboro Subway.

Garden Apartments

Have Parked Street Fronts and Large Parks, 45 ft. x 100 ft., in rear of Buildings.

60 New Apartments Ready for Occupancy May 1st

Reservations Now Being Made.

3 & 4 Rooms & Bath

$30 to $50

6 Rooms, 2 Baths, $61 to $64

At Jackson Heights you will find Bowling Alleys, Basket Ball and Tennis Courts, Playgrounds, etc.

TAKE THE SUBWAY and transfer at Grand Central Station to Queensboro Subway, direct to 25th St. Station. (Free Transfers.) Time 20 Minutes.

Booklet, etc., on request.

THE
Queensboro Corporation
Renting Office at Jackson Heights, Opposite 25th St. Subway Station.
Telephone Newtown 706.

APARTMENTS TO LET—Furnished.

AN EXCEPTIONAL APARTMENT

WITH A ROOF GARDEN FOR THE SUMMER on top of a 16-story building. 7 rooms & baths, fully furnished; also other smaller apartments, furnished or unfurnished. $100 to $150 month.

Malcolm E. Smith & Rudolph C. Colver, Inc., 185 Madison Av. Murray Hill—2695.

72ND ST.—260 WEST.

Sublet for the Summer, 5 rooms and 2 baths, fully furnished, piano, victrola, linen and silverware. Phone Columbus 2923 or apply H. G. Orser, 785 Fifth Ave.

DOINGS AND SAYINGS IN THE REAL ESTATE WORLD

REVIEW OF REAL ESTATE MARKET

Buyers Appear Interested in Both Residential and Business Properties.

COMMENT AND OPINION

Governor Signs Tax Lien Suspension Bill—Interesting Reflections of a Real Estate Operator.

Business last week was fairly well divided between commercial and residential properties. The several large transactions closed reflected the continued business expansion of the city along distinct lines. Among them were the purchase of 74 Broadway by the Central Trust Company; large plottage on East Thirty-sixth Street to be used for the building of an addition to B. Altman & Co.'s stable, and an east side block front on Avenue A, which eventually will be utilized for increased needs of the Eagle Pencil Company.

Among other transactions concerning themselves with commercial properties were deals involving the Beaver Street Arcade Building at 23 Beaver Street; the Taber Building at 78 Wall Street taken for a long term by the Pacific Development Company, and also the Havemeyer Sugar House property in Greenpoint, Brooklyn, which was purchased by the Greenpoint Improvement Company. The demand for residential holdings continued substantially along old lines, trading concerning itself with both dwellings and apartment houses in various parts of the city.

Hopeful Dwelling Outlook.

In view of the anticipated increase in rents of apartments, there is a growing belief that the private house market will be materially strengthened. Shortage of apartment space, coupled with advanced rents, may stimulate a revival of interest in the private house, which in more than one section of the city, within recent years, has become a drug on the market and has held little interest either from the selling or renting standpoints.

No Tax Lien Sales for Three Years.

Senator Sheridan's Tax Lien bill, preventing the sale of real estate for nonpayment of taxes for a period of three years, has been signd by the Governor, and is now a law.

Its enactment suspends the initiation of tax sale proceedings against delinquent owners for three years and is designed to protect small owners who have been experiencing financial difficulties since the beginning of the war and who were in danger of losing their holdings at tax sales.

Real Estate Reflections.

Edgar A. Levy broke a lifelong after-dinner silence by making an address recently at the Park Avenue Hotel before members of the Pease & Elliman Club. He touched upon many phases of his career as real estate operator and builder in this city. The following excerpts are interesting:

"In regard to the co-operation between operator and broker, this is a field which has been fertile in antagonizing distrust and misunderstanding. A broker never quite believes that an operator can tell the truth. • • •

"There is also a pretty prevalent belief among brokers that we are attempting to deprive them of commissions rightly due them. I assure you that it is one of my difficult tasks to keep track of claims of rival brokers and to act equitably and justly to them, to keep free from entanglements and misunderstandings, and this not with the slightest idea of avoiding any payments I should make. That would be bad ethics but a worse business policy. • • •

"When a trade is proposed to me, one of the first things I consider is whether or not it is logical and advantageous from the other man's point of view, and whether he is going to improve his position by making the trade. I don't want to be a party to a trade where the only chance of a profit lies in the stinging of one of the parties. I don't want to sting anybody, and I assuredly don't want to be stung myself. There are plenty of opportunities to make a trade where both parties can be satisfied in the end, and I have not made a deal in the last seven or eight years where both parties have not been perfectly satisfied with their bargain.

"To my mind a business profession or calling to be successful in the long run must fulfill some useful and beneficial purpose to the community. I, personally, have found the most satisfaction and also the best monetary returns in those operations which have fulfilled this idea; it has not been by buying cheaply or driving sharp bargains. I have paid a fair value and sold the house at a reasonable figure. As I said before, I am rather proud of the fact that in all of the houses I have built and sold in the last ten years every purchaser is well satisfied with his purchase. I feel that the success of an operation is due to what I designate as the proper balance and functioning of all the elements that go to produce the house. • • •

"The building must be properly planned, that is, it must be the right kind of an apartment for the neighborhood, so that a want of the community is supplied. Then must come good, though substantial workmanship, not cheap and sloppy, nor extravagant and gaudy, but a sound building again meeting the proper demand of the community.

"As an example of the point I wish to bring out, let me take the old type of apartment house that was built some ten to fifteen years ago on the west side, especially on Central Park West and Riverside Drive. Poorly planned, poorly built, overloaded with ginger bread, carved limestone, fancy terra cotta, heavy and ugly trim over ornamental plaster, &c. External extravagance combined with poor structural workmanship.

"I should say in a 12-story apartment house covering a plot 100 by 100, comparing the cost of this old type house with the recent buildings on Park Avenue, that there has been a saving made of from $35,000 to $50,000 by the mere elimination of unessentials. This, of course, is figuring from a common standard of costs of labor and material. Now, this saving is made today in varying degrees in different operations. Most operations that have properly and intelligently applied this idea have been successful, and those that have not, that have been too wasteful or too close, have been unsuccessful to the degree and in proportion to their departure from this golden mean.

"So, by proper management and coordination and co-operation of all the different elements that go to produce a building, a success can be made. You can pay a profit to the owner of the land, a profit to good, competent contractors, full commission to the brokers, rent the apartment to tenants that are satisfied, and sell the building to a satisfied investor, and make an ample profit yourself, and, if I may add, a feeling of satisfaction in the job; whereas, on the other hand, there are plenty of operations where the man has bought the land cheap, made the broker divide his commission, used incompetent, cheap contractors, skimped the building in planning and construction, and in the end produced a house that he couldn't rent, couldn't sell for cost, and ended in failure and foreclosing. I don't think it is necessary to name to you particular instances of these two contrasting types. They are evident in every section of the city."

TAX LEGISLATION.

Recent Conference May Aid Passage of Bills.

As the result of a conference at Albany between members of the Legislature and representatives of the city administration and the Real Estate Board of New York, the prospect of securing important tax legislation affecting real estate appears to be considerably enhanced.

Senator Boylan's bill, Int. 621, which provides for a 17½-mill tax on realty, and a 2½-mill rate on personalty, was amended to make the real estate rate 20 mills, or $2 per hundred, and the personalty rate 11 mills, or $1.10 per hundred. In the latter case the change was made so as to avoid a conflict with the law taxing bank shares at 1 per cent., and providing that such bank shares shall not be taxed higher than other forms of personalty. The bill was also amended to provide that the portion relating to the realty tax should be effective Jan. 1, 1920, and that affecting personalty should go into effect at once. It was thought best to try out the personalty tax under this arrangement, to see what result it would bring in the way of taxes on personal estate. Amendments were also made so as to insure the continued exemptions now provided under Subdivisions 13, 14, 15, 16, and 21 of Section 4, Article 1., of Chapter 60 of the Consolidated Laws.

Senator Boylan has introduced a new bill, Int. 1,761, which amends the charter by requiring the owner or possessor of personal property in New York City to the value of $3,000 or more to file with the Department of Taxes and Assessments, during July of each year, a statement of such property. This plan is a variation of the Real Estate Board's suggestion, which was that the local Tax Department be given authority to make rules which would result in a listing of personal property.

STATE LAND RECORDS.

Controller Travis Suggests That an Inventory Be Made.

Just how much and what real estate the State of New York owns has never been accurately known, according to State Controller Travis, who recommends the taking of an inventory at once, and some central bureau established for recording all conveyances. In calling attention to this condition of the public records the Controller pointed out that information would be particularly important now, when it is proposed that the State engage in enterprises, such as water storage, in which the public lands will be constantly used.

"Investigations concerning State lands," explained the Controller, "disclose the fact that no lists of property held by the State are kept other than the record showing land acquired under tax sales or mortgages, or in forest-preserve counties by the Commissioners of the Land Board.

"These records are now on file in my office and preserved in two large safes. They include abstracts of titles and deeds for State hospital and armory sites, and land occupied by other various State institutions. Such lists, however, fail to show accurately the boundaries of the different parcels included in these deeds.

"From the earliest State history the sale of State lands has been in the hands of the various State officers for disposal, but with the exception of the scattering records of these sales filed in the Controller's office no copies were preserved of the deeds executed. Moreover, it was formerly the custom, when lands were acquired by the State, to have the title placed in the names of the various State institutions. Consequently, the deeds do not run to the people of the State, and in many instances, therefore, no record exists in any State office."

ADEQUATE TRAIN SERVICE.

Long Island Railroad Will Make Few Changes in Schedule.

The Long Island Railroad made the following announcement last week regarding its Summer train service:

"On account of war conditions, many persons have hesitated about renting houses on Long Island for the coming Summer, thinking that perhaps the train service would not meet their requirements.

"It is the intention of the Long Island Railroad Company to furnish the same adequate service during the coming season as heretofore, including the special Friday and Monday trains for the Hamptons.

"The number of buildings erected on Long Island during the year 1917 shows a decrease as compared with the number erected the previous year, which was due to increased cost of building materials and cost and scarcity of labor caused by war conditions. While the number of buildings erected last year shows a decrease, the number of commuters shows an increase. In 1916 there were 254,803 commutation tickets sold—in 1917 278,891. The record of buildings erected does not include the barracks and other buildings erected at the camps at Yaphank and Garden City."

Mayor Hylan Favors Tunnel.

At a meeting of the New Jersey Bridge and Tunnel Commission held at Trenton, N. J., Thursday, Commissioner Thomas N. McCarter reported regarding the conference the commission had with Mayor Hylan in New York as to the Jersey City-New York tunnel project.

He said Mayor Hylan had suggested that the New Jersey Commission send him all the reports it has bearing on the matter, including those of General Goethals, the New Jersey State Engineer. These data, the Mayor said, he would submit to the Board of Estimate, together with a recommendation that the Board name a sub-committee to confer with the New Jersey Commission and the New York Commission in an effort to push the tunnel project to a successful conclusion.

Spring Real Estate Class.

Real estate men will be interested in the announcement by the Murray Hill Evening Trade, 237 East Thirty-seventh Street, of the opening of the Spring term for the real estate and building management class. The course is free, being under the supervision of the Board of Education.

Special Sales Day.

Joseph P. Day will usher in the Spring real estate market with a special sales day to be held next Thursday, April 11, in the Vesey Street Exchange Salesroom, included in which are suburban and country homes, together with investment properties in New York City.

HOW WILL FEDERAL ACQUISITION OF REAL ESTATE AFFECT LOCAL TAXATION?

Taking Over of Bush Terminal and Other Large Realty Holdings by the United States Government Raises Question as to Their Exemption from Tax Payments to City.

Recent large acquisitions of New York City real estate by the Government for use in connection with enlarged war activities, has raised an interesting question in city taxation. Since United States Government ownership of real estate automatically exempts that property from local taxation, acquisition of the fee in any of the large holdings taken over recently would remove these properties from the tax assessment rolls and cut off large income returns to the city.

It is known that the great Bush Terminal holdings in Brooklyn, assessed at many millions of dollars, have been taken over by the Government. Not long ago the office building at 45 Broadway, formerly the home of the Hamburg-American, was also acquired for Federal occupancy. This ten-story structure, occupying a plot 80.2 by 195, is assessed at $1,250,000. Other parcels of various sizes and values are also understood to have been acquired by the Government, so that the entire question begins to assume considerable importance.

Tax Department Concerned.

Jacob A. Cantor, President of the Board of Taxes and Assessment, who in his official capacity is vitally concerned in the entire matter, declared yesterday that Government control of real estate did not necessarily mean ownership, and expressed the hope that this temporary transfer of possession would not entail large losses in tax income to the city.

"The United States Government having taken over the Bush Terminal, the payment of taxes on the property became a matter of concern to the Department of Taxes and Assessments," said Mr. Cantor. "Since I alluded last Monday evening, at the meeting of the West End Association, to the matter of Governmental possession of these properties, and I presume to many others during the present emergency, I have been asked very often regarding the effect of this situation upon the collection of city taxes.

"It is of supreme importance just now, for the reason that real estate is heavily burdened under the present tax rate, and more so by reason of the fact that there is the probability of a heavy increase next year for various reasons which need not now be stated.

Possible Loss of $700,000 a Year.

"An examination of the Bush Terminal assessment shows that if the city was deprived of taxes from that property it would be a serious loss, approximating $700,000 per annum. I have been informed that the Navy Department and the War Department have practically divided the property between them, or at least most of it. As soon as I ascertained the fact that the Government was in possession I instituted inquiries in order to determine if any contract between the Government and the corporation had imposed any conditions with reference to the payment of taxes. I was informed by the attorneys acting for the corporation that no terms had been definitely agreed to. I realized that it would be important for the city to know the terms of the contract. I knew that under the Constitution of the United States, Article I., Section 8, Paragraph 17, that forts, magazines, arsenals, dock yards, and other needful buildings of the United States would not be liable to either State or local taxation, as the property would come within the classification of instrumentalities of the Government necessary to the exercise of the power vested in it.

A Source of Litigation.

"It has been a source of much vexatious litigation throughout the United States as to what the instrumentalities of the Government are, so as to determine what the States can tax. For instance, some question arose as to the power of the State to tax the surplus capital of national banks in excess of the amount they are required by act of Congress to carry to their surplus fund semiannually. It has been followed by many of the States where the bank tax is levied that that is not a taxation of the means or agencies of the Federal Government but is a tax on the property of such agents—property not necessary to carry out any purpose of the Government in the execution of its constitutional powers.

"The right to tax such property has never been surrendered by the States. The limitation is as to the power of the State to tax agencies of the Federal Government, and it has been held that the agencies of the Federal Government are only exempted from State legislation so far as that legislation may interfere with or impair their effort in performing the functions to which they are designated to serve that Government. Any other rule will convert a principle founded alone in the necessity of securing to the Government of the United States the means of exercising its legislative power into an unauthorized and unjustifiable invasion of the rights of the States.

New Question Presented.

"I knew as a member of the Legislature that the United States Government could not acquire title to land within the State except by consent of the Legislature, but this proceeding on the part of the Federal Government by which it takes possession of property in this city temporarily for the present emergency presents an entirely different question. I am strongly of the opinion and conviction that this temporary use of city property for war purposes is a proper and necessary exercise of the power of the Federal Government and should be freely granted.

"I am informed that the Government is not disposed, at least at present, to acquire the title and ownership to this particular property or any property which it deems essential for the successful prosecution of the war, but at the same time I have no doubt that the ownership being retained as at present by a private individual or corporation, such property is liable to local taxation. This has relieved the administration greatly, as it must relieve the apprehension of all property owners in the city who may have anticipated the loss of taxes by reason of this temporary transfer of possession.

"I believe and have no doubt from information which reaches me that the Government will take a similar step with reference to other property within the city. It is however well to state that the Bush Terminal corporation expresses a perfect willingness to have this department informed of the proposed terms of any contract made between it and the Government."

Distributing Cost of War.

Leo Day Woodworth, Secretary of the Advisory Council of Real Estate Interests, also discussed yesterday the relationship between Federal land purchases and local taxation. He said:

"The Government must use every means to obtain a fair and national distribution of the costs of war. It is not unpatriotic to ask proper compensation for private property taken for public use, neither is it improper to ask that the American public pay for local or community sacrifice on its behalf. Furthermore, there is no reason for expecting opposition to either proposal.

"The reported intention of the Federal Government to acquire many millions of terminal and other real estate in and near New York presents many problems both for officials, for realty taxpayers, and for all other property owners and potential taxpayers. Why? Government property being tax exempt, the purchase of real estate by the nation, the State or the city narrows the tax base. The budget must be raised on a smaller amount of property and therefore the general or realty tax rate is increased. And there is no actual relief through reinvestment of the purchase price, the amount of real estate being limited and the total of real estate values increasing by an incredibly low percentage—in spite of statements of single taxers to the contrary. In practice, especially at the present time, the purchase price disappears through investment in Liberty, or other tax exempt securities or else continues in some intangible form which may be legally taxable but actually escapes taxation.

Effect on Realty Situation.

"It is unfortunate that these Government purchases must come at a time when any such costly changes both in the tax base and in the local tax rate add to the already critical condition of all the realty interests. This is a serious matter in New York, and even more so in Hoboken, where the acquisition of the German piers automatically exempts several hundred thousand dollars as a source of city revenue.

"The advantages of municipal Government accrue to Federal property as well as to private property. The municipal services for a war plant are far more important and costly now than in times of peace. Such property is held for the protection and general welfare of the Californian as well as of the New Yorker.

"It therefore is but right that some provision be made for continuing the contribution of the property toward the expense of Government. For instance, there would seem to be no more reason in principle for the Bush Terminal ceasing to pay taxes than for the railways with which it connects. The city's service does not decrease in amount or cost, for its responsibilities are increased—and the entire nation benefits and should share in the expense. Yet the railways being controlled rather than owned will continue to pay their enormous contributions into innumerable public coffers—the New York Central will continue to be a taxpayer in over 600 tax districts in this State.

Part of Broad Problem.

"The discussion of this subject is incomplete if no mention is made of the broad problem of which it is a part. The propriety of tax exemptions is more and more before the court of public opinion, and there is a growing popular sentiment that the exemption list is unfair, that it shields hundreds of millions of private property which should pay for benefits received, and that if necessary to reach these tax dodgers all Government property should be placed on the tax list. This is a subject which should receive thorough investigation by the Mayor's Tax Committee, and it will receive the careful study of the recently appointed committee on taxation of the Advisory Council of Real Estate Interests."

VARICK STREET WIDENING AND NEW SUBWAYS WILL OPEN NEW AREA FOR DEVELOPMENT

One of the first tangible results of the widening of Varick Street, its connection with Seventh Avenue, and the completion of the new subway lines is the announcement that Trinity Church Corporation is prepared to consider the erection of modern fireproof buildings for tenants on long leases.

There is every indication that this west side district, which for years has lain dormant, is to receive a new lease of life, and is destined for large and important developments.

The opening of the subway and the widening of Varick Street come at a time when the financial district is greatly overcrowded, and coincidentally with the requisition of much office space by the Government. Business in many lines has increased beyond its normal rate; some concerns, having profited by the war, have found it necessary to enlarge their offices; new concerne are trying to establish branch agencies in the city, and no new buildings are being built. Office rentals have therefore risen vertically, and it is likely that as each lease now in effect expires the rate will be largely increased.

Many concerns are now occupying space on different floors, or even in several buildings, so that the office force is divided, supervision is lacking, the cost of operation is greatly increased, and office efficiency correspondingly decreased.

It is fair to say that the average rent paid for the space occupied by clerks is at least $1.85 per square foot per annum. The Liberty Loans, the Red Cross, the income tax, and the excess profits tax have taught American business men that although money may be easily made it is no longer proper or patriotic to waste it, and that the cost of operation must, if possible, be decreased rather than allowed to increase. Therefore, it is clear that relief must be sought and an outlet provided so that office space at cheaper rents and in large amounts can be secured. It is equally apparent that this cannot be done in the already established business centres.

Many have re-located in what is known as the Forty-second Street district, meaning thereby either Forty-second Street, or Madison Avenue, or Fifth Avenue, adjacent to that street. Such changes, however, have not caused any reduction in the rent per square foot, since real estate in that neighborhood has, during the last five years, greatly appreciated in value.

Many small concerns and a few larger ones have located there, and it is reported that on account of the satisfactory transit facilities, managers, officials, and clerks find the neighborhood a most satisfactory one in which to carry on business. Due, however, to the increase in the value of the land and the lack of new construction it is apparent that there will be no saving in rent in the re-location there of business hitherto conducted downtown.

The completion of the Seventh Avenue subway has called attention to the large area of poorly improved property lying along Varick Street, with Houston and King Streets as its centre. Most of the property in this district, comprising perhaps 300 lots, is in the ownership of Trinity Church Corporation. A large proportion of its property has only two and three-story brick dwellings now standing upon it, although on Hudson Street—one block to the west of Varick Street—there are modern fireproof buildings occupied by commercial concerns.

It is fair to assume that the average lot in Trinity's ownership is worth in the neighborhood of $20,000, or $8 a square foot, and that as Trinity Church Corporation owns so much property, and so many whole blocks in this district, it can be improved by the owners, or leased, or sold for improvement by others, so that the light and character of the improvements can all be controlled.

If there were only a few plots ready for improvement the objection could be raised that only a few business houses could locate there, and that they would be alone in a new field. This large area of cheap land, however, will provide locations for any number of occupants without causing a marked advance in the prices or rents to late comers. The way seems open, therefore, for a development in a large way and along broad lines.

The zoning law prescribes that east of Varick Street certain of the streets shall be maintained for residences; on Varick Street itself, however, office buildings and commercial buildings can be erected, but only to a height of 150 feet, meaning thereby a maximum of twelve floors.

When it is realized that Varick Street is now 100 feet wide, and that the Trinity Church Corporation can control the improvement of so many lots, it is evident that new buildings built pursuant to the regulations of the zoning law will enjoy an extent of light unknown in the financial district, where a thirty-story building on a narrow street darkens everything in its neighborhood and causes thousands of clerks to work and live in offices where lack of light and air seriously injures their health and detracts from their efficiency.

Since the average value of this land is only $8 per square foot, it follows that the rental to be charged for office buildings, or commercial buildings built thereon, will be little more than half the rent now paid in the older and more established business districts, where the price of land is from five to ten times greater than on Varick Street.

When it is realized that this Houston Street station on the new line can have direct stairway connection with buildings on the four blocks adjoining it, and that it will take only seven minutes to reach it from, say, Wall and William Streets, it is evident that the opportunity now presents itself, not only for a re-location of whole business staffs and managers, but also a possible separation of the clerks from their managing offices, if it should be necessary that the managing offices be close to Wall Street.

For some years a large force of clerks employed by a prominent downtown life insurance company was located in a building some blocks away from the offices of the President and managers, where better light was secured and much less rent paid than if they had been side by side with the managing staff. This same experiment has also been tried by one of the most important surety companies whose main offices are on lower Broadway. Were its clerks housed in the same building with its main office the rent per square foot would probably be doubled.

The experiment is pronounced a great success by the officials of this company. Doubtless there are many instances of this kind, and it is certain that they will multiply, due to the absolute necessity forced upon American business men of seeking by every means to cut down the cost of operation. The telephone and the subway now make it possible to separate managers and clerks if there is a saving in expense, health, and efficiency by so doing.

An inspection of this neighborhood at the moment produces a most discouraging effect, for although the street has been widened, the repairing of it is only now about to take place, buildings have been demolished for this widening and others have been cut in two.

Seventh Avenue while physically cut through and connecting with Varick Street has also not been paved; there are no sidewalks in place; many of the buildings on Trinity Church Corporation's property are of great age, and help to produce the impression that the neighborhood needs rebuilding.

However, the profits made in real estate have always been largest to those who first saw the vision, and, standing at the corner of Houston and Varick Streets, where the new station entrances are already constructed, it does not require much imagination to realize, with the Seventh Avenue trolley cars running on Varick Street, the Eighth Avenue trolley on Hudson Street, a station of the elevated railroad at Houston street two blocks west, a crosstown trolley line on Houston Street, and, most important, the new subway under one's feet, that the development of this great new section is imminent; that the demand for it has never been so great as it is now—and that the low price of the land, largely in one ownership, so close to the financial district and connected with all of the railroad stations by the new subway, is logical, and that it must take place.

The new subway passes through the financial section with stations at William and John Streets, and William and Wall Streets, and so under the river to Brooklyn. Going north it runs from Varick Street into Seventh Avenue, where it crosses the Hudson Tunnels at Christopher Street, connects with the Pennsylvania Station at Thirty-second Street, and joins the old subway at Forty-second Street, from which point it runs north, using the present tracks up Broadway, and so up Washington Heights to Van Cortlandt Park, or eastward into the Bronx.

A passenger wishing to go to the Grand Central Station or up Lexington Avenue will transfer at Forty-second Street, where a shuttle service will take him to the Grand Central or permit him to use the new east side Lexington Avenue subway without paying an additional fare.

It is therefore apparent that people living in Brooklyn, Long Island, Bronx, and in New Jersey wishing to reach this new section can do so with more speed and convenience than is now possible in their daily trip to the financial district.

Trinity apparently realizes the overcrowding of the financial district—the great increase of rents in office buildings there, and now calls the attention of the public to this great area of cheaper land awaiting improvement, and now made available for use.

BY PARCEL POST.

Steel Rivets Delivered by Mail for the Commodore.

Real estate men, architects, and builders will be interested in learning that structural steel can be shipped by parcel post.

One morning last week Daniel L. Norris of the Fuller Construction Company, signed for a 70-pound package containing steel rivets to be used in the 16,000-ton steel skeleton for the Commodore, which is now being built by John McE. Bowman, adjacent to the Grand Central Terminal at Forty-second Street and Lexington Avenue. The steel rivets that came by parcel post were the first of a lot of 360 pounds in all, shipped by the American Bridge Company of Ambridge, Penn., which has the steel contract for the Commodore.

Rapid progress is being made on the construction, and every indication now points to its completion in December of this year. The hotel will be twenty-six stories in height and will contain 2,000 rooms. The completion has been delayed owing to America's entry into the war, but the clearing up of the freight and steel situation is expected to bring about its completion this year. Three different times all the steel work in the shops was stopped by the Government. Out of the 16,000 tons of steel necessary for the construction of the hotel, about 13,500 tons have been rolled. Practically all the material, furnishings, &c., are in storage or ready for delivery at the factories. All the contracts for furniture, glass, china, linen, carpets, and hangings were made before the present war.

PAVEMENT WEAR AND TEAR.

$2,800,000 Needed for Repairing Streets in Manhattan.

Wear and tear of city pavements is yearly becoming more intense, according to Borough President Dowling of Manhattan, who needs $2,800,000 for repaving the streets of the borough.

The weight of vehicles is increasing, but the width of the vehicle tires is not increasing to a corresponding degree. This means that the grinding process of wheels on pavements is becoming more acute and the life of the pavement is decreasing.

Several years ago an attempt was made by the city authorities to regulate vehicle weights and tire widths. But it was found that the city's licensing rights, at least as far as motor vehicles were concerned, had been taken away by the State.

Under the State law New York City has been receiving between $700,000 and $800,000 a year as its share of the vehicle licenses. In return, the city is expected to spend $4,000,000 a year in the upkeep of the pavements and in the restoration of worn-out roadways.

The situation is further aggravated by the fact that asphalt which cost $12.50 a ton in 1915, and $20 a ton in 1917, now costs $32 a ton. The average life of pavements in New York City before the advent of the automobile was fifteen years.

The medium-weight automobiles reduced this average to eleven years. Today only one-third of the granite pavement in Manhattan is beyond that age, while one-half of the asphalt is never than that. Only one-quarter of the wood block has been down more than eleven years.

DENY PROFITEERING CHARGE

Owners Say Increases in Rents Are Justifiable.

The charge that owners of apartment houses are rent profiteers, taking advantage of unusual conditions, is emphatically denied by not only realty owners, but by the entire real estate fraternity.

No denial is made of the fact that an increase of from 10 to 20 per cent. has been made and will be demanded for October renewals, but it is claimed that the increase is justifiable owing to the increased cost of labor, coal, and material.

The New York Building Managers' Association admit that October renewals for apartments are being substantially increased. They qualify this statement, however, in pointing to the fact that wherever such increases have been found necessary they have been mainly in the case of renewals of old leases made several years ago.

At that time new apartments were flooding the market with an insufficient supply of tenants with which to fill them at rentals commensurate with the cost of operation. Building managers were forced to accept offers usually considerably below the schedule of rentals upon which an apartment house could be operated and yet yield a fair return to the owner.

A member of the association said yesterday:

"Since all commodities which enter into the maintenance, renovation, and improvement of an apartment house have increased in price from 100 to 300 per cent.; since there is a rise of 30 points in the new tax rate; a flat 10 per cent. increase in insurance rates; with an embargo placed on the storage of Winter coal by the Government; with coal itself nearly three times the cost of two years ago, and with wages soaring, tenants must realize the justification of an increase in rents.

"Advantage is not being taken of the shortage of apartments as an occasion for increasing rents, and profiteering is not being practiced, and even with the increased rentals net returns to owners will not be any greater than before the war, when present war prices of labor, material, taxes, and insurance did not exist."

Douglas L. Elliman of Douglas L. Elliman & Co. said: "The charge that the owners of apartment houses are rent profiteers, as has been made in a few instances, can be absolutely disproved. When it is considered that the cost of coal has risen 300 per cent., the cost of labor over 50 per cent., the cost of paint and other materials used in repairing apartments an average of nearly 100 per cent., and all the other items of operating property rising with equal rapidity, an increase of from 10 per cent. to 15 per cent. will not even give the owners a net return equal to that which they have enjoyed in previous years.

"We have found that our tenants in renewing their leases at the higher rates, and new tenants who pay the increased rents, are most reasonable in their recognition of the facts stated above. We have had practically no trouble in our many buildings satisfying the tenants that the increase was a fair one.

"Through extraordinary efforts on our part and most of the real estate agents, buildings in the great Park Avenue apartment section were kept warm during the recent coal shortage, and the tenants know of the great difficulty in securing coal and have shown a thorough appreciation of the care which was taken of them, and are now reciprocating by paying the higher rental made necessary through the increased cost of operation with hardly a murmur of protest.

"In fact, the relationship between landlord and tenant is on a more friendly basis today than for a great many years past. The mutual interest of both has been disclosed by the unavoidable hardships of each, due to orders issued by the Coal Administrator. This included the shutting down of the steam dryers, refrigerating plants, and all unnecessary machinery in order that such coal as was available could be conserved.

"On account of the lack of new buildings there is a great shortage of apartments, which will probably grow worse rather than better, and if the owners had desired to take full advantage of the situation rents might have been increased to a far greater extent.

"That these increases are justified very few tenants question, and we are effecting renewals with greater facility than ever before and expect to have all of our buildings full well in advance of the 1st of October, when most leases start."

According to the Building Trades Employers Association wages have increased at least 25 per cent. during the past few months and further advances will go into effect in June and July.

Following is a schedule of wages paid to building trades for eight hours per day, or forty-four hours per week:

	Per Day.
Asbestos workers (insulators)	$5.00
Bluestone cutters and setters	5.00
Bricklayers	6.50
Bricklayers' laborers (July 1, $4)	3.70
Carpenters—Manhattan Borough	5.50
Carpenters—Brooklyn Borough	5.00
Carpenters—Bronx Borough	5.00
Carpenters—Queens Borough	5.00
Carpenters—Richmond Borough	4.50
Cement masons	5.00
Concrete workers (laborers)	3.50
Composition roofers (waterproofers)	4.25
Elevator constructors	5.52
Electricians	5.20
Engineers (hoisting)	6.50
House shorers	4.00
Housesmiths	6.00
Housesmiths (finishers)	5.50
Marble cutters and setters	5.50
Metallic lathers (July 1, $6)	5.50
Mosaic workers	5.00
Painters (June 1, $5.50)	5.00
Plasterers	6.00
Plasterers' laborers	3.75
Plumbers	6.00
Sheet metal workers	5.00
Slate and tile roofers	6.25
Steamfitters	6.00
Steamfitters' helpers	3.40
Stonecutters	5.50
Stonesetters	6.50
Tilelayers	6.00
Tilelayers' helpers	3.25

Building material in general has increased about 75 per cent. during the last twelve months in many instances, according to figures of the Dow Daily Building Reports. There is no asphaltum in the market. Portland cement is constantly climbing in price owing to the Government demand and the increased cost of bagging. Exterior hollow tile, which sold for $87.50 per thousand in 1917, now brings $100; expanded metal lath has jumped 10 per cent.; spruce, which was quoted at $4.75 per thousand in April, 1917, now brings $5; lime jumped from $1.85 a barrel to $2.35; yellow pine increased about $10 per thousand; linseed oil $1.20 to $1.56; sand from 50 cents a cubic yard to $1.25, and cruebed stone from $1.25 to $1.85.

LATEST DEALINGS IN THE REALTY FIELD

Building Company in the Bronx Completes Sale of Apartment Block.

MANHATTAN AVENUE SALE

Brook Avenue Houses Traded for Northport Farm—Dwelling Deals.

Bronx residential properties held the centre of the real estate interest yesterday. The Tieval Building Company sold the apartment houses at 255 East 188th Street to A. Swedling, 261 East 188th Street to S. Bacharach, and 276 East 188th Street to the Bowider Realty Company, for investment.

These buildings are five stories in height, each covering a plot 50 by 103, and have been held at $55,000 each. Their sale completes the disposition of the entire block front on East 188th Street, from Valentine to Tiebout Avenue, which was improved with five apartment houses by the selling company, at a total cost of about $300,000. The two corner buildings were also recently sold to investors.

Will Remodel Dwelling.

Leo J. Newburgh purchased from Jacob B. Baum the three-story dwelling at 387 Manhattan Avenue. The buyer will alter the house into two and three room apartments. Goodwin & Goodwin negotiated the sale.

Bronx-Long Island Trade.

James D. Cockcroft bought from Frederick Brown 278 and 282 Brook Avenue, two five-story apartment houses with stores, on plot 75 by 104, adjoining the northeast corner of 139th Street. The buildings are fully tenanted, accommodating twenty-six families. They were held at $55,000.

In exchange Mr. Brown took the Cockcroft place at Northport, L. I., valued at $75,000, and consisting of a tract of forty-four acres, with a modern three-story residence of twelve rooms and three baths. There are a number of greenhouses. Edwin N. Rowley negotiated the transaction.

Bronx Dwelling Sale.

Pauline Machlette sold to a client of McLernon Brothers the two-and-a-half story frame dwelling at 129 West 186th Street, on a plot 25 by 100, facing Devoe Park, University Heights. The buyer will occupy.

Brooklyn.

J. Rubenstein bought from the Armor Construction Company the six-story double tenement at 282 to 284 South Fourth Street, on a plot 50 by 95. Joseph Metzger was the broker.

Staten Island.

J. Sterling Drake sold for Mrs. Emeline Reeder to Samuel Ginsberg and Samuel Kaner the corner of Richmond Turnpike and Butchers Lane, Castleton Corners, a plot 64 by 125.

$65,000 Residence at Montclair Purchased by A. Lincoln Burbank.

F. M. Crawley & Brothers sold the Colonial residence on the northeast corner of Upper Mountain Avenue and Watchung Avenue, Montclair, N. J., to A. Lincoln Burbank of the A. H. Bull Steamship Company. The property has a frontage of 150 feet on Upper Mountain Avenue and has been held at $65,000.

New Jersey Waterfront Deal.

One of the most important transactions of the past week in New Jersey was the transfer by the estate of John Winterburn to the representatives of a large Manhattan concern of the large tract of Hudson River waterfront located in the vicinity of the plants of the Aluminum Company of America, Warner Sugar Company, and the Midland Linseed Oil Company at Edgewater. This tract, which had been previously filled in and bulkheaded, contains 280,000 square feet of ground area and will be improved with a fireproof warehouse. William D. Bloodgood & Co. negotiated the transaction.

New Jersey.

Louis Schlesinger, Inc., sold for Charles W. Johnson the frame residence at 12 Amos Street, West Orange, to Captain Julius C. H. Hansen of the Quartermaster Department, United States Army; also for Frank H. Genung, the one-family residence 8 Hawthorne Place, East Orange, N. J., to Mrs. Emma A. Cobb.

L. N. Nicholson sold at Lyndhurst dwellings to Flora E. Waldeck, Robert C. Faulkner, John W. Peckett, R. A. Connor, and John M. Vogel.

Commercial Leases.

N. Brigham Hall and William D. Bloodgood, Inc., leased for the James McCreery Realty Company the large double store at 112-114 West Forty-second Street to the Society of Independent Artists for their second annual exhibition from April 20 to May 12, 1918.

J. Scobel leased to the Selds Lunch Company the store and basement at 6 East Eighteenth Street for a term of ten years.

Realty Note.

Bernard Wakefield, representing Cushman & Wakefield, Inc., has been elected to active membership in the Real Estate Board of New York.

Charles S. Goldsmith was the broker in the recently reported sale of 157 East Ninety-fourth Street to the Congregation Rodeph Sholem.

Plan University Building.

A movement is under way to provide for the erection of an additional building for New York University, Elmer F. Brown, Chancellor. This projected structure will be located on University Heights and will cost in the neighborhood of $350,000. At the present time the name of the architect who will prepare the plans is not available and no details as to number of stories or ground dimensions have been announced. Day & Klauder, 925 Chestnut Street, Philadelphia, will be the advisory and supervising architects.

Torrens Bill Passed.

Passage by the State Senate of the Yonker (Torrens) bill places it in the hands of the Governor for final disposition, similar action having been taken by the Assembly earlier in the week. It is claimed by supporters of the measure that its adoption would place on the statute books a workable Torrens law which would result in great benefit to real estate owners.

Section 4

TODAY'S ISSUE CONSISTS OF NINE SECTIONS:
Section 1. General News
Section 2. Editorial, Sports
Section 3. Classified Advertising
Section 4. Fashions, Society, Music, Drama
Section 5. One Year of War, Automobiles, Financial, Business
Section 6. Book Review
Section 7. Rotogravure Magazine
Section 8. Rotogravure Picture, 1st Part
Section 9. Rotogravure Picture, 2d Part

The New York Times.

FASHIONS—SOCIETY
MUSIC—DRAMA
Section 4

X SUNDAY, APRIL 7, 1918. X

WAR CHEST PLAN FOR RAISING MONEY

It Has Proved Tremendously Successful in Many Cities and Towns—Experiences of Utica Campaigners.

THE people of Athens County, Ohio, have just filled their War Chest. The people of Utica, N. Y.; of Syracuse, of Rome, of Auburn, of other towns and small communities have also filled theirs. The War Chest idea is spreading through the country, the raising in one great drive of a year's funds for all war relief. Somewhat to their own surprise, the people who have set up a War Chest for their community are finding that the collection of money is not the only—not even the biggest—thing that the War Chest campaign does.

"I haven't a doubt that Utica raised nearly five times as much money for war work by the War Chest method as it would have raised in any other way," said Beecher M. Crouse, one of the "Generals" of the campaign there, "but that isn't the most important thing. The most important thing is psychological. There isn't any one in Utica now who doesn't realize this war."

Utica has a population of about 85,000, of whom about 23,000 are mill employes. The town counted its war work quota at about $700,000, and set itself to raise that sum in one whirlwind campaign. It raised $1,078,000 in seven days. That amount is now pledged for war work by the people of Utica for the coming year—until February, 1919. It constitutes the War Fund from which gifts to the Red Cross, the Y. M. C. A., the Knights of Columbus, the Y. W. C. A., all the agencies for war relief and war service, are being made. By proclamation of the Mayor, the citizens of Utica may not be asked for any war relief contributions during the year, the one exception to this rule is in solicitation for membership in the Red Cross, where the actual object asked is not primarily money.

"The crux of the whole matter," said Mr. Crouse, "is organization. The city was so organized, that the men directing the drive would reach right straight down to every individual citizen in town."

There was one War Chest Chairman, C. F. Maynard, and under him four Division Generals. Each of these had complete charge of the campaign in his "quarter" of the city, and the community was divided according to the classification that seemed to promise the best results. Division A was made up solely of subscriptions from corporations. Division B included all the individual and otherwise unclassified subscriptions from $1,000 up. Division C comprised the subscriptions of all employes in the manufacturing plants of the city. Division D consisted of small contributions, all below $1,000, not otherwise covered.

"This plan offered little duplication," continued Mr. Crouse, "and it served a good purpose in its division of subscriptions; every one knew just where he stood, and there was no danger of a man's giving less than $1,000 when he was able to give more. As a matter of fact, they all gave splendidly.

"I was in charge of Division C, and in this as in the other groups a military line of organization was followed. I had a Colonel as my direct assistant, and he had two Adjutants under him. The manufacturing plants were grouped in twenty divisions, each under a staff Captain, and under him each plant had a plant Captain of its own; each department in the plant had a department Captain, and when there were more than ten employes in any one department there was a Lieutenant for every ten men. In this way I had a perfect chain, reaching directly to every man in every boiler room.

"There was no minimum set for the gifts; anybody could give anything. But we tried to have the contributions not less than $12 a year—25 cents a week, with two weeks to spare.

"I expected to get about $60,000 from the men. It was just at the beginning of the heatless holidays, and it was a bad time, as it happened, to be asking for money from mill workers. I thought we had certainly no right to expect more than $60,000. Well, we got $278,100.

"Ninety-eight per cent. of the employes came into the War Chest Fund. In seven-eighths of the plants 100 per cent. of the men contributed. Several mills there were actually strikes because the men would not go on working with the two or three of their fellow-laborers who had refused to help.

"Of course it was a whirlwind campaign. We had forty or fifty speakers. The town was postered thoroughly. Every one helped. The mills closed at stated times, for instance, to hear my speakers, and I had five wounded Canadians come down to talk to the men, and they went to every one of the mills and told the workers about the war. Of course, too, every worker for the fund gave his services. There was no charge for salaries of speakers. Our greatest expense was in buttons for contributors to wear; then we had window cards, posters, advertisements, and a good deal of printing. The expense of the whole campaign was about $7,000. There were about two hundred men altogether directing the drive, speaking, organizing. They used to meet every day at luncheon and talk things over. Each one paid for his own lunch.

"We hadn't been in it many days," he continued, "before we saw it was a big thing, in much more than the amount of money we hoped to raise. The effect on the people was tremendous. The war was brought home to the people of Utica—no effort was spared to make them understand it, and they do understand it. In Utica we don't feel that the war is four thousand miles away and hasn't a great deal to do with our personal lives. It's a close thing to us.

"I used to notice that in the mills. The spirit among the employes, as I said, was wonderful. The workmen in Utica realize the war. They are interested in it. They know it's their war. They know, and their employers know, that it is something which employe and employer are simply facing shoulder to shoulder. I notice everywhere in the mills a better feeling that this War Chest campaign was causing between employers and employed; they seemed to understand each other better, drew closer to each other.

"I think the same must be true of every place where the War Chest campaign has been carried through. Each community is a conscious unit in work for the war.

"Since we began our drive, we have been getting telegrams from all parts of the country asking for information about the plan. Wallace J. Ross, Secretary of the Knit Goods Manufacturers of America, has information and clippings on hand to answer any questions from other communities. Of course our plan followed that of Syracuse."

The War Chest of Syracuse was filled soon after the United States entered the war, in the late Spring of last year, and many other communities followed the example. The latest is Athens County, Ohio, which set $360,000 as the minimum to be raised during March, and which began with a subscription of $140,000 voted by the miners of Hocking Valley.

Some one said of the Athens drive: "Under this plan you know what your duty is, and if necessary some one helps you do it. The spirit of patriotism is splendid throughout the county."

SCHOOL CELEBRATES 100TH ANNIVERSARY

MEMBERS of the B. D. L. Southerland Association of Grove Street Grammar School 3, old graduates of the school, will gather at a banquet on Wednesday evening, April 17, at the Aldine Club, to celebrate the 100th anniversary of "Old No. 3," as they affectionately call the institution. Schools which can point to 100 years of unbroken existence in these parts are rare, and the graduates of No. 3 are brimming with pride and enthusiasm at the record of the one in Greenwich Village, where scores of men famous in the annals of New York were taught.

Early in 1818 the Trustees of the Free School Society saw the importance of establishing a school in the northwestern section of the city, and, having received information that a room on the second floor of the old Watch House, or Police Station, corner of Christopher and Hudson Streets, could be procured from the corporation of the city for school purposes, appointed a committee to make application for the premises, and, if found suitable, to prepare them for the reception of pupils. It reported on May 1 that the arrangements had been made, and Shepherd Johnston, who had been trained in Free School 1, was appointed teacher at $300 per year.

Grammar School 3 was opened on May 25, 1818, with fifty-one pupils, the number being increased to 196 before June 3. It increased in numbers so rapidly that at the meeting of the board, held on June 23, it was reported that 216 scholars had been admitted, with a regular attendance of over 200, and the room not being large enough the upper floor was then taken for school purposes.

The first school building of old No. 3 was a wooden structure, 45 feet by 80 feet, erected in 1820 on Grove Street, near Hudson Street, and was opened for boys on Oct. 15 of that year, and for girls the following Monday, Oct. 22, and, after having been altered and repaired many times, it was finally replaced in 1899 by a handsome brick and stone structure. In 1888 an annex was built on the old schoolhouse. While the school authorities were contemplating another change in old No. 3, it was swept away by a disastrous fire on Feb. 14, 1905, its library, containing many valuable books, oil paintings (the gifts of former graduating classes,) and its celebrated electrical apparatus being consumed by the conflagration. In 1905-6 the present school No. 3 was erected, to which the auditorium was added in 1916, and in the same year the B. D. L. Southerland Association of Grove Street Grammar School 3 was instrumental in having it named the B. D. L. Southerland School in honor of its former beloved Principal.

In the early days of the school it was famous for its "sand system," which was a table provided for the youngest scholars; it was 15 feet long and 6 inches wide and was divided longitudinally into two parts, one-half being set off so as to form a shallow tray, with an inclosing rail or ledge about one inch high. The bottom of the tray was stained or painted black, and over it was spread a thin coating of sand. The table was provided with a "sand-smoother" made of sole leather, into the edge of which three notches were cut so that when used it left three ridges or rules the entire length of the table. In the sand thus ruled the beginners were taught to form letters, using a stick about as thick as a quill and four inches long.

In its day this sand system was considered a great improvement and so remarkable that General Lafayette was invited to inspect the work.

Teachers have served longer in this school, and with fewer changes, than in any other in New York City. Mr. Benjamin de Lamater Southerland, who was born on April 10, 1829, was connected with it during the greater part of his life, first as a pupil in 1838, then as a teacher until 24 years of age, when he resigned to become Principal of a school in Flushing, L. I. In 1856 he returned to No. 3 and became Vice Principal and teacher of its highest class. In 1867 he succeeded the celebrated Dr. David Patterson as Principal, a position he held throughout a long and honored career, relinquishing it only when failing health compelled him to do so on June 30, 1902. He passed away on Dec. 1, 1905.

THE ART APOLLO

FOR EXCLUSIVE SOCIAL FUNCTIONS

For exclusive social functions the wonderful reproducing Wurlitzer with Art Apollo is indeed the greatest musical contribution of the times. To have such great pianists as Godowski, Harold Bauer, Rudolph Ganz and Sturko-Ryder play for you with perfect trueness, is indeed a most exceptional privilege. The education and musical advantages of the Art Apollo are equally great, and you will esteem them highly.

Convenient payments if desired.

Write for Booklet No. 4.

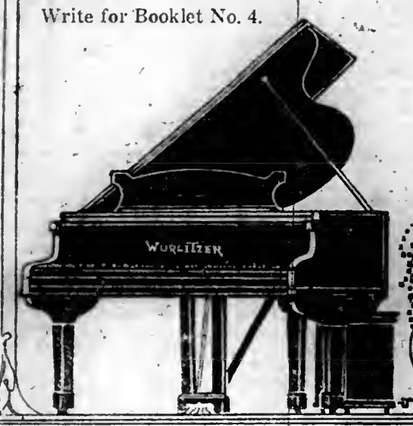

THE RUDOLPH WURLITZER CO.
115-119 West 40th St. N.Y.
East of Broadway

Buy the New 4¼% LIBERTY BONDS

ABRAHAM AND STRAUS BROOKLYN
PRIVATE SUBWAY ENTRANCE HOYT ST. STATION
Store Opens 9 A. M. and Closes at 6 P. M.

Buy the New 4¼% LIBERTY BONDS

The Great April Sales Continue

Watch for the Very Important
TUESDAY BARGAINS
which are **Not Advertised** but may be recognized by special signs displayed in various departments throughout the Store.

Women's Dresses at $12.98
Were $15, $18.75, $20.75

Mainly taffetas; some satins; a number in serge, and a delightful model of foulard combined with serge.

Charming Spring models, all. In the effective fashions that well-dressed women are wearing; just dressy enough to be smart, with enough hint of the tailored to be correct for many occasions.

There are Russian tunic styles, and tunics in pointed variations. Some models are in low-draped dressiness. The bodice effects include the youthful tie-back styles and the becoming surplice. Some are handsomely embroidered in beads and chenille.

Navy blue, also green, grey, wistaria, champagne, etc. A broken size range, all sizes represented.

Scores of Fresh, Cool Morning Dresses at $3.95

Ginghams, chambrays, percales. Now is the best time to make selection for Summer use, while size and color stocks are complete. Neither can identical grades be promised at $3.95 later in the season.

Second floor, Central Building.

Rugs That Are Specially Priced

In quality after quality of the Rugs of standard makes to be found in our great, finely assorted stocks of new patterns and colorings, we ask lower prices than usually prevail elsewhere.

These groups go still further—prices are in many cases below today's wholesale cost:

Seamless Tapestry Brussels Rugs

Some splendid small allover designs, with narrow borders.

6 x 9	ft.....	$12.75 and $14.50
7½x 9	ft.....	16.50 and 18.75
8¼x10½	ft.....	21.50 and 25.00
9 x12	ft.....	23.50 and 27.50

Seamless Rattania and Bozart Fibre Rugs

A most pleasing range of patterns.

4½x 7½	ft.....	$5.25
6 x 9	ft.....	8.25
7½x 9	ft.....	10.75
7½x10½	ft.....	11.75
8¼x10½	ft.....	12.75
9 x12	ft.....	14.25

Seamless Velvet Rugs

Some of the very best made. In small allover and medallion designs—Colonials, Wiltana, Luzerne.

6 x 9	ft.....	$17.50
8¼x10½	ft.....	29.50
9 x12	ft.....	29.50

Special Offerings of Carpets

At $1.25 yard, Tapestry Brussels and Velvet Carpets; Hartford and Smith 8-wire worsted, and Hamilton wool velvet; 25 patterns, mostly with Stair Carpets to match.

At $1.95 yard, Smith Colonial and Roxbury Salem Velvet Carpets; in 25 patterns, all with Stairs to match.

At $2.50 yard, Smith and Hartford Wilton Velvets; small but good selection of patterns.

At $2.75 yard, Hartford Berlin Carpets, in 10 plain colors, blues, greens, browns, grays, rose and reds.

Standard Grades of Linoleums Specially Priced.

All perfect, well seasoned, in good patterns.

Congoleum (felt base Linoleum), 38c. and 48c. sq. yd.

Printed Cork Linoleum, 64c. to 84c. sq. yd.

Inlaid Linoleum, $1.25 and $1.35 sq. yd.

Also a group of Congoleum "Gold Seal" and "Utility" Rugs at low prices.

Third floor, East Building.

An Extraordinary Sale of 250 Women's Higher-Priced Suits $14.75

Taken from our fine broad stocks of fashionable, carefully-selected Spring Suits; reduced from prices lower by far than those at which such Suits could be retailed if bought in today's market; marked $14.75 for a stirring climax in our fine value-giving this season.

Good serges, poplins, and gabardines are the materials; each a favorite. Over a dozen charming tailor-made fashions for choice. The twin-pleated styles; a model with the whole peplum side-pleated; a model with a full-shirred peplum and a pleated, braid-bound belt. Notch collar and roll collar effects.

Linings are silk peau de cygne and attractively patterned, serviceable materials. The Suits are in black, navy, Copenhagen blue, Pekin blue, sand, grey. All sizes in the collection.

Also Radically Reducing a Group of Fine Suits as Follows:—

6 Suits That Have Been $87.50.....Now $57.50
20 Suits That Have Been $64.50.....Now $47.50
18 Suits That Have Been $47.50.....Now $37.50

Tricotines, French serges, gabardines, black and white checks; in black, navy and beige. Mainly Eton and pony types in individual modes, beautifully tailored. Sizes 34, 36 and 38.

Second floor, Central Building.

150 Women's Smart New Coats Offering Substantial Savings $16.95

Women who have been shopping about for a Spring Coat and are familiar with values, will find their Coat problem solved upon seeing this collection.

Especially, if they know good materials, will they lose no time in choosing one of the Coats for themselves. There are very exceptional gabardines, velours, serges, poplins and checked worsteds. We took every one of these newly-made-up Coats at the sharp concession made us for immediate cash.

Styles are the tailored fashionable effects that smart women are asking for. All are half-lined with silk peau de cygne. Colors offer lapin, navy, tan, grey, checks. All sizes in the collection.

Second floor, Central Building.

150 Women's Fine Cloth Skirts In a Very Fortunate Purchase $5.95

Each Skirt in this offering is veritably a prize at the price, possible only through having been obtained in a maker's close-out that disregarded costs.

The materials indicate in a measure the fine values. There are mannish self-stripe suitings; pencil-striped worsteds; sports plaid worsteds on light or dark grounds; wool crepes. All are well-tailored, in two charming Spring styles for sports or street wear with broad belts. Sizes are 25 to 32 inch waistband.

100 Skirts Taken from Stock and Reduced to $3.50 and $5.50 from $4.95 and $6.95.

Second floor, Central Building.

GREAT MONDAY BARGAINS IN BRIEF

Sale of 5,000 Ready to Wear and Untrimmed Hats at $1.69. Street and Mezzanine floors, East Bldg.

Clearaway, Georgette Crepe, Crepe de Chine, Satin, Tub Silk Blouses at $3.98; Were $4.98 to $7.98. Second floor, Central Bldg.

A Great Clearance of Silk and Cotton Lingerie at 46c. to $4.98; Was 69c. to $9.25. Second floor, East Bldg.

Women's Shoes, $4.95 Pair from $6.95. Second floor, West Bldg.

Very Exceptional! Taupe Fox Scarfs at $27.50. Second floor, Central Bldg.

2,400 Pairs of Women's Black Cotton Stockings, Two Pairs for 25c. Street floor, Fulton street, Central Bldg.

100 Misses' Serge; Also Checks Suits; Wonders at $11.98. Second floor, East Bldg.

Madeira Hand-Embroidered Waist Fronts at 59c. Street floor, Central Bldg.

5,000 More Yards of Printed Voiles of 29c. and 39c. Grades at 19c. Yard. Subway floor, West Bldg.

A Fine Group of Serges Specially Priced, $1.79 yard. Street floor, West Bldg.

40-Inch Printed Silk Chiffon, 98c. yard. Street floor, Central Bldg.

The Famous A/S Sewing Machines Which Sell Regularly at $21.98 Will Be Monday at $14.98. Subway floor, East Bldg.

Sale of Fine White Fabrics Offers Yard Wide Striped Voile 15c. yard. Regularly 29c. Street floor, Livingston street, Central Bldg.

Thousands of Holland Rose Bushes Just Received—Monday at 23c. Subway floor, East Bldg.

An Important Clearance of Fine Leather Goods. Street floor, Central Bldg.

Sale of J. S. Brown's Linens Offers Table Cloths 2x2 yards at $6.45. Street floor, East Bldg.

Remarkable Couch Hammocks, $9.75; Canopy to Match, $5; Iron Stand, $6. Fourth floor, East Bldg.

A. S. Special Corsets, 98c. to $1.98. Second floor, East Bldg.

First Quality Hair Switches in All Grey Shades, $3.95; Plain Shades, $2.95. Fifth floor, Central Bldg.

Tub Silk Petticoats, $2.59; Regularly $2.89. Second floor, East Bldg.

300 Children's Dresses, Special 69c. Second floor, East Bldg.

Handkerchief Boxes, Were 98c., Now 59c. Third floor, Central Bldg.

Muslin Sheets, $1.15 to $1.49. Subway floor, West Bldg.

Taffeta Ribbons, Special 39c. yard. Street floor, Center, East Bldg.

A/S Violet Ammonia, 16-oz., at 19c., from 24c. Street floor, East Bldg.

Soft Finish Spool Cotton, Black or White, in Sizes 50, 60, 70; Sold in Solid Sizes Only, at 28c., from 36c. Street floor, Central Bldg.

Metal Table Lamps, $8.98 and $12.98. Third floor, Central Bldg.

Bedspreads at $2.98 and $3.69; "Seconds." Subway floor, West Bldg.

Mercerized Sateen, 39c. Yard; Was 45c. Lining Store, Street floor, Central Bldg.

1,000 Umbrellas for Men and Women, Special 98c. Each. Street floor, Central Bldg.

Imitation Shell Goggles, 98c.; Have Been $1.23. Street floor, Livingston Street, between East and Central Bldg.

FOR MEN.

Good Shirts Reduced to 74c. Street floor, East Bldg.

Cotton Socks, 12½c., from 19c. Street floor, East Bldg.

Silk-Lined Overcoats, $24.75 from $27.50. Second floor, Hoyt Street.

Havana Cigars, $1.65 Boxes of 25; Were $2.00. Street floor, Men's Shop, East Bldg.

Boys' Spring Reefers Now $3.69 and $4.69. Second floor, West Bldg.

SILKS— A Surprising Sale!

We continue the marvelous offerings of fashionable Silks of high quality, which have delighted so many Brooklyn women recently, with another very extraordinary group for Monday. All the reductions in price are actual, from our regular stock:

Crepe de Chine Regularly $1.69 $1.19 yd.

White, black and a fine range of street and evening colorings. All silk, perfect, and 39 inches wide.

Charmeuse and Satin Regularly $2.49 $1.45 yd.

Two beautiful qualities; in choice street and evening shades; 40 and 36 in. wide, respectively, and all silk.

Foulard Taffeta Regularly $1.79 $1.19 yd.

A new lot, in several new designs and dots on navy blue ground. 36 inches wide.

Imported Shantung Regularly 98c 68c yd.

Natural color, all silk; 32 inches wide.

Sport Silk, Regularly $2.98 $1.89 yd.

All silk, for suits, coats, etc.; 40-inch; in white and natural color.

Street floor, West Building.

A Sale of Marie Antoinette Lace Panels at $1.89 to $7.89; *Regular Prices, $4 to $17.95*

Less than half price, you see, according to the importer's regularly marked wholesale prices, for these beautiful French window panels.

There are hundreds of them, in a quantity of the graceful designs peculiar to this style of lace Curtain, and will be quickly claimed by housekeepers who like to have the fronts of their houses present an inviting appearance. 36 and 45 in. wide. Other fine offerings for Monday:

Odd Lots Lace and Scrim Curtains, 29c. to $2.89 Pair

This is less than half price on about a hundred lots of Curtains—one or two pairs of a pattern.

Fibre Silk Reversible Portieres, $7.89 Pair from $11.95
Japanese Folding Screens, $3.89 and $4.89 Were $6.00 to $10.00
Fancy Bordered Scrim, 19c. Yard, from 30c. to 40c.
$12.50 to $15.00 Cedar Chests, Special at $10.89
Cretonne Chair Seat Cushions, 39c. Each from 75c.

Time to Order Your Porch Blinds, Awnings and Slip Covers!

Third floor, Central Building.

NEW STYLES SIMPLE AND CHARMING

High Hats All the Rage—Straight and Narrow Skirts—Tailored Suits Still in Favor—Pastel Colors—Gold and Silver Cloth on Evening Gowns.

EASTER is the traditional moment for the new Spring finery to make its first appearance, and though tradition in this respect has been somewhat dimmed by the war, it is none the less an exciting dress occasion.

As a straw to show which way the wind is blowing, there is no finer example than Atlantic City. For years past and through the present Eastertime the Boardwalk there has seen a vast throng of beautifully gowned women. There is no better spot from which to observe what are the favorite fashions.

This year the throng was as gay and as well dressed as ever. Perhaps the quality of the clothing had changed a trifle from the elaborate to the severe, but the existing note of fashion was surely as charming as ever and as worthy to be copied by those who call themselves well dressed.

The hats were beautiful. Unmistakably this crowd displayed the fact that crowns are to be high—the higher the better, apparently, for each seemed to be trying to be taller than its neighbors. In other words, if a hat wishes to outshine all others this season it "grows and grows until it can grow no longer." It accepts anything as a means to this mad end. Feathers are pointed straight into the air; wide grosgrain ribbon is arranged flat and stiffly tailored to make a towering hat on a neat turban brim of straw; uneven-looking feathers grow like so many weeds from the crown of the hat; turbans are built up entirely of draped satin or lacquered ribbon made into stiffened bows and standing in a stiff manner above a high coiffure. Another favorite hat was of blocked Milan or lisere straw, perfect in shape and pressing, with its tiny and almost invisible feather curled directly in front and standing straight above the forehead, or perhaps coquettishly to one side or the other—it did not seem to matter at all which side was chosen. There is a lot of individuality in a feather like this.

Navy blue hats and black hats are still the smartest of all creations. They were there by the seaside in great numbers, and wherever they were seen they carried their own inimitable distinction. Though many more flowers than usual dotted the landscape, still one was pleased when one came upon a hat of plain black or unpretentious dark blue. A touch of color is all very well, but for plain and unadulterated smartness the sombre-colored thing superlatively well done wins every time.

Poke bonnets and variations on their theme were prominent. They had perky little bunches of posies at the front and on the tip of their demure high crowns; they were faced with fascinating colors in pastel to offset youthful faces; they had ribbons of slender widths and variegated hues strung about them in original ways, but often dropping down at back in veritable streamers or caught under the brim in truly grandmotherly fashion.

Veils were there in plenty, but by no means always. That is, if one prefers to present one's uncovered visage to the world it is still quite permissible to do so. Fashion, though she loves the feminine and alluring qualities of the veil, does not yet insist upon its use.

Perhaps the newest thing that has made its appearance this season in the way of trimming is the wide and handsome fringe. At Atlantic City it was used in many ways, and always by the most smartly gowned of women. It fluttered from the edges of wide and flowing capes; it graced the ends of otherwise simply hanging tunics; it edged straight a loosely hanging panel; it even hung, in instances, about the edges of skirts themselves, and for the ends of wide-cuffed sleeves it was quite the thing. Always this fringe is the color of the thing it decorates—black on black and green on green, so that its handsome quality is the point that carries it triumphant through all.

Very few patterns were seen among these early Spring things, either in linings for coats or in gowns. Everything was simple and plain and apparently unadorned, though everything proved to be gorgeously conceived and put together when it was subjected to strict examination.

Gray and taupe are two colors that are certainly in favor. They are more to be seen than ever before, and have a Springiness about them that cannot be claimed by any of the more sombre and usual colors.

The weather at Eastertime, while it had every appearance of Springtime, had nevertheless a cold breath about it. Therefore there were lots of furs visible. It was quite apparent, however, that of all of these fur coverings were left over from Winter. Many of them were unmistakably brand new. The favorites were waist-length capes, sleeves full and bloused at the waist lines. Squirrel was prominent among them. Gray of that shade harmonizes beautifully with thin garments. Kolinsky for capelets has lost none of its popularity if its constant appearance among the Easter crowds meant anything. Beaver and its sister fur, nutria, are also in favor among smartly clad women. These furs adapt themselves most gracefully to the present full and somewhat shapeless fashions.

Black Satin and a Crushed Crown for a New Spring Hat.

Dress of Putty Gabardine and Gold-Embroidered Cerise Taffeta.

Most of the skirts were kept to ankle length. The minute a skirt is lowered or lifted from this accepted length it seems to lose something of the chic that marks it with distinction. Straight and narrow is the rule for all the skirts, though some of them are pleated and kept flat and to the straight lines. Others are draped a little, and those that are ultra new in character are draped and slit to the knees at back.

Suits were in the Easter parade in great abundance. Dresses are popular, but they seem to have robbed not one atom from the prestige of the tailored suit. It retains its old-time position with a conscious ease of manner. The tailored suit—severely tailored—is having a great run. In all this feeling for simplicity of dress, what could be more appropriate? Have not business women for years held tightly to the fashion of a tailored suit? Englishwomen have never allowed it to wane, and now the women engaged in war work have taken it up again. Mannish skirts of heavy silk and satin are the things to be worn with these suits. Sometimes they have finely pleated bosoms by way of being constant to their mannish pattern, and always they have turn-down and standing soft collars, slightly crushed about the neck. The suits as a whole retain the tubelike silhouette, the only thing that is not allowed being a divergence from this straight and narrow line.

With the suits of less severely tailored character one sees a touch of color in the shape of interesting and original little blouses, and in the new and constantly changing waistcoats. Here there is every latitude allowed for the expression of an individuality, no matter how individual it may be. And there is opportunity, too, for the constant display of a needed variety and change all within the limits of one small suit. Many waistcoats and many blouses are the things that add color to the days and a fresh and changing look to a woman's personality. Perhaps the very newest thing in the way of a waistcoat is the one of accordion-pleated organdie. It is bound to be popular.

As for color, when there is any decided color on the new Spring suits, it is usually pastel in character. Bright and startling colors are avoided, but many are the bizarre effects obtained from the paler colors in unusual combinations. They are embroidered or appliqued, or worked in with pleatings and frills of fine organdie and voile. These artistic touches are the points that make the gown and add expression to its enforced wartime plainness.

Shoes are becoming more and more practical in their general character. No more is it usual to see pumps with feet rolling in and out of them, momentarily endangering their wearer's equilibrium. Now oxfords of one form or another are again the fashion. Not only are they cool and comfortable, and at the same time good looking, but they have the inestimable quality of staying on the feet. Dark brown oxfords of soft kid are the thing, pointed and plain of toe and worn with stockings to match. These shoes are also made in black of patent leather, which are most effective, and in plain black leather, too. They are shown in shades of pearl and dove gray, which are bound to be popular when the warmer days come. The heels on these shoes may be almost any height that is desired. The ones with slightly curved French heels are very smart.

Evening clothes were much worn at Atlantic City during the Easter vacation days. As a rule they were simple and unpretentious in character, though made of excellent fabrics. Color was not in riot among them, and no one shade could be said to have found the first place of favor. Silk net or tulle was used in great abundance, and there were quantities of gold and silver cloth to be seen among the throngs of diners. Lace was found on many a lavish evening frock, and in almost every instance it was of the rich and real sort. It was done in black and in white and in cream.

Therese Hynds

CORSETS

For Day and Evening Wear.
Back or Front Lace.

For Athletic Purposes.

Maternity Corsets
Made under recommendation of New York's best Obstetrician

Bust Supports
All Goods Are Shrunk.

Designs made and sold only at
24 West 46th St.
Call and have your figure adjusted.

Mons. Jules
34 W. 46th St. Successor to Hoover's
ONDULATION MARCEL
By a New Electrical Process.
PERMANENT WAVING
By a New Steaming Process.
TELEPHONE BRYANT 8009.

Creating with simple means

Delightful Interiors

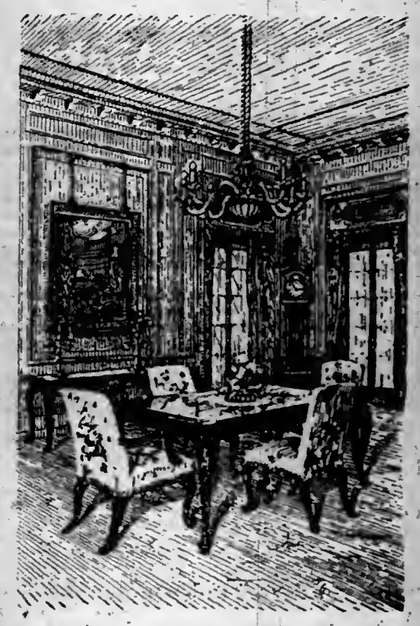

Success in the planning of a room depends upon the grace of good judgment, rather than lavish expenditure—

¶ Indeed, some of the most delightful interiors are those in which the appointments are quite simple in character—yet so well disposed in relation to their setting that the whole effect is pleasing beyond expression.

¶ The opportunity to achieve such results is nowhere better presented than at these interesting Galleries. On view here are many simple yet singularly charming groups and occasional pieces of Furniture at well within a moderate cost. In addition there are Reproductions of every historic epoch, admirable examples of English Upholstery, quaint Decorative Objects, modern and ancient Oriental Rugs—all a part of the well-appointed town or country house of today.

Suggestions may be gained from de luxe prints of interesting interiors, sent gratis upon request

New York Galleries
Grand Rapids Furniture Company
INCORPORATED
34-36 West 32nd Street
New York City

BOMBARDING SHIPS RESCUE 2,000 GREEKS

Remarkable Escape of Starving Exiles from Hands of Turks Brought to New York by Two of Those Saved

By R. LAVINIA HANTON.

A CROWD of homeless, hopeless human beings had gathered, August 9, 1917, in the town of Ordou, Asia Minor, which is near the southeast edge of the Black Sea. They were Greek exiles whom the long arm of the war had touched on the shoulders, had directed from their homes all along the coast, pointing them on a journey toward the end of which they knew not of. There were 10,000 of them at Ordou on the very ground where the Argonauts, famed in fable, took ship for their adventurous, but successful, quest of the Golden Fleece.

Because the spirit of hope never dies, it is possible that a faint optimism stirred within them that some modern Jason would appear to deliver them. Then—out across the sea the outline of a ship appeared clearly silhouetted against the skyline. Another and another came in sight, until a flotilla of nine warships and three torpedo boats, all flying the Russian flag, came into clear view and lined up in battle array. (It is perhaps needless to assail the intelligence of the reader by saying that Ordou was in the possession of the Turks, Trebizond, a few hundred miles west of Ordou on the same coastline, had come into the possession of the Russians.) Fearing to cheer, even could their voices have been heard; weak, as they were, from starvation and sickness, the half-terrified refugees waited huddling.

Suddenly there was a puff of smoke and uncertainty was ended. A shell dropped and exploded. Ordou was being bombarded.

The explanation was that the Russian naval force had been ordered to make a surprise attack on Ordou, clear the town of its Turkish soldiery sufficiently to enter and destroy certain ammunition depots and an airplane centre known to be there. This the Russians proceeded to do. Having sent the Turks to the rear in a temporary retreat, landing parties were sent ashore from the armed ships. As the small boats approached, the inmates beheld the half-fearful, half-welcoming congregation of exiles on the shore. The former were not on a sight-seeing expedition, however, and quickly formed ranks. They swarmed through the streets and, after locating the points of their search, blew the buildings with contents to atoms.

By this time the number of exiles on the shore had been augmented by those who had come out of hiding, and now followed the Russians about imploring them for protection.

But the latter had no orders to provide for a small army of exiles. While the leaders among the exiles talked with those among the Russians commanding the landing party, the men, women, and children along the waterfront began taking it for granted that the bombardment was merely part of a plan for their special deliverance.

At last the hoped-for order was given on the warships, a concession to the importunities of the exiles' leaders, whose pleadings could not be utterly denied. Those in the crowd nearest the landing boats were ordered into them and were taken to one of the ships. This was the signal for a wild scramble to the water's edge. Two thousand men, women, and children scaled the rope ladders from the little boats. Then instead of making another trip to shore through the surf, as was expected, the landing boats were hauled up to their davits! A wild cry went up from the shore. Mothers held out their arms frantically to children peeping through the deck-rails of the ships, daughters screamed to their mothers and fathers on shore; in vain husbands called to their young wives.

The ships moved seaward, with more than their mission accomplished against the haze where the line of water merged into the line of the sky. Many hours later the human cargo was landed at Trebizond.

The story of the rescue of 2,000 exiles at Ordou by a Russian naval vessel comes to New York with two Greek refugees who were among the fortunate to escape. They are Lazaros George Macrides and Miss Evterpi G. Kantargi, now living with relatives in Brooklyn. Mr. Macrides and Miss Kantargi were among those nearest the water's edge when the work of embarkation commenced and he was among the first to be taken abroad. In the confusion he became separated from his companion and when he got to the deck began a search for her. Failing to find her anywhere on the ship, he scanned the faces of the people on the shore. At last he glimpsed her struggling in the water where she had been thrown from the small boat taking her to the ship. Macrides jumped overboard and swam to the rescue of the girl, who was nearly drowned when he reached and rescued her.

This romantic bit—the fortunate ending of the adventure of these young people—is only a shining thread in the tragic story of the Greek exiles now being driven into Asia Minor.

At the outbreak of the great war there was estimated to be about five million Greek Christians in Turkey, all subject to Turkish rule. According to the latest, and most trustworthy, information some seven or eight hundred thousand have been deported, and the remainder are living under the constant dread of being summoned any day to the road and the march. The region from which they have been gathered, and sent to the interior, is bounded by the Black Sea on the north, the coast lines of the Aegean, the Marmora and Mediterranean Seas on the west, the coastline of the Mediterranean Sea on the south, and an imaginary line from Alexandretta to Trebizond on the east.

On Saturday, July 20, 1917, the following orders came from the Army Headquarters at Shelshelie (Endered):

"By July 25 let no Greek man over 16 and under 50 be found in Ordou. Send all such on into the interior. As for the families, we will send further orders later."

It was a little more than two weeks later that 2,000 people of Ordou were rescued by the Russian ships. Those who were left fell under the fatal order. The reason Mr. Macrides had been spared deportation was because he happened to be in the employ of a military official of Ordou. In this way he was in Ordou the day of the naval bombardment. He is now doing what he can to assist the Relief Committee for Greeks in Asia Minor, with headquarters at 1 Madison Avenue, New York. He says:

"Deportation in Asia Minor is a euphemism for the most heartless and relentless cruelty. It means the loss of home, business property, and every personal possession. It means being driven into the desert places, forced to march at the point of the bayonet until strength is exhausted; being refused shelter, food, and drink; subject to outrage and calculated cruelty; facing, always, death by violence or from the cumulative effect of exposure, sickness and starvation. The people are herded and goaded like animals. The desperate refugees subsist chiefly on offal; graze like cattle on the roots of scanty grass tufts that push their dry and dusty stems above the sandy soil. It is impossible for words to give an adequate idea of the tragedy of bare existence under such awful conditions.

"Many dropped by the roadside, to die where they fell. Others that I know of went insane. And that was only at the beginning. They are still marching on!"

Centres of relief have been established at various points in Asia Minor and the Near East. Working in co-operation with organization channels direct to these centres of relief, the Greek Relief Committee can reach many of these unfortunate people. Rollin P. Grant, President of the Irving National Bank, Woolworth Building, New York, is Treasurer of the Greek organization and is receiving contributions. Working with him are Frank W. Jackson, former United States Consul to Petras, Chairman of the committee; B. D. Dugundji, Vice Chairman; Jacob Gould Schurman, Honorary Chairman; Professor J. P. Xenides, Secretary; Hamilton Holt, Henry Morgenthau, Talcott Williams, and others.

REPATRIATING WOMEN AND CHILDREN

THREE hundred and fifty thousand helpless French women and children, taken from their homes in the occupied provinces, have been returned to France through Evian, in Switzerland, according to Dr. Esther Lovejoy of the Red Cross Commission, who has just returned from a survey of conditions among people from the invaded territory.

In a report to the Woman's Committee of the Council of National Defense Dr. Lovejoy tells of the repatriation of these unfortunates. "About 50 per cent. of these convoys are made up of children between 3 and 12 years of age. Sometimes whole orphanages are emptied and trainloads of children sent alone. Some of these children have been lost by their mothers in the confusion that attended the invasion three and a half years ago. They have suffered the war blight. They are undersized, ill-nourished, and afflicted.

"The French Government and the refugee department of the American Red Cross are co-operating in caring for these people. In twenty places in France there are delegates to receive convoys and help them in every possible way to begin life in a new place. Lord Kitchener's sister is one of these delegates at Cote du Nord."

Front Bon Ton Lace CORSETS

Bon Ton Corset Company, Makers of BON TON Corsets ROYAL WORCESTER Corsets ADELPHO Corsets
Worcester Mass. New York Chicago San Francisco

PEASE PETITE GRAND

TONE, durability and artistic case design has made the Pease Petite Grand unquestionably the most popular of the small Grands.

Endorsed by leading Pianists, and recommended by the majority of vocalists as the most satisfactory small grand for accompanying the voice.

Our long experience, dating from 1844, in the piano manufacturing business, and over 100,000 satisfied customers, makes the Pease Petite Grand a first choice.

Price $685.00.

Your old piano taken in exchange. Balance on easy monthly terms.

Write for Catalog or call at our warerooms.

PEASE PIANO CO.
WAREROOMS
34 Flatbush Ave. Brooklyn | 128 W. 42nd St. N. Y. | 57 Halsey St. Newark, N. J.

RECOVER LOST PROPERTY.
Owners should not delay attempting to regain lost property. The best method is to telephone 1000 Bryant and insert an announcement in The New York Times.

PATRIOTIC EVENTS STAGED BY SOCIETY

Plays, Bridge, and Dog Show Among War Relief Events—Society's Foreign Legion—Three Per Cent. of Junior League Members in Service Abroad—Bumper Crop of Spring Engagements.

THE second week of the post-Lenten season has much to offer by way of entertainment. But patriotic and war relief service tops the social bill, and society is a headliner in the big events staged for the national cause.

One word has become obsolete in society's dictionary, and on this, the anniversary of the entry of the United States into the war, it seems appropriate to mention the shelving of the word—gay. Events may be animated, picturesque, and financially successful, but things are no longer gay. Some folks even speak of dances now as being sad.

The closing weeks of the opera will be replete with social interest. The parterre row reflects much of what is animating the world of society and the presence of notable visitors. The falling of the Metropolitan curtain on the last night really rings down the formal season and heralds the inauguration of the "little" season, when society lingers betwixt town and country. But few plans for the Summer will be laid until after the Liberty Loan campaign is over, in which so many women of prominence are lending their aid.

A happy spot in town during the afternoons is the arena of Madison Square Garden, where the circus holds forth before the children enthroned in the boxes with their governesses, and, higher up, in the baleonies and galleries, with their cousins and aunts. At night the boxes are crowded with society people, when dowagers become young again and, in spite of their dignity, laugh at the clowns. For minds haunted by war news the circus is a great panacea.

One of the important events of the week was the luncheon held yesterday at the Ritz-Carlton by the President and Trustees of the French Institute of the United States in honor of M. André Tardieu, French High Commissioner, on the occasion of the first anniversary of this country's entry into the war. Afterward came the private view, for the guests at luncheon, of the exhibition of French prints of the eighteenth century in the museum's gallery, 599 Fifth Avenue. The first public view of the prints opens tomorrow, to continue throughout the week. McDougall Hawkes is President of the Institute.

The private view of the annual exhibition of the National Association of Women Painters and Sculptors, of which Mrs. Henry Mottet is President, will be held tomorrow at 6 West Fifty-seventh Street. The exhibition will be open thereafter to April 30.

An interesting entertainment will be held in the ballroom of the Adolph Lewisohn house, 881 Fifth Avenue, on Wednesday for the benefit of the Food for France Fund. Admission will be by invitation only and no tickets are to be sold.

***

EASTER week, after all, held its own in the matter of weddings, and it looks now as if the rest of the month would have its usual quota. Still, the effect of war is plainly seen in the number of surprise marriages, and those that are only announced a few days preceding the date set. Small weddings are in the majority, although society welcomes the large ones.

Yesterday was a red-letter day in nuptials, and there was a brilliant attendance at all of the church affairs. The colors of Spring in costumes and floral decorations add the needed note of charm to the big weddings, and it is about the only chance society has to observe its young men in service in their smart uniforms at close range.

Among the brides of yesterday were the Misses Marion W. Vanderhoef, Maud Louise O'Brien, Irene Turnure, Alice Baldwin, and Frances Moore, the latter a bride of Washington, D. C.

While the week is almost void of nuptials, according to the social calendar, many are sure to come up unexpectedly before the week is half spent.

Miss Josephine Danforth, daughter of Mr. and Mrs. Charles E. Danforth of this city and Tarrytown-on-Hudson, will be married on Saturday, April 20, to Lieutenant Graham T. Johnston, U. S. R. Another wedding on the 20th will be that of Miss Cornelia Stuyvesant Gibson, daughter of Mrs. J. Breckenridge Gibson, and Walter E. Dickinson of this city, which is to be celebrated in Yonkers.

The surprise wedding of the week for society, of course, was that of Mrs. Mabel Whitney Sabin, daughter of the late William Minot Whitney of Albany, and Dextar Blagden, son of Mrs. George Blagden, which was quietly celebrated on Monday in the chantry of Grace Church, with a breakfast afterward at the home of the bride, 38 East Fortieth Street. Mr. and Mrs. Blagden have gone South on their honeymoon, and will pass the Summer at Monmouth Beach, N. J. Mrs. Blagden has a son, Charles H. Sabin, Jr., by her first marriage, her son being a student at St. Mark's School. Her first husband, whom she divorced in 1916, was Charles H. Sabin, President of the Guaranty Trust Company, who afterward married Mrs. Pauline Morton Smith, daughter of the late Paul Morton.

The early post-Lenten season has been prolific with engagements.

Lieut. Col. Van Rensselaer C. King, who is now in France, has announced the engagement of his sister, Miss Jeanne King, of 270 Park Avenue, to Lieutenant Charles De Rham, Jr., of the 306th Infantry, stationed at Camp Upton. Miss King is the daughter of the late David J. King, Jr. Her brother's engagement to Mrs. Jewett Minturn of this city has also been announced. Mrs. Minturn is serving with the Red Cross in France. Lieutenant De Rham is a son of Mr. and Mrs. Charles De Rham of 324 Fifth Avenue, and belongs to the Knickerbocker and Harvard Clubs, being a graduate of Harvard, class of 1910.

Mr. and Mrs. William H. Woodin of 127 East Sixty-ninth Street have announced the engagement of their daughter, Miss Mary Woodin, to Lieutenant Charles Miner of the 109th Field Artillery, U. S. A., a son of the late Mr. and Mrs. William P. Miner of Wilkes-Barre, Penn.

Miss Florence Smith, daughter of Mr. and Mrs. Andraw A. Smith of 60 East Ninety-first Street, is to wed John Henry Shine, son of James Shine of Cohoes, N. Y. Miss Smith, who is a sister of Miss Helen Smith, made her début two seasons ago, and is a graduate of the Convent of the Sacred Heart. The engagement has just been announced.

The engagement of Miss Helen H. Jervis, daughter of Mr. and Mrs. Perley V. Jervis of Brooklyn, to Karl Wendell Kirchwey, son of Dr. and Mrs. George W. Kirchwey, has been told. Mr. Kirchwey is a graduate of Yale, also of the Columbia Law School. His father was formerly Dean of Columbia Law School.

Miss Idee Wood, daughter of Mrs. Philip M. Wood of Jamaica, L. I., is to marry Lieutenant James Humphrey Hustis, Jr., son of Mr. and Mrs. James H. Hustis of Winchester, Mass. Mr. Hustis, Sr., is President of the Boston & Maine Railroad, and his son enlisted in the 11th Engineers, which was one of the first regiments to be assigned to active service in France.

Dr. and Mrs. Paul E. Outerbridge of 40 West Seventy-fourth Street have announced the engagement of their daughter, Miss Helen Elizabeth Outerbridge, to Walter Amory, a Second Lieutenant in the Royal Flying Corps of the British service and son of Mr. and Mrs. Copley Amory of this city.

Another engagement of interest is that of Miss Annie Gilbert, daughter of Mrs. Riley Miles Gilbert of 563 Park Avenue, to Donald Fairfax Cammann, son of Mr. and Mrs. Henry J. Cammann of this city. Miss Gilbert was introduced to society several years ago, and is a sister of Mrs. Edwin N. Hickman.

Mr. and Mrs. Isaac Chauncey McKeever of 125 East Sixty-sixth Street announce the betrothal of their daughter, Miss Edith McKeever, to Ensign Richmond Cobb, U. S. N. R., a son of Mr. and Mrs. Henry Ives Cobb of 161 East Seventy-ninth Street. Miss McKeever has been active in the doings of the younger set since her début, and since war was declared identified with war relief work. Ensign Cobb is one of five brothers, all of whom have entered the war service.

The engagement of Lady Sybil Cutting, widow of W. Bayard Cutting, Jr., to Geoffrey Scott of the British Embassy at Rome, was announced recently in London by her parents, the Earl and Countess of Desert, but it did not become known here until late in the week, when it was announced that their marriage was shortly to take place in Florence, Italy, where Lady Cutting has resided since the death of her husband, in Egypt, some years ago.

A son was born last week to Lieutenant and Mrs. Edward Hinman, Jr., of 340 Park Avenue. Mrs. Hinman was formerly Miss Elsie Gridley. Lieutenant Hinman is with the American Expeditionary Forces in France.

***

ON Saturday afternoon, at 2:30 o'clock, the Barnard Club unit of the Duryea War Relief is to hold a benefit bridge at the Hotel Plaza. This organization is aiding a great cause in a very practical way, and a large attendance is promised at the bridge. Mrs. Myron C. Taylor of 16 East Seventieth Street, Chairman, is receiving applications for tickets.

Among the patronesses are Mrs. Nina Duryea, Mrs. Charles D. Wadsworth, Mrs. Edwin W. Morse, Mrs. Charles H. Ditson, Mrs. J. Fred Pierson, Mrs. Herbert Satterlee, Mrs. George R. Boynton, Mrs. William G. Shaller, and Miss Elizabeth Goldsmith.

All week there has been a large and smart attendance at the art exhibit, held at 677 Fifth Avenue, on behalf of the Sandoz Mission. Yesterday afternoon a reception and tea was held. On Tuesday the band from the New York Navy Yard is to play. Liberty bonds are also to be sold during the course of the exhibit, which is to have many attractive features every few days.

Mrs. Thomas Powell Fowler opened her house at 39 East Sixty-eighth Street last Wednesday for an entertainment in aid of the St. James School, Besao, Philippine Islands, which is in charge of Deaconess Hargreaves. Miss Ruth Draper appeared in monologues, and Miss Juliet Griffith and Mrs. B. Tappen Fairchild were heard.

The Imperial Order, Daughters of the British Empire, of which Mrs. J. Elliot Langstaff is President, is giving a bridge and dance at the Plaza on Monday evening, April 15. Proceeds will be used to carry on the philanthropic work of the organization. Mrs. John L. Esson of 30 Morningside Drive is receiving applications at $1.50 each.

The New York branch of the Needlework Guild of America has called a mass meeting, open to the public, for Monday afternoon, at the Cosmopolitan Club, when Section Presidents will make reports on the number of new members enrolled during the present drive for 100,000 new members by April 15.

Miss Grace Bigelow, President of the branch, will preside. Mrs. Truman H. Newberry, President of the national society, and Miss Lillian Wald of the Henry Street Settlement are to be among the speakers.

The drive, which aims to increase the membership throughout the United States to 2,000,000 new members, is looking to New York City to head the list of branches, which numbered 450 at the beginning of the drive last Monday, and which it is expected will increase to 2,000 by April 15. To this end Mrs. Theodore Roosevelt, Honorary President, has sent out 22,250 letters, under her personal signature, in which she points out the intensified need for home charities due to the drain on sympathy and purse for the suffering nations abroad, and states that one society alone has appealed to the guild for 25,000 garments to meet its requirements for 1918.

"The high cost of food," says Mrs. Roosevelt, "leaves little for clothing; the high cost of fuel makes warm clothing more necessary than ever; illness from lack of food and fuel can be minimized if we provide warm clothing."

Both Mrs. Newberry and Mrs. Roosevelt have each five members of their families at the front—Mrs. Roosevelt's four sons and her son-in-law, Dr. Richard Derby, are now in France. Mrs. Newberry's husband is Lieutenant Commander of the 3d Naval District; her twin sons, Barnes and Phelps, are ensigns in the navy. Her brother and son-in-law are also in service.

On Thursday afternoon, April 18, at the Cort Theatre there will be a performance of a war play called "The Spirit of Poland," by the "Friends of Poland" Dramatic Society of Boston, Mass., which was organized by Antoinette Szumowska Adamowska. Her daughter, Miss Helena Adamowska, will play the leading part, supported by young women friends and Harvard men.

Among the New York patronesses actively interested in the success of this war play, which met with so much favor in and near Boston, are Mme. Sembrich, Mme. Paderewski, Mrs. Charles B. Alexander, Miss Eleanor Blodgett, Mrs. W. Bayard Cutting, Mrs. Edward De Coppet, Mrs. Harry Harkness Flagler, Mrs. Schirmer, Mrs. Herbert Satterlee, Mrs. H. Fairfield Osborn, Mrs. C. Lorillard Spencer, Mrs. Grenville Kane, Mrs. Francis Dana Winslow, Mrs. William Pierson Hamilton, Mrs. Henry Holt, Mrs. Paul D. Cravath, and Mrs. James Speyer.

The proceeds will be sent to Miss Alma Tadema in London for the destitute children of Poland in the orphanages in England, Holland, and Switzerland. Tickets may be obtained from Mme. Antoinette Adamowska, Room 1005, Times Building.

Twenty members form the officers and Bench Show Committee of the dog show to be held at the 71st Regiment Armory on Saturday, April 20, in aid of St. Mary's Free Hospital for Children, which promises to be the most successful and largest one-day exhibition of the sort ever held in New York.

The officers of the Ladies' Charity Show Club are Mrs. Haley Fiske, President; Mrs. Frederick Edey and Mrs. J. Macy Willets, Vice Presidents; Mrs. Carl Ehlermann, Jr., Secretary; Mrs. R. K. Lincoln, Treasurer. Friends of the Children's Hospital have donated over $1,000 as cash prizes, to supplement the usual awards of ribbons and cups.

The concert and dance, to be held on Saturday evening in the grand ballroom of the Waldorf-Astoria, when the combined musical clubs of Yale, Princeton, and Harvard Universities, and the operatic stars, Miss Anna Fitziu and Mme. Frances Alda, will be the principal attraction, promises to be one of the successful events of the Spring.

A bazaar for the benefit of the Holland-American Homes for Belgian Orphans will be held in the assembly room of the Waldorf-Astoria on Tuesday and Wednesday. Miss H. A. C. Van der Flier, daughter of the Court Chaplain of Holland, is here by authority of King Albert of Belgium to raise money for this project, which includes the building of a model American village. Many etchings and paintings by Belgian and Dutch masters, old Holland silverware, and a valuable assortment of works of art and interest will be shown at the bazaar. The American committee in charge of the work is headed by Mrs. Woodrow Wilson, Mrs. Andrew Carnegie, Mrs. Coleman du Pont, Mrs. Charles P. Alexander, Edward W. Bok, Miss C. B. Spence, and many others who are prominent and active in its success.

For the maintenance of two ambulances, presented by the de Florez Fund to the Hospital Chir Saint Paul in France, a descriptive talk will be given at the Plaza this evening at 9 o'clock by C. de Florez. There will be an introductory address by Frederick R. Coudert. The tickets are $3 each, and are on sale at the Plaza.

Lord and Lady Aberdeen have returned to the Ritz-Carlton Hotel from a brief farewell visit to Washington, D. C., during which they were the guests of Lord and Lady Reading at luncheon in the British Embassy. Last week Lord and Lady Aberdeen addressed the noonday meeting, held by the Mayor's Committee on National Defense each day at City Hall Park. They will sail very shortly, as their mission in this country, pertaining to the Child Welfare in Ireland, is completed.

Mrs. George Thompson gave an informal tea last week at her residence, 162 East 61st Street, and many came to greet her daughter, Miss Zilleh T. Thompson, who has been a shut-in since last December, when she was seriously injured in a crowded elevated train. Miss Thompson was one of the graceful dancers of the season two Winters ago, when she came out, but now she walks with a cane.

The Amateur Comedy Club will present "The Three Hats" at the Central Branch, Y. W. C. A., 610 Lexington Avenue, on the evening of April 25, for the benefit of the war work of the Needle Workshop of the association, located at 14 West Forty-fifth Street.

New York Society's Foreign Legion.

The following is the list of young women, all members of the Junior League of New York, who are in war service abroad:

Mrs. Vincent Astor, Mrs. Alfred Bousanquet, (Miss Esther Cleveland,) Miss Janetta Alexander, canteen in Y. M. C. A. hut; Miss Barbara Allen, driving motor truck; Miss Joan Allen, Miss Lucinda Bateson, Miss Elizabeth Black, Miss Helen Byrne, stenographer American Red Cross; Miss Ethel Crocker, Miss Isabelle Cumming, Baroness de la Grange, Mrs. Felix Doubleday, Miss Margaret Erhart, Mrs. Henry P. Russell, Miss Theodora Larocque, Miss Martha McCook, canteen work in Y. M. C. A. hut; Mrs. Jewett Minturn, nursing; Miss Mildred A. Mitchell, Mrs. William Olmsted, Jr., Miss Laura Page, Mrs. H. P. Pennington, canteen work; Miss Evelyn Preston, stenographer American Red Cross; Mrs. Theodore Roosevelt, Jr., in charge of all canteen work; Mrs. Randolph Santini, Miss Mimi Scott, nursing; Miss Lisa Stillman, Duryea War Relief; Miss Louise Freeman, Miss Katherine Paxton, nurses' aid; Miss Maud Kahn, and Mrs. Crawford Burton.

Besides these, the Misses Eugenia Fuller and Dorothy Porter have been abroad as nurses, and Mrs. Herbert Bodman drove a motor truck. Mrs. Ralph Speed and her sister, Miss Ruth Landon, whose names were also included in the list recently announced by the Junior League Bulletin, were killed in Paris, on Good Friday, by the long range German gun.

Photo by Curtis Bell.

Mrs. Harold I. Pratt, Who Is Among the Society Women Working for the Liberty Loan.

Dry Cold Storage
For
FURS
Moderate Rates
Storage Vaults Located on the Premises
We Are Now Displaying a Great Variety of Attractive Models in
SPRING AND SUMMER FURS
C. C. SHAYNE & CO.
Telephone 4360 Bryant
126 West 42d Street, New York

Furs
For Spring and Summer Wear
FOXES
Coatees, Capes, Stoles, and Neck Pieces
C. G. Gunther's Sons
ESTABLISHED 1820
391 Fifth Avenue, New York

Fur Storage
DRY COLD AIR
Absolute Security
Moderate Charges
Telephone 5860 Murray Hill
C. G. Gunther's Sons
Established 1820
391 Fifth Avenue, New York

Spring and Summer FURS Distinctive and Authentic.
Our display of Summer Peltry includes the season's fashionable novelties of rare attractiveness in CAPELETS, NECKPIECES, COATEES made into perfect garments—the latest ideas developed in the furrier's art—at our manufacturer's ONE-PROFIT PRICE.
PHONE 2210 GREELEY
A. H. Green & Son
FURRIERS
Special: Our 1918 CAPELET
Of Siberian Squirrel at $110
Of Hudson Seal at $75
Send for Booklet of New Summer Fashions
37 WEST 37TH ST. Near 5th Avenue, N. Y. | FUR STORAGE & REMODELING

Fascinating Styles for Women
Milgrim models are not merely show pieces, but real human Dresses and Suits, designed to set off the beauty and grace of womankind.
Their youthful lines, distinct curves and exquisite tailoring show why H. Milgrim & Bros have the largest and most fastidious clientele of any tailoring establishment in the world.
H. MILGRIM & BROS Inc
122 Second Ave., New York
One block from Wanamakers

With Thomas Jefferson
We hold these truths to be self-evident: that all men are created equal; that they are endowed by their Creator with certain unalienable rights; that among these are life, liberty, and the pursuit of happiness.
Believing as we do, we subscribe to
Liberty Bonds
After July 1st
Broadway at 74th St

Gidding
5TH AVE. AT 46TH ST.
PARIS NEW YORK
THE PARIS SHOP OF AMERICA
PRESENT
The Correct Fashions for Town or Country
Introducing the important modes from Paris together with practical modifications and adaptations
For immediate Selection
Walking Frocks
OF SERGE, TRICOTINE, TRICOLETTE, SATIN AND IN COMBINATIONS OF SILK AND CLOTH.
Street & Travel Suits
IN SEVERELY PLAIN OR CONSERVATIVELY TRIMMED MODELS, ALSO THREE PIECE COSTUME EFFECTS.
Country Suits
OF SCOTCH AND ENGLISH TWEEDS AND SILK OR WOOL JERSEY, ALSO PLAIN TAILORED SERVICE STYLES
Coats and Capes
OF MOST FASHIONABLE SILK AND WOOL MATERIALS.
Afternoon Gowns
OF RICH SATINS, GEORGETTE CREPE AND SILKS.
Evening Gowns
OF TAFFETA, CHIFFON AND METALLIC BROCADES.
Summer Wraps
SMART COMBINATIONS OF FUR WITH GEORGETTE, CHIFFON, TAFFETA AND SATIN.
Hand Made Blouses
LACE AND EMBROIDERED STYLES OF CHIFFON, BATISTE AND OTHER SHEER TEXTURES.
Sports Blouses and Sweaters
Outing Skirts
AND
Summer Furs
FEATURING MANY NEW EFFECTS IN COATEES — BELTED STOLES — THROWS — RIPPLE SHOULDER CAPES AND NEW SLEEVELESS MODELS OF SABLE, ERMINE, MOLE, KOLINSKY, BROADTAIL AND BEAVER.
Five ENTIRE FLOORS aside from the TAILORING AND DRESSMAKING DEPARTMENTS are devoted exclusively to these displays

BUY LIBERTY BONDS HELP WIN THE WAR
Nemo SELF-REDUCING
GET RID OF IT!
Excess fat is ungainly, uncomfortable and unhealthful. (Ask any "fat" woman.)
The remedy is a Self-Reducing Corset—the model designed for your particular type. (Ask any of the millions of women who know by EXPERIENCE.)
"Nemo" means style, comfort and health for stout women.
From the twenty different models, all full figures can be fitted without alteration—
$3.00, $4.00, $5 and $6
Ask Your Dealer. Accept No Substitute.
Nemo Hygienic Fashion Institute, N. Y.
EXCESS FLESH GOES QUICKLY
Nemo BRASSIERES
Adjustable by a Patented Lacing
NEW! Gives Fashion's smooth "unbroken line," front and back, from shoulder to waist.
Reshapes, reduces and flattens bust. Induces an erect, graceful carriage.
For all figures—$1.00 and $1.50

The New York Times printed a greater volume of advertising in January and February, 1918, than any other New York newspaper—1,897,464 agate lines. It is the only New York morning newspaper to record an advertising gain in these months.

Lend Him A Hand!

That Khaki-clad American soldier of ours, facing the Germans across No Man's Land from the trenches in France

He is facing cold, storm, hunger, disease, death, that America's homes may be safe from the threat of German arrogance and brutality. He is enduring hardship and danger willingly, without a murmur, that American liberty and justice may endure. *He is fighting for you.*

What are you here at home in the peace and plenty of America doing for him? Stand by him. Back him up.

Lend Him A Hand!

He is depending on you for food and clothing, for the shells, rifles, and machine guns that can take him over the top to victory

You will not fail him now. The Third Liberty Loan is the measure of your support. Its success is vital to his comfort, to his safety, to his VICTORY.

Invest in ALL the bonds you can

LEND HIM A HAND!

This is one of several advertisements contributed by

UNITED STATES STEEL CORPORATION

LIBERTY LOAN COMMITTEE
Second Federal Reserve District
120 BROADWAY - NEW YORK CITY

HOW VIVISECTION SAVES SOLDIERS

Importance of Continued "Christian Duty Toward Animals, Fellowmen and Toward God."

By PROFESSOR A. J. GOLDFARB, Department of Biology, College of the City of New York.

TO all who are misled by a false rhetoric or insidious argumentation, to those who may be ignorant of well established facts, to "the families and friends of our heroic troops, and to the common sense of the American people" this appeal is made by Major W. W. Keen, Emeritus Professor of Surgery of the Jefferson Medical College, and Major in the Medical Reserve Corps of the U. S. Army.

The appeal—which I am embodying in a short statement—is made to all to help our loyal troops by putting no unnecessary and harmful restrictions upon those who are devoting their lives to the amelioration of pain and suffering and to the reduction of preventable death—that is for continued animal experimentation as a means, and the best means so far devised by man, for determining the cause and the remedy of the manifold new medical and surgical problems that the war has made known to us.

What have animal experiments done to relieve widespread suffering and death in the past? Let us take a few examples such as typhoid, smallpox, tetanus.

In the civil war there were 79,462 cases of typhoid and 29,336 deaths. In the Boer war there were 58,000 cases and 8,000 deaths. Over one-third of the deaths were due to typhoid. In the Spanish-American war our army numbered 107,973 and there were 20,738 cases of typhoid and 1,580 deaths due to this disease. Every fifth soldier was ill of typhoid; 86 per cent. of the deaths were due to typhoid.

After the Spanish-American war anti-typhoid vaccine as determined by animal experimentation, was given to our soldiers, though not compulsory. Note the immense drop in the disease:

Year.	Number Cases.	Deaths.	Year.	Number Cases.	Deaths.
1906	210	12	1908	136	11
1907	124	7	1909	173	16

In 1911 anti-typhoid vaccination was made compulsory and note the further drop in this disease:

Year.	Number Cases.	Deaths.	Year.	Number Cases.	Deaths.
1911	70	8	1914	7	3
1912	27	4	1915	4	..
1913	4	..			

The same sharp drop occurred in the navy.

In our last fracas with bands of Mexicans only one man (a civilian and unvaccinated) out of 20,000 men fell ill with the disease.

What is the situation in our armies at the front today? Of the English forces, which number approximately 5,000,000 men, 4,571 cases of the various types of typhoid occurred. It must be remembered that about 90 per cent. of the men are vaccinated. If the entire British Army were without vaccination, and the same morbidity occurred as in our Spanish-American war, instead of 4,571 cases there would be 1,000,000 men sick with typhoid. Furthermore, whereas 23.5 per cent. of the cases were fatal then, only 4.7 per cent. of the cases are fatal today. For every six men whose bowels were perforated by the disease among the unvaccinated group there is but one man in the vaccinated group.

In the United States Army between Sept. 17 and Jan. 18 of last year, i. e., one month longer than the war with Spain, there were 742,626 men in the various camps and cantonments. There were only 110 cases of all kinds of typhoid. Without anti-typhoid vaccination, i. e., with the morbidity of the period just before vaccines were used, there would have been 144,506 of our sons and brothers down with this dread disease.

Let us take another example—the once-feared smallpox. Whereas formerly villages and counties were decimated, friend fled from friend, children shunned their parents with a haunting fear, today, thanks to vaccine, resulting from animal experimentation, the disease is in all civilized communities practically nonexistent.

In spite of these demonstrable facts one will hear ignorant or malicious folk tell you that the vaccine is the cause of the smallpox. In the United States Army, where every man is vaccinated against smallpox, there is no instance of the disease contracted by vaccination. In the Philippines 8,000,000 people were vaccinated under the auspices of the United States Medical Corps, and not one of these contracted the disease. Prior to this campaign, however, there were 6,000 deaths by smallpox every year in and near Manila alone. There were every year in this region 25,000 cases of smallpox. In the twelve months after vaccination there was not one death due to smallpox.

Is it necessary to adduce other facts and figures to show how unwarranted is the statement that the vaccine is responsible for the disease?

Let us take another example. In tetanus not the muscles of the jaw alone are gripped but the muscles all over the body are in cramps ten or twenty times more severe, cramps so horrible that in the worst cases the muscles of the trunk arch the body like a bridge, and only the heels and the head touch the bed.

"Never shall I forget," writes Professor Keen, "a fine young soldier during the civil war who soon after Gettysburg manifested the disease in all its dreadful horror. His body was arched as I have described it. When at intervals he lay relaxed a heavy footstep in the ward or a bang of a door would cause the most frightful spasm all over his body and he hissed his pitiful groans between tightly clenched teeth. The ward was emptied. A half-moon pad was hung between the two door knobs to prevent any banging; even the sentry, pacing his monotonous steps just outside the ward, had to be removed beyond earshot. * * * The spasms became more and more severe, the intervals shorter and shorter; it did not need even a footfall now to produce the spontaneous cramps, until finally a cruelly merciful attack seized upon the muscles of the throat, and then his body was relaxed once more and forever. He had been choked to death.

"Do you wonder at the joy unspeakable which we surgeons have felt of late years as we have conquered this fearful dragon?"

In the civil war it killed 90 per cent. of the patients attacked. In the present war "tetanus has been wiped off the slate" wherever the wounded can be brought for treatment in sufficient time.

One of the most horrible diseases at the front today is gas gangrene. The bacteria which are carried into the wound multiply with incredible speed, and as they multiply they liberate a gas. Gas has been known to occur within five hours after injury. An entire limb may become gangrenous, necessitating complete amputation, within sixteen hours after injury.

"Now, your son in France runs a very serious risk of becoming infected with this deadly germ. Would you be willing positively to forbid any experimentation on animals which could teach us how to recognize this infection as early as possible? Would you forbid any experimentation that might teach us how to conquer or, better still, to prevent this virulent infection and save his life? Which would you prefer should suffer, and very possibly die, a few minor animals or your son? If a horse or a dog or even a tiny mouse can help in this sacred crusade for liberty and civilization, even if it suffers and dies, is it not a worthy sacrifice? Should they be spared and our own kith and kin give up their lives?"

As a result of animal experimentation in this country a serum has been perfected which it seems very probable, indeed, will hereafter prevent this very dreadful disease.

Is it necessary to cite other examples? Need one recall that compound fracture of the bones meant death in 66 per cent. of the cases before Lister's day? Major operations meant almost certain death. These are now performed by the tens of thousands with 1, 2, or 3 per cent. fatalities.

Professor Keen sums up his appeal with the remark: "I regard experimental research in medicine as a medical, a moral and Christian duty toward animals, toward my fellow-man and toward God." * * * "And what have the anti-vivisectionists done for animals and man? In animals? Absolutely nothing.

"In spite of the enormous ravages of animal diseases causing enormous suffering to animals and costing this country $215,000,000 every year, not a single disease has had its ravages diminished or abolished as a result of anything that they have done. But medical research is saving every year thousands of animals from anthrax, hog cholera, chicken cholera, Texas fever, and other diseases.

"In human beings? Absolutely nothing. I do not know a single disease of human beings which has had its ravages checked, abated, or abolished by any work ever done by the anti-vivisectionists. The only thing they have done has been to throw as many obstacles as possible in the path of those who are striving to benefit both animals and men."

PHILOSOPHY OF GLADNESS.

It's Fine, but It's Difficult to Live Up to It.

The party who tries to carry out the "why worry" philosophy might get along nicely if there were not so many people in the world who band him something to worry about. Did you ever notice how many people carry mental sandpaper around with them? One who awakens to the brightness and joy of life and the inutility of worry is likely to get a setback the first hour of conversion.

Father was on the "don't worry" wagon just one day, and fell off when he met a wild and untamed street car conductor who wouldn't recognize his transfer. Mother read "Pollyanna" and was converted to the philosophy of Gladness, but she got little further than the frozen-smile stage. Willie came home from school the same afternoon with a bevy of classmates, and they had a rough house on her new rugs, and mother swept the whole party out with a broom; when she got the smile straightened out again, father came home and asked her what in time she was grinning at. Oh, its hard work, this ignoring of the obvious!

There is a party within my daily vision who has progressed just far enough in the philosophy of Gladness to wear a waxen smile, but his soul remains arid and unawakened; you couldn't pry him away from two bits with a chisel. These frozen-faced boys are rather hurting the cult; there is such a temptation to the irritable to hit them with a custard pie, or something.

However, I am going to try this doctrine of Gladness as soon as they get the taxes down, end the war, quit making civic improvements in my district, and clear the neighborhood of cats. I don't want to fall down on it; if I can get the track cleared of the usual and regular obstacles to good humor I might be pretty happy for perhaps two or three days.—G. M. F. in Seattle Post-Intelligencer.

CONDENSED SPEECH.

Little Girl Makes Short Work of Her Uncle's Lesson.

Speaking at a dinner, Senator William A. Smith of Michigan, referred to the grammatical misplays that one occasionally makes, and fittingly recalled this incident:

Uncle Smith was walking along the street one afternoon and, meeting his little 8-year-old niece, he asked her if she were going on a picnic with her school fellows the following day.

"No, uncle," answered the little girl, "I ain't going."

"You mustn't say 'I ain't going,' Bessie," returned the uncle. "You should say 'I am not going,'" and then continued with this lesson in grammar. "'You are not going. He is not going. They are not going.' Now, can you say all that?"

"Yes, Sir," was the ready rejoinder of Bessie. "There ain't nobody going."—Philadelphia Evening Telegraph.

A Gentle Smile of Satisfaction

will fill your face with sunshine when you glory in possession of a set of our artificial teeth. Knowing that you can eat and sleep as in the days of childhood, and absolutely free from pain and discomfort. This to the experience of most all of Dr. Hoyt's patients after leaving his office, owing to his painless method, skill, knowledge, and experience in dental practice.

Dr. L. J. HOYT, Dentist
455 FULTON ST., (Near Jay or Smith Street), Brooklyn.
Do not mistake the number.

Beautiful Artificial Gum Sets of Teeth. Gold Crowns and Bridge Work. Natural teeth restored by filling or inlays. Examination and estimates free. Teeth extracted without pain. All work warranted.

McEnery's
86 to 90 Myrtle Avenue Brooklyn
Two Blocks Down Lawrence St. from Fulton St.

WILLIAM AND MARY PERIOD DINING ROOM SUITE, $135.00
Golden oak or Jacobean Buffet, mirror 8x42 inches, top 22x54 inches. China Closet 44 inches wide and 61 inches high. Service Table, top 10x38 inches. Table seats eight people comfortably.

Greenpoint Beds
Kroehler Davenport Beds
Sealy Tuftless Mattress
Grand Rapids Furniture
Karpen Furniture
Heywood Carriages
Heywood Reed Furniture

Have You Found That Pile of Silver Dollars In Your Refrigerator?
YOU have been putting those dollars there penny, nickel and dime at a time. You have lost a little today in food spoilage—a little on ice waste. But because the losses are not large at one time, you don't notice them.
The ALASKA
means economy; it goes on every day in the year, every hour in the day. Come in TODAY—let us prove it.

Royal Easy Chairs
Hale Sectional Bookcases
Bigelow's Rugs
Armstrong's Linoleum
Wild's Linoleum
Terrington Sweepers
Englander Couch Beds

9x12 Seamless Brussels Rugs $8.00
Tapestry Brussels Carpet, yd. .98
9x12 Grass Rugs 3.75
Inlaid Linoleum, sq.yd. .95 to 2.25
Printed Linoleum, sq.yd. .45 to .95
27x54 Tapestry Brussels Rugs 1.98
27x60 Axminster Rugs 5.75
36x72 Axminster Rugs 5.75
6x9 Axminster Rugs 16.75
Torrington Vacuum Cleaners 2.75

Whitney Pullman Runabout
Body wood, painted blue; upholstered in leather cloth; two-part mattress; cushions, rubber tire wheels. Price $13.50.

Columbia Grafonolas

Substantial, beautiful in tone and lines, complete in every detail, it will brighten any room with its companionship and good cheer. Mahogany or selected quartered golden oak. Size 16¾ inches at base, 12¾ inches high.
Price $45.00
$1.00 Deposit. 75c Weekly.

BRADBURY-LOESER

The White House Piano Comes to the Piano House of Brooklyn

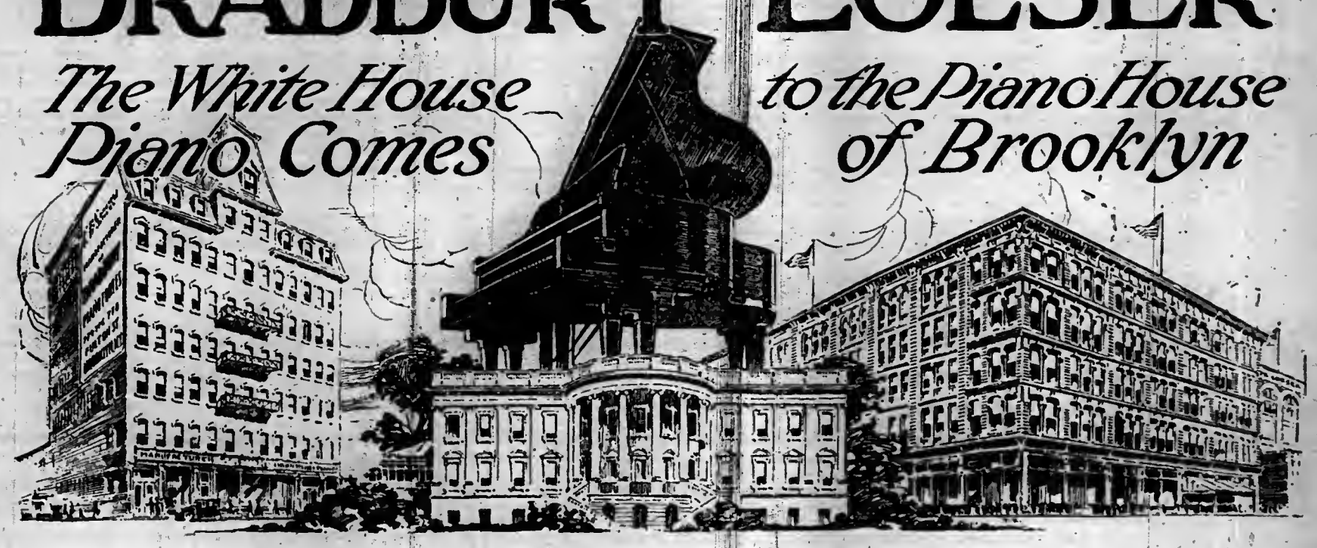

Announcing the Taking Over of the Bradbury Retail Business in Brooklyn by Loeser's and

A $75,000 Dispersal of the Bradbury Stock of Pianos and Player-pianos

THIS IS IMPORTANT NEWS for the people of Brooklyn. Important, because it concerns one of the greatest Piano events of recent years—one of the greatest opportunities that have come to this community to buy a widely known instrument much below its price.

Important, also, because it concerns Bradbury and Webster Pianos—Pianos which have been closely associated with Brooklyn's cultural growth and development, which have held a place unique in Brooklyn's affections for the past half-century or more.

Bradbury instruments have been made in Brooklyn ever since 1854. They have been an influence for happiness and culture in Brooklyn schools and churches over sixty years. They have brought honor to Brooklyn in the private reception room of the White House itself, from the time it was the home of General Grant to the present occupancy of our War President.

Bradbury and Webster Pianos and Player-pianos Henceforth at Loeser's Exclusively in Brooklyn

Because of the excelling qualities that have made the Bradbury the "White House Piano," that have placed it in the home of our Presidents and in thousands of fine homes throughout the country, the Bradbury Piano business has grown, until now, to concentrate more effectively on the wholesale production of Pianos and Players, the Bradbury Company has decided to place the retail distribution of its instruments hereabout in the hands of the Piano House of Brooklyn.

With the sole right to sell Bradbury instruments in the territory of Brooklyn and Long Island, we have also acquired the entire stock of the Bradbury Piano Company, every instrument in the factory and warerooms at 774-776-778 Fulton Street.

Over 200 Instruments : New and Used
To Be Sold at Prices Phenomenally Low

—some for as much as $300 less than the original Bradbury price. Most of these are new, some almost new and others used Pianos of excellent names. But all are being worked on day and night; repaired, revarnished, tuned, polished as seems needed—placed in first-class condition within and without, so that they may be, in *every* respect, representative when offered of LOESER quality.

Each instrument will be offered under FULL LOESER GUARANTEE; each will represent such a value as has never been offered in Bradbury Pianos; each will show the lowest price, perhaps, at which Bradbury instruments have *ever* sold since the first Bradbury Piano was made.

These Will Be Ready Tomorrow at the Bradbury Warerooms 774-776-778 Fulton St., near Adelphi :

Upright Pianos

		Originally	Sale
Metropolitan	(as is)	$175	$25
R. M. Bent & Co.	Mahogany	350	125
Kensington	Mahogany	250	125
Rogers Bros.	Mission Oak	250	135
Henning	Oak	275	165
Willard	Oak	275	165
Bradbury	Ebony	350	165
Sterling	Mahogany	375	175
Webster	Mahogany	325	175
Hardman	Mahogany	450	175
Henning	Mahogany	275	185
Webster	Walnut	350	195
Bradbury	Walnut	400	215
Bradbury	Oak	450	215
Bassendale	Oak	325	215
Bradbury	Mahogany	450	225
Bassendale	Walnut	325	225
Webster	Oak	325	225
Bradbury	Oak	450	225
Bradbury	Walnut	450	225
Webster	Oak	325	225
Bradbury	Oak	350	245
Webster	Fumed Oak	350	250
Webster	Dark Oak	$350	$250
Bradbury	Oak	350	250
Webster	Mahogany	325	265
Bradbury	Rose Wood	350	265
Bradbury	Oak	425	275
Bradbury	Oak	475	275
Bradbury	Mahogany	400	275
Webster	Mahogany	325	275
Bradbury	Oak	450	275
Webster	Mahogany	350	275
Bradbury	Walnut	450	285
Bradbury	Mahogany	475	295
Bradbury	Mahogany	450	295
Webster	Oak	350	295

Electrically Operated Players

		Originally	Sale
Webster Electric Reproduction Piano		$750	$625
Bradbury Auto De Luxe Welte Mignon		1,100	875
Bradbury Auto De Luxe Welte Mignon		1,100	950
Webster	Mahogany	$850	$295
Bradbury	Dark Oak	425	325
Bradbury	Oak	425	325
Bradbury	Classic Miss	550	325
Bradbury	Mahogany	550	325
Bradbury	Classic Mah	550	325
Bradbury	Oak	425	325
Bradbury	Mahogany	550	325
Bradbury	Mahogany	425	335
Bradbury	Mahogany	475	350
Bradbury	Mahogany	425	350
Bradbury	Cir. Walnut	500	350

Grand Pianos

		Originally	Sale
Bradbury	Cir. Walnut	$850	$550
Bradbury	Mahogany	750	595
Bradbury	Mahogany	750	575

Player-pianos

		Originally	Sale
Webster	Mahogany	$700	$375
Ellwood	Mahogany	550	375
Whittier	Mahogany	500	400
Henning	Mahogany	550	400
Webster	Cir. Walnut	700	550

Make Your Own Terms of Payment

—absolutely, within bounds only of business reason. You know best what you could do—you know how much you could SAVE on your amusements after you get a Piano in the house.

Talk it over today; weigh well the advantages of such a permanent, fine addition to your home over the passing diversions on which you have spent money; consider the real need for GOOD MUSIC (and plenty of it) in *your* home for wartime cheer, then come to the Bradbury Sale tomorrow prepared to get a Piano on YOUR terms and at the lowest prices, perhaps, that will *ever* be placed on Bradbury instruments of these grades.

Music at Home Saves Money Your Country Needs

The Piano House — *Frederick Loeser & Co. Inc.* — *of Brooklyn*

CHÉRADAME BLAMES ALLIES FOR CRISIS ON WEST FRONT

Their Neglect of Other Theatres of War Has Enabled Germany to Concentrate for Decisive Blow, Says Man Who Exposed Pan-German Machinations.

(Portions of an Article in the April Issue of The Atlantic Monthly.)

By ANDRÉ CHÉRADAME,

Author of "The Pan-German Plot Unmasked," etc.

IT is of supreme importance for Americans to understand quite clearly the fundamental cause of the strategic errors of the Entente. Indeed such a clear understanding is the only means by which the United States can avoid sacrifices in men and money infinitely greater than necessary. I shall, therefore, treat this part of my subject by appealing to the unmitigated truth, without regard for other considerations.

I propose to show that as a matter of fact all the strategic errors of the Entente are derived from this—that the western front has been regarded as the most important front. The first source of this idea is the incredible but undoubted ignorance of the Pan Germanist scheme on the part of the leaders of the Entente. This ignorance is a phenomenon which I act down, but which I cannot explain.

This ignorance has had this result, that the Allies have failed to realize that Germany made war, before all else, to make the Hamburg-Persian Gulf plan an accomplished fact, and that that achievement, by reason of its inevitable consequences, would suffice to assure Germany of the dominion of the world. It is this failure to grasp the real war aim pursued by Germany which explains why the supreme importance of the Danube front, which was the key of the war, which the Allies had in their possession, and which it was relatively easy for them to retain, did not receive serious attention while it was time.

"The theory that the western front is all important has been repeatedly laid down by Colonel Repington, the military critic of The London Times (now of The Morning Post.)

Finding myself compelled, in order to make more clear my indispensable demonstration, to show how far Colonel Repington has gone astray, and what infinite harm his errors have done to the cause of the Entente by reason of the mighty influence of The Times, which is almost a national organ, I conceive that no sinister motive can be attributed to me if I make, by way of preamble, this statement. I was one of the first Frenchman who favored the Franco-British rapprochement, at a time when public opinion in my country was opposed to that policy. To the powerful Times, which has many a time assisted me in propagating my ideas, I am most grateful. To me personally, therefore, it is really distressing to take issue with one of its chief collaborators. But according to my honest belief Colonel Repington, because of the extraordinary influence of the organ in which he writes, has been instrumental in leading the Allies to commit errors in strategy which have cost millions of men and endangered the issue of the war. I feel, therefore, in duty bound to call the attention of the Allies to the immense amount of harm done by Colonel Repington. His constantly repeated forecasts have this characteristic in common, that for three years and a half they have been most strikingly falsified by events.

But the Repington peril still exists. In fact even today a large number of allied newspapers continue to reproduce his forecasts, because they appear in The Times, as coming from one having authority, although any sort of credit should long ago have been denied to him.

The Allies having followed Colonel Repington's advice and sent no troops to the Danube, the attack on Serbia was begun in October, 1915. At that time energetic action on the part of the Allies in the way of sending to Serbia, by way of Saloniki and by the Santi Quarante route, sufficient reinforcements might still have saved the greater part of Serbia and thus have maintained the Allies in a position to recover the Danube front. Thereupon Colonel Repington reiterated with singular vigor his theory of the main front as opposed to the dispatch of allied troops to the rescue of Serbia.

"No new units," he said, "have made their appearance in the east or the west for several months. It may well be true, therefore, that Germany has not the necessary men to create such units. Under these conditions our manifest duty is to persevere on the main front—that is, in France and Flanders. That is where the final decision will be had, and nothing on earth would justify us in withdrawing troops from there. We must send thither all the men and all the munitions at our disposal, in order to kill the greatest possible number of Germans.

"The Germans are still capable of holding out against Russia, and of massing more troops against us. What a plight we should find ourselves in if, at such a time, our forces in the western theatre had been reduced! The responsibility would fall, not on the army, which has fought so superbly, but on those who have the supreme management of the war."

These vigorous arguments had a tremendous influence on British public opinion, and Serbia was abandoned to her fate. Furthermore still as a result of his theory of the main front, Colonel Repington afterward, whenever he had a chance, made the bitterest opposition to the dispatch of the allied expeditionary force to the Balkans. As he found important supporters in France the army at Saloniki is still without sufficient means of action.

However that may be, Colonel Repington's campaign in support of his disastrous theory that the western front is the most important one has produced such far-reaching effects that it has influenced men occupying very high official positions. For example, early in October, 1917, General Smuts, a Boer officer, unquestionably of great valor, but, by reason of his foreign birth, having never been in a position to study the vast complexities of the European war, in a speech at a luncheon given by the President of the Chambers of Commerce of the United Kingdom, a speech of special importance because of his membership in the British War Cabinet, declared:

"The Central allies are beaten everywhere, are retreating everywhere, except in Russia. * * * To whip Germany we need not go as far as the Rhine. To effect this purpose one strip of land is as good as another, so long as the Germans choose to occupy it; and, take my word for it, long before we have reached the Rhine Germany will sue for peace. * * * Our military superiority on the western front is no longer open to the slightest question. * * * If we turn to the Italian front, can we entertain any doubt, after the great victories of the Italian Army, that our allies on that front have obtained a complete preponderance over the Germans?"

A few days later events proved the value of these assertions. As General Smuts had several times announced that Germany was virtually whipped, The Weekly Dispatch did not hesitate to make the following truly stupefying comment on these statements:

"When so circumspect a soldier and statesman as General Smuts declares that we have won the war we can assume that there are good and sufficient reasons why so bold an assertion proves that we have won it."

Comments of this description unfortunately do not stand alone. For three years and a half a number of allied newspapers have reproduced declarations of men of more or less prominence, about as valuable as those of General Smuts, as being undeniable truths.

The aberration caused in numerous controlling councils of the Allies by the theory of the western as the principal front has gone so far that, even after the Italian catastrophe, when Germany was already master of three-fourths of Europe, Major Sir Philip Sassoon, M. P., private secretary to Sir Douglas Haig, in a letter to his constituents, reiterated this theory, declaring that the outstanding facts of the war are not the momentary collapse of Russia and the invasion of Italy, but the steady, inexorable advance of the British armies in Flanders, which neither the enemy nor the weather conditions can check. At that time Major Sassoon believed that the British advance on Cambrai would prove to be irresistible and continuous. A few days later the German counter attack, and the serious British losses which resulted from it, gave the lie once more to forecasts of this sort.

On the occasion of Major Sassoon's amazing letter, the Socialist journal L'Humanité, which often indulges in Utopian conceits, published so accurate a summary of the doctrine of the principal front at the end of 1917 that I deem it my duty to quote it.

"'Don't be alarmed,' say the partisans of Occidentalism, or Repingtonians, 'by the confusion and backsliding of Russia. Don't ascribe too much importance to the invasion of Northern Italy, Serbia, Rumania—there is no use in stopping to talk about them. All this is of no account. The absolute definitive victory we shall win on the western front, or, more precisely, on the British front. The irresistible advance of the British army in Flanders will give it to us. The occupation by the enemy of Poland, Lithuania, and Courland, of Wallachia and Venetia; Riga captured, Venice within cannon shot of the Austro-German lines—all this is of no account in comparison with the taking of Passchendaele, (a small village in Flanders.) Why unify the conduct of operations, when there is but one operation of any importance?' Such is the doctrine. It has never varied."

As for the reasons given to justify this theory of the principal front by its partisans, they are all summed up in this statement, which, however, has never been supported by any technical evidence: "This is a war of attrition. As the resources of the Allies are inexhaustible, they can certainly hold out much longer than the Germans, who are the besieged party. We have only to establish ourselves more and more strongly on the western front. As the Germans cannot remain in a state of war indefinitely, they will be compelled to attack us. Consequently the Kaiser's troops will have, perforce, to come and be killed on the western front. It is a mathematical certainty, therefore, that a time will come when we shall have inflicted upon Germany losses in many power so prodigious that, finding herself to be bled white, she will sue for a peace every conditinn of which we shall be in a position to impose upon her. At that moment we shall be completely victorious without having been compelled to cross the Rhine, as we have many times declared."

Such is, in reality, incredible as it may appear, the ominously puerile and prodigiously rudimentary reasoning which has been the sole basis of the management by the Allies of this complex, world-embracing war; whereas the Germans in carrying it on act consistently, according to some plan or other, but always one that has been studied in every part of the universe without exception. In truth, this theory by which the western front is regarded as the principal one does not deserve even to be considered as a strategic plan at all, for it rests upon an accumulation of such gigantic blunders that it would seem impossible that they could have been committed, were we not constrained to admit their reality by facts that are only too manifest.

Let us remark, first of all, that this theory is strictly opposed to the fundamental principle of warfare as established by military history from its most distant origins. This immutable principle may be stated thus: While supporting one's allies to the utmost, to carry the war into the enemy's country at the weakest spot with superior forces. Now, the theory that we are considering has had the following results:

1. It has prevented the Allies from carrying the war into the enemy's country and has confined the most frightful struggle in history to the richest and most densely populated territory of Belgium and France.

2. It has compelled the Allies to abandon the hope of striking their enemy at his weakest point, which was beyond question the southern line of Hungary.

3. It has led the Allies to concentrate their most powerful forces against the strongest portions of the German front, where the German Staff could most easily manage the most stubborn defense, by virtue of the vast network of railways that it controls in the west.

4. It has abandoned successively to the Pan Germanist Moloch such admirable, gallant, and loyal allies as the unhappy Serbs and Rumanians. Such abandonment not only was an unpardonable moral error on the part of the allied leaders, but also consummated the substantial strategic blunder of the Entente. For, by an extraordinary chance the territories of Montenegro, Serbia, and Rumania were, and still are, strategically considered, the key of the world war, because they form the natural Danube front, the mere possession of which by the Allies deprived Austria and Germany of the aid of the Bulgarian and Turkish effectives, and of the resources of the Orient, without which it could not have continued the war. Therefore, by supporting with vigor their small Balkan allies, the great Allies would not only have fulfilled their moral duty, but would also have forwarded their essential strategic interests, and the war would long since have ended victoriously.

Now, the sole obstacle to this logical development of the military efforts of the Allies has been the theory that the western front is the principal front. Consider the huge blunders, even of a strictly military description, which have resulted from this disastrous theory, and one can readily understand that it makes no account of the strategy of the political sciences, the existence of which is not suspected even at the present moment by the supporters of that theory. Let us note once more that it is based by them upon a long succession of material misconceptions. Events have proved that Colonel Repington's reckoning of the German reserves was erroneous. Furthermore, in his calculation of the enemy's forces, Colonel Repington has never dealt seriously with the Austro-Hungarian, Bulgarian, and Turkish effectives, which, however, do exist and whose support enable Austria and Germany to keep the field.

Failing to take into the account the total military effectives of Pan Germany, Colonel Repington has neglected also to consider the resources in supplies and raw material of this vast territory. But these resources, because of the effect of the submarine campaign, are to all intent greater for the boches—or, at all events, more readily accessible and transportable—than the resources of the western Allies, who cannot live now without America and Australia; that is to say, without articles of prime necessity brought from a great distance by slow, infinitely burdensome, and uncertain means of transport.

Lastly, if it had been true that Austria and Germany, blockaded by land—the Allies being on the Danube front—would have been in effect a besieged fortress inevitably doomed to capitulate by reason of the insufficiency of food supplies—because, in fact, the resources of Austria and Germany alone would have been insufficient for its population—on the other hand, it was utterly absurd to regard Austria and Germany augmented by the Balkans and Turkey, (that is to say, Pan Germany) as a fortress susceptible of being reduced by starvation.

Pan Germany today is in very truth a fortress in the sense that it is unfreied by continuous fortified fronts; but it is nonsense to liken Pan Germany to a fortress having necessarily to surrender because of famine, when, by virtue of its geographic immensity, including the vast exploitable territories of the Balkans and Turkey, it affords the most diverse products of the soil. And the *latent* resources of Pan Germany are immeasurably increased now that the whole of European and Asiatic Russia is open to it.

To sum up: The theory that the western front is the principal one is the capital strategic blunder of all the allied leaders, and it explains all their other blunders. The facts are at hand to prove that it was impossible to conceive of any general plan for the conduct of the war by the Allies which would have made it easier for the German General Staff to carry out the Pan Germanist scheme. For, from this point of view, the theory has had the following further results:

1. It has allowed Germany to lay hold freely of the territories necessary for the creation of Pan Germany.

2. It has given her all the time that she required so to organize Pan Germany that its military strength should bring about one of its first effects—the collapse of Russia.

3. It has confirmed Germany in the possession of all the sources of troops, supplies, and raw materials existing in the Balkans and Asiatic Turkey.

4. On the other hand, it has deprived the Allies of the sources of strategic strength and of effectives represented by the Balkans and Russia, and has compelled them to seek beyond the Atlantic those things which are indispensable for their subsistence.

5. *It has enabled the German General Staff to concentrate all the disposable effectives of Pan Germany on the western front, which concentration was impossible so long as the Allies were formidable enough in the east.*

Doubtless it is no longer possible to deny to the western front the title of principal front; but only because there is practically no other now. Clearly it is the principal one for the Germans, because they can beyond question bring about a definitive decision there. But it is of the first importance for Americans to realize fully that the Allies cannot possibly indulge the same certainty. Henceforth the western front is assuredly not the principal one for the Allies, except so far as it is a question, first of all, of not being hopelessly defeated there.

Thus the first effort of the Allies must be to do their utmost not to be crushed in the west. But will all the successes that they may be able to win in the west suffice to give them the victory—that is to say, to force Germany to abandon her grip on Central Europe and the Balkans; in other words, on the instruments of universal domination? Of course, no one could undertake to say absolutely that it will not be so, but the chances of such a result are

(Continued on Page 8.)

Crocker

HATS, GOWNS, WAISTS, VEILS, FURS, NECKWEARS.

Mourning Specialties

375 Fifth Ave.—35th St.

Boston—Copley Sq.

Plant Supports *for* *Tomatoes—Roses—Dahlias*

Hydrangeas and many other bushes and vines. The ADJUSTO is a practical, very simple, unbreakable, and low-priced support which makes for more healthy, thrifty stock. It can be adjusted to any height, and will last a life time. For particulars, address FORREST SEED CO., Cortland, N.Y.

CUTICURA Quickly Relieves Skin Troubles

In the treatment of all skin troubles bathe freely with Cuticura Soap and hot water, dry gently, and apply Cuticura Ointment to the affected parts. These fragrant super-creamy emollients tend to prevent little skin troubles becoming serious if used for every-day toilet purposes.

For sample of each free by mail address post-card: "Cuticura, Dept. 6M, Boston." Sold everywhere. Soap 25c. Ointment 25 and 50c.

DOUBLE PAGE MAP OF TRAINING CAMPS

Two pages showing the location of all the training camps on a U. S. map, with photographs of the officers in charge, are part of the War Anniversary issue of the MID-WEEK PICTORIAL April 4 issue, (all news stands 10 cts.) 24 pages, all in rotogravure—every page worth a frame. The MID-WEEK is an illustrated weekly, 24 pages, published by The New York Times Co.—Advt.

"The psychological opportunity to enrich the city or country home"

Clarke's Art Rooms *Only address,* 5 West 44th St.

Adjoining 5th Av. Bank. Phone 4029—Vanderbilt. Entire Building.

IMPORTANT SALE

English Artcrafts

OF THE XVII. and XVIII. Centuries

BY ORDER OF

Charles of London

Owing to the dissolution of a partnership,

I have been instructed to sell by auction within the above galleries on

THURSDAY, April 11 FRIDAY, April 12 SATURDAY, April 13

Each Afternoon at 2:30

A MAGNIFICENT COLLECTION OF AUTHENTIC ENGLISH ANTIQUES

Embracing distinctive specimens of the Cabinet work of the Tudor, Elizabethan, William & Mary, Queen Anne, Chippendale, Adam, and Other Periods.

SEVERAL CHOICE RENAISSANCE TAPESTRIES of FLEMISH ORIGIN

Rare Brocades, Velvets and Embroideries,

CHINESE & WEDGWOOD PORCELAINS

Wonderful Old Refectory, Gate Leg and other Tables in variety, Court Cabinets, Secretaries, Chairs and Sofas in Petit Point; Beautiful Mirrors, Consoles, Flower Paintings, and other Art Works of the highest order.

On Free View (Tomorrow), and Until Date of Sale

Illustrated Catalogue Mailed on Application.

The Sale Will Be Conducted by MR. AUGUSTUS W. CLARKE

Clarke's Art Rooms *Only address,* 5 West 44th St.

Adjoining 5th Ave. Bank, Phone 4029—Vanderbilt. Entire Building.

Exhibition Opens Monday, April 15

Rare and Valuable Primitives

By the Great Masters of the XV., XVI. & XVII. Centuries

TO BE SOLD BY AUCTION ON THE EVENING OF APRIL 18TH AT 8:15 P. M.

Catalogue in Preparation

The Sale Will Be Conducted by Mr. AUGUSTUS W. CLARKE

Three Hundred Best Books

Three hundred best books of the season listed and described in The New York Times Review of Books next Sunday—works of romance, biography, travel, religion, science and art by the leading authors of the United States and Europe. The list will include the latest books on the war. Buyers of books regard the annotated catalogue of The New York Times Review of Books as the best guide to current literature.

The net paid circulation of The New York Times Review of Books exceeds 400,000 copies.

In 1917, the advertising of publishers in The New York Times Review of Books reached a total of 619,708 agate lines, and exceeded the combined totals of three other New York morning newspapers making a feature of book advertising.

'Nobby Cord' Truck Tire

United States Tires are Good Tires

For passenger cars—'Royal Cord', 'Nobby', 'Chain', 'Usco' and 'Plain'.

Also the Solid Truck Tire.

'Nobby Cord' Truck Tires Performed Prodigies in Our First Year of War

We have been at war one year.

During that time United States 'Nobby Cords' have multiplied the effectiveness of thousands of trucks,

—helping them to accomplish titanic tasks in speeding war work.

'Nobby Cords' have stood and are standing the tests that only war can give with the steadfast endurance that characterizes them everywhere.

They will do wonders for *your* truck,

—now, when you and America need it most.

'Nobby Cords' save time and money—speed up your truck at less cost.

They save gas and oil—easier running—smoother in action.

They save truck repairs—lessen wear and tear on parts, materially lengthening the life of the truck. They save the load—absorb shocks of the road.

Use your truck to the limit!

Every minute it saves—every load it speeds—furthers the great enterprise—brings victory nearer.

Give it the tires that will extend its usefulness to the utmost,

—United States 'Nobby Cords.'

A BIG GERMAN HOAX

American "Experts" Helped Picture Fatherland as Workingmen's Paradise, with Model Homes, High Wages, Short Hours, and Social Insurance.

By RALPH M. EASLEY,
Chairman Executive Council of the National Civic Federation.

WHILE Germany was preparing armies and manufacturing cannon for her intended onslaught for world dominion she was engaged at the same time in a "peaceful offensive" designed to win from America an overwhelming admiration for what the paternal Prussian autocracy had accomplished for the welfare of the German masses.

Of the various kinds of German propaganda, which have been sprung upon the world at a cost of millions of dollars, none was so successful as that which extolled the superior social and economic conditions of the German Empire. It served to cloak the sinister purposes of the Imperial German Government. It enlisted the regard of the working classes and intellectuals of other nations. It caused many people, after the outbreak of the war, to temporize for Germany, and served to allay the righteous indignation and horror aroused by the bestial atrocities of her military hordes.

But what are the facts back of these claims for superior working, social, and economic conditions in Germany? The League for National Unity has undertaken to assemble the facts regarding these conditions up to the outbreak of the war. These facts, drawn from official German documents and other authoritative sources, have been available at any time in our public libraries to the "social reformers" who have so misled the American people on these matters. They are now being published in weekly serials in hundreds of newspapers. The studies were prepared for the league by Gustavus A. Myers, the well-known research expert and writer. They deal with the following topics:

Oppression of the farmers.
Underpaid workers.
Industrial enslavement of women and children.
Shocking housing conditions.
Chronic underfeeding and great infant mortality.
The large extent of pauperism.
Counterfeit social insurance.

The facts and figures quoted by me in this article are based on Mr. Myers's report. Now let us see what they reveal:

That conditions under which workers and farmers in Germany lived and worked were intolerable in the extreme; that women and children worked like beasts of burden on farms and in the cities; that sweatshops abounded; that the majority of workers lived in foul, wretched tenements; that they suffered from lack of food and fuel, and labored for stretches of hours unparalleled in other countries for starvation wages. As for the so-called social insurance laws, what did they amount to? According to the Amtliche Nachrichten des Reichs-Versicherung-Amt, Berlin, the average invalidity pension in 1913 was $46.51 a year—less than $1 a week. The average sickness pension was $48.45 a year—also less than $1 a week. The average old-age pension was $59.75 a year—*about 76 cents a week.* The average widow's and widower's pension was $18.49 a year—*about 35 cents a week.* The average widow's sickness pension was $15.50 a year, and the average orphan's pension $19.07 a year. These were the pensions in a country where the poorest paid adult living in the lowest possible scale, needed at least $140 to $155 a year for the cost of the barest subsistence.

The American press agents of Teutonic superiority have extolled the various social reform measures, particularly the provisions for giving financial credit to small farmers. In the United States the Federal Farm Loan act operates to the benefit of small farmers who actually till the soil, and eliminates absentee landlords. Loans from $100 to $10,000 are made on land security and improvements, from five to forty years, repayable on easy terms and at a low rate of interest. From the time the Federal Farm Loan act was put into operation up to Dec. 1, 1917, in less than six months, $39,081,000 was loaned. Yet these very American farmers have been told that the German Government is much more generous. But is this so?

Dr. Kapp-Konigsberg, General Director of the Prussian Landschaftleo—the Mutual Farm Loan Associations—testifying before a visiting commission in 912, admitted that the systems of loans on landed property had benefited chiefly the landowning aristocracy.

"Of the estates," he testified, "which exceed 100 hectares (a hectare is not quite 2½ acres) 66.3 per cent. have availed themselves of landschaft loans; the corresponding proportion in the case of peasant holdings is only 13.5 per cent."

The meaning of this is clear when it is explained that in Germany 2,084,000 farm holdings are under 1¼ acres, 1,204,440 farm) holdings are from 1¼ to 5 acres, 1,005,277 farm holdings from 5 to 12½ acres, and 1,067,339 farm holdings from 12½ to 50 acres. The Landwirtschaftliche Betriebsstatistik, Part 2-B, published by the Imperial Statistical Office, Berlin, 1912, further shows that while the millions of peasant farmers have only tiny farms, 23,566 Junkers—feudal barons or magnate farmers—own nearly 25,000,000 acres, embraced in estates of 250 to 500 acres and more. Of the farms in Germany, 36.3 per cent. are under 1¼ acres, 22.6 per cent. 1¼ to 5 acres, 17.5 per cent. 5 to 12 acres, 18.6 per cent. 12½ to 50 acres, 4.6 per cent. 50 to 250 acres, 0.2 per cent. 250 to 500 acres, and 0.2 per cent. 500 acres and over.

It can therefore be seen what an insignificant proportion of the small farmers have received the aid of loans from these Mutual Farm Loan Associations. In their inception they were meant for the landed aristocrats, and have remained so.

Much praise has been accorded the annuity banks of Germany by infatuated admirers of the paternal Prussian system. To what extent have these banks benefited small farmers? They were established in 1850, and enlarged in functions later by legislation. They haved served, in the words of Dr. Augsbin of Berlin "in facilitating the redemption of old servitudes encumbering the lands of peasants, so as to enable the peasant farmer to buy off the feudal dues incumbering his land." These banks issue annuity bonds, guaranteed by the Prussian Government, which run from fifty to sixty years, and by 1909 the amount issued was more than 500,000,000 marks. Thus the peasants of Germany are compelled to pay off dues for feudal impositions of five centuries ago.

The vast proportion are so small that the farmers cannot afford machinery, and instead use the labor of women and children. Does one see women and children hitched with oxen and dogs, drawing plows and carts in the United States? "In Germany," reported F. J. H. von Engelken, (President of the Federal Farm Loan Bank of Columbia, S. C.,) member of a visiting American commission, "the greater proportion of the farm work is done by women. It is a common sight to see women hoeing or pitching hay or spreading manure." And what are the generous emoluments in prosperous, happy Germany? According to testimony given on farm wages in 1912 a woman farm laborer earns from 38 to 48 cents a day, and children over 12 years get 21 cents a day, without board. Male farm labor gets 72 cents a day.

The happy farmers of Germany! The demeaning caste system which sharply defines a peasant in Germany is surpassed in rigidity perhaps only in India. The German system is so arranged that the children of peasants must remain peasants; the education system is so devised that it confines the young to the caste of which they were born.

In the United States the ten-hour workday was established in 1840 and the eight-hour workday received Congressional sanction in 1889. Up to the very beginning of the war the general workday for highly skilled trades in Germany was fifty-seven to sixty hours a week and in other trades twelve to fourteen hours a day. The average usual hours for labor, according to the replies of German employers to the British Board of Trade Inquiry, in 1908 were: Fifty-four hours for compositors; 59 hours in the building trades; 59½ hours in the engineering trades. By comparison, hours of labor in Germany were 8 to 12 per cent. higher than in England and 10 to 34 per cent. higher than in the United States.

As for those reported high wages, we have the facts given by Dr. R. R. Kuczynski, director of the municipal statistical office of Schneneberg, who was commissioned by the German Imperial Treasury Department to prepare a memorial. In 1907 the following wages prevailed in the prosperous Fatherland:

Miners, hard coal mines, an average of $334 a year.

Miners, soft coal mines, an average of $297 a year.

Workers in salt mines and works, an average of $300 a year.

Miners in copper mines, an average of $271 a year.

Miners in iron mines, an average of $266 a year.

Masons, $1.26 to $1.61 a day.

Carpenters, $1.24 to $1.61 a day.

Plumbers, gas fitters, and steam fitters, $1.13 to $1.39 a day.

Stonecutters, $1.62 to $1.72 a day.

Krupp plant, at Essen, average daily earnings, $1.27.

Journeymen printers, $6.55 to $7.44 a week.

Skilled State railway shopworkers, 86 cents to $1.02 a day.

Engineers, conductors, &c., State railway, 70 cents a day.

Artisans and mechanics, State railway, 98 cents to $1.08 a day.

Employes, Prussian-Hessian State railway, average 76 cents a day.

Able-bodied seamen, Baltic and North Sea, average $15.18 a month.

This list includes skilled men only. Other kinds of workers in these different industries received, of course, much less than the skilled. An investigation at the same time made by the Federation of German Wnodworkers—an industry employing nearly 800,000 persons—disclosed that the average weekly labor hours of joiners, turners, brush and basket makers, wheelwrights, wooden-shoe makers, box, and toy makers were 57 hours.

The average weekly earnings of adult males were $5.09 a week.

According to a summary sent out by the German Imperial Statistical Office, the average earnings of men per day in certain important groups of industries were, in March, 1914:

Metal industry	$1.32
Engineering industry	1.28
Electrical industry	1.07
Paper industry	.93
Woodworking industry	1.01
Chemical industry	1.24
Stoneworking and pottery	1.07
Food, drink, and tobacco	1.36
Leather and rubber	1.20

In the textile industry wages were considerably lower than the low wages in other industries. An article in the Soziale Praxis of Berlin, Nov. 11, 1915, stated that in normal times weekly wages of from 7 to 10 marks ($1.67 to $2.38) for female workers and from 14 to 15 marks ($3.33 to $3.57) for male workers represented the average wages paid in some important textile districts in Germany.

How do these wages compare with the cost of living? The German Imperial Statistical Office in 1908 published a report of an investigation of the annual living expenses of 852 families, which placed the average annual expenditure per family at $531.70. Compare this with the average yearly earning of unskilled workmen, $310, and of skilled workmen, $373.

The German propaganda has aimed particularly at impressing the working classes of other lands with the purpose, as before pointed out, of weakening the allegiance of labor to their own Governments by making them believe workers were better off in Germany. Yet, in Germany, workers were not allowed to organize until long after unions were regarded as a fundamental right in other nations, and even today labor meetings are under direct bureaucratic surveillance. Few strikes have been successful in Germany.

In 1912, according to the German Statistical Year Book, 68.3 per cent., or more than two-thirds of the strikers, were compelled to return to work without meeting any success for their demands. In Saxony, where the general weekly wages of textile workers are from $1.30 to $2.12 a week, the workers in 1917 petitioned for the granting of a minimum wage scale. According to the Berlin Vorwärts of Aug. 21, 1917, General Groner, who was charged with the enforcement of the auxiliary service law, declared himself against the minimum wage—and that ended it. When the textile workers in Landeshut, Silesia, appealed to the War Arbitratinn Office at Posen, the presiding officer brusquely declared their wages were sufficiently high and threatened, if the mills closed, to send all males into the army or war material establishments and the females to farms in West Prussia. Such is "the industrial and social equality" exploited by the fatuous American propagandists of "superior German kultur."

How has the German worker, earning less than it costs to keep a family, managed to get along? An investigation made by the Imperial Statistical Office showed that, out of 852 families, in 278 the wife had to work out. In 1913 T. St. John Gaffney, United States Consul General at Dresden, reported to the United States Department of State that a full third of the economic labor of the German Empire was performed by women; that German statistics showed there were 9,500,000 wage-earning women in Germany, which meant that every second woman earned her own living. In 1910 Mr. Gaffney reported that the work day for women had been reduced from eleven hours to ten hours daily, and eight hours on Saturday. As Mr. Gaffney was such a pro-German that he had to be removed from office by our Government, it can be assumed that he did not exaggerate the bad conditions.

In 1905, according to an investigation made by the Berlin Chamber of Commerce, there were more than 100,000 sweatshops in Berlin alone, and 80 per cent. of the home workers were women. The Berlin Chamber of Commerce, investigating 2,051 municipal employes, found that the wives of 20.2 per cent. worked for money. The majority earned from 75 cents to $1.50 a week; only 25 received more than $2.50 a week.

That young girls worked in canning factories from thirteen to eighteen hours a day, and on Sundays for ten to more hours, was brought out by an investigation made by the German Factory Workers' Union in 1905. Their wages were 3 to 4½ cents an hour.

Women have been enlisted in the most strenuous trades. Their average daily earnings in March, 1914, according to a report of the German Statistical Office, were:

	Cents.
Metal industry	49
Engineering industry	55
Electrical industry	65
Paper industry	55
Woodworking industry	47
Chemical industry	57
Stoneworking and pottery industry	41
Food, drink, and tobacco industry	51
Leather and rubber industry	67

Before the war about 64,000 women and girls were employed in the metal trades, working from nine to ten hours a day. In the Soziale Praxis, Berlin, April 19, 1916, the Federation of German Metal Workers reported on the slavery of women in the metal trade:

"Even for men, and still more for women, work at flanging machines is too hard. * * * At these machines projectiles weighing from 22 to 82 pounds have to be lifted breast high and clamped to the bed; then unclamped and placed again on the floor. This entails a great physical strain. In order to earn a wage of 3 marks (71 cents) a day a woman must perform this operation 75 or even 100 times."

In 1914, before the war, 7,265 women and 51,290 children were employed in coal and salt mines. According to a report made in 1914 by United States Consul General Henry H. Morgan at Hamburg, the number of children employed in German mines, mills, and factories in 1911 was: Under 14 years, 7,434 boys and 5,970 girls; 11 to 16 years, 332,882 boys and 172,535 girls. Of 518,821 children employed, 40,799 boys and 1,003 girls worked in mines; 29,184 boys and 8,398 girls worked in stone and earth trades; 55,821 boys and 12,027 girls worked in metal trades, and 87,258 boys and 4,917 girls worked on machinery. Since the war women and children have been recruited by countless thousands to fill the places of men taken away as cannon fodder for the Kaiser's armies.

It is true that wages rose in Germany after the outbreak of the war. But how did they rise? According to the Bremer Bürger-Zeitung, by September, 1916, the prices of foodstuffs had increased 107 per cent. Against this the increase of wages was 46 per cent. for men and 54 per cent. for women.

But don't model homes for workingmen, quaint cottages, and miniature villas embowered with flowers compensate the workers for hardships? In January, 1913, an old bill demanding housing reform was again introduced in the Prussian Legislature. This bill set forth the deplorable conditions existing. Needless to say, the bill did not pass. The general mass of workers in Germany, skilled and unskilled, live in what are known as "barrack tenements." These tenements are built in a series of blocks, one row behind the other, the grim rows situated thirty to forty feet apart, and usually three to six stories in height. The gloom, the foulness, the lack of light and air, the sordid barrenness of the dark rooms, the lack of baths and heat were hidden by the meretricious overdecoration of the street exterior. American visitors, seeking proof of German superiority over the rest of the world, described only these gaudy exteriors. They did not tell that the hall baths in the rear were used by from eight to ten families, or that one-fourth of the families living in these small two and three room flats had to be lodgers in order to pay their rent.

The Berlin census of 1900 showed that 98.7 per cent. of the city's population lived in rented dwellings, mostly in these sordid barrack flats. Of 412,713 tenements in Berlin, 37,362 were of one room, 155,193 of two rooms, 143,744 of three rooms, and 56,197 of four rooms. Of 555,416 dwellings, housing a population of 1,996,904 persons in 1913, 40,660 consisted of one room, 186,756 of two rooms, 180,850 of three rooms, and 82,678 of four rooms. Of this number 34,508 had no kitchens. In 41,115 rooms were kept, and in 58,400 households transient night lodgers were taken in. Such are the happy homes of German workers! Mr. Gerard has stated that 55 per cent. of the families in Berlin live in one room. The prevailing "dwelling" for workers is a two-room flat, accommodating a family of four to six persons, and lodgers besides. For these "luxurious" quarters the German workingman, earning on an average $225 a year, has had to give up the equivalent of about fifty-six days' work a year for rent. Local taxes and State income taxes are not included.

Conditions similar to those in Berlin exist in all the great German cities. In Düsseldorf, much praised for its picturesque workingmen's homes, one-fourth of the workers in 1910 lived in one and two room flats. It has been said that Germany is without slums. What are perhaps the foulest slums in the world are found in Magdeburg and Danzig.

Against the intolerable housing conditions existing in Germany one might present the reforms in housing introduced in England, France, Belgium, and the United States. While much remains to be done in improvements in this country, the masses of American workers enjoy both working and living conditions infinitely superior to those of Germany. The amazing thing in all this is that the very "sociological experts" who have maligned everything American and belittled their own country have served as the most effective tools in propagating a belief in the superiority of that pompous fustian Kultur, which the German armies for nearly four years have endeavored with revolting bestiality to impose upon the world.

3-PIECE CANE SUIT (with 2 Pillows and 1 Roll)
Reg. Price $225.
Mahogany finish frames, lustrous finish, cane panel backs and sides. Loose seat cushions. Covered in fine Damask.
178.67 Cash or Credit

ANNIVERSARY SALE

Let Ludwig Baumann start you housekeeping now—The Buying power of our Three Great Stores means lower prices—Our Liberal Credit gives you a year or more to pay—Open an account with a single sale article or an entire outfit—Pay a small amount down—the balance in weekly payments. This great Annual Sale includes everything to furnish your home complete at savings of from 25% to 33⅓%.

Convince yourself by comparison, whether you buy for cash or on credit, that
Our Prices Are Always the Lowest

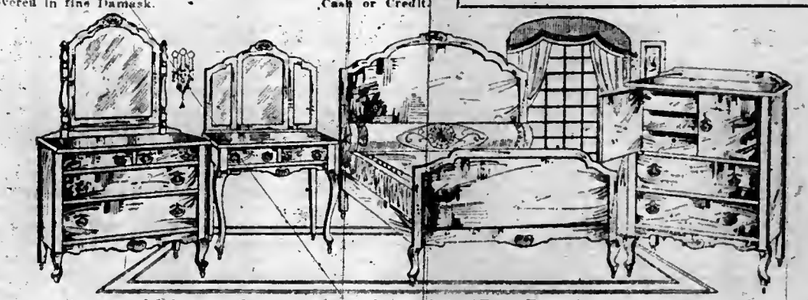

Mahogany Queen Anne Bedroom Suit (Four Pieces)
(Sold Separately If Desired.)
DRESSER—Reg. Price $52.50 ..... $42.45
CHIFFONIER—Reg. Price $47.50 ..... 38.35
BED—Reg. Price $47.50 ..... 37.80
TOILET TABLE—Reg. Price $42.50 ..... 30.95
Reg. Price $190
265 other Bedroom, Dining Room and Library Suits at greatly reduced prices.
149.67 Cash or Credit

Accounts Opened From $5 to $5,000 On Small Weekly or Monthly Payments.

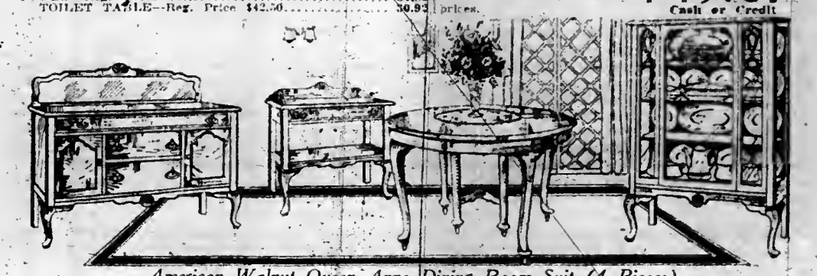

American Walnut Queen Anne Dining Room Suit (4 Pieces)
(Sold Separately If Desired.)
BUFFET, Reg. Price $70 ..... $51.85
CHINA CLOSET, Reg. Price $65 ..... 49.75
EXTENSION TABLE, Reg. Price $62.50 ..... 47.34
SERVING TABLE, Reg. Price $27.50 ..... 20.37
The cabinet work and hand rubbed finish are perfect in every respect.
Reg. Price $225
169.38 Cash or Credit.

3-Room Outfit of High Grade Period Furniture
250
Pay for it $3 Weekly

Tapestry Rocker
Reg. Price $30
24.49 Cash or Credit
Mahogany finish frame. Soft upholstered.

4-Room Outfit of High Grade Period Furniture
$450
Pay for it $6 Weekly

Library Table
Reg. Price $23.75
17.89 Cash or Credit
Mahogany finish; handsomely polished; large under shelf.

5-Room Outfit of High Grade Period Furniture
$550
Pay for it $7 Weekly

Reed Rocker
Reg. Price $6
4.49 Cash or Credit
Closely woven reed; natural color.

Victrolas & Grafonolas
From $20 to $380
NO INTEREST ADDED

Genuine Victrola No. IV. Genuine Oak
$20
Pay for It $2 on Delivery and 50c a Week.
You may include $5 worth of Records at the regular cash prices with this machine without increasing these terms.
No Stamps with Victor Goods.

Grafonola
$75
Pay for It $7 on Delivery and the Balance $1.50 Weekly.
You may include $15 worth of Records at the regular cash prices with this machine without increasing these terms.

NEW LIST OF APRIL RECORDS
21 Beautiful selections. Come and hear "A Baby's Prayer at Twilight"—double face, 75c.

Open an Account with Records.
If you have a talking machine you may open an account with the purchase of records and pay for them in small weekly or monthly payments.
WE HAVE COMPLETE LIBRARIES OF VICTOR & COLUMBIA RECORDS.

You Don't Need Cash to Buy a 4¼% Liberty Bond
$1 Now and $1 a Week for a $50 Bond
$2 Now and $2 a Week for a $100 Bond
Larger amounts in the same proportion. Call at our stores or phone for full information.
This subscription and the deferred payments are handled by Ludwig Baumann & Company without a penny's profit.

SALE OF GRASS RUGS
An assortment of fancy patterns and plain colors to select from.
9x12 feet..... $8.55
8x10 feet..... 6.38
6x9 feet..... 4.28
4.6x7.6 feet..... 2.48

We Also Announce A Special Sale of Genuine CREX GRASS RUGS
In every desirable shade, pattern and size at money-saving prices.

You May Open an Account or Add to Your Account at the Sale Prices
Linens, Curtains, Bed Sets, Blankets, Rugs, Carpets
Linoleums, Ranges, Refrigerators, Baby Carriages, Silverware, Cut Glass
Kitchen Utensils, etc.

Sale of Sanitary Baby Carriages
19.85 Cash or Credit
Sanitary upholstery; others at $25.85, $29.85 and up to $65.
We Give Trading Stamps—S. & H. Green & Sperry Gold.

Ludwig Baumann & Comp'y
AMERICA'S GREATEST FURNITURE HOUSE
OUR THREE GREAT STORES

144-146 WEST 125 ST.
Between Lenox and 7th Ave.

35 TO 36 ST. BLOCK 8TH AVE.
OPEN SATURDAY EVENINGS UNTIL 10 O'CLOCK AT ALL THREE STORES.
Do not confuse us with other stores with similar name—We have only 3 stores.

Newark
49-51 Market St.
Opposite Court House.

Sale of Sanitary Refrigerators
9.75 Cash or Credit
Lift top style. Galvanized food and ice chambers. Guaranteed to save ice. Other Refrigerators up to $65.

For Selfish and Unselfish Reasons

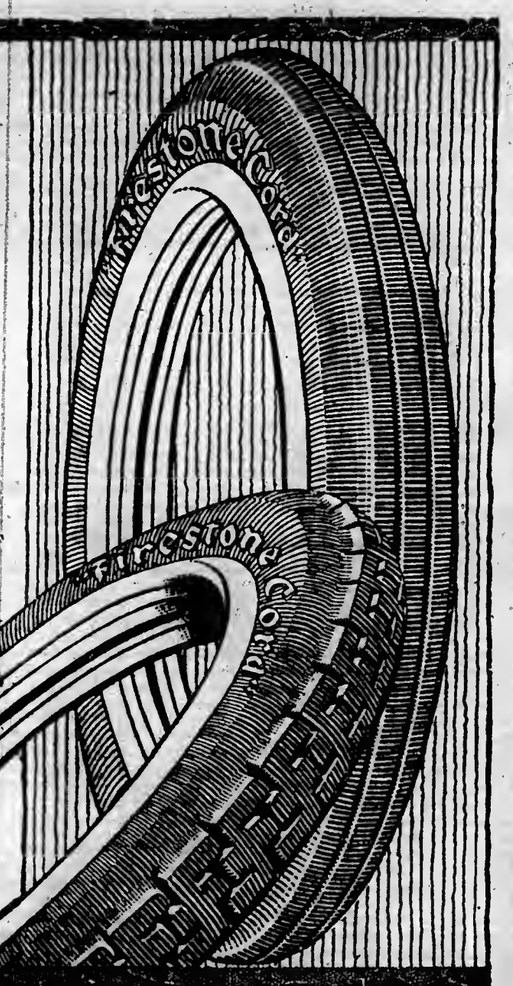

—Equip with Firestone Cord Tires. Since you are interested in personal saving as well as in the national thrift movement, this equipment means double value to you at this time.

Firestone Cord Tires represent an investment in greater tire wear, an investment in longer car life because of less vibration, hence fewer car repairs. The extra resiliency also means direct saving in fuel expense. And the dependability of Firestone Cord Tires gives the assurance of increased personal efficiency, conserved energy and time.

The Firestone process surrounds each individual cord with pure rubber so that no two cords may touch to cause friction. The thick, resilient, pure gum cushion, the strongly reinforced bead and sidewall, the thick tough tread, result in the very highest average of service. You add many miles to your present standard of "Most Miles per Dollar."

With Firestone Tubes, Tube Patches and other accessories in your equipment, you still further conserve and increase the life of your tires. You avoid delays, save many wasted hours and keep on going. See the Firestone dealer now.

FIRESTONE TIRE & RUBBER CO.
Akron, Ohio Branches and Dealers Everywhere

Firestone CORD TIRES

CHÉRADAME BLAMES ALLIES

(Continued from Page 6.)

exceedingly slender. The facts developed by the war, and the concordant precedents of all military history, enable one easily to convince one's self that it cannot be so. In fact, Germany not only is proceeding with the organization of Pan Germany, but she proposes also to exploit Russia, whence she will obtain immense supplemental resources. The means of resistance of the Germans on the western front must be regarded therefore as augmented in at least as great a measure as the means of offensive action which the Allies will be able to accumulate on that front. Consequently it is, to say the least, extremely doubtful whether the results on the western front can be decisive for the Allies.

Now, the mere fact that any doubt about it exists is enough to make it the duty of the Allies to take the precautions which wisdom enjoins against this new possible blunder, which this time would be beyond remedy. They must therefore understand that, to win the war, they must enter upon military operations elsewhere than on the western front.

In his reverberating speech at Paris on Nov. 12, 1917, Mr. Lloyd George performed the service of proclaiming aloud the military blunder of the Allies—which he justly characterized as "inconceivable"—in having fixed their attention solely on the western front. I quote the essential passages of this speech which particularly merit the notice of American readers. But I must call attention to the fact that, although Mr. Lloyd George did fully realize the vital nature of the Danube front from the *military* standpoint, he did not grasp its capital *political* importance, as is shown by his speech of Jan. 5, 1918, in which he sanctions the maintenance of the integrity of the Austro-Hungarian Empire.

"There is one feature of this war which makes it unique among all the innumerable wars of the past. It is a siege of nations. The Allies are blockading two huge empires. It would have been well for us if at all times we had thoroughly grasped that fact. In a siege, not only must every part of the line of circumvallation be strong enough to resist the strongest attack which the besieged can bring to bear upon it; more than that, the besieging army must be ready to strike at the weakest point of the enemy, wherever that may be. Have we done so? Look at the facts.

"The enemy was cut off by the allied navies from all the rich lands beyond the seas, whence he had been drawing enormous stores of food and material. On the east he was blockaded by Russia, on the west by the armies of France, Britain, and Italy. But the south, the important south, with its gateway to the east, was left to be held by the forces of a small country with half the population of Belgium, its armies exhausted by the struggles of three wars, and with two treacherous Kings behind, lying in wait for an opportunity to knife it when engaged in defending itself against a mightier foe.

"What was the result of this inconceivable blunder? What would any man whose mind was devoted to the examination of the whole, not merely to one part, of the great battlefield, have expected to happen? Exactly what did happen. While we were hammering with the whole of our might at the impenetrable barrier in the west, the Central Powers, feeling confident that we could not break through, threw their weight on that little country, crushed her resistance, opened the gate to the east, and unlocked great stores of corn, cattle, and minerals, yea, unlocked the door of hope—all essential to enable Germany to sustain her struggle.

"Without these additional stores Germany might have failed to support her armies at full strength. Hundreds of thousands of splendid fighting material were added to the armies which Germany can control—added to her and lost to us. Turkey, which at that time had nearly exhausted its resources for war, cut off from the only possible source of supply, was re-equipped and resuscitated, and became once more a formidable military power, whose activities absorbed hundreds of thousands of our best men in order to enable us at all to retain our prestige in the east. By this fatuity this terrible war was given new life.

"Why was this incredible blunder perpetrated? The answer is simple. Because it was no one's business in particular to guard the gates of the Balkans. The one front had not become a reality. France and England were absorbed in other spheres. Italy had her mind on the Carso. Russia had a thousand-mile frontier to guard, and, even if she had not, she could not get through to help Serbia, because Rumania was neutral. It is true we sent forces to Saloniki to rescue Serbia, but, as usual, they were sent too late—when the mischief was complete.

"Half of these forces sent in time—nay, half the men who fell in the futile attempt to break through on the western front in September of that year—would have saved Serbia, would have saved the Balkans, and completed the blockade of Germany.

"You may say that is an old story. I wish it were. It is simply the first chapter of a serial which has been running to this hour. * * *

"When we advance a kilometer into the enemy's lines, snatch a small, shattered village out of his cruel grip, capture a few hundreds of his soldiers, we shout with unfeigned joy. And rightly so, for it is the symbol of our superiority over a boastful foe and a sure guaranty that in the end we can and shall win. But what if we had advanced fifty kilometers beyond his lines and made 200,000 of his soldiers prisoners and taken 2,500 of his best guns, with enormous quantities of ammunition and stores?"

Fundamental strategic errors, then, have been committed. The responsible cause of these errors in very simple. The leaders of the Entente, with the assurance born of their misconstruction of actual European conditions, of which they have afforded so many proofs, deeming themselves sure of their position, have obstinately refused to listen to the few men who are aware of the real object with which Germany entered on the war, and therefore of the means which would permit effective opposition to her success.

The same reason explains why Mr. Lloyd George's speech of Jan. 5, 1918, contains the heartrending contradictions and technical blunders to which I deem it my imperative duty to call the attention of my American readers. If his declarations relative to war indemnities should be followed by a practical application, France, on the signature of the treaty of peace, would be condemned to absolute bankruptcy, and the value of the French banknote would vanish with magical rapidity.

On the other hand, the declaration concerning the maintenance of the integrity of the Austro-Hungarian Empire is utterly at variance with the principle laid down by the Allies, that the different races must be permitted to decide freely concerning their own destiny. Now, the Czechs and Jugo-Slavs want no more of the Hapsburgs or of Austria-Hungary. Why compel them to remain subject to the yoke of Vienna, which, as all those familiar with the Central European problem are well aware, is unable to escape from the grip of Berlin?

If Austria-Hungary is allowed to exist, the promises of integral restitution made by Mr. Lloyd George to Rumania, Montenegro, and Serbia are valueless, because incapable of fulfillment by reason of the contiguity of the Austro-German mass. Nor has the promise of restitution of Alsace-Lorraine any greater value. Such restitution could not be permanent unless Pan Germany is definitively crushed—that is to say, unless Austria-Hungary disappears.

It is not pleasant to pluck one's self in opposition to the almost universal concert of approval which has greeted Mr. Lloyd George's declaration in allied countries; but I cannot consent to conceal a truth of which, in my judgment, it is indispensable for the Allies to be informed. For twenty years I stood alone in proclaiming the Pan Germanist peril, and the impending war in exactly the shape which it has assumed. I shall stand alone, if I must, in telling you this: Mr. Lloyd George's peace terms are either unrealizable or can result only in a terrible deception of the Allies which would cause them to lose the war by making Pan Germany triumphant.

All the foregoing leads us to insistence upon the urgent necessity of this step: To revise the revision of the war aims of the Allies as set forth in Mr. Lloyd George's program, for that program embodies technical blunders which make it either infinitely hazardous or practically unworkable.

One of the greatest services that the United States could render to the Allies in Europe would be to say to them:

"We, the United States, are determined to wage war to the limit by all the means at our disposal, but we do not propose that our men and our money shall be wasted to no avail. Henceforth the war must be carried on, and peace prepared for, in accordance with seriously considered, and hence truly scientific, plans, as well in the intellectual as in the material domain, and as well from a political as from a military standpoint."

I am well aware that you Americans, by the very force of circumstances, have much to learn from our military leaders in order to be able to carry on effectively this great war in which you have become involved so suddenly, but you have special advantages over the Allies in Europe, which should be utilized. Your distance from the other side of the Atlantic gives you the necessary interval of space to avoid being hypnotized by the special views of each of the Allies, and hence to see the conflict as a whole, which is most essential. Having never been obliged up to the present time to take sides in European political questions, you have none of the old-time erroneous ideas with regard to them which are held by the allied diplomats in Europe—archaic ideas which are the initial cause of all the diplomatic setbacks of the Allies. You have, therefore, nothing to forget. That gives you an immense chance of avoiding many disastrous blunders.

As it is certain that you have no predetermined plan, and as you are seeking honestly the actual truth, you will inevitably find it if you follow the method of your great captains of industry, all of whom know that, in order to accomplish anything important and efficacious in a province with which they are not familiar, they must begin by applying to the "expert." Of course, the expert is not infallible: he may, like all of us poor mortals, be mistaken; but when he really deserves to be called an expert, he avoids, with certainty, the commission of such monumental blunders as those heaped up by the European allied leaders simply because they did not realize the necessity of consulting experts.

Now, there are among the Allies experts on each of the great questions presented by the war and the peace that is to ensue, who are neither politicians, nor diplomats, nor soldiers, but who must be consulted because they know these questions, root and branch, for the very simple reason that they have studied them long and freely. To be sure, these men are far from numerous, but I declare that they do exist. If you Americans demand that henceforth a call shall be made upon men of real competence, and that there shall be no more discussion about phrases, but solely about carefully studied realities, you will confer upon all the Allies a tremendous service, which will bring us considerably nearer to victory.

All these advantages are peculiarly yours, Americans. If you choose to make the utmost use of them, you will then be, in many instances, in a position to play the part of a beneficent arbiter between the European Allies. Although their leading minds, having been taken unawares, have not conducted the war as they should have done, they are honest, well-meaning men. Your advice will certainly be welcomed provided they feel that it is invariably dictated in the interest of a mutual, decisive, complete victory—the only sort that can insure peace for many years to come, and save civilization.

Osage Ceremonial Song from the Oklahoma Pow Wow scene in Act Two of the new American opera "Shanewis", by Charles Wakefield Cadman.

Hear the "Prelude", "Lionel's Narrative" and the "Intermezzo" from "Shanewis" as recorded by the composer for the Duo-Art Piano.

CHARLES WAKEFIELD CADMAN
Voices His Appreciation of

THE DUO-ART PIANO

The Aeolian Company, New York City:

Dear Sirs: I consider it a privilege to be included in the catalogue of the Duo-Art. It is a novel satisfaction to hear one's own compositions proceed from the rolls interpreted with every dynamic and nuance impeccably delivered, every gradation of color reproduced.

The fact that I am convinced of the absolute superiority of the Duo-Art over all existing Recording Pianos, explains my having contracted to record exclusively for this instrument, which catches in such intimate fashion the personality of the artist.

Cordially yours,

(Signed) *CHARLES WAKEFIELD CADMAN.*

Charles Wakefield Cadman is the composer of some of America's most popular songs and Lyrics.

His opera, "Shanewis," recently produced at the Metropolitan Opera House, has scored a signal success. The lovely Indian melodies and themes have already sprung into wide popularity.

Come to Aeolian Hall and hear the wonderful Duo-Art recordings of the great artists.

The Duo-Art is an amazing instrument of triple personality—piano, reproducing piano and Pianola in one. It is made in Steinway, Steck, Stroud and famous Weber models.

THE AEOLIAN COMPANY
AEOLIAN HALL
Aeolian Hall in MANHATTAN *29 West 42nd Street*
Aeolian Hall in BROOKLYN *11 Flatbush Avenue*
Aeolian Hall in THE BRONX *367 East 149th Street*
Aeolian Hall in NEWARK *895 Broad Street*

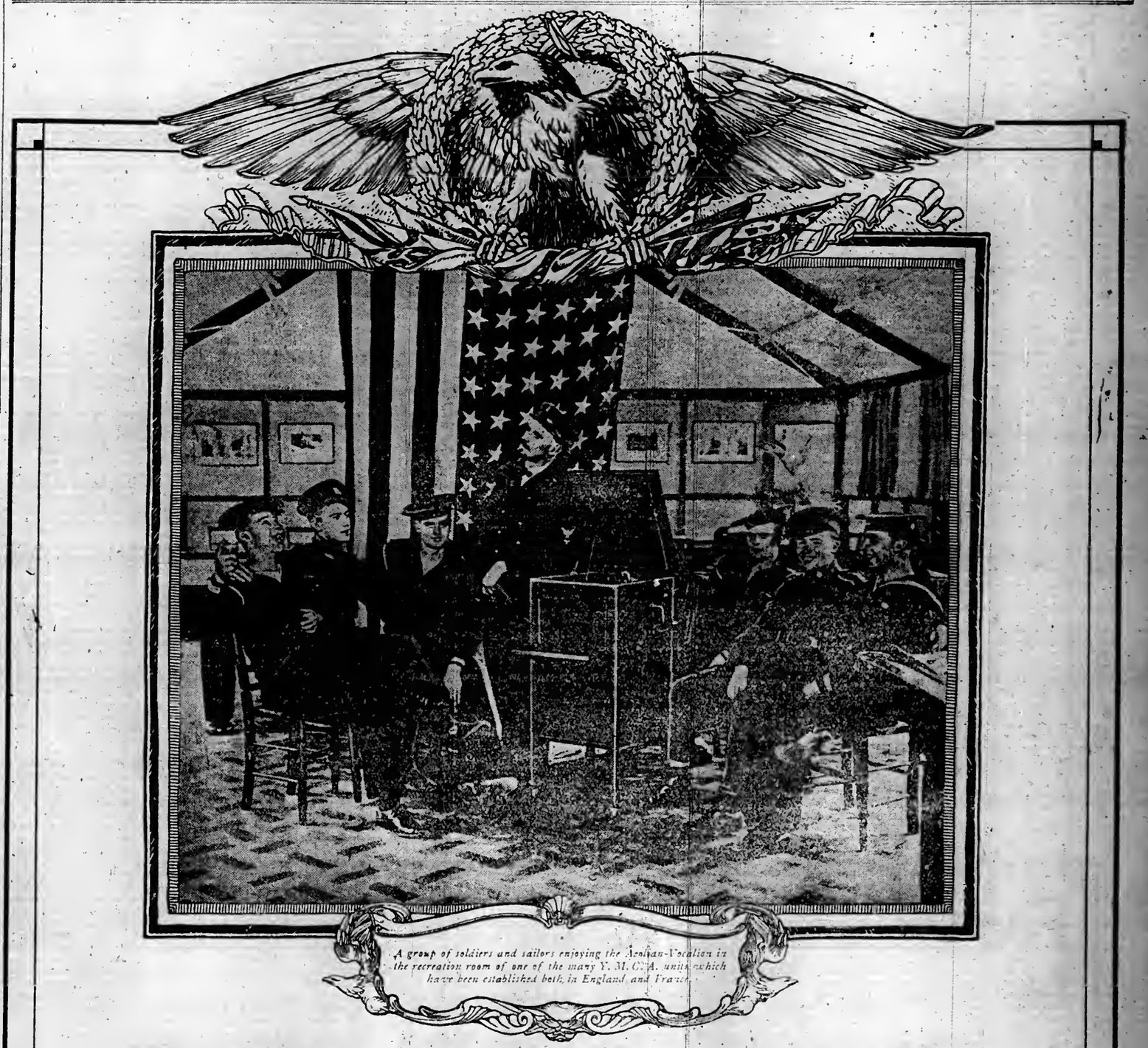

A group of soldiers and sailors enjoying the Aeolian-Vocalion in the recreation room of one of the many Y. M. C. A. units which have been established both in England and France.

THE VOCALION

GIVES HAPPINESS AND DIVERSION TO OUR BOYS "OVER THERE"

MUSIC FOR SOLDIERS

Their need for melody and harmony—the wonderful opportunity afforded by the phonograph for music in the camps and cantonments, even in the trenches, is too well known to need further mention. It has been proved beyond question that good music is not only the soldier's greatest diversion, but his greatest inspiration as well.

MUSIC HERE AT HOME

We who stay at home need music, too. For music will calm and steady us; it will inspirit and strengthen us through hours of anxious waiting. We must hear and learn the patriotic songs and marches to which those brave young feet are so staunchly keeping time!

Do you know that the Vocalion, the phonograph made solely by the Aeolian Company, is the one complete phonograph on the market today? Do you know that it has resources for musical expression that no other phonograph possesses?

VOCALION COMPLETENESS

A phonograph that is only able to play the records made by one or two recording companies is not complete. The Vocalion of 1918 is equipped with a Universal Tone Arm which will play (and play with superior tonal realism) any standard phonograph record, no matter what make or "cut". One slight turn of the Sound Box is all that is required.

Why be confined to one or two makes of records, when this modern and completely equipped instrument will play them all?

VOCALION RESOURCEFULNESS

A phonograph to which you can listen *only* is all very well until you *tire of listening.* But all Vocalions at $110 and above contain the wonderful Graduola which permits you to play your records yourself; to accent, to shade, in a hundred delightful ways, the pieces of which you thought you had grown tired!

VOCALION ECONOMY

What could more effectually add to the economy of a phonograph purchase than a device such as this Graduola expression control which adds the unlimited resource of personal musical expression to your phonograph—and to your records?

Once you have heard the Vocalion and appreciate these great features of advantage, you will not be satisfied with a lesser phonograph.

Scores of musicians have pronounced the Vocalion "the truest in tone—the most musical of all phonographs."

The Vocalion is beautiful to look at, as well as to hear.

Are you going to purchase a phonograph without seeing and hearing the Vocalion? It costs no more than others.

VOCALION PRICES: Conventional models, $45 to $375. Period models, $215 to $615

THE AEOLIAN COMPANY

AEOLIAN HALL	AEOLIAN HALL	AEOLIAN HALL	AEOLIAN HALL
In MANHATTAN	*In* BROOKLYN	*In* THE BRONX	*In* NEWARK
29 West 42nd Street	11 Flatbush Avenue	367 East 149th Street	895 Broad Street

If you can't help "Over There" help here—Buy Liberty Bonds

GENERAL NEWS AND NOTES OF THE MUSICAL WORLD

Essays in Musical History—Life Stories from Strauss to Ornstein—Philharmonic Years Retold by Huneker.

THERE is an accumulation on the average musician's bookshelf at this time of year that indicates, by sheer weight of numbers, now far the recent months have been a period of agitated performance rather than leisurely criticism of performers or contemplation of what is performed, a time of concert giving more than composing, a season of deeds and not words. Psychologists, speaking of a certain lethargic mental readjustment to actively acquired physical facts, say that we "learn to skate in Summer, to swim in Winter." So the interest in books on musical subjects becomes apparent as the musical season wanes today.

Among recent publications, a readable and informing volume of "Excursions in Musical History" (H. W. Gray Company) has grown from the series of historical organ recitals given by Clarence Dickinson for some years at Union Theological Seminary. Helen A. Dickinson has collaborated with her husband in these friendly chapters, perhaps also in his programs that inspired them. As the preface remarks, the "Excursions" are made into social or intellectual periods, not of music alone, but of all the arts: the spacious days of Elizabeth, the reign of Louis XV., the fifteen famous Bachs, the reformation, the music of America.

Mr. Dickinson's technical studies add other subjects such as transcription, tonality, program music, sonata form, spiritual folksong, all presented in rambling though never aimless fashion, and in pictures of the life of the periods discussed. The book is handsomely illustrated. Its text contains much for the organist and musician as well as for the layman and amateur.

***

A Wartime Biography.

Yesterday marked the start of a second year during which America may doubtless continue to take its opera without Wagner, its symphony orchestras without Strauss. Yet one of these men still lives, and students of music must recast in silence their opinions of the arch despot of din. Hence the interest of Henry T. Finck's "Richard Strauss—the Man and His Work," (Little, Brown & Co.) a biography evidently long in preparation and published at a time when the name of Strauss is heard less frequently than that of Wagner, of Liszt, or, for obvious reasons, of a famous Frenchman, the father of modern orchestration, Berlioz.

Mr. Finck makes no apology for his hero, since he frankly places one of these other men above Strauss. Franz Liszt for him, among the giants, is first in melody, in clarity of treatment, even in imagination. Contrapuntal skill is conceded to Strauss, whose mastery of polyphony is often his own undoing. The biographer grants exceptions in the case of Strauss's earlier songs and tone-poems, "Don Juan," "Death and Transfiguration," "Till Owlglass's Merry Pranks." Of the last moments of the opera "Salome" Mr. Finck says:

"The music of this final apostrophe of the head huntress is almost as beautiful, as touching, as sublime, as Isolde's Love's Death in Wagner's tragedy, which served as its model. It is a musical masterpiece, horribly, damnably wasted on the most outrageous scene ever placed before a modern audience."

Some facts of Strauss's career and character are drawn from the German, Steinmetz, some witty anecdotes from ephemeral newspaper reports of the composer, "close-fisted," as he is declared to be, yet not without artistic generosity. Mr. Finck in a preface says the best thing in his volume is an "appreciation" written for it by Percy Grainger. What praise the author had denied, the Australian pianist bestows with lavish hand:

"Among the great composers of our era Richard Strauss seems to me to stand forth as a type of the gemütlich family man in music: normal, kindly, well balanced; a genius by reason of attributes of the soul and heart rather than those of the head. I see permeating his music a humane soul overflowing with the milk of human kindness. Strauss appears to me to become more mellow, more genuine, more effortlessly himself with each successive work."

A reader of the volume has already suggested that, between two extremes, the truth about Strauss will probably be found nearer to Mr. Finck than it is to Mr. Grainger.

***

An Orchestral Postscript.

Privately issued within the last weeks, there comes a volume on "The Philharmonic Society of New York—A Retrospect," by the eminent critic, James Gibbons Huneker. His book of 130 pages, now published in commemoration of the Philharmonic's seventy-fifth-year jubilee last year, contains a short historical sketch of this veteran orchestra's career during three-quarters of a century, as well as a brilliant, if brief, literary appreciation of the modern orchestra in general as the unit of latter-day symphonic music. This is the second volume of the sort put forward since the founding of the Philharmonic in 1842; the first was printed at the time of the society's fiftieth anniversary, and was written by Henry E. Krehbiel, with the collaboration of Richard Aldrich.

Mr. Huneker's postscript to Mr. Krehbiel's former history makes a neat companion volume of about equal size, including an added table of all music performed from the fifty-first season, under Seidl, until the diamond jubilee year. There are portraits of conductors, and a presidential address of Mr. Villard, now retired. Mr. Huneker says of the present conductor, Mr. Stransky, that he "has grown in artistic stature" since his advent in America; of the present orchestra, the critic adds that "it has rivals now, but to it will always belong the glory of having been the first adventurer in a strange country." In other words, he finds in the story of the Philharmonic a history of music in America.

There is "no such thing as map-music" to Mr. Huneker, even now in wartime. There is only good music. He mentions princely gifts to the society, in spite of which, he says, "this season's series of concerts was undertaken only after the Board of Directors had guaranteed a fund of $60,000 to meet a possible deficit." Mr. Pulitzer's preferred composers, Beethoven, Wagner, Liszt, "have always prominently figured in performance." Beethoven as a matter of course; Wagner at first as a novelty introduced by Bergmann and Thomas, while later "under Seidl the spell was irresistible." The retrospect suggested by his book's title is throughout a kindly one; its motto might be the Latin proverb, "Haec olim meminisse juvabit."

***

Ornstein, Boy and Man.

In "Leo Ornstein: The Man—His Ideas, His Work," (Breitkopf & Hartel,) a friendly biographer, Frederick H. Martens, suggests most sharply a saying of those of old time, that "The boy is father to the man." The late Mrs. Bertha Feiring Tapper's sound training of the prodigy from New York's east side forms the corrective chapter to many accounts of modern musical absurdities. Mr. Martens in his preface notes that "Ornstein to many represents an evil musical genius wandering in a weird No-Man's Land haunted with futuristic despair, with cubist shrieks and post-impressionistic cries and crashes." Born in Russia, the boy suffered persecution with his people there. He was eyewitness of the revolution of 1905 in Petrograd.

Heard by Hofmann in his native Kremenchug, he later played for Glazounow at the Petrograd Conservatory. "At the test he gave an unconscious exhibition of his possession of perfect pitch. The piano, though not out of tune, had been tuned a half-tone lower than ordinary, and the boy of 8 years, sensitive to the change, transposed at sight pieces by Bach and Mozart. Glazounow was interested, and had him play three-part inventions of Bach blindfold, and tell him the names of the chords." Today for Ornstein the man, chords and discords do not exist. A "Wild Men's Dance" and "Dwarf Suite" typify his ideas of composition. "A subtle musical intuition seems to prompt their extremely plastic resolutions, the reflection of a logic of emotion rather than of mathematical design."

There is "no suspicion of pose" in the mannerisms revealed in his playing in public; yet the details of his technical presentation at the keyboard have furnished matter for abundant discussion, some of which Mr. Martens quotes from as far away as Australia. Ornstein has traveled, almost as widely as his music, he has lived and written in Paris and London, and some eighty-nine pages tell his work up to today. A "Suite Belgium," a series of mood pictures akin to the "Poems of 1917," springs out of deep sympathy evoked, his biographer declares, by the fate of a people ground between the millstones of modern war.

PHOTO BY BUSHNELL

Maud Powell, *who returns in recital today at Carnegie Hall.*

Rosa Raisa, *in farewell concert at the Hippodrome*

© PHOTO MISHKIN

PROGRAMS OF THE WEEK.

Maud Powell, at her violin recital in Carnegie Hall this afternoon, will play with Arthur Loesser the sonatas by Cesar Franck in A major and Tartini in D minor, a Sibelius's allegro in D minor, a Morart minuet, the Beethoven-Auer "Marche Orientale," Gretchaninoff-Hartmann "Song of Autumn," and her own arrangement of Coleridge-Taylor's "Deep River" and American tunes.

The Flonzaley Quartet, assisted by Georges Longy, oboe, and Renée Longy, piano, will close the season of the Friends of Music at the Ritz-Carlton today with a program of works by American composers, mostly from manuscript, including Samuel Gardner, Victor Kolar, David Stanley Smith, and Charles Martin Loeffler.

Mrs. Staberg Hall, soprano, will sing at the Princess Theatre this afternoon a program of Scandinavian folksongs and art songs, ranging from Ole Bull's "The Chalet Girls' Sunday" to Grieg's "Solveig," and others by Sodermann, Kjerulf, Peterson Berger, and Backer Grondahl.

Rosa Raisa, at her farewell at the Hippodrome this evening, will sing "The Star-Spangled Banner," Buonamici's "Per la Gloria," the old air "Bocca Bella," Nogero's "El Arriero," Russian songs by Balakirev, Gretchaninoff, and Glinka; a duet with Rimini from "Don Giovanni," the air from "Gioconda," and Gounod's "Ave Maria," with violin obbligato by Sascha Jacobson.

Yvette Guilbert's last recital at the Maxine Elliott Theatre tonight is to include a prelude on Johan Rictus, Jean Richepin, and Aristide Bruant, with Bruant's "Chansons de Montmartre," and, for the first time this season, the "Shansons de Mes Débuts" that made Guilbert famous.

Michio Itow, Toshi Komori, and Tulle Lindahl will dance at the Greenwich Village Theatre tonight to music by Charles T. Griffes and Lassalle Spier, as well as by Kosçak Yamada, a composer from Japan. The Greenwich House Music School gives an afternoon concert with Marcia Van Dresser and Sascha Jacobson.

The Letz Quartet will give its last subscription concert at Aeolian Hall on Monday evening, presenting a new quartet by d'Ambrosio, preceded by that of Brahms in B major, and followed by the G major, Op. 18, No. 2, of Beethoven.

Maurice Dambois, the Belgian 'cellist, at his Aeolian farewell Tuesday afternoon, will play with Marcel Charlier a sonata of Geminiani, Boellmann's "Symphonic Variations," pieces by Glazounow, Cui, Davidoff, Bach, Schumann, Popper, and Rubin Goldmark.

The Schola Cantorum at Carnegie Hall on Tuesday evening will sing half a dozen Russian folksongs arranged by Schindler, four Slavonic airs for women's chorus by Josef Suk, five songs of Finland for men's chorus, and American melodies harmonized by Harvey Loomis, Howard Brockway, Natalie Curtis Burlin, and H. T. Burleigh.

Charles Wakefield Cadman will appear at a concert of the Schumann Club in Aeolian Hall on Tuesday evening, playing a selection from "The Thunder Bird," the intermezzo from "Shanewis," and the andante from his A major sonata for piano. Tsianina Redfeather will sing the canoe song from "Shanewis."

Alma Real, a soprano from Mexico, will sing folksongs of that country at her recital Wednesday afternoon in Aeolian Hall, with old Italian and French songs and airs from "Andrea Chenier" and "Louise."

Alice Sjoselius, soprano, will sing at Aeolian Hall on Thursday afternoon an air from "Nozze di Figaro," Swedish folksongs, Finnish "nature" songs, and others by MacDowell, Foote, Chadwick, Woodman, and Horsman.

Mrs. Shomer Rothenberg will sing for the Palestine Restoration Fund on Thursday evening at Aeolian Hall, presenting songs in English and Russian, and five Jewish folksongs, with harp obbligato by Alfred Kastner.

David and Clara Mannes complete their eleventh year of sonata recitals next Friday in Aeolian Hall with the Beethoven "Kreuzer," preceded by Grieg's Op. 45, pieces by Bach, Brahms, Wolf-Ferrari, and the old French "Jongleur."

Mayo Wadler, violinist, will appear at Aeolian Hall on Friday evening, playing Bach's A-minor concerto with string quintet, a suite by Goldmark, and pieces by Tscherepnine, Arensky, Debussy, Stoessel, and Coleridge-Taylor.

Toscha Seidel, violinist, at his début in Carnegie Hall next Sunday will play the Tschaikowsky concerto, Vitali chaconne, Chopin-Auer nocturne, and pieces by Elgar, Sinding, Tor Aulin, and Sarasate.

Aurelio Giorni, pianist, will give his second and last recital next Sunday afternoon at Aeolian Hall before reporting for duty with the Italian Army.

France Woodmansee, pianist, will give a postponed recital at the Punch and Judy Theatre next Sunday.

Metropolitan Opera.

The last two weeks of the Metropolitan season will start tonight with a repetition of Verdi's Requiem, in which Rappold and Kingston are new, while Braslau and Mardones reappear with the chorus under Setti's direction.

"Madame Sans Gene" will be sung for the third time tomorrow by Farrar, Martinelli, and Amato, with Papi conducting the martial airs.

"Shanewis," with Braslau, and "Pagliacci" with Martinelli, are Wednesday's pair, with Scotti in the prologue and Moranzoni leading both.

"Madame Butterfly" has a sixth performance next Thursday afternoon, with Farrar, Fornia, Althouse, Chalmers, an all-American cast.

"Marta" makes the round of the subscription Thursday evening, a fifth hearing, with Caruso, Barrientos, Perini, Didur, and Bodanzky.

"Marouf" reaches a sixth and last time next Friday, with Aida, Howard, De Luca, Rothier, De Segurola, and Bada, conducted by Monteux.

"Coq d'Or," with Garrison in airs to which Galli dances, will be preceded Saturday afternoon by "Cavalleria," with Easton and Lazaro.

"Thais" on Saturday night will be a third appearance in one week for Farrar, with Diaz and Amato, conducted by Monteux.

BROOKLYN MUSIC.

Maud Powell, violinist, will be the star at the Brooklyn Police Benefit this evening in the 23d Regiment Armory.

Dora Gibson, Nevada Van der Veer, and Reed Miller will sing Wednesday at the Academy with the Community Chorus in "The Messiah."

Bruno Huhn will conduct the Spring concert of the Choral Club at the Arbuckle Institute, Brooklyn, on Wednesday evening.

Loraine Wyman and Howard Brockway are announced Wednesday at the Academy in "Lonesome Tunes" from old Kentucky.

David Bispham will give a recital of sacred and patriotic songs next Sunday at the Brooklyn Academy.

OTHERS TO BE HEARD.

Mary Zentay, violin, and the Hlasevy Octet will be heard this week with the Strand Orchestra under Oscar Spirescu.

Hugo Riesenfeld will produce his "American Festival March" at the Rivoli. Anne Rosmer, soprano, will sing at the Rialto.

Margaret Sittig, violin, will play Bruch's G minor concerto tonight with Knecht's orchestra at the Waldorf-Astoria.

The Flonzaley Quartet will give a concert at the People's House, 7 East Fifteenth Street, on Tuesday evening.

Hipolito Lazare, the opera tenor, will sing Tuesday evening at the Waldorf-Astoria for the Rubinstein Club.

Alice Esbrsman and others will assist the Southland Singers in a concert Tuesday evening at the Plaza.

Bernice de Pasquali, Romualdo Sapio, and others appear Thursday at the Waldorf for the National Opera Club.

The Harvard, Yale, and Princeton musical clubs will appear Saturday at the Waldorf for the Armenian and Syrian Relief.

May Mukle and George Harris, Jr., will give the second of the Greenwich Village Theatre concerts next Sunday.

Pablo Casals is sailing for Europe, and his concert today with Harold Bauer and Jacques Thibaud at Aeolian Hall is canceled.

A benefit for the relief fund of the First Hungarian Church is planned for Saturday, April 20, at Aeolian Hall.

FREE TO THE PUBLIC.

Samuel A. Baldwin resumes this afternoon and Wednesday his free organ recitals at the City College. Among American composers represented are Goodwin, Stebbins, and Fletcher, and among Frenchmen, Guilmant and Bonnet.

Henry T. Fleck will repeat Tuesday evening a free lecture on "Carmen" before the city's music classes at Hunter College, with singing by Dora De Vera, Alfred Ilma, and Irving Alves.

CALENDAR OF CONCERTS.

April.

7—Maud Powell, violin, afternoon, Carnegie Hall.
7—Friends of Music, afternoon, Ritz-Carlton.
7—Mrs. Staberg Hall, songs, afternoon, Princess Theatre.
7—Rosa Raisa, soprano, evening, Hippodrome.
7—Yvette Guilbert, evening, Maxine Elliott Theatre.
7—Michio Itow, evening, Greenwich Village Theatre.
8—Letz Quartet, evening, Aeolian Hall.
9—Maurice Dambois, 'cello, afternoon, Aeolian Hall.
9—Schola Cantorum, evening, Carnegie Hall.
9—Schumann Club, evening, Aeolian Hall.
10—Alma Real, songs, afternoon, Aeolian Hall.
11—Alice Sjoselius, songs, afternoon, Aeolian Hall.
11—Anne Schomer Rothenburg, evening, Aeolian Hall.
12—Clara and David Mannes, afternoon, Aeolian Hall.
12—Mayo Wadler, violin, evening, Aeolian Hall.
13—Helvetia Maennerchor, evening, Aeolian Hall.
14—Toscha Seidel, violin, afternoon, Carnegie Hall.
14—Aurelio Giorni, piano, afternoon, Aeolian Hall.
15—Banks Glee Club, evening, Carnegie Hall.
15—Oscar Seagle, baritone, evening, Aeolian Hall.
16—Marcia Van Dresser, afternoon, Aeolian Hall.
16—Florence Cole Talbert, evening, Aeolian Hall.
16—Sophie Braslau, Leginska, evening, Carnegie Hall.
17—1, M. F. Chorus, evening, Carnegie Hall.
18—Gabrilowitsch, orchestra, evening, Carnegie Hall.
18—Singers' Club, evening, Aeolian Hall.
19—Francesca d'Angelo, songs, evening, Aeolian Hall.
21—Orchestral Society, afternoon, Aeolian Hall.
22—Eva Gauthier, soprano, evening, Aeolian Hall.
23—Margaret Jamieson, piano, afternoon, Aeolian Hall.
24—Helen Stanley, R. Laparra, afternoon, Aeolian Hall.
25—Edward Recklin, organ, evening, Aeolian Hall.
26—Margaret Namara, soprano, evening, Aeolian Hall.
27—Guiomar Novaes, piano, afternoon, Aeolian Hall.
28—Young Men's Symphony, afternoon, Aeolian Hall.

ENGLAND'S WARTIME OPERA IN ENGLISH

From "Figaro" to "Ivan" at Old Drury Lane—Late Season Concerts in New York—Friends and Festivals.

OVER yonder, in an English-speaking metropolis that is 3,000 miles nearer the battlefront than New York, they are still giving opera in London, a season of forty performances having recently opened at old Drury Lane with a repertory of twenty titles. The four years of war seem to have found the British nation a bit more advanced than Americans as yet are thought to be in the matter of taking a once aristocratic and exclusive entertainment on the more democratic and patriotic plan of opera in the language of the country and of the people.

Never more welcome, as The London Times remarked, than when it plays Mozart, the Beecham Company began its new season on a Saturday afternoon in March with "The Marriage of Figaro," which was now "apparently restored to its former rank as perhaps the most popular of all operas." The Thunderer still urged that the simple old opera would gain a good deal if it were presented more as a real play and with less of the "costume ball" atmosphere. On the evening of the opening day, "Aida" was sung, also in English, and by native stars, earning the remark that "it could hardly have been better sung, acted, or conducted." The following week brought "Samson," "Faust," "Butterfly," again "Figaro;" "Cavalleria" and "Pagliacci," "Magic Flute," "Bohème," coupled with the novelty of old Bach's "Phoebus and Pan," and finally "Trovatore."

For a second week, The Daily Telegraph waxed enthusiastic over prospects of "the glorious 'Boris Godunoff' on Tuesday, the equally glorious 'Tristan' on Thursday, and the even more glorious 'Seraglio' on Friday," with such others as "Louise," and repetitions of "Samson," "Butterfly," "Faust" and the translated Italian double bill. "I do not suppose," said the critic, "that in any European opera house at this moment is a more varied or better week's repertory to be heard."

The feature of the third week, according to announcements just to hand, was a first performance under the Beecham régime of "Tannhäuser," with a ballet of the Venusberg revels, which report said was "likely to be talked about." So in America—in New York, say, just now—would be any production of "Tannhäuser" at all. The other additions were Rimsky-Korsakoff's "Ivan the Terrible," Bizet's "Fair Maid of Perth," a first "Tosca," and once more "Samson," "Figaro," "Aida," and "Faust."

The Beecham scheme, a most ambitious one for opera in English, is of interest on this side of the Atlantic at the New York season's end, when the Metropolitan is renewing subscriptions for next year, and Director Gatti-Casazza is casting about for novelties and revivals amid the difficulties sure to be renewed in another "war season."

***

Friends of "American" Music.

Twenty-six concerts of admirable music, new and old, in New York constitute the record of five seasons, the latest of these ending today, by a society somewhat apart from the usual run of musical entertainments. The Friends of Music first organized themselves here on the model of similar "Friends" in Europe, to "revive works of interest, and to bring before the public American composers as well as the latest European compositions which deserve a hearing."

The list of music which the society has sponsored, much of it for the first time in New York or in America, is imposing. It arranged and managed the now famous concerts in 1917, of the works of Ernst Bloch, then an almost unknown composer, sojourning in this country with little more than a letter from Romain Rolland and his own scores to recommend him. Three "Jewish Poems," three "Psalms," and particularly the splendid "Schelomo" rhapsody, were played at this concert. In all his years in Europe he had scarcely heard as many single performances of his music as at this one concert. Still earlier, John Powell, the thoughtful Virginian, had in the Fall of 1916 the opportunity of presenting his most serious compositions, including the amazing "Sonata Teutonica," which, as he explained at the time, was Teutonic "only in a legendary sense."

The performance of Mahler's stupendous Eighth Symphony at the Metropolitan Opera House in the same season, under the Friends of Music auspices, was again such an undertaking as only generous patronage can foster. Other large works which have received their first performance in New York, thanks to the "friendship" of the society, are Ernest Schelling's concerto for violin, Leopold Stokowski's "Dithyrambe," the strange "Chromaticon" by Josef Hofmann's mysterious confrère, Mihel Dvorsky, whom nobody has ever seen, and Arnold Schoenberg's intensely interesting "Kammersymphonic." Granados received from the society the deserved compliment of a recital all to himself, the last he gave before his tragic death from a German torpedo on what was intended to be his return journey to Spain. Nor should the unpronounceable Szymanowski be forgotten, nor many a minor song.

Four composers of America will end for the present the activities of the Friends of Music at their concert today. The program includes David Stanley Smith's quartet No. 2, in A major, Op. 37; Samuel Gardner's "Andanto quasi variazioni," Victor Kolar's "Allegro" from a quartet, No. 2, in E major, Op. 17, and Charles-Martin Loeffler's two "Rhapsodies" for oboe, viola, and piano. It deserves remark that, among these, the last is the only published score, the others still in manuscript.

***

Folksongs by the Schola.

The Schola Cantorum, which will close its ninth season with a concert by its chorus of 150 voices on Tuesday of this week at Carnegie Hall, will sing on this occasion a group of favorite Russian folksongs and ballads, including "The Ballad of the Volga," familiar to every Russian, and "Down St. Petr's Road," a song of the post-drivers of Tver, the melody of which Stravinsky used as one of the main themes for the ballet "Petrushka." There are also "The Hapless Bride," belonging to the class of humorous wedding songs acted and sung by the peasants; "The Ballad of the Kremlin," a song of the Siberian prisons; "Kalinka," a traditional melody from the times of serfdom, and "Dunya," a Bessarabian song of the Danube. Boris Saslavsky, a Russian, will sing the baritone solos in these numbers.

The women's chorus will sing a Slavonic song cycle by Josef Suk, followed by Finnish songs by the male chorus, written by that country's greatest composers. A stirring and unusual "Song of Exile," by Sibelius, will be heard for the first time outside of Finland. As mentioned in this column last week, the concert will close with the singing by the entire chorus of a group of folksongs of America.

"Zuni Indian, Kentucky mountain, and American negro music make up this closing group, among the latter being a song from St. Helena's Island, off the coast of South Carolina, recently recorded by Natalie Curtis Burlin and never before sung on a concert stage. Harry T. Burleigh has furnished two "negro spirituals," in which he will sing the solo airs.

***

Spring Festivals Far and Near.

The Newark Music Festival Association will give its fourth annual festival on April 30, May 1 and 2, when the soloists engaged are Geraldine Farrar, Cecil Arden, Giovanni Martinelli, and Clarence Whitehill, together with Lucy Gates, Margaret Namara, Margaret Abbott, Theo Karle, and Arthur Middleton. A festival chorus of about 850 singers will be directed by C. Mortimer Wiske, and among the works to be performed are Rossini's "Stabat Mater" and Massenet's "Eve."

The Cincinnati May Music Festival, all profits of which will be divided between the war funds of the American Red Cross and the Y. M. C. A., will take place May 7 to 11, under the direction of Eugen Ysaye. Among the soloists will be Florence Hinkle, Mabel Garrison, Margaret Matzenauer, Merle Alcock, Evan Williams, Lambert Murphy, Clarence Whitehill, and Reinald Werrenrath. The principal works to be performed include Bach's "St. Matthew Passion," Haydn's "The Seasons," Rossini's "Stabat Mater," Wolf-Ferrari's "The New Life," and a novelty by Edgar Stillman Kelley, "The Pilgrim's Progress."

The Bach Festival for 1918 is just announced at South Bethlehem, Penn., where the annual performances will be held as usual in the Packer Memorial Church of Lehigh University, on May 24 and 25 next. Dr. J. Fred Wolle will lead the 250 singers, with the Philadelphia Orchestra and the Moravian Trombone Choir. The soloists will be Mildred Faas, Mae Hotz, Emma Roberts, Merle Alcock, Nicholas Douty, and Charles T. Tittmann. For the opening session, Friday afternoon, the works chosen are the cantatas, "My Spirit Was in Heaviness," "God's Time Is the Best," and "Now Shall the Grace." That evening adds an "Ode of Mourning" and the "Magnificat." The two Saturday sessions will be devoted to Bach's Mass in B minor, at 2 o'clock the "Kyrie" and "Gloria," and at 5 o'clock from the "Credo" to the end.

***

The Late Henry Schradieck.

Theodore Spiering has issued a memorial tribute to Henry Schradieck, violinist and teacher, who was permitted, as his former pupil declares, to remain in semi-obscurity for the last twenty years in America. According to his friend, Mr. Schradieck was a figure that loomed high in the seventies and eighties. As a teacher at the Conservatory of Moscow, a concertmaster in Hamburg, and Leipsic, he undoubtedly experienced the greatest success of his career. A successor to Ferdinand David in the Leipsic Conservatory, he had for his intimate associates the luminous personalities of that period.

Schradieck, in 1883, accepted a call from the Cincinnati College of Music to become the head violin instructor of that institution. At the same time the conductorship of the Cincinnati Orchestra was offered him, which post he held as long as he remained in the West. It was in Cincinnati in 1886 that Mr. Spiering became Schradieck's pupil, and two years later, when he left the college, it was with his letter to Joachim that the young artist went to Berlin.

Soon after this Schradieck also returned to Hamburg, intending to reestablish himself in the city of his birth, but the longing for the country in which most of his large family of children were born soon brought him back to America. From that time on he made Brooklyn his home, and it was there that he passed away on Monday, March 25, after a life of unalterable devotion to his profession.

In recent years he had spent one day each week in Philadelphia at the Broad Street Conservatory. His final lessons were given there two days before the end.

PLANS OF THE MUSICIANS.

Marcia Van Dresser will sing songs of Debussy and Faure at her matinée recital on Tuesday, April 16, at Aeolian Hall.

Ossip Gabrilowitsch, who leads an orchestra April 18 at Carnegie Hall, will also be soloist under the baton of Arnold Volpe.

Louise Davidson, assisted by Claire Rivers, will appear at Aeolian Hall on April 19 in original arrangements of Southern songs.

Greta Mason announces a song recital at Aeolian Hall on the evening of April 21.

Margaret Jamieson, pianist, will give another recital at Aeolian Hall on April 23.

Raoul Laparra will present his Spanish airs April 24 at Aeolian Hall, with the help of Helen Stanley.

Guiomar Novaes will play an all-Chopin program at her farewell recital in Aeolian Hall on April 27.

John McCormack's admirers are to choose a "request" program for his last concert, April 28, at the Hippodrome.

Jascha Heifetz will play Sunday night, April 28, at the Metropolitan, in aid of families of Jewish soldiers and sailors in the war.

Caruso heads nine stars in a Metropolitan benefit next Sunday for families of Italian soldiers in America.

Carnegie Hall SUNDAY AFT., AT 3. April 14
AMERICAN DEBUT OF
Toscha Seidel
THE NEW RUSSIAN VIOLINIST
RICHARD HAGEMAN AT THE PIANO.
SEATS NOW ON SALE. PRICES 75c., $1, $1.50 AND $2.00.
METROPOLITAN MUSICAL BUREAU, 33 WEST 42d ST. STEINWAY PIANO.

AEOLIAN HALL, APRIL 10, at 3 ALMA REAL in SONG RECITAL Seats Now.

METROPOLITAN OPERA HOUSE, SUNDAY EVE., APRIL 28, AT 8:30
VIOLIN RECITAL BY JASCHA
HEIFETZ
FOR THE BENEFIT OF THE FAMILIES OF JEWISH SOLDIERS AND SAILORS WHO HAVE JOINED THE COLORS.
SEATS NOW ON SALE AT METROPOLITAN OPERA HOUSE

CARNEGIE HALL, Tues. Eve., April 9, at 8:15.
SCHOLA CANTORUM
KURT SCHINDLER, Conductor
FAVORITE RUSSIAN FOLKSONGS AND BALLADS
SLAVONIC AND FINNISH SONGS
AMERICAN FOLK MUSIC
Seats 50c to $2. On Sale at Box Office Now.
(Knabe Piano Used)

A FEW SEATS LEFT
Aeolian Hall
FRIDAY EVE., APRIL 12 at 8:15
MAYO
Wadler
"America's Own Violinist"
In Unique Programme
GOLDMARK ..... Suite
BACH ..... Concerto in A Minor
with string quintet accompaniment
(first time)
TSCHEREPNINE ..... Poeme Lyrique
A. ARENSKY ..... Berceuse
B. DEBUSSY ..... La Fille aux cheveux de lin
C. STOESSEL ..... Humoresque
(first time)
COLERIDGE-TAYLOR ..... Ballade
(first time)
Mgt. R. E. Johnston.
Personal Rep. for Mr. Wadler
DIMITRI STEPHON.

HIPPODROME ..... Special
TO-NIGHT AT 8:20
FAREWELL APPEARANCE ROSA RAISA GIACOMO RIMINI Chicago Grand Opera Co. and SASCHA JACOBSEN Violinist
YEAR'S MOST BRILLIANT CONCERT
Prices 50c, 75c, $1.00, $1.50 & $2.00
NOTE: 600 Additional Seats at $1 and $1.50 will be placed on sale today, including Rings Seats. BOX OFFICE OPENS AT NOON.

Aeolian Hall, Tom'w (Mon.) Night, 8:15
LETZ QUARTET
Last SUBSCRIPTION CONCERT this season.

Princess Theatre, Sun. Aft., Apr. 7, at 3
Song Recital by MME. STABERG-HALL
Seats Now. Mason & Hamlin Piano.

Aeolian Hall, Mon. Aft., Apr. 22, at 3
Greth MASSON
SEATS NOW. STEINWAY PIANO.

Aeolian Hall, Tuesday Aft., Apr. 9, at 3.
Farewell Recital by the Belgian Cellist DAMBOIS
Mgt. Loudon Charlton. Chickering Piano.

CARNEGIE HALL, Thursday Evenings, April 18-25 and May 2d
Three Orchestral Concerts
GABRILOWITSCH
Conductor and Soloist
Mgt. Loudon Charlton. Mason & Hamlin Piano.

MAXINE ELLIOTT'S THEATRE.
TONIGHT, at 8:15. LAST RECITAL
YVETTE GUILBERT
Johan Rictus, Aristide, Bruant.
Songs of Montmartre (Songs of My Debut),
ASSISTED by EMILY GRESSER, Violinist.
Tickets at Box Office. Knabe Piano.

Aeolian Hall, Thurs. Aft., April 11, at 3.
SONG RECITAL Alice Sjoselius
SOPRANO.
Seats at Box Office. Mgt. Evelyn Hopper. (Steinway)

Aeolian Hall, Thurs. Night, April 11, 1918
Song Recital by MME. SHOMER-ROTHENBERG
Accompanied by Mr. Alfred Kastner, harpist.
Benefit Palestine Restoration Fund.
Seats 75c. to $2.00. Now at Box Office.
Mgt. Daniel Mayer. (Mason & Hamlin Piano.)

Aeolian Hall, Sun. Aft., April 14, at 3.
AURELIO GIORNI
Mgt. R. E. Johnston. Mason & Hamlin Piano.

WALDORF-ASTORIA, TUES. EVE., Apr. 9th, 8:30
Rubinstein Club Concert LAZARO
A few Tickets at Waldorf-Astoria.

METROPOLITAN OPERA HOUSE
Mon. at 8:15, Sans-Gene, Farrar; Martinelli, Amato, Althouse, Segurola, Bada. Cond., Papi.
Wed. at 8, double bill, Shanewis, Braslau, Sundelius, Howard; Althouse, Chalmers. Fol'd by Pagliacci. Music; Martinelli, Scotti. Cond., Marinuzzi.
Thurs. Mat. at 2 ($1 to $4), Butterfly, Farrar, Fornia; Althouse, Chalmers, Bada. Cd., Papi.
Thurs. at 8:15, Marta, Barrientos, Perini; Caruso, Didur, Malatesta. Cond., Bodanzky.
Fri. at 8, Marouf; Aida, Howard; De Luca, Rothier, Segurola, Bada, Laurenti. Cond., Monteux.
Sat. at 2, double bill, Cav. Rusticana, Easton, Perini; Lazaro, Chalmers. Cog d'Or, Garrison, Sundelius, Robeson; Diaz, Didur, Rossi—Galli; Bom. Conductors, Papi and Monteux.
Sat. at 8 (75c to $3), Thais, Farrar, Howard; Diaz, Amato, Rothier. Cond., Monteux.
TO-NIGHT at 8:30—50c to $1.50. CONCERT ORCHESTRA OF 100. CHORUS OF 200. CONDUCTOR AETTI.
VERDI'S REQUIEM
RAPPOLD, Soprano; BRASLAU, Contralto; KINGSTON, Tenor; MARDONES, Bass.

Sunday Eve., April 14, at 8:30.
GRAND GALA CONCERT
For the Relief of the ITALIAN SOLDIERS' FAMILIES residing in the U. S.
Under the Auspices of THE ITALIAN HOSPITAL of NEW YORK and MANAGEMENT METROPOLITAN OPERA CO.
Mmes. ALDA, MUZIO, SPARKES; Mlle. AMATO, DE LUCA, DIDUR, CARUSO, MARTINELLI, SCOTTI, METROPOLITAN OPERA CHORUS and ORCHESTRA, Conductors: BAMBOSCHEK, MORANZONI, PAPI and SETTI. Prices from $1.50 to $5. Tickets NOW on sale at Nos. 44 Union Square; beginning Thursday morning at Box Office.

HARDMAN PIANO USED.

Seats All Concerts. Open All Day Today.
Opera Subs. bought, sold & exchanged. JACOBS, Theatre Ticket Office, Normandie Hotel, B'way, 38 St. PHONES 4188-4189-4190-6442 GREELEY. SEATS FOR ALL OPERAS & CONCERTS & HEIFETZ & ROSA RAISA RECITALS.

ARMY AND NAVY HALF RATE
CARNEGIE HALL
TO-DAY at 3
MAUD POWELL
Seats $2.00 to 50c. (Steinway.)

Friends of Music
Ritz, This Afternoon at 3
Flonzaley Quartet
G. LONGY & MLLE. LONGY ASSISTING IN AMERICAN COMPOSITIONS.
Tickets $2.50 at the Door.

AEOLIAN HALL
CLARA and DAVID MANNES
Last Concert Friday, April 12, at 2:30.
Grieg, Bach, Brahms, Wolf-Ferrari, Beethoven.
Entire Balcony 50 Cents
Seats at Box Office and Hasmel & Jones, Aeolian Bldg., 29 W. 42d St. (Steinway Piano.)

FLORENCE Aeolian Hall, Tues., Apr. 16, at 8:30 P. M.—RECITAL by
COLE-TALBERT
Assisted by H. Leonard Jeter, Violoncellist.
Seats Now on Sale at Box Off., 50c to $1.50

Aeolian Hall, Tues. Ev., Apr. 9, 8:15
SCHUMANN CLUB
with Charles Wakefield Cadman and Tsianina.
Tickets—$1.50, $1.00, 75c. Boxes $12.00.

SINGERS. LIONEL ROBARTE, Tenor. Assistant Trabadelo, Paris, teacher Melba, Farrar, Constantino; immense professional following demonstrates practical results. Voices tried gratis. Hotel Woodward. Tel. Circle 2000.

Punch & Judy Thea., Sun. Aft., April 14, at 3.
PIANO RECITAL—FRANCES WOODMANSEE
Segment Hasmel & Jones. Mason & Hamlin Piano.

Aeolian Hall, Tues. Aft., April 16, at 2:30.
Song Recital by Marcia Van Dresser SOPRANO
Tickets at Box Office—$2.50, $2, $1.50, $1, 75c, 50c.

PLAYS AND PLAYERS IN THE NEW YORK THEATRES

OLD VAINGLORY

By JOHN CORBIN.

DOES the national sense of humor desert us in wartime? In "An American Ace" the Heavy Patriot says: "I vote for Theodore Roosevelt every chance I get, but I tell you that Woodrow Wilson is . . ." The dots stand for everything Theodore Roosevelt has spent so many thousands of words in saying that Woodrow Wilson is not. Both names were applauded, and especially the name of T. R. But would the Cassandra of Oyster Bay be quite content with this sure-fire supporter? Love me, love my dog, is the motto of the sterling man; vote for me, vote for my cause, is that of the sterling statesman. The party of the other part is in an even more trying predicament, for what availeth it if a man gain the great eulogium we have comprehensively indicated in dots if he does not also gain votes? In this outburst of melodramatic patriotism there is surely something deeply derisible. But not to the American audience, which applauded from a full heart and without the least suspicion that it was being melodramatically gulled. There are occasions when it seems as if there never has been such a thing as an American sense of humor.

A similar case is presented by another recent melodrama, "The Man Who Stayed at Home." Originally an English play, written and produced both in London and here while America was still proclaiming that the war was not our war, it has been revised in Pittsburgh to tickle our public of the present. One of the additions is a line to the effect that, while England has done much toward winning the war, America will do twice as much, and win it. This line also was loudly applauded. The war which during almost three years, when help was vitally needed, was "not our war," has suddenly become our own exclusive property.

But what have we actually done, aside from boasting of a future that is still receding before us? In a "patriotic" musical play produced some months ago, at the time when we were promising to win the war with a fleet of thousands upon thousands of airplanes, there was a scene in which the Germans were routed by a vast horde of American aviators swarming up the back drop. Last week, on the very day we recorded the melodramatic triumphs of that American ace, our leading Democratic newspaper repeated Senator Lodge's statement that we have not one American-built fighting plane in France. Ten months ago the American people appropriated for airplanes $640,000,000, a sum which would build eighty-two dreadnoughts, sister ships of the California. Yet the most responsible official promise is that in July, thirteen months after the appropriation, we shall have some eighty combat airplanes. Among many reasons for this delay, according to the same Democratic authority, is the fact that the much-heralded Liberty motor is a failure, "not fast enough for a fighting plane, and too heavy for reconnoissance." The authorities at Washington still assure us that the Liberty motor is all right; but they add, somewhat ominously, that in any event it will be very useful for tanks. Yet, in the face of all this, our audiences applaud melodrama which represents American aviators as winning the war, and grow ecstatic at the waving of a flag which may some day be known as Old Vain-Glory.

If our public is content with such handling of war themes it is in a perilous state. The time is passing rapidly when our vast promises of money, of equipment, and of men will satisfy us. The lists of our casualties are growing, and as yet the most notable result to chronicle is that we have, in some minor matters, aided our allies in staving off irretrievable disaster. Before many days our dearest and best will lie dead about us, with the victory in France as far as ever, perhaps, from actual achievement. What will nerve us onward then? Not the promise of millions of airplanes clouding the sky, to the utter rout of musical comedy Germans. Not the frantic waving of Old Vain-Glory. The one and sovereign remedy will be in the still depths of our desolate hearts. If then we are to go on, we must have the habit of looking the truth in the face, and looking it down.

Woe betide the republic that applauds its own errors. Autocracies live by the process, but in a democracy the supreme virtue lies in clear self-knowledge, in vigorous and effective self-criticism. And of this the power of laughing at one's self is the quintessential soul. For laughter of this kind is not levity: it is the golden product of a mind that is clean and unclouded, working in harmony with unconquerable courage.

Is this too much to expect of frank melodrama? Of our American melodrama perhaps it is. But we have lately had the privilege of seeing a play of precisely the same order written and acted by Englishmen for the purpose of inspiring British subjects among us to go to the front. Was there any lasting in it? In one song, perhaps:

We stopped them at the Marne,
We licked them at the Aisne,
We gave them hell at Neuvechapelle,
And here we are, and here we are again!

But note that the boasting, if it be such, is confined to things of a definite past. Of the present the song says only that the British are still on the spot. Of the future it says nothing. If an American had written that song, the last line, it is to be feared, would have promised the taking of the Kaiser's scalp in Berlin.

And this was the sole note of exultation in the entire evening. For the rest, the picturing of war was sober reality, however transfused with humor. As already pointed out in these columns, one song voiced the mood of war weariness:

I don't want this old war any more,
I want to go 'ome.

But it was written by a man who was fighting the battle of Ypres, and who stuck to the end. Throughout "Getting Together" the idea of death was ever present. In Percival Knight's little "Trench Fantasy" his very figure was shown, side by side with the spirit of Christmas. And while it was noted that the good saint was there for a single day, one was made to feel that the other spirit hovered around them, always, reaping his multitudinous harvest. The fingers of a grisly terror ran down the spines of those in the audience—as of those in the play. But it was only for a moment. Then the faces of the three soldiers clenched in a resolute grin, and the scene ended in the heroic mood.

Pack up your troubles in your old kit bag,
And smile, smile, smile!

No man can do that who does not know his troubles, every one; for there is no true courage, as there is no true humor, except it be founded on the deepest sense of reality. The ultimate shame of this national contrast in war melodrama lies in the fact that, unless we are faithless in our past, we are worthy of the better sort even while we accept the worse. Never yet, in the final test, has the American spirit bowed in defeat. And today, while our playwrights and managers are pandering to our national silliness and vainglory, our public is flocking to this British play, which, melodrama though it is, speaks out of the depths in France to the deepest soul of America. Even viewed by the standards of a frankly commercial theatre, the genuine appeal was the more successful. Yet the fact remains that in the theatre, as in political life, our instinctive reaction to the idea of war is without a sense either of reality or of humor. And the fact is as damaging to our arms as to our drama.

Henry Miller's Theatre.

WITH all our multiplication of playhouses, there are not more than two or three that have any definite character; and among these none has anything like the standard of the famous theatres of the past, down to Daly's and the old Lyceum. It was perhaps to remedy this defect that Henry Miller built his new house. No such intention is proclaimed. In his salutatory speech Mr. Miller was modesty itself: "I shall do my best because I am not great enough to afford anything less." But in the material equipment at least he has set a new standard.

His theatre is of the ideal size and shape, carrying to perfection the type of house established in the new Lyceum and the Maxine Elliott, with a broad, shallow auditorium, seating about 1,000. A notable feature is that the top gallery, which has been omitted from many recent theatres—as a result perhaps of the competition of the movie houses—is retained. Mr. Miller has a tender memory of his own lofty beginnings as a playgoer and a desire, which is wise, as it is generous, to include in his audiences the youthful and those of humble means. For it is they who are most liberally endowed with imagination and the hunger for beauty.

The decorations are at once rich and in the perfection of good taste, from the reproductions, high on the side walls, of the famous portraits of Nellie Farren and John Philip Kemble down to the unusually comfortable orchestra chairs and the truly magnificent smoking room. The single scene of "The Fountain of Youth," with which the house opened, was a drawing room built of wood and furnished with equal simplicity and richness.

The play itself is insubstantial and, at times, long drawn out; but it sustains the note of intelligent good taste which is characteristic of the new house as a whole, and is at times delightfully witty and charming. At least it may be said that it does not in any way belie the high good taste of the new enterprise as a whole and that it gives good promise of more substantial work in the future. It serves admirably to introduce the new house, and to fill out the post-Easter season. For the coming year Mr. Miller promises more substantial fare.

Rena Parker, the New Prima Donna of "Flo-Flo," a Musical Comedy Which Has Come to the Front as a Real Success.

IN THE MAILBAG.

John Corbin—

Dear Sir: I enjoyed immensely your article, "Arthur Wing Pinero and His Boswell," which appeared in your columns several weeks ago. Your estimate of Pinero and the place you award him in the domain dramatique no one can take exception to, and I would not write this letter if it were not for your correspondent, Mr. Harry Firiman, who takes issue with you on your analysis of "The Second Mrs. Tanqueray." Mr. Firiman writes: "I not only agree with you that 'The Second Mrs. Tanqueray' is not a great play, but say further that it is mush purely."

If Mr. Clayton Hamilton has been extravagant in his praise of Mr. Pinero, your correspondent belittles him entirely too much. I will admit that the play in question suffers from an overabundance of technique. The cumulative incidents that lead up to the climax are invented by the author to untie the knot. They do not come as a logical sequence of the action; but it is not true, as Mr. Firiman states, that Paula commits suicide because Pinero has nothing more to say. Paula commits suicide because she had to, except that the situation that is responsible for Paula's tragic end is, as you have put it, "occasioned by a coincidence."

If it was the author's intention merely to show that circumstances over which man has no control not infrequently decide his faith, his labor was in vain. The Greek dramatists told us that better and more ably, over two thousand years ago. However, that was not the author's intention. He wanted to show us how hopelessly impossible it is for a woman of Paula's type to be regenerated, and that suicide, therefore, was her only refuge. In that he failed, because we leave the theatre with the impression that if Eileen had not fallen in love with Captain Ardale, Paula might have gone on living. To destroy Paula, Pinero enlisted the aid of deus ex machina—in this instance the army officer. This theatrical situation would have been unnecessary if the author had taken the trouble and the time to study the psychology of Paula's type. The monotony of her new life, the sudden change from the bright lights to dull domestic duties, her disappointment in married life, in her husband, her mental anguish occasioned by being snobbed, the thought that Eileen was sent away for fear of being contaminated by her, all in all were sufficient to cause general depression, lead to a soul crisis, and ultimately to suicide. But the author sacrificed logic in order to heighten theatrical effect. The technique he employed to kill Paula also killed what might have been a masterpiece. But to call this play "mush" requires courage, to say the least.

Pinero possesses all the technique of Ibsen, but he has not his vision. Before Ibsen invested the people of his imagery with incarnate human form, he investigated their lives from childhood, he listened to their talk for months, he learned their views, studied their idiosyncrasies. The notions of his characters are not directed by the gods out of the machine, but by human motives—motives prompted by best intentions. Brand, Peer Gynt, Nora, Mrs. Alving, Hedda Gabler, and the others who make a mess of their lives, fail because they are human; and human beings will, in the words of Oscar Wilde, "sometimes do the stupidest things from the noblest motives."

Technique is the nemesis of the playwright who has no message to convey. Technique begets uniformity, uniformity destroys originality, renders thought stagnant, and gives birth to an emasculated drama. Pinero's plays suffer from an overdose of technique; hence their staleness.

WILLIAM J. PERLMAN.
Baltimore, April 3, 1918.

[As applied to "The Second Mrs. Tanqueray," these charges seem true enough; but in subsequent studies of neurotic modern women, notably "Iris" and "Mid-Channel," Pinero gives us full-length portraits realized inwardly and outwardly down to the ground. And the plays are genuine tragedy dominated each by an authentic mood. Mr. Hamilton would have rendered a more substantial service to Pinero if, instead of discussing "The Second Mrs. Tanqueray" as a "great" play and a landmark in the English drama, he had regarded it as a journeyman work of promise, presaging masterpieces the full value of which is perhaps still to be recognized.—J. C.]

MELODRAMA AS A BUSINESS

STRANGE echoes of a still stranger past were stirred up by A. H. Woods's production last Tuesday of that patriotic "melter," "An American Ace." Lincoln J. Carter, who wrote the piece, is unique in show business. Together with Theodore Kremer and Owen Davis he wrote the picturesque melodramas of yore, and generally it was A. H. Woods who produced them. With the passing of the vogue for this type of entertainment, Carter has dropped from the theatrical limelight, emerging now and then by reason of a scenic effect contributed to a Winter Garden extravaganza.

Exclusive of these bits, however, Carter has not been heard from for eight years. His claim to uniqueness in the theatre lies in the fact that his plays, more than any others in the world, are not written, but built. They begin, invariably, with a scenic effect, grow to include other scenic effects, and these effects are then threaded together by a narrative sufficiently plastic to include them all. For many years he has maintained a studio in Chicago for the construction of these effects; from this studio came "An American Ace." This method of procedure distinguishes him from the other writers of melodrama. Carter is not a writer of melodrama, he is in melodrama as a business. With a war raging and the public showing signs of inclining again toward elemental drama, it may be that Carter's business will flourish again.

Carter's life has been melodramatic from the first. His parents were strolling players, and he was born on April 14, 1865, the day on which Lincoln was shot. He was named, accordingly, after the martyred President.

One of the first theatrical companies ever carried across the continent of the United States by rail traveled under the care of Carter's father. His mother, who became a popular star, was playing at the California Theatre, in San Francisco, when William H. Seward of Lincoln's Cabinet made his trip to Alaska to arrange for the purchase of that territory for the United States Government. Mr. Seward, a patron of the theatre, became acquainted with Mr. Carter's parents, and, learning that their company was to tour the north coast, he invited them to be his guests. In this way it happened that the Carters gave the first American dramatic performances ever given in Alaska, going to Sitka on board a United States revenue cutter, Lincoln J., at that time only 8 years old, has vivid recollections of the trip in the shape of a cinnamon bear and a kindly pat on the back from Seward when his hat blew off into the sea.

After this the Carters became members of Brigham Young's stock company in Salt Lake City, at the time when the mother of Maude Adams was acting there. Here Lincoln J. did his first work in the theatrical business—holding the ancient and honorable position of call boy at the age of 10. An early predilection for drawing, painting, and building shortly afterward developed into the career which brought him fame and fortune.

In Chicago, in 1885, at the age of 20, he wrote, built, and produced his first play, "Idonia." Four years later he wrote and produced the melodrama that made him famous—"The Fast Mail." After this he wrote and produced a play each year until he had written thirty-two in all. For a period of from fifteen to twenty years his net income from these pieces ranged from $15,000 to $35,000 a year, then a huge sum for the theatre to yield up.

All of these pieces were of a sensational character, scenically and mechanically. They included such well-remembered classics of that school as "The Tornado," "The Defaulter," "Under the Dome," and "The Heart of Chicago." At the outbreak of the Spanish war he produced a gigantic spectacle called "Remember the Maine," in which he reproduced no less an event than the battle of Manila. He then bought the Criterion Theatre, Chicago, and for a number of years made his productions from that house, including "The Flaming Arrow," "Down Mobile," "The Eleventh Hour," "Two Little Waifs," "Too Proud to Beg," and a host of others with titles as alluring. Later, at the Fourteenth Street Theatre in this city, he produced "Bedford's Hope," in which he first introduced the automobile on the stage. An "effect" of an automobile racing with a train through the desert was at that time considered the last word in mechanical ingenuity, and created a sensation.

Carter's formula for writing these plays was as simple as it was novel. He merely selected his mechanical and scenic effects and wrote the play around them. No phenomenon on land or sea could baffle him. He evolved his ideas, wrote his play, designed his models, and built his scenery himself in his Chicago studio. Then, to add the touch of finality to his versatile performance, he produced his plays himself. His greatest rival at that time was his present producer, A. H. Woods.

Both Carter and Woods made fortunes out of the business, to say nothing of earning soubriquets which were known not only in the United States, but in England and Australia. Carter became known as the "King of Scenic Effects," and the term "Carteresque" began to be applied to productions of sensational magnitude. Woods achieved the title of "King of Melodrama," and coined the word "punch." According to Carter, it was an easy game. The cost of production, because of the cheap casts, was trifling compared to the present day. The success of the plays was assured. If they didn't go in one town they were successful in another. A New York or Chicago run had nothing to do with the case. The average production cost $2,500.

Amazing as are Carter's scenic achievements, his method is simple. His effects are mostly a matter of drops and profiles, with his minute and expert knowledge of lighting, of course, playing a large part. One of the scenes in "An American Ace" is a battle in the clouds between an American flier and four German planes. The effect is obtained by a panoramic curtain and a lowering of gauze drops in front of this, with light effects from behind and front and stereopticon clouds from the balcony. The airplanes that are seen battling above the broad landscape are painted on profile models and pulled up on trout lines. Nevertheless, fifty-five men are required on the stage to work the show, and it took nearly three months to build the models and the scenery.

When the movies ended the prosperous régime of melodrama, Carter withdrew as a playwright and confined himself to the creation of scenic and mechanical effects, most of which have been seen at the Winter Garden. Approaching locomotives, racing trains, and a cavalry charge of mechanical horses bearing living riders are the effects which have attracted the greatest attention there.

For the Man in Uniform

TWO Sunday performances are now given regularly in New York to which there is no admission charge for the man in uniform. The Sunday matinées under the direction of the New York War Camp Community Service, formerly given at the Forty-fourth Street Theatre, are transferred to the Casino beginning today. Among this afternoon's entertainers will be Fred Stone, Barney Bernard, Leo Carillo, and Houdini.

The second Sunday performance is at night at the Playhouse, and is under the joint direction of the Community Service and the Stage Women's War Relief. At both of these performances the uniform of the United States or our allies is a ticket of admission.

In addition, the Community Service has opened offices in the former Earlington Hotel, Twenty-seventh Street, near Sixth Avenue, where theatre tickets may be bought at reduced rates. The tickets are supplied by managers whose attractions are beginning to lose their Broadway appeal, and in many instances tickets can be obtained for the amount of the war tax.

Marilynn Miller, at the Astor on Thursday in "Fancy Free."

Mary Shaw and Saxon Kling in "Mrs. Warren's Profession," the Engagement of Which at the Comedy Has Been Again Extended.

IN THE VARIETIES.

PALACE—Theodore Kosloff, Pat Rooney and Marion Bent in "Over Here," by Samuel Shipman and Clara Lipman; Herman Timberg, Nellie and Sara Kouns, Ben Welch, Collins and Hart, Boganny Troupe.

COLONIAL—Van and Schenck, Carmela and Rosa Ponzillo, "Submarine F-7," Mullen and Coogan.

RIVERSIDE—Eddie Leonard, Frank Fay, Leo Kohlmar, in "Two Sweethearts," Ryan and Lee, Gilbert and Friedland.

ALHAMBRA—Lillian Shaw, Ray Gordon and William Dooley, Joe Jackson, Ford Sisters, Bert Levy.

ROYAL—Gladys Hanson in "Liberty Aflame," George White and Emma Haig, Mack and Walker, Joe Jackson, Elinore and Williams.

BROOKLYN THEATRES.

MAJESTIC—"The Man Who Came Back."

MONTAUK—Emily Stevens in "The Woman of the Future."

TELLER'S SHUBERT—"Why Marry?"

ORPHEUM—Grace La Rue, Van and Schenck, Clark and Hamilton, Jimmy Hussey, Flanagan and Edwards, "The Weaker One."

BUSHWICK—Sophie Tucker, "Camouflage," Gardner and Hartman, Frank Westphal.

UP AND DOWN BROADWAY

DAVID BELASCO'S zeal in the guarding of secrets concerning plays in the making is more or less celebrated, but from the Belasco laboratories, nevertheless, there have seeped certain random facts regarding the new play in which Frances Starr is to appear. This play, which is now in rehearsal, will be given its first performance in Baltimore in a few weeks, and is more or less formally scheduled to be the attraction at the Belasco in the Fall.

The piece is called "Over the Hills," and is in some ways not unlike "The Return of Peter Grimm." Miss Starr will be seen as a spirit, but in this instance there will be no scenes before death, as there were in the case of Peter Grimm. Accordingly, the piece is unique in that Miss Starr has no scenes with any other character in the play—in the sense that scenes are customarily regarded. That is to say, there is no direct dialogue. The story concerns the power of the spirit as an influence for good.

The identity of the author is one of the items which remain dark secrets.

As intimated in these pages several Sundays ago, Mrs. Fiske is about to return to New York. A week from tomorrow she will be seen at the Cohan Theatre, to which house "Toot-Toot!" seems to be unable to rally the populace in sufficient quantities. In Henri Lavedan's drama, "Service." This piece, although written before the war, is nothing if not timely. In it Mrs. Fiske will be seen as the mother of two boys, the one eager for service, the second a pacifist. The play, according to accounts, is concerned with the mother's conversion of the second son.

"Service" will be preceded by "A Night at an Inn," Dunsany's thriller, which has been a little over two years in getting from Grand Street to Broadway. The supposition is that it waited for a surface car.

London is threatened with a closing order similar to the 10 o'clock edict, whose very shadow recently spread consternation on this side of the water, except that in London the hour promises to be 9:30 instead of 10. The managers accordingly are up in arms, and the arguments which became familiar to New Yorkers during the recent squall are now being duly advanced by the London managers. An order of this sort would compel the theatres to begin their evening performances at 6:30 o'clock or not at all, and, as between the two, the latter policy probably would be selected. Several times during the last few years, when the Zeppelin raids were at their height, the London managers have abandoned evening performances entirely and have substituted matinées. The results were far from as disastrous as might have been expected, and there is no doubt that the theatres could be kept alive indefinitely under such a system.

Elsie Janis has duly reached France, and has been singing to audiences of American soldiers for several weeks. Another American entertainer in France is Irvin S. Cobb, although Cobb, of course, is not there primarily for that purpose. For a month or so, however, he has been spinning yarns to soldiers.

After five months of exemption the business of the ticket speculator is finally to feel the weight of the war tax. When the war tax measure was originally drawn up, early last Fall, the taxes put on brokers and speculators were the most severe of the lot. At the suggestion of William J. Fallon of the Tyson Company a 50 cent advance was recognized as legitimate, and accordingly taxed only 5 per cent., but prices obtained in excess of this were taxed as high as 30 per cent., and in some cases 50.

It was this very attempt to legislate the speculator out of existence, however, which caused the entire tax structure, so far as ticket premiums were concerned, to fall. It was pointed out by ticket men that the purpose of the tax was to raise revenue, and not to threaten the existence of any particular line of workers. The necessity of passing the measure in the last few days of Congress made it impossible to go into the question further, and the paragraph relating to speculators was therefore simply dropped. Accordingly the speculator emerged as the only person connected with the theatre who was not taxed.

Now, however, the good old days are over, and the broker and the speculator, the distinction is between ticket men who ask an advance of 50 cents a ticket and those who ask whatever they can get) will hereafter be required to surrender 10 per cent. of their profits. If the speculator continues as elusive as he has been in the past, however, he will merely solve this problem by adding the 10 per cent. to the burdens of the ultimate consumer, and thinking no more about it.

Speaking of brokers and such things, the latest information on the subject is that just half a dozen attractions are now enjoying "hugs"—that is, outright purchases of a certain number of seats nightly for a certain period by the ticket men. The half dozen are "The Rainbow Girl," "Sinbad," "Jack o' Lantern," "The Copperhead," "Going Up," and "Oh, Lady! Lady!!"

It is possible that the rush to produce war plays will be momentarily slackened by the realization that even in war times a war play can fail. The most recent example is "The Rape of Belgium," written by two experienced theatrical hands, Max Marcin and Louis K. Anspacher, and endowed with one of A. H. Woods's best play titles. The piece has been two weeks in Boston, which would have none of it, and accordingly the end came in that city last night. A few weeks ago the Oliver Morosco production of "The Little Belgian" suffered a like fate in Philadelphia. Accordingly, as has been said, it is possible that managers about to produce war plays will hesitate, but it is even a little more possible that they won't.

The southwest corner of Broadway and Ninety-fifth Street, which has successively held a market and a roller skating rink, is to be used next for a theatre. A movie palace seating 1,500 persons or thereabouts is to be made out of the present structure, and it will be known as the Symphony Theatre. All doubts as to the high-class policy of the new house are set at rest by the announcement that it will show only "pre-super pictures."

David Belasco, by way of proving his great faith in the future of Lenore Ulric, is trusting the writing of her next play to no one, but is doing it himself. The new play, according to accounts, is Japanese in theme. There is little likelihood of its being produced in the near future, as "Tiger Rose" will undoubtedly keep Miss Ulric occupied for as many seasons as seem to be desirable.

It has been any number of years since Chauncey Olcott has played an engagement on or near Broadway, but he is presently to do so at the Fulton. George H. Grundy, entrepreneur of the Lexington Theatre, is at present occupying the Fulton with his production of "Love's Lightning," but the week to come will mark Mr. Grundy's withdrawal as a Broadway manager. Mr. Olcott will occupy the Fulton for three weeks with a Rachel Crothers comedy called "Once Upon a Time."

The Hippodrome, although it may not look it, will be 13 years old this week. The principal form which the celebration will take will be a parade on Friday, that being the exact anniversary. In addition, an anniversary program will be staged next Sunday night, the benefits from which will be derived by the army, the navy, and the Stage Women's War Relief.

Not in years has there been simultaneous presentation in these parts of plays so similarly titled as "Nancy Lee" and "Fancy Free," and the playgoer who reads as he runs will almost inevitably confuse them. The coincidence, in fact, seems to offer an agreeable opportunity for a bit of light verse, which will please consider itself written.

It is to be noted that "The Land of Joy," the Spanish show which succeeded in starting something in these parts, is one of the really hugely successful road attractions. Recently, according to the claims of the management, the piece broke a Pittsburgh record which had been one of Fred Stone's prized possessions. It will begin a Chicago engagement in another week or so.

Marie Cahill, so goes the story, is about to return to the stage in a piece called "Just Around the Corner," the work of George V. Hobart and Herbert Hall Winslow. It will be seen in Chicago before it comes to New York.

Probably for the first time in its history the Eltinge will house a Summer show this year. A. H. Woods is preparing the Helton-Wodehouse-Szulc musical piece, "See You Later," and it is to the Eltinge that it probably will go.

THE NEW PLAYS

ONCE more the week will be a heavy one dramatically—probably the last week of the season to be fraught with any great dramatic interest. There will be four new pieces, including plays by two of America's best-known dramatists.

HEDDA GABLER—*Tomorrow night at the Plymouth Theatre.*

The second of Mme. Nazimova's Ibsen productions at the Plymouth will reveal the star as Hedda, a rôle which she has played here before. It was in this play, in fact, that Mme. Nazimova made her first appearance here as an English-speaking actress, in 1907. "Hedda Gabler" was first acted in New York in 1898 by Elizabeth Robins, an English actress, and the rôle was subsequently played here by Blanche Bates, Mrs. Fiske, and Mrs. Patrick Campbell, among others.

In the present company, in addition to the star, will be Lionel Atwill, as George Tesman; Charles Bryant, as Judge Brack; Lizzie Hudson Collier, as Juliana Tesman; Nila Mac, as Mrs. Elvested; George Probert, as Ellert Lovborg, and Charity Finney, as Berta. The play will be revived for two weeks, and will be followed by "A Doll's House."

THE ARMY WITH BANNERS—*Tuesday night at the French Theatre du Vieux Columbier.*

M. Copeau's company having concluded its season, the Vieux Colombier will pass temporarily into the hands of the English-speaking drama this week. Edith Wynne Matthison, emulating Laurette Taylor, Margaret Wycherly, and other actresses possessed of playwright husbands, will be seen in a play written by that husband—"The Army with Banners," by Charles Rann Kennedy. The piece is not, as might be expected, a modern war play, but takes its title from the Song of Solomon: "Who is she that looketh forth as the morning, fair as the moon, clear as the sun, and as terrible as an army with banners?" The action passes in the thirteenth century, in the hall of a Gothic building, and the time of the action is "at the coming of the Lord."

In addition to Miss Matthison, the company will include Henry Herbert, Edmund Gurney, Ernest Anderson, Adrienne Morrison, Wallace Erskine, and Walter Kingsford.

NANCY LEE—*Tuesday night at the Hudson Theatre.*

Another stage couple who rank with the Manners-Taylors, Veiller-Wycherlys, and Kennedy-Matthisons are Charlotte Walker and Eugene Walter. It has been a long time since Mrs. Walter has appeared here in a play by her husband, but that event is now announced for Tuesday at the Hudson, when Miss Walker will be seen in "Nancy Lee," written by Mr. Walter in collaboration with H. Crownin Wilson. The piece is concerned with the adventures of a Southern girl in New York—a girl who is introduced by her marriage into a certain class of Manhattan society, but who finds it difficult to adjust herself to all the conditions of her new life.

Lewis A. Stone, who also has been absent from Broadway for quite a time, will be Miss Walker's leading man, and the company also will include Jobyna Howland, recruited from musical comedy; Ralph Kellerd, Clarence Handysides, Blanche Moulton, Marie Pettes, David Adler, A. S. Byron, and Charles Macdonald.

FANCY FREE—*Thursday night at the Astor Theatre.*

This is the only musical event of the week, and will serve to bring back to these shores the popular Clifton Crawford, last seen here in "Her Soldier Boy." Dorothy Donnelly, ex-Madame X., and Edgar Smith have concocted book and lyrics, and Augustus Barratt has provided the tunes. Also in the company is the dainty Marilynn Miller, who sprang into favor at the Winter Garden; the veteran Harry Conor, Ray Raymond, Marjorie Gateson, Yvonne Darle, Violet Englefield, Yvonne Gouraud, Regina Richards, and numerous others. The scenes of the piece are laid at Palm Beach.

Once again the week contains a Shakespearean novelty—Walter Hampden as Hamlet. It is a part which he has played in London, but never before in this country. "Hamlet" will be given at the Cort on Friday afternoon under the auspices of the Shakespeare Playhouse, and will be repeated on Saturday morning.

The doors of the Bramhall Playhouse, in Twenty-seventh Street, are to be opened again, this time to shelter the Henderson Players in a program of varied pieces. The first of four performances will be given on Friday night, the plays being "The Return to Mutton," a two-act comedy by James N. Rosenberg; "A Ballad of Hell," by John Davidson; "The Proposal," by Vernon Radcliffe, and "The Dragon's Claw." The Henderson Players are under the direction of Alfred E. Henderson, and have been giving performances in and about New York for a number of years.

"Mrs. Warren's Profession" has been meeting with real favor at the Comedy—to so great an extent, in fact, that the engagement has been again extended. Originally announced for two weeks, the piece concluded its fourth week last night, and is now destined to continue for another fortnight. It will then be seen on tour, and Oscar Wilde's "Salome" will be played at the Comedy on the 22d.

An event known as a Hina Festival, Japanese in character, will come to pass Friday night at Webster Hall, 119 East Eleventh Street. Michio Itow and other well-known Japanese dancers will be on the program.

The second of Laurette Taylor's Shakespearean matinées will take place at the Criterion Theatre on Friday. Miss Taylor will be seen as Katherine, Portia, and Juliet.

Tolstoy's drama, "The Living Corpse," will be revived by the German company at the Irving Place Theatre on Wednesday night.

GOSSIP OF THE STAGE AND STAGEFOLK

HENRY MILLER AND HIS THEATRE

Being Some Random Remarks by Mr. Miller on the Subject of Theatrical Managers, Plays, Theatres, Publics and Other Topics, Including the Restoration of the Gallery.

EVEN in a season which has been so prolific of new playhouses as the current one the advent of a theatre built and managed by Henry Miller stands forth as an event out of the ordinary. The reasons therefor are two in number: First, Mr. Miller's standing in the theatrical community; second, the unusual quality of the house in Forty-third Street. The important thing to bear in mind in connection with Henry Miller's Theatre is that the capital which built it has been Mr. Miller's; the "backer" who generally hovers in the distance in a venture of this sort—and not always so far in the distance, either—is in this instance mysteriously missing. The theatre, accordingly, has none of the aspects of a real estate speculation, or even a real estate investment; it is a house built by a man who loves the theatre, and, of course, it is only a lover of the theatre who is foolhardy enough to erect a theatre which is really fine.

These noble sentiments do not proceed from Mr. Miller, for, in the course of a random talk about his theatre and the plays which are going into it, he took particular pains to emphasize his high regard for commercialism in the playhouse. Ground for his own theatre was broken prior to the entrance of the United States into the war, and no one is more conscious than Mr. Miller of the acute increase in the prices of materials which followed the American declaration. His theatre has cost him a sum only a trifle under twice the estimated figure—and the Miller resources are not boundless. He is fully aware, as is the most commercial of managers, that his theatre must house an occasional big success if he would retain possession of it, but, on the other hand, he will not deliberately lower his ideals to achieve that success. No attempt will be made herein to crown Henry Miller with a halo of idealism. But certain facts are true, and one of them is that Henry Miller can be pushed just so far. A salacious play, for example, never will be housed in Henry Miller's Theatre, be the extremity ever so dire.

"I don't want to strike a holier-than-thou attitude," Mr. Miller remarked. "Neither do I claim that my theatre will offer anything new—probably it never will. But I do intend that it shall sustain, or perhaps revive, a few of the elements which have passed out of some theatres—not all theatres, mind you. Let me cite an analogy. In a shooting gallery you will find a large central target and a number of smaller targets surrounding it. The majority of persons, you will discover, are aiming at the largest target—because, of course, it is the easiest to hit. So with theatrical managers. They aim at the largest public—the public which absorbs entertainment through the eyes and the mouth. I don't blame them; it is the easiest to hit. But I like to believe that I am among those who are aiming at the smaller targets. The dramatic situation which has the confusion of bedrooms for its basis, for example, simply fails to entertain me.

"I shall produce plays not because I think that they are the greatest plays in the world, but simply because they are the best plays that I can find—or the plays which I think are the best. As a matter of fact, I don't know anything about plays. A producer of plays is like a prospector who searches for gold; he never knows when or where he will find it. Take the case of 'The Great Divide.' When we first produced it in Washington the press was unanimous in disapproval. The following week in Pittsburgh the newspaper reviews were of a character to make those in Washington seem the acme of praise in comparison. But in New York, a week later, there was never a press so unanimous in praise. The play, it happened, was a great success, but I do not pretend to say even today who was right and who was wrong.

"As for this theatre of mine, there is no mystery or special purpose connected with it—except that I wanted a theatre which would conform to my own tastes, and express some of my own ideas. By having a theatre which is mine, and mine alone, I can eliminate all discussions as to the type of entertainment to be presented in it. I have only myself to consult, and all the mistakes will be mine. In it I can do as I please, and, if I am fortunate enough also to please the public, then I shall be successful.

"Of course, there is no such thing as 'the public'—there is no such thing as unanimity of taste. But, somewhere, I believe that there is a public which likes the things that I like. It is to them that I am catering. I am shooting at the little target. Some of my friends said to me: 'Why waste money on such expensive scenery? People will like it just as well if it is a little less solid, and, after all, the main thing is the play.' But the point is that it is a source of satisfaction to me to have such a set, and perhaps it will be a source of equal satisfaction to a few other people. Surely, among the many, there will be some who will like it."

Several years ago, when Mr. Miller found himself in position to build a theatre, he went to a man who had built ten theatres in New York. With this man he visited all of the ten theatres, and at the end of that time the architect asked for a verdict.

"I'll tell you," said Henry Miller. "There are just ten reasons why you should not build a theatre for me, because I have seen just ten examples of what I do not want in a theatre."

Paul R. Allen and Harry Creighton Ingalls, who designed the Miller Theatre, had never before built a theatre. Mr. Allen is a brother of Viola Allen, and his acquaintance with Mr. Miller dates from the time when that actor and Miss Allen were playing together. One story has it that Mr. Miller, on the night in 1906 on which he first played "The Great Divide" in New York in the old Princess Theatre, at Broadway and Thirtieth Street, turned to Allen and said: "Some day I am going to have my own theatre in New York. And when I do, I'll let you build it for me."

One of the interesting points to be noted in connection with the Miller Theatre is that it brings back the gallery—being the only theatre of recent construction which has one. The newer theatres have been omitting the gallery for two reasons; the theory that the movies are now getting the quarters of the erstwhile gallery crowd, and the theory that it seemed a little more fashionable not to have one. Most of the theatres built back in the old gallery days now get around it by calling the gallery a second balcony—but not the Henry Miller. Mr. Miller's Theatre has a gallery, and a gallery it always will be.

"It is in part sentimental—my retention of the gallery," he said. "As a boy in Toronto all my theatregoing was done in the gallery, and I haven't forgotten it. Besides, what would the colleges do without the preparatory schools? The gallery fills almost the same position in relation to the theatre—I am proceeding, of course, on the general assumption that a young man is less likely to have money than an older man.

"The gallery brings you the real theatre lovers. The moneyed class, who sit in the orchestra, have other things to which they can turn; but the man or woman who climbs the steps to the gallery does so for love of the theatre. In addition to which, I did not want a theatre which had anything about it of the lecture room or auditorium. I wanted a theatre which fairly reeked of the theatre.

"It is endowed by the American public, this theatre of mine. As a kid I landed here with 10 cents in my pocket, and everything that I have and everything that I used to build this theatre with has come from the public via the theatre. But, as I said on my opening night, another theatre more or less is not very important. The real construction begins with the opening. So now we shall see."

The Miller program—the program is as distinctive as the theatre, incidentally—announces that Langdon Mitchell, A. E. Thomas, and H. V. Esmond are among the authors whose works are to be seen sooner or later at the Miller Theatre. Mr. Miller, of course, is too wise a theatrical man to believe that any set theatrical program can be adhered to; accordingly, he has made none. It is probable that Ruth Chatterton will be seen at the theatre in the Fall in a comedy by Mr. Mitchell, but it is by no means settled.

Mr. Miller even faces with calmness the thought that some day—such are the vicissitudes of the theatre—a production not his own will have to be housed within the Miller Theatre. When that happens—if it does—Mr. Miller knows only that it will be a piece which will not be salacious in character, and that it will have about it none of the attributes designed to attract a public which "absorbs entertainment through the eyes and mouth." In other words, it will be a play which aims at the smaller target.

TO BE CONTINUED

Play	Playhouse	Premiere
Business Before Pleasure	Eltinge	Aug. 15
Maytime	Broadhurst	Aug. 16
The Eyes of Youth	Maxine Elliott	Aug. 22
Cheer Up	Hippodrome	Aug. 23
A Tailor-Made Man	Cohan & Harris	Aug. 27
Polly with a Past	Belasco	Sept. 6
Lombardi, Ltd.	Morosco	Sept. 24
Tiger Rose	Lyceum	Oct. 3
Jack o' Lantern	Globe	Oct. 16
Chu Chin Chow	Century	Oct. 22
Flo-Flo	Cort	Dec. 20
Yes or No	Longacre	Dec. 20
Parlor, Bedroom and Bath	Republic	Dec. 24
Going Up	Liberty	Dec. 25
Ziegfeld Midnight Frolic	New Amsterdam Roof	Dec. 29
Happiness	Criterion	Dec. 31
Seven Days Leave	Park	Jan. 17
Seventeen	Booth	Jan. 21
Oh, Lady! Lady!!	Princess	Feb. 1
The Little Teacher	Playhouse	Feb. 4
The Off Chance	Empire	Feb. 14
Sinbad	Winter Garden	Feb. 14
The Copperhead	Shubert	Feb. 18
Her Country	Harris	Feb. 21
A Cure for Curables	39th Street	Feb. 25
Sick-a-Bed	Galety	Feb. 25
Oh, Look!	Vanderbilt	Mar. 7
Mrs. Warren's Profession (revival)	Comedy	Mar. 11
Toot-Toot!	Cohan	Mar. 11
The Squab Farm	Bijou	Mar. 13
A Pair of Petticoats	44th Street Roof	Mar. 18
Pan and the Young Shepherd	Greenwich Village	Mar. 18
Love's Lightning	Fulton	Mar. 25
The Fountain of Youth	Henry Miller's	Apr. 1
The Rainbow Girl	New Amsterdam	Apr. 1
An American Ace	Casino	Apr. 2
The Man Who Stayed at Home	48th St.	Apr. 3
Charles J. Carter (Magician)	Belmont	Apr. 5
April	Punch and Judy	Apr. 6
Century Grove	Century Roof	Apr. 6

ON SIR GEORGE ALEXANDER

ACCOUNTS in the London papers of the life of the late Sir George Alexander explain in part why an actor-manager who was so well known in England—he was one of the four or five leading figures in the English theatre—should have been only a name, and in some cases not even that, to the American playgoer. Of all English actor-managers, Alexander was the most English. At his London theatre, the St. James's, he encouraged the English dramatist almost to the exclusion of the foreign, producing a French or an American play only when there was no English piece of any sort available.

Sir George, it is true, made several appearances in America, but they took place when he was Irving's leading man, before he had carved out a real position for himself. Add to these facts the further one that the English insularity which governed his choice of his plays was in evidence as well in his acting, and you have a complete case.

In these circumstances some account of his life and of himself is not amiss. Of many columns devoted to him in the London papers, the most interesting account is contained in The Daily Telegraph. Its salient features are these:

"The loss occasioned the English stage by the death of Sir George Alexander is very real. To obtain any just impression of its importance the event has to be regarded from the threefold standpoint of what he accomplished as actor, producer, and staunch upholder of the interests of the British playwright. In this last capacity few managers have shown a more constant readiness to foster and encourage native talent. Since the memorable opening of the St. James's, on Feb. 1, 1890, under Alexander's direction that theatre has been largely run for the benefit and renown of English dramatists. The circumstance has not, of course, involved the complete banishment of foreign works. George Alexander was of far too broad and catholic a disposition even to contemplate such a measure. His love of art had nothing narrow or restrictive about it. But when the choice lay between home and alien production it was always the former which tipped the scale. In this connection it may not be amiss to quote his own words: 'I shall, perhaps, be pardoned,' he said on one occasion, 'if I reflect with some pride that since I came into control of the St. James's I have produced plays by practically every contemporary British dramatist of note, save J. M. Barrie. The list of my authors includes Arthur Pinero, Henry Arthur Jones, R. C. Carton, Haddon Chambers, Alfred Sutro, Bernard Shaw, Henry James, Comyns Carr, Henry Hamilton, Oscar Wilde, Anthony Hope, Stephen Phillips, Justin Huntly McCarthy, Walter Frith, H. V. Esmond, John Oliver Hobbes, Sydney Grundy, W. L. Courtney, Temple Thurston, Max Beerbohm, A. E. W. Mason, J. B. Fagan, Rudolf Besier, Louis N. Parker, and Edward Rose.' No wonder that the speaker was tempted to add, 'Fairly complete, is it not?' in a tone that revealed his own intense satisfaction with so comprehensive a record.

"One detected in his acting something of the same quality of insularity. He played many parts, differing widely in scope and design, but his happiest moments were, probably, those when he appeared as the well-bred, cultured, and refined Englishman, who, on occasion, could display all the fervor of the devout lover and the deep emotion of the impassioned worshipper of true womanhood. No trace of mawkishness or of effeminacy served to neutralize the effect of his charm of manner, his graceful personality. As time went on he gained, nevertheless, in force, in breadth, in authority. He was never, of course, a tragedian, nor, indeed, a strongly melodramatic actor. Even had nature gifted Alexander with the necessary attributes, his essentially English temperament would probably have held him in check. If, as Mrs. Kendal once declared, he was in his youthful days the perfect embodiment of the 'matinée idol,' certain it is the words were spoken in a spirit of whole-hearted admiration and intended as a sincere compliment. Herself a comedienne of rare ability, she had early foreseen Alexander's success in the same field. Unusual lightness of touch, a fine and seldom mistaken instinct how best to point a witty line, a pervading sense of gayety and light-heartedness combined to give to his work in this domain a freshness and spontaneity which never failed to captivate. One recalls his performance in 'The Importance of Being Earnest'—the wonderful buoyancy of his manner, the pleasant air of conviction with which he delivered the author's topsy-turvy, yet brilliant, dialogue. In the worlds of romance and of the poetic drama he also won for himself signal successes, witness the splendid work done by him in 'The Prisoner of Zenda,' 'Rupert of Hentzau,' 'If I Were King,' and, above all, in 'Paolo and Francesca.' But it was the play of modern life and modern manners which chiefly interested him, and in which the qualities of a finely edged temperament and a keenly sensitive disposition, quick to respond to any demand made by the emotions of the moment, were seen to the highest advantage.

"Some years ago the present writer enjoyed the privilege of spending a quiet and intimate evening with him in his study at Pont Street. Conversation naturally turned to a large extent on his host's professional record. There was then produced a series of elaborate and interesting balance sheets, extending over the first twenty-five years of Alexander's management of the St. James's. Fat years there had been, and lean years; the remarkable point was, however, that you could not put your finger on any single one that had not shown a profit. In any ordinary business in which orders are received and fulfilled with almost mechanical regularity, the circumstance would hardly be regarded as noteworthy; but it provided an undoubted exception to the general rule of theatrical management may be accepted as certain. Alexander, of course, had his share of failures. Who that was present on that eventful evening of Jan. 5, 1895, can have forgotten the disgraceful scene which followed the first performance of Henry James's comedy, 'Guy Domville'? a scene that extorted from one of the most eminent painters of the day the indignant exclamation, 'This is the last time I shall ever attend a theatrical first night.' Still clear in the memory, too, is the short shrift given to 'Love's Carnival,' 'Saturday Till Monday,' 'Lorimer Sabiston,' (in the latter case somewhat undeserved,) 'The Panorama of Youth,' and to 'Pen.' But of small account are these, after all, compared with the long line of brilliant successes to be found on the credit side of the story of Alexander's managerial career."

It was in January of 1891 that Alexander took over the St. James's Theatre, a house which he continued to manage until his death.

"It was a courageous thing to do," says the writer in The Telegraph, "for the St. James's admittedly stood somewhat frequently written that there is no need to traverse the ground again: London awoke next morning to the consciousness that a great play, serving to establish the fame of a great actress, had been produced on the previous evening, and George Alexander, modestly contenting himself with a part ranking third in importance, had vindicated himself as a manager who set the honor of English dramatic art far above any petty considerations by which he might quite justifiably have been swayed as an actor.

What outside the circuit of theatredom, and, although able to boast prosperous days, was a distinctly difficult house to work. It has already been shown how in its new lessee's hands it more than fulfilled his most sanguine expectations. In what manner Haddon Chambers's 'The Idler,' Oscar Wilde's 'Lady Windermere's Fan,' and Canton's 'Liberty Hall' maintained its reputation for good luck is common knowledge. With the presentation in May, 1893, of 'The Second Mrs. Tanqueray' came one of Alexander's biggest triumphs. The history of the piece has been so

"A word may fitly be said here for Alexander's work as a producer. Without attempting to vie with His Majesty's or Drury Lane in the contrivance of big spectacular effects or the massiveness of scenic display, he left nothing undone that good taste, richness of stage decoration, and harmony of design could accomplish. He had a special gift for creating atmosphere and providing the figures in a picture with what one instinctively felt to be a right and appropriate environment. The results obtained were never the outcome of haphazard method or of chance, but rather of careful deliberation and thoughtful study. Everything in his theatre was ruled by a well-ordered system; he was wont to boast that he was always three productions ahead of the one in actual use. Properties and other accessories were always waiting the company on the very first rehearsal. It is also safe to say that of the many artists who appeared under his direction not one but would gladly acknowledge the invaluable help he or she had received from Alexander toward the better understanding of a part or the overcoming of its inherent difficulties.

"As evidence of the high esteem and affection in which Sir George was held by his comrades one may point to their eagerness in making the completion of his twenty-fifth year of management at the St. James's the means of voicing their cordial congratulations and sincere regards. The ceremony took place on the stage of that theatre, Mrs. Kendal acting as spokeswoman and presenting Sir George with a handsome gold cup, together with a check for £200 to be disposed of as he might consider fit among theatrical charities. 'We are all proud of you and for you,' declared Mrs. Kendal, 'and for many reasons. First, because you are a J. P.; secondly, because of your connection with the London County Council, where year after year you have done such splendid work, work never to be forgotten. But, most of all, we are proud of you because, in spite of all temptations to act plays of other nations, you have stuck loyally to English dramatists. The pieces you have produced in this theatre have been charmingly done; not a detail that has not been scrupulously watched over; while continual evidence of care and thought and purpose, and, best of all, good taste, is to be found in all you have placed before the public. Every management has its ups and downs, but to have reached the level you have attained to would be an achievement in any man's life.'"

A Week of Shakespeare.

The Shakespeare Playhouse, as the climax of its series of Shakespearean performances at the Cort, is planning a festival week in observance of Shakespeare's birthday, which falls on April 23. Matinées will be given daily except Wednesdays, when the theatre is otherwise occupied, (the Saturday performances are given in the morning.) The plays to be presented will be "The Merchant of Venice," "Julius Caesar," "Macbeth," and "Hamlet."

MOTION PICTURES

RIVOLI
BROADWAY AT 49TH ST.
"Triumph of the Motion Picture"
DIRECTION OF S. L. ROTHAPFEL.
THE FROHMAN AMUSEMENT CORPORATION,
WILLIAM L. SHERRILL, President,
Presents for the First Time in America
Arnold DALY
AND AN ALL STAR CAST
—IN—
"MY OWN UNITED STATES"
By ANTHONY PAUL KELLY.
Based on Edward Everett Hale's Epic of Patriotism
"The Man Without a Country."
"THIS PICTURE SHOULD BE BOUGHT BY THE GOVERNMENT AND SHOWN BY EVERY EXHIBITOR."—Theatre Magazine.
BATTLING IN THE MOUNTAINS OF ITALY.
FOURTH INSTALLMENT OF OFFICIAL ITALIAN WAR PICTURES.
FOURTH INSTALLMENT OF OFFICIAL ITALIAN WAR.
THE RIVOLI ORCHESTRA
MR. ROTHAPFEL and Erno Rapee, Conducting.
RIALTO MALE QUARTETTE. RIVOLI CHORUS.
DOORS OPEN TODAY AT 1 P. M.
FIRST DE LUXE PERFORMANCE 2:15.

RIALTO TIMES SQUARE
"TEMPLE OF THE MOTION PICTURE."
Direction of S. L. ROTHAPFEL
COMMENCING TO-DAY, Jesse L. Lasky presents
"HIS MAJESTY BUNKER BEAN" with Jack Pickford.
By Harry Leon Wilson. A Paramount Picture.
THE RIALTO ORCHESTRA
HUGO RIESENFELD and Nat W. Finston, Conducting.
ANNIE ROSNER, Soprano. Animated Magazine, RIALTO CHORUS.
"FRIEND HUSBAND," PARAMOUNT—MACK SENNETT COMEDY.
DOORS OPEN TO-DAY AT 1 P. M. FIRST DE LUXE PERFORMANCE 2:15.

MOTION PICTURES
FOUNDED BY MITCHELL H. MARCK.
STRAND
THEATRE, B'WAY, 47th St. Direction HAROLD EDEL. COMMENCING TO-DAY.
NOON TO 11:30 P. M. ADOLPH ZUKOR Presents DAINTY, DIMINUTIVE PRICES 20-30-40-55c
MARGUERITE CLARK in "RICH MAN, POOR MAN." A Paramount Picture
MERY ZENTAY Violinist. COMEDY
STRAND SYMPHONY ORCHESTRA
Cavalleria Rusticana ..... Mascagni
Prelude ..... Rachmaninoff
Andante Cantabile ..... Tschaikowsky
OSCAR SPIRESCU—Conds.—CARL EDOUARDE
HALEVY OCTETTE Musical Novelty. REVIEW
"STRANGE FISHERMEN OF RUSSIA" Showing Slavs' Primitive Methods.
"HEART IN ACTION" Marvelous Scientific Study.

Nothing Like It Ever Shown
No moving picture in all history equals "THE KAISER," the Beast of Berlin, for arousing the people to a pitch of white heat.
Last 7 Days
DO NOT MISS IT, even if you have to cancel other engagements. New York, Chicago, Boston, Los Angeles and other big cities have gone wild over it. DO NOT MISS IT. Go Today and see
"THE KAISER"
The Beast of Berlin
BROADWAY THEATRE AT 41st STREET
Mats. 2:30-4:30 P.M. Evs. at 8:20 P.M.
Mats. 25-50-75c. Evs. 25-50-75c-$1.00.

81st ST. THEATRE BROADWAY & 81ST ST. PHONE SCHUYLER 3980
MON., TUE., WED. HENRY B. WALTHALL In a Love Drama of Smiles & Tinkle "RUMORUM BROWN"
ALSO ANOTHER Revelation of "The Eagle's Eye" "The Plot Against Organized Labor."
NEXT THU., FRI., SAT., SUN. The Esquisite MABEL NORMAND In a Wonderful Mixture of Laughter and Tears "THE FLOOR BELOW."
ALSO A NEW Story of CHAPIN'S SON OF DEMOCRACY "A President's Answer"
Also Greater VAUDEVILLE.
Mat. 15-20c, incl. tax. Eve. 20-30-55c, incl. tax

44TH ST. THEATRE
Matinee Today and Every Day AT 2:15.
Evenings and Sat. Mat., 25c to $1.50. Other Matinees, 25c to $1.00.
D. W. GRIFFITH'S
Latest and Greatest Masterpiece
Hearts of the World
A Love Story of the Great War. Battle Scenes Taken on the Battlefields of France. (By Special Permission of the British War Office.)

LOEW'S NEW YORK THEA. & ROOF 16, 20, 30
Cont. 11 A. M. to 11 P. M. Roof to 1 A. M.
MAY ALLISON in "Social Hypocrites."

PLAZA MADISON AVENUE AT 58TH STREET
CONTINUOUS 1 TO 11.
Aft. 10-20c, Eve. 20-30c, Including War Tax.
TODAY—ONE DAY ONLY
Edgar Lewis' Master Production,
"THE SIGN INVISIBLE"
With Mitchell Lewis—and also
CHARLIE CHAPLIN
Monday and Tuesday
MAE MARSH
The Young Ellen Terry, in
"THE BELOVED TRAITOR"
Wednesday and Thursday
NORMA TALMADGE in
"BY RIGHT OF PURCHASE"
Friday and Saturday
WILLIAM S. HART
As the Two-Gun Man in
"THE BARGAIN"
Plaza Orchestra and Organ.

WAR ANNIVERSARY ISSUE.
A year of war by the U. S. suggests in April 4 issue of MID-WEEK PICTORIAL, (all news stands 10 cts.) 12 roto portraits of the President and his Chief Civil Administrators, in two pages, handsomely grouped, something worth framing; together with a double page map showing location of all the training camps, &c., with illustrations of the Generals in charge, together with a page of Army Chiefs and another page of the Navy Chiefs; 24 pages in the issue. The MID-WEEK is an illustrated weekly, 24 pages of rotogravure, published by The New York Times Co.—Advt.

EMPEY HIMSELF WILL THRILL YOU ON THE STAGE!
See the man You've read about
Do the things You've heard about
in the Great Vitagraph Photoplay
"OVER THE TOP"
Featuring Sergeant Arthur Guy
EMPEY
FOR THREE YEARS
You've read of Trench raids, of barrage fire, of "No Man's Land," of listening post duty, of gas bombs, of barbed wire entanglements, of night patrols, of a hundred other phases of this greatest of all wars.
IN TWO HOURS
You can see them all and learn what they mean— AT THE
LYRIC THEATRE West 42d St.
Twice Today 3 and 8:30 P. M.
PRICES: 25c to $1.00

ACADEMY OF MUSIC
NOW SHOWING 14th Street at Irving Place ENTIRE WEEK
WILLIAM FOX presents
The Most Sumptuous and Sensational Motion Picture Spectacle Ever Produced
THEDA BARA AS CLEOPATRA
COST $570,000 TO FILM
30,000 People in Action | 80 Ships Sunk and Burned in the World's First Naval Battle | 3,000 Horses With Chariots
CHARACTERISTIC MUSICAL ACCOMPANIMENT
ACADEMY SYMPHONIC ORCHESTRA

WRITTEN ON THE SCREEN

RIVOLI—Arnold Daly in "My Own United States."

STRAND—Marguerite Clark and Frederick Warde in "Rich Man, Poor Man."

RIALTO—Jack Pickford in "His Majesty, Bunker Bean."

FORTY-FOURTH STERET—D. W. Griffith's "Hearts of the World."

LYRIC—Arthur Guy Empey in "Over the Top."

KNICKERBOCKER—James W. Gerard's "My Four Years in Germany."

BROADWAY—Last week of "The Kaiser."

ACADEMY OF MUSIC—Theda Bara in "Cleopatra."

MY Own United States," in which Arnold Daly will be seen at the Rivoli today, is a photo-dramatization of the substance and idea of Edward Everett Hale's "A Man Without a Country," made by Anthony Paul Kelly. Mr. Daly plays the original Man Without a Country and two of his descendants, and, as this indicates, the story of the piece continues through several generations. It is thus that Thomas Jefferson, Alexander Hamilton, Aaron Burr, Stephen Decatur, Andrew Jackson, General Grant, and Abraham Lincoln are all brought into the plot. Anna Lehr is the leading woman of the play. By permission of the Government some of the scenes were taken on the old ship Constitution, and sailors and marines appear in them.

The dominant note of the play, of course, is patriotic. At this evening's presentation Mr. Daly will appear in person to speak as a Four-Minute Man for the Third Liberty Loan.

The fourth installment of the official Italian war pictures at the Rivoli this week will show scenes from the battle between the Adige and Brenta Rivers, with action in the trenches, cavalry advances, and big-gun work. Pictures of the Southwest will take the eyes of the spectators traveling, and Hugo Riesenfeld's "American Festival March" will be played by the orchestra, with the composer conducting.

"Rich Man, Poor Man," with Marguerite Clark and Frederick Wardo, at the Strand this week, is a picturization of Maximilian Foster's novel prepared by George Broadhurst, and Miss Clark's well-known motion picture style is said to have full opportunity in the part assigned to her. Others in the cast are Richard Barthelmess, George Backus, Ottela Neamith, Mary Davis, and Augusta Anderson.

An unusual picture at the Strand will be what is described as a "microscopic revelation" of the human heart in action. Another chapter of James Montgomery Flagg's continuing comedy, "Girls You All Know," entitled "The Good Sport," will also be shown. "Strange Fishermen in Russia" will be a series of scenic pictures in natural colors.

The musical program will include a novelty, entitled "Italian Salad," sung by the Halevy Octet, with Joseph Mann as tenor, in which the conventional Italian operatic finale will be satirized. Mery Zentay, violinist, will play the Paganini Concerto, and the Strand Symphony Orchestra will play Goldmark's "Sakuntale." Oscar Spirescu and Carl Eduarde will conduct.

"His Majesty, Bunker Bean," with Jack Pickford as the stenographer who thinks he is an Egyptian King reincarnated, a Paramount picture featured at the Rialto this week, is Harry Leon Wilson's story made into a screen comedy. Louise Huff will be seen as The Flapper. Jack MacDonald will play Bunker's explosive employer, and Hart Hoxie will have the rôle of "The Greatest Left-Hand Pitcher the World Has Ever Known."

Mr. Rothapfel will introduce the rest of his musical and pictorial program by a fantasie from "Romeo and Juliet," played by the Rialto orchestra, with Hugo Riesenfeld and Nat W. Finston conducting. Annie Rosmer will sing "Dreams" from Victor Herbert's "Wizard of the Nile," and the Rialto chorus will be heard in the march from "Aida."

"Friend Husband," a Paramount-Mack Sennett farce featuring Pep, the comedy cat, will be part of the week's bill.

At the Eighty-first Street Theatre the following pictures will be shown: Monday, Tuesday, Wednesday, Henry B. Walthall in "Humdrum Brown," which is about the city adventures of an ambitious small town youth, and another episode of the "Eagle's Eye," entitled "The Plot Against Organized Labor." Thursday, Friday, Saturday and Sunday, Mabel Normand in "The Floor Below," a newspaper girl's experiences in landing a big story, and a new chapter of Chapin's "Son of Democracy," called "A President's Answer," based on the life of Abraham Lincoln.

The bill at Loew's New York Theatre and Roof this week will include June Caprice in "A Camouflage Kiss" tomorrow; Alice Joyce, in "The Business of Life" on Tuesday; Gladys Hulette, in "Mrs. Slacker," and the sixth episode of "The Son of Democracy," portraying the life of Lincoln on Wednesday; Jewel Carmen in "A Bride of Fear" on Thursday, Louise Lovely in "A Rich Man's Darling," and Roy Stewart in "The Boss of Lazy 'Y'" on Friday, Alice Brady in "The Trap" on Saturday, and Francis X. Bushman and Beverly Bayne in "With Neatness and Dispatch" on Sunday.

Motion picture stars have been mobilized for the Third Liberty Loan, and now that the campaign is on, they are speeding this way and that over the country on tours in the interest of the Government. Douglas Fairbanks, Mary Pickford, and Charlie Chaplin, after having been officially received in Washington, are expected here tomorrow to begin an Eastern drive; Marguerito Clark, just recovering from the mumps, is expected to be away on a midwestern tour for some time, and William S. Hart will work further west. Miss Pickford has already subscribed $100,000 for the loan, and Douglas Fairbanks has obtained the promise of a $100,000 subscription, according to an announcement by the Famous Players-Lasky Corporation.

Marie Dressler is scheduled to speak for the loan in Philadelphia today, here tomorrow, and later in Buffalo, Cleveland, Detroit, Chicago, Milwaukee, Minneapolis, St. Paul, Omaha, and other cities.

Elsie Ferguson, Pauline Frederick, Billie Burke, Wallace Reid, Charles Ray, Doris Kenyon, Hugh Thompson, and many more will also work for the loan.

And while the stars are capitalizing their personal popularity for the benefit of the Government, the producers and exhibitors are getting under way [illegible] Special Liberty Loan films will be released, and special programs will be featured in the theatres during the drive.

David Belasco wrote an article for the current Munsey's Magazine entitled "The Movies: My Profession's Flickering Bogy," in which he expressed ideas as to how a motion picture should be made that did not harmonize at all with the practices of directors. Carl Laemmle, President of the Universal Film Company, saw the article and decided that Mr. Belasco's ideas were worth a venture, so he offered him the opportunity of trying his own free hand at motion picture making. According to an announcement by the Universal, Mr. Belasco is favorably inclined and may direct his first film play after he has completed two productions for the stage now in preparation.

Among other healthy heresies Mr. Belasco in his article said that if he ever became a film director he would use "very few characters and no ensemble whatever," that he would "contrive to have the hero or heroine hold the stage alone whenever possible," that he would "aim to tell the story not by correintion of incidents, but by the facial expressions of the actors," that he would "avoid the use of 'cutbacks' and 'close-ups,'" and that he would never consider his picture "fit for public exhibition so long as it had to be interrupted by captions of explanation." Mr. Belasco also discarded in his article the customary practice of directors in taking scenes according to convenience of location, not chronologically. He said that he would "insist that the scenes be photographed consecutively and in the order of their development." He would also require that the speed of the exhibition of his picture "be regulated to fit the natural gestures and movements of human beings."

The next motion picture at the Broadway Theatre, beginning next Sunday, will be "The Doctor and the Woman," a screen version of Mary Roberts Rinehart's "K," in which Mildred Harris will be starred.

Without interfering with performances and without patrons being aware that the work was in progress, the concrete foundation under the last two rows of seats in the orchestra at the Rivoli has been cut away and the seats removed entirely. The effect is to make the promenado at the rear of the orchestra floor more spacious. A large gang of workmen completed the job in two nights, starting when the last performance was over and getting things in shape for the house to open the next day.

George K. Spoor, President of Essanay, has purchased from Cohan & Harris the rights for "Young America" and is now preparing the production for release.

The movies are popular in Ione, Cal. The town has a population of 1,000 men, women, and children, and $28 of them turned out in one evening, according to report, to see "The Spreading Dawn," with Jane Cowl.

S. L. Rothapfel, managing director of the Rivoli and Rialto Theatres, became a Lieutenant in the Marine Corps last week, and was appointed head of the Motion Picture Division of the corps' Publicity Bureau. He expects to leave soon for the Marine Corps camp at Quantico, Va., where he will superintend the taking of motion pctures to be used throughout the country. Later Mr. Rothapfel will visit Paris Island, Cuba, and Haiti in connection with his Government work.

Douglas Fairbanks will have three leading women in his next Artcraft picture, "Mr. Fix-It"—Marjorie Daw, Wanda Hawley, and Catherine MacDonald. Miss Daw was the leading woman in "A Modern Musketeer," Miss MacDonald played the chief feminine rôle in "Headin' South," and Miss Hawley is a new member of the Fairbanks organization.

Florence Reed of "Chu Chin Chow" will be seen in and around New York City in a film version of Edwin Milton Royle's "The Struggle Everlasting," of which Harry Rapf is the producer.

Spottiswood Aitken, who was one of the stars in "The Birth of a Nation," and Fannie Midgely, an Ince star, will be in the supporting cast of Mary Pickford's next Artcraft picture, "How Could You, Jean."

Vitagraph releases for this week are "The Business of Life," by Robert W. Chambers, with Alice Joyce and Walter McGrail; "Caught in the Web," first episode of "The Woman in the Web," with Hedda Nova and J. Frank Glendon; "The Home Cure," with Mr. and Mrs. Sidney Drew, and "Rummies and Razors," with Lawrence Semon.

Robert W. Chambers's "The Danger Mark" is to be Elsie Ferguson's next Artcraft picture.

Mabel Normand's latest film, "Joan of Plattsburg," by Porter Emerson Brown, will be released by Goldwyn on May 5.

Anders Randolf, Sidney Bracey, Frederick W. Peters, Mahel Wright, Catherine Tinsley, Sheila Wilson, and William Lambert have been engaged by Harry McRae Webster to support Mahel Julienc Scott and Niles Welch, co-starring in "Reclaimed," a seven-reel feature by Richard Field Carroll.

Sousa's "In Flanders Fields."

Lieutenant John Philip Sousa, who composed a war song to the late Lieut. Col. John McCrea's poem, "In Flanders Fields," printed recently in THE TIMES, received the poem originally from one of the Canadian officer's friends who gave a dinner to the American bandmaster in Montreal. The friend, D. S. Walker, asked Sousa to read the words, and said their author would be glad if he liked them well enough to make them the subject of a song.

"As I have been busy with musical work in the navy, it was only within the last month that I reread the poem and completed a setting for it," Lieutenant Sousa said. "I wrote to Mr. Walker telling him this, and he replied that Colonel McCrea was in Flanders, but no doubt would be pleased that I had composed the music for the poem. Later on, I read the proofs and had the publisher send a contract to Colonel McCrea for his share of the royalties.

"Imagine the shock I felt on reading next day that Colonel McCrea had died on the western front. My mind has been so completely taken up with his poem for weeks past that I feel that I have lost a dear friend, and there comes vividly before me his line, 'We are the dead who lie in Flanders fields.'"

A Hundred Years of Gounod.

Speaking of the "centenaries" of 1918, the Cri de Paris recently remarked that there were four such that might be celebrated this year in varying fashion, but it added that the rigor of the time would doubtless reduce for each some of the traditional ceremonies. However, the Gallic newspaper exclaimed, an artistic festival was at any rate justified in France in commemoration of the centenary of the birth of Charles Gounod. Here in New York, the actual anniversary, June 17, will be too late for observance by two opera companies now giving some of the best known of Gounod's operas.

It was in 1818 that the composer of "Faust" was born in Paris, in the Rue Saint Andre des Arts. His father was a painter and engraver; his grandfather, a distinguished artisan in iron, had the right to the title of "purveyor to the King," and was lodged in the palace of the Louvre.

The second centenary that friends of the arts would certainly greet with some observance was that of Leconte de Lisle, born 1818 at Isle Bourbon, and not to be confused with Claude Joseph Rouget de Lisle, composer and author of the "Marseillaise."

THE REAL WAR ON REELS.

"Hearts of the World" Shows What the Conflict Means.

D. W. GRIFFITH presents the war—or just about as much of it, perhaps, as can be projected on the screen of today by motion picture art and mechanics. "Hearts of the World," which had its first public showing at the Forty-fourth Street Theatre on Friday evening, is not about the war, but about people to whom the war came—and for this reason it makes the war real. One can begin to comprehend the world war only by attempting in conceive of it in contrast with the world before the war, and observing, so far as is possible, its effect upon the little things and the big things of human life. "Hearts of the World" offers some actual opportunity for the conception of this contrast and the observation of effects.

Many of the recent war films have been devoted so exclusively to photographs of fighting that, for all they have revealed, the war might be limited to the scenes recorded by the camera. Others have so insulted intelligence and true patriotism with theatrical rubbish in the form of tacked-on melodrama, or have introduced such clumsy studio fakes that, if the thing was thinkable, one charitably inclined would like to give their producers credit for attempting successfully to burlesque the war.

Mr. Griffith's film is in none of these classes, however. Its scope is big enough and its execution is artistic enough to present a great deal of the war, much of its meaning and magnitude. For many minutes during the progress of the story there is no shadow of war. The carefully restricted presence of a German spy is the only suggestion of events to come, and even he does not appear until after the story has gone far enough to hold the interest of the spectators without the aid of the war. The people in the French village shown are real; one becomes interested in their characters and activities; one begins to anticipate with them what they innocently assume they will do tomorrow, and the next day, and the next; the spectator, if he lets himself forget what he knows in advance about the film, may forget momentarily that the war is coming and find himself in the state of mind of the persons in the play, entirely absorbed in their affairs of everyday life. Surely that is the state of mind that Mr. Griffith desires. He wants to hurl the war against minds in that state as it was hurled against the peaceful people of the French provinces, for in this way only can he cause an adequate mental reaction on the part of the spectators.

Mr. Griffith's idea is ambitious, and his success will vary with various people, but, "Hearts of the World," it may be said confidently, will be far from a failure with many of the thousands who will see it.

Once the war has come, the actual scenes of its incidents and those skillfully made to the order of the story achieve their full effectiveness. One would have to write columns to give any idea of them.

Mr. Griffith was happy in choosing his cast of characters for the play. All of the actors are good, and Dorothy Gish as The Little Disturber and baby Ben Alexander as The Littlest Brother make one hope that their next picture will be released soon.

Some of the play's cut-ins are tainted with the well-known dime novel style of scenario authorship, but there are not many of them and they don't stay long.

The Boston Teachers Club has started a movement to persuade motion picture exhibitors to include an educational film in every bill. Another way of putting it, according to some, is that the teachers are trying to make the exhibitors realize that there are many people who, if assured of an interesting picture of some wonder of travel, nature, science or industry, will consent to sit through, or let their children sit through, the average "feature" in order to see it.

THE MOST NOTABLE AUDIENCE THAT EVER FILLED A THEATRE IN NEW YORK

CHEERED CRIED | APPLAUDED LAUGHED | SHOUTED WEPT WITH JOY

When the final scene came, 2000 people were on their feet paying thunderous tribute to the man who had thrilled them as no other could have done, save a Washington, a Lincoln, or a Wilson, or some equally great statesman.

D. W. GRIFFITH'S SUPREME TRIUMPH

HEARTS OF THE WORLD

(MANAGEMENT OF WILLIAM ELLIOTT, F. RAY COMSTOCK & MORRIS GEST)

A LOVE STORY OF THE GREAT WAR
EIGHTEEN MONTHS IN THE MAKING

Battle Scenes Taken on the Battlefields of France
Under Auspices of the British and French War Offices

No papier mache scenery, no studio "props," no supers, no artificialities of any kind figured in filming this wonderful new Griffith masterpiece.

The greatest achievement in Mr. Griffith's entire career, surpassing even "The Birth of a Nation" and "Intolerance."

44th ST. THEATRE—MATINEE TO-DAY AND EVERY DAY

TWICE DAILY INC. SUN. 2:15 & 8:15 | EVGS. & SAT. MAT. 25c TO $1.50 | OTHER MATINEES 25c TO $1.00

"Mr. Griffith Has Proved He is Still the Master-Producer, With No Real Rivals in His Art"

AMERICA'S FOREMOST THEATRES AND HITS, DIRECTION OF SAM S. AND LEE SHUBERT, INC.

B'way & 50th St. Phone Circle 2330 EVENINGS at 8 Winter Garden MATINEES TUES., THURS. & SAT. AT 2.

An irresistible "tank" of joy that crashed "over the top" and put General Gloom to utter rout.

AL JOLSON

and Incomparable Company of 150 in the "LAST WORD" in SPECTACULAR EXTRAVAGANZA

SINBAD

Staged by J. C. Huffman. Book by Harold Atteridge. Music by Sigmund Romberg and Al Jolson.

Notable Cast Includes: Roshanara, Lawrance D'Orsay, Forest Huff, Alexis Kosloff, Edgar Atchison Ely, Franklin A. Batle, Frital Von Basiag, Virginia Fox Brooks, Farber Sisters, Hasell Cox, Kitty Doner, Mabel Withee, Nora White, Grace Washburn, Mlle. Rita, Beth Yeong, Johnny Berkes, Frank Grace, Bob McClellan, Harry Kearley, John Kearney, Frank Holmes, George Thornton, and the Prettiest Chorus Ever Assembled.

SUNDAY TONIGHT CONCERT THAT "EVER-LOVING BLACKFACE NIGHTINGALE," AL JOLSON Roshanara, Grace Hoffman, Nat Carr, Jack Gardner, Knisloff and Rita Zalmini, Duncan Sisters, Clark & McCulough, Kitty Doner, Eva Shirley, Grace & Berkes, Huff & Von Busing, Con Conrad, Sampsel & Leonhart, Cortez & Peggie, Norah White, and others.

FRENCH THEATRE DU VIEUX COLOMBIER
65 WEST 35TH ST. TELEPHONE GREELEY 1522.
MATINEES THURSDAY AND SATURDAY.
SEASON IN ENGLISH.
STARTING TUESDAY, APRIL 9
Edith Wynne Matthison IN The Army With Banners
A New Comedy by CHARLES RANN KENNEDY.
Author of "The Servant in the House."
Distinguished Cast Includes:
Henry Herbert, Edmund Gurney, Wallace Erskine, Ernest Anderson, Adrienne Morrison, Walter Kingsford
SEATS NOW ON SALE.
Management of George H. Brennan.

"A work of value because it helps to crystallize public opinion and renews in ALL TRUE AMERICAN HEARTS a determination to win the war, to break German autocracy, arrogance and treachery, and 'MAKE THE WORLD SAFE FOR DEMOCRACY.'" —EVENING TELEGRAM.

THE MAN WHO STAYED AT HOME

Cast Includes: Amelia Bingham, Katherine Kaelred, Charlotte Ives, Nancy Winston, Florence Edney, Louise Muldener

Cast Includes: Albert Brown, John L. Shine, A. E. Van Buren, Philip Leigh, John Burkell, J. Casler West

A drama dealing with American participation in the great world war, by Rechmore Worrall and J. H. Harold Terry.
EVERY PERFORMANCE RECEIVED WITH A ROAR OF APPLAUSE AND A RIOT OF ENTHUSIASM UNEQUALLED IN ANY NEW YORK THEATRE SINCE AMERICA ENTERED THE WAR—THAT IS THE STORY OF THE SENSATIONAL TRIUMPH AT WILLIAM A. BRADY'S
48th STREET THEATRE
Evenings 8:15. Mats. Thurs. & Sat. at 2:15.
THURSDAY MAT. BARGAIN—50c. TO $1.50.

BERNSTORFF WARNED AMERICANS TO KEEP OFF THE LUSITANIA—

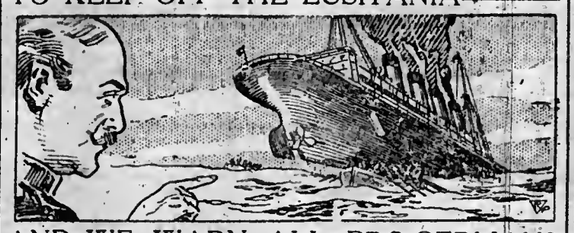

AND WE WARN ALL PRO-GERMANS TO KEEP AWAY FROM
AN AMERICAN ACE
The Spectacular, Patriotic Melodrama
by Lincoln J. Carter
CASINO THEATRE B'WAY at 39TH ST. EVENINGS at 8:20
MATS. WED. (POP.) AND SAT. at 2:20
PATRIOTIC PRICES 50c to $1.50

Comedy Thea.—Washington Square Players
WEST 41st ST. EVGS. 8:45. EXTENDED AGAIN MATS. THURS. & SAT., 2:30.
MARY SHAW in G. BERNARD SHAW'S
Mrs. Warren's Profession
POSITIVELY LAST NIGHT APR. 20 | APR. 22 SALOME

LONGACRE West 48 St., n'r B'way. Evs. 8:20. Mts. Wed. & Sat.
4TH MONTH
YES OR NO By Arthur Goodrich.
THE POPULAR SUCCESS
JANET BEECHER scores as Minnie, the woman who stood the "raff." So does CHRYSTAL HERNE as Margaret, the woman who found herself.
WITH CAST ALSO INCLUDES: Malcolm Duncan, Robt. Kelly & oths.
MARJORIE WOOD

WILLIAM A. BRADY'S PLAYHOUSE 48th St. E. of B'way. Evgs. 8:20. Mats. Wed. & Sat. 2:20.
COHAN & HARRIS Present
THE LITTLE TEACHER
By HARRY JAMES SMITH
With MARY RYAN
4TH BIG MONTH
Greatest Comedy Drama Since 'The Music Master.'

LOEW'S 7th Ave. 7th Ave at 125th St.
Nights 25c to $1 | Mats. Tues. & Thurs. 25c and 50c. | Mat. Sat. 25c to 75c.
WEEK BEGINNING Tomorrow Night 8:20
Geo. C. Tyler—Klaw & Erlanger present
George Arliss IN "HAMILTON" An American Play by George Arliss & Mrs. Mary C. Hamlin.
CAST AND PRODUCTION INTACT FROM KNICKERBOCKER THEATRE.
WEEK APRIL 15th—"WHY MARRY?"

Phone Riverside 42 STANDARD B'way & 90th St.
Evgs. 25c. to $1 | Mats. Tues., Thurs., Sat. 25c. & 50c. | Mat. Sat. 25c to 75c.
Week Beginning Tomorrow Night at 8:20
G. M. Anderson & L. Lawrance Weber present
William Collier IN THE GREATEST OF ALL FARCES
NOTHING BUT THE TRUTH
By JAMES MONTGOMERY
Week April 15—George Arliss in "Hamilton"

ASTOR THEATRE, 45th & B'way. Phone Bryant 287. Evs 8:15. Mats. Wed. & Sat., 2:15.
THURSDAY NIGHT 8:15 SHARP
THE MESSRS. LEE & J. J. SHUBERT Present
CLIFTON CRAWFORD IN A NEW MUSICAL PLAY
FANCY FREE
Book by Dorothy Donnelly. Lyrics and Music by Augustus Barratt. Staged by J. C. Huffman.
THE CAST:
MARILYNN MILLER, HARRY CONOR
RAY RAYMOND, MARJORIE GATESON
Violet Englefield, Robinson Newbold
Yvonne Gerrard, Charles Brown
Yvonne Davis, Harold Evarts
Rhelna Timponi, Rena Manning
Regina Richards, John E. Wheeler
Francis Murphy, William Tillett
Joseph Tinsley, Allen Weber
BEAUTY CHORUS OF 50

JOHN D. WILLIAMS announces "The distinguished Success." — Times.
LIONEL BARRYMORE in Augustus Thomas' play
THE COPPERHEAD
"A Great Play tuned to the Spirit of the hour."—World.
SHUBERT THEATRE W. 44th. MATS. WED. & SAT.

Distinguished People in Ecstasies Over
"A Pair of Petticoats"
By CYRIL HARCOURT.
Companion Piece to "A Pair of Silk Stockings."
BY THE SAME AUTHOR.
"REAL WIT. REAL WISDOM. THE SECOND ACT IS MASTERLY. BRAVO!"....PRINCESS TROUBETZKOY (AMELIE RIVES)
"A PLAY TO SEE AGAIN AND AGAIN"....JOHN McCORMACK
"I COULD ONLY LAUGH".....KATE DOUGLAS WIGGIN
"KID, IT'S IMMENSE.".....GEORGE COHAN
"UNUSUALLY GOOD ACTING".....LOUIS DE FOE (WORLD)
By NORMAN TREVOR—LAURA HOPE CREWS
CYRIL HARCOURT
44TH STREET ROOF THEATRE W. of B'way. Phone Bryant 61. Evs. 8:45 Mats. Wed. & Sat. 2:30
A REGULAR THEATRE

In N. Y. from August to April. Now at a Third Theatre on 44th Street. From the Shubert, Via the 44th Street to the Broadhurst.
MAYTIME
CHARLES PURCELL | PEGGY WOOD | WILLIAM NORRIS
Book and Lyrics by Rida Johnson Young. Music by Sigmund Romberg.
Broadhurst THEATRE, 44 W. of B'way. Phone Bryant 64. Evs. 8. Mats. Thurs. & Sat. at 2.
GEORGE BROADHURST, Director.

MOROSCO 45th St., W. of B'way. Phone Bryant 288. Evs. at 8:20. Mats. Wed. (Pop.) & Sat. 2:20.
WED. MAT. POP. PRICES 50c to $1.50
Oliver Morosco's Laughing Sensation
LOMBARDI LTD.
By FREDERIC AND FANNY HATTON, with LEO CARRILLO
SEASON'S SUPREME SUCCESS 230 TO 237 TIMES

CORT W. 48th St. Phone Bryant 46. Evs. 8:20. Mats. Wed. (Pop.) & Sat. 2:20.
JOHN CORT presents
FLO FLO
5th Month and still they come!
Book by Fred de Gresac. Music by Silvio Hein
and Her Perfect 36 Chorus

CORT THEATRE SPECIAL MATINEES NEXT FRIDAY AFT., 3:30. NEXT SAT. MORN., 10:30.
The Shakespeare Playhouse presents
HAMLET
with Walter Hampden as Hamlet.
Seats, 25c to $1.50, at box office. Tel. Bryant 46.

LOOK AHEAD!

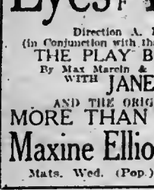

GINA ASHLING SAW THE FUTURE WITH
Eyes OF Youth
Direction A. H. Woods (in Conjunction with the Messrs. Shubert)
THE PLAY BEAUTIFUL
By Max Marcin & Chas. Guernon
WITH JANE GREY
AND THE ORIGINAL CAST
MORE THAN 250 TIMES
Maxine Elliott's Theatre, 39th near B'way. Evgs. 8:30.
Mats. Wed. (Pop.) & Sat. 2:30.

PRINCESS
OH, LADY! LADY!!
"A MUSICAL COMEDY MASTERPIECE"
POP. MAT. WED. REG. MAT. SAT.

BIJOU 45th, W. of B'way. Evgs. 8:30. Phone Bryant 430. MATS. WED. & SAT. 2:30.
The Messrs. Shubert Present
FANNY AND FREDERIC HATTON'S SMART COMEDY!
THE SQUAB FARM
"Amusing picture of movie life, filled with pretty women."—Herald.
"Entertaining and amusing."
—Heywood Broun, Tribune.

39th St. THEATRE, NEAR B'WAY. PHONE BRYANT 413. Evs. 8:15. Mats. Wed. & Sat. 2:15.
TAKE THE HODGE CURE!
"AMUSING AND WHOLESOME."
Charles Darnton, Ev. World.

WILLIAM HODGE IN "A CURE FOR CURABLES"
MOST ENTERTAINING PLAY MR. HODGE HAS HAD SINCE "THE MAN FROM HOME"!
—Stephen Rathbun, Evening Sun.

4TH MONTH
BOOTH WEST 45th St.
STUART WALKER CO. IN TARKINGTON'S
"SEVENTEEN"
A COMEDY OF GLORIOUS YOUTH
EVENINGS 8:30 MATS. WED. & SAT., 2:30.

Beginning
Tomorrow Night at 8:10
ARTHUR HOPKINS Presents
Nazimova
In
"Hedda Gabler"
by HENRIK IBSEN
IN PREPARATION: "A DOLL'S HOUSE"
Plymouth Theatre
Direction ARTHUR HOPKINS.
45th St., W. of B'way. Tel. Bryant 40. Evs. 8:10. Matinees Wed. & Sat. 2:10.

THE TIMES GOES TO PRESS EARLIER.

Copy of advertisements for The New York Times must be in The Times Building by 6 P. M. day before publication, owing to alteration, for military reasons, in the departure of morning trains. Advertisements may be omitted if this regulation is not complied with.

WHOM AND WHAT SPECTATORS AND AUDIENCES SEE AND HEAR

Minute Visits in the Wings

SYDNEY GREENSTREET, in "The Rainbow Girl," accomplishes the difficult trick of playing a comic butler in a way which no other actor playing a comic butler ever thought of, and the result is that he is one of the successes of the performance. Greenstreet is one of the growing number of actors—many of them, like Greenstreet, schooled in Shakespeare—who are turning to musical comedy this season. The reason for this condition, of course, is the prevalence of musical comedy as compared with the more staid varieties of entertainment.

Greenstreet's present appearance in a musical show is his first. New York probably will remember him best for his performance with Lou Tellegen, a few seasons ago, as King Henry VIII. in "A King of Nowhere." This characterization, it happened, was on view here at the same time that Lyn Harding was giving his memorable impersonation of the same monarch in Tree's production of "Henry VIII.," a coincidence which robbed Greenstreet of much of the credit which would otherwise have been his. Subsequently he joined Sir Herbert's company to play the Host of the Garter Inn in "The Merry Wives of Windsor," and on the road a little later, when Lyn Harding withdrew from the company, he fell heir to the rôle of Henry.

He has been known chiefly as a Shakespearean actor; in his fourteen years of stage life he has played something like 100 Shakespearean rôles. He is an Englishman, and came to this country with Ben Greet in 1904, at which time he had had only a year's experience. He had been in America ever since, and has supported Margaret Anglin, Julia Marlowe, and Henrietta Crosman, among others. One of his best Shakespearean rôles is that of Touchstone, which he played when Miss Anglin and Robert Mantell made their open-air production of "As You Like It" in St. Louis several years ago.

DIANTHA PATTISON, who has been receiving general praise for her performance of Vivie Warren in the Washington Square production of "Mrs. Warren's Profession," has been on the stage only three years, and the intervals between engagements have consumed a majority of that period. Strangely enough, she is a New Yorker—the percentage of New Yorkers who enter upon acting careers seems to be considerably smaller than the percentage of folk from Louisville, Kentucky, or Chillicothe, Ohio. Her story is unusual for another reason: from earliest childhood she longed for a stage career, and her parents encouraged her in the desire.

Her first appearance was three seasons ago in a brief-lived piece, called "Secret Strings," of which Lou Tellegen was the star. The rôle was small, and the circumstances were such that Miss Pattison was compelled to play it without a rehearsal, and, indeed, without even meeting the other members of the company. After this engagement she tramped the Broadway pavements for a solid year in vain, and finally, deciding that lack of training was holding her back, enrolled in the Washington Square Players School of the Theatre. While in the school she was offered the rôle of the American girl in "Our Betters," which she played both in New York and on the road.

Her return to New York was followed by her return to the Washington Square Players, but as a member of the company, in this instance, instead of as a student. Her work in "Mrs. Warren's Profession" has brought her attention, and she is likely to find the path to histrionic fame a trifle easier from this time on.

Musical Imprints.

Richard Aldrich's historical notes to a rare program once played by Harold Bauer in New York are reprinted in Mr. Bauer's publication of that music, or of his ten adaptations of it for modern pianoforte, under the title, "Great Composers of the Past." (Boston Music Company.) These "minor poets" of a preclassical period are seven, among whom Frescobaldi was the first great organist, Froberger the first traveling virtuoso, Merulo something of both and a publisher to boot, Mattheson "roasted" Bach, as Kittel learned of him. From Muffat the mighty Handel pilfered, while Johann Schubert's influence is noted through Mozart's whole career.

Poe's "The Bells," to music for women's chorus by Nicola A. Montani, is published by the H. W. Gray Company, which also issues this musician's three "Scenes de Ballet," for piano, and a work for mixed chorus, "The Golden Syon," composed by William Lester to a text by Frederick H. Martens, introducing somewhat freely the words of familiar hymns.

"Kamassa Dvare Bhikkhu," or "The Beggar at Love's Gate," (J. Fischer & Brother,) is a song cycle by Lily Strickland to poems of Aseret Dnommah. The texts are English, flowery, but intelligible, unlike the titles.

Various Publications.

Oscar G. Sonneck, editor of The Musical Quarterly (G. Schirmer,) announces for the July issue of that periodical "A Centennial Tribute to Gounod," by Julien Tiersot of Paris. The current number for April contains an article from Henri de Curzon on Faure, who was a great figure in France in 1870, at the time of a former war, and died in retirement at 84, during the present conflict. Josephine McGill of Louisville writes of "Old Ballads" of the Kentucky Mountains and their recurrent refrains. There are essays by Orlando Mansfield on the work of W. T. Best, and by Charles L. Buchanan on Ornstein.

"Great Pianists on Piano Playing" (Theodore Presser Company,) a volume of over 400 pages, with twenty-eight portraits, is a reissue in larger form of a collection of talks with virtuosos made by James Francis Cooke, editor of the Etude. Here are Carreno, Bloomfield Zeisler, Goodson, Bauer, Hofmann, with others heard now or formerly, and among the later papers, Paderewski, Ganz, Hutcheson, Grainger, Alberto Jonas and Alexander Lambert. Mr. Cooke prefixes an interesting chapter on artists who have visited America since the days of Rubinstein.

"The Musical Blue Book of America" appears this year in a "War and Patriotic Edition," a 455-page record of activities of musicians in many cities, compiled by Emma L. Trapper, and published by the Musical Blue Book Corporation of New York. A timely feature is the inclusion of portraits such as Geraldine Farrar and Galli-Curci, Lieutenants Sousa and Spalding, Captain Ernest Schelling, and Private Grainger.

"Dancing With Helen Moller" (John Lane Company,) is an elaborate book, every second page or so a picture, with text by Curtis Dunham and introduction by Ivan Narodny. Chapters are devoted to the tyranny of clothes, to classic sculpture, to music, health, and dancing "back to Arcady."

Songs In Wartime.

The following are new songs more or less directly associated with the activities of musicians in the war:

"For Liberty and Right," (Viggo C. Eberlin,) a song of the army, by Carl Neumann.

"The Spartan Challenge," (Denton, Cottler & Daniels, Buffalo,) by Philip Becker Goetz.

"The New America," written and published by Laurence H. Montague of Buffalo.

"Our Soldiers of 1917," written and published by Thomas D. Casalo, Williamsport, Penn.

"On to Victory," by Otto H. Palm, for the Branch Mercy Committee of Rahway, N. J.

"International Anthem," composed and published by Hattie Lambert Wallenstein, New York.

"For God and Country," (J. Fischer & Bro.,) words and music by Anthony J. Schindler.

"Democracy—That's What We're Fighting For," (Presto-Bell Company, Pittsburgh,) by Ike Jutras and Arthur Price.

"The Love That Lives Forever," (G. Schirmer,) ballad by John Philip Sousa and George F. Wallihan.

"American Consecration Hymn," (Carl Fischer,) by Francis Macmillen and Percy MacKaye.

"Over the Sea to France," (I. Freedman,) by George P. Fisher and R. H. Harrington.

"Somewhere Over There," written and published by Rose Villari, New York.

"The Sacred Legion," (Carmen Company,) by Alberto Bimboni and Marcel Tucci.

"Sammy's Nos Amis," (American Music Publishers,) by Stafford Sumner, Leo Friedman, and Charles Sweetland.

"We'll Keep Old Glory Flying," (Boosey & Co.,) by A. Louis Scarmolin and Carleton S. Montanye.

"When the 3-0-5 Begins Its Drive," published by Lieutenants A. F. Robinson and L. H. Davidow.

Film Fillers.

Poetic dramatists present practical motion-picture makers with wonderful ideas and plenty of trouble, in the opinion at least of the designers of the properties, mechanical and electrical effects, and the scenery for Maurice Maeterlinck's "The Blue Bird." M. Maeterlinck was as free and easy with his stage directions as he was unconcerned about how they were to be carried out, according to a report from the studio.

"If, for example," says one familiar with what went on in the studio, "Maeterlinck wished a stone to turn into a flower, he made a note of the fact and let the stage manager solve the problem. If he wished a real flesh-and-blood character to become a stick of barley candy, he jotted down a memorandum to that effect. One of the problems was that a number of tubes be suddenly turned into lilies. There could be no instant transformation, however, for the lilies must grow in full view of the audience. Another problem was to send a fifteen-foot ship of Old Father Time sailing through space from the Land of Future to Earth, laden with its cargo of souls of unborn children on their way to their waiting mothers. Still others were to provide wood that would not wet and fire that would not burn. Saucepans, teapots, and all sorts of kitchen utensils, apparently of old copper, must become transported.

"Some of the many instructions that the dramatist gave in his manuscript were impossible of accomplishment on the stage proper, but when the production was made for the screen Maurice Tourneur, the director, insisted that all directions of the dramatist be carried out. The trickery that has been accomplished by diselves, double photography blends, and the like in this picturo is mystifying."

"A Romance of the Underworld," the first release of the Frank A. Keeney Pictures Corporation, had its first showing at Keeney's Theatre, Livingston Street and Hanovor Place, Brooklyn, on Tuesday evening. The photoplay was directed by James Kirkwood. It stars Catherine Calvert, Supported by David Powell, Eugene O'Brien, Edwin Forsberg, and Sybil Carmen.

The makers of motion picture films sometimes touch the strings of the risibilities in their frautic efforts to reach the nerve-centres where thrills that run to the finger-tips may be generated, and that which was intended as horrible, for exmmple, becomes humorous. How will audiences receive the scene described in the following paragraph from the advance notice of a certain (or uncertain) film?

"Do you know the most terrible death in the world? General Blanko threatens to bury one of his bandits to his neck in an ant hill and fill his mouth with honey."

The scene is referred to as one of "the breath-taking heart throbs" of the picture story. At any rate, apparently, the press agent is confident. Should the public feel complimented?

William A. Brady's work as cameraman as well as producer will be seen in his production of "Stolen Orders," the screen story taken from the Drury Lane melodrama, "Sealed Orders," according to word sent out from the Brady offices. At one period in the making of the film it became necessary for some one in a hydroplane to photograph action in the basket of a big balloon, and when the regular camera men seemed disinclined to work from the plane, Mr. Brady volunteered and "shot" the scenes himself.

"The Cross Bearer," with Montagu Love in the rôle of Cardinal Mercier, which was used by the Knights of Columbus in the recent campaign for the Catholic War Fund and which, it is said, has been indorsed by Cardinal Gibbons, has been released by World Pictures.

NEW YORK'S LEADING THEATRES AND SUCCESSES

BRITISHERS
You are invited to
Patriotic Rally
39th Street Theatre
Tonight, April 7th, 8 P. M.
Address by
Lieut. Col. F. F. Munter, D. S. O. I. A., British Assistant Provost Marshal
Official War Pictures
Music by Subway Band and Choir
ADMISSION FREE

OPERA BRONX HOUSE 149 St., nr. 3 Av. Tel. Melrose 3230
NIGHTS 25—50—75 & $1.00
Matinees Wed. & Sat., 25-35 and 50c.
WEEK STARTING TOMORROW NIGHT
ODDS & ENDS
with HARRY WATSON, JR. LILLIAN LORRAINE, and JACK NORWORTH.
MONDAY, APRIL 15. Seats Now
GIPSY TRAIL
With Phoebe Foster and Ernest Glendenning.

Tea Rooms.

THE MARGUERITE 49 West 38th Street. Club Breakfast; Open Sundays from 1 to 7 P. M. Luncheon, 40-50c; Afternoon Tea. Dinner, $1c. Roast Chicken Sunday, Chicken Pot Pie Wednesday; Baked Chicken Pie Friday.

TRY THE MAYFLOWER, 26 WEST 55TH STREET. Special dinner today, 12:30 to 3 and 6 to 8. Chicken and waffle dinner, Tues., 6-8. Breakfast; Luncheon and a la carte service.

THE PICCADILLY, 110 West 12d Street, near Broadway. Luncheon; Afternoon Tea; Dinner. Special Chicken and Waffle Dinner every Monday & Thursday. Delicious home cooking.

THE GREEN TEA POT 18 EAST 50TH STREET Luncheon 60c. Roast Chicken Dinner $1.00. Including BEST WAFFLES IN TOWN.

THE DUTCH OVEN 139-137 Macdougal St. Nr. Washington Sq. Lunch; Tea; Dinner a la carte or table d'hote. Sunday dinner, 6-8:30. Dutch cookery for sale. UNDER ORIGINAL MANAGEMENT.

The OAK ROOM 64 East 57th St. near Madison Av. Breakfast; Luncheon; Afternoon Tea; Dinner. Special Beefsteak Dinner Wednesday.

Dorothy-Louise 1 WEST 39TH ST. (Opp. Lord & Taylor.) Luncheon, Fifty Cents. Dinner, Sixty Cents. CHICKEN DINNER EVERY TUES. & SAT.

THE GROTTO 165 MADISON AVENUE Between 32d and 33d. Luncheon, 40c; Course Dinner with Chicken, 65c. Sunday Dinner, 75c. Private Room for Parties.

THE FERNERY 22 EAST 33D STREET. 9 to 8. Except Sundays. The Oldest Tea Room in New York. "Club" or a la carte. Smoking in garden.

THE ROSE GARDEN 26 West 56th St. Near Plaza Hotel Tea, a la Carte. Sunday Dinner a specialty, $1.25.

MARY LOUISE 179 Madison Ave., near 34th (Vanbilt, 4255) Luncheon, 35c. Special chicken lunch, Tues., Thurs. & Sat., Dinner 60c, 5:30 to 7:30. Chicken Dinner, 10c.

The Charm of OLD CHELSEA 31 West 10th St. Noon Dinner, Sunday, 75c. Luncheon, 40c; Dinner, 75c. WITH SAVORY SOUTHERN COOKING

SCOTCH TEA ROOM, Inc. Luncheon, Dinner and always a hearty welcome at 21 E. 47th St. SPECIAL Home-made Scotch Shortbread and Scones.

DIXIE TEA ROOM, 56 East 53d Street. Near Lexington Av. TABLE D'HOTE or A LA CARTE. Breakfast 35c; Luncheon 50c; Aft. Tea; Dinner 75c.

SAVORY TEA SHOP 45 West 30th Street. Luncheon, 45c; Dinner, 65c. Chicken Tues. and Sat. Chicken Pie Thurs. "WONDERFUL APPLE PIE ALWAYS."

THE MARY FANT 26 West 43d Street. Just off 5th Ave. Luncheon, 60c; Afternoon Tea; Dinner, $1.00. Real Old-fashioned Southern Cooking.

THE TALLY HO 30 East 24th St. Opposite Altman's Luncheon, Afternoon Tea; Southern Chicken Dinner.

TO-NIGHT AT 17 WEST 58TH ST. (Plaza 1116) Luncheon 50c. A carefully selected, well cooked dinner, $1.00.

THE PIROUETTE 22 East 45th Street, bet. Madison & 5th Av. Luncheon, 35-40c; Afternoon Tea; Dinner, 85c.

THE ELM TREE 32-34 John Street, (Financial District.) Homelike Tea Room for LADIES and GENTLEMEN.

THE COSY, 140 West 57th Street Sun. Dinner, 12:30-2 P. M. Luncheon, 50c; Afternoon Tea; Dinner, $1.00.

HEATHERDELL 13 E. 43d St. (Open Sundays) Luncheon, 35c; Dinner, 50c. TENNESSEE HAM MY SPECIALTY

THE TASTY-TUCK-AWAY, 208 WEST 56TH STREET. Combination Breakfast-Luncheon Sunday—9 to 2:30. Delicious hot waffles, pancakes, corn bread, salads and desserts. Meats to order. Sunday Dinner 6 to 8, 85c; also Southern Supper, with hot biscuits and preserves. Chicken, various styles, Tues. and Thurs. Luncheon, 45c, or a la carte; Dinner, 75c.

THE ADELAIDE, 7 West 58th Street, at Fifth Ave. Luncheon, 50c; Dinner 75c; with chicken, 85c.

THE FERNERY 22 EAST 33D STREET. 9 to 8. Except Sundays. The Oldest Tea Room in New York. "Club" or a la carte. Smoking in garden.

MADISON SQ. GARDEN—NOW
TWICE DAILY, 2:15 AND 8:15. DOORS OPEN HOUR EARLIER.
GREATEST SHOW ON EARTH
Barnum & Bailey
CIRCUS
THREE RINGS, THREE STAGES AND COUNTLESS MIDAIR CONTRIVANCES FILLED WITH MORE NOVELTY FEATURES, MORE SENSATIONAL ACTS AND MORE STARTLING SURPRISES THAN EVER BEFORE.
THE CIRCUS SENSATION OF THE CENTURY, DELIGHTING CAPACITY AUDIENCES TWICE DAILY
HUNDREDS OF CHAMPION PERFORMERS FROM EVERY PART OF THE WORLD. 60 CLOWNS, EACH ONE A SCREAM. MONSTER ZOO. FREAK CONGRESS.
THE SHOW OF 1000 WONDERS
Its Splendor Unrivalled. Its Magnitude Overwhelming.
ADMISSION TO EVERYTHING, including seats, 50c to $2.75, according to the location. WAR TAX INCLUDED.
Children under 12, half price all matinees except Saturdays to $1.00 seats and over.
BRANCH TICKET OFFICES: (No advance in prices)
Lehigh Valley Tkt. Office, B'way & 42d St. Gimbel Bros., R. H. Macy & Co.
Its Novelty Refreshing to Young and Old Alike.

CENTURY Theatre, 62d St., nr. B'way. Phone 3800 Col. Evenings at 8. Matinees Wed. & Sat. 2. Management of Wm. Elliott, F. Ray Comstock, Morris Gest
7TH MONTH | 212TH TO 219TH TIMES
CHU CHIN CHOW 14 SCENES
CO. OF 300
A MUSICAL TALE OF THE EAST
Written by OSCAR ASCHE | Music by FREDERIC NORTON
NOW IN ITS SECOND YEAR AT HIS MAJESTY'S THEATRE, LONDON.
Evgs. & Sat. Matinee 25c to $2.00
Always 300 Orchestra Seats at $1.50.
Pop. Matinee Wed. Best Seats $1.
Century Grove
ATOP CENTURY THEATRE
SMARTEST AFTER THEATRE RESORT IN NEW YORK
WILLIAM ELLIOTT, F. RAY COMSTOCK and MORRIS GEST Present a New
Midnight Revue
Begins Promptly at 11:30 P. M.
Phone Columbus 8800 for Reservations
STAR CAST AND 30 BEAUTIFUL GIRLS
JOSEPH SMITH'S ORCHESTRA

13th Radiant Record-Breaking Birthday of the GREATEST SHOW PLACE UNDER THE SUN
CHEER UP!
AT THE HIPPODROME
Management CHARLES DILLINGHAM
WORLD'S BIGGEST SHOW AT THE LOWEST PRICES
MATS. DAILY
Signed by R. H. BURNSIDE
ANNIVERSARY WEEK!
In celebration of the 13th unprecedented season.
SPECIAL FEATURES DAILY.
WAR THRIFT-HIPPODROME STREET PARADE SATURDAY MORN'G, APR. 13
SUNDAY EVENING, APRIL 14. GALA ANNIVERSARY ALL STAR PROGRAM. Naval and Military Features. SEAT SALE STARTS TOMORROW.

A Typical Punch & Judy Triumph!
CHARLES HOPKINS Presents
"April"
AN ODD NEW COMEDY By HERBERT OSBORNE. WITH A NOTEWORTHY CAST.
The Most Unusual Play in Town.
PUNCH & JUDY Theatre, 49th, E. of B'way. Phone Circle 1366.
Evgs. 8:30. Mats. Wed., Fri. & Sat. 2:30.
SATURDAY MORNING AT 11:15
Tony Sarg's Wonderful Marionettes

B. F. KEITH'S PALACE BROADWAY AND 47th STREET
Mat. Daily at 2 25, 50, 75c. 2,000 CHOICE SEATS, 50c. Except Sat. and Holidays.
EVERY NIGHT 25,50,75c,$1,$1.50 1,000 ORCH. SEATS, $1.00 Except Sat., Sun. and Holidays.
TWO BIG CONCERTS SUNDAY, 2 & 8 P. M. | Beginning Mon., April 8th.
ENGAGEMENT Extraordinary. Theodore Kosloff. Supreme Dancing Star. Premier Danseur, Imperial Theatre of Moscow and Petrograd, and His Imperial Russian Ballet.
EXTRA ADDED Feature. Pat Rooney & Marion Bent in a Timely Satire by Samuel Shipman and Clara Lipman, "OVER HERE"
2D BIG WEEK! Extra Feature! Herman Timberg & Co. With his Dancing Violin Girls in "VIOL-INN." A Young Musical Comedy by HERMAN TIMBERG.
EXTRA ATTRACTION
BEN WELCH
The Celebrated Character Comedian.
ADDED FEATURE—THE ORIGINAL COLLINS & HART In Their Novelty Surprise. VALAND GAMBLE
EXTRA FEATURE BOGANNY CO. Fun in a Bakeshop. PALACE NEWS PICTORIAL
FOURTH & LAST WEEK— ADDED FEATURE
NELLIE and SARA KOUNS
In a New Programme. MIRROR-VOICED SOPRANOS. Each a Perfect Reflection of the Other.

COLUMBIA BROADWAY AND 47TH ST.
"The Home of Burlesque de Luxe."—N. Y. Times
Great Crowds Always Indicate Something Unusual Going On! The Columbia Is Crowded Every Afternoon and Night. Come and See Why!
2 BIG CONCERTS TODAY at 2:15, 25c to 50c. COMMENCING TOMORROW AFTERNOON at 2:15, 25c to $1.
MAIDS OF AMERICA
AL. K. HALL, Bobby Barry, Florence Rother, Alfaretta Symonds, Mae Stanley, Joe Weston, Joseph Brooks, Clarence Jennings, Lew King, Joseph Sinol. 10 POPULAR BURLESQUE FAVORITES; Big Chorus of Stunning Girls. Beautiful Scenery, Costumes, Electrical and Other Effects. Twice Daily. Moderate Prices. Smoking Permitted.
Week of April 15 The Spiegel Review Seats Now

F. F. PROCTOR'S BIG VAUDEVILLE CONCERTS.
125th St Park & Lex. Av. — Ryan & Lee, Bowman Bros., Geo. W. Brown Wayne & Warren Girls, Mr. & Mrs. Gordon Wilde, Holliday & Willette and others. Cont. 1 to 11.
58th St. At 3d Av. — Bert Cressman & Brownskins, Geo. Jessel, Appleblossom Time, May Ward, Elsworth Lindon & Co., & others. Continuous 1 to 11.
23d St. Near 6th Av. — Hayward Stafford & Co. Jewel's Manikins, Knowles & White, Sidney & Townley, Ben Smith, Bella Ollver and others. Continuous 1 to 11.
5th Ave. B'way & 28th — Frank McIntyre & Co., Santly & Norton, Bobbe & Nelson, Mabel Hamilton, Stever & Lovejoy, Fox & Ward, Leipzig and others.

New York Salon Modern French Paintings Vanderbilt Residence 1077 Fifth Avenue For the Relief of Disabled French Soldiers Daily, 11 A. M. to 10 P. M. Admission 50c., Tuesdays $2.

Loew's American Roof 42d St., W. B'way. Evgs. 8:15. BEGINNING TO-MORROW (MON.) EVE. MME. ROMAINE & Artist Sextette, Harris & Manion, Francis Morey & Co., and six Others. All Seats Reserved 25, 35, 50

BROOKLYN.

MONTAUK 25c to $1
OLIVER MOROSCO presents
EMILY STEVENS
in Allan Dale's Brilliant Comedy
A WOMAN OF THE FUTURE
Original N. Y. Cast and Production

MAJESTIC 2 Keith Concerts Today
2nd and Last Week.
MR. WILLIAM A. BRADY presents
The Man Who Came Back
with HENRY HULL
Entire Orchestra $1, Monday to Friday
Week of Apr. 15—ODDS AND ENDS OF 1917.

B. F. KEITH'S RIVERSIDE B'WAY at 96 St.
Twn Big Sunday Concerts. Week April 8.
EDDIE LEONARD
Appearing Positively for the Last Time in This Offering.
In "The Minstrel's Return."
FRANK FAY
LEE KOHLMAR & CO.
ALICE EIS & Joe Wilmot
Ben—RYAN & HARRIETTE—Lee
GILBERT & FRIEDLAND
"MARRIED VIA WIRELESS"
Mabel RUSSELL, Marty WARD CO.
JUNO SALMO

EMPIRE B'way at 40 St. Evs., at 8:15. Matinees Wed. & Sat., 2:15. CHARLES FROHMAN
Presents ETHEL BARRYMORE 3RD MONTH
In Her Greatest Comedy Triumph, The Off Chance By R. C. CARTON.
CYRIL KEIGHTLEY, E. LYALL SWETE, JOHN W. COPE, EDWARD EMERY, ALBERT GRAN, EVA LE GALLIENNE, MARCELLE ROUSSILLON and Others.

BELASCO 44 St., near B'way. Evenings 8:30. Mats. Thurs. & Sat. 2:30.
256 TO 263 TIMES
DAVID BELASCO Presents
POLLY With a Past
INA CLAIRE, CYRIL SCOTT, ANNE MEREDITH, H. REEVES-SMITH, LOUISE GALLOWAY, WILLIAM SAMPSON, WINIFRED FRASER, HERBERT YOST, ROBERT FISCHER, GEORGE CHRISTIE, THOMAS REYNOLDS.

GEO. M. COHAN THEA. B'way at 43 St. LAST WEEK
KLAW & ERLANGER, MANAGERS. Nights, 8:30. Wed. & Sat. Matinees 2:30.
BEST SEATS NIGHTS (except Saturday Ev'gs) $2.00 Pop. Mat. Wed. $1.50
HENRY W. SAVAGE offers
"A Sure-Fire Khaki-Clad Hit."—Eve. World.
TOOT-TOOT.
A TRAIN OF MIRTH AND MELODY WITH 80 JOLLY PASSENGERS
"Brimful of Pep." —Eve. Journal.
Book by Edgar Allan Woolf. Lyrics by Berton Braley. Dances by Robert Marks. Music by Jerome Kern.
BEG. MONDAY, APRIL 15
LIMITED SPRING ENGAGEMENT
Mrs. FISKE
in her new play
"SERVICE"
by HENRI LAVEDAN
Preceded by LORD DUNSANY'S
"A NIGHT AT AN INN"
Seats on Sale Thursday.

FULTON 46 St., W. of B'way. Raymond Hitchcock and E. Ray Goetz, Lessees & Managers. Nights & Sat. Mat. 50c to $1.50. Tues. & Thurs. Mats. Best Seats $1.
"LOVES' LIGHTNING"
A Comedy by ADA PATTERSON & ROBERT EDESON
A Play of Human Interest! Will Appeal to Everyone!
Three Weeks Beginning Mon., Apr. 15—Seats Thurs.
CHAUNCEY OLCOTT
(Direction of Cohan & Harris) in "Once Upon a Time"
A STORY IN 4 CHAPTERS by RACHEL CROTHERS

Vanderbilt THEATRE W. 48th St. Evs. 8:20. Mats. Wed. & Sat., 2:20. 2ND BIG MONTH
Oh, Look!
Book by James Montgomery. Music by Harry Carroll. Lyrics by Joseph McCarthy.
WITH HARRY FOX
PRETTIEST CHORUS IN TOWN

NewAmsterdam THEATRE, 42d St., near B'way. KLAW & ERLANGER, MGRS. Evs. 8:15. Mats. Wed. & Sat. 2:15. PRICES 50c to $2.00, except Sat. Night. Best Seats, $2.50.
Klaw & Erlanger's Radiant Musical Comedy,
The Rainbow Girl
Founded on a Comedy by Jerome K. Jerome. Book & Lyrics by Rennold Wolf. Music by Louis A. Hirsch.
"Funny enough to jump all the clocks another hour ahead."—Herald.
"The best musical comedy in town."—Eve. World.
"Has all the hues that dazzle."—Tribune.

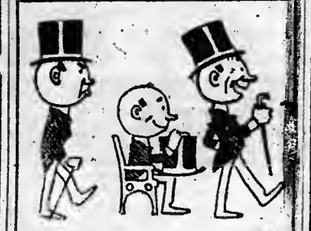
BEFORE SEEING AFTER
SICK-A-BED
The biggest LAUGH-maker in town!
GAIETY B'way & 46th St. Klaw & Erlanger, Managers.
Evgs. 8:20. Mats. Wed. & Sat., 2:30. POP. MATINEE WED., 50c. to $1.50

THE "WAMPIRE" who nearly ruined "ABE" and "MAWRUSS" in

A. H. WOODS production of
business before pleasure
THE COMEDY SENSATION by Montague Glass & Jules Eckert Goodman With Barney Bernard & Alexander Carr
Eltinge Theatre, West 42 St. Mats. Wed. (Pop.) and Sat.

HARRIS THEATRE, 42d, W. of B'way. Telephone Bryant 31. Evs. 8:30. Matinees Wed. & Sat., 2:30.
THE PATRIOTIC PLAY,
Her Country

ROSA LYND (Lady Chetwynd) as "MARGARET TINWORTH"
Her Country
"THE MOST ABSORBING AND SIGNIFICANT, AND ONE OF THE BEST ACTED PLAYS OF THE CURRENT SEASON." Arthur Hornblow, Theatre Magazine.
GOOD SEATS 50c, 75c, $1

PARK Theatre Columbus Circle. 'Phone 9590 Col. Evgs. 8:20. Mats. Wed. & Sat., 2:30.
See the Yankee Gunners Sink the Enemy U-Boat, saving our Transports and the Lives of 20,000 American Troops. An Actual Scene in the World's Greatest Dramatic Success of To-day.
SEVEN DAYS LEAVE
With Notable Cast and 100 Others.
NO TRENCH SCENES—NO HORRORS
PRICES 25c, 50c, 75c, $1, $1.50
NOT A MOTION PICTURE.

ZIEGFELD NEW MIDNIGHT FROLIC STARTS 11:30. Cocoanut Grove Atop New Amsterdam Theatre.
222 TO 229 TIMES
TIGER ROSE
Presented by DAVID BELASCO —AT THE— LYCEUM W. 45 St. Nr. B'way. Evs. 8:30
MATS. THURS. & SAT. AT 2:30.
CAST INCLUDES:
LENORE ULRIC, WILLIAM COURTLEIGH, W. J. LE BARD, MACK. THOMAS, FINDLAY, PEDRO de CORDOBA, EDWIN HOLT, CALVIN THOMAS, FULLER MELLISH, ARTHUR J. WOOD, JEAN FERRELL.

LIBERTY THEATRE, W. 42d St. Klaw & Erlanger, Managers.
Evs. 8:20. Mats. Wed. & Sat. at 2:20
COHAN & HARRIS Present
"GOING UP" THE MOST SENSATIONAL MUSICAL COMEDY HIT IN YEARS
The Talk of the Town

33d Capacity Week
Funniest American Comedy of Recent Years
A TAILOR MADE MAN
With GRANT MITCHELL
By Harry James Smith
Cohan & Harris Theatre West 42d St. Evs. at 8:20 Wed. & Sat. Matinee 2:20. Call Bry. 6344 POP. PRICE MAT. WED.

FRED STONE
GLOBE—JACK O' LANTERN
MATS. WED. (POP. PRICES) & SAT.

Henry Miller's Theatre 43d St., E. of B'way. Tel. Bryant 7410. Evs. 8:20. Matinees Thurs. & Sat., 2:20.
"The Distinctive, Beautiful Playhouse."
The Fountain of Youth
"Sprays brilliants of wit and rainbow charm."—Times.
NOTABLE CAST
Henry Miller, Olive Tell, Lucile Watson, Hilda Spong, Frank Kemble Cooper, Frank Sylvester, C. Leslie Austen, Robert Ames, Lewis Sealey.

CRITERION B'way & 44th St. James K. Hackett Lessee & Mgr.
Evs. 8:20. Mats. Wed. (Pop.) & Sat. 2:20.

Laurette Taylor
in a new comedy by J. HARTLEY MANNERS.
Happiness
3 Shakespearean Matinees
FRI. AFT., APR. 12, 19 & 26, at 2:15.
Miss Taylor
and distinguished players in scenes from "The Merchant of Venice" "Romeo and Juliet," and "The Taming of the Shrew" at each performance. SEATS NOW.

"MORE FUN THAN A CIRCUS" A. H. WOODS presents

Parlor Bedroom AND Bath
The Comedy Carnival by C. W. BELL & MARK SWAN With FLORENCE MOORE
Republic THEATRE, W. 42 ST. Mats. Wed. (Pop.) and Sat.

METROPOLITAN OPERA HOUSE
BEGINNING MON. EVE., APR. 22 LIMITED ENGAGEMENT
MATINEES WED., FRIDAY & SAT.
HARRY LAUDER

PRICES: Nights & Matinees, 50c, 75, $1, $1.50, $2.00
MAIL ORDERS NOW
TO WM. MORRIS, 1493 BROADWAY
Add 10% War Tax to All Mail Order Remittances

Are You a American or an Ally?
Then you are duty bound to come and see
Ambassador Gerard's "MY 4 YEARS IN GERMANY"
You will understand why we are fighting. Brings before your eyes conditions your should know, but never knew—absolute FACTS.
Fourth successful week. Seats selling four weeks in advance. Arrange for Tickets NOW. Avoid the big line.
KNICKERBOCKER THEATRE 38th Street & B'way.

DIRECTED BY WM. NIGH. 2:30, 8:30, Twice daily, Incl. Sundays.

INSTRUCTION.

U. S. GOVERNMENT
BANKING FIRMS
BROKERAGE FIRMS
LAW FIRMS
Need Stenographers

ARE YOU QUALIFIED?

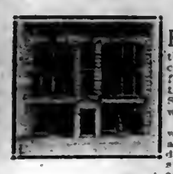

EXCELLENT positions are now open to all those who qualify, not only for Government positions, but to fill the many vacancies in leading New York firms. Yet YOU can be qualified for one of these lucrative positions 30 days from the date of reading this, if you register at once with the Moon Schools. This is made possible by Boyd's Syl-lab-ic Shorthand, which is so simple that the average student writes 100 words per minute in 30 days.

The demand for stenographers is unprecedented—why waste a half year? Enroll at our risk. If, after becoming a student in one of our schools and attending for three days, you feel that it will be impossible for you to master stenography in 30 days' time, we will cheerfully return the entire fee.

MOON'S BRONX SCHOOL

The fourth Moon School is located at 370 East 149th St., near Third Avenue, Bronx (The Title Guarantee and Trust Co. Building). Established for the convenience of Bronx residents, here they may feel assured of the same method of instruction and personal attention that has led to the success of the Moon Schools. Like the other Moon Schools, it is under the direct, personal supervision of Mr. W. T. Moon. Register now for day or evening classes.

Call, phone or write for FREE trial lessons and the Moon catalog.

MOON'S SCHOOLS 50 E. 42d St. (Opp. Grand Central Station) N.Y.
587 W. 181st St. (Subway Bldg.) N.Y.
370 E. 149th St. (nr. Third Ave.) Bronx, N. Y.
and 214 LIVINGSTON STREET, Brooklyn.

WOMEN ARE INVITED

Women who are interested in training themselves for the unusual opportunities now open to them in Government Service and in Business are cordially invited to attend a lecture by Homer S. Pace, C.P.A.

"GOVERNMENT SERVICE FOR WOMEN"
6 P. M., Monday, April 8th

This lecture marks the opening of a special training course conducted exclusively for women. Details of this course will be gladly furnished upon request.

Pace Institute
Hudson Terminal, 30 Church Street, New York

Notice to Draft Men

If you are within the draft, by taking this course it will help you to qualify for a higher rating and pay when called for the U. S. service.

AVIATION TAUGHT
Special Aero Engine Course

Owing to the many requests our school has had for only Aero Engine instruction, we have decided to open special Aero Engine classes.

$35 2-Hour Daily Sessions, Morn., Aft. & Eve. $35
Three Weeks' Course

Curtiss, Hall-Scott, Gnome, and other engines in classroom.
Call or write for information.
This is Not a Government School.

EAGLE AVIATION SCHOOL
110-116 West 42d St., New York City.
Tel. Bryant 9078.

FRENCH SPANISH ITALIAN ETC.

Begin to speak at once. Waste no time on appointments. Learn in the privacy of your home or office during spare moments, free from the embarrassment of the class room or teacher.

Language Phone Method
and Rosenthal's Practical Linguistry.

A system of disc records that fit all phonographs. Simple, inexpensive and convenient. The living voice of a native professor pronounces the language until you master it. M. C.—French Military Conversation And Military Language Phone Method. A short course for those in war service. Call for free demonstration or write for booklet.

THE LANGUAGE PHONE METHOD,
961 Putnam Bldg., 2 West 45th St., cor. 5th Av.

For the development of high grade
STENOGRAPHERS AND SECRETARIES
ROSE L. FRITZ SCHOOL
334 FIFTH AVENUE N.Y.

DESIGNING—DRESS-MAKING—MILLINERY

Thoroughly Taught for home use or business. Established 1874. Easy terms. Day and evening. Visitors welcomed. Plans beat. McDOWELL SCHOOLS, 25 West 35th St., N.Y.

FRENCH De Lara Academy of SPANISH Languages and Literature
Prof. E. DE LARA, Director.
23rd Floor, Park Row Building.
Barclay 6180-85.
Courses: Beginners, Post Graduate and Literary.

The Brown School of Tutoring
241 West 75th St. Tel. Columbus 8894
FOUNDED 1909. Both sexes. Preparation for schools and colleges in half time taken by class schools. Pupils taught how to study.
"A School with an Atmosphere of Work."

GENUINE PRIVATE INSTRUCTION

Secretarial, shorthand, typewriting, bookkeeping, &c., for private and Government positions; don't waste time in large classes; save time and money. A. FANCELLI, Private Instructor, 280 Madison Av., (40th St.)

BRYANT SCHOOL FOR STAMMERING

Corrects defects; builds confidence; public speaking; 36th year. Personal instruction, interesting booklet. DR. E. A. BRYANT, Principal, 26 W. 40 St.

THE U. S. SECRETARIAL SCHOOL
842-844 Fifth Ave. (65th St.). Oldest and preeminently the most successful. Prepares for and obtains excellent positions. Write for Catalog T. Prof. Meagher, M. A., Director.

Pitman Shorthand
REMINGTON SECRETARIAL COURSE also Shorthand, Touch Typewriting, Bookkeeping, etc. Telegraphy taught individually Day and Eve. 1931 Broad., cor. 46th.

PRATT SCHOOL, 62 West 45th St. Secretarial training, individual instruction; registered by N. Y. State Board of Regents; advanced registration and references required.

INSTRUCTION—Musical.

THE CONSERVATORY OF MUSIC

304-308 Madison Ave.
Near 42d St.
DIRECTORS.
Carl Hein—August Fraemcke.
The Leading School of Music in New York
Harmony, Orchestra; Concerts and Lectures Free.
TERMS: $10 PER QUARTER UPWARD.
Open from 9 to 6.
Mondays, Thursdays Until 9.
Send for Catalogue.

BERNHARD STEINBERG Baritone Teacher of Singing 316 W. 94th St. River. 9023

AUTOMOBILE INSTRUCTION.

STEWART AUTO SCHOOL 20 REASONS 20
Why our system of automobile instruction, for men and women, is the best in N. Y. Write to-day for catalogue L
239 W. 57th St. at Broadway.

HELP!

DROWNING!!

Why not learn to swim before this happens to you?

It is never safe on the water unless you can swim.

Write for Booklet T.

Dalton Swimming Schools
19-23 West 44th Street
308-310 West 59th Street

The Clark School for Concentration

A SCHOOL WHERE RECORDS ARE MADE

Boarding and Day Pupils.
Catalogs on Request.
Boys' School, 72d St. & West End Ave.
Girls' School, 75th St. & West End Ave.
Main Office at Boys' School—Phone 71t Columbus.

Bryn Mawr School for Individual Development. Backwardness, speech defects, nervous irritability, school subjects. Alice C. Hinckley, M.A. Director. Box 96, Rosemont, Pa.

? FRENCH ITALIAN, SPANISH, &c., taught at Berlitz School at Languages to refined, intellectual pupils, wishing to avoid disappointment. 228 West 59th. Est. 1878.

FREE CATALOGS OF ALL SCHOOLS OR CAMPS in U. S. Apply 1913 Times Bldg., or 'phone Bryant 5900.

STEAMSHIPS.

(a) SOUTH AMERICA
Central America
(b) The Royal Mail Steam Packet Co.
(a-b) The Pacific Steam Navigation Co.

SOUTH AFRICA
By
UNION-CASTLE LINE

SANDERSON & SON, Gen'l Agents,
25 Broadway, N. Y.
Or Any Steamship Ticket Agent.

FRENCH LINE
COMPAGNIE GENERALE TRANSATLANTIQUE
Express Postal Service
NEW YORK—BORDEAUX—PARIS
Direct Route to the Continent
WEEKLY DEPARTURES
Company's Office 19 State St., N. Y. Phone Broad 4960

SOUTH AMERICA LAMPORT & HOLT LINE
Regular Sailings to
Bahia, Rio de Janeiro, Santos, Montevideo and Buenos Aires.
LAMPORT & HOLT, LTD.,
Phone Broad 6021. 42 Broadway, N. Y.

HONOLULU
SUVA, NEW ZEALAND, AUSTRALIA
CANADIAN AUSTRALASIAN ROYAL MAIL LINE
Largest, Newest, best-equipped Steamers
For fares and sailings apply Canadian Pac. Ry.
1231 Broadway, New York,
or to Gen. Agent, 140 Seymour St., Vancouver, B. C.

NAVIGAZIONE GENERALE ITALIANA
LLOYD ITALIANO-LA VELOCE
NEW YORK, NAPLES, GENOA.
For Sailings, Rates, etc., apply to General Agency
1 State St. ITALIA-AMERICA New York
SOCIETY OF MARITIME TRADE, Inc.

AUSTRALIA
HONOLULU, SUVA, NEW ZEALAND
CANADIAN AUSTRALASIAN ROYAL MAIL LINE
Largest, Newest, best-equipped Steamers
For fares and sailings apply Canadian Pac. Ry.
1231 Broadway, New York,
or to Gen. Agent, 140 Seymour St., Vancouver, B. C.

CALIFORNIA—JAPAN, CHINA AND AUSTRALASIA—SOUTH AMERICA
Specially planned tours for the winter.
Also short tours to seasonable resorts.
THOS. COOK & SON, 245 Broadway, 264, 561 Fifth Ave., 2,081 B'way, N. Y.

COMMERCIAL SOUTH AMERICAN LINE
WEST INDIES AND SOUTH AMERICAN PORTS.
PASSENGER AGENTS, 398 BROADWAY.
FREIGHT AGENTS, 29 BROADWAY.

SPANISH LINE Compania Trasatlantica (Neutral Flag)
FREQUENT SAILINGS. Direct to Vigo, Coruna, Gijon & Santander; Cadiz & Barcelona; Havana & Vera Cruz.
J. ZARAGOZA, Agt., Pier 8, E. R. Tel. Hanover 310.

STEAMSHIPS.

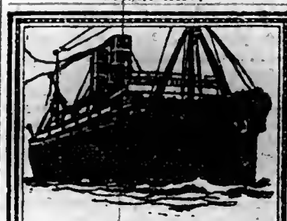

WARD LINE
Direct service on fast twin-screw steamers from New York to
HAVANA AND POINTS IN CUBA
Sailings every Saturday
MEXICO FORTNIGHTLY SAILINGS
To Progreso, Vera Cruz and Tampico
Frequent calls at Nassau, Bahamas
Literature and full information on request
New York and Cuba Mail S. S. Co.
Foot of Wall Street, New York

TO SOUTH AFRICA
CEYLON AND INDIA BY AMERICAN & INDIAN LINE
Frequent Sailings from NEW YORK direct to
CAPE TOWN DURBAN
BOMBAY COLOMBO
MADRAS RANGOON
and CALCUTTA
For Sailing Date, Rate of Passage, &c., apply to
NORTON LILLY & CO.
PRODUCE EXCHANGE BUILDING · NEW YORK CITY ·
GENERAL AGTS. FOR ELLERMAN'S BOCKBALL S.S.CO.LTD.

AMERICAN LINE
Weekly Sailings
WHITE STAR LINE
Frequent Sailings
NEW YORK-LIVERPOOL
Carrying Passengers, Cargo and United States Mail
DRAFTS & MONEY ORDERS
Britain—Ireland—Italy—Scandinavia.
Offices, 9 Broadway, New York

SOUTH AMERICA
through Panama Canal. Direct, without change, on new American steamships.
NEW YORK—VALPARAISO
Stopping at principal ports of Peru and Chile. Next sailing late in May.
U. S. & PACIFIC LINE
Pass. Dept., 101 Pearl Street, New York.
'Phone, Broad 3570, or any Tourist Agent.

Best Route to Cantonments and Army Camps is Savannah Line
Pier 35, North River, ft. of Spring St.
OLD DOMINION LINE
Freight and passenger daily service, except Sunday, from Pier 25, North River, N. Y., 3 P. M. 'Phone 3800 Franklin. Established 1875.

STEAMBOATS
THE PUBLIC BE PLEASED.
BOSTON $2.95
PROVIDENCE Boat Direct $1.90
COLONIAL LINE
ALL OUTSIDE STATEROOMS, $1 TO $3.
Week Days and Sundays at 5:00 P. M.
from Pier 29, E. R., foot West Houston St.
Phone Spring 9491.

FALL RIVER LINE
TO BOSTON $4.00
Stmr. by Pier 14, N. R., ft. Fulton St., daily at 5 P. M. Music.
NEW LONDON (NORWICH LINE), Str. 106, Pier 40, N. R., Houston St., wk. days only, 5:30 P. M. Lv. Pier 70, E. R., 22d St., 6 P. M.

Hudson River Day Line
Service will be resumed in May.

TOURS.

Raymond-Whitcomb
TOURS OF DISTINCTION
OUR NEW BOOK OF
Spring Tours
DESCRIBES REMARKABLE SCENIC JOURNEYS TO
CALIFORNIA
Yosemite Valley, Yellowstone Park, Grand Canyon, Colorado, Pacific Northwest, Canadian Rockies, Alaska and the Midnight Sun
THE LOVELIEST SEASON
WORLD-FAMED SCENERY
REAL AUTOMOBILES
HOTELS DE LUXE
We have also "Independent-Inclusive Trips" to Atlantic City, Washington and so on.
Tell Us Which Interests You
RAYMOND & WHITCOMB CO.
225 Fifth Avenue, New York.
'Phone Mad. Sq. 6270.

TICKETS AND TOURS TO
PACIFIC COAST, ALASKA
NATIONAL PARKS, SOUTH AMERICA, and all resorts.
FRANK TOURIST CO., 398 Broadway and 489 5th Av., between 41st and 42d Sts. Phone 4530 Franklin. Established 1875.

California
February Tours Escorted. Individual Tickets and Tours Daily. All Routes. MARSTERS, 385 5th Av., N. Y.

RAILROADS.

CANADIAN PACIFIC RAILWAY.
Tours to Canadian Pacific Rockies, Pacific Coast, and Alaska. Short Tours to Montreal, Quebec, and Maritime Provinces.
F. R. PERRY, Gen'l Agt., Pass. Dept., 1231 B'way.

RESORTS.
NEW ENGLAND.

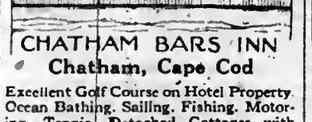

CHATHAM BARS INN
Chatham, Cape Cod
Excellent Golf Course on Hotel Property. Ocean Bathing. Sailing. Fishing. Motoring. Tennis. Detached Cottages with service from Inn.
Reservations now being made for season of 1918, beginning June 27th.
CHATHAM BARS INN, Chatham, Mass.

CAMP HIAWATHA
A SUMMER CAMP FOR GIRLS.
On Lake Winnepesaukee
In the White Mountains of New Hampshire, at Center Harbor, for girls from 8 to 17; limited membership; bathing, boating, fishing, automobiling, saddle horses; all sports under competent supervision; $130 season, July and August; references. Booklet mailed. Cornelia V. Ehrgott, 470 114th St., Richmond Hill, N. Y.

THE MONTOWESE
Indian Neck, Branford, Conn.
This famous resort opens its 33d season early in June. Send for booklet.
W. A. BRYAN.

RESORTS.

Briarcliff Lodge
Briarcliff Manor New York
OPEN MAY 11TH
MAKE THE LODGE YOUR COUNTRY HOUSE ON THE HUDSON
Engage your suite and leave the cares and worries to us. You will be as much at home as in your own country residence.
New York Office
402 MADISON AVE.
Tel. 7070 Murray Hill

NEW JERSEY—Atlantic City.

Phillips House and Annex
Massachusetts Ave. Near Beach
Atlantic City
Open the year round. Equipped with all modern conveniences, including elevator to street level. One minute to Boardwalk. Booklet and rates on request.
E. P. PHILLIPS, Proprietor.

HOTEL CHELSEA
Occupying entire block of ocean front, in the fashionable Chelsea section; 300 bedchambers with private baths (fresh and sea water.) High-class orchestra, grill, etc. French chefs. Golf privileges. Autos meet trains. Booklet. Open all year.
J. B. THOMPSON & CO.

The Breakers
Atlantic City's Newest Fireproof Hotel
Ocean Front. Unusually attractive during the Spring Season.
AMERICAN and EUROPEAN PLANS
Luxurious lobbies, spacious glass enclosed verandas and sun parlors, overlooking the ocean and thoroughly heated. Charming afternoon musicales with complimentary Tea Service. A palatial residence for those seeking rest and recreation. Garage.

Marlborough-Blenheim
This Leading Resort House of the World
ATLANTIC CITY, N. J.
"THE NATION'S HEALTH SHOP"
HEALTH IS EFFICIENCY
A Germless Gulf-stream-tempered Climate. No Slush. No Dust. No Dirt. Innumerable Outdoor Recreations and Indoor Entertainments.

ALAMAC HOTEL
FIRE PROOF
OCEAN FRONT, IN THE HEART OF ATLANTIC CITY.
AMERICAN and EUROPEAN PLANS.
Hot and Cold Sea Water Baths.
Grill. Orchestra. Dancing. Garage.
MACK LATZ CO.

ROYAL PALACE
HOTEL and COTTAGES
on the Beach, ATLANTIC CITY, N.J.
NEAR ALL PIERS and AMUSEMENTS
ORCHESTRA. SPECIAL DIET KITCHEN
CAPACITY 600

HOTEL PLAZA
St. Charles Place and Pacific Avenue.
Facing ocean. Large, attractive rooms; elevator. Superior table, white service.
CHARLES PARK, Prop.

Fredonia Hotel
Tennessee Ave. and Boardwalk
In the heart of Atlantic City. Modern construction, restaurant. Garage attached, reasonable rates. European plan only.

THE LORRAINE St. Charles Place and Beach. Private fresh and sea water baths; running water in rooms; elevator; superior table; special spring season rates. Coach at trains. A. E. WAGNER, Propr. W. H. LAYTON, Mgr.

THE WILTSHIRE VIRGINIA AVE. AND BEACH.
Ocean view. Capacity 350. Private baths, running water in rooms, elevator, etc. Music. $3 up daily, $17.50 up weekly. American plan. Open all year. Booklet. SAMUEL ELLIS.

ALBEMARLE VIRGINIA AVE., NEAR BEACH. CAP. 300.
Steam heat, sun-parlors; private baths; elevator. Special Spring rates, $2.50 up daily. $12.50 up weekly. Booklet. J. P. COPE.

HOTEL BOTHWELL
Virginia Av., Second House from Boardwalk and Steel Pier. Every Appointment. Highest standard in Cuisine and Service. Booklet.

BERKSHIRE INN Always open; capacity 500. Ocean End Virginia Av. Large, sunny rooms, $12.50 to $20 weekly; $2.50 up daily. J. E. DICKINSON.

HOTEL ST. CHARLES,
ON THE OCEAN FRONT,
ATLANTIC CITY, N. J.

HOTEL BOSCOBEL Kentucky Ave., near Beach. Always open. Well heated rooms. Booklet. A. E. MARION.

THE HILLSIDE, Lakewood, N. J.—Excellent table and location; the finest; rates $12 to $25 per week. Booklet.

ATLANTIC CITY, N. J.
America's Famous All-Year Resort.
The Leading Houses Always Open.

NEW JERSEY.

Ideal Home for Spring and Summer.
HOTEL MONTCLAIR
MONTCLAIR, N. J.
MOST DELIGHTFULLY SITUATED RESIDENTIAL HOTEL IN NEW YORK'S SUBURBS. OPEN THE ENTIRE YEAR. Exclusive Clientele. Golf. Splendid Orchestra. Dancing. English Grill. Private Motor Bus Meets Lackawanna Trains.
FREDERICK C. HALL COMPANY.

NEAREST OCEAN RESORT TO N.Y.
PENINSULA HOUSE
SEA BRIGHT, N.J.
WILL OPEN JUNE 28TH, OR EARLIER.
SANDY HOOK Boats will leave Cedar St. at 1:00, 4:10 & 5:15 P. M.
BOOKING OFFICE,
SHERMAN SQUARE HOTEL,
Broadway and 70th Street.

New Hollywood Hotel
West End—Hollywood—Long Branch, N. J.
Open May 23. An exclusive seashore hotel operated only on the European plan. Private golf club and course on grounds. Garage facilities. Two cottages for rent. New York booking office, 1,400 Broadway; telephone Greeley 5513.
Dayton Roberts, Prop. John E. Graham, Mgr.

THE MADISON, Asbury Park, N. J.
Overlooking ocean and Sunset Lake; steam heat. W. C. Hawk. F. Dodman Hawk.
NEW PARK HOUSE,
SUMMIT, N. J.
Exceptional advantages. Spring rates.

NEW YORK.

THE GLEN SPRINGS
Watkins, N. Y., On Seneca Lake
Open All Year. Write for illustrated booklet.
A Mineral Springs Health Resort and Hotel
The Pioneer American "Cure" for Heart Disorders
The only place in this country where the Nauheim Baths for Heart and Circulatory Disorders are given with a natural Calcium Chloride Brine.
Situated in a beautiful private park adjoining the State Reservation of Watkins Glen. All outdoor sports and indoor recreations. FINE GOLF!
Send for illustrated Booklet.

HOTEL KAATERSKILL
in the Catskill Mountains
will open for the summer season of 1918 on Saturday, June 29th. Booking office opens May 1st at Hotel Marie Antoinette, Broadway at 67th St.
Management of
Parent & Richards, Inc.

MANSION HOUSE
Cottages & Bungalows
Housekeeping or Non-Housekeeping.
Fishers Island, N. Y.
Off New London. Very Accessible. Sound and Ocean. Seashore and Country. A Unique, Ideal Summer Resort.
Always Cool.
Boating, bathing, fishing, golf, tennis, good roads, delightful walks, orchestra; spacious shady lawns and piazzas; rooms with bath or running water; best of foods, milk, cream, poultry, vegetables from our farms; fish and lobsters from adjacent waters; diet kitchen for young children; certified milk.
Wm. F. Ingold, Mgr., 18 W. 25th St., N.Y. Phone Farragut 8900.

BARTLETT INN
Upper Saranac, N. Y.
Attractive furnished bungalows to rent, with hotel service. Combining the comforts of an Adirondack Camp with the convenience of a modern hotel. Golf—Tennis—Fishing—Bathing.
J. H. REARDON, Prop.
8 West 40th St., N. Y. Vanderbilt 2270

HOTEL GRAMATAN
28 minutes from Grand Central. A city hotel in a country setting. All outdoor sports. Full Train Schedule. Special rates for 6 months or more.
HOTEL GRAMATAN
Lawrence Park, Bronxville, N. Y.
Asa O. Gallup, Vice-President.

NEW SARANAC INN
ON UPPER SARANAC LAKE.
COTTAGES & CAMPS FOR RENT.
All modern improvements.
Certified Milk.
HARRINGTON MILLS, Manager.
HOTEL GRAFTON, WASHINGTON, D. C.

THE MOUNTAIN HOUSE
Ideal country resort, Valhalla, Westchester Co., N. Y.; 45 min. to 42d St.; capacity 150. Phone White Plains 1165. Booklet.

NEW YORK—Long Island.

THE SUNSET
Sea Gate, New York Harbor.
Is now open for inspection and engagement of rooms.
A. K. BONTA, Proprietor.

Edgemere Club Hotel
Directly On the Ocean
50 Minutes from New York
OPENS JUNE 25TH
Special accommodations for young men.
B. S. Lyndeman, Mgr.
Booking Office, 40 West 58th Street.
Phone Plaza 9230.

"THE EDGEWATER"
DICKERSON AVE., EDGEMERE, L. I.
An exclusive hotel designed to give complete satisfaction to discriminating guests; inspection invited. HAMBURGER & SPIES, 249 W. 102nd. Riverside 6343.

Crystal Lake House—Freeport, L. I.
Ideal family hotel. No bar. Easy commuting distance. Week-end parties accommodated.

NEW JERSEY—Lakewood.

LAUREL-IN-THE-PINES
LAKEWOOD, NEW JERSEY
A modern hotel in a Spring Resort where out-of-door sports are possible the entire year.
BRANCH OFFICE OF GEO. A. HUHN & SONS, STOCK BROKERS
FRANK F. SHUTE, Manager

VIRGINIA Lakewood, N. J. Overlooking the lake. New, modern equipment; private suites with bath. WALTER J. CASSEDAY.

THE MONTEREY.—Modern house; private baths; superior table; $3.00 per day up. Special family rates. T. J. Kearns.

LAKEWOOD, N. J.
Open all year; homelike.
E. E. SPANGENBERG, Mgr.

PALMER. Lakewood, N. J. Running water. Private Baths; moderate rates.

PENNSYLVANIA.

Galen Hall-in-the-Mountains
WERNERSVILLE, PA.
Open all year. Dry air. Fine scenery. Every comfort for long or short rest. Baths. Massage. Resident Physician. P. & R. R. R. Through Pullmans New York and Philadelphia.
HOWARD M. WING, Manager.

IN THE Golden Glades (TONIGHT)

In Preparation A new Spring Ice Show and Musical Revue By Jack Mason

Dancing Balconades 8:30 P. M.
TEA DANCING
MAIN FLOOR
3 to 6 Daily.

Catch 'em Quick
or you will miss the last performances of the Glorious
Winter Real Ice Show
with Champion BOBBY McLEAN and the world's Most Renowned Skaters
—THE FAD OF THE SOCIETY HOSTESS—
THAT
ZIP-ZIPPY DINNER SHOW AT 7:30 (Special Table d'Hote)
AND THAT
SNAPPY MIDNIGHT PARADE AT 11:30
AND INTERSPERSED
THE RIPPING MUSICAL COMEDY
"ON THE CARPET"
with HELEN DARDICK and the "WHITE BLIZZARDS."
$1.50—TABLE D'HOTE—$1.50
MAIN RESTAURANT
with the "smart cabaret"
DINNER — DAILY — DINNER
RESERVE TABLES NOW. PHONE COL. 9900.
Thomas Healy's
Broadway & 66th St., N.Y.

HOTEL MONTICELLO
A Modern Fireproof Hotel.
Catering for a quiet Family Patronage at Moderate Rates.

Rates are for Up-to-Date Modern Hotel Service

ROOM WITH USE OF BATH AND SHOWER
1 person, $1.50; for 2, $2.00 per day.
ROOM - PRIVATE BATH
For 1, $2.00 to $2.50 per day.
LARGE ROOM - PRIVATE BATH
For 2, $2.50 to $3.00 per day.
PARLOR & BEDROOM - PRIVATE BATH
For 2, $3.00 to $4.00 per day.
For 3, $5.00; for 4, $6.00.
PARLOR and TWO BEDROOMS - PRIVATE BATH
For 3, $4.00 to $5.00 per day.

Restaurant
GOOD FOOD—GOOD SERVICE at the lowest prices possible without sacrificing quality.

Hotel Bretton Hall
Broadway, 85th to 86th St
Subway Station at 86th St. corner
NEW YORK

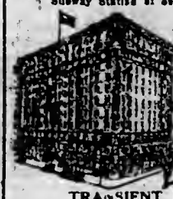

Largest and Most Attractive Transient Midtown Hotel
Convenient to All Shops and Theatres.

TRANSIENT RATES
For Either One or Two Persons
Room & Private Bath, $3 to $4 Per Day
Parlor, Bedroom, Bath, $4 to $7.50 Per Day
Special Rates, Week, Season or Year.
RESTAURANT OF HIGHEST STANDARD AT ATTRACTIVE PRICES.

Fourteen East Sixtieth Street
A LUXURIOUS Residential HOTEL, affording the exclusiveness of a private residence. Opposite the Metropolitan Club and the Fifth Avenue Entrance to Central Park.
Apartments, singly or en suite, for any desired period
EAGER and BABCOCK

New Weston HOTEL
Madison Ave., at 49th St.
Unfurnished Apartments on yearly lease.
Furnished Apartments by the year or season.
Restaurant a la carte.
S. G. CLAYTON, President.

Hotel Webster
40 West Forty-fifth Street,
Near Fifth Ave.
Just off Fifth Avenue, on one of the city's quietest streets, and within five minutes' walk of 40 theatres and all the principal shops.
Newly Decorated and Completely Refurnished
Apartments of any number of rooms with one to three baths.
For permanent or transient occupancy.
W. Johnson Quinn, Proprietor.

Manhattan Square Hotel
50 to 58 West 77th Street
Absolutely fireproof; facing Manhattan Square Park. Half block entrance from Central Park. The most ideal location in New York.
Few Choice Apartments at Moderate Rates, Furnished or Unfurnished.
LOW RATES DURING SUMMER PERIOD
Restaurant a la carte. Cuisine of the highest. Special rates to officers of the Army and Navy.
George W. O'Hare, Manager.

HOTEL IRVING
26 GRAMERCY PARK SOUTH.
DAVID AND WILLIAM J. KNOTT, PROPRIETORS.
Some choice suites to rent, newly renovated and newly furnished.
$40—$45—$50 per week.
Including meals for 2 persons.
C. E. McGINN, Manager.
Facing only Private Park in N. Y.

Rooms, single or en suite. With private bath, $2 up.
Hotel Lenox 149 West 44th St.
Heart of shopping & theatrical district.
Ownership Management

HOTEL BRISTOL
129-135 West 48th St.
NEW YORK'S NEWEST HOTEL.
European and American Plan.
T. ELLIOTT TOLSON.

DELAY MEANS LOSS.

On ascertaining that property is missing, at once telephone Bryant 1000, and a small advertisement describing lost article will appear following morning.—Advt.

SAVOY

BOSTON, MASS.
155 COLUMBUS AVENUE, Corner
Pembroke Street and Columbus Square.
European Plan. SAVOY COMPANY, Inc., Lessees.
FIRST CLASS RESTAURANT, moderate prices; a la carte; also club breakfasts, 25 to 50 cts. A $5 coupon book sold for $4.50. Ladies' orchestra.
50 SINGLE ROOMS, with private connecting bathrooms, $1 per day.
LARGE ROOMS, with private connecting bathrooms, some with parlor, for 2 persons, $1 per day each person.
200 ROOMS and suites, all with private connecting bathrooms.
Electric cars pass the house for all R. R. stations, theatres, dry goods stores and steamboat landings.
Long Distance and inter-communicating telephone in every room.
TEMPERANCE house, no liquors sold on premises, no billiard or pool room.
THE BASIS of all our rates is one dollar per day for each person, with private connecting bathroom. Children under 5 free; over 5 and under 12 years of age, 50c., when occupying same suite or room with adults. Guests remaining seven days or more—every seventh day free.
FIRST CLASS GARAGE ACCOMMODATIONS WITHIN ONE BLOCK.
WILLIAM O. MORIN, Manager. Telephone, Back Bay—8043.
Illustrated Booklet Sent Free Upon Request.

EVERY ROOM HAS A PRIVATE BATHROOM

Hotel San Remo

Central Park West—74th and 75th Streets
Overlooking Central Park's most picturesque lake.
Especially attractive during the Spring and Summer months.
Appeals to fathers, mothers and children.
Room and bath—$2.50 upwards.
Parlor, bedroom and bath—$4.00 per day and upwards.
SPECIAL WEEKLY RATES.
Please Write for Illustrated Booklet
Edmund M. Brennan, Ownership Management.

THE ANSONIA DINNER
IS NOT AN ACCIDENT
but the working of a psychological law so that the sequence of dishes shall be a
CRESCENDO OF SATISFACTION
the last dish pleasing the palate more than the first.
Every Sunday entertain at the Ansonia; dinner at $1.50 per person served from 6 until 9 o'clock.
HOTEL ANSONIA
73d St.—Broadway—74th St.
UNDER THE PERSONAL DIRECTION OF GEO. W. SWEENEY

HOTEL WALLICK
BROADWAY & 43D ST. TEL. BRYANT—346.
AFTERNOON TEA DANCES
DAILY AND SUNDAY IN THE "VIOLET ROOM"
MR. CONKWRIGHT AND MISS VIOLET LOBELL
FEATURING BALL ROOM DANCES OF TO-DAY.
MUSIC BY JOHN MARINARO'S ORCHESTRA
MRS. MAGILL, HOSTESS.
"MARIMBA BAND" IN BROADWAY DINING ROOM. DANCING AFTER DINNER.
LUNCHEON Business Men's & Shoppers'
LONDON L. WALLICK, MGR.

EXCELLENT SUNDAY DINNER COMMENCING AT NOON
Jansen wants to see you
30TH STREET & BROADWAY
DELICIOUS SOUTHERN CHICKEN DINNER
BEAUTIFUL MUSIC—DANCING AFTER 8 UNTIL CLOSING.

HOTEL LAURELTON
147-9 West 55th St., Near 7th Ave.
NEW, MODERN
All Outside Rooms, with Bath
Transient Rates, $2.50; Monthly, $60;
2-room Suites, $135.
Club Breakfasts, Table d'Hote Lunch and Dinner at Popular Prices.
J. G. Boggs. Tel. Circle 240

	Per Week
Parlor, bedroom and private bath with meals for two	$40
Room with private bath and meals for two	$35
Room with private bath and meals for one	$24
Room with hot and cold water, easy access to bath, with meals for two	$31

For One Person, $20.
Hotel Arlington
18 WEST 25TH ST.
½ Block West of Broadway.
C. D. FOWLER, Manager.

Hotel La Salle
30 EAST SIXTIETH STREET.
M. E. SNIFFEN, Proprietor
(also of Millbrook Inn).
Furnished Suites by Season or Transiently. Yearly leases, furnished or unfurnished. Rates upon application.

BROOKLYN.

Hotel Margaret
Brooklyn
Offers
Quick transit to men in lower Manhattan.
Lower prices for rooms and suites and restaurant tariff than other high class hotels. (European and American Plans.)
Highest point of land, affording a delightful view of New York harbor from most windows.
Heated lounge room on roof, glass enclosed.
Situated at 97 Columbia Heights, 3 blocks from end of Brooklyn Bridge trolley. E. D. DE PUY.

Blossom Heath Inn
Merrick Road, Lynbrook, Long Island
Open All Year.
Enlarged and Newly Decorated.
Under Direction of Harry & Joseph Sunekind

Luchow's
14th Street, near Fourth Ave.

HARLEM OFFICE OF THE TIMES

Advertisers in the Harlem district should transact business through the Harlem office of The New York Times, 2109 Seventh Avenue, just north of 125th Street. Advertisements are received for the daily and Sunday editions of The Times and for all other publications of the New York Times Company.

ADVERTISEMENT. ADVERTISEMENT. ADVERTISEMENT. ADVERTISEMENT. ADVERTISEMENT. ADVERTISEMENT. ADVERTISEMENT. ADVERTISEMENT.

Make Your Garden Succeed

By growing vegetables you can release food for the nation. This year it is vitally necessary to make your garden bring forth a bumper crop.

Plan. Do not start a larger garden than you can see through. Choose the ground carefully. Prepare it well. Then plant the best seeds available.

FERRY'S SEEDS

are bred to grow sturdily and to bear vegetables of quality—in size, flavor, texture and tenderness. We know the history of every lot of Ferry's Seeds and we test each year's crop. Only those crops which prove their quality are offered you in the packets bearing the Ferry name.

Plant Ferry's Seeds. Do not plant too early. Do not waste seeds. It is essential to conserve seeds as well as food.

Keep your garden weeded. Keep the bugs and worms killed off. You will serve your Country, your table, your health and your pocketbook by spending the time necessary to *make your garden succeed.*

Good dealers have ample supplies of Ferry's Seeds. You do not need to take the dangerous risk of planting unknown seeds. Your local dealer should be able to sell you Ferry's Seeds. In case you cannot secure Ferry's Seeds locally, we can supply them by mail direct. You know that Ferry's Seeds are good. Accept no substitute.

D. M. FERRY & CO.
Detroit, Mich.

Date_____

D. M. FERRY & CO., Detroit, Mich.
Gentlemen:—Please send me FERRY'S SEED ANNUAL for 1918.
Very truly yours,

Name_____

Mail Address_____

City_____ County_____ State_____

NATION'S BUSINESS AT CHICAGO MEETING

Representatives of Commerce From All Parts of America Will Discuss War Needs at Convention This Week.

AN annual meeting of the Chamber of Commerce of the United States meant little two years ago to any one save its members or the members of associated organizations. The sixth annual meeting, opening at Chicago next Wednesday, will be an occasion of national importance, bringing together hundreds of America's business leaders at a time when the war is at a crisis.

The adjustment of business to war conditions has been and continues to be an intricate problem. Even to the executives of a corporation as big as the Bethlehem Steel Company the expanding of the business of $40,000,000 or $50,000,000 a year into one of $500,000,000 was a poser. That increase of $450,000,000 represents virtually the amount of the war orders. Millions have been poured into the Bethlehem Company's plants in the last twelve months almost as freely as metal into a mold. The plants, valued a year ago at $72,000,000, are today said to be worth $150,000,000. New plants built call for more hands to man them. Provision to work night shifts calls for still more. By Feb. 1, the company had need of 7,100 additional men to make guns, gun carriages, and torpedo flasks. If it did not get them, its output on that particular kind of war work would run 38 per cent. under capacity.

A man implies a home, and no homes awaited that army of workmen. The Bethlehem Company employes 28,000 men in a town of 320,000. Eleven thousand of the 28,000 are scattered through the surrounding country, some coming from long distances. Transportation facilities are overcrowded. The company acquired a tract of land and let contracts for the erection of 1,500 houses. The financial situation and the demands of excess profits tax, however, made it financially impossible for the company to carry through its plans, and it had to cancel the contracts. If the Government is to derive full benefit from the company's plants, it will have to lend its assistance in providing homes for the workmen.

Imagine that situation multiplied many times and in many places, (not always on the same scale, because all plants are not as big as the Bethlehem,) and the importance of the business man in the war is obvious. Hence the interest in the forthcoming meeting at Chicago.

All of the problems growing out of the adjustment of business to war conditions have not been solved. New ones arise every day. The chief problem now is how to produce more and faster. No one man and no one section of the country is going to find the best answer to all the questions which still want answering. A manufacturer in South Bend may have found out how to keep up normal production with one-third less men, the one-third of his employes who went to war. His opinion of handling machinery and standardization will be worth having. Another man, a New Englander, may have worked out a plan to get the same amount of power out of less coal. That information is worth having too. When they swap discoveries with each other it pays them both, and it pays the country. Such a swapping of opinions and experiences, of facts and speculation, will take place at the sessions of the Chamber of Commerce of the United States.

Not all of the questions which vex business men today can be dealt with in the formal program and thrashed out on the open floor of the convention—there are too many of them. But there will be "asides" of comment and information, inspired by the proceedings, shot from one delegate to another; there will be luncheon and dinner conferences, and conferences while men are taking their morning shave that will send the delegates back to their homes better prepared to adjust their affairs to war conditions.

The subjects which will be discussed and the resolutions suggested by local commercial bodies indicate that business men are not thinking about much in this day except how to use business to win the war. The chamber's war work began in September, 1915, nearly two years before our break with Germany, when the report of a special committee outlining a plan of national defense was overwhelmingly adopted in a referendum vote of the chamber's membership. "For the preservation of the peace and honor of the United States" the hundreds of thousands of members of the national chamber recommended that our land and sea forces should be so increased and our industrial resources so co-ordinated as to make fully available the military, industrial, and financial strength of the nation. Since then the chamber has become a force. It has nourished intelligent co-operation among business men for the common good and has brought Government and business closer together, interpreting each to the other. Government authorities admit its usefulness, and its co-operation is invited.

Members of the Cabinet and men high in Government departments take part in its annual meetings and its work between sessions.

Some of those who will take part in the Chicago convention are the Earl of Reading, British Ambassador; Secretary Daniels, Secretary Lane, Edward N. Hurley, Chairman of the Shipping Board; Charles Piez, General Manager of the Emergency Fleet Corporation; Theodore N. Vail, President of the American Telephone and Telegraph Company; Alba B. Johnson, President of the Baldwin Locomotive Works; John F. Wallace, Chairman of the Chicago Railway Terminal Commission; E. F. Carry, Director of Operations of the Shipping Board; George N. Peek, Industrial Representative of the War Industries Board; Frank A. Selberling, President of the Goodyear Rubber Company; Wallace D. Simmons, President of the Simmons Hardware Company; Lewis E. Pierson, Chairman of the Board of the Irving National Bank, and David Forgan, President of the National City Bank of Chicago.

COLLEGE GIRLS AS ITINERANT MERCHANTS.

THE members of the Smith College Relief Unit, which is composed of Smith College girls trained in social service work, have become peddlers, ragpickers, and hucksters as part of their program of helping the peasants of Northern France to become independent again.

"Our traveling store," writes Miss Ruth Gaines, one of the unit, "laden with tinware, pots, pans, clothing, and farm implements, is no less a joy to the countryside than to us. No sooner does it honk its way into a village than women and children besiege it. We sell milk also, and chickens and rabbits and goats. We have been asked to sell the clothes from off our backs, but we have drawn the line at that.

"Another service we are trying to render, to reduce costs and foster trade, is the opening of a chain of grocery stores. In nearly every village are persons who had little shops before the war. They have neither the capital nor the courage to begin again. To them we sell staples, canned goods, tea, and coffee below cost, usually on the instalment plan. Mayors and school-teachers everywhere advise us, 'Do not give; sell.'

"One wonders, in the midst of the common misery, how the mothers keep their reason or care what happens next. But they have always the hope of the unannounced return of their loved ones. One of their requests which is hardest to refuse is for extra beds and covers against that return. It must be, too, that a disaster so universal has a steadying effect. On a smaller scale the life of the village—its work, its gossip, its petty unkindnesses, and its neighborliness—continues as of old. That we may recreate normal living conditions in our sixteen villages is the aim of the Smith College Unit in the Somme."

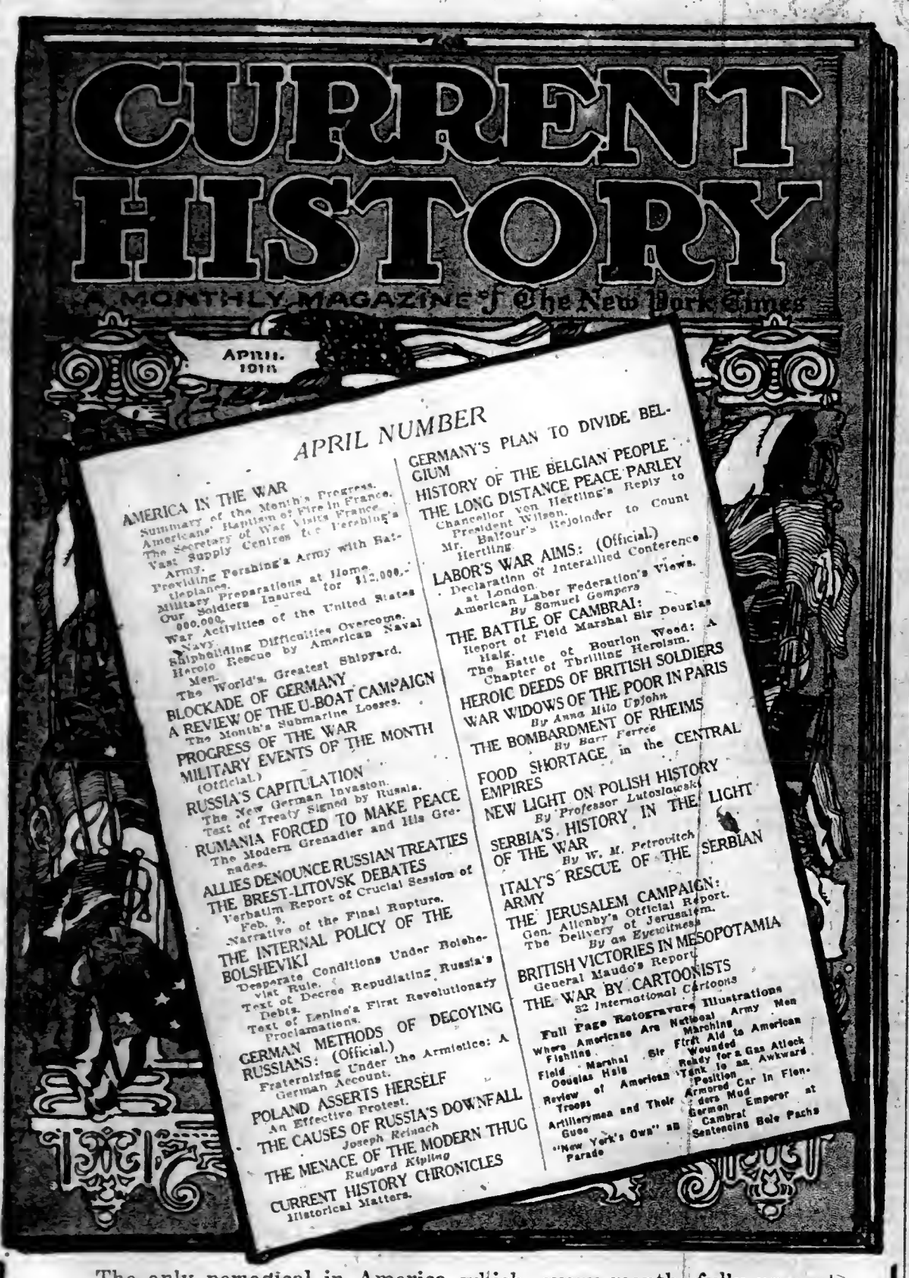

The only periodical in America which, every month, fully presents all phases of the great war, sifting into interesting, coherent and comprehensible form:

The Essential Official Documents
The Official Utterances
The Diplomatic Interchanges
The Richest Literature
Informed Opinion

as represented by Governments, Statesmen, Publicists, International Authorities and Eminent Writers of all Nations.

(Illustrated)

Valuable Now—More So Later

On All News Stands—25 cents a copy—$3 a year.

$4 & $5 India Umbrellas, $3

A Golden Opportunity

NO BETTER CHANCE to fortify yourself against showers with an extremely practical Umbrella of extraordinarily smart appearance is likely to occur for a very long time.

The sale is a compliment to Brooklyn as the sponsors of the India Umbrella eight years ago.

The Women's Umbrellas

are fine piece dyed union taffeta with striped satin borders, all silk taffeta in green, garnet and brown and black silk taffeta with a narrow satin border of gold. All have smart sports loop handles that are detachable, making them a fine suit case and trunk Umbrella.

The Men's Umbrellas

are of the finest grades of piece-dyed union taffeta with a fine assortment of natural wood handles in the armhook style.

Full $4 and $5 values at $3. None sent C. O. D. None reserved for mail or telephone orders.

Main Floor.

Another Sale of

Short Lengths Millinery Ribbons

15c. a Yard : : Values to 35c

Loom ends and part rolls from our own stocks, in widths from two to three inches and lengths of 1½ to 5 yards.

Almost all the fashionable colors, including grosgrain, moire, satin and other fashionable weaves.

At 15c. a yard these are very exceptional values. Many are of full 35c. value.

Main Floor.

Frederick Loeser & Co.
BROOKLYN—NEW YORK

Let Brooklyn's Response to The Third Liberty Loan Measure Our Patriotism

LET THIS COMMUNITY set no laggard pace in answering the call of our country.

Let the response be instant, overwhelming; let it be a demonstration of Brooklyn's patriotism, of the loyalty of its individual citizens to the ideals for which the nation has taken arms.

Brooklyn is a Community of Americans. Let the volume of our subscriptions in the Loan's first days prove it!

When this establishment opens tomorrow there will be a booth at the entrance of the Store where Liberty Loan subscriptions may be made through a representative from the Franklin Trust Company.

Let it be your first act on coming here to stop at that booth and register *your* name in the roll-call of Americans to which Brooklyn must now answer!

Undermuslins—Sale at 50c

Included are Combination Garments, Petticoats, Drawers and Chemises, usual 65c. kinds. Small lots of "no duplicate" models.

Undermuslins—a Sale at $1

Including Nightdresses, Chemises, Petticoats. These also are styles which cannot be duplicated; some counter soiled; others small lots of makers' samples.

Japanese Silk Pajamas, Very Special, $4.98

Simple models of pink Japanese silk; hemstitched decoration.

Crepe de Chine Nighdresses, $4.98

Several dainty models; some lace trimmed; others in tailored style.

Sports Petticoats, $4.75 Value, at $3.50

White pique and other materials, short lengths, with hand-embroidered scallop; some with hand-embroidered design.

Second Floor, Livingston and Bond Streets.

Gas and Electric Table Lamps

$9.98 Reg. $14.98

LARGE TABLE LAMPS, for either gas or electricity, of a somewhat unusual and most artistic design—a shade of amber cathedral glass with old brass overlay in an odd "braided reed" effect, richly ornate standard of the Renaissance period, solid metal in old brass finish.

Only a limited quantity available. An inviting opportunity for those seeking the beautiful and exclusive, at a very unusual price.

Basement.

Sale of Suits, Capes and Frocks at $29.75

Extraordinary Values

THE SUIT AT $29.75 is of Poiret twill in navy, black, tans, etc., braid bound, belted all round, new type of convertible collar, and new triple ripple. Very smart lines; tailored in the famous Loeser SHAPE-RETAINING way which adds so greatly to both looks and service.

The Dress at $29.75 is of Georgette combined with crepe de chine, with hand beaded design on panels and bodice, front and back, new side drapery on the skirt. New sleeve with open bell above cuff, new girdle sash, and the new round flat collar. In gray, taupe, black, navy, etc.

The smart Madonna Cape at $29.75 reproduces a model which has been very popular this spring at $70. Made in navy serge and tan or black Poiret twills, lined throughout with polka dotted foulard

66 Finest Tailored Suits, Sale $29.75 for Values $45 to $69.50

The sample lines of famous makers, quite the smartest models in the range of original prices that the season has seen. Almost all have overlay collars and vestees, all are exceptional in design and ornamentation. Tricotines, serges, men's wear twills, hairline stripes and checks, in navy, tan, black and Oxford gray. One and two of a style. Sizes include 36, 38, 40 and 42. None C. O. D. or on approval, no mail or telephone orders filled.

Handsome All Service Frocks
$25, $29.50, $35 to $49.50

Smart Dresses, suitable for any daytime occasion and for the informal evening dinners and gatherings which are so fashionable this year.

Taffeta, Georgette Crepe, Foulard, Gingham Silks, printed Georgette and other smart silks in a variety of combinations. Some are beaded, some hand embroidered, tucked, hemstitched, etc.

Smart Serge Dresses
$13.75, $16.75, $19.75 to $39.50

Plain tailored styles, plaited or other straight line effects, some embroidered, some braid trimmed, with collars and vestees of silk or satin. Some have plaited tunics, others gathered with slip pockets.

$22.50 Silk Frocks at $13.75

Styles for street and afternoon wear, supplying opportunity to secure a handsome Frock for later use at a very low expenditure. Included are taffeta silks with Georgette crepe, plain taffeta surplice Dresses, Georgette combined with satin, plain Georgette crepes, foulard silk and Georgette, crepe de chine, etc. Black and navy predominate, but other shades are represented, pearl, taupe, flesh, Copenhagen, Pekin, etc. Hundreds of Dresses to choose from and sizes for misses and women to 44. None sent C. O. D. or on approval. None credited or exchanged.

$25 Tailored Suits at $17.50

Two specially designed styles, men's wear serges with trimmings of braid and buttons. Notched collar or shawl collar, overlay of faille silk. Black and navy only. Sizes for women and misses. None sent C. O. D. or on approval. None credited or exchanged.

Second and Fifth Floors.

7,600 Pairs of Women's Silk Gloves, 65c

Two-Clasp, Superior Quality, Great Value

THE IMPORTANCE of this announcement will be appreciated by all women who have been interested thus far this season in purchasing Silk Gloves for their spring and summer needs.

The prices of all Silk Gloves have gone up, and it is difficult to find full assortments of styles and colors. Yet here is an offering of great size, 7,600 pairs, at a price lower than similar Gloves may be found anywhere in the Greater City, closely approaching wholesale, in fact—65c. a pair.

Black, white, tan, navy, gray, mode, champagne, beige, silver and dark gray. Backs are embroidered in self color. Fingers are double tipped for better service.

Main Floor, Bond Street.

2,500 Pairs of Nottingham Lace Curtains

White and Ecru—Over 100 Styles at Half Price

SPRING REFURNISHING PLANS always bring demand for new Curtains, and here is a large and well-selected stock of new Nottingham Lace Curtains priced at just half of present valuations for Curtains of these good grades.

The assortment includes Brussels, Filet and novelty styles.

75c. pair, today's value $1.50.	$1.37 pair, today's value $2.75.	$2.25 pair, today's value $4.50.
98c. pair, today's value $2.	$1.50 pair, today's value $3.	$2.50 pair, today's value $5.
$1.12 pair, today's value $2.25.	$1.98 pair, today's value $4.	$3.98 pair, today's value $8.

Marquisette and Scrim Curtains

One thousand pairs in forty beautiful styles. White and ecru. Dutch Curtains with valance and regular 2½-yard kinds:

98c. pair, values to $1.35.	$2.45 pair, values to $3.50.
$1.69 pair, values to $2.45.	$3.35 pair, values to $4.75.

Marie Antoinette Lace Curtains

$3.75 Pair, Values $5 and $6
$5.95 Pair, Values $8 and $9

Three hundred and fifty pairs in twenty-five designs. High-grade French styles.

Filet Curtain Nets, 25c. & 35c. Yd.

Twenty-five hundred yards of white and ecru plain and figured Filet Curtain Nets.

Wonderful Showing of New Cretonnes
Including 45c. to 85c. Grades, at 25c. and 45c. a Yard

Third Floor.

Still More of Those Petticoats at $2.95

LATER ARRIVALS, but just as pretty as those which appealed so strongly last Monday. Included are all silk changeable taffeta and silk jersey tops with deep flounce of taffeta, besides an array of tub silks in white and flesh, as well as some street shades, these with double panels front and back.

All wanted colors, and flounces modeled upon those at much higher prices. A special purchase with savings of at least a dollar upon each Petticoat.

Second Floor.

3 Great Sales in the Lace Store

$1.98 All Silk Georgette Crepe, $1.25 Yd.

LOOKING at new frocks and blouses, it is easy to see why Georgette Crepes are in such demand.

That we have secured a leading manufacturer's loom ends of fine Georgette Crepe and Georgette Crepe Flouncings which we can sell for greatly under regular prices is news that will surely interest many.

These all silk Georgette Crepes are in fifty shades, including ivory, cream, black and white. Lengths 2½ to 5 yards. Wonderful values for $1.25 a yard.

Beautiful Embroidered Georgette Crepe Flouncings
$3.98 Yard for $5.50 to $6.50 Values

Forty inches wide in lengths of 2½ to 5 yards. Black, tan, sand, beige, twilight, light gray, navy, putty, taupe, brown, marine and other colors, including some two-tone effects.

Bands to match at 50c., 75c., 98c. and $1.49 a yard.

Novelty Embroidered Colored Silk Flouncings
$2.98 Yard for $4.50 to $5 Values

Lengths from 2½ to 5 yards, in light gray, taupe, navy, burgundy and black.

Bands to match at 50c., 75c. and 98c. a yard.

Main Floor. None C. O. D.

Dress Cottons Under Today's Wholesale Cost

Thousands of Yards—Hundreds of Pretty Styles

WE ARE TOLD THAT THERE IS NO OTHER such broad and comprehensive showing of new Dress Cottons for spring and summer to equal the great collection now in the Loeser Store. Fine domestic and foreign weaves are included in a variety of patterns that seem more beautiful than any previous season has produced.

In connection with this fine exhibit we start tomorrow a sale of unusual magnitude, offering thousands of yards of new and fine Dress Cottons, and EVERY YARD PRICED UNDER TODAY'S WHOLESALE PRICE FOR COTTONS OF EQUAL QUALITY AND STYLE.

It is a record sale. A time when women will wisely secure the materials for all their new summer frocks.

Half-Silk Crepe de Chine at 35c. Yard

Several thousand yards of lustrous, half-silk Crepe de Chines, in thirty pretty shades.

25c. Printed Percales at 19c

Thirty-six inches wide, in an assortment of stripes and figures.

38c. Japanese Crepe, 19c

Thirty inches wide. In white, with stripes of color.

25c. and 39c. Plain Chambrays, 19c

Grays, blues, pinks, etc. 27 to 36 inches wide.

50c. Printed Voiles at 19c

Imported Voiles, 27 inches wide, in blue and white and black and white stripes; also floral designs.

32-Inch Dress Ginghams at 29c

Plaids, checks, stripes and some plain colors. Splendid quality Ginghams.

75c Striped Skirtings at 39c

Yard wide Gabardine and Pebble Cloth in white, with stripes of color, which are very much in vogue for the separate skirts.

50c. Sport Skirtings at 25c

White and tan Gabardine, with figures of colors in attractive designs. 36 inches wide.

29c. to 39c. Printed Voiles at 25c

Several thousand yards of crisp, sheer Voiles in stripes, figures, plaids and floral designs. All exclusive patterns. 38 inches wide.

$1.25 Silk Mixed Shirtings at 75c

32-Inch striped half-silk Shirtings, brilliant, lustrous quality. Stripes of color on white. Warranted to launder with satisfaction.

98c. Blue Dress Linens at 59c

Irish Dress Linen, 36 inches wide, made from pure flax. In navy, Copenhagen and Belgian blue.

27-Inch Striped Outing Flannel at 25c

Wool finished Outing Flannel in a variety of staple and novelty stripes.

Second Floor.

$2 All Silk Colored Satin Charmeuse, $1.48

Another Shipment Completing Color Assortments

A FRESH ARRIVAL of a considerable yardage of this superb quality of black and colored Satin Charmeuse. It is all pure silk, double width, perfect in weave, and a veritable find at $1.48 a yard, considering the upward tendency of all silks prices. The women of Brooklyn and vicinity will have the opportunity to secure one of the best Silks bargains of the season, and in a perfect assortment of evening and street shades, including black.

$1.59 Crepe de Chine, 40 Inches Wide, $1.28

A standard quality of Crepe de Chine selling regularly at $1.59 a yard. The low price, $1.28, is because of slight imperfections in the weaving. Evening and street shades in a perfect assortment. Also the lingerie colors and black.

$2 All Silk Printed Chevron Foulard Silks, $1.50

Exclusive designs and polka dots on navy blue grounds. A quality that will stand the test of wear and a full two-dollar value, at $1.50 a yard.

Silk Store, Main Floor.

Special Sale of Untrimmed Dress Hats Black Only, $2.95 to $5.95

EXTRA VALUES and the smartest shapes this season has seen in Hats designed for dress wear.

Included are transparent Hats of hair braids, and Malines, some with lisere crowns.

All the newest shapes, such as rolled back, mushroom and wide brim models, some tilted side, some flat.

Very fine qualities in the range from $2.95 to $5.95.

Second Floor, Elm Place.

2,500 All Linen Handkerchiefs : Sale

THIS IS a manufacturer's sample and surplus stock of pure Irish Linen Handkerchiefs. They are subject to slight handling marks and wrinklings, but aside from these they are absolutely perfect and a laundering will make all like new.

There is a wide variety of styles, and at these prices tomorrow the values are probably not to be duplicated anywhere.

Men's and Boys' 35c. and 40c. Handkerchiefs at 20c

All linen plain and initial Handkerchiefs in a variety of styles, and though not all initials, there is splendid assortment to begin with.

Women's and Girls' 25c. and 35c. Handkerchiefs at 15c

All linen, initial and embroidered corner Handkerchiefs in an immense assortment of styles, the majority being offered for half under the usual prices.

Main Floor. None Sent C. O. D.

Superb Cut Glass, $1 to $4 Less

"SUPERB" IS THE ONE WORD that fitly describes these pieces—cut with almost a jeweler's skill, flashing from its facets almost a jewel's gleams, and having the blue-white clearness and sparkle of the sort of Cut Glass that is no more than a memory in most stores now. Remarkable indeed that such Glass should be here; more remarkable that it is here at such price-savings.

$2.98 Flower Vases, $1.98

Footed Flower Vases, cut from heavy, clear crystal blanks; full ten inches tall, with brilliantly cut decoration of tulip and daisy design. Ornamental scallop-cut top and foot.

Cut Glass, Special at $1.98

Fruit Bowls, Celery Trays, Bonbon Dishes, Butter Tubs, Candy Baskets and many similar articles of Cut Glass.

$4.98 Orange Bowls, $2.98

11-inch Orange Bowls of an unusual oval shape; massive and brilliantly cut in an interesting floral design on highly polished, perfect crystal blanks.

Cut Glass, Special at $2.98

Water Pitchers, Roll Trays, Flower Baskets, Flower Vases, Fruit and Salad Bowls, Celery Trays, Compotiers, etc.

$7.98 Fruit Bowls, $3.98

8-Inch Fruit Bowls on stands which, reversed, form dainty little olive or bonbon dishes. Bowls may be used without stand if desired. Unusual combination mitre and floral design of great brilliancy.

Cut Glass, Special at $3.98

Divided Relish Dishes, Compotiers, Orange Bowls, Flower Vases, Sugar and Cream Sets, Mayonnaise Bowls, Fern Dishes, Water Pitchers, etc.

Other Fine Cut Glass, Special at $4.98 and $5.98

$7.98 Flower Vases.....$4.98	Heavy floral cut Water Sets, special, at.....$4.98 and $5.98
$10 Fruit Bowls.....$5.98	
$9.98 Fruit Baskets.....$5.98	

Basement.

Section 5

TODAY'S ISSUE CONSISTS OF NINE SECTIONS:

Section
1. General News
2. Editorial, Sports
3. Classified Advertising
4. Fashions, Society, Music, Drama

Section
5. One Year of War, Automobiles, Financial, Business
6. Book Review
7. Rotogravure Magazine
8. Rotogravure Picture, 1st Part
9. Rotogravure Picture, 2d Part

The New York Times.

ONE YEAR OF WAR
AUTOMOBILES
FINANCIAL—BUSINESS

Section 5

XX SUNDAY, APRIL 7, 1918. XX

MILITARY CRITIC ON BIG STRUGGLE FOR AMIENS

Germany Now Staking All on Attempt to Hack a Way Through the Allied Armies to the Channel Ports and Win the War

Character of the Fighting in France Now Favors the British and French

By a Military Expert.

Copyright, 1918, by The New York Times Company.

IN last week's review it was stated that the plan of the Germans in their attack which began two weeks ago was, by an advance along the Oise, to split the French and British armies apart at the point of juncture and then to turn against the exposed flank of the British and roll it back to the north. With the British out of the war, the French would then be crushed and forced to make peace. There was, however, a corollary to this plan, in case the hoped-for success did not immediately follow the effort. This was to reach the coast by way of Amiens—that is, following the line of the Somme from its bend near Péronne, the Germans intended to take Amiens, push along the river with a very wide wedge to the sea, and thus force a division of the two armies which they had not forced on the Oise.

This may appear too ambitious for even Germany to attempt. But we must realize the enormous scale of the war, which makes necessary that any plan with which it is proposed to end it must be commensurate with the problem involved. The war can be ended in favor of Germany in no other way than by the destruction or dispersion of the armies of either Great Britain or France, and even that would have to be done promptly. This cannot be done by the ordinary processes of pounding their battle line with artillery and following up the artillery engagements with disastrous attacks of infantry. Such operations are but a war of attrition, and at this game Germany must lose since she is outnumbered, and the disproportion of numbers is constantly growing through the efforts of America.

To win, therefore, the armies of her opponents must be divided and beaten in detail. And it is for this that Germany launched her attack. It is a final effort to win.

AIMING AT CHANNEL PORTS.

Germany will win if she can reach the Channel ports. She would not have won had she taken Calais, because this would have still permitted the French and British to co-operate fully against her and maintain a continuous line opposed to her front. It would, of course, have given her certain advantages, but these would not of themselves have constituted victory. But if the Germans reached the coast via Amiens the situation would be entirely different. Then the Allies would not be one army, but two. The British would be located in the north, the French in the south, completely cut off from each other, without any means of rapid intercommunication or co-operation. There would be, in addition, no process by which these armies could be reunited. Each would be in every way inferior to that of Germany, and either, if alone opposed to the mass of Germany's strength, would be beaten. The Germans would be free to dig in behind the Somme, and, along one wing extending from the Somme, hold this intrenched line with a minimum number of troops, concentrate the rest against the other wing, and drive through. When the army opposed to this active wing had been disposed of, they could then turn against the other army and crush it in similar fashion. The end in such a contingency would be inevitable.

Germany, apparently, is not trying to get to Paris. The idea of Paris, the conception that the occupation of the French capital would in itself end the war, has been long since dissipated. The capital of any country is an asset, its capture is necessarily depressing to one side and correspondingly elevating to the morale of the other. Paris in German hands would embarrass and incommode the Allies, but it would not bring the end of the war. It would simply postpone it.

There is no point east of the seacoast the possession of which means victory to Germany. We must not regard this offensive as a prelude to an attempt to take Paris, therefore, but an attempt to end the war in the one way by which it can be ended—by the capture, the dispersion, or the destruction of the army of France or that of Great Britain.

The German offensive during the week followed the usual course which has marked all of the great German drives, closely paralleling in particular the battle of Verdun. After the first grand rush, progress became more and more slow, until finally it ceased. The first evidence of this was seen in the disintegration of the offensive from a general attack all along the line to localized attacks over a small section of the front, breaking out in various places. This became apparent last Sunday when the fighting centred about the village of Moreuil. The Germans had succeeded on Saturday afternoon in throwing a loop about the town, taking at the same time the wooded area immediately to the north. On Sunday, however, the French counterattacked and recaptured both the village and the woods. In the same operation the Germans pushed the point of their wedge west of Montdidier back beyond Grivesnes, bringing their lines to within a few miles of the Paris-Amiens railroad. Here also the French countered and drove them back, re-establishing their lines east of the town. The indication thus afforded of the strength that the French had mustered at the point of contact appeared to discourage further German attempts for the time being to force a way westward.

But the French were not yet finished. Close on the heels of the counterattacks against the point of the Montdidier salient, they attacked also along the southern leg of this salient near Lassigny and bent the German line backward for nearly a mile to the outskirts of Canny-sur-Matz. Just south of Montdidier the French attack agreed in Montchel and Avricourt, both of which villages the Germans had taken in the fighting of Saturday. Then came several days of heavy rain, and attacks generally ceased. The Germans welcomed the excuse to suspend operations, the Allies were glad of a respite in which to repair their defenses and strengthen their positions. Such attacks as the Germans did launch were completely broken up almost before they were started. Their efforts were concentrated in the narrow sector between the Avre and the Somme in an endeavor to find a weak spot through which they could widen the wedge at Montdidier. The only gains recorded during this interim were made by the British north of the Somme, and these were insignificant.

The most important attack of the week was that which the Germans launched on Thursday afternoon, the fighting continuing all day Friday. The attack came apparently from three different quarters—from northeast of the city of Amiens at Albert, from the east along the railroad from Amiens to Chaulnes, and from the southeast along the Avre River. The attack at Albert broke down completely without gain. From the east gains were made toward the village of Villers-Bretonneux. These, however, were not great, the greatest depth to which the British positions were penetrated not being more than about 1,000 yards. The significant element in this was that this attack was launched on Thursday, late in the afternoon, and, after the initial gain which has been mentioned, the Germans gave it up completely. On Friday this section of the front was relatively quiet. The only answer is that the results of the day before were not sufficiently encouraging to justify another attack in the same sector. The Germans, therefore, must have suffered heavily in the attack.

On the French sector the Germans were even more determined. Using nearly 200,000 men, they attacked the French lines between Montdidier and the road from Amiens to Roye, a front of about nine miles. The battle continued all day Friday and, as this is being written, is still going on. The results so far have been distinctly favorable to the French. The Germans pushed up the valley of the Avre a short distance and captured the village of Castel. This has in it an element of danger, since it draws the German lines nearer to the railroad from Amiens to Paris. But it did not materially change the situation. On all other points of the front the Germans were completely checked, whatever advantage there was being with the French, who went forward rather than back. The great strength not only of the French positions but of the French Army was clearly shown in this fighting. The Germans had 20,000 men per mile of line in this attack, but even with these great numbers the French held on. The issue, however, is not yet decided, although the punishment which the Germans received must have been so great as to discourage another immediate attempt at the same objective.

FOCH'S PROBLEM.

Much has been written about the reserve army which General Foch is assumed to have under his command, and there is much speculation as to where and when it will strike. There is not a great deal of doubt that such an army exists. If it does not, there is absolutely no way to account for the troops of the Allies which are known to be in France. They have not been thrown into the fighting yet. They are well-trained and ready for battle, so they must be there in some capacity. If they are not gathered for a counteroffensive there does not seem to be any reason for their existence. But the fact that they have not yet been used means but little. The game is a big one, the stakes are tremendous. A false move might readily be fatal. All that we can do now is to understand the problem with which General Foch is confronted, and to analyze the points which he must consider in reaching a decision.

First, General Foch must see clearly the strength of the Germans as well as his own strength. He must not guess, but know, whether he can hold the Germans back with his present reserves without drawing in this army of manœuvre. If he is assured of this then his wisdom in withholding his forces cannot be questioned. The Germans have lost a great many men in this offensive. They are losing more daily and losing them at a very rapid rate. Their attack of Friday, a major effort in every particular, while it did achieve certain gain in territory, was ruinous. In particular the French artillery and infantry decimated the German infantry. For many hours the Germans had nothing to show for the sacrifice. The longer the German attacks last, the weaker the Germans grow. If, then, Foch can pick his time and pick it without flaw, he can undo much of what Germany has accomplished in the past two weeks. If, however, he throws in his full reserve strength in an effort to check the German advance, he has played his last card. He has nothing with which to strike back, nothing with which to ward off another blow. If, on the other hand, he holds off too long, intrenchments along the vital front of his attack will lessen the chances of success. He will not strike until it is apparent that such action will bring victory.

When that time will come we have no means of judging. We do know, however, that the German attacks may be expected to continue. They must continue. Germany cannot stop. She carefully prepared the way for this attack by stupendous advertising. She announced that it was her intention to strike quickly and hard and end the war. Hindenburg was to be in Paris by April. To stop after such an effort of publicity would be to accept and acknowledge defeat.

Germany has acquired certain square miles of new territory to tear and ravish. She has acquired a certain new population to degrade and send into slavery, which she will do. But she cannot explain away the sacrifice of hundreds of thousands of her soldiery by either the one or the other. She is not, as she has been in former battles, distracted by the situation in Russia. Russia is no longer a factor, no longer capable of furnishing a di-

(Continued on Page 4.)

KEY TO MAP.

Ablain.....C-1
Ablaincourt.....D-4
Ablainseville.....C-2
Achery.....G-5
Acheux.....B-5
Achiet-le-Petit.....C-3
Affly-sur-Noye.....A-5
Aimvai.....A-5
Aisonville.....H-4
Aizy.....H-7
Alaincourt.....G-5
Albert.....C-3
Allaine.....D-4
Amiens.....A-1
Amigny.....G-6
Amy.....D-6
Anlecby.....C-5
Anisy-le-Chateau.....G-7
Anvio.....A-1
Anehonvillers.....C-3
Arleux.....E-2
Arras.....C-2
Artempa.....F-5
Arvillers.....C-5
Assainvillers.....C-4
Athies.....E-2
Athiehy.....E-4
Aubigny.....E-5
Aubigny.....B-1
Aubigny.....B-1
Audigniecourt.....E-7
Autreches.....E-7
Autreville.....F-6
Anzin.....C-1
Avelay.....C-3
Avesnes.....B-2
Ayencourt.....B-6
Ayette.....C-2

Bacquigny.....H-1
Bailleul.....D-1
Bailly.....E-7
Balatre.....D-3
Bantouzette.....F-3
Bapaume.....D-3
Barleux.....I-4
Baugy.....C-7
Bavonvillers.....C-4
Beaucort.....B-5
Beaumetz-lez-Cambrai.....E-5
Beaumetz-les-Loges.....C-2
Beaumont.....E-1
Beaumont-Hamel.....C-3
Beauquesne.....A-3
Beauval.....A-3
Beauvrains.....D-2
Berlancourt.....E-5
Bernot.....H-4
Berthondes.....D-7
Bertincourt.....E-3
Besme.....F-8
Beuvraignes.....C-4
Bohain.....G-3
Boiry-S. & M.....C-2
Boiry N.-P.....D-2
Boisleux.....D-2
Bouchain.....F-2
Bourlies.....E-3
Bourlon.....E-2
Boves.....A-4
Boyelles.....D-2
Braches.....B-5
Bray.....C-4
Braye.....D-4
Breteuil.....A-6
Breuil.....D-5
Brie.....D-4
Brie.....H-6
Briasy.....H-5
Bronchy.....E-3
Bucquoy.....C-2
Buire-sur-l'Ancre.....B-4
Bulles.....E-2
Bullecourt.....D-2
Bulles.....A-7
Bussy.....E-6

Cachy.....B-4
Cagny.....A-4
Caix.....C-5
Cambrai.....F-2
Camelin.....E-6
Camon.....A-4
Cannectancourt.....D-6
Canny-sur-Matz.....D-8
Cappy.....C-4
Carency.....C-1
Carlepont.....E-6
Carnoy.....C-3
Cartigny.....E-4
Cartigny.....D-6
Castres.....F-5
Caudry.....G-3
Cerisy.....C-4
Chailly.....C-5
Champs.....F-6
Charmes.....G-6
Chaulnes.....D-7
Chauny.....F-6
Chavignon.....H-7
Chavigny.....F-7
Cherisy.....D-2
Chipilly.....C-4
Chiry.....D-6
Cholsy.....D-7
Chuignolles.....C-4
Clary.....G-3
Clermont.....A-7
Combles.....D-3
Compiegne.....D-7
Conde.....H-1
Condren.....F-2
Conlescourt.....F-5
Cottenchy.....A-5
Conty.....B-3
Corbie.....B-4
Cougy-le-Chateau.....G-6
Courcelette.....C-3
Courtemanche.....H-6
Couvron.....H-6
Crecy.....H-5
Crecy-au-Mont.....C-6
Cressy.....D-5
Crevecoeur.....F-3
Crotselles.....D-2
Croix.....E-5
Crouy.....G-7
Crevillers.....D-3
Curlu.....D-4

Damery.....C-5
Daveneascourt.....B-5
Deherles.....G-2
Demuin.....B-4
Denain.....G-1
Dencourt.....C-6
Dernancourt.....C-4
Devise.....E-4
Doignies.....E-3
Doingt.....F-1
Domart.....B-4
Dompierre.....B-6
Douai.....F-1
Douchy.....F-5
Doullly.....E-5
Doullens.....A-2
Dreslincourt.....D-6

Ecurie.....C-1
Ecurvilly.....D-6
Englebelmer.....B-3
Eragny.....F-7
Epehy.....E-2
Erches.....C-5
Erchen.....B-3
Estrelllers.....F-4
Erviliers.....D-2
Estrees.....E-1
Estrees.....D-1
Estrees-St. Denis.....F-7
Etalon.....E-2
Etalon.....D-5

Fampoux.....D-1
Farbus.....D-1
Fayel.....F-6
Fay.....H-4
Feuchy.....D-1
Flins.....E-7
Flvy.....F-5
Fluquieres.....F-5
Fonches.....D-5
Fontaine.....B-6
Fontaine.....D-6
Fontaine, N. D.....F-7
Fontigny.....F-7
Fresnoy-le-Grand.....H-4
Frieres.....F-5
Frise.....D-4
Frenichen.....E-5
Frenoy.....D-8
Frevent.....A-2

Gauncourt.....B-2
Gannes.....A-6
Gavrelle.....D-1
Gentelles.....B-4
Ginchy.....D-3
Gonnelieu.....F-3
Gouzeaucourt.....G-3
Grandcourt.....C-2
Gratibus.....B-3
Grecourt.....E-3
Grivesnes.....B-3
Guemappe.....D-2
Guillaucourt.....C-4
Guillemont.....D-3
Guiscard.....E-6
Guise.....H-4
Guny.....F-6
Guyencourt.....A-5

Ham.....E-5
Hambiain.....E-2
Hangard.....B-4
Hangest.....B-5
Harbonnieres.....C-4
Hargicourt.....B-5
Hargicourt.....F-4
Harnon.....C-7
Hauspres.....G-2
Hattencourt.....D-5
Havrincourt.....E-3
Hebuterne.....B-3
Hedauville.....B-3
Heudicl.....D-2
Hennecourt.....B-3
Hennecourt.....F-3
Heranlea.....F-3
Heudicourt.....E-3
Holnon.....F-4
Hombleux.....E-6
Houdain.....B-1

Inchy.....G-7
Irles.....C-3

Jussy.....F-5
Juvigny.....G-7

Lachelle.....C-7
Lafferx.....G-7
La Fere.....G-5
Lagnicourt.....B-4
Lahaie.....H-6
Lassigny.....D-6
Lauconi.....C-5
Lavieville.....B-3
La Neuville.....B-5
La Vacquerie.....F-2
La Vallee.....H-1
La-Rue St. Pierre.....A-7
Le Cateau.....H-3
Le Catelet.....F-3
Le Fretoy.....B-6
Le Hamel.....B-4
Lehaucourt.....F-4
Lempire.....F-3
Lens.....D-1
Leuze.....D-5
Le Verguier.....F-4
L'Homme.....E-5
Liraucourt.....D-4
Licourt.....E-6
Ligny.....G-7
Lihons.....D-5
Longueval.....B-4
Louverchy.....A-5

Macquigny.....H-4
Maignelay.....B-6
Mailly-Raineval.....B-5
Malpart.....B-5
Manicamp.....F-6
Marcelcave.....F-4
Marcheipot.....D-4
Marchiennes.....F-1
Marcoing.....F-3
Maresmontieres.....B-5
Margival.....G-7
Margny.....D-5
Marieux.....B-3
Merest.....F-6
Marquerlise.....C-6
Marquion.....I-2
Martigny.....E-5
Martinsart.....C-3
Maulaores.....F-3
Maurepas.....D-3
Mayo.....H-5
Meaulte.....D-7
Mericourt L'Abbe.....E-7
Mesnil-St. Firmin.....A-6
Mesnil St. George.....B-5
Metz.....E-2
Mezieres.....B-2
Millencourt.....B-2
Mirvaumont.....C-3
Misery.....D-4
Moislains.....E-2
Monchecourt.....F-1
Monchy.....C-2
Montchel.....B-6
Montdidier.....B-6
Morcourt.....G-4
Moreuil.....B-5
Mont-d-Origny.....H-4
Montmarcq.....D-7
Morchies.....E-3
Morcourt.....G-4
Morlancourt.....C-4
Mornalin.....F-1
Morval.....D-2
Moy.....H-5
Mouvres.....E-2
Moyenneville.....C-7
Mulille.....E-5

Nampcel.....E-7
Nauroy.....F-4
Nedle.....D-6
Neuville St. Remy.....F-2
Neuville, St. Vaast.....C-1
Neuville Vitasse.....D-2
Noyelles.....F-2
Noreuil.....D-2
Noyon.....E-6

Oisy.....E-6
Onvillers.....C-6
Oppy.....D-1
Orvillers-Sorel.....I-6
Ostel.....H-7

Parigny.....H-5
Parpeville.....H-5
Parvillers.....C-5
Peronne.....D-4
Pertain.....D-6
Pierrepont.....B-5
Pimprez.....E-6
Pinon.....G-7
Plasnia-de-Hoye.....D-8
Plessier.....B-5
Plouvain.....D-1
Pont l'Eveque.....E-6
Pont-Noyelles.....H-4
Pontoile.....E-6
Pontua.....F-4
Premont.....G-3
Premontre.....G-6
Proyart.....F-4
Puiseaux.....D-5
Pys.....C-3

Queant.....E-2
Quierenaing.....I-1
Quessy.....E-6

Remicourt.....A-6
Remy.....E-2
Renaucurt.....G-5
Ressons Sur-Matz.....C-6
Rethonvillers.....D-5
Ribecourt.....D-6
Ribemont.....G-5
Rochucourt.....D-1
Roisel.....F-4
Rollot.....I-6
Ronssoy.....F-4
Rosieres.....C-5
Roucourt.....F-1
Roupy.....F-5
Rouvel.....A-5
Rouvroy.....C-5
Rouvroy.....D-1
Royaucourt.....B-6
Roye.....D-5
Rubempre.....A-3
Rubescourt.....F-1
Rumilly.....F-3

Sailly.....I-2
Sailly-le-Sec.....E-4
Sauchy.....E-2
Savy.....F-4
Sefoncourt.....H-4
Selens.....F-1
Senlis.....B-7
Septvaux.....G-6
Serre.....C-3
Servais.....G-6
Sincercy.....F-6
Soissons.....G-7
Solesmes.....B-4
Somain.....F-1
Souchez.....E-1
Soyecourt.....D-5
St. Armand.....G-1
St. Aubiain.....F-6
St. Gobain.....G-6
St. Justen-Chaussee.....A-6
St. Leger.....D-2
St. Pol.....A-1
St. Quentin.....H-2
St. Simon.....G-2
St. Vaast.....C-1
Surfontaine.....G-5

Tergnier.....F-6
Thelus.....D-1
Thennes.....E-5
Thiepval.....C-3
Thory.....A-5
Tilloy.....F-2
Trefon.....E-4
Trescault.....E-4
Treux.....B-4

Urvillers.....G-5

Vailly.....H-7
Valre.....B-4
Valenciennes.....H-1
Vaudencourt.....H-4
Vaudesson.....H-7
Vaureia.....F-7
Vaseres.....D-2
Vaxaillon.....G-1
Vendegie.....H-2
Vendelles.....F-4
Vendeuil.....F-5
Vendheuil.....F-8
Venelle.....D-7
Vermand.....F-4
Vermandovillers.....D-4
Villers.....B-4
Villers-Bocage.....A-3
Villers-Bretonneux.....B-4
Villers-Faucon.....E-4
Villers-Guislain.....F-3
Vimy.....D-1
Vitry.....I-1
Vitry.....F-6
Vivaise.....A-7
Vregny.....G-7
Vrely.....C-5
Vuillery.....G-7

Wallers.....G-1
Warfussee-Abancourt.....B-4
Warvillers.....C-5
Wassigny.....H-3
Wavignies.....A-6

WHERE ALLIES AND GERMANS ARE FIGHTING IN NORTHERN FRANCE

AMERICA'S FIRST YEAR IN THE WORLD WAR

What We Have Done So Far to Bring About Germany's Defeat—Foundations Laid for Military, Naval, and Industrial Co-operation.

THE Congress of the United States declared war against the Imperial Government of Germany on April 6, 1917, so that yesterday we had been at war for one year and entered upon our second year. What have we accomplished toward attaining our end, the defeat of Germany, in that first year?

Looking ahead to the time when a thoroughly equipped, adequately trained, and wholly efficient American army in equal or superior numbers can meet the hardened millions composing the great German war machine on the field of battle, drive that veteran organization before it and compel an admission of defeat; when American ships can sail the seas in safety under the protection of the American Navy despite the deadly submarine—we have a long way to go. Looking backward to the peace basis from which we started, the utter lack of any preparation on our part for a war of any size, we have traveled a long way, we have accomplished a great deal and our progress has been swift.

We have expanded our little army of 212,000 men into one of 1,652,000, that is increased it by something like 800 per cent.

We have increased our naval personnel by some 400 per cent., doubled the strength of our battle fleet and added to it some thousand miscellaneous patrol and transport vessels. We are building rapidly the greatest fleet of destroyers ever constructed by a single power, not excepting Great Britain, and we have decreased the period of construction by more than two-thirds.

Our annual production of merchant shipping was 250,000 tons; we have laid the foundations for an annual production of millions of tons, and we expect to produce a minimum of 3,000,000 tons before the end of 1918.

We have increased the personnel of our aviation corps by 10,000 per cent., we have devised and are producing what is believed to be the best airplane motor ever constructed, and we are building these and the airplanes they are to drive by the thousand.

We have raised more than six billion dollars in Liberty Loans, and have lent over four billions to our allies. We have raised an additional billion in taxes without undue stress.

We are sending abroad to our allies food, fuel, and munitions to the amount of millions of tons each month, and that they may not lack the necessaries of life we are voluntarily cutting our own consumption while devoting every effort to increase our production.

We have taken control of our own food supply. We have brought down the price of wheat from $2.50 to $2.20 a bushel, and of flour proportionately. Sugar, coffee, and other practical necessities we have made available to all at prices moderate for wartimes.

We have cut the prices of iron and other metals necessary to the production of war munitions practically in half, and insured a full supply of them to the munition factories, the shipyards, and other industries necessary to our success in war.

The nation has taken charge of its railroads, the better to insure distribution of necessities. We have reorganized our industries under Government control.

We have enlisted doctors by the thousand, and nurses by thousands more for our sick and wounded. We have voluntarily subscribed millions of dollars to the Red Cross and other national agencies providing for the comfort and contributing to the morale of our armies.

But, above all things, we have listed and catalogued in the order of their availability ten millions of putative soldiers, and all of these are under notice that at some time in the future they may be called to defend their country against the foe.

The first increments of our new armies are already fighting in France and have shown the true metal of which they are made. Our destroyers have made themselves a terror to the German submarine commanders, and we ourselves are gradually awakening to the hugeness of the effort we are called upon to make and are steeling ourselves to determination that this effort shall not cease until our triumph is assured.

We have laid the foundation and are building swiftly. This is a good opportunity to look backward for just a moment and take stock of the road we have traveled, count the milestones of achievement before going ahead again.

Here are some of the details of our progress:

THE ARMY—AN 800% INCREASE.

In this first year of war the army has been increased in actual strength from 9,524 officers and 202,510 enlisted men to 123,801 officers and 1,528,924 enlisted men. The detailed figures are:

IN APRIL, 1917.

	Officers.	Men.
Regulars	5,791	121,797
National Guard	3,733	79,713
Reserve Corps	....	4,000
National Army	....	....
Total	9,524	202,510

IN APRIL, 1918.

	Officers.	Men.
Regulars	10,088	300,142
National Guard	16,863	421,563
Reserve Corps	96,250	77,950
National Army	....	516,869
Total	123,801	1,528,924

How many of these are in France, both in the training camps and on the actual fighting front, we are not permitted to know, because that is information which the enemy is very desirous of learning, but General Pershing only a few days ago permitted it to be announced that "over 100,000" adequately trained, fully equipped fighting men were immediately available as additions to the Allies' forces in the great battle now under way.

Secretary Baker, in testifying before the Senate Committee recently, expressed the hope that we should have in the war zone "early this year" at least 500,000 soldiers, and would be able to add 1,000,000 more before the end of the year. It is no secret, either, that the progress of training in the camps in this country has been unexpectedly rapid and that the camps are now being emptied as fast as ships can be provided to carry over the new forces.

General Pershing and his staff arrived in France on June 15, two months after our entrance into the war, and less than a month later the first division of American soldiers followed him. Exactly 187 days after war was declared our first military forces were facing the enemy on the battle line. This much the public has been permitted to know. Moreover, not so very long ago, the fact was published that our plans of organization for the first American field armies and the place they were to hold in the fighting had been completed. So that the new army is already at its business of helping beat Germany, is growing bigger and stronger every week as the nation's forces behind it gather momentum for the great effort.

GETTING OUR MEN OVERSEAS.

Getting the army under way was a big job that produced miniature triumphs of its own. Because of urgent representations made to the Washington authorities the first increments were started overseas ahead of the time expected for their departure when war was declared. The submarine peril was menacing, so every man in this force had to take along equipment for six months, and equipment then was coming but slowly from the factories.

In France there was everything to do. Docks had to be constructed, railways built and equipped and cantonments, hospitals, and a base constructed. American engineers went into the French forests and there did the work of the pioneers of our own Northwest, cutting down trees with which to build the permanent camps which were to replace the temporary cities. They built a railroad 600 miles long from the points of disembarkation to the operating base. The rolling stock it carried was all shipped across the ocean from the United States.

It was all done in rush time. An American Army locomotive was built in this country in twenty-one days and shipped to the expeditionary forces. In a few weeks after the first departures there were hurry calls for other locomotives, for cars, trucks, logging trains, sectional buildings to be assembled on arrival. All these took many ships and appreciably delayed the transport of men. There was sent everything from fabricated ironwork for buildings and trestles to nails and crossties for the railroads. Among the items of construction is an ordnance base which will cost $25,000,000.

Most of this preliminary work is now approaching completion as the first year ends. Much of it is finished. Our troops occupy trench sectors of their own in the line northwest of Toul, and in the neighborhood of Verdun. They have taken up positions also in other sectors and the main body is operating with the Allies in opposing the German advance. Our casualties from deaths in battle, wounds, accidents, and disease have already reached a total of 2,368.

10,000,000 LISTED FOR DRAFT.

Greatest of all, so far, in our military preparations has been our adoption and enforcement, without disturbance and with comparatively little opposition in spite of countless predictions to the contrary, of selective conscription—the draft.

Barely five weeks after we had declared war Congress passed the selective service law. Within three weeks more, on June 5, between dawn and dark, the male population of the United States within draft age, approximately 10,000,000 men, presented themselves before some 4,000 boards and were registered. Within forty-eight hours practically complete registration returns were recorded in Washington.

By June 20 the local draft boards were ready to begin the task of examination and exemption. Sixteen cantonments, small cities in themselves, were already under construction in various parts of the country for the reception of the future citizen soldiers. Ninety days after this work began the initial groups of this first national army were on their way to these camps. In a steady stream since then the men have been called up, organized into military formations, and put under intensive training.

The first half million is now ready, when needed, to be sent across the sea, to complete their training within the war zone and take their place on the battle front. As fast as the camps are emptied new men will be summoned to refill them, new battalions will be formed, and new forces sent forward. Another 800,000 unmarried men without direct dependents are under notice and will soon be under instruction. More will be called as needed, and thus the exodus of fighting men across the ocean will never stop until victory is achieved.

In the operation of the draft one feature, in addition to the ready response of patriotic Americans to the call for service and the promptitude with which they were enrolled, stands out. That is the economy, compared with other systems, in the cost of enrollment. Here are the figures:

Cost per registrant	$0.54
Cost per man called	1.69
Cost per man accepted for service	4.83

WHAT PLATTSBURG HAS MEANT.

With the new army are also available the 450,000 men of the National Guard, who meantime have been mustered into the Federal service and trained under their own officers. Of these three divisions, the Rainbow, (so called because almost every State in the Union is represented in its composition,) the New England, and the Sunset (Far Western) divisions have already gone abroad, and the first two have won honorable mention in the battle zone.

These had their own officers. There was none, however, to spare for the national army. The regular military establishment could provide only a handful. Two classes at West Point were graduated in advance of the usual time, but these were not enough to affect the situation.

It was saved, and the new army was provided with carefully selected, specially trained officers, chosen by merit rather than on the old system of political appointments which proved so disastrous in the Spanish war, by the general adoption of the Plattsburg training camp system initiated by Major Gen. Leonard Wood, backed by a small group of earnest civilians, as early as 1915.

When war was declared, there were already in the country some 20,000 graduates of the Plattsburg, Fort Oglethorpe, and other training camps, who had undergone at least one month's intensive military training, supplemented by military studies when out of camp. The Plattsburg organization was taken over by the War Department, and a series of sixteen training camps for officers, in which most of the earlier Plattsburg graduates were commissioned as subaltern and company officers, was opened at advantageous points, and continued until mid-August. Of 40,203 candidates enrolled in these camps, 27,341 qualified for commissions.

Thus, thanks to General Wood's practical adoption of preparedness, sufficient officers were at the cantonments to receive and command the national army when the men arrived. A second series of officers' training camps was begun in August to add to the line and staff. Approximately 23,000 candidates attended, of whom 17,237 obtained commissions. Many who failed have since been enlisted and appointed noncommissioned officers in the national army.

A third series was instituted in January this year to create an officers' reserve force. Only enlisted men were admitted, except for a limited number of students who had received military training in schools under army officers during the past ten years. About 18,000 are in attendance, and the problem of officering the new armies has practically been solved.

GUNS, SHELLS, AND CARTRIDGES.

When war was declared, the Army Ordnance Department had ninety-seven officers. It now has 5,000 in this country and abroad, and in our first year in the great conflict is spending $4,758,500,000. To its peacetime task of administering eleven small Government arsenals has been added the problem of getting quick production of shells of all calibres, rifles, ammunition, grenades, and bombs from some 1,400 private manufacturing establishments. It has acquired a total of 2,475,219 square feet of storage space, and has 2,701,880 square feet more under construction. It will require twenty-three million square feet altogether to store its supplies. It has miles of railroad sidings, all inclosed, including fifty miles of track especially built, and it handles 10,000 carloads of explosives a month, with the total steadily increasing.

The complexity of its problem may be seen in the fact that the number of items to be made and supplied to the troops will total about 100,000, ranging from the small firing pin of a rifle to a complete 16-inch gun and emplacement; or a motor truck or tractor. As an illustration, a certain gun with its disappearing carriage has 7,990 parts, exclusive of sights and accessories. A 3-inch gun battery requires 3,876 tools, accessories, and supplies which are simply part of the standard outfit of every 3-inch gun battery. Reserves of all these spare parts must be maintained and the distribution carried out with utmost efficiency under difficult circumstances.

The departments has had to create organizations, build new plants, finance them and to design as well as to manufacture not only the weapons themselves but thousands of tools, gauges, and jigs required for their manufacture. For instance, the French Government offered for our use the secret of the recoil mechanism in the carriages of its famous .75 guns. To manufacture these it is necessary to machine steel castings so accurately that they will not be off two-thousands of an inch in a distance of more than six feet.

ORDNANCE AND AIRPLANES.

Never had machinery been built in this country to work on so large a scale with such a degree of accuracy. The Ordance Department had to persuade manufacturers to undertake this difficult work, to assist them financially to built a 13-acre plant, to purchase and manufacture $6,000,000 worth of special tools, and to develop an organization to do this. The contract waa signed on Nov. 1. Today, however, the plant is completed and is turning out the recoil mechanisms.

The Nitrate Division has under construction two plants for the manufacture of powder, costing $45,000,000 each.

The Ordnance Bureau itself has provided for the army 1,400,000 rifles, has brought the production of them up to 45,000 a week, or enough to equip three army divisions; has secured deliveries on 17,000 machine guns, and brought the rate of production of them from 20,000 to 225,000 a year. It has increased the rate of production of field guns, heavy and light, from 1,500 to 15,000 a year, and is manufacturing 35,000 motor trucks and tractors to haul them and their ammunition.

It has remodeled the British Enfield rifle so that it can be produced in quantities to take American ammunition; has adopted two new types of machine guns, the Browning, heavy and light, and is beginning to produce these in quantities, and has other matters under way about which it desires to have nothing said. The Browning is believed to be the best machine gun in existence.

We entered the war resolved in one respect to win early supremacy. We were to be masters of the air on the battle front. Congress, without even a roll call, adopted an appropriation of $640,000,000, in addition to $15,000,000 already granted, to provide our army wih the best airplane service possible. The best motor engineers in the country combined their talents to provide a motor which should be unsurpassed. The result of their efforts was the Liberty motor, asserted in Washington to be superior to anything used by any army in the world for navigation of the air.

It is now common knowledge that delivery of the new motors in quantity has been delayed by various causes. The public disappointment, however, has been aggravated by such foolish and unauthorized reports as that we would have "a hundred thousand planes in France." After three years of war on the western front neither side has been able on any day to put more than 2,500 planes in the air.

Early difficulties with the Liberty motor are now being solved and quantity production of battle planes as well as of training planes is expected this Summer. When that begins, whereas there are more than seventy different types of airplane motors on the western allied front, the United States will appear with a single standardized type, which will greatly reduce the ratio of forty-seven men required on the ground by foreign services for every man in the air.

SUPPLIES IN BILLIONS.

Of all the army departments, our lack of preparedness for war fell hardest, perhaps, on the most generally abused branch of the service—the Quartermaster Corps. It is that corps which supplies almost everything that a soldier needs, except ammunition; which transports those supplies as well as the soldier, feeds him, clothes him, shelters him from the rain and endures his reproaches when anything he needs is lacking.

The declaration of war found the Quartermaster General's office without funds. Congress having adjourned without voting the Army Appropriation bill. By borrowing, by begging credit and by various devices known to the corps it tided over the interval somehow till real money was forthcoming. It has since spent $2,789,684,778, has clothed the draft armies and fed them, supplied the oversea forces with the million things they need, and there are at present few complaints of its work. The details are seen in columns of figures all running into millions.

In this first year it has spent $60,000,000 for horse-drawn vehicles and harness, more than $50,000,000 for horses, mules, and harness, and for next year estimates it will need for fuel and forage alone more than half a billion dollars.

Our casualty list, so far, has been slight—not more than a thousand wounded, besides those who have paid the supreme sacrifice. We have, however, to be prepared for many thousands of ill and disabled men. We have prepared for this.

The Medical Corps of the Army has enlisted doctors and nurses literally by the thousand. The most famous surgeons in the country have come forward in this crisis to give their services to the nation. General practitioners with large practices have given up all to answer the call. Philanthropists have been generous in their responses to appeals.

SURGEONS AND NURSES.

In addition to the work being done for the Red Cross, which is a separate institution, the Army Medical Corps has enlarged its personnel from 8,000 to 106,000, including orderlies, stretcher bearers, and ambulance drivers. Its 900 doctors before the war are now increased to 18,000. It had 375 army nurses a year ago; now it has 7,000. It had no ambulance service; now it has 6,000 drivers in training.

Reconstruction institutions are being provided here on a more comprehensive scale than any other nation at war has attempted. Already a few wounded soldiers are being reconstructed at Medical Corps hospitals. The blind, the armless, and the legless will be taught trades and professions which will enable them to support themselves. The work begins when the wounded man is lifted by a Medical Corps man from the field. Individual study will be given to each case. Professional men, nurses, and attendants from our most noted civil reconstruction hospitals have been added to the personnel of the Medical Corps for this work.

The hundreds of thousands of men taken from civil life into the army are now showing a death rate from disease below that of men of military age in civil life.

THE NAVY—ITS EXPANSION.

If you mention the navy in Washington to a pessimist who has been lamenting what he regards as our shortcomings in the war, he almost cheers up.

When we really went to war, the navy was ready. What it lacked it speedily made up. And it has made few mistakes.

It began to do its share in the war even before the formal declaration, for as early as March 12 last year, in response to the President's order, it began arming American merchantmen and fighting their battles. There was some criticism of the shells used in those early days, after one or two accidents, but that was soon remedied. And meantime the navy gathered in recruits and set about building ships and getting in supplies ready for the real war it saw was coming.

In a year it has more than trebled its personnel. As a beginning it gathered in its own reserves and also the National Naval Volunteers and the Coast Guard. Here are the figures:

IN APRIL, 1917.

	Officers.	Men.
Regular Navy	4,366	54,894
*Naval Reserves	....	10,000
*Naval Volunteers	....	10,000
*Coast Guard	....	4,500
Marine Corps	426	13,500
Total	4,792	92,894

IN APRIL, 1918.

	Officers.	Men.
Regular Navy	7,798	122,585
*Naval Reserves	10,000	79,000
*Naval Volunteers	805	15,000
*Coast Guard	800	4,250
Marine Corps	1,380	35,000
Total	20,664	329,333

*Approximately.

The navy was ready first and got there earliest. On May 4, twenty-eight days after the declaration of war, our destroyers arrived at a British port to assist in patrolling European waters, and on the following day Admiral Sims attended an allied war conference at Paris. The first of the regular armed forces of the United States to land in France were units of the naval aeronautic corps. They arrived on June 8. The first contingent of the army transported and convoyed by the navy was landed safely at a French port early in July.

RECORD IN CONVOYING.

Night and day since then American warships have convoyed our transports and supplies across the Atlantic and brought the ships safely back. Only one empty transport in its care has succumbed to an enemy attack.

Moreover, in spite of the difficult and dangerous service upon which they have been engaged, only two naval vessels have been sunk by enemy U-boats—the destroyer Jacob Jones, torpedoed Dec. 6, and the patrol vessel Alcedo, a converted yacht, sunk Nov. 5, 1917. The small destroyer Chauncey was sunk in collision with a British transport. The Cassin was torpedoed, but reached port under her own steam, was repaired, and returned to service.

When the war began for us we lacked, of course, many of the small vessels required for the odd jobs of a naval campaign. Some 800 craft of various kinds have been taken over and converted into the types needed, thus providing us with the large number of vessels required for transports, patrol service, submarine chasers, mine sweepers, mine layers, tugs, and other auxiliaries. Hundreds of submarine chasers have been built besides the new destroyers put into service. There are now four times as many vessels in the naval service as there were a year ago. The destroyer fleet we are building in record time will give us at least as large a fleet of this type of craft as England is believed to have.

Our battle fleet, meantime, in the absence of the German Grand Fleet, safely maintained within the protection of the Heligoland defenses, has not been idle. It has grown to twice the size of the peace-time fleet, and every ship is hard at work. As schools in gunnery and engineering they are training the thousands of gunners and engineers required for the hundreds of vessels added to the navy, and the many merchantmen furnished with arms and gun crews. Target practice in past years had been devoted mainly to practice with the big guns. Special attention during the past year has been devoted to the guns of smaller calibre, effective against submarines, and, as the Germans well know, remarkable skill has been attained in gunnery with the periscope as a target.

NEW SHIPS CONSTRUCTED.

When war was declared there were under construction, or about to be started, 123 new naval vessels. Here is the list:

Battleships	15
Battle cruisers	6
Scout cruisers	7
Destroyers	27
Submarines	61
Fuel ships	2
Supply ship	1
Transport	1
Gunboat	1
Hospital ship	1
Ammunition ship	1

Most of these have now been completed and the few remaining are well under way. Meantime contracts have been placed for 949 new vessels, including submarine chasers designed here which have done good service.

In one other respect the navy was able to do wonderful service. When the Government seized the 100 German owned ships lying in this and other ports, the German engineers believed that their vessels had been damaged beyond repair for a year at least. The commander of the Vaterland openly boasted that he would take off his hat to any American who could put the ship in shape in time to be of service.

Within six months from the time he made his boast his vessel was in running order and has since carried numbers of American troops and huge quantities of supplies to the fighting lines in France. With the other damaged ships it was the same story, and naval artificers and engineers did the work with naval officers overseeing the job.

MERCHANT SHIPS—A PROGRAM.

It is to the United States that the Allies chiefly look to repair the losses in merchant shipping due to Germany's submarine warfare on defenseless vessels in the hope of forcing her enemies to her peace terms by reason of their inability to maintain the food supplies of their populations. "The greatest need," said Lloyd George," is ships, ships, ships."

Our plans for ship construction early in the year were placed in the hands of the Shipping Board, now headed by E. N. Hurley. Congress appropriated $1,135,000,000 for this purpose and on March 1 $353,247,000 of this sum had been spent. Friction and consequent delay, however, at the outset caused vital changes in the composition of the Shipping Board. General George E. Goethals, its first Chairman, resigned after a controversy with Chairman Denman of the Emergency Fleet Corporation, the construction branch of the board, over the comparative merits of wooden and steel ships. There have been other causes—labor troubles, lack of material and of building facilities, of which we had few.

Meantime the seized German ships, with an aggregate of more than 700,000 dead weight to manage, have been put in service, vessels under construction in private shipyards have been commandeered and completed, and at least three new ships planned and constructed by the Shipping Board have been finished and are now at sea. The seizure of 150,000 tons of Dutch shipping here has further added to our immediate resources, and there is news of 200,000 tons of Japanese shipping about to become available. But this only touches the fringe of the problem.

Our shipping industry had run down, until in the year before war was declared the total output of American shipyards was only 250,000 tons. The Shipping Board plans to construct 8,164,508 tons of steel ships, 1,145 ships in all, and 490 wooden ships, with a total tonnage of 1,715,000. Only a small part of this enormous total could be constructed with the shipyard facilities available, and it has been necessary to build new shipyards on an enormous scale.

PROGRESS IN SHIPBUILDING.

Volunteer shipworkers have been enlisted from all quarters, and now at 150 shipyards in various parts of the country work is proceeding at record pace. It is hoped to launch 3,000,000 tons of ships in the present year. Much of the preliminary work has been done, and everything now depends on the speed with which the task can be pushed to completion.

Here are the figures showing the actual number of ships put into the water since the Emergency Fleet Corporation took control of the shipbuilding situation:

Steel ships requisitioned on ways, completed by Emergency Fleet Corporation and now in service	85
Steel ships requisitioned on ways, turned back to former owners and now completed and in service	15
Steel ships requisitioned on ways, hulls of which have been launched	65
Steel ships contracted for by Emergency Fleet Corporation which have been completed and put into service	3
Steel ships contracted for by Emergency Fleet Corporation, hulls of which have been launched	9
Wooden ships contracted for by Emergency Fleet Corporation, hulls of which have been launched	11
Total	188
Steel ships requisitioned which are now actually in service	100
Steel ships contracted for by Emergency Fleet Corporation now actually in service	3
Total	103

FINANCE—WHAT WE HAVE SPENT

We need much money to wage war, and we are raising it. We had lent to our allies on the security of their bonds $3,882,900,000 up to the end of 1917, and the amount has since been raised to $4,436,329,750. Our own expenses are not light. For these Congress has already authorized $2,064,000,000, of which one item alone, merchant shipping, accounted for more than $1,000,000,000.

Our total expenses in the past year have been more than $9,800,000,000, but about $800,000,000 of this has gone for normal activities not connected with the war, so that its total cost in our first year has been about $9,000,000,000, of which more than $4,000,000,000 has been in loans to our allies, for which we hold their bonds. Enormous as this sum is, it is less than expected, and is considerably less than England has spent.

Our expenditures for aircraft alone have amounted to more than $600,000,000. Naval appropriations, made and pending, are more than $3,000,000,000; the War Department has taken $7,464,771,756. The army's annual payroll now exceeds $500,000,000 and the navy's $125,000,000, and these items are trifling compared with the cost of ships, ordnance, munitions, airplanes, motor trucks, and supplies of every kind, to say nothing of food.

Allotments and allowances to soldiers' and sailors' dependents paid by the Government in February amounted to $19,970,548.

Bonds, certificates of indebtedness, War Savings Certificates, and Thrift Stamps issued by the Treasury up to March 12 totaled $8,560,802,052.06.

To meet our expenses we have successfully floated two Liberty Loans with total subscriptions of $6,616,532,300, and we are to celebrate the anniversary of our entry into the war by issuing a third, with a prospect that it, like its predecessors, will be oversubscribed.

We have greatly increased the income tax and have lowered the exemption limit, have imposed new taxes on corporate and individual profits, have penalized all profits arising out of the war, and have greatly increased the old levies. War taxes, customs duties, and internal revenue collections have brought us in nearly $1,500,000,000.

While the greater part of the war income and excess profits taxes are not due until June, the Treasury had collected in internal revenue taxes a total of $566,267,000 to March 12, 1918, and had sold $1,255,000,000 in certificates of indebtedness which will be receivable in payment of internal revenue taxes. The collection of the new levies has necessitated the reorganization and enlargement of the Internal Revenue Service throughout the country.

We have taken possession of and are operating all enemy-owned enterprises. At the same time, through a Federal Farm Loan Bureau, assistance is being given to farmers at reasonable rates of interest in providing the means for raising crops, needed in greater abundance than ever to feed our army and navy and civilian population and the peoples of our allies.

FOOD CONTROL AND INDUSTRY.

One of the first acts of the Administration after our war declaration was aimed at putting a curb on the rising prices of the necessities of life. Herbert C. Hoover was appointed National Food Administrator, and after long delay his appointment was confirmed by the Senate. It was criticised, but Mr. Hoover has succeeded not only in bringing down the price of such necessaries as wheat, flour, sugar, coffee, meat, and lard, but by various devices and appeals to public sentiment has brought about a voluntary reduction of consumption and a consequent great increase in the amounts of food we have been able to send abroad.

The end of the year finds the food problem still a factor in England and France, but not nearly so serious a factor as was expected last Winter.

When the present Food Administration was created in August last, the 1917 crop, in so far as productiveness was concerned, had already been planted and partly harvested. The available foodstuffs it produced were not sufficient, on the basis of normal consumption, to feed the people dependent on it, and the question of conservation became paramount. We are planting and will gather our harvest this Fall under conditions more favorable to its economic control.

So far, "wheatless days," "meatless days," and appeals for food conservation have tided us over a dangerous period. The fixing of prices under a Presidential proclamation has greatly aided, speculation in wheat has been wholly eliminated, and the prices of flour and bread have been stabilized at a reasonable level.

Hand in hand with food conservation has gone the gradual control of industry of all kinds in order to concentrate our resources on the great task in hand—winning the war. The prices of metals necessary to war industries have been brought down by negotiation. Coal and fuel oil are controlled by Government agents, and it is not believed that the suffering caused by the fuel scarcity of last Winter will be repeated.

The Government has taken over control of the railways as a means of regulating distribution. It now operates 260,000 miles of railway, employing 1,000,000 men, and representing investments of $17,500,000,000. Another weapon expected to be one of the mightiest toward winning the war is the War Trade Board, created for the purpose of cutting off supplies to Germany through the adjacent neutrals. As the struggle goes on, officials say, the work of this organization cannot be underestimated.

A year of war has brought out shortcomings and defects, but it is contended that these are no more than have been expected from a peaceful nation suddenly reorganized on a war basis.

OUR FIRST YEAR OF WAR AT A GLANCE

Army.

Increased from	212,034 to 1,652,725
Examined in first draft	1,500,000
Selected from first draft	516,840
Called in second draft	800,000
Casualties:	
Killed in battle	163
Died of disease or accident	957
Lost at sea	237
Died of wounds	52
Other causes	47
Missing and prisoners	63
Wounded	829
Total	2,368

Notable Industrial Steps.

Price of wheat fixed at $2.20 per bushel.
Coal prices fixed and production controlled.
Railroads taken over and operated.
Shipping taken under control.

Navy.

Increased from	82,738 to 351,000
Casualties:	
Killed or died of wounds	144
Wounded	10
Total	154
Navy Yard employes increased from	35,000 to 66,000
Training camps provided for	102,000
New vessels built	123
New vessels contracted for	949
Vessels purchased or chartered	800
New battleships authorized or building	15
New battle cruisers authorized or building	6
Other naval vessels authorized and building	102

Shipping.

	Tonnage.
German shipping seized	788,000
Dutch shipping requisitioned	150,000
Japanese ships made available	200,000
Steel ships under construction, commandeered, and ships contracted for	8,164,508
Wooden vessels contracted for	1,715,000

Finance.

Estimated actual cost of war in the first year, $9,000,000,000.

Receipts.

Two Liberty Loans raised	$6,616,532,300
Raised by taxation and duties	1,535,000,000
Raised by War Savings Certificates and Stamps	140,000,000
Estimated from special war taxes (income, excess profits, and corporation taxes)	3,500,000,000

War Appropriations.

Loans to Allies	$4,436,329,750
Army appropriations	7,464,771,756
*Navy appropriations	3,333,171,615
Shipping Board appropriations	1,135,000,000

*Made and pending.

STATE MOTOR ROADS FOR MILITARY USE

Auto Club Sending Report on Conditions to Washington Governor Favors Bill to Spend $1,000,000

Two bills of prime importance to the transportation facilities of this State and the United States Government were introduced into the Legislature last week. One was aimed to provide real and permanent benefit, being the bill introduced by Senator Henry M. Sage, Chairman of the Senate Finance Committee, authorizing an appropriation of $1,000,000 to keep the main highway in repair between Buffalo and New York. It was recommended by Governor Whitman, and if passed, as it doubtless will be, will place the Empire State on a par with other neighboring States which took a broad view of highway conditions during the Winter for the passage of Government transportation motor trucks and kept their main roads open. New York, although urged to take action for snow removal by the Highways Transport Committee at Washington, unfortunately did nothing, but it is said that a better record may be made next season.

The second of these two bills appears, on the face of it, as a reactionary measure. It provides, briefly, that motor trucks, with their loads, of more than ten gross tons weight be prohibited from operation on the State highways. If adopted this would prohibit the use of five-ton trucks and would seriously impair the development of motor-truck transportation. The five-ton truck weighs about that much, and with its five-ton load usually weighs slightly over 20,000 pounds. In this instance it is significant to note the greater liberality of New Jersey, where motor-truck loads of 30,000 pounds are allowed.

Road repair work as a war measure is being widely recognized as one of the prime necessities, and plans are being perfected in all of the States through which Government transport motor vehicles pass on their overland runs to the seacoast to maintain their main roads in the best possible condition. The United States Government is taking a vital interest in the highway work of the various States and it was learned last week that the War Department recently asked the Automobile Club of America for a report on road conditions from Buffalo through New York to Baltimore with special reference to the strength of the bridges.

Owing to the miserable condition of the Mohawk Valley route during the Winter, most of the army transport wagons from the western factories went to Baltimore via Pennsylvania, which kept the main trunk line free from snow. During the coming months, however, a large number of trucks will use the New York roads, and the Government's inquiry is directed toward ascertaining the best roads to the seaboard terminals as well as to the base hospitals in the East. C. H. Wells, the road expert of the Automobile Club of America, recently returned from an up-State tour of investigating and his report will be submitted to the Government this week.

For motor truck travel across the State Mr. Wells suggests two routes, one the main Mohawk Valley route from Buffalo to Albany and down the east side of the Hudson River, as generally used. The second, and which he considers preferable at the present time is from Buffalo along the Mohawk Valley road to Avon, then south to Hornell, thence east to Elmira, continuing through the Susquehanna and Chemung Valleys to Binghamton, Middletown and Goshen, striking the main road on the west bank of the Hudson just above Tuxedo, and thence to New York. From Buffalo to New York by the latter route is 403 miles. By the main Mohawk Valley road the distance is 450 miles.

The Mohawk route between Syracuse and Geneva and also in the Batavia section is in poor condition, and these stretches are in urgent need of immediate repairs. From New York to Albany, on the east side of the Hudson, there is a short strip under construction through Tarrytown which is expected to be finished by July 1, and there is another bad piece across the Astor flats between Rhinebeck and Hudson.

Mr. Wells states that all of the culverts in the State roads will support a weight of from fifteen to twenty tons.

As an illustration of the importance attached by the Government to road maintenance on main thoroughfares, the following statement from Secretary Houston of the Department of Agriculture to the American Association of State Highway officials is significant:

"So far as it is practicable to do so, this department will urge the maintenance of the highways already constructed; the construction and completion of those highways which are vitally important because of their bearing upon the war situation or for the movement of commodities, the postponement of all highway construction relatively less essential or not based upon important military or economic needs. The department is preparing to suggest to the State Highway Departments the preparation of a schedule of work for the Federal aid projects for 1918 in line with this policy."

USED IN NAVY AIR SERVICE STATIONS.

Several hundred of these three-quarter ton Rainier motor trucks are in war work here and abroad. Four cylinder motor, providing speed of 25 miles an hour, 125-inch wheelbase.

AUTO TRADE NOTES.

Charles Clifton, President, and H. H. Rice, a Director of the National Automobile Chamber of Commerce, will attend the annual meeting of the Chamber of Commerce of the United States at Chicago April 10.

At the New York Schuyler Coast Defense Artillery School in the Westchester suburbs 500 men attended a series of lectures and demonstrations last week on Dodge Brothers cars, given under the auspices of Conservation Company of New York.

The Willys-Overland Company has appointed L. J. MacCracken as service supervisor. E. S. S. Carroll has taken over the management of the used car departments of the New York and local branches.

In the last two weeks twenty buyers of Oakland cars have driven their automobiles from the Oakland factory at Pontiac, Mich., to New York and nearby cities, participating in two driveaways with service station workmen employed by the Sidney R. Bowman Automobile Company, New York dealers.

The H. B. Shontz Company, distributers and central service station for U. S. L. batteries at 157 West Fifty-fourth Street, has purchased the battery stock and equipment of the Splitdorf Electrical Company, makers of the Apelco storage batteries. The latter company will discontinue the manufacture of storage batteries.

R. W. Sykes, Jr., has joined the firm of Dingutt Brothers of Brooklyn, distributers for Hupmobile and Liberty cars.

A caravan of Velie trucks, each carrying a Velie car, arrived in Cleveland, Ohio, from the Velie factory at Moline, Ill., last week.

"The shortage of farm labor and the unusual demand for horses and mules for other purposes are responsible for the increased purchase of trucks in agricultural communities," says T. Silvey, metropolitan distributer of the Kissel Motor Car Company.

The Graves Sales Corporation of 1,668 Broadway, local distributers for McNaull tires, received their first consignment of merchandise via motor truck transportation from the factory at Toledo last week.

The Paige-Detroit Motor Car Company announces that in about sixty days they will have on the market a complete line of Paige trucks, ranging from one to five tons.

H. H. Franklin, President of the Franklin Automobile Company, in a recent address on the changes occasioned by the war said that it had been necessary to insist that Franklin dealers in adjacent territory, or even territory within several hundred miles, come to the factory and drive the cars they order home instead of having them shipped.

In 1847 the first pneumatic tires appeared in New York on a horse-drawn vehicle. It is a far cry from that early tire to the modern Royal Cord tires of today. The latter tire, made by the United States Tire Company, is built up of layer on layer of parallel fishcords running diagonally across the tire, the threads of adjacent layers running in opposite directions. Each individual cord is completely permeated with rubber and entirely surrounded by rubber, making friction by the rubbing together of contiguous cords impossible.

SOMETHING NEW IN BODY DESIGN.

Convertible cabriolet type built by the Locomobile Company for a Larchmont motorist. The body is hung very low, finished in light blue with interior fittings in blue enamel.

REPORT RECKLESS DRIVER.

Suggests Co-operation by Average Motorist—City Ordinance for Brakes.

In discussing Mayor Hylan's letter against reckless motorists last week, J. B. Hulett suggests that the law-abiding autoist might do his part in keeping reckless drivers off the streets by reporting such cases to the Police Department.

"The average motorist should seek to help the Police Department in every way," he says. "By going after the reckless driver pure and simple the city administration would be getting directly at the dangerous element and would eliminate a lot of petty prosecution. The latter only irritates the motorist who is trying to do what is right but is often caught on a technicality when not in any way endangering pedestrians or other vehicles.

"The Police Department should consider that 90 per cent. of the automobilists of the city are allies and not enemies. Then it would be an easy matter to weed out the 10 per cent. that need their licenses revoked.

"The brake matter is something that can be regulated by a city ordinance requiring regular brake inspections. No owner wants brakes that will not operate efficiently when they are needed. He probably would subscribe very willingly to an ordinance requiring regular brake examinations. It would be to his own personal advantage as well as to the public interests."

Over 70,000 Autos Exported in 1917

Automobile exports last year, according to the estimates of the National Automobile Chamber of Commerce, even with embargoes on a great many countries, totaled 85,702 passenger cars, valued at $52,000,000, and 11,347 trucks, valued at $36,000,000. These products have gone to eighty-two different countries, in some cases leading the way for American products of any kind.

J. Walter Drake, Chairman of the Export Committee of the National Chamber, and John N. Willys, a Director, will be among the speakers at the National Foreign Trade Council at Cincinnati, April 18 to 20.

One More Toll Road Abandoned.

After an effort of nearly four years an agreement has been reached whereby the ancient system of toll-paying on the section of the Lincoln Highway between Lancaster and Williamstown, Pa., will soon be abandoned. The Pennsylvania State and county authorities have agreed to purchase the rights of the stockholders in the Lancaster and Williamstown Turnpike Company, and when that is accomplished the road will be opened, free to travel.

$5,000 FOR TRUCK SERVICE.

Merchants' Association Appropriates Fund for Return Loads Bureau.

An important step in the direction of efficient motor truck transportation was taken last week by the Merchants' Association, which voted to appropriate $5,000 to create a return loads bureau in New York City to facilitate the movement of merchandise by trucks.

This action was taken on the recommendation of the association's Transportation Committee, of which William B. Dudley is Chairman.

The Council of National Defense, through its Highways Transport Committee and its State Councils Section, is attempting to build up a system for using the highways and motor trucks for the purpose of relieving the freight congestion on the railroads. Three methods of using motors for distributing merchandise are now in operation in this city.

1. Motor truck express lines are operating over fixed routes between specified points and giving a motor truck express service to the general public through regularly established agencies.

2. Motor trucks are used on regular routes by private concerns for handling their own business. Many of these trucks return empty to their starting point, although there are shippers who would be glad to supply return loads.

3. Motor trucks operated by individuals which may be made available should demand for their services arise.

Commends Highway Snow Removal.

The Pennsylvania State Highway Department has been highly commended by the Highways Transport Committee for the efficient manner in which the Pennsylvania roads have been kept open to traffic in the movement of Government and other freight by motor car during the last Winter. Motor driven snowplows were used to keep the Lincoln Highway open to traffic over the Alleghanies, and it seems certain that a definite precedent in the matter of cold weather road operations has been established. These motor truck plows were put to work at any time the snow reached a depth of two inches, and were kept at work until the road was clear enough to permit the free passage of all travel.

STOP WASTE IN TIRES.

Estimated That 4,000,000 Tires Were Needlessly Destroyed Last Year.

Conservation of tires by every automobile driver is urged as an indispensable necessity by the manager of one of the largest manufacturing companies.

"If our rubber manufacturing companies are to have an even chance to supply the tire needs of the 5,000,000 motor vehicles now registered in the United States and of the new cars that are being turned out every day," he says, "and at the same time take care of the rubber needs of the Government, every car owner must make his tires deliver the last possible mile. The needs of the Government are paramount and must be supplied, whether anybody gets tires or not, and the most patriotic service that car owners can render is to help check the enormous waste that has been rife.

"There have been tremendous extravagance and waste in automobile tires. The amount of mileage lost each year, expressed in money value, runs into the hundreds of millions. This represents the enormous quantity of tires that were not given an even chance to deliver their full service, because of neglect, abuse, or sheer carelessness. Tire experts estimate that last year's tire loss was fully $150,000,000. Figured at $25 per tire, which is a good average price, more than 4,000,000 tires were wasted within the twelve-month period. And only two of our big tire manufacturers made in excess of this number of tires during the year.

"We are being brought face to face with the absolute necessity of conserving the nation's man power. Much of the 'service' to which motorists are accustomed could be performed by the car owner himself, or prevented entirely by a little forethought before starting out on the trip. Every tire must be kept in service as long as there is a mile in it. Our economic needs will not now permit the replacement of partly worn-out tires."

Orphans' Auto Day, June 6.

This year's orphans' automobile day will be held on June 6. The cars with their young passengers will be taken to Donnelly's Grove, College Point. It is expected that about 5,000 orphans in city institutions will be the guests of the motor car owners of New York, and an interesting entertainment program is being prepared.

The Orphans' Automobile Day Association of New York elected the following officers last week: Horace De Lisser, President; William C. Poertner and Paul B. Fuch, Vice Presidents; George H. Robertson, Treasurer; John J. Borbel, Secretary; Frank Griffin, Counsel, and Frank G. Carrie, Chairman of the Finance Committee. Offices are at the Motor Club, 222 West Fifty-ninth Street.

Motor Club in China.

The North China Motor Club has recently been formed, and has a membership of over seventy in Tientsin, while a branch is being formed at Peking. The club is open not only to Europeans, but also to Chinese motorists. There are three to four hundred motor cars in and about Peking.

BUYING A USED CAR HAS ITS PROBLEMS

Expert Advice Essential if in Doubt—Certain Things Must Be Right to Give Purchaser Money's Worth

By WM. H. STEWART, Jr., President Stewart Automobile School.

Buying a second-hand car is like the proverbial case of buying a pig in a poke, as the most important parts are not readily visible. The engine can be doctored, the gears silenced, and a camouflage of fresh paint will cover a multitude of sins. On the other hand, good used cars are hard to get, and they always command a good price.

There are several sources of second-hand cars available. One may buy a car "as is" from the original owner; one that has been taken in trade by a dealer in new cars; or one that has been overhauled and is for sale by a dealer who makes a specialty of rebuilt cars. Buying from an owner is risky unless one knows the history of the car, knows what vicissitudes it has been through and the care it has received. A car that has been run a year by a careful owner, well looked after, and minor repairs made when needed, is but little inferior to a new one. The engine bearings will have worn to a good fit and it will have fully as much power as when new. But a car of which one knows nothing will need a thorough overhauling.

In the case of dealers who make a business of handling used cars some are conscientious, as they have a reputation at stake, whereas the others—well, they never expect to see you again anyway.

No matter from whom the car is purchased it should be looked over carefully. A demonstration is always given as a matter of course. This consists of a short run around the neighborhood, starting, stopping, speeding up, and a quick run up one or two moderate hills. If the car shows sufficient power, flexibility, &c., the average purchaser is satisfied and buys the car. But the experienced purchaser investigates further.

Compression should be tried by getting out the starting handle and cranking the engine slowly by hand. Each cylinder should give good resistance in order to develop full power. If one or more are weak, they must be remedied. Where piston rings and cylinders are badly worn it is possible to use an extra heavy oil in order to restore compression.

Run the engine at different speeds and listen for knocks. The presence of a knock would indicate loose parts, carbon, or piston slap. If the engine has been overhauled all carbon will have been removed and all bearings tightened, so that a knock would indicate piston slap, which is due to wear of pistons and cylinders. This can only be removed by regrinding the cylinders and replacing the pistons and rings by larger ones—an expensive process.

Test the battery and note its condition. Turn on the lights to see if they burn at full brilliancy and do not dim much when the starter is used. Also note if the starter cranks the engine rapidly and if the engine starts readily. Watch the ammeter to see that it and the cut-out operate properly. A complete inspection of the entire electric system usually requires a skilled man. Watch the oil gauge to see that the oiling system works properly. Run the engine a few minutes and feel the bottom of the radiator. If it gradually grows warmer and then hot, you know the pump is pulling the water down as it should, otherwise the heat would stay at the top of the radiator.

Have the covers of the gear case and differential removed to see if the proper lubricant is being used. Noisy gears may be silenced for a time by using an extra heavy grease. Put the gears into low and intermediate speeds and rock them to see if the teeth are badly worn. There should be no appreciable click if the gears are in good condition.

Jack up both rear wheels and test for lost motion between engine and drive wheels. This should be done with gears in mesh. If there is much wear it will be quickly discovered.

While both rear wheels are on jacks put the emergency brake on half way. Try to turn each wheel; they should turn with equal resistance. To test the foot brake, have the demonstrator put it on while you try the wheels again. Take hold of the hubs and try to shake the axles up and down. If they are loose, the bearings are worn. Take hold of the top and bottom spokes and try to rock the wheel to see if it is properly fastened.

Put up the top and note its condition. And last, but not least, take an experienced friend with you on the demonstration.

New Motor Encyclopedia.

Everything that the automobilist wishes to know, and a great deal more than the majority of motorists ever know, is contained in the seventh edition of Dyke's Automobile and Gas Engine Encyclopedia just published at St. Louis, Mo. The book contains over 900 pages, with 3,500 illustrations, with special subjects on trucks, tractors, motor cycles, airplanes, and airplane engines. Every form of clutch, ancient and modern, every type of engine, form of ignition, plan of spring suspension, description of tire, system of electric starting and ignition is described. How to handle and care for a car, how a garage should be equipped, how to use each and all of the tools, and how to vulcanize and use the oxy-acetylene blowpipe are explained.

Lexington

MINUTE MAN SIX

Two Reasons For Ordering Now

The *second* reason is, no one knows how long it may be before a car of Lexington's quality can be marketed again at its present low cost.

The first reason is, the 1918 demand is already far in excess of the supply.

If you act quickly you may be fortunate enough to get one of these beautiful, efficient and economical Lexington cars.

Naturally with conditions such as now, people want the very best cars they can get for the money.

The car you get now may have to last longer—consequently the rush for Lexington cars.

Ten factories specializing in automobile parts are affiliated with and contribute to Lexington cars—therefore its higher quality for less cost.

Lexington Motor Co. of New York, Inc., 1840 Broadway

Brooklyn Branch: 1426 Bedford Ave., Brooklyn

Lexington Motor Company, Mfrs., Connersville, Ind., U. S. A.

$1585 *All prices f. o. b. factory and subject to change without notice* Series "R" Touring car with two auxiliary seats.

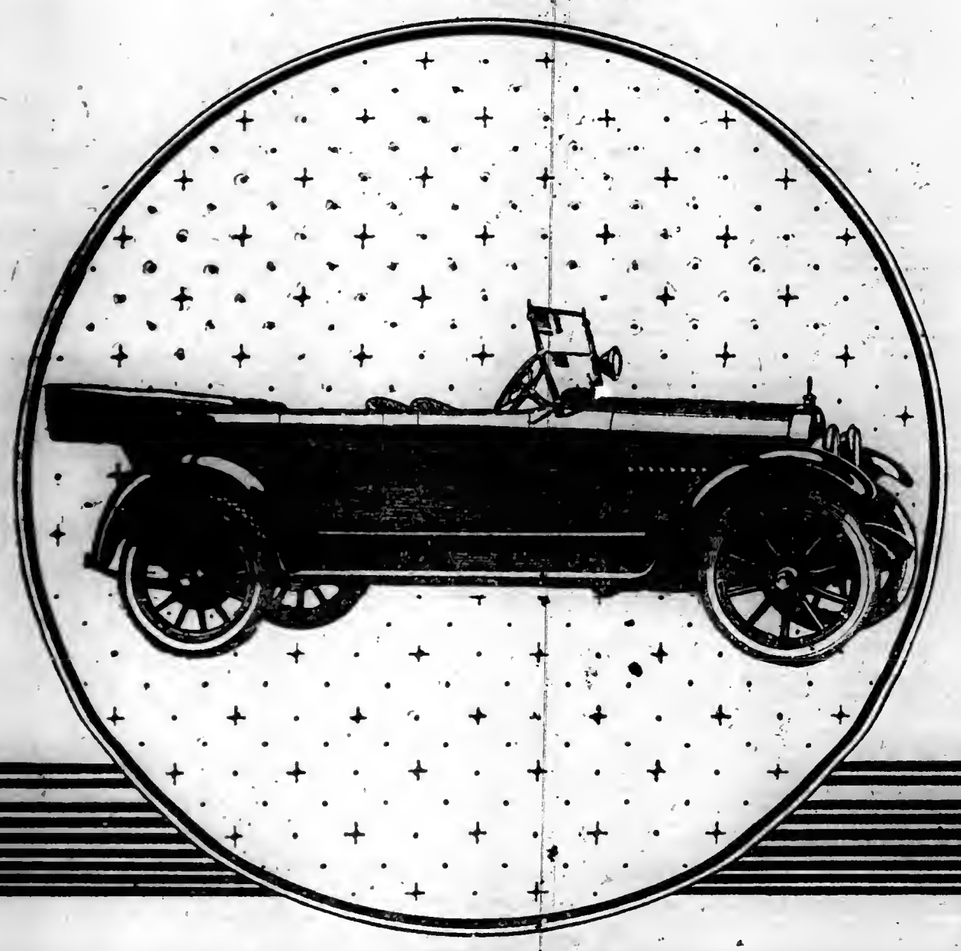

NEW YORK CITY

MOTORISTS

ONE Tire — "United States Tires Are Good Tires"

ONE Price — To All

ONE Service — Quick and Courteous

ONE System — No Detail Too Small for Attention

ONE Purpose — To Satisfy

THE ROYAL CORD IS ONE OF THE ONE

BROADWAY AT 66TH STREET
PHONE COLUMBUS 9309

NEW YORK TIRE SERVICE INC.

Read the Telephone Number Again

MILITARY CRITIC ON AMIENS STRUGGLE

(Continued from Page 1.)

version that will draw troops from the west in order to avoid German disaster in the east. Germany has the full resources of her military machine in the west. Having plunged in, Germany must stay in.

RUSSIA STILL UNSETTLED.

She herself has raised the issue. It is clearly world dominion or downfall. The result of this battle will decide which it shall be. This Germany recognizes. These are the facts she is facing and must face. She knows that she cannot dig in again and hold her lines, as she has been doing since 1914, with any slight hope of ultimate success. The longer she waits the more desperate her condition becomes. With the growing force of America before her, she must win or fail; and she must do it in this battle which she has launched.

There is still another danger for her—Russia. The situation in Russia today is not all to Germany's liking. The Russians are unsettled, they are dissatisfied with the way their peace terms are being treated by Germany, they are being starved in order that Germany may fatten. They are beginning to organize a new army to offer resistance to further encroachments on their rights. There are large elements which have never accepted the peace terms and never will. At any moment the fires which German faithlessness and duplicity have kindled may break out into a conflagration. There is no danger, at the moment, of organized resistance, since there is no organization. But there is grave danger of guerrilla warfare on a most colossal scale, which will demand many thousands of men for police work.

The Russians have taken Odessa and thereby broken the link by which Germany hoped to tie the Near East to herself and open a route to India. The Turkish fleet in the Black Sea has been driven into its nine-bound harbors. The Armenian provinces, which were to furnish great riches in oil to the Central Powers, are in revolt against the peace treaty and, with the able assistance of the Russian Army of the Caucasus, have defeated the Turks and driven them out of Erzerum. The entire Near East is in an uproar that bodes ill for the German cause should the warring elements ever join hands for the common good. The fear of Russia, if the war lasts another year, will spur Germany on to continue her attacks, no matter at what cost. This is Germany's last chance to win. If she loses now she loses all. Therefore, we may look for a continuance of this battle as long as Germany has the men to use. It makes no difference what the cost is. The attack must go on.

This, then, is the vital question: If it does go on, if Germany persists in heavy attacks such as those launched in the opening days of the offensive and again on Thursday and Friday of last week, what is the probability of the Allies throwing these back? There appears to be a bright prospect of these attacks coming to grief. Germany has lost much of the advantage she possessed when the first attack was driven forward. The degree of success attained in this plunge forward depended in no small measure on the element of surprise. The location of the attack itself was naturally unknown, even though it was known that an attack was pending. Germany can never strike again in the same way. She cannot shift her attack to another quarter, because, in order to end the war, she must win a decisive success by pressing an attack home at some vital quarter and, by such a shift, there will be a division of effort which would be fatal to a conclusive engagement. Therefore, she must strike on a front which she herself has selected and on which she has expressed her willingness to cast her lot. So any further attacks are definitely fixed within narrow limits.

ADVANTAGE WITH ALLIES.

In the same way Germany has lost the value of the initiative. The value here lies primarily in the selection of the ground, the time, the place. Germany has selected the time. She has selected the place and the ground. The Allies know when the attack is to come and they know where. But more, they either have, or soon will have, effected their concentrations to meet whatever Germany can put forward and can equal Germany man for man.

Germany is outnumbered on the western front. The margin is small, but it is still against her. Given sufficient time, therefore, there can be no doubt of the ability of the Allies to summon to a given point an equal number of men. Because of the numbers which Germany had gathered for this attack, the shifting of troops by the Allies was a serious operation. It involved inconceivable transportation difficulties both for men and material. But these difficulties have had two full weeks and more to straighten themselves out, and, because of much shorter lines of communication, the time will soon arrive, if indeed it is not already here, when Germany will be fighting at a disadvantage. Then, if there is any intention on the part of the Allies to react on a large scale, the odds will be with them.

The Practical Car

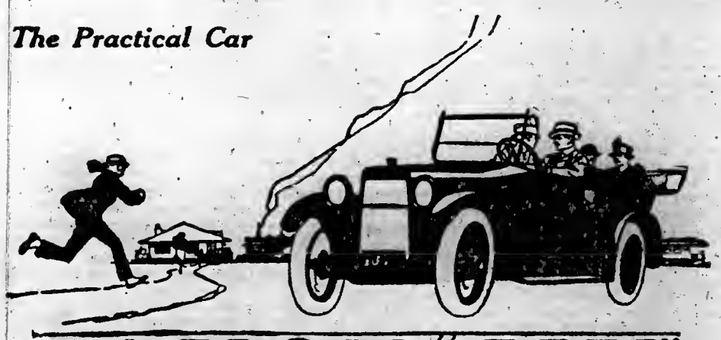

SAXON "SIX"

Last Call!

Price Goes Up April 10

Just three days more. Midnight April 9 registers the very last minute you can buy a Saxon "Six" at its present price.

April 10 sees a new and higher price set. Place your order now and take the saving offered.

Saxon "Six" is the greatest motor car value on the market. No car in any price-class offers more value per dollar.

In performance, beauty and quality it matches cars that cost $1400.

It alone has *all* these quality features:—genuine Continental six-cylinder motor, Timken axles, Timken bearings, Fedders radiator, Remy ignition, Stromberg carburetor, Spiral bevel gear, Warner steering gear, Semi-floating axle, Exide battery, and Wagner 2-unit starting and lighting system.

And until April 10 you can buy it at the price now quoted.

You can't afford to miss this chance to save. Let us place your order today and make you certain of a Saxon "Six" at this price.

Saxon Motor Company of New York
1744 BROADWAY

Phone: Circle 4163

(345)

The Thrift Car

Overland

TRADE MARK REG.

O. K. in *Every* Respect

You cannot get *complete* satisfaction from a car of less satisfactory appearance, performance, comfort, service or price.

Model 90 has a powerful, fuel-saving motor; narrow turning radius; rear cantilever springs; 106-inch wheelbase; 31 x 4 tires, non-skid rear. Auto-Lite starting and lighting and vacuum fuel system.

Appearance, Performance
Comfort, Service and Price

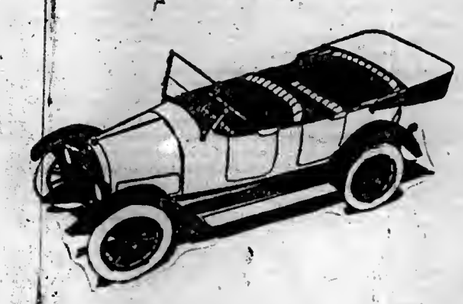

Light Four Model 90 Touring Car, $850—f. o. b. Toledo—Price subject to change without notice

Willys-Overland, Inc.
Broadway at 50th Street
Telephone, Circle 1300
BROOKLYN—Cor. Fulton St. and Bedford Ave. Tel. Bedford 8800
BRONX—149th St. and Courtlandt Ave. NEWARK—526 Broad St.
Tel. Melrose 150 *Tel. Mulberry 2646*

"Exide" Battery Service for Motorists

"DON'T wait for trouble to make its appearance"—forestall it by letting us regularly inspect, test and supply your battery with pure water. For this we make no charge and it means dependable performance of your starting and lighting.

All batteries—all cars
Drive your car in

Batteries called for on request at a small additional charge.

Exide Battery Depots, Inc.
West End Ave. and 64th St.
Phone Columbus 6470
Open 8 A. M. to 6 P. M. Except Sunday.

Prices Advance $210 May 1st

PEERLESS EIGHT

The Famous Two-Power Ranger

We Can Accept Your Order for Immediate Delivery at PRESENT PRICE

Provided We Have the Desired Model in Stock

Van Cortlandt Vehicle Corporation
Metropolitan Distributors

Service Station
642 West 57th St.
1896 Broadway, at Sixty-Third St.
Phone
8763 Columbus

CONNECTICUT	NEW YORK	NEW JERSEY
Hartford—Geo. D. Knox	Brooklyn—L. A. H. Motors Corpn.	Newark—Pare Motor Car Co.
New Haven—White Motors Co.	Poughkeepsie—John Van Benschoten	Paterson—Eele Motor Car Co.
Bridgeport—Reo Garage, Inc.	Kingston—Van's Garage	Plainfield—Reed & Robinson
Meriden—J. T. Hull	Newburgh—Van Motor Co.	Summit—D. F. Anderson
Waterbury—W. H. Phoenix	Peekskill—H. J. Crawford	
Kirby—Lombardi Motor Car Co.		

Buy Liberty Bonds—Better Than Gold

Velie

Outwitting the Weather

OLD Weather meets his equal in this splendid Velie 5-passenger Touring Car. A superb open car or instantly all enclosed against wind or rain. Plenty of window lights and the curtains open wide with the doors. Here is true rainy weather comfort.

This car is a money-saver—for with all its power, speed, style and comfort, it is a miser for fuel and equally low in upkeep. Eight other models give wide selection. When may we demonstrate?

Garland Automobile Co.
1888 B'way, at 62d St., N. Y.
Tel. Columbus 5396

CHANDLER

CHANDLER SIX

Famous For Its Marvelous Motor

Chandler Sedan

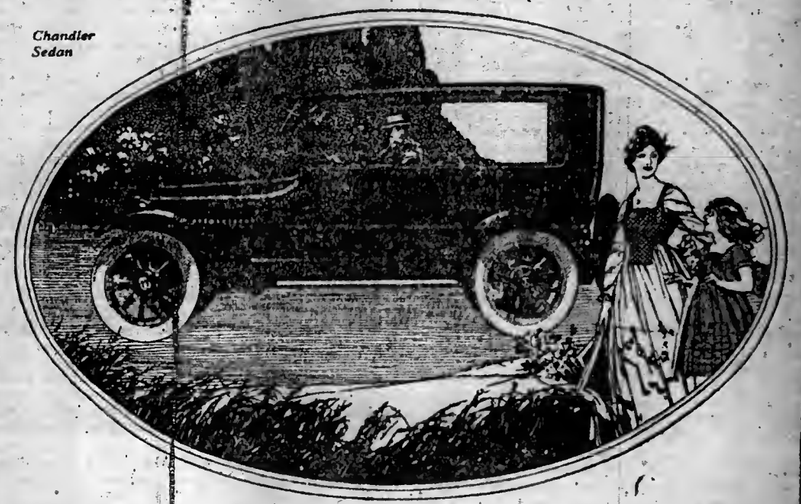

The Chandler Sedan Affords You Four-Season Service

HANDSOME in design and economical in operation, this Chandler seven-passenger convertible sedan affords full four-season usefulness that is keenly appreciated by those who demand the maximum of efficiency and comfort in their motor cars.

This sedan body is instantly convertible from an entirely enclosed car to one fully as open as a touring car with top up. Windows may be lowered away or entirely removed and the window posts are removable. The body is most substantially constructed—built by Fisher—and stands the stress even of rough country roads. The upholstery is of a serviceable grey cloth material.

Mounted upon the famous Chandler chassis, distinguished particularly for its great motor, this sedan offers motor car value only approached by other cars selling for hundreds of dollars more.

SIX SPLENDID BODY TYPES

Seven-Passenger Touring Car, $1595 *Four-Passenger Roadster, $1595*
Four-Passenger Dispatch Car, $1675
Convertible Sedan, $2295 *Convertible Coupe, $2195* *Limousine, $2895*
(All prices f. o. b. Cleveland)

Let the Chandler Sedan Be Your Choice Now

BRADY-MURRAY MOTORS CORPORATION
New York's Most Complete Motor Car Institution
1854 BROADWAY, at 62nd Street Telephone 9175 Columbus
PARRELL AUTO CO. W. C. B. MOTOR CAR CO.
1381 Bedford Ave., Brooklyn 270 Central Ave., Newark
HUDSON BOULEVARD GARAGE
Corner Hudson Boulevard & Bergen Ave., Jersey City.
CHANDLER MOTOR CAR COMPANY, Cleveland, Ohio.

BRADY-MURRAY MOTORS CORP'N

STANDARD OIL COMPANY'S NEW LABOR DEMOCRACY

Men Themselves Will Decide How Details Shall Be Worked Out—Outline of Rules Laid Down at the Start.

WHEN the Standard Oil Company of New Jersey announced its $3,000,000 wage increase a few days ago, with the establishment of far-reaching annuities and sick benefits, and the general improvement of living and working conditions at its plants, C. J. Hicks, executive assistant to the Chairman of the Board of Directors, was asked for further details about the proposed welfare work and other plans for the benefit of the employes. Mr. Hicks is the man who worked out such details of the new system as have been decided upon.

"I'm afraid I can't tell you much," he said. "You see, we don't know much further detail ourselves."

"Haven't you any charts or tables that map out the details of what you are going to do?"

"Oh, no. Nothing like that at all. We have made out the new 'outline of labor relationships,' which has been submitted to the men's representative and approved by them. But we have no cut-and-dried schemes of welfare work. You see, the company and the men are working things out together."

With that sentence he summed up the whole idea behind the innovations. The company has raised wages; it has established a thorough-going system of pensions, benefits, and insurance; it is installing model sanitary equipment in its plants. But in all the further domain of "labor relations," in all so-called welfare work, in housing conditions, in regulations for "hiring and firing," even in future wage adjustments—in all the thousand and one things that may come up in the course of a year in even one big industrial plant—the Standard Oil Company of New Jersey is not planning to "do things for its employes." The company and the men "are working things out together."

In the matter of housing, for instance, the procedure to be followed is an example of the system upon which the welfare work will be arranged. The company has invested in the new Bayonne Housing Corporation the sum of $200,000, of which $50,000 is subscribed by John D. Rockefeller, Sr. It has employed an architect who is a well-known expert in the planning of model cottages, tenements, and workingmen's dwellings. It proposes to build the best houses possible for the men to live in—not, be it stated, as a "charity," but as a simple business plan, with a maximum profit of 6 per cent. on its investment. But the company's Directors, officers, and experts will not decide how those houses will be built. The men will decide. The architect will submit plans to the men's representatives.

"We don't know just what those men out there want," said Mr. Hicks. "We don't know the exact conditions of their lives and their tastes and the conveniences and plans they prefer. The architect doesn't know. What he will do is prepare several plans and submit them to the men. What he says, and what we say, is: 'Do you like this? Or do you like that better? Or just what do you think is best? You know what you want, so you choose.'

"That is the system upon which we are going to work out this whole thing. We cannot tell what we are going to do for the men, because we are not going to do things 'for' them in the old sense; we are going to do things with them, with their co-operation and judgment. The biggest thing that happened the other night was the meeting itself—the establishment of a joint conference that will make future decisions and adjustments. Here," and Mr. Hicks picked up a big poster notice lying on his desk, "here is the crux of the whole matter. This is the announcement of the elections. These were posted in all the New Jersey plants."

The notice read as follows:

Standard Oil Company, (New Jersey,) Eagle Works.

Announcement to Employes:

This company invites the co-operation of every employe in seeing to it that its long established policy for fair treatment of all employes in matters pertaining to wages and working conditions is maintained, and the company, on its part, desires to co-operate as far as may be helpful with each employe in his plans to provide satisfactory living and social conditions for himself and family.

In order that each employe at the Eagle Works may be enabled to thus co-operate most effectively, the company invites employes to elect from their own number, by secret ballot, men in whom they have confidence, who shall represent them in dealing with officers and other representatives of the company in matters of mutual interest, this election to be on the general basis of one representative to every 150 employes, with at least two representatives in each division of the works.

The persons thus selected by the employes will be their duly accredited representatives at a joint meeting with the representatives of the company, which it is proposed to hold at 26 Broadway, New York, April 1, 1918, for the purpose of getting better acquainted and of discussing matters of mutual concern. They will also be the accredited representatives of the employes at all subsequent meetings, and in all matters of co-operation between the company and its employes, until the employes shall designate some other person to represent them. It is therefore highly important that the employes choose with the utmost care those of their number in whom they have most confidence.

To facilitate this election employes of the Eagle Works have been grouped into divisions as follows:

Division.	Including	No. of Representatives.
First:	Blacksmiths, boilermakers, tinsmiths	2
Second:	Carpenters, painters, masons	2
Third:	Electricians, machinists, pipefitters	2
Fourth:	Common labor	2
Fifth:	Filter houses, paraffine department, stillmen, and pumpmen	2
Sixth:	Boiler and still, firemen and boiler cleaners	2
Seventh:	Cooperage department	2

This election will be held according to the following plan on the day and night of Wednesday, March 27, 1918, in order that both the day and night shifts may have an opportunity to vote.

Each employe who is a wage earner will be handed a ballot by the timekeeper, on which he will be asked to write or have written as his choice the names of as many fellow-workers in his division as the number of representatives such division is entitled to. He should name not more than one from a department, in cases where a division includes more than one department. This ballot will be deposited in a ballot box and counted by the timekeeper, and the employes of each division are requested to select one of their own number to aid in supervising the election. The result of the election shall be posted in each division, and the two or more in each division receiving the highest number of ballots shall be declared elected as representatives, provided that in divisions including more than one department, no department shall have more than one representative.

Each employe is urged to participate in this election in order that representatives may be selected as the result of a full and free choice on the part of the employes. W. C. TEAGLE, President.
Approved—A. C. BEDFORD, Chairman of the Board.
March 25, 1918.

In the establishment of a new régime in the plants—beyond the raising of wages and the allotment of benefits and annuities—this call to an election is practically all that the company itself decided upon and of itself did. As a matter of fact, the annuity plan was also approved by the men. True, there will be new houses at Bayonne—but, as has been stated, the men will decide upon the plans. True, too, an elaborate "Outline of Labor Relationships" was drawn up and accepted at the meeting on April 1. It was accepted, not by the company alone but by the joint conference of Directors, Superintendents, foremen, and the representatives of the men. In that lies the foundation of the Standard Oil "industrial democracy" inaugurated by the company. How far the idea will spread no one can foretell.

The working out of industrial democracy in the New Jersey plants includes four features that are especially conspicuous. The first is the representative government idea, as set forth in the call to the election and the establishment of the joint conference.

"Our point is," explained Mr. Hicks, "that we now have a group of men who know the needs of the plant and the men outside of it, and can tell us what those needs are, so that we can all work together to meet them."

The formal notice in regard to joint conferences in the company's "Outline of Labor Relationships" reads:

"Joint conferences of employes' representatives and company representatives shall be held at each of the works at least quarterly to discuss any matters of mutual interest. A general conference of all employes' representatives from the various works and the company representatives shall be held annually at the call of the President. At all joint conferences the number of company representatives shall not exceed the number of employes' representatives."

At the recent election of employes' representatives 92.2 per cent. of the total number of wage-earners voted.

The second outstanding feature of the new plan is that in the future all adjustments will be taken up in joint conference. The elected representatives of employers and men in the company will make all wage adjustments. The paragraph establishing this reads:

"Future wage adjustments shall be made in joint conferences between the employes' representatives in the divisions affected and representatives of the company, such adjustments to be subject to the approval of the Board of Directors."

In this connection it may be noted that a special promotions board has for some time past made semi-annual adjustments of the payment of salaried employes. The rearrangements announced and passed upon at the meeting of April 1 had to do only with the wage-earners.

The third noteworthy item in the new scheme is the assurance of justice in the matter of discharges and suspensions. Here the men will have two initial safeguards; there is a clear list of offenses for which employes may be suspended or dismissed; the foreman holds no summary rights, even against such offenders. If that is not enough to assure fair dealing, the workman has the right of appeal.

"It has long been a cause for complaint among wage-earners that they were completely in the hands of the foremen," said Mr. Hicks. "Our aim has been absolutely to do away with any such sense of injustice.

"In the first place, the list of offenses for which a man may be dismissed or suspended has been approved by the men through their representatives. They say: 'That's right: if a man does that, or that, or that, he ought to be fired.' But even so, the rule is merely that he may be discharged or suspended—not that he must be. And if he is, the foreman can't do it alone."

The section dealing with "discipline" in the outline of labor relationships is in detail as follows:

As to discharges:
(a) The following is a list of offenses for which an employe may be suspended or dismissed without further notice; this list to be posted conspicuously in each department:

OFFENSES FOR WHICH AN EMPLOYE MAY BE SUSPENDED OR DISMISSED WITHOUT FURTHER NOTICE.

1. Violation of any law:
Special attention is called to the following:
(a) Carrying concealed weapons; fighting or attempting bodily injury to another; drunkenness; conduct which violates the common decency or morality of the community.
(b) Stealing, or malicious mischief resulting in the injury or destruction of property of other employes or of the company.
(c) Cruelty to animals, the property of other employes or of the company.
2. Violations of the following safety rules:
(a) Carelessness in regard to accident and safety of fellow-workmen.
(b) Riding on standard or narrow-gauge equipment or on any moving machinery where not assigned.
(c) Running up blocks on cranes.
(d) Violation of rules governing employes in repairing or oiling of moving machinery.
(e) Failure to wear safety goggles that have been provided.
(f) Smoking or carrying matches other than safety matches, or having open lights or fires within prescribed limits where such practice is forbidden.
3. Failure to immediately report accidents or personal injuries to the delegated authority wherever possible.
4. Insubordination, (including refusal or failure to perform work assigned,) or use of profane or abusive language toward fellow employes or officials of the company.
5. Absence from duty without notice to and permission from superintendent or foreman, except in case of sickness or cause beyond his control of a character that prevents his giving notice.
6. Harboring a disease that on account of his own carelessness will endanger fellow workmen.
7. Changing working place without orders or prowling around the works away from assigned place.
8. Falsifying or refusing to give testimony when accidents are being investigated, or for false statements when application and physical examination is being made.
9. Neglect or carelessness resulting in danger to railroad equipment, or neglect of car dropper to properly set brakes on railroad cars in his charge.
10. Willful neglect in care or use of company's property.
11. Obtaining material at storehouse or other assigned places on fraudulent orders.
12. Sleeping while on duty.
13. Offering or receiving money or other valuable consideration in exchange for a job, better working place, or any change in working condition.
14. Introduction, possession, or use on the property of the company of intoxicating liquors.
15. Habitual use of drugs or their introduction or possession on the property of the company.

For other offenses not on the above list employe shall not be discharged without first having been notified that a repetition of the offense will make him liable to dismissal. Such notice may be given by the foreman, who shall forthwith send a copy of such notification to the Employment Department.

Foremen finding that the interests of the business require the suspension or dismissal of an employe for the commission of any one of the posted list of offenses, or for the commission of any other offense after warning notice has been given, shall report the case fully to the Employment Department. This department, after investigation, may approve the proposed suspension, or arrange to transfer the employe, or, if the facts warrant, discharge him after securing the approval of the Superintendent of the Works.

A list of suspensions and discharges, together with the reasons therefor, shall be forwarded to the Manufacturing Department monthly.

In fixing the right of appeal, the outline lays down that:

"Any employe who feels that he has been unjustly treated or subjected to any unfair conditions, has the right of appeal to the general superintendent and the higher officials of the company, provided that he shall first seek to have the matter adjusted by conference, in person or through his regularly elected representative, with the foreman or the Employment Department."

"You see," Mr. Hicks pointed out, "he doesn't have to go to the foreman at all if he doesn't want to. His elected representative can act for him."

The matter of assured justice in one's job is so closely connected with "hiring" as well as with "firing" that the provisions for employment come under this same item. The section on the Employment Department explains itself:

This department will be organized at each of the works, the official in charge to be responsible to the Superintendent of the works, and to have the following duties:
I. To engage all new employes:
(a) This will involve keeping in touch with the foremen and Superintendents, and being fully advised as to the employment needs in each department.
(b) Applicants should be judged from the following standpoints:
(1) Follow such limitations as to age as may be established by the Board of Directors from time to time.
(2) No discrimination to be made on account of membership or nonmembership in any church, society, fraternity, or union.
(3) Ascertain by personal interview whether applicant is qualified intellectually and by experience for the particular work under consideration. The result of such interview to be recorded on regular blanks and kept for the purpose of future record.
(4) If applicant is satisfactory in the above respects, refer him to the company surgeon for physical examination in accordance with established rules. No employe to be engaged unless he passes satisfactorily such physical examination. All cases of doubt or uncertainty in this respect to be referred to the Superintendent for decision.
II. To act as clearing house in transfers of employes from departments where work is slack to other departments needing men.
III. Employes should be encouraged to come to the Employment Department for friendly counsel in personal matters, or in case they have valid reasons for desiring to be transferred to work in another department.

The fourth outstanding feature of the new "industrial democracy" is that exemplified in the arrangement regarding the houses at Bayonne, and set forth in the first paragraph of the notice of the election. The company wishes to co-operate as far as is helpful in the provision of satisfactory living and social conditions for the employes and their families; but it is of no mind to ram such satisfactions down its workmen's throats while the workmen, willy-nilly, express their gratitude. Such a spirit, even in the slightest detail of "helpfulness" would negative the whole idea of the new plan. The workmen are to have model houses, but they are, through their elected representatives, to choose the model themselves. That is why Mr. Hicks says that he cannot tell much about future developments in welfare work. The men are encouraged to discuss personal matters with the Employment Department. The Joint Conference will take up needs and ideas and desires. Out of all this will grow the natural action that the men themselves want.

Sanitary improvements in the Bayonne, Bayway, and Eagle plants consist in the installment of complete modern equipment in washhouses, lockers, and the like.

The plan for annuities and benefits is in part as follows:

This plan shall be administered under the direction of the Board of Directors, by a committee appointed by the board, known as the "Annuities and Benefit Committee."

This committee shall * * * determine conclusively, for all parties, all questions arising in the administration of this plan, with the exception that all decisions concerning the granting of regular and special annuity allowances shall be subject to the approval of the board.

All employees of this company are eligible for retirement on annuity under the following conditions:
(a) Regular Retirement:
All men who have reached the age of 65 years, and women, 55 years, and who have been 20 years or longer in the service shall be retired on a regular allowance, unless, in individual cases, at the request of the employe, some later date is fixed by the Board of Directors for such retirement.
(b) Retirement at Request of Employe or at Discretion of Board:
Any man who has reached the age of 55 years, or any woman 50 years, who has been 30 years or longer in the service, or any man who has reached the age of 60 years, who has been 20 years or longer in the service, may be retired on a regular allowance, either at his or her request, with the approval of the board, or, without the request of the employe, at the discretion of the board.
(c) Retirement at Discretion of Board:
Any employe who has been ten years or longer in the service and who by physical examination is shown to be permanently totally incapacitated for service, or whose retirement on account of advancing years is, in the judgment of the board, advisable, may, at the discretion of the board, be retired and granted a regular or a special allowance.

The payments for regular allowances which the board may authorize under this plan shall be as follows:

For each year of active service an allowance of 2 per cent. of the average annual pay during the ten years next preceding retirement; but no regular allowance shall be less than $300 per annum or more than 75 per cent. of average annual pay.

Illustration: A retired employe whose annual pay during the ten years next preceding his retirement has averaged $1,080, or $90 per month, and whose period of service under the rules has been twenty-five years, will receive 50 per cent. of $90, or $45 per month.

The amount and duration of each special allowance shall be determined by the board.

Annuities are to be paid monthly by check to the order of the annuitant, mailed to his or her address.

Annuities terminate at the death of the employe, but the board may, at its discretion, in the case of annuitants not entitled to death benefits, continue the annuity to needy dependents for a period not to exceed one year, payment or payments to be made in such manner as the board may direct.

(c) No one retired under this plan shall be barred from engaging in any business not prejudicial to the interests of this company, but he cannot re-enter the service.

The death benefits, in case of an employe's death by sickness, shall be payable to beneficiaries in the following order of preference: The employe's (a) widow or widower; (b) children in equal shares. Payment to be made to surviving parents and adult children as trustees for the equal benefit of the employe's children. Should any child have died before the employe, his or her share shall revert in equal parts to such child's children then living; (c) parents or the survivor of them; (d) other blood relation dependent upon the employe to the extent of at least 20 per cent. of his or her wages.

In cases where no person included in the first four classes above is dependent upon the employe to the extent of at least 20 per cent. of his or her wages, the employe may, with the written consent of the company, designate a beneficiary outside of the above four classes, in which case the amount of insurance shall be $500.

Death from accident (incurred while on duty):

For employe without regard to length of service whose death is caused by accidental injury incurred while the employe was engaged in the actual performance of the duties of his occupation * * *

Upon receipts of satisfactory proof of the death of an employe eligible to death benefits, preliminary payment not exceeding $150 will be made to cover the funeral expenses; the remaining amount due will be paid to the beneficiaries in twelve equal monthly installments, unless at the discretion of the company it may appear desirable to make payment in one lump sum, or in such number of installments as may be better fitted to the needs of the beneficiary. * * *

For disability of more than seven days resulting from sickness, (including accidental injury not incurred in actual performance of duty of employe's occupation,) for all employes of one year's service, (at least thirteen weeks of which shall be continuous service immediately preceding the disability,) benefits of one-half wages, in monthly or bi-weekly installments, will be paid as follows:
(a) For employe whose term of service has been more than one year but less than two years, not exceeding six weeks.
(b) For employe whose term of service has been more than two years but less than three years, not exceeding eleven weeks.
(c) For employe whose term of service has been more than three years but less than four years, not exceeding sixteen weeks.
(d) For employe whose term of service has been more than four years but less than five years, not exceeding twenty-one weeks.
(e) For employe whose term of service has been more than five years but less than six years, not exceeding twenty-six weeks.
(f) For employe whose term of service has been more than six years but less than seven years, not exceeding thirty-one weeks.
(g) For employe whose term of service has been more than seven years but less than eight years, not exceeding thirty-six weeks.
(h) For employe whose term of service has been more than eight years but less than nine years, not exceeding forty-one weeks.
(i) For employe whose term of service has been more than nine years but less than ten years, not exceeding forty-six weeks.
(j) For employe whose term of service has been ten years and over, not exceeding fifty-two weeks.

In case total and permanent disability results, benefits for employes in class (j) will be continued for an additional twenty-six weeks. * * *

Successive periods of sickness disability shall be counted together as one period in computing the period during which the employe shall be entitled to benefits, except that any sickness occurring after an employe has been continuously engaged in the performance of duty for thirteen weeks shall be considered as a new sickness and not as part of any disability which preceded the last period of thirteen weeks. * * *

Section 1. The rights to benefits under this plan will continue only during the period that employe is in the service of the company, except as otherwise herein stated. Employes retired on annuity after the adoption of this plan, but not those previously retired, will be considered as "in the service" for the purpose of death benefits. All employes heretofore or hereafter retired by annuity will not be entitled to sickness or accident benefits. * * *

Disabled employes must take proper care of themselves, and, when needed, have medical attention, at their own expense, by a legally qualified physician. Benefits will be discontinued to employes who refuse or neglect to follow the recommendations of the company doctor.

Mr. Hicks announced at the meeting on April 1 that insurance policies to be taken out by the company for its employes would not necessarily lapse when the employe left the service, but he could continue the policy himself by paying the required premiums, without further medical examination.

The new increase of wages is stated in the following notice posted at the plants:

Effective April 1 an increase will be made averaging 10 per cent. in rates of pay, applicable to all wage-earners except first-class bricklayers and watchmen, whose rates will be increased 5 per cent., and lead-burners, whose rates were previously increased. On account of the urgent demands for output due to war conditions, beginning as soon after April 8 as practicable, and subject to supplies of material being available, the mechanical department will until further notice be given an opportunity to work fifty-six hours per week, and time and one-half will be paid for all work in excess of the present schedule of forty-eight hours per week.

The amount is roughly estimated at $3,000,000 a year. In the last two years and seven months the company has—including this latest advance—made total increases in wages averaging 79 per cent. in all classes of labor and 98 per cent. in common labor.

TRAFFIC DELAYS INCREASE.

Auto Owners Asked to Help Stop Street Car Congestion.

Statistic of increased delays to street traffic in February, due to congestion, has been compiled by the New York Railways Company and made public by Theodore P. Shonts, the company's President. The figures show that there were 3,974 delays to cars of five minutes or more, as compared with 2,819 in February of last year, an increase of 40 per cent. Practically half the delays, the report says, were due to causes over which the company had no control.

The report says that the most aggravated cause of the increased delays was that of vehicles blocking the cars. Of these cases there were 1,068 in February of this year, as compared to 601 during the same period last year.

A summary for eight months ending Feb. 28 show that there were 33,235 delays to cars of more than five minutes, compared with 15,258 in the preceding eight months. The actual time lost was double the lost time a year ago. The report says:

"By calling the attention of teamsters, automobile drivers, and their employers to the inconvenience to which the public is subjected by reason of delay to surface cars, the New York Railways Company is endeavoring to secure their co-operation to the end that the car tracks will be used by vehicles only when absolutely necessary."

GAS COMPANY LOSES CASE.

Writ of Review of Service Board's Order to Extend Mains Quashed.

On motion of William L. Ransom, counsel for the Public Service Commission, the Appellate Division yesterday quashed the writ of certiorari obtained by the New York and Queens Gas Company for a review of the commission's order directing the company to extend its mains to Douglaston. This order was issued on March 19, 1915, and the company has fought it through all of the courts in this State and in the United States Supreme Court, and has lost in all of them.

The Appellate Division said:

"Clearly this writ could not bring before us the original determination of the commission, as that order has been exhaustively reviewed by the courts. As it does not appear that the commission has abused its discretion, the motion to quash is granted."

In nearly all of the court decisions given in this matter the power of the commission to issue orders to corporations without having them reviewed has been upheld. Only where orders involve purely legal questions can a review be obtained.

For Swedish Trade After War.

The Finance Minister of Sweden has suggested to the Swedish Government that a fund be created for the operation and guaranteeing of a company to support foreign trade after the war, and especially to arrange for the importation of necessary goods. It is proposed, according to Commercial Agent Norman L. Anderson, that the company have a capital stock of $2,680,000, and that this stock be offered to a syndicate of banks which have already expressed a wish to subscribe. The stock is to be guaranteed by deposit of Government bonds.

British Wool Clip Prices Fixed.

The War Office in England announces that the price of the British and Irish wool clip for 1918 has been fixed at 60 per cent. above the average price ruling in June and July of 1914, according to a dispatch from Consul General Skinner in London. The price for the 1916 clip was based on 35 per cent. over the 1914 prices, and for 1917 the price was put at 50 per cent. over the pre-war figures. A schedule of prices for the different grades is to be drawn up by the Central Advisory Committee and this will indicate definite maximum prices.

THE TREASURY STATEMENT.

Special to The New York Times.

WASHINGTON, April 6.—Receipts and expenditures:

	This Month.	Fiscal Year.
Customs	$2,567,599	$128,595,954
Internal revenue	2,567,599	......
Inc. & exc. prof. tax	14,783,820	117,025,130
Miscellaneous	26,133,265	565,913,474
Miscel. revenue	2,061,106	158,990,867
Total receipts	$46,145,792	$970,724,926
Exc. of ord. disburse. over ord. receipts	118,772,831	3,825,905,331
Exc. of total disburse. over total receipts	175,129,924	300,554,841
Expenditures	164,918,624	4,796,480,257

MILLS SPEEDING UP STEEL SHIPMENTS

Large Stocks Which Have Been Piling Up for Some Time Are Disposed Of.

MATERIAL FOR SHIPYARDS

Most of This, However, Is for Construction and Equipment Work.

Special to The New York Times.

PITTSBURGH, April 6.—Pig iron production in March proves to have been even greater than was estimated in the trade. The monthly blast furnace report of The Iron Age shows an average output of coke and anthracite iron of 103,648 tons a day, which, with an allowance for charcoal iron, means a production at the rate of 38,250,000 tons a year. The February rate was 30,600,000 tons, and the January rate 28,750,000 tons. Blast furnace capacity is now in excess of 43,000,000 tons of pig iron a year. Three new stacks were blown in last month, while there were fourteen new stacks in 1917, and only four in 1916.

Shipments of finished steel products continue to increase as the railroads are able to furnish and move more cars. All the steel interests had fairly satisfactory shipments in March, at least as compared with the tonnage moved in January and February. One large interest shipped nearly as much of its finished product in March as in January and February put together. In nearly all cases March shipments of finished steel were in excess of production, the mills having accumulated large stocks in the first two months of the year, which they are anxious to dispose of because they are in the way. Shipments of finished steel in the last two weeks have been at the rate of between 85 and 90 per cent. of capacity, while production was at the rate of 80 to 85 per cent. of capacity. The industry's capacity in finished rolled steel is not above 2,000,000 tons a month.

The institution of monthly reports of shipbuilding furnishes a basis for making rough estimates of the consumption of steel in that quarter. In March the deliveries of vessels amounted to 166,700 tons deadweight, while the launchings amounted to 201,286 tons deadweight of steel vessels, with 31,500 tons additional in wood and composite vessels. The steel vessels consume fully one-half gross tons of rolled steel a deadweight ton, while the wood and composite vessels consume much less. The vessels launched in March, therefore, represented between 100,000 and 125,000 gross tons of steel, which of course was rolled and shipped long before March.

Ship material is moving to shipyards at a much greater rate at present than a while back. After a few more monthly reports of shipbuilding have been issued it will be possible to estimate roughly the rate at which shipbuilding is increasing. Much of the steel now being shipped to shipyards is for shipyard construction and equipment, and as this movement ends the flow of ship material proper will increase.

No Orders for Freight Cars.

No orders for freight cars are reported as having been placed thus far, following the recent inquiries on behalf of the United States Railroad Administration, which covered 50,000 box cars, 25,000 steel gondolas, and 25,000 steel hoppers. These cars will require somewhat more than 1,000,000 tons of rolled steel, which presumably will be required in less than six months.

The pig iron and finished steel markets have shown no increase in activity since the matter of prices was settled for another quarter—to July 1. Jobbers and manufacturing consumers generally are much more interested in deliveries against contracts already placed, much of the tonnage being in the form of actual specifications, than in the placing of additional orders.

There is at least 12,000,000 tons of finished steel business on the books of steel producers, apart from all Government orders, direct and indirect, but both the rate at which this steel will be required and the rate at which it can be shipped is in doubt. Shipments of iron ore from Lake Erie docks in March amounted to 1,051,564 tons, leaving 7,841,788 tons on dock April 1.

The ore movement down the lakes this season will be adjusted precisely to the actual needs of the furnaces, so that no extra work is to be done, and the mining, shipping, and consuming interests will work in harmony under a direction that contemplates making all operations subsidiary to the rail situation.

The railroad authorities are giving special attention to the matter of furnishing box cars to the tinplate industry, through the representations of the Food Administration, resulting in much heavier shipments. Last week's shipments were slightly in excess of production, which decreased a little, to 90 per cent. The total car supply was 10 per cent. above requirements, but a poor distribution left some plants with not half enough and others with more than they could use. With all that, the shipments got rid of much accumulated stock, although a great deal remains to be moved. One tinplate mill had a warehouse loaded to the top, and after building another warehouse for other purposes was forced to use it for the stocking of its tinplate.

The decision on prices by the Washington authorities means that there can be no price announced as a basis for second-half contracts other than the $7.75 price lately ruling. The contracting must be done within the next few weeks, or the trade will be greatly disturbed. While no other price than $7.75 could be announced, that price cannot be made as binding, because the Government requires that all contracts for iron and steel shall contain a clause that the price is to be adjusted to the Government steel price ruling at time of delivery, and the deliveries will all be later than the date to which the $7.75 price has been extended. A year ago the mills made the second half tinplate price about April 1, there being some question as to when the official announcement was really due. This year it is not intended to take up the matter at this time, and it may be the end of the month before the mills formally open their books for the second half contracts.

Coke Shipments Falling Off.

The records of the first quarter of 1918 show that the Connellsville coke region has fallen 662,774 tons behind the first quarter of 1917 in its shipment of coke, or at an average of 221,000 tons a month. If that average is maintained during the remainder of the year, the annual output will be but approximately 15,000,000 tons, as compared with 17,800,000 tons in 1917. However, conditions are expected to be much better in other lines during the next nine months.

Some of the ovens at the new by-product coke plant of the Carnegie Steel Company at Clairton are being dried out, and the manufacture of coke will begin shortly. The new plant, with 640 ovens, would be the largest by-product coke plant in the world were it not that the enlargement of the Gary plant from 560 to 700 ovens is nearly completed. It is the intention later, however, to double the Clairton plant, making it 1,280 ovens, and as no such plant is contemplated elsewhere the probability is that eventually and for years to come the Clairton will be the largest in the world.

The 640 ovens will carbonize 4,100,000 net tons of coal a year, producing 2,740,000 net tons of furnace coke, besides 245,000 tons of coke breeze and various important by-products. The new plant will supply the major part of the requirements of the Edgar Thomson, Carrie, and Duquesne furnaces of the Carnegie Steel Company, nearby, accessible over the Union Railroad. When the plant is doubled these furnaces will be entirely supplied, and there will be a surplus, estimated at a million tons a year, to be distributed to Carnegie furnaces accessible by a short water haul—the two Lucy and three Isabella furnaces on the Allegheny River, and the Edith and Neville on the Ohio River.

The United States Steel Corporation's coke production decreased by 1,440,267 tons in 1917 from the previous year, due wholly to inadequacy of transportation furnished by the railroads, and the output of pig iron decreased by a still larger amount, because with irregular working of furnaces the coke consumption per ton of pig iron increased. The Clairton plant will have a coke producing capacity about double the 1917 deficit in coke.

The Pittsburgh Coal Producers' Association, representing over 90 per cent. of the coal mines in the Pittsburgh district, are solidly against the proposed transfer of the control of the Bureau of Mines from the Department of the Interior to the War Department, and have asked United States Senators Penrose and Knox to take care of their interests at Washington. One of the most important stations of the Bureau of Mines is located here under the direction of Van H. Manning.

Industrial corporations which have been obtaining part of their coal from wagon mines lately have notified the owners of these that in the future they will purchase their coal from larger operators. This action has caused much disappointment and dissatisfaction among the wagon mine owners, and they have appealed to district representatives and the Fuel Administration.

Coal is very plentiful now and with river conditions in good shape and railroad transportation getting better all the time, the market is in good shape.

PUBLIC SERVICE HEARINGS.

The Public Service Commission will hold the following hearings this week:

Tomorrow, at 10:30 o'clock, on the application of the New York & Queens County Railway Company to suspend operation of cars on the Flushing Meadows between Summit and Jackson Avenues, in Queens; and concerning a complaint made by Harry C. Mahnken of the service on the Broadway surface railroad. At 2:30 o'clock, on the applications of the surface railroads for authority to charge 2 cents for transfers, and in reference to the refusal of the Edison Company to supply owners of private electric plants with emergency service.

Tuesday, at 10:30 o'clock, in reference to the applications of transfer charges of all the surface railroads in the city.

Wednesday, at 2:30 o'clock, inquiry into the failure of the Brooklyn and New York Edison Companies to comply with the uniform system of accounts established by the commission, quality and pressure of gas of the various gas companies.

Thursday, at 10:30 o'clock, inquiry into complaints concerning the rates charged for electric current by the Flatbush Gas Company.

Friday, at 10:30 o'clock, inquiry into the rates charged for gas by the Newtown, Woodhaven, and Bronx Gas Companies; and concerning an application made by the New York, New Haven & Hartford Railroad Company for approval of temporary operation over the New York Connecting and Pennsylvania Tunnel and Terminal Railroads.

Foreign Trade Convention.

The part of foreign trade in winning the war will be the theme of the fifth National Foreign Trade Convention, which will bring together many of America's leading manufacturers and shipping men at Cincinnati on April 18, 19, and 20. The convention will be called to order by James A. Farrell, Chairman of the National Foreign Trade Council. Several Government officials have been assigned by the Secretary of State to attend the convention, among them being Julius G. Lay, ex-Consul General at Berlin, who was formerly an acting trade adviser at Rio de Janeiro, Canton, and Cape Town. Also present will be Burwell S. Cutler, Chief of the Bureau of Foreign and Domestic Commerce, and several other representatives of that bureau.

Linen in Best Wash Dresses.

In the better grade wash dresses, it is said that linen is proving very popular with the Spring trade. According to reports from local manufacturers, it is taken in unbleached and in white, as well as in a number of bright colors. Rather simple styles are preferred, and trimmings in a shade contrasting with the body of the dress are liked. There is quite some hand embroidery used for decoration on many of these garments, which are worn with a sash drawing them in around the waist in a semi-fitted effect.

Bituminous Schist as Fuel.

Experiments conducted in Montevideo, Uruguay, to discover the practicability of bituminous schist as a substitute for fuel oil in electric plants, show that there are 9,500 calories per cubic meter in the schist as compared with 10,000 in fuel oil. According to Chargé d'Affaires Craig W. Wadsworth in Montevideo, the oil obtained from bituminous schist has been tried with good results in semi-Diesel engines.

Forbids Use of Hooks on Goods.

Customs officials in Ecuador have been directed by the Government to forbid the use of hooks in the handling of goods while under Government control, according to a dispatch from the American Commercial Attaché in Peru. Any employe violating the order is to be immediately discharged.

Welcome the Liberty Loan.

The stock market gave an enthusiastic welcome to the launching of the Liberty Loan campaign, displaying more strength in yesterday's short session than had been witnessed in a long time. Gains among the more active stocks, running from 2 to 4 points, probably were assisted somewhat by the war news, especially General Foch's confident opinion, but the Street had all ears for the Liberty bond sale. There were few stocks which failed to gain ground.

COMMODITIES MARKETS

WHEAT.

Splendid rains over the entire wheat belt west of the Mississippi River, extending from the Gulf to the Canadian border, were looked upon as highly favorable for the best interests of the new wheat crop. Apparently the crop is getting started under unusually auspicious conditions, and while many things may yet happen before the wheat is harvested, every gain at this time is just so much in favor of a large harvest. Receipts at primary points continued light throughout the week and apparently farmers are not marketing their grain with any more freedom, although the efforts of the Food Administration to bring about improvement in this respect may become evident next week.

RYE.

The local rye market was neglected and prices were entirely nominal.

CORN.

Interest in the corn market is centred almost entirely on the proposed new contract in the West where the Chicago Board of Trade was voting on the question of a radical change. The new contract provides for the delivery of No. 4 corn containing 15.5 per cent. of moisture and also removes the maximum price. Trading in this contract, however, will not be inaugurated until some future date to be decided upon by the Board and will not affect the old contract. It seemed to be the prevailing impression that trading will be started either in the June or July position and that the price will be somewhere around $1.40. In the local cash market kiln-dried No. 3 yellow was quoted at $2.00¾; No. 4 yellow, $1.93¾; No. 3 white, $2.20¾, cost and freight New York; Argentine corn, $2.50, free on board cars.

CHICAGO PRICES.

	High.	Low.	Close.	Prev. Close.	Last Year.
May	1.26⅞	1.26¼	1.26⅝	1.26⅝	1.31½

OATS.

Sentiment in the oats market was divided between the good cash demand both for domestic use and for export and the very favorable prospects for the new crop. The market on Saturday was feverish, and after moving nervously within a range of about ¾c, closed ⅛c to ¼c net higher. The local cash market was quiet; natural quoted at $1.01 to $1.05; clipped white, $1.05 to $1.07, all elevator.

CHICAGO PRICES.

	High.	Low.	Close.	Prev. Close.	Last Year.
April	.89¼	.88⅝	.88⅞	.88⅝	.66¼
May	.85¼	.84¼	.85¼	.81⅛	.61⅛

PROVISIONS.

The market for hog products was inactive, and after showing slight hesitation at the start prices were firmer on covering by recent sellers and prompted by predictions of smaller receipts of hogs next week. The hog market was steady and about unchanged, although from 30 to 60 points higher for the week. Receipts of hogs at Chicago were 17,000; estimated for Monday, 50,000, and for next week, 190,000; Kansas City received 2,000 and Omaha 7,500 hogs.

CHICAGO PRICES.

	High.	Low.	Close.	Prev. Close.	Last Year.
Lard—					
May	25.70	25.70	25.70	25.55	21.20
July	26.12	26.02	26.05	25.85	21.45
Ribs—					
May	24.32	24.10	24.20	24.05	19.55
July	24.82	24.57	24.70	24.55	19.80
Pork—					
May	48.00	47.85	47.90	47.80	37.15

COTTONSEED OIL.

The market for cottonseed oil was entirely neglected and in the absence of business no quotations were made for the day. The spot trade was inactive, although prices were steady.

COFFEE.

The market for coffee futures opened unchanged to a decline of 2 points, but trading was very quiet. Commission houses again appeared on the buying side with offerings light, the trade seeming disposed to await developments. The market closed irregular, 1 point net higher to 1 point net lower. The spot position remained unchanged, prices being firmly held and business of moderate proportions only.

The cable from Brazil to the Exchange here showed little change in conditions there, the Rio and Santos spot markets being unchanged, while the Santos futures market was unchanged to an advance of 25 reis. Receipts at the two ports were 23,000 bags against 28,000 for the two days a year ago.

Range of prices:

	High.	Low.	Close.	Prev. Close.
April	..	..	8.50	8.50
May	..	..	8.65	8.65
June	..	..	8.71@8.73	8.71
July	..	..	8.77@8.78	8.77
August	..	..	8.80@8.82	8.80
September	..	..	8.83@8.84	8.83
October	8.88	8.88	8.87@8.88	8.86
November	..	..	8.90@8.91	8.89
December	8.92	8.91	8.93@8.94	8.93
January	..	..	8.98@9.00	8.99
February	..	..	9.05@9.07	9.05
March	..	..	9.11@9.15	9.12

SUGAR.

In refined sugar the East seems to be fairly well taken care of and the demand from consumers is not so urgent. Where buyers have been willing to take soft sugar they have usually been able to secure granulated also. Some refiners have been able to supply sugar more freely than others owing to the irregular arrival of raw supplies and the consequent checking of the operation of the plants. There is still a scarcity of sugar in Pittsburgh and points west.

No change was reported in raw sugar. The total receipts in Cuba to March 31 were 1,713,678 tons, exports 816,832 tons, and stocks 862,446 tons. Cable advices report fair weather, with 196 mills in operation.

BUTTER AND EGG MARKET.

BUTTER.—Receipts yesterday, 5,367 packages. Home demand light, but exporters are showing a little interest, and the market is without material change. Tone is slightly unsettled, with weakness shown on the lower grades. Creamery, higher scoring than extras, a pound, 41½@42c; extras, 92 score, 40½@41c; firsts, 88 to 91 score, 39½@40½c; seconds, 83 to 87 score, 37½@39c; thirds, 36@37c; creamery, unsalted, higher scoring than extras, 42½@43c; extras, 41½@42c; firsts, 39½@41c; seconds, 38@39c; creamery, held, as to quality, 34@40c; State dairy, tubs, finest, 40½@41c; good to prime, 38@40c; common to fair, 34@37½c; renovated, extras, 38½@39c; firsts, 37@38c; lower grades, 34@36c; ladles, current make, firsts, 34@35c; seconds, 33c; lower grades, 31@32½c; packing stock, current make, No. 1, 33½c; No. 2, 32½@33c; lower grades, 28@32c.

EGGS.—Receipts, 32,122 cases. The market closes with heavy accumulations, quiet trade, and a somewhat demoralized situation. The general conditions are the same as lately reported. Much of the stock coming in is above cost of present values here, and is going directly to warehouses for owners' account. The quantity of stock urgently offering is, however, larger than can be promptly moved, and prices averaged lower. The quotations are full high as a selling basis, but much of the high-grade stock cannot be bought at top figures. Nearby white eggs are still in liberal supply, and a good deal of stock will have to be carried over in first hands. There is some buying for cold storage, but most local dealers are holding off, and only very closely selected marks reach top quotations; the greater part of the business is in bunches of mixed marks at 36@38c. Fresh gathered extras, a dozen, 37@38c; average packed firsts, 35½@36½c; regular packed extra firsts, 34½@35½c; regular packed firsts, 31½@33c; seconds, 30@31½c; fresh gathered dirties, No. 1, 31@31½c; No. 2 and poorer, 30@30½c; fresh gathered checks, ordinary to choice, dry, 29@30½c; State, Pennsylvania, and nearby Western hennery whites, fine to fancy, 39@40c; ordinary to prime, 37@38c; gathered whites, ordinary to fine, 36@38c; Western and Southern, gathered whites, 36@38c; State, Pennsylvania, and nearby hennery browns, 37@38c; gathered brown and mixed colors, 33½@35½c; duck eggs, 45@55c; goose eggs, a dozen, 60@70c.

BUSINESS RECORDS

In Town.

NORMAN TOGGERY SHOP of 437 Lenox Avenue has filed a petition in bankruptcy, with liabilities of $7,405 and assets of $3,047, consisting of stock, $2,500; fixtures, $500, and cash in bank, $47.

GUERNSEY DRUG COMPANY of White Plains.—A petition in bankruptcy has been filed against this company by these creditors: Frank E. Clarke, $165; James M. McCullough, $190; Charles W. Perkins, $50, and Frank Brady, $150. It was alleged that the Sheriff had levied on the property of the company on a judgment in favor of the Reid Ice Cream Company for $1,248.

OTTO GASS, a driver and chauffeur, of 908 Cauldwell Avenue, Bronx, has filed a petition in bankruptcy, with liabilities of $3,437 and no assets. The largest creditor is George C. Henry, $1,325.

ROBERT M. BIHN of 537 West 121st Street, manager of a ticket agency, has filed a petition in bankruptcy, with liabilities of $3,277 and assets of $500, a note of the late Timothy D. Sullivan. Nearly all the debts were contracted in California.

BREWSTER FILM CORPORATION of 149 Broadway.—A petition in bankruptcy has been filed against this company by these creditors: K. L. Abbott, $500; Lawrence Langner, $500, and Kerr, Page, Cooper & Heyward, $500.

SAM CITRON, general mechanic, of 1,748 Washington Avenue, has filed a petition in bankruptcy, with liabilities of $1,097 and no assets.

EDWARD GOLDSTEIN.—Judge Hand has dismissed the petition in bankruptcy filed on Jan. 14 against Edward Goldstein, wholesale dealer in jewelry at 54 Maiden Lane, on a settlement with creditors at 35 cents on the dollar, payable 15 cents cash and 20 cents in four notes, at four, eight, ten, and fourteen months.

LOUIS HESSLER, INC., furniture dealer at 34 West Thirty-seventh Street, has filed schedules showing liabilities of $12,626 and assets of $9,996, consisting of stock, $5,633; accounts, $3,856; claims against railroad companies, $175, and cash, $332.

Out of Town.

Special to The New York Times.

LOS ANGELES, Cal., April 6.—Bogey Brothers, proprietors of a cafe at 346 South Spring Street, filed a petition in bankruptcy in the United States District Court today, with liabilities of $10,805 and assets of $1,325.

JUDGMENTS.

The following judgments were filed yesterday, the first name being that of the debtor:

In New York County.

Amounts of $100 and over.

Adlerbium, Clara—L. Greenstein, costs	$109.20
Bastress Vought & Co.—City of N. Y.	252.85
Carnesale, Assunta, John Milano, Tony Barono, and Michael Scolaro—P. Clements	2,431.68
Dubberstein, Frank—H. B. Kohlberg	1,082.08
Fitzsimmons, James—H. S. Sisson	1,816.76
Glass, Jacob—Clement Realty Co.	464.02
Gotlowsky, Rosa—M. Yodum	270.20
Hedges, Dayton—S. D. Smith	134.80
Henig, Solomon and Michael, Henig Bros.—M. Schiff	2,523.70
Llapes, John—H. G. Ridabock	241.63
Loughry, Joseph B., Bolton Lunn—Austin Nichols & Co.	182.62
Martin, Anna, and Fidelity and Deposit Co. of Md.—People, &c.	500.00
McCarthy, Joseph J.—H. S. Sisson	1,816.73
Nicholls, Augusta—T. Silverman	224.20
National Umbrella Service—Frank V. Strauss & Co.	278.08
Passholz, Henry A.—B. Walles	151.63
Ruppert, Fred—Kelly Springfield Tire Co.	233.22
Roth, Beatrice—Frank V. Strauss & Co.	141.52
Robinson, C. Lester—Frank Gersten	297.08
Rosthal, Samuel — Bernheimer & Schwartz Pilsner Brewing Co.	1,606.34
Satz, Samuel, Isidore, Jacob, and Kalman, S. Sats & Sons—M. Vandsweghs et al.	475.80
Schulman, Joseph and Harry—C. Kahn	1,571.66
Vandervaer, Charles—Stanford Baking Co., costs	105.95
Wick, Harold R.—Ridabock & Co.	368.00
Weehawken Drydock Co.—Rafferty Cont. Co.	3,667.96
Whitney, Frederick C., and William J. Hilands—K. Thomas	336.76

In Bronx County.

City of New York—A. Weismiller	$462.19
Clark Drug Co.—E. F. Branning	1,082.22
Douglas, Anges—C. Wieland	2,007.15
Harrison Av. Bldg. Co.—N. Y. Telephone Co.	102.34
Hedges, Dayton—S. D. Smith	134.80
Kuraner, Marcella—N. Y. Telephone Co.	31.43
Maus, Henry L.—Same	36.30
Prisco, Joseph—Swift & Co.	102.65
Ritchie, Arthur—Wilson & Co.	234.26
Sommers, Edward H.—Gimbel Bros., N. Y.	68.38
Steuermann, Eugene—H. Cooperstein	90.72
Taug, Jacob—Ebling Brewing Co.	95.39
Weber, Herman F.—Same	387.22

SATISFIED JUDGMENTS.

The first name is that of the debtor, the second that of the creditor and the date when the judgment was filed.

In New York County.

Be Glad Construction Co. and Robert M. Silverman—Jamestown Mantel Co., May 18, 1917	$3,095.66
Campbell, H. Douglas, and Alice R.—Manufacturers' National Bank, Oct. 29, 1917	165.05
Roach, John J.—J. T. Fenlon, April 28, 1911	1,039.77
Roth, Louis and Adolph—F. L. Goffe, Nov. 28, 1917	1,021.96
Shapiro, Samuel—J. Confort et al., Nov. 24, 1916	207.41
Creighton, Hugh M.—Commercial Advertiser Association, May 2, 1917	122.20
Same—Same, Jan. 5, 1918	120.97

In Bronx County.

Rohle, Martin H.—C. Stringone, March 22, 1918	250.00

Auctions.

ON VIEW TO-MORROW
PLAZA ART ROOMS, Inc.
5-7 East 59th St. (Near 5th Av.)
Edward P. O'Reilly, Auctioneer.
SALE AT AUCTION
Beautiful and Costly Home Furnishings,
Period Suites, Rugs, China, Glassware, Silver, Mahogany Steinway Baby Grand Piano, &c.
To Close the Estate of
EVA MAY THOMAS
By order of JAMES A. FECHTIG, JR., 61 Broadway, this City.
WITH ADDITIONS
Including effects of a well known New York Estate, Consisting of Brussels, Flemish and Italian Renaissance Tapestries, Velvets and Brocatels, Rare Old Lacquer, Period Chippendale Pieces, Antique Rugs, Silver, Bronzes, Marbles, Paintings, Prints, Rare China, Needlework Chairs, Bronze or Ormolu Clock Sets and Floor Lamps, Antique Spanish and Venetian Cabinets, Chinese large Coromandel Screens, Genoese and Spanish Embroideries, etc.
SALES SESSIONS
Wednesday, Thursday, Friday & Saturday Afternoons,
April 10, 11, 12 & 13, at 2:30.
Catalogue on Application.

Auctioneers.

Chas. Shongood, Auct'r, 539 B'way
Will buy large plants. Nothing under $1,000.
Fifth Avenue Auction Rooms, Inc.
333-341 Fourth Avenue, at 25th St.
LARGEST CASH BUYERS MERCHANDISE Machinery, Fixtures.
Van Praag & Co., 537 Broadway. Spring 2248.
Silo's Fifth Avenue Art Galleries
546 5th Av. Auctioneers and Appraisers.

FINANCIAL SITUATION AND STOCK MARKETS

NATIONAL LEAD

Reviewed in our Special Letter "25"

Copy on request.

Merrill, Lynch & Co.
7 Wall St., New York
Telephone Rector 6070
Chicago Detroit Cleveland Washington
Members New York Stock Exchange

Fulton Trust Co. of New York has no Trust Officer, the President occupying that position; all the other officers being assistant Trust Officers. The personal Trust business of this Company is growing, viz., as executor, trustee, guardian, etc.

Accounts received suitable for a Trust Company; interest is paid on balances.

Subscriptions received for Third Liberty Loan.

Offer for sale War Savings Stamps and Smileage Books.

149 BROADWAY (Singer Building)

INVESTMENT TALKS

INTUITION is an unsafe basis for market operations. It pays better to have authentic information. An efficient statistical department is at your service.

Special Letter "T" on International Paper

J. FRANK HOWELL
Member Consolidated Stock Exch. of N.Y.
52 Broadway, New York

FOR convenient method of purchasing Odd Lots of Stocks, send for Booklet E-32

Hartshorne & Picabia
Members N. Y. Stock Exchange
7 Wall St. Tel. 4590 Rector

$5,000 POLICY COSTS $75.10
PENN MUTUAL LIFE
age 40; dividends reduce this cost after first year; organized 1847; assets 153 millions. Write for specimen policy at your age. Joseph A. Eckenrode, Gen'l Agt., 311 Fulton St., Brooklyn.

MEETINGS AND ELECTIONS.

THE NEW YORK, CHICAGO AND ST. LOUIS RAILROAD COMPANY.
Cleveland, Ohio, March 28, 1918.

Notice is hereby given that the annual meeting of the stockholders of THE NEW YORK, CHICAGO, AND ST. LOUIS RAILROAD COMPANY will be held on Wednesday, the first day of May, 1918, at nine o'clock A. M. Central Standard time, (being ten o'clock A. M. Eastern Standard time,) at the principal office of the Company in the Columbia Building, Cleveland, Ohio, for the purpose of electing fifteen (15) Directors, (instead of thirteen (13) as heretofore,) for the consideration of the acts of the Directors and officers of the Company taken during the past year, and for the transaction of such other business as properly may be brought before the meeting. The polls will continue open for one hour.

By order of the Board of Directors,
W. D. TURNER, Secretary.

The annual meeting of the Stockholders of the Orange County Fermented Grain Corporation will be held at the office of the corporation in Chester, N. Y., on Tuesday, April 16th, 1918, at 2 P. M., for the purpose of electing Directors for the ensuing year and for transaction of such other business as may come before the meeting.
PAUL ALTENFELD, Secretary.

EAST RIVER NATIONAL BANK.
At the regular meeting of the Board of Directors of this Bank, held April 5th, 1918, Mr. Oscar Stiner was elected President to fill the vacancy caused by the death of Mr. Vincent Loeser.
GEORGE E. GOYER, Cashier.

DIVIDENDS.

ANACONDA COPPER MINING CO.
42 Broadway, New York, March 29, 1918.
The Board of Directors of the Anaconda Copper Mining Company has declared a dividend of Two Dollars ($2.00) per share upon its Capital Stock of the par value of $50 per share, payable on May 27, 1918, to the holders of such shares of record at the close of business at 12 o'clock, Noon, on Saturday, April 20, 1918.

The dividend is payable only upon the $50 shares into which the Capital Stock is now divided.

All stockholders who have not converted their holdings into shares of $50 par value, should do so without delay in order that they may receive their dividend promptly.
A. H. MELIN, Secretary.

NORTH BUTTE MINING COMPANY.
DIVIDEND NO. 46.
The Board of Directors of North Butte Mining Company have declared a dividend of Twenty-five cents (25c) per share on the 430,000 shares of outstanding capital stock of the Company, payable April 29th, 1918, to the stockholders of record at the close of business on April 12th, 1918. The stock transfer books will not be closed.
F. R. KENNEDY, Secretary and Treasurer.
New York, N. Y., April 4th, 1918.

Selling Surplus Stocks

Are you a merchant with surplus stock? Are you unable to dispose of it in your locality?

The New York Times may help you sell it.

There is a demand for it somewhere. A three line advertisement on the Business Page of The Times may sell your surplus to merchants in other places.

Through this new channel of distribution, the Business Page of The York Times, stock not in great demand in the immediate locality of a manufacturer or merchant may be disposed of with little delay.

Advertising rate for announcements of surplus stock: 50 cents an agate line.

The New York Times

FINANCIAL MARKETS

Stocks Rise in a Brisk Session—Excess Reserves Off Once More.

Although little use has been made in preparation for the current Liberty Loan campaign of the old argument that it was highly desirable to have an active stock market to facilitate the placing of bonds, stocks made a creditable display of strength yesterday, with a larger total of transactions for the two-hour session than was recorded in either of the two preceding full-length days. The market was unusually broad for a Saturday session coming at the end of a very dull week, and most issues closed from small fractions to several points above Friday's final prices. The movement in some of the industrial issues was so pronounced as to indicate a marked change in sentiment as affected by the progress of the war. Steel made a gain of 1½ points on a fairly large turnover, Pullman advanced 2¾, International Harvester of New Jersey 2¼, and American Tobacco 4½. Several of the railroad and equipment stocks were also in better demand, with the two leading shipping issues both showing renewed activity and strength. The signing of the War Finance Corporation bill, carrying authority for the issuance of $3,000,000,000 of bonds for the assistance of industries requiring capital for war purposes, was a helpful factor, as it is expected that the new agency of Government co-ordination with private business will remove some of the principal difficulties which corporations have been meeting with the security markets practically closed to them.

The war news continues, on the whole, favorable, with the British position growing stronger as the offensive wears out its strength. The belief is held in some quarters in the financial district that the Allies have withstood this tremendous pressure from the enemy without utilizing by any means all of the possible units, from which it is reasoned that at the proper moment a counter-offensive may be launched that will put a radically different aspect on the relative position of the opposing forces.

The third Liberty Loan campaign started yesterday under much more favorable auspices than accompanied the beginning of either of the two previous drives. By this time the public at large has become so well informed as to details of Government financing as to reduce materially the amount of labor required to produce the subscriptions. It will be a disappointing surprise if the total rolled up in the four weeks of the campaign does not far surpass the minimum set by the Treasury Department.

The bank statement yesterday showed a decrease of close to $17,000,000 in excess reserve, bringing this item down to the smallest total in five weeks. Loans contracted by almost $14,000,000, while deposits increased more than $12,000,000. The decrease in excess reserve is almost accounted for by a loss of $15,571,000 in the credits of member banks at the Federal Reserve institution, the latter the result of a shrinkage of over $60,000,000 in Government deposits.

COAL PRODUCTION IMPROVES

March Output of Anthracite Greatly Increased—High Wages Paid.

The Miners' Bank of Wilkes-Barre, Penn., notes in its letter for April that the production of anthracite coal has made good progress of late, with correspondingly high returns to the miners.

"Producing companies have made excellent headway," the letter says, "in getting out anthracite coal during the last four weeks of what is usually a period of harsh weather in this valley. With the milder conditions which have prevailed this season, however, it has been possible to push work at various collieries, with the result that the March output in certain quarters has been materially increased.

"The miners for the most part are doing good work and receiving what is probably the highest weekly pay they ever received for such service. The February records show that some of the highest-paid miners earned as much as $350 to $140 for the work they did in that short month."

MONEY AND EXCHANGE.

Call Loans.

High	4	Renewals	4
Low	3	Last	3

Time Loans.

MIXED COLLAT'LS.		ALL INDUSTRIALS.	
Sixty days	6	Sixty days	6
Ninety days	6	Ninety days	6
Four months	6	Four months	6
Five months	6	Five months	6
Six months	6	Six months	6

Bank Acceptances.

Eligible for rediscount with Reserve Bank, 60 to 90 days....4⅛@4½
Non-member and private bankers eligible, 60 to 90 days....4⅝@4¾
Not eligible, 60 to 90 days....5½@5¾

Commercial Paper.

Best-Known Names.
30 to 60 days....6
4 to 6 months....6
Other Names.
4 to 6 months....6

FOREIGN EXCHANGE.

Rates of Change.

	High.	Low.	Last.	Ch'ge.
Sterling—				
Demand	$4.75½	$4.75½	$4.75½	..
Cables	4.7645	4.7645	4.7645	..
Francs—				
Demand	5.72¾	5.72¾	5.72¾	+.00⅛
Cables	5.70⅝	5.70⅝	5.70⅝	+.00⅛

Closing Exchange.

Normal Rates of Exch.		Yesterday's Close. Demand or Checks.	Cables.
4.8665	London	$4.75½	$4.7645
5.1826	Paris	5.72¾	5.70⅝
	China—		
	Hongkong	75.00	75.25
	Peking	113.00	113.25
	Shanghai	106.00	106.25
19.30	Greece	19.40	19.45
40.20	Holland	47.25	47.75
40.20	Holland	47.50	48.00
32.44	India—		
	Bombay	35.75	36.25
	Calcutta	35.75	36.25
5.1826	Italy	8.84	8.82½
49.85	Japan—		
	Kobe	51.75	51.875
	Yokohama	51.75	51.875
50.00	Philippine Islands—		
	Manila	49.875	50.00
51.46	Russia	13.55	13.75
26.80	Scandinavia—		
	Stockholm	34.00	34.50
	Copenhagen	30.75	31.25
	Christiania	31.75	32.25
19.30	Spain	26.30	26.40
	South America—		
32.42	Rio	25.64	25.74
42.61	Buenos Aires	44.15	44.25
5.1826	Switzerland	4.28½	4.25

TIME BILLS ON LONDON.

Bankers. 60 Days.	Bankers. 90 Days.	Commercial. 60 Days.	Commercial. 90 Days.
$4.72¾	$4.70¾	$4.71¾	$4.69⅞

*Actual transactions in currency.

Clearing House Exchanges.

Clearing House exchanges, $513,655,557; balance, $51,091,652; United States Treasury debit balance, $2,300,905; Federal Reserve credit balance, $82,243,732.

Domestic Exchanges.

Boston, par; Chicago, par; St. Louis, 5c discount; San Francisco, par; Montreal, $17.50.

Silver.

Bar silver in London, 45⅞d, down ⅛d; in New York, 91⅝c, down ⅛c; Mexican dollars, 71c.

EARNINGS.

Railroad.

VIRGINIAN RAILWAY.

	1918.	1917.	1916.
Feb. gross	$775,359	$729,860	$747,035
Net aft. taxes	162,139	273,414	383,439
2 mos. gross	1,178,695	1,595,037	1,436,982
Net aft. taxes	271,551	605,280	709,129

NEW YORK STOCK EXCHANGE

SATURDAY, APRIL 6, 1918.

	1918.	1917.	1916.
Day's sales	202,554	633,156	260,933
Year to date	34,106,518	52,365,895	46,396,595

Closing Bid.	Closing Ask.	Sales.		First.	High.	Low.	Last.	Net Chge.
13	14	300	Advance Rumely	13½	13½	13½	13½	+½
23¾	24	300	Allis-Chalmers Mfg.	23½	23¾	23½	23¾	–⅛
31½	31⅞	100	Am. Banknote	31⅞	31⅞	31⅞	31⅞	...
40½	43½	100	Am. Banknote pf.	42	42	42	42	...
75	76¼	200	Am. Beet Sugar	75¾	76	75¾	76	+1¼
42	42⅛	4,300	Am. Can	40⅞	42⅜	40⅞	42	+1¼
79¾	80	3,100	Am. Car & Fdry	79⅝	80	79¼	80	+1
57½	58½	300	Am. H. & Leath. pf.	57½	57½	57¼	57½	+¼
15	15½	700	Am. Ice	15	15⅝	15	15½	+1¼
55	55½	700	Am. International	54	55	54	55	+1
31⅝	32	2,400	Am. Linseed	31½	32	31¼	31⅞	+⅜
72¼	74	100	Am. Linseed pf.	72⅜	72⅜	72⅜	72⅜	+1⅜
62½	63	900	Am. Locomotive	62½	62⅞	62½	62⅞	+⅞
9	10½	200	Am. Malting	9	9	9	9	...
77½	77⅝	1,100	Am. Smelt. & Ref.	77	77⅞	77	77⅝	+1
104	105	200	Am. Smelt. & R. pf.	105	105	105	105	–½
62½	63	500	Am. Steel F'dries	62¼	63	62¼	63	+½
96½	96⅝	2,500	Am. Sumatra Tob.	97	97⅜	96½	96½	–⅛
100½	100⅝	2,500	Am. Tel. & Tel.	100¼	101	100¼	100½	+⅛
164	165	500	Am. Tobacco	163	165	163	164½	+4½
52	52¼	800	Am. Woolen	51⅞	52	51⅞	52	+1
63⅞	64	2,200	Anaconda Copper	63¼	64	63¼	64	+⅞
85	85¼	500	Atch., Top. & S. F.	85⅛	85⅜	85⅛	85⅜	+⅝
81½	82	100	Atch., T. & S. F. pf.	81⅝	81⅝	81⅝	81⅝	+¼
112¼	112½	4,200	At. Gulf & West I.	110	112½	110	112½	+3½
76⅝	76¾	4,200	Baldwin Loco.	75½	76⅝	75½	76⅝	+1⅜
52⅛	52¾	400	Baltimore & Ohio	52	52½	52	52½	+⅝
1⅜	1½	200	Batopilas Mining	1⅜	1⅜	1⅜	1⅜	+⅛
78⅛	78¼	4,500	Beth. Steel, class B	77⅞	78⅜	77⅞	78⅛	+⅜
102	102¼	300	Beth. Steel 8 p.c. pf.	102	102⅜	102	102⅜	+¼
24	24½	600	Booth Fisheries	24¾	24¾	24	24	–1
121½	123	100	Burns Brothers	123	123	123	123	+1½
9⅜	9⅝	300	Butte Cop. & Zinc	9⅜	9⅝	9⅜	9⅝	–⅛
42⅛	44	500	California Packing	41	42⅛	41	42⅛	+2⅜
15⅜	16	400	California Petrol	15⅜	15⅝	15⅜	15⅝	+¾
137	138¼	1,000	Canadian Pacific	137½	138¼	137	138¼	+2¼
39⅝	40½	500	Central Foundry	40	40	39	39⅝	+⅝
51	52	600	Central Foundry pf.	48⅝	51¼	48⅝	51¼	+2¼
66⅞	67	1,200	Central Leather Co.	66	67	66	67	+1⅛
31⅛	31⅝	100	Cerro de Pasco Cop.	31½	31½	31½	31½	–1⅛
55	56¼	800	Chesapeake & Ohio	55⅝	56¼	55⅝	56	+⅝
40½	41½	100	Chi., Mil. & St. P.	41	41	41	41	...
71	71½	600	Chi., M. & St. P. pf.	71⅜	71½	71	71½	...
55¾	56	200	C., R. I. & P. 7 p.c.pf.	55⅞	55⅞	55⅞	55⅞	...
15	15½	300	Chile Copper	15¼	15¼	15	15	...
40⅞	41⅛	100	Chino Copper	41	41	41	41	+⅜
38	39	100	Col. Fuel & Iron	38	38	38	38	...
32	33¼	100	Columbia Gas & El.	32½	32½	32½	32½	+¼
37⅝	37⅞	7,200	Corn Products Ref.	36½	37⅝	36½	37⅝	+⅞
96	96½	300	Corn Prod. Ref. pf.	96	96	96	96	+½
63	63½	1,700	Crucible Steel	62½	63¼	62½	63⅛	+⅞
7½	9	100	Den. & Rio Gr. pf.	8	8	8	8	–¾
..	85	100	Detroit United Ry.	80	80	80	80	–5
43	43¼	22,900	Distillers' Secur.	41¾	43⅜	41⅝	43	+1⅝
8½	8¾	100	Dome Mines	8⅝	8⅝	8⅝	8⅝	–⅛
14¾	15	100	Erie	14⅞	14⅞	14⅞	14⅞	+⅛
27⅜	27⅝	200	Erie 1st pf.	27½	27½	27⅜	27½	...
19½	20	100	Erie 2d pf.	19¾	19¾	19¾	19¾	...
34	34½	200	Gaston, W. & W.	34	34	34	34	...
138	140½	300	General Electric	138½	138½	138½	138½	...
119½	121	400	General Motors	120⅛	120¼	120	120	+1
44	45	100	Goodrich (B. F.) Co.	43⅞	43⅞	43⅞	43⅞	+⅜
89	89¾	500	Great Northern pf.	89⅝	89⅞	89⅝	89⅝	+1⅛
27⅛	28	800	G. N. ctfs. for O. P.	27⅛	27¼	27⅛	27¼	+⅛
39	40	300	Haskell & Barker	39	39¼	39	39¼	–⅜
47⅜	47½	1,800	Inspiration Copper	46⅞	47⅝	46⅞	47½	+⅝
7¼	7⅜	900	Interboro Consol.	7⅛	7⅜	7⅛	7⅜	–⅛
121	125	500	Int. Harvester, N. J.	118	121¼	118	121¼	+2¼
57	65	100	Int. Harvester Corp.	59	59	59	59	+1
25⅝	26	1,800	Int. Mer. Marine	25⅞	26	25⅞	26	+⅜
93⅞	94	16,100	Int. Mer. Marine pf.	92⅜	94	92⅜	93⅞	+2
30½	30⅞	1,300	Int. Paper	29⅜	30⅝	29⅜	30⅜	+1⅛
41	50	100	Kan. City South. pf.	48	48	48	48	–1½
31	31½	500	Kennecott Copper	30¾	31¼	30¾	31⅛	+⅝
93	94	7	Kings Co. E. L. & P.	93⅝	93⅝	93⅝	93⅝	...
78	78½	300	Lackawanna Steel	77	77⅞	77	77⅞	+½
58	59	100	Lehigh Valley	58⅛	58⅛	58⅛	58⅛	...
26⅝	27⅛	100	Maxwell Motors	26¾	26¾	26¾	26¾	+¼
51	53	100	May Dept. Stores	52	52	52	52	+1
94⅝	95	7,200	Mex. Petroleum	93⅝	94⅞	93⅝	94⅝	+1⅜
28⅛	28⅜	600	Miami Copper	28⅛	28⅛	28⅛	28⅛	–⅛
46¼	46⅜	2,500	Midvale Steel	45⅞	46⅜	45⅞	46⅜	+⅝
22	22½	300	Missouri Pacific	22	22	22	22	...
14	15	100	Nat. Conduit & C.	14	14	14	14	...
40½	40⅝	400	Nat. Enam. & Stp.	40⅜	40⅝	40½	40½	+¼
58½	59	300	National Lead	58½	58½	58½	58½	–1½
18⅜	19	200	Nev. Consol. Cop.	18⅜	18⅜	18⅜	18⅜	–⅛
70⅛	71	2,000	New York Central	69½	70½	69½	70½	+1
104	105	200	Norfolk & Western	105	105	105	105	+1
85⅛	85¾	100	Northern Pacific	85½	85½	85½	85½	+⅞
37	37½	300	Ohio Cities Gas	36⅝	37½	36⅝	37½	+⅜
10½	10⅞	3,700	Ontario Mining	10⅛	10⅝	10	10⅝	+⅛
29⅝	29⅞	800	Pacific Mail	29⅝	30	29⅝	30	+½
43⅞	44	2,100	Penn. Railroad	44	44	43⅞	44	...
38	39	100	Pierce-Arrow	38⅝	38⅝	38⅝	38⅝	...
52½	53	200	Pittsburgh Coal	52	52	52	52	–½
27¼	28	200	Pitts. & West Va.	27⅛	27⅜	27⅛	27⅜	+¼
60	60½	100	Pressed Steel Car	60⅛	60⅛	60⅛	60⅛	+⅛
100		300	Public Serv., N. J.	100	100¼	100	100¼	+¼
117	120	1,000	Pullman Company	115¼	118	115¼	118	+2¼
53	53¼	200	R'way Steel Spring	52⅞	53	52⅞	53	...
24	24¼	200	Ray Consol. Copper	24⅛	24¼	24⅛	24¼	+⅛
81¾	82	6,200	Reading	81⅝	82⅛	81⅝	82	+1
79½	79⅝	1,400	Rep. Iron & Steel	78¾	79⅝	78¾	79⅝	+1⅛
75½	76	1,300	Roy. Dutch N. Y. rcts.	74	76	74	76	+2⅛
9⅞	10½	300	St. L. & San Fran.	10⅛	10⅛	10⅛	10⅛	+⅛
27⅞	28	6,800	Sinclair Oil Ref.	27	28⅛	27	28	+1⅛
52	54	200	Sloss-Sheff. S. & I.	51⅞	52	51⅞	52	+⅜
83¼	84	500	Southern Pacific	82⅝	83	82⅝	83	+½
22⅛	22½	500	Southern Railway	22¼	22¼	22⅛	22⅛	+⅛
58	59	200	Southern R'way pf.	58⅛	58⅛	58⅛	58⅛	–⅛
41	41¼	2,700	Studebaker Co.	40⅞	41¼	40⅞	41¼	+⅛
17¼	17½	600	Tenn. Cop. & Chem.	17¼	17¼	17¼	17¼	+⅛
146¾	147	1,500	Texas Co.	144¾	146⅝	144⅜	146⅝	+2⅜
17¼	18	100	Third Avenue	17¼	17¼	17¼	17¼	–⅛
180	200	25	Tide Water Oil	200	200	200	200	...
53⅞	54	5,000	Tobacco Products	53¼	54⅛	53	54	+1⅛
120	120⅜	1,700	Union Pacific	119⅜	120⅜	119⅜	120⅜	+⅞
88	88⅝	1,000	United Cigar Stores	87¼	88⅝	87⅛	88¼	+¾
124½	126	100	United Fruit	124½	124½	124½	124½	+½
11	12	300	United Ry. Inv. pf.	11⅛	11⅜	11⅛	11⅜	+⅜
11½	12⅜	500	U. S. C. I. P. & F.	11⅛	12	11⅛	12	–2
124	124⅜	3,700	U. S. Indus. Alco.	123¼	124⅝	123¼	124⅜	+1½
55¼	55¾	500	U. S. Rubber	55½	55½	55¼	55¼	+¼
101	104½	100	U. S. Rubber 1st pf.	104½	104½	104½	104½	–¼
101	104½	22	Do., odd lot	104¼	104¼	104¼	104¼	...
91⅛	91¼	33,800	United States Steel	90⅝	91½	90⅝	91¼	+1½
110⅛	110¼	200	U. S. Steel pf.	110	110¼	110	110¼	+¼
79¼	80	200	Utah Copper	79	79½	79	79½	+¾
41¼	42	200	Wabash pf. A	41	41½	41	41½	+¾
22¼	23	100	Wabash pf. B	22⅜	22⅜	22⅜	22⅜	+¼
94	95	100	West. Union Teleg.	94	94	94	94	+1½
40½	40⅝	1,000	West'house E. & M.	40	40⅝	40	40⅝	+⅞
43	43½	200	White Motors	43	43	43	43	+1
17½	18	1,500	Willys-Overland	17½	17⅝	17½	17⅝	+⅛
90½	91½	100	Worth. Pump pf. A	91¼	91¼	91¼	91¼	+2¼
63	64½	200	Worth. Pump pf. B	63	63	63	63	+¼

SHORT TERM NOTES

Government and Municipal Loans.

Security.	Rate.	Due.	Bid.	Asked.	Yld.
Am. For. Sec.	5	Aug., 1919	94⅝	95¼	8.40
Argen. Gov.	6	May 15,'20	95	95⅜	7.25
City of Mont.	5	May, 1918	99⅞	100	5.00
City of Que.	5	Aug., 1920	93	97	6.68
Dom. of Can.	5	Aug., 1919	95	95⅛	8.40
Fr'ch Gv.con.	5½	Apr., 1919	95¾	96	9.90
Gov. of N. F.	5	July, 1919	95	98	6.60
Norweg. Govt.	6	Feb., 1923	102	103	5.50
Russian Govt.	6½	June, 1919	40	42	..
Russian Govt.	5½	Dec., 1921	30	35	..
Do rubles	5½	Feb. 14,'26	86	90	..
Prov. of Que.	5	Apr., 1920	93	95	7.75
Swiss Govt.	5	Mar., 1920	100⅛	100⅜	4.75

Company Issues.

Security.	Rate.	Due.	Bid.	Asked.	Yld.
Am. Cot. Oil	5	Sep., 1918	99⅛	99⅜	6.50
Am. Cot. Oil	5	Sep., 1919	96½	96⅞	7.10
Am. F. & L.	6	Aug., 1921	90	93	7.50
Am. T. & T.	6	Feb., 1919	99⅛	99¼	7.10
Am. Thread	4	Jan., 1919	97¾	98⅛	6.00
Ark. Val. Ry., L. & P.	6	July, 1919	96	99	7.00
B. & O. R. R.	5	July, 1918	99⅛	99⅞	6.25
B. & O. R. R.	5	July, 1919	98⅛	98⅛	8.10
Beth. S. Corp.	5	Feb. 15,'19	97⅞	98⅛	7.10
B. R. T.	5	July, 1918	95⅛	96⅛	..
C., B. & Q.	4	July, 1921	92⅞	92⅜	6.60
C. & W. Ind.	6	Sep., 1918	98⅜	98⅞	8.70
Can. North.	6	Sep. 2,'18	98⅝	99½	7.00
Can. Pac. R.	6	Mar. 2,'24	97⅝	98	6.35
Cub.-Am. Sug.	6	Jan., 1919	99	99½	6.65
Cub.-Am. Sug.	6	Jan., 1920	97½	98¼	7.00
Cub.-Am. Sug.	6	Jan., 1921	96½	97½	6.90
Del. & Hud.	5	Aug., 1920	97½	98	5.75
Erie R. R.	5	Apr., 1919	94⅛	91½	..
Fed. Sug. R.	..	Jan., 1920	95	96⅛	7.00
Gen. Elec. Co.	6	Dec., 1919	100⅛	100⅜	5.80
Gen. Elec. Co.	6	July, 1920	100	100½	5.90
Gen. Rubber	5	Dec., 1918	98⅝	99	6.65
Gt. A. & P.	6	June, 1921	97	99	6.25
G. T. of Can.	5	Aug., 1918	97	99	8.00
Gt. Nor. Ry.	5	Sep., 1920	97⅛	97½	6.10
Hocking Val.	6	Nov., 1918	99¼	99½	6.75
Kan. C. Ry.	5½	July, 1918	98	99¼	7.50
K.C. Ter. Ry.	4½	Nov. 15,'18	98⅝	99	5.00
K.C. Ter. Ry.	4½	July 19,'21	93	94	6.50
Louis. G. & E.	6	Sep., 1920	95⅝	97⅜	8.00
Mich. C. R.R.	5	May, 1918	99⅛	99⅜	5.75
Miss. V. G.&E.	5		1922	74	80	9.00
Mont. T. & P.	6	Apr., 1919	85	90	..
Morgan & W.	5	Dec., 1918	99	100	5.00
N. Y. C. R.R.	5	Sep., 1919	97¼	97½	7.00
N.Y., N.H.& H.	5	Apr. 15,'18	99⅝	100	5.00
Okla. G. & E.	6	June, 1919	95	98	7.75
Penn. Co.	4½	June 15,'21	96	96⅝	5.70
P. S. C., N. J.	5	Mar., 1919	95⅝	96⅛	9.00
Phil. Elec. Co.	6	Feb., 1920	98⅝	99	6.80
Proc. & Gam.	7	Mar., 1919	100⅜	100⅝	6.10
Proc. & Gam.	7	Mar., 1920	100⅛	100⅝	6.65
Proc. & Gam.	7	Mar., 1921	100⅛	100⅝	6.80
Proc. & Gam.	7	Mar., 1922	100⅛	100⅝	6.80
Proc. & Gam.	7	Mar., 1923	100⅛	100⅝	6.85
Read. T. & L.	6	Sep. 1, '19	94½	98½	7.50
Rem. A. Un. Met. C. Co.	5	Feb. 1, '19	83	87	..
San Diego Con. G. & E.	6	Dec., 1922	95	100	6.00
Southern Ry.	5	Mar. 2,'19	97⅝	98½	7.20
United Fruit	5	May, 1918	99⅝	100⅛	4.25
Utah Sec. Cor.		Sep. 15,'22	81	86	..
United Lt. & Rys. sec.	6	1920	94½	97½	7.50
W. E. & M.	6	Feb., 1919	99	99⅛	7.10
Win. R. Arms	7	Mar., 1919	99¼	99⅝	7.50
Wis. Edison	6	May, 1924	88	92	7.50
W. V. T. & E.	6	May, 1919	94½	98½	6.75

ANACONDA OUTPUT LARGER.

Mines Produced 28,000,000 Pounds of Copper in March.

The Anaconda Copper Mining Company's production in March amounted to 28,000,000 pounds, indicating the return of operations to a level close to the big months of last year. The output showed an increase of about 4,000,000 pounds over the February total, according to the report issued yesterday, and the largest production for any month since last May.

From June 1 to Oct. 1 the company suffered from labor troubles last year, the outturn in September amounting to no more than 2,800,000 pounds. The August report showed only 11,175,000 pounds, and July only 12,400,000. The record output last year was 31,300,000 pounds in March, and the greatest for 1916 was 33,300,000 pounds. With the labor supply considerably improved over the Winter average, the company expects to show an increased return in the current month, as compared with March.

If you read it in The New York Times you will find the date and a brief synopsis in The New York Times Index, issued quarterly since the first day of 1913. Send for circulation. $2.00 an issue, $8.00 per year. The New York Times Index, Times Square.—Advt.

FISH OFFAL MADE USEFUL.

A By-Product Said to be Better Insulator Than Galalith.

A new process by which certain by-products, valuable for electrical insulation, may be obtained from fish offal, is shortly to be put in operation in Denmark, according to Consul Maurice P. Dunlap in Copenhagen. A factory to make "cornimit," the most important of the new products, is being built in Skagen and is expected to be producing shortly.

"Cornimit" is said to absorb less water and to have larger insulating resistance than galalith. It can also be used for the manufacture of such articles as brushes, combs, telephone apparatus, door or cane handles, furniture ornaments, and for typewriter rollers. It is claimed that it can take the place of galalith, which is made from casein obtained from milk, and of the product known as ayrolith. It may also replace slate boards for insulating mountings. It is said that the price of the finished product will be about 10 cents a pound. A substance termed "fibrin," another of the by-products to be manufactured, is said to be a good substitute for oil and glue in paints.

It is thought that an application of this process might prove profitable along the Eastern coast of the United States, where there is such a large supply of menhaden, the offal of which already has proved valuable as a fertilizer and an oil producer.

MARKET AVERAGES.

STOCKS.

YESTERDAY'S RANGE.

	High.	Low.	Last.	Net Ch'ge.
25 railroads	59.14	58.97	59.13	+.28
25 industrials	77.39	76.74	77.30	+.91
50 stocks	68.26	67.87	68.21	+.59

DAILY RANGE OF FIFTY STOCKS.

	High.	Low.	Last.	Net Ch'ge.
April 6	68.26	67.87	68.21	+.59
April 5	67.62	67.41	67.62	–.20
April 4	67.90	67.59	67.82	+.32
April 3	67.59	67.23	67.50	+.26
April 2	67.59	67.17	67.21	–.39
April 1	67.88	67.46	67.63	+.23
Mar. 30	67.44	67.16	67.40	+.27
Mar. 29	Holiday.			

MONTHLY RANGE OF FIFTY STOCKS.

April.	High		Low		Last.
*1918	68.26	Apr. 6	67.17	Apr. 2	68.21
1917	85.56	Apr. 3	79.57	Apr. 23	81.20
1916	88.78	Apr. 6	80.91	Apr. 22	85.13
1915	73.86	Apr. 30	64.54	Apr. 1	72.60
1914	70.06	Apr. 2	65.24	Apr. 25	67.26
1913	71.41	Apr. 4	69.53	Apr. 30	69.70
1912	83.76	Apr. 26	80.02	Apr. 1	..
1911	80.12	Apr. 1	77.20	Apr. 24	78.53

YEARLY RANGE OF FIFTY STOCKS.

	High		Low		Last.
*1918	70.95	Feb. 19	64.12	Jan. 15	68.21
†1917	90.44	Jan. 4	77.24	Feb. 3	81.93
Full Years.					
1917	90.46	Jan. 4	57.43	Dec. 20	65.86
1916	101.51	Nov. 20	80.91	Apr. 22	88.22
1915	94.13	Oct. 22	58.99	Feb. 24	91.50
1914	73.80	Jan. 31	57.41	July 30	60.20
1913	79.10	Jan. 9	63.09	June 10	68.08
1912	85.82	Sep. 30	75.24	Feb. 1	78.20
1911	84.41	June 20	69.57	Sep. 25	77.00

BONDS.

DAILY RANGE OF FORTY BONDS.

April 6	75.86 +.02	Mar. 29	Holiday.	
April 5	75.81 +.02	Mar. 28	75.81	–.01
April 4	75.82	Mar. 27	75.85	–.06
April 3	75.82 +.03	Mar. 26	75.90	–.02
Apr. 2	75.79 –.06	Mar. 25	75.92	–.13
Apr. 1	75.82 –.0	Mar. 23	76.05	–.01
Mar. 30	75.87	Mar. 22	76.00	–.01

YEARLY RANGE OF FORTY BONDS.

	High		Low		Last.
*1918	77.48	Jan. 31	75.79	Apr. 2	75.86
†1917	89.48	Jan. 20	86.42	Apr. 7	86.12
Full Years.					
1917	89.46	Jan. 20	74.24	Dec. 20	76.80
1916	89.18	Nov. 27	86.10	Apr. 22	88.64
1915	87.62	Mar. 24	81.52	Jan. 2	86.97
1914	88.42	Feb. 4	81.42	Dec. 2	81.96
1913	92.81	Jan. 10	83.45	Dec. 18	86.84

*To date. †To corresponding date.

TOPICS IN WALL STREET.

Surplus Reserves Decline.

Yesterday's Clearing House statement showed a decrease of $16,751,000 in surplus reserves. The loan account showed a contraction of $43,634,000, while general deposits expanded by nearly $12,500,000, although Government deposits, against which no reserves need be maintained, decreased by $62,512,000. Figures for a year ago show that Saturday's surplus reserves of $44,647,000 compares with $163,578,000 on the corresponding date in 1917, but at that time the reserve requirements were different from what they are today, owing to the changes in the Reserve act made since then. Aggregate loans of the associated banks are about $930,000,000 larger than they were a year ago, while deposits are practically unchanged, the variation amounting to a decrease of only about $3,000,000.

Reserve Bank Gains in Gold Reserves.

The weekly statement of the Federal Reserve Bank of New York shows a further increase of $13,000,000 in gold reserves. Discounts of commercial paper decreased by $13,000,000, and holdings of acceptances were reduced by about $3,000,000. The bank now holds $181,342,000 of Treasury certificates of indebtedness which it purchased from member institutions under an agreement for a resale of the same within fifteen days. The increase of these certificates for the week amounted to $16,000,000. The Reserve Bank statement last week contained a new item under the general head of liabilities, namely, "Foreign accounts, $72,927,772." It was explained at the bank yesterday that this item did not indicate new transactions that the bank had engaged in, but that the officers had merely decided to list the foreign accounts separately, and not under the miscellaneous head of "all other liabilities," where the same has previously been carried. It is understood that these foreign accounts represent funds in hands of the Reserve Bank which stand to the credit of foreign Governments.

Street Car Fares.

There has been an active campaign in this country for some months on the part of the management, stockholders, and bondholders of street railway companies to obtain fare increases to compensate for their soaring operating and maintenance costs. The battle has raged nightly before Public Service Commissions, in the courts, and in the newspapers. Now comes The London Times to report that stockholders of English tramway companies are going into action on the same front. The President of the British Board of Trade, whose post roughly corresponds to that of the Secretary of Commerce, is to receive a deputation of tramway operators and hear their arguments for fare increases all around.

Cotton Chills and Fever.

The week just ended was one of the most interesting, indeed exciting, that the New York cotton market has often, if ever, seen. It clearly demonstrated two things: First, that the dominant factor in the market continues to be an absolutely unprecedented demand for cotton goods, whose effect is directly transmitted to the futures market in raw cotton, and, second, that the only adverse influence to which the market is at all susceptible is talk of Government price-fixing. All other bearish news, bigger crop prospects, bigger into-sight movement, export restriction, and so on, makes no impression in the face of the tremendous demand for cotton from trade sources, but let a mere whisper of price-fixing come along and the market "curls up."

Market Sensitiveness.

This extreme squeamishness regarding possible Government interference looks a little ridiculous to many big cotton men, but it is an undeniable factor in the market, as was shown when it was turned to account in a spectacular market turn on Friday, which also, incidentally, showed that the bear speculators in cotton, despite all the battering they have received, are just as stubbornly determined as ever to sell the market down every chance they get. "A man is born bearish and he usually dies that way," was the comment of one cotton market follower after seeing the eagerness with which various floor traders, late Friday afternoon, seized upon the vague report of a conference with cotton men, to be held by the War Industries Board, to throw cotton on the market in huge blocks. And then, yesterday morning, the market gave its usual return demonstration, which has followed every bear raid this season, and showed its "back-kick" by regaining three-quarters of the decline of Friday, in the short session.

BOSTON CURB.

	Bid.	Ask.		Bid.	Ask.
Amer. Oil	9	11	Iron Cap	17⅝	18
Bay State Gas	8	10	La Rose	37	45
Begole	50	60	Majestic	21	25
Black Hawk	..	1½	Mex. Metals	46	48
Bohemia	80	1	Mojave Tung.	6	8
Boston Ely	90	1	New Baltic	90	1½
Bost. & Mont.	52	54	Nat. Z. & L.	25	30
Butte & Lon.	20	22	New Cornelia	16½	16¾
Bost. & Ariz.	1	2	Nev. Douglas	80	90
Calaveras	1⅜	2	Nixon Nevada	1	1⅛
Crown Res.	20	25	Oreco	20	30
Con. Ariz.	2	2⅛	Onondaga	20	25
Cortez	10	15	Ray Hercules	4	4⅛
Champion	0	7	Rilla	2	3
Chief Cons.	2	2⅛	S. W. Miami, part paid	75	1
Eagle & B. B.	2	2⅛	S. W. Miami, full paid	1	1⅛
Earl-Eagle	3	1			
Fortuna	4	6			
Gold Lake	1	3	Un. Ver. Ext.	37	38
Houghton	75	1	Victoria Min.	60	75
Homa Oil	60	61	Yukon Gold	¾	1⅛
Iron Blossom	30	30			

BONDS ON STOCK EXCHANGE

SATURDAY, APRIL 6, 1918.

	1918.	1917.	1916.
Day's sales	$2,675,000	$2,809,000	$1,871,000
Year to date	341,769,000	299,681,300	304,656,200

UNITED STATES GOVERNMENT BONDS.

U S Liberty 3½s, int ctfs. full paid: $27000 98.76; 13000 98.66; 32000 98.68; 27000 98.66; 1000 98.68; 24000 98.66; 24000 98.68; 2000 98.70; 2000 98.76; 3000 98.80; 30000 98.86. $309,000, total sales.

U S Liberty 1st cv 4s: $1000 96.20; 3000 96.22; 1000 96.26; 5000 96.21; 4000 96.20; 5000 96.20; 5000 96.30; 11000 96.21; 2000 96.26; 4000 96.24; 7000 96.28; 2000 96.20; 6000 96.22. $56,000, total sales.

U S Liberty 2d 4s: $30000 96.20; 30000 96.18; 65000 96.20; 500 96.30; 62000 96.22; 11000 96.26; 10000 96.22; 19000 96.26; 24000 96.28; 10000 96.24; 10000 96.26; 47000 96.28; 1000 96.30; 53000 96.28; 5000 96.26; 10000 96.24; 15000 96.28; 1000 96.24; 61000 96.28; 10000 96.30; 2000 96.28; 7000 96.30; 76000 96.28; 2000 96.24; 10000 96.26; 1000 96.24; 20000 96.22; 5000 96.24; 30000 96.26; 28000 96.24; 10000 96.26; 7000 96.28; 60000 96.30; 7000 96.28; 3000 96.26; 13000 96.28; 25000 96.26; 4000 96.28; 5000 96.24; 10000 96.22; 2000 96.21; 31000 96.22; 10000 96.24; 3000 96.22; 4000 96.24; 5000 96.26; 5000 96.24; 42000 96.22; 8000 96.21; 12000 96.26; 100000 96.28; 13000 96.26; 10000 96.24; 108000 96.22; 5000 96.26. $1,225,000, total sales.

FOREIGN GOVERNMENT, MUNICIPAL AND CORPORATION BONDS.

Following sales are given in lots of $1,000:

Am For Sec 5s 11....95; Anglo-Fr 5s 9....90¾; 1....90¾; 1....90¾; 5....90¾; 1....90¾; 20....90¾; 1....90¾; 5....90¾; 5....90¾; 6....90¾; 10....90¾; 42....90¾; CityofBord6s 15....88¾; 1....88¾; 3....88¾; CityofLyons6s 8....88¾; 2....88¾; CityofMars6s 2....88¾; 2....88¾; 1....88¾; 18....88¾; 23....88¾; 1....88¾; CityofParis6s 10....85; 5....85¾; 5....86; 3....85¾; 1....86; DomofCan5s, 1931 1....90⅛; 2....90⅛; 5....90⅛; 1....90⅛; FrenchGov5½s 6....96; 48....95⅝; 1....96; 1....95⅞; 1....96; UnKingofGt Br & Ire 5s 2....99⅛; 3....99⅛; 111....99⅛; 5....99⅛; 10....99⅛; 5½s, 1919 75....96½; 10....96½; new 125....99⅛; 67....99⅛; 5½s, 1921 21....93¼; NYCity4½s, May, 1957 15....94⅞; AmAgChev5s 2....93½; AmT&Tcol 4s 3....81½; A,T&SFgen4s 5....80⅞; 5....80⅞; 6....80; AtlCstLine,L&N col 4s 1....71⅞; Balt&Ohcv4½s 2....77; 1....76⅞; Beth Steel pur money 5s 1....96; BRTrefconv4s 1....68; 5s, 1918 1....95⅞; CdnPacdeb4s 1....77⅛; Ches&Ohgen4½s 1....76⅞; conv 5s 3....79½; Chi&Alt3½s 2....38; ChiGtWest4s 2....54⅛; C,B&Qjoint4s 12....92⅜; 23....92⅜; 7....92⅜; 2....92½; ChiM&StPconv 4½s 2....72⅜; conv5s,SerB 9....78½; ChiRys5s 2....83¾; ChiRI&Pry ref 4s 2....64½; Col&SouRef&ext 4½s 1....80⅛; Den&RGcon4s 2....63; 1st & ref 5s 3....49¼; DisSecCorp5s 1....82⅛; 10....82; Hud&ManistRefs,SerA 1....55¾; 1....56; IRT1st&ref5s 1....80⅛; 4....80; IntMerMar6s 1....92⅛; 11....92⅛; Leh&Hudson gen 5s 1....100; Liggett&M5s 1....99; LorillardCo5s 2....99; Lo&NashSo Mon joint 4s 3....67⅛; MichCentdeb4s 2....74; Midvale Steel col 1r 5s 4....84; 1....83⅞; 1....84; Mo,K&T2d4s, ctfs of dep 2....28; Mo Pac 1st & ref 5s, 1926 1....88; gen 4s 1....57⅛; MontPower5s, Ser A 1....88⅛; NYCentdeb6s 8....95½; deb 4s, 1934 1....75⅝; NYG,El,H&P purmoney4s 1....70⅛; 3....69; NY,O&Wref4s 1....66⅛; NYRysref4s 1....50; N Y Tel 4½s 9....87; Oreg Sh Line 1st con 5s 2....95⅛; PacGas&E5s 1....79⅞; StL,IrM&So unify&ref4s 1....73½; StL&SFprin 4s, Ser A 10....57⅛; prin5s,SerB 5....70⅛; adj 6s 1....63⅛; 6....63⅛; SeabALad5s 1....50; SinclairO&R 1stcf7s,w i 5....98; 1....98⅛; So Bell T & T 1st 5s 1....92⅛; So Pacev5s 1....91; So Ry gen 4s 2....60¾; USRubber1st & ref 5s 2....77⅛; USSm,Ref&M conv6%notes 1....95; U S Rl Corp s f 5s 5....97⅛; 6....97⅛; 3....97⅛; WestUnfund& real est 4½s 10....80⅛

BID AND ASKED QUOTATIONS

Closing quotations for United States Government bonds:

	Bid.	Asked.		Bid.	Asked.
2s, r, 1930	97½	98½	Pan 2s, r, 1936	....	96½
2s, c, 1930	97½	..	Pan 2s, r, 1938	....	96½
3s, r, 1918	98½	99½	Pan 3s, r, 1961	....	80
3s, c, 1918	98½	99½	Pan 3s, c, 1961	....	80
3s, r, 1946	80	..			
3s, c, 1946	80	..			
4s, r, 1925	104½	105½			
4s, c, 1925	104½	..			

Closing quotations for stocks in which there were no transactions:

	Bid.	Asked.		Bid.	Asked.
Adams Ex.	67	70	Int Salt	..	55½
Ad Rumely pf.	28	30	Iowa Cent.	2	5
Alas G M	1⅜	1⅝	1st C Coal	..	75
Alaska J	1½	1⅝	Jewel Tea	33	36
Allis & S	..	185	Do pf.	90	100
Allis-Ch M pf.	77	80	K C, Ft S & M pf.	45	65
Am Ag Ch.	81½	85	Kan C So.	15	18
Do pf.	92½	95	Kelly S T.	41½	45
Am B Sug pf.	80	97	Do pf.	75	85
Am B S & Fdy	..	90	Kelsey Wh	25	29
Do pf.	162	175	Do pf.	84	94
Am C pf.	93½	97	K & D M.	2	7
Am C & F pf.	109	117½	Do pf.	..	50
Am Cit pf.	..	12	Kress(S H)	53	60
Am Coal	45	..	Do pf.	100	105
Am Cot Oil	33⅝	33⅞	Lacl Gas	80	90
Do pf.	75	83	L E & W.	9	10½
Am Exp	80	85	Do pf.	18	22
Am H & L	12	13	L R & T.	12¼	13½
Am Ice pf.	43	44½	Ligg & M.	185	190
Am L pf.	95	100	Do pf.	102½	105
Am M 1st pf.	47	50	L-W Bisc.	18½	19
Am Sm pf. A	90	92	Do 1st pf	81½	90
Am Snuff	80	94	Do 2d pf.	52	60
Do pf.	80	100	Lorill'd Co.	153	170
Am Shipb.	101½	105	Do pf.	104	114
Do pf.	..	95½	Louis & N.	113½	114½
Am Sug R.	101	102½	Mackay Cos.	73	75½
Do pf.	106½	111	Do pf.	62½	64
Am S Tob pf.	88	90	Man B'ch	1	5
Am T & C.	50	60	Man Elev.	92	95
Am Tob pf.	91¼	95	Max M 1st pf.	55	54
Am W pf.	94	95	Do 2d pf.	19½	21½
Am Wr Pa pf.	22	25	M Dep Sts pf.	103	111
Am Zinc	13	14½	Mich Cent.	85	93
Do pf.	44	47	M & St L	8½	10
Assets R	¾	1⅛	M, St P & S S M.	86	87
Asso D G	10	15	Do pf.	100	110
Do 1st pf	..	50	Do l l	55	70
Do 2d pf.	41	..	M, K & T.	4½	4¾
Assoc Oil	..	58	Do pf.	7½	9
A, B & A.	..	9½	Mo Pac pf.	52½	52¾
Atl C L.	89¼	90½	Mon Pow.	66	69
A, G & W I pf.	61	62½	Do pf.	98½	..
Bald L pf.	97	99¼	Mor & Es.	..	..
B & O pf.	52	54½	N C & St L	109	120
Barrett Co.	87½	90	Nat Acme.	28¼	29¼
Do pf.	100½	101¾	Nat Bisc.	90¾	98
B'ch C'k	..	80	Do pf.	109	110
Beth Steel	79½	80	Nat C & S.	69	79
Do pf.	88	95	Do pf.	101	110
B R T.	38½	41	Nat En pf.	96	98
B U Gas.	75	88	Nat Ld pf.	102	..
Brown Sh.	64	68	Nat Rys of M 1st pf.	4	21
Do pf.	95	98	Do 2d pf.	5	57
Bruns Ter.	6	7	N O, T & Mex	17	18
B, R & P.	75	80	N Y A B.	122	125
Do pf.	90	107	N Y, C & St L	14½	17
Burns Bros pf.	105	111	Do 1st pf	46	63
Bush Ter.	..	97	Do 2d pf.	42	47½
Butte & S.	20¼	20½	N Y Dock.	18	21½
But'k Co.	9	9½	Do pf.	42	47
Cal Pet pf.	43	45	N Y, L & West	..	123
Cal & Ar.	66	67	N Y, N H & H.	28½	29
Can So.	42	54	N Y, O & West	20	20½
C C & O.	..	28	Norf So.	20	22
Do pf.	..	50	Norf & W pf.	76	79
Case (J I) pf.	83	86	North Am.	45	50
Cent L pf.	103	105	N W Tel.	..	69
C R R of N J.	200	220	Nova Sc S.	61	63
C & S A T.	107	110	Ohio F S.	41	42½
Chand M.	82	84½	Owens B M.	51	59
Chi & Alt.	8	11½	Do pf.	105	..
Do pf.	..	20	Pac Coast.	45	60
Chi Gt W.	6½	7	Do 1st pf	68	90
Do pf.	20	20½	Do 2d pf.	55	80
C & N W.	91	93	Pac M pf.	102	103
Do pf.	130	150	P T & T.	20	24½
C, R I & Pac	19½	20	Do pf.	82	91
Do 7% pf	63½	65¾	Pan-Am P & T pf.	90½	91½
Chi, St P, M & Om.	70	75	Peo G, C.	41	42½
Do pf.	100	130	Peo & E.	4	6
C, C, C & St L.	29½	33	Pere Marq.	10	12
Do pf.	50½	54½	Do pr pf.	52	56
Cl & Pitts.	..	85½	Do pf.	25	36
Do spec.	40	..	Pett-Mull.	23	..
Clt-Peab.	50	56	Do 1st pf	96	102
Do pf.	95	102	Phila Co.	24	25
Col & So.	19	19½	Pierce-Ar pf.	90	95
Do 1st pf	45	50	P, C, C & St L.	50	65
Do 2d pf.	40	50	Pitts C pf.	81	83
Comp T R.	32	33	P, Ft W & C.	122½	138
Cons Gas.	86	88½	Pitts S pf.	89	95
Con B R.	93	98	P & W Va pf.	66	68
C I C M.	8	9	Pr Stl Car pf.	95	98
Cont Can.	65	70½	Ry Stl Spr pf.	96½	98
Do pf.	101½	103¼	Rdg 1st pf	34½	35
Cont Ins.	44	48	Do 2d pf.	34½	38
Crex Carp.	38	47	Rep I & S pf.	97½	98½
Cruc S pf.	88¼	88¾	St L S F pf.	20	24
Cuba C S.	28½	29¼	St L S W.	18	20½
Do pf.	79	79½	Do pf.	35	45
C-Am Sug.	140	150	Savage A.	63	66
Do pf.	91	100	Saxon Mtr.	6	9
D & Co pf.	95¾	97	Seab A L.	7½	8
Del & H.	105	108	Do pf.	17	17½
D, L & W.	165	170	Sears-R.	141½	146
D & R G.	4	8	Do pf.	115	120
Det Ed.	102½	101	Shat Ariz.	16½	17
Det & M.	60	85	S-S S & I pf.	87	95
Do pf.	75	..	So P R S.	160	170
D, S S & A	2½	4½	Do pf.	102	112
Do pf.	5	10	St'd Mill.	93	98
Elk H C.	26½	27	Do pf.	78	81
Do pf.	37	47	Studeb Co pf.	80	90
Erie & P.	..	70	Stutz Mtr.	41½	44
F M & S.	91	101½	Sup Steel.	35½	37
Do pf.	30½	32½	Do 1st pf	94½	99
Fisher Bdy	33	35	Tex Pac.	16	17
Do pf.	77	83½	T P L Tr.	128	..
Gen Chem.	165	180	Tob P pf.	85	92½
Do pf.	100	103	T, St L & West	2	10
Gen Cigar.	43	44	Do ctfs.	3	7
Do pf.	95	100	Do pf.	6	12
Gen M pf.	81	81¾	Do pf. w.	8½	12
G'drich pf.	99½	100	Tran & W.	35	40
Granby C.	77	78½	T C R T.	49	51
Greene-C.	40½	41¾	Do pf.	..	125
Gulf S S.	87	92½	Und Type.	100	102
Do 1st pf	98	102	Do pf.	107	..
G, M & N.	7	9	U B & P.	68	72½
Do pf.	27	30	Un Pac pf.	71	71½
Hartman	37	40	U Alloy S.	38½	39½
Homestake	76	80	Un Cig Sts pf.	108	112
Ill Cent.	95	..	Un Drug.	69½	71½
Int-Con pf.	42½	42⅞	Do 1st pf	49	49½
Int Agric.	13	15	Do 2d pf.	77	77½
Do pf.	43½	45	U Rys Inv.	5	8
I H, N J, pf.	109	112			
Int H Cor pf.	95	103			
Int Nick.	28½	29			
Do pf.	92	98			
Int Pa pf.	80	100			
Do pf. s.	60	63			

	Bid.	Asked.		Bid.	Asked.
U S C I P pf.	41	45	West Md.	11½	13
U S Exp.	14	16½	Do 2d pf.	26	30
U S Ind A pf.	97	98½	West Pac.	12⅝	13½
U S R & I.	8	12	Do pf.	51½	52½
U S Smelt.	41	42	W E & M 1st pf.	60	70
Do pf.	42½	47	W & L E.	8½	9½
Utah Sec.	12½	13	Do pf.	17½	20
Va-Car Ch.	43	43½	Wstver pf.	79½	80¼
Do pf.	104½	110	W & Co.	55	56
Va I, C & Coke	68	70	Do pf.	90	100
Wabash	7½	8	Wis Cent.	31	38
W F Exp.	76	81	W'w'th (F W)	111	115
			Do pf.	112	120½
			Wor Pump.	42	43

RAILWAY EQUIPMENT BONDS.

The following are quoted on a percentage basis:

Name.	Maturity.	Rate.	Bid.	Ask.
Balt. & Ohio	1918-'27	4 @4½	6.00	5.75
Buff., Roch. & P.	1918-'33	4½@5	6.00	5.60
Canadian Pacific	1918-'28	4½	6.75	6.00
Ches. & Ohio	1918-'27	4½	6.25	5.75
Chicago & N. W.	1918-'23	4½	5.80	5.40
Chi., R. I. & P.	1918-'27	4½@5	7.00	6.00
C., St. L. & N. O.	1918-'24	5	6.00	5.50
C., C., C. & St. L.	1918-'29	5	6.60	6.00
Del. & Hudson	1922	4½	6.25	5.75
Erie Railroad	1918-'27	4½@5	6.60	6.00
Illinois Central	1918-'28	4½@5	6.00	5.50
Louis. & Nash.	1918-'23	5	5.80	5.50
Michigan Central	1918-'30	5	6.25	5.75
Mo., K. & Tex.	1918-'23	5	7.00	6.00
Mo. Pacific	1918-'22	5	7.00	6.00
Mobile & Ohio	1918-'26	4½@5	6.60	6.00
N. Y. Central	1918-'32	4½@5	6.25	6.00
Norfolk & West.	1918-'24	4½	5.80	5.40
N. Y., N. H. & H.	1918-'28	4½@6	8.00	6.00
Penn. Gen. Frght.	1918-'23	4 @4½	5.75	5.50
Seaboard A. L.	1918-'26	5 @6	7.00	6.60
South. Pacific	1918-'26	4½	5.90	5.50
South. Railway	1918-'24	4½@5	6.50	5.50

INSPIRATION COPPER PROFIT

Net Income $10,903,588 in 1917, a Loss of $9,725,901.

The Inspiration Consolidated Copper Company earned a net income from mining operations of $10,903,588 in 1917, a decline of $9,725,901 from the total reported for the preceding year. Outside income of $177,144 showed a gain of that amount, as none was reported in 1916. Of the aggregate income of $11,080,732, $9,751,227 was paid out in dividends, leaving a surplus of $1,329,505, compared with $12,081,478.

The sharp falling off in earnings was accounted for in large part by last Summer's strike, from which the company made a slow recovery. The plants are reported to be running full time at present. The income account last year was reduced to the extent of $1,165,240 by reservations for Federal war taxes.

Help Smash Kaiserism

To smash Kaiserism, it is imperative for each of us to lend our dollars to the Government, through the purchase of Liberty Bonds.

And, in purchasing these bonds you not only have the satisfaction of knowing that you are doing your "bit," but absolutely safeguarding your money in the world's soundest investment, while receiving a good financial return thereon.

If you have only $5, and can save $2½ a month, you can buy a $50 Liberty Bond on The Part Payment Plan. And it is the duty of everybody, as a citizen of the United States, to buy at least one $50 bond.

In connection with the Third Liberty Loan, among other subjects contained in the current issue of our fortnightly publication, "Securities Suggestions," are articles entitled:

The World's Safest Investment
Ambassador Gerard's Talk With Kaiser
How Kaiser Celebrates Good Friday
The Investment Worth of Liberty Bonds

Securities Suggestions also outlines what Liberty Bonds are, their market possibilities, their cash value, and their collateral value. It will be mailed to investors FREE upon request for 12-Q.

We charge no commission on purchases of Liberty Bonds.

R. C. MEGARGEL & CO.
Established 1901
Members New York & Chicago Stock Exchanges
27 Pine Street—New York.

20% Annual Net Profits

$50,000 will buy the equity in a 6-story elevator apartment; plot 100x100, near Broadway; mortgage $120,000 at 5½, due 1921. Rents $28,000, no vacancies; must be sold at once; substantial amount cash, balance can be arranged.

FREDERICK C. FRANKE
17 West 34th St. Greeley 3870.

$6,000 Policy Costs $68.82,
Age 40. Write for specimen policy at your age. Jefferson Weltzler, Insurance Specialist, 55 Liberty St., New York.

MEETINGS ANNOUNCED.

	Books Close.	Books Open.	Date of Meeting.
Alas. G. Mines Co.	Mar. 30	....	Apr. 19
Am. B. Sugar Co.	May 6	May 10	May 28
Am. Snuff Co.	Apr. 17	....	May 7
Am. Z., L. & S. Co.	Apr. 3	Apr. 11	Apr. 10
Anaconda C. M. Co.	Apr. 26	May 16	May 15
Ann Arbor R.R. Co.	Apr. 9	Apr. 22	Apr. 20
A., T. & S.F.Ry.Co.	Mar. 21	aft. mtg.	Apr. 25
A., G. & W. I. S. S. Lines	Apr. 22	....	Apr. 23
Barrett Co.	Mar. 2	....	Apr. 24
Batopilas Min. Co.	Mar. 29	....	Apr. 18
Booth Fisheries Co.	Mar. 13	....	Apr. 9
Butte & Sup. M. Co.	Mar. 30	....	Apr. 10
Cal. & Ariz. Min.	Mar. 19	....	Apr. 8
Can. Pac. Ry. Co.	Apr. 9	May 2	May 1
Central Fdy Co.	Apr. 1	....	Apr. 11
C. & O. Ry. Co.	Mar. 23	Apr. 24	Apr. 23
Chi. & N. W. Ry.	Mar. 9	Apr. 19	Apr. 9
C., B. & Q. R.R.Co.	Mar. 30	May 2	May 1
C.,M. & St.P.Ry.Co.	Apr. 17	May 20	May 18
C.,St.P.,M. & O. Ry.	Mar. 9	Apr. 11	Apr. 10
Chile Copper Co.	Mar. 25	....	Apr. 15
Chino Copper Co.	Mar. 30	....	Apr. 15
Col. & So. Ry. Co.	Apr. 12	May 17	May 16
Diamond Match Co.	Apr. 20	May 2	May 1
D., S.S. & A. Ry. Co.	Mar. 30	Apr. 19	Apr. 18
Erie R. R. Co.	Mar. 9	Apr. 10	Apr. 9
Fed. M. & Sm. Co.	Mar. 18	....	Apr. 8
Gen. Elec. Co.	Apr. 13	May 15	May 14
Harlman Corp.	Mar. 30	Apr. 21	Apr. 23
Haskell & Barker Car Co., Inc.	....	....	Apr. 16
Ingersoll-Rand Co.	Apr. 3	....	Apr. 23
Insp. Cons. Copper	Apr. 3	....	Apr. 22
Int. Harvester Corp.	May 3	May 10	May 9
Int. H. Co. of N. J.	May 3	May 10	May 9
Int. Paper Co.	Apr. 1	Apr. 25	Apr. 24
Inter. Salt Co.	Apr. 30	....	May 14
Int. Cr. C.Co.ctfs.	Apr. 5	Apr. 11	Apr. 10
Kennecott Cop. Co.	Apr. 22	aft. mtg.	May 7
Jewel Tea Co., Inc.	Mar. 23	....	Apr. 8
May Dept. Sts. Co.	Apr. 15	....	Apr. 16
Mexican Pet. Co.	Mar. 19	....	Apr. 9
Miami Copper Co.	Mar. 27	....	Apr. 17
Mich. C. R. R. Co.	Apr. 3	May 3	May 2
M., St.P.&S.S.M.R.Co.	Apr. 20	....	May 21
Nash., Chat. & St. L. Ry. Co.	Jan. 9	....	Apr. 9
Nat. Cloak & S. Co.	Apr. 19	May 8	May 7
National Lead Co.	Mar. 28	Apr. 19	Apr. 18
Nev. Cons. Cop. Co.	Mar. 29	Apr. 4	Apr. 10
New O. Ry. & Lt.	Mar. 29	Apr. 9	Apr. 8
N. Y., C. & St. L. R. R. Co.	Apr. 1	....	May 1
N. Y. Dock Co.	Apr. 16	Apr. 24	Apr. 23
Norf. & W. Ry. Co.	Mar. 25	Apr. 12	Apr. 11
North. Pacific Ry.	Mar. 4	Apr. 10	Apr. 9
Pierce-A. Motor	Mar. 15	....	Apr. 16
P., Cin., C. & St. L. R. R. Co.	Mar. 30	....	Apr. 9
Pittsburgh, Ft. W. & Chi. Ry. Co.	Mar. 11	....	May 15
Pd. Cr. C.Co.ctfs.	Apr. 4	Apr. 11	Apr. 10
Ray C. Copper Co.	Mar. 30	....	Apr. 19
Republic Iron & St.	Mar. 20	Apr. 18	Apr. 17
Rutland R. R. Co.	Apr. 5	Apr. 17	Apr. 16
Seab. A. L. Ry. Co.	Apr. 25	....	May 9
Tide Water Oil Co.	Apr. 10	....	May 1
Union Bag & Paper	Mar. 20	....	Apr. 9
Union Pac. R.R.Co.	Mar. 9	Apr. 10	Apr. 9
Union Trust Co.	....	....	Apr. 11
United Alloy Steel	Apr. 5	....	Apr. 16
U. C. S. Co. of Am.	Mar. 23	....	Apr. 12
Un. Drewood Corp.	Apr. 12	aft. mtg.	May 2
U.S.C.I. P. & F. Co.	....	....	Apr. 18
U. S. Sm., Ref. & Mining Co.	May 11	May 16	May 15
U. S. Steel Corp.	Mar. 15	Apr. 1	Apr. 15
Utah Copper Co.	Apr. 6	....	Apr. 26
Vulcan Detinning Co.	Apr. 11	....	May 2
West. Un. Tel. Co.	Mar. 20	Apr. 11	Apr. 10
Willys-Overland Co.	Apr. 15	May 15	May 14
Wilson & Co., Inc.	....	....	Apr. 16
Wis. Cent. Ry. Co.	Apr. 13	....	May 14

Liberty Bonds on the instalment plan

Posner & Company
Members New York Stock Exchange

Giving the People What They Want

We will accept subscriptions for Liberty Bonds from the Public—first payment 10% of amount subscribed, deferred payments to be made at your convenience.

Posner & Company
111 Broadway, New York

Branch Offices: 51 East 42d Street; 1 Madison Avenue

Substantial stock brokerage concern or good security salesmen can make attractive profit by co-operating with Syndicate controlling block of stock in industrial company, which is about to be listed on New York Curb Market.

Going concern, possessing large possibilities for expansion.

Present outstanding stock owned by several hundred stockholders, now pooled for sufficient time to redistribute Syndicate Stock.

In reply state length of time in security business and general line of securities handled. X 388 Times Annex.

GERMAN COAL CRISIS LAID TO MINE UNIONS

Militarists Accused Workmen of Being in League with British Labor Element.

CHARGE HOTLY RESENTED

Socialist Deputy Declares Fuel Monopolists Merely Tried to Shift the Blame.

That some of the Pan German newspapers, in their bitter attacks upon the German workers who dared to strike as a protest against the food shortage and the continuance of the war, accused the German miners of having had an agreement with the British mine workers to hinder both the German and British Governments in their conduct of the war, is indicated by accounts of a speech delivered in the Prussian Landtag by Deputy Otto Hué, found in German newspapers recently received here.

In the course of a sharp criticism of Government inefficiency in the face of the fuel crisis that gripped Germany so hard a few weeks ago, Deputy Hué, who is a majority, or pro-Government, Socialist, and Secretary of the German Miners' Union, said:

"Of all the belligerent States we are the best situated regarding the matter of getting a supply of coal. In spite of this we are facing not merely a coal scarcity but a coal famine. The individual householder is getting, not 60 or 70 per cent. of what he consumed last year, but not even 20 per cent.

"The supply of the gas plants of Greater Berlin is always only enough for a few days, and the same condition obtains at the gas and electric plants of all the other cities. We told you in plenty of time that things would get into just such shape as they are today. But nothing was done. This must be particularly laid against those who fear that democracy will ruin Prussia.

Coal Control Delayed.

"When the Imperial Commissioner was called in, of course much too late, he did not prohibit the trade in coal. In the shape of the coal adjustment bureau an institution was created that materially strengthened the coal trusts in their monopolistic position. The whole arrangement was created by those interested and the competent Government bureaus, without any consultation with the consumers or the workers. In doing this there was no talk of war socialism, not to speak of real socialism. The power is possessed by the body having the goods, and that body is the trust. We do not oppose the trusts, but we demand that they be controlled by the State, so that they function for the common good. The Imperial Commissioner knows of only a few cases of violations of the regulations. Well, the Mansfeld Mining Company furnished coal to the couple of thousand 'yellow' workmen that it employs, but nothing to the 10,000 other workers. How did it get this coal that is surely under the control of the Commissioner?

"Today every one naturally tries to get along the best way he can. No member of this House will say that he obeys all the food regulations. No person can do that, because the rations are much too small. A big part of the blame for the critical condition obtaining belongs to the Landtag itself for having refused to incur the expense of the midland canal. This price extortion must finally be put an end to. In England there has been a maximum price for coal since July, 1916.

Defends the Miners.

"Now it has been asserted that the mine workers were responsible for the scarcity of coal, partly because they were lazy and partly because they were said to have refused to work. Why, persons have even talked about 'unjustified cessations of work' and about a 'general strike of the miners' in a treasonable sense. This, above all else, must be spoken of in public, because the poison of slander is permeating the country. Newspapers, whose financial dependency was sketched so well yesterday by Deputy Kanzow, have even spoken of common action by the German and English mine workers. This slandering of the workers is being used for reactionary domestic politics.

"The wages of the hard-coal miners have risen 33 per cent. since 1916, those of the soft-coal miners 31 per cent.; the prices of foodstuffs, however, have doubled and trebled. Even in the soft-coal district around Berlin average wages of only 10 to 15 cents an hour are being paid. Although for political reasons the mine workers are represented as being insatiable, there has not been a single conflict there. We protest against these repeated assertions. To be sure, there are persons traveling around the country lamenting that a military dictatorship had not been declared long ago. They want to drive the social democracy into the sharpest kind of opposition. If an explosion comes, we have warned you in time.

"Already in the Fall of 1914 the workers' organizations asked for adjustment bureaus to avoid strikes. But the employers decline. 'Undesirable' workers are locked out and recommended to the military authorities for service in the army and in their places unskilled workers are advertised for and put to work. The Minister says that no man shall be forced to work overtime. But he who refuses to work overtime is discharged. In Upper Silesia strikes could not be brought to an end because the employers refused to negotiate with the representatives of the organizations.

"The organizations are supporting the defense of the country to the best of their ability, and even the independent Socialists in our union have loyally done their duty throughout the war. It is a direct insult to charge them with aiming at handicapping the national defense through their efforts."

STOCK EXCHANGE NEWS.

Reinstated to Membership.—On April 4, 1918, Louis S. Kerr.

Membership Posted for Transfer.—Walter C. Stokes to Louis Sternberger; sponsors, Harry Raymond, Walter C. Feuchtheim.

Proposed Substitute of Member, under Section 6, Article XIII., of the Constitution.—Substitute, Franklin A. Batchelier; member, Nicholas G. Rutgers, Jr.; firm, Williams, Nicholas & Moran.

Dissolutions of Partnerships. — On March 31, 1918, Auchincloss, Joost & Co.; on April 1, 1918, J. L. Graham & Co.

New Partnerships.—Auchincloss, Joost & Patrick, April 1, 1918, 61 Broadway; Sherman B. Joost, James C. Auchincloss; John J. Patrick, George N. Patrick, Howard Corlies, Rufus S. Rowland; sp., James L. Graham, Kerr & Co., April 5, 1918, 71 Broadway; Robert B. Kerr, Louis S. Kerr.

Changes in Firms.—J. P. Benkard & Co., Wilson A. Burrows, retired; J. P. Benkard & Co., Chester W. Drummon, admitted; Chapman, Carman & Co., Louis E. Blackwell, Jr., admitted; Dines & Co., Austin J. Feuchtwanger, retired; Charles Fearon & Co., Frank T. Griswold, retired; Jackson & Curtis, Edward J. Samson, admitted; F. D. Lackey & Co., W. N. Bannard, Jr., retired; Liggett & Drexel, Alden S. Hichborn, retired; Walter C. Stokes & Co., John F. Thomson, deceased, interest ceased; C. E. Welles & Co., McKinley Boyle, deceased, interest ceased; C. E. Welles & Co., C. S. Fairgriove, admitted.

New Addresses.—John M. Clark, at Auchincloss, Joost & Patrick, 61 Broadway; Cornwall, Reed & Meyer, 52 Broadway; Townsend Lawrence, at Jacquelin & De Coppett, 65 Broadway.

Branch Offices.—N. L. Carpenter & Co., Hotel Bon Air, Augusta, Ga., discontinued; Chandler Bros. & Co., Lakewood, N. J., discontinued; J. L. Graham & Co., Troy, N. Y., discontinued; Kean, Taylor & Co., Cleveland, Ohio, discontinued; Lamborn & Co., (new,) 98 Wall Street, resident partners; Logan & Bryan, Hot Springs, Ark., discontinued; John Muir & Co., Bridgeport, Conn., discontinued; Thomson & McKinnon, Belleair Heights, Fla., discontinued; Ware & Leland, (new,) Decatur, Ill., J. E. Quigley, Manager.

THE BANKING POSITION

STATEMENT OF THE NEW YORK CLEARING HOUSE

For Week Ended Saturday, April 6, 1918

AVERAGE FIGURES

CLEARING HOUSE MEMBERS. MEMBERS OF FED. RES. BANK.	*Capital.	*Surplus and Undivided Profits.	Loans, Dis's, Inv'm'ts, &c.	Gold.	Legal Tenders.	Silver.	Nat. Bank and Fed. Res. Notes.	Res. with Legal Depositaries.	Add. Deposits with Legal Depositaries.	Net Demand Deposits.	Net Time Deposits.	Nat. Bank Circulation.
Bank of N.Y., N.B.A.	$2,000,000	$5,263,300	$45,122,000	$30,000	$133,000	$146,000	$130,000	$3,886,000	......	$34,241,000	$2,062,000	$790,000
Bank of the Man. Co.	2,341,800	6,019,400	55,080,000	1,423,000	423,000	606,000	1,208,000	12,865,000	......	60,381,000	1,000,000	......
Merchants' National	2,000,000	2,481,000	24,480,000	120,000	113,000	450,000	80,000	2,700,000	......	19,719,000	662,000	1,818,000
Mech. & Metals Nat.	6,000,000	10,356,600	153,384,000	8,038,000	200,000	1,935,000	282,000	21,850,000	......	146,823,000	13,424,000	3,716,000
Bank of America	1,500,000	6,530,700	32,222,000	459,000	222,000	360,000	308,000	5,420,000	......	28,990,000	......	......
National City	25,000,000	†48,917,000	540,430,000	8,001,000	3,066,000	1,148,000	1,391,000	90,814,000	......	549,680,000	8,312,000	1,748,000
Chemical National	3,000,000	8,874,800	72,747,000	252,000	242,000	502,000	621,000	8,321,000	......	57,794,000	8,440,000	446,000
Atlantic National	1,000,000	889,500	15,005,000	92,000	96,000	180,000	89,000	2,313,000	......	14,420,000	515,000	140,000
Nat. Butch. & Drov.	300,000	90,100	2,890,000	28,000	44,000	51,000	9,000	425,000	......	2,216,000	......	240,000
American Exch. Nat.	5,000,000	5,730,800	103,706,000	635,000	295,000	789,000	663,000	11,146,000	......	82,650,000	6,428,000	4,920,000
Nat. Bank of Com.	25,000,000	21,209,300	350,511,000	127,000	722,000	463,000	793,000	35,710,000	......	270,787,000	3,240,000	......
Pacific	500,000	1,038,100	12,804,000	67,000	316,000	427,000	145,000	1,646,000	......	11,780,000	93,000	......
Chat. & Phenix Nat.	3,500,000	2,501,400	81,870,000	1,121,000	510,000	1,351,000	1,709,000	9,136,000	......	67,797,000	7,110,000	1,303,000
Hanover National	5,000,000	16,856,000	135,838,000	4,694,000	329,000	1,668,000	697,000	20,419,000	......	136,786,000	......	305,000
Citizens' National	2,550,000	2,825,400	37,589,000	97,000	29,000	713,000	309,000	4,880,000	......	31,424,000	316,000	1,019,000
Metropolitan	2,000,000	2,227,700	23,756,000	623,000	248,000	661,000	449,000	3,647,000	......	24,209,000	......	......
Corn Exchange	3,500,000	7,336,500	101,032,000	786,000	247,000	2,094,000	3,101,000	17,861,000	......	108,534,000	......	......
Import. & Trad. Nat.	1,500,000	7,659,500	39,045,000	70,000	495,000	41,000	182,000	4,022,000	......	29,049,000	301,000	51,000
National Park	5,000,000	17,028,500	189,343,000	56,000	454,000	425,000	714,000	25,427,000	......	150,102,000	3,962,000	4,215,000
East River National	250,000	75,100	2,704,000	2,000	17,000	130,000	20,000	325,000	......	3,033,000	......	50,000
Second National	1,000,000	3,816,700	20,274,000	46,000	58,000	320,000	307,000	2,234,000	......	15,571,000	......	842,000
First National	10,000,000	29,722,800	230,197,000	16,000	312,000	627,000	506,000	16,507,000	......	145,308,000	7,221,000	7,775,000
Irving National	4,500,000	5,386,600	93,006,000	924,000	424,000	1,842,000	991,000	16,476,000	......	98,261,000	794,000	640,000
N. Y. County Nat.	1,000,000	298,200	10,271,000	92,000	30,000	189,000	424,000	1,413,000	......	10,440,000	......	199,000
German-American	750,000	879,900	5,672,000	15,000	18,000	18,000	94,000	850,000	......	5,080,000	25,000	......
Chase National	10,000,000	11,160,900	291,822,000	3,281,000	2,171,000	2,116,000	732,000	32,405,000	......	247,067,000	14,891,000	1,360,000
Germania	400,000	834,200	6,581,000	48,000	29,000	221,000	100,000	959,000	......	6,718,000	......	......
Lincoln National	1,000,000	2,008,300	19,792,000	125,000	411,000	139,000	786,000	3,371,000	......	16,787,000	16,000	895,000
Garfield National	1,000,000	1,352,300	11,051,000	8,000	36,000	229,000	141,000	1,947,000	......	10,800,000	29,000	390,000
Fifth National	250,000	405,200	6,652,000	36,000	45,000	238,000	63,000	988,000	......	6,342,000	341,000	250,000
Seaboard National	1,000,000	3,578,700	48,145,000	379,000	285,000	380,000	212,000	8,705,000	......	49,318,000	......	70,000
Liberty National	3,000,000	4,039,000	70,267,000	179,000	29,000	156,000	553,000	8,800,000	......	61,702,000	2,782,000	899,000
Coal & Iron National	1,000,000	884,800	10,509,000	6,000	43,000	139,000	420,000	1,686,000	......	10,153,000	441,000	413,000
Union Exchange Nat.	1,000,000	1,241,100	12,678,000	16,000	14,000	248,000	417,000	1,605,000	......	13,816,000	430,000	397,000
Brooklyn Trust	1,500,000	2,175,400	34,468,000	102,000	50,000	194,000	380,000	3,837,000	......	28,183,000	5,268,000	......
Bankers Trust	11,250,000	13,932,100	267,152,000	565,000	118,000	200,000	648,000	25,437,000	......	222,628,000	24,556,000	......
U. S. Mtg. & Trust	2,000,000	4,683,000	60,244,000	339,000	69,000	96,000	225,000	7,719,000	......	52,834,000	2,709,000	......
Guaranty Trust	25,000,000	26,270,700	427,287,000	2,881,000	148,000	807,000	1,582,000	53,808,000	......	373,895,000	30,446,000	......
Fidelity Trust	1,000,000	1,267,000	11,515,000	80,000	34,000	59,000	112,000	1,824,000	......	9,286,000	329,000	......
Columbia Trust	5,000,000	6,502,300	80,473,000	88,000	116,000	402,000	364,000	10,298,000	......	66,613,000	15,559,000	......
People's Trust	1,000,000	1,284,700	25,426,000	57,000	81,000	263,000	392,000	2,968,000	......	23,228,000	1,771,000	......
New York Trust	3,000,000	10,533,000	83,802,000	4,000	15,000	7,000	179,000	8,003,000	......	57,769,000	5,335,000	......
Franklin Trust	1,000,000	1,089,700	25,081,000	74,000	60,000	191,000	242,000	2,511,000	......	18,525,000	2,058,000	......
Lincoln Trust	1,000,000	566,100	15,117,000	12,000	45,000	99,000	162,000	1,971,000	......	13,358,000	1,123,000	......
Metropolitan Trust	2,000,000	4,168,000	54,830,000	294,000	30,000	93,000	341,000	6,730,000	......	42,861,000	1,981,000	......
Nassau Nat. B'klyn	1,000,000	1,148,000	13,054,000	15,000	83,000	229,000	89,000	1,370,000	......	10,335,000	314,000	50,000
Irving Trust	1,500,000	1,620,100	38,415,000	194,000	191,000	807,000	1,247,000	5,385,000	......	39,806,000	194,000	......
Farmers Loan & Tr.	5,000,000	10,706,000	134,249,000	3,716,000	27,000	83,000	189,000	17,717,000	......	120,375,000	12,130,000	......
STATE BANKS NOT MEMBERS OF FED. RES. BANK.												
Greenwich	500,000	1,433,100	14,917,000	801,000	148,000	321,000	819,000	943,000	$71,000	15,717,000	5,000	......
People's	200,000	502,100	3,784,000	49,000	33,000	67,000	217,000	211,000	106,000	3,417,000	......	......
Bowery	250,000	816,900	4,702,000	273,000	18,000	40,000	224,000	261,000	248,000	4,344,000	......	......
Fifth Avenue	100,000	2,392,100	17,768,000	1,071,000	111,000	1,186,000	610,000	1,212,000	......	19,045,000	......	......
Commercial Exch.	200,000	868,700	5,686,000	416,000	86,000	164,000	201,000	336,000	......	5,743,000	......	......
West Side	200,000	56,600	4,394,000	206,000	141,000	119,000	50,000	266,000	160,000	4,420,000	......	......
N. Y. Produce Exch.	1,000,000	1,116,700	18,348,000	1,125,000	516,000	452,000	463,000	1,201,000	1,715,000	20,014,000	......	......
State	1,500,000	820,400	28,750,000	2,339,000	350,000	358,000	508,000	1,640,000	30,000	28,715,000	46,000	......
TRUST COMPANIES NOT MEMBERS OF FED. RES. BANK.												
Title Guar. & Trust	5,000,000	11,751,800	41,801,000	1,097,000	131,000	157,000	201,000	1,278,000	1,118,000	25,568,000	888,000	......
Lawyers Title & Tr.	4,000,000	5,160,200	23,746,000	652,000	190,000	60,000	185,000	1,505,000	201,000	16,210,000	585,000	......
Mem. Fed. Res. Bank	$192,091,800	$326,395,600	$4,142,719,000	(1)$40,251,000	(2)$13,185,000	(3)$24,603,000	(4)$24,959,000	$537,668,000	......	$3,615,625,000	$183,942,000	$35,830,000
State banks, not mem. of Fed. Res. Bank	4,076,600	7,706,600	97,358,000	6,280,000	1,447,000	2,677,000	3,119,000	6,160,000	$2,330,000	101,412,000	51,000	......
Trust cos., not mem. of Fed. Res. Bank	9,000,000	16,921,000	65,437,000	2,849,000	321,000	217,000	470,000	2,783,000	1,319,000	41,778,000	1,473,000	......
Agg., 58 members	$205,168,400	$351,023,200	$4,305,514,000	$49,180,000	$14,953,000	$27,499,000	$28,554,000	$546,611,000	$3,649,000	a$3,758,815,000	$185,460,000	$35,835,000
Change	......	......	−31,334,000	+596,000	−270,000	−350,000	−72,000	+29,292,000	+1,850,000	+18,018,000	−619,000	+159,000

ACTUAL CONDITION

	Loans, Dis's, Inv'm'ts, &c.	Gold.	Legal Tenders.	Silver.	Nat. Bank and Fed. Res. Notes.	Res. with Legal Depositaries.	Add. Deposits with Legal Depositaries.	Net Demand Deposits.	Net Time Deposits.	Nat. Bank Circulation.
Members Federal Reserve Bank	$4,128,981,000	(5)$40,885,000	(6)$12,796,000	(7)$24,417,000	(8)$25,742,000	$519,533,000	......	$3,619,064,000	$184,267,000	$35,851,000
State banks not mem. of Fed. Res. Bank	97,817,000	6,060,000	1,335,000	2,754,000	3,138,000	5,858,000	2,604,000	101,606,000	51,000	......
Trust cos. not mem. of Fed. Res. Bank	65,000,000	2,625,000	327,000	259,000	495,000	2,783,000	1,069,000	41,493,000	1,478,000	......
Aggregate, 58 members	$4,291,827,000	$49,570,000	$14,458,000	$27,430,000	$29,375,000	$528,174,000	$3,673,000	b$3,762,163,000	$185,796,000	$35,851,000
Change	−48,634,000	+900,000	+52,000	−292,000	+615,000	−14,739,000	+2,398,000	+9,808,000	+2,441,000	−21,000

*As per official reports: 28 national, March 4, 1918; 15 State, March 14, 1918; 15 trust companies, March 14, 1918.
†Includes capital set aside for foreign branches, $6,000,000.
(1) (2) (3) (4)—Cash in vault of members of Federal Reserve Bank not counted as reserve, $103,000,000.
(5) (6) (7) (8)—Cash in vault of members of Federal Reserve Bank not counted as reserve, $103,840,000.
a—United States deposits deducted, $262,309,000. b—United States deposits deducted, $228,903,000.

RESERVE POSITION

Average Figures

Reserve required on:
Net demand deposits......$470,031,250
Net time deposits.........5,518,260

	Cash Res. in Vault.	Res. in Depositaries.			Excess.	Changes.
Members Federal Reserve Bank	......	$537,668,000	Net demand and time dep.	$475,549,510	$62,118,490	+$16,898,890
State Banks not mem. of Fed. Res. Bank	$13,523,000	6,160,000	Net demand deposits	18,254,160	1,428,840	+ 623,040
Trust cos. not mem. of Fed. Res. Bank	3,663,000	2,783,000	Net demand deposits	6,266,700	179,300	+ 201,450
Total	$17,186,000	$546,611,000	Total net deposits	$500,070,370	$63,720,630	+$17,724,280

Actual Figures

Net demand deposits......$470,478,320
Net time deposits.........5,528,010

	Cash Res. in Vault.	Res. in Depositaries.			Excess.	Changes.
Members Federal Reserve Bank	......	$519,533,000	Net demand and time dep.	$476,006,330	$43,526,670	−$16,787,760
State banks not mem. of Fed. Res. Bank	$13,287,000	5,858,000	Net demand deposits	18,289,080	855,920	− 98,320
Trust cos. not mem. of Fed. Res. Bank	3,706,000	2,783,000	Net demand deposits	6,223,950	265,050	+ 134,600
Total	$16,993,000	$528,174,000	Total net deposits	$500,519,360	$44,647,640	−$16,751,480

SUPPLEMENTARY BANK AND TRUST COMPANIES' FIGURES

For the Week Ended with Opening of Business Saturday, April 6, 1918.

Institutions Clearing Through Members.

Figures Compiled from Special Reports to The New York Times.

NATIONAL & STATE BANKS—Average Figures

Banks.	Loans.	Gold.	Oth. Cash Including Bk. Notes.	Res. Dep. N. Y. & Elsewhere.	With Oth. Banks & Trust Cos.	Gross Deposits.
MANHATTAN BOROUGH.						
	Dollars.	Dollars.	Dollars.	Dollars.	Dollars.	Dollars.
Bat. Pk. Nat	7,524,000	62,800	137,600	1,134,600	730,400	8,224,000
Colonial	10,087,600	726,300	394,800	1,066,600	70,000	11,517,300
Columbia	12,905,000	646,000	995,000	904,000	19,000	13,047,000
Grace & Co. (W. R.)	9,196,000	1,000	2,000	590,000	915,000	4,514,000
Inter. Bank	4,946,300	159,100	312,500	447,200	2,500	3,640,600
Mutual	8,320,000	486,000	650,000	513,000	......	10,057,000
New Neth.	4,198,000	161,000	462,000	415,000	36,000	5,240,000
Wash. Hgts.	2,411,000	70,000	220,000	228,000	......	2,417,000
Yorkville	7,198,400	488,600	513,900	924,000	25,400	8,838,900
BROOKLYN BOROUGH.						
First Nat.	7,129,000	10,800	182,800	560,500	904,100	7,770,000
Mechanics'	20,841,200	863,500	1,994,400	3,708,900	51,800	28,984,500
Nat. City	6,710,000	4,000	198,000	555,500	882,000	8,117,000
North Side	4,960,937	119,673	374,579	687,714	3,501	6,191,309
JERSEY CITY, N. J.						
First Nat.	6,858,000	208,000	661,000	4,733,000	221,000	12,432,000
Hudson Co.	5,170,942	83,210	227,657	1,237,910	52,070	5,661,711
HOBOKEN, N. J.						
First Nat.	7,013,400	8,500	249,300	1,366,800	38,000	4,752,100
Second Nat.	5,252,128	5,966	166,975	1,046,462	46,190	6,345,895

TRUST COMPANIES—Average Figures.

Trust Cos.	Loans.	Cash.	Reserve Dep. N. Y. and Elsewhere.	Dep. with Other Banks & Trust Cos.	Gross Deposits.
BROOKLYN BOROUGH.					
	Dollars.	Dollars.	Dollars.	Dollars.	Dollars.
Hamilton	9,067,000	570,000	806,000	......	9,110,000
BAYONNE, N. J.					
Mechanics'	7,965,237	228,341	798,060	348,527	8,103,441

Institutions Not in the Clearing House.

Figures Compiled from Special Reports to The New York Times.

NATIONAL & STATE BANKS—Average Figures

Banks.	Loans.	Gold.	Oth. Cash Including Bk. Notes.	Res. Dep. N. Y. & Elsewhere.	With Oth. Banks & Trust Cos.	Gross Deposits.
MANHATTAN BOROUGH.						
	Dollars.	Dollars.	Dollars.	Dollars.	Dollars.	Dollars.
Bk. of Cuba	795,677	81,000	14,981	309,212	......	1,027,516
Bk. of Euro.	2,614,100	269,600	89,900	282,100	......	3,168,300
B'way Cent.	1,278,450	108,000	53,850	130,500	500	1,447,700
Bronx Boro.	1,909,910	55,608	119,819	119,749	36,910	2,385,262
Bryant Park	1,910,800	59,500	168,100	238,000	......	2,130,400
Chel. Exch.	4,361,000	342,000	842,000	942,000	72,000	4,843,000
Gotham Nat.	4,967,898	......	341,697	745,115	419,577	6,386,764
Harriman N.	25,292,100	77,000	697,100	......	882,300	32,243,800
Public Nat.	21,976,000	9,200	546,000	1,758,000	1,472,000	22,525,000
Sherman N.	5,511,300	11,900	122,700	724,900	755,100	5,636,500
23d Ward	2,661,700	89,500	248,700	805,600	82,500	3,746,100
W'chester Av	1,549,700	32,300	83,100	122,900	9,800	1,603,700
BROOKLYN BOROUGH.						
Bk. of C. I.	1,003,900	50,000	82,600	67,100	......	986,600
Bk. Flatbush	1,656,000	30,000	138,000	239,000	......	1,912,000
Homestead	1,127,400	82,700	65,600	168,600	......	1,289,900
Montauk	790,500	52,900	46,800	74,200	......	904,100
Peoples Nat.	2,475,000	16,000	132,000	340,000	315,000	3,076,000

TRUST COMPANIES—Average Figures.

Trust Cos.	Loans.	Cash.	Reserve Dep. N. Y. and Elsewhere.	Dep. with Other Banks & Trust Cos.	Gross Deposits.
MANHATTAN BOROUGH.					
	Dollars.	Dollars.	Dollars.	Dollars.	Dollars.
Central	168,352,856	*20,069,188	7,335,617	1,066,820	155,862,896
Empire	35,441,700	2,568,400	7,425,900	2,819,800	45,786,000
Equitable	177,816,000	†19,941,000	4,368,000	22,462,000	190,719,000
Fulton	7,707,900	709,500	1,200,000	......	6,466,600
Hudson	5,240,200	422,200	1,077,500	344,600	5,995,800
Mercantile	8,740,600	45,100	1,359,000	......	8,099,000
N. Y. L. Ins.	32,694,900	2,012,400	1,266,900	......	30,007,500
Scandinavian	10,019,311	183,755	4,477,405	87,226	21,085,338
Transatlantic	5,229,300	228,600	266,800	2,879,500	6,908,500
Union	60,785,658	‡9,581,873	5,418,519	396,308	70,538,867
United States	58,388,200	4,783,300	5,443,400	......	52,946,900
BROOKLYN BOROUGH.					
Kings County	28,884,445	1,712,478	2,898,696	......	25,191,853
M'facturers'	13,991,900	658,100	2,578,300	......	16,034,400

*Includes $18,327,000 at Federal Reserve Bank.
†Includes $19,099,000 gold on hand and in Federal Reserve Bank.
‡Includes $8,180,413 cash in Federal Reserve Bank.

WEEKLY BANK STATEMENT.

Federal Reserve Bank of New York at Close of Business April 5, 1918.

RESOURCES.

Gold coin and gold certificates:	
Gold settlement fund	$81,180,000.00
Gold in vaults	332,094,262.88
Gold with foreign agencies	18,112,500.00
Gold with Federal Reserve agent and in redemption fund—Fed. Res. notes	225,710,915.00
Total gold reserve	$657,106,677.88
Legal tender notes, silver certificates, and subsidiary coin	46,157,037.50
Total reserves	$703,263,715.38
Bills discounted and bought:	
Commercial paper	234,512,924.27
Acceptances	127,742,708.16
Total	$362,255,632.43
Investments:	
U. S. bonds and one-year notes	3,890,800.00
U. S. Treasury certificates of indebtedness purchased from banks with agreement to repurchase in 15 days	181,842,000.10
Total	$185,232,800.00
Total resources	$1,250,752,147.81

LIABILITIES.

Capital	$19,710,900.00
Member banks' deposits (net)	627,501,560.30
Non-member banks' deposits	2,592,810.83
Government deposits	14,357,080.00
Due to other Federal Reserve Banks (net)	24,637,812.98
Federal Reserve notes (net)	485,292,955.00
Foreign accounts	72,927,772.25
All other liabilities	8,791,738.35
Total liabilities	$1,250,732,147.81
Federal Reserve notes outstanding	$540,850,915.00
Against which there is deposited with Federal Reserve Agent:	
Gold and lawful money	215,710,915.00
Commercial paper	362,255,332.43

SUMMARY OF WEEKLY STATEMENT OF STATE BANKS AND TRUST COMPANIES IN GREATER NEW YORK NOT INCLUDED IN THE NEW YORK CLEARING HOUSE.

		Changes.
Loans & investm'ts	$750,411,800	− $1,998,500
Gold	13,070,800	+ 427,100
Currency and bank notes	11,899,800	− 300,900
Deposits with the Federal Res. Bank of New York	56,154,300	+ 1,010,500
Total deposits	796,960,600	+ 7,909,900
Deposits, eliminating amounts due from reserve depositaries and from other banks and trust companies in New York City, exchanges and deposits by U. S. Government proceeds of sale of bonds	710,112,400	+ 3,817,700
Reserve on deposits	140,242,500	+ 6,856,500
Percentage of reserve, 22.		

RESERVE—STATE BANKS.

		P. C.
Cash in vault	$13,240,500	10.78
Deposits in banks and trust companies	16,085,300	13.09
Total	$29,325,800	23.87

RESERVE—TRUST COMPANIES.

Cash in vault	$69,683,900	13.59
Deposits in banks and trust companies	41,032,800	7.97
Total	$110,916,700	21.56

Aggregate reserve on deposits, $140,242,500; increase, $6,556,500. Per cent. of legal reserve, 22.

SUMMARY OF WEEKLY STATEMENT OF STATE BANKS IN GREATER NEW YORK.

		Changes.
Loans and investm'ts	$440,415,700	+ $8,406,900
Gold	17,051,500	+ 56,100
Currency and bank notes	23,820,500	− 72,700
Deposits with the Fed. Res. Bank of N. Y.	48,021,000	+ 10,886,300
Deposits	570,185,000	+ 22,227,800
Reserve on deposits	114,779,000	+ 16,098,600
Percentage of reserve, 24.9.		

SUMMARY OF WEEKLY STATEMENT OF TRUST COMPANIES IN GREATER NEW YORK.

		Changes.
Loans and inv'm'ts	$1,939,038,000	− $26,740,000
Gold	21,145,000	+ 575,800
Currency and bank bills	14,430,600	− 904,600
Deposits with Fed. Res. Bk. of N. Y.	204,571,000	− 3,546,100
Deposits	2,075,834,800	− 19,940,700
Reserve on deposits	324,702,100	+ 5,363,800
Percentage of reserve, 19.6.		

AGGREGATE NET DEPOSITS OF TRUST COMPANIES.

The following Clearing House trust companies have reported to THE NEW YORK TIMES their aggregate average net deposits which include items exempted from reserve requirements, which items are not included in the "Net Deposits" reported to the Clearing House under its rules:

Trust Co.	Deposits.	Trust Co.	Deposits.
Bankers	$286,258,000	Lincoln	$16,516,100
Brooklyn	37,190,000	Metropolitan	50,504,700
Columbia	91,460,900	New York	70,487,000
Farmers'	139,651,600	Peoples	28,607,600
Fidelity	14,706,000	Title Guarantee	32,770,000
Franklin	26,512,300	United States Mortgage	64,558,000
Guaranty	467,626,000		
Irving	49,294,000	Total	$1,420,959,300
Lawyers Title	18,477,100	Change	−16,080,316

WEEKLY BANK CLEARINGS.

New York City bank clearings last week, as reported by the Clearing House, and the clearings of the United States, as reported by The Financial Chronicle, compare as follows:

	In New York.	Total U. S.
1918.		
April 6	$3,430,474,923	$6,276,835,733
March 30	3,154,350,446	5,713,096,377
March 23	3,026,183,051	5,829,661,893
March 16	3,120,750,659	5,885,431,408
1917.		
April 7	$3,412,107,829	$5,812,694,431
March 30	3,086,868,125	5,249,730,984
March 24	3,259,237,817	5,503,360,614
March 17	3,102,914,501	5,421,354,121

CALL MONEY RATES.

Call money rates in corresponding weeks in this and recent years have been:

	High.	Low.	Ruling.		High.	Low.	Ruling.
1918	5½	2½	3	1912	5	2½	3
1917	2½	2	2½	1911	2½	2	2¼
1916	2	1¾	1¾	1910	4	1	3
1915	2½	1¾	2	1909	2	1½	1¾
1914	2	1¾	1¾	1908	2	1	1¾
1913	7	2½	4½	1907	3¼	1	3

DIVIDENDS DECLARED

The following companies announced dividends during the last week:

Company.	Rate.	Period.	Payable.	Books Close.
STEAM RAILROADS.				
A., T. & S. F.	1½	Q	June 1	May 3
P. Marq. pr. pf.	1¼	Q	May 1	*Apr. 15
Wabash pf. A	1	Q	Apr. 30	Apr. 10
STREET RAILWAYS.				
B'klyn City	2½	Q	Apr. 15	Apr. 3
Baro. P. & L.	½	Q	May 1	Apr. 15
Ky. Secur. pf.	1½	Q	Apr. 15	Apr. 8
Manchester Tr., L. & P.	2	Q	Apr. 15	*Apr. 1
Ottumwa R., L. & P.	1¾	Q	Apr. 15	Mar. 30
BANK STOCKS.				
Mech. & Met.	4	Q	Apr. 15	*Apr. 6
Produce Exch.	3	Q	Apr. 15	*Apr. 10
INDUSTRIAL AND MISCELLANEOUS				
All. Realty	1½	Q	Apr. 16	Apr. 10
Am. Cigar	1½	Q	May 1	*Apr. 15
Am. Cyan. pf.	3	—	May 1	Apr. 20
Am. Glue	5	—	May 1	Apr. 13
Am. Glue	15	Ex.	May 1	Apr. 13
Am. Lt. & Tr.	2½	Q	May 1	Apr. 11
Am. Lt. & Tr.	2½	Stk.	May 1	Apr. 11
Do pf.	1½	Q	May 1	Apr. 12
Atlas Pwdr. pf.	1½	Q	May 1	Apr. 20
Brown Shoe pf.	1¾	Q	May 1	Apr. 20
Cent. Sug. pf.	1¾	Q	May 1	*Apr. 15
Cluett-Peabody	1¼	Q	May 1	Apr. 20
Col. F. & I.	¾	Q	Apr. 25	*Apr. 10
Do pf.	2	Q	Apr. 25	*Apr. 10
Com. Edison	2	Q	May 1	*Apr. 15
Cont. Mot. pf.	1¾	Q	Apr. 15	Apr. 5
Cosden & Co.	25c	Stk.	May 1	Apr. 10
Cres. G.M. & M.	10c	M	Apr. 10	Mar. 30
Crock.-Wheeler	2	Q	Apr. 15	Apr. 5
Do pf.	1¾	Q	Apr. 15	Apr. 5
Dom. Steel pf.	1½	Q	May 1	Apr. 15
Elec. Util. pf.	1½	Q	Apr. 15	Apr. 6
Elgin Nat. W.	2	Q	May 1	Apr. 24
Fajardo Sugar	2½	Q	May 1	Apr. 20
Globe-W. pf.	1	Q	Apr. 15	Mar. 30
Int. Nickel pf.	1½	Q	May 1	Apr. 16
Isle Roy. Cop.	50c	Q	Apr. 30	Apr. 12
Kelly S. T.	$1	Q	May 1	Apr. 15
Lindsay Light	5	Q	May 31	May 1
Lindsay Light	5	Ex.	May 31	May 1
Do pf.	1¾	Q	May 31	May 1
Miami Copper	$1	Q	May 15	*May 1
Midvale Steel	$1.50	Q	May 1	*Apr. 15
Midwest Refin.	$1	Q	May 1	Apr. 15
Nav.-C. El. pf.	1¾	Q	Apr. 30	*Mar. 30
N. Butte Min.	25c	Q	Apr. 29	*Apr. 12
Ohio Fuel Sup.	62½c	Q	Apr. 15	*Mar. 30
Okla. Nat. Gas	50c	Q	Apr. 20	Apr. 9
Pacific Coast	1	Q	May 1	Apr. 24
Do 1st pf.	1¼	Q	May 1	Apr. 24
Do 2d pf.	1	Q	May 1	Apr. 24
Penn Light pf.	1¾	Q	Apr. 15	Apr. 8
Un. Oil of Cal.	1½	Q	Apr. 20	......
Un. Oil of Cal.	1	Ex.	Apr. 20	......
Un. Cigar St.	2	Q	May 15	*Apr. 26
U. Drug 1st pf.	1¾	Q	May 1	Apr. 15
Un. El. Sec. pf.	3½	S	May 1	*Apr. 11
U.S. Rub. 1st pf.	2	Q	Apr. 30	Apr. 15
Utah G. & C. pf.	1¾	Q	Apr. 1	*Mar. 20
Wells F. & Co.	1½	Q	Apr. 20	*Apr. 8
W. States G. & El. pf.	1¾	Q	Apr. 15	Mar. 30
West. A. R.	$1.75	Q	Apr. 22	Apr. 8
Wheeling Mold & Fdy.	3	Ex.	May 1	Mar. 20
Willys-Overl'd	25c	Q	May 1	Apr. 15

*Holders of record; books do not close.
†Payable in Liberty bonds.

EARLY COPY REQUIRED.

To insure insertion of advertisements in The New York Times copy must be in the Times Building 6 P. M. day previous to that on which publication is desired.—Advt.

PIANOS IN AUSTRALIA.

The American-Made Instrument Is Much Preferred There.

Though the manufacture of Australian pianos has been steadily progressing since the war interrupted the large German-Australian piano trade, American pianos, according to Consul William C. Magelssen of Melbourne, are still preferred in that market to the domestic product. The one objection to the American instruments is that the styles of cases used by manufacturers in the United States are not along the lines to which Australians are accustomed. Thus it is thought that, if American manufacturers would make a careful study of the designs favored in Australia, they would greatly increase their sales in that market.

There are still some stocks of German pianos on hand in Australia, but their sale is strictly under Government supervision. From time to time dates have been set at which sales of German goods, including pianos, must cease, but merchants have always found it impossible to clear their stocks in the time allotted to them, and several extensions of time have been granted. Domestic-made and American instruments sell best, but because of their superior tone and quality the pianos from the United States command much higher prices.

NEW INCORPORATIONS.

Special to The New York Times.

ALBANY, April 6.—Twenty-six new corporations, with an aggregate capital of $1,174,000, were chartered today. They include:

Alco Textile Products Co., Albany, $10,000; P. and M. H. Conklin, R. W. Allen, Albany.

Pulpwood Supply Co., Carthage, $5,000; A. Carter, J. N. McDonald, A. P. McKennon, Carthage.

The Graham Log and Lumber Co., Manhattan, $200,000; A. Oberstein, A. W. Stump, M. L. Luris, 200 5th Av.

L. & S. Superb Restaurant, Manhattan, $5,000; O. and P. Lustgarten, S. Schulman, 206 West 43d St.

Jiffy-All Corp., Manhattan, aprons, overalls, and working garments, $200,000; K. A. Selmers, R. A. Flynn, E. M. Guest, 20 Broadway.

The Chemical Novelty Co., Manhattan, $20,000; E. Frohboese, J. G. Mason, P. G. Burroughs, 30 Church St.

The Ventilator Fan Co., Manhattan, $3,000; Z. Gerber, J. G. P. Burroughs, M. A. Connelly, 289 Parkside Av., Brooklyn.

The Ruby Press, Manhattan, $10,000; W. and M. Hubysky, D. Holtzman, 1,177 3d St., Brooklyn.

American and Foreign Trade Publicity Corp., Manhattan, $10,000; J. T. Sturtevant, R. S. Kearney, J. P. Shea, 20 Nassau St.

Jarvis Stores, Manhattan, storage and warehousing, $15,000; A. J. Rose, A. H. Kollogg, A. Brauer, 24 St. Nicholas Place.

Terry, Reeve & Co., Manhattan, insurance and adjustment, $25,000; G. C. Terry, N. F. Frickinger, H. Reeve, Yonkers.

National Skirt and Waist Co., Manhattan, $5,000; G. Herschensohn, J. Shapiro, H. Willing, 503 West 79th St.

Columbia Mirror Works, Manhattan, $10,000; M. Shapiro, H. Cotton, D. M. Wolff, Woodhaven.

Ideal Electric Therapeutic Apparatus Corp., Manhattan, $5,000; A. and S. Cooper, D. Hertman, 160 East 23d St.

Danville Iron and Metal Co., $50,000; A. Aaronsblick, P. and H. L. Lapides, Danville.

William Dorado Co., Buffalo, pawn brokerage, $10,000; W. D. White, C. R. Coleman, W. Dorado, Buffalo.

Von Glahn Hotel Corp., Manhattan, $5,000; H. H. and E. Moyer, J. A. Sonntag, 1 Columbus Av.

W. G. Sherwell & Co., Burke, St. Lawrence County, flour, feed, and coal, R. H. McEwan, Jr., C. J. Spaulding, W. G. Sherwell, Burke, N. Y.

New Jersey Car Spring and Rubber Co., Manhattan, five shares preferred stock, $100 each; 5,000 shares common, no par value; active capital $325,000; W. G. Henno, O. W. Stephens, W. M. Pepper, Bretton Hall, Manhattan.

Pacher & Calvary, Manhattan, upholstery and furniture, $7,000; J. H. and L. Calvary, A. M. Pacher, 120 West 112th St.

Barnard Underwear Co., Manhattan, 1,000 shares common stock, no par value, active capital $5,000; J. E. Einstein, H. and M. Martin, 102 Madison Av.

Suprema Sales Co., Inc., Manhattan, mechanical devices, $50,000; G. H. Wiley, P. M. Clark, R. L. Giffer, 118 West 39th St.

Lobel Arch Support Co., Manhattan, $50,000; S. L. Levine, A. and L. Lobel, 57 East 90th St.

Progressive Const. Materials Co., Manhattan, $20,000; E. B. Bruere, L. S. Cohn, G. Desolla, 1,050 Lexington Av.

Asia Restaurant Co., Manhattan, $10,000; Y. Y. Chen, C. H. Kwong, G. M. Nom, 2,634 Broadway.

CAPITAL INCREASES.

Ess Arr Knitting Mills, Brooklyn, $100,000 to $200,000.

Sloan Syndicate, Manhattan, $10,000 to $25,000.

Transport Service, Manhattan, $10,000 to $20,000.

Knit Goods Exchange, Manhattan, $50,000 to $250,000.

James B. Horner, Manhattan, $25,000 to $100,000.

Stewart Lumber Co., Manhattan, $10,000 to $50,000.

Carpenter & Barton, Plattsburg, $1,000 to $5,000.

Goodwin-Gallagher Sand and Gravel Corp., Manhattan, $2,000,000 to $8,000,000.

CAPITAL REDUCTION.

Rand & Film, Manhattan, $20,000 to $500.

AUTHORIZATION.

Cities Service Co., Del., stocks and bonds, $6,000. Representative, P. R. Jones, 60 Wall St.

REVOCATION AND WITHDRAWAL.

New Jersey Car Spring and Rubber Co., New Jersey.

DISSOLUTION.

Johnston Coal Co., Highland.

UNITED STATES GOVT. BONDS

Inasmuch as most of the trading in the older issues of United States Government bonds is done over the counter, and not on the Stock Exchange, THE TIMES gives the following quotations, obtained from bond dealers:

	Bid.	Ask.		Bid.	Ask.
2s, registered, 1930	97½	98	3s, conversion, 1947	84	88
2s, coupon, 1930	97½	98	4s, registered, 1925	105	105½
2s, coupon, '38, reg.	97½	97¾	4s, coupon, 1925	103	105½
3s, registered, 1918	99	100	2s, Panama, '38, coupon	97½	97¾
3s, coupon, 1918	99	100	3s, Panama, '61, reg.	84	87
3s, registered, 1946	84	88	3s, Panama, '61, coupon	84	87
3s, coupon, 1946	84	88			

NEW YORK CITY BONDS

	Yesterday Bid.	Yesterday Ask.	Friday Bid.
4½s July, 1967	94¾	95	94¾
4½s June, 1966	94¾	95	94¾
4½s Mar., 1963	94¾	95	94¾
4½s Nov., 1957	94¾	95	94¾
4½s May, 1957	94¾	95	94¾
4½s Mar., 1960-60	88½	90	88½
4¼s April, 1966	88½	89¾	88½
4¼s Mar., 1964	88½	90½	88½
4¼s May, 1962	88½	89½	88½
4¼s Sept., 1960	88½	89½	88½
4s May, 1959	85¾	86	85¾
4s Nov., 1958	85¾	..	85¾
4s May, 1957	85¾	86½	85¾
4s Nov., 1956	84¼	85½	84¼
4s Nov., 1955	84¼	85½	84¼
4s Nov., 1936	89	..	89
4s May, 1919	98¼	..	98¼
4s Nov., 1918	99	..	99
3½s Nov., 1955	..	80	..
3½s Nov., 1954	75½	77	75½
3½s May, 1954	75½	77	75½
3½s Nov., 1955	..	80	..

The following are quoted on a percentage basis:

	Yesterday Bid.	Yesterday Ask.	Friday Bid.
4½s 1924-1931	5.00	4.80	5.00
4½s 1921-1923	5.00	4.80	5.00
4½s April, 1920	5.00	4.80	5.00
4½s 1918-1919	5.00	..	5.00
4½s 1924-1932	5.00	4.85	5.00
3½s 1918	5.00	..	5.00
3½s 1940-1958	5.00	4.80	5.00
3½s 1930-1939	5.00	4.80	5.00
3½s 1922-1929	5.00	4.80	5.00
3½s 1919-1921	5.00	4.80	5.00
3s 1940-1953	5.00	4.70	5.00
3s 1926-1930	5.00	4.70	5.00
3s 1918-1925	5.00	4.80	5.00

PUBLIC UTILITIES

Stocks.

Sales.		High.	Low.	Bid.	Asked.
103	Cities Service	204	202½	203	205
910	Cities Service pf.	76½	75½	75½	76

	Bid.	Asked.		Bid.	Ask.
Adiron. Elec. Power	15	18	Gas & Elec. Secur. pf.	92	98
Adiron. Elec. Power pf.	70	72	Idaho Power 7% pf.	98	100
Am. Gas & Electric	87	90	Int.-M. Ry. L. & P. pf.	95½	98
Am. Gas & Elec. pf.	39½	41	Miss. River Power	12½	15
Am. Light & Traction	200	205	Miss. River Power pf.	37	40½
Am. Light & Trac. pf.	95½	97	Northern Ohio Electric	..	25
Am. Power & Light	41	46	Northern Ohio Elec. pf.	..	65
Am. Power & Light pf.	74	78	North. Ont. L. & Pow.	11	15
Am. Public Utilities	20	25	North. Ont. L. & P. pf.	53	56
Am. Public Utilities pf.	..	55	Northern States Power	44	48
Am. W. W. & Elec.	4½	6	North. States Pow. pf.	83	85
Am. W. W. & E. 1st pf.	58	60	Northern Tex. Electric	55	60
Am. W. W. & E. partic.	12	14	Northern Tex. Elec. pf.	70	74
Carolina Power & Light	30	32	Ozark Power & Water	35	45
Carolina Pow. & Lt. pf.	90	98	Pacific Gas & Elec.	31	34
Colorado Power	27	28	Pac. Gas & Elec. pf.	79½	80½
Colorado Power pf.	95	100	Puget S. T., L. & P.	10	14
Columbus Electric pf.	70	77	Puget S. T., L. & P. pf.	37	42
Com. Power, Ry. & L.	22	24	Ry. & L. Secur. pf.	60	65
Com. Pow., Ry. & L. pf.	47	50	Republic Ry. & Light	22½	24½
Conn. Power pf.	80	84	Rep. Ry. & Light pf.	56	58
Consumers' Power pf.	80	85	Southern Cal. Edison	80½	83
Dayton Power & L. pf.	80	81	South. Cal. Edison pf.	97	100
Eastern Texas Electric	55	60	Standard Gas & Elec.	4	5½
Eastern Texas Elec. pf.	73	76	Stand. Gas & Elec. pf.	23½	25
Eastern Texas Electric	55	60	Tampa Electric	100	..
Eastern Texas Elec. pf.	73	76	Tenn. Ry., Lt. & P.	2	3
El Paso Electric	87	92	Tenn. Ry., L. & P. pf.	8	10
El Paso Electric pf.	85	90	Texas Power & L. pf.	86	91
Electric B. & S. pf.	93	95	Tri-City Ry. & L. pf.	85	90
Electric Properties	..	57	United Light & Rys.	28½	30
Empire Dist. Elec. pf.	84	89	United L. & Rys. pf.	58	61
Federal Light & Trac.	5	10	Wash. L. W. L. & P. pf.	81½	84
Federal Lt. & Trac. pf.	27	33	Western Power	13	14½
Galveston-Hous. Elec.	19	21	Western Power pf.	49	52
Galveston-Hous. El. pf.	58	63	Yadkin Riv. Power pf.	98	100
Gas & Elec. Securities	250	275			

Bonds.

	Bid.	Asked.		Bid.	Ask.
Alabama Water 5s, '20	97	..	Knox. Gas 1st 5s, '38	66	85
Am. W. W. & El. 5s	64	67	Middle W. U. 6s, '25	88	95
Appalach. Pow. 5s, '32	68	72	Miss. Riv. Pow. 1st 5s	71	72½
Cincinnati Gas & Elec. Co. 1st 5s, 1956	88	90	Miss. V. G. & E. 5s, '22	74	80
Cities Fuel & P. 7s, '19	94	96	Nor. States Pow. 6s, '26	85	92
Col. G. & E. deb. 5s, '27	69	75	Nor. States Pow. 5s, '41	85½	86½
Commonwealth Power (Neb.) 1st 6s, 1944	87½	100	Nor. Tex. Elec. col. 5s	80	85
Conn. Power 5s, 1963	83	87	Omaha & C. B. 5s	80	88
Dallas Elec. 5s, 1922	85	90	Roanoke W. W. 5s, '19	96½	96¾
East. Tex. Elec. col. 5s	83	88	So. Cal. Edison 5s, '39	83	85
El Paso Elec. col. 5s	86	91	Twin States Gas & El. 5s, 1953	85	92
Empire Gas Fuel 6s '26	94	96	Un. L. & R. 1st 5s, '32	79	80
Empire Refining 6s, '27	90	93	Un. L. & R. deb. 6s, '26	89	90
Gt. West. Paw. 5s, '46	74	78	United Util. cv. 6s, '43	90	95
Ot. West. Pow. 6s, '25	84	88	Utah Securities 6s	84	88
Int.-M. Ry., L. & P. 6s	98	99½	Wash. L. W. L. & P. 6s	94½	98
			Wis. Edison 6s, 1924	88	92

OUT-OF-TOWN EXCHANGES

BALTIMORE.

Stocks.

Sales.		High.	Low.	Last.
170	Con. Coal	79	78	79
40	Cosden	7	7	7
70	Do pf.	3¾	3¾	3¾
55	Con. Power	96	95½	95½
20	Penn. W. P.	65½	65½	65½
10	U. S. Fid'y	102	102	102
200	United Ry.	21	20½	21
100	Wayland Oil	3	3	3
10	W. B. & A.	27¾	27¾	27¾

Bonds.

Sales.		High.	Low.	Last.
$5,000	Con. Coal 6s	99	99	99
1,000	Con. Power 6s, notes	96	96	96
$1,000	Con. P. 4½s	83	83	83
1,000	W., B. & A. 5s	82½	82½	82½

BOSTON.

Mining.

Sales.		High.	Low.	Last.
10	Ahmeek	77½	77½	77½
110	Ariz. Com'l	13	13	13
45	Cal. & Ariz.	67¾	67¾	67¾
60	CopperRange	44½	44½	44½
100	Daly-West	1½	1½	1½
20	Granby	79	78	78
25	Hancock	8	8	8
10	La Salle	3	3	3
150	May.-Old C.	85	85	65
42	Mohawk	62½	62	62
200	Pond Creek	18¾	18¾	18¾
110	Nipissing	8¾	8½	8¾
10	Old Domin.	41	41	41
25	Shannon	4¼	4¼	4¼
45	Utah Con.	9¾	9¾	9¾
10	Utah Copper	79¾	79¾	79¾
15	Utah Metal	2½	2½	2½

Railroads.

Sales.		High.	Low.	Last.
420	Boston Elev.	60	59	59½
35	Bost. & Mo.	24½	24	24½
10	Do pf.	35	35	35
10	Mass. Elec. pf.	19	19	19
6	West End	44½	44½	44½

Miscellaneous.

Sales.		High.	Low.	Last.
30	Amoskeag	64	64	64
20	Do pf.	78	78	78
178	Am. T. & T.	101	100½	100¾
8	Am. Wool. pf.	94	94	94
247	Art Metal	12	12	12
80	A., G. & W. I.	112	110	112
10	Cuban Cem.	14	14	14
35	Edison	143	143	143
70	East. S. S.	12	12	12
80	Island Oil	4½	4½	4½
10	M. R. Pow. pf.	40½	40½	40½
15	N. E. Tel.	89	89	89
785	Swift	145	143½	144
65	Torrington	48	48	48
1	United Drug 1st pf.	49½	49½	49½
165	United Fruit	125½	124½	125
10	United Shoe	44½	44½	44½

Bonds.

Sales.		High.	Low.	Last.
$4,000	Liberty 3½s	98.66	98.53	98.56
2,000	Do cv. 4s	96.22	96.10	96.22
14,000	Do 2d 4s	96.34	96.10	96.10

CHICAGO.

Stocks.

Sales.		High.	Low.	Last.
80	Am. Ship'g	101½	100½	101
60	Do pf.	85	85	85
450	Booth Fish	25	24½	24½
10	Do pf.	80½	80½	80½
80	Lindsay L.	21½	21½	21½
20	Mid. Util.	25	25	25
200	Sears-Roe	143	143	143
40	S. Warner	54½	54½	54½
4,091	Swift	145	143½	144½
150	Union Car'e	50¾	50¾	50¾
20	Wilson	55½	55½	55½

Bonds.

Sales.		High.	Low.	Last.
$1,000	Booth F. 6s	88	88	88
6,000	Swift 1st 5s	93	93	93
$1,000	U. S. Lib. 3d 4s	96.12	96.12	96.12

PHILADELPHIA.

Stocks.

Sales.		High.	Low.	Last.
10	Am. Gas	78¾	78¾	78¾
60	Elec. Stor.	48½	48½	48½
58	Gen. Asph. pf.	49	49	49
215	L. Sup. Corp.	15¼	15	15¼
60	Lehigh Nav.	65	65	65
12	Lehigh Val.	58¼	58¼	58¼
305	Penn. R. R.	44¼	44	44¼
200	Phila. Co. cum. pf.	29¼	29¼	29¼
100	Phil. R. T. t.c.	25½	25½	25½
100	Tono. Min.	3⅜	3⅜	3⅜
13	York Rys. pf.	32	32	32

Bonds.

Sales.		High.	Low.	Last.
$1,000	El. & P. Tr. 4s	70	70	70
1,000	L. N. con. 4½s	93	93	93
2,000	P., W. & B. 4s	95¾	95¾	95¾
3,000	Phil. El. 1st 5s	93½	93	93½
1,000	Phila. Co. con. 5s, stpd.	75	75	75
$1,000	Read. gen. 4s	81¾	80¾	81¾
1,000	Lib. 1st 3½s	98.70	98.70	98.70
3,000	Do 2d 4s	96.26	96.24	96.24
5,000	Welsb'h col. trust 5s	94	94	94

MUNITIONS STOCKS

	Yesterday Bid.	Yesterday Ask.	Friday Bid.
Aetna pf.	56	60	56
American Brass	228	232	228
Atlas Powder	169	173	168
Do pf.	94½	96	94½
Babcock & Wilcox	112	114	112
Bliss	350	425	350
Do pf.	..	78	..
Can. Found'y F.	120	140	120
Colt's Arms	64	65	64
Du Pont	261	263	261
Hercules	230	235	230
Do pf.	113	114	113
Niles-Bem't-Pond	115	118	115
Penn. Seab. S. Cp.	40	45	40
Scovill Mfg.	450	470	450
Thomas Iron Co.	25	35	26
Winchester Arms	700	825	700
Woodward Iron Co.	35	65	35

CONSOLIDATED EXCHANGE

Stocks were very strong and trading active yesterday at the close of the Consolidated Stock Exchange. The entire list, in a market unusually broad, made exceptional advances, the leading issues showing net gains of a point and more, with many of them closing at the high for the session. Where there were slight recessions at the close the net improvement was still of a substantial character. With the rise in prices business increased; the only period of hesitation was shortly after the opening, when profit-taking appeared in some volume, but was readily absorbed.

Sales.		High.	Low.	Last.
10	Allis-Chalm.	23¾	23¾	23¾
350	Am. Can	42¾	41½	42
140	Am. Car & F.	80	79½	79¾
10	Am. Ice	15¾	15¾	15¾
100	Am. Locomo.	62¾	62¾	62¾
200	Am. Sm. & R.	77¾	77½	77¾
250	Am. Sum. Tob.	97¾	96½	90¾
10	Am. T. & T.	100½	100½	100½
10	Am. Woolen	52¾	52½	52½
250	Anaconda	64½	63½	64½
10	A., T. & S. Fe	83½	83½	83½
70	A., G. & W. I.	112½	110	112
450	B'dwin Loco.	76½	75¾	76½
50	Balt. & Ohio	51¾	51½	51¾
400	Beth. Stl., B	78¾	77¾	78¾
60	Can. Pac.	137¾	137¾	137¾
180	Cent. Leath.	66¾	66½	66¾
810	Corn Prod.	37½	36¾	37½
130	Cruc. Steel	63½	62¾	63½
580	Dist. Secur.	48¾	41¾	48
50	Erie	15½	15½	15½
10	Gen. Elec.	138¾	138¾	138¾
120	Inspir. Cop.	47¾	46¾	47¼
180	Int. Mer. Mar.	26	25¾	25¾
520	Do pf.	94	92¾	94
10	Interbor. Con.	7¾	7¾	7¾
50	Kan. C. So. pf.	49¾	49¾	49¾
10	Kennecott	31	31	31
10	Maxwell Mot.	26¾	26¾	26¾
580	Mex. Petrol.	94¾	94	94¾
40	Miami Cop.	28¾	28¾	28¾
40	Midv. Steel	46½	46	46
10	Nat. En. & St.	40¾	40¾	40¾
10	N. Y. Cent.	70¾	70¾	70¾
10	Ohio Cit. Gas	37	37	37
160	Ont. Silver	10¼	10	10¼
20	Pac. Mail	30¼	29¾	30¼
10	Pennsylvania	44½	44½	44½
80	Ray Copper	24	24	24
520	Reading	82	81¾	82
180	Sinclair Oil	28¾	27½	28¾
30	Southern Ry.	22¾	22¾	22¾
150	Studebaker	41½	41	41½
60	Tenn. Cop.	17¾	17¾	17¾
10	Texas Co.	145½	145½	145½
80	Tob. Prod.	53¾	53¾	53¾
80	Union Pac.	120¾	119¾	120¾
80	U. C. Stores	38¾	37¾	38¾
360	U. S. Ind. Alco.	124¾	124	124¾
10	U. S. Rub.	65¾	65¾	65¾
6,060	U. S. Steel	91¾	90¾	91¾
50	Willys-Over.	17¾	17¾	17¾

BONDS.

Sales.		High.	Low.	Last.
$1,850	Lib. 3½s	98.76	98.70	98.76
2,000	Do 1st 4s	96.28	96.18	96.24
3,150	Do 2d 4s	96.26	96.18	96.22

CURB TRANSACTIONS

INDUSTRIALS.

Sales.		High.	Low.	Last.
2,000	‡Aetna Exp.	8½	8	8
8,400	‡Burns Bros. Ice	20¾	20	20¾
300	‡Do 2d pf.	61	60	61
200	Curtiss Aero.	29	29	29
138	‡Gillette S. R.	80½	79	80
250	Key. T. & R.	18½	18	18
2,500	‡Maxim Mun.	¾	⅝	¾
10,000	Smith M. T.	2⅛	2⅛	2⅛
500	Sub. Boat v. t. ctfs.	12½	12	12
500	‡Thiogan	4½	4⅜	4½
500	‡U. S. L. & Heat Corp.	1½	1½	1½
400	‡United Mot.	26	26	26
700	U. S. S'p Co.	5½	5½	5½
500	‡W.-M. A. Cp.	7¾	7½	7¾

STANDARD OIL SUBSIDIARIES.

Sales.		High.	Low.	Last.
200	‡A.-Am. Oil	12½	12½	12½
27	‡Ohio Oil Co.	338	328	328
45	‡P's O. & G.	490	485	489
75	‡S. O. Co. of New York	264	262	264

MISCELLANEOUS OIL STOCKS.

Sales.		High.	Low.	Last.
2,500	†‡Am. Ven. O.	12	9	11
1,500	‡Barn. O. & G.	⅝	⅝	⅝
1,000	†‡Boa.-Wyo.	22	22	22
500	‡Cos. & Co.	7½	7	7½
8,400	‡Crown Oil	1⅛	1	1⅛
800	‡Dixie Gas	10½	10½	10½
200	‡Elk B. Pet.	6½	6½	6½
3,000	‡Elk O. & G. (a pros.)	¼	¼	¼
2,100	†‡Esmer. Oil	11	11	11
400	‡Federal Oil	3	2¾	3
1,700	‡Glenrock Oil	3⅝	3½	3⅝
800	‡Han. O. & R.	5	4½	4½
400	‡Houston Oil	44	42	44
1,000	‡Isl'd O. & T.	4½	4	4½
4,800	Kenova Oil (a pros.)	⅛	⅛	⅛
300	‡Merritt Oil	18½	18½	18½
500	Mot. Petrol.	1⅛	1⅛	1⅛
1,000	†‡Midw. Oil	94	93	93
400	‡M. Wells P.	1½	1½	1½
500	‡N. Y.-Okla.	⅜	⅜	⅜
500	†‡N. W. Oil	62	62	62
5,000	†‡Okla. Oil	4	3½	4
300	Okla. P. & R.	6½	6½	6½
6,400	Okmul. P. & R.	9⅝	8¾	9
1,000	†Omar O. & G.	32	32	32
500	‡Pa.-Ky. Oil	5½	5½	5½
1,800	†‡Queen Oil	26	25	26
5,000	‡Rice Oil	¼	¼	¼
2,000	‡Royal Oil	1	1	1
500	‡Sap. O. & R.	8½	8½	8½
2,000	Seq. O. & R.	⅝	⅝	⅝
1,100	‡Stanton Oil	2	2	2
300	‡Stockton Oil	10	10	10
50,000	†‡Tux. S. O.	7	6½	7
600	†Victoria Oil, new stock	4½	4½	4½

MINING STOCKS.

Sales.		High.	Low.	Last.
2,500	†‡Atlanta	11½	11	11½
1,875	‡Aurora Sil.	4¾	4¾	4¾
1,400	Big Ledge	1	1	1
8,000	†Bos. & Mon.	54	53	53
825	‡Bradshaw	1⅛	1⅛	1⅛
2,000	Butte-Det.	1⅛	1⅛	1⅛
2,100	†‡Caledonia	42	41	42
3,000	‡Cal. & Jer.	1⅛	1⅛	1⅛
100	Canada Cop.	1⅛	1⅛	1⅛
15,800	‡Cashboy	12	11	11½
500	‡Cerbat Sil. (a pros.)	1	1	1
200	‡Coco River	2½	2⅜	2½
1,200	Con. Ariz. Sm.	2	1⅞	1⅞
500	‡Con.-H'st'd	⅛	⅛	⅛
250	‡Copper Val.	1⅛	1⅛	1⅛
500	Cresson Con.	4½	4½	4½
600	‡Dupont Cop.	⅜	⅜	⅜
5,000	‡Emma Con.	⅜	⅜	⅜
1,000	‡Eur'knCros.	1¾	1⅝	1⅝
1,000	‡Globe Dom.	⅛	⅛	⅛
200	†Goldf'dCon.	⅜	⅜	⅜
4,000	†‡Int. Mines	14	14	14
1,800	‡Jer.-Presc't	7¼	6½	6½
500	‡Jer. Verde (a pros.)	⅛	⅛	⅛
500	†‡Jim Butler	60	60	60
3,000	Josevig-Ken. (a pros.)	⅛	⅛	⅛
1,600	‡La Leona	4½	4⅜	4½
2,500	‡Lampazos	1½	1½	1½
1,000	‡Lib. Silver (a pros.)	30	30	30
2,100	‡MagmaChief	⅝	⅝	⅝
2,200	†Marsh M's	8½	8	8½
1,000	†McKinley-D	40	37	37
8,500	‡Monster C'f	8¾	7	8½
600	†‡Mother L.	36	36	36
500	†‡Nat. Lead	5½	5	5½
9,700	†‡N. Z. & L.	30	29	30
600	‡Nev. Rand	21	21	21
300	‡Now Corn'a	16½	16½	16½
300	Nixon Nev.	1	1	1
800	‡Ohio Copper	1	1	1
100	‡Ono. M. (a pros.)	3¾	3¾	3¾
200	‡Ray H. M.	4½	4½	4½
1,000	†Rex C. M.	11½	11½	11½
200	†Roch. Mines	34	34	34
1,500	‡Silver F. S.	1⅛	1⅛	1⅛
800	†‡Silver P. C.	72	72	72
500	Stand. S.-L.	1⅛	1⅛	1⅛
1,900	Stewart	⅜	⅜	⅜
500	Sup. Cop. (a pros.)	2¾	2¾	2¾
100	Un. Eastern	4½	4½	4½
800	†‡U. S. L. & Z. (a pr.)	33	33	33
600	U. G. M. Co.	6	5¾	6
500	†W. E. Con.	78	78	78
1,000	W. C. M. Co.	1⅛	1⅛	1⅛

BONDS.

Sales.		High.	Low.	Last.
$25,000	‡A. T. & T. 1-yr. 6s	99¾	99	99¾
25,000	‡Can. G. 5s	95¾	95¾	95¾
4,000	‡Gen. E. 6s notes, '20	100¼	100¼	100¼
5,000	‡Phil. E. 6s	99¾	99½	99¾
10,000	‡P. & G. 7s, 1920	100¾	100¾	100¾
$1,000	‡P. & G. 7s, 1921	100¾	100¾	100¾
5,000	Do 1923	100¾	100¾	100¾
2,000	‡C. S. L. & Heat 6s	75	75	75
35,000	‡Westing. E. 1-year 6s	99¼	99¼	99¼

*Odd lot. †Sells cents per share. ‡Unlisted.

CLOSING QUOTATIONS.

Bid and asked quotations of stocks not traded in compared with those of the previous day:

INDUSTRIALS.

	Yesterday Bid.	Yesterday Ask.	Friday Bid.	Friday Ask.
Air Reduc'n	72	75	72	75
Am.-B. Mfg.	4	6	4	6
Do pf.	15	20	15	20
Am. W. Paper	2¼	2½	2	2½
Atlantic Fruit	15	17	15	17
Br.-Am. Tob., coupon	14¾	15	14¾	15
Br.-Am. Tob. r.	14	16	14	16
Car Lt. & Pow.	2½	2¾	2½	2¾
Carwen Steel	8	9	8	9
Chal. Motors	6	8	6	8
Do pf.	30	45	30	45
Charcoal Iron	8½	8¾	8½	8¾
Do pf.	6	7	6	7
Cramp Ship.	77	81	77	81
Corp. of Fla.	7¾	8	7¾	8
Cur. Aero. pf.	55	65	55	65
Cuprite Sulph.	1	1¾	1	1¾
Emerson Ph.	2¾	3	2¾	3
Havana Tob.	⅞	1¼	⅞	1¼
Do pf.	3	5	3	5
Holly Sugar	..	40	..	40
Do pf.	93	97	93	97
Intercontinental Rub.	8¾	9¼	8¾	10
Int. Trading	⅜	½	⅜	½
Kresge	80	85	80	85
Kresge pf.	100	105	100	105
Lake T. Boat	2⅝	3¼	2⅝	3¼
Do 1st pf.	3	6	3	6
L. Val. C. S.	80	84	77	82
Lima Loco.	43½	40	43½	46
Marlin Arms	73	78	73	78
Manhattan Tr.	⅝	⅞	⅝	⅞
N. Am. P. & P.	2	2½	2	2½
N. Y. Ship.	38	41	39	41
N. Y. Tran.	15¼	16	15¼	16
P.-Logan Coal	2½	3¼	2½	3¼
Peerless	14¼	15¼	14¼	15¼
Poulsen Wire	11¼	11¾	11¼	11¾

INDUSTRIALS. Continued.

	Yesterday Bid.	Yesterday Ask.	Friday Bid.	Friday Ask.
Rep. Truck	31	36	31	36
St. L., R. M. & P.	34	38	34	38
Stand. Motors	12½	13½	12½	13½
U. S. L. & H. pf.	2	2½	2	2½
Un. Profit S.	⅝	⅞	⅝	⅞
Unit. Zinc Sm.	1¼	1½	1¼	1½
Victory Gun.	1¼	1½	1¼	1½
Wright-M. pf.	55	60	55	60
OIL STOCKS.				
Allen Oil	⅜	½	⅜	½
Atlantic Pet.	2½	3	2½	3
Cos. & Co. of	8½	9	3½	8¾
Cumb. P. & R.	½	1	½	1
Duhie Oil	53	55	53	55
Int. Petrol.	14½	14¾	14	14½
Midwest pf.	1¼	1⅜	1¼	1⅜
Okla. Oil pf.	8½	10	8½	10
Pierce Oil	9½	9¾	9	9½
Savoy Oil	8	9	8	9
Sinclair Gulf	15	17	15	17
Somerset	¼	½	¼	½
Vacuum G. O.	⅜	½	⅜	½
Ventura Con.	8½	8¾	8½	8¾
Way. O. & G.	3½	3¾	3½	3¾
MINING STOCKS.				
Alaska-Brit.	⅜	½	⅜	½
Austin A'n	⅜	½	⅜	½
Booth	5	6	5	6
Con. Copper	5½	5¾	5½	5¾
El Salvador	64	65	64	65
Green-Monster	½	⅝	½	⅝
Great Bend	5	6	5	6
Hecla Mining	4⅜	4½	4⅜	4½
Kewanas	5	6	5	6
Magma Chief	38	40	38	40
Verde Comb.	⅝	¾	⅝	¾
BOND.				
Pierce Oil 6s	73	75	73	75

STANDARD OIL STOCKS

	Yesterday Bid.	Yesterday Ask.	Friday Bid.
Anglo-Am. Oil	12	12¼	12
Atlantic Refining	920	940	925
Borne-Scrymser	425	450	425
Buckeye Pipe Line	93	96	93
Chesebrough Mfg.	315	325	315
Colonial Oil	10	40	10
Continental Oil	440	460	440
Crescent Pipe Line	30	33	30
Cumberland P. L.	135	145	135
Eureka Pipe Line	187	192	187
Galena Signal Oil	135	138	134
Galena Sig. Oil pf.	123	128	123
Illinois Pipe Line	185	190	187
Indiana Pipe Line	95	97	95
Int. Pet. Co., Ltd.	14	14¼	14
National Transit	12¾	13½	12½
N. Y. Transit	200	210	200
Northern Pipe L.	104	108	104
Ohio Oil	325	330	330
Penn.-Mex. Fuel Co.	38	42	38
Prairie Oil & Gas	490	495	490
Prairie Pipe Line	268	273	268
Solar Refining	300	315	300
Southern Pipe L.	184	188	184
South. Penn. Oil	280	285	280
S. W. Penn.	92	97	92
Stand. Oil of Cal.	218	223	222
Stand. Oil of Ind.	630	640	630
Stand. Oil of Kan.	440	460	440
Stand. Oil of Ky.	320	325	315
Stand. Oil of Neb.	475	500	475
Stand. Oil of N. J.	550	553	550
Stand. Oil of N. Y.	260	264	263
Stand. Oil of Ohio	405	420	410
Swan & Finch	95	105	95
Union Tank	96	98	95
Vacuum Oil	345	350	340
Washington Oil	26	30	26

TOBACCO STOCKS

Closing quotations of stocks not quoted elsewhere:

	Yesterday Bid.	Yesterday Ask.	Friday Bid.
American Cigar	95	100	95
Do pf.	85	90	85
Conley Foil	180	225	180
J. S. Young	130	150	130
Do pf.	100	106	100
MacAndrews & F.	170	190	170
MacA. & F. pf.	93	100	93
P.-R.-Am. Tob.	125	140	125
R. J. Reynolds, a.	295	305	300
R. J. R'ds, b, com.	265	..	278
Do pf.	100	101	100

VARIED PHASES OF THE COUNTRY'S BUSINESS LIFE

The Merchant's Point of View

Retail business, which was materially helped by an Autumn in accordance with the calendar and a Winter that came in early, has again been aided by a forward Spring. The recent pleasant weather had its effect on shoppers, who found it advisable to replenish wardrobes for the transition period between the extremes of cold and heat. So there was a stimulation of buying of seasonable garments, with the promise of further purchases when increase of temperature will make such needed. This has had its effect on the primary markets for textiles as well as on the trade of the garment manufacturers. Buyers have been coming to town imbued with more confidence as a result of the pre-Easter sales in the stores, and are purchasing somewhat freely with due regard for the higher prices prevalent. No very marked change in buying disposition by customers for the time being is indicated, although a little more care and discrimination in purchases is noted. A hopeful sign is the prompt payment of bills all along the line, which is especially needed now, when the disposition is not to extend credits in view of the enhanced prices of commodities. This lessens the pressure on the banks for capital at a time when the Government is after needful funds for its purposes.

***

Tariff Advantage for Aliens.

Food for thought is given in the revelations attending the seizure by the Alien Property Custodian of the half dozen woolen mills, situated in New Jersey, but virtually owned in Germany. Their establishment in this country seems to have been due to the desire of the Woolens' Cartel, or trust, in Germany to use the American high tariff for its own purposes. German machinery was brought over here for operation on the goods, and German workmen were imported to work the machines. The profits, of course, went mainly to Germany. The controllers of the mills acted jointly for the protection of their common interests, and usually against those of American-owned mills. They were among the blatant advocates of higher duties to enable them better to exploit the people of this country under the specious guise of protection to American labor. All the while they were centres of German thought and propaganda cultivating an alien spirit. The revelations concerning the purchases of wool for German Army use by one of the concerns made a decidedly unpleasant impression. Further investigation will doubtless disclose other cases in which the German business interests have made use of the high tariffs here to promote their own ends and to add to the huge sums which went yearly as profits from this country to Germany. It will be well if politicians and legislators will take heed of what has been brought out, if only to guard against legislation in the future which shall enable foreign interests to profit as they have. There have not been wanting indications that the great German dye and chemical industries are preparing after the war to get in their hooks here. This determination was, in fact, avowed at the time the merger of such interests was announced. Forewarned is forearmed.

***

Germany's Economic Straits.

Evidences multiply of the perplexities which beset the German mind in figuring out how post-war conditions are to be met. Two subjects are receiving a great deal of attention. One relates to the manner in which expenses, including interest on the war debt and pensions, shall be met. The other is the question of recovering the foreign trade on which the prosperity of the industries of Germany must depend. One scheme discussed involves the governmental purchase and control of raw materials and the sale of the same at a profit for the purpose of raising needed revenue. It has been estimated that between $1,250,000,000 and $1,500,000,000 worth of raw materials is used in the various industries, and that a one-third tax would yield between $375,000,000 and $500,000,000. The materials would include, among others, iron, copper, tin, aluminium, textiles, and petroleum. That such a scheme should be in contemplation indicates the financial straits of the country. The only hope the Germans have in recovering the whole or part of their foreign trade depends on their ability to undersell competitors. Cheapness was what commended German wares, and this could only be achieved by a combination of the low cost of raw materials, cheap labor, and direct and indirect subsidies. Taxing raw materials would make them cost more, wages are bound to be higher after the war, and subsidies would have to show up in some form of taxation which would be a burden to industries. A scheme, therefore, such as is proposed would render Germany powerless to compete in foreign markets, and the mere suggestion of it betokens the desperate economic condition of the country.

***

To Combine for Export Trade.

After deliberations extending for a couple of years or more and conferences that promised to be endless, an agreement was finally reached during the last week on the form of the Webb bill to permit combinations in aid of export trade. The general purpose of the measure received assent from all quarters when it was first proposed. But the idea grew that possibly export trade combinations might prove to be only a step toward combinations in the domestic field, thus negativing the effects of the anti-trust and unfair competition laws. So, in the reworking of the bill, care has been taken to make clear the distinction between the two kinds of trade. As finally agreed to, the bill simply states the kinds of associations for export trade which are declared not to be affected by the anti-trust laws and the one creating the Federal Trade Commission. These associations are not to enter into any agreements which may enhance or depress prices, lessen competition, or restrain trade in this country or of domestic competitors in foreign trade. Nor are they permitted to use unfair methods of competition against others in this country who are exporters. The Federal Trade Commission is empowered to see that violations of these requirements are not permitted. The need for the enactment of the bill is more evident now even than it was when the matter was first broached, because of the collective system of purchasing determined on by foreign Governments and associations of manufacturers. Without it, the latter would be enabled to do what the German cartels did before the war—play off one producer or manufacturer against another in this country and so often obtain articles at less than the cost of production. In foreign markets, also, producers in Germany and elsewhere were able, through their combinations, to act as a unit to the disadvantage of American competitors. These evils the Webb bill will remedy.

***

Trade with Other Countries.

Figures were made public during the last week showing the course of the country's foreign trade for the eight months ended with February. The imports totaled $1,841,316,090, an increase of about $300,000,000 over the corresponding period last year, while the exports were $3,843,348,227, or about $200,000,000 less than in 1917. Grouped according to grand divisions, the imports from North America led, followed by those from Asia, South America, Europe, Oceania, and Africa in the order named. A gain was shown in the imports from each grand division except Europe, where there was a loss of about $50,000,000. The country standing first on the imports list was Canada, with $293,670,545, or about one-sixth of the total. Following it came Japan with $181,410,490, British East Indies with $173,550,914, United Kingdom with $129,253,639, Cuba with $128,811,325, and Argentina with $120,247,565. Chile, Brazil, Mexico, France, and the Philippines followed in succession. In the exports list Europe led among the grand divisions, although the amount sent there was over $440,000,000 less than in the corresponding eight months of the year before. The exports to Europe constituted nearly 63 per cent. of the total. Next to Europe came North America, then Asia, then South America, then Oceania, and finally Africa. Among the countries taking American products, the United Kingdom led with $1,201,761,932, or about one-third the total of exports. Following came France with $561,149,821, and then these: Italy, $321,895,704; Japan, $181,217,274; Cuba, $145,681,920; European Russia, $115,926,120; Argentina, $80,717,932; Mexico, $76,041,855; Chile, $45,815,907, and Brazil, $44,545,180. The greatest expansion was shown in the case of Japan, which took nearly $100,000,000 more of American products than in the corresponding eight months of 1917. The greatest drop was in the exports to European Russia, which were about $200,000,000 less.

***

Cotton in Strong Position.

Exports of cotton have dropped to a point where they are almost negligible, and the indications are not favorable for much of an increase in the near future. Neither do the inkings by domestic mills show an expansion. Still, the quotations in the markets keep climbing up, and the past week showed some new high records. Even the figures for the crop that has not yet been planted have been remarkably high. It is a sellers' market in this commodity, as in practically all other products, and holders are in a position to hang on until they get their price. Supplies, therefore, come out only gradually, and then only in obedience to an insistent demand in which price cuts a small figure. Conditions in the growing districts, so far as the new crop is concerned, are quite favorable. It begins to look as though the acreage will be larger than last year and that more fertilizer will be used. No one down South fears the effect of a large crop in reducing the prices of cotton or its by-products. Even if the war is not ended before it is all marketed, the demand will be large enough to make the raising of the crop extremely profitable. And, should the war end before Autumn of next year, the gain will be ever so much larger. In the goods' market, the last week has shown some price advances, though the trading has not been large, and there have been evidences of profitable sales by second hands.

***

Government Order on Woolens.

Wool markets have been perturbed by the recent order of General Goethals to the mills directing them to use every loom available for fabrics needed by the Government, so as to expedite deliveries. They were also notified to reserve all raw stock which they own in excess of Government requirements. The Government will exercise its option on what wool it needs and will apportion it to such mills doing army work which happen to lack the raw material. This has been regarded as a form of commandeering, but in the end it may not prove quite as drastic a measure as it first seemed. There are some mills, like the German-owned ones recently taken over by the Alien Property Custodian, which have done only a small share of Government work and which can easily be made to do more. Then, too, as the mills working on certain orders will soon be making deliveries for the next heavyweight season, it is not believed that they will be peremptorily stopped in such work unless real necessity compels it. Then, too, it must be borne in mind that the normal capacity of the woolen mills of the country is many times the output of what even a military force of several million men can use. But the effect of the increased military preparations and the need of haste in getting out supplies will tend to curtail production for civilian purposes for a while and introduce the element of uncertainty as to deliveries. This will have to be taken into account by garment manufacturers.

UNDESERVED CREDIT NOW HARDER TO GET

Slow-Pay Customers Are Finding This Out, and So Are Dishonest Persons.

In the category of that well-known but unfortunate person who was all dressed up and had no place to go, will soon be placed a number of wealthy persons living in the metropolitan district who want to obtain merchandise on credit and can find no shop or store that will give it to them. Already more than one person of this type has found his or her credit limited, if the privilege of buying on a charge account has not already been taken away, and as time goes on this number will be materially increased unless there is a "right-about-face" movement in regard to the prompt payment of obligations previously incurred.

While, according to executives of the Associated Retail Credit Men of New York, an organization whose membership embraces the credit men and assistants of practically every important dry goods store and specialty shop in the city, the number of "slow-pay" accounts on the books of these establishments is lower now than for many years, there are still many persons who regard the shops and stores as places to buy on credit and to pay when the spirit moves them. It is customers of this type for which the associa on is going gunning. The ground taken is that an obligation is an obligation at all times, that a charge account is an accommodation, not a right, and that, with the added burden of expense in doing business that has been put on the stores by the war, it is more than ever incumbent on charge customers to meet their bills promptly according to the terms on which the accounts are opened.

Other types of shoppers whose activities are going to be seriously curbed by the association through its clearing house of credit information are those commonly known as "dead beats," bad check passers, and persons who endeavor to open accounts by giving false or inadequate references. Much has already been done along this line, with the result that the shops and stores have been saved thousands of dollars in the aggregate. Typical instances of how some of the individuals classed above try to "put something over" on the credit men was told by a TIMES reporter yesterday by several of the latter.

There was the case of one man, for instance, who came from an up-State city armed with a number of references of a character that would be acceptable to practically any credit man. One of them was from an ex-Governor of a State. To make a long story short, this man went to one of the local stores and asked to open an account. After examining his references the account was opened, and the man bought about $100 worth of merchandise. The account dragged along without payment until, finally, the credit man suggested that it was time to settle. The man agreed, and tendered in payment a check for an amount larger than the total of the account, requesting the difference in cash. It ultimately developed that, against an actual bank account totaling 68 cents, he had drawn checks to the extent of $4,000.

In another case, a professional-looking man came to a certain store to purchase a coat. He offered a check in payment and when asked for reference he produced a physician's license and also showed a document purporting to appoint him to a position as Government inspector of certain medical supplies. The check in question was drawn by a medical institute in a nearby State, and, though it appeared to be all right, the credit man was wary and refused to accept it. Later the same man tried his game on another store here, the check being drawn this time on a Western bank. In both cases he tried his scheme late in the afternoon, after the banks were closed, hoping that thus to forestall inquiries.

Late one afternoon a well-dressed, prosperous-looking man approached the credit manager of a well-known shop and told him that, though he was very anxious to purchase some things for himself and wife, he had come away from home short of ready money and would have to pay for the merchandise with a check drawn on a local bank. As a reference he very glibly gave the name of a wealthy New Yorker, who he claimed was his brother. This was not enough to satisfy the credit man, however, and he suggested that the prospective customer complete the transaction on the following day. In the meantime the former got in touch with the bank on which the check had been drawn and found that no account was carried there in the name given. Willing to give the "customer" the benefit of any doubt there might be, the credit manager then got in touch with the man whose name had been given as the brother, thinking possibly that the check had been drawn against the latter's account with his permission. To his surprise, the credit man learned that the wealthy man in question had no brother. The "customer" did not come back.

Not all of the "con" games tried on the stores are worked by men. Some of them—and some of the cleverest of all—are the tricks of women. Witness the incident of a woman who came into a certain Fifth Avenue establishment, went to the office of the proprietor and, having got in touch with him, proceeded to tell him how she had once met him at a social affair. Though by no means as certain of the meeting as the woman appeared to be, the proprietor chatted with her politely for a few minutes, when she made known the purpose of her call.

She had not the honor of an account in that store, she gushed, but having seen something there that she just had to have, she thought it would be very nice of Mr. — if he would take her to the credit office and say a good word for her. This was done, though the proprietor obviously was "up in the air." The usual formalities were gone through, and the woman was permitted to order the merchandise. The size of the order was such as to attract attention at once, and it was decided to make a prompt and very thorough investigation of the customer's references. This brought out the fact that, while her husband had been in the business she gave, his firm had been turned out of its quarters for nonpayment of rent and the husband himself had disappeared. One of the first inquiries the investigator got when he began asking questions of the Superintendent of the building in which the husband had been located was this: "Did your people get a bad check, too?"

From all this it will be seen that the transgressor, knowing his own way to be hard, is not making the business life of the retail credit man any path of roses. Yet, with the gradual expansion of the facilities of the association for detecting and reporting cases like those set down above, things promise steadily to get easier and safer for all concerned but the transgressor.

BIG TEXTILE SHOW COMING.

To be Held Here This Month with Attendant Conventions.

What is said to be the largest exhibition of textile machinery and finished merchandise ever held, and the first to be held in this city, will occupy four floors of the Grand Central Palace from April 29 to May 11, inclusive. Among the features of the exhibition will be a fashion playlet, with living models, and the showing of a considerable number of advance patterns of silk, cotton, and woolen fabrics, as well as knit goods, from the leading American mills. It is expected to bring to this city the largest number of textile men assembled here in the history of the American fabric-making industries.

This will be the sixth exhibition held by the National Textile Exhibitors' Association, and among the attendance, it is anticipated, will be many export buyers. For their benefit a suite has been reserved at the Hotel Biltmore, where there will be a corps of expert polyglingual stenographers.

The National Association of Cotton Manufacturers and the members of the American Cotton Manufacturers' Association will meet here in joint session on May 1, 2, and 3. The National Woolen and Worsted Association, the National Reworked Wool Association, and the National Conditioning Association and other organizations connected with the textile and allied trades will also hold conventions here while the exhibition is on. It is estimated that 10,000 American textile manufacturers, agents, superintendents, and overseers will make a close inspection of the machinery exhibits and get a first-hand story of the American dye situation.

RAW SILK MARKETS.

More Disposition to Sell Appears at Yokohama and Canton.

The demand for Japanese raw silks at Yokohama quieted down somewhat in the early part of last week and reelers showed more desire to sell. They reduced prices about 10 cents a pound, and this had the effect of greatly stimulating the demand. This, in turn, had the effect of advancing prices back to the old level of 1,400 yen for Sinshiu No. 1. The latest cables stated that the market is active, with an upward tendency. Reports received by A. P. Vilin & Brothers, Inc., place the estimated visible stock at 9,500 bales. Cable service is still very poor, there being usually a delay of seven to eight days.

Canton has quieted down and reelers are somewhat more anxious to close out old silks, as new silks will appear in that market in about three or four weeks. There is quite some buying, though, on new crop silks, both coarse and fine, and considerable business has been transacted for May, June, and July shipments. The Shanghai market is unchanged as to prices on tealees and steam filatures. There is a good demand for tussahs, which are getting rather scarce and which cannot be bought for shipments other than May and June. Spots in this grade are entirely out of the market.

The Italian market continues very firm, with all of the production still being consumed by the European mills. In this city the high prices asked by the Japanese reelers have restricted business to a considerable extent, and almost all manufacturers have withdrawn from the market as buyers. However, this inactivity is not expected to last long, as the outlook for business in manufactured silks and ribbons is very good and raw silk stocks of the mills are none too large at the present time.

NEW HATS IN THE SHOPS.

Attractive Millinery Models Are Now Displayed.

Hats in white Valenciennes lace and white organdie, which can suitably be worn with soft, summery dresses, are making their appearance in some of the leading Fifth Avenue shops, according to the latest bulletin of the Retail Millinery Association of America. Large, drooping leghorns, some in mushroom shapes, have the entire top made of shirred lace of this kind, and the white organdie hats have soft edges and crowns of the same material. Trimmings of black velvet ribbons, velvet and appliqued flowers and fruits complete these simple but effective hats.

At one well-known shop, the bulletin says, many models of Georgette are being sold, with crowns of silk straw and edgings of milk or bugle beads and trimmed with beaded ornaments. In white or orchid, these hats will be the most effective for afternoon and evening wear. Another attractive model shown by this shop is a turban of large white flat crushed roses with white "feelers" set in between the flowers.

"Very chic," the bulletin goes on, "are the navy blue Georgette and white straw models now being worn by fashionably dressed New York women, in small sailors with high crowns made of navy blue Georgette and white hemp facing. A sash of Georgette draped around the crown and finished off with a fringed edge hanging over the side or back, forms the only trimming of these hats.

COTTON FABRICS SELLING.

Especially Active Trading Here in Printcloths Yesterday.

Buying recommenced with a rush in the local gray goods market yesterday, with 38½-inch 64-60s holding the centre of attention. Not only did these goods sell for April delivery at 18 cents, but 1919 contracts, calling for shipments in January, February, and March, were sold at 17¼ cents. April-June lots of 38½-inch 64-56s were sold at 17¼ cents also. Sales of 39-inch 80 squares, for deliveries running through August, September, and October, were made at 23 cents. Bids of 19½ cents for spot 39-inch 68-72s failed to bring the goods out. That popular bandage construction, 38½-inch 44-40s, sold in a large way at 12 cents for shipment in April, May, and June.

While the coarse goods end of the market was not so attractive as the printcloth yarn constructions, July-January deliveries of four-yard, 56-60 sheetings were sold at 23 cents. This construction is also much used for war purposes. While not a great deal is heard of drills these days, they are said to be very firm on the basis of 23½ cents for spot and nearby 30-inch, 3.25-yard goods.

WHAT IS SHOWN BY THE EASTER TRADE

Storekeepers Say the Tendency Is to Buy Medium-Priced and Staple Goods.

The Easter buying in the local department stores this year, which was very closely watched by all merchants for any evidences of a shift in the current of trade, is said to have been particularly gratifying in many respects. Aside from the fact that the volume of this business was considerably greater than many in the trade had expected, and, in fact, makes a favorable comparison with last year's figures, it was found that the quality or value of the merchandise offered was of greater importance in closing a sale than practically any other factor. Particularly in women's garments was this tendency said to have manifested itself. Though style and appearance, of course, still are demanded, these seem no longer to be as all-important factors as they have been in the past.

The fact that most of the department stores in this city ran ahead of last year in their volume of sales is taken as a good omen of what may be expected to follow for the rest of the Spring season and during the coming Summer months. That staple merchandise of real value will sell, and sell as rapidly as it can be obtained under present conditions, is the lesson which the Easter season is supposed to have indicated.

It was found that by far the greatest gain was made in that class of merchandise which is medium priced, and which is still good in workmanship and substantial in materials. Very fancy merchandise, luxuries, and goods which are exorbitantly high in price did not sell, it is reported, in anything like the quantities sold in former years. And very cheap goods, which had nothing much to recommend themselves to the purchaser other than low prices, seem also to have been very much neglected, even more so than the extremely high-priced merchandise. Thus the trade at both ends of the scale of prices was found to be converging toward the middle or medium priced goods, and it is to these substantial lines that merchants now are looking to maintain their volume and to increase it if possible.

"I have noticed," said the general manager of one of the largest stores in this city, "that women are buying more carefully than ever before. They are not spending less. In a good many cases, due to higher prices, they are spending considerably more. But they are showing a very strong disposition to make sure of the quality and of the money value of what they are getting before they will buy. The class of customers who used to come in and order one dress in preference to another simply because it cost more than the other has almost totally disappeared. And very few women are indulging these days in those snap purchases made on the impulse of the moment for no other particular reason than that the article in question catches their eye. There used to be a great many women of both of the kinds I have described, and the last mentioned was the bane of the shopkeeper's existence. Most of the purchases of this latter sort were returned, the purchaser having had time before the article was delivered for more mature thought, which usually demonstrated to her that she really had no particular need for it.

"Nowadays, however, and it was particularly well demonstrated in the Easter business, women are showing the greatest amount of plain, practical common sense on their shopping tours. And it is in a good many ways a great relief to the stores. For one thing, our percentage of returns has been lower this season than it has been after any past Easter season that I can remember."

According to the head of another large department store in the city, trade has been unusually good this year, and there is no reason why it should not continue so. "Everybody is working, everybody must wear clothes and eat food, and there has never been so much money floating around in the country as there is today. Our only trouble so far this Spring has been to supply the wants of our customers. The demand for staple merchandise of all sorts is bigger than the supply.

"There has been some slight falling off in the volume of the very high priced trade, but even here the curtailed business is due rather to a smaller amount of imported goods available, such as dresses and suits, than to any real falling off in demand. Women who have been accustomed in the past to buying the best are still buying the best, though perhaps a little more carefully, and probably will continue to do so. The only class of merchandise which seems to be almost entirely out of the running is the very cheap stuff. There are no more poor people around. War wages have put those who formerly could afford only the cheapest in a position where they can, and do, buy good, substantial clothes, furniture, and food. Thus, the normal sales of medium-priced merchandise are being reinforced by the trade of both those who formerly bought only the most expensive, and by those who, until now, could afford only the cheapest.

"The Easter season has plainly shown us that the dry goods trade in this city, and, for that matter, throughout the country, must depend for the great bulk of its trade on that class of merchandise which is good without being extravagant, and which is of practical use and value. The developments here are, in fact, simply a repetition of the experiences of the English and Canadian merchants since the war started."

DEALINGS IN BROAD SILKS.

Buyers Find Rather a Limited Assortment to Choose From.

The resumption of buying in the market for broad silks in this city, after the temporary lull just before Easter, is said to have been prompt and fairly active. Though there are many buyers yet to come to town for the late Spring and the Summer buying, those already here are making selections from the somewhat limited assortments of merchandise which sellers have on hand, and business during the last week has been in fairly large volume.

In some quarters, however, it is said that there is more interest being displayed in Fall supplies than in goods for immediate delivery. But, inasmuch as there are as yet practically no mills which are in a position either to show their Fall lines or to quote prices for Fall delivery, business of this sort is still confined mostly to such staple all-year-round weaves as are available, of which the buyers are willing to accept comparatively nearby deliveries.

With the strike ended in Paterson, there is an easier feeling among sellers whose factors are in that district, not only as to future supplies, but also as to deliveries on orders already placed. But the question of prices is still a troublesome factor in the trade. It was pointed to as reassuring, however, that recent advances of from 10 to 20 per cent. on some of the most popular weaves did not have the effect of materially curtailing business. Where the goods that were wanted were found, it is said that the advance was paid with very little haggling.

STATUS OF WOOLEN MILLS.

Recent Order Does Not Mean Commandeering All of Them.

The woolen and worsted mills of the country have not been commandeered, according to a statement issued yesterday from the office of the American Association of Woolen and Worsted Manufacturers, 45 East Seventeenths Street, nor does it appear at the present time that they will be. The statement continues:

"The Government wants very heavy yardage between now and Aug. 1, and it expects, and the association urges in the strongest possible terms, that every mill capable of making O. D. shirting, suiting, overcoating, or blanket will adjust itself at once to giving the Government the maximum yardage it is capable of between the present time and Aug. 1.

"All contracts will be placed on the newly-adopted specifications for the heaviest fabrics. These specifications are available at the Quartermaster's Department, Woolen Section, Washington, D. C., and at the rooms of the association.

"Each mill should develop a sample of the fabric it is best equipped to make and submit its offer to Washington at once. Contracts are now being placed.

"At present it may be stated that this emergency does not mean the cancellation of civilian business, but it does mean that civilian deliveries will have to be deferred. The extent to which mills will be disturbed will depend entirely upon the spontaneity with which they meet the present emergency. If it is met, there will be no necessity for commandeering. If it is not, mills will be commandeered."

Credit Men's Spring Dinner.

The annual Spring meeting and dinner of the New York Credit Men's Association is to be held in the Hotel Astor on the evening of April 25. It is to be known, according to the announcement, as the Liberty Bond Dinner. The speakers so far announced are J. H. Covington, Chief Justice of the Supreme Court of the District of Columbia, and G. M. Dahl, Vice President of the Chase National Bank. Arrangements for the dinner are being made by the Public Meetings Committee, of which U. S. Kolby is Chairman. There will be a reception at 6 o'clock, which will be followed by the dinner an hour later.

MANY PELTS TO BE SOLD.

Details of Fur Auction to Begin in This City Tomorrow.

The largest, and in very many respects the best, collection of furs ever offered at a public auction in this city, will be placed on sale in the Masonic Temple, Twenty-third Street and Sixth Avenue, tomorrow morning at 10 o'clock. Active selling will follow solicitation of subscriptions to the Third Liberty Loan, which in turn will follow an address by Charles E. Mitchell, President of the National City Company. The soliciting will be in charge of the Liberty Loan Committee of the fur trade, headed by Chairman Samuel Ullmann.

A large part of the first day's selling will be given to the various kinds of foxes, including blue, gray, cross, Australian, kitt, Japanese, red, white, and sundry. Other offerings for the day will consist of fisher, wolverine, otter, and white fox paws. Only three things—mole, leopard, and silver fox—will be sold on Tuesday. This is due principally to the large quantities of mole and silver fox that are scheduled, the assortment of the latter totaling 708, being the biggest and best ever offered, and the unavoidable slowness with which silver fox are auctioned. A pair of silver foxes will be auctioned for the benefit of the Oshkosh (Wis.) chapter of the Red Cross, they having been donated by a shipper in that place. The donor's bid on them is $500.

Wednesday's selling also will be confined to three kinds of furs, because of the large quantities offered. These will be about 66,000 mink, about 11,000 badger, and approximately 83,000 ermine. On Thursday will be sold, more than 16,000 house cats and large quantities of kolinsky, marmot, American, Australian, and ringtail opossum, squirrel, flying squirrel, and beaver. A fairly large assortment of Tasmanian opossum also will be put up. Much of the day's interest, however, will centre on the selling of 3,157 marten pelts, which are sometimes called Hudson Bay sable, and 432 fine Russian sable skins.

On Friday the "star" offerings of Auctioneer J. Gordon Noakes of the New York Fur Auction Sales Corporation will be more than 405,000 muskrats and 25,122 black "rats." This is a large collection, the present shortage considered, and an active demand is anticipated. Black muskrats especially will be wanted, as they are very popular for use in coats in the natural state. More than 125,000 nutria will also be sold on Friday, and other offerings for that day will consist of about 65,000 skunk, sundries, Japanese, stone and baum marten, Japanese mink, lynx, hair seal, and Chinese weasel. Raccoon and wolf, respectively totaling 76,836 and 24,858, will feature the last day of the sale, other items to be auctioned then including wildcat, civet cat, ringtail cat, bear, and polar bear.

In all, well over 1,500,000 skins will be disposed of, including more than fifty distinct varieties, exclusive of the sundries. The value of the entire collection is conservatively placed at over $3,000,000.

Condensed Milk Commandeered.

The British Government has issued an order prohibiting the importation of condensed milk, effective since April 1, except by the British Government, according to an announcement of the War Trade Board. It is also provided that any milk now on its way to Great Britain shall be requisitioned by the Government on its arrival there. The War Trade Board therefore will henceforth refuse export licenses to shipments of condensed milk to Great Britain unless consigned to the Government, or unless bearing the approval of the Allied Provisions Export Commission.

Expect Early Buying for Fall.

Cloak and suit manufacturers in this city are preparing for an early buying of Fall merchandise this year, which, it is believed, will materialize because of the rather general scarcity of merchandise. It is thought that many retailers, realizing this condition, will feel that they had better come to market early if they would have any kind of an assortment to choose from. Consequently work on Fall creations is being rushed, and it is said that very soon there will be quite a few manufacturers with Fall lines ready for display in spite of the fact that it is still several months before the normal opening time.

Buyers' Wants

50 Cents per agate line each insertion.

COATS Wanted.—Jobber placing orders on Fall coats, medium and high priced. 4th floor, 16 West 20th. Farragut 9060.

SERGES Wanted.—Pacific SBGL, Whitman 87 for cash. Chelsea 3376.

VELVETEEN Wanted.—About 10,000 yards black; will buy in any quantity for cash. D. Hasch, 2,864 2d Av.

WOOL JERSEY Wanted.—All shades and weights. Wilkin & Adler, 11 East 26th St.

Offerings to Buyers

50 Cents per agate line each insertion.

COATS.—Fall line ready for the jobbing trade only. Gottlieb & Lalkind, 38 West 21st St.

DRESSES.—Desirable jobs, including read samples, at reductions. King & Applebaum, 39 West 32d St.

GINGHAMS.—In plaids, checks, and stripes; immediate delivery. L. M. Blumstein & Co., 150th St. and 3d Av.

WOOL JERSEYS, SERGES.—White, navy, white with black stripes. Farragut 3190.

Help Wanted.

OFFICE SALESMAN who can also dictate some sales correspondence, for manufacturers of line of housefurnishing goods; compensation small until value demonstrated; young man preferred; state age, salary desired, with full details of experience and references. O 249 Times Downtown.

SALESMAN wanted (men's neckwear) for New York, New England, and Middle Western States; those with a following only; commission. Apply to Nat Potar & Co., 504 Broadway.

SALESMAN calling on wholesale toy and notion trade to sell an article much in demand; salary or commission. O 230 Times Downtown.

ARRIVAL OF BUYERS

Arriving Buyers may register in this column by telephoning Bryant 1000.

AYER, Mass.—W. B. Williams, china; Herald Square.
BOSTON—Standard Neckwear Co.; O. Weinstein, silks; Aberdeen.
BOSTON—Wolff & Silverman; D. B. Wolff, ready-to-wear; Breslin.
BOSTON—A. M. Marburg, mfrs. cloaks, suits; Herald Square.
BUFFALO—J. N. Adam & Co.; M. J. Kelly, women's coats, suits, dresses; 2 W. 37th.
CHICAGO—Marshall Field & Co.; H. K. Aswell, clothing; 1,107 Broadway.
CINCINNATI—C. Tobias, Bros. & Co.; M. H. Tobias, mfrs. caps; Wallick.
CLEVELAND—Keller & Kohn Co.; B. Keller, mfrs. cloaks, suits; 1,150 Broadway.
CLINTON, Iowa—J. D. Van Allen & Co.; J. D. Van Allen, dry goods, fancy goods, carpets, jewelry; Astor, Imperial.
DECATUR, Ill.—Linn & Scruggs D. G. Co.; T. J. Livesey, cloaks, suits, waists, furs; 1,133 Broadway, York.
DETROIT—L. Hudson Co.; H. Rich, men's furn. goods, hats; 354 4th Av.; Navarro.
EASTON—Ross Millinery Co.; G. Gross, flowers, fancies; 621 Broadway.
LOS ANGELES, Cal.—Broadway Department Store; A. Stahl, millinery, basement millinery; 65 Madison Av.; Algonquin.
PITTSBURGH—Goorin, Shapira & Co.; M. J. Shapira, hats; Imperial.
SAN FRANCISCO—M. J. Brandenstein & Co.; N. Brandenstein, carpets, rugs, mattings; Chatham.
SEATTLE.—Daag, Derheden Co.; P. J. Derheden, mfrs. shirts; 4 W. 22d; Herald Square.
TRENTON—Ross Millinery Co.; H. Gross, millinery; 621 Broadway.

Women's Overalls Selling.

There is a continued strong demand from many parts of the country for overalls for women, according to reports from several manufacturers of these garments in this city. It is said that they are becoming no less popular with women in private life, who are undertaking gardening and other outdoor activities, than they are with those who are engaged in manufacturing. Several types are well taken, including those made with a detachable skirt and those with split skirts which may be unbuttoned and drawn around the ankles, forming bloomers.

Punta Arenas Wool Clip.

The wool clip in Punta Arenas, Chile this year is estimated to be 5 per cent less than the quantity clipped a year ago. It is said, however, according to Consul John R. Bradley, who is stationed there, that the fleece is of a better quality than that of last season. The larger amount clipped in 1917 is thought to be due to the fact that strikes postponed the shearing last year for one month.

HEGLA FABRICS — Henry Glass & Co. 44-46-48 White St.

COATS & SUITS
Dependable Garments—Clever Designs.
MUTUAL GARMENT CO.,
18-18-20 West 32nd St., N. Y. C.

COMMERCIAL INVESTMENT TRUST
Commercial Bankers and Factors | Accounts Financed
61 BROADWAY. Phone Rector 8688

LEVISON & CO. 141 FIFTH AVENUE | ACCOUNTS FINANCED

—more reasons why

Manufacturers and Wholesalers Sell Us Open Accounts

From a Customer Rated $75,000 to $125,000

"Kindly send us some forms for making out lists of accounts to be sold to you. We wrote you recently advising we were trying out a plan of giving our customers a cash discount of 1% per month for anticipated payments, and that we thought we should not call upon you for any further assistance. We have already found that this plan will not work out at all satisfactorily and we expect to send you some accounts in the near future."

All financial matters being confidential, customers' names are withheld; Notary's certificate of verification will be given instead, upon request.

From a Customer Rated $20,000 to $35,000

"As a means of prompt realization of fund we know of no other method which compares with your system, which, if handled rightly, enables your customers to discount their obligations, thus preserving their credit, and also indirectly benefiting their creditors by allowing them also to realize promptly on their sales."

From a Customer Rated $500,000 to $750,000

"The particular benefits we have derived from your service are, that we have been able to discount our bills and get cash prices on our supplies. In this way we have made more than your charge for the accommodation."

Commercial Credit Company
Cash Capital $2,250,000 Surplus $375,000
BALTIMORE
Represented at
NEW YORK 200 Fifth Ave.
(Phone Gramercy 5901)
CHICAGO PHILADELPHIA BOSTON
CINCINNATI DETROIT ATLANTA

LEADERS IN TEXTILES
BELIEVE THAT THE OPPORTUNE TIME TO BEGIN A WORLD CAMPAIGN FOR "MADE-IN-U. S. A." FABRICS IS AT THE
SIXTH NATIONAL
TEXTILE EXHIBITION
AND
FASHION SHOW
GRAND CENTRAL PALACE
APRIL 29 to MAY 11
THE EXPOSITION WILL BE THE LARGEST AND MOST COMPREHENSIVE IN THE HISTORY OF THE INDUSTRY. AN ENTIRE FLOOR IS TO BE GIVEN OVER TO DISPLAY OF FINISHED GOODS. GARMENT DISPLAYED IN FASHION SHOW WILL BE BUILT FROM EXHIBITORS' FABRICS.
FOR INFORMATION REGARDING SPACE WRITE
CHESTER I. CAMPBELL, General Manager,
5 PARK SQUARE—BOSTON
New York Representative, E. A. GOVE, 208 Architect Bldg., 101 Park Ave.
TELEPHONE 979 MURRAY HILL.

The New York Times
Review of Books

LITERARY SECTION OF THE NEW YORK TIMES

Section 6

NEW YORK, APRIL 7, 1918 — 12 PAGES

HOW WICHITA AND EMPORIA VIEW THE WAR

A Unique Chronicle of Travel and Romance by William Allen White—Latest Fiction by John Galsworthy, George W. Cable, Edward Lucas White, and Others

THE MARTIAL ADVENTURES OF HENRY AND ME. By William Allen White. New York: The Macmillan Company. $1.50.

HENRY is the editor and owner of The Wichita Beacon. His friend is the editor of The Emporia Gazette. But you wouldn't know them by either of these characterizations. You might be led to suspect from them that they were both detachedly critical, serious, that worse bugbear still, "literary." That would show that you don't know either Wichita or Emporia. You remember that H. G. Wells, when he came here, started to criticise us before he sailed from England, his criticism being based on the way the questions were put on his passport blank. And don't editors and writers belong to the same breed generally? Well, Henry and his friend do not. They represent Wichita and Emporia. Their trip to the war is begun in somewhat the spirit of any American business man, "fat, bald, and middle-aged," about to start on a Cook's tour in the ancient times when the earth was at peace. That is what gives this book its validity.

Henry and his friend might be any two middle-aged bald men from the "thousand replicas of Wichita and Emporia spattered like guinea freckles all over the American map for 3,000 miles." Henry and his friend are provincial. They admit it and are proud of it. They judge things by the standards of Wichita and Emporia. Henry stands on the deck of the Espagne, bearing Red Cross nurses and doctors to France, and looks at the ocean with the critical eye of the Wichita real estate speculator. He decides that it needs considerable draining! Bordeaux, they think, would make a good film if it had Mary Pickford. It is Mark Twain all over again, making jokes before a masterpiece. Frankly, the jokes are a trifle old-fashioned. But after all jokes have little or nothing to do with the real purpose of the book. Here are two plain, middle-aged Americans, who have devoted their lives to the local history of Wichita and Emporia, going to war with commissions in their pockets as Colonels to investigate the Red Cross. They are as nonmilitary as missionaries. How is the war going to strike them?

The essence of provincialism on its worst side is narrowness, inflexibility of mind. It is really a colossal provincialism which lies at the back of Germany's imperialism. And you very soon realize, even before they have left the boat, that of this gigantically vicious provincialism Henry and his friend, that is to say Wichita and Emporia, which means America, have not a whiff. There are strange people on the boat. There is a lady, for example, who does not resemble any ladies Henry and his friend have ever met. Her millinery was strange and wonderful, and her eyes, unlike those of Emporia ladies, were "full of sex instead of vision." And to the grotesque and incongruous motley of standards they meet on the boat here is the Emporia editor's reaction:

> So there we were. The Col-o-nel and the lady with their idea on the woman question, the Armenians with their bizarre music, the Yankee with his freaky humor, and tho sedentary gold dust twins from Kansas, and a great boat load of others like them in their striking differences of ideals and notions, all hurrying across the world to help in the great fight for democracy, which, in its essence, is only the right to live in the world, each man, each cult, each race, each blood and each nation after its own kind. And about all the war involves is the right to live, and to love one's own kind of women, one's own kind of music, one's own kind of humor, one's own kind of philosophy; knowing they are not perfect and understanding their limitations, trusting to time and circumstance to bring out the fast colors of life in the eternal wash.

This is a different kind of provincialism. It is willing to recognize other provincialisms and that one's own is not perfect. It has a real sense of humor and an open mind.

But there is more to it than that. A little incident on the boat gives a glimpse of another facet of the localism of our friends: One night they get distress signals from another boat, and to their astonishment the Espagne speeds away as fast as possible. That was because the distress signals might have been a U-boat lure. It is a favorite trick of the Germans. The incident moves Henry to reflection:

> I've been thinking about this U-boat business; how it would be if we had the Germans' job. I have been trying to think if there is any one in Wichita who could go out and run a U-boat the way these Germans run U-boats, and I've been trying to imagine him sitting on the front porch of the Country Club or down at the Elks Club talking about it; telling how he lured the Captain of a ship by his distress signals to come to the rescue of a sinking ship and then destroyed the rescuer, and I've been trying to figure out how the fellows sitting around him would take it. They'd get up and leave. He'd be outcast as unspeakable, and no brag or bluff or blare of victory would gloss over his act. We simply don't think the German way. We have a loyalty to humanity deeper than our patriotism. There are certain things self-respecting men can't do and live in Wichita. But there seem to be no restrictions in Germany.

Now this homely bit of visualization of the Wichita Country Club and the hypothetical bragging of one of Wichita's citizens about sinking a rescuing ship expresses the American spirit in this war as simply and as poignantly as it could be expressed. It is absolutely genuine and sincere. It tells you more about why we are in the war than the perusal of a score of White and Green and Blue papers can tell you, or the international lawyers or the expounders of egotism in German philosophy. It is because Germany has acted in a way that Wichita and Emporia simply couldn't stand. And it makes you feel rather warm and comfortable about Wichita and Emporia.

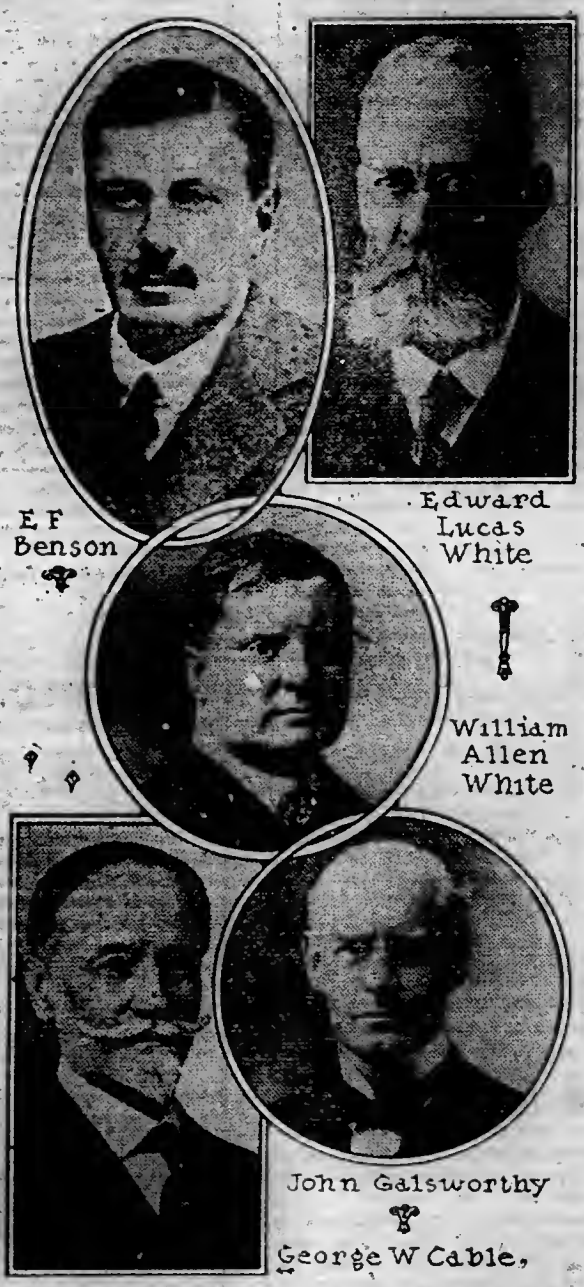

Henry and his friend go to Paris and stop at the Ritz—which makes every one smile, for they are so obviously from Wichita and Emporia. And then, with their departure for the front their real adventure begins. They see battle. They see the land that has been scarred and churned by shellfire. They sleep in Red Cross hospitals where thousands of men have passed through, many of them on the "long journey." They see death and suffering and heroism. There isn't much joking in this part of the book. The description is tense and spare and vivid. They tell of Germans shelling hospitals. They learn an inspiring lesson for the race:

> That Courage—that thing which the Germans thought was their special gift from Heaven, bred of military discipline, rising out of German Kultur—we know now is the commonest heritage of men. It is the divine fire burning in the soul of us that proves the case for democracy. For at base and underneath we are all equals. In crises the rich man, the poor man, the thief, the harlot, the preacher, the teacher, the laborer, the ignorant, the wise, all go to death for something that defies death, something immortal in the human spirit. Those truck drivers, those mule whackers, those common soldiers, that doctor, these college men on the ambulance, are brothers tonight in the democracy of courage. Upon that democracy is the hope of the race, for it bespeaks a wider and deeper kinship of men.

Throughout the book runs a thread of fictional narrative about a young American nurse, whom Henry and his friend sportfully name "The Eager Soul," and her two suitors, the "Gilded Youth" and a young doctor. We are told later that the young doctor symbolizes the spirit of America in the war, and the nurse, the idealism of youth. The story leavens the description of trench and hospital. But the significance of the book lies elsewhere—in the viewpoint of Wichita and Emporia. Henry and his friend may be provincial in trivialities; but in the things of the heart and spirit their reach is as wide as the ocean.

Three Hundred Leading Books

of the Season, in a Classified, Descriptive List, with a Bibliography of the War,

NEXT SUNDAY

in the

Spring Book Number

of The New York Times Review of Books

together with Reviews of Some of the Important Spring Publications by

PROF. BRANDER MATTHEWS,
PROF. JAMES H. HYSLOP,
PERCY GRAINGER,
BLISS CARMAN and Others

THE UNWILLING VESTAL

THE UNWILLING VESTAL. By Edward Lucas White. E. P. Dutton & Co.

IMPERIAL Rome, the Rome of power and splendor and stateliest pageantry, where marble columns rose against the blue sky and the smoke of the sacrifice ascended to heaven from countless altars, is the scene of this new novel by the author of "El Supremo." Imperial Rome, and in that period which Gibbon declared to have been the one of all others most desirable to live in—the reign of Marcus Aurelius Antoninus. As the story covers a space of more than thirty years, it closes in the early days of Commodus, a Commodus, however, with some good qualities still remaining, a Commodus not yet wholly brutalized. In this splendid Rome Marcus Brinnarius Epulo was a wealthy and distinguished patrician; wherefore his daughter Brinnaria was entirely eligible for the high honor of becoming a priestess of Vesta, one of those six Vestal Virgins who tended the all-important sacred fire, and were, with the single exception of the Empress, the most important ladies in the empire. But Brinnaria had no desire to be one of them, despite all their many honors and privileges, for though not yet quite 10 years old, she was extremely precocious, and already deeply in love with a boy a little older than herself, one Caius Segontius Almo. But despite Brinnaria's precocity and cleverness and strong will, events proved too much for her, and a Vestal she became. This circumstance, her fidelity to Almo, whom she knew she could, and was resolved she would, marry at the end of her thirty years' service, and his absolute fidelity to her, make the essence of the plot.

The book, however, is one of those in which the plot

(Continued on Following Page)

LATEST WORKS OF FICTION

(Continued from Preceding Page)

well and to like greatly. Norah is an attractive heroine, and her comradely relations with her brother are pleasant to read of, and give an additional bit of charm to her agreeable personality. A very different individual is Mrs. Keeling, one of those stupid, indolent, phlegmatic women Mr. Benson understands and draws so well. "She did not argue, she did not struggle, she just remained" declares the author, hers being "an inertia of dead weight" nearly impossible to move. An "inane and comfortable" woman she was, with an inexhaustible flow of words. Her confused, inconsequent discourses are most amusing to read, but those obliged to listen to her day after day would have been thoroughly justified, one feels, in strangling her.

Alice, the pathetic, silly daughter, a predestined old maid, is at once ridiculous and pitiful, and her affair with the clerical flirt, Mr. Silvertale, while comic in a way, incites the reader's ire, making him detest that skipping, pawing, baby-talking, hand-squeezing, self-advertising cad quite as thoroughly as does his creator. The scenes between these two are as cleverly developed, in their very different way, as are those between Norah and Keeling, while the dénouement is in each instance satisfying because it is entirely natural. It is scarcely necessary to comment now upon Mr. Benson's ability to present the daily life of an English country town; the picture of Bracebridge and its inhabitants is very deftly sketched, and Mrs. Keeling's encounter with the Royal Princess who came to open the new wing of the hospital is entertaining. On the whole, it is an impression of deftness, of skilled craftsmanship, which is the dominating one given by this agreeable novel—a quiet, sometimes appealing, sometimes humorous story, smoothly written, very well-bred, never particularly moving, perhaps, but always interesting.

FIVE TALES

FIVE TALES. By John Galsworthy. New York: Charles Scribner's Sons. $1.50.

THE irony of life is ever present to John Galsworthy. Sometimes it is social, and human beings stand in tragic relief against the background of law, custom, convention to which they cannot conform and over which they cannot triumph. Sometimes the picture is personal—more often, in these later days—the presentation of individual conflicts and problems and ideals. Always it is full of human pity. And always, of course—because it is irony—it meets the theme that the author has put on the title page of his latest book, "Life Calls the Tune—We Dance."

Of the five tales that make up this volume, two are haunting tragedies, sharp, ironic, unforgettable. "The First and the Last" is the picture of two brothers, one a successful lawyer of irreproachable habits, unblemished integrity, fine and direct self-discipline; the other a drifter, imaginative, simple, unstable, who has committed a murder to protect the wastrel woman whom he loves. They are types that Galsworthy has pitted against each other more than once, and here, as always, the tragic irony lies in the simple and often-forgotten fact that life is not drawn in blacks and whites only, but mostly in grays. Larry, the ne'er-do-well, dies because it is impossible for him to let an innocent man die for what he has done, and the woman who loves him dies with him. But they die in vain. The successful man, the estimable citizen, the man of will and self-control, cannot let his own name be smirched. As for Larry—"he had no will, no purpose, and he was dead." For himself—"Oh! Not Like Larry! Oh!" Yet these are no mere types, figures in a satire; they are human beings suffering.

"The Apple Tree," is very different, a simple, hopeless little story of a young man to whom the Springtime came in the person of a lovely country girl under an apple tree and who, reminded suddenly of the differences between them, the impossibility of marriage or any lasting companionship, decided to "do right" before it was too late; he left the girl, and it killed her. That is all there is to it. It is not an argument. It is a story, the simplest presentation of an unanswerable and despairing complexity. Characteristically, Galsworthy sends young Ashurst straight from his haunting, wordless overwhelming Springtime into the cool and comfortable domesticities of an English family. With a strange and ironic inversion, the story reminds one of "Torrents of Spring."

It is a far cry from these to the satire and the human frustration of "The Juryman," the only one of the five tales that makes any reference to the war. Here is the note upon which the short story begins:

> Despite the war he had enjoyed these last two years more than any of the ten since he built "Charmleigh" and settled down to semi-rural domesticity with his young wife. There had been a certain piquancy, a savor added to existence by the country's peril and all the public service and sacrifice it demanded. His chauffeur was gone, and one gardener did the work of three. He enjoyed—positively enjoyed—his committee work; even the serious decline of business and increase of taxation had not much worried one continually conscious of the national crisis and his own part therein. The country had wanted waking up, wanted a lesson in effort and economy; and the feeling that he had not spared himself in these strenuous times had given a zest to those quiet pleasures which, at his age, even the most patriotic could retain with a good conscience. He had denied himself many things—new clothes, presents for Kathleen and the children, travel, and that pineapple house which he had been on the point of building when the war broke out; new wine, too, and cigars, and membership of the two clubs which he had never used in the old days. The hours seemed fuller and longer, sleep better

(Continued on Page 153)

"So They Could Not Trail Me By My Blood"

YOU Americans who want to know how a plain young Chicago boy can play tricks with the German army—read this true tale by Lieutenant Pat O'Brien. The Hun couldn't hold him—this young daredevil American boy. How will they hold those others—those millions like Pat O'Brien who are now "over there" or on their way?

This is what Pat O'Brien did—or part of it. He fell in his aeroplane 8,000 feet into the German lines. He was nearly dead, but they couldn't kill him. They started him on the way to prison. All they had to hold him was a train going 35 miles an hour and four armed guards. But that couldn't hold our young man. He leaped from the window of the flying train.

Then for 72 days he ran and hid and crawled and swam and cajoled and fought—through Luxembourg—through Belgium—to,—but read the story yourself.

Outwitting The Hun

BY LIEUT. PAT O'BRIEN

of the Royal Flying Corps.

No wonder the King of England gave him so much time—no wonder the English and the Dutch went wild over him—no wonder American audiences are listening to him spellbound. For this is a real hero—a modern musketeer—the kind of American that Andrew Jackson would have loved.

$1.50

Harper & Brothers

ESTABLISHED 1817

By John Galsworthy

Five Tales

Mr. Galsworthy here returns to the type of character he so masterfully depicted in "The Man of Property," "The Country House," etc.

These are very real stories, intense in feeling and action—each built about a single dominant figure.

$1.50 *net*

CHARLES SCRIBNER'S SONS — FIFTH AVENUE, NEW YORK

"The Ten Great Secrets of a Successful Letter"

—a remarkable little book by Ad-Man Davison, the highest-paid letter writer in the world. The A B C of letter-writing, told by the foremost authority. A book you've long looked for! Can be read in 40 minutes. May revolutionize your methods and bring success! Don't miss it. Cloth bound, postpaid, $1. Order today.

AD-MAN DAVISON PUBLISHERS,
47 Madison Avenue New York

DRINK

By Vance Thompson
Author of "Eat and Grow Thin," "Woman"

A full and vivid presentation of this vitally important question.

$1.00 *Net. Postage Extra. All Bookstores.*
E. P. DUTTON & CO., 681 Fifth Ave., N.Y.

ON THE THRESHOLD OF THE UNSEEN

By Sir William F. Barrett
Introduction by JAMES H. HYSHOP, Secy. of the American Society of Psychical Research.

Highly commended by Margaret Deland.

Philadelphia Telegraph says: "It is unquestionably one of the few really valuable and well-balanced books on the subject and should on no account be overlooked by any who are interested in the subject."

$2.50 Net. Postage Extra. All bookstores.
E. P. DUTTON & CO., 681 Fifth Ave., N.Y.

Robert Herrick, in the "Dial," says: "The book has all those intimate signs of truth that carry immediate conviction. Barbusse gives the thing itself—War."

UNDER FIRE

By Henri Barbusse (Le Feu)
$1.50 Net. Postage Extra. All Bookstores.
E. P. DUTTON & CO., 681 Fifth Ave., N.Y.

GO TO

Malkan's

A COMPLETE LINE OF
MILITARY BOOKS
Agents for Mess Publications.
NEW YORK'S LARGEST BOOKSTORE
42 Broadway, N. Y. Phone 3900 Broad

HIGHEST PRICES PAID.
FOR BOOKS ON ART, SCIENTIFIC WORKS, Sets; Works on Costumes, Sets; Complete Libraries. Calls made anywhere.
DAVIS BOOKSTORE
47 Vesey St. Tel. Cortlandt 4664.

NOTABLE BOOKS IN BRIEF REVIEW

(Continued from Preceding Page)

a magnificently vivid and spiritual rendering of the transition from the life of campus and town to the life and death of trench and hospital; the second half, "The Faun's Holiday," is a delightful pagan idyl written with all the lush beauty of Keats, and a certain robust humor that Keats did not know. The juxtaposition has a curious effect; it is like plunging from the murk of a charnel house into the delicious coolness of a still wood.

It is fairly safe to say that no poet has written with such dramatic intensity of the war. Rupert Brooke's sonnets breathe the calm nobility of the resolute high soul, but they were written in 1914, before their

ROBERT NICHOLS

writer had tasted war. So with Alan Seeger. But this author runs the whole gamut. Hear the titles: "The Summons," "Farewell to Place of Comfort," "The Approach," "The Day's March," "Nearer," "Battle," "Night Bombardment," "Battery Moving to a New Position from Rest Camp," "Dawn," "Eve of Assault," "Infantry Going Down to Trenches," "The Assault." The last named is a terrific description of battle. You know the incipient fear, the indecision, the hysteria of charging, and then the "cool madness" of conflict. It is as vivid as a cinema. Significantly enough and superbly dramatic, the very next poem is called "The Last Morning." The poet has been wounded:

> Come now, O Death,
> While I am proud,
> While joy and awe are breath,
> And heart beats loud!

After the terrible clangor of battle you are grateful for this pool of dead-stillness.

You know when you read these poems that their author has been through it all. You feel the lassitude and ennui in the first poems, there is a hint of "the burning forehead and the parching tongue" in the lines:

> Put by regret
> For summons missed, or thou hast missed them all.

Standing on a hillside on the "golden eve" of departure pride and courage come:

> O bronzen pines, evening of gold and blue,
> Steep mellow slope, brimmed twilit pools below,
> Hushed trees, still vale-dissolving in the dew,
> Farewell! Farewell! There is no more to do.
> We have been happy. Happy now I go.

And then comes France and the details of marches, encampments, trench life. There is the weariness, the breaking nostalgia for home, but always the transfiguring sense of consecration to a noble aim. Here are a few lines from a poem called "Nearer":

> Heads forget heaviness,
> Hearts forget spleen,
> For by that mighty winnowing
> Being is blown clean.

There is an inexpressible sadness in the nostalgia of the following lines:

> Now that I am ta'en away,
> And may not see another day,
> What is it to my eye appears?
> What sounds ring in my stricken ears?
> Not even the voice of any friend,
> Or eyes beloved-world-without-end,
> But scenes and sounds of the countryside
> In far England across the tide:
> An upland field when Spring's begun,
> Mellow beneath the evening sun. . . .

There is an unflinching realism in some of these poems, but there is an unwavering bravery and hope in all of them. I say all—only in one poem, a beautiful dirge for the loss of a friend, is there an unbroken despair, the first despair of passionate friendship ruthlessly broken. It is the utter desolation of the first stanzas of "In Memoriam." But in the final division of the war poems, "Aftermath," there is a recaptured and a deeper peace:

> Out of the Night! out of the Night! O Friends:
> Oh, all my dead, think ye our friendship ends?
> Harold, Kenneth, Dick, many hearts that were true,
> While I breathe breath, I am breathing you.
> Out of the Night! out of the Night! O Souls:
> Give thanks to the Night. Night and Day are the Whole,
> I count mere life-breath nothing now I know Life's worth
> Lies all in spending. That known, love Life and Earth.

There is not space to quote from "A Faun's Holiday," which breathes of another world. But it should be plain that the war has given us another poet to place beside the name of Rupert Brooke.

Married to one man—deeply in love with his friend—how did Stephanie Quest emerge from the tangle into which her irresponsible, unconventional life had led her? Read the big novel of the Spring.

The RESTLESS SEX

By Robert W. Chambers

Here is a really unusual novel by America's most popular novelist. There are complications that seem insolvable—situations that require the most skilful handling to carry out. And the strange, care-free life of New York's "Bohemia" is described as only Mr. Chambers can describe it. You will enjoy every page of "The Restless Sex." 32 pictures by W. D. Stevens. $1.50 *net.*

Miles above land, utterly alone, dependent upon nerves and chance for their lives, thousands of boys, barely out of their teens, are playing their thrilling game with death. Read

Glorious Exploits of the Air

By Edgar C. Middleton

The most fascinating branch of military service—Aviation—the bird man's life, with its perils, its tragedy and its humor, the glorious exploits of these boys in the great war are all described in this absorbing book.

Illustrated, $1.35 *net.*

The Bag of Saffron

By Bettina Von Hutten

How a selfish woman learned the true requisites of happiness. "An interesting picture of life by one who has an eye to see the romance and beauty in things around her and the skill to depict these entertainingly and with artistry."—*Philadelphia Ledger.*

Pictures in full color. $1.50 *net.*

An Orkney Maid

By Amelia E. Barr

"This fresh and tender romance of Scotland in war times will prove that Mrs. Barr has not lost a whit of her keen interest in living. As the years pass, her characters achieve a wider understanding of those things that make for nobility."—*New York Times.*

Illustrated, $1.50 *net.*

The Lucky Seven

By John Taintor Foote

Seven admirable stories covering a wide range of life and characters. "Any writer who can use such simple material with such effectiveness as Mr. Foote is a master indeed of the very special art of short story writing."—*New York Sun.*

Illustrated, $1.40 *net.*

These are Appleton Books

For Sale at All Booksellers—D. APPLETON & CO.—Publishers—New York

EMPEY

As a fighter he acquitted himself honorably, as his record and his several wounds testify.

As a lecturer he has filled to overflowing the largest halls in the country.

As a patriotic worker he has enlisted hundreds of men, collected thousands of dollars for "smoke" funds and the Red Cross, a million for the Liberty Loan.

As a motion picture star, in a romantic version of his book, "Over the Top," he is twice daily packing a large New York theatre.

But it is as an author that he has become the sensation of a generation.

"Over the Top," the record of his experience on the fighting line, has been bought by many hundreds of thousands, read by enthusiastic millions. His new book, "First Call," is written for the new soldier and his people. There is humor in it, and pathos—but best of all it tells the boy in khaki how to get along and how the folks at home can help him. It is a book of incalculable value, a book that will safeguard our boys in France, a book that will *help win the war.*

Buy **"First Call—Guide-Post to Berlin,"** read it and give it to a soldier.

Buy **"Over the Top"** and learn how it's done "over there."

Each illustrated. Each $1.50, wherever books are sold.

New York. G. P. PUTNAM'S SONS, Publishers. London

THE UNWILLING VESTAL

By EDWARD LUCAS WHITE

Author of That Wonderful Historical Novel "EL SUPREMO"

No institution, of any country or period, was more notable, more peculiar or more interesting than that of the Order of Vestal Virgins of Ancient Rome. This book embodies all the existing information concerning the Vestals and their life, and anyone reading this book will, without effort, merely in the process of reading an absorbing story, assimilate all the extant knowledge relating to these wonderful princesses of a vanished democracy, their powers and privileges, and the Roman beliefs and customs which created and maintained the order.

Price $1.50 net. Postage Extra. At All Bookstores.

E. P. DUTTON & CO., 681 Fifth Ave., N. Y.

Herbert Hoover

says of

THE EARTHQUAKE

By Arthur Train

"You have written a sane and sensible book, on the most pressing subject before the American people today. It is a most effective presentation of the war situation as it touches men and women of a large class of American society. It is intensely interesting and stimulating."

$1.50 *net.*

Charles Scribner's Sons

Philadelphia Record says: "We have been looking for a book from the front, written by a young man whose soul is touched by the deeper meanings of the war."

OVER THERE AND BACK

By Lieut. Joseph S. Smith

FOR SALE EVERYWHERE.

Joan decides between helping her own people or yielding to luxury.

THE THRESHOLD

By **Marjorie Benton Cooke**

Net, $1.40.

DOUBLEDAY, PAGE & CO.

Marshal Joffre

De Luxe France Number. The Journal of American History. Wonderful color reproduction of Lotave's painting of Marshal Joffre. Over eighty superb engravings—war scenes, portraits, Pershing, Jusserand, Viviani, etc. Articles by Ambassador Jusserand, Lauzanne of Paris *Matin*, French High Commission. (The whole case of Alsace-Lorraine.) Price $1.00 a copy, postpaid. THE NATIONAL HISTORICAL SOCIETY, 30 East 42nd Street, New York, N. Y.

of a book that was reviewed in THE NEW YORK TIMES BOOK REVIEW of Dec. 16.

CHEMISTRY IN THE HOME. By Henry T. Weed. 12mo. New York: Americate Book Company.

New edition of a book originally published in 1915. It is accompanied by a laboratory manual of chemistry in the home.

THE FRANCE OF TODAY. By Barrett Wendell. 12mo. New York: Charles Scribner's Sons. $1.

A new edition of a work originally published in 1907.

THE ADVENTURES OF OLIVER TWIST. By Charles Dickens. Edited by Frank W. Fine. 12mo. New York: The Macmillan Company. 25 cents. (Macmillan's Pocket Classics.)

A school edition, edited with introduction and notes.

DESIRE. By Charlotte Eaton. 12mo. New York: Duffield & Co. $1.50.

A new and enlarged edition of a collection of poems, the original edition of which was published in 1884 by the G. W. Dillingham Company.

A HISTORY OF EUROPE. By A. J. Grant. 8vo. New York: Longmans, Green & Co. $2.75.

A revised edition of a previous work published in 1912 up to the commencement of the great war in 1914.

DRINK. By Vance Thompson. 8vo. New York: E. P. Dutton & Co. $1.

A new and revised edition of "Drink and Be Sober," which was published in 1915 by Moffat, Yard & Co.

THE PASSING OF THE GREAT RACE. By Madison Grant. 8vo. New York: Charles Scribner's Sons. $2.

A new and revised edition, with an introduction by Henry Fairfield Osborn.

MODERN STUDENT'S LIBRARY. Edited by Will D. Howe. ENGLISH POETS OF THE EIGHTEENTH CENTURY. Selected and edited by Ernest Bernbaum. PRIDE AND PREJUDICE. By Jane Austen. 12mo. New York: Charles Scribner's Sons. 75 cents each.

The volume containing Jane Austen's novel has a critical introduction by William Dean Howells. The other volume is introduced by Professor Ernest Bernbaum. These are the first volumes in a projected series of well-known literature.

THE CODE OF CRIMINAL PROCEDURE OF THE STATE OF NEW YORK. Edited by Lewis B. Parker. 8vo. New York: The Banks Law Publishing Company.

This is the seventeenth edition of the New York criminal Code.

MODERN CIVIC ART. By Charles Mulford Robinson. 8vo. New York: G. P. Putnam's Sons.

The fourth revised edition of a work published in 1905.

A HISTORY OF THE LIFE AND DEATH, VIRTUES, AND EXPLOITS OF GENERAL GEORGE WASHINGTON. By Mason L. Weems. 12mo. Philadelphia: J. B. Lippincott Company. $1.50.

This is the Mount Vernon edition of this well-known work, and contains eight illustrations, besides the old woodcuts.

WHO'S WHO, 1917. 8vo. New York: The Macmillan Company. $5.50.

This is the sixty-ninth year of the publication of this annual biographical dictionary of "Who's Who" in Great Britain.

Miscellaneous

REAL STORIES FROM BALTIMORE COUNTY HISTORY. Revised and adapted by Isabel Davidson. 12mo. Baltimore: Warwick & York. $1.

Contains data obtained by the teachers and children of Baltimore County (Maryland) schools.

ELEMENTARY SPANISH GRAMMAR. By Aurelio M. Espinosa and Clifford G. Allen. 12mo. New York: American Book Company.

Contains, besides illustrations in grammar, some practical exercises for reading and composition in Spanish.

THE BLUE GRASS COOK BOOK. By Minerva C. Fox. 12mo. New York: Charles Scribner's Sons. $1.50.

Collection of recipes, a particular feature of which is a series of dishes in which corn meal forms the principal ingredient.

MY POULTRY DAY BY DAY. By Alfred Gibson. 8vo. New York: Dodd, Mead & Co. $2.50.

Profusely illustrated guide for the amateur poultry keeper.

AMERICAN DEMOCRACY AND ASIATIC CITIZENSHIP. By Sidney L. Gulick. 12mo. New York: Charles Scribner's Sons. $1.75.

The author, who has an intimate knowledge of the situation in the Far East, reviews the legislative treatment of Japanese and Chinese immigration and naturalization in the past. The book contains a constructive policy and program for the future.

HOME VEGETABLE GARDENING FROM A TO Z. By Adolph Kruhm. 12mo. New York: Doubleday, Page & Co. $1.25.

A profusely illustrated handbook of information for those who hope to make this year's gardening a greater success than ever. The book has special reference to conditions on the Pacific Coast.

PRACTICAL ENGLISH FOR HIGH SCHOOLS. By William D. Lewis and James F. Hosic. 12mo. New York: American Book Company.

A textbook for use in high schools, in the speaking and writing of English.

MEMORY AND THE LEARNING PROCESS. By Darwin Oliver Lyon. 12mo. Baltimore: Warwick & York.

A study based on a number of experiments on memory that the author has been conducting since the year 1906.

FARM ACCOUNTING. By Hiram T. Scovill. 12mo. New York: D. Appleton & Co. $1.50.

A practical handbook for farmers, in which are applied the fundamental principles of commercial accounting. The author has had long experiences both as a farmer and as a Professor of Accountancy.

AGAINST ODDS. By K. Elizabeth Silder. 12mo. St. Louis, Mo.: Concordia Publishing House.

Gives the author's personal experiences in her country home in the Far West.

MEDICINE AS A PROFESSION. By Daniel W. and E. W. Weaver. 12mo. New York: A. S. Barnes & Co.

A historical account of medicine in its various branches and activities.

TRAINING PUPILS TO STUDY. By H. B. Wilman. 16mo. Baltimore: Warwick & York. 50 cents.

The author is Superintendent of Schools at Topeka, Kan., and the aim of his book is to supply help to teachers, suggestions as to methods of study and work, &c.

THE MOTOR INDUSTRY. By Horace Wyatt. 12mo. New York: Isaac Pitman & Sons. 85 cents.

An illustrated description of its growth, methods, products, &c.

MANUAL OF PHYSICAL TRAINING. 12mo. New York: National Military Publishing Company. 75 cents.

The manual is issued by the War Department for use in the United States Army. In this latest edition of the book there are lectures on the organization of bayonet fighting and physical training.

Shot Down Four Times In Four Days

DEAF, dumb and blind — semi-conscious for fifteen days — recovered — then back to the hell that was France—and shot down four times in four days — that is part of the history of Lieutenant E. M. Roberts, the American who joined the Royal Flying Corps and who has given us the greatest of war epics.

He joined as a private — became a dispatch rider—went on bombing expeditions, and finally into the Royal Flying Corps, where he fought until he was retired—"incapacitated by wounds received in action."

What it means to drop through the clouds at two hundred miles an hour; how it feels to fall a mile through the air "not under control" — how the Huns fight—and run away as *part* of their regular air tactics—what will be done by our aerial fleet when it sails over France—these are some of the features of this great book. Grave and gay by turns, as a brave man may be—an epic of the air — such is FLYING FIGHTER.

If you love simple heroism,—if you would thrill with the deeds of a brave American simply told—if the war is to you an opportunity for realizing greatness, read this book—today.

The Flying Fighter

By Lieut. E. M. ROBERTS, R. F. C.

Get your copy today at your booksellers. $1.50.

HARPER & BROTHERS

PRIVATE PEAT

Two years in Hell and back with a smile

EVERY WORD TRUE

Private Peat's smile has not suffered as a result of his two years in hell in the trenches. His adventures are full of the spirit of youth, and he comes with a message of comfort to the fathers and mothers "over here."

—*Brooklyn Eagle*

When many of the graver and more serious war books are forgotten, it is safe to say Private Peat's story will still be read and enjoyed. *Private Peat* is one of the few real human documents of the war.

—*Philadelphia Press*

16 Pictures Price $1.50 net

The Bobbs-Merrill Co., Pubs.

Private Peat is lecturing in the principal cities. He said last night that he could not make a great speech. That was the only incorrect statement he made during the two hours he was on the stage.

—*Washington Post*

HAS WON

The HEART of the COUNTRY

BAIRNSFATHER

Fragments from His Life

Royal 8°. 26 full-page, 26 text illus. $1.25 net.

The famous cartoonist of the trenches, who has been such a real force in England, is now coming into his own in America. So his publishers here offer these "fragments" from his life, collected by a friend, illustrated by himself, which were published in England when his first work set the British Isles rocking with laughter. Bairnsfather's delightfully humorous pictures from the front have had as powerful an influence in cheering the soldiers and the folks at home as Raemaekers's terrible cartoons have had in arousing just indignation.

G. P. Putam's Sons

New York London

Brentano's

NEW YORK

5th Ave. at 27th St.

Booksellers to the World

All Books All Languages

BALDNESS

ITS CAUSES, ITS TREATMENT AND ITS PREVENTION

By Richard W. Muller, M. D., author of "Hygiene of the Face," "Loss of Hair," "Hair and Its Preservation."

Showing how a moderate amount of preventive care will do away with most of our hair trouble. Written in simple, non-technical language, very fully illustrated, and provided with all necessary recipes, directions, &c., for treatment. $2.00 *Net. Postage Extra. All Booksellers.*

E. P. DUTTON & CO., 681 Fifth Ave., N. Y.

LATEST WORKS OF FICTION

(Continued from Page 147)

earned—wonderful, the things one could do without when put to it! * * * The war was going pretty well now; he was no fool optimist, but now that conscription was in force, one might reasonably hope for its end within a year. Then there would be a boom, and one might let one's self go a little. * * *

To Mr. Bosengate, comfortable, domestic, patriotic, a devoted father and a romantically adoring husband, service as a juryman brings a curious awakening, a realization that his happy married life has lacked something after all—a sort of companionship. But when, embarrassed and eager, he takes his new quest to his wife, she misunderstands him; and at last he thinks out a compromise solution:

"Too much for one," he thought. "Too high for one—no getting on top of it. We've got to be kind, and help one another, and not expect too much, and not think too much. That's—all!"

If proof were needed of the mastery with which John Galsworthy creates living human beings for us to know and remember, it is found in the vividness with which we return, in "The Indian Summer of a Forsyte," to characters of an earlier book. It is twelve years since "A Man of Property" was published, but Irene and old Jolyon Forsyte have lost no whit of their livingness in our memories; we simply meet them again—an older Jolyon, a gentler Irene, who brings to the old man a charm "shadowy as afternoon sunlight on those Italian hills and valleys he had loved on his travels." Unlike its four companion pieces, "The Indian Summer of a Forsyte" is a sweet and tender episode; and its telling is very beautiful.

"The Stoic" is a grim picture enough of an old man who refused to give up the mastery of life. Galsworthy's poignant characterization lives in "Five Tales," and with it the artist's deep feeling and power.

THE RIDER IN KHAKI

THE RIDER IN KHAKI. By Nat Gould. New York: Frederick A. Stokes Company. $1.25.

ENTHUSIASTIC reports from England tell us that in point of popularity "all living writers are headed by Nat Gould." Beatrice Harraden is authority for the statement that however the wounded soldier might be suffering, "the name of Nat Gould would always bring a smile to his face." Two thousand copies of Nat Gould's novels, we are further informed, have been ordered by the American Red Cross for our boys "over there." With "The Rider in Khaki" we have Nat Gould's introduction to America.

"The Rider in Khaki" is a story of horse-racing and the war. Alan Chesney, son of a rich brewer, and owner of a beautiful estate near the Dukeries, keeps a large stable, and is really more interested in his horses than in anything else. His neighbor is Evelyn Berkeley, "perhaps one of the most conspicuous of the reigning beauties," as one of his friends says. In a lodge on his estate live old Tom Thrush and his pretty daughter Jane; and to the nearby village comes a stranger, a surveyor, to make plans of the surrounding roads. The story opens in the Summer of 1914, and these characters, together with a group of horse-loving, horse-racing folk, are the principal people in the tale. The plot has two distinct chains of incident—the adventures of Alan, who goes to war, is in grave danger, escapes, and gets home in time to ride a famous horse and win a famous race before he returns to the trenches; and the strange doings of the surveyor before and after his marriage to Jane.

It is not difficult to understand why such books as these should be popular with young Englishmen—especially, perhaps, with soldiers in their idle hours. "The Rider in Khaki" is full of the conversation and the incidents of the turf and its "gentleman riders," marked by a sincere love of horses. It has a thread of war intrigue besides, and several moments of real excitement. It is eminently "easy reading," with few descriptions and a good deal of casual talk. It is wholly objective, wholly unsentimental for all its lightly sketched love story. It is decidedly a "man's book"—a young man's book, at that. But there seems no reason to predict a like popularity in this country. "The Rider in Khaki" is an innocent and fairly interesting tale, told with a certain boyish simplicity. Its English scenes, sporting interest, viewpoint, may well make good reading for the Englishman at home, and spell Blighty to the soldier in the Flanders mud. But the novel has not enough merit as a piece of writing to bear transplanting easily. Its people are but the figures in a story, and the story shows the marks not only of being manufactured but manufactured in haste and without much care. Its style is naïve to the point of childishness. Of distinction it has none.

THE BEST PEOPLE

THE BEST PEOPLE. By Anne Warwick. New York: The John Lane Company. $1.50.

PRETTY, gay, restless Nancy Graydon was only 26 when the death of a generally "unsatisfactory" husband left her absolutely "free." She had had, it seems, no positive quarrel with "James," but he had been commonplace, exacting, unresponsive to all in Nancy that demanded something more inspiring in existence than housekeeping and the gossip, clubs, rivalries, and petty interests of a Middle Western "small town." So when his death left her financially as well as personally independent, Nancy packed up and went to Japan to visit a friend who had married into "diplomatic circles" in Tokio.

There was a good deal to be said for Nancy. Her parents had been, so to speak, "intellectuals," her youth had been spent in wandering the world over in the most stimulating of company. She was still very young when they died and she married and went back to live in Brinnsville, where she had been born, but she could not make herself fit happily into Brinnsville horizons; she could not share the keen interest of her neighbors in the burning question of whether Lily Moore or Marie Taylor would be President of the Woman's Club—and if Marie was elected would Lily ever speak to her again? She had two real friends in Brinnsville—a fine woman who had lost her money and was working in an office, and a public-spirited man whom she admired and liked, but refused to marry. They were not enough to hold her when fate left her free to seek what she thought would be a satisfying and inspiring mode of life.

It wasn't. That, amusingly, cleverly, always interestingly, is the basis of the plot of Anne Warwick's new novel. Nancy's wanderings, her new friendships, her romantic adventures, are all brightly sketched in the form of letters and diaries. There is enough substantial incident in the story to hold the reader's attention, but its real charm is in the cleverness with which the author tells the tale of Nancy's disillusionment. A bit of "light reading" is "The Best People," yet a story with a foundation of human understanding and common sense.

THE ROD OF THE SNAKE

THE ROD OF THE SNAKE. By Vere Shortt and Frances Mathews. New York: The John Lane Company. The Bodley Head. $1.40 net.

IT is a daring literary experiment to superimpose the Obi magic upon the Paris of today. This is what the authors of "The Rod of the Snake" have done with as much verisimilitude as is possible to the impossible. The story begins with an attractive picture of a young Irish brother and sister, scapegraces both, and, being orphans, much meddled with by disapproving relatives. The boy of 22 takes the bit in his teeth, shakes the dust of Ballybar from his feet, and departs into a life of freedom and adventure. We meet him again five years later, after "three years' service in the Cape Mounted Rifles and two years' knocking about Europe." He turns up in a café in Paris, talking with a friend, Lieutenant Revelle, and is suddenly impressed by the appearance of an officer who, Revelle tells him, is Captain Achille de Brissac of the Haitian Army, a man destined to play a sinister part in the tale that follows. Its keynote is struck by a serpent-carved ironwood stick taken from a dead native in South Africa, and when Charlie Shandross, the hero, picks up in the street a small ebony image of an ape "diabolically clever in its suggestion of arrested life," black magic begins to permeate what has hitherto been a story of life under normal conditions. While that very difficult element has been remarkably well managed, the reader's mind is conscious of no small jolt as it passes to and fro between the natural, and what, for want of a more accurate term, we must call the supernatural side of the tale.

The working of the Powers of Darkness, with the tragic issues that follow, commands one's absorbed interest; but, when we note the charm of the pages that deal with normal people and conditions, we wish we might ask from the creator of "The Rod of the Snake" a novel dealing with things as they are. Alas, in her touching preface Mrs. Mathews tells us how it happens that her name is associated with her brother's upon the title page. Having written but half of the book she has so well completed, Captain Shortt fell "in the great push at Loos," adding another to the long list of brilliant men who have exchanged the promise of earthly laurels for the apotheosis of a soldier's death.

A story so unusual and so ingenious as "The Rod of the Snake" is sure of its public. It is to be hoped Mrs. Mathews will follow it with tales eschewing the abnormal, for she, as well as her brother, depicts real life and character, especially the Irish life and character, with much freshness and power.

CASH PAID FOR BOOKS

If you have large or small collections of books or any other literary property for sale communicate with us first. We pay highest prices and remove books promptly at our expense. One of our representatives will call anywhere in this country or Canada to estimate. We have bought more private libraries than any other dealer in New York during our career. There is a reason.

THOMS & ERON, Inc.

50 John St., N. Y. Phone 4825-4826 John

GREATER THAN THE GREATEST

By Hamilton Drummond.

New York Times says: "A tale of the thirteenth century struggle between Emperor and Pope. It is not a story of men and women whose lives merely touched the great events of the time, but of those great events themselves and the people who actually played the leading part in them."

$1.50 *Net. Postage Extra. All Bookstores.*

E. P. DUTTON & CO., 681 Fifth Ave., N. Y.

The Latest Novels

OVER HERE

THE STORY OF A WAR BRIDE

Months at Plattsburg made him a soldier; months of wifehood made her a woman. And when the time came, it was she who put courage in his heart, who waved him a smiling farewell, who bravely faced the long silence between over here and over there. What happens to him over there and what comes into her life over here make a drama of national significance and appeal.

By Ethel M. Kelley. Frontispiece by C. D. Gibson and jacket with War Bride Flag in color. $1.50.

THE HOUSE OF INTRIGUE

By ARTHUR STRINGER, Author of *The Prairie Wife*

Slip into *The House of Intrigue*, close the door gently behind you—and you are lost to everything else in the world. You'll meet Her in the front hall, and you won't know whether she's a crook or a crook catcher, but if you're game you'll take a chance and see the mystery to the end. And it *is* a mystery. *Pictures by Armand Both. $1.50 net.*

NOBODY'S CHILD

By ELIZABETH DEJEANS, Author of *The Tiger's Coat*

You haven't read many pages in this novel before you feel that something is going to happen. There is an instant clash of characters, a sense of coming mystery, a promise of intense scenes and of high-powered human passions. And something does happen—even in the last chapter. *Frontispiece by A. I. Keller. $1.50 net.*

ANN ANNINGTON

By EDGAR JEPSON, Author of *Pollyooly*

Ann is a very modern, very determined young woman, keeping the Commandments but breaking the conventions, and doing it so innocently and so successfully that you love her for it—and so does the hero who is a woman-dodger and *almost* as determined as Ann. If you are looking for laughter, here it is. *$1.50 net.*

New York THE BOBBS-MERRILL COMPANY Indianapolis

The Note Book of an American Parson in England

By G. Monroe Royce

Author of "The Little Bugler," "The Son of Amram," "The Passing of the American," etc. 12°. $2.00 net.

The keen observation, record of interesting customs, quaint experiences, racy comments and humorous depictions in this volume will appeal quite as much to laymen as clergy. In his six years in England the author observed keenly, and gives us a picture of English parish life as diverting as it is informing.

New York G. P. PUTNAM'S SONS London

ECONOMY COOK BOOK

By Maria McIlvaine Gillmore, *author of "Meatless Cookery."*

This book is designed to take the place among recipe books that the Ford does among automobiles. It is simple, practical, economical. It is also planned as a war measure to carry out the desires of the United States Food Administration by presenting recipes for nutritious food.

Price $1.00 net. Postage extra. At all bookstores.

E. P. DUTTON & CO., 681 Fifth Avenue, New York.

THE FLOWER OF THE CHAPDELAINES

By George W. Cable

The scene is the old Creole quarter of New Orleans. There Geoffrey Chester, a young lawyer, is struck by the charm of a Creole beauty whom he daily meets on his way to the office. On account of the exclusive character of the Creole coterie to which she belongs there is little hope of their meeting, but a bookseller consults him about an old manuscript, and he finds that Aline Chapdelaine is the owner. The fate of this manuscript and their love is the theme of a romance of great delicacy and beauty.

$1.35 net.

THE AIRMAN and THE TRAMP

By Jennette Lee

A bit of real romance—the lonely heiress, living remote in the big old house, the modern flying man surrounded—to the heiress—by a delightful mystery, and the happy clearing up of the resulting situations.

75 *cents net.*

Charles Scribner's Sons — Fifth Avenue New York

The New York Tribune says of

THE EARTHQUAKE

"If Mr. Train, the author of 'The Earthquake,' were a Frenchman he would receive the Cross of the Legion, or perhaps his book would be crowned by the Academy. Being a mere American, he must be content to know that he has written a great book, which we could wish to be read by every American family."

$1.50 *net.*

Charles Scribner's Sons

SOLDIERS' SPOKEN FRENCH

By Helene Cross

Miss May Lamberton Becker, in The New York Evening Post, says in recommending this book: "Personally I prefer Soldiers' Spoken French. Its method of approach has much of the vivacity that distinguishes the new methods of group instruction of soldiers, the phrases are well chosen, and the size convenient for the pocket."

60c *Net. Postage Extra. All Bookstores.*

E. P. DUTTON & CO., 681 Fifth Ave., N.Y.

A CRUSADER OF FRANCE

By Captain Ferdinand Belmont

Introduction by Henry Bordeaux.

North American says:—"Full of human interest and glowing with almost mystical fervor."

$1.50 *Net. Postage Extra. All Bookstores.*

E. P. DUTTON & CO., 681 Fifth Ave., N.Y.

N. Y. Times says: "So simple, so sincere, so matter-of-fact in its quiet telling of what happened, that it is well worth reading."

OVER THERE AND BACK

By Lieut. Joseph S. Smith

FOR SALE EVERYWHERE.

QUERIES AND ANSWERS

ANSWERS BY THE EDITOR

A. B.—Have been informed that "Christine," by Alice Cholmondeley, a book of letters supposed to have been written by the author's daughter Christine, is not true.

Would you kindly give me what information you can on this?

There has been a sharp controversy about "Christine" ever since the book was published, involving the authorship of the volume and the authenticity of the letters of which it is composed. In THE BOOK REVIEW of Sept. 23, 1917, there appeared an editorial concerning the questions as to the author of "Christine" and the authenticity of the letters; which were given out as having been written by a young student of the violin in Germany to her mother in England during the Summer of 1914. Several letters about the volume appeared in THE BOOK REVIEW, including one from the Macmillan Company, publishers of the book, to the effect that the author was entirely unknown to the publishers and that all arrangements for the publication had been made through a lawyer, who has throughout maintained a professional silence. "The book merited publication," wrote the publishers, "whether it was fact or fiction. It was offered by a reputable lawyer, and to maintain that it should not be published because the author preferred to remain unknown or because there was no proof of the genuineness of the work seems unreasonable."

"The Sons of the Sires"

G. J. HALL.—Can you tell me who was the author of "The Sons of the Sires; a History of the Rise, Progress and Destiny of the American Party, &c." Philadelphia, 1855, and has the book any value? There are many things in it applicable to the present time.

This book may have been written by Louis C. Levin, who died in Philadelphia in 1860. He represented the Native American Party in Congress from 1845 to 1851, and is said to have founded the party. One of our readers may be able to give the author. The book is not of special value.

From "The Tempest"

FLORENCE EDNEY.—I would be glad if you would give me the full quotation which ends "makes strange bedfellows."

The quotation asked for by our correspondent is: "Misery acquaints a man with strange bedfellows," and it is from "The Tempest," Act II., Scene 2.

"The Democratic Review"

J. A. M.—Kindly inform me whether "The Democratic Review" of 1841, 1842, 1843, and 1844, with articles by Walt Whitman, Edgar Allan Poe, Hawthorne and other writers, has any special value. The volumes are in good condition.

They are worth about 50 cents a volume. The numbers containing articles by Poe, Whitman, and Hawthorne have a slight special value.

ANSWERS FROM READERS

R. J.—The novel that "I. M. V. R." is seeking must be "Ida May," (Boston, 1854,) published under the pen name, "Mary Langdon." The author was Mary Hayden Green Pike, a native of Eastport, Me., wife of Frederick A. Pike, who was a member of Congress in the 'sixties. The writer of a song entitled "Ida May" is sometimes confounded with her.

Information about the book was also received from Walter C. Hill, Brooklyn; Frederick Bostwick, New Haven, Conn.; Joseph Hoehbert, New York; Florence E. Hamplen, Newark, N. J.; Eugenie Wall, East Orange, N. J.; A. S. Corbett, Plainfield, N. J.; Mrs. E. S. Shute, Brooklyn; Caroline A. Pomeroy, Yonkers, N. Y.; J. T. Reade, Lombard, Ill.; Miss Anne Cary Bradley, Fryeburg, Me.; E. Louise Munger, Brooklyn; F. S. Fosdick, Buffalo, N. Y.; R. S. Clift, St. Petersburg, Fla.; E. M. Bangs, Portland, Me.; E. W. Warner, Washington, D. C.; F. J. Leighton, Port Chester, N. Y., and Mrs. Otis Corbett, Plainfield, N. J.

A Wish from India

SUSAN A. HAIGHT.—In reply to "E. W. R." in THE BOOK REVIEW, Feb. 3, I would say that the poem he refers to is by the Rev. Dr. Hume of India. I am inclosing the entire poem, so far as I have seen it, if you care to publish it. The poem is as follows:

May every soul that touches thine,
Be it the slightest contact, yet therefrom some good;
Some little grace, one kindly thought,
One aspiration yet unfelt, one bit of courage
For the darkening sky, one gleam of faith
To brave the thickening ills of life,
One glimpse of brighter sky, beyond the gathering mist,
To make this life worth while,
And Heaven a surer heritage.

Hymn by Bishop How

CHARLES HENRY WELLS.—The inquiry of Le Roy Meyers in THE BOOK REVIEW for Jan. 20 regarding lines on a tombstone may be answered by stating that the quotation is the first one of the sixth verse of Hymn 178 of the Episcopal Hymnal—the popular hymn for the Feast of All Saints. The author is the late Bishop Walshame How.

This appeal was also answered by Warren R. Dix, Elizabeth, N. J.; E. H. Henly, Brooklyn; Alice J. Baxter, N. Y.; Mrs. Sherwood E. Hall, White Plains, N. Y.; Mrs. C. S. Tubey, Philadelphia, Penn.; Harold H. Bowman, N. Y.; M. Akerley, N. Y.; M. L. Clark, Elizabeth, N. J.; Mary E. Norris, Morristown, N. J.; Mrs. James M. Garrett, Baltimore, Md.; M. E. Isley, Newark, N. J.; Waldo S. Pratt, Hartford, Conn.; F. R. Townsend, N. Y.; M. H. Sayre, N. Y.; Eleanor H. Sibley, Brooklyn; the Rev. Benjamin Washburn, N. Y.; H. P. Evans, Westbury, N. Y.; S. N. Kent, South Bethlehem, Penn.; A. N. Keedwell, Annandale-on-Hudson, N. Y.; Charles Goldsmith, Rutherford, N. J.; F. Macdonald, Flushing, L. I.; Mrs. Clarence Shore, Raleigh, N. C.; Elizabeth W. Brown, Bronxville, N. Y.; Mrs. Howard Adams, Baltimore, Md.; Miss Elizabeth Catlett, Staunton, Va.; S. Lyon, Chappaqua, N. Y.; George H. Lincoln, Providence, R. I.; Mrs. Gertrude McC. Scudder, Lawrenceville, N. J.; H. E. Hersey, Boston, Mass., and Justine Bayard Erving, N. Y.

God Sleeps in the Stone

N. J. C.—In reply to the query of "M. F." in your issue of Feb. 3, would say that the quotation about which she inquires reads as follows:

God sleeps in the stone, dreams in the animal, and wakes in man.

It is from John Brierley's "On Growing a Soul."

APPEALS TO READERS

CLARENCE E. SHERMAN.—Will some reader kindly give me the title and author of the poem from which the following lines are taken:

A few who have watched me sail away
Will miss my craft from the busy bay;
Some friendly barks that were anchored near,
Some loving souls that my heart held dear,
In silent sorrow will drop a tear—
But I shall have peacefully furled my sail
In moorings sheltered from storm or gale,
And greeted the friends who have sailed before
O'er the Unknown Sea to the Unseen Shore.

In God's Own Smile

J. H. H.—Can any of your readers locate a poem of five stanzas, the first stanza beginning:

In God's own smile, through paths of light,
Down deep, mysterious ways,
Still, still march on the Lords of right.

Paper Caps

J. B. W.—Will some reader be good enough to furnish me with any information concerning the manner in which the paper cap came to be used as the symbol for labor and the laboring man, and what the general connection is between the two ideas.

Two Quotations

J. L. B. W.—Will some reader be good enough to give the sources of the following quotations:

You can glad your child or grieve it,
You can help it or deceive it,
When all is done,
Beneath God's sun,
You can only love and leave it.

And

The pleasant habit of existence, the sweet fable of life.

"Fame"

J. N. M.—Will some reader kindly help me to discover the author of the following lines and the source from which they come?

Fame is a fleeting breath,
Hopes may be false or fond;
But love will be love till death
And perhaps beyond.

"The Line Is Holding"

Flashing over the wires comes this message from the front, bringing comfort to millions of anxious hearts.

Do you want to know what it means to hold the line against the terrific onslaught of the furious Hun? If so, read

HOLDING THE LINE

by Sergt. Harold Baldwin, a man who has been there.

At all book stores. Price one dollar and fifty cents

The Argonaut says:—"The best the war has produced."

A STUDENT IN ARMS

By DONALD HANKEY

FOR SALE EVERYWHERE

$1.50 *Net. Postage Extra. All Bookstores.*

E. P. DUTTON & CO., 681 5th Ave., N.Y.

BOOK EXCHANGE

Forty-five cents an agate line.

MARKS' BOOK BARGAINS.
MARK TWAIN, complete works, full limp leather, 25 vols, Harper's, $48.75 set for $32, new. HARVARD CLASSICS, full limp leather edition, 51 vols., $70 set for $45, as new. ARABIAN NIGHTS, BURTON'S UNABRIDGED EDITION, privately printed for members of the Burton Club only, with 100 etchings and photogravures by Letchford, Lalauze, and many others, limited edition de luxe, 17 vols., $170 set for $32.50, new. JAMES WHITCOMB RILEY, Homestead Edition, 10 vols., illustrated, Scribnsr's, $8, as new. DUMAS' CELEBRATED CRIMES, illustrated, unabridged, 8 vols., used condition, $5. GOLDSMITH'S WORKS, full calf (bindings rubbed), 4 vols., 1853, $6. MYSTERIES OF LONDON, by George W. M. Reynolds, unabridged edition, with numerous illustrations, 4 vols., London, $10. BALZAC, UNABRIDGED EDITION, with fine illustrations, some hand colored, ¾ mor., 37 vols., includes volumes usually lacking in other editions, $180 set for $45, new. UNABRIDGED EDITION OF THE AMOURS AND ADVENTURES OF THE CHEVALIER DE FAUBLAS, printed for Societe des Bibliophiles, literal translation into English, limited to 100 copies, exquisitely illustrated, 4 vols., $50 set for $10, new.
SATISFACTION GUARANTEED OR MONEY REFUNDED.
HARRY F. MARKS, 116 NASSAU ST., N. Y. C.

ENGLISH LITERATURE. BY RICHARD GARnett and Edmund Gosse, profusely illustrated, 4 vols., quarto, buckram, perfectly new; publisher's price $12, our price $6. VALENTINE'S HISTORY OF THE CITY OF NEW YORK, (by the compiler of Valentine's Manuals,) fine, clean, perfect copy, $6.50. THE WORKS OF CHARLES DICKENS, (Scribner's subscription edition,) with original illustrations, 38 vols., 8vo., cloth, published at $75, fine new set, our price $40. COOK & KAPLAN'S HISTORY OF THE BOROUGH OF THE BRONX, 1613-1913, illustrated, imp. 8vo., publishers' price $2.50, our price, in board cover, 75c.; in cloth, $1.25. N. Y. TIMES MID-WEEK PICTORIAL, complete set from the first number to the present week, in perfect condition, price $25. Many books relating to Ireland. YE OLDE BRONX BOOKE SHOPPE, 438 Westchester Av., two blocks from 149th St. and 3rd Av. subway station, New York.

MR. S. DAUBER, 48 WEST 115TH ST., NEW York, phone Harlem 3787, pays absolutely highest prices for large or small libraries; especially wanted: 11th ed. Britannica, 2nd ed. New International, Jewish, Catholic Encyclopaedias; fine sets. Books and magazines on art, architecture, decoration, furniture, costumes, etchings, color prints. Reliable, prompt and courteous service. Correspondence solicited. Send me your want lists. You will save time and money by consulting me first before disposing of your books.

I SPECIALIZE IN BINDING THE NATIONAL Geographic Magazine, full buckram, $1; ½ morocco, $1.50; 6 months to the volume; supply also missing numbers, 25c. Please apply for prospectus; have also special facilities to bind the Mentor Serials into flat opening books. F. Galler, Library Bookbinder, 141 West 24th Street. Phone Farragut 9068.

AUTOGRAPH LETTERS BOUGHT AND SOLD. PATRICK F. MADIGAN, 561 FIFTH AVENUE, N. Y. C. MR. MADIGAN COLLECTS AUTOGRAPHS OF ALL FAMOUS PEOPLE. BE SURE AND CONSULT HIM WHEN BUYING OR SELLING AUTOGRAPHS. "THE AUTOGRAPH BULLETIN," MAILED FREE. PHONE 6495 MURRAY HILL.

BOOK LOVERS AND COLLECTORS OF RARE and fine books should send for my new annotated catalogue. Interesting to the bibliophile independently of the many beautiful and scarce books offered at most moderate prices. FRANK HOLLINGS, 7 Great Turnstile, Holborn, England.

WANTED—SETS OF MARK TWAIN, STEVENSON, KIPLING, MEREDITH, INGERSOLL, HARVARD CLASSICS, BOOK OF KNOWLEDGE, AND PRIVATE LIBRARIES. FULL VALUE PAID. PHONE BEEKMAN 3332. HARRY F. MARKS, 116 NASSAU ST., N. Y. C.

ANTIQUARIAN BOOK CO., EVESHAM ROAD, Stratford-on-Avon, England, dealers in Rare Books and First Editions: Dickens, Thackeray, Stevenson, Kipling, Conrad, Masefield, Wells, Noyes, Dunsany, etc., etc. Catalogues mailed free on request.

PRIVATE LIBRARIES PURCHASED. ESPECially wanted, 11th edition Encyclopaedia Britannica, and other fine sets.
THOMS & ERON, INC.,
50 John St., N. Y. Phone 4825 John.

SOLDIERS' FRENCH COURSE, BY JUSTICE B. Delwiler; with correct phonetic pronunciation. Pub. at $1.50 net. NOW 50c. postpaid. Alexander M. Brown, Inc., 5 Beekman St. Phone Cortlandt 3018.

CHARLES F. HEARTMAN, 36 LEXINGTON AV., N. Y. Rare and fine books, important Americana, autographs, historical pamphlets, American imprints, Acts and Laws of every State, &c., bought and sold at private and public sales.

J. TREVETT PIKE, 124 AUDUBON AV. Established 1869. Literary and Artistic Rarities. Historical Memorabilia. Successor, Charles De Forrest Burns, Acknowledged Autographic Expert.

FOR THE BOOK LOVER—RARE BOOKS—First editions. Books now out of print. Latest Catalogue sent on request. C. GERHARDT, 25 W. 42d St., New York.

BOOKS.—ALL OUT-OF-PRINT BOOKS SUPplied, no matter on what subject. Please state wants. BAKER'S GREAT BOOKSHOP, 14-16 John Bright Street, Birmingham, England.

OUT-OF-PRINT BOOKS FURNISHED.
CATALOGUES ISSUED.
E. R. ROBINSON,
410 RIVER ST., TROY, N. Y.

CHEMICAL AND MEDICAL MAGAZINES, COMPLETE SETS, VOLUMES AND COPIES, BOUGHT AND SOLD. B. LOGIN & SON, 152 E. 23D ST., N. Y. C.

SABIN REMOVED TO 14 MAIDEN LANE. OLD Books, Prints and Autographs bought and sold. Wanted: Autograph letters of Lincoln, Johnson, Arthur, McKinley.

FOR SALE—NAPOLEONANA REFERENCE LIbrary, about 125 volumes. Price $500. Address Room 810, 90 West Street.

USED BOOKS. BIG BARGAINS. CATALOG. Higeno's, N-2441 Post, San Francisco. (Books bought.)

MANUSCRIPT OR OTHER COPYING. MISS L. Barrett, 42 Bank St. Telephone Chelsea 2980.

BACK NUMBERS OF MAGAZINES TO BE HAD at Abrahams Book Store, 145 4th Av.

ENCYCLOPAEDIA BRITANNICA, ELEVENTH edition, large type, full green leather, thin paper, 29 vols., $150; Encyclopaedia Britannica, eleventh edition, handy volume, thin paper, ¾ morocco, 29 vols., $70; Encyclopaedia Britannica, eleventh edition, full sheepskin, handy volume, thin paper, 29 vols., $58.50; Encyclopaedia Britannica, tenth edition, ¾ morocco, large type, 35 vols., $48.50; Encyclopaedia Britannica, ninth edition, leather bindings, slightly worn, insides perfect, 25 vols., $4.75; Americanized Encyclopaedia Britannica, 12 vols., $3.25; Century Dictionary, latest edition, 12 vols., $22.50; Century Dictionary, thin paper edition, complete in 1 volume, $22.50; Dodd, Mead's International Encyclopedia, full sheepskin, 15 vols., $4.75; Chambers's Encyclopedia, 10 vols., $2; Nelson's Encyclopedia, ¾ morocco, 12 vols., $14.75; Cabinet Cyclopedia, ¾ morocco, handy volume, 8 vols., $3.75; Grove's Dictionary of Music and Musicians, Macmillan's latest edition, (not reprint,) 5 vols., $16; Bailey's Cyclopedia of American Agriculture, latest edition, over 2,000 illustrations, 4 vols., $14. Thousand other bargains. Catalogs mailed. Schulte's Bookstore, 80 & 82 Fourth Ave. (half block above Wanamaker's.)

DAVIS' BARGAINS.
Musset, 5 vols., half morocco, $6; Irving, 8 vols., $6; Poe, 10 vols., $7.50; Balzac, 18 vols., $12; Bulwer-Lytton, 30 vols., $15; Wit and Humor of America, 10 vols., half morocco, $7; Holmes Tracylogues, 12 vols., ¾ morocco, $25; Oscar Wilde, 15 vols., half morocco, $18; Lives and Times of the Popes, by De Monier, 10 vols., ¾ morocco, $19; Cooper, 34 vols., half calf, $18; De Maupassant, 17 vols., $15; Jesse's Works, 14 vols., $12; Goethe, (in English,) edition de luxe, 5 vols., ¾ morocco, $12; Sturgis and Frothingham History of Architecture, 4 vols., ¾ morocco, $14. Catalogue ready.
DAVIS' BOOKSTORE,
36 Vesey St., near Church St.

IMPORTANT TO BOOK-COLLECTORS. IF THOSE who have searched, and searched in vain, for books they desire to possess will write to us giving particulars of those they want, it is more than probable that we may have the identical work or works in stock, or may very shortly come across them, or may know from where they can be procured. Customers incur no liability or obligation of any kind by sending us lists of the books they want.
H. S. Nichols, Inc., 17 E. 33d St., N. Y. City.

STIKEMAN & COMPANY,
BOOKBINDERS.
Established 1887.
FINE BINDINGS OF EVERY DESCRIPTION.
RESTORING, INLAYS,
SOLANDER & OTHER CASES
FOR RARE BOOKS, MSS., ETC.
114 WEST 32D STREET.

OLD LAW BOOKS WANTED.—SPOT CASH paid for Acts, Laws, etc., of all States. Correspondence solicited. Bank references given. Law and Miscellaneous Libraries appraised, and estimates of commercial value furnished. Representative will call when important.
C. S. Hook, Weymouth Apts., Atlantic City, N. J.

BOOKS WANTED—11TH EDITION ENCYCLOpaedia Britannica, Children's Book of Knowledge, Historian's History of the World, Harper's Encyclopedia of United States History, and other subscription sets. State condition and best cash price. Charles L. Bowman & Co., Booksellers, Stationers and Importers, 225 5th Av.

PRIVATE LIBRARIES BOUGHT.
Highest prices paid for books on Art, Scientific Works, Sets, Complete Libraries. Specially Wanted: Harvard Classics, Book of Knowledge, Mark Twain, 11th Edition Britannica. Davis' Bookstore, 47 Vesey St. Tel. Cortlandt 4604.

W. R. BENJAMIN, 225 FIFTH AVE., NEW York, is the leading dealer in autographs of celebrities. Established 1887. Publisher "The Collector," $1 a year. He buys and sells letters and documents, and invites correspondence. Catalogues sent free. Tel. Mad. Sq. 4580.

RARE BOOKS. OUR PRICES FOR OLD AND rare books will be found to be just about half that charged by other dealers.
H. S. NICHOLS'S BOOKSHOP,
17 East 33d St., New York City,
(only a few doors from Fifth Av.)

FOR OUT-OF-PRINT BOOKS AND SPECIAL subjects, 'phone, call, or write to P. Stammer, Bookseller and Bookhunter, 61 4th Av., (opposite Wanamaker's.) N. Y. Phone Stuyvesant 2448. Books and magazines bought. Catalogs issued.

DID YOU EVER STOP TO REALIZE HOW LITtle OLD BOOKS BROUGHT BEFORE THOMS & ERON ENTERED THE FIELD? Thoms & Eron, Inc., 50 John St., New York. Phone John 4825-4826.

THE WEST, THE PIONEERS, THE INDIANS. Catalogue of an Extensive and Important Collection of Western Americana coming from the press. Hudson Book Company, 25 W. 42d St.

BEST PRICES PAID FOR OLD LAW BOOKS, Acts, Session Laws of every State, old historical books, Christian Science books. Send list. Central Book Co., 93 Nassau St., New York City.

BENSINGER, CODEBOOK DEALERS, 34 STONE Street, New York, pay best prices for any telegraphic codebooks. In stock, all standard codes, new and slightly used, at saving prices.

WRITE TO US FOR ANY BOOK, NEW OR OLD. We wish to purchase high-class books and autographs. Cat. 52 ready. Inquiries promptly answered. R. W. Johnson, Bookseller, 10 W. 28 St.

NEW BARGAIN CATALOG READY—BOOKS OF biography, travel, general literature, etc., at greatly reduced prices. Sent on request. Charles W. Clark Co., 128 West 23d St.

BOOKS AND PAMPHLETS ON RAILROADS, Canals, Finance, Banking, Accountancy, Speculation, and Economics. DIXIE BOOK SHOP, 41 Liberty St. Catalogues.

"FOOT NOTES TO HISTORY"—A NEW CATAlogue of scarce Americana will be sent to collectors on request. W. A. Gough, 25 W. 42nd St., N. Y.

BARGAIN BOOK STORE, 89 4TH AVE. CASH paid for books. We sell books on all subjects, at lowest prices. Call or write. Tel. Stuyvesant 4318.

BOOKS AND AUTOGRAPHS, THOUSANDS OF Items. Catalogues free. R. Atkinson, 97 Sunderland Road, Forest Hill, London, England.

ARCHITECTURAL, DECORATIVE AND COStume Books, bought or sold at Bender's Book Store, 84 4th Av. Tel. 4216 Stuyv.

OLD MAGAZINES—NEW MONEY—SEND FOR list of magazines we buy. Wilson Company, 961 University Ave., New York City.

FRENCH, SPANISH, AND ENGLISH BOOKS, new and second-hand. Librairie Francaise, 111 Fourth Ave.

TO ARMS!

Translated from the French of MARCELLE TINAYRE by Lucy H. Humphrey. Introduction by John Finley.

N. Y. Tribune: "The author has so successfully portrayed the awakening of France to the meaning and to the duties of the war that the whole narrative becomes luminous with a significance that nobody can fail to appreciate. It is a book which visualizes for us what the war has meant to France, and what it will presently be meaning to us."

$1.50 *Net. Postage Extra. All Bookstores.*

E. P. DUTTON & CO., 681 Fifth Ave., N.Y.

Diversity of Creatures.
Love, laughter and England at war.

—RUDYARD KIPLING—

Should be in your library

DOUBLEDAY, PAGE & CO.

Evening Telegraph says: "A very human and valuable document of the great war."

OVER THERE AND BACK

By Lieut. Joseph S. Smith

FOR SALE EVERYWHERE.

The New York Times

MAGAZINE SECTION

Section 7

SUNDAY, APRIL 7, 1918

SIXTEEN PAGES

(Copyright, 1918, by The New York Times Company.)

BAKER AND HIS TASK

He Has Done Many Good Things, Says Harvard Historian, but Does Not Do Himself Justice as Secretary of War

By ALBERT BUSHNELL HART

COULD you give us your attention for a few minutes, Mr. Secretary of War? It's this way: We know that you are a tireless public servant, a laborious executive, a busy man every moment of whose time is precious; but, then, we are busy, too, and on the same job. You will not refuse to give ear to what millions of your fellow-servants of the public have in their minds and would say if they had the chance.

We bear testimony to your courtesy and good sense; we are good tempered, too, and feel no personal hostility to a man who has given evidence of a desire to deserve well of the republic. Only it's this way with us: We want to have certain things done, we believe they ought to be done, and they've got to be done! Yet you are not doing them.

First of all, we have a right to discuss what you are doing and not doing, because you are our hired man; you are appointed by the President for our benefit, to perform our service, subject to our eventual decision as to whether you have done the best that can be done. There can be no question of our right to inquire into your service, through Congress, through public meetings, and through the press. The United States of America, and all that in them is, belong to the people of the United States of America; and they have an absolute right at all times to know what goes on in the public service, barring the observance of secrecy with regard to military, naval, and, possibly, diplomatic affairs, so long as secrecy is for the public interest.

It's this way: The great constructive operations of the War Department, such as the drafting and assembling of troops, their fitting out, the manufacture of guns, of submarines, of airplanes, of rifles, are matters that cannot be kept secret, and, as a matter of fact, are probably known in more detail and accuracy to our enemies than to most people in the United States.

A meek individual in Massachusetts within a few days wrote to a Boston paper: "If the people do not know all the facts, and I agree that they do not, why should they? The people have intrusted the conduct of their war to their Government, and they must permit the Government to use its best judgment. The Government may have made mistakes, but it has made no mistake in withholding facts that might have depressed the people and made them dissatisfied. Any newspaper that criticises the Administration on that score is animated by destructive partisanship, or something worse."

It's this way with such stuff: Any attempt to treat those matters as sacred subjects, which must not be mentioned on the floor of Congress or alluded to in the public press, is an affront to the intelligence of the American people. Our countrymen are entirely competent to judge for themselves as to the working of their Government, and the effect on their minds of knowing instead of suspecting that some things are not going well. All they ask is to be furnished with accurate, complete statements of things that are known piecemeal to hundreds of thousands.

How do you, how does anybody, suppose that the American people can be held up to their work in this war if rumors go floating about unchallenged that the airplane factories and the shipyards are filled with disorganized and, therefore, inefficient workers? It's this way: If that statement is true, we ought to know it, in order to help correct it; if it is untrue, you ought to give us the facts, so that we may rejoice.

© Underwood & Underwood.

Newton D. Baker, Secretary of War in President Wilson's Cabinet.

Edwin M. Stanton, the Great War Secretary of President Lincoln.

In the next place, it does not satisfy us to be assured that you are honest and patriotic and doing your best. I am honest up to the filing of the last income tax return; I am patriotic, or else I should not undertake the ungracious task of writing this article; I do my best in the sphere to which Providence has appointed me. But I do not claim the ability to carry on a department of war any more than to run a newspaper or a university. It's this way: The question at issue is not whether you are doing your best, but whether anybody in the United States could do better; for this is not a time to be satisfied with even the best work of a good man, if it is not up to the needs of the country. In this crisis we need and are entitled to a Secretary of War that knows how to handle large numbers of men on a great variety of converging tasks.

You have lived a respectable and useful life for forty-six years; but previous to your appointment your sole national service was as private secretary to the Postmaster General, and your responsible administrative experience was gained as City Solicitor of Cleveland for nine years, and Mayor for four years. It might be said that being Mayor of Cleveland is like learning the Russian language: when you have got that far, anything else in the same line is easy. Nevertheless, where have you had opportunity to show the master mind of the administrator who appoints the tasks for a hundred other men and combines their activity into a harmonious effective whole? Grover Cleveland could do that; President Harper of Chicago University could do that; James J. Hill could do it; Edwin M. Stanton could do it; can you do it? If you can, why have you not done it? You are a man capable of rendering great service to your country in many administrative posts; you are not doing yourself justice at the head of the War Department. We might like you as a brother-in-law better than as a husband.

The proof of this statement is what you yourself say about your department and its work. As recently as Jan. 3, before the Senate committee, you assured that committee and through it the United States that the airplane manufacture was going forward well and that airplanes were being shipped to France. On that point we may accept the testimony of Senator Lodge of Massachusetts in the Congressional Record of March 26, as a statesman of great experience, a member of important committees with especial advantages for securing even unwilling information from the departments and a reputation for saying nothing which he cannot back up with proof. He is a better witness than you, because he plainly knows more about your department than you do.

And this is what he says: "The Secretary of War spoke a short time ago of our beginning to send fighting planes to France. He said the number was small, but we had begun to send them. We returned at that time the two French models which we had had here. Since then I believe one American plane has gone; it may be on the water now; it may have been landed—we have not a fighting plane in France. The front where our men are is not defended in the air. We have spent $840,000,000 for airplanes in the past year, and we have not a fighting plane in France. The facts I have recited in regard to airplanes are known to Germany. It is time our people understood them."

Then there is the question of guns which has been before your department ever since you assumed office March 9, 1916. This is what Senator Lodge says, and it is God's truth: "We have no guns in France, except a few old coast guns which we sent out early and for which the French are making carriages. We are using French guns. That is the hard fact."

Senator Poindexter of Washington, who is not always in agreement with Lodge, summed the whole thing up in a sentence: "The substantial fundamental fact in the situation is that we have been engaged for a year in this war, which the Senator from Massachusetts says may ultimately result in a struggle for the independence of this nation, and that we have no airplanes. That is all there is about it."

Now let us bring this issue to a head so that there may be no mistakes. We who censure your administration of the War Department do not claim that you are responsible for making airplanes and big guns with your own hands; nor for the failure of the men directly in charge of the work to come up to the scratch. It's this way: You are the man who took the responsibility of the War Department, and thereby bound yourself to the people to know what was going on in your department—particularly in the one branch of your service where speeding up seemed possible and where the result of the speeding up might turn the scale in Europe. You further made yourself responsible by roseate promises and prognostications. Therefore, we hold you personally responsible for a failure to follow up your own orders; to know for

"Hold the line! We're coming ten million strong!"

NEED OF FIVE MILLION MEN NOW

Senator Chamberlain Urges Increase of American Army and Calls for More Publicity—"This Is No One Man's War," He Says, "It Is the People's War"

HOW much better can we do than we have been doing? That is now the great question at Washington, in the headquarters of our supreme industry, War.

Granted that the nation's accomplishments in the first year of the war have been remarkable, what more can America do—in broadening her plans of soldier output and supplies, in converging her energies more wholly on the paramount activity, War?

Criticism of the past and defense of the past drop into the background. The German drive has centred attention at the nation's capital on the urgency of today and tomorrow in war work. It is certain that our allies look to Washington as never before. One striking difference between the United States and these allies is brought to the fore. They have no surplus of resources for war. For many months all their men and material have been focused on one aim, War. In the United States, on the other hand, there is a vast surplus of resources in men and material not yet directly concentrated on war. These potential resources, once brought into action and unified on the single purpose of war, are sufficient, it is recognized on practically every side, to assure the decisive defeat of Germany.

Hence, the new, tremendous insistency of the question—How much more can we do than we have been doing?

Virtually every public man in Washington has revised his opinion as to the necessity of the largest possible war production. Senator George E. Chamberlain, Chairman of the Senate Committee on Military Affairs, when asked the other day what great lesson there was for the people of the United States in the German drive, replied that if man power was to be supplied to defeat the enemy, America must supply it. This, he said, was now plainer than ever before.

"It is not sufficient to send a few hundred thousand men to France," said the Senator, with an emphatic gesture. "In my opinion, in order to succeed, the United States must transport to France 2,500,000 soldiers, with another 2,500,000 in training here, and must be prepared to move forward when the emergency arises. The man who is only ready to prepare for a short war makes a mistake which may involve the destruction of civilization itself. It may be a short war, but preparations should at once be made for a long war."

"How would you proceed—has the President the power to increase the number of men to be trained?"

"In my opinion he has," answered the Senator, "and if there is a question as to this power there has been no suggestion of it. The power is given under the authority to create and train reserve units. But, I repeat, if there is any question about the power in the mind of any one in authority, I am sure Congress will give the power at the mere suggestion of the need and lack thereof. If America has made a mistake, it is that we have not been training men fast enough. The sooner we commence, the sooner the war will be won.'

"But to make such a force of men count against the enemy two things are absolutely essential: First, more, and still more, ships; second, a co-ordination and mobilization of the industrial life of the nation. Without intending to disparage what has already been done to this end, it is absolutely necessary now that these things be done with the greatest possible promptitude."

"What do you propose to do in order to increase the number of ships?"

"First, utilize every shipyard available for construction, whether of steel, wooden, or other ships. There are yards in the Northwest, already established, that are anxious to proceed with ship construction, but for one reason or another, some valid, perhaps, but many entirely frivolous, so much of restriction is placed around construction that nothing is being done by these yards. Tonnage is what is needed, and I am entirely unable to understand why ships may not be built in these yards for private account, or even for account of neutrals, when American needs have been complied with. For every ton put afloat the tonnage necessary for the Allies is to that extent relieved.

"It is but fair to say that there is apparently more centralization of effort in shipbuilding now than there was six months ago, but there is vast room for improvement, in the removal of restrictions and red tape so that those who are anxious to build and who have facilities to do so may go ahead with ship construction under reasonable rules and regulations."

One great drawback in the past, he remarked, had been that the people of the United States had not realized the seriousness of the war.

"Why have they not?" the Senator was asked.

"Because the press and those in authority have indulged in an optimism not warranted by the actual conditions, with the result that the great mass of the people have not been correctly advised. The people only need to have the facts as they really are to form a correct conclusion; that conclusion would naturally be toward a more prompt and more satisfactory preparation to bring the war to a speedy and victorious end. By way of illustration—we find Sir Eric Geddes complaining in England that facts have been withheld with regard to submarine destruction and advising that the facts be given to the public so as to arouse them to the actual needs of the situation. When these facts are given, the patriotic spirit of England is aroused, and the people there are willing to make greater efforts and sacrifices. The same rule must apply to the American people. They must have the facts, and they can be relied on to do all that is necessary to make a successful preparation and fight for democracy and civilization.

"This is no one man's war. It is the people's war, and in order to succeed the people must be kept advised from time to time as to actual conditions and needs. It is gratifying to note that the new Chief of Staff, General March, evinces

(Continued on Page 6)

time in the first half of the twelfth century, it was born from the start to a career of bloodshed and strife. The great waves of Tartary pounded at its walls like a mighty surf during the fourteenth century. Czars, cruel and ruthless, beginning with Ivan Grozni, (the Terrible,) made of Moscow a scourge of barbarism and ferocity. It is said that at no time in no country have so many outrages been perpetrated at one man's command as at Moscow under Ivan the Terrible.

Through sufferings, through fires, through wars, however, Moscow has emerged always more resplendent, always a greater wellspring of Russian life and Russian thought than ever before. Even though Peter the Great decided to move the machinery of government to the swamp in the north, the ancient capital of Muscovy never ceased to be in spirit the real capital of Russia. Peter did not make a new capital; he merely made another capital, Moscow remaining as ever before the leading, most instinctively Russian city of the Russian Empire. The Czars never ceased to be crowned there.

Petrograd, however, just as the unsentimental and businesslike founder intended that it should be, remained ever a "window upon Europe," a window through which darkest Russia could receive the light of Western customs and practices. In other words, Petrograd has never been anything more to Russia than a utility of which foreigners, in fact, were accustomed to make far greater use than Russians. Germany has used that "window" to look in and covet what it beheld more than Russia ever used it to look out upon Germany or the rest of Europe.

The constant dilution of the population with alien and non-Russian elements, the circulation through Petrograd or St. Petersburg of Western ideas and Western ideals, at any rate, made it a European city rather than a Russian city. No special sentiment or attachment has ever brought Peter's capital close to the hearts of the Russian people, and if it fell a hundred times into the hands of the Germans, such a catastrophe could never stir the wave of feeling and emotion that would undoubtedly be evoked from the whole of the Russian people if the enemy took Moscow.

The possibility of an organized resistance around Moscow raises the question as to how the city will emerge from such an event. When the Russians fired it in 1812 the flames swept the dwellings and ate up most of the city with the exception of most of the Kremlin walls, which resisted the flames. The cathedrals fared badly enough, the invaders having started to pillage at once. According to historical account, Bonaparte's soldiers invaded the Cathedral of Assumption and installed in the nave great scales and steelyards. Outside they placed two furnaces which were kept ever burning to melt down the settings torn from sacred pictures, the church vessels, the gilt ornaments, and even the decorations from the priests' robes.

Napoleon himself, piqued and enraged by the reception that the inhabitants of Moscow accorded to him, at first ordered the destruction of the Church of the Protection of the Virgin, but the soldiers decided they could show a more subtle contempt for the Russians by stabling their horses there, which they did, while one of the Marshals, according to a historian, actually lay himself down for a nap in the sanctuary with sentinels on both sides of the "royal doors" of the Ikonastas.

In short, while the interior walls of the cathedrals and palaces and monasteries of the Kremlin were practically denuded of all their ikons and trappings, many of which were recovered on the retreat of the French hosts, the walls of most of the sacred buildings were left standing practically intact—a coincidence which is often accepted by the superstitious Russians as proof that like the great spirit of Russia, Moscow, the fount of that spirit, is immortal and indestructible.

Throughout the course of Moscow's history, through fires, scourges, wars, invasions, there has been something strange and miraculous about her power to arise once more and challenge the sun with her fantastic dancing domes. The mujik will tell you Moscow can never perish—though he may see all the guns of the German Empire lined before the gates about to begin their work of destruction.

Petrograd Art Which May Have Been Looted

Loss of the Famous Raphaels, Murillos, and Rembrandts in Hermitage Museum Would Be Beyond Calculation in Terms of Cash

THE prophecy of the Old Believers, that ancient persecuted sect of Russia, is apparently being fulfilled in the city of Peter the Great. "St. Petersburg will be a desert," their spokesmen told the Emperor when he made his cherished city magnificent. And reports from Petrograd tell us that the city is very like a desert now. What that may mean in the loss or the looting of precious treasures of art it is likely few Americans realize.

We think of Petrograd as a splendid capital rich with the tokens of a rather barbaric past; but the city is far more than that; Peter the Great and his successors made their new capital more than magnificent. Little by little they gathered to it rare examples of Western art—Greek antiquities, exquisite vases and jewels, masterpieces of the great painters of Italy and Spain, Holland, Flanders, and France. It was Peter's ambition to "Europeanize" Russia, and to the new capital he and the monarchs who followed him brought wonderful works of European art. Rich as Petrograd has been in the splendors of Russia and the East, it has been no less notable as one of the great art cities of Europe. It boasts a fine "Russian museum," but it has had reason to be proud, too, of its Raphaels and Murillos and Rembrandts. The Hermitage, the great museum attached to the Winter Palace, has been one of the greatest art galleries in the world.

In Petrograd is, or was, the world's

Raphael's "Virgin of the House of Alba," Probably the Most Celebrated Painting in Petrograd.

famous masterpieces, but, to quote one succinct authority, "because it includes so many masterpieces of the best period of the various schools of art." On the other hand, it is worth noting that the Hermitage contains practically no representation of German painting.

There are three Raphaels—the exquisite "Alba Madonna," and the lovely little "Madonna Connestabile," which is the smallest Madonna Raphael ever did, and a beautiful "St. George." There is another painting, a "Holy Family," which is ascribed to Raphael, but which is not universally accepted as authentic. There is a Giorgione, a rarely beautiful "Holy Family" by Andrea del Sarto, an "Adoration of the Magi" by Botticelli, several fine Titians, all of his later period, a "Mary Magdelen" being the most important among them; "The Nativity of the Virgin" by Tintoretto, Veronese's "Descent from the Cross," and four especially good examples of the work of Raphael's rival, Sebastian del Piombo. There are beautiful pictures by Guido Reni, Perugino, Fra Angelico, the later Venetians, and many other old masters of Italy. Two paintings are attributed to Leonardo da Vinci. These are only a few of the more notable pictures among the large collection of Italian paintings.

It is in the Spanish, Dutch, and Flemish schools, however, that the Hermitage boasts the greatest number of works by old masters. Murillo's "Immaculate Conception" here is not so well known to

WHAT MESSAGE FROM HOME?

by Owen Johnson

IN France they are dying. They are dying by the thousands and the tens of thousands in that last line of resistance which has never failed—the human wall of free men. The earth rises up beneath them, and death descends upon them from the sky that is no longer free.

Men of Britain's stock, men of Britain's daughters, from Canada, New Zealand, Australia, South Africa, and India, from the last outpost of the English tongue, are dying there today. Exiles from Belgium who have not forgotten; men of consecrated France who have not forgotten their pillaged homes, their enslaved women, their grandparents lying on the bleeding ground; men of America who have not forgotten the murdered victims of the Lusitania, who hear again the cries of women and little children; men who are wondering what is going on at home. They are dying by the thousands and the tens of thousands. Their days are without nights, their weeks without end. The blood of all that love, liberty, right, and human ideals is being spilt over there, our blood, while we are making up our minds how much to subscribe!

Each Liberty Loan goes out to that burning front line as a message from home. No sophistries and no excuses, no explanations can obscure the truth if our response be half-hearted, hesitant, reluctant. No traitor's intrigue here, no distortion abroad, can dull the force of the message, if the great Liberty Loan comes rolling up from village and city, from farm and prairie, with the accumulating grandeur of a tidal wave. For this Liberty Loan is not in the speech of politicians and diplomats. It is the voice of the people. One way or the other its meaning will be unmistakable.

As I write, the free world is going through its passion tide of suffering. Only those nations who are capable of suffering for the right, who are willing to suffer, who find suffering for an ideal heroic and sanctifying, have a right to existence.

If today any one still sneakingly admires government without conscience, despotism without humanity and the efficiency of scientific savagery; if his heart is craven and he believes the forces of evil cannot be stood off without too great sacrifice; if he believes that American ideals are no longer worth dying for; if in his secret mind he prefers to cling to his own existence and his own comforts even under a new slavery; if any one still believes such monstrous things, let him not subscribe a single dollar; for a coward's dollar has no right in this offering of a proud nation.

But if you are of the race that has fought and died for the things that make life worth living, if you have in your veins the hatred of wrong, a just anger; if you have the pride of country, the loathing for unspeakable barbarism; the will to resist no matter what the strength of tyranny; if you are unafraid, unflinching, resolute, thrilled; if you are an American with your coat off and your sleeves rolled up, this Liberty Loan is your message to the front. Don't contribute; that means nothing. Give, until you deprive yourself to give, until you, too, bear your part in the suffering of the world that is bleeding for your liberties.

Each day we wait breathlessly the message from the front, knowing that the fate of the world hangs on the determination of men to die when the time to die has come, that a greater thing may live. Each day, we who are here are living in this dread suspense. Remember this when you start to subscribe. Over there they, too, are waiting each day for the message from home; waiting breathlessly, wondering if it is a nation worth dying for.

Need of Five Million Men Now

(Continued from Page 3)

a disposition to greater publicity in our military affairs.

"We have the needed resources in men and material, and think what a speeding up to take advantage of these resources would mean—the hastening of the conclusion of the war and, consequently, the eventual saving of hundreds of thousands of human lives and of millions of dollars of wealth; it would mean the assured success of the Allies and a peace dictated by those who are interested in making the world safe for democracy and in the destruction of military force and power."

At the apex of the problem, said Senator Chamberlain, was the unsolved matter of centralization, unity of control and direction; it was a need easy to see, but not easy to attain, as was shown by the long and costly delay in achieving unity of command of the armies of the Allies, brought about at last, apparently, by the pressure of a great crisis.

"This can only be accomplished, as I have said before," continued Mr. Chamberlain, "by the concentration of power in the hands of a man, or a limited number of men, to be appointed by the President, who have made records for accomplishment. They must have the power to act promptly and finally in every preparation that the emergency calls for. The great trouble has been in lack of coordination and authority, with no fixed central responsibility. There must be one head composed of one or a limited number of persons, under the direction of the President, who is Commander in Chief of the Army and Navy. Then there would be a fixed responsibility for action or inaction.

"Reorganizations are taking place in the War Department which are bettering the situation very much, but still greater reorganization and concentration of effort are necessary to utilize the power both industrially and otherwise to enable America to do what it is possible for her to accomplish."

When he was asked what he thought of the airplane production situation, Senator Chamberlain said:

"I think we have been a little slow, but I believe, in the last analysis, that this very tardiness has given us an opportunity to develop an engine as well as a 'plane' for the work necessary to be done.

"There is no discounting now the importance of the rapid production of an airplane of the highest efficiency as a factor for our success in this war. The last three years have been practically a period of progressive evolution of the airplane, but it is now approaching a stage of perfection which makes it possible that squadrons in the air rather than armies on the ground will determine the struggle. American ingenuity and enterprise may be relied upon, I think, to play their part in perfecting and sending over to the battle front a sufficient quantity of machines to do the work.

"In what I have said in this interview I want it understood that I am not undertaking to criticise but merely to suggest a few thoughts that are uppermost in my mind as to what the present grave situation calls for. I will end by emphasizing this thought: We can and must win this war, and the quickest way to do it is the best way."

How a North Carolina City Emulates the Thrifty Squirrel

BE a squirrel this year!"

That is the motto for 1918 which has been adopted and is being put into effect by the City of Winston-Salem, N. C. Its purpose is to aid the people of Winston-Salem in doing their full share toward winning the war, and, incidentally, toward making life less uncertain in the Winter of 1918-19.

According to the teachings of natural history the squirrel is a farsighted creature, which employs the days of Summer and Fall in laying up a store of nuts and other edibles for the Winter months, when snow covers the ground and makes foraging precarious. And the people of Winston-Salem propose to emulate the squirrel, to employ the months between now and snowtime in laying up food and fuel against the days of need and lack of transportation facilities. But they make it very plain that this is no unpatriotic hoarding plan. It is a practical application of the common sense displayed by the squirrel.

In order to secure the results in mind Winston-Salem has begun a systematic organization of the city and the country surrounding it. This organization has been named the Squirrel Club. Its President is the Mayor of the city. Assisting him is an Executive Committee made up of the members of the city administration and the County Commissioners. The membership of the club, it is hoped, will eventually include every man, woman, and child in Winston-Salem and the country surrounding it.

The organization machinery of the Board of Trade has been called into play. Progress has already been made toward reaching every home and urging the desirability of looking ahead both as to food and fuel. Every home is being urged to do its share along the lines of production as well as conservation. The wider cultivation of backyard and vacant lot gardens is being advocated for the individual householder and for schools and groups of children and adults. Following this will come the educational work and agitation for the drying and canning of foodstuffs on a greater scale.

The plan will also be laid before coal dealers, woodyards, farmers' organizations, produce men, flouring mills, the Salvation Army, and the Associated Charities. The plan is to be developed along community co-operative lines so that all may work in one general direction and not hinder each other by striving at cross purposes. In the co-operative phase it is expected that the committees and departments of the Board of Trade will prove particularly valuable.

The work of greater production and community conservation is to be carried on actively all through the Spring, Summer, and Fall. On Dec. 1 a general mass meeting is to be called by the Mayor at which time the club officials will give their reports. The people of Winston-Salem believe that by carrying out this program they need have no fear of difficulties next Winter. They believe that they will have laid up sufficient food and fuel to supply all their needs for the Winter and possibly be the proud possessors of a surplus.

Winston-Salem claims to be the originator of the Squirrel Club plan as a practical solution of the problem of food and fuel, but it is not selfish and is willing that every city and community in the country should follow its example. Any community interested can secure information by writing to the city officials or to the Board of Trade.

Tests for "Converted and Secret Americans"

By Their Excuses and Specious Arguments Are They Known—The "We Should Forgive Our Enemies" and "I Am for America, but Not for England" Types

By ALFRED M. BROOKS.

Mr. Brooks, who is Professor of Fine Arts in the University of Indiana, wrote this article at the request of the National Security League to arouse the people of the country to a realization of the true meanings of the war and the menace of defeat.

THERE is a story of one of the souls in Dante's Purgatory who says, while recounting his life on earth—he had lived in the days when Christianity was young and struggling, and paganism was yet strong—"Through fear I was a secret Christian."

In other words, this weakling soul had not stood up for the faith which was in him. He had not allowed himself to be counted on the side on which he really was, because such standing up would have told against his popularity, as it always does. In much the same way, there were many souls, prior to last April and the declaration of war on Germany by the United States, who elected to live in the No Man's Land of opinion, so far as concerned standing up for their secret faith that war against the German savages was essential to the salvation of their country's decency and honor.

They managed also to remain strangely oblivious to the question of the salvation of their personal decency and honor as it was affected by their attitude toward Germany's first sentence in her war creed, "Necessity knows no law," and her initial acts of theft, rape, and murder in Belgium. These souls were legion. Everybody knew them. They believed their own good name by writing themselves down among the "neither hot nor cold."

And there are souls among us who have not even yet been converted, or, if they have been, are still keeping the fact secret. These last are the strangest of all. For the living, struggling present they are the really important ones. They are those Secret Americans who, at this moment, are either giving the lie to themselves or, what is far more apt to be the fact, sneakingly befriending the Germans. While, no doubt, some of these are not actual traitors, all of them are such potentially, and, therefore, not to be trusted. They belong to the same group; the group made up of pacifists and all other pro-Germans. To waste breath distinguishing between these two reminds one of Dr. Johnson's famous remark upon the futility of discussing precedence in the case of a flea and a louse.

There are three excuses, none of them satisfactory, which can be put forth in behalf of these craven souls: The poor excuse of natural dullness; the poorer excuse of wishing to be absolutely fair, of seeing every side, and so, in the end, taking none; the poorest excuse of all, that, as so many of them still say, of "just not being able to read about the war, it is so terrible." All three are equally foolish and equally to be feared. The point to be remembered is that a fool is always Satan's ready tool. Whatever we do we should never allow the gentle answer of the Secret Americans to turn away our wrath, or their self-assumed cloak of innocence and martyrdom to deceive us. Every one of them is a blubbering sentimentalist or a hypocrite. In either case they are the comforters of Germany and our enemies.

We should not accept all outward conversions for true ones. This is not saying that there are no true ones, or that we should banish faith from all our calculations and dealings. There is, however, one infallible sign of true conversion. It is a sweet-tempered acceptance of the doubts and innuendo cast upon the convert's professed loyalty, along with a hearty and, so far as may be, self-effacing zeal in helping, by every word and act, to discredit and defeat Germany; primarily by speaking well of England. All this requires a good deal of a saint, we confess. But real conversion means being far advanced on the road to righteousness. That is why it is so difficult and so rare. These converts, real and false alike, say, and with much truth:

"If we do not come out plainly you call us traitors; if we do, you call us liars." The answer is as easy to give as it is heavy to bear. You are yourselves to blame. Your only rôle is that of the uncomplaining and the unresentful. It is part of the penance you have laid on yourselves by your own acts; by such acts as approving the invasion of Belgium, justifying the sinking of the Lusitania, condoning the deportations, and minimizing generally the hundred other unjust and inhuman acts of Germany in the war.

Professor Alfred M. Brooks, Who Says That Americans Not Whole-Heartedly for Our Prosecution of War Are Blubbering Sentimentalists or Hypocrites.

So much for converted Americans. Now for the considerable, as well as contemptible, class of secret Americans. The only safe rule is to regard all of these as unconditional traitors. But what we need more than rules for regarding them is a rule for detecting them. The lair of these craven beasts is everywhere. At one time he is an ex-college President, and again he is an editor. Now he is a minister, now a professor, now a grade teacher. Frequently he is the well-to-do citizen, in business, or retired; sometimes the rich widow of a publisher, or a Judge. Every community has some of them; known or doubtful suspects they may be termed. Every one of them is the enemy of humanity, and of that which is the proof and memorial of humanity throughout the ages, art. "Friends of Kultur," or the "German-American Alliance," is the name of the society in which they all hold open or concealed membership.

It matters not whether they have ever set foot across the threshold of any "German House," "Deutsches Haus," in the country—those institutions for the spread of German Kultur which the members of the "German-American Alliance" have been for years so busy founding and equipping at the various seats of learning throughout the United States and in many of our cities. I was myself told by a member of the German Department of the State University of Indiana within two months after the opening of the war that I, together with a few of my colleagues, "had cost the university $50,000 by anti-German talk in regard to the Belgian invasion." I asked how, and was told that certain rich Germans in the State had been deterred, by our rash and unwarranted remarks, from carrying out their generous plan to build and equip a German House on the university campus. This story has since received confirmation of its truth. To what unpatriotic ends such diverted dollars, not necessarily these particular dollars, have since been put is matter too generally known to call for contempt.

Now what are some of the distinguishing earmarks of the Secret American—those, first of all, who maintain that they are not called upon to state where they stand, since to doubt their stand is to accuse them, by implication, of being unpatriotic; an implication at which every spark of their ignoble manhood bursts into a flame of very edifying indignation. This is precisely the stand which the college professor took who later was turned out because he opposed the Liberty Loan, or defamed the character of the veterans of the civil war; just what the grade teacher did who lost her position for teaching her youthful charges that things German are superior to all other things, and that Germany should be over all; the Kaiser's famous and absurd saying, "We are the salt of the earth." His use of many a sacred phrase has well-nigh reduced it to the level of the words of comic opera chorus. His blasphemy is alone equaled by his audacity. It is what the type of David Starr Jordan did, though he had no place to lose save that which he held in the respect of many of his countrymen, who have felt both grief and rage at his long stand as pacifist.

For the very opposite type we have but to name Henry Ford, whose real conversion he himself has obliged, by his words and his acts, every patriotic American, and and every foe of Germany, to recognize with respect and admiration. The former of these conspicuous men long since proved to the world that he knew fish, and understood them. He has now proved that he does not know human beings. Mr. Ford, despite his profound knowledge of machines, has shown that he knows men and cares for them before all else.

It is unnecessary to enumerate further instances of the Secret American in his many types. They are pretty well known to all who go about with open eyes, and read, and think; who carry the love of freedom in their souls, and the love of fair dealing in their hearts. But how describe them as a class? How learn to know a few characteristics of the class?

They are given to much vague prophesying, the burden of which always bodes ill for any allied undertaking which chances to be on hand. Be it a drive in Italy, or on the western front; an army bill, or a sugar investigation in the Senate, their talk is always meant to make us feel that we are hoping against hope. They speak like Sir Oracle, and inform us that "there's a nigger in the woodpile." They show what they wish for, but they say nothing which will give grounds for charging them with treasonable utterance. They are low-spirited and prone to outbursts of anger, chiefly against the "bungling of the British," thereby showing, "beyond doubt," that we are "traveling the very same road." They tell us that "something unexpected will soon happen."

If they detect a skeptical smile on the face of one of their auditors they are grievously affronted. They seek to keep the air thick with the intellectual dust which rises in clouds from their ceaseless kicking. They seek to darken all counsel by words. They pride themselves on calm of judgment and warn us against "hysteria" as the deadliest sin of the age. Heat of feeling, and force of language in connection with the Germans' taking hostages, or putting women and children in the front line of their advance so that the enemy shall have to shoot down their own wives and babies, is "hysteria," according to them.

The arguments and assertions of this class all go back to a few formulas easy to learn, and easy to detect whenever the war is broached. Once familiar with these formulas and we have an unfailing test of the actual, as well as the potential, traitor; a reagent, so to speak, which immediately makes known the presence of treason. Broach the cause of civilization against savagery; of the world against Germany and Turkey. If you be not met by the eloquent consent of silence, and this is the way of those who best deserve the name of fox, you will be met by the familiar "Well, after all, isn't it six in one and half a dozen in the other?"

Again, "I am for America, but not for England." Or, more academically, but less honestly speaking, "As between Germany and England I am for Germany, but as between Germany and the United States, I am for the United States." The reason why this is so academic, and so intellectually dishonest, is that it assumes the subtle possibility of fighting for a cause—that of the United States—and, at the same time, fighting against a supporter of that cause, in this case England.

Again, finally, and worst of all, "We should forgive our enemies." Here we have more of the accepting of the letter and disregarding of the spirit of a wise saying. If this were to be taken literally it would become our immediate and universal duty to forgive the burglar-murderer, and worse, on his way to the merited punishment which justice, in behalf of decent society, has adjudged to him. It is not hatred which the law and justice, or the citizen who upholds law and justice, have for this burglar-murderer, but abhorrence; not revenge which they wish to visit upon him, but an overwhelming desire to make him, and all his kind, realize that they will not be allowed to live on the earth, or any longer threaten respectable people with their barbarities. And so with Germany, mankind that still esteems purity, truth, honor, justice, loveliness, and good report as being all-precious looks upon her with abhorrence, repugnance, inexpressible loathing, sickening disgust, but not with hatred. She is the burglar-murderer nation, and every man or woman who takes her part in secret is for her and an enemy to the United States and every one of the Allies.

To force all such into the open; to dispel their secrecy by whatever means, so long as the law is not broken, is the patriotic duty of every loyal citizen, as well as doing all that is in his power to speed the complete abasement of the German Nation. The newly and the less recently converted Americans should be glad to do their utmost to bring about this abasement, and remain uncomplaining even when their feelings are—as it is not reasonable to expect they should not be—hurt. And every secert American should learn at once, if he does not already know, that he will increasingly, as time goes on and our men are killed, be looked on as a traitor. Let all such learn to await, and, when it comes, meet, a traitor's fate without a whimper if they persist in this sort of Secret Americanism.

Baseball as Means of Keeping the Doctor Away

How the Expert Batter Needs the Vigor and Sharpened Senses of Perfect Health—A Little Psychology on the Side

RECENTLY, as baseball annals go, a good batter suddenly had a severe "slump." He dropped so far in his batting average that the fickle fans, at first worried, began to yell for his release. This batter was originally a college man, so he decided to consult a psychologist. Examination showed that he had control, excellent eyesight, intelligence, and was a "parallel" batsman. This meant that he was naturally a batter who did not "hit the ball in the air" or chop it downward, but lined out his balls by an even, steady, horizontal stroke, which was parallel to the ground. This is one of the excellent equipments of a good batter.

An examination and experimental tests of memory, muscles, eyes, color, and co-ordination of thought and action disclosed him to be above the average even

Underwood & Underwood.
Charley Herzog.

of professional baseball players. So it was determined to watch him a few weeks in the game. Then the discovery was made. The habit of many seasons had become somehow altered. He no longer swung with ease in a parallel to the ground. Instead he popped flies and hacked the ball toward the ground. The points found, it was necessary to discover what made the change.

On examination again, it was brought out that a few enlarged glands in the neck, from some poor teeth, would become a little sore only when his bat was swung as he had originally trained, namely, on the horizontal. It was not much of a pain, but unconsciously for a month he had avoided that important movement. A batting "slump" was the result. Once the diagnosis was made, despite some delay in the removal of the cause, he resumed the horizontal swing and his restored batting average became apparent.

There is a French proverb which has

© Brown Bros.
Ty Cobb.

it that "there are three doctors who do not deceive themselves—merriment, mild exercise, and modest fare."

The Summer months should be days when health is courted to be stored up, as a physical bank account for future use, and, in achieving this, outdoor sports which make for "merriment, mild exercise, and modest victuals" are then more to be desired than great riches. Of all such muscular amusements the bat and ball, as used in the national American game, seem best suited to "slam the door on the doctor's nose." It is not necessary to decry other kinds of outdoor athletics to prove the worth of baseball. Practice at the beginning of the season should be gradual; one must not be impatient to swing a bat before his sluggard, lethargic muscles have been insensibly brought by a week or more of training into a state of mercurial nimbleness and power.

To bat a pitched baseball just where you wish it to go means that your muscles are sensitive as well as strong. It indicates that your arm, hand, and other muscles bow to your will, your judgment, and your resolute intellect. Moreover, when boy or man hit "for a safety" as he intended, it is a sign that the intellect, the muscles, and the sense of motion, sight, and touch are all alert and intertwined co-ordinately the one with the other.

The very fact that the batter met the emergency of the pitcher with his ever-available and harlequin changeableness of delivery indicates the swift, wireless messages sent by the eye to the senses of touch and motion, and muscular control. Ordinary, laggard processes of school desk, professor-like thinking must be done away with at bat as on the firing line. Vision must be keen, the will clean, the judgment quick and the muscles "at bat" as swift as a Tartar's arrow.

To become a good batter, it is not necessary to be born so to have the "batting eye" and swing muscles as birthrights or instincts. A few born Willie Keelers, "Buck" Herzogs and Cobbs there may be, but the majority of good batters, like most poets, playwrights, inventors, and financiers, are made by study and p[illegible], not born. To hit the skillfu[illegible] ball safely is more than [illegible] practice a hit-and-miss sw[illegible] trial-and-error problem. It i[illegible] matter of correcting all eye [illegible], skin affections and physical disabilities as well. There can be no "intuitive batting" if you are color blind, astigmatic, or near sighted; if the sensations of heat and cold, motion and rest are at fault.

Once these are healed and corrected, there is more than a chance that you may discipline and control your sensations and your muscles to such harmonious deeds that what seemed at first impossible, to wit, mastery of the bat, may become something wonderful to behold. Just as the tennis player prefers a particular racquet of fourteen, fifteen, or even eleven ounces, as a golfer clings more to one driver than another, or an

Paul Thompson.
Willie Keeler.

aviator to one style of monoplane or biplane, so the embryo, prospective batsman must learn to prefer one style and weight of bat to another.

While it may be true that a good workman, a great artist, or an inventive genius disregards any special instrument, he has more leisure in which to adapt himself and to mold his tissues to "any sort of a club" given into his hands. Not so the batter. His eyes, muscles, skin, and whole anatomy must already be attuned to every nook and cranny of "the stick" he likes best. Then he may with confidence "step up to the plate" ready and primed to meet the greatest pitcher at his best. Then his reaction time will be reduced to a minimum. A batter's reaction time is that interval of delay which is necessary, like a tiger, to crouch or contract his muscles to be prepared to spring at or to receive the enemy—the baseball. It is also called by psycho-physiologists "the latent period."

If the expectant batter's "reaction time" or "latent period" is too slow, he will hit more fouls, more "easy outs," and "punch outs" oftener than another whose muscles are on the qui vive. The best batter, it must be plain, is he whose reaction time is as swift as the flight of light itself. Whenever you see the catcher signal for and the pitcher "shooting a quick one over" when the batter is "sort o' off guard," you may set it down in your notebook that the "latent period" of that batsman is very long and his opponents half consciously perceive it. Unless a player can train down his reaction time—that is to say, shorten it—he will be among the poor batsmen. He will be the more likely to strike out when the pitcher is fresh, deliberate, and with a good assortment of "bingle snuffers."

After you have your pet bat, stainless, knotless, paintless, smooth, sound, and straight grained, have several duplicates at hand in case of accident. The bat should be so balanced in your particular hands that it feels light, solid, and secure. In fine, it ought to give you the confidence of reaching out and pushing the ball exactly where you wish it to drop.

The place hitter, of course, has a larger "meadow," so to speak, but this is more than neutralized by the fact that he must meet an intentionally deceptive oncoming rocket in motion. He must receive, swing at or otherwise as his swift judgment and controlled muscles allow, meet the onrush of the gyrating, gyroscopic, cometlike sphere. One of the early steps which make for good batting is practice, practice, practice, and then more practice. Hit the ball, not [illegible] intelligence, whenever and [illegible] possible. It may be merely a lobbed ball by a smaller boy, or it may be another Christie Mathewson or a Johnson sending "you all he's got."

The point is to discipline the eyes, muscles, and other concerned structures, to practice quick recovery and preparedness for the next ball. Get the bat back, be smooth and unemotional in meeting the ball and do not half finish the swing when you have missed your intended action. Meeting the ball half way means to a batter that he has recognized whether the pitched ball has been a swift one or a slow one and has with judgment allowed the former to bat the bat instead of him wrongly swinging at it and has met the slow ball well in front at the finish of the stroke.

To "choke" a bat a little is to hold it not entirely down at the end of the handle. Individual habits and preferences may decide whether you should keep the hands right at the end or a little way up. It is better, as a general thing, to acquire no peculiarities. Pitchers and others who study different batsmen take advantage of such things at a price to the batter's average. Bats held loosely or with the hands too far apart limit the ability of the batter. The bat is to be best held firmly, with the palms one above the other and in line exactly opposite each other. A bat held loosely makes a hit ball an easy one to catch.

To hit a ball which comes at you like a shot is no easy matter until your eyes and other fibres have practiced equal eagerness to meet it. It is, after all, as in most things, all a question of will to learn, time to practice, and persistentcy to conquer it. A heavy bat, held a little

(Continued on Page 13)

Petrograd Art Which May Have Been Looted

(Continued from Page 5)

cal execution ranks among the best examples of his later period; and Van Dyck's portrait of Isabella Brant, a group of unnamed family portraits, which are classed as the most finished work of his early period, and a portrait of Philip, Lord Wharton, a Van Dyck masterpiece. The artists of the Dutch and Flemish schools as a whole are remarkably well represented. The acknowledged masterpieces of Teniers the Younger, the "Feast of the Arquebusiers" and the "Guardroom," both belong to the Hermitage.

Probably the most famous of the many Rembrandts at the Hermitage is the so-called "Danae," of which Bode wrote: "Titian himself could not have depicted more truly or with greater charm the softness and delicacy of the warm and palpitating flesh, or the effect of light and shade on the skin. The cool, green curtains, the gilt baroque frame of the gorgeous bedstead with its white linen add to the glowing effect of the nude figure on which the light is poured, and still further enhance the changing play of light and shade and the wonderful charm of the chiaroscuro." Other well-known Rembrandts which long had their home in Petrograd are the "Old Woman with a Book," the portrait of a man who has been called John Sobieski, but is not, and a beautiful "Holy Family."

The large and fine collection of French paintings included Nicholas Poussin's two masterpieces, Italian mountain landscapes, which are almost unrivaled among his works. There were also some exquisite landscapes by Claude Lorrain in the "French rooms" of the Hermitage, and some beautiful things by Greuze, Watteau, and Fragonard. The small collection of British paintings contained some especially fine portraits by Lawrence.

The picture gallery of the Hermitage has had an interesting history of steady acquisition. It was founded, of course, by Peter the Great. In 1763 Catherine II. added the collection of the Prussian patriot Gotzkowski, which consisted of pictures bought for Frederick II. and not accepted by that Prince because of the exigencies of war. Catherine continued to buy paintings, separately and by entire collections; many of the finest Van Dycks in Petrograd were included in the collection of Sir Robert Walpole at Houghton Hall, which the Russian Empress bought in 1799. Catherine also ordered paintings from the masters of her own time. In 1814 Alexander I. bought from the ex-Empress Josephine thirty-eight of the pictures that had been the gems of her collection at Malmaison; the famous "Arquebusiers" of the younger Teniers was among these. Alexander also bought a number of famous pictures from a private collection in Amsterdam, and Nicholas I. followed his example, going to Spain, France, Holland, and Italy for treasures of Western art.

It was Nicholas who, in 1836, bought Raphael's "Alba Madonna" from the Dutch banker, Coesvelt. Alexander II. added the "Madonna Connestabile" to the Hermitage collection of Raphaels. Alexander III. brought to Petrograd seventy-four paintings from the Galitzuin Museum in Moscow, including a triptych by Perugino, and in later years a few other treasures have been added. In 1912 a collection of English portraits was brought to the Hermitage. Last September, in the midst of revolution, a dispatch from Petrograd stated that the art treasures of the Hermitage had been "packed to send away" to an unknown destination.

Second only to the picture gallery as a priceless possession, and indeed in its way unique, is the so-called "Kertch collection" of Greek antiquities. No other museum in the world contains so many small specimens of Greek, especially Attic, work; many of the antiquities, most of which are of gold, date from that most flourishing period of Greek art, the fifth and fourth centuries B. C. The most valuable were found during excavations near Kertch in the Crimea in the years following 1831, and also on the Asiatic side of the Straits of Kertch. There are ornaments, vases, drinking horns, some fragments of ivory and fine pieces of terra cotta work, a few statues, and a sarcophagus of cypress wood. The Hermitage collection of vases is also noteworthy, and there are smaller groups of antique bronzes, silver work, terra cottas, and Scythian and Siberian antiquities. The mediaeval and Renaissance collection, including weapons, glass, majolica, and metal work from all parts of Europe, is very fine. What has happened to these small or fragile things it is impossible to guess.

A smaller museum, containing fine collections of silver and porcelain, was housed in the "First Hermitage of Empress Catherine II.," between the Hermitage and the Winter Palace itself.

Of the Winter Palace and some of its contents, Mr. Winter (in "The Russian Empire of Today") writes: "The Winter Palace was destroyed by fire in 1837; it was rebuilt and furnished on an even more elaborate scale. Many interesting war pictures decorate the walls, and in the Treasury the usual collection of royal jewels is shown. Among these is the Orloff diamond, one of the largest diamonds in Europe. This jewel at one time formed the eye of an idol in India. It was stolen through strategy by a French soldier, and Count Orloff purchased it and presented it to Catherine II. Another memento is the crown of Catherine II., which is said to have cost 1,000,000 rubles, and she is likewise the only Russian woman who ever wore a crown at all." There are a few fine paintings in the Winter Palace.

The Imperial Library of Petrograd was one of the richest and most valuable in Europe, enriched, Mr. Winter points out, with "the spoils of Russian wars in Europe and Asia." Its collection of ancient manuscripts, Greek, Latin, Hebrew, Persian, Arabic, and Slavonic, is unsurpassed.

Many Western art treasures were housed, too, in the Stroganov Palace on the Nevski Prospekt. A Tintoretto portrait and a landscape by Claude Lorrain were the special gems of the picture gallery, but there were also valuable and beautiful paintings by Perugino, Filippino Lippi, Rubens, and Van Dyck, as well as a bust by Donatello. There are a few rare pieces of sculpture in the Hermitage as well.

The Semenov Gallery contained some excellent examples of the Flemish and Dutch schools of painting. Its founder, P. P. Semenov, the explorer, died in 1914, bequeathing his collection to the Hermitage. A small collection of French, Flemish, and Dutch paintings was in the Kushelev Gallery of the Imperial Academy of Arts.

It is a far cry from all these masterpieces of the art of Western Europe, with which Russian Emperors loved to enrich their capital, to the Russian Museum of Petrograd. This is the Museum of Alexander III., the picture gallery of which was devoted to Russian painting, and offered visitors excellent opportunity for the study of the development of painting in Russia. But Russian painting is of recent development. Peter and Catherine II. sought to encourage art in Russia. Catherine especially tried to stimulate the work of native painters. But the Russians who bought pictures in that day bought only foreign masterpieces. The great treasures of older art that enriched Petrograd were treasures of—and for—all of Western Europe.

ADVERTISEMENTS. ADVERTISEMENTS.

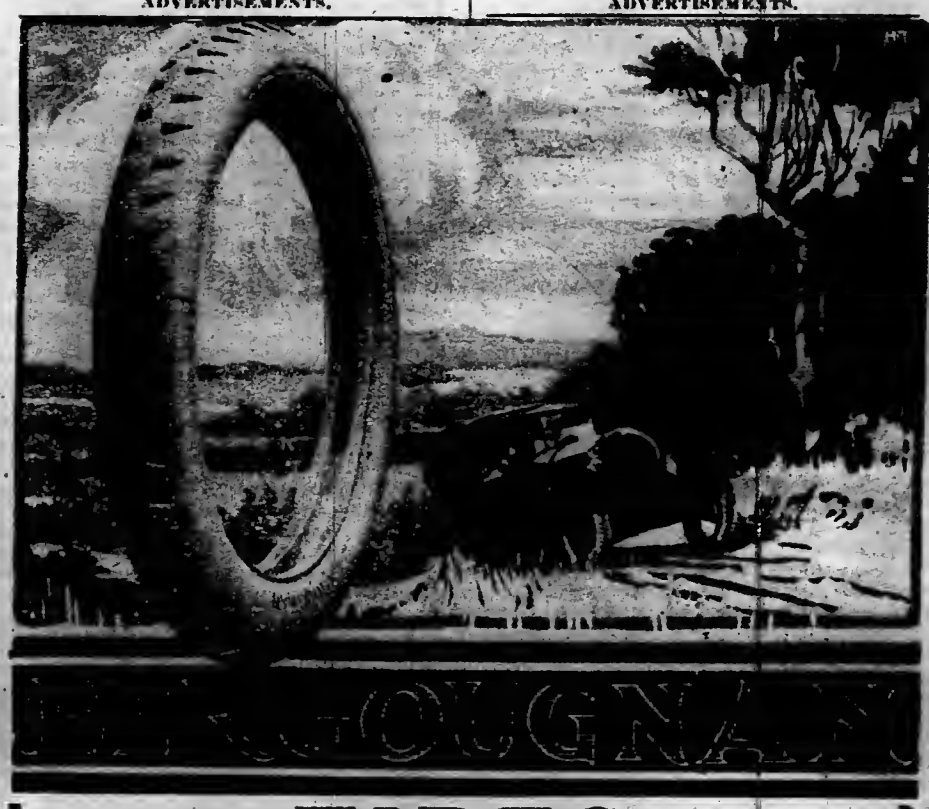

TIRES

(Pronounced BEAR-GOO-NIAN)

are made for active service.
The time for them to retire is when they have rendered eight thousand miles and even more. At their WORST they deliver five thousand miles.

WE GUARANTEE THEM FOR THAT DISTANCE AS A MINIMUM

The Etablissements Bergougnan have been making them at Clermont-Ferrand, France, for the past twenty years. They are veterans, tested by time, strengthened and bettered by experience. Steady and reliable under the severest trials. Regular POILU tires. Try them.

At your dealer or

BERGOUGNAN TIRE CORP.

49 West 64th Street, New York
Canadian Agency, 325 St. James Street, Montreal

A Glass of Wine with the Borgias

The youth hesitates, hand on glass. Will he obey the imperious look of command in the eyes of the beautiful Lucrezia—the magnet that has drawn him to this supper in the pontifical apartment? Will he yield to the ingratiating advances of Caesar and partake of the proffered cup? Or will he be warned before it is too late by the sinister glance shot from the cruel eyes of the old Pontiff as he coldly calculates the destruction of the young gallant?

To comply or refuse is equally hazardous. If he decline the poisoned draught, will he escape the knife of the hired assassin even now lurking in the shadows of the Papal Palace.

Rodrigo Borgia (Alexander VI), Lucrezia and Caesar formed the diabolical trinity which sat for eleven years upon the papal throne in Rome, an impious parody of the Holy Trinity—the most perfect incarnation of evil that ever existed on earth. How many gallant lives thus darkly and without commotion passed out of sight, whirled away by the headlong torrent of the ambition of that terrible triumvirate, is told as only that great weaver of word pictures, Alexandre Dumas, could tell it in his

THE CELEBRATED CRIMES OF HISTORY

NEVER BEFORE TRANSLATED

The millions of English readers and admirers of the works of Alexandre Dumas will hail with keen delight this, the *first* and absolutely the *only* complete and unexpurgated translation of Dumas' LES CRIMES CELEBRES, now for the first time available at a price within the reach of all readers. Printed from the same plates as the edition sold by the publishers at $125.00 a set, which was eagerly snapped up by wealthy connoisseurs, the small edition it is our privilege to offer our patrons has all the unusual features so much appreciated by lovers of books as works of art. The eight volumes are beautifully bound in cloth, stamped with emblematic design, with monogram in gold field.

Nothing in the Whole World Like Them

"Great crimes have played so large a part in the world's history that one cannot obtain a thorough knowledge of past times without the aid of such a book as this."—Says *THE NEW YORK HERALD*, recently reviewing THE CELEBRATED CRIMES OF HISTORY. The lover of History is enraptured with the wealth of facts, from new authorities, brought to bear by Dumas upon the life of the charming and beautiful, but indiscreet and ill-fated, Mary Stuart as Queen of France and Scotland. Read the story of her amours, and of her barbarous imprisonment and murderous execution. There is no other work like this. *None of the editions of Dumas contain these stories; and no set of Dumas is complete without them.*

A Debauched Court

Brilliantly worked into a vivid picture of the Dark Ages are the vices and crimes of that extraordinary family, the Borgias, that furnished one Pope of Rome and some of the blackest pages in history.

Here we see the whole murderous, poisonous crew with their greedy craving for debauchery, flattery, lilies and gold. We watch the career of the beautiful and depraved Lucrezia, who, with the head of a Madonna of Raphael, had the heart of a Messalina beneath her demure exterior. We see the intrigues of the mediaeval papal court—the murders, abductions, poisonings—drawn from the chronicles of eye-witnesses, those naive accounts which, without embarrassment, call a spade a spade.

Dumas' Masterpiece

THE CELEBRATED CRIMES OF HISTORY is considered by many in France as Dumas' masterpiece. The highest praise has been bestowed on it by Andrew Lang, Robert Louis Stevenson, and other competent judges.

Think of a fascinating new historical series by Dumas of which only the highly privileged few among English readers heretofore had any knowledge! *And all yours at a really nominal price!*

SEEING IS BELIEVING

$1 is all you need send now, with the coupon. But be sure to send today.

We don't want to disappoint you. *You will never forgive yourself if you let this opportunity pass.*

We deliver the set, express prepaid. And we refund your money if you're not satisfied.

BRUNSWICK SUBSCRIPTION CO., T.M.4-7.
1116 Brunswick Building, New York City.

Enclosed is $1.00, first payment on the 8-volume set of Dumas' "Celebrated Crimes." I agree to remit the special price, $13.00, at the rate of $1 per month following receipt of books. Otherwise I will within five days ask for instructions for their return, my $1.00 to be refunded on their receipt.

Name .....

Address .....

Occupation ..... State .....

French, Russian, and American Paintings

Art at Home and Abroad

Photo by Louis H. Dreyer.

"Ancient Commerce," a Mural Painting in Course of Progress for the Commercial High School in Brooklyn, N. Y., by A. J. Bogdanove.

ALBERT ANDRE'S paintings are now on exhibition at the Durand-Ruel galleries, and disclose a sturdy talent with a minimum of the characteristics commonly designated as Gallic, although the sound observation, the discreet expression, and the balance and breadth marking the work as a whole are attributes of the French character as it appears in its serious undertakings. In fact, to the French artist the smallest occasion for exercising his technical facility is a serious occasion. That is why the light and dainty ornament of the eighteenth century is eloquent of the dedication of the workman to his task. That is why a French cook can make his omelet a masterpiece. It is the intense seriousness of the Frenchman confronted by a technical problem that gives him his remarkable command of his medium and of his tools.

In the case of Albert André one notes a certain simplicity and weight in the processes of his mind adequately supporting the less uncommon technical skill. His "Femme à la Violette," for example, conveys an impression of gravity, although the subject is one usually treated with more or less lightness and casualness. A girl in a red coat and dark hat and scarf is adjusting her veil. Her gesture is perfectly natural, her attractive face wears an expression of complete absorption in the trivial act; but the massing of the color and the fine dignity of the design give the effect of a large style and a thoughtful normal temper of mind.

The "Femme à la Promenade" is painted in a somewhat gayer mood. A young woman is starting out for a walk with her dog, whose exuberant cheer is reflected in her pleasant features and buoyant carriage. The enlivening beauty of the day is apparent in the light and the tone. There are compositions in which curves as flat and broad as that of the Norman arch are balanced by the strong rectangular shapes of window panes and doorways.

The pictures of Renoir in his southern studio are warm with sunlight and color, and here and there one catches a glimpse of shimmering reds and yellows that hint at the influence of the old painter upon his younger friend, but they are rare. Although André has sought Renoir with love and admiration in his heart and skill in his finger tips, he has remained his own master and kept his head under conditions that would have turned a weaker man into an imitator. Now at 48, with three years' army service behind him, he stands firmly in his place among the important painters of contemporary France.

A Group Exhibition.

At the Folsom Galleries Paul Cornoyer, E. Irving Couse, and George M. Bruestle are showing their pictures totogether. Mr. Bruestle's energetic touch and cool, strong color make a salient impression. Nature never nods for him, she is always effervescent, always somewhat chill and stern in spite of the liveliness of her mood, and always tonic rather than soothing. Mr. Cornoyer, on the other hand, sees with a placid vision and his three canvases are filled with the serenity of quiet contemplation. The Indian subjects by Mr. Couse are in his usual manner, with a somewhat excessive emphasis on picturesque detail.

Mural Paintings for Commercial High School.

The young Russian painter, A. J. Bogdanove, who won the competition for two mural decorations for the Commercial High School in Brooklyn, N. Y., by A. J. Bogdanove. docks and identify the principal features of the scene. The panel representing ancient commerce shows a Mediterranean port, with merchants selling rugs and other incidents illustrating the older methods.

The work is still unfinished and the young painter is in the first class of the drafted men, but he is hoping to leave a complete decoration behind him. He has laid in his preliminary painting on broad lines with a fine appreciation of the fundamentals of design. His linear pattern carries out the large curve of the proscenium arch, and the figures and ships contribute to a series of rhythmic curves that suggest the motion of incoming waves. The inner modeling and anatomical framework have been somewhat lost in the first application of the paint, but the preliminary sketches show a definite understanding of the more important problems involved.

Paintings by Everett L. Bryant.

Everett L. Bryant is showing nearly fifty paintings at the Arlington Galleries, brilliant and gay improvisations upon classic and antique themes, such as "Perseus and Andromeda," "Romulus and Remus," "Europa," "Egyptian Repast," with flower studies and landscapes and little nude figures, varying greatly in technical merit but each with its own bright charm.

The artist's color is remarkably pure and distinguished. He uses a certain blonde blue with a sallow yellow and silvery white that unite in a harmony of great refinement. The Egyptian themes have perhaps more of sensibility than of style, but the girl in a boat surrounded by swans and clumps of lotus bloom has a fresh human quality not often found in modern versions of the antique world.

Three small nudes, painted about ten years ago, are rather more direct than the later work, and two of them at least have a flowerlike beauty of color, fair girls among blue and rose draperies, the rose deepening to a stronger note in the flushed faces. In the "Europa," which hung in the Pennsylvania Academy exhibition of a year or two ago, the type of Greek womanhood is well suggested in the beautiful young creature clinging to the back of the bull, a robust splendor of physique, muscular and compact, and yet with tender and sensitive contours that pulse with life.

Landscapes by Three Artists.

The Macbeth Galleries are holding an exhibition of the works of three landscape painters, Charles H. Davis, Ben Foster, and Willard Metcalf. It would be difficult to find three men of more diverse vision or methods of expression, but they assemble in a remarkably harmonious grouping. The cool gray tone and slightly austere sentiment in the pictures by Mr. Davis are characteristic of his interesting talent. The craggy forms of his trees, his cold shadows, and his deep disturbed skies unite in an emotional effect curiously contrasted with the objective temper of his companions. Mr. Foster shows a number of landscapes closely observed and literally translated, and with these he has a study of flowers in a pottery vase, beautiful in the strong simplicity and candor of the painting. Mr. Metcalf's contribution is a daintier realism, the crinkling laughter of foliage stirred by light breezes. His streams wrinkle into innumerable wavelets and eddies, his undergrowth is the finest tangle of slim stems, his sky is sweet with Summer. It is an ingratiating art that always can be counted upon to suggest pleasant associations. The exhibition lasts until April 18.

Coming Exhibitions and Conventions.

The Connecticut Academy of Fine Arts will hold its eighth annual exhibition at Hartford, Conn., from April 15 to April 28. There are three prizes—the Charles Noel Flagg Prize, hitherto known as the Connecticut Academy Prize of $100 for the best work of art shown that has been completed within two years previous to the opening of the exhibition; the Dunham Prize of $25 for the best portrait shown by a man under thirty-five

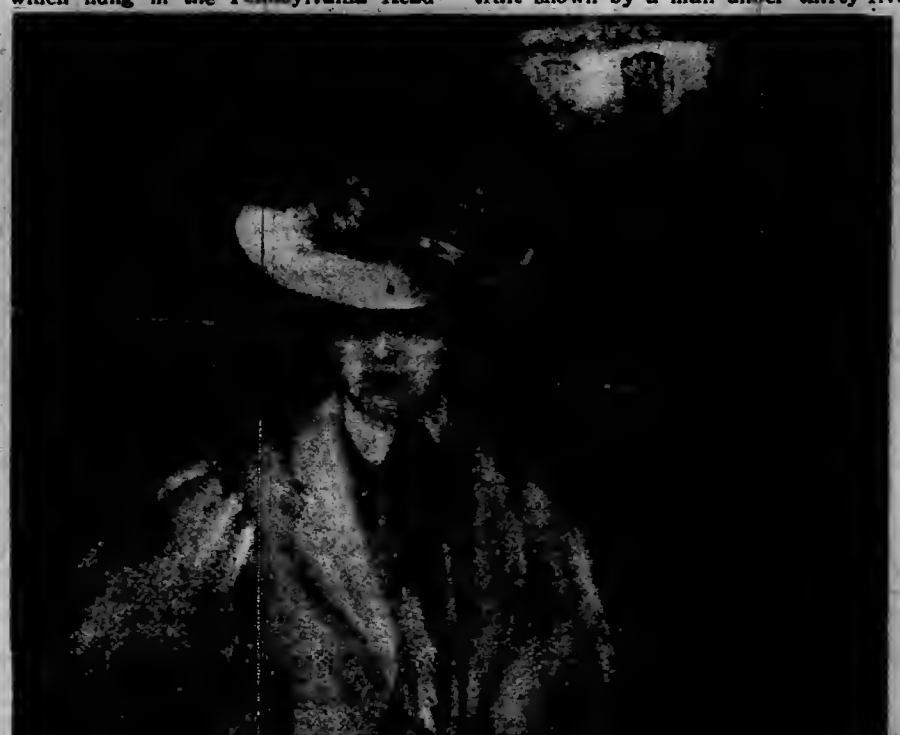

EXHIBITION OF
Portraits
by
Olive Tilton
at Galleries of
Scott & Fowles
590 5th Avenue.
Who Have Kindly Loaned Their Galleries for the Purposes of the Exhibition.
April 10 to April 13, Inclusive

ANTIQUITIES OLD FABRICS
DAWSON
WORKS OF ART
9 EAST 56TH ST.
TAPESTRIES DECORATIONS

Arlington Galleries
EXHIBITION of
Recent Paintings by
EVERETT L. BRYANT
of Baltimore
April 1-13, inclusive.
274 Madison Ave. Between 39th and 40th Sts.

DANIEL GALLERY
LEVER
EXHIBITION
2 WEST 47TH ST.

American Paintings
and Water Colors
RICHARD DUDENSING & SON
45 West 44th St., New York

National Association
Women Painters and Sculptors
27th Annual Exhibition
April 9th to 30th, Incl.
ADMISSION FREE.
No. 6 West 57th Street

National Academy of Design
ANNUAL EXHIBITION
PAINTINGS and SCULPTURE
10 A. M. to 6 P. M. 8 TO 10 P. M.
SUNDAYS, 1:30 TO 6 P. M.

FLORENCE FLEMING NOYES
School of
Rhythmic Expression
220 Madison Avenue, New York
Telephone Murray Hill 8753

FAKES-BISBEE, Inc.,
Interior Architecture and Decorations.
Announce an Exhibition of Models of Interiors done in Miniature
A Sitting Room in the Directoire Spirit
A Boudoir in the French XVIII Century Spirit
A Living Room of the English XVII Century
A Dining Room of the Italian XVIII Century
A Breakfast Porch American Country House
April Eighth to Thirteenth, from One to Seven o'clock, at their Studios, 855 Carnegie Hall, New York City.

HENRY SCHULTHEIS CO.
Are Exhibiting
AMERICAN PAINTINGS
By famous artists, including J. Francis Murphy, Wyant, Bogert, De Haven, and Tanner.
142 Fulton Street, Near Broadway
Telephone Cortlandt 2477-2478.

years of age, and the Hudson Prize for the best work of art by a woman.

The San Francisco Art Association will hold its annual exhibition from March 24 to May 22. There is a prize of $100 for the best figure painting, and there is the Emanuel Walter Prize of $300 for the best painting in competition in the exhibition, the winning picture to become the property of the Emanuel Walker collection. There are also six medals. Mr. Laurvik, the director of the association, writes that interest among the artists in this annual exhibition is greater than in any previous year.

The ninth annual convention of the American Federation of Arts will be held in Detroit, Mich., on May 23 and 24, 1918.

The Arts and Crafts Society Building, 25 Watson Street, will be headquarters, and three of the four sessions will be held in its unique little theatre which is under the same roof as the exhibition and salesrooms and admirably designed to serve not only as a theatre but as an auditorium and meeting place. One session, that on the afternoon of the first day, will be held in the auditorium of the Detroit Art Museum, where at that time there will be in progress a comprehensive exhibition of contemporary American paintings, and where may also be seen an extremely interesting and excellent collection of American handicrafts assembled and owned by George G. Booth. The program of the convention is planned on constructive lines with discussion of timely topics, the relation of art to industry, the training of designers, the establishment of the small manufactory, the housing problem, and war monuments among them.

Portraits of the Great Chalice of Aatioch.

Kouchakji Frères are exhibiting a series of etchings by Mrs. Margareth West Kinney made from the heads on the Great Chalice of Antioch, exhibited by the same firm a year or so ago. It will be remembered that this chalice was assigned to the middle of the first century A. D. and consisted of an inner and an outer cup, the latter covered with carved ornamentation in open work with twelve small figures arranged in two horizontal rows. The figure of Christ and that of Peter were promptly identified, but the other ten figures were more difficult to place. The group now is considered to represent the saints Peter, Paul, James, Thaddaeus, Andrew, Luke, Mark, Matthew, John, and his brother James, with Christ represented twice, once as a child of about 12 years, and again at the moment of His resurrection. The time of the carving is supposed to be about twenty or twenty-five years after the death of Christ, and the artist is assumed to be one who had known the originals of the portraits in life. The figures are only about three-eighths of an inch high, but the character revealed in them is positive and the execution is bold and free. The task of interpreting the spirit of the heads was arduous.

The American Art Annual.

In the introduction to the current issue of The American Art Annual, Florence N. Levy calls attention to the outbreak of war posters immediately following our entry into the war and adds:

"When future historians write about the great war they will turn to the posters of various countries and look upon them as 'documents' revealing the point of view of each nation, their culture, artistic ability, &c. Will we be proud of the posters printed by the millions for distribution in the United States? It is an open question. Here and there an artist of experience has done his 'bit' by producing the design for a poster which stands out as an exception among many mediocre or bad designs. In this group of good posters belong the 'Three Sisters' made by Edwin H. Blashfield at the time of the visit to this country of Marshal Joffre, the Navy League poster painted by Robert Reid on a large billboard space in Chicago, the Maxfield Parrish design widely used in San Francisco, and the recruiting poster by Albert Sterner, 'Over There,' which was displayed in New York City and which forms the frontispiece to this volume of The Art Annual."

The multiplicity of uses to which art has been put in the present emergency is noted. "Never since the Middle Ages," Miss Levy comments, "when the Church taught its lessons by means of pictures to people who could not read the written word, has art been called upon to serve in so many ways. The National Committee on Public Information has found it necessary to have a Division of Pictorial Publicity, with headquarters at 200 Fifth Avenue, New York City, of which Charles Dana Gibson is Chairman. The Camouflage Corps, under the direction of the Division of Engineers at Washington, has attracted many artists. Even the Medical Department requires artists.

"Throughout the country the artists are doing a full share of war work. Perhaps the museum which has been most active in this direction is that at Toledo, Ohio, where a great number of patriotic meetings have been held, including a War Garden Show. The Toledo Museum has also placed a building on its grounds at the disposal of the Red Cross and of the Woman's Patriotic League.

"The severance of trade relations with Germany has thrown the United States upon its own resources, and for the development of industrial art this has been a real service. The year 1917 has seen greater advancement along industrial art lines than at any other time in the history of this country."

A French Decoration.

The French Government has bestowed upon Albert Roullier of Chicago for his services to art in America the decoration of "Officier de l'Instruction Publique." This is said to be the only civil decoration given to any one by France since the war began.

A Tribute to Henry Golden Dearth.

Art Editor, New York Times:

With your permission, I should like to contribute a few words in memory of Henry Golden Dearth, whose recent death represents a loss of incalculable measure to the art world of this country. It would be impossible for any one who had possessed the rare privilege of knowing Mr. Dearth intimately to refrain from eulogizing his personal characteristics. But the significance of his death transcends a merely personal significance; in losing him we lose an influence untiring in its efforts to inculcate the highest and cleanest ideals, and an example of perseverance and nobility of standard and point of view that amounted to a veritable radiance. Mr. Dearth's art was a beautiful and, in certain of its manifestations, a unique thing. It is possible that his color sense was unrivaled in the art of this country. Personally, I believe that in his marines he achieved work that placed him among the half dozen finest painters of his generation.

But it is not of this phase of the man that I would speak. Time will bountifully reward his artistic efforts. I would emphasize the supreme beauty of the man's unselfishness and idealism. Mr. Dearth expended more energy upon an advertising of the merits of others than he expended upon a furthering of his own interests. He was the adviser of a number of important collectors, and his decisions represented a sheer abstract idealism. He was a consistent and redouhtable assailant of adulterations of taste and of intention. He fought clean and hard for beauty. I may say that I have never known a man more devoted to impersonal integrities. Even when he felt himself menaced by a mortal illness he retained and exercised the full measure of his enthusiasms.

Mr. Dearth's life as an artist was lived apart from facile adultations and press agentings. He saw others receiving misplaced rewards, but I cannot recall a word of complaint or disparagement that ever fell from his lips. He gave royally, copiously, unstintingly of the spirit.

CHARLES L. BUCHANAN.

HENRY REINHARDT & SON
Portraits and Other Sculpture
by
F. LYNN JENKINS
APRIL 1 to 13, Inclusive
Galleries, 565 Fifth Ave.

DEMOTTE
OF PARIS
French Art of the Middle Ages
Announce the opening of a Temporary Exhibition of
MASTERPIECES
brought from Paris owing to the War
Sculptures Statuary
Tapestries Paintings
Furniture Rare Fabrics
For years the house of Demotte has occupied a unique field in Paris, specializing in French Art of the Middle Ages.
5 East 57th Street

XVIII Century
English Portraits
XVII Century
Dutch Paintings
Selected Works
by contemporary
American Painters and Sculptors
at the
Scott & Fowles Galleries
590 Fifth Avenue
Between 47th and 48th Sts.

SPECIAL EXHIBITION
of
AMERICAN PAINTINGS
MILCH GALLERIES
108 West 57th St. (Next to Lotos Club)

OBJECTS OF ART TAPESTRIES
CHARLES
of LONDON
ENGLISH PERIOD FURNITURE
OLD ENGLISH INTERIORS
718 FIFTH AVE.

Sunday,
April 7, 1918

The New York Times

Rotogravure
Picture Section,
In Two Parts

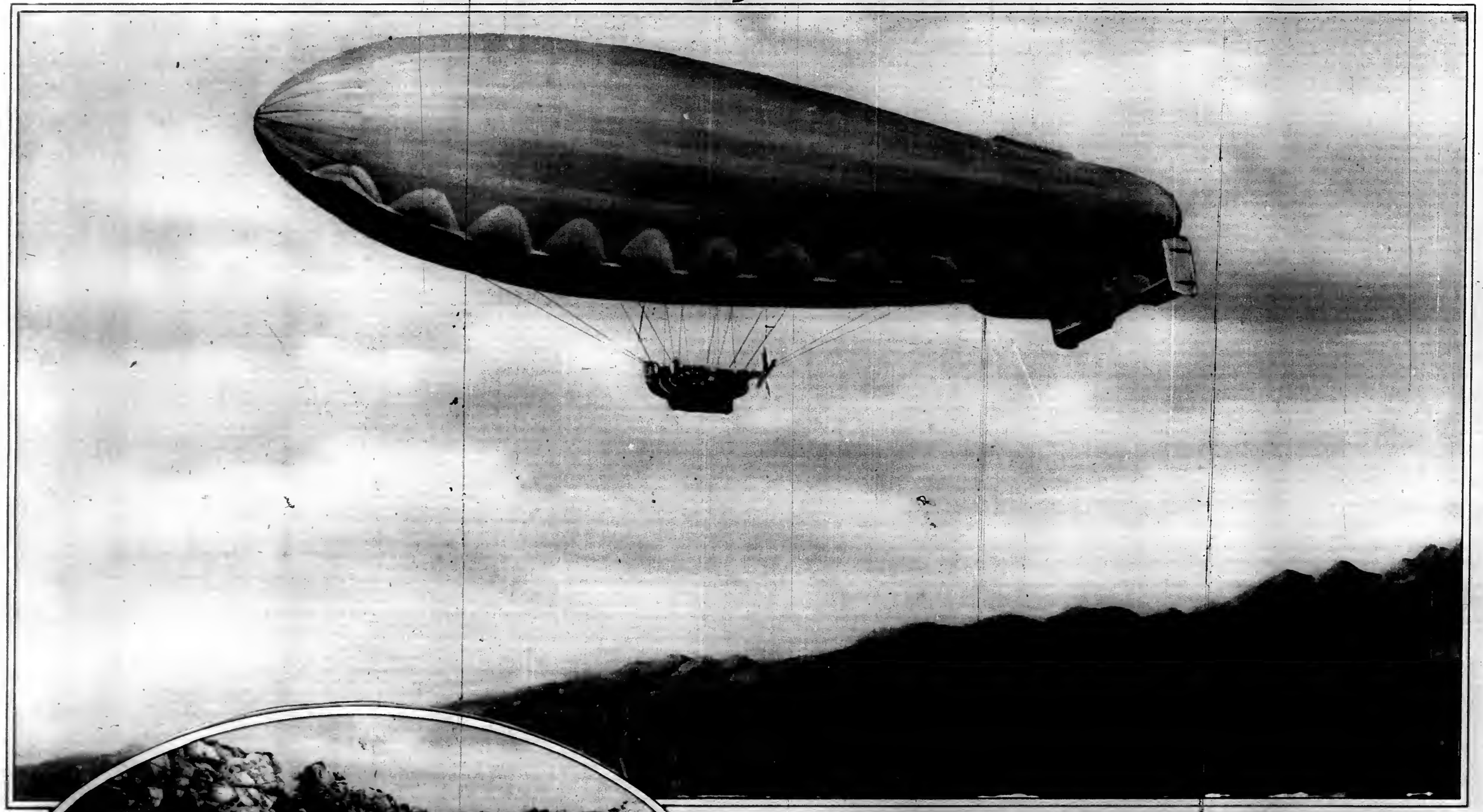

(Italian Official Photographs from Dr. V. Buffa.)

THE NEW ITALIAN DIRIGIBLE IN FLIGHT ABOVE THE ALPS BEYOND THE PIAVE FRONT.

INTRENCHED ITALIANS OPEN FIRE ON UNEXPECTEDLY EXPOSED AUSTRIAN LINES FAR BELOW THEM.

NEWTON D. BAKER, SECRETARY OF WAR,

Arriving in Paris, Met by General Tasker H. Bliss, U. S. A., American Member of the Supreme War Council; General John J. Pershing, American Commander in France, and French Officers Representing the French Department of War.

(© Underwood & Underwood.)

AN ACTUAL BATTLE BETWEEN ITALIAN INFANTRY AND THE AUSTRIANS ON THE PLAIN OF THE PIAVE.

MISS VIRGINIA HYLAN,

Daughter of Mayor John F. Hylan of New York, Selling War Savings Stamps in Front of the New York Public Library.

(Times Photo Service.)

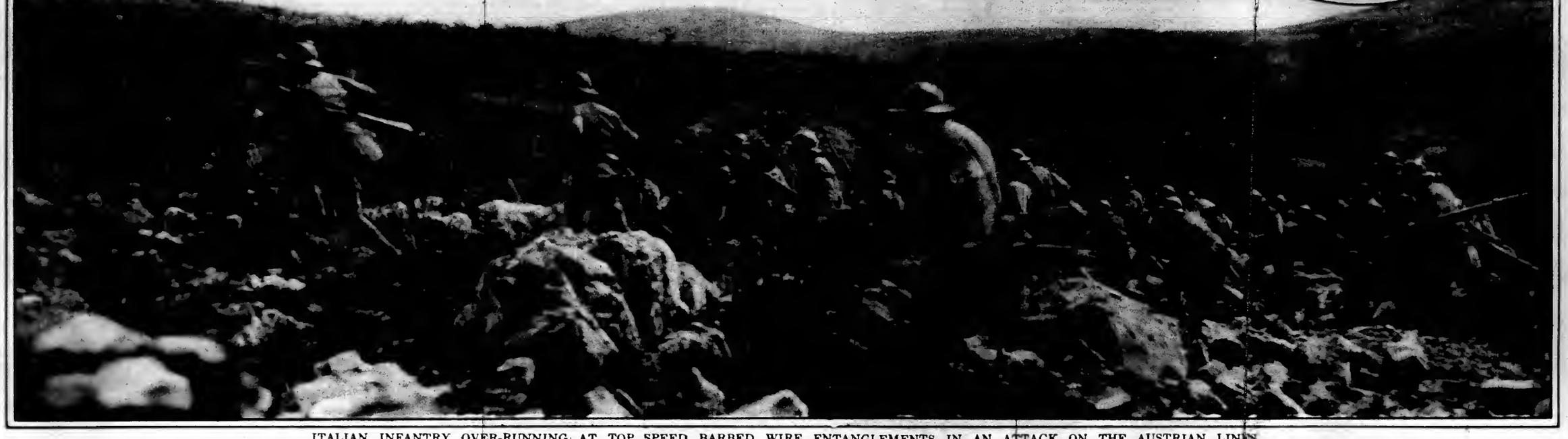

ITALIAN INFANTRY OVER-RUNNING AT TOP SPEED BARBED WIRE ENTANGLEMENTS IN AN ATTACK ON THE AUSTRIAN LINES.

AMERICAN AUXILIARY CRUISER BRINGING INTO SAN DIEGO HARBOR A GERMAN COMMERCE RAIDER,

Formerly the Small American Vessel Alexander Agassiz, Which Had Been Seized and Outfitted at a Mexican Port by Former German Naval Officers and Sailors.

(International Film Service.)

MISS LOUISE HALLOCK

Wearing at Hot Springs, Va., New Riding Toggery Fashioned After the British Royal Flyers' Uniform.

(© Underwood & Underwood.)

NEW UNITED STATES HOSPITAL TRAIN ABOUT TO LEAVE MARYLEBONE STATION, LONDON, FOR A BRITISH PORT

to Aid in Transporting to London the Wounded from the Great Battle in France.

(© Underwood & Underwood.)

OFFICERS AND CREW OF THE GERMAN COMMERCE RAIDER AGASSIZ,

Handcuffed and Under Heavy Guard of American Sailors, on Board the American Coast Guard Cruiser Which Recently Captured the Agassiz in the Pacific, Fifteen Miles from Mazatlan, Mexico.

(International Film Service.)

THE WAR GIVES KEYNOTE TO THIS YEAR'S EASTER PARADE ON FIFTH AVENUE.

Captain Robert Goelet, U. S. A., and Sons, Ogden and Peter, Join the Procession.

(Times Photo Service.)

AS THE BRITISH FAMILY BEGINS A SPRING DAY IN 1918.

Mrs. Mildmay, Wife of Colonel Mildmay, M. P., with All the Children and the Servants Marching Off Immediately After Breakfast to Work in the Family War Garden.

(© Underwood & Underwood.)

COLONEL AND MRS. J. M. R. KELLY, CAPTAIN LEONARD SULLIVAN, AND MISS SULLIVAN IN THE EASTER THRONG ON THE AVENUE.

(© Kadel & Herbert.)

GIRLS OF THE WOMAN'S LAND ARMY OF AMERICA

Wearing the Costume Adopted for the Land Army Workers This Year and Exhibiting Farmyard "Cornucopias" Filled with the Products of Last Year's Harvest.

(Gertrude A. Brugman.)

LADY DROGHEDA,
Immediately After Having Made a Flight Over London in One of the Latest Types of British Bombing Machines, from Which She Dropped Leaflets Urging the Public to Buy the New British War Bonds.
(© Central News Service.)

GIRLS OF THE NATIONAL HONOR GUARD OF NEW YORK
Leaving for Base Hospital No. 1, Williamsbridge, Bronx, Bearing Fruit and Flowers for the Soldiers Recuperating There. They Are, Left to Right: Misses Theodora Booth, National President of the Guard; Vera Royer, and Augusta Davis.
(Press Illustrating Service, Inc.)

GENERAL
FERDINAND FOCH,
GENERALISSIMO OF ALL THE FORCES OF THE ALLIES IN FRANCE.
(Bain News Service.)

KHAKI AND SCHOLASTIC CAP AND GOWN MINGLE ON THE CAMPUS OF STEVENS INSTITUTE
at the First Commencement of the Season, President Alexander C. Humphreys and Lieutenant F. G. Hubbard Leading the Academic Procession.
(Western Newspaper Union.)

RUINS ON THE BATTLEFIELD OF THE MARNE, WHERE MARSHAL JOFFRE AND GENERAL FOCH STOPPED THE GERMANS IN THE FALL OF 1914, NOW INCLOSE THE BARNYARD OF A FARM INTO WHICH PART OF THE BATTLEFIELD HAS BEEN CONVERTED. (© Underwood & Underwood.)

ANN PENNINGTON,
IN THE "MIDNIGHT FROLIC," ATOP THE NEW AMSTERDAM THEATRE.
("Abbe.")

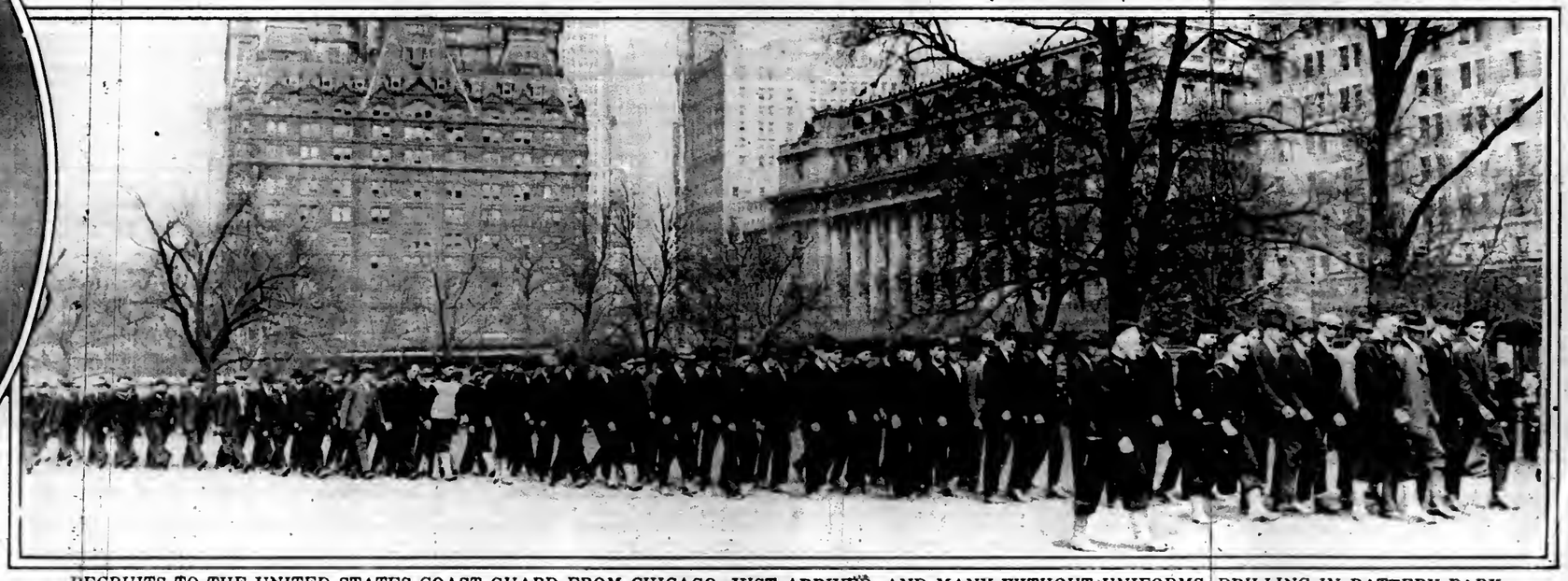

RECRUITS TO THE UNITED STATES COAST GUARD FROM CHICAGO, JUST ARRIVED, AND MANY WITHOUT UNIFORMS, DRILLING IN BATTERY PARK.
A Vista of Lower Broadway Shows in the Background.
(Times Photo Service.)

AMERICAN TROOPS IN THE AISNE SECTOR, BELIEVED NOW TO BE AMONG THOSE FIGHTING SIDE BY SIDE WITH THE FRENCH AND BRITISH AGAINST THE GERMAN DRIVE, HALTING ON A HILLSIDE FOR "CHOW."

GERMAN TRENCH SHELTER AFTER THE EXPLOSION OF ONE OF THE BIG FRENCH SHELLS.
(© Kadel & Herbert.)

(French Pictorial Service.)

ENGLISH GIRLS, WHO ASSIST IN CONDUCTING AN AMERICAN Y. M. C. A. HUT IN ENGLAND, PLAYING BASEBALL WITH AMERICAN SAILORS, MUCH TO THE INTEREST AND AMUSEMENT OF BRITISH SOLDIER FANS.
(Western Newspaper Union.)

FRENCH OFFICERS CONDUCTING AMERICAN OFFICERS OVER THE DEFENSES OF THE AISNE SECTOR, NOW TAKEN OVER BY THE AMERICANS. French and Americans are Examining the Position of a Battery of Heavy Field Pieces Concealed in a Dugout.
(French Pictorial Service.)

THE FRENCH, OWING TO THE SCARCITY OF HORSES, MAKING INCREASING USE OF DOG TEAMS. Here Is an American Husky Hitched Tandem Fashion to One of the New French Rubber-Tired Ammunition Carts in Use on the Front.

BOLSHEVIST RED GUARD MANNING A RIPID-FIRE GUN IN A WINDOW OVERLOOKING THE HALL IN WHICH ONE OF THE CONVENTIONS OF THE BOLSHEVIKI IS BEING HELD,
the Measure Being Taken to Prevent Their Enemies from Wresting Control of the Government from Them. A Man Can Be Seen Peering Through the Window to Catch the Pre-arranged Signal When to Open Fire if Necessary.
(International Film Service.)

A BRITISH TANK GOING INTO ACTION IN THE MESSINES SECTOR.
(© Underwood & Underwood.)

"THE ANXIOUS FAMILY"—BY JOSEF ISRAELS,
RECENTLY ACQUIRED BY THE WORCESTER MUSEUM OF ART, WORCESTER, MASS.

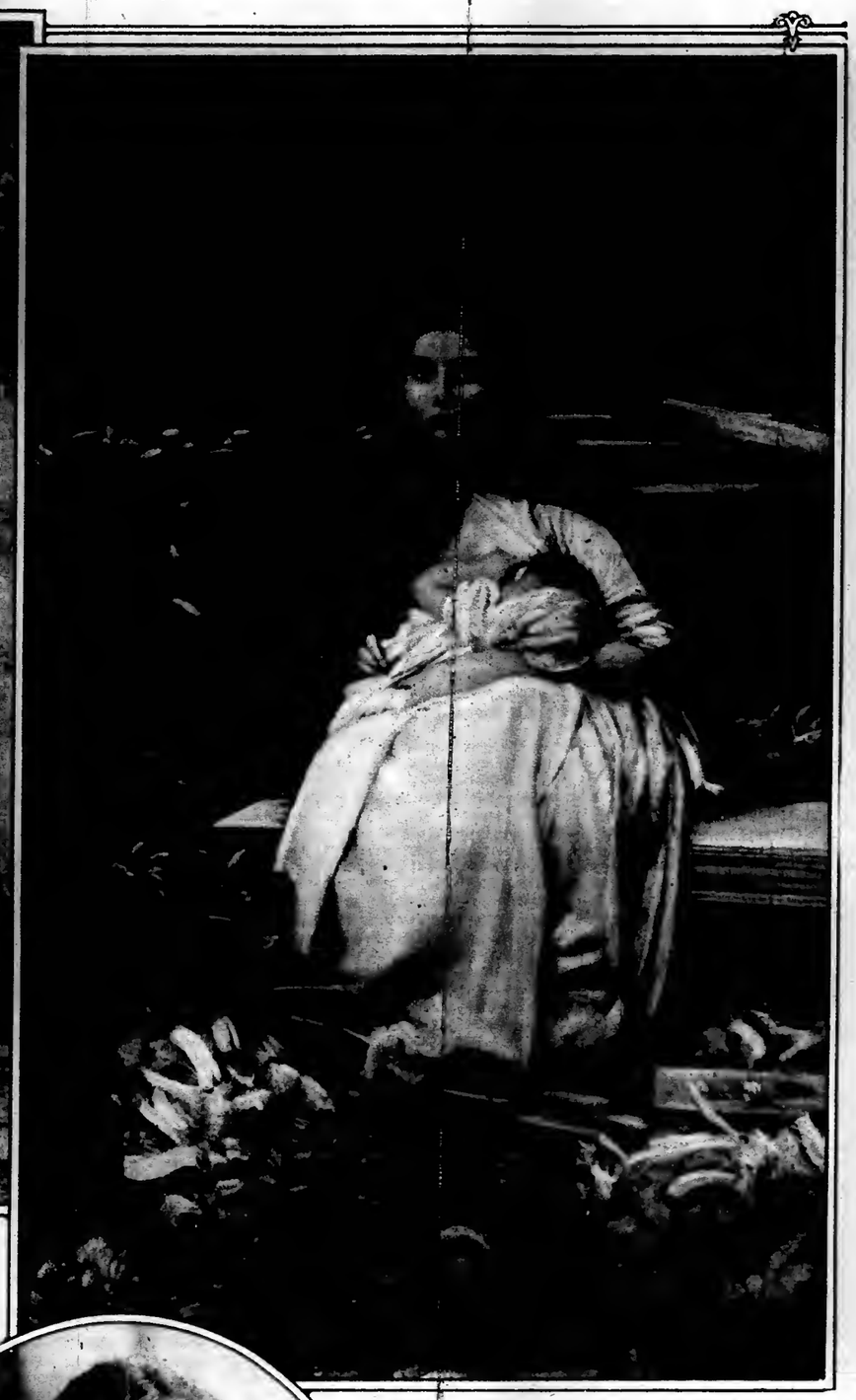

"THE MOTHER"—BY EDWARD EMERSON SIMMONS,
a Recent Acquisition of the Albright Art Gallery, Buffalo, N. Y.

Members of the National Work Committee of the New York City Women's Committee on National Defense Witnessing a Demonstration of the New Browning Rifle in Front of the Public Library.
Mrs. Bourke Cockran, Chairman of the Committee, and Mrs. Thomas G. Patten, Wife of the New York Postmaster, Are Standing in the Central Foreground.

(*Times Photo Service.*)

MISS MARY RADFORD,
Granddaughter of the Late Rear Admiral William Radford of Civil War Fame, Who Has Been Appointed Sponsor for the United States Destroyer Radford, Launched Early This Month at an Atlantic Port.
(© *Harris & Ewing f.om Paul Thompson.*)

E. S. SHERMAN,
Crack Harvard Trackman, Caught by the Camera in a High Hurdle Leap.
(© *Underwood & Underwood.*)

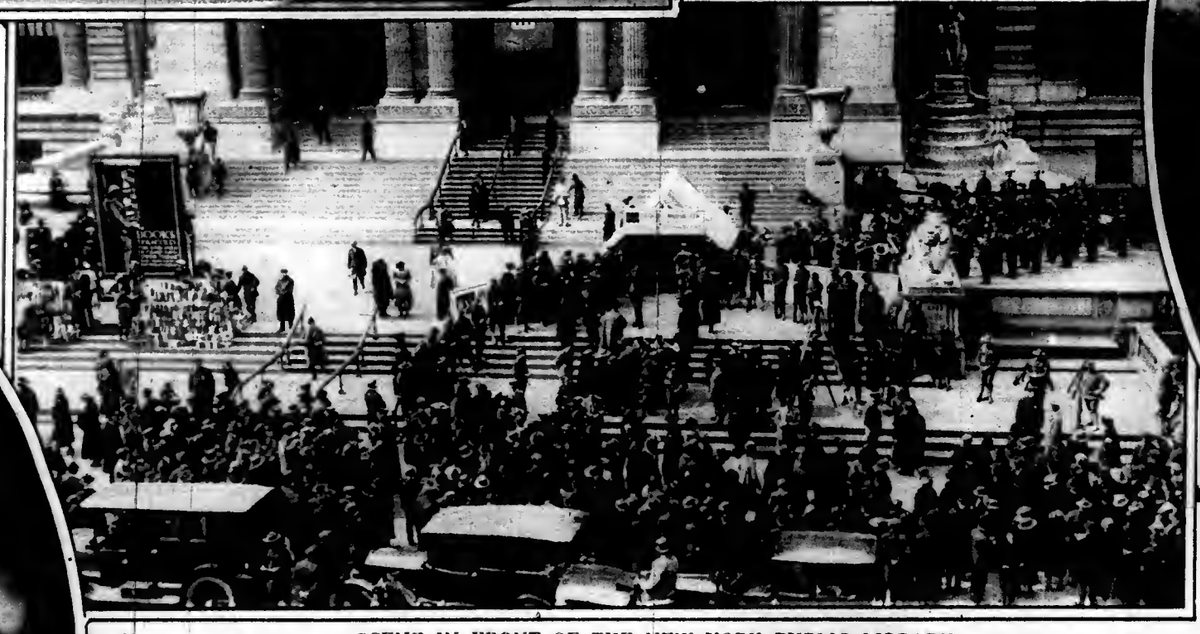

SCENE IN FRONT OF THE NEW YORK PUBLIC LIBRARY,
the Approaches to Which Have Been Given Over to the Reception of Books for Soldiers, and for the Sale of War Savings Stamps, Boosted by an Exhibition of the New United States Browning Machine Gun and Rifle. (*Times Photo Service.*)

COLONEL THEODORE ROOSEVELT
and His Youngest Grandchild, Archibald B. Roosevelt, Jr., Born About the Time Captain Roosevelt Was Wounded at the Front in France. This Is the First Photograph Taken of Colonel Roosevelt Since His Recovery. (© *International Film Service.*)

TROOP TRAIN BEARING AMERICAN SOLDIERS TO AN ATLANTIC PORT OF EMBARKATION TO FRANCE,
Halts for Ten Minutes to Permit American Red Cross Workers to Serve the Men with Hot Coffee and Sandwiches. (© *Paul Thompson.*)

Franklin Simon & Co.

A Store of Individual Shops

Fifth Avenue, 37th and 38th Sts., New York

New Silhouette Models for the

"PARFAIT" CORSETS

FOR WOMEN and MISSES

FEATURING a new slip-over and waistline model —made exclusively for Franklin Simon & Co.

No. 52—**Parfait Waistline Corset** *of pink satin,* for slender and medium figures; elastic inserts at top to give freedom, back section of embroidered crepe de chine; lightly boned, free hip, medium length skirt. Sizes 22 to 28 waist.

8.00

No. 54—**Parfait Slip-Over Corset** *of pink broche, waistline model,* for slender figures Note the absence of heavy front steel; wide elastic webbing at sides for greater comfort. Front reinforced with double boning, free hip, ribbon trimmed. Sizes 22 to 26 waist.

8.50

WOMEN'S CORSET SHOP—*Balcony Floor*

Prompt Delivery Free—Anywhere in the United States—*Phone 6900 Greeley.*

Franklin Simon & Co.

A Store of Individual Shops

Fifth Avenue, 37th and 38th Sts., New York

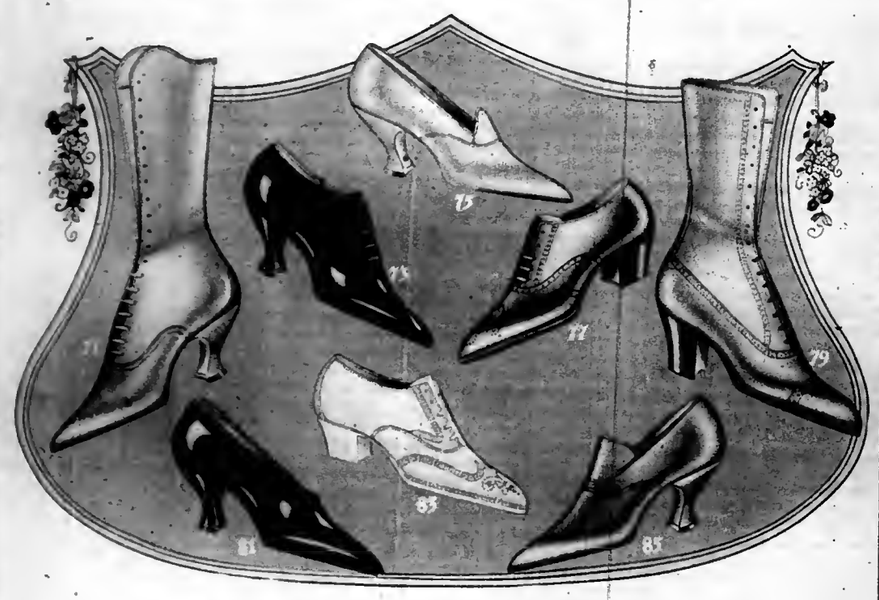

Women's Summer Shoes

EXCLUSIVE and original styles in Oxfords, Pumps or Boots for all occasions.

71—**Hand-sewed Dress Boot** of highest quality kidskin in dark or tight brown, smart high laced curve tops, hand turned soles, two inch Louis heels. **14.00**

73—**Hand-sewed Oxford** in brown or white patent kidskin; graceful long vamps with turned soles, shapely high arches, Louis heels. **8.50**

75—**Hand-sewed Pumps** of light or dark brown or white kid; also gray buckskin, with smart long vamps, snug fitting, hand turned soles and Louis heels. **8.00**

75A—In dull black or patent kidskin. **7.50**

77—**Smart Walking Oxford** of black or tan Russia calf with wing tips, welted soles and new military heels. **7.00**

79—**Walking Boot** of tan Russia calf; new high laced model; welted leather soles and 1⅞ inch leather military heels. **8.00**

81—**New model Spat Pump** of patent or dull black leather; smart long vamps with hand-sewed turned soles, Louis heels. **7.50**

83—**Smart Sport Oxford** of white canvas with white buckskin wing tips; white leather soles, military heels. **7.00**

85—**Exclusive Colonial Pumps** of highest quality brown, dull black or patent kid, with strap and buckle over instep; hand turned soles and Louis heels. **9.50**

WOMEN'S SHOE SHOP—*Third Floor*

Prompt Delivery Free—Anywhere in the United States. *Phone 6900 Greeley*

Franklin Simon & Co.

Fifth Avenue, 37th and 38th Sts., New York

Misses' "Betty Wales" Dress

Made Exclusively for Franklin Simon & Co.

A smart new model silk frock.

Sizes 14 to 20 Years

No. 35—**New Round Neck Model** *of navy blue Taffeta Silk,* with collarless neck and cuffs embroidered in two tone silk ratine effect, shirred Georgette yoke, gathered straightline tunic inset with band of self color Georgette between tucks; Georgette sleeves, self sash with pointed ends.

27.50

Misses' Dress Shop
Second Floor

HAT and PUMPS *illustrated* from our shops.
Prices upon application.

Prompt Delivery Free—Anywhere in the United States

Phone 6900 Greeley

Stewart & Co.

Correct Apparel for Women & Misses

5TH AVENUE AT 37TH STREET

Smart Spring Coats

Moderately Priced

No. 702 A—Misses' Military Coat of khaki cloth; excellently tailored and finished.

Sizes 14-16-18-20 years. SPECIAL **18.50**

No. 701A—Coat of Velour or Gabardine, collar and pocket silk stitched; coat is half silk lined; colors, tan, navy, black.

Sizes 14-16-18 years. 30 to 42 bust measure. SPECIAL **25.00**

A Complete Collection of New Coats and Capes at Extremely Low Prices.
Mail or phone orders filled promptly. *Send for illustrated Style Book 25.*

How pure these flakes must be

Things you never dreamed could be laundered

A few years ago, how you dreaded to trust your delicate things to soap and water!

Today, who thinks of sending Georgettes to the cleaner's? or precious laces? or the most expensive sweaters? or delicate hangings? There's a better way, quicker, much less expensive.

You cleanse these things yourself—keep them like new with Lux, the modern form of soap. Things you never dreamed could be laundered, you now trust unhesitatingly to the pure, delicate flakes which whisk up into the richest lather and cleanse *without rubbing.*

Without the *purity* of Lux, delicate and unusual things could not be trusted to even this new way of washing.

If water alone won't hurt a fabric, then Lux won't.

Delicate colors come from the Lux suds as fresh as when new. If the water alone does not cause the color to "run," Lux won't injure it one degree.

Try Lux yourself. You will be delighted. Your grocer, druggist or department store has Lux. Lever Bros. Co., Cambridge, Mass.

LUX

Even in hard water, Lux makes wonderful suds

© Lever Bros. Co., 1918

"Eciruam" Gowns

For ALL Occasions

Universally adopted in Europe by the War Workers

BECAUSE they are the only gowns known to the fashionable world which, being absolutely without fasteners, are on and off in a moment, and yet are alluringly chic and undeniably smart. Made to individual measurements from new Paris models just received.

The "Queen" (London) says: The "Eciruam" MATERNITY Gowns are positively perfection.

Also dainty creations in hand-made baby wear. Mail orders fitted. Booklet on application. Address Dept. 2.

MAURICE and ADAMS
20 WEST 47th STREET
LONDON NEW YORK PARIS
Telephone—Bryant 2446

Smart mannish Sailor of rough straw; made in all colors and in any head size. Write for Booklet 4-A.
Price $6
Fancy Bands Extra
YOUMANS
581 Fifth Avenue
New York

I KNOW HOW A UNIFORM OUGHT TO BE WORN.

PIRIE MacDONALD
Photographer-of-Men.
576 FIFTH AV. COR. 47TH ST.

The New York Times

HONOR FLAG
OF THE
THIRD LIBERTY LOAN
AWARDED BY THE UNITED STATES TREASURY DEPARTMENT TO EVERY TOWN SUBSCRIBING ITS QUOTA

The Honor Flag of the Third Liberty Loan is awarded by the United States Treasury Department to every town in the country which sells its quota of Liberty bonds in the present campaign. Every town which wins the right to fly this Flag will have its name inscribed on the State Honor Roll under a State Honor flag to be unfurled at the State capital. The results in each state will be indicated on a national Honor Flag which will be raised in the Treasury Department in Washington and remain there permanently.

When you buy a Third Liberty Loan bond you will receive a window emblem bearing your name and a reproduction of the Honor Flag. Paste the emblem in a window of your home or place of business.

What Are Bonds of the Third Liberty Loan?

They are an investment in the United States of America. They are a direct promise to pay back with interest the money that you invest.

This promise of the United States is the safest investment on earth.

The difference between $100 tucked away in your home and $100 invested in Third Liberty Loan bonds is that if you keep the $100 in cash, at the end of the year $100 is all you have, but if you buy a $100 bond of the Third Liberty Loan, at the end of the year you have the $100 bond and the interest.

Why You Should Buy Liberty Bonds

Because our sons and our neighbors' sons are making our fight abroad. Victory depends largely on whether they are supplied with sufficient guns, ammunition and other necessaries to win, and their condition upon returning depends upon the care which is taken of them in and behind the lines. It is up to us to supply money for the sinews of war and every comfort that can be given our fighting men. They offer their lives for us and our country. We are asked only to lend our money to our government. Could we do less and remain true to ourselves, our country and our flag?

Stirring Posters, Circulated by Millions, Call America to Support the New Liberty Loan

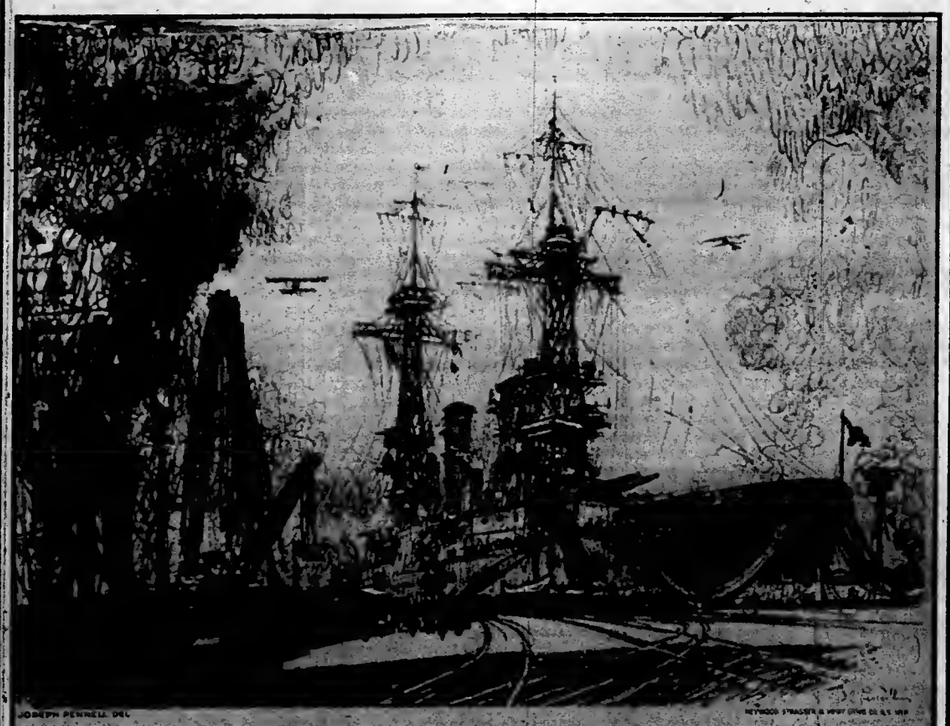

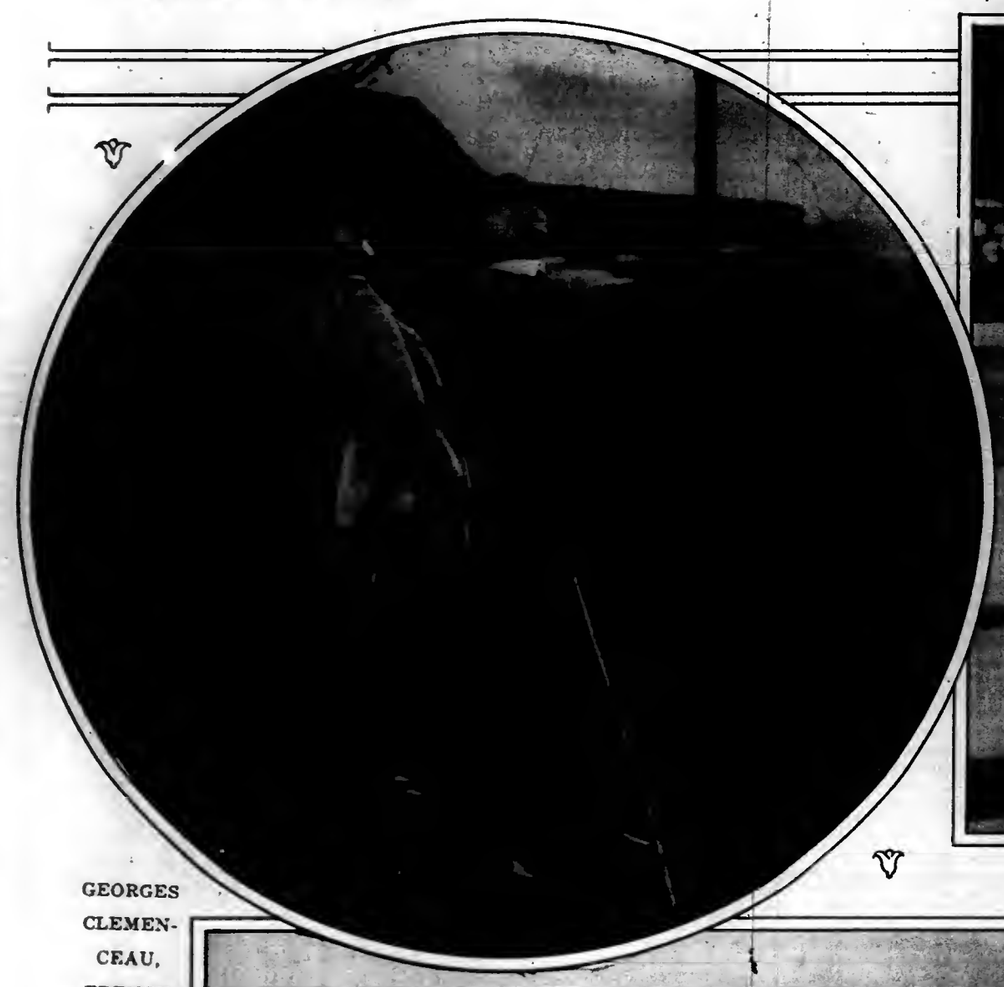

GEORGES CLEMENCEAU, FRENCH PREMIER, WATCHING A COMBAT BETWEEN FRENCH AND GERMAN IRPLANES.

(French Pictorial Service.)

AMERICAN NURSES ATTACHED TO THE FRANCO-AMERICAN HOSPITAL AT NICE,
Supported by the American Colony of That City, Out for a Stroll During a Recreation Period on the Promenade des Anglais.
(International Film Service.)

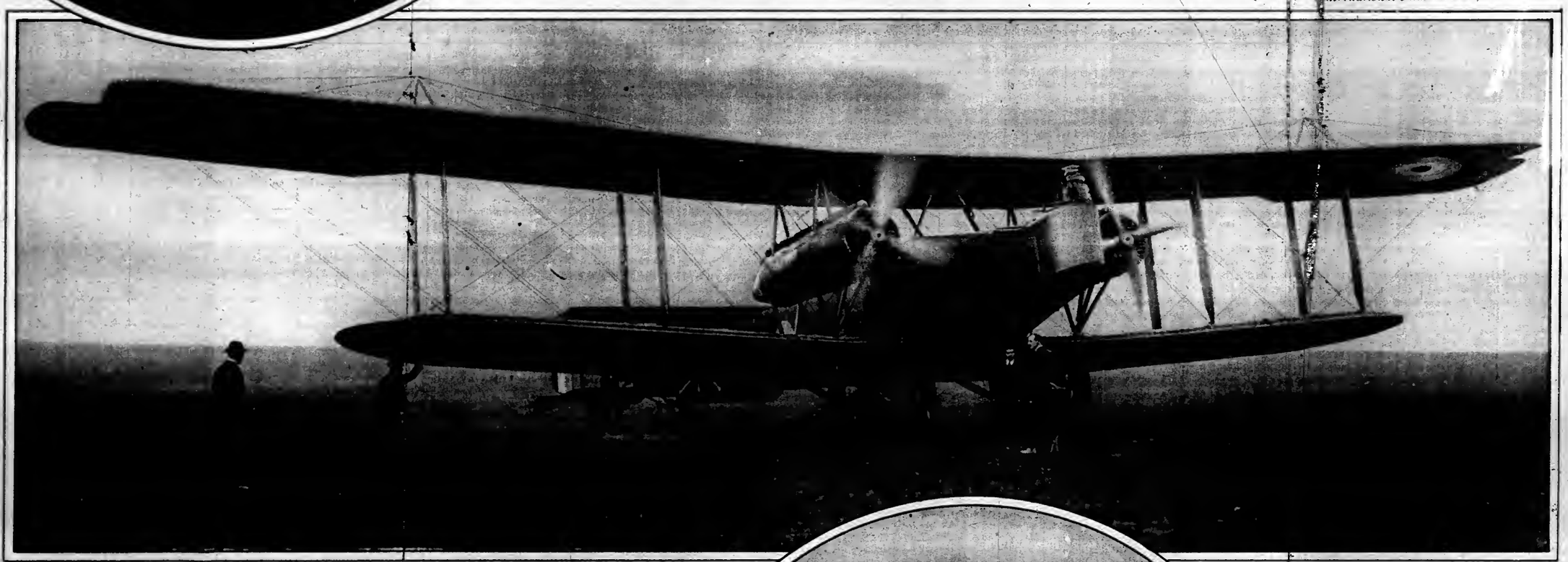

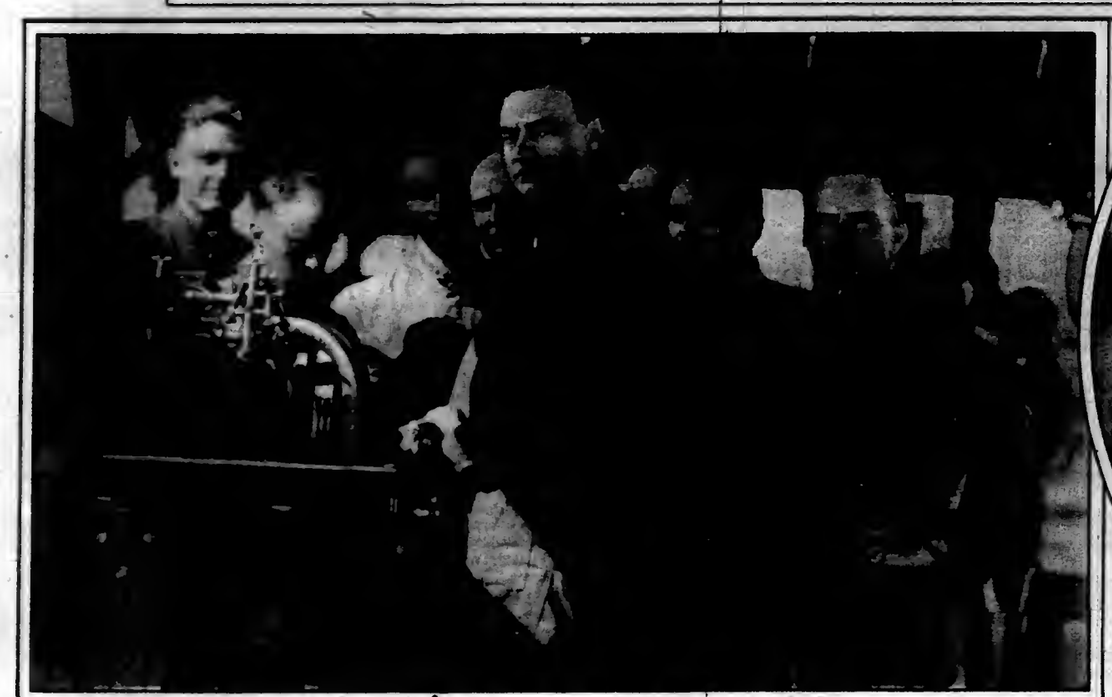

MAJOR JOHN PURROY MITCHEL,
Former Mayor of New York, and Fellow Class Members, Studying the Mechanism of an Airplane Motor at the Government Aeronautical School, North Island, San Diego, California.
(Western Newspaper Union.)

TO RELEASE MEN FOR THE FIGHTING, ITALIAN WOMEN ARE BEING EXTENSIVELY EMPLOYED ALONG THE PIAVE IN THE CONSTRUCTION OF RESERVE TRENCHES.
(© Kadel & Herbert.)

THE NEW BRITISH HANDLEY-PAGE BOMBING AIRPLANE ON WHICH GREAT BRITAIN COUNTS STRONGLY FOR SUPREMACY IN THE AIR.
Owing to Its Enormous Size and Flight Endurance, It Is Being Used Extensively for Raiding Munition Plants and Railway Terminals in the German Interior.
(© Central News Photo Service.)

ENGLISH GIRLS OF THE BRITISH LAND ARMY THRASHING LAST YEAR'S STRAW
as a Part of Their Two Months' Instruction in Farming in Preparation for Seeding and Harvesting the Largest Crops England Has Ever Known.

(International Film Service.)

CANADIAN OUTPOST NEAR LENS, WITH ROCKETS CLOSE AT HAND TO GIVE ALARM IN THE EVENT OF UNDUE GERMAN ACTIVITY, READING A COPY OF THE CANADIAN DAILY RECORD JUST COME TO HAND.
(© Western Newspaper Union.)

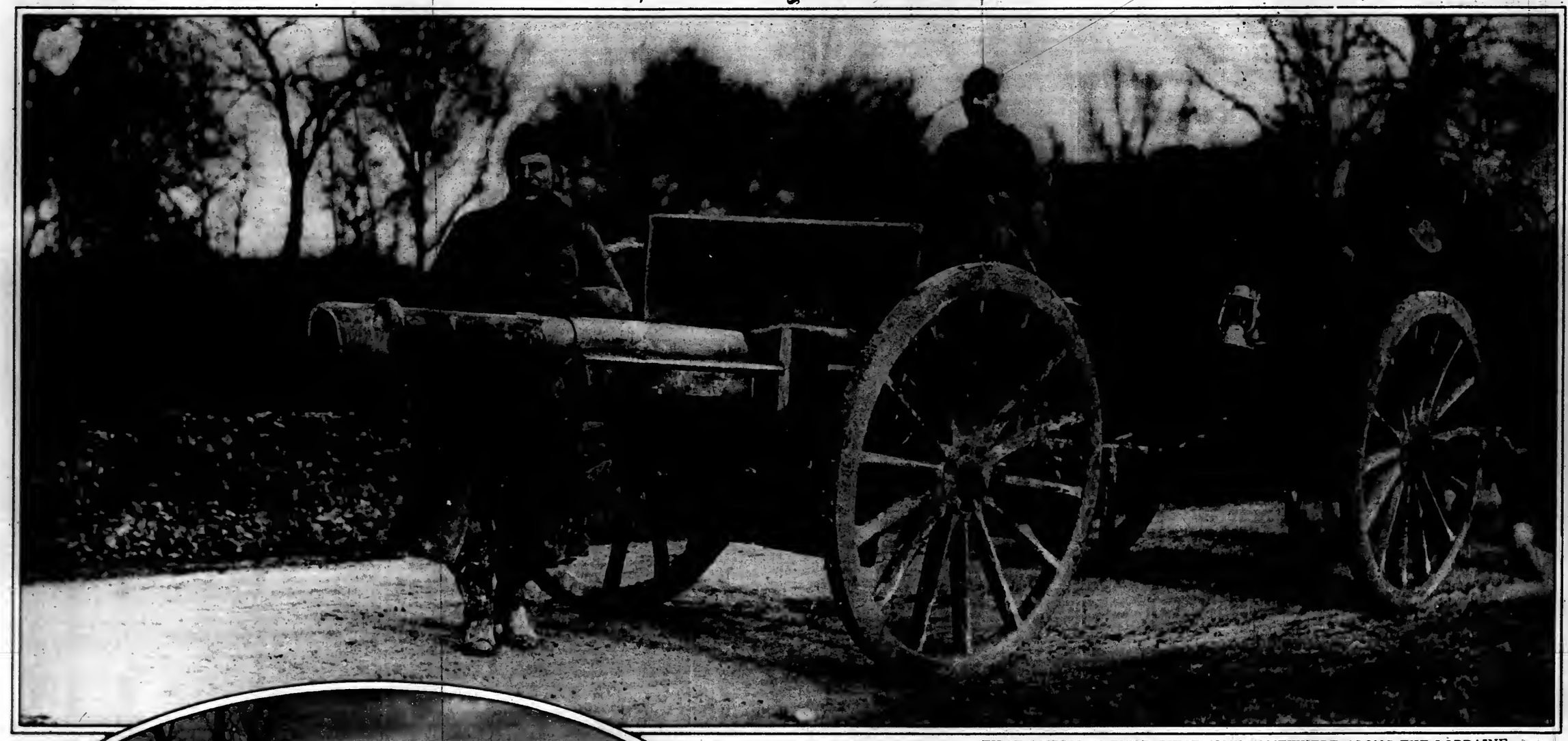

FIRST AMERICAN FIELD PIECE, NOW SOMEWHERE ALONG THE LORRAINE SECTOR, TO HURL A SHELL INTO THE GERMAN LINES IN THIS WAR.

Americans Standing at the 'Frontier of Freedom" on the Soil of France

BATTERY OF AMERICAN FIELD ARTILLERY, GOING FORWARD TO THEIR POSITIONS IN THE LORRAINE SECTOR, HALT BY THE ROADSIDE FOR A MOMENTARY REST.

A LEFT-HANDED MISSILE, BODING NO GOOD FOR THE GERMANS TWENTY FEET AWAY.

(Photos © Committee on Public Information.)

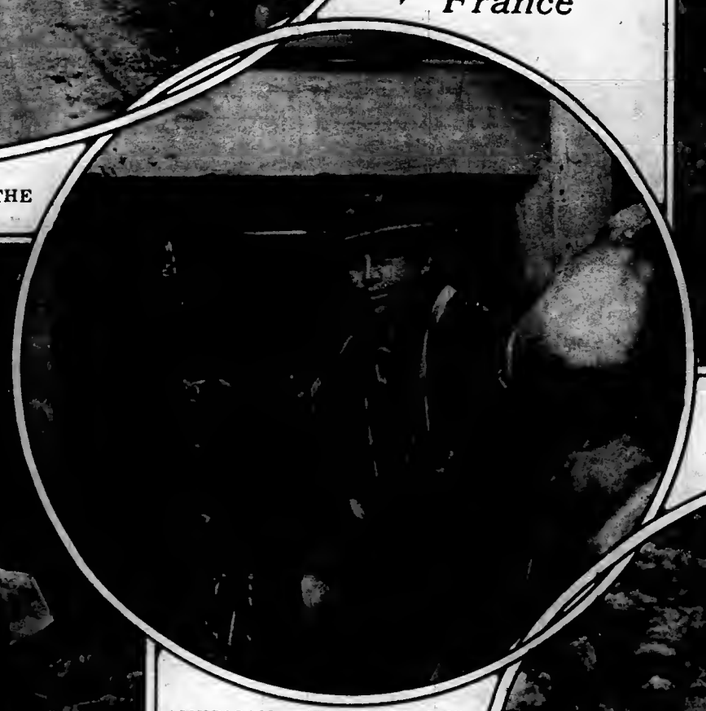

SERGEANT CARL DETRICH, U. S. MARINES,
Writing the Weekly News Letter of His Regiment, to be Sent to Washington for Official Distribution in the United States.

AMERICAN SHARPSHOOTER, FULLY EQUIPPED AND READY FOR ANY EMERGENCY, AT THE VERY OUTPOST OF THE LORRAINE SECTOR TAKEN OVER BY THE AMERICAN FORCES.

THIS AND SIMILAR DUGOUTS OF GREAT STRENGTH HAVE BEEN BUILT ALL ALONG THE LORRAINE SECTOR FOR THE PROTECTION OF AMERICA'S FIGHTING MEN. ⟶

THE SOPWITH, AN ARMORED COMBAT AIRPLANE EMPLOYED BY THE FRENCH, SEARCHING OUT GERMAN FLIERS ABOVE THE CLOUDS.
From a Photograph Taken by a Companion Sopwith, a Wing of Which Obtruded Into the Picture. *(© Kadel & Herbert.)*

AMELIA BINGHAM,
WHO HAS RETURNED TO THE STAGE IN "THE MAN WHO STAYED AT HOME," AT THE FORTY-EIGHTH STREET THEATRE.

(White.)

"THE WOOD GATHERERS"—BY GEORGE INNESS, RECENTLY ACQUIRED FROM THE SCOTT & FOWLES GALLERIES BY HAROLD SOMERS, A BROOKLYN COLLECTOR, FOR $40,000.

The Painting, Which Is Regarded as One of the Most Famous Works by This Artist, Was Sold at the Dispersal of the Hearn Collection a Few Weeks Ago for $30,800, the Highest Price Ever Paid for an Inness at Public Sale.

GRACE VALENTINE, IN "LOMBARDI, LTD.," AT MOROSCO THEATRE.

(Abbe.)

CHRYSTAL HERNE, IN "YES OR NO," AT THE LONGACRE THEATRE.

(Moffett.)

"THE THINKER"—BY THOMAS EAKINS, RECENTLY ACQUIRED BY THE METROPOLITAN MUSEUM OF ART.

BETH LYDY, IN "THE RAINBOW GIRL," AT THE NEW AMSTERDAM THEATRE.

(White.)

ADVERTISEMENTS. ADVERTISEMENTS. ADVERTISEMENTS.

A Silk Glove is only as good as its finger-tips

VAN Raalte Niagara Maid Silk Gloves are *double* tipped! Their "grace-line" cut enhances the beauty of your hands and their pure *silk* guarantees long and satisfactory wear. A guarantee in every pair. At good dealers everywhere.

Niagara Silk Mills, 5th Avenue at 16th Street, New York City.
Makers of Van Raalte "Niagara Maid" Silk Underwear and Silk Hosiery

VAN RAALTE
"Niagara Maid"
Double-tipped SILK GLOVES

Ask for a
UNICUM Real Human HAIR NET
They are the finest made.
Carefully matched for color.
2 for 25c and up
Gray—25c and up
At all good stores
Theo. H. Gary Co.,
80 Irving Place, N. Y. City.

DAVIS CHIN SUPPORTER

Keeps mouth tightly closed during sleep and makes mouth breathing impossible Strengthens sagging chin muscles and reduces double chin Light, durable, washable, Silk, $4.00; Mesh, $3.00; Linen, $2.50; Cotton, $1.50. Send stamp for Leaflet. On sale at Liggett's, Hetherington and Kalish Drug Stores
CORA M. DAVIS,
507 Fifth Ave., Dept. 3A, N. Y. City

GRAF'S
Send for FREE Sample
HYGLO NAIL POLISH
A delicately perfumed waterproof polish that also tints the nails
25c 50c

With a *fascination* stolen in Paris.
Djer-Kiss
Made in France only
FACE POWDER

Vanity Fair
UNDERSILKS

THE tight skirt holds no terror for us now that we have our Vanity Fair Pettibockers! The days of struggling with winding, binding silk petticoats are over! The Pettibocker is all that its name implies—a petticoat in frilly appearance—a knickerbocker in comfortable reality.

The Pettibocker in all its bifurcated glory dawned upon the world of fashion a few months ago, and it seems as though we'd never worn anything else.

We could resign ourselves to going wheatless, meatless, heatless and even eatless, but "Pettibockerless"—Never! Fortunately, it's a sacrifice we won't be called upon to make. The Pettibocker is so patriotic that it seems especially designed for war workers! It emancipates woman more than the ballot itself!

In all the street colors—navy, emerald, Belgian blue, taupe, black, sand, khaki, beet-root—and in pink and white for evening wear.

All the shops that carry smart apparel sell Vanity Fair Undersilks.

Makers of Vanity Fair Undersilks and Silk Gloves

SCHUYLKILL SILK MILLS, *READING, PA., U. S. A.*

Strobel
Furniture

FURNITURE factories are making airplane and wagon parts and good furniture is scarce.

Our stocks, however, are exceptionally complete and here, ready for immediate delivery, are *many* wonderfully handsome period suites. Prices *are the lowest in New York for quality*. It will pay you to buy now.

Take 3d Avenue "L" or Subway to Canal Street. Fifteen minutes from 42d Street.

Philip Strobel & Sons, Inc.
Established 1852
53-55 Elizabeth St. (nr. Canal)
New York City
Phones: Franklin 734-735
Classic Furniture of Superior Quality

Suite 284

A Garden Full of Vegetables for $1.00

In preparing the following Home Garden Collection of Vegetable Seeds, which if purchased separately from our catalogue would cost $1.55, we have given critical attention to the varieties offered, selecting only those which have been tried and proven of excellent merit under widely different conditions of soil and climate.

One Packet Each of the Following for $1.00

Beans—*Beautiful*	Onion—*White Portugal*
Bean—*New Hardy Wax*	Parsley—*Double Curled*
Bean—*Pardhook Bush Lima*	Peas—*McLean's Little Gem*
Beet—*Detroit Dark Red*	Radish—*Scarlet Globe*
Carrot—*Selected Chantenay*	Radish—*Long White Icicle*
Corn—*Golden Bantam*	Spinach—*New Zealand*
Cucumber—*White Spine*	Swiss Chard—*Giant Lucullus*
Lettuce—*Black Seeded Simpson*	Tomato—*Selected Stone*
Lettuce—*May King*	Turnip—*White Globe*

NOTE—With each collection we will send complete cultural directions. Also a copy of our interesting and instructive booklet, 16 pages and cover, devoted exclusively to vegetables.

ORDER YOUR COLLECTION NOW

Mail this advertisement with Check, Money Order, Dollar Bill or Stamps, or present at our store, and secure this excellent collection of Vegetable Seeds for **only $1.00** sent prepaid anywhere in the U. S.

Our 1918 Spring Catalogue sent on request

Stumpp & Walter Co
32 Barclay Street — New York City

Beautiful Wavy Hair
can be produced in fifteen minutes by using the new and ingenious

KURLEY KEW
HAIR WAVERS

A revelation to every woman in the ease and quickness with which they transform the straightest hair into beautiful, soft, rippling waves, lending the appearance added charm and attractiveness. **No metal to cut the hair. 6 for 10c.**

Ask for Kurley Kews at any notion counter or send us dealer's name and 15c. to prepay cost and postage.

Illustrated pamphlet on request.

BRETT MFG. CO., Inc.,
164 W. 34th St., N. Y.

Transformation Simplex

Our Real Hair Lace Transformation introduced for the first time in America is the most artistic coiffure ever devised, extremely light and airy, will cover thin and fading hair. Has a perpetual loose wave, never disarranged by wind and moisture.

Send for booklet.

Hair Treatment, Waving, etc.
French Hair Shop.
B. CLEMENT 5 East 35th St.

"Um-m-m-m!"

NO WONDER it's so juicy-jammy and sweet!—It's made from fruit picked from a Hicks Fruit-tree.—And we say with all the experience and prestige gained from sixty years of service to home gardeners, that the fruit you will pick from the Hicks Trees in your back or front yard will be fresher, juicier, sweeter and more luscious—tastier in every way—than the market fruit you buy! To say nothing of the saving in money and the fun of growing your own!

Flower, vegetable and fruit gardening can be combined on the smallest suburban lot—our new book, "Home Landscapes," *free* on request, will show you how. To prove that a small outlay will go a great ways in fruit-gardening, here's a special $5 offer: 2 Apple Trees, 1 Pear, 1 Plum, 5 Grape Vines, 25 Raspberries, 5 Rhubarb, 5 Currants—all for $5.00, if you act *soon*, and mention *The Times!* Send for the free book, anyway, *to-day*.

I. Hicks & Son *"Sixty Years of Knowing How"* **Westbury, L. I.**

The "BLISS" Reproducer
will make your Phonograph a Musical Instrument

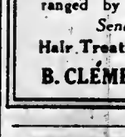

Does away with the thin nasal sounds. Brings out every full, rich tone. Gives clearer enunciation. Individualizes each voice and instrument in your record.

Money Refunded After 10-day Trial
Unless convinced. Price: Nickel, $6; Gold $7.50. Name instrument when writing.

Telephone Greeley 2618
Wilson-Laird Phonograph Co., Inc.
29 W. 34th St., New York City.

New Way to Wash Your Face Improves Poor Complexions

Beauty-specialists agree that the secret of a perfect complexion is a thoroughly clean skin. But all toilet soap contains caustic potash or caustic soda to dry and age the skin, encouraging the premature aging of the complexion. The same thing in soap that shrinks woolens also shrivels the skin. In place of soap many use cold cream. Many face creams contain mineral oil, and mineral oil helps to grow hair. A specialist has perfected a new substance, called ara-mara, which is not only excellent for washing the face, but it cannot injure the most delicate complexion. All you do is to gently massage it into the skin and wash with plain warm water. It not only cleanses thoroughly, but it lightens the complexion much better than lemon juice or face bleach. It is surprising to see how fresh, clear and wholesome the skin becomes, even after only one proper treatment. Many of those who use it declare it has done more real good to their complexions than any cream or toilet soap they ever used. It's a wonderful treatment for enlarged, clogged pores and irritations. It certainly is a great blessing to those who have dull, sallow, lifeless complexions. You can always get ara-mara at Liggett's and Macy's. If you live out of town and your home dealer has not got it, you can order fifty cents' worth of ara-mara by mail of Herbert Roystone, 16 East 18th Street, New York.

Your skin is changing every day

How to make it as attractive as you would love to have it

Your skin, like the rest of your body, is continually changing. Every day, as old skin dies, *new* forms in its place. This is your opportunity to make this new skin as clear, radiant and fresh looking as you have always wanted it.

See what the following treatment will do for your skin.

Lather your wash cloth well with warm water and Woodbury's Facial Soap. Apply it to your face and distribute the lather thoroughly. Now with the tips of your fingers work this cleansing, antiseptic lather into your skin, always with an upward and outward motion. Rinse first with warm water, then with cold—the colder the better. Finish by rubbing your face for thirty seconds with a piece of ice. Always be careful to dry the skin thoroughly.

This treatment cleanses the skin and brings the blood to the surface, stimulating the small muscular fibres. Use it persistently, once a week, and before long your skin will begin to take on that greater loveliness which the daily use of Woodbury's always brings. The other six nights be sure to keep your skin thoroughly cleansed with Woodbury's Facial Soap.

You will find a 25c cake of Woodbury's Facial Soap sufficient for a month or six weeks of this treatment and for general cleansing use for this time. Get a cake today. Woodbury's is for sale at drug stores and toilet goods counters everywhere throughout the United States and Canada.

Write today for a trial size cake

For 5c we will send you a cake of Woodbury's Facial Soap large enough for a week of this treatment, together with a twenty-page booklet, "A Skin You Love to Touch," which gives you the proper treatment for all the commoner skin troubles. For 12c we will send the treatment booklet, the trial size cake of Woodbury's Facial Soap and samples of Woodbury's Facial Cream and Facial Powder. Write today.

Address The Andrew Jergens Co., 5104 Spring Grove Ave., Cincinnati, Ohio.

If you live in Canada, address The Andrew Jergens Co., Limited, 5104 Sherbrooke St., Perth, Ontario.

WALTHAM
MILITARY WRIST WATCH

Jeweled Waltham Watch, in a sturdy, dust-proof case, with either a Drab Webbing Strap or the famous Kitchener Strap.

$9.90

Each Watch is sold with a written guarantee that it is regulated to keep perfect time. With Luminous Dial and Unbreakable Crystal, $2 extra. Mail Orders Filled

WALTER & CO.
182 Broadway, N. Y.

ESTABLISHED 1857
COTTAGE and BUNGALOW
FURNITURE
In Natural, Silver Grey and White Enamel Finish.

Every piece of furniture is of high grade workmanship and inexpensively priced.
Chiffonier, $18.00.
Bed, $16.00.
Dresser, $12.00.
Deliveries made when requested.
Large assortment of Living Room and Dining Room Furniture.

Chiffonier, $18.00.

SHEPPARD KNAPP SON Co.
Retail CARPETS RUGS Wholesale
39-41 WEST 23rd ST.

SHOE CRAFT
27w 38th St. New York
Fitting The Narrow Foot
Widths AAAA, AAA, AA, A, B, C
All sizes including half sizes

CLEO
MADE from a fashionable English last—smart, practical, comfortable. 1¼" Louis heel; hand-turned sole. Nut brown calf, $10. Patent coltskin or gun-metal calf.
$9.00

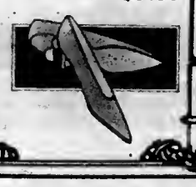

YOUR size in a ShoeCraft Shoe will fit easily, comfortably, smoothly—no stretching, insoles or makeshifts needed. Fit guaranteed. All sizes plainly marked. Post prepaid. Send for Catalog A-31.

CAMOUFLEUR
A YOUTHFUL Oxford with 1½" Louis heels. Much liked by women who avoid adding to their height. In patent leather, tobacco brown calf or white buckskin.
$12.50

Pompeian Beauty Powder

Adds a pearly clearness
Stays on unusually long

Instant Beauty

How can I become more attractive—now—today? The answer is Pompeian. A touch of Pompeian DAY Cream softens and protects the skin and also serves as a powder foundation. Now apply Pompeian BEAUTY Powder. At once you have an added charm of beauty, and above all a fragrance that captivates the senses.

Pompeian DAY Cream—A vanishing and greaseless cream that protects the skin from the wind. It also keeps the skin smooth and velvety. An ideal cream before applying a face powder. It has an exquisite dainty perfume. 50c jars at the stores.

Pompeian BEAUTY Powder adds a pearly clearness to the skin. It stays on unusually long and has a refined, delighting fragrance. It is pure and harmless. Shades white, brunette, and flesh (the most popular). 50c at the stores.

Above products guaranteed by the makers of Pompeian NIGHT Cream, Pompeian MASSAGE Cream, and Pompeian HAIR Massage.

Mary Pickford Art Panel

The world's most beloved little woman has honored the makers of Pompeian by posing exclusively for the 1918 Pompeian Beauty Art Panel. Size 28 x 7¼ inches and in beautiful colors. Sent for 10c together with samples of Pompeian BEAUTY Powder and DAY Cream. Clip the coupon below.

(Stamps accepted, coin preferred)

The Pompeian Mfg. Co., 2120 Superior Ave., Cleveland, Ohio

Gentlemen: Enclosed find 10c for a 1918 Mary Pickford Art Panel and samples of Pompeian BEAUTY Powder and DAY Cream.

Name.....

Address.....

City.....State.....

"It fits me as if it were cut to my measure!"

Every Kayser Italian Silk garment is cut by hand, in our factory, and so it has to fit correctly.

THAT'S what every woman says when she puts on Kayser Italian Silk Underwear.

It *is* cut to measure!

Each pattern is the work of a skilled designer who has made a study of the proportions of every type of figure.

Fit—Wear—Economy

Every garment is cut *by hand*, with all the care you would put into the task yourself, and as a result it has to fit correctly.

Kayser Italian Silk Underwear fits well and wears well. That is why it is so economical.

Ask today to see the new Kayser Marvelfit Union Suit (patented) and Kayser Marvelfit Knicker (patent applied for) of Italian Silk.

Look for the Kayser Marvelfit Italian Silk label

One blue star on the label indicates the lighter weight—three stars the heavier weight.—Julius Kayser & Co., New York.

Kayser ITALIAN SILK UNDERWEAR
Trademark Registered
Marvelfit
Trademark Registered

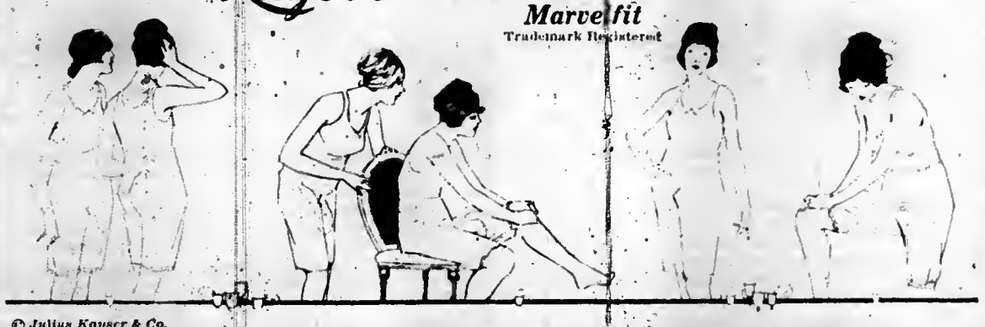

© Julius Kayser & Co.

Pocono Model, $575 f.o.b. Brooklyn California Model, $750 f.o.b. Brooklyn

Plan Now For a Real Summer!

Get a cozy, picturesque Bossert Bungalow. Put it up in your favorite vacation spot—on the shore of a lake, in the woods—anywhere.

Be independent of the big expense of living at Summer resorts. It's a sensible war-time economy that will save money for you now and during the Summers to come. Figure the cost of a Summer for your family at even the most moderate hotel or boarding house rates. Contrast this with the low cost of a

Bossert Bungalow

A Summer Home That You Will Own!

It's a most simple matter to put up a Bossert Bungalow. Anyone can do it. No expert labor is needed. Shipped in sections, already painted, with hardware fitted; all you need do is to assemble the parts. Do not confuse Bossert Houses with makeshift structures. Bossert Houses are built of the best quality materials throughout—sturdy and substantial. You assume no risk in buying a Bossert House because it is our policy to see to it that every purchaser is absolutely satisfied.

See the complete lines of Bossert Houses and Bungalows. Send 18c today for beautiful catalog containing complete illustrations and descriptions.

LOUIS BOSSERT & SONS, Inc.

1318 Grand Street — Brooklyn, N. Y.

MATERNITY

Dresses, Suits, Coats, Skirts, Waists, Negligees and Brassieres.

Attractive new styles with figure concealing lines and expanding features at prices lower than elsewhere, because every model is produced in our own workrooms.

Maternity Corset, No. 350, supplies a much needed support without the least pressure, improving poise and outline. Price, **3.80**

Mail Orders promptly filled.
Dresses from $16.50 to $150.00.
Fashionable Models for all Occasions.
Ready to Wear or Made to Order.
Mme. Leonard in personal attendance.

Leonard's
24 West 39th St., N. Y.

McKEE REFRIGERATORS

A McKee Refrigerator is a food conservator—an ice saver—and a health protector. That why they are used on our newest, best and largest battleships, as well as in thousands of homes.

Write for catalogue showing all styles and size and the McKee Cold Dessert Book (Illustrated). See the McKee at your dealer's.

McKee Refrigerator Co., 115 Lorimer Street, Brooklyn, N.Y.

Buy Diamonds from BENNETT

Save money, have no cause for regrets.

C Grade -	$95	C Grade -	$225
B Grade -	$109	B Grade -	$273
A Grade -	$121	A Grade -	$299
Perfect -	$143	Perfect -	$350

Other Special Bargains from $10 to $500
Differences in prices depending on quality of stone. Send for Catalog.

Satisfaction guaranteed or money refunded. All diamonds returnable for cash less 10% within one year. A trial order will convince you.

BENNETT MFG. CO.,
175 Broadway, N. Y., (upstairs.)

GLASSBERG'S SHORT VAMP SHOES

For Women of Fashion

All Leathers and Newest Shades
Style Book Mailed FREE on Request.
225 W. 42d St. (7th & 8th Aves.), N. Y.
Telephone—Bryant 3068.

Improve Your Appearance

PROTECT YOUR HEALTH.

Avoid Neuralgia, Catarrh and Colds by Covering Your Bald Spot With a Wig or Toupee.

Without Toupee — Wearing Toupee.

Fit and Match Guaranteed.
Send for Free Booklet.
YOU ARE ABSOLUTELY SAFE IN ORDERING BY MAIL.

A. WALTER SOLOMON,
102 W 42d St., N. Y.

Knitting Yarns

Knit for our Soldier Boys Military Khaki Sweaters, Gloves, Wristlets, Helmets, Mufflers, Socks, Bands, Good Shepherd and Columbia Yarns, Angora and Tapestry Yarns, French Tapestries. Large assortment.

HENRY HESSE
399 Sixth Ave.
21-25 St., N. Y.

DEAF?

Science has found a way to help you hear clearly and distinctly. The Wonderful

Charles McCausland

Little Gem Ear Phone

doubles the joy of living. Look at it and you SEE the simplest and smallest hearing device in the world; use it and you realize you have a remarkable aid to the deaf.

Charles McCausland, 207 Dickerson Street, Newark, N. J., has been deaf since four years of age. Due to this affliction, he was seriously handicapped in business until he heard of and purchased a Little Gem Ear Phone. He has used it continuously with excellent results, has established himself well up in the business world, hearing everything distinctly (in theatres, lecture rooms, telephone, etc.,) and credits all his success and enjoyment to the marvelous Little Gem. He will cheerfully answer any inquiries.

The absolute superiority of the Little Gem was recognized at the Panama-Pacific Exposition, where it received the Gold Medal, highest award for ear 'phones in competition with the world.

Try our Auto Ear Massage, used to stop head noises and improve hearing. Call at our office for a *free* private *demonstration*. Expert advice without charge. **Ask or write for booklet.**

GEM EAR PHONE CO., Inc.
802-BM Marbridge Bldg., 47 W. 34th St., at B'way.
NEW YORK CITY. Phone Greeley 3744.

PARKER'S RATIONAL METHOD OF HAIR TREATMENT

and HERBEX HAIR TONICS maintain HEALTHY HAIR and Correct Unnatural Hair Conditions. They revitalize hair growing processes.

Many thousand patrons testify to their beneficial value. Healthy hair needs attention. Incipient hair and scalp disorders grow worse by neglect. Send description of your hair condition, and I will suggest proper treatment and tonics. Booklet T. "Healthy Hair, How to Keep It," free on request.

Frank Parker 42 years Hair & Scalp Specialist
51 WEST 37TH STREET, NEW YORK

"LIGHTING FIXTURES of MERIT"

HEATHER

Special Sale of Discontinued Samples Now in Progress at Less Than Cost.

VISIT OUR SHOWROOMS
Convenient Location

Send 10c. in stamps for "New" and valuable illustrated Catalogue "H."

The R. C. HEATHER CO.
19 West 36th St., near 5th Ave.

THE HARDMAN FIVE FOOT GRAND

Guests *appreciate* the Five-Foot Grand! They love its music, its beauty, the joy it puts into their evenings with you.

The Five-Foot Grand is small enough for *small* apartments. It is endorsed by the greatest Metropolitan Opera artists.

$750

Hardman, Peck & Co. 433 FIFTH AVE., NEW YORK CITY
B'KLYN STORE 47-51 FLATBUSH AVE.

Period Furniture

GRAND RAPIDS FURNITURE
Direct from Factory.

Colonial DAY BED
SOLID MAHOGANY.
Special at $12.75
REGULARLY $25
DULL FINISH—WOOD SIDE RAILS.

French Box Spring Mattress
Covered in selection of Denim or Cretonnes, with Button Tufted Top **$16**

DISCONTINUED PATTERNS at 50% of Regular Prices
Sheraton, Tudor, Adam, Heppelwhite, Colonial, etc., **Dining Room Suites,** 10 pieces, $145 up; regularly $300 up. Queen Anne, Louis XV., Louis XVI., Sheraton, etc., **Bedroom Suites,** Mahogany & Walnut, $75 up; reg. $150 up.
Complete assortment of Living Room and upholstered Furniture.
ODD PERIOD PIECES $4 up **CHAIRS, DESKS, TABLES,** Etc. *in wide variety.*
Manufacturers. **MANGES BROS.** Cottage Furniture a Specialty. *Established 1852.*
668 to 672 Sixth Ave., S. E. Cor. 39th St.

BOHN SYPHON REFRIGERATOR

Adopted by practically every railroad in the country. 12 Household sizes. Also Ideal and Sanitor Refrigeretors. Prices, **$16.50** up. Bohn Refrigeretor Co. of New York, 53 W. 42d St. Tel. Vanderbilt 1927.

Barto Furniture for Outdoors

A desirable and practical addition to porch or lawn. Built of specially air-dried wood, finished with waterproof paint to withstand out-of-door use. Set illustrated, painted green with black stripes. 5 ft. Settee, **$50**; Armchair, **$30**; Side Chair, **$15**; 30 in. Table, **$20.**

BARTO DAY BEDS—The original day beds. Many designs, **$15** upwards. Immediate delivery. Write for folder.

EDW. R. BARTO & CO.,
Specialists in Interior Furnishings
45 West 39th Street, New York

The Nestlé Permanent Hair Wave

New Price Reductions
Adapted to War Conditions
Apply for illustrated booklet or call.

C. NESTLÉ CO.
657-9 Fifth Ave., New York
Cor. 52nd St. — Telephone 6541 Plaza.

To the
Wholesale Buyer

Wool Jersey Sleeveless Slip-ons and Sweaters

Crown Embroidery Works
20 West 33rd Street, New York.
MAISON HAAS—*Paris*

VACUUM CLEANERS AT BIG REDUCTIONS

We are the largest dealers in vacuum cleaners in the world—sell about 65 different kinds. Note the following prices for absolutely new cleaners—

For This Week Only

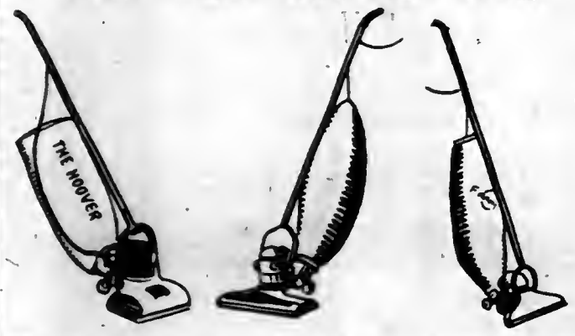

Hoover Special
Regular Price $57.50
This Week $49.50
Latest model with motor-driven brush. Good value for the money. Positively gets all thread and lint.

Ohio 4
Regular Price $40.00
This Week $33.75
Has been quite a popular cleaner. We have sold quite a few of these, and have had very little complaint.

Frantz-Premier
Regular Price $39.75
This Week $33.75
Over 300,000 in use. We consider this cleaner to be better for general home use than either of the others illustrated.

Others at Similor Reductions. Send for Complete Price List.

OUR MAIL ORDER SERVICE

with its free trial features, enables you to purchase by mail (no matter where you live) just as conveniently as if you came into our showrooms.

All Vacuum Cleaners are good—Some are better than others

We publish a "rating" sheet which gives every make of Vacuum Cleaner a "rating" of one, two or three stars, according to our judgment of their merits. It contains information you should have if you wish to get the best value for your money.

A copy will be sent absolutely free on receipt of coupon below. Any further advice is also free.

We sell all cleaners rated "three star" on easy payments.

A two cent stamp or a visit to our salesrooms may save you a lot of trouble and expense later.

We are Agents for Imperial Electric Vacuum Cleaners, also the full line of Western Electric Cleaners; prices $45 to $800.00.

Phones 6310-6311-6312 Bryant

Dept. 13 Muenzen Specialty Co.
Send me complete price list and rating sheet, which you say contains information of great value.
Name .....

COUPON

MUENZEN SPECIALTY Co's
VACUUM CLEANER EXPOSITION
MAIN OFFICES AND SALESROOMS
131 WEST 42ND ST.
SUBWAY TO TIMES SQUARE
DOWNTOWN BRANCH
BOOTH 55 CONCOURSE HUDSON TERMINAL BLDG
30 CHURCH ST.

Keep HIM Fit with a "COMFYKIT"

Most Complete KIT on the Market. Thousands Used in ARMY and NAVY

The Nathan "COMFYKIT" is made of a durable olive drab, two-ply auto cloth, and is guaranteed to stand the hardest and most racking wear. The articles contained in the Nathan "COMFYKIT" are of the finest quality—the standard products of leading manufacturers.

(1) SANITARY WASH RAG—the pocket runs full length of "COMFYKIT" and can be used to carry handkerchiefs.
(2) SAFETY PINS — medium size.
(3) SAFETY RAZOR—1 complete Durham Duplex.
(4) SHAVING BRUSH—Rubber-Set. Collapsible. Metal Case.
(5) TALCUM POWDER—Williams' Sifter Top. Metal Case.
(6) SHAVING STICK — Williams', in Metal Case, nickel-plated
(7) COMB—Flexible, non-breakable type.
(8) HAIR BRUSH—Military, high grade.
(9) FOOT POWDER — Superior antiseptic.
(10) TRENCH MIRROR — non-breakable.
(11) BUTTONS—a handy assortment.
(12) DARNING COTTON. NEEDLES.
(13) TOOTH BRUSH—flexible handle and Sanitary Guard.
(14) TOOTH PASTE — Williams', in tube.
(15) EMERGENCY CASE—of zinc-oxide Adhesive Plaster.
(16) SEWING OUTFIT — two spools cotton, easy-thread needles, thimble, pins, contained in compact metal case.
(17) SOAP BOX — Aluminum, large size.
(18) EXTRA POCKETS — for stationery, pencils, post-cards, letters, razor blades.

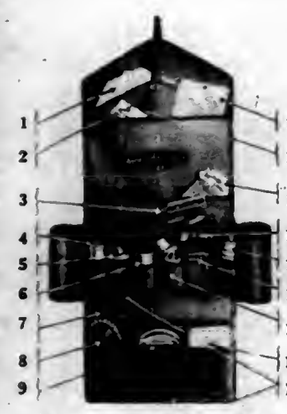

Price Complete, $5.00
Size when closed, 9 x 5 x 2¾ inches.
Size when opened, 22½ x 9 inches.
Weight Complete, 24 ounces.

BEWARE OF IMITATIONS. Look for the "NATHAN" Trade Mark on All Genuine "COMFYKITS."

If not at your Dealer's we will send direct on receipt of price.

NATHAN NOVELTY MFG. CO., Dept. E, 88 Reade St., New York City

SOLD DIRECT TO CONSUMER
Army and Navy Sweater Yarns a Specialty.
Undyed Natural Color Sock Yarn
65 Cents Per 4 oz. Hank
366 Fifth Avenue, between 34th and 35th Sts.
354 Fourth Avenue, Corner 26th St., New York City.
For mail orders, send money orders to
The Betsy Ross Yarn Mills, Inc., Dept. T.
(We guarantee satisfaction.)

Forsythe
The Waist House

SMART SPRING TAILORMADE
In Silk Habutai
Model T-1.
$5

Mail Orders promptly filled.
Catalogue on request.
JOHN FORSYTHE & SONS
3 West 42nd Street, New York
Telephones Vanderbilt 2218-2219
No connection with any other house doing business under the name of Forsythe.

Its satiny softness and flowery fragrance bestow the damask cheek of Youth

10 cents brings a dainty BEAUTY BOX with generous samples of AZUREA Face Powder, Sachet Powder and Perfume

PARIS L.T. PIVER France
CHAS. BAEZ Sole Agent for U.S. and Canada
Dept. E-E 24 East 22d Street New York City

Beautify Your Complexion & Hair

Follow the advice of Julia Dean and Martha Hedman
Stars of the Stage famed for beauty of complexion and hair who advise it concerned about complexion, falling hair or its faded color that you use
C. F. *Preparations*
For Complexion, $1.00
For Falling Hair and Fading Color, $1.00
Special Treatment, $1.00—at my establishment.
Send stamp for Booklet, *How to Beautify*
Charles Frey, 507 Fifth Ave., N. Y.

CUSTOM AND ORTHOPAEDIC BOOTMAKERS

Exclusive designs, correct fit combined with style.
Men's, Women's and Children's shoes.
BENEDETTI, Inc.
2846 Broadway, cor. 110th St.

It almost rests you to look at this picture, doesn't it? Imagine how this TARRYTOWN TWIN COUCH of McHUGHWILLOW would look on your own porch and the comfort it would give you.
Notice how its lines conform to those of the body, its cretonne-upholstered cushions in seats and backs completely supporting it.
It is not a luxury, for it costs only $85.00 completely upholstered. It is an investment which will pay you rich returns in health. You'll not chat indoors when you know this couch is waiting for you on the porch!
Over a Thousand Porch Pieces NOW ON DISPLAY.
Joseph P. McHugh & Son
9 West Forty-second Street

Quality—Service—Price
DALE

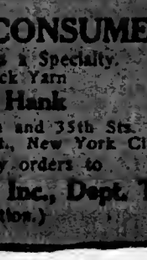

BUY Direct from FACTORY — AND SAVE MONEY
Come See Our Beautiful Display.
109 West 13th St., New York
1 Door West of 6th Ave.
Dale Lighting Fixture Co.

GLASSBERG'S SHORT VAMP SHOE

In all shades, in Kid and Suedes, Oxfords and High Boots.
A shoe that combines gracefulness of line, supreme comfort and a small-size appearance—all in one.
Send for Catalog T. Mail orders filled
511 6th Ave., near 31st St.
58 3d Ave., near 10th St.

SECRET LOCKET ARMY RING

10K Solid Gold,
Monogram Free—
Price $10.00
192-Page Catalogue Free.
TROUT COMPANY
170 Broadway,
N. Y. City.

Your new Spring gowns will fit well —if you wear

R&G CORSETS
Models for All Figures.
Prices, $1.00 to $5.00.

BONWIT TELLER & CO.

The Specialty Shop of Originations
FIFTH AVENUE at 38TH STREET NEW YORK

New Treatments in **Blouses**

Featuring Slipover and Button Front Types

ESTOLE — Handkerchief linen slipover, new collar treatment worn as stole or to be tied. Lower part of sleeves and turnback cuffs edged with plaiting. In white with delft blue collar and cuffs or all white. **9.75**

CHARME—Slipover of crepe de chine with plaited front. V neck and cuffs edged with silk fringe, string tie. In white, flesh, orchid, beige. **15.00**

GENTRY — Tailored shirt of handkerchief linen in broken self stripes. In blue, green, rose, khaki with plain white handkerchief linen bosom and collar. **7.50**

MARSE—Blouse of crepe de chine; revere collar and cuffs edged with handkerchief linen. In all white or white with delft or navy blue edging and bow. **12.75**

Motoring is a Tax on Good Looks

Does your skin pay a motor tax?

Whether you motor for health, for pleasure, or convenience, do not let it be at the expense of your good appearance. Flying dust is driven into the pores and imbedded beyond the reach of soap and water.
DAGGETT & RAMSDELL'S PERFECT COLD CREAM
The Kind That Keeps
Remove it with D. & R. Perfect Cold Cream, the perfect after-motoring clean-up. The dirt is removed, roughness gives way to velvety smoothness—the skin is revived.
For more than twenty-five years D. & R. Perfect Cold Cream has helped thousands to stay the signs of passing time. A complexion-saving toilet need for every day in the year. The cream for every person—a size for every purse.
Put a tube in the soldier's kit
A comfort in camp or trench
POUDRE AMOURETTE —Companion in quality and perfection to D. & R. Perfect Cold Cream. Stays on. Flesh, white, brunette. 50c, your dealer or from us.
TRY BOTH SAMPLES FREE
Send postal for generous trial samples of Perfect Cold Cream and Poudre Amourette.
DAGGETT & RAMSDELL
DEPARTMENT 357
D. & R. Building, New York

For your skin
you will prefer
CREME NEROL

Altman
Lord & Taylor
Franklin Simon
McCreery
Stern
Arnold Constable
In Brooklyn
Loeser
Creme, 50c, $1
Skin Food, $1, $2

ACHFELDT'S METAPAD
Supports and Binds

FOR ALL Metatarsal Arch Affections, Morton Toe, cramping of toes, enlarged little toe joints, sole callouses and spreading of toes. Worn in shoe. Any other foot troubles? Write for call.
M. Achfeldt, Foot Specialist. Patented March 31st, 1914.
Dep. 95, 1,328 B'way at 35th St., New York.

Reduce Your Flesh
by wearing
Dr. Walter's Reducing Rubber Garments
For Men & Women
over entire body or any part. Send for Illustrated Booklet.
Brassiere, Price $6
Neck and Chin Reducer, Price $3
Dr. Jeanne A. B. Walter
353 Fifth Ave., N. Y.
Billings Bldg., 4th fl.
(Ent. on 34th St., 3d Door East.)

Le Secret de la Parisienne
MARQUISE DE SEVIGNE
EVENING CREAM
The well-known Evening Cream of the Parisian woman of elegance, imparting freshness and a youthful glow to arms and neck.
It is also superior as a face cream to any other preparation of its kind. This Evening Cream is impervious to acid action and ineffaceable until removed—greaseless—delicately scented.
BONWIT TELLER & CO.
The Specialty Shop of Originations
FIFTH AVENUE AT 38TH STREET

NEW SPRING STYLES
The Blyn Shoe
Novelty, Conservative and War Time Models for Spring and Summer

Style 3870
Patent Colt Oxfords
Also in Gun Metal and White Nu-Buck.
4.50

Style 3091
Patent Colt Pump
Also in Gun Metal and White Nu-Buck.
4.00

Blyn Shoes at these prices are made possible by the selling volume of eleven big stores with a single management expense, and the still smaller profit system we have inaugurated for the war period.

Style 1843
Children's and Misses' Shoes
Patent Colt with White Nu-Buck Tops; also White Nu-Buck, Tan Calf, Gun Metal, Patent Colt.
Sizes: 8½ to 11 — 3.50
11½ to 2 — 4.00
Lace and Button

Mail Order Dept., 2240 Third Ave. Postage, Including Insurance, 10c. Send P. O. Order or N. Y. Draft.

WEST SIDE STORES:
222-224 W. 125th St. Near Seventh Av.
6th Av. & 27th St.
8th Av., 38th & 40th.
Brooklyn Stores: 442-444 Fulton St., opp. Bridge St., near Hoyt St. 820-833 Broadway, between Park Av. and Ellery St. 1267-1275 Broadway, near Greene Av.

I. Blyn & Sons

EAST SIDE STORES:
2d Av. and 123d St.
3d Av., 84th & 85th Sts.
3d Av., 150th & 151 Sts.
Bowery, near Broome.
Factory E. 72d St.
Newark Store—689 Broad St., Opposite Military Park.

Eleven Big Blyn Stores

IRWIN POST
INTERIOR DECORATIONS
12 West 47th Street
New York

HERRMANN'S
Permanent Hair Wave
New Method, Greatest Discovery
Any Size Wave Desired

The safest method, perfected and patented. Does not change the color or impair health of hair.
If Herrmann's New Method is not used by your hairdresser, write for illustrated booklet.
Herrmann Permanent Hair Wave Co.,
489 Fifth Ave., N. Y.
Tel. 8418 Murray Hill
Bosch, Hotel Biltmore

Pond's Vanishing Cream
More used than any other facial cream in America

BEDROOM SUITS in the various periods complete from $190 up.
DAY BEDS $16 TO $60

GEO. M. MILLER, 7 West 45th Street
Bryant 911 NEW YORK

The Mending Shop
The Original Remodeling Shop
Gowns Remodeled. Suits cleaned, pressed and made into latest styles. Shop gowns and waists refitted. Charming new gowns to order—own materials if desired.
Miss H. Redding Coughlin
17 East 48th Street
Phone: M. Hill 5062.
We Have No Branches

FREDERICS

LASTING HAIR-WAVE SPECIALIST
Satisfactory Results Guaranteed.
Frances Bldg., 665 Fifth Ave. At 53d Street
Telephones, Plaza 791 & 811.

ADVERTISEMENTS. ADVERTISEMENTS. ADVERTISEMENTS. ADVERTISEMENTS. ADVERTISEMENTS. ADVERTISEMENTS. ADVERTISEMENTS.

The Life History of the "Man of Mystery"

© H. H. Pierce, New York

To Appear Daily Exclusively in

The New York Evening Post

An Intimate Biography of

COL. E. M. HOUSE

By

ARTHUR D. HOWDEN SMITH

THIS biography of the world's most powerful private citizen will prove to be not only intensely interesting, but gives a clear insight into National and International affairs since the great world war began.

© Underwood & Underwood

"THE Mysterious Gentleman from Texas," "The Power Behind the White House," "The President's Errand Boy," they've called him,—but few know

The Real Colonel House

If you wish to know the whole truth about President Wilson's most trusted adviser, to get the inside facts never before revealed, you will follow this life story from beginning to end.

More than a biography, in it is re-written the entire diplomatic history of the war. It answers the questions you have been asking. It solves diplomatic riddles. It fixes the responsibility for the war. It is a great historical document which every American will read with pride and profit.

It Starts Tomorrow exclusively in the

New York Evening Post

More Than a Newspaper—A National Institution.

and Will Run for a Month

The Evening Post is Now 2 Cents, the Same Price as Every Other New York Newspaper.

Read "The Real Col. House" from the beginning. Each instalment is crammed with facts you should know. Order today from your newsdealer or send one dollar for one month's subscription to The Evening Post, 20 Vesey St., New York.

Name.....

Address.....

Arnold Constable & Company

Shetland Wool Sweaters

A smart Spring Sweater in an assortment of the most wanted colorings—some finished with white collar and cuffs—sash or belted models.

Value $7.00

Sale 5.50 Price

5th Ave. at 40th St.

New York City.

RUSSEK'S
362 Fifth Ave

A very effective and chic Sleeveless Middy of Velvet..... $19.75

In Jersey, $13.50

MAIL ORDERS PROMPTLY FILLED.

Give *Height, Bust* and *Waist* Measurements, also color wanted

Fashion Reproductions Mailed on Request.

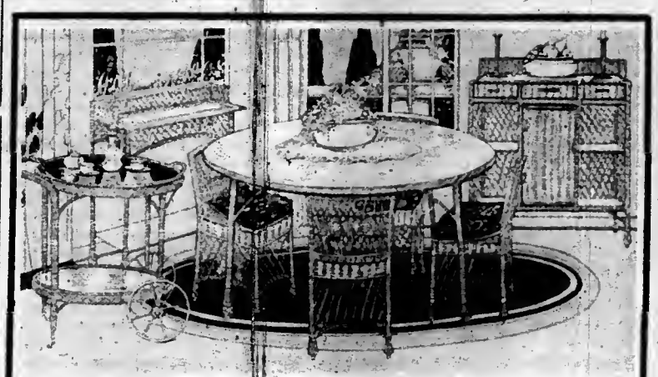

YOUR home will be the most delightful of summer resorts with attractive, cool-appearing furnishings of

MINNET WILLOW

Artistic, substantial, does not creak. Finest French willow, constantly increasing in value.

SUMMER DINING ROOM SET (pictured)—45-inch Oak Top Table and four Chairs, the latter upholstered in plain rep or figured cretonne, **$60.**

Buffet, $37. Serving Table, $23. Tea Tray Wagon, $20.

COMPLETE SET OF EIGHT PIECES $130

Send for Catalog and Upholstery Samples. Immediate delivery. Express prepaid within 100 miles of New York; freight within 500.

MINNET & CO.

Lexington Avenue, between 40th & 41st Sts., New York.

Summer Apparel for STOUT WOMEN

that insure graceful lines and greatly reduce the apparent size. Smart clothes for dress and sport wear—ready-to-wear. Tub things that are skillfully designed to fit and become both long and short-waisted stout figures, practically without alteration.

SIZES 34 to 56

We have served over 200,000 stout women, therefore know thoroughly the requirements of the stout figure.

Style Book "Modes" will be sent out of town on request to Dept. L 14.

Lane Bryant

21-23 West 38th St., N. Y.

Afford style, comfort, support and durability.

BIEN JOLI Corsets of **GRECIAN-TRICO**

The fabric is like living tissue in its strength and resilience.

BENJAMIN & JOHNES
Newark, N. J.

HAN-D-FOLD CRIB

As Good as the Best, plus the added advantage of being the only High Side, ALL METAL Sanitary Folding Crib with the Sliding Side.

On Sale at Furniture and Department Stores

Illustrated Catalogue "B" mailed upon request

GREENPOINT METALLIC BED CO.

Fashionette *Invisible* HAIR NETS

are specially processed for invisibility and strength. Made of real human hair to match every shade of hair. In self-conforming, cap-shaped or all-over sizes. Outwear several ordinary hair nets. Packed in sanitary envelopes, at 15c each, 2 for 25c. White and Gray, 25c each.

At all good stores

Colonial Quality
Samstag & Co. New York
1200 Broadway

Turn to the right! Use Lutetian and Meltonian Creams

FOR YOUR BOOTS AND SHOES

These preservative English dressings make shoes wear longer and keep them smart and new-looking. Truly economical; very little necessary—no waste.

Sold at good Boot Shops where Substitution is Prohibited.

Dealers write Salomon & Phillips, Agts., New York

LIBERTY BONDS OR GERMAN BONDAGE!

"All the News That's Fit to Print."

The New York Times.

THE WEATHER
Probably rain and cooler today; Tuesday fair; south winds.
For full weather report see Page 23.

VOL. LXVII...NO. 21,989. NEW YORK, MONDAY, APRIL 8, 1918.—TWENTY-FOUR PAGES. TWO CENTS In Greater New York and Within Commuting Distance. | THREE CENTS Elsewhere.

ORDER HIGH SPEED IN BOND CAMPAIGN; TO AROUSE CITY

Intensive Efforts from This Time On to Raise New York's Quota.

25,000 TO MARCH TONIGHT

Parade of 19 Military Units Arranged to Spur Subscriptions to the Issue.

APPEAL BY GEN. PERSHING

Asks for Heavy Bond Buying as an Expression of Confidence in Army Overseas.

Under the stimulus of the very encouraging results obtained on Saturday—the opening day of the four week's campaign for the $3,000,000,000 Liberty Loan—the work of soliciting subscriptions will be pursued vigorously today and the expectations are that applications, large in volume and amount, will be filed at the various banks and trust companies.

Under the arrangements made by the Federal Reserve Bank of New York, every bank in the district, which takes in all of New York State, twelve northern counties of New Jersey and Fairfield County, Conn., is expected to send in a daily report of the total of subscriptions received.

The Bond Division of the bank on Saturday, a half-holiday, listed subscriptions totaling $74,000,000, and obviously this included only reports of those New York City institutions which forwarded them by messenger. The bank this morning will receive reports from all of the out-of-town banks and local banks which are mailing the daily advices. When these are tabulated, it is expected that Saturday's total will be greatly in excess of $74,000,000. It was estimated on Saturday night that the first day's subscriptions were in the neighborhood of $100,000,000, that figure including subscriptions locally announced but not officially forwarded to the Reserve Bank.

Although a great deal of preliminary work has already been done, the educational or publicity phase of the Loan Committee's activities from now on will be conducted on a more intensive scale. Bond booths will be opened in stores, hotels, public parks, railroad stations, and other places. More signs and posters are to be displayed, and patriotic appeals will be made through the medium of speeches and parades. Airplane flights will form one of the chief features of the work of calling the public's attention to the need of subscriptions.

Many Meetings Arranged.

James M. Beck, formerly Assistant Attorney General of the United States, will speak at 3:30 o'clock today at the New York Stock Exchange. At the noonday meeting on the steps of the Sub-Treasury in Wall Street Douglas Fairbanks and Charlie Chaplin will make addresses. Sergeant Arthur Guy Empey will open at noon today the Toy Theatre, which has been built on the steps of the Public Library under the direction of the Stage Women's War Relief Committee. The Girl Scouts will conduct exercises at the Plaza Circle at 5 o'clock this afternoon.

Lyttleton Fox will preside at the Liberty Bell Booth in City Hall, which is being conducted under the auspices of the Mayor's Committee of Women on National Defense, where $50,000 of bonds were sold on Saturday. Among the other speakers will be Frank Tinney, the comedian, Joseph P. Day, the auctioneer, William A. Brady and Ethel Barrymore. Mrs. Guy Wilkinson has charge of the booth. She will be assisted by Mrs. George F. Baker, Jr.; Mrs. Finley Peter Dunne, Mrs. Phoenix Ingraham, Mrs. Joseph Earle Stevens, Mrs. Price Post, Miss Maud Sterner, Miss Webb and Mrs. Briggs.

25,000 Men Will Parade.

At eight o'clock this evening, 19 military organizations will leave their armories, and accompanied by military bands, will march up and down the streets of New York. It is estimated that approximately 25,000 men will be in line. Arrangements for the parade were made with Adj. Gen. Charles H. Sherrill, who last night issued orders to the commanders of the various units.

The organizations whose parade routes had been determined upon up to last night, are:

The 69th Regiment from Twenty-fifth Street and Lexington Avenue, on Twenty-fifth Street to Fifth Avenue; to Washington Place; to Broadway; to Broome Street; to the Bowery; to Houston Street; to Second Avenue, where it will meet the 6th Coast Artillery Corps, which will start from Sixth Avenue and Fourteenth Street and march along Fourteenth Street to Second Avenue.

The 71st Infantry from Thirty-fourth Street and Park Avenue to Second Avenue; to Twenty-third Street; to Fourth Avenue; to Union Square, where a rally will be held.

The 12th Infantry, with the 23 Ambulance and 1st Field Hospital Corps, accom-

Continued on Page Six.

When you think of Writing, think of WHITING.—Advt.

One Supergun Shelling Paris Has Burst; Rausenberger, Inventor, Fired First Shots

PARIS, April 7.—The bombardment of the Paris district by the long-range German gun continued today. There were no casualties.

The report that one of these guns exploded is confirmed from absolutely reliable sources. This occurred on March 23, a Lieutenant and nine men being killed.

Started Shelling of Paris.

Special Cable to THE NEW YORK TIMES.

THE HAGUE, April 7.—The Frankfurter Zeitung reports that Professor Rausenberger, inventor of the latest big gun and who also built the 42-centimeter mortar, assisted personally at the firing of the first shots on Paris.

Professor Fritz Rausenberger, manager of the Krupp works and builder of the famous 42-centimeter gun, in an interview printed in the Berliner Tageblatt in February of 1916, declared that artillery so large and powerful that it would be possible to bombard England from the Continent would be the certain product of the near future. The co-director of the Krupp works declared the day of flat trajectory pieces was past, and that mortars and vertical shooting artillery would be in increasing demand. This, he said, was because the nature of modern warfare had almost done away with the necessity of shooting horizontally, it being possible to reach horizontal trench lines only by shots from cannon shooting vertically. Modern artillery, notwithstanding its tremendous strides, the Professor said, had in nowise reached the limits of its possibilities either in effectiveness or in carrying power. The cannon of the future, he believed, would be able to penetrate the strongest fortified shelters and nullify "England's shimmering ocean armament, the old proud wall which for centuries has protected it from the Continent."

Supergun Shock Felt Here.

BUFFALO, April 7.—Professor John A. Curtin, who has had charge of the seismograph at Canisius College in this city for years, declared tonight that the shocks of the explosion of the long-range German gun with which Paris is being bombarded have been recorded on seismographs all over the country. The shock, he explained, causes the needle to record a small dot on the smoked paper on the cylinder of the earthquake detector.

Since Palm Sunday, Professor Curtin says, instruments all over this country have been showing these dots, and the opinion now is that they are caused by the German cannon. Mine explosions often are recorded when within 100 miles of a seismograph.

These marks are different from earthquake lines, while the marks believed to be due to the cannon explosions are similar to earthquake marks, though much less distinct. Professor Curtin said he thought the cannon was securely bedded on concrete which rested on rock strata.

RUSSIANS CHARGE JAPAN IS INVADING

Declare Talk of Protecting Life and Property at Vladivostok Is a Pretext.

LANDING THERE IS OPPOSED

Bolsheviki Demand to Know How Allies Stand—Will Determine Russia's Policy.

MOSCOW, April 6, (Associated Press.)—Admiral Kato, Japanese Minister of Marine, has issued a proclamation at Vladivostok dealing with the landing there on Friday of Entente allied forces. The Japanese Minister says he feels great sympathy with Russia in the present situation, wishes a cessation of fratricide and the fullest realization of the revolution, but was compelled to take steps to protect life and property of Japanese and allied subjects in view of the murder of a Japanese soldier, and because there were no local organizations at the Siberian port able to maintain law and order. The Admiral adds that he has asked his Government for further instructions.

President Soukhanoff of the Vladivostok Council of Soldiers' and Workmen's Delegates, reporting to the Council of National Commissaries, states that in his opinion the killing of the Japanese was a political murder, as no robbery was committed. Efforts to apprehend the criminals have been unsuccessful. M. Soukhanoff adds that the landing of Japanese troops was effected in the presence of the Japanese Consul and Admiral Kato. It was made without the consent of the American and British and other consuls, and no warning was given to the local authorities. Later, British forces were also landed.

The Council of Soldiers' and Workmen's Delegates protested to the Consular Corps. The American and British Consuls consented to receive the delegation as representatives of the Soldiers' and Workmen's Council. The Japanese Consul would deal with them only as private persons, and the French Consul refused to see them at all.

President Soukhanoff reports that the Japanese section of the city is being patrolled by Japanese detachments composed of three to ten men each. Tents are being erected at the end of the Chinese street and also in the churchyard of the Japanese church.

The Council of National Commissaries today issued a statement saying:

"Japan has started a campaign against the Soviet Republic." It then points out that the landing of troops at Vladivostok was effected immediately after the murder of the Japanese without waiting for an investigation to be made, and says the crime was part of a prearranged plan. Continuing, the statement says:

"What is the program of action of the other Governments of the Entente—American, England, France and Italy? Up to the present moment their policy regarding the rapacious scheme of Japan evidently has been one of hesitation.

"The American Government apparently was against the Japanese invasion, but now the situation cannot remain indefinite any longer. England has followed Japan's example. This must be put to the British Government with all emphasis. A similar course must be pursued toward the diplomatic representatives of the United States and other Entente powers."

The statement says the action of the Entente will play a great part in determining the immediate international policy of the Soviet Government.

Orders have been given to all Siberian Councils of Soldiers' and Workmen's

Continued on Page Four.

CHU CHIN CHOW—CENTURY THEATRE 7th Big Month—Biggest Success in N. Y. Eves. 8—Pop. $1 Mat. Wed. at 2.—Advt.

AUSTRIA SOUGHT BRITISH PARLEY

Smuts Met Count Mensdorff in Switzerland at Vienna's Request.

HAD 3-MINUTE INTERVIEW

Brusquely Ended Colloquy When Teuton Evaded the Question of Separate Peace.

PARIS, April 7.—General Smuts, South African delegate in London for the British Cabinet, was, according to Le Matin, the "figure high in the councils of the Entente Allies" referred to by Premier Clemenceau in his statement of April 5 denying the assertion of Count Czernin that the French Prime Minister had sought to open peace negotiations with Austria-Hungary. The representative of the Dual Monarchy who met General Smuts in Switzerland was Count Mensdorff-Pouilly-Dietrichstein, Austro-Hungarian Ambassador at London when the war broke out.

Immediately upon being introduced to Count Mensdorff, says the newspaper in relating the interview, General Smuts, taking the initiative in the conversation, bluntly said:

"Is it true that you wish to make a separate peace?"

This direct query was too much for the trained diplomat and the Count began a long, evasive reply.

"Yes or no?" reiterated the British representative.

Obtaining no direct reply General Smuts said:

"Then—good night!"

The interview lasted barely three minutes. Vienna was shocked, Le Matin says, at the boorish manner of the "old Transvaal warrior."

Alexander Ribot, who was Premier from March until September, 1917, refused today to make any statement concerning the incident, saying:

"The present Government is perfectly competent to give such explanations as are deemed necessary."

Premier Clemenceau in the course of his statement, in answer to Count Czernin's charge said:

"It would be too easy to recall to what extent Austria has importuned Rome, Washington and London with solicitations for an alleged separate peace, which had no other aim than to slip upon us the yoke which she professes to find to her taste. Who does not know the story of a recent meeting (in Switzerland, of course) of a former Austrian Ambassador and a figure high in the councils of the Entente Allies? The conference lasted only a few minutes. Here again it was not our ally who sought the interview. It was the Austrian Government."

ARMAND SOUGHT INFORMATION

Had No Political Authority in Parley with Austrian.

Special Cable to THE NEW YORK TIMES.

PARIS, April 7.—Inquiries made by THE NEW YORK TIMES today in official quarters here confirm how amply justified the French Government has been in issuing a formal denial of the statements of Count Czernin as to the so-called "negotiations" between France and Austria for a separate peace.

Quite apart from the fact that, diametrically contrary to Czernin's assertions, whatever interviews took place were entirely on Austria's initiative and not on that of France, the affair, so far as the French end is concerned, was a question of the French service of infor-

Continued on Page Two.

"HER COUNTRY"—HARRIS THEATRE. The play you cannot afford to miss.—Advt.

BERLIN DECLARES WILSON POINTS OUT GERMANY'S PERIL

"Force to Utmost" Shows What Teuton Defeat Would Mean, Is Semi-Official Comment.

HAILED AS WAR LOAN PLEA

Appeal to Germans to Rejoin by Subscribing to Their Own New Loan.

FRENCH INSPIRED BY SPEECH

President's Words Hailed in Paris as Omen of America's Full War Weight.

Will Exert Our Whole Force, Wilson Assures King George

LONDON, April 7.—Replying to greetings on the occasion of the anniversary of the entry of the United States into the war President Wilson has telegraphed the following message to King George:

"Permit me to express my warm gratification. Your generous message has been received, and I assure you it is with the greatest satisfaction that the people of the United States find themselves side by side in this final war for free self-government with such steadfast and indomitable associates.

"Permit me also to assure your Majesty that we shall continue to do everything possible to put the whole force of the United States into this great struggle."

AMSTERDAM, April 7.—A semi-official statement was issued in Berlin today commenting on the speech made by President Wilson at Baltimore on Saturday night. It says:

"President Wilson turns the historical events upside down. The world knows that the gigantic struggle now being fought in the west is a consequence of the will of the Entente for war.

"President Wilson now calls for force to the utmost, and, in so doing, at last clearly describes the policy of the Americans and their allies; namely, force against everything that opposes them. Germany will not suffer from this yoke of force.

"Mr. Wilson's speech is a propaganda speech for the new American war loan. It is the best possible propaganda for our own loan, since it shows what it would mean for Germany to lose the war."

French Hail Wilson's Firmness.

Special Cable to THE NEW YORK TIMES.

PARIS, April 7.—Each time President Wilson speaks allied Europe seeks new and stronger terms in which to express its approval. Comment today is warmly commendatory of his Baltimore address.

"President Wilson grasps the common thought of all the Allies and makes it crystal clear," said a Frenchman. "If there is a God-fearing element in Germany, the President gives it something to build on, and yet he makes us see more clearly that the Allies must fight sternly on.

"The President has become the recognized spokesman of the Allies, and we in Europe confidently follow such inspiring leadership."

The lofty tone of the speech exactly accords with the fine mental outlook with which the French have regarded the present war from the outset. The French have always looked upon President Wilson as a man with the soul of an apostle, and after his Baltimore speech they are convinced that he is a man of courageous mind and resolute will who has not hesitated to transform words into impressive acts.

This morning's papers are full of enthusiastic appreciations of Mr. Wilson and, to quote one would be to quote all. One of the most interesting, perhaps, is in an article by Alfred Capus in the Figaro, who traces the evolution of the presidential conscience in regard to the war.

"The President of the United States," says Capus, "has come only by degrees to this stern conception which France, plunged into carnage and the victim of unheard of atrocities, adopted immediately the war began. At one time Wilson even dreamed of a repentant Germany and of a vast human society in which even the Germany of William II., Hindenburg, and Ludendorff would take a place.

"I believe that Wilson suffered much in having to relinquish this illusion, but the reality of the situation soon made itself felt on this superior and healthy mind. Germany revealed herself to him in her true character as a monstrous nation which exists only by devouring others."

Sees Hastening of Just Peace.

The Temps this evening expresses the opinion that, of all the speeches which President Wilson has hitherto made, that of yesterday is probably the best calculated to hasten the just peace which he wishes.

"After a year of war," says The Temps, "the President of the United States is tired of discussion with the puppets who compose the German Gov-

Continued on Page Two.

GERMANS PUSH ON SOUTH OF THE OISE; CLAIM TWO TOWNS AND 1,400 PRISONERS; BRITISH GAIN IN NORTH, CHECK ATTACKS

COUCY WOOD IN FOE'S HANDS

Hamlets of Pierremande and Folembray Fall as Germans Advance.

REPORTS BRITISH REPULSED

Berlin Says Albert Attacks "Collapsed" and French Failed on the Avre.

MONTDIDIER FIGHTING HEAVY

New French Divisions Said to Have "Stormed in Vain" Against German Positions.

Kaiser Again at Front, Confers with Hindenburg

LONDON, April 7.—Emperor William returned to the Western front on Saturday and conferred with Field Marshal von Hindenburg and General Ludendorff, a dispatch from Berlin forwarded by the Copenhagen correspondent of the Exchange Telegraph Company says. It is believed the Emperor intends traveling to Rumania in a few days.

Dr. Richard von Kuehlmann, the German Secretary of Foreign Affairs, returned to the German capital on Saturday from Karlsruhe, where he had a long conversation with Emperor William, particularly regarding Rumanian peace conditions.

BERLIN, April 7, (via London.)—"On the southern bank of the Oise the continuation of our attack brought fresh successes," says the official communication from Army Headquarters this evening. "Pierremande and Folembray have been taken."

The day official communication from the front reads:

On the battlefront violent artillery duels developed in the afternoon, followed by strong British and French attacks on the Ancre and the Avre. The British forces, storming in thick masses, collapsed north of Beaumont-Hamel and before our bridgehead positions near Albert.

South of Villers-Bretonneux an action by enemy storming troops which had assembled did not develop on account of our fire.

French divisions which had been brought up from other fronts stormed in vain on the western bank of the Avre, between Castel and Mailly, east of Thory, near Cantigny, and five times near Mesnil. With the heaviest losses their attacks broke down many times after desperate hand-to-hand fighting.

The troops of the army of General Boehlu attacked yesterday morning enemy positions on the southern bank of the Oise, near Amigny. While some of them forced a passage over the broad and very marshy Oise sector and took by storm the suburbs of Chauny, other troops in an attack from the east took strong enemy positions near Amigny and in the northeastern portion of Couey Wood. They reached the line of Bichancourt, Autreville, and the northern border of Barisis.

As a result of the overpowering fire of our artillery and mine throwers, the French suffered very sanguinary losses. To the present over 1,400 prisoners have been brought in.

By way of reprisal for the continuous bombardment of our dugouts in Laon the bombardment of Rheims was continued.

On the eastern bank of the Meuse a reconnoitring thrust near Beaumont yielded 70 prisoners and 10 machine guns.

In aerial battles 18 enemy airplanes were shot down yesterday.

Folembray is on the southern edge of the Forest of Couey and about two miles south of Barisis, the village in the wood which the Germans reached in the fighting southeast of Chauny on Saturday. Pierremande is on the western edge of the wood, at about the same distance from Barisis.

Austria Wants No Red Envoy Yet.

VIENNA, April 6, (via London.)—Count Czernin, the Austro-Hungarian Foreign Minister, replying to a message of the People's Commissariat at Moscow regarding the appointment of Leo Kameneff, a member of the Russian peace delegation, as Ambassador to Austria, said that he desired to point out that according to Article 10 of the peace treaty "diplomatic and consular relations are to be resumed only after the ratification of the peace treaty and that only then will the moment have arrived for the selection of mutual representatives."

Lloyd George Appeals to India to Resist German Plan to Establish Tyranny Over Asia as Well as Europe

LONDON, April 7.—In a telegram to the Viceroy of India appealing to the Government and the people to redouble their efforts to resist the intention, now transparently clear, of the rulers of Germany to establish tyranny over Asia, as well as Europe, David Lloyd George, the British Prime Minister, says:

Thanks to the heroic efforts of the British Army, assisted by the Allies, the enemy's attempt in the west is being checked. But if we are to prevent the menace spreading to the east and gradually engulfing the world, every lover of freedom and of law must play his part.

'We Need All the Ground We Can Gain To Bury Our Dead,' Says Prisoner

Germans Losing Heavily in Local Efforts to Improve Their Position—Difficult to Move Their Big Guns Over Old Battlefield.

By PHILIP GIBBS.

Copyright, 1918, by The New York Times Company.

Special Cable to THE NEW YORK TIMES.

WAR CORRESPONDENTS' HEADQUARTERS, Sunday, April 7.—Since the heavy fights on Friday, when the enemy made a series of vain attacks against the British north of Albert, there has been no battle, and it seems likely to me that the Germans are still struggling hard to get their guns, especially the heavy guns, further forward and to completely reorganize their divisions before attempting another drive on a big scale.

This may come soon now, for they have still large concentrations of troops north and south of the Somme, and they are not being kept there for a rest cure.

They have no peace or quiet there, for they are under a harassing fire, and along the valley of the Ancre, above Albert, in that stinking ditch between Bouzincourt and Aveluy and Mesnil and Thiepval, where foul waterholes stagnate below rows of dead, lopped trees and frightful smells arise from the relics of battles two weeks ago, their men are very wretched.

Here in this valley of death, for it was that, and behind in the old fields of the Somme, the German troops have no cover from storms of shell fire, and wherever they move they are seen by the British observers on the high ground on the side of the valley, and shot at by the field artillery or machine guns.

Difficult to Move the Guns.

Woods and valleys behind have old familiar scenes, like Logeast Wood, Nightingale Wood, Pike Wood and Pigeon Copse, which bring back to us who know them many memories of adventure, tragedy and gallant men, are now stuffed with German guns, but they are immobile there because of the bad ground about them, and the enemy covets very much the side of the Ancre Valley, so that he can get to good ground before starting the big attack.

His efforts on Friday last were entirely for this purpose. The objective of his assault troops was that high ground around Bouzincourt and Auchonvillers, and to get those heights he brought up four fresh divisions, with orders to drive the British back at all costs from those places. They failed most miserably, losing large numbers of men and hardly making any headway anywhere.

As I have already said their only gain was to thrust out a small salient opposite Dernancourt, where British batteries brought a searching fire to bear down streets packed with men, and in the low-lying ground nearby where they are in camps and huts.

The attack on the railway embankment there was made by an infantry reserve regiment who were billeted in cellars in the village of Meaulte, which was one of the British assembly places during the battles of the Somme. Then on the night before the attack they moved forward to Dernencourt, where our shell fire made a hell in the streets, and next morning crept out to their position for the assault. One battalion was swept on the left flank by British machine-gun fire, but a battalion on the north fared better, and was able to seize some ground, from which they were driven later by a counter-attack which they had not expected.

Two Companies of 260, Now 70.

As showing the high percentage of German losses it is known that two companies who took part in this attack, numbering about 260 men, are now down to a strength of 70.

British machine gunners did deadly work. I know of one machine gun which fired 3,000 rounds into waves of the enemy and could not miss these living targets.

The enemy's attack that day between Hebuterne and Mesnil, which failed completely in spite of a heavy barrage fire reaching behind the British lines, coincided with an attack made by the British between Hebuterne and Rossignol or Nightingale Wood, where they advanced on a front of 500 yards, and took some prisoners, though the enemy was defending his lines in great force.

German troops attacked toward Bouzincourt eight times on Friday last, and were repulsed each time with tragic losses to themselves which add to the number of dead already lying thick among the lifeless trees of Aveluy Wood.

During all this recent fighting the German divisions have lost a high number of officers and noncommissioned officers. The former used to drive rather than lead their men, and used to remain behind in dugouts while the infantry went forward. Now in this later fighting they appear to be taking part in the advance, and suffer casualties accordingly. To fill up the gaps among the noncommissioned officers there was a new combing out of men put back because of wounds or age.

There is always a tendency to exaggerate the losses of the enemy in order to comfort public opinion and balance accounts, and for that reason I always hesitate to give estimates of German losses, but in all this recent fighting the evidence is overwhelming and beyond doubt, and their own prisoners confirm what is said by the British.

A German Officer's Comment.

A German officer, taken in the recapture of Ayette on April 3, when an Adjutant, three company commanders and other officers were caught in cellars by a quick rush of the British assault, said the most tragic thing about the battle for which joybells are being rung in Germany. One of the British officers said to him:

"You gained a good deal of ground lately."

The German officer looked up with haunted eyes and his answer was:

"We shall want all the ground we can get to bury our dead."

AMERICANS REPEL TWO ENEMY RAIDS

Wait for Box Barrage to Lift and Then Quit Shelters to Drive Off Foe.

WITH THE AMERICAN ARMY IN FRANCE, April 7. (Associated Press.)—Two German raids on different sectors of the American position northwest of Toul were repulsed this morning with enemy casualties. The Germans were driven off before reaching the American trenches by accurate machine gun and automatic fire.

At one point the Germans laid down a box barrage. As soon as this lifted, the Americans came up from their shelters and poured a heavy fire into the advancing raiders, who retired after a short period of close fighting with the American outposts.

At another point the Germans threw hundreds of gas shells before advancing, but the Americans quickly donned their gas masks and waited for the raiders. These they quickly dispersed by their fire.

TURKS TAKE ARDAHAN FROM ARMENIAN FORCES

CONSTANTINOPLE, April 6, (via London, April 7.)—Turkish troops are advancing over a wide front in the Caucasus, says an official statement issued today by the Turkish War Office, virtually all of Turkish Armenia having been cleared of the Russians. After violent fighting, the announcement says, the Turks occupied Ardahan and positions west of Sarikamish, Russian towns in Transcaucasia, and they crossed the ancient Russo-Turkish frontier in the direction of Batum on the Black Sea.

AVELUY IS BRITISH AGAIN

Haig's Men Recapture Wood North of Albert, Taking 120 Prisoners.

CHECK ENEMY AT BUCQUOY

And Break Up Attacks Near Albert and Hebuterne by Artillery Fire.

SUCCESS SOUTH OF SOMME

In Sharp Local Engagements Germans Lose Many Men and Several Machine Guns.

LONDON, April 7.—There was no resumption today of the heavy fighting along the British front. The Germans, according to the report from Field Marshal Haig's headquarters tonight, started two attacks at Bucquoy, (half way between Arras and Albert,) but were repulsed.

South of the Somme, British troops were successful today in sharp local engagements. The Germans lost heavily in counterattacks. More than 140 prisoners and several machine guns were taken by the British in these encounters.

Yesterday the British retook positions in Aveluy Wood, [just north of Albert,] capturing more than 120 prisoners and a few machine guns. German attacks opposite Albert and south of Hebuterne [on the same front] broke down under the British artillery fire. [The official report from Berlin notes fighting in this region, asserting that the British attacks "collapsed."]

The text of the British night bulletin follows:

Successful minor operations undertaken by us this morning south of the Somme led to sharp local fighting. The enemy counterattacked strongly in an attempt to regain his former positions, and suffered heavy losses. The number of German prisoners taken has increased to over 140. Several machine guns also were captured.

This morning the enemy made two attempts to deliver attacks against our position at Bucquoy, but in each case his troops were stopped and dispersed by our artillery fire.

On the remainder of the battle-front the day passed more quietly.

Following is the day statement from British Headquarters:

Counterattacks carried out by us yesterday successfully re-established our former positions in Aveluy Wood and resulted in the capture of over 120 prisoners and several machine guns.

Later in the day the enemy again attacked our position opposite Albert, but was repulsed, and another attack attempted early in the night south of Hebuterne was completely broken up by our artillery fire.

By a successful minor operation carried out by us early this morning south of the River Somme we improved our position and captured forty prisoners.

CHECK GERMANS AT HANGARD.

French Repulse Attacks There—Fighting on the Oise Front.

PARIS, April 7.—Attempts by the Germans to make gains against the French troops in the region of Hangard-en-Santerre ten miles southeast of Amiens today were blocked, according to the official communication issued tonight. The French artillery took under its fire German troops at various points north of Montdidier.

A strong attack by the Germans in the region of Hill 344, in the Verdun sector, was repulsed.

The text of the night statement reads:

Our artillery checked attempts of the enemy to attack in the region of Hangard-en-Santerre and took under its fire troop concentrations at various points on the front north of Montdidier.

On the right bank of the Meuse a strong German attack northeast of Hill 344 was repulsed after a spirited engagement, the enemy suffering serious losses and leaving in our hands about twenty prisoners, three of them officers.

Raids against our small posts in the

Argonne and in the sector of Vauxles-Palameix brought no result.

On April 6 seven German airplanes and two captive balloons were brought down by our pilots. Our bombers dropped 3,000 kilos of projectiles on enemy stations and cantonments.

The Germans last night renewed their attacks on the French positions in the region of Chauny and Barisis, on the Oise front, in which sector the French earlier in the day had withdrawn to prepared positions, the War Office announced this afternoon. West of Noyon a German detachment which had gained a foothold in the advanced French line was ejected by a counterattack.

The text of the afternoon statement reads:

Last evening the French repulsed a German attack in the region of Grivesnes.

In the course of the night the artillery of both sides displayed great activity between Montdidier and Noyon.

West of Noyon a German detachment which had succeeded in gaining a foothold in the advanced French trenches was immediately ejected by a counterattack.

On the Oise front the Germans renewed their assaults in the region of Chauny and Barisis.

A German attempt to raid the French lines north of the Chemin des Dames was unsuccessful.

Rheims was violently bombarded in the course of the night.

EXPECTS ANOTHER BIG PUSH.

British Correspondent Thinks the Somme Fighting Indicates One.

LONDON, April 7.—Reuter's correspondent at British Headquarters in France, telegraphing Sunday, says there are signs that the enemy is about to thrust again on a big scale. The fighting north of the Somme during the past few days, says the correspondent, apparently all has been directed by the enemy at affecting an improvement of his positions and possibly to secure a better "jumping-off place."

Between Mesnil and Bucquoy, says the correspondent, the ground the Germans now occupy is very unfavorable to artillery movement should a big push develop, and only by such a movement could a great concentrated attack upon Amiens be carried out.

DOWN 13 GERMAN MACHINES.

British Disable 11 More — 16 of Haig's Airplanes Missing.

LONDON, April 7.—Thirteen airplanes were brought down in fighting with British airmen Saturday, eleven others were disabled, and two were shot down by anti-aircraft guns, according to the British aviation communication issued this evening.

Sixteen British machines which were sent out have not yet been accounted for, but many of them are thought possibly to have been forced to make landings inside their own lines in the prevailing bad weather.

The text of the communication says:

About noon Saturday our machines, watching the enemy's movements on the battle front, reported a concentration of hostile troops south of the Somme. Large formations of our airplanes issued immediately in the rain and dropped more than 500 bombs on the enemy's assembled infantry, in addition to firing some 50,000 rounds at them with machine guns.

In air fighting thirteen hostile machines were brought down and eleven others disabled. Two German machines also were shot down by anti-aircraft guns. Sixteen of our machines have not yet been located. Many of these undoubtedly made forced landings behind our lines, owing to the difficulty of finding their airdromes in the heavy rain.

Throughout the present battle the Canadian air force has done valuable work.

Army Calls for 100 Photographers.

The Adjutant General has issued a call for one hundred photographers having either amateur or professional experience and who are in the draft. These men are requested to report immediately to Local Board 135 at 302 Fulton street, Jamaica, so that they can be voluntarily inducted and sent to camp not later than April 15th. The duty is one of the most desirable in the army and it is believed that the call will be met with quick responses.

Scene of Sunday's Fighting on Amiens Front

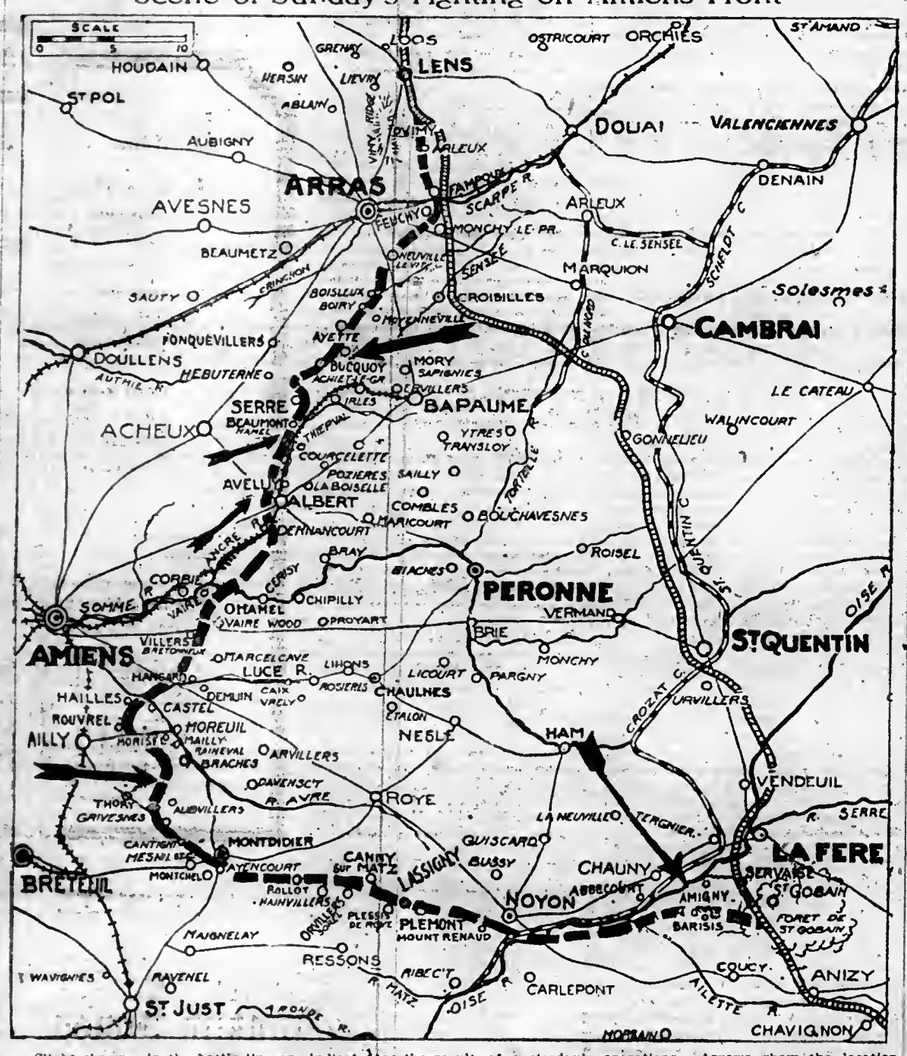

Slight changes in the battle line are indicated as the result of yesterday's operations. Arrows show the location and direction of the principal efforts made by the combatants. Late reports from Berlin told of the extension about two miles to the south of gains made in Saturday's attack on the French lines south of the Oise in the neighborhood of Chauny. The French made a number of attacks west of the Montdidier-Moreuil line. The British have recovered Aveluy and have thrown the Germans back south of Hebuterne, and the Germans made two strong attacks on Bucquoy, of which Haig's bulletin reports the repulse.

BERLIN SAYS WILSON SHOWS TEUTON PERIL

Continued from Page One.

ernment. Behind the Chancellor, who was read to accept in vague and uncertain terms the American principles, behind Kühlmann, who asserted at Brest-Litovsk the right of peoples to dispose of themselves, Wilson shows the real masters of Germany, the military chiefs who laugh at all principles and all rights."

The Wilson speech, The Temps adds, will bring before the eyes of Europe a vision of the powerful gathering of new strength represented by the American Army, which is both comforting for the soldiers in Picardy and troubling for the German military leaders.

The battle of Picardy, The Journal des Débats points out, has brought about unity of command. The paper continues:

Now that unity of command is accomplished, the next thing is to realize simultaneousness of action. This is the task of our American Allies, who are pressing forward their preparations to that end. The quicker they are in coming to take part in the battle's decision the more they will justify the closing words of Wilson's vibrant response to the President of the French Republic: "The sons of America will justify their full share of pride in the final victory."

"Declares War to a Finish."

PARIS, April 7.—All the Paris newspapers give a prominent place to President Wilson's Baltimore speech, the majority of them printing it in full, others giving long extracts with much favorable comment.

Le Matin says that a year ago the President declared war and today he declares war to a finish.

Gaulois, referring to the evolution of President Wilson, says:

"Don't worry, but hurry. We can hold the flood now, but the help of American bayonets will be needed to break Germany's power."

Excelsior says that President Wilson's speech is plain, categoric, imperious, and that millions of men in addition to the thousands already here are coming to reinforce it.

The Petit Parisien says:

"What a contrast between the loyal, limpid words of President Wilson and the stilted, embarrassed and halting phrases of Count Czernin!"

CORDIAL TO H. P. DAVISON.

All Italy Honors America's Services in His Person.

Special Cable to THE NEW YORK TIMES.

ROME, April 6. (Delayed.)—H. P. Davison has had a most enthusiastic reception in Italy. Every one, from Cabinet Ministers down to the humblest citizens, who have learned to love America as the best friend of Italy, has tried to make him understand that the expressions of welcome and affection addressed to him were not limited to the Red Cross, but extended to the whole American nation, especially to the army and navy, whose representatives, it is hoped, will soon be seen in Italy. When it became known that Mr. Davison was about to visit several provinces of the north, centre, and south of Italy, a great flood of inquiries as to his itinerary was received by officials from individuals and associations desirous of expressing to him their gratitude for American sympathy and assistance.

GERMANS AWAIT THEIR HEAVY GUNS

Continued from Page One.

the north fared better, and was able to seize some ground, from which they were driven later by a counter-attack which they had not expected.

One Company of 260, Now 70.

As showing the high percentage of German losses it is known that two companies who took part in this attack, numbering about 260 men, are now down to a strength of 70.

British machine gunners did deadly work. I know of one machine gun which fired 3,000 rounds into waves of the enemy and could not miss these living targets.

TURKS TAKE ARDAHAN FROM ARMENIAN FORCES

Constantinople Reports Advance Over Wide Front in the Caucasus Region.

CONSTANTINOPLE, April 6. (via London, April 7.)—Turkish troops are advancing over a wide front in the Caucasus, says an official statement issued today by the Turkish War Office, virtually all of Turkish Armenia having been cleared of the Russians. After violent fighting, the announcement says, the Turks occupied Ardahan and positions west of Sarikamish, Russian towns in Transcaucasia, and they crossed the ancient Russo-Turkish frontier in the direction of Batum on the Black Sea. The text reads:

Caucasus—Our troops continued their forward march on a wide front. As the result of violent fighting they occupied the locality of Ardjish, on the northern shore of Lake Van and carried by assault strong advanced positions west of Sarikamish. We occupied Ardahan, capturing 34 mortars and a quantity of munitions.

On the shore of the Black Sea our troops crossed the ancient frontier in the direction of Batum.

Officials of an Armenian organization in this city have received a cable message by way of France from the headquarters of the Armenian and Georgian Armies who have recaptured Batum and Erzerum, asking for immediate and generous support from the Allies to enable them to carry on the war against the Turks in the Caucasus and Armenia, which has been abandoned by the Trotsky-Lenine Government of Russia.

The regular Armenian-Georgian Army, including Russians who have chosen to continue the fight, amounts to 250,000, according to the dispatch, and has been augmented by 25,000 new Armenian volunteers. This army, it is stated in the dispatch, is still well equipped, possessing the artillery, small arms, and munitions which belonged to the army when it was commanded by the Grand Duke Nicholas. Armenian factories are keeping up the supply of munitions. Food, however, according to the cablegram, is short, but can be obtained in sufficient quantities,—provided that money is furnished by the Allies, as the army controls the roads into Persia.

AUSTRIA SOUGHT BRITISH PARLEY

Continued from Page One.

mation and in no way connected with diplomacy. French officialdom, in fact, while seeing no occasion for anything in the way of diplomatic "conversations," could not in its own interest neglect the opportunity of gaining information through an interview with an enemy representative.

That was exactly the position of Major Armand, the French representative in the matter, and this view places what occurred in its true light.

Armand is a son of Count Armand, who possesses important industrial interests in France and has a large estate at Fribourg. He is also related to members of the Austrian nobility. He was consequently in a position to play admirably the rôle which Clemenceau allotted to him, which was to "listen and say nothing." Undoubtedly he had no political authority whatever.

Baker Sees Clemenceau.

PARIS, April 7.—Premier Clemenceau this morning received Newton D. Baker, the American Secretary of War.

DASHWOOD

Quick on the trigger in fashions? Then you will take to this new idea. Clever thought isn't it? 20c each.

E & W
KAHN & WILSON

VENTANO Window Shades

have all the appearance of

Austrian Shades

with the advantage of being mounted on rollers.

In beautiful combination of colors.

We make window shades of any type—for public and private buildings.

Ordinator Co.,
101 Park Ave., at 40th St.
Telephone Vanderbilt 2250.

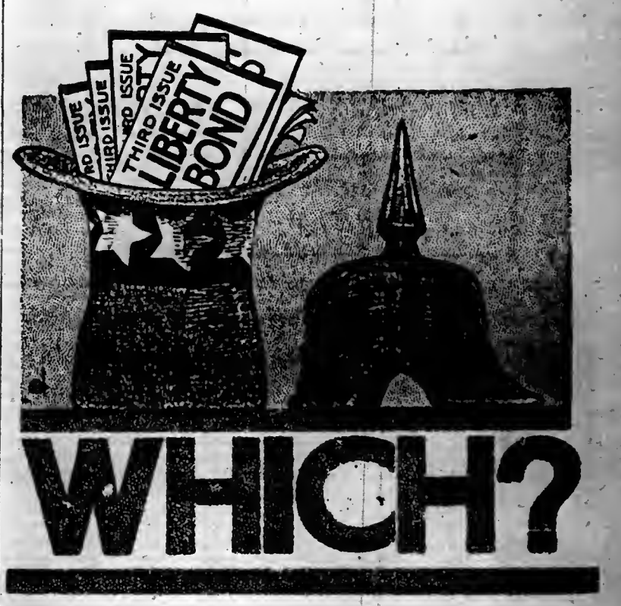

WHICH?

The Interrupting Idea

of today, tomorrow, the day after and every day until the war is won is expressed in the above poster of the United Cigar Stores Company in one word—

"WHICH"

Which will you do, buy Liberty Bonds or be under the German Helmet?

FEDERAL ADVERTISING AGENCY, INC.
6 East Thirty-ninth Street, New York
30 North Michigan Avenue Chicago, Ill.

BUY that Liberty Bond! The immortal sacrifice for the land you love is your mortal body to defend it. If you can't give that, give your money to arm Our Country's Brave, who are ready to go under the sod and the dew, that we may go on living in freedom.

Hats off to the Flag is fine, but what's needed is sleeves up, so that They may fight, finish and come back. Blow the foe sky-high and sink him hell-deep with Liberty Bonds!

Clemons
Civilian Army And Navy Tailor
Broadway at 39th St.
20 Years On This Corner

The Drive is On

THE German drive is on—our men are making heroic sacrifices to protect you, your family, your fortune, all that you hold dear. Will you do your *utmost* for them?

The people of this country *must* furnish the reserve behind our battle line if it is to hold. Guns and powder, ships and food—these must be provided without limit. Your money is needed to supply them. Your Government doesn't ask you to *give* it, but to *lend* it.

The drive is on for the THIRD LIBERTY LOAN.

We must support our boys at the front to the extent of every dollar, if need be. They are giving the fullest measure of their devotion. Show yours here and now by buying Liberty Bonds.

We invite you to make free use of our facilities in subscribing for this new Government issue of 4¼% ten-year bonds. Provision for safekeeping and for partial or deferred payments will be made if desired. We will accept payments in advance of the issue of bonds or coupon books, giving you our own receipts to be surrendered in exchange later. We will esteem it a privilege to cooperate with you in our great common cause.

Guaranty Trust Company of New York
140 Broadway

FIFTH AVE. OFFICE Fifth Ave. & 43rd St.	LONDON OFFICE 32 Lombard St., E. C.
MADISON AVE. OFFICE Madison Ave. & 60th St.	PARIS OFFICE Rue des Italiens, 1 & 3
Capital and Surplus	$50,000,000
Resources more than	$600,000,000

Hurlburt Success In the Home Market

Only a motor truck built to last, and an organization ready to face the music, can afford to tackle the home market.

It is significant, therefore, that the Hurlburt truck, made in New York, first established its supremacy here.

Quality-built and honestly backed, the Hurlburt went into competition with the world's best and by sheer merit won its dominating position in the metropolitan district.

Then its prestige spread, of course, but that's another story.

What interests you is that you can buy a truck of the Hurlburt reputation in a factory so located that it is able to give you direct co-operation when you need it.

Call at the New York showroom, 16 Vanderbilt Avenue, and inspect the Hurlburt models.

Write for List of Prominent Metropolitan Users

Hurlburt Motor Truck Company
Third Avenue and Harlem River
New York
Tel. Melrose 10100

CONSULT USERS

business books for China

From Shanghai, China, an order came the other day for 570 of the Shaw business books. It was the third order from the Commercial Press, Ltd., of that city, owned and managed by Mr. Kao, Mr. Yuan-Chi, Mr. Bao and other progressive Chinese. The Commercial Press prints annually $3,000,000 worth of Chinese and English literature for the schools of China, including seven magazines, in addition to distributing books from outside sources, such as the Shaw books. It employs 150 editors, writers and translators, and 2,800 other workers, for whom it provides clubs, savings funds, pensions, gardens, evening schools, etc. It has 50 branches and 2,600 agencies in the Orient.

The Shaw books are issued by the publishers of SYSTEM, the Magazine of Business, FACTORY, the Magazine of Management, British SYSTEM and SYSTEM ON THE FARM

TO HELP BOOK BUYERS.

To select the best books—novels, biographies, works of travel, poetry, religion, and art, book buyers should consult The New York Times Review of Books, Sunday, April 14. Order of your newsdealer to be sure of a copy.—Advt.

6 BELL-ANS Hot water Quick Relief
BELL-ANS FOR INDIGESTION
Contains no harmful or deleterious substances.

STILL BELITTLE OUR PART IN WAR

German Papers, Discussing Anniversary of America's Entry, Say Effect Is Small.

BUT DOUBT GERMAN WISDOM

In Dragging Us In—One Laments Failure to Prevent Re-election of President Wilson.

Special Cable to THE NEW YORK TIMES.

THE HAGUE, April 6.—Late issues of German newspapers received here contain as a rule articles on the first anniversary of the entry of the United States into the war.

The annexationist journal, the Weser Zeitung, remarking that, in the year that has elapsed, Germany has had time to assess the real value of America's help, deplores the fact that there are still people in Germany and the Dual Monarchy who are influenced by the American press's unceasing war propaganda and says some who "are invulnerable to this lend a willing ear to phrases about democracy and the happiness of humanity, as Czernin did in his last speech."

The paper says America certainly has had her hands full with the necessary organization during the last year and gives what purport to be detailed accounts of the American Army, and its growth, asserting that the pressing question at present is transportation. The assertion is made that America's help to the Allies up to the present has not been of much consequence.

The article says President Wilson kept his troops far away from the decisive battle in Flanders, Artois, the Aisne and Champagne and before Verdun "after General Pershing had recognized the impossibility of the Entente breaking through in the West, and so informed Washington. At the end of last year an American report said that a few American troops were on a quiet part of the front, and soon after this our troops took American prisoners between Toul and Verdun."

The Germans, according to this authority, no longer believe in the Americans' chief weapon, bluff, and it is asserted that, "America shares the same fate as Italy and Rumania. She cannot wrest the final victory from us."

George Bartholme, ex-Washington correspondent of The Kölnische Zeitung, who never loses an opportunity to display his alleged knowledge of events in Washington and New York preceding the declaration of war by the United States, declares that President Wilson's son, who he says is a minister of the church, [President Wilson has no son,] sent an emissary to Washington to present the signing of the declaration of war and relates how the emissary returned radiant, and how Senator Stone read of the declaration that same afternoon in a newspaper and put his head in his hands and wept bitterly. The writer declares that he was assured that, had Congress had five days more and been able to decide quietly and without pressure from the White House, things would have been otherwise. Bartholme says William Stone is the one man in America who should have been kept informed, but was lied to by the President, and concludes:

"Wilson's fate is a matter of indifference to us. America will learn with experience, and history will show her place, which will not be one of honor."

Beginning to Have Doubts.

AMSTERDAM, April 8, (Associated Press.)—Many of the German newspapers received here discussing the anniversary of the entry of the United States into the war indulge in speculation regarding the wisdom of dragging America into the conflict against Germany, and some come to the conclusion that it was unwise to array the United States against the Fatherland.

The Tägliche Rundschau says Germany lost her last chance to keep the United States out when she "failed to prevent President Wilson's re-election because of his anti-German leanings."

"But," says the newspaper, "it is well to remember that Mr. Wilson will soon come forward with another peace proposition."

The Kreuz-Keitung says: "The U-boat was a useful pretext for America to enter the war, and we supplied it. It enabled President Wilson effectually to conceal his true war motives. We thoroughly misread American sentiment."

The Berliner Tageblatt refuses to believe American help can bring victory to the Entente. Continuing, it says:

"America's economic assistance has now passed its zenith. The seizures of German, Austro-Hungarian, Dutch, and Swedish shipping, aggregating 2,000,000 tons, constitutes the Entente's last reserves, which in three months probably will be disposed of by our U-boats. Then the Entente will be faced with the final question whether new construction can keep pace with the losses by U-boats."

The Weser Zeitung says America has fallen short of the Entente's expectations and cannot fulfill them.

The War Situation

BY THE MILITARY EXPERT OF THE NEW YORK TIMES.

The battle of Picardy is fast taking on the aspect of the battle of Verdun. At Verdun there was the first great rush when the French were thrust back upon the defenses of Fort Douaumont. Then came a series of heavy blows which resulted in the capture of this fort and the establishing of a new line near Fort Vaux. After that, on both banks of the Meuse, there was a repetition of the process we have become so familiar with through the various battles on the western front. A heavy artillery bombardment announces the point of the attack. This bombardment is followed by infantry charges which carry the lines forward a few hundred yards or not at all. Then there is another period of relative inactivity, a period of accumulation of ammunition for another attack, after which the same process is repeated. This is continued as long as the men hold out. When the losses begin to get too great the attacks cease. This automatically divides such an offensive into two phases.

The first phase of the battle of Picardy ended over a week ago. It is the second phase which has been in progress during the last eight days. The Germans are gaining steadily. A few hundred yards here today, another few hundred there tomorrow. Then a third attack between the two which straightens out the line and brings it abreast of the advance of the first two days. Then they begin over again and do exactly the same thing.

It is grueling work, and in the case of the Germans terribly costly. They are using great numbers of men. The attacking waves are thicker than have been used on the western front at any time previous to March 21. On Friday nearly two hundred thousand men were used against the French on a front not more than ten miles long. On Saturday nearly one hundred and fifty thousand men were used against the British on a front of about the same length. This means more than eleven men to the yard in the first case and more than nine men per yard in the second. Where troops are attacking with that thickness against an unshaken enemy, well equipped with machine guns and probably better equipped with artillery and shell, the losses are as a matter of course excessive. The Germans are therefore paying a heavy price for every yard of ground they are taking, heavier than they did at Dead Man's Hill in the fight for Verdun two years ago.

Up to the present time the Allies have made no attempt to counterattack except in a purely local way. These local engagements have been bitterly fought, but without any other objective than to improve a local imperfection in the line. They do not therefore affect the general result. On the contrary, the Allies seem to want the Germans to continue their attacks, knowing that the more the Germans do attack the greater will be the relative losses. This is the only thing which can explain the feeling of positive security which seems to pervade both the British and the French high commands. The fighting of the last twenty-four hours seems to justify this confidence.

The last great German attack was delivered on a section of the front not yet affected by the Picardy battle. It was located southeast of La Fère, where the old French line joins up with the new line which was formed through the exigencies arising out of the German attacks in March. After a heavy bombardment the Germans struck the French lines on the south bank of the Oise near Barisis. The result was negligible. The line was hardly changed appreciably, although the attack was in considerable force.

There may have been any one of several reasons for the attack at this point. Directly, it has nothing to do with the battle of Picardy at all, and even had the Germans been successful in their effort the situation about the Avre and the Luce Rivers would not have been changed in the slightest degree. On the other hand, the German attacks between Montdidier and Moreuil, made for the purpose of widening the salient at the former place, have of late been badly broken up before they really started. The French expect attacks here, and are always ready for them. Recent developments, too, indicate that the French are present in very considerable force on this section of the front.

The idea, then, may have been to draw men to the Barisis sector from the main front and then to smash in at the apex of the salient before they had an opportunity to return. But the Allies do not seem to be as short of men as all that. Without giving way at Montdidier at all, they repulsed the attacks along the Oise and restored quiet.

Another consideration is that the Germans were anticipating a counteroffensive at this point and therefore struck first. Such a move would have the effect of delaying the movement or of stopping it altogether. Whatever the motive may have been, however, it is a confession of failure in the more vital sectors to have made the attack at all. Germany has a great many men at her command, but she has not enough to carry on the work between the Somme and the Avre and at the same time to fritter away strength in other quarters. That she found it necessary to shift the point of attack at all indicates that things are not going well in the chosen field.

Germany is far behind her schedule now. She was to have been in Paris by the first of April, if we may believe the statement of Hindenburg, and she is far from being within striking distance yet of the French capital. As each day passes, the chances of Germany ever getting there grow smaller and smaller.

Not only are things going none too well on the vital sector between Montdidier and the Luce River—and this is the sector where the Germans are nearest Amiens—but in the north, where Germany must advance her lines if she wishes to avoid extreme danger, the situation is equally bad. The British are holding fast against attacks as heavy as those directed against the French. The British positions about Albert are absolutely steady, while along the Somme the advance is slow and very costly. The confidence of the allied leaders is not difficult to understand.

FRENCH ADVANTAGE WON IN RETIREMENT

Able to Take Up Good Positions While Foe Endangers His Line.

NOTHING IMPORTANT LOST

Constant Superiority of Allied Aircraft a Factor in Inspiring French Confidence.

By G. H. PERRIS.

Copyright, 1918, by The New York Times Company.

Special Cable to THE NEW YORK TIMES.

WITH THE FRENCH ARMIES, Sunday, April 7.—A resumption of last week's effort may be expected of the enemy at any moment, and may have begun before these lines reach the reader. He has now thrown into this desperate adventure nearly, if not quite, 100 of the 200 divisions which he had either in the trenches or in reserve to hold 400 miles of the western front. Many of those 100 divisions are being or will be reformed and thrown in again.

The end is not in sight, is perhaps not near; but if I say that it is certain I only reflect the confidence of the French Army, in which, whether among officers or men, I cannot find anything but complete assurance. Men who have been continuously engaged for the greater part of the battle and have now been relieved speak of the boche in what one may call a tone of sober superiority. They have few of the scornful epithets of the home-staying club man to apply to him. They recognize his remarkable discipline, his readiness for death, and his powers of organization, but they believe that as a man or a soldier the poilu has the stronger combination of virtues, and very simply they point to facts to justify their belief.

On the ten miles of front from Thennes on the Avre to Griveanes twelve divisions, including all that was available of the Prussian Guard and several other of the best formations in the Imperial armies, were hurled against the French positions, wave after wave charging shoulder to shoulder in a sort of human avalanche. Four French divisions had to withstand this shock, and one man against three they withstood it. A mile or two of ground had to be yielded at Mailly, Raineval, and Morisel, some of which has been recovered by counterattacks, but nowhere was the line broken or anything important lost. In parts of the action, as in the earlier stages of the battle, the odds were still less favorable.

The general result is, as General Foch has stated it: "The enemy is arrested."

Among the reasons for this preliminary success nothing compares with the individual heroism of all ranks. After that must be counted the constant superiority of allied aviation and its bold entry into the heart of the fray, the growing superiority of the French artillery particularly marked in the barrages of the French field guns; the fact that, after the beginning of the retreat, the French were always able to take up the best positions; the fact that they were always falling back on good lines of communication, while the enemy was lengthening his through a devastated region, and the admirable services of the French railway and motor transport.

I say nothing for the moment of the work of the higher and lower commands. That will be best seen in the sequel, when the story can be told as it cannot be today.

ANARCHY ON RUSSIAN SHIPS

Correspondent Describes Visit to the Fleet at Helsingfors.

LONDON, March 15, (Correspondence of The Associated Press.)—Discipline in the Russian Navy had been destroyed even before the Kerensky Government at Petrograd was overthrown by the Bolsheviki, writes a Helsingfors correspondent of The Observer. The sailors on some of the warships had organized "ship's committees," which decided in many cases whether the orders of the Captains should be obeyed. Through these committees the sailors subjected their superiors to humiliation by refusing permission for them to leave the ships or annulling their orders.

Describing his visit to a Russian battleship at Helsingfors, the correspondent wrote:

"I found dirt and squalor almost as bad as in Petrograd. The decks had not seen water or a broom for a long time. Everything one touched was dirty, black and grimy, and the whole aspect aboard ship was one of desolation and despondency. The sailors, free from all restraint and discipline, wore a sullen, sulky look. My host, the commanding officer, explained this delicate position as regarded the ship's committee, and the care and tact that were required before issuing any order to the men in order to avoid the possibility of its being disobeyed or annulled, with consequent loss of prestige.

"One of the malcontents in the crew told an officer one afternoon that the ship's committee had passed a resolution to murder the Captain and another officer. The officers set a guard around the Captain's quarters, but the plan of the ship's committee was negatived by the receipt during the evening of the news that the Bolsheviki had overthrown Kerensky in Petrograd, this news being accompanied by a telegram ordering that no life was to be taken in the fleet until further orders had been received from Bolshevist headquarters.

"The constant humiliation to which the officers of the warships were subjected by their ship's committees knew no bounds. Many of the men delighted in their newly acquired power and experimented with it as a child with a new top. Others used their position to pay back fancied grudges by subjecting their former superiors to constant minor indignities. In one case an officer of high rank wanted a boat to go over to another ship. The request, which had to be made in writing to the committee, was refused, as the men had decided only to run the boats on specified regular trips at regular hours."

STEEL PLANT EXPLOSION.

Baltimore Shaken by Blow-up at Sparrow's Point Works.

BALTIMORE, Md., April 7.—The entire city was shaken about 1 o'clock this morning by a terrific explosion at the Bethlehem Steel Company's plant at Sparrow's Point.

In the southern section hundreds of persons, aroused by the noise and terrified by the effects of the shock, rushed from their homes.

The officials of the company have refused to divulge the extent of damage or cause of the blowup.

OIL HELD FOR THE ALLIES.

Diaz Troops Control Wells by Defeating Carranza Forces.

Among those who arrived yesterday on a steamship from Brazil was Alfred A. Smith of this city, a representative of the American Seed Tape Company of Newark. He said that the raw rubber market of Northern Brazil is overstocked because of the inability to ship the product, and as a consequence prices are low.

Another passenger was an oil man from Tampico, who said that in a recent battle between the forces of Carranza and those of Diaz under General Pelaez the Government troops were defeated and the Diaz forces hold possession of the oil fields. He added that it was as well they did, for the Carranza Government is pro-German and might divert the oil from the Allies. Yucatan is now a slackers' refuge, according to some of the passengers who had visited there. Most of the slackers are Socialists, and they have been warmly welcomed by the Socialist element there.

ITALIANS SILENCE GUNS.

Teuton Batteries Near Grisolera Successfully Pounded.

ROME, April 7.—The official communication issued by Italian Headquarters today says:

"There were intermittent artillery actions along the Piave. In the area toward the coast, hostile batteries were silenced in the neighborhood of Grisolera.

"In Albania Friday afternoon strong enemy detachments attempted to approach our observation line on the Osum. They were repulsed with losses."

Bequest to Vanderbilt University.

NASHVILLE, Tenn., April 7.—A bequest to Vanderbilt University of the entire estate of Mrs. Mary Ella Calhoun Foote of New York, which amounts to approximately $80,000, was announced today by university officials. The will stipulates that the estate shall be used in the erection of a new building on the campus to be known as the William Henry Calhoun Hall in honor of Mrs. Foote's father, who was a resident of Nashville.

U-105 RAN ASHORE.

Special Cable to THE NEW YORK TIMES.

COPENHAGEN, April 7.—The Middelfart Avis states that the submarine which stranded off Middelfart was the U-105. She got afloat inside of twenty-four hours and put to sea.

The paper adds that immediately after the vessel struck the crew painted her name out and blotted out all identification marks.

ITALY SENDS GREETING.

Wireless on War Anniversary Transmitted to Wilson by Marconi.

ROME, April 7.—Guglielmo Marconi today sent to President Wilson by wireless telegraphy a message expressing the sentiment of a great meeting, representing the entire population of Rome, which today celebrated the anniversary of America's entry into the war. The message reads:

"On this auspicious occasion I have been granted the distinguished honor of expressing by means of this message, transmitted through the free ways of space, the sentiments of sincere friendship and close solidarity binding the Italian people to the people of the United States, and of conveying to you our sense of deep admiration for your initiative, which was inspired by the same principles that made Rome great, and that now are strengthening our faith in the triumph of justice and civilization."

284

Q. What is an Inheritance Tax?

A. It is a tax upon the right to receive property under a Will or through the death of a person who leaves no Will. In the State of New York a tax is assessed upon each separate bequest, not upon the estate as a whole. The amount of the tax depends upon the beneficiary's relationship to the decedent and on the amount of the inheritance. The Federal Government also imposes a tax upon the transfer of all estates in excess of $50,000.

You *ought* to be informed on questions of this kind.

Our little booklet, "*What Every Foresighted Business Man Should Know*," will inform you. A copy will be sent you on request.

IN FINANCIAL DISTRICT 60 Broadway
IN HARLEM 125th St. & Lenox Ave.
COLUMBIA TRUST COMPANY
IN SHOPPING CENTRE 5th Ave. & 34th St.
IN THE BRONX 148th St. & Third Ave.

Member of Federal Reserve System

Franklin Simon & Co.

FIFTH AVENUE

It is just as illogical for a man to buy a Cheviot because it is Gray, or a Flannel because it is Blue, as it would be to marry a Girl because her name is Brown. You can get the colors you want anywhere, but the magic of genuine Hand-tailoring in Men's Clothes is a Franklin Simon proposition pure and simple.

Men's Suits $25 to $55—Topcoats $25 to $45

Men's Clothing Shop—8 West Thirty-Eighth Street
Separate Shop on the Street Level

"The Splasher"—
Wet-and-Dry Leader

A SOCIETY favorite, with a thrifty turn of mind.

★ ★

A well bred top coat, characteristically New York and London in style.

★ ★

Thoroughbred, from its leather buttons to the graceful "fall" of its draping.

★ ★

Full of pep in the sunlight and bone-dry on a drizzly day.

★ ★

Two serviceable coats in one—the fact that it is proofed by the Cravenette process puts no damper on its style.

Help Hold the Line—Subscribe to the Third Liberty Loan

English and English-looking mixtures—light or dark—$25 to $50. Exclusive to these stores.

★ ★

Spring Derbies and soft hats—American and English blocks.

Largest Haberdashery Business in America

Weber and Heilbroner

Eleven Stores

241 Broadway, 345 Broadway, 775 Broadway, 1185 Broadway
44th and Broadway, 1363 Broadway, 58 Nassau, 150 Nassau
20 Cortlandt, 30 Broad, 42nd and Fifth Ave.

Clothes at 30 Broad, 241 B'way, 1185 B'way, 44th and B'way, 42d and Fifth Avenue

BUY THE NEW 4¼% LIBERTY BONDS
Sold at the Franklin Simon & Co. Bond Booth

Lay Down The Price
or
Lay Down Your Arms

AGAINST an enemy who has neither respect for human liberty nor reverence for God, who makes war on defenceless mothers and butchers little children for a German holiday, who strikes down the aged and the infirm, the maimed and the sick, who makes a shambles of sleep and a slaughterhouse of prayer, who tramples under-foot the right of nations to live and exalts the harvest of the sword, who plunders in the name of defence and kills in the name of the Divinity, who blasphemes of victory one hour and whines like a cur for peace the next, who dispenses iron crosses for murder on the field of ten million crucifixions and chants a requiem of hate over Freedom's dead—against such an enemy there can be only two alternatives—either we must lay down The Price of Victory or We Must Lay Down Our Arms!

BUY THE NEW 4¼% LIBERTY BONDS

Subscriptions received at our Liberty Bond Booth on the Main Floor

Franklin Simon & Co.
Fifth Avenue, 37th and 38th Sts.

War Credits

Congress votes the War Credits, but we must pay them.

What amount in the aggregate will be required this year?

From what sources will the money come?

What is my share?

We have tried to answer these questions in a pamphlet which we have just published.

Send today for Pamphlet No. 125

BANKERS TRUST COMPANY
New York City

Downtown Office: 16 Wall Street
Astor Trust Office: 5th Ave. at 42nd St.

AMERICANS ACTIVE IN GREAT BATTLE

War Department Says Several Transport Sections Have Been Engaged.

SITUATION STILL UNCERTAIN

German Offensive Not Spent, but Still Far Short of Attaining Its Principal Objectives.

Special to The New York Times.

WASHINGTON, April 7.—In its weekly review of the war situation in Europe, the War Department tonight authorized the statement that a number of American transport sections had taken an active part in the great battle in Picardy, and that the American aviation service "is co-operating with the British."

The statement confirms press reports from France that American forces in France have also taken up a new position in the line and are occupying well-prepared intrenchments along the Meuse hills south of Verdun.

According to the War Department view as pictured in this weekly summary it was the purpose of the German high command in the great battle which has been in progress nearly three weeks to "achieve a decision in the field in the course of one great battle," but that the success of the plan involved making a clean break through the British line and driving a wedge into the Franco-British forces. It is observed that "the enemy is still far short of attaining his principal objectives." Although the stubbornness of the resistance with which the German advance was opposed and the severity of the casualties sustained by the enemy, according to the War Department, have compelled the Germans to draw more heavily than they had expected on their reserves, the War Department statement contains a warning that the German offensive has not spent itself, and that "the situation will continue uncertain for some time to come."

"At the opening of the third week of the German offensive," the statement says, "we find that the enemy is still far short of attaining his principal objectives. It is now evident that the German high command contemplated overwhelming the British at the outset, between the Oise and the Sensée, and driving a wedge into the Franco-British forces. The enemy fully expected to achieve a decision in the field in the course of one great battle.

"The success of this plan depended on being able to obtain a break-through of the British front and advance so rapidly that neither the French nor the British reserves could come up in time to close up the breach in the line and restore the order of battle.

"Evidence of prisoners tends to confirm that the enemy hoped to gain the line of the Somme by the evening of the first day of the offensive. As a matter of fact, it took the Germans ten days to cover the ground they expected to overrun within forty-eight hours. The stubbornness of British resistance and the severe casualties inflicted by them compelled the Germans to draw more heavily than they anticipated on their own reserves.

"The German high command is now throwing fresh forces into battle in an effort to secure some of its more limited objectives.

"Under the leadership of General Foch the allied military machine is functioning with precise smoothness, insuring greatest economy, harmony and efficiency in the use of all of the forces now united in stemming the German assault. The morale of the allied troops remains high.

"The German offensive has not spent itself, and, owing to the determination displayed by the enemy to gain some sort of a success at no matter what cost, the situation will continue uncertain for some time to come.

"However, the general strategic and tactical position of the Allies is becoming more favorable.

"After a period of relative calm early in the week, during which the enemy was busy bringing up his heavy guns and repairing the wastage of battle by replacing tired units by fresh troops, another powerful attack was launched along the segment of the line now held by the French, stretching from the Amiens-Roye road to Grivesnes. The enemy was able to make slight headway and crossed the Avre, opposite Moreuil, occupying Morisel. Fierce fighting continues, and hostile units have penetrated westward to within five miles of the main line of the Paris-Amiens Railway.

"Allied forces are massed to check the invaders in this area. The French have extended their lines northward, which will enable the British to secure greater depth of concentration.

"There has been relatively less activity north of the Somme, though the Germans have made a number of serious attempts to encircle Arras. All attacks in this sector have been beaten off by the British, and the important Arras defenses hold firm in spite of all the efforts made by the enemy to weaken the British line in this region.

"Allied aircraft have been particularly active throughout the week, not only in maintaining superiority in the air and keeping the skies clear of hostile craft, but more especially in bombing enemy dumps, convoys, trains, and railheads. British escadrilles did fine work in dispersing German units going into action with machine guns.

"A number of American transport sections have taken an active part in the battle, and the American aviation service is co-operating with the British.

"There was no unusual activity along other sectors in the west. An intensification of hostile bombardment in the vicinity of Passchendaele is noted.

"Our own forces engaged have been relatively busy. Under the cover of a heavy barrage, the enemy raided one of our outposts in the Woevre area, and the increase of artillery activity is noted in this sector.

"Our troop units have taken up a new position in the line and are occupying well-prepared intrenchments along the Meuse hills, south of Verdun.

"In the Italian theatre there has been an increase in hostile activity. Lively shelling took place along the Asiago Plateau. Italian batteries effectively broke up enemy parties in various areas.

"Reports continue to be received indicating that the enemy contemplates launching an offensive thrust. The Austrian armies, with the exception of a few units operating in the Ukraine or in the western area, are now in the Italian theatre. It is possible that the enemy will initiate an offensive along a broad front, including the entire northern sector from the upper reaches of the Piave to the Lake of Garda.

"The Secretary of War has concluded a visit to the Italian front."

IMPRESSED BY OUR TROOPS.

They Fight Like Victors, Says Poniatowski, in Polish Appeal.

BOSTON, April 7.—"If American soldiers keep on fighting the way I saw them fighting in France two months ago the Germans are as good as whipped," said Prince Stanislas Poniatowski of the Polish War Mission at a mass meeting here today. The meeting was arranged as a public welcome to the members of the mission, who are here to stimulate recruiting in the new "Polish army."

"We want to get our country back," said Prince Poniatowski. "We are going to get it back. When we do the American flag will float next to the Polish flag on the public buildings of Poland."

Lieut. Gov. Coolidge conveyed the State's greeting to the mission and Mayor Peters extended a welcome in behalf of the city.

STEP TO SAFEGUARD LABOR.

Prevention of Loss Sought in Curtailing Capital Issues.

WASHINGTON, April 7.—To minimize local unemployment as a result of curtailing building and capital expenditures, the Federal Reserve Board's Capital Issues Committee has arranged to consult with officials of the American Federation of Labor and the United States Employment Service before acting on any application for issues of securities, the approval or disapproval of which would seriously affect labor conditions.

This assurance was given by the committee after receiving scores of anxious inquiries from carpenters' and builders' unions concerning the policy to be pursued toward enterprises necessary to maintain employment. Frank Morrison, Secretary of the Federation of Labor, and John B. Densmore, director of the Government's employment service, will act as the committee's unofficial advisers. If it appears necessary to prevent construction in certain cases and thereby throw men out of work, special efforts will be made to transfer them to other jobs.

The committee announced that in the week ended April 4 it disposed finally of twenty applications for the issuance of securities aggregating $17,339,000, of which $1,060,000 was disapproved. The issues given approval included $2,580,000 of refunding obligations and $13,706,000 for new issues. The last figure was compared with $66,736,000 new issues floated in the same period last year, before the Government sought to exercise even voluntarily regulation of capital issues.

CLUES POINT TO MURDER.

Rich Yachtsman Missing, and Arrest Expected Soon.

ATLANTIC CITY, N. J., April 7.—In the belief that James C. Vickers, a wealthy young realty operator, was murdered while aboard his sloop yacht several days ago and his body hidden somewhere in the woods near Bayside City, twelve miles from here, the Atlantic County authorities expect soon to make an arrest. They will not make known what information they have to back up their murder theory.

Vickers was aboard his yacht anchored off Somer's Point, near Bayside City, last Sunday and Monday, the authorities have learned. He has not been seen since Monday afternoon. The police and county authorities were asked to make an investigation of his disappearance.

Stop Invasion of Costa Rica.

SAN JUAN DEL SUR, Nicaragua, April 7.—It is reported that the revolutionists who attempted to invade Costa Rica at Villa Conception have been arrested by Fannma nuthorities and that their leader, Villo, has disappeared. Other revolutionists are well supplied with arms and munitions and the Government is investigating the source of their supplies. It is reported that Nicaraguan residents in Costa Rica are being forcibly recruited. It is stated that President Federico A. Tinoco has 4,000 men under arms.

Coast Artillery Wins Sham Battle.

The First Battalion of the 9th Coast Artillery participated in a sham battle yesterday in Van Cortlandt Park and won it. The battalion carried with it a medical unit and a machine gun company armed with four Lewis guns. The battalion was commanded by Major Edward C. Delafield. Following the sham battle the battalion went through parade manoeuvres while several thousand persons looked on.

$740 for Print of Roosevelt.

CANON CITY, Col., April 7.—At a Red Cross auction here last night, at which people of all political parties and several nationalities participated in the bidding, a cheap color print of Theodore Roosevelt was sold for $740.

Arrested for Bank Robbery.

CHARLOTTE, N. C., April 7.—Thomas Frazier, charged with having robbed a San Francisco bank of more than $10,000, was arrested here late today by City Detective Bradley, who recognized the man from photographs. According to Bradley, Frazier admitted his identity and told where the major part of the money could be found. He had been stopping at a hotel here with his wife and two children.

EMPEROR OF JAPAN PRAISES FRENCH ARMY

Telegraphs Poincare He Is More Confident Than Ever That Allies Will Win.

PARIS, April 7.—Emperor Yoshihito of Japan, in a message to President Poincaré, says that he is following with the deepest interest the battle now going on in France, and praises the valor and spirit of solidarity which the French Army has shown in the terrible struggle. He concludes:

"I am glad to assure you once more that after this test my confidence in the final triumph of the Allies is deeper than ever."

The President, replying to the Emperor, said: "The unshakable firmness with which the Allies are sustaining the enemy shock gives full confidence in the final success of our arms and in the complete realization of our common hopes."

BINGHAM CODICIL STANDS.

Tax on Flagler Millions Will Pay Off Kentucky's Debt.

LOUISVILLE, Ky., April 7.—There will be no contest of the codicil to the will of Mrs. Robert Worth Bingham, formerly Mrs. Henry M. Flagler, in which she bequeathed to her husband, Judge Robert Worth Bingham of Louisville, $5,000,000. The State of Kentucky will also collect, without contest, between $2,500,000 and $3,000,000 in inheritnace tax, or enough to liquidate the State debt.

This is on the authority of an attorney connected with the disposition of the estate, who lives in Louisville, but who refuses to be quoted by name. Whether there will be a contest by Judge Bingham of the will itself, which left the bulk of an estate approximating $60,000,000 to Mrs. Bingham's niece, Mrs. Louise Wise Lewis, is not known. It is not believed, however, by those familiar with the situation that he will institute any action of the kind.

GLASS IN ARMY SUPPLIES.

Fifty Made Ill, and Alien Aids of Chemists "Dealt With."

SAN ANTONIO, Tex., April 7.—Proof of the presence of ground glass in nine different articles of food shipped to the Nineteenth Division Commissary at Camp Travis was announced tonight by Major Noel Gaines, in charge of the Military Police, 90th Division. Fifty members of officers' families and enlisted men were ill, he said.

Investigation of the presence of ground glass had been in progress, Major Gaines said, for several weeks. First efforts to locate it were futile, he declared, and reports from the laboratory at the base hospital, Fort Sam Houston, that no glass was found in samples submitted led to investigation which developed that one Austrian, two Germans, and one Turk were among the chemists assistants. These men, he said, had been "dealt with," and careful examination of food samples since that time had proved that glass was present.

WOMAN DOCTOR CUT OFF.

Dr. Shelly of Overseas Hospital Caught in Fighting Zone.

Through a cable message sent to the American Woman Suffrage Association from the Women's Overseas Hospital at Paris by Dr. Alice Gregory yesterday it was learned that Dr. Shelly, a member of the Overseas Hospital staff, had been caught in the zone of fighting during the offensive while she was on her way to get a new hospital ready for occupation.

The message said that Dr. Shelly, with twelve helpers, was at the front attending wounded. When she entered the military zone, it was said, she was cut off from communication with her headquarters in Paris, which for several days had been anxiously awaiting word from her.

BOYLAN BILL DOOMED.

Senator Brown Declares Opposition to Personal Tax Measure.

Special to The New York Times.

ALBANY, April 7.—Senator Elon R. Brown, majority leader, came out tonight against the Boylan bill to tax personal property, and his stand undoubtedly means the death of the measure.

Senator Boylan's tax bill would impose a tax of $1.10 on each $100 of personal property wherever found. The proposal involves the enactment of another bill providing for a listing system in connection with the collection of the personal tax. This measure would make it neccssary to file a statement of personal property of over $3,000 with local authorities. It is this provision that has met most serious objection from Senator Brown.

"The proposal in the Boylan bill to tax personal property in the City of New York involves the enactment of an innovation unknown to our taxing system—the listing system—and should not be adopted unless consistent with the welfare of the city and not inconsistent with the general scheme of State taxation," said Senator Brown tonight. "The bill has come in at the end of the session and the Legislature is unwilling to act without due consideration."

Senator Brown calls attention to the fact that the bill, which was introduced April 2 at the instance of City Controller Craig of New York, has been unanimously indorsed by the New York City Board of Estimate. A hearing has been set for the bill on Tuesday afternoon before the Committee on the Affairs of the City of New York.

SYRACUSE 'DRYS' JUBILANT.

Politicians Amazed When 40,000 Women Register for the Fight.

Special to The New York Times.

SYRACUSE, N. Y., April 7.—Forty thousand women registered during the two days for the special local option election to be held on April 16. This brings the city's voting population up to 76,000, and election officials are now puzzled as to how they will be able to provide for polling this number of votes.

Politicians were astounded today on learning that 40,000 women had registered. This is 15,000 above the best estimates made, and unless some hurried arrangements are made by redistricting the city's wards and providing several more polling places, it will be an impossibility to accommodate this number. Because of the brief time in which to prepare, there is talk of seeking a postponement of the election. Dry leaders are enthusiastic, declaring that the large registration of women voters assures a dry victory.

Special to The New York Times.

BINGHAMTON, N. Y., April 7.—Political leaders of both parties are astonished and puzzled by the remarkable registration of women in this city who will vote on April 16. The oldest voter is Mrs. Margaret Parsons, 91 years of age, who walked to the polling place to register. More than 15,000 women have registered and the total male registration of the city is only 12,600. In one district if the election board voted two women a minute from the time polls opened at 6 o'clock in the morning till they closed at 8 o'clock at night all the voters enrolled in that district could not be accommodated.

WOMEN REGISTER 7 TO 1.

New Voters Show Greater Interest Than Men in Wet or Dry Election.

Special to The New York Times.

GOSHEN, N. Y., April 7.—Complete returns of the first day's registration of voters in Middletown and Newburg given out today showed that seven times as many women as men registered to vote at the local option elections on April 16.

In Newburg 2,544 women registered and 343 men. In Middletown, of 2,919 voters registered, 2,800 were women. Both the wets and the drys made their hardest drive to get out the women on the opening day.

RUSSIANS CHARGE JAPAN IS INVADING

Continued from Page One.

Delegates to resist an armed invasion of Russia.

LONDON, April 7.—A Reuter dispatch from Moscow confirms the report recently published in the Petrograd papers that the Bolshevist Government has decided to remove its imperial family from Tobolsk to a town in the Ural Mountains. This action is to be taken because of the possibility of international complications in Siberia.

RUSSIAN FLEET ESCAPES FROM HELSINGFORS

Breaks Out of Ice-Bound Finnish Port and Heads for Kronstadt.

PETROGRAD, April 7. (Associated Press.)—Russian warships which had been anchored in the harbor of Helsingfors have left that Finnish port for Kronstadt, the fortress of Petrograd, according to an announcement made here today. The Finnish Council of Commissaries has gone to Viborg.

German troops are reported to be marching from the Aland Islands across the ice at the mouth of the Gulf of Bothnia, in the direction of Abo, a seaport on the southern coast of Finland.

While the Council of National Commissaries does not intend to protest against the German landing of troops in Finland, it has notified the German Government that it takes exception to the violation by Germany of Article VI. of the Brest treaty, which guarantees the security of the Russian fleet and naval stores in Finnish waters, where the Germans have taken a large amount of booty.

MOSCOW, April 6, (Associated Press.)—Foreign Minister Tchitcherin, in his protest to the Berlin Government against the landing of German troops in Finland, characterizes it as a violation of the Brest-Litovsk peace treaty.

He cautions Germany against the further movement of German warships in the direction of Helsingfors and the seizure of Russian ports, saying that such acts may lead to sad consequences for both sides.

8,000 Reds Captured at Tammerfors.

STOCKHOLM, April 7.—A dispatch to the Dagens Nyheter from Vasa, Finland, reports that the Tammerfors Red Guards captured by the White Guards representing the Government aggregate 8,000. The Red Guard lost 2,000 men killed, of whom 1,800 were Russians. A woman's battalion participated in the fighting on the side of the Red Guards.

Bjorneborg is reported to be surrounded and its fall is expected shortly. With the White Guards at Toijola, to the south of Tammerfors, and the Germans at Karis, railway communication with Helsingfors is completely cut.

The White Guards are reported to have sent additional troops to the Karelin district, where sharp fighting is reported to be proceeding.

A dispatch from Petrograd on Friday last said that the arrival of the German fleet off the Finnish coast threatened the safety of the Russian fleet at Helsingfors, which, for lack of an icebreaker, had been unable to reach the naval base at Kronstadt, and that the fleet included two armored ships, a division of torpedo boats, and submarines.

RUSSIA PLANS LARGE CROPS.

Has Placed Large Order for Agricultural Machinery Here.

MOSCOW, April 7. (Associated Press.)—With the approaching of planting season the activities of the Department of Agriculture, as well as the Council of National Economy, are centred in supplying agricultural implements and seeds to the peasants. During the war the production of agricultural machinery fell 30 per cent. because the factories were engaged in munitions work. The enemy's occupation of Russian territories reduced the implement-producing factories from 910 to 650, and 400 have resumed their original production, but lack of metal has kept the other idle.

A large order for agricultural machinery, amounting to 200,000,000 rubles, has been placed by the Agricultural Department in Russia and the United States, and shipments already are arriving at Vladivostok. The implements are exchanged for seed, but the latter in many cases is being consumed by the hungry population, and the supply is fast being depleted.

Because of the lack of money the acreage is expected to increase as the army demobilizes. The growing unemployment in the cities also is releasing a great number of farm laborers.

FAMINE IN UKRAINE.

German Correspondent Tells of Total Lack of Expected Large Supplies.

AMSTERDAM, April 7.—A special representative sent to the Ukraine by the Cologne Gazette, in the first of a series of articles, warns his readers against expecting the great Ukrainian food supplies to relieve the situation in Germany tomorrow or the day after. The correspondent says:

"The country is completely disorganized. The rural population must first become reaccustomed to tilling the soil. Meanwhile an unprecedented dearth prevails in this rich country and the population of Kiev and other cities are suffering bitterly because of the lack of bread.

KIEV, April 6, (via Amsterdam, April 7.)—Field-Marshal von Eichhorn, who has been in command of one of the German army groups operating on the Russian front, has arrived here to assume chief command of the German troops in the Ukraine.

MOSCOW, April 6, (Associated Press.)—A state of siege has been proclaimed at Kharkov, capital of the Province of Kharkov, 424 miles southwest of Moscow. German forces are approaching Kharkov.

A proclamation issued by the Bolshevist Government says the soldiers of the first revolutionary detachment at Orel are outlaws and are to be kept under arrest as traitors to the revolution on account of their dishonorable behavior.

LONDON, April 7.—A wireless dispatch received from Petrograd says that Foreign Minister Tchitcherin, replying to the German Government concerning the Bolshevikl's proposed peace negotiations with the Ukraine, said:

"The Government of the Russian Republic, being compelled to conclude a peace treaty with the Rada and the people's Ministers, having regard to the ultimatum of Feb. 2 and the Brest-Litovsk treaty, suggests the town of Smolensk as the place for the negotiations."

M. Tchitcherin pointed out that the Soviet Government was not warring against the Ukraine people's republic, and added that the struggle was between two sections of the Ukraine.

CONSTITUTION FOR RUSSIA.

Socialist Federated Republic Plan to be Explained by Lenine.

MOSCOW, April 6, (Associated Press.)—The Central Executive Committee of the Russian Councils of Workmen's and Soldiers' Delegates has drafted a Constitution for a Socialist Federated Republic.

At a forthcoming meeting of the committee Premier Lenine will deliver a speech explaining the proposed new governmental authority.

FEARS OUR HAND IN RUSSIA.

German Paper Says President's Policy Is Dictated by Bankers.

Special Cable to THE NEW YORK TIMES.

THE HAGUE, April 7.—The annexationist Kölnische Volkszeitung, remarking that the Washington Government evinces extraordinary interest in Russia, asserts that America has pursued her own policy thero since the revolution, regardless of the Allies, and that the White House recognized the Bolsheviki at once and has followed the revolution with sympathy.

The paper declares the President has reasons for this policy, and that behind the "hollow phrases" with which he is so liberal, there are material aims. Mr. Wilson, it goes on, is in close contact with big industrialists in America. The Morgan banking group supports these steps financially. Morgan is so closely connected with the American Government that it is hardly an exaggeration, it says, to state that the President would not dare pursue a policy which the Morgan group opposed.

But President Wilson fears more than anything German economic influence and competition. Americans managed to retain a fairly firm footing in Russia in spite of circumstances, as is attested by the Russian-American agreement by which America is to finance the building of railroads, &c.

America's policy with regard to Japan's intervention, the paper says, was not only in her own interest, but also in Russia's, and this had made a favorable impression in Russia. Wilson, it concludes, is also counting on Russia as a protection in the event of war with Japan in the future.

DISSOLVE POLISH LEGIONS.

Teutons, Fearing Treason, Intern the Soldiers in Hungary.

LONDON, April 7.—Several Polish Legions have been dissolved by the Teuton military authorities on account of wholesale treason in the ranks, according to advices received at Copenhagen from Poland, and forwarded by the correspondent of the Exchange Telegraph Company.

The Polish soldiers, it is added, have been interned in the interior of Hungary.

Broadway at 34th St. **Saks & Company** 'Phone Greeley 2626

Monday—A Most Remarkable Offering of

Women's Capes, Coats and Coatees

at $17.50, $23, $27.50, $33, $38

$27.50 $27.50

There is a cape, coatee and coat in this special offering for every occasion—motor, travel, afternoon and evening wear, at a price which by comparison will be found the lowest quoted anywhere for garments of the same superlative character.

The Styles Have Been Chosen Because of Their Marked Individuality

and may be had in Silvertone, Crystal Cloth, Duvet de Laine, Velour de Laine, Silk Faille, Taffeta, Charmeuse, Poiret Twill, Wool Jersey, and Covert Cloth in all fashionable colorings.

The models illustrated are developed in Fine Serges. Fourth Floor.

An Exhibition of the New Binner Corsets

for Spring is now in progress in the Saks Corset Department. Miss Burleigh, expert fitter of Binner Corsets, will be pleased to give individual fittings free of charge, and to explain the many exclusive features of the Binner Corset.

Prices: $5 to $25

A Rare Opportunity Monday!

Women's Fashionable Skirts Special at $12.75

$12.75

Smart, well-tailored skirts in a splendid variety of the very newest models for street, dress and sports wear, featuring many exclusive treatments in pockets and belts. Tailored in

Wool Velour, Plain and Novelty

Taffetas, Silk Poplin, Satin

Baronet, and Washable Satin

The model *illustrated* is developed in fine quality Washable Satin, and may be had in Flesh Color or White. Waistbands 25 to 36. *Fourth Floor.*

A Special Offering on the Sixth Floor

Women's Riding Suits at $16.50

Coat and breeches tailored in this season's latest Paddock model. Made of Pure Natural Linen. Remarkable value.

Blue River Pearls

make their bow at Saks Today

Blue River Pearls are unbreakable, beautiful in lustre, and are more nearly like the deep sea pearl than any other artificial pearls obtainable at anything near their price. As a special initial offering we offer today:

15-inch Blue River Pearl Necklaces.....$2.50
18-inch Blue River Pearl Necklaces.....$3.25
24-inch Blue River Pearl Necklaces.....$4.50

Naturally Wavy Switches

are very difficult to obtain at last year's prices. For Monday and Tuesday we are able to offer a limited number of very fine naturally Wavy Switches, in all shades except Grey, very special

at $5 and $7.50

Jenny Has Produced a New Suit for Women

We Feature It Today

at $39.50

The clever lines of the charming suit illustrated reflect with unusual fidelity the chic and originality of this newest suit by Jenny. No reproduction of this latest addition to Spring fashions could be more authentic. At $39.50 it is indeed a most unusual value.

Man-Tailored in Poiret Twill, trimmed and bound with Braid. Lined with fancy Pussy Willow Taffeta. Sizes 34 to 44.

Smart Suits for Stout Figures Special at $45

These suits sound a new note in fashionable suits for stout women, for though tailored especially for women requiring sizes to 50½, they have all the charm and originality of the suits in slender sizes. Tailored in Serges, Tricotine, Poiret Twill and Worsted Checks. *Fourth Floor.*

New Foulard Silk Frocks For Women at $25 and $29.50

—Very smart, and modestly priced

$29.50 $25

The most individual of frocks for warm weather wear, fashioned of Silk Foulard—both serviceable and fashionable.

In pointed and side-tunic effects, with narrow skirts, and surplice waist with collar of Organdie or Georgette Crepe. Sizes 34 to 42.

Stunning Frocks of Silk Foulard

Combined with Georgette Crepe, in a good selection of the most wanted colors.

Prices $25 to $49.50

Man-Tailored Dresses for Women $25 to $69.50

Adaptations of the very newest models by foremost couturiers, displaying trig, tight-fitting sleeves and short shoulders. Tailored in Tricotine, Poiret Twill, and Serge, in Navy Blue, Tan and Black.

Beaded Bags

Only $29.50

Just Arrived—From Paris

The most exquisite Beaded Bags received from Paris in many, many months. The designs are in unique flower effects, set against Navy Blue, Purple, Taupe, Grey or Brown background. To be seen exclusively at Saks.

PLAN TO CONTROL INDUSTRY FOR WAR

Board Announces New System for Guiding Production and Distribution.

WILL CO-ORDINATE SUPPLIES

Newly Appointed Requirements Division a Directing Agency for All Departments.

CHAIRMAN BARUCH SUPREME

His Decision on Disputed Points Final—Special Commodity Sections Created.

Special to The New York Times.

WASHINGTON, April 7.—Vested with dictatorial powers by President Wilson, the reorganized War Industries Board, of which Bernard M. Baruch is Chairman, has developed a program to place the resources and industries of the nation on a sound war basis, end the causes of dela; and confusion and prepare the United States to do its full part in making good the words of the President, who, in his address at Baltimore last night, said that force and force alone must be employed to overthrow the present rulers of Germany.

An official statement was issued today outlining some of the steps which the board proposes to take in carrying out its plans. War needs are to be considered first when available supplies will not suffice for both the military and civilian requirements: so-called non-essential industries curtailed or converted in whole or in part into war industries, if the emergency demands, and all preparations made to supply the army and navy for a long conflict and on a scale heretofore not contemplated.

As a result of the powers conferred upon him, Mr. Baruch, who will be answerable only to the President and will have the co-operation of the Railroad and Fuel Administrations, will be in a position to decide not only the uses to which the resources of America shall be put, but to control largely the commercial activities of the world.

It shall be his duty to dictate, after consultation with the Army and Navy Departments, the Shipping Board, and other governmental agencies and representatives of the allied countries, the distribution of raw materials and other commodities, including imports, the prices which shall be paid and the preference to be given in deliveries.

Military Needs Uppermost.

This power is extended even to the very necessaries, such as clothing, and especially to so-called luxuries. In all decisions affecting such matters Mr. Baruch will not only be an influence in the control of prices, but he is determined to see to it that the fighting forces are supplied with the best that the nation has to give and in quantities ample to meet all needs.

Surveys already have been started and industries instructed to give the Government a complete and comprehensive grasp of their resources, so that plans may be made as far in advance as possible to assure adequate shipping, ammunition, and equipment, and so to make impossible a shortage no matter how long the war may continue. This information, which has been collected in the past by various departments, will now be handled solely by the War Industries Board, which will act as the arbiter for all.

In a general way the War Industries Board hopes thus to control the prices and distribution of all raw materials and finished products when they concern the war needs of the United States and its allies, as well as the civilian population. Persuasion will be used when voluntary agreements of a satisfactory nature can not be accomplished. Where persuasion fails, it is understood that the Director General of Railroads and the Fuel Administrator will be asked to refuse transportation and coal to the industry involved.

As a last resort, the power of commandeering the entire output of industries or plants might be resorted to when it could be shown that the President, through Mr. Baruch and the War Industries Board, had the power to so act to carry out the war program of the nation.

It will be one of the fundamental principles of the War Industries Board to protect the needs of the civilian population of the nation and, as far as possible, keep prices of necessary commodities of this kind under control. It is not believed that the war needs will encroach upon the needs of civilians to a point where there will be severe shortage, when the requirements of all are treated in a comprehensive manner.

Immediate attention is being given to rushing forward the shipbuilding and airplane programs, by arranging for rapid deliveries, the conversion of portions of certain plants now manufacturing luxuries, and the control and distribution of all necessary materials.

A Requirements Division.

Much of the detail of the program will be in the hands of a Requirements Division, to which all Governmental activities, as well as private plants, will report their needs. With this information in hand it will be one of the duties of the War Industries Board to readjust orders for materials to conform to the capacity of plants to manufacture and deliver rapidly, under preference orders.

If found necessary, the Government, under the direction of the War Industries Board, will take steps to develop additional factories, but developments in areas where there is severe transportation congestion will be discouraged. Aid will be given also to existing factories, to bring them up to increased demands made upon them. Where luxury industries or less essential industries are to be curtailed temporarily these steps will be taken after full consideration of the effect this will have upon the civilian population.

Speed in production will be considered of prime importance under the new régime, and each industry engaged in supplying commodities to meet war or civilian needs will be responsible to the chief of a section, under the War Industries Board, who will devote his entire time to this work. Mr Baruch has given large authority to these division chiefs, subject only to his review, to take any steps considered necessary to speed up production. It is not, however, the plan of the board to interfere if a work is being well done. Neither will the power of price-fixing be employed to work a hardship on any industry.

It is the hope of the War Industries Board, however, that eventually the price of all vital materials and commodities will be regulated and stabilized on a basis which will be satisfactory to the Government and the industries. Working charts will be prepared which will show the condition of each industry, including detailed information as to supply and demand, and this will be always before the Government officials in charge.

What effect the new program will have upon neutral nations is a question. It will be the purpose of the board, it is understood, without working too severe a hardship upon the life of neutrals, to see first that the needs of the United States and its allies in the war are provided for.

While the powers to be conferred upon the President by the Overman bill will be of great assistance in carrying out the extensive plans of the board, it is believed by officials that the general war powers of the President as Commander-in-Chief of the Army and Navy would be sufficient under which to operate.

Here is the official statement outlining in a general way the plans and puwers of the War Industries Board:

"In accordance with the directions of the President, as stated in his letter to the Chairman of the War Industries Board of March 4, 1918, a new plan of organization has been undertaken to meet the responsibility thus imposed. The general purpose of the plan is to prevent confusion and conflict in the ordering and delivery of supplies and to secure unification of the Government's policy in dealing with industrial problems. The essential change involved in the redistribution of functions now undertaken is the creation of a Requirements Division, which will serve as the central directing agency in the machinery of the War Industries Board, through which the policies of the Chairman are to be carried out.

"In the words of the President's letter, the Chairman of the War Industries Board 'should be constantly and scientifically informed of all contracts, purchases, and deliveries, in order that he may have always before him a schematized analysis of the progress of business in the several divisions of the Government in all departments.'

"The Requirements Division will be the agency to which this information will be furnished, and to which the supply divisions of the purchasing departments and the Allied Purchasing Commission will 'as far in advance as possible,' submit statements on their 'respective needs' for raw materials and finished products. The Requirements Division will in turn delegate the task of fulfilling these needs to the special commodity divisions of the War Industries Board, to the supply departments themselves, or to such other agencies as may be decided upon.

"The statements furnished the Requirements Division by the several supply divisions of the departments will include not only commodities in which a present or threatened shortage exists, but also those in which the supply is ample, and will include commodities required by one department only, as well as commodities required by several different departments.

"In the procurement of supplies in which no shortage exists and where no allocation seems necessary or desirable, the Requirements Division will so advise the department presenting the requirements, which will thereupon proceed with the purchase in pursuance of their established practices. That is, in pursuance of the President's directions, the War Industries Board will 'let alone what is being successfully done and will interfere as little as possible with the present normal processes of purchase and delivery in the several departments.' At the same time, having complete information as to the progress of the departments, furnished through the Requirements Division, the Chairman of the board will have at his disposal complete information to guide him in the determination of general industrial policy.

Systematic Allocation of Orders.

"Speaking generally, the requirements of both the American Government and the Allies can be met satisfactorily if orders and deliveries are given systematic allocation according to the relative urgency of the needs of the various departments demanding them. Shortage in materials is very frequently found on analysis to be not actual, but rather the result of badly planned distribution. With complete information at his disposal the Requirements Division, under the direction of the Chairman of the War Industries Board, will be in position, through several sections of the board, to 'guide and assist the departments' through proper allocation of materials, or at its discretion to leave particular tasks to the exclusive jurisdiction of the departments involved.

"To take charge of particular problems of supply there have been created special commodity sections, and whenever necessary to handle raw materials or finished products of which there is an actual or threatened shortage, or the price and production of which should be controlled for the protection of the United States Government, the Allies, or the civilian population, new sections will be created by the Chairman of the War Industries Board. Each of these sections will be charged with the responsibility of collecting from the several departments of the Government, from the manufacturers and producers, and from committees representing them, and especially from the War Service Committees created under the supervision of the Chamber of Commerce of the United States, and from any other reliable sources information concerning the production of the particular commodity with which the section is charged, this information to include available supplies, new sources of supply, methods to increase production, &c.

"It is the purpose of the Chairman of the War Industries Board to make each of the section heads the sole Government agency for dealing with the industry for which his section is responsible. For example, questionnaires have hitherto been sent out from the same industry from many different departments, often asking the same questions and causing needless confusion and needless effort to the business men in these industries. It is the purpose of the Chairman of the Board to centralize in each of these section heads all such tasks as the issuance of questionnaires and all other means of gathering information about the industries which each section head has in charge. Through these section heads, therefore, all data and information about particular industries will be focussed, and in their offices it will be at all times available to the several interested departments, to the Price Fixing Committee of the War Industries Board, to the priorities division of the board, and to any other agency that may be designated by the Chairman of the War Industries Board. It is hoped thus to do away with much of the confusion that has apparently existed in the minds of business men as to the agencies through which they are to deal in furnishing information to the Government.

"In accordance with the President's letter, therefore, the Chairman of the board hopes through the creation of the Requirements Division to anticipate the prospective needs of the several supply departments of the Government and their feasible adjustment to the industry of the country as far in advance as possible, and to guide and assist wherever the need for guidance or assistance may be revealed.

The Plan in Practice.

"In practice the general plan of action of the new organization is about as follows:

"The Requirements Division is composed of representatives of the various sections of the War Industries Board, including the Priorities Division; representatives of the army, the navy, the Emergency Fleet Corporation, the Food Administration, the Red Cross, the Railroad Administration, the Fuel Administration, and the Allied Purchasing Commission.

"Statements of 'prospective needs,' as mentioned above, will be presented to the Requirements Division as far in advance as possible by the member or members thereof representing the agency in which the requirements originate. The Requirements Division will then refer specific problems to the proper commodity sections of the War Industries Board for the consideration and solution of the problem of supplying them. On each commodity section there will be representatives of each of the supply departments of the Government interested in the commodity in question.

"The Chairman of the commodity section will study the problem referred to his section by the Requirements Division, and will procure from all available sources, including the supply departments, information and data which will be helpful in the allocation of these requirements. At meetings of the commodity section the allocation of materials or facilities to meet the requirements will be determined, and in this distribution the representatives of the various supply departments of the Government who are members of the section will have full share.

"If any member of the commodity section is dissatisfied with the decision he may, if he wishes, file a protest with the section head, and also with the head of his division or department. Then if, for example, he belongs to one of the supply departments, his chief may appeal for reconsideration to the War Industries Board, whose decision will be final, subject only to modification by agreement between the Chairman of the War Industries Board and the respective Secretaries of War and the Navy, and the Chairman of the Shipping Board, whichever may be the one interested in the subject.

"In addition to dealing with problems referred to them by the Requirements Division, the commodity section will have certain definite functions. The first will be the collection of information regarding industrial conditions already mentioned. Further, in pursuance of the President's directions to the Chairman of the War Industries Board, they will consider from time to time the extent of the existing sources of production, the creation of new facilities, the disclosure, and, if necessary, the opening up of additional sources of supply, and the conversion of existing facilities to new ones.

"Each commodity section will consider market conditions pertaining to the materials or commodities over which it has jurisdiction and will, where deemed advisable, recommend purchase plans to the several purchasing departments. In cases where it becomes necessary to control an industry in whole or in part by means of allotments, the appropriate section will determine the allotments of materials, commodities and facilities to the several departments of this Government and to its allies, and also the extent to which manufacturers and others, whether serving the civilian population or engaged in the manufacture of war supplies, shall be engaged.

Priority Ratings.

"When a commodity section comes to make its full report on the allocation of any specific requirements, the chief of such section will notify a member of the Priorities Division of the War Industries Board, to be designated for such purpose by the Priorities Division, who will, with the section chief and the member, consider and tentatively determine the priority rating which such requirements will take when orders therefor will have been placed. Such tentative rating will be observed by the Priorities Committee in connection with all applications for priority on orders covering such requirements, unless the Priorities Committee should (because of conditions changing in the time intervening between the time of the fixing of the tentative rating and the application for priorities, or other good cause) conclude such rating to be improper; in which event the section chief and each member of the section fixing the tentative rating will be notified and have an opportunity to be heard before such rating will be changed. In the event a change is made, the section chief or any member may appeal from such decision in the manner prescribed by that portion of the organization plan of the War Industries Board governing priorities.

"It will be no part of the task of the War Industries Board to make inspection of products for which orders have been placed, to keep in touch with production or follow up delays, which duties devolve upon the several Governmental departments. Each department, however, will promptly and fully advise the Requirements Division whenever serious delays in deliveries or shortages in requirements occur, or are threatened.

"The representatives of the Fuel Administration, the Food Administration and the American Red Cross will attend meetings of the Requirements Division whenever they are prepared to present plans or projects under consideration the consumption of which will require materials, supplies, facilities, electrical power, fuel or transportation affecting the industries of the United States."

PERSHING COMMENDS CREW OF WOONSOCKET

Set Brilliant Example in Unloading Cargo at American Base Port in France.

Special to The New York Times.

WASHINGTON, April 7.—General Pershing has cabled to the War Department in high praise of the crew of the steamship Woonsocket for the exceptionally fine service rendered in unloading its military cargo at an American base port in France.

The War Department tonight authorized the publication of the following portion of the cablegram from General Pershing:

"While in port here the crew of the S. S. Woonsocket rendered exceptional service in getting cargo ashore and, at the same time, making repairs to the hull. This voluntary action on the part of the crew saved a delay which might have amounted to a week, and also saved an expense of several thousand dollars. All officers who have knowledge of this matter have recommended that such recognition as may be possible be extended to the crew in form of bonus or special privileges. Itecommend that the extraordinary amount of work and efficiency shown by this crew should if possible be made known generally in such a way as to secure emulation."

Major Gen. George W. Goethals, as Director of Storage and Traffic, transmitted the report of General Pershing to the Commanding General of an Atlantic port of embarkation with the following comment:

"It is directed that, upon the return of the S. S. Woonsocket, you express to the master and crew of that vessel the appreciation of the Department for the voluntary services rendered and grant them such special privileges as under the law and regulations can be granted in the premises.

"Their attitude in assisting in the unloading of the vessel and doing everything possible to expedite its departure from port is commendable and establishes an example which it is hoped that all other crews in the Army Transport Service will follow.

"This office regrets that a more substantial means of rewarding services of this kind is not available."

REFUSES TO PARDON BOLO.

Poincaré Rejects Convicted Traitor's Counsel's Plea for Mercy.

LONDON, April 7.—President Poincaré has refused to pardon Bolo Pacha, convicted of treason, according to an Exchange Telegraph dispatch from Paris.

PARIS, April 7.—President Poincaré today received Albert Salles, counsel for Bolo Pacha, who recently was convicted of treason and sentenced to death. The attorney presented a plea for clemency for his client. This is Bolo Pacha's last hope. It is expected that President Poincaré will give a decision promptly, and if it is adverse to granting clemency the date for the execution will be set immediately. It is contrary to custom to publish the decision reached by the Chief Executive. Bolo Pacha might attempt to prolong his life in the event of an adverse decision by asking to be heard as a witness at the trials of Senator Humbert and ex-Premier Caillaux. In case he takes this step Captain Bouchardon, examining magistrate at the Paris military court, will decide whether Bolo's testimony is necessary.

LOST AND FOUND advertisements will be found on Page 23.

This is one of several advertisements contributed by
TETLEY TEA COMPANY

EVERY DAY
you are doing something new. Today, if you don't already own a Guaranteed Mortgage, buy one. It's a valuable experience—finding a first-class 5% investment security.
LAWYERS TITLE & TRUST COMPANY
160 Broadway, New York
188 Montague St., Bkn. 44 Court St., Bkn.
367 Fulton St., Jamaica, N. Y.
383 E. 149th St., N. Y. 1354 B'way, Bkn.
160 Main St., Wh. Plains, N. Y.

QUARREL COSTS FOUR LIVES

Missouri Man Kills Wife, Her Parents, and Himself.

MEXICO, Mo., April 7.—Derbay S. Adkins, 23 years old, today shot and killed his father-in-law, Nolan McGowan; his mother-in-law, Mrs. Ruby McGowan, and his wife, Mrs. Gladys Adkins, 17 years old. He then shot himself, dying instantly. The shooting occurred on a farm ten miles south of here, and is said to have followed a family quarrel.

Adkins had been separated from his wife. Last night he left his home here and shortly after daylight appeared at the home of his father-in-law, where his wife and five-months-old baby were living. The shooting followed immediately. A shotgun was the weapon employed.

J. E. Wollory, an employee on the McGowan farm, told authorities tonight that he had witnessed the killing of Mr. and Mrs. McGowan, and that for two hours he parleyed with Adkins in an effort to disauade him from killing Mrs. Adkins.

"I heard shouts from the barn," Wollery told the police, "and when I ran into the building I saw McGowan on his knees before Adkins, begging for his life. Mrs. McGowan was begging Adkins not to kill her husband, offering him anything he wanted if he would let his father-in-law go. Adkins's answer was to fire both barrels of his shotgun at his mother-in-law, killing her. He then shot McGowan.

"I attempted to interfere, but he threatened me with the gun. We both went into the house and for two hours I tried to persuade him not to kill Mrs. Adkins, who had hidden under a bed. Finally I went for help, and when I returned Mrs. Adkins had been killed and Adkins had shot himself."

A note found pinned on Adkins's coat told of his intention to commit the crime.

Two small sisters of Mrs. Adkins, who were hiding with her beneath the bed, were unharmed.

WILL DRAFT BRITONS OF 50.

Lloyd George's Bill Will Make Them Liable to Military Service.

LONDON, Monday, April 8.—Every man under 51 years of age will be liable to military service under the new manpower bill which Premier Lloyd George intends to introduce in the House of Commons on Tuseday, says The Daily Mail. The principle that Irishmen are liable to military service will be affirmed, but, it is added, the administrative application of the act to Ireland will be left to a later date.

The Daily Mail's Irish correspondent understands that a Government bill for dealing with the Irish problem has virtually been completed, and that "it will coincide largely with what may be called the moderate section of opinion."

GREETS JEWISH SOLDIERS.

Chief Rabbi Hertz Entertains American Volunteers in London.

Special Cable to THE NEW YORK TIMES.

LONDON, April 7.—In connection with the anniversary of America's entry into the war, Chief Rabbi and Mrs. Hertz entertained this afternoon the first contingent of American volunteers who have come over to join the Jewish battalion which, it is believed, will fight in Palestine.

The Chief Rabbi briefly addressed the men. Prominent representatives of the community and officers of the battalion were present.

Style That Stays Put

¶ Many a book has been bought because of its attractive binding, whereas it is really that which lays between the covers that constitutes the real book. The same with clothing. It's what you do not see in a suit that counts most. An iron and a little elbow grease will put curves into the poorest of clothing—but such "styling" will not "stay put."

¶ Saks suits for men have a permanency of line before ever an iron touches them. Their inimitable lines are the result of skilful handling of shears and needle. The iron is only an afterthought as far as Saks clothes are concerned. Tailoring—*and tailoring alone*—has long made Saks productions the choice of New York's best dressed men.

Saks Clothes are Saks Made
—Merchant Tailored for Service.
Human Hands Have Produced None Better.

Saks & Company
Broadway at 34th Street

concrete barges

lighters and car-floats

For 15 years we've concentrated on concrete dams and hydro-electric constructions. We *know how* to design correctly, build properly, and deliver promptly any concrete-in-water construction.

Save your barge maintenance and depreciation charges by building them of leak-proof, rat-proof, concrete instead of wood or steel. Put your problems up to men who have not learned over night. Send for information.

Ambursen Construction Company 61 Broadway
"Builders of over 100 reinforced concrete dams."

Buy Liberty Bonds

PINS CROSS ON MENOCAL.

French Decoration Conferred on Cuban President at His Palace.

HAVANA, April 7.—In the Red Room of the Presidential palace today the French Minister to Cuba bestowed upon President Menocal, in the name of President Poincaré, the Grand Cross of the French Legion of Honor, signalizing the first anniversary of Cuba's entry into the world war on the side of the Allies.

President Menocal, who has been authorized by a vote of the Senate to wear the insignia, was visibly moved by the Minister's expression of France's friendship and appreciation of Cuba's aid in the struggle for right and liberty against the German invader. He accepted the distinction in a speech, in which he declared that Cuba had entered the war to aid in the restoration of faith in treaties, the inviolability of the seas and freedom of neutral commerce, "which the nations with which we are at war have so unjustly failed to recognize."

The ceremony was witnessed by an audience restricted to high Government officials, diplomats, members of Congress, army officials and members of the Legion of Honor.

WAR INCREASING VICE.

Probation Board Notes Growth of Delinquency Among the Young.

Special to The New York Times.

ALBANY, April 7.—War has increased delinquency among young girls, according to the annual report of the Probation Commission for 1917 to be submitted to the Legislature tomorrow. The commission points out the need for extended supervision of amusements, the prevention of the promiscuous meeting of young girls and soldiers who are strangers to them.

During the statistical year ending June 30, 1917, a total of 21,847 persons were placed on probation by courts of the State, an increase of 13 per cent. over 1916. While a total of 6,820 children under 16 were dealt with on probation during the year, more than twice as many adults were so dealt with, the report states. Of all the cases placed on probation 76 per cent. completed it with improvement. 15 per cent. returned to court for sentence, and only 5 per cent. were lost from oversight.

The commission recommends the employment of efficient, salaried probation officers, men and women, appointed under civil service in every city and county of the State.

Mexico Barred Cotton Export.

MEXICO CITY, April 7.—With regard to the shortage of the cotton supply in Spain, strenuous efforts were made here recently by a representative of the Spanish Government to procure a shipment of cotton, but the Mexican Government refused to permit the export of cotton on account of local necessities. Virtually all the cotton mills here are working, except those that have been shut down on account of strikes.

R. H. Macy & Co's Attractions Are Prices—Quality—Service
Macy's
Herald Square, Broadway, 34th to 35th St.
We Sell Dependable Merchandise at Prices Lower Than Any Other Store, but for Cash Only.

Flying Strong On The Wings Of Spring

Three good hats—each representative of a line which gives the maximum of style and service at its price. Each line made specially for us, of good quality fur felt, by good hatters.

The Field Club $4.89

The "Lansdowne" at $3.74

The R. H. Macy & Co's Special $2.74

Flat and semi-curled brims predominate in various shades of gray, brown, tan and smoke. Make your selection now while the assortment is complete in color, style, and size range.

Macy's—Main Floor, 35th St.

Khaki Suit Cases at $5.94

For the man in Khaki—for the nurse, and for the drafted man who is hurriedly called. Covered with Khaki Cloth, has reinforced sewn-on leather covers, side hasp lock, two short leather straps stitched on, flat leather handle, fitted with adjustable holder for necessary toilet articles. Size 26x12x7 inches.

Macy's—Fifth Floor, Centre, Rear.

Graflex Cameras For Graduate Amateurs

The Camera Enthusiast who has passed beyond the beginner's stage will welcome the results of Graflex Photography. It means speed photography—clear detail—quick acting lens and shutter working up to 1-1000th part of a second—with results that are sure to please.

Our Graflex Cameras are fitted with Reflex Special Anastigmat Lenses—which have not increased in price as the other speed lenses have.

Graflex Cameras

Price Elsewhere with Tessar F-4.5	Our Price with Reflex Special F-4.5
3¼x4¼ Auto	
$96.50	$65.25
3¼x5½ Compact	
133.50	92.50
4x5 Auto	
113.00	78.75
3¼x4¼ Telescopic with revolving back.	
138.00	102.25

Macy's—Fifth Floor, 35th St.

A Help To Commuters

When you leave your train in the morning place your order for such things as you may need at our Order Booth, either at the Grand Central or Hudson Terminal. Your purchases will be ready for you to pick up on your way to the late afternoon train. Try shopping this way some time.

Lord & Taylor
38th St. FIFTH AVENUE 39th St.

Women's Cotton Dresses

Another large shipment—ready today—received just in time to augment our advance sale of Cotton Dresses which was so largely attended last week.

New Models in Novelty Voiles, Foulard Voiles, White Voiles and Ginghams.

300 Cotton Dresses at $5.50
250 Cotton Dresses at $6.50
200 Cotton Dresses at $8.50
Others up to $15.00
Third Floor.

Arranged for Today A Display Of the Smartest New Trimmed Hats
$5.95, $7.50, $10.00

At these prices the best Millinery values that it is possible to offer. For style and quality are absolutely right, and the workmanship, even of the least expensive Hats, warrants their satisfactory wear.

Dress and Semi-Dress Hats
Tailored and Sport Hats

revealing the Mode's latest authoritative expressions, and demonstrating how through specialization, our popular priced Millinery may be given distinctiveness.

The Collection Features Particularly—Hats Suited to the Requirements of the Woman Who Goes to Business.
Fourth Floor.

Plain—Practical—Pretty Morning Dresses
Featuring Four New Models At Special Prices

Crisp, easily laundered Dresses, for household wear. Cut on correct new lines, perfectly proportioned and made with that attention to finish and detail that make Dresses of this type thoroughly desirable.

Dresses at $2.25

Check Percale in blue and white or pink and white; a model with surplice bodice, revers and white collar, ruffled prettily. Shirred Skirt with panel front, and large pockets.

Dresses at $2.75

Blue Chambray in a simple belted model with white collar and cuffs, scalloped and dot embroidered.

Also Fancy Striped Percale Dresses, with button trimmed belt and pockets, large white collar; tailored revers and turn back cuffs.

Dresses at $3.95

Striped Tissue in model with paneled skirt and bodice; belt and large pockets, white collar, embroidered edged.

Bungalow Aprons
Very Special 98c

A Dress model cut on generous lines with large pockets, broad belt, sleeve caps and large collar.
Second Floor.

New Negligees
At Prices Especially Attractive from the Viewpoint of Economy

Simple but charming Negligees in fabrics that, while dainty, are also durable. Models that make for restful comfort.

Challie Negligees—$5.95

Plain colored Challies in Empire models, with shirred skirt and quaint bodice; large cape collar, revers and cuffs are of Voile. Valenciennes lace edged.

Crepe de Chine Negligees—$7.95

A graceful robe model, with deep flounce at foot, tasseled sleeves and wide collar, and trimmed with creamy Alencon lace.

A Slip-on Negligee—$8.75

Crepe de Chine of supreme quality, in a classic model with long pointed sleeves, fronts caught with corded ornaments and tie girdle.

Coatee Negligee—$12.75

Over an Empire Slip-on Crepe de Chine is a dainty little Coatee of Chiffon Cloth, with pleated frills and soft knotted ribbons. In lovely light colors.
Second Floor.

GEN. PERSHING SENDS LIBERTY LOAN PLEA

"Every Dollar Subscribed Is a Dollar Invested in American Manhood."

LANE ALSO MAKES APPEAL

No Official Reports on Totals in Washington—More Winners of Honor Flag.

Special to The New York Times.

WASHINGTON, April 7.—In a cablegram received by Secretary McAdoo today, General Pershing urged a large subscription to the Liberty Loan as an expression of confidence to the American soldiers at the front.

"Every dollar subscribed to the Liberty Loan is a dollar invested in American manhood," the General cabled. "Every dollar subscribed as the result of self-denial means partnership in the hardships and risks of our men in the trenches. Every dollar subscribed will confirm the determination of our people at home to stand by its army to a victorious end. An overwhelming subscription to the Third Liberty Loan will be a patriotic expression of confidence in our ability as a nation to maintain all that we hold dear in civilization."

Secretary Lane today issued this statement:

"The year of war has crystallized the spirit of our people. We know why we are fighting and to what end. From a standing start, we have in one year made progress at which we should not be discouraged. The principles and habits of life of a democracy do not lend themselves to advance preparation to withstanding the military onslaughts of an autocratic Government that has had but one supreme end in view for nearly half a century—the subjugation of mankind. However, we have done well, we are getting now into our stride, and can reasonably hope to do still better in the future. The purchase of Liberty bonds is the one effective way in which most of us can fight."

This telegram came to Secretary McAdoo from Harry Laidler:

"May victory to the allied cause come as swiftly as the wonderfull patriotic response to the Third Liberty Loan from the North, South, East, and West. I have seen the glorious United States bubbling over with the spirit of self-sacrifice and patriotism. Truly a wonderful country and a wonderful people. All my leisure time is at your command."

8,000 Speakers at Work.

Initial reports from every part of the country show that the publicity campaign begun on Saturday far outstripped any previous Liberty Loan efforts. The country is pastered with posters and other outdoor advertising material, and the War Loan organization says that the newspapers and all other channels of publicity are co-operating wonderfully. Eight thousand Liberty Loan speakers are working directly or indirectly under the Speakers' Bureau in Washington.

Tomorrow the largest force of salesmen ever assembled to further a single enterprise in the history of the country will begin the first real day's selling of Liberty Loan bonds. It is asserted the selling machinery is so efficient that every individual in the United States will receive an opportunity to subscribe, not once but many times over, before the campaign finally closes on May 4. The slogan "Organize down to the individual" has been applied in virtually every county in the nation.

Secretary McAdoo returned to Washington today from Philadelphia, where he opened the campaign yesterday. Tomorrow he will start on his four weeks' swing around the country. His first Southern speech will be delivered in Richmond, Va., tomorrow. He will speak at Raleigh, N. C., Tuesday; Columbia, S. C., and Savannah, Ga., Wednesday; Jacksonville, Fla., Thursday, Pensacola, Fla., and Mobile, Ala., Friday, and New Orleans, Saturday.

No official reports on the total subscriptions obtained yesterday have been received by the Treasury Department, although scattering returns indicate they were encouraging. Treasury Department officials are not attempting to estimate whether the minimum subscription sought, $3,000,000,000, will be obtained by the end of the drive or before it. On the face of the scattered returns no sound predictions of any kind can be made.

Winners of Honor Flags.

Several additional communities telegraphed today that they had obtained or exceeded their quotas, thus winning the right to fly the Honor Flag. Included in those reporting were the following:

Arkansas—St. Francis County.
California—Kern County, Napa County.
Colorado—Lincoln County.
Georgia—Metcalfe, Worth County.
Indiana—Brown County, Vincennes, Knox County.
Iowa—Clay County, Belmond.
Louisiana—Concordia Parish, Jennings.
Michigan—Marcellus, Isabella County.
Mississippi—Bolivar County.
Missouri—Morehouse, Wellaville, East Prairie, Monroe Township, Nodaway County.
New Jersey—Florence.
North Carolina—Roanoke.
Ohio—Spencer, Ironton.
Oregon—Mosier.
Pennsylvania—Beaver Falls.
South Carolina—Eutawville.
South Dakota—Edmunds County.
Tennessee—Milan.
Texas—Falfurrias, Wilbarger County.
Wisconsin—Outagamie County.

McADOO IN TRAVELING OFFICE.

Car 302 Now Headquarters of Roads' Director General.

WASHINGTON, April 7.—The main headquarters of the Government Railroad Administration for the next few weeks will be car 302, traveling over thousands of miles of main tracks and shunting from siding to siding.

It is the office car of Director General McAdoo, who, while touring the country as Secretary of the Treasury, speaking on behalf of the Third Liberty Loan, will continue active supervision over railway operation. Arrangements have been made to use railroad telegraph wires to keep Mr. McAdoo in constant long-distance touch with general headquarters in Washington.

Car 302 is fitted up as an office, with desks, typewriter stands, and a dictaphone. Inside, Mr. McAdoo will be railway manager; on the platform outside, speaking for the loan, he will be Secretary of the Treasury.

PUSH CAMPAIGN IN CHURCHES.

New England Clergymen Exhort Congregations to Buy Bonds.

BOSTON, April 7.—The campaign to obtain New England's Third Liberty Loan quota of $250,000,000 was carried into the churches today. From virtually every altar and pulpit, clergymen urged their congregations to buy bonds.

After the strenuous opening of the drive yesterday officials at the New England campaign headquarters today enjoyed a day of rest in preparation for a renewal of work tomorrow. With twenty-two cities and towns in this Federal district already "over the top," and with subscriptions for the first day conservatively estimated at more than $12,000,000, campaign officials were confident of ultimate success in raising the quota.

The program of publicity for the loan in this district surpasses anything accomplished in either of the two previous drives. More than 12,000,000 posters and pamphlets, cards and leaflets have been distributed to the 2,000 committees. More than 500,000 of the red, white, and blue target posters carrying the slogan "Buy a Liberty Bond," have been circulated. Of the stamps to go out on letters and parcel post packages, 1,862,000 have been prepared for distribution. More than a million copies of the primer of the new loan and a similar number of copies of the leaflet "Isn't America Good Enough for You?" have been sent out.

Every milk dealer in New England will have caps enough to put on each bottle of milk for seven days during the campaign. The caps bear the red, white, and blue bullseye with the appeal to buy a bond. A million red, white, and blue Liberty Loan bonds for wrapping shirts have been distributed among laundrymen. Dashbonrd posters urging New Englanders to buy a bond will decorate 100,000 street cars until the campaign ends on May 4.

More than 150 Jewish Liberty Loan workers from all parts of New England held a mass meeting here today and made plans for carrying the campaign into each Jewish home. The meeting was ndidressed by Senator Townsend of Michigan.

EXTOLS NAVY'S FINE SPIRIT.

Daniels Tells Men's Query After Long, Severe Sea Trip.

CINCINNATI, Ohio, April 7.—"Where shall we go from here?"

"This message from the boys of our navy to Admiral Sims," said Secretary of the Navy Daniels in an address at Emery Auditorium here this afternoon, "was delivered by officers and men immediately upon their return from a long gruelling trip at sea in search of submarines, where there is neither sleep nor rest for days on end, and where the strain on minds, muscles, and nerves is almost unbearable.

"Not a word of complaint from these men. Not a word of criticism from our boys, knee-deep in the mud of the trenches in France. The strong, brave, unconquerable voice of the American Army and Navy today is: 'Where shall we go from here?'"

The Secretary asked his audience to subscribe freely to the Third Liberty Loan. He declared that the "sixth of April," the opening day of the Third Liberty Loan drive, would go down in history with the "Fourth of July" as the greatest two American holidays, and both consecrated to the cause of liberty.

Mr. Daniels left tonight for Detroit.

PLEDGE LABOR FOR SHIPS.

Hog Island Workers Addressed by Senator Williams and Others.

Special to The New York Times.

PHILADELPHIA, Penn., April 7.—The workmen at Hog Island pledged their all to the building of ships in a great "Liberty Day" celebration in the shipyard today. With them in their pledge were their wives, daughters, mothers, and sweethearts admitted to the yard today for the first time to commemorate the close of America's first year of war on Germany.

Senator John Sharp Williams, who has two sons in France, aroused them to patriotic enthusiasm when he declared that if the Prussians crushed France and Italy, the two great English-speaking nations would fight on and whip the Germans if it took twenty years.

Admiral Bowles also made a short address.

"Any man who takes part in building ships," said the Admiral, "is taking the part that a man should be proud of."

Walter Goodenough, General Manager of the plant, opened the meeting at the Administration Building by reading a message from Chairman Hurley of the Shipping Board calling to the men to work harder. Mr. Goodenough appealed to the women relatives of the Hog Island workers.

"Don't forget the grimness of the war we are in," he said. "Help your men who are taking part in this great project. Don't let them waste their energy or their money. Their money is needed for Liberty loans; their energy to the full is needed at 100 per cent. efficiency to help build the ships our boys need in France. You women must help. It is your part to help the men do their part well."

Dr. Charles A. Eaton, the New York clergyman who left his pulpit to help get the men together in the shipping yards, and is now touring the country as head of the National Service Section of the Emergency Fleet Corporation, called upon the men to pledge their all in the shipbuilding program. He read a message from Chairman Hurley, in which Mr. Hurley asked them to take it as a personal task.

"Doing your bit is too small; do your all," read Mr. Hurley's appeal.

Admiral Bowles told the men he had such confidence in them and in the yard that he had just recently added sixty ships to the number they were to build within the next year.

Liberty Ball Reaches Batavia.

BATAVIA, N. Y., April 7.—The Liberty Ball and the Liberty Coach, traveling across the State to arouse interest in the Liberty Loan Campaign, arrived here today. Boy Scouts and bands escorted the ball from East Pembroke to Batavia. Frank B. Lyon, former Deputy State Highway Commissioner, who is in charge of the Liberty Coach tour, spoke on the loan in several local churches tonight.

Airplane Drops Loan Literature.

WASHINGTON, April 7.—The big Caproni Italian military airplane, piloted by Captains Resnati and D'Annunzio of the Italian Flying Corps, came to Washington from Mineola, L. I., today, "bombing" New York City, Princeton, N. J.; Philadelphia, and Baltimore on the way with Liberty Loan literature. The officers will remain here a week to aid in the loan campaign.

Form on Which to Subscribe for Liberty Bonds.

TREASURY DEPARTMENT.
THIRD LIBERTY LOAN.—Form No. L A 02
LOANS AND CURRENCY.

UNITED STATES OF AMERICA

FOUR AND ONE QUARTER PER CENT GOLD BONDS OF 1928.
THIRD LIBERTY LOAN.

APPLICATION FOR BONDS.

Dated .....

TO THE SECRETARY OF THE TREASURY:

The undersigned hereby applies for $..... par amount of United States Four-and-One-Quarter Per Cent. Gold Bonds of 1928, and agrees to pay par for all bonds allotted on this application and accrued interest from May 9, 1918, on any deferred installments, in accordance with the terms of Treasury Department Circular No. 111 of April, 1918. The sum of $..... is inclosed herewith.

Signature of subscriber in full.....

Address: Number and street.....

City or town.....

County ..... State .....

NOTE 1.—This application should be transmitted through the subscriber's bank, trust company, or other agency acting on his behalf, or it may be filed direct with the Federal Reserve Bank of his district or the Treasury Department, Washington, D. C. It must reach some incorporated bank or trust company in the United States (not including outlying territories and possessions), or a Federal Reserve Bank, or the Treasury Department, on or before the close of business May 4, 1918.

NOTE 2.—Applications must be accompanied by payment of five per cent. of the amount of bonds applied for or by payment in full.

NOTE 3.—*In case payment in full is made herewith*: Coupon bonds as described in the circular, dated and bearing interest from May 9, 1918, will be delivered to the above address, unless other instructions are given in writing. Upon any application for an amount of bonds in excess of $10,000 delivery will not be made before May 9, 1918. In making deliveries before May 9 on applications for $10,000 or less bonds the right is reserved to deliver bonds of the largest denominations, not exceeding $1,000, contained in the amount applied for. Indicate below the denominations of the bonds desired. If registered bonds are desired, fill out the form given below, in which case registered bonds, dated and bearing interest from May 9, 1918, will be mailed as promptly as possible to the address given below.

Check (X) denomination of bonds desired, if subscription is paid in full.

$50	☐
$100	☐
$500	☐
$1,000	☐
$5,000	☐
$10,000	☐
$50,000	☐ (Registered only.)
$100,000	☐ (Registered only.)

FOLLOWING FORM TO BE FILLED OUT ONLY IN CASE REGISTERED BONDS ARE DESIRED AND SUBSCRIPTION IS FULLY PAID.

Register the bonds covered by above full-paid subscription in name of:

.....
(Mr. Mrs. Miss) (First Name to Full.) (Initial.) (Last Name.)

Address: Number and street.....

City or town.....

County ..... State .....

202

ORDER HIGH SPEED IN BOND CAMPAIGN

Continued from Page One.

panied by Red Cross ambulances; from Sixty-second Street and Broadway to 110th Street and return; to Ninety-sixth Street, where a rally will be held.

The 7th Infantry from Sixty-seventh Street and Park Avenue; to Fifth Avenue; to 110th Street; to Lexington Avenue; to 116th Street; to Seventh Avenue; to 125th Street, where it will meet the 1st Field Artillery with armored tanks.

The 15th Infantry from 135th Street and Seventh Avenue; to 125th Street; to Lenox Avenue; to 140th Street; to Seventh Avenue; to 135th Street, where it will meet Squadron A.

The 22d Engineers from 168th Street and Broadway; to St. Nicholas Avenue; to 181st Street, where a rally will be held.

The Publicity Department of the Liberty Loan Committee expects to have twenty elephants and ten camels, belonging to the Barnum & Bailey Circus parade Fifth Avenue on Wednesday. These animals will carry signs saying "Buy Liberty Bonds." The pageant is to start at 10 o'clock from Madison Square and will proceed through Twenty-seventh Street to Fifth Avenue, and then north to Fifty-seventh Street. From there the line of route will be through Fifty-seventh Street to Madison Avenue and down the avenue to the Garden.

Lieutenant Joseph C. Stehlin, the youngest American member of the French Escadrille, who killed three German aviators at a height of 17,000 feet; will pilot a Liberty Loan airplane over the State of New York and throw down thousands of pieces of Liberty Loan literature. He will leave this city on Thursday for his twenty-day flight, and he expects to make stops at thirty-five of the chief cities of the State, give exhibitions of his machine, and make addresses. According to present plans Mr. Stehlin will arrive in Yonkers, Newburg and Poughkeepsie on Thursday afternoon or Friday morning. It was announced last night that in order to demonstrate his daring, Lieutenant Stehlin would upon his return trip hring his inschine to the ground at Forty-second Street and Fifth Avenue.

A Mothers' Service Flag Parade, the route of which will be announced later, has been arranged by the committee for Saturday, April 27, starting at 1 P. M. Mothers, wives, sisters, and daughters of soldiers and sailors are invited to march in this parade with their service flags. Women will be appealed to by their clergy to participate in the parade.

A meeting of clergymen of all denominations will be held tomorrow morning at 10:30 in Aeolinn Hall, where further details will be arranged.

President Menocal of the Republic of Cuba has sent this cable dispatch to Victor Hugo Barranco, special agent of the Cuban Government, in regard to the appointment of a Latin American Liberty Loan Committee:

The organization of this campaign, coming as it does at a peculiarly significant phase of the battle that is being waged for the liberties of the world, marks the first anniversary of the entrance of the United States into the war. It is but meet that the sister democracies of America lend their aid to raise the sinews with which to prosecute vigorously the struggle that can only end with the full vindication of the principles which form the basis of our own independence. Please convey to other members of the committee my cordial greetings and sincere good wishes for the success of their efforts.

Dr. Gerardo Echeverria is Chairman of the Latin American Committee, the membership of which represents every republic in Central America, the West Indies, and South America. The chief aim of the committee is to raise subscriptions to the Liberty Loan among the Spanish-speaking people of this city, who are said to number about 60,000.

Activity on the East Side.

The east side is actively engaged in the work of rolling up subscriptions to the Liberty Loan. The business men there are so enthusiastic that a number of them have offered prizes to canvassers. The United Hebrew Trades, which is actively co-operating with the Liberty Loan Committee, has distributed an immense amount of literature printed in Yiddish. It was announced last night that the Capmakers' Union had pledged itself to purchase $10,000 of bonds, and that every one of the 350 members of the Retail Cloth Salesmen's Association had promised to buy at least a $50 bond.

The Executive Council of the Jewish Workers' Committees of the Labor Bureau, which is conducting an active campaign among its members, is headed by Max Pines, United Hebrew Trades, Chairman, and M. Feinstone, United Hebrow Trades, Secretary.

The Jewish actors and managers are to take part in making the loan a success on the east side. They will organize at a midnight supper to be held on Wednesday at the Stuyvesant Casino, 142 Second Avenue.

Several hundred members of the Hungarian Society of New York celebrated the anniversary of the entrance of the United States in the war yesterday by pledging themselves to subscribe to $10,000 worth of Liberty bonds. Captain A. P. Simmonds of the United States Army, who is detailed to propaganda work for the Liberty Loan, emphasized the urgent need of supporting the Government with "many and money power" in the present crisis, and appealed to all the members present to lend their efforts to the cause in every way possible.

The society in a resolution renewed the pledge of loyalty and unswerving devotion to the United States, which it gave when the nation declared war against the German Government. It offered its aid in behalf of the third Liberty Loan and all other efforts the country may make and emphasized its eagerness to stand behind the Government and the men at the front.

From the funds of the society $10,000 was subscribed for the present loan, a like amount having been subscribed for the second Liberty Loan. The society also decided to present a fully equipped ambulance to the Government.

At a meeting of the Brooklyn Eastern District Turn Verein, Bushwick and Gates Avenues, Charles Saenger announced yesterday afternoon that the organization would raise $25,000 among its members, practically all of whom are Americans of German origin. In a few hours $18,000 was subscribed. The United Singers of Brooklyn, also an organization composed of persons of German origin, decided yesterday to purchase $1,000 of Liberty bonds.

Through a misunderstanding as to the meaning of the Honor Flag, one of which is to be awarded at the end of the third Liberty Loan campaign to each town or district oversubscribing its quota, some stores have ordered Honor Flags with the view of selling them. The Liberty Loan Committee called attention yesterday to the fact that the sale of the Honor Flags was forbidden.

The sinking fund provision of the law authorizing the third Liberty Loan will prove an added reason for purchasing more bonds, according to Harold B. Thorne, Vice President of the Metropolitan Trust Company. He said yesterday:

"We shall subscribe and exceed the $900,000,000 quota of the New York district in the third Liberty Loan drive without the slightest doubt. And it will not take long nor will it be an exhausting task.

"The sinking fund provision will help the subscription to these bonds nightily. Such a fund always adds to the strength of an issue twofold. It increases confidence through the sentiment attached to safeguarding and it strengthens the bond in reality."

ST. LOUIS DRIVE OPENED.

Gov. Gardner Denounces Pro-Germans to Large Audience.

ST. LOUIS, Mo., April 7.—Declaring that any person in the United States "who has enjoyed the privileges of our Government and still has the slightest pro-Germanic feeling should be stood up against a stone wall and shot at sunrise," Governor Gardner of Missouri, opened the Liberty Loan campaign in this State this afternoon with an address here.

The ceremonies, which were postponed yesterday on account of rain, were witnessed by what is believed to have been the largest crowd ever assembled in St. Louis. In his address the Governor said:

"There can be no half-hearted allegiance at a time like this. A pro-German is a German spy and should receive the same treatment at our hands. If at any time I become convinced that there is in any community in this State an organized movement of these traitorous wretches, having for its object the embarrassment of the Government in the prosecution of the war, I shall declare martial law in that community, suspend the constitutional privileges, and order all spies, pro-Germans, and other enemies of the Republic tried by court-martial. If they be found guilty then it would mean that they face a firing squad.

"He who does not know what German kultur means is either a fool or a knave, or both, and he who has enjoyed the privileges of our Government and has the slightest pro-Germanic feeling should be stood up by a stone wall and shot at sunrise."

You will be interested in Our Display of

Summer Furs

of Approved Styles

Sable, Mink, Kolinsky, Ermine, Natural Blue, Silver and Cross Foxes in models that embody the latest note in the charming fur fashions of this season

Cold Fur Storage 2%

Clark & Weinberg

634 Fifth Ave.—Opp. Cathedral

Andrew Alexander

Sixth Avenue at 19th Street — 548 Fifth Ave. at 45th Street

MILLIONS of young men are now wearing Government shoes that are not made for looks but for service and comfort. The maturer men who are "standing behind the boys" should not be bothered with sore or aching feet. We have the shoes and the "know how" to prevent it.

BUY LIBERTY BONDS TODAY

LIBERTY IN VEST IN BONDS

This is one of several advertisements contributed by TETLEY TEA COMPANY.

SURETY BONDS

American Surety Co. of New York. (Founded 1884.) Home Office, 100 Broadway.

Illustrated Booklet

of Hotels and Boarding Houses at Delaware Water Gap and Pocono Mountains, Pa., free by calling at the HOTEL ADVERTISING COMPANY, 90 West St., New York.

B. Altman & Co.

MADISON AVENUE - FIFTH AVENUE, NEW YORK

Thirty-fourth Street — Thirty-fifth Street

A Very Unusual Sale of Spring & Summer Dress Silks

to be commenced to-day (Monday)

will offer several thousand yards of the fashionable Printed Foulards, Georgettes and Chiffons

at a phenomenally low price

40-inch Printed-twill Foulards

featuring smart designs and dots; in navy-and-white, black-and-white, taupe-and-white, rose-and-white, gobelin-and-white, white-and-black, and white-and-navy,

at $1.85 per yard

40-inch Printed Georgette Crepes and Chiffons

in dark and light shades, presenting a large variety of designs,

at $1.85 per yard

FOUNDED 1880 LONDON

DE PINNA

The quality in English wash fabrics is an inherited attribute. That is why we seek the English market for washable fabrics for De Pinna summer suits for boys from 3 to 15 years.

Sailor Suits—Every boy of 3 to 9 years must have a goodly supply of washable sailor suits. De Pinna models in English regulation and Beach Jumper Sailor Suits are accepted as standard and are made by us in the best quality of imported fabrics. From $5.50.

Boys' Norfolk Suits of imported khaki, crashes, linens and Palm Beach cloth, 7 to 15 years, from $6.50.

Boys' Camp Suits, designed especially for practical use, made of durable washable materials, for boys of 7 to 14 years, $7.50.

Boys' Sport Jackets—of Knit Cloth. Can be worn with Khaki or White Duck knickers.

Special De Pinna models in straw hats for boys, including a very smartly designed Coast Guard shape.

5th Avenue at 50th Street

LOST AND FOUND advertisements will be found on Page 23.

Catharine & Cherry Sts. 1818-74

City of New York 1816

1812

Fashions 1824-25

1812

Catharine Slip, 1851

B'way & Grand St. 1857-74

Catharine Market 1850

U. S. Army Mexican War 1847

1818

Centenary

1818-1918

ESTABLISHED 1818.

Brooks Brothers,

CLOTHING,

Gentlemen's Furnishing Goods,

MADISON AVENUE COR. FORTY-FOURTH STREET
NEW YORK

Messrs. BROOKS BROTHERS *announce*
the Completion of their
ONE HUNDREDTH YEAR
as Merchants *in*
the City *of* New York
April 7, 1918

1858

B'way, Howard & Grand 1840

U. S. Navy Mexican War 1847

Sacking Brooks Bros'. Store, Draft Riots '63

U. S. Army Civil War

Broadway & Bond St. 1874-'84

Buck Horn Tavern B'way & 22nd St. 1818

Burning Colored Orphanage West 42nd St. Draft Riots '63

U. S. Navy, Civil War

Lincoln's Funeral 1865 passing Brooks Brothers', Grand St.

Union Square South 1870-74

U. S. Army Spanish War 1898

Union House B'way & 21st St. 1857

1878

BOSTON SALES-OFFICES
TREMONT COR. BOYLSTON STREET

1918

NEWPORT SALES-OFFICES
220 BELLEVUE AVENUE

1898

U. S. Navy Spanish War 1898

Madison Avenue, 44th St. 1918

B'way & 22nd St.

1884-1915

U. S. Army 1918

Tremont & Boylston Boston, 1855

Newport Sales-Offices

Little Bldg., Boston Sales-Offices

U. S. Navy 1918

A Photographic Catalogue and
An Illustrated Booklet Commemorating this Centenary
will be sent on request

Buy Bonds of the Third Liberty Loan. BROOKS BROTHERS

STRUCTURES

Erecting a steel structure is one thing, but conserving its financial structure at the same time, by efficient, economical, and rapid conduct, is another.

A building proposition entrusted to us looks just as good to an Owner when we get through as before we started.

THOMPSON-STARRETT COMPANY
Building Construction

The Same Idea

DEEP air-cushions guard the delicate mechanism of an automobile. Is your human mechanism protected as well? It is much more delicate than that of a motor, and an injury to it is more serious.

Your body needs the cushion of the Dr. A. Reed Cushion Shoe more than an automobile needs a tire. Concrete is tougher than you are. Don't quarrel with it.

Dr. A. Reed CUSHION SHOES

SOLD ONLY AT
1372 Broadway, at 37th St.
12 Park Place, Woolworth Bldg.

For Men Made by
J.P. SMITH SHOE CO.

For Women Made by
JOHN EBBERTS SHOE CO.

Betsy Ross Yarns

sold at wholesale makes it possible for Patriotic Women to knit for Army and Navy Men.

65c. Per 4 oz. Hank

$2.50 per lb., in 5-lb. lots.

366 Fifth Ave., nr. 34th St.

(Take elevator to 4th floor)

Address Mail Orders Dept. T.

Resinol
does wonders for poor complexions

Does a poor complexion stand between you and popularity—good times—success? Resinol Ointment and Resinol Soap do not work miracles, but they do make red, rough, sick skins clearer, fresher and more attractive. Use them regularly for a few days and see how your complexion improves.

Sold by all druggists and dealers in toilet goods. Trial free. Write Dept. 4-S, Resinol, Baltimore, Md.

LIBERTY IN VEST IN BONDS

This is one of several advertisements contributed by
TETLEY TEA COMPANY.

URGES INQUIRY INTO GERMAN WOOL PLOT

Deputy Attorney General Becker Reports Public Investigation Should Be Held.

ACCUSES BOTANY MILLS

He Calls Its Acts "Fraud on the British Government and the Textile Alliance."

Deputy Attorney General Alfred L. Becker, who directed the investigation to ascertain the real ownership or control of certain great woolen mills in this country and whether those mills are wholly, or in part, owned or controlled by subjects of the Kaiser sent his report to Chairman Vance C. McCormick of the War Trade Board last night. In this report, which has been approved by Attorney General Merton E. Lewis, Mr. Becker makes the suggestion that the present "is no time for the country to take chances with German-Americans of doubtful loyalty" and adds, "the unforseen consequences of this investigation bring us face to face with the necessity of judging the present loyalty of certain firms and individuals."

The report deals with the activities of Hugo Schmidt, the American representative of the Deutsche Bank; Eugen Schwerdt, who though a Belgian by naturalization, was a loyal subject of the German Emperor; the Forstmann & Hoffmann Company and the Botany Worsted Mills, two of the largest woolen goods manufacturing concerns in the United States; Charles J. Webb & Co. of Philadelphia, and other less important individuals and concerns. Schmidt and Schwerdt are now interned as dangerous enemy aliens, the Government having ruled that Schwerdt's Belgian citizenship was of the false brand.

"Having ascertained," says Mr. Becker in his report, "from an examination of the Deutsche Bank papers now in possession of the Attorney General that during a considerable period of time interests in Germany were engaged in purchasing wool and jute in the United States, South Africa, Australia, and India through American firms as intermediaries, I recommend to you that a public investigation be held to determine whether any of the transactions constituted violations of law; or constituted such breach of faith or action for German interests of an underhanded character as might affect the right of the American and British firms and individuals concerned to have their present loyalty considered as above question." The British subjects referred to are Alfred Everitt, a prominent wool dealer of South Africa, and a jute dealer by the name of Ernsthausen in Calcutta.

The report then gives the details of the operations of Schmidt and Schwerdt as active agents of the enemy in this country from the time they arrived in this country, shortly after the outbreak of the war, until the entry of this country into the struggle. Mr. Becker tells how various American firms were used as ostensible purchasers of wool for the Germans, the real parties in interest being syndicates and persons resident in Germany. He refers to the shipments of large quantities of wool from New York to Germany; shipments which in two cited instances Great Britain permitted to be delivered on the representation that the wool was intended for private concerns in and near Berlin. It is asserted, Mr. Becker adds, that as a matter of fact a large part of these shipments was intended for the German Government.

After a reference to the organization of the Textile Alliance of America, through which both the American and British Governments operate, and of the fact that prior to this country's entry into the war various German-owned wool concerns were given import licenses, with the distinct understanding in every instance that the wool was for home or allied, and not German, consumption, Mr. Becker says:

"I am clearly of the opinion that the purchase and importation of British colonial wools by licensed American firms who lent their names to German firms who were the real purchasers and owners of the wool was in violation of the Textile Alliance arrangement with Great Britain. I hold this to be true regardless of whether the intent was to re-export the wool to Germany or to accumulate wool in the interest of the German buyers, reap the profit of a rise, and resell the wool in the United States."

Tracing the Wool Plot.

Mr. Becker next points out that, although it be established that one or more of these American concerns violated their agreements with the British Government and the Textile Alliance, "it by no means follows that there was any violation of the United States," since the transactions took place before this country entered the war. Mr. Becker then takes up in detail the various instrumentalities employed by the Deutsche Benk to carry out the German plot to get wool, even from the enemies of Germany. He first takes up the case of Schwerdt, the "Belgian citizen," who in a letter to a German friend, dated Aug. 1, 1915, which is quoted in the report, wrote:

> The triumph of our armies (the Austro-German) is glorious, and one's heart beats firmly. When I read the reports I often feel oppressed because I have to be so far away and can do nothing.

Concerning the Botany Mills, a concern which is said to have cleared $7,000,000 last year, the majority of the stock of which Mr. Becker states is held in Germany, the report says:

> The Botany Worsted Mills became committed to these purchases and made the importations after its application to become an authorized importer had been approved. Upon the arrival of the wools in the United States, they were released to the Botany Mills by the Textile Alliance, upon presentation to the latter by the former of the consular invoice and a guarantee covering the disposal of the wool. Every step in these transactions, from purchase to importation and release, was a fraud on the British Government and the Textile Alliance and a violation of voluntarily assumed obligations.
>
> The Bloehr family is the controlling factor in the Botany Worsted Mills. It is thoroughly German—none of it really pretends to be anything else. It would be simple-minded to trust it in matters involving the important interests of our country; inasmuch as the German ownership of a majority of stock has enabled the Alien Property Custodian to take control of the company we are justified in expecting that these mills will be conducted so as to help win the war.

The situation with reference to the Forstmann & Huffmann Company, Mr. Becker says, is much more complex. He refers to Julius Forstmann, organizer and present head of the company, as "one of the leaders in the wool industry of the United States, a man whose ability and forcefulness of character should be frankly recognized."

Americans in Majority.

This company, Mr. Becker says, is much more American than is the Botany. The majority of stock is now owned by American citizens, Mr. Forstmann being by far the largest individual holder. Mr. Forstmann has sworn that he was deceived by Hugo Schmidt, and that after the sinking of the Lusitania he says he became so thoroughly disgusted with Germany that he closed his business relations with that country. Mr. Forstmann is the owner of over $000,000 worth of Liberty bonds, and is one of the leading citizens of Passaic. As for the purchase of the wool for German account, which is admitted by Mr. Forstmann, the report goes into great detail. In the purchase of the wool Mr. Forstmann has said he did not at that time understand that he was violating the regulations of the Textile Alliance or that he was breaking an agreement he had entered into with the British Government. On this point the report states:

> In substance, the claim made for the Forstmann & Huffmann Company by its counsel at the present time is that whatever may have been the sympathies of the leader and majority owner of that firm, Julius Forstmann, prior to the entry of the United States into the war, he is now a loyal American; that he has been a liberal subscriber for the Liberty Loans and for war charities; that he is one of the leading citizens of Passaic, N. J., always in the fore in every work of human charity and public interest, and that he has performed services for the Government of an advisory character which have been of the highest value.
>
> For Germany, Forstmann broke his agreement of honor with the British Government and the Textile Alliance. This conduct won the admiration of the German Foreign Office to the extent that in June, 1916, the German Foreign Office sent a message to Ambassador von Bernstorff (which was intercepted) requesting preferential treatment for the firm of Forstmann & Huffmann in the distribution of coal tar dyes expected to be sent to the United States by the submarine deutschland. When the dyes arrived the Forstmann & Huffmann Company received its share of them. It asserts that it received no preferential treatment. This may have been due to the interception of the message.
>
> To show by what methods he has won the admiration of good Americans, it is only necessary to quote from a letter which has been produced in support of his character at the hearings as follows: "Your outspoken language of horror and angry indignation at the time of the Lusitania sinking, your knowledge of Bernstorff and his methods, together with your several conversations with me since then, leave no doubt in my mind concerning your reliable loyalty as an American citizen."
>
> If there is reasonable ground to believe that all this was a sham, a suspicion is cast upon the loyalty of Mr. Forstmann's adherence to the United States at the present time, which it is difficult to be rid of. I cannot escape the impression that such a suspicion is justified.
>
> One year after the sinking of the Lusitania, May 22, 1916, Mr. Forstmann was still far from breaking off his relations with Germany. He wrote Schmidt concerning certain investments of funds of his in Germany, which he wanted the Deutsche Bank to undertake. He was perhaps excusable in this, for there would undoubtedly have been a great loss, owing to the rates of exchange, if he had brought this money to the United States. It was just enough for him, however, to say merely that he wanted the money to be invested in Germany for this reason. He stated further that he intended to invest in German securities, partly because of the rate of exchange and partly because I wish to invest a portion my property in Germany." At the same time he was careful to beg of Hugo Schmidt that he should "handle things in such a way that if the letter is intercepted, one cannot read in it that I am the party concerned."
>
> Mr. Forstmann himself has invited a test of his loyalty by the sincerity of his aversion to the sinking of the Lusitania. If it were not for that the matter might have little pertinence. As it is, I cannot escape the conclusion that his protestations of a sincere conversion from German frightfulness were false, and that in consequence the quality of his Americanism today should be questioned. I sincerely hope that some procedure can be adopted which will lead to the devotion of a much larger proportion of the production of the Forstmann & Huffmann mills to the millitary needs of the country than Mr. Forstmann has permitted in the past.
>
> Regarding the firm of Charles J. Webb & Co., Mr. Becker says the firm was "distinctly informed prior to the inception of the transactions that their firm was to act as a 'dummy' simply by reason of the fact that it was on the approved list of the Textile Alliance while the actual principal was not. The breach of faith is plain." As regards the part played by Alfred Everitt in the transactions, Mr. Becker states that the facts have been transmitted to the British Government for "such action as it may see fit."

WILL HEAR BUENZ DOCTORS.

They Are to be Examined by District Attorney Caffey Today.

Dr. Karl Buenz, former German Minister to Mexico and head of the Hamburg-American Line in this country, will probably know some time this afternoon whether he is to be taken to Atlanta to serve a term of eighteen months in the Federal Penitentiary for his part in the German plot to make New York a supply base for ocean raiders. The inquiry to determine the state of Dr. Buenz's health will be resumed at 9:30 o'clock this morning before Judge Harlan B. Howe, in the Federal District Court. Several doctors who have examined Buenz will be examined by District Attorney Francis G. Caffey. Buenz, who was convicted more than two years ago, is now at liberty under $25,000 bail.

An important arrest recently made by the Secret Service was that of a man wearing the uniform of the army. The prisoner has been turned over to the military authorities, and no details of the case have been made public.

Franz Wockinger, a German, for whose arrest a Presidential warrant was issued several weeks ago, but who managed to get away before it could be served is now under arrest in Elizabeth, N. J. Wockinger who is also known as Franz Burkhardt, will be brought to New York this morning and turned over to Assistant Attorney General William Wallace for examination.

Jeremiah A. O'Leary, who was editor of the anti-British and pro-German monthly called Bull, will be placed on trial for violating the Espionage act tomorrow morning. The case will be heard by Judge Augustus N. Hand. Assistant United States District Attorney Earl Barnes will prosecute the case for the Government. Henry A. Wise is chief counsel for O'Leary.

LYNCHING INQUIRY BEGINS.

Illinois State Officials Take Up Collinsville Mobbing Case.

COLLINSVILLE, Ill., April 7.—State officials, acting under instructions of the Attorney General, probably will take over the investigation of the lynching of Robert P. Prager, an enemy alien, here last Friday.

Formal investigation will be started by the Coroner tomorrow, but tonight a representative of the Attorney General's office was credited with a statement that the State would assume charge of the case and that information obtained at the inquest might be turned over to a special session of the Grand Jury which opens next week. There were no disorders reported here today and so far as could be learned no further information was obtained which would tend to prove Prager's loyalty or disloyalty to the United States.

WEALTHY GERMAN HELD.

William Luebbers of Baltimore Arrested as an Enemy Alien.

BALTIMORE, Md., April 7.—Shadowed by detectives for the last eight months, William Luebbers, 44 years old, a native of Luebeck, Germany, one of the wealthiest Germans of this city, was arrested here today by a Deputy United States Marshal. For the last ten years Luebbers has been one of the foremost real estate dealers of the State, and, according to Federal officers his cash holdings and investments are very large.

It was learned that he was arrested because of an alleged false oath he made in making a report at the enemy alien registration in February. He is also accused of entering barred zones. One of the specific counts against him is that three times during March he motored within the bounds of Camp Meade.

LOST AND FOUND advertisements will be found on Page 23.

HUNT FOR CANDIDATE TO OPPOSE HEARST

Up-State Democrats to Discuss Gubernatorial Possibilities at Syracuse Conference.

WILL OPPOSE ANY 'CITY MAN'

Chairman Harris Pictures the Ideal Candidate—Expect Women to be Important Factor This Fall.

Plans for the elimination of William R. Hearst as a candidate for the Democratic nomination for Governor this Fall are being discussed by Democratic leaders both in the city and up-State. The up-State leaders will meet at Syracuse on April 24, when they hope to be able to produce a candidate who will be satisfactory to the voters up-State and to Tammany Hall as well. The organization leaders are proceeding on the theory that Mr. Hearst will be a candidate at the primaries unless he is convinced in the meantime that he will have no chance of winning.

It was said yesterday by a leading up-State Democrat that Charles F. Murphy, leader of Tammany Hall, had no intention of backing Mr. Hearst's candidacy, but had informed up-State organization men that he would accept any candidate the up-State men would produce.

Mr. Murphy met a number of the up-State leaders about two months ago at a meeting in this city, and asserted unequivocally, it was said, that not only was he against Mr. Hearst, but also that he did not want to meddle in the State situation at all this year. The up-State men accepted Mr. Murphy at his word, and now will try to convince Mr. Hearst that he will be beaten if he attempts to make a fight in the primaries. At the same time the Democratic leaders are afraid that, even if beaten in the primaries, Mr. Hearst will run as an independent Democrat.

At the Syracuse meeting a resolution probably will be adopted to the effect that a New York City candidate will not be acceptable, and that the only chance of defeating Governor Whitman, who is expected to be the Republican choice again this year, is in the selection of a leading up-State Democrat. It is expected that the resolution will expressly assert that not only will Mr. Hearst be undesirable as a candidate but that such possible New York City Gubernatorial material as Secretary McAdoo, Frank L. Polk, Counselor to the State Department; Dock Commissioner Murray Hulbert, Alfred E. Smith, President of the Board of Aldermen; State Senator Robert F. Wagner, or any other city man will stand no chance of election as long as the up-State voters demand their own candidate.

Just how Mr. Hearst will take such a declaration is what is worrying the leaders.

At the same time the Syracuse conference is expected to cause the elimination of Franklin D. Roosevelt, Assistant Secretary of the Navy, who has been mentioned as a possible candidate; Mr. McAdoo, and others, by asserting that Federal office holders will be unwelcome as candidates because they will be accused by Republicans of deserting the Government in critical war times. This is expected to leave the way clear for the selection of an up-State man who will have strength with the farmers and other elements opposed to Governor Whitman.

There are a large number of names of up-State men under consideration by the leaders as possible candidates. These include Herbert P. Bissell of Buffalo, President Cabana of the Chemical National Bank of Buffalo, Charles E. Treman of Ithaca, Delos Cosgrove of Watertown, who is a law partner of ex-Senator Cobb, and in the choice of the elements opposed to a municipal ownership program; Justice Henry V. Borst of Amsterdam, ex-Mayor George R. Lunn of Schenectady, who was elected on a Socialist platform, but has been a Democrat for the last two years and who, as a Congressman, is a stanch upholder of the Wilson war policies; Henry C. Walker, Mayor of Binghamton, who is said to have a large following, and County Judge Frank Hasbrouck of Poughkeepsie.

Views of Chairman Harris.

Edwin S. Harris, Chairman of the Democratic State Committee, who is said to be opposed to Mr. Hearst, has not committed himself to any candidate, but said yesterday that he would be for Alfred E. Smith if there was not such a strong up-State prejudice against the selection of a Tammany man. Chairman Harris said it was very easy to determine who the Democratic candidate for Governor would be.

"It is sure to be a man," he said, "big enough to be Governor and one who will devote himself to the duties and opportunities of his office and not to the building up of support for his own Presidential ambitions. It is sure to be a man who will organize every resource and energy of the State in every possible way to aid in winning the war, and it certainly will not be a man who cannot lay aside his personal ambitions in order that he may devote his entire ability to the service of the State. It will certainly be a man who will not use our great war crisis as a means for personal advancement.

"The Democrats in New York City are ready and willing to do their utmost to elect the Democratic ticket this Fall and the responsibility will be upon the Democrats in the other parts of the State to select the candidate who will receive the support of the entire party outside of the City of New York and so insure his election."

Mr. Harris said that personally he felt it was a misfortune that prejudice and ill will of the press made the nomination of a member of Tammany Hall improbable.

"In my judgment," he said, "the one man whose knowledge of State affairs, whose sympathies with the people have always been the keenest, whose courage is unsurpassed and whose ability to think clearly and act quickly and forcefully is unequaled among public men, is the present President of the Board of Aldermen."

Enlisting the Aid of Women.

Members of the Democratic State Committee expect that women will play an important part in the election and have already perfected plans to give them full representation in the party's councils. There will be twenty-one women members of the Executive Committee of the State Committee, equaling the number of men members. Eighteen of these women members have already been appointed by Chairman Harris and the other three will be appointed within a few days. The members already selected are: Mrs. William R. Hearst, Mrs. Robin A. Laut, Mrs. John B. Thompson and Mrs. Harry Hastings of New York City; Miss May E. Bourity and Miss May Patterson, of Brooklyn; Mrs. Fred E. Kennedy of Binghamton; Mrs. Blanche V. Welzmiller and Mrs. Philip J. Kearns, of the Bronx; Miss Sarah McAlke, of Yonkers; Mrs. Charles B. Smith, of Buffalo; Miss Frances H. Lamon, of Watertown; Miss Beulah Ballet, of Troy; Mrs. Edwin S. Jenney, Miss Ethel Stebbins and Mrs. John Schuyler Crosby, of Syracuse; Mrs. Joseph Sinclair, of Flushing and Mrs. Julia McLaughlin, of Long Island City.

These women members of the Executive Committee will meet next Saturday at noon at the National Democratic Club, 115 Fifth Avenue, and perfect plans for the organization of committees of women in every county of the State. Up-State members of the committee will be guests of Mr. and Mrs. Charles B. Alexander at a dinner at the Hotel Astor in the evening.

The Democrats have also made their plans for conducting a Congressional campaign this Fall in the Eastern zone laid out by the Regional Committee of the Congressional Committee. This zone comprises New York, New Jersey, Connecticut, and Porto Rico. Members of the National Committee, as well as Chairmen of the State Committees in the three States and Porto Rico, held a meeting at the Hotel Knickerbocker last week and discussed plans for carrying on a spirited contest in every Congressional district within the zone.

T. R. ANSWERS OVERMAN.

His Editorial on Sedition Bill One Based on the News, He Asserts.

Special to The New York Times.

OYSTER BAY, April 7.—Theodore Roosevelt today replied to Senator Overman of North Carolina, who charged that the Colonel had made a false statement in declaring that the Sedition bill now before the Senate would prohibit criticism of the President. Colonel Roosevelt said:

"The clause containing the language I quotes was in a bill introduced by Senator Meyers of Montana and considered by the Judiciary Committee. The Associated Press and all the newspapers I happened to see stated that the Judiciary Committee had adopted and reported the bill with this clause in it. Being thus misled by all the news papers before me, I accepted the statement as correct. I am exceedingly pleased to find that the statement was incorrect and that the Judiciary Committee did not adopt the proposed provision.

"My article in The Kansas City Star should therefore be altered by substituting for 'the Senate Judiciary Committee has just recommended the passage of a law' the words 'the Senate Judiciary Committee has had before it for consideration a law.'

"This makes not the slightest change in the sense of my article or in the need of writing it. It absolves the Senate Judiciary Committee of all blame and leaves that blame on the Senator who introduced that bill and all who supported it. Moreover, these men represent an attitude of so many men of high official position and so many other men of influential position connected with them that in my judgment it had become imperative for some one clearly and emphatically to state the truth which is that article restated."

CITY BREVITIES.

To prepare the Police Reserves, who were formerly known as the Home Defense League, for the police parade, in which they will take part, a review of them will be held next Friday night at the 23d Regiment Armory, Skinner and Jefferson Avenues, Brooklyn. The review will be attended by Mayor Hylan, Commissioner Enright, and Special Deputy Commissioner Roman Wanamaker, who is head of the Police Reserves.

Mayor Hylan has appointed George W. Loft, Chairman of the Mayor's Committee on National Defense, to represent the Mayor at the "Win-the-War-for-Permanent-Peace" Convention to be held in Philadelphia in May by the League to Enforce Peace. The appointment was announced in a letter to William Howard Taft, President of the league.

The Committee on Nursing of the Mayor's Committee of Women on National Defense announced yesterday that about 500 Red Cross nurses, due to sail for France soon, would be entertained at the home of Mrs. James Speyer, 1,058 Fifth Avenue, on Wednesday afternoon. The committee announced also that special cabs for nurses would be opened here soon.

FOUNDED 1856

COST, the basic principle of buying, may mislead you these time of fickle values. So-called "low priced clothes" invariably reflect their inferiority before you have had a chance to become acquainted with them.

Quality is our slogan in fabrics, colors, tailoring, design and values. Everything men and boys wear.

BROKAW BROTHERS
1457-1463 BROADWAY
AT FORTY-SECOND STREET

YOU CAN PAY AS YOU HAUL

By our System of Deferred Payments you can buy an

Indiana Truck

(1, 2, 3½, and 5-Ton—Worm Drive)

and let it pay for itself. It will quickly earn its cost. To get full value from a truck you must have Full Service. Our Indiana Service is 100% perfect. Service Stations at all important centers.

Call and Look 'Em Over

Investigate Compare

New York Motor Truck Sales Corp.
630 West 24th St. New York.
Telephone—Chelsea 1246

ESTABLISHED 1720

U. S. LIBERTY BONDS
R. F. FUR STORAGE
Both Safe
Repairs and Remodeling

Revillon Frères
5th Ave. at 53rd St.
Telephone, Circle 360

SAYS 500,000 BRITONS BLED ON THE SOMME

James M. Beck Adds That 240,000 Frenchmen Died for the Motto, "They Shall Not Pass."

James M. Beck delivered a patriotic address at Calvary Episcopal Church, Fourth Avenue and Twenty-first Street, last evening. Other features of the service were the singing of the new "Liberty Anthem" and the unveiling of an American flag. A message was also read by the rector, the Rev. Theodore Sedgwick, from Bishop Lawrence urging the congregation to work for the success of the third Liberty Loan.

Mr. Beck said that in the battle of the Somme a year ago England had left behind the blood of 500,000 men, saying when giving the figures: "I believe that I am not violating any pledge in doing so." He also said he had been informed by a French General that "240,000 Frenchmen gave their lives in order to say, 'They shall not pass.' The field east of Albert, where they are battling now, is probably the greatest graveyard in all the world," he added, "and never before in the history of warfare has heroism reached such heights as in the year of 1918."

He spoke feelingly of the British and French people. "I was privileged to spend four days with the British forces on the west front and I gained in action," he said, "and I have witnessed the French soldiers and I have been among the British and French people during these their greatest hours of trial. They do not boast, they do not promise, they do not cry, and they do not whine. It may be called boastful, the French people have made but one declaration: 'They shall not pass.'"

Mr. Beck declared our entrance into the war was of far greater importance than any event since the signing of the Declaration of Independence, and laid emphasis on the relation of the Church to the war, saying:

"If ever there was a war in which the price of justice was at stake, it is this war. A great principle was involved from the very beginning, and it is because the principle of justice and civilization is involved that the Church is concerned in re-establishing civilization on solid grounds."

He quoted this sentence in President Wilson's first war message: "America is privileged to dedicate all that we have and all that we are."

"In that word 'privileged' the President struck the keynote of the spirit in which we are going into this war," declared Mr. Beck. "It will give us imperishable glory for all time to come that we have had this privilege."

McGibbon & Co.

ALL KINDS OF LINENS

In these days of linen goods scarcity there are still ample stocks of standard grades here to meet all current wants.

QUALITY	PRICE
Good and serviceable	Reasonable and Moderate

Table Cloths—Breakfast and Dinner—with Napkins to match.
2 x 2 yards—2¼ x 2¼ yards—2½ x 2½ yards 5.75 to 12.00
All Linen Towels in great assortment.
Linen Sheets for single and double beds.

OTHER SPECIALS FOR THIS WEEK

Sample Net and Lace Curtains and Printed Upholstery Fabrics.
Very pretty and attractive Rugs for summer homes, Willow Furniture and the latest notions in Beds and Bedding.

West 37th St., Near Fifth Ave.

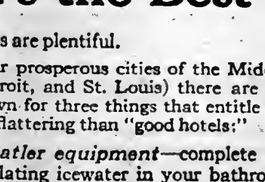

Here's Health!

And relief from constipation. Pillsbury's Health Bran is far more effective than drugs in maintaining perfect elimination.

Pillsbury's Health Bran

is specially prepared for medicinal purposes under the supervision of the great Pillsbury Laboratories.

No other bran is so delicious—so rich and nutlike in flavor. Bran muffins made from Pillsbury's Health Bran are regular tongue-ticklers, if you use the special Pillsbury recipe on the package. This wonderful recipe makes muffins that melt in your mouth.

You'll like them!

Big Package **15c** At Your Grocers

PILLSBURY FLOUR MILLS CO.
MINNEAPOLIS, MINN.

"What's the Best Hotel?"

Good hotels are plentiful.

But in four prosperous cities of the Middle West (Buffalo, Cleveland, Detroit, and St. Louis) there are *Statler Hotels*—nationally known for three things that entitle them to a description even more flattering than "good hotels:"

One is *Statler equipment*—complete equipment which gives you circulating icewater in your bathroom (every Statler room has private bath), puts a well selected library at your disposal, and provides for your comfort and convenience in many other unusual ways.

Another is the *Statler policies*, under which these hotels are operated. The basis of Statler policy is a working principle which declares that "the guest is always right," and your assurance of its interpretation is that, in any Statler Hotel, your satisfaction is guaranteed—you to be the judge.

And *Statler service* is a complete service, rendered by employees trained in courtesy, thoughtfulness and genuine interest in the guest's wants. All personal service is, of course, subject to the limitations of the human element which delivers it; service can't be wrapped up and handed to you like a bundle of merchandise. But Statler service is built on the right foundation (guaranteed satisfaction), and it is pleasing thousands of travelers every day.

When you are in Buffalo, Cleveland, Detroit or St. Louis, register at the Statler. You will get more than your money's worth in hotel accommodations, and you can give the local address in each of those cities which makes it immediately evident that you know the right hotel.

HOTELS STATLER

BUFFALO	CLEVELAND	DETROIT	ST. LOUIS
450 Rooms 450 Baths	1000 Rooms 1000 Baths	1000 Rooms 1000 Baths	650 Rooms 650 Baths

NEW YORK—*Hotel Pennsylvania*
New Building—To be Statler-operated
2200 rooms, 2200 baths

To Every User of a Lehn & Fink Product

Lehn & Fink advertised products include Pebeco Tooth Paste
Lysol Disinfectant, Lysol Shaving Cream, Lysol Soap, etc.

THAT we have made merchandise which you have bought and used establishes a certain bond between us.

We have done our best for you. You have shown a confidence in us.

Today we have a message for you—different.

We urge you to buy Liberty Bonds; to invest all you can in the Third Liberty Loan.

If you have any respect for us as manufacturers, if you have any confidence in our goods or our word—if we have built up any foundation of good-will for our name or our trade-mark—we put it all on the table and ask you to believe that we value all that at nothing unless you are willing to heed our request that you get into this Third Loan with every dollar you can spare.

If there is a certain presumption in our leaning over the counter of our shop, so to speak, and insisting that you buy your Country's Bonds, why then, here we are, presumptuous.

We have put a lot of our money reserve into these Bonds and we are going to cast aside a little business reserve and tell you why we did, and why we think you should.

Germany must receive a complete military and political defeat. This defeat will be administered and the spirit that will do it will be our single-minded, unified determination to win.

It is going to take something of the feeling shown by John Paul Jones. Remember—his ship was burning and he kept her from sinking by sailing up and lashing the mizzen-mast of his ship to the jib-stay of his enemy's. His flag was shot away and the commander of the "Serapis" shouted to know if he had surrendered. Jones cupped his hands about his mouth and bellowed back, "Why, —— —— your soul, I have just begun to fight."

There never was born on earth the Kaiser, nor bred on earth the people that can prevail against that spirit.

Friends, we are just beginning to fight. Those other loans were "get ready" loans. The money bought guns and uniforms and ships and shells, and carried our men to France. This loan is a Fighting Loan. Like John Paul Jones, we have just begun to fight, and it is not on record that John Paul lost any time or spared any effort after he cast that profane but immortal defiance.

The time is past to talk of "needs" or "doing bits" or what we can afford.

Imagine that your civilian coat is the buff-tipped blue that Paul Jones wore. Imagine that your winter derby is his cocked hat. Then let your voice ring as his voice rang. Begin to fight. **Buy those Bonds.**

Lehn & Fink
New York
Inc.

DIFFER OVER PLAN FOR RAILROAD COAL

Fuel Administration Believes Carriers Should Pay the Same as Other Consumers.

WILSON MAY DECIDE IT

Attitude of the Railroads Is Developing a Crisis, F. W. Parsons Asserts.

Special to The New York Times.

WASHINGTON, April 7.—Whether the railroads, which have been obtaining their coal supply at a low figure in the past, shall pay the price fixed by the Government for other consumers, now that they are under Government control, is a question which has been debated here for some time. There are reports that the matter has been brought to the attention of President Wilson.

In the past railroads which controlled the car supply were able to obtain their coal in many instances at a price below the new Government rates, and a change would involve heavy additional expenditures. The operators who furnish this cheap coal were able to make up the difference by the prices obtained in the open market, a course which they are unable to follow under Government regulation of prices.

The question came to the front with the recent suggestion of the Fuel Administration that all pending contracts for coal—and this would include contracts obtained by the railroads at low prices—should be abrogated as of April 1. This step might force the railroads to pay the Government rate for their entire supply from that date.

The position of the Fuel Administration is said to be that the railroads under Government control should pay the prices fixed for the coal to other consumers, despite the fact that it would involve the addition of a very big item to the operating expenses. As far as could be learned tonight, no decision has been reached by the Railroad and Fuel Administrations, and the President may be asked to decide.

In the meantime it is improbable that the plan to abrogate all contracts as of April 1 will be carried out, and that if an agreement is reached contracts may be permitted to stand until July 1 or later.

Parsons Explain the Situation.

Floyd W. Parsons, editor of Coal Age, returned yesterday from Washington, where he was in consultation with the various officers of the Fuel Administration regarding the prices which the railroads shall pay for their fuel supply.

The situation was this, Mr. Parsons said: The railroads had gone to certain mine owners and had offered to buy coal at 50 to 60 cents below the price fixed by the Fuel Administration. They promised in return to furnish all the cars needed by those operators for the transportation of coal. Their price was accepted by the mine operators, Mr. Parsons said, because the assurance of plenty of cars meant that they could work their mines six or seven days a week, could keep their labor satisfied, and make a profit under the full-time plan.

The result of this had been, Mr. Parsons continued, that these mines were running on full time, while other mines were often able to operate only two or three days a week. The output of every mine having a railroad contract, Mr. Parsons said, had been greatly increased, and labor had been drawn from other mines. Some of the mine operators who had no railroad contracts, Mr. Parsons said, had visited Dr. Garfield and had assured him that they could not under existing prices make a profit. These operators had asserted that they could not obtain cars in sufficient numbers to keep the mines going every day, and furthermore they could not give constant employment to labor.

Mr. Parsons asserted that Dr. Garfield had had the books of these companies examined, and what he found led to an increase in price. This action, Mr. Parsons said, was followed, at least in one case, by the visit to Washington of a delegation of the miners' union. This delegation believed that the mine owners were making money, and they demanded a share of the profits. Dr. Garfield, he said, went over the matter with them and showed that the mine was not making money, and explained the reason why there was not work for the miners on every day.

The Railroad Administration, according to Mr. Parsons, then was appealed to, but it held that it had a right to make coal contracts without consulting the Fuel Administration.

"Efforts on the part of the Fuel Administration," Mr. Parsons said, "to convince the Director of Railroads and his principal associates that the railroads should pay the same price for coal as is paid by the domestic consumer, were without avail. If the railroad plan to demand preferential treatment in the matter of coal purchases is continued, the whole coal situation will be demoralized. The present attitude of the railroads is developing a crisis that will be worse than the crisis from which we have just emerged.

Says Railroads Are Discriminating.

"The railroads are denying equitable distribution of cars to those who will not make price contracts satisfactory to them. The natural result of this plan is to increase the price of coal to the public but the really important phase of the matter is not that the public should be forced to pay for the saving made by the railroads in coal, but that it should cause serious labor unrest. No matter how high wages the miners get, they cannot earn a living unless they get also the opportunity to work—the same opportunity as have the miners in mines operated under railroad contracts. Why, some mines are worked only from 5 to 15 days a month. We might just as well fight these things out now as next Winter, for if the mines are not operated in Summer we cannot hope to have the coal reserve on hand in Winter for which we are striving.

"Charges are made by some of the coal operators that even this system of forcing contract for cars is being abused. It is charged that in certain districts the railroads have obtained at low prices more coal than is actually needed for their own operations and this coal has been distributed to certain favored industries producing freight on their lines. And remember this was done under Government control."

Continuing, Mr. Parsons asserted that the disagreement between the Railroad Administration and the Fuel Administration would precipitate strikes unless conditions were remedied. Conditions in Central Pennsylvania he considered especially disturbing.

LANDING FIELDS CHOSEN.

Burleson Tells Plan for New York-Washington Aerial Mails.

Special to The New York Times.

WASHINGTON, April 7.—Postmaster General Burleson announced today that the three landing fields for the aerial mail service had now been selected, and the work of preparing the fields and erecting the hangars would be pushed as rapidly as possible. The service will be in operation not later than May 15. The three landing fields selected are Potomac Park for Washington, Bustleton, North Philadelphia, for Philadelphia, and Belmont Park for New York, which has been offered to the Government without cost and the offer accepted. The hangars at Potomac Park are now being constructed and the work at Bustleton and Belmont Park will be speedily begun.

"Assuming that the airplanes leave New York for Washington at noon," said the official announcement, "and leave Washington at the same hour for New York, rail connections for destinations beyond these cities and Philadelphia will be made which would otherwise be impossible. An airplane leaving New York at 12 noon, arriving at Philadelphia at 1:30 and at Washington at 3:30, carrier connections than those conforming to the train schedules from New York will be made with trains for Camden and Atlantic City, N. J.; Paoli, Lancaster, Harrisburg, and Chester, Penn.; Wilmington, Del.; Fort Deposit, Md.; Cape May, Reading and Pottsville.

"Mail arriving at Washington by airplane at 3:30 would make connection with the Baltimore & Ohio train leaving Washington at 4 P. M. for Cumberland, Grafton, Pittsburgh, Cincinnati, and St. Louis. It would also make connection with the Southern train leaving Washington at 4:15 P. M. for Charlottesville, Lynchburg, and Danville, Va., Greensboro, Salisbury, and Charlotte, N. C., Atlanta and Birmingham.

"At New York earlier connections will be made for Bridgeport, New Haven, Springfield, Boston, Albany, Syracuse, Rochester, Buffalo, Cleveland, Toledo, Elkhart, and Chicago.

"An airplane leaving Washington on this noon schedule would make the late afternoon city delivery over the entire City of New York. To make this delivery by train letters now have to be mailed before 9 A. M."

FAVORS AIR MAIL SERVICE.

Aero Club Official Sees In It a Source of War Strength.

"Belmont Park is the ideal New York terminal of the Washington-New York airplane mail line," said Alan R. Hawley, President of the Aero Club of America, yesterday, and Henry Woodhouse, a member of the Board of Governors of the club, agreed with him.

"The aerial mail carrying project is much closer to the cause of national defense than many people realize," said Mr. Hawley. "Had the postal authorities been permitted to establish aerial mail lines several years ago it would have given great impetus to the development of large mail carrying airplanes and high power motors, and we would today have extensive sources of supplies of these machines with which to strike Germany through the air. There would also have been trained hundreds of aviators in cross-country and night flying, which would have given a reserve of trained aviators to use against Germany upon our entry into the war."

SOLDIER FORGERS PUNISHED

Penitentiary Sentences for Three at Camp Wadsworth Approved.

Special to The New York Times.

SPARTANBURG, S. C., April 7.—Major J. Leslie Kincaid, Judge Advocate of the 27th Division, announced today that the War Department had approved the sentence of the court-martial in the case of Privates Ira D. Brall, George D. Katzman, and William H. Randolph, Company D, 102d Engineers, who were tried on charges of forging checks aggregating $1,500. Brall and Randolph each received sentences of seven years at hard labor in Atlanta, and Katzman was sentenced to five years.

The usual mode of operation was to call up a hotel or a merchant and state that Captain So and So was calling, and that he was sending in his order with a check which he wished cashed. A large number of $50 and $100 checks were floated in this manner, and in one case a dry goods store cashed a check for $200. The operations of the three soldiers were confined to the week before Christmas.

DISPROVES REPORTS OF GLASS IN FOOD

Federal Agents Find Only One Authentic Case in More Than 200 Investigated.

Special to The New York Times.

WASHINGTON, April 7.—Through the Committee on Public Information the announcement was authorized tonight that only one genuine case of the presence of ground glass in foodstuffs had been discovered by Federal investigators, although they had investigated more than 200 of the many reports. In the single case verified by the Food Administration, which is authority for the statement, glass was placed in one loaf of bread by a disgruntled employee in a bakery in Fort Smith, Ark.

The official statement regarding the result of the various investigations reads as follows:

"The frequent and widespread publication of statements concerning the presence of ground glass in foodstuffs has led the Committee on Public Information to inquire into the authenticity of these reports. It has been advised by the Food Administration that thorough investigations of more than 200 of the cases has disclosed only one instance in which ground glass was found in the foodstuffs inspected.

"The case in which glass was found occurred at Fort Smith, Ark. A baker in that town had had trouble with his employees, one of whom, desiring to destroy his employer's business, had filled with glass a loaf of bread which was to be delivered to an orphanage. When the bread was served to the inmates of the institution several of them suffered lacerations of their lips. No more serious injuries resulted. The case was given premature publicity, the baker being accused of being a German agent, with the result that he had to retire from business.

"Major James Miles, head of that bureau of the Food Administration which has directed the investigations, has personally conducted ten inquiries in and within the vicinity of the District of Columbia, and at his behest the Secret Service has made the other investigations reported to the Food Administration. Other intelligence services of the Federal Government have also made numerous investigations of reports that were brought in the first instance to their attention. These later inquiries have proved the reports to be practically as groundless as those investigated by the Food Administration. In a few cases glass and other foreign substances were found in the coarser foodstuffs, but the presence of these foreign substances was patently attributable to careless milling, rather than to design.

"Replying to a letter relating to one of the most recent cases reported to the Food Administration, Major Miles wrote the following letter:

"April 3, 1918.

"Mr. A. E. Vinson, University of Arizona, Tucson, Arizona.

"Dear Sir: Your letter of March 28, addressed to Mr. Hoover, has been referred to me. I desire to thank you very much for the information contained therein.

"We have followed the elusive ground glass story from Maine to California and from the Lakes to the Gulf for the past four months. War Intelligence, Navy Intelligence, and the Department of Justice are doing the same, and in the thousands of cases that have been reported we have found but one genuine case of deliberate intent in putting ground glass in food. This case was where a disgruntled employee of a bakery in Fort Smith, Ark., placed glass in one loaf of bread. This was done for the purpose of injuring the business of the bakery and succeeded so well that the bakery is out of business, due to untimely publicity.

"Yours very truly,

"U. S. FOOD ADMINISTRATION."

"The Food Administration has endeavored to impress upon the public and the press of the country the evil results of premature publicity given to reports of the presence of glass in food. Publication of the reports before opportunity is afforded for investigation serves to create a condition of hysteria in households and does irreparable damage to the food producers and handlers whose products are attacked."

MORE HYSTERIA THAN GLASS

U. S. Marshal Finds No German Plot to Make Food Dangerous to Life.

After investigating twelve reports of glass and other foreign substances in bread and candy, United States Marshal James M. Power, in Brooklyn, said last night that he did not believe that enemy aliens were organized to destroy life. He said that in the few cases where bread contained glass he believed it had been put there to injure the reputation of the baker. He said there was no evidence of a widespread plot, and added that most of the reported cases of glass in bread might be traced to accidents.

About thirty-five reports of glass in food have reached the police in Brooklyn in three days and Marshal McCarthy said he thought most of them were due to a wave of hysteria induced by the first reports. Many samples of bread sent to police stations did not contain glass, he said, but sand or other substances that had reached the mixing machines by accident.

Marshal Power went to a bakery in Rockaway Avenue after the police had turned over a loaf of bread with bits of glass imbedded in the crust. He learned that no enemy aliens were employed there, and that a window had been broken accidentally in the bakery last week.

In cases of glass discovered in milk it was found that the lips of the bottles had been chipped by rough handling, and some of the glass reported to have been found in candy was crystallized sugar.

BAKING RULES AMENDED.

Changes on April 14 to Effect Greater Saving of Wheat.

Special to The New York Times.

WASHINGTON, April 7.—Amendments and additions to the baking rules have been made by the Food Administration to effect a greater saving of wheat flour. These changes become effective April 14. After that date the substitute content of all bread and rolls must be increased from its present 20 per cent. requirements to 25 per cent.

Under the baking rules issued Feb. 1, bread and rolls were the only bakery products that required wheat flour substitutes, unless those products were called "Victory" cakes, "Victory" pies, &c. Under the new amendments and additions, all bakery products must contain a certain percentage of wheat flour substitutes.

A substitute content of 33⅓ per cent. is to be required hereafter in sweet yeast dough goods, cookies and ice cream cones, cakes, pies, fried cakes, and pastry. In batter cakes, waffles, quick breads, such as muffins and Boston brown bread, 66 2-3 per cent. is to be required, and in crackers, 15.

Under the new rules no public eating place may serve more than two ounces of bread and rolls or more than four ounces of quick bread to any one person at any one meal.

With customers who buy loaf bread bakers are urged to promote the use of the three-quarter pound loaf, following the Food Administration's request that the 12½-ounce loaf be used where the 16-ounce loaf was used before.

Bakers are urged to introduce "quick breads" as a wheat saving measure. These quick breads, including muffins, baking powder biscuits, corn bread, Boston brown bread, griddle cakes and waffles, must contain two-thirds wheat flour substitutes. The use of the word "milk" or "cream" on wrappers and labels is no longer prohibited, but milk bread must still be sold at the same price as bread made without milk.

HOTELS GIVE UP FLOUR.

Food Administration Hears of Large Transfers for National Use.

The Federal Food Board learned from United States Food Administrator Hoover yesterday that reports had been received in Washington from several administrators that voluntary tenders of large stocks of flour were being made by hotel interests for the use of the army, navy, and the Allies.

"This patriotic action," the message reads, "is very commendable, and we suggest as the most practical method of handling that all flour be accepted regardless of the size of the package, at a fair price, same to be determined by you in consultation with your merchants and representatives of milling division and grain corporation in your zone. Endeavor to have merchants finance the proposition in every case without Government funds.

"Otherwise payment is to be made by the Grain Corporation against the warehouse receipts or bills of lading. This flour is to be stored at most convenient points for time being, releasing immediately equivalent amount from mills to go forward in name of your State or county in export sacks at once. This accomplishes all that is desired by those making sacrifice, does away with expense and delay of repacking, solves transportation problem and makes for more efficient service on our part in helping critical situation abroad.

"The cost of repacking for export and duplication of transports will be very large, and by the above means the exact quantities given will be released over and above our present program of giving them one-half of our total supplies."

In answer to protests received at the Milk Exhibit against the appearance of peanut butter in milk dishes that were supposed to be made solely of milk products, Dr. Mary S. Rose, in charge of the exhibit, said yesterday that peanut butter was not intended to take the place of butter, but of meat.

"Peanut butter," she said, "is simply peanuts ground to paste, and peanuts are a food whose virtues should be more appreciated. It takes the place, not of butter, but of meat. The peanut is an ingredient in most of the 'preferable' 'meat substitutes' upon the market. Ounce for ounce, the edible nut (or ground paste—peanut butter,) and strictly lean beef are interchangeable as sources of protein in the diet."

260,000 MECHANICS LISTED.

They Constitute a Reserve Ready for Call from Shipyards.

WASHINGTON, April 7.—Through its Public Service Reserve, the United States Employment Service has registered approximately 260,000 mechanics to meet future needs of the shipyards or calls for men of special trades. This number exceeds the goal of a quarter of a million which was set at the start of the drive a month ago, and all States are continuing enrollments.

This reserve will be drawn on gradually, since large numbers of men are not in immediate demand by the yards, and the unemployed workers applying at branch offices of the Employment Service will first be used. As ship construction progresses, however, the reserve will be called upon to furnish men in increasing numbers.

ASSAIL ZANGWILL THEORY.

The "Melting Pot," Louis Marshall Says, Is No Solution of Problems.

Disbelief in the "melting pot" theory of American life and institutions as advanced originally by Israel Zangwill was expressed last night by Judge Julian W. Mack of the United States District Court and Louis Marshall at the dinner of the Intercollegiate Menorah Association at the Hotel Biltmore. The dinner was given to Judge Mack and Irving Lehman, Supreme Court Justice, by the association.

"Israel Zangwill was guilty of a great mischief when he spoke of the melting pot, and indicated that in it he found the solution of the Jewish problem," said Mr. Marshall. "It was clear that Zangwill is not a metallurgist or else he would know that in the art of metallurgy the great effort made by those concerned in it, by electrolytic powers, is that the various elements composing the melting pot shall be separated into their constituent parts, so that the copper shall be fused with the copper, the silver with the silver, and the gold with the gold.

"The melting pot, as advocated by Zangwill, produces mongrelism, whereas the electrolytic process produces virility. And so our struggle should be not to create a hybrid civilization, but to preserve the best elements that constitute the civilization we are all seeking, the civilization of universal brotherhood."

The other speakers were Nathan Straus, Justice Lehman, Henry Hurwitz, Chancellor of the Association and Joseph Proskauer, toastmaster.

Justice Lehman, referred to by the toastmaster as "The Father of the Menorah Movement," said that this was no time to further any movement or sect that could not be made of service at the present time to the country.

Both Justice Lehman and Mr. Marshall said that the Menorah movement would be of aid when the war was over and when the reconstruction period had begun, because it would aid in developing the Jewish leaders of the next generation, who would be true to their race and at the same time would be absolute in their Americanism. It was explained by the speakers that the plan of the Menorah movement is to study and advance Jewish ideals and culture. It was started at Harvard in 1906, and has forty-six branches in American institutions.

ENTERTAIN 7,000 SOLDIERS.

Theatres, Dance and Boxing Match for Men Here on Furlough.

Seven thousand soldiers in this city on leave over Saturday night and Sunday were entertained by the New York War Camp Community Service. The Military Hotel in West Twenty-seventh Street, formerly the Earlington, had every bed taken, and was compelled to send many men to other hotels. Nearly a thousand men were entertained yesterday at dinners at churches, the Fifth Avenue Presbyterian Church laying a spread for 100 men. Many others were entertained in private homes.

A matinee was given for the soldiers at the Playhouse on Saturday, and 1,500 attended a matinee at the Casino. Nearly a thousand toured the city yesterday in Fifth Avenue buses specially engaged. Saturday night thousands attended a dance at the Grand Central Palace, while others went to a boxing exhibition held in the Twelfth Regiment Armory.

"LIGHTNING DIVISION" NOW.

New Jersey Command at Camp Dix Gets Nickname.

CAMP DIX, WRIGHTSTOWN, N. J., April 7.—Out of the contest over the selection of a nickname for General Dean's troops the "Lightning Division" comes victorious. The choice has the approval of the division officers it was formally announced today. The honor of having suggested the nickname chosen from among the 300 presented goes to Private William Hicks, Jr., of Brooklyn, formerly an artist on a New York newspaper.

An investigation will probably be ordered by military authorities into the death yesterday of Private Cecil Tiffany of Flemington, who, as a recruit from Hunterdon County, arrived at Camp Dix Thursday. Hospital authorities say his death was due to acute alcoholism. Members of the Hunterdon County delegation say that although Tiffany was not a hard driuker a farewell "beer party" given by his friends was undoubtedly the cause of his illness and death.

HIKE BACK TO CAMP MEADE.

Gen. Kuhn's Men End 22-Mile March from Baltimore.

CAMP MEADE, April 7.—The Liberty division of General Kuhn's Army marched back to camp today from Baltimore, covering the twenty-two miles in the day's hike. Only a few of the more than 12,000 men dropped out on the long tramp. The start was made at daybreak from the Baltimore Parks, where the troops camped Saturday night after the parade and review by the President. At noon the boys rested an hour. Theoretically the division marched to Baltimore to stop the German invasion on the national capital. After the march Major Gen. Kuhn issued this order:

"No further information has been received of the enemy. Other troops have arrived to relieve this command for the defense of the city. This command will march to Camp Meade."

And the command did. It marched every inch of the way and lived up to the reputation it has won of being "Kuhn's Slugging Army," the lads singing nearly all the way.

BUY LIBERTY BONDS

Buy them today. Don't postpone their purchase—nor jeopardize their safety. Buy them today, and, upon delivery, lock them safely away in your safe deposit box in the vaults of

THE MERCANTILE Safe Deposit Company
115 Broadway, New York
Established 1870.

This is Your War

Your Country represents the toil, sacrifice and struggle of past generations of Americans. They won its freedom, preserved its integrity and handed it down to you as a priceless heritage and sacred trust.

If the Government asked you to contribute your share of the cost of this War as a *gift*, you would have no just cause for complaint. This is *your* Country and it is to *your* interest to protect *your* property, *your* home and *your* family.

A Liberty Bond takes us to the front trenches just as sure as the Polar Star takes us North.

Denominations of $50 and up. Any bank or trust company will explain details and arrange payments you can meet.

American Sugar Refining Company

BUY "MILLER" Lighting Fixtures WHEN YOU BUILD.

They are well made, fine quality, beautiful goods. See them—how low we sell high grade fixtures. *Save this card.*

BUY "MILLER" LAMPS

Electric, Gas or Oil for GOOD LIGHT for Home, Office, Bungalow, Club, Boat, and for BEAUTIFUL lamps for your home and for WEDDING PRESENTS. Buy them from Dealers or

Edward Miller & Co.

Manufacturers. Established 1844
68 and 70 PARK PLACE, New York. In NEXT Block WEST of Woolworth Building.

Certain-teed Roofing and Shingles

Public opinion has made *Certain-teed* a product of international prominence and use.

That great force has built up the *Certain-teed* business from nothing, 14 years ago, to the world's largest roll roofing industry now.

In every community under the sun, *Certain-teed* Roofing is giving longer and better roofing service, at a lower cost, than other kinds of roofing.

Certain-teed costs less to buy, less to lay and less to maintain than any other type of roof.

It is weatherproof, water proof, spark proof and fire retarding. It cannot rust or corrode. It cannot melt under the hottest sun. It is not affected by gases, acids, fumes, smoke, etc.

Certain-teed is established everywhere as the most advantageous and economical roof for factories, round houses, elevators, garages, warehouses, hotels, farm buildings, stores, outbuildings, etc.

In shingles, red or green, it is very popular for residences.

Certain-teed Roofing is guaranteed 5, 10 or 15 years according to thickness. It is sold by good dealers, everywhere.

Certain-teed Products Corporation
Manufacturers of
Certain-teed Paints—Varnishes—Roofing

1% Per MONTH on PLEDGE OF PERSONAL PROPERTY

THE PROVIDENT LOAN SOCIETY OF NEW YORK

Applications for loans of large amounts will be considered at the office at Fourth Avenue and 25th Street.

MANHATTAN
Fourth Avenue, cor. 25th Street.
Eldridge St., cor. Rivington St.
East Houston St., cor. Essex St.
Seventh Av., bet. 48th & 49th Sts.
Lexington Av., cor. 124th St.
Grand St., cor. Clinton St.
E. 72d St., bet. Lexington & 3d Avs.
Eighth Av., cor. 127th St.

BRONX
Courtlandt Av., cor. 148th St.

BROOKLYN
Smith St., cor. Livingston St.
Graham Av., cor. Debevoise St.
Pitkin Av., cor. Rockaway Av.

First

In three months of 1918 The New York Times published 3,106,112 agate lines of advertising—a gain of 227,152 lines compared with the corresponding period last year, the only New York morning newspaper to record an increase.

Average net paid circulation, daily and Sunday, 352,794 copies.

Amberg

Clean Desks and Complete Files

These are the marks of a well trained office personnel.

Whether or not executives or correspondents sleep on the original documents on whose authority you manufacture, purchase or sell, depends on their confidence in your files.

The morale of your filing force and of your whole business depends on mutual trust between those who use your files and those who run them.

This cannot exist unless your filing methods are fitted to the character and size of your office.

AN AMBERG ANALYSIS

will tell you if your files can be trusted to receive and deliver all documents when needed. And also advise you how to keep documents filed and not buried on desks when they may be needed.

Amberg Cabinets, wood and steel, are standard—and the Indexes fit any make of cabinet.

Ask about your problem or write for literature.

Amberg File and Index Co.

Pioneers and Originators of Modern Vertical Indexing
79 Duane Street, New York City
Established 1868 Telephone 5164 Worth

TAKE 50 IN UNIFORM IN BIG RESORT RAID

Police Make Sunday Morning Descent Upon Cafes in Upper Broadway Neighborhood.

INSTIGATED IN WASHINGTON

Army and Navy May Take Drastic Action Unless City Is Cleaned Up—Many Women Detained.

Between fifty and sixty soldiers and sailors, under the influence of liquor, were found in the company of women, most of whom had been arrested several times, according to District Attorney Swann, who supervised a raid by police detectives yesterday morning, between 2 and 4 o'clock, upon nearly a score of all-night restaurants and clubs, between Forty-fourth and Fifty-fourth Streets and Sixth and Seventh Avenues.

While this raid was going on Army Intelligence officers were making a careful survey of the same territory, and some of the intoxicated men in uniform, found by the District Attorney's raiders, were turned over to them. The purpose of the investigation by the army officers, it was stated, was largely for the purpose of reporting to Washington on moral conditions in New York City, which had caused dissatisfaction in the Army and Navy Departments recently, according to dispatches from Washington.

District Attorney Swann said the raids carried out by members of his staff, in co-operation with the police, were undertaken largely at the instigation of army officers, who reported to him that they needed help in preventing the sale or presentation of liquor and drugs to soldiers and sailors. It was reported last night that unless drastic action is taken by the New York authorities to suppress vice and the sale of liquor to men in uniform the War and Navy Departments may interest themselves energetically in the situation. When asked last night if it had been intimated to him that drastic action would be taken by the Government unless the New York authorities succeeded in bringing about satisfactory conditions promptly, Judge Swann refused to answer.

Army Asked Co-operation.

"We have had many requests for co-operation with army officers in breaking up certain forms of vice, which have led men in uniform astray in this city," he said. "We had planned this raid some time ago, and carried it out this morning in connection with our search for witnesses against Morris Rothenberg, who is accused of murdering Harry Cohen. We had splendid co-operation from the police. Six men from Captain Dan Costigan's squad, fifteen from Captain McKenna's, and eighteen men from Captain Henry's force co-operated with us, and the raids were executed with great skill.

"We found ample justification for the protests of army officers. In my opinion many of the soldiers and sailors who were found intoxicated were deliberately supplied with liquor by men who had an interest in reducing their efficiency and lowering the morale of our army. In other words, the evidence we found leads me to believe that drinking and other forms of vice are being purposely encouraged by men in this city who want to injure America's army. For instance, we found that some soldiers and sailors were carrying small flasks of whisky which had not been sold to them, but had been given to them. This might have been done by persons inspired by misdirected good-will, but, taken with other evidence, I believe that those who are responsible want to pin with drugs and drink as many soldiers and sailors as possible.

"I don't want to be understood as saying that there is much drinking or other vice among men in uniform, but we found between fifty and sixty men in uniform who were the worse for their night's experiences, and we want to make conditions in this city so clean that not one soldier or sailor will be found here in that state.

"The district which we raided is now infested by the worst element in New York City. The old east side gangs have quit the east side and moved almost in a body into this section. Detectives who took part in the raid picked out any number of burglars, pickpockets, blackmailers, and gangsters in places within a stone's throw of Broadway, and they were all men formerly notorious on the east side.

"This condition has been gradually growing worse for three or four years. I am confident that a few more raids of this kind will break it up entirely. Drastic action is necessary if New York is to do its duty by the men in the service of the country."

100 Prisoners Taken.

The raid was the most thoroughgoing which has ever taken place in this section. During two hours, in which raiding parties of detectives were sent into one restaurant and club after another, a total of more than 100 prisoners were gathered up and taken to police stations, where thirty-three were finally held as prisoners.

The first places entered were cafés in which, according to Assistant District Attorney James E. Smith, the murder of Harry Cohen, alias "Harry the Yot," who was killed last Monday morning, was planned, and an alibi for Morris Rothenberg, the alleged murderer, was composed and rehearsed by several witnesses who have appeared in favor of Rothenberg.

The first place raided was Marshall Sofield's at Forty-eighth Street and Seventh Avenue, where Rothenberg and Joseph Galupo, Jr., who is also under arrest in connection with the Cohen murder, met on the night before the killing. Marshall Sofield and Herman Schultz were arrested there and a number of others were held to be questioned. The next place raided was the St. Regis Café in West Forty-seventh Street, not far from Broadway, where among those arrested were four men who, the police say, had records as "hold-up men" and "confidence men."

The next visit was to Wolpin's café, a large restaurant at Forty-seventh Street and Broadway, where more than 300 persons were present when the police entered. The detectives picked out fifteen men and women, most of whom had been identified as old offenders, and took them to police stations.

By that time swarms of men and women from neighboring cafés had gathered on the corners. Detectives Cassasse, Shay, Kerwin, Mugge, and others began picking out those with records from the crowd, which soon dispersed under this attack.

"You can't arrest me. I haven't done anything," was the standard protest of most of those taken into custody.

They were told that, in that case, they would be released, provided they showed their cards proving that they had registered for the draft. Not one of the men arrested was able to do this, and their failure put the right of the police to arrest them beyond question.

Several men and women were then arrested in the E. & L. restaurant and the Amsterdam Café, in West Forty-fourth Street, and then the detectives raided the Sharps and Flats Social Club, in West Forty-sixth Street, where it was charged that liquor was being sold without a license.

One Army Officer Caught.

Only one army officer in uniform was found during the raids, and he was sober. He protested indignantly when he and his woman companion were prevented from leaving. One of the detectives told him they wanted to know a little more about the woman he was with first.

"This is a perfectly respectable young lady," he exclaimed, indignantly, "whom I have known for a long time."

Assistant District Attorney James E. Smith looked at her and said: "Aren't you the girl who was arrested at the Paradise Café and sent away four years ago?"

The girl burst into tears and admitted that she was the same person. The army officer then admitted that he had made an awkward blunder, and District Attorney Smith allowed him to leave.

The prisoners, numbering 100, were taken to four stations, where those who were believed to be more or less innocent persons in bad company were liberated. The thirty-three who were locked up took their arrests philosophically. Only one of them went to the trouble yesterday to inquire about being bailed out.

District Attorney Swann said yesterday that the thirty-three prisoners would be questioned today at his office.

"Some of them know a good deal about the Cohen murder," he said. "Others can tell us about gambling. Others will have to testify about the selling of liquor to men in uniform. Evidence of this kind will be turned over to the Federal District Attorney and to the Army Intelligence Department."

Police Inspector Henry said yesterday after the raids:

"I believe that this will have a great moral effect. This element must get out of the city. Undoubtedly many quite innocent persons were embarrassed by these raids, but a lesson of this kind is not amiss to them when they are out between 2 and 4 o'clock in the morning in very shady places. It will teach them not to be out in the early hours."

MRS. SHEPARD TO SOLDIERS.

Speaks of War's Duty at Service in Collegiate Church.

Mrs. Finley J. Shepard was an impromptu speaker to several hundred soldiers and sailors at a service held in the Collegiate Church, Fifth Avenue and Forty-eighth Street, last night. She said she counted the loss of American lives in the war below the value of American duty to fight for a virtuous and righteous cause.

"Death is not the worst thing," added Mrs. Shepard. "Far worse than this would be the loss of our honor and virtue. The war comes home very close to me. My brother Frank is in the Somme region and my sister Anna is now in Paris."

The pastor, Dr. James Malcolm MacLeod, urged thrift and the conservation of vital necessities for the conduct of the war.

"The pressure of the war," he said, "is doing at least one good thing; it is introducing greater simplicity into our national life. It is teaching us to eat simpler food and wear simpler dress. If everybody today exercised thrift, there would be enough for all. We must purchase Liberty bonds and we must invest in War Savings stamps. We must preach the gospel of retrenchment."

FIELD MASS AT CAMP UPTON.

4,000 of the 7,500 Men in the New Draft Attended.

Special to The New York Times.

CAMP UPTON, L. I., April 7.—A field mass celebrated at an improvised altar on the parade ground of the depot brigade this morning was attended by 4,000 of the 7,500 new draft men who came here last week. Last night the Knights of Columbus were asked to obtain two Catholic Chaplains to say mass for the new men and the 39th Engineers, a newly formed unit now in the old civilian camp. Father Lawrence J. Bracken, Chaplain of the Knights of Columbus, said mass for the former and Lieutenant John J. Sheridan, Chaplain of the 306th Field Artillery, for the latter. Father Sheridan's service was conducted on a rough, stump-covered field adjoining the engineers' area. It was attended by 1,500 soldiers and attachés of the base hospital.

Fifteen thousand visitors came to camp today. The Long Island Railroad ran seven trains of twelve cars each, and more than 500 automobiles came in from various points. The baseball team of the Training School for Officers defeated the 367th Colored Infantry nine by a score of 15 to 2 this afternoon. Sergeant Leon Cadore, formerly of the Brooklyn Nationals, pitched for the school. Several thousand persons saw the game.

CHURCH TO BE REOPENED.

Chelsea Congregation Gets Old Westminster Presbyterian Property.

After ten years of litigation and a loss of about $40,000 in time and legal fees the Westminister Presbyterian Church in Twenty-third street near Seventh avenue, is to be reopened this time in the possession of the Chelsea Presbyterian Church. The latter, under the charge of Rev. William Neely Ross, has for two years rented the old Methodist Church in Twenty-fourth street near Ninth avenue. This property will now be for rent, the Methodists having abandoned it as a place of worship.

Some years ago the New York Presbytery dissolved the Westminister Church for infractions of its regulations and held the property. Litigation has finally established the right of the Presbytery to control all church property within its jurisdiction. The Chelsea Church takes over the property with a substantial congregation and a larger Sunday School.

ARM ALL SPECIAL TROOPS.

Auxiliaries of Every Kind in Our Army to be Equipped for Combat.

WASHINGTON, April 7.—Practically all special and auxiliary units of the army hereafter will be armed, the War Department announced today.

Divisional engineer regiments, engineer trains, corps engineer regiments, field searchlight companies, pontoon trains and even mining troops will be fully armed, while all classes of railroad, surveying and printing, water supply and mechanical engineer units will receive rifles on a basis of 20 per cent. of their enlisted personnel.

C. M. Phelps's Summer Home Burns

BRIDGEPORT, Conn., April 7.—The Summer residence at Hemlock Dam, near Fairfield, Conn., of Charles M. Phelps of New York City was totally destroyed by fire this afternoon. The loss was $12,000. Mr. Phelps is connected with the Austrian-American Steamship Company, which before the war operated thirty-six transatlantic steamers.

EXPLOSION ON TRANSPORT.

Two Workmen Badly Burned and Thrown from Scaffolding.

Two workmen in a repair gang on an army transport at Fletcher's Machine Works, at Fourteenth Street and the Hudson River, Hoboken, were seriously injured yesterday by an explosion of gas in the hold of the ship. They were working on a scaffolding when their acetylene torch ignited a pocket of gas that had been generated by several torches and machines used by the repairers. Both men were badly burned, and the force of the explosion hurled them from the scaffolding. Timothy Fitzgerald of Bayonne received a fracture of the left ankle. He was taken to the St. Mary's Hospital in Hoboken with Michael Riley of Hoboken. The vessel was not damaged, and other workmen continued their work in the hold.

An emergency call for all the fire apparatus in Hoboken was sent out yesterday when army officers at the army embarkation piers saw a heavy cloud of smoke rising from the hatches of an army transport lying at Army Pier 1, formerly of the North German Lloyd line. Fire Chief Dunn found that the smoke was coming from burning packing in one of the exhaust fans in the engine rooms, and the fire was put out easily with no damage to the vessel. The bearings of the fan had become overheated, setting fire to the packing.

GERMANS COUNT GAINS ONLY

Loss of Half a Million Men Lightly Balanced Against an Advance.

Speaking last night at a meeting at the Hotel Plaza, to raise funds to provide two ambulances for a hospital near Soissons, France, Frederic R. Coudert declared that at this crisis of the war there was no place for pessimism among the American people, but that the nation should be filled with confidence and determination to beat the Germans. The Allies will win the war, Mr. Coudert said, because without victory there will be no existence for them.

Scenes on the western front were shown by Charles de Flores, an American who has served in France as an ambulance driver. The ambulances for which the meeting was held will be provided for by a fund known as the de Flores Fund.

Explaining German methods, Mr. Coudert said that before a drive an officer of the General Staff would carefully estimate the number of men who would be lost in attaining a certain objective. If it were found that a number approximating 500,000 would be lost, it would be balanced against the advantage, and without other consideration regarding the awful lose of life and the suffering the drive would be ordered.

RAID DRAFT SLACKERS.

Minneapolis Night Resorts Yield Nearly a Thousand Prisoners.

MINNEAPOLIS, Minn., April 7.—Thirty men were held at the county jail tonight for investigation by agents of the Department of Justice following raids conducted by Home Guardsman and Sheriff's Deputies on pool rooms and dance halls here last night, when nearly a thousand men who did not have their registration or classification cards were taken into custody. Clerks worked all night checking up the men's records. According to the authorities, a majority of the men held either failed to register or did not return questionnaires.

LOST AND FOUND advertisements will be found on Page 23.

ADVERTISEMENT.

POWDER IN SHOES AS WELL AS GUNS

Foot-Ease to Be Added to Equipment of Hospital Corps at Fort Wayne.

Under the above heading the Detroit *Free Press*, among other things says: "The theory is that soldiers whose feet are in good condition can walk further and faster than soldiers who have corns and bunions incased in rawhide."

The Plattsburg Camp Manual advises men in training to shake Foot-Ease in their shoes each morning.

One war relief committee reports, of all the things sent out in their Comfort Bags or "Kits," Allen's Foot-Ease received the most praise from the soldiers and men of the navy. It is used by American, French and British troops, because it takes the Friction from the Shoe and freshens the feet. There is no foot comforter equal to Allen's Foot-Ease, the antiseptic, healing powder to be shaken into the shoes and sprinkled in the footbath, the standard remedy for over 25 years for hot, tired, aching, perspiring, smarting, swollen, tender feet, corns, bunions, blisters or callouses.

Why not order a dozen or more 25c. boxes to-day from your Druggist or Dep't. store to mail to your friends in training camps and in the army and navy.

This is one of several advertisements contributed by
TETLEY TEA COMPANY

Bevo

Put on the Bevo Glasses when you set the table for the bite you've prepared for the guests of the evening. As a suggestion for a dainty lunch: Cream cheese and chopped olive sandwiches (on brown bread), Dill pickles, Shrimp salad, Ice cold *Bevo*.

Itself a nutritive drink, *Bevo* makes an appetising and delightful addition to *any* meal—hot or cold, light or heavy.

Bevo—the all-year-'round soft drink.

Sold in bottles only and bottled exclusively by
ANHEUSER-BUSCH—ST. LOUIS

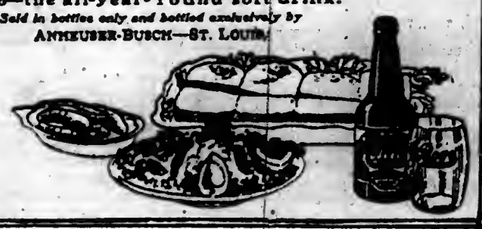

258

ADVERTISEMENT. ADVERTISEMENT. ADVERTISEMENT. ADVERTISEMENT. ADVERTISEMENT.

The Most Interesting Insight Into National and International Affairs Since the War Began

Commences Today in the New York Evening Post

Twenty-six Daily Instalments to Run a Full Month

THE LIFE HISTORY OF THE "MAN OF MYSTERY"

The Real Col. House

By ARTHUR D. HOWDEN SMITH

in the

New York Evening Post

Few People know the real Col. House, President Wilson's counselor and friend, Ambassador Extraordinary, the astute politician, persistently refusing public office, yet moulding the political fortunes of others. The unassuming private citizen, yet the most powerful personality in present world politics.

Now for the first time you may know Col. House as revealed in his life story in the New York Evening Post.

How he elected four Governors of Texas; why he supported Woodrow Wilson for the Democratic nomination for President in 1912; why he advocated Woodrow Wilson's renomination in 1916 and how he engineered his election. Always a close student of European affairs, he foresaw the World War long before war was declared. As President Wilson's personal representative he visited the European capitals in May, 1914, in an effort to prevent war, only to discover the grim determination of Germany and the unbelief of France and England in the possibility of war. His subsequent visits as representative of the U. S. Government, culminating in the great war conference of the Allied leaders in Paris, where it was conceded that he was the dominant figure.

The Truth About President Wilson and Col. House

This life story of Col. House is more than interesting biography. It re-writes the entire diplomatic history of the war and explains the war policy of the Wilson administration. Every American will read it with amazement, pride and profit.

The Man and His Methods

Here is that rare individual who seldom makes mistakes, who sees the future almost as clearly as the present, who rules yet seems not to rule.

With keen appreciation and sympathetic spirit, Arthur D. Howden Smith tells of Col. House's Youth and Early Career—His Methods—His Philosophy—His Purpose in Life.

Order the Evening Post from your newsdealer at once to insure your copy. The extra demand will be very heavy. For the benefit of out of town readers we suggest sending this coupon at once.

Circulation Dept. the Evening Post,
20 Vesey Street,
New York.

Enclosed is $1.00; send me the Evening Post daily for one month, starting with first instalment of "The Real Col. House."

Name.....

Address.....

REMEMBER—the Story begins today exclusively in the New York Evening Post

WAS 3¢ NOW 2¢

Follow "The Real Col. House" from the beginning. Each of the 26 instalments is crammed with facts you should know. Order from your newsdealer to-day, or send one dollar for one month's subscription to the Evening Post direct.

Name.....

Address.....

Address the New York Evening Post, 20 Vesey St., N. Y. City

FRIENDS' UNIT SAFE IN ZONE OF BATTLE

Smith College and Other Relief Workers Also Reported to be Out of Danger.

PROPERTY LOSS EXTENSIVE

Many Tractors and Three Big Red Cross Warehouses Probably Left to the Enemy.

Vincent D. Nicholson, Executive Secretary of the American Friends' Service Committee, received a cable message yesterday from Charles Evans, Chief of the Bureau of the Friends' Unit of the American Red Cross in France, announcing the safety of the unit, fifty members of which were in the region of the great battle, at Ham, Liancourt, Esmery-Hallon, Golancourt, and Gruny on the Somme and Aisne. The message read:

"Whole unit safe. Redistribution of fresh fields of work going on. Unusual devotion shown by both men and women workers of the unit."

The work of the Friends' unit had been little affected by the German offensive, Mr. Nicholson said.

"Only fifty out of 350 workers were engaged in this region," he added, "while the largest work of the Friends' unit is done in the region of the Marne, considerably to the east of the German drive. In a part of this region, where almost no reconstruction work has yet been undertaken, the Friends have been urgently asked by the French authorities to assume entire charge of the work."

Red Cross Gave Aid.

J. Henry Scattergood, who spent five months in France last year as a representative of the American Friends' unit and as a member of the American Red Cross Commission to France, said:

"We rejoice in the cabled advices from our representatives and from other agencies that all of our workers in the Somme region as well as those from the Smith College unit and other relief organizations are safe. Many Red Cross trucks were rushed to their help, and made possible a much easier journey than would have been made earlier in the war.

"As to actual loss, the French people themselves have been the real sufferers. Our hearts go out to these poor souls who, after making a brave effort to get a fresh start, are now once more forced out of their homes. Fortunately their number is comparatively small, because probably not more than 20 per cent. of all the population of this previously destroyed district had found it possible to return. This was especially true in the villages within six miles of the front occupied before this drive, where no civilians at all had been enabled to return. The same applies to the old No Man's Land region, several miles wide, where the fighting continued for two and a half years.

"We are thankful that our workers were in a position to aid these newly stricken French people, and that this and other opportunities for immediate service make it all the more incumbent on sympathetic Americans to extend the much needed help. The French Government had its tractor plows at work on the newly stricken lands last Autumn, and had planned for 400. It is likely that all these have been lost. Our own unit has probably lost two tractor plows and other agricultural material in the two new farm centres there. Others, such as the Smith College unit in Grecourt and the Philadelphia unit in Villequier-Aumont, have probably been able to escape with comparatively little loss."

Lost Three Warehouses.

"The American Fund for French Wounded civil branch in Blerancourt has probably suffered much more heavily on account of the more permanent character of their plant. The greatest actual loss of any relief organization has probably been that of the American Red Cross itself, which had at least three large warehouses in the recaptured regions."

The following members of the Friends' Unit, coming from all parts of the United States, were engaged in work in the regions of the Somme and Aisne:

HAM.
Brown, E. L., Moorestown, N. J.
Brown, Sidney F., Indianapolis, Ind.
Downing, George V., Elsmere, Del.
Hinshaw, D. Hainer, Emporia, Kan.
Lamb, S. Wendell, Amboy, Ind.
Parnell, Charles T., Los Angeles, Cal.
Preston, E. C., Fallston, Md.

LIANCOURT.
Elliott, Meade G., Newberg, Ore.
Marshall, E. Howard, Union, Iowa, and Whittier, Cal.

ESMERY-HALLON.
Chambers, Elliott P., Pasadena, Cal.
Mesner, Raymond D., Central City, Neb.
Meyers, Harald, Central City, Neb.
Stevens, D. O., Moylan, Penn.

GOLANCOURT.
Darling, B. A., Newberg, Ore.
Hood, Harold D., West Chester, Penn.

GRUNY.
Calvert, L. S., Selma, Ohio.
Chawner, Lowell J., Pasadena, Cal.
Dunn, George S., Philadelphia, Penn.
Grater, Elwood, Lititz, Penn.
Haines, Joseph H., Germantown, Philadelphia.
Hadley, Leland T., Richmond, Ind.
Hayes, W. Waldo, West Chester, Penn.
Jenkins, A. W., Richmond, Ind.
Kellum, Donald R., Camby, Ind.
MacDowell, Carleton, Brooklyn, N. Y.
Macy, Roland E., New Providence, Iowa.
Marshall, Lewis H., Kennett Square, Penn.
Murray, Francis K., Palo Alto, Cal.
Murray, Frederick S., Palo Alto, Cal.
Russell, Parvin M., New York and Lansdowne, Penn.
Zavitz, Edwin Cornell, Coldstream, Ontario, Canada.

Senator Owen to Speak at Luncheon

The National Security League made public yesterday the names of the speakers invited to its luncheon on next Saturday at the Astor for a public discussion of "Money, Munitions, and Ships." The object of the discussion, the league announces, "is to provide a better understanding of exactly what the Government is doing toward the aggressive prosecution of the war and to emphasize the necessity of a more active co-operation with the Administration in its efforts." The speakers mentioned are Senator Robert L. Owen of Oklahoma, Chairman of the Senate Committee on Currency and Banking; Colonel Samuel McRoberts of the Ordnance Bureau, and Bainbridge Colby of the United States Shipping Board.

Selden Trucks
are big, powerful trucks, with more than necessary strength, speed and power of endurance to handle any kind of a load of their capacity.
MANHATTAN Motors Corporation
230 W. 56 St. Circle 6081

WE SELL SO-CO-NY SOCONY MOTOR GASOLINE STANDARD OIL CO. of N.Y.

THE SIGN OF SERVICE
SOCONY
REG. U. S. PAT. OFF.
MOTOR GASOLINE

The sign of a good supply dealer is service. And the sign of service is the Red, White and Blue So-CO-ny Sign. It marks a safe place to stop. The dealers listed below display the So-CO-ny Motor Gasoline Sign. Gasoline bought from them is sure to be the full-powered uniform "quality" gasoline—"So-CO-ny" (accent on the second syllable). Ask for it by name.

MANHATTAN AND BRONX
ALLEN ST.
32-03, Allen Garage.
AMSTERDAM AVE.
133, College Garage.
AVENUE A.
370, Interborough Delivery Company.
AVENUE B.
300, Ato Garage.
AVENUE D.
89, Avenue D Garage.
BAINBRIDGE AVE.
3310, Bahrenberg's Gasoline & Service Station.
BEACH TERRACE.
335, Emperial Taxi Service.
BAILEY AVE.
3403, Van Cortlandt Garage.
2033, J. Whelan's Garage.
BELMONT AVE.
1327, Lion Garage Inc.
BERGEN AVE.
607, Bronx County Auto Company.
BOONE AVE.
1443, Zerracco's Garage.
BOSTON ROAD.
1313, The Speier Garage Inc.
1243, Ross Garage & Taxi Co.
1045, McKinley Sq. Garage Co. Inc.
BROADWAY.
1310, Michael T. Watts.
2333, B'way Garage Inc.
2144, Keebec Sales Company.
3006, Cimiotti Garage Company.
3251, Claremont Garage.
4342, Greater New York Garage.
4810, Dyckman Auto & Repair Co.
4330, The Arthur Garage, Inc.
3015, Brickner's Auto Supply Company, Inc.
BROADWAY AND 54TH ST.
Ron Motor Car Co.
BROADWAY AND 66TH ST.
Lincoln Sq. Garage.
BROADWAY AND 70TH ST.
Wiatan Company.
BROADWAY AND 82D ST.
Savoy Gas Station.
BROADWAY AND 135TH ST.
133th Garage Corporation.
BROADWAY AND 218TH ST.
Buffo's Gas Station.
BAILEY AVE.
1131, Whelan's Garage.
BROOK AVE.
1094, Wm. & Thos. Witters Garage.
BROOME ST.
28, Broome Street Garage.
BROWN PLACE.
144, Dieterich-Edwards Company.
CASTLE HILL AVE.
1133, Eatling's Garage, B.
CATHARINE ST.
88, Catharine Street Garage.
CHARLTON & HUDSON STS.
Maguire Bros.
COURTLANDT AVE.
509, Courtlandt Garage.
CROTONA AVE.
1907, Crotona Garage.
CROTONA PARKWAY.
1333, Fairmont Garage Corp.
CHRYSTIE ST.
47-33, Metropolitan News Co.
DALY AVE.
2070, Individual Garage, Inc.
DELANCEY ST.
173, Honig & Sevan.
DIVISION ST.
135, H. Witkins.
DYCKMAN ST.
244, Inwood Garage.
EAST 2D ST.
79, Asens Garage.
EAST 7TH ST.
Cor. Lewis St., 7th Street Garage.
EAST 9TH ST.
216, New Royal Garage.
334, Stuyvesant Auto Trading Company, and 8th St. Garage.
306, F. Collins.
343, S. F. Collins.
EAST 10TH ST.
403, Renee Garage.
EAST 11TH ST.
738, Dry Dock Garage.
810, Dochtermann Van Company.
EAST 12TH ST.
13, Clerio and Bambi.
EAST 20TH ST.
330, Ford Service Co.
EAST 23D ST.
141, Cruice & Finnerty.
EAST 31ST ST.
132, Blue Sprocket Garage.
242, 31st St. Garage.
411, Express Garage.
EAST 37TH ST.
338, 37th St. Garage, McCook & Co.
EAST 40TH ST.
37, Murray Hill Garage.
31, McDermott Garage.
EAST 41ST ST.
Commonwealth Garage.
143, Boyleton Garage.
144, Republic Garage.
EAST 43D ST.
331, East 43d St. Garage.
EAST 47TH ST.
Biltmore Garage, Inc., 336 to 310.
331-33, 47th St. Garage.
EAST 54TH ST.
318, Mercedes Garage.
415, Knickerbocker Garage.
EAST 55TH ST.
418, C. W. Cavanagh.
EAST 56TH ST.
313, Almo Garage Co.
EAST 57TH ST.
230, 57th St. Garage, John J. O'Hara.
EAST 59TH ST.
416, Oisger's Garage, C. A. Oieger.
EAST 62D ST.
413, Central Garage.
EAST 63D ST.
H. S. Black Garage Co., Inc., 336 St. and 2nd Ave.
EAST 64TH ST.
203, Rita Garage.
233, Terrace Garage, Inc.
337, Owners Garage.
430, De Idee Garage.
EAST 65TH ST.
334, Halcyon Garage, Inc.
343, Tuxedo Park Garage.
EAST 66TH ST.
113, 66th St. Garage.
EAST 67TH ST.
331-333, Berwick Garage Co., Inc.
EAST 70TH ST.
134, Cor. 3d Ave., Pinehurst Garage.
EAST 73D ST.
E. River Auto Club of America.
EAST 78D ST.
133, Brooks Garage.
EAST 75TH ST.
111, Urban Garage.
115, Spengler Auto Company.
EAST 76TH ST.
31, Ely See Garage Co.
423, Lind & Co., Gus.
61, J. McKwan.
EAST 77TH ST.
152, Ardeley Garage.
EAST 80TH ST.
539, Fleischman Vehicle Co.
EAST 82ST ST.
238, Avoo Garage.
EAST 84TH ST.
115, Belmont Garage.
157, 84th St. Garage Corp.
EAST 86TH ST.
205, Yorkville Central Garage.
EAST 88TH ST.
33, Watson Club Garage, Inc.
EAST 89TH ST.
37, Niagara Garage.
EAST 90TH ST.
431, Arfman's Garage.
EAST 94TH ST.
334, 94th St. Garage Co., Inc.
EAST 98TH ST.
Cor. 3th Ave., Parkview Garage.
310, J. P. Garage.
EAST 99TH ST.
51, Healy's Taxi Company.
EAST 101ST ST.
433-437, Spotless Garage.
EAST 102D ST.
400, Wicke's Garage, A. C.
EAST 104TH ST.
417, Market Auto Garage.
EAST 105TH ST.
Cor. 5th Ave., Michael T. Watts.
EAST 106TH ST.
33, Lyons' Garage, M.
401, Saratoga Garage Co.
EAST 112TH ST.
139, M. Buda & Son's Garage.
EAST 120TH ST.
154, Strathmann Auto Company.
300, Corinthian Garage.
166-173, Aranel Garage, Inc.
EAST 121ST ST.
337, Sylvan Garage.
EAST 125TH ST.
337, Phenix Garage.
EAST 126TH ST.
104, Akron Garage.
133-133, N. Y. & Saratoga Garage.
EAST 127TH ST.
207, Hayes Garage, Inc.
EAST 130TH ST.
110, Harlem Garage.
West 130th St. & Old Broadway, Manhattanville Garage.
EAST 133D ST.
447, Byrnes Garage.
EAST 137TH ST.
352, 137th St. Garage Corp.
EAST 144TH ST.
233, Triangle Garage.
EAST 148TH ST.
Willis Ave. & 148th St., Willis Ave. Service Station.
EAST 149TH ST.
437, Hub Gasoline Station.
EAST 152D ST.
Cor. Bergen Ave., Bronx Centre Gar.
EAST 156TH ST.
770, Woodstock Garage.
EAST 163D ST.
190, Melrose Garage.
EAST 112D ST.
313, Supreme Garage.
EAST 174TH ST.
480, Claremont Garage.
EAST 176TH ST.
412, Heweon's Garage.
241, Coryell Garage.
EAST 206TH ST.
Cor. Park Ave., Bedford Park Gar.
EAST 218TH ST.
Cor. White Plains Ave., Ruff's Gar.
EASTCHESTER ROAD.
And Boston Road, Joseph McCrais.
EAST TREMONT AVE.
1076, M. Oeser's Gasoline Service Sta.
2043, Bantley's Garage.
ELEVENTH AVE.
449, New York Herald Garage.
FIFTH AVE.
Circle Gasoline Station at 220th St.
FIRST AVE.
1103, Flynn Garage.
1393, Jaoovic, Emil.
1334, First Avenue Auto Garage, Inc.
FORDHAM ROAD.
164, Yerdes Garage.
561, Fordham Garage, Inc.
545, Bronx Chalmers.
Grand Ave. & Fordham Road, Mountain Garage, Inc.
FOREST AVE.
1033, Keller's Garage.
FOX ST.
1137, Simpson Garage.
GERARD AVE.
Roo Motor Car Co., Gerard Ave. & 160th St.
GRAND CONCOURSE.
1323, Roya Motor Co.
2342, Blue Ribbon Garage.
1353, Wm. Meller's Gasoline Sta.
3124, Maxim Garage.
2408, Holland's Gasoline Station.
2481, Concourse Garage.
Cor. 176th St., Moller's Gas Sta., Wm W. Bergen's Garage, cor. Echo Pl., Gasoline & Oil Supply Co., Grand Concourse, cor. Echo Pl., N. Y.
HAMILTON PLACE.
17, Keebec Sales Company, No.
HUDSON ST.
351, Sullivan & Dempsey.
IRVING PLACE.
59, Gramercy Park Garage.
JEROME AVE.
2324, Jerome Ave. Garage.
Cor. 207th St. Jerome Ave. Gas Sta.
LAFAYETTE ST.
238, Michael T. Watts.
LEWIS ST.
60, Lewis Street Garage.
MANGIN ST.
011, Broome St. Garage.
MERRIAM AVE.
1301, Heights Garage.
METROPOLITAN AVE.
331, Metropolitan Garage.
N. MOORE ST.
50, Burroughs & Archer.
MORRIS AVE.
333, Murphy's Garage.
1933, Dalgleish's Garage.
Cor. 143d St. Mustin and Medell.
MORRIS PARK AVE.
Cor. Mulliner Ave., Morris Park Gar.
MOTT AVE.
& 138d St., Longview Garage.
OLIVER ST.
64, Down-Town Garage.
PARK AVE.
431, Senford Auto Company.
485, Willett & Co.
333, W. J. Foster & Co.
337, Park Ave. Garage.
1081, Gus Reibolo.
4003, Aetna Garage Co., Inc.
PEARL ST.
353, J. T. Kelly.
PELHAM PARKWAY.
Cor. Williamsbridge road, Gasoline Stations, Inc.
PLIMPTON AVE.
Cor. 173d St., Conway's Garage.
PROSPECT AVE.
933, Paramount Garage Co., Inc.
SAINT GEORGE CRESCENT.
Cor. Van Cortlandt Ave., Lord's Gasoline Station.
ST. NICHOLAS AVE.
331, Hurlberg Garage.
333, Eureka Automobile Station.
041, College Garage.
347, St. Nicholas Garage.
1003, Dorema Garage.
SOUTHERN BOULEVARD.
1133, Peerless Boulevard Garage.
1101, Aaron Garage.
1322, Fairmont Garage Corp.
1073, Boulevard Auto Company.
THIRD AVE.
03, Brown's Garage.
4109, Reliance Garage.
Cor. 133d St., California Oil Works.
THOMPSON ST.
343, Depolo Garage.
TIEBOUT AVE.
2344, Overlook Garage.
TOMPKINS ST.
43, Helpenhauser Bros.
TREMONT AVE.
& Watson Ave., Valentine Garage.
807, West Farms Garage.
TRINITY AVE.
317, Trinity Garage.
UNIVERSITY AVE.
3314, Kingsbridge Garage.
University Ave. Garage, University Ave. and 173th St.
VESTRY ST.
39, Miller's Auto Express Co.
WASHINGTON AVE.
833, Yockel Bros. Corp.
WASHINGTON SQ. SOUTH.
77, Washington Square Garage.
WATER ST.
033, Cirkara, Sal.
WATTS ST.
133, Casino Garage.
WALKER AVE.
1730, Kolbe, A.
WEBSTER AVE.
1133, Fleetwood Garage.
1333, Kindermann & Sons Garage.
2313, Reliable Garage.
1020, Duggan's Webster Ave. Garage.
2469, Tyrrell & Co., Inc., Geo. H.
3134, McGee Garage, W. C.
WEST END AVE.
79, Firestone Tire & Rubber Co.
87, Riverside Garage.
91, West End Garage.
103, United Garage.
WEST 3D ST.
106, Third Street Garage.
112, West 3d St. Garage.
WEST 11TH ST.
353, Donovan Trucking Co.
WEST 13TH ST.
345, H. C. & A. I. Piercy Cont. Co.
WEST 15TH ST.
439, Fifteenth St. Garage.
WEST 28TH ST.
130, Astor Taxi & Garage Co.
137, Greenwich Garage.
333, Fred Trinca Garage.
WEST 19TH ST.
428, Rich. Fitzpatrick.
WEST 20TH ST.
243, S. & T. Garage, Inc.
320, Twentieth St. Garage, Inc.
WEST 24TH ST.
549, Frederick Banmann.
WEST 29TH ST.
349, Hotel Garage.
WEST 31ST ST.
143, Empire Garage.
WEST 36TH ST.
203, Garland Service Co.
239, 38th St. Garage.
334, N. Y. Automobile Garage.
WEST 37TH ST.
313, Peter White Garage.
WEST 39TH ST.
148, Opera House Garage.
WEST 40TH ST.
233, International Garage.
WEST 41ST ST.
310, Hudson Garage.
333, Packard Transp. & Repair Co.
WEST 43D ST.
343, 43d Street Garage.
611, N. Y. Auto Packard Renting Co.
WEST 44TH ST.
307, Astor Garage.
WEST 45TH ST.
406, Interboro News.
WEST 47TH ST.
233, Cerlened Co.
WEST 48TH ST.
313, Forty-eighth Street Garage.
WEST 49TH ST.
133-134, Bristol Garage.
147, Forty-ninth Street Garage.
333, Bowman Auto Company.
331, Equitable Auto Company.
327, Sally Wiesbader, Inc.
WEST 50TH ST.
213, Mason Bros., Inc.
235, People's Garage.
343, Caron Garage.
WEST 51ST ST.
133, O'Toole's Garage.
WEST 52D ST.
113, Joscelyn Garage.
115-217, Franklin Phillips.
143, M. W. Smith Co.
551, McNulty Bros.
880, Buick Motor Co., T. A. Cawas.
WEST 60TH ST.
30, Lewis, S. H.
25, Locomobile Co. of America.
40, St. Paul Garage.
WEST 54TH ST.
114, Proud, Taylor Elec. Co.
113, Westerly Garage.
324, The Corven Garage.
147, Avidau Garage.
153, S. S. Garage, Inc.
233, Norman Garage.
243, Auto Club of America.
WEST 55TH ST.
139, Aero Garage.
411, Hotel Rental Service.
417, Stearns Co., F. B., of N. Y.
419, Mitchell Motor Car Company.
WEST 56TH ST.
107, Park Garage.
114, Great Northern Garage.
132, Lotos Garage.
133, Gem Garage Company, Inc.
133, Newport Trans. Co., M. Buckley.
133, Flint Garage, L. H. Cornish.
148, Day and Night Garage.
Cor. 8th Ave., Columbus Circle Gas & Oil Co.
WEST 57TH ST.
513, Clinton Garage.
318, Eagle Garage.
305, Harrmann Motor Company.
631, White Company.
642, Van Cortlandt Vehicle Co.
Cor. B'way, Colt-Stratton Company.
57th and 10th Ave., W. I. B. Motor Truck Co.
WEST FORDHAM ROAD.
143, R. A. Myer's Gas Station.
WEST 63D ST.
3, Detroit Cadillac Motor Company.
WEST 64TH ST.
203, Grand Garage, Inc., L. J. Kelly.
205, Colonial Garage.
Cor. West End Ave., International Motor Company.
202, Acme Garage.
WEST 65TH ST.
33, Keebec Sales Co.
302, Riverside Garage.
114, Long Acre Motor Company.
318, Pyramid Garage.
200, New York Auto Garage.
WEST 66TH ST.
82, Owners Garage.
335, Alder's Garage & Repair Co.
WEST 67TH ST.
53, West 67th St. Garage.
WEST 68TH ST.
147, Joseph A. Ryan.
141, Thomey Auto Service.
WEST 69TH ST.
244, B. & B. Garage.
243, Hetser Bros.
203, Continental Garage.
WEST 70TH ST.
320, W. B. Thom.
336, Garrity Garage.
340, Edeon Garage, M. Edaes.
WEST 75TH ST.
107, 75th St. Garage.
WEST 76TH ST.
Cor. B'way, Aeon Garage.
210, Superior Motors Garage.
WEST 77TH ST.
200, D. F. D. Garage.
WEST 80TH ST.
214, De Palma Garage.
WEST 82D ST.
211, Burghardt Mills Co.
WEST 83D ST.
150, Bretton Hall Garage.
330 to 339, Savoy Service Station.
WEST 87TH ST.
211, Up-to-Date Garage.
252, Belnerd Garage.
WEST 89TH ST.
130, Bailey Stable & Garage Corp.
137, Acton Garage Corp.
271, Champion Garage.
210, West End Auto Palace.
WEST 90TH ST.
153, Globe Garage.
WEST 92D ST.
65, Turin Garage & Supply Co., Inc.
WEST 95TH ST.
316, Royal Garage.
WEST 98TH ST.
313, Thedford's Garage, Inc.
WEST 100TH ST.
3-11, Century Garage.
143, Eureka Garage Corp.
WEST 101ST ST.
140, Bonair Garage and Supply Co.
WEST 102D ST.
304, Miller's Garage, J.
WEST 105TH ST.
133, Consolidated Garage & Taxi Co.
WEST 107TH ST.
103, Royal Garage, Branch B.
341, Elito Garage.
WEST 108TH ST.
334, Manchester Garage Co.
WEST 109TH ST.
254, Bona Vista Garage Co.
WEST 110TH ST.
145, Cathedral Park Garage, Inc.
WEST 218TH ST.
65, Alhambra Garage Co.
WEST 124TH ST.
200, Normal Automobile Station.
WEST 125TH ST.
333, Martin Taxi Service Co.
WEST 127TH ST.
353, Olympic Garage.
WEST 129TH ST.
503, Security Garage.
WEST 131ST ST.
573-77, Liberty Garage.
WEST 132D ST.
133, Kingwood Garage.
WEST 133D ST.
Cor. St. Nicholas Ave., Daly Bros. Gasoline Station.
WEST 135TH ST.
300, Ideal Garage Co.
520, 135th St. Garage Corp.
WEST 141ST ST.
50-53, Reavis Garage.
307, Strand Auto Co.
WEST 142D ST.
Cor. 5th Ave., Baker, R. & D. Co.
WEST 144TH ST.
32, West 144th St. Garage, Inc.
30, Dolphin Garage.
38, Rockfall Garage.
WEST 154TH ST.
434, Fort Washington Garage.
WEST 181ST ST.
512, The Ansonia Garage.
813, Kay Bee Garage, Inc.
WEST 168TH ST.
554, Washington Heights Garage.
WEST 170TH ST.
Cor. B'way, Keebac Sales Co., No. 3.
Cor. Haven Ave., Haven Ave. Garage
WEST 181ST ST., BRONX.
14, Mount Hope Service Station.
WEST 200TH ST.
443, Bleck's Inwood Garage.
WEST 234TH ST.
Cor. Broadway, McPartland's Gasoline Station P.
WHITE PLAINS AVE.
3445, Geo. W. Benjamin.
WHITE PLAINS ROAD.
3211, Gasoline Station.
3445, Benjamin, Geo. W.
WILLIAMSBRIDGE ROAD.
1433, Thompson's Garage, J.
NEAR PELHAM PARKWAY.
R. Manson & Son.

BROOKLYN
ABERDEEN ST.
F. Siegman, cor. Bushwick Ave.
ALABAMA AVE.
34, Alabama Garage.
ALBANY AVE.
Albany Garage.
ATLANTIC AVENUE.
1430, Berger Garage.
Ajax Garage, 1569.
K. H. Dunn, 3702.
Van Siclen Garage, 2313.
C. J. Williams, 2733.
W. S. Bridjatte, 253.
Diguild Bros., 275.
Mohawk Garage, 1043.
Moll's Garage, 410.
K. Vendell, Atl. Ave. & Linwood St.
United States Garage, 1332-1330.
Warwick Auto Supply Co., Atlantic Ave. & Warwick St.
I. J. Pfeuffer, 3013.
AVE. O.
Irving Garage, 1007.
BAINBRIDGE ST.
Bainbridge St. Garage, 331.
BAY RIDGE AVE.
Island Garage, 245.
BEDFORD AVE.
Bedford Ave. Auto Taxi Co., 309.
Bedford Auto Garage, 341.
Brothers & Koplik, 1142.
I. C. Kirkham, 1365.
Morris & Smith Auto Co., 1333.
Parkside Gaso. Station, 2003.
Powell Garage, 2033.
Martin's Garage, 2433.
Slocum Motor Service, Inc., 3343.
BERGEN ST.
Kean Auto Trucking Co., 000.
BERRIMAN ST.
Coddington Garage, Berriman St. and Dumont Ave., Brooklyn.
BERRY & NORTH 1ST STS.
Berry Street Garage, Inc.
BOERUM PLACE.
Boerum Place Garage, 27.
BUSHWICK AVE.
Deebach Garage, Bushwick Ave. and Jefferson Ave.
SIEGEL ST.
Bushwick Terminal Garage, 133.
BUTLER ST.
Buick Motor Co., 324.
CARROLL ST.
Star Garage, 113.
CHURCH AVE.
Premier Garage, 1513.
CLARENDON ROAD.
Clarendon Sales Co., 1179.
CLARK ST.
St. George Garage, 53.
CLARKSON ST.
C. E. Dennis Garage, 318.
CLERMONT AVE.
M. S. Marlborough Sons, 473.
Clermont Ave. Garage, 433.
COLLEGE PLACE.
Zerega Garage, 22.
Brooklyn Heights Motor Cabs, 10.
Little Garage, 12.
COMMERCIAL ST.
E. G. Stacbe's Sons, 70.
CONEY ISLAND AVE.
Howard G. Rolston, cor. Foster Ave.
Kensington Garage, 712.
Cortelyou Garage, 730.
Nonpareil Garage, 734.
Prospect Park South Garage, 433.
Oakcrest, 1301.
Economy Oil & Gas Co., Avenue J.
COOK ST.
Cook Garage, Inc., 140.
COOPER ST.
Cooper Garage, 133.
Cypress Garage and Repair Co., 1714.
CORNELIA ST.
Cornelia Garage & Rpr. Corp., 1313.
CRANBERRY ST.
Pioneer Garage, 33.
CRESCENT ST.
Foot of, C. J. Wellman.
Adelphi Garage, 200.
CROPSEY AVE.
Bath Beach Garage & Machine Co., 1967.
Drucker Co., 3353 Cropsey Ave.
CUMBERLAND ST.
Hill Garage, 370.
DE KALB AVE.
De Kalb Garage, 796.
Star Garage & Mach. Shop, 306-390.
DOBBINS ST.
Ormond Garage, W. L. Russel, Prop.
DUFFIELD ST.
Duffield Garage, 293.
Extension Garage, 30.
EASTERN PARKWAY.
I. Goodman, 1700.
Intern'l Parkway Taxi Co., 1373 Eastern Parkway.
The Silvernian Garage, cor. Sterling Pl.
H. Tarnow, 1371.
Weltman Garage, Eastern Parkway & Sterling Place.
EAST NEW YORK AVE.
E. E. Stewart, 1730.
EAST 21ST ST. & FOSTER AVE.
Chas. Froberg.
EAST 21ST ST.
C. Frauberg, E. 21st St. & Foster Av.
EAST 28TH ST.
Glenwood Garage, W. O. Baur, 333.
EAST 29TH ST.
Clarendon Garage, 353.
Goodwin's Garage, cor. Tilden Ave.
EAST 92D ST.
and Flatlands Ave., Canarsie, Fred A. Fleming.
ECKFORD ST.
Eckford Garage, 73.
EUCLID AVE.
Euclid Garage, 237.
12TH ST.
Thomas Pitbladdo, 470.
13TH AVE.
Garage Colony, Inc., 3323.
Kenmore Garage, 4440.
52D ST.
John F. Diekin, 2931.
54TH ST.
Bee & Sea Garage, 283.
Sunset Garage, 324.
55TH ST.
Bay Ridge Garage, 900.
59TH ST.
Blythebourne Garage, 1303.
FLATBUSH AVE.
Supreme Gas Station, Flatbush Ave. Extension, cor. Lafayette St.
Bklyn. Riding & Dri. Club, cor. Plaza St.
Supreme Gas Station, Flatbush Ave. Extension and Prince St.
Extension Garage, 31 Flatbush Ave. Extension.
Victor Selling Co., 101 Flatbush Ave. Extension, cor. Tillary St.
Michael T. White, Flatbush Ave. Extension.
Supreme Gasoline Station, Flatbush Ave. Extension and Chapel St.
H. F. Stephen's, Flatbush Ave. and Stephen's Court.
Monroe Segal, 610 Flatbush Ave.
FOREST AVE.
F. J. Reiss, 47.
Plate Bros., 67.
FORT HAMILTON AVE.
R. A. Hill, 3330.
James Quigley, 3333.
FOSTER AVE.
Liptrott & Allen, 993.
14TH AVE.
14th Ave. Garage, cor. 30th St.
FOURTH AVE.
C. B. Templeman, 3103.
David P. Sammon, 3003.
Fischer & Fischer, Fourth Ave. & 39th St.
Ernest Bosvoo, 581.
Salvatore Lombardi, 353.
Supreme Gas Station, Fourth Ave. and Douglass St.
Crescent Garage, 6317.
G. Ferrigne, 233.
J. Rustico, 202.
FOURTH ST.
Cross Garage, 331.
44TH ST.
West End Garage & Auto Co., 1343.
FROST ST.
Reliable Garage, 203.
FULTON ST.
Geo. Pont & Son, 73.
Fulton Park Garage, opp. Lewis Av.
GATES AVE.
Elbrant Garage, 331.
Kaufmann's Garage, 614.
F. H. Free Garage, Gates & Myrtle Aves.
GREENE AVE.
Royal Garage & Machine Co., 1333.
HALSEY ST.
Enterprise Garage, 334.
HAMILTON AVE.
Frank Sessa, 123.
McKay Bros., 433.
HANCOCK ST.
Pupke Auto Co., 433.
Saratoga Garage, 343.
Hancock Auto Corp., Hancock and Cypress St.
HEMLOCK ST.
Henry Kelling, Jr., 474.
HENRY ST.
Henry Garage, 546.
HERKIMER PLACE.
S. & S. Motors Co., 7.
HERKIMER ST.
A. J. Culliford, 333.
Herkimer Garage, 340.
Eureka Garage, 543.
American Auto Service, 331.
HIGHLAND BOULEVARD.
F. Siegman, cor. Bushwick Ave.
HOPE ST.
Nassau Garage, 110.
HOWARD AVE.
Howard Garage, cor. Eastern Pkway.
HUGHES ST.
Hughes Auto Repair Co., 3373.
HUMBOLDT ST.
Laskey Motor Co., Inc., 33.
HURON ST.
Oakland Garage, 130.
IRVING AVE.
Irving Avenue Garage, 93.
JEFFERSON AVE.
P. M. Marko, 103.
JAMAICA AVE.
East New York Taxi Co., Inc., 77.
JUNIUS ST.
Junius Garage, 233-342.
KINGS HIGHWAY.
Geo. Davis, 33.
Walter R. Fellman Garage, cor. Snyder Ave.
KNICKERBOCKER AVE.
Bush Garage, 533.
Campbell's Garage, cor. Moffat St.
Knickerbocker Garage, 110.
KOSCIUSKO ST.
Mitchell Garage, 33.
LAFAYETTE AVE.
Detroit Cadillac Motor Car Co.
Knowlton Garage, 433.
S. & M. Garage, 431.
LEONARD ST.
Leonard Garage, 333.
LEXINGTON AVE.
L. A. Diebrow, 333.
Lexington Garage, 421.
Quincy Garage, 334.
LIBERTY AVE.
L. Mitchmer, 1103.
LOTT ST.
Beverley Garage, 140.
E. M. Pilser, Lott Ave. & Walkize St.
MADISON ST.
Sylvan Garage, 033.
MANHATTAN AVE.
Manhattan Ave. Garage, 333.
MARION ST.
At "L" Garage.
MARCY AVE.
I. Blumenthal, 033.
McDONOUGH ST.
McDonough Garage, 433.
MEEKER AVE.
Spetz Gasoline Station, Meeker Ave., cor. Van Dam St.
METROPOLITAN AVE.
Richard Schrubbe, 199.
A. Runkel, 703.
Neumen's Metropolitan Garage, 1439.
Metropolitan Garage, 331.
MONROE ST.
C. B. Crossman, Garage, 107.
MORGAN AVE.
Morgan Ave. Garage, cor. Meserole St.
MYRTLE AVE.
Cor. New Fresh Pond Road, Ridgewood, Auto Garage.
NEW UTRECHT AVE.
H. M. Dickdter & Son, 3308.
NINTH ST.
Ninth St. Garage, 333.
NOSTRAND AVE.
Hawthorne Garage, 1137.
NORTH 6TH ST.
Yecenda's Garage, 137.
NORTH 9TH ST.
Roebling Auto Supply Co., 300.
OCEAN AVE.
Ocean Ave. Garage, 3043.
OCEAN PARKWAY.
Shelbourne Garage, foot of Ocean Parkway.
Circle Garage, 4.
Morris Levy, Ocean Parkway & Neptune Ave.
Sheepshead Bay Garage, 3133.
Cor. Prospect Ave., F. R. Welch.
OSBORNE ST.
Central Garage, 137-139.
PACIFIC ST.
Portland Garage, 070.
W. C. Quinn, 161.
PATCHEN AVE.
Marquis Garage, 335.
PARK AVE.
Park Garage, 377.
Park Ave. Garage, 304.
Tompkins Garage, 753.
Park Ave. Garage, Park & Clinton Aves.
PARK PLACE.
Easel Garage, 330.
PENNSYLVANIA AVE.
East New York Garage, 33.
PROSPECT PLACE.
Realy Prospect Garage, 731.
PUTNAM AVE.
United Motor Co., 100.
Kohlmeyer's Garage, 2733.
Brooklyn Auto Delivery Co., 131.
RALPH AVE.
Ralph Garage, 133.
RIDGEWOOD AVE.
Ridgewood Ave. Garage, 303.
REID AVE.
Putnam Garage, 300.
ROBINSON ST.
Robinson St. Garage, 233.
ROEBLING ST.
Quick Service Garage, Division Ave.
ROGERS AVE.
Empire Garage, 1313.
Flatbush Auto Service Co., 1348.
SARATOGA AVE.
13, Stucco Garage.
SCHOLES ST.
Graham Garage, 133.
SENECA AVE.
Seneca Garage, 337.
SKILLMAN ST.
Everready Garage & Service Co., 61.
ST. JOHN'S PL. & RALPH AVE.
St. John's Garage.
ST. MARK'S AVE.
Armstrong Garage Co., Inc., 301.
Court Garage, 283.
Pratt, Hendrickson Co., 333.
Portier & Strickland, 303.
STARR ST.
Starr Garage, 214.
Sunset Garage, Inc., 1533.
STAGG ST.
Stagg Garage, 133.
STATE ST.
Daniel F. E. Leary, 333.
SUTTER AVE.
Bernard Schirerman, 3000.
75TH ST.
Shore Road Garage, 310.
SHEEPSHEAD BAY ROAD.
Bayside Garage, 1737.
SIXTH AVE.
Sixth Ave. Garage, 5013.
60TH ST.
Louis Balestine, 1303.
65TH ST.
Louis Stockbrotk, 495.
16TH ST.
Unique Garage, 343.
SNYDER AVE.
Brooklyn Motor Car Co., 41.
J. J. Snyder & Sons, 30.
Snyder Ave. Garage, 30.
SNEDICKER AVE.
Snedicker Garage, 307.
STERLING PLACE.
Boll's Garage, 103.
Crocker Garage, 300.
Park Slope Garage, 403.
STONE AVE.
Lux Garage, 34, near B'way.
Stone Avenue Garage, 030.
STUYVESANT AVE.
Stuyvesant Heights Garage, 33.
TILDEN AVE.
Flatbush Auto Co., 3333.
THROOP AVE.
Gayety Garage, 4.
Throop Ave. Garage, 338.
13TH AVE.
Chas. Dobbin, 4419.
John F. Diekin, 4410.
20TH ST.
Hollander Garden Garage, 20th St. and Railroad Ave.
Hoech Bros. Co., 231.
20TH AVE.
T. H. Joyce, 3337.
24TH ST.
American Garage & Mach. Wks., 297.
UNION ST.
Palace Garage, cor. Sutter Ave.
McIntosh Bros., 011.
Park Plaza Garage, 933.
Union Garage, 734.
Academy Garage, 333.
VAN SINDEREN AVE.
Levine Garage.
VANDERBILT AVE.
Vanderbilt Garage, 307.
VERNON AVE.
M. Reichelstein's Garage, 233.
Hohweisner & Sons, 313.
Keystone Garage, 331.
WASHINGTON AVE.
Consumers Park Gasoline Station, Montgomery St.
WATKINS ST.
Watkins St. Garage, 333.
WAVERLY AVE.
J. J. Hillis, 33.
Waverly Garage, 384.
St. James Garage, 240.
WEIRFIELD ST.
Fred Bruge's Garage, 333.
WEST 8TH ST.
F. A. Kelsey, 2331.
WEST 37TH ST.
Seagate Garage, W. 37th St. & Mermaid Ave.
WILLOUGHBY GARAGE.
Willoughby & Knickerbocker Aves.

LONG ISLAND
ASTORIA.
Astoria Garage, Willow & Franklin Sts.
Charles Amman, 79 Fulton Ave.
Brust Bros. Garage, 233 8th Ave.
Falconer Garage Co., 133 Jamaica Ave.
Private Auto Rental Service Co., 33 Grand St.
Sachse & Marks, 177 Vandavanter Ave.
Uhl & Meta, 333 Lockwood St.
Michael T. Watts, Queensboro Bridge Plaza.
BAYSIDE.
Auto Repair & Machine Works.
Otto's Gasoline Station.
COLLEGE POINT.
Geo. Duer.
College Point Garage.
Kraemer's Express Co.
CORONA.
Palace Garage, 10-13 Jackson Ave.
Chatfield Garage, Jackson Ave., near 41st St.
Corona Motor Car Co.
Empire Gar., 30th St. & Jackson Av.
Haleen Gasoline Station, J. W. Haines, Prop., Jackson Ave.
CONEY ISLAND.
West End Garage, Cook's Lane and Railroad Ave.
DOUGLASTON, L. I.
Manor Garage.
ELMHURST.
Douglaston Manor Garage Co.
Elmhurst Bridge Gar., Kingsland Av.
W. A. Puills Garage, Jackson Ave. & 25th St.
FLUSHING.
Red Lion.
Flushing Auto Garage, 110 B'way.
John Geddes.
Meld's Garage.
Jagger Ave. Garage, 5 Jagger Ave.
Queensboro Garage, 39 Broadway.
Upper Flushing Gar., 40 Murray St.
New Broadway Flushing Garage, Sanford Ave. & Broadway.
FOREST HILLS.
Continental Garage, Continental Ave.
Forest Hills Garage, Queens Blvd.
Fred Frey, Metropolitan & Cooper Aves.
GLENDALE.
A. Geier, 3304 Myrtle Ave.
Wm. Rupp, Cooper Ave.
HOLLIS.
Hollis Gaso. Station, Fulton St., Russell Yeaple, Prop.
HOWARD BEACH.
Anderson & Sierk.
H. Paulson.
JAMAICA.
Baker Bros. Garage Co., Inc., 19 No. Washington St.
Frank Berman, 137 Rockaway Rd.
Diebrow Bros., Hillside Ave.
Franklin Garage, 3 Franklin St.
International Garage, Smith St.
D. Koster & Son, Hillside Ave.
Matt Bros., Hillside Ave.
Palm Gar., Hillside & Flushing Ave.
Wiegel's Garage, Union Hall St.
Strang's Auto Garage Co., Inc., Fulton at Smith Sts.
Mrs. Schmidt, Hillside & Columbus Aves.
Daily Garage, Queens Boulevard.
John Vasenti, Hillside Ave. & Hoffman Blvd.
Graef's Garage, Rockaway Road and Chichester Ave.
South St. Garage, 31 South St.
LITTLE NECK.
Cornell's Garage.
LONG ISLAND CITY.
C. J. Brown, Bridge Plaza.
Burke's Gaso. Station, Thompson Ave. & Hulst St.
Dumpert, John, 131 Crescent St.
Ford Motor Co., Jackson Ave.
Gotham, Inc., 207 13th Ave.
Model Garage, 35 Paynter Ave.
Palace Garage, Jackson Ave.
Richenstein Bros., Bridge Plaza.
Taft's City Garage, 110 First Ave.
Watt's Gasoline Station, Bridge Plaza.
Webster Ave. Garage, 4th & Webster Ave.
Long Island City Supply and Repair Co., 133 Bridge Plaza.
Battelli & Curtis, 899 Crescent St.
MIDDLE VILLAGE.
Hirsch, Jacob.
OZONE PARK.
L. F. Mellers, Jerome Ave.
August Schrempp, Rockaway Road.
QUEENS.
Queens Auto Repair Shop, Hempstead Road.
Mrs. C. Kammerer, Hempstead Rd.
RICHMOND HILL.
Apex Gar., Lefferts, nr. Jamaica Av.
Kew Gardens Gar., Metropolitan Av.
K. & S. Garage and Repair Co., Lefferts Ave.
J. J. Lake & Son, 3310 Jamaica Ave.
Richmond Hill Garage & Machine Co., Hillside Ave. & Vine St.
Greenwood Gar., 3304 Jamaica Ave.
SOUTH OZONE PARK.
Conceil, John, Rockaway Rd. & Lincoln Ave.
SPRINGFIELD.
E. B. Abrams, Merrick Rd., near Springfield Ave.
W. B. Jones, Merrick Road & Springfield Ave.
Henry Karkbeek, Merrick Rd.
WHITESTONE.
Beechhurst Garage.
O'Fee's Garage.
WOODHAVEN.
K. Keller, Rockaway Rd. & Ferry St.
Forest Park Gar., 1077 Jamaica Ave.
A. E. Louvet, Jerome Ave.
Manor Garage, 1333 Jamaica Ave.
Walker's Garage, 1166 Jamaica Ave.
Woodhaven Garage, 6 Bigelow Pl.
Woodhaven Garage, Jamaica Ave.
WOODSIDE.
Kunar's Garage, Flushing Road.
H. Migge, Jackson Ave. & 3th St.
Woodside Garage, 4th St. & Jackson Ave.

BOROUGH OF RICHMOND
CLIFTON.
Schick's Garage, 231 Bay St.
GREAT KILLS.
Amboy Garage, 3341 Amboy Road.
Brower, H. S., 3337 Amboy Road.
NEW DORP.
Midland Motor Co., 3060 Richmond Road.
New Dorp Garage, 2413 Richmond Road.
PLEASANT PLAINS.
Pleasant Plains Garage, 5042 Amboy Road.
PORT RICHMOND.
Port Richmond Garage, 33 Ann St.
Richmond Gar., 153 Richmond Ave.
RICHMOND.
Dankar, John, 601 Richmond St.
Dobler, Julius, 330 Centre St.
ST. GEORGE.
Castleton Park Garage, Castleton Park.
STAPLETON.
Cattermole, C. M., Sch. "Lawrence," foot of Vanderbilt Ave.
J. D. Killian Auto Co., Inc., 333 Bay St.
Nanman's Garage, 30 Roff St.
Schonck's Garage, 1335 Clove Road.
Stapleton Garage, Bay & Congress St.
Staten Island Garage, 231 Van Duzer St.
United Tire Co., 243 Canal St.
Wagner's Garage, Gordon St.
TOMPKINSVILLE.
Block's Garage, Bay & Hannah Sts.
Auto Supply Co., 36 Griffin St.
St. George Garage, Stuyvesant Pl.
TOTTENVILLE.
Pote & Boyd, 140 Main St.
Tottenville Garage, 21 Bentley Ave.
WEST NEW BRIGHTON.
Castleton Motor Car Co., 1033 Castleton Ave.
Interborough Auto Repair & Supply Co., Elm St. & Richmond Terrace.
A. Sommers, 1736 Richmond Turn.
Columbian Auto & Motor Car Co., 1734 Richmond Terrace.

LAUNCH NAPHTHA POINTS IN GREATER NEW YORK
Jacobs, Robt., City Island.
Lechler, C. J., City Island.
Malakoff, A., City Island.
Quinn, C. F., Clason Point.
Rehm, Jno., Bronx Kills Boat House, Ft. Walnut Ave.
The Anna Service, N. Y. Yacht Club Anchorage, Ft. E. 23d St., N. Y. C.
H. F. Wood, City Island.
Welsh, F. R., Ft. West 140th St. Ft. West 30th St.
RICHMOND.
Cattermole, Capt. Sch. Lawrence, off Stapleton.

LONG ISLAND
BROOKLYN.
Anderson, A. L., Ulmer Park Pier.
Poling, C., Ft. 30th St.
CANARSIE.
Sutter Marine Equip. Co., off Stahle's Pier.
COLLEGE POINT.
Kraemer, Herman.
Needham, Wm.
ROCKAWAY POINT.
Reid, P. H.
SHEEPSHEAD BAY.
Burgland, Edw.

STANDARD OIL COMPANY of NEW YORK
PRINCIPAL OFFICES: NEW YORK BUFFALO ALBANY BOSTON

'APRIL' COMES TO THE PUNCH & JUDY

How "The Woman" Leads a Double Life with Highly Moral Consequences.

CALLED "ODD NEW COMEDY"

A Sentimental Variant of the Theme of "Eyes of Youth," and "Yes or No?"

APRIL, a comedy in three acts and six scenes, by Hubert Osborne. At the Punch and Judy Theatre.

The Woman	Pauline Lord
Her Husband	Mitchell Harris
Her Son	Jay Strong
Her Daughter	Margalo Gillmore
Her Father	Burr Caruth
Her Mother	Mrs. Jacques Martin
Her Friend	Julia Herne
Her Neighbor's Boy	Gordon Morris
Her Husband's Wife	Francesca Rotoli
The Strange Gentleman	Charles Hopkins
A Very Rich Man	Alphonse Ethier
His Son	Franco Bendsten
His Son's Friend	Charles Meredith
His Footmen	Robert Morton / Frederick MacDonald

James Huneker once remarked that the real riddle of the Sphinx is how to lead a double life on fifteen dollars a week. "April," which opened last Saturday at the Punch & Judy Theatre, shows how it can be done without even that inconsiderable expense, and, furthermore, without the least infraction of the conventions. Indeed, the tenor of the little play is sentimental, very; and the upshot is a moral of the order most approved theatrically.

In "Eyes of Youth" a cynical sphere reveals in a succession of trance dreams the heroine's several marital might-have-beens. "Yes or No" shows two contrasted fates simultaneously in the manner of a two-ringed circus. "April" is a blending of both. The heroine is happy in her family life, but feels cramped by her husband's lack of worldly success. They cannot even afford a vacuum cleaner. So she wishes she had married a fake promoter who has become rich. A "Strange Gentleman" (reminiscent perhaps of The Stranger in "The Third Floor Back") materializes out of a spot in the wall paper and conducts her through a marital experience with the successful crook.

In this second state she is bedizened and bejeweled, wearing her diamond tiara even at a home dinner on Christmas Eve; but she is woefully unhappy in her husband and children. So, still guided by the strange prophet of what might have been, she returns to her humble home to find it glorified. Her husband has his job again and can pay the installments on their house; her son has won the scholarship that is to take him through college, and the future shines bright with hope of the vacuum cleaner.

The moral, as aforesaid, is of the order most approved in the theatre. But suppose wealth had brought our heroine a really larger life, and an extended opportunity for helpful influences—as occasionally somehow happens. And suppose that fidelity to humble John had involved real poverty, privation. This also has been known to occur. Would the Cook's Tour through the land of Might-Have-Been afford a moral equally approved theatrically? Alas, it is to be feared that the thought embodied in the play is as shallow as it is deeply tinged with sentimentality. In real life, fidelity to John and to little Johnny too often means that grim, abhorrent thing, a life with no faint, glimmering hope of vacuum cleaners.

Incidentally the writing of the play is as naive and crude as its morality. To the great playgoing public, which has stamped with approval the two previous pieces of this order, it is possible that neither disability would be a hindrance to popularity. But "April" has a further and quite serious handicap. The program calls it "an odd new comedy." It is very far from new, and it is odd only numerically, being third of its kind. Furthermore, it is only by courtesy or custom that it can be called a comedy.

As in all the productions of Charles Hopkins, the staging is in excellent taste and (except in the milieu of diamond tiaras) pleasantly atmospheric. And the rest is so capable throughout that it is the greatest of pities it was not provided with material out of which something could be made.

REOPEN CENTURY ROOF.

New Managers Put On Another Lively Midnight Revue.

The more or less sporadic place of entertainment on the roof of the Century Theatre, rechristened the Century Grove by the new managers of that playhouse, was reopened on Saturday night with a lively midnight revue of the type to which New York and its visitors have grown accustomed through the kindness of Mr. Ziegfeld. Palpably designed for the entertainment seeker who would rather look than listen, the new revue offers many attractive bits of femininity in the usual unusual costumes, some exceedingly good dancing, eccentric and otherwise, and considerable undistinguished singing. As a midnight entertainment, accordingly, it leaves nothing to be desired.

Foremost among the performers are Gordon and William Dooley, whose equals in the field of eccentric comedy and super-eccentric antics are not easily to be found. They have two side-splitting numbers, one of them new. Then there is also Carl Randall from "Oh, Lady! Lady!!" taking it all rather seriously and not beginning to do himself justice as a dancer. The feminine portion of the cast suffers a trifle by reason of its lack of a distinctive personality, such as that of Miss White, but there is some graceful dancing by Frances Pritchard and some highly satisfactory looking by the remainder of the company.

A bit could be cut out of the entertainment to advantage. The restrictions imposed upon a roof show make it difficult to achieve anything resembling variety, and if the succession of musical numbers be too prolonged there are likely to be those among the audience who will wish that there were not quite so many. The entrepreneurs of the Century will probably find it to their advantage in the long run to give their patrons too little rather than too much.

This is one of several advertisements contributed by
TETLEY TEA COMPANY

AMERICAN AIRS HEARD.

War Tunes by Maud Powell and Others by Friends of Music.

Maud Powell, the violinist, played to an enthusiastic audience at Carnegie Hall yesterday afternoon some of the music she has found her fellow-Americans eager to listen to on a transcontinental tour in this year of war. "The Belgian," Cesar Franck's sonata, with Arthur Loesser, part of a Sibelius concerto that Miss Powell first gave in this city with Safonoff, and a Russian "Song of Autumn," adapted from Gretchaninoff by Arthur Hartmann, were favorites, with the Beethoven-Auer "Oriental March," and the Coleridge-Taylor "Deep River."

Miss Powell presented a group of American tunes, her own artistic arrangements of "Kentucky Home," "Shine On," "Old Black Joe," and "Kingdom Coming," which last, she said, had stirred audiences in the West with its spirit of prophecy, renewed in this war. Among four encores after the matinée she gave her violin version of the beautiful "Chant Hindou," Macmillen's "of the Chopin "Maiden's Wish," and others of Poldini and Bazzini.

Samuel Gardner and Victor Kolar, two young New York violinists, heard their own brief manuscripts for string quartet performed by the Flonzaleys at yesterday's final concert of the Friends of Music at the Ritz-Carlton. An American program included numbers at greater length by David Stanley Smith and C. M. Loeffler, which have been heard before now at concerts of the Kneisels. For Mr. Gardner this was a début as composer, and his music contained interesting use of Russian tunes.

MATERNITY CENTRE IN VIEW.

Woman's City Club Members to Show How Mothers Are Aided.

Co-operating with the Federal authorities in the national baby-saving campaign, the Maternity Centre of the Women's City Club will keep open house at 219 East Seventy-ninth Street this week, and guests will be welcome to inspect the work. The organization of nursing work and medical service will be explained, a model baby outfit shown and method of instructing mothers in the purchasing of material, cutting and sewing, and knitting. Miss Anne Stevens, the nurse in charge, will explain the aid given to mothers in enabling them to obtain expert treatment.

There are two special committees connected with the centre whose work is to see that the mother is provided with nourishing food at a nominal cost, and that she obtains the service of a working housekeeper where she has no one at home to aid her. The mother is often injured, it is found, and the health of her baby affected by the necessity of taking up the care of her house too soon. Among those interested in the centre are Mrs. Eugene Meyer, Jr., Chairman of the Administrative Council; Mrs. Willard Straight, Mrs. Frank Vanderlip, Mrs. Elon H. Hooker, Mrs. Harmon August, Miss Katherine Dreier, Mrs. Samuel Straus, and Mrs. Joel Spingard.

TO ENTERTAIN NURSES.

Committee Announces Club Facilities for Women Going to France.

The Committee on Nursing of the Mayor's Committee of Women on National Defense announced yesterday that arrangements had been completed to provide club facilities in New York for nurses in the national service who pass through this city on their way to France, at the Central Club for Nurses, 132 East Forty-fifth Street, which is co-operating with the Y. W. C. A.

Between 300 and 400 nurses of the American Red Cross, who are shortly to leave for France, will be entertained at a tea to be given by Mrs. James Speyer, a member of the Committee on Nursing, at her home, 1,058 Fifth Avenue, on Wednesday afternoon.

Miss Amy Hilliard, Superintendent of the Bellevue Training School for Nurses; Mrs. George B. McClellan, Chairman of the Committee on Nursing; Miss Anna T. Maxwell, Superintendent of the Presbyterian Hospital Training School for Nurses; Miss Florence Johnson, Director of the Atlantic Division of the Red Cross Service, and Mrs. E. M. House will be associated with Mrs. Speyer as hostesses.

NEW GARMENTS FOR NEEDY.

Workers in Needlework Guild's Campaign Will Report Today.

Workers in the campaign for 100,000 new members for the New York Branch of the Needlework Guild of America will make their reports at a meeting at the Cosmopolitan Club, 135 East Fortieth Street, at 3:30 this afternoon. The full quota reached will mean 200,000 new garments for the needy, as two garments apiece is the initiation fee. Miss Lillian Wald will tell of conditions among the poor and of the greatest need that she has ever known in her life, at the Henry Street Settlement, of layettes for babies.

Mrs. Truman H. Newberry, President of the National Guild, will tell of the progress of the National organization in its drive for 2,000,000 members and 2,000 new branches. The Needlework Guild is the only large organization which gives only new garments in its relief work.

Opera Benefit for Italian Soldiers.

The Metropolitan next Sunday will give a gala benefit for Italian soldiers' families in the United States, when the leading artists, both "Italian and allied," are announced to appear at grand opera prices. For the first time in years, Mr. Caruso will sing on a Sunday night, his numbers including the "Pagliacci" air, a duet with Mr. Scotti from "Forza del Destino," and with others the quartet from "Boheme." There will be solos and ensembles by Martinelli, Muzio, Amato, Alda, De Luca, Didur, and others, ending with the patriotic air of Mameli and the Garibaldi hymn.

ARNOLD DALY PLAYS IN PATRIOTIC FILM

"My Own United States" Is Based On Hale's "A Man Without a Country."

PICTURES OF THREE WARS

Marguerite Clark in "Rich Man, Poor Man"—Rialto Gives "His Majesty, Bunker Bean."

Arnold Daly appeared on the screen of the Rivoli Theatre yesterday in "My Own United States," a patriotic play based upon Edward Everett Hale's "A Man Without a Country." Mr. Daly was three different characters in the piece, Lieutenant Philip Nolan, the original man without a country; Lieutenant Philip Nolan, 3d, grandson of the original, and Philip Nolan, the present day scion of the family, who, by going to the world war, upholds the family honor thrown away by the first Lieutenant and redeemed by his son and grandson.

The story begins when the young man of today sits down to hear his family history. The pictures tell the story, and Mr. Daly makes his first change of character, becoming Lieutenant Philip Nolan, 1st, the friend of Aaron Burr and contemporary of Alexander Hamilton and Thomas Jefferson, all of whom appear in the play. He is arrested on a charge of complicity in Burr's schemes and in a fit of anger against the country which he thinks is unjust damns the United States and expresses the wish that he might never again hear the name of the nation. His wish is granted, for he is condemned to remain at sea under the American flag surrounded by officers and men who are forbidden to mention the United States to him. A succession of scenes show the vainly repentant man growing older in his ostracism and suffering agonies of mental torture.

Opportunities for Character Work.

The son, who had not been born when Lieutenant Nolan was banished, grows up and fights in the Mexican war. His son is a young man when the civil war breaks out and enlists for defense of the Union. Mr. Daly appears in this part and is shown in a number of scenes of the time, in which President Lincoln and General Grant appear. The last scene goes back to the young man who began hearing the story and who, when he has heard it, reaffirms his national love and loyalty and joins the army for overseas service.

The play covers a long era of American history, and yesterday's audience was moved to frequent applause by the scenes of persons and events that marked the life of the nation. Mr. Daly has wide opportunities for character interpretation, not only as three persons, but in different ages of the same man, and his abilities carry him far as a screen actor.

Mr. Daly appeared in person at last night's performance as a Four-Minute Man and spoke for the Liberty Loan.

Other numbers on this week's bill at the Rivoli are an overture called "American Festival March," composed by Hugo Riesenfeld for the first anniversary of the Rialto Theatre in April, 1917, scenic pictures entitled "Silent Wonderlands of the West," the fourth instalment of the stirring Official Italian War Pictures, and the Rialto Male Quartet.

Marguerite Clark in "Rich Man, Poor Man" is the feature at the Strand this week. Her character is that of a girl who is substituted for a boy as the heir to the wealth of John K. Beeston. After imagining herself the true granddaughter of the rich old man, played by Frederick Warde, Betty Wynne, the girl, is told that the forgery by which her position was secured has been discovered and her life is about to become a tragedy, when further revelations establish the fact that the young man she loves is the rightful heir. So the fortune is kept in the family and everybody is happy.

Bunker Bean in Pictures.

"Strange Fishermen of Russia" is an interesting series of motion pictures showing the process of catching, cleaning, salting, and packing fish in a small southern port. The Strand program also includes selections from "Cavalleria Rusticana" and other pieces played by the orchestra; "The Italian Salad," a musical satire by the Halsey Octette; a violin solo by Mary Zantay, a comedy cartoon entitled "Bobby Bumps on the Road," and an organ solo by Ralph H. Brigham and Herbert Sisson alternating.

Jack Pickford attempts to put on the screen the humor and psychology of Harry Leon Wilson's "His Majesty, Bunker Bean," at the Rialto this week, and, aided by some clever photographic tricks, succeeds in causing considerable amusement, but one who has been introduced to Mr. Wilson's characters by the author himself misses something in their motion picture appearance, although Mr. Pickford, Louise Huff and the others in the cast play their parts with spirit.

A succession of really beautiful scenic pictures supposed to illustrate "The Cruise of the 'Quickern'ell'" is marred by the introduction of inane captions and comments.

Peter Tschaikovsky's "Romeo and Juliet" is well played by the Rialto orchestra as an overture; the Rialto chorus is delightful in a medley of American folk songs, Annie Rosner pleases singing "In Dreamland" and "Friend Husband" is the type of slapstick comedy which optimistic persons interested in the photoplay believe is disappearing.

HERE IS ONE TIME WHEN ALL OF THE CRITICS AGREE

"'Hearts of the World' is more than a picture play; it is a world drama; it goes straight to the heart. It is this human quality that makes 'Hearts of the World' as big as mankind."—*Charles Darnton, N. Y. Evening World.*

"'Hearts of the World,' another Griffith triumph—a story more vital than 'The Birth of a Nation.' Last night's audience was spellbound. It is a monster success."—*N. Y. American.*

"Griffith's latest, a great picture. There is more thrill, more action, more tina photography, more beautiful scenes, more magnificent acting, and more reality than you will get in a dozen so-called 'feature' pictures."—*N. Y. Evening Globe.*

"New Griffith picture scores great success. Every character in the play is real. There was not a jarring note in the whole performance."—*N. Y. Tribune.*

"'Hearts of the World,' setting of a love story. Dramatizes war as memorably as Emile Zola's story, 'The Attack on the Mill.'"—*N. Y. Sun.*

"'Hearts of the World' is more than a masterpiece. It is an inspiration. Scenes of outdoor life that have the atmosphere of great painted canvases. Realistic to the last degree."—*N. Y. Evening Telegram.*

"Griffith's masterpiece. The acting throughout was wonderful."—*N. Y. Evening Sun.*

"War vividly seen in Griffith film. A story that quickly stirs the emotions."—*N. Y. Times.*

D. W. GRIFFITH'S Supreme Triumph
HEARTS OF THE WORLD
44TH ST. THEATRE—TWICE DAILY
MATINEE TODAY AT 2:10—25c TO $1.
TONIGHT AT 8:10 SHARP—25c TO $1.50.
Thousands of People Turned Away at Every Performance.
Buy Seats in Advance or You Will Be Left

JEWISH UNITY PROPOSED.

Rumanian Convention Applauds Plan for a National Body.

A proposal that all Jewish organizations in the United States should be united into a national body with Nathan Straus at the head was received with enthusiasm at a convention of the Rumanian Jews of this country and Canada, who met yesterday in the Hebrew Girls' Technical School at Fifteenth Street and Second Avenue. The suggestion was made by Samuel Goldstein, President of the Jewish Federation of America.

The convention passed resolutions asking President Wilson to use his powers when a peace had been won to compel fair treatment of the Jews in Rumania. In his address Nathan Straus said:

"I have come here to say that I have every reason to believe that our great President has the interest of our people at heart and that he will have no terms with the German Kaiser which will not have the far-reaching effect of bestowing equal rights upon mankind the world over."

TO PASS ON PACIFIST BISHOP

Views of Western Prelate Have Left Him Without a Diocese.

The House of Bishops of the Episcopal Church, which will meet in secret session in Synod Hall on Wednesday, will again consider the case of Bishop Paul Jones, who resigned as Bishop of Utah in December of last year at the suggestion of a commission of three Bishops, who investigated the charges that Bishop Jones, by his Socialist views and his opposition to the nation's course in the war, had injured the standing of the Episcopal Church in Utah.

Bishop Jones has remained a Bishop without jurisdiction since his resignation. Whether further steps shall be taken in his case, to officially disavow any connection between the Episcopal Church and those preaching pacifism, will be decided on Wednesday, it was reported yesterday.

It is expected also that the House of Bishops will elect a new Missionary Bishop to the Philippines in place of the Right Rev. Charles H. Brent, who has been elected Bishop of Western New York. Bishop Brent is now serving in France.

KILLED IN BURGLAR TRAP.

Lunatic from Danvers Asylum Shot by Watching Storekeeper.

DANVERS, Mass., April 7.—After an all-night vigil in his store Charles F. Skillings, Postmaster at the Hathorne station, today shot and killed Henry Grush, an inmate of the Danvers Hospital for the Insane, who, Skillings said, tried to enter the store through a window. Skillings was arrested on a charge of manslaughter, and was later released on bail furnished by his wife. He will be given a hearing in the District Court at Salem tomorrow.

According to the police, Skillings, who conducts a small store in connection with the Post Office, has complained that burglars had made frequent visits during the last week. Last night, with Samuel Lewis, foreman of a nearby farm, he remained at the store in the hope of catching the robber. At daybreak, he told the police, a man tried to climb through the window, and Skillings fired, but missed him. Running outside, he encountered the man again and fired twice, both shots taking effect.

The hospital authorities say that Grush was considered harmless and was allowed considerable liberty.

THEATRICAL NOTES.

The fourth annual "Follies" ball, which includes an entertainment participated in by the players of both the Ziegfeld "Follies" and the "Midnight Frolic," will take place on the New Amsterdam Roof on Thursday night, April 25.

"Rock-a-Bye Baby," a musical piece made from "Baby Mine," will be given its first performance in New Haven tonight.

Clara Palmer has been engaged for a role in "Quack! Quack!" a musical comedy which the Shuberts will soon offer.

The annual performance in aid of the Sick Fund of the Hippodrome Employes' Association took place yesterday afternoon at the Globe Theatre, with an audience made up exclusively of members of the Hippodrome organization. Many of the Hippodrome entertainers were on the program, in addition to Julia Marlowe, who recited "The Battle Hymn of the Republic;" James T. Powers, Andrew Mack, and others.

Bessie McCoy Davis, it is announced, will continue in vaudeville this season and next.

Houdini of the Hippodrome has accepted a challenge from the men of the recruiting office for the Tank Corps of the National Army and will endeavor to escape from an army "restraint suit" at the Hippodrome next Sunday night. The occasion will be a performance in honor of the thirteenth anniversary of the Hippodrome.

LOST AND FOUND advertisements will be found on Page 23.

LONDON STREETS LESS SAFE

Reports Show Fewer Accidents in Proportion Here.

The National Highways Protective Society has just received from Scotland Yard, London, the record of fatal accidents on the streets of London for the year 1917, which shows that automobiles caused the death of 482, tramcars 65, wagons 183. The 482 deaths due to automobiles include 128 persons killed by omnibuses.

Colonel Edward S. Cornell, Secretary of the society, comparing these fatalities, finds that either the operators of buses and trolley cars are more efficient in this country than in London, or that the public obeys the signals of the traffic officers better in New York.

The comparison of the number of trolley cars operated in New York and the fatalities due thereto shows that, whereas in London sixty-five persons were killed in the year by tramcars or trolleys, with a daily average of 3,400 cars in the street, eighty-three persons were killed by trolleys in New York, with a daily average of 4,533 cars.

Omnibuses in London caused the death of 128, with a daily average of 2,000 running, whereas in New York, with a daily average of 160 to 190 omnibuses, one person met death.

The report of the London police shows that pleasure motoring has ceased entirely in England, private cars all being employed in some war work.

ASKS FOR EXTRA SESSION.

Record Would Have Jersey Legislature Fix Trolley Fares.

George L. Record, counsel for the Associated Municipalities in the case of the application of the Public Service Railway of New Jersey for an increase in fares to 7 cents, has written a letter to Governor Edge urging him to call an extra session of the New Jersey Legislature to amend the Public Utility statute. Mr. Record says the company contends that a recent decision of the Supreme Court of New Jersey relieves it of its franchise 5-cent fare limit. He adds that the Public Service statute was never intended to have that effect and calls on the Governor to have the Legislature amend the statute.

"I therefore suggest that you convene the Legislature in extraordinary session," says the letter, "and recommend an amendment of the Public Utility statute, providing in substance that nothing in the statute shall be construed by any court to relieve any company operating a street railway from any of the obligations imposed upon it by the original franchises granted by the local public authorities."

Wellesley Girl Called to France.

Special to The New York Times.

HARTFORD, Conn., April 7.—With the honor of being the youngest woman in the United States Signal Corps, Miss Mildred Wakefield, daughter of a Hartford insurance man, received orders tonight to hold herself in readiness to sail for France, where she will be assigned to the telephone service. She speaks French and was graduated last year from Wellesley.

PRINTERS' INK
A JOURNAL FOR ADVERTISERS
185 Madison Avenue, New York City
Vol. CII, No. 11 New York, March 14, 1918 10c a Copy

Striking the Keynote

The Life Extension Institute, with its Hygiene Reference Board of 100 members, was organized on a purely humanitarian basis to conserve the health of the nation and make life better worth living. Ex-President Taft is the Chairman of the Board of Directors, and many other distinguished men are back of the movement. Its program provides that two-thirds of the profits be set aside in a trust fund for health propaganda of a national scope.

Recognizing the splendid mission of the Institute, we were proud to cooperate with its officers in laying advertising plans and preparing copy. The first advertisement to appear after our preliminary conference was a clear message with the right psychological background and within safe ethical lines. It appeared in the Sunday edition of a New York paper. Up to noon the following Wednesday eight hundred inquiries had been received; at the close of the week nearly a thousand were in—and all from that single insertion. The inquiries were all of good quality and they resulted in many memberships.

Since that first advertisement others have appeared in the newspapers and magazines. The returns continue to come in and are most gratifying. There is every reason to expect the Life Extension Institute to grow and develop, as it truly deserves, through the printed advertisement, the word-of-mouth recommendation from enthusiastic members and the excellent methods of the Institute.

N. W. AYER & SON
ADVERTISING HEADQUARTERS
PHILADELPHIA
New York Boston Cleveland Chicago

The New York Times

NEW YORK'S LEADING THEATRES.

NEW AMSTERDAM W. 42d St. Eve. 8:15. Mats. Wed. & Sat. Prices 50c to $2, except Sat. Nights, $2.50.

NOTHING AS FUNNY EVER SEEN IN MUSICAL COMEDY! Klaw & Erlanger's The Rainbow Girl

ZIEGFELD NEW MIDNIGHT FROLIC TONIGHT 11:30. COCOANUT GROVE, Atop New Amsterdam Thea. APR. 25th—FOLLIES BALL—Seats Now.

EMPIRE B'way, 40th St. Eves. at 8:15. Matinees Wed. & Sat. 2:15. SMARTEST AND BEST ACTED COMEDY OF THE YEAR. ETHEL BARRYMORE The Off Chance

HUDSON West 44 St. TOMOR'W NIGHT. ESTATE OF HENRY B. HARRIS presents NANCY LEE By EUGENE WALTER & H. CROWNIN WILSON

GEO. M. COHAN Thea., B'way, 43 St. Eves. 8:30. Mats. Wed. (Pop.) & Sat. 2:30. LAST WEEK—THE LAUGHING HIT. TOOT-TOOT NEW MUSICAL COMEDY

WANT A LAUGH? Go and See SICK-A-BED The biggest LAUGH-maker in town! GAIETY B'way & 46th St. THE HOME OF LAUGHTER. Eves. 8:20. Matinees Wed. & Sat. 2:20. POP. MAT. WED. 50c. to $1.50.

Henry Miller's THEATRE, 43d St., East of Broadway. "The Distinctive, Beautiful Playhouse." Bryant 7410. Eves. 8:20. Mats. Thurs. & Sat. The Fountain of Youth "Sprays Brilliants of Wit."—Times. HENRY MILLER and NOTABLE CAST.

CRITERION B'way, 44 St. TONIGHT 8:15. Mats. Wed. (Pop.) & Sat. 2:15. Laurette Taylor in a new comedy by J. Hartley Manners "HAPPINESS". NEXT FRIDAY AFT. at 2:15. Seats Now. MISS TAYLOR in Special Shakespearean Matinee.

Madison Sq. Garden Twice Daily, 2:15 & 8:15. Doors Open Hour Earlier. NOW GREATEST SHOW ON EARTH Barnum & Bailey CIRCUS Unanimously Acclaimed the Best Circus Ever Shown in New York! MONSTER ZOO—FREAK CONGRESS. Admission to everything, including seats, 50c to $2.75, according to location. WAR TAX INCLUDED. CHILDREN under twelve, half price all Mats., except Sat., to $1.00 seats and over. BRANCH TICKET OFFICES: Lehigh Valley Ticket Office, B'way & 42d St.; R. H. Macy & Co., and Gimbel Bros.

PUNCH & JUDY Theatre, 49th St. E. of B'way. Phone Circle 1366. Eve. 8:30. Mats. Wed., Fri. & Sat. 2:30. TRIUMPH! CHARLES HOPKINS Presents THE MOST UNUSUAL PLAY IN TOWN "APRIL" By HUBERT OSBORNE. All New York is talking about this splendid play and its notable cast. Sat. Morn. 11:15—Sarg's wonderful Marionettes

"CHEER UP!" AT THE HIPPODROME MAT. TODAY BEST SEATS $1.00 NIGHTS AT 8:15. Anniversary Week—Special Features. Parade Saturday.

LIBERTY West 42d Street. Evenings at 8:20. Mats. Wed. (Pop.) & Sat. 2:20. GOING UP The Talk of the Town. The Aviation Musical Comedy Sensation.

BELASCO West 44th St. Evenings 8:30. Mats. Thurs. & Sat. 2:30. DAVID BELASCO presents POLLY WITH A PAST

FULTON 46th St., W. of B'way. Eves. & Sat. Matinees 50c. to $1.50. TOM'W & THURS. MATS. BEST SEATS $1. LOVE'S LIGHTNING A Comedy by ADA PATTERSON & ROBERT EDESON. NEXT MON. CHAUNCEY OLCOTT "Once Upon a Time."—Seats Thurs.

VANDERBILT W. 48 St. Phone 134 Bryant. Eves. 8:30. OH LOOK! with HARRY FOX Mats. Wed. (Pop.) & Sat.

BELMONT 48 St., E. of B'way. Phone Bryant 48. Eves. 8:30. Mats. Wed., Thur. & Sat. CARTER The Great MAGICIAN

ELTINGE W. 42d St. Tonight 8:30. Mats. Wed. & Sat. 2:30. Pop. Price Mat. Wed. BUSINESS BEFORE PLEASURE With Barney Bernard & Alexander Carr.

COHAN & HARRIS W. 42 St. Eves. 8:20. Mats. Wed. (Pop.) & Sat. A FUNNIEST AMERICAN COMEDY OF RECENT YEARS Tailor-Made Man with GRANT MITCHELL

LYCEUM W. 45 St., nr. B'way. Eves. 8:30. Mats. Thurs. & Sat. 2:30. DAVID BELASCO Presents TIGER ROSE

REPUBLIC W. 42 St. Tonight 8:30. Mats. Wed. & Sat. 2:30. Pop. Price Mat. Wed. PARLOR BEDROOM and BATH with Florence Moore and John Cumberland

PARK Thea., Cols. Circle. Evenings 8:20. Matinees Wed. and Sat. 2:20. Military-Naval Melodrama of Today. 7 DAYS LEAVE Prices 25c, 50c, 75c, $1, $1.50 No Horrors—NOT A Motion Picture.

HARRIS Theatre, 42d, West B'way. Eves. 8:30. Mats. Wed. & Sat. 2:30.

ROSA LYND (LADY CHETWYND) in the Patriotic Play HER COUNTRY With ALEXANDER ONSLOW. NOTE—Tonight Rosa Lynd (Lady Chetwynd) will address the audience on behalf of the Liberty Loan. GOOD SEATS 50c, 75c, $1.

FRED STONE "JACK O' LANTERN" POPULAR PRICE MATINEE WED. GLOBE Mats. Wed. and Sat.

LEXINGTON THEATRE 51ST ST. & LEXINGTON AVE. The most unique production of the season "YOU KNOW ME, AL" Three-act musical farce played by forty soldiers selected from 25,000 men of the 27th Division, U. S. Army. The New York Division. All Professionals—Orchestra 45 Pieces. ONLY TEN DAYS Opening Thursday Eve., April 11th. SEATS 50c. TO $2.00. Proceeds exclusively to purchase portable theatre for behind the lines in France.

YORKVILLE THEATRE, 86th St. nr. Lex. Av. Tel. Lenox 1988. Ev. Eve. 8:15. Sat. Mat. 2:15. ADOLF PHILIPP'S Musical Review

AMERICA'S FOREMOST THEATRES AND HITS UNDER THE DIRECTION OF SAM S. & LEE SHUBERT, INC.

WINTER GARDEN Evgs. 8. Mats. Tom'w, Thurs. & Sat., 2. AL JOLSON in "SINBAD"

ASTOR Theatre. Beginning THURS. EVE. Seats Now. CLIFTON CRAWFORD in a new musical show FANCY FREE Marilynn Miller—Harry Conor—Ray Raymond.

Theatre VIEUX COLOMBIER 35 W. 35th. Greeley 1322. COMMENCING TOMORROW EVENING. SEASON IN ENGLISH. EDITH WYNNE MATTHISON In a New Comedy, THE ARMY WITH BANNERS By CHARLES RANN KENNEDY. Matinees Thursday and Saturday.

Broadhurst Thea., 44th, W. of B'way. Eve. 8. Mats. Thurs. & Sat., 2. Lee and J. J. Shubert's Model Musical Production MAYTIME Charles Purcell, Peggy Wood & Wm. Norris

44th ST. THEATRE W. of B'way. ROOF THEATRE Ph. Bryant 61. Eve. 8:45. Mats. Wed. & Sat., 2:30. "Politely audacious; witty, startling."—Herald. A PAIR OF PETTICOATS Comedy by Cyril Harcourt, with Norman Trevor—Laura Hope Crews.

44th, W. of B'way. SHUBERT Theatre. Eves. 8:15. Mats. Wed. & Sat., 2:15. LIONEL BARRYMORE in "A GALLI-CURCI TRIUMPH."—Mail. THE Copperhead

48TH ST. THEA., E. of B'way. Evgs. 8:15. Mats. Thurs & Sat., 2:15. THE PLAY ALL NEW YORK IS TALKING ABOUT. THE MAN WHO STAYED AT HOME "Will stay home at this theatre for a long time."—Herald.

CORT 48th St., E. of B'way. Evgs. at 8:20. Mats. Wed. (Pop.) & Sat. at 2:20. FLO-FLO THE SEASON'S SENSATIONAL MUSICAL HIT

HAMLET CORT THEATRE. SPECIAL MATS. Next Fri. Aft. at 2:30. Next Sat. Morn., 10:30, with WALTER HAMPDEN as Hamlet.

Wm. A. Brady's PLAYHOUSE W. 48 St. Evs. 8:20. Mats. Wed. & Sat. The LITTLE TEACHER Greatest Comedy-Drama Since "The Music Master." By Harry James Smith, with MARY RYAN

MOROSCO 45th St., W. of B'way. Evs. 8:20. Mats. Wed. (Pop.) & Sat. 2:20. LOMBARDI, Ltd. with LEO CARRILLO BIGGEST HIT IN NEW YORK.

A Comedy of Universal Appeal.—Herald. The Stuart Walker Co. in Tarkington's (SEVENTEEN) BOOTH 45th, W. of B'way. Eves. 8:30. Mats. Wed. & Sat. 2:30.

BIJOU 45th St., W. of B'way. Evgs. 8:30. Matinees Wed. & Sat., 2:30. THE SQUAB FARM Comedy by Frederic and Fanny Hatton.

39TH ST. Theatre, near B'way. Eves. 8:15. Matinees Wed. & Sat., 2:15. WM. HODGE in His Best Comedy, A CURE FOR CURABLES

Maxine Elliott's 39th, nr. B'way. Eves. 8:30. Mats. Wed. & Sat., 2:30. EYES of YOUTH With JANE GREY and Original Cast.

CASINO B'way and 39th St. Eves. at 8:20. Matinees Wed. & Sat., 2:20. A. H. WOODS Presents AN AMERICAN ACE By Lincoln J. Carter. A BIG PATRIOTIC MELODRAMA AT PATRIOTIC PRICES—50c TO $1.50.

PRINCESS 39th St., nr. B'way. Eves. 8:30. Mats. Wed. & Sat., 2:30. "A Musical Comedy Masterpiece." OH, LADY! LADY!!

Comedy, 41st, E. of B'way. Eve. 8:45. Mats. Thurs. & Sat., 2:30. MARY SHAW & WASHINGTON SQ. PLAYERS MRS. WARREN'S PROFESSION By G. BERNARD SHAW. EXTENDED AGAIN Positively last time, April 20.

BEGINNING TONIGHT Nazimova in "Hedda Gabler" by Henrik Ibsen. PLYMOUTH 45 St., W. of Bwy. Eve. 8:15. Mats. Wed. & Sat. 2:10.

LONGACRE WEST 48TH ST. Evenings 8:20. Mats. Wed. (Pop.) & Sat. 2:20. YES OR NO WITH CHRYSTAL HERNE, JANET BEECHER, Marjorie Wood and Great Cast.

STANDARD B'way & 90 St. Evs. 25c to $1. Matinee TUES., 25c. and 50c. WM. COLLIER in "NOTHING BUT THE TRUTH."

Loew's 7th Ave. At 125th St. Eve. 25c to $1. Mat. TUES., 25c. & 50c. GEORGE ARLISS in "Hamilton."

CARUSO GALLI CURCI MELBA JOHN McCORMACK ALL ON ONE BILL Could not turn away bigger crowds than are being turned away at every performance of D. W. Griffith's supreme triumph, "Hearts of the World," at the 44th Street Theatre. We earnestly advise you to avoid paying $5 a seat by buying your seats in advance. (Signed) WILLIAM ELLIOTT, F. RAY COMSTOCK, MORRIS GEST, (Managers.)

Century Thea., 62d, Near B'way. Tel. 8800 Cols. Eve. 8. Mats. Wed. & Sat. 2. 7th Month. Pop. $1 Mat. Wed. The Most Gorgeous, Gigantic, Colorful, Magnificent, Enthralling, Fascinating and Superb Spectacle Ever Known in History of Stage. CHU CHIN CHOW A Musical Tale of the East. Now in Its 2d Year at His Majesty's Theatre, London. Economic Prices—Orch. $1.50-$2; Dress Cir. $1; Balcony 75c-50c; Fam. Cir. 50c-25c; Always 300 Orch. Seats at $1.50. Wed. Mat. 25c to $1.

Century Grove ATOP THE CENTURY THEATRE SMARTEST, BRIGHTEST AND BEST AFTER THEATRE SHOW EVER SEEN IN NEW YORK. WILLIAM ELLIOTT, F. RAY COMSTOCK and MORRIS GEST Present a New Midnight Revue Performance Starts at 11:30 Sharp. STAR CAST AND 30 BEAUTIFUL GIRLS Phone Col. 8800 for Table Reservations.

B. F. KEITH'S PALACE B'WAY & 47 ST. Daily Mats. 25c-$1. THEODORE KOSLOFF, Pat ROONEY & Marion BENT in 'OVER HERE,' HERMAN TIMBERG & Co. Ben Welch, others & Nellie & Sara Kouns.

B. F. KEITH'S RIVERSIDE B'WAY & 96 ST. EDDIE LEONARD, FRANK FAY, LEE KOHLMAR & CO., ALICK EIS & others.

COLUMBIA B'way & 47th. Twice Daily 2:15 & 8:15. Popular Prices. MAIDS OF AMERICA

METROPOLITAN OPERA HOUSE Tonight, 8:15, Sans-Gene. Farrar; Martinelli, Amato, Althouse, Segurola, Bada. Cond., Papi. Wed., at 8, double bill, Shanewis. Braslau, Sundelius, Howard; Althouse, Chalmers. Foll'd by Pagliacci. Muzio; Martinelli, Scotti. Cond., Moranzoni. Thurs. Mat. at 2 ($1 to $4), Butterfly. Farrar, Fornia; Althouse, Chalmers, Bada. Cd., Papi. Thurs., at 8:15, Marta. Barrientos, Perini; Caruso, Didur, Malatesta. Cond., Bodanzky. Fri., at 8, Maroof. Alda, Howard; De Luca, Rothier, Segurola, Bada, Laurenti. Cond., Monteux. Sat., at 2, double bill, Cav. Rusticana. Easton, Perini; Lazaro, Chalmers. Coq d'Or. Garrison, Sundelius, Robeson; Diaz, Didur, Ruysdael—Galli; Bolm. Conductors, Papi and Monteux. Sat., at 8 (75c to $3), Thais. Farrar, Howard; Diaz, Amato, Rothier. Cond., Monteux. Next Mon., at 8, Shanewis. Cast as above. L'Oracolo. Easton; Althouse, Scotti, Didur. Dance Place Congo. Galli. Cds., Moranzoni & Monteux.

Opera Subs. bought, sold & exchanged. JACOBS, Theatre Ticket Office, Normandie Hotel, B'way, 38 St. PHONES 4188-4189-4190-6442 GREELEY. CARUSO GALA PERFORMANCE, ALL PARTS OF HOUSE SUNDAY NIGHT, APRIL 14. OPERA TICKETS PHONES: BEST SEATS FOR TONIGHT AT BOX OFFICE PRICES. NEW TICKET EXCHANGE. Bryant 4106-3752 1116 B'way, opp. Met. Op. House

Opera TICKETS. Tel. Bryant 7877-7878 7263-7520. Seats tonight, MME. SANS-GENE, FARRAR. Wed., SHANEWIS, PAGLIACCI. Fri., MAROUF. Box Office price only. Seats all parts of the house. SUN. EVE., APR. 14, CONCERT; CARUSO, ALL STAR CAST. Consoli, 1438 B'way (40th-41st St.)

Sunday Evg., April 14, at 8:30. GRAND GALA CONCERT For the Relief of the ITALIAN SOLDIERS' FAMILIES residing in the U. S. Under the Auspices of THE ITALIAN HOSPITAL of NEW YORK and MANAGEMENT METROPOLITAN OPERA CO. Mmes. ALDA, MUZIO, SPARKES; MM. AMATO, DE LUCA, DIDUR, CARUSO, MARTINELLI, SCOTTI. METROPOLITAN OPERA CHORUS and ORCHESTRA. Conductors: BAMBOSCHEK, MORANZONI, PAPI and SETTI. Prices from $1.50 to $8. Tickets NOW on sale at No. 48 Union Square; beginning Thursday morning at Box Office. HARDMAN PIANO USED.

Carnegie Hall, Tomor'w Eve., at 8:15. SCHOLA CANTORUM KURT SCHINDLER, Conductor. FAVORITE RUSSIAN FOLKSONGS AND BALLADS SLAVONIC AND FINNISH SONGS AMERICAN FOLK MUSIC Seats 50c to $2. ON SALE AT BOX OFFICE NOW. (Knabe Piano Used)

CARNEGIE HALL Sun. Aft. Apr. 14 at 3. AMERICAN DEBUT OF TOSCHA SEIDEL THE NEW RUSSIAN VIOLINIST. Seats Now on Sale, 75c, $1, $1.50, $2. Mgt. Metropolitan Musical Bureau.

AEOLIAN HALL—April 10 at 3. ALMA REAL in SONG RECITAL. SEATS NOW.

Aeolian Hall, Thurs. Night, April 11, 1918. Song Recital by MME. SHOMER-ROTHENBERG Accompanied by Mr. Alfred Kastner, harpist. Benefit Palestine Restoration Fund. Seats 75c. to $2.00. Now at Box Office. Mgt. Daniel Mayer. (Mason & Hamlin Piano.)

Aeolian Hall, Tues. Aft., April 16, at 2:30. Song Recital by Marcia Van Dresser SOPRANO. Tickets at Box Office—$2.00, $2, $1.50, $1, 75c, 50c.

Aeolian Hall, Thurs. Aft., April 11, at 3. SONG RECITAL Alice Sjoselius SOPRANO. Seats at Box Office. Mat. Evelyn Hopper. (Steinway)

Aeolian Hall, Fri. Eve., Apr. 12, at 8:15. VIOLIN RECITAL BY MAYO Wadler TICKETS 50c TO $2.00 at Box Office Now.

Aeolian Hall, Tomorrow Afternoon, at 3. Farewell Recital By the Belgian 'Cellist DAMBOIS Mat. Loudon Charlton. Chickering Piano.

AEOLIAN HALL, TONIGHT at 8:15. LETZ QUARTET Last Subscription Concert this season.

A Play About H. C. ANDERSON. Sun., Apr. 14, 3 P. M., Rumford Hall, 50 E. 41st. War Relief Benefit. Author's Reading by MRS. HERMAN SANDBY Under Auspices Danish Women's Civic Club.

Greenwich Village THEATRE, 4th St. & 7th Av. Spring 6490. Evgs. 8:45. Mat. Sat. 2:30. 50c, $1 & $1.50. Pan and The Young Shepherd A Pastoral Comedy. Special Pop. Mat. Every Tues.—50c & $1.

Loew's American Roof 42d St., W. B'way. Every Eve at 8:15. MME. ROMAINE & Artist Sextette, Harris & Manion, Fran. Morey & Co. & 6 others. Reserved cls 25, 35, 50

MOTION PICTURES.

44TH ST. THEATRE "'Hearts of the World' is more than a picture play; it is a world drama. It goes straight to the heart. It is this human quality that makes 'Hearts of the World' as big as mankind."—N. Y. Evening World. D. W. GRIFFITH'S SUPREME TRIUMPH Hearts of the World MAT. TODAY AT 2:10—25c to $1. TONIGHT 8:10 SHARP—25c to $1.50.

LYRIC Theatre, W. 42 St. Twice Dy. 2:30 & 8:30. Daily Mat. 25-50-75c. Evenings Except Sat. & Sun. 25c to $1. "OVER THE TOP" Featuring SERGEANT ARTHUR GUY EMPEY "Touches the Heart—Stirs and thrills."—N. Y. AMERICAN.

"The KAISER The Beast of Berlin" Now Playing 3 Times Daily, 2:30, 4:30 & 8:30. Mats. 25-50-75c. Evenings 25c. to $1.00. LAST 6 DAYS. BROADWAY THEATRE, W. 41st ST.

AMBASSADOR GERARD'S My Four Years in Germany
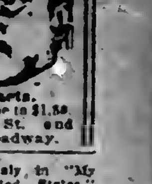
Startling Photoplay of Facts. Mat. 2:30—25c to 75c. Eve. 8:30—25c to $1.50. KNICKERBOCKER 38th St. and Broadway.

RIVOLI B'way and 49 St. Arnold Daly in "My Own United States." Official War Pictures. Rivoli Orchestra. 20-30-60c. Loges, $1.

RIALTO 20-30 & 50c Times Square. "His Majesty Bunker Bean," with Jack Pickford. Soloists. Rialto Orchestra.

81st St. Theatre, on B'way. Tel. Schuyler 3 3 8 0. HENRY B. WALTHALL in "Humdrum Brown." THE EAGLE'S EYE, by Wm. J. Flynn. Also Greater VAUDEVILLE. Mat. 15-20c, incl. tax. EVE. 20-30-55c, incl. tax.

STRAND B'way & 47th St. Marguerite Clark in "Rich Man, Poor Man." Soloists. Comedy. Strand Orchestra.

LOEW'S NEW YORK THEA. & ROOF 10, 20, 30. Cont. 11 A. M. to 11 P. M. Roof to 1 A. M. THEDA BARA in "LIFE OF HONOR."

The New York Times

"All the News That's Fit to Print."

PUBLISHED EVERY DAY IN THE YEAR BY THE NEW YORK TIMES COMPANY.
ADOLPH S. OCHS, Publisher and President.
B. C. Franck, Secretary.

Office, Times Square. (Tel. Bryant 1000)
Times Annex....43d St., west of Broadway
Downtown..........7 Beekman Street
Wall Street..........2 Rector Street
Harlem..2,100 Seventh Av., near 125th St.
Bronx..........2,914 Third Avenue
Washington Heights......3,525 Broadway
Brooklyn....Room 608, 397 Fulton Street
Staten Island..96 Stuyv. Pl., N. Brighton
Queens..317 Fulton Street, Jamaica, L. I.
Elizabeth..........250 Morris Avenue
Hoboken..........61 Second Street
Jersey City..........80 Montgomery Street
Paterson..........18 Park Avenue
Washington..........Riggs Building
Chicago.........1202 Tribune Building
St. Louis.......409 Globe-Democrat Building
Detroit..........408 Ford Building
San Francisco..........742 Market Street
London.......Marconi House, Strand, W. C.
Paris..Chez Matin, 6 Boulevard Poissonnière

TWO CENTS in Greater New York and commuting distance. Three Cents, elsewhere. Sunday, Five Cents, City; Seven Cents, elsewhere.

By Mail, Postpaid.	One Year.	Six Months.	One Month.
DAILY & SUNDAY..	$10.00	$5.00	$1.00
One week, 25c.			
DAILY only.........	8.00	4.25	.75
One week, 20c.			
SUNDAY only.......	3.00	1.75	.35
CANADIAN RATES.			
DAILY & SUNDAY..	$13.00	$6.50	$1.00
One week, 35c.			
DAILY only.........	8.00	4.25	.75
One week, 20c.			
SUNDAY only.......	4.00	3.25	.55
FOREIGN RATES.			
DAILY & SUNDAY..	$26.00	$13.30	$2.40
DAILY only.........	17.48	8.90	1.45
SUNDAY only.......	9.75	5.18	.84

Binder, Picture Section, $1.75; Magazine, $1.25. THE ANNALIST, (Mondays,) per year, $4; Canada, $4.50; other countries, $5. Binder for 26 issues, (one vol.,) $1.25.
TIMES BOOK REVIEW, (Weekly,) per year, $1; Canada, $1.50; other countries, $2.
TIMES MID-WEEK PICTORIAL, (Thursdays,) 1 yr., $5; Canada, $6; other countries, $6.20. Binder for 52 issues, $1.25.
THE NEW YORK TIMES CURRENT HISTORY, Illustrated Monthly Magazine, one year, $3. (foreign, $4.) Per Copy, 25c.
THE NEW YORK TIMES INDEX, Quarterly—Full Cloth, per copy, $2; per year, $8.
Entered as second-class mail matter.

The Associated Press is exclusively entitled to the use for republication of all news dispatches credited to it or not otherwise credited in this paper, and also the local news of spontaneous origin published herein.
All rights of republication of all other matter herein are also reserved.

NEW YORK, MONDAY, APRIL 8, 1918.

A NOBLE RIVALRY FOR THE LOAN.

There are several things to be hoped for in the "drive" for the Third Liberty Loan. First, that the entire three billions may be subscribed and oversubscribed long before the end of the thirty days indicated by the Secretary of the Treasury as the period of the effort. Almost certainly we shall see that hope come to realization. The country is aroused, it thrills and tingles with the spirit of rivalry, as we see from the number of towns and small cities that filled their quota of subscriptions almost before the race was started, and instantly laid claim to the award of the honor flag.

We are now well schooled in the technique of loan subscriptions; everybody knows how it is done. Millions of Americans own bonds of the earlier issues. They will be asked for fresh subscriptions and urged to get their friends to subscribe. The appeal reaches not only the mass, but the individual, every owner of a bond becomes an active agent of the Treasury, and the circle of subscribers automatically and rapidly expands.

We should like to see New York, that is the Federal Reserve District of New York, distanced in the race, beaten by the rest of the country. Our allotment is $900,000,000; the committee has fixed $1,500,000,000 as its goal. The goal can be reached easily, but it will be better if the other Reserve districts refuse to let New York have such a disproportionate share as one-half of the loan. This is a transaction in which the whole American people have an interest and a duty; every part of the country will take a pride in doing its full share. If the general response is what we fully expect it to be, New York will have to be content with something less than the amount named by the committee.

But the first day's work for the loan in this city and district gives fair warning that there can be no loitering, that our competitors must put on seven-league boots of zeal and activity if New York is to be kept from reaching a billion and a half before the flag falls. Saturday was a half holiday, there were but three hours for business, yet $100,000,000 of bonds were subscribed for. The organization here is admirable, the spirit of the community earnest and enthusiastic, as it is throughout the country. In the number of subscriptions and in the promptness with which the total is reached we hope to see the record of the former loans surpassed.

THE SHIPS FROM JAPAN.

Our Government will soon have in its service more than forty Japanese ships. It has bought twelve and charters for at least thirty have been granted by the Government of Japan. A majority of these vessels are ready for work. Several of those purchased will arrive at San Francisco in May. Already they may have started to cross the Pacific. Others will come to our Atlantic ports by way of the Panama Canal. Troops, munitions and other supplies will be carried by them to France.

Our war partners in Europe need wheat. In response to urgent appeals we promised a few months ago to send 75,000,000 bushels before harvest time. But on March 1 we were 27,000,000 bushels behind in shipments. Last week the soldiers' wheat bread ration was reduced in France. Last year's crop here was short, and the quantity available for the remainder of the crop season is small, not more than enough to satisfy a normal demand for home consumption. Our "visible supply" at the end of March was only 5,531,000 bushels, against 49,611,000 one year ago. In New York it had declined in a year from 4,933,000 to 53,000. There are about 180,000,000 bushels remaining in the whole country. Mr. Hoover asks that consumption be at once reduced by 50 per cent., to 21,000,000 bushels a month, in order that what our allies need may be sent to them. "This country," he said to the hotel keepers from all parts of the land who agreed to use no wheat until the next harvest, "is their only source of supply." Government officers are searching for wheat that has been withheld from market. Grain so hoarded has been seized in Texas, and two farmers in Nebraska are under indictment for holding 20,000 bushels. It may yet be necessary for the Government to assume control of the entire supply and regulate distribution of it.

Australia has 216,000,000 bushels of wheat in excess of the quantity required for her own people. From the recent harvest there is a surplus of 80,000,000 bushels, and 136,000,000 have been awaiting shipment for more than a year. Unable to export this grain directly to Europe, Australians expressed a desire two months ago that it should be carried across the Pacific to San Francisco, to replace here equal quantities of American wheat sent to Europe from our Atlantic ports. But we have had no carriers in the Pacific for such service.

Why should not the twelve Japanese ships we have bought and the thirty which have been chartered begin their work by going down to Australia, taking on cargoes of wheat, and bringing them to San Francisco or New York? If we should export our own available wheat with the least possible delay, it would soon be replaced by supplies thus received. These ships should not come to us from the other side of the Pacific with empty holds. Their cargo space might well be filled by Australia's neglected wheat.

THROWING STONES IN GLASS HOUSES.

Representative LENROOT, elected a Senator in Congress from Wisconsin last week, said on Saturday, as he had said before the election, that he would support Mr. WILSON in the Senate, as he had supported him in the House, in all measures helpful to the prosecution of the war. His Democratic opponent, Mr. DAVIES, could have promised no more.

The somewhat sour partisanship which, in the House of Representatives and out of it, the Wisconsin election has evoked, is a waste of time, to say no more. Both Democrats and Republicans are to blame. What boots it to put time-tabs on the patriotism of the two parties, or to squabble as to which has the better or the worse "record" between the beginning of the European war and America's entrance into it?

Why not shut up about the past, be charitable—and both parties need a good deal of charity—to past errors, and, without futile boast or quarrel, give every energy to the winning of the war?

THE GREAT GERMAN DECEPTION.

For telling the truth about his mission in London, about the efforts of the British Government to prevent the war, and about the rejection by his own Government of Sir EDWARD GREY's overtures for peace in August, 1914, Prince LICHNOWSKY, former German Ambassador to Great Britain, is in imminent danger of being put on trial for high treason. Just at the moment when the State's attorneys are considering the evidence against him Herr VON JAGOW, German Foreign Secretary from 1913 to 1916, ostensibly attempting to controvert the damning evidence of the Lichnowsky memorandum and pretending to expose its "inaccuracies and perversions," actually and pointedly corroborates the testimony of LICHNOWSKY as to the sole vital point of the controversy, the responsibility for beginning the war.

Prince LICHNOWSKY, either because he has been long enough silent under the accusation that he did not correctly inform his Government of Britain's intentions in that fateful last week in August, or because of remorse of conscience, or a real love for the truth of history, made plain his opinion that if his representations and Sir EDWARD GREY's appeals for a conference of the Powers had been heeded in Berlin there would have been no war. His testimony sets forth, what all the world outside the Teutonic alliance knows to be the fact, that Great Britain sincerely desired peace, not war, and that she strove to avert the struggle by bringing about a conference of representatives of England, France, Germany, and Italy to take measures for influencing Austria and Russia to keep the peace.

VON JAGOW bears testimony to the peaceful disposition of England. When he took office in 1913 England was ready to enter into friendly agreements with Germany concerning the Bagdad Railway and other questions. "An agreement had almost been "reached just previous to the outbreak "of the war." He affirms that England "played a conciliatory rôle and urged moderation upon Vienna" after the dispatch of the note to Serbia, insisting, however, that Germany also urged moderation, of which there is no evidence—quite the contrary. He puts himself in a position of squarely dissenting from the opinion laboriously built up in Germany by individual, collective, official, and persistent falsehood, that England was the cause of the war. These are his words:

> I do not intend to adopt the theory now widespread among us that England was the originator of all the intrigues leading to the war. On the contrary, I believe in Sir EDWARD GREY's love of peace and his genuine desire to arrive at an understanding with us, but he had allowed himself to become too hopelessly entangled in the network of Franco-Russian policy. He could find no way out and therefore failed to do that which had been in his power to prevent the world war. War was not popular among the English people, therefore Belgium had to serve as a battle-cry.

To this Captain PERSIUS, in the Berliner Tageblatt, adds this contribution: "An understanding ought to be easier "now that we have heard from the "two opposing forces, from VON "JAGOW and LICHNOWSKY, that England was not responsible for the war, "as hitherto has been believed in "wide circles in Germany."

Upon what mountains of lies, Ossas on Pelions of organized, calculated, deliberately studied falsifications, the Imperial Government raised the banner bearing the legend kept always before the eyes of the German people, "England began the war." At first Russia was the culprit; she mobilized and forced the hand of Germany. But early in the first year of the conflict the tune changed. "England began the war" was the text of every utterance, and the battle-cry of all Germany was "Gott strafe England." If an avenging God is to have a part in the matter at all, it can no longer be denied, even in Germany itself, that the vials of his consuming wrath should be emptied upon the heads of "the Potsdam gang," the Hohenzollern himself, his Ministers, and the brutal, bloody-minded chiefs of the military party who lied to the German people, conspired to delude and deceive them into the belief that England was the cause of the war, that her jealousy of Germany's commercial growth prompted her to a course of intrigues that made war inevitable.

It was a sorry tale, the proofs of its falseness were multitudinous and instantly forthcoming, but the German people believed it. "Gott strafe England" was on every lip, the "gang" of Potsdam started the cry, pulpit and press took it up, it resounded through all the Empire. It was a monstrous deception, devised to hide Germany's guilt. Yet for that the German people went to war, for that millions of them have been slain or maimed, for that their country has been made insolvent, for that the name of Germany has been made detestable to mankind.

What are the German people going to do about it, now that from German witnesses they have learned the truth, now that they have been told how their masters, their pastors, their professors, and their newspapers lied to them?

LIGHT AMONG THE COMRADES.

Signs are not lacking that in Europe no less than in America there is a tendency among Socialists to escape from the spiritual suzerainty under which the German Socialist Party has long held its brethren in other countries. If the hard-heartedness of HOFFMANN and the serpentine manoeuvrings of KUEHLMANN and CZERNIN at Brest-Litovsk have had the effect of disillusioning extreme radicals who maintained confidence in the misunderstood virtues of the German Government long after Belgium, Armenia, and the Lusitania were available as evidence, it is becoming apparent that the helplessness of the German Socialists in the face of the eastern treaties of peace is also bringing disillusionment as to their capacity for liberalizing Germany.

Our own Socialists, or those of them who did not follow the lead of STRONG, WALLING, and the rest in repudiating the St. Louis platform last Spring, have apparently not got so far as yet. The best they seem to be able to do is to objurgate HOFFMANN and the Kaiser. But the Socialists of Europe are beginning to wonder if SCHEIDEMANN's passivity is the best that is to be expected of the German Socialist Party. Cable dispatches yesterday brought word that among the Dutch-Scandinavian committee, which hitherto has seemed to be anxious for almost any sort of a peace, and whose interest in suppressed nationalities seemed sometimes to depend on who had suppressed them, there is not only widespread horror at the behavior of the Germans in Russia but a growing feeling that German Socialists might have done something more than to abstain from voting for the treaty ratifications, especially since they voted for the war credits immediately afterward.

Still more outspoken is the Vienna Arbeiter Zeitung, chief organ of the Austrian Socialists, which recently laid a large share of responsibility for the failure of the German strikes at the end of January to the attitude of the Socialist leaders in the Reichstag. Says the Arbeiter Zeitung:

> If the workmen are told day by day that the Reichstag is working for the most beautiful peace by understanding, and that the Government is acting according to the decision of the Reichstag majority, then the workman is scarcely being educated to take up the struggle against the Government. * * * A few Generals, a few influential bank directors and big manufacturers can, in given circumstances, influence policy more effectively than the whole Reichstag majority. Thus it can happen that a considerable part of the working classes decides upon a political strike against the Government which for three and a half years has enjoyed the support of the majority of working-class Deputies in the Reichstag.

These are harsh words for SCHEIDEMANN, and from close at hand. In his speech in the Reichstag on Jan. 25, to which wide publicity has been given because of his demand for complete restoration of Belgian independence, and his statement that even if France and England were conquered Germany would still have to fight America, he said: "The Russian revolution would have brought "us peace long ago if America had "not entered the war." But what kind of a peace? In this same speech SCHEIDEMANN demanded that the Government make peace with Russia, or get out before it was swept out. Peace was made, a peace which tore Russia into rags. SCHEIDEMANN abstained from voting for it; he said that the Socialists did not desire that sort of a peace with the Entente. But that is the sort of peace with the Entente that the Russian revolution would have brought, if it had brought any.

It is not so important, though it is still true, that SCHEIDEMANN clings to the talk of Germany fighting a defensive war, and that his insistence that a military decision is impossible is as disappointing to the peoples of the allied countries as to the Germans. What the European Socialists are beginning to see is that the German Generals and diplomats made with Russia the sort of peace that the German Socialist Party, with all its prestige and size, had said would not do; and that the German Socialist Party could not do anything about it but make some half-hearted protests, which were followed by support of the next war credit.

BISMARCK was a man who knew when and how to be defeated. He went to Canossa—the Vatican beat him in the Kulturkampf; but in this war there has been no protest from German Catholics against German violations of sacred edifices and outrages upon the personnel of the Church. BISMARCK had to yield something ultimately to socialism, but he got in return a Socialist party which is still voting money to the Government to carry on its "defensive" war on the Somme and the Black Sea. And only now does it begin to appear to the Socialists of neutral countries that perhaps that sort of Socialist Party is not going to be a very effective agent of the world-wide working-class revolution.

ANOTHER BOLSHEVIST FIASCO.

Through the roar and flames of the guns on the western front it is still possible to catch a glimpse of another fiasco in the eastern theatre of war, one which happened some time ago, but one of which definite information has thus far been withheld from the waiting and breathless multitudes of adventurous spirits in other lands who have been grappling with the horned dilemmas of the Russian alphabet. Long ago we heard rumors that the torch of revolution had swept over the alphabet with everything else in Russia and had singed off a few of the tentacles and wiggletails which made Russian letters dance before the eyes of foreign students of the language like so many goblins on crutches.

Just what did happen to the Russian alphabet in the revolutionary shuffle we now learn for the first time in a belated dispatch of The Associated Press. Three letters, after many centuries of use, have been summarily executed as superfluous. Only three letters. If that is all that happened, a chorus of groans, Dantesque in dolefulness, will undoubtedly arise out of that deep inferno where the struggling and remorseful students of Russian have been praying and praying for some upheaval that would leave that alphabet dismembered of at least a dozen or more letters.

In fact, it was generally agreed in all of the allied countries that the only possible good that could come out of the frenzied change-all-at-once reign of Bolshevism would be a sweeping and radical change of the Russian alphabet. But even there the Bolsheviki have failed to make good their reign of terror and justify their existence.

Only three letters, and those letters by no means the worst offenders in the alphabet! The feetah, which was a Greek letter and respectfully treated as such, appeared too seldom to cause much trouble; the yaht was so essentially and characteristically Russian that no one could mistake it for anything else, and the simple form of the e, like our small i, was much easier to grasp and remember than the double form, like our u, to which it has given exclusive sway. A very conservative change indeed, and one which will hardly offer much relief to the martyrs of the tongue who have been tortured to madness not so much by the letters now retired as by the letters which have been allowed to remain. Unless something is done to tttachs, a letter we reproduce as shtch—smashtchina, for instance; the ccchhhs, the jjjjs, and shhhhs, and the mischievous little hard and soft "znaks" which pretend to specify the value of preceding syllables by leaving that value mostly to instinct (or imagination, it is hard to believe that Russians and irritated students of Russian will ever agree on the oft repeated claim that "Russian is really the simplest of all languages to learn."

The political significance of the alteration of the alphabet is striking. The very moderation with which it was done indicates that the Mensheviki and not the Bolsheviki, were responsible for the change. Indeed, ample proof of that fact is contained in the last line of The Associated Press dispatch, which states that the "yaht has been a stumbling block "to many, not only to foreigners, but "even to the middle class Russian." The middle class Russian—in other words, the bourgeoisie. Apparently the yaht was removed to please the bourgeoisie, which necessarily means that the change must date back to some period, probably the Kerensky régime, when the bourgeoisie were last in a position where they could command any consideration for their tastes and their feelings in the matter. Certainly it may be taken for granted that if the Bolsheviki had had anything to do with revolutionizing the alphabet, the fact that the removal of the yaht would have been pleasing to the middle classes would have been enough to stamp such a procedure as "counter-revolutionary" and "hostile to the interests of the international proletariat." Consequently the yaht would have remained.

It follows, then, that the Bolsheviki have not as yet taken a whack at the alphabet. Their intentions in that direction, malicious or otherwise, were probably interrupted by the German jugglers of language at Brest-Litovsk, who were interested at the moment not so much in the modification of the Russian language as in the modification of Russian territory.

TOPICS OF THE TIMES.

Surprising Light on the Kaiser. A new stick with which to beat the Kaiser has been found by The Medical Review of Reviews. To do that, nowadays, is no small achievement, and though any stick is good enough for the purpose, mere laymen will be apt to question the reality of this discovery—to suspect that the claimant to honor for high service doesn't himself believe that he has earned it, but has concocted a ponderous scientific joke for the amusement of the initiates who form the great majority of his readers. What he says, however, is interesting, and can pass for important if true.

And what he says is that in infancy the Kaiser was nursed by a Westphalian peasant woman, and that as a result his characteristics all through life have been strikingly plebeian—"of an essential vulgarity." Among his notable traits are listed an anachronistic form of piety, rare in other than the lower classes, and an exceedingly bourgeois attitude toward the modern aspirations of women—an attitude that led naturally to the formation of the well-known opinion that beyond "children, church, and cooking" women should not venture to look. Moreover, it is declared that the Westphalian peasant woman who supplied the imperial nursling's first needs has a son of her own who in several respects is curiously like the Kaiser—has the same square head and chin, the same intent look, and the same tone of easy familiarity in conversation of and with "the old German God."

To sum up, The Medical Review of Reviews asserts that the Kaiser "has never revealed any intellectual trait beyond cultivation by fortunately situated persons of the German peasant class" and that "he is before everything a poseur, without a single royal attribute." Just what are royal attributes is a matter of opinion. Some might think them dignity, wisdom, a noble generosity, and the like, while others might enumerate vanity, selfishness, ruthless ambition, and an insane delusion as to difference from and superiority to ordinary humanity. One doesn't get much forarder in that direction or also where this astonishing theory brings one out with respect to babies nourished by the milk of cows or goats.

A Chance for All to Enlist. It is not in itself an unimportant fact that 2,000 employes of the Lord & Taylor firm have formally organized, each to do, according to individual capacity and circumstances, all and everything that he or she can to make the country an effective ally of the other nations opposed to the Central Empires. Even more important is it, however, that these 2,000 men and women, under the leadership of S. W. REYBURN, President of this company, have set an example not only worthy of imitation by other firms, but one that should be imitated by everybody in the United States who for one good reason or another is not under obligation to undertake military service on land or water.

Those of us who cannot be fighters are not thereby freed from the duty, or deprived of the privilege, of helping, directly and personally, to win the war. As has often been said, this is a war of peoples, not of armies and navies only, and for every civilian there is a task to be found for the looking or the asking. Not to perform these tasks is to be a slacker, which is the same as a coward or a traitor and not much different from being both. For refusal or failure to do what one can is to help the enemy.

A long, carefully thought out list of the activities open to those who must stay at home is presented in what might be called the vow of patriotic dedication that has been formulated by and for the Lord & Taylor employés. Few indeed will be unable to find in that list as published an opportunity for effective personal service—service in its way and degree as valuable as that rendered by the men who carry rifles at the front, or from just behind them train the big guns on the would-be destroyers of civilization and liberty throughout the world.

It is well, and more than well, to lend money to the Government, especially when the lending involves something or much of sacrifice, but the buying of a sound security is not in itself a sacrifice. It is an investment, and to make it is not enough to constitute duty done for anybody. For everybody there is war work that demands doing—a use of time and strength and intelligence that will hasten, much or little, the day of victory—the triumph of the Good Cause.

Of Schools Bad and Good. There is a special compliment for THE TIMES in the fact that a Newark High School is using its dispatches from PHILIP GIBBS and its other able correspondents at the front as a means of giving the pupils daily instruction in the momentous events of these days. The selection thus made is a recognition pleasing to us not only of our effort to present in full and promptly the happenings of a conflict on the outcome of which the destiny of the world depends, but of our success in presenting them with vividness and feeling, in order that they may appeal, as they should, to the heart as well as to the mind—to the great mass of undifferentiated citizens of both sexes and all ages except infancy.

But it is not alone in making what we must think a wise choice for its vehicle of instruction that this Newark school deserves credit. In all too many schools all over the country discussion of the war, or even mention of it, in the presence of the pupils, is forbidden! That, in every case, is either despicable or treasonable. Its motive must either be a cowardly fear of offending some of the pupils or their parents by condemnation of German acts or policies, or else sympathy on the part of Principal or teacher with those acts or policies, and consequent refusal to condemn them.

The argument sometimes made that young minds should not be allowed to dwell on the so-called horrors of war, is the merest camouflage for one or the other of the reasons just mentioned. From time immemorial children have been allowed, or forced, to learn as much as they would or could of ancient wars. In their histories there is not much else, and, of all wars, this is the one which it behooves our children best to understand. As Mr. GIBBS himself once well wrote—seemingly in answer to some stupid critic who found his dispatches "shocking"—what men could do, and especially what they could endure, in the heroic performance of duty, that he could write and we at home could read and should.

He was quite right. People who "can't read about the war, it is so depressing," are not, as they would have us believe, of a superior sensitiveness. It is their cold callousness, their dull selfishness, their base ingratitude for services rendered by their betters that set them apart from common and decent humanity.

VOLUNTEER WAR NURSES.

Young Women Anxious to Serve—The Plan Successful in England.

To the Editor of The New York Times:

I cannot help taking exception to the suggestion to draft our women to act as nurses at this time to relieve the supposed shortage of nurses, as it is evident by a misunderstanding of the minds and the wishes of thousands of young women who have been trying since we entered the war to get information, location, and instruction on this very subject, and it is because the various war agencies for nurses have showed scant courtesy, or interest, in these splendid women, who have been most anxious to qualify for work along this line, that I am offering a few suggestions gleaned from my personal experiences for the first two and a half years of the war in England.

There, as here, it was early found there were not enough graduate nurses to meet the demand, and they had no time to put nurses through two years' training. Instead, the British Medical Corps rules that these willing, educated girls, over 18, many of them daughters of peers, and the best families of England, should be taken into the hospitals as V. A.'s, meaning "volunteer aid," where these gentlewomen have done the meanest work in the hospitals, scrubbing, mending, and waiting on the trained nurses, until, in due time, after many days of drudgery, they have qualified by the thousands as trained nurses, and it is these women today, in England, and in British hospitals back of their lines, who are caring for the thousands of wounded of the last drive.

To be a V. A. in England ranks next to being a V. C. To wear a V. A. today is to wear an honor a little higher than most honors. These two honors in England have proved most potent in drawing together all classes abroad in a common person stronger than any that has moved the nation for a hundred years.

Ever since we came into the war I have been urging that our Government make a similar place for our young womanhood. I deem it little less than calumny to accuse our young women of slacking, as I have talked with hundreds of our college girls, from one end of the country to the other, who constantly ask me how they may best serve their country, where they may take the necessary instruction to qualify as nurses, and where they may work once they know what to do.

As early as last August I discussed this very subject in Washington with a Red Cross medical representative, and later in New York, at the Atlantic division, always to be told they could use only graduate nurses, and women over 25 years of age, while thousands upon thousands of our educated women under 25 wait in vain for suitable work to be assigned to them, and so I make protest, in their name, against the result of a draft suggestion, when all that is necessary is to give them a chance to do their bit; where they wish to work, lower the age limit, the years of probation, and cut the red tape that is hampering the patriotic wishes of our young women.

When one goes to a hospital for an operation, after the first three or four days, who is it cares for the patient, serves her food, cleans her room, and waits upon her through the long hours? Certainly not the graduate nurse, but the little probationer who has been there for six months or a year, and who is learning of you how to be a nurse. At least this has been my experience in two serious operations through which I have passed. So why not let our Government again learn that lesson from our allies, and place our young women above the age of 20 under trained nurses, two of them to each nurse, in the care of our wounded, both here and abroad, as we shall surely come to this very soon, if we repeat the losses England has suffered.

I well remember in those first days of the war, when France, Serbia, Russia, and Belgium pleaded with England for nurses, and when hundreds of these brave, fearless women crossed the Channel for various parts of the war zone and took up their duties under the most trying conditions, remaining there, many of them forever. And now that we are called upon to enter this conflict, and have sent our sons by the hundreds of thousands to those horror-stricken countries, shall not their sisters follow them and be permitted to care for them, as the Australian and Canadian women followed their loved ones, and are still doing, because they believe it their share in this conflict? I, for one, trust we shall not foolishly and prudishly hinder our women from sharing these duties with other English-speaking women wherever needed, but especially to care for our own men in our hospitals.

MARY CAMPBELL PRESTON.
New York, April 5, 1918.

The Pacifist's Retreat.

To the Editor of The New York Times:

The pacifist opposes sending our troops across the water, preferring to await the enemy on our own soil. Prefers again even to await the enemy's entrance upon the sacred soil of his own State, and when the doubly sacred soil of his own county or town is invaded would content himself with throwing up both hands with "Oh, well, what is the use of fighting now? It is wrong to fight any way."

W. HAMILTON.
St. Paul, April 5, 1918.

A BAR TO PAN-GERMAN SCHEMES.

Armenians and Georgians of the Caucasus Can Fight the Invaders with the Aid of the British Now in Mesopotamia.

To the Editor of The New York Times:

The destruction of more than a million of innocent Armenians in the Turkish Empire during the last two years by the Turkish Government, dominated by Germany, is today a matter of history. The extermination of the whole Armenian race has been the fiendish ambition of the Young Turk gang dominated by Enver and Talat. The men had been massacred wholesale. The old men and women and children have been deported from their homes; a great majority of them have perished on the way to Mosul by hunger, disease, and torture, and now only a handful of people remain in Northern Arabia and Syria, who owe their lives to the relief given by Americans through the Committee for Armenian and Syrian Relief.

A great tragedy has been enacted by the murderous Turk, in defiance of all the laws of God and man. Germany and Austria-Hungary, both signatory powers of the Berlin Treaty of 1878, which guaranteed the security of life and property of the Armenians in the Turkish Empire, the only two powers which were in position, as allies of the Turk, to fulfill their treaty obligations in safeguarding the lives of these innocent Armenians, and that just by saying the word, have kept a criminal silence and let Enver and Talat carry on their devilish intentions in regard to the Armenians unobstructed.

Never in the long history of even Turkish atrocities is to be found such a systematic, methodical, and thorough-going attempt at extermination of a whole race. It was evident from the beginning that the whole plan and its execution were more than the Turkish brain could have conceived. The Turks in general were shocked by it. Many of the officers themselves condemned it as German policy and politics. The participation very often of German officers in Turkey in the work of destruction of Armenian life and property and violation of Armenian women has tended to strengthen this conviction on the victims themselves that Germany was a party in the atrocities. The students of the Near Eastern question who are well acquainted with the German ambitions in that country have long been convinced that Germany was to be blamed directly for Armenian atrocities when she refused to interfere with the work of destruction of the Turkish Government when she could have stopped it at will. It has been evident from the beginning that it was part of Germany's war plan to do away with the democratic and liberty-loving Armenian people in Turkey, who were, so to speak, a stumbling block in the way of Germany in her ambition to control and exploit the Turkish Empire, and through the Berlin-to-Bagdad Railway threaten the Eastern possessions of Great Britain.

The Brest-Litovsk peace treaty made by Germany exposes her bloody hands to the world. It is no longer conjecture or a supposition, but it must be accepted as a matter of fact, that while the brutal work of the destruction of the Armenians was done by the hands of the unspeakable Turk, the voice which ordered it and the brain which planned it were those of Germany.

The Brest-Litovsk peace terms forced by Germany upon the Bolshevist leaders, by which Russia was forced to cede to the Turks the districts of Kars, Ardahan, and Batum, cannot be interpreted in any other way. This is the reward which the Turk receives at the hands of Germany for doing a clean job of massacring over a million Armenians in Asiatic Turkey. Now Hadji Wilhelm, the defender of Islam, the great victorious war lord, while visiting punishment upon his enemies, Russia and Rumania, remembers his bosom friend the Turk by handing over to him the Caucasus, saying, "Come, thou good and faithful servant. Thou hast been faithful in destroying the life and property of Christian Armenians in Turkish Armenia; now I make thee ruler over Russian Armenia to extend your rule of massacre and plunder over there also. Thou hast been faithful over small areas, I'll make thee ruler over all Armenia. Enter into thy reward." Is there anything more disgraceful in all the annals of human history than this most treacherous act of war-mad, Kaiser-made Germany?

It may be asked, "Why is it that Germany is so much interested in the extermination of the Armenian people?" For a very obvious reason, which only needs to be stated in order to be understood. This world war is being waged by Germany, primarily, to secure for all time the undisputed control of the territory that lies between the Bosporus and the Persian Gulf for the purpose of German colonization and exploitation of the rich natural resources of Asia Minor, and through the Berlin-Bagdad Railway to strike a deadly blow at the Eastern possessions of Great Britain. The indolent and ignorant Turk was an easy mark for German intrigues and quite willing to become a vassal of Germany for all time, but the intelligent, liberty-loving, and democratic Armenian people, who have been imbibing for a century American ideas of liberty and democracy through the missionaries and American educational institutions, were too much for the Kaiser. The Armenians, in one word, were the stumbling block in the way of German ambitions of colonization and conquest in the Near East, so they had to be trampled down and crushed, and, if need be, exterminated, to make way for German ambitions. This explains the sad plight of the Armenians in the Turkish Empire.

Germany, however, has been cut off from the route to India by way of the Berlin-Bagdad line, thanks to English military successes in Mesopotamia, Egypt, and Palestine, but the collapse of Russia and the occupation by Germany of the Ukraine, with the capture of the important Black Sea port of Odessa, have opened a new path before Germany to threaten and invade India. This is the road of Berlin-Batum-Baku-Bombay line. Again, as fate would have it, the Armenians of Trans-Caucasian provinces are in the way of the accomplishment of German intentions. Therefore the logic of the Brest-Litovsk peace terms, forcing the Bolshevist rulers of Russia to turn over to the Turk the districts of Batum, Kars, and Ardahan in the Caucasus, so that the Turk might make a clean job in clearing the way for Germany. All this in the name of the high-sounding principle of self-determination.

This is the greatest insult offered by Germany to the intelligence of the world. Could any sane man believe that 2,000,000 Armenians in the Russian Caucasus, if they had to choose, would for a moment entertain any such idea as subjecting themselves to the miracle of the murderous Turkish Government? We need not speak here of the cowardly and contemptible act of the Bolshevist leaders who, while preaching high moral principles, have bought peace for themselves at the expense and with the blood of the Armenians and Georgians in the Caucasus, for they have been traitors no less to their own country and nothing better could be expected of them.

Fortunately, the Armenians of Russia, unlike the Armenians in Turkey, are well situated to express their own wish and will and to determine their own political destiny by their own sword. The Georgians and the Armenians of the Trans-Caucasian district have already joined their forces and have mobilized their men to fight to the finish against the invasion of the murderous Turk. Daily papers have already reported the stiff defense these people are putting up. Let us hope that the Allies will recognize the Republic of the Caucasus and make every endeavor to give such assistance as might be practical. The armies of England from Mesopotamia and Palestine might render a great service by a hard blow at the Turkish Army from the rear. The Armenians, who have been the torch bearers of Christian civilization in Asia and the advance guards of Western ideals of liberty and democracy, deserve the sympathy and support of the people and the Government of this great Republic. In this war no nation has suffered and sacrificed more than the Armenians. Their martyrdom and heroism will remain a treasure of all Christendom. Armenia is fighting the battle of humanity. The late William Gladstone never spoke a truer word than when he said, "To help Armenia is to help humanity."

MIHRAN T. KALAIDJIAN,
Pastor of the Armenian Calvary Congregational Church.
Troy, N. Y., April 4, 1918.

More News of Our Forces.

To the Editor of The New York Times:

I was glad to see your good editorial article in your issue of April 4 regarding the order suspending the publication of the daily casualty lists in France, which to the layman certainly seems inexplicable and without reason; and also the practice of keeping from the public the location of American units on the battle line. The names of celebrated regiments of the Allies, and also of the Germans, often appear as being located on certain fronts and participating in the great struggle. The Germans doubtless have ample facilities for ascertaining what particular units are facing them, and the information cannot be of any important advantage, as the Americans have at present no regiments of special recent fighting renown, though some gained fame in our liberty war of the 60s.

In yesterday's Connecticut papers was printed for the first time a casualty list of forty-two members of a Connecticut regiment, probably the result, it is stated, of a German raid in the American sector at Toul March 17, the families being notified by telegraph only the night before. This is a long time between the acts for those concerned to be kept in ignorance.

Like many others, the writer has two sons in the service, one an officer of engineers on the French front, and the other with the Naval Reserve forces in French waters combating the submarines, and shares the general concern and anxiety as to the whereabouts and welfare of the American boys.

It is earnestly hoped that the Government will take the American people into its confidence, and inspire them with further efforts.

HOMEGUARDER.
Deep River, Conn., April 5, 1918.

More Room for Coal Storage.

To the Editor of The New York Times:

The coal famine of the Winter just closed is due more to the owners of dwellings and buildings and to the architects thereof than to the miners, transportation companies, and handlers of coal. To save renting space in all classes of buildings the storage capacity for coal is in ninety-nine cases out of one hundred not sufficient for one-half of the Winter's consumption. I know of a business building, size 100x100, eight stories high, annual consumption about 200 tons, where the coal storage is for only ten tons. Again, I know of a church where the consumption is about the same as above where the coal storage is for eight tons. In private houses I have for many years put in the cellar from twenty to twenty-five tons of coal on the first prices of the year. Owners of buildings and architects should be compelled to furnish sufficient coal capacity for at least one-half of the annual consumption.

WILBUR F. WAKEMAN.
New York, April 6, 1918.

The Times in Chicago.

To the Editor of The New York Times:

I am prompted voluntarily to express to you my constant appreciation of THE NEW YORK TIMES, which is so far above the standards of efficiency of any other paper in supplying the real, worthwhile news of the day that even after reading all the Chicago newspapers daily I find I am not up to date until I have received THE NEW YORK TIMES and digested its contents two days later. The marked contrast is that your publication gives me the news of the world in which I am vitally interested, rather than the local news which seems to satisfy publishers of the average newspaper.

For instance, the copy of the House bill of Congress authorizing the third Liberty Loan was not available in Washington until April 2. Various officials of the Federal Reserve Bank, Chicago, and the Executive Department of the Liberty Loan Committee of Chicago (Seventh Federal Reserve District) were also anxiously awaiting information regarding the proposed Congressional act. It was not until April 2, when I received THE NEW YORK TIMES of March 30 containing a full copy of the act, that I was able to use it in supplying the desired information to them.

At 5 o'clock tonight the Governor of the Federal Reserve Bank asked me if I had a copy of the act and I was glad to send him the above clipping of THE TIMES of March 30. Either the Treasury Department is hopelessly unable properly to serve the Federal banks or a 2-cent investment in THE TIMES beats every other service known to Chicago.

C. FREDERICK CHILDS.
Chicago, April 4, 1918.

The Collinsville Lynching.

To the Editor of The New York Times:

Every good citizen must regret and condemn the recent acts of mob violence in the South and West.

Nevertheless, these without doubt are the direct result of our namby-pamby policy of dealing with spies and traitors.

So far as any one can learn, of the hundreds of these vermin that have been taken not one has been shot or hanged. Is it any wonder, then, that misguided mobs resort to violence?

War, like charity, should begin at home, and the sooner we start it over here the sooner we shall be in a position to help end it "over there."

If to do this means that we must put the nation under martial law, then let us do that thing—not next month or next year, but now!

ALBERT BIGELOW PAINE.
Bronxville, April 6, 1918.

SONG—1918.

Blow, wind, blow,
From the mountains or the sea,
And banish the mist that veils my eyes—
Send back my dreams to me!

Sing, wind, sing,
Till I only hear your song,
And never a sound of the battle roar
Through the night so long, so long.

Blow, wind, blow,
And bear my kisses far
To a lad who is sleeping deep and still
Under a blazing star.

MILDRED SEITZ.

FRANCE PICTURED AS HUGE WAR CAMP

All Roads Behind the Lines a Moving Panorama of Military Power.

BATTLEFIELD LIKE A DESERT

Picardy So Torn by Armies That It May Never Be Fit for the Plow Again.

Special Correspondence of THE NEW YORK TIMES.

PARIS, March 22.—The first thing that impresses the stranger on his arrival in France is that war is the chief and only business of the nation. This impression comes when the steamship arrives along the solid stone quay, lined with khaki or light blue uniformed soldiers, and never ceases throughout France, from the Channel coast to the sun-kissed shores of the blue Mediterranean.

Before this war began Port Said, at the western end of the Suez Canal, was looked upon as the most cosmopolitan town in the world. Today its record has been completely eclipsed by the grand old Channel port where from 15,000 to 20,000 soldiers pass through daily on their way to or from the front.

Two days ago I stood in the square by the cathedral for two hours and watched the hundreds of soldiers from the East and West pass by. The babel which strikes the ear includes almost every known tongue and dialect from Whitechapel to Manchuria.

There were stolidly built English soldiers bronzed by the sun and hardened by the cold wind and rain in the Ypres shell holes, kilted Scotchmen with square, hard jaws and red, strong-boned knees; bright-eyed Irish lads with their hats on one side winked at the French shop girls; tall sinewy Australians with their surging gait and hats looped up after the manner of King Charles's Cavaliers.

I saw the Lancers from the northwest of India, infantrymen from Rajpootana, and the active Ghoorkas from the foot of the Himalayas.

In the middle of a group of Manchurians, Tonkinese, Algerians, and Moroccans with their yellow fezes the well-set-up figure of a young American soldier could be seen. He was trying to make himself understood among his polyglot surroundings. Canadians, New Zealanders, negroes from the Congo South Africa, New Guinea, and Madagascar swarm through the streets. Italian, Russian, Serbian, and Portuguese soldiers are among those who have come to France to make war against the Germans.

During my six weeks' tour of the British, French, and American fronts and the lines of communication, I traveled hundreds of miles by automobile, hand cars, and railroad trains. From Nevers, the central city of France, to the Channel ports, apart from Paris itself, I saw no signs of commercial life of any kind on the road. Troops marching in many directions; lines of lorries filled with provisions, stores, and forage, and farm carts heaped with wood for the camp fires and kitchens were the principal vehicles that one met hastening through the country. Sometimes an automobile going at fifty miles an hour with the General Staff flag affixed to the glass wind shield, would whizz by after the military chauffeur had made the welkin ring with his toots on the powerful horn in an effort to make the lumbering French wagons move out of the way.

Impressed by Australians.

The roads through the towns and villages are packed with lorries and camouflaged guns mounted on carriages ready for a call to meet an enemy attack. Sometimes we found lines of motor buses which formerly carried passengers in London or Paris, all boarded up and waiting in a woody road for an emergency.

The finest spectacle I saw was a division of Australian artillery and cavalry moving along a winding country road somewhere between Arras and the coast. The sunshine reflected on the highly polished accoutrements of the men and the harness of the horses. The Anzacs have been in France for two years and look as fresh as if they had just landed, and the Colonials with their great stature mounted on the spirited Australian horses formed a picture that one would not easily forget.

Marshal Joffre, in speaking of the Australians, said to me the other day at his bureau in Paris:

"I always look at the Australians when I see them on the march and admire their muscular proportions. They have borne themselves courageously in the big war."

At different points the officers of the Royal Naval Air Service in their neat blue uniforms were met with on the way to the aviation fields, from which they make nightly raids on Germany.

Apart from men of war, I saw thousands of men and women working in the Red Cross, Y. M. C. A., and numerous other humanitarian organizations which have helped the British Tommy to endure the hardships of the campaign.

Some months ago the French were so much impressed with what the Y. M. C. A. huts were doing for the Tommy when he came out of the trenches that they petitioned the General Staff of the army to have a similar organization to minister to their comfort. Now the French soldiers have 400 huts at the front, and more are being erected, which are all under British and American management.

Battlefield a Vast Waste.

The Rev. Harry Emerson Fosdick of the Union Theological Seminary of New York City was with me on the trip along the British front, and was greatly impressed with what he saw of the organization and spirit of the officers and men. He said:

"I wish that every American could share the effect produced by this extraordinary trip along the British front. For one thing it would make our people understand the immense sacrifices which our allies have borne and are bearing. I have seen battlefields churned as far as the eye could reach into a shapeless mass, with every trace of dozens of villages gone, save a few charred timbers on heaps of débris. The havoc is so complete that even the birds never return, and the Government must set the land to forest because it cannot be plowed. It is worse to walk through towns that the Germans have deliberately blown to pieces, with not a house left standing and no one living there except those who, like gophers, burrow underground. And the visitor finds all this with the human agony that is represented in it borne with a fortitude and cheer that are almost incredible.

"For another thing, the American comes away with a vivid admiration for the British and their army. The organization of the immense business behind the lines is superb. As for the spirit of the men, it is like that of a bulldog, which has clinched his grip and is too busy even to growl. But most profoundly one comes back impressed with the need of American help. These people who have borne so much and are fighting so hard are counting on America with almost pathetic eagerness. They are banking on our immediate decisive help. We must not fail them. Leagued with allies of such spirit, we not only can win this war but afterward can combine to make the world a far more decent and fraternal place for the race to live in."

Among other places visited by Mr. Fosdick and myself was Bapaume, which has just been recaptured by the Germans. It had been completely wrecked during the fighting in 1916, and the Germans blew up all the buildings before they evacuated the town. There was nothing but ruins left of the cathedral and town hall, and the only inhabitants were the British Tommies who lived in the cellars, which they had fortified and converted into dugouts.

The monuments erected in the cemetery by the German troops to the officers and men who had fallen in the siege were afterward shot to pieces by their own artillery and lay scattered over the graves.

BUY LIBERTY BONDS
Do Your Duty To Your Country
BUY Sozodont
For Your Teeth To Keep Them Clean

MISS PETERSON TO WED.

Engagement Announced to Lieut. Theodore C. Jessup.

Dr. and Mrs. Frederick Peterson of 535 Park Avenue have announced the engagement of their eldest daughter, Miss Frederika, to Lieutenant Theodore Carrington Jessup of the 305th Infantry, Camp Upton, a son of Mr. and Mrs. Henry Wynene Jessup. Lieutenant Jessup's mother before her marriage was Miss Mary Stuteabury of Philadelphia. He attended Hamilton College and was graduated from the first officers' training camp at Plattsburg. He has three brothers in the service.

Major William Holmes Stewert and Mrs. Stewart of 222 West Seventy-ninth Street have announced the engagement of their daughter, Miss Dorothée Holmes Stewart, to Lieutenant Henry Cunningham, Jr., of the Ordnance Department in Washington, and eldest son of Mr. and Mrs. Henry Cunningham of 361 West 121st Street, New York. Miss Stewart is a student at Columbia College.

Mr. and Mrs. William Wiley Thomas of Irvington Avenue, South Orange, N. J., have announced the engagement of their daughter, Miss Callene Trimmer Thomas, to Dr. Pierce Anderson Cassedy of Orange, a Lieutenant in the Dental Corps, stationed at Anniston.

Mr. and Mrs. Frank Demmert of Sheperd Avenue, East Orange, N. J., announce the engagement of their daughter, Miss Ella Claire Demmert, to Ernest P. Biro of Newark, N. J.

The engagement is announced of Miss Dorothy Wharton, a daughter of Mrs. Charles A. Wharton of South Munn Avenue, East Orange, N. J., to Frank A. Assmann, Jr., also of East Orange.

Another engagement just announced is that of Miss Isabella Tyssowski, a daughter of Mr. and Mrs. A. Z. Tyssowski of 2,019 Columbia Road, Washington, D. C., and Ensign C. Fayette Taylor, the eldest son of Dr. Henry L. Taylor and Mrs. Taylor of Clinton Avenue, Montclair, N. J.

Special to The New York Times.

LA CROSSE, Wis., April 7.—Dr. and Mrs. Edward W. Evans announce the engagement of their daughter, Mary Frances Evans, to Warren D. Leary of New York. Mr. Leary is Sergeant Major of the First Army Headquarters Regiment and is attached to General Pershing's staff. Miss Evans is a member of the Milwaukee Base Hospital Red Cross unit which is now mobilized here waiting orders to be sent to France. She is a graduate of the Columbia School of Journalism.

Miner-Woodin.

The announcement was received here yesterday of the marriage of Lieutenant Charles Miner of the 109th United States Field Artillery, and son of the late Mr. and Mrs. William P. Miner of Wilkes-Barre, Penn., and Miss Mary Woodin, daughter of Mr. and Mrs. William H. Woodin of 127 East Sixty-ninth Street, New York, on Saturday, April 6, at the Reid Memorial Church, Augusta, Ga.

Miss Phyllis Brown Weds April 13.

Miss Phyllis Wildes Brown, a daughter of Mr. and Mrs. Franklin Q. Brown of Springhurst, Dobbs Ferry, and Leigh Hill French, Jr., of the Ordnance Department at Washington, will be married on Saturday, at 4:30 in Zion Episcopal Church at Dobbs Ferry. The bride's attendants will be her sisters, Mrs. John Honr and Miss Sylvia Brown, and also Miss E. Margaret Eldridge of Boston. Henry Corse, Jr., will be the best man and Captain James Mackenzie, Captain Carl Lamb, Lieutenant R. G. Freeman, Lieutenant H. L. Slade, Ensign Atwood Violett, and Edward Embree are to be the ushers.

Snyder-Hepburn.

Special to The New York Times.

LONG BRANCH, N. J., April 7.—Miss Margaret Hepburn, daughter of Dr. and Mrs. William M. Hepburn, and Lieutenant Cecil D. Snyder, son of Clifford Snyder, both of Freehold, were married in this city this afternoon by the Rev. Dr. John G. Lovell of the First Presbyterian Church. Lieutenant Snyder is stationed with the 80th Division, 317th Infantry, Camp Lee, Petersburg, Va., and this is his last furlough before overseas service. His bride is President of the 1918 class of Smith College.

Merritt-Ridgeley.

Special to The New York Times.

LONG BRANCH, N. J., April 7.—Miss A. Ridgeley, daughter of the Rev. and Mrs. William W. Ridgeley and granddaughter of the Rev. J. Dewitt Fay of Eatontown, was married yesterday at Tacoma, Wash., to Lieutenant Gilbert L. Merritt of Syracuse, N. Y.

Bourne-Dulles.

James Russell Bourne, a son of the late Professor Edward Gaylord Bourne of Yale, and Miss Dorothy Winslow Dulles, a daughter of Mrs. William Dulles of this city and the late William Dulles of Philadelphia and New York, were married on Saturday at the residence of Mrs. Bourne, the bridegroom's mother, in New Haven, Conn., by the Rev. Arthur L. Swift, Jr., of that city. The marriage was hastened owing to the war, as Mr. Bourne is in the Field Artillery section of the officers' training school at Camp Devens, Mass. He is a member of the 1918 class at Yale.

Le Cercle Rochambeau's Dance.

More than 1,500 tickets have been sold for the tableaux and dance which Le Cercle Rochambeau, of which Mrs. John R. MacArthur is President, will give at the Hotel Plaza next Saturday evening. M. André Tardieu, the French High Commissioner; Gaston Liebert, the French Consul General; Governor and Mrs. Whitman, and Mayor and Mrs. Hylan are to attend. The headquarters of the organization is at the Hotel Gotham, where Mrs. MacArthur is receiving applications for tickets.

Binner Paris Corset
MME. BINNER SAYS:
The newly designed Binner Corset cultivates a faultless figure — the result of my new system of individual pattern cutting. Old patterns obtained by the ordinary method are now useless, if one is to be comfortably and correctly corseted.
For the JEUNE FILLE, a new corset with original features; an invaluable corset for the maturing, youthful figure. Moderately priced.
All Fittings by Mme. Binner personally at
561 Fifth Ave. (at 46th St.)

COMMEMORATE OUR FIRST YEAR OF WAR

Patriotic Note in Services at the Cathedral of St. John the Divine.

APPEAL BY PREACHERS

Bishop Lawrence in Letter Says Church Is Consecrated to the President's Ideal.

A service commemorative of the entry of the United States into the world war was held in the Cathedral of St. John the Divine yesterday morning. The Very Rev. Howard C. Robbins, Dean of the Cathedral, conducted the services and delivered the sermon. Every seat was occupied long before the ceremonies began. "God Save America" and the "Star-Spangled Banner" were sung following the offertory anthem.

Dean Robbins read a letter from Bishop William Lawrence of Massachusetts, Chairman of the War Religious Commission, addressed to the clergy and laity. It reported that since the campaign to provide religious care for the troops in the field had begun, including the offering of Jan. 27, about $600,000 had been contributed.

The letter also said that now the Church was following the boys overseas chaplains have been provided, and the soldiers know their church, of whatever denomination, is in behind them. It referred to the announced purposes of America in the war, as set forth by the President, and said the Church had consecrated itself to this ideal.

The letter disclosed three ways in which loyal Christians can help the work along. The first was to buy the new Liberty bonds to the extent of personal sacrifice. The Government needs every dollar possible and it is the duty of Christians who cannot do anything else. To sustain and support the Government with their purses. Then it is their duty to help by obeying the food conservation regulations. Thus much may be accomplished in upholding the courage and morale of the boys fighting to save the world for right and freedom. The third and last method, the letter said, was to give wholehearted obedience and support to every end of every kind that the Nation may make on its people.

Dean Robbins reminded his hearers that the service commemorating the first year of the entry of the United States in the war was a service of dedication of body and soul to the ideals the country is striving for. One year ago the Nation took its place beside those other Nations that had been fighting long and steadfastly to decide on what the world shall be in the future.

"This decision," said the Dean, "was not made hastily or impulsively. It was made calmly and deliberately. It was made only after braving all things, bearing all things, enduring all things, until nothing was left but war.

"The decision had brought immediate gain. It had unionized the nation as nothing else could have united it. The war had brought the whole people to one mind. Labor had never been so eager in support of the country as now. Labor troubles, such as have been known, would have been almost fatal.

"Germany had made it plain," said the Dean, "that only one action could be effective in war—the action of force. She had made it plain that only by meeting force with greater force can she be prevented from imposing her domination, her rule, on the world, to the extinguishment of right, justice, and freedom. The Allies had long waited the coming of America. They knew it must come in the end, and when it did come, one year ago, they were eager to welcome the great western republic."

Dean Robbins said that the urgency today is greater than it was a year ago. The Allies, against great odds and under a mighty strain, still held fast that unbroken line. "It is America's task now to help them keep it and ultimately break through the other way. They are war-worn, unutterably weary, but still steadfast and defiant. America is fresh, ready to go in, backed by unlimited resources in men and material. America must give, give, give, that the end may be secure. The hope of the world, the hope for freedom, the hope for right lies with America today. It is the duty as well as privilege of America to make good use of this duty."

READ POETRY ON WAR.

Church Audience Hears Authors—Dawson Praises Present Standards.

Speaking at a meeting held yesterday afternoon at St. Mark's-in-the-Bouwerie, Second Avenue and Eleventh Street, to give several American poets an opportunity to read poems that they had written on the war, Miles M. Dawson, who acted as Chairman, said that while the poetry written on the present war did not equal the grandeur of our ideals in regard to it, it was immeasurably superior to that written during the Revolution or the civil war.

Among the poets who read were Berton Braley, Amelia Josephine Burr, Margaret Widdemer, Marguerite Wilkinson, and Mrs. Aileen Kilmer. Mr. Braley also read a poem written by Joyce Kilmer, written in Europe where he is now serving as a private in the Rainbow Division.

One of the poems, written by Berton Braley, on "Thoughts Aroused by the German Offensive against Verdun," follows:

"They shall not pass!" In dugout and in trench
The phrase was mottoed as the poilus fought.
The earth and sky were but a shambles, fraught
With gas and bursting shells and with the drench
Of shrapnel. Yet, in all the battle-stench,
'Mid horror heaped on horror past all thought
The thin line stood. A miracle was wrought;
They could not break the Will that held the French.

Each human soul must meet its own Verdun,
That crisis when the armies of despair
Attack the fortress in a serried mass;
Not by brute strength may this great fight be won,
But only by the Will that can declare
In face of all Hell's hosts, "They shall not pass!"

SEES GOD'S HAND IN WAR.

Bishop Cooke Says Struggle Is to Vindicate Almighty's Power.

Bishop Richard J. Cooke of Helena, Mont., who enlivened the annual session of the Newark M. E. Conference yesterday with an attack on pacifists and disloyal aliens, again stirred the conference today when he said the real reason for the world war was to vindicate God Almighty against the brutal philosophy of damned men. The Bishop declared God wants to let the world know that he still remains supreme in power.

The Bishop criticised those who live only for the worldly and material things, and condemned the theory that this world is a place where only the fittest can survive. He said this theory was brought from the jungle by Darwin and his theory on the descent of man.

LIBERTY IN VEST IN BONDS
This is one of several advertisements contributed by
TETLEY TEA COMPANY.

OLD, BUT BRITISHER ENLISTS

Veteran Moved by Stirring Appeal of English Recruiting Officer.

His hair was gone on top and gray on the sides. He fidgeted uncomfortably during most of a talk by Lieut. Col. F. Frazer Hunter, D. S. O., of the British and Canadian Recruiting Mission last night in the Thirty-ninth Street Theatre. He cheered when a woman in the gallery shrieked, "Shoot the Germans!" and when Colonel Hunter declared there wasn't a man—emphasizing the last word—in the audience who wouldn't be in France if he could, he seemed almost unable to keep his chair.

At last Colonel Hunter reached the end of his talk about the feats of British arms in many parts of the world and asked for volunteers to serve under the British colors.

"Young or old, come shake my hand," he urged, "and we'll find some sort of duty for you."

Half a dozen youths scrambled toward the stage at that and the elderly man, moving slowly all by himself, followed them to the corner of the footlights, from which they sprang "over the top" to the stage. Unconscious of the eyes upon him, he surveyed the jump and shook his head. Then slowly he worked his way through an entire row of spectators until he reached the middle aisle.

By the time he had reached the steps and clambered to the stage, the others had been grasped by the hand, the recruiting seemed to be over and everyone wondered just what he was going to do. Colonel Hunter looked at him curiously. The old man straightened and raised his hand to a salute that told plainer than words that he had seen service long before. And just then the audience "got it." The old fellow was volunteering!

By and by the noise died away, the man's name was registered along with the others and Lieutenant Gordon Sherris of the Black Watch, succeeding Colonel Hunter, explained British official moving pictures of the war.

Colonel Hunter said last night that though the western front was engaging the world's attention the Germans were not neglecting other attempts to find the shortest way to Paris, even if it was the "longest way around," and he emphasized the importance of a dozen different British campaigns, asserting that more than a majority of British soldiers today are engaged on other than the western front. In India alone, he said, there had been a dozen battles which would have rung around the world if it hadn't been "for the sideshow in France." Telling of the fighting in other parts of the world, he said that at one time but two officers in the whole of his own regiment were left alive.

BALL FOR THE RED CROSS.

Newport Chapter to Use Decorations from the Horse Show.

Special to The New York Times.

NEWPORT, R. I., April 7.—Masonic Hall will be the scene tomorrow night of a ball for the benefit of Newport Chapter of the Red Cross. Some of the decorations will be those used by the Newport Horse Show at the Casino last Summer. These were provided by Mrs. Hermann Oelrichs and Mrs. Beeckman.

Officers at Fort Wetherill will give a dancing party in Jamestown Tuesday evening to which army and navy officers and friends from Newport have been bidden.

Mrs. Robert E. Ledbetter is visiting her parents, Rear Admiral and Mrs. Thomas J. Cowie, in Washington.

Charles Frederick Hoffman of New York and Newport is at the Muenchinger King to inspect his estate, Armsea Hall.

Mrs. Vanderbilt plans arriving at the Breakers late in May.

Mrs. Burke Roche will pass a visit with her son-in-law and daughter, Mr. and Mrs. Arthur Scott Burdan, in Long Island before coming to Newport in June. Her sons, Ensign Francis Roche and Lieutenant Maurice Roche, are in active duty in the army and navy.

Mrs. Hamilton McK. Twombly and Miss Ruth V. Twombly will come to Vinland during early June, after a stay at their place in Madison, N. J.

SAYS THIEF LOST MONEY.

Ex-Warden Osborne Tells of Failure of Deal with Police Chief.

Ex-Warden Osborne of Sing Sing, now with the naval prison at Portsmouth, told the Free Synagogue congregation in Carnegie Hall yesterday that he knew of a Chief of Police of a principal city in New York State who wrote recently to a notorious pickpocket with his own hand and signing his own name, telling him financial times in his city were good, the people have money, and proposing that the thief come on and enjoy the free run of the city, paying the chief $200 a week. The pickpocket accepted, but Osborne said he found it didn't pay. Mr. Osborne had much to say about New York local and State conditions. Speaking of the local conditions he said:

"If the men in this city's administration go to Heaven when they die, give me for mine hell with a fourteen-karat smile on my face."

Mr. Osborne told of receiving recently at Portsmouth as a prisoner a lad who had stayed beyond his furlough with his widowed mother. The local authorities heard of his case, locked him in the village jail, kept him beyond the ten-day limit, returned him and got the $50 reward. The lad is now serving a year in jail, but Osborne said he purposed to get him reinstated before the year is up, and already has the ear of Secretary Daniels for his case. The Portsmouth plan under Osborne is to send men back into the service after they have served their terms, not to discharge in disgrace as formerly, and Osborne said he is now working to change public opinion, and especially opinion among enlisted men in the navy, to treat the returned men fairly and not as criminals.

Michio Itow in Sword Dance.

Michio Itow in a classic actor's Japanese sword dance, with Toshi Komori in "humoresques;" more like the drawings of Hokusai, began a novel series of Sunday nights at the Greenwich Village Theatre last evening. In native musical accompaniments, they were assisted by a singer, Matsuyama, and a Japanese composer, Koscak Tamada.

Yvette Guilbert Closes Season.

Yvette Guilbert closed a recital at the Maxine Elliott last night, and with it her season in New York, by singing again the "Chansons de Mes Débuts," in which she appeared as the black-gloved Guilbert of other days. There was much applause when the artist put on an American boy's cap for the famous "Apache."

Rosa Raisa Leads Anthem.

Rosa Raisa reappeared at the Hippodrome last night, for the second time in a week, before an audience that filled the vast theatre and crowded the stage. Sascha Jacobson, the violinist, assisted in addition to others heard with Miss Raisa before, while the big audience was asked to join in "The Star-Spangled Banner" midway in the program. As her final number here she gave Gounod's "Ave Maria," with violin obbligato by Mr. Jacobson.

Sings Scandinavian Music.

Mrs. Staberg Hall, an experienced singer of Scandinavian music, appeared at the Princess Theatre yesterday afternoon in a program of many composers from the northern lands of Grieg and Ole Bull. The entertainment was as unusual as the languages, Norse, Swedish, and Danish, were rare on the local concert stage.

The Frenchman's sense of patriotic duty, and the dream of glory in his heart.
COMRADES IN COURAGE
By Lieut. Antoine Redier
Net, $1.40
DOUBLEDAY, PAGE & Co.

ROOSEVELT AIDS RECRUITING

Colonel Says He Envies Men Who Have Chance to Enlist.

"It will be a mighty sight pleasanter hereafter for the young men of today to explain why they did go into the army instead of how they stayed out of the army," wrote Colonel Theodore Roosevelt in a letter received yesterday by the recruiting detail at 721 Fifth Avenue, sent here to get several thousand volunteer soldiers to fill up vacancies in the ranks of some units in the Twenty-seventh Division, U. S. A., "New York's Own Division" at Camp Wadsworth, Spartanburg, S. C.

Referring to the men of the 27th Division as veterans, whose prospect of soon getting to the front was a cause of "envy" to himself because he could not go, Colonel Roosevelt wrote:

"I like what you say about the fact that 90 per cent. of the officers in the division have risen from the ranks, and that Major Gen. O'Ryan himself began his service as a private in one of the regiments now under him. This represents true American spirit, and when we get our universal service every officer in the army and the navy will have served a year as an enlisted man before he is eligible for appointment as an officer.

"Every effort is now being made to hurry our army divisions across the ocean. I am proud beyond measure that all my kinsfolk of military age are at the front with the forces—sons, sons-in-law, nephews, cousins.

"This is the greatest war in history. America must do her full duty in it. I envy every young man physically fit and all above or below the draft age who now have the chance to join your division, and unless he is conclusively able to show good reasons why he does not do so he will have a whole lot to explain to his children in the future unless he comes in."

Capt. Tristram Tupper, in charge of the recruiting here, said 400 men had been enlisted since the drive commenced, and there are now needed about 2,000 more enlistments to complete the division. These vacancies resulted largely from transfer of men to special services overseas, to promotions and to reorganization of units.

A company of soldier-actors from the 27th Division will bring their own musical comedy, "You Know Me, Al," to New York, opening on Thursday at the Lexington Theatre, to raise $15,000 for building a portable theatre to take with the division to France, it was announced by Captain Tupper.

There are fifty men in the cast, and with them will come a brass band of forty-five men. It will cost $5,000 to get the scenery and company here. At the conclusion of the show here one performance will take place at the Belasco Theatre, Washington.

TO AID WOUNDED SOLDIERS.

Directors of Seaside Home Discuss Use of Buildings in Winter.

Plans for using Seaside Home for Crippled Children at Arverne for the rehabilitation of wounded soldiers in Winter, when the dormitories are not used for the children, were discussed at the annual meeting of the Directors at the McAlpin on Saturday.

Miss Evelyn M. Goldsmith, the President, told of the work of the home in its seventh year and of the completion of a new dormitory for boys, and of plans to expand the Winter work of the home at 170 West Seventy-fourth Street, where lessons in useful trades are given.

DECORATE HEROES' GRAVES.

Daughters of the Cincinnati Hold Patriotic Service in Trinity.

A special patriotic service of the Daughters of the Cincinnati was held yesterday afternoon in Trinity Church. The address was made by the Rev. Dr. Joseph Patton McComas, senior curate. After the service wreaths were placed upon the graves of Alexander Hamilton and Captain James Lawrence in Trinity graveyard, a guard of honor of sailors from British and American warships stood around the grave of Captain Lawrence, and a guard detailed from the 7th Regiment, under Captain Robert S. Pollack, was stationed at the grave of Alexander Hamilton.

The societies represented were: American Flag Association, Colonial Dames of America, Colonial Dames of the State of New York, Colonial Wars of the State of New York, Daughters of Holland Dames, Daughters of the Revolution, Daughters of Pennsylvania, Friendly Sons of St. Patrick, Knights of Columbus, Lower Wall Street Business Men's Association, Military Order of Foreign Wars, Military Order of the Loyal Legion, New York Genealogical and Biographical Society, New York Historical Society, Order of Colonial Lords of Manors, Order of Founders and Patriots, Order of Descendants of Colonial Governors, Ohio Society, Red Cross, Sons of the American Revolution, St. Andrew's Society, St. Nicholas Society, Union Society of the Civil War, and veterans of Foreign Wars of the United States.

DR. SILVIO VON RUCK DIES.

Noted Asheville Physician Passes Away in Hotel Here.

Dr. Silvio von Ruck, noted authority on tuberculosis research, died yesterday at a hotel in this city after a short illness from pneumonia. He was the son of Dr. Karl von Ruck of Asheville, N. C., a famous authority on tuberculosis research, and in recent years had collaborated with his father in the publication of several important works. Dr. Karl von Ruck was notified of his son's death last night in a telegram sent to Asheville.

Dr. von Ruck was 42 years old. He was graduated from the University of Michigan at Ann Arbor, Mich., and completed his studies at the universities of Vienna and Berlin. His father is the founder of the von Ruck Research Laboratory in Asheville.

Woman Dies in the Surf.

ATLANTIC CITY, April 7.—A well-dressed, middle-aged woman, whose identity has not been established, committed suicide this afternoon by leaping from the Steel Pier into the surf. The woman, who was walking alone in the midst of the throng on the pier, was seen to dart from the crowd and run to the rail. She climbed the rail and plunged into the ocean before she could be restrained.

Obituary Notes.

BENJAMIN SUPLEE, a retired farmer of Honeybrook, Penn., died yesterday at the House of the Good Shepherd, Orange, N. J., in his eighty-third year.

Lieutenant HENRY A. DATTELBAUM, attached to the United States Sanitary Squad at Camp Upton, L. I., died in the Brooklyn Hospital on Friday.

ROBERT EDWIN THEIS, [illegible] years old, manager of the Castle Cave Restaurant since it was opened, died suddenly from pneumonia yesterday at his home, 271 Seventh Avenue.

Mrs. IRENE SCHENEK MENNEN of Newark, wife of William G. Mennen, talcum powder manufacturer, died on Saturday in the German Hospital at Newark in her thirty-first year.

Captain ALBERT W. PECK, a veteran of the civil war and a resident of Newtown, Conn., where he directed a large farm, died yesterday at the home of his daughter in Portchester, N. Y.

Dr. PERCIVAL LOUIS NAGLE, who had practiced medicine in this city for several years, died on Friday in the Rockefeller Institute, aged 32 years. Dr. Nagle's home was at 525 East Fourth Street.

Mrs. MARY E. FIRSTBROOK, a charter member of Hope Presbyterian Chapel, Plainfield, N. J., died there yesterday at the home of her daughter. Mrs. Firstbrook was 66 years old, the widow of George Firstbrook of Plainfield.

JOHN W. MURRAY, Jr., 55 years old, for many years with the German-American Fire Insurance Company of this city and later with Baker Murray Imbrie, Inc., died yesterday at his home in Plainfield, N. J. He was an expert billiard player.

Miss EUDORA SMITH, aunt of Dr. Leonard Smith, City Physician of East Orange, N. J., died yesterday at the House of the Good Shepherd, Orange, N. J., in her eightieth year. For some years Miss Smith had directed a private school in East Orange.

Marriage and death notices, intended for insertion in The New York Times may be telephoned to 1000 Bryant.

Born.

SHAPIRO.—Mr. and Mrs. Max, (née Rosa Fink,) a daughter, at Lying-in Hospital, on April 6.

STEINMAN.—Dr. and Mrs. D. B. Steinman announce the birth of a daughter on Saturday, April 6, at 1,037 Madison Av.

EPSTEIN.—April 3, 892 Fox St., Bronx, to Mr. and Mrs. H. A. Epstein, a son.

HAUPT.—April 1, 273 West 113th St., to Mr. and Mrs. S. Haupt, a son.

LEVY.—April 4, 161 Milton St., Brooklyn, to Mr. and Mrs. Levy, a son.

SNYDER.—April 3, 1,054 Lowell St., Bronx, to Mr. and Mrs. S. L. Snyder, a son.

Confirmed.

ARON.—Mr. and Mrs. Robert Aron of 584 7th St., Brooklyn, announce the Bar Mitzvoh of their son, Jesse Godfrey, on Saturday, April 20, at Temple Beth Elohim, 8th Av. and Garfield Place. Reception Saturday afternoon at Unity Club from 3 to 6.

Engaged.

BERNHEIM — UNGER. — Jennie Unger to Jack Bernheim.

BONDY—AUL.—Fannie Aul to Jerome J. Bondy.

HYMAN—WINTERNITZ.—Jean Winternitz to Private Jesse Hyman.

LENCER—KLEIN.—Rebecca Klein to Morris H. Lencer.

LIEBERMAN—OSMANSKY.—Rose Osmansky to Emanuel J. Lieberman.

MILLER—MOLTZ.—Fay Moltz to Oscar Miller.

NEWMAN — GOLDSMITH. — Sylvia Goldsmith to Ira A. Newman.

ROSENTHAL—ARBEIT.—Sadella Arbeit to Henry S. Rosenthal.

ROSNER—POLHEMUS.—Dorothy E. Polhemus to Milton K. Rosner.

RUNDBACK—KLEINBAUM.—Sadie Kleinbaum to Edward Rundback.

SANFORD—BOWERS.—Ruth M. Sanford to Durant Bowers.

STEINER—STARK.—Sara Stark to Gilbert Steiner.

SUSSMAN—ROSE.—Irene Rose to Julius Sussman.

Married.

COOPER—ERWIN.—Mr. and Mrs. Marion Erwin of Garden City, N. Y., announce the marriage of their daughter, Marguerite, to Mr. John Ray Cooper of New York on April 4, 1918, at the Collegiate Reformed Church, 34th St., New York City, Rev. R. W. Courtney officiating. Macon papers please copy.

HAND—WALLACE.—On Saturday, April 6, at Greenwich, N. Y., Florence Arnold, daughter of Mrs. James Wallace, to Allen Furman Hand.

McKEE—CHAMBERS.—Margaret St. George Chambers to R. Lowe McKee, U. S. N. R., at St. John's Church, Clifton, S. I., Saturday, April 6, by Bishop Charles S. Burch.

MARTIN—MacLAUGHLIN. — Janet Gemmel MacLaughlin, daughter of Mrs. Frank Walter MacLaughlin, to Wells Martin, April 6, in the chantry of St. Thomas' Church.

SIBLEY—GALEY.—At St. Luke's Episcopal Church, by the Rev. William T. Walsh, rector, on Saturday, April 6, Mrs. Anita Galey of Chicago to Julian D. Sibley of New York.

DI SCALAS—GRAY.—April 6, Clara J. Gray to Antonio Di Scalas.

HEINE—FREY.—April 4, Elise A. Frey to Leonard M. Heine.

MANN—LABE.—April 6, Emily H. Labe to Sergeant William Mann.

MARTIN—HORTON.—April 6, Marjoria A. Horton to Corporal Harold E. Martin.

Died.

ADLER.—David, beloved husband of Gertrude, father of Milton, in his 49th year. Funeral Tuesday, at 10 A. M., from his residence, 15 St. Nicholas Av. Lenox subway.

BARR.—Rebecca, aged 85, April 7, beloved mother of Nathan, Max, Adolph, and Mrs. F. Latner, Mrs. Joseph Zurkort, Mrs. Jacob Zuckert and the late Mrs. P. Weinberg. Funeral from her late residence, 1,129 45th St., Borough Park, Tuesday, April 9, 2 P. M. Please omit flowers.

BATCHELOR.—At Plainfield, N. J., on Saturday, April 6, 1918, Fanny, wife of George H. Batchelor, in her [illegible] year. Services at her late residence, [illegible] West 7th St., Plainfield, N. J., Monday, April 8, at 2:30 P. M.

BERG.—April 5, John Berg. Funeral Monday at 1 o'clock from funeral parlors of James E. McLarney & Son, Lexington Av. and 65th St.

BIRCKHEAD.—George Edward, entered into rest at his home, 24 Forley St., Elmhurst, L. I., Saturday, April 6, 1918, George Edward Birckhead, beloved husband of Rosa Bell Birckhead. Services Tuesday, April 9, 1918, at 8 P. M., Burr Davis Chapel, South 4th Av., Mt. Vernon, N. Y. Baltimore and Washington papers please copy.

BONDY.—On April 5, Bella, widow of the late Sigmund Bondy and devoted mother of Dr. Julius, Bertha, Dora, and Alfred. Relatives and friends are invited to attend the funeral services from her late residence, 1,268 Boston Road, Bronx, on Tuesday, April 9, at 9:30 A. M. Interment Hartford, Conn. Hartford papers please copy.

BONDY.—Bella. The members of the Ladies' Auxiliary Society of the Lebanon Hospital are requested to attend the funeral of their late Directress, Mrs. Bella Boudy, on Tuesday, April 9, at 9:30 A. M., 1,268 Boston Road.
Mrs. ALFRED M. HELLMAN, Pres.
Mrs. MORTIMER ALTMAYER, Sec'y.

BUDD.—On Sunday, April 7, 1918, Margaret M., wife of the late William A. Budd and daughter of William H. Hackett, in the 81st year of her age. Funeral services at her late residence, 263 Henry St., Brooklyn, on Tuesday, 2 P. M. It is requested that no flowers be sent.

BUTLER.—On April 5, at Albany, N. Y., Beatrice Pinney Butler, only daughter of Major H. Langdon Butler and Grace Pinney Butler of Brooklyn, aged 12 years. Funeral services Central Congregational Church, Hancock St. near Franklin Av., Brooklyn, Tuesday, April 9, 11 A. M.

COLLINS.—After a short illness of pneumonia, Arthur Collins passed away Sunday about 4 o'clock at his late residence, 460 Marlborough Road, Yonkers. Funeral private.

CRANE.—In New Haven, Conn., April 7, 1918, Jessie Fowler Crane. Funeral services will be held at the residence of Arthur H. Ryder, 28 Maple St., on Tuesday afternoon at 3 o'clock.

DEAN.—At Skaneateles, N. Y., in the 87th year of her age, Louise Gibbons, widow of Joseph Abbott Dean, Esq., of New York. Interment Greenwood, Tuesday morning.

DE SADELEER.—Etienne, First Maréchal de Logis, Belgian Army, killed on duty at Amiens (France) on March 26, beloved son of Louis de Sadeleer, Belgian Minister of State. Requiem mass at the Belgian Church, St. Albert's, [illegible] West 47th St., between 9th and 10th Avs., New York, on Wednesday, April 10, at 10 o'clock.

DUFF.—On Saturday, April 6, in her 73d year, Elizabeth Patterson, widow of the late Peter Duff. Funeral services from her late residence, 565 First Street, Brooklyn, Monday afternoon at 2 o'clock. Interment private. Kindly omit flowers.

EVANS.—At 159 Taylor St., West New Brighton, S. I., on April 7, Matilda M., widow of the late Thomas Gwynne Evans. Funeral at her late residence Tuesday at 2:30 P. M. Funeral private.

FINKENSTEIN.—Ida, died Sunday, April 7, in her fifty-seventh year. Funeral private, Tuesday, April 9.

FISCHER.—In his 53d year, Joseph Fischer, beloved husband of Bertha, nee Unger. Funeral services Monday, April 8, 1:30 P. M., at German Masonic Temple, 220 East 15th St. Cremation at Fresh Pond. German Union Lodge, No. 54, F. and A. M., and friends are invited to attend.

FRASER.—At White Plains, N. Y., Saturday, April 6, Clara D., daughter of the late Joseph and Clara Bigelow Fraser. Funeral services at her late residence, 29 Barker Av., White Plains, Monday, April 8, at 3 P. M.

FRIEDMANN.—On April 7, in his seventy-ninth year, Herman, beloved husband of Mary, father of Adolph, Jacob H., and David, Mrs. Max Friedman, Mrs. Louis Fischer, Mrs. Max Abrams, and of the late Amalia. Funeral from his late residence, 60 St. Nicholas Av., corner 113th St., Tuesday, April 9, at 10:30 A. M. Interment Union Field Cemetery, Hungarian Society.

GERLACH.—On Sunday, April 7, 1918, Andrew W. Gerlach, aged 62 years, beloved husband of Wanda Syske. Funeral services Tuesday afternoon at 2:30, at his late residence, 673 Jefferson Place, near Boston Road, Bronx. Relatives and friends, also members of Siloh Lodge, No. 198, F. and A. M., and Eichenkranz Lodge, No. 292, I. O. O. F., are respectfully invited to attend. Interment Woodlawn Cemetery, private.

GOING.—At 452 Riverside Drive, New York City, on Sunday, April 7, 1918, Frederick Russell Going. Notice of funeral hereafter. Lowell (Mass.) papers please copy.

GOLDMAN.—Bernard S., beloved husband of Mary, and father of Harry, Lillian, Dr. Sidney, and Helen. Funeral from Meyers's Funeral Parlor, 228 Lenox Av., (121st St.,) Monday, April 8, at 2 P. M.

GRAY.—Gloria, (Lillian Halpren.) Services later, THE FUNERAL CHURCH, Broadway and 66th St. (Frank E. Campbell's.)

HASWELL.—At Santa Barbara, Cal., March 31, 1918, Commander Gouverneur Kemble Haswell, U. S. N., retired, in his 77th year.

HOLDERER.—The members of Concord Lodge, No. 50, F. and A. M., are hereby summoned to attend an emergent communication to be held at 2,707 Kingsbridge Terrace on Monday evening, April 8, 1918, at 8:30 P. M., for the purpose of paying our last tribute of respect to our deceased brother, August Holderer. By order J. E. UNDERWOOD, Master.

HEARNE.—Suddenly, of pneumonia, on April 6, Lillie Lee, daughter of the late Edwin R. Hearne, at her residence, 324 West 103d St. Services THE FUNERAL CHURCH, (Campbell Bldg.,) Broadway, 66th St. Notice of funeral later.

HURRELL.—On Sunday, April 7, at her residence, 500 West 174th St., Mary A., beloved sister of Kate A. Walsh. Notice of funeral hereafter.

KLEINBERG.—William, at Mount Sinai Hospital, April 6. Funeral Campbell's, Broadway and 66th St., Tuesday, 10 A. M. Friends invited.

KOCH.—On Sunday, April 7, 1918, John Valentine Koch of 109 Sterling St., Brooklyn. Funeral private. Kindly omit flowers.

LENT.—Suddenly, at Tuckahoe, N. Y., April 6, Isaac Brinckerhoff Lent, in his 91st year. Services at Tuckahoe M. E. Church Tuesday, April 9, at 4 o'clock. Kindly omit flowers.

LEVERIDGE.—On Sunday, April 7, at her residence, 348 Putnam Av., Brooklyn, Mary A. Leveridge. Services on Tuesday afternoon, April 9, at 3 o'clock.

LEVY.—On April 5, in his 71st year, David, beloved husband of the late Emma Levy, devoted father of Ray Meyer and Max Levy. Relatives, friends, and members of Lady Star Lodge and Gad Lodge, No. 11, Free Sons of Israel, are respectfully invited to attend the funeral, from his late residence, 230 West 101st St., on Monday, April 8, at 2 P. M.

McCURDY.—Samuel S., on Saturday, April 6, 1918. Funeral services at his late residence, 135 Spring Av., Ridgewood, N. J., on Tuesday evening at 8 o'clock. Interment at convenience of the family.

McGUIRE.—At Babylon, L. I., Sunday, April 7, 1918, Maggie McGuire, aged 63 years, for forty-five years faithful friend in the family of M. Mac Levy. Solemn requiem mass in St. Joseph's Church, Babylon, L. I., on Wednesday morning, at 9:30 o'clock. Interment at Holy Cross Cemetery at 2 o'clock.

MENNEN.—At Newark, N. J., on Saturday, April 6, 1918, Irene Scheck, beloved wife of William G. Mennen, in her 31st year. Funeral services will be held at her late home, 510 Ridge St., Newark, on Tuesday, April 9, at 2:30 P. M. Interment in Fairmount Cemetery.

MILLAR.—William J., beloved husband of Jessie L. Funeral service Monday at 8 o'clock P. M. at his late residence, 686 Academy St., New York City. Kindly omit flowers.

PAY.—Mrs. Genevieve Lee, beloved daughter of Mr. and Mrs. Charles S. Lee of Flemington, N. J. Funeral services Tuesday, April 9, at 11 A. M. Uplands, Flemington, (N. J.,) friends invited. Burial private. Philadelphia, (Penn.,) and Denver, (Col.,) papers please copy.

PECK.—On Sunday, April 7, at the home of his daughter, Mrs. James S. Miner, Port Chester, N. Y., Captain Albert W. Peck of Nowtown, Conn., in his eighty-second year. Funeral from Trinity Church, Newtown, Tuesday, April 9, at 11:15 A. M.

PFINGSTAG.—Suddenly of pneumonia, on April 6, Frank, only beloved son of Mr. and Mrs. Louis Pfingstag, aged 24. Services at residence, 150 West 80th St., at 12 o'clock noon, Tuesday. Interment private. Montclair papers please copy.

RANDOLPH.—Suddenly, at Morristown, N. J., April 6, 1918, in her 58th year, Sarah, daughter of the late Edgar and Catharine F. Randolph and her sister of Carman F. Randolph. Her relatives are invited to attend a service on Monday, April 8, at 5 P. M., at the home of Mrs. James F. Randolph, 162 Madison Av., Morristown. It is requested that flowers be not sent.

RAYMOND.—At Tryon, N. C., April 5, 1918, Dr. Andrews Von Vranken Raymond, in his sixty-fourth year, father of Miriam H. Morris and Thomas and Andrew Van Vranken Raymond, Jr. Funeral service from the First Presbyterian Church, Buffalo, N. Y., Monday afternoon, at 3 o'clock. Interment at Albany, N. Y., Tuesday afternoon.

RAYNOR.—At Tremont, New York City, on April 5, 1918, Amanda, beloved wife of George A. Raynor, in her 73d year. Funeral services private, at the residence of her son, Dr. George F. Raynor, 240 East 176th St., Monday, April 8, at 1 P. M.

RIGHTER.—At Pine Plains, N. Y., Sunday, April 7, John Righter, son of the late John W. and Hannah Harris Righter.

RYDER.—At his home in Andover, Mass., on Saturday, April 6, William Henry Ryder, Professor of New Testament Exegesis in Andover Theological Seminary, in Harvard University, aged 75 years.

SCHEPER.—On April 4, at Camp Wadsworth, S. C., Corporal Harry C. Scheper, aged 24 years. Funeral services Monday evening, April 8, at 8 o'clock, at his late home, 490 Decatur St., Brooklyn.

SCULLY.—On April 6, 1918, John B. Scully, beloved husband of Ellen Scully, (nee Walsh,) native of Tooman, County Leitrim, Ireland. Funeral from his late residence, 632 Union Av., on Tuesday, April 9, at 10 A. M., thence to St. Anselm's Church, Tinton Av. and 153th St. Interment Calvary Cemetery.

SHERMAN.—Suddenly, on Sunday, April 7, 1918, at Mountainside Hospital, Charles S., husband of May Kirby Sherman. Funeral services will be held at the residence of his brother, Howard R. Sherman, 24 Union St., Montclair, N. J., Tuesday afternoon, April 9, at 1 o'clock.

SMYTH.—On Sunday, April 7, 1918, John W. Smyth, dearly beloved husband of Lena (nee Loos) and father of Walter W. Smyth. Funeral services will be held at his late residence, 372 Lexington Av., on Tuesday evening, April 9, at 8 o'clock. Interment at convenience of family.

STILES.—At the residence of her sister, in Vineland, N. J., April 5, 1918, Elizabeth A. Stiles, for fifty-one years a faithful friend and attendant in the family of Mrs. Benjamin Strong, Sr.

STODDARD.—Suddenly, in New Haven, Conn., April 7, Sandol Milliken Stoddard, beloved wife of Carlos F. Stoddard. Funeral at her late residence, 412 Orange St., Tuesday afternoon, at 2 o'clock. Services private.

STUDLEY.—April 5, 1918, William H. S., beloved husband of Helen (nee Scheller,) in his 23d year. Funeral services at his late residence, 346 West 42d St., Monday evening at 8 o'clock.

TENNER.—Martin, on Saturday, April 6, beloved son of Clara Tonner, in his 28th year. Funeral from his late residence, 457 West 123d St., on Monday, April 8, 2 P. M.

THEIS.—At his residence, 271 7th Av., Castle Cave, on Sunday, April 7, 1918, Robert Edwin, beloved husband of Tacie Bell Theis, (nee Eardusch.) Notice of funeral hereafter.

TRITSCH.—John, on Friday, April 5, 1918, in his 65th year. Funeral services at his late residence, 2,359 Walton Av., Bronx, Monday, April 8, at 2:30 P. M.

UNBEHAUN.—On Sunday, April 7, Louis H. Unbehaun, aged 48 years. Relatives and friends are respectfully invited to attend funeral services on Tuesday evening, April 9, at 8 o'clock, at the residence of his brother, Albert P. Unbehaun, 108 Lembeck Av., Jersey City. Interment Morristown, N. J.

VON GOERSCHEN.—Mr. Hugo von Goerschen, aged 58 years, passed away at his home on Friday, April 5. Funeral services Monday evening, 8:30. Funeral private.

VON RUCK.—Suddenly, in New York City April 7, 1918, Dr. Silvio von Ruck, beloved husband of Hurley von Ruck, aged 42 years. Funeral and interment Asheville, N. C.

Died.

WALLACE.—Laura, in her 73d year, at her residence, 1,232 Hamilton Av., Richmond Hill, L. I. New Orleans papers please copy.

WELCH.—On April 6, Phoebe M., widow of James H. Welch, aged 81. Funeral services at the residence of her daughter, Mrs. Robt. B. Cleveland, 706 South St., Elizabeth, N. J., Tuesday 8 P. M. Interment at Rhinebeck, N. Y., Wednesday.

WHITNEY.—On April 6, 1918, Charlotte Caroline Whitney, aged 74 years, wife of the late Robert B. Whitney. Funeral services at her son's residence, 4,306 Martha Av., Bronx, on Tuesday, April 9, at 2 P. M. Buffalo papers please copy.

ALLAN.—James, 2,366 2d Av., April 5. Funeral today, 2 P. M.

ASH.—Joseph H., 41 Centre St., City Island, April 6. Funeral tomorrow 11 A. M.

BARTHOLD.—George F., April 5. Funeral 6 West Fordham Road, today.

BRIGHAM.—Walter S., 152 West 99th St., April 6. Funeral services today.

CALLAHAN.—John, 753 Union Av., Bronx, April 6. Funeral tomorrow.

CLONAN.—John P., 365 West 28th St., April 5.

COHEN.—Rosa, 24 West 90th St., April 6, aged 90. Funeral today, 10 A. M.

DOLLARD.—Richard, 222 Willis Av., Bronx, April 6. Funeral tomorrow, 9 A. M.

DOWLING.—Andrew, 236 East 54th St., April 6. Funeral tomorrow, 9:30 A. M.

DUNN.—James, 334 West 40th St., April 5. Funeral tomorrow, 9:30 A. M.

ENGEL.—Aaron, April 5. Funeral 2,008 7th Av., today, 10 A. M.

FARRELLY.—Mary, 550 West 126th St., April 6, aged 8. Funeral today, 9:30 A. M.

FINSTERWALD.—Henrietta, April 5. Funeral 2,008 7th Av., today, 1:30 P. M.

FLANAGAN.—Annie, 58 Manhattan St., April 6. Funeral tomorrow, 9:30 A. M.

GAMMA.—Frank, 330 8th Av., April 4, aged 55. Funeral today, 10 A. M.

HANBURY.—Jane, 225 West 17th St., April 5. Funeral today, 9 A. M.

HARTZELL.—Eva M., 318 West 82d St., April 6.

HEALY.—Matthew, 216 West 22d St., April 5. Funeral today, 2 P. M.

HOULIHAN.—Mary A., 319 East 79th St., April 6. Funeral today, 9:30 A. M.

JOHNSON.—George, April 5, aged 63. Funeral service 2,343 8th Av., today.

KELLY.—Elizabeth, 529 West 49th St., April 5. Funeral today, 9:30 A. M.

KERBERT.—Mary A., 727 East 136th St., April 6. Funeral tomorrow, 9:30 A. M.

LANDUSKY.—Jacob, 109 Morningside Av., April 5. Funeral today, 11 A. M.

LARSEN.—Marie, April 4. Funeral 334 West 42d St.

MALLAHAN.—Matthew J., 123 West 33d St., April 5. Funeral today.

MEALY.—John, 424 East 148th St., April 6. Funeral tomorrow, 10 A. M.

NAUGHTON.—Mary E., 501 West 49th St., April 5.

O'CONNELL.—Mary, 301 East 60th St., April 5. Funeral tomorrow, 9 A. M.

O'NEILL.—John J., 442 Manhattan Av., April 5. Funeral today, 9:30 A. M.

OLLSON.—Philippine, 964 Union St., Bronx, April 5.

PHILBIN.—Stephen, 2,523 Washington Av., April 6. Funeral today, 1:30 P. M.

PHILIP.—Mrs. Philip, 7 East 117th St., April 5.

RYAN.—Robert, 313 East 141st St., April 6. Funeral today, 8:30 A. M.

ROSENBERG.—Ludwig, April 5, aged 67. Funeral 272 Lenox Av.

SAIER.—Philip P., 124 West 90th St., April 6. Funeral service today.

SCANLON.—James, 915 Elsmere Place, April 6. Funeral today, 10 A. M.

WATSON.—Elizabeth, 509 Hudson St., April 5.

Brooklyn.

BURGESS.—Sarah, 366 8th St., April 6. Funeral tomorrow, 2 P. M.

CLARK.—Elizabeth, 321 Hancock St., April 5, aged 73.

DWYER.—William R., Kingston Avenue Hospital, April 6, aged 4.

FARR.—Mary A., 321 Throop Av., April 4. Funeral today, 10 A. M.

FENN.—Lillian M., 2,100 Cropsey Av., April 5. Funeral today.

GALVIN.—James J., 348 69th St., April 5. Funeral today, 2 P. M.

GORMAN.—John, 1,228 Madison St., April 5. Funeral today, 10 A. M.

GROGAN.—Rose F., 25 Douglass St., April 5. Funeral today, 2:30 P. M.

HOLLE.—Kunigundi M., 548 Evergreen Av., April 5. Funeral today, 2 P. M.

KEARNS.—Ellen, 265 Albany Av., April 5, aged 41.

KELLY.—Sarah E., 1,350 Bergen St., April 6.

KRAFT.—Sarah E., 931 East 18th St., April 6.

LAVIN.—John, 455½ Myrtle Av., April 5. Funeral today, 9 A. M.

LEHR.—John P., 578 10th St., April 5, aged 83.

McGANN.—William J., 45 Foxall St., April 5. Funeral tomorrow.

MOTT.—Egbert S., 300 Lewis Av., April 4, aged 70.

O'RAW.—Mary L., 143 Newell St., April 5. Funeral today, 9 A. M.

RAPHAEL.—Henry, 54 Hindsdale St., April 5.

In Memoriam.

BARNETT.—Rebecca, unveiling monument, Bayside Cemetery, April 14, 3 P. M.

BECK.—Hyman, unveiling monument, Machpelah Cemetery, April 14, 3 P. M.

BUTLER.—Catherine, in memory of; died April 11, 1917.

CANTER.—Salomon, unveiling monument, Washington Cemetery, April 14, 3 P. M.

CAREY.—Frank G., mass Our Lady of Lourdes Church, Brooklyn, today, 9 A. M.

CUTIE.—Mary E., mass St. Edward's Church, Brooklyn, tomorrow, 9:30 A. M.

DEMPSEY. — James, in memory of; died April 9, 1917.

FRANKEL.—Sadie, unveiling monument, Washington Cemetery, April 14, 3 P. M.

GANS.—Fanny, dedication services, Union Fields Cemetery, April 14, 3 P. M.

HAWS.—Phebe W., in memory of; died April 9, 1917.

JACKSON.—Harry, unveiling monument, Salem Fields, April 14, 3 P. M.

McMAHON.—Right Rev. Mgr. D. J., mass Epiphany, April 11, 10 A. M.

McSHANE.—James, mass St. Agnes's Church, Brooklyn, today, 8 A. M.

MERRIMAN.—Jeannette, mass St. Francis Church, Glendale, L. I., today, 9 A. M.

MOLL.—Byrdie, in memory of; died April 10, 1909.

OSBORNE.—George P., Sr., in memory of; died April 12, 1909.

TOMBERG.—William, in memory of; died April 10, 1917.

Willis Mead Undertaker
Prompt, careful, considerate service, at the price you wish to pay. Non-sectarian.
1959 MADISON AVE.
'PHONE 3715 HARLEM.

THE WOODLAWN CEMETERY
233 St. By Harlem Train and by Trolleys.
Office, 20 East 23d St., New York.
Lots of small size for sale.

John W. Lyon Oldest Established. Economical. 68 E. 125th St. Phone 1333 Harlem.

Campbell Florists
On Broadway at Sixty-Sixth Street
COLUMBUS 8200

WOMEN ARE INVITED
Women who are interested in training themselves for the unusual opportunities now open to them in Government Service and in Business are cordially invited to attend a lecture by Homer S. Pace, C.P.A.
"GOVERNMENT SERVICE FOR WOMEN"
6 P. M., Monday, April 8th
This lecture marks the opening of a special training course conducted exclusively for women. Details of this course will be gladly furnished upon request.
Pace Institute
Hudson Terminal, 30 Church Street, New York

$12
Monday, April 8, Day or Night
PAYS for COMLETE COUPRSE In STENOGRAPHY & TYPEWRITING OR TELEGRAPHY
Positions Guaranteed. Est. 1884
Gaffey's School, 25-27 W. 34th
TEL. GREELEY 2148.

PRATT SCHOOL, 62 West 45th St. Secretarial training. Individual instruction.

INSTRUCTION—Swimming.
YOU MAY SAVE A LIFE This Summer
If you present some one in your family with a course of lessons.
Write for Booklet T.
DALTON SWIMMING SCHOOLS
19-25 W. 44th St. 308-310 W. 59th St.

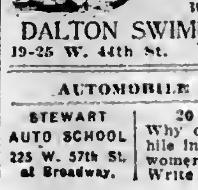

AUTOMOBILE INSTRUCTION.
STEWART AUTO SCHOOL 225 W. 57th St. at Broadway.
20 REASONS 20 Why our system of automobile instruction, for men and women, is the best in N. Y. Write to-day for catalogue I.

Notice to Draft Men
If you are within the draft, by taking this course it will help you to qualify for a higher rating and pay when called for the U. S. service.

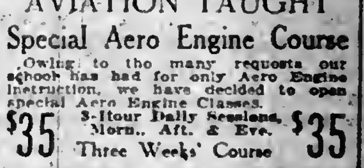

AVIATION TAUGHT
Special Aero Engine Course
Owing to the many requests our school has had for only Aero Engine instruction, we have decided to open special Aero Engine Classes.
$35 3-Hour Daily Sessions, Morn., Aft. & Eve. Three Weeks' Course $35
Curtiss, Hall-Scott, Gnome, and other engines in classroom.
Call or write for information.
This Is Not a Government School.
EAGLE AVIATION SCHOOL
110-114 West 42d St., New York City.
Tel. Bryant 9078.

GIANTS ALLOW ONLY THREE CLEVELAND PLAYERS TO REACH FIRST IN HOUSTON GAME

INDIANS GET ONLY ONE HIT OFF GIANTS

Barnes and Tesreau Easily Subdue Cleveland While Mates Win by 6 to 0.

FLETCHER HAS BUSY DAY

Shortstop Drives in Three Runs and Carries One Across Himself in Game.

Special to The New York Times.

HOUSTON, Texas, April 7.—The Giants made a strong come-back in the second game of their series with the Cleveland Americans here today. The New York National League champions winning with yards to spare by a score of 6 to 0.

The Indians were a feeble outfit today compared with the dashing band which humbled the Giants in Dallas. They gathered in only one hit, and this blow was canceled when Lew McCarty threw out Marty Kavanaugh trying to steal second base. The Clevelanders got only three men on base.

Jesse Barnes, the pitcher whom the Braves are trying to recall, and Jeff Tesreau were the Giant boxmen who completely befuddled the Indians. Barnes allowed only one hit in his five innings, while in Tesreau's four innings he permitted no hits, but issued two bases on balls.

The Giant offense looked much better. Long Bob Groom, the former Washington and St. Louis Brown pitcher, was bumped hard in the early innings. Long Bob, however, stuck to his tape for the entire nine sessions and closed strong, allowing only one hit in the last three innings.

Gus Getz, a former Newark player, gave the Giants quite a lift around third base in the second inning, and New York got off to a lead of two runs. Getz muffed Zimmerman's fly, and Heine scored on Fletcher's double.

In the second inning the Giants rolled up four more runs and practically ended the game. Barnes walked and scored on Young's long double. A pass to Burns, and Groom's fumble on Zimmerman, filled the bases. Doyle's single drove in Young, but Sneaker nailed Burns at the plate. Fletcher then drove out a single, sending in Zimmerman and Doyle. Fletcher wielded the big bat of the game, driving in three runs and scoring a fourth.

McGraw does not take seriously the report that Herzog will rejoin the Giants, and says the New York Club will put up a fight to retain Doyle and Barnes.

The score:

NEW YORK. (N.)	AB	R	H	PO	A	E
Young, rf	4	1	1	2	0	0
Kauff, cf	3	0	0	3	0	0
Wilson, cf	0	0	0	0	0	0
Burns, lf	2	0	1	0	0	0
Thorpe, lf	1	0	0	1	0	0
Zimmerman, 3b	2	2	0	0	2	0
Hem'way, 3b	1	0	0	0	0	0
Doyle, 2b	3	1	2	1	4	0
Rod'guez, 2b	1	0	0	0	0	0
Fletcher, ss	4	1	2	1	3	0
Holke, 1b	3	0	1	13	0	0
McCarty, c	3	0	1	4	2	0
Barnes, p	1	1	0	0	1	0
Tesreau, p	1	0	0	0	2	0
Total	28	6	8	27	16	0

a Batted for Groom in ninth.
Errors—Gets, (2.) Groom.

New York	0 2 4 0 0 0 0 0 0—6
Cleveland	0 0 0 0 0 0 0 0 0—0

Two-base hits—Young, Fletcher, McCarthy. Sacrifice hit—Zimmerman. Double plays—Wambsganss, Chapman, and Kavanaugh; Wambsganss and Kavanaugh. Bases on balls—Off Groom, 4. Left on bases—New York, 8; Cleveland, 2. Hits—Off Barnes, 1 in 5; Tesreau, 0 in 4. Struck out—By Groom, 7; Barnes, 1. Time—1 hour 40 minutes. Umpire—Brennan.

CLEVELAND. (A.)	AB	R	H	PO	A	E
Graney, lf	4	0	0	0	0	0
Chapman, ss	4	0	0	2	3	0
Speaker, cf	3	0	0	2	1	0
Roth, rf	3	0	0	1	1	0
Wamb's, 2b	3	0	0	2	5	0
Kav'n'ah, 1b	2	0	1	11	0	0
Getz, 3b	3	0	0	2	0	0
Billings, s	3	0	0	3	4	0
Groom, p	2	0	0	0	2	0
aO'Neill	1	0	0	0	0	0
Total	27	0	1	24	16	0

T. R. INDORSES SUNDAY BALL

"Gives Wage Earner a Right Which He Should Have," Says Roosevelt.

Colonel Theodore Roosevelt yesterday indorsed the Lawson bill, which would legalize Sunday baseball in this State, according to a statement issued last night by Judge Francis X. McQuade, an advocate of the bill, on his return from a trip to Oyster Bay.

Judge McQuade called on the former President to explain the provisions of the measure which was recently passed by the Senate, and will soon come before the Assembly. At the close of the interview, the Colonel was quoted by Judge McQuade as saying:

"I am very much gratified to know that my nephew, Senator Ted Robinson, had the wisdom to vote for the Sunday Baseball bill. It has my hearty approval, because it gives to the wage earner a right which he justly should have."

CARPENTIER HURT IN FALL.

Famous French Pugilist Recovering from Wounds at Hospital.

PARIS, April 7.—Georges Carpentier, the French heavyweight pugilist, says that he has finally given up all thought of going to the United States to box and that he will devote the time during the period of his convalescence to teaching physical culture and boxing at the Normal Gymnastic School in Joinville.

Carpentier said today that he hoped that he eventually would be able to return to his aviation work when he was entirely recovered from the injuries to his head received in a fall of an airplane.

This is the first intimation that Carpentier, a skilful French pugilist, who has been for a long time in the French aviation service, had been injured.

BROWNS BEAT CARDINALS.

American Leaguers Take Opening Game of City Series.

ST. LOUIS, April 7.—The St. Louis Americans won the opening game of the Spring city series from the St. Louis Nationals today by a 2 to 1 score. Lawdermilk, pitching for the Browns, allowed the Cardinals only one hit. Earl Smith, the Browns' outfielder, knocked a home run.

The score:

	R.	H.	E.
Americans	2	7	1
Nationals	1	1	0

Batteries—Lawdermilk and Nunamaker; May and Gonsales.

Other Exhibition Games.

AT OKLAHOMA CITY.

	R.	H.	E.
Detroit Americans	5	9	2
Cincinnati Nationals	2	8	1

Batteries—Mitchell, James and Tolle; Regan, Brenzler and Wingo.

AT DALLAS, (TEXAS.)

Dallas Texas League	4	7	3
Chicago Americans	2	5	4

Batteries—Matteson, Compere and Dowie; Danforth and Lynn.

AT FORT WORTH, (TEXAS.)

Fort Worth Texas League	5	6	2
Chicago Americans	0	2	1

Batteries—Whittaker and Woodall; Williams and Schalk.

AT JACKSON, FLA.

First Game.

Pittsburgh Nationals	13	12	3
Camp Johnston	2	3	7

Batteries—Steele, Harmon and Shaw; Daily and Miller.

Second Game.

Camp Johnston	6	8	1
Philadelphia Americans	0	1	2

Batteries—Watson, Adams and Perkins; Sipple and Tansey.

AT NASHVILLE, TENN.

Nashville, Southern Association	9	11	0
St. Paul, American Association	2	5	2

Batteries—Hoyt, Decatur, Swigler and O'Neil; Marshall, Jenard, Jasper, Hooks, Niehaus and Cook.

BRAVES EASY FOR YANKEES.

Huggins's New Fighting Team Too Much for Boston.

Special to The New York Times.

SPARTANBURG, S. C., April 7.—The seventh game of the Yankee-Braves series will be played here tomorrow. Said one of the Yanks today: "I hope the Braves show some fight before the series is over. So far they have been so easy it has not even been good fun."

The series stands six games to none in favor of the Yankees, with five more to play, so the New Yorkers have it won already. The Yankees have done excellent work, though the Braves are presenting a much weaker front than a real big league team should. Almost any big league team could make mincemeat of the Braves the way they are playing at present.

Boston needs Hersog and needs him badly, though the club and Hersog are as far apart as ever. Hersog has gone home to Ridgely, Md. Yesterday he received a telegram from P. B. Haughton from Boston sent collect, and which read: "Boston club will give you $3,000 bonus and assume your New York contract provided you will not bring suit against the New York club or the Pennsylvania Railroad during this season."

Hersog declared the telegram was not satisfactory, that there was no mention of next year's contract, and that if the Boston club desired to converse with him further it would have to send a representative to Ridgely to see him.

The fine pitching of Slim Love has been a feature of the one-sided New York-Boston series to date. Love on his two starts has had the Braves helpless, and has shown a better curve ball, a better mixture, better motion and batter fight than ever before.

Scuffy Huggins's cutthroat appears to have helped Love immensely. The other young pitchers were wobbly early in the week but are steadier now. The team's fielding has been sharp and steady on such fields where it was possible to do any fielding, and in batting Frank Baker tops them all with averags of .850, Pratt .405, Ruel .400, and Hannah .429. Vick as a pinch hitter has hit .400, and other averages are as follows: Gilhooley, .190; Miller .200; Ward, .222; Pipp, .250, and Walters, .200. Walters went to New York tonight to nurse his maimed thumb.

DODGERS DOWN RED SOX.

Hickman's Triple Decides Game in Thirteenth Inning.

Special to The New York Times.

NEW ORLEANS, La., April 7.—The Brooklyn Dodgers and Boston Red Sox went into extra innings again today in a hotly contested game, Brooklyn winning in the thirteenth inning by a score of 4 to 3. Jimmie Hickman opened the final frame with a triple over Smith's head in left field, and was sent home with the winning run on a single by Clarence Mitchell.

The game provoked considerable bitterness during the last four innings. For the first time in the series the players began to dispute the decisions of Umpires Klem and Hart and to hurl remarks at each other. The game was stopped for five minutes while the players gathered around Hart to dispute a decision on Schang in the ninth inning.

Brooklyn should have won the game in nine innings. Rube Marquard shut out Boston for the six innings he worked and was never in danger of being scored on. Al Mamaux replaced him in the seventh and was wild at the start. In this inning Boston made three runs and took the lead, only to be tied up in the ninth. When Mamaux had passed through his bad inning he pitched the best ball he has shown this Spring, and his exhibition was highly pleasing to Manager Robinson. Burleigh Grimes took the mound in the tenth and also pitched cleverly.

Brooklyn scored in the third inning when Marquard, Olson, O'Mara, and Daubert hit safely, sending in two runs. Babe Ruth, pitched nine innings for Boston and was hit quite hard. Bush finished the game.

Special to The New York Times.

MOBILE, Ala., April 7.—A home run hit over the right field fence by Mobile's second baseman, Tutwiler, won the game against a team made up of purple Boston Red Sox and Brooklyn National players here today.

The score:

	R.	H.	E.
Mobile	2	9	1
Boston-Brooklyn	0	7	0

Batteries—Cavet, Bennet, Ching, and Colemao; Griner and Meyer.

BOXING LICENSE SOUGHT.

Application Will Be Made Tomorrow for Club in Jersey City.

The first application for a boxing club license in New Jersey will be made tomorrow at the meeting of the newly appointed Boxing Commission at the State House in Trenton. Thomas B. Murtaugh will seek permission to conduct eight-round contests under the new Hurley law at an organization to be known as the Murtaugh Boxing Club of Jersey City.

Murtaugh is planning to hold his opening show within the next three weeks, and is negotiating for a bout between Frankie Burns, the New Jersey veteran bantamweight, and Kid Williams, former champion. The prospective promoter has an option on two sites, each having a seating capacity of 2,000.

Makes Hole in One at Pinehurst.

Special to The New York Times.

PINEHURST, N. C., April 7.—Ernest Ryell, the golf professional, made a hole in one in the course of an amateur-professional match at Pinehurst today. It came on the ninth hole of the championship course. The distance is 140 yards. This is the third hole made in one here this season.

FEHER LEADS FIELD IN HANDICAP CHASE

Victor Passes Chief Opponents in Final Strides of Race to Win by Three Yards.

Alexander Feher carried the colors of the Hungarian-American A. C. to victory yesterday in the Inter-Settlement Athletic League five-mile handicap road race over the Glencoe A. C.'s course. The race resulted in a spectacular finish. At the line the Hungarian-American Club athlete's margin of victory was scarcely three yards over Harry Brown, who carried the emblem of the Harbrook A. C. Feher started with a handicap of 1:45 and covered the course in 30:28 actual time. Harry Parkinson of the Morningside A. C. was third, one-fifth of a second behind Brown.

Faher ran an excellent race from start to finish. A hundred yards from home he summoned all his reserve stamina and swept past Brown and Parkinson, who up to then had been battling for premier honors.

L. Kaufman of the Brooklyn A. A. started from scratch and won the fast-time prize. His actual time was 30:18. He finished in thirty-third positon. Feher, in winning, covered the course ten seconds slower than Kaufman.

The team laurels went to the Morningside A. C. harriers, with 57 pointe.

The order of finish:

Pos.	Name and Club.	Hcp.	Actual Time.
1—A. Feher, Hungar'n-Am. A.C.		1:45	30:28
2—H. Brown, Harbrook A. C....		3:30	32:14
3—H. Parkinson, Morning'de A.C.		3:48	32:18
4—C. Jackson, Jr., Alpha P.G.C.		4:16	33:01
5—P. Trivpuddas, (unattached)..		2:15	31:02
6—M. Tea, Glencoe A. C.....		4:00	32:48
7—Frank Avery, Paulist A.C....		2:00	31:59
8—M. Clirington, Harbrook A. C.		3:45	33:44
9—A. Craw, Brooklyn A. A.....		3:00	31:10
10—E. Walman, Morningside A.C.		1:30	30:42
11—J. Loegar, St. Anselm's A. C.		2:15	31:28
12—M. Reinfeld, Kings Co. A.A..		4:15	33:27
13—F. Zabbudofsky, M'gside A. C.		3:48	33:09
14—R. Brandt, St. Anselm's A. C.		2:15	31:43
15—R. Gunther, St. Jerome's C.C.		3:30	33:04
16—T. Mulfane, Glencoe A. C....		4:00	33:38
17—W. Stokeley, St. Christop'r C.		1:45	31:25
18—F. Travelena, Mohawk A. C..		1:00	30:41
19—C. Lauth, St. Anselm's A. C.		3:15	33:58
20—D. Schneider, Kings Co. A. A.		3:45	33:44
21—T. Gregory, Pennant A. C....		4:00	33:50
22—J. Horse, Bronx Ch'ch House		4:00	33:52
23—J. O'Connor, Pastima A. C....		3:00	32:54
24—J. Cerino, Paulist A. C.....		3:30	33:25
25—H. Spies, Morningside A. C....		2:30	32:26
26—W. Schnippel, Paulist A. C....		4:15	34:12
27—T. Halpine, Morningside A. C.		1:15	31:15
28—W. Beak, Mohawk A. C.....		3:45	33:53
29—B. Richman, 92d St. Y.M.H.A.		2:45	32:18
30—W. Frans, Mohawk A. C.....		3:45	33:35

TEAM SCORE.

Morningside A. C.	3	8	10	17	19—57
Paulist A. C.	5	16	18	25	31—95
St. Anselm's A. C.	9	11	15	32	38—105
Mohawk A. C.	14	20	21	23	28—106
Harbrook A. C.	4	22	30	40	42—118
Glencoe A. C.	4	13	30	36	37—120
Brooklyn A. A.	7	24	20	33	35—125
Hungarian-Am. A. C.	1	27	39	43	49—159
St. Jerome's C. C.	12	34	42	44	50—182
Comet A. C.	29	41	45	47	48—210

PLAN SHERIDAN MEMORIAL.

Monument Will Be Erected to Late Athletic Champion.

A monument in the shape of a Celtic cross will mark the grave in Calvary Cemetery of the late Martin J. Sheridan, former Olympic and national champion athlete. This was definitely decided yesterday at a meeting of the committee in charge of the Sheridan Memorial Fund. Among the committee members present were P. J. Conway, President of the Irish-American A. C., to which Sheridan was attached for seventeen years; Patrick V. Kyne, and John J. McHugh.

Initial steps toward the construction of other memorials to perpetuate the memory of the late athlete were tentatively decided upon.

A motion to provide a hospital endowment was made by J. T. Ryan of the Executive Committee in charge of the memorial fund. He was appointed Chairman of a sub-committee to investigate and report the cost of such an institution and to consult with some of the local hospitals with the view to determining where the endowment would be made.

It was brought out at the meeting that Frederick W. Rubien, President of the Metropolitan Association of the A. A. U., has practically consented to award the association's annual junior outdoor championship athletic meet to the Irish-American A. C., to be held at Celtic Park, for the purpose of raising additional funds for the memorial. The event will be held Decoration Day, May 30. A motion was also made that a statue of Sheridan throwing the discus be erected in the national stadium which will be constructed in Washington within a short time.

SPEARS RIDES TO VICTORY.

Takes Five-Mile Open Bicycle Race at Newark.

NEWARK, N. J., April 7.—Bob Spears, who rode so well in the opening bicycle meet of the season at the Velodrome last Sunday, continued triumphant today, winning the five-mile open race and finishing third in the Port Newark Handicap, at one mile, riding from scratch. In winning the five-mile race Spears had to ride around Willie Spencer and Alf Grenda, three high on the bank, but was equal to it, and won by a length.

In the handicap race it looked like a hopeless task for the back markers to catch the limit men, but Spears in finishing third was only a length behind George Chapman, who won the race with a 125-yard handicap. Tommy Smith, who had an allowance of 120 yards, finished second.

STEEL MEN WIN AT SOCCER.

Bethlehem Team Defeats Scots by a Single Goal.

Bethlehem's appearance on a Newark gridiron yesterday attracted a crowd of 3,000 football anthusiasts to Clark's Athletic Field, where the famous steelmakers won a hard-earned victory over the Scottish-Americans by the score of 1 goal to 0 in a National League championship match.

The American Association champions thereby increased their total of points to 17, retaining the lead in the competition. The Scots, who had lost a previous soccer encounter in Bethlehem by 12 to 0, were at top form yesterday and baffled the visitors until ten minutes from half time, when fast combination play between Kirkpatrick, Pepper and Murphy gave Reticen centre a chance to net the ball.

Bethlehem forced the fighting in the second half, but, on account of the fine defense of Ward in goal, did not score again. Cunningham was conspicuous at right halfback for the way in which he kept Fleming, Bethlehem's left wing, in check.

The lineup:

Bethlehem, (1.)	Position.	Scottish-Am., (0.)
Duncan	G.	Ward
Fletcher	R. B.	Twaman
Ferguson	L. B.	Feat
Murray	R. H.	Cunningham
Campbell	C. H.	Rogers
Kirkpatrick	L. H.	Monteith
Murphy	O. R.	Parfar
Pepper	I. R.	Nell
Reticen	C.	Hogan
Easton	C. L.	Eadie
Fleming	O. L.	Coe

Goal—Reticen, Bethlehem. Time—Halves at 45 minutes. Referee—C. Ward, Passaic A. C. Linesmen—J. Morrison and T. Adamson.

The West Hudsons, who will meet the Fall River Rovers in the Eastern semi-final of the U. S. F. A. Cup competition next Saturday, were treated to a surprise by the Jersey A. C. in their National League game at Clark's Athletic Feld. The final score was a tie at 3—3.

The La Sultana soccer team obtained the verdict by 2 goals to 0 against the Longfellows, of Brooklyn, in the second round of the Southern New York Football Association's Cup tie series at Astoria. Scott was the first to penetrate the Longfellows' goal and Shaw notched the second goal.

The Metropolitan League match at Morse Oval in Brooklyn resulted in favor of the Visitation elaven at the expense of Morse Dry Deck by 2 goals to 0.

Clan MacDuff and the Fulton Football Club met in a New York State League championship game at Lenox Oval, the result being in favor of Clan MacDuff by 5 goals to 2.

Paterson kept pace with Bethlehem in the National Football League, although still two points behind, by defeating the Babcock & Wilcox elaven in a rattling game at Bayonne by 3 goals to 2. At half time Babcock & Wilcox led by 1 to 0. Hayes equalized for Paterson after the restart and a penalty, converted by Neilson, put Paterson ahead by 2—1. Hayes headed in the winning goal for Paterson ten minutes from the end.

BILLIARD TITLES AT STAKE.

Metropolitan Championships to be Decided in Two Events.

Details for the first tournaments to be held by the recently formed American Amateur Billiard Association, of which William Gershel is the President, were announced yesterday. The three cushion tournament will begin tomorrow night and the 18.2 balkline tournament will start on Wednesday night. Both are for the metropolitan championship.

The schedule calls for the playing of the events in the various rooms. As yet it has not been completed beyond the first few days, other scheduling being impossible until the winners in the earlier matches are determined.

Reisler Seeks to Curb Dempsey.

It was reported yesterday that John J. Reisler had secured an injunction against Jack Dempsey in St. Louis, restraining the Salt Lake City heavyweight from participating in bouts under the management of anybody but himself. The local boxing promoter, it was stated, will take similar action in St. Paul, where Reisler expects to force an abandonment of the bout between Dempsey and Billy Miske, scheduled for May 3.

Dundee Ill with Pneumonia.

Johnny Dundee, one of New York's most prominent lightweight boxers, is seriously ill at his home with pneumonia. He was stricken two days ago. He has a high fever, but as yet his condition is not considered dangerous.

ROGERS GETS HIGH LAURELS AT TRAPS

Breaks 93 Out of 100 Clay Birds in Weekly Shoot of New York A. C.

An excellent field of gunners reported yesterday at the Travers Island traps of the New York Athletic Club. The conditions were difficult and as a result only one ninrod made a straight score of twenty-five targets. A. J. Gerrard ran straight in the shoot for the Tournament Cup.

Z. Rogers, although he will not numbered among the winners, did the best work, making a 93 out of a possible 100 targets in the high scratch race. The high handicap gunner proved to be R. B. Cole, the only one to have a full total of 100 targets.

R. B. Cole won a leg on the Monthly Cup. In the Tournament Cup the legs were won by F. M. Wilson, C. M. McLeod, E. H. Jones, E. B. Noble, R. B. Cole, C. W. Stevens, M. Murphy, R. M. Owen, E. B. Anderson, and A. S. Smith. The Byronal Trophy was won by G. W. Derrick.

The scores:

	By Targets.				Mo. Tour.	Scr. & Hcp.	Cups.
	1st.	2d.	3d.	4th.			
J. H. Vanderveer	24	21	22	20	87, 10	97	
Z. Rogers	22	22	24	25	93, 5	98	
J. M. Wilson	24	24	25	25	98, 15	92	
C. M. McLeod	22	25	25	24	96, 15	85	
E. J. Horn	22	22	21	23	88, 12	90	
E. H. Jones	23	23	25	24	92, 20	92	
E. B. Noble	22	20	23	18	83, 10	93	
R. B. Cole	25	25	25	25	100, 0	100	
C. W. Stevens	24	24	23	24	95, 15	93	
A. F. Walker	23	23	22	22	90, 24	93	
M. Murphy	24	24	25	24	97, 15	92	
E. M. Leask	21	24	21	22	88, 17	85	
G. W. Derrick	22	23	22	25	92, 14	98	
L. W. Thompson	23	22	24	23	92, 14	98	
A. J. Gerrard	22	23	25	25	95, 0	95	
Jack Snow	20	24	23	21	88, 0	88	
Jack Norworth	24	24	18	24	90, 0	90	
H. Watson, Jr.	24	21	24	21	90, 0	90	
J. W. Fullerton	20	21	18	21	80, 0	80	
R. M. Owen	23	21	23	25	92, 12	95	

WINNERS.

Monthly Cup—R. B. Cole.
Tournament Cup—All gunners with 25 targets.
Byronal Cup—G. W. Derrick.
High Scratch—Z. Rogers.
High Handicap—R. B. Cole.

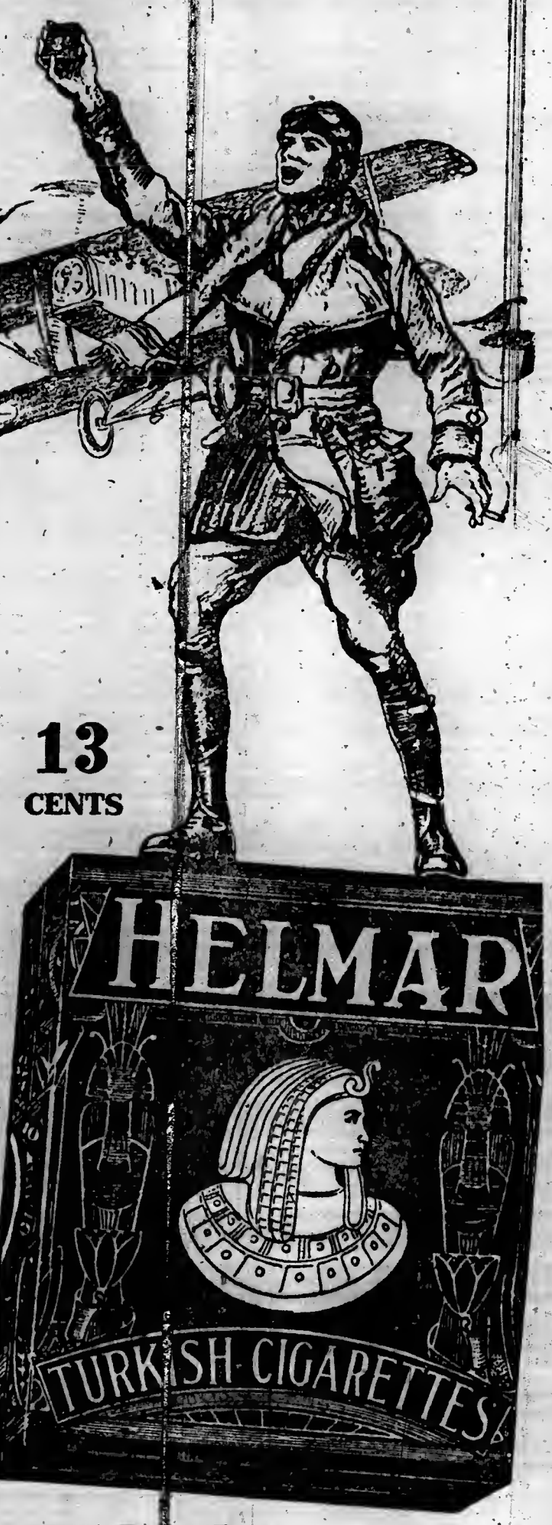

I fly high,
I fly far,
But I never fly
Without Helmar.

Anargyros *Makers of the Highest Grade Turkish and Egyptian Cigarettes in the World*

Quality - Superb

A "constant companion for inconstant Spring"!

*"Scotch Mist"—the handsomest sort of fair-weather overcoat — rain proofed.

A trick in the weaving! We showed the Scot how!

If you're looking for "something novel"—

Connemara tweeds; fancy Shetlands; Scotch velours.

For quiet dignity—dark oxford or black.

Spring suits! Among them, suits of *"Forefathers' Cloth." Deep, rich tones, following the simplicity characteristic of the early settlers.

*Registered Trademark.

The Rogers Peet soft hats and Derbies. Oxfords. Furnishings. Sporting Goods.

Army officers' uniforms—highest type of tailoring.

ROGERS PEET COMPANY

Broadway at 13th St.	"The Four Corners"	Broadway at 34th St.
Broadway at Warren		Fifth Ave. at 41st St.

Bounding Health

An over-worked, run-down body and brain can't be spurred back to normal by tonics that are mere stimulants. The whole system has to be repaired from its foundation—the red blood cells. When they are depleted, your system is off color, your capacity for work and pleasure diminished. Gude's Pepto-Mangan will help to build them up again.

Gude's Pepto-Mangan

"The Red Blood Builder"

Gude's Pepto-Mangan is not a mere stimulant, but the most valuable of blood foods. Gude's Pepto-Mangan feeds the red blood cells with just the elements they need. It helps to restore your appetite and color, increases your happiness, fills you with new purpose and power.

Study this picture so you will know how genuine Pepto-Mangan looks.

Thousands of physicians endorse and prescribe Gude's Pepto-Mangan for nursing mothers, invalids, convalescents, weak, anemic children, thin-blooded old people, and over-worked man. It is exceedingly pleasant to taste and easily digested. A splendid general tonic and appetizer.

FRIENDLY WARNING—There are many imitations of Pepto-Mangan on the market, but you can be sure of getting the genuine if it bears the name "Gude" and is put up in the bottle and sealed package as pictured here. Ask for it by its full name—"Gude's Pepto-Mangan." For sale at all drug stores.

Pepto-Mangan is made only by

M. J. BREITENBACH CO., New York
Manufacturing Chemists

Dixon's Keep Trucks Ready to Answer Roll Call

See that your transmission and differential are kept free of friction. Use

DIXON'S GRAPHITE Automobile LUBRICANTS

Worm drive delivers great power, but it also develops friction unless properly lubricated. Dixon's Gear Oil keeps the gears happy and healthy. It prevents metal to metal contact.

Ask your dealer for the Dixon Lubricating Chart

JOSEPH DIXON CRUCIBLE CO.
Jersey City, New Jersey
Established 1827

"At Tire Headquarters"
You save about 40% on your bills.
Best Makes 15% to 20% to 40% Disc.
TUBES, 50% to 75% Discount.
All New and Fresh Goods in Immense Assortment. (Also at Wholesale.)
TIRE DEPARTMENT OPEN EVENINGS.
JANBORF AUTOMOBILE CO.,
"The Reliable Economy House."
1783 Broadway, Near 57th St.
BRONX TIRE STORE (Branch),
2428 Grand Concourse, Near 183th St.

Final Snooker Match Tonight.

Willie Downs and Roy Johnston will play in the final match of the snooker pool tournament at John Doyle's academy tonight. There were originally thirty-two starters in the event. The game will consist of 100 pointe.

WAR NEWS OF THE MOMENT.

Since the great battle in France for Amiens began, The New York Times is the only newspaper which has received reports from special correspondents at the front on the day they were written for publication the next morning. Read The Times and be up to date.—Advt.

SERVICE ACADEMIES MAY RESUME GAMES

West Point and Annapolis Hope to Meet on Diamond and Gridiron This Year.

Special to The New York Times.

ANNAPOLIS, Md., April 7.—There is a strong hope in army and navy circles here that the teams of the service academies may meet in baseball this Spring and in football next Fall. The chief obstacle is the rule requiring that all contests in which the teams take part be played on home grounds. It is believed now that this will be waived.

Both baseball managements have reserved June 1 for the playing of the baseball game, and the military academy authorities have agreed that they will play the game in Annapolis if the desired permission to leave West Point is obtained. This puts the playing of the game squarely up to the War Department.

Though no definite move will emanate from the academies, there are strong hopes that the matter will be taken up at the departments. It is thought that if permission for the baseball game is secured, no opposition will arise in the case of football.

McCleery Penn State Coach.

STATE COLLEGE, Penn., April 6.—Edward ("Bull") McCleary, 1910, will be Pennsylvania State's assistant football coach next Fall. He will handle the backfield men under the direction of Dick Harlow, 1914, the head coach. This combination gives the Blue and White a coaching staff that is exclusively a product of the Penn State system. McCleary was a fullback at Penn State on the teams of '07, '08, and '09.

The big expense is lost time

THE supreme test of the dependability of a truck is what is said of it by owners operating only a single truck, when there is nothing to replace it if the single truck breaks down. Then the cost of lost time comes home.

When delays entail penalties or sacrifice bonuses, you can count the money lost. You can't count the business lost.

When a truck is supplying material to a plant or operation and fails, you can't figure what the shut down really costs.

Lost time should be the first thought in choosing your truck.

PIERCE-ARROW *Motor Trucks*

have built up many of the biggest fleets because of their records for the minimum of lost time and their ability to operate continuously on rush work. This is invariably true where accurate comparative records are kept.

In lines of business where avoidance of delays is essential, Pierce-Arrow trucks outnumber all others enormously. When uninterrupted service is vital they have wonderful records.

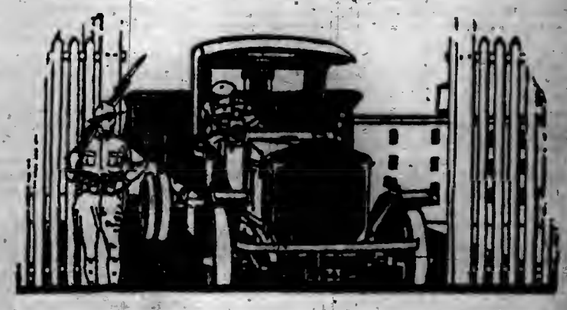

FOR INSTANCE:

When the Winchester Repeating Arms Company enlarged its plant to rush munition work, 11 Pierce-Arrow trucks worked day and night carrying material. When more coal meant more munitions, they hauled 280 tons daily, 8½ miles, averaging over 10 trips a day. They cut costs 86 cents a ton, saving $39,000 in a single year.

FOR INSTANCE:

When the E. W. Bliss Company of Brooklyn making shells for the war, employed 11 Pierce-Arrow trucks to haul building materials and machinery, they helped enlarge the factory. Then they carried supplies from docks as distant as Poughkeepsie. They saved in three months in demurrage alone, $7,000 in handling freight.

These are examples conspicuous because of their significance to war activities, but in hundreds of commercial activities throughout the country, where speeding up is essential Pierce-Arrows do equally notable work—earning and saving, making expansion possible.

Harrolds Motor Car Co.,
233-239 West 54th Street,
New York, N. Y.

Ellis Motor Car Co.,
416 Central Avenue,
Newark, N. J.

OVERSEA COMMERCE MOSTLY WAR GOODS

February Report Shows Great Reduction in Trade, Due to Demands Upon Shipping.

NO BUSINESS WITH RUSSIA

Netherlands Got Nothing During the Month—Food and Supplies for England and France.

Details of foreign commerce movements in the customs district of New York in February, made available in a series of reports prepared by Byron R. Newton, Collector of the Port, reflect the increasing difficulties in transporting merchandise other than war materials overseas under present conditions.

Outgoing trade with all the world from New York in February was $167,137,434, against $222,352,082 in February, 1917, a loss of $55,214,655. There was also a drop of more than $50,000,000 in shipments from here to Europe in the twelve-month period, and last February's exports were valued at $125,481,816, compared with $173,754,201 in the same month a year ago.

February's incoming trade from all the world was $94,300,000, compared with $97,834,385 in February, 1917, a drop of $3,[illegible]. The biggest slump was in imports from Europe, the February total being only $25,312,504, against $31,040,510 twelve months before. South American entries gained in February, their value being $35,155,[illegible], a gain of $10,[illegible] over February, 1917. The items of gain were raw supplies, such as hides, wool, nitrates, coffee, &c.

The Custom House report showed that the American Government had put an absolute embargo upon all shipments to Russia, as not a cent's worth left New York in February, against $25,177,323 worth in February of last year.

Exports to England rose in February owing to concentration of tonnage, the month's total aggregating $80,722,401, compared with $[illegible] in the same month last year. France fared badly, as the February shipments were only $37,[illegible], where in February, 1917, such exports reached $73,[illegible], an approximate drop of $40,[illegible]. Italy's purchases here were $18,243,828, a gain of $4,[illegible].

This country's dispute with the Netherlands over diversion of tonnage was reflected in the February report, which showed that nothing went to that country. Outward bound commerce a year ago had a value of more than $3,000,000. Sweden was unable to ship any goods from here, while the limited number of licenses issued by the War Trade Board for Denmark and Norway brought a drop in shipments to those countries. Relief supplies for Belgium went forward in February to the extent of $7,196,842, while in February, 1917, their value was only $2,318,665.

Exports to Japan were set down at $1,280,160, this sum, among other things, covering 68,580 pounds of steel plates wanted in Japanese shipyards.

Among the important shipments to England from New York in February were 683,941 bushels of barley, 187,622 bushels of wheat, 270,871 barrels of wheat flour, 4 airplanes, parts of airplanes valued at $380,640, 3,114,018 pounds refined copper in ingots, 23,[illegible] pounds upland cotton, 3,771,645 pounds gunpowder, 1,474,082 pounds canned beef, 9,391,203 pounds fresh beef, [illegible],859 pounds oleo oil, 24,203,611 pounds bacon, 28,714,840 pounds hams and shoulders, cured, at a cost of $8,[illegible],013; 13,242,401 pounds lard, 52,325,[illegible] gallons fuel oil, and 1,224,088 pounds woolen rags.

French shipments included 101,712 barrels wheat flour, 28,235,880 pounds refined copper in ingots, 5,722,297 pounds upland cotton, 2,537 bales cotton linters, 1,153,245 pounds gunpowder, $2,263,030 "other explosives," 1,480,400 pounds steel wire rope, 3,805,207 pounds bars or rods of steel, 57,809 tons steel billets and ingots, 10,033 tons bolts, nuts and rivets, $109,784 worth razors, 10,040 tons steel rails, 9,622,819 pounds steel plates, 347,607 pounds ship and tank plates, 7,[illegible] pounds barbed wire, 3,470,[illegible] pounds canned beef, and 1,303,272 pounds bacon.

Exports of condensed milk to all the world in February totaled 21,225,912 pounds.

The figures do not cover the vast supplies being sent for General Pershing's army. Under a ruling of the Treasury Department all customs formalities are dispensed with in shipping Government supplies, to save time and to prevent Germany from learning the size of the shipments.

$80,000,000 FOR MISSIONS.

Methodists Plan to Raise Great Fund for Five Years' Work.

The Joint Centenary Committee of the Methodist Episcopal Church at 111 Fifth Avenue announced yesterday that the church would begin a campaign to raise $80,000,000 to be expended in a missionary movement to last five years. All the missions of the church have been requested to estimate their financial needs for the period, and the work will be carried out jointly by the branches of the church in the North and the South, with the co-operation of the Canadian churches.

John T. Stone, a member of the War Risk Bureau, is Chairman of the Joint Committee, and C. S. Ward of the International Committee of the Y. M. C. A., is to direct the campaign. It is announced that "the financial drive will not be pushed until the whole church has been educated and is awake to the purpose of the centenary movement and program."

Weather in Cotton and Grain States.

Special to The New York Times.

WASHINGTON, April 7.—Forecast:

N. Car.—Rain Mon. Tues. fair, somewhat cooler.
S. Car.—Rain Mon. and probably Tues.; cooler Tues.
Ga.—Fair Mon. Tues. probably rain and cooler.
Fla.—Local rains Mon. and Tues.
Ala. and Miss.—Fair and slightly cooler Mon. Tues. probably rain.
Tenn. and Mich.—Fair and cooler Mon. Tues. partly cloudy.
Ky. and Ind.—Fair and colder Mon. Tues. partly cloudy.
Ohio—Partly cloudy and somewhat cooler Mon. Tues. fair.
Ill.—Fair Mon. and probably Tues.
Mo.—Fair Mon. and Tues.
Wis., Iowa, Minn.—Fair Mon. and Tues.
N. Dak.—Fair Mon. and Tues.
S. Dak., Neb., Kan.—Fair Mon. and Tues.
La., Okla.—Mon. and Tues. generally fair.
Ark., E. and W. Texas—Mon. and Tues. partly cloudy.

Times Building

Times Square, New York

A few good rooms with beautiful light to be rented in The Times Building to reputable firms or professional men. There are several excellent rooms at $40.00 a month, and with immediate possession. Some of these offices are especially adapted for the use of physicians, dentists, lawyers and architects. Should be seen without delay.

Subway station in basement.

Renting Agent in Building—Room 406.

Telephone Bryant 1000.

THE BUSINESS WORLD

Buyers' Wants

50 Cents per agate line each insertion.

APPAREL Wanted.—Cash paid immediately; better coats, suits, dresses; any quantity. Fourth floor, 45 West 27th St. Farragut 5554.

APPAREL Wanted.—Cash; better grade suits, coats, waists, dresses. National, Franklin 2412.

APPAREL Wanted.—High grade suits, coats, dresses for cash. Gottdiener, Franklin 4153.

BROADCLOTH Wanted.—Medium weight velours, all makes serge, 7120, 54289; spot cash. Farragut 6379.

BROADCLOTH Wanted.—Broadcloth, for cash. Henry Leary & Sons, 9 West 31st. Madison Square 1921.

BUTTONS Wanted.—Open for quantity crochet buttons; any size, any style; cash. N 95 Times.

CAPES Wanted.—Jobber placing stock orders on serge capes. Gottlieb, 10 West 32d.

CHINCHILLA CLOTH Wanted.—Large quantity navy and heather. The Catalogue House, 132 West 21st St. Chelsea 3066.

CLOAKINGS AND OVERCOATINGS Wanted.—McKenney's and other ¾ goods. Weil, Stuyvesant 3054.

CLOTHS Wanted.—Heavy-weight coatings, in plaids and plain materials, any description; cash. J. A. Workman, 83 West 17th.

COATS Wanted.—Looking at Fall line cloth and plush coats; ladies and juniors'. Call between 2 and 3 P. M. 129 West 35th St., seventh floor.

COATS Wanted.—Jobber placing orders on Fall coats, better kinds. Call with samples all week. Seventh floor, 32 West 27th St.

COATS Wanted.—Jobber placing orders on Fall coats, medium and high priced. 4th floor, 18 West 25th. Farragut 9090.

COATS AND SUITS Wanted.—Looking at taffeta suits, also silk and cloth capes. Plaza Garment Co., 11 West 32d.

COATS Wanted.—Fall models in velours and plushes, ready to place stock orders. Eisen & Son, 122 West 26th St.

COATS Wanted.—Will look at Fall samples from 9 to 11. 1,333 Broadway, 10th floor; use 30th St. entrance.

COATS Wanted.—Jap, American poplin, velours, and suits; cash. Hutner, 48 West 25th.

COATS Wanted.—Last season's Fall and this season's discarded samples. Hutner, 48 West 25th.

COATS AND SUITS Wanted.—Jobber placing orders on better grade Fall coats and suits. 45 West 25th St.

COATS Wanted.—Jobber looking at Fall samples all week, afternoons. 151 West 26th. 5th floor.

COATS Wanted.—Jobber looking Fall coats; ladies', juniors'. 18 West 27th St., 4th floor.

COATS Wanted.—Looking at pile fabric and cloth coats all week. 46 West 22d St., 7th floor.

COATS Wanted.—Jobber looking at ladies' Fall cloth coats. 10th floor, 134 West 29th.

COATS Wanted.—Jobber placing Fall orders; bring samples. 7th floor, 120 West 30th St.

COATS Wanted.—Open for taffeta coats and cloth capes. 122 West 26th St., 7th floor.

COATS Wanted.—Jobber looking at Fall coats. 29 West 36th, 9th floor.

COATS Wanted.—Looking at Fall coats. Fifth floor, 109 West 26th.

COTTON GOODS Wanted.—Voiles, organdies and general line. Call with samples between 11 and 2, or write E. Newman, 33 East 21st St.

COTTON GOODS Wanted.—64-60 Bombasines, drills, khaki or gray goods, all weights; sheetings, nainsooks. Room 26, 96 5th Av.

COTTON LININGS Wanted.—Satines, Venetians, etc. Canal 1766.

CREPE DE CHINE Wanted.—50 pieces, three-thread, at a price for cash, also taffetas at a price. Superior Silk Co., 7 West 22d St.

CREPE Wanted.—Plain or figured 39-inch crepe, any quantity; immediate or future delivery. Call Chelsea 3636.

CREPE DE CHINE Wanted.—Tea rose, 3 threads. Schlang & Co., 151 West 28th.

DRESSES Wanted.—Better grade in georgette, crepe de chine and taffeta; new styles only; large orders placed. Call with samples; materials supplied. 6 West 32d St., 15th floor.

DRESSES Wanted.—Jobber placing orders Friday and Saturday afternoons, with new style of cotton voiles, ginghams and silk dresses. 5th floor, 30 West 32d St.

DRESSES Wanted.—Looking at taffetas and georgette dresses, popular prices; between 9 and 11. Jacob Holtzman, 134 West 29th.

DRESSES Wanted.—Ginghams, cottons, voiles, wash skirts, and waists. Hutner, 48 West 25th St.

DRESSES Wanted.—Jobber looking all week. Room 804, 37 West 24th St.

FLAG BUNTINGS Wanted.—Wool and cotton. Room 26, 2 West 15th St.

FRENCH LINEN Wanted.—Open for quantity, all colors. Greeley 820.

GEORGETTE CREPE DE CHINE Wanted.—White and flesh; open for large quantity at a price. Spear Mfg. Co., 102 Wooster St.

JAP SILK Wanted.—10 mummie, 50 pieces, $1 regular. V 88 Times.

JERSEY CLOTH Wanted.—All colors. Ganglo Bros., 23 East 20th St.—6450 Gramercy.

LININGS Wanted.—Sateen, black and colors, Venetians; also remnants. Hutner, 48 West 25th St.

MATELAMB Wanted.—Hind and Harrison; quantity; spot cash. Harry Kitzinger & Co., Greeley 2030.

MATELAMB Wanted.—H. & H.; will pay cash for any quantity. Chelsea 9038.

PERCALES, MADRAS AND ASSORTED COTTON GOODS Wanted.—For cash, quantity no object; may be seconds. M. H. Bob, 425 Broadway.

PIECE GOODS Wanted.—Staples; will pay cash. Alex Horwitz & Son, 41 West 25th St.

PLUSH PECO Wanted.—Any quantity; will buy for spot cash. Harry Kitzinger & Co., Greeley 2030.

PLUSHES Wanted.—Peerless Peco and H. & H.; must be cheap for cash. Farragut 3688.

PLUSHES Wanted.—Open to buy for cash. Farragut 257.

SATINS Wanted.—Quantity of 40 and 36 inch width wanted, in all the 4 shades, 40-inch preferred. Shapero, Lewis & Co., 150 Madison Av.

SATINES Wanted.—Will buy any quantity, colored or black, at a price for cash; mail samples. T. E. Co., 29 Walker St.

SECO SILKS Wanted.—Black and white. Schlang & Co., 151 West 28th.

SERGES Wanted.—0936, 11433, 54289, 7120, 99, 1464, 780, broadcloth; cash. J. Blumenthal & Co., 221 4th Av. Stuyvesant 3828.

SERGES, Broadcloth, Poplins Wanted.—American 609, 11433, 7120, 8158, Botany 815. Madison Square 4412.

SERGES, POPLINS Wanted.—104, 7120, 67094, also foulard sateens, for cash. Farragut 613.

SERGES Wanted.—11433, 519; also tricotines; quantity for spot cash. Madison Square 7814.

SERGES Wanted.—54289 Juilliards, Amoskeag 7301, 7614, 7120. Call Spring 9451.

SERGE Wanted.—Navy 6301 or T G 1, any quantity, cash. Madison Square 4847.

SERGES Wanted.—Pacific SBGL, Whitman 87 for cash. Chelsea 5376.

SERGES Wanted.—French serges, all makes, for cash. Call 9th floor, 334 4th Av.

SERGES Wanted.—French and storm serges for cash. Farragut 3954.

SERGES Wanted.—7301 and 7614, navy only. Syrkin, Stuyvesant 4007.

SERGES Wanted.—7614, 54289, 104, 7120, 90610, 00077, K344. Spring 6151.

SERGE Wanted.—Will pay cash for 0936 navy. Mad. Sq. 1540.

SERGE Wanted.—No. 54289; open to buy for cash. Chelsea 6288.

SERGES Wanted.—0936 navy, for cash. Call 251 Gramercy.

SUITS Wanted.—Open to buy navy suits for cash; bring samples. 9 West 31st, 3d floor.

TRICOTINES Wanted.—Broadcloths, velours; will pay cash. Madison Square 10170.

TRICOTINE Wanted.—Garfield 4118; all colors. Farragut 2616.

TRUNKS Wanted.—Exchange 45-inch for 50 or 54 inch wardrobe. N. Hurwitz & Son, 109 West 26th.

TWEEDS Wanted.—Frisken, 1,600 range, gray and tan. Greeley 4321.

VELOURS Wanted.—0359 or 0360 dark shades; also 0610 and heavy weights; cheap for cash. Farragut 3688.

VELOURS Wanted.—Quantity, American 0360, all colors, for cash. Madison Square 2180.

VELOUR DUVET DE LAINE Wanted.—For cash, all shades. Phone Murray Hill 5458.

VELOURS, Poplins and Serges Wanted. Spring 6151.

VELVETEEN Wanted.—About 10,000 yards black; will buy in any quantity for cash. D. Basch, 2,864 3d Av.

VELVETS Wanted.—Chiffon, black. J. Helt & Sons, 99 Madison Av. Madison Square 8585.

WARDROBE TRUNKS Wanted.—To carry ready-to-wear; good condition. Gramercy 6518.

WOOLENS Wanted.—All descriptions disposed, service $10 yearly; no commission. Peace Goods Service Exchange, 1,182 Broadway. Madison Square 5636.

WOOLENS Wanted.—Odds and ends or quantities at a price. Oscar Kirsch, 56 West 22d St.

WOOL JERSEY Wanted.—All shades and weights. Wilkin & Adler, 11 East 26th St.

Offerings to Buyers

50 Cents per agate line each insertion.

WOOL SCRIM, GRANITE CLOTH, GRENADINE, ETAMINE Wanted.—Open for a quantity of this cloth; will pay cash. Cornet Costume Co., 151 West 19th. Chelsea 8419.

YARN WINDING Wanted.—Coarse size woolen skeins to cones. Becker, Mad. Sq. 9389.

BROADCLOTH, Serges, Columbia and Botany, American 6234, Pacific, C. S. G. Madison Square 4413.

CHAMBRAY.—2 cases Amoskeag blue, 1 case Dan River blue, 8 cases Universal blue and grey, 25 cases Diamond N; immediate delivery. Phone 633 Spring.

CHAMBRY.—Bluebells, also Arkwright, below market. Bernstein, Franklin 3304.

CELLULOID sheet materials of all kinds. D. B. L. Products Corp., Woolworth Building, New York City. Phone Barclay 1007.

COATS for Canada and export trade; $100,000, infants', children's, juniors', ladies' caracul, metalamb, uralamb, thibets, and plush. Hutner, 48 West 25th.

COATS, Winter, American velours, kerseys, broadcloths, plush, caracul, metalamb, thibets, uralamb, thousands children's last year's, cheap. Hutner, 48 West 25th.

COATS, 1,250 in stock; must be sold this week at greatly reduced prices; newest assortment of materials, shade, sizes. J. Korostoff & Son, 36 West 26th St.

COATS AND SUITS.—Wonderful values in gabardine, poplin, serge, peau de cygne lined; advanced models. Garment Specialty Co., 2 West 33d.

COATS AND SUITS.—Few hundred select garments at very reasonable prices; immediate delivery. A. H. Hollander, 28 W. 25th.

COATS AND SUITS.—High grade; will close out all on hand at sacrifice. Manufacturers' Clearing House, 1,170 Broadway.

COATS, Suits, and Silk Coats.—Delivery today, big values; best sellers, from $10 up. I. Novick, 45 West 27th St.

COATS, 1,000, at reduced prices; large variety, newest styles, cloths and silks. Louis Ginsberg Co., 28 West 27th St.

COATS.—2,000 coats on racks for immediate delivery; also job of sport coats. Louis Magidoff, 40 West 22d.

COATS AND SUITS.—Smart, desirable garments on racks; reasonable prices. Eisen & Son, 122 West 26th.

COATS AND SUITS.—Jobs to close out; up-to-the-minute styles. M. B. Kaufman, 6 West 32d St.

COATS, SUITS, ladies', children's, juniors', very cheap. Leder, Kramer & Krause, 11 West 25th St.

COATS.—Infants', children's, juniors'; immediate delivery. Case & Rosenthal, 153 West 27th.

COATS.—Spring velour and mixtures, to close out, cheap. Aero Coat House, 15 East 26th.

COATS AND SUITS.—Desirable Spring styles; also jobs. Jacobus Bros., 1,261 Broadway.

COATS.—Fall line ready for the jobbing trade only. Gottlieb & Laikind, 38 West 21st St.

COATS, SUITS, splendid values, immediate delivery. W. & S. Kaplew, 38 West 33d.

COATS.—Stouts and regular coats on racks to ship today. Dunn, 127 West 25th.

COATS.—300, closing out; must start Fall line. Schoen-Waissman, 53 West 24th.

COATS AND SUITS.—Close out at big reduction. D. Gutman Co., 45 West 24th St.

COATS, Suits, all shades, exceptional styles; immediate delivery. Talbot, 114 West 27th.

COATS, suits, dresses, waists, $35,000 stock, close out cheap. Hutner, 48 West 25th St.

COATS.—Stout sizes only for immediate delivery. Myer-Gans Co., 151 West 26th.

COATS.—50 Spring coats, to close out, at a price. 36 East Broadway, 2d floor.

COATS.—Pile fabrics, for jobbing trade. N. Hurwitz & Son, 109 West 26th.

COATS.—Poplin, job, $8.75, close out. Rubin & Ullus, 50 West 17th St.

COATS.—Colored, sizes 2 to 6; sacrifice. Sternberg Bros., 55 West 21st.

COATS.—1,000 coats, to close out. T. Weinberg & Son, 28 West 26th.

CORDUROY.—50 pieces Juilliards 613 Ruby to close cheap. Spring 7350.

COTTON GOODS.—300 pieces 60x72, plain 28-inch Canton, all colors, 22½c yard. Call Franklin 2010, ask for Mr. Mulligan, between 4 and 5 o'clock.

COTTON GOODS, piques, tricotines, gingham prints, flowered lawn; spot delivery. Solar Textile Co., 27 East 22d.

CREPE DE CHINE.—All colors, 90c.; immediate delivery. M. Marks Co., 354 4th Av.

DRESSES.—Better grade silks, and georgettes in stock for immediate delivery below market price. Balsam Dress Co., 10 West 21st St.

DRESSES.—Gingham, voile, and taffeta dresses on racks; immediate delivery. Congress Dress Co., 22 West 20th St.

DRESSES.—Best assortments silk dresses; excellent values; $5 up; immediate delivery. Greater N. Y. Silk Co., 44 East 23d St.

DRESSES.—Desirable jobs, including road samples, at reduction. King & Applebaum, 39 West 32d St.

DRESSES.—Jersey, meteors, georgettes, silk, cotton, ginghams; immediate delivery. Glockner, 40 West 27th.

DRESSES.—Georgettes, taffetas, and serge, to close out at a price. Royal Wear Mfg. Co., 1,133 Broadway.

DRESSES.—Several hundred snappy silk and gingham, sacrifice. Emanuel, 43 West 27th St.

DRESSES.—Job of silk dresses, a price. Essanay Dress Co., 14 West 17th.

EIDERDOWN for immediate or future delivery. Call Chelsea 3650.

FLAG BUNTING, cotton, below mill price. Balsam, 19 West 21st St.

FLANNELS.—White bleached, elderdowns, F. S. flannel, below market. Bernstein, Franklin 3304.

GARFIELD 5095 and 5096.—Chicago house will sell ten pieces, stripes and checks, at opening price, F. O. B., New York. X 363 Times Annex.

GEORGETTE.—Domestic, 40-inch, good quality, all colors, in stock; $1.10. 432 4th Av., Room 1203. Madison Square 3047.

GEORGETTES.—40-inch, $1.10, all colors; immed deliy. M. Marks Co., 9380 Mad. Sq.

GINGHAMS.—4 cases; Lancaster black staple check, 4 cases Lancaster asstd. checks, 7 to 8 cases World's zephyrs wide Roman stripe asstd; immediate delivery. Phone 633 Spring.

GINGHAMS, 190 pieces; silk jerseys, 50 pieces; all colors nets, 100 pieces, also 50 pieces taffeta pastel shades at a price. Phone Madison Square 542.

GINGHAMS, plaids, checks; seersuckers, striped; chambrays; also bathrobe cloth, spot delivery. Princess Novelty Co., 150 5th Av.

GINGHAMS.—Plaid, check, striped, and plain colors, all brands; immediate delivery. Friedman-Wallach Co., Inc., 71 West 23d.

GINGHAMS.—Plaids, checks, stripes; all widths and qualities. U. S. Textile Co., 200 5th Av. Gramercy 4556.

GINGHAMS.—Laurel, Loxley, plaids and checks; reasonable. Bernstein, Franklin 3304.

JAPS.—5½, 5 Momma 58¾, 56; quantity 8½ cash. Madison Square 7616.

JERSEY FIBRE, silk knitted, 36 inch. Grooper, 450 Broome St. Spring 108.

KHAKI KOOL in all shades at $1.75. 100 West 26th, 5th floor.

MACKINAW.—American, 11 pieces 745, 3 pieces 7670, $2.50. Tel. Audubon 1248.

MATELAMB H. & H. or Salts Wanted.—Will pay cash. Farragut 2770.

NAVY TAFFETAS, WASH SATINS.—50 pieces; white, flesh; cheap; cash. Farragut 8194.

OVERCOATINGS.—200 pieces 014C. McKenny, gray, melton, $1.27½ net cash. Lester & Co.; 216 Greene St. Spring 5897.

PERCALES.—Borden's scout and traymore; immediate delivery. Friedman-Wallach Co., Inc., 71 West 23d.

PERCALES.—Algonquin's, Greyford, 36-inch, 14 cases, below market. Bernstein, Franklin 3306.

PLUSHES, Chiffon weight; silk pile; all colors; reasonable prices. Mad. Sq. 8698.

PLUSHES.—All qualities. Republic Textile Co., 244 5th Av. Madison Square 8564.

PIECE GOODS.—Drafted for army; must sell Georgette crepes, taffetas, and satin; ten double stock racks; fine glass top sanitary desk, safe, &c. Cashman & Wolfenson, 110 Madison Av.

POPLINS.—Silk, 40-inch, for cloak, suit, and skirt trade; all colors; immediate delivery. M. Marks Co., 9380 Mad. Sq. 354 4th Av.

POPLIN.—250 yards tan wool poplin, 39 inches wide, $1.30 net, cash; suitable for suits. Chelsea 5294.

POPLIN, 209½ American navy, 50 pieces; Newport serge, 25 pieces; Gera poplin, cheap. Chelsea 6018.

POPLIN.—American poplin 67009½, blues and black, quantity. Call Chelsea 9864.

POPLINS.—Sammy, American 90610; right price. Madison Square 1969.

POPLINS.—All wool; black only; cheap. Telephone 2137 Greeley.

POPLIN.—American and Stevens Copen and Pekin. Gramercy 1060.

POPLINS.—Whitman's 1305 36-inch half wool. Farragut 3900.

POPLIN.—Amoskeag 5158 navy, Panama 228. 4478 Gramercy.

RADIUMS.—Printed 40 in. beautiful designs; $1.55. M. Marks Co., 354 4th Av.

RADIUM TAFFETA.—40-in.; all colors, $1.35; immediate delivery. M. Marks Co., 354 4th Av.

RIBBONS, white satin, No. 40, good quality, close out 35c. M. Goetz, 149 West 36th St. Greeley 4023.

SAMPLE DRESSES.—Serge, georgettes, taffetas to close out. Elegant Dress, 17 West 17th.

SERGES.—Botany and Garfield's, French serges, in tan, Copenhagen and other Spring colors. 9867 Chelsea.

SERGES—0936, 2004, 6122, 6002, 99, 4040, 1855, 2809, 8158. J. Blumenthal & Co., 221 4th Av. Stuyvesant 3828.

SERGES.—Pacific, W. F., 120 pieces of navy, 40 pieces of colors, $1.62½ net; 30 days. Madison Square 1872.

SERGES.—W. F. X. 4408, 1464; K. S. 504, 907, 3850, 54292; K. S. W. 6234, 106, 104, 99, 528, 519, 7120, 6120, 809, 3703; S. B. G. L. 1210, 4040, 87; C. S. G. 1855. Utopia Mills, 20 East 21st St. 4475 Gramercy.

SERGES.—Mannish and French serges, poplins, velours, panamas, shepherd checks, khaki cloth, and tweeds. Franklin Woolen Co., 11 East 22d. Telephone Gramercy 2691-2.

SERGES.—Heubschmann 41-103 fifty pieces navy, below market price. Madison Square 7916.

SERGE.—8 pieces Newport serge, 235 navy, spot cash, $2.22½. Gramercy 2176.

SERGE.—87-1210-3659, 36-inch. M. Feynman Co., 19 West 21st.

SERGE.—Open to buy 7120, also 54289; cash. Chelsea 9319.

SILK.—50 pieces black brocaded silk and cotton poplin. Manufacturer, Spring 7360.

SILK JERSEY.—Ostend quality; all shades. Madison Square 6570.

SKIRTS, several hundred best styles and assortments; silks, stripes, plaids, and plain colors; $2 up; immediate delivery. Greater New York Silk Co., 44 East 23d St.

SUITS, men's, 75; 25 boys', 100 dozen men's neckties, 1,000 dozen ladies' handkerchiefs, 100,000 waists at $4.75 dozen. 7th floor, 43 West 25th St.

SKIRTS, silks; several thousand striped and plaid for basement sales; $2 and up. Lauretta Skirt Co., 450 4th Av.

SNAP FASTENERS.—Black and white; special low price for quantity orders; best quality. Williamsburg 1898.

SUITS.—1,000 serges and poplins, mainly navy; immediate delivery, at a price; also taffeta suits and coats. Williamsburgh Manufacturing Co., 1,133 Broadway, New York City.

SUITS, COATS.—All colors, serges, poplins, vigranes, 1,200 on the racks, to close out in order to make room for our Fall goods. Michelson & Davis, 28-32 West 27th St.

SUITS, COATS, better grades, smartly styled, desirable materials, newly made; immediate delivery; reduced prices. Knrp Bros., 45 West 27th St.

SUITS of the better grade, in all prevailing materials, for immediate delivery. Gittelson & Steinhaus, 19 West 34th St.

SUITS (1,500) at reduced prices; large variety, newest styles, cloths and silks. Louis Ginsberg Co., 28 West 27th St.

SUITS AND COATS, 2,000 on the racks, in latest style and material; also silks. A. H. Feldman, 12 West 27th.

SUITS AND COATS.—2,000 for immediate delivery, at very low prices. Farragut 5441. Pollack.

SUITS AND COATS on the racks for immediate delivery. W. Phillips & Co., 145 West 28th St.

SUITS.—200 serges and silks, close out; sacrifice price. Greenberg, 137 West 25th.

SUITS.—1,000 suits, to close out. T. Weinberg & Son, 38 West 26th.

SUITS.—Job 100 serge suits to close out at a price. A. Zimmerman, 55 East 11th.

SUITS.—Better grade suits at closing prices; new models. I. C., 30 West 32d St.

SUITS.—Job to close out, all sizes, $8.75. Rubin & Ullus, 50 West 17th St.

SUITS.—Stout sizes only for immediate delivery. Myer-Gans Co., 151 West 26th.

SUITS.—Ladies' 150 Spring suits to close out. Sam Manno, 1,161 Broadway.

SUITS.—Special values, to close out. Klar Bros., 36 West 28th St.

SWEATERS.—Shetlands, fibres, zephyrs; jobs and full line of novelties; prices hard to beat. Peerless, 1 East 28th St.

TAFFETAS.—All grades, all colors; immediate delivery. M. Marks Co., 354 4th Av.

THIBET.—50 pieces Stoney 415 black thibet; 25 pieces C. R. Hurd 1317 and 1317. D, 495 Times Annex.

VELOURS.—K 544 black; 13046 green, brown; 13009 black, green, brown; 13045 Burgundy. 4476 Gramercy.

VELOURS.—U. S. 153, Fall shades; poplins, 00077, Fall shades. Madison Square 6910.

VELOURS at $2.40; serges at $2.15; chinchilla, white, $1.25. Mad. Sq. 1519.

VELOURS for sale; 11050; also tricotines, broadcloth. Farragut 9337.

VELOURS.—American 0360, all shades, $2.50 net. Gramercy 1869.

VELOURS.—Pekin and buffton. Madison Square 5564.

VELUTINE.—Erlanger-Blumgardt quality V 8 44 and G Y A, all colors; Worumbo velour, checks and stripes. Plaza 1406.

WASH CLOTHS.—2,000 dozen; delivery ten days. Worth 1791.

WASH SATINS.—36-inch, ivory, flesh, $1.05; immediate delivery. M. Marks Co., Madison Square 9380.

WHITE GOODS for cash; organdies, voiles, and other plain white goods. Phone Gramercy 555 or call 46 West 23d St. ONE FLIGHT UP.

WOOL JERSEY, heavyweight, khaki, Oxford; future deliveries. Mayflower. Madison Square 9380.

WOOL JERSEYS, SERGES.—White, navy, white with black stripes. Farragut 3190.

Contracts Offered.

CONTRACTOR on infants' white coats, to start work at once. C. W., 208 Times Downtown.

Help Wanted.

BOOKKEEPER wanted to take full charge of office, experience cloak and suit manufacturing preferred; state experience, previous and present connections, salary expected; splendid opportunity; give full particulars in application. X 393 Times Annex.

CLERK for supply department in mercantile house. J. Krieg Co., 39 Warren St., New York.

CREDIT MAN Wanted for silk house; one who knows thoroughly cloak, suit, and dress trade; good opportunity; state experience, reference, and salary. N 178 Times.

GIRL.—A very competent girl to keep ribbon stock books; A1 references required. Apply by letter, giving experience and salary expected. Langenleux & Sopp, 334 4th Av.

OFFICE BOYS.—Two bright boys, American, in large perfume house; hours, 9-5:30; $7 to start; opportunities for advancement. Viveaudou, 418 West 25th.

SALESMEN wanted for a strong line popular-priced pile fabric and cloth coats for the Coast, New York, and New England States; men who command a large volume of business can secure good connections; communications treated in confidence; salary or commission. N 170 Times.

SALESMAN.—Young man, single, good appearance, to travel, calling on hospitals with a popular line of hospital supplies; drawing account against liberal commission; state qualifications and past experience. N 87 Times.

SALESMEN Wanted.—Sweater manufacturer; Middle West and West; only A1 men with experience in the line considered; commission. N 153 Times.

SALESMAN.—Selling around camps, to carry side line of pennants and pillow tops; commission. Pennant Novelty Co., 302 Broadway.

SALESMAN.—Young man as junior salesman for local trade in mercantile house. J. K. Krieg Co., 39 Warren St., New York.

SHIPPING CLERK wanted by an export house, downtown Manhattan, to work temporarily as assistant and later take charge under supervision of department head; applicants asked to state facts concerning education and experience, giving recommendations and all details. Address O 209 Times Downtown.

STENOGRAPHER.—Bright young lady for office of large perfume manufacturer; hours, 9 to 5:30; Saturday afternoon off; opportunities for advancement. Viveaudou, 418 West 25th St.

STOCK CLERK wanted to work in woolen piece goods house; must be strong and not afraid of work. Call 8:30 Monday morning, Mawhinney & Gockler, 215 4th Av.

Situations Wanted.

SALESMAN on Coast now wishes side line dry goods or ready-to-wear. Room 410, 1,270 Broadway.

BANKRUPTCY NOTICES.

UNITED STATES DISTRICT COURT, Southern District of New York.—No. 25,157.—In Bankruptcy.—McCAHILL SODA FOUNTAIN CO., INC., Bankrupt.

McCahill Soda Fountain Co., Inc., was duly adjudicated bankrupt on November 20, 1917. The first meeting of creditors will be held at my office, No. 82 Beaver Street, City of New York, on April 18, 1918, at 11:30 A. M. Creditors may prove claims, appoint a trustee, examine the bankrupt, and transact such other business as may come before said meeting.

WILLIAM H. WILLIS, Referee in Bankruptcy.

UNITED STATES DISTRICT COURT, Southern District of New York.—No. 25,753.—In Bankruptcy.—ZENAS UPHAM DODGE, Bankrupt.

Zenas Upham Dodge was duly adjudicated bankrupt on April 4, 1918. The first meeting of creditors will be held at my office, No. 82 Beaver Street, City of New York, on April 18, 1918, at 10:30 A. M. Creditors may prove claims, appoint a trustee, examine the bankrupt, and transact such other business as may come before said meeting.

WILLIAM H. WILLIS, Referee in Bankruptcy.

STUDY FACTORY SAFETY.

Course Opens at Rochester University for Employment Managers.

WASHINGTON, April 7.—Opening of the first course of intensive training in employment management under Government supervision at the University of Rochester was announced tonight by the Council of National Defense. Fifteen Rochester factories are providing the laboratory work.

The first students are twenty prospective employment managers sent by manufacturers having Government contracts, and some of the Government departments, to take a six weeks' course. The employment manager, handling all questions relating to safety, recreation, wage systems, discipline, &c., is becoming an indispensable factor in every plant or organization employing large numbers of men.

ARRIVAL OF BUYERS

Arriving Buyers may register in this column by telephoning Bryant 1000.

ABERDEEN, S. D.—Olwin-Angell Co.; Miss M. Ovitz, ready-to-wear; 41 Union Square.
ALLENTOWN, Penn.—Hess Bros.; S. M. Hermann, millinery; 41 Union Square; Gregorian.
ATLANTA, Ga.—M. Rich & Bros. Co.; Miss Gellegher, ready-to-wear; 1,150 Broadway.
ATLANTA, Ga.—Emporium World Millinery Co.; J. S. Blumenthal, millinery; 621 B'way.
ATLANTA, Ga.—J. M. High Co.; H. J. Haynie, wash goods, A. Kahanow, dress goods, silks; 253 4th Av.
BINGHAMTON, N. Y.—A. R. Swartz Co.; A. R. Swartz and M. S. Seidler, coats, suits, dresses, skirts; 1,133 Broadway. Miss A. L. Hess, infants' wear; 2 West 37th.
BOSTON—E. T. Slattery Co.; A. Black, furs; 25 West 33d.
BOSTON.—Butler's; S. E. Solomon, millinery; 803 5th Av.
BOSTON—"Butler's"; J. Griffith, ready-to-wear; 1,150 Broadway.
BOSTON—A. Shuman & Co.; W. F. Maher, boys' clothing; Prince George.
BOSTON—Jordan-Marsh Co.; W. G. Lewis, women's shoes; 432 4th Av.
BOSTON—Wm. Filene's Sons Co.; Miss Callahen, muslin underwear, basement; 118 W. 32d.
BROCKTON, Mass.—D. M. Lamire, dry goods; Wallick.
BUFFALO, N. Y.—J. N. Adam & Co.; Miss M. E. Dooley, corsets, muslin underwear;
CANTON, Ohio—Emporium World Millinery Co.; K. T. Crockett, millinery; 621 B'way.
CHICAGO—The Fair; H. Levy, job coats; 225 4th Av.
CHICAGO—Mandel Bros.; F. L. Mommosar, furs; 13 E. 22d.
CHICAGO—J. V. Farwell Co.; F. O. Streich, silks, velvets; 72 Leonard.
CHICAGO—Marshall Field & Co.; G. L. Veatch, bedding, burlap; 1,107 B'way.
CHICAGO—Boston Store; F. L. Millington, curtains, uphol. goods; 44 East 23d.
CHICAGO—Emporium World Millinery Co.; Miss F. Snyder, millinery; 621 Broadway.
CHICAGO—Lederer Bros. & Co.; Wm. D. Lederer, dress goods; 258 Church; Biltmore.
CHICAGO—The Catalogue House; Mr. Phil Ipsborn, women's, misses', children's, junior's Fall cloth coats; 132 W. 21st.
CHICAGO—Boston Store; A. Harris, Fall catalogue women's, misses' coats, suits, waists, dresses, skirts, girls' coats, dresses; 44 E. 23d.
CINCINNATI, Ohio—U. S. Overall and Pants Mfg. Co.; B. Aram, piece goods; Imperial.
CLEVELAND—Hirsch Co.; Miss B. Cohen, jobs dresses, 470 4th Av.
CLEVELAND—Halle Bros. Co.; M. N. Halle, representing; 220 5th Av.
COLUMBUS—Bornheim & Cohen; B. Cohen, L. Bernheim, jobs suits, coats, dresses, waists, 7th floor, 1,140 Broadway.
DETROIT—Emporium World Millinery Co.; S. Kaufman, millinery; 621 B'way.
DETROIT—J. L. Hudson Co.; G. H. Preston, general buyer, basement; 225 5th Av.
EASTON—Ross Millinery Co.; L. Gross, flowers, fancies; 621 Broadway.
GRAND RAPIDS—Chas. Trankla & Co.; F. W. Wendland, ready-to-wear; 432 4th Av.
GRAND RAPIDS, Mich.—Emporium World Millinery Co.; Mr. Cormack, millinery; 621 Broadway.
HARTFORD, Conn.—Emporium World Millinery Co.; H. Hofstadter, millinery; 621 Broadway.
HOLYOKE, Mass.—McAuslen & Wakelin Co.; J. H. Wakelin, Miss Cray, silks, ladies' suits, laces, gloves, ribbons; Cumberland.
HOT SPRINGS, Ark.—A. Mendel & Co.; A. Mendel, general mdse.; Cumberland.
INDIANAPOLIS—Pettis D. G. Co.; E. F. Gay, furniture; 230 5th Av.
KANSAS CITY, Mo.—Emery-Bird-Thayer D. G. Co.; H. J. Koenig, cloaks, suits, furs, skirts; 25 Madison Av.; Sherman Square.
LANCASTER—Watt & Shand; W. S. Sullivan, ready-to-wear; 432 4th Av.
LOUISVILLE, Ky.—Carter D. G. Co.; G. Krazoise, notions, fancy goods, stationery, dolls, toys; 43 Leonard; Bristol.
LYNCHBURG, Va.—Charles M. Guggenheimer; Mrs. R. M. McGehee, millinery; 1,150 B'way, Wallick.
MACON, Ga.—Dannenberg Co.; R. Nusbaum, domestics, dress goods; 1,133 B'way; Wallick.
MANKATO, Minn.—J. H. Kock, general merchandise; Gregorian.
MILWAUKEE—Milwaukee Apparel Co.; L. Elsas, coats, suits, waists, dresses; 364 5th Av.
MILWAUKEE—The Herzfeld-Philipson Co.; J. Hollush, men's, boys' clothing; 1,133 Broadway.
NEW HAVEN, Conn.—Emporium World Millinery Co.; L. B. Beers, millinery; 621 B'way.
NORWICH—Porteous & Mitchell Co.; L. R. Porteous, ready-to-wear; 432 4th Av.
OAKLAND, Cal.—Kohn Bros.; D. Stages, domestics, dress goods, mdse. manager; 377 Broadway.
PEORIA, Ill.—B. & M. Co.; E. J. Bloom, ready-to-wear; 1,270 B'way.
PHILADELPHIA—L. Harris & Co.; L. Harris, piece goods; Aberdeen.
PHILADELPHIA—Reliance Skirt Co.; M. Kramer, skirtings; Aberdeen.
PHILADELPHIA—M. Silverman & Son; A. Silverman, ready-to-wear; 1,133 B'way; Aberdeen.
PHILADELPHIA—Greenbaum Bros. & Co.; S. Greenbaum, cotton piece goods; 200 5th Av.
PITTSTON, Penn.—Waldman Bros.; H. Waldman, ladies' coats, wash dresses, skirts, waists; 404 4th Av.
PROVIDENCE, R. I.—J. Samuels & Bros.; M. Isaacs, coats, suits, waists, skirts; 110 W. 32d.
RICHMOND, Va.—Emporium World Millinery Co.; S. Silverman, millinery; 621 B'way.
ROCHESTER, N. Y.—Emporium World Millinery Co.; I. F. Marx, H. C. Baer, millinery; 621 B'way.
ROCHESTER, N. Y.—Duffy-Powers Co.; H. C. Baer, jobs untrimmed hats, flowers, basement; 621 Broadway.
ROCHESTER, N. Y.—Emporium World Millinery Co.; F. Stanton, J. H. Mary, millinery; 621 Broadway; Cumberland.
SAN FRANCISCO—Raphael Weill & Co.; J. Wickelhausen, women's hosiery, knit underwear; 15 East 26th; Broztell.
SAN FRANCISCO—R. Weill & Co.; Miss P. Eberhart, infants' wear; 15 East 26th; Marie Antoinette.
SCRANTON, Penn.—Emporium World Millinery Co.; F. W. Conklin, millinery; 621 B'way.
SIOUX CITY, Iowa—Emporium World Millinery Co.; W. E. Conway, millinery; 621 B'way.
ST. JOSEPH, Mo.—Tootle-Campbell D. G. Co.; J. H. Bolen, hosiery, fur goods; J. H. Price, mfg. dept.; C. T. Willet, linens, laces, waists, muslin underwear, furs; 60 Worth.
ST. LOUIS—Emporium World Millinery Co.; C. Marsh, millinery; 621 B'way.
ST. LOUIS—Scruggs-Vandervoort-Barney D. G. Co.; F. P. Ford, sporting goods, trunks, toys; 23 E. 26th.
ST. LOUIS—Stix, Baer & Fuller D. G. Co.; Miss M. Keating, corsets; H. [illegible] Langrons, dry goods, silks, velvets; 116 [illegible] 32d.
ST. LOUIS—Famous & Barr Co.; M. Kyser, clothing, men's furn. goods, basement; 37 West 26th.
ST. PAUL—G. Sommers & Co.; W. A. Buchanan, shirts; 393 Broadway.
SYRACUSE, N. Y.—Neal & Hyde; T. H. Neal, domestics, dress goods, silks, velvets; Mr. Grey, ready-to-wear; 72 Leonard.
TOLEDO—Emporium World Millinery Co.; Miss M. Landers, millinery; 621 B'way.
TOLEDO, Ohio—Emporium World Millinery Co.; B. F. Key, millinery; 621 B'way.
TRENTON—Ross Millinery Co.; H. Gross, millinery; 621 Broadway.
TROY, N. Y.—Goodkind Co.; F. Kranson, general merchandise; 1,133 Broadway.
WASHINGTON, D. C.—S. Kann Sons & Co.; Mrs. M. G. Holtt, ladies' neckwear; 432 4th Av.
WASHINGTON, D. C.—Kings Palace; Miss M. Kinder, women's, infants' wear, corsets; Cumberland.
WASHINGTON, D. C.—S. Kann Sons & Co.; Miss A. M. Hagan, coats, suits, bathing suits; 432 4th Av.
WASHINGTON, D. C.—Woodward & Lothrop; Mrs. M. Johnson, ladies' hosiery, knit underwear; 334 4th Av.
WASHINGTON, D. C.—Palais Royal; Miss Isaacs, neckwear; Miss Rose, corsets, brassieres; Mr. Bobbs, basement, ready-to-wear; Mr. Etchison, linens, domestics; Mr. Brake, silks, dress goods, linings; Mr. Jordan, rugs, linoleums; Mrs. Davison, jewelry, silverware; Mr. Moses, housefurn. goods, china; Mr. Menzie, ladies' coats, suits, dresses; Mr. Whitelaw, basement, bedding, cotton goods; 220 5th Av.
WILKES-BARRE, Penn.—B. T. Shuman, ready-to-wear; Holland House.
WORCESTER, Mass.—John C. MacInnes Co.; G. W. Aubuchon, hdkfs., hosiery, gloves; 432 4th Av.

ROAD TO INFORMATION.

Facts bearing on current events are hard to find without The New York Times Index. Convenient reference to subjects and dates covered in the newspapers, with brief summaries which supply quickly answers to many questions of the moment. The New York Times Index serves as a guide also to the extended accounts of events in the newspapers themselves. Bound volumes, $2.00 a quarter; $7.00 a year. The New York Times Index, Times Square.—Advt.

"A NATIONAL INSTITUTION"

FUNSTEN BROS. & CO.

International Fur Exchange, Inc.

PUBLIC AUCTION FUR SALES
ST. LOUIS, U. S. A.

Will offer for sale by auction through their brokers, Fouke & Ahern

AT THE

FUNSTEN FUR EXCHANGE
115 and 117 South Second Street, St. Louis

MONDAY, APRIL 22nd, 1918
AND DAYS FOLLOWING

At ten o'clock, forenoon, precisely

Goods on show at Funsten Bros. & Co.'s Warehouse, cor. First and Olive Streets, St. Louis, on and after April 17th, 1918

THE FOLLOWING GOODS, VIZ.:

FOR THE ACCOUNT OF THE UNITED STATES GOVERNMENT

7000 Alaska Seals, Dressed, Dyed and Machined

For the account of OTHER SHIPPERS

660	JAPANESE SEALS, DRESSED, MACHINED AND DYED	20,000	HOUSE CATS	160,000	SQUIRREL
100	NORTH WEST COAST DRESSED, MACHINED AND DYED SEALS	50,000	CIVET CATS	30,000	KOLINSKY
800,000	MUSKRAT (including 30,000 Blacks and 35,000 Southern Rats)	5,000	RINGTAIL	319,530	MOLES
		12,000	LYNX CATS	5,000	FITCH
		14,000	WILD CATS	28,000	MARMOT
		250	LEOPARD CATS	400	WALLABY
		200	LEOPARDS	12,000	BARANDUKI
		15,000	LYNX	800	GUANACO
4,500	SEAL DYED RATS	10,000	OTTERS	31,000	LAMB SKINS
2,700	SEAL DYED RAT PLATES	10,600	BEAVERS	3,500	CARACUL
180,770	SKUNK	55,000	WOLF	14,000	WHITE HARES
300,000	OPOSSUM	4,000	MARTEN	25,000	Lbs. NEW ZEALAND RABBITS
155,000	RACCOON	1,000	FISHER	300	JAP FOX
110,000	MINK	18,500	BADGER	2,500	JAP MARTEN
22,360	RED FOX	400	WOLVERINE	11,000	JAP MINK
1,590	CROSS FOX	700	BEAR	200	JAP SABLES
1,200	WHITE FOX	265	BEAR—POLAR	750	FLYING SQUIRRELS
450	BLUE FOX	2,200	CHINCHILLA—REAL	30,000	CHINA MINK
1,215	SILVER FOX	300	CHINCHILLA—BASTARD	1,300	CHINA CAT
14,000	GREY FOX	2,000	SABLE RUSSIAN	200	DOG MATS
14,500	PATAGONIAN FOX	35,000	AUSTRALIAN OPOSSUM	400	COONEY
12,000	ARGENTINE FOX	8,155	BROADTAILS	100	PAHMI
2,500	AUSTRALIAN FOX	90,500	ERMINE		
7,200	KARAGON FOX	1,900	PERSIAN		DRESSED AND DYED GOODS AND SUNDRIES
2,000	SWIFT FOX	329,680	NUTRIA		

PROMPT DAY—May 14th, 1918

Buyers will, as usual, have four months from May 14th, PROMPT DAY, to clear their purchases.

We advise early attendance of buyers in order to give ample time for examination of goods. We will reserve hotel and railroad accommodation if desired.

For further information apply to

GEO. B. HERZIG CO., Inc., *Agents*
41 WEST 29th STREET, NEW YORK

Help Our Country Win the War!
BUY
Liberty Bonds
The Best Investment in the World.
Donated by
Continental Silk Mills,
Mfrs. of *"Crepe Juliette."*
95 Madison Ave., N. Y. C.

The Buyers of Block & Kuhl Co., Peoria, Are This Week in the Market

for "jobs" and special merchandise, for an important annual selling event, at 33⅓ to 50% less than regular. Items must be desirable. Buyers may be seen beginning Monday afternoon, for one week, at Jay & Co., 404 Fourth Ave., 8 to 9 A. M. and 5 to 6 P. M. Following lines are among those desired:

Ready-to-Wear Lines	Piece Goods
Muslin Underwear	Neckwear, Hosiery
Knit Underwear	Millinery, Silverware
Corsets, Aprons	Men's Furnishings
Basement Store Mdse.	Jewelry, Leather Goods
Infants' Wear	Rugs, Draperies

BLOCK AND KUHL CO.
Peoria, Illinois

2,000
SUITS & COATS
on hand for
Immediate Delivery
All Shades
at Greatly Reduced Prices
Safran & Kreeger,
19-21 West 24th St.

New York and Philadelphia Auto Trucking Co.
RELIABLE—RESPONSIBLE
Places at Your Service a Guaranteed
AUTO FREIGHT SQUADRON
That Transports Every Variety of Merchandise From
New York to Philadelphia.

New York and Philadelphia Auto Trucking Co.
Philadelphia Terminal — 605 Arch St. Tel. Market 4871.
New York Terminal — 85 Kenmare St. Tel. Spring 5719.

1000 Suits & Coats
ON HAND
FOR TODAY'S DELIVERY
ALL SHADES.
$6.75 to $14.50
Special American Woolen Mills All-Woolen Poplin Coats
IN ALL SHADES.
$7.90
BENJAMIN MARTIN
22 West 27.

WASH DRESSES
Styled to the Minute
$3.50 up.
I. & L. CHAUSER
45 West 27th St., N. Y.

2,000
SUITS AND COATS
At Very Low Prices.
S. & S. GARMENT CO.
22 West 27th St.

MILITARY UNIFORMS
OF EVERY DESCRIPTION
U. S. UNIFORM CO.,
91 Fifth Ave., New York City.

Booth, Bregman and Sumberg,
Cotton Gingham and Fancy Voile Dresses,
$3.75 to $9.75.
129-133 WEST 27TH ST.

Shoe, Army, Leggin Laces, Shoe Cord
North American Sales Co., 396-8 Broadway, N. Y.
Manufacturers' Agents.

Auctions.

AUTO TRUCKS.
Charles Shongood, Auctioneer, will sell this day, Monday, April 8, 1918, at 10:00 A. M., at Economy Motor Truck, Inc., 306 West 64th Street, one Koehler Truck, and one U. S. Motor Truck.
LEO OPPENHEIMER, Attorney, 60 Wall St., N. Y. City.

BANKRUPTCY NOTICES.

ESTATE OF ADOLF MANDEL.—In Bankruptcy.—No. 20165.—Notice is hereby given to all the creditors of the above named bankrupt, whose claims were duly proved and allowed, that a final dividend of two and one-half per cent. has been allowed by order of the United States District Court for the Southern District of New York, and that checks for this dividend will be mailed to creditors on the 25th day of April, 1917.
EUGENE LAMB RICHARDS, Trustee in Bankruptcy.

No. 25745.—U. S. DIST. COURT, SO. DIST. N. Y.—In Bankruptcy.—GUSTAV SCHNEIDER, Bankrupt.
Creditors of said bankrupt are hereby given notice that on April 2nd, 1918, he was duly adjudicated bankrupt. The first meeting of creditors will be held at my office, 233 Broadway, New York, N. Y., on April 18th, 1918, at 12 o'clock noon. Creditors may prove claims, appoint a trustee, examine the bankrupt, and transact such other business as may come before said meeting.
MACGRANE COXE, Referee in Bankruptcy.

'BEST BY TEST'
U. S. CLOTH CUTTING MACHINE CO., INC.,
414-416 W. B'way, N. Y.
Phone 9296-9297 Spring.

WORMSER & CO.
COMMERCIAL BANKERS
85 Fifth Ave. 'Phone Stuyv. 3900.
Accounts financed. Advances on merchandise.

ADVANCES ON MERCHANDISE
WORMSER & CO.
COMMERCIAL BANKERS,
85 Fifth Ave. 'Phone Stuyv. 3900.

Auctioneers.

Chas. Shongood, Auct'r, 539 B'way
Will buy large plants. Nothing under $1,000.

Fifth Avenue Auction Rooms, Inc.
333-341 Fourth Avenue, at 25th St.

LARGEST CASH BUYERS MERCHANDISE
Machinery, Fixtures.
Van Praag & Co., 537 Broadway. Spring 2340.

Silo's Fifth Avenue Art Galleries
546 5th Av. Auctioneers and Appraisers.

Doing Without Is as Important as Doing

Staying at home and helping by saving does not seem like a very heroic part to play in the great war.

But it is just as necessary; just as important; just as honorable.

For every soldier who goes to fight, five tons of arms, ammunition, food, clothing and other equipment must be sent abroad.

If we consume as much food and other goods as usual, there will not be enough for our soldiers.

Your savings in MATERIALS are needed to make up that five tons for every soldier; your savings in MONEY are needed to enable the Government to buy those materials.

Our soldiers cannot fight without your help. Your part in the war is a big part—an essential part. DO IT WITH ALL YOUR MIGHT.

Buy all the Liberty Bonds you can.

LIBERTY LOAN COMMITTEE
Second Federal Reserve District
120 Broadway, New York

The following firms have contributed this space to endorse and recommend the purchase of the bonds of the Third Liberty Loan:

Spencer Trask & Co.
The National City Company
Harris, Forbes & Co.
R. M. Grant & Company
Spitzer, Rorick & Co.
Electric Bond & Share Co.
Hambleton & Co.
S. W. Straus & Co.
Noble & Corwin

THE FINANCIAL SITUATION

Favorable Start of New Loan Drive

In the next four weeks what is regarded as Wall Street's regular and principal business will be incidental to the sale of Liberty 4¼ per cent. bonds. The Stock Exchange has anticipated the new order of things and for the past fortnight has made little use of the credit facilities of the Street. The investment houses will release practically all of their outside men and will make no efforts by mail or telephone to interest investors in corporation or municipal offerings. The banks will not neglect their commercial functions, but their chief executive officers will devote most of their time to committee work, and much of the interior machinery will be utilized in handling loan payments. The manner in which private interests have been subordinated to the nation's need reflects the highest credit upon the patriotism of the financial community. Giving liberally both of their time and money, bankers and security dealers accomplished a difficult task in securing a big oversubscription to the first two loans in this Reserve district and set an example which has been emulated in other parts of the country. The machinery of selling Government bonds is now better fitted to the job. The new campaign just entered upon will prove a greater success than that which carried through either the first loan or the second. Not only have the organizations in each of the districts been improved upon and trained to the work, but the spirit of the people has undergone a gratifying change since the arrival of American soldiers in the battle line. It will require less argument to sell this issue, not so much because investors are less critical toward the terms of the third loan as because they have passed the point at which they needed to be convinced that their dollars were essential to the success of the Allies' cause.

The tension under which the world awaited the outcome of the Austro-German offensive has relaxed as the tide of battle has slowly but surely begun to turn in favor of the Allies, but no flood of accumulated buying orders has been released to evidence the public's returning confidence in securities. Dealings last week were on such a small scale as to indicate an almost general indifference to the course of prices. Stocks were uniformly firm, but they were not in demand, even when good news and a lowering of call money rates might have been expected to cause a revival of speculative interest. People have readjusted their views and are no longer concerned with possibilities that may arise out of the ending of the war. Having been misled by premature reports of serious peace discussions they have resolutely put the thought of peace out of mind to the end that they may concentrate on war. The stock market has been put to one side, and but for the irreducible minimum of purchases and sales, which the market must handle irrespective of the activities of professional operators, it has not been of much value as a barometer of changing conditions. The Stock Exchange has performed a useful function in the past fortnight in supplying for the first time a market in Liberty bonds commensurate with the totals outstanding. Approximately $85,000,000 of Governments have changed hands in this period. It is essential that there should be at all times a broad market for these issues, without which the buyers, particularly those of large blocks, might find themselves seriously embarrassed in the event of the development of circumstances requiring their liquidation.

It is, perhaps, too much to expect fulfillment of the wish expressed by Governor Strong the other day, that there should be at least 20,000,000 subscribers to this offering—one out of every five of the population is a large percentage for this stage of the war—but it is by no means improbable that the number of buyers will exceed the magnificent showing of the last loan. The new device for relieving banks of the troublesome details connected with the handling of small purchases made on the installment plan has advantages for the subscriber as well. By providing him with a coupon book in return for his initial payment of $2 he is started in a plan of systematic saving, which should soon become automatic. The sooner this loan is completed, the sooner men can return to their own enterprises, and the measure of the oversubscription will determine when another campaign must be entered upon. It is likely that Government expenditures will increase rather rapidly from now on. The number of men in service is being expanded beyond recent expectations and now totals 1,500,000, with fresh quotas going into the training camps daily to take the places of those sent overseas. Treasury Department estimates make the cost of the first year of the war to this country about $12,000,000,000, besides which five billions have been advanced to our allies. Much of this outlay will not have to be repeated, since it represents the cost of construction of cantonments and administration buildings, shipyards, and warehouses, but the expenses of maintaining the army abroad will expand every day that the war goes on. On this basis something more than 25 per cent. of the first year's war costs have been provided for through taxation.

As expert testimony, an editorial summary of the results of three months' operation of the railroads by the Government presented by the Railway Age last week is interesting. It is found that in January, for the first time since the Interstate Commerce Commission began to compile monthly earnings reports eleven years ago, the railroads did not earn enough to pay their operating expenses and taxes, while the Eastern roads did not even cover their bare operating costs. This is accounted for by the unprecedented difficulties which the Railroad Administration had to contend against. With favorable conditions in the two months following better results accrued. By setting aside priority and preference orders and the use of embargoes, congestion in the East was ameliorated, although the car shortage increased. The administration is credited with having handled the passenger service problem wisely, reducing passenger train mileage without seriously inconveniencing travelers. It is also credited with having dealt fairly and skillfully with the labor problem. It is understood that advances in the wages of organized and unorganized employes will be granted proportionate to their deserts rather than to the amount of force it may be thought the different classes could put behind their demands. It is argued that the attempts at standardization of locomotives are likely to bring disastrous results, particularly by causing delays in the construction of new equipment, and that the Government has overstepped its rights in asking manufacturers of railway supplies to relinquish patents. Finally, emphasis is laid upon possible evil consequences of the policy of enforcing centralization through deprivation of important railway officers of initiative, while regional officers and members of the staff in Washington are overburdened with new tasks.

WANTS MAIL TUBES RETAINED

City Club Recommends Purchase by the Government.

The City Club has recommended retention and Government ownership of the pneumatic mail tubes here and in other large cities on the ground that the service is a public necessity, which can not be replaced by automobiles without subjecting mail deliveries to delay and causing congestion of traffic and increased street danger.

Letters to New York Congressmen requesting support for an appropriation for the purchase of the tube system by the Government were sent yesterday by President Nelson S. Spencer of the club. Continuation of the tube service was advised by the Joint Commission of Senators and Representatives, and Mr. Spencer urged the adoption of the report of the commission.

RADIO DEVELOPMENT ADVANCES STEADILY

Preparation Going On for Important Expansion of Service After the War.

NEW POSSIBILITIES SEEN

Direction of Cargo Ships at Sea May Have Potent Influence in Determining Prices.

Although the commercial use of the wireless telegraph has ceased in belligerent countries since the various Governments took over the plants, work has steadily gone ahead on preparations for an important expansion of this means of communication after the war ends. More than that, as the National City Bank points out in its publication, The Americas, the United States Government has made great progress in developing the wireless service and plant equipment during the war period. In respect to the purely commercial value of aerial communication, the bank makes significant reference to a new field of use.

"This is in communicating with ships at sea," it says, "in which the peculiar advantages of the wireless will make themselves felt to a large degree. The communication of land stations with ships, and of ships with each other, give opportunity for the building up of a new class of operations in international commerce. By wireless ships may be diverted from one route to another. They may set sail from port with no orders as to their ultimate destination, being merely directed to proceed in a certain direction across the ocean, and await wireless messages directing them to this country or that. For instance, a ship may load with wheat, or hides, or wool, at Buenos Aires, and depart with orders simply to proceed in a northeasterly direction. The owners of the cargo meanwhile are watching the quotations on this commodity in the markets of the United States and Europe. After the lapse of a few days conditions in the New York market may be such as to bring the greatest chance of profit. A wireless message is sent to the vessel directing it to take a course toward New York. A week later, however, while the vessel is still in the tropics, the New York market may undergo a sudden slump, whereupon another wireless order is sent to switch the ship to London.

"An even greater development of this system of control consists of actually affecting markets by means of wireless messages to ships carrying valuable cargoes. A given commodity in the New York market, for example, may undergo a considerable rise in price owing to lack of visible supplies on hand or approaching that city. Immediately wireless messages may be sent to perhaps a dozen vessels all over the world sailing toward London or some other market, and those ships diverted toward New York. The effect of this might be to reduce prices in the latter market so that later messages would be sent out changing the ships back to their former routes. By merely altering the course for a short while of vessels in the Pacific or South Atlantic oceans, users of wireless might thus affect the prices on the world's exchanges. One of the results of this wireless control of the world's commodities will be a closer adjustment of prices between markets and closer international ties."

The wireless system now being operated by the United States Government has stations at Belmar, N. B., and Tuckerton, N. J., Radio, Va., and Chatham and Marion on the East coast, which, together with the Sayville plant, now operated by the navy, communicate with Europe and Panama, and also with stations at San Francisco, San Diego and other points on the Pacific Coast. The Philippines are reached by relay at Pearl Harbor, Hawaii, to Cavite, near Manila. The Marconi Company's station at Marshall and Bolinas, Cal., receives direct from Funabashi, Japan, and also by relay at the large station at Koko Head and Kahuku, Hawaii.

A plan is under way for the construction of an American wireless system to link up Latin America with the United States. A company which has recently been organized is preparing to erect a station at Buenos Aires, which will communicate directly with New York. Other stations are planned by the company at Guayaquil, Lima, Iquique, La Paz, Antofogasta, Valparaiso, Montevideo, Ascension, Bahia, Pernambuco, Para, and Rio Janeiro.

Great Britain had begun a great system when the war checked construction work. The chief stations were to be at Oxford, Cairo, Poona in India, Singapore, Pretoria, and Nairobi, in British East Africa. The Germans had before the war begun several communicating stations on foreign territory, like the one at Sayville, L. I. An attempt was made after hostilities opened to secure permission for the erection of a wireless station in Argentina. The experts on wireless operation believe that after the war ends Germany will begin anew the task of building up a new system of communication with the powerful plant at Nauen, seeking concessions for plant erection on foreign soil.

TO DEVELOP COAL LAND.

U. S. Steel Subsidiary Will Expend $4,000,000 in Kentucky.

The United States Coal & Coke Company has begun a comprehensive development of 30,000 acres of coal land which the concern owns in Harlan County, Ky. The company, which is a subsidiary of the United States Steel Corporation, is planning to expend $4,000,000 on the work, according to The Iron Age, and the undertaking is one of the largest ever started in that State. It will be purely a coal mining proposition, with the expectation of ultimately producing from 10,000 to 12,000 tons a day.

A modern town is being built to accommodate 6,000 workmen and their families. At present 1,700 employes are at work in the mines and in the construction of the dwellings. The coal will be used in the manufacture of by-product coke at the various coking plants of the Carnegie Steel Company and other subsidiaries of the Steel Corporation.

NEW YORK STOCK EXCHANGE

WEEK ENDED APRIL 6, 1918.

	Last Week.	Year to Date.
Total sales	1,077,674	34,106,510
Same period a year ago	3,895,651	52,365,895

	Last Week. High.	Last Week. Low.	Year to Date. High.	Year to Date. Low.
Average price 50 stocks	68.26	67.17	[illegible]0.95	64.12
Same period a year ago	85.56	80.51	[illegible]0.46	77.24

Sales.	COMPANY.	High.	Low.	Last.	Net Ch'ge.
576	ADAMS EXPRESS	73½	65¼	66½	−4½
500	Advance Rumely	13¾	12⅝	13¾	+1¼
300	Advance Rumely pf	29½	28½	29½	+1½
500	Ajax Rubber	57	54	57	+5
1,200	Alaska Gold Mines	1¾	1½	1¾	+¼
1,600	Alaska Juneau	1⅝	1½	1⅝	..
400	Allis-Chalmers Mfg	24	23½	23⅞	−⅛
200	Allis-Chalm. Mfg. pf	81	79	79	−1
200	Am. Bank Note	31¾	31¾	31¾	..
200	Am. Bank Note pf	42	42	42	..
6,300	Am. Beet Sugar	79	71	79	+1
14,800	Am. Can	42¾	40¼	42	+1½
50	Am. Can pf	93¾	93¾	93¾	..
25,900	Am. Car & Foundry	80⅞	78	80	+1
2,800	Am. Cotton Oil	33¾	31	33⅞	+3¼
100	Am. Cotton Oil pf	79	79	79	..
200	Am. Express	81	80¼	80¼	+¼
100	Am. Hide & Leather	12¼	12¼	12¼	+⅛
500	Am. Hide & Leather pf	57¼	57	57¼	+1
3,100	Am. Ice	15⅝	14¾	15½	+2¾
200	Am. Ice pf	43½	42½	43½	+1½
2,100	Am. International	55	53	55	+2¾
4,400	Am. Linseed	32	30⅝	31⅞	+⅞
200	Am. Linseed pf	72¾	71	72¾	+1
5,500	Am. Locomotive	63	61⅝	62¾	+1⅛
1,000	Am. Malting	9	8¾	9	..
800	Am. Malting 1st pf	48	47	47½	−½
700	Am. Shipbuilding	100	99	100	+1
5,300	Am. Smelt. & Ref.	78¼	76⅝	77⅝	+⅛
625	Am. Smelt. & Ref. pf	105⅛	105	105	..
312	Am. Smelt. Sec. pf. A	91¼	90	90	−½
1,500	Am. Steel Foundries	61	62½	63	..
900	Am. Sugar Refining	102¾	100½	102	+2
48,500	Am. Sumatra Tobacco	98¾	90⅞	96½	+6½
13,300	Am. Tel. & Tel	101⅞	99½	100½	+¼
900	Am. Tobacco	165	154	164½	+12
300	Am. Tobacco pf., new	95	95	95	+1
2,000	Am. Woolen	52	49⅞	52	+1¼
100	Am. Writing Paper pf	22	22	22	−1⅛
300	Am. Zinc, L. & S.	13¾	13¼	13¾	+¾
15,600	Anaconda Copper	64	62⅞	64	+1
1,400	Atchison, Top. & S. F.	84	82½	83⅝	−¼
450	Atchison, T. & S. F. pf	81¾	80½	81¾	+⅝
100	Atlanta, Birm. & At	9	9	9	+⅜
200	Atlantic Coast Line	90⅝	90	90	−½
13,300	Atlantic, Gulf & W. I.	112½	104½	112½	+8¼
100	Atlantic, G. & W. I. pf	61¼	61¼	61¼	−1¼
24,200	BALDWIN LOCO.	76½	74	76⅜	+1⅞
3,100	Baltimore & Ohio	52½	51⅝	52½	+½
200	Baltimore & Ohio pf	54	53⅞	54	..
100	Barrett Co.	87	87	87	+½
100	Barrett Co. pf. x. d.	100⅞	100⅞	100⅞	+1⅝
3,200	Batopilas Mining	1½	1⅜	1½	+⅛
100	Bethlehem Steel	79	79	79	+⅝
22,000	Bethlehem S., Class B.	78⅝	77¼	78⅜	+⅝
2,500	Bethlehem S. 8 p. c. pf.	102⅛	101⅛	102⅛	+⅝
1,900	Booth Fisheries	25	23⅝	24	+1⅝
2,000	Brooklyn Rapid Transit	41¾	39½	40½	+2
500	Burns Brothers	123	121¼	123	+2
700	Butte Copper & Zinc	9¾	9⅝	9⅝	−¼
1,500	Butte & Superior	21⅛	19¼	20	+⅝
1,200	CAL. PACKING	42⅞	39¾	42¾	+3
700	Cal. Petroleum	15¾	15⅝	15¾	+¼
9,400	Canadian Pacific	138⅝	135¼	138¼	+¾
1,400	Central Foundry	40	37¼	39½	+1½
2,100	Central Foundry pf	51¼	48	51¼	+2¼
9,800	Central Leather Co.	67⅛	64⅝	67	+2¾
100	Central Leather Co. pf.	103¾	103¾	103¾	−1½
100	Central & So. Am. Tel.	108	108	108	..
500	Cerro de Pasco Copper.	31½	30½	31½	+¾
200	Chandler Motor	83	81⅛	83	+1½
3,600	Chesapeake & Ohio	56½	55⅛	56	−⅜
1,700	Chi., Mil. & St. Paul	41½	40¼	41	..
4,500	Chi., Mil. & St. P. pf	71⅞	70⅝	71½	+⅝
300	Chi. & Northwestern	91½	91½	91½	−½
800	Chi., R. I. & Pacific	20⅛	19⅝	19⅞	..
800	Chi., R.I.& Pac.7 p.c.pf.	66	65½	65½	+½
1,700	Chi., R.I.& Pac.6 p.c.pf.	55¾	55⅛	55¾	+⅝
2,700	Chile Copper	15½	14½	15	−¼
1,300	Chino Copper	41¼	40⅞	41	+⅜
200	Clev., C., C. & St. L.	31	30	31	+1
300	Colorado Fuel & Iron	38	37⅞	38	+1
200	Colorado South'n 1st pf	47	47	47	−1
100	Colorado South'n 2d pf	40	40	40	−5
800	Columbia Gas & Elec.	32⅝	32	32½	+1½
500	Consolidated Gas	88	85⅞	88	+1
100	Continental Can pf	103	103	103	..
20,300	Corn Products Ref.	37⅝	35⅝	37⅝	+1⅞
100	Corn Products Ref. pf.	96	95½	*96	+¾
16,100	Crucible Steel	63½	62	63¼	+⅝
100	Crucible Steel pf	88¾	88½	88½	+½
3,200	Cuba Cane Sugar	29½	28⅝	28⅝	−⅛
800	Cuba Cane Sugar pf	80	79	79½	+½
800	DEL. & HUDSON	106	105	105	−1½
100	Del., Lack. & Western.	170	170	170	−3
200	Den. & Rio Grande pf.	8¼	8	8	..
100	Detroit United Ry	80	80	80	−5
64,400	Distillers Securities	43⅜	38¼	43	+2⅜
500	Dome Mines	8⅝	8⅝	8⅝	+⅝
100	ELK HORN COAL	26½	26½	26½	−1
1,300	Erie	15	14½	14⅞	+⅛
500	Erie 1st pf	28	27⅝	27½	..
200	Erie 2d pf	19¾	19¾	19¾	−¼
300	FEDERAL M. & S. pf.	31½	30½	31½	..
100	Fisher Body	34	34	34	..
500	GASTON, WM. & W.	34	33½	34	+½
1,200	General Electric	139	138	138½	+1½
7,800	General Motors	121	116½	120	+2
100	General Motors pf	81	81	81	+⅝
400	Goodrich (B. F.) Co	43⅝	43	43½	−1
200	Granby Consol.	77	77	77	..
3,300	Great Northern pf	91	89½	*89⅝	+1¼
3,100	Great Northern Certs. for Ore Properties	28⅝	27¼	27⅞	+⅝
400	Greene-Cananea Cop	40½	40⅛	40½	+⅝
1,500	HASK'L & BARKER	40	38¾	39¼	−¼
200	ILLINOIS CENTRAL	96⅝	96⅝	96⅝	+½
10,700	Inspiration Copper	47½	46½	47¼	+⅝
5,750	Interboro Consolidated	8	7	7⅛	+⅛
3,150	Interboro Consol. pf	44½	42⅞	44	+2
850	Inter. Agricultural pf	44	43¼	43¾	+3¼
800	Inter. Harvester, N. J.	121¼	115½	121¼	+1¼
200	Inter. Harvester Corp	59	55	59	+6
350	Inter. Harv. Corp. pf	100	97½	98	−4½
10,200	Inter. Mer. Marine	26	24⅛	26	+1⅞
54,000	Inter. Mer. Marine pf	94	89⅝	93⅝	+3½
2,900	Inter. Nickel	28⅞	28⅜	28⅝	+⅜
2,100	Inter. Paper	30⅞	29⅛	30⅝	+1¼
200	KAN. CITY SOUTH'N.	15½	15½	15½	−½
300	Kan. City Southern pf.	49½	48	48	−1¾
200	Kelly Springfield Tire	41½	41	41	−1
200	Kelsey Wheel pf	90	90	90	..
4,400	Kennecott Copper	31⅛	30¾	31⅛	+⅜
7	Kings Co. El. L. & P.	93¾	93¾	93¾	..
1,800	LACK. STEEL	77½	76	77½	+1½
100	Lake Erie & Western	9⅛	9⅛	9⅛	−⅝
300	Lee Rubber & Tire	12⅛	12	12⅛	−⅛
200	Lehigh Valley	58¾	58¼	58¾	+⅜
200	Loose-Wiles Biscuit	18¾	18½	18¾	−¼
500	Louisville & Nashville	114¾	114	114¾	+¾
500	MACKAY COS. pf	62½	61½	62½	+1
100	Maxwell Motors	26¾	26¾	26¾	+¼
700	Maxwell Motors 1st pf	55	52⅛	53½	..
200	May Dept. Stores	52	51	52	+4
30,200	Mexican Petroleum	94⅞	92¼	94⅞	+2⅜
9,000	Miami Copper	31	27⅞	28¼	−2⅜
9,700	Midvale Steel	46⅝	45	46⅝	+1⅝
700	Missouri, Kan. & Tex.	4¾	4½	4¾	..
100	Missouri, Kan. & T. pf.	8½	8½	8½	..
2,500	Missouri Pacific	22¾	21⅝	22	+⅝
800	Missouri Pacific pf	52½	52	52½	+1
100	Montana Power	69	69	69	+3
100	NATIONAL ACME	28¼	28¼	28¼	−¼
125	National Biscuit pf	109	100	100	−1
600	National Conduit & C.	14¼	14	14	−½
2,300	National Enam. & Stp.	49¾	47½	49½	+2½
4,200	National Lead	61⅞	54⅞	58⅝	+3⅝
1,700	Nevada Con. Copper	19⅛	18⅝	18⅝	−½
150	New York Air Brake	125	125	125	..
4,800	New York Central	70½	69	70½	+¾
1,500	New York, N. H. & H.	29⅜	28⅞	29½	−½
100	New York, Ont. & W.	20	20	20	..
1,000	Norfolk & Western	105	103½	105	+¼
1,700	Northern Pacific	85½	84⅝	85½	..
100	Nova Scotia Steel & C.	62	62	62	..
8,707	OHIO CITIES GAS	38¼	36½	37¼	−⅞
27,400	Ontario Mining	10⅝	7¾	10⅜	+2⅝
100	Owens Bottle Machine	57	57	57	+¾
900	PACIFIC MAIL	30¼	29⅞	30	+2¼
400	Pan Am. Pet. & T. pf	91¼	90¼	90⅝	+1⅝
10,700	Pennsylvania Railroad.	44⅞	43⅞	44	−⅛
1,500	People's Gas, Chicago	42½	40⅝	40⅝	−2⅝
800	Pere Marquette	12	10	10	−1½
200	Pere Marq. prior pf	52½	52½	52½	−3½
100	Pere Marquette pf	30	30	30	−5
200	Philadelphia Co.	24	24	24	..
600	Pierce-Arrow	38⅞	37½	38⅝	+1⅛
1,000	Pitts. Coal	52¾	52	52	..
200	Pitts. Steel pf	90	90	90	−1
700	Pitts. & West Va	27¾	27	27¾	+1
100	Pitts. & West Va. pf	67	67	67	+1
600	Pressed Steel Car	60⅝	60	60½	+½
400	Public Service, N. J.	100¼	100	100¼	−4¾
1,320	Pullman Co.	118	115	118	+4¾
1,520	RY. STEEL SPRING	53	52	53	+1½
100	Ry. Steel Spring pf	96⅝	96⅝	96⅝	+⅜
4,100	Ray Consol. Copper	24⅛	23⅞	24⅛	+1⅛
45,300	Reading	82⅝	80¼	82	+¾
3,650	Republic Iron & Steel	79¾	78¼	79⅜	+1¼
400	Republic Iron & S. pf	98	97⅞	*97⅞	+¾
2,700	Royal Dutch tr. rects	76⅝	73	76	+⅝
1,500	ST. L.-SAN FRAN.	10¼	9⅞	10¼	+¼
300	Savage Arms	65	64½	64½	−1⅛
200	Saxon Motor	7	7	7	−¾
100	Seaboard Air Line pf	17½	17½	17½	−½
700	Sears, Roebuck & Co.	143⅛	141	141	−1
400	Shattuck-Arizona	16	15⅞	16	−1
44,050	Sinclair Oil Refining	28⅞	26⅝	28	..
400	Sloss-Sheff. S. & I	52	51½	52	+2
100	Sloss-Sheff. S. & I. pf	87½	87½	87½	+6½
4,100	Southern Pacific	83⅝	82½	83	−¼
4,200	Southern Railway	22⅞	22	22⅛	−¼
1,000	Southern Railway pf	60⅛	58½	58½	−1⅞
75,500	Studebaker Co.	41⅞	37	41⅛	..
400	Superior Steel	36	35½	36	+1¾
8,600	TENN. COP. & CHEM.	17⅝	17	17¼	+⅛
5,500	Texas Co.	146⅞	142½	146⅞	+4½
1,100	Third Avenue	17⅛	16	17¼	−⅛
25	Tidewater Oil	200	200	200	..
20,900	Tobacco Products	54½	51	54	+3½
100	Transue & Williams	39⅞	39⅞	39⅞	−½
350	Twin City Rapid Tran	52	50⅝	50⅝	−1½
300	UNION BAG & P.	68	67⅞	68	..
7,710	Union Pacific	120¼	118¾	120¼	+⅛
10	Union Pacific pf	71½	71½	71½	..
600	United Alloy Steel	39¼	38½	*38½	+⅜
7,500	United Cigar Stores	88⅝	86½	88¼	+2
200	United Fruit	124⅞	124	124⅞	+1⅞
500	United Rys. Invest. pf.	11⅝	11	11⅝	+⅝
500	U. S. Cast I. P. & F.	12	11½	12	−4¼
60	U. S. Express	14	14	14	..
13,000	U. S. Ind. Alcohol	124⅝	120½	124⅝	+2¼
100	U. S. Ind. Alcohol pf	96⅜	96⅜	96⅜	−1⅝
100	U. S. Realty & Imp. Co.	10	10	10	+2
1,600	U. S. Rubber	55¼	54½	55¼	+¼
832	U. S. Rubber 1st pf	104½	103½	104	+1½
600	U. S. Smelt., R. & M.	43¼	42½	43	−½
100	U. S. Sm., R. & M. pf	45½	45½	45½	−½
132,630	U. S. Steel	91⅝	89⅜	91⅜	+1⅞
2,720	U. S. Steel pf	110¼	109	110¼	+⅜
3,600	Utah Copper	79¾	78½	79¾	+1⅛
500	Utah Securities	12⅝	12⅜	12⅝	−⅛
4,700	VA.-CARO. CHEM.	43¾	42	43	+1⅞
100	Va.-Caro. Chem. pf	104½	104½	104½	..
700	Va. Iron, Coal & Coke.	68	67	68	+2
100	Vulcan Detinning	7⅞	7⅞	7⅞	−¾
1,000	WABASH	7¾	7½	7½	−¼
1,300	Wabash pf. A	41½	40⅝	41½	+1½
500	Wabash pf. B	22½	22½	22½	+½
300	Wells Fargo Express	76	76	76	−2
800	Western Maryland	14	14	14	−½
300	Western Pacific	13¼	13	13	−1
175	Western Pacific pf	50½	50	50½	−½
400	Western Union Tel	91	92	94	+2
2,100	Westinghouse E. & M.	40⅞	40	*40⅞	+1⅛
400	Wheeling & Lake Erie	8⅝	8½	8½	−⅛
100	Wheeling & Lake E. pf	18	18	18	−3
400	White Motors	43	42½	43	+¾
2,700	Wilson & Co.	56¾	55	56½	+¾
13,300	Willys-Overland	17⅞	17	17⅞	+¾
200	Willys-Overland pf	80	80	80	+½
100	Woolworth (F. W.) Co.	110⅞	110	110⅞	+⅞
500	Worthington Pump	42⅝	40	42¼	+3¼
500	Worth. Pump. pf. A	91¼	89	91¼	+2⅜
1,200	Worth. Pump pf. B	63⅞	62	63	−½

*Ex dividend.

"Carry On"

THE fighting slogan in France, gathering inspiration and significance as the conflict grows more violent and more desperate, is "Carry On." On land, on sea, in the air, it rings sharp and clear.

Into the front line trenches comes the signal to charge. The company commander swings "over the top." At his heels, pushing and stumbling through the hell of "No Man's Land" come the boys. They gain a yard, five, ten, and the machine guns speak. The commander falls, but over his shoulder, above the din of battle, he shouts, "Carry On, Lieutenant!" So on and on, till every officer falls, and the grizzled old Sergeant sets his teeth andtakes what's left of them on to the goal.

***"Carry On"* must be our slogan here at home. We must "Carry On" to the utmost limit our ability, to the last dollar of our resources, till *Victory* is won. Let us stand shoulder to shoulder—*buy* all the Liberty Bonds we can. Let us *keep* our Bonds and *save* to buy more.**

"Carry On"! Buy Liberty Bonds!

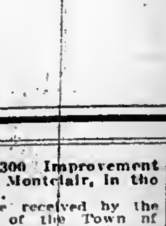

LIBERTY LOAN COMMITTEE
Second Federal Reserve District
120 BROADWAY - NEW YORK CITY

These firms have contributed this space to endorse and recommend the purchase of the bonds of the Third Liberty Loan:

Clark Dodge & Co.
Dominick & Dominick
F. S. Smithers & Co.
W. C. Langley & Co.
B. F. & H. W. Pelzer
Outwater & Wells
Carl H. Pforzheimer & Co.
Bigelow & Co.
Jenks, Gwynne & Co.
Liggett & Drexel
A. A. Housman & Co.
F. W. Dyer & Co.
First Mortgage Guarantee Co.

Notice of Sale of $40,300 Improvement Bonds of the Town of Montclair, in the County of Essex, N. J.

Sealed proposals will be received by the Board of Commissioners of the Town of Montclair, in the County of Essex, N. J., on April 11th, 1918, at eight o'clock p. m., when they will be publicly opened, for the purchase of $40,300 Improvement Bonds of said Town, authorized under the ordinance adopted December 20, 1917, entitled "An Ordinance Authorizing the Purchase of Land Fronting on Bellevue Avenue, North Mountain Avenue and Lorraine Avenue, Adjacent to the Upper Montclair Station of the New York and Greenwood Lake Railroad Company for Street Widening and Street Opening; Also Appropriating the Money Necessary Therefor and Authorizing the Issue of Bonds to Meet Such Appropriation"; said bonds will be dated January 15, 1918, forty of said bonds to be of the denomination of $1,000 and one bond of the denomination of $300, the first three bonds maturing on January 15, 1919, and three bonds maturing thereafter on January 15th of each year, except during the last year of the maturities during which year two bonds shall mature, to bear interest at 4½ per centum per annum, payable semi-annually; said bonds will be coupon bonds, registerable at the option of the holder.

The amount of money necessary to be raised is the sum of $40,300. Unless all bids are rejected .... the bonds will be sold to the bidder or bidders complying with the terms of sale and offering to pay not less than the amount necessary to be raised and to take therefor the least amount of the bonds offered for sale, commencing with the first maturity.

If two or more bidders offer to take the same amount of such bonds then they will be sold to the bidder or bidders offering to pay therefor the highest additional price.

All bidders are required to deposit a certified check for two per centum of the amount bid, certified by a solvent bank or trust company to the order of the Treasurer of the Town of Montclair, to secure said Town against loss arising from the failure of the bidder to comply with the terms of sale.

By order of the Board of Commissioners of the Town of Montclair, in the County of Essex.

Dated, March 14, 1918.

HARRY TRIPPETT, Town Clerk.

MIAMI GAS COMPANY.
First Mortgage Sinking Fund Five Per Cent. Gold Bonds.

The undersigned, as Primary Trustee under the Mortgage made by the above company to the undersigned and The Southern Bank & Trust Company, as Trustees, dated April 1, 1914, invites sealed proposals for the sale to it, as such Trustee, pursuant to the sinking fund provisions of such mortgage, at a price not in excess of 105% of principal, and accrued interest, of an amount of such bonds sufficient to exhaust as nearly as may be the sum of $5,000 now held by it in the sinking fund. Each such proposal shall be for the sale of all or any of the bonds offered, with coupons maturing on and after October 1, 1918.

BANKERS TRUST COMPANY, Primary Trustee, 16 Wall Street, New York City.

April 8, 1918.

CZERNIN'S SPEECH.

Czernin's speech which caused so great a sensation throughout the world, was printed by The New York Times a day ahead of all other newspapers. Read The Times for the news.—Advt.

CHICAGO & EASTERN ILLINOIS RAILROAD COMPANY

PURCHASE MONEY COAL MORTGAGE.

Dated February 1, 1912.

The undersigned has from time to time received various sums of money on account of the amount due upon the bonds secured by the Purchase Money Coal Mortgage of the Chicago & Eastern Illinois Railroad Company dated February 1, 1912, in addition to the sums out of which it gave notice under date of November 19, 1917, of payment of a dividend of $200 per bond; and the undersigned is now ready to make distribution of the sums thus received. Therefore

NOTICE IS HEREBY GIVEN that the undersigned will pay the sum of eighteen dollars and seventy-six cents ($18.76) to the holder of each one thousand dollar Purchase Money Coal Bond of the Chicago & Eastern Illinois Railroad Company, on account of the amount due thereon for principal and interest, on presentation of the same to it with coupon of February 1, 1915, and all subsequent coupons attached, at its office, No. 54 Wall Street, Borough of Manhattan, City and State of New York, for proper stamping.

Dated, New York, April 4, 1918.

CENTRAL TRUST COMPANY OF NEW YORK,
As Trustee of the Purchase Money Coal Mortgage of the Chicago & Eastern Illinois Railroad Company,
By M. FERGUSON, Vice President.

TO THE HOLDERS OF FIRST MORTGAGE FIVE PER CENT. SINKING FUND GOLD BONDS OF THE ROCKY MOUNTAIN COAL & IRON COMPANY, DUE MAY 1, 1951:

Notice is hereby given that sixteen (16) bonds of the above described issue of the face value of One Thousand Dollars ($1,000) each, numbered as follows:

88	346	506	607
107	385	519	611
182	419	521	628
268	446	546	860

have been drawn by lot for redemption from the amount to the credit of the Sinking Fund, and will be paid for at the rate of One Thousand Dollars ($1,000) per bond, at the office of the undersigned, Trust Department, 60 Broadway, New York City, on the first day of May, 1918, after which date said bonds shall cease to bear interest.

COLUMBIA TRUST COMPANY, Successor-Trustee.
By GEORGE E. WARREN, Vice-President.

Dated, New York, March 20th, 1918.

MEETINGS AND ELECTIONS.

NEW YORK, ONTARIO & WESTERN RAILWAY COMPANY.

New York, March 5, 1918.

The Annual Meeting of the Stockholders of the Company for the election of Directors and Inspectors of Election for the ensuing year, and for the transaction of such other business as may properly come before the meeting, fixed by the By-Laws to be held on the second Tuesday of April, will be held in the General Office of the Company, Room 3,712, Grand Central Terminal, in the City of New York, on Tuesday, April 9, 1918, at twelve o'clock noon, on which date all Stockholders of record on March 9, 1918, will be entitled to participate.

BY ORDER OF THE BOARD OF DIRECTORS,
R. D. RICKARD, Secretary.

MEETINGS AND ELECTIONS.

To the Stockholders of the Central Trust Company of New York:

Notice is hereby given that a special meeting of the stockholders of the Central Trust Company of New York by authority of the Board of Trustees has been duly called to be held at the office of the Central Trust Company of New York, 54 Wall Street, Borough of Manhattan, City of New York, N. Y., in the room in which the annual meeting of the stockholders is usually held, on the 11th day of April, 1918, at 12 o'clock noon of said day.

The object of said meeting is to consider and vote upon a certain agreement made and entered into the 1st day of March, 1918, by and between the Central Trust Company of New York and more than a majority of its Board of Trustees, of the one part, and Union Trust Company of New York and more than a majority of its Board of Trustees, of the other part, providing for the merger of the Union Trust Company of New York into the Central Trust Company of New York, under the name of Central Union Trust Company of New York, and pursuant to the provisions of Article XII. of the Banking Law, prescribing the terms and conditions of said merger and the mode of carrying the same into effect; and to take such action as may properly come before the meeting in relation to said merger and agreement.

Dated, New York, March 9, 1918.

J. N. WALLACE, President.
M. FERGUSON, Secretary.

To the Stockholders of the UNION TRUST COMPANY OF NEW YORK

Notice is hereby given that a special meeting of the stockholders of the Union Trust Company of New York by authority of the Board of Trustees has been duly called to be held at the office of the Union Trust Company of New York, 80 Broadway, Borough of Manhattan, City of New York, N. Y., on the 11th day of April, 1918, at 12 o'clock noon of said day.

The object of said meeting is to consider and vote upon a certain agreement made and entered into the 1st day of March, 1918, by and between the Central Trust Company of New York and more than a majority of its Board of Trustees, of the one part, and Union Trust Company of New York and more than a majority of its Board of Trustees, of the other part, providing for the merger of the Union Trust Company of New York into the Central Trust Company of New York, under the name of Central Union Trust Company of New York, and pursuant to the provisions of Article XII of the Banking Law prescribing the terms and conditions of said merger and the mode of carrying the same into effect; and to take such action as may properly come before the meeting in relation to said merger and agreement.

Dated, New York, March 9th, 1918.

EDWIN G. MERRILL, President.
HENRY M. MYRICK, Secretary.

THE ANNUAL MEETING OF THE STOCKholders of EQUITABLE OFFICE BUILDING CORPORATION will be held at the office of the Corporation, 120 Broadway, New York City, New York, on Tuesday, April 9th, 1918, at 11 o'clock A. M. for the election of Directors and the transaction of such other business as may properly come before the meeting, including the approval and ratification of all acts of the Board of Directors and the officers of the Corporation since the last annual meeting of stockholders.

Dated, March 27, 1918.

WM. D. McELHINNY, Asst. Secretary.

The Sure Way to VICTORY

PLAN to buy all the bonds you can. This is *your* share in the price of VICTORY. No one else can do it for you.

The THIRD LIBERTY LOAN

LIBERTY LOAN COMMITTEE
Second Federal Reserve District
120 BROADWAY, NEW YORK

This Space Contributed by
J. K. Rice, Jr., & Co.
Chas. H. Jones & Co.
C. C. Kerr & Co.
Kiely & Horton
C. W. Pope & Co.

On the P. P. P.

Did you subscribe before for cash?

Can't you subscribe for cash now?

Do you know how you can subscribe, then?

Send for our new booklet R-15, "The Third Liberty Loan"

John Muir & Co.
SPECIALISTS IN
Odd Lots
Main Office, 61 Broadway, N. Y.
Mad. Av. & 42d St. | 149th St. & 3d Av.
96th St. & Mad. Av. | 26 Court St., Bklyn.
11 West 32d St. | 819 Broad, Newark
129th St. & Lenox Av. | New Haven, Conn.
Members N. Y. Stock Exchange.

Inheritance Tax

The Bank deposits of a non-resident are not taxable under the inheritance tax laws of New Jersey, and a Safe Deposit Box rented in the name of a non-resident is accessible to representatives of his estate without notice to or consent of the State.

MECHANICS' TRUST COMPANY OF NEW JERSEY
ESTABLISHED 1886.
Only Trust Company in New Jersey That Clears Through the New York Clearing House.
30 WEST 8TH STREET, BAYONNE, N. J. OPP. R. R. STATION.

MORGAN & KANE
Members New York Stock Exchange
60 BROADWAY, NEW YORK.
Telephone Rector 5741

New York State Bonds
Barr & Schmeltzer
Members New York Stock Exchange
14 Wall St. *Specialists. New York.*

Current Market Review
Sent on request.
Toole, Henry & Co.
Members { New York Stock Exchange. New York Cotton Exchange.
Equitable Bldg., New York

Prudden & Company
Toledo, Ohio
95 Cedar St., New York
Tel. Cortlandt 5964
Municipal Bonds

MANHATTAN RAILWAY
Second 4s to yield 5½%
Hambleton & Company
ESTABLISHED 1866
43 Exchange Place, New York.

CHARTERED 1864
Union Trust Co. of New York
80 BROADWAY
Fifth Av. & 38th St. Fifth Av. & 60th St.
ACTS AS EXECUTOR, GUARDIAN, TRUSTEE, ETC.
Allows Interest on Deposits.

HARRIMAN NATIONAL BANK
Fifth Avenue & Forty-fourth St.
New York
BANKING HOURS FROM 8 A. M. TO 8 P. M.
SAFE DEPOSIT VAULTS 8 A. M. TO MIDNIGHT

SUBSCRIBE FOR
Liberty Bonds under
OUR PARTIAL PAYMENT PLAN
C.I.HUDSON & CO.
MEMBERS N.Y. STOCK EXCHANGE SINCE 1874
66 Broadway New York

FIRST WITH THE NEWS.

The New York Times was the first newspaper in America to announce the appointment of Foch as Generalissimo of the Allies. Not to read The New York Times is not to be up to date on the war.—Advt.

WALL ST. GETS TEXT OF SHORT SALE RULE

Letter of Acting Attorney General Davis to Secretary McAdoo Made Public.

LEGAL TITLE TRANSFERRED

Opinion Declares That This Takes Place Between Lender and Borrower, and Vice Versa.

The ruling of the Attorney General on the war tax law as applied to the taxation of stocks borrowed in the course of completing short sales of stocks was received in the financial district yesterday, enabling Stock Exchange members to study the full grounds upon which the opinion was rendered. The ruling is contained in a letter from John W. Davis, Acting Attorney General, to Secretary of the Treasury McAdoo.

"I have the honor," Mr. Davis says, "to acknowledge your letter of the 14th instant requesting my opinion on the question whether the stamp tax imposed by Sections 800 and 807, Schedule A, Subdivision 4 of Title VIII. of the War Revenue act of Oct. 3, 1917, (40 Stat. 319, 322,) applies to the so-called borrowing and return of shares of certificates of stock. The said subdivision levies a tax

"On all sales, or agreements to sell, or memoranda of sale, or deliveries of or transfers of legal title to shares or certificates of stock, * * * whether made upon or shown by the books of the association, company, or corporation, or by any assignment in blank, or by any delivery, or by any paper or agreement or memorandum or other evidence of transfer or sale, whether entitling the holder in any manner to the benefit of such stock or not * * *; Provided, That it is not intended by this title to impose a tax upon an agreement evidencing a deposit of stock certificates as collateral security for money loaned thereon, which stock certificates are not actually sold, nor upon such stock certificates so deposited; Provided, further, That the tax shall not be imposed upon deliveries or transfers to a broker for sale, nor upon deliveries or transfers by a broker to a customer for whom and upon whose order he has purchased same. * * *

"Your letter makes the following further statement:

"The transactions as to which the question arises are described as follows:

"The borrowing of shares is necessary in connection with all so-called short sales. It is also necessary in connection with shares that are sold but are not on hand for delivery, an instance of which is the shares being in transit from abroad, or the West, or elsewhere. It also frequently happens that a broker may sell shares for an estate and find, upon attempting to transfer them from the name of a decedent or an executor, that additional papers, or authority, are required by the transfer office, or the transfer books may be closed for a meeting of stockholders or other reasons, and, the shares being already sold, the broker borrows to make delivery, after replacing the borrowed shares.

A Specific Case Cited.

"In the case of the short sale transaction the following occurs:

"A sells to B 100 shares of stock, which is evidenced by memorandum of sale. Under the rules of the Exchange the shares have to be delivered and paid for the day following. If the sale is a short sale, or the shares are not on hand for delivery, A applies to C, who has such shares on hand, for a loan of them. C, being willing to lend them, delivers to A a certificate for 100 shares indorsed in blank on A's agreement to redeliver to him an equivalent number of shares on demand on any business day, and the deposit by A with C of the market value of the shares as security for their return. That deposit remains until the shares are returned, subject to increase from day to day, if the market value of the shares rises, and to decrease from day to day if the market value of the shares falls. A makes his delivery under his transaction with B by delivering the certificate which he has borrowed from C for that purpose, thereby completing the transaction between A and B on which the tax is paid. When A desires to return the shares which he has borrowed A goes into the market and buys 100 shares for the purpose of delivering them to C, and on that transaction the tax is paid. These shares so acquired for delivery to C he delivers to C, and receives the amount he has on deposit with C. It is a common occurrence that C demands the return of his shares, in which event A substitutes D as another lender, going through the same process, including the deposit of the value of the shares, as with C, thus delivering to C the shares he has borrowed from D for that purpose, and receiving from C the amount on deposit with him as security for such return. This process may be repeated many times in respect of the same short sale.

"The stamp tax provided for in the subdivision above quoted, of course, applies to the sale and delivery of any borrowed shares, and to the purchase of shares for the purpose of returning them to a lender. The precise question upon which opinion is desired is as to whether the stamp tax also applies to the passing from the lender to the borrower of shares or certificates of stock 'borrowed,' and also to the passing from the borrower to the lender of shares or certificates of stock 'returned.'

Agrees with Revenue Solicitor.

"You inclose a copy of an opinion rendered you by the Solicitor of Internal Revenue to the effect that the transfer of the stock from the lender to the borrower, and later from the borrower to the lender in fulfillment of the former's obligation, are both subject to the tax. With this conclusion I agree, for the following reasons:

"1. The act by its express terms, it will be observed, covers every transfer of the legal title to shares of stock with certain specific exceptions. There can certainly be no doubt that there is a transfer of the legal title from the lender to the borrower, and later from the borrower to the lender under the circumstances stated. Shares of stock are fungible things, and their loan with an agreement to return things of the same class is the mutuum of Roman law, as to which no one can doubt that title passes from the lender to the borrower and vice versa. (Jones on Pledges, page 61; Story on Bailments, 7th ed., Sections 283, 284; Kent's Commentaries, 12th ed., Vol. II., p. 573; Hurd v. West, 7 Cowen (N. Y.) 752, 756.) Even if the article be mingled with others of the same species in a warehouse, title may pass to the warehouseman. (Kent's Commentaries, 12th ed., Vol. II., p. 590, Justice Himes's note; South Australian Ins. Co. v. Randell, L. R., 3 Privy Council Appeals 101; Rahilly v. Wilson, 3 Dillon 420;) Upon the same principle title to deposits in bank passes to the banker. (Foley v. Hill, 2 House of Lords, Cas. 28.) The Supreme Court has had occasion to pass upon this characteristic of shares of stock in several cases. (Richardson v. Shaw, 209 U. S. 365; Sexton v. Kessler, 225 U. S. 90; Gorman v. Littlefield, 229 U. S. 19; National City Bank v. Hotchkiss, 231 U. S. 50; Duel v. Hollins, 241 U. S. 523, and see as to bonds United States and Mex. T. Co. v. Kansas City, M. & O. Ry. Co., 240 Fed. 505.) In German v. Littlefield, the court held:

"* * * that a certificate for the same number of shares represented precisely the same kind and value of property as another certificate for a like number of shares in the same corporation; that the return of a different certificate or the substitution of one certificate for another made no material change in the property right of the customer; that such shares were unlike distinct articles of personal property, differing in kind or value, as a horse, wagon, or harness, and that stock has no earmark which distinguishes one share from another, but is like grain of a uniform quality in an elevator, one bushel being of the same kind and value as another. * * *

Legal Title Really in Broker.

"The effect of these decisions is undoubtedly that even in the case of a broker and his customer the legal title to the stock is, not nominally, but really, in the broker, if the course of business so requires, although the customer may retain, as against the broker and his trustee in bankruptcy, an equitable right in rem to stock in the broker's possession of the same species as that dealt in between them.

"In accordance with this same general principle it is specifically held that a loan of stock transfers title. (Dykers v. Allen, 7 Hill (N. Y.) 497; Barclay v. Culver, 30 Hun (N. Y.) 1; Fosdick v. Greene, 27 Ohio St., 484; Dos Passos on Stockbrokers, 2d, p. 329.)

"2. It cannot be said that the borrower is a mere agent between the lender and the vendee, so as to make what is in appearance two transactions in reality only one. There is no privity between the lender and the vendee. The former looks merely to the borrower, and assumes no relationship further. There are, therefore, in substance, two transactions, a transfer by the lender to the borrower, and a transfer by the latter to the vendee, and the tax must be paid on each. The case, in this aspect of it, is governed by Municipal Telegraph and Stock Co. v. Ward, 133 Fed. 70, affirmed 138 Fed. 1006, and Eldridge v. Ward, 174 Fed. 402, and not by United States v. Clawson, 110 Fed. 994; Metropolitan Stock Exchange v. Gill, 199 Fed. 545, S. C. 211 Fed. 108, and Board of Trade v. Hammond Elevator Co., 198 U. S. 424.

"3. As for the provisos in subdivision 4, they should receive a fair interpretation in connection with the whole, but there must be clear language before it can be assumed that exemption from taxation was intended. (Cornell v. Coyne, 192 U. S. 418, 431; Ford v. Delta and Pine Land Co., 164 U. S. 662, 666; Central Railroad & Banking Co. v. Georgia, 92 U. S. 665, 674; Bailey v. Magwire, 22 Wall. 215, 226.) The first proviso deals with deposits of stock as collateral security for a loan, and the second with the transfer of stock between a broker and his customer. Under no fair interpretation can either be held to cover the loan of stock under the circumstances now under consideration.

"A loan of stock cannot be called a pledge thereof within the meaning of the first proviso. The transaction is, in effect, the reverse of that covered by the proviso. In the latter case money is loaned and stock is deposited as collateral for its return. In the case now in question stock is loaned and money is deposited as collateral for its return. In one case the debt is money, in the other stock. (See Dibble v. Richardson, 171 N. Y. 131, 137.) There can of course be no doubt that the legal title to the money loaned passes in a real sense in the case covered by the proviso, and for the same reason legal title to the stock loaned in the present case passes with like reality to the borrower.

"As to the second proviso, it is sufficient to say that the relationship between the lender and the borrower in the present case is not, in any sense, that of a broker buying and selling stocks for a customer."

To Protect Bondholders' Interests.

Notices will soon be sent to holders of the first mortgage gold bonds of the United Railways of St. Louis by the Bondholders' Protective Committee, recently formed, that in the opinion of the committee the affairs of the company are in such a condition that it is advisable for holders to deposit their bonds in order that steps may be taken for the adequate protection of their interests. Depositaries are the St. Louis Union Trust Company and the Union Trust Company of New York.

RANSOM CONDEMNS SERVICE BOARD BILL

Says That Senator Thompson's Measure Leaves Nothing Desirable but Offices.

SEES HARM IN HEARING PLAN

Would Compel Citizen with a Complaint to Go to Albany and Send All Matters to Courts.

The bill of Senator George F. Thompson to consolidate the two Public Service Commissions having passed the Senate on Thursday, William L. Ransom, chief counsel of the Public Service Commission of this district, has made an analysis of the measure.

"The Thompson bill ought to be entitled a measure to abolish the powers of the commissions," says Mr. Ransom, "but leave all the offices in existence for salary purposes."

Mr. Ransom's criticism of the bill briefly describes its provisions, which create one commission out of the two now existing, with ten Commissioners at $10,000 a year each, except the Chairman, whose salary is fixed at $10,500. Other features of the bill provide that a chief Commissioner and two associates, designated by the Governor, shall sit in Albany to take testimony in all cases where hearings are necessary; there shall also be two regulatory branches, one to sit in the first district, consisting of New York City and the counties of Westchester, Putnam, Dutchess, Orange, Rockland, Nassau, and Suffolk, and the other to have jurisdiction in the second district, composed of the remainder of the State.

Transit work is taken out of the control of the proposed commission and transferred to three members of the present commission in this district with the title of Rapid Transit Commissioners.

Mr. Ransom says that the bill would place all complainants at a hopeless disadvantage, and end the powers of the commission to compel a corporation to do anything against its will. It would displace the present procedure, he said, which gives all complainants a chance to be heard at a convenient location and not in a place so far removed as Albany, which would debar many citizens of a hearing. Other objections to the bill are described by Mr. Ransom as follows:

"If the three hearing Commissioners decided against a company, the company could, after delay, take the matter to court in Albany, by a direct appeal to the Appellate Division of the Third Department, and in this way the matter would be judicially reviewed and in reality determined by five up-State Judges, none of whom had been voted for by any resident of the City of New York. In these and other ways the city would lose contact with and control over its public utility matters, and they would be removed altogether from the local atmosphere.

Sends All Matters to Court.

"The Thompson bill also undertakes to reverse and overrule the recent decisions of the Court of Appeals and the United States Supreme Court, and allow the companies again to drag every order of the commission through the courts, with a full review of both the law and the facts. This delay would enable the companies to wear out complainants and save their real case from presentation to the court, if the commission should decide in favor of the complainant."

Mr. Ransom said the proposed bill would strike down the safeguards against overcapitalized and watered securities, and would restore the "good old times" when a public service company could issue stocks or bonds as it pleased. All the power the commission would have would be to see that a company did not issue more securities than it announced that it would issue. "The commissions have done an invaluable service to investors and the public," Mr. Ransom says, "in supervising security issues and ending the watering of stocks. The Thompson bill would destroy all this."

Other criticisms of the bill were that it would paralyze the organization and administration of the commission by making it "woefully irresponsible and wastefully large." The various branches could appoint stenographers, clerks, assistants, &c., as they saw fit; the Secretery could also appoint many assistants, while the regulatory branch could name engineers, inspectors, investigators, experts, and other technical employes, besides the staff of clerks and others.

Then the counsel could appoint lawyers and clerks, and so it would go on without end, to the detriment of the public patience and the injury of the public cash box. In concluding his criticism Mr. Ransom said:

Would Give Work to Estimate Board.

"The powers of a State commission appointed by the Governor should be regulatory and supervisory as to the public service rendered by franchise-holding or municipal corporations. A State commission should not be left in the dual relationship of making contracts and doing construction work. As to utilities and corporations, it should devote its whole time to regulating. At least as soon as present work is finished and subway lines now nearing completion are in operation, I have believed that supervision of rapid transit construction should be transferred to the Board of Estimate and Apportionment and the Public Service Commission left with duties solely regulatory.

"This the Thompson bill does not do, however. It immediately severs the rapid transit work at the present critical stage and turns it all over to three Commissioners selected by the Governor. It would seem preferable that rapid transit construction be left under the supervision of the present commission until the time soon comes when it can be turned over to the Board of Estimate.

"There are many artful 'jokers' in the bill which will delight the hearts of those who wish to make public regulation unworkable. The carefully considered immunity provisions of the present law are skillfully wrecked and a basis laid for a claim of indemnity by a corporate law-breaker if he even discussed his dereliction with some investigator of the commission. The salutary provisions of the present law as to what may be done to a person who refuses to testify or produce books and papers are carefully weakened; their 'teeth' are extracted. There are 'jokers' greatly desired by the companies in the telephone provisions; as these do not relate to matters within the jurisdiction of this commission, I shall not discuss them now. The bill seems to take all subway lines out of the control of any public authority.

"There are scores of other provisions which might be discussed, as contradictory, experimental, or detrimental; but the foregoing are basic faults. To substitute haphazard language and uncoordinated concepts for the careful provisions of the present act, now adjudicated by the courts to confer on the commission plenary powers under reasonable safeguards, would seem most unfortunate."

BONDS ON STOCK EXCHANGE

WEEK ENDED APRIL 6, 1918.

	Last Week.	Year to Date.
Total sales	$30,159,000	$341,769,000
Same period last year..	21,357,000	299,681,300

	Last Week. High.	Last Week. Low.	Year to Date. High.	Year to Date. Low.
Average price 40 bonds.	75.86	75.79	77.43	75.79
Same period a year ago.	86.85	86.42	89.48	86.42

Range, 1918. High.	Low.	Sales.		High.	Low.	Last.	Net Ch'ge.
26¼	18¼	1	AL. GOLD. cv. 6s, Series A.......	19⅞	19⅞	19⅞	+ ⅛
100¼	91	8	Am. Ag. Ch. cv. 5s.	93¼	93¼	93¼	− 1⅛
93½	91	1	Am. Ag. Ch. deb. 5s.	92	92	92	..
100	98¼	1	Am. Hide & L. 6s..	100	100	100	..
89½	86¼	38	Am. S. & R. 1st 5s.	87	86⅝	87	..
83½	81	40	A. T. & T. col. 4s..	82	81⅛	81⅛	− ⅛
95¼	90	49	A. T. & T. col. tr. 5s	91½	90⅝	91½	+ 1⅛
91½	88	3	A. T. & T. cv. 4½s.	89	88	88	..
74½	71	2	Am. Tobacco 4s....	71	71	71	..
87	82¾	62	Armour & Co. 4½s.	83¼	82¾	83	..
83⅝	80	48¼	A., T. & S.F. gen. 4s	81	80	80	− ¼
78	70½	3	A., T. & S. F. adj. 4s, stamped	73⅞	73	73⅞	+ ⅛
86	82¾	26	A.,T. & S.F.Co.4s,'55	82¾	82¾	82¾	+ ⅛
80¼	77	2	A.,T.& S.F.,Tr.S.L.4s	77	77	77	− 6
82½	75	12	At. C. L. unif. 4½s.	75	75	75	− 6¼
73½	70	t5	At. C. L. L. & N. col. 4s	72¾	71½	71⅝	− ⅜
95	91	13	A. & C., A. L. 1st 5s	93¼	92½	93	+ ¼
101¼	99¼	3	BALDWIN LO. CO.	101¼	101¼	101¼	+ 1¼
89½	86⅝	15¼	Balt. & O. pr. l. 3½s.	86⅝	86⅝	86⅝	− ⅝
78	76	13	Balt. & O. gold 4s..	77	76½	77	− ½
83½	80	24	Balt. & O. ref. 5s...	80⅝	80	80⅝	..
79½	76½	40	Balt. & O. cv. 4½s.	77	76½	76½	− ½
85	83	2	B. & O.Sow.Div.3½s	83⅝	83¼	83⅝	− ¼
81⅝	78¼	t5	Beth. Steel p. m. 5s.	80	79½	80	+ ½
99	95¼	2	Beth. Steel ext. 5s..	96¼	96⅛	96¼	+ ⅞
93	89½	1	Braden Copper 6s....	93	93	93	..
97½	92½	39	B. R. T. 5s, 1918....	96¼	95½	95⅝	− ½
69	65	7	B. R. T. ref. 4s.....	68	68	68	..
83½	79½	4	B. R. T. gold 5s....	83⅝	80	80	− 2
87½	78	3	B'klyn Un. El. 5s....	80	80	80	+ 1
83½	79	2	B'klyn Un. El.5s,Sta.	80	80	80	+ 1
93	90	1	B'klyn Un. Gas 5s..	90	90	90	− 4
79	74	t	Bush Term. Bldgs. 5s.	75	75	75	− 1
82	77⅝	1	CENTRAL PAC. 4s..	77⅞	77⅞	77⅞	− 2⅜
97½	93½	25	Cent. Leather 5s...	93⅝	93½	93½	− ½
99½	98¼	6	Cent. Dist. Tel. 5s.	98½	98½	98½	..
90	87⅛	1	Cent. of Ga. cons. 5s	87⅞	87⅞	87⅞	− 2⅛
104	102	t	Cent. of N.J. gen. 5s.	103½	103½	103½	+ ½
80	80	5	Cent. Foundry 6s....	80	80	80	− 5
100¼	95⅛	9	Ches. & O. con. 5s..	96½	95⅞	96	+ ⅛
80	80	1	Ches. & O. fdg. 5s..	80	80	80	−1t
77	72	6	Ches. & O. gen. 4½s	77	76⅞	76⅞	+ ⅞
81½	78	83	Ches. & O. cv. 5s....	80⅛	79⅞	79⅞	− ⅛
78	65½	81	Ches. & O. cv. 4½s.	72¼	71⅞	72	+ ½
47½	36¼	3	Chic. & Alton 3½s...	38	38	38	+ 1
84½	81	2	C., B. & Q. gen. 4s.	83	82	82	− ⅝
94⅝	92	311	C., B. & Q. joint 4s.	92½	92¼	92¼	..
93¼	91⅝	44	C., B. & Q. jt.4s,reg.	92½	92¼	92¼	+ ⅛
87½	82	2	C., B.& Q.,Ill.Div.4s	85	85	85	+ 2
30	25	20	C. & E. Ill.ref.& i.4s	25	25	25	− 1
60½	54	41	Chi. Gt. West. 4s....	55	54½	54⅜	..
98¼	98	2	Chi., Ind. & L. 6s...	98⅜	98⅜	98⅜	+ ¼
80¼	76½	5	C., M. & St. P.4s,'25	79½	79½	79½	− ½
70	64⅝	19	C., M. & St.P.ref.4½s	68	67⅞	68	+ ⅝
80	77⅛	13	C., M. & St. P. ev.5s	79	78½	78½	+ ½
75¼	71¼	6	C., M. & St.P.cv.4½s	73⅞	73	73⅞	+ 1½
98½	96¼	1	C., M. & St. P., C., P. & W. 5s........	96¼	96¼	96¼	− ½
93⅝	93½	1	C. & N. W.deb.5s,'33	93½	93½	93½	− ½
103	99⅞	2	C. & N. W. gen. 5s.	99⅞	99⅞	99⅞	..
73½	70	1	C. & N. W. gen. 3½s	70	70	70	..
85½	80½	4	C. & N. W. gen. 4s..	83	83	83	..
86½	81½	7	Chi. Railways 5s....	84	83½	83½	− ½
77⅞	73	4	C., R. I. & P. gen.4s	75¼	75	75	+ 1
68½	62½	42	C., R. I. & P. ref. 4s	64⅝	63⅝	64⅝	+ ⅞
90	86¼	5	Chi. Un. Sta. 4½s....	87½	87½	87½	+ ⅝
67	64	13	Chi. & W. I. con 4s.	67	65½	66⅞	+ ⅞
89½	89½	2	Cin. Gas rep. 5s....	89½	89½	89½	− 7⅜
107½	102⅝	3	Chile Copper 7s....	104	104	104	+ t
80½	73	37	Chile C. 6s. part pd.	76¼	75½	76¼	+ ½
63½	59	14	C.,C.,C.&St.L.gen.4s.	60	59⅝	60½	+ ½
72	65¼	17	C.C.C.&S.L.deb.4½s.	69	65½	67⅜	− 1¼
80	80	10	C.,C.,C.&S.L.gon.5s.	80	80	80	−21
85	83	15	Col. F. & I. gen. 5s	85	85	85	..
76	73	1	Col. Industrial 5s..	74	74	74	+ ¼
86½	82⅝	1	Col. & So. 1st 4s...	83⅞	83⅞	83⅞	− 2⅛
73	65	16	Col. & So. ref. 4½s.	69¼	68	69½	+ 1⅝
8	6	45	Col. Mid. 1st 4s....	7	7	7	− 1
80	75¼	8	Col. Gas & El. 5s...	77¾	77⅜	77⅜	− ⅝
102	99⅝	17	Con. Gas coov. 6s..	100	99⅝	99⅝	− ½
98	95	1	Corn P.Ref.s.f.5s,'34	97⅜	97⅜	97⅜	..
97⅞	97½	8	Corn P.Ref.s.f.5s.'31	97⅞	97⅞	97⅞	+ ⅛
94	93¼	30	D. & H. lien eq. 4½s	94	94	94	+ ⅛
90	86	3	Del. & Hud. cv. 5s.	86	86	86	− 3
76⅝	72	1	D. & R. G. I. 5s...	72	72	72	− 2
69	60½	9	D. & R. G. con. 4s.	65	65	65	+ ⅜
51½	48⅞	28	D.& R.G.1st & ref.5s	49½	48⅞	49¼	..
72½	68	2	Detroit United 4½s.	72½	72½	72½	..
96	93	1	Dot. Ed. col. tr. 5s..	95⅝	95⅝	95⅝	+ ⅛
92½	91½	1	Det. Ed. ref. 5s...	91½	91½	91½	− 1
83	75	28	Distillers Secur. 5s.	83	80	83	+ 1
97½	95	1	E. T. VA. & G. c.5s	95	95	95	− 2⅛
101	100	5	Erie 1st con. 7s....	100	100	100	− 1
57½	49½	8	Erie gen. 4s........	51½	51¼	51½	+ ⅛
69	65	5	Erie 1st con. 4s......	66	66	66	+ 1
48½	42	8	Erie cv. 4s, Series A	44	44	44	+ ⅜
58	48½	18	Erie cv. 4s, Series D	50	49⅞	49⅞	− ⅝
77	75⅛	2	Erie (Pa.) col. tr. 4s	77	77	77	+ 1
100	94⅝	5	GEN. El. deb. 5s...	98½	98¼	98½	− 1⅛
61	48⅞	80	HUD. & MAN. ref.5s	56¼	55⅝	56	+ ¼
19⅞	14⅞	18	Hud. & Man. adj. 5s	16¼	15¼	16¼	+ ½
83	79	4	ILL. CENT. ref. 4s.	80	79⅞	80	− ½
78⅛	74	7	Ill. Cent. 4s; 1952...	75⅜	72½	75⅜	− 2½
85½	81	7	Illinois Steel 4½s....	84	83⅝	84	+ ½
97	95	8	Indiana Steel 5s....	95½	95	95½	+ ½
57½	52	46	Inter.-Met. 4½s	54	52	54	+ 1½
85	79	43	Int. Rap. Transit 5s	80½	79½	80	+ 1
95	90½	69	Int. Mer. Mar. 6s....	93	90⅝	92⅝	+ 2½
46½	41⅝	2	Iowa Cent. ref. 4s..	43¼	43	43	− ½
69	62	2	K.C., FT.S. & M. 4s	63⅛	63½	63⅛	+ ⅛
77	73⅞	74	Kan. City So. 5s....	76⅛	75½	76	+ ½
78	74⅝	16	Kan. City Term. 4s.	75½	75⅝	75⅝	+ ⅛
100¼	98⅝	1	Knox. & O. 1st 6s..	100¼	100¼	100¼	+ 1⅞
98½	96⅝	7	LACL. GAS 1st 5s.	97½	97½	97½	..
96¼	94⅞	8	Lack. Steel 5s, 1923.	95¼	95	95¼	+ ½
73½	72	10	Lake Shore 3½s.....	71⅞	71⅞	71⅞	− 1⅛
86⅝	82	15	Lake Shore 4s, 1928.	82⅝	82	82⅝	− ⅛
86¼	82½	3	Lake Shore 4s, 1931.	82½	82½	82½	..
75	72	1	Long Isl. deb. 5s, '37	73	73	73	− 1
95	91⅝	7	Long Isl. con. 5s...	95	91⅝	95	− 5¼
117	110	7	Liggett & Myers 7s.	110	110	110	− 4
100	100	1	Leh. & H. gen. 5s..	100	100	100	..
95	86	11	Liggett & Myers 5s.	90	89	90	− 2
93	85	38	Lorillard 5s	90	87½	90	+ ½
88½	83	4	Louis. & N. unif. 4s.	83⅝	83½	83⅝	+ ½
94½	93⅝	1	Louis. & N. gold 5s.	94½	94½	94½	+ ⅝
67½	67¼	3	L. & N. Mon. jt. 4s.	67¼	67¼	67¼	..
79	74	3	L. & N., A.,K.&C.4s	74	74	74	− 8¼
108	105⅝	2	MEX. PET. cv.6s,A.	108	105⅝	105⅝	+ 1⅝
80½	72⅝	7	Mich. Cent. deb. 4s.	74	72⅝	74	..
85½	80½	16	Midvale Steel 5s....	84½	83⅞	84	+ 2
83½	83⅞	3	Milwaukee Gas 4s...	85⅞	85⅞	85⅞	..
98	98	1	M., L.S. & W.ext.5s	98	98	98	+ ¼
46	41	4	M. & St.L.1st & ref.4s	42½	42¼	42¼	− 1⅛
63	60½	2	Mo., K. & T. 1st 4s..	62	61	62	+ ½
32⅝	28	1	Mo.,K. & T. 2d 4s,t.r.	28	28	28	− 4⅜
35	28	9	M., K. & T. 2d 4s...	28⅜	28	28⅜	− 4⅜
56¼	40	3	M., K. & T. of T. 5s.	51	51	51	..
59⅝	55⅛	94½	Mo. Pac. gen. 4s....	57⅛	56⅝	57⅛	+ ⅞
90	86⅝	2	Mo. P. 1st ref.5s,'26	88	88	88	+ ⅜
92	90	1	M. P. 1st ref. 5s,'23.	90⅝	90⅝	90⅝	+ ⅝
92	86⅝	t8	Mont. Power 5s......	89	88½	89⅝	+ ⅜
101	98	2	NASH.,C.&S.L.cn.5s.	101	101	101	+ 3
95	95	4	Nat. En. & Sts. 5s.	95	95	95	− 4½
49⅞	40	1	N. O. T. & M.Ine.5s.	46	46	46	− 1
100	99	4	N. Y. Airb. cv. 6s..	99½	99	99	− ⅝
84½	70¼	8	N. Y. Cent. gen. 3½s	70⅝	70⅛	70⅛	− ⅜
94½	91½	7t	N. Y. Cent. deb. 6s.	93¼	92⅞	93⅛	+ ¼
79	75⅝	8	N. Y. C. deb. 4s, '34.	75⅝	75⅝	75⅝	− ⅜
84¼	80	3	N. Y. C. ref. 4½s..	83	83	83	− 3¼
65½	61	7	N. Y.C.,L.S. col. 3½s	65½	64	64½	− 1
102	100⅝	1	N. Y., L. & W.1st 6s.	102	102	102	+ ½
73	69	8	N.Y.G.,E.I.H.&P.4s.	70	69	69	− ½
86⅝	83⅜	8	N.Y.,N.H.&H. cv.6s.	86⅝	86	86	..
57	53¼	3	N. Y., N.H. & H. o. cv. 4s, '56..........	57	57	57	+ 3½
65½	52	2	N. Y., N.H. & H. n. con. 4s. 1915........	55½	55½	55½	+ 3½
68¼	64	2	N.O.,O. & W.ref.4s.	67⅜	66⅞	66⅞	− 1¼
67	49	6	N. Y. Rys. ref. 4s..	50	49	50	− ¼
21½	17⅞	26	N. Y. Rys. adj. 5s..	19	18	19	+ 1
89	85⅞	18	N. Y. Tel. 4½s......	87½	86½	87	..
49½	45	3	N. Y., W. & B. 4½s.	46	45¼	46	..
85	81½	3	Nor. & W. con. 4s..	82¼	81½	82¼	+ ½
82½	82½	1	Nor. & So. 1st 5s...	82½	82½	82½	− 3⅝
84⅝	79⅞	23	Nor. Pacific 4s......	80	79⅞	80	+ ¼
61½	57	14	Nor. Pacific 3s......	57½	57	57½	+ ¼
87½	80	6	Nor. St. Power 1st & ref. 5s	80⅝	80⅝	80⅝	− ⅝
104	100⅝	2	ORE SH. L. 1st 6s..	101	101	101	− ½
85	81½	7	Ore Sh. L. ref. 4s..	83	82	83	..
97½	94½	7	Ore. Sh. L. con. 5s.	95½	95½	95½	..
80⅝	78½	18	PAC. GAS & El. 5s.	79⅝	78⅝	79⅝	+ ⅞
92⅝	90⅝	4	Pac. T. & T. 5s.....	92	91	92	+ 1
98	97	6	Penn. gtd. 4½s.......	97	97	97	..
99	96	1	Penn. gtd. 4½s, reg.	96	96	96	+ 1¼
99	96	12	Penn. cons. 4½s....	97⅝	96¼	97	− ½
92	89	121	Penn. gen. 4½s...	89⅝	89¼	89¼	− ⅛
81	77½	5	Peo. Gas, C., ref. 5s.	77½	77½	77½	− ½
..	..	7	Philippine Ry. 4s ..	50	50	50	+ 8
82	79	29	Pere Marq. 1st 5s...	80⅞	79⅞	80½	+ ⅝
82½	73½	16	Public Service 5s...	80½	80	80	− ½
88	81¼	7	RDG.-J. C. col. 4s..	83	81¼	81¼	− 2
86	81⅞	7	Reading gen. 4s.....	81⅞	81⅝	81⅝	− ½
98½	93	1	Rep. I. & S. 5s, '40.	96½	96½	96½	+ ½
67½	64	14	Rio Gde. W. 1st 4s.	64⅞	64⅞	64⅞	− ⅞
64	62	2	R. I., Ark. & L. 4½s	62⅝	62⅝	62⅝	− ⅜
80	80	3	ST.L. RY.,M & P.5s	80	80	80	− 1⅝
94½	90½	5	St.L., I. M. & S.g.5s	92	92	92	− ⅜
75	72½	3	St. L., I. M. & S. unif. & ref. 4s......	73⅝	73½	73½	− ½
7t	66½	1	St. L., I. M. & S. R. & G. 4s.......	68⅞	68⅞	68⅞	+ 2
61	55½	92	St. L. & S.F.pr.ln.4s	57⅛	56⅞	57⅛	− ⅛
74½	66	69	St. L. & S. Fr. pr. lion 5s, Ser B....	70½	69⅞	70½	+ ½
68	60	20	St.L. & S.F. adj. 6s.	64	63¼	63¼	+ 1⅛
51	46	8	St.L. & S.F. inc. 6s.	47½	47⅛	47⅛	− ⅝
68½	65	3	St. L. S. W. 1st 4s.	66	65⅞	66	..
64	59	3	St. L. S. W. con. 4s.	59	59	59	+ 1½
59½	52	1	S.L.S.W.1st Term.5s	54	54	54	− 2
61½	59	1	St.P., K.C. S.L.4½s	61½	61½	61½	..
94	93¼	8	St. P. M. & M. 4½s.	93½	93½	93½	− ⅛
56¼	52	13	Sea. Air Line ref. 4s	52	52	53	..
55¼	40½	12	Sea. Air L. ad. 5s..	50½	49⅞	50	− ½
93½	84½	26	Sinclair Oil 7s......	86½	85	85⅛	+ 1
91	86	39	Sinc. Oil, with war.	88⅜	87	88⅛	+ ⅛
92½	90⅝	2	So. Bell Tel. 5s....	92½	92	92½	+ ½
98⅝	86⅛	75	So. Pac. conv. 5s...	91⅛	90½	91	..
79	75½	26	So. Pac. conv. 4s...	76⅝	75⅞	76⅛	+ ⅛
78	72	3	So. Pac. col. 4s....	72½	72¼	72¼	− ⅛
83⅝	76⅝	23	So. Pac. ref. 4s....	77⅞	77	77⅞	− ⅜
83¼	90½	11	Southern Ry. 5s.....	92	91½	92	+ 1
61⅝	59	8t	South. Ry. gen. 4s..	6t	60⅛	60⅛	+ ⅛
69⅝	64½	1	So.Ry., St.L. Div.4s	65	65	65	+ ⅛
101¼	96¼	23	TEXAS CO. dch. 5s	98⅛	98⅛	98⅛	..
88½	27½	65	Third Av. adj. 5s...	34	29⅞	33	+ 3
56	53	11	Third Av. ref. 4s...	55	55	55	+ 2⅜
98	90	2	Tol. & O. C. 1st 5s..	93	93	93	..
53	48	2	Tol., St. L. & W. 4s	48	48	48	+ 2
89	85⅝	20	UN. PAC. 1st 4s....	85⅝	85⅝	85⅝	+ 2
81⅞	75½	15	Union Pac. ref. 4s..	79	78	78	− ½
87½	82½	27	Union Pac. cv. 4s..	83½	82⅝	82⅝	− ..
49	45	3	U. S. R. & Imp. 5s.	47	45	47	+ 1⅝
25	24½	t6	U. R. Rs. of S. F. 4s, eq. tr. r.......	25	24½	24½	− ⅜
25½	21	8	U. R. Rs. of S. F. 4s, un. tr. r.......	25	25	25	..
100¼	100	3	U. S. Rubber 6s.....	100	100	100	..
79⅝	76	122	U. S. Rubber ref. 5s	78	77½	77½	− ½
98	84	5	U. S. S., R. & M. 6s	96	95	95	− ½
100	97	143	U. S. Steel 5s......	98	97½	97⅝	− ⅜
84	80¼	4	Utah P. & L. 5s....	81½	80½	80½	− ⅛
97¼	90	5	VA.-C. CH. 1st 5s..	93⅝	93⅝	93⅝	− ¼
93	88¼	6	Virginian Ry. 1st 5s	90	89	89⅞	+ ⅝
95½	92½	8	WABASH 1st 5s....	98½	92½	98	..
86½	84⅛	t	Wabash 2d 5s.......	86	86	86	..
80	76⅞	2	West Shore 4s.......	77	77	77	..
74½	73½	1	West Shore 4s, reg.	74½	74½	74½	+ 1
98	95	6	Western Electric 5s.	96	95½	96	− ½
84	79¼	1	Western Pacific 5s.	82	82	82	− ½
70	70	1	W. N. Y. & Pa.g.4s	70	70	70	− 11
88	80	17	W. U. T. R. E. 4½s.	83	80	80½	− 6¼
96½	93⅞	t1	Wilson & Co. 1st 6s	94⅝	93½	94½	− ½
72½	71½	3	Wisconsin Cent. 4s.	72½	71½	72½	− ½
			Total sales.................$3,798,500				
			GOVERNMENT BONDS.				
99.00	97.20	44.50	U. S. Liberty 3½s..	99	98.66	98.86	−10
98.40	96.04	864¼	U. S. Lib. 1st cv.4s.	97.04	96.20	96.22	−88
97.98	94.70	16011	U. S. Liberty 2d 4s.	97.06	96.18	96.26	−74
97⅝	97	1	U. S. 2s, reg.......	97¼	97¼	97¼	− ¼
83½	78	3	Argentine 5s........	83½	83½	83½	+ 3½
97¼	94⅞	85	Am. For. Sec. 5s....	95⅞	94⅝	95	− ⅛
90⅛	88¼	637½	Anglo-French 5s....	90⅛	90	90⅛	+ ..
60½	53¼	3	Chinese Ry. 5s......	60	60	60	+ 6½
90	84	144	City of Bordeaux 6s	87⅛	86	87½	+ 2⅛
90	84	133	City of Lyons 6s....	88⅜	86	88⅛	+ 2⅜
89⅜	84	190	City of Marseilles 6s	88⅜	86	88⅛	+ 2½
89½	81⅛	230	City of Paris 6s....	86	82	85⅛	+ 3⅛
72½	68	239	City of Tokio 5s....	72½	72	72½	+ ½
95¼	94	10	Dom. of Can. 5s,'21.	95¼	95¼	95¼	− ¼
95	90⅞	16	Dom. of Can. 5s,'26.	92⅝	92	92⅝	+ ⅝
94	88⅞	43	Dom. of Can. 5s,'31.	90½	90¼	90¼	..
98	94	218	French Govt. 5½s..	96	95⅛	96	+ ⅝
81	77	8	Jap. 4½s,2dSer.2g. s.	79½	78⅝	79½	+ 1⅛
95⅝	90⅛	1	Rep. of Cuba 5s, '04	95½	95½	95½	+ ..
99⅛	97	865	U.K.of G.B. & I. 5s	99½	98⅝	99⅛	+ ⅛
98	95¼	304	U. K. of G. B. & I. 5½s, 1919........	96¼	95⅛	96⅛	− ½
100	97¼	598	U. K. of G. B. & I. 5½s, 1919, new....	100	99½	99½	− ⅛
94⅝	91⅝	182	U. K. of G. B. & I. 5½s, 1921	93½	93	93½	− ½
			Total sales $26,126,000				
			STATE BONDS				
105	101½	1	N. Y. State 4½s....	105	105	105	+ ¼
100¼	100¼	2	N. Y. State 4½s....	100¼	100¼	100¼	+ 2½
			Total sales $3,000				
			NEW YORK CITY BONDS				
78⅛	76¼		3½s, May, 1954.....	76¼	76¼	76¼	− 1⅝
78⅜	76¼	5	3½s, Nov. 1954......	76¼	76¼	76¼	..
87½	83⅝	5	4s, 1959	85½	85⅛	85⅝	− ⅛
91½	88½	13	4½s, 1960	89	89	89	..
96⅝	95		4½s, Nov. 1957......	95	95	95	− 1½
97	94¼	21	4½s, May, 1957......	95⅝	94¼	94⅝	− ⅜
96⅝	94⅛	68	4½s, 1965	95¼	95	95	− ¼
96⅝	94½	20	4½s, 1963	96½	95⅝	96½	+ 1½
			Total sales $137,000				
			Grand total $30,159,500				

RAISES DISCOUNT RATES.

Federal Reserve Bank Acts in Case of Some Maturities.

The Federal Reserve Bank of New York, in a circular now issued announced that discount rates are to be advanced on certain maturities secured by commercial paper and Liberty bonds, these advances becoming effective immediately in the case of New York City banks, and upon receipt of the announcement in the case of out-of-town institutions.

Fifteen-day advances on both commercial paper and Liberty bonds under the new rate are 4 per cent., instead of 3½ per cent. Discounts on maturities from fifteen to ninety days are 4¾ per cent. on commercial paper, instead of 4½ per cent., and 4¼ per cent. on Liberty bonds, instead of 4 per cent. Trade acceptances up to ninety days will be discounted at 4½, instead of 4 per cent. Discounts on agricultural paper of over ninety days remain unchanged at 5 per cent. The increases in rates have been anticipated by the money market for some time, as they are only in accordance with the prevailing rates in the money market, and also are in harmony with the higher interest rate on the new Liberty Loan.

WEEK'S PRODUCE MARKETS.

CHICAGO.

WHEAT.—Dealings discontinued.

CORN.	May. High.	May. Low.
April 1	1.25⅞	1.24⅛
April 2	Holiday.	
April 3	1.25⅞	1.25⅛
April 4	1.26⅛	1.25⅜
April 5	1.26⅛	1.26
April 6	1.26⅛	1.26⅛
Week's range	1.26⅛	1.24⅛

OATS.	April. High.	April. Low.	May. High.	May. Low.
April 1	.89	87½	85⅛	83⅝
April 2	Holiday.			
April 3	.89⅝	88½	85⅝	84⅛
April 4	.90	89⅝	85⅞	84⅜
April 5	.90	88⅝	85⅝	84⅝
April 6	.89¼	88⅝	85⅛	84⅛
Week's range	.90	87½	85⅞	83⅝

Provisions.

LARD.	May. High.	May. Low.	July. High.	July. Low.
April 1	25.85	25.60	25.95	25.65
April 2	Holiday.			
April 3	26.07	25.87	26.25	25.97
April 4	25.95	25.80	26.20	26.05
April 5	25.70	25.52	26.00	25.85
April 6	25.70	25.70	26.12	26.02
Week's range	25.95	25.52	26.25	25.65

RIBS.	May. High.	May. Low.	July. High.	July. Low.
April 1	24.50	24.17	24.89	24.60
April 2	Holiday.			
April 3	24.55	24.65	25.00	24.75
April 4	24.42	24.27	24.92	24.80
April 5	24.25	24.05	24.75	24.55
April 6	24.32	24.10	24.82	24.57
Week's range	24.55	24.05	25.00	24.55

PORK.	May. High.	May. Low.
April 1	47.70	47.47
April 2	Holiday.	
April 3	48.40	47.79
April 4	48.20	48.00
April 5	48.00	47.57
April 6	48.00	47.85
Week's range	48.40	47.47

NEW YORK.

COTTON.

	May. High.	May. Low.	July. High.	July. Low.	Aug. High.	Aug. Low.
April 1	33.65	32.50	32.94	32.23	32.07	32.07
April 2	33.71	33.83	32.90	32.62	..	..
April 3	33.85	33.40	33.15	32.63	32.45	32.45
April 4	34.50	33.95	33.80	33.28	33.41	33.40
April 5	34.47	33.80	33.75	33.05	33.66	33.16
April 6	34.19	33.80	33.46	33.15	32.92	32.92
W'k's r'ge	34.50	32.50	33.80	32.23	33.41	32.07

	Oct. High.	Oct. Low.	Dec. High.	Dec. Low.	Jan. High.	Jan. Low.
April 1	31.53	31.04	31.29	30.85	31.17	30.78
April 2	31.62	31.25	31.83	31.06	31.11	30.96
April 3	31.88	31.35	31.55	31.21	31.25	31.05
April 4	32.47	31.93	32.16	31.71	32.00	31.55
April 5	32.38	31.73	32.05	31.48	31.90	31.40
April 6	32.06	31.80	31.75	31.50	31.64	31.41
W'k's r'ge	32.47	31.04	32.16	30.85	32.00	30.78

New Jersey Charters.

TRENTON, April 6.—Charters filed: Church Brick Co., Fieldsborough, $50,000; Thomas J. Church, Troy Church, John Church, Leon Carty, Fieldsborough.

Mitchell Estates, real estate, Newark, $125,000; Winthrop D. Mitchell, Anna Mitchell, Aaron P. Mitchell, Janet Mitchell, East Orange; Arthur H. Mitchell, Newark.

Standard Wet Wash Laundry Co., Jersey City, $75,000; Henry Hirsch, Isaac Hirsch, Abraham D. Hirsch, Louis A. Hirsch, Jersey City.

Allied Theatres, Newark; $10,000; Edward Cottrell, Edith M. Austin, Herman Heidelberger, Newark.

United Stores Co., foodstuffs, Newark, $50,000; Fred Denk, Alfred Simpkins, William J. Jedebrock, Newark.

J. W. Hennion & Son, slaughter cattle; Paterson, $20,000; John W. Hennion, Wilfred W. Hennion, Marion G. Hennion, Paterson.

Bell Skirt Mfg. Co., Newark, $100,000; John J. Lincoln, Joseph Vozl, Louis Blumberg, Newark.

THE ANNALIST
To-Day
SPECIAL FEATURES
How to determine your share of the Liberty Loans
Completed Honor Roll of Banks
The Opening of New Liberty Loan Campaign
Diminishing Railway Earnings
Yearly subscription rates
Domestic $4.00
Canada 4.50
Foreign 5.00
At all News Stands. 10c a copy.
THE ANNALIST
A Magazine of Finance, Commerce and Economics
Times Square, New York.
Issued every Monday morning.

STEEL WAGE RISE MAY ADD $3 A TON

Financial Circles Wonder if Increase Will Cut Into Corporation's Profits.

The $45,000,000 wage increase to be put into effect by the United States Steel Corporation on April 15 is the subject of considerable study in financial circles in respect to the effect it will have on the organization's manufacturing costs. Applying the increase to the corporation's production of finished steel, it is seen that the additional expense in the twelve months ended April 15, 1919, will be $3 a ton, provided that the mills turn out as much tonnage for sale during the period as was manufactured in the calendar year of 1917. The output last year was 14,042,911 tons.

The advance in wages comes at a time when the prices of steel products are fixed by Government mandate, and for this reason the effect will be felt on earnings more than if normal market conditions prevailed. The corporation, and other companies which follow the 15 per cent. wage expansion, are in the position of having higher costs without the normal offsetting factor of higher selling prices. The product of a situation like this, naturally, is a reduction of profits. Whether profits in the current year are to be depressed below the level of 1917 will depend upon output. If the mills are able to turn out more steel than last year, bringing in a greater total of earnings, it is expected by the manufacturers that the additional wage outlay will be submerged, in part at least, by the expansion of output.

The Steel Corporation had two definite objects in view in voting the wage increase. The first, as Chairman E. H. Gary pointed out, was to further the production of steel needed for war work, and the second, closely allied to the first, was to keep the workmen satisfied with their incomes in this period of high living costs and to attract additional workers to the mills. Labor shortage has disturbed the employes for many months, and besides the inability of many corporations to get enough men, the quality of workmanship is reported to have declined.

WOULD CHANGE WAR TAX.

8% Levy on Corporations' Investments in Securities Suggested.

A suggestion that the excess-profits tax law be amended so that income derived by corporations from their investments in taxable securities may be separately classified and subjected to a flat tax of 8 per cent., in lieu of the graduated rates at present levied in accordance with the gross income of the corporation or partnership, has been laid before Secretary McAdoo by H. W. Briggs of E. H. Rollins & Sons, Boston.

"No excess profits can conceivably be derived from bond interest, because the return is fixed," says Mr. Briggs. "The act affords precedent for this principle, first, in the taxation of salaries at 8 per cent., and, second, in exempting the individual from any excess profits tax on income from securities. This proposed amendment would vastly broaden the market for taxable Liberty bonds among prosperous corporations and partnerships, and would improve general credit conditions by encouraging investment of the business surplus of corporations and partnerships in obligations representing the necessary requirements of other corporate borrowers, with the result that investment conditions would be substantially improved."

MINING STOCK QUOTATIONS.

SAN FRANCISCO.

Alpha	.03	Jacket	.06
Alta	.03	Justice	.01
Andes	.17	Mexican	.18
Best & Belcher	.02	Ophir	.12
Caledonia	.05	Overman	.01
Challenge Con.	.02	Potosi	.05
Chollar	.03	Savage	.04
Confidence	.04	Sierra Nevada	.14
Con. Virginia	.32	Union Con.	.36
Gould & Curry	.01	Mexican dollars	.78
Hale & Norcross	.02		

TONOPAH.			
Belmont	3.00	Florence	.12
Cash Boy	.11	Goldfield Con.	.34
Halifax	.10	Goldfield Merger	.03
Jim Butler	.60	Great Bend	.05
McNamara	.10	Jumbo Extan.	.12
Midway	.07	Kewanas	.06
Mizpah	.05	Spearhead	.02
Monarch Pitts.	.05	MANHATTAN.	
Montana	.11	Big Four	.09
North Star	.06	Consolidated	.10
Rescue	.07	Morning Glory	.02
Tonopah Divide	1.77½	Union Amalg.	.04
Tonopah Exten.	1.55	White Caps	.04
West End	.76	OTHER DISTRICTS.	
West Tonopah	.23	Nevada Hills	.04
GOLDFIELD.		Rochester	.32
Atlanta	.10	Round Mountain	.32
Booth	.0.	United Eastern	4.25

COLORADO SPRINGS.

	Bid.	Asked.		Bid.	Asked.
Cresson	4½	4⅝	Isabella	5½	7
Dr. J'pot.	3	6	McKinney	5⅛	8
Elkton	4	5	Portland	98	100
El Paso	12	20	U. Gold M.	14½	15⅛
Golden C.	158½	160	Vindicator	30	50
Granite	30	40	Rose Nicol.	9	11

Again A Loan For Liberty
AND
A Gain For Liberty Alone

We will be pleased to subscribe for you

Jerome J. Danzig & Co.
Members New York Stock Exchange
200 Fifth Ave. 100 Broadway

MEETINGS AND ELECTIONS.

THE NEW YORK, CHICAGO AND ST. LOUIS RAILROAD COMPANY.

Cleveland, Ohio, March 28, 1918.

Notice is hereby given that the annual meeting of the stockholders of THE NEW YORK, CHICAGO, AND ST. LOUIS RAILROAD COMPANY will be held on Wednesday, the first day of May, 1918, at nine o'clock A. M., Central Standard time, (being ten o'clock A. M. Eastern Standard time,) at the principal office of the Company in the Columbia Building, Cleveland, Ohio, for the purpose of electing fifteen (15) Directors, (instead of thirteen (13) as heretofore,) for the consideration of the acts of the Directors and officers of the Company taken during the past year and for the transaction of such other business as properly may be brought before the meeting. The polls will continue open for one hour.

By order of the Board of Directors.
W. D. TURNER, Secretary.

NOTICE is hereby given that the annual meeting of the Stockholders of The First National Exhibitors' Circuit, Inc., will be held at the office of the Company, 18 East 41st Street, New York, N. Y., at 2 o'clock P. M., on Monday, April 15th, 1918, pursuant to order of the Board of Directors, for the election of Directors and the transaction of such other business as may properly come before the stockholders for action.

H. SCHWALBE, Secretary.

April 3, 1918.

TO THE STOCKHOLDERS OF UNITED ALLOY STEEL CORPORATION:

The annual meeting of stockholders of this corporation will be held at Room 1504, City Investing Building, 165 Broadway, New York City, on Tuesday, April 16, 1918, at ten o'clock in the forenoon, for the election of directors and for the transaction of such other business as may properly be brought before the meeting.

E. L. HANG, Secretary.

Dated, New York, April 1, 1918.

NATIONAL LEAD COMPANY.

The Annual Meeting of Stockholders of National Lead Company will be held at the office of the Company, No. 1 Exchange Place, Jersey City, N. J., on Thursday, April 18, 1918, at twelve o'clock noon, for the election of Directors in place of those whose terms expire and for such other business as may come before the meeting.

By order of Board of Directors,
CHARLES DAVISON, Secretary.

Illinois Central Railroad Company.

Notice is hereby given that the Annual Meeting of the Stockholders of the Illinois Central Railroad Company, for the election of Directors and the transaction of other business, will be held at the General Office of the Company in Central Station, Chicago, Illinois, on Wednesday, the 17th day of April, 1918, at 11 o'clock in the forenoon.

DAVID R. BURBANK, Secretary.

New York, April 4, 1918.

DIVIDENDS.

THE J. G. WHITE MANAGEMENT CORPORATION,
43 Exchange Place, New York,
MANAGERS

CENTRAL SUGAR CORPORATION.

The Board of Directors of CENTRAL SUGAR CORPORATION has declared a dividend of One Dollar and Seventy-five cents ($1.75) per share, being at the rate of seven per cent. (7%) per annum, on the outstanding preferred stock of the Corporation for the three months ending April 30, 1918, payable Wednesday, May 1, 1918, to stockholders of record at the close of business Monday, April 15, 1918.

T. W. MOFFAT, Treasurer.

NORTH BUTTE MINING COMPANY.
DIVIDEND NO. 46.

The Board of Directors of North Butte Mining Company have declared a dividend of Twenty-five cents (25c) per share on the 430,000 shares of outstanding capital stock of the Company, payable April 29th, 1918, to the stockholders of record at the close of business on April 12th, 1918. The stock transfer books will not be closed.

F. R. KENNEDY,
Secretary and Treasurer.

New York, N. Y., April 4th, 1918.

THE KANSAS CITY SOUTHERN RAILWAY COMPANY.

No. 25 Broad St., New York, March 19, 1918.

A quarterly dividend of ONE (1) PER CENT. has this day been declared upon the Preferred Stock of this Company, from surplus earnings of the current fiscal year, payable April 15, 1918.

Checks in payment of the dividend will be mailed to stockholders at the addresses last furnished to the Transfer Agent.

G. C. HAND, Vice-President.

The Pierce-Arrow Motor Car Co.

A dividend of $1.25 per share on the common stock of this Company has been declared by the Board of Directors, payable May 1, 1918, to stockholders of record at the close of business April 15, 1918.

WALTER C. WRYE, Treasurer.

Cushman's Sons Com. & Pfd.
General Baking Com. & Pfd.
Weyman Bruton Com. & Pfd.

DIDRICHSEN & CO
INVESTMENT SECURITIES
Tel. John 3174-5-6-7. 34 Pine St., N. Y.

Hannevig & Company
139 BROADWAY
Specializing in
SHIPPING
FOREIGN EXCHANGE
LETTERS OF CREDIT
Tel. Cortlandt 7787.

Burns Bros. Ice Issues
Gillette Safety Razors
Stetson (John B.) Co. Com. & Pfd.
E. BUNGE & CO.
44 Broad Street, New York
Phones Broad 6951-2-3-4-5-6

Continental Refining
Bought—Sold—Quoted
Wm. McDermott
30 Broad St. New York
Tel. Broad 233-234

SAVINGS AND LOAN ASSOCIATIONS.

4½ Per Cent On Savings
This rate has been paid many years by the conservatively managed
Franklin Society
FOR HOME BUILDING AND SAVINGS
38 PARK ROW, NEW YORK.
Ask for pamphlet, "The Proverbs of Franklin"—Mailed Free.

DIVIDENDS.

THE CRESSON CONSOLIDATED GOLD MINING & MILLING CO.
Distribution No. 65.

Amount $122,000.00.
Total amount to date $6,051,162.50.

Notice is hereby given that a distribution of ten (10) cents per share has been ordered from funds received from the sale of ore reserves acquired prior to March 1st, 1918, upon all outstanding stock of The Cresson Consolidated Gold Mining & Milling Co.

Payable April 10th, 1918, to stockholders of record March 30th, 1918.

By Order of Board of Directors.
ADOLPH F. ZANG, Secretary.

The Willys-Overland Company.

Toledo, Ohio, April 3, 1918.

COMMON STOCK DIVIDEND.

At a meeting of the Board of Directors of this Company held on the third day of April, 1918, a quarterly dividend of 25 cents per share was declared upon all outstanding Common stock of the Company, payable on the 1st day of May, 1918, to all Common stockholders of record at the close of business April 15th, 1918.

ROYAL R. SCOTT, Secretary.

WELLS FARGO & COMPANY

QUARTERLY DIVIDEND.

A quarterly dividend of $1.50 per share upon the capital stock of this Company has been declared, payable April 20th, 1918, to stockholders of record at the close of business April 8th, 1918. The Transfer Books will not be closed. Checks will be mailed.

C. H. GARDINER, Secretary.

New York, April 4, 1918.

WABASH RAILWAY COMPANY.

New York, April 3, 1918.

The Executive Committee of the Board of Directors of this Company have today declared a quarterly dividend of One Per Cent. on its Profit Sharing Preferred Stock A, payable on and after April 3, 1918, to stockholders of record of April 13, 1918.

J. C. OTTESON, Assistant Treasurer.

SAYS GERMAN STRIKE FAILED BY DISUNITY

Social Democracy's Support of Government Undermined Masses, Vienna Organ Asserts.

RENDERED REPRESSION EASY

But Workers Cannot Be Denied Peace if Convinced of Pan German Lust of Conquest.

The political attitude of the German Socialist leaders in the Reichstag since the beginning of the war is given as an important reason for the failure of the recent German strikes in an article in the Vienna Arbeiter Zeitung, the leading Socialist paper of Austria, extracts from which are found in English papers. "The weakness of the movement," says the Arbeiter Zeitung, "was not the result of the energy of the authorities; on the contrary, only its weakness made their energy possible.

"Dissolving the strikers' committees and forbidding meetings do not bring one workman back to his work. The state of siege threatens those who indulge in street excesses, but is quite ineffective against strikers who sit at home with folded arms. Even the threat of militarization could not have forced the German workmen to give up the struggle if their millions had unanimously resolved to hold out.

"The most important reason for the abortive ending of the strike is undoubtedly the lack of unity among the German working class. Even in Berlin the strike was not general; in many factories only part of the workmen went out, while the rest continued their work. In many cities, such as Munich, the workmen divided according to party; the Independent Socialists struck, members of the old party went on with their work.

"The most important industrial districts were only slightly affected. On the Rhine, in Westphalia, in Silesia, even in Saxony, where lie the chief fortresses of Independent Socialism, only a small section struck; and even where they struck there was no uniform action.

"And to these new drawbacks of the German workers' movement must be added the old. It was always the weakness of German Social Democracy that it had least influence on the very sections of the working class whose strike would involve the greatest economic charges. The railroad workers now take the first place in the movement in other countries; only in Germany have they always stood outside the ranks of the class-conscious workmen. Of the miners and iron founders, too, only a part is Socialist; a very considerable part follows the Centre and the Polish Nationalists.

"These facts explain the weakness of the movement and also the energy of the Prussian authorities. The German Government would have hesitated to take violent measures if it had had reason to fear that such measures would provoke an extension of the movement to the railways, mines, and foundries.

Influence of Social Democracy.

"How is it that the German working class, after three and a half years of unheard-of sacrifice and deprivation, is not capable of carrying through a struggle for peace with the same unanimity and clearness of aim as in many former struggles? This, at least, is partly due to the unfortunate development of German Social Democracy during the war. It has united with the Centre and the Liberals in the Reichstag bloc. It has thus scored various successes—the inclusion of progressive parliamentarians in the Government, the Reichstag resolution in favor of peace by understanding, the reform bill in the Prussian Parliament." [This reform bill, it may be added, has never been passed, and current events show how much the Reichstag resolution of last July amounted to.]

"But this policy, which made Social Democracy the ally of bourgeois parties and the support of the Government, was fiercely attacked by the (Socialist) opposition, which finally constituted itself as a separate party. The old party saw itself forced to defend its policies against attacks from the Left; hence it had to represent its successes as greater than they really were. For instance, it had to overemphasize the importance of the Reichstag peace resolution, to smooth over its ambiguities, to exaggerate the influence of the Reichstag majority upon the policy of the Government.

"But if the workmen are told day after day that the Reichstag is working for the most beautiful peace by understanding, and that the Government is acting according to the decision of the Reichstag majority, then the workman is scarcely being educated to take up the struggle against the Government. The bloc policy and the action of the masses are mutually exclusive; those who themselves belong in the Reichstag to the majority which supports the Government cannot create the atmosphere in which alone united action by the masses is possible.

Conflicting Courses.

"Nor, indeed, was that the intention of the German Social Democratic majority; the general strike came without any act on its part and against its will. When the strike was there, the leaders none the less placed themselves at its head; but the masses having been educated for three and a half years to trust the Government's intentions, were naturally not willing to make heavy sacrifices in a struggle against this very Government.

"In other democratic lands such a situation can hardly arise, for the parliamentary majority determines the policy of the Government. In Germany it is different. A few Generals, a few influential bank Directors, (Presidents,) and big manufacturers can, under given circumstances, influence policy more effectually than the whole Reichstag majority. The unedifying picture which German Social Democracy presents today is at bottom the result of German sham-democracy, of the poverty and backwardness of German political life.

"But, in spite of all, we hope that even the German strike will not have an unfavorable effect on future development. The German Government did not have to give the workmen any definite assurances, but it has learned that every extension of the war provokes the greatest social dangers; and if this time it still found it easy to dispose of the strike, because a large section of the working class still has confidence in it, all the force at its disposal would avail nothing if the whole German working class once acquired the conviction that the Government is prolonging the war for the sake of Pan-German lust of conquest."

BUYING UP GERMAN MEDALS.

Dutch Collectors Gather Them as Curios—Herald Victories Unwon.

THE HAGUE, March 20, (Associated Press Correspondence.)—A big business has developed in Holland in German curios, particularly in medals struck by the Germans to commemorate victories or, sometimes, prospective victories which never materialized. These latter medals were usually never publicly issued or were withdrawn upon the failure of the operations. Their rarity naturally adds to their value to the collector and dealer.

Probably the rarest of the German medals is one which was struck to commemorate the anticipated capture of Verdun. It is one of the best specimens of German medal, and only six existing copies are known to the Dutch curio dealers. Those six are being held at a valuation of about $1,000 each.

The passion for striking medals has not yet died down in Germany, and scarcely a week passes without several new varieties reaching the markets here. One Dutch collector of these medals has spent $10,000, and now has over 600 medals, which he values at $50,000.

American Bankers' Council Delayed

In order not to interfere with the Liberty Loan campaign, members of the Executive Council of the American Bankers' Association have voted, by referendum, to postpone the Spring meeting of the council to May 9, 10, and 11. The meeting will be held at Hot Springs, Ark., as originally planned. The former date was April 22, 23, and 24.

FAVORS STATE INVENTORY.

Controller Travis Finds No Record of Realty Values.

State Controller Travis, in the course of the work of his office, recently discovered that no inventory had ever been made of the exact amount of real property belonging to the State of New York, and that there was no definite record of either its amount or value, or of transfers and conveyances. Accordingly he has submitted a suggestion that such an inventory of real property should be taken, and a central bureau established for recording all future conveyances.

"No lists of property held by the State are kept," the Controller says, "other than the record showing land acquired by the State under tax sales or mortgages, or in forest preserve counties by the Commissioners of the Land Board. The lists fail to show accurately the boundaries of the different parcels. Moreover, it was formerly the custom when lands were acquired by the State to have the title placed in the names of the various State institutions. Consequently the deeds do not run to the people of the State, and in many instances, therefore, no record exists in any State office."

SOLDIERS' OUTINGS ABROAD.

Pershing's Men Spend Leave in Towns of Department of Savoie.

AIX-LES-BAINS, March 1, (Associated Press.)—Between 300 and 500 American soldiers are arriving or leaving here each day on special trains. Smaller numbers are entering and leaving the towns of Chambery, Challes-les-Eaux, and other places in the Department of Savoie, which has been selected as the first great leave centre of the American Army. These soldiers are America's first "permissionaires" on general leave. All of the first arrivals have been members of the first expedition to reach France, and likewise the first to see active service in the trenches.

The question of taking care of men on leave has been one of the most important recreation problems with which the United States Army has had to deal. After consulting with representatives of the Young Men's Christian Association and other welfare organizations it was decided to experiment with the plan of selecting in turn various interesting places in France to which the men could be sent. General orders were then issued granting each officer and man in France a leave of seven days, exclusive of travel time, once every four months. Free transportation is provided to men who spend their leave in centres selected by the army. Leave to Paris and other cities in France outside the leave area is only provided in exceptional cases.

When the army selected the Department of Savoie as the first leave area the Young Men's Christian Association immediately began to make plans for the reception of the men. Arrangements were made with hotel proprietors whereby they would open their hotels earlier than usual and reserve a certain percentage of their rooms for soldiers. All hotels in the department which contracted with the Young Men's Christian Association to provide the necessary accommodations were divided into three classes, according to the rates to be charged. These rates were fixed at 11, 14, and 17 francs a day for room and board, with the understanding that no tips were to be given by the men.

At Aix-les-Bains the Young Men's Christian Association leased the big Casino for the exclusive use of the soldiers. This includes a large theatre, assembly hall, and reading, writing, billiard, and game rooms. Afternoon and evening concerts and theatricals are given in the theatre, with both professional and amateur talent as attractions. The soldiers have made full use of the handsome Casino, which is in operation from 9 o'clock in the morning until late at night. The Young Men's Christian Association has also leased the Casino at Challes-les-Eaux and theatres in that town and Chambery.

The famous thermal baths at Aix-les-Bains have also been thrown open to the soldiers for a nominal fee, and they are proving very popular, especially among those men who arrive in Aix fresh from the trenches of northeastern France. A number of playgrounds and fields have also been leased, where baseball diamonds, football gridirons and outdoor basketball and tennis courts are being laid out. Automobile drives have been begun and each morning hiking parties start on trips to the summits of neighboring mountains.

QUOTATION LIST OF OUTSIDE SECURITIES

These quotations are obtained from brokerage houses all over the country. The name of the bidder will be given upon request. Dividend and interest periods are indicated as follows: M—Monthly; B—Bi-Monthly; Q—Quarterly; S—Semi-Annual; A—Annual. * Sells dollars per share. † And interest. ‡ Including extra dividend. †† Sells flat. ¶ Special. x Ex dividend.

PUBLIC UTILITY BONDS.

SECURITIES.	Rate	When Payable.	Quotation Apr. 6, 1918. Bid.	Asked.
Albany Southern, '39	5	Mar. & Sep.	70	..
Anac. & Pot., '49	5	Apr. & Oct.	83	87
Appalach. Pwr. 1st, '32	..	June & Dec.	68	72
Ariz. Power 1st, '33	6	May & Nov.	80	85
Ashev. P. & L. 1st, '42	5	Apr. & Oct.	86	92
Au.-Aiken R. & E., '35	5	June & Dec.	57	62
B. Rouge El. 1st, '39	5	Feb. & Aug.	80	85
Buf. Gen. El. 1st, '39	5	Feb. & Aug.	..	97½
Buf. & Niag. F. Elec. Ry. 1st, '35	5	Jan. & July	..	99
Do 1st, '42	5	Jan. & July	96½	..
Buf. & Lock. 1st, '38	5	Jan. & July	..	98
Buf. & Sus. I. 1st, '32	5	June & Dec.	94	91
Buf. & S. Iron deb., '20	5	Jan. & July	..	91½
Cape Breton El. 1st, '32	5	Jan. & July	81	85
Capital Trac. 1st, '47	5	June & Dec.	98½	100
C. & P. Tel. cons., '29	5	Jan. & July	98	..
Charleston Con. R., G. & Elec., '99	5	Mar. & Sep.	92	95
Do '23	5	Jan. & July	96	98
Cleve. Elec. Ill., '39	5	Apr. & Oct.	81	91½
C. Buck. L. & N Tr., '21	5	Mar. & Sep.	80	92
Colo. Power 1st, '53	5	May & Nov.	84	88
Columbia Ry., Gas & Elec. 1st, '36	5	Jan. & July	80	..
Conn. Pr. 1st & con., '63	5	Apr. & Oct.	83	87
Conn. R. & Ltg., stpd., 1st, '51	4½	Jan. & July	83	87
Do unstamped, '51	4½	Jan. & July	83	87
Cons. Gas, (Balt.) '39	5	Jan. & July	98	100
Do '54	4½	Jan. & July	83	87
Cons. Gas, Elec. Lt. & Pwr. (Balt.) gen., '35	4½	Jan. & July	82	84
Cons. G. of N. J., '36	5	Jan. & July	92	..
Do 1st, '65	5	Apr. & Oct.	90	..
Cons. T. of N.J. 1st, '33	5	June & Dec.	93	95
Cons. Water of Utica 1st, '30	5	Jan. & July	94	97½
Do deb., '30	5	Jan. & July	80	90
Crosstown Street Ry. (Buffalo) 1st, '32	5	May & Nov.	97	98
Dallas Elec. 1st, '22	5	Apr. & Oct.	85	90
E. Texas Elec. 1st, '42	5	May & Nov.	83	88
Econ. Lt. & P. 1st, '56	5	June & Dec.	86	93
El Paso Elec. coll., '32	5	Jan. & July	86	91
Ex. Springs Water, G. & Elec. 1st, '32	6	June & Dec.	95	100
Gal.-Hous. El. 1st, '54	5	Apr. & Oct.	78	83
Gal. Elec. 1st 5s, '40	5	May & Nov.	79	81
Gas & Elec. of Bergen County cons., '49	5	June & Dec.	93	..
Gen. Gas & El. 1st, '32	5	Jan. & July	..	60
Gt. West. Pwr. 1st, '46	5	Jan. & July	74	78
Harwood Elec. 1st, '39	5	Jan. & July	95	..
Houston Elec. 1st, '25	5	Feb. & Aug.	90	95
Hudson Co. Gas, '49	5	May & Nov.	93	96
Hoboken Ferry, '46	5	May & Nov.	80½	..
Int. Trac. coll. tr., '49	4	Jan. & July	50	52
Jersey City, Hob. & P. St. Ry. 1st, '49	4	May & Nov.	67	69
K. C. Home T. 1st, '23	5	Jan. & July	87	88
K. C. L. & P. 1st, '44	5	Jan. & July	74	84
Do 2d, '44	6	Jan. & July	70	79
K. C. Long D. T., '25	5	Jan. & July	87	88
Kan. C. Rys. 1st, '44	5	Jan. & July	76½	80
Do 2d, '44	6	Jan. & July	74	77
Do 2d, '44	5	Jan. & July	70	75
Knoxville Trac., '38	5	Apr. & Oct.	95	100
Lock. & Olc. R. 1st, '20	5	Jan. & July	..	96
Middle West Util., '25	6	Jan. & July	85	95
Miss. R. Power 1st, '51	5	Jan. & July	71	72½
Mobile Electric 1st, '46	5	May & Nov.	80	85
Musk. G. & E. 1st & ref., '26	5	June & Dec.	94	97
Nash. lt. & L. 1st con., '53	5	Jan. & July	95	98
Do ref., '58	5	Jan. & July	74	78
Nev.-Cal El. 1st 6s, '46	6	Jan. & July	90	95
Newark Gas, '48	5	June & Dec.	95	97
Newark Pass. Ry., '30	5	Jan. & July	95	97
No. Jer. St. Ry. 1st, '48	4	May & Nov.	69	71
N. Y. & Westchester Lighting gen., 2004	4	Jan. & July	60	64
Niag. F. Pwr. 1st, '32	5	Jan. & July	97	100
Do ref., '32	6	Apr. & Oct.	97½	..
Norf. & Portsmouth, '36	5	June & Dec.	78	83
Norf. R. & Lt. con., '49	5	May & Nov.	90	93
N. Ont. L. & P. 1st, '31	6	Jan. & July	75	80
N. St. Pwr. 1st ref., '41	5	Apr. & Oct.	85½	86½
N. Tex. El. coll. tr., '40	5	Jan. & July	80	85
Omaha & C. Bluffs St. Ry. cons.	5	Jan. & July	75	85
Omaha & C. Bluffs St. Ry. & Bridge con., '28	5	Jan. & July	80	85
Ontario Power 1st, '43	5	Feb. & Aug.	85	87
Do deb., '21	6	Jan. & July	95	97
Oitum. R. & L. 1st, '24	5	Jan. & July	90	95
Pacific Gas & Elec. (Ariz.) 1st, '21	6	Jan. & July	85	93
Paterson Ry. 1st, '44	5	Apr. & Oct.	100	..
Pensacola Elec. 1st, '31	5	Feb. & Aug.	80	88
Portland (Ore.) Ry. 1st, '30	5	May & Nov.	70	75
Pot. El. Power 1st, '29	5	June & Dec.	..	100
Do cons., '36	5	Jan. & July	93	..
Rutland R. & L. 1st, '46	5	Mar. & Sep.	..	70
St. Jos. (Mo.) R., L., H. & Power 1st, '37	5	May & Nov.	80	90
Salmon Riv. Pwr., '52	5	Feb. & Aug.	84	85
Seattle Elec. cons., '29	5	Feb. & Aug.	81	85
So. Cal. Edison gen., '39	5	Jan. & July	85	88
So. Jer. G. & E. 1st, '53	5	Mar. & Sep.	88	91
S. W. Pr. & Lt. 1st, '43	5	June & Dec.	81	85
Stand. Gas & El., '35	6	Apr. & Oct.	75	85
Sup. W., L. & P. 1st, '31	4	May & Dec.	70	78
Syracuse Lt. & P., '54	5	Jan. & July	70	75
Syracuse Light 1st, '51	5	June & Dec.	82	87
Tampa Electric 1st, '33	5	June & Dec.	89	93
Twin S. G. & E. 1st, '53	5	Apr. & Oct.	85	90
United El. of N. J., '49	4	June & Dec.	60	71
Un. Lt. & Rye. 1st, '32	5	June & Dec.	70	80
Do deb., '26	6	May & Nov.	80	85
Unit. R. & E. cons., '49	4	Mar. & Sep.	73	75
Do income, '49	4	June & Dec.	52½	55½
U. S. Pub. S. 1st, '27	6	Feb. & Aug.	90	95
United Util. conv., '43	6	Jan. & July	90	95
Wash., Balt. & A., '41	4	Mar. & Sep.	82½	84
Washington Gas, '60	5	May & Nov.	96	98
Wash. R. & E. con., '51	4	Jan. & July	68	70
W. States G. & E., '27	6	June & Dec.	93	98
Wheel. Tr. 1st con., '31	5	Jan. & July	83	90
Wisc. Edison deb., '24	6	Mar. & Sep.	88	92

INDUSTRIAL BONDS.

SECURITIES.	Rate	When Payable.	Bid.	Asked.
K. C. St. Yds. deb., '20	5	Feb. & Aug.	95	100
Lima Locomotive, '39	6	May & Nov.	87	93
Monon Coal 1st, '36	5	June & Dec.	60	65
Poc. Con. Coll. 1st, '67	5	Jan. & July	85	90
Rogara-Brown Iron 1st ref., '13-'40	5	Jan. & July	90	93
Wickwire Steel 1st, '34	6	May & Nov.	..	98½

PUBLIC UTILITY STOCKS.

SECURITIES.	Per Ct.	Period	Date.	Quotation Apr. 6, 1918. Bid.	Asked.
Adirondack Elec Pwr.	..	..	......	15	16
Do pf.	1½	Q	Apr 1, 18	69	72
Am. Gas & El. ($50)	2½	Q	Apr 1, 18	88	90
Do pf. ($50)	1½	Q	Feb 1, 18	39½	41
Am. Light & Trac.	†5	Q	Feb 1, 18	200	202
Do pf.	1½	Q	Feb 1, 18	95½	97
Am. Power & Light	1	Q	Mar 1, 18	43	46
Do pf.	1½	Q	Mar 1, 18	74	77
Am. Public Utilities	¾	..	July 1, 14	20	25
Do pf.	1½	Q	Apr 1, 18	..	55
Am. W. Wks. & Elec.	..	..	......	4½	5½
Do 1st pf.	1¾	Q	Feb 26,18	58	59½
Do participating pf.	..	..	......	12¾	13¾
Bal. Rouge El. cum pf.	3	S	Dec 1, 17	75	80
Buffalo Gen. Electric	1¾	Q	Mar 30,18	97½	99
Cal. Electric Gen. pf.	1½	Q	Apr 1, 18	85	93
Capital Traction	1¼	Q	Apr 1, 18	82	85
Car. Power & Light	½	Q	Feb 1, 18	29	32
Do pf.	1¾	Q	Apr 1, 18	89	91
C. Miss. V. El. cum pf.	1½	Q	Mar 1, 18	..	60
Chas. Cons. Ry. (50)	..	..	......	45	50
Cities Service	*½	M	Apr 1, 18	203	205
Do pf.	½	M	Apr 1, 18	73¼	75¾
Colorado Power	½	Q	Jan 15,18	27	28
Do pf.	1¾	Q	Mar 15,18	97	100
Columbus Elec. pf.	3	S	Jan 17,18	70	77
Com. Pwr., Ry. & Lt.	1	Q	Nov 1, 17	22	24
Do pf.	1½	Q	Feb 1, 18	47½	49
Conn. Power pf.	1½	Q	Mar 1, 18	80	84
Con. Trac. of N. J.	2	S	Jan 15,18	64½	..
Eastern Texas Elec.	2½	S	Jan 2, 18	55	60
Do pf.	3	S	Jan 2, 18	73	76
Elec. Bond & Share pf.	1½	Q	Feb 1, 18	93	95
El Paso Electric	2½	Q	Mar 15,18	87	92
Essex & Hudson Gas	4	S	Dec 1, 17	120	126
Federal Light & Trac.	..	..	......	5	7
Do pf.	1½	..	Sep 1, 14	27	31
Gal. & Hous. El. pr.	3	S	Mar 15,18	58	65
Gas & Elec. of Bergen	..	..	......	75	80
Hudson County Gas	4	S	Dec 1, 17	118	121
Illum. & Pr. Sec.	..	..	......	15	25
Do pf.	1¾	Q	Feb 15,18	90	95
Kan. City Lt. & Pwr.	..	..	......	20	30
Do pf.	..	..	......	52	57
Kansas City Rys.	..	..	......	16	20
Do pf.	..	..	......	51	55
Kansas G. & Elec. pf.	1¾	Q	Apr 1, 18	90	100
Middle West Util. pf.	1½	Q	Mar 1, 18	57	59
Miss. River Pr. pf.	3	S	J. & J.	36	40
Mobile Electric pf.	1¾	Q	Feb 15,18	89	90
Muskogee G. & El. pf.	1¾	Q	Mar 15,18	85	93
Nashville R. & L. pf.	1¼	Q	Apr 1, 18	64	68
Newark Con. Gas	2½	S	Jan 1, 18	85	90
Niagara Falls Power	2	Q	Jan 15,18	153	160
No. Ont. Light & Pwr.	..	..	......	11	15
Do pf.	3	S	Jan 15,18	53	..
No. States Power	1¾	Q	Jan 20,18	45	47
Do pf.	1¾	Q	Jan 15,18	83	85
Nor. Texas Electric	1	Q	Mar 1, 18	55	60
Do pf.	3	S	Mar 1, 18	70	74
Pacific Gas & Electric	1½	..	Oct 15, 17	33½	34
Do pf.	1½	Q	Feb 15,18	79½	80½
Pac. G. & E. (Ariz.) pf	1¾	Q	Jan 10,18	80	90
Pac. Pr. & Lt. pf.	1¾	Q	Feb 1, 18	85	..
Republic Ry. & Light	1	Q	Jan 15,18	22½	24
Do pf.	1½	Q	Jan 15,18	57	60
Southern Cal. Edison	1¾	Q	Feb 15,18	80½	82
Do 1st pf.	1¾	Q	Jan 15,18	98	100
So. Jersey G. & E. Tr.	4	S	Dec 1, 17	115	120
S. W. Pwr. & Light pf	1¾	Q	Mar 1, 18	90	100
Standard Gas & Elec.	..	..	......	4	5½
Do pf.	1½	Q	Mar 15,18	23½	24½
Tampa Electric	2½	Q	Feb 15,18	100	..
Tenn. Ry., Lt. & Pwr.	..	..	......	2	3
Do pf.	..	..	......	8	10
Texas Pr. & Lt. pf.	1¾	Q	Feb 1, 18	90	100
Tri-City R. & L. pf.	1½	Q	Apr 1, 18	85	90
United Light & Rys.	1	Q	Apr 1, 18	29	30
Do 1st pf.	1½	Q	Apr 1, 18	60	61
Un. Ry. & El. (Balt.)	50c	Q	Jan 15,18	21	22
United Utilities	..	..	......	20	25
Do pf.	1½	Q	Apr 1, 18	93	98
Washington Gas	90c	Q	Feb 1, 18	51	58
Wash. Ry. & Electric	1¼	Q	Mar 1, 18	40	50
Do pf.	1¼	Q	Mar 1, 18	65	70
Western Power	..	..	......	13	14
Do pf.	1	Q	Jan 15,18	40	52
West. States Gas & E.	½	Q	Feb 15,18	20	30
Do pf.	1¾	Q	Jan 15,18	85	92
Wisconsin Edison	$1.50	S	Dec 31,17	30	35

*¾ payable in com. stock. †Incl. 2½% payable in com. stock. ‡In 5-year 6% scrip.

TRUST COMPANIES.

SECURITIES.	Capital.	Per Ct.	Period	Date.	Quotation Apr. 6, 1918. Bid.	Asked.
Bankers Tr.	11,250,000	5	Q	Apr 1, 18	380	385
Brooklyn	1,500,000	5	Q	Apr 1, 18	500	560
Central	5,000,000	7	Q	Apr 1, 18	700	715
Columbia	5,000,000	3½	Q	Mar 30,18	253	257
Commercial	500,000	..	..	......	100	120
Empire	1,500,000	3	Q	Mar 30,18	290	300
Equitable Tr.	6,000,000	5	Q	Mar 30,18	338	342
Far. L. & T.	5,000,000	4½	Q	Feb 1, 18	380	390
Fidelity	1,000,000	2	Q	Apr 1, 18	206	213
Franklin	1,000,000	3	Q	Mar 30,18	235	245
Fulton	500,000	*7	S	Jan 2, 18	240	255
Guaranty	25,000,000	5	Q	Mar 30,18	322	327
Hamilton	500,000	3	Q	Feb 1, 18	265	275
Hudson Tr.	500,000	2	Q	Apr 1, 18	142	146
Irving Trust	1,500,000	2	Q	Apr 1, 18	163	170
Kings Co.	500,000	6	Q	Feb 1, 18	620	650
Law. Title & Tr. Co.	4,000,000	1¼	Q	Apr 1, 18	93	102
Lincoln	1,000,000	1	Q	Feb 1, 18	110	..
Manufact'rs.	1,000,000	1½	Q	Apr 1, 18	t.	145
Mercantile	1,000,000	..	..	......	198	..
Metropolitan	2,000,000	6	Q	Mar 30,18	300	315
New York	3,000,000	8	Q	Mar 30,18	585	605
N.Y.L.I. & T.	1,000,000	25	S	Dec 10,17	875	900
People's Tr.	1,000,000	3½	Q	Mar 30,18	265	275
Q. Co., Jama.	600,000	..	..	......	70	80
Title G. & T.	5,000,000	5	Q	Mar 30,18	255	265
Transatlantic	700,000	3	S	Jan 2, 18	160	..
Union	3,000,000	4	Q	Apr 1, 18	405	415
United States	2,000,000	25	S	Jan 2, 18	900	925
U. S. M. & T.	2,000,000	6	Q	Mar 30,18	400	410

*Incl. 2% extra. †Incl. 5% extra. ‡And 16% extra. a—And 2% extra. b—See Irving Nat. Bank.

INSURANCE, REALTY, AND SURETY COMPANIES.

SECURITIES.	Capital.	Per Ct.	Period	Date.	Bid.	Asked.
Am. Alliance	$1,000,000	6	..	Jan 15,18	160	..
Am. Surety	5,000,000	3	Q	Mar 30,18	108	112
Bd. & Mtg. G.	5,000,000	4	Q	Feb 15,18	187	200
City of N. Y.	385,000	2	..	July 1, 15	97	107
Commonw'lth	500,000	10	A	......	300	325
Continental	10,000,000	†.50	S	Jan 8, 18	43	47
Fidel. Phenix	2,500,000	10	S	Jan 8, 18	270	290
Great Amer.	2,000,000	15	S	Jan 15,18	470	490
Globe & Rut.	700,000	10	Q	Jan 31,18	800	..
Hanover ($50)	1,000,000	$1.25	Q	Apr 1, 18	160	170
Home Fire	6,000,000	12½	S	J. & J.	400	410
Lawyers Mtg	6,000,000	2	Q	Jan 31,17	85	90
Mtg. Bond Co	2,000,000	1¾	Q	Mar 30,18	80	90
Nat. Lib. ($50)	1,000,000	10	S	Jan 2, 18	305	320
Nat. Surety	[illegible]	3	Q	Apr 1, 18	163	167
N.Y. T. & M.	2,125,000	1¾	Q	Apr 1, 18	52	62
Niagara ($50)	1,000,000	†15	S	Jan 1, 18	..	176
No. River ($25)	800,000	5	S	Oct 10, 17	125	160
Pacific	400,000	5	S	Jan 16,18	130	150
Realty Assn.	4,000,000	3	S	Jan 15,18	70	78
Stuyv't ($100)	700,000	3	..	Jan 1, 17	..	70
Westc'r ($10)	500,000	†5	Q	Feb 1, 18	30	31½

*Add $1 extra. †Including 5% extra.

NEW YORK CITY TRACTIONS.

SECURITIES.	Capital.	Per Ct.	Period	Date.	Bid.	Asked.
Bl'k'r St. & F. Ferry stock	900,000	¾	S	Jan 1, 18	20	..
B'way & 7th Av.	2,100,000	2½	Q	Apr 1, 18	120	140
B'l'n C. R. ($10)	12,000,000	25c	Q	Jan 15,18	135	142
Ch. & 10th St.	650,000	2	Q	Apr 1, 18	95	108
8th Av. R. R.	1,000,000	4	Q	Jan 15,18	200	230
42d St. & G. St.	748,000	4½	Q	Feb 1, 18	185	210
Ninth Av.	800,000	2	Q	Jan 15,18	105	132
6th Av. stock	2,000,000	1¾	Q	Jan 10,18	82	95

INDUSTRIAL AND MISCELLANEOUS.

SECURITIES.	Per Ct.	Period	Date.	Quotation Apr. 6, 1918. Bid.	Asked.
American Brass	*1½	Q	Feb 15,18	229	..
American Chicle	1½	..	Jan 20,16	36	38
Do pf.	1½	Q	Apr 1, 18	63	66
Amer. Typefounders	1	Q	Jan 15,18	35	38
Atlas Powder	d5	Q	Mar 11,18	160	175
Atlas Powder pf.	1½	Q	Feb 1, 18	93	95
Babcock & Wilcox	2	Q	Apr 1, 18	112	114
Boro. Cond. Milk	4	S	Feb 15,18	95	97
Do pf.	1½	Q	Mar 15,18	94	95
By Products Coke	b1½	Q	Feb 15,18	127	132
Celluloid	2	Q	Mar 20,18	145	155
Central Aguirre Sugar	2½	Q	Apr 1, 18	174	178
Certainteed Products	d	..	Jan 28,18	40½	41
Do 1st pf.	1¾	Q	Apr 1, 18	80¼	90
Do 2d pf.	1¾	Q	Apr 1, 18	86	..
Childs	1½	Q	Mar 11,18	69	71
Do pf.	1¾	Q	Mar 11,18	92	94
Crocker-Wheeler	2	Q	Jan 15,18	96	100
Do pf.	1¾	Q	Jan 15,18	95	100
Del., Lack. & W. Coal	2½	Q	Jan 15,18	180	185
Eastman Kodak	a10	Q	Apr 1, 18	440	450
Fajardo Sugar	2½	Q	Feb 1, 18	107	111
Federal Sugar	1¼	Q	Mar 15,18	80	82
Do pf.	1½	Q	Feb 1, 18	92	96
Great Western pf.	1¾	Q	Apr 1, 18	106	108
Guantanamo Sugar	$1.25	Q	Apr 1, 18	55	57
Hercules Powder	4	Q	Mar 25,18	230	235
Do pf.	1½	Q	Feb 15,18	111	114
Holly Sugar, pf.	1¾	Q	Feb .. 18	93	97
Int. Silver	..	..	......	45	58
Do pf.	1¾	Q	Apr 1, 18	78	83
Lanston Monotype	1½	Q	Feb 28,18	60	70
Manati Sugar	2½	Q	Mar 1, 18	103	107
Do pf.	1¾	Q	Apr 1, 18	91	96
Matanzas-Am.	..	..	......	8	13
Do pf.	..	..	......	72	78
Merg. Linotype	2½	Q	Mar 30,18	113	114
Michigan Sugar	1	Q	Mar 1, 18	80	85
Midwest Refining	$1	Q	Feb 1, 18	100	101
Nat. Candy	2½	S	Mar 13,18	38	39
Do 1st pf.	3½	S	Mar 13,18	99	101
Do 2d pf.	3½	S	Mar 13,18	87	89
Nat. Sugar Refining	1¾	Q	Apr 1, 18	97	98
New Jersey Zinc	4	Q	Feb 9, 19	242	245
New Niquero Sugar	3½	..	Dec 1, 17	170	190
Niles-Bement-Pond	3	Q	Mar 20,18	115	118
Do pf.	1½	Q	Feb 20,18	98	103
Nipe Bay Co.	2	Q	Jan 15,18	125	135
Otis Elevator	1½	Q	Jan 15,18	44	50
Do pf.	1½	Q	Jan 15,18	73	77
Procter & Gamble	5	Q	Feb 15,18	590	610
Remington Typewriter	..	..	......	13¼	14¼
Do 1st pf.	1¾	..	Oct 1, 14	68	69½
Do 2d pf.	2	..	Oct 1, 14	46	..
Royal Baking Powder	2	Q	Mar 30,18	128	135
Do pf.	1½	Q	Mar 30,18	96¼	97
Safety Car H. & Ltg.	1½	Q	Apr 1, 18	60	63
Santa Cecilia Sugar	..	..	......	15	18
Do pf.	3½	S	Mar 1, 18	42	45
Shredded Wheat	g2½	Q	Apr 1, 18	..	112
Do pf.	1½	Q	Apr 2, 18	..	95
Singer Sew. Machine	2½	Q	Mar 30,18	178	185
Standard Screw	8	S	Apr 1, 18	243	246
Union Ferry	2	S	J. & J.	36	40
Warner Sugar	1¾	..	Mar 15,18	100	110
Yale & Towne Mfg.	2½	Q	Apr 1, 18	210	220

*And 2½% extra. †Incl. 2% extra. a—Incl. 5½% extra. b—And 2% stock dividend. d—Incl. 3% extra. g—Incl. 1% extra. m—Incl. 8% extra.

BANKS.

SECURITIES.	Capital.	Per Ct.	Period	Date.	Quotation Apr. 6, 1918. Bid.	Asked.
America	$1,500,000	14	S	Jan 2, 18	490	495
Am. Exc. N.	5,000,000	c8	S	Nov 1, 17	212	215
Atlantic ($100)	1,000,000	3	S	Jan 2, 18	170	180
Bk. of Cuba	5,000,000	5	S	Jan 2, 18	175	..
Batt'y Pk. N.	200,000	3	S	Jan 2, 18	200	210
Bowery	250,000	6	Q	Feb 1, 18	400	..
B'w'y Cent'l	1,000,000	..	..	......	125	135
Bronx Nat.	200,000	3	S	Jan 2, 18	160	175
Bronx Boro.	150,000	..	..	......	100	130
Bryant Park	200,000	3	S	Jan 2, 18	150	165
Butch. & Dr. (Nat.) ($25)	300,000	3	..	July 1, 15	73	90
Chase Nat'l	10,000,000	4	Q	Apr 1, 18	340	345
Ch.-P. Nat.	3,500,000	3	Q	Apr 1, 18	225	235
Chelsea Ex.	400,000	3	..	Apr 1, 17	..	110
Chemic Nat.	3,000,000	2½	B	Mar 1, 18	380	385
Citizens Nat.	2,550,000	a4½	Q	Apr 1, 18	210	220
City (Nat'l)	25,000,000	5	S	Nov 1, 17	381	387
Coal & I. N.	1,000,000	3	Q	Apr 1, 18	200	210
Colonial	300,000	3	Q	Mar 30,18	400	..
Columbia	1,000,000	8	S	Dec 31,17	165	..
Comm. Exch.	200,000	10	S	Jan 2, 18	390	..
Com. Nat.	25,000,000	2½	Q	Apr 1, 18	168	172
Contin'l ($75)	750,000	$3	S	Feb 1, 18	137	..
Corn. Exch.	3,500,000	4	Q	Feb 1, 18	308	..
E.R. Nat. ($25)	250,000	2	..	Jun 1, 16	15	16¾
Europe	150,000	3	..	Jan 13,17	110	130
Fifth Av.	100,000	25	Q	Apr 1, 18	3400	3700
Fifth Nat.	250,000	3	Q	Apr 1, 18	200	225
First Nat.	10,000,000	†10	Q	Apr 1, 18	860	875
Garfield Nat.	1,000,000	3	Q	Mar 30,17	150	175
Germania	400,000	5	S	Nov 1, 17	180	190
Gotham Nat.	200,000	2	Q	Apr 1, 18	200	..
Greenwich	500,000	4	Q	Mar 30,18	334	350
Hanover Nat	3,000,000	a8	Q	Apr 1, 18	645	..
Harriman N.	1,000,000	5	S	Jan 4, 18	235	245
Imp. & T. Nat.	1,500,000	12	S	Jan 2, 18	485	490
Irving Nat.	4,500,000	c3	Q	Apr 1, 18	275	280
Liberty Nat.	3,000,000	4½	Q	Apr 1, 18	390	400
Lincoln Nat.	1,000,000	2½	Q	Feb 1, 18	280	300
Manh'n ($50)	2,050,000	d5	S	Apr 1, 18	318	..
M. & Ful. Nat	2,000,000	3	Q	Jan 2, 18	300	..
Mech. & Met.	6,000,000	4	Q	Apr 15,18	297	305
Mer. Nat. ($50)	3,000,000	$2	S	Jan. 2, 18	240	255
Metropolitan	2,000,000	2	Q	Apr 1, 18	165	175
Mutual	200,000	3	Q	Apr 1, 18	375	..
N. Netherl'd	200,000	4	S	Apr 1, 18	200	215
N.Y. (N.B.A.)	2,000,000	a10	S	Jan 2, 18	415	..
N.Y. Co. Nat.	1,000,000	10	..	Jan 2, 17	150	175
N.Y. Pro. Ex.	1,000,000	3	Q	Jan 15,18	198	..
Pacific ($50)	500,000	$1	Q	Feb 1, 18	250	..
Public	1,750,000	2½	Q	Apr 1, 18	..	215
Park Nat.	5,000,000	5	Q	Apr 1, 18	490	500
People's ($25)	200,000	$1.25	S	Jan 2, 18	200	215
Seab'd Nat.	1,000,000	3	Q	Apr 1, 18	450	470
Second Nat.	1,000,000	3	Q	Jan 2, 18	395	425
Sherman Nat	1,000,000	1½	Q	Apr 1, 18	125	..
State	1,500,000	3	S	Jan 2, 18	115	..
23d Ward	200,000	3	S	Feb 1, 18	100	135
Un. Ex. Nat.	1,000,000	4	S	Dec 31,17	145	150
Wash. Hgts.	100,000	3	Q	Mar 31,18	200	250
West Side	326,000	6	..	Jan 1, 17	..	190
Yorkville	100,000	6	Q	Mar 20,18	550	600

*Incl. 75c extra. †Incl. 3% extra. ‡Incl. 3% extra. §And 10% of First Security Co. a—Incl. 2% extra. b—And 10% special. c—Incl. 1% payable in Liberty Bond certificates. d—Incl. 1% extra.

CURB MARKET OF THE WEEK

Trading by Days

	Industrials.	Oils.	Mining.	Bonds.
Monday	20,120	86,001	123,550	$73,000
Tuesday	29,125	98,541	159,505	92,000
Wednesday	14,800	96,305	101,320	89,000
Thursday	38,000	113,373	169,845	115,000
Friday	21,200	141,825	89,565	122,000
Saturday	22,188	104,247	82,050	112,000
Total	153,431	638,880	737,825	$603,000

INDUSTRIALS

Range, 1918. High.	Low.	Sales.		High.	Low.	Last.	Net Ch'ge.
9⅝	6⅛	9,500	*Aetna Explos.	9⅛	8	8	—⅛
18	14¼	500	Br.-Am. Tob. reg.	14½	14¼	14⅝	—½
18	14⅝	13,500	B.-A. Tob. coupon.	15⅛	14⅝	15	—⅛
20⅝	19	4,800	*Burns Bros., Inc.	20⅝	19	20¼	..
51	51	300	*Burns Bros. 2d pf	51	51	51	..
91	77	10	*Carbon Steel	91	91	91	+1
135	109	1,800	Chev. M. C. w. i.	121	117	120	—3
41⅛	23	240	Curtiss Aero.	29	29	29	..
⅝	⅛	10,950	*Electric Gun	⅝	⅝	⅝	+⅛
4⅝	2⅞	100	Emerson Phon.	3	3	3	+⅛
80⅝	77⅛	128	*Gillette S. R. w.i.	80½	80	80	+½
18⅝	12⅝	4,500	Key. T. & R.	18⅝	17	18	+1
84	80½	100	*S. S. Kresge	82	82	82	+2
3⅝	3⅛	100	Marconi of Am.	3½	3½	3½	—⅛
1	⅛	9,500	*Maxim Munitions.	⅝	½	⅝	—⅛
2⅝	2½	100	Nor. Am. P. & P.	2⅝	2⅝	2⅝	—⅛
15⅝	11⅛	200	*Poulsen Wireless.	15⅛	11⅝	11⅝	+⅛
17⅝	14⅝	100	St. Joseph Lead.	16	16	16	..
15	14	10	*Scripps-Booth	15	15	15	..
6⅝	6⅛	500	*Security Drug	6⅝	6⅝	6⅝	—⅛
12⅝	1⅝	38,000	Smith Motor T.	2⅞	2⅞	2⅞	+⅛
13⅝	8⅝	450	*Standard Motor.	13⅝	13	13¾	+⅛
14⅝	11⅝	2,500	Submarine Boat.	13	12	12	—1
5	4	4,000	*Thiogen Co. of A.	4⅝	4½	4⅝	+⅛
80⅝	80	60	*Todd Shipyards.	80⅝	80	80	+7
1	⅝	600	Triangle Film	⅞	⅞	⅞	+⅛
30⅝	19⅝	7,100	*United Motors	26⅝	25⅝	26	—⅛
1⅝	1	3,300	*U. S. L. & H.	1⅛	1⅛	1⅛	..
5⅝	4⅛	9,000	U. S. Steamship	5	5	5⅛	+⅛
⅝	⅝	1,000	World Film	⅝	½	⅝	—⅛
8⅝	6⅝	10,000	*Wright-Martin A.	7⅝	6⅝	7⅝	+⅝

STANDARD OIL SUBSIDIARIES

Range, 1918. High.	Low.	Sales.		High.	Low.	Last.	Net Ch'ge.
17⅝	11½	2,700	Anglo-Am. Oil	12½	12	12½	—⅛
143	133	18	Galena Signal Oil	131	131	131	+1
192	180	40	Ill. Pipe Line	190	187	190	+9
365	300	192	Ohio Oil	335	326	328	+3
500	418	63	Prairie Oil & Gas	490	470	489	+19
275	255	20	Prairie Pipe Line	272	270	272	—2
290	275	20	South Penn Oil	290	287	287	—3
277	214	30	St. Oil of Cal.	225	223	223	+5
579	510	134	St. Oil of N. J.	558	538	558	+19
283	211	100	St. Oil of N. Y.	267	262	261	..
357	343	13	Vacuum Oil	343	343	343	—7

MISCELLANEOUS OIL STOCKS

Range, 1918. High.	Low.	Sales.		High.	Low.	Last.	Net Ch'ge.
1⅛	⅝	700	*Allen Oil	⅞	⅞	⅞	..
16	8	22,800	*Am. Ventura Oil	12	9	11	..
1⅛	⅞	13,500	*Barnett O. & G.	⅞	⅞	⅞	—⅛
..	..	25,000	*Boston-Wyo. Oil	22	20	22	+2
13⅝	11½	900	*Continental Ref.	13⅛	11½	13	+1
18	12	200	*Cont. Ref. pf.	13	12	13	..
8⅝	6	5,510	*Cosden Oil	7⅛	6⅞	7	..
1⅛	⅝	33,200	*Crown Oil	⅝	⅝	⅝	..
10⅝	10⅝	2,400	*Dixie Gas	10⅝	10½	10½	+⅛
7	6⅜	2,100	*Elk Basin Pet.	6⅝	6⅛	6½	..
⅞	⅝	5,000	*Elkland O. & G.	⅞	⅞	⅞	..
16	¾	19,000	*Esmeralda Oil Co.	12	10	11	..
4	2½	2,800	*Federal Oil	3	2⅞	2⅞	..
3	2⅞	8,400	*Glenrock Oil	3⅝	3⅛	3⅝	..
7⅝	3	6,100	*Hanover O. & G.	7⅛	4⅞	4⅞	—2⅞
50⅛	39⅛	3,110	*Houston Oil	44½	41½	41	..
3½	1⅝	14,100	*Island Oil & Tr.	3⅞	3⅝	3⅝	+⅛
⅞	⅝	44,600	Kenova Oil	⅞	⅝	⅝	..
20⅛	17⅞	200	*Merritt Oil Corp.	18⅝	18⅝	18⅝	—⅛
¾	⅝	20,000	Met. Pet.	⅝	⅝	⅝	..
134	92	12,500	*Midwest Oil	.101	93	93	—5
1⅛	1⅛	101	*Midwest Oil pf.	1⅛	1⅛	1⅛	..
113	97	1,183	*Midwest Ref.	.105	98	100	..
2⅝	1⅝	900	*Min. Wells Pet.	1⅛	1⅛	1⅛	..
⅝	⅜	3,100	*N. Y. Okla. Oil	⅜	⅜	⅜	—⅛
80	56	12,600	*Northwest Oil	67	62	62	—6
4⅛	3	19,500	*Oklahoma Oil	4	3⅝	4	..
7⅝	6⅛	7,900	Okla. P. & R.	6⅝	6⅝	6⅝	..
11⅝	2⅛	41,400	Okmul. P. & R.	8⅛	7⅛	8⅛	+⅛
40	29	6,000	Omar Oil & Gas	32	30	32	..
53	48	250	*Pan-Am. Pet.	49⅞	48	49	+⅛
5⅛	3	3,390	*Penn.-Ky. Oil	5⅛	5	5⅛	..
56	17	12,180	*Queen Oil	25	24	25	..
¾	⅛	27,900	*Rice Oil	⅛	⅛	⅛	..
1⅜	⅜	25,500	*Royal Oil	1⅛	1	1	—⅛
10	8	2,100	*Sapulpa O. & R.	8⅝	8⅛	8⅝	..
1⅝	⅜	15,600	Sequoyah O. & R.	1⅛	1⅛	1⅛	..
2⅛	1⅝	7,900	*Stanton Oil	2	1⅛	2	..
10	8⅝	7,000	Stockton Oil	10	10	10	..
22	6	199,000	*Tuxpam	8	6	7	..
1⅛	⅛	1,000	*United West. Oil	⅛	⅛	⅛	..
..	..	1,000	Vacuum G. & O.	⅜	⅜	⅜	..
6⅜	3⅞	3,200	*Victoria Oil, new	4⅛	4⅛	4⅛	..

MINING STOCKS

Range, 1918. High.	Low.	Sales.		High.	Low.	Last.	Net Ch'ge.
⅞	⅞	5,000	Alas.-Brit. Col. M.	⅞	⅞	⅞	..
13	8⅛	6,000	*Atlanta	†11	10	11⅛	+⅛
4⅝	2⅝	6,800	*Aurora Silver M.	4⅞	3⅞	4⅝	+⅜
1½	⅛	25,300	Big Ledge Copper	1⅛	⅞	1⅛	+⅛
5½	3	2,360	*Booth	†5	4⅛	5	—½
96	41	26,000	Boston Montana	†37	32	33	—4
1⅛	⅞	2,435	*Bradshaw Copper	⅞	½	⅞	+⅛
⅛	⅛	18,100	Butte-Detroit	⅛	⅛	⅛	..
50	40	17,400	*Caledonia Mine	†43	40	42	..
1½	1	15,200	*Calumet & Jer.	1⅛	1⅛	1⅛	..
2⅛	1⅝	2,800	Canada Copper	1⅞	1⅛	1⅞	+⅛
19	3½	80,900	Cashboy	†12	9½	11½	—1
1.25	.42	5,100	*Cerbat S. M. M.	1	1	1	..
2⅛	1⅝	1,550	*Coen River Min.	2⅛	2	2⅛	+⅛
2⅛	1⅝	5,700	Con. Arizona Smelt.	2	1⅛	1⅛	—⅛
7	5	1,050	Con. Copper Min.	5⅝	5⅛	5⅝	+⅛
⅝	22	5,400	*Con. Homestead	⅛	⅛	⅛	..
2⅝	1	2,800	*Copper Valley	2⅝	1½	1½	—1⅛
5⅝	4⅛	9,700	Cresson Gold	4⅝	4⅝	4⅝	..
⅝	⅛	2,400	Dupont Copper	⅝	⅛	⅛	—⅛
66	55	22,500	*El Sal. Silver	†60	63	64	+1
⅝	⅛	24,200	*Emma Copper	⅛	⅛	⅛	..
1⅞	⅞	6,650	*Eureka C. M.	1½	1⅛	1⅛	..
2⅝	1⅝	200	First Natl. Cop.	1⅝	1⅝	1⅝	..
40	35	700	*Fortuna Con.	†37	37	37	..
1⅛	½	1,000	*Globe Dom. Cop.	⅝	⅝	⅝	..
1⅛	¼	8,300	Goldfield Con.	⅛	⅛	⅛	+⅛
10	4½	2,100	*Great Bend	†8	8	8	+1½
⅞	⅛	31,000	*Green Mon. M.	⅛	⅛	⅛	+⅛
5	2⅝	4,450	Hecla Mining	4⅝	4⅝	4⅝	—⅛
20	8	26,800	*Int. Mines	†14	12	14	..
⅛	⅛	100	*Iron Blossom	⅛	⅛	⅛	—⅛
⅞	⅛	10,600	*Jerome Verde	⅛	⅛	⅛	+⅛
7⅝	1⅛	9,580	*Jer. Prescott Co.	7⅛	4⅛	6⅝	+2⅞
90	55	4,000	*Jim Butler	†60	59	60	+1
⅛	⅛	3,000	Jsevig-Kennecott	⅛	⅛	⅛	..
24	13	1,700	Jumbo Ext.	†14	13	14	..
5⅝	5	475	Kerr Lake	5⅝	5⅝	5⅝	..
8	6	1,200	*Kewanas	†6	6	6	—⅛
4⅛	3⅛	9,400	*La Lenna Silver.	4⅛	3⅝	4⅛	+⅛
⅞	⅛	12,410	La Rose Consol.	⅛	⅛	⅛	+⅛
1⅛	⅛	10,500	*Lanipazos Silver.	1⅛	1⅛	1⅛	..
39	24	8,100	*Liberty Silver	†34	30	30	—4
5	3½	4,000	*Lone Star Con.	†4	4	4	+½
60	37	2,500	McKinley-Dar.	†46	37	37	—8
⅛	⅛	2,100	Magma Chief	⅝	⅛	⅛	..
42	36	1,000	Magma Copper	40	38	39½	+3½
8⅛	4	11,700	*Marsh Mining	†6½	6	13½	..
10⅛	4⅝	100	Mason Valley	5	5	5	..
25	10	800	Megul Mining	†20	10	18	—7
⅛	⅛	23,700	*Monster Chief	[illegible]	6	8½	..
41	25	19,400	*Mother Lode	†38	35	30	—1
8	5	30,900	*Nat'l Leasing	†5½	4½	5½	..
26	15	13,940	*Natl. Z. & L.	†30	23	26	+4
21	13	1,500	*Nevada Ophir M.	†18	18	18	..
23	13	9,000	*Nevada Rand	†21	19	21	+3
19⅛	15½	1,900	*New Cornelia	17¼	16½	16⅝	—⅝
8⅝	8	5,100	Nipissing	8⅝	8⅝	8⅝	..
1⅛	⅛	6,800	Nixon Nevada	1⅛	1	1	..
1⅛	⅛	8,000	*Ohio C., new w.i.	1	1⅛	1	+⅛
4⅛	2	2,700	*Onondaga Mines.	3⅝	3⅝	3⅝	+⅛
1.25	67	200	*Porphyry Cop.	†82	79	82	+6
4⅝	3½	2,000	*Ray Hercules	4½	4	4½	..
⅞	¼	1,200	*Red Warrior Min.	⅛	⅛	⅛	—⅛
15	9	22,000	Rex Con. Min.	†12	11	11½	—½
45	27	8,400	Rochester Mines	†34	31	31	+1
⅞	⅛	4,600	Senorita Copper	⅛	⅛	⅛	—⅛
7	4	2,000	*Silver Pick	†1	4	4	—1
76	47	10,975	*Silver Pinone Con.	†76	72	72	—1
⅞	⅜	7,000	*Silver Fle. Silv.	⅞	⅞	⅞	+⅝
⅛	⅛	25,100	Stand. Sil.-Lead	⅛	⅛	⅛	+⅛
⅛	⅛	10,710	Stewart	⅛	⅛	⅛	+⅛
16	7	7,700	*Success Mining	†16	13	16	+2½
3⅝	2	500	Superior Copper	2⅝	2½	2⅝	+⅛
3⅛	3	200	*Tonopah Bel.	3⅛	3⅛	3⅛	+⅛
1⅝	1⅛	2,600	Tonopah Ext.	1⅝	1⅛	1⅝	+⅛
5⅛	3⅝	2,570	United Eastern	4⅜	4⅛	4⅜	—⅛
60	9	13,200	*U. S. Zinc & L.	†30	31	33	—5
42	36½	1,000	*Un. Verde Ext.	38½	38	38	..
8	3⅛	8,800	Unity Gold	8	5½	8	..
22	11	5,100	*Ward Min. & M.	†15	11	15	..
1⅛	1⅛	400	Washoe Cop. Co.	1⅛	1⅛	1⅛	+⅛
81	65	3,000	West End Con.	†79	76	78	..
⅝	⅛	6,200	White Caps Min.	⅛	⅛	⅛	..
18	9½	1,000	*White Cap'l Ext.	†9½	9½	9½	—½
17	9	1,000	Wilbert Copper	†11	11	11	+1

BONDS

Range, 1918. High.	Low.	Sales.		High.	Low.	Last.	Net Ch'ge.
99⅝	98⅝	$63,000	*A.T.&T. 1-yr. 6s w.i.	99⅝	99½	99½	+⅛
98⅝	96⅝	91,000	*Beth. St. 5s 2-yr. n.	98⅛	97⅝	98	+⅛
95⅝	94⅞	55,000	*Can. Gov. 5s	95⅛	95⅛	95⅛	—⅛
100	100	30,000	*Gen. El. 6% n.	100⅛	100	100	..
100⅛	97⅞	4,000	*Gen. El. 6% 2-y. n.	100⅛	100⅛	100⅛	..
99⅛	97⅝	20,000	*Phil. El. 6s w.i.	99⅛	98⅝	99⅛	..
100⅛	100⅛	16,000	*Proc. & G. 7s, '19	100⅛	100⅛	100⅛	..
100⅛	99⅛	45,000	*Proc. & G. 7s, '20	100⅛	99⅞	100⅛	+⅛
100⅛	99	16,000	*Proc. & G. 7s, '21	100⅛	99⅝	100⅛	+⅛
100	98	4,000	*Proc. & G. 7s, '22	100	99⅛	100	+⅛
100⅛	98⅞	17,000	*Proc. & G. 7s, '23	100⅛	100⅛	100⅛	+⅛
39	35	12,000	*Rus. Gov. new 5½s	37½	37	37½	—1⅛
58	38	52,000	*Rus. Gov. 6½s	42	40	40	+1¼
97⅜	97⅛	5,000	*So. Ry. 5s	97⅝	97⅛	97⅝	+⅛
75	75	7,000	*U. S. L. & H. 6s	75	75	75	..
99⅛	98⅝	85,000	*Wes. El. 1-y. 6s w.i.	99⅛	98⅞	99⅛	+⅛

*Unlisted. †Cents per share.

MONEY RATES

	On Call. High.	Low.	Last.	Renew'ls.
April 1	5½	3	3½	3
April 2	4	2½	4	2½
April 3	3½	3	3½	3
April 4	4½	3½	3½	4
April 5	4	3	4	3
April 6	4	4	4	4
Week's Range— High			5½	4
Low			2½	2½
Same week last year— High			2½	2½
Low			2	2½
Year to date— High			6	6
Low			2	2½
Same period last year— High			3	3
Low			1¼	1¾

On Time.	60 Days.	90 Days.	6 Mos.
April 1	6	6	6
April 2	6	6	6
April 3	6	6	6
April 4	6	6	6
April 5	6	6	6
April 6	6	6	6
Week's range— High	6	6	6
Low	6	6	6
Same week last year— High	4	4½	4½
Low	3½	3¾	4
Year to date— High	6	6	6
Low	5½	5½	5½
Same period last year— High	4½	4½	4½
Low	2½	2½	2¾

Bank Acceptances.

Eligible for rediscount with Reserve Bank, 60 to 90 days ..... 4¼@4½
Non-member and private bankers eligible, 60 to 90 days ..... 4⅝@4¾
Not eligible, 60 to 90 days ..... 5¼@5¾

Commercial Paper.
Best-Known Names.
30 to 60 days 6
4 to 6 months 6
Other Names.
4 to 6 months 6

DISCOUNT RATES—FEDERAL RESERVE BANK'S COMMERCIAL PAPER.

Days.	15 or Less.	Over 15, up to 30.	Over 30, up to 60.	Over 60, up to 90.
Boston	*4	5	5	5
New York	3½	4½	4½	4½
Philadelphia	4	4½	4½	4½
Cleveland	4	4½	4½	4½
Richmond	4	4½	4½	4½
Atlanta	4	4½	4½	4½
Chicago	4	4½	4½	5
St. Louis	4	4½	4½	4½
Minneapolis	4	4½	5	5
Kansas City	4	4½	4½	4½
Dallas	4	4½	4½	4½
S. Francisco	4	4½	4½	4½

Trade Acceptances.

	Agricul. Over 90.	Up to 60.	60 to 90.	Commodity.
Boston	5	4½	4½	4½
New York	5	4	4	4
Philadelphia	5	4	4	4
Cleveland	5	4	4	4
Richmond	4½	4	4	4
Atlanta	5	4	4	4
Chicago	5½	3½	3½	4
St. Louis	5½	4	4	4
Minneapolis	5½	3½	4	4
Kansas City	5	4	4	4
Dallas	5	3½	4	4
S. Francisco	5½	4	4	4

*Up to 30 days; over 30 to 60, 4 per cent.; over 60 to 90, 4½ per cent., and over 90, 5 per cent. †This bank has a rate of 3 per cent. for 30-day acceptances.

EXCHANGE ON NEW YORK AT DOMESTIC CENTRES.

	Boston.	Chicago.	St. L.	San F.
April 1	Par	Par	†5c	Par
April 2	Par	Par	†5c	Par
April 3	Par	Par	†5c	Par
April 4	Par	Par	†5c	Par
April 5	Par	Par	†5c	Par
April 6	Par	†5c	†5c	Par

†Discount.

LONDON MONEY AND DISCOUNTS.

	Money.	Discounts Short Bills.	3 Mos.	Exch. on London.
April 1	3¼	3⅝	3⅝	27f 19½c
April 2	3¼	3⅝	3⅝	27f 19½c
April 3	3	3⅝	3⅝	27f 20c
April 4	3	3⅝	3⅝	27f 20c
April 5	3	3⅝	3⅝	27f 19½c
April 6	3	3⅝	3⅝	27f 19½c

FOREIGN GOVERNMENT SECURITIES.

	Brit. Consols, London.	Brit. 4½s.	Paris Rentes.
April 1	54½	100⅝	57f 25c
April 2	54½	100⅝	57f 25c
April 3	54¼	100⅝	57f 24c
April 4	54½	100⅝	57f 50c
April 5	54⅝	100⅝	57f 50c
April 6	54⅝	100½	57f 50c

BAR SILVER.

	London.	New York.
April 1	46⅞d	92½c
April 2	45⅞d	92½c
April 3	45⅞d	92½c
April 4	45½d	91½c
April 5	45½d	91½c
April 6	45½d	91½c

RECORD OF TRANSACTIONS.

New York Stock Exchange, week ended April 6, 1918:

STOCKS, (SHARES.)

	1918.	1917.	1916.
Monday	181,673	608,928	514,301
Tuesday	153,084	926,502	509,227
Wednesday	173,016	701,285	403,068
Thursday	222,770	905,722	531,049
Friday	143,077	Holiday	581,001
Saturday	202,554	633,151	260,931
Total week	1,077,674	3,885,683	2,921,442
Year to date	34,100,518	52,365,855	40,381,505

BONDS, (PAR VALUE.)

	1918.	1917.	1916.
Monday	$4,741,000	$2,979,000	$4,148,500
Tuesday	4,710,000	6,310,500	4,242,500
Wednesday	5,593,000	1,522,000	4,880,500
Thursday	7,320,500	4,730,500	4,026,000
Friday	5,111,000	Holiday	4,499,500
Saturday	2,675,000	2,800,000	1,871,000
Total week	$30,150,500	$21,357,000	$22,868,000
Year to date	341,760,000	299,681,500	301,055,200

In detail last week's transactions compare as follows with the same week a year ago:

BONDS.

	Apr. 6, '18.	Apr. 7, '17.	Decrease.
R. R. & mis.	$3,793,500	$6,290,000	5,406,500
Government	26,220,000	11,779,000	*14,447,000
State	8,000	9,000	1,000
City	137,000	279,000	142,000
Total all	$30,150,500	$21,857,000	*$8,293,500

*Increase.

FOREIGN EXCHANGE RATES

Sterling.	High.	Low.	Last.
Demand— April 1	4.75⅝	4.75⅝	4.75⅝
April 2	4.75⅝	4.75⅝	4.75⅝
April 3	4.75⅝	4.75⅝	4.75⅝
April 4	4.75⅝	4.75⅝	4.75⅝
April 5	4.7542½	4.7542½	4.7542½
April 6	4.7543¾	4.7543¾	4.7543¾
Cables— April 1	4.7645	4.7645	4.7645
April 2	4.7645	4.7645	4.7645
April 3	4.76⅞	4.76⅞	4.76⅞
April 4	4.76⅞	4.76⅞	4.76⅞
April 5	4.76⅞	4.76⅞	4.76⅞
April 6	4.7645	4.7645	4.7645

	Demand.	Cables.
Week's range— High	4.7543¾	4.7645
Low	4.7537½	4.7643¾
Same week last year— High	4.75⅝	4.7645
Low	4.7565	4.76⅞
Year to date— High	4.7513¾	4.7645
Low	4.75⅛	4.76⅞
Same period last year— High	4.7585	4.7647½
Low	4.75	4.76⅞

PARIS.	Demand High.	Low.	Last.	Cables High.	Low.	Last.
Apr. 1	5.72½	5.72½	5.72½	5.70¾	5.70¾	5.70¾
Apr. 2	5.72½	5.72½	5.72½	5.70¾	5.70¾	5.70¾
Apr. 3	5.72½	5.72½	5.72½	5.70¾	5.70¾	5.70¾
Apr. 4	5.72½	5.72½	5.72½	5.70⅝	5.70⅝	5.70⅝
Apr. 5	5.72⅜	5.72⅜	5.72⅜	[illegible]	[illegible]	5.70⅞
Apr. 6	5.72⅝	5.72⅝	5.72⅝	5.70⅝	5.70⅝	5.70⅝

	Demand.	Cables.
Week's range— High	5.72⅝	5.70⅜
Low	5.72⅜	5.70⅞
Same week last year— High	5.68	5.67
Low	5.83⅝	5.82⅝
Year to date— High	5.70⅞	5.68⅝
Low	5.73⅝	5.71⅝
Same period last year— High	5.81½	5.80½
Low	5.85⅝	5.84⅝

	Switzerland Dem.	Cables.	Holland Dem.	Cables.	Italy Dem.	Cables.
Apr. 1	4.34	4.31½	46.00	46.50	8.76½	8.75
Apr. 2	4.34	4.32	46.00	46.50	8.78	8.76½
Apr. 3	4.32½	4.30	46.25	46.75	8.79½	8.78
Apr. 4	4.27	4.24	47.25	47.75	8.84½	8.83
Apr. 5	4.28	4.23	47.50	48.00	8.83½	8.82
Apr. 6	4.28½	4.25	47.25	47.75	8.84	8.82½
Week's range— High	4.27	4.23	47.50	48.00	8.76½	8.75
Low	4.34	4.32	46.00	46.50	8.84½	8.83
Same week last year— High	5.09	5.08	41.75	42.00	7.12	7.11
Low	5.10	5.09	40.75	40.81¼	7.19	7.18
Year to date— High	4.27	4.23	47.50	48.00	7.27	8.25
Low	4.53	4.51¼	42.87½	43.25	8.96½	8.94
Same period last year— High	5.09¾	5.00	41.75	42.00	6.88½	6.87½
Low	5.19	5.08	40.18¾	40.25	7.86	7.85½

SCANDINAVIA.	Copenhagen Dem.	Cables.	Stockholm Dem.	Cables.	Christiania Dem.	Cables.
Apr. 1	30.75	31.25	33.50	34.00	31.50	32.00
Apr. 2	30.75	31.25	33.50	34.00	31.50	32.00
Apr. 3	30.75	31.25	33.25	33.75	31.50	32.00
Apr. 4	31.00	31.50	34.00	34.50	31.875	32.375
Apr. 5	31.50	32.00	34.125	34.625	31.75	32.25
Apr. 6	30.75	31.25	34.00	34.50	31.75	32.25
Week's range— High	31.50	32.00	34.125	34.625	31.875	32.375
Low	30.75	31.25	33.25	33.75	31.50	32.00
Same week last year— High	28.75	28.95	30.00	30.20	29.65	29.75
Low	28.35	28.55	29.70	30.00	29.35	29.50
Year to date— High	31.50	32.00	34.125	34.625	32.75	33.25
Low	29.75	30.37½	31.50	32.00	30.00	30.50
Same period last year— High	29.00	29.20	30.00	30.20	29.65	29.75
Low	27.05	27.12	29.35	29.45	27.80	27.90

	Greece Dem.	Cables.	Russia Dem.	Cables.
April 1	19.40	19.45	14.25	14.50
April 2	19.40	19.45	14.00	14.25
April 3	19.40	19.45	14.10	14.30
April 4	19.40	19.45	14.10	14.40
April 5	19.40	19.45	13.55	13.75
April 6	19.40	19.45	13.55	13.75
Week's range— High	19.40	19.45	14.25	14.50
Low	19.40	19.45	13.55	13.75
Same week last year— High	20.00	20.05	28.50	28.60
Low	20.00	20.05	28.28	28.38
Year to date— High	19.40	19.45	14.25	14.75
Low	19.40	19.45	12.25	12.50
Same period last year— High	20.05	20.05	29.90	29.95
Low	19.70	19.75	27.80	27.80

CHINA.

	Hongkong Dem.	Cables.	Peking Dem.	Cables.	Shanghai Dem.	Cables.
Week's range— High	75.00	72.25	113.00	113.25	106.00	106.25
Low	75.00	75.25	113.00	113.25	106.00	106.25
Same week last year— High	57.00	57.10	90.00	90.12½	84.00	84.12½
Low	56.00	56.10	85.50	85.62½	80.50	80.62½
Year to date— High	77.00	77.25	115.00	115.25	108.00	108.25
Low	71.25	71.50	109.50	109.75	102.50	102.75
Same period last year— High	58.00	58.10	94.00	94.12½	80.00	80.12½
Low	55.00	55.10	85.50	85.62½	80.00	80.12½

	INDIA. Bombay Dem.	Cab's.	Calcutta Dem.	Cab's.	PHILIPPINE ISLANDS. Manila Dem.	Cables.
Week's range— High	35.75	36.25	35.75	36.25	49.875	50.00
Low	35.75	36.25	35.75	36.25	49.875	50.00
Same week last year— High	32.25	32.37½	32.25	32.37½	50.12½	50.25
Low	32.25	32.37½	32.25	32.37½	50.12½	50.25
Year to date— High	35.75	36.25	35.75	36.25	50.00	50.125
Low	34.50	34.75	34.50	34.75	49.875	50.00
Same period last year— High	32.25	32.375	32.25	32.375	50.125	50.25
Low	32.25	32.375	32.25	32.375	50.125	50.25

	SPAIN. Dem.	Cab's.	JAPAN. Kobe Dem.	Cab's.	Yokohama Dem.	Cab's.
Week's range— High	26.30	26.50	51.75	51.875	51.75	51.875
Low	25.60	25.70	51.75	51.875	51.75	51.875
Same week last year— High	21.80	21.90	50.75	50.87½	50.75	50.87½
Low	21.70	21.80	50.75	50.87½	50.75	50.87½
Year to date— High	26.30	26.50	51.75	52.00	51.75	52.00
Low	24.05	24.15	51.50	51.65	51.50	51.65
Same period last year— High	21.80	21.90	50.75	50.87½	50.75	50.87½
Low	21.05	21.15	50.75	50.87½	50.75	50.87½

SOUTH AMERICA.

	Buenos Aires Demand.	Cables.	Rio Demand.	Cables.
Week's range— High	44.30	44.40	25.67	25.74
Low	44.15	44.25	25.57	25.65
Same week last year— High	43.00	43.12½	23.62½	23.75
Low	43.00	43.12½	23.62½	23.75
Year to date— High	46.21	46.31	27.04	27.14
Low	43.72	43.82	25.57	25.64
Same period last year— High	44.75	44.87½	23.75	23.87½
Low	43.00	43.12½	23.50	23.60

PUBLIC NOTICE.

UNITED STATES DISTRICT COURT, Southern District of New York.—Notice is given that EGERTON TOWING COMPANY, owner of the Steamtug "EGERTON," filed its Petition for Limitation of Liability for any loss, destruction, damage, or injury from said vessel on July 20, 1917. Value of vessel and freight, as per order, $14,800. All persons claiming damage because of said loss, destruction, damage or injury, must prove their claims before Alexander Gilchrist, Jr., Commissioner, at his office, Post Office Building, Borough of Manhattan, on or before April 8th, 1918, or be defaulted.
Dated, January 3, 1918.
THOMAS D. McCARTHY, U. S. Marshal, S. D. N. Y.
FOLEY & MARTIN, Proctors for Petitioner, No. 64 Wall Street, Borough of Manhattan, New York City.

LEGAL NOTICES.

RANDALL LIVERMORE & CO. INC.
I hereby certify that the following is a true and complete copy of a resolution passed at a special meeting of stockholders of Randall Livermore & Co. Inc., held on March 27th, 1918:
RESOLVED, That the name of this corporation be changed from its present name, "RANDALL LIVERMORE & CO. INC." to "MONKS GOODWIN & SHAW, INCORPORATED" and
FURTHER, RESOLVED, That the proper officers of this corporation be and they are hereby authorized and directed to make, sign, verify and acknowledge the certificate required by statute and to file the same as required by law, and to do all acts and things necessary or proper to comply with the provisions of the law applicable to and regulating the change of name of a domestic corporation.
ARTHUR F. HOUTS, Secretary.

UNITED STATES DISTRICT COURT, Southern District of New York. Notice is given that the VIEROW TOWING LINE, INC., owner of the steamtug Downer No. 3, has filed its petition for the limitation of liability for any loss, damage, or injury from said vessel on the 7th day of April, 1917; value of vessel and freight, Fifty-five hundred ($5,500) Dollars. All persons claiming damages because of such loss, destruction, damage, or injury, must prove their claims before Max Rockmore, Esq., Commissioner, at his office in Room 340, U. S. Court and Post Office Building, in the Borough of Manhattan, City of New York, on or before the 29th day of April, 1918, or be defaulted. THOMAS D. McCARTHY, U. S. Marshal.

U. S. MARSHAL'S NOTICES.

UNITED STATES DISTRICT COURT, Southern District of New York.—NOTICE IS HEREBY GIVEN that on January 9, 1918, W. Freeland Dalzell et al. filed their petition praying for limitation of liability as owners of the tug C. P. RAYMOND, for any loss, damage or injury arising out of an accident which occurred on or about July 23, 1917, when the barge P. R. No. 8 collided with the steamship SAN GIOVANNI near Pier 22, Brooklyn, in consequence of which said SS. SAN GIOVANNI and said barge P. R. No. 8 are alleged to have sustained damage. The petitioners have stipulated to pay into this court the value of said tug C. P. RAYMOND and pending freight as appraised, viz.: $20,000 with lawful interest according to law. All persons claiming damages by reason of said accident are required by the monition issued to me by said Court to prove their claims before Max Rockmore, Esq., U. S. Commissioner, at his office, Room 340, Post Office Building, Borough of Manhattan, New York City, on or before the 15th day of April, 1918, at 10:30 A. M. And that persons not so proving claims will be then defaulted.
THOMAS D. McCARTHY, U. S. Marshal.

UNITED STATES DISTRICT COURT, Southern District of New York. Notice is given that J. S. PACKARD DREDGING COMPANY, owners of the Steamtug "J. S. PACKARD" and Dumper Scow "1-19," filed its petition for limitation of liability for any loss, destruction, damage, or injury from said vessels on December 10th, 1915. Value of tug $25,000.00. The proceeds of Scow in Court. All persons claiming damage because of said loss, destruction, damage, or injury, must prove their claims before Alexander Gilchrist, Jr., Commissioner, at his office, Post Office Building, Borough of Manhattan, City of New York, on or before 13th May, 1918, or be defaulted.
Dated, February 8, 1918.
THOMAS D. McCARTHY, United States Marshal, Southern District of New York.
FOLEY & MARTIN, Proctors for Petitioner, 64 Wall Street, New York City.

UNITED STATES DISTRICT COURT—Southern District of New York.—NOTICE is given that the HUDSON TOW BOAT CO., owner of the steam tug "Hudson," has filed its petition for the limitation of liability for any loss, damage, or injury by said vessel in collision with the launch Clare, on September 10th, 1917. Value of vessel, $21,870, no freight pending. All persons claiming damages because of such loss, destruction, damage, or injury, must prove their claims before Alexander Gilchrist, Jr., Esq., Commissioner, at his office, Room 348, U. S. Court and Post Office Building, Manhattan, New York City, on or before the 27th day of May, 1918, or be defaulted.
Dated, February 20th, 1918.
THOMAS D. McCARTHY, U. S. Marshal

BANKRUPTCY SALES.

UNITED STATES DISTRICT COURT, Southern District of New York.—In Bankruptcy.—In the matter of MORRIS A. FORGOTSTON, bankrupt.—In Bankruptcy, No. 25641.
Notice is hereby given that, pursuant to an order of this court, Maurice Mayer, the Trustee in Bankruptcy, will offer for sale all the right, title, and interest of the bankrupt in and to the following property and assets:
Parcel A—The lease of the premises situate at No. 1432 Broadway, Borough of Manhattan, New York City, which lease runs to the 30th day of April, 1921, subject to a sublease of a part of said premises.
Parcel B—All fixtures, located at 1432 Broadway, New York.
Parcel C—Pawn tickets.
Parcel D—Stock of jewelry and jewelry novelties, located at 1432 Broadway, New York.
Bids may be made separately for any one or more of said parcels and contents, except, however, that said bids shall state separately the amount of said bids for Parcel A and Parcel B, respectively.
All of the above-described property, excepting the lease and sublease, may be inspected at the premises above mentioned on any business day prior to the reception of the bids. The lease and sublease may be inspected at the office of Blau, Zalkin & Cohen, attorneys for the Trustee, 170 Broadway, New York City.
Bids should be addressed to the referee and submitted at the office of John J. Townsend, Referee in Bankruptcy, No. 31 Nassau Street, New York City, on the 8th day of April, 1918, at 2 o'clock in the afternoon, at which time and place a special meeting of creditors will be held and the bids will be opened by the referee, and creditors are requested to attend and express themselves in reference thereto. Each bid must be accompanied by certified check or cash of at least ten per cent. of the bid. The Trustee reserves the right to reject any or all bids.
In the event that all bids are rejected, or that part of the property is sold under sealed bids, then the remaining property shall be sold at public auction at 1432 Broadway, by Charles Shongood, the official auctioneer, on the 11th day of April, 1918, at 10:30 A. M., and notice of such sale will be published in The New York Times on April 11th, 1918.
Dated New York, March 27th, 1918.
JOHN J. TOWNSEND, Referee in Bankruptcy.
BLAU, ZALKIN & COHEN, Attorneys for Trustee, 170 Broadway, New York City.

UNITED STATES DISTRICT COURT, Southern District of New York.—In the matter of REDWIN LITHOGRAPHIC CO., INC., Bankrupt.
Notice is hereby given that the undersigned will sell the property of the bankrupt at public auction by Charles Shongood, U. S. Auctioneer in bankruptcy, at premises 441 Pearl Street, New York City, on the 18th day of April, 1918, at 10:30 in the forenoon. The property consists of two (2) Potter Flat Bed Presses, one (1) Bronzing Machine, two 3 H. P. Motors, one 3 H. P. Motor, Belting, Lithographic Stones, Zinc Plates, and other articles constituting a complete lithographic plant.
The property may be inspected any day before the sale, between the hours of 9 A. M. and 5 P. M.
Dated April 6, 1918.
SAM L. COHEN, Trustee.
PETER B. OLNEY, Referee in Bankruptcy, 68 William Street, New York City.
HENRY B. SINGER, Attorney for Trustee, 55 Liberty Street, New York City.

IN THE DISTRICT COURT OF THE United States for the Southern District of New York.—In Bankruptcy.—In the matter of SIMON B. ROSENFIELD & JOSEPH C. ROSENFIELD, individually and as copartners trading as "ROSENFIELD BROS." Bankrupt.—Chas. Shongood, U. S. Auctioneer for the Southern District of New York in bankruptcy, sells this day, Monday, April 8, 1918, by order of the Court, at 10:30 A. M., at 11 West 25th Street, Borough of Manhattan, assets of the above bankrupt, consisting of Children's Dresses, Silks, Piece Goods, Machines, Trimmings, Fixtures, etc.
JACOB H. CORN, Assignee.
MAURICE L. SHAINE, Attorney for petitioning creditors and Assignee, 299 Broadway, New York.

DISSOLUTION NOTICES.

NOTICE IS HEREBY GIVEN THAT THE partnership lately subsisting between us, the undersigned, HENRY W. ROWE and LEON H. SMITH, carrying on business as architects at 1,123 Broadway, New York City, under the style or firm of ROWE & SMITH, was on the sixth day of April, 1918, dissolved by mutual consent, and that the business in the future will be carried on by the said HENRY W. ROWE alone and in his own name and who will pay and discharge all debts and liabilities and receive all moneys payable to the said late firm.
HENRY W. ROWE.
LEON H. SMITH.

NOTICE IS HEREBY GIVEN BY ALDEN S. HICHBORN and by LIGGETT & DREXEL, a firm engaged in the business of dealing in stocks, bonds, and other securities, with a main office at 61 Broadway, New York City, and with branches at Boston, Mass., Buffalo, N. Y., and Philadelphia, Pa., that Alden S. Hichborn has this day retired and withdrawn from said firm of Liggett & Drexel and has ceased to be a partner therein. The business will be continued by the remaining partners.
Dated New York, April 1st, 1918.

RESORTS.
NEW YORK.
THE MOUNTAIN HOUSE
Ideal country resort, Valhalla, Westchester Co., N. Y.; 45 min. to 42d St.; capacity 150. Phone White Plains 1155. Booklet.

NEW JERSEY.
Hotel Beechwood
Summit, N. J.
Five minutes from depot. Easy commutation via D., L. & W. and Hudson Tubes. Elevation 550 ft. Misses Gillan & Edwards, also of Edgewood Inn, Greenwich, Conn. Tel. 1054 Summit.

NEW JERSEY—Atlantic City.
HOTEL CHELSEA
Occupying entire block of ocean front, in the fashionable Chelsea section; 300 bed-chambers with private baths (fresh and sea water.) High-class orchestra, grill, etc. French chefs. Golf privileges. Autos meet trains. Booklet. Open all year.
J. B. THOMPSON & CO.

The Breakers
Atlantic City's Newest Fireproof Hotel
Ocean Front. Unusually attractive during the Spring Season.
AMERICAN and EUROPEAN PLANS
Luxurious lobbies, spacious glass enclosed verandas and sun parlors, overlooking the ocean and thoroughly heated. Charming afternoon musicales with complimentary Tea Service. A palatial residence for those seeking rest and recreation. Garage.

Marlborough-Blenheim
The Leading Resort House of the World
ATLANTIC CITY, N. J.
"THE NATION'S HEALTH SHOP"
HEALTH IS EFFICIENCY
A Germicide Gulf-stream-tempered Climate.
No Slush. No Dust. No Dirt. Innumerable Outdoor Recreations and Indoor Entertainments.
Ownership Management, Josiah White & Sons Co.

ON THE BEACH
ATLANTIC CITY.
CHALFONTE
HOSPITABLE — HOMELIKE
ALWAYS OPEN

ROYAL PALACE
HOTEL AND COTTAGES
on the Beach ATLANTIC CITY, N.J.
NEAR ALL PIERS AND AMUSEMENTS
ORCHESTRA. SPECIAL DIET KITCHEN

THE LORAINE St. Charles Place and Beach. Private fresh and sea water baths; running water in rooms; elevator; superior table; special early season rates. Coach at trains. A. E. WAGNER, Propr. W. R. LAYTON, Mgr.

THE WILTSHIRE VIRGINIA AVE. AND BEACH.
Ocean view. Capacity 350. Private baths, running water in rooms, elevator, etc. Music. $3 up daily, $17.50 up weekly. American plan. Open all year. Booklet. SAMUEL ELLIS.

NEW JERSEY—Lakewood.
PALMER. Lakewood, N. J. Running water. Private Baths: moderate rates.

STEAMSHIPS.
AMERICAN LINE
Weekly Sailings
WHITE STAR LINE
Frequent Sailings
NEW YORK-LIVERPOOL
Carrying Passengers, Cargo and United States Mail
DRAFTS & MONEY ORDERS
Britain—Ireland—Italy—Scandinavia.
Offices, 9 Broadway, New York

FRENCH LINE
COMPAGNIE GENERALE TRANSATLANTIQUE
Express Postal Service
NEW YORK—BORDEAUX—PARIS
Direct Route to the Continent
WEEKLY DEPARTURES
Company's Office 19 State St., N. Y. Phone Broad 4900

STEAMBOATS
THE PUBLIC BE PLEASED.
BOSTON $2.95
PROVIDENCE Boat Direct $1.90
COLONIAL LINE
ALL OUTSIDE STATEROOMS, $1 TO $3.
Week Days and Sundays at 5:00 P. M. from Pier 36, N. R., foot West Houston St. Phone Spring 9481.

Newburgh, Poughkeepsie, Kingston, Beacon Franklin St., 3 P. M. Phone 4675 Franklin.
CENTRAL HUDSON LINE

AMERICA MUST EAT LOTS OF SEA FOOD

Predicted That Within Two Years We Shall Much Prefer Whale Meat to Beef.

IT HAS A GOOD FLAVOR

Quite Free from Fishy Taste, It Is Much Esteemed by Those Who Have Eaten It.

Dr. Hugh M. Smith, Commissioner of the Bureau of Fisheries of the United States and the world's foremost authority on fish, says: "The European war will benefit the masses of this country by bringing to their attention the fact that fish can advantageously supplant meats in every American home and at the same time build better bodies less expensively. I believe I am safe in asserting that within two years whale meat, a genuine table delicacy, will be preferred to beef, especially in the territory contiguous to our Atlantic and Pacific coasts."

Whales have heretofore been caught for their oil and whalebone or else have been made into fertilizer. It is estimated that last year in American waters the carcasses of these sea giants thus wantonly wasted would represent in food equivalent between 30,000 and 35,000 heads of steers. The flesh of all species of whales, porpoises, dolphins, and other cetaceans is excellent for human consumption, and it is only a question of time when, both fresh and preserved, it will be in demand and extensively utilized.

Whales and porpoises are mammals, like cattle and sheep. In reality they are "meat" and not "fish." In texture and appearance their flesh resembles beef, though the color is dark red, and the flavor is more like steak than anything else. It is absolutely devoid of all fishy taste and can be highly recommended to those who have the opportunity to purchase it. Each huge animal of the whale family is capable of furnishing about five tons of excellent food, worth approximately ten times more than when sold for oil, bone, or fertilizer. Recently residents of Seattle, Washington, and Portland, Oregon, have been fortunately able to buy whale meat, one of the fishing concerns in that region finding it more profitable to thus dispose of their catch than to use it as formerly. It sold in the market for 10 cents a pound and was eagerly purchased by all classes of people and pronounced excellent. The best hotels, clubs, and cafés featured it on their menus, and it was ordered by so many diners that the supply was speedily consumed.

Canned porpoise and dolphin meat are also favorably regarded by many. Incidentally, it may be well to remark in this connection that swordfish, a dish for epicures, is a true fish and not a mammal.

No country in the world has its coasts, rivers, lakes, and bodies of water populated with such a great variety of edible fish as has America, and no people on earth have overlooked as have we Americans these wonderful natural food preserves.

Along the Atlantic Coast the chief "neglected fish" are the sculpins, the dogfish, or greyfish, sharks, four species of sea-robins, many varieties of flounders, which, when caught, are always thrown away, and the whiting, a first cousin to the cod, which at times on our northeastern coast is so plentiful as to fill to overflowing all nets and traps. The Mexican Gulf has numerous shell and other fish in the "neglected" class. On the Pacific Coast are the sable-fish, an aristocratic member of the cod family; the numerous rock-fish, or trout, of which there are seventy-five different kinds found from Bering Sea to the Mexican boundary, and smelts of all classes and descriptions, which are invariably discarded. The eulachon, or candlefish, deserves special mention, owing to the fact that it is extremely rich in fat and the expressed oil has been used for centuries by the Indians for lighting and cooking purposes. At certain seasons of the year this fish clogs the rivers emptying into the Pacific. Canned or frozen it would provide a cheap and excellent ration. As it is, no one ever thinks of it as a comestible.

The Alaskan seas are destined to become the most wonderful and most prolific fishing grounds known. A recent discovery in the waters which lave Alaska's indented shores, evidently designed by nature to afford havens to fishing craft and to serve as sites for packing establishments, is the "atka fish," or "attu mackerel," which is found in abundance in this region. Extensive halibut feeding localities have also been brought to light, while the amount of sable fish secured increased from 346,161 pounds with a monetary value of $8,621 in 1916 to 1,060,980 pounds worth $39,697 in 1917, and there is every possibility that the catch for the next season will be at least four times the present one.

Alaskan herring up to last year were caught only for bait, oil, or to be converted into fertilizer. Experiments conducted by the Government revealed the fact that for smoking, salting, or kippering they proved far superior to any similar fish.—W. E. Aughinbaugh in Leslie's.

STEAMSHIPS.
Atlantic, Gulf & West Indies Steamship Lines — Clyde-Mallory-Ward-Porto Rico Lines. Tours to Florida, Texas and the Southwest, Havana, Cuba, Nassau-Bahamas and Porto Rico. Tickets, reservations and literature at 489 5th Av., New York.
COMMERCIAL SOUTH AMERICAN LINE
WEST INDIES AND SOUTH AMERICAN PORTS.
PASSENGER AGENTS, 398 BROADWAY.
FREIGHT AGENTS, 29 BROADWAY.

COURT CALENDARS

CASES WILL BE CALLED IN THE ORDER GIVEN BELOW.
(<) This character means *versus* or *against*.

FEDERAL.

Southern District.

CIRCUIT COURT OF APPEALS—Second Circuit — Ward, Rogers, Hough, and Manton, JJ.—Room 433, P. O. Bldg., at 10:30 A. M. Motion calendar: Furness<Camina. Wasson<Howard. Ackerman<Tug Britannia. Verdon<Tug Neptune. Life Preserver Co<Nat Life Preserver Co. Waterfront Co<Scow No. 92. Standard Co<The Almora.
General calendar: Tatgman<Desure. Karaelk<Peo Trust. Boech<Rushmore. Neer<Lang. Re Jewett.

DISTRICT COURT—Learned Hand, J.—Room 235, P. O. Bldg., at 10:30 A. M. Bankruptcy discharges: Boye F Boyd, Louis Rubin, O C Wuesstenhoefer, Frank M Lyon, Jesse F Griffen, Nicholas A Morris, Augustue M Quick, Raphael Kurzrok, B Gelst & Co, Samuel Epstein, Henry Aronson, Benj H Lustig, I & N Sabsewitz, W R Augsbury, Feuer & Navy Equip, Julius G Hocke, Mary F Dunn, J E Wingate, Joshua S Alphonsus, Star Conf Co. Under objections: Alfred C De Salva, Max Weinstein, Ellna Reenek. Adjourned cases: Jacob Marks, A & N Silverman. Irving Bloom, Heininger & Baker. Motions: Alton Textile Co, Friedberg & Joffe, Jacob Sheff, Army & Navy Equip, Arthur Courtin & Co, S A Patterson, Mishkin & Grossman, Isidor Ginsberg, Madero Bros, C W Galvin, Army & Navy Equip, White Pure Food Co, Faibisy, Inc, Dietrich Allschwang, Nathan Fox, Hershkowitz Bros, Loretta Corp, (2.) F P Forster, W J Meyer, Frank Meany Co, S Finkelstein, Jewelers Co Op Syn, Prudential Outfit Co, Mat Homer Mfg Co, Emmet Queen, Winckler & Shultz.

DISTRICT COURT—Mayer, J.—In Room 1, Woolworth Bldg., 12th floor, at 10:30 A. M.—Equity. Gregg<Megargel. Louisiana S R Milling Co<Moses. Isaacs<Goldstein Kirshner & Co. Mitchell<Des Moines & Ft Dodge RR. Northern Transp Co<Chadwick.

Eastern District.

DISTRICT COURT—Garvin, J.—In Room 312, P. O. Bldg., Brooklyn, at 10:30 A. M. US<Fitter et al, (on trial.) Same<Joseph Kerske. US<Felix Maltz & Gustave Engler. Same<Frank Legano. Same<Robert Illing. Same<S L Lobel.

NEW YORK COUNTY.

Supreme Court.

APPELLATE DIVISION—Recess.
APPELLATE TERM—Recess.
SPECIAL TERM—Part I.—Guy, J.—At 10:15 A. M.—Litigated motions. Clerk<Rosenfold. Harding<Condon. Re City N Y (Westchester Av.) Smith<Smith. Re Drone. Re CNY (Bronx Boulevard). Wagner<Wagner. Feldine<Kokomo El. Niles<Havens. Herman<Weiss. People ex rel Queens Gas Co<Straus. Bevins<Davis. Christy<Wells. Re Wester Stone Co. Pietrowski & Konof Co<Conners Bros Co. Slaine<Kugelman. McComb<Cannon. Caracanda<Dugundji. Bevins<Davis. Parver<Parver. Westcott Exp Co<CNY. Merchant & Evans<Machinery & Metals Sales Co. Weinberg<Onondaga Alfalfa Growers. Botts<Mercantile Bank. Re Arnold. Mid-City Trust & Sav Bk<Assets Realization Co. Re Phillips Shoe Co. Lewis<Nassau-Beekman Inv Co. Schneider<Geller. Brown<Munro. North American Drug Co<same. Re Well. MacIntyre<May. Its CNY (Bronx Boulevard.) Saxe<Metals Disintegrating Co. Belyer<Diemond. Plumeri<Mayer. Kastin<Sedulsky. People ex rel Ingle<Ingle. Campbell<CNY. Bird<May. Lieberman<Brancate. Canaday<Arch Amus. McCreedy<Canadian Government Rys. Brown<Grace. Thorburn<Gates. Garmichel<Moss. Linch<Erhart (Guar Trust Co<2d Av RR). Russell<Glantz. McIntyre<McIntyre. Jones<Maalx. Ohlhaver<Powers. Lawyers Mtg<Chrystie Realty Co. Kraft<Careful Rlty & Const Co. CNY<Herrara. Nebel<Yackel Bros. Roseman<Farquaharson. Kavenoff<NY Rubber Disc Co. Levy<Lesser. Peo ex rel Baff<Day. Stewart<Stewart. Zwerling<Cohen. Meyer<Mayo. Hackett<Hurlburt Mol Truck Co. Wolff<Wolff. Times Square Auto Co<Motor Car Equip. Re Converse. CNY<Whitefield Motor Car Co. Cohen<Welf. Kadis<Kadis. Betjeman<Betjeman. Modern Feature Photo Plays<H Grossman Dist Co. Grant<Craig. Waters<Smith. Jones<Seal. Re Brown. Bernstein<3d Av Ry. Clarke<same. Goldner<Union Ry. Meyer<Mayo. Mendes<Hisback. Litvin<Lederer. City R E Co<Delta Holding Co. Same<Cook. Bond & Mtg Guar<Schindler. Ridley<Modry. L & D Waist Co<Haas. Re Ingraham. Acorn Silk Co<Rosenzweig. Furst<Furst. People<Hymen. Ralsman<De Lisser. Schem<Schem. Sidney Blumenthal & Co<Fishbein. Siegel<Rubin. Meldrum<Heermance. Am Metals<Lowenthal. Re Jaroslawsky. Re Advance Trucking & Exp Co (Koffer). Bixler<Bixler. Zalin<Rabinowitz. Walter<Lopez. Re Farmers Loan & Trust (Niebet). Brizee<Lisman. Saur<Dolascurain. Fuller<Eichhorn. Tannenbaum<Tannenbaum. Sherman<Pasineky. Bruyere<Weed. Trevaskie<Mann Fireproof Door Co. Fallon<42d St Mann & St Nicholas Av Ry. Pesza<same. Lowenfeld<US Fid & Guar Co. Partola Mfg Co<Dulith Smith Mc Millan & Co. Sofianopoulo<Standard Commercial Tob Co. Schlesinger Redburn<Frankenstyn. Fisher<Empire Carrying Co. Avery<Greene. Levenson<Melrose Marble Works. Rosenthal<McCarthy. Sugorman<Martin. Re Strause. Frost & Veneer Seating Co<Silverman. Turnbull<Burns, Jr.

PART II.—Hetrick, J.—At 10:30 A. M.—Ex parte business.

PART III.—Finch, J.—At 10:15 A. M. Motions: Castle<Century Amuse Co. McCue<Survey Associates, (2.) Fleisau<Fleisau. Allen<Ritzert, (2.) Brand<Brand. Rottenberg<Lublintz. Same<Radiauer. Hinkle Iron Co<Mann. Devine<Kurtz. Rice<Rice. Taylor<Astor Nat Bk. Meyerson<Franklin Knitting Mills. Cook<Mayer. Mozar<Mezer. Dentsch<Deitsch. Smart Set Specialty Clothing Co<Franklin Knitting Mills. Demurrers: Lutz<Cemings. Hedenberg<same. Preferred causes: Haber<Orazag. Gordon Print Co<105 W 55th St Co. Rosenson<Cohen. General calendar: Baum<Stockwell. Really Ir Wks<Marx. Field<Geldhagen. Sheingold<Haber. Orleatal Fireproof S & D Co<McMichael. Kieran<Kieran. Kelly<Bowery Sav Bk. Samson<Trustees of Columbia Univ. Blair<Lyon. Ballas<Ballas. Buchler<Buchler. Schuessler<Riedinger. Monroe<Monroe. Inztana<Dodd. Goldstein<Goldstein. Excelsior Sav Bk<Heilthaler. Coughlin<Brennan. Jones<Kraft. Kornbluth<Penn RR. Hoyt<Belle Hazen Rty. Maline<Mendelbaum. Rosenthal<Rosenthal. Smyth<Bank for Sav. Smith<Toch. Nonh<Ryan. Chilvera<Chilvers. Cooper<Greenhut. Case on.

PART IV.—Lehman, J.—At 10:30 A. M. Case on.
PART V.—Tierney, J.—At 10:30 A. M. Case on.
PARTS VI, VII, and VIII.—Not in session.

TRIAL TERMS.—Part II.—Donnelly, J.—At 10 A. M. Katzman<N Y Life Ins Co. Mirror Films<Empire All Star Corp. Luttinger<Tennis. Andrews<Hart. Falk<Goodkind. Salzer<Hulliser. Mero Bk of Am<Gordon. Rehrer<Passenar. Clear.

PART III.—Platzek, J.—At 10 A. M. Inq—Bova<Calcareo. Inq—Holler<Stone. O'Connell<Watson El Co, Inc. Canning<3d Av RR. Farrell<3d Av Ry. Neckamkin<Wiemers. Entenberg<Neisner. Barrell<Paterno. Deher<Schulman. Kalstein<Juillard. Consalvo<Loew. Selzer<Steinberg. Walkening<Mount Hope Bldg Co. Baxt<Weiss. Gordon<Estate of Moritz H Rosenstein. Heckman<Simon. Gershenson<Rosenwalke. Welton<Standard Drug Label & Box Works, Inc. De Ferri<Mathiessen. Seidman<Packard Motor Car Co. London<Natoma Amusement Co, Inc. Niwell<Kreisler. Barr<Aronstein. Boyland<N Y Rys. Smith<Jackson Bros. Komoll<Shulte Bread. Graham<Silverstein. Millst<Smith. Krumbolz<Nursery Furniture Co. Dimino<City & Suburban Homes Co. O'Hara<N Y C Interurban Ry. Merritt<Finkelstein. Witkoff<same. G Lunifeld<Schultz. A Lunifeld<same. Sarah Meyer<Berg. Simon Meyer<same. S Ratkoff<N Y Rys. L Ratkoff<same. Gevirtz<Nat Credit Office, Inc. Kovash<Barber. E Fink<N Y Rys. S Fink<same. Goldberg<same. Fingiass<General Baking Co. Betjeman<Welch. Cuomo<Central Bridge Coal Co. Morgan<Union Ry. Curran<Card. Ryan<5th Av Coach. Malevanchik<N Y Cone R R. Masterson<5th Av Coach Co. Stahlman<Goldfam. Lawrence Son & Gerrich, Inc<CNY. Gsagl<Fredua. Urapruug<Winter Garden Co, Inc. Noonan<Studebaker Corp of America. Stainton<Union Ry. Gordon<N Y Rys. Spitzbart<same. Stroher<same. Cotter<Empire Carrying Corp. Schoonmaker<Int R T. Vlasto<Enossla Pub Co, (3.) Donald<Peaslee. Varlabedian<Peter Doelger Brew. Horowitz<Gengsl. Fisher<CNY. Ahearn<N Y Rys, (2.) Horowitz<Sun Print & Pub Co. Same<Star Co. Ahramson<Handler. Brosnan<Studebaker Corp. Teney<N Y Rys. Gordon<Roskin. Cala<Beall. McNairn<N Y Rys. Kowalsky<P Reardon, Inc. Lamonica<Ritter. Chappone<Greenbaum. Goode<Jones. O'Sullivan<Schuyler Garage & Sup Co. Walsh<Collier. Levy<5th Av Photo Play Co, Inc. Dowling<N Y C RR. Rothman<So Jersey Land Co. Yeoman<West Co Brew Co. Watkinson<Mueller.

Van Bergh<Lewald. Lillie<Stowe Cons Co. Jones<Schilling. Higgins<CNY, (2.) Hanifan<Glebrich. Rossi<Sanford. Bennet<N Y Rys. Abelow<Wenger, (2.) Melchior<Goldberg. Sullivan<Vivant Mach. Craven<Markowitz. Behrmann<Berson. Kieran<S S Brown Co. Donohue<6700 River Taxicab Co, Inc. Clair<Belnilch. Smith<Bolan. Wallenberg<Kantler. Scanlon<De Pue. Burgess<N Y Rys. Rizzuto<B'klyn & North Riv RR. Hirschfield<Haighl. Landresnos<N Y Rys. J Halpin<same. K Halpin<same. Bierman<same. Merritt<Nathan Straus Pasteurized Milk Laboratories. Pisarenco<Lamport. Hast<O'Neill. Fitzgerald<Ford Motor Co. Hughes<N Y Rys. West<Green. Newmon<Hackett. Tomasino<Gruen Holding Co. R Turinover<Love, (2) Singer<Mendeloff. Fox<Int R T. Hyde<Riker. Mosquera<New Eng SS Co. O'Connor<A Sulka & Co. Ecker<Flaum. Coffee<George N Bruno & Co. Sweyd<Assets Liquidation Co.

Walters<Park & Tilford. Anderson<Heavy Haulage Co. Vernon<N Y Rys. Jenks<CNY. Klavene<N Y & Stamford RR. Burke<Frank. Heath<Gutman. H Douglas<Ansco Co. E Douglas<same. Solomonowitz<Taylor. V Zicese<Ward Baking Co. O Zicese<same. Silver<Neuman. De Ropp<De Ropp. Augenblick<Int R T. Gleason<Anyon. Brody<Int R T. Drucker<Int Mero Marine. Nelson<Hofer. Taylor<Erlich. Donovan<Biehle. G Bauer<Int R T. J Bauer<same. Pastor<Futoraneky. Meisner<Rothaus & Eichner, Inc. Gihon<Prudential Delivery Corp. Gash<D, L & W RR. Lieberman<Mugler. Jampolsky<Ricker. Santonen<Weles. Zimmerman<Richardson & Boynton Co. Blake<McGovern. M Allen<F B Q Clothing Co. P Allen<same. Snyder<Richtor. Maderick<Salvin Rty. Cane<N Y Rys. Schnman<Vermilyea Rty Co. Lehmann<42d St Ry. Polakoff<Cohen. M Gaughan<Hirsch. J Gaughan<same. Case on.

PART XIV.—Mullan, J.—At 10 A. M. Kelly<Washburn. Borg<Woram. Vanderwegbe<Star Fur Mfg Co. Margolies<Brier. Brokaw<Prince. Alkan<P J White Co. Raridan<Kerner. Ratkowsky<Cohen. Scoville<Maxwell. McCready<Larkin. Stand Marine Ins Co<Wayne Co D & P Fr. Dewsnap & Co<Loos. Grossman<Henderson. Coffey<Garrett & Son. Luneschloss<Island Paper Co. Child<Rushmore. Tarnower<Abell & Douglass. Singer<Gaston, Williams & Wigmore. Lustgarten<Rein. B Altman & Co<Durland. Susq Coal Co<Marshel & Co. Pitt<Reliance Ball Bearing, &c, Co. Frankenberg<Spiegel. Mayer<Monzo. Gross<Gibbs. P Gerli & Co<Mendelson. CNY<Kranich & Bach. Sissen<402 2d Av. Gt Cent Pal Co<Kovensky. Campe Corp<Higgins & Co. Hooley<Watson Flag Eng Co. Berger<Gotham Nat Bank. Raskin<Jarvis. Hoisting Mach Co<Atlan & West RR. Sanders<Krumholz. Am Phon Co<Kenyon Mfg Co. Jane<Moross. Lowenheim<Miller. Mitchell<Bunge. Cohn<Triangle Waist. Polak Rlty<McKinley Rlty Con Co. Title Guar & Surety Co<McGovern. John J Hearn Const Co<Rembrandt Rlty. Travelers Ins Co<J A Zimmerman & Son. Haupt<Cowperthwaite. Goodman<Schnitzer. Blendow<Adair. Levant-Am Com Co<W Welle & Co. Wahrafilg<New Gebha Waist House. L L Harr Corp<Paul Gerli & Co. Dollan<Straues. Okunstoff<Pasvolsky. Barrymore<Herbert Brenon Film Corp. McFadden<McCormick. Germania Catering Co<B'way & 39th St. Rochester<Rinek Cerdage Co. Clear.

TRIAL TERM—Causes assigned from the day calendar to the various parts for trial. See Rule VII., amended Trial Term rules.
PART III.—Platzek, J.—At 10 A. M. Case on.
PART IV.—Dugro, J.—At 10 A. M. Case on.
PART V.—Goff, J.—Adjourned until April 15.
PART VI.—Weeks, J.—At 10 A. M. Wielert<Hickox.
PART VII.—Gavegan, J.—At 10 A. M. McLaughlin<CNY.
PART VIII.—Erlanger, J.—At 10 A. M. Clear.
PART IX.—Ford, J.—At 10 A. M. Perl<Beaver.
PART X.—Pendleton, J.—At 10 A. M. Case on.
PART XI.—Hendrick, J.—At 10 A. M. Dunleavy<Am Pastry, &c, Co.
PART XII.—Greenbaum, J.—At 10 A. M. Clear.
PART XIII.—Not in session.
PART XIV.—Mullan, J.—At 10 A. M. Clear.
PART XV.—Philbin, J.—At 10 A. M. Case on.
PART XVI.—Cohalan, J.—At 10 A. M. Case on.
PART XVII.—Newburger, J.—At 10 A. M. Clear.
PART XVIII.—Not in session.

Surrogates' Court.

CHAMBERS—Cohalan, S.—At 10:30 A. M. Wills for probate: Sarah E Cushman, Karline E King, Herman Markowitz, Owen Hart, Peter J Schmitt, Balliata Carvini, Marguerite Zoeller, Hans E Stoehr, William H Bell, Anthony Bruns, Mary J Shields, George Pottinger, Jeremiah McAndrew, Frederick Lang, Jose F de F Fernandes, Abbott Brown, William Sproul, John V Delaney.
TRIAL TERM—Cohalan, S.—At 10:30 A. M. (March Term.)—Contested will: Case on. Frederick E. Saward.
TRIAL TERM—Fowler, S.—At 10:30 A. M. (April Term.)—Contested wills: Joseph Besness, Bessie M Kaplan.

City Court.

SPECIAL TERM—Part I.—Smith, J.—At 10 A. M.—Litigated motions. D Harris Silk Co<Il Elkan Co. Ritt<Kalisher. Scholtz<Levy. Seidel<Knick Ins Co. Kasseff<Flex. Silverman<Bodak. Columbia Trust<Crane. Glazer<Roikewitz. Western Ivory Button Co<Silverberg Import Co (2.) Roseablat<Abram. Boylan<James Butler. Cohen<Danvon Club. Eichler<Kabnweiler. Morris<Coleman. Same<Gaharan. Gimbel Bros<Ellicott. A M Really Co<Meendson. Cuneo & Podesta<Denel. Nat Nassau Bank<Forman. Salmowits<Cohen. Singer<J A McCarthy & Bros. Provinzano<German & Beckley, Inc. Diamond<Aelter. Sobelensky<Ihrig. Kistak<Roberts. Edelsack Garment Co<Botany Worsted Mills. Golden<Aborn R E Co. Reed & Barton Co<Elsaing. Jordan Kiel Co<Aufferman. Edgertyn Aniline Corp<O'Neill Bros Co. Covino<Supreme Lodge Order Sons of Italy in America, Inc. Maason<Fishman. Neustein<Int Corl Co.
PART II.—O'Dwyer, C. J.—At 10 A. M.—Ex parte business.
TRIAL TERMS—Part I.—Schmuck, J.—At 9:45 A. M. Jelot<Brindse. Fischman<Rosenberg. Lazarus<NYC Int Ry. Plotkia<Elsman. Goldin<Solomon. Alper<Dwyer. Unger<Lyons. Leschziner<Fidelity & Casualty Co. Barrett Co<Underpinning & Foundation Co. Rosenblatt<Abram. Funk<NY Rys. Levin<Epstein. Lutzel<I R T. Goldsmith<Nasrallah. Egra<Int R T. Riegerman<Michaels. Schlachtman<Zarembowitz. 182d St Rlty Co<Swartz. Wagman<Schranium Paper Box Co. Ochstein<Nieman. Seldin<Peles. Rosen<Doctor. Brenner<Minkofsky. D'Rienzi<Levy. Bader<Hill. Quint<NY Rys. Brown<Rosenblum. O'Callaghan<Nat Towel Supply Co. Weiner<Wersba. Freeman<Binder. Holder<Dillon. Hellman<5th Av Coach Co. Margulis<NY Rys. Feld<Cons Gas Co. Fishbein<Weinstein. Weinberg<Keith Riverside Corp. Fuchs<Perlbinder. Mendelsen<Mendelsen. Herlich<Freiser. Gershenwald<Mayer. Pfeffer<NY Rys. Gallagher<NY Rys. O'Neil<same. Reichenthal<Mautner. Condon<42d St &c Rlt. Lipsett<Bruen. Miller<Pabst Brew Co. Rausch<Schmohl. Wolfgang<Belknap. Heilpern<Alper. Scheinson<Schlein. Brodsky<Radt. Erler<N Y Rys. Schnell<same. Rosensweig<Brody & Funt Co. Timmerman<N Y Rys. Cahn<Wells Fargo & Co. McAuliffe<NY Rys (2) Fishelman<Denbnsky. Creamer<Lagouras. Waxman<Ettinger. Rosenfeld<Star Wet Wash Laundry. Harkowitch<Jacoby. Coracce<Wet Wash Laundry. De Greeff<Franco-Am Chemical Co. Miller<Singer. Reifsnider<Posner. Fire<Seidenfeld. Krasinsky<Int R T. City Cornice & Skylight Co<Whitney Glass Works. Boera<Hijos de Jose Taya S En C. Gross<N Y Rys. Altman<Norton. Koziol<N Y Rys.

SHORT CAUSE CALENDAR—Cases will be sent to Trial Term, Part II., for trial. Cleveland<Pankor. Zarou<No Amer Lace. Goodman<Schreiber. Gleichman<Tobacco Co Case on.
PART II.—Valente, J.—At 10 A. M. Clear.
PART III.—Allen, J.—At 10 A. M.—Commercial calendar. Bleck<Senner. Helfgott<Hayashi. Colon Hat Co<Dixon. Prire<Prico. Pietrowski & Konap<McLaughlin's Sons. Rosenbaum<Robt Colin Co. Connolly<Connolly. Kelley Co<Reich. Fischer<Miltex C & S. Lehowitz<Glaseroff. Anschelowitz<Nemwiter & Bunger. Beck<Bauman. Hoffman<So & Cent Am Coml Co. Friedman<Shalek. Moore<Shenk. Brown<Berland. Oppenheimer<Smith. Cohen<Burdick G Co. Rosner<Herzog's Cloak & Suit Co. Operaphone Mfg Co<Lyraphono Co of Am. Levy<Platt. Harris Silk Co<Elkan. Hudson<World Film. Di Dato<Scardina. Hatsel<Vivian. Meyer<Bradley & W. Case on.
PART IV.—La Fetra, J.—At 10 A. M. Case on.
PART V.—Zeller, J.—At 10 A. M. Case on.
PART VI.—Finelite, J.—At 10 A. M. Case on.
PART VII.—Mayer, J.—At 10 A. M. Clear.
PART VIII.—Walsh, J.—At 10 A. M. Case on.

BRONX COUNTY.

Supreme Court.

SPECIAL TERM (Chambers)—Giegerich, J.—At 10 A. M.—Ex parte business.
SPECIAL TERM—Giegerich, J.—Motion calendar. Carroll<Silver. Jackson<Colonial Con. Same<Altieri. Simone<Simons. Pipe & Con Sup Co<Helling. Beam<Wilson. Nargi<Rabey.
SPECIAL TERM FOR TRIALS—Giegerich, J. Arena<Arena. Bronx Artificial Stone Wks<Branning. Blechman<Blechnian.

TRIAL TERM—Part I.—McAvoy, J. Farrell<NY Tel Co. Macchio<Empire Const. Grossberg<Empire Art Metal Co. Hoffman<Harrisetta Hld Co. O'Rourke<Ruppert. Becker<NY Con RR. Di Floro<Sanford. Nevosel<Lenox S & G. Strulson<Rodgers & Hagerty. Goldman<Borden's Cond Milk Co. Model Bldg & Loan Assn<23d Ward Bk. Fredlander<Bonnen. Lietz<Foxvale Rty Co. Horn<Silinsky. Levy<Little. Himles<Wrightsman. Kahn<Saperstein. Kalin<State Silk Co. Katz<NY Con RR. Helsner<Kahn. Folbrecht<Shults Bread Co. Meth<Gibraltar. Lowenthal<Leibowich. Arnstein<Ferrara. Malzone<Union Ry. Wabich<Seibel. Martocci<Schoell. Bornemann<Meister. Lubelfield<Lakin. Goldberger<Caperly. Nussbaum<Hochman. Epstein<Smith & F Co. Gallup<Stuttig. Mooney<Met Dist Co. Allerhand<Tinger. Eleenstein<Union Ry. Frumes<I R T. Pabcock<Taylor. Handelam<I R T. Chiarelle<Doelger Brew Co. Iungerman<Koritzsky. Napolitano<Ebling Brew Co. Alkin<Fishler. Witt<Union Ry. Labes<Wilson & Co. Olson<Erickson. Coben<De Raay. Gompers<same. Franck<same. Diamant<same. North Side Rope & C Co<CNY. O'Brien<Bremer. Blakeman<Castle. Hoch<So Blvd RR. Wester<Ruppert. Klein<Penn RR. Seguine<L V RR. Strothkamp<Guy. Stellman<Lerner Rty. Wals<Rodgers & H. McCarthy<Smith. Erickson<Carlson. Freund<Steiner. Crystal<Germansky. Shiehl<I R T. Goldreyer<Murphy. Conway<Union Ry. Lazar<I R T. Wade<Taube. Danzig<Litwin. Marks<Mee. Menacker<Union Ry. Conlan<same. Commerford<Bloomingdale. Manganaro<Samuels. Yanofsky<B H RR. Loeffler<Eagle Sav & Loan Assn. Mallen<Zehngebot. Bernstein<Wirth. Highest number reached in regular order, 1706.
PART II.—Giegerich, J.—Cases to be sent from Trial Term, Part I.
PART III.—Mitchell, J.—Cases to be sent from Trial Term, Part I. Case on.

Surrogate's Court.

CHAMBERS—Schulz, S.—Ex parte business. Motions—Estates of: Cornelius Leary, Gustavus Roblizek, Lawrence Katz. Wills for probate: Ellen Finger, William A Ellis, Ella H Holgate, Edward O'Brien, Ix J O'Donovan, William P Proctor, George E Barto, Mary A Comerford, Martha Keogh. Accounts—Estates of: Michael F O'Neill, John William.
TRIAL TERM—Schulz, S. Contested will—Mark J Garlick.

County Court.

SPECIAL TERM—(Chambers)—Gibbs, J.—Ex parte business.
SPECIAL TERM FOR MOTIONS—Gibbs, J. No day calendar.
TRIAL TERM—Gibbs, J.—No day calendar.

Referees Appointed.

SUPREME COURT—Giegerich, J. East River Savings Institution<Mertin—John J Brady, Jr. Kuntz<Kromser—Ely Neumann.

KINGS COUNTY.

Supreme Court.

APPELLATE DIVISION — Second Department—Jenks, P. J.; Thomas, Mills, Putnam, Kelly, JJ.—Motion calendar at 1 P. M. Peo ex rel Barnett<Berger & Roy, &c. Enumerated day calendar: McMurray<Woods. Finch<same. Rudin<Cohen. Fuller<Kemp. Reiss<Schraeder. Gay<N Y RR Co. Greenfield<CNY. Lexow<MacKellar. Wolclanowlez<Reading Coal Co. Essig<Lumber Mfg. Bosworth<Hod. Evanovitch<Reading Coal Co. Halsko<Lehigh Coal. Re Johnson. Re Thedford. Hilliker<Ruegar. Gordon<Grady. Eisenberg<Leerfeld. Lindner<Reifschneider. Steers<Vil of L B. Cullen Co<same. Stehlin et al<Beeton Ry. Liebman<CNY.
APPELLATE TERM—Second Department—Recess.
SPECIAL TERM—Part I.—Van Siclen, J. At 10 A. M. Meltzer<Moltzer. Re Bklyn Children's Aid Soc, (Clark.) Cashan<Nas E RR. Field<Schmukler. Queens Co Trust Co<Field. Guttenberg<Moody. Payntar<Payntar. Kriegsman<Bordman. Levinstein<Goldberg. Rabinowitz<Rabinowitz. Fleming<3d Av RR. Stein<Danzig. Dodsworth<Christoffer Hannevig, Inc. S Coleman<N Y Con RR Co. J Coleman<same. Dalton<Gaston W & W Steamship Co. Peo ex rel Goldfarb<Gargan. N Y Mnn Ry Corp<Manufacturers Trust. Fitzgibbon<Fitzgibbon. Creighton<Jenkins. Callahan<Stewart. Robart<Newtown Creek Towing Co. Cowan<Townsend Iron Works. Kennedy<Kennedy. Stulls<Chalke. Metzger<Metzger. Zuchoska<Tauth. Torevor<B H RR Co. Muller<Bindseil. Fugliel<Wilson & Co. Dahlgren<Dahlgren. Corbelt, Jr<National Vacuum Co. Susskind<Susskind. Svenson<Luisman. Re Barnett, (Barnett.) Cloos<Tumble In Co. James<same. Re Seldin. Jonason<Friedhoff. Goldberg<Goldberg. Re Gravesend Neck Road. Hessler<So Hempstead Rlty Co. Imperato<Southern Pacific Co. Title Guar & T Co<Flynn. Re Clorclari. Astoria Heights Land Co<G & L Bldg. Scheubel<Gesse. Keller<Keller. Freeth<Freeth. Plader<Perdigo. Chase Motor Truck Co<Miller. Vil of Long Beach<Long Beach Power.
PART II.—Aspinall, J.—Ex parte business at 10 A. M.
PART III.—Benedict, J.—At 10 A. M. Giering<Giering. Gottiker<Gottiker. Siemson<Siemson. Flynn<O'Keefe. Beckermeister<Beckermeister. Engel<Welts. Rafferty<Rafferty. Demurrer—Brady<Mendelson. Mitchell<Mitchell. Collins<Collins. Gollasch<Gollasch. Selder<Selder. Saks<Pollock. Sperber<Morgan. Marcus<Cotin. Minkow<Bullion Rlty. Gray<Rosendorf. Smith<Furst. Coastwise Lumber Co<Knorp Cattly. Highest number reached on regular call, 732.
TRIAL TERM—Part I., Cropsey, J.; Part II., Callaghan, J.; Part III., Fawcett, J.; Part IV., Kelby, J.; Part V., Jaycox, J. Gates<Fish. Scheubel<Giesse et al. Jervis<Sullivan. Cherry<NY Cons RR. Goldman<Nas RR. Lynaugh<B'klyn Build Supply Co. Lecoid<Aera. Male<Wilcox. Cross, Austin & Ireland<Westholm. Feldman<So Bklyn Ry. Fitter & ano<Upton Service Co & ano. Smith<Schechter. Schriever<Ceraso & ano. Rabel<B H RR. Jones<May. Robertson<Dingwell & ano. Otto<B H RR. Lane<C I & B RR. Shapiro<Reo Motor Car Co & ano. Klepsick<Sheffield Farms-S D Co. Wanamaker<B H RR. Dolan<Barr. Savarese<B H RR. Sauer<Welser. Dowd<Bacon Coal Co. Pullman<B H RR. Feld<Miller. Solomon<Kaplan & Son. Hand<Union Ferry Co. Greenfield<Orwan. Rosenthal<Dubois. Flaiky<Wolff. Frank<Blaut et al. Timolat<Lesser et al. Peterson<C I & B RR. Bloom<Nassau RR. Vollmuth<B, Q Co & Sub RR. Hussey<Int R T. Nucci<B H RR. Ramsdell<Nassau RR & ano. Litwin, Weinberger, Solomen<B H RR.
The following causes, if marked ready, will be passed for the day. No cause will be set down for a day upon this call: Locke<Nassau RR. Levy<same. Kemener<Werbelovsky & Co. Tarnove<Grimm. Curran<Nas RR & ano. Patti<Stern. Whitmore<Meyers & ano. Frankfort<N Y Cons RR. Haff<CNY. Montfort<Nassau RR. Pruden & ano<Commercial Casualty. Moore<Butler. Murray<C I & B RR. Fenela<Lewin. Suhelia<India Wharf Bwg Co. McKinney<N Y Cons RR. Murphy, Steinhaner<Sternsberg & ano. McGovern<Fifth Av Coach Co & ano. Silverstein<CNY. Schaeffer<C I & B RR. Ooutla<N Y Cons RR. Gardner<Erie RR. Baird<N Y Rys. Speicher<CNY. Carroll<Strause & ano. Nesbitt<Nassau RR. Nafash<Int R T. Weil<Fish & ano. Reslivo<Conklin & ano. Tayler<Ellsworth Building Co. McCormick<Wheeler. Meyer, Vaughan<Locomobile Co of America. Shutter<Pierce-Arrow Trucking Co. Feeney<Nassau RR. Buoscello<B H RR. Freitag<Nassau RR. Witt<B H RR. Trigili<Int R T. Chizak<Doscher, Tetamore & Co. Wellson<Nassau RR. Stuert<Ward, Blue Taxi Co. Nat Cash Register Co<Siegelman. Highest number reached on regular call, 4376.

Surrogate's Court.

CHAMBERS—Ketcham, S.—Day calendar at 10 A. M. Wills of: Caroline Brummer, Thoresa Rix, Hannah Lawrence, Eugene Apel, Bridget Ryan, Henrietta Fette, Max C Brombacher, Gustava E Kunn, Grace P Williams, Thomas Kivlin, Josephine Reinbold. Administration of: William C Fordham. Accounting of: Robert Meyers, James Malloy. Ann Dolan, Charles Cordes, Helen Higbee, Mary Avery, M Vitt, Susan E Wanamaker. Estates of: Sarah Steinhauser, Optedal Infants, E F Crosson, Henry Zapelas, Leonard Brouen, Charles E Waller, Joseph Jackson, Jr. Contested calendar: Marie D Williams.

County Court.

PART V.—Roy, J. Kelly<B H RR. Jaffe<C I & B RR. Menchen<NY Con RR. Griffin<B H RR. Brozek<Rose. Wilson<McHenry. Finkelstein<Fine, (2.) Bossert & Sons<Meade Con Co. Soloman<Aumann. Oscar<Fresher Shoe Co. Dennie<Manderbach. Keiner<Tepper. Beren<Josephowitz. Derlin<Hansn. Highest number reached 788.

QUEENS COUNTY.

Supreme Court.

SPECIAL TERM—Faber, J.—At 10 A. M. First Young Men's Cracow Benev Assn<Rubenstein. Roos<Schertl & ano. Phillips<Phillips et al. Roberts<Rein & ano. Raphael<Raphael. Kruger<20th Av Rty Corp & ano. Wadsworth<Wadsworth. Bechampe<Bechampe et al. Healy<Healy et al. Fox Film Corp<Hirschman et al. Coastwise Lum & Sup Co<Owl Const Co. Soderberry<Laurelton Land Co. Tucker<Tucker. The Whitney Hotel<John Auer & Sons. Ro Maurice Av et al.
The following causes if marked ready will be passed for the day. No cause will be set down for a day on this call. Re 91st St et al. Howell<Howell. Mendlovitz<Flanagan et al. Lieberman<Walton et al. Bayside-Flushing Co<McKnight et al. The Meyhew Co<Kleinman et al. Firth, as executrix<Weed. Arverne-by-the-Sea Co<Burger et al, (3.) Altman<Ordover. Demorest<Thomson et al. Welz & Zerwick<Goeller et al. Reid<Kaeputys. Brenner<Harbers. CNY<Citizens' Water Supply Co of Newtown et al. Rompel<Rompel. Allison<The Willoughby Rty Co et al. Schultz, as Trustee<Groening & ano. Baumann<Shapiro et al. Mandere<Jamaica Manor Corp. Wadler<Onderdonk et al. Koletzky & ano<Brenner & ano. GrosJean Tract Rty Co<Innovation Building Corp et al. Steinmetz<People of State of N Y et al. Stemberg<Stemberg. Kery<Maspeth Clothing Corp & ano. Demorest<Stuyvesant Home Co et al, (2.) Cory<Olwell et al. Mills<Mills. Gray, as Trustee<Schaffer. Gargani<Gargani. Thomas<Thomas. Reed<Reed. Seeolsky<Krauss et al.
Highest number reached on the calendar is 635.
TRIAL TERM—Part I.—Lazansky, J.—At 10 A. M. Am Metals Co<C RR of N J. Hessler<B H RR Co & ano. Weiss<CNY. Dalessandro<same. Cohen<Untermyer. Walsh<Pisani. Eglas, as admx<L I RR. Kerider<same. Amato<Firuski. Avroch<Lamberta. Brillinger<Ozias. Peterson<McCullough. Danell, as executrix<Clifton Const Co. Kennedy<N Y Cons RR. Miller<Wilson. Stelert<L I RR. Mager<Reilly.
The following causes, if marked ready, will be passed for the day. No cause will be set down for a day on this call. Boland<Penn RR. Hamilton<N Y & No Shore Traction Co. Wagner<same. Pendergast, as admx<Blichwedel. Nuhn, as admx<Bevers. Folirke<L I RR. Reardon<Fagnat & ano. Wachter<B H RR. Harrop<Brahy. Robold<Bossert. Lyden<L I RR. Hummel, an infant<N Y Cons RR Co & ano. Reilly<Int R T Co. Starbuck<Laurelton Land Co.
Highest number reached on the general calendar is 2263.

WESTCHESTER COUNTY.

Supreme Court.

SPECIAL TERM — Morschauser, J. — At 10 A. M. Yonkers Builders' Sup Co<Anderson. Murphy<Hutchinson. Miner<Miner. Borland<Borland. Scarsdale Supply Co<Thayer. Mt Vernon Trust Co<Penfield.
Also for the hearing of motions.
TRIAL TERM.—Part I., Seeger, J.; Part II., Platt, J.; Part III., Keogh, J.—At 9:45 A. M. Swift<Swift. Griffen<Rapid Transit Subway Cons Co. Farley<Yonkers RR. Fox<Lord & Taylor. Leddy<N Y C RR. Galvin<Fed Sugar Ref. Miller<Stern Bros. Zimmerman<Union Ry. Howe<N Y Tel Co. Brahms<Firestone T. & Rubber Co. Reynolds<Presbrey. Burt<Westchester-Dutchess Corp. Williams<Sams. Sheridan<Yonkers R R. Coyle<Inter Rapid Transit Co. Elkind<Kaiser. Gianzarra<Havey. Welosz<Yonkers R R. O'Connor<Webber. Walsh<NY & Stamford Rty Co.
The following causes must be answered ready or marked over to another day: Hines<Weschester Co. Transpnr. Co., Inc. McQuay<Moora. Carroll<City of Yonk. Webb<Dale & Cain. Genoa<Funk. Lent<Kahn. Ries<West Elec R R. Cunningham<West Elec R R. Genesee<Graubert. Kelly<Pfister. Kenney<West Co Brewing Co. Fried<Central T. Co. O'Donnell<Schilling. Outhouse<Aperian. Conklin<Kaufman. Miller<MacQuold. Kurzman<Goodstein. Egan<West Co. Brewing Co. Slansky<Whitridge. Krevllsky<N Y C & H R R. Muro<Barber. Young<Lant. Johnston<Lutz. Jaffe<Shapiro. First Nat Bank Mamaroneck N Y<Creighton. Levett<McClure. Doherty<Harrison. Randall<Hasbrouck. Cowles<Victor J Booth Cons Co.
Highest number reached on call, 1,000.

RICHMOND COUNTY.

Supreme Court.

TRIAL TERM.—Clark, J.—At 10 A. M. Rosenberg<The Steinfeld Co. Mawhinney<Millbrook Woolen Mills, Inc. Carr<Gottschuldt.

CITY SURVEYED FOR STORAGE BUILDINGS

Big Alteration Program if the Government Decides to Act.

MANY MAY HAVE TO MOVE

Some Shift Upward in Lumber—Brick Price Goes Down—Plaster Blocks Up.

Officers of the Army and Navy Departments have completed a survey of three, four, and five story buildings located in various sections of Greater New York that may be taken over by the United States Government for use as storage warehouses.

If the plan under consideration is carried out there will be a vast amount of alteration work to do to the buildings that will keep all available local building labor at work for some weeks to come and strain the resources of small building contractors to their utmost.

The sections where the virtual commandeering of houses will take place are not announced for publication for obvious reasons; but it is expected that announcement will be made from Washington within the near future that approximately 500 such buildings have been or will be taken over.

The plan originally was to build large terminal warehouses for the accommodation of Winter supplies for the army and navy, but the scarcity of building materials and lack of labor combined to force the authorities to take the quicker method of meeting the problem which had to be faced at once so as to help clear the railways.

The plan is, in many instances, to rip out certain floors in these buildings and to install hoists and chutes for quickly handling goods, and the majority of the structures affected will be inside the half-mile restricted zone of both rivers in Manhattan and Bronx. In Brooklyn there is some question as to how extensive the movement will develop, but the Bay Ridge section is likely to be one of the districts most affected in that borough.

Queens has been visited and also Richmond, where, however, it was found that there were few structures available for such purposes. This action is almost sure to result in the absorption of all available business and some housing space in Manhattan, Bronx, and Brooklyn, and is expected to result in some concession being made to Eastern manufacturers in the matter of obtaining coal for building material production this Summer.

Already there has been a decided improvement in the coal shipping situation to building material plants. Some of the plants manufacturing Portland cement in the Hudson and Lehigh districts have received intimations this week that shipments will be coming their way by the end of this week.

One interesting feature in this connection is that since the world war began potash has been exceedingly scarce in this country until it was noticed that the vegetation surrounding cement plants all over the country was greener and more healthy than in other sections of the same communities. Investigation proved that in the dust out of the smokestacks of cement mills important potash deposits were found.

This discovery has prompted the Fuel Administration at Washington to view with consideration the threatened shut-down of these plants from undersupply of coal.

The strike of the bricklayers' helpers came to a settlement last week with a new wage scale of 47½ cents an hour until July 1 and 50 cents an hour after that date for the remainder of the year. The settling of this strike and the simultaneous arrival of thirteen barges in the market on Saturday brought the price of Hudson common brick down to $9.50 a thousand, with quotations decidedly weak at that level. Some of the better grades of brick are still quoted at $10 a thousand, wholesale.

Plaster blocks, as indicated a fortnight ago, advanced in price. Two-inch furring advanced half a cent to 6½ cents; two-inch block, solid, advanced 2½ cents, quoted 9½ cents; three-inch hollow block, same; and four-inch hollow block, 11 cents, an advance of 2 cents.

Several price changes are reported by the Dow Daily Building Reports in the current wholesale price lists for April as follows: Red cedar, 6-inch, is up $1, quoted $32.50; A is up $1, quoted $31, and B is up $1, quoted $24.50. In the interior wood department few changes have taken place, with these exceptions: Ash is up 5, quoted $75 and $80; basswood is up $9.50, quoted $64.50; cypress $2, quoted $65; hemlock, $3, quoted $33.50; Virginia base $3, quoted $33.50; poplar $5, quoted $68.50; spruce $2, in all sizes mill run, culls out; No. 1 clear, $5.50 and $7, quoted $60.50 and $65.

Experiments are under way in the cement industry to copy the German plan of manufacturing high-powered shells out of concrete. Tests show that the American product lends itself to this new application of this material as a war munition factor, and a plan is now being worked out to perfect a new system of forming the shells under heavy pressure, coating them with a thin veneer of metal so as to permit the shell rim to follow the rifling of the high-powered guns, so that to all intents and purposes the finished shell is of solid steel, but in reality is formed largely of concrete as a covering for high explosives.

The Portland Cement Association recently sent its local representative to California to study the construction methods of concrete shipbuilding, and there is in contemplation a plan to bring together all the concrete engineering profession in this vicinity for the purpose of establishing and perfecting the concrete shipbuilding industry in this harbor.

AMERICAN FUND NEEDS AID.

Organization Now in Charge of Americans in French Hospitals.

The following cable message was received yesterday at the New York branch of the American Fund for French Wounded, 73 Park Avenue, from its headquarters in Paris:

"American Red Cross has appointed the American Fund for French Wounded its agent for visiting American wounded in French hospitals. We are undertaking the work with great enthusiasm. Please transmit this news to all committees and have them assure the mothers of wounded boys that our friendship with the French makes us particularly fitted. This greatly enlarges our work."

Owing to the present situation in the war zone the American Fund for French Wounded is in need of immediate funds for its work among the French hospitals where American wounded are being cared for. Checks and money orders should be mailed to 73 Park Avenue.

Exhibition for Sandoz Mission.

Tomorrow afternoon will be the first of the gala Tuesdays at the New York Salon of Modern French Paintings, over which Mrs. Newbold Le Roy Edgar and Mrs. Robert Bacon are presiding at the former Vanderbilt residence, 677 Fifth Avenue, and which Ambassador and Mme. Jusserand came on from Washington especially to visit on Saturday. These paintings are under the auspices of Jules Ratzkowski, director of the Société des Artistes Françaises and the Société des Beaux Arts of Paris, and together with autographed posters are being shown for the benefit of the Sandoz Mission, the "Heroes Without a Halo" of France. Liberty bonds are to be sold very actively. Mrs. George F. Baker, Jr., having inaugurated this feature on Saturday. Miss Andree Bartlett is to sing, and the New York Navy Yard Band will play.

CHARITIES NEED $300,000.

Federation of Jewish Philanthropies Discusses Raising of Funds.

Means for meeting a deficit of $300,000 were discussed yesterday at a conference of the Federation for the Support of Jewish Philanthropic Societies at the Jewish Centre, 131 West Eighty-sixth Street. More than 300 men and women were present.

In his opening remarks, Felix M. Warburg, President of the federation, said that many who last year pledged $10 a year did not pay. "We have felt that by making a 5 per cent. cut in the budgets of societies we would do nobody any harm, because in many instances their activities have been reduced," said Mr. Warburg, "but we do not wish to make an additional reduction of the budget. Instead, we must devise some way to raise the money needed."

It was finally decided that all plans for raising the funds be placed in the hands of the directorate.

A meeting to institute a drive for 10,000 additional members for the Rabbi Isaac Elchanan Theological Seminary, 9-11 Montgomery Street, was held yesterday afternoon at the home of Samuel R. Travis, 11 East Eighty-sixth Street, and was attended by 200 prominent orthodox Jews.

REAL ESTATE.

Manhattan.

Ideal estates, $5,000 to $50,000, which cost $7,000 to $100,000; terms or trade; limousine service. Donnell-Holmes, 43 Cedar. Tel. John 5028.

Brooklyn—For Sale or To Let.

Real estate for sale, Brooklyn; one of the most desirable factory corner sites in Greenpoint section; 180x200 feet; within three blocks New York State barge canal and five minutes' drive to thirteen railroads and piers; surrounded by labor-living neighborhood; at a sacrifice. Thomas F. Reilly, 775 Forest Av., Brooklyn.

New Jersey—For Sale or To Let.

SAVE MONEY AND LIVE BETTER AT LONG BRANCH, N. J.

Fresh vegetables at farmers' market, and sea food cheap; room for poultry and home gardens; high land; fertile soil; New York commutation 35 cents a day; all city conveniences; cottages rent from $300 up; lots sell from $300 up. Write for information to P. O. Box 145, Long Branch, N. J.

Your monthly rent will pay for my six-room modern dwelling, all improvements, half-hour out, Erie; restricted, near station and trolley. W. Brady, 21 Park Row.

Bargain.—Five rooms, bath, all improvements, large plot, near station and trolley, half-hour out, on Erie; $2,900; terms like rent. W. Butscher, 21 Park Row.

Florida—For Sale or To Let.

Miami, Fla.—Ten acres 8-year-old grapefruit and orange grove; modern 7-room bungalow; fruit sold this season $4,000; price $12,000, half cash. Write E. E. Norwood, 242 West 52d St., New York City. Our office there at your service.

Real Estate for Exchange.

NORTH NEW JERSEY.
Beautiful stucco corner house, 9 and bath; 5 minutes to station; high-class restricted section; will exchange for Brooklyn; less than 30 miles out; price $10,000. RUSTIN & ROBBINS, 16 Court St., Brooklyn.

Real Estate Wanted.

Garage wanted, or building suitable for same; will make alterations at own cost if long lease can be arranged. Address Randolph, Box 8 Times.

HOTELS AND RESTAURANTS.

Some Opportunities
never return, but your chance to enjoy a dinner of superb Shanley quality is repeated every evening.
A refreshingly original cabaret. Twenty big, snappy acts. Evenings, seven to one.
Acquire the habit of dropping in regularly for luncheon—90c (Music) 12 to 2:30 P.M.
SHANLEY'S
Broadway—43rd to 44th St.

DELICIOUS SOUTHERN CHICKEN DINNER ALL DAY
Milkfed Chicken, Waffles, Maple Syrup, Corn Fritters and Sweet Potatoes
Janssen wants to see you
30TH ST. & BROADWAY
Also Excellent Table d'Hote and a la Carte
BEAUTIFUL MUSIC. DANCING AFTER 8 UNTIL CLOSING.

Hotel Bretton Hall
Broadway, 85th to 86th St.
Subway station at 86th St. corner
NEW YORK.
Largest and Most Attractive Transient Midtown Hotel, Convenient to All Shops and Theatres.
TRANSIENT RATES
For Either One or Two Persons
Room & Private Bath, $3 to $4 Per Day
Parlor, Bedroom, Bath, $4 to $7.50 Per Day
Special Rates Week, Season, or Year.
RESTAURANT OF HIGHEST STANDARD AT ATTRACTIVE PRICES.

HOTEL ANSONIA
Pleasing the Palate.
Every morning a Breakfast like this, 60c:
Grape Fruit, any Cereal and Cream. Picked up Codfish in Cream. Eggs. Baked Potatoes. Cream Rolls. Coffee.
Other combinations at 40c, 60c and 75c.
73 St.—B'way—74 St.

FOR SALE
GREENHUT-SIEGEL COOPER BUILDING
HEART OF NEW YORK CITY
6th Avenue, 18th Street-19th Street
Size 184 x 485
Over 600,000 feet of floor space
R. E. SIMON, 30 East 42nd Street, New York City
Full commission to brokers

QUEENS—FOR SALE OR TO LET.
WHY? WHY? PAY RENT?
When at beautiful Elmhurst you can buy a fine one-family or two-family brick with your rent and small down payment. Wonderful opportunity for real bargain. Am closing estate. Write or call and let me explain now. Curt Biedenkapp, 63 26th St., Elmhurst.

For Sale at
KEW GARDENS, L. I.
16 minutes from Penn. Station.
Beautiful 12 room house, all modern improvements, 3 baths, 2 open fireplaces; situated on large corner plot. Owner, Room 308, 32 Broadway.

SEMI-BUNGALOW
Eight rooms and bath; hardwood trim; modern improvements; gas and electricity; private beach, dock, boat, anchorage; 30 minutes from Manhattan; easy terms. Owner, 243 West 34th St., New York.

LONG ISLAND—FOR SALE OR TO LET.
STUCCO HOUSE—$20 MONTHLY
buys it, everything new, 6 rooms, handsome bath, open fireplace, hardwood floors, decorations in ivory, electric lights, steam heat, fine plot, hedge, lawn, flowers; easy commuting; owner must sell at once, sacrifice for $3,500, $250 cash needed; title guaranteed. M. H., 47 West 34th St., Room 434.

WATERFRONT BUNGALOWS
5 rooms, bath, all improvements, boating, bathing and fishing, all year home; plot 4,000 square feet of excellent soil; only $200 cash needed. Address Estate, 243 West 34th St. Open evenings until 7.

BROOKLYN—FOR SALE OR TO LET.
GET THIS!
ONE-FAMILY HOMES IN BROOKLYN are in great demand along the line of the new Sea Beach subway. We have 150 applications for rent and nothing to offer. We have for sale a few 7-room brick houses near station, beautifully decorated, ready to occupy; $5,000 to $7,000; with or without garage; easy terms. SOME DAY SOON ALL PROPERTIES ALONG THE GREAT BROOKLYN SUBWAYS WILL BE WORTH VERY MUCH MORE. REMEMBER THE BRONX. Let us send you information and photos. We have something to tell you.
ALCO BUILDING CO.
217 Broadway. Barclay 4585
PROPERTY OFFICE, 22D AV. STATION OF THE SEA BEACH SUBWAY.

APARTMENTS TO LET—Unfurnished.
MANHATTAN—West Side.
HIGH-CLASS ELEVATOR APTS.
528 RIVERSIDE DRIVE
Opposite Claremont Inn.
4 Rooms to Sublet—$52.50.
47 FORT WASHINGTON AVE.
Corner 161st St.
5 Rooms—$60.
851 WEST 181st ST.
Corner Northern Ave.
7 & 8 Rooms, 2 Baths—$70 to $91.67
45 PINEHURST AVE.
Corner 179th St.
5-6-7 Rooms, 2 Baths—$50-$80.
Apply Supt., or Louis Schlechter, Agt., 140 St. Nicholas Ave. Morn 2427.

WESTCHESTER—FOR SALE OR TO LET.
RENT UNFURNISHED $2500
New Elizabethan house of 12 rooms and 3 baths, 2 extra lavatories. Living room panelled with quartered oak. Sleeping porch, garage, vegetable and flower gardens. Convenient to clubs, bathing, etc. 5 minutes to Stamford Station. F. L. Field, 18 East 41st St.

SPECIAL—Just Offered for Sale at
PELHAMWOOD
8 large rooms, 2 master baths, steam heat, oak floors & trim, big fireplace, garage, close to two railroad stations—for $9,800.
H. M. OLCOTT 51 East 42d St., New York. Tel. Murray Hill 2328.

AT LARCHMONT 7 rooms, hot water heat; high ground. Sound view; old shade trees and shrubs. Owner leaving city. Must sell at once. Price $5800.
H. M. OLCOTT 51 East 42nd St., New York. Tel. Murray Hill 2328.

TO LET FOR BUSINESS.
CORNER STORE, 20x65 Light Show Window.
3d Av. at 57 St. N. E. Cor. Bank & Of. Bldg.
SUITABLE Barber, Restaurant, Clothing, Shoes, Retail Store. Splendid, busy section; crowds passing all hours. Premises or F. E. Sturgis, 11 Wall St. Tel. Rector 8575.

ARTICLES ON LIBERTY LOAN.
Articles on the varied phases of the forthcoming Liberty Loan will appear in THE ANNALIST *next Monday. 10 cents a copy, $4 a year by mail. Published by* THE NEW YORK TIMES, *Times Square, New York.—Advt.*

HOUSES FOR SALE OR TO LET.

Manhattan.

Country home: two-story frame, 6 rooms; all improvements; hot water heat; large verandas; shaded plot 50x125; 5 minutes to stores and station; great bargain for $3,100; worth $4,500; will take $500 cash, balance easy terms. B. Dale, 161 West 34th St., New York City. Phone Greeley 4365.

321 WEST 139TH STREET. Near Edgecombe Avenue. 10 rooms and bath, in perfect order. J. Romaine Brown Co., 299 Madison Av. Tel. 1481 Murray Hill.

$800 cash, balance monthly, buys detached bungalow, Hastings-on-Hudson, modern improvements, high ground; also bungalow facing Hudson River. Owner, Rose, 7 West 45th St. Tel. Bryant 2728.

East 52d St., 224 and 226.—Private dwelling houses; (224.) 14 rooms, $75 per month; (226.) 8 rooms, $60 per month. Phone Barclay 6510 for further particulars and inspection permit. Good rooming houses.

Sacrifice, completely furnished modern residence; 12 rooms, 4 baths, American basement; wall heated; excellent condition; owner. River 4517.

54 EAST 87TH ST. 78 EAST 92D ST. Rent $1,650; whitewood; electric light. Caretaker.

FOR RENT. 25-room house, near Central Park. Address Merchant, B 281 Times Downtown.

Brooklyn.

Will sacrifice house; all modern improvements; 11 rooms, 3 baths, garage for 2 cars, furnished or unfurnished; on plot 50x100. Apply on premises, 246 Westminster Road, Flatbush, Brooklyn, near Beverly Road, Flatbush, Brooklyn. Telephone 1094 Flatbush.

Flatbush.—Argyle Road, 779; Brighton line, Avenue H; from May 1 to Oct. 1 or longer.

Bronx.

Large Colonial residence, 12 rooms, 2 baths, all modern improvements, electricity, hot water heating; large porches; must be seen to be appreciated; three minutes to Jerome Av. subway station. 116 Hawkstone St., between Walton Av. and Grand Concourse. Inquire Schonleben.

Queens.

AT KEW GARDENS, handsome Colonial house, 11 rooms, 2 baths; corner plot; 16 minutes from Pennsylvania Station; must sell at sacrifice. Bargain. H 175 Times.

Long Island.

Can give immediate possession of new 9-room Hy-tex brick house situated on plot 145x100 on the north shore of Long Island, 33 minutes on the expresses and 50 on the local trains from the Pennsylvania Station; house contains living room with Hy-tex fireplace, spacious hall, dining room with quarry tile floor, kitchen with combination coal and gas range, butler's pantry, inclosed porch with concrete floor, 5 sleeping rooms, 3 baths, one extra lavatory, attic, laundry in basement; fireproof 2-car garage under inclosed porch; house is steam-heated, connected with gas and electricity, telephone installed; 10 large trees on plot; water privileges for bathing and yachting; churches, excellent schools, 3 yacht clubs, 2 golf links, and tennis courts adjacent; all for $18,500, $2,500 down, balance easy. Telephone, call, or write C. E. Tuttle, 47 West 34th St. Telephone Greeley 4487. On Saturday afternoon and Sunday telephone Port Washington 300.

Just completed, ideal new 7-room house, on plot 40x100; very high ground; beautiful view; several trees on premises; North Shore, Long Island, 23 minutes from Pennsylvania Station; 4 minutes' walk from station; Hy-tex brick fireplace, parquet floors, hardwood finish, beamed ceilings, paneled walls, extra breakfast room with built-in Dutch table and benches; exceptional kitchen facilities; steam heat; tiled bath; large clothes presses and linen closet; open attic; small cash payment down and $45 a month; telephone, call, or write at once. Bayside Homes Co., Inc., 47 West 34th St., New York City. Telephone Greeley 6896.

For Sale.—New house, all improvements; 9 minutes to station; $4,000; also two houses, $3,600 and $3,800. See me before buying. Small amount down, balance like rent. Arthur McDermott, Miriam St., Valley Stream, L. I. Tel. 578J.

AN OPPORTUNITY. Woodmere, L. I., splendid little house; nine rooms, two baths; two minutes from station, at a bargain. Address S. H. Spear, 149 West 42d St.

For sale or rent, modern 11-room house, 2 baths, garage. Inquire at 14 Ash St., Flushing, L. I. Tel. 927-J.

New York State.

Beautiful home, plateau overlooking Hudson River, 2-story brick, 11 rooms; all improvements; 4 acres; large garden, barn, garage, hennery, matured fruits; possession at once; New York 52 miles; $8,500, half mortgage at 6 per cent. J. N. Engbers, Cornwall, N. Y.

Lake Champlain.—For sale or rent, cottage, six rooms, furnished; south of Essex; great scenic beauty; ideal location; 1½ acres land; beach; $2,500. E. W. Leaning, 58 N. Pearl St., Albany, N. Y.

Scarsdale, N. Y.—Fine house can be bought right; might exchange. Wolfson, 405 Lexington Av., (42d St.) Murray Hill 83.

New Jersey.

Dainty villa with two-thirds acre, shaded by fine old oaks; almost new; fully decorated; ready to move into today; seven handsome rooms, tiled bath, paneled living room 27 feet long, with massive open fireplace; high in the hills; only 47 minutes by train; splendid service; sacrifice for $12,000 on easy terms to desirable party; $4,000 on first mortgage; near country clubs, schools, churches, and markets; in a refined, exclusive neighborhood. J. M. L., 600 Times Downtown.

TELEPHONE ME NOW.—If sold immediately, beautiful new suburban home goes for $300 and small monthly payments less than rent; 30 minutes from New York, 7 1-3c. commutation fare; 6 rooms, tiled bath, parquet floors, beamed ceiling, brick fireplace, built-in bookcases, bedrooms in white enamel; steam heat, water, gas, electricity, handsome fixtures; near schools and station; 70 trains daily. John A. Baldwin, 80 Maiden Lane. PHONE ME NOW John 5047.

I have for sale my modern residence at Hohokus, N. J.; contains five bedrooms; has modern plumbing, running water, electric lights, furnace heat; on lot 100 by 250; forty minutes from New York by express service; fruit trees, shrubs, shade trees; must move to larger quarters; would consider renting for one year, with option to buy; call and see it or at my office. S. W. Richards, 123 William St., New York City.

Short Hills, N. J.—Most desirable commuting section, Lackawanna R. R.; beautifully furnished homes for Summer; large and small, with garage; large unfurnished home with three baths, by year; exceptional bargains for sale, building lots, fine location. Adam Day. Tel. 382 Short Hills.

Completed modern residence, Mountain Lakes, N. J., fourteen rooms, four baths, sun parlor; all improvements; garage; owner must sacrifice; will lease for year, applying rental to purchase price if sold. W. L. Sawyer, 15 Park Row, New York.

Sacrifice, $8,500, easy terms, my home; 6 fine rooms, bath; up to date; plot 50x175 feet; Glen Ridge; 25 minutes on train to N. Y.; golf, country club nearby; restricted neighborhood. Owner, 41 Park Row, N. Y., Room 304. Tel. 8214 Cortlandt.

SACRIFICE. Corner house, 50x100, 9 rooms; modern improvements; 30 minutes from city. See or write J. H. Boesler, 132 Nassau St., New York.

At Mountain Station, South Orange.—Two houses, 10 rooms each; all improvements; $6,500; rent $60. O. S. Thompson, 257 4th Av., New York. Telephone 3163 Gramercy.

Morristown, N. J.—9-room house, 3 baths, electric light, gas; garage; near station, $90 per month. J. C. Noel, 14 Perry St., Morristown, N. J.

Connecticut.

On the water at Sound Beach, Conn., artistic house, 11 rooms, 2 baths, garage, and cottage, one-half acre ground; good boat landing; fifty minutes from Grand Central Station. M. C. Van Buren, 75 East 91st St. Tel. 3855 Lenox.

For Sale.—House, ten rooms, two baths; studio cottage on place, five rooms and bath; one-acre lot in gardens and terraces; on water. Address Mrs. Katherine Hicks, 184 East Av., Norwalk, Conn.

Miscellaneous.

Have you a taste for fixing up here and there and remodeling an old homestead, with large plot, facing beautiful parkway, with shade trees galore? If you know how, you can make several thousands of dollars with comparatively small investment. S. U. F. P., X 472 Times Annex.

SUMMER HOMES—Furnished.

Long Island.

Owner will rent attractively furnished waterfront cottage; North Shore L. I.; high and cool; wonderful view; plenty of grounds; 3 large bedrooms, 1 servant's, 2 baths, large living room with open fireplace; electricity, telephone; supplies delivered; fine bathing beach in front; 60 miles New York; express train service; season, about $650. Owner, Room 1014, 32 Broadway. Phone 6252 Broad.

New York State.

Cragsmoor, Ulster County, N. Y.—Furnished cottage, 9 rooms, 2 baths, hot water; large stable, extensive grounds; use of tennis court. For particulars address O. E. Pharl, 7 Bridge St., N. Y. C.

HOUSES TO LET—FURNISHED.

Manhattan.

94TH ST., BROADWAY, WEST END. Small modern house; attractively furnished; very desirable; sublet April-October; see by appointment only. Telephone Far Rockaway 1273 or write X 365 Times Annex.

For rent, furnished, attractive studio home, East 19th St., near Gramercy Park; cool, quiet, unusual; nothing like it in New York; May 1 to Sept. 15. Telephone 3103 Gramercy.

HOUSE, 10 rooms, nicely located; garage, hen house and garden; rent by year, $75; Summer months, furnished, $125. G. M. Roden, Spuyten Duyvil, New York City.

Connecticut.

Beautiful Sound front cottage, furnished; hour out; bathing; improvements; $700; roomy. Owner, 825 Marcy Av., Brooklyn. 3834 Bedford.

New Jersey.

To rent, furnished, for Summer, house, at Montclair, N. J.; convenient to station; six family bedrooms, four bathrooms, sleeping porch, inclosed veranda; lawns, trees, small garden, planted; gardener; terms $200 per month; references exchanged. X 371 Times Annex.

COUNTRY PLACES FOR RENT.

Miscellaneous.

Ideal suburban homes to rent, furnished or unfurnished, Conn., Long Island, Larchmont. Hygrade Renting Co., Aeolian Bldg., 33 West 42d St. Phone Vanderbilt 5243.

TO LET FOR BUSINESS.

For a long term, elegant business corner, 2-story and basement; each containing 4,500 square feet floor area; modern brick and steel, all improvements; suitable for industrial and commercial business; wholesale or retail; excellent light, display windows, transit facilities, handy to freight terminal; if necessary will alter. M 26 Times.

STORE TO LET, 111 WEST 31ST, 3 DOORS FROM 6TH AV., 20x120; CONCRETE EXTENSION IN REAR; 40-FT.-LONG SKYLIGHT; BEST BUSINESS LOCATION; $125 MONTH. INQUIRE 41 WEST 29TH. TELEPHONE MADISON SQUARE 10066.

LIGHT LOFT TO SUBLET for two years, where lease may be continued; 11th floor; 25x135; light on four sides; 2 passenger and 2 freight elevators; adapted to showroom or light manufacturing; price $2,500. The Gill Engraving Co., 140 5th Av.

39 WHITE ST. STORAGE ONLY. 3 floors, each 25x100. $400 year each. E. H. Ludlow & Co., 149 Broadway.

LOFT TO LET. Size 50x100; light, airy; elevator service; steam, electric light, and power. Greenwalt Bros., 3d Av., 87th St.

OFFICES 850 or 1,200 sq. ft.; light, outside rooms; near Equitable Building; furnished or unfurnished. B 372 Times Downtown.

42d St.—Two large rooms to sublet, single or together, very cheap; connecting with independent entrances. Call 47 West 42d St., Room 516.

57 WEST 52D ST. Large parlor floor, four rooms, parquet floors; clean business; doctor or living; also front basement, all conveniences.

ARCHITECTS' BUILDING.—Private office or desk space; exceptional building and service. Room 402, 101 Park Av., block from Grand Central.

Large light loft, 900 square feet floor space; rent $2,000. Economy Building Co., 70 Cortlandt St.

Will sublet part of high-class millinery shop on West 46th St., near 5th Av., for underwear, waists, or ready-to-wear gowns. N 105 Times.

Newly furnished private office; every facility; reasonable rent; also desk room; telephone, stenographer. Duane, 309 Broadway, Suite 807.

Top loft, 5,000 square feet, daylight, steam heat and power; low rent. "Engineer," 540 West 23d St. Telephone Franklin 1395.

Attractive, furnished or unfurnished; publisher, advertising or kindred line; large or small space; tenth floor, 450 4th Av.

Private office, with loft storage space, one minute from station of new B. R. T. subway. 4th floor, 441 Broadway.

Light room, 3 windows, 15½x16½ feet, overlooking 5th Av.; reasonable. Apply Room 1,404, 516 5th Av., Corner 43d St.

41ST ST., 18 EAST.—Desirable desk room; convenient locality. Room 1,904.

Furnished offices and desk room; service. Suite 308, 51 East 42d St.

AUTOMOBILES. Garage to let, 342 East 41st; available May 1.

Sublet—Light, private office, with architect, 9x13 ft. Room 608, 114 E. 28th; reasonable.

Wanted for Business Purposes.

Wanted, 3 or 4 offices, about 800 to 1,000 sq. ft., furnished or unfurnished, financial district; occupancy May 1. Day-Pollok Co., 7 Wall St.

Wanted—About 4,000 square feet warehouse space on one floor. O 302 Times Downtown.

APARTMENTS TO LET.

Furnished—East Side.

4TH AV., 429, (at 29th St.)—One room with bath, $40; two rooms and bath, $65; elevator, telephone. Tel. 2976 Madison Square.

8TH, 26 EAST.—Studio apartment, 8 outside rooms, 2 baths; living room 26x24; Italian garden in rear. Spring 2285.

16TH, 103 EAST.—Nine large, light rooms; elevator apartment; furnished or unfurnished. Phone Stuyvesant 3556, mornings or after 6.

19TH ST., (Gramercy Park.)—Handsomely furnished apartment, 7 rooms, two baths; grand piano; $125. Elberson, 25 West 42d St.

19TH, 105 EAST.—7 rooms; doctor's home; completely furnished; $100. Call 1-8. Dr. S.

34TH, 61 EAST.—Nicely furnished two rooms, bath; every convenience. Merritt, Murray Hill 9281.

44TH, 141 EAST.—Completely and elegantly furnished for housekeeping, two lovely rooms and kitchenette; silver and linen, private telephone; $125 per month. Apply Superintendent.

58TH, EAST.—Handsomely furnished 7-room apartment, $145 month. Phone Vanderbilt 1156.

81ST, 75 EAST, (Corner Park Av.)—Seven rooms, elegantly furnished; $75 until Oct.

86TH, 64 EAST.—To sublet charming furnished apartment, five rooms and bath, beautifully appointed in every way; will not consider less than six months' lease; rent $225; can be seen any time. Boyle, apartment 6A.

AN EXCEPTIONALLY attractive and cool apartment in delightful private residence. Phone Plaza 2200.

APARTMENTS HANDSOMELY FURNISHED CLARK REALTY, 30 E. 42d. Vanderbilt 1450.

A RARE OPPORTUNITY to October, 1918. 64 East 86th St.; beautifully furnished new apartment; six rooms, two baths; twelfth floor; seen by appointment; $250 a month. Telephone 9431 Lenox.

ATTENTION!—Apartments, furnished; two rooms and bath; full hotel service; one block from subway; $14 to $17.50 weekly. Hotel St. Louis, 34 East 32d St., and Hotel Benton, 33 East 27th St.

ATTRACTIVE TWO-ROOM APARTMENT for bachelor in private house. Telephone Plaza 2260.

FINELY furnished living room, two bedrooms, bath, kitchenette; cafe; maid service, superb view Central Park; one block west Plaza Hotel. Telephone 7197 Columbus.

Handsomely furnished living room, bedroom, and bath. Phone Plaza 6958.

MADISON AV., 507.—To rent, June 1 to Oct. 1, an apartment at Summer rates; southern exposure; six windows in living room; one bedroom, two baths. By appointment. Battersball, 6078 Plaza.

MADISON AV., 1,190, (Corner 87th.)—Attractively furnished apartment 7 rooms, $100. Seen from 11 to 5. Apt. 14. Johnson.

MADISON AV., 726.—Attractive apartment, two rooms and bath; maid service, elevator. Apply Superintendent.

MADISON AV., 292.—Beautifully furnished apartment; top floor. Boyd. Murray Hill 1411.

MADISON AV., 513.—Nicely furnished one and two rooms, private bath; non-housekeeping.

ONE SMALL, one large apartment; unusually artistic; low rent to September. Gramercy 723.

Furnished—West Side.

9TH, 42 WEST.—7 rooms and baths in beautifully furnished elevator apartment. 4th floor. May to October.

12TH, 23 WEST.—For rent, beautifully furnished apartment, 2 rooms, bath and kitchenette; cool, clean; exclusive neighborhood; occupancy April 15. Gibson.

12TH, 36 WEST.—Attractively furnished four-room studio apartment, in private house; Steinway baby grand.

13TH ST., WEST.—Studio apartment; unique situation and yet comfortable; large enough for three men, if congenial; reasonable rates; this offer open to one or two men; send credentials and statement regarding amiability of applicant to X 373 Times Annex.

35TH, 150 WEST.—Small well-furnished apartment. Inquire on premises.

APARTMENTS TO LET.

Furnished—West Side.

13TH ST., WEST.—Studio apartment; unique situation, and yet comfortable; large enough for three men if congenial; reasonable rates. This offer open to one or two men; send credentials and statement regarding amiability of applicant to N 96 Times.

45TH, 341 WEST, (just off Broadway.)—New elevator building; 1-2-3 rooms, bath, kitchen or kitchenettes; $50 up monthly; references indispensable. Tel. Bryant 6253.

47TH ST., 1[?] WEST.—TWO ROOMS, BATH, KITCHENETTE; SEEN FROM 11 A. M. TO 5 P. M.

47TH, 132 WEST, (Felix Portland.)—Desirable suites, 2 rooms, bath; extremely reasonable; special monthly rates; American and European plans.

47TH, 8 WEST.—Magnificent suite of three rooms, bath, beautifully furnished, for bachelors or married couple; also two large single rooms, with bath; electric elevator.

47TH, 112 WEST.—Bachelor apartments, completely furnished 2, 3 rooms, bath, $80-$100, including service; modern building; elevator. Payson McL. Merrill Co., 9 East 44th St.

51ST ST., near 5th Av.—Comfortably furnished two rooms, bath, and kitchenette; service; electricity; references. Call Circle 2883.

51ST, 11 AND 13 WEST.—Apartment, 2 rooms and bath, to let; southern exposure.

52D, 43 WEST.—Exclusive apartment, large room, bathroom; also single room.

58TH, 152 WEST.—Living room, grand piano, 2 bedrooms, bath, kitchenette; maid service; breakfast. Telephone Murray Hill 6356. Mornings before 10.

58TH, (near 5th Av.)—Handsomely furnished apartment; two rooms; kitchen; bath; piano; $125 monthly. Elberson, 25 West 42d.

64TH, 2 WEST.—Handsomely furnished 7 rooms, 2 baths, overlooking Central Park; can be seen between 1:30 and 5.

67TH ST., 50 WEST.—Four rooms, handsomely furnished; terms six months to one year.

69TH, 245 WEST.—$30 up. 1-2-3 room apartments; kitchenette; completely furnished; latest improvements; references necessary.

71ST, 340 WEST.—Modern 2-room and kitchenette apartment, suitable for business couple or bachelor.

72D, 114 WEST.—Newly furnished two rooms and bath; restaurant; maid service; reasonable; seen daily, 12 to 4. Apt. 12E.

79TH, WEST.—Handsomely furnished elevator apartment, 7 large, light rooms, 2 baths; piano; $140. Elberson, 25 West 42d.

85TH, 1 WEST.—Handsome four-room housekeeping apartment; rent reduced; excellent maid.

92D, (corner Broadway.)—Seven rooms, two baths, completely furnished; piano, Victrola; May 1 to Oct. 1. Telephone Riverside 6809 in the morning.

92D, 206 WEST, (Apartment 6C.)—Five beautiful outside rooms, furnished complete, southern exposure, fire and sound proof; newly renovated; exceptional opportunity.

92D ST., 214 WEST.—Handsomely furnished apartment, 7 windows on Broadway, May to October, 7 rooms, 2 baths, $110. Parry, 2709 Riverside.

92D, 294 WEST.—Top floor east, cultured, discriminating people will appreciate seven-room apartment; spacious; beautifully equipped; distinctive atmosphere.

92D ST., 214 WEST.—Handsomely furnished apartment, 7 windows on Broadway; May-Oct.; 7 rooms, 2 baths; $110. Perry 2709 Riverside.

93D, 309 WEST.—Five rooms; elevator; by appointment only; must have references. King. Telephone Riverside 4702.

95TH ST. AND BROADWAY.—7 rooms, completely furnished, pianola, Victrola, until Oct. 1; seen by appointment. Riverside 9210.

101ST, (near West End.)—Handsomely furnished, 8 rooms, 3 baths; reasonable responsible party. Telephone Vanderbilt 5647.

111TH, 528 WEST.—Beautifully furnished four-room apartment; references; no agents.

113TH, 562 WEST.—To sublet until Sept. 20, high-class apartment, comfortably, completely furnished, 7 rooms, 2 baths. Rothschild. Tel. 8065 Morn.

113TH, 530 WEST.—Artistic five-room apartment; Steinway grand; $110. Morningside 4874. Adams.

115TH, 415 WEST.—Exceptionally large, cool, well furnished home; piano, linen, silver; elevator; nominal rental for Summer. Winans.

116TH, 816 WEST.—New, attractively furnished five-room apartment until October, $150 a month. Apt. 62. Morningside 6704.

116TH, 620 WEST.—Attractive furnished five-room front apartment, $115; May till October.

119TH, 435 WEST.—Two rooms, kitchenette; entirely front, south; opposite Columbia. Hildreth.

123D, 547 WEST, (Broadway.)—Elevator; outside; southern exposure; six rooms, bath; $65. Rose.

135TH, 634 WEST, (Apt. 30.)—Four rooms, sublet, nicely furnished, May to October; comfortable, cozy; excellent references necessary; call evenings, corner Riverside Drive.

141ST, 617 WEST.—Three rooms, elegantly furnished, between Broadway and Riverside Drive. Inquire Superintendent.

APARTMENTS—Beautifully FURNISHED, 2 TO 5 ROOMS AND BATH, with, or without kitchen; attractive restaurant, table d'hote and a la carte; best food, reasonable prices; complete hotel service; $60 monthly up; near Riverside Drive, Central Park; two blocks from 96th subway. HOTEL SCHUYLER ARMS. 305 West 98th St. Near Broadway. Telephone Riverside 6100.

APARTMENT in West 67th St., furnished with unusual beauty and distinction, to rent from April 15 to Oct. 1; large sitting room with fireplace, two bedrooms, kitchen, bath, and hall; maid's room; seen by appointment only. Mrs. Conwell. Telephone Columbus 5578.

Attractive and Exceptionally Clean Apts., THE WILSONIA, 225, 227, 229 West 69th St., near Broadway. Three rooms, bath, and kitchenette, $55 up monthly; three rooms, 2 baths, and kitchenette, $90 per month; phone, elevator service, maid service optional; exceptionally clean apartments; no objectionable or questionable tenants; near subway and elevated express stations, three car lines, 5th Av. bus, park, and drive; references absolutely essential.

BROADWAY, 3,681.—Seven outside beautifully furnished rooms; baby grand, Victrola; highest point; always light, breezy; $100 monthly. Braschel.

CENTRAL PARK WEST, 65.—Facing park, eight attractively furnished rooms, 2 baths, $200 monthly; seen by appointment. Phone Columbus 7163.

CENTRAL PARK WEST, 378.—Six sunny rooms, sublet to October, $100. River. 7220.

CENTRAL PARK WEST, (Corner 66th St.)—To rent from May 1 to Sept. 15, well furnished apartment of 2 large rooms and two baths; rental $200 a month; for appointment phone Columbus 6989.

CENTRAL PARK WEST, 390, (corner 99th St.)—Three rooms, kitchenette, bath; charmingly furnished; particularly suitable bachelor, student, or business woman, or inquire Mrs. Bates, Riverside 1424.

DESIRABLE two floors, luxuriously furnished, private house, West Nineties; one, sitting room front, bedroom back, twin beds, bath, gentlemen or couple; other, two bedrooms, two baths, gentlemen. Phone Riverside 5413.

GRANT COURT, 610 West 113th St., near Riverside Drive.—5 and 6 rooms, completely furnished, high class. Fisher.

Personally investigated room and apartment list. E. Tripp, 416 West 118th St. Morningside 3502. Office hours, 11:15-1:30.

RIVERSIDE DRIVE, 910.—Attractive four-room home, complete, piano, overlooking Hudson, Palisades; available until October; magnificent new elevator apartment. For appointment Halay, 8446 Audubon.

RIVERSIDE DRIVE, 910.—Real opportunity; owner in war service; 4 large rooms, completely furnished; piano; overlooking Hudson-Palisades; newest elevator apartment; $75; October. Haley.

RIVERSIDE DRIVE, 593.—Beautifully furnished corner apartment; $125 month; immediate possession. Thomas.

RIVERSIDE DRIVE.—Beautifully furnished 8-room apartment, $100 month. Telephone Vanderbilt 1450.

RIVERSIDE DRIVE, 410.—Beautiful furnished apartment, 7 rooms, 3 baths; lease $300 monthly.

RIVERSIDE DRIVE, 468, CORNER 119TH. 7 rooms, 2 baths, extra lavatory; 3 rooms facing Drive, completely furnished. Apt. 71.

STUDIO APARTMENT, WASHINGTON SQUARE, (9 WEST 9TH St.) Large studio, north light; 2 bedrooms and bath; steam heat and open grates; electricity and service; furnished, unfurnished.

TO SUBLET on Riverside Drive, a desirable furnished apartment, from May 1 to Sept. 30; seven rooms, two baths; commanding view of Hudson, Riverside Drive, and Columbia College; all outside rooms; exceptionally low rent; may be seen by appointment. Telephone Morningside 6645, Apartment 63.

WADSWORTH AV., 209, (183d.)—Four front rooms, nicely furnished, $42. Apply janitor.

WEST END AV., 801, (Corner 99th St.)—Furnished apartment of six rooms, two baths, hardwood floors, Oriental rugs, piano; near express subway station; rent to October only to select family with good references. Phone Riverside 5970, Apartment 12C. By appointment only.

WEST END AV., 465, (at 82d St.)—Eight-room apartment, three baths; southern exposure; overlooking Hudson; furnished, until October, $225 monthly; unfurnished, $208. Telephone Schuyler 2972.

WEST END AV., 420, corner 80th.—An unusual furnished apartment, four rooms, two baths, fine kitchen.

WEST END AV., 758.—Completely furnished, from April 15 to Oct. 1, inclusive, 8 rooms, reasonable rent. Apartment 62.

APARTMENTS TO LET.

Brooklyn.

APARTMENT, 3 blocks from Prospect Park, 6 rooms and bath, 2d floor front; completely furnished, piano, ½ block from Church Av. "L" station; 35 minutes to Park Row; May 1 to Oct. 1; $65. Flatbush 6800, Apt. 41.

Unfurnished—East Side.

35TH ST., 217 EAST.—Four-room, modern apartment; reasonable rent.

59TH, 114 EAST, (at Park Av.)—7 large, light rooms and bath; steam heat; $55. Apply on premises or Peter A. Martin Lalor, 621 Broadway.

81ST, 75 EAST.—Six rooms, bath; ground floor; rental $65.

90TH, 71 EAST, (n. w. corner Park Av.)—Light, roomy apartments, 7, 8, and 9 rooms, 2 baths; rents $65 to $110. J. EDGAR LEAYCRAFT & CO., 30 East 42d St.

MADISON AV., 924, (73d.)—Three large rooms, all modern improvements; rent $65.

PARK AVE., 933 (81st.)—Attractive apartment, five rooms, bath, $33. Inquire Apt. 10.

TWO rooms, bath, kitchenette, modern elevator apartment. Phone Bryant 4057. Mrs. Jones.

Unfurnished—West Side.

16TH, 5 WEST.—Skylight studios, bachelor apartments, $30 to $60. Phone Chelsea 3106.

48TH, 113 WEST.—Two rooms and bath and kitchenette; all improvements; $45 month.

57TH, 200 WEST.—Newly completed 14-story building; duplex studio and housekeeping apartments, 2 to 8 rooms, $1,500 to $4,800; studio living rooms, 25x30; restaurant. PAYSON McL. MERRILL CO., INC., 9 East 44th St. Tel. Murray Hill 8300.

51ST, 34 WEST.—Modern two rooms, bath, kitchenette apartments; maid service.

63D, 28 WEST.—Triple Studios, high-rise apartment, 1 and 2 rooms; rents $40 to $55 month. Superintendent on premises.

65TH ST., 136 WEST, (The Shropshire.)—One bachelor apartment, two rooms and bath, all light, parquet floors, with every improvement; rent $50 a month; REFERENCES AND LEASE REQUIRED.

80S, WEST.—Apartment, seven rooms, two baths, $110. Elberson, 25 West 42d.

90S, WEST.—Handsome elevator apartment, 8 rooms, $80. Elberson, 25 West 42d.

FT. WASHINGTON AV., 452.—Elevator apartment, 5 rooms, bath, every improvement; $60.

GRAND CONCOURSE 1,425.—Five-room corner apartment, country-like surroundings, new house, moderate rent; near 170th St. and Jerome Av. subway station. Agent on premises.

RIVERSIDE DRIVE, 790.—Five beautiful rooms, very low rent for balance of lease, Sept. 30, 1919, to a small, desirable family; very high-class apartment. Audubon 5400, A. J. Odell.

RIVERSIDE DRIVE, 706, Apartment 4-D.—Five rooms and bath; all rooms on Drive; $87.50; occupancy May 1.

RIVERSIDE DRIVE, 451.—To sublet, May 1st, six rooms, two baths; $1,500 yearly.

APARTMENTS WANTED.

Furnished.

WANTED, for about one month, 3 or 4 room furnished apartment, 42d to 86th St. Write D., 258 St. Nicholas Av., New York City.

Have clients waiting for high-class furnished apartments; 2 to 8 rooms; above 45th St. Hygrade Renting Co., Aeolian Bldg., Phone Vanderbilt 5243.

Unfurnished.

A couple without children wish to sublet for the Summer, a small apartment; best references. N 118 Times.

FURNISHED ROOMS.

East Side.

8TH, 6 EAST.—Large studio bedroom, furnished or unfurnished. Choate.

18TH, 114 EAST, (Gramercy.)—Sunny, 2-room apartment, bath, housekeeping; other rooms; reasonable.

31ST, 114 EAST.—Large rooms, attractively, newly furnished; private bath, electricity, telephone.

41ST ST., 6 EAST.—Vacancies, large and small; business people preferred; references.

55TH, 71 EAST.—Large, light room, adjoining bath; all conveniences; telephone; references.

61ST, 166 EAST.—Parlor floor, bachelor's apartment; two rooms, private bath; telephone; piano.

61ST, 27 EAST.—Large, light rooms; steam heat, electricity. 2828 Plaza.

76TH, 43 EAST.—Attractive, large, small, comfortably furnished rooms; ideal location; conveniences.

77TH, 60 EAST.—Well appointed suite, two rooms and bath, in strictly private dwelling; will divide; breakfast optional.

86TH ST., 311 EAST.—Parlor floor, established doctor's office, or back parlor alone.

86TH, 58 EAST.—Excellent two parlors, suitable physicians; large, small rooms; board.

IRVING PL., 14.—Front rooms; box-spring beds; tiled bathrooms; absolute cleanliness.

MADISON AV., 220, (38th.)—Attractively furnished room, with bath or running water; music studio; rented by day or hour.

West Side.

12TH, 40 WEST.—Large room, with private bath; hall room; electricity; telephone; references.

16TH ST., 51 WEST, ("Old Chelsea.")—For artistic people; antique mahogany, chintz, fireplaces, outdoor tea room, roof sitting room. Shown 1 to 6 week days.

49TH, 47 WEST.—Comfortable rooms, private bath; electricity; southern exposure; elevator; references.

49TH, 66 WEST.—Large, sunny room, bath adjacent; all conveniences.

51ST, 61 WEST.—Square, well-kept, quiet third floor room, bath adjoining; $5.

52D, 248 WEST.—Attractive, large room; private bath; gentlemen; refined house; telephone.

54TH, 32 WEST.—Comfortable room, near bath; telephone; breakfast optional; references.

55TH, 45 WEST.—Large room, private bath; southern exposure, steam heat, electricity, instantaneous hot water supply; telephone; references required.

55TH, (1,730 Broadway.)—Desirable room; one, two gentlemen. Apt. 6G, Circle 2131.

57TH, 260 WEST.—Neatly furnished room; one or two persons; running water; all conveniences; elevator; 5th floor.

58TH, 124 WEST.—Attractive room, private bath; suitable for one or two gentlemen. Circle 3399.

58TH ST., 40 WEST. High-class suites, 2 rooms and bath.

68TH, 11 WEST.—Attractive suite of two rooms and private bath, electricity, telephone; private house; gentlemen; subway handy; references. Telephone Columbus 1137.

68TH, 61 WEST.—Neatly furnished front room, running water, convenient to bath; telephone.

68TH, 64 WEST.—Elegant suite, first floor; electric light; reasonable; convenient location.

69TH, 63 WEST.—Attractive room; running water; electric light; quiet house; references.

70TH, 145 WEST, (Broadway.)—Delightful room; hot water, private bath, electricity; gentleman; references.

70TH, 200 WEST.—Rooms for gentlemen; every convenience; dining rooms. Apartment 20.

70TH, 200 WEST.—Two large rooms, attractively furnished; kitchen privileges, Apartment 12.

70TH, 215 WEST.—Handsomely furnished room, with or without private bath, private home.

70TH, 200 WEST.—Fair-sized room, adjacent bath; sun all day. Apartment 7.

70TH ST., 60 WEST.—Large, small rooms; quiet house; telephone.

71ST, 124 WEST.—Large, double room, private bath; parlor floor. Phone Columbus 8898.

71ST ST., 130 WEST.—Attractively furnished rooms, with or without running water; reasonable.

71ST, 305 WEST.—Handsomely furnished room; private bath; suitable for two; references exchanged.

71ST, 130 WEST.—Desirable, spacious parlor floor; attractively furnished, two rooms and bath.

71ST, 340 WEST.—Large, sunny room, comfortably furnished; modern conveniences; $8 for one.

71ST, 251 WEST.—Suite two beautifully furnished rooms; two single rooms; bath. Telephone 4261 Columbus.

71ST, 29 WEST.—Newly furnished residence; large and small rooms; electricity; $5, $8.

72D, 242 WEST.—Attractive rooms, private bath, steam, electricity, breakfast; references.

73D, 140 WEST.—LUXURIOUSLY FURNISHED TWO OR THREE-ROOM PARLOR FLOOR SUITES, WITH PRIVATE BATHS, LAVATORY, KITCHENETTE; ELECTRICITY; WEEKLY, MONTHLY.

73D, 158 WEST.—Exceptionally nice, newly furnished room, near subway and elevated express; references.

73D, 242 WEST.—Two medium sized, newly furnished rooms, with running water; references.

73D, 121 WEST.—NICE, comfortable room; all conveniences; refined home; very reasonable.

73D, 136 WEST.—Medium-sized room, next to bath; electricity; Columbus 4185.

73D, 103 WEST.—Attractive room; running water.

FURNISHED ROOMS.

West Side.

74TH, 134 WEST.—Medium-sized room for gentleman of refinement; quiet, homelike family.

74TH, 113 WEST.—Large, sunny room, adjoining bath; smaller rooms; gentlemen preferred; references.

75TH, (2,131 Broadway.)—"The Avonmore."—Two single rooms and two-room suite; private family. Columbus 2307. Miss Irvine.

75TH, 46 WEST.—Comfortable, sunny room, running water, bathroom floor, select residence, $8.

75TH, 159 WEST.—Parlor floor, large room; attractively furnished, electricity; private bath.

75TH, 134 WEST.—Newly furnished medium front room; also large hall rooms.

76TH, 148 WEST.—A large, comfortable front room; telephone; also single room; references.

76TH, 54 WEST.—Just opened, newly furnished residence; single rooms, electricity, $4-$5.

77TH, 150 WEST.—Parlor floor; suitable couple, studio; electricity; private bath; sunny, medium single rooms; bath adjoining; parlor.

77TH, 64 WEST.—Elegantly furnished front room in modern elevator apartment facing park. GIESE.

77TH, 109 WEST.—Double room, with kitchenette, and newly decorated; all conveniences; reasonable.

77TH, 102 WEST.—Large and small rooms; electricity; running water; telephone.

78TH, 221 WEST.—Medium-sized room, adjacent bath; newly decorated; furnished, unfurnished; $6.

78TH, 117 WEST.—Newly furnished, decorated, large, front room; gentlemen or couple.

78TH, 112 WEST.—Attractive large room, connecting shower bath; comfortable home.

79TH ST., 172 WEST.—Newly furnished; no other roomers; elevator. Taylor, Schuyler 7280.

80TH and Broadway, 225 West.—Front room; one small; private bath; exceptional for Summer. 5 South.

81ST, 27 WEST.—Exceptionally large, beautiful room, three windows, overlooking park; private bath; porch; modern home. Schuyler 1828.

81ST, 161 WEST.—Large and small rooms, newly decorated, with all conveniences, near "L" and subway.

82D, 24 WEST.—Parlor suite, private bath, electricity; medium room; refined private house.

83D, WEST.—Large room, private bath, $15 weekly; also room, $10 weekly; references; gentlemen only. 1706 Schuyler.

83D, 310 WEST.—Nicely furnished single and large rooms, all conveniences.

85TH, 120 WEST.—Single and double rooms, running water; telephone 3160 Schuyler.

85TH, 201 WEST.—Sunny outside room, near bath; elevator. Schuyler 2739.

85TH, 212 WEST.—Comfortable room, near bath, for business person. Schuyler 1947.

86TH, 204 WEST.—Large, light room; elevator, electric light; with private family; references. Flato.

86TH, 55 WEST.—Exclusive house, elegant room, private bath; twin beds; electricity.

87TH, 340 WEST.—Exceptionally large, attractive room with dressing room, $14; private house.

88TH, 307 WEST.—Elegant suite, with bath; private family; all conveniences; references.

88TH, 335 WEST, (Droceam Hall.)—Exclusive bachelor dwellings; near Riverside; rooms, $5-$15; references.

88TH, 138 WEST.—Large and small rooms; $4-$10, refined house; homelike; references.

89TH, 330 WEST.—Attractive suites, one-two rooms, bath, kitchenette; single rooms; electricity.

92D, 43 WEST.—Large, airy room, bath, electricity, phone; rent reasonable.

92D, 30 WEST.—Small, well-furnished rooms in private family; all conveniences.

93D, 146 WEST.—Room, southern exposure; running water, electricity; adjoining bath; owner's house.

93D, 131 WEST.—Large, sunny, well furnished room, electricity, running water; private family.

94TH, 156 WEST.—Large front room; all conveniences; reasonable.

95TH, 251 WEST.—Furnished rooms for rent; all conveniences; gentlemen. Apt. 4 West.

95TH, 310 WEST.—Two single rooms; private family; bath adjoining. Apt. 41.

96TH, 324 WEST.—Attractive suite for refined person, married couple or business persons preferred; $30-$35; call Monday. Apartment 2C.

96TH, 231 WEST.—Beautifully furnished room in modern apartment. Apt. 2-A.

97TH, 145 WEST.—Attractive, well-furnished room, private bath; telephone; gentleman; $7.

99TH, 215 WEST.—Beautiful large front room adjoining bath; conveniences; one flight; phone.

103D, 303 WEST.—Large, sunny room, next bathroom; newly furnished; private home.

105TH ST., 252 WEST.—Exquisitely, newly furnished rooms, electric light, telephone, private bath, $20 per month; select, exclusive neighborhood.

107TH, 238 WEST.—Large, sunny rooms in newly furnished private house, with or without kitchenette, $6-$8; gentlemen; references.

108TH, 301 WEST.—Large room overlooking Broadway; running water; shower bath; gentlemen preferred; modern elevator apartment; 5B; Academy 3238.

108TH, 301 WEST.—Room, bath, private family; gentleman only. Apt. 1A.

111TH, 545 WEST, (Broadway.)—One or two gentlemen can find superior accommodations with refined private family. Apt. 8E.

112TH, 505 WEST.—Sunny parlor with bedroom; telephone; private entrance; references. Wilford.

112TH, 504 WEST.—Desirable airy room; modern dining room; subway; gentlemen; $4.50. Irving.

113TH, 511 WEST.—Comfortably furnished front room; modern apartment; gentleman. Morningside 8240. English.

113TH, 536 WEST.—Large, small, comfortable rooms, adjoining bath; near Broadway. Apartment 21.

113TH, 600 WEST.—Large, attractively furnished, double room; suitable two gentlemen. Johnston.

114TH, 514 WEST, (Opposite Columbia.)—Room adjoining bath; reasonable. Apartment 1.

121ST, 523 WEST.—Attractively furnished rooms for girls; home environment; select neighborhood. Seller.

123D, 524 WEST.—Large, comfortable front bedroom; steam, electricity, bath; 2d floor.

143R, 527 WEST.—Furnished rooms, with or without kitchen privileges; Apt. 2.

162D, 584 WEST.—Business woman; attractive room; private apartment. Davis.

CLAREMONT AV., 130, (122d St.)—Beautiful rooms, single or en suite, with kitchen privilege. Apply Thompson.

MORNINGSIDE AV., 16.—Nicely furnished room; electricity, elevator; fourth floor; opposite park; gentleman only. Telephone Cathedral 6131. Cornell.

MORNINGSIDE DRIVE, 50.—Room overlooking Morningside Park; business woman. Morningside 5020. Apartment C3.

ONE OR TWO GENTLEMEN can find superior accommodations with refined private family; references. Cathedral 9088. 110th St. subway.

RIVERSIDE DRIVE, 668, (144th.) Apt. 35.—Cheerful sunny room, attractively furnished, refined home with couple; business man, woman.

RIVERSIDE DRIVE, 547.—Comfortable, cheerful room; private lavatory; $25 monthly; gentleman. Apartment 2B.

RIVERSIDE DRIVE, 102, (at 82d.)—Beautiful suite; also small room; all facing river; private residence; bachelors preferred.

RIVERSIDE DRIVE, 78, (Corner 80th.)—Magnificent suite, 3 rooms and bath; elegant house.

ROOM for gentleman; refined surroundings; private family; 2 minutes to 72d St. subway. Phone Schuyler 2086 for appointment.

WEST END AV., 322, (75th.)—Beautiful, large front room; also small rooms; parquet floors, electricity; May 1, fine, large modern suite; piano.

WEST END AV., (80th St.)—Beautifully furnished room, gentlemen, married couple; private family; references exchanged. Telephone Schuyler 2066.

WEST END AV., 519, corner 85th St.—Beautifully furnished room in exclusive residence; electricity. 5538 Schuyler.

WEST END AV.—Bedroom, library, bath, $50 monthly; large front studio, lavatory, dressing room, $60; private home. Schuyler 1883.

WEST END AV., 896, (103d.)—Large front room and alcove, four windows; $12; residence.

WEST END AV., 902, (Broadway Subway, 103d.)—Large or small front or rear furnished rooms; all improvements; $20, $15, $8.

WEST END AV., 664.—Elegant large room, with dressing room, adjoining bath.

UNFURNISHED ROOMS.

93D, 101 WEST.—Two front rooms, southern exposure; evenings after 7. Keer.

ROOMS WANTED.

Furnished.

Personally investigated room and apartment list. E. Tripp, 416 West 118th St. Morningside 3502; office hours, 11:15 A. M.-1:30 P. M.

JAPANESE gentlemen desire rooms; strictly private family; state full particulars. V 95 Times.

BOARDERS WANTED.

East Side.

38TH ST., (307 Lexington Av.)—Large and single rooms, newly decorated; electricity.

HOTEL RUTLEDGE, 163 Lexington Av., (30th.)—For refined women. Why not live at a hotel if you can do so at lower cost than boarding or keeping house? Beautiful atmosphere; outside rooms; telephone; elevator; complete service; homelike; including meals, $13 weekly up. Tel. Madison Sq. 6160.

MADISON AV., 228.—Large, sunny rooms; private bath; electricity; excellent table; table guests.

MADISON AV., 213, (36th St.)—Attractive rooms; excellent table; references.

West Side.

16TH, 20 WEST.—Large, small rooms, well furnished; unexcelled board; telephone.

49TH ST., 16 WEST. Double and single room, with board.

51ST, 11-13 WEST.—Two rooms, bath; southern exposure; with board; table guests accommodated.

54 WEST 54TH ST. Rooms, with board; references.

16 WEST 55TH STREET. DINNER—7 O'CLOCK.

58TH, 37 WEST.—Attractive, sunny rooms; private baths; parlor dining; convenient location.

68TH, 56 WEST.—Suit particular people; handsomely furnished rooms, private bath, electric light; Southern cooking; also smaller rooms.

70TH, 260 WEST, (Opposite Sherman Square.)—72d subway express; large front room; attractive, homelike; running water; suitable couple; elevator house; board. Hubbell.

72D, 212 WEST.—PRIVATE BATH, ELECTRICITY; TABLE BOARD; SUBWAY. COLUMBUS 6396.

72D, 269 WEST.—High class suite with bath; small room; excellent table.

72D, 201 WEST.—Attractive large room, with private bath; also small room.

72D, 253 WEST.—Rooms, with board, with and without private bath, table guests.

73D, 154 WEST.—Attractive rooms; private bath, electricity; between subway express, and "L."

73D, 142 WEST.—Handsome suite in select home; electricity; best home cooking.

74TH, 102 WEST.—Rooms with private baths, electricity; private phone; table guests accommodated.

74TH, 5 WEST.—Beautiful rooms; private house; excellent home cooking; table guests accommodated.

75TH, 56 WEST.—Room, with bath; also single room; electricity; references; table guests.

76TH, 57 WEST.—Attractive rooms; suitable two; excellent cuisine; table guests. Schuyler 9727.

76TH, 111 WEST.—Large, medium, well-furnished, front rooms; excellent table; table guests.

237-243 WEST 76TH ST. Room with, without bath; single room.

78TH, 236 WEST.—An unusual house for unusual people; usual prices; two small rooms; electricity; running water; references.

79TH, 114-132 WEST, (Wide, Parked Street.)—Unusual and attractive; large parlors; tearoom and lounge; steam heat; booklet.

80TH, 124-128 WEST.—Attractive, large, small rooms, adjoining bath; electricity; good home cooking.

82D, 124 WEST, (Graycourt.)—Attractive, modern; steam heat; references; table guests; booklet.

82D, 68 WEST.—Second floor, front room; good home table; also smaller room.

84TH, 37 WEST.—Desirable single and double rooms; superior table; homelike surroundings. Blumenfeld.

85TH, 130 WEST.—Large, small rooms; all conveniences; excellent board; table guests accommodated.

86TH, (549 West End Av.)—Private family, young people offer attractive single room, to young gentleman seeking refined home.

87TH, 138 WEST.—Attractive room, southern exposure; private bath; other rooms; excellent table.

89TH, 306 WEST.—Refined Jewish home will accommodate couple or gentlemen; excellent table.

90TH, 16 WEST.—Attractive, large, small rooms, adjoining bath; refined Jewish boarding house.

93D, 265 WEST.—Attractive large room, with private bath, electricity; liberal, good table.

93D, 21 WEST.—Large, front room, park, 1. French cuisine; board optional.

102D, 305 WEST, (Riverside-West End.)—Two large connecting rooms, private baths, eight southern windows; private Christian American family; references.

105TH, 168 WEST.—Large room, bath adjoining, $17 for two; private house; telephone.

107TH, 322 WEST, (Riverside and Broadway.)—Luxurious private residence; two large rooms, bath; no stairs; exceptional table; moderate terms.

123TH, 162 WEST.—Single suite, with bath; finely furnished; excellent cuisine.

149TH, 514 WEST, (near Broadway subway.)—Nicest, healthiest section; "The Audubon"; beautiful, bright single rooms; on suite; good board; every comfort; write for pamphlet. Audubon 2757.

MADISON ARMS. 58th St., 41-45 West.—elevator.

RIVERSIDE DRIVE AND 110TH ST. Attractively furnished large room; best home cooking; exclusive surroundings. Morningside 4302, Apt. 3N.

RIVERSIDE DRIVE, 222, (94th.)—Unusual opportunity for particular people; beautiful large, sunny room; congenial family; excellent cuisine. Apartment 24.

RIVERSIDE DRIVE, 740.—Single room and bath, suitable gentleman; private family. Apt. 6B.

RIVERSIDE DRIVE, 549.—Large, sunny double rooms, running water, $12-$15. Payne.

WASHINGTON SQUARE NORTH, 23.—Large front room, private bath; table guests accommodated.

WEST END AV., 301, (74th.)—Large rooms, private baths; meals; also singles. Columbus 1747.

WEST END AV., 524, (80th St.)—Beautiful rooms; house thoroughly appointed; excellent table; references.

Brooklyn.

PIERREPONT ST., 76.—Attractive rooms, excellent table; convenient New York. Phone 1150W Main.

BOARD WANTED.

TWO young men want to live with refined American family; must furnish meals. O 306 Times Downtown.

COUNTRY BOARD.

Miscellaneous.

Nervous patients, incurables, and elderly persons cared for in our fine country home. A. Theodor Saunders, 117 Park St., New Canaan, Conn.

SITUATIONS WANTED—Female

ACCOUNTING, student, (20,) experienced bookkeeper, stenographer, thorough knowledge accounts, financial statements, reports, competent stenographer, desires position with accountant, $20. S., 1,495 St. Nicholas Av.

ASSISTANT BOOKKEEPER, typist, voucher registry clerk, initiative, responsibility; A1 references. B 343 Times Downtown.

AUDITOR, ACCOUNTANT, LONG, ACTIVE EXPERIENCE, ASSOCIATED WITH PUBLISHING LINE, WILL CONSIDER A CHANGE. E 99 TIMES.

BOOKKEEPER.—Thorough, competent; eight years' practical experience; controlling account, trial balance; executive ability. 31. Isaacson, 305 Brook Av., New York.

BOOKKEEPER, capable taking charge correspondence and office; efficient, trustworthy. Box J 249 Times Downtown.

BOOKKEEPER ASSISTANT.—Three years' experience, competent, accurate. Rockaway, 389 Chester St., Brooklyn.

BOOKKEEPER, TYPIST, $20, thoroughly experienced, modern methods. Abramson, 520 Williams Av., Brooklyn.

BOOKKEEPER.—8 years' experience, controlling accounts, general office details, $25. V 91 Times.

BOOKKEEPER.—Two years' experience; salary $12. Ethel Cohen, 203 Graham Av., Brooklyn.

BOOKKEEPER.—ASSISTANT; GENERAL OFFICE ROUTINE; $14. J 345 TIMES DOWNTOWN.

BOOKKEEPER AND TYPIST.—Three years' experience, double entry; start $15. E 95 Times.

BOOKKEEPER.—THREE YEARS' EXPERIENCE; $20. J 346 TIMES DOWNTOWN.

CARETAKER, for country home or estate; best references. Kelly, 22 East 125th.

COMPANION.—Young Swiss lady, 23, educated in England and Switzerland, desires position as companion to lady; willing to travel; speaks French. X 384 Times Annex.

DRESSMAKER.—Experienced, make over; new material; successfully; day, home; city, country. Colville, Tel. 2976 Madison Square.

FILE CLERK, Typist, General Office Work.—Capable and accurate; 4 years' experience; furnish best credentials; $16. V 48 Times.

GOVERNESS-TEACHER.—Purest French, Spanish, English, piano; highly recommended. Teacher, E 100 Times.

MASSEUSE.—City license; long experience; rheumatism, nervousness, insomnia; paralysis, &c.; ladies' residences; physicians' references. Brook, 211 West 88th.

MASSEUSE, Swedish, licensed, would like one or two more patients, at their own residences only. Wahlberg, 232 East 61st St.

POSITION by young woman, good general education, no business experience; limited knowledge shorthand and typewriting. E 42 Times.

SITUATIONS WANTED—Female.

NURSE.—Capable taking charge of child, wide experience; good references. L 123 Times.

SALESLADY WANTED for American products, everything needed in household; big commission; carry samples; quick sales for New York City, Jersey towns, Yonkers and vicinity, Mount Vernon as far as Portchester. 395 Broadway, Room 1408, David Levy.

SECRETARY-STENOGRAPHER.—THOROUGH BUSINESS WOMAN, LEGAL, TECHNICAL EXPERIENCE, DESIRES POSITION WITH HIGH-CLASS CONCERN. J 357 TIMES DOWNTOWN.

STENOGRAPHER, SECRETARY, desires to make change, 8 years' experience, capable and able office assistant, ambitious, best references. Address Box 32, 89 Montgomery St., Jersey City.

STENOGRAPHER-SECRETARY, ten years' experience, well educated, businesslike, tactful, capable handling correspondence, desires position where intelligent services are required for responsible duties. L 132 Times.

STENOGRAPHER, Secretary.—Six years' commercial experience; high school graduate; versed in clerical work; A1 references; $20. E 74 Times.

STENOGRAPHER, 4 years' experience, excellent reference; salary $16. Miss S. Bloom, 1,703 Washington Av., Bronx. Apt. 9.

STENOGRAPHER.—Capable, accurate, quick; highest references; will start at $18. Hupp, 230 West 17th. Phone Chelsea 1418.

STENOGRAPHER.—Five years' experience; high school graduate; thoroughly competent; $18. C 211 Times Downtown.

STENOGRAPHER.—American; three years' experience; rapid worker; reference; $13. C 235 Times Downtown.

STENOGRAPHER, Office Assistant.—Two years' experience; American; references; $12. J 331 Times Downtown.

STENOGRAPHER.—Eight years' experience export and otherwise, also general office work; A1 references. M 47 Times.

STENOGRAPHER, 8 years' experience, college education. Telephone Morningside 2896, apartment 22.

STENOGRAPHER.—Knowledge of office details, experienced, $14. Miss Silverman, 332 3d Av.

STENOGRAPHER.—Expert legal, engineering; can give part time each day. A 197 Times.

Employment Agencies.

HOUSEWORKERS.—Neat colored girls, investigated references, wish places; other Southern help supplied. Lincoln Industrial Exchange, (Agency,) 314 West 59th. Phone Columbus 5022. Established 1869.

STENOGRAPHERS and TYPISTS, experienced; $20-$25; bookkeepers, $15-$20; switchboard operators, $10-$12; clerical and filing clerks, $10-$15. Federal Employment Agency, 309 Broadway. Phone Worth 2482.

BERTA CARLSON, Swedish Agency; first-class servants. 2,415 Broadway, (89th,) Riverside 1463.

COOKS, waitresses, nurses, houseworkers, couples. Domestic Exchange, 824 Columbus Av. Schuyler 9136.

SITUATIONS WANTED—Male.

ACCOUNTANT-AUDITOR.—Public work solicited; books opened, closed, examined, audited; trial balances, financial and profit and loss statements. Long experience as accountant and executive. Moderate charges. V 90 Times.

ACCOUNTANT.—Income tax reports, trial balances, $5 monthly, upward; books opened, closed, audited. Friedlander, Tribune Building. Beekman 998.

ACCOUNTANT.—Tax reports. Call me to rectify your tax reports should you be obliged to file corrected or amended returns. 'Phone Murray Hill 4077.

ACCOUNTANT, thoroughly capable, with public accounting experience, desires permanent position; salary $40 per week. V 30 Times.

ACCOUNTANT, senior, wants temporary work; can start now; undeniable references. T 161 Times.

ACCOUNTANT-BOOKKEEPER, 32, wishes permanent position; experienced; best references. V 21 Times.

ACCOUNTANT, junior, experienced, desires connection with accountant; highest credentials furnished. C 305 Times Downtown.

ASSISTANT BOOKKEEPER, with knowledge of typewriting and general office work, seeks position with advancement. C 248 Times Downtown.

AUTOMOBILE EXPERT.—Capable, all-around man wants position as superintendent or service manager; long and practical experience, both mechanical and executive. B. D., 909 6th Av.

BOOKKEEPER, accountant, (30,) thorough and experienced, at present chief accountant of large machinery concern, seeks permanent position; salary to start $35. B. T., Times Bronx.

BOOKKEEPER or assistant, 24, thoroughly experienced, controlling account, trial balance; capable complete charge; references; moderate compensation. A 181 Times.

BOOKKEEPER-STENOGRAPHER.—Five years' experience controlling accounts, financial statements, costkeeper; can take charge of office; $25. V 87 Times.

BOOKKEEPER'S ASSISTANT, 20, two years' experience; high school graduate; trial balances, double entry; best references. P 527 Times Harlem.

BOOKKEEPER, (21.)—Not in draft; 3 years' experience; evening accountancy student; knows controlling accounts; references. E 10 Times.

BOOKKEEPER, 23; thoroughly experienced; draft exempt; controlling accounts; references; typist, good penman. L 117 Times.

BOOKKEEPER, 20, experienced double entry, controlling accounts, trial balance; best references. K 207 Times Downtown.

BOOKKEEPER.—Expert auditor; 14 years' experience managing accounting department; references. V 56 Times.

BOOKKEEPER, 20, experienced, accurate, capable correspondent, assistant to executive. S. K., 225 Times Downtown.

BOOKKEEPER.—Hebrew-American, 3 years' experience as bookkeeper, desires position. B 361 Times Downtown.

BOOKKEEPER, experienced ledger clerk, trial balance, statements, remittances; references. B. R., Times Bronx.

BOOKKEEPER-ACCOUNTANT, 41 years experience; full charge; married; $35; references. E 96 Times.

BOOKKEEPER'S ASSISTANT, 19, silk house experience, is open for employment. J 293 Times Downtown.

BOOKKEEPER, 25, married, exempt; thoroughly trained; best references. K 205 Times Downtown.

BOOKKEEPER, one year's experience pursuing a course in accounting. K 204 Times Downtown.

BOOKKEEPER, 24; double entry; controlling accounts, trial balances; exempt; $23. T 181 Times.

BUSINESS MAN and factory manager, able to handle all kinds of help; mechanic. Decorative Flower, 140 West 116th.

CASHIER AND BOOKKEEPER.—Long experience with large corporation as cashier; can take charge of pay roll and can run set of books; would like to connect with reliable concern. L 76 Times.

CHAUFFEUR.—Couple, Finnish, experience chauffeur, mechanic, wife good cook; clean, reliable and willing; couple wishes steady position; country for Summer preferred. Charles, 20 West 94th St. Phone Riverside 1891.

CHAUFFEUR, mechanic, (26,) 6 years' shop and private, desires position; own repairing tools; operate all cars; references. Lawrence Kiczales, 1,702 3d Av. Telephone Lenox 5359.

CHAUFFEUR.—Expert mechanic with good references wants position with private family; speaks English, Italian, French. P. Morea, 123 West 52d. Tel. 774 Circle.

CHAUFFEUR and gardener, 4 years last place, wants all-year-round position private family; willing take charge garden if desired; best references. E 1 Times.

CHAUFFEUR and handy man wishes position with private family; age 34; good reference; single. Address O. T. F., 263 West 70th. Columbus 4060.

CHAUFFEUR.—Married, wishes position in country the year round, with private family, 10 years' experience and references. P 540 Times Harlem.

CHAUFFEUR, mechanic, wishes position, city or country; best reference. Henry, 68 West 68th. Columbus 6826.

CHAUFFEUR wishes position, private family; best references; draft exempt. Fischel. Rhinelander 2795.

CHAUFFEUR, reliable, experienced on repairs, wishes position; best references. Telephone Rhinelander 3825.

CHAUFFEUR, 5 years' experience, wants steady position. 20 West 96th. Forster.

CLERK, 38, energetic, general office work, good salesman, wants opportunity to show ability; salary moderate. L 56 Times.

CORRESPONDENT, fluent dictator, at present employed, desires position with large mercantile concern. Competent, 510 Columbus Av.

DRAFTSMAN.—Technical graduate, experience automatic machine designer, desires position. E 51 Times.

ELECTRICAL ENGINEER.—Power plants, lighting; supervise drafting; American; $200 month. T 200 Times.

EXECUTIVE.—Aggressive young man, 38, world-wide experience, desires connection; excellent correspondent, manager, interviewer, salesman, and organizer; versatile business training; firms needing high-class man for progressive work only. E 5 Times.

EXECUTIVE, 38, capable taking charge of employes; furnish excellent references; salary moderate. D. Seidman, 1,673 Second Av., City.

FARMER SUPERINTENDENT.—Thoroughly experienced in raising crops and handling of stock; excellent references as to ability and character; at liberty any time. W. W., 166 West 23d St., city.

SITUATIONS WANTED—Male.

GARDENER, (Head.)—Practical life experience, all lines; 14 years last place; married; A1 references. Jos. Francis, 65 East End Av.

GENTLEMAN, 31, wishes position as salesman or assistant manager with an established commercial house. I. Meltzner, 509 Union Av., Bronx, New York.

LEDGER CLERK, 24; exempt; A1; control 3,000 accounts, accurate; $28. L 108 Times.

MAN, (33,) several years' experience manager retail stores, possessing sound business ability, desires opportunity with reputable mercantile concern with chance for advancement. T 177 Times.

MAN, middle age, sober, reliable, references, wishes employment. William Flight, 68 Charles St.

MANAGER, solicitor, representative, or correspondent, by active business trained man, speaks and writes fluently English, French, Italian, Spanish, Russian; furnish bond, bank, and business references. N. S., care Samelson, 943 Aldus St., Bronx, N. Y.

MECHANICAL ENGINEER, twelve years' experience in gasoline engines, Diesel engines, Russian, age 34, worked 18 months in U. S. A. inspecting gasoline engines, desires position; can start immediately. 617 West 118th St., Apt. 82.

REPRESENTATIVE.—Italian, having own office and plenty spare time, wishes to represent some good, reliable concern for collecting and selling. Y 220 Times Annex.

SALESMAN.—Experienced; would like to have sole agency with good manufacturing house for furniture trade only; to control Baltimore, Washington, D. C., and Virginia; strict commission basis; monthly settlement. T 159 Times.

SALESMAN, (31,) 10 years' experience selling dry goods, department stores, desires connection reliable concern; salary and commission. J 217 Times Downtown.

SALESMAN, successful in insurance, wishes connection with manufacturer's concern, city or traveling. J 336 Times Downtown.

SALESMAN, 27, draft exempt, employed, seeks opening with promising future; 7 years' experience; references. V 13 Times.

SALESMAN.—Experienced, 28 years of age, seeks connections with reputable concern; draft exempt. E 105 Times.

SALESMAN, business getter, with experience, push, and ability, desires position. V 46 Times.

SALESMAN on Coast wishes side line dry goods or ready-to-wear. Room 410, 1,270 Broadway.

SHIPPING CLERK, (31,) married, wants position; best references; now employed. E 65 Times.

SPANISH - ENGLISH TRANSLATIONS, COMMERCIAL CORRESPONDENCE AND CATALOGUES A SPECIALTY AT REASONABLE RATES. L 151 TIMES.

STENOGRAPHER-SECRETARY, 31, high class executive; familiar office duties; journalistic reporting experience; excellent references. Fred R. Brown, Cameron Hill, S. I. Phone Tompkinsville 594-J.

STEWARD.—Japanese chef; long experience; personal recommendation. Suzuki, 403 East 60th St.

SUPERINTENDENT of large elevator apartment house wishes to change; 4 years in present place; excellent references. P 539 Times Harlem.

"THE MAN SEEKS THE OPPORTUNITY." QUALIFICATIONS: AMERICAN, CHRISTIAN, 25 YEARS' BROAD EXPERIENCE WITH LARGE CONCERNS; POSITIONS HELD HAVE BEEN IN EXECUTIVE CAPACITIES AND HAVE GIVEN HIM THOROUGH KNOWLEDGE OF ORGANIZING, SYSTEMATIZING, ACCOUNTING, COST FIGURING, CREDITS, BUYING, SELLING, ADVERTISING, AND MANAGEMENT OF HELP; IS CREATIVE, KEEN IN ANALYSIS, AND A MASTER OF DETAIL; EMPLOYED, BUT LIMIT REACHED IN PRESENT POSITION; WISHES TO CHANGE WHERE ENERGY, ABILITY AND EFFICIENCY WILL MEET WITH RECOGNITION AND REMUNERATIVE ADVANCEMENT; HIGHEST REFERENCES. E 97 TIMES.

TUTOR.—Young man, college graduate, experienced teacher, wishes to tutor in high school or college subjects. Z 156 Times.

UNIVERSITY PRESIDENT, UNDER 40, ENTERING BUSINESS, VIGOROUS, ADMINISTRATIVE TYPE, PRACTICAL GOOD MIXER, WITH ORIGINALITY, INITIATIVE, AND LITERARY ABILITY, PREFERS OPENING UTILIZING BROAD EDUCATIONAL EXPERIENCE AND HIGHEST SCHOLARSHIP FROM BEST UNIVERSITIES. X 384 TIMES ANNEX.

VALET.—Smart, experienced, young man, (exempt;) good position required; no shaving. E 414 Times Annex.

YOUNG MAN, 20, reliable, competent all-around, valuable to executive, expert penman; quick, accurate figurer; typist, capable correspondent; knowledge bookkeeping; unquestionable references. V 89 Times.

YOUNG MAN, 22, draft exempt, equivalent high school education, employed present position four years; executive ability; desires responsible position, with advancement; experienced clothing line. V 92 Times.

YOUNG MAN, (20,) experienced in details of office routine, quick typist, some knowledge of stenography, intelligent, ambitious, desires position with "real" opportunity. V 86 Times.

YOUNG MAN, 19 years, high school graduate, 2 years' business experience, wishes position where ability will lead to advancement. K 201 Times Downtown.

YOUNG MAN, 19, high school education, accountancy student, with some statistical and accountancy experience, desires position. J 244 Times Downtown.

YOUNG MAN, 27, exempt, commercial education, desires position where conscientiousness and ability will be rewarded; interview. C 307 Times Downtown.

YOUNG MAN, 32, wishes position; good correspondent, with executive ability; long experience handling purchasing, selling details. J 261 Times Downtown.

YOUNG MAN, 19, EXCELLENT EDUCATION, UNUSUAL REFERENCES, SEEKS POSITION WITH ENTERPRISING FIRM. R. A., 854 BROADWAY.

YOUNG MAN, 20, 4 years' office experience, knowledge bookkeeping, typewriting, desires position with reliable concern offering opportunity. P 516 Times Harlem.

YOUNG man, 20, desires connection where hard work will earn future; possesses executive ability; bookkeeping knowledge. C 252 Times Downtown.

YOUNG MAN, 19, cost and factory payroll experience, wishes position with advancement. Louis Katz, 1,888 Marmion Av., Bronx.

YOUNG MAN (19) desires clerical position with opportunity of advancement; 4 years' office experience; best reference. V 9 Times.

YOUNG MAN, reliable, conscientious, desires position as office clerk; can be depended upon; furnish A1 references. E 91 Times.

YOUNG MAN, Spanish, seeks position as carpenter; scarcely speaks English. E 104 Times.

YOUNG MAN (20) desires position leading to salesmanship; staple line. J 213 Times Downtown.

YOUNG MAN, 19, desires position at anything leading to salesmanship. C 213 Times Downtown.

YOUNG MAN wishes position; three years' experience woolens; $15; advancement. E 66 Times.

YOUNG MAN, well educated, draft exempt, has four or five spare hours daily. T 116 Times.

YOUNG MAN, 18, two years' experience, desires position with advancement. E 39 Times.

YOUNG MAN, desires position with chance for advancement. K 206 Times Downtown.

YOUNG MAN, 19, neat appearing, employed in bank, desires change. E 101 Times.

Employment Agencies.

BOOKKEEPERS, all grades, $15-$25; stenographers and typists, $18; office assistants and clerical, $12-$18; executive, experienced in chemistry, master of modern languages, $50. Federal Employment Agency, 309 Broadway. Worth 2482.

HELP WANTED—Female.

ADDRESSERS. Girls and women to address envelopes, $1.25 per thousand; must be neat, legible writers; no work given out. PERRY, DAME & CO., 142 East 32d St.

APPRENTICES.—Girls, colored, to learn a good trade, steady work all year round, good pay while learning; chance to make $30 weekly in a short time. S. Pollack, 400 East 4th St.

BOOKKEEPER WANTED to take full charge of office; experienced in cloak and suit manufacturing preferred; state experience, previous and present connection, salary expected; splendid opportunity; give full particulars in application. X 394 Times Annex.

BOOKKEEPER, experienced, double-entry, trial balance, financial statements, credits, and to manage office; $25; good opportunity. Write full particulars in confidence to D. P. Co., 48 West 4th St.

BOOKKEEPER, must have experience double entry, controlling account, trial balance; exceptional opportunity for advancement. Munier, 54 East 9th St.

BOOKKEEPER and stenographer; experience, good appearance, and references are necessary; salary $15. Write S. G. Sabbagh, 17 Rector St.

BOOKKEEPER, stenographer, experienced; good salary. Call Hoffenberg, 587 Hudson St.

BOOKKEEPER.—One who has had cashier experience preferred. A 402 Times Annex.

CANVASSER.—Lady, refined, by first-class laundry, to act as canvasser in private and hotel trade; $15 week and commission. Write particulars under Canvasser, 224 3d Av.

CLERK by large publishing house; must be accurate at detail; splendid opportunity to learn the publishing business; permanent connection with good possibility of advancement; state experience and reference; salary $15. Y 212 Times Annex.

Six o'Clock Saturday

To insure appearance in next Sunday's Times, want advertisements must be in the Times Building before six o'clock Saturday evening.

HELP WANTED—Female.

DICTAPHONE OPERATORS $15-$20 weekly, immediately. Miss Kelly, 309 Broadway, Room 312.

EMPLOYMENT AND TRAINING FOR YOUNG WOMEN.

Automatic telegraphy is one of the most desirable occupations open to young women between 18 and 25 years of age. The work is not arduous, but demands intelligence and accuracy backed by a good schooling. A three months' training period is required, during which the student is paid $40 to $45 per month. At the conclusion of the training period the wage schedule for satisfactory work is as follows:

Length of Service in Months.	DAY HOURS.	EVENING HOURS.
1ST AND 2D	$50	$60
3RD AND 4TH	55	65
5, 6, 7, 8	60	70
9, 10, 11, 12	65	75
13, 14, 15, 16	70	80

Further increases and promotion are dependent upon skill.

Apply in Person Between 9 A. M. and 4 P. M., ROOM 1702, 24 WALKER STREET. (One block west of Broadway, two blocks south of Canal.) THE WESTERN UNION TEL. CO.

FILING CLERK.—Prefer one familiar with index filing system. Silverberg Import Co., 389 4th Av.

GIRLS to work on scientific apparatus; high school graduates preferred; no experience necessary; 44 hours; good pay. Employment Department open 1 to 5 P. M. today, (Sunday.) WESTERN ELECTRIC CO., INC., 57 BETHUNE STREET, near West Street, 6 blocks south of 14th.

GIRLS WANTED for packing and labeling SUNSHINE BISCUITS; pleasant surroundings; light work; good pay; 50 hours per week. LOOSE-WILES BISCUIT CO., LONG ISLAND CITY.

GIRLS, 16 to 20, in stockroom and shipping department in large mail order house; steady positions; good opportunity for advancement; previous experience unnecessary. Bellas Hess & Co., 95 Morton St., near Christopher St. station 9th Av. L.

GIRLS FOR ASSEMBLY WORK on small electrical and wireless apparatus for U. S. Government, permanent work. Apply or write The Mount Vernon Co., 320 Washington St., Mount Vernon, N. Y., opposite Columbus Av. Station.

GIRLS, 17 to 20, for office and clerical work in large mail order house; excellent opportunity for advancement. Bellas Hess & Co., 95 Morton St., near Christopher St. station 9th Av. L.

GIRL wanted, by the week, for housework and cooking in small family; sleep out; good references. Call all day Monday. Apartment 7C, 545 West 111th St.

GIRL.—Advertising agency desires services of girl (17 to 19) in checking department; must be typist as well; apply in person. Frank Kiernan, 135 Broadway.

GIRLS. LEARN MILLINERY TRADE; GOOD PAY WHILE LEARNING. SMOLIN, 5 WEST 37TH ST.

GIRLS FOR OFFICE; only those good at figures need apply. Jacobs, 780 Wythe Av., Brooklyn.

LAUNDRESS.—Wanted at once, five days a week, good laundress in private family; electric ironing. Apply Mrs. C. Haas, 243 West 98th St., city.

NURSE-COMPANION or nursery governess for girl nine years old; must sew well, speak French, and be generally useful and competent; personal references required. Call Monday, 10 to 1 and from 3 to 6, apartment 3A, 645 West End Av., corner 90th St.

NURSEMAID, French, well recommended, wanted for a position family with two children, living in Quebec, Canada. Apply by letter, Mrs. A. Paquet, Waldorf-Astoria, New York.

NURSE or attendant for sanitarium in the country; pay $24 a month. Call 146 East 28th St. today at 2 P. M. for an interview with the matron.

NURSE wanted, speaking French, for child 5 years old; splendid home for right party. Call Monday, 9-1, Mrs. Korn, 1,350 Madison Av., (95th.)

NURSE, experienced, for baby (1½ years;) good wages; references required. Call 200 Convent Av., corner 140th St., Apt. 44.

NURSES Wanted.—Undergraduates; must have had one year of hospital experience; hospital located in best part of city; salary $35 per month, with maintenance; apply by letter, giving references. N 174 Times.

NURSES wanted, graduates, for ward duty hospital located in best part of city; salary $50 per month and maintenance; apply by letter, giving references. N 175 Times.

REPRESENTATIVE, thoroughly experienced, for out-of-town position to represent high-class tailored goods line; call between 11 and 1; salary and commission. Aubry Sisters, Inc., 104 East 25th.

SALESLADY.—Must be experienced in commercial stationery store; permanent position; good chance for advancement. Call after 11 A. M., Goldsmith Bros., Stationers, 77 Nassau St.

SALESLADY.—Refined girl or woman; high-class personality; exceptional opportunity; experience unnecessary; $35-$50 week salary, commission; permanent; excellent future. Suite 2209, 15 Park Row.

SALESLADY.—Experienced in bakery; good position for capable person; agreeable hours; references. H. B. Cushman & Co., 48 Church, near Dey St.

SALESLADY.—First-class, for millinery store, steady position. Phone Taub, 3067 Webster, or 578 Central Av., Jersey City Heights.

STENOGRAPHER.—Must be thoroughly proficient business correspondent; must have years of experience and capable of composition; highest salary paid to right party; call between 11 and 1. Aubry Sisters, Inc., 104 East 25th.

STENOGRAPHER.—Thoroughly capable young woman, preferably with magazine or advertising agency experience. Address, stating age, references, and salary expected. X 380 Times Annex.

STENOGRAPHER, bright young lady for office of large perfume manufacturer; hours 9 to 5:30, Saturday afternoon off; opportunities for advancement. Vivaudou, 418 West 25th St.

STENOGRAPHER, young lady, rapid, accurate, knowledge of shorthand, can find good opening. Apply Monday morning, 8:30 sharp, Dublin Woolen Exchange, 1,265 Broadway.

STENOGRAPHER experienced drug line; must be bright, active, and reliable; good opportunity; $18. Write full particulars to Drugs, 49 West 4th St.

STENOGRAPHER.—Need not be experienced; salary to start, $10; splendid chance for advancement. Fred Butterfield & Co., Inc., wholesale dry goods merchants, 725 B'dway.

STENOGRAPHER experienced in mail order work. Write full particulars and state salary to 7th floor, 48 West 4th St.

SLIP STITCHERS, experienced, on men's neckwear. Meyer, Bacharach & Friedheim, 71 East 23d.

SWITCHBOARD OPERATOR and stenographer; must be experienced. Apply A. E. Vaughan, 166 Remsen St., Brooklyn.

TEACHER of common branches in up-to-date institution school, 35c fare from city; no outside duties; college or normal school graduate. Apply 4:30 P. M. at 470 West 145th St.

TYPIST in large mail order house; steady position; good opportunity for beginners. Bellas Hess & Co., 95 Morton St., near Christopher St. station 9th Av. L.

TYPIST accustomed to figures; prime requisite, accuracy and neatness. E 98 Times.

WAITRESS, colored; sleep in. Call before 11 or after 2, Monday, 3 Riverside Drive. References required.

WOMEN to make rompers, dresses, and coats at home, plain machine sewing work; good pay, steady work. Call all week, Economy Works, 85 5th Av.

YOUNG LADY, rarely beautiful, wanted in studio; bring photograph if possible; no experience necessary; hours of employment arranged not to conflict with studies or social duties; investigate. Call between 9 and 10:30 A. M., Lawson, 243 West 39th St.

HELP WANTED—Female.

YOUNG LADY AS ASSISTANT TELEPHONE OPERATOR AND FILE CLERK; ONE WITH SOME EXPERIENCE ON TRUNK LINE BOARD; SALARY $18 TO START. V 29 TIMES.

YOUNG GIRLS.—DECORATIVE ART LINEN BUSINESS; NO EXPERIENCE NECESSARY; STEADY EMPLOYMENT. M. H. FRANK & CO., 900 BROADWAY, COR. 20TH ST.

Instruction.

STENOGRAPHERS WANTED.

The demand for stenographers, secretaries, and typists is unprecedented; why not qualify when in thirty days the average student writes 100 words per minute by Boyd's Syllabic Shorthand? Now is the time to register. Make reservations at once. Call, write, or telephone for three trial lessons and convince yourself. MOON'S SCHOOLS, 50 East 42d St., 567 West 181st St., New York; 370 East 149th St., near 3d Av., Bronx, N. Y., and 214 Livingston St., Brooklyn.

GOVERNMENT SERVICE FOR WOMEN.—A free lecture, April 8, and the opening session of a special course of training exclusively for women. Write for Booklet 19, giving details and ticket of admission. Pace Institute, 30 Church St., N. Y.

PRIVATE SECRETARIAL TRAINING, PRATT SCHOOL, 34 West 45th St. Registered by the Board of Regents of the University of the State of New York; individual instruction; reservations must be made in advance; references required.

GOOD ENGLISH PAYS.—Free Booklet 70, "Your English," enables you to test your knowledge and suggests method for overcoming defects. Pace & Pace, 30 Church St., N. Y.

THE NEW YORK SCHOOL OF SECRETARIES.—Three months' course; students on probation. 33 West 42d St., New York. V. M. Wheat.

TYPISTS, $12-$15-$18-$20-$25; we quickly prepare you; positions guaranteed. Call, write, phone Worth 8904. Dictaphone Secretarial School, 309 Broadway, corner Duane.

Employment Agencies.

STENOGRAPHERS, law, $15-$20; Bookkeepers, Cost Clerk, $20; Typist, Clerical and File Clerks, $10-$15. Apply at once. Federal Employment Agency, 309 Broadway.

STENOGRAPHERS, BOOKKEEPERS.—Numerous, desirable positions; free registrations. Van Tyne Agency, 1 West 34th.

SERVANTS, all nationalities; high wages; no charge for registering. L. E. Wild & Co., Inc., Agency, 303 5th Av.

STENOGRAPHERS, typists, clerical, bookkeepers; worth-while positions. Lang Agency, 120 Broadway.

STENOGRAPHERS, bookkeepers; good openings daily. Florence Bloch Agency, 47 West 42d.

STENOGRAPHERS, Bookkeepers; register free. Fulton Agcy., 93 Nassau, 489 5th Av.

HELP WANTED—Male.

ABLE SEAMEN, MARINE OILERS, FIREMEN;

also coal passers and ordinary seamen, experienced, for foreign and coastwise trade; must show proof of previous experience; have passport and identification card. Apply U. S. SHIPPING BOARD, SHIPPING BUREAU, 5 Greenwich St., near Battery Place, New York City. Office open every day, including Sundays, from 7 A. M.

ACCOUNTANT AND BOOKKEEPER.—To take charge of bookkeeping department; experience in dealing with subordinates and knowledge of modern accounting methods essential; state in complete detail age, experience and salary expected. Y 222 Times Annex.

ADVERTISING AGENCY BOOKKEEPER.

A successful growing New York Advertising Agency wants an experienced advertising bookkeeper who is familiar with newspaper, magazine and trade journal billing and understands the charging of drawings, engravings, booklets, &c., Elliott Fisher machine; double entry; prefer one who has had experience with big agency; good salary and good opportunity. All letters will be treated strictly confidential. N 71 Times.

ADJUSTER on automatic paper-working and gluing machine; exceptional opportunity for high-class man; none but best need apply; machinists preferred; state all particulars in initial letter, which will be trusted confidentially. T. S., 156 Times.

ARTIST.—One who can make attractive advertising layouts and is quick at lettering; this is an excellent opportunity for the right man; moderate salary to start, with advancement as ability is demonstrated. Address, stating experience, age, references, salary expected, and phone number, X 380 Times Annex.

BOOKKEEPER or Teller wanted by an out-of-town bank; applicant must reside in same town as bank; hours long but future is good; state age, religion, and salary expected. Y 225 Times Annex.

BOOKKEEPER and correspondent wanted, good opportunity for bright young man who can write good collection letters and knows how to handle order department; state age, references, and salary desired. N 57 Times.

BOOKKEEPER, capable of taking full charge of complete set of books for installment and clothing house; experienced in this line need only apply. Y 243 Times Annex.

BOOKKEEPER.—Experienced ledger clerk, trial balance, statements, control accounts, credits, collections; efficient, rapid; draft exempt. L. R., 15 Times, Bronx.

BOOKKEEPERS,—(two,) and timekeepers, (two,) out of draft age; experienced in steamfitting line; wanted for construction work, out of town. O 258 Times Downtown.

BOOKMEN.—HIGH-CLASS PROPOSITION; SOMETHING NEW AND VIRGIN; 17 WAR VOLUMES, OFFICIAL DOCUMENTS AND SPEECHES, &C., PUBLISHED BY A LEADING NEW YORK NEWSPAPER; LEADS FURNISHED; LIBERAL COMMISSIONS. APPLY 218 WEST 42D ST., CIRCULATION BUREAU, INC.

BOYS. must be 16 years or over, for messenger and mail service, $7, $8, $9, $10, good opportunity for advancement in electrical business. WESTERN ELECTRIC CO., INC., 57 Bethune St., near West St., 6 blocks south of 14th.

BOYS WANTED.

Large corporation has an opening for boys, who are willing to start in a minor capacity; experience not required, but high school education desirable; excellent chances for advancement; in applying state age, nationality, education, and experience, if any. O 257 Times Downtown.

BOYS.—A large American fire insurance company is looking for several clean-cut, energetic young men as file clerks; applications not considered unless age, nationality, education, and references are given; salary, $480 per year; excellent opportunity for advancement. H 251 Times Downtown.

BOY for special messenger service; quick advancement in accordance with ability; salary to commence $7 per week. Call Monday, 9 A. M., The New York Times Current History, 17th floor, Times Building, 42d St. and Broadway.

BOYS, 16 to 20, in stockroom and shipping department of large mail order house; excellent opportunity for advancement for ambitious young men. Bellas Hess & Co., 95 Morton St., near Christopher St. station, 9th Av. "L."

BOYS, BY AN OLD, ESTABLISHED WHOLESALE DRY GOODS HOUSE; SPLENDID OPPORTUNITY FOR ADVANCEMENT. J. P. CAHEN & BRO., 372 BROADWAY.

BOY, make himself generally useful in office of mercantile house; excellent chance for advancement; state age, salary, and full particulars. C. A., 217 Times Downtown.

BOY.—EXCELLENT OPENING FOR CAPABLE BOY TO DO OFFICE WORK; STATE AGE, SCHOOLING, SALARY, REFERENCES. DRY GOODS, N 111 TIMES.

BOY for downtown fire insurance office; must have good education; in reply, state age, education, and religion; salary $9 per week. C 278 Times Downtown.

BOY, general office work, energetic and ambitious; references required. Samuel Cupples Co., 7-11 Laight St., near West Broadway and Canal.

BOYS. for office work; good opportunity. Jacobs, 780 Wythe Av., Brooklyn.

BOY to assist young man in storage file room, large insurance company. Address, specifying age and salary desired. J 268 Times Downtown.

BOY for office work in large publishing concern; opportunity for advancement; state salary desired. X 366 Times Annex.

BOY wanted; one to make himself generally useful in studio; must sleep on premises. Call 327 West 78th from 9 until 12.

BOY for stock in wholesale embroidery and lace house. Loeb & Schoenfeld, 27-33 West 23d.

BOY.—Beginner; office and errands; opportunity for advancement. Apply Room 907, 17 West 38th St.

BOY for general office work; good opportunity for advancement. C 209 Times Downtown.

HELP WANTED—Male.

BOYS AND YOUNG MEN wanted for various positions; both day and night work; GOOD SALARY AND BONUS; RAPID ADVANCEMENT. Apply Between 9 A. M. and 4 P. M., ROOM 1702, 24 WALKER ST., THE WESTERN UNION TEL. CO.

BOYS wanted for handling stationery stock; steady positions; good pay. Charles E. Weyand & Co., 22 Howard St.

BUTCHER; EXPERIENCED BUYER; must understand poultry and fish; steady position. Write or call Monday, M. Buchsbaum & Sons, 782 Columbus Av.

CABINET MAKERS.

FIRST-CLASS BENCH HANDS; THOSE EXPERIENCED ON FINE GRADE CABINET WORK. Apply STANDARD AIRCRAFT CORP., Brunswick Av., Elizabeth, N. J.

CHEMICAL ENGINEERS FOR EDITORIAL WORK.

A magazine devoted to chemical engineering desires to fill two vacancies on its editorial staff.

The position of assistant editor is open to a man with technical training and some practical experience, office and field work; editorial experience not necessary, but should have some literary ability.

A place as office assistant is open to a young man with some technical knowledge; opportunity for development in editorial work.

In applying state age, experience, and salary expected. N 63 Times.

CLERKS.

A large manufacturing concern requires the services of several experienced clerks in the contracts department to aid in compiling part lists and general production schedules.

A good production clerk also required.

APPLY EMPLOYMENT DEPARTMENT, SPERRY GYROSCOPE CO., MANHATTAN BRIDGE PLAZA, BROOKLYN. Open Daily 8 to 8:45, and 7-9 P. M. Monday and Friday evenings.

CLERK by large publishing house; must be accurate at detail and have newspaper or advertising agency experience; splendid opportunity to learn the publishing business; permanent connection, with good possibility of advancement; state experience and reference; salary $20. Y 211 Times Annex.

CLERK.—Young man for clerical work and to make himself generally useful; good opportunity. Pollak, Behrens & Co., 140 4th Av.

COST ESTIMATOR, must be able to read blue prints and know machine outputs; good salary. WESTERN ELECTRIC CO., INC., 57 Bethune St., near West St., 6 blocks south of 14th.

CREDIT MAN wanted, for silk house, one who knows thoroughly cloak, suit and dress trade; good opportunity; state experience, reference and salary. N 178 Times.

DIRECTOR, (teacher,) for motion picture school department. Call Art Promoting Film Co., 1,440 Broadway, corner 40th St.

DOORMAN and elevator operator, white; night work, high-class apartment house; polite, neat-appearing, and trustworthy; to such man I will pay $60 per month and guarantee a steady position. R. M. H., 197 Times.

DRAFTSMAN, TOOL DESIGNERS.—Several first-class men on instrument work for United States Government; must be thoroughly experienced on jigs, fixtures, and gauges for small-size high-grade machinery; state age, experience, nationality, and salary expected. K. J., 114 Times.

DRAFTSMEN. Wanted, experienced men on telephone equipment and electrical apparatus; steady work and good pay. WESTERN ELECTRIC CO., INC., 57 BETHUNE ST., near West St., 6 blocks south of 14th.

DRAFTSMAN and designers, capable of working mechanical designs from ideas, experienced with automatic machine desirable, by growing manufacturing concern located in Manhattan; permanent; good future; state age, experience, and salary desired. P. G., 247 Times Downtown.

DRAFTSMAN wanted, one for electrical work; also one detailer. Apply the Simms Magneto, East Orange, N. J.

DRAFTSMEN.—Experienced on marine pipe work; $25 weekly. Call 400 West St.

DRIVERS, CHAUFFEURS, HELPERS. ADAMS EXPRESS CO. WANTS YOUNG MEN. GOOD OPPORTUNITY TO SECURE PERMANENT POSITIONS. APPLY WAGON SERVICE DEPT, 30 TRINITY PLACE.

DRY KILN MEN wanted, day and night work. Apply Storeroom Astoria Veneer Mills and Dock Co., foot of Blackwell St. and 9th Av., Steinway, L. I.

ESTIMATOR.—Experienced on light and power switchboard and panelboard. Sprague Electric, 527 West 34th St.

FIREMAN.—Pay $27.50 a month, board and room. Call at 146 East 28th St., New York City, today at 3 P. M. for an interview and be ready to go to Given's Sanitarium, Stamford, Conn., if engaged.

FURNITURE SALESMAN, first class, thoroughly experienced, wanted; must be sober, quick, and on the job; one who understands every detail of the furniture business; none others need apply. Apply in person to Mr. I. W. Frankel, No. 221 4th Av., New York City, Room No. 803, Monday morning between 9 and 12 o'clock.

GAS WORKS FOREMAN.—Experienced and capable; licensed engineer preferred, though not necessary if otherwise qualified; must be thoroughly familiar with gas production, plant construction, and general operations; state age, experience, and wages or salary desired; give reference. Applications will be considered confidential if requested. X 359 Times Annex.

GAUGES AND TOOLMAKERS, first-class men only; no others need apply; 70c to 73c per hour; 48-hour week; time and a half for overtime; American born and over draft age preferred. Employment Department, Slocum, Avram & Slocum Laboratories, Inc., 531 West 21st St.

GRINDERS.

First-class Americans, over draft age, who are thoroughly competent on surface grinding on tools and gauges, 65 to 68 cents per hour, 48-hour week, time and a half overtime. Employment Department, Slocum, Avram & Slocum Laboratories, Inc., 531 West 21st St.

HAND STITCHERS wanted on leather work; good opportunity for the right men to make good pay. Apply 1,641 N. Hancock St., Phila.

HANDY MAN IN STOCK ROOM, HOUSE-FURNISHING BUSINESS; STEADY WORK. F. L. K., 1,364 BROADWAY.

HARNESS MAKERS for hand or machine stitching; good opportunity for the right men to make good pay. Apply 1,641 N. Hancock St., Philadelphia.

LABOR FOREMEN, (6,) with gangs of 25 to 50 real laborers; wages of men 40 3-10c an hour, 8 hours daily; good accommodations for the men. Apply to Atlas Powder Co., Hopatcong, N. J.

LOCOMOTIVE CRANEMEN wanted. Apply Room 1510, 115 Broadway. Inquire for T. C. Moore.

MACHINISTS.—First-class all around shop and repair men; also milling machine and universal grinders. American Can Co., West 95th St. Dock.

MACHINISTS, TOOL AND INSTRUMENT MAKERS; also ASSEMBLERS ON ELECTRICAL and WIRELESS APPARATUS FOR U. S. GOVERNMENT; permanent work. Apply or write THE MOUNT VERNON CO., 320 Washington St., Mount Vernon, N. Y., opposite Columbus Av. station.

HELP WANTED—Male.

LABORERS wanted; strong, able-bodied men over 30 years of age, for general inside work around plant. Good pay, steady work; must be citizens. Call ready for work. R. HOE & CO., 2 Sheriff Street, corner Grand.

MACHINISTS. BULLARD LATHE OPERATORS. ENGINE AND LARGE LATHE HANDS. GISHOLT LATHE. MILLING MACHINE OPERATORS. JONES & LAMSON TURRET LATHE. LARGE PLANER HANDS. ON CLOSE MICROMETER WORK. STEADY WORK TO COMPETENT MEN. TIME AND A HALF FOR OVERTIME. MUST BE CITIZEN. R. HOE & CO., 2 SHERIFF STREET, CORNER GRAND.

MACHINISTS, Night Work. Ten engine lathe hands, 6 turret lathe hands, 20 planer hands; old-established concern; steady employment and good wages. Additional bonus for night work. Call or write NILES BEMENT POND CO., PLAINFIELD, N. J.

MACHINISTS. TWENTY FIRST-CLASS FITTERS AND ERECTORS FOR ASSEMBLING HIGH-GRADE MACHINE TOOLS; ALSO SIX REPAIR MACHINISTS; OLD-ESTABLISHED CONCERN; STEADY EMPLOYMENT AND GOOD WAGES. CALL OR WRITE, NILES BEMENT POND CO., PLAINFIELD, N. J.

MACHINISTS. First-class Americans, over draft age, who are thoroughly competent to operate lathes, milling machines, and shapers; micrometer work from blue prints; 68 to 60 cents per hour; 48-hour week; time and one-half for overtime. Employment Mgr., Slocum, Avram & Slocum Laboratories, Inc., 531 West 21st St.

MACHINISTS familiar with adjusting necking and labeling machine; unusual chance and best wages for high-class man; write all particulars in first letter. Confidential, N. H., 137 Times.

MACHINIST.—All-around, capable men, able to describe and inventory factory equipment; permanent traveling position; answer in own handwriting, giving all details, salary, &c. M 242 Times Downtown.

MAN to interview agents of large concern; preferably one having experience in advertising line; must possess tact and be a good talker; salary, $25 weekly to start, with excellent opportunity for advancement. Address, stating age, reference, and experience, X 356 Times Annex.

MANAGER for specialty cloak and suit store; must have long experience and furnish good reference; state age, experience, and salary required. F. C., 375 Main St., Worcester, Mass.

MECHANICAL DRAFTSMEN with at least one year practical experience; good men will receive good pay. WESTERN ELECTRIC CO., INC., 57 BETHUNE ST., near West St., 6 blocks south of 14th.

MECHANICS. Also boilermakers, signal maintainers, air-brake repair men. Apply Employment Car, New York, New Haven & Hartford Railroad, 132d St. and Willis Av., Bronx.

MILLWRIGHT.—Capable men, able to describe and inventory factory equipment; permanent traveling position; answer in own handwriting, giving all details, salary, &c. M 241 Times Downtown.

OFFICE AND CREDIT MANAGER WANTED BY FIRM SELLING A NATIONALLY ADVERTISED PRODUCT; EXPERIENCE IN ACCOUNTING NOT ESSENTIAL BUT DESIRABLE; THIS OPENING HOLDS FORTH AN OPPORTUNITY FOR BIG POSSIBILITIES; SALARY TO START, $2,100; IN REPLYING GIVE FULL BUSINESS EXPERIENCE; ALL COMMUNICATIONS TREATED IN CONFIDENCE. V 38 TIMES.

OFFICE BOYS.—Two bright boys; American; large perfume house; hours 9-5:30; $7 to start; opportunities for advancement. Vivaudou, 418 West 25th St.

OFFICE BOY for large office; state age and education; salary $8, with chance of advancement. Y 231 Times Annex.

OFFICE BOY in large publishing house, bright and willing; $7 per week to start. Call Buhre, 229 West 43d, 8d floor.

OPERATORS wanted for wax thread machine; good opportunity for the right men to make good pay. Apply 1,641 N. Hancock St., Philadelphia.

PACKER.—Notion house or similar experience preferred; permanent position; good chance for advancement; call after 11 A. M. Goldsmith Bros., Stationers, 77 Nassau St.

PATTERNMAKERS.—Experienced. Apply Mergenthaler Linotype Co., 24 Ryerson St. and Park Av., Brooklyn.

PAYROLL AND COST CLERK with experience in printing plant; experience in installation cost systems preferable; state age, experience, and salary expected. X 374 Times Annex.

PHYSICIAN in advertising office; give experience, references. B. B., 60 Times.

PLANER MEN wanted, high speed, first class, to plane thin cedar; day and night work. Apply storeroom, Astoria Veneer Mills and Dock Co., foot of Blackwell St. and 9th Av., Steinway, L. I.

PLANNING AND ESTIMATING SUPERVISOR.

WE HAVE A DESIRABLE OPENING FOR AN ENGINEER EXPERIENCED IN PLANNING PRODUCTION AND TOOL WORK; ONE WHO IS QUALIFIED TO ESTIMATE TASKS AND COSTS OF MACHINING OPERATIONS; AN OPPORTUNITY FOR THE RIGHT MAN TO ASSOCIATE HIMSELF WITH A GROWING AND PROGRESSIVE CONCERN ENGAGED IN MANUFACTURING INTERCHANGEABLE INSTRUMENTS AND PRECISION APPARATUS; IN ANSWERING, PLEASE STATE AGE, GENERAL EXPERIENCE, NATIONALITY, COMPENSATION EXPECTED, AND WHEN AVAILABLE. K. T. S., 118 TIMES.

PRODUCTION MAN, familiar with costs, planning, time studies, operation, and bonus, desired by growing manufacturing concern in Manhattan; permanent; good future; give age, experience, and salary desired. P. G., 274 Times Downtown.

PUBLICITY MANAGER.

A large New York company engaged in the manufacture and development of complex electrical and mechanical apparatus for special purposes requires the services of a capable man to take charge of compiling catalogues, part lists, instruction books, and other literature, this department being established as a nucleus of a sales department; write, giving qualifications, age, experience, and salary expected. Address K. T., 291 Times Downtown.

RENTING AGENT.—Experienced in high-class apartments. Call 9 to 12 or write D. L. Elliman & Co., 414 Madison Av.

REPORTER wanted to go to a morning newspaper in New England; state newspaper experience and age. Y 237 Times Annex.

SALESMAN.—Automobile tire, a good hustler with following; to the right party a very attractive proposition will be offered; salary or commission. Call between 9 and 10 A. M. 68 Columbus Av.

SALESMAN wanted to handle retail campaigns on a well-known, high-grade household article; liberal commission and drawing account. Room 204, 47 West 34th St.

SALESMAN.—Experienced on flowers and feathers, above draft age; drawing account against commission; good opportunity for right party. O 303 Times Downtown.

SALESMEN.—Experienced neckwear salesmen; commission and drawing account. National Neckwear Co., 885 Broadway.

HELP WANTED—Male.

SALESMEN.

We are extending our business throughout the United States and require clean-cut, progressive young Americans in our selling force, both in stores and in the field and in executive positions; if you have at least a high school education and some experience as a salesman we can assure an opportunity to make a large income and advancement to executive position; drawing account against commission to start. Mr. Baker, Encyclopaedia Britannica Corporation, 286 4th Av., 13th floor.

SALESMEN.—HIGH-CLASS BOOK PROPOSITION; THE MOST COMPREHENSIVE HISTORY OF THE WAR, PUBLISHED BY A LEADING NEW YORK NEWSPAPER, IN 17 VOLUMES, UNDER THE MOST ATTRACTIVE CONDITIONS; NOW READY; SOMETHING VIRGIN; EXCEPTIONAL OPPORTUNITY FOR MEN OF NEAT APPEARANCE; LEADS FURNISHED. APPLY 218 WEST 42D ST., CIRCULATION BUREAU, INC.

SALESMEN. We are in need of high grade men, who have had keen selling experience; insurance, automobile, cash register or successful book salesmen preferred; if you have made $2,000 a year or over; commission basis. Phone M. H. 3112 for appointment.

SALESMEN. A large New York Corporation has openings for several young Americans with good education and pleasing personality; we will take good care of you if you are a live wire; your future is unlimited; drawing account against commission. B. E., 77 Times.

SALESMEN, railroad solicitors, and traveling freight agents; we have desirable positions to offer this class of men; permanent connection, with assured future income, with largest concern of its kind; advances against commissions. Room 1707, 52 Vanderbilt Av.

SALESMEN (6) for nationally advertised grocery commodity; knowledge of grocery trade preferred; able to speak Jewish; splendid opportunity for the right men; state age, experience, and references; commission. J 327 Times Downtown.

SALESMAN Wanted.—We have territory open for our popular-priced line of pajamas and nightshirts, for large retail trade buyers; would make good side line as styles are limited; commission basis only. O 254 Times Downtown.

SALESMEN.—Several aggressive men, who possess real selling punch, wanted to sell a nationally advertised automobile accessory; commission or salary basis; live men can make real money. Box 592 Mount Vernon, New York.

SALESMAN.—By large rubber company with branches in all principal cities; a man with retail sales experience, between 32 and 40 years old; opportunity for advancement unlimited; salary. L 80 Times.

SALESMAN WANTED; a big money maker, right party, for Yonkers and vicinity, Jersey City, Paterson, towns on Hudson; commission. Room 1408, 335 Broadway. David Levy.

SALESMAN wanted, experienced, no other need apply; state age, experience, territory canvassed, references, salary or commission expected. X 347 Times Annex.

SALESMEN wanted by sweater manufacturer; Middle West and West; only A1 men with experience in line will be considered; commission. N 153 Times.

SALESMAN, traveling, wanted to carry as regular or side line riding leggings, shoes, and samples; commission basis. O 301 Times Downtown.

SALESMAN, selling around camps, to carry side line of pennants and pillow tops; commission. Pennant Novelty Co., 832 Broadway.

SALESMAN for jobbing paper and twine; liberal commission. O 305 Times Downtown.

SECRETARY, male, quick, and accurate stenographer, for responsible and confidential secretarial position in Boston, with good salary and unlimited opportunities for advancement; give age, references, when available, salary expected, and complete record of school training and business experience. Y 246 Times Annex.

SECRETARY.—Young man acquainted with good English and of some culture who would be willing to make trip to Cuba with journalist; all expenses paid; answer in detail by letter only. Apt. 602, Hotel Empire.

SHIPPING CLERK wanted by an export house downtown, Manhattan, to work temporarily as assistant, and later take charge under supervision of department head; applicants asked to state facts concerning education and experience, giving recommendations and all details. Address O 299 Times Downtown.

SHIPPING CLERK, WORKING, IN STEEL WAREHOUSE; MUST HAVE EXPERIENCE IN HANDLING TOOL STEEL, DRILLRODS, MUSIC WIRE; GIVE FULL PARTICULARS. O 304 TIMES DOWNTOWN.

SHIPPING AND STOCK CLERK for a 4th Av. ribbon house; good opening for young man; one who has been an assistant. E 105 Times.

SOLICITORS.—Several for city and country work, call before 8:10 A. M. only; commission. Room 807, 367 Fulton St., Brooklyn.

STENOGRAPHER, Spanish-English, wanted by large export firm; knowledge of export shipping preferred, but not essential; excellent opportunity for advancement for bright ambitious young man; state age, references, experience, and salary desired. N 177 Times.

STENOGRAPHER.—Law firm, Catskill Mountains; state age, qualifications, experience, salary expected. O'Connor & O'Connor, Hobart, N. Y.

STOCK CLERK.—YOUNG MAN WITH SOME EXPERIENCE IN BEADS AND FANCY GOODS; PERMANENT POSITION WITH EXCELLENT OPPORTUNITY FOR ADVANCEMENT; STATE EXPERIENCE AND SALARY WANTED. N 176 TIMES.

STOCK CLERK wanted, experienced in specialty clothing house; good opportunity. Pollak, Behrens & Co., 140 4th Av.

TECHNICAL MAN.

GRADUATE ENGINEER WITH MECHANICAL KNOWLEDGE PREFERRED; OPPORTUNITY FOR PROMOTION IN SALES WORK; THIS POSITION CARRIES RESPONSIBILITY AND OFFERS BIG OPPORTUNITY TO RIGHT MAN; SEND FULL PARTICULARS REGARDING EDUCATION, EXPERIENCE, SALARY EXPECTED, AND PHOTOGRAPH TO MR. PAUL. ALL APPLICATIONS WILL BE CONSIDERED CONFIDENTIAL. HYATT ROLLER BEARING COMPANY, METROPOLITAN TOWER, NEW YORK.

TOOL DRAFTSMEN on punches and dies, jigs and fixtures, for small interchangeable work; only men with experience need apply; good pay. WESTERN ELECTRIC CO., INC., 293 Broadway.

TRANSPORTATION CLERK.—Familiar with express and railroad transportation; state age, experience and salary expected. Y 232 Times Annex.

TURRET LATHE OPERATORS wanted, $4.50 a day, steady. Call 400 West St.

VALET. MUST BE HIGHLY RECOMMENDED AND OF GOOD TYPE, AMERICAN OR JAPANESE. $50 per month and maintenance. 135 WEST 23D.

VALET and BUTLER wanted for bachelor's apartment; one capable of light cooking. Address, with city references, Box X 312 Times Annex.

VENEER SAWYERS (five) wanted on cedar; day and night work. Apply storeroom, Astoria Veneer Mills and Dock Co., foot of Blackwell St. and 9th Av., Steinway, L. I.

WATCHMAN for Sundays and holidays. Apply storeroom, Astoria Veneer Mills and Dock Co., foot of Blackwell St. and 9th Av., Steinway, L. I.

YOUNG MEN, 19 TO 25 YEARS, WITH HIGH SCHOOL EDUCATION, TO LEARN telephone switchboard installation work; good opportunity for rapid advancement; steady work; paid while learning. APPLY 8 TO 11 A. M., WESTERN ELECTRIC CO., INC., TRAINING SCHOOL FOR INSTALLERS, 121 WEST 17TH ST., N. Y.

YOUNG MAN by large publishing house; must be accurate at detail; splendid opportunity to learn the publishing business; permanent connection, with good possibility of advancement; state experience and reference; salary $15. Y 213 Times Annex.

YOUNG MEN, 17 TO 20, FOR ELECTRICAL WIRING AND TESTING; $10 TO $12 PER WEEK TO START; ADVANCEMENT ACCORDING TO ABILITY; GRAMMAR SCHOOL GRADUATES DESIRED. APPLY BY MAIL, O 225 TIMES DOWNTOWN.

YOUNG MAN in engineering department of large corporation to take charge of engineering files and blueprinting department; in answering give age, experience, and salary expected. D. A., 240 Times Downtown.

YOUNG MAN in woolen office and all-around work. Oscar Kirsch, 56 West 22d.

HELP WANTED—Male.

YOUNG MAN.—Furniture-chair manufacturers and jobbers require young man, draft exempt, to take care of stock, records, costumers, and factory orders; typist preferred. Apply by mail only, giving full particulars, F. W. Keller, Treasurer, care Reichman Chair Co., 135th St. and Willow Av.

Instruction.

WANTED.—Airplane inspectors; men with high school education or previous mechanical experience preferred; we train you and inform you where you are needed; reasonable terms; send for Booklet A. Penn. State School of Aero Mechanics, Wilkes Barre, Pa.

SALESMEN.—Experienced or inexperienced, city or traveling; write or call for our free book, "A Knight of the Grip," and list of openings; immediate employment service rendered members. National Salesmen's Training Assn., Suite 1803D, Candler Bldg., N. Y.

EXPERIENCED teacher of Spanish wants pupils; students taught to converse and translate with ease within limited time; rates moderate. Spanish Teacher, D 492 Times Annex.

THE NEW YORK SCHOOL OF SECRETARIES. Three months' course, students on probation. 33 West 42d St., New York. V. M. Wheat.

GOOD ENGLISH PAYS.—Free Booklet 70, "Your English," enables you to test your knowledge and suggests method for overcoming defects. Pace & Pace, 30 Church St., N. Y.

LEARN TO BE A CHAUFFEUR.—Pleasant and profitable work; day and evening classes. Send for free booklet and visitor's pass. West Side Y. M. C. A., 302 West 57th.

Employment Agencies.

STENOGRAPHERS AND TYPISTS, $10-$25; stock clerks, $10-$12; salesmen, $15-$20; bookkeepers, $15-$20; switchboard operator, $12-$14; clerical, $12-$14. Apply at once. Federal Employment Agency, 309 Broadway.

CLERICAL WORKERS, $12; young man to learn selling in rug house, knowledge of typewriting; good opportunity; good salary to begin. Florence Bloch Agency, 47 West 42d St.

AUTOMOBILE EXCHANGE.

BIANCHI, 70-90 H. P., for sale; good condition, self-starter, electric lights, &c.; Brewster runabout body; speedy roadster for gentleman; absolutely no agents; price $2,500; worth looking at. Mrs. A. Canfield, 650 West End Av. Tel. 6073 Riverside.

BUICK 1918 seven-passenger touring; condition perfect; extras. Phone Columbus 5963.

BUICK 1918 five-passenger touring car for sale. Cook-Macconnell, 1,790 Broadway.

BUICK 1917-1918 TOURINGS, roadsters. Flack, 1,700 Broadway, 3d floor.

CADILLAC 1917 Touring.
MERCER 1917 Special Touring.
PIERCE 1917 "38" Touring.
PIERCE 48 "C-4" Touring.
SIMPLEX 50, Latest Fleetwood Touring.
STUTZ 1917 Speedster.
STUTZ 1918 Touring.
STUTZ 1917 Touring.
NATIONAL 1917 Touring.
DE DION Touring, Latest Importation.
Schoonmaker & Jacod, 1,700 Broadway.

CADILLAC touring car, good running order; 2 new Kelly Springfield extra tires; $650; owner will exhibit. Apply office, 1238 Aeolian Building, 33 West 42d.

CADILLAC 1916 7-pass. touring; repainted; good tires; bargain. Brady-Murray Motors Corporation, 62d St. and Broadway.

CADILLAC, 1916, 8-cyl., 7-pass. for sale; excellent condition. Fordham 698, Apt. 4B, for appointment.

CADILLAC 1917-1916 SEDANS. CADILLAC 1916 TOURING, LIKE NEW. PACKARD AUTO EXCHANGE, 10 W. 60th.

CADILLAC 1917 sedan. Wallace, 236 West 59th St.

CHALMERS Town Car, brand new, never used; drafted; big sacrifice. Inquire Park Plaza Garage, 920 Union St., Brooklyn.

CHANDLER.—Model 17, 4-pass. chummy roadster; rebuilt and guaranteed 90 days. Brady-Murray Motors Corporation, 62d St. and Broadway.

CHANDLER.—Model 17, 4-pass. coupe and 7-pass. Sedan; like new; 90-day guarantee. Brady-Murray Motors Corporation, 62d St. and Broadway.

CHANDLER.—Model 17, 7-pass. touring; 90-day guarantee; rebuilt and refinished. Brady-Murray Motors Corporation, 62d St. and Broadway.

CHANDLER limousine, Model 17; rebuilt, refinished; 90-day guarantee. Brady-Murray Motors Corporation, 62d St. and B'way.

CHANDLER.—Model 16, 7-pass. touring; rebuilt, refinished; guaranteed. Brady-Murray Motors Corporation, 62d St. and B'way.

CHANDLER, 1917, five-passenger touring car. Marmon Co., 1,880 Broadway. Col. 1028.

CHANDLER, 1917, five-passenger touring car. Marmon Co., 1,880 Broadway. Col. 1028.

CHEVROLET TOURING, 1918, BABY GRAND MODEL; RUN ABOUT 2,300 MILES; NEW CAR GUARANTEE; BARGAIN. JOHN MOORE & CO., 2,004 BROADWAY, 68TH ST.

CHEVROLET, 5-passenger car, 1917 model; fully equipped; $500; bargain. J 267 Times Downtown.

CRANE; Brewster collapsible body. Wallace, 236 West 59th St.

DETROIT ELECTRICS.—We have several late models Detroit electric guaranteed cars ranging from $1,000 to $2,000. See Mr. Howison, 20 Central Park West. Phone Columbus 3725.

DODGE BROS. runabout and touring cars; every car has been thoroughly gone over in our repair shop and are guaranteed to be as represented.

FIAT CHASSIS 30 H. P. New. Built to Government Requirements. 13 of these For Sale. Inquire E. C. Poultney, Room 1633, 120 Broadway, New York City.

FORD, late 1916 runabout; good condition. Norman Loeb, 780 7th Av.

HAYNES 1917, 5-passenger touring. Packard Auto Exchange, 10 West 60th.

HUDSON Super 6 Brougham Limousine. Very classy; exceptionally fine. Cheap for immediate sale. Wallace, 236 West 59th.

HUDSON Super Six brougham, cost $4,500, used 5 months; sacrifice best offer. Phone W. D. Marshall, 508 Morristown, N. J.

HUPMOBILE sedan, beautiful condition; owner must sacrifice. Also Cadillac touring and Hupmobile roadster. Phone D. E. McElwee, 808 Morristown, N. J.

HUPMOBILE 1917, five-passenger; two tops, good shoes; excellent mechanical condition. Lexington, 1,700 Broadway, fourth floor. Circle 1872.

LANCIA roadster, special 2-pass., Brewster body; completely overhauled and repainted; ideal small, economical car. A. G. Garrabrant, 536 Broad St., Newark. Phone Mulberry 3240.

LEXINGTON 1917 runabout; little six; bargain; guaranteed; new shoes; will paint. Lexington, 1,700 Broadway, fourth floor. Circle 1872.

MARMON 34, five-passenger, touring; perfect condition; has not been run over 100 miles since thorough overhauling and painting by Marmon Company; extra wire wheels, shoe, and tires; demonstration gladly given to prospective purchaser. J. H. McGraw, Jr., care of C. M. Decker, Convent Station, N. J.

MARMON, 1917, seven-passenger limousine. Marmon Automobile Co., 1,880 Broadway. Col. 1028.

MARMON, 1917, four-passenger club roadster. Marmon Co., 1,880 Broadway. Col. 1028.

MARMON 1916 Chummy Roadster. Alexander G. Harris, 1,700 Broadway.

MAXWELL.—Specially constructed, sporting model, five-passenger, Victoria top, wire wheels; any demonstration; owner drafted. S. Mettler, 724 Broadway. Spring 9344.

MAXWELL 1917 touring; overhauled, well equipped. Lexington, 1,700 Broadway, fourth floor.

MERCER 1916 speedster; also 1916 touring car; bargains. Cook-Macconnell, 1,790 Broadway.

MERCER 1915, 6 passenger; first-class condition; painted royal blue; victoria top. Phone Bergen 3882.

MERCER 1918 6-passenger, brand new; $1,000 off list. Harris, 1,700 Broadway.

NATIONAL, 1916, Sedan, like new. Marmon Automobile Co., 1,880 Broadway. Col. 1028.

OVERLAND TOURING, $125. GOOD SERVICEABLE CAR; EXTRA GOOD TIRES; GOOD RUNNING CONDITION. JOHN MOORE & CO., 2,004 BROADWAY, 68TH ST.

OVERLANDS.—All models; overhauled, newly painted, and guaranteed; liberal payment proposition; be safe; buy from the manufacturer. Willys-Overland, Inc., Broadway and 50th St.

OWEN MAJESTIC, town car brougham; used only 5,000 miles. Charles J. Donahue, Hotel Majestic.

OWEN MAGNETIC, latest model touring; condition new. Phone Columbus 8063.

PACKARD 1917 "2-35" 7-pass. touring.
PACKARD 1915 "3-38" 7-pass. touring.
PACKARD 1-35 touring BODY.
Packard Auto Exchange, 10 West 60th St.

PACKARD 1-38, 5-passenger touring; perfect condition, 115 East 84th. Lenox 10367.

PACKARD 1916 "1-35"; like new. Wallace, 236 West 59th St.

PAIGE 1915, 7-pass. touring; good mechanical condition; refinished. Brady-Murray Motors Corporation, 62d St. and Broadway.

PEERLESS TOURING, 7-passenger, 1917 model, run only 4,000 miles; perfect condition, a bargain at $1,550; will demonstrate. J. P. Stilwell, 20 Central Park West. Phone Columbus 3726.

PEERLESS eight, 1917, seven-passenger touring, run 4,000 miles; like new; will sell for $1,650. See Mr. Howison, 20 Central Park West. Phone Columbus 3725.

LOST AND FOUND.

Fifty cents an agate line.

LOST—Southern Pacific Company stock certificate No. 172410 for 10 shares, in the name "Andrew G. Orr." Notice is hereby given to show cause why a duplicate should not be issued. The Toronto General Trusts Corporation, corner Bay and Melinda Sts., Toronto, Ontario, Canada.

LOST—Lady's heavy gold filigree ring, sapphire centre, surrounded by four pearls, ladies' room, Biltmore Hotel, Friday, 5:30 P. M.; liberal reward. Return Cashier, Biltmore Hotel.

LOST—On 34th St., between McCreery's and Altman's, between 12:30 and 1 o'clock, a lady's fancy red enamel watch; reward. Return Cahn, 157 West 79th St.

LOST—Friday afternoon, between 49th and 59th Sts., long white envelope, containing checks. Finder please return to Dr. W. M. Higgins, 40 East 41st St. Reward.

LOST—Sunday, ladies' suit coat with natural lynx collar and cuffs, in Westchester County, probably on Mamaroneck Road. Myers, 1,431 University Av.

LOST—Friday, 10:30 A. M., University and Shakespeare Av., street or car, diamond earring; liberal reward. Curran, 1,835 Harrison Av., Bronx.

LOST—Gold mesh bag, studded with sapphires and diamonds, small purse attached; liberal reward. F. Shapiro, 318 West 100th St.

LOST—Silver-topped handbag, Friday, 110th St. uptown station Broadway subway; contains valuables; liberal reward. Bennett, 302 West 58th.

LOST—Bow-knot brooch, platinum and diamonds, black velvet; very good reward. Palemar's Kalogramas Studios, 520 5th Av.

LOST—On Friday evening, a skunk muff; left in taxi about 12 o'clock; liberal reward. Return to Bell, 172 West 58th St.

LOST—Saturday, subway Wall to 42d St. or near Broadway, 59th, diamond brooch pin; kindly return. E 323 Times Downtown.

LOST—Diamond and sapphire bar pin, between 100th and 107th Sts.; reward. Michaelis, 216 West 100th St.

LOST—Beaded bag containing wrist watch, sundries; reward. Millbert, 81 East 83d St.

LOST—Sapphire and pearl bar pin; reward. Pursch, 838 West End Av.

REWARD $150.—Lost, small, all white West Highland terrier, male, long hair, pointed ears, answers to name of "Mac." Miss A. B. Jennings, 48 Park Av. Telephone Murray Hill 1484.

Lost and Found—Cats and Dogs.

LOST—From automobile near Riverdale Sunday, April 7, small, gray, long-haired dog resembling Pomeranian; wore light leash; reward. Mrs. Davis, Hotel New Weston, Madison and 49th. Telephone Plaza 590.

PUBLIC NOTICES.

WILL NOT BE RESPONSIBLE FROM THIS date for any debts incurred by my wife, Marie Kessler. NATHAN KESSLER.

AUTOMOBILE EXCHANGE.

PEERLESS 1917 limousine; practically new. Wallace, 236 West 59th St.

PIERCE-ARROW 1918 "48" touring car for sale. Cook-Macconnell, 1,790 Broadway.

PREMIER speedster, 1916, perfect condition, 50 H. P., special job, classy, fast; cost $3,000; price $750. Can be seen Garage, 583 Park Av., New York.

REO TOURING CAR; good mechanical condition. BISHOP, McCORMICK & BISHOP, INC., 1,243 Fulton St., Brooklyn. Phone Decatur 4004.

SIMPLEX 1915, specially built "75," shaft drive, four-passenger Holbrook; run 6,000 miles. Alexander G. Harris, 1,700 Broadway.

SIMPLEX Speedster, with top, "38" shaft drive; electric lights; perfect condition; will sacrifice. Burr, care Rippeth, 1,778 Broadway.

SPEEDSTER, specially built, aluminum body, 120 H. P.; most exclusive sport car in city; worth seeing. Harris, 1,700 Broadway.

STEARNS-KNIGHTS.

The ideal car for the careful buyer seeking a combination of quality and economy at a reasonable price; ready for immediate delivery, newly painted and overhauled, 1916 light 4 runabout, 1916 light 4 touring, 1917 "8-cylinder" touring; these cars sold with binding mechanical guarantee. Stearns Company, 417 West 55th St. Telephone Columbus 7600.

STEARNS, 1917, limousine, like new. Marmon Automobile Co., 1,880 Broadway. Col. 1028.

STUDEBAKER Series "18" coupe; like new. Harris, 1,780 Broadway. Main entrance.

STUTZ Special, 1917, four-passenger; Victoria top; wire wheels; maroon color; perfect condition. N. J. Tymoff, 820 Union St., Brooklyn.

STUTZ 1916 4-passenger; like new; exceptionally fine car. Harris, 1,700 Broadway.

STUTZ 1918 touring car; also 1917 Bulldog; bargains. Cook-Macconnell, 1,790 B'way.

STUTZ 1917 16-valve speedster; perfect condition. Slocum, phone 5910 Schuyler.

STUTZ 1916 roadster; wire wheels; fine condition. Harris, 1,700 Broadway.

STUTZ 1917, 4 and 6 Pass. Touring. Packard Auto Exchange, 10 West 60th.

"WHITE" UNUSUAL BARGAINS. "White" Town Car, 5 and 7 Passenger Touring Car. White Co., Park Av. and 57th St. Used Car Dept. M. R. Greene, Mgr.

WILLYS-KNIGHT.—We have several open models overhauled at attractive prices; guaranteed. Willys-Overland, Broadway and 50th St.

Miscellaneous.

EMPIRE MOTOR CAR EXCHANGE, 1,700 Broadway. One flight up.
1918 STUDEBAKER Roadster.
1917 CASE Touring.
1917 OLDSMOBILE Touring.
1917 OVERLAND Roadster.
1917 OVERLAND Touring.
1917 SCRIPPS-BOOTH.
1917 MAXWELL Roadster.
1917 CHEVROLET Touring.
1916 OLDSMOBILE 8 cyl. Touring.
STUTZ Raceabout.
MERCER Touring.
EMPIRE MOTOR CAR EXCHANGE, 1,700 Broadway. One flight up.

Will buy your car for cash or sell it for you quickly on consignment; buyers always waiting; large store; efficient service. 1,891 Broadway. Phone 8600 Col.

BARGAINS IN SELECT USED CARS.
MERCER SPEEDSTER; condition like a brand new car.
1917 CADILLAC touring; like new.
1917 FRANKLIN 4-passenger brougham.
1917 MITCHELL chummy roadster.
1917 MITCHELL touring.
1918 STUDEBAKER 7-passenger; like new.
1917 CHALMERS town car, little "6"; almost new.
CHALMERS speedster, special C. T. Silver body; brand new; big discount.
1916 MERCER speedster; elegant condition.
NATIONAL 4-passenger chummy roadster.
1917 STUDEBAKER roadster; like new.
1917 PULLMAN touring.
STUTZ 4-passenger; $950.
1916 PACKARD landaulet.
1916 STUTZ runabout.
1917 DODGE touring and roadsters.
1917 FORD landaulet; suitable for taxi.
1917 EMPIRE chummy roadster.
TIME PAYMENTS ARRANGED; TRADES CONSIDERED.
NEW YORK MOTOR CAR EXCHANGE, 237 WEST 53TH ST., TWO DOORS FROM BROADWAY. Open Sundays and Evenings. Phone 667-668 Circle.

BURRELLE, (entire building,) 1,690 B'way.
ROLLS-ROYCE 1914 4-pass. touring.
PIERCE 1918 "38" limousine.
PIERCE 1918 "38" touring.
PIERCE 1917 "38" touring.
PIERCE 1917 "38" limousine.
PIERCE 1917 "48" touring.
CADILLAC 1918 touring.
CADILLAC 1917 touring.
CADILLAC 1917 suburban sedan.
LOCOMOBILE 1917 4-pass. touring.
STUTZ 1918 4-pass. touring.
STUTZ 1917 "16-valve" speedster.
STUTZ 1917 Bulldog Special.
FIAT sedan; latest importation.
FIAT 4-pass. touring; latest importation.
FRANKLIN 1918 touring.
FRANKLIN 1918 brougham.
FRANKLIN 1918 sedan.
LANCIA 1918 4-pass. speedster.
HUDSON 1917 4-pass. speedster.
MANY OTHERS. OPEN EVENINGS.

TOURING CAR.—Am compelled to sacrifice my late model 6-cylinder 7-passenger touring car; very powerful; has 6 new tires, Westinghouse shock absorbers; used only privately; cannot distinguish from new; cost $4,200, sells for $1,500. Please write Mr. La Grange, 640 West 171st, or call evenings, Audubon 8613.

Automobiles for Rent.

AUTOS. Best private service at taxi rates. HOUR, DAY, WEEK, OR MONTH. Touring, limousine, and landaulet. HOTEL AUTO RENTAL SERVICE, 411 West 55th St. Columbus 2892.

PACKARD sixes and twin sixes to hire; hour, day, week, trip; superior service; sensible rates. C. M. & G. V. Williamson, 204 West 43d St. Phone 4219-3580 Bryant.

PACKARDS, Twin Sixes, Pierce-Arrows.—Hour, day, week; moderate. Muldoon, Columbus 7261.

PACKARD six, limousine; hour, day, or month; owner drives. Jones, Columbus 9021.

PACKARD twin sixes, hour, week, or month. Wilmarth, 8080 Columbus.

THE WEATHER.

WASHINGTON, April 7.—Two fairly strong anti-cyclones dominate the weather east of the Mississippi, one over the Canadian Maritime Provinces and the other over the upper Missouri Valley. Between these two anti-cyclones a trough of low pressure has caused numerous rains in the South Atlantic and East Gulf States, the Ohio Valley, and the lake region. In the South, especially along the East Gulf coast, the rains have been unusually heavy and they have been attended by severe thunderstorms. The temperature changes have been quite irregular in the areas of rainfall and it is slightly cooler, and in Atlantic coast districts slightly higher temperatures prevail.

Showery weather will prevail in the next forty-eight hours in Atlantic coast districts south of New England, also in the East Gulf States and Florida. A period of cooler weather will set in over the lake region and Ohio Valley Monday, which will bring somewhat lower temperatures in Atlantic coast districts Tuesday.

Winds for Monday and Tuesday along the North Atlantic Coast will be moderate south; fair; Middle Atlantic Coast, moderate to fresh southeast, rain; South Atlantic Coast, moderate southwest to south, rain; East Gulf Coast, fresh northwest, fair; West Gulf Coast, light south, fair.

FORECAST TODAY AND TUESDAY.

Eastern New York—Probably light rain and cooler Monday. Tuesday fair and cooler.

Western New York—Partly cloudy and somewhat cooler Monday. Tuesday fair.

Eastern Pennsylvania and New Jersey—Probably light rain Monday. Tuesday fair and cooler.

Southern New England—Partly cloudy and somewhat cooler Monday and Tuesday.

The temperature record for the twenty-four hours ended at 11 P. M., taken from the thermometer at the local office of the United States Weather Bureau, is as follows:

	1918.	1917.		1918.	1917.
3 A. M.	41	36	4 P. M.	[illegible]	45
6 A. M.	42	41	6 P. M.	[illegible]	40
9 A. M.	42	42	9 P. M.	45	38
12 M.	49	41	11 P. M.	[illegible]	38

This thermometer is 414 feet above the street level. The average temperature yesterday was 45; for the corresponding date last year it was 40; average on the corresponding date for the last thirty-three years, 45.

The temperature at 8 A. M. yesterday was 45; at 8 P. M. it was 45. Maximum temperature, 50 degrees at 4 P. M.; minimum, 40 degrees at 6:45 A. M. Humidity, 84 per cent. at 8 A. M.; 57 per cent. at 8 P. M.

The barometer at 8 A. M. yesterday registered 30.53 inches; at 8 P. M. it stood at 30.52 inches.

Shipping News.

Miniature Almanac for Today.

[By the U. S. Coast and Geodetic Survey.]

Sun rises......6:23 Sun sets......[illegible]

THE TIDES.

	High Water. A.M.	High Water. P.M.	Low Water. A.M.	Low Water. P.M.
Sandy Hook	5:54	6:23	[illegible]	[illegible]
Governors Island	6:25	6:59	[illegible]	[illegible]
Hell Gate	8:04	8:36	[illegible]	[illegible]

Fire Record.

A. M. Loss.
12:00—174 St. & Riverside Drive, (auto.) E. Schaaffer......Not given
12:10—529 W. 152 St.; H. Scholtheis......Slight
1:15—100 5 Av.; Jacob Auslander......Slight
3:30—222 E. 3 St.; Benjamin Schwartz......Slight
5:05—752 3 Av.; John Sanders......Slight
7:00—150 Amsterdam Av.; J. Roth......Slight
11:00—Broadway & 171 St.; (brush)......None
11:45—457 W. 130 St.; John F. Drummings......Slight
11:50—165 W. 74 St.; Nellie Smith......Slight
11:55—187 St. & Broadway; (brush)......None
P. M.
12:15—240 Stanton St.; Louis Klein......Slight
12:15—Undercliff Av. & 175 St.; (brush)......None
1:20—100 Henry St.; David Davis......None
3:25—Webster Av. & 165 St.; (fence;) O. J. Gude......Slight
3:30—30 W. 133 St.; Helen Aughts......Slight
4:30—1,489 Edgewater Rd.; R. Goldstein......Slight
6:30—170 W. 121 St.; Emma Hungerford......Slight
11:00—1,293 Sherman Av.; City of N. Y......Slight

AUTOMOBILE EXCHANGE.

Motor Trucks.

We have a number of slightly used thoroughly overhauled trucks; also several demonstrators as good as new and covered by the usual manufacturers' guarantee; capacities from 1 ten to 6 tons; prices and terms very attractive. Trucks can be seen at our service station, 635 West 55th St., New York City. Gramm-Bernstein Sales Corporation, offices 8th floor, 1,687 Broadway. Phone Bryant 5187.

UNITED STATES TRUCKS. U. S. Trucks, slightly used, two to five ton capacity, with bodies, also smaller trucks, for sale. Cash or terms. 306 West 64th St.

I have one 1½, two 2½ and two 3½-ton trucks as good as new; must sell; will extend liberal terms to responsible purchasers. N 46 Times.

PIERCE-ARROWS, new five-ton, for hire, short or long haul; special New York, Philadelphia, Baltimore rate. Ireland, 1,651 Broadway. Phone Circle 2349.

Automobiles Wanted.

STUTZ, Mercer, Cadillac, Packard, Buick, Hupmobile, &c., wanted; spot cash ready. Bring car, or telephone to Circle 2478. Jandorf Automobile Co., 1,763 Broadway.

WANTED, AUTOS FOR SPOT CASH. Every make, must have 300 immediately. Bring car, or telephone Circle 2478. Jandorf Automobile Co., 1,763 Broadway.

PIERCE 38, Marmon, or equal, 4 or 5 passenger sedan or touring; give full particulars mileage, &c.; price must be very low for cash; no dealers. B 363 Times Downtown.

STUTZ speedster or touring; must be late model; will pay spot cash if price is right; no dealers. Behrman, Hotel Hargrave, 112 West 72d.

WILL pay $500 to $5,000 cash for good cars; full particulars. Preston, 245 West 55th. Phone Circle 1293.

HIGH-CLASS AUTOMOBILES wanted; late models only; immediate cash purchase. Columbus 8061.

WILL PAY highest prices any make car. Karp, 1,790 Broadway. Columbus 6322.

Automobile Repairing.

WHY A NEW CAR? Auto welding, repairing, quality workmanship; estimates given. Washington Heights Shop, 528 West 182d. Audubon 5201.

Automobile Instruction.

ATKINSON AUTO SCHOOL, 235 West 50th St. Superior instructors guarantee you expert knowledge. Inspect equipment or write for booklet. Ladies' classes.

Auto School WEST SIDE Y. M. C. A., 302 W. 57th St. Largest and best school in the U. S. Send for booklet and pass to school. Telephone Columbus 7920. Special classes for ladies.

BUSINESS OPPORTUNITIES.

Am looking for an article of merit to manufacture that has daily consumption, to be sold through grocers nationally. My plant is located in Rochester. Have well trained sales force. John G. Ellis, 1,087 Jay St., Rochester, N. Y.

First-class trucking business for sale, on account of being in the draft. D. J. O'Brien, 500 Brook Av., every afternoon, after 3 P. M. Automobiles and horses.

CHAUFFEURS wanted who can invest a few hundred dollars in a good paying motor truck contract. Room 202, 1,437 Broadway.

YOUNG MAN, drafted, wishes to dispose of well-established leather goods business; satisfactory conditions. Y 47 Times.

Partner with $3,000-$5,000 for established prosperous business. Stern, 718 West 115th St.

Will invest $1,000 in good proposition. Write to M. Hyduke, 430 West 23d.

FOR SALE.

Company in Brazil has for sale large quantity of wood (Yaccaranda, Amarello, Pau Brazil, &c.;) can be used for fine furniture and tincture. Antonio Tropea, Box 492, Youngstown, Ohio.

Big Bargains.—Slightly used office furniture, oak or mahogany; desks, chairs, files, tables, leather furniture, typewriters, adding machines, multigraphs, safes. Nathan's, 152 Broadway.

18 month old thoroughbred French bulldog, male, with full pedigree. Can be seen at home of owner, R. G. Brown, 261 South Burnett St., East Orange, N. J.

SAFETY RAZORS.—2,500 very good quality with six steel blades at 15c. Broad 1169.

Typewriters.

TYPEWRITERS RENTED. 8 months, $5; non-visibles. 3 months, $7.50; visibles. THE TYPEWRITER EXCHANGE, 10 Barclay St. Tel. Barclay 6138.

Purchase and Exchange.

Highest cash prices paid for furnishings, pianos, Oriental rugs. Balsley, 128 University Place. Tel. 1286 Gramercy.

Contents houses; pianos, carpets, antiques bought. Miles, 153 E. 125th St. 1700 Harlem.

QUICK ACCESS TO YEAR'S NEWS.

Often a long and tiresome search is required to find some article once published in the newspapers. Such trouble is saved by owners of The New York Times Index, each volume of which summarizes three months' news, bound attractively in gray cloth. Price $2.00 per volume, $8.00 a year. The New York Times Index, Times Square.—Advt.

One Hundred Years of Commercial Banking

Your Duty To-day

Is to

Rally Your Dollars Around "Old Glory"

BUY all the new Liberty Bonds that your resources will permit. The sacrifice we are making at home is nothing compared to the heroic sacrifice our Soldiers and our Allies are making on the fields of Picardy. Our duty is to loyally support the cause of Liberty and Democracy by subscribing to the **THIRD LIBERTY LOAN** whole-heartedly and to-day, and let it be known that we are behind our Government to the last penny.

The Third Liberty Loan

The Treasury Department has announced that the new issue will be in amount of $3,000,000,000. The bonds will bear interest at 4¼% from May 9th next, interest payable semi-annually on September 15th and March 15th, and will mature in ten years.

How to Subscribe

Subscriptions close May 4th, 1918. Full payment may be made with application on or before May 4th, but bonds will not be delivered before May 9th on any subscription for an amount exceeding $10,000.

Terms of Payment

5% on Application
20% on May 28th
35% on July 18th
40% on August 15th

Treasury Certificates of Indebtedness, except those maturing April 22nd, and June 25th, will be accepted as payment for any amount.

Thirteen Points of Importance in Manhattan

The Chatham and Phenix National Bank of the City of New York with its Main Office at 149 Broadway and twelve branches located throughout the important business and residential centres, offers to loyal citizens the best facilities for subscribing to the new Liberty Bonds. THESE FACILITIES ARE AT YOUR SERVICE WITHOUT CHARGE.

Note from this announcement our Branch Bank best located for your convenience and place your subscription there.

Let Every Patriotic Citizen Do His Duty and Do It To-day.

MAIN OFFICE:
149 BROADWAY
CORNER LIBERTY STREET

THE CHATHAM AND PHENIX NATIONAL BANK OF THE CITY OF NEW YORK

CHATHAM EST. 1850 — EST. 1812 PHENIX

DESIGNATED DEPOSITARY OF
THE UNITED STATES
THE STATE OF NEW YORK
THE CITY OF NEW YORK

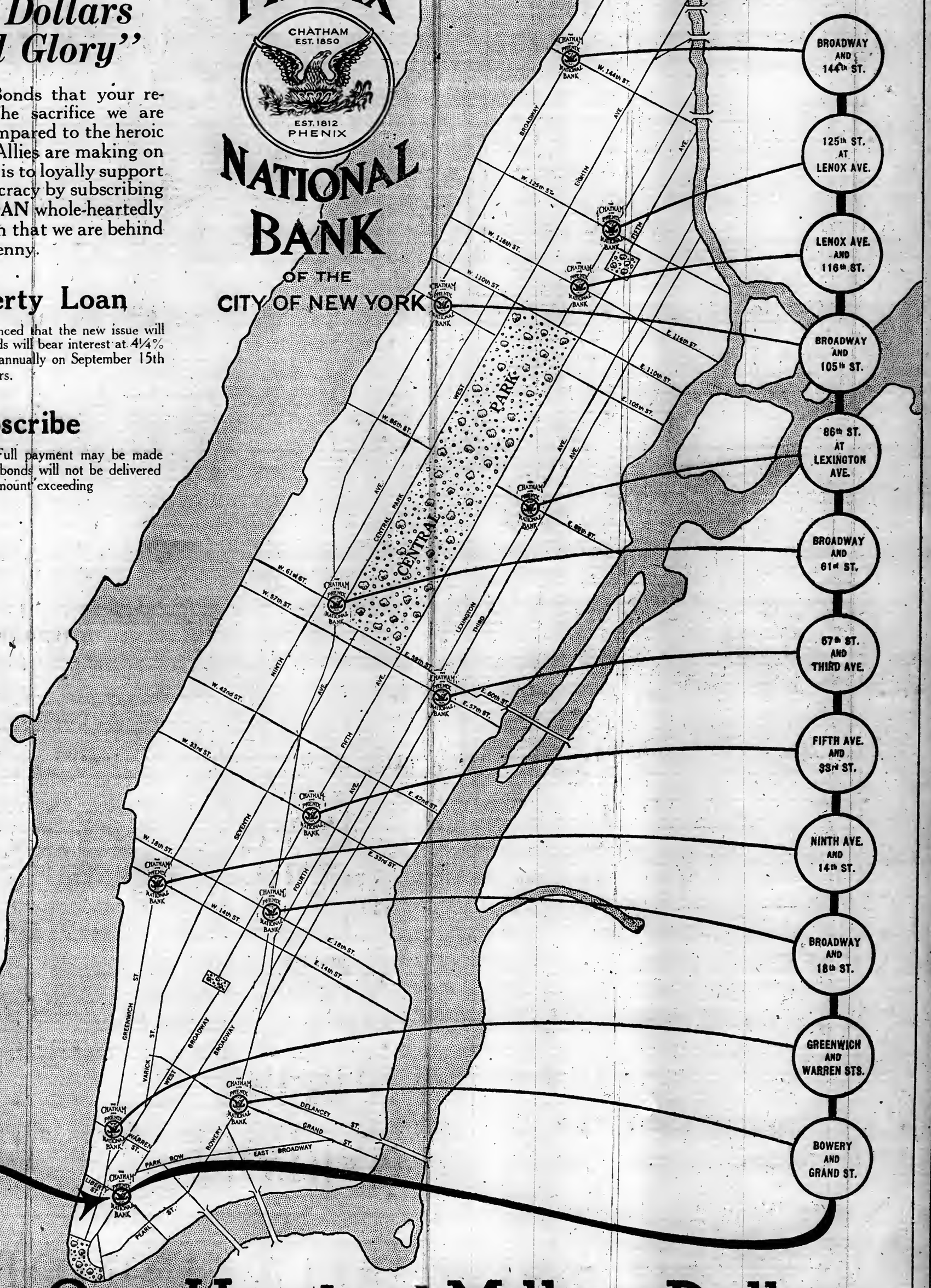

Resources One Hundred Million Dollars

THIS ADVERTISEMENT IS DONATED TO THE LIBERTY LOAN COMMITTEE

"COME ACROSS!" OR THE KAISER WILL!

"All the News That's Fit to Print."

The New York Times.

THE WEATHER
Rain today; tomorrow cloudy, cooler; fresh east to southeast winds.
For full weather report see Page 23.

VOL. LXVII...NO. 21,990. NEW YORK, TUESDAY, APRIL 9, 1918.—TWENTY-FOUR PAGES. TWO CENTS in Greater New York and Within Commuting Distance. | THREE CENTS Elsewhere.

ORDER BY M'ADOO FORBIDS GIVING OUT LOAN TOTALS

The Secretary of the Treasury Wishes to Avert Danger of Overconfidence.

RULING MAY BE REVOKED

Reports from All Parts of This District Tell of Enthusiasm Shown by All Classes.

MANY BIG SUBSCRIPTIONS

Emigrant Industrial Savings Bank Takes $3,000,000 and Hamilton Trust of Brooklyn $1,600,000.

Wilson Subscribes $1,000 to the Loan at a Theatre

WASHINGTON, April 8.—When subscriptions to the Third Liberty Loan were called for at a local theatre here tonight, the first subscriber was President Wilson, who occupied a box in the audience. Announcement that the President had taken $1,000 worth was followed by prolonged cheering.

Because of orders received from the Treasury Department in Washington yesterday forbidding the New York Federal Reserve Bank and the Liberty Loan Committee to make public any figures showing the totals of subscriptions filed it was impossible last night to measure the progress of the Third Liberty Loan campaign in this district. Previous to the receipt of this order it was learned unofficially, but on trustworthy authority, that the advices of subscriptions in hands of the Bond Division of the Reserve Bank early yesterday showed a total of $105,394,000. The difference between this figure and the $74,000,000 announced on Saturday night, represents subscriptions filed with the various banks in this district on that day, but reports of which did not reach the Reserve Bank until yesterday morning.

This total of $105,394,000, covering, as it does, Saturday's applications, shows an increase of about $5,000,000 compared with the $100,000,000 estimated published in THE TIMES of Sunday.

Loan "Thermometers" Discarded.

The Treasury Department's order advising the Liberty Loan organization not to announce any figures caused considerable confusion, and appeals were promptly sent to Washington suggesting that the order be rescinded or modified. Because of the ruling it was necessary to discontinue the use of all the loan "thermometers."

It was explained in a dispatch from Washington last night that the dangers of overconfidence in conducting the Liberty Loan campaign had prompted Secretary McAdoo to adopt the rule of not giving to the public statements of amounts of subscriptions during the appeal for support of the war by buying the bonds. It was said that during the previous campaign local jealousies were aroused and, it is believed, caused serious disadvantages. The rule, it is declared, is tentative and not final or permanent.

No official explanation of the order was authorized here, officers of the Reserve Bank saying that they were merely obeying instructions. The publication of subscriptions has been regarded by many as an effective stimulant of the campaign.

Order Strictly Obeyed.

The Publicity Department of the Liberty Loan Committee, in its desire to obey strictly the instructions issued in Washington, even refused to make public individual subscriptions filed by banks and corporations. It construed the order as placing a ban on all publicity having to do with figures. Notwithstanding the fact that a great many subscriptions of considerable size were filed yesterday, there were made available for publication only the following brief list, compiled from information received from various sources:

Emigrant Industrial Savings Bank	$3,000,000
Spencer Trask & Co.	1,000,000
Goldman-Sachs Co., (various districts)	1,000,000
Home Insurance Co., (through American Exchange National Bank)	1,000,000
H. W. Johns-Manville Co., (various offices)	1,000,000
Dry Dock Savings Bank, (through Corn Exchange Bank)	1,000,000
Bowery Savings Bank, (through Corn Exchange Bank)	1,000,000
Home Life Insurance Co., (through Corn Exchange Bank)	600,000
F. W. Woolworth Company	500,000
Nat. Liberty Ins. Co. of America, (through Equit. Tr. Co. and Nat. Park Bank)	500,000
Church Pension Fund	500,000
Long Island City Savings Bank, (through Corn Exchange Bank)	400,000
German Savings Bank of Brooklyn	250,000
Chemical National Bank	129,000
Arthur C. James, (for Metal Corp.)	125,000
People's Bank, New York	100,000
Peters, Buhler & Co.	100,000
Paul G. McIntire	100,000
New York Times Co., (through Corn	

Continued on Page Four.

GREAT BEAR SPRING WATER.
Its Purity Has Made It Famous."—Advt.

Belgian Relief Ship Sunk; Twelve of Crew Lost

THE HAGUE, April 8.—The Belgian relief ship Ministre de Smet de Naeyer (2,712 tons) sank on Saturday in the North Sea. It is reported that she struck a mine. Seventeen of those aboard were saved and twelve were drowned.

ALLIES DECIDE ON NEW AIR PROGRAM

Britain to Make Battleplanes and United States Other Kind of Aircraft.

TO SPEED BIG GUN OUTPUT

Senate Committee to Make a Statement Covering Field of War Supply Production.

Special to The New York Times.

WASHINGTON, April 8.—The Senate Military Affairs Committee worked until late tonight upon a statement, which is expected to be made public within the next two days, going into the entire production of war supplies, as developed from witnesses who have recently appeared before it.

One feature of the forthcoming report, it was said tonight, would be the substantiation of recent assertions in the Senate that only one airplane had been shipped to the American Army in France, while no more than thirty-seven—as Senator New stated on the Senate floor—would be in France by July 1 next. This statement, it is understood, was made before the committee by Major Gen. Squier, Chief Signal Officer of the Army, and Howard E. Coffin, Chairman of the Aircraft Production Board.

From General Squier, Mr. Coffin, and other aircraft experts the committee is understood to have been informed that arrangements have been perfected by which the manufacture of airplanes will be greatly speeded up within the next few weeks. But there is no assurance that America will have any appreciable equipment of airplanes in France until far toward the end of the Summer.

Liberty motor machines, the committee was informed, are not be used in battle planes, but will be utilized with heavy bombing planes and for those doing photographic and scouting work. The Government, it is understood, has adopted the British Rolls-Royce engine airplane for battle purposes, and 6,000 of these have been ordered for the American Army.

One point the Military Affairs Committee will bring out, it is reported, is that the United States is to turn out great numbers of bombing, scouting, and photographic planes for the Allies, so the latter may devote themselves to building battle planes.

The committee's report is to assume an encouraging tone, it is understood, as to future production by the United States, not alone as to airplanes, but other war devices. The necessity for ships to transport soldiers and equipment will be dwelt upon.

As to artillery production, witnesses before the committee have stated that everything was being done to speed up factories to the top notch. But, as evidencing the necessity for the utmost endeavor, it was pointed out to the committee today that the British, in the present German drive, have lost three times as much heavy artillery as the United States has constructed during the entire period of its entry in the war.

Machine gun manufacture is now progressing, the committee is informed, so that a considerable output may be expected within the next few months. The light artillery program is also said to be "promising."

BOLO CONFESSES, GETS A REPRIEVE

Statement Concerning Other Treason Prisoners Stays Firing Squad Pending Verification.

Special Cable to THE NEW YORK TIMES.

PARIS, April 8.—The expected has happened. It is officially announced this afternoon that Bolo Pacha, whose execution was understood as likely to take place this morning at Vincennes, made a statement last night regarding other pending treason cases, and his execution has been postponed so that his assertions can be verified.

Bolo's last hope of avoiding the death penalty appeared to have vanished yesterday morning when President Poincaré refused his final appeal against the sentence. During the day, however, Bolo's counsel, Albert Salles, informed the authorities that the condemned man wished to make a statement. Captain Bouchardon, on behalf of the court-martial, at once sent a representative to the Santé Prison and took down a statement from the convict's lips.

The nature of this statement has not been allowed to transpire except to the extent that it closely concerns other treason cases now pending. After reading over the statement Captain Bouchardon considered it sufficiently important to apply to General Dubail, Military Governor of Paris, under whose authority the execution would be carried out, for the prisoner to be respited for a sufficient time to allow his statements to be verified. This respite was immediately granted, and Bolo can look forward to another lease of life.

How long this respite will last will, of course, depend on the value of his statement. A conference took place this morning between Captain Bouchardon and other officials who conducted the case against Bolo, but the result has not yet been disclosed.

"HER COUNTRY"—HARRIS THEATRE.
The play you cannot afford to miss.—Advt.

NEW GERMAN SHELL STORM BURSTS ON HAIG'S LINES AND SEEMS LIKE PRELUDE TO ANOTHER HEAVY ATTACK; FOE REACHES THE AILETTE, PRESSING FRENCH BACK

PREPARING FOR NEW ASSAULT

Shelling of British Lines Recalls the Opening of the Offensive.

WEDGE TACTICS RENEWED

Belief That Germans Will Again Attempt to Split the Allied Forces.

WONDERFUL CAVALRY WORK

Mounted Charge at Moreuil Is Characterized as Equal to That at Balaklava.

By PHILIP GIBBS.

Copyright, 1918, by The New York Times Company.

Special Cable to THE NEW YORK TIMES.

WAR CORRESPONDENTS' HEADQUARTERS, Monday, April 8.—Last night and early today the enemy's guns were firing heavily along parts of the British line. This morning, when I went south of the Somme, this bombardment continued. It is almost beyond doubt preparatory to another phase of the German offensive, in which the enemy may again attempt to drive a wedge between the British and the French. He still has large concentrations of troops north and south of the river, and as the days pass he is bringing more guns into position.

At the same time the Germans are demonstrating further north, by very heavy shellfire around Arras, and further north than that, near Armentières and La Bassée Canal, where they put over many gas shells last night, the possibility that they may make another strong attempt to turn the British defenses around Arras, while striking hard for Amiens, hoping by a success south of the Somme to make the British positions untenable north from Albert.

This is their obvious intention, clear as sunlight to the enemy; so we need make no mystery of it to ourselves. But there is a wide gulf between intention and achievement, and the German storm troops have learned very painful and tragic lessons lately, which have given pause to their high command. Nevertheless, the menace is serious and will be thwarted this time, as before, only by tremendous courage on the part of the British.

There was a heavy, wet mist this morning, amounting to a thick white fog over the low-lying ground. It was such a morning as that of March 21, when the German avalanche began to move. The gunfire in continuous thunder rolls made it seem certain to me that another great battle was beginning; but no reports had been received up to midday, and I could get no news of any important German action. But the storm of battle may break out again at any minute, and upon the issue of this next phase depend the enemy's hopes and our security.

Concerning German Morale.

April 7.—My observation of the tremendous sacrifice of men which the German high command has been making in its desperate efforts to win a decisive victory, which I have emphasized in previous dispatches, caused me to write something which has been misquoted against me.

My critics allege that I prophesied that the German morale would be too bad to warrant the Germans to undertake the great offensive which they began March 21. What I really said was that I did not believe that the morale of the German troops would withstand five months of a battle like that of Verdun, with its constant drain of blood, and that opinion I still hold—not because I underestimate the courage of the enemy, but because I believe the German soldiers will revolt against this abominable sacrifice of their manhood without a certain promise of victory, those which they have received having again and again proved illusory.

Germans Still Expect Victory.

For the moment they believe in an early victory and an early peace, but in a few weeks, when that faith has proved vain once more, there will be a great reaction, and their spirit will be sickened by the thought of all their dead and mangled men. Every day their losses are piling up, even when no big battles are fought. It often happens, as it did yesterday morning, that waves of men are seen assembling for attack and are dispersed before they begin an assault.

That was opposite Corbie, on the north bank of the Somme, and I went there yesterday to see what was happening. Nothing very much was happening, because of the breaking up of those waves, but the scene was strange enough, and to me fantastic, because I used to know old Corbie and its fine church with two tall towers which look down the broad and beautiful vista of the Somme toward Amiens when it was far behind the red edge of war. Now Corbie is just behind the British front line, and yesterday, when I went up to the left of it, bursts of wicked machine-gun fire swept from the ground about, gun flashes winked from its hillsides, and the enemy was in the Bois de Vaire, which looked down upon the Valley of the Somme from the opposite bank.

Above the river winding around Corbie is a ridge, to which the enemy is climbing from Marcelcave, and where he is close to Villers-Bretonneux, whose houses and unfinished square-towered church straggle along the western end of the ridge on the road to Amiens, away there to the right as I stood, with its great cathedral looming up mistily. The smoke of German shells rose from Villers-Bretonneux, and the air was filled with the high-pitched snarl of German shrapnel searching for the British air squadrons floating above this valley. There were seventeen British planes up at one moment as I looked up into the sky yesterday.

Every quarter of an hour or so the British machine guns opened fire with terrific tattoos of shots, but always they quieted down again, and no gray wolves debouched from the Bois de Vaire or came prowling down the road which runs like a white tape over the hillside from Villers-Bretonneux.

I talked with some gunner officers thereabouts, standing by their batteries ready for action. They were chatty fellows, having had some nights of sleep after their adventures on the way down from the Cambrai salient. They were pleased with their position in a sweet, clean country, which had not yet been churned up by shells, and looked at the slopes opposite and reckoned that if the enemy tried to come along them they would have wonderful targets.

British Cavalry in Action.

The Commander in Chief has mentioned the splendid work of the British cavalry in the recent fighting, and I am now able to write things which I wanted to write before, because in the first days of this battle I saw cavalry riding out to meet the enemy round about Ham and Guiscard, and afterward do patrol work below Delville Wood and Pozières. From March 22 onward they fought, mounted and dismounted, helped to stop gaps in the line and stem the German tide, charged Germans on foot and Germans on horseback, cleared woods and roads with machine guns and rifles, rode out in patrols to reconnoitre the enemy's position, chased German advanced guards out of villages, and acted as rearguards to the British infantry. Their losses were not light, but light for all the service they did in the hours and days and nights of grave peril. On March 22 they dismounted and held the Ollezy-Ham line when the enemy was bearing down in vast numbers, and some dragoons fought all night, covering the withdrawal of the tired troops. They could leave only a few men to look after the horses, and it was the men of a labor battalion who one night led their horses to the next position, each man with fifteen horses tied together on one rope, which was not an easy job on a dark night, with poor, frightened beasts.

The British cavalry had hard fighting around Guivry, and on the 26th they moved up to help the French, who were meeting the enemy hordes bearing down on Noyon. The British squadrons had their left flank exposed when they were ordered to hold Porquericot Ridge, on which the enemy was moving. They went at full speed, pressing their horses for-

Continued on Page Two.

Plans Peace by Combining Capital of Germany and Foes

COPENHAGEN, April 8.—The Berlin Tägliche Rundschau says that Mathias Erzberger, the Centrist leader, is planning a great propaganda in favor of international and economic peace.

His scheme includes agreements for the placing of British and American capital in German industries, so that at least half the money invested in German industries would be Anglo-American, while German money would, to a great extent, be invested in England.

He advocates also that the three countries should have identical labor legislation.

VERNEUIL IN GERMAN HANDS

Also Heights Near Coucy Are Won in the Advance South of the Oise.

FRENCH FIGHT STUBBORNLY

But They Are Driven Across the River, Following the Loss of Folembray.

FOE IN SUPERIOR FORCE

But Paris Says His Progress Is Being Hampered and He Is Suffering Large Losses.

BERLIN, April 8, (via London.)—Continued successes in the operations against the French south of the Oise are reported from general headquarters.

Advancing toward the Ailette River, the German troops have driven the French to the western bank of the stream, following the taking of Pierremande and Folembray yesterday.

Heights to the east of Coucy-le-Château (southeast of Folembray) were taken by the Germans today. Another force, advancing from Barisis, has occupied Verneuil.

The night communication reads:

In continuation of our attack on the southern bank of the Oise we drove the enemy out of his strong positions on the heights east of Coucy-le-Château.

The day bulletin from headquarters reads:

On the battlefront on both sides of the Somme the fighting activity remained limited to artillery duels. Local attacks by the British in Hangard Wood and by the French near Grivesnes failed, with heavy losses.

On the southern bank of the Oise our successes of Saturday forced the enemy to evacuate parts of his positions between Bichancourt and Barisis on the night of April 6-7. Yesterday we continued our attacks, and threw the enemy back to the western bank of the Ailette, after having captured Pierremande and Folembray.

Enemy columns retreating from Bichancourt along the Oise were attacked on the flank by our machine-gun fire from the northern bank of the river, and were shot down with the heaviest losses.

Our troops, advancing on the eastern border of Coucy Wood and by way of Barisis, stormed a hillock northeast of Folembray and advanced as far as Verneuil. The number of captured prisoners has increased to over 2,000.

Captain von Richthofen achieved his seventy-seventh and seventy-eighth aerial victories.

FALL BACK, FIGHTING HARD.

French Troops Hampering the Foe, Says Paris.

PARIS, April 8. — Heavy pressure continues to be exerted by the German forces in the region between the Oise and Ailette Rivers, southeast and south of Chauny.

Here the advanced sections of the French troops, according to the night bulletin of the War Office, are resisting and hampering the advance of the enemy and causing heavy losses.

Guns on both sides between Montdidier and Noyon were engaged in lively duels today, but there was no infantry action.

The day report recorded violent artillery actions along the line of the Hindenburg offensive, especially on the left bank of the Oise, and told of the activity of French patrols in bringing in prisoners.

The night report of the War Office reads:

During the course of the day the enemy pressure continued north of the Ailette River in the region of the lower

Continued on Page Two.

PRESIDENT WILSON TRIED TO PREVENT WAR IN 1914.

The second instalment of "The Real Col. House," in the N. Y. Evening Post today, describes for the first time his trip to Europe in May, 1914, interviews with the Kaiser and with French and British Statesmen. All news stands, or a postal card to the N. Y. Evening Post, 20 Vesey St., New York.—Advt.

Wilson's Speech Causes German Forebodings; America "Capable of Great Achievement"

AMSTERDAM, April 8.—The German newspapers so far received here publish only a summary of President Wilson's Baltimore speech, and, for the most part, reserve comment until the full text of his speech is available.

The Vossische Zeitung speaks of the wide gulf between President Wilson's words and deeds, and says that where the President confesses his conversion to the policy of force his words have a theatrical sound and lack the force of conviction.

The Tägeliche Rundschau says:

"Our readiness for peace simply does not exist for President Wilson. He accuses us of striving for world dominion, although the statesmen and representative assemblies of the Central Powers have repeatedly emphasized their self-restraint and desire for peace."

The Vorwärts says:

"The hopes placed in their great ally across the Atlantic, with her mighty resources, buoy up our enemies and drive them to ever-renewed resistance. There is now no other solution for the world confusion than a complete German victory also in the west."

The Kruppe' organ, the Eseper Allgemeine, considers that the American danger will become acute for Germany when peace is in sight.

"Meanwhile," it adds, "our diplomatic position will be improved. As a neutral the United States would have been very dangerous to us, because we would be apt to overestimate her strength, which now, as an enemy, we know. The danger from America will be largely diminished if our negotiators firmly refuse to budge an inch from the fundamental position we have gained by terrible sacrifices."

The Frankfurter Zeitung admits that America is capable of great achievement but needs time, which the Entente cannot afford to lose.

AMERICANS ROUT GERMAN PATROL

Wait Till Large Party Is Near Before Driving Them Off with Heavy Fire.

TWO RAIDS ALSO REPULSED

Enemy in One Chased Back and Forced Out of His First Line of Trenches.

WITH THE AMERICAN ARMY IN FRANCE, April 8, (Associated Press.)—A large German patrol attempted a surprise attack on the American outposts in the sector northwest of Toul early this morning, but was dispersed without being able to reach any of the American positions.

A Corporal in a listening post saw the Germans approaching. He waited until they were within a few yards of him and then challenged. The enemy answered with rifle fire, whereupon the American outposts opened with heavy machine gun and automatic fire, scattering the Germans and driving them back to their own lines.

A violent artillery duel went on all through the night along the whole length of the American front. The Germans threw more shells into the American positions than in any similar period for the last few months. The American batteries replied vigorously.

WITH THE AMERICAN ARMY IN FRANCE, April 7, (Associated Press.)—On the front northwest of Toul Friday night the Germans attempted two raids, but both were repulsed. American infantrymen went out of their trenches on the second occasion and chased the Germans from the German first line trenches into the support trenches. Details of the action were made public in the following official report issued tonight:

"The enemy raided our trenches at two points. The first attack was repulsed easily. In the second the enemy was allowed to reach our wire entanglements. Then our fire opened, and a moment later the American infantrymen rushed out in attack, driving back the foe. The pursuit was continued until the first enemy trenches were emptied and the Germans had been driven back to their support trenches.

"Enemy artillery activity was followed by extremely active shelling by our heavy artillery, which silenced two enemy batteries."

Walter Kernan, overseas Commissioner of the Knights of Columbus; his assistant, J. Bennett Nolan of Reading, Penn., and Major James Connolly of New York, representing the Catholic Hierarchy of America, called on General Pershing at General Headquarters today to outline the work which the Knights of Columbus are starting in France. General Pershing offered every facility to expedite the work, and promised the hearty co-operation of the army authorities.

Mr. Kernan announced that temporary headquarters already had been established in Paris and that eighteen secretaries, who arrived last week, had been assigned to places at the main debarkation ports and with the field forces. Additional secretaries, he said, were on the way from the United States.

CHU CHIN CHOW—CENTURY THEATRE
7th Big Month—Biggest Success in N. Y. Eves. 8—Pop. $1 Mat. Tom'y at 2.—Advt.

LAST STRUGGLE NEAR, PARIS THINKS

Confident That the Allies Will Withstand the Germans' Supreme Effort.

HIGH FAITH IN WILSON

President's Latest Speech Inspires Soldiers, Already Fired by Foch's Genius.

By CHARLES H. GRASTY.

Copyright, 1918, by The New York Times Company.

Special Cable to THE NEW YORK TIMES.

PARIS, Monday, April 8.—With the greatest military assault in recorded history proceeding within a shorter distance from the city than that of Trenton from New York, and itself under constant shellfire from the battlefront, Paris has borne the ordeal as serenely as the sculptured Venus de Milo, and enters the fourth week with increased confidence.

The fact that the German offensive has been held practically stationary for two weeks furnishes one source of encouragement. Another is the faith in Foch's leadership. A third is the cumulative evidence of German exhaustion. Germany is making a huge demonstration in Picardy, and may still strike savagely at the allied line, but she will never again be as strong as three weeks ago. Her force spends itself like the shoreward wash of a receding tide.

But perhaps the most potent cause of confidence is President Wilson's clarion call which has infused new energy at the front and behind the lines. A definite feeling has been created that "the last quarter of an hour" is approaching, and that the Allies can stick it out.

As one looks back over the thrilling and perilous three weeks one sees that the turning point came with the command being taken over by the Generalissimo. As in every other campaign, Foch has shown himself a master workman.

The battle of Agincourt was fought a few miles back of what is now the British front. In that battle the English sent a bugler to challenge the French to come on and strike the first blow. Far different is war today. Stealth has superseded chivalry. The Germans won the first round because they could hide in the low-lying mist, and perhaps the English lost because they were not prepared for crawling, snake-like methods.

A story that makes one weep for the fine but ineffective courage of the best fighters is that of the glorious 51st Division, composed largely of the Black Watch and Seaforth Highlanders. Astride of the Cambrai-Bapaume road they looked toward Cambrai for the oncoming Germans, who crept finally from the direction of Bapaume, and the first the gallant Scotch knew German machine guns were shooting them down from behind.

French Familiar with German Tricks.

Thanks to years of study and training the French know Fritz's tricks. They do not have to see him or hear his noises. They know where he is going to turn up, and are there ahead of him. Experience in war develops in-

Continued on Page Two.

BUY THIRD LIBERTY LOAN BONDS.
Hartshorne & Picabia, 7 Wall St.—Adv.

BRITISH UNDER HEAVY FIRE

German Guns Began Intense Bombardment Sunday Night.

CONTINUED THROUGH DAY

Bucquoy, North of Albert, Is the Centre of the Greatest Artillery Activity.

INFANTRY IS QUIESCENT

British Position East of Vaire, on the Somme, Is Improved During the Night.

LONDON, April 8.—This has been a day of very heavy shelling of the British line by the German artillery, but without any infantry attacks.

The hostile gunfire has been especially severe around Bucquoy, (midway between Albert and Arras,) according to Field Marshal Haig's report tonight.

The German artillery really began its renewed activity last night, and this increased along the entire British front.

A slight gain of ground on the south bank of the Somme to the east of Vaire is recorded by the day report of the War Office.

Field Marshal Haig's bulletin tonight is as follows:

Except for hostile artillery activity on different parts of the battle front, and especially in the neighborhood of Bucquoy, there is nothing of special interest to report.

The day bulletin of the War Office reads:

We advanced our line slightly during the night on the south bank of the Somme, east of Vaire-sous-Corbie.

North of the Somme a few prisoners and a machine gun were captured by us in the neighborhood of Neuville-Vitasse.

The enemy's artillery has shown increased activity during the night on the whole British battle front.

Heavy hostile gas shelling has taken place also between Lens and La Bassée Canal and east of Armentières.

Like Prelude to Big Attack.

WITH THE BRITISH ARMY IN FRANCE, April 8, (Associated Press.)—Intense artillery work was carried out by the Germans at various points along the British battle front throughout last night and this morning.

North of the River Scarpe and south of the Somme River German guns conducted this morning a heavy bombardment, such as heretofore has indicated an impending attack.

From 8 o'clock last night until midnight the enemy heavily bombarded with gas shells the area between Cité Ste. Emilie and La Bassée Canal, in the Lens sector.

The Germans also threw large quantities of gas east of Armentières.

The hostile artillery fire was above normal along the stretch of battle front north of the Scarpe.

Throughout yesterday the German gunfire was unusually heavy in the region of Arras.

Late last night the German guns also were very active in the area south of Villers-Bretonneux, below the Somme. Again this morning at 4:50 o'clock the German gunners opened a terrific fire southwest of Hangard Wood, in the same area.

POUNDING AT MANY POINTS.

Germans Particularly Anxious to Extend the Bucquoy Salient.

WITH THE BRITISH ARMY IN FRANCE, April 7, (Associated Press.)—Attacks and counterattacks continue to spring along the British battlefront. While none has seemed large, compared with the intense conflicts of the first days of the German offensive, yet all are important in that they represent the foundation for bigger events.

Twice last evening and again this morning the Germans undertook to advance their lines at points north and south of Albert, and each time they failed.

At 8 o'clock this morning a considerable enemy force advanced for an at-

tack in the vicinity of Bucquoy, north of Albert. The Germans were seen while still a mile away and the British artillery and machine guns put down such a barrage among them that the assault was stopped. Afterward the enemy reformed his forces and made another effort, but this was checked without the use of infantry.

An attack delivered last evening southwest of Albert, where the enemy had been battling determinedly to get a strong grip on the Albert-Amiens Railway. Under cover of a heavy machine gun barrage the German infantry surged forward against the British line, but was met with such a withering rifle and machine gun fire that it was compelled to retire.

Another onslaught was attempted near Serre, south of Hebuterne. Two short but intense periods of barrage fire were put down off the British defenses. At 7:30 o'clock the German infantry rushed forward in force. As the Germans advanced they were caught in a tornado of British artillery fire which plowed through their ranks and completely smashed them.

The German efforts at Bucquoy today near Serre were continuations of their attempts to get themselves out of a bad position in this region, where they have been since the big drive was stopped.

At this point the Germans are holding a very sharp salient which bulges out into British territory along a line roughly represented by Bucquoy, Hebuterne, Colincamps, Auchonvillers, and Hamel. The salient is somewhat saucer shaped, the outer edge being on high ground. Upon these elevations the British sat down at the end of their retirement and since then have defied the enemy to dislodge them.

Within the salient is an inhospitable zone which formed a part of No Man's Land in the first battle of the Somme. Not only is the ground shell torn, but the whole sector is dominated by British machine guns, which send never-ending streams of bullets swirling down into the enemy camps, which present excellent targets.

If the Germans were to start the second phase of their grand offensive now and were forced to "kick off" from their present position in this salient, they would encounter great difficulties in maintaining satisfactory communications across the desert which lies back of their front line. They need the high ground on the edge of their saucer before they can begin a big attack, so that they can get their guns forward. Otherwise the artillery would be outdistanced and everything would depend upon the infantry.

It was because of this situation that attacks were made Friday by the Germans. Four fresh divisions were brought up for this operation, and a huge number of guns were brought into play, especially over the back areas. Considerable quantities of gas were thrown into the vicinity of Fonquevillers, indicating that the Germans did not intend to try to advance to a great depth, since this gas hangs about for a long time.

The enemy was simply trying to get a hold on the dominating ridges. They failed to advance at most points about the salient, and even lost a stretch of ground by a counterattack by the British between Hebuterne and Rossignol Wood, where the British pushed forward about 200 yards.

At Bucquoy the Germans had some success, and got a footing in some places, but their attack as a whole was a failure. Their casualties were very heavy, because of the dominating positions held by British machine gunners and riflemen.

Rossignol Wood was found filled with German dead, and the low-lying ground in front of the ridges told an awful story.

The British counterattack at Aveluy Wood, south of Mesnil, yesterday was an entire success, and the old positions were regained. The men who went through this fight say that the Germans lost three killed to one for the British. It was a desperate fight. The British stormed the wood after battling forward with machine guns and rifles and then continued the battle with hand grenades and bombs. The Germans clung desperately to their positions but were gradually forced to fall back, leaving many dead.

Prisoners, captured by the British when Ayette was taken Wednesday, say that the casualties among the German officers and non-commissioned officers have been very heavy since the beginning of the offensive. The situation is so bad regarding non-commissioned officers that the higher command has been bringing back into line those previously combed out because of age or wounds.

A German airman, just taken prisoner, was formerly a schoolmaster. He said that the British had more and better airplanes than the Germans, and this accounts for the fact that the British aviators did far more work over the enemy lines than the Germans did. He said that the Germans could not run the risk of wasting machines in this sort of warfare.

The schoolmaster was convinced firmly that the war would end this year. While he did not say so directly, he implied that he thought the Germans would wear the Allies out, for he insisted that the Germans would keep on attacking.

HINDENBURG WAS CONFIDENT.

Our Work Requires Only Time, He Told Kaiser as Battle Began.

AMSTERDAM, April 8.—Karl Rosner, war correspondent of the Berliner Lokal-Anzeiger, says that Field Marshal von Hindenburg, in the course of a report to Emperor William on March 21, the day the present battle began, remarked:

"We must wait. A battle is a living thing. We must allow time for everything to mature. Our plan is devised on a great scale. Our work will be effective. It requires only time."

SAYS GERMANS LOST 300,000.

American Officer's Estimate of the Casualties.

WITH THE AMERICAN ARMY IN FRANCE, April 8, (Associated Press.)—An American officer who has returned from the battlefields of northern France, where he has been virtually since the beginning of the German offensive, estimates that the Germans have lost at least 300,000 men in killed, wounded and missing.

This officer was formerly in the British Army, and is familiar with conditions.

A. F. L. Guests of Britain.

LONDON, April 8.—Members of the delegation of the American Federation of Labor, headed by James Wilson, President of the Pattern Makers' League of North America, on arriving in London will be the guests of the British Government.

The delegation will have discussions particularly with the Trade Union Congress Parliamentary Committee and the British Labor Party' offi-

VERNEUIL FALLS INTO GERMAN HANDS

Continued from Page One.

Coucy Forest. The advanced sections of our troops resisted and hindered the advance of the enemy, who was in greatly superior numbers, inflicting upon him heavy losses.

On the Somme front, between Montdidier and Noyon, there was no infantry action, but the two artilleries displayed spirited activity.

In the Vosges an enemy attack failed north of Tête de Faux.

The day report of the War Office says:

The night was marked by violent artillery actinns, especially on the left bank of the Oise.

French patrols were very active, bringing in prisoners.

On the left bank of the Meuse and in the Argonne German raids were repulsed.

Everywhere else the night passed in quiet.

FRENCH GUNS AND MEN ARE STILL COMING UP

Highways Behind Montdidier Dotted with Columns of Men and War Material.

By G. H. PERRIS.

Copyright, 1918, by The New York Times Company.

Special Cable to THE NEW YORK TIMES.

WITH THE FRENCH ARMIES, April 7.—There was a premature touch of Summer in the air of the battlefield west of Montdidier yesterday afternoon. A few showers had laid the dust that whitens the hands and faces as well as the blue coats of the troops marching up or coming up by motor wagons, so that they look like bakers.

Instead of showing rolling gray clouds rising from creeping columns the highways were dotted with serpentine columns of men and horses, hooded supply carts, lumbering lorries, guns and caissons, all making for places immediately behind the front.

Light ambulance cars dashed arnund the slower vehicles and leaped ahead toward the dressing stations. High above a few airscouts swam and sparkled against tha cloudy blue.

This region of Santerre consists of high plateaux, divided by deep valleys, the largest of which, and the streams, railroads, and highways with them, gravitate toward Amiens.

There are no fields in the English sense, for there are no hedges, but an open expanse, patched alternately with reddish brown, where the land has just been plowed for beets and with green, where the young corn is springing up. It is a little broken with orchards and small woods, now richly bedded with anemones and cowslips.

Thousands of young men, carrying rifles and heavy packs, tramp daily through these flowery woods, and hundreds trickle back by the same ways with the devilry of war stamped forever upon their bodies and minds.

The railway from Clermont by St. Just to Amiens, which is the enemy's immediate objective, lay a mile behind us. Some shells that wheezed overhead may have been intended for it, but the traffic goes on, thanks to the drivers and guards, who are as good soldiers as others.

The front stretched invisible behind the ridges that run down to the Avre from Rouvrel, which is north by west of Mailly-Raineval and Sauvillers, through Griveanes and Cantigny to near Mesnil-St. Georges, and Montchel, where it crosses the river.

At the latter point a sharp attack was repulsed yesterday morning. There and at Cantigny and Grivesnes it is evident that the Germans have at length got some of their heavy guns at work, but in artillery we have at present a decided superiority. In infantry, too, the terms are becoming more equal. There will be no call on the French side henceforth for one man to stand against anything from four to ten.

USED 25 DIVISIONS VAINLY.

Germans Beaten by French, Mustering Only a Third as Many.

WITH THE FRENCH ARMY IN FRANCE, April 7, (Associated Press.)—Twenty-five divisions have been used by the Germans in four days in their efforts to break through the French line and reach the railroad running south from Amiens. All attacks have been checked by the wonderful resistance of the French, some of whom were thrown into the line as soon as they arrived on the battlefield.

The Germans are obtaining only insignificant results in their attempts to advance compared with the number of troops engaged, which is at least three times more than the number of French defenders.

The cheerful confidence with which the French troops go into action is most remarkable. They feel they are better than the enemy and make light of the German superiority in numbers. The French command continues to work on the principle of using the smallest possible number of troops to stay the German rush, thus retaining the reserves for possible attacks elsewhere.

Powerful trench mortars have made their appearance behind the German infantry, but up to this time these have not influenced the situation to any extent. In some cases the guns have been unable to approach within an effective range. On the other hand, an enormous number of machine guns pour an intense barrage into the French lines and at the same time German infantry try under cover of this fire to get close to the French line in small groups and establish pockets from which to leap forward at the proper moment.

This procedure was quickly neutralized by the French, and the Germans are now resuming massed attacks in which their men come under the direct fire of French machine guns, rifle grenades, and 75s, which inflict terrible losses. The 75s do terrific execution, cutting wide lanes through the enemy ranks.

The German commanders appeared to pay little attention to this slaughter, their aim being to reach the objective whatever the cost.

Mont Renaud, near Noyon, saw repeated attacks from the Germans throughout Saturday, but all were futile. This hill was the first point where the French barred the German advance through the Oise Valley toward Compiegne and Paris. When the Germans first swept down from Noyon the hill changed hands repeatedly. The ground gives striking evidence of the fearful nature of the battle in the number of German bodies that can be seen. Since March 30 the French have not budged. In fact, they have gained some ground on the northern slopes of the hill. The Germans occupied two hills overlooking Mont Renaud, which possess little practical value, although they afford a view of what is going on in Noyon and slightly beyond that town.

ALLIES' POSITION IMPROVING.

British Review Says Recent German "Successes" Have No Value.

WASHINGTON, April 8.—Every day finds the Allies in a better position to resist with definite success the great German offensive, according to an official review issued today by the British Military Attaché here. French, British, and American reserves are pouring in daily to help check the German drive, the review asserts.

"The opening of the third week of fighting east of Amiens," says the Attaché, "finds the position of the Allies steadily improving.

"A very strong effort by the enemy to drive down the Somme to Amiens, during which he used about twenty-five divisions on a front of a few miles, was stopped last week with complete success; only in one place was the German line advanced, and then only to a depth of less than a mile on a narrow front.

"North of Albert the British advance beat off repeated and vicious attacks without bending.

"Near Montdidier the French withdrew a short distance to strong positions. The enemy is nowhere within nine miles of Amiens; he is still three miles distant at his furthest point of advance from the main Amiens-Paris railway, the cutting of which would bring him no real victory. The best proof of his discomfiture is the use that he is making of minor incidents for window-dressing purposes.

"A short time ago in the course of the steady advance of the British army in Palestine a small force was thrown across the Jordan to cut the Hedjaz Railway. Its work done, it retired from the waterless waste through which the railway runs and rejoined the army. This retirement was advertised by the Germans as a triumph for the Turks, who are alleged to have thrown the British force back over the Jordan.

"Similarly, the Germans are gloating today over the capture of Pierremande and Folembray, in the neighborhood of Chauny and the forest of Coucy. As a matter of fact, these 'successes' are valueless. Such advance as they imply is at the extreme south of the battle zone, somewhere forty or fifty miles from Amiens. Its tactical value is no greater than its strategic value. Pierremande and Folembray are only outposts of the real French position in that neighborhood, and there is no reason to believe that they were more than lightly held.

"Doubtless the Germans will make further great efforts before they acknowledge the failure of their great Spring drive, but it is safe to say that each day that passes finds the Allies in a better position to resist with definite success. Each day their reserves, which are already considerable, are being swollen by fresh contingents from their own armies and that of the United States."

SCENES OF ACTIVITY ON THE WESTERN BATTLE FRONT

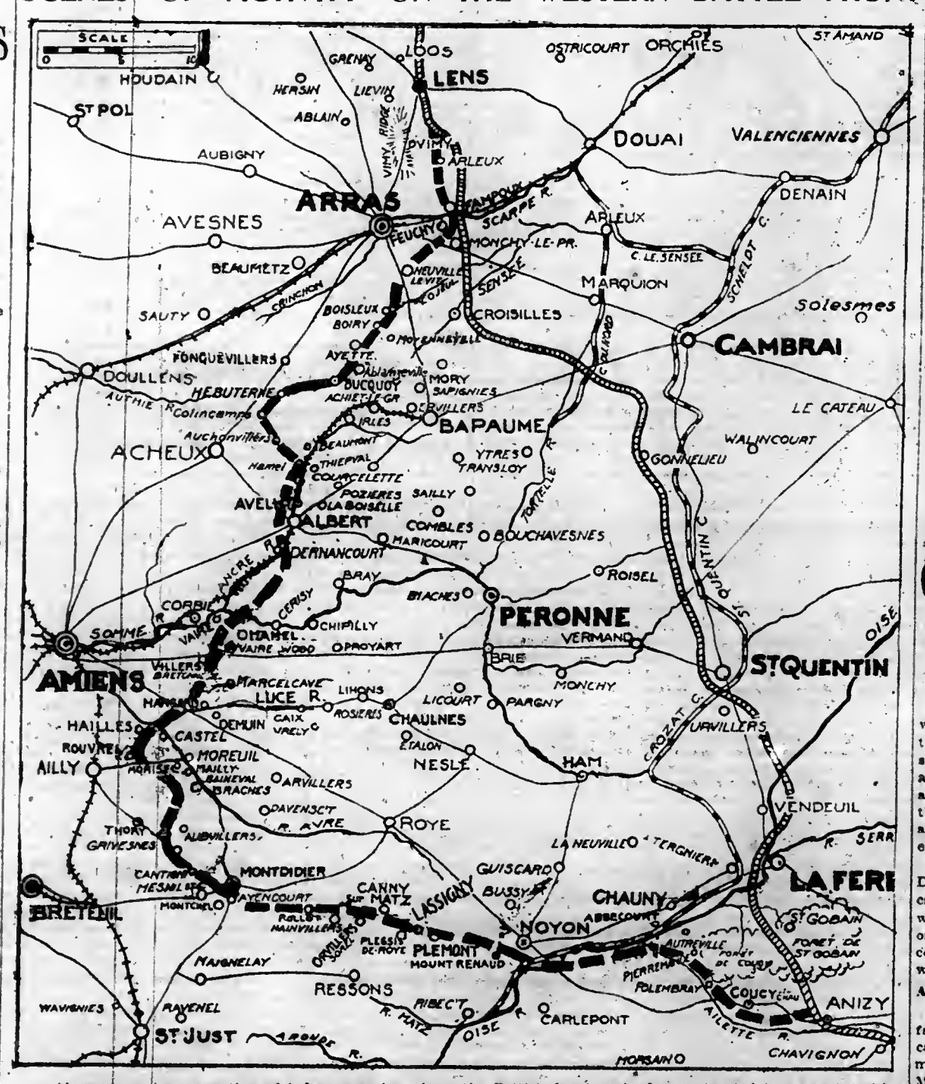

Almost complete cessation of infantry action along the British front yesterday contrasted in marked fashion with the heavy German gunfire that developed at many points. The artillery went into violent action during Sunday night, and was of such a severe character during the day as to impress unofficial observers with the belief that an important attack might be imminent.

The most severe German fire was in the neighborhood of Bucquoy, where the Germans have been persistently active of late in an endeavor to better their positions in the salient, embracing an area commanded by ridges, from which they are severely punished by the British guns.

On the French front the only noteworthy activity, outside of heavy artillery duels at various points, was in the region below the Oise, in the Chauny sector. Here the Germans in large force are pressing the French back to the Ailette River. At some points Petain's forces are apparently on the western bank of the stream already, but they are fighting a retarding action as they fall back.

The War Situation

BY THE MILITARY EXPERT OF THE NEW YORK TIMES

The little village of Bucquoy has figured in recent dispatches more frequently than any other point in the battle zone. It has been the scene of endless attacks and counterattacks, of the bitterest fighting in all of this great German effort. And the fight is still going on incessantly.

In order to understand the importance of this point we must regard the German plan as a whole. Briefly it was to reach the sea and cut the British and French in two, provided that this could not be done before the sea was reached. But this cannot be successfully done on a narrow front. To push a wedge up the Somme through Amiens would be to invite disaster—a disaster which might well be accompanied by the capture of thousands of men and of much heavy artillery. As they would go forward in such a wedge, their lines would constantly grow longer, the point of the wedge sharper, the danger of a break in one of the sides greater.

This was not at all the German plan. They never expected to forge their way to the sea through any such configuration of the battle line. If they go it must be on a wide front or not at all. They do not dare do otherwise.

In order to accomplish this, in order that the salient which they have created south of the Somme may become a strategical salient rather than a tactical one, the British line north of the Somme must give way. It will not do if the wedge is widened through a giving way of the French line along the Oise. This might be effective if Paris were the objective, but it is not. The objective is the sea, and the further the Germans go to the south the further away from the sea they get. Only a break in the British line will save the situation for them. If we follow the British line north from the Somme and review in our minds the efforts that have been made to force it, we shall have an idea of what the Germans have been doing and why. The angle between the Somme and the Ancre brook has been the scene of heavy fighting. The Germans have made every effort to cut their way through this angle—a bloody angle—and so turn the British positions from Albert north. This they have failed to accomplish. They have stormed time after time Albert itself in an effort to break the British grip on the west bank of the Ancre, and have also failed totally. They have tried to force the British back from Bucquoy, and have again failed, but refuse to acknowledge their failure and are still fighting. The reason for this is found in the British positions about Arras—particularly in Vimy Ridge and the heights of Notre Dame de Lorette.

The hills immediately back of Bucquoy make excellent defensive fighting ground. While the floor of the valley of the Ancre is only about 60 meters above the sea, behind Bucquoy the hills rise to 150 and 160 meters. It is the highest bit of ground either to the north or the south. It stands, then, as a guard to the line along the Ancre to the south, and, what is more important, to the southern approaches to Vimy Ridge and Notre Dame de Lorette. If Bucquoy holds out as it has done during the many difficult days since it formed part of the British battle line, the main positions to the north are safe from attack except from some position north of Lens. If Bucquoy gives way, if the Germans drive the British back beyond their old positions before the battle of the Somme, Vimy Ridge will be taken in reverse, and may fall again into German hands.

It is Bucquoy, then, which is holding up the entire German advance. By this is not meant the village itself, but the area of which Bucquoy is the centre. The village is only a shambles, torn to pieces by artillery fire. But the hills still exist, and these are the object of all of the Bucquoy fighting.

Falling at Bucquoy, what will be Germany's next move? The indications are that what she tried in the south and failed to accomplish, she will try in the north in the hope that on a new front her efforts will prove more effective. As this is being written, the British front from the Scarpe to Armentières is under heavy shell fire. This may mean but little. On the other hand it may presage a heavy infantry attack north of Lens. If this proves to be the case the German effort will be made for the purpose of driving a loop about the Arras positions in order that they may be flanked. It is doubtful whether Germany will ever make another frontal attack here. Her last defeat on this part of the line was most conclusive. A hundred thousand men on a ten-mile front made no impression, accomplished nothing but an enormous swelling of the casualty list. This lesson is one which cannot be ignored.

Therefore we may expect the German high command, if it attempts to take Arras at all, to follow the more usual German method of enveloping it by attacks on the flanks. The attack on the southern flank has failed, the next move may come on the north. Arras is the necessary link which binds the entire grandiose German plan together. If they fail at Arras their plan collapses.

A new front has developed in the course of the last two days, the line south and southeast of Chauny. This may mean a diversion of the entire German scheme, but much more probable is it that it has no particular meaning in itself, only an effort to alleviate the general disappointment in Germany at the failure of the army to go ahead as per schedule. It was a logical place to strike if effect was all that was desired, since obviously some of the French reserves must have been drawn from this sector, heretofore entirely inactive. The results which have been attained are not such as to cause the slightest uneasiness. Their effect on the battle of Picardy is nil. The lower forest of Coucy has been occupied by the Germans. Eventually the French may have to fall back behind the Oise Canal. But even so no immediate damage will result.

LAST STRUGGLE NEAR, PARIS THINKS

Continued from Page One.

stincts that guide action before intellectual processes can get into motion.

Foch, it is plain, is using his men with a miser's care. Not that he lacks audacity and willingness to spend where it is profitable, but he does not throw masses needlessly into action, and he always fights today with tomorrow uppermost in his mind."

The fortunes of battle have put this great General with his matchless men and material at the precise point he would probably have chosen. The line held by the French menaces the German left flank. Give the enemy all that is due him, and still he cannot be happy. Every time he reaches his hand toward Amiens he endangers his balance, already difficult to maintain, and yet he must keep extending himself or quit and fall.

How much more strain will the tensile strength of his line stand without breaking? When will Foch pierce his flank with his sharp sword, as he did from Chalons in the Marne battle?

In the early stage of the battle victory and defeat were disguised in terms of square miles. Amiens was the stake. It is so no longer. The uppermost question now is exhaustion—which side can kill or save the most.

GERMANS PREPARE FOR NEW ASSAULT

Continued from Page One.

ward to something like a gallop, and the infantry soldiers cheered at the sight of this living tide of fine men and fine beasts streaming over the alopes. The enemy was already on the ridge, but the cavalry held the southern side of it, stopping the enemy from gaining the height.

When the allied line withdrew to the Drielte River it was necessary for the cavalry to conform to this movement, which they did, with the enemy again on their left flank, so that the Lancers, Hussars, and Canadian cavalry were under furious machine gun fire.

A Charge That Ranks With Balaklava

After supporting the British infantry near Marcelcave dismounted cavalry, with one mounted squadron, made a gallant attack through Moreuil Wood and cleaned out the enemy. Afterward, however, it was again filled with Germans who had many machine guns, and the cavalry men were again asked to clear it. It was a perilous task, for two battalions of the enemy held the wood, and their machine gun fire swept through the glades; but in this wood of Moreuil on the morning of April 1 British cavalry performed a feat as fine as the Balaklava charge, and this also should be made into a ballad and learned by heart.

Twelve hundred men who had been riding through the night went forward in three waves and charged that dark wood next morning at a hard gallop. The first wave rode to the edge of the wood, and the second to the centre, and the third wave went right through to the other side, riding through the enemy and over his machine guns and in the face of a hail of bullets from hidden machines. They cleared the wood of Moreuil and brought back prisoners and thirteen machine guns, but there were many empty saddles, and many men and horses fell.

That was the finest exploit of the British cavalry, but elsewhere it did splendid work, and everywhere the men were gallant and cool, as when some of the dragoons came under a heavy shrapnel fire near Gentille, and many men had to shoot their wounded horses to put them out of their agony.

GERMAN COMMANDERS SHOW FEAR OF FAILURE

General Staff's Labored Explanations Betray the Growing Dismay of the Public.

WASHINGTON, April 8.—According to a digest of German opinion on the situation in Picardy, given in an official dispatch received today from France, the German General Staff is instructing military correspondents to reassure the public, and with overemphasized explanations is betraying the dismay of the masses at the prospect of a check of the great offensive. The dispatch follows:

"Among the descriptions of the war and the notices in the newspapers the different currents of opinion produced in Germany by the offensive can be defined. There is first the anxiety caused by the extent of the losses. The General Staff charges the Wolff Bureau and the military correspondents to reassure the public and to put them on guard against the enemy communiqués.

"The Staff no longer maintains, as on the first day, that the losses of the assailants have been kept at a minimum, but it now affirms that they are normal and proportionate to the results obtained.

"Then there is the anxiety which the halt of the offensive excites. The General Staff explains to the impatient public what difficulties the transports are encountering in supplying the army—difficulties which have been augmented by the bad weather. It recalls the success of the preceding days, and describes the demoralization of the enemy armies and the exhaustion of their reserves.

"These overemphasized explanations and these attempts at encouragement betray the dismay of public opinion in Germany, which begins to fear a check of the great German attempt on the west front."

Statements of German prisoners have convinced French military critics that the real objective of the great German offensive was Paris, and that, so far from expecting checks which would make Amiens the goal of bloody and indecisive battles, the Teutonic high command sent its forces forward prepared for rapid advances in open warfare.

Air Raids on Bulgar Lines.

PARIS, April 8.—Army Headquarters tonight issued the following concerning operations on the Macedonian front:

Eastern Theatre, April 7.—Patrol encounters took place along the Struma and artillery actions in the Vardar Valley, the Cerna bend, and north of Monastir.

Enemy cantonments at Demir-Hissar werebombed by British airplanes.

KAISER INSPECTS GERMAN SUPERGUN

Its Extreme Range 80.6 Miles—Eight Chickens Only Victims of Sunday's Shelling.

AMSTERDAM, April 8. — Emperor William on March 23 inspected the gun with which the Germans are bombarding Paris, says Karl Rosner, war correspondent of the Lokal-Anzeiger of Berlin.

It looks more like an enormous gray crane than a real gun, according to the correspondent, and can throw a shell for a distance of 130 kilometers (80.6 miles.)

Firing a shorter distance than that on March 23, he adds, exactly 183 seconds were required for a shell to reach Paris.

PARIS, April 8.—The official announcement yesterday that no casualties resulted from that day's bombardment of Paris by the Germans, says the Petit Parisien, was not in strict accordance with the facts. It affirms that there were victims—eight chickens.

EGYPTIAN
Deities
Plain End or Cork Tip
"The Utmost in Cigarettes"
People of culture and refinement invariably PREFER Deities to any other Cigarette
25¢
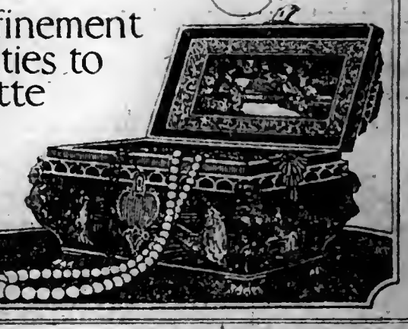
Anargyros MAKERS OF THE HIGHEST GRADE TURKISH AND EGYPTIAN CIGARETTES IN THE WORLD. 110 WEST 40th STREET, N.Y.

The World's Best

Pure, appetizing, delicious. Guaranteed to satisfy, or your money back.
Austin Nichols & Co's
SUNBEAM
PREPARED MUSTARD
THE WORLD'S BEST

EARLY COPY REQUIRED.
To insure insertion of advertisements in The New York Times copy must be in the Times Building 6 P. M. day previous to that on which publication is desired.—Advt.

Setting a New Typewriter Standard

WE make some strong claims for the *Noiseless* Typewriter. We claim it represents an invention as revolutionary as the typewriter itself—the greatest single business improvement of the last twenty years.

You owners of business—you executives—you stenographers—you know what it is to try to think in competition with the typewriter's incessant click, click, bang and clatter.

The *Noiseless* offers you permanent relief from all this—without sacrificing speed, touch or beautiful work.

There is no noise to muffle in the *Noiseless* because the noise is never created. The *Noiseless* alone prints by pressure and not by blow—an entirely new typewriter principle. Write, call or 'phone for a demonstration.

The NOISELESS TYPEWRITER

WRITE FOR BOOKLET "THE TYPEWRITER PLUS"
THE NOISELESS TYPEWRITER COMPANY
253 Broadway, New York
(Telephone ★ Barclay, 8205)

CHURCHILL'S
More Than A Restaurant—A Broadway Institution
Special Luncheon With Dancing, 75c
Churchill's popularity for luncheon is but natural in view of the unusual excellence of its *Special Luncheon* at 75c, combined with the superior conditions under which Dancing is enjoyed.
Broadway at 49th Street.

THE MANHATTAN STORAGE & WAREHOUSE Co
Cold Dry Storage for Furs and Fabrics
Guaranteed Against All Risks—Expert Furrier in Charge
Lexington Ave. and 42d Street — Seventh Ave. and 52d Street

SAYS CLEMENCEAU REOPENED PARLEYS

They Had Been "Broken Off" Before He Became Premier, Vienna Asserts.

INSISTS FRANCE MADE OFFER

Basis for a General Peace Was Sought, According to Austrian Statement.

FRENCH PREMIER REJOINS

Contradicts Czernin and Says Emperor Charles Favored France's Alsace Claim.

VIENNA, April 8, (via London.)—Premier Clemenceau in January of this year took up discussions with Austria respecting the possibility of peace negotiations, says an official statement issued here today in reply to the official denials at Paris that France had taken the initiative in the exchanges.

The statement says the negotiations were begun when Alexander Ribot was Premier of France, that they were broken off, and again taken up by M. Clemenceau.

AMSTERDAM, April 8.—The statements of the French Government and ex-Premier Painlevé that it was Austria, not France, which took the initiative resulting in the conversations in Switzerland concerning the possibility of opening peace negotiations are denied by the Austrian Government, which insists that France took the first step. An official statement issued in Vienna says that the accounts given by Premier Clemenceau and M. Painlevé of the meetings in Switzerland between Count Revertata, the Austrian representative, and Major Armand, representing France, deviate from the facts in many important particulars. It asserts that the initiative was taken by the intermediary acting in the name of the French Government.

Text of Vienna Statement.

The official Austrian statement says:

"In contrast to the first brief declaration of Premier Clemenceau, in which he gave the lie to Foreign Minister Czernin, it is observed with satisfaction that M. Clemenceau's statement of April 6 admits that discussions in regard to the question of peace took place between two confidential agents of Austria-Hungary and France. The account given by M. Clemenceau of the initiation and course of these negotiations, and likewise the statement by M. Painlevé on the same subject, however, deviate in many important particulars and to such a degree from the facts that a detailed correction of the French communication appears to be necessary.

"In July, 1917, Count Revertata was requested by an intermediary in the name of the French Government to state whether he was in a position to receive a communication from that Government to the Government of Austria-Hungary. When Count Revertata, after having obtained the sanction of the Austro-Hungarian Government, replied in the affirmative to this inquiry, in the same month—July, 1917—Major Armand was charged with such communication by the then French Premier, Ribot. He arrived on Aug. 7, 1917, at Count Ravertata's private residence in Freiburg, the Count being distantly related to him.

"Major Armand then addressed to Count Revertata a question as to whether discussions between France and Austria-Hungary were possible. Thus the initiative for these discussions was taken from the French side.

"Count Revertata reported to the Austro-Hungarian Foreign Minister that this question had been put on instructions of the French Government, and the Minister thereupon requested Count Revertata to enter into discussions with the French confidential agent, and in the course of these discussions to establish whether by this means a basis for bringing about a general peace could be secured.

"On Aug. 22 and 23 Count Revertata entered into discussions with Major Armand, which, however, as Premier Clemenceau quite correctly declares, yielded no result. The negotiations thereupon were broken off.

Parleys Resumed Last January.

"The Clemenceau version that the discussions between Revertata and Armand were proceeding on his entry into office is incorrect. Not until January, 1918, did Armand, this time on instructions from Clemenceau, again get in touch with Revertata. The thread had been broken in August, 1917, and was therefore again taken up by Clemepceau himself in January, 1918.

"From this fresh contact there resulted the discussions referred to in the official communiqué of April 4, 1918. It is, however, correct that Count Revertata handed to Major Armand on Feb. 22, 1918, the memorandum regarding which Premier Clemenceau only cites the first sentence and which confirms that in the discussions with Armand, which had taken place in August, 1917, Revertata was charged with the task of finding out whether proposals were obtainable from the French Government, which had addressed to Austria-Hungary an offer of a basis for a general peace, and also whether they would be such as Austria-Hungary could bring to the knowledge of her allies.

"It, therefore, entirely corresponded with the facts when Count Czernin in his speech on April 2 last declared that Premier Clemenceau, some time before the beginning of the western offensive, had inquired of me whether I was prepared for negotiations and on what basis.

"The accusation of lying brought against Count Czernin by M. Clemenceau cannot therefore be maintained, even in the restricted sense made by the present communiqué of the French Government.

Admits Other Peace Manoeuvres.

"Nothing is known to the Austro-Hungarian Government of entreaties for an alleged separate peace with which the Austro-Hungarian Government worried the Governments of Rome, Washington, and London. When M. Clemenceau asks the Austro-Hungarian Foreign Minister whether he remembers that two months before the Revertata affair—that is, about a year ago—an attempt of a like nature was made by a personage of far higher rank, Count Czernin does not hesitate to reply in the affirmative. But for the sake of completeness and entire correctness it should be added that this attempt also led to no result.

"So much for the establishment of the facts. For the rest, it need only be remarked that Count Czernin, for his part would see no reason to deny it, if, in this or any similar case, he had taken the initiative, because, in contrast to M. Clemenceau, he believes that it cannot be a matter for reproach for a Government to make attempts to bring about an honorable peace, which would liberate all peoples from the terrors of the present war.

"The dispute raised by M. Clemenceau has, moreover, diverted attention from the real kernel of Count Czernin's statement. The essence of this statement was not so much who suggested the discussions undertaken before the beginning of the western offensive, but who caused their collapse. And M. Clemenceau up to the present has not denied that he refused to enter upon negotiations on the basis of the renunciation of the reacquisition of Alsace-Lorraine."

"DILUTED LIE," REPLIES PREMIER CLEMENCEAU

Tells Czernin That Emperor Charles Supported Francis Claim to Alsace.

PARIS, April 8.—The office of Premier Clemenceau has issued the following statement:

"A diluted lie is still a lie. Count Czernin told a lie when he said that some time before the German offensive began Premier Clemenceau caused him to be asked 'if he was ready to open negotiations and upon what basis.'

"As to the passage in the manuscript note of Count Revertata, where he says he acted for Austria to obtain from France peace proposals, the solicitant's text is authentic, and Count Czernin has not dared to dispute it.

"To hide his confusion, he tries to maininin that the conversation was resumed at the request of M. Clemenceau. Unfortunately for him, there is a fact which reduces his allegation to nothing, namely, that Clemenceau was apprised of the matter on Nov. 18, 1917, (that is to say, the day after he took over the Ministry of War,) by communication from the intermediary dated Nov. 10, and intended for his predecessors. For Count Czernin's contention to be true, M. Clemenceau would have had to take the initiative in question before he was Premier. Thus Count Czernin is categorically contradicted by facts.

"He is reduced to maintaining that Major Armand was M. Clemenceau's confidential man. Well, until this incident M. Clemenceau had seen this officer of the Intelligence Department only once, for the minutes at a riding school fifteen or twenty years ago.

"Finally Count Czernin, as a last resource, says that what he attributes to M. Clemenceau is unimportant. 'What is really important,' he affirms, 'is not to know who took the initiative for the conversations before the offensive, but who caused them to fail.' Then why all this fuss? To demonstrate that every French Government, like France itself, is immovable on the question of Alsace-Lorraine?

"Who could have thought it would have been necessary for Count Revertata to elucidate for Count Czernin a question upon which the Emperor of Austria himself has said the last word? It was no other than Emperor Charles who in a letter dated March, 1917, put on record in his own writing his adhesion to 'France's just claim relative to Alsace-Lorraine.' A second Imperial letter stated that the Emperor was 'in agreement with his Minister.' It only remained for Czernin to contradict himself."

MEETINGS AT PRAGUE UPHOLD WILSON PLAN

Austrian Labor Unrest Again Critical—Czernin Forced to Postpone Rumanian Trip.

WASHINGTON, April 8.—According to an official dispatch from Switzerland today, excitement in Slav circles in Austria-Hungary has been increased by the warlike attitude of the organs of the German parties, which defend Czernin and are making violent attacks against the Slavs, as well as the Socialists.

Great meetings, the dispatch says, were held at Prague Thursday and Friday. Czech leaders replied to the Austrian Minister of Foreign Affairs, declaring that the Czech nations realized that liberty and independence would never come to them from Austria-Hungary or her allies, and that, in spite of threats, the Czechs would in no way modify their national program, which is the application of the principles announced by President Wilson in all his speeches.

In the same dispatch it is stated that the labor situation in Austria is so critical that the authorities of Vienna have scattered in the factories and on the public highways anonymous leaflets asking the people to preserve their calm and continue to fulfill all their patriotic duties.

The Arbeiter Zeitung is quoted as saying that the people know well that those who are really responsible for the prolonging of the war are the Generals and Imperialists who, at Berlin and Vienna, have for some time assumed the direction of affairs.

It is announced that Count Czernin has been obliged to postpone his trip to Bucharest in consequence of events bearing upon the interior policy of the monarchy.

GERMANS CONTINUE TO REPROACH CZERNIN

Hertling Is Soon to State Berlin's Attitude, Says the Weser Zeitung.

Special Cable to THE NEW YORK TIMES.

THE HAGUE, April 8.—The organs of the Right continue their attacks on Czernin.

The annexationist Weser Zeitung reproaches him with having taken over the "diplomatic leadership from Kühlmann, who is slightly indisposed." This paper says that the Chancellor is soon to speak on the same points for Germany, but suggests that enough harm has already been done at home and abroad and that it is perhaps better to rest on Hindenburg's latest words about the necessity of a strong German peace. It remarks that peace feelers are alright at the proper time, but may form an obstacle to military victories.

The Zeitung reproaches Czernin with imitating Wilson and states that his judgment of the latter is "quite distracting."

"He not only believes what Wilson says," the paper continues, "but strews roses on the way. Almost at the same hour that Wilson talks of thoroughly smashing Germany, Czernin speaks of American honesty and of the attitude of the President, who does not wish to separate the Dual monarchy from Germany."

The paper asserts, nevertheless, that such is America's policy and that America's interests do not collide with those of Austria-Hungary, so that this may account for the "rapprochement" of the two statesmen. It advocates a similar feeler after what it calls the "Sonmo events," when, it asserts, President Wilson will be less proud.

The minority Socialist Vienna Arbeiter Zeitung, in an editorial so heavily censored that large blank spaces appear in it, says that Czernin in theory and practice are two different personalities and that he agrees only theoretically with President Wilson's four points, as is apparent from the Rumanian peace. It says that, if Austria-Hungary has gained frontier security, then Rumania has lost the same security. The paper alludes to Hindenburg's words about a strong peace, and remarks that Paris, London, and Washington are well aware of the significance of this.

The Berlin Gazette, meantimo, publishes an article absolutely renouncing the July 19 resolution, saying that the resolution has achieved its end by influence abroad and at home, and has had such influence in Russia that every one there was ready for peace.

"The resolution," it adds, "forced Russia to negotiate, but is not an unchangeable program or offer by which the Reichstag has bound itself in regard to the enemy."

APPLAUD WILSON AS MORAL LEADER

British Cheered by the Vigor and Firmness of His Baltimore Speech.

'CRUSADE' AGAINST GERMANY

America's "Force to the Utmost" Regarded as Assuring Defeat of Teuton Ambition.

LONDON, April 8.—The doom of the military power in Germany was pronounced by President Wilson in his speech at Baltimore, says The Morning Post.

"Whether or not the Allies are strong enough to break in pieces the German military power remains to be seen," it adds. "But that given time America is able to defeat the enemy is as little doubtful as that she is resolved to do it, however long the work may take. It is a gigantic enterprise, for the defeat of the German armies in the field is not all that America has promised, but she purposes to go further.

"Amid the stress and suspense of the great conflict now raging on the western front, we can assure our American friends that their brave and simple declarations are inexpressibly encouraging.

"It has fallen to President Wilson to put into stern practice the conviction, which the greatest among American poets affirmed in every line of his rough hewn verse, that the spirit of liberty is invincible."

Called Rising Like the Crusades.

The Daily Telegraph says:

"America's day was celebrated on Saturday by the Lord Mayor's luncheon at the Mansion House and by notable messages and speeches from the King, the Prime Minister, Mr. Balfour, and the American Ambassador. It has historical importance of a singular and unexampled kind. There has been nothing quite like it before.

"Perhaps not altogether 'inapt parallel might be found in the crusades. In the eleventh and twelfth centuries the forces of Christendom were ranged to put an end to the barbaric domination of the power which was desirous to enslave, instead of redeeming the territories which its eager, murderous hand had usurped. In the object of the great crusading enterprise touched the imagination of ardent believers many centuries ago, so, too, the ordeals of the Entente Powers appeal to all that instinctive heroism and practical energy which characterize the republic in the west.

"Moreover, nothing has more touched the feeling and stirred the gratitude of the Entente Powers than the voluntary offer to allow American troops to be brigaded with British and French troops in order to give immediate assistance in the conduct of the campaign.

"The immediate and perhaps most enduring effect of America's intervention in the war is to raise still higher that sacred passion of patriotism to which it is given to surmount all difficulties and win the final triumph. America helps Great Britain and her allies, Great Britain and her allies help America, in common sacrifice and in united faith."

Britain Trusts America's Pledge.

The Daily Mail says:

"In these hours of trial Great Britain feels the real meaning of American sympathy and aid. She is heavily engaged on many fronts and, in many different ways, and on each front and in each sphere she is lavishly giving her blood.

"Great Britain has no cause to be ashamed of what she has done, and they greatly mistake the spirit of her people who suppose that they would escape privations, suffering, and death by going back from the way in which they began. We know that the American mines the same spirit as ours. America and the Allies stand for justice and right and Germany for dominion and violence.

"When President Wilson solemnly declares that in utter self-sacrifice and self-forgetfulness America will give all that we love and all that we have to redeem the world and make it fit for free men like ourselves to live in,' we know that this pledge will be kept."

The Daily News says:

"The nation today begins to understand the spacious and enlightened statesmanship which has governed the actions of President Wilson throughout, and is able to form some measure of the service his country has rendered to the cause—service in money, in material, in men, and, most of all, in moral force. But great as is the service already performed, it is only a promise of the inexhaustible reserve that is at our command."

"It has been the cardinal mistake of Germany that she never understood President Wilson and never believed in the military value of American support. In disregarding the President's peace terms and insisting on the prolongation of the war and a decision by force she has done an incalculable service to the cause of freedom. She has consolidated the alliance between the democracy of America and the democracies of Europe."

The Times says:

"President Wilson is, he acknowledges, utterly disillusioned. He recognizes that Germany has once more shown her faith that force alone must decide the high moral issues at stake. He declares sadly and reluctantly, but with unflinching firmness, that force must answer her, and he pledges America to use force to the utmost without stint or limit.

"'We have found and taken our place,' said Ambassador Page, 'in the array of free nations.' That is what constitutes the moral greatness of America's action in siding with the Allies. The perfect co-ordination between the American Navy and our own and the spectacle of the troops of the three nations fighting as a single solid army in France are the result and the symbols of this conviction.

"So is the astonishing union of desire and purpose which exists in each of the nations themselves. President Wilson has the whole people behind him as Mr. Lloyd George has in England and Premier Clemenceau in France. That is more than either Washington or Lincoln had—more than the most illustrious of our own statesmen had in the sternest of our past wars.

"It is a new fact in the history of great peoples, wrought by the universal perception of what a 'German peace' would bring. Because of that perception, those who share our language and our freedom across the seas determined also to share our conflict with the war lord's hosts. They are hurrying, as their Ambassador proudly proclaims, to join with us in teaching tyrants and the supporters of tyrants the price free men pay for freedom."

READING EXHORTS LECTURERS.

Tells Patriotic Speakers to Spread Wilson Doctrine.

WASHINGTON, April 8. — President Wilson's pronouncement at Baltimore on Saturday, that Germany's challenge can be met only with force, was emphasized here today by the Earl of Reading, British Ambassador and High Commissioner, in an address before the National Conference of American Lecturers.

"Only by force can Germany be met, and with that force she will be met," Lord Reading asserted. At another point he said:

"America stepped into this war, and with it a whole new plane of thought was raised. America has fought, and will fight only for ideals of world democracy."

While admitting the seriousness of the submarine menace, the Ambassador pointed out that Great Britain had transported millions of fighting men across the seas with a loss of only 13,500 of them, including the 350 wounded men who had gone down with torpedoed hospitals ships. The cargo ships had suffered heavily, he said, but England had been able to move more than 130,000,000 tons of commodities overseas despite the U-boats.

Both Great Britain and America were working feverishly on their shipping programs, said the Ambassador, not with any idea of taking preliminary steps towards a post-bellum commercial rivalry, but to provide great fleets to carry men, munitions and supplies to France.

Lord Reading spoke of the Third Liberty Loan, and expressed Great Britain's gratitude to this country for the readiness with which the Treasury had aided by frequent loans the purchase of British war materials in the United States. "Asserting that America's economic assistance was of the greatest value, the Ambassador urged the lecturers to disseminate the doctrine that "every stroke of the laboring man is equivalent to a shot at the enemy."

NO SPEECH BY HERTLING.

Time for Deeds, Not Words, According to His View.

AMSTERDAM, April 8.—A semi-official telegram from Berlin says:

"We learn from a competent source that Imperial Chancellor von Hertling has no intention, as reported, of speaking shortly in the Reichstag.

"He is rather of the opinion that the present is not the time for words, but deeds."

DIAZ HAILS OUR ENTRY AT THE FIGHTING FRONT

Rome Enthusiastically Celebrates the Anniversary of America's Declaration of War.

ITALIAN HEADQUARTERS IN NORTHERN ITALY, April 7, (Associated Press.)—General Diaz, the Italian Commander in Chief, has issued an order of the day to the Italian Army greeting the entry of the American troops to the western fighting front and referring to the recent visit of Secretary Baker as another evidence of the solidarity of the allied nations. The order says in part:

"Italy greets with particular sympathy the noble act of so powerful a republic which, knowing the hardships of war, has decided spontaneously to participate with all its forces and its inexhaustible riches. I interpret the unanimous sentiment of our army in addressing fervent salutations to the representative American army which has so nobly intervened in the great battle in France and will hereafter be fighting everywhere where there is a struggle for freedom and justice."

ROME, April 7.—The anniversary of America's entrance into the war was celebrated with an imposing manifestation in the Colosseum today. Honor was paid not only to the United States and its efforts, but to the American Red Cross.

Government and city officials, diplomats, representatives of all regiments at the front and an immense throng of Roman citizens attended the meeting. The Duke of Connaught, who was passing through Rome, was also present.

Signor Bnrenini, in the name of Premier Orlando, presented to Ambassador Page a statute of Victory. His speech was punctuated with deafening applause and cheers for America. H. P. Davison, Chairman of the American Red Cross War Council, and Captain F. H. La Guardia were among the other speakers.

The climax in the enthusiasm was reached when Ambassador Page announced that he had just received a telegram from Washington saying that the War Department had given orders for the transfer for service in Italy of thirty ambulance sections, with 30 officers and 1,350 men.

BLOCK PEACE IN REICHSTAG

Big Western Offensive Undermines Move to End the War.

STOCKHOLM, April 8.—The German Reichstag majority bloc's "Pence by Agreement" resolution of July 19 appears to have been badly undermined by the German offensive on the west front.

The Centrist leader, Kart Trimborn, addressing the Rhenish Clerical Delegates at a recent meeting, said that the Clericals, now that the efforts to attain peace in a friendly manner had failed, had absolutely a free hand in respect to future peace negotiations.

Herr Ablas, Progressive, addressing a party meeting in the Hirschburg election district, asserted that the Reichstag peace resolution had led to good results in the east, but that it nevertheless could not be considered as an unchangeable program which could bind the Reichstag's hands for all time. Germany, he said, must require from the enemy a reckoning for all sacrifices and was no longer bound by previously announced conditions.

CHINA TO INTERN TEUTONS.

Tuan Chi-jui Back in Premiership—May Make Peace with South.

Special Cable to THE NEW YORK TIMES.

PEKING, April 8.—The return of Tuan Chi-jui to the Premiership is stiffening the movement for the internment of Austro-Germans. Several schemes have lately been submitted to the Government. Owing to the lack of shipping facilities it is unlikely they will be deported. Most probably internment camps will be established. In order to give the Germans no opportunity of communicating with the outside world the Chousan Islands or Che-Kiang are mentioned as suitable localities.

Although the Government forces have retaken Chang-Sha, the commanders have been instructed to drive the Southerners further from the city to guard against attack. In the meantime preparations are being made for peace negotiations. It is understood that Liang Shih-Yi, knowing the views of both sides, will be able to arrange a settlement. Tsao Julin, Acting Minister of Finance, is negotiating a loan of ten millions, Mexican. The Japanese are financing the army that is to operate in North Manchuria. They have also made a loan of twenty millions for Administrative purposes.

MASS FOR PARIS DEAD.

Memory of Church Victims of German Gun Honored at Cathedral.

Representatives of all the allied nations attended a solemn high mass in St. Patrick's Cathedral yesterday in memory of the seventy-five persons killed in a church in Paris by a shell from the German supergun on Good Friday. The cathedral was filled with soldiers and sailors, diplomatic representatives and members of war missions, nurses, and women in khaki. British and French army chaplains sat within the chancel rail.

In delivering the eulogy as the representative of Cardinal Farley, Mgr. Lavelle praised the valor of the soldiers and sailors of the Allies.

"We have done much," he said, "but we must do a great deal more to win this great conflict. I am not an alarmist—and I pray that it may never come true—but unless we stand shoulder to shoulder and prove ourselves 100 per cent. American the day may come when enemy bombs may strike this cathedral while we pray, as they did in Paris ten days ago. We must work as one man until the hill of victory is crowned with the glorious Stars and Stripes and the triumphant banners of our allies."

The mass was celebrated by the Rev. William B. Martin, assisted by the Rev. Bernard F. McQuade, as deacon, and the Rev. John M. J. Quinn, as subdeacon.

WANTS GERMANY PENALIZED FOR WAR

Year of Exclusion from American Trade for Every Week Conflict Is Lengthened.

URGED BY LORD SYDENHAM

He Believes Allies Would Follow Lead—Proposes Wilson Terms as Ultimatum.

Special Cable to THE NEW YORK TIMES.

LONDON, April 8.—In his speech at Baltimore President Wilson drew a more explicit distinction than he had done before between the German militarists and the other sections of the population, among which latter he included German statesmen. The President's statement that in Germany the real rulers are not her statesmen but her military leaders, it is fully recognized, has its logical sequel in his declaration that there is but one answer possible: "Force without stint or limit, righteous and triumphant force, which will make right the law of the world, and cast every selfish dominion down in the dust."

So long as Germany lies under the heel of her military despots no other reply to her challenge can come from the powers of freedom and civilization; but, it is asked, why neglect another force which can be utilized concomitantly with military force and which must inevitably tend to weaken the foundations upon which Germany's military despotism rests, particularly that of the consent of the people to and concurrence in the prosecution of the war for militaristic and dynastic purposes?

I cannot better define the idea of the utilization of this other force than by quoting words which Lord Sydenham used in speaking today. Lord Sydenham, as readers of THE NEW YORK TIMES are well aware, is an determined upon victory as any man in England. He knows Germany well, and is convinced that processes are now at work there which are widening the breach between the military leaders and, to use a general phrase, the rest of the community.

He "strongly urges the announcement that if, within a fixed period, the German Government does not agree to suspend hostilities and to negotiate for peace on the terms laid down by President Wilson, then for every week that the war is prolonged no German vessel shall enter or leave any American port, including the Panama Canal, for one year. This decree," adds Lord Sydenham, "should be fixed and irrevocable, whatever course the war in Europe may take."

Lord Sydenham deprecates any idea that his words should be interpreted as suggesting to the American President what line his policy should take. He has already on several occasions expressed his fullest confidence in Mr. Wilson's power to mark out his own course. He envisages the possibility of such an announcement from America because of the President's declaration at Baltimore that he was still ready to discuss a fair and just and honest peace at any time it is seriously proposed. The suggested announcement, in his view, would strengthen the elements in Germany in which the President still has reliance.

"Steps of this character have long been urged upon the British Government and the Allies generally. Great Britain hitherto has refused to take the initiative in the matter for reasons which have been variously stated. There exists a belief in several quarters here, exclusive of those which Lord Sydenham may be taken to represent, that if America were to make such a move Great Britain and the other Allies would unhesitatingly follow.

In any case, action by America independently, it is held, would meet the object in view, and if the South American republics—some, if not all—would join in the plan Germany would be faced with the alternative of peace on President Wilson's terms or commercial, industrial, and financial ruin, which would reduce her militarism to impotence.

"WAR CABINET" A SUCCESS.

Apex of Efficiency Reached Through Weekly Conferences, Officials Say.

WASHINGTON, April 8.—The nation's war-making agencies have achieved close harmony in the last two weeks through the Wednesday conferences at the White House, which high officials say have speeded the prosecution of the fight for democracy to the point of greatest efficiency yet reached. Decisions of far-reaching importance have been made by close contact of heads of the branches involved.

The President now virtually has two Cabinets, the first of which advises him on diplomatic and political questions, while the second discusses with the Chief Executive the problems of mobilizing the industrial powers of the nation, without which there could be no war. The Cabiaet proper meets every Friday, the "War Cabinet," or "Industrial Cabinet," as it is coming to be known, every Wednesday, including the Director General of Railroads, the Chairmen of the Shipping, War Industries, and War Trade Boards, the Food Administrator, and the Fuel Administrator. At times when the navy or army has a special problem involving industrial questions Secretary Daniels or Acting Secretary of War Crowell attends.

The War Cabinet at no time has touched on political questions. All of its work has been to further the preparation of America to throw her entire resources into the scale against the enemy. So important has this work become that the prosecution of the war, except for direction of actual military and naval movements, now is entrusted to the little group of six men, representing the factors necessary to provide the fighting men with all they need to bring victory as quickly as possible.

ROADS FEAR BIG COAL BILLS

Government's Plan Would Increase Operating Expenses $40,000,000.

Special to The New York Times.

WASHINGTON, April 8.—If the railroads of the nation meet the request of the United States Fuel Administration and pay the same rate for coal as that fixed by the Government for other consumers, their operating expenses will be increased approximately $40,000,000 annually.

This was brought out today in connection with conferences which are being held here in the hope of reaching an agreement without the necessity of making President Wilson the arbiter. It was said that a decision would probably be reached within a few days.

An equitable distribution of cars to all mines, it is held by some of the experts, would prove a long step in the right direction, and this apparently is impossible under the old system.

GLOBE SPRINKLERS
THE AUTOMATIC FIREMEN

Forestall Incendiarism

You never know when some malicious or deranged person will try to burn your property. Safeguard property, human life and a "going" business by installing a Globe Sprinkler System. It effectively extinguishes every sort of blaze, and it pays for itself.

GLOBE AUTOMATIC SPRINKLER CO.
Singer Building - Cortlandt 6790

BAKER FEELS TRIP HAS BEEN SUCCESS

Well Repaid in Various Objects of Visit to Allied Leaders, Fronts and Capitals.

By CHARLES H. GRASTY.

Copyright, 1918, by The New York Times Company.

Special Cable to THE NEW YORK TIMES.

PARIS, April 8.—Secretary Baker feels he has been spending a most useful period in Europe, crowding much into a short time. While benefited by and deeply interested in other features, military objects and activities form the main purpose of his visit.

The military part of the Secretary's trip in France so far as it related to the American Expeditionary Force was divided into three parts. The first consisted of inspection of facilities and projects at ports of debarkation. March 13 and 14 were devoted entirely to this work. The second part consisted of inspection of storage and supply facilities in the intermediate area along lines of communication. March 15, 16, and 17 were spent in this way. The third part was inspection of the American forces and their sector. March 18, 19, and 20 were spent at the American Expeditionary Force headquarters and on lines occupied by the American troops.

The military part of Secretary Baker's journey not relating to the American Expeditionary Force comprised visits to Commanders in Chief and to headquarters of the French, English, Belgian, and Italian forces. The non-military or semi-official parts included visits to the capitals of France, England and Italy, calls on the President of France and Premier Clemenceau, the King of England and Premier Lloyd George, the King of Italy and Orlando.

Practically all of Mr. Baker's long distance traveling was done by special car, allowing his party to be moved at night and to spend all daylight hours on inspection work. During most of the time two seven-passenger automobiles were carried on the journey, allowing quick trips to be made overland when necessary. In trips from the American to the French General Headquarters and from there to the English and Belgian General Headquarters the journey was made by automobile paralleling the front. These visits were made simultaneously with the beginning of the present German offensive.

The Secretary of War has issued a congratulatory statement regarding the work of the Red Cross, the Y. M. C. A., and the Telephone Operators' Unit of the Signal Corps. Official inspection tours were supplemented when possible by incognito expeditions.

"Turner for Concrete"

Foundations to 10th Story in 3 Months

This is how the Navy Warehouse looked August 29th—4 weeks ahead of contract time. Ultimately Turner beat his promise for occupancy by six weeks, although he was erecting 36 other concrete buildings at the same time.

Turner Construction Company

CONCEDE AMERICA'S AID.

Change in German Opinion Typified by Capt. Persius's Views.

WASHINGTON, April 8.—Word that American reinforcements are moving to the support of the Allies in Picardy has revived argument in Germany over the efficacy of the submarine, and drawn from Captain Persius, military critic of the Berliner Tageblatt, the comment that, after being persuaded to underestimate America, German opinion is undergoing a change. An official dispatch from Switzerland today, reviewing the latest discussion, quotes Captain Persius as follows:

"We were at first a good deal persuaded to underestimate the participation of America in the war. We begin now to note a change of opinion. It is beyond doubt that it would be well to curb at the present time the more or less fantastic vagaries of persons discussing the submarine war. We cannot for the moment estimate when the United States will have ready the millions of men which her population will permit her to raise, but it is certain that America will in the very near future succeed in amassing armies which in any case will constitute a very valuable aid for our enemies."

GERMAN STIRS UP NEGROES.

Enemy Propagandists at Work in Harlem Colony.

Agents of the German propaganda, in the guise of insurance agents, salesmen for talking machines, and book agents, have been busy in that part of Harlem inhabited by negroes in an effort to discourage enlistment in the army. This fact was announced last night by the Department of Justice Bureau of Investigation for the New York District, following the arrest in Harlem of Max Freudenheim, an insurance collector, who is said to have been active in the propaganda.

Freudenheim, who says he is a subject of Austria-Hungary, but is believed to be a German, is said to have been active in spreading a story to the effect that when Germany wins the war and the Allies are beaten, that Germany will immediately undertake to organize "somewhere in the world" a great negro State, where the negro will be supreme.

Yesterday morning Freudenheim was found in the Bronx and brought to the office of Chief De Woody. He was later questioned by Assistant Attorney General William Wallace, Jr., head of the Enemy Alien Bureau for New York, and Captain Roger Hull of the army, and was ordered locked up in the Essex County, N. J., jail pending the completion of an investigation.

Clothes Can Wait! Buy A Bond This Morning

WHILE our Soldiers and Sailors are throwing dice with Death, bivouacked in strange lands and roving alien seas, the irreducible least we stay-behinds can do is to foot the bill.

Clothes can wait; first thing this morning *buy a Liberty Bond*, and feel an invisible hand pat you on the conscience.

We will win, if we stand together, firm as the Rocky Mountains and close as the Stars in the Flag.

JOHN DAVID
STEIN-BLOCH SMART CLOTHES
Broadway at 32nd Street

Max Schling Flowers

THE best florists in every city are our representatives.

They are waiting at the other end of our phone for your orders, or we will reach them by telegram.

For this Reason

WITHIN TWO HOURS WE CAN DELIVER FLOWERS FROM YOU IN ANY CITY IN THE UNITED STATES OR CANADA. THE SAME AS IN NEW YORK CITY.

Phone Plaza 7241.

Max Schling, Inc.
705 Fifth Ave., Cor. 56th St.

FRANKLIN SIMON
Men's High or Low
Cordovan Shoes
$7.00

Some stores get $8.00 for Cordovans that are not as good as these

and that gives you a fair example of all our values in shoes

TO begin with, the leather is a corker for service—it's made of the shell or underskin of a horse's hip, which the hair has not perforated. It's flexible and has just the right degree of *give* in it. It's waterproof and slow to crack. And it takes a lot to wear it out!

Cut on an English last, with a broad one-inch heel and semi-pointed toe.

In a rich, deep mahogany color.

A great shoe and a great value!

Men's Shoe Shop—2 West 38th Street
Separate Shop on the Street Level

Franklin Simon & Co.
FIFTH AVENUE

There's something about them you'll like—
Herbert Tareyton
London Cigarettes

BELL-ANS FOR INDIGESTION 25 CENTS
6 BELL-ANS Hot water Quick Relief
BELL-ANS FOR INDIGESTION
Contains no harmful or deleterious substances.

RECTOR'S
Supreme Table d'Hote Dinner $1.50
Every Ev'g in the Futurist Ball Room
BROADWAY AT 48 St

Smoky Fireplaces Made to Draw
Also expert services on general chimney work, heating and ventilating.
No payment accepted unless successful.
Frederick N. Whitley, Inc. Engineers and Contractors 217 Fulton St., Brooklyn.

EARLY COPY REQUIRED.
To insure insertion of advertisements in The New York Times copy must be in the Times Building 6 P. M. day previous to that on which publication is desired.—Advt.

Winchester Repeating Arms Co.
NEW HAVEN, CONN.

We have earned the confidence of concerns who themselves have the confidence of their trade all over the world. One in a group of thirty-two

Built by
ABERTHAW CONSTRUCTION CO.
BOSTON

All you need ever know about China is that it is

Haviland China

So you may distinguish it, each piece is stamped Haviland France underglaze

The decorated China has an additional stamp on the glaze: Decorated by Haviland & Co. Limoges

Haviland & Co
Founded 1837
11 East 36th St. 10 East 37th St.
NEW YORK

Arnold, Constable & Co.
40th St. at 5th Ave.
Are Featuring
Henry Cort & Co.
Men's Shoes
Department conveniently located on main floor.
Separate Entrance, 449 Fifth Ave.
Women's and Juvenile's Smart Footwear in all the season's latest models.
Popular Prices.

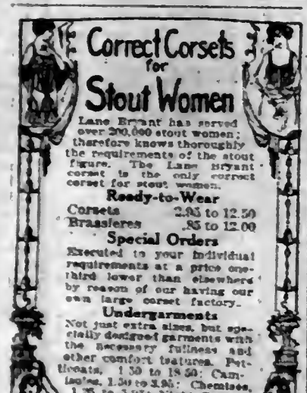

Correct Corsets for Stout Women

Lane Bryant has served over 200,000 stout women; therefore knows thoroughly the requirements of the stout figure. The Lane Bryant corset is the only correct corset for stout women.

Ready-to-Wear
Corsets 2.95 to 12.50
Brassieres .85 to 12.00

Special Orders
Executed to your individual requirements at a price one-third lower than elsewhere by reason of our having our own large corset factory.

Undergarments
Not just extra sizes, but specially designed garments with the necessary fullness and other comfort features. Petticoats, 1.50 to 18.50; Camisoles, 1.50 to 3.95; Chemises, 1.25 to 3.95; Night Gowns, 1.45 to 8.95.

Lane Bryant
21-23 W. 38th St.

Buy Liberty Bonds
We Sell Them

Coats for the Younger Set
$9.98

A choice group of Silk Poplin Coats for Miss 6 to 10 years. Rose, Navy, Reseda and Copen. Lined, belted and with contrasting collars. Model sketched has cute hand-bag attached.

Main Floor.

ALL CARS TRANSFER TO
BloomingdaleS
59th to 60th St., Lexington to 3d Ave.

Mixed just as you would mix, if you knew exactly how—of liquors you would select if you were an expert.

Club Cocktails

EARLY COPY REQUIRED.

To insure insertion of advertisements in The New York Times copy must be in the Times Building 6 P. M. day previous to that on which publication is desired.—Adv.

HITS AT OBSTACLES TO SALE OF BONDS

McAdoo Tells Why Withholding of Totals Will Facilitate Liberty Campaign.

OFFICIAL RETURNS LATER

Fully 200 Cities and Towns Have Won Honor Flag—Puzzle as to the First.

Special to The New York Times.

WASHINGTON, April 8.—The danger of overconfidence in conducting the Liberty Loan campaign has prompted Secretary McAdoo to adopt the rule of not giving to the public statements of amounts of subscriptions during the progress of the appeal to buy bonds. While the previous loans have been successful, there were periods in the two campaigns when local jealousies were aroused, and in such communities it is believed serious disadvantages were encountered by reason of the practice of giving publicity to competitive amounts of subscription.

Unofficial reports to the Treasury Department today put the first day's subscriptions in the loan campaign at $250,000,000. Officials said this probably was somewhat too high, as first reports usually were too optimistic.

Secretary McAdoo's plan to withhold statements of subscriptions is tentative. He expects that there will be a time at the peak of the campaign when publicity as to amounts subscribed will help the cause, and that then the figures will be furnished as heretofore.

The mere physical labor of compiling subscriptions and forwarding daily reports is tremendous. Taking everything into consideration, Secretary McAdoo and his coadjutors feel confident that the American people will be willing to extend a measure of trust to their judgment and acquiesce in their decision not to give figures for the present.

To make clear just what is involved in the announcement, Secretary McAdoo telegraphed this following from Richmond, where he spoke today in behalf of the loan:

"In order to remove the risk of inaccurate information and of oversanguine and misleading estimates concerning the amount of subscriptions to the Third Liberty Loan, no figures will be given out for some days, and then only figures as to the actual amount of subscriptions officially filed with the Federal Reserve Banks. The danger of relying upon optimistic estimates and unofficial subscriptions will thus be avoided.

Reports by Reserve Banks.

"This information will be made public beginning at an early date when the department will be prepared to give accurate figures. After the plan has been developed, the Federal Reserve Banks will report to the Treasury Department the amount of subscriptions actually filed, and these reports will be given out daily. The Federal Reserve Banks will simultaneously announce the amount of such subscriptions officially filed in their own districts and will permit local committees to announce the amounts of subscriptions officially filed.

"I ask the co-operation of newspapers and Liberty Loan Committees throughout the country in this policy above indicated, which is of vital importance to the object we all have in mind in making this Liberty Loan an unqualified success."

Treasury officials estimated tonight that fully 200 cities and towns had won the honor flag for obtaining subscriptions to the loan. Just which is first of the number cannot be decided for some days. Secretary McAdoo directed that a telegram be sent to all the Federal Reserve Banks today asking that they forward as promptly as practicable a statement as to the priority of towns in their respective districts which gave notice of having raised their quotas.

Among the reports today showing the greatest success in obtaining subscriptions were those from Georgia and California. In Georgia fifty-eight cities, towns, or counties gave notice that their quotas had been completed. In California reports from towns and one county reported the completion of quotas. In Texas eleven counties finished their quotas.

On learning today that the honor flag of the Liberty Loan was being used for advertising purposes and was being manufactured for sale Secretary McAdoo notified a number of manufacturers by telegraph that the flag had been registered in the United States Patent Office and that the design must not be sold commercially.

A letter was sent out today by Secretary McAdoo to 114,000 clergymen naming April 21 as Liberty Loan Sunday and urging that the theme that day for the pulpits be the prosecution of the war and the support of the loan.

Gompers Appeals to Labor.

WASHINGTON, April 8.—Samuel Gompers, President of the American Federation of Labor, in a statement today urged workers to subscribe generously to the loan, even if it meant great economies, and to "do all that you can for the common cause of democracy and freedom the world over."

"Our country calls for service," said Mr. Gompers. "Each and every man, woman, and child has a personal duty to perform—an obligation accompanying the opportunities freely accorded all. Some have offered and are giving their lives—others their abilities—but all can and should contribute money in accord with their means. It may mean savings, economies practiced in the spirit of patriotic and temporary sacrifices, and yet it is the safest investment in the whole world.

"Workers of America—you have as much, if not more, at stake than other groups of citizens. You are urged to subscribe as generously to this loan as is within your power."

NEW ENGLAND TAKES RISE.

Thirty-eight Cities and Towns Subscribe More Than Quota.

BOSTON, April 8.—Thirty-eight New England cities and towns had officially reported subscriptions to the Liberty Loan in excess of their allotments today. Among these leaders were Bennington, Littleton, Gilsum, Hancock, Lisbon, East Kingston and Peterboro, N. H.; Sangerville, Orono, Monhegan and Sanford, Me.; Canaan, Winooski and Burlington, Vt.; East Greenwich, R. I., and Ashby, Mass.

The largest single subscription reported by the District Committee today was $1,000,000 by the Boston Five Cent Savings Bank. The Pacific Mills of Lawrence announced a special 6 per cent. dividend, amounting to $500,000, and will recommend that stockholders invest the money in Liberty bonds.

Newark Buys $3,320,500 Worth.

Newark's subscriptions to the Liberty Loan yesterday totaled $3,320,500, including a $3,000,000 subscription by the Mutual Benefit Life Insurance Company, and $250,000 by the American Fire Insurance Company. The Women's Division, in charge of Mrs. George Barker, Mrs. Gustav W. Gehin and Miss Alice C. Kirkpatrick, opened a booth in the centre of the city and sold $14,000 worth of bonds in two hours. A squad of sailors from the New York Navy Yard, under from local stores and the home guards, paraded yesterday when the drive was formally opened.

ORDER BY M'ADOO FORBIDS LOAN TOTALS

Continued from Page One.

Exchange Bank)	100,000
Greenwood Cemetery	80,000
Nicholas M. Schenck	10,000
Hungarian Society of New York	10,000

Favorable Weather an Aid.

Reports received yesterday from the Chairmen of the sub-districts making up the New York Federal Reserve District showed that the campaign was making great headway in every part of the State and in New Jersey and Connecticut. From several of the larger agricultural counties up State came messages to the effect that the farmers were responding in a substantial manner to the appeals made to them. Favorable weather has helped a great deal, for it has made it so much easier for canvassers to get about, and has resulted in large attendances at patriotic meetings.

E. N. Potter, Chairman for sub-district No. 4, which includes Schuyler, Chemung, Tompkins, Tioga, Broome, Chenango, Otsego, Delaware, and Sullivan Counties, returned yesterday morning after making a tour of each county in his district, fully confident that the people of New York State would not relax their efforts until the subscription books for the Third Liberty Loan were closed. "In every town I visited," Mr. Potter said, "there was a splendid show of enthusiasm, and, what is more important still, a spirit of earnestness giving assurance that the people appreciate the message this Liberty Loan is intended to carry to the Kaiser, and are determined that the result will be indelibly impressed on his mind."

Jacob H. Schiff's Indorsement.

Jacob H. Schiff gave hearty indorsement to the loan yesterday.

"Buy Liberty bonds because by so doing you show common sense and patriotism combined," the banker said. "That combination spells victory—and you will have helped."

Gates W. McGarrah, President of the Mechanics and Metals National Bank, in a letter sent out yesterday to depositors, says that while the banks of the country will do their utmost in facilitating the flotation of the Liberty Loan, the people should not forget that it is their duty to subscribe for as large amounts as they possibly can.

"The success of the loan," he says, "will depend upon the concentration of every American citizen on the object of flooring it. The utmost will of course be expected of our banking machinery, and the banks stand ready to extend their support to the limit of their ability. But that readiness should not be permitted to become an excuse for exempting any part of the public from subscribing. In war time, more than ever, the banks are a bulwark of the nation's economic strength; to preserve the industry and commerce of the nation, they should not be called upon to tie up so large a percentage of their resources in Government loans that they will be curtailed in their function of acting as a liquid reservoir of credit.

"People generally have come to appreciate the responsibility that Government financing has imposed on the banks. This responsibility has been cheerfully borne, and so long as the public demonstrates the same spirit and support of the first and second loans, we may rest assured of the complete success of this latest financial operation. There is no question of the capacity of the American people to absorb the Third Liberty Loan. The question lies in the exertion necessary to develop that capacity. There are 30,000,000 American people engaged in productive occupations; based on such vast resources of wealth as no other country possesses, our credit is the best in the world and our people are the best able to support whatever burdens may be ahead.

"We must bear in mind that, after all, this new financing is not for any larger amount than was the Second Liberty Loan, nor will it place upon the American people anything like the burden that has been imposed up to this time on the people of Europe. A three billion addition will bring the total indebtedness of the United States to $10,000,000,000. That amount will equal 4 per cent. of our developed wealth, whereas the present debt of England, France, and Germany equals in each case more than 30 per cent. of the wealth supporting that debt.

The Liberty Loan Committee has adopted a resolution recommending to the banks and trust companies in this district that they carry Third Liberty Loan bonds for a period of ninety days at a rate not exceeding 4½ per cent., the coupon rate. All of the banks have already been advised of this resolution, and a great many of them have lost no time in informing the committee that they would adopt the policy suggested. The Federal Reserve Bank of New York has just raised its special discount rate on ninety-day paper, secured by Liberty bonds, from 4 to 4½ per cent., and consequently banks which accommodate their customers by carrying bonds at 4½ per cent., and which have occasion to rediscount the notes at the Reserve Bank, will be facilitating the purchase of the new loan without a cent of profit. In the Second Liberty Loan campaign banks were requested to charge their customers only 4 per cent., the coupon rate; but the Reserve Bank discount rate was 3½ per cent., thus giving the bank a margin of one-half of 1 per cent. War stamps need not be affixed on promissory notes secured by a pledge of Liberty bonds.

Sale on Installments Begins.

The sale of Third Liberty Loan bonds on the weekly and monthly partial payment system was begun yesterday. In place of the coupon books, which are not yet available for distribution, there are temporary certificates on hand for subscribers who wish to buy a $50 or a $100 bond on the installment plan. The regular coupon books will be issued later in exchange for these certificates. All banking institutions and many of the sales stations, including booths, where there are direct representatives of the Liberty Loan Committee, will have a supply of these certificates.

The Liberty Loan Committee announced last night that the following communities were tied for the honor of being the first town in New York State to win an Honor Flag:

Athens,	Lodi,
Cedarhurst,	McGraw,
College Point,	Marathon,
Far Rockaway,	New Baltimore,
Hewlett,	Pearl River,
Interlaken,	Richfield Springs,
Inwood,	Spring Valley,
Larchmont,	Woodmere.
Lawrence,	

These towns oversubscribed their quotas by 9 o'clock Saturday.

The following towns in the portions of New Jersey and Connecticut which are included in this district also accured their quota and have received their honor flags:

Bernardsville, N. J.	Mendham, N. J.
Cranford, N. J.	Newtown, Conn.
Englishtown, N. J.	Pompton Lakes, N. J.
Far Hills, N. J.	Woodbridge, N. J.
Lodi, N. J.	

In connection with the above it should be noted that Far Hills, Somerset County, N. J., get nine stars; Far Rockaway, Queens County, N. Y., two stars, and Marlow, Cortland County, N. Y., one star with the award of their flags.

The latest towns to file claims for Honor Flags and stars for oversubscriptions in this district follow in order:

Town.	Quota.	Subscription.
Adams, N. Y.	$25,700	Over
Spencer, N. Y.	15,000	Over
Harrington Park, N. J.	4,700	$8,200
Standish, N. Y.	5,600	26,500
Belle Meade, N. J.	3,700	7,400
Irvington, N. Y.	127,100	285,000
Nyack, N. Y.	17,800	29,000
Pearl River, N. Y.	25,100	55,550
Spring Lake, N. J.	87,000	Over
Norwood, N. Y.	33,200	Over
Waldwick, N. J.	5,300	10,650
Hosemont, N. J.	2,200	Over
Millington, N. J.	5,800	7,800

Of the places mentioned in the foregoing list, Standish, N. Y., receives three stars and Belle Meade, N. J.; Irvington, N. Y., and Pearl River, N. Y., one each.

Progress of Loan in Brooklyn.

Brooklyn continued at a fast pace yesterday in the work of raising its quota of $40,000,000 in the Third Liberty Loan campaign. Subscriptions amounting to $6,190,050 were reported for the day. The total amount subscribed in the borough in the first two days of the drive, yesterday and Saturday, was $16,514,750. The subscriptions reported yesterday were as follows:

Hamilton Trust Company	$1,600,000
Williamsburg Savings Bank	1,000,000
Dime Savings Bank	1,000,000
First National Bank	1,000,000
North Side Bank	500,000
National City Bank	250,000
German Savings Bank	250,000
Brevoort Savings Bank	125,000
Bank of Flatbush	117,900
Eastern District Savings Bank	100,000
East Brooklyn Savings Bank	100,000
Hamburg Savings Bank	40,000
Montauk State Bank	30,000
Flatbush Savings Bank	10,000
Prudential Insurance Co. employes	7,700
Navy Yard machine shop workers	7,350
Ninety-fourth Police Precinct	2,100

The students of the Boys' High School in Brooklyn, who have organized to sell bonds yesterday began their campaign with a street parade. About 8,000 of the boys took part.

STIRRING CELEBRATIONS HELP SPEED LOAN DRIVE

New State Guard Parades at Night and Prominent Men and Women Speak.

The New York National Guard carried the loan campaign last night to hundreds of thousands all over the city in a series of night parades in which the guardsmen were accompanied by speakers and bond salesmen in automobiles. The parades were not very formal affairs, a general patriotic demonstration being the object in view and there were all sorts of bells and other noise-makers mingled with the strains of martial airs from the bands which accompanied each flying column on its drive.

In every case the parade, after halting here and there while well-known men and women besought the crowds on the sidewalks to support the loan, terminated in a big rally at some central point where the sight of the men in khaki helped stimulate the subscriptions. The guardsmen, many of them men of draft age who are getting preliminary military service pending their country's summons, were received cordially everywhere.

The men came from various units of the Guard and marched from their respective armories promptly at 8 o'clock in response to orders from Adjt.-Gen. Charles Sherrill. They were under the general command of Brig. Gen. George R. Dyer, commanding the First Brigade. Their parades were but the beginning of their participation in the loan campaign; $3,213,800 worth of bonds of the second loan were bought by guardsmen, and it is the purpose of the organization to excel that record before the books of the third loan are closed.

Four companies of the Seventh Infantry, under Colonel De Witt Clinton Falls, paraded from its armory at Park Avenue and Sixty-seventh Street north to Seventy-second Street, east to First Avenue, and down First Avenue to the plaza of the Queensboro Bridge, where a big rally was held.

Two companies of the 15th (colored) Infantry marched from 125th Street north on Lenox Avenue to 145th Street and down Seventh Avenue to 135th Street, where a street meeting was held. Chief Manahozbo of the Mohawk Indians and others spoke, and many investors responded.

The 69th Infantry, with 350 men in line, marched down Fifth Avenue from Twenty-fifth Street to Washington Square, the scene of one of the biggest gatherings of the night. A detachment of the 71st Infantry paraded on the lower east side and participated in a rally at Eighth Street and Second Avenue.

Under the auspices of the Washington Heights Division of the Liberty Loan Committee, the 1st Battalion, 22d Engineers, parade about that district of the city and held a meeting at 181st Street and St. Nicholas Avenue.

Other units which paraded, each in the general neighborhood of its armory, were a battalion of the 1st Field Artillery, the 12th Infantry, and the 9th Coast Artillery. The armored motor car detachment of the 1st Field had a roving commission.

Enthusiasm at Sub-Treasury.

Besides the parade of the New York State Guard last night, Liberty Loan meetings and demonstrations were held throughout the city yesterday. Great enthusiasm marked the Liberty Loan meeting in front of the Sub-Treasury yesterday, at which Douglas Fairbanks and Charlie Chaplin took part. As far as the eye could reach from the top of the steps of the Sub-Treasury the streets were a mass of upturned faces, and apparently all who could get the necessary room to free an arm raised it aloft when they were asked to pledge themselves to buy Liberty bonds.

The promise of Charlie Chaplin and Douglas Fairbanks—not to mention a hint that Mary Pickford might grace the occasion—tied up traffic in the financial district in a knot that the police reserves could not begin to undo. Wall Street was jammed full of humanity from Trinity Church to William Street, while Nassau and Broad were packed from Pine down beyond the Curb market. Old George Myles, who has guarded the front hallway of J. P. Morgan & Co.'s offices for years, said he had never seen a crowd which approached yesterday's for density.

The Liberty Bell in City Hall was rung ten times between the hours of 12 and 2 o'clock yesterday afternoon, one ring for each thousand dollars put into the Liberty Loan.

Speakers at the Liberty Bank in Madison Square were responsible for the sale of a Liberty bond every minute during the three hours of the afternoon. The National League for Woman's Service, under whose auspices the bank is run, took in 138 subscriptions.

The Liberty Theatre, built by the State Women's War Relief on the terrace of the Public Library, was opened yesterday shortly after noon, but long before the exercises began a large crowd gathered and the police had difficulty in regulating traffic. A squad of marines fired a salute, and then Marcella Craft sang the "Star Spangled Banner." The principal speakers were Charles E. Mitchell, President of the National City Company, and Guy Emerson, who were introduced by Julia Arthur.

Today's program of exercises and speeches includes a meeting of the Produce Exchange at 3 P. M., with an address by Thomas W. Lamont of J. P. Morgan & Co.; a meeting of clergymen at Aeolian Hall at 10:30 A. M., and the usual meetings at the Sub-Treasury, the Liberty Theatre, the Liberty Bank, and the Liberty Bell. The Stock Exchange meeting, which was announced for yesterday afternoon, will be held next Monday.

The Archbishop of York will be the chief speaker at a great Liberty Loan mass meeting to be held at Carnegie Hall on Thursday evening. Governor Benjamin Strong of the Federal Reserve Bank will preside, and addresses will also be delivered by Mrs. August Belmont and George Wharton Pepper of Philadelphia. The choir of the Cathedral of St. John the Divine and the Four-Minute Men will sing.

RAINBOW DIVISION AIMS TO RAISE $450,000,000

Keen Rivalry Marks Work of 81 Business Organizations Representing Many Industries.

The so-called Rainbow Division of the Liberty Loan Committee, consisting of eighty-ons business organizations, representatives of various trades and industries, has set its mind on turning in $450,000,000 in subscriptions to the Third Liberty Loan—or one-half of the quota for the New York Federal Reserve District. Keen rivalry marks the work of each organization for the leadership.

A number of the trade organizations have already pledged large amounts. Mass meetings, novel features, patriotic rallies, whirlwind speaking tours, house to house canvassing and personal appeals, are only a few of the methods employed by the various committees of the Rainbow Division. Many of the features are being kept secret, as the Chairmen and members of the committee said they were fully in the Manhattan Temple, yesterday, nearly $2,000,000 was pledged. Charles S. Porter of G. Gaudig & Co., President of the New York Fur Auction Sales Corporation, and Charles E. Mitchell, President of the National City Company, delivered addresses. Among the names of those who made pledges, recorded by Samuel Ullman, Chairman of the Fur Committee, were:

Chapal Freres et Cie	$150,000
Revillon Freres	10,000
Employes Revillon Freres	20,000
Joseph Ullman, Inc.	50,000
Becker Brothers & Co.	50,000
Ellington Brothers & Co.	50,000
G. Gaudig & Blum, Inc.	50,000
Gottlieb Brothers	50,000
A. Heraskovitz & Son	50,000
N. Y. Fur Auction Sales Corp.	50,000
Joseph Stein & Bro.	50,000
M. Cohen & Bro.	35,000
Gross, Engel & Co.	25,000
Waldemar Ellinger	25,000
A. & J. Engel	25,000
Friedman & Herskovitz	25,000
Funston Bros. & Co., St. Louis	25,000
William Jackman & Sons	25,000
A. Jaeckel	25,000
H. Jaeckel & Sons	25,000
Edward M. Speer, Inc.	25,000
Edward M. Speer	25,000
Theodore Thorer & Co.	25,000
Max Wulfsohn	25,000
Abrahams Fur Company, St. Louis	25,000

Big Department Stores Aid.

Among the big department stores that have placed their best show window space at the disposal of the Department Stors Committee of the Rainbow Division, are Best & Co., Lord & Taylor, James A. Hearn & Son, Saks & Co., R. H. Macy & Co., Frederick Loeser & Co., E. V. D. H. Koch, and James McCreery & Co. That these displays may be among the very best, the department stores in New York have assigned their most expert window dressers to the task. Most of the displays will be of a nature to remind the passersby of the seriousness of the war situation, and to carry home a message that will inspire them to buy bonds.

One of the large pledges received by the Central Committee yesterday was that of the Bakers' Committee of the Rainbow Division. It was for $5,000,000. John F. Hilderbrand, President of the Schults Bread Company, who is Chairman of the Bakers' Committee, stated that this pledge had been made at a meeting held Saturday in the Hotel Brozteli. Among the subscribers were:

Schults Bread Co.	$200,000
Ward Baking Co.	150,000
General Baking Co.	100,000
Individual Retail Bakers' Organization of Greater New York	100,000
George B. Lester	25,000

This committee plans to canvass every one of the 4,000 individual bakeshops and their more than 20,000 employes during the four weeks of the campaign.

A plan which was tried and found to be successful by the Blair Tool and Machine Works is being developed by the Machinery and Machine Tools Trade Committee of the Rainbow Division, whereby the thousands of employes in these trades may buy $100 worth of third Liberty bonds for $75. Employers of the men will bear 25 per cent. of the cost of each $100 bond.

An honor roll is to be established by the General Insurance Committee, and it is believed that prizes will be awarded. The American Surety Company plans to organize an auxiliary Liberty Loan Committee with every one of its employes as a member. R. R. Brown, First Vice President, is working out the details of the plan which will make it possible for every member of the auxiliary to be a bond salesman. William M. Tomlins, Jr., has been appointed Captain of the team.

Every theatrical manager of note has already bought some of the third Liberty bonds. An announcement made Sunday from the stages of all the moving-picture theatres was that the total for the first day of the drive was $1,055,000, divided among twenty-two managers. Plans for making direct appeal to the audiences in all theatres have been perfected, and in the first trial Saturday many of the people in the audiences pledged themselves to buy bonds.

Increasing their initial pledge from $250,000 to more than three times that amount, the Merchants Ladies Garment Association furnished the Liberty Loan Committee with a pleasant surprise. Jacob Sperber, the Chairman, following a luncheon at the Hotel McAlpin, announced that his committee had secured pledges for $825,000, including, among others, the following:

Jacob Sperber	$200,000
Joseph Durst	100,000
H. B. Rubin	100,000
Moyses & Dreyfus	100,000
H. B. Rosan	50,000
Rothstein & Nelson	50,000
Ritter Brothers	50,000

Butchers to Take $10,000,000.

Another large pledge received by the Advisory Trades Committee was from the Wholesale and Retail Meat Committee of the Rainbow Division, of which Leo S. Joseph, Vice President of the New York Butchers Dressed Beef Company, is Chairman. The pledge was for $10,000,000.

Although the campaign is only two days old, the Men's Clothing and Allied Trades Committee of the Rainbow Division, of which William Goldman is Chairman, has made a fine showing. In the reports sent in yesterday Mr. Goldman stated that these trades had purchased $2,000,000 of bonds.

The Rainbow Division has been provided with a special poster for its part in the national honor flag system of the Third Liberty Loan.

Every firm in the division will be presented with a large placard bearing a reproduction of the national honor emblem on which is inscribed:

"Help New York win the right to fly this flag by helping the Rainbow Division. Third Liberty Loan Honor Roll. These are the people of the Rainbow Division who are helping win the war by investing in Government bonds of the Third Liberty Loan."

A list of the firms subscribing will follow underneath. This poster will appear outside the office of the firm. Each subscriber to the loan is also supplied with a window poster in addition to the subscriber's button, which will register the patriotism of the neighborhood.

Du Pont Company Subscribes.

Special to The New York Times.

WILMINGTON, Del., April 8.—The Finance Committee of the du Pont Company today authorized subscriptions to the Liberty Loan which will, total probably $25,000,000, the exact figure being dependent on the amount of Delaware's subscription from other sources.

Cleveland Passes $14,000,000.

CLEVELAND, Ohio, April 8.—Officials of the Liberty Loan campaign in Cleveland announced today that the city's subscriptions up to 9 o'clock Saturday night totaled $14,057,500. Cleveland's quota is $55,000,000.

ADAMS
Pure Chewing Gum

a Stick a day keeps Headache away

BLACK JACK

FRANKLIN SIMON

Boys' Shirts
Sizes 12 to 14 neck

Fast Colors Made Right

Big Variety Priced Right

Mercerized Fabric Shirt as illustrated 1.95

WE pay more for these shirts these days, but they cost you the same as usual. Shown in soft bosom models, with French cuffs and conscientious workmanship all through.

In mercerized or madras fabric .95 1.45 1.95
In silk and cotton mixtures - - - 2.95
In silk fabrics - - - - - - - - 3.50

Boys' Shops—Fifth Floor

Franklin Simon & Co.
Fifth Avenue—37th and 38th Streets

J. M. Gidding & Co.
564-566 Fifth Avenue

ARE NOW FEATURING
New Models, fresh from their workrooms, in
Tailored Suits
For immediate Selection

SHORT-COATED MODELS WITH WAISTCOATS OF SATIN, SILK, SHANTUNG AND HANDKERCHIEF LINEN—*SURPLICE EFFECTS*—EMBROIDERED AND BRAIDED DESIGNS—INTERESTING NEW *JERSEYS* AND *TRICOLETTES* IN ATTRACTIVE SHADES—AS WELL AS SEVERELY TAILORED MODELS IN HAIR-LINE SHEPHERD AND DICE CHECKS. AT $65 to $100.

Sports Suits
—OF SCOTCH AND ENGLISH HOMESPUN AND MIXTURES. AT $50 AND $65.

ALSO SHOWING
Reproduced Paris Models
PIN-TUCKED MODELS FROM CHERUIT—CORDED AND BARRED EFFECTS FROM LANVIN—SLOT-SEAM MODELS FROM JENNY—STITCHED AND CAPED EFFECTS FROM DRECOLL—ACCORDION-PLEATED SKIRTS WITH BRAID-TRIMMED PONY JACKETS FROM CALLOT. AT $85 to $125.

DIRECTING PARTICULAR ATTENTION TO
the American-tailored
SERVICE SUIT
at $50 to $100

B. Altman & Co.

"Gieve" Life-saving Waistcoats
for insuring safety at sea

are strongly commended to the notice of those about to embark for war service in Europe, inasmuch as the "Gieve" Waistcoat is conceded to be the most practical and effective life-saving device yet invented, and is now in general use among army and navy men. It is made on the same lines as an ordinary waistcoat, and its simple but ingenious mechanism is readily available for immediate use.

B. Altman & Co. are the authorized distributors of the "Gieve" Life-saving Waistcoats in the United States.

(Men's Clothing Department, Sixth Floor)

Madison Avenue - Fifth Avenue
34th and 35th Streets New York

All-Wool
Norfolk Suits
With Extra Knickerbockers
for Boys
Sizes 8 to 18 years

$9.75

The price gives only a poor idea of the quality

THIS Norfolk Suit is an exceptional value, every inch of it. It is made in all-wool tweeds and homespuns, and cut, tailored, and finished just as carefully and skillfully as any suit ever made. In fact, all our Boys' Clothes are made that way. That is their chief point of superiority. But in this instance there is the added attraction of a price which frankly ought to be more.

Boys' Shops—Fifth Floor

Franklin Simon & Co.
Fifth Avenue—37th and 38th Streets

SOVIETS INCENSED BY JAPAN'S COURSE

Moscow Hears Vladivostok Consul Would Not Recognize Their Authority.

BUT ADMIRAL EXPLAINS

Tells Bolshevist Foreign Minister That Landing Was a Local Incident.

By ARTHUR RANSOME.

Special Cable to THE NEW YORK TIMES.

MOSCOW, April 7.—The Soviet authorities at Vladivostok sent representatives to protest against the Japanese landing there. The Japanese Consul, declining to recognize the Soviet authority, refused to receive them, except as private persons. The British Consul received them, but the French Consul refused. The privileged classes at Vladivostok are openly rejoicing in the landing of foreign troops as the beginning of the end of Soviet power.

The Japanese action makes friendly allied co-operation with the Soviet quite impossible, which is the more unfortunate because events at Murmansk—where the Allies in close conjunction with the Soviets are helping the latter to guard the Murman railway—had distinctly showed that such co-operation was possible.

The result of Japanese interference at Vladivostok may be to raise difficulties for the Allies at Murmansk, where hitherto the Soviet government, recognizing the need of preventing the White Finns from seizing the coast, and thus allowing the Germans, by establishing a submarine base, to prevent all Archangel traffic, has worked in perfect friendliness with the French and British.

The first act of the Japanese at Vladivostok is to proclaim that they do not recognize the oSviet power. If the Allies support Japan in this they will undoubtedly become the enemies of the Soviet Government.

Explanation by Japanese Admiral.

MOSCOW, April 7, (Associated Press.)—The Japanese representative at Vologda, where allied and neutral diplomatic missions are stationed, has sent a communication to M. Tchitcherin, the Russian Foreign Minister, minimizing the significance of the landing at Vladivostok, according to the Izvestia. The communication said that the incident was local, and that Admiral Kato acted on his own initiative and without specific orders from his Government. M. Tchitcherin, however, is reported to be skeptical.

Reports received here from Vladivostok indicate that the Japanese have not interfered with the life of the city, and that they only patrol the streets. Admiral Kato visited the Mayor and the President of the Zemstvo, who protested against the landing. The Municipal Council also passed a resolution of protest.

News of the Japanese landing created great excitement here, and the People's Commissaries held a session, which lasted throughout Friday night, considering the situation.

M. Tchitcherin summoned the French, British, and American diplomatic representatives to the Foreign Office for a conference. Colonel Raymond Robins, head of the permanent American Red Cross Mission to Russia, attended unofficially. Consul Grenard acted for France, and R. Lockhart of the British Embassy for Great Britain.

M. Tchitcherin made an emphatic protest against the entry of foreign troops into Russia, and expressed regret that the Entente permitted such action. He said the only solution was the immediate withdrawal of the troops.

Although without official advices from tehir Government concerning the situation at Vladivostok, the representatives of the three countries expressed the opinion that the situation was purely a local one, requiring temporary policing, and not a general movement of allied troops into Siberia, as the Commissaries seemet to believe. All three gave it as their opinion that the incident might be settled satisfactorily at an early date.

The Russian papers of all parties generally express fear that the Vladivostok movement is the first step in the Japanese occupation of Siberia, an idea that has been prevalent in the Russian press constantly for many months.

The Izvestia says editorially:

"So, the Japanese invasion is an accomplished fact. The crusade against revolutionary Russia, began by German Imperialism in the west, has now called to life a new mortal enemy of socialistic Russia in the Far East in the person of Japanese Imperialism. If we even have not here a plot of all the capitalistic Governments against the only source of social revolution; if conditions are not yet ripe for a holy alliance of all the Bourgeoises against the Russian Workmen's and Peasants' revolution similar to the holy alliance of the monarchs against the French Bourgeois revolution at the end of the eighteenth century, it is at any rate undoubted that the Japanese advance has been undertaken wit hthe knowledge of some of the powers, the connivance of others, and the institution of still others, as well as the moral sympathy of all the Bourgeois Governments without exception."

The paper further says that the United States first, then the Entente, should state its attitude toward "the unheard of impudence of the Japanese Government," but platonic declarations are insufficient.

"America and the Allies," it adds, "must express their attitude toward the robbers' attack upon revolutionary Russia by definite, unequivocal and immediate action. If they do not—leaving the hands of Clemenceau, Pichon, and Loyd George free for the institution of the Japanese to enter Russian territory—they thereby assume all 'responsibility for the consequences which may follow such diplomatic acts."

The Siberian Central Executive of the Workmen's and Soldiers' Delegates immediately organized a Red Army to resist the Japanese, and has protested against the landing of forces as unwarranted interference, not justified by the insignificant incident at Vladivostok.

LONDON, April 8.—Official telegrams from Tokio say that the landing of Japanese and British forces at Vladivostok was a purely local affair and has no relation to any Japnnese intervention in Siberia. The landing followed the pillaging on Thursday of Japanese business houses, during which three Japanese were killed. The police do not maintain order in the city, but, on the contrary, the local militia invites trouble.

A Reuter dispatch from Moscow says the Japanese diplomatic mission has issued a statement guaranteeing that the landing of Japanese forces at Vladivostok is purely a local incident, and declaring that its object will soon be fulfilled.

Situation at Vladivostok Tense.

VLADIVOSTOK, Monday, April 1, (Associated Press.)—Radical Bolsheviki are steadily arriving from Irkutsk and Blagovieshtchensk, sometimes accompanied by armed Austrian prisoners, with the avowed purpose of forcing the local Bolsheviki to adopt harsher measures. This has resulted in the seizure of the Russian volunteer fleet and the occupation of Post Offices and telegraph offices.

In spite of the general feeling of insecurity, John K. Caldwell, American Consul in this city; Mrs. Caldwell, and Mrs. Stryker of New Jersey, with a number of other Americans, have remained here.

The population is friendly to foreigners, but the Bolshevist press is printing critical articles relative to consuls. The Bolsheviki are levying large sums of money from Russian firms, and threaten confiscation. A large number of Russians and some British are arriving, and 2,000 are clamoring for passage on the Hozan-Maru, the only steamer sailing for Japan.

Advices from Irkutsk state that a train of armed German prisoners, with machine guns, has arrived there.

Special to The New York Times.

WASHINGTON, April 8.—The State Department today received official confirmation of the report that British forces had been landed at Vladivostok, Siberia, for the protection of British life and property. The report stated that fifty armed sailors had landed from a British cruiser on the afternoon of April 5 to protect the British Consulate at the port. Two companies of Japanese sailors landed on the morning of April 5 on account of the murder of a Japanese subject, and the following day 250 more were landed, according to the report to the State Department. The dispatch said there was neither armed resistance to the landing nor any real opposition to it on the part of the Russians.

No political significance is attached by State Department officials to these landings. Whether or not they are to be followed by Japanese intervention in Eastern Siberia, it is not believed in official circles here that the measures taken by England and Japan at Vladivostok are for any other purpose than the protection of foreign lives and property. The statement is made in Japanese circles that there has been no new development with regard to the dispatch of an armed force to Siberia.

NEW GERMAN ULTIMATUM.

Russia Ordered to Remove or Disarm Ships in Finnish Waters.

PETROGRAD, April 8—(Associated Press.)—In reply to a protest of the Smolny Institute against the landing of German troops in Finland, Germany has sent a wireless ultimatum demanding, in accordance with Article 5 of the Brest-Litovsk treaty, the removal or disarmament of all Russian warships in Finnish waters by noon April 12.

The Smolny Institute has ordered the commander of the fleet to accede to this demand.

The German and Ukrainian troops being within thirty versts of Kharkov, the Soviet has quitted that town.

Special to The New York Times.

WASHINGTON, April 8.—A cablegram to the State Department from Ira Nelson Morris, the American Minister to Sweden, gives additional details of the blowing up of Russian warships in South Finnish waters by their commanders to prevent their capture, announcement of which was made several days ago. It appears from Swedish press reports that there were three of them, of large size, and that they were fired on by German warships, including two dreadnoughts.

The treaty which the Germans forced upon the Russians provided for the guarantee of the Russian war vessels from seizure.

ARMY DRAIN CRIPPLES GERMAN FACTORIES

Some Plants Closed or Run by a Few Girls While Men Are Sent to the Front.

Special Cable to THE NEW YORK TIMES.

LONDON, April 8.—A dispatch to The Daily Mail from The Hague states that Germany is combing out every available man, even from the munition factories, and drafting them into the fighting ranks. Some works either have been closed or are employing only a few girls, while raw materials have ceased to arrive in usual quantities at certain works.

It is stated, for instance, that well-known car works at Cologne and Mulheim were practically closed during the week, the Germans employed there being taken out for various services, some of them for the front. At certain dye works in another Rhenish district only a few girls are left, all the German employes, even wounded men, having been transferred to other services. At Cologne brick works and cable works, which have also been employed on munitions, are equally reduced to a few girls or have been closed altogether.

A neutral who reached Holland Friday night had a conversation with a German who had just returned from the western front. He put the German losses at roughly a quarter of a million, and added:

"Nobody any longer believes we shall now reach Paris. We were simply mown down by machine guns. At one place the French made a rampart of German bodies as high as a man."

It is also very noticeable, the neutral said, that in Germany the women are getting out of hand as the tale of losses increase and as trainloads of wounded return. The result of all this transportation of wounded is the circulation of wild rumors to account for them, such as the breaking of dikes and the flooding out of a large body of German troops, or again, the breaking of the flank of the German position opposite Amiens and the collapse of Crown Prince Rupprecht's army. Wild rumors fly about Cologne of the loss of 40,000 men as prisoners in one day.

These rumors, or some of them, have now been denied by the German press on the demand of military authorities, but they show the state of mind produced by the discrepancy between the official and other inspired reports of the situation and the facts as they appear from the transport of wounded.

DUBLIN GIVES WARNING.

City Corporation Adopts Resolution That Conscription Will Be Resisted.

DUBLIN, April 8.—The corporation of the city of Dublin today adopted a resolution warning the British Government against "disastrous results of any attempt to force conscription upon Ireland." The resolution adds that such an "insane proposal" would be resisted violently by every town and village in Ireland.

An addendum to the resolution requests the Lord Mayor to invite John Dillon and Joseph Devlin, Nationalist leaders; Professor de Valera and Arthur Griffiths, Sinn Fein leaders, and representatives of the Irish Trades Union Congress to meet him in conference to plan united Irish opposition to conscription.

GERMANS SOUGHT TO GET MOROCCO

Plotted Revolution in French Protectorate and Massacre of Allied Residents.

OFFERED TERMS TO RAISULI

Bandit Was to be Made Sultan and Spain to be Compelled to Cede Her Interests.

Special Cable to THE NEW YORK TIMES.

LONDON, April 8.—The London Times Tangier correspondent says the following proposals were made to Raisuli and others by Germans actually in Morocco:

1. On declaration of German victory in France a revolution of tribes in the French protectorate was to break out, these dissident tribes to be financed by German money and assisted by large contingents from the Spanish zone, whose pay was to be guaranteed by Germany. This revolution was to include the massacre and extermination of subjects of all the allied powers and to be followed by a declaration of independence of Morocco and nomination of a pro-German Sultan.

2. The power of victorious Germany will be such that Spain, already troubled by her want of success in the pacification of her zone, shall be forced to cede at first her administration and later her actual sovereignty to Germany against a cash payment.

3. Raisuli to be nominated either Sultan or independent Viceroy, with almost unlimited powers over the northern provinces of Morocco from the Algerian frontier to Tangier and Larache, and extending inland as far as the mountains north of Fez to Taza and Oujda.

4. The remainder of Morocco, from Fez to the southern limits, to be under a Sultan chosen by Germany.

5. The Sus district, which is supposed to be rich in mines, to be ceded in its entirety to the Mannesmann syndicate in combination with other German mining companies.

6. Raisuli and the Sultan each to receive a grant of large participation in profits and considerable royalties on all mining enterprises undertaken by Germans in their respective districts.

7. The Morocco civil administration and army to be placed under Germans nominated by the Kaiser.

Raisuli's comment to certain of his intimate friends after these proposals were made to him is worthy of being recorded:

"The only way to be sure of a German victory is an acknowledgment of defeat by Germany's adversaries."

SECRET INQUIRY HELD IN PRAGER LYNCHING

Collinsville Mayor Tells How He Let Mob Get Alien—Bill in the House.

COLLINSVILLE, Ill., April 8.—Mayor J. H. Siegel of Collinsville was the principal witness today when the Coroner's inquest into the death of Robert P. Prager opened here. Prager, an enemy alien, was hanged last Friday by a mob after it had been asserted that he made disloyal remarks.

The inquest today was secret, but it was learned that the Mayor told the inquisitors he had been informed that Prager had been removed from the City Hall by the police because it was feared he might suffer violence at the hands of the mob. He said that he told the mob Prager had been removed and that when he opened the door to admit one of the mob to search for the prisoner the whole crowd rushed in, found Prager, and the lynching followed. Hearings are to be resumed Wednesday.

TO OUST GERMAN ALLIANCE.

Special to The New York Times.

ALBANY, April 8.—Despite persistent pleading by Henry Weismann, President of the German-American Alliance, the bill introduced by Senator Theodore Douglas Robinson, nephew of Colonel Roosevelt, to take away the charter of that organization, will be reported from the committee tomorrow. According to all reports, it will pass both branches of the Legislature in short order and become a law.

Weismann, who has been haunting the Capitol corridors and making impassioned pleas to legislative leaders, has urged the defeat of the Robinson bill on the ground that he was anxious to "Americanize" the alliance and make it an agency for unity and effective prosecution of the war. The leaders have lauched at these pleas as they have at the following message received Senator Robinson tonight from Weismann:

Hon. Theodore Douglas Robinson, Senate, Albany, N. Y.

To guide new American Alliance in bringing about strongest possible union of our citizens for effective war work to win the war, will you ascertain if your uncle will accept Honorary Presidency of alliance?

HENRY WEISMANN.

HAS $50,000,000 PLAN FOR CONCRETE SHIPS

Shipping Board Will Construct Five Yards if Congress Approves Its Program.

Special to The New York Times.

WASHINGTON, April 8.—If Congress assents and agrees to appropriate $50,000,000, after receiving a detailed report of investigations already made, the United States Shipping Board will construct five yards, two on the Pacific Coast and three on the Atlantic Coast, in which to build concrete ships.

This decision was reached today after Chairman Hurley of the Shipping Board and Charles A. Piez, General Manager of the Emergency Fleet Corporation, had conferred with Senators McCumber and Simmons. The matter was gone over in detail, and the Shipping Board agreed to request an appropriation through Director General McAdoo.

The Nicest Corn Flakes

POST TOASTIES

Try them instead of toast and help save the wheat—says Bobby

Gimbel Brothers

32nd ST.-BROADWAY-33rd ST.

From Our Well Appointed Department of

Military Equipment

Olive Drab (30 oz.) Short Coats

$18.75

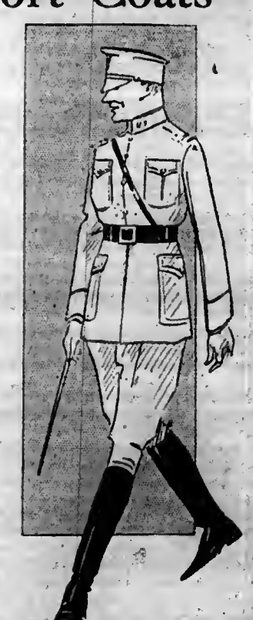

The "right" garment in every respect for officers' wear during the spring weather. Right in cut, right in weight, trim and fit.

Officers' Overcoats, $28.50, $35 and $50.

Officers' Serge Suits, $38.50, $45, $50, $52.50.

Officers' O D Cotton Khaki Suits, $9-$15.

Officers' O D Wool Suits, $25 and $35.

Officers' Leather Puttees, $7.50, $10, $11.75, $15.

Regulation Army Slickers, $6.75.

Officers' Airvento Raincoats, $25, $30, $35, $45, $50.

Officers' Overseas Leather Coats, $25.

Genuine Fox Imported Spiral Puttees, $5

Regulation Canvas Leggins, $1.50 and $2.

Regulation Army Shirts, $3.50, $5, $6.50.

You are invited to inspect in Gimbel's Military Section the excellent showing of

Comfort Kits, First Aid Kits, Folding Buckets and Pails, Flash Lights, Hat Cords, Khaki Handkerchiefs, Caps and Rubber Covers, Sleeping Rolls, Clothing Rolls, Sweaters, Wool Gloves, Mess Kits, Canteens, &c., &c.

GIMBEL'S Military Section—Fourth Floor

Franklin Simon & Co.

Fifth Avenue, 37th and 38th Sts.

Announce for TODAY

An Important Sale

Women's Tailored Suits

at 38.00

CONSISTING of twenty-seven new and distinct models taken from regular stock for this first suit sale of the season. Suits of wool tricotine, gabardine, serge, Poiret twill, tweeds, coverts, Oxford suitings or checked worsted.

Pictured is one of the new models at thirty-eight dollars; of excellent quality navy blue men's wear serge, trimmed with black silk braid and rows of buttons; long roll collar, overcollar of white satin; gathered back skirt with braid-bound rounded pockets.

WOMEN'S SUIT SHOP—*Balcony Floor*

Stern Brothers

West Forty-second and Forty-third Streets

FURS STORED

Repaired or Remodeled
At Moderate Rates

RUGS AND DRAPERIES

Cleansed, Repaired and Stored
at Minimum Cost.

Estimates Furnished *Phone Vanderbilt 3100*

Lord & Taylor

38th St. FIFTH AVENUE 39th St.

The main point is for you to invest in a Liberty Bond *somewhere*—Here if you choose. Booth—Ground Floor.

Today—A Sale of

Women's Smart Serge Capes

At the Remarkably Attractive Price

$29.50

Especially adapted to the requirements of the business women, the model illustrated possesses all the practical features of a Coat, combined with the grace of a Cape. Note the belted fronts, with the large pockets and the collar with its rolling revers to the waistline. In Navy Blue Serge of fine texture, lined with fancy figured Foulard Silk, these are Capes of style and distinction.

Capes—A complete assortment in every fashionable material, $35.00, $39.50, $50.00, $60.00 to $75.00

Women's Tailored Suits

Exclusive Models . . $27.50

Serge Suits, copies of higher priced Tailleurs, made especially for Lord & Taylor and very finely tailored.

The Best Suit Values Offered This Season.

Third Floor.

A Sale Today

Women's Foulard Dresses

At the Very Special Price

$18.50

In the fashionable navy blue and white Foulard silks, these are quite the most practical and decidedly the most modish of the season's Dresses.

The model, one of smart simplicity, features the one sided tunic and deep girdle so new and effective. Collar, cuffs and vestee of white Georgette Crepe and the finishing details all make for daintiness and distinction.

A Dress Buying Occasion Opportune and Interesting.

Third Floor.

Dainty Night Gowns

Of Sheer Nainsook and Batiste

Are Excellent Values at

$1.95

Dozens of dozens of these pretty Gowns, purchased at concessions because bought in large quantities and priced accordingly.

Quality and finishing details are fine enough to please the most critical.

Simple models, that will launder well, for all are made of a good quality of Batiste, Nainsook, and trimmed with narrow laces and embroideries, or with hemstitching and ribbon run beadings.

Second Floor.

Silk Petticoats

Three Particularly Pretty Styles

$4.45

New models, straight in line and with elastic tops; designed to give the correct lines when worn with Spring Suits or Dresses. Practical Petticoats that at this, very moderate price will interest many women.

Black and White Striped Silk.
Changeable Messaline Satin.
Changeable Taffeta Silk.

All with flounces, ruffled, tucked or with pleatings, in pretty new fashions.

Second Floor.

15,000 Yards Foulard Silks

At $1.78 Yard

Navy blue, black and white, and the wanted colors—a thoroughly reliable quality offered at an unusually low price.

Ground Floor.

25,000 Yards New Spring Cottons

At 35c Yard

More than 400 patterns in Japanese Crepe, Irish Printed Dimities, American Tissues, American Ginghams, Voiles, plain Lingerie Nainsook Flesh and White.

Second Floor.

A&F Co.

The Greatest Sporting Goods Store in the World

Madison Avenue and Forty-fifth Street

The Bond

that links you to the soldier is the new

Liberty Bond

Forge another link today. Be not only a patriot but a partner in the protection of the flag of our fathers.

Justify your citizenship—help shackle the Hun!

And then—

Go Fishing

like a true Patrick Henry, and be proud of a work well done!

Spring's invitation is arriving in every warming sunbeam.

The restful peace of a day with your rod and reel—how it gains by contrast!

You will return from a week-end's sport with keener vision and clearer mind.

All the precious old atmosphere still clings to this greatest fishing tackle department on earth.

Clothes and waders, creels and reels, rods and flies—they're all here.

War-time Simplicity in Tweeds

The true war note in women's clothes is struck in these Abercrombie & Fitch new Spring and Summer models.

Practical all-purpose, town-country-and-travel suits, of imported tweeds.

Custom made suits of fabrics no other establishment in America can supply.

Ready-to-wear suits at $45, $55 and up.

New models in golf suits, sweaters, topcoats and the distinctive Abercrombie & Fitch hats.

Coat-and-breeches and side-saddle riding suits, with all accessories.

Abercrombie & Fitch Outdoor Footwear

For men and women—most complete department of its kind in existence.

White buck shoes, golf shoes, fishing waders and shoes, riding boots, officers' boots and trench boots.

New Spring styles in women's walking Oxfords, to wear with tweed suits.

Write for New Illustrated Booklet on Women's Spring and Summer Outdoor Clothes.

Abercrombie & Fitch Co.

Ezra H. Fitch, President
Madison Avenue and 45th St.
New York

"Where the Blazed Trail Crosses the Boulevard"

ORDNANCE CHIEF AGAIN CHANGED

Gen. Williams Comes from France to Head Department, Gen. Wheeler Goes to Front.

COL. JOHNSON ALSO SHIFTED

Reported He Will Become Director of Purchases—Aviation Shakeup Said to be Impending.

Special to The New York Times.

WASHINGTON, April 8.—Reports in circulation of an impending shakeup in the War Department are beginning to take form, with no official denial forthcoming. They affect the General Staff, the Quartermaster's Corps, and the Signal Corps.

Announcement was made today by Benedict Crowell, Acting Secretary of War, that Brig. Gen. Charles B. Wheeler, who recently succeeded Major Gen. William Crozier as head of the Ordnance Department of the Army with the title of Acting Chief of Ordnance, was to be succeeded by Brig. Gen. C. C. Williams, Chief Ordnance Officer with the American Expeditionary Force in France. General Wheeler will take General Williams's place at the front. In making this announcement Secretary Crowell said the change was in line with the policy of bringing to Washington for important duty officers who had seen service in Europe. This policy was announced by Secretary Baker some time before his departure from this country.

General Wheeler was selected to succeed General Crozier as head of the ordnance establishment on account of his high standing as an ordnance expert. Nothing has appeared to give any impression that there was dissatisfaction with his administration. In fact, his efforts to overcome the defects in ordnance matters that caused criticism both before and after the revelations to the Senate Committee on Military Affairs have received highest praise.

The Official Announcement.

The announcement of the Acting Secretary of War follows:

"The War Department has ordered Brig. Gen. C. C. Williams, Ordnance Department, now Chief Ordnance Officer, American Expeditionary Force in France, to return to the United States to relieve Brig. Gen. Charles B. Wheeler, Ordnance Department, from his present duties as Acting Chief of Ordnance. General Wheeler will be sent for duty with the American Expeditionary Force in France. This change is in line with the War Department's policy of obtaining men in responsible positions who are familiar with conditions as they exist at the front."

Colonel Hugh L. Johnson, Deputy Provost Marshal General, who was the right-hand man of Provost Marshal General Crowder in the administration of the selective draft law, has been assigned to duty with the General Staff, and it is being asserted in military circles that this is preliminary to his appointment as Director of the Purchases section of the General Staff in place of Brig. Gen. Palmer E. Pierce. The Directorship of Purchases is a new office, created at the time the War Department was under heavy fire for alleged deficiences in the purchase of supplies. The criticism followed the testimony developed at the hearings of the Senate Committee on Military Affairs.

Shortly after the creation of the Directorship of Purchases and the assignment of General Pierce, it was announced that Edward R. Stettinius of J. P. Morgan & Co., who had been in charge of purchases by the Morgan firm for the allied Governments in the United States prior to the entry of this nation into the war, had been appointed Surveyor General of Purchases, a civilian office under General Pierce. The explanation was made that the Purchases section would co-ordinate all War Department purchasing, thus doing away with the practice of having each of the five supply bureaus make its purchases independently. President Wilson last Saturday nominated Mr. Stettinius for one of the Assistant Secretaryships of War. In this office he will have supervision over all purchases of supplies for the army, and the Directorship of Purchases will be under his jurisdiction.

Nothing was obtainable at the War Department today in the way of confirmation or denial of the report that Colonel Johnson would succeed General Pierce. Officials declined to comment on the report. According to the rumor, Colonel Johnson, who is a Judge Advocate in the regular army, will be promoted to the rank of Brigadier General in the national army.

Rumors Not Credited.

One rumor has it that Major Gen. Peyton C. March, who was General Pershing's Chief of Artillery, and was brought home recently to become Acting Chief of the Army General Staff, is dissatisfied with his new duties and is seeking a command in the field. There is reason to believe that this report is untrue.

Another rumor is that Major Gen. George W. Goethals will ask to be detached from duty as Acting Quartermaster General and that an important assignment, perhaps in France, will be given to him. This also appears to be groundless.

There are reports also that a shakeup is imminent in the Aviation Section of the Signal Corps and that the changes may affect some of the highest officers in the corps. At President Wilson's instance, investigations have been in progress in regard to the Aviation Section of the Signal Corps and the Aircraft Production Board. No disclosure of the President's attitude toward the allegations that the aircraft program has been a failure has been made, but it is generally believed that sweeping changes in the organizations in charge of aircraft work will soon be announced.

SENT OUT OFFICIAL COPY

But Senate Committee Meanwhile Had Modified Text of Sedition Bill.

WASHINGTON, April 8.—The text of the important provisions of the Sedition bill, now before the Senate, which has aroused a controversy between Colonel Roosevelt and Chairman Overman of the Judiciary Committee, was sent out by The Associated Press from the printed copy of the bill given out by a clerk at the Judiciary Committee Room. It developed, however, that in considering the measure the committee had stricken out the words "or the President of the United States," and the bill, as reported to the Senate, did not contain that phrase, which it has been contended would have practically prohibited criticism of the President.

The later print of the bill, as reported by the committee, does not contain the phrase, and it is now in the measure before the Senate. It was put before the committee by Senator Myers, who introduced the Montana statute. The law of that State now does contain the words which the Senate committee struck from its bill in finally reporting it.

AMERICA RUSHING TROOPS TO FRANCE

Movement Already Speeded Up Since Battle Began, War Department Announces.

QUICKER TRAINING ABROAD

Newcomers Will Need Only Thirty Days with the British After Their Work Here.

WASHINGTON, April 8.—Transportation of American troops to France already is proceeding at the accelernted rate contemplated by the speeding up measures taken after the Battle of Picardy began. Acting Secretary Crowell made this statement today, but would give no details.

For military reasons the extent of the increased troop movement has not been made public.

Following the conferences between Secretary Baker and allied officials, orders were given under which a British official statement was issued saying that American forces were to be brigaded with British troops in order to hasten American participation in the war. Officials explained today that the process to be followed was similar to that adopted in placing American troops in the front lines with the French for training.

It has been estimated that thirty days' training of this character with American battalion units assigned with the British organizations will fit the newcomers for active duty at the front. All divisions now moved from this side are composed of men who have had several months of preliminary training, and who need only final instruction to take their full share in the fighting.

The training process will be quicker with the British than with the French, it is believed, because the language difficulty does not exist. American units will find every British veteran an instructor, and there will be no need for interpreters.

It was indicated that the new plans called for a more extensive training scheme with the British Army than had been the case with General Pershing's original force. There probably will be no attempt to set up a purely American force within the British ranks, as has been done with the French.

The Americans are to be withdrawn when trained and turned over to General Pershing as a part of his army. They will share fully with their British comrades the battles on the British front, and the belief here is that they will not be withdrawn as long as there is pressing need for their service with the British lines.

DENIES TALE OF DEATHS FROM INOCULATION

Representative Reavis Says Anti-Vivisectionist Circular Is "Almost Treasonable."

Special to The New York Times.

WASHINGTON, April 8.—Representative Charles F. Reavis of Nebraska in the House today denounced a circular issued by the National Anti-Vivisection Federation, which asserted that inoculation of American soldiers was causing thousands of deaths in army cantonments. After reading the circular to the House he said that he had sent it to the Department of Justice with the recommendation that action be taken against the federation.

The circular, which is being sent to Congressmen and others, contained this statement objected to by Mr. Reavis:

"Thousands of deaths deliberately inflicted upon our soldiers and sailors have passed the scandal line. It has become a tragedy."

This sentence was preceded by the statement that the soldiers in cantonments were being inoculated and dying from inoculations rather than disease. The sentence was the conclusion of the federation's argument against inoculation.

"This statement is going into the homes of the nation and creating anxiety almost indescribable," said Mr. Reavis. "What is meant by it is that the Government, by inoculating soldiers against typhoid and other diseases, is deliberately killing thousands of soldiers in cantonments.

"I do not know of a single cantonment in the United States today where the boys are not given the most careful and solicitous care, and statements of this kind, untrue as they are, at this particular time, when we are calling for an additional draft, are absolutely unpatriotic and almost treasonable in their effect.

"I intend to see that the document gets into the hands of the Department of Justice to give it an opportunity to investigate this so-called federation and stop it, as it ought to be stopped, at once."

Senate Confirms Stettinius.

WASHINGTON, April 8.—The nomination of E. R. Stettinius of New York as Assistant Secretary of War was confirmed late today by the Senate. The nomination of F. P. Keppel for a similar position went over temporarily, although it is said there was no objection to confirmation.

DO YOUR SHARE — BUY LIBERTY BONDS

Fur Storage and Insurance

2%

Send for Storage Booklet—"Fur Value and Beauty Conserved."

A. Jaeckel & Co.
Furriers
384 Fifth Avenue
Between 35th & 36th Streets—Telephone Greeley 2044

Dry-Cold Storage of FURS

2%

Minimum charge for Coat valued at $100, or less—Two Dollars
Minimum charge for Scarf or Muff valued at $50, or less—One Dollar

Clark & Weinberg
634 Fifth Ave.—Opp. Cathedral

Real Americans are buying Liberty Bonds to the limit of their ability.

Best & Co.

Fifth Avenue at 35th Street
Established 1879

Thrift Events—
All for Little Folks

Liliputian Bazaar—entire fourth floor.

New Short White Dresses

A new variety of dainty short dresses, both machine and hand-made, is here for mothers of little folks who are taking their first short steps; charming styles for wee tots a little older.

We illustrate here a new dotted Swiss dress made Empire. Note the dainty insertions and lace edges at the neck and sleeves.
2 and 3 years. 2.75

A very fine hand-made dress is a new one of fine lawn with shirring and dainty turn-over collar with touches of hand-embroidery and lace. Short sleeves, low neck.
6 mos. to 2 yrs. 2.50

Best REEFERS
for Boys 2 to 10 yrs.

—*made* from materials carefully selected here and abroad for their smart patterns and wearing power;

—*tailored* in exclusive smart lines;

—*finished* painstakingly by hand to fit perfectly and to hold up well;

—*priced as Best Boys' Clothes are always priced—moderately—ours are manufacturer's prices; we make the reefers—we sell them;*

You may choose from complete ranges of foreign and domestic fabrics, including tweeds, homespuns, knitted fabrics, velours, and famous Best & Co. serges.

10.50 13.50

U. S. N. Middy Suits
for Boys 2 to 9 yrs.

They are almost as *"regulation"* as *boys' suits* as they are as *"regulation U. S. N."* Every mother wants a Regulation Middy Suit for her little son just because it *does* satisfy the small boy's needs as to comfort and smart looks.

The *BEST* middy suits are splendid in tailoring, *correct* as to detail, *smart* in design, and *excellent* in fabric.

Both long and short trouser models.

9.75 11.50 13.50

Take a Thrift Stamp as Change!

SPECIAL!

Straw Hats
for Little Boys

Some have rolling brims; others are turn downs; some may be turned up or down; the "Jack Tar" is a fine popular one that sets off the middy suit to advantage; even the Scotch trench caps, now so popular, are included in this money-saving one day sale. 1.95

Carriage Covers

Now that Spring days are here, the perambulator must be ready for every occasion. A stately march to the park; the hastily planned morning ramble in the sunshine. There must be covers of every weight.

In the Liliputian Bazaar there are full assortments of hand-embroidered pique throws, lacey coverlets as well as worsted, hand-knit ones, crochet styles, cashmere and crepe de chine afghans.

For Tuesday we shall offer, special, a French pique hand-embroidered cover at 2.75

One of our customers remarked the other day: "I find it most satisfactory to bring the children for their hair-cut early in the week. It saves time and the Barber Shop is never crowded." This seems as a suggestion worth passing on.

English Hosiery
for Children

A new shipment from England brings the wide ribbed, full fashioned stockings for which mothers have come to depend upon Best & Co.

DERBY RIBBED COTTON STOCKINGS in black. Sizes 6 to 10½. According to size. 1.05 to 1.50

WHITE and TAN COTTON HOSIERY in a limited quantity. According to size. 1.05 to 1.50

A NEW RANGE of FANCY SOCKS, colored and white, both cotton and lisle. According to size. 75c to 1.50

SILK and WOOL SOCKS. Sizes 4 to 9. According to size. 1.00 to 1.40

Points to be Remembered in Selecting Baby's Carriage

Comfort for Baby and for his nurse are the two first considerations.

Springs should be good to prevent jar to the baby's spine. The wheels should roll smoothly and without friction. Every precaution for shading the eyes and preventing drafts should be made.

Even the most moderately priced carriages in the Liliputian Bazaar—*and there are surprisingly many at moderate prices*—are perfectly constructed to the need of the Baby and nurse.

All correct styles are shown and *a wide variety* for thoughtful parents to choose from,—Gondolas, English perambulators, mail carts, and Pullman sleepers in simple practical styles; and luxurious carriages of exquisite finish.

15.00 to 72.00

"You Never Pay More at Best's"

Summer shoe styles—Summer comfort and the need for early buying

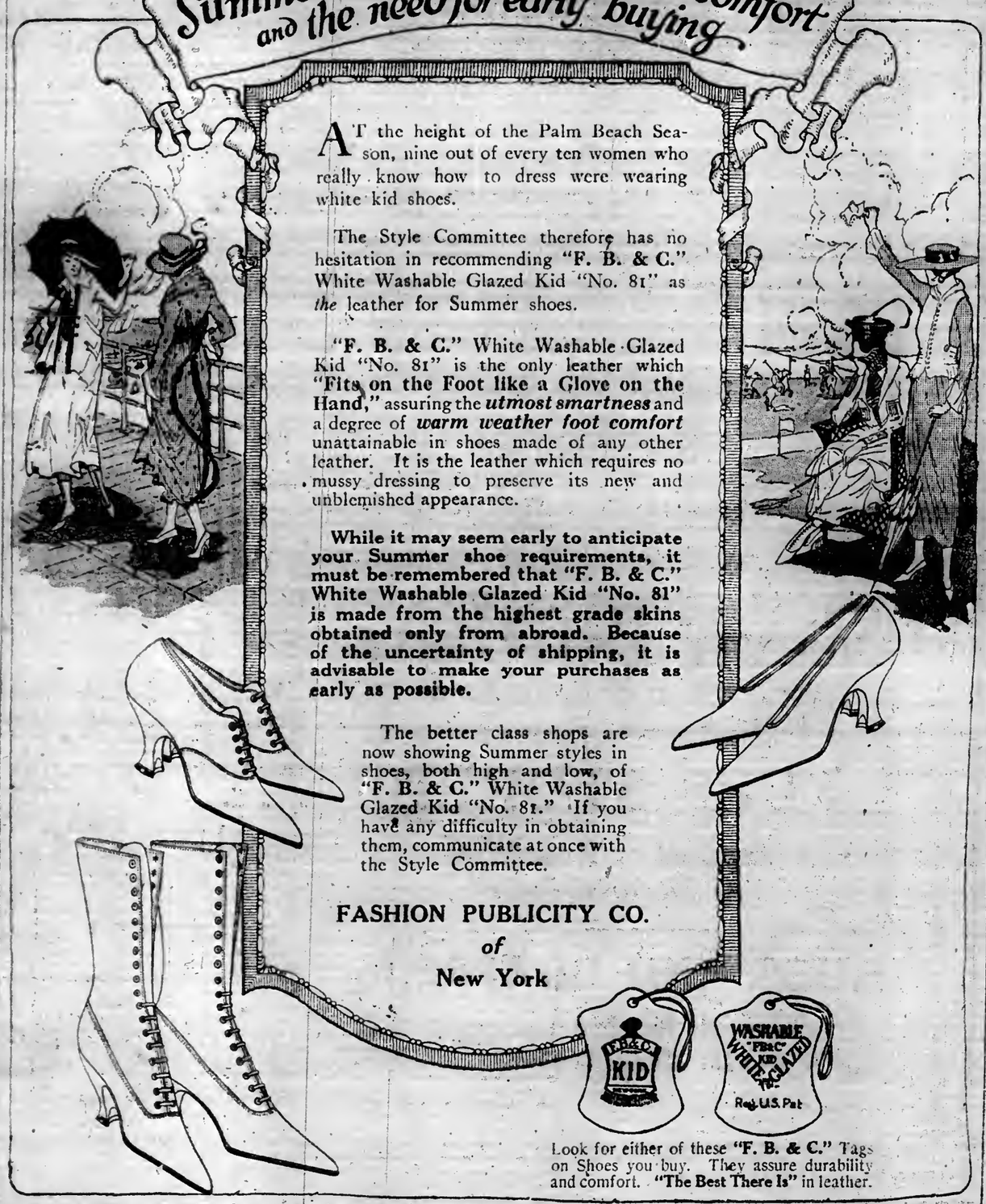

AT the height of the Palm Beach Season, nine out of every ten women who really know how to dress were wearing white kid shoes.

The Style Committee therefore has no hesitation in recommending "F. B. & C." White Washable Glazed Kid "No. 81" as *the* leather for Summer shoes.

"F. B. & C." White Washable Glazed Kid "No. 81" is the only leather which **"Fits on the Foot like a Glove on the Hand,"** assuring the ***utmost smartness*** and a degree of ***warm weather foot comfort*** unattainable in shoes made of any other leather. It is the leather which requires no mussy dressing to preserve its new and unblemished appearance.

While it may seem early to anticipate your Summer shoe requirements, it must be remembered that "F. B. & C." White Washable Glazed Kid "No. 81" is made from the highest grade skins obtained only from abroad. Because of the uncertainty of shipping, it is advisable to make your purchases as early as possible.

The better class shops are now showing Summer styles in shoes, both high and low, of "F. B. & C." White Washable Glazed Kid "No. 81." If you have any difficulty in obtaining them, communicate at once with the Style Committee.

FASHION PUBLICITY CO.
of
New York

Look for either of these **"F. B. & C."** Tags on Shoes you buy. They assure durability and comfort. **"The Best There Is"** in leather.

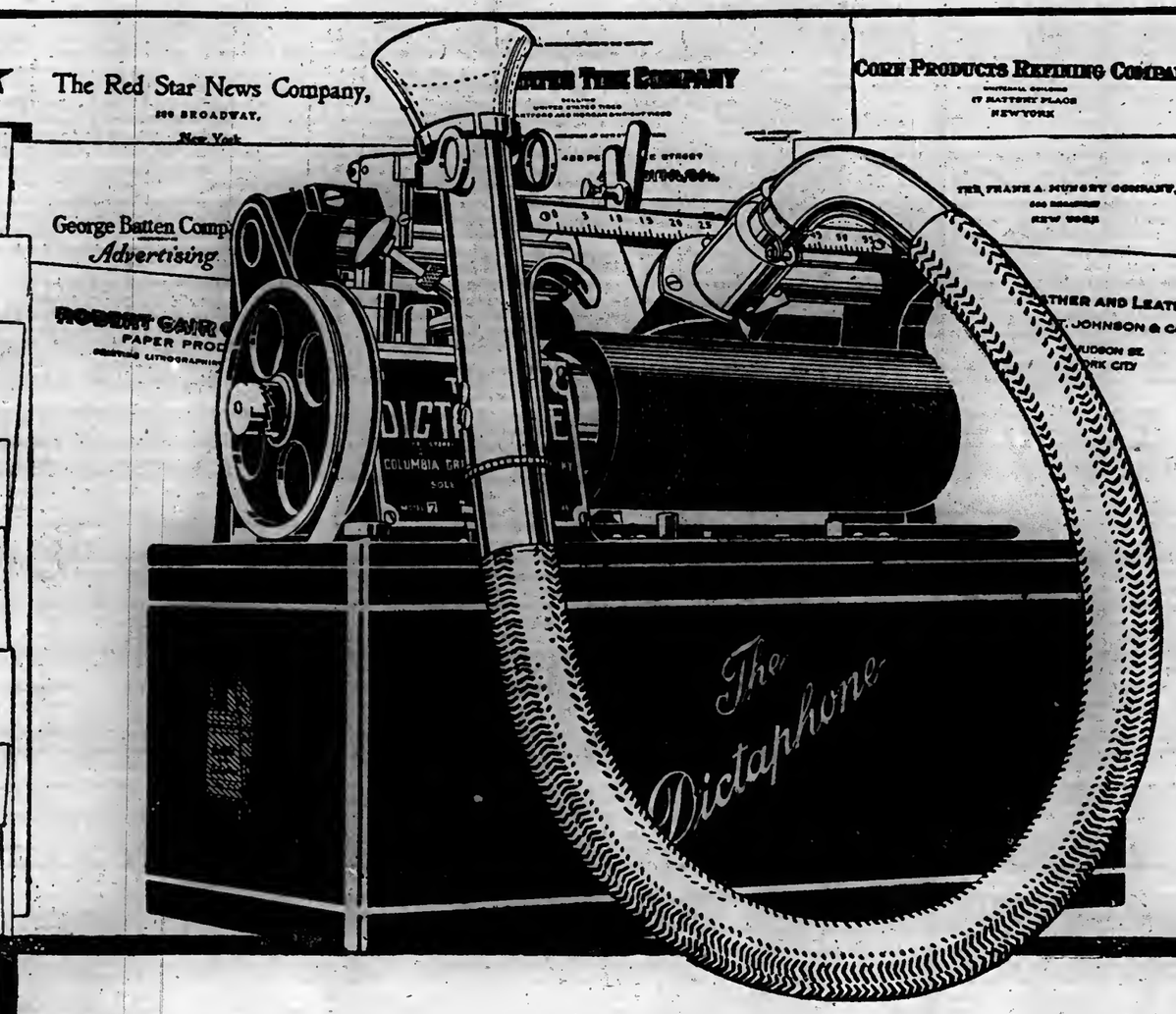

The Voice of Modern Business

THE Dictaphone fits the speed requirements of modern business. It whips the mail from the dictator's desk to its destination at the swiftest pace that mail can take.

The Dictaphone fits the economy needs of modern business. It can produce more mail with fewer people and less effort than any other system.

This is majority opinion. It is more than opinion. It is the crystallized experience of thousands of users in your vicinity.

Every office is depleted of man power. The Government keeps on asking for men and women qualified to handle its tremendous volume of correspondence. Hence every American business man should know how ably The Dictaphone steps into the breach.

In large measure, it takes the place of the men and women who have gone. It enables those who are left to spend less time and energy in letter-producing to the great gain of other important productivity.

An increase of at least 50 per cent more letters per day per operator. A saving of at least one-third on the cost of each letter. These are Dictaphone facts provable in any office—*yes, in yours.*

You'll be surprised how very easily The Dictaphone slips into the grooves of your regular business. You arrange an appointment with The Dictaphone man. He places the machines on trial. No excitement, no disturbance of existing routine. In a short half-hour, you know just what The Dictaphone can do for you. Phone or write.

Write for Booklet, "The Man at the Desk," or

Phone Barclay 3043—Call at 55 Warren St.

It is not a Dictaphone unless it is trade-marked "The Dictaphone"

THE DICTAPHONE

Registered in the U. S. and Foreign Countries

Liberty Bonds are the shot and shell of those who stay at Home.

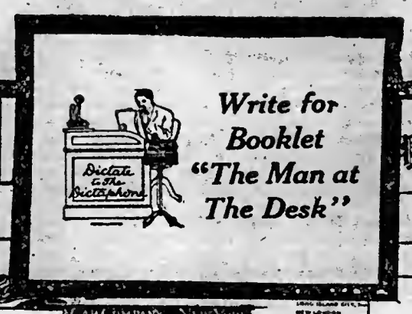

The more highly developed and successful the co-partnership, the greater the possibility of loss through the death of a partner.

Mellor & Allen
Life Insurance
149 Broadway
New York

Stop that embarrassing irritation with Resinol

Don't let that irritated skin-trouble torment you an hour longer! Just spread a little Resinol Ointment over the sick skin and see if the irritation does not disappear.

And—even more important—this soothing, healing ointment seldom fails to clear away promptly every trace of the unsightly, tormenting skin trouble, unless it is due to some serious internal disorder.

Aided by Resinol Soap it also helps to clear away sick skin, redness and roughness.

Sold by all druggists and dealers in toilet goods. For a free trial of each, write Dept. 12-S, Resinol, Baltimore, Md.

JACK TAR
Lion Collars
UNITED SHIRT & COLLAR CO., TROY, N. Y.

Phones: N. Y. Melrose 2212, 2213 — Brooklyn Bedford 9460, 9461, 10256

Freight Transportation
Local and Long Distance Heavy Hauling by Motor Trucks.

Storage
Space on waterfront within Free Lighterage Limits near All Freight Yards.
Room for 100 CARLOADS.

CALLAN BROTHERS, Inc.
Trucking Contractors.
134th-139th St. & Mott Haven Canal.

Food Wins the War
Your Garden May Help

Garden Seeds IN BULK for all who will plant liberally this spring —CABBAGE, ONIONS, PEAS, BEANS, CORN, ONION SETS.

Richest foods for purity and growth.
Vaughan's Catalogue for 1918 tells the whole story. Mailed FREE cost and cost. Largest growers of Onions, Cabbage and Radishes have used Vaughan's Seeds more than forty years.

War Garden Collections
No. 1 Enough Vegetables for 20 ft. garden the year round..... $1.00
No. 2 Enough Vegetables for 50 ft. garden the year round..... $1.50

Vaughan's Seed Store
Barclay, corner Church Street.

TRIMO
PIPE WRENCHES AND TRIMO MONKEY WRENCHES
WILL LAST YOU FOR YEARS
Made on Honor—Fully Guaranteed
Sold at about the price of others
Wood handles in 6 to 14 inch, inclusive.
Steel handles in all sizes
NEW YORK OFFICE
TRIMONT MFG. CO. 245 CANAL ST.

"AT TIRE HEADQUARTERS"
You save about 40% on your bills.
Best Makes 20% to 60% Disc.
TUBES, 30% to 75% Discount.
All New and Fresh Goods in Immense Assortment. (Also at Wholesale.)
TIRE DEPARTMENT OPEN EVENINGS.
JANDORF AUTOMOBILE CO.
"The Reliable Economy House."
1793 Broadway, Near 57th St.
BRONX TIRE STORE (Branch), 2428 Grand Concourse, Near 198th St.

FINDS BUENZ ABLE TO SERVE HIS TERM

Judge Howe Recommends That German Plotter Be Sent to Atlanta.

DEFENDANT WILLING TO GO

His Letter a Surprise in the Proceedings—Court Tells of Buenz's Recent Activities.

The inquiry to determine the present state of health of Dr. Karl Buenz, German Minister to Mexico, at one time German Consul General at New York, and at the time of this country's entrance into the war the head official of the Hamburg-American Line in the United States, ended yesterday morning. As a result of this inquiry Dr. Buenz, who stands convicted of having entered into a plot to make New York a supply base for German ocean raiders, probably will start for the Atlanta Penitentiary in the next few days. Judge Harland B. Howe of the Federal District Court of Vermont last night transmitted a report of the inquiry to Attorney General Gregory in Washington, and recommended that Dr. Buenz be taken to Atlanta to serve his eighteen months' sentence.

The second session of the inquiry to determine the condition of Dr. Buenz's health began at 9:30 o'clock yesterday morning. Dr. Samuel W. Lambert was the first witness called on behalf of Dr. Buenz. Like Dr. Emanuel Baruch, who testified on Saturday, Dr. Lambert said there was no doubt that Buenz's life would be imperiled if he was sent to the penitentiary to serve the sentence imposed on him more than two years ago.

At the conclusion of Dr. Lambert's testimony a surprise was sprung when a communication from Dr. Buenz himself was read in court, in which the defendant announced that he was willing to go to Atlanta and serve his time. The defendant wrote that he was now perfectly willing to go South, and that he did not think the trip would necessarily imperil his life. He asked for a few days of grace in which to straighten out certain business affairs, and thanked the Government for the consideration which had been shown him since his conviction.

When the letter was read Judge Howe turned to Dr. Lambert and asked him if he did not think that Dr. Buenz's own opinion as to his health had some value.

"No medical value," replied Dr. Lambert.

Dr. Thomas W. Satterthwait, the next witness, when asked by Mr. Sandford what in his opinion would be the result if Dr. Buenz was taken to Atlanta, replied:

"I do not think that it would benefit his health. A person in Dr. Buenz's condition requires very special treatment, which I do not think he would get in Atlanta."

When Dr. Satterthwait had completed his testimony Judge Howe said:

"So far as the court is concerned, there is no need for the Government's witnesses. I am very well satisfied that it will not be imprudent to send the defendant to the penitentiary on the showing that the defense has made. I think the court was misinformed as to some of the facts in this case at the time of the trial. I think the counsel for the defendant was misinformed as to some of the facts."

Judge Howe then announced that he would immediately make his recommendations in the matter to Attorney General Gregory. In the memorandum sent last night to the Attorney General, Judge Howe summarized the result of the inquiry in the following manner:

Having fully heard and considered the question in accordance with the provision of the record, and in obedience to a request of the Honorable Attorney General, I report as follows:

1. That the defendant believes that he is strong enough to go to Atlanta to serve his sentence, and that it would not necessarily endanger his life. (See copy of his letter to his counsel, transcript Page 54.)

2. That a reasonably careful and prudent person would not consider it perilous to the defendant's health or life for him to go to Atlanta, Ga., from New York, in the custody of a person who would exercise reasonable care and prudence for the defendant's comfort and welfare during the journey.

3. That the defendant's physical condition is such that he can serve his sentence without necessarily endangering his health or imperiling his life.

4. For several weeks the defendant has been accustomed to go automobiling about the city and through the parks once or twice almost daily, to walk about the streets to some extent with his valet, and to attend luncheon and dinner parties frequently, and on April 6, 1918, he went in a taxicab to an auction room, where he spent about two and a half hours selecting furniture.

5. I am of the opinion that the execution of the sentence imposed would not be a peril to the defendant within the meaning of the question suggested at the time the sentence was imposed, and I decline to recommend that he be granted a respite, commutation of pardon, but recommend that the sentence be executed.

Judge Howe left for Vermont at 7:13 o'clock last night.

Mrs. George Monroe Asks Separation

Mrs. Anna R. Monroe, who got a divorce in 1912 from George W. Monroe, comedian, asked Supreme Court Justice Lehman yesterday for a decree of separation on the ground that she and the defendant were remarried later by the act of her husband in placing a wedding ring on her finger and declaring her his wife. She said that she and her husband were both Roman Catholics and that this was one ground for the resumption of the marital relation. She offered letters from the defendant in support of her contention. Monroe, who is now in a sanitarium for his health, denied the remarriage. He is now paying $42 a week alimony and the plaintiff, wants this increased to $75 a week on the ground that his income is $800 a week. The case will continue today.

Swift & Company's sales of Beef in New York City for the week ending Saturday, April 6th, averaged as follows: Domestic Beef, 18.62 cents per pound.—Advt.

SIGNS INSURANCE BILL.

Fraternal Societies Privileged to Extend Policies to Children.

Special to The New York Times.

ALBANY, April 8.—Governor Whitman today approved the bill introduced by Assemblyman Malone of Albany which accords to fraternal benefit societies the privilege to issue policies on the life of children between 2 and 8 years of age. A similar bill was enacted by the 1915 Legislature, but was vetoed by the Governor because it did not sufficiently safeguard those for whose benefit the protection was sought.

To come in under the provisions of the new act a fraternal benefit society must be in the position to issue and maintain at least 500 infantile insurance policies, the funds derived from premiums on such policies must be segregated and an adequate reserve maintained. Upon attaining the age of eighteen persons insured under the act may have their policies transferred to the adult membership class.

5%
GUARANTEED MORTGAGES

Amount	Appraisal
$2,750	$5,000
4,000	6,750
4,500	7,500
5,000	10,000
7,000	12,000

LAWYERS MORTGAGE CO.
RICHARD M. HURD, President
Capital, Surplus & Prf. $9,000,000
59 Liberty Street, Manhattan
184 Montague Street, Brooklyn

Buy as many LIBERTY BONDS as you originally intended to—then *double that amount!*

This is one of several advertisements contributed by

Sonora Phonograph Sales Co.
INC.
GEORGE E. BRIGHTSON, *President*

Fifth Avenue at 53rd Street
279 Broadway at Reade Street
50 Broadway (Standard Arcade)
Brooklyn: 1265 Fulton Street

Makers of
The Highest Class Talking Machine in the World

TO consider price alone in the purchase of clothes nowadays is like buying a brick house with one brick as a sample—it can't be done. Quality counts to-day as it has never counted before in the history of clothes making, and when you buy Kuppenheimer Clothes in a Brill Store, you are placing your faith in a combination of institutions that can be depended upon absolutely, to deliver quality, value and satisfaction under any circumstances and irrespective of conditions.

Kuppenheimer Suits & Topcoats, $25 to $60

Stetson Hats—The Quality Hats of America—$4.50 to $7.00

Brill Brothers

THE KUPPENHEIMER HOUSE IN NEW YORK

44 East 14th St. — Broadway, at 49th St. — 47 Cortlandt St. — 2 Flatbush Ave.
279 Broadway — 1456 B'way, at 42d St. — 125th St., at 3d Ave. — Brooklyn
1456 Broadway, Union Square, 125th Street and Brooklyn. Stores Open Tomorrow Night
Spring Style Book Now Ready—Come In or Write for One

Savings of 10 to 50 Per cent.

Gimbel Brothers
31st ST.-BROADWAY-33rd ST.

Savings of 10 to 50 Per cent.

Everything for the Garden

Formerly Sold by Greenhut's—Now Offered by Gimbels at Great Reductions

Everybody knows that the Greenhut Company carried a splendid line of things employed in gardening. It was complete, varied and comprehensive. It embraced a tool for every purpose, and many that were difficult to find in other department stores.

Now, those who engage in ground cultivation for pleasure or profit will find all these items on the Fifth Floor at Gimbels.

Whether the plot you farm be big or little, Gimbels can help you. With this end in view, in addition to offering exceptional bargains in gardening tools,

We have engaged a practical farmer who will answer questions regarding the preparation of soil, the proper use of fertilizers, how and when to plant.

In fact, he will suggest a solution of the thousand and one problems which may confront you.

From the immense stocks of Garden Goods on sale, and all specially priced, we select the following for mention:

Garden Implements

Malleable Steel Rakes, 12 tooth, 35c; 14 tooth, 42c; 16 tooth,	45c	Wheelbarrows, bolted and well-made,	$2.95
Steel Garden Rakes, 12 tooth, 70c; 14 tooth, 80c; 16 tooth,	85c	Wheelbarrows with iron wheel,	$3.10
Spading Forks, 4 tine, D handle,	85c, $1 and $1.20	Spades, solid shank, D handle,	$1.10
Steel Weeding Hoe, 2 prong,	35c	Steel Shovels, D handle, square and round point,	$1.55
Malleable Weeding Hoe, 6 prong,	42c	Weeding Hoe, 4 prong,	45c
Field and Garden Hoe,	30c	Garden Trowels,	8c, 15c and 20c
Floral Sets: Shovel, Hoe and Rake,	$1.30	Small Spading Forks,	18c
Floral Sets, 4 pieces: Shovel, Hoe, Rake and Spading Fork,	$1.90	Pruning Shears,	25c
Turf Edgers, solid shank,	80c	Steel Grass Shears,	55c
		Steel Hedge Shears,	$1.50
		Sheffield Steel Grass Shears,	75c
		Small Hand Garden Weeder,	15c

POULTRY WIRE (1-inch mesh)

	50 Ft.	100 Ft.	150 Ft.
12 in.,	$1.25	$2.45	$3.65
24 in.,	$2.25	$4.45	$6.65
36 in.,	$3.10	$6.15	$9.25
48 in.,	150 ft. lengths,		$11.95
60 in.,	150 ft. lengths,		$13.50

POULTRY WIRE (2-inch mesh)

	50 Ft.	100 Ft.	150 Ft.
12 in.	55c	$1.10	$1.45
24 in.	$1	$1.85	$2.60
36 in.	$1.45	$2.90	$4.25
48 in.	$1.85	$3.65	$5.50
60 in.	$2.35	$4.65	$6.95

Shrubs, Seeds, Fertilizers and Bulbs

Time for Their Spring Planting

Flowering and Vegetable Seeds of all kinds, 3c and 5c package. Vegetable seeds by ounce and pound.

Hardy Flowering Shrubs, Rose of Sharon, Bitter Sweet, Smoke Tree, Honeysuckles, Red Dogwood, Mock Orange, Forsythia, Golden Bell, Japan Snow Ball, Bush Honeysuckle, and many others.

California Privets—$3 per 100; 4c each.

Lawn Grass Seed—14c pkg.; $2.25 per 10 lbs.

Fertilizers—Sheep manure, 12c lb.; 4 lbs., 45c; Slug Shot, 25c box; Bone meal, 12c lb.; 4 lbs., 45c; Plant health, 10 lbs., $1.00.

Bulbs

Cannas, Dahlias, Elephant Ears, Iris, Gladiolas, Tube Roses, etc. Telephone and mail orders carefully filled.

GIMBEL-Greenhut Sale—Subway Balcony

The Gimbel "Cold Storage"
REFRIGERATOR
Is Remarkably Low Priced
at $22.75

A popular three-door side-icer style. Construction is high grade; well seasoned hardwood cases, finished in golden oak; food chambers lined with pure white enamel, baked on; nickel-plated brass fittings of neat pattern. Sanitary throughout. Shelves, ice rack, etc., are removable for cleaning; 32 inches wide, 19 inches deep, 46 inches high. Ice capacity about 90 pounds.

GIMBEL-Greenhut Sale—Gimbels New Kind of Housefurnishing Store, Fifth Floor

IT'S INEVITABLE

SOME TIME soon you will smoke LORD SALISBURY cigarette whether you are inclined that way or not.

Your inherent love of quality will force you to it. And the economic price of LORD SALISBURY will be the final touch to your conversion.

LORD SALISBURY is the only quality cigarette in the world at an economic price,

Hence, it's inevitable.

Three sensible reasons:

1—Quality and quantity for 15 cents.

2—Reinforced cardboard wall to prevent cigarettes from crushing.

3—It is the only Turkish cigarette in all the world that sells for as little money as 15 cents for 15 cigarettes. Don't you see why

It's inevitable?

GUARANTEED BY
The American Tobacco Co.
INCORPORATED

ADVERTISEMENT. ADVERTISEMENT. ADVERTISEMENT. ADVERTISEMENT. ADVERTISEMENT. ADVERTISEMENT. ADVERTISEMENT. ADVERTISEMENT.

Lend Him A Hand

Here Is Your Boy —

going over the top, his gun in hand, his jaw set, his heart on fire. It is the most dramatic moment in the life of this soldier—and in the life of this nation.

His heart and mind are set on one thing —VICTORY—victory over an enemy who stands for acts and ideas which this soldier despises—which he is ready to give his life to destroy.

We here at home hate these things too. We are pledged to their destruction—to our last dollar and our last man. But this soldier can actually—get-his-hands-on-them—and root them out of the world forever—**if we will lend him a hand.**

This Boy Is the Symbol of Fighting America

He stands for the aspiration, the conviction of a hundred million people translated into **action.** He is **doing** what the rest of us are **dreaming.** Only through him can we win the Victory.

But He Can't Do It with His Bare Hands! He asks you to back him up with guns, shells, tanks, airplanes. Let's lend him a hand by lending our dollars. Then no power in the world can prevent him from winning the Victory.

The long fighting ages of the world have never seen a better soldier than this boy of yours—your son—your husband—your brother—your friend. He stands for the sons of America, hundreds of thousands strong, soon to be millions. He is doing his part—we must do ours!

He Is the Symbol of the Liberty Loan

Lend Him a Hand! *Buy Liberty Bonds!*

This is one of several advertisements contributed by the following furniture manufacturers:

PALMER & EMBURY MFG. CO.
ORSENIGO CO., INC.
NAHON CO.
EBBECKE FURNITURE CO., INC.

to endorse and recommend the purchase of bonds of the Third Liberty Loan.

LIBERTY LOAN COMMITTEE
Second Federal Reserve District
120 BROADWAY - NEW YORK CITY

Selden Trucks

Wherever there has existed a need for positive, efficient, dependable motor haulage, Selden Trucks can point to a long list of accomplishments.

MANHATTAN Motors Corporation
230 W. 56 St. Circle 4430

PURCHASING AGENT for large, manufacturing concern. Preferably one with knowledge of mechanical parts. Must have plenty of initiative and be thoroughly experienced and possess qualifications for such a position. Give references as to charactar and experience. The position gives good opportunity for advancement. Salary $35.00 per week. N 195 TIMES.

"Oh Look!"

¶If you do not know Hygrade values you will thank us for this friendly advice.

¶You can pay more than Hygrade prices but you cannot get better quality.

¶We paid pre-war prices and on them base our prices to you.

¶Compare these prices with those you are asked to pay elsewhere.

¶Oh Look! And you shall see Real Economy:

	Per Bottle
Old Reserve Maryland Rye—one-fifth gallon (8 years old)	$1.75
Hennessy Three Star Cognac	2.95
Haig and Haig Three Star Scotch	2.55
Gilbey's Spey Royal Scotch	2.25
Martinazzi Italian Vermouth (Imported in Glass)	1.00
Hygrade Dry Gin—one-fifth gallon (Crystal Purity—Delicious Flavor)	1.50
Honor your guest by serving the best *De Luxe Cocktails*	1.75
Kintore Scotch—one-fifth gallon (The kind you would drink if you lived in Scotland)	2.15
Hycala Port Wine (Produces Rich Red Blood—Makes for strength and vigor)	.75

Quality same as Always
Quantity same as Always

HYGRADE WINE CO.

SERVICE HYGRADE COURTESY

Look in the telephone book for address of our store in your neighborhood.

60 Stores in Greater New York

CRITTALL
STEEL CASEMENTS AND WINDOWS
DETROIT

EARLY COPY REQUIRED.
To insure insertion of advertisements in The New York Times copy must be in the Times Building 6 P. M. day previous to that on which publication is desired.—Advt.

INDIA SCULPTURE ADDED TO MUSEUM

Figure of Vishnu, "The Preserver," Comes from Temple in Kikkeri Erected in 1171.

OLD CHINESE PAINTINGS

Modern War Helmets in the Department of Arms and Armor—Mrs. J. E. Parsons's Loan Exhibit of Laces.

Most important in the accessions of the Metropolitan Museum of Art for this month is a delightful relief sculpture of Vishnu, "The Preserver, the Pillar of the Universe." The relief is 61¾ inches in height by 28 in width, and is beautifully carved from a greenish black stone in high relief. The figure, standing erect, is impressive and the serious face gives the idea of the thought power for which Vishnu stands, the balancing force between the contending powers of good and evil. There is a wonderful amount of finely carved detail in the ornamentation of the figure and the sort of canopy under which it stands. At the foot of two pillars on either side are two smaller figures, and in the upper part of the relief are tiny figures who represent the ten avatars of Vishnu. The figure comes from a temple in Kikkeri in the Mysore district of Southern India, which was erected in 1171, and the sculpture is supposed to date back to the last quarter of the twelfth century. It was removed to England in the early part of the nineteenth century.

Two fine old Chinese paintings by Li Lung-Mien are to be seen in the Department of Far Eastern Art in cases under glass, where their interesting qualities may be studied. They are black and white, on scrolls, come from a shop in Shanghai, and were obtained for the museum by the aid of Charles L. Freer, for whom they had been reserved. They are wonderful examples of fine, strong drawing. One of them shows the Lohans and holy men traveling on marvelous animals, dragons, phoenixes, and peacocks to the Buddhist heaven, where Buddha is waiting to receive them, and a second shows a group of Taoist saints traveling across the sea in as remarkable a fashion to an island where they are received by a couple of godlike figures.

Two temple guardians, warlike heroes, the Japanese Ni-ten, done in wood, standing on recumbent monsters, are other acquisitions in the Far Eastern Department. They come from a collection of Japanese sculpture formed in Osaka by a foreigner at the time when Japanese ruins were disregarded and contents of old temples sold to any purchaser, and at his death disposed of and traced to San Francisco, where the museum succeeded in obtaining this section. There are usually more soldiers repair, but representing the best age of Japanese sculpture.

A cannon and two cannon balls of the late fourteenth century, French, are acquisitions shown in the department of arms and armor, Wing H, Room 9, and in the same department are modern war helmets, which will interest the public. There is a German helmet given to the museum by Sumner Healey, a late model of the French helmet, and a model of the American helmet. This French type of helmet is used in the Italian and Belgian armies, and the American helmet used at the present time is modeled after the English helmet.

There are increasing numbers of soldiers accepting the invitation of the museum to visit it free on pay days and to accept the service of guides to view the museum collections. These museum guides are on hand daily at 2 o'clock to receive any of the soldiers who may wish to see the museum under their direction. There are usually more of them on Saturdays than other days of the week to accept the services of the guides and fewer on Sundays, when they come with sisters, sweethearts, and wives and do their own conducting.

An important loan exhibition which may now be seen at the museum is that of laces shown through the courtesy of Mrs. John E. Parsons, who is the possessor of a notable lace collection. These are shown in the former Fragonard room of the museum. Among the pieces is a flounce of point d'Angleterre, with a wonderful design of a peacock, which was presented to Mrs. Parsons by its former owner, Cardinal Hohenlohe. It is a strip of the same kind of lace as from the lace cabinet of Marie Antoinette, and two magnificent flounces of point de France, one of these of the best period of the art done under the patronage of Louis XIV., and the second the best type of lace of the Regency.

American Hospital Needs Funds.

An appeal for funds to carry on the work of the American Hospital in Nice was issued yesterday by Mrs. William Whitlock of 40 West Forty-fifth Street. The hospital was opened in January, 1915, by the American colony in Nice. It then had thirty beds, which were afterward increased to fifty. It is now under the direction of Mrs. Dulany Hunter, wife of the American Consul. The hospital has been supported entirely by voluntary contributions, $30 per month endowing a bed. Checks for Mrs. Dulany Hunter may be sent to Mrs. William Whitlock, who will forward them.

Appeal for Aid for Frenchwomen.

Mrs. Whitney Warren, Treasurer of the New York Committee, Secours National Fund for the Relief of French Women and Children and Belgian Refugees, received by cable yesterday from Paris an urgent appeal for funds. The committee very recently sent $60,000 abroad and regarded the message, the first appeal it has received during the four years it has been engaged in the work, as evidence of the emergency demands caused by the German drive on the Western front. Contributions may be sent to Mrs. Warren at 16 East Forty-seventh Street.

20 HURT IN WRECK OF EMPIRE EXPRESS

Engineer of Crack Central Train Is Killed When It Crashes Into Derailed Freight.

AMSTERDAM, N. Y., April 8.—John R. Botts of Albany, engineer of the Empire State Express, was killed and some twenty other persons were injured today when the west-bound Empire State Express on the New York Central Railroad ran into a derailed freight train a mile and a half west of here. Fireman Ballinger and Fireman Davis were injured in the crash.

A. L. Price of Lavonia and William D. Hunter of Albany, passengers on the Empire, are said to have been permanently blinded in one eye by shattered glass.

Eastbound train No. 16, known as the New York and New England Express, also plunged into the wreckage and the engine was overturned, but none of its passengers was injured.

The freight, an eastbound special food train, was derailed by a broken truck, and several of the cars were thrown across the westbound tracks. The engine of the Empire State Express was overturned in the collision with the derailed cars, and Botts and his fireman were hurled across the rails to the bank of the Mohawk River. All traffic on the main line was blocked for many hours. Among the passengers on the Empire who were hurt, but not seriously, were Lieutenant John P. Bushnell, Washington, D. C.; Nat Ellis, Syracuse; Charles Toaster, Lake Pleasant, N. Y.; Mrs. Emma Gindry, Carthage, N. Y.; Elizabeth G. Holmes, Saratoga Springs; Norman Parker, Erie; Harry H. Berger, Yonkers; Marion Totcomb, Fredonia, N. Y.; Mrs. Michael McCarthy, Ossining; Mabel Sheffield, Sharon, N. Y.; Robert Walker, Brookville, Ontario; Richard Hodge, Albany; Mrs. Alfred Leclaire, Tupper Lake, N. Y.; H. J. Myers, Greenwich, N. Y.; John Keepler, Albany; C. A. Butler, New Hope, Penn.; Albert Campbell, Buffalo; M. Creedon, Little Falls, N. Y.; Charles M. Chistler, Waterloo, N. Y.; Miss Eunice Powiman, Syracuse; Robert Vogells, Troy; C. A. Roferidge, Albany; Mrs. Robert H. Coughlan, Albany; William Chute, Spencer, N. Y.; William Randolph Nugent, Buffalo; Frank Glynn, Palmer Falls; Jacob Fitzer, Syracuse; Oakley Esmay, Seward, N. Y.; Thomas Fagerin, Newark, and John Cosseau, Potsdam.

At the local offices of the New York Central Railroad it was said last night that owing to the fact that the telegraph wires were knocked down and communication interfered with, there was little news of the wreck of the Empire State Express. It was authoritatively stated, however, that there were no deaths among the passengers, and that the list of injured was not above twenty.

It was declared that this was the first wreck that the Empire State Express, one of the crack trains on the Central, had ever figured in. The passengers on the wrecked trains were taken to their destination in other trains.

Those bound for New York came into Grand Central at 8:30 last night on train 40, known as The New Yorker.

Great Western Champagne

BRUT SPECIAL (Absolutely Brut)
SPECIAL RESERVE (Very Dry)
EXTRA DRY (Medium)

Only American Champagne ever awarded Gold Medals at Foreign Expositions

Produced by the old French slow method of fermentation in the bottle, taking from six to seven years of time.

Pleasant Valley Wine Co., Rheims, N. Y.

AMERICA'S OLDEST & LARGEST PRODUCERS

How Many Americans Are There in Brooklyn?

3d Liberty Loan Subscriptions

Put Your Answer HERE!

THIS Loan is THE test of the Americanism of Brooklyn.

It is a census of Americans in this community.

And in this census, in this stern test, no claims, no mere empty words will do. ONE fact—and only *this* one—will count:

How many Brooklyn names on the Loan subscription lists—and whose name is, or is *not*, written there.

And while there remains ONE Bond that one of us can buy, we shall not feel that we have done our part.

Back up our boys—back up our Borough!

Swamp the subscription lists of the Third Liberty Loan—show the world, in serried columns of figures, what "PATRIOTISM" means to citizens of Brooklyn.

Help Brooklyn *beat* its quota—

Buy YOUR Bond Today Through a BROOKLYN Banking Institution

For the Honor of Brooklyn, ALL of Brooklyn's Financial Institutions Have Joined to Get This Message Before Brooklyn's People

Bank of Coney Island
Bank of Flatbush
Brooklyn Trust Company
Corn Exchange Bank
First National Bank
Franklin Trust Company
Greenpoint National Bank
Hamilton Trust Company
Homestead Bank
Irving Trust Company
Kings County Trust Company
Lawyers Title & Trust Company
Manufacturers Trust Company
Mechanics Bank
Montauk Bank
Nassau National Bank
National City Bank
North Side Bank
Peoples National Bank
Peoples Trust Company
Public National Bank
Ridgewood National Bank
State Bank
Title Guarantee & Trust Company
Bay Ridge Savings Bank
Brevoort Savings Bank
Brooklyn Savings Bank
Bushwick Savings Bank
City Savings Bank
Dime Savings Bank, Brooklyn
Dime Savings Bank, Williamsburgh
East Brooklyn Savings Bank
Eastern District Savings Bank
East New York Savings Bank
Flatbush Savings Bank
Germania Savings Bank
German Savings Bank
Greater New York Savings Bank
Greenpoint Savings Bank
Hamburg Savings Bank
Home Savings Bank
Kings County Savings Institution
Prudential Savings Bank
South Brooklyn Savings Institution
Summer Savings Bank
Williamsburgh Savings Bank

Kelly-Springfield

BIG—STURDY—OVERSIZED

CORD TIRES

We took the cord tire and put Kelly-Springfield mileage in it—and made Kelly-Springfield Cords.

None of the good points of cord construction was lost. Kelly Cords are light on their feet. You can push a heavy car all over the garage floor with one hand when it has its Kelly Cords on. This easy riding goes with a construction strong enough to stand harder wear than you will ever give a tire.

We tested 500 Kelly Cords on cars weighted up to 5200 pounds, running day and night over mid-winter roads. The average mileage was 11,725 for rear wheels; 14,000 for front wheels; 12,000 miles all around.

Two treads—grooved and non-skid.

Kelly-Springfield Tire Co., 57th Street and Seventh Avenue, New York

Sold by all Kelly-Springfield agencies and dealers

SWANN SEES MENACE TO SOLDIERS HERE

Prosecutor Plans a Wide Campaign for the Protection of Men in Uniform.

TO ASK WASHINGTON'S AID

Prosecutor Denies That Raids on Resorts Were Prompted by Impending Government Action.

District Attorney Swann said yesterday that the moral conditions revealed by his raids on Sunday morning on certain resorts between Forty-fifth and Fiftieth Streets and Sixth and Seventh Avenues, were a menace to soldiers and sailors on leave in this city, and that he intended to communicate with the War Department and plan a campaign in co-operation with it for the protection of men in uniforms in this city.

The District Attorney said that he had not notified either Mayor Hylan or Police Commissioner Enright of the preparations for these raids, and that, so far as he knew, they had not been informed of them in advance. He said that he had made the arrangements for the raids with Police Inspector Henry, and that the forty detectives who had taken part in the round-up had acted with great skill and energy.

One thing which the raid revealed, according to the District Attorney, was that there was apparently no understanding between the War Department and the police of this city as to the action which should be taken when soldiers or sailors were found intoxicated or with liquor in their possession which had been supplied by resort keepers. The District Attorney said:

"It should be easy to obtain information from men in uniform regarding these resorts. The police have apparently not been taking intoxicated soldiers into custody, or at least those found under the influence of liquor on Sunday morning were allowed to go. As far as I have learned, the police have no instructions regarding their duty in such cases. Co-operation between this office and the police and the War Department should be established in order to deal effectively with this evil. I expect to take the matter up with the acting Secretary of War."

"We have been co-operating with officers of the army to reach certain specific evils, but I believe that a broad program should be laid out to eliminate such conditions as were discovered on Sunday morning."

District Attorney Swann said that he had not been in touch with the Committee on Training Camp Activities, of which ex-Commissioner of Accounts Poadick is the head. This committee, according to reports, is conducting a quiet inquiry into the alleged sale of liquor to uniformed men and other evils. Judge Swann denied yesterday that the activity of his office had been inspired by reports that drastic Governmental action was impending.

A number of the men and women arrested in the raids will be taken before the Grand Jury to tell of resorts which sell liquor without licenses or after the closing hour of 1 A. M., and the present Grand Jury inquiry into gambling, it was learned, may be diverted into a broad investigation of underworld conditions in this city for the purpose of closing places which have been violating the law against the sale of liquor to uniformed men.

RANGER WILL CASE ARRESTS

Wexler and Cunningham, Charged with Fraud Conspiracy.

Special to The New York Times.

STAMFORD, Conn., April 8.—The alleged attempt to fake a will of Henry W. Ranger, the landscape artist, and thereby defraud the National Academy of Design out of $250,000, resulted today in the arrest of Charles N. Wexler, a Stamford attorney, and Richard H. Cunningham of this city, out of friendship for whom Wexler says he entered the alleged conspiracy to defraud the Ranger estate and its chief beneficiary. Both are charged with conspiracy, and each has been released under $2,500 bail pending trial.

Miss Edith Ranger, sister of Henry W. Ranger, and Carl W. Myer, a New York lawyer, are also charged in the warrant with conspiracy.

The complaint charges that Myer, Edith F. Ranger, Wexler, and Cunningham, between Jan. 15 and Jan. 20, conspired to defraud the estate of Henry W. Ranger by secretly and wrongfully making false statements and affidavits and instruments.

Wexler was suspended from the practice of law by the Superior Court last Wednesday. Both he and Cunningham have made affidavits which will figure in the prosecution. Wexler, in his affidavit, swears to the truth of the charges made in the warrant on which he was arrested today.

DUTCH ENVOY GOING HOME.

Special to The New York Times.

WASHINGTON, April 8.—Dr. August Phillips, the recently accredited Minister from the Netherlands to the United States, will return shortly to Holland. Both at the State Department and the Belgian Legation the statement was made that the return of Minister Phillips has no political significance and is in no manner related to the action of the United States Government in requisitioning a part of Holland's merchant fleet for war purposes. The legation authorized the statement that he has asked for leave on account of his health.

10,000 GARMENTS FOR POOR.

Needlework Guild Reports 4,171 New Members for Week's Drive.

More than 10,000 new garments for the poor from 4,171 new members were reported at the meeting of the New York Branch of the Needlework Guild of America at the Cosmopolitan Club yesterday afternoon. These were the returns for the first week of a drive for 10,000 new members, each giving two new garments as entrance dues.

The guild, which provides new clothes for convalescent patients coming from hospitals, and contributes to the nurses and other settlements, last year gave out 750,000 new garments to the needy. It works without capital and has, as its members say, its "headquarters under its hat." It pays no salaries or rent, and in November, when its year's dues of garments are sent in, some kind friend always contributes a temporary home in which it may receive them. Its regular work is done through section Presidents, who are pledged to bring in 100 garments each year, but who bring in many more, one section President last year having a record of 1,000 garments.

Mrs. H. G. Henderson is the Treasurer. The guild has a room for war relief work at 160 Fifth Avenue, in the Mohawk Building, a large, light room with accommodations for 100 workers, and it asks for volunteers for this service.

$200,000 FOR JEWISH FUND.

Drive of Brooklyn Federation Gets Many Members.

Magistrate Geismar announced last night at a meeting of the team workers and captains in the campaign of the Brooklyn Federation of Jewish Charities to raise $500,000 and enroll 25,000 members, that about $200,000 had been contributed already, with the enrollment of members only a few thousand short of the goal. He told the workers in the Unity Club, at Bedford Avenue and Dean Street, Brooklyn, that there was every sign that the aims of the campaign would be attained when the campaign closed on Monday, April 15.

Bird S. Coler said that the Department of Charities was ready to cooperate with the federation and all other charitable organizations in their plans.

ADVERTISEMENT.

CUTICURA SOAP

Will prove a revelation to those who use it for the first time because of its absolute purity, delicate medication, refreshing fragrance and super-creamy emollient properties for preserving, purifying and beautifying the skin and complexion, two soaps in one at one price.

On rising and retiring smear the face with Cuticura Ointment, wash off in five minutes with Cuticura Soap and *hot* water, using plenty of Soap, best applied with the hands which it softens wonderfully, and continue bathing with Soap two minutes. For free sample of Soap, Ointment and Talcum address: "Cuticura, Dept. 6M, Boston." Everywhere at 25c.

BOAL'S ROLLS
Made with Real Fruits
—Nature's Laxative Foods.
You eat them: chew them: enjoy every morsel. You don't just "take" them, like ordinary medicine.
Eat One Tonight
Package of 6 Rolls

BOALS ROLLS
Made with Real Fruits — Keep Your System Clean

SEE THE DEVIL ON ICE
BOBBY McLEAN, Champion of the World and The World's Best Skaters
IN THE GOLDEN GLADES (LAST TIMES)
Winter Ice Show
NIGHTLY
That Zip-zippy Dinner Show at 7.30
That Snappy Midnight Parade at 11.30
with the Ripping Musical Comedy "ON THE CARPET"
IN PREPARATION A NEW SPRING ICE SHOW
Conceived and staged by JACK MASON.
$1.50—Table d'Hote—$1.50
DINNER MAIN RESTAURANT DAILY
TEA DANCING 3 TO 6,
DANCING BALCONADES 8.30
Thomas Healy's
Broadway & 66th St., N.Y.
Reserve Tables Now. Phone Col. 9900
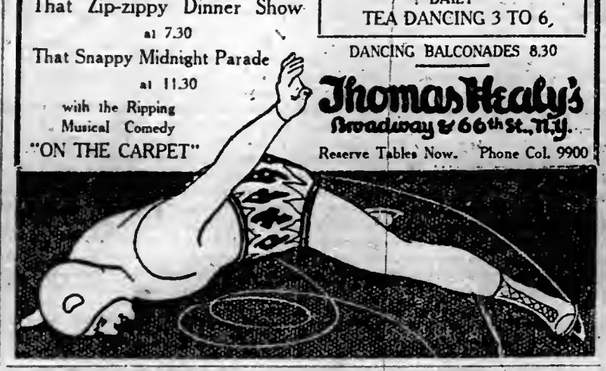

HOTEL WALLICK
BROADWAY & 43D ST. TEL. BRYANT—846.
AFTERNOON TEA DANCES
DAILY AND SUNDAY IN THE "VIOLET ROOM"
MR. TED AND MISS KATHERINE ANDREWS
FEATURE SOCIETY DANCERS.
MUSIC BY JOHN MARINARO'S ORCHESTRA
MRS. MAGILL, HOSTESS.
"MARIMBA BAND" IN BROADWAY DINING ROOM. DANCING AFTER DINNER.
LUNCHEON Business Men's & Shoppers'
LONDON I. WALLICK, MGR.

DELICIOUS SOUTHERN CHICKEN DINNER ALL DAY
Milkfed Chicken. Waffles. Maple Syrup. Corn Fritters and Sweet Potatoes
Jansen wants to see you
30TH ST. & BROADWAY
Also Excellent Table d'Hote and a la Carte
BEAUTIFUL MUSIC. DANCING AFTER 8 UNTIL CLOSING.

Hotel Bretton Hall
Broadway, 85th to 86th St
Subway Station at 86th St. corner
NEW YORK

Largest and Most Attractive Transient Midtown Hotel
Convenient to All Shops and Theatres.
TRANSIENT RATES
For Either One or Two Persons
Room & Private Bath, $3 to $4 Per Day
Parlor, Bedroom, Bath, $4 to $7.50 Per Day
Special Rates, Week, Season or Year.
RESTAURANT OF HIGHEST STANDARD AT ATTRACTIVE PRICES.

Hotel THERESA
7th Ave., 124th to 125th St. One block from "L" and Subway Sta. Trolley and bus lines at door.
A Refined Family and Transient Fireproof Hotel.
All outside rooms. Attractive accommodations at moderate rates. Dining room at top of building.
Special Table d'Hote or a la Carte Meals.
The Best in Harlem
Tel. 7600 Morningside.
H. P. Leube, Manager.

Why not take your BREAKFAST at the Hotel Ansonia
B'way & 73rd St.
This morning?
Club Breakfast 40c to 75c.

No Music No Cabaret No Dancing
No Hat Checking
Try BREAKFAST Here
LUSSIER RESTAURANT
147-149-151 West 43rd Street
One Door East of Broadway
Seating Capacity 600
SPECIAL PLATE LUNCH 45
Served 11 A. M. to 2 P. M.
Good Food Good Service
Good Value

HOTEL ANSONIA
Pleasing the Palate.
Every morning a Breakfast like this, 50c:
Grape Fruit,
any Cereal and Cream,
Picked up Codfish in Cream.
Eggs. Baked Potatoes. Cream Rolls.
Coffee.
Other combinations at 40c, 60c and 75c.
73 St.—B'way—74 St.

Fourteen East Sixtieth Street
A LUXURIOUS Residential HOTEL, affording the exclusiveness of a private residence. Opposite the Metropolitan Club and the Fifth Avenue Entrance to Central Park.
Apartments, single or en suite, for any desired period
EAGER and BABCOCK

Hotel La Salle
30 EAST SIXTIETH STREET
M. E. SNIFFEN, Proprietor
(also of Millbrook Inn).
Furnished Suites by Season or Transiently. Yearly leases, furnished or unfurnished. Rates upon application.

MONTICELLO
35-37 West 64th St., N.Y.
Between Broadway and Central Park.
A QUIET FAMILY HOTEL
ALL ROOMS WITH BATH AND SHOWERS.
Single Rooms.....$1.50 Day
Large Rooms, Private Bath, $2.50-$3
2-Room Suite, Private Bath, $5 to $6
SPECIAL RATE ON A 3 ROOM SUITE TO SEPT. 1.
Restaurant, Club; a la Carte or TABLE D'HOTE. Moderate prices.
'Phone Columbus—1390. J. A. JEPSON.

Luchow's
14th Street, near Fourth Ave.
The Russian Inn
Luncheon—Tea—Dinner
Special Russian Dishes
Table d'hote and a la carte
Sunday dinner from 6-9 P. M.
51 West 37th St. Greeley 6507

MURRAY'S
421 St., Just West of Broadway.
Beautiful Roman Gardens.
Exquisite music; revolving dance floor.
Old Dominion Beefsteak Dinner, $1.50.
Luncheon, 70c; Table d'Hote Dinner, $1.50. Service a la Carte.
PATRICK V. KYNE, Manager.

Hotel Bristol
129-135 West 48th St.
NEW YORK'S NEWEST HOTEL.
European and American Plan.
T. ELLIOTT TOLSON.

SAVOY 455 COLUMBUS AVE., BOSTON, MASS. EUROPEAN PLAN.
Savoy Co., Inc., Lessees.
Single Rooms, $1 per day. Large rooms, some with parlor, for 2 persons, $1 each person. First-class restaurant, moderate prices. Centrally located.
Wm. O. Morris, Mgr. Tel. Back Bay 8013.

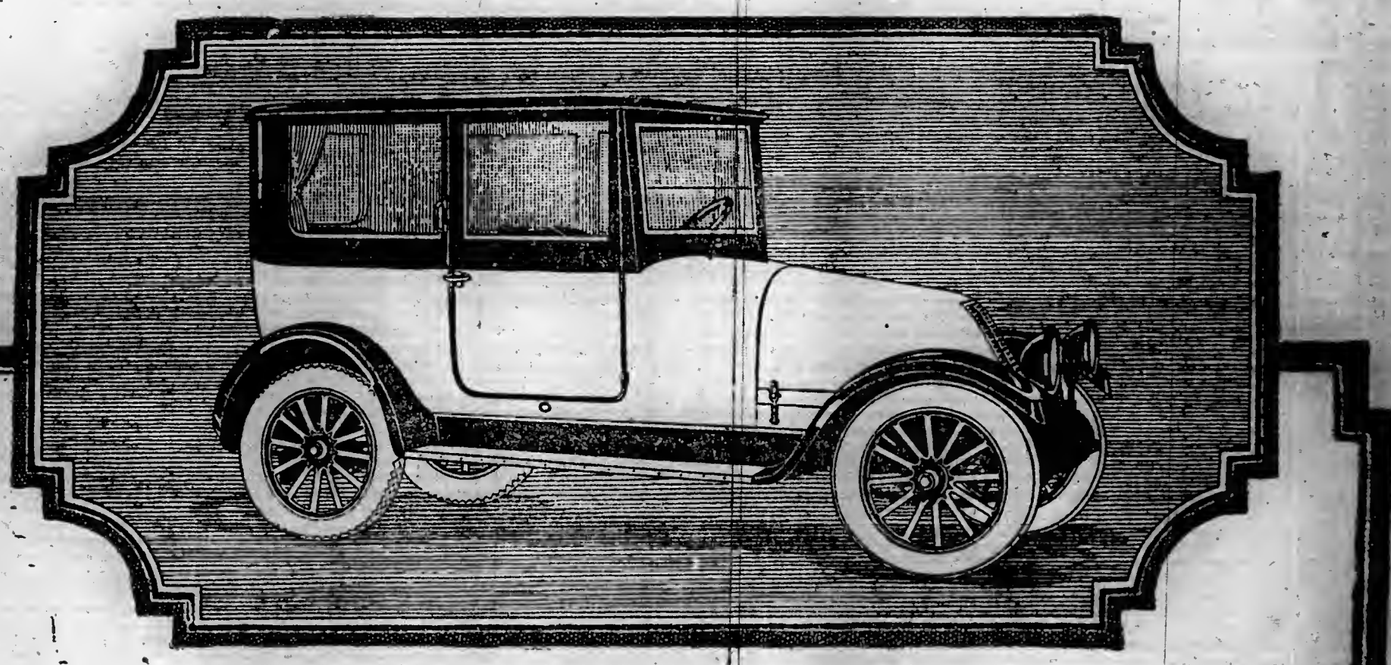

The FRANKLIN *Big Window* Sedan
Wins Instant Recognition as the Ideal Year-Round Car

EXPERIENCED motorists have always looked forward to a perfected Enclosed Car, which would combine the superior comfort of the enclosed type with the superior economy and roadability of the open one. *That car is here*—

The Franklin *Big Window* Sedan has won the quick and ungrudging recognition which the American public always gives to the best.

Having pioneered the Sedan type in this country, it is not surprising that the Franklin Company has now perfected it—both in Performance and in Beauty of Appearance.

The *Big Window* Feature alone excites admiration wherever the car is shown. By placing the doors forward and eliminating two side pillars, Franklin design has removed the usual pent-up feeling. Now, no matter where one is sitting, the view is as broad as the eye will take in. In every sense, it deserves the description "a *personal* Observation Car."

Advance design, coupled with the basic Franklin principles of Scientific Light Weight and Flexible Construction, makes the *Big Window* Sedan an enclosed car that is practical for all-round, all-the-year use.

The usual enclosed car, heavy and rigid, wastes gasoline in moving its own weight—and mercilessly pounds out its tires before their time.

The *Big Window* Sedan consistently delivers—

18-20 Miles to the gallon of gasoline, instead of 8.
10,000 Miles to the set of tires, instead of 5,000.

The heavy and rigid enclosed car compels its owner to choose his roads; the *Big Window* Sedan is *indifferent* to them. It runs lightly, flexibly, resiliently on any road. It handles with strainless ease and instant responsiveness.

There is no other car like it. It is of its own kind. Cool and dustless for summer use; warm and reliable for winter running, the *Big Window* Sedan fits every *feminine* need and is the car of every use for the *busy man*.

It makes congested city traffic easy; it turns all-day touring into an exhilarating experience. It does exactly what the ideal Enclosed Car should do; it delivers Service and Comfort—*economically*—every day, for every use, in every weather, on every road.

That is the Franklin *Big Window* Sedan.

WE CAN list and describe the many features of the *Big Window* Sedan. But cold type cannot picture them to you. Only the car itself can do that. See the car today. Ride in it—and realize what is meant by *Enclosed Car Perfection*.

The Big Window Sedan
Only *one* post breaks the span between the wind-shield and the rear of the body, and this one is so placed by reason of the extra wide door that it offers no obstruction. Widest view obtainable.

Slanting V-Windshield
Another device for broadening the vision. Also obviates the confusion of reflection.

Easy Entrance
Single wide door, directly beside front seats, gives access to car without confusion or disturbance. Driver can enter without clambering over other passengers. A patented Feature of the *Big Window* Sedan.

Adjustable Front Seats
Adjustable front seats allow long-legged or short-legged man to ride comfortably. Front seats also equipped with friction device that holds them in position when tilted forward.

Double Pull Levers for Doors
Within easy reach, wherever you are sitting, is pull lever for opening door without necessity of reaching forward to release catch.

Decorations
Neutral Green Edredon, used in all Franklin Enclosed Cars. Metal trimmings in dull platinum finish with classical acanthus leaf etching. Dome lights and side lights in neutral colored Tiffany Glass. Fittings include Ladies' Cabinet, Convenience Tray in cowl, Smoking Cabinet with Electric Cigar Lighter, etc.

See the *Big Window* Sedan Now on Exhibition in Salesroom

FRANKLIN MOTOR CAR COMPANY
GLENN A. TISDALE, *President*
1830 Broadway, at 60th St., N. Y. City
Telephone, Columbus—7556.
1176 Bedford Ave., Brooklyn
Telephone, 4087 Decatur.

The New York Times

"All the News That's Fit to Print."

PUBLISHED EVERY DAY IN THE YEAR BY THE NEW YORK TIMES COMPANY.

ADOLPH S. OCHS, Publisher and President.
B. C. Franck, Secretary.

Office, Times Square. (Tel. Bryant 1000)
Times Annex...43d St., west of Broadway
Downtown..............7 Beekman Street
Wall Street...............2 Rector Street
Harlem..2,100 Seventh Av., near 125th St.
Bronx..................2,914 Third Avenue
Washington Heights.......3,525 Broadway
Brooklyn....Room 605, 267 Fulton Street
Staten Island..98 Stuyv. Pl., N. Brighton
Queens..317 Fulton Street, Jamaica, L. I.
Elizabeth...............250 Morris Avenue
Hoboken..................61 Second Street
Jersey City..........89 Montgomery Street
Paterson..................13 Park Avenue
Washington....................Riggs Building
Chicago.............1202 Tribune Building
St. Louis.......409 Globe-Democrat Building
Detroit.....................405 Ford Building
San Francisco..............742 Market Street
London.......Marconi House, Strand, W. C.
Paris..Chez Matin, 6 Boulevard Poissonnière

TWO CENTS in Greater New York and commuting distance. Three Cents, elsewhere. Sunday, Five Cents, City; Seven Cents, elsewhere.

By Mail, Postpaid.	One Year.	Six Months.	One Month.
DAILY & SUNDAY..	$10.00	$5.50	$1.00
One week, 25c.			
DAILY only.........	8.00	4.25	.75
One week, 20c.			
SUNDAY only.......	3.00	1.75	.30
CANADIAN RATES.			
DAILY & SUNDAY..	$10.00	$5.50	$1.00
One week, 25c.			
DAILY only.........	8.00	4.25	.75
One week, 20c.			
SUNDAY only.......	4.00	2.25	.35
FOREIGN RATES.			
DAILY & SUNDAY..	$26.00	$13.26	$2.40
DAILY only.........	17.40	8.90	1.44
SUNDAY only.......	9.73	5.12	.86

Binder, Picture Section, $1.25. Magazine, $1.25.
THE ANNALIST, (Mondays,) per year, $4; Canada, $4.50; other countries, $5. Binder for 26 issues, (one vol.) $1.25.
TIMES BOOK REVIEW, (Weekly,) per year, $1; Canada, $1.50; other countries, $2.
TIMES MID-WEEK PICTORIAL, (Thursdays,) 1 yr., $5; Canada, $6; other countries, $6.50. Binder for 52 issues, $1.25.
THE NEW YORK TIMES CURRENT HISTORY, Illustrated Monthly Magazine, one year, $3, (foreign, $4.) Per Copy, 25c.
THE NEW YORK TIMES INDEX, Quarterly—Full Cloth, per copy, $2; per year, $8.
Entered as second-class mail matter.

The Associated Press is exclusively entitled to the use for republication of all news dispatches credited to it or not otherwise credited in this paper, and also the local news of spontaneous origin published herein.
All rights of republication of all other matter herein are also reserved.

NEW YORK, TUESDAY, APRIL 9, 1918.

BRITISH AND JAPANESE AT VLADIVOSTOK.

Foolish and unwarranted as we know them to be, the fears in respect to the Japanese "invasion" of Siberia expressed by the multitudinous Soviets who constitute the present Government in Russia must candidly be taken into account. These fears are largely due to ignorance, but they are in a measure an expression of that dull hostility to the "capitalistic Governments" of the Allies which is to be looked for in leaders of the class struggle in which the Bolsheviki imagine themselves to be engaged. So far as the influence of LENINE extends, moreover, we must expect to find an active, and now scarcely concealed, interest in the forwarding of Germany's plans. For these reasons, the temper of the Bolsheviki must be reckoned with, as any mistaken course which gives them a pretext for hostility to the allied Governments might have awkward consequences.

The fact that British troops have landed with the Japanese at Vladivostok ought to reassure even the most susceptible of the Soviets. Joint action should dispel any fears they may have entertained of aggressive designs. The move was a friendly one, apparently it was necessary, and we may infer it had to be taken at once. If time had permitted, it would have been wiser to arrange for a participation of others of the Allies in the movement. The principle of the unified plan, of that co-ordinated action which might with good results have been adopted much earlier on the western front, was clearly indicated in respect to the landing of armed men at Vladivostok. If soldiers of France, Italy, and the United States, as well as of Great Britain and Japan, had taken part in the expedition, possibly accompanied by and under the direction of a joint civil commission of the Allies, the Soviets could not have maintained even the pretense of alarm. Evidently there was not time for so elaborate a plan of action in what is not, after all, an undertaking of the first magnitude and importance.

It is to be assumed, of course, that the allied Governments will reassure the Soviets by a frank statement that the landing of the British and Japanese at Vladivostok is purely for protection of life and property and that no purposes inconsistent with Russian independence or territorial integrity are entertained. The Russians should understand that territorial questions are not now under decision—one and all await the determination of the peace conference. The Allies are not going to permit Germany to rearrange frontiers either by arms or by intrigue; nor are they going to do for themselves what they forbid to Germany.

We hope the members of the Soviets in Moscow and elsewhere will read and ponder the words spoken by President WILSON at Baltimore on Saturday night. They will find in them a full commitment to the principle of Russian independence, of real self-determination in good faith by the Russian people and the people of the provinces which made up the old empire. The President points out that it is the evident purpose of the Germans "to "make all the Slavic peoples, all the "free and ambitious nations of the "Baltic peninsula, all the lands that "Turkey has dominated and misruled, "subject to their will and ambition "and build upon that dominion an "empire of force upon which they "fancy that they can then erect an "empire of gain and commercial supremacy—an empire as hostile to the "Americas as to the Europe which "it will overawe." It is not so to be, it cannot be permitted. "That program once carried out," said the President, "America and all who "care and dare to stand with her "must arm and prepare themselves to "contest the mastery of the world," for if Germany is permitted to hold the Slavic peoples and the Slavic lands in bondage and to build up the empire of force that she has planned, then "everything America has lived for "and loved and grown great to vindicate and bring to a glorious realization will have fallen in utter ruin "and the gates of mercy once more "pitilessly shut upon mankind."

That is what Germany intends, that is what Germany proclaims. It is her insolent challenge to the world. "I accept the challenge," said the President, and then he gave that pledge that the free men of the world have heard with deep joy and satisfaction that "force, force to the utmost, force without stint or limit," shall be set in motion against Germany and unremittingly employed to beat her down until the work is done.

The President spoke there with the voice of all the Allies, for neither England, nor France, nor Italy, nor Serbia, nor Belgium, nor any free land can give over the conflict until force has made right the law of the world and "cast every selfish dominion down in the dust." Short of that there is no safety anywhere. That utterance of the President is the world's pledge that Russia shall be delivered, saved from the strangling grasp of the Hun, for it is easy to see that on that all depends. For the western world there is no freedom, no security against the German danger, unless this plan of building up a great empire in the East, of extending German political and economic control over the whole of the Balkans, the whole of Russia, it may be the whole of India, is defeated and destroyed altogether. It is incomprehensible that the Russians can be so short-sighted as not to see that from the western Powers alone can come their freedom, their future happiness and prosperity, that from Germany can come only slavery.

WATER POWER LEGISLATION.

Now, when waste is almost a crime, the United States is still wasting an enormous energy, an unused water power which has been estimated at 50,000,000 to 55,000,000 horse power. The release of coal which a proper development of only an appreciable part of this stored, wasted potential strength would make possible may be imagined. In transportation and industry the work of this neglected magician might have been fruitful beyond belief.

It is of no use to quarrel now with the estimable and virtuous gentlemen who have acted and got Congress to act on the theory that true conservation consists in letting the national treasures sleep unemployed; that everybody in business, and especially every soulless and godless corporation, is a burglar; and that to make money or allow anybody else to make money out of national resources is the unpardonable sin. For the most part, the water power has been locked up as if it were Alaska or a murderous lunatic.

War has brought sense, a spirit of conciliation, a certain moderation even among the most transcendental conservationists. So, at last, two bills dealing with water power on navigable streams and two more relating to the development of water power on public lands have been incorporated, as to their best provisions, in a bill prepared by the War, Agricultural, and Interior Departments, covering both the hitherto separately considered sides of Federal treatment of water power, and putting the whole water power jurisdiction in charge of those three departments, the heads thereof constituting a commission for that purpose.

This bill, favored even by Mr. GIFFORD PINCHOT, has been amended and improved. It should be passed, as Secretary LANE says, "speedily to supply power for the war industries of "the nation during the period of "fighting to come."

DUTY AND PRIVILEGE.

In his lay sermon at Philadelphia on Saturday Secretary MCADOO said it is the spiritual duty of Americans to take bonds for the purposes for which Liberty bonds are issued. This hint from the pews to the pulpit was echoed on Sunday in all published sermons. This is a new note among churchmen, as new as the President's "force" speech is new among the politicians and statesmen on this side of the ocean. They all speak of the duty to carry on the war and to win on the issues of the war. It is welcome help, whether given at each service, as some pastors intend, or whether with special emphasis on Liberty Loan Sunday, a week from next Sunday. The only objection to that plan is that all the bonds may have been taken before then. Hundreds of towns announce that their quota was filled on Saturday, half a business day. No doubt there will be thousands.

This is the second American generation since there has been a war on that elevation of sentiment. Americans are a unit behind their President and Mr. MCADOO for a war without compromise and without surrender until force has shackled cunning and wrong in world politics. That is an American ideal. Unconditional surrender to the world's ideal of peace is the meaning of our Liberty Loans, which shall know neither limit nor stop until peace has won its perfect victory.

But the duty to buy Liberty bonds need not obscure the value of the privilege of subscribing. On this head it is necessary to speak in the manner of the money changers rather than of the preachers. No such significance attaches to fluctuations in our Government bonds as in other bonds. There are only three issues of bonds, but there are or will be six descriptions. Each time there is a conversion there is an alteration of conditions upon which the market puts an appraisal, but no one of the prices quoted has anything to do with the payment of the principal or interest, or with the winning of the war. The worth of the tax exemption privileges, the length of the terms for which interest will be paid, the comparative worth of long-time or short-time money under the conditions of the specific day apart from anything about the bonds, are examples of details which the inexpert need not bother about.

When an investor makes up his mind what sort of bond he wants he has only to take that sort, in full assurance that for the time he buys the market price is right, even though for another day there should be another price. Sooner or later the attempt to peg the bonds will be abandoned. Equal prices cannot be given to unequal values, and even United States bonds cannot be of equal price or equal value with unequal conditions affecting both the market and the bonds. No bond was ever issued by any Government with such a margin of safety as our bonds now. The fact of a present discount is only a guarantee of a premium when the world money market justifies it.

It is not noble to speak of these bonds in this manner. General PERSHING, the President, Secretary MCADOO, countless preachers and lawyers tell why these bonds should be bought. The limit of the loan should be the authorized limit, and the quicker it is announced the better. A blind man can see that the sentiment about this loan differs from the earlier two loans. All countries have floated their loans more easily as the war temper rose. We are not yet at the heights of our holy rage, but we are becoming aroused. It is said that the war loans already floated exceed one hundred billions. It is almost an incomprehensible sum. It is less than half our wealth, and we will give it all before we shall abandon the issues of this war.

A BRIDGE THAT SHOULD BE BUILT

For some years the New York Central Railroad has wanted to build, and the general public advantage has required, a high bridge over the Hudson, south of Albany, between which and Rensselaer both rail and water transportation has been clogged by the drawbridges. Traffic has been and is further interfered with by the sharp grades each side of the river, especially on the western side. An improvement is necessary. It is made so by the growth of freight and on account of unchangeable physical obstructions on both sides of and inside of Albany, where land adequate to new necessary facilities can't be had.

Albany is become a gorge, where freight from and to New York and Boston can't be handled conveniently and is delayed, stuck, constricted. A 600-foot-span bridge has been approved by the Board of Army Engineers, by the War Department. By unimpeachable authorities, by Major General GOETHALS, who has studied the subject carefully, this bridge is regarded as one that will present no obstacle to Hudson traffic.

Albany, through a local and mistaken view of her interests, demands a cantilever bridge of nearly double span, a bridge difficult, dangerous, and requiring so much additional steel as now to be impossible. The Sage-Welsh bill, which yesterday Governor WHITMAN was asked to veto at a hearing where General GOETHALS was the effective advocate of the Federal and sufficient plan, means no bridge. It is a mere dilatory and obstructive device. There is, in fact, an important legal and constitutional question involved, already before the courts.

The fears and jealousies of Albany must not stand in the way of the free movement of national commerce. New York has had similar jealousies and fears. She has got over them. Albany will get over hers. Meanwhile, it is well to remember that the railroads are at present an annex of the Federal Government and an indispensable auxiliary of the war.

PURPOSE OF THE GERMAN OFFENSIVE.

In the first month of the war the German objective was Paris, and it was almost attained. This view has been challenged, but there is evidence that General VON KLUCK boasted on the eve of the battle of the Marne that he would be in Paris in forty-eight hours. The occupation of the capital would manifestly have been of great moral as well as military advantage to the invaders. At that time the only British troops in France were the remaining effectives of the first seven divisions which had sustained enormous losses in the retreat from Mons. It has been contended that the German plan was to destroy, capture, or disperse the armies of JOFFRE and FRENCH, and that the taking and holding of Paris was of minor importance.

The German plan undoubtedly included both those objects, but the moral value of the occupation of Paris was such from the German point of view that the withdrawal of the British from the campaign in France was considered as likely to follow; certainly the British Government had no well-trained reinforcements and very few troops of any kind to send across the Channel in September, 1914. If the Germans had taken Paris in their first rush they would have been wrong about British psychology. The Government would not have given up the campaign in France, but it would have had to rely upon the skill of the French Generals in the handling of their armies to provide the opportunity for further co-operation between the military forces of the two countries on French soil. It must be remembered that Amiens, almost midway between Paris and Calais, was in possession of the Germans before the battle of the Marne was fought. With Paris falling to them they would have had a great strategic advantage in the enterprise of preventing future co-operation between the French and British.

These considerations, speculative as they are, because the Germans never reached Paris, have a certain relevancy to the design of the Germans in their present offensive. They have to deal now with two great armies and the nucleus of a third army, also with the Belgians, instead of with one great French army and what remained of a small British force and a smaller Belgian force, which was the case in September, 1914. If the western Allies are not at this moment represented by as many effectives from the Channel to Switzerland as the Germans can reckon, the disparity in favor of the invaders cannot be considerable. If the Germans can bring up reserves on the battle line from above Arras to the junction of the Oise and the Ailette, so can the western Allies on their side of the line. The French have large reserves of trained men; England has many home divisions that could be ferried across the Channel; and American troops are landing in France almost every day. What a contrast to conditions early in September, 1914, when the Germans were knocking at the gates of Paris, which were shaken with every discharge of their big guns!

If this contrast is borne in mind, it will be realized that the German General Staff is now playing a desperate game and cannot afford to make mistakes. The greatest mistake of all would be to incur such heavy losses in pressing the offensive without gaining a decision that the striking power of the Germans would be crippled, inviting a vigorous counter-attack by fresh troops of the Allies who would not be denied. The rush of the first stage did not carry the Germans as far on the road as they expected to attain, and in the second stage the war machine lumbers along and creaks, while the losses mount up appallingly. It is to be a long-drawn-out battle, with the line of seventy miles (for fighting between Lens and La Bassée Canal north of Arras has now been reported) swaying to and fro, with local victories first on one side and then on the other.

Manifestly, the capture of either Paris or Amiens would not bring a decision for the Germans. The taking of any city in this offensive could not loom large. Immense numbers of French and British troops, organized armies, together with Americans and Belgians, would still have to be dealt with. The campaign would go on and on. England would pour reinforcements across the Channel to save Calais. Around Amiens (if it were taken) there would be another great battle, and the Germans would have to reckon with French armies in their rear. It must be always understood that the Allies, with their superior air service, cannot be taken by surprise. To talk of any city being an objective of the Germans in their offensive is to be misleading. The taking of any place would be incidental to their main purpose, which is to separate the British from the French Army, if that can be done, and outflank, roll up, rout, and destroy or capture either or both armies or parts of them if it cannot be done.

To destroy or capture, or disrupt and disorganize, great armies in the field is the strategic purpose of the German General Staff. It is the key to what HINDENBURG means when he says that "our plan is devised on a great scale."

TOPICS OF THE TIMES.

Roads Are a Means, Not an End. There is a reminder of other days and another mistake in the fact that an effort is making by the State Commissioner of Highways to have passed a law which, so far as it proved effective, would hamper present day transportation facilities at just the time when there is almost desperate need that they should be as numerous as possible. This is to be accomplished by forbidding the use of large motor trucks on the ground that they are destructive to road surfaces.

That the five-ton trucks with their heavier loads do injure roads not made with a view to traffic of such weight is doubtless true. It is also true that when ordinary automobiles first came into an approach to general use the harm they did to the best roads of that time, those of the sort that immortalized the name of Macadam, immediately became apparent, and it had not a little to do with the bitter hostility with which self-moving vehicles long had to contend. They were variously fined, restricted, and persecuted in the vain hope of ending their vogue, and this was natural enough, perhaps, for communities that had expended large amounts of money for roads that resisted admirably the wear for which they were intended did not like to see the expensive surfacing of those roads distributed over the landscape as dust and the whole investment lost.

Hence much of the early antagonism to the new device. After a while, however, it was commonly realized that the thing to do was not to fight the automobile, but to make roads adapted to its peculiar method of traction. After a little experimenting, the accomplishing of this end was found to be practicable at less than prohibitive expense, and now the automobile does no harm at all to roads deserving to be called good examples of roadmaking art. It will be the same as regards the heavy trucks. If they are a necessity of the time, and such they seem to be, the effort to banish them from our highways will fail, and it ought to fail.

The object of road building is not to have roads that will keep in good condition if the use of them is restricted to traffic as conducted yesterday, but to accommodate the traffic of today and tomorrow. The motor truck has certainly come to stay, and to it the roads must conform, not it to the roads.

Germany and Her Workers. For years past we have been told that, whatever else might be said about and against the German form of government, it made better provision than any other for the protection of the working classes, and that by various devices of regulation and insurance it saved them from many or most of the hardships and anxieties that weigh upon those classes in other countries.

That all this was done through the exercise of a paternalism that would be resented and found more or less nearly intolerable by peoples unused to German rule—that has also usually been admitted or stated, but it has passed as undeniable that, though the German Government was despotic, the despotism was benevolent and its material effects admirable and enviable. Foreign observers as well as German authorities have been agreed on this question, and nobody seems to have noticed that when the German workingman emigrated, as he did in large numbers, rarely or never did he return to the land where, according to these tales, life would be for him so much more secure and so much happier than it is elsewhere.

Now, as was told in an article printed in THE TIMES on Sunday, we must either abandon all of these long-accepted tales about industrial Germany or else believe that official German statisticians have been engaged in a dark conspiracy to paint black the bright picture with which we have been familiar. For, according to the reports quoted in the article, the German workers are wretchedly paid, toil daily for hours dreadfully numerous, and live in crowded barracks where everything is vile except the elaborately decorated street fronts. As for the much-advertised insurances against death, illness, lack of employment, and the like, it seems that, while they do exist, the benefits enjoyed under them are so minute that the difference between them and nothing is hardly worth measuring—or at any rate would be so considered anywhere except in Germany.

This is startling news—so contrary to what had seemed well-established fact that it will require something of corroboration, for most people, before it is accepted. Yet the figures are there, their sources are given, and they fit in wonderfully well, if not with what we have previously heard about Germany, at least with all that we have really known about her.

Afrikander Diplomacy in Vienna. That General SMUTS is not a carpet knight—that he was trained on the veldt, not in courts—that he uses language to express thought, not to conceal it—all these and several other things like them have long been of almost common knowledge. It had never been supposed, however, outside the circle of his personal acquaintances, at least, that he would be so oblivious to established custom in high diplomatic circles as to enter on delicate negotiations with a stately representative of the Austro-Hungarian Government with such rude words as were credited—or discredited—to him in yesterday's dispatches.

According to the tale as told, instead of making graceful and cautious approaches to the subject to be considered—the making of a separate peace with the Allies—he began with the bare, stark inquiry, "Is it true that you want to make a separate peace?" Naturally the Austrian was aghast, and naturally he began a long and elaborately evasive answer. Still ruthless, the Afrikander cut him short with a demand for "Yes or no," and, not getting it, he said, "Good night!" Thereupon the might-have-been momentous conversation is said to have ended—and it certainly did if it so began.

General SMUTS has seen many cities and learned the minds of many men. He doubtless has as many "manners" as he needs in his business, and he doubtless uses them on what he deems fitting occasion. If he shocked the Austrian diplomat and Vienna, it was because he deemed it expedient to do so.

THE LAW AND THE NURSES.

Too Much Regulation Keeps Young Women Out.

To the Editor of The New York Times:

The nurse problem reminds one very much of the railroad problem. There has been too much law put on the nurses as well as on the railroads. If the railroads had not been overtaxed facilities these days would be more satisfactory.

The tendency is to put the law on the young girl in her home and prohibit her trying to become a nurse, in a sense penalizing the entrance to the profession. In this democratic country, feeling the stress of the last straw, the law should be taken from the source and put on the hospitals. Hospitals should be lifted to a high standard, and the training schools associated with them should also be standardized. There should be a common sense curriculum, not of brain stuffing but ward training, of two years only. There should be a complete inspection made and publicity given to the reports of these inspections.

The law should make nurses to help the sick, not to accommodate institutions and factories. The New Jersey Legislature this year had an act presented, copied largely after the present Pennsylvania law, covering the above points. It was killed by the nurses, who are now in power.

Physicians do not ask for the "R. N.," but they do ask for competency, and the public ought to ask that every young woman desiring to become a nurse should be given the opportunity to try.

G. K. DICKINSON,
Chairman New Jersey State Committee on Hospital Standardization.
Jersey City, April 6, 1918.

THE WAR AIMS OF AN ENGLISH ADMIRAL.

"To Kill Sufficient Germans to Beat the Evil Spirit Which Has Animated Them For So Long."

An English Admiral's "interview" for The New York Times, revised by himself, Dec. 28, 1917.

"When I said to you today: 'Tell me, will the President do the Lord's work; will he keep a stiff upper lip, and refuse to be influenced by the chaff that the Germans are now and again showering out?' you replied that you had just been to see a gentleman on this very subject, and had had a very interesting interview with him. His views were that, in the interests of the allied nations, we should definitely say that we were quite prepared to consider any proposals of peace put forward by Germany and her allies in a fair and impartial spirit. This was necessary because it would show the German people that we were not bent on 'war extermination,' but only wished, in a perfectly reasonable spirit, to make the world a better world for everybody.

"To this I at once gave the reply—'Have you read your Bible?' Read the third chapter of Daniel, eighteenth verse, and see there what Shadrech, Meshach, and Abednego said:

"If it be so, our God whom we serve is able to deliver us from the burning fiery furnace, and He will deliver us out of thine hand, O king. *but if not*, be it known unto thee that we will *not* serve thy gods, nor worship the golden image which thou hast set up." &c.

"Having read that, how are you to accept terms and proposals from rulers imbued with the same spirit in Germany, who organized this war on the principles of Force, and treat no treaty as sacred unless it be in their own interests? What guarantee can you have that these same people will carry out a contract if it does not appear to them advantageous? Don't make any mistake, whatever their politicians and statesmen may say about 'War Aims,' the man in the street, of whom I am one, has only one 'war aim,' and a very simple one, and that is *to kill sufficient Germans to beat the evil spirit which has animated them for so long.*

"You said—'Supposing you get terms and guarantees from these people which appear satisfactory, why not then accept them and have peace in the world?'

"You cannot do that. You leave the rulers and the spirit the same; and on the other side of the picture, look what may happen to the Allies when, three months after this pseudo peace has been reached, they are settling their bills among themselves. Any one who knows human nature at all knows that when it comes to the settling of bills friction is bound to arise. There will probably be recriminations between the Allies—'If you had only done this or that, we should not have had to suffer so much,' and vice versa.

"Recognize that this is not a fancy picture, and then imagine that, when Germany sees that this spirit of contention is sufficiently developed between the Allies, she will come to one or the other and say: 'We require that you shall give no preferential tariffs against our ships, and that the status quo shall be recognized by you; accept this condition, or we loose 200 submarines on you.'

"What power is going to assist that isolated ally then? Are the Allies to try and reform the alliance which has held them together during the war, and are they all to come in against the common enemy again? It is hard to imagine. *No.* If peace is to come, and God knows no one wishes for peace more than I do, it has got to come because the principles for which the Allies are fighting have triumphed, not only in the military but in the spiritual sense, over German 'Kultur.'

"One last word. If we call ourselves 'Children of the Saviour,' or Christians, then we have to go through our Gethsemane for the sake of our principles even as He did."

THE GERMAN WEDGE.

Even if It Split French and British, There is America to Deal With.

To the Editor of The New York Times:

In the article by your military critic on the struggle for Amiens in today's TIMES occurs the statement that "Germany will win if she can reach the Channel ports."

I wonder whether the writer intended to make so sweeping a statement or whether he omitted to state a reservation made mentally that they would "win the campaign." Germany's object in the present campaign is obvious; but I do not believe that she will win ultimately, even if she does now succeed in separating the French and the British.

Up to a certain point there is a parallel between the present effort of Germany to capture the valley of the Somme to the coast—which she might do if she succeeded in driving the Allies back of Abbeville, twenty miles west of Amiens—and the successful campaigns of Grant and Farragut for the Mississippi Valley in the War of the Rebellion. The latter divided the Confederacy so that the forces west of the river could no longer combine with those east of it; so a German success in the present campaign would separate the French from the British. But there is this great difference from this point on: The Confederacy had no America and its unlimited resources to come to its assistance, nor did the Confederacy by her navy control the sea. She needed help, but had neither the ally nor the sea power that would make it possible for the ally to help.

On the other hand, should Germany succeed in separating French and British, by capturing the Somme Valley, she would still have America to contend with, a thoroughly aroused and awakened America, which can and will come, in fact has come, to the assistance of the Allies, and which can and will be able to continue to help because she and the Allies control the sea so completely that even the submarine will not be able to wrest it from them.

It was the failure of his sea power that overcame Napoleon despite his land victories; and Germany would still have to reckon with the sea power of the Allies and America should she continue victorious on land, to the extent of separating the Allies in France.

This is not the time, nor do conditions warrant a forecast that "Germany will win," even if she reach the Channel by way of Amiens; Germany must not win; to her present attack there is the response of the President: "Force, force to the utmost, force without stint or limit, the righteous and triumphant force" which shall lead to victory finally.

FRANZ SIGEL,
President Friends of German Democracy.
New York, April 8, 1918.

THE PACIFIST MOTHER'S DEVELOPMENT.

To bear, to rear, to love as mothers love;
To weave the very heartstrings into dreams
For, this her babe, when he has crossed youth's streams,
Seeing the sun of manhood bright above—
And then to tear off pleasure, like a glove,
Strip the fond heart of happiness, and rend
The soul's last fibre, in such wretched end—
The woe of warfare, misery of strife
That calls relentlessly for life, life, life!

To bear, to rear, to love, and then to hear
The bugle calling and the cannon's roar!
He must go forth from this his native shore—
Leave those who love him, those he holds most dear—
To kill, to die—or meet a fate more drear,
A wretched cripple, who was once so fair!
A mother's darling, tortured to despair!
The picture haunts her, plunges her in grief
From which the days, the nights give no relief!

To bear, to rear, to love, and then to feel
His country needs him and she has no right
To hold him back from this that might affright
The youth whose smile, whose word would ever steal
Her heart's last blood-drop for his precious weal.
And yet what shame, what agony to know
That other sons, as dear, would gladly go—
Fair sons, and cherished as had been her own,
And, in their going, leave sad hearts to moan!

That other mothers, loving just as she,
Were so much braver! That her home, her life,
And his, her son's, were guarded in the strife
By those who treasured their sweet liberty
And would extend it over land and sea!
To bear, to rear, to love—and see him grow
To be a coward! Could she have it so?
No! Death were better! Now, bewildering joy!
He answers proudly—her brave Soldier Boy!

LURANA SHELDON.

FAVORS HUDSON BRIDGE.

Goethals Tells Governor It Would Help in War Shipments.

ALBANY, April 8.—General George W. Goethals, builder of the Panama Canal, appeared before Governor Whitman at a hearing today in opposition to the Sage-Welsh bill, designed to prevent the New York Central Railroad from erecting a bridge with piers in the Hudson River, opposite Castleton. General Goethals declared that the proposed piers would not be a menace to navigation. The erection of a bridge without piers, he said, would require 18,000 more tons of steel than a bridge with piers, an amount of steel sufficient to build 50,000 tons deadweight of ocean steamships, thereby entailing what he termed an unnecessary waste of material and labor.

General Goethals said that the Port of New York was not able to handle all of the embarkation necessitated by war conditions, and that the Federal Government had planned to spend $25,000,000 before the end of the year to make Boston an embarkation port, and that in this connection large reserve storehouses would be built at Schenectady. The construction of the bridge at Castleton should be hastened, he said, in order that there should be no delay in shipments from the West to New York and Boston.

Ira A. Place, Vice President of the New York Central, and George W. Kittredge, chief engineer of the railroad, also opposed the signing of the bill.

Ex-Governor Glynn was the principal speaker in favor of the measure. He charged that the railroad was "trying to wrap the flag of patriotism around a mere commercial institution" in representing that the construction of the bridge was a war measure. He said he was not against the bridge because there was a possibility that Albany might be sidetracked, but that he opposed a bridge that was not properly built. He called attention to the fact that the Sage-Welsh bill passed the Assembly unanimously, and that only three Senators opposed it.

Others who spoke for the bill were Mayor Watt, Judge Woolard of Albany, and Professor O. H. Landreth of the Union College department of engineering.

PLAN NEW CORPORATION TAX

Bill in Albany Aimed at Firms That Escaped Personal Property Act.

Special to The New York Times.

ALBANY, April 8.—Many thousand corporations which enjoy exemption from personal property tax under the provisions of the law taxing mercantile and manufacturing corporations would be subject to a tax of 10 cents for each $100 of issued capital stock under a bill that was introduced in the Senate tonight at the request of the State Tax Commission. The law imposing the tax on corporations carried a blanket provision exempting thousands of corporations which were not subject to the 3 per cent. tax it provides for and which therefore escaped the tax collector practically scot free.

It is estimated that from $2,000,000 to $3,000,000 would flow into the State Treasury from this new source of revenue. New York City would benefit to the extent of approximately $500,000 annually.

REFUSES IRISH REQUEST.

House Foreign Affairs Committee Won't Discuss Freedom of Ireland.

Special to The New York Times.

WASHINGTON, April 8.—John J. Hearn of Westfield, Mass., and a delegation representing Irish organizations of twenty-six States, asked Chairman Flood of the House Foreign Affairs Committee for a hearing on resolutions before the committee touching on the subject of Irish freedom. Mr. Flood said today that there would be no public hearing allowed on this question now. In a letter to the delegation he said:

"I have given careful consideration to your communication and the other letters of similar character, as well as to the resolutions to which they refer, and have reached the conclusion that it would not be for the public interest, at the present time, to grant your request for such a hearing. The serious consideration by the Committee on Foreign Affairs of these resolutions might well be considered as constituting an interference in the internal affairs of another nation, and that nation one of our co-belligerents, and could scarcely fail to prove a source of serious embarrassment to a nation associated with the United States in the war.

"I, therefore, regret that my sense of duty, not only to this country, but also to a nation associated with the United States in the war, makes it necessary to give an unfavorable answer to your request for such a public hearing."

Portraits by Mrs. Tilton.

A private view of an exhibition of portraits painted by Mrs. Newell T. Tilton will be given at the galleries of Scott & Fowles, 590 Fifth Avenue, today. The exhibition will be open until April 13.

SENATE MODIFIES SEDITION BILL

Proscribed Criticisms of Government Toned Down and Passage Seems Likely.

MEMBERS IN SHARP CLASH

Poindexter and Hardwick Exchange Invectives—Sherman Cites Times Article to Illustrate Point.

Special to The New York Times.

WASHINGTON, April 8.—Opponents of the Sedition bill as framed by the Judiciary Committee succeeded in the Senate today in putting through modifying amendments, which, it is believed, will smooth the way for ultimate passage of the measure. The day's debate was characterized by a tilt between Senator Poindexter of Washington and Senator Hardwick of Georgia.

The modifications made in the bill were embraced in the acceptance of an amendment offered by Senator Thomas of Colorado inserting the word "willful" in the provision against uttering, printing, or writing "disloyal, profane, scurrilous, or abusive language" about the flag, army, navy, or Government, and substituting "intended" for "calculated" in the use of language put under the ban.

Opponents of the measure as offered by the Judiciary Committee contended that a mere chance remark not intended to be disloyal or scurrilous, ought not to come within the proscribed category. It took the whole day to thrash out this point, the advocates of modification of the measure winning by a margin of half a dozen votes.

As the bill was amended it reads:

Whoever, when the United States is at war, shall willfully utter, print, write, or publish any disloyal, profane, scurrilous, contemptuous or abusive language about the form of Government of the United States or the soldiers or sailors of the United States, or the flag of the United States, or the uniform of the army or navy of the United States, or any language intended to bring the form of Government of the United States, or the Constitution, or the soldiers or sailors, or the flag, or the uniform of the United States into contempt, scorn, contumely or disrepute, or shall utter, print, write, or publish any language calculated to incite or inflame resistance to any duly constituted Federal or State authority in connection with the prosecution of the war, or shall display the flag of any foreign enemy, or shall by utterance, writing, printing, publication, or language spoken, urge, incite, or advocate any curtailment of production in this country of any thing or things, product or products, necessary or essential to the prosecution of the war in which the United States is engaged, with intent to cripple or hinder the United States in the prosecution of the war, and whoever shall advocate, favor, teach, defend, or suggest the doing of any one of the acts or things in this section enumerated and whoever shall by word or act support or favor the cause of the German Empire or its allies in the present war or by word or act oppose the cause of the United States therein, shall be punished by a fine of not more than $20,000 or imprisonment for not more than twenty years, or both.

The Hardwick-Poindexter Clash.

The clash between Senators Hardwick and Poindexter came when the Georgian attempted, unavailingly, to have the measure amended so as to eliminate the word "cause" in the reference to Germany. Mr. Hardwick argued that it was sufficient to prohibit any one from "supporting or favoring" Germany during the war, and that the word "cause" was susceptible of varying construction. The Georgian pointed out that not every one agrees as to the cause of Germany in the war any more than there is entire agreement as to the cause of the United States.

Senator Poindexter insisted that there could be but one viewpoint of America's position in the world conflict, and proceeded to assail Senator Hardwick's opposition to the arming of American merchant vessels. The Georgian, with asperity, replied that he had voted to put the United States in the war and that he was not apologizing for his attitude on the arming of merchant vessels before the United States went into the conflict.

"The Senator from Washington has uttered untruths about me," exclaimed Senator Hardwick. "He has attempted to impugn my patriotism. I want to say I am as loyal to the flag as he is, and I resent his imputation."

Senator Poindexter heatedly retorted that the Georgian had used "insulting and contemptuous language." Senator Hardwick started to reply, but the Washingtonian cut him off abruptly. Senator Poindexter charged that Senator Hardwick was in a position of antagonism to America's attitude in the war. This the Georgian hotly denied.

The Senate, by a viva voce vote, rejected the Hardwick amendment.

Senator Sherman attacked the Sedition bill as offered as giving power to the Government to jail its critics.

"It is an abridgment of the right of free speech," he declared. "The trouble now is that there are too many radicals high in the councils of the Administration. Our laws are being administered largely by social settlement workers rather than statesmen."

The Illinois Senator alluded to Assistant Secretary of Labor Louis F. Post as publishing "one of the most scurrilous papers in the country." "Mr. Post, Raymond Robbins, Progressive Party executive; Miss Jane Addams, and others of their ilk," he said, "had too much to say."

"My dear friend Raymond Robbins, I understand, is now in Russia, and I read that he was turned into the streets by the Bolsheviki," went on Mr. Sherman. "They were merely carrying into practice what he has been preaching all his life. He is getting some of his own medicine."

Senator Poindexter suggested that there should be an amendment to the bill to "prevent its administration by any Bolshevik."

Sherman Attacks Creel.

"That would break up the Administration," returned Senator Sherman. The Illinois Senator attacked George Creel, head of the Committee on Public Information, as having put out "radical articles" to the public.

"Well, Mr. Creel and his associates won't administer this law," interposed Senator Nelson of Minnesota. "It is aimed at the gospel of the I. W. W."

Senator Gallinger, Republican leader, remarked that the bill was too extreme.

"It goes from bad to worse," he said. "If in a campaign I happened to say that President Wilson had foolishly sent a letter to Wisconsin denouncing Mr. Lenroot as disloyal, I might say something that could be interpreted as contemptuous, for I would certainly feel that it was a contemptuous proceeding. In that event I could be prosecuted under this law and may be sent to jail."

"That is true," assented Senator Sherman. Picking up a copy of THE NEW YORK TIMES of yesterday from his desk, the Illinois Senator referred to an article in the Magazine Section, under the caption, "Baker and His Task." Senator Sherman called attention to photographs of Secretary of War Baker and Edwin M. Stanton, Secretary of War under President Lincoln, remarking that "any one could see at a glance who looked like the stronger of the two."

"In the article there are some pointed questions asked," Senator Sherman went on. "It is, in effect, an attack on this Government in the conduct of the war. If it were published after this Sedition bill became a law, some editor of THE TIMES would go to durance vile for it.

"Now, I do not favor curtailment of the freedom of the press. I favor free speech. This bill would be a stroke at it."

Senator Sherman bitterly attacked the Mayor of Collinsville, Ill., for not having prevented the hanging of Praeger, the alleged disloyalist. He characterized the hanging as "willful murder," and declared that every man who had a part in it ought to be hanged.

Senator Jones of New Mexico offered an amendment to the bill providing for the instant dismissal from the Government service of any official or employe who "commits a disloyal act or utters any unpatriotic or disloyal language, or who, in an abusive or violent manner, criticises the army and navy or the flag."

NEW CREEL SPEECH ROUSES CRITICISM

Defense of War Undertakings of Government Expected to be Answered in Congress.

WHY PREPARATION WAITED

War Lecturers Told It Was Because Administration Did Not Want to Give Lie to Peace Efforts.

Special to The New York Times.

WASHINGTON, April 8.—Criticism has been aroused here over a speech delivered today by George Creel, Chairman of the Committee on Public Information, in which he expressed pride that the country was unprepared for taking part in the great war at the time of its entrance, and made statements flatly contradicting testimony given by officials of the Government concerning defects in the military administration. Among other things Mr. Creel declared that the aerial program would be a credit to the nation, and that not a single soldier had lost his life through neglect.

The occasion of Mr. Creel's speech was the opening meeting of the National Conference of American Lecturers. The delegates represent the lyceums and Chautauquas of the United States and Canada, the National Committee of Patriotic Societies, the societies represented in the speakers' division of the Committee on Public Information, the Red Cross, the Woman's Committee of the Council of National Defense, State Boards of Education and Chambers of Commerce. The purpose of the convention is to acquaint public speakers with the facts about the war so that they may be better equipped to inform the American people. Montaville Flowers, who presided, introduced Mr. Creel as "the man who made this conference possible."

While Mr. Creel was applauded vigorously when he denounced those who declared that the army was not in first-class condition for the conflict, his remarks did not please all his auditors, some of whom were provoked over Mr. Creel's roseate description of America's ability to fight the Germans and went to the Capitol to tell their Congressmen that Mr. Creel had exaggerated things. Some of the Congressmen were provoked also, and it is likely that Mr. Creel's remarks will be dissected in speeches delivered in the Senate and the House.

What Aroused Most Feeling.

The thing that seemed to arouse the most feeling was Mr. Creel's expression of pride that the nation had not already prepared for war when President Wilson went to Congress a year ago and delivered the address that made the war certain. To have prepared prior to that time, according to Mr. Creel, would have given the lie to the declarations of the Government "that we would not engage in war unless we had exhausted every recourse at our command."

This, it is believed, is the first official attempt to show that the failure to make preparation for war was based on the moral ground that it would have been wrong to undertake war preparation while diplomatic efforts were in progress to preserve peace.

Mr. Creel also said, after a passing reference to "much ado over the fact that a few overcoats were lacking," that "not a life has been lost by negligence." It is expected that sharp issue will be taken with these statements when the Creel speech is aired in Congress. The Surgeon General of the Army, in official reports concerning pneumonia and other diseases in the National Guard camps, referred to the lack of overcoats in the dead of Winter.

It was also brought out by the testimony of the Surgeon General and others that through lack of tents soldiers were crowded in a way to cause the spread of disease. Testimony was also given that hospitals at camps and cantonments were inadequate—some of them not completed and some without heating apparatus in Winter—and there is at least one case of the trial of a medical officer by court-martial on the charge of causing the death of a soldier through neglect.

Congressmen are expected to take issue with Mr. Creel's statement that if it had been thought imperative the Government could have put a rifle in the hands of every soldier in the camps when we went to war. This is in sharp contrast with the testimony brought out before the Senate Committee on Military Affairs as to the inadequacy of the supply of small arms.

Mr. Creel advanced an explanation for drilling soldiers with broomsticks in the early days of America's entrance into the war that was new to Washington. He said that, like England, we thought that in the rudimentary training the broomsticks would serve the purpose "and that only a psycho-analysis could find a difference between those and real rifles for those early days of training."

In defending the fact, although this detail was not mentioned by Mr. Creel, that after a large appropriation had been made to buy machine guns the War Department spent ten months working on a new kind of machine gun, Mr. Creel said that during the interval we were using in France the French gun "as a result of allied insistence," and all the time we were working on the Browning, which he pronounced "the marvel of the war."

Mr. Creel also discussed the failure to provide American heavy artillery for our forces in France, the delays in the ship building program and the aircraft program, and called for apologies from those who criticised Secretary Daniels in the early days of his administration.

The Aircraft Program.

Some of the things said by Mr. Creel in regard to aircraft are in marked contrast with information understood to have been given to the Senate Committee on Military Affairs, which the committee is to incorporate in a statement to be made public soon. Mr. Creel was applauded when he told his audience that "the Liberty motor is 100 per cent. perfect."

It is understood that the Senate committee will say that the Liberty motor is to be used only for heavy bombing planes and for photographing and scouting planes, while the British Rolls-Royce engine is to be used for battleplanes of the American Army.

Mr. Creel said that "within thirty days our airplane program will be announced, and it will deserve the confidence of the American people." Officials in charge of aircraft production and operation have told the Senate Committee that only one American battleplane had been shipped to France, and that not more than thirty-seven would be there by July 1. Senator New gave these figures on the floor of the Senate.

Mr. Creel said in part:

Preparation Pending War.

"There are one or two things that I want to take up with some degree of particularity. There was a question, when we went to war, of preparation. We had not prepared, and I shall always be proud, to my dying day, that there was no rush of preparation in this country prior to the day the President went before Congress and said: 'We are driven to accept a state of war by the aggressions of the German Government.' For, to have prepared, to have held out offers of peace with one hand and attempted a conciliation with the other, and all the while have been preparing for war, would have been to give the lie to what we said, namely, that we would not engage in war unless we had exhausted every recourse at our command.

"Inside of one month after war was declared the traditional policy of the United States was set aside by the enactment of the registration law. In June, ten million men were registered without any protest. In September, ninety days after the driving of the first nail, we had thirty-two complete tent cities ready for occupancy by selected men. You will hear much ado made over the fact that a few overcoats were lacking, &c., but no one has ever yet said that food was lacking, that health precautions were lacking, and when you think of the paper-soled shoes, the embalmed beef, and the typhoid camps of the Spanish-American war, and all the graft and nastiness incident to that struggle, I tell you it is a tremendous thing that today eighteen billion dollars have been expended without a cent of graft having been levied; that not a life has been lost by negligence, and that your boys, when they go into the camps, are assured of medical care, assured of food, assured of attention that has never been given to men as individuals before, much less in the mass.

"Pershing landed his staff in France on July 3. Today thousands upon thousands are pouring across the ocean to take their part, and, although it has been the custom of the foreign Governments not to put their men on the firing line without at least a year's training, today American soldiers are taking their part on that great battle line in France.

Broomsticks for Training.

"They will tell you about ordnance, that we had no rifles, that our boys were equipped with broomsticks when we went to war. As a matter of fact, we had 6,000 Springfields and 100,000 Krag-Jorgensons, and if we had thought it imperative we could have put a rifle in the hands of every man in the camps. What we thought, even as England thought, was that, in those first few days, the rudimentary training that could be gotten from the slopsticks would serve the purpose, and that only a psycho-analysis could find a difference between those and real rifles for those early days of training. And those people who complained were seeking, not to win the war, but to win another kind of a campaign at a later date.

"We found that the English in this country had developed factories for the production of the Enfield, and it would have been stupid indeed to have persisted in manufacturing the Springfield rifle, so we accepted the Enfield as our rifle, with modifications. That is, we needed to rechamber the gun in order to use our ammunition, and we found it necessary to make it more rapid in firing, and so today you will find that we have a rifle that is said by every one to be the best in the world. It fires two bullets to the German Mauser's one. We had these rifles in one year. From April 1 to this April, 1,000,000 of these rifles were manufactured, and today they can be produced at the rate of 50,000 a week, ample for every need.

"There is also the criticism that we had no machine guns in France, which is cited as another proof of our failure. We found over there that the French machine guns were supposed to be the best in the world at that time, and we said: 'We will take your gun and use it for our purpose while we are working on one that will meet our needs.' And so we did not have the American guns in France during the last few months because we were using a French gun as a result of allied insistence, and all the time we were working on the Browning, our own gun, and today the Browning gun is the marvel of the war. In its last test it fired 20,000 rounds in forty-five minutes. It does not have to be set up. It can be shot over the head if necessary. Now we are producing machine guns at the rate of 225,000 a year.

Heavy Guns Made Abroad.

"They said also that we had no heavy guns in France. You must understand that we did not go into this war in any bumptious way, but in a spirit somewhat of humility. As far as the knowledge and leadership of France and England were concerned, we said to them: 'You have been fighting for three years; we will take your advice,' and we asked: 'What about heavy artillery'? and they said: 'We have more than we can handle, more than we know what to do with, and, instead of burdening your tonnage with shipments, use ours so we can keep our factories going and employ our labor.' And so in the last few months we placed $2,500,000 worth of orders with those factories, and while those were made in France and England they were our guns that did their part.

"And there is a peculiar lie now being foisted upon the country to the effect that we were so picayunish, indeed so trivial in our approaches, that whereas the French 75, alone of the great pieces of artillery in the war, came over here, we have not developed any of them or manufactured any of them, because we were trying to improve them. What is the result? When we got them over here we found the recoil mechanism of such a nature that there was not a factory in the United States that could turn it out, and so, before we could begin manufacturing, we had to try to develop factories for the production of this gun, a thing so delicate that it cannot vary one two-thousandth of an inch. And so we have gone ahead and made that mechanism and are now ready to produce the French 75. That is in answer to the lies that have been said on that score.

"As I say, this is not pacifism or pro-Germanism entirely, but due to the fact that we are a very patient people, and rather a people who always thought very highly of ourselves. By persistent reiteration we have come to believe that we are the greatest people in the world. We do not ask anybody to prove it; we admit it.

"Now, there is a decent self-confidence that I would not have lessened in one degree, but at the same time sometimes after you have made your boasts and when no human being can possibly live up to those expectations we try to find some one to destroy.

"The same way with your airplane business. After one year we have heard this absurdity that 100,000 planes can be sent to the battlefront in France. Why, do you know that not at any time in the whole history of the world has either side ever been able to put more than 2,500 planes into the air at the same time? And when people talk about 50,000 planes or 75,000 planes they not only shame their country but they destroy our own morale, because they build up expectations that no human being can meet. Every plane in the air must have forty-seven men on the ground to take care of it."

VAN CORTLANDT LEFT ESTATE OF $500,000

Columbia Gets Banker's Property, Which, Trustee Declares, Is Not Worth $8,000,000.

LIVING RELATIVES IGNORED

Father and Three Brothers, to Whom Trust Funds Were Bequeathed, Have Since Died.

It became known yesterday that the will of Robert B. Van Cortlandt, retired banker and a member of the old Knickerbocker family who committed suicide on Feb. 18, was filed on Saturday with Surrogate William A. Sawyer at White Plains. No petition for probate was filed with the will, which leaves, according to estimates made by persons close to the decedent, an estate valued at approximately $500,000 to Columbia University for the establishing of fellowships in political science, fine arts and American history. Published reports to the effect that the estate was valued at from $8,000,000 to $10,000,000 were denied by James B. Ludlow, one of the surviving executors named in the will, who added: "A conservative estimate would place it at about $500,000. This is, of course, subject to decrease by debts."

The will was executed May 9, 1890, and no bequest is made in it to Augustus Van Cortlandt, the banker's only living brother, or to his sister, Mary Bayley Matthews, the wife of John Matthews, now a resident of the Isle of Wight, England. Asked last night whether he would contest the will, Mr. Van Cortlandt, who is reported to be a millionaire, said: "No. I don't think so." He said, however, that he could not tell what his sister would do.

The estate consists of about 350 acres known as Guard Hill, near Mount Kisco, Westchester; some securities, and a few small pieces of land. The will named as beneficiaries the decedent's father, Augustus Van Cortlandt; his three brothers, Edward Newenham Van Cortlandt, Henry White Van Cortlandt, and Olaff De Lancey Van Cortlandt, and provided that in the event of the death of these three brothers without issue the residuary estate was to go to Columbia. The three brothers and the father are dead.

"The paper was executed in a great hurry, the day before Mr. Van Cortlandt left for a trip abroad," said Mr. Ludlow yesterday. "It was referred to by Mr. Van Cortlandt as a temporary will. The will was filed by Mr. Kean and myself because we are the only surviving executors named in it and because after a lapse of seven weeks we have come across no other will. The will was found by Augustus Van Cortlandt, Jr., nephew of Mr. Van Cortlandt and a student in the Columbia Law School, in an old desk in the Mount Kisco home of Mr. Van Cortlandt."

Efforts have been made to find if Mr. Van Cortlandt left another will, but the search thus far has been fruitless. Mr. Ludlow said that a week before Mr. Van Cortlandt took his life he called on the lawyer at his home in Yonkers and asked him to draw up a new will, but this was not executed. According to Mr. Ludlow, a bequest was to have been made in it to Mrs. Matthews. Other provisions were $50,000 to the Y. M. C. A., $25,000 each to his nieces, Carolyn and Charlotte Van Cortlandt, daughters of his brother, Augustus; a bequest to the Church of Mount Kisco, and another to an agricultural institution in Washington.

It could not be learned last night what plans the Columbia University authorities are making to move to take formal possession of the estate. John B. Pine, attorney for the university, could not be reached. The will was written and signed at 35 Wall Street, and fills seven sheets of ordinary note paper.

The night before Mr. Van Cortlandt took his life he summoned his pastor, the Rev. Harold Prichard of Mount Kisco Episcopal Church, and discussed with him the ethics of self-destruction. A few hours later he cut his throat with a razor. This was two weeks after he returned from a trip to Japan. He was a member of fifteen clubs, a bachelor, and 55 years old. He was a member of the Commission of Bankers sent to Europe by President Wilson about a year ago to look into the financial and agricultural condition of the Allies.

YOUNG MANSFIELD BURIED.

Laid to Rest Beside His Father—Home Guard Fires a Last Salute.

Special to The New York Times.

NEW LONDON, Conn., April 8.—The body of Richard Mansfield, 2d, who died at Kelly Field, San Antonio, Texas, last Wednesday, arrived here today and was laid at rest this afternoon. Funeral services were held at the Mansfield home, after which the young aviator was buried in the family plot in Gardner Cemetery beside his father.

The Rev. J. Romeyn Danforth conducted the services. The Mansfield home was filled with friends who paid a last tribute to the memory of the deceased. A wealth of floral tributes attested to the esteem in which the young man was held.

Following the service at the house, the body was taken to Gardner Cemetery under military escort, consisting of a platoon of Home Guards. At the grave a squad fired a salute.

Wife Gets J. W. Miller's Estate.

Commodore Jacob W. Miller, founder of the Naval Militia, who died at his home on March 8, left his entire estate in trust to his wife, Mrs. Katherine Miller. Upon her death the estate will be divided between her son, Henry Wise Miller, and daughters, Dorothea M. Post and Charlotte M. Bowles.

Major Loree Marries Miss Leary.

The marriage of Major James Taber Loree, a son of Mr. and Mrs. Lenor F. Loree of the Hotel Chatham, this city, and Miss Elizabeth Johnson Leary, a daughter of Mrs. John Leary of 621 Fifth Avenue, was celebrated at noon yesterday in the rectory of St. Patrick's Cathedral, the Rev. Father Martin performing the ceremony. A breakfast at Sherry's for the families followed the ceremony.

Bride of Lieut. R. C. Christopher, Jr.

The marriage has been announced of Miss Emma Frizzell, daughter of Mr. and Mrs. Charles F. Frizzell of 790 Riverside Drive, and Lieutenant Richard C. Christopher, Jr., son of Mr. and Mrs. Richard C. Christopher of Montclair, N. J., which took place last Saturday in the chapel of the Intercession, 155th Street and Broadway.

JUSTICE HOYT TO MARRY.

Children's Court Jurist Engaged to Miss Maud Rives Borland.

Lieutenant John Borland, U. S. N., stationed at Newport, R. I., announces the engagement of his sister, Miss Maud Rives Borland, to Franklin Chase Hoyt, presiding Justice of the Children's Court.

Miss Borland is a daughter of the late Mr. and Mrs. John Borland of this city and New Hamburg, N. Y., and is a member of the Colony Club and the National League for Women's Service. She is at present taking an active part in the Third Liberty Loan campaign. Before the war she was prominently identified in the charitable enterprises of the younger set. Her sister is Mrs. Albert R. Moffitt, and she is a cousin of Mrs. M. Orme Wilson, Jr., and Mrs. Clarence C. Pell.

Justice Hoyt, who is 42 years old, is well known through his work as President of the Big Brothers, and handles many thousands of cases annually in the Children's Court.

When he was appointed, more than eleven years ago, by Mayor McClellan as a Special Sessions Judge, he was the youngest member in the court. For two years he was detailed to the Mayor's office as his legal adviser. He is a grandson of the late Salmon B. Chase, Chief Justice of the United States. The Knickerbocker, Country, and St. Anthony are his clubs.

COL. KING WEDS IN PARIS.

U. S. R. Officer Marries Mrs. Sarah Jewett Minturn, War Nurse.

The marriage has been announced of Mrs. Sarah Jewett Minturn, daughter of Mr. and Mrs. Julian W. Robbins of 33 East Seventy-fourth Street, and Lieut. Col. Van Rensselaer C. King, U. S. R., which took place in Paris last Saturday.

Their engagement was announced last week, at the same time that Lieut. Col. King announced the engagement of his sister, Miss Jeanne King, to Lieutenant Charles de Rham, Jr., of this city. Lieut. Col. King has been detailed for some time to the railroad section of the Ordnance Division in France. His bride has been over there for several months as a nurse.

Esselstyn—Towns.

The wedding of Richard Herkimer Esselstyn, a son of Mr. and Mrs. Sherman Esselstyn, and Miss Florence Towns, a daughter of Mr. and Mrs. Mirabeau Lamar Towns, was celebrated last evening at the residence of the bride's parents, 24 Eighth Avenue, Brooklyn, by the Rev. Dr. T. Bonil Howland of St. John's Church and the Rev. Dr. St. Clair Hester of the Church of the Messiah in the presence of the families and a few friends. The bride was attended by the Misses Adele Zimmermann of Brooklyn and Viola Thompson of Saratoga Springs, and Miss Christine Mechling, her niece, as flower girl. Mr. Esselstyn's best man was Donald Douglas, and the ushers were Lieutenant Thomas Pierce, Harold M. Kenard, and Raynor H. Shipman.

Langner—Livingston.

The wedding of Herbert Bennett Langner of this city and Miss Ruth Helen Livingston, a daughter of Mr. and Mrs. Sol Livingston of 321 West Ninety-third Street, took place at 6:20 last evening at the St. Regis, the Rev. F. de Sola Mendes performing the ceremony in the marble ballroom under a bower of Spring flowers. Miss Elinor Baar was the maid of honor, and the Misses Helen Livingston and Gladys Langner were the bridesmaids. Lawrence Langner was his brother's best man, and Frank Friedlander, Alvin Stieglitz, Henry Sola Mendes, and Pisa Mendes were the ushers.

The ceremony was followed by a large reception and dinner.

REV. DR. W. DE L. LOVE DIES.

Authority on New England History Dies in Hartford at 66.

HARTFORD, Conn., April 8.—The Rev. Dr. William De Loss Love, President of the Connecticut Humane Society and long a pastor of the Pearl Street Congregational Church here, and its successor, the Farmington Avenue Congregational Church, died today. He was a recognized authority on New England history.

He was born at New Haven, Conn., Nov. 29, 1851, a son of the Rev. William De Loss Love and Matilda Love. He was graduated from Hamilton College and Andover Theological Seminary and was ordained to the Congregational ministry in 1878.

HENRY G. DANFORTH DEAD.

New York Representative in Congress from 1911 to 1917.

ROCHESTER, N. Y., April 8.—Former Representative Henry G. Danforth died at his home in this city this morning. He was born in 1854, and was elected to the Sixty-second, Sixty-third, and Sixty-fourth Congresses.

Last year he was defeated for the Republican nomination by Archie R. Sanders.

William Kleinberg, Inventor.

William Kleinberg, an inventor of surgical photographic paraphernalia, died yesterday in Mt. Sinai Hospital from acute meningitis in his forty-sixth year. Mr. Kleinberg lived in the Hotel Madison. He was born in Germany. Chief among his inventions was a portable violet ray machine. This invention is manufactured by the General Electric Company, and is in use in base hospitals in France. Mr. Kleinberg was also the inventor of a portable X-ray machine.

Mrs. Mary Keys Packer.

Mrs. Mary Keys Packer, founder of the Master School of Music in Brooklyn and daughter-in-law of Mrs. Harriet L. Packer, founder of the Packer Institute, Brooklyn, died on Sunday at her home, 260 Hicks Street, Brooklyn, from heart disease. She was born in Baltimore, but had been a resident of Brooklyn for forty-two years. Mrs. Packer, who had been a deep student of music, founded the Master School in 1904, with Henry H. Sheldon.

Colonel William L. Guthrie.

CAMP ZACHARY TAYLOR, Ky., April 8.—Colonel William L. Guthrie, 309th Engineers, died after a brief illness of pneumonia at the base hospital here today. He was graduated from West Point in 1891, and was commissioned a Colonel in the national army directly after the declaration of war with Germany. Colonel Guthrie, whose home was in Rocky Ford, Col., was 43 years old.

Douglas Huntley Gordon.

Special to The New York Times.

BALTIMORE, Md., April 8.—Douglas Huntley Gordon, one of the most prominent financiers in Baltimore and the South, died today. He was the founder of the International Trust Company, and when it was merged with the Baltimore Trust and Guarantee Company he became First Vice President and then President.

Marriage and death notices, intended for insertion in The New York Times may be telephoned to 1000 Bryant.

Born.

ADAMS.—To Dr. and Mrs. Phineas Hillhouse Adams, a daughter, Harriette Hillhouse, on April 3, at 55 East 61st St.

KIRSCHBERG.—Mr. and Mrs. Joseph Kirschberg, 55 West 110th St., beg to announce the birth of a son, April 7, at Sloane's Maternity Hospital.

ROSENBAUM.—Mr. and Mrs. Ira Rosenbaum, 10 Pinehurst Av., announce the birth of a son April 4, 1918.

ROTHMAN.—Mr. and Mrs. William Rothman, (nee Beatrice Schwartz,) 108 East 2d, announce the birth of a son, April 5.

WITKIN.—Mr. and Mrs. Henry Witkin of 1,044 78th St., Brooklyn, announce the birth of a son, April 8, 1918, at Flower Hospital.

Engaged.

PURVES—BENSON.—The Rev. Louis F. Benson and Mrs. Benson of 2,014 Delancey Place, Philadelphia, have announced the engagement of their daughter, Miss Margaretta F. G. Benson, to Lieutenant George T. Purves, Jr., son of Mrs. George T. Purves of Princeton, N. J., and of the late Rev. George T. Purves. Lieutenant Purves graduated from Princeton in 1917, and is now stationed at Camp Dix, Wrightstown, N. J.

Married.

HARRISON—CUSHMAN.—Mrs. George W. Cecil of Ridgefield, Conn., announces the marriage of her daughter, Helene Cecil Cushman, to Jared F. Harrison, on April 8, 1918, by the Rev. Leland P. Cary, at the Madison Avenue Methodist Episcopal Church, New York City. No cards.

KING—MINTURN.—At Paris, Saturday, April 6, Sarah Jewett Minturn, daughter of Mr. and Mrs. Julian Wainwright Robbins of New York, to Lieut. Col. Van Rensselaer C. King, U. S. R. Boston papers please copy.

MURRAY—BALDWIN.—On Saturday, April 6, 1918, at the Cathedral of the Incarnation, Garden City, by the Right Rev. Frederick Burgess and the Very Rev. Oscar F. R. Treder, Alice Baldwin, daughter of Mr. and Mrs. William M. Baldwin, to Ensign Francis W. Murray, Jr., N. N. V.

SHAW—NASH.—On Saturday, April 6, at the Church of the New Jerusalem, in Philadelphia, Rev. Charles W. Harvey officiating, Lucena Schumo, daughter of Mrs. Lucena Clark Nash, to Awbrey Norman Shaw of Brooklyn, N. Y.

SHERMAN—GRANT.—On Saturday, April 6, at the residence of the bride's sister, Mrs. LeRoy Hovey, Jr., 138 Joralemon St., Brooklyn, N. Y., Mary Annetta Grant, daughter of the late J. Gibson Grant, and Robert Deyo Sherman of Nyack, N. Y.

VOORHEES—ATWATER.—On April 7, at the residence of the bride's parents, at Derby, Conn., Sarah B. Atwater, to John S. Voorhees, 1st Battery, Field Artillery, O. T. C., Camp Devens, Mass.

Died.

ADLER.—David, beloved husband of Gertrude, father of Milton, in his 56th year. Funeral Tuesday, at 10 A. M., from his residence, 15 St. Nicholas Av. Lenox subway.

ALLAWAY.—On April 6, Hastings, at his residence, 411 West 57th St., member of G. A. R. Post. Funeral services from THE FUNERAL CHURCH, Broadway, 66th St., (Campbell Building,) Tuesday evening, 8:30 P. M. Interment Friends Cemetery, Prospect Park. Out-of-town papers please copy.

BARR.—Rebecca, aged 85, April 7, beloved mother of Nathan, Max, Adolph, and Mrs. F. Lainer, Mrs. Joseph Zuckert, Mrs. Jacob Zuckert, and the late Mrs. P. Weinberg. Funeral from her late residence, 1,129 45th St., Borough Park, Tuesday, April 9, 2 P. M. Please omit flowers. Services to be held at Harrison St. Synagogue at 3 P. M.

BIRCKHEAD.—George Edward, entered into rest at his home, 24 Forley St., Elmhurst, L. I., Saturday, April 6, 1918, George Edward Birckhead, beloved husband of Rosa Bell Birckhead. Services Tuesday, April 9, 1918, at 8 P. M., Burr Davis Chapel, South 4th Av., Mt. Vernon, N. Y. Baltimore and Washington papers please copy.

BOGUE.—On April 8, Malcolm Bogue, beloved youngest son of Sybil Russell Bogue and the late Virgil G. Bogue, the famous engineer, in his thirtieth year. Services Wednesday, 3 o'clock, Selfridge's Funeral Chapel, Poughkeepsie, N. Y. Following papers please copy: New York State, Boston, Chicago, Kansas City, Omaha, and Pacific Coast.

BOORMAN.—In Washington, D. C., on April 6, 1918, Robert Henry, in his 51st year, son of the late Robert and Sarah A. Boorman of New York City.

BUDD.—On Sunday, April 7, 1918, Margaret M., wife of the late William A. Budd and daughter of William H. Sackett, in the 81st year of her age. Funeral services at her late residence, 263 Henry St., Brooklyn, on Tuesday, 2 P. M. It is requested that no flowers be sent.

BUTLER.—On April 5, at Albany, N. Y., Beatrice Pinney Butler, only daughter of Major H. Langdon Butler and Grace Pinney Butler of Brooklyn, aged 12 years. Funeral services Central Congregational Church, Hancock St. near Franklin Av., Brooklyn, Tuesday, April 9, 11 A. M.

COLLINS.—Passed away on April 7, 1918, after a short illness of pneumonia, Arthur Collins, beloved husband of Cornelia Skinkele, in the 68th year of his age, at his late residence, 460 Marlborough Road, Yonkers. Funeral private.

CROOKS.—Mrs. Susan Perry Crooks, beloved wife of Charles H. Crooks, Monday morning. Funeral from her late residence, 8,644 19th Av., Brooklyn, Wednesday morning, 9:30 A. M. Services St. Finbar's Church.

DENNIS.—On Monday, April 8, Florence A. Dennis, beloved mother of Nelson C. Dennis, passed on suddenly, at her residence, 450 West 147th St. Funeral notice later.

DE SADELEER.—Etienne, First Marechal de Logis, Belgian Army, killed on duty at Amiens (France) on March 28, beloved son of Louis de Sadeleer, Belgian Minister of State. Requiem mass at the Belgian Church, St. Albert's, 43d West 47th St., between 9th and 10th Avs., New York, on Wednesday, April 10, at 10 o'clock.

D'OLIER.—On Monday, April 8, at Burlington, N. J., Aonia Woolson D'Olier, wife of William D'Olier. Funeral services Wednesday afternoon, 4 o'clock, St. Mary's Church, Burlington.

DOUBLEDAY.—Neltje De Graff. Funeral service will be held at the Locust Valley Dutch Reformed Church, Wednesday afternoon, April 10. Funeral private.

EKSTRAND.—Funeral services over the remains of Carl E. Ekstrand will take place at the residence of his parents, 428 6th St., Brooklyn, Wednesday, April 10, at 8 P. M. All his friends are welcome.

EVANS.—At 159 Taylor St., West New Brighton, S. I., on April 7, Matilda M., widow of the late Thomas Gwynne Evans. Funeral at her late residence Tuesday at 2:30 P. M. Funeral private.

FELSENTHAL.—Emma, April 8, aged 71 years, beloved wife of M. Felsenthal and mother of Flora H. Wolf, Minnie F. Rosenberger, Hattie F. Woolf, Estelle F. Cohen, and Ben Felsenthal. Funeral at 1 P. M., Wednesday, from her late residence, 1 West 92d St. Please omit flowers.

FINKENSTEIN.—Ida, Sunday, April 7, at her residence, in her 51th year, mother of Helen W. Weiner and Frances Bromberg. Funeral private, Tuesday, April 9.

FRIEDMANN.—On April 7, in his seventy-ninth year, Herman, beloved husband of Mary, father of Adolph, Jacob H., and David, Mrs. Max Friedman, Mrs. Louis Fischer, Mrs. Max Abrams, and of the late Amelia. Funeral from his late residence, 60 St. Nicholas Av., corner 113th St., Tuesday, April 9, at 10:30 A. M. Interment Union Field Cemetery, Hungarian Society.

FRIEDMANN.—Herman. Members of the Hungarian Society of New York are requested to attend the funeral of brother Herman Friedmann, on Tuesday, April 9, 10 A. M., from 60 St. Nicholas Av., corner 113th. Interment Union Field Cemetery.
MORRIS POPPER, President.
J. BIRNBAUM, Secretary.

GALITZKA.—Lillian L., April 6, aged 32 years, beloved wife of A. Sidney Galitzka. Services at the home of her parents, Mr. and Mrs. Alexander S. Rosenthal, 27 Pennsylvania Av., Brooklyn, on Tuesday, April 9, 1918, at 2 P. M. Funeral strictly private.

GERLACH.—On Sunday, April 7, 1918, Andrew W. Gerlach, aged 62 years, beloved husband of Wanda Syska. Funeral services Tuesday afternoon at 2:30, at his late residence, 673 Jefferson Place, near Boston Road, Bronx. Relatives and friends, also members of Stella Lodge, No. 198, F. and A. M., and Eichenkranz Lodge, No. 292, I. O. O. F., are respectfully invited to attend. Interment Woodlawn Cemetery, private.

GILCHRIST.—At Newark, N. J., on April 8, Fredericka Beardsley, widow of Robert Gilchrist. Funeral services will be held at 2 P. M. on Wednesday, April 10, at 211 Valentine Parkway, Newark.

GOING.—At 452 Riverside Drive, New York City, on Sunday, April 7, 1918, Frederick Russell Going. Funeral services Wednesday at 2 P. M. at his late residence. Interment private. Lowell (Mass.) papers please copy.

GRAY.—Gloria, (Lillian Halpren.) Services later, "THE FUNERAL CHURCH," Broadway, 66th St. (Frank E. Campbell's.)

HEARNE.—Suddenly, of pneumonia, on April 6, 1918, Lillie Lee, daughter of the late Edwin R. Hearne, at her residence, 324 West 108d St. Services THE FUNERAL CHURCH, Campbell Bldg., Broadway, 66th St., Wednesday afternoon, at 2 o'clock. Interment private.

Died.

HONE.—At North Plainfield, N. J., on Saturday, April 6, 1918, Emma Atwood, wife of the late Philip Hone, aged 70 years. Services at her late residence, Mountain Boulevard, North Plainfield, on Wednesday morning, April 10, at 11 o'clock. Interment in Greenwood Cemetery, Brooklyn, N. Y.

HURRELL.—On Sunday, April 7, at her late residence, 590 West 174th St., Mary A., beloved sister of Kate A. Walsh. Funeral Wednesday at 9:30 A. M.; thence to the Church of the Incarnation.

JACKSON.—On April 8th, in his 57th year, George J., beloved husband of Minnie B. Jackson and father of Gerard H. Jackson. Funeral services will be held at All Angels Church, West End Av. and 81st St., Wednesday afternoon, April 10th, at 1:30 o'clock. Interment private. Kindly omit flowers.

JACKSON.—Members of the Masters and Past Masters' Association of the 6th Masonic District are requested to attend the funeral service of our esteemed brother, R. W. George J. Jackson, Deputy Grand Master, at All Angels' Church, West End Av. and 81st St., on Wednesday, 1:30 P. M.
WILLIAM H. McINTYRE, President.
H. D. BRANCH, Secretary.

JACKSON.—Kane Lodge, No. 454, F. and A. M.—Brethren: With deep regret we announce the death of R. W. Brother George J. Jackson. You are requested to attend his funeral services Wednesday, April 10, at 1:30 o'clock P. M., from All Angels' Church, 81st St. and West End Av.
ARTHUR M. JACOBUS, Master.
HENRY W. PENOYAR, Secretary.

JACKSON.—Jerusalem Chapter No. 8, Royal Arch Masons. Companions: You are requested to attend the funeral services of our late Companion, George J. Jackson, on Wednesday, April 10, at 1:30 o'clock, at All Angels' Church, West End Av. and 81st St., city.
GEORGE ADAIR CLARKE, High Priest.
SAMUEL C. WILSON, Secretary.

JACKSON.—Coeur de Lion Commandery No. 23, Knights Templar. Sir Knights: You are hereby requested to attend the funeral services of our late Frater, Sir George John Jackson, on Wednesday, April 10, at 1:30 P. M., at All Angels' Church, 81st St. and West End Av.
ARTHUR GINNEVER, Acting Commander.
SAMUEL C. WILSON, Recorder.

JACKSON.—Grand Lodge, F. and A. M., State of New York: It is with the most profound sorrow announcement is made of the passing away of our beloved brother, R. W. George J. Jackson, Deputy Grand Master. The officers and permanent members, committees, and representatives of other Grand Lodges are requested to attend the obsequies at All Angels' Church, 81st St. and West End Av., on Wednesday, April 10, at 1:30 P. M.
THOMAS PENNEY, Grand Master.
ROBERT J. KENWORTHY, Grand Secretary.

JOHNSTON.—On Monday, April 8, 1918, Walter Reed, son of Annie Reed and the late Robert H. Johnston. Funeral services will be held at the Fort George Presbyterian Church, 186th St. and St. Nicholas Av., on Wednesday, April 10, at 3 P. M.

KLEINBERG.—William. For information refer to THE FUNERAL CHURCH, B'way, 66th St. (Frank E. Campbell's.)

LENT.—Suddenly, at Tuckahoe, N. Y., April 6, Isaac Brinckerhoff Lent, in his 81st year. Services at Tuckahoe M. E. Church Tuesday, April 9, at 4 o'clock. Kindly omit flowers.

LEVERIDGE.—On Sunday, April 7, at her residence, 546 Putnam Av., Brooklyn, Mary A. Leveridge. Services on Tuesday afternoon, April 9, at 3 o'clock.

LONGACRE.—On Monday, April 8, Lydia Anne Eastwick, widow of Andrew Longacre, in the 69th year of her age, at her residence, 27 West 67th St. Notice of the funeral hereafter. Philadelphia papers please copy.

MacRAE.—On April 8, in New York City, Walter MacRae, husband of Mary E. Gleason, and son of the late Walter R. and Georgiana MacRae, in the 41st year of his age, at 3,250 Perry Av. Requiem mass at St. Brendan's Church, 207th St. and Perry Av., on Wednesday, at 10 o'clock.

McCURDY.—Samuel S., on Saturday, April 6, 1918. Funeral services at his late residence, 155 Spring Av., Ridgewood, N. J., on Tuesday evening at 8 o'clock. Interment at convenience of the family.

McFADDEN.—Suddenly, on April 8, 1918, at her residence, 247 East 45th St., Margaret Ann Thompson, beloved wife of William and dearly beloved mother of George W., Elizabeth F. Whiteman, William A., and Robert T. Notice of funeral hereafter.

MAGUIRE.—At Babylon, L. I., Sunday, April 7, 1918, Maggie Maguire, aged 63 years, for forty-five years faithful friend in the family of Mr. Mac Levy. Solemn requiem mass in St. Joseph's Church, Babylon, L. I., on Wednesday morning, at 9:30 o'clock. Interment in Holy Cross Cemetery at 2 o'clock.

MENNEN.—At Newark, N. J., on Saturday, April 6, 1918, Irene Schenk, beloved wife of William G. Mennen, in her 51st year. Funeral services will be held at her late home, 510 Ridge St., Newark, on Tuesday, April 9, at 2:30 P. M. Interment in Fairmount Cemetery.

MULLANE.—At her residence, 239 West 46th St., Rose Mullane, (nee Meenan,) beloved wife of the late Patrick J. Mullane. Funeral service at the Sacred Heart Church, 51st St., near 10th Av., on Wednesday, April 10, at 10:30 A. M.

PACKER.—On Sunday, April 7, 1918, Mary Keys, daughter of the late Andrew Dickson and Mary J. Jones, and widow of William Satterlee Packer. Funeral services will be held at the Church of the Holy Trinity, Clinton and Montague Sts., Brooklyn, on Wednesday, April 10, at 2 P. M. Baltimore, Md., papers please copy. Please do not send flowers.

PARSONS.—At Upper Montclair, N. J., Sunday, April 7, 1918, Laura B., daughter of the late William H. and Adaline D. Parsons. Funeral services from her home, Wednesday afternoon, April 10, at 3:30 o'clock.

PFINGSTAG.—Suddenly of pneumonia, on April 6, Frank, only beloved son of Mr. and Mrs. Louis Pfingstag, aged 24. Services at residence, 150 West 80th St., at 12 o'clock noon, Tuesday. Interment private. Montclair papers please copy.

PINEDA.—Suddenly, in this city, on Sunday, April 7, 1918, Efraim Pineda, son of Eusebio J. Pineda of Colombia, South America. Funeral and interment at Colombia, South America.

ROSENAU.—On Sunday, April 7, Sigmund Rosenau, beloved husband of Minnie (nee Oettinger.) Funeral services at his late residence, 182 St. Nicholas Av., Wednesday, April 10, at 9 A. M.

ROSENBERG.—On Saturday, April 6, 1918, Annie Bierman, widow of Aron Rosenberg and loving mother of Florence, Joseph, Albert, Nettie, and Estelle, in her 62d year. Funeral services at her home, 411 Ocean Av., Brooklyn, on Tuesday, April 9, at 2 P. M.

SACHS.—Guttel, wife of Abraham Sachs, in her 83d year. Funeral Tuesday, 12 o'clock, from 74 Bay 34th St., Brooklyn. Albany and Indianapolis papers please copy.

SHERMAN.—Suddenly, on Sunday, April 7, 1918, at Mountainside Hospital, Charles S., husband of May Kirby Sherman. Funeral services will be held at the residence of his brother, Howard R. Sherman, 24 Union St., Montclair, N. J., Tuesday afternoon, April 9, at 1 o'clock.

SMYTH.—On Sunday, April 7, 1918, John W. Smyth, dearly beloved husband of Lena (nee Loos) and father of Walter W. Smyth. Funeral services will be held at his late residence, 372 Lexington Av., on Tuesday evening, April 9, at 8 o'clock. Relatives, friends, members of Tammany Central Club, and New York Lodge No. 330, F. and A. M., are respectfully invited to attend. Interment at convenience of family.

STODDARD.—Suddenly, in New Haven, Conn., April 7, Sandol Milliken Stoddard, beloved wife of Carlos F. Stoddard. Funeral at her late residence, 412 Orange St., Tuesday afternoon, at 2 o'clock. Services private.

THEIS.—At his residence, 271 7th Av., Castle Cave, on Sunday, April 7, 1918, Robert Edwin, beloved husband of Tacie Bell Theis, (nee Bardusch.) Notice of funeral hereafter.

WEISS.—Rosa, wife of Sigmand Weiss, mother of Jacob, Bert, and Erna, died suddenly. Funeral Wednesday at 11 A. M. at 238 Fort Washington Av., 170th St.

WELCH.—On April 6, Phoebe M., widow of James H. Welch, aged 81. Funeral services at the residence of her daughter, Mrs. Robt. B. Cleveland, 708 South St., Elizabeth, N. J., Tuesday 8 P. M. Interment at Rhinebeck, N. Y., Wednesday.

WERRING.—On Monday, April 8, 1918, John J., beloved husband of Minnie Werring and father of John J. and Walter. Funeral from his late residence, 600 6th St., Brooklyn, on Thursday at 9:30 A. M.; thence to St. Saviour's Church, 8th St. and 8th Av., where a requiem will be celebrated.

BOERCKEL.—Nonnette, 385 East 136th St., April 6, aged 62. Funeral today, 2 P. M.

BRADLEY.—Catherine, 1,272 Amsterdam Av., April 7. Funeral today, 9:30 A. M.

BRIGHAM.—Walter S., 152 West 99th St., April 6.

NILLIS MEAD UNDERTAKER. Prompt, careful, considerate service, at the price you wish to pay. Non-sectarian. 1939 MADISON AVE. 'PHONE 3733 HARLEM.

CIRCLE 184 J. WINTERBOTTOM SIXTH AV. at 53d St.

THE WOODLAWN CEMETERY
233 St. By Harlem Train and by Trolleys. Office, 20 East 23d St., New York. Lots of small size for sale.

Campbell Florists
On Broadway at Sixty-Sixth Street
COLUMBUS 8200

Died.

BROTHERTON.—Kate, 402 West 33d St., April 7, aged 78. Funeral private.

CORE.—Hannah, 5 West 126th St., April 7.

DAHLQUIST.—Carl G., 635 St. Ann's Av., Bronx, April 6, aged 46.

DE JARLAIS.—Joseph, 532 West 186th St., April 7. Funeral tomorrow, 2 P. M.

EGAN.—Grace M., 1,128 Findlay Av., Bronx, April 7. Funeral tomorrow, 10 A. M.

GUBBIN.—Bernard, 113 West 96th St., April 7. Funeral notice later.

GUGGENBERGER.—Leopold, 985 Summit Av., Bronx, April 7, aged 78. Funeral tomorrow, 1:30 P. M.

GUNTZER.—Charles, 220 East 49th St., April 7, aged 80. Funeral private.

HACKETT.—Mary F., Charles St., April 6. Funeral tomorrow, 10 A. M.

HOGAN.—John, 202 East 48d St., April 6. Funeral today, 9:30 A. M.

HUNELL.—May A., 590 West 174th St., April 7.

JAMES.—Ernest L., 442 West 124th St., April 7. Funeral tomorrow, 1:30 P. M.

JONES.—Margaret, 289 East 199th St., April 6. Funeral private.

KAISER.—Barbara, 533 West 46th St., April 6, aged 75. Funeral today, 1:30 P. M.

KAZEMIER.—George, 150 East Houston St., April 6. Funeral today, 10 A. M.

KELLY.—Maria, 2,361 8th Av., April 7. Funeral today, 10 A. M.

McINTOSH.—Robert, 406 West 25th St., April 7. Funeral notice later.

MARNANE.—Peter, 572 Broome St., April 7. Funeral tomorrow, 9:30 A. M.

MULVEY.—Catherine, April 7. Funeral 427 West 46th St., tomorrow, 2 P. M.

NIEBER.—Henry J., 663 50th St., April 7, aged 75. Funeral private.

O'BRIEN.—Clara F., April 5. Funeral 2,748 Broadway today, 10 A. M.

O'DONNELL.—John, 2,144 Lexington Av., April 7. Funeral tomorrow, 2 P. M.

PLUMB.—Williams, 223 Wadsworth Av., April 7. Funeral today, 9 A. M.

PURVIS.—Sarah, 336 East 167th St., April 6. Funeral tomorrow.

SCHAWE.—Mary, 462 East 136th St., April 7, aged 76. Funeral today, 1:30 P. M.

SCOTT.—William, 36 East 126th St., April 7. Funeral today, 2 P. M.

SHANAHAN.—Johanna, 677 2d Av., April 6. Funeral today, 10 A. M.

SHEEHAN.—Bridget, 421 West 49th St., April 6. Funeral today, 9:30 A. M.

SIEGMANN.—Friedericka, 1,065 Simpson St., Bronx, April 7. Funeral today, 1:30 P. M.

SWART.—Alfred L., 204 East 34th St., April 7.

Brooklyn.

ANDERSON.—Catherine, 1,497 East 17th St., April 7, aged 77. Funeral tomorrow, 9 A. M.

BOYDEN.—William A., Avenue H and East 34th St., April 7, aged 77.

BUCKLEY.—James F., April 6. Funeral 785 Willoughby Av., today, 9:30 A. M.

CAREY.—Bernard, 11 Bergen Place, April 6.

DUGAN.—Josephine B., 105 15th St., April 6. Funeral today, 2 P. M.

EVE.—Captain William M., 576 Jefferson Av., April 6. Funeral today, 2 P. M.

FOX.—Margaret, 383 Bergen St., April 7. Funeral tomorrow.

FRIZZELL.—George, 70 Clermont Av., April 6. Funeral today, 2 P. M.

GALITZKA.—Lillian L., 27 Pennsylvania Av., April 6, aged 32.

GREVE.—Louis, St. Catherine's Hospital, April 6, aged 73.

GORDON.—Frank M., 328 Quincy St., April 6. Funeral service today.

HEICK.—William H., 440 61st St., April 6.

HERBRAND.—Frederick, 224 Covert St., April 5, aged 62. Funeral today, 9:30 A. M.

HOLLAND.—John H., 639 Flatbush Av., April 7, aged 58. Funeral today, 2 P. M.

HYATT.—William P., 4,802 Avenue O, April 6. Funeral today.

JUNG.—Magdalena, 258 Humboldt St., April 6. Funeral today, 2 P. M.

KERSNAW.—Marion E., 1,219 54th St., April 7. Funeral private.

KOCH.—John V., 109 Sterling St., April 7. Funeral private.

KRESS.—William F., 337 Douglass St., April 7. Funeral today.

McCLAIN.—Anna M., 416 7th Av., April 6, aged 63. Funeral today, 9 A. M.

McKELVEY.—Albert R., 25 Aberdeen St., April 7. Funeral tomorrow, 9:30 A. M.

MATTHEI.—J. Hermann, 2,727 Myrtle Av., April 6, aged 46. Funeral today, 2 P. M.

MAYNARD.—Mary E., St. John's Hospital, April 8. Funeral notice later.

MEISLEBACH.—Loretta, 730 Flatbush Av., April 6. Funeral today, 2:30 P. M.

NELSON.—Anna, 1,462 New York Av., April 7. Funeral tomorrow, 3 P. M.

RENAUD.—Louise, 48 Prospect Place, April 7. Funeral private.

TORMEY.—Catherine, 212 Monitor St., April 7. Funeral today, 9 A. M.

TULEY.—W. Albert, 79 Palmetto St., April 6, aged 37.

WALKER.—Fanale, 129 Duffield St., April 7.

WALL.—Mary W., 254 Grand Av., April 7. Funeral service today.

WITT.—Anna, 491 16th St., April 7, aged 88. Funeral today, 2 P. M.

WOLTMANN.—John H., 105 Macon St., April 7, aged 54. Funeral service today.

Hoboken and Jersey City.

CRIMMINS.—Mary, 150 Congress St., Jersey City, April 7, aged 59. Funeral today.

DORNEY.—Patrick, April 6, aged 51. Funeral 446 Spring St., Hoboken.

FRESE.—Franz, April 6, aged 37. Funeral 631 Washington St., Hoboken, today, 2 P. M.

FRISCH.—John A., 103 9th St., Hoboken, April 7. Funeral tomorrow, 2 P. M.

HELLER.—John C., 80 Hutton St., Jersey City, April 6. Funeral tomorrow, 10 A. M.

HENKEL.—Ernestina, 50 St. Paul's Av., Jersey City, April 6, aged 78. Funeral today.

Long Island.

PERRY.—Sarah L., Richmond Hill, April 7, aged 76.

In Memoriam.

HEMPEL.—In loving memory of our father, Leonard Hempel, April 9, 1913.

BUTEHORN.—Anna T., in memory of; died April 9, 1903.

CARROLL.—Johanna, mass St. Stephen's Church, Brooklyn, today, 9 A. M.

CUMMINGS.—Mary, mass Holy Cross Church, Brooklyn, today, 9 A. M.

KEARNS.—Capt. Thomas F., mass St. Mary's Church, Brooklyn, April 12, 9 A. M.

KILBOURNE.—Harry M., in memory of; died April 10, 1908.

MINDEN.—Mary, mass St. Gregory the Great's Church, Brooklyn, today, 8 A. M.

WICKEL.—Peter, in memory of; died May 9, 1909.

REAR ADMIRAL JOHN D. FORD

Engineer Veteran of Civil and Spanish-American Wars Dies at 78.

BALTIMORE, April 8.—Rear Admiral John D. Ford, U. S. N., retired, died at his home here today at the age of 78 years. He had been in failing health for a long time.

Rear Admiral John Donaldson Ford was born in Baltimore May 19, 1840, and was graduated from the Maryland Institute and School of Design and later from the Potts School of Mechanical Engineering. He entered the United States Navy as a Third Assistant Engineer in 1862 serving throughout the civil war. In 1864 he was a First Assistant Engineer, and was promoted in 1890 to Chief Engineer.

During the civil war he took part in the recapture of Baton Rouge and the battle of Mobile Bay.

In 1898 Rear Admiral Ford took part in the actions of May 1 and Aug. 31 in the destruction of the Spanish fleet off Cavite. He retired May 2, 1902, with the rank of Rear Admiral.

Obituary Notes.

HARRY F. PARENT, manager of the Detroit Opera House, died from pneumonia at Detroit, Mich., yesterday.

WILLIAM DE WOLF, a retired New York lawyer, 80 years old, died on Sunday at his home in Ridgefield Park, N. J.

RACHEL GARRETSON, 105 years old, who could neither read nor write, died on Sunday at the City Industrial Home, Plainfield, N. J.

Dr. C. C. JOLIFFE, 69 years old, of Hasbrouck Heights, N. J., died on Sunday in the Hackensack Hospital, Hackensack, N. J.

ALBERT R. McKELVEY, 55 years old, a retired broker of Manhattan, died at his home, 25 Aberdeen Street, Brooklyn, on Sunday.

HERBERT BURD, 47 years old, a well-known amateur baseball player of Northern New Jersey, died yesterday at his home in Washington, N. J.

THOMAS LLOYD, 62 years old, of Oakland, N. J., died suddenly yesterday after running to catch a train at the Erie Station in Montclair, N. J.

EDWARD H. HOLMES, 77 years old, a civil war veteran, died at his home in Plainfield, N. J. For many years Holmes had been a local express agent.

SAMUEL STEWART McCURDY, Assistant Secretary of the Equitable Life Assurance Society, died on Sunday at his home, 155 Spring Avenue, Ridgewood, N. J.

JOHN J. CAHILL, for many years in the employ of Frederick W. Wurster & Co., died of pneumonia on Sunday at his home, 30 Newell Street, Brooklyn. He was 51 years old.

State Senator ALBERT A. BURLEIGH of Houlton, Me., died at his home there yesterday, in his seventy-seventh year. He was formerly President of the Bangor & Aroostook Railroad.

JOHN H. HOLLAND, a retired Police Lieutenant who was retired eight years ago after twenty-eight years of service, died on Sunday at his home, 639 Flatbush Avenue, Brooklyn, aged 57 years.

LOUIS PFINGSTAG, son of Frank Pfingstag, Vice President of the Liberty Insurance Company, formerly the Germania, died on Saturday at Pittsburgh, while on a business trip. He was 24 years old, a native of this city.

Mrs. SARAH E. KELLY, an original member of the R. C. Church of St. Teresa and widow of Patrick J. Kelly, a Brooklyn Democratic leader and at one time an Alderman of the Twenty-fourth Ward, died on Saturday at her home, 1,350 Bergen Street, Brooklyn.

Miss CLARA EMORY, daughter of the late Colonel Campbell Emory and niece of the late Rear Admiral William H. Emory, died at her home, 1,272 New Hampshire Avenue, Washington, D. C., yesterday. Her father was on General Meade's staff in the civil war.

Mrs. ANNIE BIERMAN ROSENBERG, widow of Aaron Rosenberg, who was a member of the clothing firm of Rosenberg & Sons, in Brooklyn, died on Saturday at her home, 411 Ocean Avenue, Brooklyn, aged 61 years. She was a member of the Jewish Federation of Charities and the Temple Beth Elohim.

Mrs. CARLOS FRENCH STODDARD, known on the stage several years ago as Sandol Milliken, died at her home in New Haven, Conn., on Sunday, from pneumonia, in her forty-third year. Mrs. Stoddard met her husband while both were playing with Robert Edeson in "Ransom's Folly" in 1903, and they were married a year later.

EDWARD CASHMAN, a scenic painter employed at the Knight Scenic Studio, 129 East 188th Street, was found suffering from gas poisoning at that address yesterday, and died later in Lincoln Hospital. Gas was escaping from two jets. It is believed that these were blown out during the night by a strong breeze while Cashman slept. He was 52 years old.

GEORGE J. JACKSON, who was elected President of the National Conduit and Cable Company on March 6, succeeding E. S. Parot, died yesterday at his home, 273 Riverside Drive. Mr. Jackson was an important factor in the company before it was refinanced in 1916, but retired for a time because of ill health. Funeral services will be held in All Angels' Church, West End Avenue and Eighty-first Street, on Wednesday afternoon at 1:30 o'clock.

WILLIAM ARTHUR BOYDEN, an inventor of many railroad appliances, died, from Bright's disease on Sunday at his home, Avenue H and East Thirty-fourth Street, Flatbush. Mr. Boyden was in his seventy-seventh year, and was born in Lambertville, N. J. During the civil war he served with the 5th Regiment of Pennsylvania Volunteers and was discharged with the rank of Captain. Mr. Boyden founded the American Railway Improvement Company for the manufacture of his inventions, and for the last thirty years had been with the Valvoline Oil Company in Manhattan. He was the inventor of the Boyden car wheel box and an automatic oil cock for locomotives.

THE SUCCESS OF THE LIBERTY LOAN, and in turn the safety of American investment values, must not be jeopardized by any half-hearted investment in these gilt-edge securities.

Invest to-day in bonds of the Third Liberty Loan—in ALL the bonds you can.

LIBERTY LOAN COMMITTEE
This space donated by
Wm. A. White & Sons

BALDNESS
ITS CAUSES, ITS TREATMENT AND ITS PREVENTION
By Richard W. Muller, M. D., author of "Hygiene of the Face," "Loss of Hair," "Hair and Its Preservation."
Showing how a moderate amount of preventive care will do away with most of our hair trouble. Written in simple, non-technical language, very fully illustrated, and provided with all necessary recipes, directions, &c., for treatment.
$2.00 Net. Postage Extra. All Bookstores.
E. P. DUTTON & CO., 681 5th Ave., N. Y.

Brentano's
NEW YORK
5th Ave at 27th St.
Booksellers to the World
All Books All Languages

CASH PAID FOR BOOKS
If you have large or small collections of books or any other literary property for sale communicate with us first. We pay highest prices and remove books promptly at our expense. One of our representatives will call anywhere in this country or Canada to estimate. We have bought more private libraries than any other dealer in New York during our career. There is a reason.
THOMS & ERON, Inc.
50 John St., N. Y. Phone 4825-4826 John

The Jordan Line

ALL the Jordan Models this year are more beautiful than ever. All will have Jordan custom style bodies of luxury, comfort and elegance. There will be,—

The standard 4-passenger Sport Model.

The standard 7-passenger Touring Model.

The completely equipped 4-passenger Sport Marine with five wire wheels and five Silvertown cord tires, bumper, clock, Macbeth lenses and tonneau light.

Prices range upwards from $1995.

Because of freight embargoes, it is wise to decide automobile matters earlier this year than ever before. Already dealers and manufacturers are running behind schedule. There will undoubtedly be a shortage. If you want a Jordan order it now.

CARL H. PAGE and COMPANY
1895 Broadway at 63d Street
Phone, Columbus 6812

JORDAN
Sport Marine

THE JORDAN MOTOR CAR CO., CLEVELAND, OHIO

NAZIMOVA AGAIN AS HEDDA GABLER

Ibsen's Most Sordid Tragedy Is Travestied at the Plymouth Theatre.

'WINE LEES' ARE IN ITS HAIR

A Curiously Mannered and Unconvincing Performance by Able Actors.

HEDDA GABLER, by Henrik Ibsen. At the Plymouth Theatre.
George Tesman....Lionel Atwill
Hedda Tesman....Mme. Nazimova
Judge Brack....Charles Bryant
Mrs. Elvsted....Nila Mac
Miss Juliana Tesman....Lizzie Hudson Collier
Eilert Lovborg....George Probert
Berta....Charity Finney

Mme. Nazimova's interpretation of Hedda Gabler has not changed in any essential in the many years since she first disclosed it. And, as it seems, there is still a faction of good folk willing to accept bizarre personality, meaningless writhing, and broken English as the apotheosis of histrionic art. What the applause last night lacked in volume it made up in persistence. But the protestants also were there, with their "curses not loud but deep."

And, indeed, the faults of the interpretation lay far beneath its surface eccentricities. Many actors, truly great, have had mannerisms. Even broken English has been no let to really powerful performers. Last night the "vine leaves" with which Hedda was so solicitous to crown Eilert Lovborg's hair became from time to time "wine leaves," "vine leea" and "wine lees"—the last an acute symbolism of what was left of the true Ibsen vintage. Yet an agile memory of Modjeska could, perhaps, parallel even this brilliant Malaprop. No, the shortcoming was a matter of sheer, elemental, and, indeed, elementary, art.

It is the manner of Ibsen to introduce us to a group of everyday folk who are, or seem to be, living an everyday, even trivial, existence. But, as act follows act, a ground swell is gradually felt beneath the smooth surface, and it finally rears its head, as if by virtue of some enduring cosmic force, and shatters itself against the reef of a deep-lying fate. Hedda, in particular, is specifically described as quite healthy in seeming—"flourishing" is the word, and Ibsen insists on it. She is light in tone even at her most perverse. She carries on a drawing room flirtation with every brilliant, brittle subtlety of the woman of the world. It is only by degrees that her sordid character and wastrel instincts mount to the surface, and they do not reach their most intense development until the end of the third act.

The figure that Nazimova presents is, from her first entrance, so sinister and diabolic as to be obviously pathologic. What should be light, feline by-play, the toying of velvet paws that seem to caress even as they lacerate, becomes the swift stroke of poisoned claws. That Miss Tesman should be amiably deceived as to Hedda's intention in the matter of her hat, or that Mrs. Elvsted should be drawn into the most intimate revelations as to her love for Eilert, is humanly impossible. Even Tesman—loyal, confiding ass that he is—must have been disillusioned. And when the moment comes for loosing the full venom of this drawing-room Gorgon no climax is possible. Medusa is shorn of her snaky locks, and the beholder, who should be turned to stone, is turned at most to the exit door.

In a word, the performance, like so much of what Mme. Nazimova has done, lacks inward artistic understanding, and even a sound external technique. The play as a whole, and the leading character, are slaughtered to make a Broadway holiday. Such exhibitions have often caught the public, and may do so again, but for those who understand Ibsen, and honor in him a great artist and a dynamic social force, such an occasion is little short of an excruciation.

The effect last night was emphasized by the scene which Robert Jones has fashioned. Instead of the ancient abode of aristocracy, redolent, as Ibsen tells us, of lavender and dried rose leaves—and a little stuffy, perhaps, with decayed gentility—Mr. Jones has given us a flat, "decorative" scene with at most the ugly contortions of a lambrequin border to suggest what we call the Mid-Victorian. The abode of Tesman is as mannered; and meaningless as Nazimova's performance.

The cast includes several good actors, but the devastating breath of artificiality has swept over them all. Even the sterling Lionel Atwill in that almost actor-proof part, Tesman, fails often to strike the true note, though it should be set down in extenuation that he was suffering so painfully from an attack of rheumatism that he could scarcely walk.

Comparisons, as has been remarked, are odorous, and we close with a grateful whiff of memory from the Hedda of Mrs. Fiske and her incomparable company of old. Alas for the public that accepts this tortured and exotic substitute.

PASSES EIGHT MINOR BILLS.

Decks Cleared by House for More Important War Legislation.

Special to The New York Times.

WASHINGTON, April 8.—The House today speeded up war legislation, enacting eight bills of minor importance and paving the way for measures of importance. The bills passed include these:

Establishment of a mine-planter service in the Coast Artillery Corps. The War Department desires to create a confidential service of picked men which will contain American citizens only.

Making it unlawful to entrap, capture, shoot, possess, or detain an Antwerp, or homing pigeon, owned by the United States, or bear a band marked "U. S. A." or "U. S. N." Punishment provided is a fine of $100 or six months in jail.

Amending the Selective Draft act so as to permit the President alone to fill vacancies in the regular army resulting from appointments to higher grades in forces other than the regular army by temporary promotions and appointments up to and including the grade of Colonel. At present these promotions are made by and with the consent of the Senate.

Reimbursing enlisted men for their actual expenses while traveling on duty.

Authorizing the Secretary of War to increase the number of trained military instructors and assistant military instructors at educational institutions.

Increasing the Chaplains in the army to not more than one for every 1,200 enlisted men. The age limit of Chaplains to be appointed under this act is fixed at 45 years. Chaplains may be appointed from all recognized religious sects, which makes it possible to appoint Christian Science readers and others not now admitted to the service. Every such appointment must be credited to some religious organization. Heretofore only ordained ministers could serve.

KREISLER OUT AS COMPOSER

He Asks Release from Contract to Write Music for Comic Opera.

Fritz Kreisler, who canceled all concert engagements recently after being refused permission to play in some cities because of his standing as an enemy alien, has written to Charles B. Dillingham, the theatrical producer, asking to be released from a contract made with Mr. Dillingham in which he agreed to write the music for a comic opera. The conditions which compelled him to withdraw from the concert field are cited by Mr. Kreisler as the reasons why he does not wish to figure as a composer.

GOODWIN NOW ADMITS SUIT.

He Will Not Oppose His Fifth Wife's Action for Divorce.

Nat C. Goodwin last night formally admitted that he had been sued for divorce by his fifth wife, Mrs. Margaret Moreland Goodwin, and also settled another point which has been vexing his friends by announcing that he would not fight the suit. The discovery was made several days ago that Mrs. Goodwin had filed papers in New City, Rockland County, but until last night Mr. Goodwin refused to admit it.

WOULD OUST GERMAN FIRMS

Phillips Wants Surplus Assets Used to Organize Domestic Companies.

Special to The New York Times.

ALBANY, April 8.—At the request of the Alien Property Custodian, State Superintendent of Insurance Phillips had a bill introduced tonight by Senator Towner of Putnam and Assemblyman Gardner of Dutchess to authorize the use of surplus assets of alien enemy insurance companies doing business in this State to organize domestic companies to continue the writing of insurance for American property owners.

The bill provides that the Custodian of Alien Property may invest all of the assets of alien enemy companies, up to the amount of their surplus, in the capital stock of any domestic insurance corporation organized with the approval of the Insurance Department. The State Superintendent of Insurance would be authorized under the bill to transfer to and hold in trust for domestic insurance companies organized to take over the business of foreign insurance companies all securities deposited with him by the latter.

CIRCUS HELPS LIBERTY LOAN

All the Elephants to Turn Out Tomorrow in a Patriotic Parade.

Fifth Avenue will be the scene tomorrow morning, weather conditions permitting, of a Liberty Loan pageant, in which will appear three herds of elephants, a dozen camels, scores of horses, and many patriotic and military floats. The parade is the contribution of the Barnum & Bailey circus, now paying its annual visit to Madison Square Garden, to the campaign of the Liberty Loan Committee, and a great deal of skill and labor has been spent to make the picture worth while going out to see.

The parade will start at the Garden at 10:30 o'clock in the morning and will go through Twenty-seventh Street to Fifth Avenue and then north to Fifty-eighth Street, where it will switch east to Madison Avenue and return to the Garden south through that street. In case of rain the parade will take place Thursday morning.

The Barnum & Bailey management is now arranging for the exhibition which it gives each year to the orphan children of New York. This special performance will take place some morning next week, and full details will be made known in a few days.

CLUBWOMEN TO RUN FARM.

The Women's University Club of 106 East Fifty-second Street will conduct a model farm for women this Summer at Redding, Conn. The first group of workers, all of whom will be college graduates and members of the club, will formally open the farm with early seed planting next Monday.

Mme. Farrar in "Mme. Sans-Gene."

The Metropolitan Opera season entered on its last two weeks last evening with a performance of Giordano's "Mme. Sans-Gene." Mme. Farrar sang the title role, Mr. Amato was the Napoleon, and Mr. Martinelli the Lefebvre. Others were Mmes. Curtis, Egener, Sparkes, Fornia, Mattfeld, Messrs. Althouse, de Segurola, Bada, Malatesta, Bloch, Leonard, and Reschiglian. Mr. Papi conducted.

ADVERTISEMENT. ADVERTISEMENT.

WARNING

The public of New York are respectfully warned that speculators are endeavoring to secure the best seats for the Forty-Fourth Street Theatre, where D. W. Griffith's supreme triumph, "HEARTS OF THE WORLD," is attracting the largest audiences ever known in the history of any theatre in New York.

These speculators in some cases have actually charged the public the unprecedented sum of FIVE DOLLARS A TICKET to witness Mr. Griffith's supreme masterpiece.

The management, which sells the best seats to the first person to apply at the box office, is powerless to correct this abuse unless THE PUBLIC itself comes to the rescue.

By buying your own tickets in advance you will best serve your own interests and DEFEAT THE SPECULATORS.

If, when you approach the Forty-Fourth Street Theatre, any-one on the sidewalk endeavors to sell you a ticket in violation of the City Ordinances

CALL A POLICEMAN

In this way only can the best interests of the public be protected. Mr. Griffith's supreme triumph, "HEARTS OF THE WORLD," is being presented twice daily. Matinees every day at 2:10, prices 25 cents to $1. Evenings and Saturday matinee, 25c to $1.50.

Thousands of people are being turned away at every performance, so be sure to get your seats IN ADVANCE.

COOK'S Imperial Extra Dry Champagne

IT takes a certain peculiar soil to grow grapes which are best fitted for making a champagne whose flavor has body and whose bouquet is full. The excellence of Cook's Imperial is largely due to the fact that the fine grapes of which it is made are grown on just this kind of soil. For its purity, flavor, bouquet and life—order Cook's Imperial Extra Dry.

Sold *Everywhere*—
Served *Everywhere*

AMERICAN WINE COMPANY
St. Louis, U. S. A.

PUNCH & JUDY Theatre, 49th St., E. of B'way. Phone Circle 1346. Evs. 8:30. Mats. Tom'w., Fri. & Sat. 2:30.
THE MOST UNUSUAL PLAY IN TOWN!
CHARLES HOPKINS Presents
"APRIL"
By HERBERT OSBORNE.
"Agreeable—effective—well played and beautifully put upon the stage."—Eve. Post.
"An excellent idea—unusual—amusing."—Alan Dale, in The American.
"Holds audience in suspense—skilful comedy and color."—Tribune.
"Charm of youth * * * ended in sunshine."—Sun.
"Magnificently acted, beautifully staged."—Journal of Commerce.
"Splendidly rendered."—Commercial.
"Acted well."—Herald.
"Idea close to humanity."—Eve. World.
"The neighbors will approve."—Eve. Mail.
NO WOMAN CAN RESIST IT.
Sat. Morn., 11:00 Sarg's wonderful Marionettes

Century Thea., 62d, Near B'way. Tel. 8800 Cols. Evs. 8. Mats. Tom'w & Sat. 2.
7th Month. Pop. $1 Mat. Tom'w
The Most Gorgeous, Gigantic, Colorful, Magnificent, Enthralling, Fascinating and Superb Spectacle Ever Known in History of Stage.
CHU CHIN CHOW
A Musical Tale of the East. Now in Its 2d Year at His Majesty's Theatre, London. Economic Prices—Orch. $1.50-$2; Dress Cir. $1; Balcony 75c-50c; Famo. Cir. 50c-25c. Always 500 Orch. Seats at $1.50. Wed. Mat. 25c to $1.

Century Grove
ATOP THE CENTURY THEATRE
SMARTEST, BRIGHTEST AND BEST AFTER THEATRE SHOW EVER SEEN IN NEW YORK.
William Elliot, F. Ray Comstock and Morris Gest Present a New
Midnight Revue
Performance Starts at 11:30 Sharp.
STAR CAST and 30 BEAUTIFUL GIRLS.
Phone Col. 8800 for Table Reservations.

"CHEER UP!" AT THE HIPPODROME
MAT. TODAY $1.00 BEST SEATS | Anniversary Week—Special Features.
NIGHTS AT 8:15. | Parade Saturday.
NEXT SUNDAY.... SPECIAL
HIPPODROME ANNIVERSARY NIGHT
★ "The Show that can be seen but once each season."
★ THE ARMY—THE NAVY
★ STAGE WOMEN'S WAR RELIEF.
★ STARS ON THE STAGE.
★ Seats Now on Sale 25c to $2.

B. F. KEITH'S PALACE B'WAY & 47 ST. Daily Mats. 25c-$1. | THEODORE KOSLOFF, Pat ROONEY & Marion BENT in "OVER HERE." HERMAN TIMBERG & Co. Ben Welch, others & Nellie & Sara Kouns.

B. F. KEITH'S RIVERSIDE B'WAY & 96 ST. | EDDIE LEONARD, FRANK FAY, LEE KOHLMAR & CO., ALICE EIS & others.

Loew's American Roof 42d St., W. B'way. Every Eve. at 8:15. MME. ROMAINE & Artist Sextette, Harris & Manion, Francis Morey & Co., & 6 others. All Seats Reserved 25, 35, 50

COLUMBIA B'way & 47th. | Twice Daily 2:15 & 8:15. | Popular Prices.
MAIDS OF AMERICA with AL K. HALL.

Paintings
Ancient and Modern
At the Galleries of
Scott & Fowles
590 Fifth Avenue
Between 47th and 48th Streets.

NEW YORK'S LEADING THEATRES.

NEW AMSTERDAM W. 42 St. Evs. 8:15. MAT. TOM'W. Prices 50c to $2, except Sat. Night, $2.50.
KLAW & ERLANGER'S RADIANT MUSICAL COMEDY
The Rainbow Girl

ZIEGFELD MIDNIGHT FROLIC ATOP NEW AMSTERDAM THEA. NIGHTLY 11:30.
APR. 25th—FOLLIES BALL—Seats Now.

EMPIRE B'way, 40th St. Eves. at 8:15. Matinees Tom'w & Sat., 2:15.
SMARTEST AND BEST ACTED COMEDY OF THE YEAR.
ETHEL BARRYMORE | The Off Chance

HUDSON West 44 St. TONIGHT 8:20
ESTATE OF HENRY B. HARRIS presents
NANCY LEE
By EUGENE WALTER & H. CROWNIN WILSON

GEO. M. COHAN Thea., B'way, 43 St. Eves. 8:30. Mats. Tom'w (Pop.) & Sat. 2:30.
LAST WEEK—THE LAUGHING HIT
TOOT-TOOT NEW MUSICAL COMEDY
MONDAY, APRIL 15—Seats Thurs.
MRS. FISKE in a New Play "SERVICE"
Preceded by "A Night at an Inn."

GAIETY BROADWAY & 46 ST. Evgs. 8:20. Mats. Tom'w (Pop.) & Sat., 2:30.
SICK-A-BED Biggest LAUGH-maker in town.

Henry Miller's THEATRE, 43d St., East of Broadway. "The Distinctive, Beautiful Playhouse." Bryant 7410. Eves. 8:20. Mats. Thurs. & Sat.
The Fountain of Youth
"Sprays Brilliants of Wit."—Times.
HENRY MILLER and NOTABLE CAST.

CRITERION B'way, 44 St. TONIGHT 8:15. Mats. Tom'w (Pop.) & Sat. 2:15.
Laurette Taylor
in a new comedy by J. Hartley Manners, "HAPPINESS"
NEXT FRIDAY AFT. at 2:15. Seats Now. | MISS TAYLOR in Special Shakespearean Matinee.

LIBERTY West 42d Street. Evenings at 8:20. Mats. Tom'w (Pop.) & Sat. 2:20.
GOING UP The Talk of the Town
The Aviation Musical Comedy Sensation.

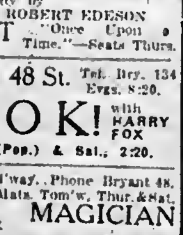

HARRIS Theatre, 42d, West of B'way. Eve. 8:30. Mats. Tom'w & Sat. 2:30.
ROSA LYND (LADY CHETWYND)
in the Patriotic Play
HER COUNTRY
With ALEXANDER ONSLOW.
Post—"Most effective war play seen."

BELASCO West 44th St. Evenings 8:30. Mats. Thurs. & Sat. 2:30.
DAVID BELASCO presents
POLLY WITH A PAST

FULTON 46th St., W. of B'way. Eves. & Sat. Matinees 50c. to $1.50.
TODAY & THURS. MATS. BEST SEATS $1.
LOVE'S LIGHTNING
A Comedy by ADA PATTERSON & ROBERT EDESON
NEXT MON. CHAUNCEY OLCOTT "Once Upon a Time."—Seats Thurs.

VANDERBILT, W. 48 St. Tel. Bry. 134 Evgs. 8:20.
OH LOOK! with HARRY FOX
MATS. TOMORROW (Pop.) & Sat., 2:20.

BELMONT 48 St., E. of B'way. Phone Bryant 48. Eve. 8:30. Mats. Tom'w, Thur. & Sat.
CARTER The Great MAGICIAN

ELTINGE W. 42d St. Tonight 8:30. Mats. Wed. & Sat. 2:30. Pop. Price Mat. Tom'w.
BUSINESS BEFORE PLEASURE With Barney Bernard & Alexander Carr.

COHAN & HARRIS W. 42 St. Eves. 8:20. Pop. Mat. Tom'w.
A FUNNIEST AMERICAN COMEDY OF RECENT YEARS
Tailor-Made Man
with GRANT MITCHELL

LYCEUM W. 45 St., nr. B'way. Eve. 8:30. Mats. Thurs. & Sat. 2:30.
DAVID BELASCO Presents
TIGER ROSE

REPUBLIC W. 42 St. Tonight 8:30. Mats. Wed. & Sat. 2:30. Pop. Price Mat. Tom'w.
PARLOR BEDROOM and BATH with Florence Moore and John Cumberland

PARK Thea., Cols. Circle. Evenings 8:20. Matinees Wed. and Sat. 2:30. Military-Naval Melodrama of Today.
7 DAYS LEAVE
Prices 25c, 50c, 75c, $1, $1.50

FRED STONE "JACK O' LANTERN" | GLOBE Mats. Wed. and Sat.
POPULAR PRICE MATINEE TOM'W.

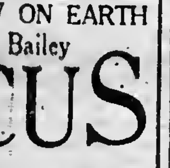

AMBASSADOR GERARD'S
My Four Years in Germany
Startling Photoplay of Facts.
Mat. 2:30—25c to 75c. Eve. 8:30—25c to $1.50.
KNICKERBOCKER 38th St. and Broadway

Madison Sq. Garden Twice Daily, 2:15 & 8:15 Doors Open Hour Earlier.
NOW
GREATEST SHOW ON EARTH
Barnum & Bailey
CIRCUS
Unanimously Acclaimed the Best Circus Ever Shown in New York!
MONSTER ZOO—FREAK CONGRESS.
Admission to everything, including seats, 50c to $2.75, according to location.
WAR TAX INCLUDED.
CHILDREN under twelve, half price all Mats., except Sat., to $1.00 seats and over
BRANCH TICKET OFFICES:
Lehigh Valley Ticket Office, B'way & 42d St.; R. H. Macy & Co., and Gimbel Bros.

Greenwich Village THEATRE, 4th St. & 7th Av. Spring 6409. Evgs. 8:45. Mat. Sat. 2:30. 50c, $1 & $1.50.
Last 10 Times Pan and The Young Shepherd Pastoral Comedy.
Special Popular Mat. Today. 50c to $1.

YORKVILLE THEATRE, 86th St., nr. Lex. Av. Tel. Lenox 8888.
Ev. Evg. 8:15. Sat. Mat. 2:15.
ADOLF PHILIPP'S Musical Review

AMERICA'S FOREMOST THEATRES AND HITS UNDER THE DIRECTION OF SAM S. & LEE SHUBERT, INC.

WINTER GARDEN Evgs. 8. Mats. Today, Thurs. & Sat., 2.
AL JOLSON in "SINBAD"

ASTOR Thea. Bég. THURS. EVE. 8:15 Sharp. Seats Now.
CLIFTON CRAWFORD | In a new musical show | FANCY FREE
Marilynn Miller—Harry Conor—Ray Raymond.

Theatre VIEUX COLOMBIER 65 W. 35th. Greeley 1522.
COMMENCING TONIGHT AT 8:20. SEASON IN ENGLISH.
EDITH WYNNE MATTHISON
In a New Comedy, THE ARMY WITH BANNERS
By CHARLES RANN KENNEDY.
Matinees Thursday and Saturday.

Broadhurst Thea., 44th, W. of B'way. Eves. 8. Mats. Thurs. & Sat., 2.
Lee and J. J. Shubert's Model Musical Production
MAYTIME
Charles Purcell, Peggy Wood & Wm. Norris.

44th ST. THEATRE W. of B'way. ROOF THEATRE
Ph. Bryant 61. Eve. 8:45. Mats. Tom'w & Sat. 2:45
"Politely audacious; witty, startling."—Herald.
A PAIR OF PETTICOATS
Comedy by Cyril Harcourt,
with Norman Trevor—Laura Hope Crews.

BIJOU 45th St., W. of B'way. Evgs. 8:30. Matinees Tom'w & Sat., 2:30.
THE SQUAB FARM Comedy by Frederic and Fanny Hatton.

39TH ST. Theatre, near B'way. Evs. 8:15. $1.50 Matinee Tom'w, 2:15.
WM. HODGE in His Best Comedy, A CURE FOR CURABLES

Maxine Elliott's 39th, nr. B'way. Evgs. 8:30. Mat. Tomorrow. $1.50
EYES of YOUTH
With JANE GREY and Original Cast.

CASINO B'way and 39th St. Evgs. at 8:20. Matinees Tom'w & Sat., 2:20.
A. H. WOODS Presents
AN AMERICAN ACE
By Lincoln J. Carter
A BIG PATRIOTIC MELODRAMA AT PATRIOTIC PRICES—50c TO $1.50.

A Comedy of Universal Appeal.—Herald.
The Stuart Walker Co. in Tarkington's
SEVENTEEN
BOOTH 45th, W. of B'wy. Eves. 8:30. Mats. Tom'w & Sat., 2:30.

44th W. of B'way. SHUBERT Theatre. Eves. 8:15. Mats. Tom'w & Sat., 2:15.
LIONEL BARRYMORE
In "A GALLI-CURCI TRIUMPH."—Mail. THE Copperhead

48TH ST. THEA., E. of B'way. Evgs. 8:15. Mats. Thurs. & Sat., 2:15.
THE PLAY ALL NEW YORK IS TALKING ABOUT.
THE MAN WHO STAYED AT HOME | "Will stay home at this theatre for a long time."—Herald.

CORT 48th St., E. of B'way. Evgs. at 8:20. Mats. Tom'w (Pop.) & Sat. at 2:20.
FLO-FLO | THE SEASON'S SENSATIONAL MUSICAL HIT

HAMLET CORT THEATRE. SPECIAL MATS.
Next Fri. Aft. at 3:30. Next Sat. Morn., 10:30. with WALTER HAMPDEN as Hamlet.

LONGACRE WEST 48TH ST. Evenings 8:20. Mats. Tom'w (Pop.) & Sat.
YES OR NO WITH CHRYSTAL HERNE, JANET BEECHER.
Marjorie Wood and Great Cast.

Wm. A. Brady's PLAYHOUSE W. 48 St. Eve. 8:20. Mats. Tom'w & Sat.
The LITTLE TEACHER | Greatest Comedy-Drama Since "The Music Master."
By Harry James Smith, with MARY RYAN

MOROSCO 45th St., W. of B'way. Eve. 8:20. Mats. Tom'w (Pop.) & Sat., 2:20
LOMBARDI, Ltd.
with LEO CARRILLO.
BIGGEST HIT IN NEW YORK.

PRINCESS 39th St., nr. B'way. Eves. 8:20. Mats. Tom'w & Sat., 2:20.
"A Musical Comedy Masterpiece." OH, LADY! LADY!!

Comedy, 41st, E. of B'way. Eve. 8:45. Mats. Thurs. & Sat., 2:30.
MARY SHAW & WASHINGTON SQ. PLAYERS
MRS. WARREN'S PROFESSION
By G. BERNARD SHAW.
EXTENDED AGAIN
Positively last time April 20.

Nazimova in "Hedda Gabler" by Henrik Ibsen.
PLYMOUTH 45 St., W. of B'way. Eve. 8:10. Mats. Tom'w & Sat., 2:10.

STANDARD B'way & 90 St. Evs. 25c to $1. Matinee Today, 25c and 50c.
WM. COLLIER in "NOTHING BUT THE TRUTH."

Loew's 7th Ave. At 125th St. Evs. 25c to $1. Mat. Today, 25c & 50c.
GEORGE ARLISS in "Hamilton."

CARNEGIE HALL
Tom'w (Wed.) Eve., 8:15
ADDRESS BY
MR. IGNACE J.
PADEREWSKI
ON
"POLAND"
President JOHN H. FINLEY, Chairman
Auspices of THE CIVIC FORUM.
Tickets, 50c to $1.50, at Box Office.

MAXINE ELLIOTT'S THEATRE YVETTE
GUILBERT
Next Sunday Eve., April 14, at 8:15.
REQUEST PROGRAM.
Tickets at Box Office. Knabe Piano.

AEOLIAN HALL
CLARA and DAVID
MANNES
Last Concert Friday, April 12, at 3:30.
Grieg, Bach, Brahms, Wolf-Ferrari, Beethoven.
Entire Balcony 50 Cents
Seats at Box Office and Haensel & Jones, Aeolian Bldg., 29 W. 42d St. (Steinway Piano.)

New York Salon
Modern French Paintings
Vanderbilt Residence
677 Fifth Avenue
For the Relief of
Disabled French Soldiers
Daily, 11 A. M. to 10 P. M.
Admission 50c.

Aeolian Hall, Thurs. Night, April 11, 1918
Song Recital by MME. SHOMER-ROTHENBERG
Accompanied by Mr. Alfred Kastner, harpist.
Benefit Palestine Restoration Fund.
Seats 75c. to $2.00. Now at Box Office.
Mgt. Daniel Mayer. (Mason & Hamlin Piano.)

Aeolian Hall, Mon. Aft., Apr. 22, at 3.
Greta MASSON
SEATS NOW. STEINWAY PIANO.

AEOLIAN HALL, TONIGHT AT 8:15.
SCHUMANN CLUB
with Charles Wakefield Cadman and Talanina.
Tickets $1.50, $1.00, 75c. Boxes $12.00.

Aeolian Hall, Tues. Aft., April 16, at 2:30.
Song Recital by | Marcia Van Dresser
SOPRANO
Tickets at Box Office—$2.50, $2, $1.50, $1, 75c, 50c.

Aeolian Hall, Thurs. Aft., April 11, at 3.
SONG RECITAL Alice Sjoselius
SOPRANO.
Seats at Box Office. Mgt. Evelyn Hopper. (Steinway)

AEOLIAN HALL. This Afternoon at 3.
Farewell Recital By the Belgian 'Cellist DAMBOIS
Mgt. Loudon Charlton. Chickering Piano.

METROPOLITAN OPERA HOUSE
Wed. at 8, double bill, Shanewis. Braslau, Sundelius, Howard; Althouse, Chalmers. Foll'd by Pagliacci. Muzio; Martinelli, Scotti. Cond., Moranzoni.
Thurs. Mat. at 2 ($1 to $4), Butterfly. Farrar, Fornia; Althouse, Chalmers, Bada. Cd., Papi.
Thurs. at 8:15, Marta. Barrientos, Perini; Caruso, Didur, Malatesta. Cond., Bodanzky.
Fri. at 8, Marouf. Alda, Howard; De Luca, Rothier, Segurola, Bada, Laurenti. Cond., Monteux.
Sat. at 2, double bill, Cav. Rusticana. Easton, Perini; Lazaro, Chalmers. Coq d'Or. Garrison, Sundelius, Robeson; Diaz, Didur, Ruysdael—Galli; Bolm. Conductors, Papi and Monteux.
Sat. at 8 (75c to $3), Thais. Farrar, Howard; Diaz, Amato, Rothier. Cond., Monteux.
Next Mon. at 8, Shanewis. Cast as above. L'Oracolo. Easton; Althouse, Scotti, Didur. Dance Place Congo. Galli, Cds., Moranzoni & Monteux.
HARDMAN PIANO USED.

AMY GRANT'S OPERA RECITALS.
TUESDAYS, HOTEL PLAZA, 3:30.
Today Parsifal recitation of English text with piano. Tel. 457 Circle.

Opera Subs. bought, sold & exchanged. JACOBS, Theatre Ticket Office, Normandie Hotel, B'way, 38 St.
PHONES 4188-4189-4100-6442 GREELEY
CARUSO GALA PERFORMANCE, ALL PARTS OF HOUSE SUNDAY NIGHT, APRIL 14.
OPERA TICKETS. PHONES: Bryant 4108-3732 | BEST SEATS for Tom'w Night AT BOX OFFICE PRICES. NEW TICKET EXCHANGE. 1416 B'way, opp. Met. Op. House

Opera TICKETS. Tel. Bryant 7877-7878 7263-7320 | Seats Wed. SHANEWIS, PAGLIACCI. Fri., MAROUF. Box office price only. Thurs. MARTA, Caruso, Barrientos. Seats all parts of the house. GRAND GALA Concert, Apr. 14. Caruso. All star cast. CONSOLI, 1438 B'way, 40th-41st Sts.

AEOLIAN HALL
Saturday, April 13th, 8 P. M.
CONCERT
BENEFIT SWISS HOME
Helvetia Maennerchor
(Swiss Singing Society)
Kind Assistance
RUDOLPH GANZ
and
Mrs. Elsa Alves Hunter

CARNEGIE HALL Sun. Aft. At 3 Apr. 14
AMERICAN DEBUT OF
TOSCHA SEIDEL
THE NEW RUSSIAN VIOLINIST.
Seats Now on Sale, 75c, $1, $1.50, $2.
Mgt. Metropolitan Musical Bureau.
AEOLIAN HALL, Tom'w Aft. at 3.
ALMA REAL In SONG RECITAL. Seats Now.

CARNEGIE HALL TONIGHT at 8:15
SCHOLA CANTORUM
KURT SCHINDLER, Conductor
FAVORITE RUSSIAN FOLKSONGS AND BALLADS
SLAVONIC AND FINNISH SONGS
AMERICAN FOLK MUSIC
Seats 50c to $2. ON SALE AT BOX OFFICE NOW.
(Knabe Piano Used)

Carnegie Hall Tuesday, April 16, 8:15 P. M.
Piano Recital
LEGINSKA
Management Haensel & Jones.
ENTIRE HOUSE Reserved Seats 25c & 50c
Auspices The Humanitarian Cult.

Aeolian Hall, Fri. Eve., Apr. 12, at 8:15.
VIOLIN RECITAL BY MAYO Wadler
TICKETS 50c TO $2.00 at Box Office Now.

MOTION PICTURES.

The
KAISER
Has But
5 DAYS
Left
Only 5 days more for "THE KAISER—The Beast of Berlin" at the BROADWAY THEATRE.
5 days more for you to see the picture that is making the blood of millions of Americans boil with rage. To miss it is to miss the most amazing sensation of the century. SEE

THE
KAISER
The Beast of Berlin
BROADWAY
THEATRE
B'way at 41st St.
Mats. 2:30-4:30 P.M. Evs. at 8:30 P. M.
Mats. 25-50-75c. Evs. 25-50-75c-$1.
Next Week—"The Doctor and the Woman." By Lois Weber.

LYRIC THEATRE, West 42d St. MATINEES at 2:30. EVENINGS AT 8:30.
MATINEES 25c, 50c & 75c. Except Sat. & Sund. | EVENINGS 25c TO $1.
VITAGRAPH'S PHOTO-PLAY OF EMPEY'S FAMOUS BOOK.

OVER THE TOP
WITH
EMPEY
HIMSELF.
AMERICAN DEFENSE SOCIETY WEEK.

44TH ST. THEATRE
JUST WEST OF BROADWAY
TONIGHT 8:10—25c to $1.50
Daily Mats., inc. Sun., 2:10—25c to $1.00
D. W. GRIFFITH'S Latest and Greatest Masterpiece
Hearts of the World
A Love Story of the Great War

RIVOLI B'way and 49 St. 25-50-60c. Loges, $1 | Arnold Daly in "My Own United States." Official War Pictures. Rivoli Orchestra.
RIALTO Times Square 30, 30 & 60c | "His Majesty Bunker Bean," with Jack Pickford. Soloists. Rialto Orchestra.

81st St. Theatre, on B'way. Tel. Schuyler 3 3 8 6
HENRY B. WALTHALL in "Humdrum Brown." "THE EAGLE'S EYE," by Wm. J. Flynn. Also Greater VAUDEVILLE.
Mat. 15-20c, incl. tax. Eve. 20-30-35c, incl. tax.

STRAND B'way & 47th St. | Marguerite Clark in "Rich Man, Poor Man." Soloists, Comedy. Strand Orchestra.

LOEW'S NEW YORK THEA. & ROOF 10, 20, 30
Cont. 11 A. M. to 11 P. M. Roof to 1 A. M.
ALICE JOYCE, "The Business of Life."

RESORTS.

NEW ENGLAND.

Edgewood Inn
Greenwich, Conn.
Under management of
MISSES GILLAN & EDWARDS.
OPENS MAY 4TH
Representative on Premises.
N. Y. OFFICE—HEWITT STUDIO, 526 5th Ave. Tel. Murray Hill 3073.

NEW YORK.

SHARON SPRINGS, N. Y.
The Baden Baden of America. The White Sulphur Springs and Bathing Establishment open May 5th.
PAVILION HOTEL AND COTTAGES
Open June 25. Folders sent on application.
J. H. Gardner & Son. W. H. Craig, Lessee

NEW SARANAC INN
ON UPPER SARANAC LAKE.
COTTAGES & CAMPS FOR RENT.
All modern improvements.
Certified Milk.
HARRINGTON MILLS, Manager,
HOTEL GRAFTON, WASHINGTON, D. C.

THE MOUNTAIN HOUSE.
Ideal country resort, Valhalla, Westchester County, N. Y., 45 minutes to 42d St.; capacity 150. Phone White Plains 1105. Booklet.

NEW YORK—Long Island.
Crystal Lake House—Freeport, L. I.
Ideal family hotel. No bar. Easy commuting distance. Week-end parties accommodated.

NEW JERSEY.

Ideal Home for Spring and Summer.
HOTEL MONTCLAIR
MONTCLAIR, N. J.
MOST DELIGHTFULLY SITUATED RESIDENTIAL HOTEL IN NEW YORK'S SUBURBS. OPEN THE ENTIRE YEAR. Exclusive Clientele. Golf. Splendid Orchestra. Dancing. English Grill. Private Motor Bus Meets Lackawanna Trains.
FREDERICK C. HALL COMPANY.

New Hollywood Hotel
West End—Hollywood—Long Branch, N. J.
Open May 28. An exclusive seashore hotel operated only on the European plan. Private golf club and course on grounds. Garage facilities. Two cottages for rent. New York booking office, 1,400 Broadway; telephone Greeley 5312.
Dayton Roberts, Prop. John E. Graham, Mgr.

NEW PARK HOUSE,
SUMMIT, N. J.
Exceptional advantages. Spring rates.

NEW JERSEY—Atlantic City.

HOTEL CHELSEA
Occupying entire block of ocean front, in the fashionable Chelsea section; 300 bedchambers with private baths (fresh and sea water.) High-class orchestra, grill, etc. French chefs. Golf privileges. Autos meet trains. Booklet. Open all year.
J. B. THOMPSON & CO.

The Breakers
Atlantic City's Newest Fireproof Hotel
Ocean Front. Unusually attractive during the Spring Season.
AMERICAN and EUROPEAN PLANS
Luxurious lobbies, spacious glass enclosed verandas and sun parlors, overlooking the ocean and thoroughly heated. Charming afternoon musicales with complimentary Tea Service. A palatial residence for those seeking rest and recreation. Garage.

ALAMAC HOTEL
FIREPROOF
OCEAN FRONT, IN THE HEART OF ATLANTIC CITY.
AMERICAN AND EUROPEAN PLANS.
Hot and Cold Sea Water Baths.
Grill. Orchestra. Dancing. Garage.
MACK LATZ CO.

Marlborough-Blenheim
The Leading Resort House of the World
ATLANTIC CITY, N. J.
"THE NATION'S HEALTH SHOP"
HEALTH IS EFFICIENCY
A Germicide Gulf-stream-tempered Climate. No Slush. No Dust. No Dirt. Innumerable Outdoor Recreations and Indoor Entertainments. Ownership Management, Josiah White & Sons Co.

ON THE BEACH
ATLANTIC CITY,
CHALFONTE
HOSPITABLE - HOMELIKE
ALWAYS OPEN

ROYAL PALACE
HOTEL AND COTTAGES
on the Beach ATLANTIC CITY, N. J.
NEAR ALL PIERS AND AMUSEMENTS
ORCHESTRA. SPECIAL DIET KITCHEN
CAPACITY 600

Hotel Absecon Virginia Ave., near Beach. FIREPROOF.
Steam heat, private baths, running water. Elevator to street level. $2.50 up daily. $14.00 up weekly. Booklet. O. D. PAINTER.

THE WILTSHIRE VIRGINIA AVE. AND BEACH.
Ocean view. Capacity 350. Private baths, running water in rooms, elevator, etc. Music. $3 up daily, $17.50 up weekly. American plan. Open all year. Booklet. SAMUEL ELLIS.

HOTEL PLAZA St. Charles Place and Pacific Ave.
Facing ocean. Large, attractive rooms, elevator; superior table. White service. CHAS. PARK, Prop.

FREDONIA HOTEL Tennessee Ave. and Boardwalk, in the heart of Atlantic City. Modern construction, restaurant, garage attached; reasonable rates; European plan.

ALBEMARLE VIRGINIA AVE., NEAR BEACH. CAP. 200.
Steam heat, sun-parlors; private baths; elevator. Special Spring rates. $2.50 up daily. $12.50 up weekly. Booklet. J. P. COPE.

HOTEL BOTHWELL
Virginia Av., Second House from Boardwalk and Steel Pier. Every Appointment. Highest standard in Cuisine and Service. Booklet.

BERKSHIRE INN Always open; capacity 350. Ocean End Virginia Av. Large, sunny rooms, $12.50 to $20 weekly; $2.50 UP daily. J. E. DICKINSON.

PHILLIPS HOUSE
Massachusetts Av. and Beach. F. P. PHILLIPS.

ATLANTIC CITY, N. J.
America's Famous All-Year Resort.
The Leading Houses Always Open.

NEW JERSEY—Lakewood.

LAUREL-IN-THE-PINES
LAKEWOOD, NEW JERSEY
A modern hotel in a Spring Resort where out-of-door sports are possible the entire year.
BRANCH OFFICE OF GEO. A. HUHN & SONS, STOCK BROKERS
FRANK F. SHUTE, Manager

VIRGINIA Lakewood, N. J. Overlooking the lake. New, modern equipment; private suites with bath. WALTER J. CASSEDAY.

THE MONTEREY.—Modern house; private baths; superior table; $3.00 per day up. Special family rates. T. J. Kearns.

OAK COURT HOTEL LAKEWOOD, N. J. Open all year; homelike. E. E. SPANGENBERG, Mgr.

PALMER, Lakewood, N. J. Running water. Private Baths; moderate rates.

STEAMSHIPS.

WARD LINE
Direct service on fast twin-screw steamers from New York to
HAVANA AND POINTS IN CUBA
Sailings every Saturday
MEXICO FORTNIGHTLY SAILINGS
To Progreso, Vera Cruz and Tampico
Frequent calls at Nassau, Bahamas
Literature and full information on request
New York and Cuba Mail S. S. Co.
Foot of Wall Street, New York

TO SOUTH AFRICA
CEYLON AND INDIA BY AMERICAN & INDIAN LINE
Frequent Sailings from NEW YORK direct to
CAPE TOWN | DURBAN
BOMBAY | COLOMBO
MADRAS | RANGOON
and CALCUTTA
For Sailing Date, Rate of Passage, &c., apply to
NORTON LILLY & CO.
PRODUCE EXCHANGE BUILDING · NEW YORK CITY · GENERAL AGTS. FOR ELLERMAN & BUCKNALL S.S. CO. LTD.

AMERICAN LINE
Weekly Sailings
WHITE STAR LINE
Frequent Sailings
NEW YORK-LIVERPOOL
Carrying Passengers, Cargo and United States Mail
DRAFTS & MONEY ORDERS
Britain—Ireland—Italy—Scandinavia.
Offices, 9 Broadway, New York

(a) SOUTH AMERICA
(b) Central America
(a) The Royal Mail Steam Packet Co.
(a-b) The Pacific Steam Navigation Co.
SOUTH AFRICA
By
UNION-CASTLE LINE
SANDERSON & SON, Gen'l Agents, 26 Broadway, N. Y.
Or Any Steamship Ticket Agent.

FRENCH LINE
COMPAGNIE GENERALE TRANSATLANTIQUE
Express Postal Service
NEW YORK—BORDEAUX—PARIS
Direct Route to the Continent
WEEKLY DEPARTURES
Company's Office 19 State St., N. Y. Phone Broad 4900

HONOLULU
SUVA, NEW ZEALAND, AUSTRALIA
CANADIAN AUSTRALASIAN ROYAL MAIL LINE
Largest, Newest, best-equipped Steamers
For fares and sailings apply Canadian Pac. Ry. 1231 Broadway, New York, or to Gen. Agent, 440 Seymour St., Vancouver, B. C.

SOUTH AMERICA LAMPORT & HOLT LINE
Regular Sailings to Bahia, Rio de Janeiro, Santos, Montevideo and Buenos Aires.
LAMPORT & HOLT, LTD., Phone Broad 6921. 42 Broadway, N. Y.

NAVIGAZIONE GENERALE ITALIANA
LLOYD ITALIANO-LA VELOCE
NEW YORK, NAPLES, GENOA.
For Sailings, Rates, etc., apply to General Agency 1 State St. ITALIA-AMERICA New York SOCIETY OF MARITIME TRADE, Inc.

Honolulu
OCEANIC STEAMSHIP CO.
Sailing dates on application.
H. E. Burnett, 17 Battery Pl., N. Y., or 601 Mkt. St., S. F., Calif.

OLD DOMINION LINE
Freight and passenger daily service, except Sunday, from Pier 25, North River, N. Y., 3 P. M. Phone 3900 Franklin.

COMMERCIAL SOUTH AMERICAN LINE
WEST INDIES AND SOUTH AMERICAN PORTS.
PASSENGER AGENTS, 898 BROADWAY.
FREIGHT AGENTS, 29 BROADWAY.

TOURS.

TICKETS AND TOURS TO
PACIFIC COAST, ALASKA
NATIONAL PARKS, SOUTH AMERICA, and all resorts.
FRANK TOURIST CO., 398 Broadway and 489 5th Av., between 41st and 42d Sts. Phone 4530 Franklin. Established 1875.

PACIFIC COAST—ALASKA
NATIONAL PARKS—ALL RESORTS
Tickets and Tours by All Routes.
Also short tours to Spring Resorts.
THOS. COOK & SON, 245 Broadway, 264, 561 5th Ave., 2081 B'way, N. Y.

SOUTH AMERICA | Tickets & Reservations, all lines, East or West Coast Cities. Direct service. MARSTERS, 255 5th Ave., New York.

CALIFORNIA
Raymond-Whitcomb Tours
225 Fifth Av. Tel. Mad. Sq. 6270.

STEAMBOATS

THE PUBLIC BE PLEASED.
BOSTON $2.95
PROVIDENCE Boat Direct $1.90
COLONIAL LINE
ALL OUTSIDE STATEROOMS, $1 TO $3.
Week Days and Sundays at 5:30 P. M. from Pier 39, N. R., foot West Houston St. Phone Spring 9491.

Hudson River Night Lines
Daily service. Leave Pier 32, N. R., foot Canal St., 6 P. M.; West 132d St., 6:30 P. M. Express Freight Service—Automobiles Carried.

Hudson River Day Line
Service will be resumed in May.

RAILROADS.

CANADIAN PACIFIC RAILWAY.
Tours to Canadian Pacific Rockies, Pacific Coast, and Alaska. Short Tours to Montreal, Quebec, and Maritime Provinces.
F. R. PERRY, Gen'l Agt., Pass. Dept., 1231 B'way.

RESORTS.

PENNSYLVANIA.

SPRUCE CABIN INN where you can catch trout.
Opens Apr. 14. Rooms en suite and with bath; steam heat. Illus. Bklt. Cresco Station D., L. & W. R.R. W. J. & M. D. PRICE, Canadensis, Pa.

NEW ENGLAND.

HYDE MANOR Sudbury, Vt. Mr. Hyde, at 2 West 86th St., is making engagements for season of 1918. For illustrated booklet and information address MR. HYDE. Tel. Schuyler.

BRAVES CONQUER YANKEES FOR FIRST TIME DURING SERIES

NEW YORK SOLDIERS SEE YANKS BLANKED

General O'Ryan and Enlisted Men from Manhattan Sit Through Drizzle at Game.

BRAVES TRIUMPH BY 2 TO 0

Huggins's Team Unable to Solve Pitching of Nehf and Drop First Contest to Rivals.

Special to The New York Times.

SPARTANBURG, S. C., April 8.—The Boston Braves were better "mudders" than the Yankees today, and won their first game of the series from the American Leaguers on a sticky field by a score of 2 to 0. But for the fact that 10,000 soldiers had been given a half holiday the game would not have been played. Rain fell all morning, and so many of the soldiers figured that no game could be played that the attendance was less than 2,000.

The rooters were about equally divided as a comparatively small number of Manhattan regiments were released from camp duties and the Brooklyn and Boston contingents cheered for the Braves. The Yankees did not do much to arouse enthusiasm.

Major Gen. O'Ryan and many of the officers of the New York division occupied box seats, and the General threw out the first ball. The field was pitched inside a racetrack at the Fair Grounds. The infield was covered with grass. It was dotted with little hummocks and there were big muddy patches in the outfield.

Boston won on better pitching, although each team made five hits. An infield hit an error by Baker on a bad bounder, and a clean single by Smith gave the Braves a run in the first inning. The Yanks were unable to start a rally against Nehf until the fourth inning, when Pipp and Bodie landed safely. The attack fizzled when Peckinpaugh and Ruel filed out, and after that the Yankees did not get a man to second base.

The last four innings were contested in a drizzle which turned into a downpour in the last half of the eighth inning, just after Massey had walked and scored Boston's second run on Kelly's triple. The players protested against further play, and when the spectators signified that they had enough the umpires called the game with the inning uncompleted and Kelly left on third base.

The teams play tomorrow at Charlotte, where Camp Greene is located.

The score:

BOSTON, (N.)	AB	R	H	PO	A
Massey,lf	3	1	1	0	0
Kelly,cf	4	0	2	7	0
W'kland,rf	3	1	1	1	0
K'netchy,1b	3	0	0	9	0
Smith,3b	3	0	1	0	3
Rawlings,ss	3	0	1	1	2
Conway,2b	3	0	0	0	3
Wilson,c	3	0	0	4	0
Nehf,p	1	0	0	0	1
Canavan,p	1	0	0	0	1
aTragesser	1	0	0	0	0
Total	27	2	5	24	9

NEW YORK, (A.)	AB	R	H	PO	A
Gilhooley,rf	4	0	0	0	0
Miller,cf	4	0	0	5	0
Pratt,2b	4	0	2	3	0
Pipp,1b	3	0	1	6	0
Baker,3b	3	0	0	1	2
Bodie,lf	3	0	1	2	0
P'paugh,ss	3	0	1	1	2
Ruel,c	3	0	0	6	2
Mogridge,p	1	0	0	0	2
Love,p	1	0	0	0	1
T'mahlen,p	0	0	0	0	0
bVick	1	0	0	0	0
Total	29	0	5	*23	9

a Batted for Nehf in fifth inning.
b Batted for Love in seventh inning.
*One out when game called in eighth.
Error—Baker.

Boston	1 0 0 0 0 0 0 1—2
New York	0 0 0 0 0 0 0 0—0

Three-base hit—Kelly. Double play—Ruel and Pratt. Base on balls—Off Nehf, 1; Love, 1; Thormahlen, 1. Left on bases—Boston, 5; New York, 7. Hit by pitched ball—By Canavan, Pipp. Hits—Off Nehf, 4 in 5 innings; Canavan, 1 in 3; Mogridge, 3 in 3; Love, 0 in 3; Thormahlen, 2 in 1 1-3. Struck out—By Love, 4; Thormahlen, 1; Nehf, 1; Canavan, 1. Time—1 hour 40 minutes. Umpires—Corcheran and McBride.

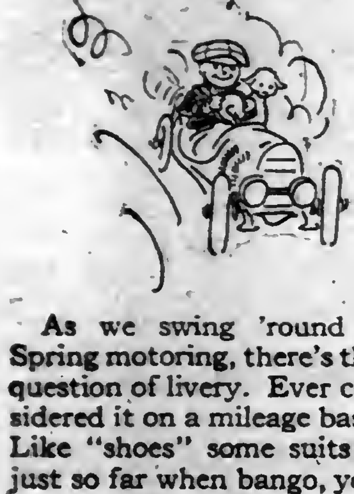

As we swing 'round to Spring motoring, there's that question of livery. Ever considered it on a mileage basis? Like "shoes" some suits go just so far when bango, your purse gets a terrible jar.

Here, if, by chance, your chauffeur's livery fails to give its miles-and-miles of wear—"money back"!

Medium weight whipcord; also Oxford serge or Gaberdine in a comfortable summer weight.

For your personal comfort—lambskin coats, soft suede finish; lambskin jackets with silk sleeves; Scotch knit jackets; knitted coats and breeches; *"Scotch Mist" overcoats.

All the accessories.

Army officers' uniforms.

The Rogers Peet Camp Toilet Case. Compact. Durable.

*Registered Trademark.

Keep thinking it! We're going to win!

Subscribe to the Third Liberty Loan!

ROGERS PEET COMPANY

Broadway at 13th St. | "The Four Corners" | Broadway at 34th St.
Broadway at Warren | Fifth Ave. at 41st St.

CHANGE TO REIS UNDERWEAR for MEN

INDIANS SHUT OUT GIANTS.

Pound Benton and Perritt for Victory by Score of 10 to 0.

Special to The New York Times.

NEW ORLEANS, La., April 8.—The Giants were forced to take a bitter drubbing here this afternoon, the Cleveland Indians riding roughshod over the New York boys in the third game of the series and treating them to a little whitewash by a score of 10 to 0.

Having been held to one hit yesterday by Jess Barnes and Jeff Tesreau, the Clevelanders came forward with war clubs today, and Benton and Perritt felt the wrath of the Indians. However, both were handicapped by ragged support.

Once Rariden threw the ball into right field, letting in a run, and later in the same inning he tossed it into left field. On this second heave Bill was trying to catch Wamby of third, but Heine Zimm never moved an inch to cover the bag. As in the famous Collins play of last Fall, Zimm and Rariden are still arguing as to which was at fault.

Perritt's exhibition was even more disappointing than Benton's. Pitching in his native state, it was expected that Poll would let out a few inches, but he had nothing. His control was poor and he was hit hard and often.

The sturdy right arm of Guy Morton, Cleveland's big right hander, evidently has come back. Morton looked today as he did when he was at his best two years ago, and the Giants could not touch him. Later Enzmann, formerly of the Newark team, did good work for Cleveland and pitched the last three innings of the shutout.

Pep Young kept up his great work and batted 1,000, hitting three singles and drawing a base on balls. He is hitting .000 in the series so far.

ROBINS AND RED SOX TIE.

Battle for 13 Innings, When Darkness Falls, with Score at 6 to 6.

MOBILE, Ala., April 8.—The Brooklyn Dodgers and the Boston Red Sox battled to a 6 to 6 draw in thirteen innings here today, darkness putting an end to the fray. Mitchell and Cheney divided the pitching burden for the Robins, while Mays and Leonard undertook the twirling for the Red Sox. The Bostons scored in their half of the first and then the Dodgers immediately retaliated by putting over two runs in the second. This the Red Sox evened up in their half and then went ahead with another tally in the third. At the end of the ninth the score stood 5 and 5. Each team scored in the eleventh, and then eight come on after two more scoreless innings.

WANTS CLASS A RATING.

Eastern League Also Transfers Two Franchises.

SPRINGFIELD, Mass., April 8.—The Eastern Baseball League voted here today to apply for Class A rating. The Lawrence franchise was transferred to Waterbury, and after the formal announcement of the sale of the Portland Club has been made that franchise was transferred to Providence. The league now includes Providence, Worcester, Springfield, Hartford, New Haven, Bridgeport, New London and Waterbury. Prices at games will be 30 and 55 cents, including the war tax. Clubs were advised to start their games at the same hour as last year.

OTHER EXHIBITION GAMES.

AT MUSKOGEE, OKLA.

	R.	H.	E.
Detroit Americans	12	13	1
Cincinnati Nationals	3	10	1

Batteries—Boland, Cunningham, and Stanage; Causley, Reuther, and Wingo.

AT NORMAN, OKLA.

	R.	H.	E.
Chicago Americans	6	10	3
Oklahoma University	4	8	4

Batteries—Robinson, Benz, Faber, and Lees; Meadows and Gentry.

AT AUGUSTA, GA.

	R.	H.	E.
Pittsburgh Nationals	0	3	0
Philadelphia	0	3	1

Batteries—Cooper and Schmidt; Gregg and McAvoy. (Called end fifth inning, account of rain.)

AT DALLAS, TEXAS.

	R.	H.	E.
Chicago Americans, (Second Team)	9	8	0
Dallas Texas League	3	8	3

Batteries—Schellenbach and Lynn; Lewis, Joseph, and Pratt.

Harvard Track Star Enlists.

CAMBRIDGE, Mass., April 8.—The Harvard track team has lost one of its best middle distance runners, Dennis F. O'Connell, Jr., of Boston, who volunteered recently as a Red Cross ambulance driver. O'Connell was captain of the freshman cross country team last Fall and won first place in the intercollegiate cross country run in New York in November.

COCHRAN GAINS BIG LEAD IN CUE MATCH

Gathers Total of 600 Points, Against Yamada's 374, in Opening Games.

Welker Cochran secured a big lead over Koji Yamada in the opening games of their 18.2 balkline match at Maurice Daly's Seventh Avenue Academy yesterday, mainly because the little Nipponese was far from being in good stroke. The afternoon game fell to Cochran, with the score 300 to 216, and Yamada was forced to see even a more decisive count registered against him in the evening game, when Cochran won by 300 to 158. These victories gave Cochran a total score of 600, as against 374 for the famous Japanese expert.

At the outset of the afternoon match it looked as if Cochran would demonstrate his skill in tournament play as he has undeniably shown it in exhibition. Runs of 82, 30, and 51, following in succession, gave a touch of real interest to the proceedings, even though Yamada was unable to make the contest close. Cochran started confidently, and his play sparkled with brilliant shots at times. He was holding the ivories well and judging speed to a nicety.

Then, just when it seemed that he would run out the game for a high average, his play followed the path of ineffectiveness, which had been blazed previously by Yamada. The counts became small, and Yamada, although he was not playing well by any means, was able to make up some of the wide difference that had separated him from his rival. Near the close of the afternoon game Cochran succeeded in bringing his stroke under better control, and he ran out his string before Yamada could come dangerously near.

Cochran's average in the afternoon was 16 12-18, and he had a high run of 82, made in the second inning, this the product of some pretty play along the short table. Yamada's average was only 12. In the evening game Cochran swelled his average out to 18 12-16, and Yamada dropped a peg further down the scale when he set a mark of 10 8-15.

During the early part of the evening game Yamada played with better fortune. He managed to run off a lead of 70 points against Cochran, but he could not maintain the advantage, and Cochran by consistent counting outdistanced his rival completely.

The scores:

Afternoon Game.

Cochran—0 82 30 51 0 0 25 5 11 5 0 0 18 22 21 18 0 9. Total, 300. Average, 16 12-18. High runs, 82, 51, and 30.

Yamada—3 12 0 6 5 1 2 0 22 14 2 0 35 27 17 31 8 32. Total, 216. Average, 12. High runs, 35, 32, and 31.

Evening Game.

Cochran—7 0 20 11 19 0 7 0 34 36 34 70 10 0 7 45. Total—300. Average—18 12-16. High runs—70, 45, and 36.

Yamada—6 42 0 30 42 1 23 5 2 2 0 0 1 10. Total—158. Average—10 8-15. High runs—42, 42, and 30.

LEONARD HAS EASY TIME.

Champion Toys with Young Joe Borrell During Six-Round Bout.

PHILADELPHIA, April 8.—Benny Leonard simply toyed with Young Joe Borrell in a six-round bout here tonight. The champion was master of the proceedings from the first tap of the gong, and it appeared that he could have put Borrell down for the count had he so desired. In the last round the crowd was clamoring for a knockout, but Leonard shook his head, and did not force the pace against his fast-weakening opponent.

In the first round the complexion of the match was indicated when Leonard, about five seconds before the bell, dropped his rival to the floor with a left hook to the jaw. From then to the close Leonard was never pressed by his antagonist. Furthermore, the champion did not cut loose with his speed in the least. He was content to let Borrell stay the limit. Every one of the six rounds was in Leonard's favor by a wide margin.

REFEREE SAVES COWLER.

Miske Scores Technical Knockout After Flooring Rival Twice.

MINNEAPOLIS, April 8.—Billy Miske of St. Paul won a technical knockout over Tom Cowler, English heavyweight, in the seventh round of a scheduled ten-round no-decision contest here tonight. After the English boxer had been knocked down twice for the count of nine the referee stopped the fight to save Cowler from further punishment.

When Your Blood is Red

To red-blooded men and women come the rich rewards of life—health, wealth, happiness, prestige

Don't allow yourself to become weak, when your natural heritage is strength. Build up your blood with regular exercise, fresh air, rest, a well-balanced diet, and

Gude's Pepto-Mangan

"The Red Blood Builder"

Gude's Pepto-Mangan is a red blood builder. It aids in increasing the number of the red blood cells and their capacity to carry and distribute nourishment to every cell and tissue of the body. Gude's Pepto-Mangan clothes the old phrase, "family remedy," with a new meaning, for it is a splendid general tonic and appetizer for the feeble, thin-blooded men, women, and children. It is easily assimilated and exceedingly pleasant to taste.

Study this picture so you will know how genuine Pepto-Mangan looks.

FRIENDLY WARNING—There are many imitations of Pepto-Mangan on the market, but you can be sure of getting the genuine if it bears the name "Gude" and is put up in the bottle and sealed package as pictured here. Ask for it by its full name—"Gude's Pepto-Mangan." For sale at all drug stores.

Pepto-Mangan is made only by

M. J. BREITENBACH CO., New York

Manufacturing Chemists

OLD CROW RYE

Reg. U. S. Pat. Off.

America's Finest RYE

WHISKEY

HAND MADE SOUR MASH

STRAIGHT PURE RYE

MADE IN KENTUCKY, U. S. A.

SOLD BY ALL FIRST-CLASS DEALERS

H. B. Kirk & Co., New York, N. Y.

COLUMBIA NET TEAM WINS.

Blue and White Players Easily Dispose of Rutgers.

Intercollegiate tennis at Columbia started yesterday when the 'Varsity team took every match from Rutgers in the meeting between the two teams on the East Field courts. Most of the matches were decided in straight sets.

A. von Bernuth, Captain of the Blue and White, and H. W. Forster showed the best tennis of the afternoon in defeating Mac Watty and Bucher, respectively, in the first two matches of the singles. The Columbia players also won in doubles.

Alexander took the third match in the singles from R. L. Butler. The match was rather raggedly played. Holdstein of Columbia won handily from Brandt, at 6—1, 6—1. Columbia used two second-string men for the second of the double matches, but they were successful.

The summaries:

Singles—A. von Bernuth, Columbia, defeated MacWatty, Rutgers, 6—3, 6—4; H. W. Forster, Columbia, defeated P. T. Bucher, Rutgers, 6—1, 6—4; Alexander, Columbia, defeated R. L. Butler, Rutgers, 6—4, 0—6, 6—4; Holdstein, Columbia, defeated Brandt, Rutgers, 6—1, 6—1.

Doubles—Von Bernuth and Forster, Columbia, defeated MacWatty and Bucher, Rutgers, 4—6, 6—2, 6—3; Felstainer and Cort, Columbia, defeated Bucher and Brandt, Rutgers, 4—6, 6—4, 6—2.

Columbia's next match is with Fordham at Columbia on April 11. The other games on the schedule follow:

April 13—Stevens, at Columbia; April 18—C. C. N. Y., at Columbia; April 20, open; April 23—New York University, at Columbia; April 27—Lehigh at Columbia; April 30—Fordham, at Fordham; May 4—Pennsylvania, at Columbia; May 7—Yale, at Yale; May 11—Amherst, at Columbia; May 15—Stevens, at Hoboken; June1—Williams, at Columbia.

DOBIE AGAIN NAVY COACH.

Successful Football Mentor Signed for Two Years.

ANNAPOLIS, Md., April 8.—Gilmour Dobie has signed a contract to coach the Naval Academy football team for the next two years, it was announced here today. Dobie, who is one of the leading football coaches of the country, handled Navy's team with remarkable success last season.

COLUMBIA NINE IS BEATEN.

Loses to Sailors from U. S. S. Indiana by a Score of 5 to 2.

A nine from the U. S. S. Indiana defeated the Morningside 'Varsity yesterday afternoon in a seven-inning game on the South Field diamond by a score of 5 to 2.

Andy Coakley, coach of the Columbia team, will send his team into two important games this week. The first comes tomorrow afternoon against Fordham at Fordham Field. Colgate will play on South Field Saturday afternoon, the game filling an open date on the Columbia schedule as heretofore published.

CHANGES IN MAROON NINE.

Fordham Captain to Play Second Base on Team.

With the experience gained from the two games played on the Southern trip several changes were made in the lineup of the Fordham nine yesterday. The Maroon coach brought Tom Shankey, Captain, from right field to second base. Al Lefevre, the little catcher, was shifted to right field. Lefevre obtained five hits on the Southern trip and batted 1,000. He has had little experience behind the bat. Scanlan was put in as catcher.

Several other changes may be made before the local collegians face Columbia tomorrow in the first home game at Fordham. Dwyer, who played at second base, will make a strong bid for an outfield job.

COVERT LEADS GUNNERS.

Lockport Trapshooter Has High Score at Pinehurst.

Special to The New York Times.

PINEHURST, N. C., April 8.—The United North and South amateur trap shooting tournament opened at Pinehurst today with the shooting of the first 150 of the 200 targets event at 16 yards.

The honors were evenly divided, T. T. Todd of Greenville, S. C., winning the morning 50 with 48 breaks, and B. V. Covert of Lockport, N. Y., the afternoon 100 at 94. Covert missed only two of the final 80 and finished as high gun for the day at 141 out of 150. C. O. Leomto of Asheville led the professional field at 143.

MACOMB'S DAM PARK SAVED.

A. A. U. Officials Prevail Upon City Not to Cut Up Track.

As a result of a conference between Frederick W. Rubien, President of the Metropolitan Association of the A. A. U., and Park Commissioner Joseph P. Hennessy, the local A. A. U. official yesterday announced that Macomb's Dam Park will not be molested by the proposed improvements which are to be made to 161st Street between the Concourse and Macomb's Dam Bridge.

President Rubien, with Park Commissioner Hennessy, Landscape Architect A. G. Waldraeon, and J. H. Fitch, chief engineer to Borough President Bruckner of the Bronx, examined the plans for the proposed widening of 161st Street, and as a result a departure from the original plan was agreed upon which will leave the quarter-mile track at Macomb's Dam Park intact. A public hearing will be held before the Board of Estimate April 26, but already assurances have been received from the various city officials that the old playground will not be impaired.

LONG ISLAND CLUB QUITS.

Resigns Affiliation with A. A. U. and Organization Disbands.

The resignation of the Long Island Athletic Club as an affiliation of the Metropolitan Association was received yesterday at the local A. A. U. headquarters, writing the final chapter in the career of one of the best known of the metropolitan organizations. The resignation has been expected for some time, inasmuch as the club officials have found it difficult to proceed with the business of the organization.

With the resignation from the A. A. U. came the application for transfers of registration of Jim Plant and Casper Scheffer, two of the leading distance runners of the retired organization. Both have applied to have their registration transferred to the Morningside A. C. Plant is a former junior metropolitan mile champion and Scheffer last year won the junior national two-mile title.

The Long Island A. C. was organized in 1910 and up to a few years ago enjoyed a prosperous career. Some of the foremost athletes of the district were attached to the club at one time.

Stanford Drops Sports.

PALO ALTO, Cal., April 8.—Intercollegiate athletics will be suspended for the duration of the war at Stanford University, it was announced today by the Board of Athletic control. "Energies hitherto devoted to sports will now be devoted to military training," the statement said.

RECORD ENTRY MADE FOR JAMAICA RACES

Horsemen Nominate 1,094 Thoroughbreds for Opening Meeting of Local Season.

Another proof of the increased interest in racing is found in the list of nominations for the fourteen stakes of the Metropolitan Jockey Club, to be run at the Jamaica track. The entries closed last week with 1,094 thoroughbreds named for the events, an increase over last year of twenty-six, and a record for that track in recent years. The Jamaica course will open the metropolitan racing on May 16 with a nine-day meeting, which is to be followed by a second meeting there, in June, of six days.

The distance events for the handicap field, including the Excelsior and Kings County Handicaps, at a mile and a sixteenth, and the Long Beach, at a mile and furlong, each with a value of $5,000, have attracted practically every thoroughbred of standing on the American turf. Included in the number nominated for these events are Omar Khayyam, Spur, Westy Hogan, Rickety, Thunderer, Tumbler, Borrow, Cudgel, George Smith, Gex, Bella Desmond, Campfire, Kalitan, winner of last year's Preakness; Stromboli, Hourless, Ticket, Ten Point, Sunflash 2d, Roamer, Ed Roach, Yankee Witch, Sasin, Meteorite, and a host of others.

The opening event of the year, as in the past, will be the Paumonok Handicap, for three-year-olds and upward, at six furlongs, with a value of $5,000. Almost every sprinter of note has been named for this event. Among them are Jack Hare, Jr., Papp, Campfire, Westy Hogan, High Noon, Startling, Tumbler, Rosie O'Grady, Tom McTaggart, Leochares, Old Koenig, He Will, Corn Tassel, Stromboli, Lucillits, and Sun Flash. The veteran Roamer is also likely to make his 1918 début in this race.

The three-year-olds are strongly represented in the Southampton and Stuyvesant Handicaps, closed to horses of this division. Among those named are Sun Briar, Papp, Lanius, High Cost, Top Coat, Trompe la Mort, Drastic, Enfilade, Kashmir, Bolster, Jusque au Bout, Stargazer, Orestes, champion of Cuba during the Winter; Bully Boy, Royal Ensign, Chief Lally, Thistle, Porte Drapeau, Ultima Thule, Green Gold, Fragonard, Bonnie Broom, and others less known.

The two-year-old events closed with a host of nominations. The Youthful Stakes topped the list with 106 entries. This race will be worth nearly $6,000 in the aggregate.

Among the nominators for the various events are James Butler with 59 entries; Harry Payne Whitney, 71; J. E. Widener, 34; Gifford A. Cochran, 23; J. K. L. Ross, 40; Richard T. Wilson, Jr., 32; Emil Herz, 29; August Belmont, 24; Andrew Miller, 20; John Sanford, 35; George W. Loft, 32; Wilfred Viau, 24, and A. K. Macomber, 18.

Secretary Edwards also announces that the over night purses will be increased in value, with no purse less than $600, while the over night handicaps will have an added value of $700 and $800.

AUNTIE ROMPS TO VICTORY.

Carman Surprises Racegoers with Fleet Filly.

BOWIE, Md., April 8.—R. F. Carman sprang a surprise on racegoers here today when he sent a two-year-old maiden filly, named Auntie, to the post in the opening race of the day, so fit for a run that the filly breezed through the half-mile jaunt, winning, pulled up, by more than two lengths. Auntie was not considered in the race and paid better than nine to one in the betting. Louise V., another outsider, took the three-year-old maiden event, the second race, mainly through her flying start and sustained speed.

The summaries:

FIRST RACE.—For maiden two-year-old fillies, purse $600; four furlongs. Auntie, 114 pounds, (Dominick,) $19.90, $7.70, $6.10, won; Milda, 114, (J. McTaggart,) $4.50, $3.20, second; Tiger Rose, 114, (M. Rowan,) $3.50, third. Time—0:49. Louise Mack, Madam Byng, Bonna A., Little Maudie, and Toddler also ran.

SECOND RACE.—For three-year-old maidens; purse $600; six furlongs. Louise V., 111 pounds, (Dominick,) $32.10, $16.10, $5, won; Jack of Spades, 116, (Ambrose,) $9.80, $4.10, second; Onward, 116, (Rice,) $2.60, third. Time—1:14 4-5. Joseph P. Murphy, Jake Schas, Postage Stamp, Candidato II., Dublin Mary, Saxhams Journey, and Greek Slave also ran.

THIRD RACE.—For three-year-olds and upward; claiming; purse $600; six furlongs. Ornary, 93 pounds, (Erickson,) $14, $6.60, $4, won; Tolerance, 99, (Denyee,) $12.10, $5.90, second; Presumption, 114, (J. McTaggart,) $4.60, third. Time—1:14. May W., Lord Herbert, Ina Kay, and Frenchy also ran.

FOURTH RACE.—The Liberty; for three-year-olds and upward; purse $600; one mile. Hubbub, 109 pounds, (Ericson,) $4.80, $4.10, $3.30, won; Kilts, 101, (Ensor,) $5.60, $4.70, second; Treadlightly II., 98, (Kummer,) $7.40, third. Time—1:42 4-5. Captain Ray, Amalgamator, Widow Bedotte, Miss Fannie, and Greetings also ran.

FIFTH RACE.—For three-year-olds and upward; claiming; purse $600; one mile and a sixteenth. Progressive, 107 pounds, (Rodrigues,) $11.10, $6, $3.70, won; Tootsie, 104, (McAtee,) $17.50, $4.30, second; Rosewater, 102, (Kummer,) $3, third. Time—1:50 2-5. Jabot, The Busybody, Lady Ward also ran.

SIXTH RACE.—For three-year-olds and upward; claiming; purse $600; one mile and a sixteenth. Egmont, 112 pounds, (Rice,) $5, $3.20, $2.70, won; Jimmy Burns, 109, (Ambrose,) $4.80, $3.10, second; Odalisque, 96, (Mergler,) $3.90, third. Time—1:52 1-5. Mark G., Billy Oliver, Inquiota, and Ruiseeau also ran.

SEVENTH RACE.—For three-year-olds and upward; claiming; purse $600; one mile and a sixteenth. Kilmer, 115 pounds, (J. McTaggart,) $5.50, $3.10, $2.60, won; Dalrose, 98, (Ericson,) $3.20, $2.80, second; Dartworth, 112, (Rice,) $4, third. Time—1:53. Blackford, Royal Interest, Cari, and Margot Star also ran.

BOXING CHAMPIONS ABSENT.

Lone Title Holder in A. A. U. Tourney Beaten in First Round.

BOSTON, April 8.—Tommy Fall of Lowell, the only champion to appear to defend his title in the National A. A. U. boxing championships, was eliminated in a preliminary tonight. He was defeated by Owen McManus of Pittsburgh in the 108-pound class. The absence of titleholders in the contest this year was ascribed to war conditions.

William Roberts of New York was defeated in the 175-pound class, and a short time later was knocked out when he sought a place in the heavyweight division.

Preliminary bouts in the 145 and 158 pound classes and the finals in all classes will be held tomorrow night.

The summaries:

108-Pound Class.—Owen McManus, Pittsburgh, defeated Tommy Fall, Lowell.

115-Pound Class.—James Tomasulo, New York, defeated Freddie Madden, Boston.

125-Pound Class.—James Fruzzetti, Brockton, defeated Frank Chappetta, New Orleans.

A. Gray, Camp Devens, defeated Arthur Schick, New York, four rounds.

135-Pound Class.—Arnold Thornberg, Pittsburgh, defeated P. Anderson, Camp Devens; Sam Mosberg, New York, defeated Walter McCaffrey, New York, four rounds.

175-Pound Class.—John McMiniman, Camp Devens, defeated William Roberts, New York.

Heavyweight Class.—P. Seale, Camp Devens, defeated John Savage, Cleveland; Magloire La Bella, Gardner, defeated William Roberts, New York, (knockout.)

COURT CALENDARS

CASES WILL BE CALLED IN THE ORDER GIVEN BELOW.
(<) This character means *versus* or *against*.

FEDERAL.

Southern District.

CIRCUIT COURT OF APPEALS—Second Circuit—Ward, Rogers, Hough, and Manton, JJ.—Room 433, P. O. Bldg., at 10:30 A. M.
Verdon<Tug Neptune. Life Preservor Co<Nat Life Preservar Co. Waterfront Co<Scow No. 92. Standard Co<The Almora. Wasson<Barge Howard. Stumpf<Schreiber.

DISTRICT COURT—Mayer, J.—In Room 1, Woolworth Bldg., 12th floor, at 11 A. M.—Equity.
Mitchell<Des Moines & Ft Dodge RR. Northern Transp Co<Chadwick. Eclipse Light Co<World Lighting Appl Co.

Eastern District.

DISTRICT COURT—Garvin, J.—In Room 312, P. O. Bldg., Brooklyn. 10 A. M.:
US<Fitter, (on trial.) 10:30 A. M.: US<Link. Same<Kenski. Same<Haircut. Same<Tiesen. Same<Trum et al. Same<Cohn. Same<Vattiskounos.

DISTRICT COURT—Chatfield, J.—In Room 323, P. O. Bldg., Brooklyn, at 10:30 A. M.
Gusicki<Pine Hill Coal Co.

NEW YORK COUNTY.

Supreme Court.

APPELLATE DIVISION—Clarke, P. J.; Laughlin, Dowling, Page, and Shearn, JJ.—At 2 P. M. Enumerated motions.
People<Hamilton. Jones<Donald. Martin<New Trinidad Lake, &c, Co. Atlantic Com Co<Zimmerman. Berman<United Elec Light, &c, Co. Hirt<Mayar. Pattee<Harper. Met Life Ins Co<Childs Co. Dalrymple<Schwartz. Re Roeber. Re Brewle. Realty Adv, &c, Co<Hicksen. Lucas<West Elec RR. Krellerstein<same. Kirwan<Windolph. Peskin<Astoria Rty, &c, Co.

APPELLATE TERM—Recess.

SPECIAL TERM—Part I.—Guy, J.—At 10:15 A. M.—Litigated motions.
Rohrer<Quinn. Tannenbaum<Alonzo. Jacobs<Moora. Goldstein<Berman. Blauvelt<Candler H Co. Held<Wood. Walder<Koenig. Re Simon Health Sys. De Bertier<Shulman. Re Martens, (Dackart). Bunge<Forth. Birlinsky<Citizens Sav Bank. Peppeer<Cleaveland. Gan Film Co<Liverpool, L & G Ins Co. Ellman & Co<Wads. Peo ex rel N W Disp, &c<Robertson. Ash<Ash. Fisher<Fisher. Ward<Anderson & Co. Re City Isl Land, &c. Savarese<Savarase. Palin<Palin. Jatchek<Shrier. Lesinski<Greeley Sq Hotel Co. Wallace<Tillotson-W. Field<Shubert B Co. Saplenza<Saplenal. Bernstein<Bernstein. Pinto<Casselman. Downing<Wyman & Co. Wilstach<Hill. Underhill<Underhill. Ahearn<Ahearn. Pines<Meredith. Leonard<Velz. Re Schulz, (Heughton Av.) Mirsky<Borden. Miller<McHeffey. Geoghegan<Pheil. Shapiro<Royal Textile Printing Co. White<Stayback. November<CNY. Klein<Sharry. Garrattson<Weinstein. Guinan<Cahan. Hennevig & Johnsen<Am Star Line. Kalish<Harper. Re Grennan, (Haviland Av.) Tull<NY T & M Co. Rodgers<Rodgers. Peo ex rel Ryan<Harbert. Am Radiator Co<CNY. Lowerre<Burlinson. Madew<Manholmer. Chemberlin<Fagan. NY Teleph Co<Isaacs. Andreszzi<L V RR. Wood<Hodge. Mitro<L V RR. Ende<H & A Cohen. Ohlhauer<Powers. Waters<Smith. Tainic<Mallory SS Co. Ayres<Pembroke Rty. Jones<Schilling. Lee<Weber. Coben<Gilmartin. Pawtoski<NY, O & W Ry. McComb<Cannon. Therburn<Gates. Russell<Glantz. Peo ex rel Baff<Day. Meyer<Mayo. Blumenthal & Co<Flebbein. Frost Veneer Seating Co<Silverman. Collins<McWilliams. Bultynek<Hud M Car. Roberts<Jacob New Realty Co. Times Sq Auto Co<Motor Car Eq Co. Herzog<Shiffman & Co. Re Eller. Dyer Co<Pac Sug Co. Schley<Coler. Nussbaum<Orton. Mischner<D H Shirt. Royten Rty Co<Manhattan Onyx Est Co. German Sav Bk<same.

PART II.—Hotchkiss, J.—At 10:30 A. M.—Ex parte business.

PART III.—Finch, J.—At 10:15 A. M.
Motions: Margowitz<Angiola. Meekins, Packard & Wheat<Breitung. Nemoiovsky<Rykhleff. Re East 177th St. Barcus<Cooper. Re Main St. Re Sisson<McManus. Musgrove<Musgrove. Helfand<Helfand. Preferred causes: Rosenson<Cohen. General calendar: Baum<Stockwell. Field<Goldhagen. Sheingold<Haber. Kelly<Bowery Sav Bk. Samson<Trustees of Columbia Univ. Bellas<Ballas. Buchler<Buchler. Schuossler<Riedinger. Inzinna<Dodd. Goldstein<Goldstein. Excelsior Sav Bk<Helthaler. Creighton<Brennan. Jones<Kraft. Kornbluth<Penn RR. Hoyt<Belle Hazen Rty. Rosenthal<Rosenthal. Smyth<Bank for Sav. Smith<Tooh. Noah<Ryan. Cooper<Greenhut. Lordan<Gan Cotton Securities Co. Franklin<same. Mahlstedt<same. Schnitzer<Schnitzer. D G C Valve Co<Grimshaw & Sturges. Germania Eng & Con Co<Courtrade. Spodek<Epstein. Stern<Mertens. Miller<Kopple. Hart<Smyth. Oske<Oske. Coffin<Chapman. Andersen<Anderson. Hammerstein<Mann. Meissner & Co<Hoch. Starken<Head. Kaplan<Bamberger. Southern Amuse Co<Dixon. Schaffer<Sire. Maloy<Maloy. Anderson<Leimburg. Bauer<Lawrence. Dougherty<Dougherty. Dollinger<Dollinger. Lewenthal<Lewanthal. Williston Mills Co<Pierce. Adams<Adams. Lamaze<Lamaze. Riggs<Steinway & Sons. Gans<Oans. Graham<Shaffar. Springer Rty Co<Hudson Trust Co. Reed<Reed. Am Ice Co<CNY. Burns Bros Ice Co<Whitesell. Hoyt<Hoyt. Navarro<Trillas. Keck<Szabo. Dreilich<Dreilich. Schmutz<Schmutz. Jasen<Jasen. Eskilsson<Eskilsson. Elbert<Miller. Montgomery<Montgomery. Harriman<Esker. Cohn<Katz. Irving Silk Mill<Lang. Case on.

PART IV.—Lehman, J.—At 10:30 A. M. Case on.

PART V.—Tierney, J.—At 10:30 A. M. Case on.

PARTS VI., VII., and VIII.—Not in session.

TRIAL TERMS.—Part II.—Donnelly, J.—At 10 A. M.
Lamport<London. Figuorea<Gilroy. Clews<Jacobs. Clear.

PART III.—Platzek, J.—At 10 A. M.
Niwell<Kreisler. O'Connell<Watson El Co, Inc. Neckamkin<Wismere. Barrett<Paterno. Kalstein<Juillard. Baxt<Weiss. De Ferri<Mathiesson. London<Natoma Amusement Co, Inc. Boyland<N Y Rys. Komoll<Shults Bread. Merritt<Finkelstein. Witkeff<same. G Lunifeld<Schultz. A Lunifeld<same. E Fink<N Y Rys. S Fink<same. Goldberg<same. Betjeman<Welch. Ryan<5th Av Coach. Stahlmen<Goldlam. Stainton<Union Ry. Gordon<N Y Rys. Schoonmaker<Int R T. Vartabedian<Peter Doelger Brew. Horowitz<Gengel. Fisher<CNY. Teney<N Y Rys. McNairn<N Y Rys. Knwalsky<P Reardon, Inc. O'Sullivan<Schuyler Garage & Sup Co. Walsh<Collier. Yeoman<West Co Brew Co. Van Bergh<Lewald. Lillie<Stowe Cons Co. Hanifan<Gleberich. Rossi<Sanford. Bennet<N Y Rys. Abalow<Wenger. (2.) Melchior<Goldberg. Sullivan<Vivant Mach. (3.) Craven<Markowitz. Benechur<6700 River Taxicab Co. Inc. Clair<Reinlich. Smith<Bolan. Waltenberg<Kantler. Scanlon<De Pua. Burgess<N Y Rys. Landreanes<N Y Rys. J Halpin<same. K Halpin<same. Fitzgerald<Ford Motor. West<Green. Singer<Mendeloff. Mosquera<New Eng 88 Co. O'Conor<A Sulka & Co. Coffee<George N Bruno & Co. Sweyd<Assets Liquidation Co. Jenks<CNY. Klevens<N Y & Stamford RR. Solomonewitz<Taylor. V Ziesse<Ward Baking Co. O Ziesse<same. Silver<Neuman. Augenblick<Int R T. Drucker<Int Merc Marine. Nelson<Hofer. Moisner<Rathaus & Eichner, Inc. Gash<D, L & W RR. Zimmerman<Richardson & Boynton Co. M Allen<F B Q Clothing Co. P Allen<same. Lehmann<42d St Ry. Maxwell<Westchester Elec RR. Zozolak<O'Gorman. Motzler<Muller. Appaloff<Rosenblum. Lubnofsky<3d Av Ry. Scharb<same. Hogan<same. Blitzer<Michel. Minturen<NY Rys. Cahill<Union Ry. Bauer<NY Rys. Lambert<Flegenhelmer Bros. Lewis<1,456 B'way. McDonald<NY Rys. Dunphy<same. McManus<same. Mayer<Int R T. Brechor<D Killoch Co. Goldsmith<Barnett. Kelleher<NY Rys. Quinn<Phoenix Amuse. McMahon<Beaver. Chiavetti<NY Rys. Trevaskis<Man F P Door Co. Quacquarello<Remsen. Costello<NY Rys. Anderson<42d St, &c, Ry. Lisber<Charles & Co. Balestiere<NY Rys. Schroeder<Int R T. C Gianfortuna<Born. K Gianfortuna<same. M Nathanson<Rapid Transit Sub Const. H Nathanson<same. Opper<Segal. Consalvo<Reid Palmer Const Co, &c. Orango Judd Co<Dillon, &c. Greenberg<Burns Bros. Dalton<Mo Cont RR. Gaynor<same. Raftie<same. Marquisee<Auto Wear Mfg Co. Frohlich<Daly. Ross<Cady. Matlas<CNY. Marks<Mayor Brew. Maricich<D, L & W RR. Siracopoulas<Little. Malmen<Schottland. Balfa<Bradley Cont. Nicholas<Schaer. Weinstein<Silver. Wade<Burns Det Agy. Mills<Cohen. Oakley<Roitman. Baum<Disconti. Friedman<Blank. Rustiva<42d St &c Ry. Smith<Brunel. Thorn<Scott Co. Stahlko<Collingwood Realty Co. Oppenheimer<Harriette Holding Co. November<Bradley Con Co. Ehrlich<Jenkins. Branin<Hertzog. Linden<Constanidini. Clausen<Ackerson. Carroll<Barrett. Welsglass<Draper. Philbin<Walsh. Moore<Moffatt. Chases<Smith. Flaumenbaum<Greenberg.

PART XIV.—Mullen, J.—At 10 A. M.
O Schlogal Mfg Co<P Cooper Glue Fac. Coffey<Garrett & Son. Luneschloss<Island Paper Co. Child<Bushmore. Singer<Gaston, Williams & Wigmore. Lustgarten<Rein. Susq Coal Co<Marshal & Co. Pitt<Rollance Ball Bearing, &c, Co. Frankenberg<Spiegel. Mayer<Monso. P Gerli & Co<Mendelson. CNY<Kranich & Bach. Hooley<Watson Flag Eng Co. Barger<Gotham Nat Bank. Sanders<Krumholz. Am Phon Co<Kenyon Mfg Co. Jaffe<Merosa. Lowenheim<Miller. Cohn<Triangle Waist. John J Hearn Const Co<Rembrandt Rlty. Travelers Ins Co<J A Zimmerman & Son. Goodman<Schnitzer. Blendow<Adair. Levant-Am Com Co<W Walls & Co. Wahraftig<Naw Geisha Waist House. Dollan<Strauss. Okunstoff<Pasvoleky. Barrymore<Herbert Brenon Film Corp. Germania Catering Co<B'way & 39th St. Glassberg Mfg Co<Watlenberg. Gillette S R Co<Austin, Baldwin & Co. Economou Ritsos Co<Mastronardi.

TRIAL TERM—Causes assigned from the day calendar to the various parts for trial. See Rule VII., amended Trial Term rules.

PART III.—Platzek, J.—At 10 A. M. Clear.
PART IV.—Dugro, J.—At 10 A. M. Case on.
PART V.—Goff, J.—Adjourned until April 15.
PART VI.—Weeks, J.—At 10 A. M. Wolkening<Mt Hope Bldg Co.
PART VII.—Gavegan, J.—At 10 A. M. Case on.
PART VIII.—Erlanger, J.—At 10 A. M. Case on.
PART IX.—Ford, J.—At 10 A. M. Case on.
PART X.—Pendleton, J.—At 10 A. M. Clear.
PART XI.—Hendrick, J.—At 10 A. M. Garshenson<Rosenwalko.
PART XII.—Greenbaum, J.—At 10 A. M. Clear.
PART XIII.—Not in session.
PART XIV.—Mullan, J.—At 10 A. M. Case on.
PART XV.—Philbin, J.—At 10 A. M. Case on.
PART XVI.—Cohalan, J.—At 10 A. M. No day calendar.
PART XVII.—Newburger, J.—At 10 A. M. Standard Marine Ins Co<Wayne, &c, Co.
PART XVIII.—Not in session.

Surrogates' Court.

CHAMBERS—Cohalan, S.—At 10:30 A. M. Motion calendar.
Jennie Cypress, Samuel Yehalem, Meyer London, Demenick Colaizzi, Marie R Rogers, Nathan Jacobs, Esthor Robitscher, Sara Maier, Isaac Kahn, Annie C Hanning, John F Aamussen, Richard Sherman, Gerolamo Segale, Mollie Lieblich, F Guardabascio, Salvatore Di Bella, Rocco Colabella, Ada E Smith, Samuel Goldman, &c, J S Varner, John Lorens, Rudolph Dausch, Otto Reichardt, Eliza J Little, J E or Eugene Schulz, Charles J Colgan, Joseph Chadopoulos, Gaston Guvard, Emil S Anderson, Petro Basquez, Joseph Isaacs, Fredericka Tone, inf, Rosette Hamilton, &c, Samuel S Glauber, Gotteberger infants, Copeland Hovey, minor, Bettina Hovey, minor, Elizabeth Rochfort, Samuel Wertheim, Charles Corey, Catherine Foy, Joseph Oshinsky, James H Ledwith, Julie J Pollok, Josephine Smith, Helen S Kingsland, Sarah L Tingue, Arthur S Levy, Cornelia A Beekman, Ida Foyhenen, Elizabeth Fuller, Mary A Simpson, Sarah McAvey, Annie M Moran, inf, Michael X Conroy, ins, James Conroy, John G Clugstone, William Wolf, John Koys, Andrew H Green, Carrie O Foster, Mary N Bader, Henry A Salman, William Schelle, Solomon Rothfeld, Margaret Hiney, Walter D Davidge, Jean S Abreu, Mary G Howells, Paul Guffanti, Angela M Lombardi, Nora Riordan, James E McDermott, Melissa K Daniel, Annie Goldberg, Henry Hudson, Stella Voverka, Winifred McNamara, Michael Fischer, Julia E G Moore, Beatrice Shulman, F A Von Bernuth, Peter E Keville, James H Ledwith, Sharburne B Eaten. Estates of: Issue or fact. George M Still, Alwina R Still, James C Kellogg, John Vitale, Franz Schweer, Julia Witzel Noll, Barnet Lieberman, Maurice T Ward. Wills for probate: Mary Seran, Charles R Ellison, Henry Kohloff, Sarah E Hunt, Wm H Thomson, Hannah Sobelson, Alexander Mackay, Leon Pizer, Fred H Samuels.

TRIAL TERM—Cohalan, S.—At 2 P. M. (March Term.)—Contested will: Case on. Frederick E. Saward.

TRIAL TERM—Fowler, S.—At 10:30 A. M. (April Term.)—No day calendar.

City Court.

SPECIAL TERM—Part I.—Smith, J.—At 10 A. M.—Litigated motions.
Satzman<Barry. Moskowitz<Wald. Schulman & Steinberg<Hartford Accident & Ind Co. Aschendorf<Buleva & Co. Bayard & Co<Farmers Loan & Trust Co. Epstein<Erie RR. Rosedale Dairy Co<same. Furst<Jacobs. Cohan<Walker & Co. Goldfried<Plaza Motor Renting Co. Dinefsky<Montgomery. Sielman<Hirsch. Pismisky<Bachrach. Moscahiodes Bros<Montagnino & Co. Sherman Nat Bank<Dalberg. Vorietty, Inc<Bernstein. McCreery & Co<Conly. Gibson Distilling Co<Morrissey. Newgold<Thompson.

PART II.—O'Dwyer, C. J.—At 10 A. M.—Ex parte business.

TRIAL TERMS—Part I.—Schmuck, J.—At 9:45 A. M.
Lazarus<NYC Int Ry. Plotkin<Eleman. Rosenblatt<Ahram. Riegorman<Michaels. Ochstein<Nieman. Brenner<Minkofsky. Bader<Hill. Brown<Rosenblum. O'Callaghan<Nat Towel Supply Co. Weiner<Worsba. Freeman<Binder. Holder<Dillon. Hellman<5th Av Coach Co. Margulis<NY Rys. Feld<Cons Gas Co. Fishbein<Weinstein. Fuchs<Perlbinder. Mondelsen<Mendelsen. Horlich<Freiser. Gershonwald<Mayer. Pfeffer<NY Rys. Scheinson<Schiein. Fishelman<Denbosky. Gallagher<NY Rys. O'Neil<same. Reichenthal<Mantner. Cenden<42d St &c Rlt. Lipsett<Bruen. Miller<Pabst Brew Co. Rausch<Schmehl. Wolfgang<Belknap. Heilpern<Alper. Brodsky<Radt. Schnell<same. Rosenzweig<Brody & Funt Co. Timmerman<N Y Rys. Cahn<Wells Fargo & Co. McAuliffe<NY Rys (2). Creamer<Lageuras. Reifsnider<Posner. Fire<Seidenfeld. Krasinsky<Int R T. City Cornice & Skylight Co<Whitney Glass Works. Boera<Hijos de Jose Taya S En C. Gross<N Y Rys. Koziol<N Y Rys. O'Connor<Whitridge. Reilly<Childs & Co. Robert Kamber & Hoffman, Inc<Southern Pacific Co. Guardian Finance, &c, Corp<Herbert. Dienal<Int R T. Kaplan<Mintz. Winters<Boese. Wargo<Int R T. Ribak<Heilperin (2.) Wexler<Hudson Boiler Mfg Co. Karpel<Schwarzler. Horn<Sussman. Juskowitz<Loria. Goldberg<Quick Service W W Laundry. Ratowitz<Shapiro. Berkowitz<Katzenberg. Buchanan & Smock Lumber Co<Minter. Adler<Kreiner. Hyman<Herowitz. Simma<N Y Rys. Hirsch<Lippe Fireproofing Co. Feuer<Int R T. Winkler<same. Gutwillig<Marcus.

SHORT CAUSE CALENDAR—Cases will be sent to Trial Term, Part II., for trial. Goodman<Schreiber. Clear.

PART II.—Valente, J.—At 10 A. M. Case on.

PART III.—Allen, J.—At 10 A. M.—Commercial calendar.
Ehrlich<US Fid & G. Block<Senner. Pietrowski & Konap<McLaughlin's Sons. Connolly<Connolly. Kelley Co<Reich. Anschelewitz<Nemoitar & Bunger. Hoffman<So & Cent Am Cml Co. Brown<Herland. Oppenheimer<Smith. Meyer<Bradley & W. Lebowitz<Glazeroff. Beck<Bauman. Moore<Shenk. Oppenheimer<Smith. Resner<Herzog's Cloak & Suit Co. Hatzel<Vivian. Singer<Silverman, (2.) Abraham<Burger. De Miss<Esposito. Moore Store Co<Keyser. Dwyer<Katz. Normanna Co<Lopez-Martini Co. Gordon Eng Co<Radcliffe C & C Wks. Case on.

PART IV.—La Fetra, J.—At 10 A. M. Case on.
PART V.—Zeller, J.—At 10 A. M. Case on.
PART VI.—Finelite, J.—At 10 A. M. Case on.
PART VII.—Mayor, J.—At 10 A. M. Clear.
PART VIII.—Walsh, J.—At 10 A. M. Case on.

Referees Appointed.

SUPREME COURT—Hotchkiss, J.—Boes<Goldstein—James A. Foley. Re Fuaret—Joseph P. Morrissey. Re Thomas G. Brown & Sons—Thomas W. Churchill. Re Farmers' Loan and Trust Co., (McNair)—Franklin H. Mills.

SUPREME COURT—Delehanty, J.—Cowperthwaite<Downs—Philip J. Dunn.

SUPREME COURT—Guy, J.—Re of Rosedale Av., (Cordes.)—Sherwood E. Hall.

Receivers Appointed.

SUPREME COURT—Hotchkiss, J.—Lottie Schlussel<Clementine Rothmiller—John C. Hertle. Allan E. Sutton<Rosina Guzzetta—Henry Brady. American Mortgage Co.<Charles S. Foster—Henry R. Dwight. Abraham Smith<J. M. B. Co., Inc., et al.—William F. Van Alstyne.

BRONX COUNTY.

Supreme Court.

SPECIAL TERM (Chambers)—Giegerich, J.—At 10 A. M.—Ex parte business.

SPECIAL TERM—Giegerich, J.—Motion calendar.
Bklyn Cave Bank<T M Realty Corp. Pinto<Pinto. Walss<Witkin. Foss<Foss. Isaacs<Isaacs. Bronx Inv Co<Wayner Const Co. Herzog<Colgate & Co. Keeser<Jagenberg. Re Isaacs. Effros<Effros.

SPECIAL TERM FOR TRIALS—Giegerich, J. No day calendar.

TRIAL TERM—Part I.—McAvoy, J.
Hoffman<Harrisette Hld Co. O'Rourke<Ruppert. Novosel<Lenox S & G. Fredlander<Bennen. Lieta<Foxvale Rty Co. Hern<Silinsky. Himless<Wrightaman. Kahn<Saperstein. Kahn<State Silk Co. Katz<NY Con RR. Meth<Gloraltar. Arneteln<Ferrara. Maisena<Union Ry. Wahlab<Seibel. Bornemann<Meister. Lobelfield<Lakin. Nussbaum<Hochman. Gallup<Stuttig. Allerhand<Tinger. Frumes<I R T. Babcock<Taylor. Hendelam<I R T. Jungerman<Korltzsky. Napolitano<Ebling Brew Co. Witt<Union Ry. Cohen<De Raay. Gompers<same. Franck<same. Diamant<same. North Side Roof & C Co<CNY. O'Brien<Brome. Seguine<L V RR. Lazar<I R T.

Danzig<Litwin. Conlan<same. Commerford<Bloomingdale. Yannfsky<B H RR. Loeffler<Eagle Saf & Loan Assn. Mallen<Zehngebot. Kaps<Gerlich, Jr.

Highest number reached in regular order, 1706.

PART II.—Giegerich, J.—Cases to be sent from Trial Term, Part I.

PART III.—Mitchell, J.—Cases to be sent from Trial Term, Part I.

Surrogate's Court.

CHAMBERS—Schulz, S.—Ex parte business.
TRIAL TERM—Schulz, S.—No day calendar.

County Court.

SPECIAL TERM—(Chambers)—Gibbs, J.—Ex parte business.
SPECIAL TERM FOR MOTIONS—Gibbs, J. Borman<Anklin Rlty Co, Inc. Topping<Meyar.
TRIAL TERM—Gibbs, J.—No day calendar.

Referees Appointed.

SUPREME COURT—Giegerich, J.—Empire City Savings Bank<Constantine—Matthew C. Griffin. Beam<Wilson—Charles A. Hickey.

Receiver Appointed.

SUPREME COURT—Giegerich, J.—Lucy D. Dahlgren<Reville-Siesel Co., et al—Thomas F. Garrity.

KINGS COUNTY.

Supreme Court.

APPELLATE DIVISION—Second Department—Jenks, P. J.; Thomas, Mills, Putnam, Kelly, JJ.—Motion calendar at 1 P. M.
Peo ex rel Barnett<Berger & Roy, &c. Enumerated day calendar: Evanevitch<Reading Coal Co. Re Thedford. Hilliker<Ruegar. Gardon<Grady. Elsenberg<Lehrfeld. Lindner<Reifschneider. Greenfield<CNY. Re Johnson. People<Hedges. Gerard<Cross & Brown Co. Williams<West RR. Bergain<same. Borup<Von Koherits. Munter<Straub. McGuirk<Kammeyer.

APPELLATE TERM—Second Department—Recess.

SPECIAL TERM—Part I.—Van Siclen, J.—At 10 A. M.
NY Mun Rys Corp<Polstein & Polstein. Satriani<McGovern. Bremmer<Brommer. Charlton<Ward. Von Bargen<Greenwood. Rabinowitz<Rabinowitz. Muldoon<Dock Con Co. Stena<Georgia Bldg. Same<Gerzog. Gansle<Roth. Loeffler<B H RR. Cottrell<same. McIlvaine<NY Con RR. Hawkins<B, Q Co & Sub RR. Re Traktman. Cramb<Cramb. Dady<Wright. Allen<Schwartzman. Seastrom, A<F & F Auto Trans Co. Seastrom, H<same. Barwick<Nat F Proof S & D Co. Kobre<Rosenstock. Von Bargen<Greenwood. Bank of Huntington<Layes. Joyce<Loughlin. Hillis<Hillis. Wheatley<Wheatley. Church<Schueller. Rondout Svgs Bank<same. Cohn<Rubin. Orenstein<Klyde. Anderson<Weild. Herman<Ludwig. Barling<Barling. Snaskind<Susskind. Re Schwartzman. Rubinger<Skolny. Satriani<McGovern. Levy<Loewa. Kaiser<Ehrlich. Epstein<O'Conner. Vogel<Funk.

PART II.—Aspinall, J.—Ex parte business at 10 A. M.

PART III.—Benedict, J.—At 10 A. M.
Brantio<Eagle S & L. Flynn<O'Keefe. Collins<Collins. Belder<Belder. Sake<Pollock. Sperber<Morgan. Marcus<Colin. Minkow<Bulllon Rlty. Roth-Bell, Inc<Dermer. Gray<Rosendort. Smith<Furst. Fandry<Lahrs & ano. Slepian<Rosen.

Following cases if marked ready will be passed for the day. No case will be set down for a day upon the call.
Rosenblum<Rosenblum. Brabco<Montemarrano. Kranich<Kranich. Sominsky<Welner. Bayarsky<same. City Tax Lien Co<Cull. Brinley<Brehm. Conway<Conway. Rainforth<CNY. Feinstein<Kerschner. Quinn<Muss. Hedge<Eberhart. Olahan<Olahan. Geier<Geler. Brun<CNY. Marsh<Jurgens. Bolotsky<Feinberg. Atteridge<Atteridge.

Highest number reached on regular call, 754.

TRIAL TERM—Part I., Cropsey, J.; Part II., Callaghan, J.; Part III., Fawcett, J.; Part IV., Kelby, J.; Part V., Jaycox, J.
Goldman<Nas RR. Jenes<May. Lane<C I & B RR. Shapiro<Reo Motor Car Co & ano. Kleprick<Sheffield Farms-S D Co. Wanamaker<B H RR. Saber<Weiser. Pullman<B H RR. Solomon<Kaplan & Son. Hand<Union Ferry Co. Greenfield<Orwan. Frank<Blaut et al. Timolat<Lesser et al. Peterson<C I & B RR. Bloom<Nassau RR. Vellmuth<B, Q Co & Sub RR. Hussey<Int R T. Nuccl<B H RR. Ramsdell<Nassau RR & ano. Litwin, Weinberger, Solomon<B H RR. Kemener<Werbelovsky & Co. Tarnove<Orimm. Curran<Nas RR & ano. Patti<Stern. Whitmore<Meyers & ano. Frankfort<N Y Cons RR. Haff<CNY. Montfort<Nassau RR. Pruden & ano<Commercial Casualty. Moore<Butler. Murray<C I & B RR. Fenels<Lewin.

The balance of the day calendar stands over until April 10. Highest number reached on regular call, 4376.

Surrogate's Court.

CHAMBERS—Ketcham, S.—Day calendar at 10 A. M.
Wills of: Catherine C. Johnson, Catherine Rice, William Daly, Emilie Brossmann, Max Brombacher. Administration of: Thomas Hurley. Accounting of: Catherine Gorey, Joseph Eppig, John Kellar, Frank A. Pickrl, Charles W. Smith, John Boltoe. Martin Will, Harriet May, William May, Helena Covert, Augusta Knehne, Mary A. Young, Marie E. Lade, John McPartland, Edward A. Semyek, Henry Hamm, Charles Cordes. Estates of: Henrietta Reehl, Joseph Eppig.

County Court.

PART V.—Rey, J.
Kelly<B H RR. Menchen<NY Con RR. Brozek<Rose. Oscari<Posner Shoe Co. Dennis<Manderbach. Kolner<Tepper. Clark<N Y Cons RR. McCloskey<Henderson. Smith<Overfield. Malcolm<N Y Mun Ry. Larsen<Somers. Mocerlaffs<Trepel. Mickler<Property Realization Cor. Robb<Lake. Levie<Levine.

QUEENS COUNTY.

Supreme Court.

SPECIAL TERM—Faber, J.—At 10 A. M.
Howell<Howell. Lieberman<Walton et al. Bayside-Flushing Co<McKnight et al. The Mayiew Co<Kleinman et al. Arverne-by-the-Sea Co<Burger et al, (3.) Rompel<Rompel. Mandore<Jamaica Manor Corp. Grosjean Tract Rty Co<Innovation Building Corp et al. Stemberg<Stemberg. Keryc<Maspeth Clothing Corp & ano. Mills<Mills.

Highest number reached on the calendar is 635.

TRIAL TERM—Part I.—Lazansky, J.—At 10 A. M.
Weiss<CNY. Dalessandro<same. Cohen<Untermyer. Walsh<Pisani. Egless, as admx<L I RR. Kerider<same. Brillinger<Ozias. Danell, as executrix<Clifton Const Co. Kennedy<NY Cons RR. Miller<Wilson. Steirt<Long Isl RR. Mager<Reilly. Boland<Penn RR. Hamilton<NY & No Shore Traction. Wagner<same.

The following causes, if marked ready, will be passed for the day. No cause will be set down for a day on this call.
Pendergast, as admx<Hickwedel. Nuhn, as admx<Bevers. Folicks<L I RR. Reardon<Fagnat & ano. Wachtar<B H RR. Harrop<Brahy. Lyden<L I RR. Hummel, an infant<N Y Cons RR Co & ano. Reilly<Int R T Co. Starbuck<Laurelton Land Co. Finukin<Penn RR et al. Coutter, an infant<Fried & ano. Kubilius<Jokubenis. Reuschell, an infant<Billbon. Rage<Int R T.

Highest number reached on the general calendar is 2267.

WESTCHESTER COUNTY.

Supreme Court.

SPECIAL TERM—Morschauser, J.—At 10 A. M.
Penny<Durkin. Haynes<Haynes. Levine Iron Works<Graman Bldg Co. Baumgartner<Baumgartner. Rangely Const Co<Rush.
Also for the hearing of motions.

TRIAL TERM.—Part I., Seeger, J.; Part II., Platt, J.; Part III., Keogh, J.—At 9:45 A. M.
Farley<Yonkers RR. Swift<Swift. Fox<Lord & Taylor. Reilly<NY C & H R RR. Zimmerman<Union Ry. Burt<Westchester-Dutchess Corp. Williams<same. Elkind<Kaiser. Giansarra<Havey. Lang<Berlinger. Jackman<Bronx Parkway Com. Howard<Dexter. Fowler<Santoulo Cons. McQuay<Moore. Kelly<Pristar. Egan<West Co Brewing Co. Slansky<Whitridge. Outhouse<Aperian.

The following causes must be answered ready or marked over to another day:
Fullfiee<Bi-Boro Rlty. West Co Brew<Nester. Levy<State Bonding. Fitzpatrick<Owens. Rosenzweig<Siegel. Pierrotti<Grimaldi. Peeler<Manville. Weber<Young. Crstanovich<NY C & H R RR. Simmone<Ford. Malone<Wolf. Santora<Watson Co. Mellon<Armour & Co. Furnaro<Jenkins. Tortora<Pace. Finkelstein<Erie RR. Hall<Ross. Harris<Union Ry. Hadt<Malcolm. Miller<MacQuoid.

Highest number reached on call, 1626.

Surrogate's Court.

AT WHITE PLAINS—Sawyer, S.
Wills for probate: Lillie P Garth, Theodore A Rayson, Ann Augusta Laird, Eugene M Small, Katie Amolini. Executor's acc't'g: Ella Fowler, Catherine Rogers. Petition for adm'n: Emma R Webb, Daniel Zeliph. Compulsory acc'ting: Daniel D Linehan. Order to show cause: George C Reid. Adm'r's account: Lewis W Spaulding.

You Hear Some Men Say,

"What does this Government expect, anyway? It's piling taxes on us, hampering our business, taking our profits, and asking us to buy bonds, bonds, and still more bonds. When is this thing going to end?"

When you hear anybody talking in that strain, give him this to think about:

"It isn't a question of what the Government wants. It's a question of what YOU want—what YOU expect.

"Do you expect to have any business, any home, any family, after the war?

"Do you think the Government ought to coddle you and consider your feelings and interests, or get busy and whip the Germans as quickly as possible?

"Don't you think that the first and only duty of our Government is to stop this frightful slaughter, this waste of blood and treasure?

"What do your temporary interests amount to as against the victory of our army, the permanent safety of American business, the preservation of human liberty and civilization?"

All true Americans should answer these questions honestly.

We must all put self behind us and back our Government, our soldiers and sailors with all the dollars we can possibly get together UNTIL WE WIN THE WAR.

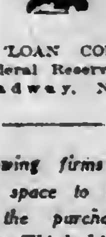

LIBERTY LOAN COMMITTEE
Second Federal Reserve District
120 Broadway, New York

The following firms have contributed this space to endorse and recommend the purchase of the bonds of the Third Liberty Loan:

A. H. Bickmore & Co.
Bonbright & Company, Incorporated
E. H. Rollins & Sons
Merrill, Lynch & Co.
Tilney Ladd & Co.
Barr & Schmeltzer

FINANCIAL MARKETS

Stock Prices Move Irregularly, with Small Turnover—Liberty Bonds Decline.

The stock market yesterday was just a little more active than the sessions in the latter part of the previous week. If it were not that Wall Street's attention has been almost entirely absorbed by the campaign for the new Government loan it might occur to some one to wonder why prices on the Stock Exchange do not forecast the result of the German drive. Dealings yesterday were for the most part desultory. Outside of the usual Spring advance in American Ice, which carried that issue up 3⅜, and equally sharp declines in a few inactive industrials the fluctuations were too narrow to attract much attention. There does not seem to be much selling of securities this time for the purpose of releasing funds for Liberty bonds, and speculative operations have been limited to a few issues. Yet the Street had a busy and diverting day entertaining the largest crowd ever seen within its narrow walls with a moving picture entertainment at the head of Broad Street and a fire just a few doors up Nassau Street.

On the Cotton Exchange prices broke widely following the withdrawal of buying orders for the trade. Purchases of futures in anticipation of mill needs have resulted in pushing the price to new high records, and the short sellers were quick to take advantage of a report yesterday that the leading operators have withdrawn from the market pending an important trade meeting to be held at Washington tomorrow.

The April wheat report was perhaps as satisfactory as any one looked for, but disappointing when laid beside a schedule of the world's needs for the staple this year. The present indications are for a yield of 560,000,000 bushels of Winter wheat, an increase of 142,000,000 bushels over last year, and of 74,000,000 bushels over the crop of 1916, but far below the yields of 1914 and 1915. The condition of the crop on April 1 was 78.6 per cent., against the ten-year average of 83.6 per cent.

The Liberty 4s continued their decline yesterday on selling which has mystified the financial community. The issue closed at 95.98. The foreign bonds showed improved strength, and there was a good demand for municipals.

GOOD TONE IN LONDON.

War Loans Improve on Investment Buying.

LONDON, April 8.—Business was sluggish, but the tone was good on the Stock Exchange today. The war loans and consols were maintained and other gilt-edged securities improved a fraction on investment buying. Iron, steel, tin, and shipping shares formed the bulk of the transactions in the other sections. Russian and Brazilian issues were easy.

Money was plentiful and discount rates were quiet. Short bills were in demand.

Trading Quiet on Paris Bourse.

PARIS, April 8.—Trading was quiet on the Bourse today. Three per cent. rentes, 58 francs 50 centimes for cash. Exchange on London, 27 francs 19 centimes. Five per cent. loan, 88 francs 40 centimes.

MONEY AND EXCHANGE.

Call Loans.

High	6	Renewals	4
Low	4	Last	5½

Time Loans.

MIXED COLLAT'LS.		ALL INDUSTRIALS.	
Sixty days	6	Sixty days	6
Ninety days	6	Ninety days	6
Four months	6	Four months	6
Five months	6	Five months	6
Six months	6	Six months	6

Bank Acceptances.

Eligible for rediscount with Reserve Bank, 60 to 90 days ... 4¼@4¼
Non-member and private bankers eligible, 60 to 90 days ... 4⅝@4¾
Not eligible, 60 to 90 days ... 5½@5¾

Commercial Paper.

Best-Known Names.
30 to 60 days ... 6
4 to 6 months ... 6

Other Names.
4 to 6 months ... 6

FOREIGN EXCHANGE.

Rates of Change.

	High.	Low.	Last.	Ch'ge.
Sterling—				
Demand	$4.7545	$4.7545	$4.7545	..
Cables	4.7645	4.7645	4.7645	..
Francs—				
Demand	5.72⅝	5.72⅝	5.72⅝	..
Cables	5.70½	5.70½	5.70½	+.00¼

Closing Exchange.

Normal Rates of Exch.		Yesterday's Close. Demand or Checks.	Cables.
4.8665	London	$4.7545	$4.7645
5.1826	Paris	5.72⅝	5.70½
	China—		
	Hongkong	75.00	75.25
	Peking	113.00	113.25
	Shanghai	106.00	106.25
19.30	Greece	19.40	19.45
40.20	Holland	47.00	47.50
32.44	India—		
	Bombay	35.75	36.25
	Calcutta	35.75	36.25
5.1826	Italy	8.85½	8.84
49.85	Japan—		
	Kobe	51.75	51.875
	Yokohama	51.75	51.875
50.00	Philippine Islands—		
	Manila	49.875	50.00
51.46	Russia	*13.55	13.75
26.80	Scandinavia—		
	Stockholm	33.625	34.125
	Copenhagen	30.875	31.875
	Christiania	31.625	32.125
19.30	Spain	28.00	26.10
	South America—		
34.42	Rio	25.22	25.32
42.44	Buenos Aires	44.26	44.36
5.1826	Switzerland	4.28	4.24

TIME BILLS ON LONDON.

—Bankers.—		—Commercial.—	
60 Days.	90 Days.	60 Days.	90 Days.
$4.72¼	$4.70½	$4.71¼	$4.70½

*Actual transactions in currency.

Clearing House Exchanges.

Clearing House exchanges, $415,506,759; balance, $42,522,294; United States Treasury debit balance, $465,597; Federal Reserve credit balance, $39,314,561.

Domestic Exchanges.

Boston, par; Chicago, par; St. Louis, 5c discount; San Francisco, par; Montreal, $17.1875@17.50 premium.

Silver.

Bar silver in London, 45¼d, down ¼d; in New York, 91⅝c, down ¼c; Mexican dollars, 73¾c.

THE TREASURY STATEMENT.

Special to The New York Times.

WASHINGTON, April 8.—Receipts and expenditures:

	This Month.	Fiscal Year.
Customs	$3,290,748	$129,319,108
Internal revenue—		
Income and excess profits tax	17,254,023	119,495,333
Miscellaneous	28,755,211	608,525,449
Miscellaneous revenue	2,936,029	159,265,290
Total receipts	$52,236,043	$976,615,177
Excess of ordinary disbursements over ordinary receipts	141,043,358	3,848,175,857
Excess of total disbursements over total receipts	190,876,252	316,301,169
Expenditures	196,279,401	4,824,791,035

Boston Bank Statement.

Special to The New York Times.

BOSTON, April 8.—The Boston bank statement this week compares as follows with that of last week:

	April 6,'18.	Decrease.
Circulation	$4,945,000	$43,000
Loans, discounts and inv	482,407,000	5,077,000
Indiv. deposits, including United States	411,551,000	8,032,000
Due to banks	129,428,000	8,730,000
Time deposits	19,981,000	349,000
Exchange clearances	17,815,000	*889,000
Due from banks	92,001,000	*9,625,000
Cash in banks and in Federal Reserve	55,751,000	2,489,000
Cash excess and with Federal Reserve	12,036,000	1,498,000

*Increase.

DIVIDENDS DECLARED.

Company.	Rate.	Period.	Payable.	Hold. of Record.
Mil. E. R. & L. pf	1½	Q	Apr. 30	Apr. 20
P. & W. Va. Ry. pf	1½	Q	June 1	May 15
United Coal pf	1½	Q	Apr. 24	Apr 15

NEW YORK STOCK EXCHANGE

MONDAY, APRIL 8, 1918.

	1918.	1917.	1916.
Day's sales	243,008	691,794	460,135
Year to date	34,349,526	53,057,689	46,856,730

Closing Bid.	Closing Ask.	Sales.		First.	High.	Low.	Last.	Net Chge.
..	..	100	Ajax Rubber	58	58	58	58	+1
1⅝	1¾	400	Alaska Gold Mines	1⅝	1⅝	1⅝	1¾	...
24	24½	1,200	Allis-Chalmers Mfg	23½	25	23½	25	+1⅛
92	93½	100	Am. Agricul. Chem	92½	92½	92½	92½	...
75	75¾	1,000	Am. Beet Sugar	76	76½	76	76½	+¼
42¼	42½	5,100	Am. Can	42¼	42¾	41⅞	42½	+⅜
79⅝	79¾	4,200	Am. Car & Foundry	79½	80¼	79½	79¾	−¼
75	79	100	Am. Cotton Oil pf	78⅞	78⅞	78⅞	78⅞	−1⅛
57	58	200	Am. H. & Leather	58	58	58	58	+⅝
18⅝	19¼	5,100	Am. Ice	16	19⅜	16	19¼	+3⅜
45	47	1,700	Am. Ice pf	44½	48	44½	47	+3½
54¼	54⅞	300	Am. International	54⅝	54⅞	54½	54½	−½
31¼	31½	1,900	Am. Linseed	32	32¼	31½	31½	...
71½	73	100	Am. Linseed pf	72	72	72	72	−⅝
62⅝	63¼	2,620	Am. Locomotive	62½	63½	62½	62¼	−¼
106	110	100	Am. Shipbuilding	105	105	105	105	+5
77¼	77½	2,500	Am. Smelt. & Ref	77⅝	78⅛	77⅝	77½	−⅛
104½	107	100	Am. Smelt. & R. pf	105	105	105	105	...
63	64	700	Am. Steel F'dries	63½	63⅞	63	63⅞	+⅞
95¾	96¼	8,700	Am. Sumatra Tob	96½	96½	95½	96	−½
99⅝	99⅞	1,400	Am. Tel. & Tel	100½	100⅝	99⅞	99⅞	−⅞
160	164	200	Am. Tobacco	163¼	163¾	163¼	163¾	−1
52	52¼	1,200	Am. Woolen	52¼	52⅜	52⅛	52¼	+¼
94	94½	100	Am. Woolen pf	94¼	94¼	94¼	94¼	+½
13	13⅜	100	Am. Zinc, L. & S	13¼	13¼	13¼	13¼	−⅛
64	64¼	8,400	Anaconda Copper	63⅝	64½	63⅝	64⅛	+⅝
81	82	100	Atch., T. & S. F. pf	81⅜	81⅜	81⅜	81⅜	...
110¾	111½	2,900	At., Gulf & West I	112¼	112½	110½	110½	−2
76¼	76¾	10,700	Baldwin Loco	76	77½	76	76½	+⅛
52	52½	400	Baltimore & Ohio	52⅜	52½	52⅜	52½	...
78⅝	79½	500	Bethlehem Steel	79	79⅜	79¼	79¼	+¼
77⅛	78	5,400	Beth. Steel, class B	75⅝	78⅛	77⅝	77⅝	+⅝
102	102½	200	Beth. Steel 8 p.c. pf	102½	102½	102½	102½	+½
24	25	200	Booth Fisheries	24⅛	24⅛	24⅛	24⅛	+⅛
64	68	150	Brown Shoe	65	65	65	65	+1⅝
20	21	300	Butte & Superior	20¼	20¼	20¼	20¼	+¼
9⅛	9¾	100	Butte Cop. & Zinc	9½	9½	9½	9½	−⅛
42¼	43	400	California Packing	42½	42½	42½	42½	−⅛
15½	16	400	California Petrol	15⅜	15⅜	15⅜	15⅜	...
65	68	400	Calumet & Arizona	68	68	67½	67½	...
136¾	137	2,100	Canadian Pacific	137½	137⅞	136⅞	137	−1¼
39⅜	40	700	Central Foundry	39½	39⅜	39	39½	...
52½	53	1,000	Central Foundry pf	52	53	51	52½	+1½
66	66¼	1,000	Central Leather	66½	67⅛	66⅛	66⅛	−⅝
31	31¾	100	Cerro de Pasco Cop	31½	31½	31½	31½	...
82	84½	100	Chandler Motor	82½	82½	82½	82½	+1½
55¾	56	700	Chesapeake & Ohio	55½	56⅛	55½	55½	−¼
..	11⅜	100	Chicago & Alton	8	8	8	8	−1
5½	7	100	Chi. Great Western	6⅜	6⅜	6⅜	6⅜	−1⅝
20	20¼	100	Chi. Great West. pf	20	20	20	20	...
40¼	41	400	Chi., Mil. & St. P	41⅛	41⅛	40¼	40⅛	−¾
70⅝	70⅞	900	Chi., M. & St. P. pf	71	71	70⅝	70⅝	−⅜
91	95	100	Chi. & Northwest'n	91	91	91	91	−½
19⅜	20	100	Chi., Rock Isl. & P	19⅜	19⅜	19⅜	19⅜	...
55¼	55¾	200	C., R. I. & P. 6 p.c. pf	55½	55½	55¼	55½	−¼
41	41⅝	225	Chino Copper	40⅞	41⅛	40⅞	41	...
38½	39	200	Col. Fuel & Iron	39	39	39	39	+1
31⅞	32	100	Columbia Gas & El	32	32	32	32	−½
84	88	100	Consolidated Gas	88	88	88	88	...
36¼	36⅝	6,010	Corn Products Ref	37½	37½	36⅝	36⅝	−⅝
95¾	96¼	600	Corn Prod. Ref. pf	96	96	96	96	...
35	40½	100	Crex Carpet	40	40	40	40	−4½
62¼	63	3,400	Crucible Steel	63⅜	63⅜	62⅜	62⅝	−½
88½	89	100	Crucible Steel pf	89	89	89	89	+½
28	28⅝	2,600	Cuba Cane Sugar	28⅝	28⅝	28¼	28⅜	...
103⅝	104½	1,000	Delaware & Hudson	104⅜	104⅜	104	104	−1
103	104	10	Detroit Edison Co	104	104	104	104	...
..	85	68	Detroit United Ry	80	80	80	80	...
43	43¼	27,200	Distillers' Secur	43¼	44⅜	42⅝	43	...
3	10	100	Dul., S. S. & A. pf	5	5	5	5	−1⅞
14½	14⅞	500	Erie	14⅝	14⅝	14⅝	14⅝	−⅛
19	20	100	Erie 2d pf	19½	19½	19½	19½	−¼
165	180	17	General Chemical	165¼	173	165¼	173	...
138⅝	139	200	General Electric	139	139	139	139	+½
117⅝	120	1,300	General Motors	118⅜	118⅜	117¼	117⅞	−2½
80⅝	81½	50	General Motors pf	80½	80½	80½	80½	...
99	100	100	Goodrich Co. pf	100	100	100	100	+½
89	89¼	300	Great Northern pf	89⅝	89⅝	89	89	−⅜
27⅜	27⅞	700	G. N. ctfs. for O. P	27½	27½	27⅜	27⅜	−½
41⅜	41½	250	Greene-Cananea	40⅞	41½	40⅞	41½	+1
39	40	300	Haskell & Barker	39	39	39	39	−¼
47¼	47½	3,300	Inspiration Copper	47¼	47⅝	47½	47½	+¼
120	122	200	Int. Harvester, N. J	121	121	121	121	−¼
25⅝	25¾	2,500	Int. Mer. Marine	25⅞	26	25½	25⅝	−¼
92⅝	93	7,000	Int. Mer. Marine pf	94	94	92⅝	92⅞	−1
28	28¼	1,700	Int. Nickel	28¼	28⅜	27⅞	28	−⅝
29⅝	30½	600	Int. Paper	30	30	29½	29⅝	−1⅜
33	37	10	Jewel Tea	37	37	37	37	...
41⅝	43	300	Kelly Spring. Tire	41¼	41¼	41	41¼	+½
31	31¼	710	Kennecott Copper	31¼	31⅜	31⅛	31¼	+⅛
77	77½	100	Lackawanna Steel	78	78	78	78	+½
57	59	110	Lehigh Valley	58	58	58	58	−¼
..	..	100	Lehigh Val., 3 days	58	58	58	58	...
18¼	21	300	Loose-Wiles Biscuit	19	19	19	19	+¼
113¼	115	300	Louisville & Nash	114⅝	114⅝	113¼	113¼	−1¼
26½	27¼	100	Maxwell Motors	26½	26½	26½	26½	−¼
53	55	100	Max. Mot. 1st pf	53½	53½	53½	53½	−¼
94¼	94½	7,000	Mex. Petroleum	94⅞	94⅞	94⅛	94¼	−¼
28⅜	29	910	Miami Copper	28½	28⅜	28¼	28⅜	+⅛
45⅞	46	2,300	Midvale Steel	46⅜	46⅜	46	46	−⅜
88	90	200	M., St. P. & S. S. M	87	88½	87	88½	−1¼
21¼	21⅜	200	Missouri Pacific	21⅜	21⅜	21¼	21⅜	−⅛
13⅜	14	400	Nat. Conduit & C	13½	13⅜	13¼	13⅜	−⅛
50	50¾	3,700	Nat. Enam. & Stp	49½	50⅝	49½	50⅝	+⅝
57	57½	1,100	National Lead	56	57¼	56	56⅞	−1⅜
18⅜	19¼	200	Nev. Consol. Cop	18⅝	18⅝	18⅝	18⅝	+⅜
125	127	400	N. Y. Air Brake	125	125	125	125	...
69⅝	70	400	New York Central	70⅝	70⅝	69⅝	69⅝	−⅝
27½	28½	1,100	N. Y., N. H. & H	28¼	28½	27½	28	−½
103⅝	104	1,000	Norfolk & Western	105	105	104	104	−1
..	..	13	Northern Central	72¼	72¼	72¼	72¼	...
84½	85¼	800	Northern Pacific	85⅜	85⅝	85	85	−⅛
37⅜	37½	600	Ohio Cities Gas	37⅜	37⅞	37¼	37⅜	+⅛
9⅞	10⅛	5,100	Ontario Mining	10⅛	10⅛	9⅞	9⅞	+⅛
28	29	800	Pacific Mail	29⅝	29⅝	29	29	−1
43⅝	43¾	1,000	Penn. Railroad	43⅞	44	43⅝	43⅝	−⅛
10½	12	100	Pere Marquette	11	11	11	11	+1
38	39	300	Pierce-Arrow	38⅝	39	38⅝	38⅞	...
51	53	300	Pittsburgh Coal	52⅝	52⅝	52⅝	52⅝	+⅝
27	27½	300	Pitts. & West Va	27⅝	27⅝	27⅝	27⅝	−⅛
100	101	200	Public Serv., N. J	100½	100½	100	100	−⅜
52½	53¼	700	R'way Steel Spring	53	53⅛	52⅝	52⅝	−⅜
24⅛	24¼	600	Ray Consol. Copper	24¼	24⅜	24	24¼	+¼
81	81½	2,800	Reading	82	82	81	81	−1
79	79½	4,200	Rep. Iron & Steel	79½	80⅛	79½	79⅝	−¼
97½	98	100	Rep. Iron & St. pf	98	98	98	98	+½
75¼	77	1,100	Roy. Dutch tr. rcts	76	76½	76	76⅛	+⅛
27¼	27½	4,900	Sinclair Oil Ref	28⅛	28⅜	27⅛	27⅛	−⅝
52	53½	225	Sloss-Sheff. S. & I	52½	52½	52	52	...
80	90	100	Sl.-Sheff. S. & I. pf	87	87	87	87	−½
82⅞	83⅛	500	Southern Pacific	83⅜	83⅜	83	83	...
22⅞	22¼	900	Southern Railway	22½	22½	22¼	22¼	...
39	39¼	10,700	Studebaker Co	41	41	38⅞	39¼	−1⅞
36	37	100	Superior Steel	36	36	36	36	...
17⅛	17⅝	600	Tenn. Cop. & Chem	17½	17½	17⅜	17⅜	+⅛
144⅛	145⅛	500	Texas Co	146	146½	145⅛	145⅛	−1⅝
53¼	53⅝	2,300	Tobacco Products	53⅝	54	53⅛	53⅝	−⅝
100	107¾	500	Underwood T'writ	100½	100½	100½	100½	−3⅞
119¼	120	1,700	Union Pacific	120½	120½	119⅝	119⅝	−⅜
87⅝	88½	500	United Cigar Stores	88⅛	88⅛	88⅛	88⅛	+½
124	125	100	United Fruit	125	125	125	125	+⅛
11	12	100	United Ry. Inv. pf	11	11	11	11	−⅜
123	123¼	5,100	U. S. Indus. Alco	124½	124½	123¼	123¼	−1½
55	55⅛	100	U. S. Rubber	55⅛	55⅛	55⅛	55⅛	−⅛
103⅝	104¼	100	U. S. Rubber 1st pf	104¼	104¼	104¼	104¼	−⅛
41	41⅝	200	U. S. Sm., Ref. & M	42	42	41⅛	41½	−¼
90⅞	91	80,000	United States Steel	91½	91⅝	90⅞	91	−⅜
[illegible]	109¾	200	U. S. Steel pf	110¼	110¼	110	110	−¼
79¼	79⅝	300	Utah Copper	79½	79⅞	79¼	79⅞	+⅜
42⅝	43½	300	Va.-Caro. Chemical	43½	43½	43½	43½	+½
41½	42	100	Wabash pf. A	41⅝	41⅝	41⅝	41⅝	+⅛
14	14¼	7,500	Western Maryland	14⅝	14⅝	14	14	...
94	95	100	West. Union Teleg	94½	94½	94½	94½	+⅛
40⅝	40⅞	300	West'house E. & M	40⅝	40⅞	40⅝	40⅞	...
43½	44	100	White Motors	43½	43½	43½	43½	+½
17⅝	18	1,100	Willys-Overland	17⅝	17⅞	17⅝	17⅞	...
35½	37	200	Wisconsin Central	36	36	36	36	−¼

SHORT TERM NOTES

Government and Municipal Loans.

Security.	Rate.	Due.	Bid.	Asked.	Yld.
Am. For. Sec.	5	Aug., 1919	94⅞	95¼	8.40
Argen. Gov.	6	May 15,'20	95	95⅞	7.25
City of Mont.	5	May, 1918	99½	100	5.00
City of Que.	5	Aug., 1920	93	97	6.65
Dom. of Can.	5	Aug., 1919	95	95⅛	8.40
Fr'ch Gv. con.	5½	Apr., 1919	95⅝	96	9.90
Gov. of N. F.	5	July, 1919	95	98	6.60
Norweg. Govt.	6	Feb., 1923	102	103	5.50
Russian Govt.	6½	June, 1919	40	42	..
Russian Govt.	5½	Dec., 1921	36	38	..
Do rubles	5½	Feb. 14,'26	86	90	..
Prov. of Que.	5	Apr., 1920	93	95	7.75
Swiss Govt.	5	Mar., 1920	100¼	100⅜	4.75

Company Issues.

Security.	Rate.	Due.	Bid.	Asked.	Yld.
Am. Cot. Oil	5	Sep., 1918	99½	99⅝	6.50
Am. Cot. Oil	5	Sep., 1919	96½	96⅞	7.10
Am. P. & L.	6	Aug., 1921	90	95	7.50
Am. T. & T.	6	Feb., 1919	99¼	99½	7.10
Am. Thread	4	Jan., 1919	97⅞	98¼	6.00
Ark. Val. Ry., L. & P.	6	July, 1919	96	99	7.00
B. & O. R. R.	5	July, 1918	99⅝	99⅞	6.25
B. & O. R. R.	5	July, 1919	98⅛	98½	6.10
Beth. S. Corp.	5	Feb. 15,'19	97⅞	98¼	7.10
B. R. T.	5	July, 1918	95⅝	96¼	..
C., B. & Q.	4	July, 1921	92⅝	92⅞	6.40
C. & W. Ind.	6	Sep., 1918	98⅝	98⅞	8.70
Can. North.	6	Sep. 2, '18	99	99½	7.00
Can. Pac. R.	6	Mar. 2, '24	97½	98	6.35
Cub.-Am. Sug.	6	Jan., 1919	99	99½	6.65
Cub.-Am. Sug.	6	Jan., 1920	97¼	98¼	7.00
Cub.-Am. Sug.	6	Jan., 1921	96½	97½	6.90
Del. & Hud.	5	Aug., 1920	97⅝	98	5.75
Erie R. R.	5	Apr., 1919	94¼	94½	..
Fed. Sug. R.	..	Jan., 1920	95	96¼	7.00
Gen. Elec. Co.	6	Dec., 1919	100¼	100⅜	5.80
Gen. Elec. Co.	6	July, 1920	100	100¼	5.85
Gen. Rubber	5	Dec., 1918	98⅝	99	6.65
Gt. A. & P.	6	June, 1921	97	99	6.25
G. T. of Can.	5	Aug., 1918	97	98½	0.50
Gt. Nor. Ry.	5	Sep., 1920	97¼	97½	6.10
Hocking Val.	6	Nov., 1918	99¼	99½	6.75
Kan. C. Ry.	5½	July, 1918	98	99½	7.50
K.C. Ter. Ry.	4½	Nov. 15,'18	98⅝	99	5.00
K.C. Ter. Ry.	4½	July 19,'21	93	94	0.50
Louis. G. & E.	6	Sep., 1920	95⅝	97⅝	8.00
Mich. C. R.R.	5	May, 1918	99⅝	99⅞	5.75
Miss. V. G. & E.	5	1922	74	80	9.00
Mont. T. & P.	6	Apr., 1919	85	90	..
Morgan & W.	5	Dec., 1918	99	100	6.00
N. Y. C. R.R.	5	Sep., 1919	97¼	97½	7.00
N.Y., N.H. & H.	5	Apr. 15,'18	99⅝	100	5.00
Okla. G. & E.	6	June, 1919	95	96	7.75
Penn. Co.	4½	June 15,'21	96	96⅝	5.70
P. S. C., N. J.	5	Mar., 1919	95⅝	95½	9.00
Phil. Elec. Co.	6	Feb., 1920	98⅝	99	6.80
Proc. & Gam.	7	Mar., 1919	100⅝	101	5.85
Proc. & Gam.	7	Mar., 1920	100½	100⅞	6.65
Proc. & Gam.	7	Mar., 1921	100½	100⅞	6.70
Proc. & Gam.	7	Mar., 1922	100½	100⅞	6.80
Proc. & Gam.	7	Mar., 1923	100⅝	100⅞	6.80
Read. T. & L.	6	Sep. 1, '19	94½	98⅛	7.50
Rem. A. Un. Met. C. Co.	5	Feb. 1, '19	88	87	..
San Diego Con. G. & E.	6	Dec., 1922	95	100	6.00
Southern Ry.	5	Mar. 2,'19	97⅝	96¼	7.20
Utah Sec. Cor.	..	Sep. 15,'22	84	86	..
United Lt. & Rys. sec.	6	1920	94½	97½	7.50
W. E. & M.	6	Feb., 1919	99¼	99½	7.10
Win. R. Arms.	7	Mar., 1919	99¼	99½	7.50
Wis. Edison	6	May, 1924	88	92	7.50
W. V. T. & E.	6	May, 1919	94½	96½	6.75

MORE BROOKLYN GAS STOCK

Company Asks for Right to Issue $250,000 Common.

The Brooklyn Borough Gas Company has applied to the Public Service Commission for authority to issue $250,000 in common stock. The money is needed, it was said, to meet fixed capital expenditures and to provide for needed improvements in the plant and service, and to extend the mains and system of the company.

If the authority is granted 2,500 shares of stock at a par value of $100 will be issued, which is half the amount of an issue authorized by the stockholders on Oct. 21, 1913, the other half having already been issued. The application states that the company has paid dividends at the rate of 6 per cent. per annum, in half yearly payments from January, 1914, to July, 1916. A hearing on the application will be held next Monday.

ASSOCIATED OIL EARNINGS.

Profits of $7,544,295 Show Increase of $993,266 Over 1917.

The Associated Oil Company reports net earnings of $7,544,295 in 1918, an increase of $993,266 over the preceding year. The management wrote off $2,619,217 for depreciation, compared with $2,859,107, and taxes and interest absorbed about $96,000 more than in 1917, with a total of $1,009,248. The balance for dividends, amounting to $3,841,783, was $640,287 larger, and the year's surplus of $1,853,954 showed an increase of $242,740.

The report issued yesterday said that the 7,478,520 barrels of crude oil produced were 810,853 more than in the preceding year. William Sproule, President, told stockholders that current assets at the end of the year exceeded current liabilities by $4,445,543, while the funded debt of $11,320,000 was $967,000 less than at the end of 1916. The company spent $2,565,461 in developing additional oil lands.

MARKET AVERAGES.

STOCKS.

YESTERDAY'S RANGE.

	High.	Low.	Last.	Net Ch'ge.
25 railroads	59.12	58.74	58.79	−.34
25 industrials	77.47	76.79	76.96	−.34
50 stocks	68.29	67.76	67.87	−.34

DAILY RANGE OF FIFTY STOCKS.

	High.	Low.	Last.	Net Ch'ge.
April 8	68.29	67.76	67.87	−.34
April 6	68.26	67.87	68.21	+.59
April 5	67.82	67.41	67.62	−.20
April 4	67.99	67.59	67.82	+.32
April 3	67.59	67.29	67.50	+.26
April 2	67.59	67.17	67.24	−.39
April 1	67.88	67.46	67.63	+.23
Mar. 30	67.44	67.16	67.40	+.27

MONTHLY RANGE OF FIFTY STOCKS.

April.	—High—	—Low—	Last.
*1918	68.26 Apr. 6	67.17 Apr. 2	67.87
1917	85.56 Apr. 3	79.57 Apr. 23	81.29
1916	88.78 Apr. 6	80.91 Apr. 22	85.43
1915	73.36 Apr. 30	64.54 Apr. 1	72.60
1914	70.06 Apr. 2	65.24 Apr. 25	67.26
1913	74.41 Apr. 4	69.53 Apr. 30	69.70
1912	83.76 Apr. 26	80.92 Apr. 1	82.81
1911	80.42 Apr. 4	77.20 Apr. 24	78.55

YEARLY RANGE OF FIFTY STOCKS.

	—High—	—Low—	Last.
*1918	70.95 Feb. 19	64.12 Jan. 15	67.87
†1917	90.46 Jan. 4	77.24 Feb. 8	81.63
Full Years.			
1917	90.46 Jan. 4	57.46 Dec. 20	65.88
1916	101.51 Nov. 20	80.91 Apr. 22	88.22
1915	94.16 Oct. 22	58.99 Feb. 24	91.50
1914	73.80 Jan. 31	57.41 July 30	60.20
1913	79.10 Jan. 9	63.09 June 10	68.06
1912	85.82 Sep. 30	75.24 Feb. 1	78.20
1911	84.41 June 20	69.57 Sep. 25	77.60

BONDS.

DAILY RANGE OF FORTY BONDS.

April 8	75.91 +.05	Mar. 30	75.87 +.03
April 6	75.86 +.02	Mar. 29	Holiday.
April 5	75.84 +.02	Mar. 28	75.84 −.01
April 4	75.82 ..	Mar. 27	75.85 −.05
April 3	75.82 +.03	Mar. 26	75.90 −.02
Apr. 2	75.79 −.03	Mar. 25	75.92 −.13
Apr. 1	75.82 −.05	Mar. 23	76.05 −.04

YEARLY RANGE OF FORTY BONDS.

	—High.—	—Low.—	Last.
*1918	77.48 Jan. 31	75.79 Apr. 2	75.91
†1917	89.48 Jan. 20	86.42 Apr. 7	86.42
Full Years.			
1917	89.48 Jan. 20	74.24 Dec. 20	76.80
1916	89.18 Nov. 27	86.19 Apr. 23	88.64
1915	87.62 Mar. 24	81.52 Jan. 2	86.67
1914	89.42 Feb. 4	81.42 Dec. 2	81.96
1913	92.51 Jan. 10	83.45 Dec. 18	86.84

*To date. †To corresponding date.

TOPICS IN WALL STREET.

French "Cities" Bonds Firm.

The sturdy defense of the British and French Armies against the German forces has found reflection for some days in the quotations for the French municipal bonds. Yesterday the Bordeaux, Lyons, and Marseilles issues gained a quarter point and the Paris bonds, after a dip downward, quickly recovered most of the decline. Since the sharp turn downward, which followed the start of the German campaign, the French issues have recovered more than 3 points. Through the stress of renewed military developments, the Anglo-French 5s have maintained a fairly steady front.

The Annual Upturn of Ice Stocks.

Yesterday's net gains in excess of 3½ points of American Ice Securities preferred and common stock was looked on as a seasonal advance. If one desired an explanation based on applied economics, it might be the thing to suggest that, with Summer at hand and the possibility of higher prices for ice than in other years, the buying was prompted by the expectation of increased earnings. A cold-blooded Wall Street theory was, however, that some group of speculators, believing that what had happened before might easily happen again, had stimulated the market by concerted buying after laying in a little stock beforehand to be disposed of at a profit when a rise was well under way.

Value of Liberty 4s.

A price of 96 for the second Liberty 4s is considered by many followers of security movements and values to be lower than is warranted by conditions surrounding the issue. At the same time yesterday's price level proved that many other persons were ready to let their holdings go at 96 or in the neighborhood of that figure. Owners of the bonds know that they may be converted into a 10-year issue bearing 4¼ per cent. interest, and that the bonds so converted will have the support of a sinking fund of large proportions. This does not mean, however, that the 4s will be converted in full into the new loan; on the contrary, many holders will probably make the attraction of a sinking fund secondary to the desire to hold a 4 per cent. bond which may be converted later into another, bearing a rate of interest higher than 4¼ per cent. Some of the selling may have come from individuals who did not think so favorably of the sinking fund feature, with interest fixed at 4¼ per cent. on the bonds affected by it, as they did when the third loan was announced.

War Steel Orders.

The steel producers are daily getting a better grasp of the scope to which Government buying and buying for the allied European Governments are attaining. It is estimated that close to 60 per cent. of the steel mill capacity of the country is engaged on war, shipbuilding or allied tasks. And the business is growing. When the orders for 100,000 new railroad cars and 3,000 locomotives are distributed, several months steady work for the equipment companies will be assured, over and above the contracts they already have on hand. The talk heard a year ago about the part American mills are to play in reconstructing Europe after the war has been submerged in plans for making sure that the war ends as the United States and her allies want it to end.

Cotton Uncertainties.

"I never rode a bucking broncho, but I can understand perfectly how it feels," one cotton trader said yesterday as he elbowed his way out of the throng around the ring. "They do say that a tremendous amount of our cotton this year is going into guncotton and smokeless powder, and I feel almost sorry for the Germans. It certainly has a kick in it." The trouble appears to be, as emphasized in yesterday's sudden and spectacular drop in prices, that the conditions governing the cotton trade this year are so absolute[illegible]yond all precedent that the wisest [illegible] most experienced traders of peace[illegible] years are as much at sea as any one. Transportation, crop conditions, co[illegible]sumption are all at the mercy of utter[illegible] incalculable factors, and the possibility of Government interference only adds one more. But if present crop indications hold out there may be enough of a crop next year to steady things down somewhat.

Ship Brokerage in the War.

The ship brokers of New York, or some of them, at least, having seen their business brought to an almost complete stop by the absorption of the entire shipping market by the Government, have found a little something to do in connection with the various commandeering and requisitioning activities of the Government. The Shipping Board has agreed to approve charters for towing ships taken on a bare-boat basis, from the ports where they happen to be, to a loading port. It is not a very big business, proportionately, and it is hard enough to get tugs, but it helps keep the wolf from the door and the market alive.

Railroad Bankruptcy Procedure.

There were rumors around in some quarters interested in railway banking, yesterday, that an important statement is to be expected very soon from Mr. McAdoo, based on the Denver & Rio Grande case, which will lay down the general principles for reorganizing and maintaining the operating efficiency of railroads which are unable to meet their financial obligations. Just what form this may take is not known, but the hope was expressed that it will result, at least, in unlocking some of the funds of the roads, which are taking in money for the Government and paying out for themselves, and in other cases than in that of the Denver & Rio Grande are beginning to find embarrassment in the process, though the Denver is the only road so far compelled to default bond interest. The Government is slow pay, and railroads under Government control are being compelled, in self-defense, to become likewise.

BONDS ON STOCK EXCHANGE

MONDAY, APRIL 8, 1918.

	1918.	1917.	1916.
Day's sales	$4,007,000	$6,083,000	$3,844,500
Year to date	345,776,000	305,764,300	308,500,700

UNITED STATES GOVERNMENT BONDS.

U S Liberty 3½s, int ctfs, full paid: $15000 98.80; 1000 98.82; 7000 98.80; 2000 98.88; 133000 98.90; 12000 98.84; 16000 98.86; 1000 98.82; 45000 98.84; 25000 98.82; 60000 98.84; 38000 98.82; 10000 98.80; 9000 98.82; 12000 98.80; 5000 98.84; 29000 98.80; 69000 98.84; 3000 98.80; 11000 98.82; 5000 98.84; 2000 98.82; 2000 98.86; 35000 98.88.

$512,000, total sales.

U S Liberty 1st cv 4s: $6000 96.28; 2000 96.24; 2000 96.30; 1000 96.26; 10000 96.24; 3000 96.26; 1000 96.24; 1000 96.26; 7000 96.28; 1000 96.22; 34000 96.20; 21000 96.14; 5000 96.18; 10000 96.10; 24000 96.14; 1000 96.10; 10000 96.08; 20000 96.04; 1000 96.06; 6000 96.02; 1000 96; 1000 96.10.

$212,000, total sales.

U S Liberty 2d 4s: $35000 96.30; 1000 96.28; 5000 96.26; 20000 96.24; 35000 96.22; 41000 96.24; 44000 96.26; 40000 96.28; 143000 96.30; 2000 96.28; 2000 96.30; 20000 96.26; 2000 96.24; 22000 96.26; 50000 96.28; 3000 96.28; 6000 96.24; 105000 96.26; 2000 96.28; 88000 96.26; 2000 96.28; 19000 96.26; 4000 96.24; 1000 96.25; 7000 96.26; 60000 96.28; 83000 96.26; 20000 96.24; 3000 96.22; 7000 96.24; 35000 96.22; 12000 96.24; 42000 96.22; 2000 96.24; 5000 96.26; 5000 96.24; 1000 96.20; 5000 96.28; 19000 96.26; 6000 96.24; 32000 96.20; 1000 96.24; 10000 96.25; 9000 96.26; 2000 96.24; 1000 96.20; 1000 96.24; 45000 96.22; 104000 96.24; 18000 96.22; 20000 96.20; 29000 96.10; 60000 96.14; 3000 96.12; 20000 96.14; 6000 96.16; 15000 96.18; 14000 96.16; 5000 96.14; 14000 96.10; 19000 96.06; 10000 96.06; 15000 96.08; 4000 96.06; 5000 96.08; 23000 96.10; 41000 96.06; 60000 96.04; 4000 96.08; 11000 96.06; 1000 96.08; 61000 96.04; 131000 96.02; 6000 96.04; 14000 96.02; 47000 96; 2000 96.02; 107000 96; 1000 96.02; 1000 96; 1000 96.02; 6000 96; 6000 96.02; 50000 96; 17000 96.02; 5000 96.04; 5000 96.02; 15000 96.04; 1000 96.06; 19000 96.02; 150000 96; 2000 96.02; 20000 96; 25000 95.98.

$2,095,000, total sales.

FOREIGN GOVERNMENT, MUNICIPAL AND CORPORATION BONDS.

Following sales are given in lots of $1,000:

Am For Sec 5s: 1..... 95½; 2..... 95; 1½..... 94⅞
Anglo-Fr 5s: 12..... 90⅝; ½..... 90½; 1..... 90⅝; 25..... 90¾; 3..... 90⅝; ¼..... 90½; 76..... 90⅝; 1..... 90½; ½..... 90⅝; 4..... 90⅝; 67..... 90½; ½..... 90⅝
CityofBord6s: 3..... 88; 2..... 87⅞; 17..... 88; 20..... 88¼; 10..... 88⅜; 10..... 88¼
CityofLyons6s: 2..... 88; 7..... 87⅞; 20..... 88; 6..... 88¼; 5..... 88⅛; 2..... 88¼
CityofMars6s: 20..... 88; 2..... 88¼; 1..... 88¼
CityofParis6s: 2..... 85½; 8..... 85; 2..... 85⅜
DomofCan5s, 1931: 1..... 90½; 5..... 90⅜
FrenchGov5½s: 12..... 95⅞; 1..... 95⅞; 27..... 95⅞; 15..... 95⅛
Jap Gov 4½s, ster loan: 1..... 84⅞
UKofGtB&I5s: 12..... 99¼; 184..... 99½; 10..... 99⅝
5½s, 1919: 5..... 96; 9..... 96½; 1..... 96⅛
new: 6..... 96½
5½s, 1921: 16..... 93⅝; 11..... 93¼; 38..... 93⅝; 10..... 93½
NYCity4s,1959: 1..... 85⅝
4¼s, 1960: 10..... 88⅝
4½s, 1963: 6..... 95; 1..... 94⅝
Adams Exp 4s: 2..... 66½
AmAgChdeb5s: 2..... 92
AmSmelt&Ref temp 1st 5s: 1..... 87⅝; 3..... 87½
AmT&Tcol4s: 1..... 81⅛; 1..... 81¼; 1..... 81⅛
col tr 5s: 7..... 91½
At,Top&SFe gen 4s: 4s5f.. 80; 8..... 80⅛; 1..... 80⅛; 4..... 80¼; 2..... 80⅛; 1..... 80¼
adj 4s: 8..... 17⅝
AtlCLine1st4s: 1..... 82½
B & O gold 4s: 3..... 77; 1..... 76½
conv 4½s: 2..... 77; 1..... 77½
ref 5s: 7..... 80⅝
BethStlext5s: 2..... 96½
pur money 5s: 3..... 80
BRT5s,1918: 2..... 95⅝
Cent Leath 5s: 2..... 93½; 5..... 93
CentPacgtd4s: 3..... 78; 1..... 77⅝
C & O cv 4½s: 1..... 72½; 1..... 72; 4..... 72¼; 2..... 72½
conv 5s: 8..... 79¼
Chi & Alt 3½s: 1..... 37⅞; 15..... 37
C,B&Qgen4s: 1..... 81
joint 4s: 2..... 92⅝; 4..... 92½; 5..... 92⅝; 4..... 92⅝; 3..... 92⅝; 4..... 92½; 5..... 92⅝; 1..... 92⅝; 4..... 92⅝; 1..... 92⅝; 1..... 92⅝; 2..... 92⅝
reg: 11..... 92¼
Chi Gt Wn 4s: 2..... 54⅞; 1..... 55
Chi,Mil&StP ref 4½s: 12..... 68
Wis Val 6s: 1..... 97½
Chi,RI&PRy ref 4s: 17..... 64⅛
Chile Cop 7s: 6..... 104
6s, rcts, partpd: 4..... 76⅝; 3..... 77
Col & So ref & ext 4½s: 1..... 69½
Con Gas cv 6s: 1..... 99⅝; 2..... 99½
Corn Prod Ref s f 5s, 1934: 50..... 97⅝; 1..... 97½
Cumb Tel 5s: 2..... 91⅝; 1..... 90⅞
Det Un Ry con 4½s: 3..... 72
DistSecCorp5s: 1..... 82½; 9..... 83
Erie1stgen4s: 2..... 51⅝
cv 4s, Ser A: 3..... 44
Series B: 1..... 45
Hud&M1st& ref 5s, Ser A: 2..... 56½
Int-Met 4½s: 2..... 53
IRT1st&ref5s: 2..... 80
I M M s f 6s: 1..... 92⅝
KC,FtS&M4s: 1..... 65¼
Kan C So 5s: 1..... 76½; 3..... 76
Kan C Ter 4s: 1..... 74
LackStl5s,1923: 2..... 96
5s, 1950: 1..... 80⅛
LaclGasLofSt L 1st 5s: 2..... 97⅝
LS&MSo4s,'31: 2..... 82¼
MidvStlcolt5s: 2..... 84
M & St L 1st & ref 4s: 1..... 42⅝; 1..... 43½
Mo,K&T1st4s: 3..... 61
MoPac1st&ref 5s, 1923: 1..... 90½
gen 4s: 1..... 57¼; 1..... 57⅛
NYCentdeb6s: 10..... 93½; 5..... 93; 3..... 93¼; 13..... 93; 6..... 93¼
NY,Lack&W Const 5s: 1..... 95½
NY,NH&Hcv deb 6s: 8..... 86
N Y Tel 4½s: 6..... 87
Norf&Wcon4s: 5..... 82½; 1..... 83
Nor Pac 4s: 4..... 80¼; 1..... 80⅛
Penn gtd 4½s: 2..... 97
4s, 1948: 1..... 85
PRRgen4½s: 4..... 89⅝; 11..... 89¼; 5..... 89⅝; 6..... 89½
PereMar1st5s: 6..... 81
Rdg gen 4s: 1..... 81½; 1..... 81⅜; 1..... 82½
StL&SFRy gen 6s: 1.....101
StLSFprin4s, Ser A: 1..... 57⅝
prin5s,SerB: 6..... 70¼
adj 6s: 1..... 63½
StP&NPac6s: 2.....102
SeabALadj5s: 1s6f.. 50
SinclairO&R 1sts7s, w w: 20..... 87
So Pac cv 5s: 3..... 91; 4..... 91½
1st ref 4s: 2..... 77; 1..... 76⅝; 1..... 76⅞
So Ry 1st 5s: 2..... 92½
gen 4s: 1..... 60⅝; 4..... 61; 1..... 60⅞
Tex Co deb 6s: 1..... 98⅝
ThirdAvadj5s: 1..... 32⅝; 1..... 32½
UnPac1st& ref 4s: 17..... 78
1st 4s: 2s5f.. 85⅝; 1..... 85⅜; 1s5f.. 85⅜
conv 4s: 2..... 84½
USRubber6s: 2.....100
1st & ref 5s: 7..... 77½; 21..... 77⅝; 3..... 78
USSteelCorp s f 5s: 8..... 97⅝; 1..... 97¼; 2..... 97⅛
UtahPower& Light 5s: 4..... 80¼
VaIr,C&C5s: 3..... 84; 3..... 84
Wabash 1st 5s: 5..... 92⅝; 1..... 93
West Par 5s: 5s5f.. 81¼
West Shore 4s: 1..... 77½
Wilson & Co 1st 6s: 1..... 95; 1..... 94⅝

BID AND ASKED QUOTATIONS

Closing quotations for United States Government bonds:

	Bid.	Asked.
2s, r, 1930	97½	98½
2s, c, 1930	97½	..
3s, r, 1918	98⅜	99⅜
3s, c, 1918	98⅜	99⅜
3s, r, 1946	80	..
3s, c, 1946	80	..
4s, r, 1925	104½	105½
4s, c, 1925	104½	..
Pan 2s, r, 1936	96½	..
Pan 2s, r, 1938	96½	..
Pan 3s, r, 1961	80	..
Pan 3s, c, 1961	80	..

Closing quotations for stocks in which there were no transactions:

	Bid.	Asked.
Adams Ex.	66	70
Ad Rumely	12½	14
Do pf	28½	30
Alaska J.	1½	2
Alb & Sus.	..	185
Allis-Ch M pf	76	80
Am Ag Ch.	81½	83
Am B N	30½	31½
Do pf	40½	44
Am B Sug pf	80	97
Am B S & Fdy	..	99
Do pf	163	175
Am C pf	94	97
Am C & F pf	100½	117½
Am Cit pf	..	12
Am Coal	45	..
Am Cot Oil	32½	33
Am Exp	80	85
Am H & L	12½	13
Am Lo pf	98	98½
Am Malt	9	9½
Do 1st pf	47	50½
Am Sm pf A	90	92
Am Snuff	90	94
Do pf	80	100
Am Shipb pf	..	90
Am Sug R	100½	102
Do pf	106½	111
Am S Tob pf	88	90
Am T & C	50	60
Am Tob pf	91¼	95
Am Wr Pa pf	22½	28
Am Z pf	44	47
Assets R	⅝	1⅛
Asso D G	10	13
Do 1st pf	..	59
Do 2d pf	41	..
Assoc Oil	55	58½
A, T & S F	83	84
A, B & A	8	9½
Atl C L	89⅞	90½
A, G & W I pf	61	62½
Bald L pf	97	100
B & O pf	51	54⅝
Barrett Co	87½	90
Do pf	100¼	101
Batop M	1¼	1½
B'rh Cr'k	..	80
Beth S pf	88	96
B R T	38½	40
B U Gas	75	88
Brown Sh pf	95	98
Bruns T	6	7
B, R & P	75	80
Do pf	90	107
Burns Bros pf	107	111
Bush Ter	..	97
But'k Co	9¼	9½
Cal P pf	43	45
Can So	..	54
C, C & O	..	26
Do pf	..	50
Caso (J I) pf	84	86
Cent L pf	103½	104
C R R of N J	200	220
C & S A T	107	110
C & A pf	..	20
C & N W pf	130	150
C R I & P 7% pf	64¾	66½
Chi, St P, M & Om	70	75
Do pf	100	130
Chile Cop	15	15½
C, C, C & St L	29¼	35
Do pf	59	64¾
Cl & Pitts	..	83⅝
Do spec	40	..
Clu-Peab	50	56
Do pf	95	102
Col & So	18	19½
Do 1st pf	45	51
Do 2d pf	40	50
Comp T R	32½	33
Con G, B	93	98
C I C M	8	9
Cont Can	65	70½
Do pf	100	102½
Cont Ins	44	48
Cuba C S pf	79½	79⅝
C-Am Sug	140	150
Do pf	91	100
D & Co pf	95¾	97
D, L & W	165	170
D & R G	4	6
Do pf	7½	9
Det & M	60	85
Do pf	75	..
Dome M	8⅝	8¾
D, S S & A	2½	4½
Elec S B	..	70
Elk H Coal	27	27½
Do pf	37½	47
Erie 1st pf	27	27½
Erie & P	..	70
F M & S	9¾	10½
Do pf	30¾	31⅝
Fisher Bdy	33	35
Do pf	80	83½
G, W & W	33½	34½
Gen Ch pf	100	103
Gen Cigar	40	44
Do pf	95	100
Goodrich	43	44
Granby C	77	78½
Gulf S S	88	92½
Do 1st pf	96	102
G, M & N	7	9
Do pf	27	30
Hartman	37	40
Homestake	78	80
Ill Cent	95	96⅝
Int-Consol	7¼	7⅝
Do pf	42⅝	43⅞
Int Agric	13	15
Do pf	43½	45
I H, N J pf	109	112½
Int H Cor	56	62
Do pf	98	103
Int Pa pf	80	100
Do pf s	61	62½
Int Salt	..	55½
Iowa Cent	2	5
Isl C Coal	..	75
Jewel T pf	90	100
K C, Ft S & M pf	46	65
Kan C So	15¾	16
Do pf	47	50
Kelly S T pf	75	85
Kelsey Wh	25	29½
Do pf	84	94
K & D M	2	7
Do pf	..	50
K'ge Co El L & P	93½	94
Kress (S H)	53	60
Do pf	100½	105
Lacl Gas	80	90
L E & W	9	10
Do pf	18	22
L R & T	12½	13½
Ligg & M	165	190
Do pf	102½	108
L-W Bisc 1st pf	81½	90
Do 2d pf	52	63
Lorill'd Co	150	170
Do pf	104	114
M'kay Cos	73	75½
Do pf	63	65
Man B'ch	1	3
Man Elev	93	95
Max M 2d pf	19½	21½
M Dep Sts	51	53
Do pf	103	111
Mich Cent	85	93
M & St L	8½	10
M, St P & S S M pf	100	110
Do l l	65	70
M, K & T	4⅝	5
Do pf	7	8
Mo Pac pf	52½	52¾
Mon Pow	67	[illegible]
Do pf	98	..
Mor & Es	..	75
N, C & St L	109	120
Nat Acme	28¾	29½
Nat Bisc	90½	98
Do pf	109	110
Nat C & S, ex div	65	76
Do pf	101	110
Nat En pf	96	98
Nat L pf	105	..
Nat Rys of M 1st pf	..	21
Do 2d pf	5	7
N O, T & Mex	17	18
N Y, C & St L	14½	17½
Do 1st pf	46	60
Do 2d pf	42	47½
N Y Dock	18	22
Do pf	42	47
N Y, L & West	..	123
N Y, O & West	20	20½
Norf So	20	22
Norf & W pf	76	79
North Am	45	50
N W Tel	..	60
Nova Sc S	61	62
Ohio F S	41	42½
Owens B M	55	59
Do pf	105	..
Pac Coast	43	60
Do 1st pf	88	90
Do 2d pf	55	80
Pac M pf	102	103
P T & T	19	21
Do pf	82	94
Pan-Am P & T pf	90⅝	91⅝
Peo G, C	41	42½
Peo & E	4	6
Pere M pr pf	54	56
Do pf	25	86
Pett-Mull	33	..
Do 1st pf	96	102
Phila Co	23½	25
Pierce-Ar pf	92½	95
Pitts C pf	81	83
P, C, C & St L	50	65
P, Ft W & C	..	158
Pitts S pf	89	95
P & W Va pf	66	67
Pr Stl Car	60	60¾
Do pf	95	96
P'man Co	117	120
Ry Stl Spr pf	96½	98
Rdg 1st pf	35½	38
Do 2d pf	35½	38
Rap I & S pf	97½	98
St L S F	9⅝	10½
Do pf	20	25
St L S W	18	20½
Do pf	35	45
Sav Arms	64	66
Saxon Mtr	6½	9
Seab A L	7½	8
Do pf	16½	17
Sears-R	141	154
Do pf	115	120
Shat Ariz	10	17
Sl6 S & I pf	87	95
So P R S	160	170
Do pf	101	112
So Ry pf	58½	59⅛
St'd Mill	92	98
Do pf	78	84
Studeb Co pf	80	90
Stutz Mtr	41½	44
Sup Stl 1st pf	94½	99
Tex Pac	16½	17
T P L Tr	128	..
Third Av	17½	18
Tide W O	185	205
Tob P pf	86	92½
T, St L & West	2	10
Do ctfs	3	7
Do pf	5	12
Do pf c	8½	12
Tran & W	39⅝	40
T C R T	49	51
Do pf	..	125
Und T pf	107	109
U B & P	68	70
Un Pac pf	71	71½
U Alloy S	38⅝	39½
Un Cig Sts pf	106	112
Un Drug	69½	72½
Do 1st pf	49	49½
Do 2d pf	77	77½
U Rye In	5	6
U S C I P	11	12½
Do pf	41	43
U S Exp	14	16½
U S Ind A pf	94	98
U S R & I	10	15
U S Sm pf	42⅝	50
Utah Sec	12½	13
Va-Car Ch pf, ex d	102⅝	104
Va I, C & Coke	66	69
Wabash	7½	8
Do pf B	22½	23
W F Exp, ex div	73	81
W Md 2d pf	25	30
W Pac pf	51½	52½
W E & M 1st pf	60	70
W & L E	8⅝	9
Do pf	17½	20
W-Over pf	79½	80⅞
W & Co	53½	56
Do pf	90	100
Wor'th (F W)	111	115
Do pf	112	120½
Wor Pump	42	43
Do pf A	90	91½
Do pf B	62½	63½

GAIN IN MANUFACTURES.

Firms Employing More Than 600,000 Report February Increase.

Reports to the New York State Department of Labor from firms employing more than 600,000 workers indicate that manufacturing activity was greater in February than in January. Both months' records were affected by the Monday closing order of the Fuel Administrator. As compared with January, the reports for February showed an increase of nearly 2 per cent. in the number of persons employed and a gain of 7 per cent. in wages. The increase in number of workers over February, 1917, was 2 per cent. and the wage expansion was 17 per cent.

The activity of industry and the prevailing high pay are emphasized sharply by comparisons with recent years. Employes in February last were 11 per cent. more in number than in the same month of 1916 and wages were 43 per cent. higher. The increase in workers over February, 1915, was 31 per cent., while wages were 85 per cent. higher. The average per capita earnings of all employes for one week in February was $17.66, compared with $16.81 for a week in January. The corresponding figure for a week in February, 1917, was $15.31 and in February, 1916, $13.77.

WALL ST. FIRM SUSPENDS.

Morgan, Truett & Co. Make Assignment for Creditors' Benefit.

The suspension of the firm of Morgan, Truett & Co. was announced on the Stock Exchange yesterday morning, and at the same time it was learned that an assignment had been made for the benefit of creditors to Edward T. Perine of 149 Broadway. The house was formed on Nov. 1 last year, succeeding Hewitt, Morgan & Truett. Mr. Perine issued this statement:

"The firm has been in business only since last Fall. It succeeded at that time to the business of a firm known as Hewitt, Morgan & Truett. The partners inform me that conditions of current dullness and the inability of the present firm to realize readily on the assets taken over have made it seem wise to suspend operations. I do not understand that there are any very large amounts of unsecured obligations, and the firm expresses a hope that it can resume on an early date."

The members are Frederick H. Hovey, who held the Stock Exchange membership for the house; Edward P. Truett, and Daniel H. Morgan. There was no reflection of the failure in yesterday's business on the Exchange. From what could be learned, the house began business when trading in securities was light, and no opportunity had afterward appeared to improve the income.

Save Your Money and Save a Soldier

Safety is by far the most important thing to consider when you invest your money.

Bankers, insurance companies and big business interests seek the safest possible investments; the rate of interest does not matter so much, if they are SURE the investment is a safe one.

You ought to be glad that U. S. Government Bonds, the safest investment on earth, are now issued in small denominations, and sold on easy terms, so that you can invest your money in them.

You take no chances. You will get your money back. You will be paid a good rate of interest for it.

Just look at it in this light: Every Liberty Bond you buy may save you discomfort and suffering in later years, and it may NOW save the life of an American soldier.

Could you ask for a better investment than this?

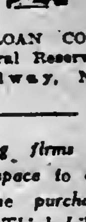

LIBERTY LOAN COMMITTEE
Second Federal Reserve District
120 Broadway, New York

The following firms have contributed this space to endorse and recommend the purchase of the bonds of the Third Liberty Loan:

Freeman & Co.
A. B. Leach & Co., Inc.
W. C. Langley & Co.
H. L. Doherty & Co.
A. E. Ames & Co.
Robinson & Co.
Josephthal & Co.
McClure, Jones & Reed
Chisholm & Chapman
S. W. Straus & Co.

there's no use waiting for your Ship to come in if you haven't sent one out!

Invest In Liberty Bonds

that's the sort of ship that never fails to come to port.

LIBERTY LOAN COMMITTEE
SECOND FEDERAL RESERVE DISTRICT
120 BROADWAY
NEW YORK CITY

The following firms have contributed this space to endorse and recommend the purchase of the bonds of the Third Liberty Loan:

Carl H. Pforzheimer & Co.
John Nickerson, Jr.
Noble & Corwin
Frederic H. Hatch & Co.
Gwynne Bros.
Farson Son & Co.
Beverley Bogert & Co.
Salisbury & vander Kieft
Keyes, Haviland & Co.

COURT CHECKS CITY IN TAX COLLECTION

Supplementary Proceedings Cannot Be Used Against "Foreign" Corporations.

MILLIONS MAY BE LOST

Attempt to Recover Back Personal Taxes Is Held Illegal by Decision at Albany.

Several million dollars may be lost to the city through the decision rendered by the Court of Appeals yesterday denying the City Chamberlain the right to use the supplementary proceeding to enforce the tax on personal property against corporations organized under the laws of some State other than New York, although domiciled in this State. The litigation had been in progress for many months, the Supreme Court and Appellate Division both supporting the city in its contention that the personal tax on "foreign" corporations should be made enforceable through supplementary proceedings wherever the corporations refuse to submit themselves to assessment.

The task of collecting was taken up two years ago by the Corporation Counsel's office. In some cases no difficulties were met, the "foreign" corporations submitting voluntarily. From 115 such corporations the city collected in one year about $20,000 in taxes. Where the corporation declined to pay it was decided to move against such corporations as though they were individuals, namely, through supplementary proceedings in which they could be examined as to the exact amount of their property in this State and be assessed accordingly.

The case upon which yesterday's decisions was rendered was that of the Lobsitz Mills Company, a New Jersey corporation which had appealed from the order of the Supreme Court, directing that it be examined in supplementary proceedings for the collection of a tax, imposed upon it for 1914. A warrant was issued by the Receiver of Taxes for the collection of the tax, but it was returned unsatisfied and the tax with interest thereon remained unpaid. The Appellate Division sustained the lower court, but granted leave to attorneys for the company to appeal. Henry B. Twombley represented the Lobsitz Mills Company.

Simultaneously with the appearance of that litigation before the Court of Appeals Walter N. Seligsberg, as counsel for the Reliance Motion Picture Corporation, requested that he be permitted to appear as representing interests that were similarly situated as to the personal tax law. The court granted him permission to appear and he presented a brief on the subject, which was followed closely by the Court of Appeals in its final decision reversing the Appellate Division and dismissing the supplementary proceedings against the Lobsitz Mills Company.

Mr. Seligsberg's chief contention was that supplementary proceedings could not under law be adopted as a remedy against corporations, but only against individuals. The Corporation Counsel's office argued for a more liberal conception of the law with reference to supplementary proceedings in order that the city might be able to collect the personal tax against foreign corporations. But the Court of Appeals held to a strict interpretation of the law, and by its decision yesterday made it impossible for the City Chamberlain to proceed any further against "foreign" corporations.

It was stated at the Corporation Counsel's office yesterday that some steps may be taken to have the law amended through the Legislature whereby the city may be enabled to proceed and recover the personal tax against foreign corporations which have not been collected in the last five years. More immediate remedies will also be considered, although just what they will be the Corporation Counsel's office was yesterday in no position to state. The purpose of the litigation was to recover back taxes, the city being protected in the future by the new franchise law, which makes "foreign" corporations taxable for the amount of capital employed in this State.

SOLDIER SELLS WAR STAMPS

Sergeant McGowan Got Crowd to Help Bluejackets Out.

Attracted by the large crowd gathered about the war savings stamps booth on the Public Library steps, at Forty-second and Fifth Avenue, Sergeant John J. McGowan pushed his way through to where he could watch several women selling thrift stamps. To Sergeant McGowan, who is a member of the 1st Provisional Regiment, the successor of the old Sixty-ninth, the crowd did not show as much patriotic eagerness to buy the stamps as he thought they should. Accordingly he asked and received permission to help out.

McGowan called upon the Navy Yard Band, the members of which he knew had just been paid off, to buy thrift stamps. P. Brandani and F. Dewein came forward, and as they were about to hand their money over the Sergeant told them to give him only $3.15 instead of the $4.15 necessary to buy a stamp. He then called upon the crowd to furnish the other dollar. Then by getting first one sailor and then another to subscribe $3.15, the soldier salesman disposed of $2,900 worth of stamps, all of which went to the Navy Yard Bank, the crowd subscribing one dollar on every thrift stamp bought by the bluejackets. Before he went back to his regiment, Sergeant McGowan sold $5,000 worth of stamps. He received a $5 thrift stamp for his good work.

METAL MARKET REPORT.

These prices were quoted on the local Metal Exchange yesterday:

	Yesterday. Bid.	Asked.	Friday. Bid.	Asked.
Lead	7.25	7.40	7.00	7.125
Spelter	....	8.00	....	8.00
Antimony	12.25	12.75	12.25	12.75
Quicksilver	$125.00	....	$125.00	....
Aluminium	....	32.00	....	32.00
Iron, No. 2X fdy.	....	34.25	....	34.25

Electrolytic copper was quoted in the open market, all deliveries, 23½c per pound bid.

London quotations were:

	Yesterday. £	s.	d.	Friday. £	s.	d.
Copper, spot	110	0	0	110	0	0
Copper, futures	110	0	0	110	0	0
Tin, spot	316	0	0	316	0	0
Tin, futures	316	0	0	316	0	0
Spelter	54	0	0	54	0	0
Lead	29	10	0	29	10	0

BOSTON CURB.

	Bid.	Ask.		Bid.	Ask.
Amer. Oil	8	9	Iron Cap	17½	18
Bay State Gas	8	10	La Rose	57	63
Begola	50	60	Majestic	21	25
Black Hawk	1¼	1½	Mex. Metals	46	49
Bohemia	80	1	Mojave Tung.	6	8
Boston Ely	90	1	New Baltic	90	1½
Bost. & Mont.	53	55	Nat. Z. & L.	25	30
Butte & Lon.	20	22	New Cornelia	16½	16¾
Bost. & Ariz.	1	2	Nev. Douglas	80	90
Calaveras	1¾	2	Nixon Nevada	1	1⅛
Crown Ites	20	25	Oneco	20	30
Con. Arizona	2	2¼	Onondage	20	25
Cortex	10	15	Ray Hercules	4	4½
Champion	6	7	Rilla	2	3
Chief Cons.	2	2⅛	S. W. Miami,		
Eagle & B. B.	2	2¼	part paid	75	1
Earl-Eagle	3	4	S. W. Miami,		
Fortuna	4	6	full paid	1	1½
Gold Lake	1	5	Un. Ver. Ext.	37	37½
Houghton	75	1	Victoria Min.	65	75
Homa Oil	60	61	Yukon Gold	⅝	1¼
Iron Blossom	30	36			

MINING STOCK QUOTATIONS.

SAN FRANCISCO.

Alpha	.06	Jacket	.06
Alta	.03	Justice	.01
Andes	.17	Mexican	.13
Best & Belcher	.02	Ophir	.12
Caledonia	.05	Overman	.01
Challenge Con.	.02	Potosi	.04
Chollar	.03	Seg. Belcher	.01
Confidence	.34	Sierra Nevada	.14
Con. Virginia	.32	Union Con.	.97
Gould & Curry	.01	Mexican dollars	.73
Hale & Norcross	.02		

TONOPAH.

Belmont	3.00	Florence	.12
Cash Boy	.10	Goldfield Cons.	.31
Halifax	.10	Coldfield Merger	.03
Jim Butler	.61	Great Bend	.05
McNamara	.10	Jumbo Exten.	.13
Midway	.05	Kewanas	.05
Mizpah	.05	Silver Pick	.03
Monarch Pitts.	.05	Spearhead	.02
Montana	.11	MANHATTAN.	
North Star	.05	Big Four	.03
Rescue	.07	Consolidated	.09
Tonopah Divide	1.75	Morning Glory	.02
Tonopah Exten.	1.60	Union Amalg.	.04
West End	.75	White Caps	.50
West Tonopah	.22	OTHER DISTRICTS.	
GOLDFIELD.		Nevada Hills	.08
Atlanta	.11	Rochester	.33
Booth	.05	Round Mountain	.32
		United Eastern	4.25

COLORADO SPRINGS.

	Bid.	Asked.		Bid.	Asked.
Cresson	4½	4¾	Isabella	5½	6½
Dr. J'pot	3¾	5	McKinney	5¾	6½
Elkton	4	5	Portland	98	100
El Paso	12	20	U. Gold M.	15	18
Golden C.	138¼	161	Vindicator	28	50
Granite	25	40	Rose Nicol.	10	11

THE COTTON MARKET

Prices Fluctuate Practically 100 Points, with Net Decline of 50 to 69.

Cotton broke rather heavily on the local market in the late trading yesterday afternoon, losing practically 100 points from the levels which had been attained in a promising start in the early morning, and closed, in an irregular and nervous market, at net declines of from 50 to 69 points.

The break appeared to be due to a variety of causes, chief of which was probably the conspicuous absence of the strong trade demand which has hitherto been an almost unfailing support of the market. Apparently spinners have issued orders to their representatives to keep out of the market until the outcome of the conference to be held in Washington Wednesday with the War Industries Board is known. As the speculative side of the market still leaned to the oversold condition after last week's advances, and Friday's liquidation had been made up again on Saturday's and yesterday morning's advances, the withdrawal of this support left the market in a very tender position, susceptible to any organized selling.

Then there was a continuation of good crop news, particularly from Texas, where the long arrears of rain appear in a fair way to be made up. This steadily better crop news has been overborne by market conditions and buying pressure hitherto, but its persistence apparently contributed to underlying uneasiness, which found expression when the opportunity came.

Another feature confirming the impression that the absence of trade support was a dominating factor in the decline was the belief by close followers of the market that the break, technically speaking, was due more to liquidation by speculative longs than to short selling. As far as could be learned, comparatively little cotton was sold short on the break. Noticeable in this connection was the behavior of quotations in the morning. The market opened up from 9 to 21 points, with some foreign buying, and in the first hour prices generally trended upward. After Liverpool closed there was a noteworthy falling off in demand, but the sensitiveness of the market to large offerings was not uncovered until well along in the afternoon. No exports were reported yesterday. Southern spot markets were unchanged to 50 points lower.

Yesterday's quotations follow:

	Open.	High.	Low.	Close.	Saturday.
April	..	..	..	33.68 bid.	34.28
May	34.30	34.38	33.40	33.58@33.60	34.18
June	..	..	..	33.12 bid.	33.72
July	33.55	33.67	32.69	32.82@32.83	33.42
Aug	33.31	33.44	33.31	32.62 bid.	33.12
Sept	..	..	..	31.73 bid.	32.4
Oct	32.10	32.27	31.25	31.33@31.37	32.02
Nov	..	..	..	31.20 bid.	31.8
Dec	31.88	31.95	31.00	31.05@31.08	31.73
Jan	31.78	31.86	30.99	30.95@30.98	31.61
Feb	31.80	31.80	31.80	30.85@	..
March	31.75	31.75	31.75	30.70@30.77	..

The local market for spot cotton was 60 points lower, at 35.10 for middling upland; sales nil.

Southern spot markets were: Galveston, 34.10; New Orleans, 34.50; Savannah, 34.50; Augusta, 35.25; Memphis, 34.25; Houston, 33.80; Little Rock, 34.25.

Yesterday's cotton statistics were:

	Yesterday.	Last Week.	Last Year.
Port receipts	16,542	11,276	15,197
Exports	.....	.....	22,218
Exports, season	3,048,090	3,046,500	4,422,196
New York stocks	144,636	145,283	90,776
Port stocks	1,548,568	1,540,825	1,156,763
Interior receipts	16,169	25,921	13,505
Interior shipments	13,989	24,111	10,649
New York arrivals	9,277	3,732	421

Liverpool Cables.—Spot cotton in moderate demand; middling 2 points higher, at 24.97d; good middling 2 points higher, at 24.28d. Sales, 5,000 bales; American, 3,000 bales. Imports, 24,000 bales, all American. Futures opened steady, 8 to 12 points higher. Closed quiet at a net advance of 7 to 15 points. April 25.47d; May, 25.24d; June, 25.06d; July, 24.88d; August, 24.60d. Manchester—Yarns firm; cloths quiet and firm.

Otis Elevator Co. Earns $1,788,577.

The report of the Otis Elevator Company for the calendar year 1917 shows an increase of $751,989—greater than the total net earnings in 1915—in the company's net earnings over the 1916 showing, the total being $1,788,577. The annual reserve for depreciation was increased from $250,000 to $889,304, so that the net income was left practically stationary, increasing from $736,588 to $799,203. During the year the company invested $240,000 in Liberty bonds. The total surplus was increased from $2,609,-308 to $2,700,000.

To Ex-Cash Subscribers

There are a host of people of means who subscribed liberally for cash to the First and Second Liberty Loans but who find themselves unable now to take their previous allotments on the same basis. Income and other taxes and other circumstances have combined to reduce their liquid capital—but they still have large salaries or incomes.

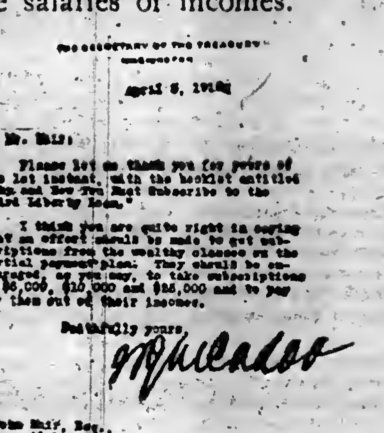

There is a way by which the man or woman in this position can assure the Government of the same patriotic support as in the other two loans. Former big cash subscribers can maintain their record by making use of the Partial Payment Plan. Originally developed to aid people of moderate means to become investors, this method is now particularly adapted to people of wealth who desire to enlist their dollars for the war.

New capital is needed to win the war. Why this is all important is explained in a new booklet issued after a thorough study of the subject by a man who has specialized in the field.

Get it. Read it. Do it.

"Why and How You Must Subscribe"

Sent on request to John Muir,
61 Broadway, New York.

EARNINGS

Railroads.

	1918.	1917.	Increase.
COLORADO & SOUTHERN—			
4th wk. March	$524,710	$469,219	$55,491
Month March	1,475,541	1,381,792	93,749
Jan. 1-Mar. 31	4,758,331	4,362,441	395,890
DETROIT & MACKINAC—			
4th wk. March	43,398	42,640	758
Month March	119,462	108,607	10,855
Jan. 1-Mar. 31	292,351	280,938	11,416
MINNEAPOLIS, ST. PAUL & SAULT STE. MARIE—			
4th wk. March	813,793	890,689	*76,896
Month March	2,486,259	2,370,172	116,087
Jan. 1-Mar. 31	6,506,131	6,797,822	*289,691
GULF, MOBILE & NORTHERN for February and two months—			
Gross	187,309	154,584	32,725
Net after tax	41,717	36,216	5,501
Total income	50,527	58,033	*7,506
Sur. aft. chgs.	59,089	67,519	*8,430
2 mos.' gross	358,940	335,010	23,930
Net after tax	64,000	85,896	*21,896
Total income	81,852	131,935	*50,083
Sur. aft. chgs.	29,745	130,908	*51,163
DENVER & RIO GRANDE for February and two months—			
Gross	2,035,285	1,739,276	296,009
Net after tax	341,001	352,871	*11,867
Net op. income	387,362	364,350	23,012
2 mos.' gross	4,377,763	3,943,039	434,724
Net after tax	755,879	1,018,992	*263,113
Net op. income	829,356	1,007,662	*178,306
SOUTHERN RAILWAY for February and two months—			
Gross	7,775,886	6,998,107	1,777,779
Net after tax	1,771,867	1,359,771	412,096
Net op. income	1,623,181	1,263,136	360,045
2 mos.' gross	15,052,414	12,762,258	2,290,186
Net after tax	2,963,166	3,383,907	*420,741
Net op. income	2,710,779	3,276,930	*563,160
PERE MARQUETTE for February and two months—			
Gross	1,542,526	1,518,989	23,537
Def. aft. taxes	51,978	19,760	32,218
Net oper. def.	135,395	258,985	*123,590
Two mo. gross	2,804,552	3,278,799	*474,247
Def. aft. taxes	352,014	181,229	534,143
Net opr. def.	533,242	324,822	*208,420

*Decrease.

	1918.	1917.	1916.
CAROLINA, CLINCHFIELD & OHIO for February and two months—			
Gross	360,670	289,306	274,754
Net aft. taxes	121,530	154,257	151,063
Surp. aft. chgs.	17,904	50,049	53,030
Two mo. gross	684,579	643,176	535,759
Net. aft. taxes	228,814	365,552	313,367
Surp. aft. chgs.	21,204	160,765	175,229

Industrials.

BOOTH FISHERIES for twelve months ended Dec. 29, 1917—

ASSETS.

	1917.	1916.	1915.
Rlty., bldgs., &c.	14,240,120	12,324,335	11,933,7.6
U. S. Gov. bds.	80,557	......	......
Bd. skg. fund	1,502,883	1,408,740	807,080
Inventories	5,470,007	1,872,704	2,164,914
Accts. & notes receivable	4,322,475	2,524,894	2,430,386
Cash	1,518,052	785,190	448,405
Defrd. charges	162,861	168,387	189,287
Total	27,505,958	19,084,549	17,873,768

LIABILITIES.

	1917.	1916.	1915.
Pfd. stock	3,500,000	3,246,000	2,006,000
Com. stock	5,000,000	5,000,000	5,000,000
Bonds	6,051,814	5,707,314	5,011,814
Accts. & notes payable	8,083,452	2,360,036	2,985,333
Dbtful. ac. res.	155,389	138,857	122,098
Contngt. res.	251,863	143,404	223,173
Deprec. res.	1,183,614	920,317	974,855
Other res.	15,574	30,157	14,049
Fed. tax res.	625,000	......	......
Surplus	2,559,312	1,439,963	635,800
Total	27,505,958	19,084,549	17,873,768

ELECTRIC BOAT for 12 months ended Dec. 31, 1917—

ASSETS.

	1917.	1916.	1915.
Pl't, g'dwill, &c.	8,081,828	7,166,797	8,295,102
Cash	*1,439,513		
Accts. receiv'e.	3,283,801		
Notes receiv.	2,000	4,637,261	3,560,227
Mat. and sup.	3,020,140	3,012,057	2,823,449
Investments	1,968,094	6,321,236	4,013,856
Def. assets	743,735	650,430	897,350
Total	18,489,111	19,087,781	19,589,448

LIABILITIES.

	1917.	1916.	1915.
Pref. stock	2,672,500	2,672,500	2,672,500
Com. stock	4,999,600	4,999,600	4,999,600
Notes & loans payable	490,000	300,000	......
Accts. payable	2,591,316	1,278,001	762,356
Unpaid divid.	84	......	......
Conting. liab.	1,817,878	3,736,605	6,291,109
Conting. reser.	469,948	814,301	......
Taxes accrued.	......	......	6,820
Surplus	5,447,804	6,166,684	4,857,033
Total	18,489,111	19,987,781	19,589,448

*Comprises $321,175 cash in banks in United States, $2,885 cash in banks in France, and $1,115,451 cash in banks in Russia (rubles 8,580,379 at 13c.)

Public Utilities.

FORT WORTH POWER & LIGHT COMPANY—			
Feb. gross	272,768	210,586	62,182
Exp. & taxes	61,826	30,246	31,580
Net earn.	48,829	46,261	2,518
Int. charges	10,743	9,860	883
Inc. af. chgs.	38,086	36,421	1,665
Twelve months ending Feb. 28—			
Gross earn.	1,086,826	863,023	223,803
Exp. & taxes	529,707	357,911	171,856
Net earnings	557,029	505,082	51,917
Int. charges	122,178	117,439	4,739
Inc. af. chgs.	434,851	387,643	47,208
Div. pfd. stk.	80,461	77,000	3,451
Balance	354,400	310,643	43,757
TEXAS POWER & LIGHT CO—	1918.	1917.	Increase.
Feb. gross	278,768	210,586	62,182
Exp. and tax.	167,801	121,648	46,156
Net earnings	104,064	88,038	16,026
Interest chgs.	47,532	41,850	5,682
Inc. aft. chgs.	57,432	47,088	10,344
Twelve months ended Feb. 28:			
Gross earnings	2,716,619	2,314,243	402,376
Exp. and tax.	1,684,835	1,300,801	384,034
Net earnings	1,031,784	1,013,442	18,342
Interest chgs.	568,909	454,556	114,353
Inc. aft. chgs.	462,875	558,886	*96,011
Divs. on pref. stock	247,625	205,042	42,583
Balance	215,250	353,814	*138,594
REPUBLIC RAILWAY & LIGHT CO. for February and twelve months—			
Feb. gross	460,246	357,645	102,600
Op. exp. dep., and taxes	332,815	251,613	81,171
Net earnings	127,431	106,001	21,429
Other income	3,077	984	2,092
Gross income	160,508	106,986	29,522
Int. and sub. co. divs.	99,864	78,685	21,178
Net income	36,644	28,301	8,343
Pref. divs.	25,957	25,957	......
Balance	10,687	2,341	8,343
Twelve months ended Feb. 28:			
Gross earnings	5,097,320	4,096,270	1,001,049
Op. exp., dep., and taxes	3,815,639	2,467,554	1,048,105
Net earnings	1,581,680	1,628,716	*47,055
Other income	84,803	19,775	65,027
Gross income	1,666,463	1,648,491	17,971
Int. and sub. co. divs.	1,035,783	856,382	179,401
Net income	630,679	792,108	*161,429
Pref. divs.	311,484	311,484	......
Balance	319,195	480,624	*161,429

*Decrease.

COMMODITIES MARKETS

WHEAT.

The Government report on Winter wheat made the condition 78.6 per cent., compared with 79.3 per cent. last December and 63.4 per cent. a year ago. The indicated yield was placed at 560,000,000 bushels, 20,000,000 larger than was estimated last Fall, and compared with last year's final outturn of 418,070,000 bushels. The figures were slightly lower than indicated by recent private reports, but it was the prevailing impression that the crop has improved quite materially since the Government observations were taken owing to the fine rains which occurred in the Southwest. The condition in Kansas was given as 67 per cent.; Oklahoma at 63 per cent., and Texas at 40 per cent. Recent reports from these States have shown a very notable improvement in crop prospects, and it is thought that the condition is much higher than that given by the report. The visible supply of wheat showed a decrease for the week of 686,000 bushels, bringing the total to 4,695,000 bushels, compared with 47,303,000 last year.

RYE.

The local market was again nominal in absence of offers. The Government report made the condition of the new Winter rye crop 85.8 per cent., with an indicated yield of 86,000,000 bushels, compared with the final last year of 60,145,000 bushels.

CORN.

The feature in the corn market was the announcement from Chicago that the vote on the new contract had resulted in its adoption with practically no opposition. Operations will begin on Thursday, and it was the prevailing opinion that prices for the June and July positions, which will be the only months traded in, will be around $1.40 to $1.45. The new contract calls for the delivery of No. 4 corn dried down to 15.5 per cent., and there will be no maximum price. The visible supply showed a decrease for the week of 1,656,000 bushels, and the total was 17,340,000, compared with 11,276,000 last year. Prices for the May contract were higher, closing at $1.27¾ at Chicago. In the local cash market kiln dried No. 3 yellow corn was quoted at $2.00½; No. 4 yellow, $1.98½; No. 3 white, $2.20¼, cost and freight, New York.

CHICAGO PRICES.

	High.	Low.	Close.	Prev. Close.	Last Year.
May	1.27½	1.26⅝	1.27¼	1.26⅝	1.27

OATS.

The oats market displayed a very firm undertone, despite the very favorable crop news, and at the close values were 1⅜c net higher. There was a fairly active demand from commission houses, and it seemed to be the prevailing impression that if the new contract in corn sells at the prices predicted it will have a bullish influence on oats for sentimental reasons. Exporters were not conspicuous, and it was said that in the future they will wait for offers before making purchases. The visible supply increased 939,000 bushels, and the total was 19,037,000, compared with 32,988,000 a year ago. In the local cash market natural was quoted at $1.04 to $1.06; clipped white, $1.05 to $1.08, all elevator.

CHICAGO PRICES.

	High.	Low.	Close.	Prev. Close.	Last Year.
April	90¼	89½	90¼	88¾	63¾
May	86⅜	85½	86⅝	85¼	62¼

PROVISIONS.

The provision market was easier early, owing to a decline of 15 to 25 points in the hog market, and also on a bearish construction of the Government report showing the condition of hogs in the country as 96.8 per cent., with an increase in the number of breeding sows of 8.7 per cent. from last year. Prices rallied, however, on covering, in sympathy with grain, closing slightly higher than on Saturday. Receipts of hogs at Chicago were 70,000; estimated for Tuesday, 27,000; Kansas City received 13,000, and Omaha 10,500 hogs.

CHICAGO PRICES.

	High.	Low.	Close.	Prev. Close.	Last Year.
Lard—					
May	25.73	25.62	25.72	25.70	21.32
July	26.17	26.00	26.10	26.05	21.63
Ribs—					
May	24.27	24.15	24.20	24.20	19.85
July	24.75	24.62	24.72	24.70	20.00
Pork—					
May	..	..	48.00	47.90	37.40

COTTONSEED OIL.

The market for cottonseed oil was featureless, with quotations entirely nominal. A new proposition has been submitted to the Food Administration, and the local trade feels quite hopeful that it will be favorably received by the authorities in Washington.

COFFEE.

The local coffee market was moderately active yesterday. After a steady opening, with prices unchanged to 1 point advance on scattered covering and a little local buying, prices declined sharply, and with the demand withdrawn sellers made concessions in order to fill their orders. A special cable from Santos showing an advance of 25 to 100 reis there had little or no effect on prices here, and the market closed at the low point of the session or unchanged for the spot month, and generally 14 to 19 points net lower on later months. The local spot market was extremely quiet but unchanged. Prices on some grades might be shaded ⅛c on bids. Range of prices:

	High.	Low.	Close.	Prev. Close.
April	..	..	8.50 bid	8.50
May	8.65	8.65	8.50@8.55	8.65
June	..	..	8.55@8.57	8.71
July	8.75	8.60	8.60@8.62	8.77
August	..	..	8.64@8.66	8.80
September	8.70	8.70	8.68@8.70	8.83
October	..	..	8.72@8.73	8.87
November	..	..	8.75@8.76	8.90
December	8.95	8.80	8.79@8.80	8.93
January	..	..	8.83@8.85	8.98
February	..	..	8.87@8.89	9.03
March	9.14	8.92	8.92@8.93	9.11

SUGAR.

General conditions appear a little more encouraging for an early return of more normal conditions in refined sugar. Just at present some refiners are oversold and behind on shipments from one to two weeks, due partly to delayed arrivals of raw supplies, but there seems to be every promise of arrivals during April reaching the 300,000 tons promised by the committee; in fact, this total may even be exceeded. It is reported that some of the Dutch vessels are now in Cuban waters and that others are being put in shape for sugar carriers. Sailing vessels also have been secured in an effort to cause larger and steady arrivals here for the next three months.

BUTTER AND EGG MARKET.

BUTTER.—Receipts yesterday, 3,471 packages. A little shortening up of the supply of high grade fresh creamery, and rather more buying interest combine to strengthen the feeling a little. Some of the sales were fractionally higher than at the close of the week, but the general range is unchanged. Creamery, higher than extras, a pound, 41½@42c; extras, (92 score,) 41c; firsts, (88 to 91 score,) 39½@40½c; seconds, (83 to 87 score,) 37½@38c; thirds, 36@37c; creamery, unsalted, higher than extras, 42½@43c; extras, 41½@42c; firsts, 39½@41c; seconds, 38@39c; creamery held, as to quality, 34@40c; State Dairy, tubs, finest, 40½@41c; good to prime, 38@40c; common to fair, 34@37½c; renovated, extras, 38½@39c; firsts, 37@38c; lower grades, 34@36c; imitation creamery, firsts, 33½@36½c; ladles, current make, firsts, 34@35c; seconds, 33c; lower grades, 31@32½c; packing stock, current make, No. 1, 33@33½c; No. 2, 32@32½c; lower grades, 28@31½c.

EGGS.—26,173 cases. The market continues irregular and unsettled. Receipts show considerable increase, and advices indicate reduction of shipments in transit, but accumulations on hand are still very heavy, and there is continued pressure to sell all medium and ordinary qualities. There is perhaps a little more inquiry from regular distributing trade for desirable qualities of northerly eggs and prices for these are generally rated steady, while the market for the bulk of the supply offering is irregular, prices showing a very wide range. Much of the better class of stock is still going into the warehouses directly for account of shippers, the cost being above prompt selling value here. Nearby eggs are moving slowly, and a good many receivers still have a considerable accumulation on hand. The trade is dependent upon storage buyers for an adequate outlet, and the sales reported are at very irregular prices, but about in the range of recent quotations. Fresh gathered extras, a dozen, 37@38c; storage, packed firsts, 35@36½c; regular, packed extra firsts, 34½@35½c; regular, packed firsts, 31½@34c; seconds, 30@31½c; fresh gathered dirties, No. 1, 31@31½c; No. 2 and poorer, 29@30c; freshed gathered checks, good to choice dry, 29@30c; State Penn. and nearby Western hennery whites, fine to fancy, 38@40c; ordinary to prime, 37@38c; gathered whites, ordinary to fine, 36@38c; Western and Southern, gathered whites, 36@38c; State Penn and nearby hennery browns, 37@38c; gathered brown and mixed colors, 33@35c; duck eggs, 40@50c; goose eggs, a dozen, 60@70c.

NEW INCORPORATIONS

Special to The New York Times.

ALBANY, April 8.—Forty-five new corporations, with an aggregate capital stock of $1,670,500, were chartered today. They include:

Ketonoc Chemical Co., Brooklyn, $15,000; J. M. F. Leaper, K. W. Au, L. W. Young, 425 West 118th St.

The Dental Utilities Co., Manhattan, $5,000; I. Galanter, J. J. and F. J. Maisel, 1,536 49th St.

Rosebelle Restaurant Co., Manhattan, $6,000; H. and I. and A. Goldberg, 1,098 Union Av.

Harris Optical Co., Manhatten, $10,000; A. Harris, W. H. Bennett, I. Poppilitzer, 54 East 23d St.

Foreign Trade Development Corp., Manhattan, goods, wares, and merchandise, $10,000; E. F. Roehm, F. B. Halsey, C. J. Smith, 202 West 78th St.

U. S. Reclaiming and Metal Briquetting Co., Manhattan, $100,000; A. B. Brenner, F. S. Crosley, J. H. Keim, 25 Broad St.

1,826 Second Avenue Realty Co., Manhattan, $5,000; A. H. Mittelmann, F. A. Brady, A. Hyman, 180 St. Nicholas Av.

Sunshine Waist Co., Manhattan, $10,000; L. Steinberg, C. and P. Greenberg, 386 West 178th St.

A. E. and F. Realty Co., Manhattan, $5,000; S. Tafel, S. Mitchell, J. Weiss, 215 Audubon Av.

Mohawk Valley Milk Co., Ilion, $25,000; J. Edick, C. and t. Klippie, Ilion.

The Royal Metal Corp., Gloversville, realty, stocks, and bonds, $100,000; E. P. Bellows, H. D. and I. H. Wright, Gloversville.

Rosenbush Shoe Co., Brooklyn, $30,000; B. and M. and S. Rosenbush, 2,619 Fulton St., Brooklyn.

Whitall & Co. of Ceylon, Manhattan, coffee, groceries, and food supplies, $500,000; T. Dunne, J. W. Larbig, C. W. Waters, 135 Front St.

A. C. and H. W. Dickins, Manhattan, furniture, paintings, and art objects, $10,000; A. H. Skillin, H. F. Miller, A. C. Dickins, 546 Fifth Av.

Wear-Right Knitting Mills, Manhattan, $10,000; D. Bergazyn, A. Abramovitz, S. Brooks, 615 West 150th St.

148-150 West 24th St. Corp., Manhattan, realty, $80,000; F. H. Merrill, H. F. Spellman, F. G. Leary, 161 Edgecombe Av.

New Process Restoring Co., Brooklyn, cleaning and dyeing, $10,000; S. Black, E. Haas, D. C. Garess, 696 Willoughby Av., Brooklyn.

Auto Ignition Laboratories, Manhattan, $5,000; J. Heilbron, I. Rosenwasser, P. Radin, 6 East 106th St.

Ladner Yarmark, Orling Restaurant Co., Manhattan, $5,000; I. Orling, I. Yarmark, W. Ledner, 81 Orchard St.

Lens and Riecker, Manhattan, printing, $15,000; I. Strugatz, A. L. Lens, W. F. Riecker, 80 Fourth Av.

Allied Steel and Supply Co., Manhattan, $10,000; A. W. Britton, S. B. Howard, P. S. Smith, 65 Cedar St.

George Caruthers, Manhattan, hosiery and knit goods, $10,000; G. and F. B. Caruthers, R. W. Pinder, 346 Broadway.

Blodgett-Miller Transfer Co., Cazenovia, $6,000; F. C., L., and H. G. Blodgett, Cazenovia.

Composite Sales Corp., Rochester, brick, cement, and building materials, $10,000; H. Knapp, F. H. Bettys, J. E. Maher, Rochester.

Lake Shore Development, Rochester, realty, $15,000; A. F. Hettig, W. Barrows, L. S. Appleby, Rochester.

Otto B. Barene Co., Brooklyn, construction and equipment, $5,000; O. B., C., and B. J. Barene, 529 49th St., Brooklyn.

Minnehaha Motor-Schooner Co., Manhattan, $100,000; R. J. Bollowa, E. J. Wrack, A. Begg, 32 Broadway.

I. Buss, Manhattan, clothing, uniforms, and haberdashery, $25,000; I. Buss, S. Black, I. Goldfarb, 31 East 127th St.

Coating and Stripe Machine Co., Manhattan, $100,000; A. A. Feinberg, J. P. Rourke, G. Gallani, 220 Broadway.

Browdy Mendelson Mfg. and Novelty Co., Manhattan, $10,000; M. Ettenberg, D. Mendelson, L. Browdy, 108 West 141st St.

Basser's Silk Clearing House, Manhattan, $40,000; H. Hochdorf, T. E. Wolf, J. Myers, 1,042 Morris Av.

Alois F. Merklen, Manhattan, chemicals, soaps, and lubricants, $10,000; A. F. Merklen, F. C. Scofield, M. F. Young, 161 West 96th St.

Nassau County Hotel Co., Manhattan, $300,000; G. A. Bahr, J. F. McCormack, A. H. Miller, 4,411 12th Av., Brooklyn.

Bakers' Holding Co., Bronx, realty, $25,000; J. Raze, K. Weber, A. Goldblum, 58 East 103d St.

CAPITAL INCREASES.

The Manhattan Steam Bakery, Manhattan, $20,000 to $75,000.

Buffalo Contractors' Plant Corp., Buffalo, $250,000 to $550,000.

Charles Weinschenker, Manhattan, $25,000 to $50,000.

The Rathbun & Bird Co., Manhattan, $15,000 to $35,000.

Ardeley Knitting Mills, Manhattan, $10,000 to $50,000.

Public Service Cup Co., Manhattan, $200,000 to $300,000.

North Kensington Refinery, Manhattan, $1,000 to $1,000,000.

D. C. Navigation Corp., Manhattan, $500 to $125,000.

Bremer Waltz Corp., Manhattan, $60,000 to $250,000.

CHANGE OF NAME.

The Orebee Realty Co., Manhattan, to the Orebee Co.

Crown Cordial Extract Co., Manhattan, to Crown Fruit and Extract Co.

The Southwick Electric Co., Cortland, to Moss Electric Co.

AUTHORIZATIONS.

Brush Cartridge Co., Del., make brushes, $500,000. Representative, M. A. Warren, 62 Wall St.

Clark Artificial Limb Co., Del., $250,000. Representative, H. H. Clark, 1,476 Broadway.

The Sampson Appliance Co., Nev., adjustable corks, $200,000. Representative, R. W. Sampson, Malba, Queens County.

Paramount Metals Co., Del., 10,000 shares no par value. Representative, W. H. Mulligan, 2 Rector St.

REVOCATION AND NEW DESIGNATION.

Malcolmson Briquette Eng. Co., Mo. New representative, F. E. Finch, 50 Church St.

DISSOLUTIONS.

Carr & Tyler, Manhattan.

E. & M. Cough Drop Co., Jamestown.

Carthage Silk Mills, Carthage.

Elise Handschin, Manhattan.

Alfred Benjamin-Washington Co., Manhattan.

Delaware Charters.

Special to The New York Times.

DOVER, April 8.—Charters filed:

The Foundation Co., Port Huron Shipyard, $1,500,000; C. L. Rimlinger, M. V. Haywood, F. A. Armstrong of Wilmington, Del., incorporators.

The Chippewa Valley Sheep Co., breed and raise live stock, $1,400,000; C. L. Rimlinger, M. V. Haywood, F. A. Armstrong of Wilmington.

Mid-Oakmulgee Oil and Realty Co., $1,000,000; W. A. McBride, T. D. Harris, J. S. Clarke, G. A. Johns, all of Oak-Mulgee, Okla.

Wisconsin-Georgia and Iron Co., $800,000; C. L. Rimlinger, M. V. Haywood, F. A. Armstrong of Wilmington.

Akron Oil, Gas and Land Co., $250,000; John F. Riggs, Selma, Ala.; James T. Tucker, Robert K. Dent, Akron, Ohio; Charles Lichtman, Greensboro, Ala.; Herman B. Richard, Crescent, Ohio.

Slugland Power Co. of New Jersey, $250,000; Leonard Slugland, Frank P. Venable, John H. Mussiner, Louis J. Patmos, all of Paterson, N. J.

Economy Kerosene Radiator Co., $100,000; Jonothan H. Rea, Clara Fleming, Nallie E. Rea, all of Savannah, Mo.

Eagle Coal Co., $100,000; C. L. Rimlinger, M. M. Clancy, F. A. Armstrong of Wilmington.

American Can Company

A detailed analysis of this stock will be furnished on request.

Tucker, Anthony & Co.
Investment Securities
Members New York Stock Exchange
60 Broadway NEW YORK
53 State St. BOSTON

HELP GEN'L FOCH

Nothing will inspire the allied armies more than a generous oversubscription of the Third Liberty Loan. A big early subscription will shame the slackers. Get yours in today.

E. W. Wagner & Co.
Members New York Stock Exchange
33 New Street New York
Phone 2505 Broad.

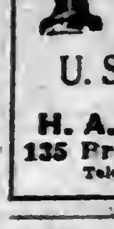

UNITED WE STAND FOR LIBERTY
Buy
U. S. GOVT. BONDS
H. A. KAHLER & CO.
135 Broadway, New York
Telephone 7381—Cortlandt.

Delaware
Corporate Offices Maintained
U. S. Corporation Co.
65 Cedar St., N. Y.

Your Surplus Funds deposited with this Company will earn a liberal interest.
Metropolitan Trust Co.
60 Wall Street

Atlanta & Charlotte 5s
Central District Telephone 5s
Cent. R.R. & B. of Ga. Coll. 5s
Jones & Laughlin Steel 5s
St. Paul City Cable Cons. 5s
Taylor-Wharton Iron & S. 6s
Union Steel 1st 5s
U. S. Steel 1st 5s
R. C. MEGARGEL & CO.
Established 1901
Members New York & Chicago Stock Exchange
27 Pine Street, New York

STANDARD OIL STOCKS
C. C. Kerr & Co.
2 Wall St., N. Y. 'Phone 6780 Rector

Banking Facilities for Americans Serving Abroad

The Farmers' Loan and Trust Company
16-22 William Street, New York
Branch Office: 475 Fifth Avenue, at 41st Street

LONDON
16 Pall Mall East, S. W. 1
26 Old Broad Street, E. C. 2

PARIS
41 Boulevard Haussmann

and

Two Special Agencies in the War Zone
Convenient to the United States Army Camps

This Company offers its services for all banking transactions to American officers and enlisted men serving here or in France.

The Company has been designated as Depositary of Public moneys in New York, London and Paris by the United States Treasury Department.

Member Federal Reserve Bank and New York Clearing House

GUARANTEED FIRST MORTGAGES
Free from Personal Taxation.
We offer the following Mortgages on New York City Real Estate

Amount of Loan	Guaranteed Rate of Interest to Investor	Stories	Material	Type	Rental	Value of Security
$100 & up.	5½%	6 & Bas't	Brick & Stone	Elevator Apartment	Guaranteed 1st Mtg. Certificates	
2,000	5½%	100x100	Vacant	......	....	$6,000
4,000	5%	3 & Bas't	Brick	Apartment & Mtg. Rms.	$780	8,000
7,500	5%	5 & Bas't	Brick	Store & Apartment	2,094	15,000

Details of other offerings in various amounts, with photographs of properties, furnished upon request.
When buying or selling Real Estate consult us regarding Title Examination and Insurance.
Write for booklet, "The Ideal Investment," and April Investment List.

New York Title and Mortgage Company
CAPITAL AND SURPLUS MORE THAN $3,000,000
135 Broadway, New York 'Phone 6880 Cortlandt
203 Montague St., Brooklyn 'Phone 7100 Main
DO YOUR PATRIOTIC DUTY—BUY A LIBERTY BOND

LIBERTY BONDS ARE UNITED STATES GOVERNMENT BONDS

SECURED by all the property and resources of the greatest and richest nation in the world. Invest in them as a safe investment, and at the same time help your country win the war, which it must win if your property is to be worth much of anything to you.

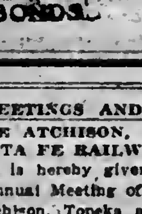

For your country's sake, and for your own sake, Buy all the Liberty Bonds you possibly can

Commercial Trust Company of New Jersey,
Member of Federal Reserve System.
Jersey City, N. J.

MEETINGS AND ELECTIONS.

To the Stockholders of the UNION TRUST COMPANY OF NEW YORK

NOTICE is hereby given that a special meeting of the stockholders of the Union Trust Company of New York by authority of the Board of Trustees has been duly called to be held at the office of the Union Trust Company of New York, 80 Broadway, Borough of Manhattan, City of New York, N. Y., on the 11th day of April, 1918, at one o'clock in the afternoon of said day.

The object of said meeting is:

(1) To authorize the proposed increase of the capital stock of the Union Trust Company of New York from $3,000,000, divided into 30,000 shares, each of the par value of $100, to $3,300,000, divided into 33,000 shares, each of the par value of $100.

(2) To authorize the use and disposition of such additional stock, to wit: 3,000 shares of stock, each of the par value of $100, in the manner and upon the terms provided in a certain agreement dated the 1st day of March, 1918, made by and between the Central Trust Company of New York and more than a majority of its Board of Trustees, of the one part, and the Union Trust Company of New York and more than a majority of its Board of Trustees, of the other part, providing for the merger of the Union Trust Company of New York into the Central Trust Company of New York, and in accordance with Article XII of the Banking Law prescribing the terms and conditions of said merger and the mode of carrying the same into effect.

(3) To take such other action as may properly come before said meeting in relation to the proposed increase of said capital stock and the disposition thereof.

Dated, New York, March 9th, 1918.
EDWIN G. MERRILL, President.
HENRY M. MYRICK, Secretary.

To the Stockholders of the Central Trust Company of New York.

Notice is hereby given that a special meeting of the stockholders of the Central Trust Company of New York by authority of the Board of Trustees has been duly called to be held at the office of the Central Trust Company of New York, 54 Wall Street, Borough of Manhattan, City of New York, N. Y., in the room in which the annual meeting of the stockholders is usually held, on the 11th day of April, 1918, at one o'clock in the afternoon of said day.

The object of said meeting is:

(1) To authorize the proposed increase of the capital stock of the Central Trust Company of New York from $5,000,000, divided into 50,000 shares, each of the par value of $100, to $12,500,000, divided into 125,000 shares, each of the par value of $100.

(2) To authorize the use and disposition of such additional stock, to wit: 75,000 shares of stock, each of the par value of $100, in the manner and upon the terms provided in a certain agreement dated the 1st day of March, 1918, made by and between the Central Trust Company of New York and more than a majority of its Board of Trustees, of the one part, and the Union Trust Company of New York and more than a majority of its Board of Trustees, of the other part, providing for the merger of the Union Trust Company of New York into the Central Trust Company of New York, and in accordance with Article XII of the Banking Law prescribing the terms and conditions of said merger and the mode of carrying the same into effect.

(3) To take such other action as may properly come before said meeting in relation to the proposed increase of said capital stock and the disposition thereof.

Dated New York, March 9, 1918.
J. N. WALLACE, President.
M. FERGUSON, Secretary.

THE NEW YORK, CHICAGO AND ST. LOUIS RAILROAD COMPANY.

Cleveland, Ohio, March 28, 1918.

Notice is hereby given that the annual meeting of the stockholders of THE NEW YORK, CHICAGO, AND ST. LOUIS RAILROAD COMPANY will be held on Wednesday, the first day of May, 1918, at nine o'clock A. M., Central Standard time, (being ten o'clock A. M. Eastern Standard time,) at the principal office of the Company in the Columbia Building, Cleveland, Ohio, for the purpose of electing fifteen (15) Directors, (instead of thirteen (13) as heretofore,) for the consideration of the acts of the Directors and officers of the Company taken during the past year and for the transaction of such other business as properly may be brought before the meeting. The polls will continue open for one hour.

By order of the Board of Directors.
W. D. TURNER, Secretary.

Aetna Dynamite Company, Inc.
NOTICE OF MEETING OF STOCKHOLDERS.

To the Stockholders:

Notice is hereby given that the annual meeting of stockholders of the AETNA DYNAMITE COMPANY, INC., will be held at the office of the company, No. 120 Broadway, Borough of Manhattan, City, County, and State of New York, at Room 3220, on Tuesday, April 16, 1918, at 12 o'clock noon, for the purpose of electing directors of the company for the ensuing year, and two (2) inspectors of election, to serve at the next annual meeting and for such other business as may properly come before the meeting.

New York, April 8, 1918.
F. E. FENTON, Acting Secretary.

MEETINGS AND ELECTIONS.

THE ATCHISON, TOPEKA AND SANTA FE RAILWAY COMPANY.

Notice is hereby given that the Twenty-third Annual Meeting of the Stockholders of The Atchison, Topeka and Santa Fe Railway Company will be held at the general offices of the Company in Topeka, Kansas, on Thursday, April 25, 1918, at twelve o'clock noon, for the election of three (3) Directors to hold office for four (4) years and for the election of Independent Auditors to audit the books and accounts of the Company at the close of the fiscal year. Said meeting has been called by the Board of Directors and is to be held also for the transaction of such other business as may come before the meeting, including the acceptance of the annual report of the Board of Directors to the Stockholders for the year ending December 31, 1917.

The Capital Stock Transfer Books will be closed at the close of business on Thursday, March 21, 1918, and will be reopened at the close of said meeting.

By order of the Board of Directors.
L. C. DEMING, Assistant Secretary.
New York City, January 8, 1918.

NATIONAL LEAD COMPANY.

The Annual Meeting of Stockholders of National Lead Company will be held at the office of the Company, No. 1 Exchange Place, Jersey City, N. J., on Thursday, April 18, 1918, at twelve o'clock noon, for the election of Directors in place of those whose terms expire and for such other business as may come before the meeting.

By order of Board of Directors.
CHARLES DAVISON, Secretary.

MEETINGS AND ELECTIONS.

THE ANN ARBOR RAILROAD CO.
Notice of Annual Meeting of Stockholders.
TO THE STOCKHOLDERS OF THE ANN ARBOR RAILROAD COMPANY:

Notice is hereby given that, pursuant to the By-Laws of The Ann Arbor Railroad Company, the annual meeting of the stockholders of said railroad company will be held at the office of said railroad company, in the City of Ann Arbor, in the State of Michigan, on Saturday, the 20th day of April, 1918, at ten o'clock in the forenoon of that day, for the purpose of electing Directors, of electing Inspectors of Election to act as such at the next annual meeting for the election of Directors, and of transacting such other business as may come before the meeting.

The books for the transfer of stock of said railroad company will be closed from 3 P. M. on April 9th to 10 A. M. on April 22nd, 1918.

H. B. BLANCHARD,
Secretary of The Ann Arbor Railroad Company.
March 16th, 1918.

PHELPS DODGE CORPORATION,
99 John Street, New York.

The annual meeting of the stockholders of the Phelps Dodge Corporation, for the election of Directors and for the transaction of such other business as may properly come before the meeting, will be held at the office of the Corporation, No. 99 John Street, New York City, on Tuesday, the 16th day of April, 1918, at twelve o'clock, noon.
GEORGE NOTMAN, Secretary.

A Special Meeting of the Shareholders of the Santee Club will be held at Room 1930, 17 Battery Place, New York City, on Tuesday, April 16th, 1918, at 3:30 P. M., to consider and act upon proposed amendments to the constitution.
D. NASON HAMLIN, Secretary.

Indianapolis & Louis. Tr. 6s
Arkansas Water Co. 6s
St. Jos. Water Co. 5s (Mo.)
Dayton P. & Lt. Com. & Pfd.
Ft. W., Van Wert & L. Tr. 5s
Wichita Water Co. 5s (Kan.)

HOTCHKIN & CO.
Incorporated
84 Pine St., N. Y. 53 State St., Boston.
Phone 4161 John. Private Phone to Boston.

Unlisted Securities Department
Curtiss Aeroplane Pfd.
Dayton Power & Light Com. & Pfd.
Int'l Motor Truck Stocks
Penn. Seaboard Steel
Taylor-Wharton Iron & Steel Com.

Chas. H. Jones & Co.
Municipal, Railroad and Corporation Bonds
20 Broad St. New York
Telephone 9140 Rector. Cable "Orientment."

Int'l Motor Truck Com. & 1st Pfd.
Smith Motor Truck Pfd.
Republic Motor Truck.
National Motor.
Continental Motor Pfd.

R. B. HATHAWAY & CO.
Specialists in Motor Stocks
11 Wall St. Tel. Rector 4098-9, 7710.
U. S. TRUST CO.
COLUMBIA TRUST CO.
FAMOUS PLAYERS LASKEY COM.
SULLIVAN MACHINERY RIGHTS
NEW YORK MOTION PICTURE CORP.
MAXWELL MOTORS, 1st PFD. DIV. SC.

John Burnham & Co.
Private Wire to All Markets.
115 Broadway. Tel. Rector 8578. New York.

Burns Bros. Ice
Cities Service
Argentine Gov't 5s
American Chicle
CLARENCE C. PERPALL & CO.
50 BROAD ST., N. Y. Tel. 2920 Broad.

American Chicle
Columbia Graphophone
Empire Steel
Carbon Steel
C. C. Kerr & Co.
2 Wall St., N. Y. Phone 6780 Rector

Burns Bros. Ice
All Issues
Kiely & Horton
40 Wall St., N. Y. Phone John 6330

Otto Eisenlohr Pfd.
Morton Lachenbruch & Co.
PHILADELPHIA NEW YORK
Land Title Building Equitable Building
Tel. Spruce 881 Tel. Rector 5354

Texas & Pacific Coal
J.K.Rice, Jr.&Co.
Phones 4000 to 4010 John 36 Wall St., N. Y.

MEETINGS AND ELECTIONS.

THE KANSAS CITY SOUTHERN RAILWAY COMPANY.
NOTICE OF STOCKHOLDERS' MEETING.

The annual meeting of the Stockholders of The Kansas City Southern Railway Company will be held at the office of the Company, in the Kansas City Southern Building, northeast corner of Wyandotte and Eleventh Streets, Kansas City, Missouri, on Tuesday, May 14, 1918, at the hour of 9 o'clock A. M., Standard Time, for the Election of Directors and the transaction of such other business as may properly come before the meeting.

Holders of stock will then be requested:

1. Specifically to ratify certain resolutions adopted by the Board of Directors January 2, 1918, submitting to the assumption by the Federal Government of control over their property, effective December 28 last pending the cessation of hostilities (and since extended by legislation for a term thereafter), upon condition that just compensation shall be rendered for its use, and empowering the Chairman of the Board to negotiate the terms of such remuneration, the text whereof was communicated to those concerned by circular-letter of the Secretary dated January 4.

2. Affirmatively to authorize the Board of Directors, in any contingency arising from the premises, to act on their behalf in preserving the integrity of the existing organization, so far as in its judgment their interests may currently require, and to the further intent that the property may be restored to its owners in a state of unimpaired efficiency.

3. To authorize the Board to take such further action in the premises as may by it be deemed advisable.

As provided by the By-Laws of the Company, the books for the transfer of the Preferred and Common Stocks will be closed for the said meeting at 3 o'clock P. M., May 3, 1918, and reopened at 10 o'clock A. M., May 20, 1918.

Done by order of the Executive Committee.
J. A. EDSON, President.
G. C. HAND, Secretary.
Dated April 1, 1918.

To the Holders of "Adjustment Obligations" of
IDAHO IRRIGATION COMPANY, LIMITED
Consisting of Bonds, Certificates and Notes, issued under its Adjustment Mortgage dated January 1, 1913:

Notice is hereby given that the fourth annual meeting of holders of Bonds, Certificates and Notes issued under the above-mentioned mortgage will be held on Tuesday, May 7, 1918, at eleven o'clock in the forenoon, at the office of The Equitable Trust Company of New York, No. 37 Wall Street, Borough of Manhattan, City of New York, pursuant to the provisions of Section 2 of Article Eight of said mortgage, which provides, among other things, that at such annual meeting, holders of Adjustment Obligations shall elect members for the ensuing year of the Adjustment Committee provided for in said Article, shall receive the reports and statements to be submitted by Idaho Irrigation Company, Limited, as provided in Section 7 of Article Five of said mortgage, and may take any other action therein provided to be taken by holders of Adjustment Obligations at meetings thereof.

By order of the Adjustment Committee named in said mortgage.
E. W. NIVER, Secretary.

Empire City Subway Company (Limited).
Executive Offices,
15 Dey Street,
New York, April 8th, 1918.

To the Stockholders:
Notice is hereby given that the annual meeting of the stockholders of the Empire City Subway Company (Limited) will be held at No. 195 Broadway, Borough of Manhattan, The City of New York, N. Y., on Tuesday, the 23rd day of April, 1918, at 12 o'clock noon for the election of five directors and three inspectors of election, and the transaction of such other business as may then properly come before the stockholders.
Yours truly,
WALTER BROWN, Secretary.

Notice of Special Meeting of Stockholders of the C. O. John Laundry Co., Incorporated.

A special meeting of the stockholders of this company will be held on the 20th day of April, 1918, at 12:00 o'clock noon, at the principal office of the corporation, 318 East 23rd Street, New York, New York, for the purpose of changing the name of the company from "THE C. O. JOHN LAUNDRY CO. INCORPORATED," to "QUALITY LAUNDRY SERVICE INCORPORATED," and for the transaction of such other business as may properly come before the meeting.
Dated, March 30th, 1918.
C. O. JOHN, President.
CHAS. E. KING, Secretary.

COURT RULING HALTS TRANSFER HEARINGS

Service Board and Railways Gain Time to Study Decision Respecting Fares.

The hearings by the Public Service Commission on the applications of the surface railroad companies for authority to charge 2 cents for transfers were all postponed yesterday until April 22 in order to give the commission and the companies time to study carefully the recent decision of the Court of Appeals that the Public Service Commissions were without jurisdiction in the matter until after the local authorities had modified the companies' franchises calling for a five-cent fare. Chief Counsel Ransom of the local commission is of the opinion that the decision of the court affects a charge for transfers just as much as it affects a direct increase in the fare.

The hearing scheduled yesterday before the commission was on the application of the Staten Island companies for permission to increase the fare to 6 cents. There is no doubt that the commission is powerless to grant such authority, and the commission is equally sure that it is without authority to grant the application of the New York Railways Company, which wants to charge 2 cents for transfers, because all of the lines of that company are under a single management.

There is some doubt, however, concerning the application of the Third Avenue Railway system for permission to charge for transfers because it is made up of about fifteen different companies, each of which is under the control of separate boards of directors. This is the only company in the city that has so many subsidiary lines under independent managements. All of the companies which have application pending before the commission will submit complete data as to their several transfer points, and facts relating to the provisions of their several charters.

Mr. Ransom said yesterday that the decision of the Court of Appeals had cleared up all doubt as to the power of the commissions to grant authority to increase fare, and that contracts between municipalities and railroad companies in relation to a fare provision would have to be adhered to. He thought it would be unfair to the public to continue the hearings on the applications at this time.

TELLS OF FRENCH LOYALTY.

M. Lauzanne Says Even the Dead Would Rise to Fight Germany.

Warnings not to be deceived into thinking that the war was going against the Allies and to fight every similar subtle influence of the German propaganda were given last night by Stephane Lauzanne, editor of the Paris Matin; Lieut. Col. F. Fraser-Hunter of the British Recruiting Mission, and other speakers at the dinner of the Canadian Club at the Biltmore.

Although the speeches were applauded by the 800 diners, there was much disappointment expressed by the members and the speakers when Thomas D. Neelands, the President of the club, announced that the two chief guests, the Archbishop of York and Major Gen. Leonard Wood, had sent word that they would not be able to attend.

M. Lauzanne spoke of the efforts of German propagandists to detach the Allies from their purpose to crush German militarism, and said that the Allies "must hold steadfastly to their union in spite of the roar of the big guns and the whispers of pessimism." His paraphrase upon the old French saying upon the indomitability of the defenders of France brought cheers and great applause from the diners.

"France has already given more than a million of her sons," he said, "but she is ready to give more—she is ready to give all. When there are no more men to defend France, the women will rise; when there are no more women, the children will rise, and when there are no more children the dead will rise!"

SEAWEED SUPPLANTS OATS.

French Find Way to Save Millions on Food for Horses.

Special to The New York Times.

WASHINGTON, April 8.—A. M. Thackara, Consul General at Paris, in a dispatch to the Department of Commerce, announces the remarkable discovery by French chemists that seaweed can be employed as a very good feed for horses in lieu of oats. This is an almost priceless boon in wartime to the French people, whose live stock has suffered through the high cost of hay and oats. Even the cavalry horses of the French Army have been inadequately fed because of the limited supply of oats.

Under the French Ministry of War experiments have been conducted by which comparative lots of horses have been fed on the ordinary feeds and on seaweed from which by a chemical process the salt has been extracted. The results favor the seaweed diet and with very much reduced cost. After small experiments a larger one was tried on the horses of a regiment of cavalry, with army veterinary inspectors in charge. In two months horses fed on seaweed gained six times as much weight as those fed on oats and hay.

With the horses of one experiment the seaweed cured lymphangitis, while those on oats and hay showed no improvement. This incidental result is attributed to the presence of iodine in seaweed.

France is now importing oats to the value of $140,000,000 a year. Government officials announce that this cost can be entirely eliminated by using seaweed. There is an almost inexhaustible supply of seaweed along the coast of Brittany.

RAILWAY EQUIPMENT BONDS.

The following are quoted on a percentage basis:

Name.	Maturity.	Rate.	Bid.	Ask.
Bal. & Ohio	1918-'27	4 @4½	6.00	5.50
Buff., Roch. & P.	1918-'33	4½@5	6.10	5.60
Canadian Pacific	1916-'28	4½	6.85	6.10
Ches. & Ohio	1918-'27	4½	6.30	5.75
Chicago & N. W.	1918-'23	4½	5.85	5.40
Chi., R. I. & P.	1918-'27	4½@5	7.00	6.15
C., St. L. & N. O.	1918-'24	5	6.00	5.60
C., C., C. & St. L.	1918-'29	5	6.60	6.10
Del. & Hudson	1922	4½	6.25	5.85
Erie Railroad	1918-'27	4½@5	6.60	6.10
Illinois Central	1918-'26	4½@5	6.00	5.60
Louis. & Nash.	1918-'23	5	6.00	5.50
Michigan Central	1918-'30	5	6.25	5.75
Mo., K. & Tex.	1918-'23	5	7.00	6.00
Mo., Pacific	1918-'22	5	7.00	6.00
Mobile & Ohio	1918-'28	4½@5	6.50	6.00
N. Y. Central	1918-'32	4½@5	6.50	6.00
Norfolk & West.	1918-'24	4½	5.85	5.40
N. Y., N. H. & H.	1918-'28	4½@6	7.00	6.00
Penn. Gen. Fght.	1918-'23	4@4½	5.70	5.50
Seaboard A. L.	1918-'28	5 @6	7.00	6.60
So. Pac.	1918-'26	4½	5.90	5.50
South. Railway	1918-'24	4½@5	6.50	5.50

FINANCIAL NOTES.

The American Foreign Banking Corporation has opened a branch in Port au Prince, Haiti.

Oscar Stiner has been elected President of the East River National Bank, succeeding the late Vincent Loeser.

William T. Law has resigned the post of Assistant Treasurer of the United States Mortgage and Trust Company to become Secretary of the Foreign Trade Banking Corporation.

Maury, Rogers & Auchincloss have issued a letter on the Distillers Securities Corporation.

J. Frank Howell has issued a special letter on the International Paper Company.

James L. O'Neill, credit manager of the Guaranty Trust Company, has been elected a Vice President of that institution.

Frederick W. Walz has been appointed cashier of the Liberty National Bank, succeeding Charles W. Riecks, Vice President, the two offices being separated for the first time.

Directors of the First National Bank in Brooklyn yesterday declared a quarterly dividend of 2½ per cent., payable April 8.

ONLY GOLD DEPRECIATED.

One Commodity for Which War Has Reduced the Normal Demand.

That the prevalence of very high prices is a phenomenon appertaining to war economy is the opinion of the Swiss Bank Corporation of London, which points out in its financial and commercial review that Government action, however energetic and clear-sighted it may be, cannot have a permanent effect. The fixing of prices and regulating distribution which have been introduced in almost every country will no doubt, it says, mitigate this state of things, but it cannot ever check it. As long as the war lasts supply and demand will not balance one another, so that periodic readjustments will always be necessary, and one increase in price only foreshadows another.

"The rise in prices," remarks the banking corporation, "is partly responsible for the increase in the monetary circulation, for the simple reason that transactions require more money for their settlement. This explanation alone does not suffice, even when considered that a large amount of paper money replaces an equivalent quantity of gold that has been withdrawn from circulation, estimated for England alone at £80,000,000.

"The volume of paper currency has taken such proportions in belligerent countries that in no one of them is the legal cover of gold for the note issue maintained. [The United States is an exception, however.] This reduction in the proportion of metallic cover, apparently without causing any injury to the negotiability of the notes issued, has been interpreted by some economists as conclusive proof of the uselessness of gold in the monetary system. The jealous care with which national banks watch over their gold reserve is a striking contradiction to this argument. Considering, however, the depreciation in the purchasing power of money, gold seems to be one of the few things which have remained stationary, or may even have depreciated. This is only possible because there is no longer a free market for gold. Once release it from its fetters and let it come into the open market and its price would rise immediately to a premium equal to that of the highest foreign exchange at the moment. The competition of banks of issue would certainly carry the price of gold still higher; in fact, as high, comparatively, as that of any other commodity."

Quits as Head of Tobacco Products.

George L. Storm has resigned as President of the Tobacco Products Company, and his successor will be chosen shortly, presumably from among the higher executive officers. Mr. Storm will continue in charge of operations, with the title of Vice President. When he was elected President a year ago it was understood that his retention of the office would be temporary, as the Directors planned to have several men take charge of the company in succession for brief terms.

ARMY TRUCKS NOT AFFECTED

Commissioner Corrects Error as to Use of State Highways.

By Telegraph to the Editor of The New York Times.

ALBANY, N. Y., April 8.—My attention has been drawn to an article in your Sunday issue which in effect states that the Hewitt bill regarding motor trucks limits or prohibits the use of the public highways of the State to the army motor trucks. Please permit me to say that this is wholly in error.

The army motor trucks now daily using our main highway from Buffalo to New York are permitted to do so without State license, and there is and will be no restriction whatever as to their size or weight. The Hewitt bill pertains to other trucks whose total weight exceeds that of the army motor truck.

As a matter of fact, there is now pending a bill, which doubtless will be approved, appropriating as an emergency fund the sum of $1,000,000, in addition to the regular maintenance moneys, which sum will be at the disposal of this department for the repair and maintenance of the routes used by the Government trucks during the coming year.

I am very sorry that any mistake has arisen in regard to the matter, and would be pleased to have you set it right.

EDWIN DUFFEY,
State Commissioner of Highways.

UNITED STATES GOVT. BONDS

Inasmuch as most of the trading in the older issues of United States Government bonds is done over the counter, and not on the Stock Exchange, THE TIMES gives the following quotations, obtained from bond dealers:

	Bid.	Ask.		Bid.	Ask.
2s, registered, 1930	97½	98	3s, conversion, 1947	84	88
2s, coupon, 1930	97½	98	4s, registered, 1925	105	105½
2s, coupon, '38, reg.	97½	97¾	4s, coupon, 1925	105	105½
3s, registered, 1918	99	100	2s, Panama, '38, coupon	97½	97¾
3s, coupon, 1918	99	100	3s, Panama, '61, reg.	84	87
3s, registered, 1946	84	88	3s, Panama, '61, coupon	84	87
3s, coupon, 1946	84	88			

NEW YORK CITY BONDS

	Yesterday Bid.	Yesterday Ask.	Saturday Bid.		Yesterday Bid.	Yesterday Ask.	Saturday Bid.
4½s July, 1967	94½	95	94½	3½s Nov., 1954	75½	77	75½
4½s June, 1965	94½	95	94½	3½s May, 1954	75½	77	73½
4½s Mar., 1963	94½	95	94½	3½s Nov., 1955	..	80	..
4½s Nov., 1957	94½	95	94¾	The following are quoted on a percentage basis:			
4½s May, 1957	94½	95	94½				
4½s Mar., 1960-30	88½	90	88½	4½s 1924-1931	5.00	4.80	5.00
4½s April, 1966	88½	89½	88½	4½s 1921-1923	5.00	4.80	5.00
4½s Mar., 1964	88½	89½	88½	4½s April, 1920	5.00	4.80	5.00
4½s May, 1962	88½	89½	88½	4½s 1918-1919	5.00	..	5.00
4½s Sept., 1960	88½	89½	88½	4½s 1924-1932	5.00	4.85	5.00
4s May, 1959	85¼	86	85¼	3½s 1916	5.00	..	5.00
4s Nov., 1958	85¼	..	85¼	3½s 1940-1953	5.00	4.80	5.00
4s May, 1957	85¼	86½	85¼	3½s 1930-1939	5.00	4.80	5.00
4s Nov., 1956	84½	85½	84½	3½s 1922-1929	5.00	4.80	5.00
4s Nov., 1955	84½	85½	84½	3½s 1919-1921	5.00	4.80	5.00
4s Nov., 1936	89	..	89	3s 1940-1953	5.00	4.70	5.00
4s May, 1919	98½	..	98½	3s 1926-1930	5.00	4.70	5.00
4s Nov., 1918	99	..	99	3s 1918-1925	5.00	4.80	5.00
3½s Nov., 1955	..	80	..				

CONSOLIDATED EXCHANGE

Stocks were weak and trading active yesterday at the close of the market on the Consolidated Exchange. In several of the issues, the final quotations were the lowest of the day. There was a fractional hardening of prices in the final moments of trading, but the list showed invariably net losses ranging from a fraction to more than a point for the session.

Sales.		High.	Low.	Last.	Sales.		High.	Low.	Last.
70	Alaska G. M.	1⅝	1⅝	1⅝	380	Mex. Petrol.	94⅝	94	94
10	Am. B. Sug.	76	76	76	50	Midvale Steel	46⅝	46	46
500	Am. Can	42⅜	41⅞	42	20	Nat. E. & S.	50½	50¼	50¼
100	Am. C. & F.	80⅜	79⅜	79⅜	20	Nev. Con. C.	19	19	19
110	Am. Ice Sec.	18⅞	18⅜	18⅜	20	N. Y. Cent.	69⅝	69½	69½
20	Am. Lin. Oil	32½	32½	32½	60	N. Y., N. H. & H.	28½	27⅝	27⅝
40	Am. Loco	63⅝	62⅝	62⅝	10	Ont. Sil. M.	10½	10½	10½
250	Am. Su. Tob.	96½	95⅜	96⅛	120	Pennsylvania	44⅛	44	44
250	Am. S. & R.	78⅛	77⅞	77⅞	840	Reading	82	81	81¾
240	Anac. Cop.	64⅜	63⅝	64⅜	880	Rep. I. & S.	80⅝	79⅞	79⅞
60	A., G. & W. I.	110⅝	110⅝	110⅝	190	Sinclair Oil	28⅝	27¾	27⅞
3,120	Bald. Loco.	77¾	76	76¾	20	So. Pacific	83⅝	83⅜	83⅜
280	Beth. St'l B.	78⅝	77⅞	77⅞	80	So. Railway	22⅝	22½	22½
10	Cal. Petrol.	15⅝	15⅝	15⅝	2,020	Studebaker	41	38⅝	39⅞
50	Can. Pacific	137⅛	136	137⅛	60	Tenn. Cop.	17⅝	17⅛	17⅛
100	Cent. Leather	67⅛	66⅛	66⅞	180	Tob. Prod.	54	53	53⅞
30	Ches. & Ohio	55⅝	55⅛	55⅝	50	Union Pac.	120	119⅝	119⅝
380	Corn Prod.	37⅛	36⅞	36⅞	50	Un. Cig. St.	88⅛	88⅛	88⅛
200	Crucible St'l	63⅝	62⅞	62⅞	250	U. S. Ind. A.	124⅜	123⅝	123⅞
140	CubaCaneSu.	28⅝	28⅛	28⅛	10	U. S. Rubber	55	55	55
10	Del. & Hud.	103⅜	103⅜	103⅜	4,700	U. S. Steel	91⅝	90⅞	91
600	Dist. Secur.	44⅛	42⅝	43⅛	50	Utah Copper	79⅝	79⅜	79⅜
20	Erie	14⅜	14⅜	14⅜	10	Westing. El.	40⅝	40⅝	40⅝
70	Gen. Motors	119⅛	118	118		BONDS.			
80	Inspir. Cop.	47⅝	47	47⅛	$4,350	Liberty 3½s	98.92	98.78	98.80
110	Int. Mer. M.	25⅝	25⅜	25⅝	2,850	Do 1st 4s	96.30	96.02	96.02
180	Do pf.	94	93	93	5,900	Do 2d 4s	96.94	95.98	95.98
40	Int. Nickel	28⅛	27½	27⅞					
10	Kenec. Cop.	31	31	31					

OUT-OF-TOWN EXCHANGES

BALTIMORE.

Stocks.

Sales.		High.	Low.	Last.	Sales.		High.	Low.	Last.
10	Alabama Co.	80	80	80	100	Elkhorn	27	27	27
8	Cen. Coal	89½	89½	89½	10	M. V. Mills pf.	78	73	78
45	Cosden	7½	7⅛	7½	10	North. Cent.	72	72	72
10	Con. Power	96	96	96	39	United Rys.	20½	20½	20½

Bonds.

Sales.		High.	Low.	Last.	Sales.		High.	Low.	Last.
$1,000	Al. Co. gen. 6s	84	84	84	$4,000	Sp. Pt. 4½s	91	91	91
1,000	Con. P. 5 cents	96	96	96	8,000	U. Rys. 1st 4s	74	74	74
1,000	Pa. W. P. 5s	85	85	85	1,000	Do inc. 4s	53¾	53¾	53¾

BOSTON.

Mining.

Sales.		High.	Low.	Last.	Sales.		High.	Low.	Last.
135	Am. Zinc	13½	13	13½	40	Michigan	2⅞	2⅞	2⅞
25	Ahmeek	77	77	77	20	Mohawk	63	62	62
100	Alaska Gold	1⅝	1⅝	1⅝	15	New Arcad'o	1½	1½	1½
70	Allouez	51	51	51	60	Old Dom'n	41	40½	40½
20	Anaconda	64⅝	64⅛	64⅛	20	Pond Creek	18⅝	18⅝	18⅝
125	Ariz. Com'l	13	12½	12½	50	Quincy	71	70½	70½
240	Cal. & Ariz.	68	67	67	15	Ray Con.	23⅞	23⅞	23⅞
1	Cal. & Hec.	432	432	432	5	Shannon	4⅛	4⅛	4⅛
30	Chino	41	40⅞	40⅞	200	South Utah	12c	12c	12c
359	Cop. Range	45	44⅜	44⅜	25	Sup. Copper	4⅜	4⅜	4⅜
435	Davis-Daly	5⅛	5⅛	5⅛	75	Trinity	3⅝	3⅜	3⅜
100	East Butte	9½	9½	9½	7	U. S. Smelt.	41	41	41
5	Indiana	50c	50c	50c	10	Do pf.	44⅞	44½	44⅞
43	Island Creek	64	63	63	25	Utah Con.	10	10	10
10	Kerr Lake	5⅛	5⅛	5⅛	860	Utah Metal	3⅛	2⅞	3
50	May.-Old C. asst. paid	1⅝	1⅝	1⅝	25	Winona	1⅜	1⅜	1⅜
					40	Wolverine	29⅛	29	29⅛

Railroads.

Sales.		High.	Low.	Last.	Sales.		High.	Low.	Last.
20	Boston & A.	124⅝	124⅝	124⅝	72	N. Y., N. H. & H.	28⅜	27⅝	28
165	Boston Elev.	50½	50	50	5	West End	43½	43½	43½
10	Boston & M.	24½	24½	24½	16	Do pf.	55	55	55
11	C. J. & S. Y. pf.	83½	83½	83½					

Miscellaneous.

Sales.		High.	Low.	Last.	Sales.		High.	Low.	Last.
93	Am. A. C. pf	91½	90⅝	91	550	Island Oil	4⅛	4⅛	4⅛
63	Amoskeag	64	64	64	228	Mass. Gas	80	79	80
22	Am. Sug. pf.	109⅜	108½	109⅜	143	Do pf.	65	65	65
476	Am. T. & T.	100⅜	99⅞	100	10	Mergent'r	114	114	114
25	Am. W'n pf.	94	94	94	11	N. E. Tel.	90	89½	90
100	Art Metals	12½	12½	12½	40	Reece Fold'g	3½	3½	3½
20	A., G. & W. I.	112	111	112	602	Swift & Co.	144½	142⅝	143
120	Cuban Cem't	14	13⅝	13⅝	2	Torrington	48	48	48
50	Dom. S'l Cp.	5	5	5	27	United Fruit	125	124	124
4	Edison	143	143	143	57	United Shoe	45	44⅝	44⅝
2	Gen. Elec.	140	140	140	113	Do pf.	25½	25	25
4	G. R. & E. pf	80	80	80	85	West. Union	94⅝	94	94

Bonds.

Sales.		High.	Low.	Last.	Sales.		High.	Low.	Last.
$2,000	A. T. & T. 4s	81⅝	81½	81⅝	$20,000	Lib. 3½s	98.84	98.54	98.62
6,000	C. B. & Q. 4s	92½	92½	92½	8,700	Do 1st 4s	96.30	95.84	95.84
2,000	N. E. Tel. 5s	90	90	90	15,000	Do 2d 4s	96.20	95.84	96.00

CHICAGO.

Stocks.

Sales.		High.	Low.	Last.	Sales.		High.	Low.	Last.
10	Am. Radiat.	250	250	250	10	Midw. Util.	25	25	25
270	Am. Ship	110	103	109	10	Do pf.	58½	58½	58½
220	Booth Fish	24⅞	24⅛	24⅛	35	Nat. Carb. pf.	112	112	112
25	Chi. Pn. T.	64	64	64	10	People's Gas	40	40	40
25	C. Rys. Ser. 2	10	10	10	1,825	Swift	145	142⅞	143⅜
13	Com. Edison	106½	106½	106½	3,030	Un. Carbide	52⅛	50⅛	52⅛
70	Deere pf.	96	96	96	100	Un. Paperbd.	17	17	17
20	Dia. Match	108	108	108	20	Wilson	55	54½	54½
150	Lindsay Lt.	21⅛	21	21⅛	25	Do pf.	98½	98½	98½
30	M. Ward pf.	103⅜	103⅜	103⅜					

PHILADELPHIA.

Stocks.

Sales.		High.	Low.	Last.	Sales.		High.	Low.	Last.
13	Amer. Gas	78⅜	76	78⅛	151	Penn. R. R.	44⅜	44	44⅜
35	Elec. Storage	48⅛	48⅛	48⅛	45	Phil. R. T. tr. ctfs.	25½	25⅜	25½
100	Lake Sup.	15⅛	15⅛	15⅛	10	Union Trac.	39	39	39
21	Lehigh Nav.	64⅝	64⅝	64⅝	10	Un. Gas Imp.	66⅛	66⅛	66⅛
17	Lehigh Val.	58½	58½	58½					

Bonds.

Sales.		High.	Low.	Last.	Sales.		High.	Low.	Last.
$2,000	Penn. R. R. gen. 4½s '65	89⅝	89⅝	89⅝	2,000	Ph. El. 1st 5s	93⅛	93⅛	93⅛
1,000	Ph., W. & B. 4s	96	96	96	1,000	Read. gen. 4s	81⅝	81⅝	81⅝
					5,000	U. S. Lib. 2d 4s	96.28	96.24	96.26

STANDARD OIL STOCKS

	Yesterday Bid.	Yesterday Ask.	Saturday Bid.		Yesterday Bid.	Yesterday Ask.	Saturday Bid.
Anglo-Am. Oil	12	12½	12	Penn.-Mex. Fuel Co	38	42	38
Atlantic Refining	925	940	920	Prairie Oil & Gas	488	498	490
Borne-Scrymser	425	450	425	Prairie Pipe Line	267	272	268
Buckeye Pipe Line	93	96	93	Solar Refining	295	315	300
Chesebrough Mfg.	315	325	315	Southern Pipe L.	185	190	184
Colonial Oil	10	40	10	South. Penn. Oil	280	285	280
Continental Oil	440	460	440	S. W. Penn.	92	97	92
Crescent Pipe Line	30	33	30	Stand. Oil of Cal.	220	225	218
Cumberland P. L.	135	145	135	Stand. Oil of Ind.	630	640	630
Eureka Pipe Line	187	192	187	Stand. Oil of Kan.	440	460	440
Galena Signal Oil	135	138	135	Stand. Oil of Ky.	320	325	320
Galena Sig. Oil pf.	123	128	123	Stand. Oil of Neb.	475	500	475
Illinois Pipe Line	185	190	185	Stand. Oil of N. J.	550	555	550
Indiana Pipe Line	95	97	95	Stand. Oil of N. Y.	265	270	260
Int. Pet. Co. Ltd.	14	14½	14	Stand. Oil of Ohio	405	420	405
National Transit	12½	13½	12½	Swan & Finch	95	105	95
N. Y. Transit	200	210	200	Union Tank	96	98	96
Northern Pipe L.	104	108	104	Vacuum Oil	345	355	345
Ohio Oil	328	333	325	Washington Oil	26	30	26

TOBACCO STOCKS

Closing quotations of stocks not quoted elsewhere:

	Yesterday Bid.	Yesterday Ask.	Saturday Bid.		Yesterday Bid.	Yesterday Ask.	Saturday Bid.
American Cigar	95	100	95	MacA. & F. pf.	93	100	93
Do pf	85	90	85	P. R.-Am. Tob.	125	140	125
Conley Foil	180	225	180	R. J. Reynolds, a.	295	305	295
J. S. Young	130	150	130	R. J. R'ds, b, com.	265	..	265
Do pf.	100	106	100	Do pf.	100	101	100
MacAndrews & F.	170	190	170				

PUBLIC UTILITIES

Stocks.

Sales.		High.	Low.	Bid.	Asked.
50	Cities Service	204	202	203	205

	Bid.	Asked.		Bid.	Ask.
Adiron. Elec. Power	15	16	Gas & Elec. Securities	250	275
Adiron. Elec. Power pf.	70	72	Gas & Elec. Secur. pf.	96	98
Am. Gas & Electric	87	90	Idaho Power 7% pf.	98	100
Am. Gas & Elec. pf.	39½	41	Int.-M. Ry., L. & P. pf.	95½	98
Am. Light & Traction	201	205	Miss. River Power	12½	15
Am. Light & Trac. pf.	95½	97	Miss. River Power pf.	37	40½
Am. Power & Light	41	46	Northern Ohio Electric	..	25
Am. Power & Light pf.	74	78	Northern Ohio Elec. pf.	..	65
Am. Public Utilities	20	25	North. Ont. L. & Pow.	11	15
Am. Public Utilities pf.	..	55	North. Ont. L. & P. pf.	53	56
Am. W. W. & Elec.	4½	6	Northern States Power	45	47
Am. W. W. & E. 1st pf.	58	60	North. States Pow. pf.	83	85
Am. W. W. & E. partic.	12	14	Northern Tex. Electric	55	60
Carolina Power & Light	30	32	Northern Tex. Elec. pf.	70	74
Carolina Pow. & Lt. pf.	90	93	Ozark Power & Water	35	45
Cities Service pf.	75¾	75⅞	Pacific Gas & Elec.	33	34
Colorado Power	27	28	Pac. Gas & Elec. pf.	79½	80½
Colorado Power pf.	95	100	Puget S. T., L. & P.	10	14
Columbus Electric pf.	70	77	Puget S. T., L. & P. pf.	37	42
Com. Power, Ry. & L.	22	24	Ry. & L. Secur. pf.	84	85
Com. Pow., R. & L. pf.	48	50	Republic Ry. & Light	22½	24
Conn. Power pf.	80	84	Rep. Ry. & Light pf.	55	58
Consumers' Power pf.	80	85	Southern Cal. Edison	80	83
Dayton Power & L. pf.	80	81	South. Cal. Edison pf.	97	100
Eastern Texas Electric	55	60	Standard Gas & Elec.	4	5½
Eastern Texas Elec. pf.	73	76	Stand. Gas & Elec. pf.	24	25
Eastern Texas Electric	55	60	Tampa Electric	100	..
Eastern Texas Elec. pf.	73	76	Tenn. Ry., Lt. & P.	2	3
El Paso Electric	..	90	Tenn. Ry., L. & P. pf.	9	10
El Paso Electric pf.	85	90	Texas Power & L. pf.	86	91
Electric B. & S. pf.	93	95	Tri-City Ry. & L. pf.	85	90
Electric Properties	57	..	United Light & Rys.	25½	30
Empire Dist. Elec. pf.	84	89	United L. & Rys. pf.	59	61
Federal Light & Trac.	5	10	Wash. I. W. L. & P. pf.	81½	84
Federal Lt. & Trac. pf.	27	33	Western Power	13	14½
Galveston-Hous. Elec.	19	21	Western Power pf.	40	51
Galveston-Hous. El. pf.	58	65	Yadkin Riv. Power pf.	98	100

Bonds.

	Bid.	Asked.		Bid.	Asked.
Alabama Water 6s, '20	97	..	Knox. Gas 1st 5s, '33	80	85
Am. W. W. & El. 5s	64	67	Middle W. U. 6s, '25	65	95
Appalach. Pow. 5s, '32	68	72	Miss. Riv. Pow. 1st 5s	70	72
Cincinnati Gas & Elec. Co. 1st 5s, 1956	88	90	Miss. V. G. & E. 5s, '22	74	80
Cities Fuel & P. 7s, '19	94	96	Nor. States Pow. 6s, '26	88	92
Col. G. & E. deb. 5s, '27	69	75	Nor. States Pow. 5s, '41	85½	86½
Commonwealth Power (Neb.) 1st 6s, 1944	97½	100	Nor. Tex. Elec. col. 5s	80	85
Conn. Power 5s, 1963	83	87	Omaha & C. B. 5s	80	88
Dallas Elec. 5s, 1922	85	90	Roanoke W. W. 5s, '19	96¼	96⅝
East. Tex. Elec. col. 5s	83	88	So. Cal. Edison 5s, '39	85	88
El Paso Elec. col. 5s	86	91	Twin States Gas & El. 5s, 1953	88	92
Empire Gas Fuel 6s '26	94	96	Un. L. & R. 1st 5s, '32	76	80
Empire Refining 6s, '27	90	93	Un. L. & R. deb. 6s, '26	80	90
Gt. West. Pow. 5s, '46	74	78	United Util. cv. 8s, '43	90	95
Gt. West. Pow. 6s, '25	84	88	Utah Securities 6s	84	86
Int.-M. Ry., L. & P. 6s	98	99½	Wash. I. W. L. & P. 6s	94¾	98
			Wis. Edison 6s, 1924	88	92

CURB TRANSACTIONS

INDUSTRIALS.

Sales.		High.	Low.	Last.	Sales.		High.	Low.	Last.
800	‡Aetna Exp.	8	7⅞	7⅞	600	‡P'sen Wire	11½	11¼	11¼
1,700	‡Burns B. Ice	20⅞	20	20⅞	7,000	Smith M. Tr.	2⅝	2⅝	2¹¹⁄₁₆
300	Chev. Motor	121	120	120	200	‡St. Motors	13	12⅞	13
200	‡Elec. Gun	⅝	⅝	⅝	800	Subm. Boat. v. t. ctfs.	12	11⅝	11⅝
580	Em. Phono	2½	2	2½	1,100	‡Thiogen	4½	4½	4½
300	Kay. T. & R.	18½	18	18	400	‡Un. Meters	26	25⅞	26
100	‡S. G. Kr. pf.	101	101	101	2,800	U. S. St'ship	5¼	5¼	5¼
50	Lake Tor. Bt.	3	3	3	2,100	‡W.-M. Airc.	7½	7½	7½
8,000	‡Max. Mun.	⅝	½	⅝					
500	N. A. P. & P.	2¾	2¾	2¾					

STANDARD OIL SUBSIDIARIES.

Sales.		High.	Low.	Last.	Sales.		High.	Low.	Last.
350	‡Ang.-A. Oil	*12½	*12	*12½	10	‡Ohio Oil	330	330	330
10	‡Gal.-S. Oil	138	138	138	55	‡St. Oil, N. Y.	267	264	267
10	‡Ill. Pipe L.	185	185	185					

MISCELLANEOUS OIL STOCKS.

Sales.		High.	Low.	Last.	Sales.		High.	Low.	Last.
200	‡Allen Oil	⅛	⅛	⅛	2,000	Met. Petrol.	¹¹⁄₁₆	⅝	¹¹⁄₁₆
2,500	†‡Am. Ven. O.	12	9	11	1,500	†‡Midw. Oil	96	94	95
1,200	‡Barn. O. & G.	⅝	⁹⁄₁₆	⁹⁄₁₆	435	‡Midw. Ref.	102	101	102
1,000	†‡Bos.-Wyo.	21	21	21	500	‡N. Y.-Okla.	½	½	½
500	‡Cos. & Co.	7¼	7⅛	7⅛	1,000	†‡N. W. Oil	65	62	63
100	‡Do pf.	3⅝	3⅝	3⅝	4,000	†‡Okla. Oil	4	3½	4
4,700	‡Crown Oil	⅝	⅝	⅝	500	Okla. P. & R.	6⅝	6⅝	6⅝
400	‡Dixie Gas	10⅝	10½	10⅝	9,500	Osmul. P. & R.	9	8⅝	8⅝
1,700	‡Elk. O. & G. (a pros.)	½	½	½	100	‡Pan Am. P.	49	49	49
3,400	†‡Esmer. Oil	12	10	11	900	‡Pe.-Ky. Oil	5⅝	5½	5⅝
600	‡Federal Oil	3	2⅞	2⅞	1,000	†‡Queen Oil	25	25	25
4,500	‡Glenrock Oil	3¾	3⅝	3⅝	5,000	‡Rice Oil	⅝	¹¹⁄₁₆	⅝
1,900	‡Han. O. & R.	5	4⅞	4⅞	2,700	‡Royal Oil	1	¹⁵⁄₁₆	1
1,500	‡Houston Oil	45⅝	44	45	200	‡Sap. O. & R.	8½	8½	8½
500	‡Inter. Pet.	14⅝	14½	14⅝	1,800	Seq. O. & R.	¹⁵⁄₁₆	¹⁵⁄₁₆	¹⁵⁄₁₆
3,500	‡Isl'd O. & T.	4½	4	4½	900	‡Stanton Oil	2	2	2
4,200	Keneva Oil (a pros.)	⅛	⅛	⅛	4,200	†‡Tux. Sl. O.	7	6½	7
800	‡Merritt Oil	18¾	18½	18½	1,000	‡Un. West. O.	½	½	½
					623	‡Victoria Oil, new stock	*4⅝	4½	4¾

MINING STOCKS.

Sales.		High.	Low.	Last.	Sales.		High.	Low.	Last.
900	†‡Am. Mines	53	53	53	1,200	‡Lamp. S'r.	1½	1⅜	1½
3,500	†‡Atlanta	11½	11	11	3,300	†‡Lib. S'r, (a pros.)	34	30	34
1,600	‡Aurora S. M.	4⅝	4⅝	4⅝	500	‡Magma C'f.	⅝	⅝	⅝
1,600	B. L. C. Co.	¹¹⁄₁₆	⅝	¹¹⁄₁₆	2,000	†‡Merch M'g	6½	6	6½
1,000	†‡Booth	6	6	6	700	†McKinley-D	40	38	38
8,000	†Bos. & Mon.	54	53	53	4,800	‡Monster C'f.	8½	8	8½
325	‡Brad. C. M.	⅛	⅛	⅛	2,000	†‡Mother L.	35½	35⅛	35¼
8,000	Butte Det't.	⅝	¹¹⁄₁₆	⅝	8,500	†‡Nat. Less.	5½	5	5½
5,000	†‡Caledonia	42	41	41	3,400	†‡Nat. Z. & L.	30	25	25
10,000	‡Cal. & Jer.	1½	1⅜	1⅜	1,000	†‡Nev. O. M.	18	18	18
400	Canada Cop.	1⅝	1⅝	1¹¹⁄₁₆	1,200	†‡Nev. Rand	21	20	21
2,000	†Cashboy	11½	11	11	400	‡N. Cornelia	16¾	16¾	16¾
1,000	‡C. S. M. & M., (a pr.)	1	1	1	300	Nixon Nev.	1	1	1
300	‡Coco R. M.	2½	2½	2½	100	‡O'dego Min. a prospect.	3⅝	3⅝	3⅝
700	Con. Ariz. S.	2	1½	1¹¹⁄₁₆	200	‡Ray H. M.	4½	4	4
500	Con. Cop. M.	6⅝	5⅝	5⅝	1,500	†Roch. Mines	36	35	36
750	‡Cen.-Hemo.	⅛	⅛	⅛	2,500	†San Toy	11	10	10
175	‡Copper Val.	1½	1½	1½	800	Senor. Cop.	⅝	⅝	⅝
400	Cresson C. G.	4⅝	4½	4½	1,300	‡Sil. F. Sil.	¹¹⁄₁₆	¹¹⁄₁₆	¹¹⁄₁₆
500	‡Du Pont C.	⅝	⅝	⅝	600	St. Sil.-Lead	⅛	⅛	⅛
2,000	†‡El Sal. S'r	65	65	65	1,900	Stewart	⅛	⅛	⅛
3,000	‡Emma Con.	⅛	⅛	⅛	3,500	†‡Success M.	14	13	13
1,400	‡E. C. M. Co	1⅛	1⅛	1⅛	200	Tonop. Ext.	1⅝	1⅛	1⅝
500	†Goldf'd Con	⅝	⅝	⅝	500	Tri-Bullion	¼	¼	¼
7,000	‡Green M. M.	⅝	¹¹⁄₁₆	⅝	500	†‡U. S. L. & Z., a prospect.	34	32	33
230	Hecla Min'g	4½	4⁷⁄₁₆	4⁷⁄₁₆	1,000	Unity G. M.	6	5⅞	6
8,120	†‡Int. Mines	*10	14	14	100	Weshoe Cop.	1⅛	1⅛	1⅛
700	‡J.-Pres. C.	6⅝	6⅝	6⅝	500	†W. E. Cons.	78	78	78
5,000	‡J. Verde, (a pros.)	⅝	¹¹⁄₁₆	⅝	500	W. Caps M.	½	½	½
1,500	†‡Jim Butler	60	59	60	500	†W. C. Ext. a prospect.	10	10	10
1,500	Jose'g-K., (a pros.)	⅛	⅛	⅛	2,000	†Wilbert M.	12	12	12
1,100	‡La Leona S.	4½	4	4½					

Bonds.

Sales.		High.	Low.	Last.	Sales.		High.	Low.	Last.
$13,000	‡Am. T. & T. 1-year 6s	99⅛	99¼	99⅛	10,000	‡Gen. El. 6s notes, '20	100⅛	100	100⅛
10,000	‡Can. Gov. 5s	90⅛	95	95	7,000	‡Phil. El. 6s	99⅜	99¼	99⅜
5,000	‡Gen. El. 6s 2-yr. n. '19	100⅛	100⅛	100⅛	1,000	‡Proc. & G. 7s, 1921	100⅝	100⅝	100⅝

*Odd lots. †Sells cents per share. ‡Unlisted.

CLOSING QUOTATIONS.

Bid and asked quotations of stocks not traded in compared with those of the previous day:

INDUSTRIALS.	Yesterday Bid.	Yesterday Ask.	Saturday Bid.	Saturday Ask.
Air Reduc'n	72	75	72	75
Am.-B. Mfg.	4	6	4	6
Do pf.	15	20	15	20
Am. W. Paper	2	2¼	2	2¼
Atlantic Fruit	15	17	15	17
Br.-Am. Tob. coupon	14⅝	15	14⅝	15
Br.-Am. Tob. r.	14	16	14	16
BurnsBros. Ice, 2d pf.	50	53	50	53
Car Lt. & Pow.	2½	2⅝	2½	2⅝
Carwen Steel	8	9	8	9
Chal. Motors	6	8	6	6
Do pf.	30	45	30	45
Charcoal Iron	8¼	8¾	8¼	8¾
Do pf.	6	7	6	7
Cramp Ship	77	81	77	81
Corp. of Fla.	7⅝	8	7¾	8
Curtiss Aero.	28	30	28	30
Cur. Aero. pf.	55	65	55	65
Cuprite Sulph.	1	1⅜	1	1⅜
Holly Sugar	..	40	..	40
Do pf.	93	97	93	97
Interc. Rub.	8½	9¼	8½	9¼
Int. Trading	¼	½	¼	½
Kreege	80	85	80	85
Lake T. Boat. 1st pf.	3	6	3	6
L. Val. C. S.	80	84	80	84
Lima Loco	43½	46	43½	46
Marc. of Am.	3⅜	3⅝	3⅜	3⅝
Marlin Arms	73	78	73	78
ManhattanTr.	⅝	⅞	⅝	⅞
N. Y. Ship	39	41	39	41
N. Y. Tran.	15½	16	15½	16
P.-Logan Coal	2½	3½	2½	3½
Peerless	14½	15½	14½	15½

INDUSTRIALS. Continued.	Yesterday Bid.	Yesterday Ask.	Saturday Bid.	Saturday Ask.
Rep. Truck	31	36	31	36
St.L., R. M. & P.	32	38	34	38
U. S. L. & H. pf.	2	2½	2	2½
U. S. L. & H.	1¼	1½	1¼	1½
Un. Profit S.	⅝	⅞	⅝	⅞
Unit. Zinc Sm.	1⅛	1⅜	1⅛	1⅜
Victory Gun	1⅛	1⅜	1⅛	1⅜
Wright-M. pf.	55	60	55	60
OIL STOCKS.				
Atlantic Pet.	2½	3	2½	3
Cumb. P. & R.	½	1	½	1
Duthie Oil	53	55	53	55
Elk B. Pet.	6⅛	6⅜	6⅛	6⅜
Midwest pf.	1⅛	1⅜	1⅛	1⅜
Okla. Oil pf.	8½	10	8½	10
Omar O. & G.	31	32	31	32
Overland Pet.	20	21	20	21
Pierce Oil	8¾	9¼	9	9¼
Savoy Oil	8	9	8	9
Sinclair Gulf.	15	17	15	17
Somerset	..	½	..	½
Stockton	9¼	10	9¾	10
Vacuum G. O.	½	⅝	½	⅝
Ventura Con.	8⅛	8¾	8⅛	8¾
Way O. & G.	3⅛	3⅜	3⅛	3⅜
MINING STOCKS.				
Alaska-Brit.	⅛	¼	⅛	¼
Austin A'n.	⅜	½	⅜	½
Con. Copper	5½	5¾	5½	5¾
Globe Domin.	¼	½	¼	½
Great Bend	3	6	3	6
Kerr Lake	5⅛	5⅜	5⅛	5⅜
Kewanas	5	6	5	8
Verde Comb.	⅜	½	⅜	½
BOND.				
Pierce Oil 6s.	74	78	74	77

MUNITIONS STOCKS

	Yesterday Bid.	Yesterday Ask.	Saturday Bid.		Yesterday Bid.	Yesterday Ask.	Saturday Bid.
Aetna pf	56	60	56	Du Pont	261	265	261
American Brass	228	232	228	Hercules	230	234	230
Atlas Powder	169	175	169	Do pf.	113	114	113
Do pf.	93½	95	94½	Niles-Bem't-Pond	115	119	116
Babcock & Wilcox	112	114	112	Penn. Seab. S. Cp.	40	45	40
Bliss	350	425	350	Scovill Mfg.	450	470	450
Do pf.	..	78	..	Thomas Iron Co.	25	35	25
Can. Found'e F.	120	140	120	Winchester Arms	700	825	700
Colt's Arms	63	66	64	Woodward Iron Co.	55	58	55

Unlimited

Whether you have a Hundred Thousand or a Million Dollars in outstanding accounts, an American Unlimited Credit Insurance policy automatically covers them. The limitation stipulates the coverage on each rated debtor.

Not only does the American's Unlimited Policy provide absolute protection against excessive losses on all outstanding covered accounts; it does more—it serves to *prevent* losses. It also provides for the allowance of covered accounts not over 45 days past due, if the company fails to collect them.

If you are a manufacturer or a jobber, write for the full particulars of this service.

The AMERICAN CREDIT-INDEMNITY CO.
A. B. Treat, 91 William Street,
R. S. Chambers, Gen. Agt., Phone John 533, 534, 3365,
New York City.
B36

TO THE HOLDERS OF
UNITED RAILWAYS COMPANY OF ST. LOUIS
First General Mortgage 4% Gold Bonds due 1934

An ordinance has recently been adopted by the Board of Aldermen of the City of St. Louis which, if it becomes effective, will necessitate a drastic reduction in the present outstanding securities of the United Railways Company.

The undersigned, having consented to act as a committee for the protection of the FIRST GENERAL MORTGAGE 4% GOLD BONDS, and having no interest in any of the other securities of the Company, believe that concerted action is necessary to safeguard the interests of these bonds.

You are requested to deposit your bonds promptly with either the ST. LOUIS UNION TRUST COMPANY OF ST. LOUIS or the UNION TRUST COMPANY OF NEW YORK, DEPOSITARIES, who will issue their certificates of deposit therefor.

Copies of the deposit agreement may be obtained from either of the Depositaries upon request.

N. A. McMILLAN, Chairman.
Chairman Board, St. Louis Union Trust Co.
EDWIN G. MERRILL,
President Union Trust Co. of New York.
EDWARD MALLINCKRODT,
President Mallinckrodt Chemical Works, St. Louis.
J. HERNDON SMITH,
Smith, Moore & Co., St. Louis.
M. KOTANY,
St. Louis.

MEETINGS AND ELECTIONS.

To the Stockholders of the Central Trust Company of New York:

Notice is hereby given that a special meeting of the stockholders of the Central Trust Company of New York by authority of the Board of Trustees has been duly called to be held at the office of the Central Trust Company of New York, 54 Wall Street, Borough of Manhattan, City of New York, N. Y., in the room in which the annual meeting of the stockholders is usually held, on the 11th day of April, 1918, at 12 o'clock noon of said day.

The object of said meeting is to consider and vote upon a certain agreement made and entered into the 1st day of March, 1918, by and between the Central Trust Company of New York and more than a majority of its Board of Trustees, of the one part, and Union Trust Company of New York and more than a majority of its Board of Trustees, of the other part, providing for the merger of the Union Trust Company of New York into the Central Trust Company of New York, under the name of Central Union Trust Company of New York, and pursuant to the provisions of Article XII. of the Banking Law, prescribing the terms and conditions of said merger and the mode of carrying the same into effect; and to take such action as may properly come before the meeting in relation to said merger and agreement.

Dated, New York, March 9, 1918.
J. N. WALLACE, President.
M. FERGUSON, Secretary.

To the Stockholders of the UNION TRUST COMPANY OF NEW YORK

Notice is hereby given that a special meeting of the stockholders of the Union Trust Company of New York by authority of the Board of Trustees has been duly called to be held at the office of the Union Trust Company of New York, 80 Broadway, Borough of Manhattan, City of New York, N. Y., on the 11th day of April, 1918, at 12 o'clock noon of said day.

The object of said meeting is to consider and vote upon a certain agreement made and entered into the 1st day of March, 1918, by and between the Central Trust Company of New York and more than a majority of its Board of Trustees, of the one part, and Union Trust Company of New York and more than a majority of its Board of Trustees, of the other part, providing for the merger of the Union Trust Company of New York into the Central Trust Company of New York, under the name of Central Union Trust Company of New York, and pursuant to the provisions of Article XII of the Banking Law prescribing the terms and conditions of said merger and the mode of carrying the same into effect; and to take such action as may properly come before the meeting in relation to said merger and agreement.

Dated, New York, March 9th, 1918.
EDWIN G. MERRILL, President.
HENRY M. MYRICK, Secretary.

AETNA DYNAMITE COMPANY, INC.
120 BROADWAY,
NEW YORK, N. Y.

TO THE STOCKHOLDERS:
Notice is hereby given that the annual meeting of the stockholders of the Aetna Dynamite Company, Inc., will be held at the office of the Company, Room No. 3220, 120 Broadway, Borough of Manhattan, City, County, and State of New York, on the 16th day of April, 1918, at 12 o'clock noon, for the purpose of electing Directors for the ensuing year, and three (3) Inspectors of Election to serve at the next annual meeting, and for the transaction of such other business as may come before said meeting.
F. E. FENTON,
Acting Secretary.
New York, April 1, 1918.

NOTICE OF ANNUAL MEETING OF AMERICAN BOOK COMPANY.
New York, N. Y., March 15, 1918.

The Annual Meeting of the stockholders of AMERICAN BOOK COMPANY will be held at the office of the Company, 100 Washington Square, New York, N. Y., on Tuesday, the 16th day of April, 1918, at eleven o'clock in the forenoon, for the purpose of electing a Board of Directors, and for the transaction of such other business as may properly come before the meeting.

In accordance with the By-Laws, no stock can be transferred on the books of the Company within ten days next preceding a meeting of the stockholders.
W. L. BILLMYER, Secretary.

The Pierce-Arrow Motor Car Company
NOTICE OF ANNUAL MEETING OF STOCKHOLDERS.

The annual meeting of the stockholders of THE PIERCE-ARROW MOTOR CAR COMPANY will be held at its principal office, 1695 Elmwood Avenue, Buffalo, N. Y., on Tuesday, April 16, 1918, at two o'clock P. M., for the purpose of electing nine (9) Directors for the ensuing year, and for the transaction of such other business as may properly come before said meeting.
Buffalo, N. Y., March 15, 1918.
WALTER C. WRYE, Secretary.

Illinois Central Railroad Company.

Notice is hereby given that the Annual Meeting of the Stockholders of the Illinois Central Railroad Company, for the election of Directors and the transaction of other business, will be held at the General Office of the Company in Central Station, Chicago, Illinois, on Wednesday, the 17th day of April, 1918, at 11 o'clock in the forenoon.
DAVID R. BURBANK, Secretary.
New York, April 4, 1918.

DIVIDENDS.

KELLY-SPRINGFIELD TIRE CO.

A quarterly dividend of one dollar ($1.00) per share on the Common Stock of the Company has been declared, payable May 1, 1918, to stockholders of record at the close of business April 15, 1918.
F. A. SEAMAN, Secretary.
New York, April 2, 1918.

TO THE HOLDERS OF FIRST MORTGAGE FIVE PER CENT. SINKING FUND GOLD BONDS OF THE ROCKY MOUNTAIN COAL & IRON COMPANY, DUE MAY 1, 1951:

Notice is hereby given that sixteen (16) bonds of the above described issue of the face value of One Thousand Dollars ($1,000) each, numbered as follows:

83	346	506	607
107	685	519	611
182	419	521	628
268	446	546	690

have been drawn by lot for redemption from the amount to the credit of the Sinking Fund, and will be paid for at the rate of One Thousand Dollars ($1,000) per bond, at the office of the undersigned, Trust Department, 60 Broadway, New York City, on the first day of May, 1918, after which date said bonds shall cease to bear interest.
COLUMBIA TRUST COMPANY,
Successor-Trustee.
By GEORGE E. WARREN,
Vice-President.
Dated, New York, March 26th, 1918.

NEW RIVER LUMBER COMPANY.

Notice is hereby given that $29,000 First Mortgage 20-year 6% Gold Bonds of the New River Lumber Company of the face value of $1,000 each, numbered as follows:

31	162	207	332	406	435
78	165	226	345	418	460
86	170	256	350	421	479
92	193	305	371	426	489
153	107	315	395	433	

have been drawn by lot for redemption from the amount to the credit of the Sinking Fund, and will be paid for at the rate of $1,050 per bond at the office of the undersigned, Trust Department, 60 Broadway, New York City, on the first day of June, 1918, after which date said bonds will cease to bear interest.
COLUMBIA TRUST COMPANY,
Successor-Trustee.
By GEORGE E. WARREN,
Vice-President.
Dated, New York, April 1st, 1918.

TO THE HOLDERS OF
GULF LUMBER COMPANY
First Mortgage 6% Bonds
Due May 1, 1921, and November 1, 1921.

Notice is hereby given, as provided in Article 11 of the Mortgage, dated May 1, 1907, made by the Gulf Lumber Company to the Guaranty Trust Company of New York, as Trustee, that bonds bearing the following serial numbers have been drawn for redemption by the Sinking Fund, and will be paid for on and after May 1, 1918, at 103% of par upon presentation at the COUPON DEPARTMENT of the undersigned: 3068-3177 inclusive.

After May 1, 1918, interest on the above bonds will cease. Coupon due May 1, 1918, should be left attached to the bonds.
GUARANTY TRUST COMPANY OF NEW YORK.
By CHARLES H. SABIN, President.

TO THE HOLDERS OF
CAYUGA POWER CORPORATION
1st Mortgage 6% Sinking Fund Gold Bonds due March 1, 1935.

Notice is hereby given, in accordance with Article V. of the First Mortgage, dated March 1, 1915, of the Cayuga Power Corporation, to the Guaranty Trust Company of New York, as Trustee, that bonds Nos. 86 and 49 have been drawn for redemption by the Sinking Fund, and will be paid on and after May 1, 1918, at 102½ and accrued interest, upon presentation at the Trust Department of the undersigned. After May 1, 1918, interest on the above bonds will cease. The bonds should have the coupon due September 1, 1918, and subsequent attached.
GUARANTY TRUST COMPANY OF NEW YORK.
By CHARLES H. SABIN, President.
March 26, 1918.

GUARANTY SECURITIES CORPORATION
CHANGE OF NAME.

After April fifteenth, with the approval of the Superintendent of Banks of the State of New York, the Secretary of State and the Superintendent of Insurance, the above corporation will be known as
CONTINENTAL GUARANTY CORPORATION.

This involves no change of ownership, management or operation.
244 Madison Avenue, New York City.

MEETINGS AND ELECTIONS.

HASKELL AND BARKER CAR COMPANY, INC.
NOTICE OF ANNUAL MEETING OF STOCKHOLDERS.

The annual meeting of stockholders of the HASKELL AND BARKER CAR COMPANY, INC., will be held at the office of the corporation, No. 5 Nassau Street, in the Borough of Manhattan, City and State of New York, on the 10th day of April, 1918, at 11 o'clock in the forenoon, for the purpose of electing Directors to serve for the ensuing year, and for the transaction of such other business as may properly come before the meeting.
A. J. McALLISTER, Secretary.
New York, N. Y., March 27th, 1918.

DIVIDENDS.

NORTH BUTTE MINING COMPANY.
DIVIDEND NO. 46.

The Board of Directors of North Butte Mining Company have declared a dividend of Twenty-five cents (25c) per share on the 430,000 shares of outstanding capital stock of the Company, payable April 29th, 1918, to the stockholders of record at the close of business on April 12th, 1918. The stock transfer books will not be closed.
F. R. KENNEDY,
Secretary and Treasurer.
New York, N. Y., April 4th, 1918.

INSTRUCTION.

The Ely School
In the country, one hour from New York City
Upper School—girls from fifteen to twenty.
Junior School—girls from ten to fifteen.
ELY COURT
GREENWICH, CONNECTICUT

The Clark School for Concentration
A SCHOOL WHERE RECORDS ARE MADE
Boarding and Day Pupils.
Catalogs on Request.
Boys' School, 72d St. & West End Ave.
Girls' School, 75th St. & West End Ave.
Main Office at Boys' School—Phone 744 Columbus.

For the development of high grade STENOGRAPHERS AND SECRETARIES
ROSE L. FRITZ SCHOOL
334 FIFTH AVENUE N.Y.

The Brown School of Tutoring
241 West 75th St. Tel. Columbus 8806
FOUNDED 1906. Both sexes. Preparation for schools and colleges in half time taken by class schools. Pupils taught how to study.
"A School with an Atmosphere of Work."

AVIATORS DRAFTED MEN
MACHINE GUNS
Complete course in Theory and Practice Taught by Savage Arms Co. experts. New classes start every Monday.
EAST SIDE Y. M. C. A.,
157 E. 86th St. Lenox 6981.
Best Radio School in New York.

BRYANT SCHOOL FOR STAMMERING
Corrects defects; builds confidence; public speaking; 18th year. Personal instruction, interesting booklet. DR. F. A. BRYANT, Principal, 28 W. 40 St.

BUY LIBERTY BONDS
Invest in VICTORY
Space contributed by THE BERLITZ SCHOOL OF LANGUAGES

THE U. S. SECRETARIAL SCHOOL
542-544 Fifth Ave. (45th St.). Oldest and preeminently the most successful. Prepares for and obtains excellent positions. Write for Catalog T. Prof. Meagher, M. A., Director.

Paine Uptown School — REMINGTON SECRETARIAL COURSE, also Shorthand, Touch Typewriting, Bookkeeping, etc. Telegraphy taught individually Day and Eve. 1931 B'way, cor. 65th.

PRATT SCHOOL, 62 West 45th St. Secretarial training; individual instruction; registered by N. Y. State Board of Regents; advanced registration and references required.

Bryn Mawr School for Individual Development. Backwardness, speech defects, nervous irritability. School subjects. Alice C. Hinckley, M. A., Director. Box 96 Rosemont, Pa.

FRENCH ITALIAN, SPANISH, &c., taught at Baciel School of Languages to refined, intellectual pupils, wishing to avoid disappointment. 229 West 58th. Est. 1908.

FREE CATALOGS OF ALL SCHOOLS OR CAMPS IN U. S. Apply 1412 Times Bldg., or 'phone Bryant 5000.

INSTRUCTION—Swimming.

DALTON SWIMMING SCHOOL
Are You in Class 1-A?
If so, you *must* learn to SWIM AT ONCE
We can teach you within a week.
Send for Booklet T.
19 West 44th St.

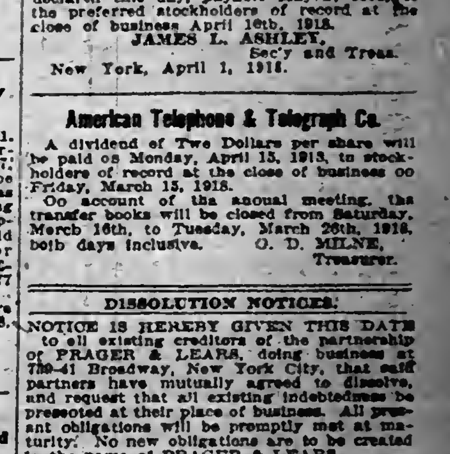

AUTOMOBILE INSTRUCTION.
STEWART AUTO SCHOOL 225 W. 57th St. at Broadway.
20 REASONS 20 Why our system of automobile instruction, for men and women, is the best in N. Y. Write today for catalogue I.

DIVIDENDS.

The International Nickel Co.

A quarterly dividend of one and one-half per cent. on the preferred stock has been declared this day, payable May 1, 1918, to the preferred stockholders of record at the close of business April 16th, 1918.
JAMES L. ASHLEY,
Sec'y and Treas.
New York, April 1, 1918.

American Telephone & Telegraph Co.

A dividend of Two Dollars per share will be paid on Monday, April 15, 1918, to stockholders of record at the close of business on Friday, March 15, 1918.

On account of the annual meeting, the transfer books will be closed from Saturday, March 16th, to Tuesday, March 26th, 1918, both days inclusive.
G. D. MILNE,
Treasurer.

DISSOLUTION NOTICES.

NOTICE IS HEREBY GIVEN THIS DATE to all existing creditors of the partnership of PRAGER & LEARS, doing business at 739-41 Broadway, New York City, that said partners have mutually agreed to dissolve, and request that all existing indebtedness be presented at their place of business. All present obligations will be promptly met at maturity. No new obligations are to be created in the name of PRAGER & LEARS.
Dated April 8th, 1918.

LEGAL NOTICES.

NEW YORK SUPREME COURT, NEW York County.—In the matter of the application of THE LIVERPOOL AND LONDON AND GLOBE INSURANCE COMPANY OF NEW YORK for authority to change its name to STAR INSURANCE COMPANY OF AMERICA.

Notice is hereby given that The Liverpool and London and Globe Insurance Company of New York, a domestic fire insurance corporation having its office and principal place of business in the Borough of Manhattan, City and County of New York, State of New York, will apply to the Supreme Court of the State of New York at a Special Term, Part I., thereof, to be held at the County Court House in the Borough of Manhattan, City and County of New York, on the 22d day of April, 1918, at 10:30 o'clock in the forenoon of that day, or as soon thereafter as counsel can be heard, for an order authorizing said corporation to change its name to Star Insurance Company of America.
Dated, New York, March 27, 1918.
THE LIVERPOOL AND LONDON AND GLOBE INSURANCE COMPANY OF NEW YORK.
By H. R. LOUDON, Secretary.

Times Building
Times Square
For **$40** a month an office can be had in the centre of the city's business activities, with the best surroundings and most reputable neighbors.
Beautifully light—building open day and night—elevators always running—perfect sanitation—subway station in basement.
Renting agent in building—Room 406.
Telephone 1000 Bryant.

GOOD BEGINNING OF THE FUR AUCTION

First Day's Sales Are Estimated at Three-Quarters of a Million Dollars.

FOXES WERE MOST SOUGHT

American and Canadian Cities, London, and Alaska Represented Among the Buyers.

Furs valued at $750,000 were disposed of yesterday at the opening day's sessions of the annual Spring sale of raw furs that is being held in the Masonic Temple, Twenty-third Street and Sixth Avenue, this week. The selling began after the buyers present had subscribed to bonds in the Third Liberty Loan amounting to $1,663,900, following a stirring address by Charles E. Mitchell, President of the National City Company. This total was increased to $1,740,000 later in the day.

Several features out of the ordinary marked the morning session. Two silver fox skins, auctioned for the benefit of the Oshkosh, Wis., chapter of the Red Cross, brought $700. They were contributed by Percy's Fur House of Oshkosh. One skin was bought by G. J. Fuerth of this city for $400, while the other went to David Steiner, also of this city, for $300. The skin bought by Mr. Fuerth is to be given to the "most capable Red Cross nurse now serving with the American forces." For the benefit of the general Red Cross fund was sold the skin of what was said to be the largest muskrat ever caught in the State of North Dakota. It was contributed by the Redick Hide and Fur Company of Grand Forks, N. D., and was bought by M. Harris of the B. Harris Wool Company of St. Louis for $155. This figure established a new high record level for a muskrat skin, and the size of the price may be gauged from the fact that, at the sale last January, the best price paid for black muskrat, which is a variety very much in demand, was $1.55.

A freak, in the shape of a red fox skin that had a pronounced pink hue, was sold for the benefit of the Jewish War Relief Fund to Joseph Sanditz of St. Louis for $400. This pelt was donated by Charles Weinschenker.

Because of the time used up in getting subscriptions to the Liberty bonds and in selling the special skins told of, the day's selling program could not be completed. Because of this, today's sale will begin at 9:30 A. M. with offerings of 12,723 red fox, 1,046 white fox, and 1,080 white fox paws that were left over from yesterday's schedule. Other things to be offered today by Auctioneer J. Gordon Noakes of the New York Fur Auction Sales Corporation will include about 180,000 mole, 341 leopard, and 708 silver fox. The collection of the last-named is said to be the largest and best ever offered at a local sale.

The fox offerings held the interest of buyers most of yesterday, so far as the actual selling was concerned, and the attendance, which was about 450 when the sale opened, increased to about 700 when the best foxes were being offered. The best blue fox disposed of brought $141, and was sold to Eisenbach Brothers & Co. of this city. Other blue fox buyers were H. Jaeckel & Co., Gross, Engel & Co., Julius Klugman's Sons, Menner & Nabler, and Jacob Adler. For the choicest cross fox put up, Perry Sperling paid $137.50, other buyers including A. Bases, Theodore Thorer, Hochstim & Rossak, Gluck & Weingold, and M. Bayer & Co.

The Gunss Fur Company bought the best fisher pelt, for which $96.50 was paid. Other fisher buyers were H. Halmovics, A. Bases, J. Klugman, Joseph Ullmann, and B. Bloeveren.

Compared with the prices obtained at the sale held in this city last January, wolverine showed no change yesterday, but other furs disposed of during the day showed these percentage advances: Fisher, 15; Northern otter, 15; Southern otter, 10; blue fox, 50; gray fox, 15; cross fox, 30, and Australian fox, 20.

Out-of-town buyers at the sale included the following:

London, England—Henry Cox.
Paris, France—Felix Glucksman.
Montreal—R. L. Ridley, R. Wadnfsky, P. J. Drolet, G. R. Rouche, N. Levinson, B. Halpern, S. H. Howard, I. Lirshitz, A. E. Hassert, and Lyon Levinson.
Toronto—S. C. Loffree, John Hallam, and A. S. Black.
Miscellaneous Canadian Places—Chester McClure and W. A. Miller of Charlottetown, P. E. I.; Fred Ramelson, Edmonton, Alberta, and L. D. Macksmith, Truro, Nova Scotia.
Boston—E. F. Kakas, A. L. Barr, and S. M. Nortan.
Chicago—L. E. Bach, F. L. Mamoser, and M. A. Mayer.
St. Louis—M. N. Shott, Joseph Sanditz, Marcus Harris, S. A. Harris, Eugene Moss, Merton Abraham, Samuel Mandel, and Jacob Goldman.
Ketchikan, Alaska—Louis A. Stockey.
Miscellaneous American Cities—E. R. Skinner, Sacramento, Cal.; Louis Gassner, San Francisco, Cal.; J. L. Townsend, Springfield, Mass.; S. Steinberg, Memphis, Tenn.; S. Rosenberg, Detroit; Isaac Weil, Fort Wayne, Ind.; John Mack, David Berman, and C. F. Lindmayer of Minneapolis, Minn.; Frank Martin, Milwaukee, Wis.; Jacob Liebster, Washington, D. C.; A. J. Steiner, Oshkosh, Wis.; G. W. Cobb, and G. R. Hunnewell, Auburn, Me.; B. A. Gammel, Cleveland, Ohio, and A. F. Childs, Batavia, N. Y.

A New Retail Selling "Stunt."

It is not a new trick for high-class specialty shops to supply young women with fashionable clothes at a nominal price, so as to attract their friends and bring other customers to the shop, but, according to the bulletin of the National Garment Retailers' Association, a new one has been sprung on the novelty-proof New Yorker. Beautifully gowned and of striking appearance, a young woman was seen in the various apparel departments of a certain store in the role of a purchaser. When in the sweater department, she wore a beautiful and ultra-modish sweater; in the suit department she appeared in a suit of swagger cut. More recently she has been seen, garbed in a silk gingham dress, at the gingham counter of the store where she is employed.

Employes Are Restless.

"Though higher wages are being paid than ever before," said the head of one of the local department stores, "I have never seen help so restless. Our force is changing constantly. Men and girls come to us at better wages than they have been getting, and in no time at all leave us for still higher pay elsewhere. And there are more cases of employes taking half days and whole days off without pay than there have ever been. They can do this and still make more money than they used to. They don't care about the impression it makes on their employers. They seem rather to regard their jobs as temporary and only as stepping stones to something still better."

SUIT (TAFFETA) NO. 8294
VERY SPECIAL IMMEDIATE DELIVERY $14.75
D. M. JONAS, 3 EAST 28TH ST.

Our Spring Line for 1918 of CHILDREN'S WHITE DRESSES Is NOW READY.
Rosengarten & Kellner, 20 W. 20th St.

COATS & SUITS
Dependable Garments—Clever Designs.
MUTUAL GARMENT CO.,
16-18-20 West 32nd St., N. Y. C.

Shoe, Army, Leggin Laces, Shoe Cord
North American Sales Co., 390-8 Broadway, N. Y. Manufacturers' Agents.

None Better Than
U.S. CLOTH CUTTERS
Ask Its Users!
Direct and Alternating Currents
Straight and Circular Knives
U.S. CLOTH CUTTING MACHINE CO.
416-418 West Broadway, New York.
Phone 9336, 9337 Spring.

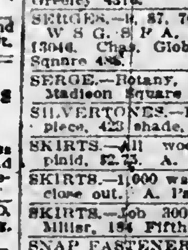

THE BUSINESS WORLD

Buyers' Wants

50 Cents per agate line each insertion.

APPAREL Wanted.—Cash; better grade suits, coats, waists, dresses. National, Franklin 2412.

BROADCLOTHS AND VELOURS Wanted.—Botany, F. & H., Juilliards, K-544, 11050, 13009, 13016, 0859, all colors. Greeley 4376.

BROADCLOTH Wanted.—Medium-weight velours, all makes serges 7120, 54280; spot cash. Farragut 6379.

BROADCLOTH Wanted.—Broadcloth, for cash. Henry Leavy & Sons, 9 West 31st. Madison Square 1921.

BROADCLOTH, &c., Wanted.—Pompom, American, heavyweight velours and serges; spot cash. Gramercy 1071.

BROADCLOTH AND POPLINS wanted for cash. R. Gelfond Co., 122 West 27th. Phone.

BROADCLOTHS Wanted.—All shades, any mill for spot cash. Farragut 2934.

BURELLA CLOTH Wanted.—All shades, Pekin blue especially. Michael Bros., 115 West 29th.

CHINCHILLA CLOTH Wanted.—Large quantity navy and heather. The Catalogue House, 132 West 21st St. Chelsea 2006.

CLOTHS Wanted.—Heavy-weight coatings, in plaids and plain materials, any description; cash. J. A. Workman, 33 West 17th.

COATS Wanted.—Exclusive jobber placing orders all week on Fall ladies' juniors,' and children's cloth and pile fabric coats. First floor, 48 West 22d St.

COATS Wanted.—Prominent and exclusive jobber looking at Fall coats every day, 9 to 1; also after 4. 1,140 Broadway, 10th floor.

COATS Wanted.—Jobber placing orders on Fall coats, better kinds. Call with samples all week, seventh floor, 32 West 27th St.

COATS Wanted.—Jobber placing orders on Fall coats, medium and high priced. 4th floor, 16 West 25th. Farragut 1880.

COATS AND SUITS Wanted.—Looking at taffeta suits, also silk and cloth capes. Plaza Garment Co., 11 West 32d.

COATS Wanted.—Fall models in velours and plushes, ready to place stock orders. Eisen & Son, 122 West 26th St.

COATS Wanted.—Looking at Fall line cloth and plush coats, better grade, ladies' and juniors'. 129 West 25th, 7th floor.

COATS AND SUITS Wanted.—Jobber placing orders on better grade Fall coats and suits. 45 West 25th St., one flight up.

COATS Wanted.—Looking at Fall lines cloth coats for juniors and children. 1,140 Broadway, Room 1104.

COATS Wanted.—Will look at Fall samples from 9 to 11. 1,333 Broadway, 10th floor; use 35th St. entrance.

COATS Wanted.—Jobber looking at Fall samples all week, afternoons. 131 West 20th, 5th floor.

COATS Wanted.—Jobber looking Fall coats; ladies', juniors'. 13 West 27th St., 4th floor.

COATS Wanted.—Looking at pile fabric and cloth coats all week. 40 West 22d St., 7th floor.

COATS Wanted.—Jobber looking at ladies' Fall cloth coats. 10th floor, 114 West 29th.

COATS Wanted.—Jobber placing Fall orders; bring samples. 7th floor, 120 West 36th St.

COATS Wanted.—Jobber placing orders cloth and pile fabrics. Greenberg, 146 West 25th.

COATS Wanted.—Jobber looking at Fall coats. 29 West 30th, 9th floor.

COTTON SERGES Wanted.—31-inch in brown, green, gray, and wine. Call between 3 and 5 P. M., Room 612, 156 5th Av.

COTTON GOODS Wanted.—Voiles, organdies, &c. Call between 11 and 2. F. Newman, 33 East 21st St.

DRESSES Wanted.—Better grade in georgette, crepe de chine and taffeta; new styles only; large orders placed. Call with samples; materials supplied. 4 West 32d St., 13th floor.

DRESSES Wanted.—Jobber will buy for spot cash jobs any quantity of silk and jersey dresses; samples daily. Wiener, 53 West 30th.

DRESSES Wanted.—Jobber looking at gingham and cotton voile dresses, orders placed. 4th floor, 31 West 31st St.

DRESSES Wanted.—Ready to place orders on Fall serge, satin, jersey dresses. Majestic, 129 West 29th St.

DRESSES Wanted.—Jobber looking at silk and serge dresses for Fall. Paris Dress Co., 18 West 27th.

DRESSES Wanted.—Jobs taffetas, georgettes, crepe de chines; spot cash. Room 1506, 38 West 32d.

FABRICS Wanted.—Manufacturer open for pile fabrics; quantity no object. Call 38 West 26th St., fifth floor. Farragut 4262.

LINEN, French, Wanted.—Pink, Rose, Copenhagen-Lavender. M. J. Campen, Hotel Latham.

MATELAMB Wanted.—Hind and Harrison; quantity; spot cash. Harry Kitzinger & Co., Greeley 2030.

MATELAMB Wanted.—H. & H.; will pay cash for any quantity. Chelsea 9868.

MIXTURES Wanted.—Wilson and Lawrence, 631; copen and green. Chelsea 9533.

PAJAMA CHECKS AND PLAIDS Wanted. U. S. Textile Co., 200 5th Av. Gramercy 4350.

PECO PLUSH wanted, for cash. Farragut 3428.

PIECE GOODS Wanted.—Staples; will pay cash. Alex Horwitz & Son, 41 West 25th St.

PLUSH Wanted.—Peco, also American lightweight velours and black and navy poplins; quantities at prices. Chelsea 6018.

PLUSH PECO Wanted.—Any quantity; will buy for spot cash. Harry Kitzinger & Co., Greeley 2030.

PLUSHES Wanted.—Peerless Peco and H. & H.; must be cheap for cash. Farragut 3688.

POPLINS Wanted.—All wool, all shades, and all-wool serges, navy, copen, and black; open for large quantities; spot cash. Wolf Mfg. Co. Gramercy 5251.

POPLIN Wanted.—Pekin and Pekin velour. Madison Square 8264.

SATINS Wanted.—Quantity of 40 and 36 inch width in all the Fall shades, 40-inch preferred. Shapero, Lewis & Co., 150 Madison Av.

SERGES Wanted.—0936, 11433, 54280, 7120, 99, 1464, 780, broadcloth; cash. J. Blumenthal & Co., 221 4th Av. Stuyvesant 8828.

SERGES Wanted.—Also velours, broadcloths, tricotines, and Oxfords, in large quantities only. Eagle Textile Co. Farragut 2491.

SERGES Wanted.—Whitman's 99, 9, 3, American velour 0159, 99, for cash. Schulman Bros., 104 West 27th. Farragut 3440.

SERGES Wanted.—1210 Whit., 4002 Amosk., navy only. Lack Mfg. Co., 28 West 27th St. Phone Farragut 3525.

SERGES Wanted.—Open to buy 7120 Amoskeag navy; also 104 navy. Essemah Bros., Room 1211, Waldorf Bldg.

SERGES Wanted.—Will pay spot cash for 54280 W. F. X. 7120. Gram. 326. 29 West 21st St.

SERGES Wanted.—Open for large quantity of white serges. I. J. Rubin & Co. Gramercy 4154.

SERGE AND POPLIN Wanted.—0936, 90610, navy and blacks. Madison Square 2339.

SERGES Wanted.—528, 809, 235, broadcloth botany F. H.; cash. Gramercy 845.

SERGES Wanted.—American 0936, Gilbert 8200. Madison Square 1100.

SERGE Wanted.—809, 7120, 519, navy, for cash. Madison Square 6375.

SERGES Wanted.—Pacific SBGL. Whitman 87 for cash. Chelsea 5376.

SERGES Wanted.—French and storm serges for cash. Farragut 8054.

SERGES Wanted.—7614, 54280, 104, 7120, 90610, 06077, K544. Spring 6151.

SERGE Wanted.—American Woolen Co. 0936. O 320 Times Downtown.

TAFFETA Wanted.—Open for good quality navy; also messalines, all colors, at a price; cash. Siquax Silk Co., 1,133 B'way.

TRICOTINE Wanted.—5889 botany salt'n silk velour. Rappaport & Gottlieb. Vanderbilt 4063.

TRICOTINES Wanted.—Broadcloths, velours; will pay cash. Madison Square 10170.

VELOURS Wanted.—0359 or 0360 dark shades; also 0310 and heavy weights; cheap for cash. Farragut 3688.

VELOURS Wanted.—Open for all grades of high-colored Spring velours for cash. Telephone 9080 Farragut.

VELOURS Wanted.—Open to buy 11050, K 544, 13009, 13046; spot cash. Phone Mad. Sq. 7617.

VELOURS Wanted.—Quantity American 0360, all colors, for cash. Madison Square 2180.

VELOURS Wanted.—Will pay cash for 0360 pekin and tan. Madison Square 1540.

VELOURS, Poplins and Serges Wanted. Spring 6151.

WARDROBE TRUNKS Wanted (Used.)—Suitable for ladies' coats. Farragut 2770.

WHITE GOODS Wanted.—For cash, organdie, voiles, and other plain white goods. Phone Gramercy 555 or call 46 West 23d St., one flight up.

WOOL JERSEY Wanted.—All shades and weights. Wilkin & Adler, 11 East 26th St.

Offerings to Buyers

50 Cents per agate line each insertion.

CHAMBRAY.—2 cases Amoskeag blue, 1 case Dan River blue, 8 cases Universal blue and grey, 25 cases Diamond N; immediate delivery. Phone 633 Spring.

CELLULOID sheet materials of all kinds. D. R. L. Products Corp., Woolworth Building, New York City. Phone Barclay 1007.

COATS.—Stouts and regular coats on racks to ship today. Dunn, 127 West 26th.

COATS, SUITS.—Closing out; poplins, serges, $6.75 and higher. Rinsberg, 41 West 25th.

COATS.—Spring velour and mixtures to close out, cheap. Acro Coat House, 15 East 26th.

Offerings to Buyers

50 Cents per agate line each insertion.

COATS, 1,250 in stock; must be sold this week at greatly reduced prices; newest assortment of materials, shades, sizes. J. Korostoff & Son, 38 West 20th St.

COATS AND CAPES.—Cloth, $16.50 up; taffetas, satins, Shantungs, charmeuse; jersey silks, $10.75 up; immediate delivery. Mezeritsky & Stollorman, 28 West 27th.

COATS AND SUITS.—Wonderful values in gabardine, poplin, serge, peau de cygne lined; advanced models. Garment Specialty Co., 2 West 33d.

COATS.—1,000 infants', children's coats, materials, serges, silk, Poiret twill; will sell at sacrifice. Malamud & Feigenbaum, 27 West 24th.

COATS.—1,500 infants' and children's coats on racks; serges, silk poplins, wool poplins, and Delhi; ship today. Rosh & Mayers, 1,175 Broadway.

COATS AND SUITS.—Few hundred select garments at very reasonable prices; immediate delivery. A. H. Hollander, 28 W. 25th.

COATS AND SUITS.—High grade; will close out all on hand at sacrifice. Manufacturers' Clearing House, 1,170 Broadway.

COATS, Suits, and Silk Coats.—Delivery today, big values; best sellers, from $10 up. I. Novick, 45 West 27th St.

COATS, 1,000, at reduced prices; large variety, newest styles, cloths and silks. Louis Ginsberg Co., 28 West 27th St.

COATS AND SUITS.—Closing out Spring coats and suits; many styles, desirable shades. I. Frank, 48 West 22d St.

SUITS, COATS.—Better grade, smartly styled, newly made; immediate delivery; reduced prices. Karp Bros., 40 West 27th.

COATS.—2,000 coats on racks for immediate delivery; also job of sport coats. Louis Magidoff, 40 West 22d.

SUITS AND COATS.—Exceptionally fine lot of suits and coats to close out, cheap. J. Lesser, 47 West 34th St.

COATS AND SUITS.—Smart, desirable garments on racks; reasonable prices. Eisen & Son, 122 West 26th.

COATS AND SUITS.—Jobs to close out; up-to-the-minute styles. M. B. Kaufman, 6 West 32d St.

COATS, SUITS, ladies', children's, juniors', very cheap. Leder, Kramar & Krause, 11 West 25th St.

COATS.—Infants', children's, juniors'; immediate delivery. Cass & Rosenthal, 158 West 27th.

COATS.—Big jobs in Spring coats to close out, cheap. Kaplan & Weinstein, 150 West 22d St.

COATS AND SUITS.—Desirable Spring styles; also jobs. Jacobus Bros., 1,261 Broadway.

COATS.—Fall line ready for the jobbing trade only. Gottlieb & Latkind, 38 West 21st St.

COATS, SUITS, splendid values, immediate delivery. W. & S. Kaplow, 38 West 33d.

COATS.—300, closing out; must start Fall line. Schoen-Weissman, 53 West 24th.

COATS AND SUITS.—Close out at big reduction. D. Gutman Co., 45 West 24th St.

COATS, Suits, all shades, exceptional styles; immediate delivery. Talbot, 114 West 27th.

COATS.—Stout sizes only for immediate delivery. Myer-Gans Co., 151 West 26th.

COATS.—50 Spring coats, to close out, at a price. 36 East Broadway, 2d floor.

COATS.—Flapper coats, shoe-top suits, close out. Silverman, 15 East 26th.

COATS.—Pile fabrics, for jobbing trade. N. Hurwitz & Son, 109 West 26th.

COATS.—Poplin, job, $8.75, close out. Rubin & Ullus, 50 West 17th St.

COATS.—Colored, sizes 2 to 6; sacrifice. Sternberg Bros., 35 West 21st.

COATS.—1,000 coats, to close out. T. Weinberg & Son, 38 West 26th.

CORDUROY.—All qualities, copen and rose; also silk and cotton jacquard crepe below market price. Chelsea 1219.

CREPE DE CHINE.—All colors, 90c.; immediate delivery. M. Marks Co., 354 4th Av.

DELHI for sale, all shades. Farragut 2347.

DRESSES AND COATS.—Georgette, taffeta, jersey, and serge dresses; also tricotine, navy serge, velour suits and coats, georgette and satin waists, complete stocks of 6th Av. establishment to cash buyer at a sacrifice; latest styles; no auctioneers. Intervale 6048.

DRESSES.—1,000 novelty silk dresses, latest creations of this season, to be closed out. Hoffman Bros. & Ruchman, 122 West 26th.

DRESSES.—Wonderful values taffetas, crepe de chines, $3.75 to $7.50; also jobs to close out. Loeb & Nussbaum, 31 West 26th.

DRESSES.—Gingham, voile, and taffeta dresses on racks; immediate delivery. Congress Dress Co., 32 West 20th St.

DRESSES.—Desirable jobs, including road samples, at reductions. King & Applebaum, 30 West 32d St.

DRESSES.—Jersey, meteors, georgettes, silk, cotton, ginghams; immediate delivery. Glockner, 40 West 27th.

DRESSES.—Georgettes, taffetas, and serge, to close out at a price. Royal Wear Mfg. Co., 1,133 Broadway.

DRESSES.—Georgettes, taffetas, crepes, to close out; reasonable. Macy Mfg. Co., 16 East 12th.

DRESSES.—Job of silk dresses, a price. Esenray Dress Co., 14 West 17th.

DRESSES.—To close, desirable styles, silks and serges. Kleva Klad, 1,261 Broadway.

GEORGETTE.—Domestic, 40-inch, good quality, all colors in stock; $1.10. 482 4th Av., Room 1205. Madison Square 3047.

GEORGETTES.—40-inch, $1.10, all colors; immed deliv. M. Marks Co., 9380 Mad. Sq.

GINGHAMS.—4 cases; Lancaster black staple check, 4 cases Lancaster asstd. checks, 7 to 8 cases World's zephyrs white Roman stripe asstd; immediate delivery. Phone 633 Spring.

GINGHAMS, 500 pieces; silk jerseys, 50 pieces; all colors nets, 100 pieces, also 50 pieces taffeta pastel shades at a price. Phone Madison Square 542.

GINGHAMS, plaids, checks; seersuckers, striped; chambrays; also bathrobe cloth; spot delivery. Princess Novelty Co., 136 5th Av.

GINGHAMS.—Plaid, check, striped, and plain colors, all brands; immediate delivery. Friedman-Wallach Co., Inc., 71 West 23d.

GINGHAMS, cotton, assorted plaids; below market price. Schiff & Kornbluth, 108 West 25th.

GINGHAMS for sale. Madison Square 879.

JERSEY FIBRE, silk knitted, 36 inch. Grooper, 450 Broome St. Spring 108.

JERSEY.—Keystone 1061, twelve pieces, all good shades, $2.40. Madison Square 4082.

KHAKI KOOL in all shades at $1.75. 100 West 26th, 5th floor.

KHAKI CLOTH, 5,000 yards. Chelsea 1801.

LEATHER BELTS.—Fine lot black patent leather; sell cheap. Stuyvesant 4209.

PANAMA.—10 pieces of Cleveland 7793, navy, $1.50. 70 Hester St. Orchard 4123.

PLUSHES, Chiffon weight; silk pile; all colors; reasonable prices. Mad. Sq. 8008.

PLUSHES.—Dobson's 864, $3.30 net. Madison Square 9364.

POMPOM, Silvertone and 6234 serge. Gramercy 1807.

POPLINS.—Silk, 40-inch, for cloak, suit, and skirt trade; all colors; immediate delivery. M. Marks Co., 9380 Mad. Sq. 354 4th Av.

POPLIN.—250 yards tan wool poplin, 39 inches wide, $1.30 net, cash; suitable for suits. Chelsea 5204.

POPLIN.—200 American navy, 50 pieces; Newport serge, 25 pieces; Gera poplin; cheap. Chelsea 6018.

POPLINS AND VELOURS.—06077, rosate, raspberry, tan, Quaker 0360, Quaker buffan. Greeley 4376.

POPLINS.—Folwell's crepe poplin, 38-inch rose, Pekin, Quaker, cheap. Greeley 4376.

POPLINS AND DELHI. American Woolen Co.; all colors. Farragut 257.

POPLINS.—All wool; black only; cheap. Telephone 2137 Greeley.

POPLINS.—Whitman's 1300 36-inch half wool. Farragut 3900.

POPLIN.—American and Stevens Copen and Pekin. Gramercy 1600.

RADIUMS.—Printed 40 in. beautiful designs; $1.55. M. Marks Co., 354 4th Av.

RADIUM TAFFETA.—40-in., all colors, $1.35; immediate deliv. M. Marks Co., 354 4th Av.

RIBBONS, white satin, No. 40, good quality, close out 8c. M. Goetz, 149 West 36th St. Greeley 4028.

ROSHANARA CREPE.—Six pieces; colors tan, copen, gray, and beige, at opening price for cash. Farragut 9289.

SERGES.—W. F. X. 4408, 1464; K. S. 594, 907, 3850, 54292; K. S. W. 6234, 106, 104, 99, 528, 519, 7120, 6120, 809, 3703; S. B. G. L. 1210, 4040, 87; C. S. G. 1835; also poplin 8158, Panama 228, velours K 544, black. Utopia Mills, 29 East 21st St. Gramercy 4475 and 4476.

SERGES.—0936, Quaker, clay, or will exchange for navy, black; also slaters', 31 inch cotton warps, navy, black, cheap. Greeley 4376.

SERGES.—8, 87, 767, 0302, 54289, 9056, 10830, W S G. S P A, W F, 11433, Newport, 545, 13046. Chas. Globus, 330 4th Av. Madison Square 488.

SERGE.—Botany, 11433, 500 pieces, all navy. Madison Square 2339.

SILVERTONES.—Holden & Leonard's one piece, 423 shade, $3.30 net. Greeley 5213.

SKIRTS.—All wool, velour, checked and plaid, $2.75. A. G. Bahn, 9 West 20th St.

SKIRTS.—1,000 washable gabardine skirts to close out. A. Packales, 1,123 Broadway.

SKIRTS.—Job 300, cloth, skirts at $1.50. Miller, 184 Fifth Av.

SNAP FASTENERS.—Black and white; special low price for quantity orders; best quality. Williamsburg 1808.

SUITS.—200 serges and silks, close out; sacrifice price. Greenberg, 137 West 25th.

SUITS.—1,000 suits, to close out. T. Weinberg & Son, 38 West 26th.

Offerings to Buyers

50 Cents per agate line each insertion.

SUITS.—1,000 serges and poplins, mainly navy; immediate delivery, at a price; also taffeta suits and coats. Williamsburgh Manufacturing Co., 1,133 Broadway, New York City.

SUITS.—Two thousand men's and young men's suits, hand tailored, union label, this season's product. Prager & Lears, 739 Broadway, New York City.

SUITS of the better grade on the racks; all the newest models for immediate delivery at reduced prices. Gittelson & Steinhaus, 19 West 34th St.

SUITS (1,800) at reduced prices; large variety, newest styles, cloths and silks. Louis Ginsberg Co., 28 West 27th St.

SUITS.—Good values, nifty styles, navy only, to close out. Gordon Outer Garment Company, Inc., 11 East 31st St.

SUITS AND COATS, 2,000 on the racks, in latest style and material; also silks. A. H. Feldman, 12 West 27th.

SUITINGS.—Ten thousand yds. ¾ cheap suitings, assorted colors. Call at The Lester Company, 216 Greene St.

SUITS AND COATS.—40 garments, best styles and values, at sacrifice. Waxman, 22 West 15th.

SUITS AND COATS on the racks for immediate delivery. W. Phillips & Co., 145 West 28th St.

SUITS.—Job 100 serge suits to close out at a price. A. Zimmerman, 55 East 11th.

SUITS.—Better grade suits at closing prices; new models. I. C., 30 West 32d St.

SUITS.—Job to close out, all sizes, $8.75. Rubin & Ullus, 50 West 17th St.

SUITS.—Stout sizes only for immediate delivery. Myer-Gans Co., 151 West 26th.

SUITS.—Ladies' 150 Spring suits to close out. Sam Manno, 1,161 Broadway.

SUITS.—Special values, to close out. Klar Bros., 56 West 26th St.

SWEATERS.—Shetlands, fibres, zephyrs; jobs and full line of novelties; prices hard to beat. Peerless, 1 East 28th St.

TAFFETAS.—All grades, all colors; immediate delivery. M. Marks Co., 354 4th Av.

TRICOTINES.—Botany 5889, 10 navy and 1 tan, at $3 net. Greeley 5213.

TRICOTINES.—Garfield 4718; all colors. Farragut 2616.

VELOURS.—A. V. J. Juilliards, style 2054, all shades, at a price. Phone 5660 Chelsea.

VOILE.—Six cases white. Chelsea 1896.

WASH SATINS, 36 in.—Ivory, flesh, $1.05; imme. del. M. Marks Co., Mad. Sq. 9380.

Contracts Offered.

CONTRACTOR on infants' white coats, to start work at once. C. W., 208 Times Downtown.

Help Wanted.

BOOKKEEPER wanted to take full charge of office, experience cloak and suit manufacturing preferred; state experience, previous and present connections, salary expected; splendid opportunity; give full particulars in application. X 393 Times Annex.

OFFICE BOYS.—Two bright boys, American, in large perfume house; hours, 9-5:30; $7 to start; opportunities for advancement. Vivaudou, 418 West 25th.

SALESMAN wanted, calling on department stores in the United States, to handle side line; liberal commission; sample fits vest pocket; sells on sight; this is an interesting proposition for live wires. Modsillo Co., 1,132 Broadway.

SALESMEN Wanted.—Sweater manufacturer; Middle West and West; only A1 men with experience in the line considered; commission. N 153 Times.

SALESMAN.—Selling around camps, to carry side line of pennants and pillow tops; commission. Pennant Novelty Co., 332 Broadway.

STENOGRAPHER.—Bright young lady for office of large perfume manufacturer; hours, 9 to 5:30; Saturday afternoon off; opportunities for advancement. Vivaudou, 418 West 25th St.

Situations Wanted.

SALESMAN wants new connection; big selling record both jobbers and department stores in Middle West; unquestionable references; commission or salary. V 111 Times.

SALESMAN.—Man of 30, married, with number of years' experience selling silks, is open for permanent proposition selling dress or tie silks. E 108 Times.

COMMERCIAL PAPER.

Yesterday...6 per cent. for the best names
Saturday...6
The quotations are for six months' paper.

Knitting Bags Well Sought.

Knitting and shopping bags, while they perhaps are not the craze which they once were, are said still to be having a very substantial sale. Bags of wide ribbons in many colors and some very fancy designs are well sought. Many beaded bags are also selling, and in these also many large splash designs in a variety of colors are taken. As a rule, it seems that the bags preferred for Summer use are of lighter colors than those which were selling best last Fall and Winter.

April Starts In Well.

There was more business placed during the first week in April this year, according to several dress and waist manufacturers of this city, than during the corresponding week of any previous year on record. In the better grade merchandise of both lines, it is reported that silks are overwhelmingly the favorite fabrics for late Spring and Summer. Foulard dresses are very popular in many sections, and for waists very fine silk weaves in many colors and combinations of color are generally preferred.

Tall Crowns In Women's Hats.

Tall crowns are said to be very much in vogue in many different types of hats for woman. Whether the brim be wide or narrow, or whether the hat is of the large or small variety, a tall crown seems to be generally preferred in the better class trade that has developed since the Easter season. Even in the straw sailors this tendency is said to be noticeable. Ribbon hats are reported to be increasing in popularity, particularly for sports wear. Some of these are in solid colors, usually the brighter ones, and some combine a number of brilliant but harmonizing shades. Stripes and checks and figured designs all seem to be getting their share of business.

Coats Rivaling Suits.

Popular priced coats for women are said still to be very much in demand by a great many buyers. Some of the large manufacturers in this city believe that when the season is finally ended it will be found that coats have sold better than suits, though at present suits are generally believed to be in the lead. Gabardines and wool velours are among the favored materials, though serges and poplins are also doing very well. There has been some call for capes in these popular-priced lines, but it is thought by many in this trade that capes are only a passing fancy, and that they will not be big sellers in the low-priced business.

Burlap Prices Still Advancing.

Burlap prices continue to advance here, as well as in the primary markets, as a result of recent active trading and a general scarcity of merchandise. In the last several days a big business has been done here in goods to be shipped from Calcutta during May, June and July, it being done on the basis of 17 cents for 8 ounce 40s and 19 cents for 10½ ounce goods of the same width. Yesterday in this market spot lots of 8 ounce 40s were quoted at 19¼ cents, with 10 and 10½ ounce burlaps held at 23¼@23½ cents and 24 cents, respectively. The latter figure is largely nominal, due to the scarcity of this merchandise. West Coast prices yesterday were quoted on the basis of 18¾ cents for 40-inch 8 ounce goods and 22 cents for 40-inch "heavies." Nominal quotations on April shipments from Calcutta are 22 cents for lightweight and 24 cents for heavyweight burlaps.

Gray Goods Advance Sharply.

Prices moved up sharply in the local gray goods market yesterday, but this did not deter buyers from going after the things they wanted. The features of the day's trading included good-sized sales of 39-inch 72-76s at 22¼ cents for delivery during this month and next. For similar deliveries of 38½-inch 60-48s 16 cents was paid. July-October lots of 38½-inch 64-60s sold at 18 cents, but this construction is now being held at 18¼ cents. The feature in the coarse goods end of the market was the selling of 40-inch 2.85-yard sheetings at 30 cents for delivery through the second half of this year. This is the way print-cloth prices closed:

39-inch, 80-80s	24c	38½-inch, 64-60s	*18½c
39-inch, 72-76s	22½c	38½-inch, 64-56s	*17¼c
39-inch, 68-72s	*20c	28½-inch, 60-52s	16¾c
39-inch, 56-44s	15½c	38½-inch, 60-48s	16c
38½-inch, 64-64s	19c	27-inch, 64-60s	13c

*Asked.

ARRIVAL OF BUYERS

Arriving Buyers may register in this column by telephoning Bryant 1000.

AKRON—M. O'Neil Co.; J. J. Feudner, upholstery goods; Miss Carlos, waists, sweaters; F. B. Goodman, umbrellas, leather goods; 37 West 26th.
AKRON, Ohio—M. J. Federman; H. Frankfurter, wash dresses; 37 West 26th.
ATLANTA, Ga.—Queen Skirt Co.; H. Saul, skirtings; Imperial.
ATLANTA, Ga.—Smith & Higgins; W. H. Higgins, notions, hosiery, laces; 1,161 Broadway.
BALTIMORE—Cohn's Sample Store; Mrs. R. I. Hecht, dresses, waists; Martinique.
BALTIMORE—Stewart & Co.; C. H. Collins, silks; 2 West 37th.
BALTIMORE—Moss & Kemper; J. T. Windsor, ribbons; Broztell.
BALTIMORE—Goodman, Wallach & Helber; W. F. Helber, millinery; Aberdeen.
BALTIMORE—The Hub; H. F. Otto, millinery; 53 West 14th.
BALTIMORE—Fribush Bros.; L. Fribush, piece goods; Wallick.
BALTIMORE—Lowenthal & Co.; H. Lowenthal, dry goods; Aberdeen.
BALTIMORE—Bernheimer Brothers; L. Mtchelson, millinery, ribbons; 470 4th Av.
BALTIMORE—Blankenberg & Levinson; J. Blankenberg, notions, hosiery, underwear; Herald Square.
BELLINGHAM, Wash.—E. T. Mathes, books; Wallick.
BIRMINGHAM, Ala.—L. Pizitz Co.; Mr. Labosky, jobs dresses, skirts, waists; Room 601, 3 West 29th; Cumberland.
BOSTON—Barron-Anderson Co.; W. N. Schmidt, woolens; Breslin.
BOSTON—E. T. Slattery Co.; A. Block, furs; 25 West 33d.
BOSTON—J. R. Bailey Co.; Miss E. B. Morris, sateen, silk quilted vests with and without sleeves; 432 4th Av.
BOSTON—W. Filene's Sons Co.; T. Lyford, furs; 116 West 32d.
BOSTON—Tuttle & Robinson; S. Robinson, manufacturers' waists, dresses; Latham.
BOSTON—R. H. White Co.; P. D. Slocum, 470 4th Av.
BOSTON—Gilchrist Co.; G. A. Guest, gloves, ribbons; Mr. Hartford, small wares, toilet goods, bags; Mr. Scholler, men's furnishings, neckwear, sweaters. Basement buyers: Mr. Cohen, ready-to-wear; Miss Keltner, muslin underwear, infants' wear, petticoats, brassieres; Mrs. Palmer, waists; Miss Rice, hosiery, gloves, boys' furnishings; 200 5th Av.
BOSTON—William Filene's Sons Co.; Mr. Hunting, misses' coats; Miss Gitman, children's, girls', juniors' dresses, misses's skirts; basement buyers: Mr. Reardon, house dresses, kimonos, negligees; Mr. Tobey, shoes; Mr. Hahn, jewelry, leather goods; Mr. Koenigsthal, men's, boys' clothing; Miss Dartt, infants' wear, petticoats; Miss Kasanof, neckwear; Miss Sweeney, millinery; Mr. Kiley, dresses; Mr. O'Brien, coats, suits; Miss Doquette, sweaters; Miss Callahan, muslin underwear; Mr. Levy, waists; Miss Williams, knit underwear, hosiery; Mr. Cooper, general mdse.; 116 West 32d.
BOSTON—Jordan-Marsh Co.; Miss E. J. Nolan, veilings; G. Hitchcock, men's clothing; C. L. Wentworth, stationery; H. Owens, ribbons; Miss G. M. Snelling, lace goods, basement; Miss Turner, ribbons; Miss Beckwith, silverware; Mr. Saunders, representing; E. J. Pendergast, silks; W. T. Meyers, silk waists; Mr. Porter, representing; E. Wilson, housefurn. goods; J. A. Belyea, women's neckwear; P. J. Fleming, linens; W. J. Brooks, silverware; Mr. Crane, representing; A. McKettrick, cottons, bedding; Miss Altimas, women's coats, suits; Mr. McCarthy, representing; F. C. Kimball, women's costumes; J. A. Keogh, men's clothing; S. T. Styffe, men's furn. goods; F. H. Jury, dresses, negligees; Miss Spencer, girls' clothing; F. S. Lawson, toilet goods, cutlery; Miss Haughey, misses' suits; A. G. Sanborn, general mdse.; Miss Casey, jewelry; C. J. Robinson, china, glassware; Miss Sweeney, misses' suits, dresses; Miss O'Gorman, braids; R. J. Trimble, petticoats, cotton underwear; Mr. Barry, notions; 432 4th Av.
BRIDGEPORT, Conn.—C. Misch; H. W. Walder, coats, suits; 1,261 Broadway.
BUFFALO, N. Y.—Hens & Kelly Co.; A. E. Vetter, coats, suits; 1,133 Broadway.
BUFFALO—Adam, Meldrum & Anderson Co.; Miss J. MacLaren, waists; O. Rick, notions, toilet goods, jewelry; 230 5th Av.
BUFFALO—J. N. Adam & Co.; R. J. Mutler, silks, dress goods, velvets, linings; H. J. Ellsworth, wash, wool dress goods; F. C. Stinehart, upholstery goods, draperies; F. C. Brost, lamps, fixtures; Miss A. L. Hess, misses' dresses; Miss M. Dooley, waists, muslin underwear, negligees, corsets; 2 West 37th.
CEDAR RAPIDS, Iowa—Boston Store; H. Oransky, silk, cloth skirts; 37 West 26th.
CHAMBERSBURG, Penn.—D. D. Sollenberger, dry goods; Herald Square.
CHARLESTON, S. C.—L. Cohen & Co.; P. Schatz, ready-to-wear; 44 E. 23d.
CHICAGO—J. K. Hammerman, women's garments, infants', children's wear; Grand.
CHICAGO—Zuckerman & Berkowitz; A. Berkowitz, clothing; B'way Central.
CHICAGO—Mendel Bros.; J. Gottlieb, dresses, coats; 13 E. 22d.
CHICAGO—Chicago Mercantile Co.; T. J. Phelan, untrimmed hats; 621 Broadway.
CHICAGO—Montgomery, Ward & Co.; A. J. Hoelscher, coats, suits; R. E. Barnhard, millinery, gloves; 309 6th Av.
CHICAGO—Kaufman, Auerbach & Co.; A. E. Woolf, braids, novelties; 657 Broadway.
CHICAGO—Catalogue House; Mr. Phillipsborn, women's, misses', children's Fall coats; 132 West 21st.
CHICAGO—Morris, Mann & Reilly; H. Morris, jewelry, leather goods, ladies' neckwear; 320 5th Av.
CHICAGO—Sears-Roebuck & Co.; J. E. Hill, rubbers, findings; Mr. Stokes, T. Webster, shoes, rubbers; Miss M. Howe, millinery; 115 5th Av.
CHICAGO—Rothschild & Co.; Miss E. Thal, jobs dresses; B. W. Van Syckle, men's, boys' clothing; 470 4th Av.
CHICAGO—Stone & Co.; M. Stone, children's white wash dresses, fibre silk sweaters, jobbers; 1,133 Broadway.
CHICAGO—Marshall Field & Co.; F. L. Brethauer, laces, curtains; C. K. Gerwig, silks, satins; J. Davenport, R. C. Eby, G. L. Lineberry, draperies; M. V. Merriman, women's hosiery; J. H. Rehrder, women's, children's hosiery; E. M. Keyser, jewelry; 1,107 Broadway.
CHICAGO—Chicago Mail Order Co.; M. C. Goldman, ladies', misses', juniors', girls' Fall coats; J. A. Pechan, children's dresses; 368 6th Av.
CHICAGO—Hillman's; H. Kassakoff, neckwear, ribbons, veilings, umbrellas; 404 4th Av.
CHICAGO—Wm. E. Slaughter & Co.; H. A. Levy, ready-to-wear; Breslin.
CLEVELAND—May Co.; J. Bryca, basement millinery; A. Moskovitz, basement jobs waists, petticoats, muslin underwear, house dresses, kimonos, aprons; 37 West 26th.
CLEVELAND—Higbee Co.; C. J. Staerker, mdse. mgr.; Miss Scheldecker, women's, children's hosiery; 230 5th Av.
CLEVELAND—Hirsch Co.; Miss Cohen, jobs dresses; 470 4th Av.
CLEVELAND—Hordley Millinery Co.; A. Hurdley, millinery; Imperial.
CLEVELAND—Mayo Co.; R. T. Montgomery, rugs; 37 W. 26th.
CINCINNATI—H. & S. Pogue Co.; Miss E. Marcuson, infants', children's, juniors' wear; Miss J. Carey, notions; 120 W. 32d.
CINCINNATI—McAlpin Co.; J. F. Hoppen, linens; 23 East 26th.
CINCINNATI, Ohio—Alms & Doepke Co.; Miss C. Kavanaugh, ladies' underwear; H. Schlueter, boys' clothing; 360 B'way.
CINCINNATI—Smith, Kasson Co.; C. E. Bagwell, shoes; Imperial.
CLEVELAND—Enterprise Mfg. Co.; M. J. Deroy, romper materials; Imperial.
CLEVELAND—Knoll-Campen Co.; M. J. Campen, waist, dress materials; Latham.
COLUMBUS, Ohio—Green-Joyce Co.; R. J. Hammer, domestics, blankets, rugs; 320 4th Av.
COLUMBUS, Ohio—Morehouse-Martens Co.; Miss A. Ayers, waists; 1,170 Broadway.
COLUMBUS, Ohio—F. & R. Lazarus Co.; A. A. Garey, ladies' garments, basement; W. H. Knox, men's clothing, luggage; 225 5th Av.
COLUMBUS, O.—The Fashion; W. L. Payne, ready-to-wear; 1,270 Broadway.
CRAWFORDSVILLE, Ind.—G. W. Graham Co.; F. O. Turner, silks, dress goods, ready-to-wear; 44 E. 23d.
DALLAS, Texas—Sanger Bros.; Mrs. W. H. Recter, women's, misses' apparel; 19 E. 24th.
DALLAS, Texas—Titche-Goettinger Co.; J. P. Allen, clothing, furn. goods; 1,150 Broadway; Cumberland.
DALLAS—Goldsmith Dry Goods Co.; I. Goldsmith, ready-to-wear; Room 723, 1,133 Broadway.
DALLAS—Dorsea D. G. Co.; I. Goldsmith, costumes, waists; 1,133 Broadway.
DALLAS, Texas—Titche, Goettinger Co.; H. H. Landauer, men's, boys' clothing, furn. goods, hats, caps; 1,150 B'way; Cumberland.
DENVER, Col.—A. T. Lewis & Son D. G. Co.; R. Wolber, dress goods, silks; 3 W. 29th.
DENVER—Daniels & Fisher Stores Co.; R. N. Perkins, domestics, dress goods, blankets; 71 West 23d; Flanders.
DES MOINES, Iowa—L. Oransky & Sons; D. Oransky, silk, cloth skirts; 37 West 26th.
DES MOINES, Iowa—Harris-Emery Co.; Miss J. Lacey, muslin underwear, infants' wear; 1,150 B'way.
DES MOINES, Ia.—Harris, Emery Co.; R. Eichelberger, jobs piece goods, basement; 1,150 B'way.
DETROIT—Kline Garment Co.; Miss Kaufman, suits; 404 4th Av.
DETROIT—Newcomb-Endicott Co.; C. A. Bland, children's dresses, millinery, auto hats, dolls, stuffed animals, basement; 200 5th Av.
DETROIT—D. J. Healy Shops; R. E. Cochrane, ready-to-wear; 1,270 Broadway.
DETROIT—Burnham-Stoepel Co.; H. Stickel, rugs; 43 Leonard.
DUNKIRK, N. Y.—The Liberty Store; A. Getlem, F. Rapport, clothing, furnishings, shoes; Breslin.
EAU CLAIRE, Wis.—R. Jacobs, jobs coats, suits, ladies' ready-to-wear; 1,133 Broadway.
ELKHART, Ind.—H. B. Sykes Co.; L. C. Maisner, jobs coats, suits, dresses, waists, children's coats; 1,133 Broadway.
ELMIRA, N. Y.—Stewart Co.; H. A. Kaufman, women's ready-to-wear, millinery; R 712; 1,123 Broadway.
EVANSVILLE, Ind.—A. Schultz, ready-to-wear; 303 5th Av.
FAIRMONT, W. Va.—J. M. Hartley & Son Co.; Miss J. A. Montgomery, ready-to-wear; 1,270 Broadway.
FAYETTESVILLE, N. C.—B. Sykes, dry goods; Herald Square.
GRAND RAPIDS, Mich.—W. A. Brackett, general mdse.; Herald Square.
GREENSBURG, Ind.—Minear D. G. Co.; S. P. Minear, ready-to-wear; 44 E. 23d.
HARTFORD, Conn.—P. Scheer & Co.; I. Gruber, furniture; Wallick.
INDIANAPOLIS—H. P. Wasson Co.; Miss Honan, muslin underwear; 120 West 32d.
INDIANAPOLIS, Ind.—Hibben, Hollweg & Co.; E. M. Wiles, shirts; 320 B'way.
INDIANAPOLIS—Pettis D. G. Co.; Mr. Walters, millinery; 230 5th Av.
KANSAS CITY, Mo.—Smith, McCord, Townsend D. G. Co.; W. Geissler, muslin underwear; 72 Leonard.
KANSAS CITY—Emery-Bird-Thayer D. G. Co.; F. L. Woosley, men's, boys' clothing; 25 Madison Av.
KANSAS CITY—Horzfeld's; Miss A. Quiett, juniors' apparel; 303 5th Av.
KANSAS CITY—Burnham-Munger-Root D. G. Co.; H. W. Brown, shirtings, denims; 43 Leonard.
KNOXVILLE, Tenn.—McCully Hat Co.; G. G. McCully, hats; Imperial.
KOKOMO, Ind.—Thalman & Levi; J. Krankenthal, coats, suits, waists; 44 East 23d.
LANCASTER, Penn.—M. Lurio & Bro.; B. Lurio, underwear, hosiery, clothing, furn. goods; Herald Square.
LOS ANGELES, Cal.—J. M. Hale Co.; A. Davidson, blankets, carpets, upholstery goods; 50 Union Square.
LOUISVILLE, Ky.—N. Rosenblum & Sons; H. Rosenblum, Fall coats, suits; 1,133 Broadway.
LOUISVILLE—Herman Straus & Sons Co.; A. I. Straus, waists, dresses; 1,133 B'way.
LOUISVILLE—Stewart D. G. Co.; N. Gathof, silks, velvets, dress goods, linings; 2 W. 37th.
LOUISVILLE, Ky.—Standard Outfitting Co.; S. Lipnick, ready-to-wear; 1,133 Broadway; Latham.
LOUISVILLE—J. Bacon & Sons; E. Stern, clothing; S. L. White, fancy goods, hdkfs, neckwear; M. B. Mountjoy, ready-to-wear; J. K. Mayer, women's, infants' wear, corsets; G. Elder, domestics, linens; M. Mayer, furn. goods, hosiery, gloves; 23 East 26th.
LYNCHBURG, Va.—C. M. Guggenheimer, coats, suits, waists; 1,150 B'way.
MEMPHIS, Tenn.—M. Alperin, dry goods; Aberdeen.
MEMPHIS—J. Summerfield; J. Summerfield, Jr., ready-to-wear; Cumberland.
MIAMI, Fla.—D. Cromer; general mdse.; Woodstock.
MILWAUKEE—Ed Schuster & Co.; C. Greenblatt, knit goods, underwear, negligees, coats, suits, waists, dresses; 404 4th Av.
MILWAUKEE—Landauer & Co.; S. J. Elsen, cloaks, waists; 50 Worth.
MILWAUKEE—Paris Fashion Co.; G. R. Schoen, coats, capes; 15 East 26th.
MILWAUKEE—Milwaukee Apparel Co.; L. Elsas, wash dresses, wash skirts, basement; 364 5th Av.
MINNEAPOLIS—L. S. Donaldson Co.; J. Calder, muslin underwear, wrappers, hosiery; 230 5th Av.
MINNEAPOLIS—L. S. Donaldson Co.; J. Calder, muslin underwear, hosiery, wrappers; 230 5th Av.
MOBILE, Ala.—Pearson Co.; A. Pearson, skirts; 303 5th Av.
MOLINE, Ill.—Grossman Co.; S. L. Grossman, ready-to-wear; Aberdeen.
MONTREAL—Debenham's; F. X. De Grandpre, millinery; Broztell.
NASHVILLE—Castner-Knott D. G. Co.; F. Gahr, rugs, draperies; I. Meyer, ready-to-wear, waists; 23 East 26th.
NASHVILLE, Tenn.—Harris-Davis Co.; F. G. Davis, notions, furn. goods; 280 Church.
NEW HAVEN, Conn.—E. Malley Co.; A. F. Williams, carpets, rugs; 404 4th Av.; Prince George.
NEW HAVEN, Conn.—E. Malley Co.; A. Sandbach, men's furnishing goods, hosiery, knit underwear; 404 4th Av.
NORRISTOWN, Penn.—H. C. Warner, dry goods; York.
NORWICH, Conn.—Reid & Hughes Co.; W. H. Cruikshank, mdse manager; 401 4th Av.; Continental.
OSHKOSH, Wis.—F. Spein Co.; F. Spein, capes, jersey suits, sport wear; 1,133 Broadway.
OWENSBORO, Ky.—McAtee, Lyddane & Ray; C. F. Gensel, ready-to-wear; 351 4th Av.; Imperial.
PARKERSBURG, W. Va.—J. Lasky, dry goods; Wallick.
PAWTUCKET—Sharlenberg & Robinson Co.; N. Schoenberg, men's, boys' clothing; 404 4th Av.
PAWTUCKET, R. I.—Sbartenberg & Robinson; E. Burns, notions, toilet goods; 404 4th Av.
PEORIA, Ill.—Block & Kuhl Co.; G. N. Block, domestics, dress goods; J. S. Elmland, coats, suits; F. A. Ott, leather goods; F. L. Losier, hosiery, ribbons, gloves, neckwear; F. Aubertine, rugs; F. J. Zinser, basement mdse.; A. E. Kuhl, basement ready-to-wear; Miss L. Brown, corsets, infants' wear; 404 4th Av.
PEORIA, Ill.—The Emporium; D. Freeen, jobs coats, suits, dresses; 1,133 Broadway.
PHILADELPHIA—H. Karp, waists; New Strand.
PHILADELPHIA—Hirsch Bros.; A. Hirsch, hats, caps; Broadway Central.
PHILADELPHIA—"Blauner's"; H. Blauner, capes; 15 East 26th.
PHILADELPHIA—Blauner's; H. Kamholz, dresses; 15 East 26th.
PHILADELPHIA—J. G. Darlington & Co.; J. Thompson, notions, trimmings; 1,170 Broadway; Marie Antoinette.
PITTSBURGH—Boggs & Buhl; H. A. Betteridge, jewelry, hdkfs.; 1,140 Broadway.
PITTSBURGH—McCreery & Co.; A. N. Brown, waists, muslin underwear; A. I. Jalkert, millinery, infants' wear, corsets; 21 East 26th.
PITTSBURGH—Lewin-Newman Co.; Mrs. Fislow, jobs dresses; 470 4th Av.
PITTSBURGH—Rosenbaum Co.; Miss A. J. Troupe, jobs dresses; J. M. Winters, suits, jobs dresses; 116 W. 32d.
PITTSBURGH—Kaufmann Department Store; M. Lippman, silks, dress goods; Miss Goodman, coats, suits; A. B. Kuehn, ready-to-wear; E. J. Gattman, basement suits; S. G. Kerngood and Miss Long, millinery; 1,261 Broadway.
PITTSBURGH—Schein & Lasday; M. Lasday, furnishings, knit goods; Imperial.
PITTSBURGH—M. Berman & Co.; M. A. Herman, overalls, sweaters, hosiery, underwear; Herald Square.
PITTSBURGH—Joseph Horne Co.; C. M. Shuart, men's, boys' clothing; 470 4th Av.
PITTSBURGH—American Trouser Co.; J. W. Goldbloom, piece goods; Wallick.
PITTSBURGH—Boggs & Buhl; R. B. Croup, mdse. manager; 1,140 Broadway.
PORTLAND, Ore.—Lipman, Wolfe & Co.; W. Strong, domestics, linens; 1,123 B'way.
PORTLAND, Ore.—Meier & Frank Co.; Miss E. Ball, ladies' coats, suits, dresses; 212 5th Av.
PROVIDENCE—J. Samuels & Bro.; D. Donig, men's hosiery, furnishings; B. H. Trinkel, women's, children's underwear, hosiery; 120 West 32d.
PROVIDENCE—Callender, McAuslan & Troup Co.; A. G. Reid, domestics, flannels; J. Hood, linens; 230 5th Av.
PROVIDENCE, R. I.—M. Ettlinger, furn. goods; Broztell.
PROVIDENCE, R. I.—Callender, McAuslan & Troup Co.; F. E. Leach, W. Steel, dress goods, silks; 230 5th Av.
RICHMOND, Va.—Weisberger Co.; Mr. Weisberger, jobs waists, dresses; Mr. Heimlich, house furn. goods, toys; 37 W. 26th.
READING, Penn.—Home Store; H. D. Kurtz, ready-to-wear; 31 West 26th.
RICHMOND, Va.—J. B. Mosby & Co.; Miss C. E. Cunningham, millinery; 1,150 B'way.
ROCHESTER, N. Y.—Duffy, Powers & Co.; L. Wohl, suits; 470 4th Av.
ROCHESTER, N. Y.—Sibley, Lindsay & Curr Co.; G. F. Merrick, millinery; 432 4th Av.
SALEM—Almy, Bigelow & Washburn; Miss Dunbar, ready-to-wear; 230 5th Av.
SAN FRANCISCO—J. MacDonald, men's clothing, furn. goods; Woodward.
SAVANNAH, Ga.—Leopold Adler; C. Hohenstein, rugs, carpets, draperies, furniture; 1,150 B'way.
SAYRE, Penn.—Crawford Co.; H. A. Kaufman, women's ready-to-wear, millinery; R 712; 1,123 Broadway.
SPRINGFIELD—J. S. Bailey Co.; Miss R. Phillips, boys' serge, check caps, Fall bloomers, knickerbockers, knee pants; 432 4th Av.
SPRINGFIELD, Mo.—Keet & Rountree D. G. Co.; J. H. Rountree, domestics, flannels, &c.; 72 Leonard.
SPRINGFIELD, Ill.—John Bressmer Co.; G. G. McKenzie, coats, suits, waists; 44 East 23d.
SPRINGFIELD, Mass.—Forbes & Wallace; C. B. Hitchcock, rugs; 230 5th Av.
SPRINGFIELD, Mass.—Forbes & Wallace; Mrs. M. C. Wood, infants' wear; 230 5th Av.; Breslin.
ST. JOSEPH, Mo.—Townsend, Wyatt & Wall Dry Goods Co.; Miss D. Ramsbacher, coats, suits; 1,261 Broadway.
ST. LOUIS—Rice-Stix D. G. Co.; J. Aronson, underwear, sweaters; 377 Broadway.
ST. LOUIS—Famous & Barr Co.; S. Sincoff, basement, jobs waists, muslin underwear, petticoats, house dresses, kimonos, aprons; Miss I. Rosenblatt, infants' wear; 37 West 26th.
ST. LOUIS—Eiseman Bros. Mfg. Co.; W. B. Eiseman, juniors' dress materials; 2 West 33d.
ST. LOUIS—Stix, Baer & Fuller D. G. Co.; D. Harrison, upholstery goods, curtains; 116 West 32d.
ST. LOUIS—Eiseman Mfg. Co.; W. B. Eiseman, woolens; 2 W. 33d.
ST. LOUIS—Levis-Zukoski Mercantile Co.; S. Levis, ladies' hats; E. Levis, flowers, feathers; 303 5th Av.
ST. PAUL, Minn.—Lindeke, Warner & Sons; R. Warner, hosiery; H. F. Warner, knit underwear; 350 Broadway.
ST. PAUL—The Golden Rule; J. G. Williams, L. Straus, children's, flappers', juniors' coats, suits, dresses, waists, skirt; F. E. Hicks, men's, boys' clothing; 1,261 Broadway.
ST. PAUL—Golden Rule; J. G. Willner, corsets, muslin underwear, infants' wear; L. Straus, boys' clothing; 1,261 B'way.
TOLEDO—Thompson-Hudson Co.; Miss A. M. Cole, gloves; 225 5th Av.; Broztell.
TOLEDO—J. L. Hudson Co.; H. J. Mason, dress goods, silks; 225 5th Av.; Flanders.
TROY, N. Y.—Wm. H. Frear & Co.; R. E. Holahon, rugs; Herald Square.
VINCENNES, Ind.—Gimbel, Houghton & Bond; F. Bond, ready-to-wear; 44 E. 23d.
WACO—Sanger Bros.; Mr. Urpst, clothing; 19 East 24th.
WASHINGTON, D. C.—M. Goldenberg; N. Goodmann, boys' clothing; Cumberland.
WASHINGTON, D. C.—S. Kann Sons & Co.; H. H. Miller, rugs; 432 4th Av.
WASHINGTON, D. C.—Woodward & Lothrop; E. G. Gatchel, men's furn. goods; Miss M. D. Collins, ladies' neckwear; Miss M. Curran, gloves, umbrellas, parasols; Miss S. Eber, corsets, muslin underwear; Mrs. M. Johnson, ladies' hosiery, knit underwear; Miss A. Metz, hdkfs.; Miss E. Magill, laces, ribbons; 324 4th Av.
WESTERLY, R. I.—H. B. Gavitt Co.; F. L. Gavitt, china; Continental.
WOONSOCKET, R. I.—Begin Bros.; T. Guerin, general mdse.; Imperial.
WOONSOCKET—Harris & Mowry Co.; A. Laferriere representing; 404 4th Av.
WORCESTER—J. S. Bailey Co.; Miss J. McGiven, handkerchiefs, woolen gloves; 432 4th Av.
WORCESTER, Mass.—Denholm & McKay Co.; Mr. Fish, dress goods, silks; 230 5th Av.
WORCESTER—Barnard, Sumner & Putnam Co.; C. Heller, ready-to-wear; 404 4th Av.
WORCESTER—Denholm & McKay Co.; R. Keith, carpets, rugs; T. A. Kallar, house-furn. goods; 230 5th Av.
WORCESTER, Mass.—G. Misch; S. Ellas, ready-to-wear; 1,261 Broadway.
WORCESTER, Mass.—Barnard-Sumner-Putnam Co.; A. W. Hawes, muslin underwear, infants' wear; 404 4th Av.
WORCESTER, Mass.—Barnard-Sumner-Putnam Co.; A. Vanderpyl, furnishing goods, hosiery; 404 4th Av.; Breslin.
YOUNGSTOWN, O.—The G. M. McKelvey Co.; O. D. Sheets, ready-to-wear; 1,270 Broadway.
YORK, Penn.—C. H. Baer & Co.; G. L. Seitz, men's furnishing goods, boys' clothing, hosiery, knit underwear; 44 E. 23d.
YOUNGSTOWN, Ohio—S. K. Siegel Co.; W. J. Fry, general mdse.; 303 5th Av.

DISSOLUTION SALE.
FOR SALE.
Two Thousand Men's and Young Men's Suits, Hand-Tailored, Union Label.
This Season's Product.
PRAGER & LEARS,
739 BROADWAY, N. Y. C.

HOLLSTEIN, YOUNG & CO.
Wool & Tweed Auto Coats
Tweed & Silk Rubberized Coats
HOLLSTEIN, YOUNG & CO
34-36-38 WEST 27TH STREET.

Thousands of
WASH DRESSES
Immediate Delivery
M. Weisman & Sons 118 West 22d St.

MILTEX CLOAKS
A Selection of the newest
Capes Coats Suits
Especially prepared for after Easter sales on the racks for immediate shipment.
MILTEX Cloak & Suit Co.
22-24-26 W. 32d St.

"Broadway Brand" RIBBONS
Cires, Velvets, Satin, Grosgrains, Etc.
Greeley 4346 MAX FEIST 32-34 West 38th St.

TAFFETA DRESSES,
Domestic and Imported Cotton Gingham Dresses on hand for delivery.
TIP TOP DRESS CO.,
134 West 37th St.

COTTON FABRICS Off Price
R. SERIL & SONS, 486 B'way, N. Y.

MILITARY UNIFORMS
OF EVERY DESCRIPTION
U. S. UNIFORM CO.,
91 Fifth Ave., New York City.

Booth, Bregman and Sumberg,
Cotton Gingham and Fancy Voile Dresses,
$3.75 to $6.75.
129-133 WEST 27TH ST.

We are now showing our complete lines of imported
HEGLA FABRICS
Velveteens and Corduroys
Fast Pile Twill Back
All shades All widths
HENRY GLASS & CO.
44-48 White St. Phone: Franklin 1397-99

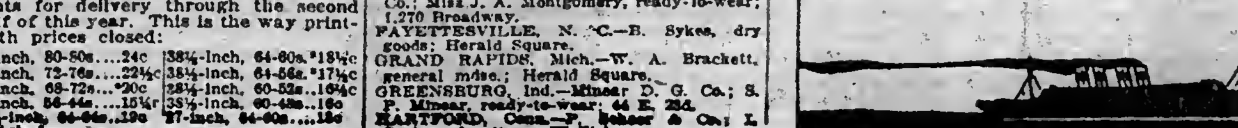

The Big Demand
for Cotton Dresses is here and Rosebud is ready with a big line to meet every requirement—promptly. Don't hesitate to come in today.
WASH SKIRTS
$9 to $45 Doz.
ROSEBUD MFG. CO.
37-43 W. 26th St., N. Y.
Quality Merchandise Economically Produced.
Rosebud Cotton Dresses

Continental Silk Mills
"Crepe Juliette"
Trade Mark Reg. U. S. Patent Office.
A Georgette of highest quality.
The greatest Retail Value made in America
Exclusive selling rights given to Retail Stores. Ask for particulars.
CONTINENTAL SILK MILLS
95 MADISON AVENUE, NEW YORK
Retailed in New York City by
STERN BROTHERS,
West 42d St. (bet. 5th and 6th Aves.)

3,000
Suits and Coats
Latest Models in all Newest Materials from $6.75 to $25.00
Immediate Delivery Right from the rack.
JULIUS POLLACK
New Address 40 West 25th St.

Our Voiles
include
Plain and fancy white, Foulard and Gingham effects, and a complete range of this season's chosen colors. Immense value, too. Shall we send samples?
Denzer & Nathan
611-21 Broadway, New York.

Nearlinen
British Manufacture
SUPERIOR TO ORDINARY LINEN FOR COSTUMES, CHILDREN'S DRESSES BOYS WASH-SUITS, EMBROIDERY & NURSES' UNIFORMS.
SOLD IN FIRST CLASS AMERICAN & CANADIAN DEPARTMENT STORES IN 36, 40 AND 45 INCH WIDTHS
SHIPLEY-HOLLINS Co. NEW YORK

GINGHAM VOILES
Woven patterns of original design of surpassing beauty, on white and tinted grounds—good enough for the best cotton frocks.
THE PRICE IS RIGHT!
POTTER TEXTILE Co.
72-74 Madison Ave.

2,000
SUITS AND COATS
At Very Low Prices.
S. & S. GARMENT CO.
22 West 27th St.

You Too May Profit
Have you tried to figure out why some manufacturers, in spite of the war, are THRIVING, while others are standing still?
Chances are the busiest ones are using the MAGIC of cash, while the others are trying to get by on credit.
If you appreciate the power of cash but lack it right now, I invite you to use mine. My terms are reasonable. No "red tape" and strictest confidence.
Universal Discount Co.
100 Fifth Ave., New York

COMMERCIAL INVESTMENT TRUST
Commercial Bankers and Factors | Accounts Financed
61 BROADWAY. Phone Rector 3680

FINANCING
of manufacturers and jobbers by advances on accounts and on merchandise.
WORMSER & COMPANY,
90 Fifth Ave., New York.

ARMY WANTS 400 EXPERT ENGINEERS

Men with Mechanical and Chemical Training Sought by Ordnance Department.

NOT AFTER JOBSEEKERS

Government Wants $10,000 Men Who Will Take Minor Salary as a Patriotic Duty.

The Inspection Division of the United States Ordnance Department issued a call yesterday for 400 expert mechanical and chemical engineerrs who could be appointed to responsible places in the inspection of ordnance materials. While the men required need not be graduate engineers, their training must be such that they can be utilized if necessary in executive jobs of considerable importance. In this respect the Inspection Division, it was stated, offered itself as an excellent opportunity for service to professional and highly trained men who were eager to help the Government.

"The kind of men we are looking for," said Major Arthur Adams, who is in charge of the Inspection Division, "is not represented in the least by the kind we have been getting thus far. We don't want men who come to us merely for the salary that these jobs offer. We want men who would be willing to give up jobs of $8,000, $10,000, and $12,000 a year to take positions in the department that would pay only from $2,000 to $3,500 a year.

"They must be first-class men in every respect, prompted in their quest for these positions not by any desire for higher remuneration, but by an eagerness for patriotic service and a desire to place their skill and their ability in the various technical lines at the disposal of the Government. We need men at once, but we need only the best."

The Inspection Division of the United States Ordnance Department opened its headquarters a few days ago in the Albemarle Building, at Twenty-fourth Street and Broadway. The establishment of an ordnance centre in New York was considered an essential step toward the quick co-operation of Government and manufacturing interests in the production of ordnance material.

In the Albemarle Building are the headquarters for the New York district of the Production Division, the Finance Section, the Property Section, and the Civilian Personnel Section. In other words, all the branches of supervision that relate to the manufacture, inspection, and assembling of ordnance materials for the Government.

The Recruiting Division of the Mayor's Committee on National Defense was informed by the Quartermaster's Department yesterday that there was great need of men in that branch of service, especially those who could qualify as automobile mechanics, horseshoers, chauffeurs, farriers, electricians, and saddlers. Men not in the draft age can be enlisted direct if they are physically fit.

A HIGH TAX ERA.

Untermyer Predicts New Government Functions After the War.

ATLANTIC CITY, N. J., April 8.—Speaking at a Liberty Loan rally here tonight, Samuel Untermyer, who has been acting for the Administration in connection with the interpretation of the income tax law, predicted that capital in this country would not again be free from a high rate of taxation, not so much from the necessity of paying for the war as by reason of resultant conditions of the increased socialistic functions of the Government that were bound to come with the establishment of peace. He mentioned among such probable new functions of the State, old age pensions and insurance against sickness and unemployment.

In speaking of the Collinsville lynching he said: "It is to be hoped there will be no repetition in this country of the shocking incident reported from Illinois. Such incidents do incalculable harm. They give the enemy the opportunity to claim that in this country men have no respect for the law."

In another part of his speech he said: "There is one subject on which some of us feel deeply but to which we hesitate to refer because it is unpleasant, and, I believe mistakenly, considered unpopular to speak our minds. That furnishes the best reason for taking one's courage in his hands. The man who refrains from speaking under such conditions is wanting in duty and patriotism. I refer to the un-American treatment that is being accorded in certain sections of the country to our loyal American citizens of German birth in the face of the repeated eloquent and statesmanlike warnings and appeals of our President against the folly, weakness, and injustice of hate and bitterness.

"They are made to feel that they are under suspicion; that their loyalty and sympathies are questioned. We cannot afford to harbor such feelings. They are unworthy of the great cause to which we have dedicated our lives and fortunes."

"We have no right," Mr. Untermyer said further, "to embitter our loyal fellow-citizens of German and Austrian-Hungarian birth by doubting the sincerity of their oath of allegiance to their adopted country by which they voluntarily foreswore and surrendered allegiance to their native land."

Extra Day for Women to Vote.

ALBANY, April 8.—Under an emergency message from the Governor, the Assembly tonight passed a bill introduced by Assemblyman Fearon of Syracuse designed to provide that in connection with the local option elections on April 16 the polls should be kept open also on April 17 in election districts with 750 or more registered voters. When the measure came up in the Senate action was postponed until tomorrow at the request of Majority Leader Brown.

Banded Hats Selling Here.

A sudden demand for banded hats has been experienced by local retail stores since Easter. No sales were necessary to sell these hats, and they are said to be the "big thing" in some departments. Rough straws and milans, peanut straws, and wenchows are best. Tan, navy, sand and natural straws and black are the best colors, and patent leather piping and banding are popular. Among the hats worn here now by the more "exclusive" women are Hindoo turbans to match capes. Several of these were seen at one of the "smart" hotel tea rooms recently, among them some that had a small peaked brim. Most of these hats were in light shades, and were seen in carpet braid and materials to match the costume, as well as in chrysanthemum and chenille braid.

BUSINESS RECORDS

In Town.

HARRY & MIKE.—A petition in bankruptcy has been filed against Harry Friedman and Meyer Kornfield, trading as Harry & Mike, dealers in clothing at 64 Bowery, by these creditors: G. Simos, $300; B. Saperstein, $400, and J. Goodman, $100. Liabilities are stated to be $7,000 and assets $2,000.

BENJAMIN PAUL, cloak manufacturer at 119 Division Street, has made an assignment to Morris Israel. A petition in bankruptcy was also filed against him by these creditors: E. Shapiro, $400; E. Dobkin, $300, and M. Cohen, $115.

LOUIS KIRSCHNER, dealer in installment merchandise at 39 East Broadway. A petition in bankruptcy has been filed against him by these creditors: Hyman Orland, $218; Samuel Levy, $398, and Samuel Kandy [illegible]. Liabilities are stated to be [illegible] and assets $1,000.

ISAAC G. SCHOR, known as George Schor, salesman in a dry goods store at 84 Charles Street, has filed a petition in bankruptcy with liabilities of $8,597 and no assets.

MAX GLOGAUER, a salesman of 1,033 Boston Road, has filed a petition in bankruptcy with liabilities of $2,175 and no assets.

SAMUEL S. FRIEDMAN of 147 Dyckman Street, a partner in the Dyckman Hardware Company, has filed a petition in bankruptcy with liabilities of $813 and no assets.

ALEXANDER MARGOLIS, shoe dealer at 186 Clinton Street.—Judge Hand has denied him a discharge from bankruptcy because he made a false financial statement.

MADERO BROTHERS, INC., exporters and importers at 100 John Street, has filed schedules showing liabilities of $652,738 and assets of $928,078, consisting of stock $99,688, office furniture $5,933, accounts $388,070, shares of stock $138,300, cash $2,338, and notes $747. Among the creditors are American Trust and Savings Bank, El Paso, $25,000, secured; L. de la Garza, $26,737, secured; Joseph B. Miller, Philadelphia, $64,500; Keystone Chemical Company, Philadelphia, $37,238; F. G. Clark & Co., $23,793; Frederick G. Clerk, Cleveland, $21,987; Texas Guagle Company, San Antonio, $10,408; Felici Bisleri & Co., Milan, $25,600; Fontara Brothers, $17,000, and J. C. Francesconi, $24,000.

BERTRAM ROSE, a tailor, of 1,400 St. Nicholas Avenue, has filed schedules showing liabilities of $7,294 and assets $470, consisting of cash $450, accounts $20.

HARRY CHWAST of 1,645 Madison Avenue has filed schedules showing liabilities of $2,586; assets not given.

MORGAN, TRUETT & CO.—Daniel H. Morgan, Edward P. Truett, and Frederick H. Hovey, composing the firm of Morgan, Truett & Co., stock brokers, 40 Wall Street, have made an assignment to Edward T. Perine.

Judge Learned Hand has granted discharges to these bankrupts: Max Weinstein, 43 Hamilton Terrace, President of the 114th Street and Seventh Avenue Construction Company, liabilities $802,171; Harry Aronson, real estate broker, 202 Fifth Avenue; W. Reid Angsbury, 681 West 180th Street, formerly Treasurer Riverside Garage, Inc.; Benjamin H. Lustig, 573 West 172d Street; Mary F. Dunn, clerk, 42 West Fordham Road; J. Elwood Wingate, clerk, 14t East Twenty-sixth Street; Joshua S. Alphonses, chiropodist, 310 West Fifty-third Street; Nicholas A. Morris, clerk, Yonkers, formerly liquor dealer, 147 West Thirty-sixth Street, New York City; Boye F. Boyd, laborer, Arlington, N. Y.; Leolo Rubin, painting contractor, Poughkeepsie; Frank M. Lyon, New Rochelle; Jesse F. Griffin, carpenter, Mamaroneck.

JUDGMENTS.

The following judgments were filed yesterday, the first name being that of the debtor:

In New York County.

Amounts of $100 and over.

Armstrong, John R. and Merian—2,322 Broadway Garage, Inc.....$132.84
Ampee, Ephraim—C. Sommers; costs..109.09
Arthan Realty Co.—M. H. Mann.....6,676.55
Same—Same.....10,072.66
Barone, Joseph P.—A. Bruckner.....693.74
Bortone, James, adm.—W. M. Barrett..109.95
Bortene, Anna, gdn.—Same.....108.95
Berman, Barney—Nathan Kronman & Co.....176.61
Bloomstein, Benj. and Harry Aronson (Trade Printing Co.)—H. Farbman...126.41
Burdge, Henry—M. C. Arnold.....286.81
Berman, Samuel and Isaac—H. Greenbaum.....546.54
Boyle, Frank and Mary Agnes—L. H. Orgler.....481.82
Cohen, Benj.—J. Burger.....132.70
Costello, Wm. E. and Michael Clements—L. Gottschalk.....766.08
Dempsey, John, by gdn.—Star Motor Car Corp. of N. Y. City.....113.11
Daode, Edmund F. B.—Western Union Telegraph Co.....133.95
Dandy, Ned—K. Murray.....216.20
Durham, T. Claude—Falls Tire Co.....181.56
Davis, May, formerly May Craig—Sioux Realty Corp.....405.20
Diegas & Clust—E. Derrs.....123.20
Dunbar, Cornelia A.—City of N. Y.; costs.....110.31
Ferguson, Ferdinand S., Jr., Ferdinand S. and Alife—R. Geer.....622.46
Floey, James A., rec'r—Union Estates Co.; costs.....101.40
Ferguson, Fred S.—De Boer & Bach..125.10
Finkelstein, Nathan B.—Burns Bros..332.99
Forster, Emil (Honey Dew Gum Co.)—Navins Church Press.....169.51
Gill, Edwie H.—F. A. Taylor.....1,413.84
Goldstone, Lawrence P., Jr., and John D. Vuhrer, admrs.—F. R. Sears, Jr..5,297.04
Gabrielle, Joseph, and Fidelity and Deposit Co. of Md.—People, &c.....500.00
Same—Same.....3,500.00
Goodwin, Arthur H.—H. Ehrich et al...313.36
Henig, Solomon and Michael (Henig Bros.)—M. Schiff.....374.91
Holmes Electric Protective Co. and American District Telegraph Co.—W. Williams, costs.....122.30
Hanin, Louis, and Nathan Horowitz, (Horowitz & Hanin)—S. Kufilk.....321.15
Hyde, Amalia S.—B. Buxbaum, costs..109.55
Janson, William J.—T. J. Darcy.....126.67
Kelly, Seth W.—F. ttao.....125.65
Levinson, Ida—H. Coben et al.....112.34
Leder, Abraham (Tag Envelope Co.)—P. Murphy.....113.20
Mallett, William A.—G. E. Buckenham.....2,602.05
Mayorga, Joseph M.—Saunders & Karech Co.....165.60
Margelles, Edward—Ferdinand Ehrlich.158.53
Offerman, Edward T.—W. N. Peck Realty Co.....149.80
Ravilli, Saverio, and Fidelity and Deposit Co. of Md.—People, &c.....3,500.00
Rapatsky, Philip—L. Landon et al.....207.20
Rosner, Sidney and Alexander—S. Rablaowitz et al.....247.84
Realty Holding Co.—Greenwich Savings Bank.....3,220.32
Same—Same.....1,873.53
Same—Same.....1,876.43
Same—Same.....1,876.42
Schenker, Joseph—R. P. Schenker, costs.161.80
Swinton, Arthur C.—A. J. O'Keefe et al.....1,092.06
Swinton, Arthur C.—A. J. O'Keefe et al.....$820.40
Schuyler Garage and Supply Co.—J. Geisweiler.....278.72
Silver, Anna, and Fidelity and Deposit Co. of Maryland—People, &c.....300.00
Schilling, William H.—P. J. Grant...1,055.82
Sencer, Edward—J. Citron.....3,592.82
Taylor, George C., President—J. Daw...170.00
United States Wood Preserving Co.—City of New York, costs.....107.35
Watkins, James L., Jr.—R. I. Modavid.....654.40

In Bronx County.

Arthan Realty Co.—M. H. Mann....10,072.66
Same—Same.....6,676.55
Bolognese, Raffaele and Anna—P. Pastene & Co.....50.48
Conway, Francis J.—A. P. Roth.....222.76
Colorado Realty Co. and William J. Hyland—E. O'Hara et al.....2,292.40
Di Pillo, Antonio—J. F. Mason.....94.88
Elo Building Co., Inc., and Otto Harman Olsen—Kirk & Simpson.....219.55
Farbar, Louis—R. E. Thibaut.....59.20
Haines, Edwin H.—M. Malbin.....165.91
Mason Construction Co.—F. W. Dodge Co.....97.32
Schuyler Garage and Supply Co.—J. Geisweiler.....278.72
Siskind, Jacob C.—State Mercantile Co.400.20
Desserz, Elizabeth R., Mrs.—Macomb Nelson.....53.92

SATISFIED JUDGMENTS.

The first name is that of the debtor, the second that of the creditor, and the date when the judgment was filed:

In New York County.

Levy, Samuel, Jr.—P. Eich, Dec. 15, 1916.....$3,367.79
Loraci, Salvatore—M. Palm, Feb. 25, 1918.....151.24
Koehn, Frederick, and Charles Matz—B. Sobrin, Feb. 8, 1917.....342.56
Cook, Geo. D.—H. Jantzen Shoe Co., March 4, 1918, reversed.....121.96
Durland, Chas. M.—B. Altman & Co., Feb. 8, 1918, vacated.....484.42
Cohen, Nettie—C. Stumpf, Nov. 13, 1913, canceled.....909.64
Di Manna, Nicholas, and Michael Del Balso—J. Dombolz, March 15, 1918....631.48
McQuoid, Chas. W., and Harry D. Lockwood—C. G. Bebre, May 23, 1917.....1,901.01
Rabinowitz, Osias—J. H. Schwartz, Nov. 16, 1907.....708.82

In Bronx County.

Bowling Green Storage and Van Co.—W. McCarthy, Feb. 21, 1917.....$1,875.62
Same—Same, March 13, 1918.....97.77
Di Menna, Nicholas, and Michael Del Balso—J. Bornhole, March 15, 1918.....631.48
Roth, Alfred P.—F. J. Conway, Oct. 23, 1919.....5,593.63

Auctions.

Desirable Machinery
By Order of American Standard Metal Products Corp'n.
SAMUEL MARX, Auctioneer,
Sells by Public Auction on
Wednesday, April 17, 1918, at 1 P.M.
AT PAULSBORO, N. J.,
300 LARGE MACHINES
such as Richle Loading Presses, Testing Machines, Lathes, Hand Screw Machines, Bench and Floor High-Speed Drill Presses, Multi-Spindle Drills, Tapping Machines, Millers, Routers, Power and Foot Presses, Drop Hammers, Marking Machines and a very large quantity of smaller tools and equipment.
This is without doubt an exceptional opportunity to obtain desirable machinery.
On View, with Descriptive Catalogue,
Monday and Tuesday, April 15 & 16,
FROM 10 A. M. TO 5 P. M.
Sale under supervision of PHILIP SMITH.
DIRECTIONS TO PLANT:—Paulsboro, N. J., is on the Pennsylvania R. R. Trains leave foot of Market Street, Philadelphia, and Camden, N. J., for Woodbury and Paulsboro. Buses leave Woodbury every ten minutes for Paulsboro.
Any further particulars at Auct'r's Office, Woolworth Building, N.Y. City

REAL ESTATE FIELD

Bank Sells Wooster Street Loft Building and Bronx Apartment House.

Another mercantile building in the old dry goods district was sold yesterday in a cash transaction. The Tremont-Webster Building Company, of which August F. Schwarzler, the Bronx builder, is President, acquired from the Brooklyn Savings Bank the seven-story loft building at 179 to 183 Wooster Street, on a plot 74.8 by 100, beginning 100 feet south of Bleecker Street.

The bank took back a mortgage of $122,500 on the property, for a five-year term, at 5 per cent.

In the Bronx, where there has been a well-defined trend within the last week toward the acquisition of well-located investment properties, a Forest Avenue apartment house passed into new ownership.

Forest Hall, a seven-story elevator structural, at the northwest corner of Forest Avenue and 158th Street, on a plot 100 by 87.6 was also sold by the Brooklyn Savings Bank to a client of A. H. Levy and Jacob Kaplan. The bank acquired this property recently as plaintiff in foreclosure proceedings. In the present sale it takes back a first mortgage of $87,500.

Tenement Buyers.

Charles Wynne bought from Herman Gotheif the five-story front and rear tenement at 18 Monroe Street, on a lot 25 by 100. The seller took over the property under foreclosure a short time ago. The houses will be extensively improved.

James H. Cruikshank purchased from Edward J. and Bennett J. King the two five-story tenements at 1,646 and 1,648 Third Avenue, adjoining the northwest corner of Ninety-second Street, size 37.9 by 100, and assessed by the city at $30,000. Leon S. Altmayer was the broker in the sale.

Midtown Lofts Transferred to Bing & Bing.

The three and seven story loft buildings, 139 to 143 West Twenty-fourth Street, have been acquired by Bing & Bing, operators, from Raymond H. Kutner. The structures occupy a plot 50 by 116.9 by irregular and were secured from the Union Trust Company by Mr. Kutner for $85,000. Title passed to Mr. Kutner last week, the transfer being made subject to a mortgage of $75,000.

St. Ann's Avenue Deals.

George Bockhaus, Inc., has purchased from the trustees of the estate of Stephen H. Hewlett and John L. Rogers the two five-story tenements, 107 and 109 St. Ann's Avenue; also leased, with an option to purchase, from Joseph Gottlieb and Annette Adelman the two five-story tenements adjoining at 551 and 553 East 132d Street, corner of St. Ann's Avenue. Lawrence Blake, Jr., negotiated the four transactions.

The Alpeplana Realty Company purchased from Charles J. O'Reilly a plot 77.8 by 102.3 by irregular on the southwest corner of Southern Boulevard and 173d Street.

Brooklyn.

Walter S. Rosa and C. C. Gretsinger sold for Mary B. Haas the one-family semi-detached house with garage on the north side of Sixty-eighth Street, 308 feet east of Fifth Avenue, to a client for occupancy.

Queens Borough Sales.

R. A. Schlesing sold for Frederick Thompson the two-family brick house, with garage, at 4 Folsom Avenue, Glendale, to Adolf Matheis for occupancy.

Frederick Bellamy bought from Lena Schwartz the three-story frame dwelling on the west side of Brighton Avenue, Belle Harbor. The Haich-Gazan Company was the broker.

E. B. Freeman sold to F. C. Trowbridge the dwelling and plot 50 by 142 feet on the south side of Franklin Street, eighty-five feet west of Remsen Street, Long Island City.

E. O'Brien sold to H. C. Chamberlain the dwelling on the southwest corner of Queens Road and Buckingham Place, Hollis.

M. A. Quirk sold to W. Miller the dwelling on the southwest corner of Woodhaven Avenue and Ferris Street, Woodhaven.

The Rockaway Improvement Company sold to J. J. Brennan the plot 60 by 100 feet on the east side of Pelham Avenue, 460 feet north of Triton Avenue, Rockaway Park.

New Jersey.

S. S. Walstrum-Gordon & Forman sold for Fred C. Robbins, to Bevier Smith, the dwelling at 38 Ethelbert Avenue, Ridgewood, N. J.

Red Cross Leases Entire Building.

The Charles F. Noyes Company has leased for the Wilbeth Realty Company, to the Atlantic Division of the American Red Cross, Ethan Allen, Manager, for a term of years, the six-story building 141 to 145 West Seventeenth Street, containing about 50,000 square feet of space, at an aggregate rental of about $50,000.

Commercial Leases.

D. H. Scully & Co. leased for City Magistrate Sigmund Wechsler the store and basement in the Hawthorne Building, 151 West 125th Street, to the Libby Lunch Company, for a term of ten years, at an aggregate rental of about $50,000; also, for Dr. E. Harrison Griffin, the store and dwelling, 131 East 116th Street, to Julius di Monda, and 133 East 116th Street to Joseph Masoni.

Henry Hof has leased for the J. Chris. G. Hupfel Brewing Company the entire building at 224 East Thirty-eighth Street, for a long term of years, to the Dearborn Truck Sales Company for a service station, after extensive alterations.

Gaines, Van Nostrand & Morrison, Inc., leased the store and basement at 137 Fifth Avenue, to Waldes & Co.

Meeting of Bronx Owners.

For the purpose of electing permanent officers and discussing ways and means of avoiding a repetition of last year's coal difficulties, a meeting of the Federation of Bronx Real Estate Owners has been called for this evening, at the Bronx Borough Hall, Tremont and Third Avenues.

Morris Morganstern, Temporary Chairman of the organization, which was recently formed, will preside.

Building Managers to Dine.

The New York Building Managers' Association will hold its monthly dinner and meeting in the banquet room of the Park Avenue Hotel this evening.

Realty Note.

A regular meeting of the Greater New York Taxpayers Association has been called for Thursday evening, April 11, at 144 Second Avenue.

RESULTS AT AUCTION.

By Arthur C. Sheridan.

Lorillard Place, 2,414 and 2,416, e s, 140.3 ft n of 187th St, 62.2x98, one-story garage; M. G. Johnes against M. A. Sabella et al.; W. R. Hill, attorney; due, $3,163.56; taxes, &c., $74.83; prior mtg, $2,500; to the plaintiff for $4,500.

THE BUILDING DEPARTMENT.

Alterations.

Items under $5,000 omitted.

36th St, 48 to 56 West, to a twelve-story loft; M. Coleman, 125 West 56th St, owner; Schwartz & Gross and B. N. Marcus, 347 5th Av, architects; cost, $5,500.

2d Av, 139, to a six-story tenement and stores; S. Klingenstein, 59th St and 2d Av, owner; O. L. Spannbake, 13 Park Row, architect; cost, $6,000.

REAL ESTATE TRANSFERS.

MONDAY, APRIL 8.

With name and address of purchaser and attorney. When attorney's name is omitted address party of the second part.

Manhattan.

GOLD ST, 87, w s, 63.6 ft n of Spruce St, 25.8x78.9; Doherr, Grimm & Co. to Carrie F. Tiemer, 54 Fairview Av, Orange, N. J., April 5; attorneys, Edwards, O'L. & George, 20 Nassau St.....$25,000

KINGSBRIDGE ROAD, w s, at n s of land of William M. Tweed, runs n w 125.7 x n e 48.11 x s e 125 to road x s w 61 to beginning; Lots 34 and 35 of map of Lucius Chittenden; Charles H. Frank to Matilda Welsbecker, 181 West 126th St, et al., all liens, Oct. 9, 1917; attorneys, Johnston & M., 256 Broadway.....$1

LENOX AV, 438, e s, 33.8 ft n of 132d St, 16.7x85; Hensah and Alexander Jacobina, executors, to Lottie L. Laing, 119 West 133d St, mtg $9,750, all liens, April 6; attorney, Paul R. Gordon, 149 Broadway...$1

LENOX AV, n w corner of 129th St, 52x35.6; S. Georgiana Crabb to Eleanor C. Gardner, 3 West 92d St, et al, b. and s., April 5; attorney, John J. Kirby, 32 Nassau St.....$1

LENOX AV, 326-330, e s, 68.10 ft n of 126th St, 75x49.6 x irregular; S. Georgiana Crabb to Eleanor Gardner, 3 West 92d St, et al, b. and s., April 5; attorney, John J. Kirby, 32 Nassau St.....$1

MONTGOMERY ST, 69, n e corner of Cherry St, 35x—x—; Montgomery St, 69, e e, 20x61; Cyril Holding Corporation to Powell River Co., 493 Snediker Av, Brooklyn, all liens, March 20; attorney, Max Silverstone, 378 Grand St.....$1

RIVERSIDE DRIVE, e s, 27.6 ft n of 107th St, 24.5x102.9x24x107.6; also all right, title, and interest in following. Interior lot at centre line of block between 101st St and 102d St and 300 ft w of West End Av, 63.11x20x irregular; S. Georgiana Crabb to Eleanor C. Gardner, 3 West 92d St, et al.; attorney, John J. Kirby, 32 Nassau St....$1

WOOSTER ST, 179 to 183, w s, 100 ft s of Bleecker St, 74.8x100; Brooklyn Savings Bank to Sophie Hauff, 333 East 86th St, April 5; attorney, Title Guarantee and Trust Co., 176 Broadway.....$100

SAME PROPERTY; Sophie Hauff to Tremont-Webster Building Co., 1,662 Boston Road, mtg $122,500, April 5; attorney, same.....$100

8D ST, 280 East, n e, 189 ft e of Av C, 20.8x96, foreclosure April 4, 1918; William H. Ford, referee, to Lawyers Mortgage Co., 59 Liberty St, April 6; attorneys, Cary & Carroll, 59 Wall St.....16,500

6TH ST, 249 and 251 East, n s, 52 ft w of Avenue D, 41x22.9; Cyril Holding Corporation to Powell River Co., 493 Snediker Av, Brooklyn, March 20; attorney, Max Silverstone, 378 Grand St.....$1

10TH AV, 764, s e corner of 52d St, 25.5x75, foreclosure April 1, 1918; James A. Foley, referee, to Farmers' Loan and Trust Co. and Mary M. Everard, 2 East 55th St, trustees, April 5; attorneys, Geller, R. & H., 22 Exchange Place.....$24,000

10TH AV, 686, n e corner of 48th St, 20x81.6, foreclosure April 1, 1918; same to same, April 5; attorneys same.....$25,000

10TH AV, 751, s w corner of 51st St, 25.5x100, foreclosure April 1, 1918; James A. Foley, referee, to Farmers' Loan and Trust Co. and Mary M. Everard, 2 East 55th St, trustees, mtg $33,000, April 5; attorneys, Geller, R. & H., 22 Exchange Place..$1,000

22D ST, 52 West, s s, 165 ft e of 6th Av, 23x98.9; Henry Stein et al., executors, to Annette Blessing, 221 West 21st St, all liens, April 6; attorney, Title Guarantee and Trust Co., 176 Broadway.....$100

41ST ST, 237 and 239 East, n e, 155 ft w of 2d Av, 50x97.7x50x—; New York Life Insurance and Trust Co. to Jennie E. Gordos, 2,330 Broadway, all liens, April 5; attorney, Title Guarantee and Trust Co., 176 Broadway.....$24,250

52D ST, 562 West, s s, 84 ft w of 11th Av, 36x19.3x irregular; Frederick W. Maas to Charles O. Riker, 18 Pelton St, Yonkers, N. Y., mtg $10,000, April 3; attorney, Lawyers Title and Trust Co., 160 Broadway.$100

78TH ST, 120 West, s e, 242 ft w of Columbus Av, 16x97.6; Dora A. Dwindle to Theodorus Bailey, 122 West 78th St, mtg $16,000, all liens; attorney, Title Guarantee and Trust Co., 176 Broadway.....$1

83D ST, 58 East, s s, 179.6 ft e of Madison Av, 18x102.2; Bessie R. Roosevelt to James R. Roosevelt, Hyde Park, N. Y., Sept. 23, 1915; attorney, Elmer D. Coulter, 23 West 26th St.....$100

94TH ST, 70 East, s s, 130 ft w of Park Av, 25.3x100.8; 94th St, —, s s 80 ft w of Park Av, 50x100.8; John F. Calder to H. Warren Hubbard, 122 East 111th St, mtg $48,000, July 17, 1912; attorney, M. Nussbaum, 51 Chambers St.....$1

113TH ST, 233 West, n s, 250 ft w of 7th Av, 16.8x100.11; Cornelia W. Roos to Lester L. Roos, 233 West 113th St, all liens, April 2; attorney, Albert T. Sire, 90 Nassau St.....$100

126TH ST, e s, 115 ft w of Lenox Av, 20x99.11; S. Georgiana Crabb to Eleanor C. Gardner, 3 West 92d St, et al, b. and s., April 5; attorney, John J. Kirby, 32 Nassau St.....$1

128TH ST., 244 East, s s, 101 ft w of 2d Av, 20x99.11, foreclosure April 2, 1918; Roger H. Williams, referee, to Kenyon Fortescue, 120 Central Park South, trustee, April 5; attorneys, Murray, I., H. & S., 22 William St.....$14,000

138TH ST, s s, 210 ft w of 8th Av, 17x99.11; Carrie Isarr to Freda Tompkins, 2 West 115th St, mtg $9,000, all liens; attorney, Louis Levine, 1,015 East 156th St.....$1

SAME PROPERTY; Freda Tompkins to Louis Levine, 1,015 East 156th St, mtg $3,000, all liens, April 5.....$1

Bronx.

CLAY AV, 1,387, n w s, 984.1 from n 169th St and n w s of Clay Av, runs n w 50x s w 25x s e 50 to avenue x n e 25; Rosa Clenoff to Lena Margolish, 1,387 Clay Av, mtg $4,000, Oct. 10, 1916; attorney, Lena Margolish, 1,387 Clay Av.....$1

CROTONA AV, w s, 75 ft n of 187th St, 25x88; Joseph H. Kelly, referee, to Anthony De Cillis, 2,409 Crotona Av, et al., March 30; attorney, Joseph De Cillis, 471 East 184th St.....$5,000

EAST FORDHAM ROAD, 617 and 619, n s, 38.2x100; Lorillard Building Co., Inc., to Antonietta Sartori, 2,346 Lorillard Place, mtg $26,500, Jan. 25; attorney, A. Fasany, 2,491 Lorillard Place.....$1

LOTS 10 to 14 and 16 to 19, Parcel 21, map of William B. Ogden; Goldye Miller to Lankan Realty Co., Inc., mtg $10,000, March 1; attorneys, McLaughlin & S., 15 William St.....$100

LOT 46, map of 297 lots of Hunts Point Estate; Sykes Realty Corporation to Lawrence Davis, 76 Greene St, Newark, N. J., April 3; attorney, Lawyers Title and Trust Co., 160 Broadway.....$1

LOTS 1 to 3, map of James G. Powers; Myron Sulzberger, referee, to Morris H. Mann, 680 West End Av, March 29; attorney, William Jnsle, 20 Vesey St.....$500

LOTS 4 to 8, same map; same to same, March 29; attorney, same.....$500

LOT 46, Block 2,890, tax map; T. Channon Press, referee, to City of New York, April 4; attorney, Corporation Counsel.....$400

LOT 19, Block 3,812, same map; Louis A. Moskewitz to same, April 4; attorney, same.....$250

PLIMPTON AV, 1,311, w s, 23x75.6x25x79.11; B. Frank Blanchard to Adrian Grasselly, 1,508 Marmion Av, mtg $4,000, April 6; attorney, Title Guarantee and Trust Co., 176 Broadway.....$100

MARION AV, s s, 22 ft n e of 188th St, 25x127; Mary A. Howley to Agnes C. Dunn, 2,039 Webster Av, mtg $3,000, Aug. 4, 1917; attorney, Joseph L. Berry, 2,649 Webster Av.....$1,500

SIDNEY ST, s w s, at s e s of Troy Av, 290.6 ft to Beman St x 121.8x271x115.4; Clinton De Witt Van Sicien to George H. Chatfield, 609 Kappock St, April 4; attorney, Title Guarantee and Trust Co., 176 Broadway.....$1

SIMPSON ST, w s, 163.8 ft s of Westchester Av, runs w 42x w 104.3x n 20.6x n e 40x e 70.4; Old Holding Corp. to Samuel Berger and another, 4,031 3d Av, mtg $35,000, April 5; attorney, Title Guarantee and Trust Co., 176 Broadway.....$100

SAME PROPERTY; also Simpson St, w s, 287.8 ft s of Westchester Av, 82x105.2x82x105.1; Owner's Syndicate Co. to Olds Holding Corp., 217 Broadway, mtg $101,000, April 5; attorney, same.....$1

SOUTHERN BOULEVARD, s w corner of 173d St, 77.6x102.3x98.11x100; Charles J. O'Reilly to Alpeplana Realty and Construction Co., Inc., 671 Forest Av, mtg $50,000, April 5; attorney, A. Cuneo, 871 Forest Av.....$1

SOUTHERN BOULEVARD, 837 to 841, n w corner of Intervale Av, (840-848,) 84.4x100x37.5x115.1; Richard D. Whitney, referee, to Bond and Mortgage Guarantee Co., 175 Remsen St, Brooklyn, April 6; attorney, Title Guarantee and Trust Co., 176 Broadway.....$33,000

STORY AV, s w corner of Theriot Av, 25x31.7; also Story Av, s e corner of Theriot Av, 125x51.7; Matthew W. Del Gandio to Philip L. Walsh, Catskill, N. Y., April 6; attorney, J. Del Gandio, 1,812 Clinton Av..$1

144TH ST, n s, 304.5 ft e of 3d Av, or Boston Av, 25x100; Leona C. Hach to Leona C. Hach et al., 344 East 146th St, Oct. 1, 1917; attorney, A. F. Burger, 680 Melrose Av..$1

RECORDED MORTGAGES.

With name and address of lender and lender's attorney. Interest is at 5 per cent. unless otherwise specified.

Manhattan.

LENOX AV, 438, e s, 33.6 ft s of 132d St, 16.7x85, April 5; Lottie L. Laing to Morris Loewenstein, 845 Fox St, Bronx, trustee, due Feb. 5, 1919, installments, 6 p. c., prior mtg $9,750; attorney, Paul R. Gordon, 149 Broadway.....$550

LEXINGTON AV, e s, 59.6 ft n of 24th St, 19.6x50, April 2; Magdalena Haas to Pauline Hirsch, 4,027 Beaufort Av, Woodhaven, Borough of Queens, due July 1, 1923, 6 p. c., prior mtg $15,500; attorney, Peter Klein, 253 East 72d St.....$6,290

WOOSTER ST, 179-183, w s, 100 ft s of Bleecker St, 74.8x100, April 5; Sophie Hauff to Brooklyn Savings Bank, 141 Pierrepont St, Brooklyn, 5 years; attorney, Title Guarantee and Trust Co., 176 Broadway.$122,500

8TH ST, 43 West, n s, 600.5 ft w of 5th Av, 28x93.11, April 6; Anacleto Sermolino to Title Guarantee and Trust Co., 176 Broadway, due and interest as per bond....$11,000

22D ST, 52 West, s s, 165 ft e of 6th Av, 23x98.9, April 6; Annette Blessing to Title Guarantee and Trust Co., 176 Broadway, due and interest as per bond.....$8,000

43D ST, n s, 121.1 ft w of 2d Av, 50x102.2, April 5; Philip Wagner to Frederick Rheinfrank, 308 West 102d St, 1 year, 6 p. c., prior mtg $35,996.14; attorney, Theodore Baumeister, 35 Nassau St.....$2,500

78D ST, 82 East, s s, 66 ft w of Park Av, 17x107.2, April 4; Josephine R. Seaman to U. S. Trust Co. of N. Y., 45 Wall St, due April 1, 1921; attorneys, Stewart & S., 45 Wall St.....$25,000

74TH ST, 162 East, s e, 168.9 ft e of Lexington Av, 18.9x102.2, March 5; Eliza M. Swift to U. S. Trust Co. of N. Y., 45 Wall St, due March 1, 1921; attorneys, Stewart & S., 45 Wall St.....$18,000

113TH ST, s s, 235 ft e of 5th Av, 25x100.11, April 4; Aug. Schacht to Thomas J. Evers, 496 2d St, Brooklyn, 2 years, 6 p. c.; address, 215 Montague St, Brooklyn.....$400

136TH ST, s s, 383.2 ft e of 7th Av, 16.10x99.11, April 3; Lee O. Humphrey to Clara Drucker, 121 West 114th St, installments, 6 p. c., prior mtg $4,000; attorney, David Pfeiffer, 100 Broadway.....$300

148TH ST, n e, 217.6 ft e of Broadway, 14.6x97.11x14.6x99.11, April 4; Hannah Mendes to Bronx Security and Brokerage Co., 258 East 138th St, Bronx, 13 months, installments, $20 per month; attorney, James Levison, 258 East 138th St.....$260

Bronx.

CROTONA AV, w e, 75 ft n of 187th St, 25x80; Anthony De Cillis et al. to Jone McSorley and another, 303 East 120th St, March 30, 3 years; attorney, Edward F. Maran, 51 Chambers St.....$9,000

GRAND BOULEVARD AND CONCOURSE, n e corner 187th St, runs n 127.8x n 100x e 54x n 122.2x w 136.3x w 27.3x s 125x e 37.2x e 75.2x w 43.2x s 24.11; Tremont-Webster Building Co. to Brooklyn Savings Bank, 141 Pierrepont St, Brooklyn, April 5, 5 years; attorney, Title Guarantee and Trust Co., 176 Broadway.....$140,000

EDWARDS AV, 1,423 to 1,429, and 1,439, w s, 41.3x100x79.11x106.2; Willis Boughton to Adelaide A. Wabst, 3,391 Cruger Av, April 6, installments, 6 p. c.; attorney, Hugo Wabst, 3,318 White Plains Av.....$300

ELLIS AV, s e, 200 ft w of Av H, 50x108; Henry J. Jarvis to Cath. L. Ferris, at Bronxdale Road and White Plains Av, April 1, 3 years, 5½ p. c.; attorney, Cath. L. Ferris, Bronxdale Av, and White Plains Road.....$2,500

LOT 46, map Hunts Point estate; Laurence Davis to Edw. J. Schaeffler, 400 West 160th St, April 6, due as per bond; attorney, Lawyers Title and Trust Co., 160 Broadway.....$2,500

SAME PROPERTY; same to Sykes Realty Corporation, 30 East 42d St, prior mtg $2,500, April 3, three years, 6 p. c.; same attorney.....$875

LOT 9, map of Unionport, 50x216; John J. Lutz to Bronx Security and Brokerage Co., 258 East 138th St, April 1, installments, 6 p. c.; attorney, Isaac Levison, 258 East 181st St.....$258

LOT 172, map part of Gleeson property; Thomas F. Byrne to Catharine Baker, Cyster Bay, L. I., April 6, 1 year, interest as per bond; attorneys, Mapes & R., 370 East 149th St.....$591

PARK AV, e s, 295 ft s of 171st St, 20x150; Christian Fessler et al. to Fritz Gross, 611 Amsterdam Av, April 1, due as per bond; attorney, Leo Schafrin, 51 Chambers St.....$4,600

SIDNEY ST, s w side, at s e side of Troy St., runs s e 290.6 to Berrian St., e w 121.8 x n w 271x n e 115.4; George H. Chatfield to New York Physicians' Mutual Aid Association, 17 West 43d St., April 3, 5 years; attorney, Title Guarantee and Trust Co., 176 Broadway.....$15,500

SIMPSON ST, w s, 163.8 ft s of Westchester Av, 42x104.3x40x70.4; Samuel Berger and another to Olds Holding Corporation, 217 Broadway, prior mtg $35,000, April 5, due as per bond; attorney, Title Guarantee and Trust Co., 176 Broadway.....$4,250

SIMPSON ST, 1,003 and 1,007, w e, 82x105.11; Olds Holding Corporation to Owners' Syndicate Co., 151 West 42d St., April 5, due July 1, 1918, interest as per bond; attorney, Title Guarantee and Trust Co., 176 Broadway.....$3,000

TINTON AV, e s, 231.4 ft n of 166th St, 40x135; Charles F. Spencer to Adam Dorr, executor and trustee, 320 East 153d St, prior mtg $3,500, March 6, due as per bond; attorney, James F. Marshall, 38 Park Row.....$3,850

WESTCHESTER RAILROAD ST, s e, being Lot 192, map Wilton & C.; Christian G. Wucherer to Rebecca Steffens, 705 West 179th St, April 8, 3 years, 5½ p. c.; attorney, Title Guarantee and Trust Co., 176 Broadway.....$1,500

158TH ST, s s, 117 ft e of Courtlandt Av, 50x98.6; William Moller to Dietrich Vehrenkamp, 874 Manhattan Av., April 1, 3 years, 6 p. c.; attorneys, Elfers & A., 277 Broadway.....$4,000

ASSIGNMENTS OF MORTGAGES.

Manhattan.

AMSTERDAM AV, s e corner of 68th St, 1-6 part of mtg of $50,000; George F. Ewald, guardian, to Gertrude R. Ewald, 211 West 79th St; attorney, Adam A. Ewald, 299 Broadway.....$1

BOWERY, 349, mtg $25,000; Louise P. Norton to Louise P. Whitford, Stony Brook, L. I.; attorney, New York Title and Mortgage Co., 135 Broadway.....$1

SHERIFF ST, 66-68, mtg $11,500; Jacob Carllinger to Sarah Gang, 651 East 5th St; attorney, Max Steindler, 116 Nassau St.....$1

SAME PROPERTY; Sarah Gang to J. Kleinrock, 204-6 Eldridge St; attorney, same..$1

71ST ST, 228-36 West, mtg $560,000; Orinoco Realty Co. to Union Trust Co., 80 Broadway; attorneys, M. S. & I. S. Isaacs, 52 William St.....$370,000

191ST ST, 328 West, mtg $35,000, reduced to $18,000; Farmers Loan and Trust Co. and another to Mary B. Shera, 44 Gifford Av, Jersey City; attorney, Title Guarantee and Trust Co., 176 Broadway.....$8,000

174TH ST, n s, 100 ft e of St. Nicholas Av; 178th St, n e corner of Pinehurst Av; 180th St, n e corner of Northern Av; Pinehurst Av, n e corner of 180th St; Mark Ask to Julia Kerno, Bound Brook, N. J., mtg $177,964.....$1

Bronx.

ANTHONY AV, w e, 695.5 ft n of Southern Boulevard, 25x84.8x25x84.11; also Anthony Av, w e, 695.5 ft n of Southern Boulevard, runs e 30.2 to Grand Boulevard and Concourse x n 25x w 33 to avenue x e 25.1 to beginning; John Twiname, 2,033 Bathgate Av, to John G. Landman, 59 Cedar St, Brooklyn; attorney, C. T. Flech, 2 Rector St.....$1,200

BROOK AV, 415 and 417; Seymour Realty Co. to Bronislaus Kucharski, 88 Franklin St, Jersey City Heights, N. J.; attorneys, Kurzman, O. & T., 25 Broad St.....$1

KELLY ST, e s, 350 ft s of 163d St, 37.6x105.11; Lawyers Mortgage Co. to Max Becbert, 2,107 Broadway; attorney, Lawyers Mortgage Co., 59 Liberty St.....$19,000

LOT 168, map of 329 lots, part of Schieffelin estate; Benedetto Modica to Salvatore Galetti, 410 Engineers Building, Cleveland, Ohio; attorney, M. J. Dix, 529 Courtlandt Av.....$500

NELSON AV, e s, 150.5 ft n of Kemp Place, 25x68.3x25.2x67; Joseph Bird to Clifford Harris, trustee, at Port Chester, N. Y.; attorney, Hy. W. Kennedy, 66 B'way.....$5,500

WASHINGTON AV, 940; Myron Straus to Anna Pekowsky, 144 West 118th St.....$1

WASHINGTON AV, 973; Gustav Grossman, 82 Hillcrest Av, Park Hill, Yonkers, N. Y., to Anna C. Grossman, same address; attorney, F. W. Hottemoth, 261 Broadway..$1

145TH ST, n s, 325 ft e of Leggett Av, 25x165; John Thiemann, executor, to Mary McCullough, 1,172 Longwood Av; attorneys, Williamson & B., 364 Alexander Av.....$400

RECORDED LEASES.

With name and address of lessee.

Manhattan.

22D ST, 38 West, all; Empire Trust Co. to Louis Forman, 1,321 Intervale Av, Bronx, 5 years from May 1, 1918; attorney, B. A. Hartstein, 299 Broadway.....$3,000

124TH ST, 208-212 West, s s, 82x100, all; Currier Garage Co. to Samuel H. Newman, 3,827 Decatur Av, Bronx, 10 years from April 1, 1918; attorney, Kenneth C. Newman, 38 Park Row.....$5,500

Bronx.

3D AV, 4,058, 4,060, and 4,062, all Christina M. McKenna to Samuel Goldberg, 750 Home St, 5 years from April 1, 1918; attorney, Joseph E. Greenberg, 299 Broadway..$1,500

LIS PENDENS.

Manhattan.

LEXINGTON AV, 1,553; Roman Catholic Orphan Asylum in the City of New York against Fanny Marks et al., amended foreclosure of mortgage; attorney, E. H. Daly.

2D AV, s e corner of 14th St, 33x51.6; William F. Morgan, Jr., executor, against Max D. Steuer et al., amended foreclosure of mortgage; attorneys, Blackwell Brothers.

1ST AV, 2,039; Mary W. Lillie against Bernard Bloom et al., amended foreclosure of mortgage; attorneys, Holmes, Rogers & Carpenter.

27TH ST, 240 East; Charles C. Klingler et al., executors, against John Farley et al., foreclosure of mortgage; attorney, R. C. Birkhahn.

Bronx.

LOTS 59, 60, and 61, map of 131 building lots belonging to Estate of Thomas O. Woulf; Henry Staals against Melcort Realty Co., Inc., et al., foreclosure of mortgage; attorney, H. P. Botty.

LOT 84, map of lots at Wakefield, property of Monatiquot Real Estate Co.; Bankers Loan and Investment Co. against Anfae Operating Co., Inc., et al., foreclosure of mortgage; attorney, J. C. Ten Eyck.

WILLIS AV, 33.4 ft e of 141st St, 16.8x81.6; People's University Extension Society of New York against Ray Charig, foreclosure of mortgage; attorneys, Cary & Carroll.

182D ST, n e corner of Bathgate Av, 95.6x100; Joseph Renk against Meliwin Realty and Construction Co. et al., foreclosure of mortgage; attorney, H. M. Bellinger, Jr.

BUILDING LOAN CONTRACT.

Manhattan.

CHERRY ST, 385 to 389; Scammel St, 54 and 56; Water St, 632 to 636; Loretta M. Higgins loans Robert Friedman to erect a one-story garage, four payments.....$12,500

MECHANICS' LIENS.

Manhattan.

DIVISION ST, 259; John E. Well, Inc., against Jewish Maternity Hospital, owner; Clark & Appelman, contractors.....$3,436

Bronx.

TIEBOUT AV, e s, 507.8 ft n of 180th St, 63.6x100; Benjamin Caro against Tiebout Heights Co., Inc., owner and contractor.$90

SATISFIED MECHANICS' LIENS.

Manhattan.

MADISON AV, 1,200; Samuel Glaser against Robert A. Chesebrough et al., March 13, 1917, canceled.....$3,481.74

Bronx.

168TH ST, 801 East; Morris Negin against Irene W. Hartt et al., Jan. 24, 1918.....$45

BANKRUPTCY NOTICES.

UNITED STATES DISTRICT COURT, Southern District of New York.—No. 25,722.—In Bankruptcy.—LOUIS HESSLER, INC., Alleged Bankrupt.

To the creditors of the above-named alleged bankrupt:

Notice is hereby given that on April 6, 1918, an order was made referring the above-entitled proceeding to the undersigned as Referee, under Section 12-A of the Bankruptcy Act; and

Notice is hereby further given that a meeting of creditors will be held at the office of the undersigned, at No. 52 Beaver Street, New York City, on the 19th day of April, 1918, at 11:30 o'clock in the forenoon, at which time creditors may attend, prove their claims, examine the bankrupt, consider an offer of composition to be made by the alleged bankrupt herein, and transact such other business as may properly come before said meeting. WILLIAM H. WILLIS, Referee in Bankruptcy.

Dated New York, April 8, 1918.

UNITED STATES DISTRICT COURT, Southern District of New York.—No. 25325.—In Bankruptcy.—JACOB YOUDELMAN and EDWARD LEVI, Bankrupts.

Jacob Youdelman and Edward Levi, individually and as co-partners, doing business under the name of J. Youdelman & Co., were duly adjudicated bankrupt on April 2nd, 1918. The first meeting of creditors will be held at my office, No. 68 William Street, City of New York, on April 19th, 1918, at 10 A. M. Creditors may prove claims, appoint a trustee, examine the bankrupts and transact such other business as may come before said meeting. PETER B. OLNEY, Referee in Bankruptcy.

OPPOSES WEST SIDE PLAN.

Estimate Board Asks Senators to Kill Commission Bill.

Members of the Board of Estimate, after an executive meeting in the Controller's office yesterday, sent a telegram to every member of the State Senate asking him to oppose the bill creating the so-called West Side Terminal Commission. The telegram read in part:

"The bill is a breach of faith on the part of the State and robs the city of lands granted by the State. The commission can strip the city of its waterfront, use public funds without limitation, and without regard to other public purposes; close and discontinue streets required for other traffic and devote the land to railroad purposes; deprive the local authorities of all power over municipal property, and release the New York Central from all its obligations to the City of New York whether by lease or contract. Making this bill a general law is a confession that it is so detrimental to the interests of the City of New York that it will not stand public discussion at a public hearing before the Mayor for his approval."

CATHOLIC FUND $4,839,000.

Sure Net Return from Recent Drive Put at $4,500,000.

John G. Agar reported for the Finance Committee of the Catholic War Fund at a meeting of the General Committee at Cathedral College yesterday afternoon, that the cash and pledges brought in by the recent Catholic drive totalled $4,839,000. Allowing for the possibility that some of the pledges might not be fulfilled, Mr. Agar said that the sum netted by the campaign would be fully $4,500,000. The sum which was set as a minimum to be raised by the drive was $2,500,000.

Cardinal Farley, who presided at the meeting, said that similar Catholic funds would be raised in all parts of the country, and sufficient money would be found to carry on the great war activities planned by the Knights of Columbus and other Catholic organizations.

Weather in Cotton and Grain States.

Special to The New York Times.

WASHINGTON, April 8.—Forecast:
N. C.—Rain and cooler Tues; fair and cooler Wed.
S. C.—Clearing Tues.; fair and cooler Wed.
Ga.—Fair and cooler Tues.; fair Wed.
Fla., Miss., Ala., Ky., and Tenn.—Fair Tues. and Wed.
Ohio.—Cloudy and snow Tues.; fair Wed.
Ind. and Mich.—Fair Tues. and Wed.
La., Ark., and Tex.—Fair and warmer Tues. and Wed.

REAL ESTATE.

VALUABLE BUILDING SITE
In a commanding position in the most important part of the West End of London, can now be acquired for
Rebuilding After the War
Area about 7,000 feet, over 150 feet frontage to principal thoroughfare. Eminently suitable for Bank, Insurance, Shipping or Commercial premises.
APPLY
H. WHEATER (Owner)
3, Leicester Place, London, W. C. 2.

MANHATTAN—FOR SALE OR TO LET.

33 West 26th Street
between Broadway and 6th Av., 4-story and basement brownstone dwelling; leased to May, 1919, with possession clause.
PRICE $42,000.
OGDEN & CLARKSON (Corporation)
Tel. 1124 Vanderbilt. 605 5th Av., N. Y.

318 WEST 76TH STREET
REMODELLED PRIVATE RESIDENCE.
Large rooms, four baths, hardwood floors, electric light; newly decorated.
BEST ARRANGED HOUSE IN BEST PRIVATE HOUSE BLOCK ON WEST SIDE.
Inquire on premises. Not for rent.

BROOKLYN—FOR SALE OR TO LET.

GET THIS!
ONE-FAMILY HOMES IN BROOKLYN are in great demand along the line of the new Sea Beach subway. We have 150 applications for rent and nothing to offer. We have for sale a few 7-room brick houses near station, beautifully decorated, ready to occupy; $5,000 to $7,000; with or without garage; easy terms. SOME DAY—SOON ALL PROPERTIES ALONG THE GREAT BROOKLYN SUBWAYS WILL BE WORTH VERY MUCH MORE. REMEMBER THE BRONX. Let us send you information and photos. We have something to tell you.
ALCO BUILDING CO.
217 Broadway. Barclay 4585
PROPERTY OFFICE, 22D AV. STATION OF THE SEA BEACH SUBWAY.

Handsome 6-Room Bungalow
All large, light, and airy rooms; kitchen, butler's pantry, bath, open fireplace, heat, electric light, water, &c.; stucco porch full width of house; beautiful rolling ground, plenty of shade trees, rustic benches; select locality; near station and harbor; $3,250; must have at least $500 cash and will arrange balance to suit a reliable party. Altman, 105 Flatbush Av., Brooklyn. Phone Prospect 9821.

QUEENS—FOR SALE OR TO LET.

WHY? WHY? PAY RENT?
When a beautiful Elmhurst you can buy a fine one-family or two-family brick with your rent and small down payment. Wonderful opportunity for real bargain. Am closing estate. Write or call and let me explain now. Curt Biedenkapp, 69 26th St., Elmhurst.

For Sale at
KEW GARDENS, L. I.
16 minutes from Penn. Station.
Beautiful 12 room house, all modern improvements, 3 baths, 2 open fireplaces; situated on large corner plot. Owner, Room 308 32 Broadway.

SEMI-BUNGALOW
Eight rooms and bath; hardwood trim; modern improvements; gas and electricity; private beach, dock, boat, anchorage; 30 minutes from Manhattan; easy terms. Owner, 243 West 34th St., New York.

WESTCHESTER—FOR SALE OR TO LET.

At Gedney Farm.
Several New Houses,
near hotel and country club for sale on reasonable terms.
Send for particulars.
Gedney Farm Co.,
ROBERT E. FARLEY, President,
12 East 44th St., N. Y. City.

RENT UNFURNISHED $2500
New Elizabethan house of 12 rooms and 3 baths, 2 extra lavatories. Living room panelled with quartered oak. Sleeping porch, garage, vegetable and flower gardens. Convenient to clubs, bathing, etc. 5 minutes to Stamford Station. F. L. Field, 18 East 41st St.

SPECIALISTS IN
WESTCHESTER AND NEARBY CONNECTICUT PROPERTIES.
INSURANCE.
Fish & Marvin 527 5th Av.

RYE, N. Y.,
Mile from station; 14-room house, 4 master's, 4 servants' rooms, 3 baths, garden, tennis court, beautiful shade trees, garage, 3 rooms and bath 3 cars. HERBERT A SHERMAN, 20 Nassau St. & 41 E. 41st St.

LONG ISLAND—FOR SALE OR TO LET.

PLANDOME, L. I.
On Manhasset Bay.
For Sale—Dutch Colonial House, 9 rooms, 3 baths, large porches; garage. Plot 100x150. Beach rights. C. H. HILL, 456 Greenwich St., N.Y.

Mountain Lakes

Healthful Mountain Air. Established, Select Community. 800 Feet Elevation. Two Picturesque Lakes. 350 Homes. Golf and Country Clubs. Ideal Climate for Year-round Living. Easy Commutation.
Finest Express Service.
This Week's Bargain
Plot 100x318 Feet.
Price $11,000. A little cash; balance on very easy terms.
A big, roomy, 11-room home, with 3 tiled baths, huge old-fashioned open fireplaces; wide, comfortable verandas and spacious grounds; everything modern and new—electric light, steam heat, parquet floors; all city conveniences. Compare with any $17,500 house anywhere. Photos of this and other houses on request.
MOUNTAIN LAKES, Inc.
170 Broadway, N. Y. Tel. 1521 Cort.

270 PARK AVE
HOUSEKEEPING APARTMENTS
47 to 48 Street
Park to Madison Av.
10 to 17 Rooms
4 to 6 Baths
$5100 to $15000

Garden seen thru Archway
Ritz-Carlton Restaurant
Under the Management of
Douglas L. Elliman & Co.
Specialists in Residential Properties.
At 48th St. 414 MADISON AVE. 5600 Murray Hill

LONG ISLAND—FOR SALE OR TO LET.

Forest Hills Gardens
"A Forward Movement in Suburban Development."
15 minutes from Penn. Station.
Houses and Villa Plots for Sale.
SAGE FOUNDATION HOMES CO.,
47 West 34th St., or Forest Hills, L. I.
Send for Booklet T.

Brightwaters
Furnished Cottages and Bungalow for Rent
A few very attractive Cottages and Bungalows for sale at prices and terms that will bring quick decision.
PRICES FROM $4,000 TO $15,000.
T. B. ACKERSON CO.,
Phone 3204 Greeley. 1 W. 34th St., New York

SUBURBAN HOME.
Corner plot, 40x100; eight very large rooms, tiled bath, hot-water heat; oak trim; large porches front and side; gas and electric; all city improvements; 30 minutes out, five minutes station; restricted, refined; beautiful, healthful location; price very low, $7,500. Owner, 200 Broadway, New York, Suite 506.

FOR QUICK SALE.
One-third below value, seven-room detached, up-to-date home in fine residential section; thirty minutes from Brooklyn or Penn. Station. Electric L. I. R. R. Terms to suit. L. P., 606 Arbuckle Building, Brooklyn.

WATERFRONT BUNGALOWS
5 rooms, bath, all improvements, boating, bathing and fishing; all year home; plot 4,000 square feet of excellent soil; only $200 cash needed. Address Estate, 243 West 34th St. Open evenings until 7.

Handsome 7-Room Cottage.
All large, airy rooms; all modern improvements; near school and trolley; owner needs $250 cash, balance easy monthly payments; easy commuting distance from New York. Address COTTAGE, 243 West 34th Street.

NEW JERSEY—FOR SALE OR TO LET.

BUY YOUR OWN HOME WITH
THE RENT YOU NOW PAY
A small payment down secures title; total price only $7,000; plot 100x186 ft.; 10 big rooms, 2 baths, wide verandas; in select settled neighborhood, near lakes, markets, country clubs, churches, schools, on hilltop, with wonderful view; 5 min. walk to R. R. station, 45 min. by train on D., L. & W.; splendid commutation. In exclusive Montclair-Morristown section. Overlooking beautiful lake. R. L. KILBY, 18 East 60th St., N. Y. C. Tel. 4570 Plaza.

10 CENTS A DAY
Will pay for, and $58 is the price of beautifully situated, high, dry, cleared lots, 25x100, in New Jersey town; 7,000 inhabitants, 4 railroads, 100 trains daily, 10 factories, banks, schools, stores, churches, trolleys. Send or call for free railroad tickets. Show property any hour of the day, including Sunday.
Brooks Inter-State Realty Corp'n,
45 West 34th Street, New York.
Phones—"Greeley 186-187."

Be patriotic! Buy Liberty Bonds. The nation needs your help. Everybody is dong it—why not you?

$500 CASH,
Balance monthly, buys this Colonial house.

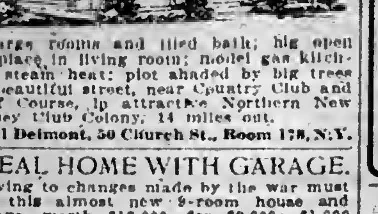

7 large rooms and tiled bath; big open fireplace in living room; model gas kitchen; steam heat; plot shaded by big trees on beautiful street, near Country Club and Golf Course, in attractive Northern New Jersey Club Colony, 14 miles out.
Paul Delmont, 50 Church St., Room 178, N.Y.

IDEAL HOME WITH GARAGE.
Owing to changes made by the war must sell this almost new 9-room house and garage, worth $12,000, for $9,000; $1,000 cash, balance to suit. The living room and den with the open fireplace, the dining room with beamed ceiling and Dutch shelf, along with the many conveniences not found in the ordinary house, will appeal to the discriminating. The four bedrooms and bath are large and have ample closet space; sleeping porch and piazza; every convenience; good transportation, 35 minutes out. Address for particulars, H. E. WHITE, Room 518, 1,328 Broadway.

Attractive Home with Garage.
Price $5,500. Only $500 required. Seven large, airy rooms; cozy inglenook with fireplace; sanitary gas kitchen. Living and dining rooms are spacious and handsomely finished. Piazza; plenty of closet room; tiled bath; built by owner by day's work for own occupancy. Must sell owing to removal. Good transportation, schools, clubs, &c. Full particulars mailed upon request.
THIS IS A BARGAIN.
F. W. Waggoner, Room 510, 47 W. 34th St.

NEW JERSEY—FOR SALE OR TO LET.

MOUNTAIN SIDE HOME
for rent, nine rooms, two baths; Montclair-Morristown section; wonderful views, superb elevation, 1 hour from New York City; nicely furnished, rights to beautiful lake; garage facilities; moderate rent for season or year. Write Private, P. O. Box 523, New York City.

NEW ENGLAND—FOR SALE OR LET.

BERKSHIRE HILLS.
For Sale or Rent—Choice Colonial seven-room "all-year-round" cottage; all modern improvements; completely and handsomely furnished throughout; beautiful grounds; located on main street, Sheffield, Mass.; one of the most beautiful of New England villages. Apply to Vera MacGregor, 411 5th Av., New York City, or Wheeler & Taylor, Great Barrington, Mass.

NEW YORK STATE—SALE OR LET.

1,000-ACRE ESTATE AT $90 AN ACRE.
Beautiful Hudson River shorefront country place, within two hours of New York. Large brick residence, having 4 baths, indirect steam heat, electricity, hardwood floors. Complete set of farm buildings, greenhouse, &c., all in perfect condition. Gravity water supply, fruit, lake, trout stream, woods, hunting and fishing. Superb views of river and country. Remarkable opportunity.
KENNETH IVES & CO.,
7 East 42d St. Murray Hill 6037.

TO LET FOR BUSINESS.

Office Space
404 Fourth Ave.
(Corner 28th Street)
Two Outside Offices
Each 600 sq. feet.
E. S. Willard & Co.
Phone 5989 Hanover 52 William St.

299 Madison Ave.
A few desirable
OFFICES
to be had from May 1st.
also an
ENTIRE FLOOR
all very light; rent reasonable.
J. Romaine Brown Co.
ON PREMISES.
Telephone Murray Hill 1481.

Look at This Space
1450 SQ. FT. CORNER
1012 SQ. FT., 10 WINDOWS
Some Single Offices.
Low Rent. A-1 Service.
Will divide—Night & Sunday Service.
THE MONOLITH, Agent on Premises.
45 West 34th St. Tel. Greeley 3800.

OFFICES.
36 East 23rd St.
$25 UPWARD
10 Story Office Building; two elevators.
CALL AND SEE.
GOODALE, PERRY & DWIGHT, INC.
Farragut 5360. 137 W. 23d St.

STORAGE BASEMENT.
114-116 EAST 28TH ST.
DRY CEMENT FLOOR; 100 FT. DEEP.
HIGH CEILING. LEASE.
GOODALE, PERRY & DWIGHT, Inc.
Farragut 5360. 137 W. 23rd St.

BROOKLYN.

TO SETTLE AN ESTATE.
FACTORY FOR SALE
24,000 sq. ft. floor space; $30,000; mill construction; fine condition; complete, ready to occupy now; Brooklyn. Ideal location for transport facilities and help. Terms. ATTORNEY, Post Office Box 529, New York City.

APARTMENTS TO LET—Unfurnished.

MANHATTAN—West Side.

AVALON HALL
227 Riverside Drive,
CORNER 95TH STREET.
Attractive 4 Rooms
Front Apartment
RENT..........$1,000
High-Class Building—Superior Service.
THOMAS J. O'REILLY
Broadway at 109th St. Tel. Academy 1600.

HIGH-CLASS ELEVATOR APTS.
528 RIVERSIDE DRIVE
Opposite Claremont Inn.
4 Rooms to Sublet—$52.50.
47 FORT WASHINGTON AVE.
Corner 161st St.
5 Rooms—$60.
851 WEST 181st ST.
Corner Northern Ave.
7 & 8 Rooms, 2 Baths—$70 to $91.67
45 PINEHURST AVE.
Corner 179th St.
5-6-7 Rooms, 2 Baths—$50-$80
Apply Supt., or Louis Schlechter, Agt., 140 St. Nicholas Ave.

TO SUBLET
THE OSBORNE
205 West 57th St.
For balance of lease. A very desirable apartment for Summer, with renewal privilege. Manager, 6510 Columbus.

FARMS.

New Jersey—For Sale or To Let.

Small farm, 5-room house, outbuildings, etc., fruit trees, cleared land for cultivation of fruit, vegetables, chicks, etc.; easy terms to quick buyer. Write Luckey, 214 Times Downtown.

Farms Wanted.

SMALL FARM.
About 3 to 5 acres cleared, within two hours' ride of city; must have some outbuildings; must be very cheap; state terms. Box 173 Times.

HOUSES TO LET—FURNISHED.

Manhattan.

For rent, furnished, attractive studio home, East 19th St., near Gramercy Park; cool, quiet, unusual; nothing like it in New York; May 1 to Sept. 15. Telephone 3193 Gramercy.

HOUSE, 10 rooms, nicely located; garage, hen house and garden; rent by year, $75; Summer months, furnished, $125. G. M. Rader, Spuyten Duyvil, New York City.

Long Island.

Bayside, Long Island.—Five minutes from station, in new two-family house, six rooms, sun parlor, two baths, garage, completely furnished, rent $75, or will sell furniture at bargain; lease until October, option of renewal. M 72 Times.

Westchester.

To rent, furnished, for year or less, along Hudson, near station, one block from clubhouse and bathing beach; 15 rooms, including 6 bedrooms, 3 baths; 4 open fireplaces; garden; terms right. Y 233 Times Annex.

New Jersey.

To rent, furnished, for Summer, house at Montclair, N. J.; convenient to station; six family bedrooms, four bathrooms, sleeping porch, inclosed veranda; lawns, trees, small garden, planted; gardener; terms $200 per month; references exchanged. X 332 Times Annex.

Miscellaneous.

Seven rooms, open hilltop location, garden, porch, 29 minutes Grand Central. $75 monthly, about April-October. Tel. 730-W. Marble.

Furnished Houses Wanted.

Furnished bungalow, May 1-Oct. 1; good locality; within forty minutes downtown; rent $85; references; write full particulars. W. R. T., Room 643, 42 Broadway.

Five, six or seven rooms, completely furnished; convenient commuting, good location; rent not over $50; reply, giving telephone number. O 308 Times Downtown.

SUMMER HOMES—Furnished.

Long Island.

Owner will rent attractively furnished waterfront cottage; North Shore L. I.; high and cool, wonderful view; plenty of grounds; 3 large bedrooms, 1 servant's, 2 baths, large living room with open fireplace; electricity, telephone; supplies delivered; fine bathing beach in front; 60 miles New York; express train service; season, about $650. Owner, Room 1314, 32 Broadway. Phone 6252 Broad.

New York State.

Cragsmoor, Ulster County, N. Y.—Furnished cottage, 9 rooms, 2 baths, hot water; large stable, extensive grounds; use of tennis court. For particulars address O. E. Pharr, 9 Bridge St., N. Y. C.

Central Valley, Orange County, 48 miles Erie, furnished house, modern conveniences; 2 acres. Sturtevant, 145 West 69th. Columbus 6314.

New Jersey.

An unusual opportunity to rent handsomely furnished, modern 10-room house, for three months; beautifully located; large grounds, garage, vegetable garden planted, fruit trees, fine shade, high elevation; rent $160 monthly. Call, write, or phone M. D. Ayers, 146 West 36th St. Phone 4335 Greeley.

Atlantic Highlands.—Beautiful 8 room stucco bungalow, mission style, with ample ground and shade, on high bluff, facing the water, for the season of 1918. Hatch & Clute, 100 Broadway, New York City.

Connecticut.

LYME, CONN.
To let, furnished cottage, 11 rooms; modern conveniences. G. G. MacCurdy, New Haven, Conn.

BANKRUPTCY SALES.

UNITED STATES DISTRICT COURT, Southern District of New York.—In the matter of MOSES ZIMMERMANN, Bankrupt.

Notice is hereby given that pursuant to order of this Court, Arthur F. Gatthold, trustee in bankruptcy of Moses Zimmermann, will sell his right, title, and interest as trustee in unimproved real estate of the bankrupt, consisting of 48 lots, each 24x100; situated south from the Port Jefferson Railroad Station at Norton Park, in the town of Brookhaven, County of Suffolk and State of New York, and known as lots Nos. 125, 126, 127, 128, 129, 130, 131, and 132, Nos. 156, 157, 158, 159, 160, 161, 162, and 163, in Section 7, as shown on a certain map of the said property made by Israel G. Hawkins, surveyor of Stony Brook, N. Y.; and also lots Nos. 519, 520, 521, 522, 523, 524, 525, 526, 527, 528, 529, 530, 531, 532, 565, 567, 568, 569, 570, 571, 572, 573, 574, 575, 576, 577, 578, 579, 580, 517, 518, of the Norton Park Property, Section 5 as in the above map, subject to liens and encumbrances, but free of dower rights of bankrupt's wife.

Written competitive bids will be opened by Leon Lauterstein, attorney for the trustee, at his office, 35 William Street, New York City, on the 20th day of April, 1918, at 11 o'clock. Each bid must be accompanied by certified check or cash for at least 10% of amount of bid.

The trustee reserves the right to reject any or all bids, in which event the said property will be sold at public auction by Charles Shongood, auctioneer, at No. 330 Broadway, New York City, on the 29th day of April, 1918, at 10:30 in the forenoon.

Dated, New York, April 1st, 1918.
LEON LAUTERSTEIN,
Attorney for trustee, 35 William Street, New York City.

IN THE DISTRICT COURT OF THE United States for the Southern District of New York.—In Bankruptcy.—In the matter of SECOND AVENUE DEVELOPMENTS COMPANY, Bankrupt.—Charles Shongood, U. S. Auctioneer for the Southern District of New York in Bankruptcy, sells Tuesday, April 9th, 1918, by order of the Court, at 10:30 A. M., at 35 Second Avenue, Borough of Manhattan, all the property, assets, and effects of the above-named bankrupt, consisting of all the Receiver's right, title, and interest in and to the lease of the said premises, including the corner building adjoining, also the scenery, furnishings, and equipment used by the alleged bankrupt in the maintenance and operation of "David Kessler's Theatre"; also plays and rights to produce plays; there will also be offered for sale two hundred (200) shares of stock of the "People's Theatre Company." The said property will be offered for sale in single lots and also as an entirety as a going concern. Inspection any day before the sale, from 10 to 3.
CLIFFORD G. LUDVIGH, Receiver.
APPLETON, PERRIN & HOYT, Attorneys for Receiver, 60 Wall Street, New York.
Above sale adjourned until Tuesday, April 16, same time and place.

IN THE DISTRICT COURT OF THE United States for the Southern District of New York.—In Bankruptcy.—In the matter of FAIRIST, INC., Bankrupt.—Chas. Shongood, U. S. Auctioneer for the Southern District of New York in Bankruptcy, sells this day, Tuesday, April 9, 1918, by order of the Court, at 10:30 A. M., at 665 Fifth Avenue, Borough of Manhattan, assets of the above bankrupt, consisting of high class ladies' dresses, gowns and suits, piece goods, silks, woolens, serges, broadcloth, embroidery, laces, ribbons, trimmings, buttons, and very elaborate fixtures comprising marble statuary, pedestals, crystal chandeliers, bronze wall brackets, settees, tables, chairs, mirrors, portieres, draperies, carpets, sewing machines, factory fixtures, office furniture, partitions, roll and flat top desks, bookkeeper's desks, typewriters, safe, etc.
IRVING L. ERNST, Receiver.
FERRIS, DANNENBERG & ANSBACHER, Attorneys for Receiver, 2 Rector St., New York.

IN THE DISTRICT COURT OF THE United States for the Southern District of New York.—In Bankruptcy.—In the matter of ASSOCIATED 25c DEPARTMENT STORE, INC., Bankrupt.
Please take notice that William M. Byrne, the trustee herein, in pursuance to an order of the Court, will sell at public auction the said bankrupt's property situated at 21 East Main Street, Coatesville, Pa., on the 9th day of April, 1918, at 2 o'clock in the afternoon of said day.
The property for sale consists of an up-to-date five to fifty cent store and contains a large assortment of assorted merchandise, as well as fixtures and other property on the premises.
Information may be obtained at the office of the attorney for the trustee.
Dated, N. Y., March 27th, 1918.
WILLIAM M. BYRNE, Trustee.
MARCUS HELFAND, Attorney for Trustee, 320 Broadway, N. Y. City.

BANKRUPTCY NOTICES.

UNITED STATES DISTRICT COURT, Southern District of New York.—No. 23756.—In Bankruptcy.—MENZIES PUBLISHING COMPANY, INC., Bankrupt.
Menzies Publishing Company, Inc., was duly adjudicated bankrupt on April 5th, 1918. The first meeting of creditors will be held at my office, No. 68 William Street, City of New York, on April 19th, 1918, at 10:30 A. M. Creditors may prove claims, appoint a trustee, examine the bankrupt, and transact such other business as may come before said meeting.
PETER B. OLNEY, Referee in Bankruptcy.

COUNTRY PLACES FOR RENT.

New Jersey.

I am offering for sale my home, situated in the finest suburban section in the State; this house is exceptionally well built and will surely appeal to you; for a small cash payment, balance monthly, less than rent, you can buy this wonderful six-room house on a very large plot, with fine old shade trees, beautiful lawns, open fireplace, sleeping and dining porches, parquet floors; surrounded by refined neighbors on a highly restricted property, with every city improvement, and only 35 minutes away; price, $5,500. Call, write, or phone M. D. Ayers, 146 West 36th St. Phone 4335 Greeley.

AT GLEN RIDGE, N. J.—Cottage; modern improvements; one of the finest and most convenient suburbs; D., L. & W. R. R.; six minutes from station; fine location. Talbot Root, 32 Broadway, N. Y. City.

Miscellaneous.

Ideal suburban homes to rent, furnished or unfurnished, Conn., Long Island, Larchmont. Hygrade Renting Co., Aeolian Bldg., 35 West 42d St. Phone Vanderbilt 5243.

HOUSES FOR SALE OR TO LET.

Manhattan.

321 WEST 139TH STREET.
Near Edgecombe Avenue.
10 rooms and bath, in perfect order.
J. Romaine Brown Co., 299 Madison Av. Tel. 1481 Murray Hill.

31 EAST 87TH ST.
74 EAST 92D ST.
Rent $1,650; whitewood; electric light. Caretaker.

GRAMERCY PARK.
Attractive four-story extra wide house, 25 rooms, 6 baths; steam heat, electric light. INNES & CENTER, 30 EAST 20TH ST.

393 EAST 19TH ST.
Attractive three-story and basement dwelling, adjoining 2d Av.; desirable location. INNES & CENTER, 30 EAST 20TH ST.

FOR RENT.
25-room house, near Central Park. Address Merchant, B 231 Times Downtown.

Brooklyn.

Flatbush.—Argyle Road, 779; Brighton line, Avenue H; from May 1 to Oct. 1 or longer.

Bronx.

Large Colonial residence, 12 rooms, 2 baths, all modern improvements, electricity, hot water heating; large porches, must be seen to be appreciated; three minutes to Jerome Av. subway station. 116 Hawkstone St., between Walton Av. and Grand Concourse, inquire Schonleben.

Queens.

CRAFTSMAN HOUSE IN THE WOODS.
Twenty-seven minutes from city, 6 rooms, bath; large grounds; sewer; water, gas, electricity; privilege of restricted bathing beach, dock, anchorage; price less than cost; $2,000 needed at once; balance easy terms. R. Stephenson, 161 West 34th St., N. Y. C. Phone Greeley 4365.

Richmond.

Modern cottages, all improvements; fine neighborhood; at Clifton, 40 minutes from the Battery. Talbot Root, 32 Broadway, N. Y. City.

Westchester.

Commercial hotel, furnished, in suburban city, close to express station, 24 bedrooms; baths, steam heat, first-class condition; good reputation, license, for sale, reasonable; might lease. Howell C. Perrin, 5 East 42d St. Murray Hill 2122.

$500 cash, balance monthly, buys detached bungalow, Hastings-on-Hudson, modern improvements, high ground; also bungalow facing Hudson River. Owner, Rose, 7 West 43th St. Tel. Bryant 2728.

White Plains.—14-room modern house, unfurnished, with three acres; rent $1,800; three or five year lease. Risser, 28th St. and 1st Av., New York.

Beautiful home in South Yonkers; sale or rent; every improvement. C 318 Times Downtown.

Long Island.

Can give immediate possession of new 9-room Hy-tex brick house situated on plot 145x160 on the north shore of Long Island, 33 minutes on the expresses and 50 on the local trains from the Pennsylvania Station; house contains living room with Hy-tex fireplace, spacious hall, dining room with quarry tile floor, kitchen with combination coal and gas range, butler's pantry, inclosed porch with concrete floor, 5 sleeping rooms, 3 baths, one extra lavatory, attic, laundry in basement; fireproof 2-car garage under inclosed porch; house is steam-heated, connected with gas and electricity, telephone installed; fine large trees on plot; water privileges for bathing and yachting; churches, excellent schools, 3 yacht clubs, 2 golf links, and tennis courts adjacent; all for $18,500, $2,500 down, balance easy. Telephone, call, or write C. E. Tuxill, 47 West 34th St. Telephone Greeley 6867. On Saturday afternoon and Sunday telephone Port Washington 291.

Just completed, ideal new 7-room house, on plot 40x100; very high ground; beautiful view; several trees on premises; North Shore, Long Island, 23 minutes from Pennsylvania Station; 4 minutes' walk from station; Hy-tex brick fireplace, parquet floors, hardwood finish, beamed ceilings, paneled walls, extra breakfast room with built-in Dutch table and benches; exceptional kitchen facilities; steam heat; tiled bath; large clothes presses and linen closet; open attic; small cash payment down and $15 a month; telephone, call, or write at once. Bayside Homes Co., Inc., 47 West 34th St., New York City. Telephone Greeley 6896.

For Sale.—New house, all improvements; 9 minutes to station; $4,000; also two houses, $3,600 and $3,800. See me before buying. Small amount down, balance like rent. Arthur McDermott, Miriam St., Valley Stream, L. I. Tel. 378J.

COST 5-room bungalow, heat, electricity, &c.; near club and private beach; stucco; ocean view; select locality; nice garden plot; $3,850, easy terms. Crawford, Box 217 Times Downtown.

$10 monthly and small cash payment down buys 6-room cottage; heat and all improvements; block from trolley. Owner, 105 Flatbush Av., Brooklyn.

New Jersey.

Dainty villa with two-thirds acre, shaded by fine old oaks; almost new; fully decorated; ready to move into today; seven handsome rooms, tiled bath, paneled living room 27 feet long, with massive open fireplace; high in the hills; only 47 minutes by train; splendid service; sacrifice for $2,000 on easy terms to desirable party; $4,000 on first mortgage. near country clubs, schools, churches, and markets; in a refined, exclusive neighborhood. J. M. L., 600 Times Downtown.

BIRMINGHAM INN FOR SALE, BIRMINGHAM, N. J.
Main seashore line of P. R. R.; 23 miles from Philadelphia, in Pine Belt of N. J. This hostelry has been improved, new plumbing, extra baths, newly papered, furnished, including linen, china; accommodation 200 guests; garage attached; excellent location for automobile trade; immediate possession; about 6 miles from Wrightstown Cantonment, Camp. T. Munroe Dobbins, Agent, 1,311 Sansom St., Philadelphia, Penn.

TELEPHONE ME NOW.—If sold immediately, beautiful new suburban home goes for $300 and small monthly payments less than rent; 30 minutes from New York, 7 1-3c. commutation fare; 6 rooms, tiled bath, parquet floors, beamed ceiling, brick fireplace, built-in bookcases, bedrooms in white enamel; steam heat, water, gas, electricity, handsome fixtures; near schools and station; 70 trains daily. John A. Baldwin, 80 Maiden Lane. PHONE ME NOW John 5047.

One of the most desirable places along the Lackawanna line, at Short Hills, N. J.; large, attractive home, beautifully furnished, can be rented for Summer or entire year; also smaller cottages, can be rented from June to October, beautifully furnished; smaller homes can be rented by year, with 2 and 3 baths; building lots for sale in desirable location; attractive homes can be purchased now at bargain. Apply Adam Day, Short Hills, N. J. Telephone 882 Short Hills.

MAPLEWOOD, N. J., HOUSE.
New stucco house and garage.
Near station. Price, $10,000.
Bargain.
HORACE G. KNOWLES, 52 Vanderbilt Av., N. Y.

A NEW SIX-ROOM HOUSE, every improvement; plot 80x142; three minutes station, half hour downtown, restricted residence section; $5,500; reasonable terms. FRANK MILLER, Telephone 8685 Barclay. 13 Park Row.

Completed modern residence, Mountain Lakes, N. J., fourteen rooms, four baths, sun parlor; all improvements; garage; owner must sacrifice; will lease for year, applying rental to purchase price if sold. W. L. Sawyer, 15 Park Row, New York.

Sacrifice, $5,500, easy terms, my home; 9 fine rooms, bath; up to date; plot 50x175 feet; Glen Ridge; 25 minutes on train to N. Y.; golf, country club nearby; restricted neighborhood. Owner, 41 Park Row, N. Y., Room 304. Tel. 8214 Cortlandt.

Montclair.—Mountainside residence, 9 rooms, 2 baths; steam, electricity; veranda 50x9 feet; beautiful grounds 140x228 feet; garden; 30 shade trees; price $13,500; worth $17,000; big bargain. Frank Hughes-Taylor Co., Montclair, N. J.

At Mountain Station, South Orange.—Two houses, 10 rooms each; all improvements; $8,500; rent $60. O. S. Thompson, 237 4th Av., New York. Telephone 3163 Gramercy.

Bungalow, ten rooms, sleeping veranda; improvements; garage; $8,500; terms to suit; high location; overlooking city. Owner, A. C. Church, 81 Columbia Av., Graniwood.

Morristown, N. J.—9-room house, 3 baths, electric light, gas; garage; near station, $60 per month. J. C. Neal, 14 Perry St., Morristown, N. J.

Newark.—2-family house, 13 rooms, near 3 trolley lines; $5,200; terms. Henry Goldman, 485 West 135th St.

Houses Wanted.

New 6-room house wanted; nearby suburb in restricted section; must be modern in every respect; along N. Y. Central; full particulars. G. H., 118 Times.

MORTGAGE LOANS.

20% ANNUALLY ON FIRST MORTGAGE.
Wanted, $40,000, to be returned $6,000 annually secured by first-mortgage on income residence property in Guatemala; houses destroyed recent earthquake and money desired for rebuilding; excellent location; houses in great demand. Address Porta, Box 68, Grand Central Post Office, New York.

REAL ESTATE.

Manhattan.

Ideal estates, $5,000 to $50,000, which cost $7,000 to $100,000; terms or trade; limousine service. Donnell-Holmes, 43 Cedar. Tel. John 5928.

Brooklyn—For Sale or To Let.

Real estate for sale, Brooklyn; one of the most desirable factory corner sites in Greenpoint, section; 100x200 feet; within three blocks New York State barge canal and five minutes' drive to thirteen railroads and piers; surrounded by laboring neighborhood; at a sacrifice. Thomas F. Reilly, 775 Forest Av., Brooklyn.

Westchester—For Sale or To Let.

WESTCHESTER COUNTY PROPERTIES.
GEORGE HOWE,
527 5th Av., New York.

Long Island—For Sale or To Let.

FURNISHED HOUSES.
THEO. S. HALL, HUNTINGTON, L. I.

New Jersey—For Sale or To Let.

Boonton.—Thirty miles from city; gentleman's estate, 90 acres; large, new 14-room house, 3 baths, gas, electricity; garage, gardener's cottage, barn, orchard, lake; $50,000, free and clear; make terms to suit. Irving H. Wolfe, 225 West 39th St., New York. Phone 8873 Bryant.

Your monthly rent will pay for my six-room modern dwelling, all improvements, half-hour out, Erie; restricted, near station and trolley. W. Brady, 21 Park Row.

Bargain.—Five rooms, bath, all improvements, large plot, near station and trolley, half-hour out on Erie; $2,900; terms like rent. W. Butscher, 21 Park Row.

Real Estate for Exchange.

NORTH NEW JERSEY.
Beautiful stucco corner house, 9 and bath; 5 minutes to station; high-class restricted section; will exchange for Brooklyn; less than 30 miles out; price $10,000. RUSTIN & ROBBINS, 16 Court St., Brooklyn.

Will exchange $5,000 equity in private dwelling, in Manhattan for Ridgewood, Brooklyn, property; may add cash; what's offered? Hill, 719 Howard Av., Brooklyn.

Real Estate Wanted.

Garage wanted, or building suitable for same; will make alterations at own cost if long lease can be arranged. Address Randolph, Box 8 Times.

TO LET FOR BUSINESS.

For a long term, elegant Bronx business corner, 2-story and basement, each containing 4,500 square feet floor area; modern brick and steel, all improvements; suitable for industrial and commercial business; wholesale or retail; excellent light, display windows, transit facilities, handy to freight terminal; if necessary will alter. M 28 Times.

STORE TO LET, 111 WEST 31ST, 3 DOORS FROM 6TH AV., 20x120; CONCRETE EXTENSION IN REAR; 40-FT.-LONG SKYLIGHT; BEST BUSINESS LOCATION; $125 MONTH. INQUIRE 47 WEST 29TH, TELEPHONE MADISON SQUARE 10006.

LIGHT LOFT TO SUBLET
for two years, where lease may be continued; 11th floor; 25x135; light on four sides; 2 passenger and 2 freight elevators; adapted to showroom or light manufacturing; price $2,500. The Gill Engraving Co., 140 5th Av.

LOFT TO LET.
Size 50x100; light, airy; elevator service; steam, electric light, and power. Greenwalt Bros., 3d Av., 87th St.

57 WEST 52D ST.
Large parlor floor, four rooms, parquet floors; clean business; doctor or living; also front basement, all conveniences.

Furnished offices and desk room with telephone and stenographic service; high-class office building directly connected with subway express station. Room 212, 51 East 42d.

Will sublet part of high-class millinery shop on West 46th St., near 5th Av., for underwear, waists, or ready-to-wear gowns. N 105 Times.

Newly furnished private office; every facility; reasonable rent; also desk room; telephone, stenographer. Duane, 309 Broadway, Suite 807.

Three very light lofts, above ground floor, in four-story building, 50x82, northeast corner 23d St. and 1st Av.; cheap rent; immediate possession. Write I. Hirsch, 1,361 Madison Av.

Store, basement, sub-basement, 344 Bowery, near 3d Street; 5,500 square feet; elevators, steam heat; fine shipping; brokers' commission. Dabnke, 1,000 St. Nicholas Av.

Phone Rector 5364-5365 for Offices and Lofts in Manhattan. Sub-leasing our specialty. G. M. Pearson & Co., Inc., 115 Broadway.

FOR SUBLEASE, Broadway store, at 38th St.; large show windows; rent $8,500. CROSS & BROWN CO., 18 East 41st St.

Bargain.—Large, light loft on 5th Av., above 42d St., sublease; manufacturing allowed. Gulden, 542 5th Av. (45th.)

Top loft, 5,000 square feet, daylight, steam heat and power; low rent. "Engineer," 540 West 23d St. Telephone Franklin 1395.

Attractive, furnished or unfurnished; publisher, advertising or kindred line; large or small space; tenth floor, 450 4th Av.

STORE.—Parlor with large show windows; new building; excellent location; $100. 53 West 46th St.

CORNER OFFICE, 12 WINDOWS.
Sublet one year; bargain for somebody. Inquire Room 303, 110 West 40th St.

Large loft to sublet; excellent location; 5th Av. corner building; can lease 2 years; reasonable rent. M 88 Times.

Private office, with loft storage space, one minute from station of new B. R. T. subway. 4th floor, 441 Broadway.

Large light loft, 900 square feet floor space; rent $2,[illegible] Economy Building Co., 70 Cortlandt St.

Furnished offices and desk room; service. Suite 308, 51 East 42d St.

AUTOMOBILES.
Garage to let, 342 East 41st; available May 1.

Two choice offices to sublet. Call Room 1762 Woolworth Bldg. Telephone 6758 Barclay.

Sublet—Light, private office, with architect, 9x13 ft. Room 608, 114 E. 28th; reasonable.

Brooklyn.

Lofts to let—Sprinkler equipped building, good light, ideal labor conditions; immediate possession. Dumont Av. and Hendrix St., Brooklyn, N. Y. Tel. 7916 East New York.

Wanted for Business Purposes.

Wanted—About 4,000 square feet warehouse space on one floor. O 302 Times Downtown.

APARTMENTS TO LET.

Furnished—East Side.

4TH AV., 429, (at 29th St.)—One room with bath, $40; two rooms and bath, $65; elevator, telephone. Tel. 2976 Madison Square.

10TH, 49 EAST.—Three large rooms, kitchenette and bath, furnished or unfurnished. Burnet.

19TH, 105 EAST.—Large apartment, unusually artistic, cool; low rental; September. 3d floor east.

19TH ST., (Gramercy Park.)—Handsomely furnished apartment, 7 rooms, two baths; grand piano; $125. Elberson, 25 West 42d St.

27TH ST., 43 EAST.—Two rooms, kitchen, and bath. Weston; call after 4 P. M.

30TH ST., 151 EAST.—Five rooms and bath, fully furnished; rent $75. Folsom Bros., 127 East 34th St.

34TH, 64 EAST.—Nicely furnished two rooms, bath; every convenience. Marritt, Murray Hill 9281.

44TH, 141 EAST.—Completely and elegantly furnished for housekeeping, two lovely rooms and kitchenette; silver and linen, private telephone, $125 per month. Apply St., Superintendent.

50S, (Park Av.)—For rent furnished housekeeping apartment; 7 rooms, 2 baths, from May until September, in the 50s on Park Av. Apply to E. deForest Simmons, 31 West 58th Street. Tel. Plaza 887.

55TH, 47 EAST.—Seven cool, bright rooms on seventh floor; completely furnished; for Summer; longer lease might be arranged; $150 per month. Plaza 8558; mornings 8:30 to 9:30 best time.

62D, 27 EAST, 4th Floor.—Fully and beautifully furnished 6 or 7 room apartment, 2 baths; block from Park, for 5 to 6 months; seen by appointment. Phone 6746 Plaza.

70S, EAST.—High-class apartment, six rooms, two baths, new building; bargain; $115. Elberson, 25 West 42d.

81ST, 75 EAST, (corner Park Av.)—Seven rooms; elegantly furnished; $75 until Oct.

AN EXCEPTIONALLY attractive and cool apartment in delightful private residence. Phone Plaza 2200.

APARTMENTS HANDSOMELY FURNISHED CLARK REALTY, 30 E. 42d. Vanderbilt 1450.

AN UNUSUALLY attractive apartment at East 40th St., 2 large, light rooms with bath and kitchen, until October; reasonable rental. Murray Hill 6632.

ATTENTION!—Apartments, furnished; two rooms and bath; full hotel service; one block from subway; $14 to $17.50 weekly. Hotel St. Louis, 34 East 32d St., and Hotel Senton, 35 East 27th St.

ATTRACTIVE TWO-ROOM APARTMENT for bachelor in private house. Telephone Plaza 2200.

FIVE-ROOM APARTMENT to sublet, near Bronx Park; May-October. L 121 Times.

Handsomely furnished living room, bedroom, and bath. Phone Plaza 6958.

APARTMENTS TO LET.

Furnished—East Side.

IRVING PLACE, 74.—Gramercy Park neighborhood; quaint apartment, 4 rooms, bath; large French windows; mahogany furniture; $75 month; references. A. B. Leonard.

MADISON AV.—Beautifully furnished apartment; entire floor; large rooms; furnished by decorator; mahogany throughout; extremely attractive; rent until October, $127 per month; immediate possession; or would rent $350 if paid in advance. Mornings, 8914 Plaza.

MADISON AV., 507.—To rent, June 1 to Oct. 1, an apartment at Summer rates; southern exposure; six windows in living room; one bedroom, two baths. By appointment, Battershall, 6070 Plaza.

MADISON AV., NEAR 39TH ST.
5 and 8 room apartments, $200.
Corner, Southern Exposure; Large Rooms.
REGENT REALTY CO., 33 West 42d St.

MADISON AV., 1,190, (Corner 87th.)—Attractively furnished apartment 7 rooms, $100. Seen from 11 to 5. Apl. 14. Johnson.

MADISON AV., 343.—Nicely furnished one and two rooms, private bath, non-housekeeping.

MADISON AV., 202.—Beautifully furnished apartment; top floor. Boyd, Murray Hill 1441.

PARK AV., 970.—Rent furnished June to October, corner apartment, 11 rooms, 3 baths; $400 month. Lenox 9280.

PARK AV., (Near 83d.)—Apartment of 10 rooms and 4 baths to rent for the Summer. Lenox 3348.

SMALL APARTMENT, ARTISTIC, COMFORTABLE; $65. TELEPHONE 723 GRAMERCY.

Furnished—West Side.

5TH AV., 311.—Studio apartment, artistically furnished, three rooms and bath; rent reasonable. Apply janitor.

9TH, 42 WEST.—7 rooms and bathe in beautifully furnished elevator apartment. 4th floor. May to October.

12TH, 23 WEST.—For rent, beautifully furnished apartment, 2 rooms, bath and kitchenette; cool, rear; exclusive neighborhood; occupancy April 15. Gibson.

12TH, 36 WEST.—Attractively furnished four-room studio apartment, in private house; Steinway baby grand.

13TH ST., WEST.—Studio apartment; unique situation, and yet comfortable; large enough for three men if congenial; reasonable rates. This offer open to one or two men; send credentials and statement regarding suitability of applicant to N 98 Times.

43TH, 341 WEST, (just off Broadway.)—New elevator building; 1-2-3 rooms, bath, kitchens or kitchenettes; $30 up monthly; references indispensable. Tel. Bryant 6255.

46TH ST., 53 WEST.—To sublet until Oct. 1, beautifully furnished 3 rooms and bath, with service, $125 month.

46TH ST., 55 WEST.—3 rooms and bath, second floor, new building, decorated to suit, $100.

47TH ST., 14 WEST.—TWO ROOMS, BATH, KITCHENETTE; SEEN FROM 11 A. M. TO 5 P. M.

47TH, 132 WEST, (Felix Portland.)—Desirable suites, 2 rooms, bath; extremely reasonable; special monthly rates; American and European plans.

47TH, 8 WEST.—Magnificent suite of three rooms, bath, beautifully furnished, for bachelors or married couple; also two large single rooms, with bath; electric, elevator.

51ST ST., near 6th Av.—Comfortably furnished two rooms, bath, and kitchenette; service; electricity; references. Call Circle 2883.

52D, 43 WEST.—Exclusive apartment, large room, bathroom; also single room.

56TH, 63 WEST.—Bachelor apartment, two rooms, bath; elegantly furnished parlor floor.

58TH, 152 WEST.—Living room, grand piano, 2 bedrooms, bath, kitchenette; maid service; breakfast. Telephone Murray Hill 6356. Mornings before 10.

61TH, 1 WEST.—Handsomely furnished 7 rooms, 2 baths, overlooking Central Park; can be seen between 1:30 and 5.

74TH, 103 WEST.—Sublet, $75, (rate unfurnished,) magnificently furnished suite; private bath; piano.

71ST, 340 WEST.—Modern 2-room and kitchenette apartment, suitable for business couple or bachelor.

72D ST, WEST.—Charming apartment, two rooms and bath; maid service; restaurant. For appointment call Plaza 2341.

86TH, 200 WEST.—High-class, five-room, front apartment, artistically furnished; also 7 rooms, grand piano, reasonable. Superintendent.

87TH, 340 WEST.—Sublet my handsome suite, parlor, dining, bedroom, kitchenette; $100 monthly.

92D, (corner Broadway.)—Seven rooms, two baths, completely furnished; piano, Victrola; May 1 to Oct. 1. Telephone Riverside 6800 in the morning.

92D ST., 214 WEST.—Handsomely furnished apartment, 7 windows on Broadway, May to October, 7 rooms, 2 baths, $110. Perry, 2709 Riverside.

92D ST., 214 WEST.—Handsomely furnished apartment, 7 windows on Broadway; May-Oct.; 7 rooms, 2 baths; $110. Perry 2709 Riverside.

93D ST., 101 WEST.—My home; refined, comfortable; complete; ready; seven rooms, bath; $90; occupancy May 1. Call after 10, ring third bell on the left.

93D, 69 WEST.—Newly furnished seven-room apartment; linen, silver. Apartment 30.

95TH ST. AND BROADWAY.—7 rooms, completely furnished, pianola, Victrola, until Oct. 1; seen by appointment. Riverside 9210.

97TH, 310 WEST. (Apartment 4D.)—Attractive 6-room apartment, southern exposure, to rent from May 1-Oct. 1, $125 per month. Telephone Riverside 3043.

98TH ST.—Handsomely furnished corner apartment, 8 rooms and 3 baths, on 9th floor; rent 2 months or longer. $300 month; immediate possession. Telephone Vanderbilt 1450.

101ST.—Handsomely furnished 8 rooms, 3 baths, reasonable; responsible party. Vanderbilt 1450.

111TH, 610 WEST, (between Broadway and Riverside.)—Apartment, five rooms, artistically furnished; reasonable.

112TH, 203 WEST.—Attractive seven-room furnished apartment; two baths; large foyer; southern exposure; from May 1 to Sept. 15; to appreciate must be seen. For appointment telephone Stuyvesant 382.

113TH, 517 WEST.—2, 4, and 5 rooms; carefully planned and executed; complete in every detail, including linen and silver. Telephone 8240 Morningside.

115TH, (Near Drive.)—Five rooms, completely furnished, $65. Phone 6627 Morningside, Robinson.

116TH, 616 WEST.—Attractively furnished 5 rooms, April 15 to Oct. 1, $85. Apply afternoons, Apt. 2. Morningside 8704.

113TH, 530 WEST.—Artistic five-room apartment; Steinway grand; $110. Morningside 4874. Adams.

116TH, 620 WEST.—Attractive furnished five-room front apartment, $115; May till October.

123D, 547 WEST, (Broadway.)—Elevator; outside, southern exposure; six rooms, bath; $65. Rose.

135TH, 634 WEST, (Apt. 36.)—Four rooms, sublet, nicely furnished, May to October; comfortable, cozy; excellent references necessary; call evenings, corner Riverside Drive.

142D, 618 WEST.—Four rooms furnished and five rooms unfurnished. Superintendent. Audubon 8076.

APARTMENT HOMES.

MISS ISABEL DAINTRY of LONDON and PARIS has solved the problem of making Furnished Apartments synonymous with HOMES. She has on her Books a few choice APARTMENT HOMES, centrally located. Office, 66 West 56th Street. Tel. Circle 3099.

APARTMENTS—Beautifully FURNISHED, 2 TO 5 ROOMS AND BATH, with or without kitchen; attractive restaurant, table d'hote and a la carte; best food, reasonable prices; complete hotel service; $60 monthly up; near Riverside Drive, Central Park; two blocks from 96th subway.
HOTEL SCHUYLER ARMS,
305 West 98th St. Near Broadway.
Telephone Riverside 8100.

APARTMENT in West 67th St., furnished with unusual beauty and distinction, to rent from April 15 to Oct. 1; large sitting room with fireplace, two bedrooms, kitchen, bath, and hall; maid's room; seen by appointment only. Mrs. Conwell. Telephone Columbus 7578.

APARTMENT HUNTING UNNECESSARY. Attractive Summer offerings. Consult Mrs. Dingleman, Renting Specialist, 154 West 72d. Col. 83d.

ATTRACTIVE Apartments. Hotel Conveniences. Apartment Rates. Inspection Invited.
CATHEDRAL PLAZA,
100 CATHEDRAL PARKWAY,
110TH ST. AND COLUMBUS AV.
We have 1, 2, 3, 4 room apartments, $35, $45, $55, $65 UP MONTHLY.
Fully furnished, dishes, silver, cooking utensils; maid service optional; each apartment has private bath and kitchenette; concessions, lease, or unfurnished; near subway and "L"; must be seen to appreciate. Phone Academy 613. 5th Av. bus stops at door.

Attractive and Exceptionally Clean Apts., THE WILSONIA,
225, 227, 229 West 69th St., near Broadway. Three rooms, bath, and kitchenette, $55 up monthly; three rooms, 2 baths, and kitchenette, $90 per month; phone, elevator service, maid service optional; exceptionally clean apartments; no objectionable or questionable tenants; near subway and elevated express stations, three car lines, 5th Av. bus, park, and drive; references absolutely essential.

CENTRAL PARK WEST, 65.—Facing park, eight attractively furnished rooms, 3 baths, $200 monthly; seen by appointment. Phone Columbus 7163.

CENTRAL PARK WEST, 378.—Six sunny rooms, sublet to October, $100. River. 7220.

APARTMENTS TO LET.

Furnished—West Side.

CENTRAL PARK WEST, (Corner 90th St.)—To rent from May 1 to Sept. 15, well furnished apartment of 2 large rooms and two baths; rental $200 a month; for appointment phone Columbus 6989.

CLAREMONT AV., 23, (Eton Hall.)—Desirable apartment, 7 rooms, 2 baths, beautifully furnished, to rent for Summer from May 1, $100 month. Apply Superintendent.

DESIRABLE two floors, luxuriously furnished, private house, West Nineties; one, sitting room front, bedroom back, twin beds, bath, gentlemen or couple; other, two bedrooms, two baths, gentlemen. Phone Riverside 5413.

FINELY furnished living room, two bedrooms, bath, kitchenette; cafe; maid service; superb view Central Park; one block west Plaza Hotel. Telephone 7197 Columbus.

For furnished apartments consult Miss Martin, 17 West 42d. Murray Hill 7779.

GRANT COURT, 610 West 113th St., near Riverside Drive.—5 and 6 rooms, completely furnished, high class. Fisher.

MAY TO OCTOBER.—Nicely furnished apartment, six rooms, bath, servants' quarters, 123d St., Lenox and 7th Av., reasonable to right party; reference. Apply Manager Shubert Theatre.

Personally investigated room and apartment list. E. Tripp, 416 West 118th St. Morningside 3502. Office hours, 11:15-1:30.

RIVERSIDE DRIVE, 593.—Beautifully furnished corner apartment; $125 month; immediate possession. Thomas.

RIVERSIDE DRIVE, 468, CORNER 119TH. 7 rooms, 2 baths, extra lavatory; 3 rooms facing Drive, completely furnished. Apt. 71.

RIVERSIDE DRIVE, (Washington Heights.)—Four rooms overlooking Hudson; reasonable. Haley, 8446 Audubon.

SEDGWICK AV., 2,639.—Nicely furnished five-room apartment; Victrola and records; nicest location. University Heights; near golf course; two subways and surface lines. R. Bend. Tel. Fordham 1265.

STUDIO APARTMENT, WASHINGTON SQUARE, (9 WEST 9TH St.) Large studio, north light; 2 bedrooms and bath; steam heat and open grates; electricity and service; furnished, unfurnished.

TO SUBLET on Riverside Drive, a desirable furnished apartment, from May 1 to Sept. 30; seven rooms, two baths; commanding view of Hudson, Riverside Drive, and Columbia College; all outside rooms; exceptionally low rent; may be seen by appointment. Telephone Morningside 6645, Apartment 83.

WE rent furniture and furnishings for apartments, complete, on yearly or monthly contract; estimates furnished. Maxwell, 130 West 37th St. Phone 3478 Greeley.

WEST END AV., 801, (Corner 99th St.)—Furnished apartment of six rooms, two baths, hardwood floors, Oriental rugs, piano; near express subway station; rent to October only to select family with good references. Phone Riverside 5970, Apartment 12C. By appointment only.

WEST END AV., 465, (at 82d St.)—Eight-room apartment, three baths; southern exposure; overlooking Hudson; furnished, until October, $225 monthly; unfurnished, $20s. Telephone Schuyler 2972.

WEST END AV., 420, corner 80th.—An unusual furnished apartment, four rooms, two baths, fine kitchen.

WEST END AV., 738.—Completely furnished, from April 15 to Oct. 1; inclusive, 7 rooms, reasonable rent. Apartment 62.

WEST END AV., 410.—Sacrifice, 8 rooms; elevator; sunny; Oriental rugs; $115 monthly.

Unfurnished—East Side.

15TH ST., 244 EAST.—Suite of two or three non-housekeeping rooms and bath in private house, facing Stuyvesant Park.

40S, EAST.—Elegant apartment, four rooms, bath, $100. Elberson, 25 West 42d.

81ST, 75 EAST.—Six rooms, bath; ground floor; rental $65.

96TH, 71 EAST, (n. w. corner Park Av.)—Light, roomy apartments, 7, 8, and 9 rooms, 2 baths; rents $85 to $110. J. EDGAR LEAYCRAFT & CO., 30 East 42d St.

78TH ST., 42 EAST.—New elevator apartment, 2 or 3 large, light rooms, with bath, Agent on premises; open evenings.

MADISON AV., NEAR 59TH ST.—5 and 6 room apartments, $125; corner southern exposure; large rooms. REGENT REALTY COMPANY, 33 West 42d St.

PARK AVE., 933 (81st.)—Attractive apartment, five rooms, bath, $83. Inquire Apt. 10.

Unfurnished—West Side.

16TH, 5 WEST.—Skylight studios, bachelor apartments, $30 to $60. Phone Chelsea 3106.

57TH, 200 WEST.—Newly completed 14-story building; duplex studio and housekeeping apartments, 2 to 8 rooms, $1,500 to $4,800; studio living rooms, 25x30; restaurant. PAYSON McL. MERRILL CO., INC., 9 East 44th St. Tel. Murray Hill 8300.

51ST, 34 WEST.—Modern two rooms, bath, kitchenette apartments; maid service.

63D, 28 WEST.—Temple Studios, high-class apartment, 1 and 2 rooms; rents $40 to $55 month. Superintendent on premises.

65TH ST., 136 WEST, (The Shropshire.)—One bachelor apartment, two rooms and bath, all light, parquet floors, with every improvement; rent $50 a month; REFERENCES AND LEASE REQUIRED.

80S, WEST.—Apartment, seven rooms, two baths, $110. Elberson, 25 West 42d.

85TH St., (Broadway.)—Seven rooms and bath; $55 month. See Superintendent at 250 West 85th.

90S, WEST.—Handsome elevator apartment, 6 rooms, $90. Elberson, 25 West 42d.

122D, 515 WEST.—Four-room apt.; sunny, quiet; $40. Apt. 63.

BACHELOR APARTMENTS.
29 West 52d St.; 2 rooms, bath, $65.
ASHFORTH & CO., 501 5TH AV.

FT. WASHINGTON AV., 452.—Elevator apartment, 5 rooms, bath, every improvement, $60.

GRAND CONCOURSE 1,425.—Five-room corner apartment, country-like surroundings, new house, moderate rent; near 170th St. and Jerome Av. subway station. Agent on premises.

HAMILTON TERRACE—144TH ST., TWO BLOCKS EAST OF AMSTERDAM AV. 3 AND 5 ROOM APARTMENT.
In high-class elevator apt. house; exclusive residential section; near sub.; reasonable rent.

INVESTIGATE our select list of furnished or unfurnished apartments at attractive rentals. Remco, 98th St. and Broadway.

LARGE ROOM APARTMENTS.
1 to 5 rooms; elegant modern appointments; rents $1,000 to $2,400.
Premises, 25 AND 27 WEST 56TH, or AMES & COMPANY, 26 West 31st.

RIVERSIDE DRIVE, 700.—Five beautiful rooms, very low rent for balance of lease, Sept. 30, 1919, to a small, desirable family; very high-class apartment. Auduben 5400. A. J. Odell.

RIVERSIDE DRIVE, 452.—To sublet, nine rooms, three baths; $2,000 a year; splendid opportunity.

RIVERSIDE DRIVE, 454.—To sublet, May 1st, six rooms, two baths; $1,500 yearly.

RIVERSIDE DRIVE, 436.—Four rooms and bath; $75 per month. Inquire doorman.

APARTMENTS WANTED.

Furnished.

Refined couple want 2 or 3-room and bath furnished apartment, elevator, below 72d St. or Greenwich Village district; about $50. K 230 Times Downtown.

Have clients waiting for high-class furnished apartments; 2 to 3 rooms; above 45th St. Hygrade Renting Co., Aeolian Bldg., Phone Vanderbilt 5243.

Two or three-room apartment wanted, bath and kitchenette; below 72d Street, by gentleman; particulars. K 229 Times Downtown.

Unfurnished.

LIST YOUR APARTMENT with us and we will submit it to a large number of desirable clients. Remco, 98th St. and Broadway.

A couple without children wish to sublet for the Summer, a small apartment; best references. N 118 Times.

FURNISHED ROOMS.

East Side.

11TH, 10 EAST, (near 5th Av.)—Pleasant, large and medium rooms.

18TH, 114 EAST, (Gramercy.)—Sunny, 2-room apartment, bath, housekeeping; other rooms; reasonable.

30TH, 124 EAST.—Very attractive south room for gentleman; bath; telephone; select.

31ST, 114 EAST.—Large rooms, attractively, newly furnished; private bath; electricity, telephone.

54TH, 127 EAST.—Large and small nicely furnished rooms; conveniences; reasonable.

55TH, 71 EAST.—Large, light room, adjoining bath; all conveniences; telephone; references.

61ST, 166 EAST.—Parlor floor, bachelor's apartment; two rooms, private bath; telephone; piano.

61ST, 217 EAST.—Permanent, quiet, business people; desirable front room; private house; reference.

61ST, 27 EAST.—Large, light rooms; steam heat, electricity. 2328 Plaza.

IRVING PL., 14.—Front rooms; box-spring beds; tiled bathroom; absolute cleanliness.

MADISON AV., 220, (36th.)—Attractively furnished room, with bath or running water; music studio; rented by day or hour.

MADISON AV., 253.—Small and large rooms; private bath; parlor floor, business; electricity, telephone; references.

MADISON AV., 268, (39th.)—Small, well furnished front room; electricity, gas; $5.

PARK AV., 70, (38th.)—Large, handsome rooms, private baths, elevator; gentlemen; $12.

FURNISHED ROOMS.

West Side.

9TH, 41 WEST.—Large, sunny front room, bath adjoining; also single room; references.

10TH, 60 WEST.—Three rooms, kitchen, bath; modern, artistically furnished; see Superintendent.

12TH, 40 WEST.—Large room, with private bath; hall room; electricity; telephone; reference.

16TH ST., 51 WEST, ("Old Chelsea.")—For artistic people; antique mahogany, chintz, fireplaces, outdoor tea room, roof sitting room. Shown 1 to 6 week days.

37TH, 28 WEST.—One and two rooms, bath, toilet, kitchenette, electricity, and gas.

37TH, 28 WEST.—Small, well furnished front room; $5.

47TH, 112 WEST.—Bachelor apartments, completely furnished 2, 3 rooms, bath, $80-$100, including service; modern building; elevator. Payson McL. Merrill Co., 9 E. 44th St.

47TH, WEST.—Handsomely furnished two-room, bath, kitchenette apartment; references required. Tel. Bryant 6211.

47TH, 27 WEST.—Two small rooms; large, attractive room; private bath, electricity; kitchenette.

49TH, 47 WEST.—Comfortable rooms, private bath; electricity; southern exposure; elevator; references.

49TH, 66 WEST.—Large, sunny room, bath adjacent; all conveniences.

51ST, 63 WEST.—Square, well-kept, quiet third floor room, bath adjoining; $5.

55TH, 43 WEST.—Large room, private bath; southern exposure, steam heat, electricity, instantaneous hot water supply; telephone; references required.

57TH, 260 WEST.—Neatly furnished room; one or two persons; running water; all conveniences; elevator; 5th floor.

58TH, (near 5th Av.)—Handsomely furnished apartment; two rooms; kitchen, bath; piano; $125 monthly. Elberson, 25 West 42d.

58TH, 124 WEST.—Attractive room; private bath; suitable for one or two gentlemen. Circle 3809.

58TH ST., 40 WEST.
High-class suites, 2 rooms and bath.

65TH, 12 WEST.—Parlor bedroom; steam heat, hot water. Third bell. Columbus 6312.

68TH, 143 WEST, (Broadway.)—Sunny room, lavatory, closets, shower, charming apartment, $6. Rousa.

69TH, 22 WEST.—Large and small sunny rooms; newly decorated; near park; investigate.

70TH, 200 WEST.—Rooms for gentlemen; every convenience; dining rooms. Apartment 20.

70TH, 218 WEST.—Handsomely furnished room, with or without private bath, private home.

70TH, 130 WEST.—Comfortably furnished room, private bath; electricity; references exchanged.

70TH, 200 WEST.—Fair-sized room, adjacent bath; sun all day. Apartment 7.

70TH ST., 00 WEST.—Large, small rooms; quiet house; telephone.

71ST, 124 WEST.—Large, double room, private bath; parlor floor. Phone Columbus 8893.

71ST ST., 130 WEST.—Attractively furnished rooms, with or without running water; reasonable.

71ST, 305 WEST.—Handsomely furnished room; private bath; suitable for two; references exchanged.

71ST, 130 WEST.—Desirable, spacious parlor floor; attractively furnished, two rooms and bath.

71ST, 340 WEST.—Large, sunny room, comfortably furnished; modern conveniences; $8 for one.

71ST, 303 WEST.—Attractive front rooms; electricity; running water; shower bath; breakfast; references.

71ST, 29 WEST.—Newly furnished residence; large and small rooms; electricity; $5, $8.

72D, 242 WEST.—Attractive rooms, private bath, steam, electricity, breakfast; references.

73D, 158 WEST.—Exceptionally nice, newly furnished room, near subway and elevated express; references.

73D, 103 WEST.—Attractive room; running water.

73D, 136 WEST.—Large south room; private bath, electricity, telephone. Columbus 4135.

74TH, 113 WEST.—Large, sunny room, adjoining bath; smaller rooms; gentlemen preferred; references.

74TH, 137 WEST.—Large and small, single or en suite, running water, private bath.

75TH, (2,151 Broadway.)—"The Ardmore."—Two single rooms and two-room suite; private family. Columbus 2307. Miss Irvine.

75TH, 46 WEST.—Comfortable, sunny room, running water, bathroom floor, select residence. $8.

75TH, 159 WEST.—Parlor floor, large room; attractively furnished, electricity; private bath.

76TH, 148 WEST.—A large, comfortable front room; telephone; also single room; references.

76TH, 54 WEST.—Just opened, newly furnished residence; single rooms, electricity, $4-$5.

76TH, 42 WEST.—Very attractive large front room, with private bathroom; references.

77TH, 150 WEST.—Parlor floor; suitable couple, studio; electricity; private bath; sunny, medium single rooms; bath adjoining; parlor.

77TH, 109 WEST.—Double room, with kitchenette, and newly decorated; all conveniences; reasonable.

77TH, 102 WEST.—Large and small rooms; electricity; running water; telephone.

78TH, 223 WEST.—Medium-sized room, adjacent bath; newly decorated; furnished, unfurnished; $6.

78TH, 217 WEST.—Large front room; private family; every convenience; half block subway.

78TH, 112 WEST.—Attractive large room, connecting shower bath; comfortable home.

79TH, WEST.—Handsomely furnished elevator apartment, 7 large, light rooms, 2 baths; piano; $140. Elberson, 25 West 42d.

79TH ST., 172 WEST.—Newly furnished; no other roomers; elevator. Taylor, Schuyler 7280.

80TH and Broadway, 225 West.—Front room; one small; private bath; exceptional for Summer. 5 South.

81ST, 27 WEST.—Beautiful, facing park, private bath, twin beds, porch, mirrored alcove, dressing room, maid service. Schuyler 1826.

82D, 24 WEST.—Parlor suite, private bath, electricity; medium room; refined private house.

83D, 302 WEST.—Exceptionally attractive suite or room with bath and lovely balcony; exclusive, private house; bachelor or couple.

83D, WEST.—Large room, private bath, $15 weekly; also room, $10 weekly; reference; gentlemen only. 1706 Schuyler.

85TH, 120 WEST.—Single and double rooms, running water; telephone 3460 Schuyler.

85TH, 201 WEST.—Sunny outside room, near bath; elevator. Schuyler 2739.

85TH, 212 WEST.—Comfortable room, near bath; for business person. Schuyler 1947.

86TH, 204 WEST.—Large, light room; elevator, electric light; with private family; references. Flato.

87TH, 340 WEST.—Exceptionally large, attractive room with dressing room, $14; private house.

88TH, 307 WEST.—Elegant suite, with bath; private family; all conveniences; references.

88TH, 335 WEST, (Droccam Hall.)—Exclusive bachelor dwellings; near Riverside; rooms, $5-$15; references.

88TH, 138 WEST.—Large and small rooms; $4-$10; refined house; homelike; references.

89TH, 305 WEST.—Large second floor, 3 rooms, bath, kitchenette, electricity, service, $90.

92D, 43 WEST.—Large, airy room, bath, electricity, phone; rent reasonable.

92D, 30 WEST.—Small, well-furnished rooms in private family; all conveniences.

93D, 146 WEST.—Room, southern exposure; running water, electricity; adjoining bath; owner's house.

93D, 131 WEST.—Large, sunny, well furnished room, electricity, running water; private family.

93D, 103 WEST.—Parlor, bedroom; southern exposure; kitchen privileges. Hirsch.

95TH, 316 WEST.—Two single rooms; private family; bath adjoining. Apt. 11.

96TH, 231 WEST.—Beautifully furnished room in modern apartment. Apt. 2-A.

97TH, 145 WEST.—Attractive, well-furnished room, private bath; telephone; gentleman; $7.

99TH, 245 WEST.—Beautiful large front room, adjoining bath; conveniences; one flight; phone.

103D, 303 WEST.—Large, sunny room, next bathroom; newly furnished; in private home.

105TH ST., 252 WEST.—Exquisitely, newly furnished rooms, electric light, telephone, private bath, $20 per month; select, exclusive neighborhood.

107TH, 258 WEST.—Large, sunny rooms in newly furnished private house, with or without kitchenette, $6-$8; gentlemen; references.

111TH, 545 WEST, (Broadway.)—One or two gentlemen can find superior accommodations with refined private family. Apt. 8E.

112TH, 505 WEST.—Sunny parlor with bedroom; telephone; private entrance; references. Wilford.

112TH, 504 WEST.—Desirable, airy room; modern dining room; subway; gentlemen; $4.50. Irving.

113TH, 606 WEST.—Two attractive, sunny, front rooms, between Broadway and Riverside; references. Apartment 6, west.

113TH, 511 WEST.—Comfortably furnished front room; modern apartment; gentleman. Morningside 8240. English.

113TH, 536 WEST.—Large, small, comfortable rooms, adjoining bath; near Broadway. Apartment 21.

FURNISHED ROOMS.

West Side.

114TH, 520 WEST.—Single room; private family; elevator apartment; night and day service; magnificent view of athletic field, of Columbia University and surroundings; reasonable; references. Apartment 82.

118TH, 600 WEST.—Large, attractively furnished, double room; suitable two gentlemen. Johnsten.

119TH, 124 WEST.—Large front room; private house; electric light, telephone; references.

121ST, 523 WEST.—Attractively furnished rooms for girls; home environment; select neighborhood. Seller.

123D, 524 WEST.—Large, comfortable front bedroom; steam, electricity, bath; 2d floor.

126TH, 618 WEST.—Attractive room, modern, adjoining bath; Drive, subway, bus; $4. Alsaker.

152D, 584 WEST.—Business woman; attractive room, private apartment. Davis.

CLAREMONT AV., 130, (122d St.)—Beautiful rooms, single or en suite, with kitchen privilege. Apply Thompson.

HOMELIKE, airy, large rooms, with private bath and balcony; exclusive family owning private house, adjoining Riverside Drive, near 103d subway; references. Phone Riverside 992.

MORNINGSIDE AV., 16.—Nicely furnished room; electricity, elevator; fourth floor; opposite park; gentleman only. Telephone Cathedral 6181. Cornell.

MORNINGSIDE DRIVE, 5[illegible].—Room overlooking Morningside Park; business woman. Morningside 5020. Apartment C-3.

MORNINGSIDE AV., 61, (120th St.)—Comfortable, clean room; single or double; references. Ford.

ONE OR TWO GENTLEMEN can find superior accommodations with refined private family; references. Cathedral 9088. 110th St. subway.

RIVERSIDE DRIVE, 90.—Large, beautifully furnished room; delightful river view; private family; references. Phone Riverside 2748, Apartment 2A.

RIVERSIDE DRIVE, 547.—Comfortable, cheerful room; private lavatory; $25 monthly; gentleman. Apartment 2B.

RIVERSIDE DRIVE, 102, (at 82d.)—Beautiful suite; also small room; all facing river; private residence; bachelors preferred.

RIVERSIDE DRIVE, 224, (94th-95th.)—Attractive parlor and bedroom, facing Drive; modern apartment.

RIVERSIDE DRIVE, 78, (Corner 80th.)—Magnificent suite, 3 rooms and bath; elegant house.

ROOM for gentleman; refined surroundings; private family; 2 minutes to 72d St. subway. Phone Schuyler 2084 for appointment.

WEST END AV., 890, (103d.)—Large front room and alcove, four windows; $12; residence.

WEST END AV., 902, (Broadway Subway, 103d.)—Large or small front or rear furnished rooms; all improvements; $20, $15, $8.

WEST END AV., 604.—Elegant large room, with dressing room, adjoining bath.

Brooklyn.

PACIFIC ST., 1,407.—Large, sunny room; closets; conveniences; bath; private. Bedford 2697-W.

UNFURNISHED ROOMS.

75TH ST., (near West End.)—Furnished, unfurnished; $5 to $15; evenings. Schuyler 4933.

WEST END AV., 794.—Two rooms, private bath; bachelor, business couple; $30 up.

ROOMS WANTED.

Furnished.

Gentleman wishes LARGE, sunny room, Washington Square-Murray Hill sections or West Fifties; about $30 per month. Permanent. V 104 Times.

Personally investigated room and apartment list. E. Tripp, 416 West 118th St. Morningside 3502; office hours, 11:15 A. M.-1:30 P. M.

Young Japanese student wants bright, airy, outside room with bath, between 90th and 110th Sts.; prefer Riverside or West End Av.; state particulars. E 119 Times.

Business woman wants single room, with or without breakfast, vicinity West End Av. and 72d. Warren, 255 West End Av.

Bachelor, Catholic; large outside room, adjoining bath, west side; $5; permanent. E 323 Times Downtown.

In private family; no other roomers, or would share high-class bachelor apartment for Summer. M 92 Times.

BOARDERS WANTED.

East Side.

35TH ST., (307 Lexington Av.)—Large and single rooms, newly decorated; electricity.

38TH, 29 EAST.—Large, sunny room, with private bath; also small room; studio.

37 EAST 83D ST.
Two rooms and bath, with board.

HOTEL RUTLEDGE, 103 Lexington Av., (30th St.)—For refined women. Why not live at a hotel if you can do so at lower cost than boarding or keeping house? Beautiful atmosphere; outside rooms; telephone; elevator; complete service; homelike; including meals $13 weekly up. Tel. Madison Sq. 6160.

MADISON AV., 228.—Large, sunny rooms; private bath; electricity; excellent table; table guests.

MADISON AV., 213, (36th St.)—Attractive rooms; excellent table; references.

West Side.

16TH, 7 WEST.—Large, small rooms, excellent board, electricity, running water, phone.

18TH, 20 WEST.—Large, small rooms, well furnished; unexcelled board; telephone.

51ST, 11-13 WEST.—Two rooms, bath; southern exposure; with board; table guests accommodated.

53D, 57 WEST.—Attractive, quiet, single room, near bath; home cooking; references.

54 WEST 54TH ST.
Rooms, with board; references.

10 WEST 55TH STREET.
DINNER—7 O'CLOCK.

58TH, 37 WEST.—Attractive, sunny rooms; private baths; parlor dining; convenient location.

58TH ST., 40 WEST.
Single, double rooms; excellent table; references.

70TH, 200 WEST, (Opposite Sherman Square.)—72d subway express; large front room; attractive, homelike; running water; suitable couple; elevator house; board. Hubbell.

72D, 212 WEST.—PRIVATE BATH, ELECTRICITY; TABLE BOARD; SUBWAY. COLUMBUS 6393.

72D, 228 WEST.—Steam heat, electricity, elevator; large room; subway express; table guests.

72D, 261 WEST.—Attractive large room, with private bath; also small room.

72D, 253 WEST.—Rooms, with board, with and without private bath, table guests.

73D ST., 112 WEST.
Desirable room; meals optional; references.

74TH, 5 WEST.—Beautiful rooms; private house; excellent home cooking; table guests accommodated.

76TH ST., (344 WEST END AV.)
Select accommodations, third floor rooms, bath; best home cooking; electricity; table guests.

76TH, 57 WEST.—Attractive rooms, suitable two; excellent cuisine; table guests. Schuyler 9725.

76TH, 111 WEST.—Large, medium, well-furnished, front rooms; excellent table; table guests.

237-243 WEST 76TH ST.
Room, with, without bath; single room.

76TH ST., 151 WEST.
Large room, with private bath; references.

78TH, 256 WEST.—An unusual house for unusual people; usual prices; two small rooms; electricity; running water; references.

79TH, 114-132 WEST, (Wide, Parked Street.)—Unusual and attractive; large parlors; tearoom and lounge; steam heat; booklet.

79TH, 218 WEST.—Attractive room; southern exposure; adjoining bath; home cooking; table guests.

80TH, 124-128 WEST.—Attractive, large, small rooms, adjoining bath; electricity; good home cooking.

82D, 174 WEST.—"The Little House"; distinctively, individually a home; delicious home table.

82D, 124 WEST, (Graycourt.)—Attractive, modern; steam heat; references; table guests; booklet.

82D, 68 WEST.—Second floor, front room; good home table; also smaller room.

82D, 128-130 WEST.—Very desirable rooms; hot and cold water, with private bath.

83D, 25 WEST.—Attractive, large, second-floor rooms, en suite, single; private bath, dressing room; southern exposure; excellent table; references.

84TH, 37 WEST.—Desirable single and double rooms; superior table; homelike surroundings. Blumenfeld.

86TH ST., (541 WEST END AV.)
Attractively furnished rooms, with or without baths; social parlors; table guests; references.

86TH, (549 West End Av.)—Private family, young people offer attractive single room, to young gentleman seeking refined home.

87TH, 138 WEST.—Attractive room, southern exposure; private bath; other rooms; excellent table.

89TH, 306 WEST.—Refined Jewish home can accommodate couple or gentlemen; excellent table.

90TH, 312 WEST.—Large room; running water, electricity; adjoining bath; excellent table; references. Riverside 8511.

90TH, 16 WEST.—Attractive, large, small rooms, adjoining bath; refined Jewish boarding house.

93D, 265 WEST.—Attractive large room, with private bath, electricity; liberal, good table.

93D, 21 WEST.—Large, front room, park, L. French cuisine; board optional.

BOARDERS WANTED.

West Side.

102D, 305 WEST, (Riverside-West End.)—Two large connecting rooms, private baths, eight southern windows; private Christian American family; references.

107TH, 322 WEST, (Riverside and Broadway.)—Luxurious private residence; two large rooms, bath; no stairs; exceptional table; moderate terms.

121ST, 157 WEST.—Attractive large room; southern exposure; electricity, telephone; home cooking; references.

126TH, 182 WEST.—Single suite, with bath; finely furnished; excellent cuisine.

149TH, 544 WEST, (near Broadway subway.)—Nicest, healthiest section; "The Audubon"; beautiful, bright single rooms; en suite; good board; every comfort; write for pamphlet. Audubon 2757.

American couple can secure beautifully furnished room, with board; private family; very reasonable. Phone St. Nicholas 5580. Harrison.

ELDERLY PERSON or invalid can receive kindest attention in my home by practical nurse. Morningside 4478, Apartment 45.

MADISON ARMS,
58th St., 41-45 West.—elevator.

RIVERSIDE DRIVE AND 110TH ST.
Attractively furnished large room; best home cooking; exclusive surroundings. Morningside 4[illegible], Apt. 3N.

RIVERSIDE DRIVE, 222, (94th.)—Unusual opportunity for particular people; beautiful, large, sunny room; congenial family; excellent cuisine. Apartment 24.

WEST END AV., 301, (74th.)—Large rooms, private baths; meals; also singles. Columbus 1747.

WEST END AV., 524, (86th St.)—Beautiful rooms; house thoroughly appointed; excellent table; references.

WEST END AV., 531, (86th.)—Handsomely furnished rooms, double, single; excellent table. 2375 Schuyler.

BOARD WANTED.

Business man, English, wants room and board not with alien enemies, their kin, or friends; anyone else; near Columbus Circle preferred. Particulars, V 114 Times.

YOUNG business woman wishes room and board with private family; Washington Heights preferred; references. M 68 Times.

WANTED, two adjoining rooms, by three adult Jewish gentlemen in family upper west side. V 94 Times.

COUNTRY BOARD.

Westchester.

Rockledge Manor Hotel and Cottages; a convenient, refined home at moderate prices. 124 Bruce Av. Tel. 2344 Yonkers.

Miscellaneous.

Three Hills, Warm Springs, Bath County, Va.—Five miles from Hot Springs; accommodation in private family for a few guests; elevation 2,700 feet; good Summer, Spring, Autumn climate; fine mountain scenery, driving and riding; large, attractive horses; modern conveniences; 40 acres in grounds; own vegetables, eggs, milk, and butter; tennis court; golf links near; rates $25 to $40 a week. Apply to Miss Eloise Johnson.

Nervous patients, incurables, and elderly persons cared for in our fine country home. A. Theodor Saunders, 117 Park St., New Canaan, Conn.

Country Board Wanted.

COUPLE going to business would like board in country; nice family; easy commuting; near water; Long Island preferred. Y 218 Times Annex.

SITUATIONS WANTED—Female.

ACCOUNTANT.—If you wish to employ a competent bookkeeper for junior accounting work, address M 70 Times.

AN UNUSUAL SALESWOMAN.
Position wanted by young woman who for eight years has sold women's wear to the best city trade; gladly assists the other salesmen in selling their trade in the showroom; salary and commission. N 182 Times.

ASSISTANT BOOKKEEPER, typist, voucher registry clerk, initiative, responsibility; A1 references. B 313 Times Downtown.

ASSISTANT BOOKKEEPER - TYPIST; knowledge of stenography; executive ability; salary $15. P 341 Times Harlem.

AUDITOR, ACCOUNTANT, LONG, ACTIVE EXPERIENCE, ASSOCIATED WITH PUBLISHING LINE, WILL CONSIDER A CHANGE. E 99 TIMES.

BOOKKEEPER, typist, correspondent, four years' experience, recommended, familiar modern systems, controlling accounts, desires position. Fabian, Tel. M. S. 4912.

BOOKKEEPER, stenographer, capable correspondent, profit statements, credits, collections; executive ability; excellent references; $30. C 344 Times Downtown.

BOOKKEEPER - STENOGRAPHER, thoroughly experienced, efficient; can take complete charge; $18. Box E, 114 Times.

BOOKKEEPER - STENOGRAPHER, experienced, high school graduate, double entry, balances; references. E 115 Times.

BOOKKEEPER, A1, controls, trial balance; stenographer, correspondent; high school graduate. V 86 Times.

BOOKKEEPER, TYPIST, $20, thoroughly experienced, modern methods. Abramsen, 229 Williams Av., Brooklyn.

BOOKKEEPER.—8 years' experience, controlling accounts, general office details, $25. V 91 Times.

BOOKKEEPER, thoroughly experienced, double entry, trial balance, office detail, $2[illegible]. E 110 Times.

BOOKKEEPER, thoroughly experienced; trial balance, controlling accounts; salary $23. M 91 Times.

BOOKKEEPER, six years' experience; trial balance, controlling accounts; salary $22. M 95 Times.

BRIGHT WOMAN wishes Summer employment, city, country, travel. Miss Dean, Plaza 633.

CARETAKER.—Middle-aged, refined woman; care of apartment for privilege of occupancy during owner's absence; invaluable. V 103 Times.

COMPANION.—Young Swiss lady, 23, educated in England and Switzerland, desires position as companion to lady; willing to travel; speaks French. X 384 Times Annex.

COMPANION-NURSE.—Middle-aged, refined woman, free afternoons, evenings for children, invalid, elderly person; light household duties; invaluable. V 102 Times.

COOK.—Country, American, Protestant, reliable woman; economical cook, good baker; small private family; excellent references. Branch 805 6th Av.

DRESSMAKER.—Refined, used to highest class work only, wishes engagement in country; references; available April 15. V 65 Times.

DRESSMAKER.—Perfect fitter; $3 day; references. Write Tully, 65 East 85th.

FILE CLERK, Typist, General Office Work.—Capable and accurate; 4 years' experience; furnish best credentials; $16. V 48 Times.

INTERIOR DECORATION.—Young girl, 19, Pratt Institute student, desires position as learner where salary is paid. Minerva Feinstein, 269 Martense St., Brooklyn.

OFFICE ASSISTANT, with good education, for engineering office; stenographer, with knowledge bookkeeping. Call mornings, Room 943, 42 Broadway.

OFFICE ASSISTANT and typist; experienced; willing worker. M 89 Times.

POSITION by refined young lady, no clerical experience, but intelligent. K 208 Times Downtown.

SECRETARY-STENOGRAPHER.—THOROUGH BUSINESS WOMAN, LEGAL, TECHNICAL EXPERIENCE, DESIRES POSITION WITH HIGH-CLASS CONCERN. J 347 TIMES DOWNTOWN.

SECRETARY-STENOGRAPHER, ASSUME CHARGE; HIGH SCHOOL GRADUATE; DIFFICULT DICTATION; $30. C 355 TIMES DOWNTOWN.

SECRETARY-STENOGRAPHER.—Efficient; executive ability; extensive, practical experience; Christian; $22. C 83 Times Downtown.

SECRETARY - STENOGRAPHER. — Four years' experience, intelligent, initiative, 21; $18. M 44 Times.

SECRETARY, 22, college, experienced stenographer, seeks opportunity, executive's assistant. $20. V 101 Times.

STENOGRAPHER, eight years' varied experience, thoroughly competent, desires position, preferably with engineering or well established firm; conscientious, hard worker; salary $22. C 343 Times Downtown.

STENOGRAPHER - SECRETARY, college graduate, Christian, of good address; several years' experience; $22; excellent references. J 399 Times Downtown.

STENOGRAPHER, thoroughly experienced, trained in secretarial and clerical duties, rapid, efficient, alert; highest credentials; salary $20. B 366 Times Downtown.

STENOGRAPHER.—American young lady offers her services to an American commercial house; good education; salary $20. C 333 Times Downtown.

STENOGRAPHER, Christian, desires permanent position; considerable experience; familiar office details; $15. C 330 Times Downtown.

STENOGRAPHER-SECRETARY.—Thoroughly competent; excellent bookkeeper; six years' experience; $25. C 328 Times Downtown.

STENOGRAPHER - SECRETARY. — Fifteen years' experience, thoroughly qualified, desires responsible position; salary $22-$25. M., 56 Jefferson Av., Jersey City.

STENOGRAPHER. — Excellent experience; high school graduate; competent, rapid, dependable; familiar with office routine; $16. M 83 Times.

SITUATIONS WANTED—Female.

STENO.-SECRETARY, eight years' technical experience, high school graduate; prepossessing, well grounded in English, fluent correspondent; excellent mathematician; no clock watcher; $18. J 274 Times Downtown.

STENOGRAPHER - SECRETARY, confidential assistant, highly educated, 8 years' banking, construction engineering, stock brokerage experience, assume responsibilities; good personality; excellent grammarian, mathematician, high school graduate; $25; highest credentials. J 256 Times Downtown.

STENOGRAPHER-SECRETARY.—Ten years' experience, well educated, businesslike, tactful, capable handling correspondence, desires position where intelligent services are required for responsible duties. M 84 Times.

STENOGRAPHER, clean cut, high school graduate; four years' mechanical experience; knowledge bookkeeping, operate switchboard; neat, painstaking; no clock watcher; $15. C 355 Times Downtown.

STENOGRAPHER.—First-class; experienced; best references; $23. K 217 Times Downtown.

STENOGRAPHER.—Experienced, high school graduate; neat, accurate worker; $15. C 323 Times Downtown.

STENOGRAPHER.—Competent; five years' experience; high school graduate; export; $20. K 210 Times Downtown.

STENOGRAPHER.—Expert, desires position; conscientious; highest credentials; $25. K 212 Times Downtown.

STENOGRAPHER, six years' experience, capable, neat, accurate; at present employed, desires a change; salary $25. E 109 Times.

STENOGRAPHER - BOOKKEEPER, thoroughly conversant both; eight years' experience; salary $22. M 71 Times.

STENOGRAPHER, five years' commercial experience; conscientious, industrious, accurate; salary $18. Box V, 100 Times.

STENOGRAPHER.—Competent, neat, refined; thorough business training; Christian; $15. E 111 Times Downtown.

STENOGRAPHER.—Five years' experience; high school graduate; thoroughly competent; $16. C 211 Times Downtown.

STENOGRAPHER.—American; three years' experience; rapid worker, reference; $15. C 245 Times Downtown.

STENOGRAPHER.—Eight years' experience expert and otherwise, also general office work; A1 references. M 47 Times.

STENOGRAPHER-SECRETARY, expert, 25; excellent experience, conscientious, proven ability; $25. M 74 Times.

STENOGRAPHER, executive ability; rapid, accurate, and conscientious; $19. C 353 Times Downtown.

STENOGRAPHER, 8 years' experience; familiar with all office details; $18. C 351 Times Downtown.

STENOGRAPHER, office assistant; two years; American; references; $12. C 331 Times Downtown.

STENOGRAPHER, 5½ years' practical experience; accurate; $16. E 120 Times.

SWITCHBOARD OPERATOR, and typist, Christian; good address, courteous and refined; $15; very best references. J 398 Times Downtown.

SWITCHBOARD OPERATOR, clerk, three years' experience, desires permanent position; $15. C 329 Times Downtown.

YOUNG WOMAN, expert mail order correspondent, eight years' experience, desires position with mail order or any other concern; salary $30 per week. V 116 Times.

Employment Agencies.

BERTA CARLSON, Swedish Agency; first-class servants. 2,415 Broadway, (89th,) Riverside 9168.

COOKS, waitresses, nurses, houseworkers, couples. Domestic Exchange, 324 Columbus Av. Schuyler 9136.

SHEPHERD'S AGENCY.—Help by month, week, or day. 107 W. 133d St. Morn. 6916.

SITUATIONS WANTED—Male.

ACCOUNTANT - OFFICE MANAGER, long experience, thorough knowledge of corporation and cost accounting, at present in charge of large office, seeks position in similar or other executive capacity; first-class offer only wanted. V 108 Times.

ACCOUNTANT-AUDITOR.—Public work solicited; books opened, closed, examined, audited; trial balances, financial and profit and loss statements. Long experience as accountant and executive. Moderate charges. V 90 Times.

ACCOUNTANT. — Income tax reports, trial balances, $5 monthly, upward; books opened, closed, audited. Friedlander, Tribune Building. Beekman 998.

ACCOUNTANT.—Opens, closes, audits, systematizes books; charges moderate; personal service. W. H. Smith, 149 Broadway. Telephone 2141 Cortlandt.

ACCOUNTING STUDENT, young man, wishes employment with C. P. A. firm; ten years' experience manufacturing concern; draft exempt. Y 234 Times Annex.

ACCOUNTANT, thoroughly capable, with public accounting experience, desires permanent position; salary $40 per week. V 30 Times.

ACCOUNTANT.—General and cost accountant, 37, college man, 15 years' experience, desires position with good firm. M 73 Times.

ACCOUNTING STUDENT, high school graduate, desires position as bookkeeper or assistant; experienced. M 67 Times.

ACCOUNTANT, office manager, 10 years' experience, cost accountant, auditor; age 34. Webster, 1,074 Bergen St., Brooklyn.

ACCOUNTANT, senior, wants temporary work; can start now; undeniable references. Y 161 Times.

ADVERTISING AND SALES EXECUTIVE.

My experience can be used to best advantage by either a manufacturer who has a sales or advertising problem or by an advertising agency or publication as a representative. For the latter I can be more than merely a seller of white space—I can put the interpretation of advertising possibilities behind that selling. Six years in advertising and merchandising work, both with manufacturer and in agency field, planning, investigating, copy, promotion, and administrative work give me a quick sense for business conditions. Three years in publishing business, advertising service, and management. Good selling experience. University (technical) training. If you want a straight thinker, a hard worker, one who can see opportunities, a thorough organizer who keeps work moving, let me review your situation with you. E 419 Times Annex.

ADVERTISING AGENCIES. — Young man desires position with progressive firm; practical compositor; wishes to learn advertising; rejected volunteer. Y 251 Times Annex.

AM I THE MAN?

I was a $5,000 man, war reduced business; am ready to enter new field; willing to learn your business by starting at bottom; no shirker of responsibility; understand mail selling, system, handling men, publicity, executive; college man, lawyer, 28; talk it over with me. C 340 Times Downtown.

BOOKKEEPER, double entry, clean-cut, aged 35; ten years' good, practical experience; capable rendering trial balance, financial statement banks, open, closed; neat personality; Christian; $30; references. G., 129 Edgecombe Av.

BOOKKEEPER-AUDITOR, 25 years; draft exempt; 12 years' experience; 10 years with one firm, at present employed as office manager. E 418 Times Annex.

BOOKKEEPER and cashier, with accounting ability, desires change; at present handling general books of corporation and managing office; deferred draft classification; $30. M 86 Times.

BOOKKEEPER.—25, exempt, thoroughly experienced, trial balances, statements, controlling accounts, conscientious, efficient worker, $30. K 219 Times Downtown.

BOOKKEEPER.—25, exempt, experienced, accountancy student, trial balances, controlling accounts, statements, desires position; salary $29. C 326 Times Downtown.

BOOKKEEPER - ACCOUNTANT, Hebrew American, experienced, seeks employment; temporary, permanent; $25. K 227 Times Downtown.

BOOKKEEPER-STENOGRAPHER, controlling accounts, financial statements, collections, payroll, cost keeping, entire charge of office, desires change; $30. V 118 Times.

BOOKKEEPER.—Thoroughly experienced in modern methods, not ledger clerk, statements rendered. Keller, 685 Flushing Av., Brooklyn.

BOOKKEEPER.—30, thoroughly experienced, efficient, capable correspondent, assistant to executive. K 216 Times Downtown.

BOOKKEEPER, experienced ledger clerk, trial balance, statements, remittances; references. B. R., Times Bronx.

BOOKKEEPER.—Exempt; thoroughly capable; reliable; controlling accounts, costs; $25. P 342 Times Harlem.

BOOKKEEPER-ACCOUNTANT, 11 years' experience; full charge; married; $35; references. N 98 Times.

BOOKKEEPER-ACCOUNTANT, 11 years' experience, undeniable references; full charge; $33. C 342 Times Downtown.

BOOKKEEPER and office assistant, (20,) accountant student, desires good connection. C 321 Times Downtown.

BOOKKEEPER, Christian, draft exempt, educated, experienced, capable; $25. J 208 Times Downtown.

BOOKKEEPER, 25, married, exempt; thoroughly trained; best references. K 205 Times Downtown.

BOOKKEEPER and cashier, with seven years' Wall St. experience, desires position with reliable firm. C 335 Times Downtown.

BOOKKEEPER-CASHIER, 22; draft exempt; five years' experience; capable office man; salary $23. K 221 Times Downtown.

BOOKKEEPER.—20, experienced, trial balance, double entry; best references. C 351 Times Downtown.

SITUATIONS WANTED—Male.

BOOKKEEPER, office manager, 25, exempt; correspondent; thoroughly efficient; $30. E 128 Times.

BUYER of men's, young men's, and boys' clothing open for position; age 41; executive, energetic, and initiative; 18 years' experience; best of references; would leave city. M 75 Times.

CARETAKERS.—Small, reliable family want private residence; man employed; references. M 79 Times.

CARPENTER.—Expert, mechanic, wants work, day, contract. Harold Rich, 10 E. 124th St.

CHAUFFEUR-MECHANIC, (34,) single, refined, careful driver, seven years' experience on foreign, American high-powered cars; piloted aeroplane 1911; driven 6 months in this war with an army staff; reliable, trustworthy; abstainer; speaks perfectly French; highest references. V. C., E 129 Times.

CHAUFFEUR.—Couple, Finnish, experience chauffeur, mechanic, wife good cook; clean, reliable and willing; couple wishes steady position; country for Summer preferred. Charles, 20 West 94th St. Phone Riverside 1891.

CHAUFFEUR.—Japanese couple, with family; good mechanic, careful driver; wife experienced chambermaid or waitress; neat, sober, willing; best reference. Nomu, 17 Concord St., Brooklyn. Phone Main 1144.

CHAUFFEUR.—We have several good men with from 3 to 9 years' references on last positions; this is not an employment bureau. Society of Professional Auto Engineers, 1,947 Broadway. Tel. Columbus 4056.

CHAUFFEUR.—Japanese, single, 12 years' experience, desires first-class position; family preferred; Packard, Cadillac; wages $25; references. Phone 6752 Plaza. Chauffeur, 320 East 57th.

CHAUFFEUR, 26, single, seven years' experience foreign, domestic cars, A1 mechanic, wishes private position; best references; draft exempt. Lennon, 112 West 63d. 2799 Circle.

CHAUFFEUR.—Expert mechanic with good references wants position with private family; speaks English, Italian, French. P. Morea, 123 West 52d. Tel. 774 Circle.

CHAUFFEUR-MECHANIC.—Ten years' experience; private; city and extensive touring; own repairs; Winton preferred. V 117 Times.

CHAUFFEUR, English, 10 years' experience, age 37, personal references, seeks position; wages $35; last position one year, previous four years. Deeks, 207 East 47th St.

CHAUFFEUR desires position, private family; $25 per week; good mechanic; 3 years' experience; not subject to draft; very careful driver; references. V 109 Times.

CHAUFFEUR, colored, 12 years' experience; excellent recommendations; mechanic, driver; wages $25; exempt. Goss, 262 West 131st St. Morningside 4185.

CHAUFFEUR.—Married, wishes position in country the year round, with private family, 10 years' experience and references. P 540 Times Harlem.

CHAUFFEUR.—Mechanic, married, wishes position in private family; country; good references. O. Hansen, 739 Lexington Av. Plaza 8601.

CHAUFFEUR.—Reliable, experienced on repairs wishes position; best references. Telephone Rhinelander 3825.

CHAUFFEUR.—Useful, careful driver; good references. Keton, 2,824 22d St., Coney Island, N. Y.

CHAUFFEUR, French, married, no children; country preferred; good references. E 122 Times.

CHAUFFEUR, 5 years' experience, wants steady position. 30 West 98th. Forster.

CHAUFFEUR.—Useful, careful driver; good references. Forss, 214 East 126th St.

CLERK.—Mail file, office attendant, light colored man, (34,) good appearance; experienced; references. Competent, 140 West 53d St.

CLERK, 38, energetic, general office work, good salesman, wants opportunity to show ability; salary moderate. L 58 Times.

CLERK.—Experienced young man, now employed, desires opportunity for advancement; references. V 83 Times.

COLLECTIONS.—Young man, 27, exempt, giving up collection business, desires responsible position with collection agency or credit department; 10 years' experience; highest references. K 211 Times Downtown.

CONSTRUCTION SUPERINTENDENT. — A top-notch construction man is ready for a new connection; 22 years' experience as a builder; has closed his plant on account of war conditions; can supervise and execute building plans from original estimate to finished job; adaptable and practical enough to fit his experience into the policy of any progressive construction concern; a hustler, used to responsibilities, who knows how to handle sub-contractors and mechanics efficiently and get results, will go anywhere with the right outfit; reference; further details upon interview. V 105 Times.

CORRESPONDENT.—Executive ability; can write result-getting and tactful letters. V 98 Times.

CREDIT and OFFICE MANAGER.—Young man, exempt from draft, capable of taking entire charge, desires to change position; twelve years' experience; references and bond furnished. V 97 Times.

CREDITMAN, office manager, 35, thorough knowledge of bookkeeping, at present employed, wishes to connect with house where hard and intelligent work is appreciated. M 72 Times.

DRAFTSMAN, mechanical, desires position; preferably iron and steel plant work. Y 253 Times Annex.

ENGINEER WITH A BUSINESS SENSE. The services of this adaptable power station engineer, of ten years' experience, equipped along business as well as technical lines, will prove an asset to you; industrial or public utilities offer solicited. J 219 Times Downtown.

ENGLISHMAN.—43 years, 16 years present position, manager retail business, desires new connection offering further advancement. C 352 Times Downtown.

EXECUTIVE AVAILABLE FOR ENGAGEMENT; EXPERIENCED IN ORGANIZING AND DIRECTING LARGE WORKING FORCES; EXPERT IN ADAPTING SPEEDY AND ECONOMICAL METHODS IN OFFICE OR FACTORY; SALARY $10,000. ADDRESS C 321 TIMES DOWNTOWN.

EXECUTIVE SECRETARY, 33, thorough business training; experienced stenographer, accountant, office manager; high-grade correspondent; Cornell graduate; attorney; $2,500. M. J. B., 49 Times Downtown.

EXECUTIVE, 38, capable taking charge of employes; furnish excellent references; salary moderate. D. Seldman, 1,673 Second Av., City.

GARDENER, superintendent; first-class experience all branches horticulture, fruits, flowers, vegetables, landscape, farm, stock; A1 references; English, married, two children. C 261 Times Downtown.

GARDENER, Italian, experience in flowers and vegetables; New Rochelle or vicinity. 30 Mechanic St., New Rochelle. Phone 2206.

HOUSEMAN.—Lady wishes to place Jap houseman in city where work is arranged so he can attend evening school; reliable, amiable, honest. Address O. H. Cheney, P. O. Box 402, Hartsdale, N. Y.

MAN, middle age, sober, reliable, references, wishes employment. William Flight, 64 Charles St.

MECHANICAL ENGINEER, twelve years' experience in gasoline engines, Diesel engines, Russian, age 34, worked 18 months in U. S. A. inspecting gasoline engines, desires position; can start immediately. 617 West 113th St., Apt. 82.

OFFICE MANAGER. For last 8 years office and credit manager with large manufacturing concern; expert accountant, effective correspondent; good education; able to furnish best references as to ability, character, and integrity; desires change with large, progressive, liberal house; only first-class proposition will be considered. V 107 Times.

OFFICE MAN, experienced in directing salesmen, canvassers, demonstrators, mail selling and follow-up correspondence, compile literature, catalogues; salary $3,000. M 77 Times.

OFFICE MAN, educated, knowledge accounting, correspondence, and all office detail. E 121 Times.

PRODUCTION EXPERT.—Installs efficiency methods; results determine compensation; make appointment. V 112 Times.

PRODUCTION MGR. or traveler, for large concern; com. or salary. M 93 Times.

PUBLICITY.

COMPETENT publicity and advertising man seeks position with large corporation, organization or association; nothing less than $5,000 a year considered. Address T. M., Room 606, 122 East 25th St.

REPRESENTATIVE.—Italian, having own office and plenty spare time, wishes to represent some good, reliable concern for collecting and selling. Y 220 Times Annex.

SALESMAN, with good following, desires to connect with high-class concern offering good opportunity; fifteen years' experience with manufactures of ladies' wearing apparel. A. W., 73 Times.

SALESMAN.—For, in touch with the better department houses, New York, Chicago and Boston, wants at once a manufacturer with capacity for good, big orders. L 110 Times.

SALESMAN wants new connection; big selling record jobbers and department stores in Middle West; unquestionable references; commission or salary. V 111 Times.

SALESMAN, (31,) 10 years' experience selling dry goods, department stores, desires connection reliable concern; salary and commission. J 217 Times Downtown.

SALESMAN.—Man of 30, married, with number of years' experience selling silks, is open for permanent proposition selling dress or tie silks. E 108 Times.

SALESMAN, young man, (25,) exempt; good appearance, with punch; would consider reasonable proposition with reliable house. E 127 Times.

SITUATIONS WANTED—Male.

SALESMAN, successful in insurance, wishes connection with manufacturer's concern, city or traveling. J 336 Times Downtown.

SALESMAN.—Following millinery, manufacturers; prefers velvets, ribbon house; sales record. M 80 Times.

SALESMAN, young men, 18, inside selling experience, wishes selling position. C 309 Times Downtown.

SAY!

DO YOU WANT A SALESMAN?

A producer wants connection with responsible firm offering staple merchandise line; a cracker-jack man is offering his services to a reputable house willing to pay liberally for a big business getter.

Efficient, B 383 Times Downtown.

SECRETARY.—Young man now employed as stenographer desires position as correspondent or secretary to busy executive; several years' good business training; capable and of unquestionable character; draft exempt; present salary $25. E 324 Times Downtown.

SECRETARY, BOOKKEEPER, STENOGRAPHER, (20,) experienced, educated; good references. C 322 Times Downtown.

SHIPPING CLERK, (31,) married, wants position; best references; now employed. E 65 Times.

STENOGRAPHER.—Young man, American, thorough knowledge Spanish, desires position offering advancement; experienced, capable; references. C 316 Times Downtown.

STENOGRAPHER-SECRETARY, 34, married, six years' court reporter, desires position where ability will be recognized. M 85 Times.

STEWARD.—Japanese chef; long experience; personal recommendation. Suzuki, 403 East 60th St.

TECHNICAL GRADUATE, six years' experience engineering, drafting, office management, will devote forenoons to learn good business; salary waived until ability is demonstrated. C 313 Times Downtown.

TUTOR.—Young man, college graduate, experienced teacher, wishes to tutor in high school or college subjects. L 130 Times.

UNIVERSITY PRESIDENT, UNDER 40, ENTERING BUSINESS, VIGOROUS, ADMINISTRATIVE TYPE, PRACTICAL, GOOD MIXER, WITH ORIGINALITY, INITIATIVE, AND LITERARY ABILITY; PREFERS OPENING UTILIZING BROAD EDUCATIONAL EXPERIENCE AND HIGHEST SCHOLARSHIP FROM BEST UNIVERSITIES. X 334 TIMES ANNEX.

WHOLESALE DRUGS AND CHEMICALS. Steady, reliable married man with good general knowledge of above business, 40 years old, not afraid of work, experienced in office and wholesale details of all kinds, invoicing, billing, pricing, correspondence, also house and road salesman, sixteen years with present employers; desires to make change or would accept road position; Western Pennsylvania territory preferred. Y 249 Times Annex.

YOUNG MAN.—Opportunity for reliable concern to procure services of young man, 27, American, deferred class, with ten years' experience general clerical work; competent stenographer, typist, correspondent, sales or purchasing manager; salary $40. K 223 Times Downtown.

YOUNG MAN, 28 years old, legal experience, thoroughly experienced in building construction, bookkeeping, office work, and in taking charge of men, would like to take charge of estate; can furnish bond; draft exempted. C 310 Times Downtown.

YOUNG MAN, 26, Christian, third class draft, experienced in bookkeeping, controlling ledger of 2,800 accounts and general clerical work; ten years with present employer; excellent reference. O 307 Times Downtown.

YOUNG MAN, 20; knowledge of stenography, typewriting, and bookkeeping; a good correspondent; have executive ability and possess five years of office and some outside experience; salary $18. C 332 Times Downtown.

YOUNG MAN, 27, draft exempt; capable by past experience selling, corresponding, executive, secretarial, and office detail; conversationalist; educated; prospects for future; references. K 228 Times Downtown.

YOUNG MAN, 22, American, exempt, desires position with reputable concern with advancement; wide business experience, office routine, buying, selling, correspondence; excellent references. E 124 Times.

YOUNG MAN, 23, American, exempt, energetic, neat appearance, pleasing personality, selling ability, 6 years last concern, seeks connection reliable concern; best reference. V 115 Times.

YOUNG MAN, 19 years, high school graduate, 2½ years' business experience, wishes position where ability will lead to advancement. K 201 Times Downtown.

YOUNG MAN, married, 27, exempt, experienced investigator, ability to quickly master new line, seeks employment anything. E 322 Times Downtown.

YOUNG MAN (25) desires outside position, clerical nature; also thorough figurer, general clerical work. Energetic, K 220 Times Downtown.

YOUNG MAN, 24, desires position where executive and sales ability are required; capable correspondent; highest credentials. M 66 Times.

YOUNG MAN, 20, educated, 5 years' experience, understands office routine thoroughly, wishes good connection. Frigenti, 451 West 48th St.

YOUNG MAN, DRAFT EXEMPT, DESIRES TO REPRESENT NEW YORK FIRM IN WEST; WILL PAY HALF EXPENSES ON FIRST TRIP. E 113 Times.

YOUNG MAN, desirous of making connection with manufacturer or converter handling white goods, sales ability. V 113 Times.

YOUNG MAN, married, present salesman in dept. store, wishes change, with advancement preferred. Kyhl, 339 5th St., Brooklyn.

YOUNG MAN, 22, exempt from draft, having 3 years' experience in selling; can furnish best reference. V 35 Times.

YOUNG MAN, (19,) high school and business education, desires position, with advancement; references. V 99 Times.

YOUNG MAN, 20, high school graduate, 3 years' office experience, wishes to connect with reliable house. K 214 Times Downtown.

YOUNG MAN, 20; assistant to executive; practical business experience; fine education; excellent credentials; $20. M 87 Times.

YOUNG MAN, 19, high school education, desires clerical position offering advancement; experienced. C 339 Times Downtown.

YOUNG MAN, college education, unable to do office work, because of poor eyesight, desires position. C 324 Times Downtown.

YOUNG MAN, experienced double entry bookkeeper, cost work, labor payrolls, &c., desires reliable connection. V 106 Times.

YOUNG MAN, 28, wishes position as clerk and inside salesman, wholesale dry goods preferred. C 320 Times Downtown.

YOUNG MAN, 19; Stuyvesant graduate; office and salesmanship experience; references. C 312 Times Downtown.

YOUNG MAN, high school graduate, desires clerical position with advancement. C 314 Times Downtown.

YOUNG MAN, high school graduate, office assistant; no Saturday work. C 348 Times Downtown.

YOUNG MAN, 25, exempt, 3 years' sales experience, desires connection. K 224 Times Downtown.

YOUNG MAN, 19, high school graduate, desires position with advancement. M 82 Times.

YOUNG MAN, desires position with chance for advancement. K 206 Times Downtown.

YOUNG MAN, (23,) exempt, 5 years' experience in silk business. E 106 Times.

Instruction.

Private French lessons given by a French college graduate; prices moderate; best method employed. K 237 Times Downtown.

Back in New York, I will be pleased to give again French lessons to my ex-pupils. Gislais, E 107 Times.

HELP WANTED—Female.

ADDRESSERS.

Girls and women to address envelopes, $1.25 per thousand; must be neat, legible writers; no work given out.

PERRY, DAME & CO., 142 East 32d St.

ADVERTISING AGENCY BOOKKEEPER.

A successful, growing New York Advertising Agency wants an experienced advertising bookkeeper who is familiar with newspaper, magazine and trade journal billing and understands the charging of drawings, engravings, booklets, &c., Elliott Fisher machine; double entry; prefer one who has had experience with big agency; good salary and good opportunity. All letters will be treated strictly confidential. N 71 Times.

APPRENTICES.—Girls, colored, to learn a good trade, steady work all year round, good pay while learning; chance to make $30 weekly in a short time. S. Pollack, 401 East 4th St.

ASSISTANT BOOKKEEPER, understanding stenography; position permanent; state experience, references, salary. Address Manufacturer, Station G, Brooklyn.

BOOKKEEPER WANTED

to take full charge of office; experienced in cloak and suit manufacturing preferred; state experience, previous and present connection, salary expected; splendid opportunity; give full particulars in application. X 393 Times Annex.

HELP WANTED—Female.

BOOKKEEPER and stenographer; experience, good appearance, and references are necessary; salary $15. Write S. G. Sebbagh, 17 Rector St.

BOOKKEEPER.—One who has had cashier experience preferred. A 402 Times Annex.

BRIGHT GIRLS to travel in Canada on office canvassing work; liberal salary and commission, and all expenses paid; must be of good appearance, refined, and ready talkers. Apply 134 West 85th St. Ring basement bell.

CHAMBERMAID and Waitress wanted; experienced; family of 3; personal references required. Call any day between 1 and 3 o'clock. Apt. 6B, 300 West End Av.

COOK and waitress for Christian family in Pelham, N. Y.; must have experience and best of references; permanent place and good wages. J. P., 98 Times.

DICTAPHONE OPERATORS. $15-$20 weekly, immediately. Miss Kelly, 309 Broadway, Room 209.

EMPLOYMENT AND TRAINING FOR YOUNG WOMEN.

Automatic telegraphy is one of the most desirable occupations open to young women between 16 and 25 years of age. The work is not arduous, but demands intelligence and accuracy backed by a good schooling. A three months' training period is required, during which the student is paid $40 to $45 per month. At the conclusion of the training period the wage schedule for satisfactory work is as follows:

Length of Service in Months.	DAY HOURS.	EVENING HOURS.
1ST AND 2D	$50	$60
3RD AND 4TH	55	65
5, 6, 7, 8	60	70
9, 10, 11, 12	65	75
13, 14, 15, 16	70	80

Further increases and promotion are dependent upon skill.

Apply in Person Between 9 A. M. and 4 P. M., ROOM 1702, 24 WALKER STREET, (One block west of Broadway, two blocks south of Canal.) THE WESTERN UNION TEL. CO.

FILING CLERK, insurance office; one with knowledge of stenography preferred; state salary. Apply C 341 Times Downtown.

FILING CLERK.—Prefer one familiar with index filing system. Silverberg Import Co., 239 4th Av.

GIRLS

to work on scientific apparatus; high school graduates preferred; no experience necessary; 48 hours; good pay.

Employment Department open 1 to 5 P. M. today. (Sunday.)

WESTERN ELECTRIC CO., INC., 57 BETHUNE STREET, near West Street, 6 blocks south of 14th.

GIRLS WANTED

for packing and labeling

SUNSHINE BISCUITS;

pleasant surroundings; light work;

good pay; 50 hours per week.

LOOSE-WILES BISCUIT CO.,

LONG ISLAND CITY.

GIRLS.—Large downtown bank requires the services of several girls who are experienced in the use of Burroughs adding machine; excellent opportunity for advancement; in replying, state age, experience, religion, and salary expected. Address "Opportunity," P. O. Box 822, N. Y. City.

GIRLS, 16 to 20, in stockroom and shipping department in large mail order house; steady positions; good opportunity for advancement; previous experience unnecessary. Bellas, Hess & Co., 95 Morton St., near Christopher St. station 9th Av. L.

GIRLS FOR ASSEMBLY WORK on small electrical and wireless apparatus for U. S. Government; permanent work. Apply or write The Mount Vernon Co., 320 Washington St., Mount Vernon, N. Y., opposite Columbus Av. Station.

GIRLS, 17 to 20, for office and clerical work in large mail order house; excellent opportunity for advancement. Bellas, Hess & Co., 95 Morton St., near Christopher St. station 9th Av. L.

GIRLS.

LEARN MILLINERY TRADE; GOOD PAY WHILE LEARNING.

SMOLIN, 5 WEST 37TH ST.

GIRLS, intelligent, bright, to help in cleaning and dyeing office. Call Tuesday morning. Mme. Obry, 5 East 45th.

GIRL to enter orders in Summer clothing house; good writer preferred. J. Yeska, 725 Broadway.

LAUNDRESS.—Wanted at once, five days a week, good laundress in private family; electric ironing. Apply Mrs. C. Haas, 243 West 98th St., city.

NURSE AND MOTHER'S HELPER.—Refined, experienced, intelligent woman between 30 and 40 to take care of 2½-year-old girl and 3 months baby in Jamaica, L. I.; $40 to $45 a month; apply between 3 and 5, 137 Macdougal St., near Washington Square. The Dutch Oven Restaurant.

NURSE for girl 4 years of age; women of good education and experience; English-woman preferred; best references required. C 315 Times Downtown.

NURSE GIRL, to sleep either in or out; reference required. Mrs. Farr, 40 East 62d.

OFFICE ASSISTANT to do important detail work in fine, light office; pleasant surroundings; only refined American girls who want permanent work with opportunity to advance need apply; state age, education, and salary expected. O 319 Times Downtown.

OFFICE ASSISTANT to do important detail work in fine, light office, pleasant surroundings; only refined American girls who want permanent work with opportunity to advance need apply; state age, salary, experience, &c. O 300 Times Downtown.

REPRESENTATIVE, thoroughly experienced, for out-of-town position to represent high-class tailored goods line; call between 11 and 1; salary and commission. Aubry Sisters, Inc., 104 East 25th.

SALESLADY WANTED

for American products, everything needed in household; big commission; carry samples; quick sales for New York City, Jersey towns, Yonkers and vicinity, Mount Vernon as far as Portchester. 395 Broadway, Room 1408. David Levy.

SALESLADY.—Refined girl or woman; high-class personality; exceptional opportunity; experience unnecessary; $35-$50 week salary, commission; permanent; excellent future. Suite 2338, 15 Park Row.

SALESLADIES.—Exceptional opportunity; make big money; permanent; salary and commission; applicants with selling experience. Apply 1726 Tribune Building.

SALESWOMEN, outside experience, to sell high-class, attractive novelty to stationery, novelty, and art stores; commission basis; write full particulars what you have sold. Cordela Studios, 305 5th Av.

STENOGRAPHER WANTED, WITH AT LEAST TWO YEARS' EXPERIENCE, FOR WORK WITH AN ELECTRICAL MANUFACTURING COMPANY IN LONG ISLAND CITY; PLEASE GIVE AGE AND SALARY EXPECTED AND HOW SOON AVAILABLE. N 183 TIMES.

STENOGRAPHER.—Must be thoroughly proficient business correspondent; must have years of experience and capable of composition; highest salary paid to right party; call between 11 and 1. Aubry Sisters, Inc., 104 East 25th.

STENOGRAPHER-SECRETARY.—Technical experience, high school graduate prepossessing; well grounded in English, fluent correspondent; call between 10 and 12. Room 359, 200 5th Av.; salary $22.

STENOGRAPHER, bright young lady for office of large perfume manufacturer; hours 9 to 5:30, Saturday afternoon off; opportunities for advancement. Vivaudon, 418 West 25th St.

STENOGRAPHER, competent, in Christian office; state experience, whether now employed, and salary; permanent position. E 116 Times.

STENOGRAPHER, experienced, with knowledge of bookkeeping; neat and accurate; state full particulars; salary $15. N 189 Times.

STENOGRAPHER for real estate office; must be accurate and rapid. Write, stating salary and experience. Alert 220 Times.

STENOGRAPHER, bright young lady, with office experience. Kraus Cigar Co., 1,408 Av. A, corner 75th St.

STENOGRAPHER and general office worker. Apply store, Sewonogram Co., 95 5th Av.

STENOGRAPHERS, three, experienced; $15, $18, and $20. C 345 Times Downtown.

STOCK CLERK, young woman, for employment in our stock room filling orders; pleasant, clean surroundings; hours 9-5:30, Saturday 1 o'clock. Apply to the H. W. Gossard Co., 234 4th Av., 12th floor.

TYPIST.—Rapid and accurate, to do form letters in fine, light office; pleasant surroundings; state age, nationality and salary expected; permanent with advancement. O 318 Times Downtown.

TYPIST, rapid and accurate, to do form letters in fine, light office; pleasant surroundings; state age, nationality, and salary expected. O 244 Times Downtown.

TYPIST in large mail order house; steady position; good opportunity for beginners. Bellas, Hess & Co., 95 Morton St., near Christopher St. station 9th Av. L.

YOUNG GIRLS.—DECORATIVE ART LINEN BUSINESS; NO EXPERIENCE NECESSARY; STEADY EMPLOYMENT. M. H. FRANK & CO., 906 BROADWAY, COR. 20TH ST.

HELP WANTED—Female.

YOUNG WOMAN for clerical work, involving figuring; high school graduate preferred; salary $10 start; state age, education, and experience. O 317 Times Downtown.

YOUNG WOMAN, refined, to assist in household duties and care of child; best references required; at Bronxville; own room and bath. K 213 Times Downtown.

Instruction.

TYPISTS. $12-$15-$18-$20-$25; we quickly prepare you; positions guaranteed. Call, write, phone Worth 3964. Dictaphone Secretarial School, 309 Broadway, corner Duane.

PRIVATE SECRETARIAL TRAINING. PRATT'S SCHOOL, 64 WEST 45TH ST. INDIVIDUAL INSTRUCTION.

Employment Agencies.

AMERICAN EMPLOYMENT EXCHANGE.

115 BROADWAY.

MANY SPLENDID OPENINGS WITH HIGH-CLASS CONCERNS FOR HIGH-GRADE CLERICAL WORKERS; SEE OUR MRS. SPIER, ROOM 708.

SERVANTS, all nationalities; high wages; no charge for registering. L. E. Wild & Co., Inc., Agency, 305 5th Av.

STENOGRAPHERS, bookkeepers; good openings daily. Florence Bloch Agency, 47 West 42d.

HELP WANTED—Male.

ADJUSTER on automatic paper-working and glueing machine; exceptional opportunity for high-class man; none but best need apply; machinists preferred; state all particulars in initial letter, which will be trusted confidentially. T. S., 136 Times.

ARTIST.—At once; one who can make classy line drawings of people, sketchy drawings for high-light halftones, and attractive advertising layouts; knowledge of merchandise and advertising and first-class skill as all around commercial artist desired. Call Vanderbilt 2487 for interview. Ask for Mr. Trux.

ARTIST.—One who can make attractive advertising layouts and is quick at lettering; this is an excellent opportunity for the right man; moderate salary to start, with advancement as ability is demonstrated. Address, stating experience, age, references, salary expected, and phone number. X 380 Times Annex.

ASSISTANT BOOKKEEPER.—Young man, 10 to 23 years of age; we want a bright, wide-awake young man to assist on books and operate typewriter; good future for one who has some initiative and is willing to work; are you the man? State age, experience, and salary wanted. K 225 Times Downtown.

ASSISTANT BOOKKEEPER, EXPERIENCED; STATE SALARY, AGE; CLOSED SATURDAY. C 308 TIMES DOWNTOWN.

AUTOMOBILE MECHANIC wanted to work on electric cars. Apply Mr. Potter, 20 Central Park West, N. Y. C.

BANK MESSENGER and office boys wanted; must be intelligent, willing, and of good character. Apply in own handwriting, stating age, experience, and salary desired. K 215 Times Downtown.

BANK wants a bright man who has had experience in running the general ledger of a bank and is quick at figures. Address with full particulars Box 277, Times, 2 Rector St.

BOOKKEEPER and correspondent wanted; good opportunity for bright young man who can write good collection letters and knows how to handle order department; state age, references, and salary desired. N 57 Times.

BOOKKEEPER'S ASSISTANT.—Young man, experienced in office work, filing, &c.; typist desirable; give experience in full, age, education, references, salary expected, telephone number; immediate. N 184 Times.

BOOKKEEPER and stenographer wanted by a machinery concern; must have broad business experience; salary no object; write, in full, previous experience. O 311 Times Downtown.

BOOKKEEPER. — Draft exempt; must be thoroughly familiar with double entry, trial balances, &c.; write, giving age, experience, and salary desired. K 233 Times Downtown.

BOOKKEEPER wanted, first class, to post small set of books in spare time; must have first-class references. K 222 Times Downtown.

BOOKKEEPER.—Wanted, competent assistant bookkeeper in large downtown office. O 313 Times Downtown.

BOOKKEEPERS.—Competent; give full particulars of age, salary, experience, and references. R. H., 167 Times Downtown.

BOYS AND YOUNG MEN

wanted for various positions; both day and night work;

GOOD SALARY AND BONUS; RAPID ADVANCEMENT.

Apply Between 9 A. M. and 4 P. M., ROOM 1702, 24 WALKER ST., THE WESTERN UNION TEL. CO.

BOYS,

must be 16 years or over, for messenger and mail service, $7, $8, $9, $10; good opportunity for advancement in electrical business.

WESTERN ELECTRIC CO., INC., 57 Bethune St., near West St., 6 blocks south of 14th.

BOYS, (15-17.)—Important business concern in the financial district has permanent positions with opportunities for advancement for several elementary or high school graduates; short hours, enabling evening schooling; salary, current rate; application confidential. A 395 Times Downtown.

BOY WANTED.

A LARGE ADVERTISING AGENCY REQUIRES A BOY 16 YEARS OF AGE; THIS IS A FINE OPPORTUNITY FOR A BRIGHT, ENERGETIC BOY. CALL PHILIP KOBBE CO., 212 5TH AV.

BOYS, 16 to 20, in stockroom and shipping department of large mail order house; excellent opportunity for advancement for ambitious young men. Bellas Hess & Co., 95 Morton St., near Christopher St. station, 9th Av. "L."

BOY.—Large textile concern wants smart, obliging boy, 16 or 17 years of age; will pay $9 to start; good opportunity for right boy. K 231 Times Downtown.

BOYS, (4,) not under 16 years of age, bright and neat appearance, wanted in office of large corporation; excellent opportunity for willing and energetic youths. Call 8:30 A. M., Ajax Rubber Co., 241 West 58th St.

BOY, 16 or 17 years of age, as messenger in private banking house on lower Broadway; must come of good family and well recommended; state age and references. K 234 Times Downtown.

BOY, make himself generally useful in office of mercantile house; excellent chance for advancement; state age, salary, and full particulars. C. A., 217 Times Downtown.

BOYS Wanted.—Large fire insurance company has several vacancies for boys who have had a high school education; salary, $45.00 to start. C 336 Times Downtown.

BOY, general office work, energetic and ambitious; references required. Samuel Cupples Co., 7-11 Laight St., near West Broadway and Canal.

BOY wanted, bright American, for dry goods commission house; chance for advancement. Answer in own handwriting. Parker Wilder Co., 215 4th Av.

BOY to assist young man in storage film room, large insurance company. Address, specifying age and salary desired. J 263 Times Downtown.

BOYS wanted, for handling stationery stock; steady positions; good pay. Charles E. Weyand & Co., 22 Howard St.

BOY wanted; a neat, intelligent boy in large real estate office. O 314 Times Downtown.

BRIGHT BOYS.

Frederick Loeser & Co., Brooklyn, require a number of bright boys for stock and office work; good opportunity for the right boys. Apply Superintendent, fourth floor.

BUTCHER; EXPERIENCED BUYER; must understand poultry and fish; steady position. Write or call Monday, M. Buchsbaum & Sons, 792 Columbus Av.

BUTCHER Wanted; good salary; steady position. Apply at once. Telephone 1120 Ridgewood. Chas. F. Wenger, Ridgewood, N. J.

BUTLER.—White, unmarried; must be experienced and able to take care furnace, windows, and piazzas; good wages, room, and board for a good man; give particulars in answer. C 338 Times Downtown.

CABINET MAKERS.

FIRST-CLASS BENCH HANDS; THOSE EXPERIENCED ON FINE GRADE CABINET WORK.

Apply STANDARD AIRCRAFT CORP., Brunswick Av., Elizabeth, N. J.

CHAUFFEUR.—White, unmarried; must be fair mechanic and drive well; willing to take care of lawn and do outside work about country place; will pay $80 per month, with first-class room and board; right treatment as to hours and amount of work expected to the right man. C 337 Times Downtown.

HELP WANTED—Male.

CHAUFFEUR for 6-cylinder Lozier; must be thoroughly competent mechanic, careful driver, neat appearance; good references. O 316 Times Downtown.

CHEMICAL ENGINEERS FOR EDITORIAL WORK.

A magazine devoted to chemical engineering desires to fill two vacancies on its editorial staff.

The position of assistant editor is open to a man with technical training and some practical experience, office and field work; editorial experience not necessary, but should have some literary ability.

A place as office assistant is open to a young man with some technical knowledge; opportunity for development in editorial work.

In applying state age, experience, and salary expected. N 53 Times.

CLERK, intelligent young man, wanted in well established export house; must be quick, accurate at figures; opportunity for advancement; salary to begin $10-$12. Address C 334 Times Downtown.

CLERK in savings bank; reference, age, salary. C 347 Times Downtown.

COLLECTORS.—Men (3) to collect installment payments; city work; age 25 to 35; salary. Call between 10 and 11 A. M., Leslie Judge, 5 West 29th.

COST ESTIMATOR, must be able to read blue prints and know machine outputs; good salary.

WESTERN ELECTRIC CO., INC., 57 Bethune St., near West St., 6 blocks south of 14th.

DRAFTSMAN, TOOL DESIGNERS.

Several first-class men on instrument work for United States Government; must be thoroughly experienced on jigs, fixtures, and gauges for small-size high-grade machinery; state age, experience, nationality, and salary expected. K. J., 114 Times.

DRAFTSMEN.

Wanted, experienced men on telephone equipment and electrical apparatus; steady work and good pay.

WESTERN ELECTRIC CO., INC., 57 BETHUNE ST., near West St., 6 blocks south of 14th.

DRAFTSMAN,

experienced designing tool fixtures, &c.; permanent work assured to properly equipped man. Apply Raymond Engineering Corp., 309 Lafayette St.

DRAFTSMAN and designers, capable of working mechanical designs from ideas, experienced with automatic machine desirable, by growing manufacturing concern located in Manhattan; permanent; good future; state age, experience, and salary desired. P. G., 247 Times Downtown.

DRAFTSMAN. — General engineering, concrete and steel design; industrial plants and equipment layouts. E 123 Times.

DRIVERS, CHAUFFEURS, HELPERS.

ADAMS EXPRESS CO.

WANTS YOUNG MEN.

GOOD OPPORTUNITY TO SECURE PERMANENT POSITIONS.

APPLY WAGON SERVICE DEPT., 80 TRINITY PLACE.

EXECUTIVE ASSISTANT.—There is in New York City a successful and energetic man who has assisted the President in the direction and control of a large manufacturing corporation and who feels the handicap in a large organization and the slow progress in reaching the top of the ladder; I want such a man to assist me in a growing manufacturing plant where there is an ever-increasing and constant demand for its product; no competition; our plant is only three years old, and we are placing contracts for equipment to double our present capacity; if you can satisfactorily fill this position I am willing to start you with a salary of $2,600 per year, with a bonus of stock or cash depending upon your ability to develop the business; this is the one opportunity in a man's lifetime; write fully, giving your qualifications for this position; all communications treated confidentially. President, N 179 Times.

FLOOR MANAGERS.

FREDERICK LOESER & CO.,

BROOKLYN,

require a number of floor managers; exceptionally good opportunities are offered to experienced men. Apply Superintendent, fourth floor.

GAUGES AND TOOLMAKERS,

first-class men only; no others need apply; 70c to 73c per hour; 48-hour week; time and a half for overtime; American born and over draft age preferred. Employment Department, Slocum, Avram & Slocum Laboratories, Inc., 531 West 21st St.

GIMBEL BROTHERS, NEW YORK,

REQUIRE THE SERVICES OF SEVERAL EXPERIENCED AUTHORIZATION CLERKS FOR THEIR CREDIT DEPARTMENT; SPLENDID OPPORTUNITIES FOR THE RIGHT MEN. APPLY SUPERINTENDENT'S OFFICE, FIFTH FLOOR.

GRINDERS.

First-class Americans, over draft age, who are thoroughly competent on surface grinding on tools and gauges, 65 to 68 cents per hour, 48-hour week, time and a half overtime. Employment Department, Slocum, Avram & Slocum Laboratories, Inc., 531 West 21st St.

INVESTIGATOR.—Must have casualty or railway claim experience; clear record essential; salary $1,200 per annum. Reply by mail, complete details as to experience, &c., Room 1108, 95 William St., City.

INVESTIGATOR and adjuster wanted by prominent casualty company. Address, stating age, nationality, experience, &c., C 325 Times Downtown.

LABORERS

wanted; strong, able-bodied men

over 30 years of age,

for general inside work

around plant.

Good pay, steady work;

must be citizens.

Call ready for work.

R. HOE & CO., 2 Sheriff Street, corner Grand.

LABORATORY ASSISTANT for perfumery manufacturer; graduate chemist not necessary, but experience in similar capacity desirable; must be careful, accurate, good habits; state references and salary. E., Box 19, 21 East 14th St.

LOCOMOTIVE CRANEMEN wanted. Apply Room 1510, 115 Broadway. Inquire for T. C. Moore.

MACHINISTS.—First-class all around shop and repair men; also milling machine and universal grinders. American Can Co., West 95th St. Dock.

MACHINISTS, TOOL, AND INSTRUMENT MAKERS; also ASSEMBLERS ON ELECTRICAL and WIRELESS APPARATUS FOR U. S. GOVERNMENT; permanent work. Apply or write THE MOUNT VERNON CO., 320 Washington St., Mount Vernon, N. Y., opposite Columbus Av. station.

MACHINISTS.

BULLARD LATHE OPERATORS.

ENGINE AND LARGE LATHE HANDS.

GISHOLT LATHE.

MILLING MACHINE OPERATORS.

JONES & LAMSON TURRET LATHE.

LARGE PLANER HANDS.

ON CLOSE MICROMETER WORK.

STEADY WORK TO COMPETENT MEN.

TIME AND A HALF FOR OVERTIME.

MUST BE CITIZEN.

R. HOE & CO.,

2 SHERIFF STREET, CORNER GRAND.

MACHINISTS familiar with adjusting necking and labeling machine; unusual chance and best wages for high-class man; write all particulars in first letter. Confidential, N. H., 137 Times.

HELP WANTED—Male.

MACHINISTS.

Night Work.

Ten engine lathe hands, 6 turret lathe hands, 20 planer hands; old-established concern; steady employment and good wages. Additional bonus for night work. Call or write NILES BEMENT POND CO., PLAINFIELD, N. J.

MACHINISTS.

TWENTY FIRST-CLASS FITTERS AND ERECTORS FOR ASSEMBLING HIGH-GRADE MACHINE TOOLS; ALSO SIX REPAIR MACHINISTS; OLD-ESTABLISHED CONCERN; STEADY EMPLOYMENT AND GOOD WAGES. CALL OR WRITE, NILES BEMENT POND CO., PLAINFIELD, N. J.

MACHINISTS, MACHINIST HELPERS, ASSEMBLERS, AND SCREW MACHINE HANDS WANTED; GOOD WAGES, STEADY EMPLOYMENT; GOOD OPPORTUNITY. APPLY 9 O'CLOCK TUESDAY MORNING, 8TH FLOOR, 137 CENTRE ST.

MACHINISTS.

First-class Americans, over draft age, who are thoroughly competent to operate lathes, milling machines, and shapers; micrometer work from blue prints; 58 to 60 cents per hour; 48-hour week; time and one-half for overtime. Employment Mgr., Slocum, Avram & Slocum Laboratories, Inc., 531 West 21st St.

MACHINIST.—All-around, capable men, able to describe and inventory factory equipment; permanent traveling position; answer in own handwriting, giving all details, salary, &c. M 242 Times Downtown.

MAN to interview agents of large concern; preferably one having experience in advertising line; must possess tact and be a good talker; salary, $25 weekly to start, with excellent opportunity for advancement. Address, stating age, reference, and experience. X 285 Times Annex.

MANAGER

for specialty cloak and suit store; must have long experience and furnish good reference; state age, experience, and salary required. F. C., 375 Main St., Worcester, Mass.

MAN to teach French from 9 to 10 A. M. in Christian private school; $1 per hour. Telephone Educational Director, Chelsea 1984.

MARINE OILERS,

ABLE SEAMEN,

FIREMEN;

also coal passers and ordinary seamen, experienced, for foreign and coastwise trade; must show proof of previous experience; have passport and identification card. Apply U. S. SHIPPING BOARD, SHIPPING BUREAU, 5 Greenwich St., near Battery Place, New York City. Office open every day, including Sundays, from 7 A. M.

MECHANICAL DRAFTSMEN

with at least one year practical experience; good men will receive good pay.

WESTERN ELECTRIC CO., INC., 57 BETHUNE ST., near West St., 6 blocks south of 14th.

MECHANICS.

Also boilermakers, signal maintainers, air-brake repair men. Apply Employment Car, New York, New Haven & Hartford Railroad, 132d St. and Willis Av., Bronx.

MECHANICAL DRAFTSMEN.

Apply by letter only, Gillespie Manufacturing Corporation, 12th and Monmouth Sts., Jersey City.

MILLWRIGHT.—Capable men, able to describe and inventory factory equipment; permanent traveling position; answer in own handwriting, giving all details, salary, &c. M 241 Times Downtown.

MOLDERS experienced on large loam and green sand work; location in South. N 190 Times.

OFFICE BOYS.—Two bright boys; American; large perfume house; hours 9-5:30; $7 to start; opportunities for advancement. Vivaudou, 418 West 25th St.

OFFICE BOY to make himself generally useful in offices of large mercantile house; good chance for right boy. Call Tuesday morning, E. La Montagne's Sons, 280 Madison Av., city.

OFFICE BOY in large publishing house, bright and willing; $7 per week to start. Call Buhre, 229 West 43d, 3d floor.

OPERATORS wanted for wax thread machine; good opportunity for the right men to make good pay. Apply 1,641 N. Hancock St., Philadelphia.

ORDER CLERK.—Large automobile manufacturers require the services of young man with thorough knowledge of automobile parts; state age, experience, nationality, and salary expected; good opportunity for right man. Y 250 Times Annex.

ORGANIZER. — Capable, launching paying business on large scale. Responsible, M 91 Times.

PACKER in shipping department and a register clerk in shipping department. Apply J. K. Krieg Co., 39 Warren St.

PACKER.—Wanted, for wholesale house; state salary. O 312 Times Downtown.

PATTERNMAKERS. — Experienced. Apply Mergenthaler Linotype Co., 24 Ryerson St. and Park Av., Brooklyn.

PLANNING AND ESTIMATING SUPERVISOR.

WE HAVE A DESIRABLE OPENING FOR AN ENGINEER EXPERIENCED IN PLANNING PRODUCTION AND TOOL WORK; ONE WHO IS QUALIFIED TO ESTIMATE TASKS AND COSTS OF MACHINING OPERATIONS; AN OPPORTUNITY FOR THE RIGHT MAN TO ASSOCIATE HIMSELF WITH A GROWING AND PROGRESSIVE CONCERN ENGAGED IN MANUFACTURING INTERCHANGEABLE INSTRUMENTS AND PRECISION APPARATUS; IN ANSWERING, PLEASE STATE AGE, GENERAL EXPERIENCE, NATIONALITY, COMPENSATION EXPECTED, AND WHEN AVAILABLE. K. T. S., 118 TIMES.

PORTER wanted to assist shipping clerk. N 187 Times.

PRODUCTION MAN, familiar with costs, planning, time studies, operation, and bonus, desired by growing manufacturing concern in Manhattan; permanent; good future; give age, experience, and salary desired. P. G., 274 Times Downtown.

PURCHASING AGENT for large manufacturing concern, preferably one with knowledge of mechanical parts; must have plenty of initiative and be thoroughly experienced and possess qualifications for such a position; give references as to character and experience. The position gives good opportunity for advancement; salary $35 a week. N 188 Times.

RATE SUPERINTENDENT

WANTED AT ONCE; MAN WITH THOROUGH EXPERIENCE IN ALL KINDS OF RATE SETTING; MUST BE THOROUGHLY FAMILIAR WITH THE SCIENTIFIC PRINCIPLES OF HOUR, DAY, PIECE, AND BONUS RATES, AND KNOW HOW TO INVESTIGATE AND SET RATES IN EVERY DEPARTMENT OF LARGE MANUFACTURING PLANT. APPLY

P. J. HOLDSWORTH,

CARE BRIDGEPORT BRASS CO.,

BRIDGEPORT, CONN.

REPORTER wanted to go to a morning newspaper in New England; state newspaper experience and age. Y 237 Times Annex.

HELP WANTED—Male.

SALESMEN.—An old established house carrying imported velvets, velveteens and venetians, is contemplating increasing their city selling staff, and has several openings for able salesmen experienced in this line; we require men of force and successful experience, who are acquainted with the cutting up and department store trade; they must be between the ages of 35 and 45; to the right men we offer liberal drawing account on commission basis. N 181 Times.

SALESMEN.

We are extending our business throughout the United States and require clean-cut, progressive young Americans in our selling force, both in stores and in the field and in executive positions; if you have at least a high school education and some experience as a salesman we can assure an opportunity to make a large income and advancement to executive position; drawing account against commission to start. Mr. Baker, Encyclopaedia Britannica Corporation, 288 4th Av., 15th floor.

SALESMAN WANTED.

High-grade man to sell to the trade a machine tool which fills a real demand, has no competitor in its field and on which introductory work has been done; some experience with machinery desirable; we are direct factory agents and can make an exceptional proposition on a commission basis to the right man. Biglin & Moffatt, 299 Madison Av.

SALESMAN.—We have an exceptional opening for a real salesman to sell guaranteed 6,000-mile tires direct from factory to user at 3,500-mile prices; right man will be given exclusive territory, credit for all repeat orders, and will be put on a profit-sharing basis; experienced tireman preferred; references essential; commission basis. American Rubber Corporation, 1,974 Broadway.

SALESMEN.

A large New York Corporation has openings for several young Americans with good education and pleasing personality; we will take good care of you if you are a live wire. Your future is unlimited; drawing account against commission. B. E., 77 Times.

SALESMAN and live man for side line; opportunity to make $1,500 to $2,500 yearly selling our special accident, sickness, and automobile policy; great demand for same; cost only $10 for year's insurance; big commission. Call or write for particulars, Fred J. Schaefer & Co., 1,123 Broadway, N. Y.

SALESMAN.—Woolen salesman with experience in jobbing business; liberal commission, with excellent opportunity to associate himself with one who has influence in getting goods from the mills; references required and held strictly confidential. B 232 Times Downtown.

SALESMAN, experienced, special work for Ohio corporation manufacturing automobile tires, (not to sell tires;) choice territory; live leads; liberal commission; hotel and railroad fares guaranteed, but no advances. Suite 1007, 19 West 44th St. C. H. Jacobs.

SALESMEN, railroad solicitors, and traveling freight agents; we have desirable positions to offer this class of men; permanent connection, with assured future income, with largest concern of its kind; advances against commissions. Room 1707, 52 Vanderbilt Av.

SALESMAN.

Traveler for Maiden Lane wholesale jewelry house; must have experience in this line to cover established territory; grand opportunity; good salary for right party; must be draft exempt. E 311 Times Downtown.

SALESMEN (3) for nationally advertised grocery commodity; knowledge of grocery trade preferred; able to speak Jewish; splendid opportunity for the right man; state age, experience, and references; commission. J 327 Times Downtown.

SALESMAN Wanted.—We have territory open for our popular-priced line of pajamas and nightshirts, for large retail trade buyers; would make good side line as styles are limited; commission basis only. O 254 Times Downtown.

SALESMEN.—Several aggressive men, who possess real selling punch, wanted to sell a nationally advertised automobile accessory; commission or salary basis; live men can make real money. Box 592 Mount Vernon, New York.

SALES MANAGER to reorganize selling force and familiar with enameling and japanning business; salary to be based on present production and bonus on increased business. Write and tell us all about yourself. Enameling, N 180 Times.

SALESMAN, draft exempt, to sell apparatus used by contractors, machinists, &c.; initial salary moderate, but good future for right party. Write fully, stating experience, age, religion, salary expected. M 69 Times.

SALESMEN.—With specialty sales, experience to handle new line, for old reputable establishment; city work; commission basis. See Mr. Rucker, 1,777 Broadway, Room 443.

SALESMAN wanted, experienced, no other need apply; state age, experience, territory canvassed, references, salary or commission expected. N 34, Times Annex.

SALESMEN wanted by sweater manufacturer; Middle West and West; only A1 men with experience in line will be considered; commission. N 133 Times.

SALESMAN wanted to handle retail campaigns on a well-known, high-grade household article; liberal commission and drawing account. Room 204, 47 West 34th St.

SALESMAN, selling around camps, to carry side line of pennants and pillow tops; commission. Pennant Novelty Co., 462 Broadway.

SALESMAN.—Experienced hosiery and underwear trade; salary and commission. Call S. J. Levy & Son, 476 Broadway.

SALESMEN.—Steady; commission; introduce accounts desiring financing. Dart Finance Co., 1,183 Broadway.

SALESMAN wanted; merchant tailoring, commission. Ritchie & Cornell, 143 W. 20th.

SHIPPING CLERK, WORKING, IN STEEL WAREHOUSE; MUST HAVE EXPERIENCE IN HANDLING TOOL STEEL, DRILLRODS, MUSIC WIRE; GIVE FULL PARTICULARS. O 304 TIMES DOWNTOWN.

SHIPPING CLERK with experience, middle aged man preferred; accurate; salary moderate to start; no heavy work. Good Manufacturing Company, 303 East 134th St.

SHOE SALESMAN.—J. & T. Cousins require the services of a high-grade retail salesman; no night work. Apply in person, 496 Fulton St., Brooklyn.

SOLICITORS.—Several for city and country work, call before 8:10 A. M. only; commission. Room 307, 367 Fulton St., Brooklyn.

STENOGRAPHER - CASHIER, with large manufacturing company with offices in New York; must be good penman and accurate with figures; a man of good appearance and personality with satisfactory references can earn promotion; salary $30 to start. C 350 Times Downtown.

STENOGRAPHER. — Law firm, Catskill Mountains; state age, qualifications, experience, salary expected. O'Connor & O'Connor, Hobart, N. Y.

STENOGRAPHER and assistant freight clerk, young man, wanted in a steamship office; state age, nationality, and references. C 317 Times Downtown.

STENOGRAPHER, Bookkeeper, and all-around assistant to dealer in Government supplies; start $20; advancement. Telephone Sunset 5090.

STOCK CLERK—YOUNG MAN WITH SOME EXPERIENCE IN BEADS AND FANCY GOODS; PERMANENT POSITION WITH EXCELLENT OPPORTUNITY FOR ADVANCEMENT; STATE EXPERIENCE AND SALARY WANTED. N 176 TIMES.

STOCK CLERK for piece goods wanted; capable of taking charge of entire stock department. Scheer & Meyer, 105 Madison Av.

TECHNICAL MAN.

GRADUATE ENGINEER WITH MECHANICAL KNOWLEDGE PREFERRED; OPPORTUNITY FOR PROMOTION IN SALES WORK; THIS POSITION CARRIES RESPONSIBILITY AND OFFERS BIG OPPORTUNITY TO RIGHT MAN; SEND FULL PARTICULARS REGARDING EDUCATION, EXPERIENCE, SALARY EXPECTED, AND PHOTOGRAPH TO MR. PAUL. ALL APPLICATIONS WILL BE CONSIDERED CONFIDENTIAL.

HYATT ROLLER BEARING COMPANY,

METROPOLITAN TOWER,

NEW YORK.

TIMEKEEPER.—Exempt from draft. Apply Superintendent's Office, 780 1st Av.

TOOL DRAFTSMEN

on punches and dies, jigs and fixtures, for small interchangeable work; only men with experience need apply; good pay.

WESTERN ELECTRIC CO., INC., 203 Broadway.

VALET.

MUST BE HIGHLY RECOMMENDED AND OF GOOD TYPE, AMERICAN OR JAPANESE. $60 per month and maintenance. 135 WEST 23D.

HELP WANTED—Male.

YOUNG MEN,
19 TO 25 YEARS,
WITH HIGH SCHOOL EDUCATION,
TO LEARN
telephone switchboard installation work; good opportunity for rapid advancement; steady work; paid while learning.
APPLY 8 TO 11 A. M.,
WESTERN ELECTRIC CO., INC.,
TRAINING SCHOOL FOR INSTALLERS,
121 WEST 17TH ST., N. Y.

YOUNG MAN in woolen office and all-around work. Oscar Kirch, 56 West 23d St.

YOUTH wanted by large cotton and silk manufacturing concern; good opportunity for bright boy; $8 weekly to start. K 233 Times Downtown.

50 ENGINEERS,
$1,800 TO $2,500.
With one of our large clients. These positions are permanent. We want men who are graduate M. E., C. E., or E. E. Age 25 to 35, to learn a large industry. These must be of the type to become foremen and superintendents. We must start placing these men the 15th of this month. The complete order amounts to 300 men.
BUSINESS MEN'S CLEARING HOUSE,
1,406-1,824 REPUBLIC BUILDING,
CHICAGO, ILL.

Instruction.

STENOGRAPHERS WANTED.
The demand for stenographers, secretaries, and typists is unprecedented; you may qualify when in thirty days the average student writes 100 words per minute by Boyd's Syllabic Shorthand. Now is the time to register. Make reservations at once. Call, write, or telephone for three trial lessons and convince yourself. MOON'S SCHOOLS, 50 East 42d St., 357 West 145th St., New York; 370 East 149th St., near 3d Av., Bronx, N. Y., and 214 Livingston St., Brooklyn.

YOU WANT PLEASANT WORK, better pay, a better future. Your age and education does not matter. Become a Dental Mechanic. SHORT course, individual instruction, day or evening. No book study. Easy payments. Dental Surgeons need more and more of our graduates. Write for free Booklet 50. Dentists' Laboratories School, 25 West 45th St. Best in equipment, system, and reputation.

ANY ONE CAN LEARN to earn $25 to $100 weekly taking photographs; many jobs now open; we teach motion picture, studio, and commercial photography; 3 months' studio instruction; day or night; easy terms; call or write for booklet "T." N. Y. Inst. of Photography, 141 West 36th St., N. Y.

MEN—EARN BIG MONEY.
Learn big-paying trade; mechanical dentistry in great demand; we teach you in a few months; day or night. Write for free booklet "C." Easy payments. Est. 25 years. Bodee Schools of Mechanical Dentistry, 15 W. 44th St., N. Y. 15 Flatbush Av., B'klyn

WANTED.—Airplane inspectors; men with high school education or previous mechanical experience preferred; we train you and inform you where you are needed; reasonable terms; send for Booklet A. Penn. State School of Aero Mechanics, Wilkes Barre, Pa.

BIG DEMAND—RADIO OPERATORS.
Short concentrated course.
Specially adapted for drafted men.
Best radio course in city.
Write or call today for booklet.
Radio School, 157 East 86th St.

SALESMEN—Experienced or inexperienced, city or traveling; write or call for our free book, "A Knight of the Grip," and list of openings; immediate employment service rendered members. National Salesmen's Training Assn., Suite 1808, Candler Bldg., N. Y.

EXPERIENCED teacher of Spanish wants pupils; students taught to converse and translate with ease within limited time; rates moderate. Spanish Teacher, D 492 Times Annex.

THE NEW YORK SCHOOL OF SECRETARIES.
Three months' course. Students on probation. 33 West 42d St., New York. V. M. Wheat.

FILING.—We are unable to supply the demand for our graduates; instruction in day, evening, and correspondence course; visitors invited. New York School of Filing, established 1912. Singer Building, New York.

TYPISTS, $12-$15-$18-$20-$25; we quickly prepare you; positions guaranteed. Call, write, phone Worth 8964. Dictaphone Secretarial School, 309 Broadway, corner Duane.

LEARN TO BE A CHAUFFEUR.—Pleasant and profitable work; day and evening classes. Send for free booklet and visitor's pass. West Side Y. M. C. A., 302 West 57th.

Employment Agencies.

AMERICAN
EMPLOYMENT
EXCHANGE,
115 BROADWAY.

ACCOUNTANT—For publishing company, prefer some public accounting experience, $4,000; BANK BOOKKEEPERS, experienced on reports for Controller of Currency, $2,500; TRAVELING ACCOUNTANT for public utility corpn., $2,000 and expenses; ACCOUNTANT, preferably with knowledge of estate accounting, $2,000-$2,500; COST ACCOUNTANT, with manufacturing experience, position in Brooklyn, $1,800; CREDIT MAN, experienced in technical lines, $1,000-$4,000; CREDIT and COLLECTION MEN, (2,) experienced in banking, $1,500 and $2,400; ASS'T CREDIT MAN, with mercantile experience, $1,500-$1,800; SALESMEN, (8,) in following lines: Grocery, mechanical, toilet articles and automobile, $1,300-$1,800.

STENOGRAPHER and CASHIER, preferably experienced in bank, $1,000.

Our technical dept. has numerous openings for engineers, draftsmen, chemists, &c.

WE CAN FURNISH AT ONCE OVER FIVE HUNDRED (500) POSITIONS TO COMPETENT CLERKS IN FOLLOWING LINES: BILLING, SHIPPING, STOCK, RECEIVING, ENTRY, LEDGER AND GENERAL CLERICAL WORK; SALARIES FROM $10 TO $20 WEEK.

Call, 9-2.

AUTOMOBILE EXCHANGE.

BIANCHI, 70-90 H. P., for sale; good condition, self-starter, electric lights, &c.; Brewster runabout body; speedy roadster for gentleman; absolutely no agents; price $2,300; worth looking at. Mrs. A. Canfield, 660 West End Av. Tel. 6072 Riverside.

BUICK 1918 seven-passenger touring; condition perfect, extras. Phone Columbus 5588.

BUICK 1918 five-passenger touring car for sale. Cook-Macconnell, 1,790 Broadway.

BUICK 1917-1916 TOURINGS, roadsters. Flack, 1,700 Broadway, 3d floor.

CADILLAC 1917 Touring.
MERCER 1917 Special Touring.
PIERCE 1917 "38" Touring.
PIERCE 48 "C-4" Touring.
SIMPLEX 50, Latest Fleetwood Touring.
STUTZ 1917 Speedster.
STUTZ 1918 Touring.
STUTZ 1917 Touring.
NATIONAL 1917 Touring.
DE DION Touring, Latest Importation.
Schoonmaker & Jacod, 1,700 Broadway.

CADILLAC 1916 VICTORIA,
THREE PASSENGER.
Very exceptional condition; wire wheels, $25, beautifully painted and upholstered; has all appearance of being new; can be inspected and demonstrated day, evening, or Sunday. Brighton Auto Exchange, 1,077 Atlantic Av., corner Franklin Av., Brooklyn.

CADILLAC Touring for sale, 1914 model, 5 passenger, at garage, 325 East 15th St. Inquire owner, Joseph Besner, 322 West 14th St.; will sacrifice.

CADILLAC touring car, good running order; 2 new Kelly Springfield extra tires; $650; owner will exhibit. Apply office, 1238 Aeolian Building, 33 West 42d.

CADILLAC 1918 7-pass. touring; repainted, good tires; bargain. Brady-Murray Motors Corporation, 62d St. and Broadway.

CADILLAC "8-CYL." TOURING BODY.
USED THREE MONTHS.
BRIGHTON, 1,077 ATLANTIC AV., B'KLYN.

CADILLAC, VICTORIA TOP, FOR "8,"
LIKE NEW, $125.
BRIGHTON, 1,077 ATLANTIC AV., B'KLYN.

CADILLAC 1917 touring; also roadster, limousine, landaulet; bargains. Cook-Macconnell, 1,790 Broadway.

CADILLAC 1917-1916 SEDANS
PACKARD AUTO EXCHANGE, 10 W. 60th.

CADILLAC 1917 sedan.
Wallace, 236 West 59th St.

CHALMERS Town Car, brand new, never used, drafted; big sacrifice. Inquire Park Plaza Garage, 320 Union St., Brooklyn.

CHANDLER.—Model 17, 4-pass. chummy roadster; rebuilt and guaranteed 90 days. Brady-Murray Motors Corporation, 62d St. and Broadway.

CHANDLER.—Model 17, 4-pass. coupe and 7-pass. Sedan; like new; 90-day guarantee. Brady-Murray Motors Corporation, 62d St. and Broadway.

CHANDLER.—Model 17, 7-pass. touring; 90-day guarantee; rebuilt and refinished. Brady-Murray Motors Corporation, 62d St. and Broadway.

CHANDLER limousine, Model 17; rebuilt, refinished; 90-day guarantee. Brady-Murray Motors Corporation, 62d St. and B'way.

CHANDLER.—Model 16, 7-pass. touring; rebuilt, refinished; guaranteed. Brady-Murray Motors Corporation, 62d St. and B'way.

CHANDLER, 1917, five-passenger touring car. Marmon Co., 1,880 Broadway. Col. 1028.

CHANDLER, 1911, five-passenger touring car. Marmon Co., 1,880 Broadway. Col. 1028.

CRANE; Brewster collapsible body.
Wallace, 236 West 59th St.
FIAT CHASSIS
90 H. P. New.
Built to Government Requirements.
15 of these For Sale.
Inquire E. C. Poultney, Room 1633, 120 Broadway, New York City.

DODGE, 1917, SEDAN,
LIKE NEW, MILEAGE 2,000.
OPEN DAY, EVENING, AND SUNDAY.
BRIGHTON AUTO EXCHANGE,
1,077 ATLANTIC AV., BROOKLYN.

Five O'Clock Saturday

To insure insertion in Sunday's Times, Want advertisements must be in the Times Building before 5 o'clock Saturday evening.

AUTOMOBILE EXCHANGE.

FORD COMMERCIAL CAR.—Panel delivery, in excellent condition throughout, $180. STUDEBAKER.—Brooklyn, 1,291 Bedford Av.

FORD, late 1916 runabout; good condition. Norman Loeb, 189 7th Av.

HAYNES 1917, 5-passenger touring.
Packard Auto Exchange, 10 West 60th.

HUDSON Super 6 Brougham Limousine.
Very classy; exceptionally fine.
Cheap for immediate sale.
Wallace, 236 West 59th.

HUDSON Super Six brougham, cost $4,500, used 5 months; sacrifice best offer. Phone W. D. Marshall, 808 Morristown, N. J.

HUDSON, 7-passenger, 1917 model. Owner, A. Finkelstein. Telephone 8401 Audubon.

HUDSON, 1917 SEDAN.
Wallace, 236 West 59th St.

HUPMOBILE sedan, beautiful condition; owner must sacrifice. Also Cadillac touring and Hupmobile roadster. Phone D. B. McElwee, 805 Morristown, N. J.

HUPMOBILE Sedans, town cars, roadsters, 5 and 7 passenger touring cars; guaranteed; late models. Chas. E. Riess & Co., Inc., 226 West 56th St., N. Y.

HUPMOBILE 1917, five-passenger; two tops, good shoes; excellent mechanical condition. Lexington, 1,700 Broadway, fourth floor. Circle 1872.

LANCIA roadster, special 2-pass. Brewster body; completely overhauled and repainted; ideal small, economical car. A. G. Garrabrant, 356 Broad St., Newark. Phone Mulberry 3240.

LEXINGTON 1917 runabout; little six; bargain; guaranteed; new shoes; will paint. Lexington, 1,700 Broadway, fourth floor. Circle 1872.

MARMON, 1917, seven-passenger limousine. Marmon Automobile Co., 1,880 Broadway. Col. 1028.

MARMON, 1917, four-passenger club roadster. Marmon Co., 1,880 Broadway. Col. 1028.

MARMON 1916 Chummy Roadster.
Alexander G. Harris, 1,700 Broadway.

MARMON 1917 Country Club roadster; as new; rare bargain. Beitler, 1,790 Broadway.

MAXWELL.—Specially constructed, sporting model, five-passenger. Victoria top, wire wheels; any demonstration; owner drafted. S. Mattler, 724 Broadway. Spring 9344.

MAXWELL 1917 touring; overhauled, well equipped. Lexington, 1,700 Broadway, fourth floor.

MERCER 1918 speedster; also 1916 touring car; bargains. Cook-Macconnell, 1,790 Broadway.

MERCER 1915, 6 passenger; first-class condition; painted royal blue; victoria top. Phone Bergen 3862.

MERCER 1918 6-passenger, brand new; $1,000 off list. Harris, 1,700 Broadway.

MERCER, 1911 SEDAN.
Wallace, 236 West 59th St.

NATIONAL, 1916, Sedan, like new. Marmon Automobile Co., 1,880 Broadway. Col. 1028.

NATIONAL 1917 4-passenger roadster, run 7,500 miles, for sale; price $1,200. Phone Barclay 846.

OVERLANDS.—All models; overhauled, newly painted, and guaranteed; liberal payment proposition; be safe; buy from the manufacturer. Willys-Overland, Inc., Broadway and 50th St.

OVERLAND, (Country Club,) perfect condition; run less than 5,000 miles; price $525; no counter offers. Phone Vanderbilt 4848.

OWEN MAGNETIC, latest model touring; condition new. Phone Columbus 8863.

PACKARD, 1-25, fast runabout; Winton 1915, seven-passenger touring, Westinghouse shock absorbers, newly painted, demonstrate anywhere; owner must sell immediately. 3794 Morningside. Apt. 28.

PACKARD 1917 "2-35" 7-pass. touring.
PACKARD 1915 "3-38" 7-pass. touring.
PACKARD 1-35 touring BODY.
Packard Auto Exchange, 10 West 60th St.

PACKARD 1-48, phaeton, touring, privately used, well cared for; excellent condition; sacrifice sale, bargain. 115 East 84th. Lenox 10367.

PACKARD 1918 touring car, 1917 four passenger; bargains. Cook-Macconnell, 1,790 Broadway.

PACKARD 1-38, 5-passenger touring; perfect condition. 115 East 84th. Lenox 10367.

PACKARD 1918 "1-85" ; like new.
Wallace, 236 West 59th St.

PAIGE 1918, 7-pass. touring; good mechanical condition; refinished. Brady-Murray Motors Corporation, 62d St. and Broadway.

PEERLESS TOURING, 7-passenger, 1917 model, run only 4,000 miles; perfect condition, a bargain at $1,550; will demonstrate. J. P. Stilwell, 20 Central Park West. Phone Columbus 3726.

PEERLESS 1917 limousine; practically new. Wallace, 236 West 59th St.

PIERCE-ARROW 1918 "48" touring car for sale. Cook-Macconnell, 1,790 Broadway.

RENAULT town car; perfect condition; collapsible landaulet. Telephone Murray Hill 1067 or Morningside 6694, Apt. 22; no dealers.

RENAULT touring car; latest model. 215 West 95th St., Royal Garage.

REO TOURING CAR;
good mechanical condition.
BISHOP, McCORMICK & BISHOP, INC.,
1,243 Fulton St., Brooklyn.
Phone Decatur 4004.

REO 6 Touring; almost new; $750. King & $475. Phone Main 422.

SIMPLEX 1915, specially built "75," shaft drive, four-passenger Holbrook; run 6,000 miles. Alexander G. Harris, 1,700 Broadway.

SPEEDSTER, specially built, aluminum body, 120 H. P.; most exclusive sport car in city; worth seeing. Harris, 1,700 Broadway.

STEARNS-KNIGHTS.
The ideal car for the careful buyer seeking a combination of quality and economy at a reasonable price; ready for immediate delivery, newly painted and overhauled, 1916 light 4 runabout, 1916 light 4 touring, 1917 "8-cylinder" touring; these cars sold with binding mechanical guarantee. Stearns Company, 417 West 55th St. Telephone Columbus 7800.

STEARNS-KNIGHT 5-passenger touring, 1915 model; perfect condition; also Winter top; $650. Phone Franklin 854.

STEARNS, 1917, limousine, like new. Marmon Automobile Co., 1,880 Broadway. Col. 1028.

STUDEBAKER six, bargain, 11 series, rebuilt and repainted in beautiful Persian blue, upholstered in genuine hand buffed leather, 2 emergency seats for 7-passenger capacity; extra tire, spot light, bumper, &c.; sales price $645. STUDEBAKER, BROOKLYN, 1,291 Bedford Av.

STUDEBAKER '17, small 4-cylinder touring, overhauled and repainted, electric starter, complete equipment; this is your opportunity to get our most popular model in a condition "like new" at a very reasonable price. "STUDEBAKER," BROOKLYN, 1,291 Bedford Av.

STUDEBAKER Series "18" coupe; like new. Harris, 1,700 Broadway. Main entrance.

STUTZ Special, 1917, four-passenger; Victoria top; wire wheels; maroon color; perfect condition. N. J. Tymoff, 920 Union St., Brooklyn.

STUTZ 1918 4-passenger; like new; exceptionally fine car. Harris, 1,700 Broadway.

STUTZ 1918 touring car; also 1917 Bulldog; bargains. Cook-Macconnell, 1,790 B'way.

STUTZ 1917 16-valve speedster; perfect condition. Slocum, phone 5910 Schuyler.

STUTZ 1918 roadster; wire wheels; fine condition. Harris, 1,700 Broadway.

STUTZ 1911, 4 and 6 Pass. Touring.
Packard Auto Exchange, 10 West 60th.

"WHITE" UNUSUAL BARGAINS.
"White" Town Car,
5 and 7 Passenger Touring Car.
White Co., Park Av. and 51th St.
Used Car Dept. M. R. Greene, Mgr.

WILLYS-KNIGHT.—We have several open models overhauled at attractive prices; guaranteed. Willys-Overland, Broadway and 50th St.

Miscellaneous.

EMPIRE MOTOR CAR EXCHANGE,
1,700 Broadway. One flight up.
1918 STUDEBAKER Roadster.
1917 CASE Touring.
1917 OLDSMOBILE Touring.
1917 OVERLAND Roadster.
1917 OVERLAND Touring.
1917 SCRIPPS-BOOTH.
1917 MAXWELL Roadster.
1917 CHEVROLET Touring.
1916 OLDSMOBILE 8 cyl. Touring.
STUTZ Raceabout.
MERCER Touring.
EMPIRE MOTOR CAR EXCHANGE,
1,700 Broadway. One flight up.

TOURING CAR.—Am compelled to sacrifice my late model 6-cylinder 7-passenger touring car; very powerful; has 6 new tires, Westinghouse shock absorbers; used only privately; cannot distinguish from new; cost $4,200; sells for $1,500. Please write Mr. La Grange, 640 West 171st, or call evenings, Audubon 8613.

CLEARANCE SALE of 35 slightly used automobiles, thoroughly overhauled in Studebaker's own shops; every one of these cars offer the biggest value obtainable in a motor car. STUDEBAKER, BROOKLYN, 1,291 Bedford Av.

Will buy your car for cash or sell it for you quickly on consignment; buyers always waiting; large store; efficient service. 1,891 Broadway. Phone 8680 Col.

HARLEY-DAVIDSON MOTOR CYCLE, twin; fully equipped; owner in France; $200. V 149 Times.

CARS, BODIES, TOPS.
20th Century Co., 1,700 B'way. 5TH FLOOR.

AUTOMOBILE EXCHANGE.

Miscellaneous.

BARGAINS IN SELECT USED CARS.
MERCER SPEEDSTER; condition like a brand new car.
1917 CADILLAC touring; like new.
1917 FRANKLIN 4-passenger brougham.
1917 MITCHELL chummy roadster.
1917 MITCHELL touring.
1917 REO touring.
1918 STUDEBAKER 7-passenger; like new.
1917 CHALMERS town car, little "6"; almost new.
CHALMERS speedster, special C. T. Silver body; brand new; big discount.
1916 MERCER touring; elegant condition.
NATIONAL 4-passenger chummy roadster.
1917 STUDEBAKER roadster; like new.
1911 PULLMAN touring.
STUTZ 4-passenger; $950.
1916 PACKARD landaulet.
1916 STUTZ runabout.
1917 DODGE touring and roadsters.
1917 FORD landaulet; suitable for taxi.
1911 EMPIRE chummy roadster.
TIME PAYMENTS ARRANGED.
TRADES CONSIDERED.
NEW YORK MOTOR CAR EXCHANGE,
227 WEST 53TH ST.,
TWO DOORS FROM BROADWAY.
Open Sundays and Evenings.
Phone 667-668 Circle.

ALEXANDER G. HARRIS,
1,700 Broadway.
Compare My Prices with Others.

ROLLS-ROYCE, 1913, 4-pas.	$8,000
ORSON De Luxe Sport Roadster	4,000
The most talked of car in N. Y.	
SIMPLEX 1915 75 shaft, 4-pas.	3,000
MERCER 1918, Touring, brand new	2,900
MERCER 1916, 4-pas., like new	1,700
MARMON 1916, Chummy, like new	1,700
STUTZ 1916, 4-pas., wire wheels	1,600
STUTZ 1916, Roadster, wire wheels	1,200
HUDSON 54 Racing Car	800
MERCER 1914 Roadster	800
BUICK 1917 Touring	750
STUDEBAKER Coupe, Series 18	650
MAXWELL Racing Car, 1911	450
CHEVROLET 1917, "490"	400

All of the above cars look like brand new, have been thoroughly overhauled, and are guaranteed for 90 days. You are cordially invited to inspect my Service Station. My overhead is by far the smallest of any high class dealer on Broadway, enabling me to pay more for your car if you wish to sell, or save you money if you wish to buy. An inspection of my salesroom will convince you.
ALEXANDER G. HARRIS, 1,700 Broadway.
"Be Sure It's Harris."

ROSKAM SCOTT CO.;
AUTO BARGAINS.

'17 Crane Simplex.	Stutz, Bearcat, special.
'17 Packard, 2-35.	'17 Pierce, 38, Chassis.
'11 Cadillac Sedan.	'17 Hudson Speedster.
'11 Packard Brougham	Fiat, 90, roadster.
De Dion spec. R'dster	Peugeot, '15, Sedan.
'17 Cadillac touring.	Cadillac, '16, convert.
Pierce Brougham, 38.	Packard, '16, laudaulet.
Packard, '16, limo.	Simplex, '15, Brougham
Pierce, '14, convertible	Packard, '16, touring.
Renault, '14, limo.	Hup, '17, town car.
Pierce, '14, 7-pass.	Lancia, 80, brougham.
Renault, 4-pass., $650.	Metallurgique touring.
Stutz, '15, raceabout.	Simplex, 38, Sedan.

Rolls-Royce town car.
1,896 Broadway, 63d St. 907 Col.

BURRELLE, (entire bldg.) 1,680 B'WAY.
LOCOMOBILE 1917, 4-pass. special.
PIERCE 1917 "38" Touring.
PIERCE 1917 "66" Touring.
PIERCE 1917 "38" Landaulet.
CADILLAC 1918 SEDAN.
CADILLAC 1917 Suburban Sedan.
CADILLAC 1918 Touring.
ISOTTA FRASCHINI 1915 Sedan.
FIAT SEDAN, Latest Importation.
FIAT TOURING, Latest Importation.
DE DION SEDAN, Latest Importation.
FRANKLIN 1918 COUPE.
LANCIA 1918 4-pass. touring.
STUTZ 1918 BEARCAT.
MERCER 1918 TOURING.
MANY OTHERS. OPEN EVENINGS.

Motor Trucks.

We have a number of slightly used thoroughly overhauled trucks; also several demonstrators as good as new and covered by the usual manufacturers' guarantee; capacities from 1 ton to 6 tons; prices and terms very attractive. Trucks can be seen at our service station, 615 West 56th St., New York City. Gramm-Bernstein Sales Corporation, offices 8th floor, 1,457 Broadway. Phone Bryant 5151.

I have one 1¼, two 2½ and two 3½ ton trucks as good as new; must sell; will extend liberal terms to responsible purchasers. N 48 Times.

PIERCE-ARROWS, new five-ton, for hire; short or long haul; special New York, Philadelphia, Baltimore rate. Ireland, 1,651 Broadway. Phone Circle 2249.

TRUCKS.—Six Mack A. C. Bulldog model, 3½-ton; Wood hydraulic hoists and steel bodies, for sale reasonably. Schenck. Phone 3946 Bedford.

I HAVE one 1¼, two 2½ and two 3½ ton trucks as good as new; must sell; will extend liberal terms to responsible purchasers. N 48 Times.

MOTOR TRUCKS for hire; 5-ton trucks with bodies 14x8; long-distance hauling. S. Schenkel, 350 8th Av. Circle 1328.

MOTOR TRUCKS to rent, new. 2½, 3½, 5 tons; yearly contracts. Lawrence Corp., 136 West 52d. Circle 190.

Automobiles for Rent.

AUTOS.
Best private service at taxi rates.
HOUR, DAY, WEEK, OR MONTH.
Touring, limousine, and landaulet.
HOTEL AUTO RENTAL SERVICE,
411 West 55th St. Columbus 2892.

PACKARD sixes and twin sixes to hire; hour, day, week, trip; superior service; sensible rates. C. M. & O. C. Williamson, 204 West 43d St. Phone 4219-3380 Bryant.

PACKARDS, Twin Sixes, Pierce-Arrows.—Hour, day, week; moderate. Muldoon, Columbus 7281.

PACKARD, (7-passenger,) for hire; careful driver; $2.50 an hour. 15 East 30th St. Madison Square 886.

PACKARD six, limousine; hour, day, or month; owner drives. Jones, Columbus 8021.

PACKARD twin sixes, hour, week, or month. Wilmarth, 8030 Columbus.

Automobiles Wanted.

WANTED—WANTED.
High-grade used cars; late models only; must be perfect mechanically; highest cash prices in city. Write, phone, or wire Rippeth Company, 1,778 Broadway.

DODGE BROS. runabout and touring cars; every car has been thoroughly gone over in our repair shop and are guaranteed to be as represented.
BISHOP, McCORMICK & BISHOP, Inc.,
1,243 Fulton St., Brooklyn.
Phone Decatur 4004.

FORD.—I want a Ford or other make, late model; must be a bargain and in perfect running order; please give lowest price and full particulars to receive attention. Address Principal, C 311 Times Downtown.

WANTED, AUTOS FOR SPOT CASH.
Every make, must have 300 immediately.
Bring car, or telephone Circle 2476.
Jandorf Automobile Co., 1,763 Broadway.

PIERCE 38, Marmon, or equal, 4 or 5 passenger sedan or touring; give full particulars mileage, &c.; price must be very low for cash; no dealers. B 368 Times Downtown.

WANTED.
Best touring car five hundred dollars cash will buy. Room 205, American Woolen Bldg., 4th Av. and 18th St.

WILL pay $500 to $4,000 cash for good cars; full particulars. Preston, 245 West 55th. Phone Circle 1206.

HIGH-CLASS AUTOMOBILES wanted; late models only; immediate cash purchase. Columbus 8963.

WILL PAY highest prices any make car. Karp, 1,790 Broadway. Columbus 5322.

TOURING or roadster wanted; cash. Room 220, Metropolitan Tower, 1 Madison Av.

Automobile Repairing.

WHY A NEW CAR? Auto welding, repairing, quality workmanship; estimates given. Washington Heights Shop, 528 West 162d. Audubon 5201.

Automobile Instruction.

ATKINSON AUTO SCHOOL, 235 West 50th St. — Superior instructors guarantee you expert knowledge. Inspect equipment or write for booklet. Ladies' classes.

Auto School WEST SIDE Y. M. C. A., 302 W. 57th St. — Largest and best school in the U. S. Send for booklet and pass to school. Telephone Columbus 7920. Special classes for ladies.

BUSINESS OPPORTUNITIES.

Three resident buyers returning to Japan to open offices and inspection warehouses are desirous of communicating with houses whose importations run into large figures; our established connections in Japan and Korea are with actual makers, and we can quote you on the cost price plus our 2 per cent. for inspections, &c.; unless you are open to advance for at least $100 worth of samples please do not correspond with us, as we are only seeking large business. E 112 Times.

Lady conducting successfully high-class, refined rooming house in Riverside section wishes to take three adjoining houses as up-to-date, modern one and two room kitchenette apartments; looks for capital to finance same; very profitable business. Write in first instance "Successful," care of Newmark's Advertising Agency, 852 Columbus Av.

AIRPLANE COMPANY, ESTABLISHED, REPUTABLE, ANTICIPATING LARGE AIRPLANE GOVERNMENT CONTRACTS, CONTEMPLATES REORGANIZING; FULL PARTICULARS FURNISHED INTERESTED PRINCIPALS ONLY; UNUSUAL OPPORTUNITY. E 92 TIMES.

Old-established firm is desirous of representing in New York City a manufacturer either as agents or demonstrators of a merketable article; have sales force and desirable office; references exchanged. M 76 Times.

On account of young partner joining navy, active partner wanted for old-established, manufacturing, export and import fancy goods business; large orders on hand; $4,000-$6,000 required. M 81 Times.

ARMY ORDERS AND ASSIGNMENTS

Special to The New York Times.

WASHINGTON, April 8.—The War Department published the following army orders today:

Signal Reserve Corps.

Following to Post Field:

SECOND LIEUTENANTS.

Himbeaugh, G. L.	Grimes, G. E.
Desmond, J. P.	Arnold, L. P.
Russell, F. E.	Maxwell, M. F.
Weisbach, A. H.	Meeker, N. H. J.
Biggs, F. P.	Phillips, R. F.
Terral, L.	Headington, W. F.
Oakes, G. C.	Hoefgen, L. E.
Gober, J. L.	Hubbard, J. L.
Lees, H. G.	Miller, R. T.
Reed, H. S.	Smith, F. H.
Martin, D. M., Jr.	Leffler, C. W. S.
Retcliffe, O. T.	Sanders, O. H.
Turner, R. W.	Mann, A. C.

Following to Kelly Field:

FIRST LIEUTENANTS.

Nicholls, G. A.	Yates, J. W., Jr.

SECOND LIEUTENANTS.

McClure, O. W.	Carroll, T. J.
Erragor, C. J.	

Tobbets, 2d Lt. S. A., to Gerstner Field.
Reokin, 2d Lt. J. W., to Taylor Field.
Martin, 1st Lt. W. G., to Langley Field.
Wilkinson, 2d Lt. A. H., to Berkeley School of Mil. Aeronautics.
Sanbury, 1st Lt. D. G.; Kull, 1st Lt. G. C., and Churchill, 2d Lt. W. A., to Radio School at College Park.
Fredell, 1st Lt. G. B., relieved from Board of Officers and will report to Cmdg. Gen. of Western Dept. with Dept. Aeronautical Off.
Smith, 2d Lt. L. K., to Ft. Monroe with balloon detachment.
Badger, 1st Lt. C. K., to Camp Vail.

Engineer Reserve Corps.

Following hon. discharged:

CAPTAINS.

Douglas, H. A.	Skelton, A. H.
Roche, P.	Martin, L. M.
Parsons, M. G.	

FIRST LIEUTENANTS.

Snyder, G. R.	Phillips, M. E.
Stigers, J. F.	Prenner, I. S.
Reeder, H. C.	Ryon, P. A.
Titus, T.	

SECOND LIEUTENANTS.

Alexander, H. H.	Harnist, C. W.
Eddy, L. C.	

Blunt, Maj. F. R.; Ware, Capt. R. E.; and Judson, 1st Lt. C. O., orders of March 21 revoked.
Smith, 1st Lt. W., and Toner, 2d Lt. I. D., to Ft. Myer with 40th Engs.

Following to Camp Gordon with 517th Eng.: De Tarnowsky, Maj. J.

CAPTAINS.

Wilson, H. P.	Van Loben Sels, E. D.
Abbott, J. B., Jr.	

FIRST LIEUTENANTS.

Sutherland, C. H.	Teberg, E. J.
Barber, Do L. H.	Ackerman, A. P.

Hutchings, 2d Lt. F. F.
Kniskorn, Capt. P. W., to Saltville, Va., as asst. to Conel. Qm., Chemical Plant No. 4.
Hock, 1st Lt. H. L., to Camp Am. Univ. with 43d.
Hill, Capt. H. W., and Moore, 1st Lt. M. V., to Camp Lee.
George, Capt. H. H., to Camp Custer with 55th.
Williams, 1st Lt. M. L., to Camp Am. Univ. with 20th Engs.
Smith, 1st Lt. G. E., to Ft. Leavenworth with 51st.
Fredin, Capt. C. G., to Vancouver Bar'ks with 318th.
Selig, Sergt. L. N., promoted to be a 2d Lt. in 50th at Camp Lanrel.
Norton, 2d Lt. J. G., promoted to be a 1st Lt. in 42d Engs. at Camp Am. Univ.
Lewis, Maj. F. H., will report to Chief of Engs.
Hoover, Capt. F. W., will report to off. in charge public buildings and grounds, Washington, for assignment.
Ely, 2d Lt. R. H., promoted to be a 1st Lt. in 34th Div. at Camp Cody.

Cavalry.

O'Connor, 2d Lt. J., promoted to be a 1st Lt. in N.A., and will remain on duty at present station.
Noff, 1st Lt. R. W., orders of March 12 revoked.
Sanders, 1st Lt. J. H., to Jefferson Barracks for assignment.
Newman, Capt. A. D., and Mace, Capt. E. M., transferred to 15th Machine Gun Bat.
Greenwalt, 2d Lt. P. F., and Bennett, 2d Lt. A. T., promoted to be 1st Lts., and will remain on present stations.

Field Artillery.

Cordill, 1st Lt. S. H., 20th, is relieved as aide-de-camp on staff of Brig. Gen. Flagler, and will join his regt.
Schickinger, 1st Lt. J., to Ft. Bliss, with 314th Cav.
Bloom, 1st Lt. W., 336th, and Visconto, 2d Lt. P., hon. discharged.

Signal Corps.

DeCarre, Capt. O., relieved from detail.
Smith, Maj. A. D., rated a Junior Mil. Av.
Jackson, Sergt. P. B., promoted to be a 1st Lt. and assigned S. R. C.; to Kelly Field.

Coast Artillery and Reserve.

Nash, Capt. E., Jr., and Nesbit, 2d Lt. N. H., assigned to 9th Anti-Aircraft Battery.
Flanigen, Capt. B. L., and Lowray, 2d Lt. J. A., assigned to 10th Anti-Aircraft Battery.
Larsen, Capt. J., R.C., and Dickson, 1st Lt. T. C., Jr., assigned to 11th Anti-Aircraft Battery.
Egan, Capt. J. C., R.C., and Sutton, 2d Lt. J. F., R.C., assigned to 12th Anti-Aircraft Battery.

Following assigned to 3d Anti-Aircraft Battery:

CAPTAINS.

Harrison, E. S.	Bradshaw, A., Jr.
Nygaard, J. R.	Halbert, C. T.
Bullis, H. E.	Merkel, A. W.
Buckley, M. B.	

Blanchard, Chaplain H. N.

FIRST LIEUTENANTS.

Collins, L. C.	Spencer, W. M., Jr.
Koerbel, F. H.	Wellman, W. M.

SECOND LIEUTENANTS.

Barcus, J. R.	McGregor, W. M.
Donehoo, C. A.	Clerk, C. M.

Following assigned to 3d Trench Mortar Bat.:

CAPTAINS.

Ottosen, P. H.	Phillips, W. S.
Dornfield, J., Jr.	Lackey, S. C., Jr.
Hogue, E. N.	

FIRST LIEUTENANTS.

Peck, L. O.	Herbelin, F. J.
Havlicek, R. K.	Falconer, A. B.
Cook, C. C.	Payne, W. H.
Darrell, G. C.	McCormick, A. P.
Archambault, A.	

SECOND LIEUTENANTS.

Patton, O.	Johnson, M., Jr.
Sheldon, A. K.	Morrison, D. N.
Mooee, J. E.	Barnett, H. L.
Krall, C. R.	Gleason, C. L.
Hoefle, H. A., Jr.	

Cowdroy, Maj. J. J., assigned to 58th Art.
Keeler, Maj. J. P., to Coast Def. of Narragansett Bay.
Newsom, Chap. E. P., to Coast Def. of San Fran.

Corps of Engineers.

Following assigned to 37th Engs. and will proceed to Ft. Myer:

SECOND LIEUTENANTS.

Bixby, W. H.	Daly, W. F.
Kollock, G. J.	Minkler, W. E.
Price, F. R.	

Winslow, Brig.Gen. E. E., will report to Brig.Gen. Littell, Qm.C., Prest. of Army Retiring Board for examination.
Owens, 2d Lt. J. W., and Schoff, 2d Lt. S. L., to Wash. Barracks with 465th Pontoon Train.
Seymour, 2d Lt. H. S., to Camp Lee.
Walker, Lt. Col. P. F., assigned to 34th N.G. Div. at Camp Cody.
Lambert, 2d Lt. W. L., to Wash. Barracks with 464th Pontoon Train.
Sewirker, 2d Lt. L. H., and Dozier, 2d Lt. W. A., to Ft. Myer with 80th Engs.

Infantry.

Minnigerode, Maj. F. L., to Camp Upton with 367th.
Haynie, Capt. O. W., to Camp Pike with 162d Depot Brig.
Vickors, 1st Lt. W. O., 22d, assigned to Qm. C. and will proceed to Hoboken with 501st Guard and Fire Co.
England, Lt. Col. G. W., detailed in Av. Sec. of Sig. C.
McIlroy, Maj. J. G., assigned to 89th, and Elliott, Maj. J. D., assigned as Adjt., 4th Div.
Beebe, 2d Lt. W. H., and Potts, 2d Lt. W. T., Inf. R.C., promoted to be 1st Lts.
Campbell, Maj. B. R., to Camp Funston with 317th Train Headquarters and Mil. Police.

Infantry Reserve Corps.

Studer, 2d Lt. J. R., assigned to 40th N.G. Div. at Camp Kearny.
Bindley, 1st Lt. A., orders of Feb. 11 revoked.
Orr, 1st Lt. C. W., promoted to be a Capt.

Following promoted to be 1st Lts.:

SECOND LIEUTENANTS.

McGuffey, E. M.	Ledford, R. C.
McKinney, G. E.	Perry, J. Y.
Courtney, J. H.	Howard, L.
Tibbs, M. J.	Hendricks, T. A.

McNierney, Capt. H. O., to Camp Custer.
Schermerhorn, 2d Lt. A. C., to Camp Dodge.
Robinson, 2d Lt. J. S., hon. discharged.
Higgins, 2d Lt. J. M., orders Feb. 12 revoked.

Ordnance Reserve Corps.

Ellis, 1st Lt. E. J., and Carr, 2d Lt. F. J., previous orders revoked.
Scheel, Capt. J. B.; Higgins, Capt. W. M., and Menefee, 2d Lt. S. C., will report to Chief of Ord.

Following to Rock Island Arsenal:
Thompson, Capt. J. B.

FIRST LIEUTENANTS.

Markley, W. A.	Nallegar, J. B.
Henry, G. J.	Dinsmore, J. C.
Killer, J. G.	

Field, 1st Lt. R. N., orders March 28 amended to direct him to plant of Holt Mfg. Co. at Peoria.
Gartner, Capt. H. O., to Gunpowder Reservation at Magnolia, Md.
Damon, 1st Lt. J. G., and Lyons, 2d Lt. C. R., to Camp Hancock to train ordnance recruits.

Following to Camp Sheridan to train ordnance recruits:

CAPTAINS.

Tompkins, J. E.	Johnstone, J. E.
Burdette, W. T.	McAllister, J. C.
Moore, F. W.	

FIRST LIEUTENANTS.

Doty, A. C.	Cooley, H. M.
Taylor, Z. G.	Bryan, M. K.

SECOND LIEUTENANTS.

Harwood, C. E.	Lewis, J. E.
Davie, J. A.	Boardman, R. S.
Lawler, S. S.	

Quartermaster Corps.

Following promoted to be 1st Lts.:

SECOND LIEUTENANTS.

Meekison, B. A.	Smith, T. J., Jr.
Onderdonk, W. A.	Morton, W. M.
Hoyt, G. B.	Merritt, A. A.
Leech, H. D.	Hayes, D. D.
O'Connor, C. A.	White, W. A.
Harvin, C. M.	Moore, L. S.
Frew, J. A.	

French, Capt. J. T.; Barnes, Capt. H. A., and Elkenberry, Capt. E., promoted to be Majs.

Wyant, 2d Lt. C. E.; Frith, 2d Lt. R. N., and Mathews, 2d Lt. J. E., promoted to be 1st Lts. in N.G.

Following assigned to N.G.:

SECOND LIEUTENANTS.

Burns, M. F. J.	McFadden, E. C.
Felody, C. F.	Winn, E. H.
Loomis, A. T.	

Thomas, 1st Lt. J. H., Jr., N.A., will report to Act. Qm.Gen.
Warner, 1st Lt. A., to Camp Grant, with School for Bakers and Cooks.
Dean, 2d Lt. J. N., and Samonisky, 2d Lt. H., to Camp Beauregard as assts. to Camp Qm.
Rucker, Lt.Col. L. P., to Central Dept., Chicago, for examination by Retiring Board.
Glass, Maj. R. R., assigned to 83d Div.
Ellison, 1st Lt. C. B., and Browne, 1st Lt. J. O., to Qm. Terminal, Norfolk.
Tuckerman, 2d Lt. B., to Camp Shelby, with Aux. Remount Depot 313.
Frane, 2d Lt. H. K., orders of March 28 amended to read Asst. Supply Off. of Depot Brig.
McIntosh, Maj. J. W., to Camp Upton and Camp Merritt on business pertaining to Qm.C., thence return proper station.
Peters, Capt. F. C., to Gunpowder Reservation Chlorine and Soda Plant, Edgewood, Md., as asst. to Constructing Qm.
McNeil, Lt.Col. C. H., to Coast Defenses of Narragansett Bay, Ft. Adams.
Kezminsky, 2d Lt. C., to Camp Merritt, with Bakery Co. No. 3.
Ryan, 1st Lt. J. J., and Barton, 2d Lt. R. M., to Depot Qm., New York, for temp. duty.
McNaughton, Capt. J. R.; Orcutt, Capt. J. C., and Kayes, 1st Lt. C. M., to Cambridge on business pertaining to Qm. C., then to their proper stations.

Quartermaster Reserve Corps.

Strawbridge, Capt. R. E., promoted to be a Maj.
Freeman, Capt. O., will report to Act. Qm.Gen.

Veterinary and Reserve Corps.

Hobbs, 2d Lt. H. L., hon. discharged.
Taylor, 2d Lt. G. E., to Camp Meade.
Haynes, 1st Lt. J. R., will report to Pres. of an Army Retiring Board at Ft. Bayard for examination.
Vail, 2d Lt. I. R., promoted to be a 1st Lt.
Martien, 1st Lt. H. D., to Camp Jackson with Aux. Remount Depot 315, as Veterinarian.

Medical Reserve Corps.

Following relieved of orders of dates mentioned:
Foster, 1st Lt. M. H., Mar. 25.
Lancaster, Maj. W. B., Mar. 22.
Sloan, Capt. H. G., Mar. 23.
Smeck, 1st Lt. S. J., Mar. 16.

Following hon. discharged:

CAPTAINS.

Baxter, W. E.	Burlew, J. M.

FIRST LIEUTENANTS.

Martin, J. J.	Seey, J. G.
Curtis, C. F.	Austin, P. H.

Following to Camp Hancock:

FIRST LIEUTENANTS.

Hyland, W. A.	Small, E. F.
Reymond, R. P.	Verrill, J. D.
Hundley, J. M., Jr.	

Following to camps mentioned for conference with chiefs of surg. service of Base Hosp., then to station:

MAJORS.

Dearth, W. A., to Custer, Sherman, Taylor, Dodge.
Bunts, F. E., to Logan, Beauregard, Shelby, Pike.

Following to Camp Wadsworth:

CAPTAINS.

Pilchar, J. D.	Daniel, K. W.

FIRST LIEUTENANTS.

Donovan, J. J.	Austin, D. L.
Dwight, K.	Sharp, J. C.
Carlin, H. W.	Kmao, E. G.
Pinkerton, C. C.	Goodfriend, H.
Martin, W. D.	Signorelli, J.

Following to Camp Greenleaf for inst.:
Clokey, Capt. M. C.

FIRST LIEUTENANTS.

Griffiths, E. H. M.	Elmendorf, Du M. F.
Billington, J. J.	Ferguson, A. B.
Carey, W. H.	Erickson, C. B.
Smith, E. E.	Williams, C.
Cook, J. H.	Morris, E. M.
Truesbel, C. M.	Maddox, T.

Following to Camp Funston:

CAPTAINS.

Sewall, G. M.	Gunn, J. C.
Tuedike, O. H.	

FIRST LIEUTENANTS.

Abramoupolos, C. A.	York, W. B.
Fox, C. M.	Gettinger, A. J.
Gramley, W.	Heim, R. R.
Jones, C. H.	Johnson, R.
Huston, R. R.	Israelson, W.
Page, M. W.	Lippold, P. H.
Jarrell, F.	Meats, V. H.
Selzburg, B. A.	Server, A. F.
Topmeller, W. J.	Wilk, J. C.

Following to Portland, Ore., with spruce production div. of Av.Sec. of Sig.C., and by letter to Chief Sig.Off.:
Whiting, Maj. S. B.

CAPTAINS.

Lum, W. T.	Mingus, E.
Palmer, H. P.	Underwood, H. L.
Waller, J. L.	

FIRST LIEUTENANTS.

Brandt, W. H.	Cornett, G. W.
Griffin, C. F.	McLean, A. D.
Thornton, J.	Vose, W. H.

Following to Camp Jackson:

FIRST LIEUTENANTS.

Foote, M. N.	Lacey, W. H.
Melaney, F. L.	Pudney, W. K.

Donnell, 1st Lt. H., to Camp Pike.
Bourke, 1st Lt. V. V., orders of March 15 amended, to Camp Meade with Base Hosp. 42.
Pepper, Maj. W., relieved from station at Camp Greenleaf and will revert to inactive list.
Thomas, 1st Lt. F. P., to Hazelhurst Field.
Reonett, 1st Lt. O. C., to Camp Gordon.
Baonlug, Capt. W. J., orders of March 28 amended, to Jeffersonville, Ind.
Hart, 1st Lt. T. M., to Chicago for inst.
Caviness, 1st Lt. J. J., to Camp Beauregard.
Foster, 1st Lt. M. H., to Camp Bowie.
Alexander, 1st Lt. J. H., to Camp Grant.
Mallory, 1st Lt. M., and Seymour, Capt. M., to Camp Meade.
Peterson, 1st Lt. R. A. E., and Welch, 1st Lt. C. B., to Camp Humphreys and by letter to Eastern Dept.
Small, 1st Lt. E. F., to Camp Hancock.
Williams, Capt. K. E., to Camp Dodge.
Hartshorne, 1st Lt. G. E., to Ft. Riley for inst.
Patterson, 1st Lt. W. P., to Camp Greene.
Cornwall, Lt. L. H., M.C., to Camp Greene.
Randall, 1st Lt. G. B., to Camp Dix.
Smith, Capt. H. S., orders of Mar. 14 amended; to Camp Wheeler.
Wilder, 1st Lt. C. D., and Zeman, 1st Lt. F. D., to Camp Lee.
Roy, 1st Lt. D., will report by telegraph to the Adjt.Gen. and revert to inactive list.
Drew, Capt. H. C., to Hoboken.
Miller, Capt. G. W., to Camp Wheeler.
Goodman, Maj. A. R., to Ellington Field with Av.Sec., Sig.C., and by letter to Chief Sig.Off.
Burk, Capt. W. S., orders to Mar. 25 amended; to Dansville, N. Y., Army Hosp. 13, duty.
Shirkey, 1st Lt. I. G., orders of Mar. 28 amended; to Camp Greenleaf about April 18.
Stevens, 1st Lt. H. E. E., and Tannenbaum, 1st Lt. F., to Camp Devens.
Folkes, 1st Lt. C. A., and Pincus, 1st Lt. J., to Ft. Riley.
Howell, 1st Lt. W. L., to Lakehurst, N. J.
Gearhart, 1st Lt. J. W., to Portland, Ore., with Av.Sec. of Sig.C., and by letter to Chief Sig.Off.
Modalla, 1st Lt. D. R., to Camp Greenleaf, on the car "Lister."
Dobson, Capt. C. H., to Chicago for inst.
D'Aunoy, 1st Lt. J. R., to Camp Dodge.
Watts, 1st Lt. R. E., to Army Hosp., Ft. Bayard, sick.
Kinney, 1st Lt. K. W., and Snider, 1st Lt. C. E., to Mendocino State Hosp., Talmage, Cal., for training.
Wright, 1st Lt. C. W., to Ft. Jay, temp. duty, and by letter to Eastern Dept.
Brock, 1st Lt. S., promoted to be a Capt.
Berrett, 1st Lt. T. McS., to Camp Upton.
Bates, Capt. G. L., to Camp Dodge, as div. tuberculosis specialist.
Meyer, Capt. W. J., orders of Mar. 15 amended; to Camp Dix.

Medical Corps.

O'Bryan, Capt. H. J., to Camp Cody, with 34th N.G.Div.

Following of N.G. promoted to be Capts. in 27th Div. at Camp Wadsworth:

FIRST LIEUTENANTS.

Hall, G. McK.	Kayser, C. D.
Nicol, C. F.	Cromwell, C. D.
Miller, G. L.	Cassebeer, A. F.
Grabau, J. C.	Coeligan, L. H.
Smith, H. B.	

Pullman, Capt. I. E., N.G., promoted to be a Maj. in 158th Inft. at Camp Kearny.

Sanitary Corps.

Wilson, 1st Lt. C. H.; Wilson, 1st Lt. I. W.; Noonan, 1st Lt. W. J., and Weatherhead, 1st Lt. D. L., promoted to be Capts.
Smith, Capt. C. A., to Camp Greenleaf.
Auerbach, 1st Lt. M. A., to Camp Pike, to combat certain diseases.

National Guard.

Duffy, Maj. F. J., promoted to be Lt. Col. in Div. at Camp Hancock.

Following promoted to be Capts. in Div. at Camp Hancock:

Cain, 1st Lt. R. S.	Schlosser, 1st Lt. A. L.
Groff, 2d Lt. J. A.	Grunert, 2d Lt. C. A.

Following promoted to be 1st Lts. in Div. at Camp Hancock:

SECOND LIEUTENANTS.

Benz, C. C.	Morris, E. A.
Holliwell, W. E.	Schaal, W. J., Jr.
Martsolf, F. C.	Sharpe, R. G.
Meltinger, H.	Shonkel, J. H.
Missimer, C.	Snow, W. P.

Robertson, 2d Lt. J. F., promoted to be a 1st Lt. in 30th Div. at Camp Sevier.
Martin, 2d Lt. E. C., assigned to 35th Div. at Camp Doniphan.

Following promoted to be 1st Lts. in 27th Div. at Camp Wadsworth:

SECOND LIEUTENANTS.

Andrews, W. G.	Podeyn, E. M.
Donnolly, G. C.	Walton, F. L.

Schwartz, 1st Lt. R. M., assigned to 37th Div. at Camp Sheridan with 37th Div.
Martin, 1st Lt. W. L., assigned to Qm. Corps and will proceed to Camp Kearny with Aux. Remount Depot No. 330.

Following promoted to be Capts. in 35th Div. at Camp Doniphan:

FIRST LIEUTENANTS.

Flook, W. C.	Kohlberg, G.
Griffith, G. A.	McElhinney, C. J.
Hall, M. H., Jr.	Wright, J. A.

Miscellaneous.

Hayes, Sergt. D., promoted to be a Capt. in Adjt. Gen.'s Dept., and will report at Camp Wadsworth as Camp Adjt.
Wiegard, 1st Lt. B. J., promoted to be a Capt., and Kreh, 2d Lt. A. T., promoted to be a 1st Lt. in 29th N.G. Div. at Camp McClellan.

Following Chaplains assigned to regiments specified:
Hayes, F. H., 81st Cav.
Pearson, G. C., 308th Cav.
Musser, B. F., 305th Mech. Repair Shop Regt.

Following Chaplains, to Coast Def. specified:
Barnes, E. D., Portland.
Brown, C. E., Potomac.
Ford, C. H. L., Boston.
Hoinlein, A. A., Tampa.
Reeves, F. H., Norra. Bay.
Lennao, T. J., Cape Fear.
Robinson, J. L., Savannah.

Following Chaplains will report to Cmdg. Gens. of Divisions specified, for assignment:
Smith, E. B., 6th Ft. Oglethorpe.
Guinn, J. M., 6th, Ft. Oglethorpe.
Trainor, J. N., 7th, Camp Wheeler.
Evans, E. J., 7th, Wheeler.
Grey, D. T., 8th, Fremont.
Powell, F. F., 79th, Meade.
Holdeman, P. M., 79th, Meade.
Corboy, W. J., 89th, Funston.
Thomson, J. C., 90th, Travis.
Davis, R. E., 91st, Lewis.

Baxter, 2d Lt. L. C., promoted to be a 1st Lt. in 37th N.G. Div., at Camp Sheridan.
Bernheim, Col. J. R., Dent. C., will report to Surg. Gen.

Following Chaplains to regts. specified:
Harkins, T. A., 3d Engrs.; Inser, J. W., 14th Inf., and Oggel, M. V., 63d Inf.

Glenn, Maj. Gen. E. F., to his station at Camp Sherman.
Haney, Rev. J. J., appointed a 1st Lt., Chaplain in 30th N.G.Div., at Camp Sevier.
Smith, Rev. H. S., appointed a 1st Lt., Chaplain to 39th Div. at Camp Beauregard.
Bell, Maj. Gen. J. F., assigned to temp. command of Camp Upton.
Hildebrand, 2d Lt. R. D., Inf., R.C., and Gardenhire, 2d Lt. B. C., F.A., promoted to be 1st Lts. in N.A.
Harris, 1st Lt. J. LaR., N.A., orders of March 20 amended; he will report to Chief Mil. Intelligence Branch, Executive Div., office of Chief of Staff.
Holloway, 1st Lt. M. W., N.A., will report to the Provost Marshal Gen., Wash.
Johnston, R. M., appointed a Maj. in N.A., and will report to Chief of Staff for service on historical duty solely, and will not be assigned to any other duty, or to the command of troops under this appointment.
Campbell, J. B., appointed a Capt. in N.A., to Washington, report to Chief, Mil. Intelligence Branch, Executive Div., Gen. Staff for intelligence duty solely.
Davis, Capt. G. N., Inf., R.C., promoted to be Maj. in N.A.

Following promoted to be 1st Lts. in N.A.:

SECOND LIEUTENANTS.

Leavitt, R.K., Inft.R.C.	Melloon, R.R., Inft.R.C.
Cutler, R., Inft.R.C.	Dowd, G., F.A.R.C.
Blodget, D.McK., F.A.R.C.	

Truelove, 1st Lt. A. O., M.R.C., to Camp Greenleaf for inst.

Resignations.

Stiff, 2d Lt. J. B., 142d Inf., N.G., for the good of the service.
Thornton, 1st Lt. W., Inft., N.A.
Smedberg, Capt. J. D., Qm. R.C.
Roberts, Capt. W. T., C.A.C.
Turner, Capt. F. M., 11th Mach. Gun Bat.
Butterfield, Capt. G. G., 129th F.A.
Holbrook, Capt. R., 106th Inft.
Hensler, 2d Lt. F. G., 110th Inft.
Heslop, Capt. R. G. L., 113th Inft.
Wisner, 1st Lt. C. W., Jr., 114th Inft.
Husband, 1st Lt. D. H., 109th Field Sig. Bat.

Leaves.

Cocke, Capt. A. R., Cav., 2 mos.
Keary, 1st Lt. L. A., Inft., 1 mo.
Cushing, Maj. C. G., Jr., 10 days.

New Officers Commissioned.

Special to The New York Times.

WASHINGTON, April 8.—Adjt. Gen. McCain announced today the following appointments in the Officers' Reserve Corps made to date from April 5. The officers whose names appear in this list, if they have not already done so, should telegraph acceptance of commission to the Adjutant General and sign telegrams with their full names and rank.
Earl, T., Capt. in Eng.Res.
Wells, H. B., 1st Lt. in Eng.Res.

MAJS. IN ORD. RES.

Hurley, W. B.	Perry, A. W.

CAPTS. IN ORD. RES.

Brown, S.	Smith, R. D.

Moorhead, J. U., 1st Lt. in Ord.Res.

SECOND LTS. IN AV. SEC. OF SIG. RES.

Allison, S. W.	Hodges, C. K.
Arrington, M. W.	Holloway, P. R.
Bailey, R. P.	Rose, G. H.
Beckner, J. F.	James, L. T.
Begnl, T.	Jamison, J. G.
Bouditt, B. F.	Katzenberg, H. S.
Bonner, J. L.	Kepler, F. L.
Bowler, H. N.	Kuchins, H. L.
Brush, S.	Leeds, R. J.
Bulkin, C. C.	Leslie, F. H.
Burtt, H. J.	Le Noir, V. A.
Cahn, H. E.	Lincoln, J. S.
Calvert, C. B.	Lindley, S. B.
Carrithers, H. H.	Lynne, W. S.
Carroll, J. H.	Matetts, F. L.
Chamberlin, M. G.	Miller, W. L.
Chapman, G. A.	Moss, R. R.
Conklin, C. R.	Munson, C. N.
Cousins, W. K.	Nelson, G. W.
Cowan, J.	Pease, K.
Crary, R. P.	Pilot, M. E.
Daniels, E. C.	Portner, L. J.
Davenport, W. H.	Renehen, L. A.
Dennis, W. V.	Samuels, F. L.
De Villeneuve, J.	Sanders, L. R.
Ditty, C. A.	Schilling, E. V.
Downing, C. C.	Slonaker, C. C.
Evens, E. M.	Sonne, P.
Ercreat, G. F.	Spenner, E. E.
Flagg, W. J.	Stallings, O. J.
Gardiner, R. R.	Stone, L. K.
Gardner, H. A.	Sweet, J. G.
Golding, G. W.	Vought, D. W.
Hadden, F. E.	Wandlandt, P.
Harrison, D., Jr.	Winfree, D. W.
Harvey, D. C. B.	Winston, F. H.

Summersgill, H. T., Maj. in Med.Res.

CAPTS. IN MED. RES.

Pinney, O. H.	Bland, J. P.
Clemmer, C. A.	Bellis, H. D.
Bixler, L. C.	Crenshaw, H.
Westlake, O. J.	Dodd, J. A.
Zabriskie, J. B.	Kamp, B. A.
Davidson, C. F.	Porkhill, F. G.
Jones, A. D.	Shaw, G. H.
Larkey, J. W.	

FIRST LTS. IN MED. RES.

Walker, R. I.	Angevine, R. W.
Boyd, J. F.	Halley, W. H.
Moss, J. H.	Jones, R. L.
Hursh, R. McG.	Long, H. K.
Saunders, R. T.	King, M. C.
Molin, B. M.	Hume, W. F.
Magee, J. E.	Sullivan, M. F.
Smith, C. G.	Wronher, S. L.
Braun, H. E.	Blackburn, S. A.
English, H. M.	Johnson, C. N.
Anderson, J. T.	Karalz, M. B.
Meyer, J.	Delany, L. T.
Thompson, L. M.	Moore, B. G.

SECOND LTS. IN VET. RES.

Dalley, H. F.	Curtis, W. A.
Parsons, R. A.	Colescott, J. A.

Following N.A. appointments to date, April 5, have been made:

MAJORS IN QM. CORPS.

Cochrane, V. H.	Neall, N. J.
Fisk, C. H.	Seabury, G. T.

CAPTAINS IN QM. CORPS.

Forster, A. O.	Rees, B. L.

FIRST LTS. IN QM. CORPS.

Gould, J. R.	Hedin, A. F.

FIRST LTS. IN N.A.

Gilmore, W. K.	Israel, R. S.

Herten, J., 2d Lt. in N.A.
Dernet, L. C., 1st Lt. in Corp of Interpreters.

Following additional appointments in the Off. Res. and N.A. announced to date from April 5:

FIRST LTS. IN AV. SEC. OF SIG. RES.

Bruce, W. R.	Hardy, E. J.
Erwin, W. P.	Jacques, S. W.
Spencer, H.	Volk, M. G.
Castle, H. D.	Rohrer, L. E.
Reed, R. B.	Borncamp, W. E.
Brader, G. A.	Hollander, H. F.
Mason, H. M.	Sidior, F. W.
Sisson, W. E.	Waters, D.
Webber, M. F.	Parrish, A. E.
Stephans, C. G., Jr.	Rillard, A. M.
Hill, M. M.	Hermos, T. B.
Herdendorf, J. R.	Dietz, P.
Meyer, R. E.	Gatton, C. J.
Pike, G. M.	

Macrossie, W., 1st Lt. in Qm.C.
Pepper, C. W., 2d Lt. in Qm.C.
Reinbach, C. M., 2d Lt. of Engs. in N.A.
Brown, L. S., 1st Lt. in San.C. of N.A.

Following appointments in Off.Res. made to date, April 6:

CAPTAINS IN ENG. RES.

Harrod, O. L.	McKinsey, R. W.

Nichols, C. H., 1st Lt. in Eng.Res.

SECOND LTS. IN AV. SEC. OF SIG. RES.

Barnes, J. G.	Calnon, C. J.
Plummer, F. A.	Slocum, J. A.

Following appointments authorized by Sec. of War and made at Mil. Schools of Aeronautics announced:

SECOND LTS. IN AV. SEC. OF SIG. RES.

Arnold, L. P.	Jaenke, W. D.
Austin, C. R.	Johnson, C. H.
Barbee, S. N.	Jonas, K.
Batchelder, W. W.	Jones, J. S., Jr.
Benson, P.	Jordan, J. J.
Beresford, P. C.	Junkin, J. W.
Blackburn, L. C.	Kene, J. M., Jr.
Blackmer, L. M.	Kanitz, E. C.
Blanchard, C. W.	Kavanaugh, C.
Blurton, M. R.	Keyes, A. A.
Boyle, J. P.	Kist, E. C.
Brewer, K. E.	Kindig, E. P.
Brown, R. B.	Kirk, J. B.
Burns, R. F.	Kirkendell, F. B.
Cameron, B. S.	Lindemann, A. R.
Campbell, D. M.	Marioelk, J. A., Jr.
Carrol, L. J.	Martin, D. J.
Chadbourne, R. J.	Mathews, J. J.
Clapperton, G. D.	May, E. N.
Clark, W. J.	Meeker, N. H., Jr.
Cleary, L. A.	Meisenheimer, F. B.
Cline, R. E.	Metcalf, H. H.
Cripe, E. S.	Morehead, J. H.
Crouch, N. S.	Murphy, C. W., Jr.
Dauchy, T. H.	Murray, H. S.
Davis, C. T.	Nimocks, R. G.
De Hart, J.	Nourse, R.
Desmond, J. P.	Paulson, C. F.
Diggins, R. C.	Perry, F. R.
Dodge, W. E.	Potts, J. T.
Doyle, J. C.	Rey, H. T.
Duffield, Le R. B.	Rogers, J. P.
Dugas, G. C.	Rundbaken, F. J.
Duncan, F. R.	Shaw, G. W.
Easterling, A. M.	Slade, W.
Edwards, C. R.	Smith, L. R.
Emerson, A. C.	Stewart, K. M.
Few, L. D.	Strain, C. Le R.
Foque, F. N.	Sullivan, P.
Foster, H. G.	Terrell, L.
Franklin, G. T.	Tifft, R. H.
Gardner, J. H.	Turner, W. R.
George, H. L.	Von Elff, H. A.
Goos, C. N.	Wall, J. E.
Graham, C., Jr.	Warrender, L. D.
Gregory, A. S.	Watson, C. F.
Halley, H. A.	Welshach, A. H.
Harris, A. B.	Wheeler, J. R.
Hart, F. H.	Whitescarver, J. F.
Hogel, M. H., Jr.	Whitman, J. B.
Hool, D. G.	Winslow, D. E.
Hoyt, H. C.	Zender, F. A.
Huber, H. F.	Zapp, J. E.
Huking, H. W.	

Following appointments in N.A. made to date, April 6:

MAJORS IN QM. CORPS.

French, E. V.	Goldsmith, C.
Prindeville, C. H.	

CAPTS. IN QM. CORPS.

Llewellyn, R. C.	Rogers, A.
Lumsden, H. J.	Armstrong, R. W.
Ammerman, C. R.	Burnso, A.
Bayly, H. C., Jr.	Hudgins, J. B.
Clark, J. H.	Wolf, M. G.

FIRST LTS. IN QM. CORPS.

Van Berfen, J. S.	Mullorgren, A. L.

SECOND LTS. IN QM. CORPS.

Bell, W. E.	Bessamen, W. G.

Maguire, D. L., 1st Lt. in Ry. Transp. Corps.
Hayden, F. L., Capt. in Chem. Serv. Sec.

SECOND LTS. IN CHEM. SERVICE SEC.

Hulf, W. J.	Sohon, J. A.

FIRST LTS., CHAPS., IN N.A.

Ford, G. B.	McCaffrey, J. A. A.
Dalton, H. A.	Berger, A. Le G.

These additional appointments in the Officers' Reserve and N.A. to date, April 6, announced:
Morgan, D. R., 1st Lt. in Med. Res.

FIRST LTS. IN DENT. RES.

Desmond, W. P.	Lafayette, H. F.
Gay, V. J.	McVeigh, A. B.
Hawyor, R. H.	Walton, R. P.
Kenofisk, W. J.	Williams, M. L.

FIRST LTS. IN SAN. CORPS.

Day, R. O.	Hanford, H. C.

BUSINESS OPPORTUNITIES.

First-class trucking business for sale, on account of being in the draft. D. J. O'Brien, 560 Brook Av., every afternoon, after 3 P. M. Automobiles and horses.

CHAUFFEURS wanted who can invest a few hundred dollars in a good paying motor truck contract. Room 902, 1,451 Broadway.

Hotel, best nearby Jersey suburb, fully furnished, doing good business; $2,000 required; mail references. Render, 115 Maiden Lane.

Have a little money; would like good, legitimate proposition; with or without services. C 327 Times Downtown.

Active partner wanted with $10,000 upward in established jobbing business men's hats; need capital to expand. E 115 Times.

Will finance manufacturers from $3,000 to $5,000. Best Finance Co., 1,133 Broadway.

FOR SALE.

18 month old thoroughbred French bulldog, male, with full pedigree. Can be seen at home of owner, R. G. Browe, 261 South Burnett St., East Orange, N. J.

For Sale.—Fifty million quarter-inch round head iron screws, with nuts; immediate delivery; 25 per cent. below manufacturer's cost. V 110 Times.

Typewriters.

TYPEWRITERS RENTED.
Nonvisible, 3 months, $5; visible, 3 months, $7.50. Initial payment applies if purchased. AMERICAN WRITING MACHINE CO., INC. 339 Broadway, at Worth St. } TEL. 80 E. 23d St., opp. Madison Av. } 5408 149 W. 42d St., at Times Sq. } FRANKLIN

Purchase and Exchange.

"ELEVATOR PUMP,"
SECOND HAND, CAPABLE OF DELIVERING 750 TO 1,000 GALLONS PER MINUTE, TO PUMP AGAINST HEAD OF 175 POUNDS WITH 100 POUNDS STEAM PRESSURE; MUST BE A1 CONDITION. ADDRESS F. W. BENNETT, GENERAL DELIVERY, MAIN POST OFFICE, NEW YORK CITY.

Highest cash prices paid for furnishings, pianos, Oriental rugs. Balsley, 115 University Place. Tel. 2298 Gramercy.

Silk winding frames wanted; must be in good condition and reasonable. Gutner Bros., 18 West 20th St.

TIME CLOCK wanted; must be perfect and reasonable. Gutner Bros., 18 West 20th St.

Contents houses; pianos, carpets, antiques bought. Miles, 155 E. 125th St. 1399 Harlem.

Wanted.

MACHINERY.
Singer sewing machines. Sanborn Mfg. Co., 16-18 West 22d, open to buy a plant about 20 machines.

SPECIAL NOTICES.

Wanted—Small Victrola, picture puzzles, games, athletic goods for use of soldiers in U. S. base hospital in France. Credentials cheerfully given. V 10 Times.

Education Notes.

District Superintendents Veit, Baker, Lyon, Reynolds, and Miss Rector have been appointed a committee to investigate teachers whose patriotism is under suspicion.

The following District Superintendents and Principals have been appointed a committee to draw a syllabus for teaching the events of the war: Mrs. McGray, Messrs. Perry, Stitt, Roberts, and Kidd, Miss Jones, Miss Collom, and Miss Tibbits.

The Board of Superintendents has recommended that the substitute in charge of P. S. 130, Barren Island, receive $6.50 for each day of service.

Mr. E. J. Parker will deliver an illustrated lecture on the City of Washington at Evening School 144, Howard and St. Mark's Avenues, Brooklyn, on Thursday evening, April 11. Following the lecture an informal dance will be held for the evening school pupils and their friends.

At the meeting of the Parents' Association of the Model School this afternoon Mrs. Louis Jorsaint of the Federation for Child Study will speak on "Children's Leisure; How Shall They Use It?"

Free instruction in the wireless code will be given at the Brooklyn Evening Technical and Trade School, Seventh Avenue and Fourth Street, on Mondays, Tuesdays, Wednesdays, and Thursdays from 7:45 to 9:45 P. M.

The sixteenth annual convention of the Kindergarten Mothers' Clubs of Brooklyn and Queens will be held at the Brooklyn Training School for Teachers on April 25 at 4 P. M. The address of welcome will be made by Acting City Superintendent Straubenmuller. Miss Fanniebelle Curtis will speak of her experiences in France and England.

THE WEATHER.

WASHINGTON, April 8.—A shallow cyclonic depression is central off the South Carolina Coast and pressure is unusually high in the upper lake region.

Rainy weather has prevailed in Atlantic Coast districts during the last twenty-four hours, with temperatures somewhat above the seasonal average, while in the interior valleys there has been a sharp fall in temperature.

Temperatures of Monday morning were considerably below the freezing point in the upper Mississippi Valley, the Dakotas, Iowa, and Nebraska.

Rainy weather will continue in the Atlantic States north of the Carolinas during the next twenty-four hours, with unimportant temperature changes during Tuesday, but with considerably lower temperatures on Wednesday.

In the Ohio Valley and lake region it will be warmer Wednesday.

Winds for Tuesday and Wednesday along the North Atlantic Coast will be fresh, possibly strong northeast to east, with rain; Middle Atlantic Coast, fresh southeast, rain; South Atlantic Coast, moderate northwest to west, rain.

FORECASTS TODAY AND WEDNESDAY.

Eastern New York, New Jersey, and Eastern Pennsylvania, Rain Tuesday. Wednesday partly cloudy and cooler.

Southern New England—Rain Tuesday. Wednesday partly cloudy.

Western New York—Cloudy, possibly occasional snow flurries along the Lakes Tuesday. Wednesday fair.

Northern New England — Rain Tuesday. Wednesday partly cloudy and colder.

The temperature record for the twenty-four hours ended at 11 P. M., taken from the thermometer at the local office of the United States Weather Bureau, is as follows:

	1917.	1918.		1917.	1918.
3 A. M.	34	42	4 P. M.	43	51
6 A. M.	32	41	6 P. M.	41	50
9 A. M.	35	45	9 P. M.	40	50
12 M.	40	54	11 P. M.	35	48

This thermometer is 414 feet above the street level. The average temperature yesterday was 50; for the corresponding date last year it was 38; average on the corresponding date for the last thirty-three years, 45. The temperature at 8 A. M. yesterday was 43; at 8 P. M. it was 51. Maximum temperature, 60 degrees at 12:45 P. M.; minimum, 41 degrees at 6:30 A. M. Humidity, 80 per cent. at 8 A. M.; 75 per cent. at 8 P. M.

The barometer at 8 A. M. yesterday registered 30.41 inches; at 8 P. M. it stood at 30.20 inches.

Shipping News.

Miniature Almanac for Today.

[By the U. S. Coast and Geodetic Survey.]

Sun rises......6:32 | Sun sets......7:22

THE TIDES.

	High Water. A.M.	High Water. P.M.	Low Water. A.M.	Low Water. P.M.
Sandy Hook	6:50	7:19	1:00	1:09
Governors Island	7:21	7:40	1:23	1:42
Hell Gate	9:04	9:28	3:19	3:32

Fire Record.

A. M. — Loss.
2:10—106 W. 138 St.; not given......Slight
3:40—407 West St.; (auto,) Peter McClevao......Not given
5:10—1,946 Amsterdam Av.; Max Kaufman......Slight
8:30—2,062 2 Av.; John Armstrong....Slight
8:50—806 Broome St.; J. Barnoff......Slight
9:35—B'way & 176 St.; (vacant lots,) not given......Slight
9:40—2,357 Jerome Av.; Louis Wood...Slight
11:15—Queensboro Bridge; (auto,) Tidewater Oil Co......Not given
P. M.
2:15—446 3 Av.; Peter Doelger......Slight
2:40—5 Nassau St.; Hallgarten & Co..Slight
3:10—83 W. Houston St.; American Children's Dress Co......None
4:45—Hunts Point Av. & Coster St.; (auto,) Alfred Olner......Slight
7:10—Front 171 10 Av.; (auto,) James McGuinness......Slight
8:00—36-38 Barclay St.; Benziger Bros..None
8:30—2,131 2 Av.; Frank Tifina......Slight
8:50—140 W. 33 St.; also 131-143 W. 32 St.; Pennsylvania Hotel and others......$4,500
9:50—112 E. 117 St.; Max Shissman....Slight
10:10—18-20 Jackson St.; (pushcart;) not given......None
10:30—Front 517 W. 55th St.; (auto;) not given......Slight

Police and Fire News.

Police Department.

Temporary assignments: To 6th Insp. Dist. from precincts indicated, to duty in raided premises, for 30 days, from 12:01 A. M. April 11: Patrol. John Conway, 7; Thomas Collins, 36; William Benisch, 37; John Feeley, 37; John Downes, 40; Charles Lang, 43; John O'Brien, 63; James Gallagher, 63.

Advancements to $1,300 grade, to take effect April 29: Patrol. W. P. Young, 6; L. J. Blackmore, 6; W. A. Law, 10; George Long, 13; T. H. Hall, 16; Mark Johnston, 16; H. N. Zimmerman, 16; G. M. Link, 21; W. J. Munson, 23; Michael Gillen, 26; W. W. Corbett, 26; J. R. Vogel, 29; J. M. Broderick, 35; P. F. Cunningham, 36; Carl Westenhoefer, 43; G. L. Roedar, 43; W. A. Geyer, 43; W. F. Drexler, 43; Frank Donnelly, 76; G. R. Hinds, 85; J. J. Murphy, 18th Dist.; A. A. Cummings, H. D.; H. A. Zaremer, H. D.; J. M. Williamson, H. D.; H. F. Moeller, Traffic C; H. M. Munch, Traffic C; L. F. Smith, D. B.; Morris Coon, J. C. Sterett, G. J. Colgan.

Leave of absence, without pay: Patrol. J. A. Kenney, 82d Precinct, for 1 day, from 4 P. M. April 8.

Applications for full pay while on sick report approved: Patrol. Giuseppe Caravetta, 6th, from 10:30 P. M. Feb. 21 to noon March 20; W. J. Van Pelt, 26th, from 11:15 A. M. April 2, during disability; J. J. McLean, Headquarters Division, Motor Cycle Squad 1, from 6 P. M. March 30, during disability.

Fire Department.

The members of the Department Band will be directed to report to Fireman 1st Grade A. J. Muir, at the north side of the Municipal Building, Manhattan, at 11:30 A. M., Wednesday, April 10, who, in turn, will report to George R. Cochens of the Mayor's Committee on National Defense, at the City Hall steps, at 11:50 A. M.

Retired—Lieut. C. F. Douth of H. and L. Co. 130, on an annual pension of $1,175, to take effect 8 A. M., April 16; Fireman 1st Grade C. E. Hochwald of Eng. 232, on an annual pension of $750, to take effect 8 A. M., April 9; Fireman 1st Grade T. J. Hill of Eng. 245, on an annual pension of $750, to take effect 8 A. M., April 9.

The Civil Service.

City.

The following promotion list to messenger, grade 1, Park Department, Brooklyn, is announced: W. Kenney, 90.70; August Apman, 85.50; William McHugh, 85.27; John Butler, 83.77; Edward Kenney, 83.50; Cornelius Harty, 82.50; Patrick Smith, 82; James Flynn, 81; R. Kearns, 81; William J. McKeon, 80.50; Edward Gunn, 79.50; Thomas Cudmore, 79; John Monahan, 78.55.

United States.

The commission announces for May 7 an examination for freight car record clerk, for women. From twenty to thirty vacancies in the office of the Quartermaster General, War Department, Washington, D. C., at $1,200 a year, will be filled from this examination. The duties will be to maintain car records of shipments forwarded, deliveries of same from one railroad to another, arrival at destination, and statistical records prepared from information. Competitors will not be required to report for examination at any place, but will be rated on education, 40; experience, 60. Applicants must show that they have a good common school or equivalent education, and that for at least eighteen months they have been employed in railroad positions which required the maintaining of the various freight car records mentioned above. They must have reached their eighteenth but not their fortieth birthday on the date of the examination. Further information may be obtained from the commission, Washington, D. C.

Estates Appraised.

BUDINGTON, DR. WILLIAM G. (April 15, 1917.) Total assets, $238,043; cash, $18,383; personal, $1,261; stocks and bonds, $216,896. Beneficiaries, nephews and nieces, Herbert R. Wilcox of 39 East Seventy-fifth Street, Edward T. Wilson and Ernest G. Budington of 32 Nassau Street, Julia B. Wilcox of 40 Washington Square North, and Clara W. Morey of Gramaton Court, Bronxville; $39,716 each; Walter I. Budington of John's Wood, Mich., life estate in $25,000; half-nieces, Hilda D. Dubois of 2,789 Valentine Avenue, Rosalia Budington of Sweden, $5,000 each.

JOHNSTON, MARY HOPPIN. (Dec. 30, 1916.) Total assets, $151,248, 14 West Tenth Street, $45,500; cash, $8,145; personal, $19,686; stocks and bonds, $77,916. Her son and daughters, John Humphreys Johnston of Venice, Italy, Mary H. and Margaret T. Johnston, both of Paris, France, receive $47,918.

PELL, JOSEPHINE D. (Jan. 11, 1918.) Total assets, $68,972; cash, $2,163; personal, $25,385; stocks and bonds, $41,423. Her brothers, Eugene Delano and Charles C. Delano, and her sister-in-law, Lucy F. Fisher, receive $1,000 each. Her maid, Jennie L. McGuinniss, for many years of faithful service, gets $500. Her son, W. H. Dannat Pell, receives $63,389.

SHAW, DR. THORNE. (Oct. 24, 1917.) Total assets, $55,043. The estate is composed of cash, aggregating $54,835. The beneficiaries are his wife, Julia Shaw of 24 East Sixty-eighth Street, $1,798; Nieces, Edith Shaw of Rochester, and Nellie Montgomery Shaw of Toronto, Canada, $10,000 each. His sisters, Mary Trueman of Monrion, New Brunswick, Letitia Bowles of Ottawa, Can., and Jane Matheson of Kalamazoo, Mich., $5,000 each. Other nieces and grandnieces, living in different parts of the United States, the Dominion and England, receive legacies of from $500 to $2,500 each.

ROAD TO INFORMATION.
Facts bearing on current events are hard to find without The New York Times Index. Convenient reference to subjects and dates covered in the newspapers, with brief summaries which supply quickly answers to many questions of the moment. The New York Times Index serves as a guide also to the extended accounts of events in the newspapers themselves. Bound volumes, $2.00 a quarter; $8.00 a year. The New York Times Index, Times Square.—Advt.

McAVOY RETIRES AS LEADER

Tammany Power in Twenty-second District Quits Activities.

Thomas F. McAvoy, prominent in Tammany Hall long before Charles F. Murphy became its leader, last night announced his retirement from the leadership in the Twenty-second Assembly District after twenty years' service. Mr. McAvoy's resignation was a surprise which was made known by him at the clubhouse, 501 West 145th Street, at the close of the meeting held to discuss woman's participation in the war. It was said that he consulted with Murphy several days ago and was urged to remain. In declining, he explained that personal reasons brought about his retirement. He is about 70 years old.

Joseph McCormick, President of the Joe McCormick Association, has been mentioned as his successor at an election to be held within a few weeks. Mr. McAvoy's name had been mentioned from time to time as that of a possible successor to Charles F. Murphy when the Tammany chief's retirement was under discussion. Mr. McAvoy's son, John V. McAvoy, was elected a Justice of the State Supreme Court last Fall.

582 NEW ARMY RECRUITS.

402,754 Have Enlisted Voluntarily Since April 1, 1917.

Special to The New York Times.

WASHINGTON, April 8.—The regular army obtained 582 recruits Saturday, bringing the total since April 1, 1917, up to 402,754 men. The showing for New York and neighboring States follows:

	Obtained Since April 6, 1918.	Obtained Since April 1, 1917.		Obtained Since April 6, 1918.	Obtained Since April 1, 1917.
Conn.	8	4,278	N. Jersey	8	10,145
Delaware	2	367	New York	107	44,191
Maine	8	2,492	Penn.	42	45,687
Maryland	8	4,028	Rhode Isl'd	2	2,496
Mass.	10	19,220	Vermont		645
N. Hamp.		1,264			

Ottinger Named for Supreme Court.

Special to The New York Times.

ALBANY, April 8.—Governor Whitman sent to the Senate tonight the nomination of Nathan Ottinger as a Justice of the Supreme Court to fill the vacancy created through the retirement of Supreme Court Justice Scott. The nomination of Mr. Ottinger, who is a brother of Senator Albert Ottinger, was confirmed immediately.

LOST AND FOUND.

Fifty cents an agate line.

LOST—Between 23th St. and 24th St. on 5th Av., in bus going south or on street, a lady's small gold mesh bag, containing gold powder box and some money; reward; no questions asked. Mrs. Leo Koenig, 160 Claremont Av., city. Phone, 6290 Morningside.

$50 REWARD if person who found turquoise ring, surrounded with diamonds, on washstand, ladies dressing room, 8th floor, Wanamaker's, on March 19 will return to Marian Pigott, 43 East 58th St. Telephone Plaza 4120 and receive reward; no questions will be asked.

LOST OR STOLEN—$1,000 Paducah & Illinois Railroad Co. 1st mortgage sinking fund 4½% coupon gold bond, due July 1, 1955, No. 2950, all parties are cautioned against negotiating same. If found notify Dr. Otto Wagner, 1,051 Elizabeth Av., Elizabeth, N. J.

LOST yesterday, at Wall and Broad, small black silk bag containing cash, gloves, and dentist contract. Liberal reward if returned to Winifred Mages, 37 Wall St., care Equitable Trust.

LOST—Diamond and sapphire bowknot brooch, in vicinity of Mall, Central Park, Saturday afternoon, April 6; $100 reward. Return Cashier, Hotel Belmont, Park Av. and 49th St.

LOST.—Zeiss Opera Glass Thursday afternoon, April 4, going to Metropolitan Opera House; very liberal reward and no questions asked if returned to Ferulli, 120 West 70th Street.

LOST—Lady's ring having four diamonds, two medium and two small. Lost in neighborhood Sunday afternoon; reward; no questions asked. Irene Rose, 203 W. 113th St.

LOST—Will party in automobile seen to pick up small gray dog on Riverdale Av. Sunday afternoon return him to owner at Hotel New Weston, Madison Av. and 49th St.

LOST—On 34th St., between McCreery's and Altman's, between 12.30 and 1 o'clock, a lady's fancy red enamel watch; reward. Return Cahn, 157 West 79th St.

LOST—Friday, 10.30 A. M., University and Shakespeare Av., street or car, diamond earring; liberal reward. Curran, 1,835 Harrison Av., Bronx.

LOST—On Staten Island boat or New York, small coin purse, platinum wedding ring, Sunday night; liberal reward. Mrs. Cole, 336 West 111th St.

LOST—Gold mesh bag, studded with sapphires and diamonds, small purse attached; liberal reward. F. Shapiro, 815 West 160th St.

LOST—Between 70 West 55th and the Ritz Hotel, on Sunday evening, a sapphire and diamond bowpin. Reward if returned to 70 West 55th.

LOST—Crescent pin of small sapphires and pearls, Sunday morning, in Central Park; suitable reward. Mrs. G. M. Phelps, 135 East 79th St.

LOST—Brown purse on Riverside bus, between 120th and 142d Sts., containing money and visiting cards; reward. N 193 Times.

LOST—Saturday night, gold lorgnette, between Hotel Knickerbocker and Churchill's; reward. E. Nelson, 30 Irving Place, eighth floor.

LOST—Gold chain bracelet, set with moonstone, in vicinity Lexington Av., 64th St.; $10 reward. Return 163 East 64th St.

LOST—Five sheets of revenue stamps; useless to finder; reward for return. Montank Cigar Co., 105 Maiden Lane.

LOST—Lady's handbag, with bill folder and cards inclosed. Return to Georgiana Wesser, 2,412 Broadway. Reward.

LOST—Gold tip stick, initials M. H. S., 48th St. Theatre, Saturday night. Return 7 West 74th, reward.

LOST—Gold stickpin, with pearl; reward. Phone Riverside 2483, Apartment 22.

VERY liberal reward for return of diamond-shaped dinner ring, three large diamonds in centre, surrounded by several small diamonds; lost in or about the Waldorf Saturday, April 6. Cashier, Waldorf.

$100 REWARD for three-stone diamond platinum ring, lost April 5, between 5th Av. and 34th St., Madison Av. and 45th St. E. C. Platt, 253 Broadway.

Found.

FOUND—Pocketbook in 39th St. Theatre, Saturday. Phone 1299 Stuyvesant.

FOUND—Gold bracelet on West 147th St. W. Wilson, 742 St. Nicholas Av.

ADVERTISEMENT.

MASS MEETING

Under the auspices of the

Liberty Loan Committee

CARNEGIE HALL

Thursday Evening, April 11th

8:15 o'clock.

SPEAKERS:

THE MOST REV. COSMO GORDON LANG, D. D.,
The Lord Archbishop of York.

Mrs. August Belmont.

George Wharton Pepper, Esq.

Applications for tickets will be filled in the order of their receipt at the Liberty Loan Headquarters, Department of Speakers and Meetings, 24th Floor, 120 Broadway.

ADVERTISEMENT.

WINTER WHEAT CROP ENCOURAGES HOOVER

Will Have Enough for Ourselves and Allies if Spring Growth Maintains Same Ratio.

MUST SAVE UNTIL HARVEST

Public Warned Against Relaxation as the Result of Forecast of an Unusually Large Yield.

WASHINGTON, April 8.—Forecast by the Department of Agriculture today of a Winter wheat crop of 560,000,000 bushels this year brought optimism to the Food Administration, and the prediction was unofficially made that if the Spring wheat crop maintained the same ratio, the next harvest will furnish sufficient wheat to take care of the needs of this country and the Allies next year.

Today's forecast indicates an increase of 142,000,000 bushels of Winter wheat over last year's Winter crop, which was 418,000,000 bushels. Assuming that the Spring wheat crop will yield the same ratio of increase, there will be a total crop of 850,000,000, or an increase of about 200,000,000 bushels over last year, when the entire crop was estimated at 651,000,000.

In addition, there is an increase of 26,000,000 bushels in the prospective rye crop or a total prospective increase over last year of about 225,000,000 bushels of bread grains.

There is also hope of an increase of 100,000,000 bushels of wheat over last year in Great Britain and France, and also an increase in Canada.

The necessity for rigorous saving between now and harvest is, however, in no way relaxed by harvest prospects, the public is warned.

The condition of Winter wheat in the important growing States follows: Ohio, 80; Indiana, 94; Illinois, 88; Missouri, 92; Nebraska, 75; Kansas, 67; Oklahoma, 63.

Widespread interest centred in today's production forecasts, which were estimated from the condition of the crops on April 1. Winter wheat, sown last Autumn on 42,170,000 acres, the largest area ever planted to that crop in the history of American agriculture, entered the Winter with the lowest condition of record on Dec. 1. In its December production forecast, the Department of Agriculture estimated the crop would be about 540,000,000. Efforts had been made in the early Fall to stimulate production by heavy planting, but weather and other conditions were adverse. The Government had aimed to have a crop of 672,000,000 bushels of Winter wheat and relied upon farmers to plant enough Spring wheat to bring the country's wheat production this year to more than 1,000,000,000 bushels.

Weather conditions through the Winter have not been adverse to the Winter grain crops, and early reports indicated that the Winter wheat and rye had begun the Spring in better condition than had been expected. It was felt from those indications that the production forecasts today would be larger than those estimated as a result of the December conditions.

ACCEPTS OFFER TO CONSERVE WHEAT

Food Administration to Divide Eating Places of Nation Into Two Groups.

Special to The New York Times.

WASHINGTON, April 8.—The United States Food Administration has decided to divide the hotels and other eating places of the nation into two groups, one of which will serve no foods in the preparation of which wheat is used, and the other to be subject to the restrictions of the new wheat conservation program.

This step was taken as a result of the pledge given recently by the representatives of 500 hotels to use no wheat. The new plan will be worked out under the supervision of the Federal Food Administrators of the various States.

Class 1 will include all high-grade hotels and restaurants which, in the opinion of the hotel Chairman for each State, could follow to the letter the pledge to use no wheat adopted by managers and proprietors at their meetings in Washington and New York. All clubs and dining cars should come under this classification.

A list is to be prepared by the Federal Food Administrator and the hotel Chairmen, in conjunction with the latter's committee, of all hotels, restaurants, and clubs in each State which, in the opinion of this committee, should be able to carry out the terms of the resolution, and to the manager of each of these establishments a copy of the resolution is to be sent, with a letter advising him of the action taken in New York, and requesting him to join with all others in this classification in making the application of this resolution general. Dining cars will be handled separately in Washington. It is requested that lists of those who agree to live up to the resolution be printed prominently in all newspapers, where possible.

Class 2, including all other public eating places, must be governed by the new wheat conservation program, which means that they shall adopt a maximum ration of wheat flour (or its wheat equivalent contained in such wheat products as Victory bread, macaroni, wheat breakfast cereals, &c.,) of six pounds of wheat flour for every ninety meals served. In addition thereto, they shall not serve in the aggregate a total of any products containing more than two ounces of wheat flour to any one guest at any one meal.

Wheatless days and meals must be observed, and by "wheatless" is meant no wheat flour in any food served, except that amount contained in Victory bread, which can be served in public eating places on wheatless days and for wheatless meals. No wheat product shall be served unless ordered. In practically every case this class of eating place will be governed by baking rules and regulations, which will assist materially in insuring their compliance with this program.

Food Board's New York Cash and Carry Prices

The following prices are suggested by the Federal Food Board of New York as representative of what these goods should be purchased for on a cash and carry basis in the retail stores of New York City. The range in prices depends upon the purchase by the retailer in original whole packages or broken packages:

Article.	Kind.	Grade.	Retailer Pays Cents per lb.	Consumer Should Pay Cents per lb.
Beans,	Lima,	domestic	16 @17	19 @20
Beans,	small white,	domestic	15 @16	18 @19
Beans,	pea or	medium, domestic	15 @16	18 @19
Beans,	white,	choice imported	14 @15	17 @18
Beans,	kidney,	red domestic	15½@16½	18½@19½
Beans,	Kintoki,	red imported	10½@11½	13½@14½
Rice,	bulk,	whole head	10½@11	12½@13
Rice,	bulk,	Blue Rose	9¼@10¼	11¼@12¼
Rice,	bulk,	broken	8½@ 9¼	10½@11¼
Oats,	bulk,	rolled	6¼@ 6¾	8¼@ 8¾
Cornmeal,	yellow,	granulated	6¼@ 6¾	8¼@ 8¾
Cornmeal,	white,	Southern fine	6¼@ 6¾	8¼@ 8¾
Raisins,	seeded,	15-ounce package, fancy	11½@12	14 @14½
Raisins,	seeded,	15-ounce package, choice	10¾@11¼	13¼@13¾
Prunes,	California,	40-50	15 @15½	19 @19½
Prunes,	California,	70-80	10½@10¾	13¼@13¾
Prunes,	California,	100-120	8 @ 8½	11 @11½
Prunes,	Oregon,	30-40	16 @16½	20 @20½
Prunes,	Oregon,	40-50	15 @15½	19 @19½
Flour,	Spring,	patent	6¼@ 6½	7¼@ 7½
Flour,	Winter,	wheat	6¼@ 6½	7¼@ 7½
Sugar,	granulated		7.7	8.6
Bread,	factory	wrapped, 12 ounces	7	8
Bread,	Victory,	factory wrapped, 16 ounces	8½	10
Bread,	store	wrapped, 12 ounces	6½	7½
Bread,	store	wrapped, 16 ounces	8	9
Milk,	loose	dipper, B. per quart	9¼	10
Milk,	bottle,	B. per quart	13	13½
Milk,	bottle,	B. per pint	7	7½
Butter,	fresh	creamery, extras, (best table)	43	48
Butter,	fresh	creamery, firsts, (good table)	40¾@42	45¾@47
Butter,	fresh	creamery, seconds, (cooking)	38 @40	43 @45
Cheese,	American,	whole milk, average run	24 @26	30 @32
Eggs,	fresh	Western first, (uncandled,) per doz.	*31½@36	36½@41
Potatoes,	white,	United States, No. 1	1¾	2¾
Onions,	red,	fancy	2¼	2¾
Cabbage,	white,	domestic	2¼	4¾

Note.—Prices quoted in fractions will cost the consumer the full cent if pound purchases are made. Purchases of more than one pound will include the sum of the fractions.

*Prices to retailers buying in large quantities and doing own carting.

†Wholesalers are selling eggs "at mark," (uncandled.) At this time of year eggs are candled for very fancy trade only.

BOARD FINDS MUCH GARBAGE CAN WASTE

Food Inspectors Report Improvement, but Blame Enemy Alien Servants.

The results of the Federal Food Board's efforts to ascertain, through inspection of garbage cans, how much food is thrown away in the average household, were made public for the first time yesterday in the report of Miss Margaret Butler. Miss Butler included in her survey all of the main apartment house districts of the city, such as Park, Lexington, Fifth, Seventh, and West End Avenues, and Broadway, Riverside Drive, and Gramercy Park.

On the whole she found the garbage output had decreased to about half of what it was in pre-war times, although, she said, in districts here and there "enemy alien servants" were apparently doing all in their power to increase rather than decrease the amount of waste.

Her investigation began six weeks ago and was completed last Friday. She found many instances where large quantities of breads and meats that might have been used for human food had been thrown into garbage pails. Porters gathered bread in many places, according to her observations, and sold it for chicken feed. In some places the pieces of bread were so small as to indicate that there had not been any willful waste or deliberate disregard of the appeals of the Food Administration.

Waste of meatstuffs was found to be general in some places and in others there was a greater waste of poultry, such as chicken and turkey. Lamb chops and bacon which should have been eaten were also found in the garbage in great amounts.

In response to the call for any flour reserve held by hotels, several large houses yesterday turned over to the Food Board their entire stock. At the Biltmore no wheat product has been served for a week. Even pastries were eliminated except those which could be made of rice, chestnut, and rye flour. The Biltmore returned 100 barrels of flour to the Food Administration, the Manhattan twenty-one barrels, and the Plaza twenty barrels.

EXPLOSIONS ROCK BIG NEW HOTEL

Flames Jump from the Pennsylvania and Wreck Six Buildings.

DYNAMO PLANT BLEW UP

Women and Children In Pennsylvania Railroad Station in a Panic.

A fire just after 9 o'clock last night, followed by an explosion in the Pennsylvania Hotel, being built at Thirty-third Street and Seventh Avenue, damaged six buildings on the opposite side of Thirty-third Street, and several women with children, who had just arrived from out of town at the Pennsylvania Railroad Station, fainted, but were revived in nearby drug stores.

Rumors that the Pennsylvania Station had been blown up brought the police reserves from four station houses, and soldiers rushed to the scene to restore order. Agents from the Department of Justice and Secret Service men were also sent to the building.

The fire, which started in the dynamo room of the hotel, was soon followed by the explosion, causing the fuses to blow out. A sudden gust of wind sent the flames across Thirty-third Street. The force of the explosion knocked out the windows in these buildings.

Patrick McGarry, 13 years old, who was in his father's saloon at 137 West Thirty-third Street, was knocked down by the force of the explosion. He quickly got on his feet and rushed to the street and sent in an alarm. A second and third soon followed. Battalion Chief "Smoky Joe" Martin came on the second alarm and Chief Kenlon and Fire Commissioner Drennan on the third.

The fire spread to Gimbel's store, which is in the rear of the hotel, and destroyed four auto trucks before it was extinguished.

McGarry's saloon is in a four-story building with a book store on the ground floor. The interior of the building was badly damaged and all of the windows were blown out.

At 135 West Thirty-third Street is a two-story building with a saloon owned by Theis Brothers. All of the glassware and the windows were destroyed. At 137 is a four-story building, where P. J. McGarry has his saloon. Only part of the bar was left. At 139 is a barber's shop, owned by Peter Megory, which was also wrecked. At 141-143 is a stable of the Pennsylvania Trucking Company, and only one window withstood the force of the explosion. There were twenty-two horses in the stable at the time, but all were taken out by employes.

Following the explosion electric lights in the neighborhood went out, which added to the confusion. The police later ordered the electric light power shut off.

When the police reserves from the West Thirtieth Street Station arrived they had much difficulty in trying to quiet excited persons in the neighborhood who were hurrying out of their homes, frightened by the noise of the explosion.

E. M. Statler, who is to lease the hotel, said the explosion occurred in the dynamo room, but could not give any reason for it. He and Superintendent Smith of the building placed the damage to the hotel at between $75,0000 and $100,000.

6,000 More to be Called in Draft.

Draft Director Martin Conboy said last night that he expected about 6,000 New York City registrants would be called to the colors within the next ten days. Mr. Conboy understands unofficially that the first contingent of the next draft will leave for Camp Upton on April 26, the others following on the succeeding four days. The calling into service of these men will mean that New York City will suply about 14,000 soldiers to the National Army this month.

CASCO – 2½ in.
CLYDE – 2⅛ in.

New ARROW COLLARS
FOR SPRING
Cluett, Peabody & Co. Inc. Makers

To the Man of Thrift Suits of Satisfaction

$30

Made to measure at thirty dollars. In fabrics a big variety. In colors a large assortment. In patterns a tremendous array. Every man and any man can find here exactly what suits his fancy.

Suits and Topcoats to Order at Thirty Dollars

Arnheim

TWO STORES
BROADWAY & NINTH STREET AND
80 E. 42D ST., BET. FIFTH & MADISON AVES.

P.S.—Count that day lost—whose low descending sun
Sees in your hand no Liberty Bond or Gun.
Arnheim Axioms.

Invest in Victory—Buy Liberty Bonds

Get Your Style Book

It's ready—come in and get it.
We mean the new Hart Schaffner & Marx Spring Style Book of course.

It's brimful of splendid style suggestions. Look them over—then compare them with the new

Hart Schaffner & Marx Spring Clothes

They're stylish; they fit; they last; which means they're economical.

And, this year above all years—please remember that clothes economy begins with quality, the kind you're sure of when you buy our Hart Schaffner & Marx clothes.

Wallach Bros.

Broadway, below Chambers
Broadway, cor. 29th
246-248 West 125th
3d Ave., cor. 122d
Open Evenings

Copyright Hart Schaffner & Marx

Who Discovered RICORO ?

"An Efficiency Engineer," said the manufacturer. "He had just demonstrated how I could increase our output and decrease our operating expense when I offered him one of my 'customers' cigars.

"'Try one of mine instead,' he laughed, 'Maybe I can also increase your smoking enjoyment at less expense.'

"I bit off the end, lighted up and puffed it. 'Well,' I said, 'What's the answer? This is as good as the cigar I smoke, and probably costs as much.'

"'That's *half* the answer,' he replied, 'It's as good as your cigar—but it costs only 10c. It's a Ricoro, the Cabinet size—*imported duty free* from Porto Rico.'

"'As an Efficiency Engineer you are sure *some Cigar Expert*,' I remarked."

Sooner or later you'll discover—

Ricoro
the "Self-Made" Cigar

Cabinet Size 10c.
Box of 50—$5.00
Imported from Porto Rico

Because you can afford 15c or 25c cigars is no reason for smoking them if a 7c, 8c, or 10c Ricoro will prove as enjoyable. A trial is the only test that tells.

Discover Ricoro today. You'll find out why we call it the "self-made" cigar and why millions of Ricoros were sold the first year they were on the market.

A dozen sizes and shapes, from 6c to 2-for-25c.

Sold only in the United Cigar Stores—"*Thank You.*"

UNITED CIGAR STORES

Dalton FACTS No. 2

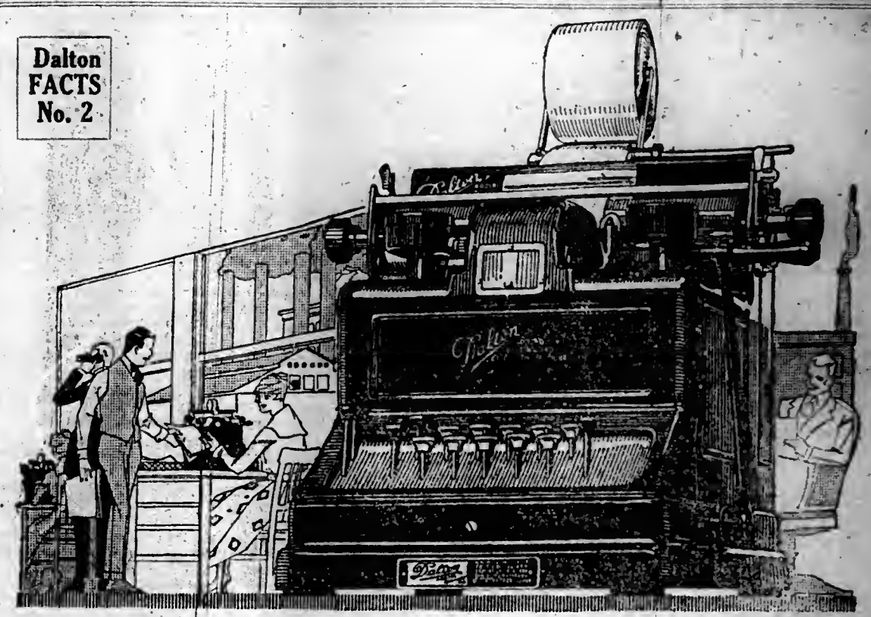

Hand your figuring to a Dalton

Business is largely a matter of figures. The total figuring in any business, counted in hours, is amazing!

Save most of those hours, reduce the hour-cost, cut out mistakes—and you have real figure-efficiency—you reduce "overhead."

It's easily done. Turn your figuring over to a young girl with a 10-KEY DALTON. Don't spend dollar-an-hour time on a twenty-cents-an-hour job.

The 10-KEY DALTON not only adds—it subtracts, multiplies and divides—and lists every operation.

It's the speediest calculating machine made—and the simplest—because there's but one key for each figure.

The DALTON will figure payrolls, estimates, inventories, costs, trial balances, invoices—without errors and in record time.

Any one can use it—no experience or practice is necessary—just touch the keys of the number wanted, and the machine will do the rest.

And the 10-KEY DALTON can be operated by the Touch Method, without looking at the keys.

Try the DALTON in your own office. Telephone, call or mail coupon below for full information.

THE DALTON ADDING MACHINE CO.
Main Office and Factory Cincinnati, O.

The Aetna Ins. Co., Hartford, Ct., writes: *—The DALTON has solved our problem. Because of its simple 10-key keyboard, practically no time is required to learn to operate the machine.*

New York City Sales Agents: GRUBBS & SHERIDAN
Phone, Barclay 9729 642-46 Woolworth Bld.

Dalton ADDING AND CALCULATING MACHINE

MAIL THIS COUPON
NAME
ADDRESS

HE BUYS TWICE WHO BUYS QUICKLY!

"All the News That's Fit to Print."

The New York Times.

THE WEATHER
Snow or rain, colder today; Thursday probably rain; northeast gales.
For full weather report see Page 23.

VOL. LXVII...NO. 21,991. NEW YORK, WEDNESDAY, APRIL 10, 1918.—TWENTY-FOUR PAGES. TWO CENTS In Greater New York and Within Commuting Distance. | THREE CENTS Elsewhere.

ANGRY PROTESTS ROUSED BY LLOYD GEORGE, AS HE ANNOUNCES CONSCRIPTION FOR IRELAND; GERMANS STRIKE HEAVY BLOW IN THE NORTH

SPEECH IN THE COMMONS

Premier Presents Bill for Drafting All Men 18 to 50.

BILL ADMITTED BY 299 TO 80

Irish Members Shouting Defiance and Vowing Never to Submit.

NEW LIGHT ON GREAT DRIVE

British Bravery Retrieved Initial Reverse—Dramatic Aid of Wilson Warmly Acknowledged.

Special Cable to THE NEW YORK TIMES.

LONDON, April 9.—Great Britain was asked this afternoon to place at the disposal of the Government the services of every able-bodied man up to 50 years old, and even in certain cases up to 55. The announcement was made that conscription was to be applied to Ireland.

Crowds gathered at the approaches to the Houses of Parliament, and the benches of the Commons were closely packed with members, who showed deep interest in the questions and the Premier's method of presenting the prime importance of the issues involved. There were no fireworks in his speech, but an earnest insistence on the peril of the moment and the necessity of taking every possible measure to meet it.

The House at question time had shown itself full of life. It rose to every controversial point, and it sent up a deep cheer of welcome as Captain Redmond took the oath on his reelection to his father's old seat. As Mr. Lloyd George began his speech it settled down to listen, and resented fiercely interruptions from pacifist members.

Premier Shows Gravity of Task.

The Premier seemed at first to be restrained by the gravity of the moment. "We have now entered the most critical phase of this terrible war," he began, and he spoke slowly and with constant consultation of his notes. For nearly an hour he reviewed the military situation, and though he expressed his entire confidence in the army and paid a high tribute to the courage, endurance, and skill of soldiers and Generals alike, it was clear that he was impressed by the vastness of the forces against the Allies and the reality of their danger.

Not until he spoke of General Carey and his "brilliant achievement" in stopping the German advance with a scratch corps of signalmen, engineers, and labor battalions did he arouse the enthusiasm of the House in a round of deep cheers.

As the Premier came to discuss the appointment of Foch as generalissimo it was clear that he felt himself to be on delicate ground. He spoke with something like his old animation, struck the box on the table, and looked the House squarely in the face. He was prepared for criticism and got applause, but it was not very cordial.

Replies to Salonik: Critics.

Once again, as Lloyd George replied to the critics of the subsidiary expeditions in Saloniki, Palestine, and Mesopotamia, he spoke with vigor, but the House was not inclined to show much interest in these matters when it was full of anxiety about the Government's man-power proposals.

At last Lloyd George reached these and in the main they did not create surprise. They had been forecast fairly accurately in the newspapers and the House received quietly the news that men up to 50 might be called up, that essential industries were to be combed out again, and that ministers of religion would be subject to noncombatant service.

Irish Create a Storm.

The real surprise came when the Premier announced shortly and decidedly:

"As to Ireland, it is not possible any longer to justify her exclusion from the act."

Like a field of wheat swept by gusts of wind, sharp interruptions burst out. Lloyd George appealed to the United States, more Irish than Ireland, he called it, where all were subject to conscription. "But not by the English," came back a retort by a member, shouted with a steatorian volce.

Cheers hurst out in a great volume from all parts of the house except the Irish benches, and they answered with cries of protest. The Premier tried to continue his quiet, dispassionate speech, but Irish members were wound up to fierce excitement. Their quarter of the house was rocking with anger. Lines of members swayed to and fro.

"It is a declarntion of war on Ireland," said one.

Quietly the Premier read out what Irish leaders like the late John Redmond had said of the justice of the war, and brought John Dillon, the new leader, to his feet in explanation of words he had used in 1914. But what especially roused the Irish to bitter anger was the Premior's insistence that this was n war in the interest of small nations. They flung back the words in his teeth, and stirred the rest of the House to angry reply, but the Premier, with only one protest that he be permitted to speak, went quietly on to his peroration.

Asquith Counsels Deliberation.

John Devlin wished to move an adjournment to permit the Government to consider the report of the Committee on Conscription of the Irish convention, hut gave way to ex-Premier Asquith.

Mr. Asquith spoke calmly and coolly, dwelling on the reality of the crisis. He reserved the right to criticise the Government bill at a time when he had an opportunity to consider its details, and then obtained a sympathetic cheer from the House as he told of the heroism of the British soldiers, as he had just learned it from a letter from a "relative, in fact one of my own sons." As an old Parliamentarian, he advised the Premier not to rush the new bill, but to permit the House plenty of time to digest it.

Text of the Speech.

LONDON, April 9.—The full text of the Prime Minister's speech follows:

"We have now entered the most critical phase of this terrible war. There is a lull in the storm, but the hurricane is not over. Doubtless we must expect more fierce outbreaks, and ere it is finally exhausted there will be many more.

"The fate of the empire, the fate of Europe, and the fate of liberty throughout the world may depend on the success with which the very last of these attacks is resisted and countered.

"The Government, therefore, propose to submit to Parliament today certain recommendations, in order to assist this country and the Allies to weather the storm. They will involve, I regret, extreme sacrifices on the part of large classes of the population, and nothing would justify them but the most extreme necessity and the fact that we are fighting for all that is essential and most sacred in our national life.

"Before I come to the circumstances which led up to our submittlag these proposals to Parliament, I ought to say one word as to why Parliament was not immediately summoned. Since the battle began the Government have been engaged almost every hour in concerting with the Allies the necessary measures to assist the armies to deal with the emergency.

Action "Far Removed" from Panic.

"The proposals which we intend submitting to Parliament required very close and careful examination, and I think there is this advantage in our meeting today, rather than immediately after the impact of the German attack, that we shall be considering these proposals under conditions which will be far removed from any suggestion of panic.

"I shall now come to the circumstances which have led to the present military position. It is very difficult at this time to present a clear, connected, and reliable narrative of what happened. There has been a great battle on a front of fifty miles—the greatest battle ever fought in the history of the world. Enormous forces have been engaged; there was a considerable retirement on the part of the British forces, and under these conditions it is not always easy for some time to ascertain what actually happened.

"The House will recollect the difficulty we experienced with regard to Cambrai. It was difficult to piece together the story of the event for some time, and Cambrai was n very trivial event compared with this gigantic battle.

"The Generals and their staffs are, naturally, engaged and have to concentrato their attention upon the operations of the enemy, and until the strain relaxes it would be very difficult to institute the necessary inquiries to find out exactly what happened, and to furnish an adequate explanation of the battle.

German Forces Slightly Smaller.

"However, there are two or three facts which stand out, and in stating them I should like to call attention to two things which I think above all must be avoided. The first is that nothing should be said which could give information to the enemy; nothing should be said which would give encouragement to the enemy, aad nothing should be said which would give discouragement to our own troops, who are fighting so gallantly at this very hour.

"And the second question is that all recrimiaation at this bour must be shut out.

"What was the position at the beginning of the battle? Notwithstanding the heavy casualties in 1917 the army in France was considerably stronger on Jan. 1, 1918, than on Jan. 1, 1917. Up to the end of 1917—up to, say, about October or November—the German combatant strength in France was as two to the Allies' three. Then came the military collapse of Russia, and the Germans hurried up their released divisions from the eastern front aad brought them to the west. They had a certain measure of Austrian support, which had been accorded to them.

"Owing to the growth of the strength of our armies in 1917, when this battle began the combatant strength of the whole of the German Army on the western front was only

Continued on Page Three.

CHIN CHOW—CENTURY THEATRE
Big Month—Biggest Success in N. Y.
8—Pop. $1 Mat. Tom'w. at 2.—Advt.

NASH MOTORS.
A mistake occurred in the name of the Asbury Park, N. J. dealer in the advertisement of Nash Motors, March 31st. It should have read MONMOUTH MOTORS, Asbury Park, N. J.—Advt.

Irish Coercion a Blunder and a Catastrophe, Says Daily Chronicle, Supporter of Lloyd George

Special Cable to THE NEW YORK TIMES.

LONDON, Wednesday, April 10.—The Daily Chronicle says editorially, in commenting on yesterday's proceedings in Parliament:

"The Irish proposal provoked immediate and stormy opposition from the Nationalist members. This was inevitable. We see no prospect of its being abated, and its result can hardly fail to be prejudicial both to the Irish question and the man-power qucation; to the former because it substitutes an atmosphere of coercion for that of reconciliation at a supremely inopportune moment, and to the latter because the controversy over this feature of the bill must tend to impede and obscure discussion over those more material features of it which affect Great Britain.

"Setting aside the views of the extreme Nationalist and Unionist partisans, one may doubt whether there is a single one of those more centrally minded Irishmen who have worked so hard for the triumph of the convention and the reunion of the Irish people who does not recognize that the attempt to enact Irish conscription at this juncture is a blunder and a catastrophe."

GREAT GAS ATTACK BY FOE

More Than 60,000 Poison Shells Rained on British During the Night.

SEVERAL TOWNS UNDER FIRE

Portuguese, Who Hold Part of Line, Sustain Fierce Onslaughts Gallantly.

BATTLE ON FAMOUS GROUND

Germans Hampered by Bad Weather and Bad Terrain for Their Offensive.

By PHILIP GIBBS.

Copyright, 1918, by The New York Times Company.

Special Cable to THE NEW YORK TIMES.

WAR CORRESPONDENTS' HEADQUARTERS IN FRANCE, April 9.—A heavy and determined attack was begua against us this morning a considerable distanco north of our recent battles on about cleven miles of front between Armentières and La Bassée Canal. So far as the news comes to us up to this afternoon the enemy apparently has succeeded la driving in parts of the Allies' post lines, while the troops are holding him by Givenchy on the right and about Fleurbaix on the left.

This new attack wss preceded hy a long, conceatrated bombardment, which had gradually been increasing during the last day or two, until it reached great heights of fury last night and early this morning. The enemy used poison gas in immense quantities, and it may he estimated that during the night he fluag over 60,000 gas shells in order to croate a wide zone of this evil vapor and stupefy the gunners, transport, and infantry if they were caught without their masks, which is improbable.

His gunfire reached out to many towns and villages behiad the allied lines, like Bethune and Armentières, Vermelles and Philosophe, Merville and Estaires, and this did not cease around Armentières until 11:30 this morning, though further south from Fleurbaix his infantry attack was in progress at an early hour, certainly by 8 o'clock, and his barrage lifted in ordor to let his troops advance.

The strength of his attack is not yet known with any certainty, hut three divisions are in that area, incluaiag the 44th Reserve and 81st and 11th Ersatz, and it is probahle that he hns other forces engnged.

Portuguese Troops in Line.

Part of the line was held hy Portuguese troops, who for a long time have been between Laventie and Neuve Chapelle, holding positions which were subject to severe raids from time to timo. They are now in the thick of this battle, most fiercely beset and fighting gallantly.

It is a hattle over the old and famous ground where early in this war there was most deadly strife during the struggle around Neuvo Chapelle in March of 1915 and at Festubert. It is ground where the Indian infantry attacked again and again with most gallant courage and where afterward the survivors held the lines through the Spring and Summer, so that the flat fields all around with fringes of willows along narrow canals that intersect all this moist land and the villages behind, like Estaires and Laventie, and places of ruin like La Gorgue and Richebourg and Quinque Rues, will ho forever hauated with memories of those dark-dyed men, who to tbe French peasants seemed like fairy princes and figures out of the Arabian Nights tales. They disappeared long ago through tho mists of these flats to othor fighting fields in other couatries.

Suddenly the enemy has struck, and the centre of strife for the moment has shifted. It is awkward ground for attack and bad weather for such ground, because the enemy has to advance across dead-flat marshes, cut

Continued on Page Two.

Pinehurst, N. C., Now in Mid-Season.
Hotel Carolina open throughout April; 4 Golf Courses, Horse Racing, Tennis, Shooting, etc.—Advt.

WHEN THE LUSITANIA flew the American flag Col. House was on board. Why the journey? How did it bear on the submarine menace? Third chapter of "The Real Col. House" in N. Y. Evening Post, tonight, all news stands 2c or send postal to N. Y. Eve. Post, 20 Vesey St., New York.—Advt.

British Destroyer Sunk in Collision; Whole Crew Lost

LONDON, April 9.—A British torpedo boat destroyer sank last Thursday as the result of a collision, and all hands on board are believed to have been drowned, according to an Admiralty statement issued tonigbt. The statement says:

"One of his Majesty's torpedo boat destroyers sank on the 4th instant as the result of a collision in the foggy weather. All hands are missing, and it is presumed they were drowned."

DEEDS OF DARING BY OUR ENGINEERS

Fought and Killed for Days Beside Canadians Retreating from St. Quentin.

PRAISED BY THE BRITISH

"Held On by Their Teeth Till the Last Moment," Says an Officer Who Saw Them.

WITH THE AMERICAN ARMY IN FRANCE, April 8, (Associated Press.)—The American railway engineers who helped stem the tide of the onrushing Germans during the opening days of the battle now in progress fought shoulder to shoulder with Canadian engineers in carrying out their task. They held their ground stubbornly, and only retired to previously prepared positions when forced to do so, and inflicted casualties by the thousand upon the Germans as they advanced in close formation—in one place in as many as seven waves, each wave 10 men deep and 100 yards from the next.

The Americans with the Canadians had all the ammunition they needed, and, although they were unsupported by the artillery and armed only with rifles and with a few machine guns, they poured streams of bullets into the enemy at several different times until their weapons were so hot as to be useless.

This handful of American soldiers, who were not hardened to such terrific slaughter, were sickened by the shnmbles they created, but fought furiously for several days, helping to hold the enemy all the way from near St. Quentin to the vicinity of Noyon. These were the Americans mentioned at the time in the official communiqués, but these details of their exploits it has only now been possible to obtain.

When the German attack began the Americans were working in the rear lines with the Canadians, under Canadian command. They quickly threw down their tools and seized the weapons with which they had been armed for some months, and formed themselves into a fighting unit. The Germans came on and finally reached the positioas where the Amoricans were waiting.

The exact number of the engineers cannot be given, but they were comparatively small. They had no intention of retreating, however, and were bent upon killing all the Germans possible.

Tore Gaps in German "Waves."

As the first gray enemy wavc advanced, the American forces let them come until they were within certain range: then opened fire, pouring in a storm of bullets. Gaps appeared in the advancing lines at many places, some of them large, where the machine guas had chewed through. Still the German waves came on, without firing a single shot—just advancing.

The Americnns were unable to understand these tactics, but, nevertheless, were certain that it was a question of slaughtering the enemy or being themselves smothered under the advance. By this time their weapons were so hot that they could not be used effectively, and the enemy was close, so that the engineers retired, fighting, took up another position, then turned and began operations again. A British officer who witnessed the engagement is reported to have said:

"They held on by their teeth until the last moment, inflicting terrifio casualties on the enemy. Then they moved back and waited for the Germans, and repeated the performance."

By the time the engineers reached a place somewhere near Noyon they were nearly exhausted and almost without equipment. There they had a chance to rest and re-equip. According to all reports, they were entitled to it, for, certainly they gave the Germans a generous sample of what the enemy is to expect from the American Army.

A German Trick that Failed.

During a battle unusual stories always crop up, but the following is one which the correspondent heard from an unquestioaable source, and it is said to have been verified:

In one of the periods when the Amer-

Continued on Page Six.

German Staff Fully Expected to Rout the Allies And Cause Withdrawal of Entire Western Front

WITH THE FRENCH ARMY IN FRANCE, April 9, (Associated Press.)—Prisoners captured on the Oise front say that the German staff fully expected to reach their objectives on the morning of April 6, counting oa their superior aumbers to overwhelm the French.

Other information from prisoners shows that the Germans expected immensely greater results from their surprise offensive. They not only hoped to push the Allies back from the Somme, but also looked for a general withdrawal all along the front, even far eastward of the line attacked.

German observers, both in the trenches and in sausage balloons, had orders to keep a sharp lookout for signs of a French retreat and report them to the staff. They were told to watch for burning villages and supply dumps, and were surprised w. en they saw nothing of the kind.

Still other prisoners, who have recently come from the Russian front, assert that the German authorities were profoundly disappointed concerning Russia. Much of the land there is uncultivated, while the greater part of the stocks of wheat has disappeared, through pillage or wastage. Reports regarding these conditions have reached tbe Germaa people and caused coasiderable effervescence.

HAIG LINE PIERCED, BERLIN REPORTS

Germans Penetrated the English and Portuguese Positions, It Is Stated.

FRENCH LOSE THREE TOWNS

Further Gains Made by Hindenburg's Troops in Region South of Oise.

BERLIN, April 9, (via London.)—The War Office this evening issued the following communication:

North of La Bassée Canal we penetrated into English and Portuguese positions.

On both sides of the Somme there have been violent artillery duels.

On the southern hank of the Oise we threw back the enemy across the Oise-Aisne Canal hetween Coucy-le-Château and Brancourt.

The losses in March of enemy aerial fighting forces la the western theatre amount to twenty-three captive halloons and 348 airplanes. Of the latter 158 were brought down behind our lines. The others were observed to fall within the enemy's positions.

We lost eighty-one airplanes and eleven captive balloons.

The official communication issued earlier in the day said:

Lively artillery duels have frequently developed on the battlefront.

On the south bank of tbe Oise the troops of Generals von Schoeller and Wichlsra again have attacked the enemy.

Between the Oise and Folembray they advanced across the Ailette as far as the Oise-Aisne Canal, and in a fierce battle captured the stubboraly defended wood east of Guny.

Attacking from the north and east, they climbed the steep slopes of the heights east of Coucy-le-Château and captured by storm strongly fortified enemy positions. Queacy and Landricourt were taken, and Coucy-le-Château fell early this morning.

GERMANS ATTEMPT TO EXPLAIN DELAYS

Military Critics Seek to Allay Public Disappointment Over the Results of Drive.

By GEORGE RENWICK.

Copyright, 1918, by The New York Times Company.

Special Cable to THE NEW YORK TIMES.

AMSTERDAM, April 9.—The very slight German gains of the last few days have been reported in the German press with much the same wealth of headlines and resounding comment as greeted the first successes in March.

All the papers had frankly stated that the renewed fighting at the end of last week was the definite reopening of the offensive, and a good deal of effort has been expended by the critics in explaining away the wait, which certainly had not been expected in Germany before Amiens was reached. The Cologne Gazette says that the halt was occasioned by the need "on both sides" (the word "both" is interesting) to bring up the reserves, and it deals at length with the

Continued on Page Two.

When you think of Writing, think of WHITING.—Advt.

AIRMEN BROKE UP GERMAN ATTACKS

Flew as Low as 68 Feet and Rained Bullets on Infantry Near Montdidier.

BAYLIES, DOWNED, ESCAPED

American Sergeant Fell Almost Into Enemy's Hands, but Got Back Amid Cheers.

From a Staff Correspondent.

Copyright, 1918, by The New York Times Company.

Special Cable to THE NEW YORK TIMES.

WITH THE FRENCH ARMIES, April 9.—Although the American infantry is not in action on the Picardy battlefield, the United States has been represeated in the air from the outset of the German drive. Many American aviators serving under the French flag have been engaged in battle. A NEW YORK TIMES correspondent met today Sergeant Frank Baylies, from New Bedford, a member of the famous "Ace squadrilla" of storks to which Guyaemer belonged.

Baylies joined the aviation service last June after two years in Macedonia with the French Red Cross, for which he was decorated with the War Cross with star, became a member of the Stork squadrilla Oct. 1, a few days after Guynemer's death, and has brought down two Germans for which he has been rewarded with two palms on the cross. Shortly after the opening of the German offensive the squadrilla went by air at an hour's notice to Moatdidier and took active part in all subsequent operations.

Whea the town was captured by the enemy the airmen managed to remove all the machines aad camions, but several fliers lost the greater part of their personal effects. Baylies was more fortunate.

Throughout the French retirement the airmen co-operated with the infantry and made three patrol flights—averaging from an hour and a half to two hours' duration—daily. As the German attacks were made almost without artillery or airplanes—for whole days no enemy planes were sighted—the fliers devoted themselves to harassing enemy infantry and convoys on the march.

Flew Low for Attacks.

Flying often as low as sixty-eight feet, airmen turned mitrailleuses pointblank on the enemy, who fled headlong or threw themselves flat to escape the stream of bullets. When convoys were attacked, horses plunging madly in death agony threw the whole line into confusion.

At such an altitude the aviator was greatly exposed to the fire of the German infantry, and injury to the motor forced an immediate landing, as the height was insufficient for a long volplane. On March 28 Baylies was thus downed near Mesnil-St. Georges. The young American—he is just 22—gave the following description of his experience:

"I had been annoying Fritz all morning and having a wonderful time when I spotted a body of infantry moving toward Tickish Wood just after luncheon. As I dived upon them over the trees, quickfirers concealed there riddled my machine with bullets. My impetus luckily carried me a little further into a grassy field, just between the two armies, where I landed not too abruptly.

"Unfortunately I was barely fifty feet from the boches and nearly a hundred yards from the French. At this point there were no trenches and both sides fought in the open, the Germans advancing in small groups from thicket te thicket and taking cover wherever possible. As they saw me falling the enemy began firing furiously and a party of five Germans ran out to intercept me. A French Alpine Chasseur

Continued on Page Six.

"HER COUNTRY"—HARRIS THEATRE.
The play you cannot afford to miss.—Advt.

FOE GAINS NEAR LA BASSEE

Forces Back the British-Portuguese Centre on the River Lys.

BUT BRITISH FLANKS HOLD

Repulse Attacks at Givenchy and Fleurbaix, While Richebourg and Laventie Fall.

FOG AIDS THE ASSAILANTS

Battle, Which Began in the Morning, Still Rages on the 11-Mile Front.

LONDON, April 9.—Beginning with a bombardment of great intensity, German troops this morning delivered heavy attacks upon the British and Portuguese lines from the La Bassée Canal to the neighborhood of Armentières, (a distance of about eleven miles.)

The enemy forced back the Portuguese in the centre and the British on the flanks of the line of the River Lys between Estaires and Bac St. Maur.

Richebucq-St. Vaast, (nbout a mile south of Neuve Chapelle,) and Laventie, (about two miles northeast of Neuve Chapelle,) were taken by the Germans in the assault.

The British withstood all attacks at Givenchy, (nt the southern limit of the German assaults,) and Fleurbaix, at the north, about three miles southeast of Armentières.

The German attack was favored by the thick mist which shrouded the battlefield in the early morning.

Severe fighting continues on the whole of this front, according to Field Marshal Hnig's night report.

South of Arras there were only minor engagements today on the British ...ont.

Following is the text of the night bulletin:

This morning, a[illegible] an intense bombardment of our [illegible]sitions from La Bassée Canal to [illegible] neighborhood of Armentières, [illegible]ng hostile forces attacked the Bri[illegible] and Portuguese troops holding t[illegible] sector of our front. Favored by a[illegible]k mist, which made observation [illegible]ssible, the enemy succeeded in fo[illegible]ng his way into the Allies' position [illegible] the neighborhood of Neuve C[illegible]ple, Fauquissart, and Cardonnerie Farm.

After heavy fighting, lasting throughout the day, the enemy succeeded in forcing back the Portuguese troops in the centre and the British troops on the flanks of the line of the River Lys, between Estaires and Bac St. Maur.

We held out positions on both banks, [flaaks?] about Givenchy and Fleurbaix. At both these latter places there was heavy fighting, but the enemy was repulsed.

Richebourg-St. Vaast and Laventie have been taken hy the enemy.

Severe fighting is continuing on the whole of this front.

South of Arras only minor engagements, in which were secured a few prisoners, have taken place during the day on the British front.

The afternoon official statement reads:

Early this morning the enemy's artillery developed great activity on the front extending from La Bassée Canal to south of Armentières.

Elsewhere on the British front, except for heavy hostile shelling in the neighborhood of Villers-Bretonneux and Moricourt l'Abbé, there was nothing special to report.

Monday's Rain Checked Aviation.

The following official communication dealing with aviation was issued this evening:

With the exception of a few flights at low altitudes, there was no flying

HE BUYS TWICE WHO BUYS QUICKLY!

"All the News That's Fit to Print."

The New York Times.

THE WEATHER
Snow or rain, colder today; Thursday probably rain; northeast gales.
For full weather report see Page 22.

VOL. LXVII...NO. 21,991. NEW YORK, WEDNESDAY, APRIL 10, 1918.—TWENTY-FOUR PAGES. TWO CENTS In Greater New York and Within Commuting Distance. | THREE CENTS Elsewhere.

ANGRY PROTESTS ROUSED BY LLOYD GEORGE, AS HE ANNOUNCES CONSCRIPTION FOR IRELAND; GERMANS STRIKE HEAVY BLOW IN THE NORTH

SPEECH IN THE COMMONS

Premier Presents Bill for Drafting All Men 18 to 50.

BILL ADMITTED BY 299 TO 80

Irish Members Shouting Defiance and Vowing Never to Submit.

NEW LIGHT ON GREAT DRIVE

British Bravery Retrieved Initial Reverse—Dramatic Aid of Wilson Warmly Acknowledged.

Special Cable to THE NEW YORK TIMES.

LONDON, April 9.—Great Britain was asked this afternoon to place at the disposal of the Government the services of every able-bodied man up to 50 years old, and even in certain cases up to 55. The announcement was made that conscription was to be applied to Ireland.

Crowds gathered at the approaches to the Houses of Parliament, and the benches of the Commons were closely packed with members, who showed deep interest in the questions and the Premier's method of presenting the prime importance of the issues involved. There were no fireworks in his speech, but an earnest insistence on the peril of the moment and the necessity of taking every possible measure to meet it.

The House at question time had shown itself full of life. It rose to every controversial point, and it sent up a deep cheer of welcome as Captain Redmond took the oath on his re-election to his father's old seat. As Mr. Lloyd George began his speech it settled down to listen, and resented fiercely interruptions from pacifist members.

Premier Shows Gravity of Task.

The Premier seemed at first to be restrained by the gravity of the moment. "We have now entered the most critical phase of this terrible war," he began, and he spoke slowly and with constant consultation of his notes. For nearly an hour he reviewed the military situation, and though he expressed his entire confidence in the army and paid a high tribute to the courage, endurance, and skill of soldiers and Generals alike, it was clear that he was impressed by the vastness of the forces against the Allies and the reality of their danger.

Not until he spoke of General Carey and his "brilliant achievement" in stopping the German advance with a scratch corps of signalmen, engineers, and labor battalions did he arouse the enthusiasm of the House in a round of deep cheers.

As the Premier came to discuss the appointment of Foch as generalissimo it was clear that he felt himself to be on delicate ground. He spoke with something like his old animation, thumped the box on the table, and looked the House squarely in the face. He was prepared for criticism and got applause, but it was not very cordial.

Replies to Salonika Critics.

Once again, as Lloyd George replied to the critics of the subsidiary expeditions in Saloniki, Palestine, and Mesopotamia, he spoke with vigor, but the House was not inclined to show much interest in these matters when it was full of anxiety about the Government's man-power proposals.

At last Lloyd George reached these and in the main they did not create surprise. They had been forecast fairly accurately in the newspapers and the House received quietly the news that men up to 50 might be called up, that essential industries were to be combed out again, and that ministers of religion would be subject to noncombatant service.

Irish Create a Storm.

The real surprise came when the Premier announced shortly and decidedly:

"As to Ireland, it is not possible any longer to justify her exclusion from the act."

Like a field of wheat swept by gusts of wind, sharp interruptions burst out. Lloyd George appealed to the United States, more Irish than Ireland, he called it, where all were subject to conscription. "But not by the English," came back a retort by a member, shouted with a stentorian voice.

Cheers burst out in a great volume from all parts of the house except the Irish benches, and they answered with cries of protest. The Premier tried to continue his quiet, dispassionate speech, but Irish members were wound up to fierce excitement. Their quarter of the house was rocking with anger. Lines of members swayed to and fro.

"It is a declaration of war on Ireland," said one.

Quietly the Premier read out what Irish leaders like the late John Redmond had said of the justice of the war, and brought John Dillon, the new leader, to his feet in explanation of words he had used in 1914. But what especially roused the Irish to bitter anger was the Premier's insistence that this was a war in the interest of small nations. They flung back the words in his teeth, and stirred the rest of the House to angry reply, but the Premier, with only one protest that he be permitted to speak, went quietly on to his peroration.

Asquith Counsels Deliberation.

John Devlin wished to move an adjournment to permit the Government to consider the report of the Committee on Conscription of the Irish convention, but gave way to ex-Premier Asquith.

Mr. Asquith spoke calmly and coolly, dwelling on the reality of the crisis. He reserved the right to criticise the Government bill at a time when he had an opportunity to consider its details, and then obtained a sympathetic cheer from the House as he told of the heroism of the British soldiers, as he had just learned it from a letter from a "relative, in fact one of my own sons." As an old Parliamentarian, he advised the Premier not to rush the new bill, but to permit the House plenty of time to digest it.

Text of the Speech.

LONDON, April 9.—The full text of the Prime Minister's speech follows:

"We have now entered the most critical phase of this terrible war. There is a lull in the storm, but the hurricane is not over. Doubtless we must expect more fierce outbreaks, and ere it is finally exhausted there will be many more.

"The fate of the empire, the fate of Europe, and the fate of liberty throughout the world may depend on the success with which the very last of these attacks is resisted and countered.

"The Government, therefore, propose to submit to Parliament today certain recommendations, in order to assist this country and the Allies to weather the storm. They will involve, I regret, extreme sacrifices on the part of large classes of the population, and nothing would justify them but the most extreme necessity and the fact that we are fighting for all that is essential and most sacred in our national life.

"Before I come to the circumstances which led up to our submitting these proposals to Parliament, I ought to say one word as to why Parliament was not immediately summoned. Since the battle began the Government have been engaged almost every hour in concerting with the Allies the necessary measures to assist the armies to deal with the emergency.

Action "Far Removed" from Panic.

"The proposals which we intend submitting to Parliament required very close and careful examination, and I think there is this advantage in our meeting today, rather than immediately after the impact of the German attack, that we shall be considering these proposals under conditions which will be far removed from any suggestion of panic.

"I shall now come to the circumstances which have led to the present military position. It is very difficult at this time to present a clear, connected, and reliable narrative of what happened. There has been a great battle on a front of fifty miles—the greatest battle ever fought in the history of the world. Enormous forces have been engaged; there was a considerable retirement on the part of the British forces, and under these conditions it is not always easy for some time to ascertain what actually happened.

"The House will recollect the difficulty we experienced with regard to Cambrai. It was difficult to piece together the story of the event for some time, and Cambrai was a very trivial event compared with this gigantic battle.

"The Generals and their staffs are, naturally, engaged and have to concentrate their attention upon the operations of the enemy, and until the strain relaxes it would be very difficult to institute the necessary inquiries to find out exactly what happened, and to furnish an adequate explanation of the battle.

German Forces Slightly Smaller.

"However, there are two or three facts which stand out, and in stating them I should like to call attention to two things which I think above all must be avoided. The first is that nothing should be said which could give information to the enemy; nothing should be said which would give encouragement to the enemy, and nothing should be said which would give discouragement to our own troops, who are fighting so gallantly at this very hour.

"And the second question is that all recrimination at this hour must be shut out.

"What was the position at the beginning of the battle? Notwithstanding the heavy casualties in 1917 the army in France was considerably stronger on Jan. 1, 1918, than on Jan. 1, 1917. Up to the end of 1917—up to, say, about October or November—the German combatant strength in France was as two to the Allies' three. Then came the military collapse of Russia, and the Germans hurried up their released divisions from the eastern front and brought them to the west. They had a certain measure of Austrian support, which had been accorded to them.

"Owing to the growth of the strength of our armies in 1917, when this battle began the combatant strength of the whole of the German Army on the western front was only

Continued on Page Three.

NASH MOTORS.
A mistake occurred in the name of the Asbury Park, N. J., dealer in the advertisement of Nash Motors, March 31st. It should have read MONMOUTH MOTORS, Asbury Park, N. J.—Advt.

WHEN THE LUSITANIA flew the American flag Col. House was on board. Why the journey? How did it bear on the submarine menace? Third chapter of "The Real Col. House" in N. Y. Evening Post, tonight, all news stands 2c or send postal to N. Y. Eve. Post, 20 Vesey St., New York.—Advt.

Irish Coercion a Blunder and a Catastrophe, Says Daily Chronicle, Supporter of Lloyd George

Special Cable to THE NEW YORK TIMES.

LONDON, Wednesday, April 10.—The Daily Chronicle says editorially, in commenting on yesterday's proceedings in Parliament:

"The Irish proposal provoked immediate and stormy opposition from the Nationalist members. This was inevitable. We see no prospect of its being abated, and its result can hardly fail to be prejudicial both to the Irish question and the man-power question; to the former because it substitutes an atmosphere of coercion for that of reconciliation at a supremely inopportune moment, and to the latter because the controversy over this feature of the bill must tend to impede and obscure discussion over those more material features of it which affect Great Britain.

"Setting aside the views of the extreme Nationalist and Unionist partisans, one may doubt whether there is a single one of those more centrally minded Irishmen who have worked so hard for the triumph of the convention and the reunion of the Irish people who does not recognize that the attempt to enact Irish conscription at this juncture is a blunder and a catastrophe."

GREAT GAS ATTACK BY FOE

More Than 60,000 Poison Shells Rained on British During the Night.

SEVERAL TOWNS UNDER FIRE

Portuguese, Who Hold Part of Line, Sustain Fierce Onslaughts Gallantly.

BATTLE ON FAMOUS GROUND

Germans Hampered by Bad Weather and Bad Terrain for Their Offensive.

By PHILIP GIBBS.

Copyright, 1918, by The New York Times Company.

Special Cable to THE NEW YORK TIMES.

WAR CORRESPONDENTS' HEADQUARTERS IN FRANCE, April 9.—A heavy and determined attack was begun against us this morning a considerable distance north of our recent battles on about eleven miles of front between Armentières and La Bassée Canal. So far as the news comes to us up to this afternoon the enemy apparently has succeeded in driving in parts of the Allies' post lines, while the troops are holding him by Givenchy on the right and about Fleurbaix on the left.

This new attack was preceded by a long, concentrated bombardment, which had gradually been increasing during the last day or two, until it reached great heights of fury last night and early this morning. The enemy used poison gas in immense quantities, and it may be estimated that during the night he flung over 60,000 gas shells in order to create a wide zone of this evil vapor and stupefy the gunners, transport, and infantry if they were caught without their masks, which is improbable.

His gunfire reached out to many towns and villages behind the allied lines, like Bethune and Armentières, Vermelles and Philosophe, Merville and Estaires, and this did not cease around Armentières until 11:30 this morning, though further south from Fleurbaix his infantry attack was in progress at an early hour, certainly by 8 o'clock, and his barrage lifted in order to let his troops advance.

The strength of his attack is not yet known with any certainty, but three divisions are in that area, including the 44th Reserve and 81st and 11th Ersatz, and it is probable that he has other forces engaged.

Portuguese Troops in Line.

Part of the line was held by Portuguese troops, who for a long time have been between Laventie and Neuve Chapelle, holding positions which were subject to severe raids from time to time. They are now in the thick of this battle, most fiercely beset and fighting gallantly.

It is a battle over the old and famous ground where early in this war there was most deadly strife during the struggle around Neuve Chapelle in March of 1915 and at Festubert. It is ground where the Indian infantry attacked again and again with most gallant courage and where afterward the survivors held the lines through the Spring and Summer, so that the flat fields all around with fringes of willows along narrow canals that intersect all this moist land and the villages behind, like Estaires and Laventie, and places of ruin like La Gorgue and Richebourg and Quinque Rues, will be forever haunted with memories of those dark-dyed men, who to the French peasants seemed like fairy princes and figures out of the Arabian Nights tales. They disappeared long ago through the mists of these flats to other fighting fields in other countries.

Suddenly the enemy has struck, and the centre of strife for the moment has shifted. It is awkward ground for attack and bad weather for such ground, because the enemy has to advance across dead-flat marshes, cut

Continued on Page Two.

Pinehurst, N. C., Now in Mid-Season. Hotel Carolina open throughout April; 4 Golf Courses, Horse Racing, Tennis, Shooting, etc.—Advt.

British Destroyer Sunk in Collision; Whole Crew Lost

LONDON, April 9.—A British torpedo boat destroyer sank last Thursday as the result of a collision, and all hands on board are believed to have been drowned, according to an Admiralty statement issued tonight. The statement says:

"One of his Majesty's torpedo boat destroyers sank on the 4th instant as the result of a collision in the foggy weather. All hands are missing, and it is presumed they were drowned."

DEEDS OF DARING BY OUR ENGINEERS

Fought and Killed for Days Beside Canadians Retreating from St. Quentin.

PRAISED BY THE BRITISH

"Held On by Their Teeth Till the Last Moment," Says an Officer Who Saw Them.

WITH THE AMERICAN ARMY IN FRANCE, April 8, (Associated Press.)—The American railway engineers who helped stem the tide of the onrushing Germans during the opening days of the battle now in progress fought shoulder to shoulder with Canadian engineers in carrying out their task. They held their ground stubbornly, and only retired to previously prepared positions when forced to do so, and inflicted casualties by the thousand upon the Germans as they advanced in close formation—in one place in as many as seven waves, each wave 10 men deep and 100 yards from the next.

The Americans with the Canadians had all the ammunition they needed, and, although they were unsupported by the artillery and armed only with rifles and with a few machine guns, they poured streams of bullets into the enemy at several different times until their weapons were so hot as to be useless.

This handful of American soldiers, who were not hardened to such terrific slaughter, were sickened by the shambles they created, but fought furiously for several days, helping to hold the enemy all the way from near St. Quentin to the vicinity of Noyon. These were the Americans mentioned at the time in the official communiqués, but these details of their exploits it has only now been possible to obtain.

When the German attack began the Americans were working in the rear lines with the Canadians, under Canadian command. They quickly threw down their tools and seized the weapons with which they had been armed for some months, and formed themselves into a fighting unit. The Germans came on and finally reached the positions where the Americans were waiting.

The exact number of the engineers cannot be given, but they were comparatively small. They had no intention of retreating, however, and were bent upon killing all the Germans possible.

Tore Gaps in German "Waves."

As the first gray enemy wave advanced, the American forces let them come until they were within certain range; then opened fire, pouring in a storm of bullets. Gaps appeared in the advancing lines at many places, some of them large, where the machine guns had chewed through. Still the German waves came on, without firing a single shot—just advancing.

The Americans were unable to understand these tactics, but, nevertheless, were certain that it was a question of slaughtering the enemy or being themselves smothered under the advance. By this time their weapons were so hot that they could not be used effectively, and the enemy was close, so that the engineers retired, fighting, took up another position, then turned and began operations again. A British officer who witnessed the engagement is reported to have said:

"They held on by their teeth until the last moment, inflicting terrific casualties on the enemy. Then they moved back and waited for the Germans, and repeated the performance."

By the time the engineers reached a place somewhere near Noyon they were nearly exhausted and almost without equipment. There they had a chance to rest and re-equip. According to all reports, they were entitled to it, for certainly they gave the Germans a generous sample of what the enemy is to expect from the American Army.

A German Trick that Failed.

During a battle unusual stories always crop up, but the following is one which the correspondent heard from an unquestionable source, and it is said to have been verified:

In one of the periods when the Amer-

Continued on Page Six.

German Staff Fully Expected to Rout the Allies And Cause Withdrawal of Entire Western Front

WITH THE FRENCH ARMY IN FRANCE, April 9, (Associated Press.)—Prisoners captured on the Oise front say that the German staff fully expected to reach their objectives on the morning of April 6, counting on their superior numbers to overwhelm the French.

Other information from prisoners shows that the Germans expected immensely greater results from their surprise offensive. They not only hoped to push the Allies back from the Somme, but also looked for a general withdrawal all along the front, even far eastward of the line attacked.

German observers, both in the trenches and in sausage balloons, had orders to keep a sharp lookout for signs of a French retreat and report them to the staff. They were told to watch for burning villages and supply dumps, and were surprised when they saw nothing of the kind.

Still other prisoners, who have recently come from the Russian front, assert that the German authorities were profoundly disappointed concerning Russia. Much of the land there is uncultivated, while the greater part of the stocks of wheat has disappeared, through pillage or wastage. Reports regarding these conditions have reached the German people and caused considerable effervescence.

HAIG LINE PIERCED, BERLIN REPORTS

Germans Penetrated the English and Portuguese Positions, It Is Stated.

FRENCH LOSE THREE TOWNS

Further Gains Made by Hindenburg's Troops in Region South of Oise.

BERLIN, April 9, (via London.)—The War Office this evening issued the following communication:

North of La Bassée Canal we penetrated into English and Portuguese positions.

On both sides of the Somme there have been violent artillery duels.

On the southern bank of the Oise we threw back the enemy across the Oise-Aisne Canal between Coucy-le-Château and Brancourt.

The losses in March of enemy aerial fighting forces in the western theatre amount to twenty-three captive balloons and 348 airplanes. Of the latter 158 were brought down behind our lines. The others were observed to fall within the enemy's positions.

We lost eighty-one airplanes and eleven captive balloons.

The official communication issued earlier in the day said:

Lively artillery duels have frequently developed on the battle-front.

On the south bank of the Oise the troops of Generals von Schoeller and Wichisra again have attacked the enemy.

Between the Oise and Folembray they advanced across the Aliette as far as the Oise-Aisne Canal, and in a fierce battle captured the stubbornly defended wood east of Guny.

Attacking from the north and east, they climbed the steep slopes of the heights east of Coucy-le-Château and captured by storm strongly fortified enemy positions. Quency and Landricourt were taken, and Coucy-le-Château fell early this morning.

GERMANS ATTEMPT TO EXPLAIN DELAYS

Military Critics Seek to Allay Public Disappointment Over the Results of Drive.

By GEORGE RENWICK.

Copyright, 1918, by The New York Times Company.

Special Cable to THE NEW YORK TIMES.

AMSTERDAM, April 9.—The very slight German gains of the last few days have been reported in the German press with much the same wealth of headlines and resounding comment as greeted the first successes in March.

All the papers had frankly stated that the renewed fighting at the end of last week was the definite reopening of the offensive, and a good deal of effort has been expended by the critics in explaining away the wait, which certainly had not been expected in Germany before Amiens was reached. The Cologne Gazette says that the halt was occasioned by the need "on both sides" (the word "both" is interesting) to bring up the reserves, and it deals at length with the

Continued on Page Two.

When you think of Writing, think of WHITING.—Advt.

FOE GAINS NEAR LA BASSEE

Forces Back the British-Portuguese Centre on the River Lys.

BUT BRITISH FLANKS HOLD

Repulse Attacks at Givenchy and Fleurbaix, While Richebourg and Laventie Fall.

FOG AIDS THE ASSAILANTS

Battle, Which Began in the Morning, Still Rages on the 11-Mile Front.

LONDON, April 9.—Beginning with a bombardment of great intensity, German troops this morning delivered heavy attacks upon the British and Portuguese lines from the La Bassée Canal to the neighborhood of Armentières, (a distance of about eleven miles.)

The enemy forced back the Portuguese in the centre and the British on the flanks of the line of the River Lys between Estaires and Bac St. Maur.

Richebourg-St. Vaast, (about a mile south of Neuve Chapelle,) and Laventie, (about two miles northeast of Neuve Chapelle,) were taken by the Germans in the assault.

The British withstood all attacks at Givenchy, (at the southern limit of the German assaults,) and Fleurbaix, at the north, about three miles southeast of Armentières.

The German attack was favored by the thick mist which shrouded the battlefield in the early morning.

Severe fighting continues on the whole of this front, according to Field Marshal Haig's night report.

South of Arras there were only minor engagements today on the British front.

Following is the text of the night bulletin:

This morning, after an intense bombardment of our positions from La Bassée Canal to the neighborhood of Armentières, strong hostile forces attacked the British and Portuguese troops holding this sector of our front. Favored by a thick mist, which made observation impossible, the enemy succeeded in forcing his way into the Allies' positions in the neighborhood of Neuve Chapelle, Fauquissart, and Cardonnerie Farm.

After heavy fighting, lasting throughout the day, the enemy succeeded in forcing back the Portuguese troops in the centre and the British troops on the flanks of the line of the River Lys, between Estaires and Bac St. Maur.

We held out positions on both banks [flanks?] about Givenchy and Fleurbaix. At both these latter places there was heavy fighting, but the enemy was repulsed.

Richebourg-St. Vaast and Laventie have been taken by the enemy.

Severe fighting is continuing on the whole of this front.

South of Arras only minor engagements, in which were secured a few prisoners, have taken place during the day on the British front.

The afternoon official statement reads:

Early this morning the enemy's artillery developed great activity on the front extending from La Bassée Canal to south of Armentières.

Elsewhere on the British front, except for heavy hostile shelling in the neighborhood of Villers-Bretonneux and Mericourt l'Abbé, there was nothing special to report.

Monday's Rain Checked Aviation.

The following official communication dealing with aviation was issued this evening:

With the exception of a few flights at low altitudes, there was no flying

AIRMEN BROKE UP GERMAN ATTACKS

Flew as Low as 68 Feet and Rained Bullets on Infantry Near Montdidier.

BAYLIES, DOWNED, ESCAPED

American Sergeant Fell Almost Into Enemy's Hands, but Got Back Amid Cheers.

From a Staff Correspondent.

Copyright, 1918, by The New York Times Company.

Special Cable to THE NEW YORK TIMES.

WITH THE FRENCH ARMIES, April 9.—Although the American infantry is not in action on the Picardy battlefield, the United States has been represented in the air from the outset of the German drive. Many American aviators serving under the French flag have been engaged in battle. A NEW YORK TIMES correspondent met today Sergeant Frank Baylies, from New Bedford, a member of the famous "Ace squadrilla" of storks to which Guynemer belonged.

Baylies joined the aviation service last June after two years in Macedonia with the French Red Cross, for which he was decorated with the War Cross with star, became a member of the Stork squadrilla Oct. 1, a few days after Guynemer's death, and has brought down two Germans for which he has been rewarded with two palms on the cross. Shortly after the opening of the German offensive the squadrilla went by air at an hour's notice to Montdidier and took active part in all subsequent operations.

When the town was captured by the enemy the airmen managed to remove all the machines and camions, but several fliers lost the greater part of their personal effects. Baylies was more fortunate.

Throughout the French retirement the airmen co-operated with the infantry and made three patrol flights—averaging from an hour and a half to two hours' duration—daily. As the German attacks were made almost without artillery or airplanes—for whole days no enemy planes were sighted—the fliers devoted themselves to harassing enemy infantry and convoys on the march.

Flew Low for Attacks.

Flying often as low as sixty-eight feet, airmen turned mitrailleuses point-blank on the enemy, who fled headlong or threw themselves flat to escape the stream of bullets. When convoys were attacked, horses plunging madly in death agony threw the whole line into confusion.

At such an altitude the aviator was greatly exposed to the fire of the German infantry, and injury to the motor forced an immediate landing, as the height was insufficient for a long volplane. On March 28 Baylies was thus downed near Mesnil-St. Georges. The young American—he is just 22—gave the following description of his experience:

"I had been annoying Fritz all morning and having a wonderful time when I spotted a body of infantry moving toward Tickish Wood just after luncheon. As I dived upon them over the trees, quickfirers concealed there riddled my machine with bullets. My impetus luckily carried me a little further into a grassy field, just between the two armies, where I landed not too abruptly.

"Unfortunately I was barely fifty feet from the boches and nearly a hundred yards from the French. At this point there were no trenches and both sides fought in the open, the Germans advancing in small groups from thicket to thicket and taking cover wherever possible. As they saw me falling the enemy began firing furiously and a party of five Germans ran out to intercept me. A French Alpine Chasseur

Continued on Page Six.

"HER COUNTRY"—HARRIS THEATRE. The play you cannot afford to miss.—Advt.

CHIN CHOW—CENTURY THEATRE. Big Month—Biggest Success in N. Y. Evs. 8—Pop. $1 Mat. Tom'w. at 2.—Advt.

Monday, owing to the mist and rain. One hostile balloon was downed.

None of our airplanes is missing.

Germans Made Early Gains.

WITH THE BRITISH ARMY IN FRANCE, April 9, (Associated Press.)—Another sector of the British front suddenly developed intense fighting today, when the Germans delivered a heavy attack over approximately an eleven-mile front between Givenchy (near La Bassée) and a point east of Fleurbaix, just below Armentières. A Portuguese sector is included in the line involved.

East of Le Plantin and east of Petillon the enemy appeared to have gained a footing in advanced defenses, according to the latest reports, and a fierce battle was raging all along the sector. Le Plantin is northwest of Givenchy, and Petillon lies to the east of Laventie.

At Givenchy and on the left of the front attacked the Allies apparently are holding their ground in the very heavy fighting, which was reported to be especially bitter east of Festubert. The Portuguese were being supported by British troops.

The attack was preceded by a violent bombardment, which began in the early morning and extended all along the front affected. Bethune, Estaires, and other towns behind the British lines have been heavily shelled.

It is too early to say what relation this new move has with the main German offensive further south. Only time will tell whether it was undertaken as a diversion or whether the enemy has a serious idea of pushing forward here.

SPLITTING TACTICS AGAIN.

Germans Trying to Drive a Wedge Between British and Portuguese.

The eleven-mile line against which the Germans yesterday made their attack in the Departments of Nord and Pas-de-Calais has been known as the Lille front: it is flanked on the north by the beginning of the British penetration in the Third Battle of Ypres, or the Battle of Flanders, June to October, 1917, and on the south by the northern reaches of the British attempt to envelop the Lens coal fields last July and August. It was taken over from the French by the British in October, 1914, and here in January, 1917, were introduced two divisions of Portuguese troops, which it is believed have been considerably augmented.

The Lille front had practically been "dead" from the memorable battle of Neuve Chapelle, Oct. 28, 1915, to Feb. 17, 1916, with the memories of La Bassée, the Hohenzollern Redoubt, &c., until the present assault was foreshowed by a raid made upon the Portuguese line southeast of Laventie and north of Neuve Chapelle on March 23. This raid was completely repulsed. The British artillery flanked the German advance north and south, and several prisoners remained in the hands of the Portuguese.

Aside from topographical intsrest in the front attacked there is the ethnic, for here the Germans are doing what they tried to do on March 21 at St. Quentin—drive in a wedge where difference of language and tactics among the troops attacked makes cohesion of defense difficult.

The Germans also have the advantage of position, for from a couple of miles northwest of La Bassée, extending for a dozen miles northeast to a point three miles southeast of Armentières, runs the elevation known as Aubers Ridge, which faces the British and Portuguese lines and protects the front of Lille.

Up to March 21 the Lille front from Armentières south to La Bassée was known to have been held by the 19th Active German Corps, the 6th Division of Bavarian Reserve, the 7th Active Corps, and the 2d Guard Reserve Division, or 120,000 men at the maximum strength of their detachments over a front of nearly fourteen miles. Lille, eight miles behind the front, is the headquarters of the 6th German Army.

JOGS KAISER'S MEMORY.

Berlin Tageblatt Reprints 1917 Message on Prussian Reforms.

Special Cable to THE NEW YORK TIMES.

THE HAGUE, April 9.—The Berlin Tageblatt, which sees Prussian reforms getting ever more distant on the political horizon, owing to the energetic efforts of the Pan Germans to postpone them, makes an appeal to the Kaiser on the anniversary of the latter's famous Easter message.

This political message, it says, was consecrated by the religious festival of Easter, and continues:

"With full consciousness the Kaiser put his own personality on the foreground in the delivery of this message. Each decisive phrase denotes the personal conviction, and will of the Kaiser in the most marked manner." Then quotes the Tagebiatt message, remarking that the Crown took the initative in the matter of reforms and is responsible for their execution.

Dutch Distilleries to Stop.

AMSTERDAM, April 9.—According to the Handelsblad, the Dutch spirits industry soon will cease operations, owing to the scarcity of grain. The large number of distilleries in the Schiedam district have for some time been operating on a greatly reduced basis from this same cause.

GERMANS MAKE GAS ATTACK ON BRITISH

Continued from Page One.

through and through by an intricate system of canals, which must be all flooded now, after the heavy rain and the shellfire which has broken their banks.

Enemy Checked in Marshes.

All the enemy's efforts this morning do not seem to have carried him far through these marshes, and up to the time I write his storm troops are being held back and shattered by machine-gun fire before Givenchy, outside an outpost in the marshes, a sap, and at a place called Picanty, in front of Laventie. If he gets no further, his venture will be futile except as a demonstration in order to weaken our reserves by further casualties and increase the strain on our main defense.

Meanwhile his own losses must be reaching prodigious figures. Today again many of his men lie dead in those swamps by Neuve Chapelle.

DAYS OF BIG ODDS OVER FOR FRENCH

Terrific Casualties Begin to Tell on the Force of German Blows.

LONG "BATTLES OF ARREST"

Germans Paid Ruinous Price for Gains, While French Economized in Men.

By G. H. PERRIS.

Copyright, 1918, by The New York Times Company.

Special Cable to THE NEW YORK TIMES.

WITH THE FRENCH ARMIES, April 8.—Apart from a local attack at Grivesnes, which completely failed on Saturday evening, there has been, up to this morning, no further action on the French front in Santerre. The loss of force in the German offensive is noteworthy, but not at all surprising. An unprecedented mass having been prepared to deliver a swift and crushing blow, enormous losses do not at once arrest it, but everything in such an adventure depends upon rapid success. The original mass, prodigally spent and yet not successful, has lost its freshness, and passed its maximum strength just when the more economical adversary is reaching his maximum. What the latter has lost in ground he has saved in men; and, on the other hand, the enemy, who wanted not these miles of desolate territory, but a final decision, has paid inordinately without getting any nearer the desired result.

For five days his advance, though somewhat behind his ambitious program, was not seriously interrupted. On March 25 a certain General reached the region of Montdidier and began to build a human barrier. On March 23 began what may be called a four days' battle of arrest. Three French divisions had to meet and did meet the onset of fifteen German divisions. There were smaller units that fought one against ten.

Attacked with 150,000 Men.

The main German effort was against the Moreuil-Grivesnes-Montchel line, the object being (with 150,000 men in play there could be no less ambitious aim) to break right through to the south of Amiens and completely separate the French and British Armies. It culminated on the 31st with a suicidal assault by the pick of the Prussian Guards and other chosen divisions at Grivesnes, when a certain gallant Colonel, rifle in hand, directed the barricading of the windows of the château, and with not more than 500 men kept off three or four times as many assailants and had strength enough left at last to sweep those who remained out of the park.

I need not measure again the trivial gain for the enemy of this four days' battle. Perhaps the most significant fact about it is that while, overwhelming as was his original force, the enemy had repeatedly to withdraw and renew his units, not one French unit was relieved in that time. At Mesnil St. Georges one infantry battalion, with some groups of chasseurs, drove off five successive attacks by a whole German division. I might multiply such instances, but space would fail me to make them real with detail.

A pause of four days followed this failure. Then, on April 4, twelve divisions were again launched in the northern part of the same narrow field—10,000 men per mile of front. They won at great cost the ruins of two hamlets and a slice of fields beside them.

Three days more have passed without any considerable development. Prisoners say all leave has been stopped in the German armies. Men are not allowed to write home, and official bulletins are no longer read to the troops.

Needn't Struggle Against Odds Now.

What I know from sure sources is that, while General Foch hoards his reserves, not merely to have a mass for manoeuvre in hand when the time is ripe, but to save the manifold wastage of superfluous men in the front lines, the days of struggle against odds have gone by, and that means that the German opportunity has gone, too.

Among the minor actions there are two which deserve mention. The French position on Mont Renaud, near Noyon, has been maintained against repeated attacks preceded by heavy bombardments. I have described this lately. It was a pleasant little hill, with its country house and farm hidden in a clump of trees. Its importance is very slight, for it is overlooked by the hills on the north and northwest, held by the enemy, as well as by the French heights west of Chiry. It is a local observatory, useful for its view over Noyon—that is all; and, German bulletins to the contrary notwithstanding, it has been bravely and continuously kept since the end of last month.

A final word about the position of the armies between St. Gobain Forest and the Oise. Here the German advance left the French in a somewhat dangerous corner, reaching as far north as Deuillet, with the Germans across the river on the west, and in the great forest block on the east. A retirement to the line of the Aliette and the canal running beside it was clearly advisable. The new front was already prepared when the Germans attacked in strength on Saturday afternoon, between Chauny and Barisis. North of the Aliette there remained only light detachments, and these retired after taking toll of their assailants. The front now runs from Renaud across the Oise and up the south bank to near Ahbecourt, whence it turns southeast.

FRENCH GUNS PREVENT ATTACKS BY GERMANS

They Break Up Concentrations Near Hangard and South of the Oise.

PARIS, April 9.—Violent artillery engagements continued today on the battlefront north of Montdidier. Near Hangard-en-Santerre (further north, on the Luce River) French artillery prevented the Germans from starting an attack which they had prepared.

Advanced French troops having been withdrawn to prepared positions south of Coucy-le-Château, the French have been keeping the Germans on the left bank of the Oise under the fire of their batteries, and today dispersed enemy concentrations on that front. A German attempt at an attack west of Noyon was repulsed, according to the night report from the War Office, which reads:

North of Montdidier the enemy artillery, violently countershelled, bombarded our positions at several points. In the region of Hangard-en-Santerre our fire prevented a German attack from debouching from his lines. We repulsed an enemy attempt west of Noyon, in the sector of Riermont.

On the left bank of the Oise there was intermittent artillery action. Our batteries caught under their fire and dispersed enemy concentrations in the region of Coucy-le-Château.

Following is the text of the afternoon statement:

There was great activity on the part of the artillery on both sides at numerous points along the front north of Montdidier and between Montdidier and Noyon. No infantry action occurred.

On the left bank of the Oise there were intermittent bombardments. Advanced French troops, in conformity with orders which had been given, carried out a withdrawal to prepared positions southwest of the lower forest of Coucy and south of Coucy-le-Château. German troops were kept constantly under the French artillery fire, and suffered heavy losses in the course of this operation.

Two German raids northwest of Rheims were repulsed. Other German efforts against small French posts near Eparges, in the sector of Reillon, and north of Bonbomme, achieved no greater success.

Everywhere else the night passed in quiet.

Retreating French Shell Germans.

WITH THE FRENCH ARMY IN FRANCE, April 9, (Associated Press.)—Extreme artillery activity nearly everywhere again today marked the battle line. The abandonment of Coucy-le-Château was cleverly effected by the French, who, while making their way toward the new positions in full freedom of movement, gave the Germans a terrific harrying bombardment with field and heavy guns, causing a great toll in casualties.

The Germans had several divisions in line in this part of the front, but could not do more than follow warily behind the retiring French, whose effectives were outnumbered many times.

Further details of the first furious days of the German offensive bring to light a most important part played by the French cavalry in keeping in liaison when a breach was threatened, and overwhelming German columns. The conduct of the horsemen was superb, despite the great fatigue from which they suffered and their shortage of rations. They kept the Germans at bay by dismounting and acting as infantry and holding precarious lines without trenches or artillery support, until foot regiments, which naturally were slower in arriving on the spot, could occupy positions from which they could offer a stable defense. In some places small groups of cavalrymen thus opposed odds of more than ten to one for many hours, and saved the critical situation.

GERMANS PROMISE TO GIVE UP TERRITORY

MOSCOW, April 9, (Associated Press.)—The Department of Foreign Affairs says that Germany will evacuate all the territory captured in the recent advance, as well as some taken before the Brest-Litovsk peace negotiations.

Thus the Narva and Pskov districts, the Mohilev Government, and other territory will be restored to Russia.

Scene of Yesterday's German Offensive.

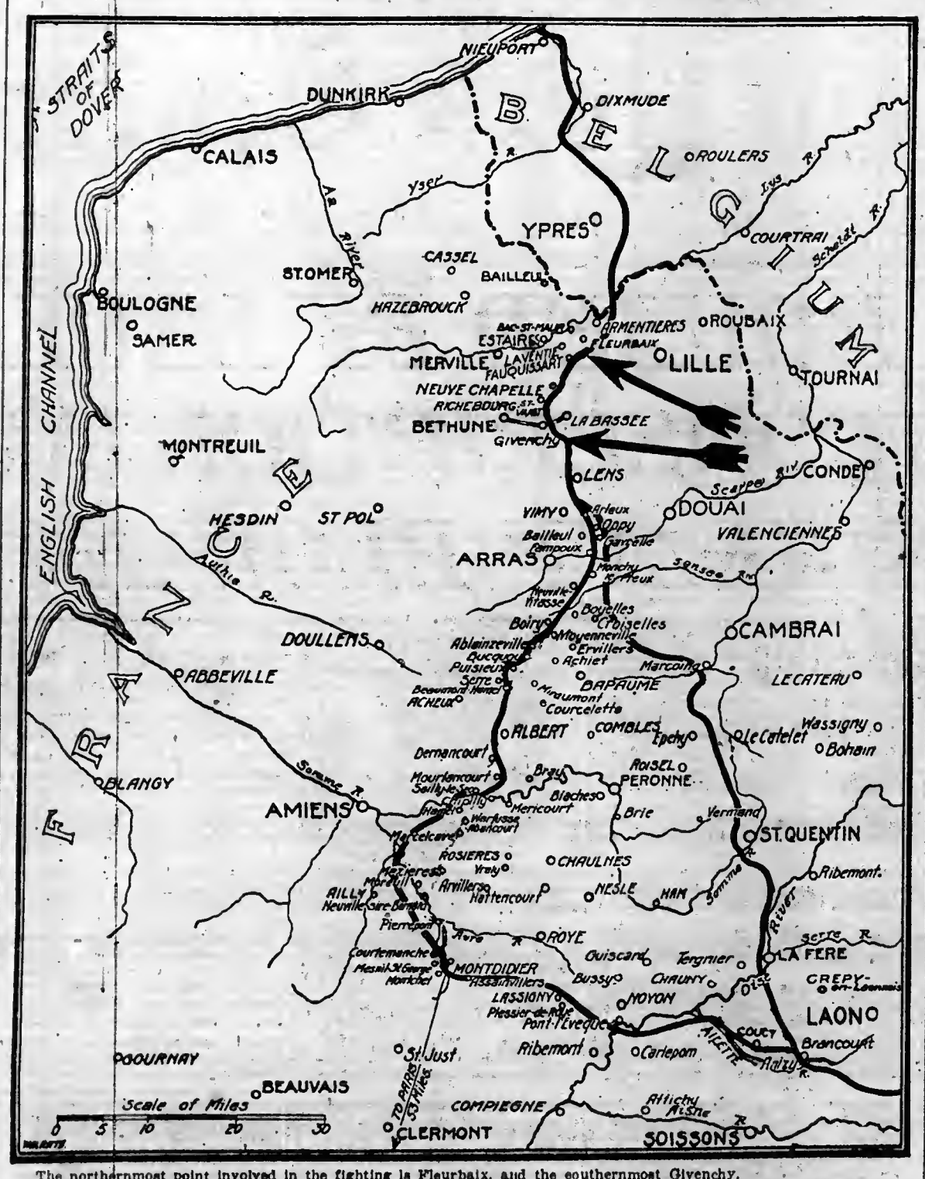

The northernmost point involved in the fighting is Fleurbaix, and the southernmost Givenchy.

The greatest success of the German thrust was between the towns of Estaires and Bac St. Maur, where the Portuguese, constituting the centre of the line attacked, were forced to give ground. Laventie, two miles northeast of Neuve Chapelle, was lost, and Richebourg-St.Vaast, on the southern outskirts of Neuve Chapelle, also fell into the hands of the Germans.

French aviators have located the big gun with which the Germans are conducting their long-range bombardment of Paris. It is at Crepy-en-Laonnois, eight miles southeast of La Fère, and about seventy-five miles from the capital.

The arrows indicate the approximate north and south limits of the German drive of yesterday north of Arras.

The War Situation

By THE MILITARY EXPERT OF THE NEW YORK TIMES.

We have additional evidence of the failure of the German plan as originally indicated by the attack in Picardy, in the attack launched yesterday against the British line from La Bassée to Fleurbaix. The first evidence was the shift in the attack from the Montdidier salient. There is not the remotest connection between this action which so far has resulted in driving the French behind the Aliette River and the battle on the main field of Picardy.

The only advantage that can be gained is to clear the southern bank of the Oise of French troops and possibly bend the line back from the forest of Coucy to Noyon. Certainly this attack was not launched as a means of discouraging any counteroffensive on the French at this section of the front. The French were behind the marshy banks of the Oise, the Germans were on the hills to the north. If General Foch intends to counterattack he certainly would not do so where every feature of terrain was with the enemy rather than with him.

The disadvantage of having to attack across the Oise with its broad marsh belts lining each bank of the river are so evident that such a proposition would be discouraging from the outset. It appears, then, that there was no further object than to clear the Oise and to eliminate the angle between the new line which the French were compelled to form and the original line held when the German attack began on March 21st.

The attack against the British north of Lens has an object more definitely connected with the battle of Picardy than the action on the Oise, it is true. But it is at a point far removed from the scene of the original attack, and would never have been launched had not the German attacks further south below Lens broken down under the British defense. It is a blow against the northern hings on which the British Army swung back in the retreat from Cambrai, the position before Arras. Failing both at the centre and on the left to break the British hold on this hinge, the Germans are now trying on the north.

The chances of succeeding on the front of attack are distinctly better from the sole consideretion of terrain than they were at either Bucquoy or along the Scarpe. In both of the latter cases, the British had directly behind them good hill positions, excellent artillery locations, and good points of observation—one of the most important elements in war. The country between La Bassée and Fleurbaix is absolutely flat, as flat as the Flanders country, of which it really forms a part. There is not an eminence, not a distinguishing feature of the ground behind the British lines until Bethune is reached, where a line of broken hills stretches out to the westward for a distance of eight or ten miles.

The British line over the front of attack traces a curve convex toward the west, beginning at Hill 70 and ending before Armentières, these points being the extreme eastern ends of the crescent. The maximum depth of this curve is about two and a half miles west of the chord joining these two ends. The general German plan seems to be the same here as was the British plan in the battle of the Somme, the development on a large scale of a salient already existing, rather than the more usual strategy of pinching out a salient by an attack against its sides. As this salient grows deeper naturally the positions to the north and south become more precarious, and if it be made deep enough the lines which limit it must be withdrawn and reformed.

These are the general features of the situation on this particular front. It does not appear, however, that, unless the British are forced back a considerable distance, their line will be very much if any affected by a limited retirement. Along the northern leg of the salient the British line is more or less guarded by the River Lys, which runs through Armentières. On the south the La Bassée Canal performs the same function. Only by pushing the British back almost if not quite to Bethune can the German guns be made effective against the positions about Lens, and even then the range will be excessive.

In such a case, however, the British would have to correct their lines north of Lens and vacate Hill 70, which would enable the Germans then to get a converging fire on Vimy Ridge. Even so, the British still hold the high ground north of Armentières-Passchendaele Ridge and its extension, the Messines-Wytschaete Ridge, which give them a great advantage, both from the standpoint of artillery and observation.

There is no centre point of value as yet involved. The nearest such is Bethune, about six miles away. Similarly, there is no railroad in this new battle area the cutting of which would in the least disturb the Allies' supplies. Unless the Germans can break through the lines as they did at St. Quentin, the advance will be difficult, due to the absolutely flat character of the country, which offers no cover for concealing the concentration of troops or the movement of artillery. On the whole, it is a situation which may be viewed, in its present stage, without alarm.

The German attack has apparently had just about the same measure of success as the attack before Arras. At three separated points—Neuve Chappelle, where the British attacked successfully in the early Spring of 1915; Fauquissart, some distance further north, and the Cardonnerie Farm, a little north of Fauquissart—the Germans made small gains reaching into the British front lines. These gains, however, scarcely indented the fighting line and, in spite of the fact that the attack was prefaced by nearly forty-eight hours of artillery fire, are of no moment. If this operation is proved a failure by subsequent events, Germany's next move will be watched with interest, as she will then be confronted with the probability of a repetition of Verdun.

GERMANS ATTEMPT TO EXPLAIN CHECK

Continued from Page One.

difficulties which the Germans have on their lines of communication over the devasted area.

Baron von Ardenne, in the Berliner Tageblatt, says that the struggle is about to enter a new phase and that Amiens is now regarded as the definite and immediate German goal. He adds that the German heavy artillery "appears at least to some extent" to have been brought up in the centre line, and that when the remainder has been advanced "the final act of the great dramis of Amiens should not be far off." But sections of the people very naturally wonder why the advance has not been more rapid. Meanwhile, where is the colossal number of airplanes promised of which up to this present time there is no trace?

Trying to Head Off America.

The paper concludes that American help has come more slowly than the Entente expected, and remarks that armies are not made overnight. It asks if the Entente can hold out until the Americans are ready. "This is being answered on the French battlefields," it says.

That the Moderates are fairly powerful in high quarters is demonstrated by the mere fact of the publication of the Lichnowsky memorandum and that von Jagow is allowed to speak out. No doubt those utterances have had an enormous effect among the sober-minded population. The Moderates, too, have published in many papers articles pointing out the seriousness of the raw material problem after the war, and that an unbending military attitude on the part of Germany would only tend to make matters worse.

Count Czernin's speech is regarded from two viewpoints. His revelation regarding the alleged peace feeler by France is looked upon as an effort to throw the blame on France for prolonging the war, but while that pleases the Pan Germans they are mightily angry with the way in which, by the reported terms of the Rumanian treaty, he successfully withstood the extensive German demands.

The action of the Kreuz-Zeitung in demanding an outright indemnity from France and the annexation of the Longwy-Brie region has attracted a good deal of attention in the country, as that organ voices the views of the high Conservative and Military parties. This claim for annexation is supported by the Vossische Zeitung, which publishes opinions by several famous Industrial magnates, pointing out how important that district is to the future of German industry.

Reventlow is busy lecturing in favor of a western peace on the eastern model and the general activity of the Junkers tends to support the view that the militarists have been given a time limit in which to make good. If they do so they will naturally carry the day politically as well. If not—and that the matter is one for haste is admitted on all hands in Germany—the Moderates will have their say.

In the majority of circles there is a fairly general belief that the famous July peace resolutions should be revised. The Socialist attitude appears to be unchanged, but other parties now maintain that they have a free hand. Some leaders favor a revision of the resolution on the basis of the status quo ante as the minimum condition, but all will depend on the outcome of the military struggle. In some circles it is held that this struggle must bring peace in one way or another, and everything goes to point to the offensive being the last big throw by Germany to turn the scale finally in her favor.

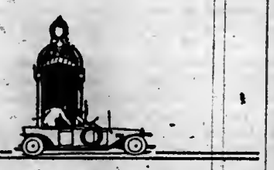

AEOLIAN HALL

A FEW exceptionally desirable offices in Aeolian Hall can be had with May 1st occupancy. One or two suites are immediately available

ELLEN & JEFFERY
Agents for Aeolian Hall
TELEPHONE
VANDERBILT 897

VENTANO Window Shades

have all the appearance of

Austrian Shades

with the advantage of being mounted on rollers.

In beautiful combination of colors.

We make window shades of any type—for public and private buildings.

Ordinator Co.,
101 Park Ave., at 40th St.
Telephone Vanderbilt 3250.

6 BELL-ANS
Hot water
Quick Relief

BELL-ANS FOR INDIGESTION

Contains no harmful or deleterious substances.

ADVERTISEMENT. ADVERTISEMENT.

a magazine said:

"I am one copy of SYSTEM.

"I was one of the September bunch. There were 160,000 of us. *I* went to the Gordon Tire and Rubber Company, Canton, Ohio. Mr. H. B. McMaster, vice president and general manager, read me carefully. One of my articles, 'How to Pick Men,' pleased him, I know, because he slapped his knee, then jumped up and showed the article to another man in a private office. Then he pinned a note on me, addressed to J. C. K., which recommended reading that article. This was one of the paragraphs in the note: 'I do not think our organization as a whole gets nearly enough of these outside slants, a knowledge of which naturally would broaden our viewpoint.' He sent another note to C. W. McK., adjuring him likewise to study the article. Then he thought a minute and sent still another advance note to a third man, telling him to watch for me. Well, all those busy officials read me from cover to cover. Conferences took place. I overheard the name of 'SYSTEM' again and again. Quiet, confidential talks were had with employees who walked out beaming. Things were happening!—careers being brightened, men sent home with happy news for their wives. It was wonderful! So many waves and billows of influence! All from a few printed pages! What must have occurred, I asked myself, in places where the rest of the 160,000 copies of SYSTEM went, for—

"*I* am *one* copy of SYSTEM."

Advertising in SYSTEM reaches a primary circulation of 160,000 and a "pass along" circulation of 340,000—total 500,000

The Hurlburt's New York Record For Repeat Orders

Unqualified endorsement of the Hurlburt truck by the largest New York truck users, afters years of continuous service, is your best proof that the predominant Hurlburt reputation is based on true efficiency.

Experienced truck users don't place repeat orders unless they have obtained thoroughly satisfactory service from their first units.

Many New York buyers have extended their original Hurlburt units into Hurlburt fleets.

Consult them. We'll furnish a list on request.

Two Hurlburt models are on display in the New York showrooms, 16 Vanderbilt Avenue. You are invited to call and examine them.

The Location of the Hurlburt Factory in New York Assures You of Prompt, Direct Co-operation.

Hurlburt Motor Truck Company
Third Avenue and Harlem River
New York
Tel. Melrose 10100

CONSULT USERS

Lloyd George's Speech Announcing Conscription for Ireland and Other Measures

Continued from Page One.

approximately, though not quite equal to, the total combatant strength of the Allies in infantry. They were slightly inferior in artillery. They were inferior in cavalry, they were considerably inferior, and, what is very important, they were undoubtedly inferior in aircraft.

Teutons Had Smaller Divisions.

"The Germans, therefore, organized their troops so as to produce a larger number of divisions out of the slightly smaller number of infantry and slightly smaller number of guns. They had fewer battalions in a division and fewer men in a battalion. That is entirely a question of organization, and it yet remains to be seen that their organization is better than ours. It is necessary to explain that, in order that the House should realize why, with approximately the same number of men, the Germans have a larger number of divisions on that front.

"According to all the facts which have come to hand as to the losses of the battle, that roughly represents the relative strength of the combatants on both sides at this moment. The Germans had, however, one or two important advantages. The first, the initial advantage, which is always commanded by the offensive, is that they know where they mean to attack. They choose the ground, they choose the location, they know the width of the attack, they know the dimensions of the attack, they know the time of the attack, they know the method of the attack. All that invariably gives the initial advantage to the offensive.

"The defense has a general advantage, as, owing to air observation, concealment is difficult. At the same time, in spite of all that, owing to the power of moving troops at night, which the Germans exercised to a very large extent, there was a large margin for surprise, even in spite of air observation, and of this the enemy took full advantage.

"I should like to say one word here as to the difficulty which the allied Generals were confronted with in this respect. Before the battle the greatest German concentration was in front of our troops. That was no proof that the full weight of the attack would fall on us. There was a very large concentration opposite the French lines. There was a very considerable concentration—I am referring now to the German reserves—on the northern part of our line.

"After the battle began, or immediately before the battle, the Germans by night brought their divisi from the northern part to the point where the attack took place. They also took several divisions from opposite the French in the same way and brought them to our front. But it would have been equally easy for them, while concentrating troops opposite our front, to manoeuvre them in the same way opposite the French. I am only referring to that in order to show how exceedingly difficult it is for Generals on the defensive to decide exactly where, in their judgment, the attack is coming and where they ought to concentrate their reserves.

Gen. Wilson's "Remarkable Forecast."

"I may just say a word here. This problem was considered very closely by the military staff at Versailles, and I think it right, in justice to them, to point out that after a very close study of the German position and of the probabilities of the case, they came to the conclusion, and they stated their conclusion to the military representatives and to the Ministers in the month of January, or the beginning of February, that the attack would come south of Arras; that it would be an attack on a very wide front—that it would be an attack on the widest front ever yet assailed; that the Germans would accumulate ninety-five divisions for the purpose of making that attack; that they would throw the whole of their resources and their strength into breaking the British line at that point, and that their objective would be the capture of Amiens and the severance of the British and French forces.

"That was the conclusion which Sir Henry Wilson, Chief of the Imperial Staff, came to and which was submitted at that time, two or three months ago, and I think that it was one of the most remarkable forecasts of enemy intentions that was ever made.

"As a matter of fact, the attack was made up, I think, by about ninety-seven divisions. It was an attack on the widest front that had ever been engaged. Its object undoubtedly was the capture of Amiens and the severance of the British and French forces. So that, almost in every detail, that very remarkable forecast has been verified in the event. event.

"Another remarkable prediction was that it might probably succeed in penetrating the British line to the extent of half the distance of the front attacked. They came to the conclusion from a close examination of the offensives of the war.

Advantage of United Command.

"There was another advantage. There was, first of all, the advantage which the Germans had from having the initiative. There was a further advantage they had, and this undoubtedly was the greatest advantage, from having a united command opposed to a dual one. The Germans undoubtedly relied on this to a very large extent for their success. They owe much of the success of this attack to this.

"It was reported to me on good authority that the Kaiser informed ex-King Constantine: 'I shall beat them, for they have no united command.' Which shows that that was what they were relying in the main upon; that, although their numbers were slightly inferior, they knew the importance that was to be attached to the fact that there was a perfectly united command.

"And that is an obvious advantage, for if the risks in one particular part of the line are great, and in another part of the line are great, but substantially less than in the former, with one command there is no hesitation in the mind of the Commander in Chief as to which risk he will make the greatest provision against.

"With two separate commands the problem is a different one. It is more difficult to adjust the balance of risk, and the General is always naturally inclined to give himself and his army the benefit of any doubt. That may be because if anything goes wrong there he alone is to be held responsible to his own countrymen for the safety of his army.

Weather Favored Germans.

"The enemy had another incidental hut, as it turned out, very important advantage—that of weather. Exceptional weather favored his designe. It was both dry and misty. The attack which succeeded was made on that part of the line where under ordinary Spring conditions the ground would have been almost impassable.

"A wounded officer told a friend of mine today, a General, that under ordinary conditions no one could walk across the part which was traversed by the Germans at this time of the year. But it just happened to be absolutely dry and firm, and they walked across ground which no one had any right to expect at this time of the year would be in that condition.

"Not only that, hut the fact that it was warm increased the mist, and the Germans were actually in some parts within a few yards of our front line before any one knew of their approach. It was quite impossible to observe them. This was a special disadvantage to us, inasmuch as our scheme of organization in that particular part of the line depended largely upon the cross-line fire of machine guns and artillery. They had, therefore, a very special advantage, of which they made the fullest use.

Closed Up Gap in Armies.

"With regard to the hattle itself, as I have already stated, it will take some time to ascertain the whole facts. At one time it was undoubtedly very critical. The enemy broke through hetween our Third and Fifth Armies, and there was a serious gap, and the situation was retrieved owing to the magnificent conduct of our troops. They retired in perfectly good order, re-establishing the junction hetween the two armies and frustrating the enemy's purpose.

"The House can hardly realize, and certainly cannot sufficiently thank—nor can the country—our troops for their superb valor and the grim tonacity with which they faced overwhelming hordes of the enemy and clung to their positions. They retired, but were never routed, and once more the cool pluck of the British soldier, that refuses to acknowledge defeat, saved Europe.

"I am referring to the whole army, Generals, officers, and soldiers. I mean the whole army, and I draw no distinction. Their conduct has been one of incredible conrage and great coolness under the most trying conditions. I do not think that any distinction can be drawn between officers and men. I am referring to the British Army, and that means all.

Praises General Carey's Feat.

"And I specially refer to what one Brigadier General did. Some reference has heen made in the press already to it, where at one point there was a serious gap, which might have let the enemy into Calais."

At this point the Prime Minister spoke of the critical situation which developed when the German attack hegan. He said the gap on the way to Amiens was held hy Brig. Gen. Carey, who for six days stood off the enemy with engineers, laborers, signalers, and anybody who could hold a rifle.

The Premier continued:

"Until the whole circumstances which led to the retirement of the Fifth Army and its fail..re to hold the line of the Somme, at least till the Germans brought out their guns, and perhaps the failure adequately to destroy the bridges—until all these are explained it would be unfair to censure the General in command of the army, General Gough. But until those circumstances are cleared up it would be equally unfair to the British Army to retain his services in the field. It is necessary to recall him until the facts have been fully ascertained and laid before the Governmen hy their military advisers."

"After the retirement of the Fifth Army the French reserves came up with remarkahle rapidity, when their position before the hattle is borne in mind. In fact, the speed with which, when the final decision was taken as to the real designs of the enemy, the French reserves were brought up is one of the most remarkahle feats of organization in this war, and hetween the courage of our troops and the handling of the army—the way the Third Army held, never giving way a hundred yards to the attack of the enemy—I think it right that it should be said about the army commanded hy General Byng—what between the efforts of our soldiers and the loyal assistance given in true spirit of comradeship by the French Army, the position is for the moment stabilized. But it is clear that the Germans, having gained an initial success, are preparing another, and perhaps an even greater, attack on the allied armies.

Teutons Fail in Main Objects.

"Up to the present the enemy has undoubtedly obtained a great initial success. There is no good in not accepting the facts. It is from that hasis we must hegin to huild. But he has failed so far in his main objects. He failed to capture Amiens. He failed to separate the French and British armies. But we should be guilty of great, it might be fatal, error if we were to underestimate the gravity of the prospect.

"The enemy has captured valuable ground, which is too near Amiens for comfort or security, and he has succeeded for the time being in crippling or of our great armies.

"I will now tell the House something of the measures adopted hy the Cabinet to meet the emergency. I have already explained what was done ahout the French reserves. The Cabinet took every step to hurry up reinforcements in order to fill up the gap in our armies. No such large numhers of men ever passed across the Channel in so short a time.

"As the emergency was great it was impossihle to allow those who were summoned to France the usual leave to visit their relatives. It was with the greatest regret that we found it necessary to cancel this permission, and nothing but the gravity of the position would have justified so harsh a proceeding. But the troops accepted the position in a manner which is worthy of the fortitude, courage, and patriotism they have shown throughout.

"There was an understanding that boys under 19 years would only be used in case of emergency. We felt that the emergency had arisen, and in so far as those who were over 18 were concerned, those who had already received six months' training, we felt it necessary that they should be sent to France.

"As to the guns and machine guns which were lost, the numbers are grossly exaggerated hy the enemy. I am assured that they have also exaggerated very considerably the number of prisoners they have taken. The Commander in Chief assured me last week that it was a gross exaggeration.

"I am very glad to be ahle to say that the Ministry of Munitions were ahle not merely to replace those guns and machine guns, hut that they still have got a very suhstantial reserve. The same thing applies to ammunition. There is an ample reserve of ammunition hoth in this country and in France.

"Our aircraft strength is greater now than before the battle, and we all know what brilliant service our airmen rendered in this hattle. Until the whole story of the hattle is told it will he almost impossible to estimate the services they rendered in retarding the advance of the enemy, in desiroying his machinery, and in making it difficult for him to bring up his guns and ammunition. We feel confident that our armies, Generals, and soldiers will he quite equal to the next encounter, whenever it comes.

Wilson's "Dramatic Assistance."

"The next step to which I should like to call the attention of the House is the material and dramatic assistance rendered hy President Wilson in this emergency—one of the most important decisions in the war. In fact, the issue of the battle might very well he determined hy this decision.

"In America there is a very considerable number of men in the course of training, and the Allies looked forward to having a large American army in France in the Spring. It has taken longer than was anticipated to turn those soldiers into the necessary divisional organizations. If America waited to complete these divisional organizations it would not be possible for these fine troops in any large numbers to take part in this battle in this campaign, although it might bo very well the decisive battle of the war.

"This was, of course, one of the most serious disappointments from which the Allies had suffered. It is no use pretending it was not one of our chief causes of anxiety. We depend upon it largely to make up the defection of Russia.

"For many reasons—reasons, perhaps of transport, reasons connected with the time it takes, not merely to train troops and their officers, hut to complete the necessary organization—it was quite impossible to put into France the number of divisions every one had confidently expected would he there. Under the circumstances we, therefore, submitted to the President of the United States a definite proposal. We had the advantage of having the Secretary of State for War in this country within two or three days after the battle had commenced. Mr. Balfour and I had a long conversation with him upon the whole situation, and we submitted to him certain recommendations which we had heen advised to make to Mr. Baker and the American Government.

Reading Submitted Proposal.

"On the strength of the conversation we suhmitted proposals to President Wilson, with the strong support of Premier Clemenceau, to enahle the combatant strength of the American Army to come into action during this hattle, inasmuch as there was no hope of it coming in as a strong separate army. By this decision American battalions will be hrigaded with those of the Allies.

"This proposal was submitted by the Earl of Reading on hehalf of the British Government to President Wilson, and President Wilson assented to the proposal without any hesitation, with the result that arrangements aro now being made for the fighting strength of the American Army to be immediately hrought to hear in this struggle, a struggle which is only now beginning, to this extent, and it is no mere small extent, that the German attack has heen held up. It has stirred up the resolution and energy of America heyond anything which has yet occurred.

"Another important decision taken by the allied Governments I must also call the attention of the House to. It hecame more ohvious after the battle than ever hefore that the allied armies were suffering from the fact that they were fighting as two separate armies and had to negotiate support with each other. Valuahle time was thus lost. Some of us had heen deeply impressed by this peril for some time and had done our best to avert it.

"But the inherent difficulties to be overcome are tremendous. There are national prejudices, national interests, professional prejudices and traditions. The inherent difficulties of getting two or three separate armies to fight as one are almost insurmountable, and it can only he done if public opinion in all these countries insists upon it as one condition of success.

"The Versailles conference was an effort at a remedy. How were the Versailles decisions carried out, and the extent to which they were not carried out? This is not the time to inquire.

"I respectfully suggest to the House that no good would come at this stage in discussing this question. But if any one needed conviction as to the wisdom of that policy, this battle must have supplied it. The peril we passed through, hy estahlishing the conviction without challenge may, I think, he worth the price we paid for it.

"A few days after the hattle commenced there was not merely the Government, hut the commanders in the field. We had not merely Field Marshals, but army commanders present. We were so convinced—and the same thing applied to the French—of the importance of more complete strategic unity that they agreed to the appointment of General Foch to the supreme direction of the strategy of all the allied armies on the western front.

"May I not say just one word ahout General Foch? It is not merely that he is one of the most hrilliant soldiers in Europe, hut there is this to be said about him: Foch is the man who, when we were attacked and were in a similar plight at the first battle of Ypres, rushed the French Army there by every conceivable expedient—buses, cabs, lorries, anything he could lay his hands upon. He crowded French divisions through, and undoubtedly helped to win the great hattle.

"There is no doubt ahout the loyalty and comradeship of General Foch. I have no doubt that this arrangement will be carried out not merely in the letter but in the spirit. But it is the most important decision that has been taken in reference to the coming hattle. This strategic unit is, I suhmit to the House, the fundamental condition of victory. It can only be maintained hy complete co-operation hetween the Governments and the Generals and hy something more than that—the unmistakable public opinion hehind it.

Asks Support for Foch.

"Why do I say that? For this reason: A Generalissimo in the ordinary and full sense of the term may he impracticable. There aro three functions which a General wields—strategical, tactical, and administrative. What does administrative mean? It means control of organization, the appointment and dismissal of officers and Generals, and that is a power which it is difficult or almost impossible to give to Generals of another country with a national army.

"Therefore, in spite of all the arrangements made, unless there he not merely good-will, but the knowledge that the public of France, Great Britain, and America will assist in co-ordination and in supporting the authority in the supreme strategical plans chosen by the Governments, and in supporting the Governments in any action they may take to assert their authority, any arrangements made will he futile and mischievous. I make no apology for dwelling at some length upon this point. I have always felt that we were losing value and efficiency in the allied armies through lack of co-ordination and concentration.

"We have sustained many disasters already through this, and we shall encounter more unless this defect in our machinery is put right. Hitherto, I regret, every effort at amendment led to rather prolonged and very bitter controversy, and these great inherent difficulties were themselves accentuated and aggravated. There were difficulties of carrying out plans and other obstacles, and, what is worse, valuahle time is lost.

"I entreat the nation as a whole to stand united for the united control of the strategical operations of our armies at the front. We know how much depends upon unity of concentration. We are fighting a very powerful foe, who, insofar as he has triumphed, has triumphed mainly hecause of superior unity and the concentration of his strategic plans.

"There is another matter to which I should like to refer, and it is the suggestion that our forces have heen dissipated on a subsidiary enterprise. Not a single division was sent from France to the East. With regard to Italy, had it not been for the fact that there are battalions of French and British divisions there, the Austrian Army would have been free to throw the whole of its strength on the western front. If there were not some there now the Austrian Army would be more powerfully represented than is on the western front.

Divisions Taken from Saloniki.

"With regard to Saloniki, the only thing the present Government did was to reduce the forces there hy two divisions. In Mesopotamia there is only one white division in all, and in Egypt and Palestine together there are only two white divisions, and the rest are either Indians or mixed with a very small proportion of British troops. In these divisione I am referring to infantry divisions.

"I want the House really to consider what that means. There is a menace to our Eastern empire through Persia, because through Persia you approach Afghanistan, and through Afghanistan you menace the whole of India. Had it not been for the hlows inflicted upon the Turks, what would have happened? Before these attacks there were Turkish divisions helping the Germans in Russia. They would have heen there helping the Germans on the west, exactly as they helped them on the east.

Germans Sent to Help Turks.

"But what has happened? They were attacked in Palestine and Mesopotamia and two Turkish armies were destroyed. If we had remained in Egypt and defended Egypt by remaining there on the canal and allowing the Turks to hold us with a small force while they were putting the whole of their force in Mesopotamia and menacing our position in India by that means, the Turks could now have been assisting the Germans in the west as they did in the east.

"What is happening now? German battalions at this moment have heen sent to assist the Turks instead of the Turks sending divisions to help the Germans. The Germans now have sent battalions to help the Turks in Palestine. After all, if you have a great empire you must defend it.

"There was a great empire which withdrew its legations from the outlying provinces of the empire to defend its heart against the Goths and those legations never went back. The British Empire has not heen reduced to that plight yet. We can defend ourselves successfully in France, and wo can also hold our empire against any one who assails it in any part of the world at the same time.

"May I, before I leave this topic, say how much gratitudo we owe to India for the magnificent way in which she has come to the aid of the empire in this emergency?

"It is not the fact that we have got three British divisions in Egypt and Palestine and ono in Mesopotamia that has enabled us to hold our own, but it is the fact that wo have had these splendid troops from India. Many of them volunteered since the war, and they have been more than a match for their Turkish adversaries on many a stricken field.

Can't Give Accurate Losses.

"It is too early to state yet with accuracy our losses, hecause in the case of a battle over such a wide front, fought with such intensity for over a fortnight, with vast numhers of men engaged, the losses sustained must be considerahle. The claims of the enemy as to prisoners have been grossly exaggerated, and Field Marshal Haig has assured me that they were quite impossihle from the figures at his disposal, and which he showed me, and the enemy's claims seem quite preposterous from the statement he made to me.

"But still our losses are very great and our reserves have been called upon to a considerahle extent to make up the wastage and refit tho units, and if the drain continues on this scale, a drain on the resources of reserves and of man power, it must cause the deepest anxiety, unless we take immediate steps to replenish it.

"The immediate necessity is relieved hy the splendid and generous way and promptitude with which America has come to our aid, but they are simply lent to receive their training, with a view to their incorporation at the first suitable moment in the American Army in France, and even if they remain with the British right through the hattle, the time will come when wo shall need large reinforcements, if this hattle continues.

"I want the House to consider for a moment what the plans of the enemy may be as they are now revealed. It was never certain he would take this plunge, hecause he knows what it means if it fails. But he has taken it. The hattle proves that the enemy has definitely decided to seek a military decision this year, whatever the consequences to himself.

Reasons for German Effort.

"There is no douht he has overwhelming reasons. There is the economic condition of his country and the critical economic condition of his allies. He is now at the height of his power, and Russia is at the least, while America has not yet come in in its strength. So this year the enemy may put forth something which approaches his full strength. But soon he will grow feehler and weaker in comparison with the allied forces.

"Everything, therefore, points to the definite determination of Germany to put the whole of her resources into seeking a military decision this year, and this means a prolonged battle from the North Sea to the Adriatic, with Germany and Austria throwing in the whole of their strength.

"There are still seven or eight months within which the fighting can continue, and everything depends upon keeping our strength right to the end, whatever the strain upon our resources may he.

"With American aid we can do it. But even with American help, we cannot feel secure unless we are prepared ourselves to make even greater sacrifices than we have hitherto made. I know what the Government wish. I know also what will happen if the demand which the Government is putting forward is not responded to.

"It is idle to imagine, as some people very light-heartedly seem to think, that you have got an unlimited reservoir of man-power in this or in any helligerent country. We have already raised in this country for military and naval purposes very nearly six million men. We canot raise here the samo proportion of men per population as you can in other helligerent countries. I have repeatedly emphasized that in the House of Commons.

Says Navy and Shipping Are First.

"We have the greatest navy in the world, the command of the seas depends not merely for ourselves, but for our allies, upon the efforts we put forward. That is not only a question of manning the fleet; it is also a question of huilding, of adding to the numhers of ships, and of repairing the ships. Then you have got a mercantile marine, without which the Allies could not continue the struggle for a singlo month.

"All that must he borne in mind, and whatever happens and whatever proposals wo put forward today, it would be folly to do anything which would interfere with the one fundamental condition of success to the Allies—that the navy and shipping must be first.

Industry to Bear Strain.

"We have also got to supply coal largely to our allies, as well as steel. But, owing largely to improved organizations in the various industries, to the way they are adapting themselves from day to day to new conditions, and to the increased numbers and greatly increased efficiency of woman labor, there is a reserve of men, which, consistent with the discharge of these ohligations, may yet be withdrawn in great emergency for our battleline; not without damage to industry—I do not forget that—and not without, to a certain extent, weakening the economic strength of the country, and not without imposing restrictions and perhaps privations, but without impairment to the striking power of the country for war.

"Nothing could justify such drastic action except an overwhelming emergency precipitated hy a great military crisis.

"I want to point out especially why the steps taken now are steps which will be useful in this hattle. First of all, it is a hattle which may last for months. The decision may be taken not now or next month, hut may be months hence. But, beyond that, the Allies at the present moment have the same reserves of man power to reinforce their armi.. as Germany has, without taking into account those great reserves in America.

"The Germans, however, are calling up another class, which will produce 550,000 efficient young men. These will be prepared to be thrown into the battle line. This is the 1920 class, aged 18½. These can be thrown into the battle line before this fight

Continued on Page Four.

Adopting 12,213 Waifs

From out of great gra institutions twelve thousan little children found the way into loving home through The Delineato For four years The Deli eator waged its campaign t find the home without child for the child witho a home. Through the faith in The Delineato thousands of families "ar happy in a child's smile an a child's love.

The Delineator

The Magazine In One Million Homes

International Meet of Spring Topcoats

FABRICS from Ireland, Scotland and Yankeeland.

★ ★

Coats from Burberry's, of course—and other famous London makers.

★ ★

Our own superbly tailored and finely finished American coats—of domestic and foreign cloths.

★ ★

Including "The Splasher," our new sun-and-shower top coat, proofed by the Cravenette process—a windfall for the city man and the commuter.

Liberty Bonds of Each Issue Are the Passports of Patriots

Every line and shade of New York's style thought, $25 to $50.

★ ★

Spring hats in consonance with the coats.

Largest Haberdashery Business in America

Weber and Heilbroner

Eleven Stores

241 Broadway 345 Broadway 775 Broadway 1185 Broadway
20 Cortlandt 30 Broad 42nd and Fifth Ave.
44th and Broadway 1363 Broadway 58 Nassau 150 Nassau
Clothes at 30 Broad, 241 B'way, 1185 B'way, 44th and B'way, 42d and Fifth Avenue

F. R. TRIPLER & Co.

STETSON HATS

For Spring

$5 and $6

Featuring the Stetsonian

A Soft Hat

A pleasing change in style, in various shades, one of which is sure to be to your liking.

Dark Brown, Olive Green, India, and Oxford

BUY YOUR LIBERTY BONDS TODAY.

42ND STREET AT MADISON AVENUE

Buy-Buy LIBERTY BONDS
or Bye-Bye LIBERTY

The New 4¼% Bonds

Sold at the Franklin Simon & Co. Bond Booth

SHIPS count more than shouting!
Arms count more than argument!
Food counts more than fuming!
Cash counts more than cheers!

BUY THE NEW 4¼% LIBERTY BONDS

Franklin Simon & Co.

Fifth Avenue, 37th and 38th Sts.

Franklin Simon & Co.

FIFTH AVENUE

No increase in the price of our Men's Aquascutum Topcoats—cost us more but not you—no reduction in quality, either—light, shower-proof, all wool, and will wear till the cows come home.

Men's Aquascutum Topcoats
London-Made $26 to $45

Men's Clothing Shop—8 West Thirty-Eighth Street
Separate Shop on the Street Level

Help Smash Kaiserism

To smash Kaiserism, it is imperative for each of us to lend our dollars to the Government, through the purchase of Liberty Bonds.

And, in purchasing these bonds you not only have the satisfaction of knowing that you are doing your "bit," but absolutely safeguarding your money in the world's soundest investment, while receiving a good financial return thereon.

If you have only $5, and can save $2½ a month, you can buy a $50 Liberty Bond on *The Part Payment Plan*. And it is the duty of everybody, as a citizen of the United States, to buy at least one $50 bond.

In connection with the Third Liberty Loan, among other subjects contained in the current issue of our fortnightly publication, *"Securities Suggestions,"* are articles entitled:

The World's Safest Investment
Ambassador Gerard's Talk With Kaiser
How Kaiser Celebrates Good Friday
The Investment Worth of Liberty Bonds

Securities Suggestions also outlines what Liberty Bonds are, their market possibilities, their cash value, and their collateral value. It will be mailed to investors FREE upon request for 12-G.

We charge no commissions on purchases of Liberty Bonds.

R. C. MEGARGEL & CO.
Established 1901
Members New York & Chicago Stock Exchanges
27 Pine Street - New York

Be Sensible About Comfort

You need not wear a shoe that goes to extremes of width and roominess to gain comfort.

Complete ease for the foot is accomplished by other means in the DR. A. REED CUSHION SHOE. Under this name are made shoes in all the popular styles and in shapes suitable for everyone.

But every shoe here has the comfortable cushion of felt and cork in the sole just underfoot. These are good-looking shoes, stylish shoes, durable shoes, but above all else, **comfortable shoes.**

Most styles $7 to $9.

SOLD ONLY AT
1372 Broadway, at 37th St.
12 Park Place, Woolworth Bldg.

Dr. A. Reed Cushion Shoes
For Women Only
JR. SMITH SHOE CO.
For Women Only
JOHN EATON'S SHOE CO.

SAVING hours of daylight has long been habitual with many New Yorkers. We mean with the shoppers who have learned that they can travel from shop to shop in half the time by using the swift, convenient

Fifth Avenue Bus

Almost a Million Mothers

can testify to the invaluable comfort and satisfaction they have derived from the

Lane Bryant MATERNITY CORSET

the ONLY corset that is built with such a thorough first-hand knowledge of the maternity figure requirements.

Preserves Health
Retains Stylish Figure
Relieves Fatigue

Supports abdomen and vital organs, preventing injury.

Lane Bryant,
21-23 W. 38th St. Phone Greeley 6414.

If you wish to make sure that your plans for disposing of your property will be carried out after your death, appoint us trustees of your estate now.

Lawyers Title and Trust Co.
160 Broadway, New York
188 Montague Street, Brooklyn

The Five Nations.
Poems for vigorous youth.
—RUDYARD KIPLING—
Should be in your library
DOUBLEDAY, PAGE & CO.

Continuation of Lloyd George's Speech to the Commons

Continued from Page Three.

is over, and we must be prepared for their advent in this struggle this year.

"Therefore, I have to submit to Parliament the totals for increasing, and increasing very materially, the reserves which will be available for reinforcing our armies in the field during this prolonged battle, upon which we are only just entering. I will now give roughly some of the proposals we intend to make in order to increase the number of men available.

"We already have raised for armed forces during the first quarter of the year more than the quarter's proportion of the original number of men which it was estimated was the minimum required for the present year. We are also effecting a very strict comb out of some of the essential industries. Very large levies have been taken from munition works. They will amount, I think, to something like 100,000 grade 1 men.

New Call on the Miners.

"That has been done already this year, and it will, of course, involve the utilization of other labor to a very large extent in munition works. A call for 500,000 has been made already on the coal industry, and these men have been rapidly recruited. I regret to say that military needs will necessitate the calling up of another 150,000 men from this industry. These men can be spared, we are convinced, after entering into the matter very carefully, without endangering the essential output of coal for national industries.

"No one is likely to forget the fine response made by the miners at the beginning of the war, or the splendid part they have taken in hundreds of battles since then. They have been loyal in meeting the present demand of 50,000 men, and I am confident they would meet a further call upon them in the same spirit, in view of this great national emergency under which we are making it. The transport services also have been called upon to release the greatest possible number of fit men.

"Further calls are to be made upon the civil service. I do not think it is realized how much the civil service has done already. On one hand, it has had to release a large number of men for the army, and, on the other, it has to meet and is meeting the increased strain of work. But even at the risk of some dislocation we must call upon it to do more, and a clean cut of young, fit men must be made.

Not to Keep Men Below 25.

"It is proposed that no fit men below the age of 25 should be retained. That is the clean-out. We comb out beyond that. I shall explain it later. It is proposed that it should be applied to other industries as well.

"When we are adding to the age and when we are extending the military age, it should not be said that there are fit young men of 25 who are employed in the various industries of the country. This will bring the Civil Service into line, and on a general level, so far as a clean-out is concerned, with the munitions industries.

"Under an act passed in January of this year, we are issuing orders canceling all occupational exemptions by age blocks in specified occupations. That is the clean-out. The first of these orders is being laid on the table in the House today and other orders of the same power will follow.

"I know that the House will appreciate that it is not merely necessary to have men, but to have them quickly. It is no use raising them unless they are raised in time to take part in the struggle this year, when we shall be short of drafts, if the battle is a prolonged one.

"The Government, therefore, have shortened the length of the calling up notice from fourteen days to seven and have authorized the sending of notice by whatever method is the most expeditious and convenient. It may be necessary even to curtail the rights of appeal on medical grounds, but for the moment it is not proposed to do so. We have had a good many frivolous appeals, which have wasted a good deal of time, and if that goes on, it will be absolutely necessary, in the interest of the security of the country, that the rights of appeal should be curtailed in this respect.

"There is another consideration. The strain upon the medical profession has been great already. We are very short of medical men, and we may be driven to do it by the hard necessities of the case.

Special Draft of Men Up to 55.

"I now turn to the new proposal embodied in the bill, which I beg leave to introduce today. Our first proposal is to raise the military age up to 50, and in certain specified cases we ask for powers to raise it to 55, but that only when a man with special qualifications is needed.

"For instance, it may be necessary to do it, in the case of medical men, in order to secure their services. It may be necessary in certain special classes, with special training and special experience, to secure their services for the army. When you come to the question of raising the age to 50, it does not mean that men between 42 and 50 are necessarily to be taken in order to put them into the fighting line. It may be that there are men of that age who are just as fit as men of 25, but I am sorry to say that that is the exception, and we cannot, therefore, depend upon men of that age altogether to make the finest fighting material.

"There are a good many services in the army which do not require the very best physical material, and it would be very helpful to get men of this age to fill those services, in order to release younger and fitter men to enter the fighting line. There is also to be borne in mind the fact that we have to prepare for home defense, so as to be able to release men from this country and fill their places by men between 42 and 50, who, I have no doubt, would fight very tenaciously for their own homes if there were an invasion.

"The proportion of men from 42 to 50 years of age whom we expect to be available is not very high—something like 7 per cent. That is only 7 per cent. of men from 42 to 50 will be available for the army.

"I only want to reassure people between 42 and 50 that all the men of that age are not going to be called up to the fighting line. I gave a sort of rough estimate that it would be only a small percentage of men of this age who would be likely to come under the provisions of the bill.

"Now I come to the question of exemptions from military service. It is known to everyone who has had experience in the difficulty of obtaining man-power that one of the many obstacles to success is the number of exemptions which have been granted, often for reasons which at the time appeared sufficient, but which should no longer be effective at the present time of crisis.

"The Minister of National Service already has the power under the act passed this year to cancel certificates granted on occupational grounds, and it is proposed to make free use of this power. There will be several of these exemptions which will be cancelled under the power which already has been conferred on the Minister of National Service by means of proclamations, but when the existing powers have been used to the utmost it may be necessary to go farther and deal with exemptions granted on other grounds.

"Accordingly it is provided by the bill that his Majesty may, by proclamation declaring that a national emergency has arisen, direct that a certificate of exemption from the military service of the nature specified in the proclamation shall cease to have effect, and that while any such proclamation remains in force no exemptions shall be granted which would fall within the terms of the proclamation.

"It is obvious that under this provision it would be open to the Government to cancel exemptions in respect of men under an age to be specified in the proclamation. This is another means of arriving at a clean-out so as to secure men of military age, fit young men for the purposes of the army under an age to be specified in the proclamation, and any existing exemptions granted to such men will be superseded and the men will be taken or left on medical grounds only. We have to choose between either submitting to defeat or taking the necessary measures to avert it. We will never submit to accepting defeat.

"I need hardly say that this provision will not be used to set aside the pledges given to discharged soldiers. They will be carefully observed.

"It is proposed further to make a change in the constitution of the appeal tribunals dealing with exemptions and to speed up their procedure. I want again to emphasize the fact that time is the essence of this thing. The existing tribunals, no doubt, have done very admirable work, but they will be the first to admit that their work has been hampered by a number of circumstances—the number of the tribunals themselves, the facilities for unnecessary and repeated applications, and the opportunities for delay under recurring rights of appeal.

To Reshape Appeal Boards.

"In these circumstances it is proposed to take power by an Order in Council both to reconstitute the tribunals and regulate the areas in which they shall work and standardize the grounds of exemption and limit the rights of appeal. It is impossible now to specify the precise nature of the changes to be made, but I may indicate the nature of the changes we have in mind.

"Firstly, the areas within which the tribunals may act will be reconsidered and in some cases adjusted; secondly, the local tribunals, like appeal tribunals, will become nominated bodies and be reduced in size. This does not mean that use will not be made of the assistance of existing members of tribunals and they will be willing, I hope, to continue to work under the new conditions.

"We propose to make an attempt to standardize more accurately than is now done the grounds of exemption, to prevent conflicting decisions on these matters in different localities, which is one of the great grievances felt in the country.

"Changes also will be made in the procedure, but upon these I do not intend to dwell at the moment. There is also the question of the extension of the act to ministers of religion for noncombatant purposes.

Announces Irish Conscription.

"I now come to the question of Ireland. When an emergency has arisen which makes it necessary to put men of 50 and boys of 18 into the army in the fight for liberty and independence"—Joseph Devlin here interrupted—"and small nationalities."

The Premier resumed: "Especially, as I am reminded, to fight for liberty and independence and small nationalities. I am perfectly certain it is not possible to justify any longer the exclusion of Ireland."

John Dillon—You will not get any men from Ireland by compulsion, not a man.

"What is the position?" continued Mr. Lloyd George. "No Home Rule proposal ever submitted in this House proposed to deprive the Imperial Parliament of the power of dealing with all questions in relation to the army and navy. These invariably are in every Home Rule bill I have ever seen and are purely questions for the Imperial Parliament, so that I am no more claiming any national right that was ever claimed in the House. The Defense of the Realm act also was extended to Ireland.

"The character of the quarrel in which we are engaged is just as much Irish as English. May I say it is more so? It is more Irish, Scotch, and Welsh than it is even English. Ireland, through its representatives at the beginning of the war, assented to it.

Mr. Devlin here interjected—"Because it was a war for small nationalities."

The Prime Minister resuming: "Ireland, through its representatives, assented to the war, voted for the war, supported the war. Irish representatives and Ireland, through its representatives, without a dissenting voice committed the empire to this war. They are as responsible for it as any part of the United Kingdom. May I just read the declaration issued by the Irish Party on Dec. 17, 1914, shortly after the war began.

Byrne Recalls "Revolution."

Mr. Byrne interrupted with: "We have had a revolution since then."

The Prime Minister, resuming: "This is the Declaration of the Irish Party: 'A test to search men's souls has arisen. The empire is engaged in the most serious war in history. It is a just war, provoked by the intolerable military despotism of Germany. It is a war for the defense of the sacred rights and liberties of small nations and the respect and enlargement of the great principles of nationality. Involved in it is the fate of France, our kindred country and the chief nation of that powerful Celtic race to which we belong; the fate of Belgium, to whom we are attached by the same great ties of race and by the common desire of small nations to assert their freedom, and the fate of Poland, whose sufferings and struggles bear so marked a resemblance to our own.

"'It is a war for the high ideals of human government and international relations, and Ireland would be false to her history and to every consideration of honor, good faith, and self-interest did she not willingly bear her share in its burdens and its sacrifices.'

"It is not merely illogical that Ireland should not help, it is unjust. If it were merely England's battle, the young men of Ireland might regard that fact with indifference, but it is not. They are just as much concerned as the young men of England. Therefore, it is proposed to extend conscription on the same conditions as in Great Britain.

"As there is no machinery in existence and no register has as yet been completed in Ireland, it may take some weeks before active enrollments begin. As soon as arrangements are complete the Government will put the act into immediate operation."

When Mr. Lloyd George referred to Ireland, Alfred Byrne, Nationalist member from Dublin, shouted:

"We won't have conscription in Ireland!"

An uproar followed.

The report of the Irish Convention was adopted by a majority only, and therefore the Government would take the responsibility, the Premier said, for such proposals for self-government as were just and could be carried out without violent controversy. It would be some weeks before enrollment in Ireland began, the Premier continued. One Nationalist cried out:

"It will never begin."

Michael Flavin, Nationalist member from Kerry, said:

"You come across and try to take us."

Another Nationalist exclaimed: "It is a declaration of war against Ireland."

The Premier said the Man-Power act would be extended to Ireland under the same conditions as to Great Britain and that a measure of self-government for Ireland would be introduced. He told the Nationalists that conscription and self-government would not go together, but that each must be taken on its merits.

While the Premier was speaking, Joseph Devlin, Nationalist member for West Belfast, interrupted to move that the House report progress until the report of the Irish Convention was presented. This interruption created a storm of protest, and Mr. Devlin shouted:

"You cannot howl me down. I won't sit down. You may try Prussian methods in Ireland, but you won't try them on me."

The Speaker intervened, and told Mr. Devlin he could move adjournment after the Premier's speech, but not in the middle of it.

When the Premier was referring to Ireland John Dillon, the successor of the late John Redmond as leader of the Irish Nationalists in Parliament, said:

"If Irish liberty were at stake I would not hesitate to support that policy. I never challenged the justice of war. I don't challenge it now."

Mr. Lloyd George began: "I don't want to cause trouble—"

"You will get plenty," interrupted an Irish member.

The Premier said he hoped to get the bill through all its stages this week as it was a matter of urgency. He was interrupted by an Irish member, who shouted:

"You will have to get us out of the House first."

Resuming, Lloyd George said:

"While we have one ship afloat we should not accept a German peace. The men being taken now may be the means of a decisive issue."

Mr. Asquith Asks for Time.

After the Premier had delivered his address former Premier Asquith said that if, as he believed, the gravest peril which ever had menaced the empire was now confronting it, there was no sacrifice Parliament was not prepared to make. He appealed to the Premier to give a little more time for consideration of the bill.

Mr. Asquith said he would suspend judgment until he saw the bill in print. He invited everyone to keep his mind and ears accessible to reasonable argument. All the needful machinery, he added, could not be set up for weeks, perhaps for months.

At the conclusion of Mr. Asquith's speech Joseph Devlin moved an adjournment and warned the Government that it was entering upon a course of madness if it endeavored to enforce conscription on Ireland. Ireland, he said, never had been consulted on its willingness to pay this blood tax. If the Government would do justice to the Irish people it would give them the free Government of a free people.

After some debate Mr. Lloyd George asked that the motion be withdrawn so that the bill might be printed. John Dillon, supporting Mr. Devlin's motion, asked the Premier whether he had consulted anybody before taking this decision—if he had consulted a single Irish representative. If he had he should name the man.

Mr. Dillon said he hoped for the sake of the war and for the sake of the empire that the methods of the War Cabinet in dealing with the war were different from its methods in dealing with Ireland.

A bill applying conscription to Ireland, Mr. Dillon continued, would plunge the country into bloodshed and confusion and would open a new war front in addition to the western front. He urged the War Cabinet to inform itself as to the state of Irish feeling before proposing conscription to Ireland.

Carson for Conscription.

Sir Edward Carson, the Ulster leader, said that the only thing that interested him on the present occasion was the pressing necessity of the country in relation to the war. He declared he asked himself what right had he as an Irish Member to give his adhesion to a bill which called upon the people of Great Britain to make sacrifices most terrible in character while Ireland should be absolved. If such a thing could happen, he would hang his head for shame.

Sir Edward said he regretted that the bill had been mixed up with home rule. Conscription for Ireland, either right or wrong, ought not to be propped up by home rule. He warned the Government that by introducing home rule they might be raising two agitations, one against conscription and another in regard to home rule, both of which might affect the operation of the bill.

Mr. Devlin's motion was defeated by a vote of 323 to 80, after the Government had applied the closure.

Then on a motion for leave to introduce the Man-Power bill, William O'Brien protested against what he termed the madness and wickedness of applying it to Ireland, the Government offering a shadow of a sham home rule, he said, in order to impose upon Ireland a naked military despotism at the point of machine guns. Because Ireland was weak, the Government was going to do to her what it dared not to do to Australia without consent, Mr. O'Brien said.

Leave to introduce the Government's Man-Power bill was carried in the House tonight by 299 to 80.

Discussion Period Extended.

It was announced in the House that the Government had decided to extend the time for discussion of the Man-Power bill until Tuesday of next week. This was a concession to a request of Mr. Asquith after a vote had been taken, and the bill had passed its first reading amid cheering.

SAYS LIBERALS ARE AMAZED.

Supporter of Lloyd George Thinks He Has Made a Grave Error.

Special Cable to THE NEW YORK TIMES.

LONDON, Wednesday, April 10.—The Daily Chronicle's Parliamentary correspondent, who has been consistently a supporter of the Lloyd George Government, writes:

"Why the Government should have gratuitously chosen at this moment above all others to impose conscription on Ireland is a mystery that I find it impossible to solve. Liberals for the most part are aghast at the folly of this impolicy. In the passion of resentment on the Irish benches the Prime Minister's announcement that the Government intends to bring in a bill to establish self-government in Ireland on the lines of the convention report passed almost unheeded.

"A great impression was made on the House by a noble, well-conceived, and very eloquent speech delivered by Mr. Asquith. It was a somber reminder of the perils that threaten the splendid inheritance that our forefathers have bequeathed to us. Mr. Asquith thinks the situation confronting us today is graver than any that ever menaced this country in its thousand years of existence. He does not quail before the peril, least of all when he thinks of the indomitable spirit animating our soldiers. In this connection he told the House that one of his sons, an artillery officer, stated in a letter which was received this morning that his battery had been in twenty-one engagements in twelve successive days.

"It is not alone the British Empire," said Mr. Asquith, "but the cause of liberty and humanity that is in grave peril. In the face of such an emergency there is no sacrifice which the country is not prepared to make."

He earnestly appealed to the House to approach the bill from that point of view and begged the Government to give more time for its consideration. He made no reference to Ireland and abstained from any allusion to any specific proposal in the bill until he has been able to see it in print. This brief speech, so worthy in its spirit and temper, touched the emotions of every one who listened to it.

The atmosphere in the House of Commons did not foreshadow success. From his first sentence on Ireland the Premier was assailed with what Reuter's correspondent describes as "running hostile comment from the Irish benches."

The new Nationalist Leader, John Dillon denounced conscription for Ireland heartily. Nor were there signs of conciliation from the Ulster faction. The Irish Unionists met under the Chairmanship of Sir Edward Carson and resolved to support conscription, but they were merely indorsing what has been one of the planks in their platform.

It is felt generally that there is a greater and stronger force in the country than any operating in the House of Commons. That is public opinion, which apparently demands that Irish questions shall not stand in the way of winning the war.

Mr. Lloyd George's speech revealed that the Irish Convention had not reached any agreement and that the constructive work must be done by the Cabinet, guided somewhat by Irish opinion as revealed in the debates of the convention.

CALLED HIS BOLDEST STROKE.

Lloyd George Seeks to Solve Two Problems at Once.

LONDON, April 9.—David Lloyd George, it is thought here, made the boldest stroke of his career today by coupling home rule for Ireland with the conscription of Irishmen.

His disclosure in an address in the House of Commons in presenting the new conscription bill to Parliament swept aside all interest in the details of the conscription scheme, which had been forecast by the newspapers.

Ireland is the only subject talked of tonight. The only question asked is how will the Irish parties and their British sympathizers take to the new policy.

Everything depends on the nature of the proposals for self-government for Ireland to be adopted, as the Premier said, "without violent controversy." The first impression was skepticism as to whether the War Cabinet could frame a measure that would stand that test and the fear that the country might be plunged again into the old fury of the Irish quarrel, while fighting for its life against enemies outside its walls. It was because of this fear that the Asquith Government shelved the old Home Rule act and the Nationalists have blamed that shelving for the failure of more Irishmen to enlist.

Mr. Lloyd George, however, is daring enough to attempt to balance both debts by granting home rule and enforcing conscription.

IRISH BISHOPS JOIN IN DRAFT PROTEST

They Assert That Conscription Would Be the 'Worst Blunder' in Four Years.

DUBLIN, April 9.—The Irish Catholic Bishops' Committee at a meeting held today, which was presided over by Cardinal Logue, passed by a unanimous vote a resolution protesting against conscription in Ireland and declaring that to enforce conscription without the consent of the Irish people would soon inevitably end in defeating its own purpose.

"What between mismanagement and mischief making," said the resolution, "this country already has been desperately upset, and it would be a fatal mistake, surpassing the worst blunder of the last four years, to furnish a telling plea for desperate courtesy by an attempt to enforce conscription."

The Bishops attending the meeting included some who have supported recruiting and the Government's attitude in the war.

AUSTRIA GIVING LEAVE TO FARMER-SOLDIERS

Indications That Food Shortage Takes Precedence Over an Offensive Against Italy.

By a Staff Correspondent.
Special Cable to THE NEW YORK TIMES.

AMERICAN EXPEDITIONARY FORCE IN FRANCE, Tuesday, April 9.—The rumors of a coming Austrian offensive against the Italians do not gain confirmation from information obtained by the Intelligence Department of the American Army. It is learned that the Austrian High Command is utilizing the present lull to give leave on a large scale to farmers in uniform, so that they may go back home during the Spring to cultivate their fields.

It is understood that these leaves are being given on a larger scale than ever before, and have given rise to inquiries in the Reichsrat, in answer to which the Government hinted that the situation was such that the crops must be attended to, even by soldiers, to take care of future food needs.

CAREY'S VOLUNTEERS FILLED GAP FOR DAYS

General's Party of Servants, Clerks, and Signalers Beat Off Heavy Attacks.

The exploit of Major Gen. George Glas Sandeman Carey, referred to by Premier Lloyd George in the House of Parliament yesterday, was performed between March 22 and March 28, on the left of the British Fifth Army, just below St. Quentin.

Here the Germans on March 21 drove a wedge between the Inniskilling Fusiliers and the Ulster troops which would have ultimately separated the Third Army under Byng from the Fifth Army under Gough. The former held fast and the latter was giving way on the 22d, when Carey organized a "scratch" battalion in the rear, filled the gap and for nearly six days kept it filled until relieved.

How he did this was described by Philip Gibbs in a dispatch from the front dated April 2:

"The enemy struck in between these Ulster troops and battalions of Manchesters, Bedfords, Yorkshires, and Scottish fusiliers on their left, and it was necessary to draw back toward Ham. To fill up the gap 200 men from headquarters—staff clerks, servants, and signalers—assembled, and with great gallantry held their ground. To pioneer battalions, among them young citizens of Belfast, rifles were given, and they became a fighting force which beat off heavy attacks."

General Gough, who had been rapidly promoted, was removed from his command on April 1. A year ago Carey, with the rank of Colonel in the regular army, had only been commissioned temporary Brigadier General by the Military Secretary notwithstanding he was a Boer war veteran, Queen's medal, two clasps, an artillery expert of European reputation, and in the present war, besides being thrice mentioned in dispatches, had received the decoration of Companion of the Bath. He is 51 years old.

Blindfolded you can pick
Club Cocktails
by a perfection in blend and a smoothness of wood-ageing practically impossible in the home-mixed variety

An unusual Showing of
Cloth Capes, Coats and Evening Wraps
in
a variety of French and Original designs that combine elegance and attractiveness in price
Clark & Weinberg
634 Fifth Ave. Opp. Cathedral

FOUNDED 1880 LONDON
DE PINNA

Golf is more than a bag of clubs and a white ball to the young ladies at our select schools.

The game requires as do other sports—Motoring, Tennis and Riding—the correct and proper clothing.

From Scotland, the home of Golf, and from England, where Riding is a necessary accomplishment, we bring the correct models and fabrics for De Pinna sport clothes for young ladies.

Young Ladies' Sport Suits, in imported tweeds and heatherknit.

Young Ladies' Sleeveless Sport Jackets, in imported duvetyn, velvet, heatherknit, velour, sport checks and satins; 14 to 18 years. From $12.50.

Sport Skirts in wool plaids and English checks; the fabrics are exclusive De Pinna importations.

Wash Skirts in ginghams, handkerchief linens and dimities.

One piece and Shirtwaist Dresses in very smart tailored designs, from $22.50.

Tailored Blouses designed to be worn with De Pinna skirts, from $5.50.

Linen and Crash Riding Habits.

Appropriate Hats for all De Pinna Productions.

5th Avenue at 50th Street

B. Altman & Co.

The Men's Clothing Department
on the Sixth Floor
makes a special feature, in the regular stock, of

Chauffeurs' Suits
at $25.00

At this price exceptionally good value is offered, the materials and workmanship in these suits being decidedly superior.

Madison Avenue-Fifth Avenue
34th and 35th Streets New York

PECK & PECK

NEW IMPORTATIONS

From France and England we are constantly receiving distinctive, superior-quality hosiery for men, women and children. Of interest now are light-weight, pure wool golf stockings; also lisle thread striped socks for children.

For men—English and French Neckwear in grenadines, foulards and crepes.

Stocking Shops
386 Fifth Avenue at 45th Street
501 Fifth Avenue at 42nd Street
Branches at CHICAGO, PALM BEACH and NEWPORT

INTIMATE

Gen. Pershing's Casualty List for Six Days, April 3-8, Announced by the War Department

Special to The New York Times.

WASHINGTON, April 9.—The publication of casualty lists tonight by the War Department comprises six lists received on April 3, 4, 5, 6, 7, and 8. These contained 447 names, and brought the grand total of casualties sustained by the overseas expedition to 2,704. The lists given out today contained the names of 82 dead, 344 wounded, and 21 prisoners. The twenty-one prisoners had previously been reported as missing or as killed in action. In the sixday period there were 18 killed in action, 11 dead of wounds, 4 dead of accident, 46 dead of disease, 3 dead of unknown causes, 103 severely wounded, and 241 slightly wounded, 20 previously reported as missing, but now reported as prisoners, and 1 previously reported killed in action, but now reported as prisoner.

SUMMARY OF CASUALTIES TO DATE.

A summary of the casualties to date follows:

Deaths.	Previously Reported.	Reported April 3-8.	Total.
Killed in action	*183	18	*200
Killed or prisoner	1	0	1
Killed by accident	164	4	168
Died of disease	793	46	839
Lost at sea	237	0	237
Died of wounds	52	11	63
Civilians	7	0	7
Gas attack, suicide, executed, unknown causes	39	3	42
Total deaths	1,476	82	1,558
Wounded	829	344	1,173
Captured	22	21	43
Missing	†41	..	†21
Grand total	2,368	447	2,704

*One previously reported killed in action is now reported prisoner, and has been shifted to "Captured" column.

†Twenty previously reported missing are now reported prisoners, and are shifted from the "Missing" to the "Captured" column.

REPORTED APRIL 3.

Killed in Action—4.

CRUSON, FRED, private.
KING, EVERETT A., private.
KOHL, BENNIE M., private.
PALTMAN, ABRAHAM, private.

Died of Wounds—4.

BOHLMAN, ALVIN, private.
LAWRENCE, COURTNEY, private.
EVANS, CLIFFORD E., private.
LEWIS, ENNIS, private.

Died of Accident—3.

TAIT, FRED A., Sergeant.
COYNE, THOMAS, private.

Died of Disease—16.

HARTWICK, EDWARD E., Major, meningitis.
BROOKS, HENRY N., Captain, pneumonia.
FOLSE, ARTHUR FRANCIS, Sergeant, pneumonia.
MONTGOMERY, VINCENT C., Sergeant, pneumonia.
ACKLEY, EARL L., private, pneumonia.
GLAZENER, BRANCH L., private, pneumonia.
GRATTON, HENRY, private, pneumonia.
JENSEN, VICTOR M., private, meningitis.
KELLEY, SAM, private, pneumonia.
MAHAN, OLLIE, private, pneumonia.
MARTIN, BENJAMIN R., private, pneumonia.
SMITH, BERT L., private, mastoiditis.
TOMLINSON, JOHN, private, pneumonia.
VERGARA, JOE, private, pneumonia.
WHIPPLE, JOHN B., private, meningitis.

Died Cause Unknown—1.

RICKMAN, WILLIAM M., private.

Severely Wounded—6.

REED, MALCOLM D., Sergeant.
WHITMAN, RALPH H., Sergeant.
BELANGER, ALFRED, Corporal.
FAULKNER, JAMES M., private.
HENRY, CHARLES A., private.
VAN EVERAN, HORACE B., private.

Slightly Wounded—13.

HODGE, EDWARD B., Captain.
HORNER, DAVID A., Captain.
BERNEY, DANIEL E., First Lieutenant.
LIPPITT, GORTON T., Corporal.
McGUIRK, ANDREW B., bugler.
AUDITORE, CHARLES, private.
BOSWELL, DANIEL T., private.
BRUCE, JOHN H., private.
CALIMARIS, JOHN D., private.
CASALA, CHARLES, private.
FRYE, HERBERT C., private.
KEARNEY, JOHN J., private.
TSIOTRAS, PLIEZO, private.

REPORTED APRIL 4.

Killed in Action—4.

GREENER, MINOR, private.
SCHARF, JACK, private.
VUCELICH, JOVO, private.
WEBER, GEORGE JOHN, private.

Died of Wounds—6.

FRAZIER, FRANCIS V., Lieutenant.
MOONEY, E. L., Lieutenant.
ROBERTS, JOSEPH, Sergeant.
ANDERSON, ERNEST G., private.
SHAEFFER, GEORGE H., private.
WARRIS, WILLIAM, private.

Died of Disease—6.

GUSTIN, HAROLD A., Sergeant, meningitis.
MUNSELL, ROY LEE, wagoner, pneumonia.
COLE, SIMON, private, pneumonia.
DEL NERO, EMILO, private, pneumonia.
FLEURY, OSCAR, private, pneumonia.
FRY, MACK, private, empyema.
ROBELL, GLENN C., private, abscess.
WILSON, EWART V., private, measles.

Wounded Severely—71

INGLIS, GROVER C., Lieutenant.
WALLACE, JOHN D., Jr., Lieutenant.
ECKELS, JOHN J., Sergeant.
MANTEUFFEL, ERWIN, Sergeant.
BUZINSKI, JOSEPH, cook.
DEINSKI, FRANK W., cook.
FARR, JOSEPH A., cook.
BARTLETT, VOLNEY W., Corporal.
CARAVATT, PAUL J., mechanician.
GODDARD, MYRTON A., Corporal.
HARDING, JOHN E., Corporal.
KORMANN, EMILIE H., Corporal.
NEWMANN, EDWARD F., Corporal.
PALICK, STEPHEN J., Corporal.
PREISS, ALLISON E., Corporal.
SANFORD, HAROLD A., Corporal.
WILLIAMS, JOHN E., Corporal.
LAMBERT, ALBERT G., mechanician.
MINER, WALTER H., mechanician.
ALCIATI, FLORENZO, private.
ALLING, ROLAND O., private.
ATKINS, WILLIAM C., private.
ATKINSON, EDWARD, private.
AUST, FRITZ F., private.
BEAL, WILLIAM, private.
BECHERE, LEON, private.
BERTI, LUOI, private.
BOUCHET, JOHN, private.
BULL, ALBERT P., private.
CAVALLARI, GIOVANNI, private.
COTE, PHILIP A., private.
FITZGERALD, JOHN, private.
FIXER, CHARLES R., private.
FLANAGAN, JOHN M., private.
FULLER, MONTIE H., private.
GINTER, PAUL L., private.
GOEMBESKI, STANLEY L., private.
GRIFFIN, HENRY J., private.
GROENVELD, CORNELIUS, private.
GROSS, JOHN B., private.
HAAG, VICTOR A., private.
HERMANOWSKI, STANLEY, private.
KANIECKY, ADAM J., private.
KLCAHINSKI, JOSEPH L., private.
KUZMIK, GEORGE, private.
LEVENBERG, MAX, private.
LIBBY, GEORGE A., private.
McCUE, JAMES E., private.
McGUIRE, HENRY E., private.
McHUGH, JOSEPH E., private.
MARAN, AUSTIN E., private.
MARFAK, STEPHEN M., private.
MARTIN, LEO, private.
MAYNARD, LE ROY D., private.
MAYNARD, PAUL H., private.
MEYERS, VICTOR A., private.
MURPHY, THOMAS J., private.
NEBHAN, GEORGE, private.
PRESSEY, JOHN N., private.
ROSSI, GUIDO C., private.
ROSSIGNOL, ALBERT, private.
RUNNOCK, ANDREW E., private.
SHOOKS, HERBERT A., private.
DECKER, RAYMOND, private.
DOWER, JOHN F., private.
ERICKSON, BENJAMIN W., private.
ERICKSON, STANLEY E., private.
SIMMONS, HARRY W., private.
TITUS, CLIFFORD C., private.
WILLIAMS, JAMES E., private.
WORDIN, ALVIN F., private.

Wounded Slightly—33.

MOORE, ZACK, Lieutenant.
COOPER, CHARLES J., Sergeant.
BOURKE, CHARLES E., Corporal.
JOHNSON, RALPH J., Corporal.
MURRAY, JOHN L., Corporal.
PENN, MERRILL N., Corporal.
SAWYER, RAYMOND F., Corporal.
SLATER, WALTER H., Corporal.
FALLON, THOMAS R., bugler.
ALLISON, EDGAR WARNER, private.
ATKINS, LOUIS, private.
BOYLEN, WILLIAM C., private.
CLANCY, JOHN J., private.
DARBY, JOHN T., private.
DOHERTY, JOSEPH M., private.
HISCOCK, EDWIN G., private.
HOXIE, EUGENE C., private.
LARNED, DAN, private.
McGRAIL, FRANCIS, private.
PARKER, BAXTER C., private.
PIERCE, WILLIAM P., private.
POOLE, RAYMOND, private.
POWERS, CHARLES W., private.
RIDER, GEORGE W., private.
RIVARD, RUDOLPH H., private.
SANGER, CALVIN G., private.
SANHEIM, JACOB P., private.
SPARKS, SAMUEL J., private.
STAUFFER, LEROY E., private.
STEELE, BENJAMIN D., private.
TERZO, NUNZIO, private.
TIRPAK, JOHN, private.
WALLACE, RALPH M., private.

REPORTED APRIL 5.

Killed in Action—2.

KRAUS, ANTON, private.
MILIGAN, CLAYTON, private.

Died of Disease—7.

BARTELS, WILLIAM A., Sergeant, pneumonia.
BROOKS, EARL L., saddler, pneumonia.
PATCH, ERIC C., private, pneumonia.
JACKSON, ARTHUR, private, pneumonia.
KENNEDY, WILLIAM B., private, peritonitis.
LASH, THOMAS, private, pneumonia.
PETERSON, CHRIS, private, pneumonia.

Died, Cause Unknown—2.

SCOTT, LEONARD L., Sergeant.
SMALL, NAMAN, private.

Wounded Severely—11.

SHERRICK, JOHN W., Lieutenant.
ARONSON, AXEL A., Corporal.
TRUMPFELLER, ROBERT J., bugler.
FOLTZ, LAWRENCE J., private.
MATTSON, JOHN M., private.
MOORE, JAMES A., private.
MUCHA, PHILIP L., private.
O'LAUGHLIN, THOMAS, private.
OLDYNSKI, CHARLES, private.
PERRONE, CAETANO, private.
SAFFA, JOHN, private.

Wounded Slightly—10%.

MEANEY, MARTIN H., Captain.
BUNNELL, ARTHUR L., Lieutenant.
KEVENEY, JOHN W., Lieutenant.
STAMBAUGH, ISABEL, nurse.
STEVENS, FLOYD L., Lieutenant.
WARNER, HUNT, Lieutenant.
WILMETH, DELBERT O., Lieutenant.
EUSTACE, FRANCIS, Sergeant.
FRANCIS, WILLIAM J., Sergeant.
HAYES, PATRICK B., Sergeant.
HENNESSY, JAMES A., Sergeant.
JUROESON, ROBERT, Sergeant.
KENNY, JOHN J., Sergeant.
McCARTHY, DENIS, Sergeant.
McCERTNEY, ALONZO H., Sergeant.
McGARVEY, JAMES, Sergeant.
RUSSELL, KENNETH G., Sergeant.
WHALEN, JAMES, Sergeant.
LANIGAN, WILLIAM A., musician.
WHITE, MARK L., musician.
CLARKE, PATRICK J., Corporal.
COURTNEY, THOMAS J., Corporal.
DONOVAN, ANDREW, Corporal.
DONOVAN, DENIS J., Corporal.
FISHER, HENRY S., Corporal.
FLANAGAN, EDWARD F., Corporal.
HEILMAN, GEORGE D., Corporal.
HOBLITZELL, GEORGE, Corporal.
MAJOR, JAMES M., Corporal.
MAY, FRANK F., Corporal.
MILLER, WILLIAM, Corporal.
PETRIE, THOMAS J., Corporal.
RYER, HARRY W., Corporal.
THOMAS, CHARLES A., Corporal.
VON GLAHN, HERMAN H., Corporal.
DUFFY, FRANK, mechanician.
HAYES, JOHN J., mechanician.
O'NEILL, PATRICK J., mechanician.
WILLS, HENRY D., mechanician.
BRADY, JOSEPH F., cook.
EGE, FREDERICK, cook.
JOHNSON, PRESTON D., cook.
O'CONNOR, JOHN, cook.
BEALL, PENDLETON, private.
BEGLEY, JAMES J., private.
BEYER, WILLIAM T., private.
BRENNAN, CHARLES J., private.
BROCHON, ALEXANDER A., private.
BRYAN, WALTER H., private.
BYRNE, PATRICK J., private.
CAMERON, JOCK, private.
CARAHER, FRANCIS, private.
COCHRANE, JAMES H., private.
COCKS, JAMES D., private.
COFFEY, ROBERT H., private.
CONWAY, JAMES J., private.
DE CICCO, JAMES V., private.
DE NAIR, JOSEPH P., private.
DIMOCK, DWIGHT L., private.
DOPMAN, FREDERICK W., private.
DUNLAY, HERBERT H., private.
ESSED, KALIL, private.
FERRIS, THOMAS J., private.
FOLEY, JOHN V., private.
GASTON, PAUL, private.
GAUL, FRANCIS J., private.
GORMAN, FRANK J., private.
GROTH, CHRISTIAN J., private.
HARRIS, LESLIE, private.
HENDERSON, JOHN L., private.
HILEMAN, GEORGE W., private.
HOGAN, DENNIS, private.
JENSEN, ALBERT, private.
JONES, JOSEPH J., private.
KATZ, JULIUS, private.
KEISER, JETHRO E., private.
KUNTZMAN, WALTER H., private.
LESSER, HERMAN, private.
LINDQUIST, OSCAR C., private.
McCABE, JAMES P., private.
McGARIGAL, GEORGE, private.
McGOVERN, EUGENE, private.
McGOWAN, PATRICK J., private.
McPARTLAND, FRANK J., private.
McPHERSON, ROSCOE C., private.
MELEKY, GEORGE, private.
MENDES, EDWARD T., private.
MICHAEL, JOSEPH, private.
MORAN, JOSEPH A., private.
MURPHY, THOMAS F., private.
PETERSON, FREDERICK E., private.
PIERRE, BERTRAND H., private.
POWERS, FRANK, private.
REILLY, JAMES J., private.
SAUER, JAMES F., private.
SCHMID, HENRY, private.
SHEVLIN, JOHN A., private.
SMITH, LESLIE H., private.
STARK, WILLIAM G., private.
SULLIVAN, JOHN F., private.
SYLVESTER, LAWRENCE F., private.
WALKER, CHRISTOPHER O., private.

REPORTED APRIL 6.

Killed in Action—6.

DOW, JULIAN N., Lieutenant.
LIZZIE, PAUL, private.
PLEWACKI, ADAM, private.
RYAN, MATHEW M., private.
WILLINSKY, ANTHONY, private.

Died of Disease—8.

FIFE, MILLARD E., Sergeant.
WILLIAMS, FRANKLIN C., Sergeant.
HILL, CLAYTON D., private.
MONTGOMERY, WILLIAM, private.
SNYDER, RAYMOND, private.
WILLIAMS, MALACHI, private.

Died of Accident—2.

SEIFERT, BENJAMIN J., Corporal.
HEMPHILL, JAMES, private.

Wounded Severely—16.

ALLEN, TOM JOHNSON, Lieutenant.
BLOOD, JOHN CABOT, Lieutenant.
COBB, HOLLIS F., Sergeant.
SOLLISH, HERMAN, Sergeant.
CURTIS, HARRY L., Corporal.
CLAYPOOLE, HOWARD P., private.
HICKEY, CHARLES F., private.
MALONEY, THOMAS F., Jr., private.
ROSSI, PERCY, private.
WARDEN, ELMER, private.

Wounded Slightly—59.

TAYLOR, FENTON, Captain.
FISH, HARRY C., Lieutenant.
QUINN, JOHN R., Lieutenant.
DA COSTA, SIDNEY A., Sergeant.
HAMMAKER, HERBERT, bugler, Sergeant.
JERUE, JOSEPH E., mess Sergeant.
WAGONER, FRANK J., battalion Sergeant-Major.
BECHARD, JOHN, Corporal.
CRUNDEN, WILLIAM H., Corporal.
McCABE, MATTHEW P., Corporal.
MACY, WILLIAM E., Corporal.
NALLON, MICHAEL F., Corporal.
TEMPLIN, EDMUND M., Corporal.
MALLETTE, FRANK R., Corporal.
BRESSLER, TROY E., bugler.
ALLEN, WALTER P., private.
AUDINO, LEONARDO, private.
BELANGER, JOSEPH, private.
BLANCHFIELD, JOHN A., private.
BRAHAM, JOSEPH, private.
BUK, FRANK, private.
CAREY, MICHAEL J., private.
DALEY, BERNARD, private.
DAVIS, LEONARD F., private.
DENNICK, GEORGE, private.
ELLSWORTH, JAMES, private.
FORMHALS, LOUIS, private.
FRANCISKO, JOHN A., private.
HALL, WILLIAM H., private.
HAWORTH, FRED, private.
HAYSLIP, LIOE, private.
HILL, HERBERT J., private.
HOULIHAN, JAMES F., private.
HOBBS, FRANK G., private.
JAMES, JOHN, private.
KINSELLA, JOSEPH, private.
KRANKOWSKI, STANLEY, private.
KYLE, JOHN J., private.
LAURIA, WILLIAM A., private.
McGRATH, VINCENT J., private.
McNABB, EMMETT, private.
McNEILL, EDWARD A., private.
MALMQUIST, RAYMOND H., private.
MARKS, DAVID, private.
MIELKE, PAUL A., private.
MONOHAN, FREDERICK, private.
MORRISSEY, JOHN F., private.
MURPHY, PETER H., private.
O'NEILL, LUKE, private.
PETERSON, EUGENE H., private.
PREVATT, JOSEPH C., private.
PRIMM, ORMONDE, private.
QUIRK, JOHN J., private.
ROACH, DAVID, private.
SALVATORE, FRANK, private.
SMITH, CLETIS W., private.
TABORSKY, LAWRENCE, private.
WERTZ, HARRY, private.
WISE, CHARLES, private.
SMITH, HARLEY C., previously reported in casualty list through error in cablegram for Cletis W. Smith listed above.

REPORTED APRIL 7.

Killed in Action—1.

RUPPRECHT, WILFERT, private.

Died of Disease—5.

TINSLEY, BENJAMIN T., A.F.C.
GORDON, JARRED, private.
LAMBERT, CLIFFORD N., private.
MILLER, FRANK F., private.
VAN NORDEN, HAROLD G., private.

Severely Wounded—5.

McGREGOR, WILLIAM J., Lieutenant.
DAVIS, FREDERICK, private.
MILLS, ROBERT C., private.
STIMSON, CLARENCE A., private.
STORMENT, LOWELL J., private.

Slightly Wounded—10.

SMITH, WILLIAM L., Captain.
BLY, ROBERT, Lieutenant.
GUTHRIE, MERRITT M., Lieutenant.
STONE, HARRY L., saddler.
BUTLER, JAMES J., private.
KANTNER, RUSSELL J., private.
KEMP, LOUIS L., private.
OELSCHLAGER, CARL, private.
RUSWICK, HOWARD J., private.

Previously Reported Missing, Now Reported Prisoners—20.

SHEEHAN, JOHN A., Sergeant.
TRENT, MACK, Sergeant.
PAYNE, JOHN J., Jr., Corporal.
BACKUS, RUDOLF M., private.
BIRNEY, HARRY E., private.
BOGIN, BARNEY, private.
CURTISS, EUGENE F., private.
HOLM, ASHJORN, private.
KENNEDY, ALBERT M., private.
LARSEN, HANS, private.
LEITHAUSER, GROVER, private.
MARVIN, WILLIAM F., private.
MORAN, JAMES, private.
MOREY, ADELBERT, private.
O'CONNOR, DENNIS F., private.
O'CONNOR, WILLIAM F., private.
O'NEIL, HUGH, private.
PETERS, SAMUEL J., private.
REID, JOSEPH, private.
SCHULTZ, CARL, private.

Previously Reported Killed in Action, Now Reported Prisoner—1.

SOUZA, MATHEUS D., private.

REPORTED APRIL 8.

Killed in Action—2.

CHAPDELAINE, ALFRED, private.
FLANIGAN, THOMAS F., private.

Died from Wounds—1.

McCOUN, HARRY T., private.

Died of Disease—5.

DAVIS, LEONARD SEYMOUR, private, pneumonia.
GIVENS, JOHN H., private, anthracosis.
GLOVER, AMOS, private, pneumonia.
HORSFALL, GEORGE H., private, pneumonia.
PATTERSON, TRAVIS B., private, pneumonia.

Wounded Slightly—22.

ATKINS, ARTHUR K., Lieutenant.
BELIVEAU, JOSEPH L., Sergeant.
LINDSTROM, GUSTAF O., Corporal.
MANNING, HOWARD R., Corporal.
FALZARANO, MICHAEL, private.
FISCHER, MOSES, private.
HOCHREITER, ANTHONY, private.
KEENAN, FRANCIS, private.
KILLORAN, JOHN, private.
KLEY, ARTHUR, private.
McGRATH, GEORGE, private.
MATHIEU, JOSEPH E., private.
MAY, JOHN P., private.
MIRANDO, MARIO, private.
MURPHY, JAMES J., private.
PEACOX, CHARLES L., private.
PRATT, OWEN E., private.
QUACKENBUSH, LESLIE C., private.
SHEERAN, HENRY G., private.
SIMMONDS, FRANCIS G., private.
STUCEY, FRANCIS, private.
TOBOLSKI, ANTHONY S., private.
WEISS, MORRIS, private.

LISTS OF CASUALTIES AGAIN MADE PUBLIC

On Baker's Cabled Order, War Department Will Now Issue Them Regularly.

447 NAMES FOR SIX DAYS

Heaviest Toll of Any Day Since Our Men Landed in France—Was 124 on April 5.

WASHINGTON, April 9.—Acting on cabled instructions from Secretary Baker, the War Department tonight resumed publication of the daily list of casualties among the American expeditionary forces. Lists which had accumulated between April 2, when the practice was temporarily discontinued, and April 8 were made public, and it was stated officially that the casualties would be announced regularly hereafter.

The reports issued tonight showed that 447 American soldiers were killed or wounded in action, died of various causes, or were captured by the enemy in the six-day period covered. The heaviest toll for a single day reported since the first American soldiers landed in France was shown by the list of April 5, which contained 124 names. Specific reference is made to twenty-one men having been captured by the Germans. Twenty of these previously had been reported missing and one previously reported dead.

During the last week correspondents with the American forces have reported unusual activity by the Germans on the fronts where the Americans are in the trenches, the dispatches of Sunday referring to the heavy artillery bombardment of the trenches held by General Pershing's men. A number of the casualties reported are belived to have occurred among the engineer units that took part in the great battle in Picardy.

The issuing of the daily casualty lists was suspended after receipt of a general order from Secretary Baker, in France, that in future all news relating to the expeditionary forces must come from the headquarters of General Pershing. While it was not believed that the order was intended to refer to the casualty lists, Acting Secretary Crowell and Major Gen. March, Acting Chief of Staff, decided to hold them up until a formal ruling on the point could be obtained from Mr. Baker.

Pressure still is being exercised in the attempt to have published the home addresses and next of kin of each man named in the casualty list. This system was abandoned by the War Department after General Pershing had reported receipt of a formal protest from the French Government that it resulted in the enemy's obtaining valuable military information. It is believed here that the feature objected to by the French was the inclusion of the date on which the soldier was killed or injured.

President Wilson is understood to have this matter under consideration now, but he is expected to withhold final decision until he has had an opportunity to discuss the point with Secretary Baker on the latter's return from Europe.

HEAR OF ATLANTIC FLIGHT.

Rumor in England That an American Plane Crossed the Ocean.

LONDON, April 9.—All London was talking today about the latest war rumor—the landing in England last night of an American airplane after a non-stop flight from New York with twelve passengers. The authorities declared there was no basis for the story, but this denial served merely to give it additional currency.

According to the popular version, this was the "big surprise" which Premier Lloyd George said last week that the Americans would soon give the Germans.

WASHINGTON, April 9. — American aviation officials said today that no American airplane had crossed the Atlantic, and they were at a loss to explain reports in England that a machine carrying twelve passengers had landed there from America.

INVALUABLE TO SINGERS AND SPEAKERS. Brown's Bronchial Troches clear the throat, ease voice strain, relieve coughing.—Advt.

J. M. Gidding & Co.
564-566 and 568 Fifth Avenue 46th and 47th Sts.

DIRECT ATTENTION TO

COATS AND CAPES

OF SERGE, TRICOTINE, TRICOLETTE, CASHMERE, VELOUR and DUVETYN, COMBINED WITH PLAIN AND FANCY LININGS, IN ALL THE NEW EFFECTS, INCLUDING SURPLICE, DRAPED AND FRINGED STYLES.

ALSO FEATURING

SMART DAY DRESSES

IN TAILORED SERGES—BRAIDED—EMBROIDERED AND BEADED EFFECTS; ALSO SEMI-TAILORED JERSEYS IN SMART BUT SIMPLE MODELS.

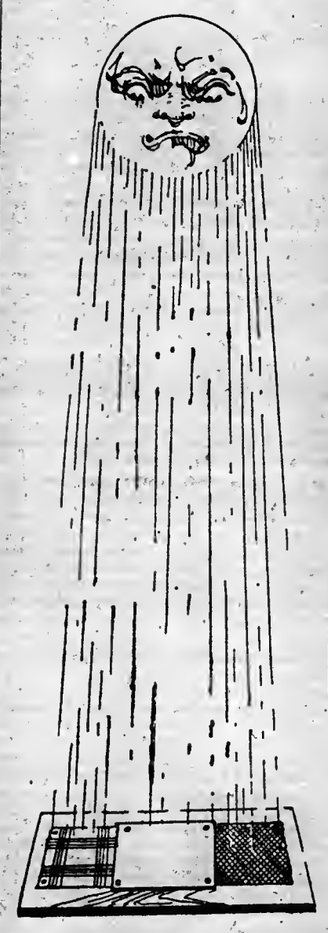

Testing the Woolens for Saks Clothes

¶ These are days of much uncertainty in the color world, but there never was any uncertainty at Saks. Before ever a piece of cloth is considered fit for service in our selections it must remain exposed to all the elements of the weather for at least two weeks.

¶ If after this test it shows any signs of disloyalty to its original colors it cannot enter our stocks under any conditions. And this is only one of a hundred ways we test everything that goes into Saks clothes for men.

Ask to See Style No. 244 at $35
—a single-breasted suit with patch pockets, fitted at the waist, with more genuine value to every inch than can be said of any other ready-for-service suit at the price.

Saks Clothes are Saks Made
Merchant Tailored for Service
—Human Hands Have Produced None Better

Saks & Company
Broadway at 34th Street

A Sale for Thrifty Folks

Real bargains in gloves for now or next fall—the season's accumulation of "seconds" from our Gloversville factory—"seconds" only because our standard of first quality is so high.

1.35 a pair
for Women's Gloves
in white and pearl gray *Lambskin*—tan, white, mode and gray *Capeskin*—Khaki color *Suede*—mostly one clasp gloves.

1.65 a pair
for Men's Gloves
of tan *Capeskin*—and "seconds" though they are, the wear is in them and they are handsome gloves.

Centemeri Gloves

400 Fifth Ave.

Lord & Taylor
38th St. FIFTH AVENUE 39th St.

Lend Him a Hand
Own a Liberty Bond
Booth, Ground Floor.

Announcing a Presentation of
The New Capes
Those Smart and Practical Favorites of Fashion That Have Achieved So Pronounced a Vogue

Fully 50 new and distinctive models are now shown in the Lord & Taylor collection, and new arrivals are making their debut every day.

Capes for almost every occasion, for street, afternoon and evening wear. Capes of all the fashionable materials, and in styles for every type of woman.

Serge Capes, in those smartly practical models so much in evidence. Braid bound Capes, of quite military style; Capes with belted, cross-over or pointed waistcoat fronts; Capes with half sleeves; Capes, voluminous and on "dolman" lines; Capes with draped scarf or deep round collars.

Foulard makes the smartest of linings, and is used frequently for the trimming as well. A splendid assortment of Serge Capes at.....$29.50 to $50.00

Picturesque Capes of black Charmeuse, draped, tasseled or on Mandarin Coat lines, and in high colors. Satin Capes of rare and effective style for evening wear. $60.00 to $150.00

A Cape Special at $25.00
The "Cavalier"—A model in Navy Serge with broad black braid; cross-over front and deep collar give it a jaunty style, most appealing. Exceptional value.
Third Floor

A Sale of Women's Pure Silk Sweaters
Remarkable Values At
$21.75
For the Woman Who Knows the True Economy of Quality.
Really remarkable values, for, today, the wholesale cost of these Sweaters would be more than this selling price. The most picturesque and strikingly clever novelties of the season, in colors and color combinations, beautiful and unusual.
Plain weaves and fancy weaves in models with Tuxedo fronts; Dutch, sailor and shawl collars; wide sashes and girdles, fringed and tasseled.
Third Floor.

Lining Satin
Special 85c a Yard
Wear guaranteed for two seasons; complete range of shades; 36 inches wide.
Ground Floor.

A Sale of 800 Semi-made Skirts
At $2.98 Each
Splendid value at this price these white Pique Skirts in new models and all sizes from 26 to 36 waist measure.
Second Floor.

An Important Sale
Untrimmed Hats
At the Very Special Price.....$1.95

A new shipment, that in its styles and straws, forecasts the Millinery vogue for late Spring and early Summer. Hats that by reason of their simplicity and distinction may be correctly worn for months to come. Shapes identical with those shown in our most exclusive Millinery fashions.
Close fitting Turbans, on the Russian and Spanish motifs always favored by the Parisienne.
Hats with tiny brims that are so becoming in their lines.
Rough straws of high lustre,
Lisere, Milan, Lacquered Chip, all requiring but little trimming. In black and the accepted colors for tailored and street wear.

Millinery Trimmings
Flowers, this season so favored; field flowers, pansies, crushed roses, every variety to be used as motifs or in clusters or half concealed by tulle—just the touch of cheerfulness needed today.
Feathers, ostrich, burnt goose and ostrich, copies of Paris novelties.
Cut ostrich Pompons, high fancy feathers for military Turbans, all at prices that meet the present demand for Economy without lowering quality Standards.
Untrimmed Hats in every fashionable straw and shape—$1.95 to $15.00
Fourth Floor.

ESTABLISHED 1845
MARK CROSS
TRADE MARK
LONDON
ACTUAL MAKERS

Intended For Reading

There are two classes of the Unwise—those who give Advice—and those who do not take it.

The object of this column is merely educational.

It bursts in at regular intervals overflowing with information about artistic things that strange to say are useful.

Hand bag (at left) of genuine mocha leather, silk lining, framed coin compartment, mirror, silk tassel. **$9.75**

Bag (at right) of silk and appliqued velvet in colors, silk lining and handle, mirror, attached purse... **$8.00**

Monograms to order, from **$2.00**

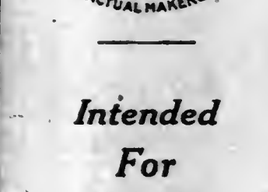

Bottle case, of beaver calfskin, border of gold-tooling, velvet lining, 3 gilt-top bottles; case 4¾ x 4¼ x 1¾ inches (initials stamped on case, 25c.) **$7.50**

Flask, black seal covering, screw-top and cup of silver-plate, ¼, ½ and 1 pint sizes..... **$1.50-$2.00-$3.25**

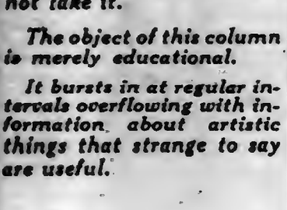

"Pullman" bag, for women, rubberized changeable silk, in colors, removable rubberized case; complete toilet articles, 9½x20¼ inches... **$9.50**

Fitted for men..... **$12.00**

Water Set, white enameled wicker tray (14 x 10 inches); complete with quart-size colored enamel Thermos jug, 2 tall crystal glasses.... **$13.50**

"Leamington" bag, for men, tan or black grained hide, leather lining, 7 white celluloid fittings, razor strop, tooth, nail and shaving brushes, shaving soap; 18-inch..... **$48.00**

Initials stamped on bag without charge.

Mark Cross

The World's Greatest Leather Stores

New York

404 Fifth Ave. (At 37th Street) — **253 Broadway** (Opp. City Hall)

Boston — **London**

145 Tremont St. — **89 Regent St.**

Dealers Throughout the World

LENINE TALKS WAR AGAINST JAPAN

Bolshevist Leader Also Hints at Complications with Great Britain and France.

ADVANTAGE TO BERLIN SEEN

Papers Refuse to Consider Disembarkation As Having Any Other Motive Than Invasion.

MOSCOW, April 8, (Associated Press.)—Nikolai Lenine, the Bolshevist Premier, in a speech here today, said that possibly Russia would have to declare war on Japan in connection with the landing of Japanese troops at Vladivostok.

"The Germans creep up from the south," said Lenine. "General Dutoff's movement slackened for a time, but it is again reviving. There are Japanese landings, assisted by Englishmen, and Frenchmen are coming from the Murman coast. We are being surrounded in a tight ring. It is possible after a short time, perhaps even within a few days, that we will have to declare war on Japan."

M. Lenine also hinted at grave complications with Great Britain and France because of their alleged help to the Japanese.

By ARTHUR RANSOME.

Special Cable to THE NEW YORK TIMES.

PETROGRAD, April 8.—I have just been to the Smolny Institute, which is an almost empty and deserted building—a strange contrast to the Smolny Institute when it was the headquarters of the all-Russia Soviets instead of, as now, of the Petrograd commune.

While I was there news came from Helsingfors that the whole story of a German landing at Hango was false. The landing was made by Finnish White Guards in German uniforms.

The German demand that the Russian Baltic ships in Finnish ports be disarmed is based on the absence from the text of the peace agreement of a provision that Russian ships icebound in Finnish ports may stay there until navigation is possible. The crews are being reduced to a minimum, and disarmament is to be concluded by April 11. The parts of the ships' machinery removed are to be brought to Kronstadt.

Guarding the British Consulate.

It is now reported from Vladivostok that the Japanese authorities have received the Soviet representatives and have declared that the landing of troops was undertaken by Admiral Kato on the responsibility of the English. The landing party is posted near the railway station and is guarding the British Consulate. The streets are heavily patrolled by Red Guards, but there have been no conflicts.

In Petrograd Soviet circles it is still believed that the long-expected has happened, and that the Japanese will attempt to seize the Siberian railway.

Expect Mutinies in Siberia.

MOSCOW, April 7.—It is believed here that the Japanese who have landed at Vladivostok will probably encourage the anti-Soviet minorities in Siberia to mutiny and increase the difficulties in the rear, thus creating disorder and an excuse for more interference. Already there are signs of this. This may be profitable for Japan. It certainly is to the advantage of Germany, especially at a moment when steady organization inside the Soviet republic, both economic and military, was promising a new danger to Germany in the not distant future.

Even the anti-Bolshevist newspapers oppose the Japanese landing, although they are prepared to use it as a ground of agitation against the Bolsheviki. The Retch criticises the Bolsheviki for not being strong enough to prevent the Japanese landing. The Novoya Jizn indirectly calls for resistance to the Allies, and says scornfully:

"The Government talks of diplomatic measures. After the agreement of Brest-Litovsk, are they going to give us an agreement of Vladivostok?"

The Den refuses to believe it is a mere question of keeping order in Vladivostok.

"We fear the partition of Russia from the East has begun in the name of restoring order," it says.

The Menshevik newspaper Lutch foresees and protests against the possibility of an alliance with Germany against Japan.

The Pravda says:

"For us it is clear that this action of the imperialists of the alliance has a double end; on the one hand, to seize as big a lump as possible of Russian territory, and on the other to strike a blow at the Soviet authority."

To gauge the full moral effect of what has happened, it should be remembered that the Japanese descent synchronizes with the German descent on Hango. The Finnish anti-German Socialist Government has been forced to evacuate from Helsingfors to Viborg. Within a short time there will be a German-supported anti-Soviet State within an hour from Petrograd.

Unless the Japanese exploit is speedily liquidated, the Soviet will be cut off from the east by a similar foreign-supported anti-Soviet State, in which case nothing can follow except the destruction of the revolution and a disguised partition of Russia between the East and West for the lasting and not merely temporary advantage of Germany.

PEKING HEARS JAPAN MAKES NEW DEMANDS

Sending of 200,000 Troops Into China to Restore Order Said to be Included.

PEKING, April 4, (Associated Press.)—It is reported in semi-official circles that Japan has proposed to send 200,000 troops to China to co-operate with 200,000 Chinese troops, officered by the Japanese, to restore order throughout China and protect the borders. The alternative is that Japan will dispatch troops to Shangtung and Fukien Provinces for the protection of Japanese interests.

It is said also that Japan has submitted a new series of demands to China, including the complete control of China's finances, purchase of 50 per cent. of ammunition to be made in Japan, operation of iron mines and dockyards under Japanese control, and recognition of special Japanese interests in Mongolia, the same as in Manchuria.

The proposal is said to have been submitted by Baron Sakatani, the new financial adviser to China, and Baron Hayashi, Japanese Minister to China, at a conference with the President and Premier Tuan Chi-Jui. It is believed that part of the plan is the reorganization of China's currency on the basis of a Chino-Japanese financial alliance, which is alleged to be the object of the presence in Peking of Baron Sakatani as the head of a group of leading Japanese bankers.

British Generals to be Chosen by Selection

LONDON, April 9.—King George has signed a royal warrant providing that promotions to the rank of General in the British Army shall be by selection instead of by seniority.

This, it is said, will make it possible for a young officer who shows brilliant abilities as a leader to jump over the heads of seniors in the service.

With the King's decree for promotions of commissioned officers by selection there disappears a cherished tradition of the British regular army. Promotion by selection has always been the backbone of the non-commissioned body.

Military England has been divided into two camps—the press, which alleged that there was no chance for a man to rise in the service, and the military writers, usually retired officers, who adhered to the old system of initial preferment and then seniority.

In the army of the United States close adhesion to the seniority system is overcome by having an officer skip so many "numbers" or promoting him by legislation or Presidential orders, or both.

FALL OF HELSINGFORS EXPECTED BY RUSSIANS

Germans Acting as Masters of Finland—Fear Felt for Russia's Northern Ports.

LONDON, April 9.—With the arrival of the Germans in Finland, the Red Guard cause is lost and the fall of Helsingfors is expected in the near future, says Reuter's Petrograd correspondent, telegraphing Monday. The Germans demanded the disarmament of the forts, as well as of the Russian warships in Finnish waters before Friday, he reports, and the Russian commissaries agreed to comply.

The Germans have distributed by airplane a proclamation declaring that any damage to the fleet or to shipping in the ports or to the land defenses would be severely punished. They likewise demanded that the bolts and sights of the guns on the ships and in the land batteries be loaded on barges and anchored in the outer harbor of Helsingfors, off Gustafssvard, before April 11, the crews of the Russian ships to return to Russia, with the exception that thirty men might be left on the dreadnoughts, twenty men on the cruisers, five on the destroyers, and thirty on the submarines.

The Germans base their demands on Article 6 of the peace treaty, a note attached to which allowed the Russian fleet to remain in Finland until the ice melted.

The Germans, the correspondent adds, have detained four members of the Russian delegations, "owing to military considerations."

M. Kameneff, who some time ago was appointed Bolshevist Ambassador to France and was arrested in Finland, will be held by the Finnish White Guards as a hostage, Reuter's Petrograd correspondent reports. In reply to a request made by the Russian authorities through the Swedish representative in Finland for M. Kameneff's release, the White Guards said he would be held pending the receipt of guarantees of non-interference in Finnish affairs by Russian Red Guards.

RIBOT CONTRADICTS CZERNIN'S PEACE STORY

Says His Ministry Never Took Initiative in Any Negotiations with Austria.

PARIS, April 9.—Ex-Premier Ribot said today that the French Government of which he was the head at the time that Count Czernin said conversations concerning peace were held between Austria-Hungary and France never directly or through a neutral intermediary took any initiative in such a proceeding as the Austrian official communication asserted.

This constitutes a contradiction by M. Ribot of the Austrian statement that Count Revertata, Counsellor of the Austrian Legation in Switzerland, was invited by a neutral intermediary in the French Government's name to make known if he was prepared to take cognizance of the French Government's overtures to Austria-Hungary. It contradicts also the statement that Count Armand, confidential agent of Premier Clemenceau, in Ribot's name asked Revertata if conversations between France and Austria-Hungary were possible.

AMSTERDAM, April 9.—The Vienna Zeitung am Mittag, a copy of which has reached here, says that it has been authoritatively informed that the Austrian Government has decided never again to negotiate with the Clemenceau Cabinet, even in connection with the cessation of the war, as M. Clemenceau openly admitted that he had used confidential discussions as the means of obtaining information for the purposes of espionage.

The newspaper adds that Count Zzernin, the Austro-Hungarian Foreign Minister, adheres to everything he said concerning the parleys in Switzerland, and that further sensational disclosures are being prepared.

GERMANS' GREAT GUN BOMBARDED BY FRENCH

Long-Range Piece Discovered by Airmen—Continual Attacks Hamper Its Handling.

PARIS, April 9.—French aviators have discovered the location of the big gun with which the Germans have been bombarding Paris at long range. Continual bombardment of the spot by French artillery and bombing by airmen have made the handling of the great piece difficult. This explains the intermittent fire of the long-range weapon.

The piece is mounted at Crepy-en-Laonnois, near the road from La Fere to Laon. (The spot is eight miles southeast of La Fere and about seventy-five miles from Paris.)

A reply to Cardinal Farley's message of sympathy in connection with the German long-distance bombardment of a Paris church on Good Friday, in which seventy-five persons were killed, was received yesterday from Cardinal Amette, Archbishop of Paris. The message follows:

"I hasten to thank your eminence and the Catholics of New York for their sympathy, their prayers and the generous resolutions which the sacrilegious deed of Good Friday has inspired them to make. I am confident that the Almighty will heed your vows and prayers in favor of the cause which unites us and which more than ever proves itself to be the cause of justice and of Christian civilization."

AMERICANS TO JOIN IN BIG BATTLE SOON

Assistant Secretary Crowell Announces That They Are Not Yet in the Fighting.

HAVE 1,000 AIRPLANES NOW

Machines Obtained from French and Italians, He States—Expects Long Battle.

WASHINGTON, April 9.—American troops have not yet gone into battle in Picardy, Acting Secretary of War Crowell announced tonight in an address to the National Conference of American Lecturers.

He added, however, that indications were that in the near future General Pershing's men would be actively opposing the Germans in their supreme effort on the western front.

The purpose of the German high command in its thrust, Mr. Crowell said, is to drive a wedge between the British and French armies, roll up the former force to the sea, and capture the Channel ports. No Bavarian or Austrian troops have been employed in the battle, the speaker asserted, the German leaders depending upon the Prussian troops, the flower of their army, to carry through to victory.

"The situation will be serious for a long time," Mr. Crowell declared. "The Germans have been going well, and only heavy rainstorms have prevented them from making further progress."

Turning his attention to the nation's much-discussed airplane program, Mr. Crowell said that there were more than 1,000 qualified American army fliers in France and that 1,000 machines had been procured from the French and Italians.

"When you hear of American soldiers defending themselves from German airplanes with their pistols, you need not believe it," the speaker said.

André Tardieu, French High Commissioner to the United States, addressing the conference this afternoon, said that to crush the German military machine allied unity must extend beyond military commands, that it must be applied to war supplies, to food, and to shipping.

"The first duty is national unity," said M. Tardieu. "Follow your chief. Act like one single man. Forget political struggles. We have done it; you will do it. The second duty is interallied unity. It has been effected as far as military command is concerned, but is not enough. The same unity must be truly and practically carried out for all other purposes, such as war supplies, food, shipping. This has not yet been done; it must be done. The third duty is the unity of feeling and understanding as to the conditions of victory."

France has been able to furnish the American forces with artillery, machine guns and airplanes, M. Tardieu said, and thus America has been allowed a sufficient length of time to organize and to start her own production along that line.

In telling of the sacrifices that France has made and is making the High Commissioner said that 1,300,000 French soldiers had been killed in action or died of wounds, and that another 1,000,000 had been maimed, invalided or captured.

AIRMEN BROKE UP GERMAN ATTACKS

Continued from Page One.

shot one dead and an infantry quick-firer drove the rest to cover. Just the same, I never covered a hundred yards faster in my life with bullets buzzing around me like angry wasps.

Dashing French Attack.

"The French cheered in delight when I threw myself down among them unhurt, and I stayed with them till night and saw them make a counterattack that afternoon, when they advanced two kilometers. Though many of them had been fighting several days without rest, they charged forward in splendid style. All were supremely confident that they could beat the boche, and kept saying, 'Wait. You'll soon see the whole lot retreat.'

"Next morning I got another machine and began again as before."

In the last few weeks the Storks have accounted for a great number of Germans officially corroborated and nearly as many whose fall it has been impossible to check up.

DEEDS OF DARING BY OUR ENGINEERS

Continued from Page One.

ican engineers and their Canadian comrades in arms were holding a position, what appeared to be a British staff motor drove up. The driver was in the uniform of a British soldier, and a man in the tonneau was in the uniform of a British staff officer. The officer stepped out and asked for the commanding officer. He was taken to a Canadian officer nearby. The staff officer ordered the commander to retire four kilometers, saying that the Germans were pressing on both flanks, and he might be cut off.

For some reason the Canadian commander became suspicious. He had the staff officer searched, when the latter failed to produce his authority, and papers were found on him proving that he was a German officer. He and his chauffeur were immediately shot.

American engineer officers are said to have been present when this incident occurred.

CLOSE FIGURING

We have so co-ordinated and dovetailed our labors that we cannot only build much faster than average contractors, but we can figure a completion date to a day and live up to it almost to an hour.

In this respect this organization is unique in the building industry.

THOMPSON-STARRETT COMPANY
Building Construction

Every Dollar

received by this Company for SARATOGA VICHY, less cost, will be invested in Liberty Bonds.

No bonds will be sold until *"Peace with Victory"* is achieved.

We owe this to our Liberal Patron the *"American Public."*

At All Liggett Fountains

Saratoga Vichy Water Dist'g Co., Telephone Murray Hill 866.

LIBERTY SIX

OWNER - SATISFACTION is evident in the ease of Liberty riding and driving; in the handling and in the care of the car.

Owner-economy is no less obvious; both in first cost and in the final expense of gratifying service over a long period.

Owner-esteem you recognize in the friendly words you so often hear about Liberty performance.

Ride in the Liberty. Drive it yourself. We believe it will have an important bearing on your next purchase of a motor car.

COLONIAL MOTORS
Incorporated
John F. Plummer, President
1748 Broadway, New York — Telephone 3107 Circle

We are The People who Remove the
DUST FROM INDUSTRY

Dust Is Costly

It ruins Merchandise, Machinery and Health. With its companion lint it increases fire hazard. Our business is to provide you with the proper apparatus to remove it by either suction machines, blowers or ventilators.

We sell all makes, kinds, sizes for Factories, Showrooms, Public Buildings and Apartment Houses. Prices, $30 to $6,000.

Without obligating you we will send an expert (within 50 miles) who will diagnose your case and prescribe the proper apparatus.

Architects are Invited to Consult Us.

Write or 'phone

INDUSTRIAL DEPARTMENT

Muenzen Specialty Co.

131 West 42d Street

P. S.—If you forget the name or address ask this or any other New York newspaper.

REPAIRING AND BUILDING

We build special machines.

We repair portable or stationary Vacuum Cleaners.

We exchange your misfit for the proper one.

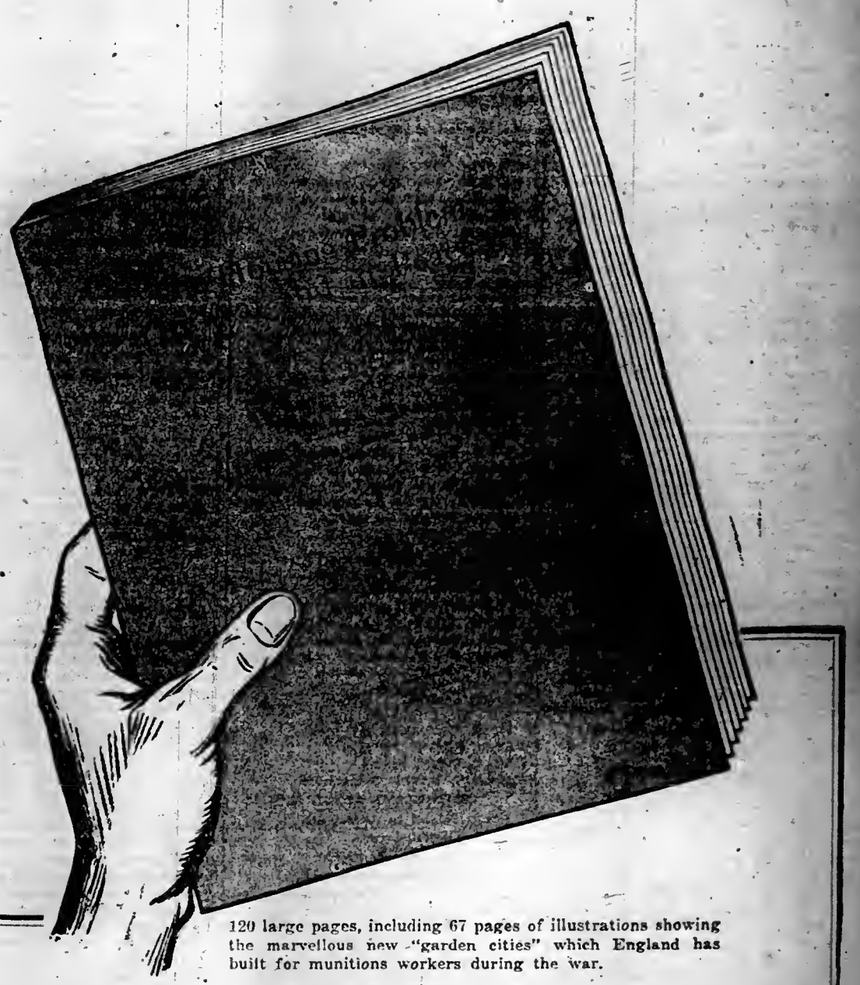

120 large pages, including 67 pages of illustrations showing the marvellous new "garden cities" which England has built for munitions workers during the war.

Fifty Million Dollars for Houses!

Houses for shipyard workers to live in—so we can build ships—and win the war!

Congress has given the money.

Congress will give MORE money.

How will it be spent?

How SHOULD it be spent?

How did England spend $700,000,000 for houses for HER war workers?

Why is she planning to spend another $1,000,000,000?

What is France doing?

What have other countries done?

What must WE do?

The right answer to the housing problem in war means the saving of thousands of lives—millions of money—months of time. The wrong answer may mean an irreparable mistake.

This is a new publication now on press, entitled "The Housing Problem in War and in Peace." Issued by the

Journal of American Institute of Architects,
Washington, D. C.

Every citizen of the United States who wants facts must read this book!

Ready today.
120 large pages, including 67 pages of illustrations showing the marvellous new "garden cities" which England has built for munitions workers during the war. $2.25 a copy post paid to any address in the world.

Journal of American Institute of Architects
1741 New York Ave., Washington, D. C.

Enclosed find $2.25 for one copy of "The Housing Problem in War and in Peace."

.....

.....

SAILORS ARE TOLD OF PERSHING HONORS

Woonsocket's Crew Greatly Pleased That Their Work Won General's Commendation.

MAY GET OVERTIME BONUS

Shipping Board Impressed by Loyal Helpfulness Shown by Ship's Company.

AN ATLANTIC PORT, April 9.—The officers of the American steamship Woonsocket and such members of her crew as are still on board received the official commendation of General Pershing today for their voluntary part in expediting the military cargo at an American base port in France. They were appreciative of the recognition their work had brought, and they were especially pleased in that it came directly from General Pershing.

Besides this, the men have also the appreciation of the United States Shipping Board. The officers of the board were quick to express their satisfaction over the public recognition of the crew of the Woonsocket, for they believe that such notice will be a stimulus to the crews of other vessels in the Government service to do just a bit more than their articles call for in order to assist in the war.

There were forty-eight men on the last eastward trip, and many of them have been paid off and have sought service on other steamships. Some still remain to make other voyages on the Woonsocket. There was nothing extraordinary in the makeup of the crew which won General Pershing's praise. The really extraordinary thing about it all is that these men should show such a unanimous spirit of helpfulness.

There is no appropriation for rewarding such services, but it is probable that the Shipping Board may find some way to pay overtime bonuses to the men who really did the work that hastened the unloading of the vessel at a time when hours were important in getting supplies to the American Army.

"It is most gratifying to find men who will do more than is required of them," said Captain W. B. Baker of the Committee on Ship Control. "It is only this spirit which will enable us to put the Kaiser back where he belongs."

Here is a list of the crew of the vessel:

Officers.

McCarthy, W. B., Master.
Martin, F. C., 1st Officer.
Dehl, H. H., 2d Officer.
Gilkey, J. F., 3d Officer.
Spyketra, Joseph, Reserve.
Olander, Gustave, Reserve.
Husterger, H. A., Reserve.
Barned, H. J., Stew'd.
Gober, Fred, Chief Eng.
Hunt, R. S., 1st Eng.
Laffite, H. O., 2d Eng.
Reed, C. G., 3d Eng.
Dillon, J. P., Res. Eng.
Patchett, A. A., Res. Eng.
Sherwood, L. W., Res. Eng.
Nolan, Joseph, Boe'n.
Andreason, Thomas, carpenter.

Seamen.

Buzchis, John.
Christoffersen, Olaf.
Cherry, Frank.
Hansen, H. C.
Lowry, D. L.
Lleiger, Herman.
Limberk, F.
Lunde, Edwin.
Riel, Jose.

Fire Room Force.

Lousa, Andre.
Chao, Frank.
Seale, Frank.
Loraino, Francisco.
Muvico, Jose.
Osorio, A.
Vasques, F. L.
Pinder, John.
Jensen, H. P.
Stark, W.
Hansen, W.
Riley, J. T.

Miscellaneous.

Candreio, Philippe, cook.
MacGowen, C. M., ass't cook.
Toringault, E., 3d cook.
Haase, Henry, deck boy.
Strachan, William, deck boy.
Gonzales, Augusto, messman.
Amorin, J. W., messman.
Gomes, Manuel, messman.
Francie, Henry, messman.

This is the first voyage of Captain McCarthy on the Woonsocket, and he came to her at the last minute to take the place of a skipper who is said to have been injured by a fall. Her company was what one of the shipping representatives of the Government termed a general mixed crew. It contained men of a dozen nationalities. In the engine room Ireland, Scotland, and Spain were represented.

A Representative Crew.

The crew was drawn from the country from Denver to New York, and some of the men whose names were signed to the ship's articles came from Finland, Norway, Canada, Panama, France, and Holland.

The order commending the crew of the Woonsocket came from General Pershing through the Navy Department and Major Gen. George W. Goethals, as Director of Storage and Traffic. It finally reached the men through the Shipping Board. The services for which the crew was commended were rendered while the vessel was in a French port. There was urgent need not only for getting the cargo ashore, but the vessel had sustained some minor damage that made repairs necessary. Instead of awaiting the usual course of events the men set to work getting the cargo from the hold, and while one shift was doing this others set about making repairs. In this way the crew saved a delay which, General Pershing said, amounted to about a week. Their act also saved thousands of dollars. General Pershing wrote:

"I recommend that the extraordinary amount of work and efficiency shown by this crew should, if possible, be made known generally in such a way as to secure emulation."

OUR SUBMARINES OFF GERMAN BASES

Battled with Midwinter Gales All the Way Across the Atlantic to Get There.

ONLY ONE HAD TO RETURN

Then Set Out Again and Weathered Fourth Storm—Some Driven Far from Course.

WASHINGTON, April 9.—In the face of bitter Winter gales, American submarines, primarily designed for operations off the home coasts, have crossed the Atlantic to engage in the common fight against German U-boats. They are now aiding allied naval forces, as are American destroyers and American naval airmen, and they have been in the war zone for some months.

Secretary Daniels revealed the fact that the submarines had gone "over there" in his address at Cleveland Saturday at a Liberty Loan celebration, but gave no details. It is now possible, however, to tell for the first time of the mid-Winter passage of the boats across the seas in the face of the most severe weather known in years. In the perilous passages, the best traditions of the service have been maintained.

The first submarines to leave got under way in early Winter. Arrangements for the trip were made without a hint appearing in the papers, and, in fact, until Secretary Daniels spoke no word of the participation of the underwater boats in the war against Germany had been published.

The navy had some experience with long-distance work with submarines on which to draw. Boats have been sent to the Philippines, to Hawaii, and to Panama, but always in mild seasons of the year and with plenty of time for precautionary steps.

This time, however, they were to go in Winter, and a terrible Winter at that, with the Atlantic in its ugliest mood. The steps taken to get them across cannot be disclosed. But the fact that the department has no disaster to record is pointed to as proof of their sufficiency.

Officers and men of the submarines faced hard days as they put out. Cramped in narrow quarters and with storms in prospect they steered to sea with complete confidence in themselves and their boats. A laconic report of uneventful voyages bore out that confidence.

In mid-December others got started. While it was fair on sailing day, ahead of the submarines a 100-mile gale was brewing. Into it they plowed, rolling and tumbling. Details of the commander's reports have not been made public, but among the crews undoubtedly were men who recalled the first employment of the submarines at manoeuvers, when seasickness all but put the flotilla out of commission.

But there was no faltering. The boats were going to the front in real warfare this time. Even when towlines parted in some cases, unknown to the tugs and accompanying craft, the submarines battled forward alone. A majority of them reached their destination under their own power, ready for duty.

Some of the boats were driven far from their course. They showed up at different ports, but promptly put to sea again and reached their station.

One boat was the hard-luck vessel of the lot. Separated from the flotilla in the first storm and its compasses out of order, it turned homeward, only to strike two more gales in quick succession. However, it made port successfully and undamaged. With new fuel and supplies aboard and with a man or two, worn out by the long struggle with the elements, replaced, in a few days the boat put to sea again. It went through that time, despite a fourth gale it encountered.

Little has been said of the work of the British and French submarines in the U-boat hunt. They are playing a definite part, however, and lurking close to enemy bases. There has been encounters between submarines, some of which read like fiction. The service has been described as a trying one, for which men of courage and daring are needed. It is in this work, presumably, that the American submarines are engaged.

773 NEW ARMY RECRUITS.

New York Furnished 128 of the Total Enlistments on Monday.

Special to The New York Times.

WASHINGTON, April 9.—The regular army obtained 773 recruits yesterday, bringing the total obtained since April 1, 1917, up to 403,507. The showing for New York and neighboring States follows:

	Obtained Apr. 8.	Total to Apr. 8.		Obtained Apr. 8.	Total to Apr. 8.
Conn.	9	5,009	N. Jersey	23	10,168
Delaware	.	807	N. York	128	44,319
Maine	2	2,493	Penn.	101	45,788
Maryland	8	4,037	R. Island	4	2,500
Mass.	43	19,208	Vermont	.	648
N. Hamp.	1	1,883			

FORMS WAR LABOR BOARD.

President Puts Taft and Walsh at Head of Permanent Body.

WASHINGTON, April 9.—Creation of a National War Labor Board to adjust all labor disputes during the war was proclaimed today by President Wilson, with its members the same men who recently framed the labor policy of the Government for the war period.

The board is headed by ex-President Taft, selected by employers, and Frank P. Walsh, selected by employes, representing the public.

Bayside Flier Wounded in France.

Special to The New York Times.

BAYSIDE, L. I., April 9.—Howard Baker, son of Mr. and Mrs. Charles Baker of Bayside, has been slightly wounded in action in France, according to a telegram received by his parents from the War Department. He enlisted in the Canadian Flying Corps four months ago. He is 18 years old.

RAILROAD PUBLICITY CUT.

Advertising Limited by McAdoo to Actual Needs of Public.

WASHINGTON, April 9.—Railroad publicity and advertising will be limited to information needed by the public, under orders issued today by Director General McAdoo.

"The custom of exploiting train service, pleasure or health resorts, and the like must be discontinued until further notice," said the order. "All forms of general advertising, such as pictures, calendars, will maps, &c., must also be discontinued. Newspaper and other advertising must be confined to the giving of necessary information to the public.

"Timetable folders must be standardized, and distribution carefully checked to avoid waste. All advertising of luxurious trains, claims of superior service, and extraneous matter of every description must be eliminated and the folders made purely informative."

To work out standardized time tables a committee of three passenger agents from each of the three operating districts has been appointed, with A. L. Craig, General Passenger Agent of the Chicago Great Western, as Chairman.

Orders also went to the railroads today from Director General McAdoo to curtail expenditures by discontinuing many city freight and passenger ticket offices, or consolidating ticket offices, and by abandoning passenger travel solicitation and "off line" traffic offices.

Wilson to Address D. A. R.

WASHINGTON, April 9.—President Wilson will deliver a speech here next Monday at the opening of the annual congress of the Daughters of the American Revolution. The congress will be devoted largely to discussion of how women may help in the war.

$44,000,000 LOAN TO GREECE

Credit Arranged by Crosby Waits on Athens Legislation.

WASHINGTON, April 9.—Greece will receive a loan of $44,000,000 from the United States as soon as the Greek Parliament has passed the necessary authorizing legislation, it was announced at the Treasury today.

The credit was arranged in Paris by Oscar T. Crosby, Assistant Secretary of the Treasury and American representative on the Interallied Council. It was found necessary for the Greek Government to obtain special legislation before finally concluding an agreement.

Greece is the last of the allied belligerents in Europe to get a loan from the United States. A credit of $6,666,000 for Rumania was arranged several months ago, and a payment of $5,000,000 was made through Russia. Overthrow of the Kerensky Government prevented its delivery, and it was returned to the Treasury here. In view of the indefinite situation on the Rumanian front, the status of this loan has not been definitely determined.

Amends Draft to Exclude Neutrals.

WASHINGTON, April 9.—The House today amended the draft law to exclude subjects of neutral countries who have declared their intention of becoming citizens of the United States. The measure goes to the Senate. Drafting of neutral subjects has been the cause of many protests to the State Department on the ground that it violated treaty agreements.

The Saks Label in Your

Chauffeurs' Apparel

is a guarantee of quality

—quality in both the cloth and the tailoring and style that is absolutely beyond criticism. We spare no effort to make our apparel for chauffeurs the best that money can buy, for in selecting clothing for your chauffeur you want something not alone right in point of style, but also clothing that has been tailored to withstand the hard usage to which motor apparel is subject.

For wear, for style, for comfort Saks suits for chauffeurs are without a parallel.

Ask the man who bought one

Suits $19.50 to $50

Saks & Company

Broadway at 34th Street.

Besides being a PRIVLEGE it's War-time Economy to buy Liberty Bonds.

Paris
London

Best & Co.

Greeley 1234

Fifth Avenue at 35th Street

Established 1879

Here Are Fashions Moderately Priced for Smartly Dressed Women

Women's Sport Hats

moderately priced

An exceptional interesting variety of hats suitable for sport, walking and general street wear.

The lines newly accepted for smart summer wear are represented in petal, pineapple, lisere, and other braids smart for this season's wear. Pictured here are two of the smart styles.

Prices will be found very moderate.

5.75, 7.50, 8.75, 10.00, and others higher.

Sale Today

195 Women's New Spring Suits

34.50 44.50

New styles taken from regular stock and repriced for this event.

The most wanted materials—serge, Poiret twill, gabardine or tricotine.

Conservative or novelty effects.

Sand, black, oxford, navy. **3rd Floor.**

Women's Porch Frocks

moderately priced

VARIETY is strikingly apparent in the styles and the prices of the new porch and house dresses offered upon the Third Floor.

There is a wide variety in materials—dainty checks, fresh stripes, and chambrays. Compelling and charming variety of style, too, and price range that is most satisfying. We mention:

At 3.75 and 4.75, the *DIX* house dresses in plaids, checks, plain colors—almost all the pastel shades are represented. Dainty trimmings of white.

At 8.50, charming porch frocks, fashionably designed and smart in the slightest details. Surplices, quaintly pleated models, introducing fresh innovations.

At 9.50, an assortment of novelty materials—ginghams and chambrays, featuring the surplice and draped skirts, and such trimmings as batiste and lace.

Pictured here is a model just received, of checked gingham with a simple and effective buttoned-on panel.

Fur Storage—Repairing and Remodeling—3rd Floor.

New Corsets

for Women & Misses

New summer models for the woman and miss show designs for stout, medium and slight figures.

2.50, a Misses' low top corset of white batiste with flexible front steel.

3.50, a Misses' rubber top corset of pink and white batiste.

4.00, a Woman's corset, rubber top style, of pink, light weight coutil.

5.00, two new styles for women made of fancy pink broche batiste.

7.50 and 8.50, two models designed for the woman of commanding figure. Low top style, pink broche.

10.50 and 12.50, a charming variety of women's styles in silk batiste now so fashionable.

For Correct Posture

7.50

Best & Orpic Oxford

The Best Orpic oxfords are accepted by all women as the proper shoe to wear upon all occasions that require long continued standing, walking or any kind of foot strain.

The Shoe Section is very busy these days, fitting out Red Cross nurses and volunteers for war work, who find the Orpic oxford thoroughly satisfying, not only because it is comfortable, but because it has a certain smart style as well.

In Tan Russia or Black Vici Kid, 2½ to 7½, *7.50*

In White Canvas, 2½ to 7½, *6.00*

A New Sweater

for Women & Misses

6.85

In the Sweater Section upon the Main Floor, we have just received a charming new sweater made of Shetland wool.

It is made in a coat style, smooth finish with an artistically effected sailor collar and belt.

A simple design of unusual smartness. Black, white, coral, Copen, turquoise and khaki.

W. S. S.
THRIFT STAMPS
LICK A STAMP OVER HERE
LICK A HUN OVER THERE
ASK FOR THEM WITH YOUR CHANGE

"You Never Pay More at Best's"

Franklin Simon & Co.

Fifth Avenue, 37th and 38th Sts.

Misses', Juniors' and Girls'

New Fashions at Special Prices

Misses' Tailor-Made Suits

Sizes 14 to 20 Years

TWENTY new models of serge, wool tricotine, tweeds, Oxfords or wool jersey; belted, Empire or semi-fitted coats, several models with detachable vestees of silk or washable novelty weaves; new model skirts. *Special* 29.50

Misses' Coats and Capes

Sizes 14 to 20 Years

VARIOUS length capes of men's wear serge, wool tricotine or covert cloth and especially designed on youthful lines; coats feature the shorter new sport lengths, also full-length models, of wool velour, Pom Pom Bolivia, silver velour, wool tricotine, serge or wool jersey. *Special* 39.50

Misses' Organdie Dresses

Sizes 14 to 20 Years

ORGANDIE—the fashionable summer fabric for dainty, picturesque frocks, in white, pink, blue or maize; long roll collar, vestee and new shorter length sleeves hemstitched and edged with picoted self ruffles; tucked skirt with long organdie sash ends at back. *Special* 19.75

Misses' Silk Dresses

Sizes 14 to 20 Years

DISTINCTIVE new models of figured or dotted foulard silk; Pompadour chiffon; embroidered, beaded or braided Georgette crepe; plain or striped taffeta silk, also tailored satin or silk crepe de chine dresses. *Special* 29.50

Misses' Custom Tailored Tan Covert Suit or of Navy Wool Tricotine

(Illustrated)

40.00

EXCEPTIONALLY fine tailoring is a dominant note; notched rever collar, button trimming, self bound buttonholes and slashed pockets; skirt with rounded patch pockets. 14 to 20 years.

Girls' Smocked Pongee Dresses

Sizes 12 to 16 Years

TWO-PIECE model of natural pongee silk; slip-over blouse with hand-smocked at waistline and top of pockets; self sash draws through waistline smocking; skirt attached to waist lining.

Special 11.50

Girls' & Juniors' Tailored Coats

Sizes 6 to 17 Years

THREE-QUARTER or full-length belted coats, of wool velour, checked or khaki-color worsted; with convertible soft crushed collars and oddly shaped patch pockets.

Special 16.50

MISSES' AND GIRLS' SHOPS—*Second Floor*

Iron Men

UNITED, the iron men in our splendid national armies and the "iron men" in our national pocket-book will win this war. If they go over the top together, they will be invincible. Enlist *your* dollars today in the cause of Liberty.

Not until we put our whole national weight into the struggle do we insure an early VICTORY. Do your all *now:* less will be too little. Every bond in the Third Liberty Loan hastens the day of VICTORY.

LIBERTY LOAN COMMITTEE
Second Federal Reserve District
120 Broadway, New York

This Space Contributed by

HYGRADE WINE CO

60 Stores in Greater New York

SERVICE COURTESY

CREEL DENOUNCED IN HOUSE AND SENATE

Longworth Calls Unpreparedness Speech Most Unpatriotic Utterance of the War.

DEMANDS HIS RESIGNATION

Senator Johnson Declares Creel Is Not Fit to Participate in Prosecution of the War.

Special to The New York Times.

WASHINGTON, April 9.—George Creel, Chairman of the Committee on Public Information, was denounced in the Senate and the House of Representatives today for his statement yesterday before the National Conference of American Lecturers, that he would always be proud that this country had made no preparation for the war until President Wilson delivered the speech that made war inevitable. Senator Hiram Johnson of California and Senator Penrose of Pennsylvania were Mr. Creel's Senate critics, and Representative Nicholas Longworth of Ohio attacked him in the House, demanding his resignation.

In his speech Representative Longworth called Mr. Creel's statement of pride that America was unprepared before the war, the most "unpatriotic, un-American sentiment that has been uttered by an American citizen since this war began." He said that it would "delight only the Hindenburgs and those here who wished ill to America."

After he had read the extract of Mr. Creel's speech delivered yesterday, Mr. Longworth launched into the attack, and was greeted with prolonged applause, in which some Democrats joined.

"Let me read the most monstrous utterance any American citizen has uttered since we entered the war," said Mr. Longworth, as he quoted the extract from the speech by Mr. Creel before the Conference of Lecturers. "Can you believe that any American, especially a man connected with the Government, could have said this?"

"Read it; what is it?" shouted a Democratic member.

"I will read what Mr. Creel said. Here it is, quoted from an afternoon Washington newspaper: 'I will be proud to my dying day that my country was inadequately prepared when it entered the conflict. To have been prepared would have given the lie to everything we ourselves believed in and to our self-avowed position before the world.'

Sloane Calls It Damnable.

"I ask you to let that sink into your minds for a moment," added Mr. Longworth. "I never thought the day would come when a man who calls himself an American citizen, particularly when he holds a position of high importance in this Government, would publicly proclaim such sentiments as that."

"Who was it said that damnable thing?" asked Representative Sloane of Nebraska, who had entered the Chamber while Mr. Longworth was reading.

"Mr. Creel, Chairman of the Committee on Public Information," answered the Ohio member. "I know of no instance up to now when the most craven pacifist ever went half so far. I have heard men since this war began apologize for our failure to prepare in some degree for the inevitable. I have heard some men condone this failure as a political necessity, but never before have I heard an American boast of it and glory in it.

"That is fine news, my colleagues, to send to our boys at the front. That is a message which will cheer the hearts of our brave allies. General Foch, in supreme command of the allied forces, no doubt will delight and glory with Mr. Creel upon the fact that America entered this war entirely unprepared. That brave Belgian King and General Joffre, who months ago came to us and begged for men and cannon; General Haig, and the Generals commanding the Italian armies will, of course, join Mr. Creel in his patriotic delight that this country is in the least possible degree able to render efficient assistance to the Allies in this greatest emergency that the world ever saw. And it is the emergency of today, my colleagues. It is the emergency of this particular drive that is now going on and not of something that may happen in the far distant future."

"Does not the gentleman think that von Hindenburg would also appreciate that sentiment?" asked Representative Denison of Illinois.

"I was about to enunciate that precise sentiment," Mr. Longworth replied. "The only individuals abroad to whom such a message will bring cheer are the commanders of the armies of the Central Powers, and the only men at home to whom it will bring cheer are those that wish ill to America.

"The only men that have a right to rejoice in the fact that America entered the war unprepared are the Kaiser, the Emperor Charles, von Hindenburg, von Ludendorff, and all their murderous crew."

Representative Madden of Illinois suggested that men who attended the conference held for the purpose of preparing lecturers for the Liberty Loan campaign would take, as a caption for their speeches, "Unpreparedness."

Would Censor Creel's Utterances.

"I sincerely hope there is no such ulterior motive behind this," Mr. Longworth continued. "I say that no such unpatriotic, un-American statement has been uttered by any American citizen since this war began. I repeat that the only men who have the right to join in this expression of delight at our failure to be at all prepared for this war are the Hindenburgs and Ludendorffs abroad and the I. W. W. and Bolsheviki at home.

"This was a peculiarly sinister utterance to go forth at such a time as this, this derision of the principle for which our late colleague, Augustus P. Gardner, a short time ago laid down his life. I hope to suggest that a very efficient censorship should be placed hereafter upon any utterances of this gentleman, and that future utterances on his part should come from him in a private capacity. This speech should receive the attention of those high in authority."

"If he uttered this in his private capacity, as a citizen of the United States, he might have been arrested, might he not?" asked Mr. Madden.

"I think very probably," Mr. Longworth answered. "He ought to have been. What Mr. Creel may think as Mr. Creel is a matter of absolutely no importance, but what he says in public in his capacity as Chairman of the Committee on Public Information, is of the highest importance, because the American people have the right to believe, to presume, that he represents the views of those higher up. Is it the view of those in high authority that it is a just cause for boasting that this country went into this war totally unprepared, with the necessary corollary that on the day this war is over we must at once reduce ourselves to a condition where we shall be totally unprepared to enforce a just and lasting peace? If that is not the view of those in high authority, then Mr. Creel should resign or be removed at once."

"Perhaps," suggested Representative Greene of Vermont, "Mr. Creel took in view the celebrated address made in this House when men who were advocating preparedness were told not to be nervous or hysterical."

"If the gentleman from Vermont is alluding to what I think he is, that same gentleman the other day made a fine appeal to the American people for 'force, force, force,' and yet on the very next day the Chairman of the Committee on Public Information advocates 'cowardice, cowardice, cowardice.'"

It was during the Senate debate on the Sedition bill that Senator Johnson assailed Mr. Creel.

"I read this morning the language of the distinguished gentleman who presides over the Bureau of Public Information, Mr. George Creel. I read he stated, as has been adverted to before upon the floor during this debate, that he 'thanked God that this nation was not prepared for war when we entered the war a year ago.'

"I can imagine and you can imagine, too, the answer of the fathers and mothers of the land whose sons have gone over the sea today and are in the trenches of France with six brief months of preparation against a lifetime of preparation of their foes. These fathers and mothers answer just as you and I, I am sure, answer this remarkable utterance of a 'duly constituted authority of the United States.' We answer him, 'If you thank God our boys were unprepared when they entered this war, we feel you are not fit at this particular time to participate in the prosecution of this war in any regard.'

"Now the pith and point, as applied to this bill, is what? Yesterday a 'duly constituted authority of the United States Government' thanked God we were not prepared a year ago."

Senator Wolcott challenged Senator Johnson's statement that Mr. Creel was a "duly constituted" official of the Government. Senator Johnson read from the executive order appointing him.

"If you questioned validity of that appointment after this bill went into effect," added Senator Johnson, "you would subject yourself to imprisonment for twenty years."

Senator Penrose said Mr. Creel's utterance "betrays such a lack of good common sense that it is worthy of nothing but contempt."

"I do not see," said the Pennsylvania Senator, "why we should permit men like Mr. Creel, whose scurrilous and defamatory utterances on the Constitution, were read in this body a few day ago, to be holding office, and publishing a publicity chronicle, when he is smeared all over with treason."

SHORT WEIGHT FOR NAVY.

Provision Merchant and Three Employes Are Found Guilty.

John Fitter, a provision merchant of 120 Bridge Street, Brooklyn, and three of his employes were found guilty in the United States District Court in Brooklyn yesterday for conspiracy to defraud the Government by delivering supplies of short weight and short count to the navy yard in Brooklyn and the navy barracks in City Park. It was testified that Fitter and his employes had caused the Government a loss of about $30,000 in the few months their contract had been running.

George B. Goodman, a yeoman in the navy, and Edward Will, the chief commissary steward at the barracks, also were named in the indictment, but they gave the evidence that resulted in the conviction of the four civilians and were turned over to the navy authorities for trial by court-martial. The conspiracy was discovered by E. R. Springer, a clerk in the Paymaster Corps, who reported to his superiors. The employes convicted were Moses Praeger, Joseph Katz, and Henry Wittohn. Judge Edwin Garvin will sentence the men on Thursday. The penalty is a fine of $1,000 or not more than two years in prison, or both.

WOMEN SEEKING RECRUITS.

Mayor's Committee Will Hold Meetings at Public Library.

The Mayor's Committee of Women on National Defense will open at the Fortieth Street entrance of the Public Library today a series of recruiting meetings for the Twenty-seventh Division, which is in need of 3,700 men. Mrs. Penrhyn Stanlaws has charge of the recruiting tent at the library and she will be assisted by prominent speakers and society women. The Rev. Dr. W. Norman Guthrie of St. Mark's-in-the-Bouwerie will speak today. A program has been arranged which includes the Highland Bagpipers.

At a luncheon and meeting of the Advisory Board of the United States Junior Naval Reserve at the Bankers Club yesterday afternoon, resolutions were adopted on the death of Commodore Jacob W. Miller, Chairman of the board. Dr. William T. Hornaday, the President, in outlining the work of the Junior Naval Reserve, said:

"In the last two years we have trained over 8,000 boys for the navy and merchant marine. The service flag for the New York City training station alone shows 276 stars, most of these boys going into the navy." Among those at the luncheon were Felix Warburg, A. M. McGray, Edgar B. Lothbridge, J. P. Tams, William S. Kies, P. H. W. Ross, Clarence S. Weller, W. L. Finch, Percival Kuhne, and E. A. Oldham.

UPHOLD PUNISHMENT FOR SWIFT COMPANY

Packers Will Not Be Permitted to Deal In Eggs Here for 30 Days.

$3,750 PROFIT TO RED CROSS

Federal Food Administration Also Suspends Zinn & Co. for Seven Days.

Special to The New York Times.

WASHINGTON, April 9.—The United States Food Administration ruled today that Swift & Co. must suspend all dealings in eggs in New York City for thirty days from midnight of April 10, and that Zinn & Co. of New York, brokers, through whom Swift & Co. purchased twelve carloads of cold storage eggs at excessive prices, must accept the same ruling for a period of seven days. It is further ordered that both corporations shall donate to the American Red Cross, Liberty bonds equivalent to the unjustified amounts involved in the transactions. In the case of Swift & Co. this amounts to $3,000 and for Zinn & Co. $750.

The charge against the big packing concerns was brought by the Federal Food Board of New York. An appeal was taken to the United States Food Administration, and the cases were reviewed here. This official announcement was made tonight by the Food Administration:

"There is no evidence that Swift & Co. were guilty of profiteering; but while they may not themselves have been profiteers, they bought twelve carloads of storage eggs from a profiteer at a price which they knew gave the seller an unreasonable profit, and with full knowledge that the Food Administration had ruled that the profit, and therefore the price, was unreasonable. By making the purchase they assisted the seller to profiteer, and, although they made no excessive profit themselves, they were the medium by which the excessive charge of the seller was passed along to the consumer.

"They evidently thought that the responsibility was upon the party who made the excessive charge, and not upon the party who paid it; but in as clear a case as this we shall not hesitate to penalize both parties.

"We therefore approve the findings of the Federal Food Board of New York and order Swift & Co. to suspend all dealings in eggs in New York City for a thirty-day period, beginning midnight, April 10, 1918, with such exceptions only as the Federal Food Board may deem necessary in the interest of the public. They are further ordered to apply to the purchase of Liberty bonds of the present issue a sum equal to the margin between the price paid for the eggs and their average selling price, without allowance for expense, and to turn over the Liberty bonds to the New York Chapter of the American Red Cross, furnishing to the Federal Food Board the chapter's receipt for the same, accompanied by the usual certificate that this contribution is not to affect in any way their future contributions to patriotic or charitable purposes.

"A copy of the foregoing judgment and order is to be posted conspicuously, under the direction of the Federal Food Board, upon the entrance of their place of business during the said thirty days.

"Zinn & Co. of New York City were the brokers through whom Swift & Co. purchased twelve carloads of storage eggs from Wood & Co. of Moulton, Iowa. The price paid leaves to Wood & Co. an excessive profit. The cost and reasonable profit margin upon eggs of this character had been the subject of much discussion by the egg trade of Chicago, Boston, and New York, in conjunction with the Food Administration. The results of this discussion and the rulings of the Food Administration were perfectly well known to all parties. Zinn & Co. made no excessive profit themselves, and it is evident that they felt that this fact relieved them from responsibility.

"We approve the findings of the Federal Food Board in this case, but prefer to change slightly the form of the penalty. Instead of thirty days' suspension from dealing in eggs, we direct a suspension from dealing in eggs in New York City of seven days beginning midnight April 10, 1918, but add that Zinn & Co. are to apply to the purchase of Liberty bonds of the present issue a sum equal to the full amount of their commission on the transaction and to turn over these bonds to the New York Chapter of the American Red Cross."

George J. Edwards, General Manager of Swift & Co. in New York, issued this statement last night:

"The Swift & Co. policy is to observe all the regulations of the Food Administration. Any violation by the Swift & Co. of New York organization was entirely an unintentional offense, in that we paid too much for eggs. We are not charged with making excessive profits. We were profiteered against, and the price we paid was not above the prevailing market. We bought the eggs to take care of our trade and not to make an excessive profit."

SUSPENDS 19 BAKERIES.

Food Board Likely to Punish Forty Other Establishments.

As a warning to bakers who are inclined to disregard the wheat regulations of the United States Food Administration, the Federal Food Board yesterday suspended the business of nineteen bakery establishments for three days. In addition to these cases, there were forty others brought to the attention of the Bureau of Complaints yesterday. Heerings will be begun today on about 200 complaints received against bakers of the city during the last week. The bakers who were suspended yesterday were:

American Vienna Roll, 145 Ludlow Street, April 12, 13, 14.
Joseph Gruner, 181st Street and St. Nicholas Avenue, April 15, 16, 17.
Genovese & Faibbe, 419 West Thirty-ninth Street, April 15, 16, 17.
Reubin Weilin, 305 Dumont Avenue, Brooklyn, N. Y., April 12, 13, 14.
Solomon Schaffel, 205 Avenue A, April 12, 13, 14.
Herman Stern, 104 Sumner Avenue, Brooklyn, N. Y., April 12, 13, 14.
John Knobler, 740 Tenth Avenue, April 15, 16, 17.
Abram Weitz, 347 Madison Street, April 15, 16, 17.
Schochet, 156 Harrison Avenue, Brooklyn, N. Y., April 12, 13, 14.
F. Clausson, 6,614 Eighteenth Avenue, Brooklyn, April 15, 16, 17.
Spindler & Goldstein, 137th Street and St. Ann's Avenue, New York, April 15, 16, 17.
Pskosky, 135th Street and St. Ann's Avenue, Bronx, April 12, 13, 14.
Michael Petrangelo, York Avenue, New Brighton S. I., April 15, 16, 17.
Toranos Bakery, 20 Morgan Street, Brooklyn, N. Y., April 12, 13, 14.
S. Kanter, 34 Sumner Avenue, Brooklyn, N. Y., April 15, 16, 17.
Seigel, 138th Street and Brook Avenue, Bronx, April 15, 16, 17.
Keseonvitch, 255 Monroe Street, April 15, 16, 17.
Miller, 830 De Kalb Avenue, Brooklyn, N. Y., April 15, 16, 17.
Frank Gurbasan, 16 Monroe Street, April 12, 13, 14.

The Federal Food Board announced yesterday that the need of wheat for army and navy purposes was so great that an even more drastic measure than a three-day suspension would be invoked against the bakers if they persisted in disregarding the rule requiring a 20 per cent. substitute in the making of bread.

Acknowledgment.

THE NEW YORK TIMES acknowledges receipt of check for $25, from an anonymous contributor, to be applied to the American Women's Hospital Fund.

FREE
Safety Deposit for LIBERTY BONDS
And War Savings Stamps

EVERYBODY should own Liberty Bonds and War Savings Stamps, and then they should be kept in a safe place.

More Liberty Bonds and more War Savings Stamps will be purchased if a place is provided for their safe-keeping.

At our instance, the Mercantile Trust & Deposit Company of New York has offered to receive from United Cigar Stores customers for safe-keeping in its safe deposit vaults, their Liberty Bonds and War Savings Stamps without charge or expense of any kind for this service.

Ask the clerk for a card in any United Cigar Store in Greater New York.

CIGARS

United Cigar Stores Co.

Society Brand Clothes

FOR YOUNG MEN AND MEN WHO STAY YOUNG

WHAT the mark "Sterling" means on silver the label "Society Brand" means on ready-to-wear clothes. A guarantee of integrity. It is the pledge of the makers.

No garment is a genuine Society Brand model unless the inside pocket bears the label. Go to "Style Headquarters"—where Society Brand Clothes are sold.

ALFRED DECKER & COHN, Makers
Chicago New York Montreal

Clad in Society Brand Clothes, Father and Son appear like brothers. They level men's ages.

"THE well dressed man spells success and inspires confidence." The Society Brand label is the pledge of correct style and workmanship of highest quality.

New Spring models are on display

At Leading Clothiers

When you brush your teeth twice daily with

PEBECO TOOTH PASTE

you somehow feel that you are giving your teeth a square deal.

You can *see* that Pebeco is making your teeth cleaner and whiter.

You can *feel* that it leaves your mouth pleasantly and wholesomely clean.

And you know that Pebeco is counteracting "Acid-Mouth"—that powerful producer of tooth-decay.

Pebeco Tooth Paste was *made* to do these three definite things—that's what gives it that business-like taste.

Pebeco is sold by druggists everywhere

OUR SIGN IS OUR BOND
Lehn & Fink Inc.

American Taximeter Company
1765 Broadway, New York
Service Stations in 15 Cities

VICHY FRUTI
RELIEVES INDIGESTION
SOUR STOMACH, BILIOUSNESS, HEARTBURN, HEADACHE
Consists of Vichy Salts guaranteed by French Govt., combined with pure fruit juices.
40 Cts. At Your Druggist.

"Turner for Concrete"

'CANNOT IGNORE' BOLO'S REVELATIONS

Officials, at First Skeptical, Quickly Convinced of Their Gravity.

DRAMATIC NIGHT INTERVIEW

Visit to His Cell Promptly Followed by Countermanding of Death Arrangements.

Special Cable to THE NEW YORK TIMES.

PARIS, April 9.—The respits of Bolo Pacha on Sunday evening, almost at the very moment when his execution was being fixed for the next morning, has been ever since its announcement almost the sole topic of conversation in Paris and has eclipsed interest even in the pending resumption of the great battle itself.

It now becomes known that the respite was granted in exceptionally dramatic circumstances which might have been part of a modern motion-picture plot.

Sunday evening after Albert Salle, Bolo's counsel, had gone to the Elysée Palace and made an appeal to President Poincaré for mercy, the newspapers were informed that the appeal had been refused, and that the execution would take place "very shortly."

Meanwhile, the military authorities, in whose hands the arrangements lay, had arranged that Bolo should be shot at 6:15 Monday morning at the fort of Vincennes.

After his final interview with the President, however, M. Salle went back to the Santé Prison to inform Bolo of the result of his effort.

M. Salle is one of the best known men at the Paris bar. He was officially appointed by the court to defend Bolo, and it is known that he undertook the task with great reluctance. No fault can be found with him for the devotion with which he has carried out his unwelcome task, and probably one of his most unpleasant moments was when he had to tell Bolo that all hope must be abandoned.

What took place at this interview is unknown, but after an earnest talk of a half hour's duration M. Salle hastily left the prison and went to see M. Ignace. Under Secretary for Military Justice, and told him that Bolo wished to make an important statement in the interest of justice.

In the circumstances, as was natural, the autheritles received the request with considerable skepticism, but toward 8 o'clock the same evening Lieutenant Jousselyn arrived at the prison and was immediately admitted to the prisoner's cell. Bolo was in a state of prostration and was lying on the bed, but as soon as Lieutenant Jousselyn entered he leaped to his feet and eagerly asserted his wish to make a statement.

Lieutenant Jousselyn and his clerk sat down at a small table in the cell, and for nearly an hour the condemned man dictated a carefully worded statement. The Lieutenant at first doubted Bolo's good faith, but as the prisoner began to reveal fact after fact and name after name he quickly excited the liveliest interest in his auditors.

When Bolo had finished speaking Lieutenant Jousselyn decided that his statement was sufficiently important to justify him in reporting it immediately to the judicial authorities, and by the latter's orders steps were promptly taken to countermand the arrangements for the execution. Telephone messages were sent to Vincennes and the execution was postponed indefinitely.

Yesterday morning a conference of the judicial authorities was held, and steps were decided upon for the purpose of verifying the statements made by Bolo. The same afternoon Lieutenant Jousselyn again saw Bolo in his cell and took down further details from his lips. Other interviews between Jousselyn and Bolo have taken place this morning and this afternoon.

So far no word has been allowed to leak out as to the nature of Bolo's revelations, but it is significant that M. Ignace asserts that Bolo has made statements of such gravity "that we cannot and must not ignore them."

The revelations are now generally regarded as much more important than they were first believed to be. Judicially Bolo's case is especially interesting from the fact that never within living memory has a prisoner been respited on the eve of execution for the purpose of making a statement of this nature.

ILLINOIS GETS AID IN CURBING SEDITION

Federal Agents to be Sent to State in Response to Governor Lowden's Appeal.

WASHINGTON, April 9.—Federal cooperation in suppressing disloyalty and disorder in Illinois was promised today by Attorney General Gregory in response to a request from Governor Lowden. Special agents of the Department of Justice will be assigned to advise with State officials and aid in the conduct of investigations.

In announcing the Attorney General's decision, department officials let it be known that he was prepared to lend similar assistance to other States desiring it. Without new legislation, officials say, they are almost powerless to deal with disloyal utterances, the suppression of which they think is essential to the prevention of disorders, but the Federal agents are expected to accomplish something in co-operation with State authorities.

Lieutenant Governor John G. Oglesby of Illinois had long conferences today with Mr. Gregory and John Lord O'Brian, special assistant to the Attorney General for war work. He told them Federal aid was imperative to check increasing instances of mob violence against disloyalists, particularly in the mining districts of Southern Illinois.

While the recent lynching of a German at Collinsville, Ill., probably hastened the decision of the Illinois officials to seek Federal support, it is understood that any part the Department of Justice agents may play in investigating this particular case will be only incidental to a general plan of co-operation.

The Attorney General's representatives will report to Governor Lowden at Springfield for preliminary conferences before undertaking their work. There a general program probably will be mapped out.

BARES BERLIN ORDER FOR CIVIL WAR HERE

Dr. Sperry of Syracuse Produces Message Sent Out in 1915, Directing Disorder.

SOUGHT TO GERMANIZE US

Shows That Hearst Proposed in 1907 to Form an International German-American Alliance.

Special to The New York Times.

WASHINGTON, April 9.—Professor Earl Sperry of Syracuse University, who for some months, in a Governmental capacity, has been investigating German propaganda in the United States, testified before the Senate Judiciary Committee today that the "German octopus" as he called it, had plotted to fasten its tentacles upon America and establish Germanism everywhere. Among other things, he said, the German Foreign Office had agents in Mexico to stir up war between that country and the United States.

The witness produced a document, obtained during his service with the Government which was promulgated by the German Foreign Office, and communicated to German Ambassadors, Ministers, and Consuls in neutral countries, on Feb. 23, 1915, revealing a plot to incite strikes, explosions, and even civil war, in the interest of Germany. This document, of which Dr. Sperry said there was no question as to its authenticity, was in the nature of a cable dispatch, and it read as follows:

"It is brought to your knowledge that in the countries where you are accredited that there have been founded special bureaus for organizing propaganda in the countries of the coalition at war with Germany. The propaganda will have for its aim the inception of social movements, accompanied by strikes, revolutionary explosions, separatist movements, and civil war, as well as an agitation in favor of disarmament and a cessation of this bloody war."

The Foreign Office instructions, Dr. Sperry said, gave incontrovertible proof that Germany wanted to embroil neutral nations in difficulties that would keep them out of the war against the Prussian autocracy. Dr. Sperry said the German Foreign Office worked through many organizations to spread its propaganda in the United States. Among these, he said, were the American Embassy Conference, the Friends of Peace, the American Neutrality League, the American Independence Union, the American Truth Society, and the Laborers' National Peace Council, the latter of which, Dr. Sperry said, was financed by Fritz von Rintelen, now in the custody of the Government. Von Rintelen had a fund of $500,000 at his disposal to influence legislators and organizations. Dr. Sperry declared, and he spent more than $300,000 of it in an effort to stir up labor agitation against America's war preparations. Dr. Sperry said that a large part of the money used by von Rintelen was spent through Jeremiah O'Leary.

Meant to Coerce Us.

"It will be noticed," Dr. Sperry explained, "that the German Government includes among its military measures separatist movements. The German-American movement in the United States, of which the heart and centre was the National German-American Alliance, was such a separatist movement. Its military significance lay in this, that in case of war between Germany and the United States the organized German-Americans were to persuade or coerce the Government of the United States to adopt policies favorable to Germany.

"The events in the United States since the war began prove that this general plan of the German Government has been carried out here. There have been formed at least six organizations which aim to serve the German Government by bringing pressure direct or indirect upon Congress.

"The American Embargo Conference is typical of these organizations. It was financed, as is proved by its cash books, by leading German-Americans of the Central Western cities. During the eleven months following June of 1915 it spent $57,000 for the purpose of influencing Congress.

"While the country has had much in the past to indicate the real aim of these organizations that sprang up here since 1914, their activities gain new and added significance when they are considered in the light of the dispatch from the German Foreign Office to the German diplomats in nautral countries."

Dr. Sperry testified that William Randolph Hearst bestirred himself in 1907 in an effort to establish an international German-American alliance, with the object of bringing about a close community of spirit between the United States and Germany. He produced a letter written by Mr. Hearst in German in October, 1907, to the German-American Alliance Conference in New York, offering to defray the expenses of ten or twelve delegates, to be appointed by the President of the Alliance, to go to Germany.

Mr. Hearst's Offer.

In the letter Mr. Hearst wrote:

The time has now come for the German-American National Alliance to broaden the field of its activities and to extend its hand to Germany so that both countries may go forward side by side on the path of progress. With this purpose in view it is desired to found an international German-American alliance, with a branch in Berlin, in order to promote an understanding of German art and German ideals in America, as well as the study of German social and economic relations and the most cordial political relations between the two countries. It is therefore proposed that this convention authorize the President to name a delegation of ten or twelve leading citizens who have this matter at heart in order during the year 1908 to go to Germany and to act in the interests of this great project.

Mr. Hearst promises to co-operate with this delegation and through his eight papers in five cities to make its purposes and its goal known to the Government and the people of the United States. In order further to meet the costs of this movement Mr. Hearst offers to pay all the expenses of the above-mentioned delegation, including such public functions as it participates in while in Europe.

Achtungsvoll, (very respectfully,)

WILLIAM RANDOLPH HEARST.

"It was decided," Dr. Sperry said, "that the invitation should be considered at the following annual convention.

"The members of this convention were taken at Mr. Hearst's expense to visit the Germanic Museum at Harvard University, Cambridge, Mass., and they were his guests while there. During their stay the President, Dr. O. J. Hexamer, sent the following telegram to the German Emperor:

"'The National German-American Alliance assembled in the Germanic Museum at Harvard sends cordial greetings with the hope for a permanent flourishing of friendly relations between the old and the new Fatherlands.'

"To this cablegram, the Emperor replied as follows:

"'I heartily thank the National German-American Alliance assembled in the Germanic Museum at Harvard for its friendly and patriotic greetings.

"'WILHELM, Imperator, Rex.'"

The German propaganda, Dr. Sperry said, "was worked through churches, both Catholic and Protestant, in the United States.

"Church societies were at work instilling ideas of Germanism in communities," said the witness. "The propagandists also used the schools. There are 400 German schools in the United States."

ARREST EXPORTER AS ENEMY ALIEN

Secret Channel Found, Federal Officials Believe, Providing Information for Germany.

MANY DOCUMENTS SEIZED

Kuhlmann, the Authorities Suspect, Has Long Worked Through an Emissary in Switzerland.

With the arrest of Gustave Kuhlmann, General Manager for the import and export house of Crayen & Co. of 81 New Street, the Federal authorities believed yesterday that they had finally found a secret channel through which Germany has been able to obtain information concerning economic and commercial conditions in this country. Kuhlmann was taken in custody by officials of the Department of Justice yesterday and locked in the Tombs as a dangerous enemy alien, there to remain pending an investigation of evidence tending to show a violation of the Trading with the Enemy act.

In Kuhlmann's possession the Government authorities found documents and papers which, in their opinion, indicated that he was accustomed to supply Germany with information concerning commercial conditions here, through an emissary in Lucerne, Switzerland, whose real name was Ludwig Fahl, but whose assumed name was Louis Farley.

Under the name Farley, and under the guise of being an American citizen, the officials have discovered that this emissary was able to have remittances of 2,000 and 3,000 francs transmitted to him by Kuhlmann through the American Consul in Lucerne. According to the Federal authorities, Kuhlmann, himself posing as an American citizen, used the name George Coleman, and carried on all his secret correspondence under that name.

The officials of the Department of Justice intend to make a close investigation of the firm of Crayen & Co. It was said yesterday that the head of the firm, George A. Crayen, was at the present time a resident of Germany, and his partner and brother, William Crayen, was established somewhere in Switzerland.

Before the war the firm was an importer and exporter of novelties. Since the war it has turned its operations to surgical wares and neo-salvarsan. Kuhlmann is 40 years old and lived in Brooklyn.

The officials of the Department of Justice interested themselves at once in the papers and documents found in his possession not only for the facts that they might reveal concerning the transmission of information by German agents in this country to their home Government, but also for the identities they might possibly reveal of persons who had long been under suspicion as being active in German propaganda.

Kuhlmann himself made no statement yesterday. It is suspected by the authorities that he has been sending information to Germany through Switzerland ever since the United States entered the war. Up to a late hour yesterday the collection of evidence against Kuhlmann had not been completed, but within a day or two the Department of Justice expects to be in a position to say definitely whether Kuhlmann will be prosecuted under a charge of violating the act which prohibits trading with the enemy.

Hall's Bedding
The Standard of Quality

Hall's mattress may not look different from others but a close inspection of the superior workmanship and the Pure Horse Hair of which it is made, puts it in a class by itself. That is why careful buyers for the best hotels, clubs, hospitals and private homes select Hall's Bedding. Beds, Mattresses, Springs at reasonable prices. At your dealer, or

FRANK A. HALL & SONS
Manufacturers of Beds and Bedding
25 West 45th St.

TELEPHONE BRACKETS
For office or home use in great variety of style and price.
Send for descriptive circulars, or representative to call with samples.
INSTALLED ON TRIAL FOR ONE WEEK
SCOFIELD & CO.
Tel. Beekman 4411 150 Nassau St., N.Y.

DEATH IN AIR COLLISION.

Cadet John Insinger of Colorado Killed at Dallas, Texas.

DALLAS, Texas, April 9.—Cadet John Insinger of Greeley, Col., was instantly killed in Love Field, an American aviation camp here, today, when two machines crashed together about 500 feet in the air.

Cadet Earl Zinn, who was piloting the machine which collided with Cadet Insinger's airplane, was slightly injured.

ADVERTISEMENT. ADVERTISEMENT. ADVERTISEMENT.

To Dressmakers, Ladies' Tailors and Importers

COMMITTEE

MRS. WILLARD STRAIGHT, *Chairman,* Committee of Importers, Tailors and Dressmakers.
MR. J. M. GIDDING, *Vice Chairman,* of J. M. Gidding & Co.
MISS HELEN SHEPPARD of the Shappard Co.
MR. ALBERT FRANK of Henry Bendel.
MR. J. G. LANG of Thurn.
MR. MILTON WOLF of Joseph.
MR. R. J. HICKSON of Hickson, Inc.
MR. E. GOODMAN of Bergdorf-Goodman Co.
MR. A. HARRISON of Stein & Blaine.
MR. P. C. O'DONNELL of Lucille, Ltd.
MR. E. L. BRADY of E. L. Brady Co.
MR. ALBERT ANGELO Harry Angelo Co.
MR. W. J. SPAIN of W. J. Spain & Co.

The Third Liberty Loan campaign is now on. The Federal Reserve Board has directed that the subscriptions be canvassed on a trade basis.

All firms and individuals are requested to place their subscriptions with the committee representing the trade in which they are identified.

Help Your Country!

Send your subscription today to

MRS. WILLARD STRAIGHT, *Chairman*
509 Fifth Ave.

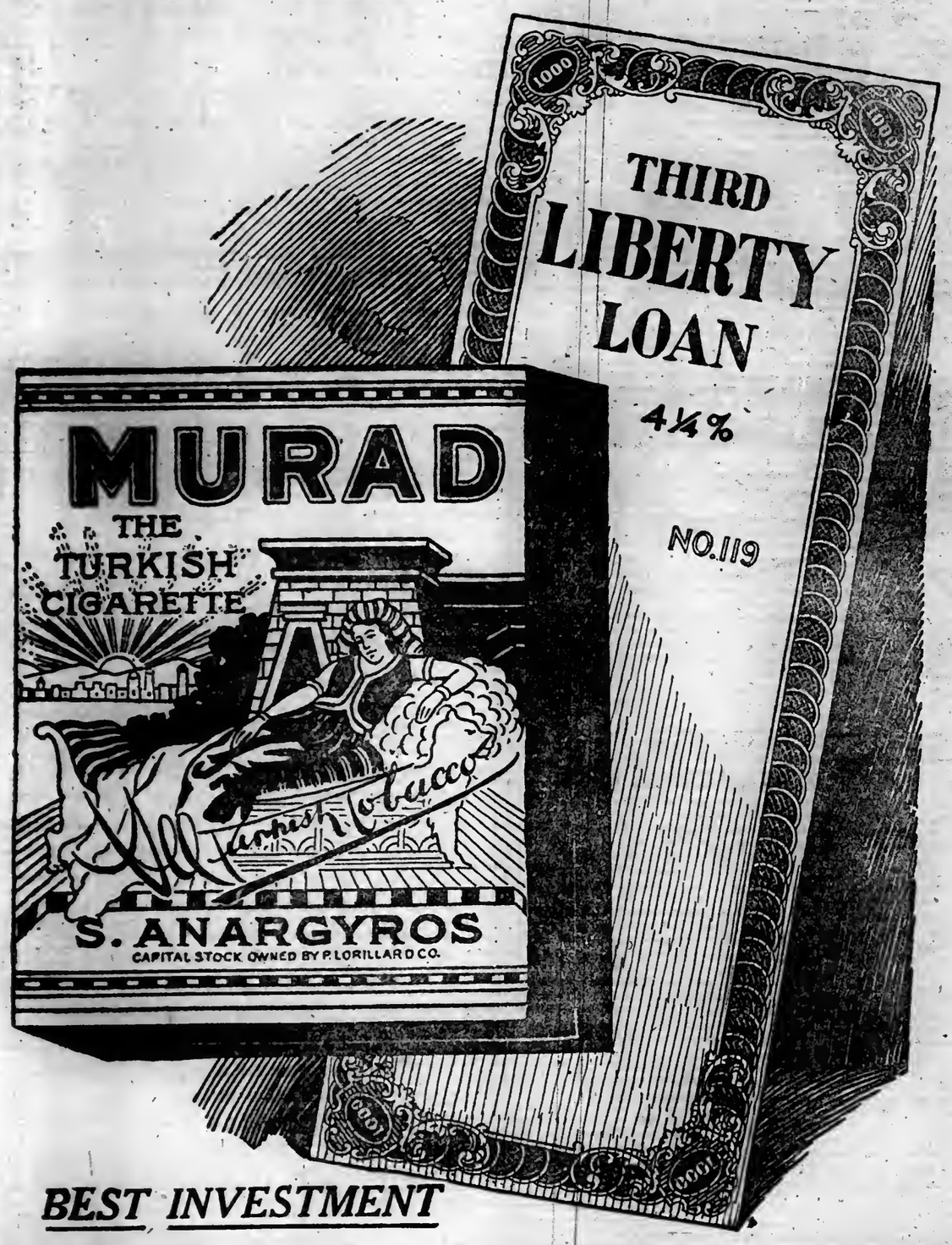

My last dollar, if needed, Uncle Sam!

My word is my bond.

Murad

BEST INVESTMENT

390 SHIPS CARRY MEN AND SUPPLIES

United States Has Been Able to Put 2,762,605 Tons Into War Service.

TOTAL WILL GROW STEADILY

Japan's Ships Will Be Added This Summer, Making It Over 3,000,000 Tons.

ROUTING MORE EFFICIENT

Interallied Board's Work Has Added 20 Per Cent. in a Month—U-Boat Menace No Longer Feared.

Special to The New York Times.

WASHINGTON, April 9.—By restricting imports, withdrawing ships from the less necessary trade channels, and obtaining neutral tonnage by agreement the United States has been able to put 2,762,605 tons of shipping into the transatlantic service to carry men and munitions to France. Of this 2,365,344 tons are under American registry, the remainder beings ships operated by private interests and neutral tonnage. There are in all 390 ships, of which 322 are of American registry.

It was said today that the shipping situation, from the viewpoint of the United States, was more favorable than at any time since the nation entered the war. The tonnage now in service includes only a small part of the 500,000 or more tons of Dutch ships which were requisitioned. It is believed that the 3,000,000-ton mark will be reached when all of the Dutch shipping available for overseas service is in use.

To this tonnage will be added gradually the 250,000 tons which Japan has promised during the Summer months and the ships now under construction in this country which are nearing completion. Later Japan will add another 200,000 tons or more which is to be built.

All of the shipping now available to the United States is being routed and loaded by the Interallied Ship Control Committee of which P. A. S. Franklin is Chairman. The increased efficiency which has been obtained by this committee during the last thirty days, it is said, has added 20 per cent. to the service given by the fleet or the equivalent of 400,000 in figures of tonnage, over the February service.

Reports received from the shipyards lately have not been unfavorable, and it is believed that the April deliveries will set a new record, despite the delays in supplies and transportation troubles.

Apparently there is a general feeling of optimism over the situation and a conviction that the fleet available for transatlantic service will be gradually increased despite the best efforts of the German submarines. Barring some disaster in the shipyards it seems positive that the point has been reached where Germany cannot hope to cut down the total amount of tonnage which the United States is now able to use in transit to Europe and must instead accept the verdict that the fleet will steadily grow in proportions.

The Ship Control Committee also has the power to route tonnage under the control of Great Britain and the other allied nations the tonnage of which is not given in the figures quoted above. Every energy is being put forward to add to the efficiency of this tonnage as well as by providing better facilities for loading and unloading and a system of routing which will put an end to delays which have proved serious in the past.

Rabbi Wise to Speak at Benefit.

Rabbi Stephen S. Wise will be the only speaker at the Yale-Princeton-Harvard concert and dance in the Waldorf-Astoria on Saturday night, when the musical clubs of these universities will give a program of college and patriotic songs for the benefit of the Armenian and Syrian relief work. Rabbi Wise will conduct a spirited drive to sell Liberty bonds, and will explain the work of the American Committee on Armenian and Syrian relief. Mrs. Oliver Harriman heads the Concert Committee.

TO PUSH WAR STAMPS SALE.

Chemicals Division of National War Savings Committee Is Organized.

A chemicals division of the National War Savings Committee has been organized with members as follows: Ellwood Hendrick, Chairman, consulting editor of Metallurgical and Chemical Engineering; J. R. de la Terre Bueno, Vice Chairman, editor of General Chemical Company Bulletin; Jerome Alexander, Treasurer, National Gum and Mica Company; T. E. Casey, Secretary, The Barrett Company; Charles F. Roth, manager of National Exposition of Chemical Industries; George W. Nott, business editor of Journal of Industrial and Engineering Chemistry; F. M. Turner, technical editor of Chemical Engineering Catalog; William H. Nichols, Jr., President of General Chemical Company; T. M. Rianhard, Vice President of The Barrett Company; J. B. F. Herreshoff, Vice President of Nicholas Copper Company; Charles H. Herty, editor of Journal of Industrial and Engineering Chemistry; Franklin H. Warner, Secretary and Treasurer of Warner Chemical Company; H. L. Moody, Treasurer of National Aniline and Chemical Company; C. E. Sholes, sales manager of Grasselli Chemical Company; C. P. Tolman, manufacturing manager of National Lead Company; E. D. Kingsley, President of Electro Bleaching Gas Company; Charles F. Chandler, Emeritus Professor of chemistry, and J. M. Matthews, editor of Color Trade Journal.

The committee in a letter sent to all manufacturers of chemicals, dyestuffs, and chemical apparatus has requested each manufacturer to organise his establishment to forward the sale of Thrift Stamps among his employes.

FINDS 'APACHE' BAND HERE.

Five Alleged Members Are Questioned by District Attorney.

The District Attorney's campaign against the sale of liquor to soldiers and sailors was interrupted yesterday by the discovery by Assistant District Attorney James E. Smith of an interesting novelty of the underworld in a band of "Apaches," who came here direct from Paris. This discovery was due to a young woman taken in the raids on Sunday morning. She said that she was a Belgian, had been in Liége during the attack on that city, had escaped into France, and made her way into this country with an "Apache" who has held her in fear of her life ever since. Five alleged "Apaches" were taken to the District Attorney's office to be questioned after the girl told her story, and were detained overnight at Police Headquarters. Assistant District Attorney Smith said the men are suspected of several thefts and hold-ups. If they are found to be French citizens, they may be deported to France for military service.

District Attorney Swann declared yesterday that his campaign against resorts east of Broadway, between Forty-fifth and Fifty-fifth Streets would be continued until he was satisfied that all places there selling liquor to men in uniform had been closed. Judge Swann said:

"Conditions in this city are better than they were before Commissioner Enright took charge. He is a fine executive, and has made good progress in bettering conditions. We are combating vice and gambling, which grew and flourished under the preceding administration. We have had the full co-operation of the police."

ADVERTISEMENT.

Oh Be Joyful!

Cheer up, folks! You'll forget your "troubles" if you eat Boal's Laxative Fruit Balls—made with real fruits—Nature's own laxative food. Gentle action. Delicious taste. So different—such a very different LAXATIVE

BOAL'S ROLLS

"Start the Day with a Smile."
At Druggists. Package of 6 Rolls, 15c.

Help Keep Your Hair With Hot Shampoos of Cuticura Soap

All druggists; Soap 25, Ointment 25 & 50, Talcum 25. Sample each free of "Cuticura, Dept. 28, Boston."

Illustrated Booklet

of Hotels and Boarding Houses at Delaware Water Gap and Pocono Mountains, Pa., free by calling at the
HOTEL ADVERTISING COMPANY,
90 West St., New York.

TRANSIT EMPLOYES URGE 6-CENT FARE

Ask Service Board to Grant It So Interborough Can Pay a Higher Wage.

TOLD TO SEE THE MAYOR

Cordiality Between President Shonts and Officers of Employes' Brotherhood.

Representatives of the Brotherhood of New York Railways Company Employes Association, led by T. M. Fazakerley, the association's President, called on Chairman Straus of the Public Service Commission yesterday and asked him to help the employes get an increase in pay when the present agreement with the company expires on Aug. 31. This association was organized during the long strike of the surface railroad employes in 1916, and it was so fair in its efforts to reach an adjustment of the difficulties at that time that its relations with the company and with Theodore P. Shonts, the company's President, became very cordial.

In his suggestion to the Mayor that all of the surface and rapid transit lines in the city be permitted to increase the fare to 6 cents, Mr. Shonts said that in September the company would be called upon to increase wages, but there was no intimation in yesterday's talk with Mr. Straus that the committee had previously discussed the matter with Mr. Shonts or that the committee waited upon Mr. Straus, and will probably wait later upon the Board of Estimate, at Mr. Shonts's suggestion. At any rate the matter of more wages has been transferred to the Mayor and to the other members of the Board of Estimate, and for the present is safely out of the hands of Mr. Shonts.

Mr. Fazakerly issued a statement in which he said his association had no intention of not keeping the agreement made two years ago with the company, that with the war came an additional burden upon the employes, and that the company had also to carry a much heavier load than formerly.

The committee announced its intention of taking up with the Mayor and the Board of Estimate the matter of a modification of the company's franchise. The Mayor, in letters to Mr. Shonts, has clearly intimated that he was unalterably opposed to any increase in fares.

FORCED LABOR BILL PASSED

One of Sixty-Odd Measures Put Through by Assembly.

Special to The New York Times.

ALBANY, April 9.—The Assembly in a seven-hour session today passed sixty-odd bills, including the bill of Assemblyman Cowee of Rensselaer County providing for requisitioning by the Governor of the labor of able-bodied males between 18 and 60 years who are not engaged in a lawful and useful occupation. The bill requires the Governor to designate by proclamation the industries and occupations affected on or before June 1 next. All men subject to its provisions must register with the Sheriff. The State Industrial Commission is to requisition men as needed.

Assemblyman McElligott's bill making disloyal utterances during the war a misdemeanor was recommitted on motion of Majority Leader Adler. Objection was made to the form of the bill.

Senator Argetsinger's bill moving primary day two weeks ahead by placing it on the ninth Tuesday before election day and providing that balloting may be held by soldiers within twenty days, instead of ten days, prior to the general election was passed. Other changes are made in the election laws to facilitate taking of the soldier vote.

The Assembly passed the Drug Committee's bill to regulate the sale and distribution of habit-forming drugs. A Department of Control is created, to be headed by a Commissioner, named by the Governor for a six-year term, at $6,000 a year.

By a vote of 188 to 22, the Assembly passed the Welsh bill requiring the Military Training Commission to furnish boys over 16 years with certificates of enrollment for military training. No boy between 16 and 19 may attend a public or private school or be employed without such a certificate unless exempted by the commission.

DEFEAT IN SENATE FOR WEST SIDE BILL

But Ottinger Measure Will Be Brought Up Again for Final Battle.

Special to The New York Times.

ALBANY, April 9.—Denounced as a "grab," and an attempt on the part of the New York Central to "steal" priceless property on the North River waterfront, the Ottinger bill, which provides for a commission of nine to reach a settlement of outstanding differences between New York City and the railroad company in connection with the proposed west side terminal improvement, was defeated in the Senate today by three votes short of the required Constitutional majority of twenty-six.

The action of the Senate, however, is not final, and undoubtedly the Ottinger bill will figure in another fight before the end of the week, when the legislative session is scheduled to adjourn sine die. Senator Ottinger, immediately the result of the roll call had been announced, moved for a reconsideration of the vote and that this motion be temporarily tabled. Minority Leader Robert F. Wagner, who had led the fight against the bill, clamored for immediate action on the motion, but was defeated when three Republican Senators—Lockwood, Murphy, and Thompson—who had voted with the Democrats against the bill, voted with Senator Ottinger on the motion. This will enable the bill to be brought up at any time, and advocates of the measure say they have succeeded in obtaining a sufficient number of votes to insure its passage.

After disposing of the Ottinger bill the Senate by unanimous vote concurred in an Assembly bill appropriating $100,000 for the expenditures of the Harbor Commission appointed by Governor Whitman to act in concert with a similar commission from New Jersey in devising ways and means for the improvement of New York Harbor facilities.

In amended form and under an emergency message from the Governor, the Fearon bill to provide two days for local option elections in thirty-nine cities of the State passed the Senate tonight. Provision is also made in the amendments submitted by Senator J. Henry Walters of Syracuse for police protection of the ballots over night. Appointment of two watchers each by the drys and wets is permissible. The bill goes back to the Assembly, where favorable action is expected tomorrow. Governor Whitman will sign it immediately.

GOT LICHNOWSKY LETTERS.

Beerfelde Said to Have Sent Copies to Crown Prince and Ludendorff.

Special Cable to THE NEW YORK TIMES.

THE HAGUE, April 9.—The Lichnowsky disclosures continue to be much discussed by the German press. The Vorwärts denies the report that Captain Beerfelde was arrested for distributing copies of the Lichnowsky letters, and says that Beerfelde, who was decorated with the Iron Cross, returned from the war owing to his pacifist inclinations, and that last Fall he first learned of the Lichnowsky letters at the house of Geheimrat Witting.

The paper declares that Beerfelde without Witting's knowledge had several copies printed and sent to the Crown Prince, General Ludendorff, and well-known leaders with the idea of propagating the truth. He was then arrested on the charge of disobeying orders of his senior, but afterward was proved not guilty and liberated.

Beerfelde then brought an action against his senior officer with serious accusations, and was thereupon again arrested. The paper declares his arrest was not on the charge of circulating the Lichnowsky letters.

FOUNDED 1856

SELECTING your clothes where the full energies of an intelligent selling force are concentrated upon the subject of men's and boys' needs, is the one certain method of obtaining complete satisfaction.

Our broad variety of everything men and boys wear, reinforced by capable service, nullify disappointment.

BROKAW BROTHERS
1457-1463 BROADWAY
AT FORTY-SECOND STREET

Luncheon

at Shanley's never becomes a hum-drum affair. The combination of superlative quality, sheer deliciousness and perfect service is unfailingly fascinating.

The ideal way to meet your friends is over a Shanley luncheon—90c (Music) 12 to 2:30 P.M.

SHANLEY'S
Broadway 43rd to 44th St.

THE SHOW PLACE OF BROADWAY — PEKIN — BROADWAY AT 47TH ST.
NEW YORK'S FINEST DINNER
$1.25 Served 5 to 8:30 — *EIGHT GENEROUS COURSES* — $1.25 Served 6 to 8:30
Each Course Carefully Prepared with the Market's Best Grade Foods
ALSO A LA CARTE AND AFTER THEATRE SPECIALTIES.
ALL STAR BEAUTY REVUE AT 7 P. M. AND AFTER THEATRE

DELICIOUS SOUTHERN CHICKEN DINNER ALL DAY
Milkfed Chicken, Waffles, Maple Syrup, Corn Fritters and Sweet Potatoes
Janssen wants to see you
30TH ST. & BROADWAY
Also Excellent Table d'Hote and a la Carte
BEAUTIFUL MUSIC. DANCING AFTER 8 UNTIL CLOSING.

STRAND ROOF — B'way at 47th Street — No Admission Charge.
TABLE D'HOTE DINNER DE LUXE 5:30 to 9 P. M. $1.25 Per Cover
A la Carte All Hours—After-Theatre Specialties.
AN ENTIRELY NEW and ELABORATE REVUE—DANCING

	Per Week
Parlor, bedroom and private bath with meals for two	$40
Room with private bath and meals for two	$35
Room with private bath and meals for one	$24
Room with hot and cold water, easy access to bath, with meals for two	$31

For One Person, $20.
Hotel Arlington
18 WEST 25TH ST.
½ Block West of Broadway.
E. D. FOWLER, Manager.

Special Suburban Service
WHEN you intend being in New York over night—Leave your bag in Mendel's Parcel Room, Grand Central Station, and say: "For the Hotel Ansonia"—
THEN Telephone Columbus 3320 (Hotel Ansonia), ask for Suburban Service; this gives you immediate attention.
WHEN you reach the hotel there is no delay—your room is ready—your clothes waiting for you.
WHEN you leave next morning we return bag to the Grand Central to be called for on your way home. No charge for checking. No charge for messenger. A great convenience without extra cost.
ROOM AND BATH:
1 Person, $2.50 up.
2 Persons, $4.00 up.
HOTEL ANSONIA
B'way at 73rd St.
Six Minutes from Grand Central
WRITE FOR BOOKLET.

Hotel Bretton Hall
Broadway, 85th to 86th St.
Subway station at 86th St. corner
NEW YORK.
Largest and Most Attractive Transient Midtown Hotel. Convenient to All Shops and Theatres.
TRANSIENT RATES
For Either One or Two Persons
Room & Private Bath, $3 to $4 Per Day
Parlor, Bedroom, Bath, $4 to $7.50 Per Day
Special Rates Week, Season, or Year.
RESTAURANT OF HIGHEST STANDARD AT ATTRACTIVE PRICES.

No Music No Cabaret No Dancing
No Hat Checking
Try BREAKFAST Here
LUSSIER
RESTAURANT
147-149-151 West 43rd Street
One Door East of Broadway
Seating Capacity 600
SPECIAL PLATE LUNCH .45
Served 11 A. M. to 2 P. M.
Good Food Good Service
Good Value

Hotel Webster
46 West Forty-fifth Street,
Near Fifth Ave.
Just off Fifth Avenue, on one of the city's quietest streets, and within five minutes' walk of 40 theatres and all the principal shops.
Newly Decorated and Completely Refurnished
Apartments of any number of rooms with one to three baths.
For permanent or transient occupancy.
W. Johnson Quinn, Proprietor.

Why not take your BREAKFAST at the
Hotel Ansonia
B'way & 73rd St.
This morning?
Club Breakfast 40c to 75c.

Pelham Heath Inn
Pelham Parkway & Eastchester Road.
Open All Year
Smartest of Motor Resorts
Under direction of Harry Susskind.

HOTEL IRVING
26 GRAMERCY PARK SOUTH.
DAVID AND WILLIAM J. KNOTT,
PROPRIETORS.
Some choice suites to rent, newly renovated and newly furnished.
$40—$45—$50 per week.
Including meals for 2 persons.
C. E. McGINN, Manager.
Phone only Private Park in N. Y.

Luchow's
14th Street, near Fourth Ave.

Rooms, single or en suite.
With private bath, $2 up.
Hotel Lenox 149 West 44th St.
Heart of shopping & theatrical district.
Ownership Management

Hotel San Remo
Central Park West—74th and 75th Streets
Overlooking Central Park's most picturesque lake. Especially attractive during the Spring and Summer months. Appeals to fathers, mothers and children.
Room and bath—$2.50 upwards.
Parlor, bedroom & bath—$4.00 per day & upwards.
SPECIAL WEEKLY RATES.
Please write for Illustrated Booklet.
Ownership Management.
Edmund M. Brennan.

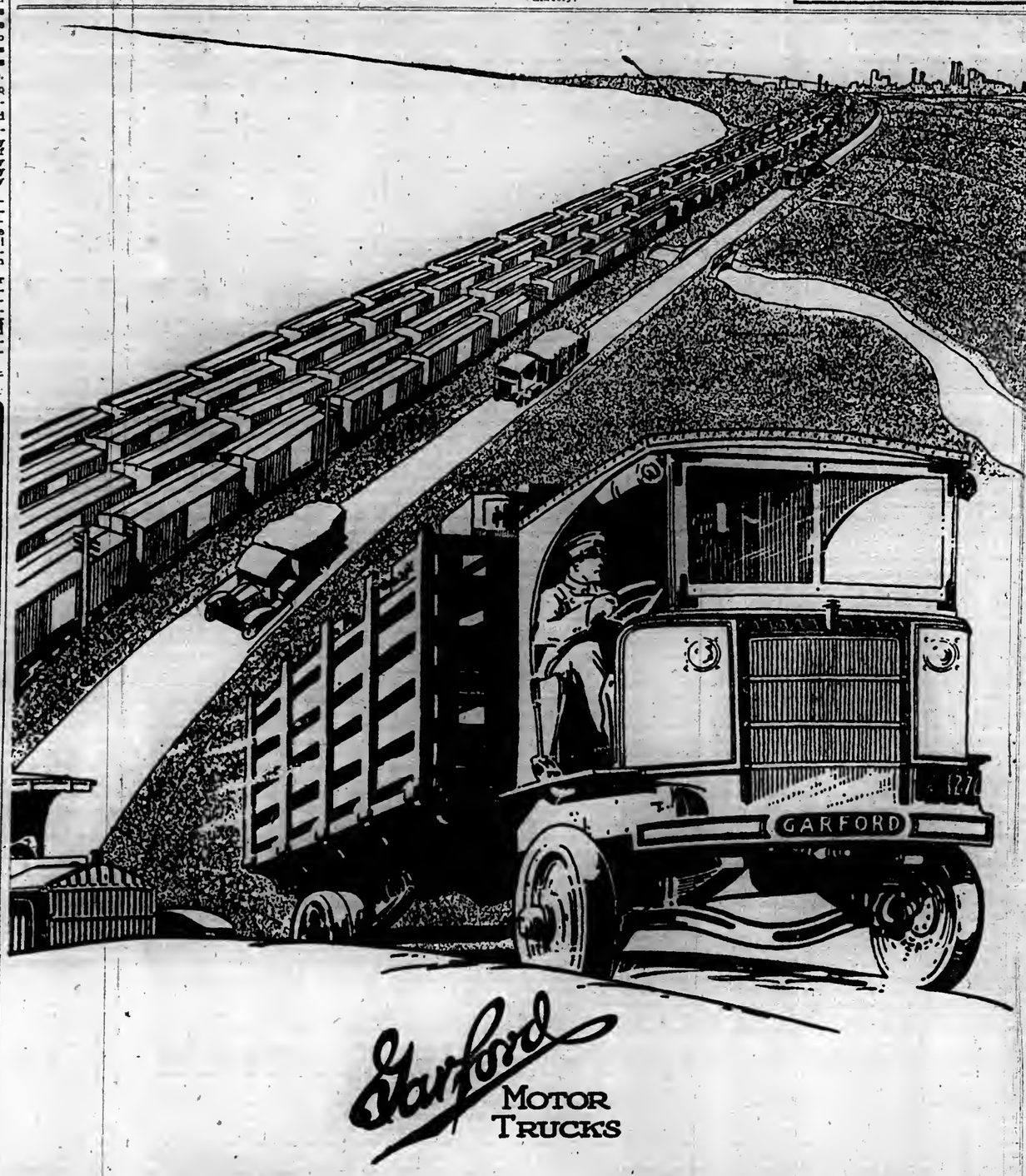

Garford MOTOR TRUCKS

Every Highroad Your *Own* Railroad With Garford Motor Trucks

They place you in a position where you can direct the transportation end of your business from start to finish. You are master of the situation, because you control it.

Your products must have a "clear track."
You cannot stand idle and wait for vital materials. Your customers cannot wait on delayed shipments.

Speed up, keep your business abreast of the times with Garford Motor Trucks.
Let our experts show you which Garford model your business needs.

Garford Motor Truck Co., Inc.

BROOKLYN, N. Y.
Show Rooms, 1265 Bedford Ave.
Prospect 9930
Service Station, 407 Third Ave.
South 5900

NEW YORK CITY
Show Rooms and Service Station, 427 W. 42nd St.
Telephone Bryant 8530

NEWARK, N. J.
Show Rooms and Service Station,
330 Central Ave.
Telephone—Market 7930

The Garford Motor Truck Company, Lima, Ohio
Manufacturers of Motor Trucks of 1, 1½, 2, 3½, 5 and 6 ton capacity—4½, 7 and 10 ton Tractors
The Garford Road Builder
Distributors and Service Stations
New York, Boston, Philadelphia, Baltimore, Pittsburg, Chicago, Minneapolis, Salt Lake City, Seattle, St. Louis, Kansas City, El Paso, Canton, Portland, San Francisco, Columbus, Cincinnati, Los Angeles, Indianapolis, Harrisburg, Newark, Brooklyn, Toledo, Cleveland, Akron, Richmond, Chattanooga, Denver, Houston.

Here's Health!

WHEAT BRAN is valuable as a natural laxative. Your doctor prescribes it. The primary purpose of

Pillsbury's Health Bran

is therefore, medicinal. Yet it is made by an organization world-famous for the good food it produces. And bran muffins made from PILLSBURY'S HEALTH BRAN have a distinctive nutlike flavor that is delicious! Make them according to the special Pillsbury recipe printed on the package. Then your muffins will always be fragrant and tempting. And one or two a day will help you bid good-bye to constipation.

Big Package 15c At Your Grocers
PILLSBURY FLOUR MILLS CO.
MINNEAPOLIS, MINN.

News for Book Buyers

The Spring Number, The New York Times Review of Books, next Sunday, will give a list of 300 leading books of the season, reviews by Professor Brander Matthews, Professor James H. Hyslop, Percy Grainger, and Bliss Carman of the more important publications. News of authors and publishers, essays on notable topics of interest to readers and book lovers—a choice feast of literary delicacies for all who appreciate the output of the master minds of the age.

In 1917 the advertising of publishers in The New York Times reached a total of 619,708 agate lines, and exceeded the combined totals of three other New York morning newspapers making a feature of book advertising.

Circulation of the Spring Book Number will exceed 400,000 copies.

TO MELT $250,000,000 INTO SILVER BULLION

Use of Treasury Reserve to Pay Trade Balances Proposed to Congress.

HAS BACKING OF McADOO

Would Repurchase Silver at $1 an Ounce—Reserve Bank Notes to Replace Certificates.

WASHINGTON, April 9.—Melting into bullion of not more than 250,000,000 silver dollars now in the Treasury for sale and export to pay trade balances and repurchase of silver at $1 an ounce are proposed in an Administration bill introduced today by Senator Pittman of Nevada as an emergency war measure. Silver certificates would be withdrawn from circulation as the dollars were taken from the Treasury, and Federal Reserve Bank notes of new $1 and $2 denominations substituted.

If enacted the measure virtually would fix a standard price for silver at $1 an ounce, several cents above the present market, and stabilize the world market, since the United States produces almost half of the total. The bill also is intended to stimulate silver production, and to use the Treasury's reserve stocks of that metal, instead of gold, to settle this country's commercial trade balances in the Orient and elsewhere.

In anticipation of action by Congress, Raymond T. Baker, Director of the Mint, has formulated an agreement with silver producers and dealers to sell to the Government at the $1 rate. The probable result would be for the Government to absorb the country's entire output, about 74,000,000 ounces last year. Officials have stated they would make arrangements to supply quantities of silver to jewelers and manufacturers requiring it.

The bill would permit the Secretary of the Treasury to fix the selling price of the Government's silver, but it is assumed this would be not less than $1. India, China, and Japan need silver most for coinage, and quantities also might be exported to South American countries and European neutrals whose trade balances are against the United States. India's requirements would be negotiated through Great Britain.

Small Reserve Bank Notes.

The Treasury now holds 491,000,000 silver dollars, containing about 376,000,000 ounces of silver. In withdrawing silver certificates based on this coin an effort probably would be made to take bills of denominations of $5 and more, leaving the $1 and $2 bills, which are now in great demand.

To guard against contracting circulation, however, Senator Pittman's bill would provide for the issuance of Federal Reserve Bank notes, of which only $11,670,000 are in circulation, in smaller denominations than the present $5 minimum. Federal Reserve Bank notes are virtually the same as national bank notes, but the special notes would have a slightly different basis, consisting of Treasury certificates of indebtedness, or one-year gold notes. Arrangements would be made for the Federal Reserve Board to force withdrawal of these when the silver was replaced in the Treasury. No more could be issued at any time than the face value of silver taken from the Treasury.

Secretary McAdoo wrote to Senator Pittman supporting the bill as a war measure, although he suggested there might be a wide difference of opinion on the best methods of replacing silver certificates with other currency. His letter follows in part:

"The price of silver has varied from about 48½ cents per fine ounce, at which price it sold during August, 1915, to $1.16 per fine ounce during September, 1917. The European war has greatly enlarged the demand for silver. The Orient is willing to accept silver in place of gold for commodities furnished by them, and it is to the interest of the United States and its allies that foreign trade balances should, as far as possible, be settled in silver, rather than in gold. The gold in this country and in the hands of its allies is needed as a base for the enormous credit structure it is necessary to erect in the process of placing Government loans, and every ounce of silver that can be used in the settlement of foreign balances is so much gained.

"It is better to settle trade balances by shipping silver than to make arrangements for stabilizing exchange, where these are possible, as they are not in the Orient, because these exchange arrangements, whatever their form, always mean a deferred demand for gold, while the settlement of foreign balances in silver is a definitive settlement, calling for no future adjustments. Further, the unprecedented business activity in this country has caused an unusual demand for silver for subsidiary coinage, the needs of the United States for this purpose during the present year being greater than ever before, amounting, as they do, to approximately 21,250,000 ounces.

To Borrow Silver from Treasury.

"The proposition is, in brief, to retire silver certificates, to borrow from the Treasury the silver for use for the war purposes above set forth, and then, as silver from time to time in the future comes on the market, to replace the silver so borrowed by purchase in the market at the fixed price of $1 per fine ounce, and to replace the borrowed silver by coining the new silver acquired for that purpose into standard silver dollars. There is no limit of time within which this must be done.

"The cost of producing silver, like the cost of producing all other commodities, has greatly increased. Labor is receiving very much higher wages than during normal times. Machinery is more expensive, and the chemicals and other supplies needed in the production of silver are all correspondingly higher in price. The price at which the silver is to be rebought has been fixed in the proposed bill at $1 per ounce. This price was arrived at after an examination by the Director of the Mint into the cost of producing silver, in a number of different mines, and the Director of the Mint is of the opinion that $1 per fine ounce, under all the conditions at present prevailing, is a fair price. The silver released through the retirement of silver certificates will be sold by the Secretary of the Treasury for the war purposes stated, at a price that will permit him without loss to rebuy, at the price of $1 an ounce, the silver thus sold.

"The proposed measure is unquestionably in the interest of the country as a whole for the prosecution of the war. It proposes no permanent change in our existing currency arrangements. What is proposed is a temporary change, consisting of the active use for war purposes of the silver now lying inert in the Treasury. The bill provides within itself the steps necessary to reverse that position and to replace and recoin the silver.

"The popular and well-found feeling against a bond-secured currency does not apply to the present issue, because (1) the issue is strictly temporary in its nature, (2) the security behind the issue automatically provides for the redemption of the issue, (3) no artificial value is given to any long-time bonds by the circulation privilege, and no vested interest is created in the circulation privilege, which, if created, it might prove burdensome for the Government or the banks to abate."

No silver dollars have been coined since 1904. Determination on the part of Treasury officials to urge the fixing of a silver price resulted from the erratic fluctuations of the silver market. A conference of Western Senators, silver producers, and Treasury officials recently discussed the subject at length, with the idea of $1 an ounce as a pair price.

Recent Price at 91 Cents.

The Government has been paying 91 cents an ounce for silver for some time, while quotations as high as 95 cents for "spot" metal have been quoted here. The price has been moving upward steadily for the last month, starting from around 85 cents.

The establishment of a quotation of $1 an ounce in the proposed law did not bring surprise to local silver merchants. The prediction had been adhered to ever since negotiations between Government authorities and silver producers began last Autumn over the 1918 output that a price of $1 would be necessary to keep production at a high level.

SCHOLA CANTORUM SINGS.

Folksongs of Europe and America—People's Liberty Chorus.

War bonds were on sale in Carnegie Hall during the concert of the Schola Cantorum last evening, and after the men's division of the choir had sung Jan Sibelius's remarkable "Song of Exile" in fighting rhythms of 4's and 6's, Mr. Schindler introduced a speaker, Brooks Leavitt, who called for volunteers for the People's Liberty Chorus, which will meet at the High School of Commerce in West Sixty-fifth Street and will not only sing at Liberty Loan meetings, but will hold a festival at the completion of the loan.

Folksongs of Europe and America made up the program of the Schola, which opened with "The Star-Spangled Banner." Among a Russian group was a "Ballad of the Kremlin," arranged by Schindler, while Josef Suk's Slavonic songs for women's chorus included one, "The Wish to Wed," of special charm, and the men's chorus made a fine effect in the Finnish national epic, "Kalevala," represented by a "Song of Kullervo," and in Palmgren's "Finnish Lullaby."

The American airs, beginning with Harvey Loomis's "Sun Worshippers," to a Zuni Indian melody, included also Howard Brockway's "Brother Green, or the Dying Soldier," from the Kentucky mountains, and Mrs. Natalie Curtis Burlin's "God's a-Gwine ter Move All de Troubles Away," from Carolina, with baritone solo by H. T. Burleigh. Mr. Burleigh amid great applause also sang his own negro spiritual "Deep River."

INDIAN SONGS AT CONCERT.

C. W. Cadman and Tsianina Redfeather Appear with Schumann Club

Charles Wakefield Cadman, composer of "Shanewis," played his intermezzo from that opera and an excerpt from another, "The Thunder Bird," that he has written in collaboration with Norman-Bel Geddes, at a concert of the Schumann Club last evening in Aeolian Hall. Tsianina Redfeather, the Indian singer, gave the "Canoe Song" from "Shanewis," with other native melodies arranged by Thurlow Lieurance and Carlos Troyer.

The Schumann Club, led by Percy Stephens, produced Deems Taylor's humming version of a Bach air for women's voices, some spirituals such as "Go Down, Moses" and "Sinner, Please Doan Let Dis Harves' Pass," arranged by H. T. Burleigh, and four of Cadman's songs arranged by Victor Harris, including "The White Dawn," "The Moon Drops Low," and "Indian Mountain Song," and the famous "Land of the Sky-Blue Water."

ART NOTES.

Olive Tilton is showing portraits and miniatures at the Scott & Fowles Gallery. A note in the catalogue of the exhibition states that for the duration of the war Mrs. Tilton is donating the entire proceeds derived from portrait orders to the Red Cross. Her portraits are painted with a sprightly ease of execution, and are charming in color, the high key suggesting delicacy and brightness without the crumbling chalky look that too often accompanies a blond palette. The poses are graceful and the heads have a convincing look of likeness, but time could be well spent in mastering the construction of the figure. The hands and arms and feet are wooden, which goes far toward counteracting the pleasant lifelike vivacity of the general effect.

Plans of the Society of Independent Artists Changed.

Owing to war conditions the Society of Independent Artists has not been able to secure a tent for the exhibition at the Moorish Gardens. However, a very much more satisfactory plan has been arranged. Two large stores together at 112 and 114 West Forty-second Street, between Broadway and Sixth Avenue, have been rented, and will be fitted to accommodate the exhibition at the same date as was arranged at first, April 20 to May 12. One entire store front will be converted into an immense doorway, the other flanked on each side with decorations extending the height of one story, which is the height of the building. One of the decorations will be painted by William Zorach. Beginning with the 12th, pictures will be received at the above address, and in case of mistake there will be a man stationed at the Moorish Gardens to receive pictures sent there by artists unaware of the change.

High School Girls' Art Work Shown.

Art student work of the girls of the New York high schools is being exhibited in the Hall of Forestry of the American Museum of Natural History, Seventy-seventh Street and Central Park West, and will continue for the remainder of the month. The work was done under the direction of James P. Haney, Director of Art in the High Schools.

THEATRICAL NOTES.

Lillian Lorraine has been engaged for the Ziegfeld "Midnight Frolic" on the New Amsterdam roof, and will make her debut there on April 22.

A new play entitled "A Friendly Divorce," written by Tadama Bossiere, will be tried out by the Cecil Spooner stock company next week at the Grand Opera House in Brooklyn.

Three thousand seven hundred and fifty members of the Custom House Employes' Association attended last night's performance at the Hippodrome.

Beatrice Terry, niece of Ellen Terry, will be seen as Ophelia in the Shakespeare Playhouse's production of "Hamlet," to be made at the Cort on Friday afternoon.

Yvette Guilbert will give a recital at the Neighborhood Playhouse, in Grand Street, on Saturday night, and Edith Wynne Matthison will present scenes from "As You Like It" and "Romeo and Juliet" on Sunday night.

THE TERRIBLE ARMY AND ITS BANNERS

A Symbolic Religious "Comedy" by Charles Rann Kennedy Has Five Acts.

BILLY SUNDAY KNOCKED OUT

Simple Faith, Pure Hope, and Modest Good Works Versus Terror of Hell Fire.

THE ARMY WITH BANNERS, a comedy in five acts, by Charles Rann Kennedy. At the Vieux Colombier.

Mary Bliss	Edith Wynne Matthison
Julia Manners	Adrienne Morrison
Job Limp	Wallace Erskine
Timothy Hodge	Edmund Gurney
Tommy Trail	Ernest Anderson
Pomeroy Wragg	Walter Kingsford
Dafty	Henry Herbert

If we grasp the symbolism of Charles Rann Kennedy's new play, what the world needs today is not the terror of hell fire, so prominently and profitably exploited by Billy Sunday, but the simple faith, pure hope, and modest good works of an earlier Christianity. To convey this message he has written a play in five acts which he calls a comedy.

Miss Matthison appears as an ancient and apparently senile gentlewoman with white hair and palsied hands, who is spending a vast fortune in good works, having converted a Gothic Nunnery of the thirteenth century into an orphanage. She is surrounded by a group of associates, whose religion is of the conventional order, and deeply tinged with worldliness. For her edification they have hired a revivalist of the Billy Sunday model. To her simple mind what they promise is the second coming of Christ, and in the glow of enthusiasm with which this hope fills her she is rejuvenated. Her white hair becomes golden and her palsied hand becomes firm.

The "great scene" of this comedy occurs when Billy Sunday, alias Tommy Trail, arrives in football breeches and sweater and leaps in circles about the gentle pietist, endeavoring to strike into her heart the terror of hell fire. He does it with a vocabulary in which football field, barroom, and Puritan theology mingle on even terms. Shocked and chilled at first by the form which this supposed second advent assumes, the good lady rises by degrees to a mood of exalted religious feeling in which the coming of the true spirit is manifested.

A curious atmosphere of lunacy weighs upon the play, which, as it seems, is only in part intended. Never for a moment do any of the characters converse. They stand together on the stage and speak their minds quite irrespective of one another. For mortal hours it is like listening to the confessions of the madhouse.

The Man of the Past utters conservatism interlarded with reference to his ailing liver, which his gestures locate somewhere in the lumbar region. The Man of the Present divides his remarks between small considerations of thrift and the pain in his stomach. The Lady of Good Motives apportions her time between complaining of the macaroons dispensed to the children of the orphanage and lamenting the collywobbles induced in her own child by midnight lobster. All this means something—something momentous, portentous, and not at all difficult to guess.

Most meaningful of all was the Man Out of Time, and in his case those who find sport in chasing the wild, untamed Symbol can get a run for their money. When he said that to save your own soul you must forget it and crack jokes at the universe, the white scut of an idea was visible in the jungle; but when he professed to have died, explored hell and returned, one did not wonder that William Sunday shied at him.

Miss Matthison was very charming, whether white-haired or blonde, and she conveyed with notable intensity the effect of simple piety and spiritual fervor. As the religious jokester, Henry Herbert made up for any obscurity in his lines by his quaint and high-spirited characterization. As the Billy Sunday man, Ernest Anderson roused the audience to its one moment of hearty delight and enthusiasm.

The title is from The Song of Solomon, who alleged that his lady was "clear as the sun and terrible as an army with banners." Mr. Kennedy's play is very far from equaling this lady in clarity; but there are many people, including all men in the street, for whom an army with banners has nothing on it in the matter of schrecklichkeit.

Bills for Last Week of Opera.

The Metropolitan yesterday announced its closing nights of opera this season, including a gala farewell for Caruso on Friday evening of next week in "L'Elisir d'Amore," and a last matinée the next day for Farrar in "Tosca." Miss Farrar also sings a special "Carmen" next Wednesday afternoon, while Mr. Caruso and others will take part in an extraordinary benefit concert for Italian soldiers on Sunday night.

The twenty-third and final week opens Monday with the triple bill, "Shanewis," "L'Oracolo," and "The Dance in Place Congo." Caruso sings Wednesday evening in "L'Amore dei Tre Re." Barrientos will be heard Thursday in "The Barber of Seville," followed by "The Dance in Place Congo." A final popular Saturday night, April 20, will be played before the company goes to Boston.

Maurice Dambois's Last Recital.

Maurice Dambois, the Belgian 'cellist, gave a farewell recital yesterday afternoon at Aeolian Hall. He was heard in a sonata of Geminiani, Boellmann's "Symphonic Variations," and pieces by Glazounow, Cui, and Davidoff, Bach, Schumann, Popper, and Rubin Goldmark. Marcel Charlier assisted at the piano.

Women to Dine with Democratic Club

Josephus Daniels, Secretary of the Navy, will represent the National Administration at the annual dinner of the National Democratic Club in celebration of the 175th birthday of Thomas Jefferson, which will be held on Saturday night at the Hotel Astor. Other speakers will be Henry F. Hollis, United States Senator from New Hampshire, and Abram I. Elkus, former Ambassador to Turkey. For the first time in the history of the club women will be seated on the main floor with members and their guests.

WALTER DISCARDS THRILL IN NEW PLAY

In "Nancy Lee" He Has Written a Drama Closely Akin in Theme to "The Easiest Way."

NANCY LEE, a drama in a prologue and three acts, by Eugene Walter and H. Crownin Wilson. At the Hudson Theatre.

Miss Nancy Lee	Charlotte Walker
Mr. Lee	Clarence Handyside
Miss Grace Lee	Rosalie Mathieu
Mrs. Lee	Pauline Duffield
Douglas Wreford	Ralph Kellard
Andrews	Charles Macdonald
Molly Day	Jobyna Howland
Kittie Graham	Charlotte Carter
Ethel Drayton	Judith Voss
Johnny Boland	A. S. Byron
Anthony Weir	Lewis Stone
Alice	Marie Pettes
Mrs. O'Neill	Blanche Moulton
Process Server	David Adler

"Nancy Lee," which was played for the first time at the Hudson last night, marks a sharp turn in the playwriting career of Eugene Walter. Mr. Walter's recent Broadway offerings have been of the spinal column school, in which the thrill, and the thrill alone, was wooed; now, however, he goes back to "The Easiest Way" for a play closely akin to that piece in theme, and containing a number of characters from the same social stratum, albeit they are not quite so bad.

In place of Laura Murdock, then, we have Nancy Lee—embarking upon a life which presents no surface similarities to that of Laura, but which, as the author points out in a prologue, is really the same. Nancy, unlike Laura, marries her man—marries him because she has been equipped by her training for no career other than marriage, because it is an alliance which will enable her parents and sister to keep up appearances a little longer in their Southern home, and because there is nothing else to do. At heart she is bitter, but she goes through with her bargain.

The life with the wastrel husband is not shown; the first act, eight years after the prologue, finds the husband dead, his estate a myth, and Nancy trying to go through with the life into which the companionship of her husband's friends has thrown her. It is in the depiction of this life that Mr. Walter's duplication of "The Easiest Way" is most marked; Brockton, man about town of "The Easiest Way," is reproduced in the Boland of "Nancy Lee," and his chorus girl associate becomes Molly Day, equally given to a worldly viewpoint and frequent "My Gods!"

Even here, however, Nancy does not abandon herself to the life as did Laura. There are, to be sure, unchaperoned yachting parties and motor trips, but through them all Nancy holds herself aloof. The first act finds her, in her financial extremity, accepting money from a callow youth without knowing that he has stolen it. The disclosure brings her face to face with a lifelong friend of the youth's father, who straightens things out, applies many harsh names to Nancy, and effectually arouses her to a sense of right and wrong.

He also demands that she return the money advanced, or its equivalent, and goes so far as to call upon her the following day to receive it. Nancy duly makes the proffer of goods equal to the amount desired, but, needless to say, it is not accepted. Her sincerity begins to be evident, even to the doubting friend of father, and the interview ends by an offer of assistance. The final act is devoted to a somewhat overlong arrival at a happy ending.

All of this is told in straightforward and interesting style by Mr. Walter, and the play, while it does not begin to challenge "The Easiest Way" in its searching qualities, contains many well-drawn characters and is in general true to the life which it represents. If the piece has any conspicuous defect as an evening's entertainment, it is probably that the peak of interest is reached early in the play, and that from that point there is a slow but none the less steady decline. Of the play's popularity, however, there can be no reasonable doubt.

The acting is for the most part all that it should be. Charlotte Walker has the long and trying title rôle, and does well with it, particularly in its emotional moments. She will be better in the lighter moments when she conquers a tendency to oversmile. Lewis Stone gives a well-sustained performance as the guardian who ends by marrying Nancy, and Ralph Kellard, as the love-mad youth, also is satisfactory. Jobyna Howland, with most of the comedy lines to speak, overplays a trifle as the worldly friend. A good bit is done by David Adler, as a process server.

SIGNS ANTI-BRIDGE BILL.

Gov. Whitman's Act Prevents Spanning of Hudson Near Castleton.

ALBANY, April 9.—Governor Whitman today signed the Sage-Welsh bill to prevent the erection by the New York Central Railroad of a bridge with midstream piers in the Hudson River near Castleton.

Several business organizations in Boston and other New England cities had expressed opposition to the bill on the ground that any delay in the construction of the proposed bridge would interfere with shipments of freight to New England territory. Supporters of the bill argued that the piers would be a menace to navigation and would aggravate ice gorge and flood conditions in Spring.

INDICTED FOR RACE RIOTS.

Congressional Inquiry at East St. Louis Causes Grand Jury Action.

EAST ST. LOUIS, Ill., April 9.—Five indictments resulting from the recent Congressional inquiry into the East St. Louis race riots have been returned by the Federal Grand Jury at Cairo, Ill., it was learned today.

The indictments are based on the testimony of Myrtle Gardner, who said she had been held as a white slave at a hotel here.

QUICK ACCESS TO YEAR'S NEWS.

Often a long and tiresome search is required to find some article once published in the newspapers. Such trouble is saved by owners of The New York Times Index, each volume of which summarizes three months' news, bound attractively in gray cloth. Price $2.00 per volume, $8.00 a year. The New York Times Index, Times Square.—Advt.

ADVERTISEMENT. ADVERTISEMENT.

A Word of Thanks to the Public of New York:

Today, after spending nearly two weeks in New York City, Mr. D. W. Griffith will depart for Los Angeles.

Mr. Griffith came to New York to supervise the actual first presentation of his "HEARTS OF THE WORLD," at the 44th Street Theatre.

After laboring for 18 months, after travelling thousands of miles across the seas to the battlefields of France, after spending more than EIGHT HUNDRED THOUSAND DOLLARS, Mr. Griffith at last saw the realization of his great achievement when the Public of New York rose in their seats, cheered his great drama of love and war to the echo, applauded it as the greatest of all screen masterpieces, and gave him the reward of appreciation which is so dear to the heart of the Artist.

Mr. Griffith cannot leave New York without expressing to the public of this city his deep gratitude at the reception accorded his great work, and the love and affection he will henceforth have for the great Metropolis which so abundantly is showing its actual appreciation in CROWDED HOUSES and THOUSANDS OF PEOPLE TURNED AWAY AT EVERY PERFORMANCE.

Mr. Griffith desires, therefore, to convey to all his friends, to his well-wishers, and to the Great Public, his heartfelt thanks.

(Signed) DAVID WARK GRIFFITH.
(Per William Elliott, F. Ray Comstock and Morris Gest, Managers.)

"CHEER UP!" AT THE HIPPODROME
MAT. TODAY BEST SEATS $1.00 — Anniversary Week—Special Features. Parade Saturday.
NIGHTS AT 8:15. NEXT SUNDAY—HIPPODROME ANNIVERSARY NIGHT
BIGGEST EVENT OF THE YEAR. 60 CELEBRATED STAGE STARS. ARMY AND NAVY FEATURES. SEATS SELLING, 50c to $2.00

IRVING PLACE IRVING PLACE AND 15TH STREET. Tonight, 8:15. "The Living Corpse." Friday & Saturday "Der lebende Leichnam," von Leo Tolstoi.

Loew's American Roof 42d St., W. B'way. Every Eve. at 8:15. MME. ROMAINE & Artist Sextette, Harris & Manion, Francis Morey & Co., & 6 others. All Seats Reserved 25, 35, 50

COLUMBIA B'way & 47th. Twice Daily 2:15 & 8:15. Popular Prices. Maids of America with Al K. Hall.

AMERICA'S FOREMOST THEATRES AND HITS UNDER THE DIRECTION OF SAM S. & LEE SHUBERT, INC.

WINTER GARDEN Evgs. 8. Mats. Tom'w, Sat. & Tues., 2. AL JOLSON in "SINBAD"

ASTOR Thea. B'way. TOM'W EVE. 8:15 Sharp. Seats Now. CLIFTON CRAWFORD in a new musical show FANCY FREE. Marilynn Miller—Harry Conor—Ray Raymond.

Theatre VIEUX COLOMBIER 65 W. 35th. Greeley 1522. Eves. 8:20. Matinees Tom'w & Sat., 2:20. SEASON IN ENGLISH. EDITH WYNNE MATTHISON in a New Comedy, THE ARMY WITH BANNERS By CHARLES RANN KENNEDY.

Broadhurst Thea., 44th, W. of B'way. Evs. 8. Mats. Tom'w & Sat., 2. Lee and J. J. Shubert's Model Musical Production MAYTIME. Charles Purcell, Peggy Wood & Wm. Norris.

44th ST. THEATRE W. of B'way. ROOF THEATRE. Ph. Bryant 81. Evs. 8:15. Mats. Today & Sat. 2:15. "Politely audacious; witty, startling."—Herald. A PAIR OF PETTICOATS. Comedy by Cyril Harcourt, with Norman Trevor—Laura Hope Crews.

44th, W. of B'way. SHUBERT Theatre. Evgs. 8:15. Mats. Today & Sat., 2:15. LIONEL BARRYMORE in "A GALLI-CURCI TRIUMPH."—Mail. THE Copperhead

48TH ST. THEA., E. of B'way. Evgs. 8:15. Mats. Tom'w & Sat., 2:15. THE PLAY ALL NEW YORK IS TALKING ABOUT. THE MAN WHO STAYED AT HOME. "Will stay home at this theatre for a long time."—Herald.

CORT 48th St., E. of B'way. Evgs. at 8:20. Mats. Today (Pop.) & Sat. at 2:20. POP. 50c TO $1.50 MAT. TODAY. FLO-FLO THE SEASON'S SENSATIONAL MUSICAL HIT

HAMLET CORT THEATRE. SPECIAL MATS. Next Fri. Aft. at 2:30, Next Sat. Morn., 10:30, with Walter Hampden, Beatrice Parry, Charles Stevenson and Elmo Kruger.

LONGACRE WEST 48TH ST. Evenings 8:30. Mats. Today (Pop.) & Sat. POP. 50c TO $1.50 MATINEE TODAY. YES OR NO WITH CHRYSTAL HERNE, JANET BEECHER. Marjorie Wood and Great Cast.

Wm. A. Brady's PLAYHOUSE W. 48 St. Evs. 8:20. Mats. Today & Sat. POP. MAT. TODAY. 50c TO $1.50. The LITTLE TEACHER. Greatest Comedy-Drama Since "The Music Master." By Harry James Smith, with MARY RYAN

MOROSCO 45th St., W. of B'way. Evs. 8:20. Mats. Today (Pop.) & Sat., 2:20. POP. MATINEE TODAY, 50c TO $1.50. OLIVER MOROSCO'S LAUGHING SENSATION LOMBARDI, Ltd. with LEO CARRILLO. BIGGEST HIT IN NEW YORK.

CASINO B'way and 39th St. Eves. at 8:20. Matinees Today & Sat., 2:20. A. H. WOODS Presents AN AMERICAN ACE By Lincoln J. Carter. A BIG PATRIOTIC MELODRAMA AT PATRIOTIC PRICES—50c TO $1.50.

A Comedy of Universal Appeal.—Herald. The Stuart Walker Co. in Tarkington's (SEVENTEEN) BOOTH 45th, W. of B'way. Eves. 8:30. Mats. Today & Sat., 2:30.

BIJOU 45th St., W. of B'way. Evgs. 8:30. Matinees Today & Sat., 2:30. THE SQUAB FARM Comedy by Frederic and Fanny Hatton.

39TH ST. Theatre, near B'way. Eve. 8:15. $1.50 Matinee Today, 2:15. WM. HODGE in His Best Comedy, A CURE FOR CURABLES

Maxine Elliott's 39th, nr. B'way. Eves. 8:30. Mat. Today, $1.50. EYES of YOUTH With JANE COWL and Original Cast.

PRINCESS 39th St., nr. B'way. Eves. 8:20. Mats. Today & Sat., 2:20. "A Musical Comedy Masterpiece." OH, LADY! LADY!!

Comedy, 41st, E. of B'way. Eves. 8:45. Mats. Tom'w & Sat., 2:30. MARY SHAW & WASHINGTON SQ. PLAYERS. MRS. WARREN'S PROFESSION By G. BERNARD SHAW. EXTENDED AGAIN. Positively last time April 20.

Nazimova in "Hedda Gabler" by Henrik Ibsen. PLYMOUTH 45 St., W. of B'way. Eve. 8:10. Mats. Today & Sat., 2:10.

STANDARD B'way & 90 St. Eve. 25c to $1. Matinee Thurs., 25c and 50c. WM. COLLIER in "NOTHING BUT THE TRUTH."

Loew's 7th Ave. At 125th St. Evs. 25c to $1. Mats. Thurs., 25c & 50c. GEORGE ARLISS in "Hamilton."

Century Thea., 62d, Near B'way. Tel. 8800 Cols. Evs. 8. Mats. Today & Sat., 2. 7th Month. Pop. $1 Mat. Today. The Most Gorgeous, Gigantic, Colorful, Magnificent, Enthralling, Fascinating and Superb Spectacle Ever Known in History of Stage. CHU CHIN CHOW. A Musical Tale of the East. Now in Its 2d Year at His Majesty's Theatre, London. Economic Prices—Orch. $1.50-$2; Dress Ctr. $1; Balcony 75c-50c; Fam. Cir. 50c-25c. Always 300 Orch. Seats at $1.50. Wed. Mat. 25c to $1.

Century Grove ATOP THE CENTURY THEATRE. SMARTEST, BRIGHTEST AND BEST AFTER THEATRE SHOW EVER SEEN IN NEW YORK. William Elliot, F. Ray Comstock and Morris Gest Present a New Midnight Revue. Performance Starts at 11:30 Sharp. STAR CAST and 30 BEAUTIFUL GIRLS. Phone Col. 8800 for Table Reservations.

Madison Sq. Garden Twice Daily, 2:15 & 8:15. Doors Open Hour Earlier. NOW GREATEST SHOW ON EARTH Barnum & Bailey CIRCUS. In Splendor, Magnitude and Novelty Overtopping All Former Achievements. MONSTER ZOO—FREAK CONGRESS. Admission to everything, including seats, 50c to $2.75, according to location. WAR TAX INCLUDED. CHILDREN under twelve, half price all Mats., except Sat., to $1.00 seats and over. BRANCH TICKET OFFICES: Lehigh Valley Ticket Office, B'way & 42d St.; R. H. Macy & Co., and Gimbel Bros.

B. F. KEITH'S PALACE B'WAY & 47 ST. Daily Mats. 25c-$1. THEODORE KOSLOFF, Pat ROONEY & Marion BENT in "OVER HERE." HERMAN TIMBERG & Co. Ben Welch, others & Nellie & Sara Kouns.

B. F. KEITH'S RIVERSIDE B'WAY & 96 ST. EDDIE LEONARD, FRANK FAY, LEE KOHLMAR & CO., ALICE EIS & others.

Greenwich Village THEATRE, 4th St. & 7th Av. Spring 6409. Evgs. 8:45. Mat. Sat. 2:30. 50c. $1 & $1.50. Last 8 Times Pan and The Young Shepherd Pastoral Comedy. Special Popular Mat. Tues., 50c to $1.

NEW YORK'S LEADING THEATRES

NEW AMSTERDAM W. 42 St. Evs. 8:15. Mats. Wed. & Sat. MATINEE TODAY AT 2:20. Prices 50c to $2, except Sat. Night, $2.50. KLAW & ERLANGER'S RADIANT MUSICAL COMEDY The Rainbow Girl

ZIEGFELD MIDNIGHT FROLIC ATOP NEW AMSTERDAM THEA. NIGHTLY 11:30. APR. 25th—FOLLIES BALL—Seats Now.

EMPIRE B'way, 40th St. Eves. at 8:15. Matinees Today & Sat., 2:15. SMARTEST AND BEST ACTRESS COMEDY OF THE YEAR. ETHEL BARRYMORE The Off Chance

HUDSON THEATRE, W. 44 St. Evgs. 8:20. Mats. Today and Sat., 2:20. FIRST MATINEE TODAY 2:20. ESTATE OF HENRY B. HARRIS presents NANCY LEE By EUGENE WALTER & H. CROWNIN WILSON

GEO. M. COHAN Thea., B'way, 43 St. Evs. 8:30. Mats. Today (Pop.) & Sat. 2:30. LAST POP. PRICE MAT. TODAY. TOOT-TOOT NEW MUSICAL COMEDY. MONDAY, APRIL 15—Seats Tomorrow MRS. FISKE in a New Play "SERVICE" Preceded by "A Night at an Inn."

GAIETY BROADWAY & 46 ST. Eves. 8:20. POP. PRICE MAT. TODAY 2:20. SICK-A-BED Biggest LAUGH-maker in town.

Henry Miller's THEATRE, 43d St., East of Broadway. "The Distinctive, Beautiful Playhouse." Bryant 7410. Evgs. 8:30. Mats. Tom'w & Sat. The Fountain of Youth "Sprays Brilliants of Wit."—Times. HENRY MILLER and NOTABLE CAST.

CRITERION B'way, 44 St. TONIGHT 8:15. Mats. Wed. (Pop.) & Sat. 2:15. POP. MAT. TODAY, 50c TO $1.50. Laurette Taylor in a new comedy by J. Hartley Manners, "HAPPINESS"

LIBERTY West 42d Street. Evenings at 8:15. Mats. Wed. (Pop.) & Sat. 2:20. POP. MAT. TODAY, 50c TO $1.50. GOING UP The Talk of the Town. The Aviation Musical Comedy Sensation.

HARRIS Theatre, 42d, West of B'way. Eve. 8:30. Mats. Today & Sat., 2:30. POPULAR MATINEE TODAY

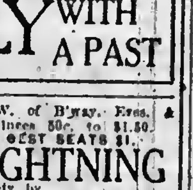

ROSA LYND (LADY CHETWYND) in the Patriotic Play HER COUNTRY With ALEXANDER ONSLOW. Every American Should See It.—Town Topics.

BELASCO West 44th St. Evenings 8:30. Mats. Tom'w & Sat. 2:30. DAVID BELASCO Presents POLLY WITH A PAST

FULTON 46th St., W. of B'way. Eves. & Sat. Matinees 50c. to $1.50. MATINEE TOM'W. BEST SEATS $1. LOVE'S LIGHTNING A Comedy by ADA PATTERSON & ROBERT EDESON. NEXT MON. CHAUNCEY OLCOTT "Once Upon a Time."—Seats Thurs.

VANDERBILT, W. 48 St. Tel. Bry. 184. Eves. 8:30. MUSICAL HIT OF THE SEASON! OH LOOK! with HARRY FOX. MATS. TODAY (Pop.) & Sat. 2:20.

BELMONT 48 St., E. of B'way. Phone Bryant 48. Eve. 8:30. Mats. Today, Thur. & Sat. CARTER The Great MAGICIAN

ELTINGE W. 42d St. Tonight 8:30. Mats. Wed. & Sat. 2:30. Pop. Price Mat. Today. BUSINESS BEFORE PLEASURE With Barney Bernard & Alexander Carr.

COHAN & HARRIS W. 42 St. Eves. 8:20. Mats. Wed. & Sat. POP. 50c TO $1.50 MAT. TODAY. FUNNIEST AMERICAN COMEDY OF RECENT YEARS. A Tailor-Made Man with GRANT MITCHELL

LYCEUM W. 45 St., nr. B'way. Eve. 8:30. Mats. Tom'w & Sat. 2:30. DAVID BELASCO Presents TIGER ROSE

REPUBLIC W. 42 St. Tonight 8:30. Mats. Wed. & Sat. 2:30. Pop. Price Mat. Today. PARLOR BEDROOM and BATH with Florence Moore and John Cumberland

PARK Thea., Cols. Circle. Evenings 8:20. Matinees Today and Sat., 2:20. Military-Naval Melodrama of Today. MATINEE TODAY ALL ORCH. SEATS $1.00. 7 DAYS LEAVE. Prices 25c, 50c, 75c, $1, $1.50

FRED STONE "JACK O' LANTERN" GLOBE Mats. Wed. and Sat. POPULAR PRICE MATINEE TODAY.

PUNCH & JUDY Theatre, 49th St. E. of B'way. Phone Circle 1896. Eve. 8:30. Mats. Today, Fri. & Sat., 2:30. MATINEE TODAY AT 2:30. CHARLES HOPKINS Presents His Punch & Judy Theatre Company, in "APRIL" A New Comedy by HUBERT OSBORNE. Greatest Play for Women Theatre-Goers in Many Years! "Charm of Youth—ended in Sunshine."—Sun. Sat. Mng. 11:15 Sarg's Great Marionettes

TYSON & CO. Good Seats for D. W. GRIFFITH'S "HEARTS OF THE WORLD," At the 44TH STREET THEATRE, On Sale at All of Our Offices.

McBRIDE'S TICKET AGENCY—1497 BROADWAY. Good Seats Can Be Secured for D. W. GRIFFITH'S "HEARTS OF THE WORLD" 44TH STREET THEATRE.

YORKVILLE THEATRE, 86th St., nr. Lex. Av. Tel. Lenox 8888. Ev. Evg. 8:15, Sat. Mat. 2:15. ADOLF PHILIPP'S Musical Review

CARNEGIE HALL Tonight at 8:15 ADDRESS BY MR. IGNACE J. PADEREWSKI ON "POLAND" President JOHN H. FINLEY, Chairman. Auspices of THE CIVIC FORUM. Tickets, 50c to $1.50, at Box Office.

CARNEGIE HALL Sun. Aft. At 3 Apr. 14 AMERICAN DEBUT OF TOSCHA SEIDEL THE NEW RUSSIAN VIOLINIST. Seats Now on Sale, 75c, $1, $1.50, $2. Mgt. Metropolitan Musical Bureau.

AEOLIAN HALL, This Aft. at 3. ALMA REAL In SONG RECITAL.

Aeolian Hall, Thurs. Night, April 11, 1918. Song Recital by MME. SHOMER-ROTHENBERG. Accompanied by Mr. Alfred Kastner, harpist. Benefit Palestine Restoration Fund. Seats 75c. to $2.00. Now at Box Office. Mgt. Daniel Mayer. (Mason & Hamlin Piano.)

MOTION PICTURES.

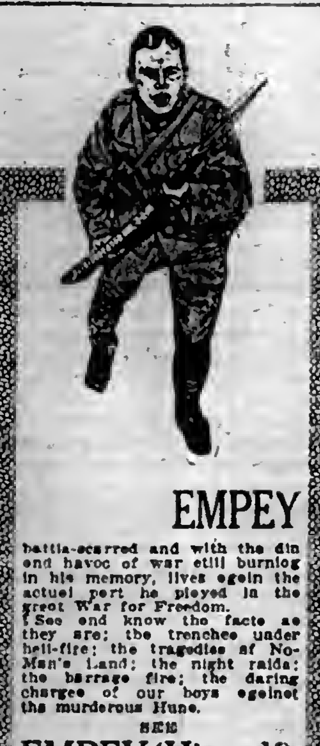

EMPEY battle-scarred and with the din and havoc of war still burning in his memory, lives again the actual part he played in the great War for Freedom. See and know the facts as they are; the trenches under hell-fire; the tragedies of No-Man's Land; the night raids; the barrage fire; the daring charges of our boys against the murderous Huns. SEE EMPEY (Himself) IN "OVER THE TOP" VITAGRAPH'S STUPENDOUS PHOTO PLAY OF HIS FAMOUS BOOK. DIRECTED BY WILFRED NORTH, UNDER THE PERSONAL SUPERVISION OF ALBERT E. SMITH. LYRIC THEATRE, West 42d St. Mats. Daily 2:30. Evenings at 8:30. Mats. (except Sat. & Sun.) 25c, 50c, 75c. Evenings, 25c to $1.00. AMERICAN DEFENSE SOCIETY WEEK

4DAYS and you'll see the Finish of the KAISER. FOUR short days and the finish of "THE KAISER, The Beast of Berlin," is complete at THE BROADWAY THEATRE, B'way, at 41st. Count the season lost if you miss this blood-curdling sensation. Come and hiss, cheer and boil with rage, as millions of other Americans have done and are NOW doing in scores of theatres all over the country. COME TODAY.

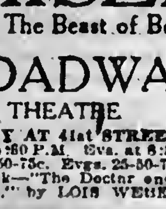

"THE KAISER The Beast of Berlin" BROADWAY THEATRE B'WAY AT 41st STREET. Mats. 2:30-4:30 P.M. Eve. at 8:30 P.M. Mats. 25-50-75c. Evgs. 25-50-75-$1. Next Week—"The Doctor and the Women," by LOIS WEBER.

AMBASSADOR GERARD'S My Four Years in Germany

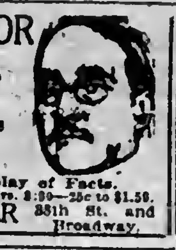

Startling Photoplay of Facts. Mat. 2:30—25c to 75c. Eve. 8:30—25c to $1.50. KNICKERBOCKER 38th St. and Broadway.

44TH ST. THEATRE JUST WEST OF BROADWAY. TONIGHT 8:10—25c to $1.50. Daily Mats., inc. Sun., 2:10—25c to $1.00. D. W. GRIFFITH'S Latest and Greatest Masterpiece Hearts of the World A Love Story of the Great War

RIVOLI B'way and 49 St. 25-50-60c. Loges, $1. Arnold Daly in "My Own United States." Official War Pictures. Rivoli Orchestra.

RIALTO 30, 50 & 60c. Times Square. "His Majesty Bunker Bean," with Jack Pickford. Soloists. Rialto Orchestra.

81st St. Theatre, on B'way. Tel. Schuyler 3 9 8 0. HENRY B. WALTHALL in "Humdrum Brown." THE EAGLE'S EYE, by Wm. J. Flynn. Also Greater VAUDEVILLE. Mat. 15-20c, incl. tax. Eve. 20-30-55c, incl. tax.

LOEW'S NEW YORK THEA. ROOF 10, 20, 35. Cont. 11 A. M. to 11 P. M. Roof to 1 A. M. GLADYS HULETTE, "Mrs. Slacker"; Benj. Chaplin, 6th Ep., "Son of Democracy."

STRAND B'way & 47th St. Marguerite Clark in "Rich Man, Poor Man." Soloists. Comedy. Strand Orchestra.

METROPOLITAN OPERA HOUSE

Tonight, 8, double bill, Shanewis. Braslau, Sundelius, Howard; Althouse, Chalmers. Followed by Pagliacci. Muzio; Martinelli, Scotti. Cond., Moranzoni.

Thurs. Mat. at 2 ($1 to $4), Butterfly. Farrar, Fornia; Althouse, Chalmers, Bada. Cd., Moranzoni.

Thurs. at 8:15, Marta. Barrientos, Perini; Caruso, Didur, Malatesta. Cond., Bodanzky.

Fri. at 8, Marouf. Alda, Howard; De Luca, Rothier, Segurola, Bada, Laurenti. Cond., Monteux.

Sat. at 2, double bill. Cav. Rusticana. Easton, Perini; Lazaro, Chalmers. Coq d'Or. Garrison, Sundelius, Robeson; Diaz, Didur, Ruysdael—Galli, Bolm. Conductors, Papi and Monteux.

Sat. at 8 (75c to $3), Thais. Farrar, Howard; Diaz, Amato, Rothier. Cond., Monteux.

Next Mon. at 8, Shanewis. Cast as above. L'Oracolo. Easton; Althouse, Scotti, Didur. Dance in Place Congo. Galli, Cdr., Moranzoni & Monteux.

Wed. Mat. at 2 ($1 to $4), Carmen. Farrar, Sundelius, Sparkes, Perini; Martinelli, Whitehill, Segurola, Leonardi, Reiss. Cond., Monteux.

Wed. at 8:30, Amore dei tre Re. Muzio; Caruso, Amato, Mardones, Bada. Cond., Moranzoni.

HARDMAN PIANO USED.

CARUSO GALA PERFORMANCE, ALL PARTS OF HOUSE SUNDAY NIGHT, APRIL 14. Opera Subs. bought, sold & exchanged. JACOBS, Theatre Ticket Office, Normandie Hotel, B'way, 38th. PHONES 4188-4189-4190-6442 GREELEY. BEST SEATS FOR D. W. GRIFFITH'S Supreme Triumph "HEARTS OF THE WORLD" at the 44th St. Theatre.

OPERA TICKETS. PHONES: Bryant 4100-8732. BEST SEATS AT BOX OFFICE PRICES. NEW TICKET EXCHANGE, 1416 B'way, opp. Met. Op. House. BEST SEATS FOR D. W. GRIFFITH'S Supreme Triumph "HEARTS OF THE WORLD" at the 44th St. Theatre.

Opera TICKETS. Tel. Bryant 7877-7878, 7263-7880. Seats tonight, SHANEWIS, PAGLIACCI. Fri., MAROUF, the only. Thurs., MARTA, CARUSO, BARRIENTOS. Seats all parts of the house. GRAND GALA CONCERT Apr. 14, CARUSO, Star Cast, HEIFETZ, Sun., Apr. Consoli, 1435 B'way (40th-41st).

RECITAL At Aeolian Hall (4th floor, 42nd St. Entrance) WED., APRIL 10TH, AT THREE P. M. Interpretations by prominent pianists will be reproduced on the DUO-ART PIANO. Admission Without Charge. The Aeolian Company

Carnegie Hall Tuesday, April 16, 8:15 P. M. Piano Recital LEGINSKA. Management Haensel & Jones. ENTIRE HOUSE Reserved Seats 25c & 50c. Auspices The Humanitarian Cult.

MAXINE ELLIOTT'S THEATRE YVETTE GUILBERT. Next Sunday Eve., April 14, at 8:15. REQUEST PROGRAM. Tickets at Box Office. Knabe Piano.

AEOLIAN HALL. CLARA and DAVID MANNES. Last Concert Friday, April 12, at 8:15. Grieg, Bach, Brahms, Wolf-Ferrari, Beethoven. Entire Balcony 50 Cents. Seats at Box Office and Haensel & Jones, Aeolian Bldg., 29 W. 42d St. (Steinway Piano.)

Aeolian Hall, Tues. Aft., April 16, at 3. Song Recital by Marcia Van Dresser, SOPRANO. This at Box Office. $2.50, $2, $1.50, $1, 75c, 50c.

Aeolian Hall, Tues. Aft., April 16, at 3. VIOLIN RECITAL BY MAYO Wadler. TICKETS 50c to $2 at Box Office. Mason & Hamlin Piano.

Aeolian Hall, Sun. Aft., April 14, at 3. PIANO RECITAL. AURELIO GIORNI. Mgt. R. E. Johnston. Mason & Hamlin Piano.

Aeolian Hall, Tomor'w (Thurs.) Aft., at 3. SONG RECITAL Alice Sjoselius, SOPRANO. Seats at Box Office. Mgt. Evelyn Hopper. (Steinway.)

Tea Rooms.

THE MARGUERITE 40 West 39th St. Club Breakfast; Open Sundays from 1 to 7 P. M. Luncheon, 40-50c; Afternoon Tea; Dinner, 65c. Roast Chicken Sunday; Chicken Pot Pie Wednesday; Baked Chicken Pie Friday.

TRY THE MAYFLOWER, 25 WEST 55TH STREET. Special dinner today, 12:30 to 3 and 6 to 8. Chicken and waffle dinner, Tues., 65c. Breakfast; Luncheon and a la carte service.

THE PICCADILLY, 118 West 72d St. near Broadway. Luncheon; Afternoon Tea; Dinner. Special Chicken and Waffle Dinner every Monday & Thursday. Delicious home cooking.

THE DUTCH OVEN 105-107 Macdougal St. Nr. Washington Sq. Lunch; Tea; Dinner a la carte or table d'hote. Sunday dinner, 6-8:30. Dutch cookery for all. UNDER ORIGINAL MANAGEMENT.

THE GREEN TEA POT 13 EAST 36TH STREET. Luncheon 60c. Roast Chicken Dinner $1. Including BEST WAFFLES IN TOWN.

SAVORY TEA SHOP 45 East 30th St. Lunch, 45c; Dinner. Chicken Tues. and Sat. Chicken Pie Thurs. "WONDERFUL APPLE PIE ALWAYS"

The OAK ROOM 36 East 57th St. near Madison Av. Breakfast; Luncheon; Afternoon Tea; Dinner. Special Beefsteak Dinner Today.

The Charm of OLD CHELSEA 61 West 10th St. Never Closed, Sunday. Luncheon, 40c; Dinner. WITH SAVORY SOUTHERN COOKING

Dorothy-Louise 1 WEST 39TH (Opp. Lord & Taylor). Luncheon, Fifty Cents. Dinner, Sixty Cents. CHICKEN DINNER EVERY TUES. & SAT.

THE GROTTO 165 MADISON AVE. Between 32d and 33d. Luncheon, 45c; Course Dinner With Chicken. Sunday Dinner. Private Room for Parties.

TASTY-TUCK-AWAY 208 West 58th St. Open every day. Breakfast; Luncheon, 45c; Dinner. Special Sun. Dinner or Southern Supper.

THE FERNERY 22 EAST 33D STREET. 8 to 8, Except Sunday. The Oldest Tea Room in New York. "Club" or a la carte. Smoking in garden.

MARY LOUISE 176 Madison Ave., near 34th (Vdrbilt. 4225). Luncheon. Special chicken lunch, Tues., Thurs. & Sat. Dinner 80c, 5:30 to 7:30. Chicken Dinner.

THE ROSE GARDEN 38 West 39th St. Near Plaza Hotel. Luncheon or Dinner, $1.00. Tea, a la Carte. Sunday Dinner a specialty, $1.25.

Luncheon, dinner and always a hearty welcome. SCOTCH TEA ROOM, Inc. 21 E. 47th St. SPECIAL Home-made Scotch Shortbread and Scones.

DIXIE TEA ROOM, 58 East 53d St. Near Lexington Av. TABLE D'HOTE or A LA CARTE. Breakfast 35c; Luncheon 50c; Aft. Tea; Dinner.

THE MARY FANT 26 West 43d St. Just off 5th Ave. Luncheon, 50c; Afternoon Tea; Dinner. Real Old-fashioned Southern Cooking.

THE TALLY HO 30 East 34th St. Opposite Altman's. Luncheon, Afternoon Tea; Southern Chicken Dinner.

THE ADELAIDE, 7 West 56th St. at Fifth Ave. Luncheon, 50c; Afternoon Tea, Dinner.

THE PIROUETTE, 23 East 45th St. bet. Madison & 5th Av. Luncheon, 35-40c.; Afternoon Tea; Dinner.

THE ELM TREE 52-54 John St. (Financial District). Homelike Tea Room for LADIES and GENTLEMEN.

TRY THE COSY, 146 West 57th St. Sun. Dinner, 12:30-2 P.M. Luncheon, 50c; Afternoon Tea; Dinner, $1.00.

HEATHERDELL 15 E. 43d St. (Open Sundays.) Luncheon, 50c; Dinner. TENNESSEE HAM MY SPECIALTY.

The RUSSIAN INN 57 West 37th St. Dinner Sun. 6-9 P.M. Luncheon, Afternoon Tea, Dinner, Russian Cooking.

The New York Times

All the News That's Fit to Print."

PUBLISHED EVERY DAY IN THE YEAR BY THE NEW YORK TIMES COMPANY.
ADOLPH S. OCHS, Publisher and President.
B. C. Franck, Secretary.

Office, Times Square, (1 to 8, Bryant 1000)
Times Annex...434 St., west of Broadway
Downtown.....7 Beekman Street
Wall Street.....2 Rector Street
Harlem...2,109 Seventh Av., near 125th St.
Bronx.....2,914 Third Avenue
Washington Heights....3,535 Broadway
Brooklyn....Room 605, 367 Fulton Street
Staten Island..90 Stuyv. Pl., N. Brighton
Queens..317 Fulton Street, Jamaica, L. I.
Elizabeth.....250 Morris Avenue
Hoboken.....6t Second Street
Jersey City.....89 Montgomery Street
Paterson.....13 Park Avenue
Washington.....Riggs Building
Chicago.....1202 Tribune Building
St. Louis.....409 Globe-Democrat Building
Detroit.....408 Ford Building
San Francisco.....743 Market Street
London.....Marconi House, Strand, W. C.
Paris...Chez Mazin, 6 Boulevard Poissonniere

TWO CENTS in Greater New York and commuting distance. Three Cents, elsewhere. Sunday, Five Cents, City; Seven Cents, elsewhere.

	One Year.	Six Months.	One Month.
By Mail, Postpaid.			
DAILY & SUNDAY..$10.00	$5.50	$1.00	
One week, 35c.			
DAILY only.....	8.00	4.25	.75
One week, 25c.			
SUNDAY only.....	3.00	1.75	.30
CANADIAN RATES.			
DAILY & SUNDAY..$10.00	$5.50	$1.00	
One week, 35c.			
DAILY only.....	8.00	4.25	.75
One week, 25c.			
SUNDAY only.....	3.00	1.75	.30
FOREIGN RATES.			
DAILY & SUNDAY..$24.00	$13.20	$2.40	
DAILY only.....	12.00	6.60	1.25
SUNDAY only.....	5.75	3.13	.60

Sunday, Picture Section, $1.75; Magazine, $1.25.
THE ANNALIST, (Mondays,) per year, $4; Canada, $4.50; other countries, $5.
Single copy for 24 issues, (one year,) $1.25.
TIMES BOOK REVIEW, (Weekly,) per year, $1; Canada, $1.50; other countries, $2.
TIMES MID-WEEK PICTORIAL, (Thursdays,) 1 yr., $3; Canada, $4; other countries, $4.50. Binder for 52 issues, $1.25.
THE NEW YORK TIMES CURRENT HISTORY, Illustrated Monthly Magazine, one year, $3, (foreign, $4.) Per Copy, 25c.
THE NEW YORK TIMES INDEX, Quarterly—Full Cloth, per copy, $2; per year, $8.
Entered as second-class mail matter.

The Associated Press is exclusively entitled to the use for republication of all news dispatches credited to it or not otherwise credited in this paper and also the local news of spontaneous origin published herein.
All rights of republication of all other matter herein are also reserved.

NEW YORK, WEDNESDAY, APRIL 10, 1918.

BRITAIN'S MAN-POWER.

The supreme and compelling reason for raising the conscription age to 50 years in Great Britain and for extending the draft to Ireland is the same reason that makes the buying of Liberty bonds the imperative duty of every patriotic American. The fate not only of Europe but of America, of liberty, "may depend upon the success with which the last German attack is resisted and countered." These are the words of LLOYD GEORGE proposing in the House of Commons yesterday the measures to increase the British man-power in the field. Of the sacrifices he asked the British people to make he said that "nothing would justify them except the most extreme necessity and the fact that the nation was fighting for all which was essential and most sacred to the national life." Germany has taken men of 60 and boys of 17. England increases the measure of her people's contribution to freedom.

The people of England, even the labor organizations, the people of Scotland and of Wales will bear heroically the new burdens laid upon them. Men up to and including the age of 50 will be enrolled for conscription, no man under 25 will be exempted by reason of industrial occupation, and clergymen will be called upon for noncombatant service. There remained the question of Ireland, where it has been openly threatened that conscription would be resisted with the extreme of violence.

LLOYD GEORGE accepts that challenge as Mr. WILSON accepted the German gage of battle. The English people would never permit him or any other Prime Minister to decline or evade it. If Englishmen must give up their lives to save everything that is essential and sacred to the national life, no part of the empire will be permitted to shirk its duty. Loyal Irishmen are no shirkers. They have done splendid service at the front, where their blood has mingled with the blood that has flowed from the veins of Englishmen, Scotchmen, Canadians, Australians, and New Zealanders. Only the irreconcilables in Ireland talk resistance. They forget that if Germany were the master of their destiny, that Germany so many of them here treasonably conspired to aid, they would be scourged into the ranks and no bones made about it.

It is worth any Irishman's while who hopes some time to see the Irish people happy and contented to use all his powers of persuasion in favor of a peaceful acceptance of conscription. It may mean the making or the unmaking of Ireland. The Government, in announcing the draft in Ireland, accepts the workable parts of the convention's conclusions, and offers a reasonable measure of self-government. If conscription is cheerfully assented to, if Ireland does her part, it is as certain as anything in politics can be that the powers of the Irish governing body will be liberally extended after the war. Let resistance be offered, let scenes of violence in Ireland now engage forces that should be employed in France, where there is dire need of all Britain's man-power, and the unreasonable members of the Nationalist Party in the House of Commons can foretell as well as anybody whether Ireland will have earned the right to expect indulgent treatment in the years following the war.

NO GRAIN FOR SWITZERLAND.

Germany will not permit Switzerland to receive American wheat by way of the French port of Cette unless she can have part of the quantity thus imported. For some time past the grain has been ready here for shipment, and our Government has provided vessels to carry it. But it is held at our ports because Germany has sunk one ship as it was approaching Cette with supplies for the Swiss, and threatens to destroy others which may follow.

Why does Germany insist upon having a share of the grain? Probably because the Central Powers are getting little foodstuff from the Ukraine. In that country, where a large surplus has been produced in normal times, there is not enough now to satisfy the needs of its own people. Proof of this is found in German testimony. The Cologne Gazette prints the report of a representative sent to make an investigation in the Ukraine. He says:

> The country is completely disorganized. The rural population must first become reaccustomed to tilling the soil. Meanwhile an unprecedented dearth prevails, and the population of Kiev and other cities is suffering bitterly for lack of bread.

Austrian newspapers admit that their Government is sending flour to its troops in the Ukraine; 100 carloads recently crossed the border. An American who has come to London from the same country, where he had been for two months, says there may be no grain to be exported for at least a year, because supplies on hand are very small and farmers are not inclined to plant for new crops. And so neither Germany nor Austria, needing food, can look to the Ukraine now for any substantial relief.

We are ready to keep the promises made in the agreement of December last with Switzerland. They called for about 10,000,000 bushels of wheat and corn in eight months, with other supplies, and the Shipping Board said two weeks ago that 50,000 tons of ships had been provided for the work. But Germany stands in the way. Her submarines menace any supply ship that approaches Cette. What can Switzerland do? It is a difficult situation. She needs the foodstuffs, but a protest from her Government might cause invasion. Her condition should appeal to neutrals elsewhere not exposed to attack. They should emphatically express sympathy with her and disapproval of Germany's oppressive injustice.

THE SIGNAL CORPS' RESPONSIBILITY.

The report that changes are imminent in the Aviation Section of the Signal Corps, and that some of its highest officers may be affected, is at least plausible. Exactly what the relations of the Signal Corps with the Aviation Production Board are it might be difficult to define, but between them they are responsible for the spending of a vast sum of money, hundreds of millions of dollars, without producing a single battleplane for the front in France after eight months of effort. There was at first a disposition to put the blame for the failure of the aviation program upon the factories, which Rumor with its thousand tongues filled with German spies; but it turned out that the pedants of the Signal Corps would never be satisfied with any accomplished task, pestering the mechanics with unending changes of design. "If they would let us alone," was the despairing cry, "we could build airplanes."

How many times the vaunted Liberty motor was tinkered with will never be known, but it is now stated, with what appears to be finality, that, while the Liberty is not adapted to the work of combat machines, it is excellent for reconnoissance planes, and will do well enough for the bombing kind. This recalls the ingenious but futile attempts of another bureau to improve the unequaled French field gun and its rejection of the Lewis machine gun in order to invent, in the fullness of time, a better arm. Armageddon may be fought to a finish, but some of our War Department experts refuse to be hurried. Most leisurely, complacent, and unproductive of all have been the mathematicians and pundits of the Signal Corps.

When an organization of the army charged with the responsibility of assuring the mastery of the air to the Allies is not able, at the end of a year of war, to protect American troops on a short sector of the front from the raids of the enemy, something is radically wrong in that organization. If a brigade commander sacrifices troops by incompetency, he is straightway "scrapped"; in the field failure is not often tolerated. When it is overlooked exposure follows, and sooner or later there must be a reckoning. Why should the Signal Corps, the intelligence department of the army, escape a shakeup when it is found wanting? The Ordnance and Quartermaster's Departments were reorganized because they failed to function in emergencies, holding up the preparedness program. It is so notorious that the twin promoters of army aviation, the Signal Corps and the Production Board, have not met the public expectation that the wonder is why reorganization has been so long delayed.

THE SEDITION BILL.

It seems extraordinary that the Senate should have frittered away almost a whole session in debating the point whether the word "willfully" should qualify the utterance, printing, writing, or publishing of disloyal or abusive language about the Government, flag, or soldiers of the United States, which the Sedition bill was to punish with adequate fine and imprisonment. Certain Senators were once in high quarters described as willful, and perhaps the recollection rankled. But the average man, who has neither prestige nor influence, is safer with the word "willfully" in the bill. Criticism sometimes leaps hotly to the lips when disloyalty is not harbored. What to one hearer might be a warrantable stricture might to another savor of enmity to the Government. Therefore, it should be necessary to prove intent, as in the case of many things inhibited by the Criminal Code.

Of the unamended bill Senator SHERMAN of Illinois said: "It is an abridgment of the right of free speech." And if enacted as it came originally from the Judiciary Committee the bill would have been open to that condemnation. Constructive criticism might have been regarded by partisans and by sentimentalists as destructive. Men might have been locked up, although we do not think they would have been, for expressing honest opinions about the course of the Government in prosecuting the war, with no thought of inflaming the enemy alien or spreading sedition.

Criticism, honest criticism, ought not to be muzzled, and it should not be open to the malignant to put a wrong construction upon language never intended to support or favor the cause of the German Empire or its allies in the present war, or * * * * to oppose the cause of the United States." But the law, because of a simple amendment, adopted singularly by a margin of half a dozen votes," will require proof of intent to be disloyal and to aid the enemy. With the word "willfully" left out, calling a spade a spade in what was said about an act or omission of the Administration detrimental (in the critic's view) to the cause of America and her allies might have had awkward consequences.

Hitherto the Department of Justice has complained of want of statute law when taken to task for failing to deal with sedition and disloyalty. The new act will give prosecuting officers plenty of latitude to frame indictments against traitors, obstructionists, and the disaffected. If they do their duty fearlessly and with intelligence, there will be no excuse or pretext for lynch law in its various forms of violence as a manifestation of Americanism.

BANKS AND THE LIBERTY BONDS.

The banks are generally allowing it to be understood that they will advance the money for the purchase of Liberty bonds at the coupon rate for ninety days upon only a 5 or 10 per cent. margin. At the end of that time subscribers are invited to make further arrangements, sometimes with an intimation of "favorable" conditions. Other cities are more definite in the announcement that the rate will be raised when the loan is extended. The proposal of several renewals in consideration of reduction of the amount advanced was not adopted, for the familiar reason that it converted a short-time loan into a long-time lockup, and that is undesirable when there is such a demand for accommodation for war purposes. The earlier British loans were floated with the announcement that the full subscription would be advanced by the Bank of England for three years at 1 per cent. below the Bank rate. The result was a great and rapid increase in the discounts to figures far above the private deposits, with signs of commercial restriction, although abnormal relief was given in various ways. The last British loan (in 1917) was floated only after stopping other issues of Government paper, which resulted in raising the deposits above the discounts, and thus created a banking situation favorable to the loan. The result was that the discounts and deposits moved widely in opposite directions, showing that the five billions was raised out of deposits, not discounts.

In this city loans exceeded deposits a billion dollars at the time of the November statement of the Government. At the present time, taking into consideration about 100 leading cities, the official figures show loans and investments about 106 per cent. of deposits. The inclusion of investments with the loans deprives the figures of any disquieting suggestion, and surely no one would wish to suggest anything like niggardliness in banking accommodations to loan subscribers. It would be easy to emphasize either inflation or contraction principles into economic error, but they are not so contradictory as they seem. At least under present conditions they are reconciled by the large extent to which accommodation to loan subscribers is translated through Treasury disbursements into commercial stimulation. When the Government is spending a billion a month and is exerting every effort to spend more there is harm rather in limiting Government resources than in enlarging them.

Bankers, therefore, have the ability and should have the disposition to do all they can to finance the Government liberally, and applicants for war uses as liberally as they fairly can. There is a shadowy region where it is hard to say whether the applications are for essential or nonessential war uses, and where the credit desired is not such as commercial banks ought to give, unless there is to be confusion between the fiscal and monetary functions of the Government. It is easy to name belligerents whose Governments provided money, or at least currency, rather than credit for war uses. It is to the credit of the United States that the least of that mingling of functions is observable here. Our money has expanded, but no more than trade and prices. Our credit has expanded for the same reasons. But our currency and our credit alike are instantly exchangeable for gold, subject only to restrictions upon export, and that for reasons of war rather than commerce or finance.

It is not convincing to say that the banks ought not to finance loan subscribers for nothing. There is a profit which does not appear on the books, speaking in a strictly commercial manner. The unprofitable loan subscriber is likely to be a long-term depositor, and there are promises of incidental profits. But aside from profit there is substantial ground for the banks and the depositors alike to be liberal with the Government. It is the best and cheapest investment in insurance against tyranny and invasion. Never will it be so cheap as now to bury forever the pretensions of Kaiserism. Never shall we have as thankful and able allies as now. It is the duty of bankers and depositors alike to be liberal with the Government, and not too modest about it. The man who takes his bonds has a duty also to see that his neighbor takes his bonds, and should have all the help example can set and all the courage advice can supply.

THE HARMLESS, NECESSARY CAT.

Again the Legislature has been dealing with one of its hardy perennials, the bill introduced by Senator ROBINSON for the State Conservation Commission to protect useful birds against cats. With the purpose of this measure there will be general sympathy, but in its present form at least it must arouse grave dissatisfaction not only among lovers of cats but among lovers of justice.

The present bill provides that any adult person possessing a hunting license may, and any peace officer or game warden must, destroy in a humane manner cats which are hunting birds protected by law or which have such birds in their possession. Fair enough, so far as concerns cats discovered in flagrante delicto. But how are you going to determine whether a cat peacefully drifting across the landscape is hunting a bird protected by law, or cherishes the laudable purpose of abolishing a sparrow, or, is merely walking abroad for purposes of recreation? This law would practically permit any cat to be spurlos versenkt at the pleasure of a peace officer or adult male who might misinterpret his purposes. Elementary considerations of justice require the observance of the laws of cruiser warfare against cats; they should not be destroyed, even in a humane manner, without visit and search which should ascertain whether their purposes are really anti-social or not.

But such investigation involves difficulties. Last year the Senator would have had all cats duly tagged—in effect, provided with passports. But your cat cherishes a strong feeling of individual liberty; he does not like to have his movements investigated. The task of registering the young men of draft age was considerably easier than the registration of cats. Some few patriotic felines might come forward voluntarily, but to round up the slackers would take an army which could ill be spared in these times.

Even worse was the Senator's first proposal this year, that all cats be belled. It was open to the same objection as registration, that you would first have to catch your cat; with the additional drawback that an obbligato of jangling chimes would be added to the back fence oratorios which enliven the city dweller's night. So we have the present measure, whose inequity is patent.

Moreover, any proper bill should draw a distinction between the city and country cat. Whatever the social status of the cat in the countryside, to the city dweller he furnishes an admirable example of enterprise and good humor in meeting the hardships of city life and realizing its hard-won joys. And recognition of the admirable qualities of the cat is now properly given by the selection of a rampant tom, with battered tail, scarred sides, and chewed-up ears, as the emblem of the fighters in the tanks, whose motto is "We treat them rough." Under the device of the tomcat the tanks are going out to make war upon the black Prussian eagle, a game bird who by his own activities has put himself outside the protection of the law. The totem of the tanks deserves a better fate than to be shot on sight by any one who may chance to misinterpret the object of his voyagings.

THE DAIMLER AFFAIR.

In the attitude of Germans of various classes toward the inquiry into the affairs of the Daimler Motor Company there are indications which support others noted by correspondents of a new and more clearly defined alignment of social and economic classes in Germany. The old Junker aristocracy seems to have rallied, though not too whole-heartedly, to the support of the industrial magnates. Conservative speakers in the Reichstag defended a company which had made a profit of 173 per cent. last year, had reported it as 11 per cent., and had threatened to close its factory, to go on an employers' strike, if it were not allowed an increase in prices of 50 per cent.

No profiteer in America ever stood to his guns so defiantly as the whole German industrial class, at least those who have any connection with the profitable war industries, have stood by the Daimlers. Says the Deutsche Zeitung, an organ of this class: "The Daimler works have performed great services for the Fatherland, and if the case is exploited in Socialist fashion the consequences for the new war loan may be disastrous. It is already reported that private persons have withdrawn their subscriptions on account of the scandal."

This comment might be studied with profit by such Americans as profess to see no difference between German and American capitalism. When we read of the bitter opposition to any investigation of the doctored reports submitted by the company to the Government, opposition in which Conservatives join, we may remember that the Krupps have also been accused of such action, and that the All-Highest WILLIAM is reputed to be a very heavy stockholder in this profitable enterprise.

German industry which profited from foreign commerce is apparently looking forward with some apprehension to the days of peace after the war; consequently, as the Berliner Lokal-Anzeiger suavely says: "No one can blame the company for making the best of things." Not all German industrial magnates may share the views of AUGUST THYSSEN, who recently blamed the Government for starting the war and for failing to make good its promise to make it financially profitable to Germany, but there appears to be a good deal of unrest among those who must suffer most from the opinion which the Germans have won for themselves in the world outside. So, apparently, they are to be kept quiet by being allowed to make unheard-of profits; even if they blackmail the Government by threatening to stop war work or by refusing to buy war bonds, it must be tolerated. What the authorities must think when these matters are dragged into the indecent light by radicals we may imagine; it is significant that though a motion was made in the Reichstag by the parties of the Government bloc for the seizure by the military of all profiteering industrial plants, the Government itself—that is to say, Count HERTLING, who is responsible to the Kaiser and not to this bloc—was very cool toward this proposal.

Meanwhile, if landed aristocracy and industrial capitalists are drawing together, there is a more clearly defined opposition. Students of German economics tell us that the war is making the rich richer, the poor richer, the middle class poorer. The poor are growing more prosperous, a condition which history has shown conducive to a demand for more political rights; and the middle class is becoming an educated proletariat, embittered by recollection of better times gone past. The period following the war may show Germany in the condition of extreme opposition of capitalists and proletariat which MARX forecast, though this state be reached by methods not at all in accordance with Marxian theory.

TOPICS OF THE TIMES.

Why Cannot the Facts Be Given?

By forbidding the New York Federal Reserve Bank and the Liberty Loan Committee to make public, day by day, the total of subscriptions to the new bond issue, the Treasury Department has taken action the wisdom of which is questioned by many, and the question thus raised is certainly open to discussion.

There is hesitation, naturally, to condemn this course outright as a mistake, for it is realized that nobody is more interested in the success of the loan than Secretary MCADOO, that none has given the attainment of success more thought, and that none can be better—perhaps none as well—informed as to the facts. On the other hand, the problem is one of psychology, and on such no judgment is final or even very authoritative.

The Treasury officials, like the rest of us, are believers in the efficacy of publicity in the attainment of good objects. They have asked for, and received with obviously sincere gratitude, a vast amount of it from the newspapers of the country and from innumerable committees of hard-working patriots, but now, suddenly and not a little to the confusing of everybody concerned, there has been withdrawn a form of publicity the great value of which has hitherto been assumed as self-evident.

No adequate reasons for the change have been given. That does not prove that none exists, but neither does it prove that one does. A vague reference to the danger of exciting jealousies among towns or groups will not do, nor does the danger of serious inaccuracies in totals seem a sufficient excuse for withholding information that certainly is of general interest. Jealousy is only another name for rivalry, and rivalry in well-doing is always held desirable.

It is possible that the publication of separate subscriptions is sometimes harmful as giving an excuse for taking in bonds a sum as small as that taken by another person or corporation, but more often, probably, it would have the contrary effect by showing what that other person or corporation had done and exciting a determination to equal or exceed his or its subscription.

Sentiment outside of the Treasury Department strongly inclines to the side of full publicity, and not a few people hold that the public has a right as well as a wish to know from day to day the rate at which the loan is being taken.

Diplomatic Secrets Disclosed.

It is evident that the longer the controversy between the French and the Austrian statesmen goes on, with respect to what they did and said about a separate peace, the more will the world at large learn and the more interesting will be what is learned. It was obvious from the very beginning that M. CLEMENCEAU'S brusque contradiction of the original version of the "conversations" between REVERTATA and ARMAND would not be conclusive, and confident expectations of exciting details still to come are getting new justification daily as the interchange of accusation and denial goes on.

Already several veils have been raised, and as each ascends some new figure is disclosed. The figures are increasing in size, too, and principals of royal stature are beginning to take the place of agents more or less bumble and therefore more or less easy to repudiate if it should be convenient to do so.

What we are getting is a glimpse at our old friend—or foe—secret diplomacy. Nothing very distinctly or seriously scandalous has yet been disclosed, at least in regard to the French negotiators, but there must be a good deal of uneasiness in Austria-Hungary as it becomes plainer and plainer that she, either of her own initiative or in the familiar rôle of Germany's tool and vassal, was trying to drive a wedge between France and Great Britain. The purpose or aspiration probably was less to secure a separate peace with one of these allies than to make them distrustful of each other by creating a difference between their aims or arousing a belief in the existence of such a difference. From all present indications the effort will be a complete failure.

The scoldings that Count CZERNIN is getting from the German press do not have the ring of sincerity. They seemingly constitute a path of escape from responsibility for Germany, leaving Austria, as usual, to bear the burden of embarrassment and humiliation. As Austria has no reputation to lose, she will not much mind reproaches present or to come.

A Danger Far from Imaginary.

MGR. LAVELLE, speaking in the cathedral on Fifth Avenue as the representative of Cardinal FARLEY, did well when he reminded his hearers that only by being what he called "100 per cent. American" could they make sure that some day they, too, would not be massacred by German cannon, just as were other worshippers similarly assembled in Paris on Good Friday.

There are Americans who needed that warning far more than did those who listened then, but it is one not to be forgotten or disregarded by any of us, and no argument is wasted that strengthens our realization of the fact that war and the dangers of war are as much America's as they are England's and France's.

Of course the appeal to fear is not the highest of appeals, but it must be made with the others, and none can afford to ignore it. We are not helping the Allies to do something; we are joining them in the performance of a task as much ours as theirs, and for failure to perform it our penalty will be the same.

WHERE K. FRANCKE STANDS.

A Reply to a Question Put to Americans of German Origin.

To the Editor of The New York Times:

Hermann Hagedorn's book, "Where Do You Stand?" is an appeal to all Americans of German origin to declare publicly their allegiance to this country. I have responded to this appeal in the inclosed open letter. Perhaps you will be good enough to publish it.

KUNO FRANCKE.

Hon. Curator of the Germanic Museum of Harvard University.
Gilbertsville, N. Y., April 6, 1918.

[Inclosure.]

Gilbertsville, N. Y., April 6, 1918.

My Dear Mr. Hagedorn:

I thank you for sending me your stirring little book entitled, "Where Do You Stand?" and I feel moved to answer at once, as well as I can, the question put by you so impressively to all Americans of German blood.

Where do I stand? Although I deeply deplored the tragic chain of circumstances and events which a year ago forced the United States into the European war, I have now come to believe that the participation of the United States in this war, provided the unselfish principles enunciated by President Wilson are strictly adhered to, will eventually make for a peace more democratic, equitable, and permanent than otherwise would have been the case. Sadly, therefore, but unreservedly, I accept the fact that Germany for the time being is my country's enemy, and I am determined to uphold our Government in its policy of forcing Germany, and for that matter all the belligerents, to accept a peace which will indeed make the world safe for democracy.

While I thus pledge myself to the support of our Government in this war, I cannot have anything in common with the fanatics who make it their business to inflame the people indiscriminately against Germany and everything German. I thoroughly believe in the ideals of American democracy and rejoice in our free institutions and the liberal and generous spirit of American life. But I must also recognize that the German system of government has achieved great things in the training of the German people in good citizenship and public service as well as in raising the level of personal worth and attainment. I thoroughly sympathize with the parliamentary parties in Germany which are striving to obtain for the people a larger share in directing its policies; but it would seem to me utterly futile to attempt to bring about this democratization of German public life by force from without. What I hope for is that American ideals of popular activity and American sympathy with the German progressive parties will help these parties to win their fight against the reactionaries and thus to open the way for a peace in accordance with the dictates of popular rights and common humanity.

I cannot help thinking that many Americans of German blood entertain views similar to those which I have here tried to express. I believe they would do a service to their country by openly declaring them.

Very sincerely yours,
KUNO FRANCKE.

The Price of Cotton.

To the Editor of The New York Times:

Can you tell me why it is that, while there has been Government regulation of prices of wheat, steel, and other commodities, apparently there has been no suggestion of fixing the selling price of cotton? There is much war work, especially in connection with the Medical Department, that must be seriously affected by cotton at 35 to 60 cents a pound.

IRVING PUTNAM.
New York, April 7, 1918.

"ON THE PLAINS OF PICARDY."

In Picardy, in Picardy,
Where History and Romance
And Song and Rhyme, from ancient time,
Birthed Fame and gloried France—
In Picardy, in Picardy,
Stands brave my boy, today,
To fight *my* fight, for God and Right,
And I—well, I can pray!

In Picardy, in Picardy,
Where smiled a joyous sun
On grain-spread field and vineyard yield,
And maids were wooed and won—
In Picardy, in Picardy,
The fields are desolate;
The sad sun frowns on ruined towns,
And maidens moan their fate.

In Picardy, in Picardy,
See rising from the plain
A flag that thunders to the Hun:
"Ye shall not! Out, foul stain!"
In Picardy, in Picardy,
Our hundred million souls
Oppose with our brave boys yon power.
It shall not gain its goals!

ALBERT STEVENS CROCKETT.

THE ACHILLES HEEL OF THE GERMAN MONSTER.

A Short Drive from the American Front in France to Cause Germany's Overthrow for Lack of Iron Ore.

By WILLIAM HERBERT HOBBS,
Professor of Geology, University of Michigan.

To the Editor of The New York Times:

One of the lessons of the present German drive is the almost prohibitive sacrifice of man power by the army of the offensive on the German plan of overwhelming through mere weight of numbers. Today the advantage seems to rest with the Allies, since their losses in men have probably not greatly exceeded a third of those of Germany, and they have succeeded in countering the shock without any considerable draft upon their mobile reserve army.

Nothing is more certain than that the German "blood bath" will, when it has been stayed, be followed up by a "peace drive," in which full use will be made of every devilish device in order to deceive, and in which all treasonable, pacifistic, faint-hearted and weak-minded elements in the allied nations will be fully mobilized—the La Follettes, Hillquits, Nearings, Jordans, and Bergers.

Of the many arguments which will be put forward, the most potent with the loyal, though faint-hearted elements of the population, will doubtless be the supposed impossibility of either side obtaining a military decision in its favor. Under ideal weather conditions and with unprecedented artillery concentration, (thanks to Germany's peace propaganda in Russia and Italy,) Germany, with a sacrifice measured probably by more than 350,000 casualties, has driven into the allied territory a broad wedge, the apex of which is about thirty-five miles from the starting point. It will now be argued that the distance to Berlin from the allied front at Verdun is not far from 650 miles, or about nineteen times this distance, most of the way through exceedingly difficult country and with three great rivers, (the Rhine, Weser, and Elbe,) to be crossed. No less than nineteen drives of this intensity, it will be argued, would be required to accomplish the entry into Berlin.

To those who do not know the facts this argument will appear to have much plausibility. The truth is, however, that a single drive eastward from Verdun which should penetrate no further than the present German offensive has already gone, (thirty to thirty-five miles,) would bring the war at once to an end. This is easily proved, and has been admitted as long ago as March 20, 1915, by a deputation from six of the most powerful industrial and agrarian organizations of Germany made in a confidential communication to the German Chancellor. This confidential memorandum was obtained and published in France in 1916, and its truths are self-evident to any student of mineral resources or of economics.

No one needs to be told that the sinews of land warfare today are guns and munitions, which in turn depend upon developed resources of coal and iron. Germany, while possessing almost inexhaustible resources of coal, has no considerable bodies of iron ore outside of Lorraine, and her great industrial development since 1871 is entirely to be accounted for by this body of iron ore, which was wrested from France with the conquered provinces. In 1870 Germany produced but 1,400,000 tons of pig iron, whereas in 1913 her output was nearly one-third of that of the entire world. Of the iron ore which she mined for the purpose, three-fourths came from the Lorraine beds, all of it from a circumscribed area some thirty miles long and eight miles wide, hugging the French border. A considerable percentage of the remaining third was obtained from the province of Luxemburg in the same area over the frontier to the northward. The district extends also across the frontier into France, so that the German (Lorraine) iron ores west of Thionville (Diedenhofen,) the French ores of the plateau of Briey and the plain of the Woevre, and those of the province of Luxemburg, form one continuous area which spreads out in all directions from the common frontiers of the three countries. The near border of this great iron district is distant scarcely ten miles from the present battlefront on the heights of the Meuse east of Verdun, and the further edge only about twenty miles beyond.

How has Germany succeeded in protecting this most vulnerable and vitally important section of her territory? The story is an interesting one. On July 25, 1914, ten days before war was declared, with "malice aforethought" Germany sent the entire 16th Army Corps stationed at Metz and a portion of the 8th Corps stationed at Treves and Cologne to occupy in force the Lorraine iron fields along the entire frontier. Here, while the small bodies of French "covering troops" were keeping ten kilometers in the rear of their frontier under official orders issued in the interest of a peaceful solution of the international situation, the German troops mounted batteries and felled trees to make ready for action. On the 2d of August, two days before war was declared, German troops advanced through the neutral territory of Luxemburg and occupied the iron district there, then, crossing into France, they advanced upon the French fortress at Longwy and occupied the French iron district as well. Thus two days before the declaration of war Germany had the entire iron area of France and Luxemburg, as well as that of Lorraine, firmly in her grasp. France has accomplished the modern miracle of her defense against Germany under the handicap of the loss of most of her iron-producing district and been forced to bring much of her iron from her colonies across the Mediterranean and from other sources.

Now let us read the confidential memorandum of March, 1915, which was presented to the German Chancellor, von Bethmann Hollweg. The report says:

> The manufacture of shells has required quantities of iron and steel of which no one could have had an idea before. * * * If the production of pig iron and steel had not been doubled since the month of August, the continuance of the war would have been impossible.
>
> As raw material for the manufacture of these quantities of pig iron and steel the "minette" (Lorraine ore) takes a place of greater and greater importance, because this ore can alone be extracted in our country in rapidly augmenting quantities. The "minette" covers at this moment 60 to 80 per cent. of the manufacture of pig iron and steel.
>
> If the production of "minette" had been disturbed the war would be as good as lost. (Translated from the French.)

The report goes on to say with much force that if French troops had been able to advance into Lorraine five to ten miles beyond the frontier, or had even held the frontier, the war would have ended from Germany's lack of iron. Verdun is referred to as the "bridgehead" of the iron region, and the following conclusion is arrived at:

> The security of the German Empire in a future war necessitates therefore imperatively the possession of all the mines of "minette," and comprises the fortresses of Longwy and Verdun, without which this region cannot be defended.

It was shortly after the submission of this memorandum to the German Chancellor that the great drive on Verdun was begun. This gives special significance to the recently published statement of M. Pichon, the then French Minister of Foreign Affairs, since verified by the ex-Chancellor, von Bethmann Hollweg, that Baron von Schoen, the German Ambassador at Paris, had instructions to demand of France the handing over to Germany of the fortresses of Verdun and Toul for the period of the war in case France should agree to remain neutral. As Verdun is the "bridgehead" of the main "minette" area, Toul serves a like purpose with regard to the small outlying section of "minette," situated a short distance to the northward of Nancy, an area which has continued to remain in French hands.

In the minette iron district is therefore the Achilles heel of the German monster. Once driven from this area, Germany would be forced to an unconditional surrender, as she has herself admitted. Development of the iron in Ukraine, with which a "peace" has recently been concluded, is not possible on a scale commensurate with Germany's needs without several years of development, and the question of transportation across the 1,200 miles which separate the district from the industrial section of Westphalia and Rhenish Prussia would have to be solved. Should the attempt be made to bring the ore in sufficient quantity from the equally distant Kiruna mines of Swedish Lapland, means would have to be found by the Allies, as they have been found before, to interrupt the Baltic traffic.

It is hoped, therefore, that the specious argument which will soon be put forward in the interests of a "German peace" will be met by a knowledge of the facts.

WILLIAM HERBERT HOBBS.
New York, April 3, 1918.

NO SOCIALIST CONFERENCE.

The View That the Kaiser Cannot Be Beaten by More Talk.

To the Editor of The New York Times:

I have read the letter to the National Socialist Party of Great Britain, dated Jan. 11, 1918, and signed by John Spargo as Chairman and J. G. Phelps Stokes as Secretary of the Social Democratic League of America. This letter appeared in Justice of London on Feb. 23. It is a reply to a letter from the former body proposing the creation of a new international Socialist organization. It suggests, as a counterproposal, the formation of a group of allied Socialists as a "sort of left wing" within the international, and further suggests an international conference of allied Socialists either at the conclusion of peace or earlier, and "immediately prior to the holding of the regular International Socialist Congress."

The writers explicitly say that they "have expressed their own views upon their individual responsibility." Nevertheless, from the fact that the letter twice affirms their official designations—once in the text and again with the signature—a representative character is necessarily given to the expression. As it does not represent my own views, nor those of any other former Socialist Party member with whom I am acquainted, I feel obliged to record publicly my strong dissent.

There is no international now in existence. The old international was broken to pieces when the German Army (composed largely of professed Socialists) invaded and pillaged Belgium. The Socialist Party of Germany has never denounced this act, but has, instead, enthusiastically supported the Government which perpetrated it. There may be a new international formed after the war, but it is unthinkable that for many years thereafter there can be any fraternization between the working class of the allied countries and that of the Central Powers. Any proposal which assumes the old international to be still in existence is self-condemned.

The proposal of an "international conference of Socialists from the allied countries, and if possible those from every country who share our views," is equally objectionable. Conceding the entire good faith of Messrs. Spargo and Stokes in this matter, I must yet say that this proposal is fraught with vast mischief. Would this conference include the party Socialists of this country who have so assiduously made themselves the tools of Prussianism? Would it include the minority groups of Germany, who, though opposing the German Government, stand for what would be essentially a German peace? Would it include the "defeatist" element of Italy or the minority groups of Norway and Sweden, whose doctrinaire pacifism plays directly into the hands of the Kaiser? Would it include the precious Lenine and Trotzky, whose betrayal of the cause of democracy has given new victories to German arms on the Italian and French fronts?

There is no need of any conference of any kind except among those elements who are sincerely and determinedly bent on the defeat of the German military power. Whatever adds unity and strength to the carrying out of that purpose is to be supported, and whatever tends to delay its accomplishment is to be unsparingly condemned. The notion that talk, and more talk, and still more talk, can interpose a barrier against Prussian bayonets and Prussian cannon is a delusion that dies hard, even after what has happened in Russia. With the world on fire, and with democracy threatened with extinction by the triumph of German military force, the one defensive need is action. The proposal for fresh palavers, however sincerely meant, tends only to further triumphs for Kaiserism.

W. J. GHENT.
Los Angeles, April 3, 1918.

A Vote of Thanks.

To the Editor of The New York Times:

At a meeting of the Civic Art Committee of this organization held on April 4 the following resolution was unanimously adopted:

Moved, That the Civic Art Committee of the Woman's Municipal League tender to THE NEW YORK TIMES a vote of thanks for its unwearying effort to save Central Park from war trenches and other proposed encroachment and spoliation, and to preserve it for the use for which it was intended.

JEANNETTE HODGDON,
Chairman Civic Art Committee, Woman's Municipal League.
April 6, 1918.

WILSON'S SPEECH SOBERS GERMANS

Vorwaerts Says It Is Victory in the West or National Defeat.

SEES GREAT TASKS AHEAD

The President Has Made Impossible Any "Peace by Understanding," It Declares.

By GEORGE RENWICK.
Copyright, 1918, by The New York Times Company.
Special Cable to THE NEW YORK TIMES.

AMSTERDAM, April 9.—"No other solution of the world struggle is to be seen than the hoped-for complete German victory in the west," says the Berlin Vorwärts in a mournful article on President Wilson's Baltimore speech. The tone of the speech, the same journal says, "leaves us in no doubt as to where we stand. Either the war must at an early period be finished in the west by military means or else our future will lie dark before us. Indeed, our future will not be bright, even if a successful conclusion is reached, but will be much less so if that decision is not achieved."

The semi-official comment on Wilson's speech is vastly different from that of which we have unfortunately read too often in the press. It shows what a lost war would mean for Germany. These are unusually serious words. In January, 1917, we were accustomed to read in the German papers that England would lay down her arms on account of the U-boat war in a few months. The American war menace was said to be only a bluff and in no way to be taken seriously, because before America could even make the attempt to help the Entente, the war would be over. Had those prophecies been fulfilled the bloody struggle on the west front would not have taken place.

The Vörwarts, however, is thankful in a way to the President for his speech, for it reminds the Germans of what, under the influence of their newspapers, they had been too apt to forget: namely, that 'war is not like plucking cherries. It warns its readers that stupendous tasks still lie ahead and that though the German people have less reason to despair of the outcome than others engaged in war, there is no reason for them to regard the coming events with lightheartedness or presumption. It points to the great force, moral and material, with which America can support the Entente, and then goes on to say:

"President Wilson's speech leaves us in no doubt that the bridges to peace by understanding have for the present been broken by the Brest-Litovsk treaty. Wilson, the undisputed political leader of the Entente, will not recognise that peace and sets before Germany the choice either to retreat before his threats of force or accept the combat of force with him. Thus the war has been forced to development in which only the means of material forces count."

Cite Holland Against Wilson.

Special Cable to THE NEW YORK TIMES.

THE HAGUE, April 9.—As President Wilson's speech at Baltimore has not yet been published in full in Germany, the newspapers refrain from extensive comment.

The Lokal Anzeiger says that the whole world knows that the present battle in the west is the result of the Entente's desire to fight, and that Wilson could have influenced the Entente, had he really desired peace, but he did nothing to prevent the Versailles decisions. It adds that he belied all his tirades about right and humanity by his course toward Holland. It goes on:

"He now calls openly for the utmost force and so finally clearly defines America's and the Allies' policy. Germany will not allow the yoke of force to be applied to her. For this reason she fights her heroic war. Wilson's speech was at best propaganda for the war loan, and it shows what defeat would signify for Germany."

The German press is not losing an opportunity of using the requisitioning of Dutch ships as propaganda against the Entente. This and the fact that Holland is obliged to feed many foreigners are favorite topics.

The Weser Zeitung asserts that the Dutch Government has informed the British Government that it must send supplies of foodstuffs for the French, Belgian, American, and Russian subjects in Holland, but that no answer has been received yet.

The newspaper states that Germany is ready to comply with such a demand, and that steps have already been taken by Berlin.

Up to the present nothing is known of these reported demands by officials of allied circles with the exception of the feeding of prisoners of war.

SAYS AMERICA DISSEMBLES.

Fear for Democracy Not Real War Cause, German Paper Alleges.

Special Cable to THE NEW YORK TIMES.

THE HAGUE, April 9.—The Frankfurter Zeitung devotes two columns to a review of America's first war year. Beginning with the alleged reasons for America's intervention in the war, the paper asserts that this was largely due to fear of Germany and German world supremacy.

Although America loves to cloak her policy in rhetorical phrases such as "making the world safe for democracy," the paper says, "this phrase envelops two ideas—one being imperialistic with a fear of Germany in Central and South America, East Asia, and the Pacific, and the other being the fear of German militarism. The Zeitung says that America was opposed to the German policy even before the war. The paper admits that the German foreign policy may have had its faults, but says that it is exaggeration to assert that it menaced democracy, and it alleges that the most ardent democrats in America were opposed to the war.

Are You Interested in these Things
?
The Training of the Will
Non-Resistance
Body, Mind and Spirit Balance
The Power of Habit
Stagnation and Life
Nerves & Civilization
Pride and Contempt
And Other Vital Topics
Then go to your favorite bookstore and ask for—
"New Nerves for Old,"
By Arthur A. Carey
—a truly helpful book for tense people who suffer from nerves, people who never heard of nerves, people who are floundering for want of a practical religion, and for people who haven't "found themselves" in life—a book for thinking people.
At all bookstores—$1.25.
LITTLE, BROWN & CO.
Publishers, Boston.

GOVERNMENT ACTS TO STOP MUNITIONS FIRES

Fire Protection Bureau Established to Inspect Plants Having War Work.

WASHINGTON, April 9.—To minimize the possibilities of fires in munitions plants and all factories engaged on war work, the War Industries Board today created a fire protection section which will maintain a close inspection of all plants engaged on Government work. It will be assisted by the Intelligence Bureaus of the army and navy and all local and district fire inspection services in the country, and where circumstances warrant, it will enlist the aid of the Fire Marshals of the various States and ask the co-operation of insurance underwriters.

There have been many disastrous fires in war factories and grain elevators both before and since the United States entered the war. In the three millions of dollars' worth of munitions and grains needed by the Government and the Allies were destroyed.

According to a statement issued here yesterday, the Fire Prevention Section is not intended to disturb existing agencies that are performing satisfactory inspection service; the first efforts will be directed to the improvement of conditions in the large number of improvised factories that have been started because of war work. The aid of municipal and State Fire Marshals will be enlisted. An earnest effort will be made to prevent duplication of inspection on the part of either Government or insurance agencies, and also to coordinate all activities of the Government so far as they relate to this work.

The section's Executive Committee consists of the following: W. H. Merrill, Chicago, President of the Underwriters' Laboratories, Chairman; W. E. Mallalieu, New York, General Manager of the National Board of Fire Underwriters, and Frank L. Pierce, Providence, R. I., President of the "What Cheer," and "Hope" Mutual Fire Insurance Companies.

GIVES HIS BLOOD TO PEARY.

Doctor's Sacrifice Starts Admiral on New Lease of Health.

Special to The New York Times.

WASHINGTON, April 9.—Rear Admiral Robert E. Peary, the noted arctic explorer, after undergoing last Saturday the operation of transfusion of blood, is tonight at his home, greatly increased in strength and rapidly on the way to a full recovery.

The malady which required the operation was pernicious anaemia, which the Admiral's physicians said would steadily reduce his physical strength and lead to death. After experiments with the blood of other subjects, which failed of success, Dr. Frank B. Hartman of the Naval Medical School offered to place himself at the service of the surgeons, and last Saturday a pint of his blood was transfused into the veins of Admiral Peary. The operation was performed at the Georgetown University Hospital by Lieutenant Commander H. F. Strine of the Naval Hospital.

Today the patient was removed to his home, 1,831 Wyoming Avenue, and tonight his attendants said he was resting well and felt vastly improved. He is required to remain in bed to gain rest and strength, but declares he feels well enough to be up and about.

MISS CALDER BETROTHED.

Senator's Daughter to Wed Lieut. Robert C. Lee, U. S. N.

The engagement of Miss Elsie Frances Calder, daughter of United States Senator and Mrs. William M. Calder of 551 First Street, Brooklyn, to Lieutenant Robert Corwin Lee, U. S. N., was announced yesterday by Mrs. Calder at a luncheon held at the Hotel Bossert, Brooklyn.

Miss Calder is a graduate of the Packer Institute, Brooklyn. Since the beginning of the war she has been one of the most active workers in Brooklyn in supplying men in the army and navy with sweaters and other comforts. Since the first of the year she has been with her family in Washington, D. C., and is now visiting in Brooklyn. She was sponsor for the battleship New York.

Lieutenant Lee is a son of William A. Lee of Blackfoot, Idaho, and was graduated from Annapolis, class of 1910.

WEDS LIEUT. T. C. JESSUP.

Miss Frederika Peterson a Bride in Brick Presbyterian Church.

The wedding of Miss Frederika Peterson, daughter of Dr. and Mrs. Frederick Peterson of 535 Park Avenue, to Lieutenant Theodore Carrington Jessup of the 305th Infantry, Camp Upton, took place at noon yesterday at the Brick Presbyterian Church. As the date of the wedding was decided upon on Monday there was no time for the usual preparation. Only the immediate families were present, and the couple stood under the large satin United States flag of the church during the ceremony. The Rev. Dr. William P. Merrill officiated.

The bride, whose father gave her in marriage, wore a traveling gown of dark blue with hat to match, and carried a bouquet of lilies of the valley. Mrs. Godfrey Freeman was her only attendant, and Richard Jackson of Ridgefield, Mass., acted as best man.

Herman Asher Marries Miss Sacha.

The marriage of Herman Asher, attorney, and Vice President of the New York City branch of the Welfare Board for Jewish Soldiers and Sailors, and Miss Doris M. Sache, a daughter of John Sachs of 330 West 102d Street, took place yesterday at 1 o'clock at the Plaza, the Rev. Dr. Joseph Silverman of the Temple Emanu-El officiating. The immediate relatives only witnessed the ceremony. Mr. Asher is a past President and Treasurer of the Independent Order B'nai B'rith, District 1, and Mrs. Asher has been active in the home service of the Red Cross.

Adirondack Camp
TO RENT FOR SEASON
One of the most attractive places on Upper Saranac Lake. One night from New York. Completely furnished. Suitable in every detail for people accustomed to every luxury and convenience.
Bath rooms, steam heat, sun parlor, sleeping porch, tennis court, billiard room, books, piano, speedway, launch, canoes.
Large main cottage and two guest houses; servants' quarters. Telephone. N 198 Times.

LEAGUE TO CEMENT FRANCE TO AMERICA

Artistic, Literary, and Idealistic Achievements to be Made Common Property.

GROWS OUT OF WAR UNITY

Will Publish Journal in Two Languages and Foster Good-Will and Understanding.

The French League in America, whose officers, founders, and patrons include men high in the political, artistic, social, and financial life of the United States and of France, was launched last night at the home of Otto H. Kahn, 1,100 Fifth Avenue.

The meeting was attended by a large group of men and women interested in strengthening cordial relations between France and the United States. Speeches were made by C. H. Outland, manager of the league; Baronese Francis Wilson Huard, and Lieutenant Adrien de Pachmann, a member of the French High Commission; Robert Casa, a well-known French singer, recently connected with the French Theatre in this city, sang songs of the trenches and of the Latin Quarter.

In all essentials the league, according to Mr. Outland, who explained its objects and purposes, is to partake of a popular movement with active membership placed at $3 a year. It is nonpartisan, nonsectarian and nonpolitical, and is to be national in scope. Branches are to be established all over the country so that every community of persons interested in its objects shall have opportunity to keep in touch with the manifold aspects of French-American activity.

The league will publish a monthly review, whose text will be about two-thirds English and one-third French. The review will record the progress of the French nation in science, literature, and the arts, the movements and tendencies in finance, commerce, and industry and the achievements in education. At the same time the publication will serve as the organ of some of the French-American groups which have been organized for various purposes. It will also be the means of facilitating among Americans, it was said, the study of the French language. Each issue will contain a supplement, dealing wholly with the French language, and suited to the needs of both beginners and of advanced students.

A New Relationship.

After referring to the act of General Pershing in placing the American forces at the disposal of France as "the symbol of a great common effort between the United States and France," Mr. Outland said that the United States and France had entered upon a new relationship.

"Today with the French, on French soil, we are fighting for the same ideals," he added. "We are struggling, together with France, to remove the ulcer which is festering at the heart of the world.

"This new partnership has made imperative an agency which will enable these two nations to know each other well. While we are sending to France our men, our money, our supplies to be pooled by them in the great struggle, we must have some agency which will permit a fullness of knowledge and a free interchange of ideas between us. These two great peoples are separated by the barrier of language. Among the numerous French-American organizations which have been created, before and since the war, the means for this reciprocal exchange on a large scale has been lacking. It is this great need which the French League in America proposes to fill and what America is doing is of consequence to France and what France is doing is of significance to us, and these things we must know and know increasingly as time goes on.

"Not only are there international problems between us as a result of this immense collaboration, there are also national problems arising in each country whose solution can be aided by the experience of the other. The ideal and practical bonds are becoming innumerable. They are meeting our life at every point. There is not a person here who has not a stake in France. The French League in America is the instrument which will effect this close ideal and practical collaboration.

"As its name implies, the league is not a society whose membership is restricted. It is incorporated as a New York State membership corporation with these objects:

"To promote a thorough comprehension by the people of France and the United States of America of their respective civilizations; to strengthen the bonds of intellectual and moral sympathy, based on their historic traditions and present collaboration; to encourage between these two great democracies a free interchange of ideas, information, and methods in solving their national and international affairs and in furthering their national ideals; to reveal the practical and artistic genius of these two nations to each other; to encourage the development of closer economic relations between France and the United States, and for these purposes to publish a periodical review as the organ of this corporation, and of other French-American groups, and in general to bring the United States of America and France to a full and sympathetic understanding of one another."

Three Grades of Membership.

The headquarters of the league are at 53 Washington Square. Application for membership may be made in one of the following classes:

Life members, who make a contribution of not less than $1,000 to the objects of the league; active members, who pay an entrance fee of $1 and annual dues of $3, and sustaining members, who make a contribution of not less than $100. Every member will receive the league's monthly review.

The officers are: President—Myron T. Herrick; Vice Presidents—Alexander J. Hemphill, Edmund L. Baylies, and Barrett Wendell; Treasurer—August Belmont; Secretary and General Manager—C. H. Outland; Honorary President—Charles W. Eliot; Honorary Vice President—John H. Finley; Directors—Frederick H. Allen, Edmund H. Baylies, August Belmont, William P. Bonbright, Paul D. Cravath, Samuel W. Fairchild, Alexander J. Hemphill, Myron T. Herrick, Otto H. Kahn, L. F. Loree, C. H. Outland, Morton Prince, William Roscoe Thayer, and George T. Wilson.

Among the Committee of Founders are Chief Justice Edward D. White, Elihu Root, Henry Cabot Lodge, Major Gen. J. Franklin Bell, Robert Bacon, Henry L. Higginson, Clarence H. Mackay, Eugenius H. Outerbridge, M. P. Peixotto, Henry S. Pritchett, Ogden Mills Reid, Charles H. Sabin, J. Mark Baldwin, Thomas Burke, T. De Witt Cuyler, W. Cameron Forbes, Charles H. Grandgent, Mortimer L. Schiff, Charles Steele, Edward Tuck, W. K. Vanderbilt, Jr., George H. Vincent, and Albert H. Wiggin.

The Clean After-Feel Tells the True Story
You don't have to wait long to acquire the SOZODONT taste—only one trial demonstrates its pleasant cleansing qualities—continued use assures clean, healthy, wholesome teeth and gums as 60 years have proven to the users of
Sozodont
FOR THE TEETH
Liquid—Powder or Paste
SOLD BY DEALERS EVERYWHERE

KING AND QUEEN HOBNOB WITH OUR OFFICERS

Autographs Written With a Sergeant's Back as the Pad—Joy Ride on a Tank.

Special Cable to THE NEW YORK TIMES.

LONDON, April 9.—The King and Queen, who are making a tour of industrial works, spent yesterday at Lincoln.

At one factory they visited the guard of honor, composed of American troops. The King and Queen were evidently much pleased to see them, and two of their officers, Lieutenant P. E. Davant and Lieutenant W. G. T. Poulson of Philadelphia, had quite a long conversation with the visitors.

"I am very glad, indeed, to see American soldiers in England," said His Majesty, "and a fine stamp of men they are. When I was in France not very long ago I had an opportunity of seeing troops from the United States. They impressed me very much, indeed, with their excellent bearing, and I was told that they were becoming efficient very rapidly.

At another factory Captain Mack of the American Army Insurance Commission was introduced to their Majesties. Captain Mack, after informing their Majesties that already the members of the United States forces had been insured up to $12,000,000,000, asked the Queen for her autograph. The Queen laughingly responded, and the Captain handed her a fountain pen and a little square of paper.

The Captain's Sergeant offered his back as a writing pad and the Queen, as the centre of a laughing throng, wrote, "Mary, R., 1918." Then the King was asked for his autograph, and immediately above the Queen's signature he wrote, "George, R. I."

In a place where a tank was practicing the King expressed a desire to have a joy ride.

"This is my fourth adventure in a tank," said the King to the naval officer in charge, "and I want you to take me over the most awkward places."

His Majesty entered the tank and was taken over the roughest places the officer could negotiate.

MEN OF 27TH TO GIVE SHOW.

Spartanburg Soldiers Will Act in Musical Comedy Here.

Nearly one hundred soldiers, members of the 27th Division at Spartanburg, which is composed mostly of former New York National Guard Regiments, arrived here yesterday to take part in the musical comedy which the theatrical troupe of the division is staging at the Lexington Avenue Theatre. The soldier actors were under command of Captain Fruchot, Aide de Camp to Major Gen. O'Ryan, and Lieutenant William A. Halloran, Jr., director and producer of the show.

The performance, which is to open tomorrow night, is called "You Know Me, Al." It was written, words and music, by men of the division, played by them, staged and managed by them. The writers were Stanislaw Stenge of the Headquarters Troop, and A. J. Hallahan of the 107th Infantry, formerly the 7th Regiment. The cast of forty-five contains fourteen men who take women's parts. The entire cast, in fact, is made up of professional actors, at present serving the Government as members of the 27th Division.

The performance here is to serve two purposes, one to aid recruiting, and the other to raise $15,000, which is to be used to buy a portable theatre which the 27th wants to take to France. "You Know Me, Al," will run for ten days in New York, and will play one matinee in Washington, D. C.

$230,272 GIFT TO ITALY.

Red Cross Provides Funds to Buy Surgical Supplies.

Authority to purchase surgical instruments and surgical supplies to the amount of $230,272 for shipment to the Red Cross Commission for Italy has been given by the War Council of the American Red Cross, according to an announcement yesterday. This authorization is made at the request of Robert Perkins, Commissioner to Italy.

The following letter from Signor Alfieri, Italian Minister of Foreign Affairs, to the Emergency Commission that was dispatched to France last Fall has just been received here. It reads:

"Now that the permanent commission for Italy of the American Red Cross, completely organized, is showing its great value and splendid material and moral effect in aid of the war which Italy is fighting for common justice, it is very agreeable to me to send my thanks to those who contributed to the laying of the foundation for the work.

"To you who were directors of the emergency commission for Italy I am glad to express these sentiments in the name of the army which has had and still receives so much material and moral assistance from the American Red Cross."

ZIONIST UNIT PREPARES.

Medical Organization of 40 Members to Go to Palestine.

The American Zionist Medical Unit, with a personnel of forty members, is making ready to leave New York shortly for Palestine. The unit will co-operate with the Jewish Administrative Commission which is laying the foundations for the future Jewish State. The unit is being equipped by the Women's Branch of the Zionist movement at a cost of $250,000 to cover its first year's operations.

Besides a general director and a medical director, the membership of the unit will be made up of fifteen physicians, fifteen nurses, a sanitarium, two mechanics, two pharmacists, and a dental staff. The physicians include specialists in surgery, eye, ear, nose and throat diseases. A hospital in Jerusalem has already been placed at the disposal of the unit, and the staff will be amplified from among the physicians living in Palestine.

In addition to the hospital in Jerusalem, the unit plans to open a dispensary, a school of nursing and several floating hospitals. It is carrying with it $40,000 worth of medical supplies and a complete equipment of surgical, dental and radiograph instruments.

Dr. Colin Luke Begg Marries.

Dr. Colin Luke Begg, a professor at the Post-Graduate Hospital, of 121 East Seventeenth Street, and Miss Susanne Confero of New Orleans and New York, a miniature painter, were married yesterday afternoon in the chapel of the University Place Presbyterian Church by the pastor, the Rev. Dr. George Alexander. Alexander L. W. Begg, a brother, was his best man and Miss Christina Begg, a sister of the bridegroom, was the maid of honor. Dr. Begg belongs to various medical societies and was graduated from the University of Toronto in 1898.

Armed River Pirates Capture Tug.

The tug Meta did not get up steam yesterday morning, and when her owner, Captain Daniel McCarron of 31 South Street, went aboard at the foot of Essex Street, Jersey City, he found Michael O'Donnell, the engineer, locked in the bunk room. O'Donnell said that at 10 o'clock Monday evening six men with caps drawn over their faces entered the cabin with drawn revolvers, hustled him into the bunk room and in a few minutes started the Meta upstream. They had the tug away until 3 o'clock and made four stops. Acting Chief of Police Richard Battersby of Jersey City says the boat was in the hands of a gang of river pirates who had undoubtedly made stops to steal and had got away with their booty.

AIRCRAFT PRODUCTION GAINS, OFFICIALS SAY

Mistakes Conceded, But War Department Sees No Reason for Discouragement.

WASHINGTON, April 9.—There is no reason for discouragement over the American aviation program, according to officials responsible for the completion of the aircraft and the training of flyers needed by General Pershing. This, it was learned today authoritatively, is the feeling of War Department heads, notwithstanding the fact that they apparently are contemplating an early reorganization of the Government's aircraft production machinery.

Failures and mistakes are conceded, but disregarding overoptimism in estimates of a few months ago officials are not discouraged over the vital question of whether planes sufficient for the needs of the forces in France are to be forthcoming. There were intimations today that a recasting of estimates, together with the actual output of the factories within the last few days, had shown that a part of the delay in the program has been made up.

Rumors have been current for some time that a general shakeup of the aviation organization was in prospect. It was said authoritatively today, however, that no steps would be taken until the preliminary report of the special investigating committee, headed by H. Snowden Marshall of New York, was in hand. This report was called for by Acting Secretary Crowell in advance of the full report of the committee and will deal with organization questions almost entirely.

COLLECTOR EDWARDS HOST.

To Give Reception and Dance to Employes of His Office.

Collector of Internal Revenue Edwards of the Second, or Wall Street, District announced yesterday that he would be the host at a patriotic rally, reception, and dance to be tendered to the several hundred young men and women employes of his office. The affair, which will take place Friday evening in the assembly room of the Hotel Ansonia, is given by the Collector in appreciation of the work just completed of collecting income tax returns which are expected to net the Government $500,000,000. Mr. Edwards announced that Secretary of the Treasury McAdoo, Daniel C. Roper, Commissioner of Internal Revenue, and many other Treasury Department officials would be present. Patrick Francis Murphy, who is to be one of the speakers, is relied upon by the Collector to make the employes laugh. "When Mr. Murphy talks," the Collector said last night, "the Government employe will have a chance to have a real laugh, for they have not had one in weeks, because they have been working night and day on income tax returns."

Yesterday Collector Edwards completed his first year as head of the Second District, the most important in point of revenue collections in the entire country. During the administrations of Mayors McClellan and Gaynor, Mr. Edwards was Commissioner of Street Cleaning. Many floral tributes from employes and friends adorned the Collector's office yesterday. Later in the day they were sent to the city's hospitals.

CHARLES F. SISE DEAD.

President of Bell Telephone Co. of Canada Served in Confederate Navy.

MONTREAL, April 9.—Charles Fleetwood Sise, President of the Bell Telephone Company of Canada, who served as an officer on a Confederate privateer, the Alabama, during the civil war, died at his home here today from pneumonia.

Mr. Sise, one of Canada's foremost business men, was brought up in the South near the estate of Jefferson Davis, later President of the Southern Confederacy. During the American civil war he was sent to England by Davis as a special messenger with funds for the construction of the Confederate commerce destroyer on which he later served as an officer.

The Union ship Kearsarge sank the Alabama off Cherbourg, France, on June 19, 1864. Captain Ralph Summer, Mr. Sise, and others were taken prisoners, and after the war made their way home.

Obituary Notes.

GEORGE H. DORLAND, a merchant miller of Blairstown, N. J., for twenty years, is dead at his home in Flanders, N. J.

Mrs. AURALIE MARCHAND LAJOIE, 104 years old, died yesterday at her home in Salem, Mass., leaving 127 descendants.

JOSEPH HANREDDY, a contractor in tunnel building, died suddenly yesterday at his home in Chicago. He was 55 years old.

JOHN W. SMYTH, once the owner of famous race horses, died on Monday at his home, 372 Lexington Avenue. He was 62 years old.

MORTIMER ENNIS, an insurance broker with offices at 95 William Street, died yesterday at the Mountainside Hospital, Montclair, N. J. He was 68 years old.

Captain WILLIAM MASTERS EVE, 74 years old, a retired master of sailing vessels, died at his home, 576 Jefferson Avenue, Brooklyn, on Saturday.

Mrs. MARY M. STURGIS, widow of Aaron Sturgis, a resident of East Orange, N. J., for many years, died at her home there yesterday in her ninety-fourth year.

WILLIS BRUCE DOWD, a charter member of the New York County Lawyers' Association, died yesterday at his home in this city. He was born Dec. 3, 1861.

Mrs. FANNIE ESTELLE WALKER, 52 years old, wife of Charles E. Walker, a Brooklyn undertaker, died at her home, 139 Duffield Street, Brooklyn, on Sunday from heart disease.

VAN ORDEN OVERBAUGH, a cousin of the late Admiral Dewey, died on Sunday at the home of a daughter, Mrs. W. J. Taunt, 27 West 125th Street. He was born at Catskill, N. Y., in 1844.

Mrs. MARIA LOTT SCHENCK, widow of John T. Schenck, who was a member of the well-known Schenck family of Flatbush, died on Monday at the home of her son in Milford, N. J. She was in her eightieth year.

Mrs. SUSAN PERRY CROOKS, wife of Charles H. Crooks, who is Superintendent of the Lloyd Brazilian Steamship Line, died on Monday at her home, 8,644 Nineteenth Avenue, Brooklyn, in her thirty-ninth year.

Mrs. MARY J. MADDEN, wife of John Madden and the mother of John, Austin, and Royal Madden, who are members of the 106th Regiment of Infantry, U. S. A., at Spartanburg, S. C., died on Monday at her home, 89 Wyckoff Street, Brooklyn.

WILLIAM K. SEMPLE, newspaperman and theatrical press representative of this city and Washington, died yesterday in the Providence Hospital, Washington, from heart disease. He was one of the eldest members of the Friars' Club of this city.

JOHN JOSEPH WERRING, formerly the Porto Rican representative of P. K. Wilson & Son of Manhattan, died from heart disease on Monday at his home, 600 Sixth Street, South Brooklyn. He was 50 years old, and belonged to Brooklyn Lodge, No. 22, B. P. O. Elks, and the Aldine Club.

Mrs. MARY ELIZABETH MAYNARD, widow of George W. Maynard, who was formerly Treasurer of the Home Title and Insurance Company of Brooklyn, died in St. John's Hospital on Monday after an operation. She was born in Brooklyn sixty-four years ago.

Mrs. SARAH O'BRIEN SHEA, wife of former Bridge Commissioner John L. Shea and long active in church and charitable work in Brooklyn, died yesterday at her residence, 278 Jefferson Avenue, Brooklyn, in her sixty-seventh year. Mrs. Shea was a daughter of the late Thomas O'Brien.

CHARLES S. SEWARD, a pioneer dry goods merchant in the Eastern District, died on Monday at his home, 574 Bedford Avenue, Brooklyn, aged 80 years. Mr. Seward was a native of England. He first went into the dry goods business with his brother, and then for forty years had a piece of his own in Grand Avenue, Brooklyn.

Mrs. LILLIAN L. GALITZKA, wife of A. Sidney Galitzka, a lawyer of Brooklyn and herself a member of the bar of that borough, died in Oklahoma City on Saturday while on a tour. Mrs. Galitzka was a daughter of former Justice Alexander S. Rosenthal, and was graduated from the Normal College and the Brooklyn Law School of St. Lawrence University. Her home was in Sea Gate, L. I.

Marriage and death notices, intended for insertion in The New York Times may be telephoned to 1000 Bryant.

Born.

LOCKARD.—To J. Franklyn and Mrs. Orace M. Lockard, (nee Lawrence,) a daughter, Joan Nadine, on April 7, at 334 St. Nicholas Av.

Engaged.

BECKER—BERMAN.—Mr. and Mrs. A. Berman of 108 McKibben St., Brooklyn, announce the engagement of their daughter, Anna, to Mr. Maurice Becker of the same address.

SONKIND—GITTLER.—Miss Frances Gittler to Harold Sonkind.

Married.

ASHER—SACHS.—On April 9, at the Hotel Plaza, Doris M. Sachs, daughter of Mr. John Sachs, to Herman Asher, by the Rev. Dr. Joseph Silverman.

BEGG—CONFERE.—At University Place Presbyterian Chapel, University Place, 10th St., New York City, April 9, 1918, Colin Luke Begg, M. D., to Miss Susanne B. Confere.

CURRY—PARSONS.—Mary Elizabeth Curry to Lieutenant Charles Parsons, April 6, at Kansas City, Mo.

JESSUP—PETERSON.—On Tuesday, April 9, at noon, at the Brick Presbyterian Church, by the Rev. William P. Merrill, D. D., Frederika, daughter of Dr. and Mrs. Frederick Petersen, to Theodore Carrington Jessup, First Lieutenant Co. C, 305th Infantry.

MACLEVY—LITTAUER.—April 6, Clarice Littauer to Dr. Maclevy.

Died.

BLACKWELL.—On April 9, Eliza Agnes Blackwell. Notice of funeral hereafter.

BOLENDER.—Charity Lodge, No. 727, F. and A. M.: Brethren: You are hereby summoned to attend the Masonic services of our late brother, P. H. Belender, at 378 Chauncey St., Brooklyn, Wednesday, April 10, 8 P. M.
CHARLES A. HILLIG, Master.
JOHN J. FARBRIDGE, Secretary.

BLUME.—Minnie, on April 9. Services THE FUNERAL CHURCH, Frank E. Campbell's. Time later.

BRUCKBAUER.—Funeral services of John L. Bruckbauer at 911 8th Av., Brooklyn, Wednesday, April 10, 8 P. M.

COLLINS.—Passed away on April 7, 1918, after a short illness of pneumonia, Arthur Collins, beloved husband of Cornelia Skinkele, in the 68th year of his age, at his late residence, 460 Marlborough Road, Yonkers. Funeral private.

COOPER.—At Emporia, Kan., on Thursday, April 4, 1918, Amanda Dowing Cooper, mother of Mrs. George E. Kline. Funeral service on Wednesday, April 10, 10:00 A. M., at Woodlawn Cemetery.

COUGHLAN.—Elizabeth A., on April 9, at her home, 16 Ferley St., Elmhurst, L. I. Funeral Friday, April 12, at 10 A. M. Requiem mass at St. Bartholomew's Church, Elmhurst.

DENNIS.—On April 8, Florence A. Dennis, beloved mother of Nelson C. Dennis, in her 59th year. Funeral services Wednesday evening at 8 o'clock at her late residence, 450 West 147th St. Funeral private.

DICK.—At White Plains, N. Y., April 9, 1918, Lucie J., widow of William S. Dick. Funeral services private at the residence of her son, William M. Dick, 16 Weller Av., White Plains, N. Y., Thursday, April 11, 3:30 P. M.

D'OLIER.—On Monday, April 8, at Burlington, N. J., Annie Weelmen D'Olier, wife of William D'Olier. Funeral services Wednesday afternoon, 4 o'clock, St. Mary's Church, Burlington.

DOWD.—In New York City, on April 9, 1918, Willis Bruce Dowd, in his 56th year. Interment Charlotte, N. C. North Carolina papers please copy.

ENNIS.—At Montclair, N. J., April 9, 1918, Mortimer J. Ennis, aged 68 years. Notice of funeral hereafter.

FACKNER.—Henry, at his residence, Port Richmond, S. I., on April 9, in his 58th year, husband of Kate Norten Thompson. Service strictly private. Interment Moravian Cemetery.

FELSENTHAL.—Emma, April 8, aged 71 years, beloved wife of M. Felsenthal and mother of Flora H. Weil, Minnie F. Reecenberger, Hattie F. Woolf, Estelle F. Cohen, and Ben Felsenthal. Funeral at 1 P. M., Wednesday, from her late residence, 1 West 92d St. Please omit flowers.

FITZPATRICK.—April 9, Bridget Fitzpatrick, widow of James. Funeral Thursday from Funeral Parlors of James E. McLarney & Son, Lexington Avenue and 65th Street. Solemn requiem mass at St. Vincent Ferrer's Church at 10 o'clock.

FITZSIMMONS.—Patrick, at his residence, 66 West 53d St., April 9. Notice of funeral hereafter. Connecticut papers please copy.

FRANK.—On Tuesday, April 9, 1918, Ivan, beloved husband of Hilda Frank and father of Mrs. Sig. Lang Newman and Lawrence Frank. Funeral from his late residence, 176 West 87th St., Thursday, April 11, at 9:30 A. M.

FRY.—Killed on duty in France on April 2, 1918, Captain Charles A. Fry, British Army, beloved husband of Elsie M., daughter of Mr. and Mrs. James R. Mersa of Englewood, N. J., and brother of Mrs. William H. MacIntyre of New York City. Philadelphia papers please copy.

FULLER.—On April 8, Seymour Keyes Fuller, Jr., only son of Seymour Keyes Fuller and Edna Eldredge Fuller, age 10 years. Funeral private Wednesday, April 10.

GILCHRIST.—At Newark, N. J., on April 8, Fredericka Beardsley, widow of Robert Gilchrist. Funeral services at 2 P. M. on Wednesday, April 10, at the home of her daughter, Mrs. John W. Howell, 211 Balentine Parkway, Newark, N. J.

GILCHRIST.—New York State Chapter, Daughters of Founders and Patriots of America, announce with sorrow the loss of Mrs. Fredericka Beardsley, widow of Robert Gilchrist, late Attorney General of the State of New Jersey.
Mrs. C. D. WARD, President.
Mrs. J. S. BRADLEY, Recording Secretary.

GOING.—At 452 Riverside Drive, New York City, on Sunday, April 7, 1918, Frederick Russell Going. Funeral services Wednesday at 2 P. M. at his late residence. Interment private. Lowell (Mass.) papers please copy.

HAM.—April 9, at her residence, 889 West End Av., Mary Emma (nee Doughty,) wife of John G. Ham. Notice of funeral later.

HAY.—At Englewood, N. J., April 9, 1918, Frank Platt, infant son of C. Cordlandt and Clara Dunning Hay. Funeral services at their home Thursday morning at 11 o'clock.

HAZARD.—The funeral services of the late R. G. Hazard will be held in Peace Dale, R. I., at the Village Church, at 3:30 P. M. on Saturday, April 13.

HEARNE.—Lillie Lee. Services THE FUNERAL CHURCH, Broadway, 66th St., (Frank E. Campbell's,) Wednesday, 2 P. M.

HENWOOD.—William H., beloved father of Mrs. Charles Wolfe and Mrs. George F. Carroll; comrade of W. S. Hancock Post, 259, G. A. R. Funeral services Thursday, April 11, at 8 P. M., at his late residence, 147 West 10th St. Funeral Friday, 2 P. M. Interment Evergreen.

HORGAN.—On Tuesday, April 9, Mary, beloved mother of Sister Anna Gerard, James A., Mary F., and Katherine U. Funeral from her late residence, 547 68th St., Brooklyn, on Saturday, April 13, at 9:30 A. M.; thence to the Church of Our Lady of Angels, 4th Av. and 74th St., where a solemn mass of requiem will be celebrated. Kindly omit flowers.

HONE.—At North Plainfield, N. J., on Saturday, April 6, 1918, Emma Atwood, wife of the late Philip Hone, aged 70 years. Services at her late residence, Mountain Boulevard, North Plainfield, on Wednesday morning, April 10, at 11 o'clock. Interment in Greenwood Cemetery, Brooklyn, N. Y.

HOPPER.—On Monday, April 8, Thomas Banta Hopper, M. D. Funeral from his late residence, 317 Arlington Av., Jersey City, Wednesday evening, at 8 o'clock.

HUBER.—On April 9, suddenly, Caroline, beloved mother of W. Dorothea Huber, at her residence, 366 Lexington Av. Services THE FUNERAL CHURCH, Broadway, 66th St., (Campbell Building.) Thursday afternoon, 2:30 o'clock. Interment Kensico.

HURLBUT.—On Tuesday, April 9, 1918, Fanny T. Hurlbut of Nyack, N. Y., daughter of the late Francis Tillou. Funeral private.

HURRELL.—On Sunday, April 7, at her late residence, 590 West 174th St., Mary A., beloved sister of Kate A. Walsh. Funeral Wednesday at 9:30 A. M.; thence to the Church of the Incarnation.

JACKSON.—On April 8th, in his 57th year, George J., beloved husband of Minnie B. Jackson and father of Gerard L. Jackson. Funeral services will be held at All Angels Church, West End Av. and 81st St., Wednesday afternoon, April 10th, at 1:30 o'clock. Interment private. Kindly omit flowers.

JACOCKS.—On April 9, George Milton, in his 77th year, at his residence, 230 Central Park South. Funeral private.

JACKSON.—Members of the Masters and Past Masters' Association of the 6th Masonic District are requested to attend the funeral service of our esteemed brother, R. W. George J. Jackson, Deputy Grand Master, at All Angels' Church, West End Av. and 81st St., on Wednesday, 1:30 P. M.
WILLIAM H. McINTYRE, President.
B. D. BRANCH, Secretary.

Died.

JACKSON.—Kane Lodge, No. 454, F. and A. M.—Brethren: With deep regret we announce the death of R. W. Brother George J. Jackson. You are requested to attend his funeral services Wednesday, April 10, at 1:30 o'clock P. M., from All Angels' Church, 81st St. and West End Av.
ARTHUR M. JACOBUS, Master.
HENRY W. PENOYAR, Secretary.

JACKSON.—Grand Lodge, F. and A. M., State of New York: It is with the most profound sorrow announcement is made of the passing away of our beloved brother, R. W. George J. Jackson, Deputy Grand Master. The officers and permanent members, committees, and representatives of other Grand Lodges are requested to attend the obsequies at All Angels' Church, 81st St. and West End Av., on Wednesday, April 10, at 1:30 P. M.
THOMAS PENNEY, Grand Master.
ROBERT J. KENWORTHY, Grand Secretary.

JOHNSTON.—On Monday, April 8, 1918, Walter Reed, son of Annie Reed and the late Robert H. Johnston. Funeral services will be held at the Fort George Presbyterian Church, 186th St. and St. Nicholas Av., on Wednesday, April 10, at 8 P. M.

JONES.—Alma S., widow of the late William H., passed away suddenly, on April 9. Funeral service at her residence, 75 Marion Place, Rockville Centre, L. I., Thursday evening, 8 o'clock. Interment Greenfield Cemetery, Friday morning.

KEMPE.—At Newark, N. J., on Tuesday, April 9, Gabriel J. Kempe, in his 78th year. Funeral services will be held from his late residence, 849 South 13th St., on Thursday, April 11, at 2 P. M. Relatives and friends, also all organizations with which he was affiliated, are invited to attend. Interment Jinal Jeshurun Cemetery, Elizabeth, N. J.

KENT.—Killed in action, March 24, Captain George S. H. Kent, R. E., eldest son of Colonel H. V. Kent, C. B., and Helen Tiffany Kent, and grandson of the late Lymnn Tiffany and Sarah M. Tiffany of Washington, D. C.

KIRSCHBAUM.—At Newark on Tuesday, April 9, 1918, I. M. Kirschbaum, widower of Jeanette E. and father of Bertha, Pauline, Sadie, and Albert, in his 69th year. Funeral private, from his residence, 262 Seymour Av., on Wednesday, April 10, at 1 P. M.

KYDD.—James, suddenly, on April 9, at his residence, 70 Tonnele Av., Jersey City. Funeral private.

LAMSON.—On Tuesday, April 9, 1918, Marie Cobb Lamson, wife of the late William A. Lamson. Funeral service from her late residence, Ontario Road, Bellrose, L. I., Thursday, April 11, 1918, at 2:30 P. M. Chicago and Los Angeles papers please copy.

LELAND.—At Atlantic City, April 9, Harriet Hosmer Leland, daughter of the late Major William W. and Abbie M. Leland. Funeral service, 2:30 P. M., Thursday, Calvary Church, 21st St. and 4th Av. Omit flowers. Saratoga papers please copy.

LLOYD.—On Monday, April 8, 1918, Thomas, husband of Hannah Lloyd, aged 69 years. Funeral services on Thursday, April 11, at Oakland, N. J., at 1:30 P. M. Eureka Lodge, No. 243, F. and A. M., of New York City, are invited.

LOYD.—At Plainfield, N. J., on April 9, 1918, at her residence, 63 Washington Av., Elizabeth Riehle Loyd, sister of the late Isaac S. and Elizabeth S. Loyd, in her 85th year. Funeral private on Friday afternoon.

LONGACRE.—On Monday, April 8, Lydia Anne Eastwick, widow of Andrew Longacre, in the 80th year of her age. Funeral services will be held at her late residence, 27 West 67th St., on Thursday, April 11, at 10:30 o'clock. Interment at Woodlands Cemetery, Philadelphia.

McFADDEN.—Suddenly, on April 8, 1918, at her residence, 447 East 45th St., Margaret Ann Thompson, beloved wife of William McFadden and dearly beloved mother of George W., William A., and Robert T. McFadden, and Elizabeth F. Whiteman. Funeral services at her late residence Thursday, April 11, 1918, at 1:30 P. M.

McGOWAN.—On Tuesday, April 9, 1918, Margaret McGowan, beloved sister of Elizabeth O'Brien, deceased. Funeral from her late residence, 252 West 72d, on Thursday, April 11, at 9:30 A. M.; thence to the Church of the Blessed Sacrament, Broadway and 71st St. Kindly omit flowers. Automobile cortege.

McMAHON.—The members of the Association of Catholic Charities are requested to attend the third anniversary requiem mass for the Right Rev. Mgr. D. J. McMahon, Thursday, April 11, at 10 o'clock, Church of the Epiphany, 2d Av. and 21st St.
GEORGINE ISELIN, Vice President.
TERESA R. O'DONOHUE, Secretary.

MacDONALD.—Mary J., of 213 West 136th St., suddenly. Services Wednesday evening, 8:30 o'clock, at THE CAMPBELL FUNERAL CHURCH, Broadway, 66th St.

MacRAE.—On April 8, in New York City, Walter MacRae, husband of Mary E. Gleason, and son of the late Walter H. and Georgiana MacRae, in the 41st year of his age, at 3,280 Perry Av. Requiem mass at St. Brendan's Church, 207th St. and Perry Av., on Wednesday, at 10 o'clock.

MULLANE.—At her residence, 339 West 46th St., Rose Mullane, (nee Meenan,) beloved wife of the late Patrick J. Mullane. Funeral service at the Sacred Heart Church, 51st St., near 10th Av., on Wednesday, April 10, at 10:30 A. M.

NORMAN.—April 8, Jessie M. Norman. Services Stephen Merritt Harlem Chapel, 304 West 126th St., Wednesday, 2 P. M.

PACKER.—On Sunday, April 7, 1918, Mary Keye, daughter of the late Andrew Dirksen and Mary J. Jones, and widow of William Satterlee Packer. Funeral services will be held at the Church of the Holy Trinity, Clinton and Montague Sts., Brooklyn, on Wednesday, April 10, at 2 P. M. Baltimore, Md., papers please copy. Please do not send flowers.

PARSONS.—At Upper Montclair, N. J., Sunday, April 7, 1918, Laura B., daughter of the late William H. and Adeline D. Parsons. Funeral services from her home, Wednesday afternoon, April 10, at 3:30 o'clock.

RANSCHER.—April 9, Loretta Ranscher. Funeral Stephen Merritt Harlem Chapel, 304 West 126th., Wednesday, 2 P. M.

RAY.—Tuesday, April 9, 1918, Addie Wadhams Stevens, aged 71 years, wife of William Ray of 377 Grand Av., Brooklyn, at her temporary residence, 119 Forest Av., Lakewood, N. J. Notice of funeral hereafter.

ROSENAU.—On Sunday, April 7, Sigmund Rosenau, beloved husband of Minnie (nee Oettinger.) Funeral services at his late residence, 182 St. Nicholas Av., Wednesday, April 10, at 9 A. M.

ROUNTREE.—Elizabeth Cureton, suddenly on April 9, 1918, in the 34th year of her age, beloved wife of Louis G. Rountree of 132 Sterling Place, Brooklyn. Funeral at Winnsboro, South Carolina.

SIMONSON.—Maria, in her 47th year, beloved sister of Mrs. A. Solesky, Mrs. M. Frankel, Mrs. Hart Levvy, Mrs. E. Siff, G. Simonson, H. Simonson, and L. Simonson. Funeral services from Meyers & Co. Funeral Parlors, 228 Lenox Av., on Thursday, April 11, at 2 P. M.

SMITH.—Thomas H., beloved husband of Mrs. A. F. Parsons Smith, at his late residence, 134 West 77th St. Funeral services will be held Wednesday afternoon, at 2 o'clock. Interment at Woodlawn.

THEIS.—At his residence, 271 7th Av., (Castle Cave,) on Sunday, April 7, 1918, Robert Edwin, beloved husband of Tacie Bell Theis, (nee Bardusch.) Funeral services will be held at Trinity Chapel, 25th St., west of Broadway, on Wednesday, April 10, at 12 o'clock.

TILTON.—On Tuesday, April 9, Mary Elizabeth, beloved daughter of Edward Lippincott and Mary Bigelow Tilton in the 15th year of her age. Funeral private on Friday, April 12, from her late home, 126 Archer Av., Mount Vernon, New York.

TOY.—On Tuesday, April 9, at St. Luke's Home, 2,914 Broadway, Carrie Peyton, youngest daughter of the late Samuel D. and Priscilla Hopkins Toy of Baltimore, Md. Funeral service at St. Luke's Chapel, Broadway and 114th St., on Wednesday, April 10, at 3 P. M. Interment Baltimore, Md.

WARNER.—Suddenly, on April 8, at Scottsville, N. Y., John Bradt Yates. Funeral private.

WASHINGTON.—On Tuesday, April 9, 1918, Mary L., of 450 Argyle Road, Flatbush. Notice of funeral hereafter.

WEISS.—Rosa, wife of Sigmund Weiss, mother of Jacob, Bert, and Erna, died suddenly. Funeral Wednesday at 11 A. M. at 238 Fort Washington Av., 179th St.

WERRING.—On Monday, April 8, 1918, John J., beloved husband of Minnie Werring and father of John J. and Walter. Funeral from his late residence, 600 6th St., Brooklyn, on Thursday at 9:30 A. M., thence to St. Saviour's Church, 6th St. and 8th Av., where a requiem will be celebrated.

AUSTIN.—Addie, April 8, aged 36. Funeral, 161 8th Av., today, 1 P. M.
BROWN.—Mary, 2,208 Ellis Av., Bronx, April 8, aged 54. Funeral today, 3 P. M.
CASHMAN.—Edward, 375 East 137th St., April 8. Funeral tomorrow, 8:30 A. M.
CAVANAGH.—James, 209 West 15th St., April 7.
CAZAYOUS.—Henry, 308 West 55th St., April 7. Funeral today, 10 A. M.
CONROY.—Austin J., 141 West 96th St., April 7. Funeral today, 10 A. M.
COSGROVE.—Catherine, 19 East 128th St., April 7. Funeral today, 10 A. M.
COSTELLO.—Elizabeth, 515 West 184th St., April 8. Funeral today, 10 A. M.
DENNIS.—Florence A., 450 West 147th St., April 8. Funeral notice later.
DEVLIN.—James, 344 St. Ann's Av., Bronx, April 7. Funeral today, 1 P. M.
EARLEY.—George L., 463 West 166th St., April 6. Funeral today, 9:30 A. M.
GERLACH.—Andrew W., 673 Jefferson Place, Bronx, April 7, aged 62.
GORMAN.—James T., 203 West 16th St., April 7.

Died.

ORIBBIN.—Bernard, 113 West 96th St., April 7. Funeral tomorrow, 10:30 A. M.
GUGGENBERGER.—Leopold, 985 Summit Av., Bronx, April 8, aged 78. Funeral today, 1:30 P. M.
HABTICH.—Henry, April 8, aged 52. Funeral 82 Stanton St. today, 10 A. M.
HANLON.—John J., April 8, aged 63. Funeral 1,671 Amsterdam Av. today, 9 A. M.
HANSON.—Peter, 1,040 Simpson St., Bronx, April 7. Funeral today, 2 P. M.
McGRATH.—Annie, April 7. Funeral 2 East 47th St. today, 8:30 A. M.
McGRAW.—Annie, 1,189 2d Av., April 8. Funeral today, 2 P. M.
MAHER.—Michael, 112 East 89th St., April 8. Funeral tomorrow, 9:30 A. M.
MANNING.—Catherine, April 7. Funeral 7 Greenwich Av.
MASTERSON.—Florence R., 243 West 11th St., April 8. Funeral today, 2 P. M.
MELTER.—John H., 454 West 49th St., April 8, aged 81. Funeral tomorrow, 9 A. M.
OVERBAGH.—Van Orden, 27 West 125th St., April 7.
PEDELL.—Elizabeth, 239 East 55th St., April 7.
SMITH.—James, 528 West 133d St., April 8, aged 60. Funeral today, 9:30 A. M.
WALL.—Mary W., 254 Grand Av., Bronx, April 7.
WARD.—James, 62 West 95th St., April 7. Funeral private.
WESCH.—Marie, 345 East 92d St., April 8, aged 65. Funeral today, 2 P. M.

Brooklyn.

AFFEL.—George H., 352 Franklin Av., April 8, aged 22. Funeral tomorrow, 2 P. M.
BARNES.—Charlotte, 6 Pilling St., April 8. Funeral tomorrow.
BLOOMER.—Frank J., 296 Flatbush Av., April 8. Funeral private.
DIMPFEL.—Mary A., Brooklyn Hospital, April 8. Funeral service today.
DINNENY.—James J., 119 North Oxford St., April 8. Funeral today, 9 A. M.
DUNN.—John P., 2,005 Himrod St., April 8, aged 65. Funeral today, 10 A. M.
ELSASSER.—Catherine, 627 Central Av., April 8, aged 42. Funeral tomorrow, 2 P. M.
FARRELL.—George H., 571 St. John's Place, April 7. Funeral today, 2 P. M.
FINNERTY.—Patrick, 21 Adelphi St., April 8, aged 31. Funeral tomorrow, 9 A. M.
HANSON.—Libbie, 243 Heywood St., April 7, aged 43. Funeral today, 2 P. M.
KENNEDY.—James, 1,308 Sterling Place, April 9. Funeral April 12.
LINDLEY.—Helen A., 1,525 72d St., April 8, aged 27. Funeral tomorrow, 2 P. M.
McAULIFFE.—William, 474 Madison St., April 7, aged 48.
McDONALD.—Edward M., 960 Atlantic Av., April 7.
McKELVEY.—Albert R., 25 Aberdeen St., April 7. Funeral today, 9:30 A. M.
MADDEN.—Mary J., 89 Wyckoff St., April 8. Funeral tomorrow, 9:30 A. M.
MAHONEY.—Elizabeth, 68 St. Nicholas Av., April 7, aged 37.
MEEHAN.—Patrick, 5,915 4th Av., April 8. Funeral today, 9:30 A. M.
MUSKOWITZ.—Solomon, 477 Broadway, April 7, aged 53.
NATTER.—Jacob A., 3,837 Avenue M, April 7. Funeral today, 2:30 P. M.
NEILSEN.—George, Kings County Hospital, April 6, aged 76.
NIEBER.—Henry, 663 59th St., April 6, aged 76. Funeral private.
OSTENSEN.—Elizabeth, 134 North Elliott Place, April 8. Funeral tomorrow, 2 P. M.
RIEDELL.—Eleanor A., 254 Eldert St., April 8, aged 35. Funeral private.
SACHS.—Guttell, 74 Bay 34th St., April 8, aged 88.
SEELEY.—Catherine, 177 Eldert St., April 8, aged 31. Funeral tomorrow, 2 P. M.
SAVAGE.—Edmund J., 381 Lewis Av., April 7.
SKELLY.—Bridget D., 136 Eldert St., April 7.
SEIBEL.—Minnie, 428 Irving Av., April 7, aged 25. Funeral today, 2 P. M.
SCHENCK.—Maria, Church Av. and East 56th St., April 8. Funeral today, 2 P. M.
SCHMIDT.—Meta, 410 3d St., April 8. Funeral private.
SEWARD.—Charles S., 574 Bedford Av., April 8. Funeral service today.
SHEA.—Sarah H., 278 Jefferson Av., April 9. Funeral tomorrow, 9:30 A. M.
STRIEGEL.—August, 792 Forest Av., April 7. Funeral today, 9:30 A. M.
STAFFORD.—Mary, 311 72d St., April 8. Funeral tomorrow, 2 P. M.
TIERNEY.—Thomas, April 7. Funeral 53 State St., today, 2:30 P. M.
TRANSON.—William J., 700 Quincy St., April 7, aged 53. Funeral service today.
WESSEL.—Richard J., 158 Washington Av., April 7, aged 44.

Hoboken, Jersey City, and Newark.

BALL.—Irwin A., April 8, aged 50. Funeral 524 Orange St., Newark.
BOWEN.—Esther, 45 Roseville Av., Newark, April 7. Funeral today, 10:30 A. M.
DOUGLASS.—Annie E., 50 9th Av., Newark, April 7.
FLANAGAN.—George R., 430 John St., East Newark, April 7. Funeral today, 9 A. M.
HUBER.—Richard, 913 Clinton St., Hoboken, April 6.
KELLER.—Charles J., 280½ Ferry St., Newark, April 7.
KELLY.—John G., 227 Freeman Av., Jersey City, April 7, aged 41.
KEMPTER.—Charlotte, 160 St. Charles St., Newark, April 7.
KUCERA.—Joseph, Newark, April 8, aged 60. Funeral today, 2 P. M.
MASTERSON.—Frank E., 831 Hunterdon Av., Newark, April 7.
MICCA.—Josephine, 606 Hoboken St., West Hoboken, April 7, aged 17.
OETJEN.—Henry S., 190 Monroe St., Hoboken, April 7. Funeral today, 1 P. M.
SCHEIDIGG.—Wilhelmina, 70 Fabian Place, Newark, April 7, aged 67. Funeral today.
SEMPLE.—Margaret, 155 14th St., Hoboken, April 7. Funeral today, 2 P. M.
UNBEHAUN.—Louis H., 108 Lembeck Av., Jersey City, April 7, aged 48.
VINCENT.—Frederick, 433 Clinton Av., West Hoboken, April 8, aged 77. Funeral tomorrow, 2 P. M.
VUICHARD.—Pierre, 725 Demott St., West Hoboken, April 8, aged 31. Funeral today, 2 P. M.
WAGNER.—Gustave T., 200 South St., Jersey City, April 7, aged 55. Funeral today, 1 P. M.
WEISCHEDEL.—Anna, 816 Mt. Prospect Av., Newark, April 8.
WAIT.—Olin H., 43 East Kinney St., Newark, April 7, aged 22.
WHITAKER.—Fred., 3,243 Boulevard, Jersey City, April 7, aged 2.
WRIGHT.—John, 89 Camden St., Newark, April 6. Funeral today, 2 P. M.

Long Island.

BURR.—Samuel E., Woodhaven, April 7, aged 72. Funeral service today.
COLLARD.—Annie, College Point, April 7, aged 52. Funeral today, 9 A. M.
DRISCOLL.—Jennie McC., Ozone Park, April 8. Funeral, April 12, 9 A. M.
VIOLANTA.—Antoinette, 370 Steinway Av., Astoria, April 8.

In Memoriam.

STEWART.—In loving memory of A. T. Stewart, the Merchant Prince, who died April 10, 1876. A. E. T., H. C.

GORDON.—Edward S., mass St. Gregory's Church, Brooklyn, today, 8 A. M.
HURM.—August, in memory of; died April 10, 1917.

Hebrew Immigrant Society Elects.

At a meeting of the Board of Directors of the Hebrew Sheltering and Immigrant Aid Society of America, held last evening, the following were elected: John L. Bernstein, President; Max Meyerson, First Vice President; Albert Rosenblatt, Second Vice President; Harry Fischel, Treasurer, and Jacob Massel, Honorary Secretary. The election of Mr. Bernstein, a lawyer and well-known Jewish communal worker, was unanimous.

Mills Mead Undertaker
Prompt, careful, considerate service, at the price you wish to pay. Non-sectarian. 1939 MADISON AVE. 'PHONE 2719 HARLEM

John W. Lyon Oldest Established. Economical. 49 E. 125th St. Phone 1233 Harlem

THE WOODLAWN CEMETERY
233 St. By Harlem Train and by Trolley. Office, 20 East 23d St., New York. Lots of small size for sale.

M. A. BOWE, Florist
332 5th Ave., Near 33d St.
Floral Tributes, Original Designs.
Handsome Wreaths, $5.00.
Beautiful Spray, $3.00.
CASKET COVERINGS OF RARE BEAUTY
Telegraph communications everywhere in the United States and Europe. Tel. 351-359 Mad. Sq.

Kennedy
12 Cortlandt St.
BIG VALUES OUR SUCCESS.
300 Pairs Cordovan Low Shoes
$4.75
SMALL SIZES.
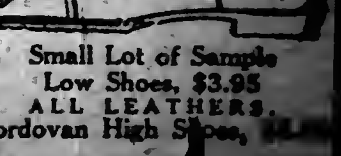
Small Lot of Sample Low Shoes, $3.95
ALL LEATHERS.
Cordovan High Shoes,

YANKEES MAKE IT SEVEN OUT OF EIGHT GAMES IN INTER-LEAGUE SERIES WITH BRAVES

BODIE SCORES RUN THAT BEATS BRAVES

New Outfielder Walks, Steals Second, and Makes Only Tally of Contest on Peck's Hit.

MONROE AND McGRAW PITCH

Despite the Frigid Weather, Young Twirlers Hold Boston in Check Throughout Game.

Special to The New York Times.

CHARLOTTE, N. C., April 9.—The Yankees and Braves encountered another brand of disagreeable weather today, when they performed before 3,000 soldiers from Camp Greene, the temperature hovering not far above the freezing point. Despite the handicap of playing in sweaters, the game was well pitched and fielded, and the Yankees won by a score of 1 to 0 by getting the better breaks.

The Braves should have captured this contest by a one-sided score, as they combed Monroe and McGraw for three doubles and four singles, while Orum and Murray held the American Leaguers to three widely scattered singles. The one and only run of the game was not shooed across the plate until the last half of the eighth inning, and it was in the nature of a gift. Bodie scored it after drawing a base on balls.

The Braves had ten runners left on base, and one man caught at the plate. They messed up an opportunity to score in the fifth when Wickland doubled with Massey on second base. Massey for some unknown reason stopped at third base. Wickland overran second base, and the play finally ended with Pratt throwing Massey out at the plate.

The Braves made six of their hits off Monroe in the first five innings. An infield hit by Henry in the ninth was the only safe drive off McGraw.

Murray, a right-hander who had not previously appeared in the series, twirled the last two innings for Boston. After Baker fouled out in the eighth Bodie walked and stole. Smith partly stopped Peckinpaugh's hard drive, but Massey was unable to retrieve the ball in time to cut off the run. Peck then stole second and Hannah also walked and stole, but both were left on base.

A fielding feature was Gilhooley's retirement of Konetchy at first base after the Boston man had made a clean hit to right field.

The score:

NEW YORK. (A.)	AB	R	H	PO	A	BOSTON. (N.)	AB	R	H	PO	A
Gilhooley,rf	3	0	0	3	0	Massey,lf	3	0	1	1	0
Miller,rf	1	0	0	1	0	Powell,cf	3	0	0	2	0
Pratt,ss	3	0	0	2	3	Wickland,rf	4	0	2	1	0
Pipp,1b	3	0	0	13	0	Konetchy,1b	4	0	0	12	0
Baker,3b	3	0	1	2	4	Smith,3b	4	0	2	1	1
Hodle,lf	2	1	0	2	0	Rawlings,ss	3	0	0	2	5
Peckinpaugh,ss	3	0	1	0	2	Henway,2b	3	0	1	2	0
Hannah,2b	2	0	1	2	3	Tillemire,1b	4	0	1	3	3
Monroe,p	1	0	0	0	1	Crum,p	2	0	0	0	2
McGraw,p	2	0	0	0	0	Murray,p	0	0	0	0	0
						Bailey	1	0	0	0	0
Total	24	1	3	27	13	Kelly	1	0	0	0	0
						Total	32	0	7	24	13

a Batted for Crum in seventh inning.
b Batted for Murray in ninth inning.
Errors—Pratt, Peckinpaugh.

New York	0	0	0	0	0	0	0	0	1	0	—1
Boston	0	0	0	0	0	0	0	0	0	0	—0

Two-base hits—Wickland, (2.) Powell. Sacrifice hits—Powell, Rawlings. Stolen bases—Hodle, Peckinpaugh, Hannah. Double plays—Crum, Rawlings, and Konetchy. Bases on balls—Off Crum, 1; Murray, 2; Monroe, 2; McGraw, 2. Left on bases—New York, 9; Boston, 10. Hits—Off Monroe, 6 in 5 innings; McGraw, 1 in 4; Crum, 2 in 6; Murray, 1 in 2. Struck out—By Monroe, 1; McGraw, 2; Crum, 2; Murray, 2. Wild pitch—Murray. Time—1 hour 43 minutes. Umpires—McBride and Corcoran.

SETTLE SUIT FOR $5,400.

Pratt and Lavan Got 10 Per Cent. of Claim Against Ball.

ST. LOUIS, April 9.—Derrill Pratt and John Lavan, former members of the St. Louis Americans, who compromised their $50,000 damage suits against Phil Ball, President of the St. Louis club, received $5,400 in settlement, according to information obtained here today.

Ball today said that the settlement did not cost him a cent, and sporting men concluded from this statement that the American League had footed the bill.

PROTEST BY TORONTO CLUB

Charges That Kansas City Has Signed Two of Its Players.

TORONTO, April 9.—Tampering with players of the Toronto team of the old International League is alleged in a formal protest which J. J. McCaffery, President of the Toronto Club, has filed with the National Baseball Commission against the Kansas City team of the American Association. McCaffery contends that Manager Gansel of Kansas City made overtures to J. Schultz, outfielder, and Louis LaLonge, catcher, Toronto players, several weeks before the International League was reconstructed. The two players are reported to have been signed by Kansas City.

KANSAS CITY, April 9.—Officials of the Kansas City Club of the American Association expressed surprise today when informed of the protest of President J. J. McCaffery, and declared that their understanding was all international League players had been bulletined as "free agents" two weeks ago.

N.Y.U. SEASON OPENS TODAY

Baseball Team Will Get Into Action Against Stevens.

The New York University baseball team will open the season with a game against the Stevens Institute at Ohio Field this afternoon. Owing to the weather conditions the practice yesterday was confined to the gymnasium, where Coach Kellogg put the squad through a slight warming-up, so as to keep the men in condition.

Since the Easter holidays the squad has been increased from fifteen to twenty members. The probable line-up against Stevens is: Sulzer, pitcher; Draffen, catcher; Egan, first base; Teteiman, second base; Esquirol, shortstop; Klaess, third base; Loew, left field; Connell, centre field; Mogilesky, right field.

The schedule for the season is as follows:

April 10—Stevens, at home; 13—Rutgers, at home; 20—Union, at home; 24—Columbia, at South Field; 27—Haverford, at Haverford. May 4—Pelham Naval Reserves, at Pelham. 8—Stevens, at Hoboken; 8—Swarthmore, at Swarthmore; 15—C. C. N. Y., at home; 18—Union, at Schenectady; 22—Wesleyan, at Middletown; 25—Pelham Naval Reserves, at home.

OTHER EXHIBITION GAMES.

AT FORT SMITH, ARK.

	R.	H.	E.
Detroit Americans	15	22	4
Cincinnati Nationals	9	13	3

Batteries—Jones, Hall, and Yelle; Schneider and Wingo.

AT HOUSTON, TEXAS.

Chicago Nationals	7	13	2
Houston, (Texas League)	4	10	0

Batteries—Hendrix, Walker, and Daly; Martin and Noyes.

AT COLUMBIA, S. C.

Philadelphia Nationals	5	12	2
Washington Americans	3	8	2

Batteries—Geougher, Mayer, and Adams, Johnson; Ayers, Hagima, and Ainsmith, Gharrity.

ROBINS WIN THIRD IN ROW.

Coombs Helps Bewilder Red Sox by 3 to 1 Score.

Special to The New York Times.

BIRMINGHAM, Ala., April 9.—The Robins won their third straight game from the Red Sox today when they took a seven-inning affair by the score of 3 to 1. Jack Coombs and Dick McCabe were the pitchers. The weather was very unfavorable. A cold raw wind swept over the diamond. The game was played in thirty-five minutes.

Coombs allowed only three hits, while the Brooklyns secured six. Hobbie's men scored their first run in the opening inning on a double by Olson, a sacrifice and an out. The Red Sox tied the score in the fourth, but Brooklyn took the lead again in their turn at bat in the same inning, when Ill Myers hit to deep right for a home run. The National Leaguers scored again in the fifth on Krueger's triple and a sacrifice fly.

The teams play the last game of the series tomorrow at Chattanooga. After the game the two clubs start for their respective homes. Brooklyn will join New York Friday morning and the Red Sox will arrive at Boston the same afternoon.

The score:

BROOKLYN. (N.)	AB	R	H	PO	A	BOSTON. (A.)	AB	R	H	PO	A
Olsen,ss	3	1	2	2	1	Hooper,rf	3	0	0	2	0
O'Mara,3b	3	0	0	1	2	Shean,2b	2	0	0	2	2
Daubert,1b	3	0	1	4	0	Smith,cf	3	0	1	3	0
Myers,cf	3	1	1	3	0	Whiteman,lf	3	0	1	1	0
Mitchell,rf	3	0	0	2	0	McInnis,3b	3	0	1	0	0
Schmandt,2b	3	0	0	2	4	Thomas,ss	3	0	0	5	1
O'Rourke,lf	3	0	1	4	0	Hollitsel,1b	3	0	0	5	0
Krueger,c	2	1	1	3	0	Agnew,c	2	0	0	4	1
Coombs,p	1	0	0	0	1	McCabe,p	2	0	0	0	1
Total	27	3	5	25	8	Total	24	1	3	24	5

Error—Schmandt.

Brooklyn	0	0	0	1	1	0	0	0	1	0	—3
Boston	0	0	0	0	0	0	0	0	0	1	—1

Two-base hits—Olson, Daubert, O'Rourke. Three-base hit—Krueger. Home run—Myers. Sacrifice hit—O'Mara. Sacrifice flies—McInnis, Coombs. Left on bases—Boston, 3; Brooklyn, 3. First base on error—Boston. Struck out—By Coombs, 2; McCabe, 1. Time—35 minutes. Umpires—Hart and Klem.

ALL SMILES TAKES PURSE.

Wins First Liberty Loan Race Over Bowie Course.

BOWIE, Md., April 9.—E. T. Zoltcoffar's veteran campaigner, All Smiles, took the first Liberty Loan event of the Bowie season here today, when he distanced his field in the fourth race on the card. Running in the heavy going seemed just to the liking of All Smiles, for he opened up a big gap after half the distance had been covered, and won as he pleased from such good performers as Graphic, Woodward, Obulus, and Irregular. The latter two, somewhat favored by past performances, seemed unusually backward in the going.

T. Clyde's Dunedin surprised the talent in the first race for the babies of the track by defeating both Sid C. Keener and John Powers, two fancied to have it their own way.

As a general rule the popular favorites responded, the only other exception being Genevieve B. in the second race, which was more than 12 to 1.

The summaries:

FIRST RACE.—For 2-year-olds, selling, purse $600, four furlongs. Dunedin, 110 pounds, (Troxler,) $15.30, $5.40, $3.90, won; Sid C. Keener, 104, (Willis,) $3.80, $2.70, second; John Powers, 114, (M. Rowan,) $2.80, third. Time—0:51 4-5. Calfer, We Win, and Calleo also ran.

SECOND RACE.—For 3-year-olds and upward, purse $600, claiming, six furlongs. Genevieve B., 103 pounds, (Doyle,) $26.40, $11.40, $5.60, won; Poor Butterfly, 103, (Ericson,) $14, $6.80, second; Sam Pickett, 108, (Mosby,) $3.10, third. Time—1:17 4-5. Ormiss, Miss Burgomaster, Frozen Glen, Senator Broderick, and Rough Weather also ran.

THIRD RACE.—For 4-year-olds and upward, purse $600, five and a half furlongs. Dr. Campbell, 111 pounds, (Mergler,) $11.30, $5.80, $3.50, won; Vitey, 115, (Rice,) $28, $15.70, second; Scarpia 2d, 113, (Doyle,) $8.10, third. Time—1:10 4-5. Interex, Sorcerer 2d, Stalwart Van, Anita, Owaga, Refugee, C. M. Johnson, Mico Girl, and Carbide also ran.

FOURTH RACE.—The Liberty Bond, for 3-year-olds and upward, purse $600, one mile. All Smiles, 118 pounds, (Rice,) $6.60, $4.80, $3.50, won; Graphic, 105, (McAtee,) $5.60, $3.90, second; Woodward, 112, (Hopkins,) $2.70, third. Time—1:44 2-5. Obelus and Irregular also ran.

FIFTH RACE.—For 3-year-olds and upward, foaled in Canada, claiming, purse $600, one mile and seventy yards. Silk Bird, 110 pounds, (Gummer,) $3.50, $2.80, $2.20, won; Red Fox, 113, (Lang,) $9.50, $4.90, second; Lariat Sun, 107, (Rodrigues,) $3, third. Time—1:54. Prince Philothorpe, Amphion, and Last Spark also ran.

SIXTH RACE.—For 3-year-olds and upward, claiming, purse $600, mile and a sixteenth. Spectre, 103 pounds, (McAtee,) $8.30, $3.50, $2.60, won; Impression, 110, (Stirling,) $3.60, $2., second; Brendo, 106, (Ericson,) $4.70, third. Time—1:54 1-5. Harwood, Edith Baumane, and Pharaeh also ran.

SEVENTH RACE.—For 3-year-olds and upward, claiming, purse $600, mile and a sixteenth. Flora Finch, 98 pounds, (Rodrigues,) $3.70, $2.80, $2.60, first; Disturber, 110, (Stelker,) $3.90, $3.70, second; Rhamar, 98, (Mergler,) $3.60, third. Time—1:56 2-5. Mackrose, March Court, Working Lad, and Kildare also ran.

Weather: raining; track muddy.

SADDLE HORSES ARE SOLD.

Moreland Show Stock Brings $5,745 at Auction.

A consignment of thirteen saddle horses belonging to Robert Moreland of Lexington, Ky., brought $5,745 at auction last night in the show ring at Durland's Riding Academy. This sum was realized chiefly through the spirited bidding which marked the early part of the auction. The first three horses offered on the block brought $2,275, but thereafter no other top-notch sales were recorded.

Katherine Clifford, a chestnut mare of 15½ hands, foaled in 1912 and bred in the purple, was the first offering under the hammer, and after a spirited bidding bee she was knocked down to Mrs. J. Reynolds for $1,050. Next came Julian Eltinge, a bay gelding, 16 hands, 5 years old, catalogued as a weight carrying show prospect. The highest price of the sale was paid for the gelding, which was finally sold to Miss Clara S. Peck for $1,500. Louise Huff, a bay mare of 15 hands, 5 years old, was the third offering, and was purchased by Martin Beck for $725.

Some of the other horses sold and their prices were: Fagan, bay gelding, 15½ hands, 7 years old, $380, to A. Hatter; Charming Prince, bay gelding, 15½ hands, 5 years old, $375, to George L. Shearer, and Fairfield, 15½ hands, 7 years old, $450, to Charles E. Butler.

New Bill to Kill Prize Fights.

WASHINGTON, April 9.—Prize fighting would be taxed out of existence by a bill introduced today by Representative Blanton of Texas. Each spectator would be required to pay a tax of $25, and 75 per cent. of receipts, exclusive of the $25 tax, would go to the Government.

GOLF BALLS

All well-known makes.

Spalding
Whippet
Worthington
St. Mungo, etc.

$2.95 Doz.

These are repainted balls—guaranteed to give as good service as new ones. Sold under our policy of money back if not satisfied.

A Real War Time Economy

DAVEGA'S

405 B'way, Below Canal St. 831 B'way, Near 15th St.

"Back up General Pershing by buying Liberty Bonds"

GIANTS EARN A TIE IN ABRIDGED GAME

Score Is 7 to 7 in Five-Inning Contest with Cleveland—Demaree Has Bad Day.

Special to The New York Times.

HATTIESBURG, Miss., April 9.—The Giants and Cleveland Americans played to a 7 to 7, five-inning tie game at Camp Shelby today. It was rather a farcical affair, as the Giants were late in arriving, and cut the contest short to catch an early train.

Ground conditions also were very bad, as the outfield was in a hollow. In addition a heavy wind blew volumes of dust into the players' eyes, and at times the outfielders were scarcely visible.

McGraw did not make the trip, but left the team in the care of Captain Fletcher, who got a tie game out of what appeared to be another rout. After Cleveland knocked out six-runs in the second inning, it looked like another walkover, but New York recovered and drove in a like number.

Al Demaree pitched the full five innings and did poorly, but no pitcher could show much under such adverse conditions. Coumbe, Cleveland's lone left-hander, steadied, following New York's big inning, and only one man reached base thereafter. Having gone through the first three games of the series without a hit, Heinie Zimmerman got a double in the second inning, which drove in two runs. Tris Speaker was the real batting star today with two doubles and a single. Benny Kauff again hurt his right heel, running out an infield grounder, and was obliged to limp out of the game in the second inning.

The score:

CLEVELAND. (A.)	AB	R	H	PO	A	GIANTS. (N.)	AB	R	H	PO	A
Graney,lf	3	2	2	1	0	Young,rf	3	1	1	0	0
Chapman,ss	3	1	1	2	3	Kauff,cf	2	1	1	0	0
Speaker,cf	3	1	3	2	0	Burns,lf	2	1	1	0	0
Roth,rf	3	0	1	1	0	Wilhoit,cf	1	1	0	1	1
Wambsgane,2b	1	1	0	2	1	Zim'man,3b	2	1	1	2	2
Kav'nagh,1b	2	1	0	7	0	Doyle,2b	3	0	1	3	0
Getz,3b	2	1	0	0	2	Fletcher,ss	3	0	1	2	3
Billings,c	3	0	0	1	1	Holke,1b	3	0	0	6	2
Coumbe,p	2	0	0	0	3	McCarthy,c	3	1	1	5	0
						Demaree,p	1	1	0	0	3
Total	21	7	8	15	8	Total	23	7	7	15	11

Errors—Kavanaugh, Getz, Young, Zimmerman.

Cleveland	0	0	0	0	1	0	0	0	6	0	—7
Giants	1	0	0	0	0	0	0	0	6	0	—7

Two-base hits—Speaker 2, Chapman, McCarthy, Zimmerman, Fletcher. Double play—Wilhoit and Doyle. Sacrifice hits—Getz, Fletcher. Base on balls—Off Demaree, 3; Coumbe, 2. Left on bases—New York, 4; Cleveland, 4. Hit by pitched ball—By Demaree, (Wambsgane.) Struck out—By Demaree, 2; Coumbe, 1. Time of game—1:15. Umpires—Brennan and Schaefer.

LOCAL RIVALS MEET TODAY.

Fordham and Columbia to Play on Maroon Diamond.

Fordham's home baseball season will be ushered in this afternoon when the Columbia and Fordham nines meet in the first game of their annual home-and-home baseball series. Neither team was able to get on the diamond yesterday, but as several games have already been played they are prepared for today's conflict.

Tommy Farrell will likely be on the mound for Columbia, with Dutch Koenig being held in reserve. Jim McQuade, the Fordham veteran, will pitch for the Bronx collegians, and Scanlan will catch.

SOUTHERN GUNNERS LEAD.

Win Amateur Trapshooting Laurels at Pinehurst.

Special to The New York Times.

PINEHURST, N. C., April 9.—The North and South amateur trapshooting tournament at Pinehurst was won today by the Southern marksmen, the leading trio finishing with a total of 572 out of 600, as against 519 for the three high guns from the North.

The winning team comprised T. T. Todd of Greenwood, S. C., 178; J. Allen, Charlotte, N. C., 173; Charles Nicholls, Charlotte, 171. The leading Northerners were B. V. Covert, Lockport, N. Y., who was high gun for the two days at 180; Jay V. Hall, 171, and Charles T. Crocker, Fitchburg, Mass., 168.

WRESTLERS COME TO TERMS

Signed Contracts of Lewis and Stecher Expected Today.

Arraagements for the proposed wrestling match between Ed (Strangler) Lewis of Lexington, Ky., and Joe Stecher of Nebraska will probably be completed today. Both grapplers, it is reported, have agreed to terms sent them by wire and the promoters expect to receive the signed agreements today. Then the question of a date for the match at Madison Square Garden will receive attention.

Lewis is now at Del Monte, Cal., resting and occasionally indulging in light gymnasium work. He is reported in good condition and ready to commence active training for the match. Stecher is at his home in Dodge, Neb., awaiting word to come to this city.

WINFIELD

The new Spring

Ide

COLLAR

Selden Trucks

are trucks of massive construction—colossal strength—gigantic motive power—abundant speed in operation—proven power of endurance.

MANHATTAN Motors Corporation
230 W. 56 St. Circle 4430

ONE FORD TRACTOR AND TRAILOR—1917, in good shape. Cheap. G. W. KAYTON 318 West 48th St. Tel. Bryant 9764.

COCHRAN INCREASES LEAD OVER YAMADA

Young Player Beaten in Afternoon Averages 25 in Winning Evening Game.

A series of ups and downs was provided yesterday in the billiard match which Koji Yamada and Welker Cochran are playing at Maurice Daly's Academy, but withall, Cochran succeeded in increasing his advantage of the first day until he is now leading by a total score of 1,200 to 903. There was an equal division of honors in the two games played. Yamada recovered some of his cunning and defeated Cochran in the afternoon struggle by 421 to 300. This advantage, however, was only temporary, for Cochran came forth with a bit of play in the evening game that sent him far ahead of the Nipponese, the score being 300 to 138 in his favor.

In the afternoon game yesterday Cochran slipped back to mediocre billiards. He could not get in stroke, and the counts were for the most part in small figures. It seemed that Cochran was a trifle careless in his work, and this may account for some of the mishaps which beset his path during the game. Repeatedly he slipped up on easy shots which were almost beyond the possibility of being missed. It was not that he was playing them too softly, but rather that he was not taking the care that is always necessary to insure a continuation of a run to high figures.

The evening game found Cochran in better stroke and he gave a touch of interesting balkline play in which there was nestled a count of 138, the highest run that the match has yet brought forth. Several other big clusters contributed to Cochran's victory and Yamada's discouragement. The Japanese secured only 108 points in all and his success in the afternoon was more than nullified. Cochran averaged an even 25, while Yamada fell slightly below 10.

The scores:

Afternoon Game.

Yamada—25 23 41 1 15 0 0 1 5 48 1 33 49 97 4 5 1 43 26. Total, 421. Average, 22 3-19. High runs, 97, 49, and 43.

Cochran—3 11 2 2 0 14 0 5 1 8 2 45 19 79 2 7 60 22 0 16. Total, 300. Average, 13. High runs, 79, 60, and 45.

Evening Game.

Cochran—0 0 0 33 2 2 23 133 17 24 9 81. Total—300. Average—25. High run—138.

Yamada—2 1 0 9 19 38 7 8 13 1 7. Total—106. Average—8 9-11. High run—38.

Total score—Cochran, 1,200; Yamada, 903.

TO HOLD INTERCITY BOUTS.

Boston and New York Boxers Will Compete in Crescent Tourney.

The Crescent Athletic Club of Brooklyn will close its amateur boxing season on April 25 with an intercity tournament between boxers of this city and Boston. Four classes have been listed for competition, and the officials expect that a team of New England Association champions will oppose the title holders of the Metropolitan Association. The weights will be 118, 125, 135, and 145 pounds.

The club's season point trophy, which is awarded annually to the club whose representatives score the greatest number of points in the Crescent A. C. events, will be awarded at the close of the tournament.

A. A. B. A. Tourney Starts.

Play in the first tournament held under the auspices of the newly formed American Amateur Billiard Association began last night, when two matches were contested in the three-cushion event for the Metropolitan championship. In a match at Thum's Academy, N. W. White of Daly's defeated Harry Pelsch of Thum's by a score of 40 to 31. Henry Frantzen, representing Doyle's, was the second victor. He defeated J. Cosgrove of the Jefferson Billiard Academy by 40 to 35 in a match at the Jefferson room.

Wilde-Astey Bout Postponed.

Following the receipt of a cablegram from A. H. Taylor, director of the Liverpool Stadium, Liverpool, England, Joe Jacobs, manager of Dave Astey, announced last night that the proposed boxing exhibition between Astey and Jimmy Wilde, the sensational little English flyweight, had been postponed. In the cablegram Director Taylor announced that Wilde's regiment had been summoned to France because of the big drive. This necessitated a postponement until Sept. 2, when Wilde will receive a furlough.

RELAY DRAWINGS ARE HELD

Positions for Colleges in Penn Carnival Announced.

PHILADELPHIA, April 9.—Drawings for positions in the relay races of the University of Pennsylvania on April 26 and 27 were held today. In all 301 teams are represented. Their positions in the races will be as follows:

One-Mile Relay College Championship of America—1, Pennsylvania State; 2, Dartmouth; 3, Pennsylvania; 4, Princeton; 5, Chicago; 6, Cornell; 7, Pittsburgh; 8, Columbia.

Two-Mile Relay—1, Massachusetts Tech; 2, Pennsylvania; 3, Columbia; 4, Michigan; 5, Chicago; 6, Pennsylvania State; 7, Cornell.

Four-Mile Relay—1, Pennsylvania State; 2, Lafayette; 3, Pennsylvania; 4, Massachusetts Tech; 5, Dartmouth; 6, Columbia; 7, Yale; 8, Chicago; 9, Wisconsin; 10, Cornell.

Spring Medley Relay—1, Pittsburgh; 2, Michigan; 3, Pennsylvania; 4, Lafayette; 5, Cornell; 6, Pennsylvania State; 7, Chicago; 8, Princeton.

Distance Medley Relay—1, Pennsylvania; 2, Pennsylvania State; 3, Pittsburgh; 4, Chicago; 5, Cornell; 6, Columbia; 7, Wisconsin; 8, Princeton; 9, Michigan.

Freshman One-Mile Relay Championship—1, Cornell; 2, Pennsylvania State; 3, Dartmouth; 4, Pennsylvania; 5, Princeton; 6, Syracuse; 7, Lafayette.

South Atlantic Relay Championship—1, Johns Hopkins; 2, Georgetown; 3, St. John's of Annapolis; 4, Georgia Tech; 5, Virginia Military.

Middle Atlantic—1, Dickinson; 2, Haverford; 3, Lafayette; 4, Stevens; 5, Swarthmore; 6, Lebanon Valley; 7, Franklin and Marshall; 8, New York University; 9, Muhlenberg; 10, Lehigh; 11, Washington and Jefferson; 12, Rutgers.

Preparatory School Championship—1, Exeter; 2, Hill; 3, Mercersburg.

High School Championship—1, Lynn Classical; 2, Newark Central; 3, Washington Central; 4, Baltimore Poly; 5, De Witt Clinton; 6, Philadelphia Northeast; 7, Lynn English.

Secretary for Boxing Commisaion.

TRENTON, N. J., April 9.—At a meeting of the New Jersey Boxing Commission today Abram H. Rachlin of Newark was chosen Secretary. Like the Commissioners, he will serve without pay. The commission devoted some time to discussing the proposed regulations governing the sport.

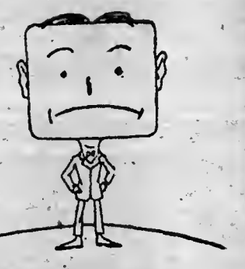

Face it squarely!

Here, you get what you want when you want it.

You see the goods made up. Can change your mind a hundred times.

More of the finest foreign fabrics than you'll find at the smart Fifth Avenue tailors—

Suits and overcoats at half the tailors' fee!

Subscribe to the Third Liberty Loan.

Subscribe to proscribe the Impossible Hun!

ROGERS PEET COMPANY

Broadway at 13th St. "The Four Corners" Broadway at 34th St.
Broadway at Warren Fifth Ave. at 41st St.

Baker, Murray & Imbrie
The Sporting Goods Store of Expert Personal Service

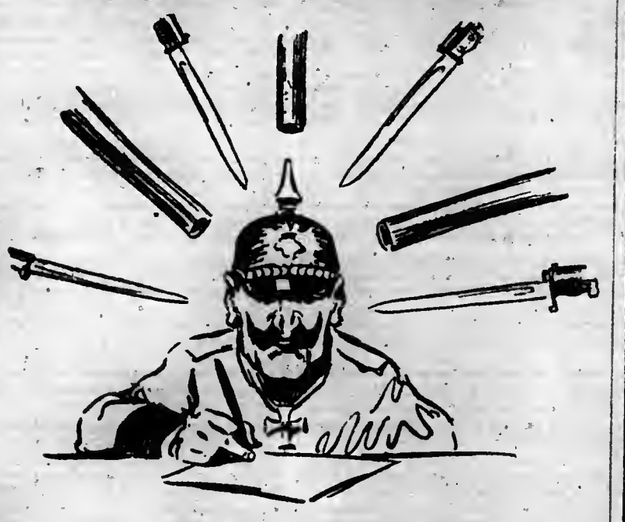

"Sign here, Bill"

Nothing but cold steel will ever force the Kaiser's name to the dotted line of a peace document.

Through the muzzles of American rifles must our appeals for world justice be voiced.

Our hopes for our nation's security must bristle with bayonets.

Our prayers for victory must be uttered with cannon.

Every American dollar should be a fighting dollar these days. None of us is doing half enough. Yield your help more—more—more to your country!

BUY LIBERTY BONDS!

10-15-17 WARREN STREET

LAGONIA IS BEATEN FOR AMATEUR TITLE

New York Middleweight Loses Close Decision in Feature of National Boxing Show.

BOSTON, April 9.—Martin Burke of New Orleans was the star of the National A. A. U. boxing championships here tonight. Two titles went to him, one in the heavyweight class, when he defeated P. Searle, a soldier from Camp Devens, and the other in the 158-pound class, when he won from Sam Lagonia, New York, on a referee's decision after the judges were unable to agree. This latter bout was the best of the tournament.

The championships were well distributed. New York and Boston gained two championships, New Orleans had one champion, but two titles; Camp Devens and Philadelphia each obtained one title. There were two knockouts in the finals.

The summaries:

Semi-finals.

108-Pound Class.—Joe Wiles, Boston, defeated Davo Kamins, New York; Owen McManus, Pittsburgh, defeated Peter Norton, Boston.

115-Pound Class.—James Tomasulo, New York, defeated James Giblin, Boston, (two rounds.)

125-Pound Class.—James Fruzetti, Brockton, defeated Ray Rodgers, Pittsburgh.

135-Pound Class.—Thonias O'Malley, Philadelphia, defeated Arnold Thornberg, Pittsburgh.

158-Pound Class.—Sam Lagonia, New York, defeated John Newhall, Boston, (one round;) Martin Burke, New Orleans, defeated Frank Garyber, Pittsburgh.

175-Pound Class.—Magloire La Belle, Gardner, defeated James Tully, New York.

Heavyweight Class.—Martin Burke, New Orleans, defeated Magloire La Belle, Gardner; James Tully, New York, defaulted to P. Searle, Camp Devens.

Finals.

108-Pound Class.—Joe Wiles, Boston, defeated Owen McManus, Pittsburgh.

145-Pound Class.—James Sullivan, New York, defeated Val Grunnenwald, Pittsburgh.

158-Pound Class.—Martin Burke, New Orleans, defeated Sam Lagonia, New York, (referee's decision.)

115-Pound Class.—James Tomasulo, New York, knocked out William Daley, Boston, (one round.)

175-Pound Class.—John McMinimen, Camp Devens, knocked out Magloire La Belle, Gardner, (two rounds.)

125-Pound Class.—James Fruzetti, Brockton, defeated Wild Corbett, Massachusetts Institute of Technology, (four rounds.)

135-Pound Class.—Thomas O'Malley, Philadelphia, defeated Sam Mosberg, New York.

Heavyweight Class.—Martin Burke, New Orleans, defeated P. Searle, Camp Devens.

Keith Will Lead Lehigh Team.

BETHLEHEM, Penn., April 9.—Isham Keith of Warrentown, Va., was today elected Captain of the Lehigh University lacrosse team.

Auctions.

By Public Auction Tomorrow & 2 Following Days at 2:30 P. M.
Note:—The Paintings Will Be Sold on Friday Afternoon, Apr. 12, at 2.

IN SILO'S Fifth Ave. Art Galleries, "Silo Building," 546 Fifth Av., N. Y. and 1 West 45th St.
James P. Silo & Son, Auctioneers.

IMPORTANT ESTATES' SALES
including that of the late
ANNIE T. O'BRIEN,
By Order of JOHN P. O'BRIEN, Administrator.
ALSO THE LATE
WILLIAM LOEW,
and removed from Islip, Long Island.
Also, by Order of
THE BRITISH WAR RELIEF ASSOCIATION, Inc.,
HOUSEHOLD FURNISHINGS
Dining, Boudoir and Living Room Pieces; Bric-a-Brac, Paintings, Rugs and Carpets and Other Objects of Art, Sterling Silver, Plated Ware, the Property of A. L. Talbot.
NOW ON VIEW.

EARLY COPY REQUIRED.
To insure insertion of advertisements in The New York Times copy must be in the Times Building 6 P. M. day previous to that on which publication is desired.—Advt.

Auctions.

JOS. H. FRIEND, Auctr., SELLS FRIDAY, April 12, at 11 A. M., at salesrooms, 819-821-823 Myrtle Ave., Brooklyn.
The entire Cargo of
PROVISIONS
removed from the Russian Scout Boat "VOSHOD."
For information phone Williamsburg 2452.

Monroe Clothes

Seventeen Dollars

Blue Label Monroe Clothes

$25.

—made of the finest fabrics *all silk lined*. Real master productions—at a mighty saving.

SAVE YOUR COUNTRY
Buy WAR SAVINGS STAMPS

It's Your Duty and a Privilege to Save and Buy Liberty Bonds

If you don't already know of the worth and quality and saving of Monroe Clothes—just ask your neighbors. They'll tell you,

—there's more style
—more wear and service
—more real value

in Monroe Clothes at $17—than you'll be able to find in any other clothes at anything near that price.

Come up—see the remarkable qualities of fabrics we give in our Spring Suits and Top Coats at $17—a price only possible with us because Monroe Clothes are sold

—direct from maker to you
—in our low rent Upstairs Shops
—to over 140,000 men regularly.

Come up and see us to-day and you'll have more money for Liberty Bonds and Thrift Stamps.

MANHATTAN

42nd Str. cor. B'WAY
50 E. 42nd " " MADISON
NASSAU " " FRANKFORT
5 CORTLAND " " B'WAY
14th " opp. ACAD MUSIC
23rd " cor. B'WAY
34th " " "
59th " at COL. CIRCLE
125th " cor. 7th AVE
CHRYSTIE " at CANAL

BRONX
Bergen Ave., 149 St.
BROOKLYN
Court & Montague-Fulton & Hoyt - -
587 Fulton at Flatbush
NEWARK-151 Market St.
JERSEY CITY-Newark Av. at Bay
PATERSON-220 Main St.
YONKERS-Getty Square

Monroe Clothes

$17 NO CHARGE FOR ALTERATIONS

SUITS-TOPCOATS EVENING CLOTHES
America's Largest Retail Clothiers
SATISFACTION GUARANTEED OR MONEY REFUNDED

THE BUSINESS WORLD

Buyers' Wants

50 Cents per agate line each insertion.

APPAREL Wanted.—Cash; better grade suits, coats, waists, dresses. National. Franklin 2412.

APPAREL Wanted.—High grade suits, coats, dresses for cash. Gottdiener. Franklin 4133.

BROADCLOTHS Wanted.—Any of the well-known qualities in staple shades. L. Finkelstein & Sons, 702 Broadway. Spring 6311 or 2.

BROADCLOTH Wanted.—Botany or F. H., 50 pieces, spot cash. Funt Bros., 50 W. [illegible]. 9613 Chelsea.

BROADCLOTH AND POPLINS wanted for cash. H. Gelfond Co., 122 West 27th. Phone.

BROADCLOTH Wanted.—Botany or F. & H., spot cash. Alex Horvitz & Son, 41 W. 25th.

BURELLA CLOTH Wanted.—All shades, Pekin blue especially. Michael Bros., 115 West 29th.

BURELLA CLOTH Wanted.—All shades. Edelson & Hand, 18 West 22d.

BUTTONS Wanted.—Open for quantity crochet buttons; any size, any style; cash. N 95 Times.

CASHMERES Wanted.—F. & H. No. 8285, all shades; high prices. Greeley 4978.

CHECKS Wanted.—Open for quantity; all wool, shepherd. Schroeder & Co., 63 West 38th.

CHINCHILLA Wanted.—Open for large quantity navy, red, gray, and brown, all makes. Gramercy 8513.

CLOAKINGS AND OVERCOATINGS Wanted.—McKenney's and other good goods. Wolf. Stuyvesant 4009.

CLOTHS Wanted.—Staples, any quantity; can be sponged, cash. Zipkin. 1,133 Broadway.

CLOTH Wanted.—Black Kurltex; also K344 and 11050. Stuyvesant 4360.

COATS Wanted.—Prominent and exclusive jobber looking at Fall coats every day, 9 to 1; also after 4. 1,140 Broadway, 10th floor.

COATS Wanted.—Jobber placing orders on Fall coats, better kinds. Call with samples all week, seventh floor, 32 West 27th St.

COATS Wanted.—Looking at Fall line cloth and plush coats, better grade, ladies' and juniors', 129 West 35th, 7th floor.

COATS Wanted.—Open for jobs, any quantity; left over from last Fall. M. Rosenblum & Sons, 1,133 Broadway. Room 1121.

COATS Wanted.—Placing orders on children's and misses' Fall coats. Call with samples, mornings only, 9th floor, 30 West 24th St.

COATS AND SUITS Wanted.—Jobber placing orders on better grade Fall coats and suits. 48 West 25th St., one flight up.

COATS Wanted.—Jobber will look at Fall line of children's and girls' coats. 1,182 Broadway. Room 1402, 9 to 2.

COATS Wanted.—Looking at Fall lines cloth coats for juniors and children. 1,140 Broadway, Room 1104.

COATS Wanted.—Will look at Fall samples from 9 to 11. 1,333 Broadway, 10th floor; use 35th St. entrance.

COATS Wanted.—Looking at Fall lines cloth coats for ladies and juniors. 41 West 21st, 6th floor, Room 602.

COATS Wanted.—Jobber will look at Fall line of ladies' coats, 9 to 2. 1,182 Broadway, Room 1,402.

COATS Wanted.—Jobber looking at Fall samples all week, afternoons. 131 West 29th, 6th floor.

COATS Wanted.—Jobber looking Fall coats; ladies', juniors'. 13 West 27th St., 4th floor.

COATS Wanted.—Looking at pile fabric and cloth coats all week. 40 West 22d St., 7th floor.

COATS Wanted.—Jobber looking at ladies' Fall cloth coats. 10th floor, 134 West 29th.

COATS Wanted.—Jobs spot cash. Fourth floor, 41 W. 27th. Farragut 3154.

COATS Wanted.—Looking at Fall coats. 9th floor 38 West 26th St.

COATS Wanted.—Jobber placing Fall orders, Spring samples. 1st floor, 13 W. 26th St.

COATS Wanted.—Jobber looking at Fall coats. 29 West 30th, 9th floor.

COATS Wanted.—Placing orders on Fall coats. 43 West 27th, 4th floor.

COATS Wanted.—Jobber placing orders Fall coats. 143 West 29th, 11th floor.

CORDUROY Wanted.—White 9,000, 36 inches. L. Chauser, telephone Gramercy 881.

COTTON GOODS Wanted.—Voiles, organdies, &c. Call between 11 and 2. F. Newman, 83 East 21st St.

COTTON GOODS Wanted.—Satines, cambrics, khakis, ducks. L. Finkelstein & Sons, 702 Broadway. Spring 6311 or 2.

COTTON SERGE Wanted.—Pacific 300 or any other make; interested in large quantities. Exporters Dry Goods Exchange, 21 Pearl St. Telephone Broad 1439.

DRESSES Wanted.—Placing orders infants' 2-6 years white dresses, better grade; bring samples. 9-12, 11th floor, 99 5th Av.

CREPE Wanted.—We are open to buy 1,000 pieces of domestic Georgette crepe. Eclipse Waist Co., 8 West 30th.

DELHI Wanted.—American, also velours, high shades, for cash. Farragut 9872.

DRESSES Wanted.—Jobber will buy for spot cash jobs any quantity of silk and jersey dresses; samples daily. Wiener, 33 West 30th.

DRESSES Wanted.—Jobs taffetas, Georgettes, crepe de chines, spot cash. Room 1000, 38 West 32d.

DRESSES Wanted.—Jobber placing order Summer silk dresses, better kind; show sample after 10. Wolfert, 1,133 Broadway.

DRESSES, SUITS Wanted.—A Western jobber looking Fall suits, dresses, jobs. J. B., 40 Times.

DRESSES, COATS AND SUITS Wanted.—Open for jobs, spot cash. Handels, 336 6th Av.

DRESSES Wanted.—Cotton and Summer silks, by jobber. 5th floor, 39 West 32d St.

DRESSES Wanted.—Jobs of dresses, spot cash. 21 West 31st St., 8th floor.

DRESSES Wanted.—Jobs in silk dresses. 5th floor, 39 West 32d St.

FUR Wanted.—Last year's Blumenthal's or any other make; 3 inch black. Chelsea 8840.

GEORGENES Wanted.—Flesh and white, quantity, for cash. Alpha Waist Co., 29 West 35th St.

GINGHAMS Wanted.—High-priced small plaids or checks; spot cash. Big N Dress Company, 13 West 26th St.

KEELEY AND WATSON Wanted.—Style 316 "Cheshire," all colors. Farragut 3851.

MATELAMB Wanted.—Hind and Harrison; quantity; spot cash. Harry Kitzinger & Co., Greeley 2080.

MATELAMB Wanted.—H. & H.; will pay cash for any quantity. Chelsea 9833.

MESSALINES Wanted.—Also peau de cygnes, all colors, any quantity, cash. Klein, 28 East 29th.

PIECE GOODS Wanted.—Staples; will pay cash. Alex Horvitz & Son, 41 West 25th St.

PLUSH Wanted.—Peco, also American lightweight velours and black and navy poplins; quantities at prices. Chelsea 6018.

PLUSH PECO Wanted.—Any quantity; will buy for spot cash. Harry Kitzinger & Co., Greeley 2080.

PLUSH Wanted.—Cotton plush; Collins and Aikman, 172 or 171. M. Green. Farragut [illegible].

PLUSH Wanted.—One piece or fifty pieces, cash. Louis Horowitz, Chelsea 1911.

POMPOMS Wanted.—Valour serge 6214, silvertones, and plushes, spot cash. Gramercy 1907.

POMPOM Wanted, in all colors; willing to pay cash. Harry Rubin, 24 W. 25th.

POMPOMS Wanted.—American, all colors. Madison Square 3121.

POMPOM Wanted.—American, all shades, for cash. Farragut 9872.

POPLIN Wanted.—Open for high luster Susquehanna poplin at a price, all shades. Lauretta Skirt Co., 450 4th Av.

POPLIN Wanted.—Will pay cash for American 977 tan. Madison Square 1540.

POPLINS Wanted.—All wool, all shades, and all-wool serges, navy, copen, and black; open for large quantities; spot cash. Wolf Mfg. Co., Gramercy 8281.

POPLINS, serges, velours wanted for cash. G. Marks, 23 East 26th St.

RIBBONS Wanted.—No. 80 and 100 satin, Copenhagen and old rose. Auslander, 160 5th Av.

SATIN Wanted.—Quantities Susquehanna brocaded; also Juilliard's 660 velveteens. Telephone Madison Square 3116.

SERGES Wanted.—Any number of Amoskeag's, Whitman's, Juilliard's, Garfield's, Americans, or other well-known qualities. L. Finkelstein & Sons, 702 Broadway. Spring 6311 or 2.

SERGES Wanted.—0936, dark navy serge, 75 pieces; also 50 pieces U. S. 233, dark navy; spot cash. Big G. Cloak & Suit Co., 33-34 West 20th St. 4571 Chelsea.

SERGES Wanted.—Open for all grades French and mannish; also heavyweight velours and broadcloths. 1,263 Broadway, Room 712.

SERGES Wanted.—We are open for a quantity of 6301's, 7301's, 7614's, 8614's, and 0936's for spot cash. Phone Spring 7730.

SERGES Wanted.—Whitman's 99, 9, 3, American velour 0360, 60, for cash. Schulman Bros., 104 West 27th. Farragut 3440.

SERGES Wanted.—7120, 54289, 11433, 0936, 1464; size 28 and size 19 poplins, broadcloth; cash. Madison Square 5566.

SERGES Wanted.—Also velours, broadcloths, tricotines, and Oxfords, in large quantities only. Eagle Textile Co. Farragut 2491.

SERGES Wanted.—54289, 7120, 8120, W. F. X., W. F., or any other French serge. H. Pastuch, Gramercy 3143.

SERGES Wanted.—Open for quantity W. F. X. 7120 and 54289, for cash. Schlang & Co., 131 West 26th.

SERGES Wanted.—7120, 54289; others for cash. Store, 39 West 21st. Gramercy 440.

SERGES Wanted.—11433, 519, also tricotine, navy; spot cash. Madison Square 7316.

SERGES Wanted.—S.B.G.L., 100 pieces, navy and black for spot cash. Farragut 749.

SERGES Wanted.—7120, 54289; others for cash, Store, 39 West 21st, Gram. 440.

Buyers' Wants

50 Cents per agate line each insertion.

SERGES Wanted.—0935 American, blacks and navy; Dunmore 0360, 0422, 0351. Mad. Sq. 3121.

SERGE Wanted.—11433, 54289, 519, quantity, for spot cash. Madison Square 7816.

SERGES Wanted.—7301, 9050, 6234, navy. Jerome Frank & Co., 53 West 23d St.

SERGES Wanted.—American 0936, Gilbert 8200. Madison Square 1160.

SERGES Wanted.—7614, 54289, 104, 7120, 90610, 09077, K344. Spring 6151.

SERGES Wanted.—S. B. G. L., 87 V. S. L. 1464, 54289. Chelsea 5378.

SERGES Wanted.—Will pay cash for 0936 navy. Madison Square 1540.

SERGES Wanted.—7301 and 7614, navy only. Syrain, Stuyvesant 4007.

SERGES Wanted.—0936 for cash. Call 251 Gramercy.

SILKS Wanted.—Damaged or tender; must be cheap; any quantity for cash. Phone Chelsea 2674.

SILKS Wanted.—Suitable for men's neckwear; state price. O 9 Times.

SKIRTS Wanted.—Jobber looking at silk, &c., skirts, with our materials. Inquire 222 6th Av., mornings, 8:30 to 10:30 only.

SKIRTS Wanted.—Jobber placing orders on silk skirts, Spring and Fall. Call all week. Room 1106, 44 East 23d St.

SUITS Wanted.—Open to buy 300 Spring suits for cash. 35 West 32d St., Room 1506. Madison Square 1370.

TAFFETAS Wanted.—Changeable and plain, suitable for petticoat trade. Room 1120, 1,133 Broadway.

TRICOTINE Wanted.—F. & H. style 8037, navy, stone. Telephone Orchard 4482.

TRICOTINES Wanted—0936 and 104. Farragut 9337.

TRUNKS Wanted.—Two Innovation, Bal., or other good make wardrobe trunks for children's coats; must be in first-class condition. Gramercy 3389.

TWEEDS Wanted.—Fisher Kennedy 1600; any shade or similar quality. Farragut 2616.

VELOURS Wanted.—Heavyweights, Americans preferred; will pay spot cash. The G. B. G. Mfg. Co., 15 East 26th St.

VELOURS Wanted.—Open for all grades of high-colored Spring velours for cash. Telephone 9030 Farragut.

VELOURS Wanted.—American Woolen Co. 544 or 11050, brown, green. Gottlieb & Laikind, 38 West 21st.

VELOURS Wanted.—American 0360, tan, Sammie, copen; spot cash. Gottlieb, 2180 Madison Square.

VELOURS Wanted.—American, heavyweights; spot cash. Alex Horvitz & Son, 41 West 25th.

VELOURS Wanted.—0360, in all colors. Hershfield & Co., 164 West 25th St. Farragut 9339.

VELOURS Wanted.—Open for light weights, any make and shade, at reasonable prices. Gramercy 1661.

VELOURS Wanted.—All shades; state quality, quantity, and price for cash. Murray Hill 5488.

VELOURS and BROADCLOTHS Wanted.—Spot cash. Rubin & Horowitz, 30 West 26th St.

VELOURS Wanted.—Heavyweights; also, men's wear serges. Drucks, Gramercy 1329.

VELVETEEN Wanted.—A. D. Juilliard's 200, Spitzer Woolen Exchange, 1,265 Broadway.

VENETIANS Wanted.—Imported; 36 inch; any quantity. Madison Square 7327.

WAISTS Wanted.—Philadelphia manufacturer of high-priced silk waists is interested in lower-priced silk waists for immediate delivery; also looking at Fall samples. Call 1,210 Broadway, Room 311, April 10 and 11.

WARDROBE TRUNKS Wanted (Used.)—Suitable for ladies' coats. Farragut 2770.

WHITE GOODS Wanted.—For cash, organdies, voiles, and other plain white goods. Phone Gramercy 355 or call 46 West 23d St., one flight up.

WOOL PANAMA wanted in the gray or white; quality similar to Whitman 227. Stuyvesant 4504.

WOOLENS Wanted.—All descriptions disposed; service $10 yearly; no commission. Piece Goods Service Exchange, 1,182 Broadway. Madison Square 5636.

WOOLENS Wanted.—Open to buy woolens of all description in any quantity. Ellas Surut, 670 Broadway. Telephone Spring 9697.

Contracts Wanted.

MILITARY CONTRACTOR.—A modern factory, equipped for various military novelties, looking for sub-manufacturing at very reasonable prices. O 340 Times Downtown.

CONTRACTOR on dresses, with plant of 20 machines, wishes to connect with reliable manufacturer or jobber. Phone Chelsea 4284.

CONTRACTOR on petticoats wants work; can handle 500 dozen weekly. Box 2, 1,563 3d Av.

Offerings to Buyers

50 Cents per agate line each insertion.

BALBRIGGAN KNIT WIPERS.—Remnants, 3,000 pounds, samples ready. Becker, Mad. Sq. 8880.

BROADCLOTH.—Botany, F. & H., Juilliard's 110 and 118; reasonable. P. Bernzweig, 1,121 Broadway. Farragut 8946.

CELLULOID sheet materials of all kinds. D. B. L. Products Corp., Woolworth Building, New York City. Phone Barclay 1007.

CHAMBRAYS and tissue gingham suitable for wash dresses. Hub Dress Mfg. Co., 99 Madison Av. Call Mr. Cohen 9 to 12.

CHAMBRAY.—2 cases Amoskeag blue, 1 case Dan River blue; immediate delivery. Phone 633 Spring.

CHEVIOTS.—Lawrence 701, three Pekin, three Quaker, three khaki. Henlein & Greentree, 1,333 Broadway. Greeley 5653.

COATINGS.—A meltons, 544 valour, botany broadcloth. Riverside Woolen Mills. Gramercy 4409.

COATS, 1,250 in stock; must be sold this week at greatly reduced prices; newest assortment of materials, shade, sizes. J. Karostoff & Son, 36 West 20th St.

COATS AND CAPES.—Cloth, $10.50 up; taffetas, satins, Shantungs, charmeuse, jersey silks, $10.75 up; immediate delivery. Moseritzky & Stollerman, 23 West 27th.

COATS AND SUITS.—Wonderful values in gabardine, poplin, serge, peau de cygne lined; advanced models. Garment Specialty Co., 2 West 33d.

COATS.—Silvertones, all lined with silk foulard lining at $18.50; also coats of other kinds on the rack to close out. L. Noschkes, 37 West 28th St.

COATS.—1,000 infants', children's coats, materials, serges, silk, Poiret twill; will sell at sacrifice. Malamud & Felgenbaum, 27 West 24th.

COATS.—1,300 infants' and children's coats on racks; serges, silk poplins, wool poplins, and Delhi; ship today. Rosh & Mayers, 1,178 Broadway.

COATS AND SUITS.—Few hundred select garments at very reasonable prices; immediate delivery. A. H. Hollander, 28 W. 25th.

COATS, 1,000, at reduced prices; large variety, newest styles, cloths and silks. Louis Ginsberg Co., 28 West 27th St.

SUITS, COATS.—Better grade, smartly styled, newly made; immediate delivery; reduced prices. Karp Bros., 45 West 27th.

COATS.—2,000 coats on racks for immediate delivery; also job of sport coats. Louis Magidoff, 40 West 22d.

COATS.—Stouts and regular coats on racks to ship today. Dunn, 127 West 25th.

COATS.—Spring valour and mixtures to close out, cheap. Aero Coat House, 15 East 26th.

COATS, SUITS, splendid values, immediate delivery. W. & S. Kaplow, 38 West 33d.

COATS AND SUITS.—Smart, desirable garments on racks; reasonable prices. Elsen & Sor. 122 West 26th.

COATS AND SUITS.—Closing out Spring coats and suits; many styles, desirable shades. I. Frank, 48 West 22d St.

COATS.—Infants' and children's high-grade coats, to close out cheap; fine materials. A. Bender, 27 West 24th.

COATS, SUITS.—Jobs to close out; up-to-the-minute styles. Modern Cloak and Suit House, 15 West 26th St.

COATS AND SUITS.—Jobs to close out; up-to-the-minute styles. M. B. Kaufman, 6 West 32d St.

COATS.—Infants', children's, juniors'; immediate delivery. Cass & Rosenthal, 153 West 27th.

COATS.—Big jobs in Spring coats to close out, cheap. Kaplan & Weinstein, 150 West 22d St.

COATS AND SUITS.—Desirable Spring styles; also jobs. Jacobus Bros., 1,261 Broadway.

COATS.—Fall line ready for the jobbing trade only. Gottlieb & Laikind, 38 West 21st St.

COATS.—300, closing out; must start Fall line. Schoen-Weissman, 53 West 24th.

COATS, Suits, all shades, exceptional styles; immediate delivery. Talbot, 114 West 27th.

COATS.—Quantity poplin and velour coats, close out. Fit-Best Cloak, 143 West 29th.

COATS, SUITS.—Latest models at close out prices. Bernstein, 118 West 27th.

COATS.—Stout sizes only for immediate delivery. Myer-Gans Co., 151 West 26th.

COATS.—Pile fabrics, for jobbing trade. N. Hurwitz & Son, 109 West 26th.

COATS.—300 velours, to close out, cheap. Aero Coat House, 15 East 26th St.

COATS.—Poplin, job, $8.75, close out. Rubin & Ullus, 50 West 17th St.

COATS.—Colored, sizes 2 to 6; sacrifice. Sternberg Bros., 35 West 21st.

COATS.—1,000 coats, to close out. T. Weinberg & Son, 38 West 26th.

COVERT to sell; Walworth, Ethan Allen, and other qualities. Madison Square 7816.

CREPE DE CHINE.—All colors, 90c.; immediate delivery. M. Marks Co., 354 4th Av.

Offerings to Buyers

50 Cents per agate line each insertion.

DELHI for sale, all shades. Farragut 2347.

DRESSES AND COATS.—Georgette, taffeta, jersey, and serge dresses; also tricotine, navy serge, velour suits and coats, georgette and satin waists; complete stocks of 6th Av. establishment to cash buyer at a sacrifice; latest styles; no auctioneers. Intervale 6048.

DRESSES.—Large sizes always on hand in crepe de meteor, crepe de chine, Georgette, foulards, and taffetas, $8.50 to $18.50. Princess Dress, 18 West 24th St.

DRESSES.—1,500 novelty silk dresses, latest creations of this season, to be closed out. Kaufman Bros. & Ruchman, 122 West 26th.

DRESSES.—Wonderful values, taffetas, crepe de chines, $3.75 to $7.50; also jobs to close out. Loeb & Nussbaum, 31 West 26th.

DRESSES. — Gingham, voile, and taffeta dresses on racks; immediate delivery. Congress Dress Co., 32 West 20th St.

DRESSES.—Desirable jobs, including road samples, at reductions. King & Applebaum, 30 West 32d St.

DRESSES.—Silk and cotton gingham dresses close out at a big sacrifice. S. & G. Rabinowitz, 15 East 22d.

DRESSES.—Jersey, meteors, georgettes, silk, cotton, ginghams; immediate delivery. Glockner, 40 West 27th.

DRESSES.—Georgettes, taffetas, and serge, to close out at a price. Royal Wear Mfg. Co., 1,133 Broadway.

DRESSES.—Desirable jobs, including samples, at reduction. Weingarten Bros. & Co., 151 West 30th St.

DRESSES.—Georgettes, taffetas, crepes, to close out; reasonable. Macy Mfg. Co., 10 East 12th.

DRESSES.—Job of silk and Georgette dresses to close out. Cohen & Polowan, 19 West 21st.

DRESSES.—1,000 wash, latest styles, close out, cheap. Chauser, 45 West 27th St.

DRESSES.—Job of silk dresses, a price. Essanay Dress Co., 14 West 17th.

DRESSES.—To close, desirable styles, silks and serges. Kleva Klad, 1,261 Broadway.

DRESSES.—Job of silk dresses, to close out. Bronner Bros. & Hadra, 18 West 27th.

FLANNELS.—10 cases 36-in. Amoskeag, white, blue, pink. Schiff Bros., 471 B'way.

GABARDINE.—Garfield 4666; one plum, one black, two taupe, five brown. L. I. Zirinsky, 22 West 32d St. Mad. Square 2607.

GEORGETTE.—Domestic, 40-inch, good quality, all colors, in stock; $1.10. 432 4th Av., Room 1205. Madison Square 3047.

GEORGETTES.—40-inch, $1.10, all colors; immed. deliv. M. Marks Co., 9380 Mad. Sq.

GINGHAMS.—4 cases; Lancaster black staple check, 4 cases Lancaster asstd. checks, 7 to 8 cases World's zephyrs wide Roman stripe asstd; immediate delivery. Phone 633 Spring.

GINGHAMS, 100 pieces silk jerseys, 50 pieces; all colors nats, 100 pieces, also 50 pieces taffeta pastel shades at a price. Phone Madison Square 542.

GINGHAMS, plaids, checks; seersuckers, striped; chambrays; also bathrobe cloth, spot delivery. Princess Novelty Co., 156 5th Av.

GINGHAMS. — Plaids, checks, stripes; all widths and qualities. U. S. Textile Co., 200 5th Av. Gramercy 4350.

GINGHAMS, cotton, assorted plaids; below market price. Schiff & Kornbluth, 108 West 25th.

GINGHAMS.—Plaids, any quantity, for cash; immediate delivery. Phone Farragut 2420.

GINGHAM for sale. Madison Square 879.

JAP HABUTAI.—4, 5, 5½, Momme, Kaga, below market price. Madison Square 7816.

LACE.—Real Irish Picot lace. Write for special offer. Toumajanian, 200 Fifth Av.

LEATHER BELTS.—Flat lot black patent leather; sell cheap. Stuyvesant 4269.

NEARFEAL STRIPS.—2 inches wide, finest quality; will close out at $12 per dozen. Victor, 114 West 27th.

PANAMA.—16 pieces of Cleveland 7703, navy, $1.50. 70 Hester St. Orchard 4123.

PANAMAS.—Whitman's 1305 36-inch half wool. Farragut 3990.

PIQUE.—White, 36 inches, 75 pieces. Republic, 244 5th Av. Madison Square 8564.

PLUSH.—Lapinex, 15 pieces, $3.75 net, 30 days. Phone Madison Square 1872.

POMPOM.—Serge and silvertones. Gramercy 1074.

POPLINS.—Silk, 40-inch, for cloak, suit, and skirt trade; all colors; immediate delivery. M. Marks Co., 9380 Mad. Sq. 354 4th Av.

POPLINS AND DELHI.—American Woolen Co., all colors. Farragut 257.

POPLINS.—All wool; black only; cheap. Telephone 2137 Greeley.

RADIUM TAFFETA.—40-in., all colors, $1.35; immediate delivery. M. Marks Co., 354 4th Av.

RADIUMS.—Printed 40 in. beautiful designs; $1.55. M. Marks Co., 354 4th Av.

RAINCLOTH.—Rubberized, full pieces, to sell cheap. Model Raincoat Co., 133 West 26th.

RATINES.—Have for sale 150 pieces white and all colors imported cotton ratines and eponges. Phone Farragut 5378.

ROSHANARA CREPE.—Six pieces; colors tan, copen, gray, and beige, at opening price for cash. Farragut 9288.

SERGES.—W. F. X. 4408, 1404; K. S. 594, 907, 54292; K. & W. 0284, 100, 104, 99, 528, 519, 7120, 6120; S. B. G. L. 1210, 4040; C. S. O. 1855; also poplin 8138, Panama 228, velours K 544, black. Utopia Mills, 29 East 21st St. Gramercy 4475 and 4476.

SERGE.—Cotton warp, S. B. G. L., Bachmann 1544-112, 30 inches; Parker Wilder's 4050, 36 inches. Farragut 4446.

SERGES.—Cleveland 7598 navy at 2.17½ cost. Igstaedter, 779 Broadway. Stuyvesant 3284.

SERGES.—11433, navy, 65 pieces, black, 8 pieces, $1.97½ net, cash. Farr. 3088.

SERGE.—For sale, 8200, also covered, cheap. Madison Square 7816.

SHEPHERD CHECKS.—All worsted and part cotton; also khaki cloth for shirting. Franklin Woolen Co., 11 East 22d St. Phone Gramercy 2901.

SILVERTONE VELOURS.—American velours, American poplins. Madison Sq. 8574.

SKIRTS. — Several thousand silk skirts to close, fancy stripes and plaids, $2 and up. Lauretta Skirt Co., 450 4th Av.

SKIRTS.—All wool, velour, checked and plaid, $2.75. A. G. Bahn, 9 West 20th St.

SNAP FASTENERS.—Black and white; special low price for quantity orders; best quality. Williamsburg 1808.

SKIRTS.—800 novelties; reasonable. New Model Skirt Co., 8 East 18th St.

SOISETTE.—Have 300 pieces white, 36 inch Soisette to sell at 28½ cents net cash. Philadelphia Exchange, 147 No. 12th St., Phila.

SUITS.—Special values, to close out. Klar Bros., 30 West 20th St.

SUITS.—Better grade, smart styles, close out. Premier, 16 East 33d St.

SUITS.—300 to close out at $5.90. Hirschborn Bros., 12 West 27th.

SUITS.—Close out at big reduction. D. Gutman Co., 45 West 24th St.

SUITS.—1,000 suits to close out. T. Weinberg & Son, 38 West 26th.

SUITS.—1,000 serges and poplins, mainly navy; immediate delivery, at a price; also taffeta suits and coats. Williamsburgh Manufacturing, Co., 1,183 Broadway, New York City.

SUITS.—Nineteen hundred; prices greatly reduced; fifty different styles; mostly serges and poplins. May Mfg. Company, 34 West 27th St. Farragut 2388.

SUITS of the better grade on the racks; all the newest models for immediate delivery at reduced prices. Gittelson & Steinhaus, 19 West 34th St.

SUITS (1,800) at reduced prices; large variety, newest styles, cloths and silks. Louis Ginsberg Co., 28 West 27th St.

SUITS.—Exceptional assortment of suits to close out at greatly reduced prices. E. Wilonsky & Co., 19 West 24th.

SUITS.—Silk and Cloth, Better Grade, for immediate delivery at reduced prices. Chas. S. Peorlstein, 110 West 25th St.

SUITINGS.—Ten thousand yds. ¾ cheap suitings, assorted colors. Call at The Leotor Company, 216 Greene St.

SUITS to close out, best selling styles, all colors and sizes. M. B. Kaufman, 6 West 32d St.

SUITS AND COATS on the racks for immediate delivery. W. Phillips & Co., 145 West 28th St.

SUITS.—100 American wool poplin to close out. Markowitz Bros., 51 West 14th St.

SUITS.—200 serges and silks, close out; sacrifice price. Greenberg, 137 West 25th.

SUITS.—To close out at $8.50. Gordon Outer Garment Co., 11 East 31st St.

SUITS.—Job 100 serge suits to close out at a price. A. Zimmerman, 55 East 11th.

SUITS.—Better grade suits at closing prices; new models. I. G., 30 West 32d St.

SUITS.—Stout sizes only for immediate delivery. Myer-Gans Co., 151 West 26th.

SWEATERS.—Shetlands, fibres, zephyrs; jobs and full line of novelties; prices hard to beat. Peerless, 1 East 28th St.

TAFFETAS.—Navy, 50 pieces; wash satins, white, flesh; cheap; cash. Farragut 3194.

TAFFETAS.—All grades, all colors; immediate delivery. M. Marks Co., 354 4th Av.

VELOURS.—Khaki, tan and gray, at $2.40; poplins, treco, navy and black, at $1.80; gray French serge at $2; men's wear serges, at $2.15; light weight navy, velours, at $2.40 net cash. Madison Square 1519.

VELOURS.—544, black, $3.25; 90610 poplins, navy, $2.40. Madison Square 596.

VIGOREAUX Botany, 11808, —2095 khaki. Farragut 438.

VOILE.—Six cases white. Chelsea 1896.

WASH CLOTHS.—2,000 dozen; delivery ten days. Worth 1791.

WASH LACE.—Five thousand pieces, to close, cheap; good value. M 98 Times.

WASH SATINS.—36 in., ivory, flesh, $1.05; imme. del. M. Marks Co., Mad. Sq. 9380.

Offerings to Buyers

50 Cents per agate line each insertion.

WOOLEN and worsted piece goods, off price. Alden Woolen Co., 160 Greene St.

Contracts Offered.

CONTRACTORS Wanted on silk dresses; bring your own samples; large orders given. 35 West 31st, 8th floor.

CONTRACTOR on infants' white coats, to start work at once. C. W., 208 Times Downtown.

WAISTS.—Contractors wanted to make silk waists, $4 grade; responsible party only. Bring samples. U. S. Mercantile, 141 5th Av.

Help Wanted.

BOOKKEEPER wanted to take full charge of office, experience cloak and suit manufacturing preferred; state experience, previous and present connections, salary expected; splendid opportunity; give full particulars in application. X 393 Times Annex.

CREDIT MAN wanted for silk house, experienced with cloak and dress trade; good opportunity; state salary and references. G 24 Times.

PORTER wanted, intelligent man, wholesale house; must have first-class city references; good pay; chance of advancement. Apply by letter, stating experience, references, and salary. Capable, O 14 Times.

SALESMAN wanted, calling on department stores in the United States, to handle side line; liberal commission; sample fits vest pocket; sells on sight; this is an interesting proposition for live wires. Modello Co., 1,132 Broadway.

SALESMEN Wanted.—Sweater manufacturer; Middle West and West; only A1 men with experience in the line considered; commission. N 153 Times.

SALESMAN.—Silk salesman wanted to call on city retail trade; only those well experienced in the line need apply; commission. N 194 Times.

SALESMAN.—Selling around camps, to carry side line of pennants and pillow tops; commission. Pennant Novelty Co., 332 Broadway.

TWINE SALESMAN.—Experienced twineman for local salesman; fine opportunity for right man; salary. Upson Walton of New York.

Situations Wanted.

SALESMAN.—Man of 30, married, with number of years' experience selling silks, is open for permanent proposition selling dress or tie silks. E 108 Times.

YOUNG MAN, with general dress manufacturing experience, wishes connection for inside, and also selling. E 147 Times.

COMMERCIAL PAPER.

Yesterday...6 per cent. for the best names
Monday.....6 " " " " "
The quotations are for six months' paper.

Good Waist Trade.

High-collared and brilliantly colored washable waists in printed organdies are reported to be selling in very substantial quantities. Buyers from many parts of the country are said to be in town just now looking for late Spring and Summer merchandise, and they all seem to be well inclined toward waists of the sort mentioned. White organdie in very simplified and neat-looking effects is reported to be coming back strong, and most of the local manufacturers are feeling optimistic over the prospects for a very general trade during the next month or six weeks.

Silks Selling at Retail.

The retail trade in this city reports that silks in the popular weaves and colorings have been moving over the counter during the last week or two in very good volume. Any bargains that are offered at reduced prices to stimulate trade do not go without takers very long. And the regular trade is not lagging any, but in many cases is reported to be going ahead of last year's record of sales. Both light and dark foulards in more or less conventional designs are popular, and georgettes, chiffons, satins, taffetas and various wash silks are well sought.

Gray Goods Prices Still Higher.

Gray goods prices went still higher in the local market yesterday, accompanied by some active buying. One of the features was the selling, for May delivery, of 40-inch 2.85-yard sheetings at 31 cents. This is a full cent higher than these goods sold on Monday for shipment through the second half of this year. For shipments running from May to January 38½-inch 64-60s were sold at 18½ cents. For April-May 64-50s in the same width 17½ cents was paid and 18 cents is now asked. Bids of 10 cents for April-May lots of 28½-inch 60-48s brought out few, if any, goods, as the mills were asking a quarter more than that for those positions. Thirty-nine-inch 80 squares sold for delivery through this month and next at 24¼ cents, and May-November 39-inch 68-72s brought 20 cents. This is the way print-cloth prices closed:

39-inch, 80-80s....24¼c	38½-inch, 64-60s..18½c
39-inch, 72-76s....22½c	38½-inch, 64-56s..*18c
39-inch, 68-72s....20c	38½-inch, 60-52s..16¼c
39-inch, 56-44s....15¼c	38½-inch, 60-48s..*16¼c
38½-inch, 64-64s..19c	27-inch, 64-60s....13c

*Asked.

Very Slight Distinction.

The dividing line between semi-formal and formal evening gowns seems to be growing constantly less and less distinguishable. Many very beautiful and elaborate creations, which, nevertheless, go under the head of semi-formal evening apparel, are being made up with metal trimmings and fabrics, all of which are very much in vogue in the full formal evening attire. Tulle also is extensively used for drapery and trimming on these semi-formal frocks. There is said to be a very considerable demand for this type of garment, which also serves very nicely as a dinner gown.

Better Grades of Neckwear Sell.

The neckwear trade in this city is reported to be showing a very keen demand for the better grades of merchandise. In some quarters it is held that the market for the very cheap lines has almost entirely disappeared. Sleeveless guimpes in fine net or in the sheerer silk weaves are very much in demand, and it is said that high collars on these are preferred. In line with the tendency toward stand up collars, stocks, and jabots of the better sort seem to be well sought.

Ribbons in Separate Skirts.

One of the outstanding features of the latest creations in separate skirts for street and semi-formal wear is the extensive use of ribbons for trimmings and for draped effects. Ribbons are also being employed for girdles, and it is reported that buyers generally are very well impressed with the new offerings. Orders during the early part of the week, it is said, have been particularly plentiful. Pleated skirts, which give a narrow effect while still allowing ample freedom of movement, seem to be very popular in many sections.

Hard Coal Production Larger.

The Coal Trade Journal will say today that anthracite production, having recovered from the slump incidental to the Easter holidays, is again on a heavy basis. Receipts at tidewater, which last week reflected the lessened mining activity, are getting back where they were during the second half of March, when the local piers were handling hard coal at the rate of 7,000 cars a week. In the bituminous trade there has been no noticeable improvement, either from the standpoint of the operators or the wholesale distributers.

BUSINESS NOTES.

S. Steinfeld & Co., 43 West Twenty-third Street, have added another floor to their present quarters, making six floors in all now occupied by them in this building.

The J. M. Smyth Merchandise Company of Chicago has discontinued its New York office, formerly at 141 Fifth Avenue.

ARRIVAL OF BUYERS

Arriving Buyers may register in this column by telephoning Bryant 1000.

ALBANY, N. Y.—W. M. Whitney & Co.; H. L. Bartlett, silks; 41 Union Square; Breslin.

ALTOONA—Wm. F. Gable & Co.; Miss Plank, embroideries; 230 5th Av.

ARKANSAS CITY, Ark.—Devlin's; C. H. Devlin, women's, misses', children's ready-to-wear; Flanders.

ATLANTA, Ga.—H. Mendel, dry goods, ready-to-wear, wholesale; 1,123 B'way.

ATLANTA—J. Frohsin, women's, misses' coats, suits, dresses, waists, skirts; 303 5th Av.

AUGUSTA, Ga.—J. B. White Co.; C. F. Swinney, rugs; 23 E. 26th.

BALTIMORE—Baltimore Bargain House; H. S. Messersmith, remnants; M. M. Kirchenbaum, furs, skirts; 354 4th Av.

BALTIMORE—Cahn-Coblens Co.; E. G. Colwill, domestics, dress goods, silks; Herald Square.

BALTIMORE — B. Fleischman, women's, misses' Fall coats; 1,161 Broadway.

BALTIMORE—Samst's Specialty Shop; M. Samst, ready-to-wear; Herald Square.

BALTIMORE—Baltimore Bargain House; C. Millikon, druggist's sundries; 354 4th Av.; Imperial.

BALTIMORE—H. Sonneborn & Co.; I. Sonneborn, woolens; 2 East 23d.

BALTIMORE—Baltimore Bargain House; W. A. Applewhaite, men's furn. goods, overalls; 354 4th Av.

BALTIMORE—Hochschild, Kohn & Co.; H. J. Rohr, millinery; 220 5th Av.

BEAVER FALLS, Penn.—Levy Bros.; M. Levy, general merchandise; Herald Square.

BERWICK, Penn.—Berwick Stores Co.; F. W. Bush, clothing; Breslin.

BIRMINGHAM, Ala.—L. Pizitz D. G. Co.; A. I. Abkowitz, millinery; 1,181 B'way; Aberdeen.

BIRMINGHAM, Ala.—L. Pizitz; F. Labosky, jobs waists, dresses; 37 West 26th.

BOSTON—S. Robinson, coats, suits; Latham.

BOSTON—L. Rothstein, coats, suits; Latham.

BOSTON—Dana Bros.; W. Dana, coats, suits; Latham.

BOSTON—A. Freedman, coats, suits; Latham.

BOSTON—Chandler & Co.; Miss Heltz, suits; 230 5th Av.

BOSTON—R. H. White Co.; Miss A. C. Liston, furs; 470 4th Av.

BOSTON—Wm. Filene's Sons Co.; basement buyers, Mr. Ring, dresses; Mr. Dutch, coats, suits; Mr. Silberman, sweaters, skirts, bathing suits; Mr. Rafeld, children's, girls', juniors' coats, dresses; Mr. Cooper, general mdse.; 116 W. 32d.

BOSTON—E. F. Slattery Co.; A. Block, furs; 25 W. 32d.

BOSTON—Jordan-Marsh Co.; Miss Sweeney, mdse. mgr.; Miss Haughey, Miss Donohue, misses' suits; Mr. Myers, silk waists; 432 4th Av.

BOSTON—C. F. Hovey & Co.; G. W. Brown, small wares, toilet goods, ribbons; 243 Church; Navarre.

BOSTON—Barron-Anderson Co.; A. B. Anderson, mfrs. clothing; Imperial.

BOSTON—Jordan-Marsh Co.; Miss Hurtibise, tailored suits, basement; Miss Burns, suits, basement; S. E. Ludwig, infants' wear; Miss Sacks, leather goods; O. W. Little, floor coverings, upholstery goods; Miss Sutton, buttons; Miss Callahan, juniors' capes; Miss Armstrong, cotton waists; D. E. Walsh, wash goods; Miss Thurlow, juniors' cotton underwear; J. T. Reed, women's hosiery, knit underwear; Miss Knight, girls' clothing; Mr. Hess, representing; W. N. London, leather traveling goods; E. A. Brown, auto livery; J. W. Kelley, art embroideries; 432 4th Av.

BRIDGEPORT—Howland D. G. Co.; J. E. Kelly, notions; F. J. Godfrey, silks, dress goods; W. E. Tiffney, ready-to-wear; J. D. Granfield, furn. goods, gloves, hosiery; 404 4th Av.

BRIDGEPORT—The Smith-Murray Co.; E. M. Lampson, ready-to-wear; 404 4th Av.

BRISTOL, Tenn.—A. R. King, ladies' garments; C. H. King, mdse. manager; Flanders.

BROCKTON, Mass.—Fraser D. G. Co.; J. E. T. Fraser, coats, waists, house dresses, wrappers; Park Avenue.

BUFFALO, N. Y.—Hens & Kelly Co.; T. C. Dooley, domestics, dress goods, silks; 1,131 Broadway.

BUFFALO, N. Y.—Liberty Clothing Co.; I. E. Harris, men's, boy's clothing; Marseilles.

BUTTE, Mon.—M. J. Connell Co.; D. Coleman, general mdse.; 23 East 26th.

BUFFALO—J. N. Adams & Co.; P. F. Brett, hosiery, underwear, gloves, knit goods; J. A. Taylor, laces, neckwear, trimmings, hdkfs; R. E. Evans, house furn. goods, trunks, bags; 2 W. 37th.

CHARLOTTE, N. C.—Hamilton Co.; W. B. Hamilton, millinery; Continental.

CHICAGO—W. A. Wieboldt & Co.; E. P. Benedict, clothing; Broztell.

CHICAGO—The Fair; P. J. Kirsch, candies, favors; 225 4th Av.

CHICAGO—J. V. Farwell Co.; Mr. Merritt, draperies; 72 Leonard.

CHICAGO—Sears, Roebuck & Co.; H. C. Carson, women's coats; 115 5th Av.

CHICAGO—Cralstein & Katz; A. Katz, coats, suits, dresses; Endicott.

CHICAGO—Mandel Brothers; A. W. Mandel, rugs; 18 East 22d.

CINCINNATI—John Shillito Co.; H. W. Peters, clothing; 482 4th Av.

CINCINNATI, Ohio—U. S. Overall and Pants Mfg. Co.; B. Aram, piece goods; Imperial.

CINCINNATI, Ohio—Lauterbach Cloak and Suit Co.; I. Lauterbach, Fall coats, suits; 1,153 Broadway.

CLEARFIELD, Penn.—Leonardson Co.; A. W. Leonardson, dry goods; 106 Grand.

CLEVELAND, Ohio—The Bailey Co.; M. Kaplan, Fall furs; 37 West 26th.

CLEVELAND—Ames Co.; L. S. Weinstein, furs; 120 W. 32d.

CLEVELAND—Ames Co.; Miss Hopper, skirts; 116 West 32d.

CLEVELAND—Halle Bros. Co.; J. O. Slirm, men's clothing; Miss S. Friedman, ladies' wear; 220 5th Av.

CLEVELAND—Halle Bros. Co.; C. D. McCormick, rugs, furniture; 220 5th Av.

CLEVELAND—Hirsch Co.; Miss E. Cohen, wash dresses; 470 4th Av.

CLEVELAND—Wm. Taylor Son & Co.; E. C. Wingenbach, coats, suits, waists; 470 4th Av.

CLEVELAND—Ames Co.; S. L. Habn, ready-to-wear; 116 West 32d.

CLEVELAND — Bailey Co.; Miss Vincent, waists, sweaters; 37 West 26th.

CLEVELAND—E. Sperling Co.; E. Sperling, clothes, silks, trimmings; Holland House.

COLUMBUS, Ohio—M. J. Federman; Mr. Frankfurter, jobs waists, dresses; 37 West 26th.

COLUMBUS, Ohio—McAllister-Mohler Co.; E. E. Holton, carpets, draperies; Imperial.

COSHOCTON, Ohio—Buckeye; C. F. Rader, clothing; Breslin.

DAYTON, Ohio—Elder & Johnston Co.; L. M. Schwab, upholstery goods; 230 5th Av.

DETROIT—Superior Waist Co.; S. A. S. Jacobs, silk waists; McAlpin.

DETROIT—S. A. S. Jacobs Co.; S. A. S. Jacobs, jobber women's, misses', juniors', children's pile fabric, cloth coats, dresses, jobs suits; McAlpin.

DETROIT, Mich.—Burnham, Stoepel & Co.; J. Baucier, white goods, linens; S. T. Ingram, wash goods, prints, ginghams, dress goods, silks, velvets; Mr. Schloef, representing; 43 Leonard.

DETROIT—J. L. Hudson Co.; C. W. Mayhew, notions, toilet goods; J. J. Reilly, neckwear, leather goods, jewelry, basement; 225 5th Av.

DUBOIS, Penn.—Klewan's Dept. Store; H. Klewan, general mdse.; Latham.

DUNKIRK, N. Y.—S. Rapaport, clothing, furn. goods; Breslin.

DURHAM, N. C.—R. A. Baldwin & Son; R. L. Baldwin, dry goods, general merchandise; Herald Square.

DURHAM, N. C.—Strauss-Rosenberg Co.; S. Strauss, jobs coats, suits, dresses; Room 1500, 38 West 22d.

EVANSVILLE, Ind.—W. Hughes; J. A. Mills, coats, suits, dresses; 621 B'way; Albert.

FAIRMONT, W. Va.—J. M. Hartley Co.; J. A. Montgomery, ready-to-wear; 1,270 B'way.

FALL RIVER, Mass.—R. A. McWhirr Co.; W. F. Corcoran, boy's clothing; 404 4th Av.; Wallick.

HAMILTON, Ont.—T. C. Watkins; J. C. MacLachlan, coats, suits; 23 E. 26th.

HARTFORD, Conn. — Brown, Thompson & Co.; S. Stern, corsets, muslin underwear; 230 5th Av.

HARTFORD, Conn.—M. Simon, men's, women's ready-to-wear; 1,261 Broadway.

HARTFORD—Brown, Thomson & Co.; H. B. Strong, silks, dress goods; 230 5th Av.

HARTFORD, Conn.—Brown, Thompson & Co.; Miss C. Kennedy, millinery; 230 5th Av.; Wallick.

HERKIMER, N. Y.—M. Kraus, men's, women's, misses', boys' ready-to-wear, millinery; Wallick.

HOT SPRINGS, Ark.—S. Mendel, jobs waists, dresses; 37 West 26th.

HOUSTON, Texas—McCardell & Sauer; J. H. McCardell, ready-to-wear, millinery; 303 5th Av.; Arlington.

KANSAS CITY—Harzfield's Parisien; Miss E. Ewing, waists; 303 5th Av.

KNOXVILLE, Tenn.—Anderson, Dulin, Varnell Co.; Miss G. Baker, millinery; F. G. Ramsey, ready-to-wear, 1,150 B'way.

LANCASTER—Hager & Bro.; R. C. Masterson, notions; 404 4th Av.

LIMA, Ohio—Deisel & Co.; G. Robson, ready-to-wear; Latham.

LINCOLN, Neb.—Stoddard Co.; H. Hovland, ready-to-wear, corsets, underwear; 303 5th Av.

LOS ANGELES—Broadway Dept. Store; C. L. Miller, rugs, draperies, basement; 93 Madison Av.

LOS ANGELES—A. Hamburger & Sons; C. J. McGuire, domestics, linens, cotton goods; W. G. Hudlow, silks, dress goods, basement; 225 5th Av.

LOUISVILLE, Ky.—Kaufmann-Strauss Co.; J. A. Dorsey, men's furn. goods, umbrellas; 220 5th Av.

LOUISVILLE—J. Bacon & Sons; F. Schmitt, upholstery goods, carpets, rugs; 23 E. 26th.

MARION, Ind.—Boston Store; Mr. Kinnear, jobs waists, dresses; 37 West 26th.

MERIDEN, Conn.—A. S. Thomas; J. J. Killeen, notions, hosiery, furn. goods; 220 5th Av.; Somerset.

MIDDLETOWN, Conn.—J. H. Bunce Co.; Miss D. Van Dewater, notions, fancy goods; 404 4th Av.

MILWAUKEE—Bitker Cloak and Suit Co.; J. L. Bitker, coats, suits; 1,161 Broadway.

MONTEREY, Cal.—Blum & Schwartz; Mrs. Blum, children's dresses, coats, bungalow aprons, underwear; 116 West 32d. Room 1611.

NEW BEDFORD, Mass.—New Bedford D. G. Co.; J. L. Bowie, laces, ribbons; 404 4th Av.

NEW HAVEN—Shartenberg & Robinson Co.; M. S. Mumma, ready-to-wear; 404 4th Av.

NEW HAVEN, Conn.—F. A. Corbin, woolens, Collingwood.

NEW ORLEANS — Maison-Blanche Co.; A. Magnitzky, rugs, carpets, draperies; 116 W. 32d; Broztell.

NORWICH, Conn.—Porteous, Mitchell & Braun Co.; Miss L. Knight, ribbons; 432 4th Av.

OTTUMWA, Iowa—Iowa Cloak & Millinery Co.; L. D. Wareham, ready-to-wear; 303 5th Av.

PARIS, Ill.—Jones D. G. Co.; W. Hoenig, ready-to-wear; 44 East 23d.

PAWTUCKET—Shartenberg & Robinson Co.; E. Burns, notions, toilet goods; 404 4th Av.

PEORIA, Ill.—Block & Kuhl; A. Block, domestics; 105 Grand.

PHILADELPHIA—J. Largman & Bro.; J. Largman, tie silks; 200 5th Av.

PHILADELPHIA—"Blauner's"; Miss Snaidman, jobs women's hats; 15 E. 26th.

PHILADELPHIA—Gimbel Bros.; E. Bohn, Miss A. Guggenheim, umbrellas; D. S. Scott, men's furn. goods; B. F. Montague, gloves; Broadway and 32d.

PHILADELPHIA—Gimbel Brothers; E. W. Goldman, ready-to-wear; Miss Evans, waists; Miss Newman, dresses; Broadway and 32d.

PHILADELPHIA—Lit Brothers; Mr. Feldman, jobs dresses; 1,261 B'way.

PHILADELPHIA—S. Rothschild & Co.; M. Gutman, infants', children's coats; 1,182 B'way.

PHILADELPHIA—Strawbridge & Clothier; Miss A. Mulvoy, misses', children's coats, suits; Miss Burch, representing; 230 5th Av.

PHILADELPHIA—N. Snellenberg & Co.; Miss E. Esterly, waists; 1,261 Broadway.

PITTSBURGH—Frank & Seder; M. M. Marks, silk gloves, hosiery, handkerchiefs, neckwear; 384 5th Av.

PITTSBURGH—Kaufmann Dept. Store; L. Silverstein, carpets, rugs; L. Schwartz, jobs house dresses, underwear, negligees; A. C. Moffat, hosiery, gloves, leather goods; 1,201 B'way.

PITTSBURGH—Frank & Seder; H. Seder, ready-to-wear; 364 5th Av.

PITTSBURGH—Smit-Lewis Co.; Miss Levine, jobs dresses; E. L. Smit, jobs coats, suits; 1,133 Broadway.

PITTSBURGH—Sharaberg & Waraberg; J. Weisberg, ready-to-wear; New Strand.

PITTSBURGH—Boggs & Buhl; Miss K. Sullivan, coats, suits, dresses; 1,140 B'way; Endicott.

PITTSBURGH—Frank & Seder; S. Finkelhar, jobs silk, cloth coats, suits; C. L. Mass, general mdse.; 364 5th Av.

PITTSBURGH—A. L. London & Sons Co.; M. London, raincoats; Latham.

PORTLAND, Ore.—Lipman, Wolfe & Co.; J. J. Dolan, millinery; 1,123 Broadway; Broztell.

PORTSMOUTH, Ohio—Anderson Bros. Co.; W. W. Anderson, women's ready-to-wear millinery, infants' wear; 404 4th Av.

PROVIDENCE, R. I.—Callender, McAuslan & Troup Co.; J. W. Forsyth, rugs; 230 5th Av.

READING, Penn.—Home Store; H. D. Kurtz, jobs waists, dresses; 37 West 26th.

RICHMOND, Va.—Walsberger Co.; Mr. Walsberger, jobs, waists, dresses; 37 West 26th.

RICHMOND, Va.—Sydnor & Hundley; C. C. Boisseau, carpets; Gregorian.

RICHMOND, Va.—Kaufmann Co.; Miss E. M. Merritt, millinery; 353 5th Av.

RICHMOND, Va.—Miller & Rhoads; Miss R. Hestor, jersey coats, sweaters, house dresses; 432 4th Av.

ROCHESTER, N. Y.—Sibley, Lindsay & Curr Co.; H. A. Dutton, silks, velvets; 432 4th Av.

ROME, N. Y.—Herr Fashion Shop; I. Herr, millinery, ready-to-wear; 1,182 Broadway; Breslin.

SALEM, Mass.—William G. Webber Co.; M. Van H. Densmore, notions, ribbons, corsets, muslin underwear; 404 4th Av.; Latham.

SCHENECTADY, N. Y.—J. B. Hagerdorn, furn. goods; Breslin.

SCRANTON, Penn.—Clarke Bros.; F. D. Clarke, dry goods; 105 Grand; Herald Square.

SEATTLE, Wash.—Dagg-Derneden Co.; Mr. Dorneden, representing; 4 West 22d.

SHAMOKIN, Penn.—Shapiro Bros.; I. Shapiro, clothing, furn. goods; Grand.

SOUTH BEND, Ind.—Brandon, Durrell Co.; Miss L. B. Covert, cloaks, waists; York.

SPRINGFIELD, Mass.—Forbes & Wallace; F. M. Spear, mdse. mgr.; Miss Carroll, coats; 230 5th Av.

ST. JOSEPH, Mo.—Hirsch Bros D. G. Co.; T. O. Driver, coats, suits; 44 E. 23d.

ST. LOUIS—Eiseman Bros. Mfg. Co.; H. F. Eissman, juniors' dress materials; 2 West 33d.

ST. LOUIS—Scruggs, Vandevoort & Barney D. G. Co.; Miss B. Hallam, toys; 23 East 26th.

ST. LOUIS—L. Herzog & Bro. D. G. Co.; S. L. Wolfort, women's Fall waists, skirts; 874 B'way.

SUNBURY, Penn.—Goldschmidt & Lessner; D. H. Lessner, women's ready-to-wear; Longacre.

SYRACUSE, N. Y.—Syracuse Waist and Dress Co.; R. Raus, jobs, ready-to-wear; 15 East 26th.

SYRACUSE, N. Y.—Syracuse D. G. Co.; J. W. Yereboeher, notions; 320 Broadway; Herald Square.

SYRACUSE, N. Y.—E. V. Bryant, Mrs. C. Rapp, coats, suits, dresses; Latham.

SYRACUSE, N. Y.—Hunter-Tuppen Co.; Mrs. E. McCarthy, Mrs. C. Blowers, millinery; McAlpin.

SYRACUSE, N. Y.—Dey Bros. & Co.; J. A. Russell, coats, suits, waists; 220 5th Av.; Park Av.

SYRACUSE, N. Y.—Neal & Hyde; J. I. H. Wright, hosiery, yarns; 72 Leonard; Park Av.

SYRACUSE, N. Y.—Bolloff Bros.; M. Bolloff, clothing; Wallick's.

TOLEDO, Ohio—Reynolds & Monroe; J. A. Reynolds, coats, suits, dresses; 100 West 32d.

TOLEDO—M. Moyer & Co.; M. Moyer, jobs, waists, dresses; 37 West 26th.

TROY, N. Y.—G. V. S. Quackenbush & Co.; C. M. Lamb, dress goods, silks; Grand.

UTICA, N. Y.—Roberts, Wicks Co.; H. D. Doutscher, piece goods; Marlborough.

WASHINGTON, D. C.—S. Kann, Sons & Co.; Mrs. C. Nohe, millinery; 482 4th Av.

WASHINGTON, D. C.—Woodward & Lothrop; J. A. Hobson, upholstery goods; H. E. Huntsberry, men's clothing; F. E. Mack, linens, white goods; O. B. White, shoes; Miss E. Hart, misses', juniors' wear; Miss L. Strogall, waists, furs, bathing suits; F. E. Woodward, books; 334 4th Av.

WATERBURY—Reid & Hughes D. G. Co.; W. E. Minor, carpets, rugs, upholstery goods; 404 4th Av.

WILKES-BARRE—Wilkes-Barre D. G. Co.; Miss A. Latimor, ready-to-wear; 23 E. 26th.

WILMINGTON, N. C.—Belk-Williams Co.; J. C. Williams, general mdse; 116 W. 32d; Grand.

WILMINGTON, Del.—R. Topkis Sons; W. Topkis, dry goods; 1,270 Broadway.

WILLIAMSPORT, Penn.—Heyman Bros.; H. Heyman, general mdse.; Herald Square.

WOONSOCKET, R. I.—Newman & Michelson; S. Newman, clothing; Latham.

WOONSOCKET—Harris & Mowry Co.; Miss M. T. Burbank, notions; W. McMurtrie, hosiery, underwear, furn. goods; 404 4th Av.

WORCESTER, Mass.—Denholm & McKay Co.; F. A. Krim, ready-to-wear; 230 5th Av.

WORCESTER, Mass.—Barnard, Sumner, Putnam Co.; R. A. Illesby, art goods, china; 404 4th Av.; Gregorian.

WORCESTER, Mass.—Jasper Bros.; B. Jasper, woolens; Albert.

WORCESTER—J. C. MacInnes Co.; Miss M. Spellmen, laces; 432 4th Av.

WORCESTER—Barnard, Sumner & Putnam Co.; M. J. Feely, dress goods; H. F. Wood, ribbons; E. L. Child, white goods, hdkfs, laces, embroideries; 404 4th Av.

YORK, Penn.—J. McLean & Sons; Miss Harinia, laces; Miss C. Miller, children's, infants' wear; 432 4th Av.

YOUNGSTOWN, Ohio—H. L. McElroy Co.; M. Miller, carpets, furniture; 1,184 B'way.

ZANESVILLE, Ohio—The Fashion; S. Weinberg, Summer dresses, silk, cotton waists, graduation frocks; 303 5th Av.

BUSINESS RECORDS

In Town.

M. MAISEL COMPANY, manufacturer of children's dresses at 135 Wooster Street.—A petition in bankruptcy has been filed against this company by these creditors: Edward Greenstein, $452; H. Siegel, $18, and E. Goodman, $80. Liabilities are $6,000 and assets $2,500.

BLEUR, Inc., dealers in women's apparel at 353 Fifth Avenue.—A petition in bankruptcy has been filed against this corporation by Herman B. Eggers, a creditor for $4,980, money loaned since January, 1917. Liabilities are stated to be $6,110.

MORRIS J. GOLDSTEIN, dealer in coats and dresses at 296 Broome Street, has filed a petition in bankruptcy, with liabilities of $4,875 and assets of $1,227, consisting of stock, $300, and accounts, $927.

M. H. STOKES, INC., dealer in gowns and waists at 522 5th Avenue, has filed schedules showing liabilities of $11,945 and assets of $13,570, consisting of stock, $5,000; fixtures, $8,000, held by the landlord as security on the lease; accounts, $500, and cash, $70. Among the creditors are Felix A. Lacks, $2,083; Pacific Bank, $1,552, and Mrs. Anna Hydo, Ottsville, N. Y., $1,397.

HAMILTON IMPORTING COMPANY, fur novelties, at 524 Sixth Avenue, has filed schedules showing liabilities of $3,530 and assets of $908.

JACOB BROWN, dealer in waists at 33 Allen Street, has filed schedules showing liabilities of $5,348 and assets of $2,499.

WILLARD C. BALDWIN.—Judge A. N. Hand has denied a discharge from bankruptcy to Willard C. Baldwin, dealer in woolen rags at 525 Broome Street, against whom a petition was filed on Feb. 10, 1913. His liabilities were $55,406.

KERR & CO.—An order has been filed in the United States District Court confirming the composition of Kerr & Co., stock brokers of 71 Broadway, with creditors at 40 cents on the dollar cash, by Judge Mayer, and referring claims for reclamation to George H. Richards, a Special Master, to take testimony and report to the court. New capital to the amount of $175,000, in the form of cash or securities, has been furnished to the firm at the risk of business on terms acceptable to the committee of creditors.

STAR CONFECTIONERY COMPANY.—Judge Hand has confirmed a composition of the Star Confectionery Company of 228 Canal Street, with creditors at 40 cents on the dollar, payable 30 cents cash and 10 cents in two notes at three and six months.

ABRAHAM KUBERT, dealer in cloaks, suits, and dresses at 84 Lenox Av, has made an assignment to Julius Cohen.

FRUMKIN BROS.—David and Abraham Frumkin, composing the firm of Frumkin Brothers, shoes, 118 Rivington St., have made an assignment to Max G. Cohen.

CHARLES P. HILDEBRAND, trading as the New York Market Company at 68 Little West Twelfth Street, has made an assignment to David D. Weinberger.

SAMUEL W. CONNOR, a jewelry salesman of Rockville Centre, L. I., has filed a petition in bankruptcy with liabilities of $15,943 and assets of $4,921.

Out of Town.

Special to The New York Times.

HARTFORD, April 9.—Samuel Goldman of New Haven filed a petition in bankruptcy today in the United States District Court in this city, showing liabilities of $14,770 and no assets.

JUDGMENTS.

The following judgments were filed yesterday, the first name being that of the debtor:

In New York County.

Amounts of $100 and over.

Adamson, Percy—M. B. Kaesche......$105.57
Abrams, Abram, and Louis Baron—Joseph Beck & Sons......134.50
Burnside, Mary—J. Peters......103.70
Brindze, Bernard—J. Jelot......851.52
Bernstein, Beattie—B. Michalover, costs.109.83
Boldman, Edwin D., Frederick B. Signor, and N. Y. & N. J. Express Corp.—Duane Realty Co......1,354.68
Congreve, John G.—A. Nilsen......173.78
Dunham, Wm. P.—U. S. Realty and Improvement Co......353.49
Dembitz, John M.—E. H. Gato Cigar Co......113.52
Dvorsky Bros. & Co.—J. S. Phillips..101.54
Dauchig, Isidor, et al—Morris Plan Co. of N. Y......163.90
Dubner, Isidor—D. Micholman, costs..109.21
Elias, Claire—A. Hammer......126.51
Essex-Delancey Co.—A. M. E. Watkins......11,253.75
Frye, Andrew L., Anthony Liszanekie, and Alfred Aantini—Morris Plan Co. of N. Y......218.40
Gutman, Albert—Stern Bros......127.68
Gordon, Austin J.—W. H. Russell......133.91
Greenleaf, Fanny, et al.—Morris Plan Co. of N. Y......218.40
Gayer, Hugh W.—S. H. Jackson......240.80
Gold, Irving, et al.—Morris Plan Co. of N. Y......115.00
Goldkranz, Joseph, et al—Same......115.00
Grodzinsky, Henry, et al—Same......218.40
Gaffey, George, et al.—Same......113.90
Gross, Samuel, et al—Same......112.80
Gottlieb, Joseph—L. Adelson, costs......109.21
Haines, Edwin H.—M. Maibin......165.91
Holden, Ruth M.—Title Guarantee and Trust Co., costs......106.25
Hudson Realty Co.—Indsill & Conforti Co......16,536.74
Hatton, Patrick J.—J. W. Stoltz et al..240.70
Wanamaker, John—E. Zipperich......1,050.70
Kayzer, Samuel—Heathcote School......1,122.17
Lowenstein, Flora—N. Fedegreen......112.45
Lithander, Allen—E. H. Wetherill, costs......109.33
Las Novedades Pub.—Jay Printing Ink Co......216.22
Lowenfeld, Isaac, Alexander Pfeiffer and William Prager, executors, and William Prager—U. S. Fidelity and Guaranty Co., costs......103.13
May Manton Pattern Co.—Frank B. McDonald Estates......524.70
Mathews, Robert V.—Ocean County National Bank of Pt. Pleasant Beach, N. J......235.21
Mitchell, Theodorio W.—E. Bunge, costs......110.19
May Manton Pattern Co.—M. Frank..200.91
Madden, John J., and Henry Itlts. (John J. Madden & Co.)—Hildreth Varnish Co......130.33
Mammoth Film Corp. and Franklin E. Backer—Mostor Drama Features....7,205.55
Meltzer, William—Hildreth Varnish Co......250.20
Newark Federal League Ball Club—B. Kinney, costs......103.80
Novaloff, Dora—Germania Life Ins. Co......141.70
Pollock, Jacob, and Morris Kaufmon—Port Clinton Fish Co......1,885.72
Pellegrino, Charles A.—Morris Plan Co. of N. Y......111.70
Rosenberg, Morris, et al.—Morris Plan Co. of N. Y......113.90
Robert Starr & Co.—E. W. Salomon et al......215.05
Richards, Malvin C.—E. J. Dalton....2,464.50
Rufus Jones Co.—Northern Grain Co...173.00
S. Schein & Sons—M. P. Tuttle Co......548.11
Screen Club—H. Davis et al......1,696.75
Sudbrink, William—G. Barba......147.75
Torpedo Film Corp., Andrew Ferretti, and Rudolph Egidi—State Mercantile Co......1,222.18
Trachtenberg, Morris, et al.—Morris Plan Co. of New York......112.80
Wittenberg, Hugo V.—M. Silver......170.00
Watt, Anna S.—U. S. Fidelity and Guaranty Co......692.93
Walsh, Frederick K.—R. J. Masback..537.41
Wilmar, Charles W.—T. Thylsrup......108.81
Watn, Samuel—L. W. Sweet & Co......199.94
Zeult, Patsy—Brockway Motor Truck Co......139.82

In Bronx County.

Carnesalo, Assunta; John Milano, Tony Barone, and Michael Scolaro—P. Clemento......$2,431.63
Kurth, Ernest—H. Minzer......531.91
Lawrence, William A.—L. Weinstein...435.98
Purity Wet Wash Laundry — L. Hartman......8,065.10
Williams, James J., Jr., and Lewis C. Williams—L. G. Williams et al......170.30

SATISFIED JUDGMENTS.

The first name is that of the debtor, the second that of the creditor and the date when the judgment was filed:

In New York County.

15 West 128d Street Co.—T. C. Wood, April 3, 1918......$2,219.50
Schwartz-Herrmann Steel Works—M. Krischer et al., Feb. 28, 1918......1,596.50
Hammerling, Louis N.—G. I. Skinner et al., Jan. 18, 1918......10,018.62
Bernstein, Moses, Yolta, and Nelson, and Mark Rudick—Sherman Nat. Bank of N. Y., Feb. 6, 1914......529.02
Lombardo, Liborio—Firemen's Ins. Co. of Newark, N. J., Jan. 30, 1909......302.60
Coulter, Thomas J.—G. I. Skinner, Jan. 16, 1918......513.62
Kaplan, Louis—M. J. Hirsch et al., June 30, 1917......7,257.37
Willard, Chas. F.—E. D. Anderson, Jan. 8, 1917......394.70
Backer, Sarah—German Savings Bank in the City of N. Y., May 7, 1915, (canceled)......7,740.16
Klag, Mary J.—J. Sheridan, Feb. 27, 1917, (reversed)......8,209.83
Kosatsky, David—B. Weinberg et al., Aug. 16, 1915......158.47

In Bronx County.

Kerr, John—E. Buehler, May 29, 1915..$119.72
Same—Same, May 24, 1915......37.72
Same—F. Buehler, May 29, 1915......95.22

CONVERTERS OF TEXTILES!
We are open to handle your lines for EXPORT. We are connected with many of the largest EXPORT FIRMS, who have requested us to procure for them general lines of samples of DRY GOODS, subject to our selection.
COMMUNICATE with us immediately.
EXPORTERS DRY GOODS EXCHANGE
21 Pearl St. Phone Broad 1439

1000 Suits & Coats
ON HAND
FOR TODAY'S DELIVERY
ALL SHADES.
$6.75 to $14.50
Special American Woolen Mills All-Woolen Poplin Coats
IN ALL SHADES.
$7.90
BENJAMIN MARTIN
22 West 27.

MEMO:—
The most important matter requiring your attention today is to invest in
U. S. Government Bonds
Third Liberty Loan
Space Donated by
LEVISON & COMPANY
141 FIFTH AVENUE

Continental Silk Mills
"Crepe Juliette"
Trade Mark Reg. U. S. Patent Office.
A Georgette of highest quality.
The greatest Retail Value made in America
Exclusive selling rights given to Retail Stores. Ask for particulars.
CONTINENTAL SILK MILLS
95 MADISON AVENUE, NEW YORK
Retailed in New York City by
STERN BROTHERS,
West 42d St. (bet. 5th and 6th Aves.)

Our Voiles
include
Plain and fancy white, Foulard and Gingham effects, and a complete range of this season's chosen colors. Immense value, too. Shall we send samples?
Denzer & Nathan
611-21 Broadway, New York.

Nearlinen
British Manufacture
SUPERIOR TO ORDINARY LINEN FOR COSTUMES, CHILDREN'S DRESSES BOYS' WASH SUITS, EMBROIDERY & NURSES' UNIFORMS.
SOLD IN FIRST CLASS AMERICAN & CANADIAN DEPARTMENT STORES IN 36, 40 AND 45 INCH WIDTHS
SHIPLEY-HOLLINS Co. NEW YORK

COLORED GABARDINES
A full line of colors in several grades—they have been freely bought by leading makers of tailored cotton frocks.
POTTER TEXTILE Co.
72-74 Madison Ave.

Ready to Close Out
Children's Coats
2 to 6 6 to 10 6 to 14
Latest Materials—Newest Models
Serges-Poplins-Silks
Hanauer & Arnstein, Inc.
136 MADISON AVENUE
Between 31st & 32nd Street.

WASH DRESSES
Styled to the Minute
$3.50 up
I. & L. CHAUSER
45 West 27th St., N. Y.

HOLLSTEIN, YOUNG & CO.
Wool & Tweed Auto Coats
Tweed & Silk Rubberized Coats
HOLLSTEIN, YOUNG & CO
34-36-38 WEST 27TH STREET.

Thousands of
WASH DRESSES
Immediate Delivery
M. Weisman & Sons 118 West 22d St.

TAFFETA DRESSES,
Domestic and Imported Cotton Gingham Dresses on hand for delivery.
TIP TOP DRESS CO.,
134 West 37th St.

SUIT (TAFFETA) NO. 5294
VERY SPECIAL IMMEDIATE DELIVERY $14.75
D. M. JONAS, 5 EAST 28TH ST.

COTTON FABRICS Off Price
R. SERIL & SONS, 486 B'way, N. Y.

Booth, Bregman and Sumberg,
Cotton Gingham and Fancy Voile Dresses,
$3.75 to $9.75.
129-133 WEST 27TH ST.

Our Spring Line for 1918 of
CHILDREN'S WHITE DRESSES
is NOW READY.
Rosengarten & Kellner, 20 W. 20th St.

"BEST BY TEST"
U. S. CLOTH CUTTING MACHINE CO., INC.,
414-416 W. B'way, N. Y.
Phone 9296-9297 Spring.

EXPERIENCED selling organisation desires exclusive agency or representation of manufacturers of specialties or general merchandise. E 420 Times Annex.

LOANS AGAINST MERCHANDISE EITHER RAW OR FINISHED.
A. U. SURPRENANT
Commercial Loans.
10 Wall St. Phone Rector 7614.

ADVANCES ON MERCHANDISE
WORMSER & CO.
COMMERCIAL BANKERS,
95 Fifth Ave. Phone Stuyv. 5396.

UNIVERSAL DISCOUNT CO.
JACOB ROSENTHAL
100 Fifth Ave., New York

4¼ per cent

Invest in 4¼% Liberty Bonds

YOUR Government guarantees 4¼% on every dollar you invest in Liberty Bonds and gives you the whole United States as security for the return of your money, 100 cents on the dollar.

Did you ever hear of a better and surer investment plan?

Furthermore, the dollars you invest in Liberty Bonds are used to help our boys to fight; to supply them with guns, ammunition, airplanes and other supplies necessary to win this war.

Look at it this way: You have to pay a premium to have your house and life insured. In Liberty Bonds, Uncle Sam pays you 4¼% interest on the money you lend to insure your country—your safety—your liberty. Is that fair enough?

You would fight to the hilt if you could; then buy to the hilt and let your money fight for you and yours. Be a soldier at home—help win the war—sacrifice something—everything—all. Our boys over there are sacrificing even their lives for you. Will you do your share at home? Don't stop a minute—act at once—an hour's delay has lost many a life.

LIBERTY LOAN COMMITTEE
Second Federal Reserve District
120 Broadway, New York

This is one of several advertisements contributed by

Kidder, Peabody & Co.
Bonbright & Company, Incorporated
Spencer Trask & Co.
R. M. Grant & Company
Winslow Lanier & Co.
Harris Forbes & Co.
Hambleton & Co.
William R. Compton Co.
Herrick & Bennett
Geo. H. Burr & Co.

to endorse and recommend the purchase of bonds of the Third Liberty Loan.

FINANCIAL MARKETS

Transactions on the Stock Exchange Contract to Narrower Volume.

Price changes were again irregular on the New York Stock Exchange and the total sales so small as to indicate almost complete indifference on the part of the public. Here and there the list has been enlivened a little by pool operations, but it is difficult to get customers interested while the outcome of the battle in Picardy remains in doubt. On a turnover of more than 15,000 shares United States Steel moved through a range of ⅝, which about measures the day's net price changes.

The selling of Liberty 4s continues on a scale that can hardly be explained by any of the reasons so far brought forward. Early in yesterday's session the price got down to 95.90, more than two full points under the best price made this year, and within one-fifth of a point of the low record made a few weeks ago. In part the selling of this issue has come from well meaning individuals with a mistaken idea that they are helping the new campaign by releasing funds for use in subscribing to the 4¼s. Selling of this nature has come to light where corporations, unable to increase their indebtedness in order to buy the new issue, have mistakenly thought to help the new campaign by converting bonds on hand into cash.

That such selling, despite the creditable motive back of it, is clearly detrimental to the success of the new offering is plain. For the most part the 4¼s must be taken by those who already hold bonds of the previous issues; in many instances the owners are still making payments on earlier subscriptions. They cannot understand the weakness in the 4s and naturally hesitate to obligate themselves to the full limit of their ability in subscribing for the next issue. As between holding intact an original investment in the 4s and selling to free funds for the 4¼s the greatest service is performed by the investor who clings to the bonds he has.

There were also signs yesterday of liquidation of standard corporation bonds, noticeably those of some of the older railroad issues, for the purpose of accumulating balances to be used in buying the new Government issue. The rise in interest rates on the Government loans has worked a downward readjustment in the securities placed prior to the war.

The Stock Exchange authorities have taken wise precautions with a view to discovering to what extent, if any, Government bonds have been depressed by short selling, and will soon be in possession of information on the strength of which they can act to end such an abuse if it has played a part in the recent decline. It is almost apparent, however, that selling from discreditable motives has not been much of a factor in the situation.

LONDON MARKET IS FIRM.

Fear That Man-Power Scheme Will Further Cut Depleted Staffs.

LONDON, April 9.—The stock market maintained a firm undertone today, but fears were expressed that the man-power scheme will further cut down the already depleted staffs in the financial district. British funds were good, especially colonials, while Japanese bonds were firm and some Spanish issues reached record figures on the decline in exchange.

Interest in the other sections was confined to tin mines, in which there was a large business at rising prices.

Money was plentiful and discount rates were easy.

Trading Quiet on Bourse.

PARIS, April 9.—Trading was quiet on the Bourse today. Three per cent. rentes, 59 francs for cash; exchange on London, 27 francs 18½ centimes; 5 per cent. loan, 88 francs 45 centimes.

MONEY AND EXCHANGE.

Call Loans.

High	5½	Renewals	5½
Low	3½	Last	3½

Time Loans.

MIXED COLLATERAL.		ALL INDUSTRIALS.	
Sixty days	5¾@6	Sixty days	6
Ninety days	6	Ninety days	6
Four months	6	Four months	6
Five months	6	Five months	6
Six months	6	Six months	6

Bank Acceptances.

Eligible for rediscount with Reserve Bank, 60 to 90 days ... 4¼@4½
Non-member and private bankers eligible, 60 to 90 days ... 4⅝@4¾
Not eligible, 60 to 90 days ... 5½@5¾

Commercial Paper.

Best-Known Names.
30 to 60 days ... 6
4 to 6 months ... 6
Other Names.
4 to 6 months ... 6

FOREIGN EXCHANGE.

Rates of Change.

	High.	Low.	Last.	Ch'ge.
Sterling— Demand	$4.7545	$4.7545	$4.7545	..
Cables	4.7645	4.7645	4.7645	..
France— Demand	5.73¼	5.72¼	5.72¼	+.00¼
Cables	5.70¼	5.70¼	5.70¼	+.00¼

Closing Exchange.

Normal Rates of Exch.		Yesterday's Close. Demand or Checks.	Cables.
4.8665	London	$4.7545	$4.7645
5.1826	Paris	5.72¼	5.70¼
	China— Hongkong	76.00	75.25
	Peking	113.00	113.25
	Shanghai	106.00	106.25
19.30	Greece	19.40	19.45
40.20	Holland	47.00	47.50
32.44	India— Bombay	35.75	36.25
	Calcutta	35.75	36.25
5.1826	Italy	8.90	8.88½
49.85	Japan— Kobe	51.75	51.875
	Yokohama	51.75	51.875
50.00	Philippine Islands— Manila	49.875	50.00
51.46	Russia	*13.55	13.75
26.80	Scandinavia— Stockholm	33.625	34.125
	Copenhagen	30.75	31.25
	Christiania	31.50	32.00
19.30	Spain	26.00	26.10
	South America—		
34.42	Rio	25.22	25.32
42.44	Buenos Aires	44.28	44.88
5.1826	Switzerland	4.25½	4.25

TIME BILLS ON LONDON.

Bankers. 60 Days.	90 Days.	Commercial. 60 Days.	90 Days.
$4.72¼	$4.70¾	$4.71¼	$4.70¾

*Actual transactions in currency.

Clearing House Exchanges.

Clearing House exchanges, $567,055,365; balance, $56,078,770; United States Treasury debit balance, $2,785,011; Federal Reserve credit balance, $25,472,111.

Domestic Exchanges.

Boston, par; Chicago, par; St. Louis, 5c discount; San Francisco, par; Montreal, $17.1875@17.50 premium.

Silver.

Bar silver in London, 45¼d, unchanged; in New York, 91⅝c, unchanged; Mexican dollars, 73½c.

THE TREASURY STATEMENT.

Special to The New York Times.

WASHINGTON, April 9.—Receipts and expenditures:

	This Month.	Fiscal Year.
Customs	$3,780,986	$129,809,511
Internal revenue:		
Income and excess profits tax	19,518,160	121,759,469
Miscellaneous	31,263,237	571,043,445
Miscel. revenue	2,977,860	159,307,130
Total receipts	$57,540,254	$981,919,387
Excess of ord. disbur. over ord. receipts	161,136,910	3,868,268,319
Excess of total disb. over total recis	198,833,392	324,258,309
Expenditures	215,076,074	4,850,187,707

DIVIDENDS DECLARED.

Company.	Rate.	Period.	Payable.	Hold. of Record.
Amer. Navigation	1½	Q	Apr. 20	Apr. 10
Austin, N. & Co. pf.	1¾	Q	May 1	Apr. 30
Kerr Lake Mining	.25	Q	June 15	June 1
Pitts. Brew. pf.	.25	..	Apr. 30	Apr. 22
C. Karner Co. 1st pf.	1¾	Q	Apr. 25	Mar. 31
Do 2d pf.	1¾	Q	Apr. 25	Mar. 31

NEW YORK STOCK EXCHANGE

TUESDAY, APRIL 9, 1918.

	1918.	1917.	1916.
Day's sales	173,672	732,705	316,999
Year to date	34,523,198	53,790,394	47,173,729

Closing. Bid.	Ask.	Sales.		First.	High.	Low.	Last.	Net Chge.
12¾	14	200	Advance Rumely	13	13	13	13	−½
1⅝	1¾	100	Alaska Gold Mines	1⅝	1⅝	1⅝	1⅝	−⅛
1⅝	2	100	Alaska Juneau	1⅞	1⅞	1⅞	1⅞	+⅛
24	24½	500	Allis-Chalmers Mfg	24	24⅛	24	24	−1
92	93½	100	Am. Agri. Chem. pf	93½	93½	93½	93½	+1
75¼	75¾	200	Am. Beet Sugar	75½	75½	75½	75½	−⅝
161	175	200	Am. B. S. & F. pf	163¾	163¾	163	163	−2
41¾	42⅛	1,700	Am. Can	42	42	41⅞	42	−⅛
78¾	79	4,500	Am. Car & Fdry	79⅜	79⅜	78¾	78¾	−1
12¼	14	100	Am. H. & Leather	12½	12½	12½	12½	+½
18	18¼	1,200	Am. Ice	19½	19½	18½	18½	−⅝
44	47½	100	Am. Ice pf	46	46	46	46	−1
53¾	54½	100	Am. International	54½	54½	54½	54½	...
31½	31½	100	Am. Linseed	31½	31½	31½	31½	−⅝
71½	73	100	Am. Linseed pf	72	72	72	72	...
62⅛	62¾	300	Am. Locomotive	62¼	62¾	62¼	62¼	−¼
8¾	9¼	200	Am. Malting	9	9	9	9	...
47	49	100	Am. Malting 1st pf	47¾	47¾	47¾	47¾	−¼
91½	115	100	Am. Shipbuilding	110	110	110	110	+5
77⅝	77½	4,700	Am. Smelt. & Ref	77¼	77½	76⅝	77¼	−¼
104	105	100	Am. Smelt. & R. pf	105	105	105	105	...
101	101¾	300	Am. Sugar Ref	101¾	101¾	101¾	101¾	−¼
97¾	97⅞	12,700	Am. Sumatra Tob	95⅝	98⅞	95	97⅞	+1½
100	100¼	400	Am. Tel. & Tel	99⅞	100¼	99⅞	100¼	+⅜
100	164	100	Am. Tobacco	163½	163½	163½	163½	...
51¾	52	500	Am. Woolen	52⅜	52⅜	52	52	−¼
94½	95	100	Am. Woolen pf	94⅞	94⅞	94⅞	94⅞	+⅛
22½	26	100	Am. Writing P. pf	22⅝	22⅝	22⅝	22⅝	+⅜
64	64⅛	6,000	Anaconda Copper	64⅛	64⅜	63⅝	64	−⅜
83	84	200	Atch., Top. & S. F	83¾	83¾	83	83	−⅞
81¾	82	100	Atch., T. & S. F. pf	81⅞	81⅞	81⅞	81⅞	+⅜
90⅝	91	100	Atlantic Coast Line	90¾	90¾	90¾	90¾	−½
110	111	900	At., Gulf & West I	110	110½	110	110	−½
75⅞	76¼	3,200	Baldwin Loco	76¼	76½	75⅞	76	−½
95	99¾	200	Baldwin Loco. pf	98½	98½	98⅜	98⅜	...
51¾	52½	300	Baltimore & Ohio	52⅛	52⅛	52	52	−¼
53	55	100	Baltimore & O. pf	53⅞	53⅞	53⅞	53⅞	−⅛
86½	89¾	100	Barrett Co	87½	87½	87½	87½	+½
1⅛	1⅜	200	Batopilas Mining	1¼	1¼	1¼	1¼	−⅛
77⅜	77½	1,600	Beth. Steel, class B	77⅛	77⅝	77⅛	77⅜	−⅝
102	102½	200	Beth. Steel 8 p.c. pf	102⅝	102⅝	102½	102⅝	+¼
23⅞	24½	300	Booth Fisheries	24½	24½	24	24	−⅛
39	40	300	Bklyn Rapid Tran	39	39	39	39	−1½
95	101	100	Brown Shoe pf	98	98	98	98	+2
9¼	9⅝	200	Butte Cop. & Zinc	9½	9½	9½	9½	...
42⅞	43½	1,000	California Packing	42⅞	43⅛	42⅞	43⅛	+⅞
42½	44	100	California Pet. pf	43	43	43	43	...
136¼	136¾	1,000	Canadian Pacific	136⅛	136⅛	135⅞	136	−1
39	39½	100	Central Foundry	39	39	39	39	−½
50	51⅝	200	Central Foundry pf	51¼	51¼	50⅝	50⅝	−1⅝
66¼	67	1,400	Central Leather Co	66	66⅞	65¾	66⅞	+⅞
31	31½	100	Cerro de Pasco Cop	31⅝	31⅝	31⅝	31⅝	+⅞
82	84¼	200	Chandler Motor	82½	82½	82½	82½	...
55¼	55⅜	700	Chesapeake & Ohio	55½	55⅜	55¼	55⅜	−⅛
6	7	900	Chi. Great Western	6½	6½	6	6	−⅜
19	20	200	Chi. Great West. pf	19	19	18½	18½	−1½
39¾	39¾	1,900	Chi., Mil. & St. P	40¼	40¼	39⅞	39⅞	−1⅛
69½	69¾	3,800	Chi., M. & St. P. pf	70⅝	70⅝	69	69½	−1⅛
55⅝	55½	100	C., R. I. & P. 6 p.c. pf	55½	55½	55½	55½	...
15¼	16	900	Chile Copper	15¾	15¾	15¼	15½	+⅛
40⅞	41½	900	Chino Copper	41⅛	41⅛	41	41	...
30	31	200	Clev., C., C. & St. L	31	31	31	31	...
31⅜	31¾	100	Columbia Gas & El	31⅜	31⅜	31⅜	31⅜	−⅛
36⅜	36⅝	2,300	Corn Products Ref	36½	36⅝	36⅜	36⅝	−⅛
95⅛	97	100	Corn Prod. Ref. pf	96	96	96	96	...
62⅝	63	300	Crucible Steel	62¼	62⅝	62¼	62⅝	...
28	28¼	1,600	Cuba Cane Sugar	28	28⅜	27⅞	27⅞	−⅝
79¼	79½	300	Cuba Cane Sugar pf	79⅝	79⅝	79½	79½	−⅛
43	43¼	15,100	Distillers' Secur	42⅝	44	42⅝	43	...
8¼	8⅝	200	Dome Mines	8⅝	8⅝	8⅜	8¼	−⅛
14⅜	14⅝	300	Erie	14⅝	14⅝	14⅜	14⅜	−⅛
28⅛	28½	1,300	Erie 1st pf	27½	28½	27½	28½	+⅛
19⅛	20	500	Erie 2d pf	19⅛	19⅛	19⅛	19⅛	...
9½	12	100	Federal Min. & S	9½	9½	9½	9½	−1¼
31	32	200	Federal M. & S. pf	30⅞	31⅜	30⅞	31⅜	+⅛
83¼	84¼	100	Gaston, W. & W	83⅜	83⅜	83⅜	83⅜	−⅞
138	139	100	General Electric	138⅞	138⅞	138⅞	138⅞	−⅛
117	118	8,300	General Motors	117⅛	117⅞	116½	117⅛	−½
80¾	81¼	100	General Motors pf	81¼	81¼	81¼	81¼	+⅛
97	99	200	Goodrich pf	99	99	99	99	−1
88⅞	89¼	100	Great Northern pf	89¼	89¼	89¼	89¼	+¼
27½	27¾	400	G. N. ctfs. for O. P	27⅞	27⅞	27⅞	27⅞	+⅛
41½	42½	300	Greene-Cananea	41⅞	41⅞	41⅞	41⅞	...
38⅝	39	100	Haskell & Barker	39	39	39	39	...
95	96⅜	200	Illinois Central	96⅜	96⅜	96	96	−⅝
48	48⅛	8,000	Inspiration Copper	47⅞	48¼	47⅞	48⅛	+⅛
7	7⅜	840	Interboro Consol	7	7⅛	7	7⅛	...
118	121	150	Int. Harvester N.J	120	120	119⅞	119⅞	−1½
25¼	25½	700	Int. Mer. Marine	25½	25½	25¼	25½	−⅛
92⅛	92⅜	5,800	Int. Mer. Marine pf	92⅝	92⅝	91⅞	92⅛	−⅝
28⅜	29	200	Int. Nickel	28⅝	28⅝	28⅝	28⅝	+⅛
30	30¾	600	Int. Paper	29	30	29	30	+⅜
15½	16	400	Kansas City South	15½	16	15½	16	+⅝
42	45	300	Kelly Spring. Tire	42	42	42	42	+⅛
31½	31¾	400	Kennecott Copper	31	31⅝	31	31½	...
18⅜	24	100	Lake Erie & W. pf	18⅜	18⅜	18⅜	18⅜	−2⅝
12	13	100	Lee Rubber & Tire	12⅞	12⅞	12⅞	12⅞	+⅞
102½	104	200	Liggett & Myers pf	103½	103½	103½	103½	−½
19¼	21½	100	Loose-Wiles Biscuit	18⅝	18⅝	18⅝	18⅝	−1¼
112	113	300	Louisville & Nash	113⅜	113⅜	112⅝	112⅝	−⅝
26	27½	100	Maxwell Motors	26⅞	26⅞	26⅞	26⅞	...
53¾	54½	200	Max. Mot. 1st pf	53⅞	53⅞	53⅞	53⅞	...
93⅛	93⅞	7,800	Mex. Petroleum	94¼	94½	93⅜	93⅞	−1⅛
28⅜	28⅝	500	Miami Copper	28⅝	28⅝	28⅜	28⅜	+⅛
45⅞	45½	100	Midvale Steel	46	46	45⅞	45⅞	−⅛
21½	21⅝	100	Missouri Pacific	21⅝	21⅝	21⅝	21⅝	...
52	52½	100	Missouri Pacific pf	52½	52½	52½	52½	−⅛
95	...	100	Montana Power pf	98	98	98	98	+3
109	112	100	National Biscuit pf	109⅜	109⅜	109⅜	109⅜	+⅜
51¼	51½	2,100	Nat. Enam. & Stp	50⅞	51½	50⅞	51½	+1¼
57	58	200	National Lead	56⅞	57	56⅞	57	+⅛
69½	69¾	800	New York Central	70	70	69½	69⅝	−⅜
27½	28	100	N. Y., N. H. & H	28	28	28	28	...
19¾	20⅜	100	N. Y., Ont. & West	20	20	20	20	...
19	20	200	Norfolk Southern	20	20	20	20	...
84⅞	84⅞	1,200	Northern Pacific	85¼	85¼	84⅞	84⅞	−⅛
60	63	100	Nova Scotia S. & C	61	61	61	61	−1
37	37½	800	Ohio Cities Gas	37¼	37⅜	37	37⅜	−⅛
9¼	9⅝	2,000	Ontario Mining	9⅝	9⅝	9⅜	9⅜	−⅛
29	30	100	Pacific Mail	29	29	29	29	...
43½	44	900	Penn. Railroad	43⅝	44	43⅝	43⅝	...
41½	42	200	People's Gas, Chi	42¼	42¼	42¼	42¼	+2¼
23	24	500	Philadelphia Co	24	24	23	23	−1
38	39	100	Pierce-Arrow	38	38	38	38	−⅛
52	52⅝	900	Pittsburgh Coal	52⅝	52⅝	52¼	52¼	−⅛
27	27¼	400	Pitts. & West Va	27½	27½	27	27	−⅛
66	68	200	Pitts. & West Va. pf	67	67	67	67	−⅝
59⅜	60½	200	Pressed Steel Car	60	60	60	60	−½
95	96	100	Pressed St. Car pf	96	96	95	96	...
117	119	100	Pullman Company	118⅝	118⅝	118⅝	118⅝	+⅝
24	24½	1,200	Ray Consol. Copper	24½	24⅝	24	24½	...
80⅜	81	5,800	Reading	81	81¼	80⅜	81¼	+¼
35	38½	400	Reading 2d pf	36⅝	37	36⅝	37	+2
78⅜	79	300	Rep. Iron & Steel	78⅝	79¼	78⅝	79	−⅛
97⅞	98	800	Rep. Iron & St. pf	98	98	97⅞	97⅞	−⅛
...	...	300	Roy. Dutch tr. rcts	76	76½	76	76	−⅝
65	67	200	Savage Arms	64¼	64¼	64¼	64¼	−¼
17	17½	100	Seaboard A. L. pf	17	17	17	17	−½
27½	27½	2,900	Sinclair Oil Ref	27⅛	27⅛	26⅞	27⅛	+⅛
50⅞	52¼	100	Sloss-Sheff. S. & I	51⅝	51⅝	51⅝	51⅝	−⅛
82⅛	83¼	200	Southern Pacific	82⅝	82⅝	82⅝	82⅝	−⅛
22⅝	22½	100	Southern Railway	22⅝	22⅝	22⅝	22⅝	−⅛
38⅜	39	8,900	Studebaker Co	38⅝	39	37⅞	38⅝	−⅛
44	44¾	400	Stutz Motor	44½	44½	43⅝	44½	+3¼
17	17½	500	Tenn. Cop. & Chem	17¼	17¼	17	17¼	−½
143	144	1,600	Texas Co	143½	143½	142	143½	−1⅜
15	16	200	Texas & Pacific	16	16	16	16	−2
17¼	17¾	400	Third Avenue	17¼	17¼	17¼	17¼	...
52⅝	53⅛	800	Tobacco Products	52⅝	53	52⅝	53	−⅛
100	105½	100	Underwood T'writ	100	100	100	100	−⅛
...	...	200	Underw'd T'wr. pf	107	107	107	107	−3¼
119½	119⅝	1,600	Union Pacific	119⅛	119¼	118⅝	119	−⅝
38½	39½	100	United Alloy Steel	38½	38½	38½	38½	−⅛
87⅝	88	200	United Cigar Stores	87½	87⅝	87½	87⅝	−⅛
5½	6	500	United Ry. Invest	5½	5½	5½	5½	−⅛
10⅝	13	300	United Ry. Inv. pf	11	11	10⅞	10⅞	−⅛
122½	122¾	1,500	U. S. Indus. Alco	122⅝	122½	121⅝	122½	−⅛
96	100	100	U. S. Ind. Alco. pf	97	97	97	97	−⅛
54	54¼	700	U. S. Rubber	55	55	54¼	54¼	−⅛
40⅜	40⅜	500	U. S. Sm., R. & M	40⅝	40⅝	40⅝	40⅝	−1
90⅝	90¾	15,900	United States Steel	90⅝	90⅝	90½	90⅝	−⅛
109½	110	342	U. S. Steel pf	109⅝	110	109⅝	109⅝	−⅛
79	79⅜	500	Utah Copper	79	79⅜	79	79⅜	−⅛
40½	43½	500	Va.-Caro. Chemical	42	43	42	43	−⅛
67	69	100	Va. Iron, Coal & C	67	67	67	67	−1
41	41½	600	Wabash pf. A	41½	41½	41	41½	−¼
50½	52½	100	Western Pacific pf	51⅜	51⅜	51⅜	51⅜	+1½
93½	96½	300	West. Union Teleg	94⅝	95⅝	94⅝	94⅝	+⅜
40	40½	500	West'house E. & M	40½	40½	40½	40½	−⅛
17¼	17⅜	1,800	Willys-Overland	17⅜	17⅜	17¼	17⅜	−⅛
90½	91½	50	Worth. Pump pf. A	91½	91½	91½	91½	...

SHORT TERM NOTES

Government and Municipal Loans.

Security.	Rate.	Due.	Bid.	Asked.	Yld.
Am. For. Sec.	5	Aug., 1918	94½	94⅞	8.60
Argen. Gov.	6	May 15, '20	95	95¾	7.25
City of Mont.	6	May, 1918	99⅞	100	8.00
City of Que.	5	Aug., 1920	93	97	6.65
Dom. of Can.	5	Aug., 1919	95	95¼	8.40
Fr'chGov.con.	5½	Apr., 1919	95⅞	96	9.90
Gov. of N. F.	5	July, 1919	95	98	6.60
Norweg. Govt.	6	Feb., 1923	102	103	5.50
Russian Govt.	6½	June, 1919	40	42	..
Russian Govt.	5½	Dec., 1921	36	38	..
Do rubles	5½	Feb. 14,'26	36	50	..
Prov. of Que.	5	Apr., 1920	93	95	7.75
Swiss Govt.	5	Mar., 1920	100¼	100¾	4.75

Company Issues.

Security.	Rate.	Due.	Bid.	Asked.	Yld.
Am. Cot. Oil.	5	Sep., 1918	99½	99⅞	6.50
Am. Cot. Oil.	5	Sep., 1919	96½	96⅞	7.10
Am. P. & L.	6	Aug., 1921	94	95	7.50
Am. T. & T.	6	Feb., 1919	99¼	99½	7.10
Am. Thread	4	Jan., 1919	97½	98½	6.00
Ark. Val. Ry., L. & P.	6	July, 1918	96	98	7.00
B. & O. R. R.	5	July, 1918	99⅞	99⅞	6.25
B. & O. R. R.	5	July, 1919	98½	98⅞	6.10
Beth. S. Corp.	5	Feb. 15,'19	97½	98¼	7.10
B. R. T.	5	July, 1918	95½	96½	..
C., B. & Q.	4	July, 1921	92⅝	92⅞	6.60
C. & W. Ind.	6	Sep., 1916	98½	98⅞	8.70
Can. North.	6	Sep. 2, '18	99	99½	7.00
Can. Pac. R.	6	Mar. 2, '24	97¼	98	6.35
Cub.-Am. Sug.	6	Jan., 1919	99	99¾	6.50
Cub.-Am. Sug.	6	Jan., 1920	97¼	98¼	7.00
Cub.-Am. Sug.	6	Jan., 1921	96½	97⅛	6.90
Del. & Hud.	5	Aug., 1920	97½	98	5.75
Erie R. R.	5	Apr., 1919	94½	94½	..
Fed. Sug. R.		Jan., 1920	95	96½	7.00
Gen. Elec. Co.	6	Dec., 1919	100⅛	100¾	5.80
Gen. Elec. Co.	6	July, 1920	100	100¼	6.85
Gen. Rubber.	5	Dec., 1918	98½	99	6.65
Gt. A. & P.	6	June, 1921	97	100	6.25
G. T. of Can.	6	Aug., 1918	97	98⅛	9.50
Gt. Nor. Ry.	5	Sep., 1920	97¼	97¾	6.10
Hocking Val.	6	Nov., 1918	99⅛	99⅞	6.75
Kan. C. Ry.	5½	July, 1918	98	99⅜	7.50
K.C. Ter. Ry.	4½	Nov. 15,'18	98⅝	99	6.00
K.C. Ter. Ry.	4½	July 10,'21	93	94	6.50
Louis. G. & E.	6	Sep., 1920	95⅞	97½	8.00
Mich. C. R. R.	5	May, 1918	99⅝	99⅞	5.75
Miss. V. G. & E.	5	1922	74	80	9.00
Mont. T. & P.	6	Apr., 1919	85	90	..
Morgan & W.	5	Dec., 1918	99	100	5.00
N. Y. C. R. R.	5	Sep., 1919	97½	97⅞	7.00
N.Y., N.H. & H.	5	Apr. 15,'18	99¾	100	5.00
Okla. G. & E.	6	June, 1919	95	98	7.75
Penn. Co.	4½	June 15,'21	96	96⅝	5.70
P. S. C. N.J.	5	Mar., 1919	95⅝	96⅛	9.00
Phil. Elec. Co.	6	Feb., 1920	95⅝	99	6.30
Proc. & Gam.	7	Mar., 1919	100⅛	100⅝	5.00
Proc. & Gam.	7	Mar., 1920	100⅛	100⅝	6.60
Proc. & Gam.	7	Mar., 1921	100⅛	100⅝	6.70
Proc. & Gam.	7	Mar., 1922	100⅛	100⅝	6.75
Proc. & Gam.	7	Mar., 1923	100⅛	100⅝	6.80
Read. T. & L.	6	Sep. 1, '19	94½	98⅛	7.50
Rem. A. Un. Met. C. Co.	5	Feb. 1, '19	83	87	..
San Diego Cen. G. & E.	6	Dec., 1922	95	100	6.00
Southern Ry.	5	Mar. 2,'19	97¼	98¼	7.20
Utah Sec. Cor.		Sep. 15,'22	84	86	..
United Lt. & Rys. sec.	6	1920	94½	97¼	7.50
W. E. & M.	6	Feb., 1919	99⅛	99½	7.10
Win. R. Arms.	7	Mar., 1919	99	99½	7.50
Wis. Edison.	6	May, 1924	89	92	7.50
W. V. T. & E.	6	May, 1919	94½	98½	6.75

TO OPEN MEXICAN SMELTER.

American Smelting & Refining Co. Will Enlarge Output.

The American Smelting and Refining Company has reopened its smelter at Chihuahua, Mexico, after a suspension of several months, due to the activities of bandits. The management is planning to expand the smelting capacity of the plant substantially, including the erection of a new copper smelter and lead plant.

It was reported yesterday that the company had arranged with the local Government of the State of Aguascalientes to contribute $1,600 gold monthly to further the restoration of stable conditions in the State. At the American Smelting and Refining offices it was said that no official information in respect to the payment had been received, although negotiations had been on for some time to effect an agreement with the Mexican authorities in respect to a tax law recently passed. The law provided that a production levy of $9,000 gold monthly be made on the company. When the law was enacted, the smelter was closed down pending the result of a suit brought in the Mexican Supreme Court to test the constitutionality of the measure.

MARKET AVERAGES.

STOCKS.

YESTERDAY'S RANGE.

	High.	Low.	Last.	Net Ch'ge.
25 railroads	58.76	58.45	58.52	−.27
25 industrials	76.94	76.39	76.70	−.20
50 stocks	67.86	67.42	67.61	−.26

DAILY RANGE OF FIFTY STOCKS.

	High.	Low.	Last.	Net Ch'ge.
April 9	67.86	67.42	67.61	−.26
April 8	68.20	67.76	67.87	−.34
April 6	68.26	67.87	68.21	+.59
April 5	67.82	67.41	67.62	−.20
April 4	67.99	67.59	67.82	+.32
April 3	67.59	67.29	67.50	+.26
April 2	67.59	67.17	67.24	−.39
April 1	67.88	67.46	67.63	+.23

MONTHLY RANGE OF FIFTY STOCKS.

April.	—High—	—Low—	Last.
*1918..	68.26 Apr. 6	67.17 Apr. 2	67.61
1917..	85.56 Apr. 3	79.57 Apr. 23	81.29
1916..	88.78 Apr. 6	80.91 Apr. 22	85.43
1915..	73.30 Apr. 30	64.54 Apr. 1	72.60
1914..	70.66 Apr. 2	65.24 Apr. 25	67.26
1913..	74.41 Apr. 4	69.53 Apr. 30	69.70
1912..	83.76 Apr. 26	80.92 Apr. 1	82.81
1911..	80.42 Apr. 4	77.20 Apr. 24	78.55

YEARLY RANGE OF FIFTY STOCKS.

	—High—	—Low—	Last.
*1918.	70.95 Feb. 19	64.12 Jan. 15	67.61
†1917.	90.40 Jan. 4	77.24 Feb. 3	81.63
Full Years.			
1917..	90.46 Jan. 4	57.48 Dec. 20	65.88
1916..	101.81 Nov. 20	80.91 Apr. 22	88.23
1915..	94.13 Oct. 23	58.99 Feb. 24	91.60
1914..	73.80 Jan. 31	57.41 July 30	60.30
1913..	79.10 Jan. 9	63.00 June 10	68.06
1912..	85.82 Sep. 30	75.24 Feb. 1	78.20
1911..	84.41 June 26	69.57 Sep. 25	*77.60

BONDS.

DAILY RANGE OF FORTY BONDS.

April 9	75.77 −.14	Apr. 1	75.82 −.05
April 8	75.91 +.05	Mar. 30	75.87 +.03
April 6	75.86 +.02	Mar. 29	Holiday.
April 5	75.84 +.02	Mar. 28	75.84 −.01
April 4	75.82 ..	Mar. 27	75.85 −.06
April 3	75.82 +.03	Mar. 26	75.90 −.02
Apr. 2	75.79 −.03	Mar. 25	75.92 −.13

YEARLY RANGE OF FORTY BONDS.

	—High—	—Low—	Last.
*1918.	77.48 Jan. 31	75.77 Apr. 9	75.77
†1917.	89.48 Jan. 20	85.94 Apr. 10	86.42
Full Years.			
1917...	89.46 Jan. 20	74.24 Dec. 20	76.86
1916...	89.18 Nov. 27	86.19 Apr. 28	88.64
1915...	87.02 Mar. 24	81.52 Jan. 2	86.67
1914...	89.42 Feb. 4	81.42 Dec. 2	81.96
1913...	92.81 Jan. 10	83.45 Dec. 18	86.84

*To date. †To corresponding date.

TOPICS IN WALL STREET.

Conversion of Liberty Bonds.

Statements in a paragraph headed "Value of Liberty 4s" published in this column yesterday were in part erroneous. The twenty-five-year 4 per cent. bonds of the Second Liberty Loan, which are converted into bonds bearing 4 per cent. interest, will not have a maturity of ten years, as is the case with the 4¼s of the Third Liberty Loan, but will retain their original date of payment, namely, Nov. 15, 1942. Likewise the thirty-year 3½ per cent. of the First Loan, if converted into the 4¼s, will mature on the date fixed for that issue, namely, June 15, 1947. The 3½ per cent. bonds, which have already been converted into 4s and which will be exchanged for bonds bearing 4¼ per cent. interest, will mature on June 15, 1947. The 3½ per cent. bonds of the First Liberty Loan may be converted into any subsequent loan bearing a higher rate of interest, while the 4 per cent. bonds of the Second Loan and the so-called "conversion 4s" are convertible only into the next subsequent loan bearing a higher rate of interest, namely, into 4¼ per cent. bonds.

Response to Certificate Offerings.

Since Secretary McAdoo issued on Feb. 6 a statement requesting banks and trust companies to set aside 1 per cent. of their resources each week for investment in Treasury certificates of indebtedness a much wider distribution of these short-term Government obligations has been obtained. While for the issue of Jan. 22 the total number of subscribers was 6,364, for the issue of Feb. 8 applications were received from nearly double that number, or 12,550. The offering of Feb. 27 brought responses from a still larger number, namely, 14,472 institutions. Figures for the issue of March 22 are not yet available. Payments on the latest offering of 4½ per cent. certificates are due today.

Railroad Funds and Private Banks.

The intimation in Washington dispatches that Director General McAdoo will not permit railroad companies to keep their funds in future on deposit with private banking firms, but will compel them to transfer their accounts to national banks or trust companies, where they will be more directly under control, apparently did not surprise the people most interested in Wall Street. It was generally conceded that only one big banking house will be hard hit by such an order, in respect of loss of deposits, as most of the other big private banking firms interested in railroads do not keep the funds of the lines whose financial agents they are in their own banks, but in national banks or trust companies in whose management they are interested.

How It Was Received.

The idea that railroad funds should not be kept by private banking firms apparently originated with Samuel Untermyer, who in his report of his investigation into the "money power" gave some elaborate statistics of the amount of these funds and the power thereby wielded by a small coterie of bankers. Mr. Untermyer himself is not in town, but several bankers suggested that Mr. McAdoo might have obtained the idea from him. On the other hand, the head of one famous private banking house, who has played a very prominent part in reorganizing and financing numerous railroads in the last twenty years, declared that in the existing circumstances the order was an eminently proper one. "The Government does not deposit its own funds with private banks," he declared. "It keeps them with national banks and trust companies, members of the Federal Reserve System. Now that the railroads are under Government control, railroad funds are virtually in the same position. It is only proper that they also should be kept only in Government depositaries."

The Unfavorable View.

Another very big man in the railroad banking world declared that not only was it obvious that Mr. McAdoo's intention was to deprive the big banking houses of their position and influence in railroad affairs, but to leave them none of the functions they had formerly exercised, in financing or reorganizing roads especially. "The day for private bankers to go railroading is over," he declared, "at least for the time. We don't expect to have anything more to do in that line. Beginning with the Denver & Rio Grande, Mr. McAdoo is apparently going to look after all reorganizations and everything else."

Another Aspect of Railroad Financing.

The Denver & Rio Grande Railroad Company recently defaulted the interest on the Rio Grande Western bonds, for no reason save that all its current earnings belong to the Government, its free cash is under attachment, and the Government has paid it nothing on account of rental. Yesterday another result of the slowness of Government action in this respect was apparently revealed, according to general opinion, when the Chicago, Milwaukee & St. Paul, it was announced, would soon put on the market equipment trust certificates, probably up to $10,000,000, to obtain new cars badly needed. It is understood this action was made necessary for the same reason as embarrasses the Denver—lack of ready cash until the Government begins to pay its rental.

Premiums and Acceptances.

In response to an inquiry the Federal Reserve Board has written a letter saying that a draft drawn by a casualty company against a policy holder for premiums could hardly be said to be a draft by the seller on the purchaser of goods sold and would not, in the opinion of the board, come within the board's present definition of a trade acceptance. "It is, of course," says the letter, "within the power of the board to extend this definition so as to include drafts drawn for insurance, services rendered, &c., if it determines this to be advisable. It would, however, require rather a forced construction to treat a draft drawn for an insurance premium as a trade acceptance under the present definition of the board."

BONDS ON STOCK EXCHANGE

TUESDAY, APRIL 9, 1918.

	1918.	1917.	1916.
Day's sales	$4,701,000	$8,406,000	$3,663,500
Year to date	350,477,000	314,170,300	312,164,200

UNITED STATES GOVERNMENT BONDS.

U S Liberty 3½s, int ctfs, full paid
$14000 ... 98.82
1000 ... 98.86
7000 ... 98.84
10000 ... 98.86
40000 ... 98.84
20000 ... 98.85
55000 ... 98.90
5000 ... 98.92
51000 ... 98.94
56000 ... 98.80
20000 ... 98.74
70000 ... 98.70
2000 ... 98.78
4000 ... 98.86
2000 ... 98.76
10000 ... 98.82
2000 ... 98.70
11000 ... 98.72
2000 ... 98.79
10000 ... 98.72
27000 ... 98.78
6000 ... 98.72
6000 ... 98.75
2000 ... 98.72
1000 ... 98.74
1000 ... 98.72
4000 ... 98.70
3000 ... 98.78
60000 ... 98.74
24000 ... 98.72
1000 ... 98.74
15000 ... 98.72
8000 ... 98.74
45000 ... 98.76
6000 ... 98.72
79000 ... 98.70
$702,000, total sales.

U S Liberty 1st cv 4s
$1000 ... 96.10
20000 ... 96.04
20000 ... 96.02
1000 ... 95.94
5000 ... 96
10000 ... 95.90
6000 ... 95.94
1000 ... 95.96
2000 ... 95.98
1000 ... 96.06
8000 ... 96.08
3000 ... 96.10
3000 ... 96.20
6000 ... 96.28
3000 ... 96.30
5000 ... 96.24
6000 ... 96.20
1000 ... 96.16
1000 ... 96.14
$100,000, total sales.

U S Liberty 2d 4s
$20000 ... 96
45000 ... 95.98
100006 ... 96
10000 ... 95.98
75000 ... 95.96
85000 ... 95.94
10000 ... 95.92
19000 ... 95.96
250000 ... 95.92
2000 ... 95.94
126000 ... 95.92
11000 ... 95.94
58000 ... 95.92
218000 ... 95.94
110000 ... 95.98
426000 ... 96
1000 ... 95.98
$5000 ... 96
5000 ... 96.02
4000 ... 96
15000 ... 96.02
6000 ... 96.04
7000 ... 96.06
20000 ... 96.08
15000 ... 96.06
1000 ... 96.04
50000 ... 96.02
6000 ... 96.04
20000 ... 96.02
1000 ... 96
3000 ... 96.02
1000 ... 96
20000 ... 96.02
9000 ... 96.02
2000 ... 96.06
1000 ... 96.06
2000 ... 96.08
8000 ... 96.16
13000 ... 96.06
25000 ... 96.08
10000 ... 96.16
10000 ... 96.06
1000 ... 96.04
2000 ... 96.06
1000 ... 96.08
8000 ... 96.06
12000 ... 96.08
27000 ... 96.16
35000 ... 96.12
39000 ... 96.10
150000 ... 96.08
1000 ... 96.04
4000 ... 96.06
1000 ... 96.08
12000 ... 96.12
1000 ... 96.10
5000 ... 96.14
12000 ... 96.12
90000 ... 96.10
10000 ... 96.12
10000 ... 96.14
2000 ... 96.10
25000 ... 96.18
55000 ... 96.20
5000 ... 96.22
21000 ... 96.24
25000 ... 96.26
25000 ... 96.28
5000 ... 96.26
5000 ... 96.24
5000 ... 96.28
1000 ... 96.24
10000 ... 96.28
15000 ... 96.26
10000 ... 96.24
10000 ... 96.14
62000 ... 96.16
10000 ... 96.18
10000 ... 96.20
4000 ... 96.18
15000 ... 96.14
57000 ... 96.12
16000 ... 96.10
8000 ... 96.12
4000 ... 96.14
1000 ... 96.18
1000 ... 96.14
10000 ... 96.16
1000 ... 96.16
33000 ... 96.12
27000 ... 96.10
50000 ... 96.08
55000 ... 96.02
5000 ... 96
$2,775,000, total sales.

U S 3s, coupon
$2000 ... 99

FOREIGN GOVERNMENT, MUNICIPAL AND CORPORATION BONDS.

Following sales are given in lots of $1,000:

Am For Sec 5s
9 ... 94½
2 ... 96
25 ... 94½
4 ... 94⅝
15 ... 94½
Anglo-Fr 5s
4 ... 90½
½ ... 90⅝
½ ... 90⅝
40 ... 90⅝
7 ... 90⅝
2 ... 90⅝
1 ... 90⅝
6½ ... 90⅝
2 ... 90⅝
City of Bord 6s
9 ... 87½
2 ... 81½
City of Lyons 6s
1 ... 88
9 ... 87½
City of Mars 6s
1 ... 88
5 ... 87½
City of Paris 6s
18 ... 85½
7 ... 85½
10 ... 85¼
10 ... 85
City of Tokio 5s
1 ... 73½
Dom of Can 5s, 1921
1s6f ... 94½
1931
13 ... 90½
French Gov 5½s
1 ... 95⅝
1 ... 95½
5 ... 95¾
1 ... 96
10 ... 95⅝
U K of Gt B & I 5s
12 ... 99¼
82 ... 99⅝
8 ... 99⅝
13 ... 99⅝
3 ... 99¼
5s6f ... 99½
30 ... 99½
20 ... 99⅛
5½s, 1919
1 ... 96½
1 ... 99⅛
5½s, 1919, new
10 ... 99½
2 ... 99
14 ... 99⅛
10 ... 99½
1 ... 99⅜
5¼s, 1921
10 ... 93½
4 ... 93½
11 ... 93⅝
2 ... 93½
1 ... 93⅝
N Y City 4s, 1959
14 ... 85¼
4½s, Nov, 1957
1 ... 95
4½s, 1963
1 ... 94½
6 ... 94⅝
1965
12 ... 94⅝
Am Ag Chev 5s
2 ... 93¼
Am T & T col 4s
2 ... 81¼
10 ... 81
col tr 5s
1 ... 91⅛
1 ... 91⅝
conv 4½s
½ ... 85
2 ... 86
¼ ... 86
Arm'r & Co 4½s
1 ... 84½
10 ... 83
At, Top & S Fe gen 4s
4 ... 80
½ ... 80
7 ... 80½
1 ... 80⅝
adj 4s, stpd
1 ... 73¾
Atl & Char A L 1st 5s, Ser B
1 ... 93
B & O pr lien 3½s
1 ... 85½
gold 4s
1 ... 76¼
conv 4½s
2 ... 77½
1 ... 77¼
ref 5s
2 ... 80⅜
Beth Steel pur money 5s
18 ... 80
B R T 5s, 1918
2 ... 95⅝
Cof Ga Ry con 5s
6 ... 87½
Cent Leath 5s
1 ... 93¼
1 ... 93
C & O con 5s
2 ... 95⅝
conv 4½s
1 ... 76½
conv 5s
1 ... 79½
5 ... 79⅝
C, B & Q gen 4s
2 ... 80⅝
joint 4s
6 ... 92⅝
19 ... 92½
24 ... 92¼
5 ... 92⅜
13 ... 92½
registered
1 ... 92⅝
Chi Gt W 4s
2 ... 55
10 ... 54⅝
Chi, Mil & St P conv 4½s
4 ... 74
ref 4½s
1 ... 65
C & P W n 5s
2 ... 96
C & N W gen 4s
2 ... 80½
4 ... 80
Chi Rys 5s
1 ... 84
1 ... 83⅝
2 ... 83½
Chi, R I & P Ry ref 4s
10 ... 61½
Chile Cop 7s
4 ... 104
6s, rcts, part pd
1 ... 76½
13 ... 76½
C, C, C & St L gen 4s
2 ... 60
Cal F & I gen 5s
5 ... 85
Colo Indust 5s
2 ... 75
Col G & E 1st 5s
1 ... 77
Con Gas cv 6s
5 ... 99⅝
D & H U con 4s
3 ... 64⅝
Dist Sec Corp 5s
2 ... 52⅝
Erie 1st gen 4s
3 ... 52
cv 4s, Ser D
3 ... 60
Gen Elec deb 5s
1 ... 96⅝
Hud & M 1st & ref 5s, Ser A
1 ... 56½
2 ... 56
2 ... 56½
Int-Met 4½s
1 ... 53
16 ... 52½
16 ... 52
10 ... 51½
I R T 1st & ref 5s
1 ... 80
Iowa Cent ref 4s
3 ... 43
Kan C So 5s
4 ... 76¼
Lack Stl 5s, 1950
8 ... 90
1 ... 89⅝
Lacl Gas L of St L 1st 5s
2 ... 97½
1 ... 97⅛
Lake S & Mich S 4s, 1931
3 ... 83
Lorillard Co 7s
20 ... 114
L & N un 4s
9 ... 84½
1 ... 84
Mex Petl str ref cv 6s, Ser A
2 ... 106
Midvale Steel col tr 5s
8 ... 84
6 ... 83½
Mo Pac gen 4s
5 ... 57¼
1 ... 57⅜
Mont Pow 5s, A
2 ... 88⅜
Nash, Ch & St L 1st con 5s
1 ... 100¼
N Y Cent deb 6s
6 ... 93¼
1 ... 93¼
20 ... 93
6 ... 92⅝
7 ... 93
ref & imp 4½s, Ser A
1 ... 81¼
N Y Tel 4½s
4 ... 86½
1 ... 87
N & W con 4s
11 ... 83½
Nor Pac 4s
2 ... 80¼
2 ... 80
9 ... 79⅝
Nor States Pow 1st & ref 5s
1 ... 86½
Pac Gas & E 15s
3 ... 79⅝
1 ... 79½
Pac Tel & Tel 5s
1 ... 91½
Pa R R gen 4½s
1 ... 89⅝
2 ... 89½
con 4½s
2 ... 97
Pere Marq 1st 5s
2 ... 81
Reading gen 4s
1 ... 82
4 ... 81½
3 ... 81
Rep Iron & Stl s f 5s, 1940
12 ... 97½
Rio Gr Wn col trust 4s
1 ... 60¼
Roch & Pitts con 6s
1 ... 99½
St L I M & So gen 5s
2 ... 92
St L & S F Ry gen 5s
1 ... 81
St L & S F prior lien 4s, Ser A
1 ... 57¼
2 ... 57½
pr lien 5s, B
4 ... 70½
adj 6s
2 ... 63½
St L S W 1st 4s
7 ... 66
con 4s
1 ... 58
St P, M & M con 6s
2 ... 108
San An & A P 4s
1 ... 59⅝
S A L ref 4s
1 ... 52
adj 5s
1 ... 30⅛
Sinclair Oil & R 1st s f 7s
2 ... 96⅝
So Pac cv 4s
3 ... 76¼
1 ... 76⅛
conv 5s
20 ... 91¼
1 ... 91½
1st ref 4s
1 ... 77
South Ry gen 4s
5 ... 60⅝
Texas Co deb 6s
9 ... 98⅝
Tex & Pac 1st 5s
4 ... 86⅝
Un Pac 1st 4s
6 ... 85⅝
U S Rubber 1st & ref 5s
5 ... 78
5 ... 77⅝
6 ... 78
2 ... 77⅝
U S Stl Corp s f 5s
5 ... 97
1s6f ... 97
10 ... 97⅛
3 ... 97
12 ... 97⅛
Utah Pow & L 5s
1 ... 81
Va-C Chl 1st 5s
10 ... 94¼
1 ... 94
cv deb 6s
1 ... 85
Va Iron, C & C 5s
1 ... 84
Virgn Ry 1st 5s
2 ... 89⅝
1 ... 89⅝
Wabash 1st 5s
9 ... 93
3 ... 92⅝
2d 5s
2 ... 86
Westn Elec 5s
2 ... 96⅝
West Shore 4s
2 ... 77
1 ... 76½
registered
1 ... 75
½ ... 74
½ ... 74

BID AND ASKED QUOTATIONS

Closing quotations for United States Government bonds:

	Bid.	Asked.
2s, r, 1930	97½	98½
2s, c, 1930	97½	..
3s, r, 1918	98¾	99¾
3s, c, 1918	98¾	99¾
3s, r, 1946	80	..
3s, c, 1946	80	..
4s, r, 1925	104½	105½
4s, c, 1925	104½	..
Pan 2s, r, 1936	96½	..
Pan 2s, r, 1938	96½	..
Pan 3s, r, 1961	80	..
Pan 3s, c, 1961	80	..

Closing quotations for stocks in which there were no transactions:

	Bid.	Asked.
Adams Ex.	66	70
Ad Rumely pf.	28½	60
Alb & S.	..	185
Allis-Ch M pf.	76	80
Am Ag Ch.	81½	85
Am B N.	30½	31½
Do pf.	40½	44
Am B Sug pf.	80	87
Am B S & Fdy	..	90
Am C pf.	84½	87
Am C & F pf.	116	117½
Am Cit pf.	..	12
Am Coal.	45	..
Am Cot Oil	32½	33
Do pf.	78	79
Am Exp.	80	83
Am H & L pf.	56½	58
Am Lo pf.	96½	98½
Am Sm pf. A	90	92
Am Snuff.	90	94
Do pf.	90	100
Am St Fds	63	63¼
Am Shipb pf.	..	90
Am Sug R pf.	106¼	112
Am S Tob pf.	86	90
Am T & C.	56	60
Am Tob pf.	91½	95
Am Zinc.	13	13⅝
Do pf.	44	47
Assets R.	⅝	1⅛
Asso D G.	16	18
Do 1st pf	..	59
Do 2d pf.	41	..
Assoc Oil.	..	58¼
A, B & A.	9	9½
A, G & W I pf.	61	62½
Barrett Co pf.	100¼	101
B'eh Cr'k.	..	80
Beth Steel.	78	80
Do pf.	88	96
B Un G.	75	78
Brown Sh.	62½	68
Bruns Ter.	5	7
B, R & P.	75	80
Do pf.	90	167
Burns Bros.	120	123
Do pf.	107	111
Bush Ter.	..	97
Butte & S.	20½	20¾
But'k Co.	9½	9¾
Cal Petrol.	15½	16
Cal & Ar.	65	69
Can So.	..	84
C, C & O.	..	26
Do pf.	..	50
Case (J I) pf.	84	88
Cent L pf.	103¼	107
C R R of N J	190	210
Col F & I.	36	39
C & S A Tel	107	110
Chi & Alt.	..	8
Do pf.	..	20
C & N W.	90	92
Do pf.	130	150
C, R I & Pac	19	19½
Do 7% pf.	65½	66
M & Om.	70	75
Do pf.	100	130
C, C, C & St L pf.	60	64½
Cl & Pitts.	..	88½
Do spec.	40	..
Clu-Peab.	54	60
Do pf.	95	102
Col & So.	18½	19½
Do 1st pf	45	50
Do 2d pf.	40	47
Comp T R.	32½	35
Cons Gas.	85	88
Con G, B.	93	97
C I C M.	6¼	9
Cont Can.	65	70½
Do pf.	101	103¼
Cont Ins.	44	48
Crex Carp.	35	40½
Cruc Stl pf	88½	89
C-Am Sug.	140	160
Do pf.	91	100
D & Co pf.	95½	97
Del & Hud.	103⅛	104
D, L & W.	165	170
D & R G.	4	6
Do pf.	7½	8
Det Ed.	103⅛	104½
Det & M.	60	85
Do pf.	75	..
Det U Ry.	70	85
D, S S & A	2½	4½
Do pf.	4	10
Elec S B.	..	70
Elk H C.	26¼	27½
Do pf.	37¼	47
Erie & P.	..	70
Fisher Bdy.	33	35
Do pf.	80	83½
Gen Chem.	165	180
Do pf.	100	103
Gen Cigar.	40	44
Do pf.	95	100
Goodrich.	42	44
Granby Con	77	78½
Gulf S S.	89	92
Do 1st pf	90	102
G, M & N.	7	9
Do pf.	27	30
Hartman.	37	40
Homestake.	76	80
Int-C pf.	43	48½
Int Agric.	13	15
Do pf.	43	45
I H, N J, pf.	109	112
Int H Cor.	56	62
Do pf.	94	103
Int N pf.	92	98
Int Pa pf. ex div.	80	100
Do pf sta. ex div.	80	82
Int Salt.	..	55½
Iowa Cent.	2	5
1st C Coal.	60	67
Jewel Tea.	63	66
Do pf.	90	100
K C, Ft S & M pf.	46	55
Kan C So pf.	47	56
Kelly S T pf.	77	85
Kelsey Wh	25	29
Do pf.	84	94
K & D M.	2	7
Do pf.	..	50
K'gs Co El L & P.	93½	94
Kress(S H)	53	60
Do pf.	100¼	105
Lack Steel.	76½	77¼
Lacl Gas.	82	90
L E & W.	9	10½
Leh Val.	58	60
Ligg & M.	165	190
L-W B 1st pf.	81½	90
Do 2d pf.	59	63
Lorill'd Co.	150	170
Do pf.	104	114
M'kay Cos.	73	75½
Do pf.	62½	65
Man B'ch.	1	3
Man Elev.	63	65
Max M 2d pf.	19½	21½
M Dep Sts.	51	55
Do pf.	103	111
Mich Cent.	85	93
M & St L.	8½	9½
M, St P & S S M.	86	90
Do pf.	100	110
Do l l.	55	70
M, K & T.	4⅝	5
Do pf.	7	8
Mon Pow.	65	69
Mor & Es.	65	75
N, C & St L	109	120
Nat Acme.	29	29½
Nat Bisc.	90¼	98
Nat C & S.	65	76
Do pf.	102	110
Nat C & C.	13½	14
Nat En pf.	94	98
Nat L pf.	105	109
Nat Rys of M 1st pf.	..	21
Do 2d pf.	5	7
Nev Con C.	18⅝	19¼
N O T & Max	17	18
N Y A B.	122	125
N Y, C & St L.	14½	17
Do 1st pf	46	55
Do 2d pf.	42	47
N Y Dock.	18	22
Do pf.	42	47
N Y, L & West	..	125
Norf & W.	104	105
Do pf.	70	..
North Am.	45	50
N W Tel.	..	60
Ohio F S.	41	45½
Owens B M	55	59
Do pf.	105	..
Pac Coast.	45	60
Do 1st pf	88	90
Do 2d pf.	53	60
Pac M pf.	102	108
P T & T.	20	24
Do pf.	84	94
Pan-Am P & T pf.	90¼	91¼
Peo & E.	4½	5½
Pere Marq.	10	11⅛
Do pr pf.	52	58
Do pf.	25	36
Pett-Mull.	33	34
Do 1st pf	96	102
Pierce-A pf	92	95
P, C, C & St L.	50	55
Pitts C pf.	80	83
P, Ft W & C.	125	155
Pitts S pf.	90½	95
P S, N J.	100	101
Ry Stl Spr.	52½	53
Do pf.	96½	98
Rdg 1st pf	34½	38
St L S F.	10	11
Do pf.	20	25
St L S W.	18	20½
Do pf.	35	42
Saxon Mtr.	6⅝	8
Seab A L.	7½	8
Sears-R	141	147½
Do pf.	115	120
Shat Aris.	16	17
S-S S & I pf.	87	95
So P R S.	160	170
Do pf.	103	112
So Ry pf.	58½	59½
St'd Mill.	92	98
Do pf.	78	84
Studeb Co pf.	90	95
Sup Steel.	35½	37
Do 1st pf	94½	99
T P L Tr.	128	..
Tide W O.	190	205
Tob P pf.	86	92½
T, St L & West	2	10
Do ctfs.	3	7
Do pf.	5	12
Do pf c.	8⅛	12
Tran & W.	39½	40
T C R T.	49	51
Do pf.	..	125
U R & P.	68	76
Un Pac pf.	71	71½
Un Cig Sts pf.	106	112
Un Drug.	70	71½
Do 1st pf	49	49½
Do 2d pf.	76½	77½
Un Fruit.	123	124½
U S C I P.	11	12½
Do pf.	41	45
U S Exp.	14	15
U S R & Imp	10	15
U S R 1st pf.	103½	104½
U S Sm pf.	42½	46
Utah Sec.	12½	13
Va-Car Ch pf.	102	103¼
Vul Det pf.	20¼	30
Wabash	7½	8
Do pf. B.	22½	22½
W F Exp.	78	81
West Md.	13⅝	14¼
Do 2d pf.	25	30
West Pac.	13	13½
W E & M 1st pf.	60	70
W & L E.	8¼	9
Do pf.	17½	19
White Mtr.	43	43½
W-Over pf.	80	80½
W & Co.	84	85
Do pf.	90	100
Wis Cent.	35½	37
W'w'th (F W)	110½	114
Do pf.	112	120¼
Wor Pumn.	41	43
Do pf. B.	62½	64½

FINANCIAL OPERATIONS OF THE CITY.

Chamberlain's Statement of Receipts, Payments, and Balances for the Week Ended April 6, 1918.

CITY TREASURY.

Balance March 30		$26,658,304.45	
Receipts—			
Revenues	$1,313,700.89		
Miscellaneous	36,131.93		
		1,349,832.82	
		$27,888,087.27	
Payments—			
General administration	$5,562,181.84		
Redemption of city debt	1,001,000.00		
Interest on city debt	1,366,526.00		
		7,929,457.84	
Balance April 6			$19,458,579.43

SINKING FUNDS.

Balance uninvested March 30		$4,551,146.63	
Receipts		456,182.96	
		$5,008,302.61	
Payments		677.00	
Balance uninvested April 6			5,008,625.61
Aggregate balances April 6			$24,467,205.04

Worth Fighting For!

SHALL this little girl grow up in the sort of American home we know, healthy and happy? Shall she have the advantage of living and learning in a free land, under free institutions? Shall such children develop into the Liberty-loving citizens that a free America may be proud of?

The question which today confronts America as a nation, and you as an individual, is whether or not a FREE AMERICA is worth fighting for!

Are American children in this and all future generations to receive unimpaired the legacy of freedom of which we are now the custodians, or shall their country be turned over bodily to the brutal, rapacious, power-mad enemy which has forced us into this war? This question cannot be answered by word of mouth, but by deeds alone.

Let Your Answer Be Your Investment in

LIBERTY BONDS!

LIBERTY LOAN COMMITTEE
Second Federal Reserve District
120 Broadway, New York City

This is one of several advertisements contributed by

A. B. Leach & Co., Inc.
Hemphill, White & Chamberlain
W. C. Langley & Co.
Knauth, Nachod & Kuhne
Gude, Winmill & Co.
Jenks, Gwynne & Co.
B. H. & F. W. Pelzer
Noble & Corwin
Liggett & Drexel
Carl H Pforzheimer & Co.
A. A. Housman & Co.
F. M. Dyer & Co.
Toole, Henry & Co.

to endorse and recommend the purchase of bonds of the Third Liberty Loan.

Control Your Costs

American Credit Insurance shows you in *advance* what costs are due to bad debts. Thus, the exact cost of doing business is more easily ascertained, and you can compute your profits with certainty.

The American's Unlimited Policy not only insures against abnormal credit losses, but serves to *prevent* losses. It also provides for the collection of all covered accounts not over 45 days past due, or the loss is provable under the bond.

This broad *service* is for manufacturers and jobbers only. Write today for the details.

The AMERICAN CREDIT INDEMNITY COMPANY

A. B. TREAT, Gen. E. Mgr., R. S. CHAMBERS, Gen. Agt.
91 William Street,
Phone John 533, 534, 3365,
New York City.

The Well-to-do and the P. P. P.

Secretary McAdoo says: "The wealthy classes should be encouraged to take subscriptions of $5,000, $10,000, $25,000, and to pay for them out of their incomes."

The Partial Payment Plan meets the present needs of the large investor.

Send for booklet R-15, "The Third Liberty Loan."

John Muir & Co.
SPECIALISTS IN
Odd Lots
Main Office, 61 Broadway, N. Y.
Mad. Av. & 42d St. | 149th St. & 3d Av.
29th St. & Mad. Av. | 26 Court St., Bklyn.
149 West 82d St. | 810 Broad, Newark
125th St. & Lenox Av. | New Haven, Conn.
Members N. Y. Stock Exchange.

Central Petroleum
Preferred Stock

Bought, Sold & Quoted.

MacQuoid & Coady
Members N. Y. Stock Exchange,
Tel. Rector 9970-75 14 Wall St.

Buy Liberty Bonds

MORGAN & KANE
Members New York Stock Exchange
60 BROADWAY, NEW YORK.
Telephone Rector 5741

BROAD STREET HOSPITAL

The modern hospital helps all who become disabled. It deserves the support of all who are able to support.

"PUT US ON YOUR PAYROLL"

This space contributed by SIDNEY SPITZER & CO.

FOR convenient method of purchasing Odd Lots of Stocks, send for Booklet E-32

Hartshorne & Picabia
Members N. Y. Stock Exchange
7 Wall St. Tel. 4590 Rector

Your Surplus Funds deposited with this Company will earn a liberal interest.
Metropolitan Trust Co.
60 Wall Street

SAVINGS AND LOAN ASSOCIATIONS.

The Easiest Way

(With even a dollar to start) to get a new LIBERTY LOAN BOND is the way provided by
The Franklin Society
30 PARK ROW NEW YORK CITY
Over 3,000 subscribers have bought their bonds this way and are glad.
ASK ABOUT IT

PHELPS DODGE EARNS $23,554,338 IN YEAR

Metal Producing Corporation Suffers Loss of $576,567, Compared with 1916.

SALES OF COPPER INCREASE

Balance of $16,940,379 for Dividends Equal to $37.64 a Share, Against $48.83 Last Year.

The Phelps Dodge Corporation, which succeeded the metals producing firm of Phelps, Dodge & Co. last May, reports net earnings of $23,554,338 in 1917, a decline of $576,567 from the aggregate total of the various subsidiary concerns in 1916. After writing off for depreciation and depletion a sum of $4,500,000 greater than in the preceding year, the corporation had a balance of $16,940,379 for dividends, a decline of $4,033,884. The balance was equal to $37.64 a share of stock, compared with $48.83 in 1916.

The annual statement issued yesterday showed the effect of higher costs than in 1916, a factor which was aggravated by labor troubles which reduced production heavily for several months. The corporation sold 290,522,560 pounds of copper, an increase of 43,200,000 pounds over 1916, and the selling price of 26.67 cents, delivered at New York, was 2.19 cents higher than the average of the year before. The copper produced by the company's own mines amounted to 153,974,602 pounds, an increase of 1,711,-037 pounds. The difference between production and sales was accounted for by copper bought from other concerns, or sold on commission, while the corporation drew upon its accumulated stocks, apparently, to a total of more than 2,000,000 pounds in order to meet the unusual demand.

The output for the first six months, the report said, reached the record figure of 80,497,835 pounds for the period.

"In June and July, labor troubles, fomented at Bisbee by the I. W. W., and at Morenci by the local Mexican union," the statement continued, "served in the case of the Copper Queen branch seriously to affect the ore production, and in the case of the Morenci branch to cause complete suspension of operations for the period of four months. In September the United States Government fixed an arbitrary market price for copper at 23½ cents per pound, which obtained throughout the balance of the year. Owing to the greatly increased production costs, due to the high cost of labor and supplies, and the seriously decreased efficiency of labor, this price caused a certain reduction of output because of the inability to work profitably low-grade ore which previously had allowed a small margin of profit.

"Throughout the year the demand for copper greatly exceeded the supply, and the fluctuations in the price between the maximum of 33⅝ cents per pound in the early part of the year and 23½ cents during the last third are indicative of the market conditions and the uncertainty of trade."

The principal features of the income account are set forth in this table, the large increase in mine valuation being made necessary by Government regulations:

	1917.	1916.
Net earnings	$23,554,338	$24,030,905
Depletion, deprec.	6,613,959	2,056,642
Balance for dividend.	16,940,379	21,974,263
Dividends	10,800,000	14,625,000
Surplus	6,140,379	7,349,263
Increase in mine value.	10,009,541	....
Total surplus	131,896,846	15,687,126

The corporation produced 8,186,356 pounds of lead, 1,524,682 ounces of silver, and 24,423 ounces of gold, compared with 10,404,341 pounds of lead, 1,642,065 ounces of silver, and 28,873 ounces of gold in 1916. During the year the 32 per cent. in dividends paid were made up of 24 per cent. from profits and 8 per cent. distributed from the reserve for depletion. In 1916 the dividends amounted to 32½ per cent. on the 450,000 shares of stock.

The balance sheet noted that accounts and wages payable and taxes accrued at the end of the year amounted to $9,523,-198, compared with $5,826,777 in the preceding year. The Government's and State's taxes, including the Federal excess profits tax, was $5,857,595, as listed in the expense account of the income statement. Because of the consolidation of properties, the balance sheet showed mines and mining claims valued at $179,-630,650, compared with $14,360,059 at the end of the previous fiscal period. The aggregate of fixed assets on Dec. 31, 1917, was $198,534,873, against $39,268,-538 before consolidation. Current assets of $33,832,865 were $9,350,000 larger than the year before.

The annual statement was signed by Walter Douglas, President. He succeeded James Douglas during the year, the latter becoming Chairman.

METAL MARKET REPORT.

These prices were quoted on the local Metal Exchange yesterday:

	Yesterday. Bid.	Yesterday. Asked.	Monday. Bid.	Monday. Asked.
Lead	7.20	7.30	7.25	7.40
Spelter	....	8.00	....	8.00
Antimony	12.50	12.75	12.25	12.75
Quicksilver	$125.00	....	$125.00	....
Aluminium	....	32.00	....	32.00
Iron, No. 2X fdy.	....	34.25	....	34.25

Electrolytic copper was quoted in the open market, all deliveries, 23½c per pound bid.

London quotations were:

	Yesterday. £	s.	d.	Monday. £	s.	d.
Copper, spot	110	0	0	110	0	0
Copper, futures	110	0	0	110	0	0
Tin, spot	320	0	0	316	0	0
Tin, futures	320	0	0	316	0	0
Spelter	54	0	0	54	0	0
Lead	29	10	0	29	10	0

BOSTON CURB.

	Bid.	Ask.		Bid.	Ask.
Amer. Oil	7	8	Iron Cap	17½	18
Bay State Gas	8	10	La Rose	58	62
Begole	50	60	Majestic	27	30
Black Hawk	1	1⅛	Mex. Metals	46	49
Bohemia	85	1	Mojave Tung.	6	8
Boston Ely	95	1	New Baltic	90	95
Bost. & Mont.	53	54	Nat. Z. & L.	20	23
Butte & Lon.	20	22	New Cornelia	16	16¼
Bost. & Ariz.	1	2	Nev. Douglas	82	88
Calaveras	1⅝	1⅞	Nixon Nevada	1	1⅛
Crown Res.	20	25	Oneco	20	30
Con. Arizona	2	2⅛	Onondaga	20	25
Cortez	10	15	Ray Hercules	4	4¼
Champion	6	8	Rilla	2½	3
Chief Cons.	2	2⅛	R. W. Miami, part paid	75	1⅛
Eagle & B. R.	2	2¼			
Earl-Eagle	3½	4	S. W. Miami, full paid	1	1⅛
Fortuna	5	7			
Gold Lake	1	6	Un. Ver. Ext.	37	38
Houghton	75	1	Victoria Min.	70	73
Home Oil	60	65	Yukon Gold	90	1⅛
Iron Blossom	30	35			

MINING STOCK QUOTATIONS.

SAN FRANCISCO.

Alpha	.02	Jacket	.06
Alta	.02	Justice	.01
Andes	.18	Mexican	.18
Best & Belcher	.02	Ophir	.12
Caledonia	.05	Overman	.01
Challenge Con.	.02	Potosi	.04
Chollar	.03	Savage	.03
Confidence	.34	Seg. Belcher	.01
Con. Virginia	.32	Sierra Nevada	.14
Gould & Curry	.01	Union Con.	.07
Hale & Norcross	.02	Mexican dollars	.73

TONOPAH.

Belmont	3.00	Goldfield Con.	.33
Cash Boy	.10	Goldfield Merger	.03
Halifax	.10	Great Bend	.05
Jim Butler	.61	Jumbo Exten.	.13
McNamara	.10	Kewanas	.05
Midway	.07	Silver Pick	.03
Mizpah	.06	Spearhead	.02
Monarch Pitts.	.05	MANHATTAN.	
Montana	.12	Big Four	.03
North Star	.06	Consolidated	.03
Rescue	.07	Morning Glory	.02
Tonopah Divide	1.70	Union Amalg.	.04
Tonopah Exten.	1.65	White Caps	.48
West End	.30	OTHER DISTRICTS.	
West Tonopah	.24	Nevada Hills	.03
GOLDFIELD.		Packard	.21
Atlanta	.11	Rochester	.36
Booth	.05	Round Mountain	.33
Florence	.42	United Eastern	4.35

COLORADO SPRINGS.

	Bid.	Asked.		Bid.	Asked.
Cresson	4½	4¾	Isabella	3½	..
Dr. J'pot	3½	5	McKinney	5	6¼
Elkton	4	5	Portland	95	100
El Paso	12	20	U. Gold M.	15	13¼
Golden C.	160	162	Vindicator	38	40
Granite	30	40			

EARNINGS.

Railroads.

NEW YORK CENTRAL LINES for February and two months—

New York Central:	1918.	1917.	1916.
Gross	$15,378,901	$13,683,817	$15,231,375
Net aft. tax	703,046	948,218	4,830,266
Def. aft. chg.	1,861,616	1,309,266	*2,161,914
2 mos. gross	30,076,840	29,535,691	30,120,429
Def. aft. tax	848,615	†4,296,609	†8,629,469
Def. aft. chg.	4,953,200	*371,618	*4,806,073
*Surplus. †Income.			
Boston & Albany:			
Gross	1,508,852	1,481,906	1,565,862
Def. aft. tax	24,899	†79,405	†359,740
Def. aft. chg.	412,774	298,885	*9,652
2 mos. gross	3,052,809	3,109,098	3,150,900
Def. aft. tax	187,002	†357,668	†827,001
Def. aft. chg.	909,249	401,779	*76,142
*Surplus. †Income.			
Michigan Central:			
Gross	4,083,759	3,460,210	3,850,069
Net aft. tax	208,098	122,691	983,407
Def. aft. chg.	871,082	814,468	*327,248
2 mos. gross	7,550,597	7,511,265	6,622,241
Net aft. tax	1,678	966,292	1,787,624
Def. aft. chg.	1,266,181	726,235	*513,467
*Surplus.			
Cleveland, Cincinnati, Chicago & St. Louis:			
Gross	4,096,857	3,320,921	3,640,765
Net aft. tax	423,408	226,196	1,077,388
Def. aft. chg.	79,749	822,409	*637,981
2 mos. gross	7,631,878	7,832,722	7,123,659
Net aft. tax	284,905	1,100,884	1,933,274
Def. aft. chg.	779,175	20,590	*1,038,254
*Surplus.			
Pittsburgh & Lake Erie:			
Gross	1,881,432	1,684,853	1,821,843
Net aft. tax	157,266	302,631	850,889
Sur. aft. chg.	70,201	182,608	751,872
2 mos. gross	3,601,724	3,489,522	3,567,198
Net aft. tax	258,612	801,178	1,697,699
Sur. aft. chg.	78,006	600,051	1,432,444
Lake Erie & Western:			
Gross	564,497	608,978	550,982
Def. aft. tax	7,894	†130,548	†165,256
Def. aft. chg.	92,965	†2,899	†96,449
2 mos. gross	1,066,975	1,293,981	1,083,254
Def. aft. tax	61,276	†347,407	†303,411
Def. aft. chg.	216,472	†132,938	†161,110
†Income.			
Toledo & Ohio Central:			
Gross	529,891	430,172	440,112
Def. aft. tax	90,789	21,280	†80,000
Def. aft. chg.	144,907	58,730	†46,860
2 mos. gross	992,554	946,942	880,665
Def. aft. tax	248,470	†87,227	188,786
Def. aft. chg.	370,402	58,024	†60,582
*Surplus. †Income.			
Cincinnati Northern:			
Gross	169,188	158,424	138,921
Net aft. tax	8,519	9,520	32,194
Def. aft. chg.	5,461	4,042	19,873
2 mos. gross	309,231	351,700	269,198
Def. aft. tax	21,177	*57,215	*65,949
Def. aft. chg.	48,008	*29,935	*37,764
*Income.			
Kanawha & Michigan:			
Gross	291,847	228,989	300,965
Net aft. tax	9,505	20,459	100,951
Sur. aft. chg.	24,872	71,747	136,047
2 mos. gross	541,329	491,227	592,599
Net aft. tax	2,894	69,010	179,809
Sur. aft. chg.	10,401	160,880	207,524
Total all lines—			
Gross	28,455,814	24,948,267	27,056,861
Net aft. tax	1,449,355	1,818,893	7,995,259
2 mos. gross	54,988,987	54,049,189	58,410,182
Def. aft. tax	268,421	†8,085,185	†15,508,020
†Income.			

CHESAPEAKE & OHIO LINES for February and two months—

	1918.	1917.	Increase.
Freight rev.	3,824,229	2,996,842	827,387
Passenger rev.	630,614	431,344	199,270
Total op. rev.	4,214,229	3,679,249	534,979
Main. way & st.	549,548	484,382	65,166
Main. of equip.	984,428	753,362	230,865
Transp. exp.	1,699,163	1,341,200	357,463
Total op. exp.	3,306,742	2,757,294	639,448
Op. income	671,967	787,408	*115,441
Net op. income	609,510	903,630	*294,120
Jan. 1 to Feb. 28:			
Freight rev.	5,996,133	6,452,467	*456,334
Passenger rev.	1,237,069	936,677	300,392
Total op. rev.	7,776,570	7,900,081	*123,511
Main. way & st.	1,051,589	974,121	77,468
Main. of equip.	1,943,061	1,581,773	361,288
Transp. exp.	3,516,187	2,682,696	833,491
Total op. exp.	6,849,628	5,590,023	1,259,605
Op. income	636,416	2,040,835	*1,401,419
Net op. income	491,359	2,122,843	*1,631,484
*Decrease.			

NEW YORK, ONTARIO & WESTERN for year ended Dec. 31, 1917—

	1917.	1916.	1915.
Op. rev.	9,164,878	8,794,166	8,779,758
Op. exp.	6,620,579	6,200,753	6,213,291
Net op. rev.	2,544,299	2,593,413	2,566,462
Taxes and uncoll. rev.	316,822	268,677	251,732
Op. income	2,227,676	2,324,736	2,314,730
Other income	272,826	184,134	185,109
Total income	2,500,502	2,508,870	2,499,839
Int., rents, &c.	1,523,084	1,669,288	1,677,570
Net income	977,468	839,582	821,000

ST. LOUIS, ROCKY MOUNTAIN & PACIFIC for Feb. and two months—

	1918.	1917.	Increase.
Gross	399,266	261,706	137,560
Net aft. taxes.	105,407	84,701	20,706
Sur. aft. chgs.	84,736	63,251	21,485
2 mos. gross	850,845	561,205	289,140
Net aft. taxes.	217,326	185,498	31,828
Sur. aft. chgs.	175,985	143,321	32,664

Industrials.

STEEL COMPANY OF CANADA for year ended Dec. 31, 1917—

Assets—	1917.	1916.	1915.
Property acct.	25,267,811	24,980,219	24,528,058
Investments	725,795	766,878	258,822
Sink. fd. asset	4	4	....
Inventories	8,009,656	5,848,822	5,728,777
Accts. receiv.	4,121,186	3,551,139	3,824,681
Bills receiv.	100,881	95,848	63,050
Call loans	291,200	....	....
Cash	1,370,844	1,553,050	182,692
War bonds & other sec.	2,648,713	1,836,009	....
Employes' stk. in treas.	206,869	20,307	34,433
Deferred chgs.	26,831	26,022	26,712
Total	42,708,290	38,178,922	34,644,255
Liabilities—			
Preferred stk.	6,496,300	6,496,300	6,496,300
Ordinary stk.	11,500,000	11,500,000	11,500,000
Funded debt	8,496,147	8,677,300	8,850,000
Convert. notes.	270,000	645,000	1,200,000
Accts. payable	3,101,815	2,779,034	1,849,446
Bills payable	2,000	4,000	135,000
Div. unclaimed	7,080	....	....
Pf. div. pay.	113,686	113,685	341,056
Ord. div. pay.	172,500	....	....
Reserves	6,260,908	3,116,105	1,257,811
Surplus	6,107,654	4,647,498	3,014,642
Total	42,708,290	38,178,922	34,644,255

THE COTTON MARKET

Situation Improves, Though Somewhat Unsteady Because of Lack of Trade Support.

In comparison with Monday's market, the local cotton market looked much better yesterday, and, although still somewhat unsteady because of the absence of any noticeable trade support, actually closed with a net gain in the old crop months, the range being from 16 points net higher to 1 point lower, with new crop positions easier. The close was firm, with the tone better than at any time during the day.

It was very largely a speculative market, with feelers put out on both sides, and no one, apparently, venturing any very definite opinion as to what developments would be. As a result prices, opening steady, up from 6 to 15 points, and going up 10 points or so higher, broke about 40 points, going in some months 20 points below Monday's low level. Here they firmed up again, and the market continued to look strong until the close. It is possible that a certain amount of trade buying at bargain levels may have contributed a little toward the final turn, but the impression was general that no trade orders need be expected until the result of today's conference in Washington is known.

The fluctuations, consequently, reflected the reaction of speculative dealers to the combination of reassuring reports on price fixing, the stubborn insistence of Southern holders on their price for the rest of this year's crop, and the outlook for a much better crop next Fall.

No exports were reported yesterday. Southern spot markets were generally unchanged or with only slight price fluctuations.

Yesterday's quotations follow:

	Open.	High.	Low.	Close.	Mon.
April	..	..	..	33.70 bid	33.68
May	33.70	33.76	33.40	33.66@33.72	33.58
June	..	..	..	33.18 bid	33.12
July	32.88	33.06	32.63	32.98@33.02	32.82
Aug.	32.50	32.61	32.48	32.62 bid	32.62
Sept.	..	..	..	31.80 bid	31.78
Oct.	31.40	31.52	31.10	31.40@31.48	31.38
Nov.	31.21	31.21	31.21	31.21 bid	31.20
Dec.	31.08	31.20	30.80	31.06@31.08	31.05
Jan.	31.06	31.10	30.75	30.94 bid	30.95
Feb.	..	..	..	30.84 bid	30.85
March	..	..	..	30.69 bid	30.70

The local market for spot cotton was 10 points higher at 35.20c for middling upland; sales nil.

Southern spot markets were: Galveston, 34.10c; New Orleans, 34.50c; Savannah, 34.50c; Augusta, 34.25c; Memphis, 34.25c; Houston, 34c; Little Rock, 34.25c.

Yesterday's cotton statistics were:

	Today. Bales.	Last Wk. Bales.	Last Yr. Bales.
Port receipts	13,905	13,104	12,676
Exports	....	....	2,950
Exports, season	3,048,090	3,046,590	4,425,146
N. Y. stocks	145,309	145,883	98,538
Port stocks	1,542,859	1,548,747	1,168,676
Interior receipts.	16,817	14,574	12,491
Interior shipm'ts	16,879	14,323	14,897
N. Y. arrivals	5,745	......	5,950

Liverpool cables: Spot cotton, moderate demand. Sales, 5,000; American, 3,000. Imports, 44,000; American, 15,-000. Middling, old contract, 2 points lower, at 24.95d; good middling, new contract, 2 points lower, at 24.26d. Futures opened irregular, 23 to 30 points lower; closed barely steady, at a net decline of 31 to 46 points. April, 25.16d; May, 24.84d; June, 24.64d; July, 24.44d; August, 24.23d. Manchester: Yarns quiet; cloths, not much doing.

Hughitt Quits as C. & N. Chairman.

CHICAGO, April 9.—Marvin Hughitt today resigned as Chairman of the board of the Chicago & Northwestern Railroad. Stockholders in annual session filled the vacancies on the board caused by the deaths of James Stillman and Zenoe Crane by electing E. D. Hulbert, Chicago, and Henry C. McEldowney, Pittsburgh. Six other Directors whose terms expired were re-elected. The Chairmanship was left in abeyance.

ORDERS ICE PLANTS CLOSED

Controller Odell Will Permit Only Six Here to Operate.

After a conference with wholesale and retail dealers in his office yesterday, ex-Governor Benjamin B. Odell, State Ice Controller, announced that as a measure of conservation all but six artificial ice plants would have to shut down. The order will be effective beginning next Monday, and the places must remain closed until June 1 or later, if that is deemed necessary.

The Ice Administrator also announced the prices at which ice shall be sold wholesale and retail. He pointed out that the closing of the ice plants was a matter of conservation of ammonia and coal. The plants which will be allowed to operate are the Knickerbocker Ice Company plants at Flatbush Avenue and Powell Street, Brooklyn; Glendale Consumers Ice Company, Glendale, N. Y.; Richmond Hill Coal and Ice Company, Richmond Hill; Jamaica Consumers Ice Company, Jamaica; Bronx Consumers Ice Company, West Farms Road, and the Knickerbocker Ice Company plant at 184th Street and Amsterdam Avenue.

"The 1,500,000 tons of surplus ice under the control of the State," said Mr. Odell, "is to be apportioned among the artificial ice dealers and the Hoover Committee, so that if this plan is effected all of the ice which the State has contracted for will be absorbed by the artificial manufacturers and the natural ice dealers."

These ice prices were given out by Mr. Odell: To wholesale dealers, $4.40 a ton. This price is about 40 cents above the gross price for last year. The retail price runs from 50 cents a hundredweight for families down to 30 cents for cellar trade to resell. By this action, Mr. Odell said, the family trade will be under no heavier a burden than they were last year, while the wholesalers have taken on an additional cost, and this additional cost will be absorbed by the larger consumers of ice.

The Commissioner of Markets, upon whom is placed the responsibility of free distribution of ice, was given the price of $3 a ton at the barge, which is the lowest price quoted, and it is $1 below the barge price last year.

The conference was held in Mr. Odell's office, 120 Broadway. As Ice Administrator Mr. Odell holds an appointment from Washington as well as one from Governor Whitman. He also holds the power to enforce his orders.

Need Autos for Upton Service.

William Guggenheim, Chairman of the Army and Navy Committee of the American Defense Society, announced yesterday that his committee had received $50 for the fund to be used to supply automobile omnibuses to the American Automobile Association for their free Sunday automobile service to Camp Upton. The committee last Sunday supplied a forty-passenger omnibus, which was used to convey soldiers' relatives to Camp Upton. Mr. Guggenheim's committee appeals to automobile owners to donate the use of their cars and to citizens to contribute to the American Defense Society's funds, which will be used to supply buses for camp auto service.

RAILWAY EQUIPMENT BONDS.

The following are quoted on a percentage basis:

Name.	Maturity.	Rate.	Bid.	Ask.
Balt. & Ohio	1918-'27	4 @4½	6.10	5.30
Buff., Roch. & P.	1918-'33	4½@5	6.00	5.00
Canadian Pacific	1918-'28	4½	6.75	6.00
Ches. & Ohio	1918-'27	4½	6.25	5.70
Chicago & N. W.	1918-'23	4½	5.80	5.40
C., R. I. & Pac.	1918-'27	4½@5	7.00	6.00
C., St. L. & N. O.	1918-'24	5	6.00	5.50
C., C., C. & St. L.	1918-'20	5	6.50	6.00
Del. & Hudson	1922	4½	6.25	5.75
Erie R. R.	1918-'27	4½@5	6.50	6.00
Illinois Central	1918-'26	4½@5	6.00	5.30
Louis. & Nash.	1918-'23	5	5.90	5.40
Michigan Central	1918-'30	5	6.25	5.65
Mo.; K. & Tex.	1918-'23	5	7.00	6.00
Mo. Pacific	1918-'22	5	7.00	6.00
Mobile & Ohio	1918-'26	4½@5	6.50	6.00
N. Y. Central	1918-'32	4½@5	6.50	6.00
Norf. & Western	1918-'24	4½	5.80	5.40
N. Y., N. H. & H.	1918-'28	4½@6	6.75	6.00
Penn. Gen. Fght.	1918-'23	4 @4½	5.75	5.40
Seaboard A. L.	1918-'26	5 @6	7.00	6.50
Southern Pacific	1918-'26	4½	6.12	5.70
South. Railway	1918-'24	4½@5	6.50	5.50

NEW HAVEN SUIT STANDS.

Judge Refuses to Dismiss $165,000,-000 Restitution Action.

A motion to dismiss the suit against the New York, New Haven & Hartford Railroad Company and certain of its Directors for the restitution of $165,-000,000, which it is alleged was dissipated, was denied yesterday by Judge Hough of the Federal District Court. The plaintiffs are five minority stockholders, and besides the company the defendants are J. Pierpont Morgan, Herbert L. Satterlee, William P. Hamilton, and Lewis Cass Ledyard, as executors of the will of the late J. Pierpont Morgan; William Rockefeller, Charles M. Pratt, and Mr. Ledyard.

The motion to dismiss was made in behalf of the individual defendants on the ground that as the railroad was a defendant, diversity of citizenship did not figure in the proceedings, and that the suit should have been instituted in the Massachusetts district where the company was incorporated.

MOTOR TRUCK BILL AMENDED

Maximum Weight Is Raised from 5 to 12 1-2 Tons.

Word was received from Albany yesterday at the office of the Motor Truck Club of America, 1,790 Broadway, that the Hewitt bill, regulating motor truck weights for highway use, had been amended to permit a maximum weight of 25,000 pounds, equivalent to twelve and a half tons. Theodore D. Pratt, Executive Secretary of the club, who is in Albany with other representatives, sent word that after conferences with the State Highway and other officials an agreement was reached to amend the bill.

The original bill stipulated that loads over 10,000 pounds would be prohibited, which would have prevented the use of the standard five-ton trucks. Massachusetts allows truck weights up to fourteen tons, and New Jersey fifteen tons.

MEETINGS AND ELECTIONS.

To the Stockholders of the
UNION TRUST COMPANY OF NEW YORK

Notice is hereby given that a special meeting of the stockholders of the Union Trust Company of New York by authority of the Board of Trustees has been duly called to be held at the office of the Union Trust Company of New York, 80 Broadway, Borough of Manhattan, City of New York, N. Y., on the 11th day of April, 1918, at 12 o'clock noon of said day.

The object of said meeting is to consider and vote upon a certain agreement made and entered into the 1st day of March, 1918, by and between the Central Trust Company of New York and more than a majority of its Board of Trustees, of the one part, and Union Trust Company of New York and more than a majority of its Board of Trustees, of the other part, providing for the merger of the Union Trust Company of New York into the Central Trust Company of New York, under the name of Central Union Trust Company of New York, and pursuant to the provisions of Article XII of the Banking Law prescribing the terms and conditions of said merger and the mode of carrying the same into effect; and to take such action as may properly come before the meeting in relation to said merger and agreement.

Dated, New York, March 9th, 1918.
EDWIN G. MERRILL, President.
HENRY M. MYRICK, Secretary.

NOTICE OF ANNUAL MEETING.
To the Stockholders of American Meter Company, Incorporated:

The annual meeting of the stockholders of this Company will be held on the seventeenth day of April, 1918, at twelve o'clock noon in the office of the Company, Room 406, Tilden Building, 105 West 40th Street, in the City of New York, for the purpose of electing a Board of Directors, and also two Inspectors of Election to serve at the next annual meeting, and receiving and acting upon the reports of the officers, and for the transaction of such other business as may properly come before the meeting.

In accordance with the laws of the State of Delaware, no stock can be voted on, which has been transferred on the books of the Company within twenty days next preceding this election.

WILLIAM McDONALD, Secretary.
Dated, New York, March 28th, 1918.

NOTICE OF SPECIAL MEETING OF STOCKHOLDERS OF
DUCULDA MERCANTILE CO., INC.

NOTICE IS HEREBY GIVEN that a special meeting of the stockholders of Duculda Mercantile Company, Inc., will be held on the 10th day of April, 1918, at 11 o'clock A. M., at its principal office, No. 50 Broad Street, in the Borough of Manhattan, City, County, and State of New York, to vote on a resolution to change its present name to wit: Duculda Mercantile Company, Inc., to "North American Warehouse Corporation," the name it proposes to assume in place thereof.

Dated, New York, March 19th, 1918.
MINTURN De S. VERDI, President.
ARCHIBALD LE ROY, Secretary.

THE HUDSON RIVER CONNECTING RAILROAD CORPORATION.
Albany, N. Y., March 20, 1918.

NOTICE IS HEREBY GIVEN that the Annual Meeting of the Stockholders of The Hudson River Connecting Railroad Corporation, for the election of Directors and three Inspectors of Election, and for the transaction of such other business as may be brought before the meeting, will be held at the principal office of the corporation in Union Depot, in the City of Albany, N. Y., on the Third Wednesday (being the 17th day) of April, 1918, at 12 o'clock Noon.

DWIGHT W. PARDEE, Secretary.

STAR SEAL COMPANY.

The Annual Meeting of the Stockholders of the Star Seal Company will be held at No. 7 Wall Street, Eighth Floor, Borough of Manhattan, City of New York, on May 7, 1918, at 4 P. M., for the purpose of electing Directors for the ensuing year and for such other business as may properly come before the meeting. Transfer books close April 27, 1918.

GEORGE C. HOLLISTER, Secretary.

Illinois Central Railroad Company.

Notice is hereby given that the Annual Meeting of the Stockholders of the Illinois Central Railroad Company, for the election of Directors and the transaction of other business, will be held at the General Office of the Company in Central Station, Chicago, Illinois, on Wednesday, the 17th day of April, 1918, at 11 o'clock in the forenoon.

DAVID R. BURBANK, Secretary.
New York, April 4, 1918.

DIVIDENDS.

THE J. G. WHITE MANAGEMENT CORPORATION,
43 Exchange Place, New York,
MANAGERS

CENTRAL SUGAR CORPORATION.

The Board of Directors of CENTRAL SUGAR CORPORATION has declared a dividend of One Dollar and Seventy-five cents ($1.75) per share, being at the rate of seven per cent. (7%) per annum, on the outstanding preferred stock of the Corporation for the three months ending April 30, 1918, payable Wednesday, May 1, 1918, to stockholders of record at the close of business Monday, April 15, 1918.

T. W. MOFFAT, Treasurer.

WABASH RAILWAY COMPANY.
New York, April 3, 1918.

The Executive Committee of the Board of Directors of this Company have today declared a quarterly dividend of One Per Cent. on its Profit Sharing Preferred Stock A, payable on and after April 30, 1918, to stockholders of record of April 10, 1918.

J. C. OTTESON, Assistant Treasurer.

PACIFIC MILLS.

A special dividend of six dollars ($6.00) per share has been declared payable May 1st, 1918, out of surplus earnings prior to January 1st, 1918, at The New England Trust Company. Transfer Agents, 135 Devonshire St., Boston, to stockholders of record at the close of business this day.

EDWIN FARNHAM GREENE,
Boston, April 8, 1918. Treasurer.

Office of the United Gas Improvement Co.
N. W. Corner Broad and Arch Streets,
Philadelphia, March 13, 1918.

The Directors have this day declared a quarterly dividend of two per cent. ($1.00 per share,) payable April 15, 1918, to stockholders of record at the close of business March 30, 1918. Checks will be mailed.

I. W. MORRIS, Treasurer.

PROPOSALS.

SALE OF U. S. NAVAL VESSEL.—Sealed proposals will be received at the Bureau of Supplies and Accounts, Navy Department, Washington, D. C., until 12 o'clock noon, May 6, 1918, when they will be publicly opened, for the purchase of the U. S. S. ROWAN at Navy Yard, Mare Island California; appraised value, $3,500.00. The sale will be for cash to the bidder offering the highest price above the appraised value. Forms of proposal and bond, and information concerning the vessel and the terms and conditions of sale, may be obtained upon application to the Bureau of Supplies and Accounts. JOSEPHUS DANIELS, Secretary of the Navy, 4-1-18.

POST OFFICE DEPARTMENT, Washington, March 21, 1918.—Sealed proposals will be received at the office of the Purchasing Agent of this Department until 10 o'clock A. M., April 23, 1918, for furnishing three-eighth-ton, three-quarter-ton, one-and-one-half-ton, and three-ton gasoline automobile trucks and motor-vehicle supplies as they may be ordered for use of the Postal Service from time to time during the fiscal year beginning July 1, 1918, and ending June 30, 1919. Blanks for proposals with specifications and instructions to bidders, including blue prints, will be furnished upon application to the Purchasing Agent. A. S. BURLESON, Postmaster General.

To the 100,000,000 People and the 10,000,000 Bond Holders in America

THERE are now more than 10,000,000 bond holders in the United States, as against only 300,000 a year ago. The sale of the three Liberty Loans has made this a nation of bond buyers—most of them lacking experience in investment and without facilities for safekeeping their securities.

We offer to all investors the following invaluable service:

1. We solicit orders for Liberty Bonds in all denominations (without profit or commission.)
2. We will store Liberty Bonds in our vaults without charge, clipping the coupons, if desired, and remitting to bond holders.
3. We will exchange your 3½ or 4% Liberty Bonds for the 4¼% bonds of the Third Loan.
4. We advise all investors to hold Liberty Bonds until maturity. However, should an emergency make it necessary to turn bonds into cash, we will sell them for the owners at the market price at a nominal charge.
5. Our statistical department is ready at any time to furnish full and accurate information on the various Liberty Loans, their conversion privileges, market, and the like, for the guidance of investors.

We invite all investors to make subscriptions for Liberty Bonds through us and to call at our office at Broadway and Liberty Street and let us explain our Liberty Bond service in further detail. If unable to call, write us today for particulars.

S. W. STRAUS & CO.
ESTABLISHED 1882 INCORPORATED
150 BROADWAY, NEW YORK
CHICAGO PHILADELPHIA DETROIT SAN FRANCISCO
MINNEAPOLIS DAYTON KANSAS CITY

36 Years Without Loss to Any Investor

Is It Not Sound Policy

for you to do your banking business with a Trust Company?

Such a company not only can look after your money while you are alive but, if you wish, can act as Executor, Administrator, Guardian, Receiver or Trustee. It is a legal Depository for funds of every description.

This Company especially attends to the management of Personal Property and Real Estate and to the collection and remittance of rents, interest and dividends.

Write for our booklet "Management of Your Estate"

Union Trust Company *of* New York
BRANCH 425 Fifth Ave. | 80 Broadway | BRANCH 786 Fifth Ave.
Capital and Surplus $8,500,000

Again A Loan For Liberty
AND
A Gain For Liberty Alone

We will be pleased to subscribe for you

Jerome J. Danzig & Co.
Members New York Stock Exchange
200 Fifth Ave. 100 Broadway

DIVIDENDS.

NORTH BUTTE MINING COMPANY.
DIVIDEND NO. 48.

The Board of Directors of North Butte Mining Company have declared a dividend of Twenty-five cents (25ct per share) on the 430,000 shares of outstanding capital stock of the Company, payable April 29th, 1918, to the stockholders of record at the close of business on April 12th, 1918. The stock transfer books will not be closed.

F. R. KENNEDY,
Secretary and Treasurer.
New York, N. Y., April 4th, 1918.

The Alliance Realty Co.
New York, April 2, 1918.

The Board of Directors of this Company have this day declared a dividend of 1½% on the outstanding capital stock of the Company, payable April 16, 1918, to stockholders of record at the close of business April 10, 1918.

HOWARD W. SMITH, Secretary.

Office of the Consolidation Coal Company.
Baltimore, Md., March 29th, 1918.

The Board of Directors has declared a quarterly dividend of One and a half Dollars ($1.50) per share on its capital stock, payable April 30th, 1918, to the stockholders of record April 25th, 1918. The transfer books will remain open. Dividend checks will be mailed.

T. K. STUART, Assistant Treasurer.

Fort Worth Power & Light Company
Preferred Stock Dividend No. 27.

The regular quarterly dividend of one and three-quarters (1¾%) per cent. on the Preferred Stock of Fort Worth Power & Light Company has been declared, payable May 1, 1918, to stockholders of record at the close of business April 20, 1918.

T. B. YARBROUGH, Treasurer.

DIVIDENDS.

UNITED FRUIT COMPANY
DIVIDEND NO. 75.

A quarterly dividend of two per cent. (two dollars per share) on the capital stock of this Company has been declared, payable on April 15, 1918, to stockholders of record at the close of business March 20, 1918.

JOHN W. DAMON, Treasurer.

THE WHITE INVESTING CO.
55 Liberty Street,
New York,
Managers,
Michigan Limestone & Chemical Company.

The Board of Directors of the Michigan Limestone & Chemical Company has declared a regular quarterly dividend of 1¾% on the preferred stock of the corporation, payable April 15th, 1918.

(Signed) EDGAR H. WOODWARD, Secretary.

KERR LAKE MINES LIMITED
61 Broadway, N. Y.
DIVIDEND NO. 2.
April 9, 1918.

The Board of Directors have this day declared a regular quarterly dividend of 25c per share on the capital stock of the Company, payable June 15th, 1918, to stockholders of record at the close of the business on June 1st, 1918. Books will not close.

E. H. WESTLAKE, Treasurer.

St. Louis, Missouri, April 2nd, 1918.

At the regular monthly meeting of the Board of Directors of this Company, held today, there was declared a dividend of one dollar and seventy-five cents per share on the Preferred Stock of this Company, payable May first, 1918, to stockholders of record April the twentieth, 1918.

BROWN SHOE COMPANY, INC.,
WM. KRALL, Secretary.

NEW INCORPORATIONS

Special to The New York Times.

ALBANY, April 9.—Thirty-two new corporations, with an aggregate capital stock of $699,530, were chartered today. They include:

Fordham Automobile Exchange, $5,000; W. L. Greenfogel, M. J. Leboyer, A. Klein, 743 East 182d St.

Storm King Knitting Mills, Bronx, $10,000; W. N. Daniels, S. Kaplan, J. Rabuchin, 1,876 Belmont Av.

National Marine Equipment Corp., Manhattan, $100,000; H. Kramer, S. Slaff, G. D. Orlove, 838 Kelly St.

William P. Horn, Manhattan, stocks and bonds, $20,000; E. W. Kelly, G. Melraison, W. P. Horn, Mount Vernon.

Interlocking Toy Block Co., Manhattan, $30,000; H. Edelman, G. A. Senior, E. Greenberger, 842 Hewitt Place.

Scoutfield, Manhattan, physical development and deal in sporting goods, $50,000; A. F. Hanrahan, C. P. Schaid, H. Smith, 63 Wall St.

The Midtown Hunt, Manhattan, $25,030; L. W. Hale, M. E. Quinlivan, A. J. Patterson, 56 West 47th St.

Mme. Ottilie Brand, Manhattan, linens and lingerie, $75,000; J. Leiman, A. M. Grill, R. H. Rapheel, 520 West 122d St.

Reginald Warde, Nyack, motion pictures, $100,000; H. G. Kosch, R. Schulkind, R. Ward, 729 7th Av.

Miller-Weiss Amusement Corp., Brooklyn, $10,000; S. Schwartz, M. Weiss, M. Miller, 1,065 Manhattan Av.

The Oanna, Eldred, Sullivan County, health resort, $5,000; R. H. Zauner, G. H. Fahlen, H. C. Houston, 1,865 Palmetto St., Queens.

Conlan Electric Corp., Manhattan, $10,000; F. A. Butler, D. Conlan, Jr., and R. S. Conlen, 2,120 Harrison Av.

Topperberg & Glesser, Manhattan, bank, store, office, and household furniture, $5,000; H. Goldstein, W. Halpern, M. Glasser, 603 Prospect Av.

St. Regis Bakery, Manhattan, $20,000; S. Maisel, A. Dolinsky, H. L. Turk, 140 Nassau St.

Estate of I. B. Krinsky, Manhattan, make tobacco, $120,000; J. K. Booth, F. K. Zechnowitz, M. Krinsky, 135 Grand St.

T. Stufer & Co., Manhattan, clothing and haberdashery, $10,000; S. Schnaps, J. Leimen, A. M. Grill, 425 West 160th St.

Gorham, Rogers & Co., Manhattan, importing and exporting business, $10,000; W. C. Borden, G. I. Gorham, E. M. Rogers, 455 West 22d St.

Merchandise Export Corp., Manhattan, $50,000; A. W. Britton, S. B. Howard, G. B. Reilly, 65 Cedar St.

Pierce Motor Renting Corp., Sayville, $5,000; C. and J. Suozzo, T. Gutman, 458 Eastern Parkway.

CAPITAL INCREASES.

Gotham Paper Stock Co., Manhattan, $10,000 to $20,000.

Hoffman & Kropff Chemical Co., Brooklyn, $25,000 to $250,000.

Empire Outfitting Corp., Manhattan, $19,400 to $25,600.

Sawyer, Candee & Co., Manhattan, $50,000 to $100,000.

Newmork and Denziger, Manhattan, $100,-000 to $150,000.

Rivoli Silk Hosiery Co., Manhattan, $100,000 to $200,000.

Geneva Masonic Temple, Geneva, $25,000 to $35,000.

CAPITAL REDUCTION.

Anthony Brezinski, Richmond Hill, $10,000 to $2,000.

CHANGE OF NAME.

Kaye Mullo Stores, Manhattan, to Stylo Craft Co., Inc.

DISSOLUTIONS.

Util Realty Corp., Manhattan.
Nathan Klein & Co., Manhattan.

New Jersey Charters.

Special to The New York Times.

TRENTON, April 9.—Charters filed:

Nixon Nitration Works, Millville, $1,000,-000; Edwin S. Gleason, D. E. Corbett, George H. Murray, New Brunswick.

McAllister Carton Stulz Corp., hardware, Newark, $50,000; James P. McAllister, New York; W. E. Carton, East Orange; Edward A. Stuls, Fenwood.

Central Restaurant Co., Newark, $50,000; E. Herrmann Herrick, Thomas Kacendas, Henry J. Dinnebell, Newark.

Cass Provision and Supply Co., Trenton, $15,000; Rowland C. Bowne, Jr., Maurice C. Walters, William Cass, Trenton.

Industrial Poured Concrete House Co., Jersey City, $1,000,000; Cornelius A. Cole, Arthur R. Oakley, Paul E. Britsch, Jersey City.

Bergen County Produce Co., Ridgefield Park, $2,000; Joseph Cincotta, Brooklyn; Concetta Cincotta, Ridgefield Park; Angelo Cincotta, Tenafly.

Raritan River Sand Co., Millville, $25,000; Edwin S. Gleason, New Brunswick; D. E. Corbett, Matawan; George H. Murray, Matuchen.

Nixon Fulgent Products Co., explosives, $25,000, Millville; Edward H. Gleason, New Brunswick; D. E. Corbett, Metawan; George H. Murray, Metuchen.

Bordentown Porcelain Co., $50,000; Charles E. Burr, Howard L. Nowell, Bordentown; Charles A. Witt, Trenton.

Harvey Chemical Co., Hoboken, $50,000; Jacob J. Hervey, East Orange; Otley C. Hervey, West Orange; Harry B. Hervey, Newark.

Delaware Charters.

Special to The New York Times.

DOVER, April 9.—Charters filed:

American Gun Co., $5,000,000; R. Sutton, Harry H. Hofinagle, H. Randolph Hicks, all of New York.

Universal Concrete Casket Co., $2,000,000; Edward A. Biggs, Solomon Lativin, W. W. Hall, all of Chicago.

Consumers' Steel Corp., $1,300,000; C. L. Rimlinger, M. V. Haywood, F. A. Armstrong, Wilmington.

The A. J. Elevator Co., $250,000; C. L. Rimlinger, M. V. Haywood, F. A. Armstrong, Wilmington.

Liberty Tractor Co., $200,000; C. L. Rimlinger, M. M. Clency, F. A. Armstrong, Wilmington.

Lucky Strike Oil Co., $150,000; William O'Keefe, George G. Steigler, J. H. Dowdell, Wilmington.

INCREASE OF CAPITAL.

Standard Liquid Recording Co., New York, from $1,000,000 to $1,700,000.

COMMODITIES MARKETS

WHEAT.

Advices from the Northwest said that weather conditions were favorable for the seeding of Spring wheat which is rapidly approaching completion. The Food Administration is highly elated over the very favorable crop prospects at the present time, and has ventured the prediction that if the crop gets through the season with its present indication there will be enough wheat to take care of home requirements and feed the Allies.

RYE.

The local market was dull and neglected and prices were nominal.

CORN.

The corn market has assumed a waiting position and operations were largely in the form of evening up of contracts. Trading in the new contract in the West will be inaugurated on Thursday. The trade believes that the price for the July position will conform with the present price of the cash article and that a broader hedging market will result. Cash prices in the West were firm, and in some cases 5 points higher, with the low grades in better demand. In the local cash market kiln dried No. 3 yellow was quoted at $1.90½; No. 4 yellow, $1.83½; No. 3 white, $2.20½, cost and freight, New York.

CHICAGO PRICES.

	High.	Low.	Close.	Prev. Close.	Last Year.
May	1.27⅛	1.27⅛	1.27⅛	1.27⅛	1.27⅛

OATS.

The oats market was unsettled, and, after showing early firmness, prices eased off and closed ⅛@¼c not lower. Chicago announced that the new contract will be adopted by the board on Thursday and voted upon by the members next Tuesday. The export demand was less active, and it was said that offers at reduced premiums were not accepted. The local cash market was easy. Natural quoted at $1.03½@$1.04½, clipped white, $1.04½@$1.07, all elevator.

CHICAGO PRICES.

	High.	Low.	Close.	Prev. Close.	Last Year.
April	..	..	89⅝	90¼	63⅝
May	86⅞	86⅛	86¼	86⅝	61⅞

PROVISIONS.

There was a very quiet trade in the market for hog products, but prices were steadier owing to less pressure to sell and prompted by a somewhat firmer tone to the hog position, where prices were practically unchanged from the previous day. Receipts of hogs at Chicago were 27,000, estimated for Wednesday, 30,000. Kansas City received 10,000 and Omaha 18,000.

CHICAGO PRICES.

	High.	Low.	Close.	Prev. Close.	Last Year.
Lard—					
May	25.80	25.75	25.77	25.72	20.82
July	26.17	26.10	26.12	26.10	21.12
Ribs—					
May	24.30	24.25	24.27	24.20	19.55
July	24.77	24.72	24.75	24.72	19.77
Pork—					
May	48.05	48.00	48.05	48.00	37.25

COTTONSEED OIL.

Business in the market for cottonseed oil consisted of sales of 300 barrels for May delivery at 20 cents and exchanges of 3,000 barrels from May to July on an even basis. Otherwise the market was entirely nominal.

COFFEE.

Weakness developed at the opening of the coffee market yesterday with first prices showing declines of 8 to 15 points under liquidation which was inspired by reports that the Government had furnished the first steamer in its plan for replenishing supplies of coffee by larger importations from Brazil. This first flurry of selling was followed by quick reactions, however, and much of the early loss was regained, the close being steady at a net decline of only 4 to 7 points on a fair volume of business. The local spot market declined ⅛c due to the lower futures prices, but the market was quiet and prices more or less nominal.

The Brazil cable to the exchange reported the Rio spot market unchanged, while there was an advance of 100 reis in Santos. Santos futures were unchanged. Receipts at the two ports were 29,000 bags against 17,000 bags a year ago. Range of prices:

	High.	Low.	Close.	Prev. Close.
April	..	..	8.43@8.46	8.50
May	8.45	8.35	8.45@8.46	8.50
June	..	..	8.50@8.51	8.55
July	8.55	8.49	8.55@8.56	8.60
August	..	..	8.58@8.59	8.64
September	8.62	8.45	8.62@8.63	8.68
October	..	..	8.65@8.66	8.72
November	..	..	8.69@8.70	8.75
December	8.72	8.55	8.72@8.73	8.79
January	..	..	8.77@8.78	8.83
February	..	..	8.82@8.83	8.87
March	8.80	8.71	8.88@8.90	8.92

SUGAR.

The fact that shipments of raw sugar from Cuba have been disappointingly small and not up to expectations has been due to the limitation of transportation. The weekly Cuban figures now show a slight increase in exports from the island the last week, being 67,967 tons, the bulk of which will reach United States Atlantic ports. Sailing vessels as well as additional steamers have been added to the sugar carrying trade and it is now believed that arrivals will be more regular and that local refining interests will be able to work their plants at full capacity in the very near future. In the meantime distribution continues moderate from day to day; but a slight improvement is noticeable. The International Sugar Committee made no purchases of Cuban sugars, but reported sales of 75,000 bags Porto Rico April shipment, at 6.005c, cost, insurance, and freight.

BUTTER AND EGG MARKET.

BUTTER.—Receipts yesterday, 9,399 packages. A stronger feeling developed toward the close Monday and yesterday morning an advance of ½c was established on most grades of fresh creamery. Trade is not quite so active at the higher rates, but there is a generally firm feeling. Renovated is still dragging. Ladles dull. Packing stock weak. Creamery, higher than extras, pound, 42@42½c; extras, (92 score,) 41½c; firsts, (88 to 91 score,) 40@41c; seconds, (83 to 87 score,) 38@39½c; thirds, 36½@37½c; creamery, unsalted, higher than extras, 43@43½c; extras, 42@42½c; firsts, 40@41½c; seconds, 38½@39½c; creamery, held, as to quality, 34@40c; State dairy, tubs, finest, 41@41½c; good to prime, 38@40c; common to fair, 34@37½c; renovated, extras, 38½@39c; firsts, 37@38c; lower grades, 34@36c; imitation creamery, firsts, 35½@36½c; ladles, current make, firsts, 34@35c; seconds, 33c; lower grades, 31@32½c; packing stock, current make, No. 1, 33@33½c; No. 2, 32@32½c; lower grades, 29@31c.

EGGS.—45,008 cases. Arrivals continue very large, but are showing a considerable decrease as compared with last week. The tone of the market is steadier, with rather more active trading. Most dealers report ability to supply their needs within ranges quoted, but some exceptionally fine marks of Northern regular packings are selling a little above our quotation for firsts which might not pass an official inspection above that grade, although they must be of unusually good size and cleanness. Some sales of storage packed eggs reported in the range quoted; many of the finest marks of Northern goods could not be obtained at our top quotation, but it would be difficult to find buyers for them at any higher price. Nearby white eggs show no material change; much of the business is in good size lots of mixed colors at 35@38c, only selections of fancy stocks reaching top quotations. Fresh gathered extras, per dozen, 37@38c; storage packed firsts, 35½@36½c; regular packed extra firsts, 34½@35½c; regular packed firsts, 32½@34c; seconds and poorer, 30@32c; fresh gathered dirties, No. 1, 30½@31½c; No. 2, 29@30c; fresh gathered checks, good to choice, dry, 29@30c; State, Pennsylvania, and nearby Western hennery whites, fine to fancy, 38@40c; ordinary to prime, 37@38c; gathered whites, ordinary to fine, 36@38c; Western and Southern, gathered whites, 36@38c; State, Pennsylvania, and nearby hennery browns, 37@38c; gathered brown and mixed colors, 33@35½c; duck eggs, 45@55c; goose eggs, per dozen, 60@70c.

The One Sure Road To VICTORY

There is but one sure road to VICTORY—the defeat of the German armies in the field.

There is but one sure road to VICTORY, and it must be built upon the toil, the steady purpose, the *saving* and the *lending* of a whole nation.

There is but one sure road to VICTORY, and it must be built upon the Liberty Bonds of a loyal and united American people. On this road, and this road alone, can our splendid armies drive through to the Rhine—and beyond! *Build well, O Road Builders, and build quickly!*

BUY LIBERTY BONDS

Buy! Buy! Buy 'TILL IT HURTS!

Lend Him A Hand BUY LIBERTY BONDS

LIBERTY LOAN COMMITTEE
Second Federal Reserve District
120 Broadway, New York City

This is one of several advertisements contributed by
J. K. Rice, Jr. & Co.
Kiely & Horton
C. C. Kerr & Co.
John Burnham & Co.
Theodore L. Bronson

Borden's Cond. Milk Pfd.
Central Aguirre Sugar Com.
Empire Steel & Iron Pfd.
Galveston Elec. 5s, 1940
Packard Motor 5% Nts. '19
Pine Bluff Co. Pfd.
Hanson & Doyle
50 BROAD ST. Phone 4684 Broad.

INVESTMENT TALKS
INTUITION is an unsafe basis for market operations. It pays better to have authentic information. An efficient statistical department is at your service.
Special Letter "T" on International Paper
J. FRANK HOWELL
Member Consolidated Stock Exch. of N.Y.
52 Broadway, New York

Burns Bros. Ice, All Issues
Eastern Steel
Carib Syndicate
Marlin Arms
Kiely & Horton
40 Wall St., N. Y. Phone John 6330

Empire Steel & Iron
Morton Lachenbruch & Co.
PHILADELPHIA NEW YORK
Land Title Building Equitable Building
Tel. Spruce 281 Tel. Rector 5354

Argentine Govt. 5s
Butte, Anac. & Pac. 5s
Columbus Power 5s
International Salt 5s
Washington Water Power 5s
CLARENCE C. PERPALL & CO.
30 BROAD ST., N. Y. Tel. 2920 Broad.

REPUBLIC MOTOR TRUCK COM. & PFD.
MANHAT. ELEC. SUPPLY COM. & PFD.
N. Y. SHIPBUILDING
CARBON STEEL COM.
OTTO EISENLOHR PFD.
GWYNNE BROS
Private Wire to Hartford
25 Broad St., N. Y. Phone 3232 Broad

Northern States Pr. Com. & Pfd.
Dayton Lighting Co. 5s, 1937
Wright-Martin Aircraft Pfd.
Steel & Radiation 6s, 1931
Aetna Explosives Pfd.
Mexican Eagle Oil Co.
E. BUNGE & CO.
44 Broad Street. New York
Phones Broad 6951-2-3-4-5-6

Continental Refining
Bought—Sold—Quoted
Wm. McDermott
30 Broad St. New York
Tel. Broad 233-234

BUYING STOCKS?
What to buy and when to buy is clearly stated in the Babson Investment Service. With certain stocks at attractive levels it's a shame to miss the opportunity. For particulars
Address Dept. Y-23 of the
BABSON STATISTICAL ORGANIZATION
Wellesley Hills, Mass.
Largest Organization of its Character in the World.

MEETINGS AND ELECTIONS.

To the Stockholders of the Central Trust Company of New York:
Notice is hereby given that a special meeting of the stockholders of the Central Trust Company of New York by authority of the Board of Trustees has been duly called to be held at the office of the Central Trust Company of New York, 54 Wall Street, Borough of Manhattan, City of New York, N. Y., in the room in which the annual meeting of the stockholders is usually held, on the 11th day of April, 1918, at 12 o'clock noon of said day.

The object of said meeting is to consider and vote upon a certain agreement made and entered into the 1st day of March, 1918, by and between the Central Trust Company of New York and more than a majority of its Board of Trustees, of the one part, and Union Trust Company of New York and more than a majority of its Board of Trustees, of the other part, providing for the merger of the Union Trust Company of New York into the Central Trust Company of New York, under the name of Central Union Trust Company of New York, and pursuant to the provisions of Article XII. of the Banking Law, prescribing the terms and conditions of said merger and the mode of carrying the same into effect; and to take such action as may properly come before the meeting in relation to said merger and agreement.

Dated, New York, March 9, 1918.
J. N. WALLACE, President.
M. FERGUSON, Secretary.

THE NEW YORK, CHICAGO AND ST. LOUIS RAILROAD COMPANY.
Cleveland, Ohio, March 28, 1918.
Notice is hereby given that the annual meeting of the stockholders of THE NEW YORK, CHICAGO AND ST. LOUIS RAILROAD COMPANY will be held on Wednesday, the first day of May, 1918, at nine o'clock A. M., Central Standard time, (being ten o'clock A. M. Eastern Standard time,) at the principal office of the Company in the Columbia Building, Cleveland, Ohio, for the purpose of electing fifteen (15) Directors, (instead of thirteen (13) as heretofore,) for the consideration of the acts of the Directors and officers of the Company taken during the past year and for the transaction of such other business as properly may be brought before the meeting. The polls will continue open for one hour.
By order of the Board of Directors.
W. D. TURNER, Secretary.

NATIONAL LEAD COMPANY.
The Annual Meeting of Stockholders of National Lead Company will be held at the office of the Company, No. 1 Exchange Place, Jersey City, N. J., on Thursday, April 18, 1918, at twelve o'clock noon, for the election of Directors in place of those whose terms expire and for such other business as may come before the meeting.
By order of Board of Directors,
CHARLES DAVISON, Secretary.

SEPARATED COUPLES CLASSED AS SINGLE

Income Tax Exemption as Head of Family Not Permitted, Roper Rules.

MAKES SOME EXCEPTIONS

Where Man or Wife Is Absent Temporarily, as on a Visit, Exemption Will Be Accorded.

Special to The New York Times.

WASHINGTON, April 9.—Another knotty question coming up under the income tax law was disposed of today by Internal Revenue Commissioner Roper. It was whether a husband and wife who live apart can claim the statutory exemptions of the head of a family or the joint exemption of a man and wife. The decision is that the man who does not maintain a household and live with his wife is in the status of a single man, and not entitled to the exemption. Where man or wife is absent temporarily, either traveling or visiting, or where one or the other is in a sanitarium, the exemptions provided by law will be recognized. The ruling follows:

"Section 7 of the Income Tax act of Sept. 8, 1916, as amended by the act of Oct. 3, 1917, provides that there shall be allowed as an exemption in the nature of a deduction from the amount of the net income of each citizen or resident of the United States the sum of $3,000, plus $1,000 additional if the person making the return be a head of a family or a married man or woman with a wife or husband living with him or her, except that only one deduction of $4,000 shall be made from the aggregate income of both husband and wife when living together, and plus $200 additional for each child dependent upon such person if under 18 years of age or incapable of self-support because mentally or physically defective. Section 3 of the War Income Tax act of October 3, 1917, provides that in the case of the tax imposed by the later act the exemptione of $3,000 and $4,000 provided in Section 7 of the former act shall be, respectively, $1,000 and $2,000.

"Applying only to citizens and residents of the United States, there is accordingly an individual exemption of $3,000, except that if husband and wife live together a joint exemption of $4,000 under the earlier act and $2,000 under the later act is substituted for the several exemptions of $3,000 each under the earlier act and $1,000 each under the later act, and that if the taxpayer be a head of a family, consisting of a person or persons other than a wife or husband alone, his exemption is $4,000 under the earlier act and $2,000 under the later act, plus $200 for each dependent child.

"In the case of a married man or married woman the joint exemption replaces the individual exemptions only if his wife lives with him or her husband lives with her. In the absence of continuous actual residence together, whether or not a man or woman has a wife or husband living with him or her within the meaning of the statute must depend on the character of the separation. If merely occasionally and temporarily a wife is away on a visit or a husband is away on business, the joint home being maintained, the additional exemption applies. The unavoidable absence of a wife or a husband at a sanitarium or asylum on account of illness does not preclude claiming the exemption. If, however, the husband voluntarily and continuously makes his home at one place and the wife hers at another, they are not living together for the purpose of the statute, irrespective of their personal relations.

"A head of a family is a person who actually supports and maintains one or more of the individuals described in Paragraph 153 of the regulations in one household. In the absence of continuous actual residence together, whether or not a person with dependents is a head of a family within the meaning of the statute must depend on the character of the separation. If a child or other dependent is away only temporarily at school or on a visit, the common home being still maintained, the additional exemption applies. If, however, the dependent continuously makes his home elsewhere his benefactor is not the head of a family, irrespective of the question of support.

"Resident aliens claiming exemption because of families or wives residing abroad are not heads of families or married men or women with wives or husbands living with them within the meaning of the statute, and they are in no case entitled to more than their individual exemptions of $3,000 under the earlier act and $1,000 under the later act."

MUST PROVE EXEMPTION.

Income Tax Ruling Issued for Religious and Public Institutions.

Special to The New York Times.

WASHINGTON, April 9.—Religious, charitable and scientific societies that may be exempt from the income tax and not required to file tax returns nevertheless will be asked to file proof of the nature of the organization, so as to establish its exemption. Internal Revenue Commissioner Roper today issued the following ruling:

"The exemption from filing returns and paying income tax of corporations or associations organized and operated exclusively for religious, charitable, scientific or educational purposes, business leagues, Chambers of Commerce, Boards of Trade, civic leagues, cemetery companies, and pleasure and recreation clubs is conditional.

"In order to establish exemption and thus be relieved of the duty of filing returns and paying income tax, it is necessary that such organizations as are specified hereinbefore file an affidavit with the Collector of Internal Revenue of the district in which they are located which will show the character of the organization, purpose for which organized, source of income, and its disposition, and whether or not any of its income is credited to surplus or inures or may inure to the benefit of any private stockholder or individual.

"Upon receipt of the affidavit the Collector will advise the organization whether or not it is exempt. If the Collector is in doubt he will refer the papers to the Commissioner of Internal Revenue.

"If it is held that the corporation itself is exempt from the income and excess profits taxes, it is not, however, exempt from the withholding requirements nor from furnishing information in accordance with the provisions of the act of Oct. 3, 1917."

Weather in Cotton and Grain States.

Special to The New York Times.

WASHINGTON, April 9.—N. Car., S. Car., and Ga.—Fair and colder Wed. Thurs., fair. Fla.—Fair Wed. and Thurs.; cooler Wed.
Ala. and Miss.—Fair Wed. and Thurs.; warmer Thurs.
Tenn. and Ky.—Fair Wed. and Thurs.; warmer Thurs.
Ohio and Ind.—Fair Wed. and Thurs., warmer.
Mich.—Fair and warmer Wed. and Thurs.
La., Ark., Okla., and E. Tex.—Fair and warmer Wed. and Thurs.
W. Tex.—Fair Wed., warmer. Thurs., fair. Ill., Mo., Iowa, and Wis.—Fair Wed. and Thurs.; warmer.
Minn.—Fair Wed., warmer in s. and w. Thurs., cloudy.
N. Dak.—Cloudy Wed. and Thurs., warmer in e.; cooler Thurs.
S. Dak.—Fair and warmer Wed. Thurs., fair and cooler.
Neb.—Fair and warmer Wed. Thurs., cloudy.
Kan.—Fair and warmer Wed. Thurs., probably fair, with warmer in e.

SAYS ERIE FINANCES ARE IN GOOD CONDITION

President Underwood Tells Shareholders Stock Is More Valuable Than Ever Before.

At the annual meeting of the stockholders of the Erie Railroad Company, held yesterday, retiring Directors were re-elected. President Underwood, in his address, took a very optimistic view both of Government control and of the prospects of the Erie. A resolution was unanimously adopted by the stockholders, declaring that the operating revenue of the Erie for the last three years had been more than sufficient to pay the first preferred dividends, and calling on the Directors to apply for permission from the Director General to pay them.

"After watching the Erie for fifteen years," said Mr. Underwood, "and comparing what it had in the way of business and plant then, with what it has in business and plant today, I am convinced that the stock has greater intrinsic value than ever before.

"For twenty years we have had bad laws, multiplicity of commissions, repression of railroads, and investigations, which have all interfered with the progress of the railroads. The country paid no attention to James J. Hill when he said that its transportation system was breaking down, and that billions of dollars would be needed to build it up again to the nation's requirements. The transportation system did break down, and when the Government took over the railroads it was high time.

"The railroads will come out from under Government control better off than ever before. Baiting of the railroads has heretofore been an entertaining pastime, but it was a very costly one to railroad stockholders, and to the country at large. Under Government control we shall have, instead of baiting, intelligent supervision and sound improvement in their physical condition. Competition will be done away with, and the evils that it brought in its train so far as operating efficiency was concerned. Many inequitable customs that have grown up in railroad operation will be eliminated.

"The railroad air will be purified all around. For the first time, indeed, today railroad affairs are being entirely administered by railroad men—our three Regional Directors are all trained railroad men, not political hacks."

N., C. & St. L. Road's Year.

NASHVILLE, Tenn., April 9.—The annual report of the Nashville, Chattanooga & St. Louis Railroad submitted to stockholders today, showed operating revenues of $15,194,755, an excess of $1,500,000 over those of 1916. Operating expenses for 1917 were $11,550,031, as against $9,749,810 for the previous year. The net income for the year was $2,839,816, as against $3,056,935 for the previous year.

ELLIOTT ON N. P. BOARD.

Former New Haven President Chosen Director, with George T. Slade.

At the annual meeting of stockholders of the Northern Pacific Railway Company, held yesterday, retiring Directors were re-elected, and the election of Howard Elliott and George T. Slade as Directors to succeed, respectively, William S. Tod, resigned, and Grant B. Schley, deceased, was ratified. Mr. Elliott was President of the Northern Pacific before he became President, and later Chairman of the Board of Directors, of the New Haven. The meeting was adjourned until April 30, in order to lay before the stockholders the contract entered into with the Railroad Administration for Government control of the road, which, it is hoped, will be complete by that time. The annual report of the company will also probably be ready for submittal to the stockholders on that date.

President Hannaford said that, on the whole, conditions as affecting the Northern Pacific and in its territory were such as to give confidence for the future. The company had suffered, like others, from uncertain labor conditions, the lure of higher wages in war factories, the call to the colors, and the draft, but had, he believed, been more successful than some other roads in coping with this situation. Mr. Hannaford was particularly optimistic regarding the crop outlook in the Northwest, which was far better than that of last season, while the weather so far had been excellent.

UNITED STATES GOVT. BONDS

Inasmuch as most of the trading in the older issues of United States Government bonds is done over the counter, and not on the Stock Exchange, THE TIMES gives the following quotations, obtained from bond dealers:

	Bid.	Ask.		Bid.	Ask.
2s, registered, 1930....	97½	98	3s, conversion, 1947.....	84	88
2s, coupon, 1930.....	97½	98	4s, registered, 1925......	105	105½
2s, coupon, '38, reg....	97½	97⅞	4s, coupon, 1925......	105	105½
3s, registered, 1918....	99	100	2s, Panama, '38, coupon.	97¼	97⅞
3s, coupon, 1918.....	99	100	3s, Panama, '61, reg....	84	87
3s, registered, 1946....	84	88	3s, Panama, '61, coupon.	84	87
3s, coupon, 1946.....	84	88			

NEW YORK CITY BONDS

	Yesterday Bid.	Yesterday Ask.	Monday Bid.
4½s July, 1967....	94½	94⅞	94½
4½s June, 1965....	94½	95	94½
4½s Mar., 1963....	94½	94⅞	94½
4½s Nov., 1957....	94½	95	94½
4½s May, 1957....	94½	95	94½
4½s Mar., 1960-30.	88½	90	88½
4¼s April, 1966....	88½	89¼	88½
4¼s Mar., 1964....	88½	89¼	88½
4¼s May, 1962....	88½	89¼	88½
4¼s Sept., 1960....	88½	89	88½
4s May, 1959....	85⅞	86	85⅞
4s Nov., 1958....	85⅞	..	85⅞
4s May, 1957....	85⅞	86¼	85⅞
4s Nov., 1956....	84½	85¼	84½
4s Nov., 1955....	84½	85½	84½
4s Nov., 1936....	89	..	89
4s May, 1919....	98½	..	98½
4s Nov., 1918....	99	..	99
3½s Nov., 1955....	..	80	..
3½s Nov., 1954....	75½	77	75½
3½s May, 1954....	75½	77	75½
3½s Nov., 1955....	..	80	..

The following are quoted on a percentage basis:

4½s 1924-1931	5.00	4.80	5.00
4½s 1921-1923	5.00	4.80	5.00
4½s April, 1920	5.00	4.80	5.00
4½s 1918-1919	5.00	..	5.00
4½s 1924-1932	5.00	4.85	5.00
3½s 1918	5.00	..	5.00
3½s 1940-1953	5.00	4.80	5.00
3½s 1930-1950	5.00	4.80	5.00
3½s 1922-1929	5.00	4.80	5.00
3½s 1919-1921	5.00	4.80	5.00
3s 1940-1953	5.00	4.70	5.00
3s 1926-1930	5.00	4.70	5.00
3s 1918-1925	5.00	4.80	5.00

OUT-OF-TOWN EXCHANGES

BALTIMORE.

Stocks.

Sales.		High.	Low.	Last.	Sales.		High.	Low.	Last.
210	Con. Coal....	88⅝	88⅜	88⅜	220	M.&M.Trans.	79	79	79
815	Cosden	7¼	7	7	20	Penn. W. P.	65½	65½	65½
200	Do pf	8⅜	8⅜	8⅜	125	W., B. & A.	27¼	27¼	27¼
10	Elkhorn	27	27	27	10	West. Bank..	31½	31½	31½

Bonds.

Sales.		High.	Low.	Last.	Sales.		High.	Low.	Last.
$2,000	Con.Gas 4½s	86½	86½	86½	$11,000	Unit. Ry. 4s	73¾	73¾	73¾
1,000	Car. Cent. 4s	76½	76½	76½	2,000	Do inc. 4s	53¾	53¾	53¾
1,000	Ga.&S.Fla.5s	92½	92½	92½					

BOSTON.

Mining.

Sales.		High.	Low.	Last.	Sales.		High.	Low.	Last.
75	Ahmeek	[illegible]	1¾	1¾	110	North Butte.	14½	14⅜	14⅜
50	Arina. Com.	[illegible]	12⅝	12⅞	40	Old Domin..	40½	40½	40½
125	Cal. & Ariz.	[illegible]	67	67⅝	275	Pond Creek.	18¾	18⅝	18¾
1	Cal. & Hecla.	[illegible]	430	430	600	Santa Fe....	80c.	75c.	75c.
215	Davis-Daly..	[illegible]	5¼	5¼	175	Seneca	9⅝	9⅝	9⅝
70	East Butte..	[illegible]	9⅛	9⅛	135	Shannon	4½	4½	4½
10	Island Creek	[illegible]	82	82	100	Sup. & Bost.	2½	2½	2½
45	Isle Royale..	[illegible]	22¼	22¼	60	Trinity	3⅝	3⅝	3⅝
50	Kerr Lake..	[illegible]	5¼	5¼	210	U. S. Smelt.	41½	40½	40⅝
100	Keweenaw..	[illegible]	1¼	1¼	2	Do pf......	44⅞	44⅞	44⅞
10	La Salle....	[illegible]	3	3	1,225	Utah Metal.	3⅛	2½	2½
25	Mass Con...	[illegible]	5¼	5¼	10	Utah Apex..	2	2	2
10	Michigan ...	[illegible]	2¼	2¼	5	Wolverine...	28½	28½	28½
20	Nipissing ..	[illegible]	8¼	8¼	200	Wyandot ...	80c.	61c.	75c.
35	New Riv. pf.	[illegible]	75	75					

Railroads.

Sales.		High.	Low.	Last.	Sales.		High.	Low.	Last.
20	Bost. & Alb.	125	125	125	8	Old Colony..	94½	94½	94½
35	Boston Elev.	59	58	58½	150	West End...	45	43½	43½
45	New Haven.	28	28	28					

Miscellaneous.

Sales.		High.	Low.	Last.	Sales.		High.	Low.	Last.
12	A.Ag.Ch.pf..	92½	92	92	150	Island Oil...	4½	4½	4½
45	Amosk'g pf.	77½	77½	77½	18	N. E. Tel...	89⅞	89½	89½
40	Am. Sug. pf.	110	109	109	2,812	Swift	146½	141½	144¼
640	Am. T. & T.	100¼	99⅝	94½	2	United Drug, 2d pf......	77	77	77
56	Am.Wool.pf.	94½	93½	94½	103	United Fruit.	125	124	124
100	Art Metal...	11½	11½	11½	582	United Shoe.	44½	44	44½
25	A., G. & W. I..	110	110	110	112	Do pf......	25¼	25	25
100	Booth Fish..	24¼	24¼	24¼	335	Ventura Oil.	6⅜	6¼	6¼
4	Gen. Elec...	139⅝	139⅝	139⅝					

Bonds.

Sales.		High.	Low.	Last.	Sales.		High.	Low.	Last.
$4,000	A.G.&W.I.5s	75¼	75¼	73¼	$2,000	Un. Fr't 4½s	95¼	95¼	95¼
4,000	C., B. & Q. 4s.	92⅝	92⅝	92⅝	12,300	Liberty 3½s.	98.90	98.54	98.54
1,000	Pond Ck. 6s.	81	81	81	3,000	Do cv. 4s..	96.04	95.74	95.84
						Do 2d 4s..	96.20	95.74	96.04

CHICAGO.

Stocks.

Sales.		High.	Low.	Last.	Sales.		High.	Low.	Last.
290	Am. Ship...	111	109	111	20	Qu. Oats pf.	99½	99½	99½
10	Ch. Pn. T..	63½	63½	63½	135	Sears, Roeb.	142	141⅞	142
20	Com. Edison.	106¼	106¼	106¼	10	Shaw	67	67	67
50	Ill. Brick...	50	49½	49½	3,492	Swift & Co..	146	141½	144
305	Lindsay Lt.	21½	21	21½	1,105	Un. Carbide.	52	51½	51⅝
71	M. Ward pf.	103	103	103	100	Wilson	55	54½	55
147	People's Gas	43	41	42	20	Do pf......	99	99	99

Bonds.

Sales.		High.	Low.	Last.	Sales.		High.	Low.	Last.
$2,000	Chi.C. & C.5s	55	55	55	$1,000	Swift 5s.....	93½	93½	93½
3,000	Ch.Rys., Ser. A 5s......	83	82½	83	5,000	Ogden Gas 5s	80	80	80
					8,000	Lib. 2d 4s...	96.00	96.00	96.00

PHILADELPHIA.

Stocks.

Sales.		High.	Low.	Last.	Sales.		High.	Low.	Last.
2	Am. Gas....	78	78	78	363	Phil. Co. 6 p. c. cum. pf.	30	30	30
12	Elec. Storage	49	48½	49	155	P. R. T. t. c	25½	25	25
235	Lake S. Cp..	15	15	15	5	Phil. Trac...	66	66	66
6	Lehigh Nav.	65	65	65	56	Union Trac.	39	38½	39
5	Lehigh Val..	58½	58½	58½	15	West. Coal..	70¼	70	70
430	Pennsylvania	44½	44	44½					
1,000	Phil. Co....	23¼	23¼	23¼					

Bonds.

Sales.		High.	Low.	Last.	Sales.		High.	Low.	Last.
$5,000	Beth. S'l 1st 5s	80	80	80	$1,000	Reading 4s..	93⅝	93⅝	93⅝
1,000	Pa. Cp. 4½s.	89⅝	89⅝	89⅝	3,000	Spanish-Am. Iron 6s....	100	100	100
20,000	P. Co. con.5s	75	75	75	3,000	U. S. Liberty 3½s	98.76	98.76	98.76
1,000	Phil. El. 1st 5s	93¼	93¼	93¼	5,000	Do 2d 4s..	96.20	96.10	96.20

PUBLIC UTILITIES

Stocks.

	Bid.	Asked.
Adiron. Elec. Power...	14	15
Adiron. Elec. Power pf.	70	72
Am. Gas & Electric...	87	90
Am. Gas & Elec. pf..	39½	41
Am. Light & Traction.	202	205
Am. Light & Trac. pf.	95½	97
Am. Power & Light...	41	46
Am. Power & Light pf..	74	78
Am. Public Utilities...	20	25
Am. Public Utilities pf..	..	55
Am. W. W. & Elec....	4½	6
Am. W. W. & E. 1st pf.	58	60
Am. W. W. & E. partic.	12	14
Carolina Power & Light	30	32
Carolina Pow. & Lt. pf.	90	93
Cities Service	203	205
Cities Service pf......	75½	75¾
Colorado Power	27	28
Colorado Power pf....	95	100
Columbus Electric pf..	70	77
Com. Power, Ry. & L..	22½	24
Com. Pow., R. & L. pf.	48	50
Conn. Power pf......	80	84
Consumers' Power pf..	80	85
Dayton Power & L. pf.	80	81
Eastern Texas Electric	55	60
Eastern Texas Elec. pf.	73	76
Eastern Texas Electric.	55	60
Eastern Texas Elec. pf..	73	76
El Paso Electric......	..	90
El Paso Electric pf...	85	90
Electric B. & S. pf....	93	95
Electric Properties	57	..
Empire Dist. Elec. pf..	84	89
Federal Light & Trac..	5	10
Federal Lt. & Trac. pf..	27	33
Galveston-Hous. Elec..	19	21
Galveston-Hous. El. pf.	58	65
Gas & Elec. Securities.	250	275
Gas & Elec. Secur. pf..	96	98
Idaho Power 7% pf....	98	100
Int.-M. Ry., L. & P. pf.	95½	98
Miss. River Power....	12½	15
Miss. River Power pf...	37	40½
Northern Ohio Electric.	..	25
Northern Ohio Elec. pf.	..	65
North. Ont. L. & Pow.	11	15
North. Ont. L. & P. pf.	53	56
Northern States Power.	44	47
North. States Pow. pf..	84	86
Northern Tex. Electric.	55	60
Northern Tex. Elec. pf.	70	74
Ozark Power & Water.	35	45
Pacific Gas & Elec.....	32½	33
Pacific Gas & Elec. pf.	80	81
Puget S. T., L. & P....	10	14
Puget S. T., L. & P. pf...	37	42
Ry. & L. Secur. pf.....	80	85
Republic Ry. & Light..	23	24
Rep. Ry. & Light pf...	55	58
Southern Cal. Edison..	80	83
South. Cal. Edison pf..	97	100
Standard Gas & Elec..	4	5½
Stand. Gas & Elec. pf.	24	25
Tampa Electric	100	..
Tenn. Ry., Lt. & P....	2	3
Tenn. Ry., L. & P. pf...	9	10
Texas Power & L. pf...	86	91
Tri-City Ry. & L. pf....	85	90
United Light & Rys....	28½	30
United L. & Rys. pf....	59	61
Wash. 1. W. L. & P. pf.	81½	84
Western Power	13	14½
Western Power pf.....	49	51
Yadkin Riv. Power pf.	98	100

Bonds.

	Bid.	Asked.
Alabama Water 6s, '20	97	..
Am. W. W. & El. 5s..	64	67
Appalach. Pow. 5s, '32.	68	72
Cincinnati Gas & Elec. Co. 1st 5s, 1956...	88	90
Cities Fuel & P. 7s, '19	94½	97
Col. G. & E. deb. 5s, '27	69	75
Commonwealth Power (Neb.) 1st 6s, 1944...	97½	100
Conn. Power 5s, 1963...	83	87
Dallas Elec. 5s, 1922...	85	90
East. Tex. Elec. col. 5s.	83	88
El Paso Elec. col. 5s..	86	91
Empire Gas Fuel 6s, '26	93	95
Empire Refining 6s, '27	89	90
Gt. West. Pow. 5s, '46.	74	78
Gt. West. Pow. 6s, '25.	84	88
Int.-M. Ry., L. & P. 6s.	98	99⅜
Knox. Gas 1st 5s, '33..	50	85
Middle W. U. 6s, '25..	85	93
Miss. Riv. Pow. 1st 5s.	70	72
Miss. V. G. & E. 5s, '22	74	80
Nor. States Pow. 6s, '26	88	92
Nor. States Pow. 5s, '41	85½	86¼
Nor. Tex. Elec. col. 5s.	80	85
Omaha & C. B. 5s.....	80	85
Roanoke W. W. 5s, '19	96½	96⅝
So. Cal. Edison 5s, '39.	85	88
Twin States Gas & El. 5s, 1953	85	92
Un. L. & R. 1st 5s, '32.	76	80
Un. L. & R. deb. 6s, '26.	80	90
United Util. cv. 6s, '43.	90	95
Utah Securities 6s.....	84	86
Wash. 1. W. L. & P. 6s.	94¼	98
Wis. Edison 6s, 1924...	88	92

MUNITIONS STOCKS

	Yesterday Bid.	Yesterday Ask.	Monday Bid.
Aetna pf	56	60	56
American Brass	230	232	224
Atlas Powder........	169	175	169
Do pf..............	93½	95	93½
Babcock & Wilcox.	112½	114	112
Bliss	350	425	350
Do pf..............	..	78	..
Can. Found's F.....	120	140	120
Colt's Arms........	64	66	63
Du Pont	261	265	261
Hercules	230	234	230
Do pf..............	112	114	115
Niles-Bem't-Pond...	116	119	115
Penn. Seab. S. Cp.	40	45	40
Scovill Mfg.........	450	470	450
Thomas Iron Co....	25	35	25
Winchester Arms...	700	825	700
Woodward Iron Co.	55	65	55

CONSOLIDATED EXCHANGE

Fractional net losses in stocks marked the close of the market yesterday on the Exchange. The dullness which was notable during the greater part of the session gave way to activity in the final hour. In this period there were slight price recessions, but all issues showed improvement over the weak opening quotations.

Sales.		High.	Low.	Last.
20	Allis-Chalm.	24½	24½	24½
10	Am. B. Sug.	75⅝	75⅝	75⅝
60	Am. Can....	42	41½	41⅝
70	Am. C. & F.	79¼	78¾	78¾
20	Am. Ice Sec.	19½	19⅜	19½
10	Am. Loco...	62½	62½	62½
1,160	Am. Su. Tob.	98⅜	95¼	97½
260	Am. Smelt..	77⅞	76⅝	77¼
270	Anac. Cop...	64¼	63⅞	64
560	Bald. Loco..	76⅜	75¼	75½
190	Beth. St'l B.	77⅞	77⅜	77½
60	Can. Pacific.	136¼	136	136¼
20	Cent. Leather	66	65⅞	66
255	C., M. & St. P.	40	39¼	39¼
10	Do pf......	69¾	69¾	69¾
40	Corn Prod...	36⅜	36¼	36⅜
10	Crucible St'l	62⅞	62⅞	62⅞
40	CubaCaneSu.	28	28	28
920	Dist. Secur..	44	42½	43¼
20	Erie	14¾	14¾	14¾
300	Do 1st pf..	28	27½	28
140	Gen. Motors.	117¼	116⅝	117¼
120	Inspir. Cop..	48¼	47¼	48
10	Int. Mer. M.	25¾	25¾	25¾
180	Do pf......	92⅞	92	92½
10	Kan. C. So.	16¾	16¾	16¾

Sales.		High.	Low.	Last.
20	Kenne. Cop.	81¼	81¼	81¼
140	Mex. Petrol.	94½	93¾	93⅝
60	Mo. Pacific.	21⅝	21½	21⅝
30	Midvale Steel	46	45½	45½
45	Nat. Enam..	51½	50⅝	51½
30	N. Y., N. H. & H.	27⅞	27⅞	27⅞
20	Ont. Sil. M..	9⅝	9¼	9½
10	Ohio C. Gas.	37½	37½	37½
20	Ray Con. C.	24½	24¼	24¾
560	Reading	81½	80⅝	80⅝
90	Sinclair Oil.	27½	27	27½
1,880	Studebaker..	38⅝	37⅞	38⅜
10	Tenn. Cop...	17¼	17¼	17¼
20	Tob. Prod...	52½	52¼	52½
120	Union Pac..	119½	119	119
50	Un. Cig. St.	88¼	87⅜	87⅜
70	U. S. Ind. A.	122¼	122	122¼
3,140	U. S. Steel..	90⅝	90⅛	90½
20	Utah Copper	79¼	79	79½
10	Westing. El.	40¼	40¼	40¼
100	Willys-Over.	17⅝	17½	17⅝
	BONDS.			
$1,200	Liberty 3½s.	98.84	98.84	98.84
2,800	Do 1st 4s..	96.18	96.06	96.18
4,500	Do 2d 4s..	96.22	96.00	96.10

CURB TRANSACTIONS

INDUSTRIALS.

Sales.		High.	Low.	Last.	Sales.		High.	Low.	Last.
5,000	‡Asinn Exp.	7⅝	7⅝	7⅝	100	‡Rep. M. T..	31	31	31
800	B.-A. T. Co., coupon ...	15¼	15	15¼	100	St. Jo. Lead.	15⅝	15⅝	15⅝
1,200	‡Burns Bros. Ice	21	20½	20½	5,000	Smith M. T.	2⅛	2⅛	2⅛
700	Chev. Motor.	120	118	120	100	‡Stand. Mot.	13	13	13
1,000	‡Elec. Gun..	⅝	⅝	⅝	500	Sub. Boat v. t. ctfs.....	12	11⅞	11⅞
250	Emerson P..	2⅞	2½	2⅞	1,100	‡Thlogen ...	4½	4⅜	4⅜
1,000	Key. T. & R	18¼	18	18	200	‡U. S. L. & Heat Corp.	1¼	1¼	1¼
200	Mar. of Am.	3⅛	3⅛	3⅛	400	‡Un. Motors.	25⅞	25⅞	25⅞
2,000	‡Maxim Mun	⅛	⅛	⅛	3,500	U. S. S'p Co.	5⅜	5¼	5⅜
100	N. A.-P. & P	2⅛	2⅛	2⅛	600	‡W.-M. A.Cp	7⅛	7	7⅛
200	‡Poulsen W.	11	10¾	11					

STANDARD OIL SUBSIDIARIES.

Sales.		High.	Low.	Last.	Sales.		High.	Low.	Last.
900	‡Anglo-Ame'n Oil	12¼	12	12¼	20	‡S. O. Co. of Cal	220	218	218
40	‡Prairie Oil & Gas.....	490	485	485	15	‡S. O. Co. of N. Y......	267	267	267

MISCELLANEOUS OIL STOCKS.

Sales.		High.	Low.	Last.	Sales.		High.	Low.	Last.
2,800	††Am. Ventu.	12	9	11	500	Met. Petrol..	11/16	11/16	11/16
5,500	‡Bern'tO.&G.	⅝	9/16	⅝	2,000	††Midw. Oil..	95	94	94
5,000	††Bos.-Wyo..	21	20	20	120	‡Midw. Ref..	102½	101½	102
100	‡Cosden&Co..	7⅛	7⅛	7⅛	500	‡Min. Wells.	1⅛	1⅛	1⅛
6,700	‡Crown Oil..	11/16	⅝	11/16	450	‡N. Y.-Okla.	½	½	½
700	‡Dixie Gas...	10⅝	10½	10⅝	3,000	††Okla. Oil..	4	3½	3⅝
100	‡Elk Basin..	6½	6½	6½	400	Okla. P. & R.	6⅝	6⅝	6⅝
1,500	‡Elkl'dO.&G., (a pros.)...	⅛	⅛	⅛	10,400	Okmulgee ..	9	8½	8⅝
2,900	‡Esmeralda..	12	10	11	650	‡Penn.-Ky ..	5½	5⅜	5⅜
300	‡Federal Oil.	3	2⅞	3	1,100	††Queen Oil..	25	25	25
1,900	‡Glenrock ..	3⅝	3½	3⅝	5,000	‡Rice Oil ...	⅝	⅝	⅝
700	‡Hanover ...	5	4⅞	5	1,500	‡Royal Oil...	1	15/16	15/16
1,500	‡Int. Petrol..	14⅝	14½	14½	200	‡Sapulpa	8⅝	8½	8⅝
1,500	‡Isl'd O.& T.	4⅛	4	4	3,600	Sequoyah ...	1	15/16	1
4,200	Kenova Oil, (a pros.)...	1/16	1/16	1/16	1,200	‡Stanton Oil.	2	2	2
100	‡Merritt Oil..	18½	18½	18½	10,000	††Tuxp. Star	7	6	6½
					500	‡Victoria Oil, new stock..	4¼	4¼	4¼

MINING STOCKS.

Sales.		High.	Low.	Last.	Sales.		High.	Low.	Last.
1,000	††Am. Mines	58	53	53	5,000	††Kewanas ..	8½	6	6
800	‡Aurora S. M	4⅝	4⅝	4⅝	900	‡La Leona S.	4	4	4
7,000	B. L. C. Co..	11/16	⅝	11/16	3,000	‡Lamp. S'r..	1½	1 7/16	1½
10,000	†Bos. & Mon	55	53	54	2,100	‡Magma C'f.	⅝	⅝	⅝
700	‡Brad. C. M.	½	⅜	½	2,000	††Marsh M'g	6	6	6
10,000	Butte Det't.	7/16	⅜	7/16	2,000	†Mogul M. Co	20	15	15
2,500	††Caledonia..	42	40	41	20,000	‡Monster C'f	9	8	9
3,000	‡Cal. & Jer..	1¼	1¼	1¼	1,500	††Mother L.	35½	35	35½
500	Canada Cop.	1⅞	1 13/16	1⅞	4,550	††Nat. Leas.	5⅛	4⅞	5
3,000	†Cashboy ...	11½	10½	11	700	††Nev. Rand	22	21	21
800	‡C. S. M. & M., (a pr.)	1	1	1	2,500	Nip. Mines..	8½	8¼	8¼
250	‡Coco R. M.	2⅛	2⅛	2⅛	4,000	Nixon Nev...	1	⅞	15/16
2,200	Con. Aris. S	1 7/16	1⅜	1 7/16	150	‡Onon. Min., (a pros.)..	8⅝	8½	8½
700	‡Con.-Home..	1/16	1/16	1/16	1,000	‡Ray Her.M.	4½	*4	4½
200	‡Copper Val.	1½	1¼	1½	7,000	†Roch. Min.	37	35	37
1,000	Cresson C. G	4⅝	4½	4½	1,000	†San Toy....	10½	10½	10½
800	‡Du Pont C.	⅝	⅝	⅝	500	Senorita Cp.	⅝	⅝	⅝
1,500	††El Sal. S'r	65	65	65	1,000	‡Sil. F. Sil..	11/16	11/16	11/16
4,000	‡Emma Con.	1/16	1/16	1/16	3,000	††Sil.Pl.Con.	74	72	73
1,250	‡E. C. M. Co	1 1/16	1 1/16	1 1/16	500	Std. Sil.-Ld..	1/16	1/16	1/16
1,700	†Goldf'd Con	⅜	11/16	11/16	1,400	Stewart	1/16	1/16	1/16
3,000	‡Green M. M	⅜	⅜	11/16	1,200	††Success M.	13	12	12½
450	Hecla Min'g.	4 1/16	4 1/16	4½	300	Ton. Exten..	1 7/16	1½	1 7/16
5,000	††Int. Mines.	13	13	13	200	Un. Eastern	4½	4½	4½
500	‡J.-Pres. C..	6⅝	6½	6⅝	500	††U.S.L.& Z., (a pros.)..	34	*31	33
500	‡J. Verde, (a pros.)	⅝	11/16	⅝	600	Unity G. M.	7	6	6½
3,700	††Jim Butler	63	59	62	500	Washoe Cop.	1½	⅞	⅞
1,500	Jose'g-K., (a pros.)	⅜	1/16	⅜	1,500	†W. E. Con.	79	77	78
2,000	†Jumbo Ext.	14	13½	14	1,200	Wh. Caps M..	½	7/16	½
					1,000	†Wilbert M..	11½	11½	11½

Bonds.

Sales.		High.	Low.	Last.	Sales.		High.	Low.	Last.
$20,000	‡A.T.& T. 1-year 6s...	99½	99½	99½	$1,000	‡Proc. & G. 7s, 1919....	100⅜	100⅜	100⅜
10,000	‡Can.Gov.5s	95½	95½	95½	1,000	‡Do 7s, 1921.	100⅜	100⅜	100⅜
10,000	‡G.E.6s,nts. 1920	100⅛	100	100⅛	15,000	West. El. 1-year 6s....	99½	99½	99½

*Odd lots. †Sells cents per share. ‡Unlisted.

Note—Monday, 1,000 Inter. Pet. sold at 14.

CLOSING QUOTATIONS.

Bid and asked quotations of stocks not traded in compared with those of the previous day:

INDUSTRIALS.

	Yesterday Bid.	Yesterday Ask.	Monday Bid.	Monday Ask.
Air Reduc'n..	72	75	72	75
Am.-B. Mfg..	4	6	4	6
Do pf......	15	20	15	20
Am. W. Paper	2	2¼	2	2¼
Atlantic Fruit	15	17	15	17
Br.-Am.Tob.r.	14	18	14	16
BurnsBros.Ice, 2d pf.	50	53	50	53
Car.Lt.& Pow.	2½	2⅞	2½	2⅞
Carwen Steel.	8	9	8	9
Chal. Motors.	6	8	6	8
Do pf......	30	45	30	45
Charcoal Iron	8¼	8⅝	8¼	8⅝
Do pf......	6	7	6	7
Cramp Ship...	77	81	77	81
Corp. of Fla..	7⅝	8	7⅝	8
Curtiss Aero...	28	30	28	30
Cur. Aero. pf.	55	65	55	65
Cuprite Sulph.	1	1⅛	1	1⅛
Freeport Tex.	40	41½	..	..
GilletteS.Rnz.	79	81	79	81
Holly Sugar..	..	40	..	40
Do pf......	93	97	93	97
Interc. Rub..	8½	9¼	8½	9¼
Int. Trading.	¼	½	¼	½
Kresge	80	85	80	85
Do pf	98	102	98	102
Lake Tor. Bt.	2⅝	3	2⅝	3
Lake T. Boat. 1st pf...	3	6	3	6
L. Val. C. S..	80	84	80	84
Lima Loco...	43½	46	43½	46
Marc. of Am.	3⅜	3⅝	3⅜	3⅝
Marlin Arms.	73	80	73	78
Manhattan Tr.	⅝	7/16	⅝	7/16
N. Y. Ship...	39	41	39	41
N. Y. Tran..	15½	16	15½	16
P.-Logan Coal	2½	3¼	2½	3¼
Peerless	14½	15½	14½	15½
Rep. Truck..	31	36	31	36

INDUSTRIALS. *Continued.*

	Yesterday Bid.	Yesterday Ask.	Monday Bid.	Monday Ask.
Scripps-Booth.	14	16	14	16
Security Drug	6⅝	6⅝	6⅝	6⅝
St.L., R.M.&P.	32	38	34	38
U.S.L.& H.pf.	2	2½	2	2½
Un. Profit S.	⅝	⅞	⅝	⅞
Unit. Zinc Sm.	1½	1⅝	1½	1⅝
Victory Gun..	1½	1¾	1½	1¾
Wright-M. pf.	55	60	55	60
OIL STOCKS.				
Allen Oil	⅜	½	⅜	½
Atlantic Pet..	2½	3	2½	3
Cumb. P. & R.	¾	1	¾	1
Duthie Oil....	53	55	53	55
Cos. & Co. pf.	3½	5⅝	3½	5⅝
Elk B. Pet..	6⅛	6½	6⅛	6½
Houston Oil..	43	45	44	44½
Midwest pf...	1 1/16	1 3/16	1⅛	1 3/16
Northwest Oil	62	64	62	65
Pan Am. Pet.	48	50	48	50
Okla. Oil pf..	8½	10	8½	10
Omer O. & G.	31	32	31	32
Overland Pet.	20	21	20	21
Pan Am. Pet.	48	50	48	50
Pierce Oil	8⅝	9⅝	8⅝	9⅝
Savoy Oil....	8	9	8	9
Sinclair Gulf.	15	17	15	17
Somerset	¼	⅜	¼	⅜
Stockbton ...	9½	10	9½	10
Vacuum O. O.	1/16	⅛	1/16	⅛
Ventura Con.	8¼	8¾	8¼	8¾
Way O. & G.	3¼	3⅝	3¼	3⅝
MINING STOCKS.				
Alaska-Brit....	⅜	7/16	⅜	7/16
Atlanta	11	12	11	12
Austin A'n...	3/16	¼	3/16	¼
Booth	5	6	5	6
Con. Copper..	5½	5⅝	5½	5⅝
Verde Comb...	⅜	⅝	⅜	⅝
BOND.				
Pierce Oil 6s.	74	78	74	78

STANDARD OIL STOCKS

	Yesterday Bid.	Yesterday Ask.	Monday Bid.
Anglo-Am. Oil.....	12	12¼	12
Atlantic Refining..	925	940	925
Borne-Scrymser ...	425	450	425
Buckeye Pipe Line.	93	96	93
Chesebrough Mfg..	315	325	315
Colonial Oil	10	40	10
Continental Oil....	440	460	440
Crescent Pipe Line.	30	33	30
Cumberland P. L...	135	145	135
Eureka Pipe Line..	187	192	187
Galena Signal Oil..	135	138	135
Galena Sig. Oil pf..	123	128	123
Illinois Pipe Line..	185	190	185
Indiana Pipe Line.	95	97	95
Int. Pet. Co., Ltd...	14	14½	14
National Transit...	12½	13½	12½
N. Y. Transit......	195	205	200
Northern Pipe L..	104	108	104
Ohio Oil..........	328	333	328
Penn.-Mex. Fuel Co	38	42	38
Prairie Oil & Gas..	485	490	488
Prairie Pipe Line..	265	270	267
Solar Refining.....	295	310	295
Southern Pipe L....	185	190	185
South. Penn. Oil..	280	285	280
S. W. Penn........	92	97	92
Stand. Oil of Cal..	220	225	220
Stand. Oil of Ind..	630	640	630
Stand. Oil of Kan..	440	460	440
Stand. Oil of Ky..	320	325	320
Stand. Oil of Neb..	475	500	475
Stand. Oil of N. J..	553	558	550
Stand. Oil of N. Y..	265	270	265
Stand. Oil of Ohio.	400	415	405
Swan & Finch......	95	105	95
Union Tank	96	98	96
Vacuum Oil........	345	350	345
Washington Oil....	26	30	26

TOBACCO STOCKS

Closing quotations of stocks not quoted elsewhere:

	Yesterday Bid.	Yesterday Ask.	Monday Bid.
American Cigar....	95	100	95
Do pf	85	90	85
Conley Foil	180	225	180
J. S. Young.......	130	150	130
Do pf............	100	106	100
MacAndrews & F..	170	190	170
MacA. & F. pf....	93	100	93
P. R.-Am. Tob.....	125	140	125
R. J. Reynolds, s.	295	305	295
R. J. R'ds, b, com.	265	..	265
Do pf.............	100	101	100

Today's Obligation

It is to help the men "over there" win the war. To this everything is now secondary. Our future security and freedom are at stake.

The most effective way to help, for those who are not contributing their service in the field, is to lend the Government the money needed for the war—to buy Liberty Bonds.

It is an easy way to help in an hour of urgent need. The purchase of Liberty Bonds is a safe, profitable, prudent investment.

This Company's facilities and services are at the disposal of any intending subscriber to the Third Liberty Loan, or anyone desiring information regarding it—without charge or commission.

Buy a Liberty Bond today.

Brooklyn Trust Company
Member of the Federal Reserve System and the New York Clearing House Association
177 Montague Street, Brooklyn
Bedford Branch — Fulton St. and Bedford Ave.
Manhattan Office — Wall St. and Broadway
Chartered April 14, 1866

NOTICE TO HOLDERS OF
GENESEE RIVER RAILROAD CO.
First Mortgage 6% 50-Yr. Gold Bonds, DUE 1957.

NOTICE IS HEREBY GIVEN that Guaranty Trust Company of New York, as successor to the Standard Trust Company of New York, Trustee under First Mortgage dated June 1st, 1907, hereby invites, pursuant to Section 2 of Article II. of the Supplemental Indenture, dated January 2d, 1915, proposals for the sale to the Sinking Fund on May 7th, 1918, with accrued interest to that date, of as many bonds of the above issue as can be purchased for the sum of Twenty-two thousand six hundred forty-three dollars and twenty-five cents, ($22,643.25.) Sealed proposals will be received at the Trust Department of the undersigned, No. 140 Broadway, New York City, up to 10 o'clock A. M. on Friday, May 3d, 1918, when the same will be opened and bonds offered at the lowest price, not exceeding 110% of par and accrued interest to the extent necessary to exhaust same sum, will be accepted. Each offer of more than $1,000 principal amount of bonds shall be made subject to acceptance in part, in case the aggregate of the offers shall exceed the amount of money available for the redemption of bonds offered. The right is reserved to reject any and all offers.
GUARANTY TRUST COMPANY OF NEW YORK.
By CHARLES H. SABIN, President.
Dated April 1, 1918.

TO THE HOLDERS OF FIRST MORTGAGE 6% GOLD BONDS OF PENSACOLA HOTEL COMPANY, DUE JANUARY 1, 1929.

The undersigned, successor trustee under the mortgage given to secure the above described issue of bonds, desires under authority of said mortgage to expend the sum of Five Thousand Dollars ($5,000) in the purchase of bonds of said issue, provided such purchase can in its opinion now be made advantageously.

Sealed offers of said bonds may be sent to the office of the undersigned, Trust Department, 60 Broadway, New York City, on or before May 1st, 1918, at twelve o'clock noon.

Bonds accepted must be delivered on May 2nd or security furnished that day, if required, that delivery will be made within ten days. The right is reserved by the undersigned to reject any and all offers.
COLUMBIA TRUST COMPANY, Trustee.
By GEORGE E. WARREN, Vice-President.
Dated, New York, April 1st, 1918.

To Holders of

UNITED RAILWAYS 4s OF ST. LOUIS

If the ordinance passed by the Board of Aldermen March 26th is accepted by the Company, the bond and stock capitalization of the Company must be reduced to $60,000,000 to make the ordinance effective; therefore in order that the holders of General 4s may be in a position to protect themselves against any possible default of any of the underlying bonds ($3,500,000 of which fall due on June 1st, next), and against any plan of reorganization that might be proposed which would be prejudicial to the 4s, we again **urge the holders of the 4s to deposit their bonds immediately,** with any of the depositories named below.

We invite inquiries from bondholders who may desire further details regarding the ordinance, or the affairs of the Company.

A Deposit Agreement will be forwarded on application.

Yours very truly,

DEPOSITORIES:

Mississippi Valley Trust Co., St. Louis.
Farmers' Loan and Trust Co., New York City.
Mercantile Trust and Deposit Co., Baltimore.
Girard Trust Co., Philadelphia.

BRECKINRIDGE JONES, Chairman, Mississippi Valley Trust Company, St. Louis;
D. R. FRANCIS, JR., Francis, Bro. & Co., St. Louis;
A. G. HOYT, National City Company, New York City;
F. H. ECKER, Metropolitan Life Insurance Co., New York City;
H. B. COLLINS, Whitaker & Co., St. Louis;
A. H. S. POST, Mercantile Trust and Deposit Co., Baltimore;
RHODES E. CAVE, Counsel for the Committee;
HORD HARDING, Secretary, N. W. Cor. Fourth and Pine Sts., St. Louis.
Bondholders' Committee.

OUT TODAY
The Sixth
Honor Roll of Accepting Banks
Compiled Exclusively
By The
NEW YORK COMMERCIAL
Shows that the amount of Bank Acceptances outstanding is
$349,436,053
On Sale at All News Stands, 5 Cents Per Copy.
NEW YORK COMMERCIAL
The National Business Newspaper
20 Vesey Street.

MEETINGS AND ELECTIONS.

To the Stockholders of "Goldstein-Sens Company, Inc.":
Notice is hereby given that on Wednesday, April 17th, 1918, at the hour of 11 o'clock in the forenoon, at the office and principal place of business of Goldstein-Sens Company, Inc., at 80 Fifth Avenue, Manhattan Borough, New York City, a special meeting of the stockholders of this corporation will be held for the purpose of changing the name of this corporation from its present name of "Goldstein-Sens Company, Inc.," unto the name of "Goldstein, Sens & Siegel, Inc.," the latter being the name which this corporation proposes to assume; said special meeting is accordingly now called for the above time and place, and for the above purpose of changing the name of this corporation. You will please attend.
Dated New York City, this 25th day of March, 1918.
JACK GOLDSTEIN, President.
JONAH M. SIEGEL, Secretary.
Attest: JONAH M. SIEGEL, Secretary.
A copy—Attest:
JONAH M. SIEGEL, Secretary.

THE MINNEAPOLIS & ST. LOUIS RAILROAD COMPANY.
Notice of Annual Meeting of Stockholders.
Notice is hereby given that the annual meeting of the stockholders of The Minneapolis & St. Louis Railroad Company (a corporation of the State of Iowa) will be held at the office of the Company, Room 607 Equitable Building, Des Moines, Iowa, on Tuesday, May 7, 1918, at twelve o'clock noon, for the election of Directors and for the transaction of such other business as may properly come before the meeting, and that at such meeting the stockholders will vote on the question of amending the Articles of Incorporation of the Company in such manner as to provide for a Board of Directors consisting of twelve members.
Stockholders of record on the sixth day of April, 1918, will be entitled to vote at such annual meeting.
THE MINNEAPOLIS & ST. LOUIS RAILROAD COMPANY,
by A. C. DOAN, Secretary.

COAST AND LAKES CONTRACTING CORPORATION.
NOTICE OF ANNUAL MEETING OF STOCKHOLDERS.
The annual meeting of the stockholders of COAST AND LAKES CONTRACTING CORPORATION will be held at the principal office of the Company, No. 25 Broad Street, New York City, on Tuesday, April 16, 1918, at 12 o'clock noon, for the purpose of electing four Directors of the first class, to be elected exclusively by the holders of preferred stock, and three Directors of the second class, to be elected exclusively by the holders of common stock, in accordance with the Certificate of Incorporation and By-Laws, and for the transaction of such other business as may properly come before the meeting.
The books do not close.
Dated New York, March 23, 1918.
JESSE MYERS, Secretary.

ACKER, MERRALL & CONDIT COMPANY
The undersigned, Trustee under the Debenture Mortgage of the above Company, dated Jan. 10, 1903, has on hand the sum of $2,039.33, available for the purchase of Bonds issued thereunder. Sealed offers of bonds to exhaust said sum at a price not to exceed 110 per centum and accrued interest will be received by the undersigned at its office, No. 55 Cedar Street, New York City, up to 12 o'clock noon on April 24th, 1918.
UNITED STATES MORTGAGE & TRUST CO.
By CALVERT BREWER, Vice President.

MEETINGS AND ELECTIONS.

TO ALL STOCKHOLDERS OF MERRITT, VAN CLEVE COMPANY, INC., a New York Corporation.
Notice is hereby given, pursuant to the requirements of Article 3, Section 66 of the General Corporation Law, as amended by Chapter 177 of the Laws of 1917, that on the 16th day of April, 1918, at 2 o'clock in the afternoon, a special meeting of stockholders of Merritt, Van Cleve Company, Inc., will be held at the office of Merritt, Van Cleve Company, Inc., No. 1,790 Broadway, Borough of Manhattan, New York City, for the purpose of considering and voting on a proposal to change the name of the corporation from its present name, to wit: "Merritt, Van Cleve Company, Inc.," to "Merritt-Johnson, Inc.," the new corporate name which Merritt, Van Cleve Company, Inc., proposes to assume, and for the purpose of authorizing such change of corporate name by Merritt, Van Cleve Company, Inc., and to take such action as may properly come before the meeting in relation to such proposed change of corporate name.
Dated New York, April 8th, 1918.
MERRITT, VAN CLEVE COMPANY, INC.,
By EDWIN B. MERRITT, President.
By JAMES R. WAKEMAN, Secretary.

NOTICE OF ANNUAL MEETING OF ALLIS-CHALMERS MANUFACTURING COMPANY (INC.)
The Annual Meeting of the stockholders of this Corporation will be held on the second day of May, 1918, at twelve o'clock noon, at the office of the Corporation, DuPont Building, Wilmington, Delaware, for the purpose of electing a Board of Directors; for the consideration and vote upon the approval and ratification of the report of the President of the Corporation and of all accounts, contracts, acts, by-laws, proceedings, elections and appointments of the Board of Directors, Executive Committee and the Officers of the Corporation since the last Annual Meeting of the Stockholders, and for the transaction of such other business as may properly come before the meeting.
In accordance with the laws of the State of Delaware, no stock can be voted on which has been transferred on the books of the Corporation within twenty days next preceding this election.
L. F. BOWER, Secretary.
Dated, April 10, 1918.

NOTICE TO HOLDERS OF
ERIE & JERSEY RAILROAD CO.
6% 50-Year Sinking Fund Gold Bonds, DUE 1955.
NOTICE IS HEREBY GIVEN that Guaranty Trust Company of New York, as successor to the Standard Trust Company of New York, Trustee under First Mortgage dated June 29th, 1905, hereby invites, pursuant to Section 2 of Article II. of the Supplemental Indenture, dated January 2d, 1915, proposals for the sale to the Sinking Fund on May 7th, 1918, with accrued interest to that date, of as many bonds of the above issue as can be purchased for the sum of Twenty-eight thousand five hundred eleven dollars sixty-seven cents, ($28,511.67.) Sealed proposals will be received at the Trust Department of the undersigned, No. 140 Broadway, New York City, up to 10 o'clock A. M. on Friday, May 3d, 1918, when the same will be opened and bonds offered at the lowest price, not exceeding 110% of par and accrued interest to the extent necessary to exhaust said sum, will be accepted. Each offer of more than $1,000 principal amount of bonds shall be made subject to acceptance in part, in case the aggregate of the offers shall exceed the amount of money available for the redemption of bonds offered. The right is reserved to reject any and all offers.
GUARANTY TRUST COMPANY OF NEW YORK,
By CHARLES H. SABIN, President.
Dated April 1st, 1918.

WEST KENTUCKY COAL COMPANY.
First Mortgage Five Per Cent. Thirty-Year Gold Bonds.
The Equitable Trust Company of New York, successor by merger to The Trust Company of America as Trustee under the mortgage of the West Kentucky Coal Company, dated July 1, 1905, hereby invites proposals for the sale to it, under the provisions of said mortgage, of as many bonds secured thereby as will exhaust the sum of Thirty-four Thousand Seven Hundred and Sixty and 98-100ths Dollars ($34,760.98) at a price not to exceed 105% and accrued interest; bonds to be presented for payment on July 1, 1918; sealed proposals will be opened at the office of The Equitable Trust Company of New York, No. 37 Wall Street, New York City, at 12 o'clock noon April 30, 1918, and should be endorsed, "Proposals for the Sinking Fund of the West Kentucky Coal Company." The right is reserved to reject any and all tenders.
Dated New York, N. Y., April 10th, 1918.
THE EQUITABLE TRUST COMPANY OF NEW YORK,
Successor Trustee.
By LYMAN RHOADES, Vice-President.

TO THE HOLDERS OF FIRST MORTGAGE FIVE PER CENT. SINKING FUND GOLD BONDS OF THE ROCKY MOUNTAIN COAL & IRON COMPANY, DUE MAY 1, 1951:
Notice is hereby given that sixteen (16) bonds of the above described issue of the face value of One Thousand Dollars ($1,000) each, numbered as follows:

88	346	506	607
107	385	519	611
182	419	521	628
268	446	546	690

have been drawn by lot for redemption from the amount to the credit of the Sinking Fund, and will be paid for at the rate of One Thousand Dollars ($1,000) per bond, at the office of the undersigned, Trust Department, 60 Broadway, New York City, on the first day of May, 1918, after which date said bonds shall cease to bear interest.
COLUMBIA TRUST COMPANY, Successor-Trustee.
By GEORGE E. WARREN, Vice-President.
Dated, New York, March 26th, 1918.

Chicago, St. Louis & Pittsburgh R. R. Co.
First Consolidated Mortgage Bonds.
In accordance with the terms of the Chicago, St. Louis & Pittsburgh Railroad Company's First Consolidated Gold Bond Mortgage dated March 31, 1883, to this Company as Trustee, the sum of fifteen thousand and sixty dollars ($15,060) has been paid to this Company to be invested in the purchase of bonds of said issue for the Sinking Fund.
Notice is hereby given that sealed proposals for the sale of said bonds to the amount that the above named sum will purchase, will be received at the office of the Union Trust Company of New York, No. 80 Broadway, and opened at noon May 16th, 1918.
Bonds may be purchased at a price not to exceed 105 and accrued interest. Interest to cease May 17th, 1918.
UNION TRUST COMPANY OF NEW YORK, Trustee.

MEETINGS AND ELECTIONS.

COMPAGNIE HAITIENNE.
New York, April 10, 1918.
The Annual Meeting of the Stockholders of the Compagnie Haitienne for the election of Directors for the ensuing year and for the transaction of such other business as may properly come before the meeting will be held at the office of the Company, No. 80 Maiden Lane, in the City of New York, N. Y., on Wednesday, April 24, 1918, at 11 o'clock A. M.
F. C. WADDINGTON, Secretary.

RESORTS.
NEW YORK.

HOTEL GRAMATAN
28 minutes from Grand Central. A city hotel in a country setting. All outdoor sports. Full Train Schedule. Special rates for 6 months or more.
HOTEL GRAMATAN
Lawrence Park, Bronxville, N. Y.
Ass O. Gallup, Vice-President.

THE MOUNTAIN HOUSE.
Ideal country resort, Valhalla, Westchester County, N. Y., 45 minutes to 42d St.; capacity 150. Phone White Plains 1165. Booklet.

BRIARCLIFF LODGE,
Briarcliff Manor, N. Y.
Open May 11th.

NEW JERSEY.

Hotel Beechwood
Summit, N. J.
Five minutes from depot. Easy commutation via D., L. & W. and Hudson Tubes. Elevation 550 ft. Misses Gillan & Edwards, also of Edgewood Inn, Greenwich, Conn. Tel. 1084 Summit.

LAUREL HOUSE
Attractive Spring Resort. Golf.
Tel. 430, Lakewood.
LAKEWOOD
NEW JERSEY.

NEW PARK HOUSE.
SUMMIT, N. J.
Exceptional advantages. Spring rates.

NEW JERSEY—Atlantic City.

HOTEL CHELSEA
Occupying entire block of ocean front, in the fashionable Chelsea section; 300 bedchambers with private baths (fresh and sea water.) High-class orchestra, grill, etc. French chefs. Golf privileges. Autos meet trains. Booklet. Open all year.
J. B. THOMPSON & CO.

The Breakers
Atlantic City's Newest Fireproof Hotel
Ocean Front. Unusually attractive during the Spring Season.
AMERICAN and EUROPEAN PLANS
Luxurious lobbies, spacious glass enclosed verandas and sun parlors, overlooking the ocean and thoroughly heated. Charming afternoon musicales with complimentary Tea Service. A palatial residence for those seeking rest and recreation. Garage.

ALAMAC HOTEL
FIREPROOF
OCEAN FRONT, in the HEART of ATLANTIC CITY.
AMERICAN and EUROPEAN PLANS.
Hot and Cold Sea Water Baths.
Grill. Orchestra. Dancing. Garage.
MACK LATZ CO.

Marlborough-Blenheim
The Leading Resort House of the World
ATLANTIC CITY, N. J.
"THE NATION'S HEALTH SHOP"
HEALTH IS EFFICIENCY
A Germicide Gulf-stream-tempered Climate. No Slush. No Dust. No Dirt. Innumerable Outdoor Recreations and Indoor Entertainments. Ownership Management. Josiah White & Sons Co.

ON THE BEACH
ATLANTIC CITY.
CHALFONTE
HOSPITABLE – HOMELIKE
ALWAYS OPEN

ROYAL PALACE
HOTEL AND COTTAGES.
on the Beach ATLANTIC CITY, N.J.
NEAR ALL PIERS AND AMUSEMENTS
ORCHESTRA. SPECIAL DIET KITCHEN

THE WILTSHIRE VIRGINIA AVE. AND BEACH.
Ocean view. Capacity 350. Private baths, running water in rooms, elevator, etc. Music. $3 up daily, $17.50 up weekly. American plan. Open all year. Booklet. SAMUEL ELLIS.

THE LORAINE St. Charles Place and Beach. Private fresh and sea water baths; running water in rooms; elevator; superior table; special early season rates. Coach at trains. A. E. WAGNER, Propr. W. R. LAYTON, Mgr.

NEW JERSEY—Lakewood.

PALMER. Lakewood, N. J. Running water. Private Baths; moderate rates.

NEW ENGLAND.

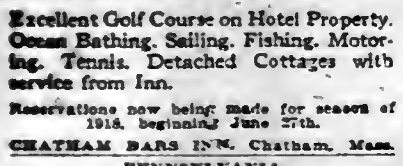

CHATHAM BARS INN
Chatham, Cape Cod
Excellent Golf Course on Hotel Property. Ocean Bathing. Sailing. Fishing. Motoring. Tennis. Detached Cottages with service from Inn.
Reservations now being made for season of 1918, beginning June 27th.
CHATHAM BARS INN, Chatham, Mass.

PENNSYLVANIA.

Galen Hall-in-the-Mountains
WERNERSVILLE, PA.
Open all year. Dry air. Fine scenery. Every comfort for long or short rest. Baths. Massage. Resident Physician. P. & R. R. R. Through Pullmans New York and Philadelphia.
HOWARD M. WING, Manager.

The Annalist
This Week
Third Liberty Loan Enthusiastically Launched
Completed Honor Roll of Banks
1917 Record of British Railways
Record Prices Reached in Lancashire Cotton
Many Strikes Disturb the Central West
Money and Exchange
Movement of Stock Averages
Week in Stock Market
Barometric Pages
Federal Reserve Banking Statistics
Bank Clearings
New York Stock Exchange Transactions
Trend of Bond Prices
Week's Curb Transactions
Transactions on Other Markets
Open Security Market
Dividends Declared, Awaiting Payment
Latest Earnings of Railways
The Annalist
Times Square, New York.
Issued Every Monday Morning.

M'INTYRE ELECTED, IS JURY'S VERDICT

Members Decide Ballots Produced for Recount Had Been Changed.

NEW TRIAL IS ASKED FOR

Ex-Judge Delehanty, Failing in This Move, Will Take Case to Court of Appeals.

The jury before Supreme Court Justice Sawyer that for two months has been hearing the suit by James A. Delehanty to oust John F. McIntyre from his seat on the General Sessions bench, in the course of which a recount of the ballots showed that Delehanty received 826 votes more than McIntyre, yesterday returned a verdict upholding Judge McIntyre's election, after an hour's deliberation. The original canvass of the vote by the Board of Canvassers showed McIntyre's election by 816 votes.

The jury's verdict was based on its belief that the ballots when produced in court for the recount were not in the same condition as when counted by the election officials. Justice Sawyer said in his charge: "The vital question is, what was the true count of the ballots on election night? If they were tampered with or contaminated, then you are the judges of the fact."

Counsel for ex-Judge Delehanty moved to set aside the verdict of the jury as against the weight of the evidence, and the court will hear argument on the application this morning. The members of the jury thanked Justice Sawyer for his courtesy and presented a small clock to the court. It was stated yesterday the jury was composed of six Republicans, three Democrats, and three independents. The foreman was Charles J. Henher, Jr., of 130 West Fifty-second Street, and one of the members was Adolph Zukor, film producer.

Several of Judge McIntyre's friends gathered in his chambers at the Criminal Court Building to congratulate him. He said: "I have no statement to make except that I am very much gratified at the verdict of the jury. I feel that justice has been done. I never had any doubt of the outcome because I knew from the beginning that I had won."

Whether or not Justice Sawyer grants the application to set aside the verdict and directs a new trial, the case will be appealed, but is not likely to be decided by the Court of Appeals before the end of the year.

NURSES' CAMP AT VASSAR.

Red Cross and National Defense Council to Supervise Training.

Four scholarships, each for $350, have been given to the Vassar Training Camp for Nurses, to be held at the college this Summer, by the class of '13 of Vassar, in memory of their classmate Miss Anabel Roberts, who was the first American girl to lose her life in active service at the front. The scholarships are to cover the expenses of the three months' course at Vassar and the personal expenses of the student for the subsequent two years in hospital training. Miss Roberts died last January while on duty at a British base hospital near Etretat, France. She was a graduate of the Training School for Nurses of the Presbyterian Hospital.

The camp to be held at Vassar this Summer will be a Plattsburg for nurses, under the auspices of the Red Cross and the Council for National Defense. It will also prepare educated women to fill administrative and executive positions made vacant by the abnormal demands upon the nursing profession, both at home and abroad. The Trustees of Vassar have offered the use of the grounds, buildings, and equipment for the Summer for this training, and the Red Cross has given $75,000 to cover the operating expenses from June 24 to Sept. 13.

Foremost specialists in medicine and nursing will make up the Faculty of the camp, and in its equipment and facilities for instruction it will be on a par with the highest standards of the best professional schools. Applications to enter are received from graduates of all approved colleges, beginning with the class of '18 and going back ten years. The age must be from 21 to 30 and the health sound. The fee is $95, which covers cost of tuition and maintenance, pupils furnishing their own uniforms.

STEAMSHIPS.

AMERICAN LINE
Weekly Sailings
WHITE STAR LINE
Frequent Sailings
NEW YORK-LIVERPOOL
Carrying Passengers, Cargo and United States Mail
DRAFTS & MONEY ORDERS
Britain—Ireland—Italy—Scandinavia.
Offices, 9 Broadway, New York

FRENCH LINE
COMPAGNIE GENERALE TRANSATLANTIQUE
Express Postal Service
NEW YORK—BORDEAUX—PARIS
Direct Route to the Continent
WEEKLY DEPARTURES
Company's Office 19 State St., N. Y. Phone Broad 4900

SOUTH AMERICA
American Steamships, N. Y. to Valparaiso, through Panama Canal, calling at ports in Peru and Chile. Next sailing late in May.
U. S. & PACIFIC LINE Pass. Dept., 104 Pearl St., New York. Tel. 6570 Broad.

SPANISH LINE Compania Trasatlantica (Neutral Flag)
FREQUENT SAILINGS, Direct to Vigo, Coruna, Gijon & Santander; Cadiz & Barcelona; Havana & Vera Cruz.
J. ZARAGOZA, Agt., Pier 8, E. R. Tel. Hanover 210.

Best Route to Cantonments and Army Camps is Savannah Line
Pier 35, North River, ft. of Spring St.

COMMERCIAL SOUTH AMERICAN LINE
WEST INDIES AND SOUTH AMERICAN PORTS.
PASSENGER AGENTS, 393 BROADWAY.
FREIGHT AGENTS, 26 BROADWAY.

Atlantic, Gulf & West Indies Steamship Lines — Clyde-Mallory-Ward-Porto Rico Lines.
Tours to Florida, Texas and the Southwest, Havana, Cuba, Nassau-Bahamas and Porto Rico. Tickets, reservations and literature at 489 5th Av., New York.

STEAMBOATS

FALL RIVER LINE
TO BOSTON $4.00
Strs. lv. Pier 14, N. R., ft. Fulton St., daily at 5 P. M. Music.
NEW LONDON (NORWICH LINE). Str. lve. Pier 40, N. R., Houston St., wk. days only, 5:30 P. M. Lv. Pier 70, E. R., 22d St., 6 P. M.
BRIDGEPORT LINE. Str. lve. Pier 27, E. R., week days, 3 P. M.

THE PUBLIC BE PLEASED.
BOSTON $2.95
PROVIDENCE Boat Direct $1.90
COLONIAL LINE
ALL OUTSIDE STATEROOMS, $1 TO $2.
Week Days and Sundays at 5:30 P. M. from Pier 39, N. R., foot West Houston St. Phone Spring 9491.

Newburgh, Poughkeepsie, Kingston, Beacon. Franklin St., 3 P. M. Phone 4075 Franklin.
CENTRAL HUDSON LINE

REFINED OIL SHORTAGE THREATENED IN EAST

Government Oil Director Here to Discuss More Efficient Distribution.

Mark L. Requa, Government Oil Director, held a conference yesterday with the Petroleum War Service Committee at the offices of the Standard Oil Company, 26 Broadway, to consider more efficient distribution of the country's stock of fuel oil. It was said that a few refiners were experiencing difficulty in getting supplies of oil to their plants, due to poor transportation facilities. Adequate storage facilities for consumers was another matter up for consideration. On this point Mr. Requa said:

"We are getting up a list of consumers of fuel oil and want them to provide adequate storage facilities. We want them to provide storage facilities to meet sixty-day requirements. Some of these consumers are using tank cars in their yards for storage purposes, drawing upon the cars for the oil as required. This practice ties up cars urgently needed for quick transportation movement. With proper storage facilities, consumers would not be under the necessity of tying up the rolling stock wanted to carry oil."

The Oil Director said a shortage of refined oil products was threatened this year on the Eastern seaboard. Illustrating this, he said the Presidential Refinery, at Baltimore, was out of oil. Mr. Requa expects to meet the President of this concern here today and see if it is possible to obtain a supply. Mr. Requa will continue his conference with the oil men here today and return to Washington tonight.

Mr. Requa also held a conference at the New York office of the Oil Division of the Federal Fuel Administration, 42 Broadway, with representatives of the wire rope manufacturing industry from every part of the country. It was decided that a general speeding up of production in the domestic wire rope industry would be necessary if the new oil and gas wells now in course of development for naval and other war purposes were to be properly equipped.

The wire rope representatives told Mr. Requa that the scarcity in wire rope at this time was due to the abnormally large contracts placed by the Government for the navy and army. The conference developed the fact that between 20,000 and 25,000 tons of wire rope would be required to equip the projected enlargements in oil and gas production in the United States. This tonnage the manufacturers present promised to furnish.

Mr. Requa had a word of warning to say to the ropemakers against profiteering. "I find," he said, "that there has been considerable profiteering in wire rope, not by the manufacturers, but by jobbers. This profiteering has amounted to as high as 300 per cent. That practice we will stop wherever found. The provisions of the Lever law under which the Fuel Administration is working will be applied to correct this abuse."

AT THE FUR AUCTION.

Active Bidding for Silver Fox Was the Feature Yesterday.

Active bidding for silver fox, especially the medium grades, featured the second day of the annual Spring sale of raw furs that is now going on in the Masonic Temple here. The competition for these pelts was said by experienced fur men to be the most active ever seen at a local sale, and, when some of the most desirable medium grade skins were under the hammer, the "spotters" and the auctioneer had difficulty in keeping up with the bids.

The highest-priced silver fox sold went to Louis Gassner of San Francisco for $490. Largely due to the farm breeding of these animals, the demand for blacks is not as active as it was some years ago, and black skins that sold here yesterday at $100 to $125 would then have brought several times those amounts. As one buyer put it, "The farm fox has robbed the wild fox of his glory." In addition to Mr. Gassner, silver fox was bought by C. G. Gunther's Sons, Halle Brothers of Cleveland, A. Fisher, H. Jaeckel & Sons, Kaufmann & Oberleder, and Konvalinka & Weise.

The prices obtained for these skins were good generally, and played no small part in raising the total for the two days' selling to about $1,250,000. Because of the slowness with which these furs are sold, the entire collection could not be disposed of yesterday. About 175 skins, therefore, have been put over until today, when selling will begin at 9:30 A. M., commencing with lot No. 3,602.

Red fox, which had been held over from Monday, were the first skins put up yesterday. About 600 buyers were present when Auctioneer Noakes took up his hammer, and there was plenty of snap to bidding. The best price paid for a pelt of this kind was $45.50, and the buyer was H. Jaeckel & Sons. Others who bought red fox included Milton Schreiber & Co., N. Sobel, Kohn & Rappaport and Goldman & Bernstein.

White fox also came in for some active bidding, the top price in this case—$44—being paid by John Hallam of Toronto. Eisenbach Brothers & Co., Gross, Engel & Co., Otto Erler, A. Basee and H. Haimovicz were among the other white fox buyers. Other offerings during the day consisted of mole and leopard. The best price for the former was 62 cents, and was paid by H. Sameth. Prices on mole were good generally, as this fur is in demand for several types of Summer garments. The Newchwang Trading Company bought the best leopard for $23.

Additional Liberty Loan subscriptions obtained during the day up to 4 P. M. swelled the total to $1,796,000. One subscription of $25,000 was received from Maynard Miller & Co., Inc., and subscriptions of $10,000 each came from M. Groh's Sons and H. D. Fertel. Revillon Frères, who were incorrectly reported yesterday as having subscribed $10,000, really bought bonds to the value of $100,000. The same amount was purchased by Joseph Ullmann, Inc., who had been credited only with a $50,000 subscription.

These percentage advances were shown by the furs sold yesterday over the corresponding prices obtained at the January sale: Red fox, 35; white fox, 20; mole, 20; leopard, 25, and silver fox, 30. Following the finishing of silver fox selling today the following will be offered: 66,297 mink, 11,008 badger and 82,687 ermine.

WANTS STATUE LEVELED.

Senator Owen Would Drop Frederick II. into Potomac River.

WASHINGTON, April 9.—In the course of a bitter denunciation of the Hohenzollerns Senator Owen, addressing the Conference of American Lecturers today, declared that the War College statue of "that venerable Prussian scoundrel, Frederick II., ought to be dragged down and dropped into the Potomac."

The Kaiser has fallen down miserably in his vainglorious promises to his people, said Representative Simeon D. Fess of Ohio. The Potsdam assurance of August, 1914, that the German troops would return to their homes victorious in less than three months, he said, can be classed with his promises to bring England to her knees and to relieve the German people from payment of the enormous war expenses.

COURT CALENDARS

CASES WILL BE CALLED IN THE ORDER GIVEN BELOW.
(<) This character means versus or against.

FEDERAL.

Southern District.

CIRCUIT COURT OF APPEALS—Second Circuit—Ward, Rogers, Hough, and Manton, JJ.—Room 433, P. O. Bldg., at 10:30 A. M.
Waterfront Co<Scow No. 82.
Wasson<Barge Howard.
Standard Co<The Almera.
Stumpf<Schreiber.

DISTRICT COURT—Mayer, J.—In Room 1, Woolworth Bldg., 12th floor, at 2 P. M.—Equity.
Mitchell<Des Moines & Ft Dodge RR.
Eclipse Light Co<World Lighting Appl Co.
Northern Transp Co<Chadwick.
Bielstein<Vegel & Co.

Eastern District.

DISTRICT COURT—Gervin, J.—At 10 A. M. in Room 312, P. O. Building, Brooklyn.—Criminal.
US<Link, on trial.)
Same<Lobel.
Same<Whalen.
Same<Trum, Barker, and Kelly.
Same<Legano.

DISTRICT COURT—Chatfield, J.—At 2 P. M. in Room 323.—Motions.
Higgins<"Eros."
Camp Upton.
Nauvalis<Phila & Rdg Coal & Iron Co.
Same ex rel Lente<Scott.
Clarkson<Frank & Cohen, &c.
Same ex rel Ellen<Johnson.
US ex rel Herschkowitz<Commander

NEW YORK COUNTY.

Supreme Court.

APPELLATE DIVISION—Clarke, P. J.; Laughlin, Dowling, Page, and Shearn, JJ.—At 2 P. M. Enumerated motions.
Berman<United Elec Light, &c, Co.
Krellerstein<same.
Hirt<Mayer.
Betton Co<Pompelen.
Pattee<Harper.
Hubert<Green.
Met Life Ins Co<Childs Co.
Rafel<Maurer.
Dalrymple<Schwartz.
Callman<Underpinning & Foundation.
Re Browis.
Union R E<CNY.
Kirwan<Windolph.
Western Union Elec<Gest.
Lucas<West Elec RR.

APPELLATE TERM—Recess.

SPECIAL TERM—Part 1.—Guy, J.—At 10:15 A. M.—Litigated motions.
Re Schoenberg.
Deludo<Barber Asphalt Pav Co.
Nathan<Stadholz.
Walter<Waller.
People, &c<Callahan.
Kirkwood<Union Ry.
Nelson<Nelson.
CNY<Oliver.
Mfg Liab Ins Co<McQuade Steveder Co.
Re McCabe.
Werth<Burck.
Re Brophy.
Watskin<Block.
Wiener<Winthrop.
Werling<Hawes.
Kelly<Roestel.
Hamilton<Wallach.
Gaizzo<Bove.
Cahill<Larson.
Clifton<Dalton.
Berenstein<Kanzer.
Bruno<Anderson.
Neff<Vandevort.
Germano<Bleecker Lumber Co.
Conetatakos<NY Post-Grad Med S & H.
Blumenthal<NY Hippodrome Co.
Carmody<Fleming.
Re N E Equit Ins Co.
Resen<Janke.
Steinberg<same.
Paster<Feinberg.
Ditchek<Max Arms.
Gennerich<Schneider.
Thornton<Hughes.
Re Pemberton.
Rend<Dick.
Fiduccia<Erie RR.
Balut<NY, S & W RR.
Pollak<Pollak.
Solak<Mermen NY Co.
Schaefer<Dunn.
Lindsay<Peet & P.
Gordon<Kloeh Con Co.
Ashplund<Hygienic Fibre Co.
Cohen<Ost Rty Co.
Germano<Beecker Lumber Co.
Tremley Oil Co<Marseilles Garage.
Re Hedden Iron Co.
Westerman<Westerman.
Acker<Blackstone.
Miller<Miller.
McArdle<Silbman.
Smythe<Morgenstern.
Re Jellitte.
Davidson<Lynch.
Feudi<Feudi.
Castka<Castka.
Hirsch<Schmoll.
Pesaure Lighting Co<Landers.
Thatcher<Thatcher.
Regan<Pyle.
Epstein<Urbana.
Suehl<McCrocker.
Woolridge<Shea.
Gershel<Hickson.
Pignero<D L & W RR.
Avery<Brody.
Block<Block.
Re Henry Meinhard Memorial, Inc.
Re Rosa Meinhard House, Inc.
Gilroy<McArthur Bros.
Re Eckelman<Forrester.
Pependrecht<Mathews.
Schwerte<Friedsam.
Merchant & Evens<Machin & M Seles.
Lewis<Nassau-B. Inv.
Brown<Grace.
Grant<Craig.
Baron<NY Rys.
Naumburg<Menn.
Fogarty<Stange.
Levy<Anthony Bldg.
Greenwich Sav Bk<Flato.
Re Bojunga.
Kobre Assets<Baker.
Re Bischoff.
McGinnis<Breiterman.
Coudert<Campbell.
Resko<Holeman.
Resko<Ingraham Co.
Nolan<Postal Transfer Service, Inc.
Spiegel<Lehman.
Spector<Siegel.
Sarasohn<People Theatre, (Lockman.)
Rubin<Spivack.
Prince<Simiansky.
NY Trust Co<Drescher.
NY Motion Picture Co<Artcraft Pict Co.
Meyenberg<Detroit Princess Mfg Co.
Friedman<Smiley Stl.
Brodsky<B T Rlty Co.
Ackerman<Chase.
Jones<Boal.
Waxman<Burtis.
Lewis<Cummings.
Elmoet Dev Co<Coward.
Re Geismann, (Board of Assessors.)
Lakritz<Met Hold Co.
Fisher<Schirmer.
Re Bell, (Speers.)
Okutsoff<Pasvolsky.
Wooduff<Schultz.
Amer Union Line<McIntyre L & Exp Co.
Solomen<Bernstein.
Tull<NY T & Mtg Co.
Wilensky<42d St, Man Ry.
Brookfield Con Co<Cordley.
Knickerbocker Fireproofing Co<Gerry.
Grant<104-106 W 40th St Co.
Frederick<Fisher.
Salomon<Cutler.
Shea<Dore.
Salomon<Cutler.
Hendrickson<Williams.
Milton Schnaier & Co<Newmark.
Fogarty<Stange.
Re Echelman<Forrester.

PART II.—Hotchkiss, J.—At 10:30 A. M.—Ex parte business.

PART III.—Finch, J.—At 10:15 A. M. Motions:
Newburger Co<Lehigh Valley RR.
De Acosta<Riehle, (2.)
Meyerson<Franklin Knitting Mills.
Smart Set Spec Co<same.
Lell<Lell.
Fischer<Fischer.
Pemberton<Pemberton.
Armour<Minor.
Gershkowitz<Gershkowitz.
Van Cleve<Van Cleve.
Title, &c, Co<Dahlgren.
Moore<Moore.
Johnston<McCerrell.
Preferred causes:
Rosenson<Cohen.
Union Trust Co<Cole.
Greenwich Svgs Bk<Schoolheer.
General calendar:
Baum<Stockwell.
Sheingold<Hauer.
Sameon<Trustees of Columbia Univ.
Schuessler<Riedinger.
Inzinna<Dodd.
Coughlin<Brennan.
Hoyt<Belle Hazen Rty.
Resenthal<Rosenthal.
Cooper<Greenhut.
Hert<Smyth.
Springer Rty Co<Hudson Trust Co.
Springer<same.
Reed<Reed.
Schmutz<Schmutz.
Elbert<Miller.
Montgemery<Montgomery.
Irving Silk Co<Lang.
Greene<Greene.
Parnes<Melnick.
Wetherbee<Wetherbee.
Tenement House Dept<161-163 Manhat Av.
Noon<Noon.
Greenbaum<Elegrau.
Franco<Floro.
Tucker<Weeks.
Friedman<Friedman.
McCreery Rty Co<Sadowsky.
Rhein<Pesso.
Rosenberg<Socol.
Owen<Levett.
Herbert<Knick Tr Co.
Miller<Miller.
Kerwick<Bally.
Santerd<Sanford.
Knopp<Gurnsey Elev.
Huyler<Huyler.
Heinrich Bros<Heinrich.
Negrin<Negrin.
Perley<Schubert.
Baron<Baron.
McNeill<McNeill.
NY Met Film Service<Eskay-Harris F F.
Blan<Cosmopolitan Hotel & Restaurant.
Dewey<Topping.
Monre<Aelter.
Crossing<Stranga.
Fordham<Fordham.
Cohn<Cohn.
Carpenter<Flintlock Rty Co.
Ives Mtg Co<Smith & Hemenway Co.
K & R Film Co<Carson.
Albano<Senner & Kaplan Co.
Victoria B & C Co<O'Connor.
Zobel<same.
Merwin<Todd.
Gelbtrunk<Gelbtrunk.
Terrill<Terrill.
Muller<Muller.
Fields<Dalton.
Blackall & Baldwin Co<1,007 5th Av Co.
Schlecht<Schlecht.
At 2 P. M.:
Burns Bros Ice Co<Whitesell.
Jasen<Jasen.
Case on.

PART IV.—Lehman, J.—At 10:30 A. M. Case on.
PART V.—Tierney, J.—At 10:30 A. M. Case on.
PARTS VI., VII., and VIII.—Not in session.

TRIAL TERMS.—Part II.—Donnelly, J.—At 10 A. M.
Franklin<Taylor.
Bentfield<Buse.
Seaman Paper Co<Textile Paper Co.
Falk<Goodkind.
Clear.

PART III.—Platzek, J.—At 10 A. M.
Seidman<Packard Motor Co.
O'Connell<Watson El Co, Inc.
Neekamkin<Wismers.
Barrett<Paterne.
Kalstein<Juilliard.
Baxt<Weiss.
De Perri<Mathiessen.
London<Natoma Amusement Co, Inc.
Boyland<N Y Rys.
Komoll<Shulte Bread.
Ryan<5th Av Coach.
Stahlman<Goldfam.
Gordon<N Y Rys.
Schoonmaker<Int R T.
McNairn<N Y Rys.
O'Sullivan<Schuyler Garage & Sup Co.
Yeoman<West Co Brew Co.
Van Bergh<Lewald.
Lillie<Stowe Cone Co.
Hanifan<Giebericb.
Rossi<Sanford.
Bennet<N Y Rys.
Sullivan<Vivant Mach. (3.)
Clair<Beinlich.
Wallenberg<Kantler.
Burgess<N Y Rys.
Landreanos<N Y Rys.
J Halpin<same.
K Halpin<same.
Fitzgerald<Ford Motor.
Mosquera<New Eng SS Co.
Klevens<N Y & Stamford RR.
Solemonowitz<Taylor.
V Ziesse<Ward Baking Co.
O Ziesse<same.
Silver<Neuman.
Augenblick<Int R T.
Drucker<Iet Merc Marine.
Nelson<Hofer.
Gash<D, L & W RR.
Zimmerman<Richardson & Reynton Co.
M Allen<F B Q Clothing Co.
P Allen<same.
Lehmann<42d St Ry.
Zoselak<O'Gorman.
Appeloff<Rosenblum.
Lubnotsky<3d Av Ry.
Scharb<same.
Cahill<Union Ry.
Bauer<NY Rys.
Lambert<Flegenheimer Bros.
Lewis<1,450 B'way.
McDonald<NY Rys.
Dunphy<same.
Brecher<D Killoch Co.
Goldsmith<Barnett.
Quinn<Phoenix Amuse Co.
McMahon<Beaver.
Chlevetti<NY Rys.
McMahon<Beaver.
Quacquarello<Itemsen.
Costello<NY Rys.
Balestiere<NY Rys.
Schroeder<Int R T.
M Nathansen<Rapid Transit Sub Const.
H Nathanson<same.
Greenberg<Burns Bros.
Marks<Mayer Brew.
Daife<Bradley Cont.
Oakley<Reitman.
Thorn<Scott Co.
Oppenheimer<Harrisette Holding Co.
Linden<Constaeldini.
Cinusee<Ackerson.
Leinwande<Coverdale.
Fitzgerald<N Y Med College & Hosp.
Phillips<N Y C RR.
Sedell<Parry & Son.
Kublanow<H. Goldwater & Co, Inc.
Lynch<Northern Wrecking Co.
Stolberg<Smith.
C. Conklin<CNY.
E. Conklin<same.
McLarthy<Rosenthal.
Rosenthal<McLarthy.
Mitro, Jr<Lehigh Val RR.
Kaplan<C. M. Realty Co.
Coderine<Alba Wiec.
Lang<Neuman.
Daly<M. Sheehan.
Same<P. Sheehan.
Moran<Union Ry.
M. Ahearn<N Y Rys.
T. Ahearn<same.
M. Gaughan<Hirsch.
J. Gaughan<same.
Maslan<Taylor.
Meegan<Rice.
Fay<Associated Press.
Meegan<Rice.
Castelli<Delmanico's.
B. Milgrim<Weissberger.
Pagano<Greenberg.
Wang<Steeplechase Park Co.
Lorenzo<Williams & Wells Co.
Swanton<Crown Market, Inc.
Yerkes<Clyde.
Leveton<Talmey.
Cavasenna<Dever.
Barr<Hirshfield.
Storper<Tannenbaum.
Lubinsky<Elfenbein.
Meere<Jernike.
B. Starkiewicz<Treiber.
Signet<Rosen.
Lemansky<O'Hare.
Dundon<Abrahams.
Rosen<Hyman.
Rappaport<Kittey.
Rowlenski<D, L & W RR.
Schneck<Gardner.
Angullo<Bruck.
Heinick<Roth.
La Sala<Armour & Co.
L. Landers<Un Ry.
A. Landese<Un Ry.
Hahn<McArdle.
Ahlers<Kennedy.
G. Malaro<Barrett.
L. Malaro<Barrett.
M. Mularo<Barrett.
Sherwood<United Cigar Stores Co.
Keogh<Jacob Better.
Novak<Vogel.
Lapp<Pinkerton.
Heiman<Kiddle.
Soriay<Int R T Co.
Schreier<Friedhoffer.
James<Weil.
Cohen<N Y Rys.

PART XIV.—Mullan, J.—At 10 A. M.
Luneschloss<Island Paper Co.
Lustgarten<Rein.
Frankenberg<Spiegel.
Mayer<Monzo.
F Gerli & Co<Mendelson.
CNY<Kranich & Bach.
Hooley<Watson Flag Eng Co.
Berger<Gotham Nat Bank.
Sanders<Krumholz.
Jaffa<Morose.
Lowenbein<Miller.
John J Hearn Const Co<Rembrandt Rlty.
Blendow<Adair.
Wehrattig<New Geisha Waist House.
Dollen<Strause.
Okunsteff<Pasvolsky.
Glasberg Mfg Co<Wettenberg.
Economou Ritsos Co<Mastronardi.
Rogers<Frear (2.)
Wilson<Palmer.
Same<Lang Co.
Menke & Sons<Reneids.
Reneids<Menke & Sons.
Gent<Cuttign, Larsen & Co.
Cent Park Pickle Works<Fenchel.
Polak Rlty<McKinley Const.
Burdin<Canfield.
G Colon & Co<Haven Const Co.
Keith<Ellis.
Gaynor<Bange.
Harper<Equit Trust.
Newman<Parson.
NY Cent Iron Wks<Jacobson Eng Co.
Fox<Bernstein.
Same<Lahn & Simens.

TRIAL TERM—Causes assigned from the day calendar to the various parts for trial. See Rule VII., amended Trial Term rules.
PART III.—Platzek, J.—At 10 A. M. Clear.
PART IV.—Dugro, J.—At 10 A. M. Case on.
PART V.—Goff, J.—Adjourned until April 15.
PART VI.—Weeks, J.—At 10 A. M. Goldberg<NY Rys.
PART VII.—Gavegan, J.—At 10 A. M. Case on.
PART VIII.—Erlanger, J.—At 10 A. M. Case on.
PART IX.—Ford, J.—At 10 A. M. Clear.
PART X.—Pendleton, J.—At 10 A. M. Clear.
PART XI.—Hendrick, J.—At 10 A. M. Case on.
PART XII.—Greenbaum, J.—At 10 A. M. Case on.
PART XIII.—Not in session.
PART XIV.—Mullen, J.—At 10 A. M. Case on.
PART XV.—Philbin, J.—At 10 A. M. Case on.
PART XVI.—Cohalan, J.—At 10 A. M. Case on.
PART XVII.—Newburger, J.—At 10 A. M. Singer<Gaston, Williams & Wigmore.
PART XVIII.—Not in session.

Surrogates' Court.

CHAMBERS—Cohalan, S.—At 10:30 A. M.
Wills for probate:
Louis Loeb,
A Ryvazian,
Jacob W Miller,
Andrew F Kennedy,
Charles W Logfling,
Ada Toone,
Rosa Mack,
Christopher Schultz,
G Garber,
Lucy E Lee,
Henry O'Neill,
Kate Clancy,
Elizabeth H Keys,
Hiram M Kirk.

TRIAL TERM—Cohalan, S.—At 10:30 A. M. (Merch Term.)—Contested will: Case on. Frederick E. Saward.
TRIAL TERM—Fowler, S.—At 10:30 A. M., (April Term.)—No day calendar.

City Court.

SPECIAL TERM—Part I.—Smith, J.—At 10 A. M.—Litigated motions.
Newgold<Thompson.
Faust<Schwerts.
Silverman<Seidler.
Bonnett<Herz & Eddy.
Hollister<Husselton.
Glazer<Rothkowitz.
Gilman<United Smoked Fish Co.
Schweltzer<Solmmen.
Feingold<Santor Const Co.
Gibson Dist Co<Morrissey.
Hollister<Husselton.
Schulinas<Greenstein.
Roper<Radford.
Ziesamis<Spielman.
Braver<L I RR.
Krainin<Golding.
C & C Sales Corp<Russell Co.
Lubowitz<Heller.
Little<MacMillen.
Paterne Bros<Carl.
Petrone<Giaretta.
Elliot<Brockar.
Am Can Co<Ackerman.
Gimbel Bros<Levy.
Thompson<Lynbrook Manor Co.
D'Aguila<Cont Ins Co.
Federal Doll Mfg Co<Frank & Danziger.
Statler<Haight.
Aschendorf<Bulova.

PART II.—O'Dwyer, C. J.—At 10 A. M.—Ex parte business.

TRIAL TERMS—Part I.—Schmuck, J.—At 9:45 A. M.
Brenner<Minkofsky.
Walner<Wersba.
Fishbein<Weinstein.
Pfeffer<NY Rys.
Fishelman<Denbosky.
Gallagher<NY Rys.
O'Neil<same.
Miller<Pabst Brew Co.
Bosra<Hijos de Jose Taya S En Co.
Reichenthal<Mautner.
Wolfgang<Belknap.
Heilpern<Alper.
Brodsky<Radt.
Schnell<same.
Timmerman<N Y Rys.
Cahn<Wells Fargo & Co.
McAuliffe<NY Rys (2)
Craemer<Lagourse.
Helfenider<Posner.
Fire<Seidenfeld.
Krasinsky<Int R T.
City Cornice & Skylight Co<Whitney Glass Works.
Gross<N Y Rys.
Koziol<same.
O'Connor<Whitridge.
Robert Kamber & Hoffman, Inc<Southern Pacific Co.
Wargo<Int R T.
Karpel<Schwarzler.
Horn<Sussman.
Juskowitz<Loria.
Buchanon & Smock Lumber Co<Minter.
Winkler<Int R T.
Gutwillig<Marcus.
Lewis<Goldmen.
Kanzer<Goldblatt. (2.)
Golden<Levenstein.
Disco<Krajiek.
Weinberg<Keith Riverside Corp.
Bershaw<Int R T.
Lane<Old Colony Const Co. (2.)
Hykin<Rosenbluth (4)
Cohen<Seligson.
Leifer<Eckman & Comora.
Sprung<B'way-25th St Realty Co.
Aber<Pleasant Spring Dist Co.
Nicoll<Stern.
Murray<Leichtman.
Frankenberg<Gibraltar.
Lidis<5th Av Coach.
Pappas<same.
Rosenberg<Adler.
Miller<Riggs.
Parins<Fisk Co.
Aronson<Valenti.
Diesenhaus<Radin.
Gulliano<350 Park Av.
Levine<Sharitz.
Un Dressed Beef Co<Heuser.
Galvin<Dry Dock, &c, RR.
Downe<Perkins.

SHORT CAUSE CALENDAR—Cases will be sent to Trial Term, Part II., for trial.
Goodman<Schreiber.
Cleveland<Panker.
Finlay<Vail Hot Co.
Silver<Mendel.
Case on.

PART II.—Valente, J.—At 10 A. M. Case on.
PART III.—Allen, J.—At 10 A. M.—Commercial calendar.
Ehrlich<US Fid & G.
Pietrowski & Konap<McLaughlin's Sons.
Connolly<Connolly.
Kelley Co<Reich.
Anschelewitz<Nemolter & Bunger.
Brown<Berlend.
Operaphone Mfg Corp<Lyraphone Co of Am.
Lebowitz<Glezeroff.
Moore<Shenk.
Rosner<Herzog's Cloak & Suit Co.
Hetzel<Vivian.
Singer<Silverman, (2.)
Beck<Beuman.
Oppenheimer<Smith.
Gorden Eng Co<Hadcliffe C & C Wks.
Kuhlman<Mastrangelo.
Mitchell<Coburn.
Sparo<Katz.
Schwartzbart<Milstein.
Beech & Co<Jaeckel & Sons.
Silverman<Bodow.
Sternberg<Glens Falls Ins Co.
Case on.

PART IV.—La Fetra, J.—At 10 A. M. Case on.
PART V.—Zeller, J.—At 10 A. M. Case on.
PART VI.—Finelite, J.—At 10 A. M. Case on.
PART VII.—Mayer, J.—At 10 A. M. Case on.
PART VIII.—Walsh, J.—At 10 A. M. Case on.

Referees Appointed.

SUPREME COURT—Hotchkiss, J.—Silverstein<West—John H. Rogan. Emigrant Ind. Sav. Bank<Steiner—Theodore K. McCarthy. Schnekraut<Fromsn—Robert J. Hare Cowall. Peterson<Fourth Leasehold, Inc.—James A. Lynch.

SUPREME COURT—Guy, J.—City R. E. Co.<Delta Holding Corp.—Harold H. Hertz. Chamberlin<Fagan—Sherwood E. Hall. Garrettson<Weinstein—Frank J. Coyle.

Receivers Appointed.

SUPREME COURT—Hotchkiss, J.—Lawyers' Mortgage Co.<John J. Heffernon—Percival Wild. Farmers' Loan and Trust Co.<Prudential R. E. Corp.—John C. Hertle. Farmers' Loan and Trust. Co.<Eatbold Realty Co.—John C. Hertle.

SUPREME COURT—Guy J.—Henry Makay<Max Wessel—Max Wessel.

BRONX COUNTY.

Supreme Court.

SPECIAL TERM (Chambers)—Giegerich, J.—At 10 A. M.—Ex parte business.
SPECIAL TERM—Giegerich, J.—Motion calendar.
Cash<Clancy.
Woolf<Cowen.
Re Salvatore.
Lehmann<Lehmann.
Conway<Conway.
Kenowitz<Weinstein.
Haas<Warren.
Hermensen<Harmensen.
Hersisconi<NY, W & Boston RR.
Schneiderman<Berger.

SPECIAL TERM FOR TRIALS—Giegerich, J.
Zambrofsky<Zambrofsky.
Morgan<Morgan.
Schultz<Schultz.
Koerner<Koerner.

TRIAL TERM—Part I.—McAvoy, J.
Inquest—Arnstein<Ferrara.
Huffman<Harrisetta Hld Co.
Novosel<Lenox S & G.
Horn<Silinsky.
Kahn<Saperstein.
Same<State Silk Co.
Malzone<Union Ry.
Bornemann<Meister.
Lubelfeld<Lakin.
Nussbaum<Hochman.
Frumes<I R T.
Babcock<Taylor.
Hendelam<I R T.
Iungerman<Koritzky.
Napolitano<Ebling Brew Co.
Witt<Union Ry.
Coben<De Raay.
Gompers<same.
Franck<same.
Diamant<same.
North Side Roof & C Co<CNY.
Segules<L V RR.
Lazar<I R T.
Conlan<same.
Commerford<Bloomingdale.
Yanofsky<B H RR.
Loeffler<Eagle Sav & Loan Assn.
Nargi<Rabey.
Macchio<Empire Con Co, (2.)
Highest number reached in regular order, 1706.

PART II.—Giegerich, J.—Cases to be sent from Trial Term, Part I.
PART III.—Mitchell, J.—Cases to be sent from Trial Term, Part I. Case on.

Surrogate's Court.

CHAMBERS—Schulz, S.—Ex parte business.
Motions—Estates of:
Margaret J Lavin,
John Erhard,
Henry G Volkmar,
David Connor.
Wills for probate:
Isaac Wertheimer,
Frederick Arnold,
H G Schrenkeisen,
Adolph Leichtman,
Ellen McGuire,
Louisa Buhler,
Abbie E Wille.
Guardianship:
Adele Itubin.
Accountings—Estates of:
Mary A Kingston,
Nathan Kirshner,
Margaretha Frey.

TRIAL TERM—Schulz, S.—No day calendar.

County Court.

SPECIAL TERM—(Chambers)—Gibbs, J.—Ex parte business.
SPECIAL TERM FOR MOTIONS—Gibbs, J.—No day calendar.
TRIAL TERM—Gibbs, J.—No day calendar.

Referees Appointed.

SUPREME COURT—Giegerich, J.—Bronx Investment Co<Waynor Construction Co. Inc—Carl Ehlermann, Jr. Erskine<Woodcock et al—John Davis.

Receiver Appointed.

SUPREME COURT—Tierney, J.—David Abrahams<Felix Friedman—David Abraham.

KINGS COUNTY.

Supreme Court.

APPELLATE DIVISION—Second Department—Jenks, P. J.; Thomas, Mills, Putnam, Blackmar, JJ.—Enumerated day calendar at 1 P. M.
Lindner<Reifschneider.
Greenfield<CNY.
Re Johnson.
People<Heages.
Munter<Straub.
Williams<West RR.
Bergain<same.
Borup<Von Kekeritz.
Lowell<Williams.
Keeler<Abbott.
Johnson<Westch RR.
Farnum<Garner Wks.
Steers<Vil of L B.
Cullen Co<same.
Stehlin<NY, W & B RR.
Mulvey & Co<same.
Underhill<same.
Stellberg<same.
Lupprian<same.
Foote<same.
Rusher<same.

APPELLATE TERM—Second Department—Recess.

SPECIAL TERM—Part I.—Van Siclen, J. At 10 A. M.
Kennedy<Tidewater Bldg Co.
Cavanagh<same.
Malbone Garage, Inc<Recheltz Bros.
Catania<Hogan & Sons.
Vincent<Vincent.
Lesser<NY Mun Ry.
Re Railroad Av, (Bennett.)
Wilson<Wilson.
Re Hoyt.
Livio<Wilson & Co.
Shapiro<Berwin.
Ireland<Halstead.
Merzler<Haedrich & Sons.
Newton Co<Erickson.
Weigand<Heinen.
Kennedy<Park & T.
Levine<Nass El RR.
Coakley<Scheapnel Realty Co.
Campbell<Meyer.
Meehan<Eppes.
W Blom<Garzog.
B Blum<same.
Re Schweleguth.
Re New Utrecht Av. (Land Estates.)
Re same. (Trabnna.)
Searle (Fishel)<Fishel.
Re Skillman Av, Queens. (Fex.)
Re Queens Blvd, Queens. (Casey.)
McMahon<Edis El Ill.
Cullen<Kings Co Lgt.
People, &c<Teleisnick.
Ceehan<Nass El RR.
Re Elderts Lane.
Martin<Degnon Con.
Re Granato (Lehman)<Granato.
Re same (McKenzie)<same.
Podgorski<Young.
Corrigan<Edie El Il.
Bklyn Finnish Soc Club<Lillback.
Margolies<Ellas.
Posner<Streimer.
J Pyle<Anderson.
M Pyle<same.
Susskind<Susskind.
Shapiro<Wanser.
Lenox<Clinton-H Co.
Elssing Chem Co<Wm F Essing Co.

PART II.—Aspinall, J.—Ex parte business at 10 A. M.—Undefended divorces.
Carmichael,
Barre,
Rodenberg,
Parsons,
Willoughby,
Bergeron,
Berainger,
Brenner,
Adler,
Pollack,
Ryan,
Fogel,
Gaynor,
Sackett,
Pulse,
Silverman,
Grell.

PART III.—Benedict, J.—At 10 A. M.
Saks<Pollock.
Marcus<Colin.
Minkow<Bullion Rlty.
Smith<Furst.
Fendry<Luhrs & ano.
Conway<Conway.
Quinn<Muss.
Olshan<Olshan.
Geier<Geier.
Marsh<Jurgens.
Bolotsky<Feinberg.
Atteridge<Atteridge.
Highest number reached on regular call, 754.

TRIAL TERM—Part I., Cropsey, J.; Part II., Callaghan, J.; Part III., Fawcett, J.; Part IV., Kelby, J.; Part V., Jaycox, J.
Goldmen<Nas RR.
Shapiro<Reo Motor Car Co & ano.
Pullmen<B H RR.
Nucci<B H RR.
Ramsdell<Nassau RR & ano.
Litwin, Weinberger, Solomon<B H RR.
Ternove<Grimm.
Patti<Stern.
Whitmore<Meyers & ano.
Frankfort<N Y Cone RR.
Mentfort<Nassau RR.
Moore<Butler.
Murray<C I & B RR.
Fenele<Lewin.
McKinney<N Y Cons RR.
Murphy, Steinhauer<Sterneberg & ano.
McGovern<Fifth Av Coach Co & ano.
Schaeffer<C I & B RR.
Coutts<N Y Cone RR.
Gardner<Erie RR.
Carroll<Strauss & ano.
Nesbitt<Nassau RR.
Nafash<Int R T.
Weil<Fish & ano.
Restivo<Conklin & ano.
McCormick<Wheeler.
Meyer, Vaughan<Locomobile Co of America.
Shutter<Pierce-Arrow Trucking Co.
Feeney<Nassau RR.
Buoscello<B H RR.
Freitag<Nassau RR.
Witt<B H RR.
Trigili<Int R T.

The following causes, if marked ready, will be passed for the day. No cause will be set down for a day upon this call:
Chizak<Doscher.
Tetamore & Co.
Wellson<Nassau RR.
Stuert<Ward, Blue Taxi Co.
Nat Cash Register Co<Siegelman.
Springfield Nat Bank<Breitung et al.
Gies<B H RR.
Torregrosser<C I & G Ry.
Rader<Cohen.
Sisson, Comr, &c<Fraboslio & ano.
Peterson<B H RR.
McNulty<B Un Gas.
Prendville<Thatcher & Son.
West<Bailey Co.
Thornton<Christin & ano.
Lubarsky<Rosenbrook & ano.
Nelson<Horsch.
Renderskey<Devolo.
Bahrey<Gurlow.
Wasserberg<N Y Cons RR.
Bechstein<Baker & Co.
Grandlund<Nas RR.
Hettrick<B H RR & Myers Cont'g Co.
Wister<Clyde SS Co.
Economopoulos<Oppenheimer.
Marshall<Sackett & Wilhelms Co.
Magner<Hudson Motor Car Co.
Greenberg<Nas RR.
Livote, Gagliano<De Prato.
Hadges & ano<Hof Co.
Koehler<Rrodsky.
Epstein<Connor & ano.
MacGowan<Nas RR & ano.
Henkel<CNY.
Palmigiano, Cosentino, D'Agostino<N Y Dock Co.
Risch<Star Co.
Johnson<CNY.
Slonimsky<Nas RR.
Berridge<N Y Cone RR.
Lee<Metzger.
Highest number reached on regular call, 4376.

Surrogate's Court.

CHAMBERS—Ketcham, S.—Day calendar at 10 A. M.
Wills of:
Francis M Vebband,
Edward Lane,
Michael Connelly,
Ann Masterson,
James Simpson,
William Daly,
Carrie A Haedrich,
Accounting of:
Catharine Gorey,
Eva Kaufman,
Henry R Howell,
Spencer G Hoag,
Samuel Berge,
Patrick F Carraher,
Cath M Delahanty,
David W Julien,
Howard Van Tassel,
Helen Covert,
James Lamb,
John Hayes, (2.)
Russell C Rowan,
Cornelia Ramsen,
Abraham Kemp,
Daniel McCarthy,
William B Bennett,
Patrick McLaughlin,
Estates of:
James Murphy,
Michael Daly,
Emilie Schnell,
Maria E Lewis,
Patrick Howard,
Arthur Sullivan,
Sarah H Noht.
Transfer tax of:
Jennette Jacobs,
Celia Campbell,
Jacob Ahrens,
Elisabeth F Talbert,
Sarah A Ashton,
Clementine Gruner.

County Court.

PART V.—Roy, J.
Menchen<NY Con RR.
Brozek<Rose.
Osceri<Posner Shoe Co.
McCloskey<Henderson.
Malcolm<N Y Mun Ry.
Larsen<Somers.
Robb<Lake.
Levin<Levine.
Buezone<Nassau RR.
Hoffman<NY Tel Co.
Vosper<Pfleiderer.
Burke<Fox.
Premient<Nassau RR.
Greenfield<Kelm.

QUEENS COUNTY.

Supreme Court.

SPECIAL TERM—Faber, J.—At 10 A. M.
Arverne-By-the-Sea Co<Burger, et al.
Rompel<Rompel.
Mandore<Jamaica Manor Corp.
Siemberg<Stemberg.
Mille<Mille.
Sosofsky<Krauss et al.
Jockel<Palmer.
Roos<Schertl & ano.
Highest number reached is 635a.

TRIAL TERM—Lazansky, J.—At 10 A. M.
Dalossandro<CNY.
Coben<Untermayer.
Walsh<Pisani.
Egless, as admx<L I RR.
Kerider<same.
Danell, as executrix<Clifton Conet Co.
Kennedy<NY Cons RR.
Miller<Wilson.
Mager<Railly.
Boland<Penn RR.
Hamilton<NY & No Shore Traction.
Wagner<same.

The following causes, if marked ready, will be passed for the day. No cause will be set down for a day on this call.
Pendergast, as admx<Blickwedel.
Nuhn, as admx<Bevers.
Folicke<L I RR.
Reardon<Fagnant & ano.
Wachter<B H RR.
Herrop<Brahy.
Lyden<L I RR.
Hummel, an infant<N Y Cone RR Co.
Reilly<Int R T Co.
Finukin<Penn RR et al.
Coultar, an infant<Fried & ano.
Kubilius<Jokubonis.
Reuschell, an infant<Billben.
Rege<Int R T.
Ryan, as admr, &c<Farrie.
Highest number reached on the general calendar is 2267.

WESTCHESTER COUNTY.

Supreme Court.

SPECIAL TERM — Morschauser, J. — At 10 A. M.
Torese<Cowan.
Reynolds<Walcott.
Gibson<Gooss.
Rich<Nussbaum.
Mahlstedt<MacGregor.
Also for the hearing of motions.

TRIAL TERM.—Part I., Seeger, J.; Part II., Platt, J.; Part III., Keogh, J.—At 9:45 A. M.
Outhouse<Vil of Ossining.
Burt<Westchester-Dutchess Corp.
Williams<same.
Jackman<Bronx Parkway Com.
Percival<Yonkers RR.
Reilly<NY C & H R RR.
Haster<Smith.
Zimmerman<Union Ry.
Harrison<West Elec RR.
Elkind<Kaiser.
Laily<Riker-Hegeman Co.
Young<Trus Leake & Watts Orphan Asylum.
Egan<West Co. Brewing Co.
Slansky<Whitridge.
Outhouse<Aperian.
Galvin<Federal Sugar Refining Co.
Santora<Watson Con't.
Tortora<Pace.
Hall<Rose.
Cowles<Booth Con Co.
Lent<Kahn.

The following causes must be answered ready or marked over to another day:
Kelly<Pfleter.
Ahearn<N Y C & H R RR.
Cuthbert<same.
Chobiak<N Y C RR.
O'Donnell<Sobilling.
Nichierico<Kayes.
Hart<Rothschild.
Fussell<Knapp & Wakefield Co.
Sproul<Beskin.
Kramer<Boyd.
Gately<Adams.
Lemat<Laidlaw.
Irwin<McConnell & Hanna.
Jones<Yonkers RR.
Sproul<Greenfield Cons Co.
Read<Abendroth Bros.
Vaughan<Rykert.
Garlach<Sloane.
Nicholson<Barrett.
Jonas<Yonkers RR.
Richardson<Sanford.
Hemmelmann<Meine.
Simonsen<Nat Electric Enameling Co.
Highest number reached on call, 1046.

Dispatch Costs a Thousand Dollars.

The cable toll on a single daily dispatch from the battle front to The New York Times frequently runs close to $1,000. No other newspaper in America has ever maintained so lavish a cable service.—Advt.

REAL ESTATE FIELD

Buyer for Residence on East Seventy-sixth Street—Mercer Street Sale.

Robert F. Adams sold his residence at 3 East Seventy-sixth Street yesterday to a client of William B. May & Co., who will occupy after extensive alterations are made. It is a modern five-story American basement house, which was built several years ago by C. I. Hudson, from plans by Hess & Weeks, and measures 30 by 90 feet, with side windows on the west, overlooking Fifth Avenue. The holding price has been $225,000.

At the Fifth Avenue corner is the residence of Mrs. J. J. Wysong. The dwelling at No. 7, east of the property just sold, was purchased by Herbert Parsons through the same brokers about two years ago.

Sale on Mercer Street.

The Bond and Mortgage Company sold 153 Mercer Street, a five-story building, on a lot 25 by 100, to a client of Stoddard & Mark, attorneys. The structure is being altered and negotiations are reported pending for the lease of the property at $3,000 per annum. The Charles F. Noyes Company was the broker in the sale.

Accept Offer for Payne Realty.

Creditors of Clarence Payne, alleged bankrupt, accepted yesterday through their attorneys, Campbell, Flaherty & Turner, the offer of $475,000 made by Max Loewenthal for the twelve-story apartment house at 383 to 387 Park Avenue. The property is entirely rented at an annual rental aggregating about $87,000, and is subject to two mortgages totaling $390,000. N. A. Berwin & Co. represented Mr. Loewenthal in the transaction.

Buyers for Tenements.

Isidor Abraham purchased for investment from the German Savings Bank 311 West 143d Street, a five-story tenement, on a lot 25 by 99.11. The bank took the property over in foreclosure proceedings last December.

William N. Heys and A. E. Louderbach, as trustees, purchased from Charles Israel 202 St. Nicholas Avenue, a five-story tenement, occupying a plot 36.3 by 60.3 by irregular, adjoining the northeast corner of 120th Street.

Dwelling Deals.

The Bond and Mortgage Guarantee Company has sold to Max Sommer and Meta Sommer 243 East 124th Street, a three-story dwelling, on lot 20 by 100.10.

Porter & Co. have sold for the Concourse-170th Street Company to a client of John R. Davidson, for investment, the three-story dwelling, with garage, at 400 St. Nicholas Avenue, southeast corner of 130th Street, on a lot 19 by 125.

Bronx Sales.

Jacob Schmitt has sold to E. and A. F. Knoepke 1,118 Forest Avenue, a five-story tenement, on a plot 46 by 148, located 270 feet north of 166th Street. The property was held at $55,000.

Samuel Weber has purchased from Louis Meimer 587 Prospect Avenue, a four-story dwelling, on a lot 20 by 100, located near 150th Street.

The Wicke estate has sold to Frederick Brown, operator, 2,690 to 2,698 Briggs Avenue, three four-story tenements, on a plot 124 by 85 by irregular.

The Henry Morgenthau Company has sold to Abraham P. Kramer and Louis Godsky 276 Brook Avenue, northeast corner of 130th Street, a five-story tenement, on a lot 26 by 100. Philip Pollak was the broker.

Brooklyn.

James W. Keogh has sold to a client of the John Pullman Real Estate Company the three-story brownstone dwelling at 832 Union Street, on a lot 20 by 100.

Queens Borough Sales.

The Lewis H. May Company has resold for Jeannette Chandler the Goldston property, on the west side of Jessica Avenue, Arverne, L. I., to Matilda Hartenstein, for occupancy. This property was taken in part exchange for 514 West 184th Street through the same brokers recently.

B. F. Farrell has sold to S. Prince the dwelling on the west side of Ninth Street, 400 feet south of Avenue D, College Point.

E. A. Grover has sold to C. Anders a plot 40 by 100 feet on the east side of 109th Street, 88 feet north of Atlantic Avenue, Clarenceville.

The Nassau-Suffolk Bond and Mortgage Company has sold the dwelling on the northeast corner of Prospect and Cumberland Streets, Jamaica, to M. Rothenberg.

Staten Island.

Moffatt & Schwab sold for William H. Duncan his residence at 133 Prospect Street Stapleton, to Theodore E. Hanlon of Battery View Park, who is to take possession May 1.

Byram River Estate Buyer.

G. David Wagner has purchased through Bryan L. Kennelly, from the heirs of the Samuel Pine estate, the Pine place on Riversville Road and Round Hill Road, between Port Chester and Greenwich, with a frontage of more than 1,000 feet on the Byram River, and in one of the most picturesque locations in this section. The property consists of more than 100 acres of rolling land, with a two-story frame Colonial house, barns, and other outbuildings. The property was held at $1,000 an acre, and brought close to the holding price.

Westchester County.

Griffen, Prince & Ripley, Inc., sold for Miss Jessie Franklin Turner of Bonwit Teller & Co. her country place at Scarsdale, to Mrs. C. Herbert Covell. Miss Truner will remain in possession until Sept. 1. The property was held at $25,000.

Olcott & Egger sold for William Meith his house at Larchmont Gardens to Carl O. Lund of the Gillette Rubber Company.

Bryan L. Kennelly sold for Harriet Johnson about four acres of land, with a two-story frame residence and outbuildings, on the Riversville Road, near Port Chester, N. Y., with a large frontage on the Byram River, to a client.

Fifty-seventh Street Leases.

High-class retail development in West Fifty-seventh Street continues to absorb desirable business locations between Fifth and Sixth Avenues. A millinery concern leased from Ensign F. Hamilton Davis, a United States Navy aviator, his four-story residence at 52 West Fifty-seventh Street, for a long term. The property will be altered to meet the requirements of the lessee.

In the same block the four-story dwelling at 46 West Fifty-seventh Street has also been leased by the Colgate Estate to Mme. Helena Rubenstein, now at 15 East Forty-ninth Street, for business occupancy.

To Remodel West Side Dwelling.

Benjamin B. Kirtland leased from Lincoln R. Peabody the five-story residence at 333 West End Avenue, near Seventy-fifth Street, for a term of twenty-one years. The house will be remodeled into small studio apartments, from plans by Charles T. E. Dieterlen. The Duross Company negotiated the lease. Mr. Kirtland recently leased through the same broker the dwelling at 121 West Eighty-sixth Street for a twenty-one-year term for a similar alteration.

Commercial Leases.

Pepe & Brother leased for John Patten the large corner store and basement at 155 Bleecker Street to Maglietta Brothers for a term of five years.

William A. White & Sons leased the building at 179 South Street, between Roosevelt Street and James Slip, to A. Rizzo & Son.

James Kyle & Sons rented the large store and basement at 748 Lexington Avenue, for a term of years, to Solomon Starr for a restaurant.

Real Estate Men Buying Bonds.

Real estate men comprising various committees of the Real Estate Board are engaged in an active campaign for subscriptions to the third Liberty Loan. Although the new drive has just begun, brokers, agents, and operators have shown their earnestness by heavy purchases of bonds.

Unlike many of the committees working among the various trades, the Real Estate Board Liberty Loan Committee has not set a total for subscriptions it will obtain. With approximately 8,000 persons and estates for possible subscribers, the real estate brokers say they will be satisfied only with an amount that will equal the utmost ability of the subscribers.

The team working in the neighborhood of Forty-second Street brought in more than $30,000 yesterday. Downtown workers south of Fulton Street signed up $89,000. Others reported big subscriptions promised, but not yet ready to be announced. Nine captains still were to be heard from when the books were closed for the day.

Clinic for Wounded Soldiers.

Plans have been filed for making alterations in the three, four, six, and seven story hospital building at 321 East Fifteenth Street, at an estimated cost of $12,000. Butler & Rodman, architects, filed the plans, which call in part for altering the northerly portion of the building to permit the installation of a clinic where treatment can be given to wounded soldiers. The New York Infirmary for Women and Children is the owner of record.

Realty Notes.

Nathan Hirsch, Chairman of the Mayor's Committee on Taxation, will make an address on Friday evening, April 12, at the meeting of the Real Estate Owners' Association of the Twelfth and Nineteenth Wards.

The 148-150 West Twenty-fourth Street Corporation, formed at Albany with a capital of $80,000, will acquire the twelve-story loft structure, 50 by 98.9, at that address. Title to the property is now held by the Security Mortgage Company. Harry F. Spellman, Florence G. Leary, and Florence H. Merrill are the Directors of the new company.

The White Fireproof Construction Company has received the general contract for the erection of a seven-story reinforced concrete factory, 63 by 85, and a two-story addition, 145 by 85, for Julius Kayser & Co. at Taffe Place and De Kalb Avenue, Brooklyn. The estimated cost has been placed at $300,000.

Christopher Schierloh was the broker in the recently recorded sale of 563 West Fifty-second Street to Charles O. Riker.

A meeting of the Harlem Property Owners' Association has been called for Thursday evening, April 11, at 147 East 125th Street.

RESULTS AT AUCTION.

By Joseph P. Day.

140th St, 151-5 West, n s, 187.9 ft e of 7th Av, 126.6x99.11, seven-story Watts Court Apartment house; Metropolitan Life Insurance Company against Isaac Charnick et al.; Butcher, T. & F., attorneys; due, $135,009.86; taxes, &c., $8,885.18; to the plaintiff for $100,000.

By Julius H. Haas.

Rhinelander Av, 686, s s, 267.9 ft e of Unionport Road, 25x100; Fanny Straus against Grandville Realty Co. et al.; L. J. Langbein, attorney; due, $4,890.10; taxes, &c., $2,120.26; to the plaintiff for $5,100.

THE BUILDING DEPARTMENT.

Pilot St, n s, 213.25 ft e of City Island Av, one-story frame shop, 35x75; Robert Jacobs, 154 Pilot St, owner; S. H. Booth & Sons, 30 Centre St, City Island, architects; cost, $2,000.

Alterations.

Items under $5,000 omitted.

Franklin St, 206 and 208, to a three-story salesroom; Frutt Auction Co., 204 Franklin St, owner; F. T. Cornell, Grand Central Terminal, architect; cost, $7,000.

15th St, 321 East, to a three, four, six, and seven story hospital; N. Y. Infirmary for Women and Children, owner; Butler & Rodman, 56 West 45th St, architects; cost, $12,000.

29th St, 206 and 208 West, and 28th St, 207 and 209 West, to a six-story factory and lofts; S. Greenstein, 154 Keap St, Brooklyn, owner; H. J. Nurick, 957 Broadway, Brooklyn, architect; cost, $25,000.

LIS PENDENS.

Manhattan.

BROADWAY, 1,482; Thomas T. Hepper Co. against Morris A. Forgotston et al., action to foreclose mechanics lien; attorneys, Joline, Larkin & Rathbone.

MADISON AV, 1,994; Guaranty Trust Co. of N. Y. against 33 West Fifty-first St. Co., Inc., foreclosure of mortgage; attorneys, Gillespie & O'Connor.

8TH ST, 380 and 382 East; Nellie A. Kalisher against Hugo Greenberger, foreclosure of mortgage; attorney, H. S. Mansfield.

8TH ST, s s, 75 ft e of Av. D, 22x97.6; Dry Dock Savings Institution against Minnie Fabbrini et al, foreclosure of mortgage; attorney, F. M. Tichenor.

12TH ST, 413 East; Lawyers Mortgage Co. against John J. Hefferman et al, foreclosure of mortgage; attorneys, Cary & Carroll.

26TH ST, s s, 250.4 ft w of 1st Av, 24.6x98.9; Alfred J. Johnson, as chamberlain, against Jacob Feirberg, foreclosure of mortgage; attorney, W. P. Burr.

28TH ST, 411 West; Helen M. Brown against Helen L. Brown, dower, &c.; attorneys, Merrill, Von Dorn & Rubinger.

TIMES BUILDING
Times Square, New York

Several spacious offices may be rented in the Times Building from May 1 and a few immediately.

Professional men of all classes find the Times Building adapted to their purposes on account of its central position and its accessibility from all parts of the city.

The reputation of the Times Building and its associations give it an added value as a business building which is appreciated by business men and others.

On the fourth floor, at the north end, is a space of 950 square feet which will be partitioned to suit tenants.

On the tenth floor there are three rooms communicating, suitable for the purposes of a lawyer, physician, dentist or architect.

On the ninth floor 725 square feet to be divided according to wish of tenant.

Also vacant a few moderate sized rooms for $40.00 a month and up.

Alight at Times Square station of subway.

Renting agent in building—Room 406.
Telephone 1000 Bryant.

REAL ESTATE TRANSFERS.

TUESDAY, APRIL 9.

With name and address of purchaser and attorney. When attorney's name is omitted address party of the second part.

Manhattan.

AMSTERDAM AV, s e corner of 160th St, 100x100; Pearl Niles to Hattie Greenberg, 308 East 20th St, all liens, March 30; attorney, Louis W. Dinkelspiel, 37 Liberty St...$1

MANHATTAN AV, 387, w s, 19.11 ft n of 116th St, 18x50; Jacob B. Baum to Jane Newburgh, 405 Manhattan Av, April 6; attorneys, Marsfeld, S. & M., 41 Court St, Brooklyn...$6,750

MORRIS ST, 91, n s, 235.4 ft s of Plaza St, foreclosure April 2, 1918; Nathaniel Phillips, referee, to Carolina M. Child, 81 Mountain Av, Montclair, N. J., and G. Wheelwright, 330 Madison Av, attorney, S. Riker, Jr., 19 Cedar St...$25,000

PEARL ST, 67, n s, 139.1 ft s of Broad St, ...a 84.4 x w 0.8 x n — to s s of Stone St (Nos. 32 and 32½) at point 118.5 ft s of Broad St x s 26.11 x s 39.3 x w 6.10 x e 4 x 84 x s 73.2 to Pearl St x w 20.4 to beginning; Calgar Realty Co. to 64 Pearl Street Corporation, 71 Broadway, mtg $24,-, Dec. 1, 1916; attorney, Title Guarantee and Trust Co., 176 Broadway...$100

SAME PROPERTY; 67 Pearl Street Corporation to Charles Otis, on Waldo Av, near West 246th St, mtg $24,000, all liens, April 1; attorney, same...$100

SOUTH ST, 84, n s, 17.9x74.5x18.1x74.1; South St, 83, 84, and 85, lot in rear of, 54.5 ft s end, 55.7 at n w end, and 90 on each side; South St, n s, 17.9x74.7x18.1x74.9, n s April 8; Downing Realty Co. to 85 South Street Corporation, 1st Front St, mtg $136,000, all liens, April 8; attorney, Lawyers Title and Trust Co., 160 Broadway...$100

SULLIVAN ST, 24, w s, 32 ft n of Grand St, 21.2x72.3 to alley 20x61.4; Charles Buesselman to Edwin H. Schauber, 88 Elm Av, Hackensack, N. J., mtg $6,000, April 8, all liens; attorneys, Randall & Larson, 32 Broadway...$1

ST. NICHOLAS AV, s s, 23.5 ft n of 120th St, 24.9x39.1x60.3; Charles Israel to William H. Hays, 405 Park Av, and Arthur Louderback, 510 North Broadway, Yonkers, N. Y., trustees, mtg $23,000, April 8...$1

6TH ST, n s, 125 ft w of 3d Av, 25x94.7; Frederick Miller and ano. exrs., to Edward McDonald and Etta McGoldrick, 336 East 6th St, mtg $12,000, April 8; attorney, Lawyers Title and Trust Co., 160 Broadway...$16,000

6TH ST, 619 East, n s, 243 ft e of Avenue B, 20x100; foreclosure; A. Parker Nevin, referee, to Wolcott G. Lane, 15 East 74th St, trustee, April 6; attorneys, Miller, K., & T., 30 Broadway...$8,000

4TH ST, 277 and 279 West, n s, 22.6 ft s of West 4th St, 39.3x33.5x37.7x36.10; John W. Kinmonth to Jennie Greenin, Hillsdale, N. J., mtg $10,500, all liens, March 13; attorney, Edmund L. Greenin, Hillsdale, N. J...$100

4TH ST, 277 and 279 West, n s, 22.6 ft s of West 4th St, 39.3x33.5x37.7x36.10; Edmund L. Greenin to John W. Kinmouth, Hillsdale, N. J., mtg $10,500, all liens, March 13; E. L. Greenin, Hillsdale, N. J...$100

...ST, n s, 75 ft s of 3d Av, 47x120; Margaret E. Munson to Mary L. Frasick et al, party of 1st part reserves life estate, June 12, 1909; attorney, Robert D. Geswein, 39 Wall St...$1

...ST, 109 and 111 West, n s, 140 ft w of 6th Av, 40x98.9; Max Wolff to Julia G. Wolff, 20 West 87th St, mtg $85,000, all liens, April 6; attorney, Albert Erdman, 35 Nassau St...$100

...ST, 339-341½, n s, 250 ft s of 9th Av, ...; Florence B. D. Reynolds to Millbianche Realty Corp., 68 Broad St; attorney, O. D. Gregory, 68 Broad St...$100

...ST, 323 East, n s, 184.6 ft w of 1st Av, ...; Therese K. Janssen to Pierre ..., 323 East 49th St, mtg $8,000; attorney, Edw. F. Clark, 165 Broadway...$1

...ST, s s, 106.10 ft s of Columbus Av, 18.2x100.5; Lillian I. Hallett to Ida M. Hallett, Lawrence, L. I., mtg $17,000, all title, April 9; attorney, Stanley H. Moleson, 165 Broadway...$1

...TH ST, 54 West, s s, 348.4 ft s of Lenox Av, 17.8x100.11; Leah Williams to Talmedical Institute of Harlem, 56 West 114th St, mtg $9,000, March 29; attorney, Lawyers Title and Trust Co., 160 Broadway...$1

...TH ST, 314 East, s s, 203.4 ft s of 2d Av, 21.8x100.10; Louise Beblen to Fanny and Emma Beblen, 314 East 118th St, April 8, 1905; attorney, Title Guarantee and Trust Co., 176 Broadway...$1

SAME PROPERTY; Fanny and Emma Beblen to Alfonso Ruotolo, 329 Pleasant Av, mtg $6,500, April 8...$100

...TH ST, 300 East, s s, 60 ft w of 1st Av, 20x79x21.11x81; T. M. Ryan et al. to Peter Kaatzinen, 348 East 125th St, mtg $3,500, April 1; attorney, T. H. Nekton, 189 Montague St, Brooklyn...$1

Bronx.

EAST TREMONT AV, n s, 8.3 ft e of Bear Swamp Road, 25x79.2 to Poplar St x 25.4x—; Elle A. Clancey to Brian O. Hughes, 1,994 Madison Av, mtg $1,500, April, 1913; attorney, B. Moore, 1 Liberty St...$100

EDWARDS AV, 265.4 ft s of Balcom Av, 100.1x79.10x100x44.3; Adelaide A. Wabst to Wilna Boughton, 314 East 21st St, Brooklyn, mtg $8,200, April 5; attorney, Lawyers Title and Trust Co., 160 Broadway...$100

FOX ST, w s, 57.9 ft n of 169th St, runs w 41.7 x n 12.6 x n 14.11 x s 34.8 x s 25; Chas. Kanders and another, to Samuel Schwartz, 78 West 85th St, March 26; attorneys, Todd & St. John, 238 Broadway...$100

GLEBE AV, 2,513-17, n s, 60x147.5; Poughkeepsie Trust Co. to Emile Baruch, 47 Maloyon Terrace, New Rochelle, N. Y., March 28; attorney, Title Guarantee and Trust Co., 176 Broadway...$100

LOTS 9 and 10, Block 4; Lot 32, Block 19; Lots 27 to 29 and 32, Block 26; Lot 10, Block 27; Lots 12 and 19, Block 32; Lots 19 and 20, Block 34; Lots 27, 28, 33, and 34, Block 35; Lot 31, Block 38, map of Morris Park; Ross Young to Esplanada Realty Co., 43 Exchange Place, March 27; attorney, Esplanade Realty Co., 43 Exchange Place...$1

LOTS 902 to 903, 925 to 928, 916 to 919, map of Lorillard Spencer et al; Richard Hagedorn and another, to Kasper Lindenthal, 312 East 84th St..., mtgs, $8,295, March 25; attorney, E. J. Krug, Jr., 150 Nassau St...$100

OLD ALBANY ROAD, w s, being n ½ of Lot 4, map of Joseph Delafield, 68x176x68x 176; Richard B. Parsons to Church of the Mediator, Kingsbridge Av, near 231st St, March 18; attorney, John Campbell, 240 West 231st St...$1

ONEIDA AV, s s, 25 ft s of 238th St, 75x100; Ida Ericson to John Fitting, Jr., 4,326 Oneida Av, mtg $1,500, April 4; attorney, Henry Wendt, 99 Nassau St...$100

PROSPECT AV, 587, w s, 20x100; Frances Meiner to Leo Meiner, South Beach, S. I., mtg $7,750, March 18; attorney, M. Kretsch, 587 Prospect Av...$1

SAME PROPERTY; Leo Meiner to Sam Weber, 68 West 113th St, mtg $7,750, March 28; same attorney...$1

SAME PROPERTY; Sam Weber to Martin Kretsch, 587 Prospect Av, mtg $7,750; March 28; same attorney...$1

UNION AV, 901, w s, 45.7x164.5; Thomas Leddy to Abraham Yalkut, 730 De Kalb Av, Brooklyn, mtg $10,000, March 29; attorney, J. W. Block, 135 Broadway...$100

VAN NEST AV, s s, 25 ft e of Melville St, 25x95; Ross G. Goldstein to Italian Consumers Corp., 552 Van Nest Av., mtg. $4,500, April 8; attorney, Title Guarantee and Trust Co., 176 Broadway...$100

VALENTINE AV, 2,052, e s, 18.11x100; Emma M. Fray to Henry Yakel, 176 Madison St, Woodridge, N. J., mtg $2,500, April 9; attorney, Henry W. Kiralfow, 391 East 149th St...$100

VICTOR ST, w s, 115 ft n of Columbus Av, runs n 50x w 100x s 25x e 30.3x s 25x n e 22.5x s e 14.2x s 43.2; Hattie Lotz to Charles E. Moldenke, Watchung, N. J., mtg $6,000, April 2; attorney, Title Guarantee and Trust Co., 176 Broadway...$1

3D AV, 4,431, w s, 50x127.11; Ruth Hasinsky to Pearl Niles, Union, N. J., mtg $30,200, April 3; attorney, Pearl Niles, Union, N. J. $1

10TH ST, s s, 305 ft e of Av. C, Unionport, 100x108; Abraham L. Solomon, referee, to Anna A. Schulz, 1,410 Crotona Park East, April 8; attorney, Title Guarantee and Trust Co., 176 Broadway...$3,000

189TH ST, n w s, 633.7 ft n e of Tee Taw Av, 25.2x102.4; Paula Machlett to Charles H. Martin, 1,878 7th Av, April 8; attorney, Title Guarantee and Trust Co., 176 Broadway...$100

202D ST, 235 East, n s, 24.9x100; Paulina Levy and another to Pauline Levy, 310 Convent Av, and another, executors, correction deed, April 1; attorney, Price Bros., 27; Broadway...$1

SAME PROPERTY; Pauline Levy and another, executors, to Anthony Avenos Realty Co., 5 Beekman St, April 1; same attorney...$100

RECORDED MORTGAGES.

With name and address of lender and lender's attorney. Interest is at 5 per cent. unless otherwise specified.

Manhattan.

MANHATTAN AV, 387, w s, 19.11 ft n of 116th St, 18x50, April 6; Jane and Leo J. Newburgh to Jacob B. Baum, 50 West 77th St, 3 years; attorney, A. L. Strassed, 27 William St...$4,000

SOUTH ST, 84, n s, 17.9x74.5x18.1x74.7, n s; also lot in rear of 83-85 South St, 54.5 at s s end and 55.7 at n w end and 90 on each side; South St, 85, n s, 17.9x74.7x18.1x74.9, n s s, April 8; 85 South Street Corp. to Downing Realty Co., 71 Broadway, due April 1, 1920, 6 p. c., prior mtg $136,000; attorney, John J. Schwartz, 100 Broadway...$9,000

11TH ST, 137 West, n s, 858.6 ft s of 7th Av, 21.5x103.3, April 9; Theo. G. Ascough and another to Title Guarantee and Trust Co., 176 Broadway, due and int. as per bond...$8,000

118TH ST, 314 East, s s, 203.4 ft e of 2d Av, 21.8x100.10, April 8; Alfonso Ruotolo to Fanny and Emma Beblen, 314 East 118th St, due and int. as per bond; attorney, Title Guarantee and Trust Co., 176 Broadway...$6,500

Bronx.

GLEBE AV, 2,515 and 2,517, n s, 60x147.5; Emile Baruch to Poughkeepsie Trust Co., 236 Main St., Poughkeepsie, N. Y., April 8, due April 1, 1921, 5½ p. c.; attorney, Title Guarantee and Trust Co., 176 Broadway...$4,000

JACKSON AV, 600 and 602, s e s, 50x105; Sollie Cohen et al, to Public National Bank of New York, 89 Delancey St, mtg $24,000, April 8, installments, 6 p. c.; attorney, Stroock & S., 30 Broad St...$10,000

KNOX PLACE, e s, 98.8 ft s of Gun Hill Road, 25x100; also Knox Place, w s, 158 ft n of Mosholu Parkway North, 25x100; Charles Dickinson to Stanley B. Sherman, Bound Brook, N. J., April 4, 3 years, 6 p. c.; attorney, Stimson & W., 2 Rector St...$1,000

LOT 26, map Haight Estate; August Newkirk to John G. Roos, at Bush Hill Road, Canadensis, Penn., April 8, 3 years, 6 p. c.; attorney, Charles P. Hallock, 990 East 180th St...$1,500

LOTS 44 and 45, map Hunts Point Estates; Elise F. Klenke to Jannio L. Moorhead, 954 Anderson Av., April 8, 3 years, 6 p. c.; attorney, Lawyers Title and Trust Co., 160 Broadway...$2,600

PELHAM AV, n e corner of Hoffman St, 50x83; C. Elizabeth Watzel to Frederick Muller and another, trustees, 932 6th Av, April 1, 3 years; attorney, Frederick Muller, 932 6th Av...$3,000

ASSIGNMENTS OF MORTGAGES.

Manhattan.

AUDUBON AV, 101, mtg $27,500; of Wadsworth Av, 351, mtg $25,000; Henry Morgenthau Co. to Abel King, 148 East 65th St and another; attorney, Frederick Lese, 35 Nassau St......Two assignments, each $100

BEEKMAN PLACE, 6, mtg $8,000; 1st Av, 1,505, mtg $12,500; Abr. I. Elkus and another, executors, to Ernestine Turk, 122 East 93d St; attorneys, Elkus, G. & P., 111 Broadway......Two assignments, each $1

5TH AV, 1,412; mtg of $7,666.57 in mtg $23,000; Ines M. Heert to Loretta V. Wynne, 321 South 4th Av, Mount Vernon, N. Y., and another; attorney, Title Guarantee and Trust Co., 176 Broadway...$100

11TH ST, 626; Elis. Black to William E. Hart, 334 West 51st St, et al.; attorney, George L. Donnellan, 38 Park Row...$10,000

20TH ST, 347 West, mtg $7,500; Carlton James to Lawyers Title and Trust Co., 160 Broadway...$5,000

128TH ST, 79 to 83 West, mtg $11,800; Melton Realty Corporation to the State Bank, 378 Grand St...$1

145TH ST, s s, 332.4 ft w of Amsterdam Av, 33.4x99.11; Lawyers Mortgage Co. to Frances H. Zabriskie of Red Hook, N. Y.; address, 59 Liberty St...$25,000

Bronx.

DECATUR AV, n w corner of Woodlawn Road, 125x25x117.4x26.1; Emil Nyltray to Benj. Benenson, 837 Crotona Park North; attorney, B. Benenson, 401 East 152d...$1

JACKSON AV, e s s, 100 ft e w of 151st St, 50x106; Emanuel Olauber to Title Guarantee and Trust Co., 176 Broadway; attorney, Title Guarantee and Trust Co., 176 Broadway...$24,000

138TH ST, s s, 215.2 ft e of Brook Av, 50x 100; Cohoes Savings Institution to Lawyers Mtg. Co., 59 Liberty St; attorney, Franklin Square Realty Co., 5 Beekman St...$40,000

SAME PROPERTY; Lawyers Mtg. Co. to Veronica J. Klarenmeyer, 545 West 164th St; attorney, same...$40,000

RECORDED LEASES.

With name and address of lessee.

Manhattan.

ALLEN ST, 78, synagogue on stoop floor with gallery, &c., and part of basement; the Congregation Ohal Jacob ta the Congregation Beth David Anshe Roman Roumania, 2 years, from May 1, 1918, 1 year's renewal; attorney, Sigmund Sindel, 145 Forsyth St...$600

DELANCEY ST, 16, all; Ernst Plath to Asher Waxman, on the premises, 3 years, from May 1, 1918; attorney, Sigmund Sindel, 145 Forsyth St...$1,200

GREENWICH AV, 52, store and basement; F. Louis Graefe to Nicholas Geissler, 52 Greenwich Av, 3 years, from Jan. 16, 1918, 3 years' renewal, dated April 2...$720

9TH AV, 494, south store and front basement; L. K. Steets and another to Joseph Rothman, 285 Bleecker St, 3 years, from May 1, 1918; attorneys, Levy, G. & G., 215 Montague St, Brooklyn...$720

10TH ST, 28 and 30 East, second loft; 7th Avenue Building Co. to Harry Salser et al., Salser & Co., 4 9-12 years, from May 1, 1918; attorney, H. Rosenbaum, 30 Broad St...$1,800

14TH ST, 302 East, store; Anna H. Herrmann to Sotiria Tsororos and Kostos Kueulos, 302 East 14th St, 5 years, from May 1, 1918; address, 202 East 14th St...$1,200

MECHANICS' LIENS.

Manhattan.

57TH ST, 37 WEST; Charles Braon against Elizabeth Goodnow and Isabella L. Bigelow, owners; Maxim Construction Co., Inc., contractor, renewal...$250

Bronx.

PERRY AV, 3,201; Louis Melmin against Jacob Massel, owner; Herman Sback, contractor...$32.15

SATISFIED MECHANICS' LIENS.

Manhattan.

CATHARINE ST, 82; Philip Wiener against Vincent C. Pepe et al., April 5, 1918...$190

123D ST, 11 West; Theodore C. Wood against 13 West 123d Street Co., Inc., et al., June 18, 1917, canceled...$1,729.36

SAME PROPERTY; Church E. Gates & Co., Inc., against same, June 16, 1917, canceled...$310.43

SAME PROPERTY; Bont & Son against same, June 8, 1917, canceled...$2,000

Bronx.

152D ST, 492 East; Anton Wanisch against Wilhelmina Schneider at al., Jan. 4, 1916...$253.86

BANKRUPTCY SALES.

UNITED STATES DISTRICT COURT, Southern District of New York.—In Bankruptcy.—In the matter of O'BEIRNE BROTHERS, INC., Bankrupt.

Notice is hereby given that pursuant to an order of Hon. William H. Willis, Referee in Bankruptcy, for the Southern District of New York, the undersigned, JOHN L. LYTTLE, receiver in bankruptcy of the above named bankrupt, offers for sale certain property, assets and effects of said bankrupt.

The property to be sold consists of the following: China, glassware, and fixtures, located at 319 West 42d St.

The above described property may be inspected on the said premises, No. 319 West 42d St., from 4th day of April to 12th day of April, 1918, between the hours of 10 A. M. and 4 P. M.

Bids for the above described property, assets, and effects, as an entirety, may be submitted to the receiver at his office, No. 31 Nassau St., City of New York, on or before 2 o'clock noon in the afternoon of April 10th, 1918, at which time and place the bids will be opened by him and creditors may attend and express themselves in reference thereto. Each bid must be accompanied by a certified check or cash for at least ten per cent. (10%) of the amount of the bid. The receiver reserves the right to reject any or all bids, in which event said property will be sold at public auction on the premises by Charles Shongood, Auctioneer, on 12th day of April, 1918, at 10:30 o'clock in the forenoon.

Dated, April 3d, 1918.

JOHN L. LYTTLE, Receiver,
31 Nassau St., New York City.

GALLERT & HEILBORN, Attorneys for Receiver, 31 Liberty St., City of New York.

IN THE DISTRICT COURT OF THE United States for the Southern District of New York.—In Bankruptcy.—In the matter of O'BEIRNE BROTHERS, INC., Bankrupt.—Chas. Shongood, U. S. Auctioneer for the Southern District of New York, in Bankruptcy, sells this day, Wednesday, April 10, 1918, by order of the Court, at 10:30 A. M., at 432 W. 43d St., Kelly's Stables, Borough of Manhattan, assets of the above bankrupt, consisting of one horse, wagon, and harness.

JOHN L. LYTTLE, Receiver.

GALLERT & HEILBORN, Attorneys for Receiver, 31 Liberty St., New York.

WILLIAM H. WILLIS, 32 Beaver St., Referee in Bankruptcy.

Above sale adjourned until Friday, April 12, same time and place.

IN THE DISTRICT COURT OF THE United States for the Southern District of New York.—In Bankruptcy.—In the matter of RICHMOND BRICK CO., Bankrupt.—Chas. Shongood, U. S. Auctioneer for the Southern District of New York in Bankruptcy, sells this day, Wednesday, April 10, 1918, by order of the Court, at 10:30 A. M., at Room 530, 50 Church St., N. Y., Borough of Manhattan, assets of the above bankrupt, consisting of office furniture, safe, etc.

JOHN B. JOHNSTON, Receiver.

ARTHUR LOVELL, Attorney for Receiver, 34 Nassau St., New York.

BANKRUPTCY NOTICES.

NO. 23690.—U. S. DIST. COURT, SO. DIST. N. Y.—In Bankruptcy.—JOSEPH L. GREENBERG, Bankrupt.

Creditors of said bankrupt are hereby given notice that on March 19th, 1918, he was duly adjudicated bankrupt. The first meeting of creditors will be held at my office, 233 Broadway, New York, N. Y., on April 24th, 1918, at 11 A. M. Creditors may prove claims, appoint a trustee, examine the bankrupt, and transact such other business as may come before said meeting.

MACGRANE COXE,
Referee in Bankruptcy.

MORTGAGE LOANS.

MORTGAGE MONEY

Wm. A. White & Sons
Established 1868
46 Cedar Street
Telephone 5700 John

MORTGAGE MONEY
ALBERT B. ASHFORTH, Inc.
Mortgage Department
14 WALL STREET
Telephone Rector 4090

BARGAIN PRICE ONLY $16,000 IF SOLD NOW

You May Buy It on Your Own Terms.

This charming Colonial home is wonderfully situated, overlooking a magnificent inland lake 500 feet above sea level, with beautifully planted grounds, fine old trees, shrubs and flowers in profusion. The charm of its land and water views are unparalleled near New York. In the exclusive, picturesque Montclair-Morristown section. Ideal commuting facilities to New York City. There are 14 large rooms; 3 perfectly appointed baths and servants' quarters. Huge open fireplaces, hardwood trim, parquet floors, expensive plumbing. This house is new, and handsomely finished throughout, has every modern convenience, and is in an ideal location for access to all outdoor sports, including golf and boating, and several country clubs near by.

GEO. H. PEARE, 640 Riverside Drive, N. Y. C. Tel. 6634—Audubon.

REAL ESTATE AT AUCTION

Bryan L. Kennelly, Auct'r.

Bryan L. Kennelly, Inc., will sell At Public Auction, Tuesday, April 16, 1918, at 12 o'clock noon at the Exchange Salesroom, 14-16 Vesey St., N. Y. City,

36 East 81st St.

Between Madison and Park Aves.

The four story and basement brown stone high stoop private Dwelling, in good condition, with modern plumbing and two baths. Neighborhood excellent; adjoins modernized private Dwellings on both sides.

Ready for immediate alteration into 5 story American basement dwelling at moderate cost. Basement floor beams are substantially on the sidewalk level. Immediate possession. Size 16x102.2.

60% on mortgage for 3 years.

R. & E. J. O'GORMAN, Attorneys for Owner, 51 Chambers St.

Maps, &c., at auctioneer's offices, 156 Broadway.

BROOKLYN—FOR SALE OR TO LET.

GET THIS!

ONE-FAMILY HOMES IN BROOKLYN are in great demand along the line of the new Sea Beach subway. We have 150 applications for rent and nothing to offer. We have for sale a few 7-room brick houses near station, beautifully decorated, ready to occupy; $5,000 to $7,000; with or without garage; easy terms. SOME DAY SOON ALL PROPERTIES ALONG THE GREAT BROOKLYN SUBWAYS WILL BE WORTH VERY MUCH MORE. REMEMBER THE BRONX. Let us send you information and photos. We have something to tell you.

ALCO BUILDING CO.
217 Broadway. Barclay 4585
PROPERTY OFFICE, 22D AV. STATION OF THE SEA BEACH SUBWAY.

QUEENS—FOR SALE OR TO LET.

For Sale at
KEW GARDENS, L. I.

16 minutes from Penn. Station. Beautiful 12 room house, all modern improvements, 8 baths, 2 open fireplaces; situated on large corner plot. Owner, Room 308, 82 Broadway.

Colonial Houses, Jamaica.

5 new houses, 7 rooms, all modern improvements; very attractive inside and outside; beautiful location; restricted neighborhood; low price; easy terms or lots in partial payment. Frank L. Ferguson, 66 Orange, Brooklyn.

SEMI-BUNGALOW

Eight rooms and bath; hardwood trim; modern improvements; gas and electricity; private beach, dock, boat, anchorage; 30 minutes from Manhattan; easy terms. Owner, 243 West 34th St., New York.

WESTCHESTER—FOR SALE OR TO LET.

HOMES AT
SPUYTEN DUYVIL-ON-HUDSON

Several attractive houses, with fine views and ample grounds, in restricted neighborhood, are available for immediate occupancy.

SALE PRICE—from $32,000 to $80,000.
RENTALS—from $1,800 to $2,400.

One house, 14 rooms, 3 baths, may be had furnished for the season.

Along the Hudson Company
43 Cedar Street, New York City, N. Y.
Telephone John 4178.

RENT UNFURNISHED $2500

New Elizabethan house of 12 rooms and 8 baths, 2 extra lavatories. Living room panelled with quartered oak. Sleeping porch, garage, vegetable and flower gardens. Convenient to clubs, bathing, etc. 5 minutes to Stamford Station. F. L. Field, 18 East 41st St.

SPECIALISTS IN
WESTCHESTER AND NEARBY CONNECTICUT
PROPERTIES.
INSURANCE.
Fish & Marvin 527 5th Av.

BRONXVILLE.
NEW HOUSES.

9 to 11 rooms; sun parlors, sleeping porch, 3 baths, showers; tapestry brick, stucco, frame; large plots.

FRANK C. STEVENS,
Room 406, Proctor Bldg.,
Mt. Vernon, N. Y.

FOR SALE OR RENT

At Larchmont, handsomely furnished home, for season, May to October; 5 master's bedrooms, 8 servants' rooms, 3 baths; in the best residential section.

H. L. FLINT,
Tel. M. Hill 2422. 7 East 42d St.

AT WHITE PLAINS Great bargain; Offer wanted. Beautiful home, 10 rooms, three baths, conservatory, sleeping porch, open fireplaces, electric light and gas; hot water heating; hardwood throughout; brokers protected. ROBERT M. FULTON, 500 5th Av., N. Y.

LONG ISLAND—FOR SALE OR TO LET.

AT FREEPORT L. I.
HOUSES & BUNGALOWS
FOR SALE

5 to 16 Rooms. $2,500 to $12,000.
Easy Terms. Send for List 15.
JOHN J. RANDALL CO.,
47 W. 34th St., N. Y. Phone Greeley 2325.

STUCCO HOUSE—$20 MONTHLY

buys it, everything new, 6 rooms, handsome bath, open fireplace, hardwood floors, decorations in ivory, electric lights, steam heat, fine plot, hedge, lawn, flowers; easy commuting; owner must sell at once, sacrifice for $3,500, $250 cash needed; title guaranteed. M. H., 47 West 34th St., Room 434.

WATERFRONT BUNGALOWS

5 rooms, bath, all improvements, boating, bathing and fishing; all year home; plot 4,000 square feet of excellent soil; only $200 cash needed. Address Estate, 243 West 34th St. Open evenings until 7.

Handsome 7-Room Cottage.

All large, airy rooms; all modern improvements; near school and trolley; owner needs $250 cash, balance easy monthly payments; easy commuting distance from New York. Address COTTAGE, 243 West 34th Street.

PLANDOME, L. I.

On Manhasset Bay.

For Sale—Dutch Colonial House, 9 rooms, 3 baths, large porches; garage. Plot 100x150. Beach rights. C. H. HILL, 456 Greenwich St., N. Y.

NEW JERSEY—FOR SALE OR TO LET.

DEFECTIVE TITLES

are a financial quicksand. If you possess titles to real estate, insure them and avoid possible future loss. We specialize in Bergen and Rockland real estate titles. Write for our booklet.

North Jersey Title Insurance Co.
HACKENSACK, N. J.
N. Y. Rep., Glenn K. Carver, 60 Wall St.

EXTENSIVE WATER POWER AND FACTORY SITE.

35 miles New York, 40 acres, with 1500 ft. railroad frontage; 250 to 300 horse power. Great opportunity for developing power. Over 14 ft. head for turbine wheels; 40,000 available population. For sale at genuine bargain.

ALLABOUGH & SON Woolworth Bldg., New York.

CRANFORD Attractive homes, $3,300 to $4,500, easy terms; on large plots; sewer, gas, electricity, steam heat, parquet floors; near station; commutation 10½c. T. H. Shaheen, 364 Lincoln Av., Cranford, N. J.

NEW JERSEY—FOR SALE OR TO LET.

10 CENTS A DAY

Will pay for, and $58 is the price of beautifully situated, high, dry, cleared lots, 25x100, in New Jersey town; 7,000 inhabitants, 4 railroads, 100 trains daily, 14 factories, banks, schools, stores, churches, trolleys. Send or call for free railroad tickets. Show property any hour of the day, including Sunday.

Brooks Inter-State Realty Corp'n,
45 West 34th Street, New York.
Phones—"Greeley 186-187."

Be patriotic! Buy Liberty Bonds. The nation needs your help. Everybody is doing it—why not you?

$500 CASH,

Balance monthly, buys this Colonial house.

7 large rooms and tiled bath; big open fireplace in living room; model gas kitchen; steam heat; plot shaded by big trees on beautiful street, near Country Club and Golf Course, in attractive Northern New Jersey Club Colony, 14 miles out.

Paul Delmont, 50 Church St., Room 178, N.Y.

A MATCHLESS OPPORTUNITY.
COMMUTING ESTATE FARM.

In New Jersey Hills, thirty miles New York; 75 acres beautiful land, 600 feet elevation; two-thirds tillable; half mile express station; trolley. Delightfully located house, 11 rooms, steam heat, electricity, bathroom. Modern large barn, tenant house, garage. Tremendous bargain. Terms. Photos. $14,500.

ALLABOUGH & SON Woolworth Bldg., New York.

MOUNTAIN SIDE HOME

for rent, nine rooms, two baths; Montclair-Morristown section; wonderful views, superb elevation, 1 hour from New York City; nicely furnished, rights to beautiful lake; garage facilities; moderate rent for season or year. Write Private, P. O. Box 529, New York City.

FURNISHED HOUSES TO LET.

For Rent Furnished
Spuyten Duyvil-on-Hudson

Attractive 14-room house, with fine river view; artistically furnished, with 2½ acres grounds, beautifully planted with shade and fruit trees, shrubs, garden. Large garage and stable. Rent season $2,000. Seen by appointment. Northern Realty Company, 43 Cedar Street. Tel. John 4178.

TO LET FOR BUSINESS.

299 Madison Ave.

A few desirable
OFFICES
to be had from May 1st.
Also an
ENTIRE FLOOR
all very light; rent reasonable.

J. Romaine Brown Co.
ON PREMISES.
Telephone Murray Hill 1481.

117 & 119 W. 48TH ST.
RECONSTRUCTED FOR
RESTAURANT OR CLUB.
FIVE-STORY BUILDING.

Contains cellar and large basement. Two large dining rooms, one with double height ceiling and balcony. Ample plumbing; steam heat and hot water plants. Two upper floors have 14 rooms and 11 baths.

E. H. Ludlow & Co., 149 Broadway.

CORNER STORE, B'way, Nr. 57th St.
Splendid Location for High Class Store or Show Rooms
James A. Dowd, 874 Sixth Avenue. Circle 32.

OFFICES.
36 East 23rd St.
$35 UPWARD
10 Story Office Building; two elevators.
CALL AND SEE
GOODALE, PERRY & DWIGHT, INC.
Farragut 5360. 137 W. 23d St.

STORAGE BASEMENT
114-116 EAST 28TH ST.
DRY CEMENT FLOOR; 100 FT. DEEP, HIGH CEILING. LEASE.
GOODALE, PERRY & DWIGHT, Inc.
Farragut 5360. 137 W. 23rd St.

BROOKLYN.

TO SETTLE AN ESTATE.
FACTORY FOR SALE

24,000 sq. ft. floor space; $30,000; mill construction; fine condition; complete, ready to occupy now; Brooklyn. Ideal location for transport facilities and help. Terms. ATTORNEY, Post Office Box 529, New York City.

APARTMENTS TO LET—Unfurnished.

MANHATTAN—West Side.

19 West 54th St.
Near Fifth Ave. & University Club.
Doctor's Apartment and Office
Will alter to suit tenants.
Apply to
Wm. A. White & Sons,
46 Cedar St.
Telephone 5700 John

THE ROCKINGHAM
216 West 56th St.
S. E. Cor. Broadway & 56th St.
Sunny Corner Apartment
8 Large Rooms......$1,600
7 Room Apts.........$900
Apply to Supt., on Premises, or
JAMES A. DOWD,
874 6th Ave. Circle 32.

AVALON HALL,
227 Riverside Drive,
Corner 95th St.
7 Room Apartment.
Rent $1,200.
THOMAS J. O'REILLY,
Broadway at 109th St.
Telephone Academy—1600.

HOUSES FOR SALE OR TO LET.

Manhattan.

PARK AV. and SIXTY-FOURTH ST.
100 East 64th St., southeast corner of Park Av.; modern private dwelling with garage; exceptionally well located; possession May 1; seen by appointment. Apply to WM. A. WHITE & SONS, 46 Cedar St. Telephone John 5700.

East 52d St., 224 and 226.—Private dwelling houses; (224,) 14 rooms, $75 per month; (226,) 8 rooms, $60 per month. Phone Barclay 6510 for further particulars and inspection permit. Good rooming houses.

321 WEST 139TH STREET.
Near Edgecombe Avenue.
10 rooms and bath, in perfect order.
J. Romaine Brown Co., 299 Madison Av.
Tel. 1481 Murray Hill.

54 EAST 87TH ST.
78 EAST 92D ST.
Rent $1,650; whitewood; electric light.
Caretaker.

458 WEST 22D ST.
Four-story, 24 rooms; possession; $1,500.
AMES & CO., 26 WEST 31ST ST.

8-family house, 27x100, $12,000; rental about $1,800. Barnett, 11 East 125th.

PRIVATE HOUSE, Gramercy Park section; steam, electricity. Owner, 140 East 19th St.

Bronx.

Large Colonial residence, 12 rooms, 2 baths, all modern improvements, electricity, hot water heating; large porches; must be seen to be appreciated; three minutes to Jerome Av. subway station. 116 Hawkstone St., between Walton Av. and Grand Concourse, inquire Schonleben.

BOTANICAL GARDENS, BRONX PARK.
We have two very good detached one-family houses for sale, or will rent; each has ground enough for a vegetable garden. Fillmore Realty Co., 11 Wall St.

For Sale—$15,000 house for $9,000; three-story two-family brick house, 14 rooms, all improvements. Apply J. M. Harris, 965 Grant Av., Bronx, near Melrose Station.

Brooklyn.

For Sale—Brooklyn home, 3-story brick, 12 rooms, 2 baths, 2 minutes from Borough Hall; facing east; $2,000 recent improvements; owner left city; easy-term payments if desired; must sell; any reasonable offer considered. C. E. Mason, 437 Chestnut St., Philadelphia.

Queens.

MODERN HOME.
27 minutes from Herald Square; 14 rooms, 2 baths; garage; sewer, water, gas, electricity; privilege of bathing beach; dock, anchorage, &c.; restricted locality. B. Altman, 161 West 34th St., N. Y. C. Phone Greeley 4365.

North Side Jamaica; sacrifice fine detached house, 13 rooms, modern improvements; plot 50x150; near main station and trolleys to Manhattan; price $12,000; terms reasonable. STEARNS, Branford St., Jamaica.

Richmond.

To Let.—690 Richmond Turnpike, opposite Silver Lake Park; 10-room house; all modern improvements; hot-water heat; garage accommodations; ground 100x150. Inquire Rohne & Schmidt, Tompkinsville, S. I.

Westchester.

At a very great sacrifice, one-half of former price, Chester Hill, Mount Vernon, N. Y., 12-room house, hot-water heat, large stable and garage, ¾-acre choice fruit trees, vines, shrubs; best bargain we can offer today. Anderson Realty Co., Mount Vernon.

BUY NOW.
Wonderful bargain in NEW ROCHELLE and PELHAM. Phone New Rochelle 1404, or write J. T. Lamprey, 3 The Circle, Rochelle Park, New Rochelle, N. Y.

Modern 7-room house, bungalow style; restricted neighborhood; large plot; if sold before April 15, $6,150; easy terms. Keys at 414 So. Columbus Av., Mt. Vernon. Phone 2492-M.

Long Island.

Can give immediate possession of new 9-room Hy-tex brick house situated on plot 145x160 on the north shore of Long Island, 33 minutes on the expresses and 50 on the local trains from the Pennsylvania Station; house contains living room with Hy-tex fireplace, spacious hall, dining room with quarry tile floor, kitchen with combination coal and gas range, butler's pantry, inclosed porch with concrete floor, 5 sleeping rooms, 3 baths, one extra lavatory, attic, laundry in basement; fireproof 2-car garage under inclosed porch; house is steam-heated, connected with gas and electricity, telephone installed; 10 large trees on plot; water privileges for bathing and yachting; churches, excellent schools, 3 yacht clubs, 2 golf links, and tennis courts adjacent; all for $18,500, $2,500 down, balance easy. Telephone, call, or write C. E. Tuxill, 47 West 34th St. Telephone Greeley 6807. On Saturday afternoon and Sunday telephone Port Washington 208.

Just completed, ideal new 7-room house, on plot 40x100; very high ground; beautiful view; several trees on premises; North Shore, Long Island, 23 minutes from Pennsylvania Station; 4 minutes' walk from station; Hy-tex brick fireplace, parquet floors, hardwood finish, beamed ceilings, paneled walls, extra breakfast room with built-in Dutch table and benches; exceptional kitchen facilities; steam heat; tiled bath; large clothes presses and linen closet; open attic; small cash payment down and $45 a month; telephone, call, or write at once. Bayside Homes Co., Inc., 47 West 34th St., New York City. Telephone Greeley 6806.

SACRIFICE BY BIG LUMBER COMPANY.
Taken to protect material bill.
Swiss stucco, seven rooms and bath, hardwood floors, open fireplace, ample ground for garden; street sewered; best part of Flushing; will sell $1,500 less than market value. Tel. 6604 Greeley. Warren P. Smith, 145 West 36th St., New York City.

For Sale.—New house, all improvements; 9 minutes to station; $4,000; also two houses, $5,600 and $3,800. See me before buying. Small amount down, balance like rent. Arthur McDermott, Miriam St., Valley Stream, L. I. Tel. 578J.

For Sale.—Eight-room Colonial house; two baths. Box 33, Great Neck Station, L. I.

APARTMENTS TO LET—Unfurnished.

MANHATTAN—West Side.

HIGH-CLASS ELEVATOR APTS.
528 RIVERSIDE DRIVE
Opposite Claremont Inn.
4 Rooms to Sublet—$52.50.
47 FORT WASHINGTON AVE.
Corner 161st St.
5 Rooms—$60.
851 WEST 181st ST.
Corner Northern Ave.
7 & 8 Rooms, 2 Baths—$70 to $91.67
45 PINEHURST AVE.
Corner 179th St.
5-6-7 Rooms, 2 Baths—$50-$80.
Apply Supt., or Louis Schlechter, Agt., 140 St. Nicholas Ave. Morn 2427.

MANHATTAN—East Side.

815 Park Av.
S. E. CORNER 75TH ST.
New 14 story structure, containing numerous unique features throughout.
Well Arranged Suites of
6-7-8 Rooms
3 Baths; Attractive Rentals.
Agent on premises. Rhinelander 499.

QUEENS.

Jackson Heights
only 19 minutes from Grand Central Station via Queensboro Subway.

Garden Apartments
Have Parked Street Fronts and Large Parks, 450 ft. x 100 ft., in rear of Buildings.

50 New Apartments
Ready for Occupancy May 1st
3 & 4 Rooms & Bath
$33 to $50
6 Rooms, 2 Baths, $64

At Jackson Heights you will find Playgrounds, Gardens, Basket Ball and Tennis Courts, Bowling Alleys, etc.

TAKE THE SUBWAY and transfer at Grand Central Station to Queensboro Subway, direct to 25th St. Station. (Free Transfers.) Booklet, etc., on request.

THE
Queensboro Corporation
Renting Office at Jackson Heights. Opposite 25th St. Subway Station. Telephone Newtown 706.

HOUSES FOR SALE OR TO LET.

New Jersey.

BIRMINGHAM INN FOR SALE.
BIRMINGHAM, N. J.
Main seashore line of P. R. R.; 23 miles from Philadelphia, in Pine Belt of N. J. This hostelry has been improved, new plumbing, extra baths, newly papered, furnished, including linen, china; accommodation 200 guests; garage attached; excellent location for automobile trade; immediate possession; about 5 miles from Wrightstown Cantonment Camp. T. Munroe Dobbins, Agent, 1,511 Sansom St., Philadelphia, Penn.

TELEPHONE ME NOW.—If sold immediately, beautiful new suburban home goes for $300 and small monthly payments less than rent; 30 minutes from New York, 7 1-3c. commutation fare; 6 rooms, tiled bath, parquet floors, beamed ceiling, brick fireplace, built-in bookcases, bedroom in white enamel; steam heat, water, gas, electricity, handsome fixtures; near schools and station; 70 trains daily. John A. Baldwin, 80 Maiden Lane. PHONE ME NOW John 5041.

For Sale. — Several conveniently arranged houses in East Rutherford, N. J., and vicinity; 5, 6, and 7 rooms; improvements, &c.; houses about 6 years old; also one 2-family house 8 years old; all within good commuting distance of the city; owner goes in the service this month and will sacrifice. Henry A. Koch, Owner, 327 Union St., Carlstadt, N. J.

Home for Sale West Englewood, N. J., Park Section.—Six room, bathroom and sleeping porch; all modern improvements; price $5,500. For terms apply J. M. O'Donnell, owner, 40 Ogden Av., West Englewood, N. J., or telephone Englewood—1237M.

Completed modern residence, Mountain Lakes, N. J., fourteen rooms, four baths, sun parlor; all improvements; garage; owner must sacrifice; will lease for year, applying rental to purchase price if sold. W. L. Sawyer, 15 Park Row, New York.

For Sale, Glenridge, N. J., 29 Hillside Av., 11-room house, 3 baths, laundry, sleeping porch; gas, electric lights; garage for two cars; nice grounds; choice, convenient locality. Lyon, 110 Ridgewood Av.

At Mountain Station, South Orange.—Two houses, 10 rooms each; all improvements; $8,500; rent $60. O. S. Thompson, 257 4th Av., New York. Telephone 3163 Gramercy.

Morristown, N. J.—9-room house, 3 baths, electric light, gas; garage; near station, $60 per month. J. C. Neal, 14 Perry St., Morristown, N. J.

Newark.—2-family house, 13 rooms, near 3 trolley lines; $3,200; terms. Henry Goldman, 485 West 135th St.

Bogota, N. J.—Houses, rent $35-$100. Dinnsbell, 98 Larch Av., Bogota, N. J.

Connecticut.

458 WEST 22D ST.
Four-story, 24 rooms; possession; $1,300.
AMES & CO., 26 WEST 31ST ST.

Miscellaneous.

I am offering for sale my home, situated in the finest suburban section in the State; this house is exceptionally well built and will surely appeal to you; for a small cash payment, balance monthly, less than rent, you can buy this wonderful six-room house on a very large plot, with fine old shade trees, beautiful lawns, open fireplace, sleeping and dining porches, parquet floors; surrounded by refined neighbors on a highly restricted property, with every city improvement, and only 30 minutes away; price, $5,500. Call, write, or phone M. D. Ayers, 146 West 36th St. Phone 4535 Greeley.

Houses Wanted.

Private dwelling wanted; west side, between 72d and 82d St., near West End Av., $4,000 to $5,000 cash; balance mortgage; must be bargain, large yard, electric light, modern and in good condition. Owners only, address Hirsch, 216 West 100th St.

SUBURBAN HOME WANTED.
Seven to nine large rooms; good locality; commuting distance; no frame building. Address, giving price and particulars, Buyer, E 135 Times.

Wanted, a small house within radius of 15 miles of Pelham, with sufficient ground for a satisfactory vegetable garden and keeping about 500 chickens; may consider purchase after 1 year's rental. O 2 Times.

New 6-room house wanted; nearby suburb in restricted section; must be modern in every respect; along N. Y. Central; full particulars. G. H., 118 Times.

Wanted, unfurnished house, 6-7 rooms; all improvements; easy commuting distance; garage if possible. Cary, 208 West 84th St.

Want to rent small house with garage; West Bronx, Westchester preferred; answer by mail. A. R. N., 1,403 St. Nicholas Av.

Six rooms, unfurnished, bath, in two-family house, half-hour Times Square; rent about $30. Adults. K. 126 Times.

Wanted, rent 6-7 room house, improvements, ground for vegetable garden, half hour out, near station, $25. C 377 Times Downtown.

HOUSES TO LET—FURNISHED.

Manhattan.

For rent, furnished, attractive studio home, East 19th St., near Gramercy Park; cool, quiet, unusual; nothing like it in New York; May 1 to Sept. 15. Telephone 3103 Gramercy.

Brooklyn.

For the Summer season, May 1 to Sept. 1 or longer, a beautiful home in Prospect Park South, Flatbush, Brooklyn; 12 rooms, with four bathrooms and shower bath, and every modern comfort and convenience; rent moderate for accommodations offered. Phone Flatbush 4426.

Westchester.

For rent furnished, Scarsdale, part house, six rooms; $100 month. M 128 Times.

New Jersey.

To rent, furnished, for Summer, house, at Montclair, N. J.; convenient to station; six family bedrooms, four bathrooms, sleeping porch, inclosed veranda; lawns, trees, small garden, planted; gardener; terms $200 per month; references exchanged. X 371 Times Annex.

Furnished Houses Wanted.

Furnished bungalow, May 1-Oct. 1; good locality; within forty minutes downtown; rent $55, references; write full particulars. E. B. T., Room 943, 42 Broadway.

SUMMER HOMES—Furnished.

Richmond.

May 1 to Sept. 20, at $80 monthly, furnished house; pleasant garden; three bedrooms; maid's room; two baths; electric lights; library; two minutes from station or trolley. 15 Delafield Place, Livingston, Staten Island. Can be seen at any time.

Westchester.

Among the hills of Westchester, 30 minutes from Grand Central; an artistically furnished stucco house, on half-acre of ground; flowers, vegetable garden, house ten rooms, two baths, large sleeping porch, outside dining porch, inclosed; garage. Particulars and photographs may be had at Little Gallery, 4 East 48th St.

Cozy home, fully furnished, to rent for Summer or year, 7 rooms; all improvements; fruit, roses. Address E. L. Harrick, Ossining, N. Y.

AT WHITE PLAINS.
Dwelling, 12 rooms, 2 baths; plot 100x185; garage; rent furnished for Summer.
SHAW & CO., 1 West 125th St.

Long Island.

DELIGHTFUL SUMMER HOME,
North Shore, for sale or rent; fronting beautiful harbor; list Summer homes mailed. Daniel M. Gerard, 1,270 Broadway, N. Y.

New York State.

Central Valley, Orange County, 48 miles Erie, furnished house, modern conveniences; 2 acres. Sturtevant, 145 West 69th. Columbus 6314.

Connecticut.

LYME, CONN.
To let, furnished cottage, 11 rooms; modern conveniences. G. G. MacCurdy, New Haven, Conn.

Pennsylvania.

For rent at Milford, Pa., 12-room house, furnished, 2 baths, modern conveniences; beautiful grounds, big shady trees; garage. Address A. J. Gloriot, 90 Lamont Av., Elmhurst, L. I.

Summer Homes Wanted—Furnished.

Small furnished Summer home wanted, preferably near bathing beach; hour from uptown, New York. C. F., 202d St. and 10th Av., New York.

COUNTRY PLACES FOR RENT.

Miscellaneous.

Ideal suburban homes to rent, furnished or unfurnished, Conn., Long Island, Larchmont. Hygrade Renting Co., Aeolian Bldg., 35 West 42d St. Phone Vanderbilt 5248.

Country Houses Everywhere; Town, Country; Renting. Agency, 200 West 72d. Col. 5565.

FARMS.

New York State—For Sale or to Let.

For sale, on account of death, one of the best dairy farms in Orange County; new two-story house, large barns, good orchard, well watered; 1½ miles from large village, high school, &c.; on State road; price $4,000; easy terms. R. T. Brown, Pine Bush, N. Y.

Farms Wanted.

IMMEDIATELY, farm, not too large, not over 2½ hours from New York; must be paying proposition; modern equipment; price moderate; preferably Connecticut, New York. O 13 Times.

REAL ESTATE.

Manhattan.

Ideal estates, $5,000 to $50,000, which cost $7,000 to $100,000; terms or trade; limousine service. Donnell-Holmes, 43 Cedar. Tel. John 5928.

Brooklyn—For Sale or To Let.

Real estate for sale, Brooklyn; one of the most desirable factory corner sites in Greenpoint section; 100x200 feet; within three blocks New York State barge canal and five minutes' drive to thirteen railroads and piers; surrounded by labor-living neighborhood; at a sacrifice. Thomas F. Reilly, 775 Forest Av., Brooklyn.

Westchester—For Sale or To Let.

Attention! Hudson River, 32-acre estate, $25,000; Westchester County estate, 128 acres, $35,000; both big bargains. Particulars of Ernest Tribelhorn, 308 West 97th.

Long Island—For Sale or To Let.

ST. JAMES.—Convenient to harbor and station; practically new 9-room residence, barn and poultry house; grounds beautifully laid out; an ideal location; value $10,000; price $6,000. Terms to suit.
GOODWIN & GOODWIN,
148 WEST 57TH ST.

OWING to death of Mr. Weisskoff will sell or rent well-known Elizabeth Hotel, situated at Storm Av., Arverne, L. I. Full particulars apply L. Lewy, 9 Storm Av., Arverne. Telephone 1314 Hammels.

FURNISHED HOUSES.
THEO. S. HALL, HUNTINGTON, L. I.

New Jersey—For Sale or To Let.

Boonton.—Thirty miles from city; gentleman's estate, 90 acres; large, new 14-room house, 3 baths, gas, electricity; garage, gardener's cottage, barn, orchard, lake; $50,000, free and clear; make terms to suit. Irving H. Wolfe, 225 West 39th St., New York. Phone 8878 Bryant.

Your monthly rent will pay for my six-room modern dwelling, all improvements, half-hour out, Erie; restricted, near station and trolley. W. Brady, 21 Park Row.

Bargain.—Five rooms, bath, all improvements, large plot, near station and trolley, half-hour out, on Erie; $2,900; terms like rent. W. Butscher, 21 Park Row.

Real Estate for Exchange.

NORTH NEW JERSEY.
Beautiful stucco corner house, 9 and bath; 5 minutes to station; high-class restricted section; will exchange for Brooklyn; less than 30 miles out; price $10,000. RUSTIN & ROBBINS, 16 Court St., Brooklyn.

Will exchange $5,000 equity in private dwelling in Manhattan for Ridgewood, Brooklyn, property; may add cash; what's offered? Hill, 71½ Howard Av., Brooklyn.

Real Estate Wanted.

I have buyers for really attractive Manhattan bargains. Harry E. Hayes, 29 Broadway.

TO LET FOR BUSINESS.

Two 4-story and one 5-story building,
66, 68, AND 70 WEST 36TH ST.

Frontage 75 feet, suitable for restaurant, hotel (45 rooms), or business purposes; may be rented separately or together. Own broker, or Pierre Van Arsdale, Agent, tel. 8952 Murray Hill, 51 East 42d St.

For a long term, elegant Bronx business corner, 2-story and basement, each containing 4,500 square feet floor area; modern brick and steel, all improvements; suitable for industrial and commercial business; wholesale or retail; excellent light, display windows, transit facilities, handy to freight terminal; if necessary will alter. M 26 Times.

Light manufacturing and dwelling combined; large store, 1,000 sq. ft. floor space; fine light; 5-room apartment upstairs; southeast corner Jamaica Av. and Richmond St., Brooklyn; 3 blocks from elevated station; trolley passes door; frame building; rent $35. J. S. Lawson, 11 John St., N. Y.

STORE TO LET, 111 WEST 31ST, 3 DOORS FROM 6TH AV.; 20x120; CONCRETE EXTENSION IN REAR; 40-FT.-LONG SKYLIGHT; BEST BUSINESS LOCATION; $125 MONTH. INQUIRE 47 WEST 29TH. TELEPHONE MADISON SQUARE 10006.

LIGHT LOFT TO SUBLET
for two years, where lease may be continued; 11th floor; 25x135; light on four sides; 2 passenger and 2 freight elevators; adapted to showroom or light manufacturing; price $2,500. The Gill Engraving Co., 140 5th Av.

To sublet in high-class office building on Broadway, in Wall Street district, about 1,000 square feet; suitable for lawyer, high-class company or broker. Address P. O. Box 1,544, New York City.

Will build to lease two-story brick factory for responsible tenant on ten-year lease, in Long Island City, 9,000 square feet. For larger buildings and factory sites, apply A. J. Gretschel, 275 Fifth Av., Long Island City.

Opportunity.—Store, door from 125th St., opposite Hotel Theresa, rent $2,500 year; wonderful location for candy, ladies' wear, &c. Ashman, 2,100 7th Av.

A large piece, 100 feet deep, suitable for motor cycles and side cars, 111th St. and Madison Av. Call at once, Lookstein, 17 East 105th. Telephone 6615 Harlem.

57 WEST 52D ST.
Large parlor floor, four rooms, parquet floors; clean business; doctor or living; also front basement, all conveniences.

Broadway and 42d.—Private office in beautifully furnished suite, with or without stenographic service. Room 620, Longacre Bldg., 1,475 Broadway.

Newly furnished private office; every facility; reasonable rent; also desk room; telephone, stenographer. Duane, 309 Broadway, Suite 807.

Part of small office to rent to desirable party; first-class references; stenographic privileges; lower Broadway. O 333 Times Downtown.

Physician or dentist may secure two very large well-furnished rooms; splendid light and ...; 253 West 103d St., (West End Av.) Academy 2088.

Will sublet part of high-class millinery shop on West 46th St., near 5th Av., for underwear, waists, or ready-to-wear gowns. N 105 Times.

Furnished office to sublet, downtown section; reasonable price to responsible party. Telephone Whitehall 326.

Top loft, 5,000 square feet, daylight, steam heat and power; low rent. "Engineer," 540 West 23d St. Telephone Franklin 1395.

Attractive, furnished or unfurnished; publisher, advertising or kindred line; large or small space; tenth floor, 450 4th Av.

Large loft to sublet; excellent location; 5th Av. corner building; can lease 2 years; reasonable rent. M 88 Times.

One or two bright, desirable offices, unobstructed river view; reasonable rent; 290 Broadway, Room 1602, telephone Worth 4504.

CORNER OFFICE, 12 WINDOWS.
Sublet one year; bargain for somebody. Inquire Room 303, 110 West 40th St.

For rent, suitable office, with lease, immediate possession. Apply Rooms 1405 and 1406, 432 4th Av.

FINE LIGHT LOFTS, $65.
364 West 50th, near Broadway, 25x80.
AMES & CO., 26 WEST 31ST ST.

Store or space suitable for a restaurant in a new nonhousekeeping apartment, southeast corner Madison Av. and 78th St.

Desk room in bright office. Inquire Room 66, 116 Broad St.

Stores and lofts, 5th Av. section; Summer concessions. Gulden, 542 5th Av.

Furnished offices and desk room; service. Suite 308, 51 East 42d St.

AUTOMOBILES.
Garage to let, 342 East 41st; available May 1.

Store to sublet, best location; drafted; reasonable rental. L. C., 1,665 Broadway.

Two choice offices to sublet. Call Room 1732 Woolworth Bldg. Telephone 6758 Barclay.

Large store and basement for storage or wholesale business. 705 Greenwich St.

DESK ROOM,
203 BROADWAY, ROOM 812.

Wanted for Business Purposes.

Wanted.—Space for stock, small office room, right to services of shipping clerk and stenographer, location Astor Place to 23d St. O 10 Times.

WANTED—TO RENT 15-CAR GARAGE. Y 271 TIMES ANNEX.

APARTMENTS TO LET.

Furnished—East Side.

4TH AV., 420, (at 29th St.)—One room with bath, $40; two rooms and bath, $65; elevator, telephone. Tel. 2976 Madison Square.

19TH, 119 EAST.—Studio apartment National Art Club Building, Gramercy Park neighborhood; studio 20x30 feet, dining room, bedroom, bath, kitchenette, restaurant. Phone 6853 Gramercy. Ipsen.

19TH, 103 EAST.—Large apartment, unusually artistic, cool; low rental; September. 3d floor east.

19TH ST., (Gramercy Park.)—Handsomely furnished apartment, 7 rooms, two baths; grand piano; $125. Elberson, 25 West 42d St.

21ST, 147 EAST, (Gramercy Park.)—Two rooms, bath, kitchenette; mahogany furniture; maid service; $75.

34TH, 64 EAST.—Nicely furnished two rooms, bath; every convenience. Merritt, Murray Hill 8281.

44TH, 141 EAST.—Completely and elegantly furnished for housekeeping, two lovely rooms and kitchenette; silver and linen, private telephone; $125 per month. Apply 6L, Superintendent.

50S, (Park Av.)—For rent furnished housekeeping apartment; 7 rooms, 2 baths, from May until September, in the 50s on Park Av. Apply to E. deForest Simmons, 31 West 58th Street. Tel. Plaza 337.

60S, EAST.—Handsomely furnished six rooms, three baths; $200 month. Vanderbilt 1450.

63D, 118 EAST.—For rent from May 15 to Nov. 1, a bright, sunny apartment, 7 rooms and three baths; beautifully furnished; rental $300 per month; apartment can be seen by appointment. N 200 Times.

69TH, 20 EAST.—Two rooms, bath; $60. Rhinelander 3179, after 2 P. M., or Superintendent.

72D ST., 227 EAST.—Sublet Summer, elevator apartment, every modern convenience; reasonable; responsible party only. Willis, Rhinelander 3259.

81ST, 75 EAST (corner Park Av.)—Seven rooms; elegantly furnished; $75 until Oct.

84TH, 114 EAST, (New Building,) near Park Av.—Army officer wishes to rent handsomely furnished six-room apartment; May to October; $125 monthly; two master's bedrooms and bath, maid's room and bath, grand piano, oriental rugs, antique mahogany. Telephone Lenox 9274.

165TH EAST, near Concourse.—To sub let, five-room apartment; very reasonable; May to October; responsible party. N 196 Times.

AN EXCEPTIONALLY attractive and cool apartment in delightful private residence. Phone Plaza 2200.

ANNEX HOTEL SEVILLE; full service, two large rooms, kitchenette, bath. Phone Madison Square 5600. Apartment F, after 6.

APARTMENTS HANDSOMELY FURNISHED CLARK REALTY, 30 E. 42d. Vanderbilt 1450.

ATTENTION! — Apartments, furnished; two rooms and bath; full hotel service; one block from subway; $14 to $17.50 weekly. Hotel St. Louis, 34 East 32d St., and Hotel Senton, 35 East 27th St.

ATTRACTIVE TWO-ROOM APARTMENT for bachelor in private house. Telephone Plaza 2200.

DOCTOR'S OFFICE TO LET, 3 ROOMS, WITH GAS AND ELECTRIC LIGHT; WITH THE PRIVILEGE OF HOTEL PHYSICIAN. HOTEL LEONORI, MADISON AV. AND 63D ST.

Furnished apts., 2 rooms, bath; maid service, until May 1. Plaza 6676.

GRAMERCY PARK.—Large north light studio, two bedrooms, foyer hall, kitchenette, and bath; Gramercy Park privileges; per month. Phone Gramercy 5447.

GRAMERCY PARK.—Handsomely furnished seven-room apartment; $150 month to July; longer; immediate possession. Telephone Vanderbilt 1450.

Handsomely furnished living room, bedroom, and bath. Phone Plaza 6868.

MADISON AV., 1,100, (Corner 87th.)—Attractively furnished apartment, 7 rooms, $100. Seen from 11 to 5. Apt. 14, Johnson.

MADISON AV., 202.—Beautifully furnished apartment; top floor. Boyd, Murray Hill 1441.

MODERN APT.; Park Av. section, two rooms, bath and kitchenette; rent moderate. Plaza 5120. 128 East 54th St.

PARK AV., 970.—Rent furnished June to October, corner apartment, 11 rooms, 3 baths; $400 month. Lenox 9280.

PARK AV., (Near 82d.)—Apartment of 10 rooms and 4 baths to rent for the Summer. Lenox 3848.

SMALL APARTMENT, ARTISTIC, COMFORTABLE; $65. TELEPHONE 778 GRAMERCY.

TWO ROOMS, Bath, Kitchenette.—Immediate possession; to October, $600; grand piano. Telephone Plaza 4556 for appointment.

WASHINGTON SQUARE.
29 Waverly Place, handsomely furnished 8-room apartment, to sublet to Oct. 1, $125 per month; large rooms; very comfortable; bright and sunny; overlooking Washington Square. Wm. A. White & Sons, 46 Cedar St. Telephone 5700 John.

Furnished—West Side.

12TH ST., 33 WEST.—Seven rooms, furnished in good taste, southern exposure, $175. Apply to Mr. Randolph Beadleston, on premises, between 11 and 1, or to William A. White & Sons, 46 Cedar St. Tel. 5700 John.

12TH, 23 WEST.—For rent, beautifully furnished apartment, 2 rooms, bath and kitchenette; cool, rear; exclusive neighborhood; occupancy April 15. Gibson.

16TH ST., 115 WEST.—Handsomely furnished apartment, 4 rooms and bath; will sublet until Oct. or Nov. 1st, to desirable party; inducements will be made, references required. Apply Superintendent.

27TH, 43 EAST.—Two rooms, kitchen, and bath, $85. Waston. Call after 4 P. M.

40TH, 104 EAST.—Six rooms, handsomely furnished, 2 baths. Moore. Phone Murray Hill 2616.

46TH, 241 WEST, (just off Broadway.)—New elevator building; 1-2-3 rooms, bath, kitchens or kitchenettes; $50 up monthly; references indispensable. Tel. Bryant 6355.

47TH ST., 14 WEST.—TWO ROOMS, BATH, KITCHENETTE; SEEN FROM 11 A. M. TO 5 P. M.

47TH, 132 WEST, (Felix Portland.)—Desirable suites, 2 rooms, bath; extremely reasonable; special monthly rates; American and European plans.

47TH, 112 WEST.—Bachelor apartments, completely furnished; 2, 3 rooms, bath, $65-$100, including service; modern building; elevator. Payson McL. Merrill Co., 9 East 44th St.

47TH, 8 WEST.—Magnificent suite of three rooms, bath, beautifully furnished, for bachelors or married couple; also two large single rooms, with bath; electric, elevator.

47TH, 74 WEST.—To let, two large rooms, kitchenette, and bath; occupy entire floor of old-fashioned house. Bryant 4844.

51ST ST., near 5th Av.—Comfortably furnished two rooms, bath, and kitchenette; service; electricity; references. Call Circle 2883.

54TH AND 7TH AV.—Artistically furnished 3 room and bath, housekeeping, high-class apartment; for bachelor or married couple. Apply Supt., (The Oregon.)

55TH ST., 13 WEST.—Two, three rooms, bath, kitchenette; French windows; southern exposure; maid service. Phone 1300 Circle. Browne.

55TH ST., 350 WEST, ("Dearborn.")—Three very large rooms, kitchen, and bath, to Oct. 1. Phone 7340 Columbus, Apt. 2F; $80.

56TH, 342 WEST.—Sacrifice, small front elevator apartment, attractively furnished. Central Mason.

56TH, 63 WEST.—Bachelor apartment, two rooms, bath; elegantly furnished parlor floor.

58TH, 152 WEST.—Living room, grand piano, 2 bedrooms, bath, kitchenette; maid service; breakfast. Telephone Murray Hill 8954. Mornings before 10.

58TH, (near 5th Av.)—Handsomely furnished apartment; two rooms; kitchen, bath; piano; $125 monthly. Elberson, 25 West 42d.

59TH ST., WEST, one block Plaza Hotel, 5th Av.—Two rooms, bath, and kitchenette apartment, eleventh floor; overlooks Central Park South; $135 month; lease to October or longer; new, modern building; restaurant in building; up to date. Telephone 672 Morningside.

64TH, 1 WEST.—Handsomely furnished; 7 rooms, 2 baths, overlooking Central Park; can be seen between 1:30 and 5.

69TH, 245 WEST.—$50-$80, 2-3 room apartments; kitchenette; completely furnished; latest improvements; references necessary.

70TH, 236 WEST.—Most attractive housekeeping apartment, 4 rooms and bath, completely furnished, immediate occupancy, till Oct. 1. Apply Superintendent. Tel. 9880 Columbus.

70TH ST., (at Broadway, The Nevada.)—Six sunny, airy, comfortably furnished rooms and two baths; for reasonable rent until October to small, responsible family. Inquire Apartment 2D or of Manager.

70S.—Magnificently furnished 8 rooms, 3 baths; immediate possession; particulars. Vanderbilt 1450.

70TH, 64 WEST.—One, two rooms, kitchenette, bath, $55 or $60 month; select.

71ST, 340 WEST.—Modern 2-room and kitchenette apartment, suitable for business couple or bachelor.

72D, 116 WEST.—To sublet, modern 2-room and bath; restaurant; maid service; seen daily, 1 to 5. Apartment 12E.

72D ST., 118 WEST.—Handsomely furnished two rooms, bath, restaurant, maid service; reasonable; seen daily, 1 to 4. Inquire Dean.

72D SUBWAY.—Two bedrooms, exclusive, furnished; reasonable. Phone Col. 3974.

7..TH, 104 WEST.—$73 rental, unfurnished; furnished suite, bath, service, piano. Columbus 5585.

75TH, 235 WEST.—Attractive high-class apartment, six large rooms, bath; May to October; reasonable rent; references. Apartment 2.

75TH, 102 WEST.—Completely furnished 7 rooms, every convenience; southern exposure. Apt. 61.

78TH, 205 WEST.—Exceptionally complete, comfortable two-room suite; kitchenette; five windows; maid service; $50 monthly to October.

79TH, 172 WEST.—High-class 8 rooms, elegantly furnished; $150; convenient, select location.

79TH, WEST.—Handsomely furnished elevator apartment, 7 large, light rooms, 2 baths; piano; $140. Elberson, 25 West 42d.

80S, (West End.)—Six rooms, two baths, handsomely furnished; reasonable. Columbus 3974.

80TH, 171 WEST.—Homelike, furnished, four rooms, complete, electricity; shower; $50. White.

80TH, 106 WEST.—Handsome 2-3 room, kitchenette, private bath, maid service; suitable 2 to 5 persons.

86TH, 200 WEST.—Unusually attractive apartment, 7 rooms; baby grand, &c.; reasonable. Superintendent.

91ST ST., 27 WEST.—2-3 room apartment; high class; furnished; latest improvements; maid service; $25-$75; references necessary.

92D, 294 WEST.—Top floor east, cultured, discriminating people will appreciate seven-room apartment; spacious; beautifully equipped; distinctive atmosphere.

APARTMENTS TO LET.

Furnished—West Side.

82D ST., 214 WEST.—Handsomely furnished apartment, 7 windows on Broadway, May to October, 7 rooms, 2 baths, $110. Parry, 2700 Riverside.

85TH ST. AND BROADWAY.—7 rooms, completely furnished, pianola, Victrola, until Oct. 1; seen by appointment. Riverside 9210.

98TH ST., 310 WEST.—Elevator apartment, seven rooms and bath; beautifully furnished; piano, silverware, linen, library; May to October; $125 to desirable tenant.

97TH, 316 WEST.—Seven rooms, modern; apartment 1A; references. Riverside 6780.

98TH ST.—Handsomely furnished corner apartment, 8 rooms and 3 baths, on 9th floor; rent 2 months or longer, $300 month; immediate possession. Telephone Vanderbilt 1450.

112TH, 604 WEST.—Five large, light rooms; reasonable; period optional. Apartment 9.

113TH, (near Riverside Drive.)—Two rooms and bath in newly-altered private house of R. A. McEntee Co., 344 West 112th St. Telephone Morningside 1391.

113TH, 520 WEST.—Artistic five-room apartment; Steinway grand; $110. Morningside 4974. Adams.

113TH, 307 WEST.—Two rooms, kitchenette, elevator. Apt. 34.

114TH, 528 WEST, one door from Riverside.—Unusual opportunity; delightfully furnished six-room apartment; all sunny. Apartment 63.

114TH, 611 WEST.—Beautifully furnished apartment, all light rooms, baby grand piano and library; very reasonable. Apt. 21. Telephone Morningside 2896.

115TH ST., 1370 Manhattan Av.)—Five handsomely furnished light, outside rooms; elevator apartment; one block Morningside Park; convenient to elevated express; until October. Greer.

116TH, 616 WEST.—Attractively furnished 5 rooms, April 15 to Oct. 1, $85. Apply afternoons, Apt. 3. Morningside 6704.

116TH, 610 WEST.—2-room and kitchenette apartment, furnished or unfurnished, near Riverside Drive. Apt. 104.

116TH, 620 WEST.—Attractive furnished five-room front apartment, $115; May till October.

119TH, 435 WEST.—2 rooms, kitchenette; front south; opposite Columbia; immediate possession. Hildreth.

119TH, 433 WEST.—Two rooms, kitchenette, entirely front south, opposite Columbia. Hildreth.

121ST, 416 WEST.—Attractive 4 rooms, artistically furnished; immediate possession. Apt. 42.

123D ST., Corner Broadway, (3,190.)—Well-appointed, 7-room, front, apartment, bath, all conveniences, to Oct. 1; references. Apt. 25. Phone 6960 Morningside.

124TH, 534 WEST.—Attractive six rooms; improvements; central; to October, longer; reasonable.

138TH, 634 WEST, (Apt. 36.)—Four rooms, sublet, nicely furnished, May to October; comfortable, cozy; excellent references necessary; call evenings, corner Riverside Drive.

145TH ST., Corner Drive.—Outside four rooms, overlooking river, May 1 to Oct. 1; $85 per month. Apt. 8B. Tel. Audubon 6790.

150TH, (3,647 Broadway.)—High-class apartment, 4 rooms, completely furnished; reasonable. Robinson.

156TH, 550 WEST, (4B.)—Sublet, May to October, 3 large light rooms, furnished, pianola; high-grade elevator apartment house; very low rental responsible party.

181ST, 605 WEST.—Fully furnished housekeeping suite, three rooms and bath; piano, elevator, electricity opposite subway. Apt. 33.

APARTMENTS—Beautifully FURNISHED, 2 TO 5 ROOMS AND BATH, with or without kitchen; attractive restaurant, table d'hote and a la carte; best food, reasonable prices; complete hotel service; $60 monthly up; near Riverside Drive, Central Park; two blocks from 96th subway.
HOTEL SCHUYLER ARMS,
305 West 98th St. Near Broadway.
Telephone Riverside 8100.

APARTMENT HUNTING UNNECESSARY. Attractive Summer offerings. Consult Mrs. Dingleman, Renting Specialist, 154 West 72d. Col. 436.

APARTMENTS FURNISHED. Miss Martin, 17 West 42d. Murray Hill 7770.

ATTRACTIVE Apartments. Hotel Conveniences. Apartment Rates. Inspection Invited.
CATHEDRAL PLAZA,
100 CATHEDRAL PARKWAY,
110TH ST. AND COLUMBUS AV.
We have 1, 2, 3, 4 room apartments,
$65, $45, $55, $65 UP MONTHLY.
Fully furnished, dishes, silver, cooking utensils; maid service optional; each apartment has private bath and kitchenette; concessions, lease, or unfurnished; near subway and "L"; must be seen to appreciate. Phone Academy 613. 5th Av. bus stops at door.

Attractive and Exceptionally Clean Apts.,
THE WILSONIA,
225, 227, 229 West 69th St., near Broadway. Three rooms, bath, and kitchenette, $53 up monthly; three rooms, 2 baths, and kitchenette, $90 per month; phone, elevator service, maid service optional; exceptionally clean apartments; no objectionable or questionable tenants; near subway and elevated express stations; three car lines, 5th Av. bus, park, and drive; references absolutely essential.

Attractive corner apartment, six rooms and bath, at greatly reduced rent; convenient to 72d St. "L"; references. Columbus 5666.

ATTRACTIVE west side apartments at attractive prices. Crescent Co., 547 West 110th, (Broadway.)

A HIGH-CLASS 5-room apartment to sublet, furnished or unfurnished; seen by appointment. For particulars, telephone Stuyvesant 1842.

BEAUTIFULLY furnished, 5-room apartment, immediate possession. Riverside 8060. Apt. C3.

CENTRAL PARK WEST, (Corner 86th St.)—To rent from May 1 to Sept. 15, well furnished apartment of 3 large rooms and two baths; rental $200 a month; for appointment phone Columbus 6060.

CENTRAL PARK WEST, 55.—Facing park, eight attractively furnished rooms, 2 baths, $200 monthly; seen by appointment. Phone Columbus 7168.

CENTRAL PARK WEST.
Suite of three completely furnished rooms, bath, piano, facing park. Y 254 Times Annex.

CENTRAL PARK WEST, 302.—Attractively furnished two-room apartment; maid service; restaurant.

CENTRAL PARK WEST, 275.—Six sunny rooms, sublet to October, $100. River. 7230.

CHOICE FURNISHED APARTMENTS.
E. K. Van Winkle, 136 W. 72d St. Col. 1077.

CLAREMONT AV., 29, (Eton Hall.)—Desirable apartment, 7 rooms, 2 baths, beautifully furnished, to rent for Summer from May 1, $100 month. Apply superintendent.

DESIRABLE two floors, luxuriously furnished, private house, West Nineties; one, sitting room front, bedroom back, twin beds, bath, gentlemen or couple; other, two bedrooms, two baths, gentlemen. Phone Riverside 3413.

FINELY furnished living room, two bedrooms, bath, kitchenette; cafe; maid service; superb view Central Park; one block west Plaza Hotel. Telephone 7197 Columbus.

FORT WASHINGTON AV., 454.—Suite, 3 outside rooms, newly furnished; conveniences. Apt. 5.

FOR FIVE MONTHS, tastefully furnished four-room apartment; references necessary. Apartment 603. Telephone Columbus 3440.

GRANT COURT, 610 West 116th St., near Riverside Drive.—5 and 6 rooms, completely furnished, high class. Fisher.

MORNINGSIDE DRIVE, 50, (115th.)—7 large corner rooms, overlooking park; great view, southeast exposure; beautifully furnished; decorated; reasonable.

PARK AV., between 59th and 60th Sts.—Furnished apartment to let to Oct. 1 in modern restricted house; completely furnished; 8 rooms, 2 baths. Telephone 6295 Plaza.

PARK AV., IN 70S.—7 OUTSIDE ROOMS, 2 BATHS, $200 MONTHLY. TELEPHONE KINGSBRIDGE 525 AFTER 6.

RIVERSIDE DRIVE, 910.—Real opportunity; owner in war service; 4 large rooms, completely furnished, piano; overlooking Hudson-Palisades; newest elevator apartment; $75. October. Haley.

RIVERSIDE DRIVE, 560.—Seven rooms, two baths, beautifully furnished; corner apartment, sixth floor, overlooking Hudson; baby grand piano, victrola, linen, silver.

RIVERSIDE DRIVE, 593.—Beautifully furnished corner apartment; $125 month; immediate possession. Thomas.

RIVERSIDE DRIVE, 468, CORNER 119TH.—7 rooms, 2 baths, extra lavatory; 3 rooms facing Drive, completely furnished. Apt. 7t.

RIVERSIDE DRIVE, (80s.)—8 rooms, 3 baths, handsomely furnished; $175. Vanderbilt 1443.

SEDGWICK AV., 2,630.—Nicely furnished five-room apartment; Victrola and records; nicest location, University Heights; near golf course; two subways and surface lines. R. Bond, Tel. Fordham 1265.

SEVEN-ROOM housekeeping apartment, Hotel Ansonia; reasonable; hotel service. Phone 1440 Columbus.

TO SUBLET on Riverside Drive, a desirable furnished apartment, from May 1 to Sept. 30; seven rooms, two baths; commanding view of Hudson, Riverside Drive, and Columbia College; all outside rooms; exceptionally low rent; may be seen by appointment. Telephone Morningside 6645, Apartment 61.

UNUSUAL OPPORTUNITIES.
784, 269 West.—Handsomely furnished sublet apartments. Wickliffe Gray, Agent. Columbus 3974.

WASHINGTON SQUARE DISTRICT.—Charming Summer quarters; airy balconies, quiet garden, club service; board optional; open fire. 116 West 11th.

WASHINGTON SQUARE DISTRICT.—Large, handsomely furnished 3-room apartment, $85. N 192 Times.

WEST END AV., 465, (at 82d St.)—Eight-room apartment, three baths; southern exposure; overlooking Hudson; furnished, until October, $225 monthly; unfurnished, $208. Telephone Schuyler 2972.

APARTMENTS TO LET.

Furnished—West Side.

WEST END AV., 758.—Completely furnished, from April 15 to Oct. 1, inclusive, 7 rooms, reasonable rent. Apartment 62.

WEST END AV., 225.—Handsomely furnished elevator apartment; 5 rooms; piano. Beecher.

WEST END.—All outside 7 rooms, handsomely furnished; sacrifice $100. Columbus 3974.

WEST END, (80s.)—Handsomely furnished, 8 rooms, 2 baths; $125. Vanderbilt 5647.

Unfurnished—East Side.

81ST, 75 EAST.—Six rooms, bath; ground floor; rental $65.

APARTMENT, 44 EAST 34TH ST.
Two rooms and bath, $1,500.
AMES, 26 West 31st St., or premises.

Unfurnished—West Side.

10TH ST., 44 WEST, (Washington Square Section.)—New nine-story building; one four-room apartment, with open fireplace, to sublease; separate maid's room if desired. Apply on premises.

16TH, 5 WEST.—Skylight studios, bachelor apartments, $30 to $60. Phone Chelsea 3106.

57TH, 200 WEST.—Newly completed 14-story building; duplex studio and housekeeping apartments, 2 to 8 rooms, $1,500 to $4,500; studio living rooms, 25x30; restaurant.
PAYSON McL. MERRILL CO., INC.,
9 East 44th St. Tel. Murray Hill 8400.

51ST, 34 WEST.—Modern two rooms, bath, kitchenette apartments; maid service.

65TH ST., 136 WEST, (The Shropshire.)—One bachelor apartment, two rooms and bath, all light, parquet floors, with every improvement; rent $50 a month; REFERENCES AND LEASE REQUIRED.

70TH, 120 WEST.—Doctor's office; private entrance; rent $1,100. Telephone Col. 703.

80S, WEST.—Apartment, 7 rooms, 2 baths; $110. Elberson, 25 West 42d.

83D, 204 WEST.—Single, six rooms, bath, steam, hot water, $42. Belknap.

87TH, 176 WEST.—Five outside rooms and bath; rent $1,400. Telephone Schuyler 2425.

90TH ST., 49 WEST.—One room, adjoining bath, $300; two rooms, bath, kitchenette, $1,200; three rooms, bath, kitchenette, $1,500 per annum, including maid service, light and heat.

90TH, 239 WEST.—High-class apartment, 3 rooms and bath; ground; suitable for bachelor or dentist. Telephone 8059 Riverside.

90S, WEST.—Handsome elevator apartment, 6 rooms, $90. Elberson, 25 West 42d.

114TH, 609 WEST.—Sublet to Oct. 1, four-room front apartment, all outside rooms; river view; concession if taken immediately. Inquire Superintendent.

ALEXANDER HAMILTON,
161ST ST., 561 WEST, N. E. COR. BROADWAY.—7 and 8 rooms and 2 baths, steam heat, electric light, night and day elevator and telephone service; possession at once; rentals $70 and $80. Apply on premises or to WM. A. WHITE & SONS, 46 Cedar St. Tel. 5700 John.

FT. WASHINGTON AV., 452.—Elevator apartment, 5 rooms, bath, every improvement, $60.

BROADWAY, 3,647, (150th St.)—Six rooms and two baths, on 9th floor. Call Sunday between 2 and 4 P. M., or telephone Audubon 8229 for special appointment. A. W. Millhauser.

GRAND CONCOURSE 1,425.—Five-room corner apartment, country-like surroundings, new house, moderate rent; near 170th St. and Jerome Av. subway station. Agent on premises.

RIVERSIDE DRIVE, (145th St.)—To rent, unfurnished, for balance of term, desirable four-room apartment; fine river view; one block from subway. Hume, Apt. 4B, 470 Riverside Drive.

RIVERSIDE DRIVE, 790.—Five beautiful rooms, very low rent for balance of lease, Sept. 30, 1919, to a small, desirable family; very high-class apartment. Audubon 5400. A. J. Odell.

RIVERSIDE DRIVE, 454.—To sublet, May 1st, six rooms, two baths; $1,500 yearly.

RIVERSIDE DRIVE, 456.—Four rooms and bath; $73 per month. Inquire doorman.

STUDIO APARTMENT.
Commercial artist having beautiful, light studio, 3 rooms and bath, best location, wishes other artists beyond draft age to share same; lease reasonable. Phone Greeley 3991, for appointment.

St. Nicholas Av., 1,000, ("Stockton.")—Eight outside, beautiful, large rooms, modern apartment; sublet to October, or longer if desired. Inquire Oans, Apt. 4t.

APARTMENTS WANTED.

Furnished.

WANTED A FURNISHED APARTMENT
Below 50th Street.
For one year from June 1st.
4 Masters' Bedrooms, sunny exposure. Write giving price and full particulars. Address E 421 Times Annex.

Wanted one or two furnished rooms, or small apartment; 3 adults; in Rockaway Park section; business man and family. Address "W. R.," 126 Times.

Have clients waiting for high-class furnished apartments; 2 to 8 rooms; above 45th St. Hygrade Renting Co., Aeolian Bldg., Phone Vanderbilt 5243.

Small furnished apartment for Summer; couple; references. H. G. Spear, 252 West 76th.

Small furnished apartment or private suite for bachelor; piano preferred. M 131 Times.

Gentlemen desires one or two rooms, with bath, apartment, between 70th and 110th Sts.; state price. M 132 Times.

Unfurnished.

Six or seven room apartment with two baths wanted in first class elevator house equipped with modern conveniences, for bachelor; location, between 50th and 60th Sts., near 5th or Park Avs. Address Y 236 Times Annex.

Two or three room apartment wanted; bath and kitchenette; below 72d St., by gentleman; particulars. K 229 Times Downtown.

Six-room elevator apartment wanted, between 72d, 96th, west side; $75. 101 West 78th St. Apt. 12. Schuyler 6804.

FURNISHED ROOMS.

East Side.

10TH ST., 39 EAST.—Suite, four rooms, in large apartment. Seen after 5:30. Smith.

19TH, 114 EAST, (Gramercy.)—Sunny, 2-room apartment, bath, housekeeping; other rooms; reasonable.

30TH, 124 EAST.—Very attractive south room for gentleman; bath; telephone; select.

31ST, 114 EAST.—Large rooms, attractively, newly furnished; private bath; electricity; telephone.

52D ST., 43 WEST.
Single room in exclusive apartment house.

54TH, 127 EAST.—Large and small nicely furnished rooms; conveniences; reasonable.

55TH, 71 EAST.—Large, light room, adjoining bath; all conveniences; telephone; references.

61ST, 166 EAST.—Parlor floor, bachelor's apartment; two rooms, private bath; telephone; piano.

61ST, 217 EAST.—Permanent, quiet, business people; desirable front room; private house; reference.

61ST, 27 EAST.—Large, light rooms; steam heat, electricity. 2328 Plaza.

80TH, 111 EAST.—Newly renovated, handsome rooms; hot water; electricity. Lenox 10341.

93D, 31 EAST.—Suitable rooms; large, small; private; select neighborhood; references.

HOME offered in private house; elegant room; breakfast optional; no other roomers; Madison Av., in Nineties. P 536 Times Harlem.

HOME in refined private house offered; no other roomers; breakfast optional; Madison and nineties. P 536 Times Harlem.

IRVING PLACE, 71.—Large room and private bath; all conveniences.

IRVING PL., 14.—Front rooms; box-spring beds; tiled bathrooms; absolute cleanliness.

MADISON AV., 220, (36th.)—Attractively furnished room, with bath or running water; music studio; rented by day or hour.

MADISON AV., 640, (59th.) Apartment 7D.—High-class apartment, good-sized, sunny room.

PARK AV., 70, (38th.)—Large, handsome rooms, private baths, elevator; gentlemen; $12.

West Side.

11TH, 112 WEST.—Pleasant accommodations, one, two ladies, in artistic studio apartment; kitchen, bath; board; references required.

12TH, 40 WEST.—Large room, with private bath; hall room; electricity; telephone; reference.

12TH, 146 WEST.—Nicely furnished room for gentleman; reference.

12TH, 111 WEST.—Single room for gentleman; reference.

16TH ST., 51 WEST, ("Old Chelsea.")—For artistic people; antique mahogany, chintz, fireplaces, outdoor tea room, roof sitting room. Shown 1 to 6 week days.

47TH, 23 WEST.—One and two rooms, bath, toilet, kitchenette, electricity, and gas.

49TH, 47 WEST.—Comfortable rooms, private bath; electricity; southern exposure; elevator; references.

49TH, 56 WEST.—Large, sunny room, bath adjacent; all conveniences.

54TH, 53 WEST.—Comfortable room; running water; breakfast optional.

55TH, 45 WEST.—Large room, private bath; southern exposure, steam heat, electricity, instantaneous hot water supply; telephone; references required.

56TH.—Large, comfortable room, southern exposure, in corner, modern, elevator apartment. Dedeworth, 358 Circle.

56TH, 561 WEST.—Well-kept room; parlor floor; $5; private house; references.

FURNISHED ROOMS.

West Side.

57TH, 200 WEST.—Neatly furnished room; one or two persons; running water; all conveniences; elevator; 5th floor.

57TH, 256 WEST.—Attractive, airy, single front room; electricity, elevator, telephone; reference. Starr.

58TH ST., 40 WEST.
High-class suites, 2 rooms and bath.

68TH, 11 WEST.—Attractive suite of two rooms and private bath, electricity, telephone; private house; gentlemen; subway handy; references. Telephone Columbus 1137.

68TH, 61 WEST.—Neatly furnished front room, running water, convenient to bath; telephone.

68TH, 65 WEST.—Room, with hot and cold running water. Columbus 8826.

69TH, 22 WEST.—Large and small sunny rooms; newly decorated; near park; investigate.

69TH, 139 WEST.—Double room, private bath; 2 gentlemen; central; $15; board optional.

70TH, (B'way, 2,080.)—Attractive suite, 2 comfortable rooms, private bath, one or two adults; convenient neighborhood. Columbus 4237.

70TH, 210 WEST.—Large front room for 2 or 3 music students; privilege of cooking; convenient to bus and subway; telephone service.

70TH, 215 WEST.—Handsomely furnished room, with or without private bath, private home.

70TH, 145 WEST, (Broadway.)—Delightful room; hot water; private bath; electricity; gentleman; reference.

70TH, 300 WEST.—Artistically furnished front rooms; elevator apartment; meals optional. Apartment 19.

70TH, 130 WEST.—Comfortably furnished room, private bath; electricity; references exchanged.

70TH, 200 WEST.—Fair-sized room, adjacent bath; sun all day. Apartment 7.

70TH ST., 60 WEST.—Large, small rooms; quiet house; telephone.

71ST, 340 WEST.—Large, sunny room, comfortably furnished; modern conveniences; $8 weekly.

71ST, 50 WEST.—Unusual double rooms, southern exposure; private bath; electricity, exclusive house.

71ST, 124 WEST.—Large, double room, private bath; parlor floor. Phone Columbus 8898.

71ST ST., 130 WEST.—Attractively furnished rooms, with or without running water; reasonable.

71ST, 130 WEST.—Desirable, spacious parlor floor, attractively furnished, two rooms and bath.

71ST, 301 WEST.—Attractive front rooms; electricity; running water; shower bath; breakfast; references.

71ST, 20 WEST.—Newly furnished residence; large and small rooms; electricity; $5, $8.

71ST, 33 WEST.—Elegantly furnished rooms; high-class house; exclusive.

72D, 58 WEST.—Attractive rooms; electricity, shower, elevator; reasonable. De Bernyz, Columbus 8588.

72D, 242 WEST.—Attractive rooms, private bath, steam, electricity, breakfast; references.

73D, 111 WEST.—Just opening newly furnished house; large, small rooms; also kitchenette, bright basement room.

73D, 184 WEST.—Large south room; private bath, electricity, telephone. Columbus 4185.

74TH, 113 WEST.—Large, sunny room, adjoining bath; smaller rooms; gentlemen preferred; references.

75TH, (2,131 Broadway.)—"The Avonmore."—Two single rooms and two-room suite; private family. Columbus 2807. Miss Irvine.

75TH, 46 WEST.—Comfortable, sunny room, running water, bathroom floor, select residence, $8.

75TH, 144 WEST.—Comfortable, large, sunny room, adjoining bath, housekeeping; small room, $4.

75TH, 159 WEST.—Parlor floor, large room; attractively furnished, electricity; private bath.

75TH, 134 WEST.—Opening newly furnished house; large and small rooms.

76TH, 133 WEST.—Immaculately clean room, private bath, electricity, small room, references, telephone.

76TH, 180 WEST.—Room, private bath; electricity; parquet floor; private house; references.

76TH, 148 WEST.—A large, comfortable front room; telephone; also single room; references.

76TH, 42 WEST.—Very attractive large front room, with private bathroom; references.

77TH, 150 WEST.—Parlor floor; suitable couple, studio; electricity; private bath; sunny, medium single rooms; bath adjoining; parlor.

77TH, 313 WEST.—Attractively furnished room, private bath; electricity; newly decorated house.

77TH, 314 WEST.—Large and small rooms, electricity, exclusive house, near subway; reference.

77TH, 102 WEST.—Large and small rooms; electricity; running water; telephone.

78TH, 323 WEST.—Medium-sized room, adjacent bath; newly decorated; furnished, unfurnished; $4.

78TH ST., 161 WEST.—Attractive front rooms, connecting dressing room, all conveniences; subway, "L."

78TH, 214 WEST.—Two large rooms, private bath, singly or together; electricity, telephone.

78TH, 304 WEST.—Attractive, large room, $8; single room, $3.50; private house; references.

78TH, 122 WEST.—Beautiful, large room, kitchenette; small room; electricity; shower; telephone.

78TH, 151 WEST.—Lady, owning house, will rent 2 desirable rooms; references exchanged.

79TH ST., 172 WEST.—Newly furnished; no other roomers; elevator. Taylor, Schuyler 7280.

79TH, 212 WEST.—Desirable room, southern exposure; bath adjoining; private house; gentleman preferred.

79TH, 315 WEST, (Near Riverside Drive.)—Modiunt sixe room, in high-class elevator apartment. Mrs. Mann, 9171 Schuyler.

80TH, 147 WEST.—Large, beautiful, newly furnished rooms; private baths; reasonable; reference.

80TH and Broadway, 226 West.—Front room; one small; private bath; exceptional for Summer. 5 South.

80TH, 225 WEST, (Apt. 6 South.)—Two outside rooms; adjoining bath; elevator apartment; private.

81ST, 27 WEST.—Beautiful, facing park, private bath, twin beds, porch, mirrored alcove, dressing room, maid service. Schuyler 1828.

82D ST., 54 WEST.—One and two room suites, bath, kitchenette; furnished, unfurnished.

83D, WEST.—Large room, private bath, $15 weekly; also room, $10 weekly; reference; gentlemen only. 1706 Schuyler.

84TH, 56 WEST.—Large, light room, kitchenette, reception parlor, telephone.

85TH, 211 WEST.—Handsome two-room, front, bachelor apartment; electricity, telephone; $12. Allen.

85TH, 120 WEST.—Single and double rooms, running water; telephone 3460 Schuyler.

85TH, 201 WEST.—Sunny outside room, near bath; elevator. Schuyler 2789.

85TH, 58 WEST.—Large front room; kitchenette, electricity, telephone; $9; select house.

86TH, 341 WEST.—Large double front room, adjoining bath; southern exposure; near Drive.

86TH, 204 WEST.—Large, light room; one or two gentlemen; elevator, electric light; with private family; references. Flato.

86TH, 337 WEST.—Elegant, large front rooms; private bath; near Drive; references.

86TH, 50 WEST.—Large, small rooms; every convenience; refined house; board optional.

87TH, 340 WEST.—Attractive suite, private bath, large closets; $12; private house; references.

87TH, 340 WEST.—Attractive suite, parlor, dining, bedroom, kitchenette; private house; reference; $100.

87TH, 201 WEST.—Attractively furnished 3-room suite, kitchenette, $65 monthly; elevator.

88TH, 307 WEST.—Elegant suite, with bath; private family; all conveniences; references.

88TH, 335 WEST, (Droocam Hall.)—Exclusive bachelor dwellings; near Riverside; rooms, $5-$15; references.

88TH, 138 WEST.—Large and small rooms; $4-$10; refined house; homelike; references.

93D, 259 WEST.—Large, attractive rooms or suite, private dwelling, one flight, modern conveniences; also single rooms. Tel. Riverside 7174.

93D, 131 WEST.—Large, sunny, well furnished room, electricity, running water; private family.

93D, 308 WEST.—Neatly furnished room, next bath room, telephone, breakfast optional. Borgen.

93D, 103 WEST.—Parlor, bedroom; southern exposure; kitchen privileges. Hirsch.

93D, 270 WEST.—Two large parlors; private bath; furnished, unfurnished; will divide.

95TH, 316 WEST.—Two single rooms; private family; bath adjoining. Apt. 4t.

96TH, 200 WEST.—Handsome parlor, alcove; electricity; kitchen privileges. Riverside 5803. Hefler.

96TH, 231 WEST.—Beautifully furnished room in modern apartment. Apt. 2-A.

97TH, (West End Av., 762.)—Attractive room, adjoining bath; also smaller room on bathroom floor; one block subway express.

97TH, 145 WEST.—Attractive, well-furnished room, private bath; telephone; gentleman; $7.

99TH, 246 WEST.—Beautiful large front room, adjoining bath; conveniences; one flight; phone.

99TH, 260 WEST.—Large sitting and bedroom, en suite; piano, shower, phone; reasonable. Cobb.

FURNISHED ROOMS.

West Side.

103D ST., 253 WEST.—Very large, newly furnished, sunny rooms, near Riverside Drive; a comfortable home; perfect service; moderate rates. Academy 2038.

103D, 303 WEST.—Large, sunny room; next bathroom; newly furnished; in private home.

103D, 2 WEST.—Beautiful room overlooking Park, $6; single room, $2.50. Burpee.

106TH, 288 WEST.—Large front room, all conveniences; reasonable; elevator. Apartment 31.

107TH, 258 WEST.—Large, sunny rooms in newly furnished private house, with or without kitchenette, $6-$8; gentlemen; references.

107TH, 237 WEST.—Light, pleasant room; elevator, electricity, telephone. Apt. 10.

108TH, 301 WEST.—Desirable suite, two rooms and bath; one block from Riverside; modern furnishings. Apartment 5-B. Academy 3238.

108TH, 301 WEST.—Room, bath, private family; gentleman only. Apt. 1A.

109TH, 312 WEST.—Beautiful room, overlooking Hudson and Drive; 7th floor.

111TH, 237 WEST.—Dainty, sunny, small rooms, airy apartment, hot water always, kitchen privileges, homelike, refined, moderate. Henry.

111TH, 545 WEST, (Broadway.)—Beautifully furnished large, front room; kitchen privileges; handsome elevator apartment. 8E.

112TH, 503 WEST.—Sunny parlor with bedroom; telephone; private entrance; references. Willord.

113TH, 606 WEST.—Two attractive, sunny, front rooms, between Broadway and Riverside; references. Apartment 6, west.

113TH, 511 WEST.—Comfortably furnished front room; modern apartment; gentleman. Morningside 8240. English.

113TH, 600 WEST.—Large, attractively furnished, double room; suitable two gentlemen. Johnston.

113TH, 530 WEST.—Desirable front room; one with lavatory; refined home. Apt. 51.

115TH, 606 WEST.—Three clean, bright, connecting rooms, well furnished; front; 2 East.

118TH, 423 WEST.—Elevator apartment, two large rooms, electric light, telephone. Coene.

119TH, 124 WEST.—Large front room; private house; electric light, telephone; reference.

120TH ST., 241 WEST.—Large room; all conveniences; private family; reference.

121ST, 523 WEST.—Attractively furnished rooms for girls; home environment; select neighborhood. Seller.

123D, 524 WEST.—Large, comfortable front bedroom; steam, electricity, bath; 2d floor.

125TH, 604 WEST.—One, two, or three bright sunshiny rooms; kitchen privileges.

136TH ST., 540 WEST.—Comfortable rooms; all conveniences; subway, busses; reference required; gentlemen preferred. Apartment 1C, Harned.

139TH, 603 WEST.—Extra large front room; smaller, $3.50; twin beds. Apartment 2B.

142D, 548 WEST.—American family; private house; large, small rooms, adjoining bath; references.

142D, 605 WEST.—Room, near shower bath; elevator; adjoining Riverside, $4. Scott.

152D, 584 WEST.—Business woman; attractive room, private apartment. Davis.

ATTRACTIVE ROOM, with running water, in private home; convenient to 72d St. "L"; references. Columbus 5686.

ATTRACTIVE home offered, modern, artistic apartment, location unexcelled; references. Schuyler 6437. White.

DYCKMAN section; beautiful home; telephone; business woman preferred. Telephone Plaza 7585.

MORNINGSIDE DRIVE, 50.—Room overlooking Morningside Park; business woman. Morningside 5020. Apartment C-3.

ONE OR TWO GENTLEMEN can find superior accommodations with refined private family; references. Cathedral 9085. 110th St. subway.

PRIVATE family will rent front double room. 214 Riverside Drive, (94th.) Clark.

RIVERSIDE DRIVE, (341 West 77th St.)—Suite of 3 small rooms and bath, $100; 1 room and bath, $75 per month; can be leased to Oct. 1, including maid service, light, and heat; perfect home.

RIVERSIDE DRIVE, (Near 96th Subway,) Phone River. 8287, Apt. 23.—Handsome front room; twin beds; running water; kitchen.

RIVERSIDE DRIVE, Corner 96th.—Large, beautifully furnished room; delightful river view; private family; references. Phone Riverside 2748. Apartment 2A.

RIVERSIDE DRIVE, 547.—Comfortable, cheerful room; private lavatory; $25 monthly; gentleman. Apartment 2B.

RIVERSIDE DRIVE, 120, (Corner 84th.)—Attractive rooms; new furnishings; gentlemen. Schuyler 1647. Cleveland.

RIVERSIDE DRIVE, 102, (at 82d.)—Beautiful suite; also small room; all facing river; private residence; bachelors preferred.

RIVERSIDE DRIVE, 202.—LARGE ROOM, RUNNING WATER, $10; SINGLE ROOM, $7. STANHOPE.

RIVERSIDE DRIVE, 78, (Corner 80th.)—Magnificent suite, 3 rooms and bath; elegant house.

ROOM for gentleman; refined surroundings; private family; 2 minutes to 72d St. subway. Phone Schuyler 2086 for appointment.

UNIVERSITY AV., 2,291.—Nicely furnished, large, light room, adjoining bath; telephone; $5. Flake.

WEST END AV., 896, (103d.)—Large front room and alcove, four windows; $12; residence.

WEST END AV., 902, (Broadway Subway, 103d.)—Large or small front or rear furnished rooms; all improvements; $20, $15, $8.

WEST END AV.—Desirable room for two gentlemen or couple. Phone Riverside 3165, Apartment 1 north.

WEST END AV., 664.—Elegant large room, with dressing room, adjoining bath.

Brooklyn.

PACIFIC ST., 1,407.—Large, sunny room; closets; conveniences; bath; private. Bedford 2807-W.

PIERREPONT ST., 76.—Attractive rooms, excellent table; convenient New York. Phone 1159W Main.

Queens.

JAMAICA.—Furnished rooms for gentlemen; best location; near park, boulevard, and main station; references; private. 55 Branford St.

Connecticut.

Couple having larger house than needed will rent until Oct. 1 very desirable suite of two rooms, adjoining bath; also separate room, with five to six windows; good location, quiet surroundings; 45 minutes express to Grand Central, 4 minutes walk to station; very reasonable rate to desirable guest; references required. Apply M 119 Times.

ROOMS WANTED.

Furnished.

JAPANESE gentleman desires room, strictly private family; state full particulars. M 97 Times.

REFINED business woman, Jewish, 86th to 116th, west; moderate; references. E 148 Times.

WOMAN PHYSICIAN desires office accommodations, 70th to 100th West; terms; particulars. V 126 Times.

YOUNG Jewish business woman desires room, with refined family. V 127 Times.

Gentleman wants furnished room in private family. V 132 Times.

Unfurnished.

WANTED—By married couple, country or Flatbush, commuting distance New York, refined neighborhood, private American family, two large, one small unfurnished room, use of bath; references. Box 279 Times, 2 Rector St.

THREE-ROOM apartment, absolutely modern in every respect; close to transportation; uptown; $25. J 542 Times Harlem.

BOARDERS WANTED.

East Side.

36TH, 14 EAST.—Suite of two rooms, with private bath; first floor; references.

38TH ST., (307 Lexington Av.)—Large and single rooms, newly decorated; electricity.

37 EAST 53D ST.
Two rooms and bath, with board.

58th St., 41, 43, 45, West, elevator,
MADISON ARMS.

76TH, 32 EAST.—Single room; board optional; back parlor. Phone 3450 Rhinelander.

HOTEL RUTLEDGE, 103 Lexington Av., (30th St.)—For refined women. Why not live at a hotel if you can do so at lower cost than boarding or keeping house? Beautiful atmosphere; outside rooms; telephone; elevator; complete service; homelike; including meals. $15 weekly up. Tel. Madison Sq. 8100.

MADISON AV., 213, (36th St.)—Attractive rooms; excellent table; references.

West Side.

16TH, 7 WEST.—Large, small rooms, excellent board, electricity, running water, phone.

16TH, 20 WEST.—Large, small rooms, well furnished; unexcelled board; telephone.

51ST, 11-13 WEST.—Two rooms, bath; southern exposure; with board; table guests accommodated.

53D, 57 WEST.—Attractive, quiet, single room, near bath; home cooking; references.

53D, 64 WEST.
Rooms, with board; references.

68TH, 56 WEST.—Suit particular people; handsomely furnished rooms; private bath; electric light; Southern cooking; also smaller rooms.

BOARDERS WANTED.

West Side.

70TH, 23 WEST.—Large double room, southern exposure; newly furnished; bath adjoining; refined Jewish surroundings; excellent cuisine; table guests; reasonable rates; references. Mrs. Newburg.

70TH, 200 WEST, (Opposite Sherman Square.)—72d subway express; large front room; attractive, homelike; running water; suitable couple; elevator house; board. Hubbell.

72D, 318 WEST, (Riverside.)—Large front room, overlooking river; private bath; excellent table.

72D, 228 WEST.—Steam heat, electricity, elevator; large room; subway express; table guests.

72D, 261 WEST.—Attractive large room, with private bath; also small room.

72D, 263 WEST.—Second-floor front room, private bath; other rooms; superior table.

72D, 253 WEST.—Rooms, with board, with and without private bath, table guests.

72D ST., 122 WEST.—Attractive parlor suite, bath; other rooms; electricity.

73D ST., 112 WEST.
Desirable room; meals optional; references.

73D, 142 WEST.—Second floor, front, alcove; private bath; electricity; home cooking.

74TH, 5 WEST.—Beautiful rooms; private house; excellent home cooking; table guests accommodated.

74TH, 102 WEST.—Rooms, with private baths, electricity, private phone; table guests accommodated.

75TH, 20 WEST.—Desirable large room; also other room; near park; excellent table.

76TH ST., (344 WEST END AV.)
Select accommodations, third floor rooms, bath; best home cooking; electricity; table guests.

76TH, 57 WEST.—Attractive rooms, suitable two; excellent cuisine; table guests. Schuyler 9725.

76TH, 111 WEST.—Large, medium, well-furnished, front rooms; excellent table; table guests.

237-243 WEST 76TH ST.
Room, with, without bath; single room.

79TH, 114-132 WEST, (Wide, Parked Street.)—Unusual and attractive; large parlors; tearoom and lounge; steam heat; booklet.

79TH, 218 WEST.—Attractive room; southern exposure; adjoining bath; home cooking; table guests.

85TH, 63 WEST.—Room and board; refined, private Jewish boarding house.

82D, 124 WEST, (Graycourt.)—Attractive, modern; steam heat; references; table guests; booklet.

82D, 128-130 WEST.—Very desirable rooms; hot and cold water, with private bath.

83D, 25 WEST.—Attractive, large, second-floor rooms, en suite, single; private bath, dressing room; southern exposure; excellent table; references.

84TH, 37 WEST.—Desirable single and double rooms; superior table; homelike surroundings. Blumenfeld.

86TH, (549 West End Av.)—Private family, young people offer attractive single room, to young gentleman seeking refined home.

86TH ST., 17 WEST.
Large, front, sunny room; superior table; parlor dining; also skylight room; references.

86TH, 164 WEST.—Attractive, large rooms, both; excellent meals; agreeable surroundings; references exchanged.

87TH, 138 WEST.—Attractive room, southern exposure; private bath; other rooms; excellent table.

89TH, 306 WEST.—Refined Jewish home can accommodate couple or gentlemen; excellent table.

90TH, 18 WEST.—Attractive, large, small rooms, adjoining bath; refined Jewish boarding house.

92D, 60 WEST.—New management; single and double rooms; Southern cooking; continuous steam heat, hot water; excellent table board.

93D, 265 WEST.—Attractive large room, with private bath, electricity; liberal, good table.

93D, 21 WEST.—Large, front room, park, L, French cuisine; board optional.

102D, 805 WEST, (Riverside-West End.)—Two large connecting rooms, private baths, eight southern windows; private Christian American family; references.

107TH, 332 WEST, (Riverside and Broadway.)—Luxurious private residence; two large rooms, bath; no stairs; exceptional table; moderate terms.

126TH, 162 WEST.—Single suite, with bath; finely furnished; excellent cuisine.

149TH, 544 WEST, (near Broadway subway.)—Nicest, healthiest section; "The Audubon"; beautiful, bright single rooms; en suite; good board; every comfort; write for pamphlet. Audubon 2757.

American couple can secure beautifully furnished room, with board; private family; very reasonable. Phone St. Nicholas 5580. Harrison.

RIVERSIDE DRIVE AND 110TH ST.
Attractively furnished large room; best home cooking; exclusive surroundings. Morningside 4302, Apt. 3N.

RIVERSIDE DRIVE, 549, (127th.)—Large, sunny, double room; running water; adjoining bath; transients; $12-$15; two, $19-$22. Payne.

RIVERSIDE DRIVE, 232, (94th.)—Unusual opportunity for particular people; beautiful large, sunny room; congenial family; excellent cuisine. Apartment 24.

RIVERSIDE DRIVE, 855, (The Woodbury.)—Two blocks north 157th subway; wonderful grounds.

WEST END AV., 693, (94th.)—Large, newly furnished; private bath; also suite; twin beds; table guests accommodated; references.

WEST END AV., 301, (74th.)—Large rooms, private baths; meals; also singles. Columbus 1747.

WEST END AV., 524, (86th St.)—Beautiful rooms; house thoroughly appointed; excellent table; references.

COUNTRY BOARD.

Miscellaneous.

Nervous patients, incurables, and elderly persons cared for in our fine country home. A. Theodor Saunders, 117 Park St., New Canaan, Conn.

SITUATIONS WANTED—Female

ACCOUNTANT.—If you wish to employ a competent bookkeeper for junior accounting work, address M 70 Times.

AUDITOR, ACCOUNTANT.
LONG, ACTIVE EXPERIENCE.
ASSOCIATED WITH PUBLISHING LINE.
WILL CONSIDER A CHANGE. E 99 TIMES.

BOOKKEEPER and CASHIER who is highly trustworthy and capable, and has been in our employ for a number of years; had entire charge of office, accounts, credits, banking, trial balance, &c., and is an able executive; our business is being wound up, and we are anxious to place her with a responsible house in consideration of the many years of faithful service she has rendered; can be intrusted with all funds, no matter how big the amount, with absolute confidence. If interested address "J. H.," P. O. Box 802, New York.

BOOKKEEPER, double entry, accurate, and reliable, desires permanent position; understands controlling accounts; trial balances; financial statements; 12 years' experience; salary $25. M 129 Times.

BOOKKEEPER - STENOGRAPHER, high school graduate, 3 years' experience, competent to take charge; excellent references. H. G., 120 Times Downtown.

BOOKKEEPER.—Double entry; 7 years' experience; full charge; controlling accounts, trial balance; excellent references; $22. E 325 Times Downtown.

BOOKKEEPER, (Assistant.)—High school graduate; 3 years' clerical experience; bright, initiative. E 327 Times Downtown.

BOOKKEEPER, Stenographer.—Experienced; trial balance, controlling accounts; $18. P. Feinman, 656 Southern Boulevard.

BOOKKEEPER'S ASSISTANT, stenographer, general office work; $15. Miss Weissman, 78 East 96th.

BOOKKEEPER.—Capable; one year's experience; references. Miss Rosa Saltzman, 1,595 Lexington Av.

COOK, first-class, Austrian, wishes steady position in country; wages $35. A. Graf, 106 West 100th.

COUPLE wish positions; wife to children, man useful, butler; best references. Klein, 201 East 14th.

DRESSMAKER, thoroughly competent, stylish, wishes engagements out, day. M 17, 1,515 3d Av.

DRESSMAKER.—By day, $2.50, or work done home. Cleary, 863 Amsterdam Av.

FILE CLERK, Typist, General Office Work.—Capable and accurate; 4 years' experience; furnish best credentials; $16. V 48 Times.

GOVERNESS.—French, holding trained-nurse diploma; English, arithmetic, physical culture, piano; references. 370 West 118th, Apartment 26.

HOUSEKEEPER, COMPANION.—Refined lady, practical, unincumbered, desires position; fond of children, reliable, musical; best references. S. E. F., Y 263 Times Annex.

HOUSEKEEPER for institution; thoroughly experienced in all branches; excellent references. A., care Hirsch, 835 West 179th. Telephone St. Nicholas 2170.

HOUSEKEEPER.—Young woman; small family; good plain cook; no laundry; city or country; $40. Menley, 326 West 49th.

HOUSEWORKER.—Young woman wishes work by day. Thompson, 1,231 Lexington Av.

INTERIOR DECORATION.—Young girl, 19, Pratt Institute student, desires position as learner where salary is paid. Minerva Feinstein, 269 Martense St., Brooklyn.

SITUATIONS WANTED—Female.

NURSE.—Experienced middle-aged woman, practical nurse, wants care of invalid. Ring Oakly's bell, 451 West 166th St.

NURSE, graduate, references, wants shorter hours; $15 weekly. Phone mornings, 1530 Morningside.

OFFICE ASSISTANT, Typist.—Two and a half years' experience; good penman, accurate; $10. K 254 Times Downtown.

SECRETARY.—Young lady open for high-class position; thorough bookkeeper and stenographer; reliable, tactful; possesses initiative; confidential. Phone Columbus 1560 or write E 132 Times.

SECRETARY.—Experienced stenographer; excellent grammarian, rapid, accurate, wants position with responsibilities; salary $25 weekly; references. C 885 Times Downtown.

SECRETARY, stenographer; knowledge bookkeeping; capable handling correspondence; excellent training; 8 years' experience; salary $22. R. S., 232 Times Downtown.

SECRETARIAL or position as reader editorial office, by young woman, some experience writing; $25-$30. Y 272 Times Annex.

SECRETARY, 22, college, experienced stenographer, seeks opportunity, executive's assistant. $20. V 101 Times.

SECRETARY.—Four years' stenographic experience. Tel. Mad. Sq. 3073.

STENCIL CUTTER, proofreader, filer, office assistant, young lady, desires position. K 249 Times Downtown.

STENOGRAPHER-SECRETARY, COLLEGE GRADUATE, UNUSUAL RAPIDITY, SHORTHAND, TYPEWRITING, LEGAL, EDITORIAL, VARIED EXPERIENCE, SEEKS POSITION WHERE EXECUTIVE ABILITY CAN BE UTILIZED; $22. K 250 TIMES DOWNTOWN.

STENOGRAPHER-SECRETARY, 7 years' practical business experience, age 23, knowledge bookkeeping and office routine, desires position requiring initiative and responsibility; employed at present; best references. Box 18, 1,515 3d Av.

STENOGRAPHER - SECRETARY.—Am an A1 stenographer and have good knowledge of bookkeeping; possess initiative and executive ability; best reference. Phone Columbus 1307. P 550 Times Harlem.

STENOGRAPHER, (Christian,) 6 months' experience, thoroughly competent, well educated, desires position downtown; salary moderate. Miss M. S. Telephone Cortlandt 100, Room 84, 5 Cortlandt St.

STENOGRAPHER - SECRETARY - BOOKKEEPER.—6 years' experience manufacturing, electrical; thoroughly competent, accurate; charge office; $22. Stenographer, 298 Broadway, Brooklyn.

STENOGRAPHER.—Expert; secretarial work; executive ability; difficult dictation; conscientious, tactful, refined; unquestionable references; salary $25. K 269 Times Downtown.

STENOGRAPHER, Correspondent.—Highly intelligent young college woman, 6 years' business experience, as secretary-correspondent; $20-$22 start. M 121 Times.

STENOGRAPHER - SECRETARY.—Fifteen years' experience, thoroughly qualified, desires responsible position; salary $22-$25. M., 56 Jefferson Av., Jersey City.

STENOGRAPHER - SECRETARY.—Ten years' experience; able assistant busy man; competent, reliable; highest references; salary $22-$25. E 142 Times.

STENOGRAPHER, Stenotypist.—Experienced; high school graduate; recommended; small office uptown preferred; $15. Miss B., Cathedral 9763. P 547 Harlem.

STENOGRAPHER, BOOKKEEPER, four years' experience, high school graduate, familiar with office routine, $18. Address Glonwil's, 47 St. Nicholas Av.

STENOGRAPHER, college graduate, desires position where intelligence and education are more essential than stenographic experience; $15. C 880 Times Downtown.

STENOGRAPHER - SECRETARY.—High school graduate, thoroughly experienced and efficient, adaptable, will prove valuable assistant. Lazarow, 642 East 180th St.

STENOGRAPHER and Private Secretary.—Well educated, rapid, and thoroughly efficient, possessing initiative and executive ability; $22. O 15 Times.

STENOGRAPHER, Typist.—Refined American; high school education; 3½ years' experience; good grammarian, mathematician; $17-$18; references. M 122 Times.

STENOGRAPHER.—Competent, accurate, quick; high school graduate; 3 years' mercantile experience; $15. Hopp, 230 West 17th. Chelsea 1418.

STENOGRAPHER desires position; 3 years' experience; American; references; $15. K 260 Times Downtown.

NURSE and COMPANION, thoroughly experienced on nervous cases; will travel. Y 266 Times Annex.

STENOGRAPHER and knowledge of bookkeeping; age 20; high school graduate; salary $20. Lillian Epstein, 318 Manida St., Bronx.

STENOGRAPHER, typist, bookkeeper; $10; experienced. Annette Gottlieb, 202 West 116th. Morningside 1480.

STENOGRAPHER.—7 years' experience; competent, rapid, and accurate; reference. K 264 Times Downtown.

STENOGRAPHER, typist; $10; accurate, reliable. Anne Kerstein, 202 West 116th. Morningside 1480.

STENOGRAPHER-SECRETARY.—Six years' experience; executive ability; salary $18. V 128 Times.

STENOGRAPHER.—Seven years' varied experience; thoroughly competent; accurate, reliable; $20. K 253 Times Downtown.

STENOGRAPHER, Office Assistant.—Two years' experience; all standards; Christian; $12. K 258 Times Downtown.

STENOGRAPHER, 3 years' experience, desires position; American; references; $15. K 258 Times Downtown.

STENOGRAPHER.—First-class; experienced; best references; $25. K 217 Times Downtown.

STENOGRAPHER.—Eight years' experience export and otherwise, also general office work; A1 references. M 47 Times.

STENOGRAPHER, office assistant; two years; American; references; $12. C 831 Times Downtown.

SWITCHBOARD OPERATOR, typist, general assistant; 4 years' experience; 25; neat, willing, conscientious; $12; references. R 129 Edgecombe Av.

SWITCHBOARD OPERATOR.—2½ years' central office experience; permanent position; salary $12. G. Douglas, 314 Prospect Av., Brooklyn.

TEACHER, young lady, executive ability, interested in social work, desires suitable position. Box 25, 324 Rockaway Av., Brooklyn.

TYPIST.—4 years' experience; rapid, desires position. Write R. S., 14 Avenue A.

TYPISTS, two, (2,) seek positions for evenings only. C 868 Times Downtown.

YOUNG WOMAN, expert mail order correspondent, eight years' experience, desires position with mail order or any other concern; salary $50 per week. V 116 Times.

YOUNG WOMAN, 12 years' business experience, no stenography, desires position. K 267 Times Downtown.

Employment Agencies.

HOUSEWORKERS.—Neat colored girls, investigated references, wish places; other Southern help supplied. Lincoln Industrial Exchange, (Agency,) 314 West 59th. Phone Columbus 5022. Established 1899.

BERTA CARLSON, Swedish Agency; first-class servants. 2,415 Broadway, (89th,) Riverside 9463.

SITUATIONS WANTED—Male.

ACCOUNTANT - OFFICE MANAGER, long experience, thorough knowledge of corporation and cost accounting, at present in charge of large office, seeks position in similar or other executive capacity; first-class offer only wanted. V 108 Times.

ACCOUNTANT AND OFFICE MANAGER.—12 years' experience in manufacturing industries is desirous to connect with a reputable public accountant or a large concern. S. T., 186 Times.

BOOKKEEPER, Stenographer, Typist, 20, high school graduate; 3 years' experience; thoroughly familiar trial balance, statement. C 872 Times Downtown.

ACCOUNTANT.—Income tax reports, trial balances, $5 monthly, upward; books opened, closed, audited. Friedlander, Tribune Building. Beekman 998.

ACCOUNTANT.—General and cost accountant, 37, college man, 15 years' experience, desires position with good firm. M 75 Times.

ACCOUNTANT, office manager, 10 years' experience, cost accountant, auditor; age 34. Woheter, 1,074 Bergen St., Brooklyn.

ACCOUNTANT.—Experienced junior; competent take complete charge audits, seeks connection. B 8 Times.

ACCOUNTANT.—Special or temporary work; auditing, systematizing. Smith, 63 West 56th. Circle 2518.

ACCOUNTANT, senior, wants temporary work; can start now; undeniable references. T 161 Times.

AGGRESSIVE SALESMAN, 24,
draft exempt, five years' experience, wishes connection reliable concern. A. C., 263 West 125th.

ASSISTANT TO PRESIDENT.
American business man, (40;) unusual executive ability; accustomed to handling financial and business problems; great initiative, perseverance, power to direct; buyer, export sales; man with character, accustomed dealing big interests; negotiator, able organizer; excellent references; substantial salary or salary and percentage profits. M 118 Times.

ATTENTION.

Bookkeeper.—There are scores of small business concerns who have not sufficient bookkeeping to warrant the permanent services of a reliable bookkeeper but who do need an efficient man two or three days a month to post their books, balance bank account, send out statements, etc., and to these I offer my services; highest references given; have a few days open. K 242 Times Downtown.

SITUATIONS WANTED—Male.

BOOKKEEPER-ACCOUNTANT, 55, last 24 years employed by two corporations as office manager, cashier, and chief accountant, wishes to make permanent connection; can furnish best of references as to ability, integrity, &c. Address M 117 Times.

BOOKKEEPER-ACCOUNTANT, 46, experienced in merchantile and manufacturing, competent to take charge, do financial reports, trial balance; salary $30; highest credentials. Martin, 429 East 9th St., New York City.

BOOKKEEPER, 25, exempt; thoroughly experienced modern methods; trial balance, statements, controlling accounts; conscientious, efficient worker; $30. C 884 Times Downtown.

BOOKKEEPER.—Young man, 20, accounting student, desires position as bookkeeper or on accounting staff of reliable concern. William Rophael, 72 Osborn St., Brooklyn.

BOOKKEEPER.—First class; wide experience, (32 years,) married, college graduate, wishes responsible position; A1 references. Seiffert, 205 West 107th St.

BOOKKEEPER and accountant, experienced in all details of office work and management; competent to take entire charge. C 384 Times Downtown.

BOOKKEEPER.—Experienced hotel and restaurant accountant, with latest control systems, desires a few clients for spare time. Reasonable, 94 Times.

BOOKKEEPER, experienced double entry; capable taking charge collections and correspondence; salary $25. C 358 Times Downtown.

BOOKKEEPER - ACCOUNTANT, Hebrew American, experienced, seeks employment; temporary, permanent; $25. K 227 Times Downtown.

BOOKKEEPER, 20, experienced trial balance, double entry, controlling accounts; best references. Charles Levine, 95 Monroe St., City.

BOOKKEEPER-ACCOUNTANT, draft exempt; thoroughly competent, experienced; available May 1. C 379 Times Downtown.

BOOKKEEPER, experienced ledger clerk, trial balance, statements, remittances; references. B. R., Times Bronx.

BOOKKEEPER.—Exempt; thoroughly capable, reliable; controlling accounts, costs; $25. P 542 Times Harlem.

BOOKKEEPER, assistant, 19, accountancy student, experienced clerk, desires good position. K 244 Times Downtown.

BOOKKEEPER, 21; exempt; four years' experience; at present employed. K 251 Times Downtown.

BOOKKEEPER and office assistant, (20,) accountant student, desires good connection. E 321 Times Downtown.

BOOKKEEPER - STENOGRAPHER, highly competent, with three years' experience. T. S. F., C 357 Times Downtown.

BOOKKEEPER-CASHIER, 22; draft exempt; five years' experience; capable office man; salary $25. K 221 Times Downtown.

BOOKKEEPER, experienced, wants position, temporary or permanent. P 546 Times Harlem.

BUILDER, (25 years' experience,) through misfortune obliged to look for a position, would like to align himself with a big builder or anything else in the woodworking line; thoroughly versed in every branch of the business; is himself a first-class carpenter and cabinetmaker by trade. Address Box 143, 852 Columbus Av.

BUILDING MANAGER.—Licensed engineer, age 35, American born, desires position as building manager for bank, trust company, estate or owner; 16 years' experience, 12 with one company; now in charge of operating, renting, engineering in group of large office buildings. O 8 Times.

CAN you use young man (21) who has experience in bank? Take dictation, typewrite, general office work; reliable assistant. Box 15, 1,515 3d Av.

CHAUFFEUR, &c.—Japanese couple wish positions in private family; good mechanic, careful driver; wife experienced chambermaid or waitress; neat, sober, willing; best references. Nomu, 17 Concord St., Brooklyn. Phone Main 1144.

CHAUFFEUR.—Married, 37; ten years' driving experience; city and country; American, foreign cars; expert mechanic; highest reference; salary $35 weekly. McGuire, 3 West 98th.

CHAUFFEUR, 26, single, seven years' experience foreign, domestic cars, A1 mechanic, wishes private position; best references; draft exempt. Lennon, 112 West 63d. 2709 Circle.

CHAUFFEUR.—Expert mechanic with good references wants position with private family; speaks English, Italian, French. P. Morea, 123 West 52d. Tel. 774 Circle.

CHAUFFEUR desires position, private family; $25 per week; good mechanic; 8 years' experience; not subject to draft; very careful driver; references. V 109 Times.

CHAUFFEUR, Chinese, five years' experience; good mechanic and good reference; drive all private cars. Englee, 1,335 Flatbush Av. Phone Kenmore 362.

CHAUFFEUR.—Mechanic; first class; single; 28; exempt; excellent references; city, country; permanent only; salary $30 week. M. Alrola, 1,410 Madison Av.

CHAUFFEUR.—Mechanic, married, wishes position in private family; country; good references. O. Hensen, 739 Lexington Av. Plaza 8091.

CHAUFFEUR, mechanic, single, (30,) position private family; 10 years' experience, high-grade cars; A1 references. M 106 Times.

CHAUFFEUR wishes position, private family; best references; draft exempt. Fischel, 2,795 Rhinelander.

CHAUFFEUR, city fireman; expert mechanic; exempt; 6 years on White cars; best references. Write, H., 1,335 3d Av.

CHAUFFEUR-VALET, other work around house; English, good reference, exempt. V 123 Times.

CHAUFFEUR-MECHANIC.—Japanese wishes position; experienced; also handy around house. M 104 Times.

CHAUFFEUR, colored, desires position, private family, with little garden work; will assist in housework. V 29 Times.

CHAUFFEUR-MECHANIC, Swiss, (33,) 12 years' experience; last position 3 years; private. Christine, 771 St. Ann's Av., Bronx.

CHAUFFEUR.—Useful, careful driver; good references. Keion, 2,824 22d St., Coney Island, N. Y.

CHAUFFEUR, married, driving 14 years, wishes private position. Komornik, 561 Cauldwell Av.

CHAUFFEUR.—Useful, careful driver; good reference. Forss, 214 East 126th St.

CLERK, advertising, 18, American, three years' experience, desires to work in theatrical office; at present employed. Y 261 Times Annex.

CLERK, 38, energetic, general office work, good salesman, wants opportunity to show ability; salary moderate. L 56 Times.

COLLECTIONS.—Young man, 27, exempt, giving up collection business, desires responsible position with collection agency or credit department; 10 years' experience; highest references. K 211 Times Downtown.

COLLEGE MAN, draft exempt, 25, experienced engineering supply salesman, desires connection modern concern. E 131 Times.

COLLEGE TEACHER of Mathematics wishes suitable Summer employment. Y 257 Times Annex.

CONSTRUCTION MAN.—Ten years' experience; qualified as office man or field Superintendent; $60 per week. V 183 Times.

CORRESPONDENT.
Experienced college man; (26,) draft exempt, seeks connection offering fair remuneration and real opportunities; sales work preferred. M 123 Times.

DESIGNER.—Practical, experienced cutter and fitter, ladies' tailoring, desires position. Information P. Latner, care Mrs. Rosfeld, 88 West 116th St.

DICTAPHONE OPERATOR.—Fast and accurate; salary $22 weekly; exempt. E 326 Times Downtown.

DRAFTSMAN.—Automatic machine and tool designer desires position. M 120 Times.

EDITOR.—Young woman, skilled in advertising, editing, and publicity, seeks man's job; typist, but no stenography. E 150 Times.

ELECTRICAL ENGINEER.—Power plants, lighting; supervise drafting; American; $200 month. T 200 Times.

EXECUTIVE.

A man with business power, acquired through 14 years' of experience, still young and growing, desires position where initiative and administrative ability are essential qualifications; sales, advertising, or office management position preferred. M 115 Times.

EXECUTIVE FOR MANUFACTURER.
Experienced sales manager, able correspondent, thoroughly familiar with advertising, buying and production, American, 35, looking for better opportunity. K 241 Times Downtown.

EXECUTIVE, (40,) 25 years' experience as superintendent and manager of large plants, capable of handling help; can adapt himself to other than business formerly employed in. M 106 Times.

EXECUTIVE, 38, capable taking charge of employees; furnish excellent references; salary moderate. D. Seidman, 1,673 Second Av., City.

FARMER, gardener, caretaker; married; one child; agriculture, treeing, expert breeding, all live stock; competent to take full charge gentlemen's estate; highly recommended. Success, 3,525 Broadway.

GARDENER.—Single, Scotch; experienced with vegetable garden, lawns, flowers, and general care country place; total abstainer; references. P 535 Times Harlem.

GENERAL OFFICE MAN, American, (34,) married, sixteen years' experience auditing, collection, paymaster, sales, purchases, and general accounts, large corporation, possessing initiative, tact, executive ability, desires change to more responsible position. M 102 Times.

LIGHT WORK.—Elderly man desires position; 15 years' references. G. A. Price, 438 West 35th St.

MAN, MARRIED, (25,) WISHES RESPONSIBLE POSITION FOR AFTERNOONS AND EVENINGS. M 108 TIMES.

SITUATIONS WANTED—Male.

MAN, 32, several years' business experience, desires position with opportunity for advancement; forced out of own business on account partner drafted. M. J. Davis, 431 West 29th.

MAN, middle age, sober, reliable, references, wishes employment. William Flight, 60 Charles St.

MECHANICAL ENGINEER, age 28, college graduate, with executive ability, practical production, and designing experience, desires change. Y 274 Times Annex.

OFFICE EXECUTIVE, accountant, correspondent; banking and commercial corporation experience; references. M 130 Times.

OFFICE MANAGER.
For last 8 years office and credit manager with large manufacturing concern; expert accountant, effective correspondent; good education; able to furnish best references as to ability, character, and integrity; desires change with large, progressive, liberal house; only first-class proposition will be considered. V 107 Times.

OFFICE MANAGER.—Understand all office routine; capable of taking charge of staff inside and outside; superintend accounting, credits, and general financing; I am 45; mention age as some concerns feel that a man above forty is superannuated; highest business and personal credentials. K 262 Times Downtown.

OFFICE ASSISTANT.—Four years' experience; ledger and stock records. M 110 Times.

PAINTER, paperhanger, decorator; responsible; any job, city, country. Wuttke, 317 East 88th.

PORTER.—Man, colored, reliable; reference; care offices preferred, generally useful. P 548 Times Harlem.

PRODUCTION MANAGER'S ASSISTANT or understudy, 32; technically trained; 16 years' business experience; keen observer, judicial temperament, resourceful, good executive; now employed. C 363 Times Downtown.

REPRESENTATIVE.—A man living in Denver, Col., well acquainted in that section of the country, wants to represent a manufacturing or financial company there in a wholesale way on commission; has capital and can furnish references. Y 269 Times Annex.

REPRESENTATIVE, manager, (sales or traffic,) correspondent, by active, trained business man, experienced handling men; fine record; bond and business references; modest salary; where hard work will be recognized. Representative, E 146 Times.

REPRESENTATIVE.—Italian, having own office and plenty spare time, wishes to represent some good, reliable concern for collecting and selling. Y 220 Times Annex.

RESIDENT TUTOR.—Position wanted by artist, speaking several languages. M 94 Times.

SALES ENGINEER.—Licensed engineer, 16 years' experience, 12 years one company in charge of operating, renting and engineering; now employed as manager; would connect in executive or sales capacity; remuneration subordinate to opportunity of advancement; age 35, American born. O 7 Times.

SALES EXECUTIVE,
with advertising experience, now employed, desires to make a change; is an expert salesman, good organizer, systematizer, and detail man; has ability to handle good sales organization and get results; best references. K 257 Times Downtown.

SALESMAN, married, 29, desires position with reputable firm, any line; 10 years' experience; salary or commission; references as to character and selling ability secured; have traveled New York and Pennsylvania States. Address V. D., Times, Bronx.

SALESMAN, 32, 10 years' successful selling department stores Ohio, Indiana, Michigan, New York, desires connect with responsible concern on commission basis with drawing exempt. R. H., 260 Times Downtown.

SALESMAN, with good following, desires to connect with high-class concern offering good opportunity; fifteen years' experience with manufactures of ladies' wearing apparel. A. W., 75 Times.

SALESMAN, expert correspondent, age 29, desires position with firm where prospects for advancement are assured; capable, clean-cut; highest references. A. Fink, 363 Edgecombe Av.

SALESMAN.—Traveling man, experienced, desires to connect with enterprising house; must have good line; can furnish A1 references. E 111 Times.

SALESMAN, age 24, 5 years' experience, who can produce, desires connection with reputable concern handling staple line; unquestionable references. V 122 Times.

SALESMAN, (31,) 10 years' experience selling dry goods, department stores, desires connection reliable concern; salary and commission. J 217 Times Downtown.

SALESMAN, 29, married, experienced, with proven selling ability, wishes to connect with reliable house for city and suburbs; best references. V 131 Times.

SALESMAN, successful on the road, now employed, desires to discontinue traveling; would accept a high grade specialty in the city. P 549 Times Harlem.

SALES MANAGER or salesman, (36,) now sales manager hardware manufacturing. C 367 Times Downtown.

SALESMAN.—Young man, (25,) Christian, well educated; highest credentials. E 133 Times.

SECRETARY-STENOGRAPHER, correspondent, executive experience, systematizer; Columbia University graduate, (30;) knows French, export training; desires position affording opportunity for intensive, thorough worker. K 268 Times Downtown.

SECRETARIAL MANAGER, (33,) American; extensive executive business training; experienced correspondent, stenographer, salesman; unquestionable credentials; compensation secondary. B 1 Times.

SECRETARY to prominent banker desires change; married; draft exempt; unquestionable credentials; compensation $1,600. C 376 Times Downtown.

STENOGRAPHER - SECRETARY, 31, high class executive; familiar office duties; journalistic reporting experience; excellent references. Fred R. Brown, Emerson Hill, S. I. Phone Tompkinsville 564-J.

STENOGRAPHER, expert, 20, experienced private secretary, excellent correspondent, knowledge Spanish; good education; highest credentials; $25-$30. K 248 Times Downtown.

STENOGRAPHER.—Young man, American, thorough knowledge Spanish, desires position offering advancement; experienced, capable; references. C 316 Times Downtown.

STENOGRAPHER, college man, with initiative, personality, and executive ability; $17. K 240 Times Downtown.

STENOGRAPHER-SECRETARY, (25,) expert, experienced, desires work after hours. M., Apartment 15, 478 West 150th St., City.

STENOGRAPHER, 20; good correspondent; highly recommended; $17. C 365 Times Downtown.

STENOGRAPHER - CORRESPONDENT, 24, seven years' experience; executive ability; exempt. R. H., 269 Times Downtown.

STENOGRAPHER, experienced, efficient, high school graduate; good typist. C 375 Times Downtown.

TECHNICAL GRADUATE, six years' experience engineering, drafting, office management, will devote forenoons to learn good business; salary waived until ability is demonstrated. C 318 Times Downtown.

TYPIST, rapid, competent stenographer, experienced invoicing, checking orders, etc., educated, efficient, 33, American, desires position requiring brainy man. C 356 Times Downtown.

UNIVERSITY PRESIDENT, UNDER 40, ENTERING BUSINESS, VIGOROUS ADMINISTRATIVE TYPE, PRACTICAL GOOD MIXER, WITH ORIGINALITY, INITIATIVE AND LITERARY ABILITY; PREFERS OPENING UTILIZING BROAD EDUCATIONAL EXPERIENCE AND HIGHEST SCHOLARSHIP FROM BEST UNIVERSITIES. X 334 TIMES ANNEX.

YOUNG MAN, 24, expects being drafted about seven weeks, desires temporary employment, office manager, bookkeeper, general man; industrious, thorough, accurate; will do anything; A1 references. Address Box E 137 Times.

YOUNG MAN, 18, DESIRES POSITION AS STENOGRAPHER, TYPIST, AND BOOKKEEPER OR PRIVATE SECRETARY; PARENTS AMERICAN BORN; BUSINESS SCHOOL GRADUATE; NO AGENTS. V 130 TIMES.

YOUNG MAN, 20, with good business head, wishes position where ability and hard work will be recognized by advancement; 5 years' business experience; best references; capable executive. K 259 Times Downtown.

YOUNG MAN (23) wishes position of trust with advancement; had 5 years' experience as correspondent, accountant in claim division; best of references; salary $25. William Lotz, 12 Cedar St., Brooklyn, N. Y.

YOUNG MAN, excellent education, desires any clerical position, preferably with Latin-American firm; offers elements of accounting and Spanish. A. E. Abramson, 2,445 Pitkin Av., Brooklyn.

YOUNG MAN, (22,) exempt, has had seven years of experience in retail cotton and woolen store, wants inside position as salesman in the same line; good references. M 101 Times.

YOUNG MAN, (20,) with schooling, clerical, shipping; 3 years' packing house experience, desires position with advancement. S. Hammer, 322 Herriman St., Brooklyn.

YOUNG MAN, 23, Christian, clean cut, seeks responsible position, inside or outside, as assistant sales, credit, or office manager; conscientious worker. M 107 Times.

YOUNG MAN, undraftable, possessing executive ability, initiative, seeks connection reliable firm where conscientious work warrants advancement. M 65 Times.

YOUNG MAN, draft exempt, knowledge French, Spanish, advertising experience, seeks connection where education and energy count. M 109 Times.

YOUNG MAN, (24.)—My business and academic training qualify me for varied positions; fourth class draft; salary; permanent. V 120 Times.

YOUNG MAN, (24,) educated, knowledge accounting, stenography, correspondence, and office detail; ideal assistant to busy executive. E 141 Times.

YOUNG MAN, 25, desires position where earnest work will assure future; executive ability; third-class draft. C 359 Times Downtown.

SITUATIONS WANTED—Male.

YOUNG MAN, 19, ambitious, wishes position with advancement; good worker; excellent references. Sam Cohen, 1,302 Washington Av.

YOUNG MAN, 25, draft exempt, desires clerical position, with advancement; five years' office experience. K 266 Times Downtown.

YOUNG MAN, with general dress manufacturing experience, wishes connection for inside and also selling. E 147 Times.

YOUNG MAN with general dress manufacturing experience wishes connection for inside and also selling. E 147 Times.

YOUNG MAN, (18½,) wishes position with advancement; salary $10-$12. Phone 1810 Plaza. A. W., 318 East 67th St.

YOUNG MAN desires connection with progressive firm; typist and bookkeeper. K 246 Times Downtown.

YOUNG MAN, 20, desires position assuring good future; good education. C 362 Times Downtown.

YOUNG MAN, well educated, wishes a position with advancement. Davallo, 334 East 84th St.

YOUNG MAN, 20, high school and business education; best reference. K 261 Times Downtown.

YOUNG MAN, 17, two years' high school education, desires position. P 546 Times Harlem.

YOUNG MAN, not in draft, wishes position with reliable concern. M 113 Times.

Instruction.

INSTRUCTOR.—Instruction in elementary and advanced Russian, phonetically and grammatically correct conversation and literary composition given by a Russian-American university graduate; comparative method used, teaching conscientious and successful; charges moderate. E 130 Times.

Back in New York, I will be pleased to give again French lessons to my ex-pupils. Gisiale, E 107 Times.

HELP WANTED—Female.

ABRAHAM & STRAUS,
FULTON ST., BROOKLYN.
SALESWOMEN.

We require additional saleswomen in all departments; bright, ambitious, and courteous women, high school graduates or others, with or without actual business experience, will find in this opportunity agreeable employment. Applications can be made any day this week at the superintendent's office, between the hours of 9 A. M. and 5:30 P. M.

ALSO

DEPARTMENT OF WRAPPING

Requires several young girls to wrap parcels; experience not necessary. Apply to superintendent, Department of Wrapping, Subway Floor, Central Building.

ADDRESSERS.
Girls and women to address envelopes, $1.25 per thousand; must be neat, legible writers; no work given out. PERRY, DAME & CO., 142 East 32d St.

ADVERTISING AGENCY BOOKKEEPER.
A successful growing New York Advertising Agency wants an experienced advertising bookkeeper who is familiar with newspaper, magazine and trade journal billing and understands the charging of drawings, engravings, booklets, &c. Elliott Fisher machine; double entry; prefer one who has had experience with big agency; good salary and good opportunity. All letters will be treated strictly confidential. N 71 Times.

AS SECOND ASSISTANT.—Neat, energetic young woman in exclusive dental parlor; experience unnecessary, 8:30-6; no Sunday; $10; apply in writing only. Dr. R., 157 West 87th St.

BILL CLERK.—Elliott-Fisher operator; wholesale silk house; must be experienced and good at figures; state salary and reference. Box Z. T., 104 East 14th.

BLOOMINGDALE BROS., 59TH ST. AND LEXINGTON AV.,
Have several vacancies in their main office for girls with high school education. To those who are ambitious we offer positions with excellent opportunities. Apply to office manager, 3d floor.

BOX GIRL for bindery; experienced. Robert L. Stillson Co., 11th floor, 461 8th Av., (34th St.)

BOOKKEEPER.—Must have thorough executive ability, able to take charge of a large office, pass on credit, etc.; state age, experience and salary expected; only first-class men need apply; all information will be treated strictly confidentially. Y 265 Times Annex.

BOOKKEEPER FOR LEDGER; MUST UNDERSTAND CHECKING REMITTANCES, GET STATEMENTS OUT ON TIME AND BALANCE; GIVE AGE, NATIONALITY, AND EXPERIENCE. B. G., 243 TIMES DOWNTOWN.

BOOKKEEPER AND STENOGRAPHER for lace curtain manufacturer; salary moderate to start; good chance for advancement; state full particulars. Box H, 496 6th Av.

BOOKKEEPER'S ASSISTANT.—Large manufacturing house; must be accurate at figures; opportunity advancement; state age and salary expected. G. L. D., 135 Times.

BOOKKEEPER AND CASHIER.—Must understand making of payroll from time card system; apply in person. Paragon Studios, Fort Lee, N. J.

BOOKKEEPER.
experienced; one having knowledge of control system; reference required. The Vassar Hat Co., 5-7-9 West 37th.

BOOKKEEPER, secretary; executive ability; neat and accurate; highest references; $22. P 347 Times Harlem.

BOOKKEEPER.—Competent, with cloak manufacturing experience. B. Lasker, 123 West 26th.

BOOKKEEPER.—One who has had cashier experience preferred. A 402 Times Annex.

BRIGHT GIRLS to travel in Canada on office canvassing work; liberal salary and commission, and all expenses paid; must be of good appearance, refined, and ready talkers. Apply 134 West 85th St. Ring basement bell.

CASHIER.—Experienced girl to act as cashier; must be over 25. Call Willys-Overland, Inc., 531 West 57th St.

CLERKS.—Young women for general clerical work; should be good penmen and have a high school education; those with some office experience preferred; salary from $40 to $60 per month, according to qualifications. Address giving full particulars as to previous employment, age, &c. V 123 Times.

CLERK.—Experienced young woman, 28 to 37, for accounting department of large downtown manufacturing company; must be good penman and accurate at figures; in reply state age, references, and salary expected. C 371 Times Downtown.

CLERK, about 20, experienced; must be accurate at figures and good writer; $9 start; opportunity advancement. McCall, 236 West 37th.

CLERK wanted for filing and typing; state salary and experience. O 336 Times Downtown.

COMPETENT WOMAN to assist in care of two children, aged ten and one years, in home of army officer; $25. Banning, 126 East 27th Street.

COOK AND GENERAL HOUSEWORK.—Knowledge of Portuguese and, or, Spanish and English imperative; private family; Manhattan; references required; state wages. Box 280, Times, 2 Rector St.

COOK, white; Protestant family, two adults, apartment, West 79th St., city; references required. Apply 243 West 123th St., Wednesday before 11 A. M.

COOK.—Young lady wanted as assistant to working manager in cafeteria; good on meats and vegetables; domestic-science graduate preferred; no Sundays. N 183 Times.

CORRESPONDENTS.
We need a number of bright, intelligent young women with high school training, some experience and a knowledge of typing for our correspondence department; must be able to compose clear, terse business letters; liberal starting salaries and advancement. Apply to Miss Longenecker, National Cloak and Suit Co., 207 West 24th St., N. Y. City.

CROCHETERS AND EMBROIDERERS for fancywork on infants' knit goods. S. Horowitz & Son, 97 5th Av.

DICTAPHONE OPERATOR.—Experienced; one with knowledge of stenography preferred; must be expert operator; position permanent; good salary; must be capable, conscientious, and have good education, and must be able to start at once. Apply at once, Room 1812, 299 Broadway.

DICTAPHONE OPERATORS, $15-$20 weekly, immediately. Miss Kelly, 309 Broadway, Room 300.

HELP WANTED—Female.

DICTAPHONE OPERATOR.—Experienced dictaphone operator by Christian house. N 136 Times.

FASHION ARTIST
to make newspaper illustrations to go to Baltimore; send samples of work which will be returned; New York interview arranged. Address Advertising Manager, The Hub, Baltimore, Md.

FILE CLERK wanted, experienced, in law office; reply stating experience, salary desired; do not apply unless you have had experience. K 252 Times Downtown.

FILE CLERK and relief switchboard operator; good opportunity for neat, tactful young lady with experience in above lines. K 225 Times Downtown.

FURS.—Bright young woman to sell manufactured furs wholesale; one who has had experience in the fur line preferred; good salary to the right party; all communications kept strictly confidential. Apply Box B. K., 134 Times.

GIRLS
to work on scientific apparatus; high school graduates preferred; no experience necessary; 48 hours; good pay.
Employment Department open 1 to 5 P. M. today. (Sunday.)
WESTERN ELECTRIC CO., INC.,
57 BETHUNE STREET,
near West Street, 6 blocks south of 14th.

GIRLS, neat and clean, to act as office girls; work pleasant, and good chance for advancement; over 16 years old; $7 per week to start; half day Saturday. The Butterick Publishing Company, Spring and Macdougal Sts., N. Y. City.

GIRLS FOR ASSEMBLY WORK on small electrical and wireless apparatus for U. S. Government; permanent work. Apply or write The Mount Vernon Co., 320 Washington St., Mount Vernon, N. Y., opposite Columbus Av. Station.

GIRLS.
OVER 16 YEARS OF AGE; GOOD PAY; WAR BONUS; HALF HOLIDAY SATURDAY ALL YEAR; STEADY WORK. APPLY H. E. VERRAN CO., 19 UNION SQUARE WEST.

GIRLS to assist in publisher's office; salary $7. Call between 1 and 2 P. M., Room 801, 8 West 29th St.

GIRLS for labeling, cartoning and wrapping; salary to start $8; Christian firm. Apply 118 West 18th, 4th floor.

GIRL for office work; opportunity for one willing to learn. M 124 Times.

HOUSEWORKER.—Strong white woman to do general housework in private house; wages $12 a week; no washing; sleep out; call between 10 and 12 only. 331 West 85th.

HOUSEWORKER, woman, general, no cooking, good salary. Lowenstein, 173 5th Av., near 22d.

INSERTERS for bindery; experienced. Robert L. Stillson Co., 11th floor, 461 8th Av., (34th St.)

LEDGER CLERKS.—Large manufacturing concern; $12 start, with opportunity advancement. L. S. T., 137 Times.

MAID.—Experienced, for general housework, apartment, two in family and child with nurse; full particulars. C 370 Times Downtown.

MAID, personal, who can sew. Mrs. L. Jahries, 140 West 69th St.

MERCHANDISING.—A bright woman who knows merchandise, has executive ability, good taste, and initiative, offered fine opportunity with large firm of highest standing. H 156 Times.

NURSERY GOVERNESS or mother's helper to care for small children; must have references and be person of refinement. Address Post Office Box 11 Forest Hills, Long Island.

NURSE for girl 4 years of age, woman of good education and experience; Englishwoman preferred; best references required. C 315 Times Downtown.

NURSE.—Young women, good appearance; doctor's office assistant, care of children; $30, board, room. Write 258 West 139th.

NURSE or nursery governess, experienced, best references for two boys, 3 and 6 years. Call 1 West 83d. Apt. 103.

NURSE or NURSEGIRL to take care of 10 months' baby; good salary. Telephone Mrs. Cooper, 8393 Audubon, Wednesday at 5:30.

NURSE.—Undergraduate and one waitress for seaside hospital. Apply 72 Schermerhorn St., Brooklyn.

NURSE GIRL.—Experienced, take charge of infant. Full particulars Box C 369 Times Downtown.

OFFICE ASSISTANT to do important detail work in fine, light office; pleasant surroundings; only refined American girls who want permanent work with opportunity to advance need apply; state age, education, and salary expected. O 319 Times Downtown.

OFFICE SUPERVISOR to oversee work of 8 to 10 girls in subscription department of publishing concern; salary $15 per week to start with fine chance of advancement if satisfactory; state age and experience. Y 275 Times Annex.

OFFICE ASSISTANT to do important detail work in fine, light office, pleasant surroundings; only refined American girls who want permanent work with opportunity to advance need apply; state age, salary, experience, &c. O 300 Times Downtown.

OFFICE ASSISTANT, about 21-23 years of age, with experience at detail work, desired by export company; state experience and salary expected. V 124 Times.

OFFICE ASSISTANT, with good education, for engineering office; stenographer, with knowledge bookkeeping. Call mornings, Room 942, 42 Broadway.

OFFICE ASSISTANT, accurate figurer and switchboard operator; permanent. Babcock, 116 West 14th.

OPERATORS.
PLAIN SEWERS, SEAMERS, AND HEMMERS; STEADY WORK, GOOD PAY; WAR BONUS; HALF HOLIDAY SATURDAY. APPLY H. E. VERRAN CO., 25 EAST 12TH.

SALESWOMEN.
Frederick Loeser & Co., Brooklyn, require a number of experienced saleswomen and apprentice saleswoman for the following departments:

Gloves,
Hosiery,
Waists,
Muslin underwear,
Neckwear,
Jewelry,
Candy.

Also young women, 16 to 25 years of age, for office work and stock positions. Apply any hour of the day to Superintendent. Fourth floor.

SALESLADIES AND SALESMEN.—Hustlers; permanent position; established concern selling staple lines to stationery, novelty, and art stores; new patented article; commission and drawing account. Write for interview. Cordela Studio, 505 5th Av.

SALESLADY.—Refined girl or woman; high-class personality; exceptional opportunity; experience unnecessary; $35-$50 week salary, commission; permanent; excellent future. Suite 2238, 15 Park Row.

SECRETARY TO OFFICIAL OF LARGE CORPORATION; FIRE INSURANCE EXPERIENCE PREFERRED BUT NOT ESSENTIAL; MUST BE AN EXPERT STENOGRAPHER, NEAT TYPIST, AND CAPABLE OF EXECUTIVE WORK; REPLY, STATING AGE, RELIGION, AND SALARY EXPECTED, P. O. BOX 602, NEWARK, N. J.

STENOTYPIST wanted; must be very rapid and accurate; good education and strong personality absolutely essential; must be willing to travel part time; lady between 20 and 30 preferred; splendid salary and opportunity to get with a concern that appreciates and pays for ability and brains; give full particulars and phone number. M 99 Times.

STENOGRAPHER AND TYPIST in large New York book store; excellent opportunity for advancement; one conversant with the dictaphone preferred. Apply C 383 Times Downtown.

STENOGRAPHER AND TYPEWRITER wanted, high school girl, in office of an advertising agency, 3 years' experience; salary to start, $15. Address E. R. A., Times Downtown.

STENOGRAPHER.
Brooklyn manufacturing concern; opportunity open for ambitious, bright young lady; apply immediately, stating experience, education, etc. A. R., 287 Times Downtown.

STENOGRAPHER.—Thoroughly proficient business correspondent; must have years of experience and capable of composition; salary to start $20; give full particulars. S. E., 144 Times.

STENOGRAPHER, experienced in credit reporting work; quick, accurate, neat worker; state age, experience, and salary wanted. C 366 Times Downtown.

STENOGRAPHER.—FULLY EXPERIENCED STENOGRAPHER WANTED; GOOD SALARY IF EFFICIENT. C 374 TIMES DOWNTOWN.

STENOGRAPHER.—Young woman for stenography, typewriting, and switchboard; state experience and salary expected. Y 264 Times Annex.

STENOGRAPHER WHO KNOWS OR WILL LEARN DICTAPHONE; GIVE AGE, NATIONALITY, EXPERIENCE, SALARY. T. D., 293 TIMES DOWNTOWN.

HELP WANTED—Female.

Automatic Telegraphy.

EMPLOYMENT AND TRAINING FOR YOUNG WOMEN.

Automatic telegraphy is one of the most desirable occupations open to young women between 16 and 25 years of age. The work is not arduous, but demands intelligence and accuracy backed by a good schooling. A three months' training period is required, during which the student is paid $40 to $45 per month. At the conclusion of the training period the wage schedule for satisfactory work is as follows:

FIRST YEAR.

Length of Service.	Day Hours.	Evening Hours.
1st & 2nd mos.	$50	$60
3rd & 4th "	55	65
5th & 6th "	60	70
7th & 8th "	60	70
9th & 10th "	65	75
11th & 12th "	65	75

SECOND YEAR.

1st 4 mos.	70	80
2nd 4 "	75	85

Opportunities for promotion to supervisorship and further increases in pay to those who excel.

Apply in person
between 9 A. M. and 4 P. M.
ROOM 1702,
24 WALKER STREET,
One block west of Broadway,
Two blocks south of Canal.
THE WESTERN UNION TEL. CO.

STENOGRAPHER.
We require the services of a quick, bright, intelligent girl, 20 years of age or over, with some experience, to do stenographic and general office work; starting salary $16, with splendid opportunities to advance. Apply to Miss Longenecker, National Cloak and Suit Co., 207 West 24th St., N. Y. City.

STENOGRAPHER, experienced, by old-established company of repute; one experienced in electrical line preferred but not essential; answer by letter, stating age, nationality, experience, former employers, and salary expected. J. A. R., P. O. Box 1247, New York City.

STENOGRAPHER, Spanish-English, and assistant wanted by dry goods department of export house; permanent position; good chance of advancement for ambitious and willing worker. Box 278 Times, 2 Rector St.

STENOGRAPHER and TYPIST wanted; steady work. Liberty Loan Headquarters, 461 8th Av., 1st floor.

STENOGRAPHER.—Bright young girl as junior stenographer; salary $8-$9. Warbro Ribbon Mfg. Co., 10 East 24th.

STENOGRAPHER, experienced. Apply Itieer

SWITCHBOARD OPERATOR.—Christian house wants girl who has just finished high school; will instruct. O 1 Times.

TEACHER OF ISAAC PITTMAN stenography and touch typewriting; experienced and recommended; good and permanent position; state particulars. O 324 Times Downtown.

TEACHER.—Competent teacher of Isaac Pitman shorthand wanted for city school; state previous experience. Isaac Pitman & Sons, Room 1208, 2 West 45th St.

TYPIST.—Rapid and accurate, to do form letters in fine, light office; pleasant surroundings; state age, nationality and salary expected; permanent with advancement. O 318 Times Downtown.

TYPIST and dictaphone operator wanted; good position for experienced dictaphone operator; $15 week. Call this morning, Ruthrauff & Ryan, 404 4th Av.

TYPIST, rapid and accurate, to do form letters in fine, light office; pleasant surroundings; state age, nationality, and salary expected. O 244 Times Downtown.

TYPISTS.—Experienced in filling in letters and addressing envelopes; permanent positions to those doing neat and accurate work. 16 West 23d St., 4th floor.

TYPIST wanted in wholesale manufacturing concern; salary to start, $8; good chance for advancement. O 323 Times Downtown.

WAITRESS, experienced, for women's club; sleep out; references. 133 East 40th St.

WIRE STITCHERS in bindery; experienced. Robert L. Stillson Co., 11th floor, 461 8th Av., (34th St.)

WOMEN to collect installment accounts; outside work; experience preferred but not essential; $2 a day; age 25 to 35. Call between 10 and 11 A. M. Leslie, Judge Co., 3 West 29th St.

YOUNG LADY wanted to write newspaper advertisements, editorials, letters, articles, &c., in a highly specialized field meeting requirements of a high-class clientele; advertising experience is essential as a foundation for training in our work. This is an opportunity for a young woman of unusual ability seeking a permanent position with ample opportunity for advancement; mere job seekers, or those lacking definite purpose, will please not reply; state initial salary desired, age, nationality, and experience; write in detail but stick to facts. Financial, Y 258 Times Annex.

YOUNG LADY as assistant bookkeeper to do posting by Elliott-Fisher machine; must be accurate and reliable. Apply own handwriting, giving age, experience, and wages expected, Box 51, 163 East 125th St.

YOUNG LADY, FAMILIAR WITH MEASURING AND CHARGING ADVERTISING ACCOUNTS; MUST BE RAPID AND ACCURATE; STATE SALARY AND EXPERIENCE. O 11 TIMES.

YOUNG LADY, assistant bookkeeper and office work; salary $12; call. Pall Mall Elect. Co., 128 West 34th St.

YOUNG WOMAN, refined, to assist in household duties and care of child; best references required; at Bronxville; own room and bath. K 213 Times Downtown.

Instruction.

STENOGRAPHERS WANTED.
The demand for stenographers, secretaries, and typists is unprecedented; why not qualify when in thirty days the average student writes 100 words per minute by Boyd's Syllabic Shorthand? Now is the time to register. Make reservations at once. Call, write, or telephone for three trial lessons and convince yourself. MOON'S SCHOOLS, 50 East 42d St., 587 West 181st St., New York; 370 East 149th St., near 3d Av., Bronx, N. Y., and 214 Livingston St., Brooklyn.

COMPLETE secretarial course; also stenography, bookkeeping, penmanship, &c.; individual instruction by specialists; day or night; begin any time; graduates assisted to investigated situations; see catalogue. Walworth Institute, (founded 1853,) Broadway, at 72d St.

PRIVATE SECRETARIAL TRAINING, PRATT SCHOOL, 64 West 45th St. Registered by the Board of Regents of the University of the State of New York; individual instruction; reservations must be made in advance; references required.

THE U. S. SECRETARIAL SCHOOL, 542-544 5th Av., (45th St.,) the oldest and preeminently the most successful, prepares for and obtains excellent secretarial positions; day, evening, and correspondence courses; catalogue. Prof. Meagher, M. A., Director.

FILING.—We are unable to supply the demand for our graduates; instruction in day, evening, and correspondence course; visitors invited. New York School of Filing, established 1912. Singer Building, New York.

GOOD ENGLISH PAYS.—Free Booklet 70, "Your English," enables you to test your knowledge and suggests method for overcoming defects. Pace & Pace, 30 Church St., N. Y.

WOMEN trained in accounting procedures can command high salaries; send for Bulletin 19, giving outline of evening instruction. Pace & Pace, 30 Church St., N. Y.

THE NEW YORK SCHOOL OF SECRETARIES.—Three months' course; students on probation. 33 West 42d St., New York. V. M. Wheat.

Employment Agencies.

GENUINE PRIVATE INSTRUCTION, Secretarial, shorthand, typewriting, bookkeeping, &c., for private and Government positions; don't waste time in large classes; save time and money. A. Fancell, Private Instructor, 280 Madison Av., (40th St.)

STENOGRAPHERS, $12-$20; typists, $12; bookkeeper, $20; assistant bookkeepers, $15; clerks, office assistants, &c. Business Opportunity Co. Agency, Coultaus-Masterson, Props., 203 Broadway.

FILING.—Instruction in day, evening, and correspondence courses. Positions secured. NEW YORK SCHOOL OF FILING, Singer Building, New York.

SERVANTS, all nationalities; high wages; no charge for registering. L. E. Wild & Co., Inc., Agency, 303 5th Av.

JUPP AGENCY, 87 Nassau.—Stenographers, $20, $15, $10; law; bookkeeper, typists, clerks.

STENOGRAPHERS, $20, $18; Bookkeepers, $22, $20; Clerical, $9. MacNeill Agency, 21 Park Row.

HOTEL CLERKS, seashore, resident, $40; no experience; governesses, nurses. Hopkins, 507 5th Av.

F. X. COGGIN AGENCY, 200 Broadway.—Register free; many superior office positions.

HELP WANTED—Female.

Employment Agencies.

AMERICAN EMPLOYMENT EXCHANGE,
115 BROADWAY.
Stenographer, export, $1,000-$1,300; Stenographer, executive ability, $1,000-$1,100; Spanish-English Stenographer, $1,000-$1,300. THE ABOVE ARE ONLY A FEW OF THE MANY POSITIONS WE HAVE LISTED FOR STENOGRAPHERS, BOOKKEEPERS, KNOWLEDGE STENOGRAPHY; BOOKKEEPERS, LEDGER CLERKS, COMPLAINT ADJUSTERS, ELLIOTT-FISHER OPERATORS, TYPISTS, FILE CLERKS, AND CLERICAL GIRLS. SEE OUR MRS. SPIER, ROOM 706.

NATIONAL EMPLOYMENT EXCHANGE,
30 Church St., New York City.
BOOKKEEPERS!!!
We can place at once 50 double entry bookkeepers, thoroughly experienced, competent to take full charge. Salaries $15 to $25.
Room 725. Call between 9 and 1 o'clock.

STENOGRAPHER, $25; secretary correspondent, $20; a great many, $18-$15; beginners, $12-$10.
BOOKKEEPER, dictaphone operator, $25; bookkeeper, insurance, $20; assistants, $15-$12, lunches.
TYPISTS, $1,000 yearly; 25 girls wanted with knowledge stenography; must be touch typist, with highest credentials; billers, $15-$12; copyists, $10.
DICTAPHONE OPERATORS, $18-$15; office assistants; good penman, figures, $12-$10.
FILING CLERK, $12-$10.
No registration fee. All Permanent. Diehl Agency, 20 Vesey.

SECRETARY-STENOGRAPHER, hospital, $22; Stenographer, good at figures, Brooklyn, $95 month, American; Stenographer, printing or advertising experience preferred, Brooklyn, $15-$18; Ledger Clerk, $75; Clerical, $35-$50, Americans. Other good openings. No registration fee. Florence Bloch Agency, 47 W. 42d.

STENOGRAPHERS, $15-$18; bookkeeper-stenographers, $18. Rose Webber Agency, 1530 Tribune Bldg.

STENOGRAPHERS, $12-$20; bookkeepers, $10-$22; typists, clerks, (bill.) Mighill, Flatiron Building.

HELP WANTED—Male.

ACCOUNTANT.
Senior accountant, thoroughly familiar with cost work, for large industry in Northern New Jersey near New York; must be a man of 25 to 35 years of age and willing to locate near plant. State age, experience, and salary desired to A. A., 224 Times Downtown.

ACCOUNTANT-SENIOR on permanent staff of C. P. A.; state age, experience, and salary desired. C 380 Times Downtown.

ACCOUNTANT, C. P. A., wanted on public accountant's staff; state age, references, salary. O 322 Times Downtown.

ATTORNEY.—Experienced, industrious, young attorney to act as managing clerk; one who has tried various cases in the various courts and is grounded in practice and procedure will be given the preference; position open for immediate engagement; good prospects for an indefatigable, capable, and conscientious young practitioner; apply at once, stating age, experience, past and present connections, weekly salary, and if can assume duties at once. K 268 Times Downtown.

AUTOMOBILE INSTRUCTORS.—Clean cut, experienced men, with thorough knowledge of auto mechanics, electric starting and lighting systems, carburetors, &c.; excellent pay; state references and experience. K 270 Times Downtown.

AUTOMOBILE MECHANICS wanted; experienced men only. Apply to John Peyer, 4th floor, 225 West 56th St.

AUTOMOBILE MECHANIC.—Pierce-Arrow truck; night work; hours 8 to 8; wages $25; state experience. Write 401 West St.

AUTOMOBILE MECHANIC. Room 307, 1,737 Broadway.

A LARGE CORPORATION NEEDS ACTIVE, AGGRESSIVE MAN AS DEPARTMENT HEAD; TAKE CHARGE OF RECORDS; PAST DRAFT AGE AND EXPERIENCED IN HANDLING HELP; STATE AGE, EXPERIENCE AND SALARY WANTED. BOX E 117 TIMES.

A YOUNG MAN
to solicit business for a reputable young advertising agency; unlimited possibilities. O 22 Times.

BILL CLERK.—Large corporation desires the services of an A1 bill clerk; must be an accurate figurer and a rapid writer; excellent opportunity for a clever worker. D. K., Box 156 Times.

BOOKKEEPER
experienced in ladies' garment manufacturing preferred; splendid opportunity for man capable of taking full charge; in application state previous connections and salary expected. Address Garments, O 20 Times.

BOOKKEEPER, male or female, who has had experience in newspaper or advertising agency; must be quick, accurate, and capable of taking monthly trial balances. Address in own handwriting, giving experience and reference. Bookkeeper, P. O. Box 794, New York City.

BOOKKEEPER.—Furniture and clothing installment house desires bookkeeper with ability to take full charge of office; one experienced in line preferred. Apply, stating full particulars, Wagner Audit Co., 1,265 Broadway, New York City.

BOOKKEEPER and correspondent, experienced middle-aged men, must be good penman and quick at figures, for factory office; steady position to the right party; state age, references, and salary desired. Box 57, Uptown Post Office, Hoboken, N. J.

BOOKKEEPER and stenographer wanted by a machinery concern; must have broad business experience; salary no object; write, in full, previous experience. O 311 Times Downtown.

BOOKKEEPER.—Double entry, accurate; thorough with long experience; good handwriting; up-to-date methods; knowledge of Spanish preferred; apply in writing only. Cortina Academy of Languages, 12 East 46th.

BOOKKEEPER, competent man, to take full charge of books; good opportunity; give age, experience, and salary expected. R 254 Times Downtown.

BOOKKEEPER AND STENOGRAPHER for lace curtain manufacturer; salary moderate to start; good chance for advancement; state full particulars. Box H 496 6th Av.

BOOKKEEPER.—One with insurance or banking experience preferred; good salary to right party. H. C. Zaro, 1 3d Av., corner 7th St.

BOOKKEEPER AND CASHIER; must understand making up payroll from time card system. Apply in person, Paragon Studios, Fort Lee, N. J.

BOOKKEEPER.
Competent ledger clerk, quick and accurate. JOHN S. SILLS & SONS, NORTH RIVER AND 37TH.

BOOKKEEPER, accurate, experienced; write fully qualifications, salary, &c.; permanent. Manufacturer, 854 Broadway.

BOOKKEEPER.—Accountant; night work; hours 8 to 8; $25. 401 West St.

BOYS, (4,) not under 16 years of age, bright and neat appearance, wanted in office of large corporation; excellent opportunity for willing and energetic youths. Call 8:30 A. M., Ajax Rubber Co., 241 West 58th St.

BOYS Wanted.—Large fire insurance company has several vacancies for boys who have had a high school education; salary, $45.00 to start. C 836 Times Downtown.

BOYS.—BY AN OLD ESTABLISHED DRY GOODS HOUSE; SPLENDID OPPORTUNITY FOR ADVANCEMENT. J. P. CAHEN & BRO., 372 BROADWAY.

BOY, general office work, energetic and ambitious; references required. Samuel Cupples Co., 7-11 Laight St., near West Broadway and Canal.

BOY wanted for general office work; good opportunity for advancement. Address, own handwriting, stating age, salary, K 256 Times Downtown.

BOY wanted for clerical work in office of large corporation, with excellent chance for advancement; state age and nationality. Address Christian, M 108 Times.

BOY.—Strong; assist packing, errands, &c.; hours 8-5, Saturdays to noon; $9 to start. Yates Drug Co., 155 Leonard St., near Brooklyn Bridge subway.

BOY.—Bright boy in stock room, wholesale textile house; must be highly recommended; no experience necessary. Wesbro Ribbon Mfg. Co., 19 East 24th St.

BOY.
Order department; good wages; excellent prospects for advancement; steady employment. E. C. Fuller Co., 28 Reade St.

BOY.—Bright, willing worker wanted in office of large concern; must be industrious; excellent opportunity for advancement. Call 192 Diamond St., Brooklyn.

BOY.—Bright boy to go on light errands; excellent chance to learn an exceptionally good and steady trade. Powers Co., 115 East 23d St.

BOY, (15,) bright, educated American, in law office; opportunity to learn stenography. Room 1103, 32 Liberty St.

BOY wanted in machinery manufacturer's office; state age, experience, and salary expected. Address Post Office Box 2,062.

HELP WANTED—Male.

BOY.
BRIGHT, NEAT, RELIABLE BOY, 16-18 YEARS AGE, OFFICE WORK AND ERRANDS; PUBLIC OR HIGH SCHOOL GRADUATES PREFERRED; EXCELLENT OPPORTUNITY WITH LARGE INSURANCE BROKERAGE CORPORATION; MUST BE ATTENTIVE TO DUTIES AND AMBITIOUS TO GET AHEAD; CIGARETTE SMOKERS NOT WANTED. ADDRESS IN OWN HANDWRITING, STATING AGE, REFERENCE, NATIONALITY, EXPERIENCE; SALARY $9 PER WEEK. C 881 TIMES DOWNTOWN.

BOY (CHRISTIAN FIRM) TO MAKE HIMSELF GENERALLY USEFUL IN SALES OFFICE OF WELL-ESTABLISHED CONCERN; MUST BE INTELLIGENT AND QUICK; EXCELLENT CHANCE FOR ADVANCEMENT; REFERENCES REQUIRED. APPLY BETWEEN 12:00 AND 1:00 O'CLOCK ON WEDNESDAY OR THURSDAY AT
THIRTY-FOURTH FLOOR, METROPOLITAN TOWER, NEW YORK.

BOYS,
must be 16 years or over, for messenger and mail service, $7, $8, $9, $10; good opportunity for advancement in electrical business. WESTERN ELECTRIC CO., INC., 57 Bethune St., near West St., 6 blocks south of 14th.

BOY WANTED.
A good typist to act as mail clerk and do general office work; salary $10-$12 to start. Inquire of doorman for Mr. Hardy. Lincoln Safe Deposit Co., 60-72 East 42d St.

BOY
FOR OFFICE OF LARGE ELECTRO-CHEMICAL CONCERN; GOOD OPPORTUNITY; PLEASANT SURROUNDINGS.
SALARY $8. ADDRESS E 134 TIMES.

BOYS.—A large American fire insurance company is looking for several clean-cut, energetic young men as file clerks; applications not considered unless age, nationality, education, and references are given; salary, $480 per year; excellent opportunity for advancement. B 251 Times Downtown.

BOY.—16 to 19, for general office and clerical work; must have good education and be ambitious; excellent opportunity for advancement to position of responsibility; answer in detail. Advancement, P. O. Box 1977.

BOY.—An export house has an opening for a boy who is willing to start in a minor capacity; experience not required, but high school education desirable; excellent chance for advancement; in applying state age, nationality, &c. B 2 Times.

BOYS.—Between 15 and 17, for office; must be bright, neat, and reliable; permanent position, with chance for improvement; address own handwriting. C 387 Times Downtown.

BOY over 16 for office work; experience not necessary, but must have first-class references; good opportunity for advancement; salary to commence $8 per week. Apply O 8 Times.

BOYS, 14 to 16, wanted as messengers in the Wall Street district. The Wall Street Journal, 44 Broad St.

BOY for downtown insurance office; must have good education; fine opportunity for advancement; in reply state age, education, religion, and salary expected. C 386 Times Downtown.

BOY.—Large downtown law office; good salary. K 265 Times Downtown.

BOY wanted for errands and mailing; state salary. O 887 Times Downtown.

CADDIE.—Wanted by golf club in metropolitan district, an experienced caddie master. Box 11 C 205 Times Downtown.

CABINET MAKERS.
FIRST-CLASS BENCH HANDS; THOSE EXPERIENCED ON FINE GRADE CABINET WORK.
Apply
STANDARD AIRCRAFT CORP.,
Brunswick Av., Elizabeth, N. J.

CLERK.—REPAIR DEPARTMENT OF LARGE MANUFACTURER OF CELLULOID NOVELTIES REQUIRES EXPERIENCED CLERK TO HANDLE AND SUPERVISE ALL DETAILS OF ADJUSTMENT WITH CUSTOMERS; MUST BE FAIR CORRESPONDENT AND HAVE SOME KNOWLEDGE OF MERCHANDISE; EXCELLENT OPPORTUNITY. S. LANGSDORF & CO., 72 SPRING.

CLERK.
Young man to take entire charge of tool and supply room for machine shop of large manufacturing concern; splendid opportunity for young man with initiative. Applicant must be thoroughly familiar with this kind of work. Replies must state age, experience, and salary expected. T. P., 188 Times.

CLERK, intelligent young man, wanted in well established export house; must be quick, accurate at figures; opportunity for advancement; salary to begin $10-$12. Address C 334 Times Downtown.

CLERK.—Young man, 18 or 19 years of age, to learn stationery and printing business; salary to start $10 to $12 and chance for advancement. Address K 239 Times Downtown.

CLERK.—Man, unaffected by draft, offered excellent opportunity with a large manufacturing concern. Henry Sonneborn & Co., 321 6th Av.

CLERK in savings bank; reference, age, salary. C 347 Times Downtown.

CLERK.—Draft exempt young man for general office detail; Christian firm; salary $45 to $50 monthly. O 16 Times.

CLERK.—Steamfitters' supplies; man for store; must have experience in this line. O 331 Times Downtown.

COLLECTOR.—Must be familiar with Greater New York, possessing good education, indefatigable, conscientious, and be able to furnish best references and bond; salary moderate to begin; one studying law preferred; must come well recommended and be ready to go to work at once; none but those who can fill the within requirements need apply; call in person, with handwritten letter of application, giving full particulars and weekly salary desired; don't call without written letter of application. Room 1312, 299 Broadway.

COLLECTOR.—Young man for large furniture house; salary $14 week; steady position. Address, giving age and references, T., 3,013 3d Av.

COMPOSITORS and make-up men for night and day work; steady position. Apply 8th floor. McGraw-Hill Co., 10th Av. and 36th.

COUPLE to take charge of small suburban hotel. Send references to Sandor, 113 Maiden Lane, New York.

CRETONNE & UPHOLSTERY FABRICS.
EXPERIENCED SALESMAN TO SELL CRETONNES.
MUST BE EXPERIENCED IN THE LINE AND COMPETENT TO TAKE ORDERS ON SLIP COVERS FOR FURNITURE, DRAPERIES, &C.
LIBERAL WEEKLY DRAWING ACCOUNT.
Apply Superintendent's Office, Fifth Floor,
GIMBEL BROTHERS, NEW YORK.

CREDIT MAN wanted for silk house, experienced with cloak and dress trade; good opportunity; state salary and references. O 24 Times.

DELIVERY CLERK for market; state age, references, salary. Address Experience, 132 Times.

DOCTOR.—Wanted, young doctor to serve at the plant of a large manufacturing corporation; free house rent, attractive compensation, privilege of practicing in adjacent territory; state age, experience, and whether married or single. 1611 Lexington Building, Baltimore, Md.

DRAFTSMAN, mechanical, wanted, accustomed to modern shop practice; must be American and exempt, and must have at least six years' experience; salary to start $30 a week, with good opportunity for advancement. Room 1106, 25 Church St., New York.

DRAFTSMAN.—Wanted, experienced man in industrial and power plant work; permanent position for the right man, with opportunity for advancement. In making application state in detail previous experience and salary expected. O 338 Times Downtown.

DRAFTSMAN.
Patent; preferably not subject to draft; permanent position. Apply by letter, stating age, nationality, experience, salary expected, and include samples of work. Curtiss Engineering Corporation, Garden City, L. I.

DRAFTSMAN, designer, and detailer on light machinery; knowledge of jigs and fixtures; state age, nationality, experience, and salary expected. F. A., 290 Times Downtown.

DRAFTSMEN (two) experienced with reinforced concrete and structural steel design, for permanent position. Apply at once, Room 3330, Equitable Bldg., 120 Broadway.

DRAFTSMAN to design and detail structural steel works; only experienced man wanted; give full particulars and salary expected. O 4 Times.

DRAFTSMAN for industrial engineering office; man capable of designing foundations, piping, and general layout; state age, experience, and salary expected. O 5 Times.

DRAFTSMAN.—General engineering, concrete, and steel design; industrial plants and equipment layouts. E 121 Times.

DRAFTSMAN, architectural, good all-around man; city work; qualifications; salary. V 129 Times.

HELP WANTED—Male.

DRAFTSMEN-TOOL DESIGNERS.
NEW YORK CITY FIRM, ENGAGED IN THE MANUFACTURE OF INSTRUMENT WORK FOR THE UNITED STATES GOVERNMENT, REQUIRES THE SERVICES OF SEVERAL FIRST-CLASS TOOL DESIGNERS WHO ARE THOROUGHLY EXPERIENCED IN THE DESIGN OF JIGS, FIXTURES, AND GAUGES FOR SMALL SIZE MACHINERY; THIS IS AN EXCELLENT OPPORTUNITY TO ASSOCIATE WITH A LIVE, GROWING CONCERN; STATE AGE, NATIONALITY, EXPERIENCE, AND SALARY DESIRED. E. F. K., 57 TIMES.

DRAFTSMEN.
Wanted, experienced men on telephone equipment and electrical apparatus; steady work and good pay.
WESTERN ELECTRIC CO., INC.,
57 BETHUNE ST.,
near West St., 6 blocks south of 14th.

DRIVERS, CHAUFFEURS, HELPERS.
ADAMS EXPRESS CO.
WANTS YOUNG MEN.
GOOD OPPORTUNITY TO SECURE PERMANENT POSITIONS.
APPLY WAGON SERVICE DEPT,
30 TRINITY PLACE.

DRUG CLERK.—Junior; good references; permanent position; excellent opportunity for advancement. N 199 Times.

ELEVATOR OPERATORS wanted by large downtown bank; only white help; day work; luncheon provided in building. Write, stating age, birthplace, and salary desired. O 310 Times Downtown.

ELEVATOR RUNNERS.—Young men; good pay, steady work; white or colored. Greenwald Bros., 179 East 87th St.

ELEVATOR OPERATOR, white, 40 to 50 years of age. Apply Business Secretary, Y. M. C. A., 215 West 23d.

ENGINEERING CHECKER.—Experienced in checking and compiling engineering information essential; man with technical or engineering education preferred; good opportunity for hard and willing worker. Apply or write Curtiss Engineering Corporation, Garden City, L. I.

ENGINEER.—Young American, having field construction experience, acquainted with concrete and excavation work, and accustomed to handling men; salary $30 a week to start, with good opportunity for advancement. Room 1106, 25 Church St., New York.

ESTIMATORS
who have had considerable experience with large power piping plant operations, and competent to make up specifications intelligently and accurately from blueprints, and to figure them in like manner; state age, experience, and salary expected. Apply to Power Piping, C 375 Times Downtown.

FOREIGN EXCHANGE MAN.
We have a desirable opening for a man thoroughly experienced in foreign exchange; preference will be given to an American who has deferred military classification or is over draft age; in answering please state age and general experience.
Address "F. E. M.,"
P. O. Box 822, N. Y. City.

FREDERICK LOESER & CO. REQUIRE
YOUNG MEN,
16 TO 25 YEARS OF AGE,
FOR OFFICE AND STOCK POSITIONS;
FUR STORAGE MEN,
SILK AND YARD GOODS SALESMEN.
APPLY TO SUPERINTENDENT, FOURTH FLOOR, ANY HOUR OF THE DAY.

FUR WORKROOM MANAGER.
Wanted by large New York department store, a thoroughly experienced fur workroom manager. Must be an A1 pattern cutter and be capable of giving estimates, and also of a pleasing personality. This is a wonderful opportunity to the right man. All communications treated strictly confidential. Write to Box O 19 Times.

GAUGES AND TOOLMAKERS, first-class men only; no others need apply; 70c to 73c per hour; 48-hour week; time and a half for overtime; American born and over draft age preferred. Employment Department, Slocum, Avram & Slocum Laboratories, Inc., 531 West 21st St.

GIMBEL BROTHERS,
34TH ST.,
WANT A NO. 1
OUTSIDE PIANO SALESMAN.
EXPERIENCED MEN ONLY, CAPABLE OF EARNING LARGE SALARIES.
PROSPECTS FURNISHED.
Apply Superintendent's Office, Fifth Floor, New York.

GIMBEL BROTHERS, NEW YORK,
REQUIRE
SHEET WRITERS IN THE DELIVERY.
Apply Superintendent's office, (5th Floor.)

GRINDERS.
First-class Americans, over draft age, who are thoroughly competent on surface grinding on tools and gauges, 65 to 68 cents per hour, 48-hour week, time and a half overtime. Employment Department, Slocum, Avram & Slocum Laboratories, Inc., 531 West 21st St.

HOTEL CLERK.—Man with experience as front clerk; salary, $60 a month and meals; state experience and reference. O 23 Times.

JAPANNERS.—Experienced sprayers, black work specialty. Stirrup Manufacturing Co., 257 Greenwich St.

LABORERS
wanted; strong, able-bodied men
over 30 years of age,
for general inside work
around plant.
Good pay, steady work;
must be citizens.
Call ready for work.
R. HOE & CO.,
2 Sheriff Street,
corner Grand.

LEDGER MAN.—Draft exempt; experienced in itemizing and adjusting old accounts; Christian firm; give age, experience, and salary desired. O 12 Times.

LETTERER.—ONE FAMILIAR WITH MAIL ORDER CATALOGUE WORK. CALL WITH SAMPLES BEFORE NOON. MR. REISS, 425 WEST 55TH ST.

LINOTYPE OPERATORS (two) wanted, also two ad. men, on evening paper; union. Address Evening Democrat, Waterbury, Conn.

MACHINISTS.
Night Work.
Ten engine lathe hands, 6 turret lathe hands, 20 planer hands; old-established concern; steady employment and good wages. Additional bonus for night work. Call or write NILES-BEMENT-POND CO., PLAINFIELD, N. J.

MACHINIST.—All-around, capable man, able to describe and inventory factory equipment; permanent traveling position; answer in own handwriting, giving all details, salary, &c. M 242 Times Downtown.

HELP WANTED—Male.

MACHINISTS.
BULLARD LATHE OPERATORS.
ENGINE AND LARGE LATHE HANDS.
GISHOLT LATHE.
MILLING MACHINE OPERATORS.
JONES & LAMSON TURRET LATHE.
LARGE PLANER HANDS.
ON CLOSE MICROMETER WORK.
STEADY WORK
TO COMPETENT MEN.
TIME AND A HALF FOR OVERTIME.
MUST BE CITIZEN.
R. HOE & CO.,
2 SHERIFF STREET, CORNER GRAND.

MACHINISTS.
TWENTY FIRST-CLASS FITTERS AND ERECTORS FOR ASSEMBLING HIGH-GRADE MACHINE TOOLS; ALSO SIX REPAIR MACHINISTS; OLD-ESTABLISHED CONCERN; STEADY EMPLOYMENT AND GOOD WAGES. CALL OR WRITE, NILES BEMENT POND CO., PLAINFIELD, N. J.

MACHINISTS.
First-class all-around machinists, bench and lathe hands; steady work with good working conditions.
Apply by letter or in person to Mr. McCully, 5th St. gate house. Edison Lamp Works of General Electric Co., Harrison, N. J.

MACHINISTS, TOOL, AND INSTRUMENT MAKERS; also ASSEMBLERS ON ELECTRICAL and WIRELESS APPARATUS FOR U. S. GOVERNMENT; permanent work. Apply or write THE MOUNT VERNON CO., 320 Washington St., Mount Vernon, N. Y., opposite Columbus Av. station.

MACHINISTS' FOREMAN.
Energetic young man, who is first class machinist, to take care of engine lathe department in ammunition plant; must be able to handle help and speed up production; state experience in detail and salary wanted. H. W. F., 282 Times.

MACHINISTS.—First-class, all-around machinists, bench, lathe hands, and billing machine operator; steady work; highest wages paid; good working conditions. Robert Reiner Importing Co., 556 Gregory Av., Weehawken, N. J.

MACHINIST ACQUAINTED WITH SINGER 31-15, ALSO 63-10 WHEELER & WILSON MACHINE; GOOD, STEADY POSITION RIGHT MAN. H. LISSNER CO., 295 LAFAYETTE ST.

MACHINISTS.—First-class all around shop and repair men; also milling machine and universal grinders. American Can Co., West 95th St. Dock.

MANAGER
for specialty cloak and suit store; must have long experience and furnish good reference; state age, experience, and salary required. F. C., 375 Main St., Worcester, Mass.

MAN.—The Title Guarantee and Trust Company wants a man to take charge of office boys; salary $17 per week. Apply by letter or in person to F. W. Fieder, Room 9, 176 Broadway, New York City.

MAN, plumber supply house, for store; must have experience in this line. O 332 Times Downtown.

MECHANIC on Pierce-Arrow truck; night work; hours 8 to 8; wages $25; write stating experience. 401 West St.

MEN, middle age, for elevator and porter service; good working conditions; good pay; steady employment. See Mr. Nyhan, 318 West 57th.

MARINE OILERS,
ABLE SEAMEN,
FIREMEN;
also coal passers and ordinary seamen, experienced, for foreign and coastwise trade; must show proof of previous experience; have passport and identification card. Apply U. S. SHIPPING BOARD, SHIPPING BUREAU, 5 Greenwich St., near Battery Place, New York City. Office open every day, including Sundays, from 7 A. M.

MECHANICAL DRAFTSMEN
with at least one year practical experience; good men will receive good pay.
WESTERN ELECTRIC CO., INC.,
57 BETHUNE ST.,
near West St., 6 blocks south of 14th.

MECHANICS.
Also boilermakers, signal maintainers, airbrake repair men. Apply Employment Car, New York, New Haven & Hartford Railroad, 132d St. and Willis Av., Bronx.

MECHANICAL DRAFTSMEN.
Apply by letter only, Gillespie Manufacturing Corporation, 12th and Monmouth Sts., Jersey City.

MEN, draft exempt, to work in store and learn the metal business, with opportunities to take positions of responsibility; permanent positions; state experience and salary desired. Store, P. O. Box 1,077.

MEN, unaffected by draft, for clerical work by large manufacturing concern; excellent opportunity for advancement. Apply 9-12:30 A. M., Henry Sonneborn & Co., 321 6th Av.

MESSENGERS.—Large downtown bank requires the services of several boys about 18 years of age to act as messengers; excellent opportunity for advancement; in replying state age, education and religion. Address Messenger, P. O. Box 822, N. Y. City.

METER MAN, high grade, competent, to calibrate a complete line of commercial and electrical measuring instruments; excellent opportunity for a man with executive ability. Write, stating age, experience, and salary expected, to Meter, 221 Times Downtown.

MILLWRIGHT.—Capable men, able to describe and inventory factory equipment; permanent traveling position; answer in own handwriting, giving all details, salary, &c. M 241 Times Downtown.

MOLDERS experienced on large loam and green sand work; location in South. N 190 Times.

MOULDERS, EXPERIENCED. Mergenthaler Linotype Co., 24 Ryerson St., Brooklyn.

NEWSPAPER EXPERT.—Able to grasp general publicity, analyze and write forceful copy, capable of constructive display; knowledge of typography, literary attainments, ability to supervise large volume of business; every reply treated absolutely confidential. Write in detail, Y 268 Times Annex.

OFFICE ASSISTANT
to take charge of register book.
JOHN SILLS & SON,
NORTH RIVER AND 37TH.

OFFICE BOY, AMERICAN, IN OFFICE OF LARGE CORPORATION; PERMANENT POSITION; EXCELLENT OPPORTUNITY FOR FUTURE; $35 PER MONTH TO START; ADVANCEMENT DEPENDS ON BOY. REPLY IN OWN HANDWRITING, STATING EDUCATION AND EXPERIENCE, IF ANY. Y 262 TIMES ANNEX.

OFFICE BOY.—Young man, must understand shipping small packages; Christian firm; must have office experience; this is an opportunity for a young man to start at bottom and work up; pleasant work and easy hours. E 136 Times.

OFFICE BOY,
bright and ambitious, who wants chance of advancement.
JOHN S. SILLS & SONS,
NORTH RIVER AND 37TH.

OFFICE BOY in large publishing house, bright and willing; $7 per week to start. Call Buhre, 229 West 43d, 3d floor.

OFFICE BOY in law office to answer telephone and do filing. O 18 Times.

ORDER CLERK.—Past draft age; familiar with furniture business. Thonet-Wanner Co., Inc., 43 West 36th.

PLANNING AND ESTIMATING SUPERVISOR.
WE HAVE A DESIRABLE OPENING FOR AN ENGINEER EXPERIENCED IN PLANNING PRODUCTION AND TOOL WORK; ONE WHO IS QUALIFIED TO ESTIMATE TASKS AND COSTS OF MACHINING OPERATIONS; AN OPPORTUNITY FOR THE RIGHT MAN TO ASSOCIATE HIMSELF WITH A GROWING AND PROGRESSIVE CONCERN ENGAGED IN MANUFACTURING INTERCHANGEABLE INSTRUMENTS AND PRECISION APPARATUS; IN ANSWERING, PLEASE STATE AGE, GENERAL EXPERIENCE, NATIONALITY, COMPENSATION EXPECTED, AND WHEN AVAILABLE. K. T. S., 118 TIMES.

PACKERS, experienced in packing drugs and perfumes; Christian firm. Apply 113 West 18th St., 4th floor.

HELP WANTED—Male.

PACKER.—Wanted, for wholesale house; state salary. O 312 Times Downtown.

PACKER and SHIPPER.—Hardware experience desirable. H. E., 196 Times.

PATTERNMAKERS.—Experienced. Apply Mergenthaler Linotype Co., 24 Ryerson St. and Park Av., Brooklyn.

PHOTOGRAPHER.—All-around man to take charge of finishing department of large photographic concern; write with full details and experience and salary expected. O 21 Times.

PHOTOSTAT OPERATOR.
Experienced man for well-paid position.
WESTERN ELECTRIC CO., INC.,
57 BETHUNE STREET,
Near West Street, 6 blocks south of 14th.

PORTER wanted; intelligent man; wholesale house; must have first-class city references; good pay; chance of advancement. Apply by letter, stating experience, references, salary. Capable, O 14 Times.

PORTER.—STRONG YOUNG MAN IN WHOLESALE HOUSE; STEADY EMPLOYMENT. G. SIDENBERG & CO., 116 5TH AV.

PORTER, (ASSISTANT.)—In WHOLESALE HOUSE; STEADY EMPLOYMENT. G. SIDENBERG & CO., 116 5TH AV.

PORTER wanted to assist shipping clerk. N 187 Times.

PURCHASING AGENT WANTED.—We are in the market for a live, wideawake man to act as purchasing agent in the general contracting business; one familiar with the mechanical as well as the material end of the line; answer in full detail, giving education, experience, nationality, citizenship, etc.; also state what salary you would expect to start; we believe we should obtain a man for this position at $150 per month; location, lower Manhattan; be sure you state your experience with contractors' equipment, machine tools, etc. C 349 Times Downtown.

REPRESENTATIVES.—Middle-aged men with some insurance experience to call on wealthy business men; commission basis. Call Room 1005, 116 Nassau St.

REPORTER wanted to go to a morning newspaper in New England; state newspaper experience and age. Y 237 Times Annex.

SAFETY INSPECTOR for chemical plant in Brooklyn; must have experience as factory inspector; preference given to those who have worked for State Compensation Fund or insurance company. Apply, with full particulars, stating salary, &c., I. C., 274 Times Downtown.

SALES
MANAGER.
We require the services of a man who has had broad experience in handling salesmen. Applicants must have the ability to teach the salesmen how to secure business; must also know different methods of securing business in small towns not covered by direct representation; must be well recommended and be able to show proof of having done things that were productive. A. A., 290 Times Downtown.

SALESMEN.
WE WANT TWO MORE MEN, 25 YEARS OR OLDER, OF STRONG CHARACTER, GOOD EDUCATION, AND PLEASING PERSONALITY. WIDE SELLING EXPERIENCE NOT NECESSARY, AS WE PREFER TO TRAIN OUR MEN; OUR REPRESENTATIVES ARE EARNING $60 PER WEEK AND UPWARD IN COMMISSIONS. PHONE GRAMERCY 3815 FOR INTERVIEW AFTER 10 A. M.

SALESMEN.
We still have a few highly profitable vacancies in our exhibit for ambitious, clean-cut men, between the ages of 21 and 45; if you possess the necessary educational qualifications and sufficient vision to recognize an opportunity, call at once; drawing account against commission. R. E. Baker, Encyclopaedia Britannica, 288 4th Av., 15th floor.

SALESMEN.—A LARGE NEW YORK CONCERN HAS OPENINGS FOR SEVERAL CLEAN-CUT, PROGRESSIVE MEN; ONLY THOSE POSSESSING KNOWLEDGE OF PAPER LINES AND REAL SELLING ABILITY NEED APPLY; COMMISSION OR SALARY BASIS; ALL COMMUNICATIONS TREATED CONFIDENTIALLY. O 229 TIMES DOWNTOWN.

SALESMAN.—Capable, responsible salesman having considerable experience selling steam specialties, boiler room mechanical equipment, &c., to handle most efficient ash conveying system on the market in connection with mechanical stoker, turbine blowers, grates, and other well-known apparatus; commission basis. Write full details, references, territory, mechanical acquaintance, &c. Conveyor, 215 Times Downtown.

SALESMEN.—Business Digest, the leading business periodical for executives and department heads, requires a few high-grade men to sell its business service in New York City and outside territory; right men can earn good money on liberal commission basis. Call tenth floor, 241 West 37th St. See Mr. Taylor or Mr. Whearty.

SALESMAN, having experience in approaching persons of refinement and wealth to present an educational proposition of established merit, indorsed and used by leading institutions of learning; leads and appointments furnished; liberal commission; apply by mail only. Cortina Academy of Languages, 12 East 46th St., city.

SALESMEN.
The largest institution of its kind in the world has a few vacancies for progressive men between the ages of 21 and 45. In answering, state educational qualifications and full information about yourself; drawing account against commission. A. D., 69 Times.

SALESMEN.—We require the services of two salesmen of education and refinement; men of integrity, character, and selling ability, who can stand close investigation, are assured of good incomes; commission basis only. See Mr. Fischer, Harper & Brothers, Franklin Square, (327 Pearl St.,) New York City, between 9 and 12 A. M. any day.

SALESMAN WANTED
for American products, everything needed in household; big commission; carry samples; quick sales for New York City, Jersey towns, Yonkers and vicinity, Mount Vernon as far as Port Chester. 395 Broadway, Room 1403, David Levy.

SALESMEN.
We are in need of high grade men, who have had keen selling experience; insurance, automobile, cash register or successful book salesman preferred; if you have made $2,000 a year or over; commission basis. Phone M. H. 5112 for appointment.

SALESMAN to sell notions in dealers trimming and dressmaking supply, for New York and vicinity; must be experienced in this line and have a following; commission, drawing account. T. L., 293 Times Downtown.

SALESMEN, railroad solicitors, and traveling freight agents; we have desirable positions to offer this class of man; permanent connection, with assured future income, with largest concern of its kind; advances against commissions. Room 1707, 52 Vanderbilt Av.

SALESMAN.
Traveler for Maiden Lane wholesale jewelry house; must have experience in this line to cover established territory; grand opportunity; good salary for right party; must be draft exempt. E 311 Times Downtown.

SALESMAN.—By old established food products concern to sell on grocery trade, lower east side, New York City; this is a permanent position and straight salary will be paid; address applications and full particulars to O 835 Times Downtown.

SALESMEN and SALESLADIES, hustlers; permanent positions; established concern selling staple lines to stationery, novelty, and art stores; new patented article; commission and drawing account. Write for interview. Cordela Studio, 505 5th Av.

SALESMAN wanted, to carry profitable side line, to manufacturers of boy's clothing; must be a good hustler and well experienced in the trade; drawing account against commission. O 341 Times Downtown.

SALESMAN.—Standard Register Company wants live wire salesman. If you have ability phone Barclay 8180 for appointment. Commission.

SALESMEN wanted by sweater manufacturer; Middle West and West; only A1 men with experience in line will be considered; commission. N 153 Times.

SALESMAN wanted to handle retail campaigns on a well-known, high-grade household article; liberal commission and drawing account. Room 204, 47 West 34th St.

SALESMAN.—Silk salesman wanted to call on city retail trade; only those with experience in the line need apply; commission. N 184 Times.

SALESMEN wanted, on salary or commission, to sell pumice; previous experience preferred. Call, 12 John St., Room 76.

SALESMAN wanted to sell to hotel, grocery, and restaurant trade; only men of good appearance and able to bring results need apply; commission and salary. M 127 Times.

SALESMEN to sell novelties to the trade, the best line of its kind; commission and drawing account; state all details in first letter. O 275 Times Downtown.

SECRETARY AND STENOGRAPHER to executive; able, responsible, quick, and accurate; opportunity for initiative, intelligence, and ability; state in first letter full details. Y 267 Times Annex.

SHIPPING CLERK.—Large importing firm requires the services of experienced Shipping Clerk to take charge of warehouse; good salary; good opportunity for advancement; apply in own handwriting, giving references and experience. Importer, K 236 Times Downtown.

SHIPPING CLERK wanted, for a Catholic publishing house; a bright young man to act as shipping clerk; must have had some previous experience, and be prepared to furnish A1 references; apply by letter, stating experience and salary desired. Y 266 Times Annex.

Next Sunday
Want advertisements in next Sunday's Times must be in the Times Building before 5 P. M. next Saturday.

HELP WANTED—Male.

SHIPPING CLERK who works typewriter; good opportunity for advancement. Address with reference and salary expected, Prospect Cigar Factory, 737 1st Av., corner 42d St.

SHIPPING CLERK; wanted in wholesale Christian tea and coffee house, one having experience in grocery line preferred; state age, nationality, wages wanted, and references; permanent. K 271 Times Downtown.

SHIPPING CLERK.—Experienced shipping clerk wanted for wholesale provision house; good steady position; state particulars. O 321 Times Downtown.

SHOE SALESMAN.—Traveling; experienced; commission and drawing account. Phone 886 Stag.

STENOGRAPHER in high school; qualifications, high school diploma and two years' experience or equivalent; salary to start, $4 a day of 6½ hours, five days a week. O 339 Times Downtown.

STENOGRAPHER.—Capable taking charge and assisting executive in large corporation; state experience and salary expected. K 289 Times Downtown.

STENOGRAPHER and clerk wanted by dry goods commission house. Reply in own hand, stating qualifications, age, and experience. K 247 Times Downtown.

STOCK CLERK.—YOUNG MAN WITH SOME EXPERIENCE IN BEADS AND FANCY GOODS; PERMANENT POSITION WITH EXCELLENT OPPORTUNITY FOR ADVANCEMENT; STATE EXPERIENCE AND SALARY WANTED. N 176 TIMES.

STOCK CLERK
in a dress house; must know his business thoroughly; only one who worked for dress houses should apply. Peggy Paige, 131 West 35th.

STOCK CLERK wanted; age, 16 to 20; excellent chance for advancement; one residing in the Bronx preferred; state age, salary, religion. J 341 Times Harlem.

STOREKEEPER.
Exceptional opportunity for efficient man to take entire charge of storeroom of high-grade manufacturing concern; applicant must be experienced in this line and be thoroughly familiar with handling of metal parts; permanent position and excellent salary to man who qualifies; give full particulars in first letter as to experience, age, and salary expected. C. A., 138 Times.

SUPERINTENDENT and his wife for bachelor apartment house, twenty-three apartments, in the club district; must have good references, and experience in valeting, housekeeping, and cooking. Apply at No. 165 Broadway, Room No. 1604, on Wednesday or Thursday, between 1 and 3 P. M.

SUPERINTENDENTS and foremen (several) wanted at once for high-class reinforced concrete work; permanent positions; reinforced concrete ship construction. Apply at once, Room 3330, Equitable Bldg., 120 B'way.

SUBSCRIPTION SOLICITOR wanted to obtain subscriptions for a financial weekly of good standing; salary and commission. Y 235 Times Annex.

TEACHER Wanted.—Gentleman of good education, to teach English to foreigners in a School of Languages; state birthplace, age, studies made, lowest salary accepted, references, &c. Address Teacher, 1,364 Broadway.

TOOL DRAFTSMEN
on punches and dies, jigs and fixtures, for small interchangeable work; only men with experience need apply; good pay.
WESTERN ELECTRIC CO., INC.,
263 Broadway.

TRAVELER for the west coast of South America wanted by a large export house; must be experienced in general merchandise; good opportunity for the right man; state experience and full particulars. K 246 Times Downtown.

TRAFFIC CLERK for downtown corporation, thoroughly experienced claims, tracers, and general office traffic work. C 361 Times Downtown.

TWINE SALESMAN.
Experienced twine man for local salesman; fine opportunity for right man; salary. Upson Walton, 291 Broadway, New York.

TWO EXTRA SALESMEN.
High-class salesmen wanted at once, by concern doing a million per month in New York; our salesmen making from $400 to $1,200 per month salary and commissions. Apply, stating age and experience; correspondence strictly confidential. O 330 Times Downtown.

TYPIST.—Young man for large automobile concern; one preferred who has had experience in purchasing department. Apply Willys-Overland, Inc., 331 West 57th St.

WRAPPER.
Man, middle age, for wrapping packages and packing; permanent; state age, salary desired, and experience. T. B., 310 Times Downtown.

YOUNG MEN,
19 TO 35 YEARS,
WITH HIGH SCHOOL EDUCATION,
TO LEARN
telephone switchboard installation work; good opportunity for rapid advancement; steady work; paid while learning.
APPLY 8 TO 11 A. M.,
WESTERN ELECTRIC CO., INC.,
TRAINING SCHOOL FOR INSTALLERS,
121 WEST 17TH ST., N. Y.

YOUNG MAN, billing department large insurance brokerage corporation; must be rapid, accurate figurer, with some knowledge bookkeeping, and be draft exempt; steady employment and good prospects to reliable, energetic worker; state experience, age, salary desired, and nationality. C 382 Times Downtown.

YOUNG MAN, about 18 or 20 years old, with high school education, to learn the advertising business; excellent opportunity. Address, stating age, experience, salary expected, and telephone number, Y 280 Times Annex.

YOUNG MEN, 17 to 20, for electrical wiring and testing; $10 to $12 per week to start; advancement according to ability; grammar school graduates desired. Apply by mail O 327 Times Downtown.

YOUNG MAN, capable, experienced, to take active interest in art bronze manufacturing concern; big opportunity for right party; must give fullest particulars. Opportunity, 164 Times Downtown.

YOUNG MAN wanted to take charge of small woolen stock and assist in manufacturing; good opportunity for the right kind of worker; state experience. Address C. L., 151 Times.

YOUNG MAN wanted by resident buyer's office to purchase notions, toilet goods, jewelry, etc.; state salary and experience. O 17 Times.

YOUNG MAN wanted with some experience in cotton goods and handkerchief lines; state age, experience, and salary expected. M. B., Box 60 Times.

YOUNG MAN wanted by large surety company to learn to solicit business; excellent opportunity, high school or college graduate preferred; salary. O 334 Times Downtown.

YOUTH wanted by large cotton and silk manufacturing concern; good opportunity for bright boy; $8 weekly to start. K 235 Times Downtown.

Instruction.

BOOKKEEPER.—Get out of the rut; become a certified public or cost accountant; go into business for yourself; demand for expert accountants exceeds the supply; our graduates earn over $5,000 yearly; learn at home in spare time by our easy system; send for Booklet T and special offer. Universal Business Inst., 100 Pullman Bldg., New York.

BIG DEMAND—RADIO OPERATORS.
Short concentrated course.
Specially adapted for drafted men.
Best radio course in city.
Write or call today for booklet.
Radio School, 137 East 86th St.

ACCOUNTANTS in demand everywhere, men who can audit expenditures, calculate cost-plus prices, prepare tax returns, devise office procedures, systematize, organize, control; Bulletin 25 gives details of instruction. Pace & Pace, 30 Church St., N. Y.

SALESMEN.—Experienced or inexperienced, city or traveling; write or call for our free book, "A Knight of the Grip," and list of openings; immediate employment service rendered members. National Salesmen's Training Assn., Suite 1803D, Candler Bldg., N. Y.

EXPERIENCED teacher of Spanish wants pupils; students taught to converse and translate with ease within limited time; rates moderate. Spanish Teacher, D 402 Times Annex.

THE NEW YORK SCHOOL OF SECRETARIES.
Three months' course. Students on probation. 33 West 42d St., New York. V. M. Wheat.

GOOD ENGLISH PAYS.—Free Booklet 78, "Your English," enables you to test your knowledge and suggests method for overcoming defects. Pace & Pace, 30 Church St., N. Y.

LEARN TO BE A CHAUFFEUR.—Pleasant and profitable work; day and evening classes. Send for free booklet and visitor's pass. West Side Y. M. C. A., 302 West 57th.

HELP WANTED—Male.

Employment Agencies.

AMERICAN
EMPLOYMENT
EXCHANGE,
115 BROADWAY.

BANK BOOKKEEPER, knowledge of accounting, $2,500.
ASSISTANT OFFICE MANAGER AND ACCOUNTANT for Automobile business, $1,800.
COST ACCOUNTANT, experienced in manufacturing lines; position in Brooklyn; $1,800.
CASHIER AND STENOGRAPHER; need not be fast stenographer; bank experience preferred; $1,800.
SALESMAN, experienced in grocery line, $1,800.
SALESMAN, technical experience, 1,800.
Technical Men, Engineers, Draftsmen, &c.; salaries, $1,200 to $5,000.

WE CAN PLACE AT ONCE OVER THREE HUNDRED (300) CLERKS IN VARIOUS LINES OF WORK WITH FIRST-CLASS CONCERNS DOWNTOWN. SALARIES, $10 TO $20 WEEKLY.

Call 9-2.

NATIONAL EMPLOYMENT
EXCHANGE,
80 Church St., New York City.

CLERKS: (4) Experienced in Marine Insurance; $25.
GENERAL CLERK: Some familiarity with jewelry business preferred; $20-$25.
OFFICE MANAGER: All-around junior executive; some knowledge of accounting, correspondence, and general office details; $25 to start.
TRAFFIC CLAIM CLERK: Must know how to file R. R. claims for manufacturing company; wonderful chance for future; start at $20.
Room 715. Call between 9 and 1 o'clock.

F. X. GOGGIN AGENCY, 200 Broadway.—Register free; high salaried positions for men with engineering training and purchasing agents, salesmen, heads of brass and copper foundry, departments, &c., brass metallurgist, cost accountants, foreman, manufacturing small parts, production men, salesmen, clerks, many others.

JUPP AGENCY, 37 Nassau.—Stenographer, $20; stenographer, bookkeeper; free registration; hundreds boys.

BOOKKEEPERS, $25, $22, $20; Assistant Bookkeepers, $20. Mac Neill Agency, 21 Park Row.

BOOKKEEPER, $25 weekly; draft exempt; excellent chance to advance. Atlas Employment Agency, 132 Nassau, Room 513.

ACCOUNTANTS, bookkeepers, clerks, live wires, 75 openings, Christian firms. Mighill, Flatiron Building.

AUTOMOBILE EXCHANGE.

BABY WHITE, painted Rolls-Royce blue, fully equipped; $1,200. Dr. Nash, 1,930 Broadway.

BUICK 1917, $650.
Small, (late model,) 5-passenger touring car; used private; perfect condition; equal to new, with many extras. Call private stable, 148 East 39th St., near Lexington Av.

BUICK 1918 seven-passenger touring; condition perfect, extras. Phone Columbus 8063.

BUICK 1917-1916 TOURINGS, roadsters. Flask, 1,700 Broadway, 3d floor.

CADILLAC, 1916, VICTORIA,
THREE PASSENGER.
Very exceptional condition; wire wheels, 35x5; beautifully painted and upholstered; has all appearance of being new; can be inspected and demonstrated day, evening, or Sunday. Brighton Auto Exchange, 1,077 Atlantic Av., corner Franklin Av., Brooklyn.

CADILLAC 1917 LANDAULET LIMOUSINE; ALMOST NEW; RUN LESS THAN 6,000 MILES. MORTON W. SMITH CO., 19 WEST 44TH ST. MURRAY HILL 1138.

CADILLAC 1917 SEDAN.
Brougham Sedan, also touring; perfect; elegant bargains. Roskam-Scott Co., 1,896 Broadway.

CADILLAC 1916 touring, with extra special demountable Schildwachter top; a splendid all-year car at a reasonable price. MacLellan, 573 West 131st St. Morningside 7520.

CADILLAC touring car, good running order; 2 new Kelly Springfield extra tires; $650; owner will exhibit. Apply office, 1238 Aeolian Building, 33 West 42d.

CADILLAC "8-CYL." TOURING BODY.
USED THREE MONTHS.
BRIGHTON, 1,077 ATLANTIC AV., B'KLYN.

CADILLAC 1916 7-pass. touring; repainted; good tires; bargain. Brady-Murray Motors Corporation, 62d St. and Broadway.

CADILLAC 1916 LANDAULET, COACH WORK BY DEMAREST. GEORGE WALLACE COPLEY, 665 5TH AV. PLAZA 4837.

CADILLAC 1917 touring; also roadster, limousine, landaulet; bargains. Cook-Macconnell, 1,790 Broadway.

CADILLAC VICTORIA TOP, FOR "8," LIKE NEW, $125.
BRIGHTON, 1,077 ATLANTIC AV., B'KLYN.

CADILLAC 1917-1915 SEDANS.
PACKARD AUTO EXCHANGE, 10 W. 60th.

CHALMERS.—Will sacrifice my luxurious collapsible brougham; require larger car for my use. Dr. A. Judd, 137 West 69th St. Columbus 1375, from 9-12 A. M.

CHANDLER.—Model 17, 4-pass. chummy roadster; rebuilt and guaranteed 90 days. Brady-Murray Motors Corporation, 62d St. and Broadway.

CHANDLER.—Model 17, 4-pass. coupe and 7-pass. Sedan; like new; 90-day guarantee. Brady-Murray Motors Corporation, 62d St. and Broadway.

CHANDLER.—Model 17, 7-pass. touring; 90-day guarantee; rebuilt and refinished. Brady-Murray Motors Corporation, 62d St. and Broadway.

CHANDLER limousine, Model 17; rebuilt, refinished; 90-day guarantee. Brady-Murray Motors Corporation, 62d St. and B'way.

CHANDLER.—Model 16, 7-pass. touring; rebuilt, refinished; guaranteed. Brady-Murray Motors Corporation, 62d St. and B'way.

CHANDLER, 1917, five-passenger touring car. Marmon Co., 1,880 Broadway. Col. 1028.

CHANDLER, 1917, five-passenger touring car. Marmon Co., 1,880 Broadway. Col. 1028.

CRANE SIMPLEX 1917,
with Brewster landaulet body; Rudge Whitworth wire wheels; mechanically perfect; like new; cost $11,500; sacrifice immediately. Roskam-Scott Co., 1,896 Broadway.

CRANE; Brewster collapsible body. Wallace, 236 West 59th St.

DE DION SPECIAL ROADSTER,
1913 model; latest type; lighting and starting; special Holbrook roadster body; wire wheels; top, &c., overhauled; repainted; beautiful condition throughout; bargain. Roskam-Scott Co., 1,896 Broadway.

DODGE BROS. runabout and touring cars; every car has been thoroughly gone over in our repair shop and is guaranteed to be as represented.
BISHOP, McCORMICK & BISHOP, Inc.,
1,243 Fulton St., Brooklyn.
Phone Decatur 4004.

DODGE, 1917, SEDAN,
LIKE NEW; MILEAGE 2,000.
OPEN DAY, EVENING, AND SUNDAY.
BRIGHTON AUTO EXCHANGE,
1,077 ATLANTIC AV., BROOKLYN.

FIAT CHASSIS
50 H. P. New.
Built to Government Requirements.
13 of these For Sale.
Inquire E. C. Poultney, Room 1633, 120 Broadway, New York City.

FORD COMMERCIAL CAR.—Panel delivery, in excellent condition throughout, $190.
STUDEBAKER.—Brooklyn, 1,291 Bedford Av.

HAYNES 1917, 5-passenger touring. Packard Auto Exchange, 10 West 60th.

HUDSON Super 6 Brougham Limousine.
Very classy; exceptionally fine.
Cheap for immediate sale.
Wallace, 236 West 59th.

HUDSON Brougham 1917 Model; cost $3,300 last June, take $1,500 cash if sold at once. Meyers, 1,930 Broadway.

HUDSON, 7-passenger, 1917 model. Owner, A. Finkelstein. Telephone 8807 Audubon.

HUPMOBILE 1918 touring; absolutely brand new. Lexington, 1,700 Broadway, (4th fl.) Circle 1872.

KNOX 1916 Model, 7-passenger, 6-cylinder, very powerful touring car, in perfect order; run very little, almost new, has all new tires, Westinghouse shock absorbers; cost new, $4,200; willing to sacrifice for any reasonable price; call for demonstration. Audubon 8613. Apt. 4F, between 8 and 10 A. M., 5 and 7 P. M.

MARMON, 1911, seven-passenger limousine. Marmon Automobile Co., 1,880 Broadway. Col. 1028.

MARMON, 1917, four-passenger club roadster. Marmon Co., 1,880 Broadway. Col. 1028.

MARMON 1917 touring; also four-passenger roadster; bargains. Cook-Macconnell, 1,790 Broadway.

MAXWELL.—Specially constructed, sporting model, five-passenger, Victoria top, wire wheels; any demonstration; owner drafted. S. Mettler, 724 Broadway. Spring 9344.

MERCER 1916 speedster; also 1916 touring car; bargains. Cook-Macconnell, 1,790 Broadway.

MERCER 1915, 6 passenger; first-class condition; painted royal blue; victoria top. Phone Bergen 3862.

MERCER, 1917 SEDAN.
Wallace, 236 West 59th St.

AUTOMOBILE EXCHANGE.

NATIONAL, 1916, Sedan, like new. Marmon Automobile Co., 1,880 Broadway. Col. 1028.

OAKLAND 1917, 7-passenger touring car; looks and runs like new. 1,930 Broadway.

OLDSMOBILE.—7-passenger limousine, 5ed, 4-cylinder, very powerful; special body; very cheap; excellent condition, only used by owner in conjunction four other cars; mileage very moderate; exceptional for long distance tool service; can be seen in owner's garage. Wm. H. Campbell, Watchung, N. J. Telephone Plainfield 2477 or John 5940.

OVERLANDS.—All models; overhauled, newly painted, and guaranteed; liberal payment proposition; be safe; buy from the manufacturer. Willys-Overland, Inc., Broadway and 50th St.

OWEN MAGNETIC, town car, brougham; used only 5,000 miles. George J. Donohue, Hotel Majestic.

OWEN MAGNETIC, latest model touring; condition now. Phone Columbus 8963.

PACKARD, 1-25 fast runabout; Winton 1915, seven-passenger touring, Westinghouse shock absorbers, newly painted, demonstrate anywhere; owner must sell immediately. 2394 Morningside. Apt. 28.

PACKARD TWIN SIX,
practically new; town car; gray upholstery; mechanically and otherwise like new; guaranteed; cost $4,700; sell $2,500. Roskam-Scott Co., 1,896 Broadway.

PACKARD 1917 "2-35" 7-pass. touring.
PACKARD 1915 "3-38" 7-pass. touring.
PACKARD 1-35 touring BODY.
Packard Auto Exchange, 10 West 60th St.

PACKARD 14-48 phaeton, touring, privately used, well cared for; excellent condition; sacrifice sale, bargain. 115 East 84th. Lenox 10367.

PACKARD 1-38, 5-passenger touring; perfect condition. 115 East 84th. Lenox 10367.

PAIGE 1915, 7-pass. touring; good mechanical condition; refinished. Brady-Murray Motors Corporation, 62d St. and Broadway.

PEERLESS 1917 limousine; practically new. Wallace, 236 West 59th St.

PEUGEOT, handsome coupe; practically new; perfect condition. Owner Morritt. 9281 Murray Hill.

PIERCE "38" BROUGHAM.
Late model, 38 horse, with limousine brougham; also touring bodies; latest improvements; up-to-date; bargain. Roskam-Scott Co., 1,896 Broadway.

PIERCE-ARROW.—First party with $800 cash buys beautiful 7-passenger touring car; electric lights, Bosch starter; real bargain; come and be convinced. 1,930 Broadway.

PIERCE-ARROW 38 H. P. TOURING, 1915 MODEL, 5 PASS. GEORGE WALLACE COPLEY, 665 5TH AV. PLAZA 4837.

PIERCE-ARROW 1918 "48" touring car for sale. Cook-Macconnell, 1,790 Broadway.

PIERCE-ARROW, 4-passenger, 1913; excellent condition. Wallace, 236 West 59th St.

RENAULT town car; perfect condition; collapsible landaulet. Telephone Murray Hill 1067 or Morningside 6694, Apt. 22; no dealers.

REO 6 Touring; almost new; $750. King 8, $475. Phone Main 422.

RENAULT TOURING 4-PASS.,
18-65 H. P. SPORTIF MODEL,
ELECTRIC STARTING AND LIGHTING.
GEORGE WALLACE COPLEY,
665 5TH AV. PLAZA 4837.

RENAULT "6" LIMOUSINE,
late delivery; lighting and starting; overhauled; repainted; guaranteed; cost $8,000; sacrifice; will trade. Roskam-Scott Co., 1,896 Broadway.

STEARNS-KNIGHTS.
The ideal car for the careful buyer seeking a combination of quality and economy at a reasonable price, ready for immediate delivery, newly painted and overhauled, 1916 light 4 runabout, 1916 light 4 touring, 1917 "8-cylinder" touring; these cars sold with binding mechanical guarantee. Stearns Company, 417 West 55th St. Telephone Columbus 7600.

STEARNS Silent Knight 1917, four-cylinder, four-passenger coupe; run 4,500 miles; sacrifice. Dr. Lunenfeld, 507 5th Av.

STEARNS, 1917, limousine, like new. Marmon Automobile Co., 1,880 Broadway. Col. 1028.

STUDEBAKER six, bargain, 17 series, rebuilt and repainted in beautiful Persian blue, upholstered in genuine hand buffed leather, 2 emergency seats for 7-passenger capacity; extra tire, spot light, bumper, &c.; sales price $645. STUDEBAKER, BROOKLYN, 1,291 Bedford Av.

STUDEBAKER, '17, small 4-cylinder touring, overhauled and repainted, electric starter, complete equipment; this is your opportunity to get our most popular model in a condition "like new" at a very reasonable price. "STUDEBAKER," BROOKLYN, 1,291 Bedford Av.

STUTZ 1917 ROADSTER,
MILEAGE 2,000.
GEORGE WALLACE COPLEY,
665 5TH AV. PLAZA 4837.

STUTZ 1918 touring car; also 1917 Bulldog; bargains. Cook-Macconnell, 1,790 B'way.

STUTZ.—Must sell 1917 Sedan; Springfield body; any reasonable offer. 1,930 Broadway.

STUTZ 1917 16-valve speedster; perfect condition. Slocum, phone 5910 Schuyler.

STUTZ 1917, 4 and 6 Pass. Touring. Packard Auto Exchange, 10 West 60th.

"WHITE" UNUSUAL BARGAINS.
"White" Town Car,
5 and 7 Passenger Touring Car.
White Co., Park Av. and 57th St.
Used Car Dept. M. R. Greene, Mgr.

WILLYS-KNIGHT.—We have several open models overhauled at attractive prices; guaranteed. Willys-Overland, Broadway and 50th St.

WILLYS KNIGHT brougham; Silver type body; cost $2,300; take $750. 1,930 Broadway.

WINTON Six, 1914, 7-passenger; electric lights, self-starter; very fine condition throughout. The Winton Co., Broadway, at 70th St.

Miscellaneous.

BARGAINS IN SELECT USED CARS.
1917 CADILLAC touring; like new.
MERCER SPEEDSTER; condition like a brand new car.
1917 MITCHELL chummy roadster.
1917 MITCHELL touring.
1917 REO touring.
1918 STUDEBAKER 7-passenger; like new.
1917 CHALMERS town car, little "6"; almost new.
CHALMERS speedster, special C. T. Silver body; brand new; big discount.
1916 MERCER touring; elegant condition.
NATIONAL 4-passenger chummy roadster.
1917 STUDEBAKER roadster; like new.
1917 PULLMAN touring.
STUTZ 4-passenger; $950.
1916 PACKARD landaulet.
1916 STUTZ runabout.
1917 DODGE touring and roadsters.
1917 FORD landaulet; suitable for taxi.
1917 EMPIRE chummy roadster.
TIME PAYMENTS ARRANGED.
TRADES CONSIDERED.
NEW YORK MOTOR CAR EXCHANGE,
237 WEST 55TH ST.,
TWO DOORS FROM BROADWAY.
Open Sundays and Evenings.
Phone 667-668 Circle.

ALEXANDER G. HARRIS,
1,700 Broadway.
Compare My Prices with Others.
ROLLS-ROYCE, 1913, 4-pas............$8,000
ORSON De Luxe Sport Roadster........ 4,000
The most talked of car in N. Y.
SIMPLEX 1915 75 shaft, 4-pas........ 3,000
MERCER 1918, Touring, brand new..... 2,800
MERCER 1918, 4-pas., like new....... 1,700
MARMON 1916, Chummy, like new....... 1,700
STUTZ 1916, 4-pas., wire wheels..... 1,600
STUTZ 1916, Roadster, wire wheels... 1,200
HUDSON 54 Racing Car................ 800
MERCER 1914 Roadster................ 800
BUICK 1917 Touring.................. 750
STUDEBAKER Coupe, Series 18......... 650
MAXWELL Racing Car, 1917............ 450
CHEVROLET 1917, "490"............... 400
All of the above cars look like brand new, have been thoroughly overhauled, and are guaranteed for 90 days. You are cordially invited to inspect my Service Station. My overhead is by far the smallest of any high class dealer on Broadway, enabling me to pay more for your car if you wish to sell, or save you money if you wish to buy. An inspection of my salesroom will convince you.
ALEXANDER G. HARRIS, 1,700 Broadway.
"Be Sure It's Harris."

BURRELLE, (entire bldg.,) 1,680 B'WAY.
ROLLS-ROYCE, 4-pass.; latest importation.
LOCOMOBILE 1917 4-pass. special.
PIERCE 1917 "38" Touring.
PIERCE 1917 "66" Touring.
CADILLAC 1917 4-pass. 4-pass chummy.
CADILLAC 1917 Suburban Sedan.
PACKARD 1917 Fleetwood Roadster.
PACKARD 1917 Fleetwood Brougham.
PACKARD 1916 1-35 Sedan.
CADILLAC 1916 Touring.
ISOTTA FRASCHINI 1915 Sedan.
FIAT SEDAN. Latest Importation.
FIAT TOURING. Latest Importation.
DE DION SEDAN. Latest Importation.
FRANKLIN 1918 COUPE.
LANCIA 1916 4-pass. Runabout.
STUTZ 1918 16-valve Roadster.
STUTZ 1917 BULLDOG SPECIAL.
STUTZ 1916 BEARCAT.
MERCER 1916 TOURING.
MANY OTHER ARRIVALS DAILY.
OPEN EVENINGS.

EMPIRE MOTOR CAR EXCHANGE,
1,700 Broadway. One flight up.
1918 STUDEBAKER Roadster.
1917 OLDSMOBILE Touring.
1917 BUICK Little 6 Touring.
1917 OVERLAND Roadster.
1917 OVERLAND Touring.
1917 SCRIPPS-BOOTH.
1917 MAXWELL Roadster.
1917 CHEVROLET Touring.
1916 OLDSMOBILE 8 cyl. Touring.
1916 OLDSMOBILE Sedan.
STUTZ Raceabout.
MERCER Touring.
EMPIRE MOTOR CAR EXCHANGE,
1,700 Broadway. One flight up.

CLEARANCE SALE of 35 slightly used automobiles, thoroughly overhauled in Studebaker's own shops; every one of these cars offer the biggest value obtainable in a meter car. STUDEBAKER, BROOKLYN, 1,291 Bedford Av.

BODIES for Sale.—One Rolls-Royce cabriolet, by Kelner of Paris, and one 7-passenger Holbrook landaulet in fine order. BROOKS-OSTRUK CO., 224 West 57th. Phone Circle 4075.

PUBLIC NOTICES.

WANTED—A LIMOUSINE FOR WORK OF THE UTMOST IMPORTANCE.
The Brooklyn Chapter of the American Red Cross has been asked to secure a limousine to be used for work of the utmost importance. If you have one you are not using please communicate with A. E. Vaughan, Brooklyn Chapter American Red Cross, 163 Remsen St., Brooklyn.

IF COLONEL HAMMOND, WHO STOPPED at Hotel Ansonia last October, will forward present address he will learn something to his advantage. C. L. Young, 6 Wall St., N.Y.

AUTOMOBILE EXCHANGE.

Miscellaneous.

Will buy your car for cash or sell it for you quickly on consignment; buyers always waiting; large store; efficient service. 1,891 Broadway. Phone 8690 Col.

Highest prices paid for cars. Telephone before you sell. Burns, 788 Fordham.

Motor Trucks.

PIERCE-ARROWS, new five-ton, for hire; short or long haul; special New York, Philadelphia, Baltimore rate. Ireland, 1,651 Broadway. Phone Circle 8249.

MOTOR TRUCKS for hire; 5-ton trucks with bodies 14x8; long-distance hauling. S. Schenkel, 950 8th Av. Circle 1328.

STERLING 3½-ton truck, new, for hire, local or long-distance hauling; owner drives. D., 263 West 125th.

Two-ton truck for sale, in good running condition. Inquire 42 West 99th.

Automobiles for Rent.

AUTOS.
Best private service at taxi rates.
HOUR, DAY, WEEK, OR MONTH.
Touring, limousine, and landaulet.
HOTEL AUTO RENTAL SERVICE,
411 West 53th St. Columbus 2892.

PACKARD sixes and twin sixes to hire; hour, day, week, trip; superior service; sensible rates. C. M. & G. V. Williamson, 204 West 43d St. Phone 4219-3580 Bryant.

PACKARDS, Twin Sixes, Pierce-Arrows.—Hour, day, week; moderate. Muldoon, Columbus 7261.

PACKARD, (7-passenger,) for hire; careful driver; $2.50 an hour. 15 East 30th St. Madison Square 886.

S. G. V. LANCIA landaulettes, beautiful town cars, high-class monthly service, moderate. Kline, 425 West 54th. Columbus 308.
PACKARD six, limousine; hour, day, or month; owner drives. Jones, Columbus 9021.

STUDEBAKER.—7-passenger; chauffeur to hire, day, month. Chauffeur, 2,914 3d Av.

PACKARD twin sixes, hour, week, or month. Wilmarth, 8030 Columbus.

Automobiles Wanted.

WANTED—WANTED.
High-grade used cars; late models only; must be perfect mechanically; highest cash prices in city. Write, phone, or wire Ripperb Company, 1,778 Broadway.

WANTED, AUTOS FOR SPOT CASH.
Every make, must have 300 immediately.
Bring car, or telephone Circle 2476.
Jandorf Automobile Co., 1,763 Broadway.

PIERCE 38, Marmon, or equal, 4 or 5 passenger sedan or touring; give full particulars mileage, &c.; price must be very low for cash; no dealers. B 368 Times Downtown.

WILL pay $500 to $5,000 cash for good cars; full particulars. Preston, 245 West 55th. Phone Circle 1293.

HIGH-CLASS AUTOMOBILES wanted; late models only; immediate cash purchase. Columbus 8963.

PACKARD Wanted, 1918 twin six, 7-passenger; write lowest price. Fischer, 235 East 57th.

BUICK, Oakland, Hupmobile, touring; $500 paid; late model. Jacob, 50 Court, Brooklyn.

WILL PAY highest prices any make car. Karp, 1,790 Broadway. Columbus 5322.

Automobile Repairing.

WHY A NEW CAR? Auto welding, repairing, quality workmanship; estimates given. Washington Heights Shop, 528 West 162d. Audubon 5201.

Automobile Instruction.

ATKINSON AUTO SCHOOL, 235 West 50th St.	Superior instructors guarantee you expert knowledge. Inspect equipment or write for booklet. Ladies' classes.
Auto School WEST SIDE Y. M. C. A., 302 W. 57th St.	Largest and best school in the U.S. Send for booklet and pass to school. Telephone Columbus 7920. Special classes for ladies.

BUSINESS OPPORTUNITIES.

A well-equipped embossing plant, managed by man of wide experience, is open for large contract for embossing, die cutting, and air brush coloring on paper, cardboard, leather; can manufacture all kinds of novelties, toys, &c.; will consider sale of plant if desired. Embossing, 249 Times Downtown.

Lady with business and executive ability, with long experience in control and management of refined small hotel and boarding houses, desires partner with small capital to operate rooming or boarding house in New York City; excellent opportunity; highest following and references. E 143 Times.

President of Western Land Development Corporation requires American or British commercially experienced, Eastern branch manager, $5,000 investment required, which will be amply secured; salary $200 monthly. H., P. O. Box 1,213.

Have fully equipped sheet metal plant, doing business in building line; desire acquaintance of party who can help to secure Government work and finance same on reasonable agreement. E 133 Times.

EXCEPTIONAL OPPORTUNITY.
Dress manufacturer, established business, looking for partner, with manufacturing experience preferred; must invest capital. M. E., 286 Times Downtown.

Profitable, long-established business for sale; manufacturer of prominent patented mechanical appliances wishes to retire; best offer. Address N. K. N., Box 215, Times Downtown.

Party about to procure large Government contract desires partner with men's clothing manufacturing experience; one with large plant preferred. O 328 Times Downtown.

BUSINESS OPPORTUNITY.
Well-established beauty parlor; good location; fully furnished; price reasonable; principals only. McCormack, Box 17 Times.

First-class trucking business for sale, on account of being in the draft. D. J. O'Brien, 560 Brook Av., every afternoon, after 3 P. M. Automobiles and horses.

Established ladies' coat, suit, dress business, doing $200,000 yearly; wish live man who can invest $15,000 to $20,000; good opportunity for right party. Y 259 Times Annex.

Partner with $5,000 wanted; business highly profitable, substantially secured; money under own control; immediate action necessary. E 145 Times.

Partner, $2,000, joint manufacturer distributing State agencies of device necessary to million auto owners; business started. M 126 Times.

Investment of $500 to $1,000 secures State or county selling rights to extensively advertised article in daily demand. Stroock & Co., 116 West 39th St.

Small manufacturing business must be sold at once on account enlisting; article made of cretonne; $2,000 will buy. Y 270 Times Annex.

Capital Wanted.—I have $50,000 Government business, and more coming; want backer; principals only. J 390 Times Downtown.

Hotel, best nearby Jersey suburb, fully furnished, doing good business; $2,000 required; mail references. Sander, 113 Maiden Lane.

Export.—Will invest $3,000-$5,000, with services, paying business; connections West Indies and Guianas. C. W., 85, Times.

Hardware store, old established; stock $5,000; sacrifice $3,500. Apply Crowe, Times Building.

Meat market doing big business; must sell at once; leaving city. Write H. L., 143 8th Av.

Active man with $500 in established business; your money secured. E 149 Times.

High-class amusement enterprise has opportunity for associate. E 130 Times.

Liberal advances on outstanding accounts. Rest Finance Co., 1,133 Broadway.

FOR SALE.

OFFICE FURNITURE.
Complete office equipment, mahogany finish, roll top and flat desks, swivel and arm chairs, large cabinet, costumers, &c.; nearly new. Call at Room 1448, Aeolian Hall.

BILLIARD AND POCKET TABLES.
New and second-hand; low prices; easy payments.
THE BRUNSWICK-BALKE-COLLENDER CO., 29 to 35 West 32d St., near B'way.

Big Bargains.—Slightly used office furniture, oak or mahogany; desks, chairs, files, tables, leather furniture, typewriters, adding machines, multigraphs, safes. Nathan's, 452 Broadway.

16 month old thoroughbred French bulldog, male, with full pedigree. Can be seen at home of owner, R. G. Brown, 261 South Burnett St., East Orange, N. J.

For Sale.—Office furniture, burglar-proof safe, wall showcase, tables, desks, chairs, partitions. Rooms 1405-1406, 432 4th Av.

Typewriters.

TYPEWRITERS RENTED.
3 months, $5; non-visibles.
3 months, $7.50; visibles.
THE TYPEWRITER EXCHANGE,
10 Barclay St. Tel. Barclay 4738.

Purchase and Exchange.

Highest cash prices paid for furnishings, pianos, Oriental rugs. Baisley, 115 University Place. Tel. 2290 Gramercy.

ARMY ORDERS AND ASSIGNMENTS

Special to The New York Times.
WASHINGTON, April 9.—The War Department published the following army orders today:

Signal Reserve Corps.

Following to participate in flights:
FIRST LIEUTENANTS.

Erickson, H. A.	White, W. J.
Rogal, E.	Wales, E. V.
Graves, T. E.	Harrington, R. C.

SECOND LIEUTENANTS.

Hall, R. K.	Valentine, H. W.
Ramseur, B. F.	De Hart, J.
Goldsborough, W. C.	Hughes, G. P.
Lowry, H. M.	Miller, B. A.
Mills, N. E.	McMahon, P. J.
Stevenson, F. F.	Dick-Peddie, W. S.
Aaron, R. L.	Plettner, W. E.
Dean, J. R.	Lee, J. C.
Sibberneen, A. H.	Jordan, J. J.
Worth, P.	McCoy, J. F.
Phillips, D. B.	Friedman, M. H.
Parsons, G. A.	Hert, F. H.
Land, H. L.	Edwards, C. R.
Wheeler, J. R.	Hendricks, G. F.
McKimmon, W. S.	Hamilton, A. G.
Sweeney, B. A.	Speed, W. G.
Foster, C. A. C.	

Following to Kelly Field:
SECOND LIEUTENANTS.

Welch, C. V.	Tuckerman, H.
Dahman, W. W.	Jacobi, G. N., Jr.
Lecher, C. R.	Walker, P. A.
Felte, J. A.	Bruner, D. L.
Butterworth, B. T., Jr.	Campbell, E. B.
Johnston, J. W.	Leek, J. B.
Morgan, S. A.	Schweser, E. C.
Thorne, H. W.	Wilson, E. H.
Cooper, W. W.	Duke, L. B.
Boley, A. F.	Crist, D. L.
Mayer, H.	Carter, P. B.
Ganey, D. F., Jr.	Hardy, R. L.
Squiers, B. MacD.	Rothenberger, E. E.
Phillips, R. F.	Walker, R. M.
Chapin, H. T.	Clanton, B. D.
Cole, F. E.	Dounce, C. B.
Feck, L. M.	Harrison, G. A.
Gross, E. H.	Hager, D. I.
Wirth, G. H.	

Following to Camp Dick:
SECOND LIEUTENANTS.

Cheak, C. W.	Griffith, C. I.
Kingsley, C.	Nelb, A. W.
Roberts, J. W.	Seaman, L. F.

Following to Love Field:
SECOND LIEUTENANTS.

Morris, E. S.	Bonham, R. F.
Jack, B., Jr.	Owen, M. C.
Butterfield, H. H.	Greenwood, S. A., Jr.
Starring, D. S.	Fitch, J. C.
Alberteon, E. R.	McGovern, J. E.
Gibson, E. B., Jr.	Campbell, H. L.
Bonnevalle, R. W.	

Following will report to Chief Sig. Off.:
FIRST LIEUTENANTS.

O'Connor, K. A.	Farley, E. T.
Tierney, F. M.	McLean, L. L.

SECOND LIEUTENANTS.

Teeples, H. S.	Boyd, M. J.
Logan, C. R.	Wennerholm, C. A.
Heinman, H. E.	Thompson, F. A., Jr.
Voelker, F.	Marks, J. C.
Brecka, F. V.	Shackleford, W. T.
Stockard, L.	O'Neil, J. H.
Hull, K. D.	Elbert, R. G.
Diebel, A. J.	Pray, T. C.

Following to Brooke Field:
SECOND LIEUTENANTS.

Durkee, H. B.	Burnham, S.
Darr, H. S.	Stevens, W.

Brinkman, Capt. P. P., and Harrison, 2d Lt. T. L., to Camp Vail.

Following to Ellington Field:
SECOND LIEUTENANTS.

Fisher, A. L.	Munson, C. G.
Bramhall, M.	Shew, D. L.
Adams, J. W.	De Courcy, C. E.

Following to Gerstner Field:
SECOND LIEUTENANTS.

Armour, P. D.	Dean, J. R.
Lee, J. C.	Sibberneen, A. H.

Bimm, 2d Lt. H. L.; Kesler, 2d Lt. L. W., and Caelle, 2d Lt. O. H., to South Field.
Sanger, Capt. R., to Hazelhurst Field.
Rogers, 2d Lt. F. W., to Rich Field.
Moore, 1st Lt. K. L., to Wilbur Wright Field.
Kehl, 2d Lt. C. A., to Park Field.
Comer, 2d Lt. B. B., Jr., to Indianapolis Engine and Plane Repair Depot.
Chase, 2d Lt. E. P., will report to Chief Sig. Off. for duty in land training sec.

Medical Reserve Corps.

Following to Camp Dix with Hosp. No. 44:
MAJORS.

Wessolhoeft, W. F.	Chandler, T. E.
Rockwell, J. A., Jr.	

CAPTAINS.

Chadwell, O. R.	Morin, H. F.
Rowell, E. E.	Moore, H.

FIRST LIEUTENANTS.

Alexander, K. L.	Belding, D. L.
Carroll, P. M.	Hopkins, R. H.
Huggins, D. H.	Parris, R. O.
Phillips, T. W.	Ripley, H. W.
Skirball, J. J.	Wood, W. F.
Fellowe, A. W.	Green, M. C.
Hooker, S. B.	Leland, H. L.
Rowland, W. D.	

Following to Camp Sherman with Base Hosp. No. 25:
MAJORS.

Woodward, H. L.	Gillespie, W.

CAPTAINS.

Caldwell, J. A.	Souther, C. T.
Ford, S.	Paul, C. M.
Pirrung, J. E.	Southworth, R.

FIRST LIEUTENANTS.

Hagen, J. S.	McCarthy, M. F.
Schriver, L. H.	Thachor, G. I.
Slank, R. A.	Smith, H. S.
Crawford, C.	Hauser, S. F.
Staley, R. W.	Reid, R. W.
Kiely, C. E.	Sattler, R. R.

Following to Camp Crane, with Base Hosp. No. 67:
MAJORS.

Hawkins, J. A.	Sinclair, D. A.

CAPTAINS.

Chipman, E. D.	Nall, E. H.
Janes, A. P.	

FIRST LIEUTENANTS.

Copelan, I. C.	Kingsbury, O. J.
Lane, M.	Warinner, J. E., Jr.
Nittoli, R. M.	Rose, S. J.
O'Grady, G. E.	Smith, T. H.
Herzfeld, M. G.	

Following to Camp Sevier, with Base Hosp. No. 41:
MAJORS.

Goodwin, W. H.	Venable, C. S.
Gwathmey, L.	

CAPTAINS.

Haye, H. J.	Thomas, J. D.
Lile, M. C.	Woodard, O. A.
Old, H.	

FIRST LIEUTENANTS.

Burke, J. W.	Hyde, Le R. W.
Woodbery, H. S.	Magruder, L. F.
Broocks, E. B.	Setzler, J. B.
Gago, L. G.	Steele, K. B.
Hume, J. S.	Witt, D. H.

Following to Camp Upton:
FIRST LIEUTENANTS.

Bach, I. W.	Johnson, W. J.
Calvin, A. B.	King, T. B.
Heraleon, C. H.	Rose, C. C.
Calahan, L. J.	Steele, R. W.
Callahan, J. W.	Weldon, T. F.

Following to Camp Lewis with Base Hosp. No. 46:
Yenney, Maj. R. C.
CAPTAINS.

Dillehunt, R. B.	Morse, E. W.
Fenton, R. A.	Skene, W. H.
Knox, W. S.	

FIRST LIEUTENANTS.

Blair, H. C.	McCown, A. C.
Coberth, T.	Moran, K. P.
Lupton, J. M.	

Following hon. discharged:
FIRST LIEUTENANTS.

Ferneyhough, W. T.	McCarthy, L. F.
Francis, R. T.	Nelson, W.

Following relieved of orders of dates specified:
MAJORS.
Hawkins, J. A., March 27.
Siter, E. H., March 27.
Perkins, Capt. L. J., March 21.
FIRST LIEUTENANTS.
Slusher, W. C., March 22.
Gough, C. R., March 28.
Randall, H., Feb. 2, and March 25.

Following to Camp Greenleaf for inst.:
Grow, Maj. W. | Starr, Capt. R. S.
FIRST LIEUTENANTS.

Weiss, J. J.	Boylan, L. B.
Willey, W. B., Jr.	Simpson, E. E.
Blaugrund, S.	Brown, E. E.

Nickell, Capt. L. O., to Chicago for inst.
Miller, 1st Lt. W. H., to Ft. Riley for inst.
Backeman, 1st Lt. E. B., to Camp Dodge.
Euler, 1st Lt. F. A., to Camp Custer.
Faget, 1st Lt. E. B. F., to Camp Jackson.
Griffin, 1st Lt. P. J., to Camp Pike.
Gick, 1st Lt. H. H., to Camp Meade.
Perringe, 1st Lt. F. S., to Camp Dix.
Clement, Capt. W. R.; Baker, 1st Lt. R. L., and Heady, 1st Lt. E. E., to Post Field, with Av. Sec. of Sig.C. and by letter to Chief Sig. Off.

Following to Portland (Me.) Coast Def. and by letter to Northeastern Dept.:
CAPTAINS.
Cook, N. R. | Wentworth D. W.
FIRST LIEUTENANTS.
Arneson, T. | Gould, W. E.

Following to Camp Gettysburg:
CAPTAINS.

De Crow, R. W.	Jenkins, T. W.
Donehoo, W. S. P.	Lulcu, H.

FIRST LIEUTENANTS.
Owens, D. E. | Vaughan, J. R.
Griest, 1st Lt. O. E., to Camp Meade.
Bullock, 1st Lt. E. S., to Ft. Bliss, and by letter to Southern Dept.
Davis, Capt. N. S., to Hazelhurst Field with Med. Research Board, and by letter to Chief Sig.Off.
Dabney, 1st Lt. W. C., to Atlanta as attending surg.
Paton, Maj. S., and Oppenheimer, Capt. B. L., will report to Surg.Gen.
Pinney, 1st Lt. L. J., to Camp Grant, re cardio-vascular disease examinations.
Sharp, 1st Lt. A. D., to Camp Taylor.
Gallagher, Capt. R. V., and Abbott, 1st Lt. N., to Selfridge Field with Av.Sec. of Sig.C. and by letter to Chief Sig.Off.
Wilhelm, 1st Lt. G. W., orders of March 21 amended to read G. T.
Millar, Capt. E. H., Jr., orders of March 15 amended; to Camp Sevier with Base Hosp. No. 41.
Wright, 1st Lt. A. C., to Neurological Inst., N. Y., for training.
Nelson, 1st Lt. O. C., orders of March 11 amended to read Melson.
Siter, Maj. E. H., to Camp Crane with Hosp. No. 68.
Bovaird, Maj. D., to Army Hosp. 11, at Cape May.
Seigelman, 1st Lt. E. F., orders March 8 amended; to Camp Lewis with Hosp. 46.
Gann, Capt. D., Jr., to Canal Zone.
Rose, 1st Lt. S. B., to Camp Greenleaf with Hosp. 51, then to Camp Wheeler.
Charlton, Capt. H. R., to Williamsbridge with Hosp. No. 1.
Mott, Capt. W. W., to Camp Meade.
Nickell, 1st Lt. U. E., to Camp Cody.
Wellman, 1st Lt. C. L., to Camp Travis.
Slusher, 1st Lt. W. C., orders of Feb. 21 amended; to Camp Crane with Hosp. 67.
Christman, 1st Lt. R. A., to Hoboken.

Field Artillery.

Farnsworth, Capt. G. B., and Schulein, 2d Lt. O., hon. discharged.
Raymond, 2d Lt. G. P., and Bedingfield, J. B., promoted to be 1st Lts.
Lemann, 1st Lt. J., R.C., relieved from duty for a period of 90 days.
Bernes, 1st Lt. G. T., to Ft. Bliss, with 314th Cav.
Miller, Capt. F. L., N.A., to Leon Springs, with 304th Cav.
Stewart, 2d Lt. R. E., to Camp MacArthur, with 5th.

Cavalry.

Parse, Capt. W. P., and Hildyard, Capt. J. A., to Ft. Bliss, with 314th.

Engineer Reserve Corps.

Helland, Capt. H. R. F., to Camp Travis, with 531st.
McClanahan, 1st Lt. S. L., to Camp Meade, with 45th.
Holden, Capt. W. W., to Camp Custer, with 55th.
Land, Capt. J. T.; Neufeld, 1st Lt. R., and Johnson, 1st Lt. L. E., hon. discharged.
Guppy, Maj. B. W., promoted to be a Lt.Col.
Henderson, Capt. R. G., and Lovett, Capt. L., promoted to be Majs.

Following promoted to be Capts.:
FIRST LIEUTENANTS.

Smith, E. H.	Hawley, J. Q.
Hayes, D. E.	Race, A. W.

Following promoted to be 1st Lts.:
SECOND LIEUTENANTS.

Ruggles, O. B.	Taber, J. O., Jr.
Ferguson, C. J.	Whitney, B. B.
Watters, D. S.	Cunningham, J. A.

Infantry.

Van Fleet, Capt. J. A. 3d, to Camp Forrest with 16th Mach. Gun Bat.
Gillespie, Capt. A. H., and Smith, Capt. T. B., hon. discharged.
Young, 1st Lt. G. B., Jr., 332d Mach. Gun Bat., and Champion, 1st Lt. E. Van M., Inft., promoted to be Capts.
Brinkercoff, 2d Lt. H. R.; Graner, 2d Lt. S. A., and Wilson, 2d Lt. J. A., promoted to be 1st Lts.
Woosley, 1st Lt. J. T., 334th Inft., to Hot Springs Gen. Hosp. for treatment.

Infantry Reserve Corps.

Allard, 2d Lt. R. U.; Dolan, 2d Lt. E. F., and Breenahan, 2d Lt. M. T., promoted to be 1st Lts.
King, 2d Lt. M. L.; Davis, 2d Lt. C. E., and Milligan, 2d Lt. W. E., hon. discharged.
Locken, 1st Lt. E., to Camp Meade with 65th.
Lapham, Capt. J. H., and Hamilton, Capt. C. F., to Ft. Bliss with 314th Cav.
McAden, 2d Lt. M. H., to Camp Meade.
Parsons, 1st Lt. C., orders Feb. 18 revoked.

Quartermaster Reserve Corps.

Dunning, Capt. C. W., to following camps on official business pertaining to Qm.C., then to station: Gordon, Hancock, Shelby, Beauregard.
Burgess, Capt. L. S., to Camp Fremont as asst. to camp Qm.
O'Neil, Capt. D. W., to this city for a conference restandardization of baling methods, then to station.
Morell, Capt. F., to Camp Pike as asst. to Div. Qm.
Stewart, Capt. W. P., and Eshleman, Capt. B., will report to Qm.Gen.
Jenkins, Capt. M. E., will report to Act. Qm.Gen.
Greene, Capt. J. L., to Rock Island Arsenal.
Haworth, Capt. L. B., to Camp Johnston.
Abercrombie, Maj. D. T., to Wash. and attend a conference, then to station.
McClain, Maj. H. N., to Chicago as asst. to Depot Qm.
Frost, Capt. H. W., Jr., to Front Royal, Va., as asst. to Depot Qm.

Quartermaster Corps.

Following will report to off. in charge of const. div.:
MAJORS.

Hall, C. W.	Hackedorn, H. F.
Stafford, H. B.	

CAPTAINS.

Davey, F. P.	Bullock, 2d Lt. J. E.
Jewett, T. E.	Badgerow, R. J.
Warnock, W. H.	Dillon, P. W.
Lindabury, 1st Lt. E. R.	

Ranno, Capt. C. G., and Merrill, Capt. J. L., will report to acting Qm. Gen.

Following promoted to be Capts.:
FIRST LIEUTENANTS.

Kemble, F. W.	Caves, S. S.
Harr, C. B.	Roberts, H. A.
MacEwan, C. L.	Beona, C. L.

Following promoted to be 1st Lts.
SECOND LIEUTENANTS.

Dobbin, E. S.	Miller, M. B.
Harvey, A. S.	Mitchell, J. R.
Pfletor, F. W.	Moffitt, R. C.
Pritelaff, J. C.	Schiff, C. H.
French, R. C.	Schrufer, J. M.
Allen, C. A.	Lampkin, A. C.
Dirk, J. C.	Foster, T. A.
Dickerman, H. E.	Vale, H. M.
Weber, D. A.	

Jones, Maj. W. C., to Washington to attend conference, then to his station.
Burroughs, Lt.Col. J. M., attached to 8th Cav.
Stebbins, Capt. S. G.; Conlon, 1st Lt. F. X., and Wooden, 2d Lt. R. E., to Cambridge, Mass., official business, then to station.
Coleman, Lt.Col. S., will report to Cmdg. Gen. of Cent. Dept., as Dept. Qm., in addition to his present duties.
Kerwin, Capt. M. A., will report to Depot Qm. at N. Y., and by wire to Acting Qm. Gen. for duty re organization of stevedore and labor units.
O'Laughlin, Maj. J. C., to Chicago and Camp Grant, official business, then to station.
Dulin, Col. C. L., will report to Acting Qm. Gen. on official business, then to station.
Hasselgren, 2d Lt. H. R., previous orders sending him to Newport News revoked; he will report to Capt. Kerwin, New York, for duty as his asst.
Ellicott, Maj. E. B., to Edgewood, Md.
Jeffries, 1st Lt. G. C., and Kirkpatrick, 2d Lt. A. J., to Camp Dodge as assts. to Const.Qm.

Engineers.

Everett, J. F., 14th; Wilkerson, B. C., 14th; Dowd, M. J., 14th; Banton, M. W., 14th, and Welch, C. R., 14th, all enlisted men, promoted to be 2d Lts.
Colner, Lt. Col. R. T., detailed as Prof. of Mil. Engineering at U. S. Military Academy.

Medical Corps.

Gandy, Maj. C. L., to Ft. Riley.
Kefauver, Lt. Col. L. A., to Camps Dix, Upton, and Devens for consultation with Cmdg. Offs. of Base Hospitals.
Padgett, Capt. W. A., promoted to be a Capt. in 31st Div. at Camp Wheeler.
Grant, 1st Lt. D. N. W., upon being relieved by Gann, Capt. D., Jr., M.R.C., to New York, and by wire to the Surg.Gen. and the Adjt.Gen. for instructions.
Michie, Lt. Col. H. C., N.A., visit Camps Custer, Sherman, and Taylor for consultation with Cmdg. Offs. of Base Hospitals.
Gerhart, 1st Lt. W. F.; McCutcheon, 1st Lt. R. H., and Stephan, 1st Lt. G. L., promoted to be Capts. in 28th N.G. Div. at Camp Hancock.
Spicer, 1st Lt. R. W., promoted to be Capt. in 30th N.G. Div. at Camp Sevier.
Lull, Lt. Col. G. F., to Camp Kearny to command Base Hosp. No. 35.
Hoftebower, Lt. Col. R. C., to Camp Crane to command Base Hosp. No. 68.
Hill, Maj. F. R., to Rockefeller Inst. for inst.

Dental Reserve Corps.

Kelley, 1st Lt. J. H., to Camp Crane, in Base Hosp. No. 67.
Parson, 1st Lt. H. F., to Camp Lewis, in Base Hosp. No. 46.
Catherton, 1st Lt. R. S., and Johnson, 1st Lt. P. I., to Camp Dix in Base Hosp. No. 44.
Hardy, 1st Lt. E. M., will report to Governor of Panama Canal Zone.
Miller, 1st Lt. W. E., and Parry 1st Lt. G. C., to Camp Sevier, in Base Hosp. No. 41.
Drake, 1st Lt. A. C., orders Feb. 2 amended to relieve him from duty at Camp Bowie.
Reid, 1st Lt. H. A., and Schell, 1st Lt. R. M., to Camp Sherman in Base Hosp. No. 25.
Following promoted to be Capts.:
FIRST LIEUTENANTS.

Davidson, J. B.	Hewey, G. A.
Lankford, A.	Paquin, O., Jr.
Ackley, J. F.	Barnard, N.
McGee, P.	Mitchell, L. G.
Speak, W. C.	Sleppy, E. E. P.
Rugg, S. D.	Pierce, F. D.
Burns, G. G.	Luce, R. R.
Butler, H. B.	Gormley, F. P.
Cassidy, G. P.	Ross, J. J. W.
Clements, J. L.	Smith, I. E.
Barber, R. L.	

Following to Camp Upton:
FIRST LIEUTENANTS.

Barten, B. W.	Edmisten, H. S.
Benedict, B.	Foley, E.
Carper, J. S.	Lacy, H. B.
Davis, L. A.	O'Hara, M. A.
Dickson, W. De L.	Rositeke, T. H.

Veterinary Corps and Reserve.

Goodwin, 2d Lt. P. W., to Camp Wadsworth.
Foster, 2d Lt. L. E., orders of March 4 amended; to Camp Hancock.
Little, Capt. J. T., to Aux. Remount Depot 302, at Camp Upton, as Vet.
Hickman, Capt. T. S., will report to Surg. Gen.
Walker, 2d Lt. E. P., promoted to be 1st Lt.

National Guard.

Following surplus N.G. officers from Waco to Camp Wadsworth for assignment:
MAJORS.

Davis, O. E.	Congdon, C. H.
Butler, F. W.	Morgan, W. T.
Campbell, T. R.	Harris, E. T.
Johnson, E. C.	Morton, W. A.
Heater, C. A.	Poe, S. J.
Quane, O. J.	Snider, V. A.

CAPTAINS.

Sender, W. P.	Rollin, A. L.
Brown, H. W.	Ceruthers, G. L.
Durnell, W. W.	Kruitbosch, W. H.
Otten, I. A.	Willey, C. R.
Ross, T. D.	Bostwick, K. C.
Huster, W. A.	Butcher, L. J.
Scott, H. B.	Barnes, W. R.
Tronjo, G. C.	St. John, W. F.
Wellmer, H. J.	Imes, J. F.
Breschler, H. E.	Patterson, C. J.
McKinley, C. A.	McDonald, L. C.
Malone, C. L.	Hitchcock, W. B.
Fitzroy, W. S.	MacMahon, J. J.
Cox, R. A.	Fuller, S. P.
Fainter, F. F.	Bosang, J. G.
Bundy, M. F.	Coester, F. H.
Blebrow, H. M.	Getes, J. N.
Whippermen, F.	Gary, J. R.
Fulton, R. D.	Harrison, W. F.

Duncan, Maj. O. B., promoted to be a Lt. Col. in 185th Inf. Brig. at Camp Stuart.
Williams, Capt. A., promoted to be a Maj. in 185th Inf. Brig. at Camp Stuart.

Following promoted to be Capts. in 37th Div. at Camp Sheridan:
FIRST LIEUTENANTS.

Jeffrey, M. D.	Mathews, E. N.
Hedges, H. H.	

Smith, 2d Lt. W. A., and Rivette, 2d Lt. L. G., promoted to be 1st Lts in 37th Div. at Camp Sheridan.
Albright, 1st Lt. E. R., promoted to be Capt. in 31st Div. at Camp Wheeler.
Davis, Capt. M., promoted to be Maj. 35th Div. at Camp Doniphan.
Stowart, 2d Lt. C. A., to Camp Cody with 109th Engineers.
Sheffield, Capt. J. C., promoted to be Maj. in 39th Div. at Camp Beauregard.

Sanitary Corps.

Sise, 1st Lt. A. M., to Camp Crane.
Mooradian, 1st Lt. A. P., to Ft. Porter in Gen. Hosp. No. 4 to install X-ray apparatus, thence return proper station.

Miscellaneous.

Camp, Capt. W., Jr., to Camp Hancock, with 28th. Div.
Gerner, Capt. R., Inft.R.C.; Whittingham, 1st Lt. R. R., Inft.R.C.; Warden, 1st Lt. H. W., Jr., Engs.; and Adams, 2d Lt. N. L., Jr., Inft.R.C., appointed to Tank Corps, and will proceed to Camp Meade with 65th Eng.
Holmberg, Maj. C. E., M.C., and Kirkwood, Capt. R. C., M.R.C., detailed as examiners and witnesses before the retiring board appointed to meet at Ft. Bayard, in orders of this date.
Loewy, Maj. I. D., M.R.C.; Glass, Capt. E. L. N., Cav.; Wilson, Capt. J. P., Inft.; Griffin, Capt. A. T., 318th Inft.; and Huff, 1st Lt. C. T., 60th Inft., recorder will meet at Ft. Bayard at call of President to examine officers.
Wigmore, Lt. Col. J. H., appointed member of War Dept. Committee on Education and Special Training, created in orders of Feb. 10, vice Johnson, Col. H. S., Judge Adv.
Arnowile, 1st Lt. J. A., Den.Sec., name changed to Arnold, Joseph, by Court decree.
Wilson, Capt. E., 114th Mach.Gun.Bat., to Leon Springs, with 604th Cav.
Stallings, Maj. A. R., Judge Adv.R.C., will report to Judge Adv. Gen.
Foster, Maj. C., to office of War Industries Board.
Steuenberg, Capt. G., retired, relieved from duty at Fla. Mil. Acad., Jacksonville.
Fitzgerald, Chaplain E. H., retired, to home and stand relieved.
Caldwell, J. R., appointed a Capt. in Ord. R.C., and will report to Chief of Ord.
Flanagan, Capt. R. L., and Dickson, 1st T. C., Jr., C.A., to Coast Defenses of Cape Fear.
Gregg, Lt. Col. H. W., Av.Sec. of Sig.C., will report to Chief Sig.Off.

Resignations.

Parent, 1st Lt. R., Den.R.C.
Williams, 2d Lt. P. W., Cav.R.C.
Watson, Capt. W., N.A., for the good of the service.
Ach, 2d Lt. L. R., Ord.R.C.
Hesse, Chaplain C. F. V., Inft., N.A.
Porter, 1st Lt. B. H., 130th F.A.
Sullivan, Capt. J. L., 134th F.A.
Howarth, 2d Lt. J. N., Jr., 110th Inft.
Ricker, Capt. J. R., 132d F. A.
Councill, 1st Lt. W. T., 115th Mach. Gun Bat.
Swern, Maj. P. W., 108th Engs.
Matthews, 1st Lt. A. D., M.R.C.

Leaves.

Irving, 2d Lt. G. E., Qm.C., 1 month and 15 days.
King, Maj. J. C., Dent.C., 3 months.
Apple, Maj. G. M., 4th F.A., 10 days' extension.
McMorris, Maj. B. K., 117th F.A., N.G., 1 month's extension.

New Officers Commissioned.

Special to The New York Times.
WASHINGTON, April 9.—Adjt. Gen. McCain announced a number of appointments in the Officers' Reserve and national army made to date, April 8. The officers whose names appear in this list should telegraph acceptance of commissions to the Adjutant General, signed with full name and rank:
Ray, J. C., Capt. in Eng. Res.
Burnett, W., Jr., 2d Lt. in Sig. Res.
Kales, W. R., Capt. in Av. Sec. of Sig. Res.
SECOND LTS. IN AV. SEC. OF SIG. RES.
Brooks, W. E. | Seers, P. B.

Following appointments authorized by the Sec. of War and made at Mil. Schools of Aeronautics were announced:
SECOND LTS. IN AV. SEC. OF SIG. RES.

Applemen, E.	McCoy, J. F.
Appleton, J. L.	McDougall, K.
Ball, C. H.	MacGowan, K. A.
Ballard, A. B.	McKoy, F. J.
Bergh, J. R.	McNulty, D. L.
Bertrand, L. W.	Mertin, D. M., Jr.
Black, R. O.	Meidahl, C. J.
Blanchard, L. D.	Meraux, J. C.
Boothby, W. J.	Metcalf, M. B., Jr.
Bower, R. G.	Moore, R. I.
Colby, O. M.	Morehead, J. L.
D'Archy, J., Jr.	Mulvihill, M. J.
Dinmig, H.	Murphy, F. E.
Dunn, T. F.	Myers, W. B.
Findler, C. F.	Oliver, R. S.
Fereoth, A. J.	Ort, K. S.
Foster, R. F.	Page, F. A.
Frandsen, A. S.	Patterson, R. E.
Friedman, M. H.	Phillips, D. B.
Gates, P. T.	Reilly, G. C.
Graham, J. A.	Ross, J. K.
Hall, H. A.	Rosson, J. R.
Hamilton, A. G.	Sargent, C. A.
Harris, J. G.	Sibley, H. H.
Heafer, H. W.	Smith, F. H.
Hedlund, T. E.	Smith, H. P.
Hendricks, H. F.	Sturdivant, E. R.
Hendricks, G. F.	Thomas, W. F.
Hooke, A. J.	Thompson, B. S.
Hyland, G. N.	Timpson, L. G. M.
Irish, H. E.	Tolchan, A.
Jones, B. McR.	Tomkins, C., Jr.
Kennedy, A. M.	Van Tuyl, A.
Kirkpatrick, J. D., Jr.	Washburn, W. C.
Koster, H. B.	Wilbourn, F. W.
Land, H. L.	Wiltse, H. L.
Leighninger, R. E. H.	Worth, P.
Lindeburg, A.	Zinn, F. R.
Linder, J. E.	

CAPTS. IN MED. RES.
Greene, D. C. | White, A. J.
Byfield, A. F.

FIRST LTS. IN MED. RES.
Kantor, J. L. | Shorr, A.

CAPTS. IN NATIONAL ARMY.
Adams, R. A. | Goldthwait, J. W.

Welsh, E. B., 2d Lt. in Ry. Transp. Corps.
Davis, P., Lt. Col. in Qm. Corps.
Mochin, A. J., Capt. in Qm. Corps.
Burns, R. T., 1st Lt. in Qm. Corps.
Langridge, A. R., 1st Lt. in Qm. Corps.
Kerkhoff, E. F., 1st Lt. in Qm. Corps.
SECOND LTS. IN QM. CORPS.

Culler, A. C.	Doane, C. F.
Eason, W. H.	Kennedy, F. H.
English, B. R.	Meincke, H. D.
Farr, C. E.	Miller, A. W.
Lindsey, L. B.	

Burkhalter, L. L., 1st Lt. Chaplain.

Wills for Probate.

MATHER, CHARLES MILTON, (March 20;) estate valued at not over $50,000; a direct descendant of the Rev. Richard Mather, who came to this country from England in 1635. To his widow, Fannie M. Mather, he bequeathes all his books, household effects, &c. The will states that the widow is thus remembered, as she is already well provided for financially. A bequest of $500 is given to the Board of Missions for Freemen of the Presbyterian Church, Pittsburgh, Penn. The entire residue of the estate is divided between his two daughters, Alice M. Dixon of Passaic, N. J., and Anna M. Uhler of Montclair, N. J., and his son, the Rev. William A. Mather of China.

MACAULEY, THOMAS, (March 3.)—An application for letters of administration was made yesterday by Ida Macauley, his sister. In her petition she says that her brother never married and never had engaged in a business, but was a deep student and a man of leisure. He left an estate valued at $145,000 in stocks, bonds, and mortgages. She will receive the entire estate.

Estate Appraised.

LEVY, ROBERT L., (July 28, 1914.) Total assets, $720,584. Cash, $58,626; personal, $112,098, chiefly notes and mortgages; stocks and bonds, $560,808. The bonds include sixty-two holdings of bonds and nineteen holdings of stocks. Beneficiaries, his wife, Matilda Levy of 175 West Seventy-second Street, $405,630; his daughters, Amy L. Kaufman of New Rochelle, Edna L. Bernstein of 175 West Seventy-second Street, Irma L. Lindheim of 63 West Sixty-eighth Street, $90,021 each; niece, Claire Levy, $10,000. The New York Association for the Blind and five Jewish charitable institutions received legacies of $500 each.

THE WEATHER.

WASHINGTON, April 9.—A cyclonic de-pression central tonight at Hatteras has ad-vanced slowly northeastward to the Nor... Carolina Coast in the last twenty-four hou... attended by strong east winds, rain on th... coast and snow in the interior of the Middl... Atlantic States and Northern New England...

General and heavy rains have fallen ov... the South Atlantic States, where the rive... are rapidly approaching flood stage.

There has been a general fall in tempera-ture in New England and thence southwa... into the lower Mississippi Valley, whe... temperatures Tuesday evening were 15 to 2... degrees below the seasonal average.

The North Carolina Coast depression wi... move slowly northeastward and give sever... weather along the Atlantic Coast betwee... the Virginia Capes and southern New En... land in the next twenty-four hours.

Rain will continue on the coast and sno... in the interior of the Atlantic States nort... of Maryland during Wednesday.

The movement of this depression durin... Thursday is somewhat uncertain, but un... settled, rainy weather is probable in New England, Eastern New York, Eastern Penn... sylvania, and New Jersey.

Elsewhere in the Washington forecast dis... trict the weather will be fair with risin... temperature Thursday in the lake regio... and the Ohio Valley.

Storm warnings are displayed on the At... lantic Coast from Norfolk to Boston.

Winds for Wednesday and Thursday alon... the North Atlantic Coast will be moderat... east gales, with rain; middle Atlantic Coas... moderate to fresh northeast gales, rain... South Atlantic Coast, fresh northwest wind... fair.

FORECASTS TODAY AND THURSDAY.

Eastern New York—Snow in the interior... snow or rain and colder on the coast Wednes... day. Thursday unsettled, probably rain o... the coast.

Southern New England—Snow or rain and colder Wednesday. Thursday unsettled, prob... ably rain.

New Jersey—Rain and colder Wednesday; Thursday partly cloudy.

Western New York—Fair Wednesday and Thursday; warmer Thursday.

Eastern Pennsylvania — Snow Wednesday; colder in the southeast portion. Thursday fair.

Northern New England — Snow or rain Wednesday and probably Thursday.

The temperature record for the twenty-four hours ended at 11 P. M., taken from the thermometer at the local office of the United States Weather Bureau, is as follows:

	1917.	1918.		1917.	1918.
3 A. M.	29	47	4 P. M.	37	
6 A. M.	25	47	6 P. M.	33	
9 A. M.	29	48	9 P. M.	31	
12 M.	36	50	11 P. M.	30	

This thermometer is 414 feet above the street level. The average temperature yesterday was 46; for the corresponding date last year it was 32; average on the corresponding date for the last thirty-three years, 45. The temperature at 8 A. M. yesterday was 47; at 8 P. M. it was 39. Maximum temperature, 55 degrees, at 2:15 P. M.; minimum, 36 degrees, at 10 P. M. Humidity 90 per cent. at 8 A. M.; 83 per cent. at 8 P. M.

The barometer at 8 A. M. yesterday registered 30.10 inches; at 8 P. M. it stood at 30.14 inches.

Shipping News.

Miniature Almanac for Today.
(By the U. S. Coast and Geodetic Survey.)
Sun rises.........6:30 | Sun sets.........
THE TIDES.

	High Water. A.M.	P.M.	Low Water. A.M.	P.M.
Sandy Hook	7:42	8:04	1:41	
Governors Island	8:13	8:36	2:14	
Hell Gate	9:59	10:19	4:12	

Fire Record.

A. M.
1:30—57 W. 137 St.; not given.........Loss Slight
2:50—1,501 Broadway; Astor Millinery Co. ....Slight
7:30—518 W. 161 St.; Harris Cohen..Slight
9:45—241 W. 115 St.; not given.......Slight
11:25—607 West End Av.; David Lewis, ...Slight
11:35—1,015 Washington Av.; George Herald ....Slight
P. M.
12:55—238 W. 24 St.; Mary Durkin.....Slight
1:30—287 Henry St.; Benjamin Maser, ...Slight
2:55—877 E. 152 St.; Henry Schaefer..Slight
4:50—3,815 3 Av.; Nathan Ritter.....Slight
5:20—3,815½ 3 Av.; Morris & Smith..Slight
6:05—229 E. 13 St.; St. Mary's Church...Slight
7:00—320 Broome St.; David Vogal.....None
8:46—200 W. 55 St.; Sidney Betts.....Slight
8:45—Front 200 W. 55 St.; (taxicab,) Sidney Belts.........
11:25—111-113 W 143 St.; not given.....Slight

Police and Fire News.

Transfers and assignments, to take effect 8 A. M., April 10: Sergt. W. H. McCaste... from 78th to 87th; Patrol. J. V. Freund, from 13th to 40th; J. Garvey, from 38th to 20th; L. F. Ryan, from 46th to 18th; A. Vilet, 33d, assigned to bicycle duty; F. McGreevey, ... D. E. Reilly, from 78th to 82d; J. Marrinan, from 79th to Bridge Precinct; P. Dalton, from 116th to Headquarters Div., to duty in Warrant Squad 2; D. J. Kelly, from Headquarters Div., Warrant Squad 2, to 78th; P. Campbell, from Bridge Precinct to 77th; Emil Hilfiker, from Div. Nat. Defense to 4th. To take effect 8 A. M., April 11, from precincts indicated to 118th assigned to bicycle duty: J. B. C. Thelan, 28th; J. H. Jacoby, 70th; J. C. O'Neill 74th; J. L. Connelly, 83d; W. J. McCormack, 88d; P. Feeley, 88d; J. F. A. Donlan, 87th; J. Walther, ... E. M. Donlan, 90th; O. J. Boelson, 109th; F. L. Burke, 109th; L. Herman, 109th; D. J. Foley, 111th; A. M. Bennett, 111th; E. F. Kemmeler, 112th; T. J. Reddington, 112th; P. F. Smyth, 113th; P. H. Bennett, 113th; J. W. Ray, 113th; J. A. B. Hughes, 120th; R. J. Tucker, 120th; J. G. Lorper, 120th. To take effect 8 A. M., April 10: Matrons M. Connell, from 95th to 104th; L. M. Hayes, from 104th to 95th.

Leaves of absence without pay: Patrol. G. R. Norman, 78th, for 1 day from 4 P. M. April 10; W. W. Ruege, 85th, for 1 day from 4 P. M., April 10.

Applications for full pay while on sick report approved: Patrol. D. J. McCarthy, 2d, from 5:10 P. M., April 2, during disability; G. Kreutzer, 33d, from 7:40 A. M. Feb. ... during disability; C. J. Reilly, Traffic Div. Sub. C, from 3:45 P. M., April 2, during disability; W. Meier, Traf. Div., Sub. C, from 8:15 A. M., April 2, during disability; W. J. Ferrell, Headquarters Div., Motor Cycle Squad 1, from 9:20 P. M., April 1, during disability.

Education Notes.

The Board of Education has ordered the the new school building to be erected on Ba... ter Street shall be a junior high school.

"A Constant Reader" is informed that substitute teacher is employed in the place of a regular teacher who is absent. The employment may be for half a day or a day or for such time as the regular teacher is absent. A substitute may be sent one day to one school and another day to another. The pay is $3 a day.

It has been decided to build an addition to P. S. 83, Manhattan.

The Board of Estimate has denied the request for the amendment of resolutions to provide $87,623 for the equipment of the Manhattan Trade School for Girls.

President Somers will take up with the Sinking Fund Commission and the ... House Board the use of the ... Building by the Bureau of Supplies of the Department of Education.

The lease of premises on Main and Washington Streets, Flushing, occupied by District Supt. Shimer, has been renewed ... July 1, 1920, at $900 a year.

The Civil Service.

City.

The following eligible list for ... operator, Grade 1, male, is announced: Edward Fagen, 96.80; Clifford Purdy, ... Louis Baer, 95.80; William Kenney, ... Morris Fuchs, 86.20; Harry Loonan, ... Charles Simone, 83.21; Simon F. Mu... 81.90; Charles Dunn, 81.60; William ... 81.30; Edwin Mahon, 81.00; Lynwood ... 80.20; Thomas McDonald, 77.90; James ... coran, 77.70; Cornelius Denny, 76.10; ... Rowan, 75.70; William Schlossel, 75.60; ... McMahon, 75.40; Joseph Keegan, ... Stephen McGee, 74.20; Michael ... 73.10; Walter Powell, 73.10; Lester ... 72.50; Clarence Still, 72.40; Frank ... 71.50; Roswell Brown, 70.90; Julius ... 70.80; Martin Mahoney, 70.60.

United States.

The commission announces for May ... examination for expert driller, for ... Vacancies in the Bureau of Mines, ... ment of the Interior, at salaries ... from $2,160 to $3,300 a year, will be ... from this examination. The duties will ... to investigate drilling methods with a ... to preventing waste and overcoming ... culties due to high gas pressure, caving ... mations, and encroachment of ... waters; and, in cases where such ... necessary, to take charge of and operate drilling rigs to control the flow of oil or ... or water in the most satisfactory ... Competitors will not be required to ... for examination at any place, but will ... rated on: Experience, 80; thesis, 20. ... plicants must have had at least six ... experience in oil and gas well drilling, which at least three years must have ... actual drilling experience, including ... ence in drilling through high-pressure sands without permitting the gas to ... to the atmosphere, and experience in ... reaming and drilling through caving ... mations and carrying long strings of ... and in cementing wells to exclude water, introducing cement. They must have ... their twenty-fifth but not their ... birthday on the date of the ... Further information may be obtained ... the commission, Washington, D. C.

U. S. STEEL TAKES 35 MILLION OF LOAN

Corporation Subscribes for $25,000,000 for Itself and $10,000,000 for Employes.

$10,000,000 TO PRUDENTIAL

Reports from Limited Number of Sales Made Public Greatly Encourage Local Body.

ALDERMEN URGE SUPPORT

Socialist Members Join in Passing Resolution Calling for Prompt and Generous Response.

The Treasury Department's order forbidding the Federal Reserve Bank of New York to make public subscription totals has removed the most effective means of gauging the progress of the third Liberty Loan campaign in this district, but if the reports of a limited number of subscriptions is an indication of how the loan is going, yesterday's announcements were encouraging. Aonmg the few applications that were made public were one for $35,000,000 by the United States Steel Corporation, and another of $10,000,000 by the Prudential Insurance Company of America. The holding back of subscriptions totals has excited a great deal of curiosity as to what the figures will show when once the Treasury Department decides to permit the publication of returns made to the Reserve Bank.

E. H. Gary, Chairman of the United States Steel Corporation, in announcing the $35,000,000 subscription, said that $10,000,000 of that amount was to be offered to employes of the corporation and subsidiary companies on an installment plan. For the First Liberty Loan the Steel Corporation subscribed $50,000,000, and its allotment was in the neighborhood of $30,000,000, while its subscription to the Second Liberty Loan amounted to $35,000,000. Besides these bond purchases the corporation has made large investments in Treasury certificates of indebtedness, especially in the issue maturing June 25, which is acceptable in payment of Federal income and excess profits taxes due June 15.

Other Subscriptions Announced.

Following are some of the other subscriptions announced yesterday:

Citizens National Bank, (itself and clients)	$5,400,000
Republic Iron and Steel Co.	2,050,000
United States Industrial Alcohol	1,500,000
Liggett & Myers Tobacco Co.	1,000,000
Corn Products Refining Co.	1,000,000
Hallgarten & Co.	500,000
Advance-Rumely Co. (various dists.)	500,000
Ocean Accident & Guarantee Corp. (through Brown Bros. & Co.)	500,000
Chelsea Exchange Bank	500,000
South Brooklyn Savings Bank	500,000
American International Corporation	500,000
Pacific Mail Steamship Co.	500,000
International Nickel Corporation (through Liberty National Bank)	300,000
Howard Savings Institution, Newark	300,000
Lawrence, Turnure & Co.	250,000
Barrett Co.	250,000
Kings County Savings Bank	250,000
American Cigar Co.	250,000
Coirche & Co.	200,000
Shults Bread Co.	200,000
Ward Baking Co.	150,000
Hyatt Roller Bearing Co., Newark	150,000
Greater New York Savings Bank	120,000
Sel. Friedman & Co.	100,000
Emerson Dye Works Co.	100,000
A. Wimpfheimer & Bro., Inc.	100,000
New York Shipbuilding Corporation	100,000
American Trading Co.	100,000
Charles Pfizer & Co., Inc.	100,000
John Anderson	100,000
W. H. Ehrhart	100,000
Viator Acheila (through National Park Bank)	100,000
General Baking Co.	100,000
Western Reserve Cond. Milk Co.	100,000
Taylor, Bates & Co. (through Liberty National Bank)	100,000
S. Liebmann's Sons Brewing Co.	100,000
L. Bamberger & Co., Newark	100,000
Barber Steamship Lines	100,000
S. Liebenstein & Co.	100,000
Victor Morawetz	100,000
Crocker Brothers	100,000
Schmoll, Fils & Co.	100,000
Greenpoint Savings Bank	100,000
Pictorial Review	75,000
Summer Savings Bank	75,000
Julius Goldman	50,000
Butte Copper and Zinc Company (through Liberty National Bank)	50,000
American Cyanimid Company	50,000
Emile Pfizer	50,000
Bertram Brothers, Inc.	50,000
Partola Company	50,000
A. L. Sylvester	40,000
Fleischmann Company	25,000
United Publishers Corporation	25,000
Coronet Phosphate Company	25,000
Franklin Black	12,000
George A. Anderson	10,000
Employes of Charles Pfizer Company	10,000
Tobacco Salesmen's Association	8,650
R. E. Christie	5,000
Mrs. Julius Goldman	5,000

Aldermen Take Action.

The Board of Aldermen at its meeting yesterday unanimously adopted a resolution offered by Vice Chairman Moran urging upon the people of New York City the importance of responding promptly and generously to the call of the Government for subscriptions to the Third Liberty Loan. The Committee on Rules was authorized to give the Aldermanic Chamber for any meeting that the Liberty Loan Committee might desire to hold. The seven Socialists in the board voted in favor of the resolution, Alderman Lee, the leader of the party in the board, advocating its passage.

The resolution reads:

Resolved, That the Board of Aldermen of the City of New York earnestly urges upon the people of the city the paramount importance of responding promptly and generously to the call of the Government for subscriptions to the Third Liberty Loan.

The founders of our nation made untold sacrifices to establish what they solemnly declared to be the unalienable rights of life, liberty, and the pursuit of happiness. If we are to be worthy of the name of free men every energy that we possess must be exerted to preserve unimpaired the precious heritage of liberty and freedom descending to us.

The country's heart is in this righteous struggle for humanity and justice. This is the people's war, in which the glorious ideals of democracy are arrayed against the ruthless dictates of autocracy and militarism.

Our heroic soldiers are now shedding their blood on the battlefields of France. They may engage at any moment in the critical battle now raging, the outcome of which we are awaiting with mingled hope and anxiety.

To carry on the war successfully the Government asks for a loan of our money, for which the best security in the world will be given. Let the response of the people of this city be so prompt and substantial as to carry conviction to the world of the unwavering determination of a united people to support the policies of the Government in this just war, to the end that it may be prosecuted with such vigor as to compel an early, victorious and righteous peace.

Every man and woman in the City of New York should feel an individual sense of responsibility for the success of this loan. We call upon them all to subscribe to it most liberally and to participate therein as fully as may be in their power. Any sacrifice that this may entail should not only be a solemn duty, but a privilege of which we should be proud to avail ourselves. This should be in every sense a popular loan, overwhelming not only in amount, but in the number of those who subscribe to it.

Let us strengthen the hands of the President, who has so eloquently urged the employment of a righteous and triumphant force which shall make right the law of the world and cast every selfish dominion down in the dust.

Silver Cup for Best Record.

The Defense Committee of the Manhattan Club, of which Morgan J. O'Brien is Chairman, voted yesterday to give a silver cup to the town in the New York District which makes the best showing in the drive for the Third Liberty Loan. The award will be made by the Liberty Loan Committee to the town which oversubscribes its quota by the largest amount, the contest to be conducted on a percentage basis.

About 2,000 towns will compete for the prize. The Club Committee will remain closely in touch with the Liberty Loan Committee during the course of the contest, and will keep a careful record of the returns. The plan has received the approval of the Treasury Department and the Liberty Loan Committee.

Liberty bonds, it was announced yesterday, would be on sale during the drive at the French Exposition, 677 Fifth Avenue.

New York's theatrical managers have subscribed $1,130,000 to date to the Third Liberty Loan, according to an announcement made yesterday by E. F. Albee, Chairman of the Theatrical Allied Interests Committee. The list is headed by Klaw and Erlanger, with $150,000, and includes a $100,000 subscription from Martin Beck, the vaudeville manager.

Conversion Privileges Explained.

Because of the many inquiries that have been received by the Liberty Loan Committee in reference to the conversion privileges of the outstanding bond issues, Arthur M. Anderson, Director of Distribution, issued the following statement:

The conversion privilege of the outstanding Liberty bonds should be clearly understood. No outstanding bond carries the right of conversion into a 4¼ per cent. bond running for ten years, which is the length of the issue now being sold.

Holders of the 3½s (or of the 4s issued on conversion of the 3½s) may convert into a 30-year 4¼ per cent. bond redeemable, at the option of the Secretary of the Treasury, after fifteen years from the date of the bonds. Holders of the second loan 4s may convert into a 25-year 4¼ per cent. bond, redeemable, at the option of the Secretary of the Treasury, after ten years. None of the 4¼ per cent. bonds so issued on conversion of outstanding bonds will in turn carry a conversion privilege.

The 3½ per cent. bonds, if not converted within the period set by the Secretary of the Treasury, will still retain the right to convert into subsequent issues bearing a higher rate of interest than 3½ per cent. ent issued during the period of the war, (except short term issues.) The 4 per cent. bonds, both those issued through conversion of 3½s and those of the second loan, will not again have any right of subsequent conversion. If the holder desires to exercise his right he must do so during the next few months and within the period set by the Secretary of the Treasury. After the period set by the Secretary of the Treasury, the only issue now outstanding and carrying a conversion privilege will be the unconverted 3½s.

Such of the 3½ per cent. bonds as are converted into the thirty-year 4¼ per cent. bonds will become identical with regard to tax features with the new 4¼s and will cease to have the tax features originally specified in the 3½ per cent. bonds.

The new bonds now being sold are repayable absolutely at the end of ten years, and are not subject to prior redemption, nor are they convertible. Buyers should understand clearly that the only way the ten-year 4¼ per cent. bonds may be secured is through subscriptions to the new issue which the Secretary of the Treasury is offering. The ten-year 4¼ per cent. bonds cannot be secured through conversion of any outstanding issue.

The committee also issued a statement regarding Liberty bond "scalpers" who trade in installment receipts and pay only a small part of their cash value. The committee pointed out that under the new partial payment plan arrangement, which has already been set on foot in this city, there are more than 600 stations where the subscriber may make his payments. There is also a bureau where he can report any complaints and through which he can make arrangements for the sale of his bonds if his financial circumstances are such that he must dispose of his holdings.

The Irving National Bank, through its London representative, is making a special appeal for subscriptions to the Liberty Loan to the leading banks in the Netherlands, Scandinavia, and Spain, agreeing to subscribe in their behalf and to hold the bonds without charge.

Clergymen of New York City churches, at a meeting held yesterday, approved the plan to hold a women's service flag parade on Saturday, April 27. Major William Tutherly outlined the scope of the project and Bishop Charles S. Burch was chosen Chairman of a central committee, which will have charge of the parade. Bishop Burch named as his coworkers on the committee Dr. Walter Laidlaw, Secretary; Rabbi Silverman, Rabbi Mendes, Dr. Nehemiah Boynton, Dr. Rexford Raymond, Dr. J. W. Maynard, Dr. Fred W. Adams, Bishop Luther Wilson, Dr. Charles A. Albertson, Dr. Howard Duffield, Dr. Gaylord White, Dr. Cornelius Woifkin, Dr. Frank Oliver Hall, Dr. William Sullivan, Dr. Finis Idleman, Dr. G. W. Werner, and Dr. George B. Remsensnyder. It was stated that Mgr. Lavelle had expressed the opinion that the parade would have Cardinal Farley's hearty co-operation. The women will march from Washington Square up Fifth Avenue to Fifty-ninth Street.

Colonel's Sister Talks to Crowd.

Despite the rain, large crowds attended the open-air meetings held yesterday. At the Sub-Treasury addresses were delivered by American and Canadian army officers and Mrs. Douglas Robinson, sister of Colonel Roosevelt. There were loud cheers when Mrs. Robinson said: "I want to quote a favorite paragraph of the Colonel's to you now. It is, 'Don't shout, but shoot,' and to that I will add a sentence of my own, 'If you can't put the "I" in "Fight," you can at least put the "Pay" in "Patriotism."'"

Colonel R. De Salabarry of the First Canadian Contingent, who has seen three years' service on the western front, told the audience that American soldiers were coming into the fight just in the nick of time.

"We are counting on you to help us finish the job of whipping Germany," he said. "Every man cannot give his blood for his country, but every man, woman, and child can do his and her bit by buying these Liberty bonds, which will help end the war.

"Give us food, give us guns, so that our men and your men may not be wanting in strength. Remember that flesh and blood alone cannot crash through the great German war machine. We shall win, but we shall win only by work, sacrifice, and gritting our teeth. Put your shoulders to the wheel!"

Rear Admiral Nathaniel R. Usher spoke at the Liberty Theatre, erected on the terrace of the Public Library.

"Not only must we step in and take part in this war by sending our men to the front," he said, "but we must build ships, manufacture guns and munitions with which those men are to fight. If you are not fighting you can provide the means for others to go and fight. We must destroy the Hun. The war will only be dragged out endlessly if you do not make up your minds to get into the battle with your whole heart and soul."

Thomas W. Lamont Speaks.

Thomas W. Lamont of J. P. Morgan & Co. spoke at a Liberty Loan meeting held on the floor of the Produce Exchange, where subscriptions to the amount of $2,204,700 were collected. Applications ranged from $50 bonds to that of the Corn Products Refining Company for $1,000,000. Among the subscriptions were the following for $100,000 each: Power, Son & Co.; Hassler Bros. Company, Kuh & Valk, Battery Park National Bank, Barber Steamship Company, Limited. In announcing the last-mentioned company R. A. Claybrook, President of the Exchange, stated that this was an initial subscription. Those who subscribed for $50,000 each were E. W. Timmons and George A. Zabriskie. Mr. Lamont entered a subscription of $5,000 for his eight-year-old daughter. Miss Louise Homer sang "The Battle Hymn of the Republic" at the opening of the meeting and "The Star-Spangled Banner" at the close.

After telling of his observations at the British front, Mr. Lamont said:

"As yet the even current of our lives here is not greatly disturbed by the war. I say that advisedly, in the face of the fact that hundreds of our young men are on their way to the front, or are already there, that each one of you is, as I know, deeply engaged in some useful form of war activity. But over on the other side, in France and in England, whence I came not so long ago, war is the affair of every hour and of every minute of the day. Its tragedy and its demands are ever present. We shall gain some real inkling of it only when the tragedy of losses begins to come home to us, only when we see real suffering among our people; only when the war comes so close to our doors that, perforce, we are obliged to change completely the habits of our daily lives, and give up willingly and gladly, as they have done on the other side, so many of the things that we have hitherto thought vital.

"Some one has asked me whether France was not bled white. Bled white? I tell you France was never more heroic, never more valorous, never more steadfast than today. Why, after she has lost 1,000,000 men in killed alone, she has in the field a larger army by hundreds of thousands than she had on Jan. 1, 1915, when her full quota of men were at the front. No, France will never yield!"

Elephants Parade Today.

Today's events include a Liberty Loan parade of the Barnum & Bailey elephants and the appearance of Mary Pickford at various places. Led by Albert, said to be the biggest elephant in the world, bearing between his tusks a banner reading "Buy a Liberty Bond," the circus animals will leave Madison Square Garden at 10 o'clock and move through Twenty-seventh Street to Fifth Avenue, then north to Fifty-eighth Street, east to Madison Avenue, and then back to the Garden.

Miss Pickford is scheduled to appear on the steps of the Sub-Treasury in Wall Street at noon, and at 1:30 o'clock she will be in City Hall Park and make a speech at the Liberty Bell. At 3 o'clock she will speak at the Liberty Theatre, Forty-second Street and Fifth Avenue.

Lieutenant Joseph C. Stehlin will start out tomorrow in his airplane to make a tour of thirty-four of the largest cities and towns in this State. His starting point will be Sheepshead Bay, his home town. Following is Lieutenant Stehlin's schedule, which he will follow as closely as possible:

April 11—Yonkers	Over night
12—Newburg	
12—Poughkeepsie	Over night
13—Kingston	
13—Hudson	Over night
14—Albany	Over night
15—Troy	Over night
16—Schenectady	
16—Amsterdam	
16—Gloversville	Over night
17—Little Falls	
17—Utica	Over night
18—Oneida	
19—Syracuse	Over night
19—Oswego	Over night
20—Fulton	
20—Auburn	Over night
21—Ithaca	Over night
22—Rochester	Over night
23—Batavia	
24—Lockport	Over night
24—Tonawanda	Over night
25—Buffalo	Over night
26—Dunkirk	
26—Jamestown	Over night
27—Olean	
27—Corning	
27—Elmira	Over night
28—Binghamton	Over night
29—Oneonta	
29—Delhi	
29—Liberty	Over night
30—Middletown	
30—New York City	Over night
May 3-4—New York City	

English Prelate to Speak.

The Archbishop of York will make his last public speech in this country at a Liberty Loan mass meeting to be held at Carnegie Hall tomorrow evening. Other speakers will be Mrs. August Belmont and George Wharton Pepper of Philadelphia. Tickets for the meeting may be procured by applying to the Liberty Loan Bureau of Speakers and Meetings, 120 Broadway.

The school children of New York have been enlisted in the work of drumming up subscriptions to the loan. Those of the public schools have been joined by those attending the parochial schools. School rallies will be held and mothers' meetings will be arranged for. Plans have also been made for the distribution of prizes to the school making the best showing and to the individual collecting the largest amount of subscriptions.

Brooks Leavitt of the Liberty Loan Committee is planning to form a choir of 3,000 male and female voices. The chorus is to meet thrice weekly—Tuesday, Thursday, and Friday evenings—in the High School of Commerce, 155 West Sixty-fifth Street. After the People's Chorus is organized it will give a public concert at which the new Liberty Anthem will be sung.

Monday night's parade of the New York State Guard, reinforced by 300 speakers, resulted in bond subscriptions amounting to $3,600,000, according to an announcement made by the committee yesterday.

HUGE LOAN SURPLUS IS URGED BY M'ADOO

Secretary Wants Oversubscription of Billions to Daunt Foes of America.

10,000 SPEAKERS AT WORK

Treasury Has to Declare Contest for the Honor Flag a Tie Among Forty-Five Claimants.

Special to The New York Times.

WASHINGTON, April 9.—A plea for a subscription to the Third Liberty Loan of three or four times the minimum quota of $3,000,000,000 is being sounded by Secretary McAdoo on his Southern tour, according to telegraphic advices received today from Raleigh, N. C., by the Treasury Department. Such a response, he declared, would carry inestimable discouragement to the enemies of America.

After warning against overconfidence because the loan has started with every indication of great success, the Secretary said:

"Let us not stop when we have reached our quota. Let us go forward and make the quota three or four times as great, if it is possible to do it, and let us at the same time make the number of subscribers to these bonds three times as great as it was before. There is no answer that will carry such discouragement to the enemies of America and of civilization as that 20,000,000 American citizens have subscribed this time for Liberty bonds. We can get the 20,000,000 if we slay in the fight and make up our minds to do it.

"If we do this it will mean that the loan will be widely distributed, that it will not strain the resources of the country, and it will mean in addition that we shall not have three billion dollars, but four billion or five billion, to help our gallant men in this supreme test of all time for the liberties of the world."

Treasury Department officials in charge of the conduct of the Liberty Loan campaign said today that the present force of speakers was the largest yet employed in support of a war loan. There are now more than 10,000 speakers working under the direction of the Liberty Loan Speakers' Bureau. Of this great number, fully 500 are persons of national reputation. Even Presidential campaigns are not to be compared with the bond exploitation now in progress.

10,000 Meetings in a Day.

The reports and records of Charles F. Horner, Manager of the Speakers' Bureau, show that last Saturday, the opening day of this campaign, there were more than 10,000 public meetings to promote the sale of the bonds. Treasury officials stand behind the broad statement that not a single speaker is getting a cent for his efforts in support of the loan and many are paying their own expenses of travel and hotel entertainment.

William Jennings Bryan will hold Liberty Loan meetings at Birmingham, Ala., on the morning of April 16; at Miami, Fla., the evening of April 18; at Savannah, Ga., the evening of April 20, and at Asheville, N. C., April 29.

The theatrical profession has been mobilized this time as never before. Leading men and women in hundreds of theatrical companies are making Liberty Loan curtain speeches. Many of the best known moving picture stars are touring the country speaking in behalf of the Liberty Loan.

San Francisco wired the Treasury Department today that sixty-five communities had claimed honor flags. New York reported the claim of about twenty-five honor flags. From Chicago came word that twenty-four townships in Will County, Illinois, had gone over the top, and that the city of Joliet raised its entire quota in eight hours without the assistance of a single corporation or bank. Burlington, Vt., also was an early claimant of an honor flag.

Every part of the country is reporting that no committee is going to be satisfied with merely obtaining its quota.

Multiple Tie for First Place.

WASHINGTON, April 9. — National recognition for the first place in the race for the third Liberty Loan honor flag will have to be divided among probably a hundred communities which subscribed their full quota within a few minutes after 9 o'clock last Saturday morning and reported in such close order that it is impossible to give each an individual rank.

Consequently the Treasury has declared the contest result a multiple tie and tonight gave out the names of forty-five communities in five Federal Reserve districts which are to share honors. Reports from other districts later are expected to swell this list to more than one hundred.

The forty-five already tied at the top of the nation's honor roll are:

NEW YORK DISTRICT—Athens, Cedarhurst, College Point, Far Rockaway, Hewlett, Interlaken, Inwood, Larchmont, Lawrence, Lodi, McGraw, Marathon, New Baltimore, Pearl River, Richfield Springs, Spring Valley, Woodmere, N. Y.; Barnardsville, Cranford, Englishtown, Far Hills, Mendeham, Pompton Lakes, Woodbridge, N. J.; Newton, Conn.

PHILADELPHIA DISTRICT — Pitman, Penns Grove, N. J.; Ambler, Wayne, (Delaware County); Catasauqua, Hamburg, Woolrich, (Clinton County); Jenkintown, Everett, Mann, Monroe, East Providence, West Providence, Snake Spring, Southampton, Penn.; Elmer, N. J.

BOSTON DISTRICT—Southborough, Mass.

CLEVELAND DISTRICT—Ironton, Ohio.

ATLANTA DISTRICT—La Grange, Ga.

In addition to the race for the honor of reporting a full subscription first, there remain a number of contests for the ranking by population classes. For instance, Lynn, Mass., appears to be the first city in the class between 50,000 and 100,000 population (1910 census figures) to reach its quota, and Sioux City seems the first between 25,000 and 50,000. Joliet, Ill., with a 1910 population of 35,000, and Burlington, Vt., with 20,000, also are among the first to report in their class.

NINE HONOR FLAGS AWARDED.

Many Other New England Towns Clamor for Similar Distinction.

BOSTON, April 9.—Honor flags were awarded today to nine New England communities whose reports of oversubscriptions to the Third Liberty Loan had been officially confirmed by the New England Committee. Meanwhile, the claims of thirty-six other municipalities were being investigated, and it was expected that many of them would receive their banners tomorrow.

The first to be entitled to unfurl these flags are Southboro, Weston, and West Tisbury, Mass.; Stratford and Stewartstown, N. H.; Canaan, Winooski and Burlington, Vt., and Haddam, Conn. Reports received today indicated that Lynn, Mass.; Plymouth, N. H., and Higganum and Pomfret, Conn., were well over their allotment.

SILK INDUSTRY TAKES $3,500,000 OF LOAN

Trade Committee of Rainbow Division Reports Progress—Tobacco Total $1,500,000.

The various trades committees composing the Rainbow Division of the Liberty Loan Committee are making considerable progress in getting subscriptions to the third Liberty Loan from business men. Practically every trade committee has divided itself into groups and each group is making an intensive canvass.

The Silk Industry and associated interests announced last night that to date subscriptions totaling more than $3,500,000 had been received. Among them were:

Belding Bros. & Co.	$250,000
H. W. Boettger	50,000
B. E. David	50,000
D. G. Dery	100,000
J. Dunlop's Sons	50,000
S. Eiseman & Co.	100,000
Oen. Silk Co.	100,000
Emanuel Gerli	100,000
E. Gerli & Co.	100,000
Joseph Gerli	50,000
Paul Gerli Corp.	50,000
Hara & Co.	50,000
Hess, Goldsmith & Co.	100,000
R. B. Hirsch	50,000
W. Iselin & Co.	100,000
J. Kridel Sons & Co.	100,000
E. & H. Levy	100,000
H. R. Mallinson & Co.	100,000
Mitsui & Co., Ltd.	200,000
Morimura, Arai & Co.	100,000
Wm. Openhym & Sons	200,000
Passavant & Co.	100,000
Peierls, Buhler & Co.	100,000
Busch & Co.	100,000
Schwarzenbach-Huber	200,000
Wm. Skinner & Sons	200,000
StehliSilksCorp.	100,000
Susq. Silk Mills	200,000
A. P. Villa & Bros.	30,000
J. C. Welwood	50,000
E. R. Augustin	1,000
S. Blondheim	500
T. L. Bindewald	500
Charles Cottaz	500
F. M. Covert	2,000
Frank Gerland	500
E. F. Davin	500
G. Donaldson	500
Samuel Feiber	2,500
Henri Gutmann	500
S. R. Heil	500
Herman Hirsch	$1,500
S. J. Hall	1,500
G. Hirsch	1,000
John Hardman	500
Tom Jardine	500
Frank Kane	500
H. B. Ludlum	500
A. Pearl	500
Albert Pfeiffer	500
M. J. K. Reilly	500
Henry Ruech	1,000
— Rosenthal	1,000
J. J. Twohey	5,000
Louis Trilsch	500
G. Van Vorst	500
C. Wimpfheimer	2,000
A. Wimpfheimer & Bro.	1,000
H. Wintrich	500
W. H. Yelland	6,000
C. F. Hall	500
Weidmann Silk Dyeing Co.	100,000
Arthur Ryle	50,000
A. P. Villa & Bros.	30,000
Portland Silk Co.	25,000
Raw Silk Trading Co.	10,000
Bramson & Co.	10,000
Nat. Ribbon Co.	10,000
Walker & Serrell	10,000
Hill & Buechner	10,000
Empire Silk Co.	10,000
A. D. Walker	5,000
Klingenstein Bros. & Co.	50,000
Aronsohn & Bloom	5,000
Abraham Bloom	2,000
Aug. Hunziker	5,000
E. Schnurrenberger	2,000
F. S. Cowperthwait	1,000
C. H. Reynar	500
William McGill	500
M. E. Mailhouse	5,000
Duplan Silk Co.	100,000
Gem Silk Co.	500
Star Ribbon Co.	5,000

The committee of the Tobacco Trade announced that its total was already in excess of $1,500,000. The team captains of the Jewelry Committee held a meeting and luncheon yesterday at the Bankers Club, where reports were submitted indicating the progress made by the workers.

LIBERTY 4S DECLINE AGAIN.

New Low Record on Current Movement for Bonds of Second Loan.

The Liberty 4 per cent. bonds of the second loan, which began to decline last week, moved downward again yesterday morning to a low record on the current movement at 95.90. Afterward large buying orders appeared, bringing a recovery to 96.28 by midafternoon, but later the bonds were pressed for sale again, and closed at 96, compared with a final quotation of 95.98 the day before. The turnover was $2,775,000, a total $680,000 greater than on Monday.

Various theories to account for the selling pressure against the second 4s since the campaign for the third loan began have been advanced in the financial district. It is said in same well-informed quarters that wealthy persons have been selling their holdings in order to raise funds to subscribe for the new issue. Another is that a substantial output has come from corporations which desire money for the same purpose, and a third has hinted at selling for account of persons favoring the Central Powers as a factor in the decline.

The Stock Exchange is checking up the sales made by its members, with particular reference to dealings on April 2, 3, 4, and 5. The brokers have been asked to supply the Committee on Business Conduct with data covering the date of transactions, amount, price, and the customer's name and address. The procedure is similar to that followed last Winter when persistent selling of Liberty bonds caused the Stock Exchange authorities to check up sales under the suspicion that part of the output was of enemy origin or from German sympathizers. Rumors were heard in Wall Street yesterday that the trace of extensive short selling had been uncovered, but Exchange Governors asserted that the inquiry had not disclosed any unnatural features to the market.

The second 4s have sold lower than they did yesterday. On Feb. 13 the quotation touched 94.70, from which a recovery to 97.98 occurred, this record high price for the year being established on the enormous buying on March 28, the day following the announcement of the third loan terms. In that session a total of $26,000,000 of the bonds changed hands, $10,000,000 being taken by a single Stock Exchange house, presumably for certain wealthy investors.

Largely because of the heavy transactions in Liberty bonds, the Stock Exchange is planning to send out bond quotations over a ticker service separate from the ticker carrying stock prices. The program has been under discussion for some months and is expected to go into operation before midsummer. Under the present system bond quotations are frequently delayed when the stock market is active. With two tickers the prices will go out simultaneously.

INVESTIGATE HEALTH MEN.

Civil Service Board Asks Bureau Heads as to Methods.

The Civil Service Commission, acting with the Commissioner of Accounts, began its inquiry yesterday regarding the methods of the Health Department, as requested by Health Commissioner Amster. Among those examined were Dr. Frank Krause, Sanitary Superintendent; L. P. Brown, head of the Bureau of Foods and Drugs; Dr. William F. Guilfoy, Registrar of the Bureau of Vital Statistics, and Dr. L. Harris, Director of the Bureau of Preventable Diseases. Dr. Harris explained that it had been the custom of the department for many years to furnish the Charity Organization Society with the record of every person who had applied to the Health Department for treatment.

President MacBride of the commission said that this system was manifestly improper, and he will recommend that it be discontinued. It was said yesterday that the main reason for the inquiry was that the Mayor had sent Commissioner Amster a letter directing him to remove certain bureau heads, and that Dr. Amster, in reply, had suggested that the Mayor have the Civil Service Commission and the Commissioner of Accounts investigate the legality of the appointment of the bureau heads and report their findings to the Corporation Counsel for an opinion upon which the Health Commissioner said he would act.

CITY BREVITIES.

B. Ogden Chisolm, member of the Executive Committee of the New York Prison Association, will speak on "Better Management in Our Prisons" on Sunday evening at the Church of the Holy Communion, Sixth Avenue and Twenty-ninth Street.

A meeting will be held Thursday afternoon at 4:30 o'clock at the home of Mrs. Robert Bacon, 1 Park Avenue. The subject to be discussed is "Women as Farm Workers." The speakers will be G. Howard Davison of the National Agricultural Society and Ida H. Ogilvie of Barnard College.

LOST AND FOUND.

Fifty cents an agate line.

$50 REWARD if person who found turquoise ring, surrounded with diamonds, on washstand, ladies' dressing room, 8th floor, Wanamaker's, on March 19 will return to Marian Pigott, 43 East 59th St. Telephone Plaza 4120 and receive reward; no questions will be asked.

LOST—Southern Pacific Company stock certificate No. B72419 for 10 shares, in the name "Andrew G. Orr." Notice is hereby given to show cause why a duplicate should not be issued. The Toronto General Trusts Corporation, corner Bay and Melinda Sts., Toronto, Ontario, Canada.

LOST—A gold chain bracelet, set with two small pear-shaped rubies and several diamonds. Liberal reward and no questions asked if returned to Udall & Ballou, 374 5th Av.

LOST—Will party in automobile seen to pick up small gray dog on Riverdale Av. Sunday afternoon return him to owner at Hotel New Weston, Madison Av. and 49th St.

LOST—Probably at Sch[illegible]'s, 23d St., or vicinity 9th, Christopher, ring, 2 diamonds, ruby, platinum setting, gold band. Return 325 Riverside Drive. McIntosh; reward.

LOST—Friday, 10:30 A. M., University and Shakespeare Av., street or car, diamond earring; liberal reward. Curran, 1,835 Harrison Av., Bronx.

LOST—A gold signet ring at Rye Beach or in New York, on Saturday; $5 reward to finder. Hutchinson, 6D, 44 East 36th St., New York City.

LOST—Three $50 Liberty Bonds, Hudson Tubes, Erie Station. Finder please communicate, Carlton Van Wagoner, U. S. S. Amphitrite, Staten Island.

LOST—Between 70 West 55th and the Ritz Hotel, on Sunday evening, a sapphire and diamond bowpin. Reward if returned to 70 West 55th.

LOST—Monday, bar pin, platinum top, small diamond in centre; lost in Wall St. district; liberal reward. J. A. King, 15 Broad St., 9th floor.

LOST—Gold chain bracelet, set with moonstone, in vicinity Lexington Av., 64th St.; $10 reward. Return 163 East 64th St.

LOST—Diamond and platinum brooch, in a twisted loop; suitable reward. Please communicate. C. E. Adams, 71 Broadway.

LOST—Box apparel, on 9th Av. elevated, Battery Place, addressed Mrs. Bryce; reward. L. A. Consmiller, 1 Broadway.

LOST—In lobby of Hudson Theatre, taupe fox fur; reward. Heath, 506 W. 113th St.

$100 REWARD and no questions asked for the return of one single-stone pearl earring lost on 5th Av., between 38th and 57th Sts. Return to E. M. Gattle & Co., 630 5th Av.

$100 REWARD for three-stone diamond platinum ring, lost April 5, between 5th Av. and 34th St., Madison Av. and 46th St. E. C. Platt, 253 Broadway.

Found.

FOUND—Gold bracelet, April 8, 5th Av., 42d St. A. L. B., P. O. Box 1347.

Lost and Found—Cats and Dogs.

LIBERAL REWARD for return to 548 South Broadway, Tarrytown, of black and white Chihuahua dog, lost or picked up on South Broadway, between Tarrytown and Irvington.

DASHWOOD

Its popularity is decided—decided by younger men who dress distinctively. 20 cents each.

E&W

EARL & WILSON

MANUFACTURERS!

THE GOLDEN ARROW MAIL ORDER CATALOGUE (preparing for next issue) offers the essential connection between the consumer and manufacturer and eliminates the question of agents, salesmen, etc. Issues four times annually. Guar. 100,000 copies. Write for particulars.

V. L. CHECHOT & CO., Home Bank Bldg., Baltimore, Md.

EARLY COPY REQUIRED.

To insure insertion of advertisements in The New York Times copy must be in the Times Building 6 P. M. day previous to that on which publication is desired.—Advt.

He also Fights who Helps a Fighter Fight—Buy Liberty Bonds

Economy is the Style

And economy means not to buy clothes if you don't need them; but if you do need them, to buy *good* clothes.

You're the best judge as to whether or not you need new clothes this season; and if you do need them, the best thing you can remember is that Hart Schaffner & Marx make nothing but good all-wool clothes.

Hart Schaffner & Marx Spring Clothes

When you see the many new styles and beautiful new colorings at any one of our four Stores, you'll be quick to say that we've made it very easy for you to practice clothes economy.

And the value will be an added source of amazement to you, particularly when you see what $25 still means when expressed in terms of a Hart Schaffner & Marx Spring Suit or Topcoat.

Suits, $25 to $65
Topcoats, $25 to $40

Wallach Bros.

Broadway, below Chambers · Broadway, cor. 29th · 246-248 West 125th · 3d Ave., cor. 122d · Open Evenings

Copyright Hart Schaffner & Marx

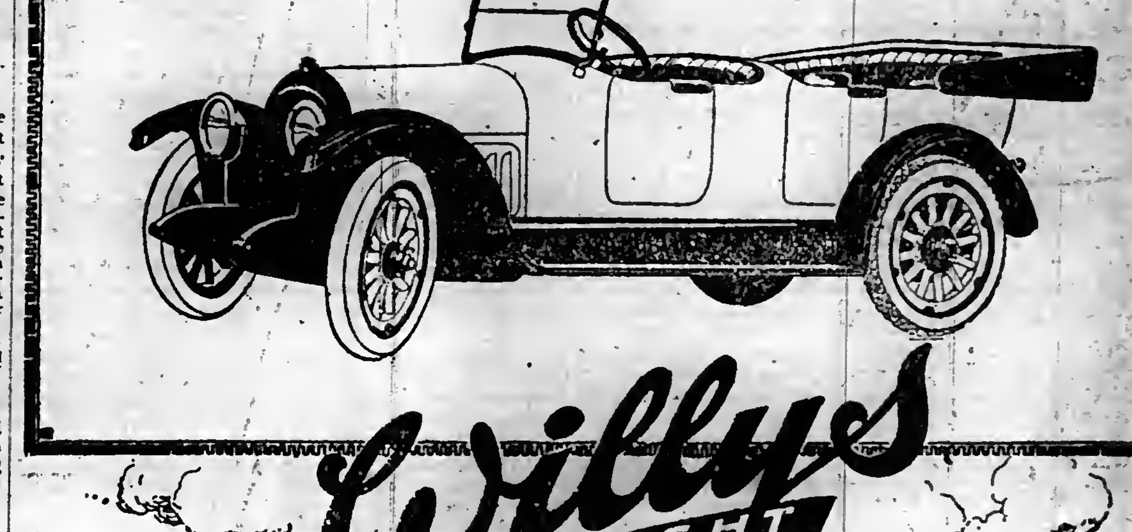

Come and see the Type of Motor that is Helping the Allies Win

From the European battle front comes additional evidence of the superiority of the "Knight."

To transport troops overland was a desperately urgent and tremendously difficult task. The fate of nations hung upon the results!

London omnibuses, with "Knight" motors, were largely used. Why?

When the British Tank was adopted the "Knight" was again chosen. Why?

Twenty-five thousand owners of Willys-Knight cars in America can readily and enthusiastically tell you *why*.

Because the sleeve-valve Knight motor is supremely quiet, vibrationless and absolutely dependable—

And because—

The sleeve-valve motor holds every world's record for length of run, power produced, absence of wear and lack of carbon deposit.

Against *all* the arguments for all *other* types of motors is this out-weighing advantage of the Willys-Knight—the Knight is the *only* type of motor that *improves* with use.

Additional reasons for preferring the Willys-Knight are its *noiseless* body construction and its *moderate* cost.

Our *volume* enables us to market this more efficient and self-preserving motor at a remarkably moderate cost.

The Four Touring $1625 · *Prices f. o. b. Toledo Subject to change without notice* · *The Eight Touring $2100*

Willys-Overland, Inc.

Broadway at 50th Street · *Telephone Circle 1300*

BROOKLYN—Cor. Fulton St. and Bedford Ave. Tel. Bedford 8800
BRONX—149th St. and Courtlandt Ave. Tel. Melrose 150
NEWARK—526 Broad St. Tel. Mulberry 2636

Quality—Service—Price

DALE

BUY Direct from FACTORY · AND SAVE MONEY

Come See Our Beautiful Display

109 West 13th St., New York
1 Door West of 6th Ave.

Dale Lighting Fixture Co.

ADVERTISEMENT. ADVERTISEMENT.

MASS MEETING

Under the auspices of the

Liberty Loan Committee

CARNEGIE HALL

Thursday Evening, April 11th

8:15 o'clock.

SPEAKERS:

THE MOST REV. COSMO GORDON LANG, D. D., The Lord Archbishop of York.

Mrs. August Belmont.

George Wharton Pepper, Esq.

Applications for tickets will be filled in the order of their receipt at the Liberty Loan Headquarters, Department of Speakers and Meetings, 24th Floor, 120 Broadway.

INSTRUCTION.

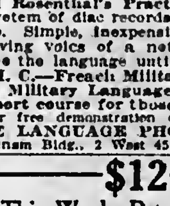

FRENCH SPANISH ITALIAN ETC.

Begin to speak at once. Waste no time on appointments. Learn in the privacy of your home or office during spare moments, free from the embarrassment of the class room or teacher.

Language Phone Method

and Rosenthal's Practical Linguistry.

A system of disc records that fit all phonographs. Simple, inexpensive and convenient. The living voice of a native professor pronounces the language until you master it.

F. M. C.—French Military Conversation And Military Language-Phone Method.

A short course for those in war service.

Call for free demonstration or write for booklet.

THE LANGUAGE PHONE METHOD.

907 Putnam Bldg., 2 West 45th St., near 5th Av.

$12

This Week, Day or Night PAYS for COMPLETE COURSE in STENOGRAPHY & TYPEWRITING OR TELEGRAPHY

Positions Guaranteed. Est. 1884

Gaffey's School, 25-27 W. 34th

TEL. GREELEY 2148.

AVIATORS · DRAFTED MEN

MACHINE GUNS

Complete course in Theory and Practice Taught by Savage Arms Co. experts. New classes start every Monday. EAST SIDE Y. M. C. A., 157 E. 86th St. Lenox 6051. Best Radio School in New York.

FILING—Instruction in day, evening and correspondence courses. Positions secured. New York School of Filing, Singer Building, New York.

PRATT SCHOOL, 62 West 45th St. Secretarial training, individual instruction.

NEW JERSEY—Lakewood.

LEARN TO SWIM BEFORE NEXT SUMMER

Three tiled daylight pools

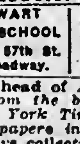

DALTON SWIMMING SCHOOL 19-23 WEST 44th ST. 308-310 WEST 59th ST.

Write for booklet T

AUTOMOBILE INSTRUCTION.

STEWART AUTO SCHOOL, 225 W. 57th St. at Broadway. 20 REASONS 20 Why our system of automobile instruction, for men and women, is the best in N. Y. Write to-day for catalogue I.

Ahead of All Other Newspapers.

From the beginning of the war, The New York Times has led all American newspapers in the prompt and comprehensive collection and the clear presentation of the news of the great conflict. Fourteen special correspondents at the fronts.—Advt.

BOMBARD THE BOCHE WITH BONDS!

"All the News That's Fit to Print."

The New York Times.

THE WEATHER
Generally fair today and Friday; diminishing northeast winds.
For full weather report see Page 23.

VOL. LXVII...NO. 21,992. NEW YORK, THURSDAY, APRIL 11, 1918.—TWENTY-FOUR PAGES. TWO CENTS in Greater New York and Within Commuting Distance. | THREE CENTS Elsewhere.

HAIG'S LINES FALL BACK NORTH AND SOUTH OF ARMENTIERES; GERMANS PUSH ACROSS THE LYS, REPORT 6,000 PRISONERS; FIRST AMERICAN TROOPS ARRIVE ON THE BRITISH FRONT

SENATORS DEMAND ONE-MAN CONTROL OF AIR PROGRAM

Majority Report of Military Committee Calls Signal Corps' Work 'Gravely Disappointing.'

POINTS TO MANY FAILURES

Procrastination and Lack of Decision Declared to be the Chief Causes of Delays.

CALL ON PRESIDENT TO ACT

Senators Sheppard, Myers, and Kirby File Minority Report, Praising Department's Efforts.

Special to The New York Times.

WASHINGTON, April 10.—Two reports on the Government's aviation program came from the Senate Military Affairs Committee today, presenting widely differing aspects of the situation.

The majority report contains pointed criticism of the Government for what is characterized as its "disappointing failure" in the airplane program. Procrastination, neglect to arrive at quick decisions, and an "aloofness in dealing with persons having information" as to airplanes are pointed to in the majority report as underlying reasons for the Government's failure to supply its army with aircraft.

The Government is criticised in the majority report for having "misrepresented the progress of the aviation program." This, the report says, has misled the public. The report states that the Government has no "broad plan looking to the future development" of war planes. It urges "constant expansion" and unceasing effort, and recommends that the aircraft program be taken out of the hands of the Signal Corps, where it has been since last Summer, and that an executive officer, to be appointed by the President, be put in control.

The majority report was signed by Senators Chamberlain, Chairman of the committee; Hitchcock, Reed, and Thomas, Democrats, and Weeks, Wadsworth, New, Frelinghuysen, and Sutherland, Republicans.

Senators Sheppard of Texas, Myers of Montana, and Kirby of Arkansas, all Democrats, put in the minority report defending the Administration and insisting that it has faced extraordinary difficulties that were not easily overcome.

Senators Fletcher, McKellar, and Beckman signed neither report.

Only Fifteen Combat Planes Built.

The majority report reveals that only fifteen combat planes have been completed, and that only one of them has been shipped to France. The Government had before it, the report says, five types of machines, two having been dropped, after great delay in determining what character of machine was wanted. Of the three types, the most powerful, the Handley Page, a heavy bombing machine, was adopted about Jan. 1 last, after what the committee calls "remarkable procrastination and indecision." Witnesses, the report says, testified that the first set of parts of this machine are not expected to be ready before June.

Another combat machine, the De Havilland, carrying two men, is being turned out slowly. Fifteen of these have been completed. The Bristol machine—the third type—was decided upon last November, the report says, and the manufacturers completed the first one about March 30 last.

Equal delay, the report sets forth, occurred in constructing the Liberty motor. Of 22,500 ordered, 384 have been completed and 4 shipped overseas. The failure to rush the manufacture of the Liberty motor is called "gravely disappointing."

Here is the report in full:

"The Committee on Military Affairs, being engaged under authority of the Senate in an investigation of the War Department, and having taken much testimony, herewith submits the following report in the matter of aircraft production, together with certain recommendations:

TRAINING SCHOOLS.

"The Signal Corps has established and is now conducting twenty aviation training schools in the United States. Four additional schools are in process of

Continued on Page Eleven.

Rest and be well at Grove Park Inn, Asheville, N. C. Finest resort in the world. No invalids, no children under ten.—Advt.

Remember LIBERTY BONDS!—American Pencil Co., VENUS PENCILS.—Advt.

Lenine Asks Germany's Leave to Keep Army to Face Japan

LONDON, April 10.—The Bolshevist Government has asked Germany for permission to postpone the demobilization of the Russian Army in consequence of the Japanese landing at Vladivostok, according to reports in circulation in Petrograd and forwarded by Reuter's correspondent.

In a speech at Moscow on Monday, Premier Lenine said that possibly Russia would have to declare war on Japan, and also hinted at grave complications with Great Britain and France, because of their alleged help to the Japanese.

COMMONS PUSHES IRISH DRAFT ACT

Cabinet's Man Power Bill Passes Second Reading by a Vote of 323 to 100.

ASQUITH ATTACKS MEASURE

Dillon Suggests County Option —Nationalists Refuse to Let Geddes Speak.

LONDON, April 10.—The House of Commons tonight passed the second reading of the Government's man-power bill, which extends conscription to Ireland. The vote was 323 to 100.

In moving the second reading of the bill, Sir George Cave, Unionist Member for Surrey, said that it was the duty of the country to do everything it could do, and then only should it be entitled to use to the fullest extent the help given by its allies. Germany had made Europe an armed camp, he added, and the necessity of taking every man who could be spared was overwhelming.

Sir George said that he had been advised that the application of the man-power bill to Ireland would yield a large number of men, but if only five divisions could be got from Ireland it would be worth while. He did not believe that the army would be needed to force the operation of the measure. Sir George added that even if there were an Irish Parliament today the question of conscription in Ireland still would rest with the Imperial Parliament.

Many Irish Interruptions.

Being continually interrupted by Nationalist members, Sir George said he doubted whether the voice of Ireland had yet been heard in the matter. The speaker of the House appealed to the Irish members to give him a fair hearing.

Sir Charles Hobhouse, former Postmaster General, and Sir Donald MacLean criticised the bill, expressing the opinion that the number of men over 40 who were fit for service did not justify raising the age limit.

John Dillon, the Nationalist leader, said that, apart altogether from Ireland, no case had been made out for the bill itself. As to the Irish proposals, he asserted, they would destroy the hope of an Irish settlement during the war. He challenged the Government to take a plebiscite in Ireland, and said that Antrim would vote with Clare against conscription. This farmers of Ulster, he said, were against conscription.

Sir Edward Carson, interrupting, said: "No more than the farmers of England."

Dillon Predicts "New War Freat."

The estimate of 400,000 men from Ireland, continued Mr. Dillon, was nonsense. Two years ago the figures were put at 120,000, and since that time 20,000 had volunteered. He believed that no more than 80,000 could be obtained without doing infinitely more injury by destroying the food supply.

The real purpose of the bill, Mr. Dillon said, was to divert public attention and inquiry from the true causes of the failure on the western front. The attempt to extend the bill to Ireland, he predicted, would open up another war front in Ireland, all the more formidable because it would be a moral front, in which Britain would be wrong; it would be a front which, whatever form the conflict took, would spread to America and Australia and to all the corners of the earth where the Irish race was scattered. The prospect before the Government, Mr. Dillon asserted, was that for the remainder of the war it must hold Ireland under strict military law, with ever-increasing bitterness.

In committee the Nationalists, Mr. Dillon said, would propose to have county option, and if the Government would concede that, perhaps they would cry quits and not oppose the bill further. He had no hope that a home rule bill acceptable to Ireland could be passed.

Ex-Premier Asquith said that he much doubted whether the raising of the mili-

Continued on Page Three.

"YOU TOO—would go to any trouble once you got a taste—" See top of Page 9.—Advt.

D. W. Griffith's "Hearts of the World," 44th St. Theatre, Matinee Today, 25c to $1.50. Biggest Sensation in New York.—Advt.

157 MILLION TOTAL OF LIBERTY LOAN IN THIS DISTRICT

Announcement Follows Lifting by Mr. McAdoo of the Ban Against Publicity.

FORMER FIGURES BEATEN

More Than Double the Amount Subscribed During Similar Period in Second Drive.

CITY'S SHARE $135,950,400

Farmers Loan and Trust Company Takes $7,223,000 and du Pont Corporation $4,000,000.

Subscriptions to the third Liberty Loan officially listed by the Federal Reserve Bank of New York, total $157,097,350, according to an announcement made last night by the Publicity Department of the Liberty Loan Committee, following the receipt of advices from Washington that the Treasury Department had decided to lift the ban against the publication of subscription figures.

The total of $157,097,350 compares with $65,874,000 for a similar period in the campaign for the second Liberty Loan last October. Although it was not definitely so stated, it is understood that the total given out last night represents the aggregate of subscriptions concerning which the Bond Division of the Reserve Bank has been officially informed in accordance with the post-card system of daily reports, an arrangement under which the bank figures must necessarily be one day late. The reports received by the bank yesterday recorded subscriptions in the hands of the 1,275 reporting banks and trust companies of the district on Tuesday night, excepting perhaps some reports of local institutions which might have been forwarded by messenger.

Of the $157,097,350 in subscriptions listed by the Reserve Bank, the five boroughs of New York City are credited with $135,950,400, while the remainder of the district, which includes all of New York State, twelve northern counties of New Jersey and Fairfield County, Conn., have supplied $21,146,950.

City Takes 20 Per Cent. of Allotment.

Comparison with the quotas fixed for various portions of the district shows that New York City has thus far subscribed to about 20 per cent. of its allotment of $667,125,300, based on a total of $900,000,000 for the whole district, while the other communities have to date furnished approximately 9 per cent. of their $222,874,700 allotment.

The Borough of Brooklyn, which has a quota of $93,616,000, has already sent in subscriptions for more than 25 per cent. of that amount.

Following are the detailed figures of subscriptions credited to New York City and to the eight sub-districts which together form the Second or New York Federal Reserve District:

New York City—		
Manhattan	$125,253,500	
Brooklyn	10,257,050	
Queens	319,050	
Bronx	78,000	
Richmond	42,200	
		$135,950,400
Sub-district—		
No. 1, (Buffalo)	$309,200	
No. 2, (Rochester)	1,268,750	
No. 3, (Syracuse and Utica)	773,000	
No. 4, (Binghamton)	618,300	
No. 5, (Albany)	4,182,350	
No. 6, (Long Island and Richmond)	2,116,200	
No. 7, (Northern New Jersey)	9,895,900	
No. 8, (Fairfield Co., Conn., Westchester and Rockland Counties, N. Y.)	2,644,500	
		21,146,950
Total for district		$157,097,350

Minimum Average Exceeded.

Despite the fact that the Treasury Department has fixed $900,000,000 as the quota for the New York District, the Liberty Loan Committee is striving to obtain subscriptions totaling $1,500,000,000, or one-half of the nation's $3,000,000,000 loan. Counting last Saturday, the four weeks' campaign runs for twenty-five business days, and consequently the daily average of subscriptions must be $60,000,000 on the basis of $1,500,000,000, and $36,000,000 if figured on $900,000,000. The former figure has not been attained, although the latter has been exceeded.

Besides the usual meetings at City Hall, Madison Square Park, the Public Library, &c., today's chief event in the Liberty Loan campaign will be a mass meeting at Carnegie Hall, where the Archbishop of York, who has made an extended tour of the United States, will deliver his farewell address. Benjamin Strong, Governor of the Federal Reserve Bank, will preside, and the other

Continued on Page Seven.

Dogwood and Azaleas are in bloom in Tryon, N. C. Mountain Laurel next week. Wire Oakhall, Tryon, N. C., for space.—Advt.

British Sinkings Fall to Six; Week's Loss Next to Lowest

LONDON, April 10.—The sinkings of British merchantmen by mines or submarines reported in the last week reached the next to lowest level of any week since Germany began her intensive submarine campaign early in 1917. Four vessels of more than 1,600 tons, two of less than 1,600 tons, and two fishing boats were sunk.

The Admiralty statement adds:

"Vessels unsuccessfully attacked, eleven, including two previously. Arrivals, 2,534; sailings, 2,495.

"Both fishermen reported today were sunk during the week ended March 30."

According to a dispatch from Paris, only two French merchantmen, both over 1,600 tons, were sunk by mines or submarines during the week ended April 6.

A Rome dispatch says that one Italian steamer of more than 1,500 tons was sunk by an enemy submarine in the last week. Three small sailing vessels were also sunk.

The lowest number of British ships reported sunk in one week by submarine or mine since Feb. 1, 1917, was five, in the week of Jan. 12. Last week's total of six was equaled in the week of Nov. 11.

CALM CONFIDENCE IN FRENCH ARMY

Soldiers Know They Are Better Than Foe and Have Full Faith in Their Allies.

COUNT HEAVILY ON AMERICA

One Heroic Division Fought Ten of Foe for Six Days Without Rest.

Copyright, 1918, by The New York Times Company.

Special Cable to THE NEW YORK TIMES.
From a Staff Correspondent.

WITH THE FRENCH ARMIES IN FRANCE, April 10.—To the newcomer from Paris to the French Army the first impression is the extraordinary absence of what is called public opinion about the war. There are no fluctuations of attitude according as the news is good or bad, no doubt or hesitation. The army has its work to do and does it unquestioningly.

In the best sense of the word the soldiers of France are a professional army. The first thing asked of a new arrival is, "Well, how is Paris taking it?" One never thinks of the reply, "How is the army taking it?" because from the outset it is evident that the army is taking it (no matter what that implies) as part of the day's work. Forain hit the right nail when he drew his famous cartoon of a poilu saying, "We will hold, but what about the civilians?"

Throughout this battle the French Army has been perfectly calm. Men have confidence in their chiefs and in themselves. They have had difficult moments, when whole divisions have had to fight to the death, but those who are left of them are as confident as ever—supremely confident. They know that they are better than the Germans.

Before this drive there had been three great German offensives—from Charleroi to the Marne, on the Yser, and at Verdun.

In the first this French were outnumbered and outgunned, and in the second also. At Verdun the enemy, by a momentary concentration, broke down smaller forces. In all three the French bore the brunt of battle, yet they were victorious. Now they have the support of the British and the gigantic promise of America behind them, and in addition an equality of guns, materials and transport. Their one weakness, as compared with the Germans, the lack of a united command, has been repaired. They know that the end is now sure. However great Germany's effort is, it is only the "death flurry" of the harpooned leviathan.

The TIMES correspondent talked yesterday with the staff officers of a division which was thrown into the line at a moment's notice north of Nesle at the time of the heaviest German attack.

Through lack of the co-ordination, now insured by Foch's appointment they were left without supports on the right and left. For six long days and nights without sleep and worn out by the terrible fighting they stood off the attack of ten German divisions which were constantly replaced by new units, brought up to the front line by automobiles.

Thanks to the skilful use of cavalry and armored automobiles, since thirty-six of the latter held the roads until the enemy was near enough to attack with grenades without losing a single

Continued on Page Three.

BUY THIRD LIBERTY LOAN BONDS. Hartshorns & Picabia, 7 Wall St.—Advt.

GERMANS CLAIM 100 GUNS

And Capture of First Lines Between Armentieres and La Bassee Canal.

CANNON OPEN THE ATTACK

Mine Throwers Co-operate in Successful Assault on British-Portuguese Positions.

ARMENTIERES IN DANGER

Gen. Maurice Says Its Loss, However, Would Not Be "a Vital Matter."

BERLIN, April 10, (via London.)—Six thousand prisoners and 100 guns were captured by the Germans between Armentières and La Bassée Canal, General Headquarters announced this afternoon.

The Germans have crossed the Lys River at several points between Armentières and Estaires, according to the evening statement from General Headquarters.

The statment says:

North of Armentières we penetrated the English lines on both sides of Waasten-Waronton.

Following is the text of the earlier statement:

Between Armentières and La Bassée Canal, after strong preparation by our artillery and mine throwers, we attacked the English and Portuguese positions. We took the first enemy lines and captured about 6,000 prisoners and 100 guns.

On the battlefield on both sides of the Somme violent artillery duels and successful infantry engagements developed.

On the southern bank of the Oise we also threw back the enemy across the Oise-Aisne Canal between Folembray and Brancourt.

ARMENTIERES SALIENT IS GREATLY MENACED

But Germans Have Gained No High Ground in Northern Attacks, Says Maurice.

LONDON, April 10.—"In the morning's attack the enemy entered the British first line trenches between the Rivers Lys and Doube," says Major Gen. F. B. Maurice, Chief Director of Military Operations, at the War Office today. "The attack extended from Armentières to Messines.

"The German gains today, in conjunction with the results of his attack yesterday, have placed Armentières in an awkward salient. Armentières is now little more than a heap of ruins, and its loss would not be a vital matter. It is not lost yet, and we hope it will not be, but it may be.

"On the Messines front the enemy's attack today was repulsed. The enemy has obtained no footing on the high ground anywhere.

"In yesterday's fighting the enemy transferred the scene of his operations to the front between Armentières and Bethune. The ground of the main attack was held in the centre by a Portuguese division, with a British division on each flank. The main blow fell on the Portuguese.

"The terrain is an absolutely flat alluvial plain, with no feature of any technical advantage, but an awkward salient has been made into our line whence the enemy may attack either Bethune in the south or Armentières in the north.

"Great importance attaches to the fighting around Givenchy, because this is one of the few rises and is an important gateway on the road to Bethune. Its recovery by the British is therefore highly important."

The Germans captured a considerable part of Ploegsteert Wood, [two miles and a half north of Armentières,] General Maurice said.

"In the fighting yesterday the enemy advanced in the centre to a depth of 3,500 yards," said General Maurice. "It is quite certain we lost some guns. In an advance to such a depth considerable Portuguese artillery must have been lost, and probably a number of prisoners."

In the retirement of the French to the line of the Allette River two French battalions were cut off, and the Germans took about 2,000 prisoners, said General Maurice. The withdrawal of the French was made on account of an awkward corner in the line.

"The latest fighting," the General went on, "shows that the enemy in merely carrying out another chapter in his effort to exhaust the British Army. His first scheme was to cut off the British from the French. That failed. Now he is attacking wherever he sees a favorable chance, with the idea of bleeding us white if he can."

"HER COUNTRY"—HARRIS THEATRE. The play you cannot afford to miss.—Advt.

Americans Are Greeted With Intense Enthusiasm As They Reach British Lines After 4-Day March

WITH THE BRITISH ARMY IN FRANCE, April 10, (Associated Press.)—The first of the American fighting troops have arrived on the British front, and have been greeted with intense enthusiasm.

The overseas pioneers were a battalion of infantry, which came swinging along the road into a certain sector after an all-night march that began on the anniversary of America's declaration of war.

The dusty uniforms and unshaven faces of the Americans showed that they had been long on the road.

American Aviator Brought Down

AMSTERDAM, April 10.—The Germans have made their first capture of an American aviator, a semi-official Berlin dispatch reports. He is said to have been shot down on the western front on Sunday. The American aviator is described as an engineer by profession, who since September has served with the French forces.

Full Weight of Kaiser's Armies Hurled Against British Front

How the Lancashires Held the Flank and Retook Givenchy—"They Said 'Kamerad!' Just Like the Picture Papers, and I Took Ten, Though I'm Only 19"—Tragedy of the Portuguese.

By PHILIP GIBBS.

Copyright, 1918, by The New York Times Company.

Special Cable to THE NEW YORK TIMES.

WAR CORRESPONDENTS' HEADQUARTERS IN FRANCE, April 10.—In my message yesterday I told as much as was known of the attack against the British and Portuguese troops between Armentières and Givenchy, the strength and purpose of it being then uncertain. It is now clear that this battle, which is still in progress today, is a new and formidable offensive, with large objectives, and not merely a demonstration to withdraw the British troops from the area of the Somme.

It also is made certain by this new thrust that the German high command have decided to throw the full weight of their armies against the British in an endeavor to destroy their forces in Northern France instead of dividing their efforts by striking also at the French. I believe their plan is to edge off as much as possible from the French armies, holding them in check by defensive fighting and counterattacks in order to concentrate their masses of men and guns opposite the British lines and hurl them in a series of blows now on the right and now on the left, following up each success as far as its possibilities admit. It is a menace which calls for a supreme effort of the armies of Great Britain and her allies.

Yesterday the enemy struck north on the British left, beginning, as I have said, in the flat grounds opposite Neuve Chapelle as the centre of the thrust with Fleurbaix to the north and Givenchy to the south, and extending this morning further north still above Armentières, and including the ridge of Messines. As yesterday, so today. They succeeded in pressing back parts of the first defensive systems, and their threat this morning was most vehement in the neighborhood of Messines, although British counterattacks have since driven the enemy back part of the way.

Night of Tremendous Gun Fire.

An enormous gun fire was directed against the British positions along all this line last night again after yesterday morning's bombardment, and continued without pause through a very unquiet night, when all through the hours this tumult of great guns beat upon one's ears with continued drumfire, and all the sky was full of flame and light.

This morning again when I went up into French Flanders and through the villages which the enemy had been shelling regardless of the women and children there, this frightful, unceasing thunder was as loud as ever and told one without further news that the battle was still going on and that the Germans were extending its zone.

The great achievement of the day on the part of the British troops engaged was the magnificent stand of the 55th Division, all Lancashire troops, who held the flank firm against fierce repeated attacks by troops four times stronger than themselves in numbers, and who when the men on their left were pressed back formed a flank on their left and so withstood the enemy's hammer blows that at the end of the day and this morning the line was still unbroken there. Givenchy was still British and the enemy's waves of men lay shattered in front of them and 750 prisoners had been taken.

Portuguese Target of Great Gunfire.

It was a tragedy for the Portuguese that the heaviest bombardment in the storm of gunfire, as terrible in its fury as anything of the kind since March 21, was directed against the centre, which they held. It was annihilating to their outposts and smashed their front line defenses, which were stoutly held. It beat backwards and forwards in waves of high explosives from the trench line opposite Neuve Chapelle to the second line, opposite Fauquissart and Richebourg St. Vaast. Large numbers of heavy guns also searched behind these defense systems for crossroads, ammunition dumps, railways, villages, and headquarters, or units, while the Portuguese batteries were assailed with gas shells and flying steel.

The Portuguese front line was overwhelmed by the intensity of the bombardment, and, although some of their outposts held on, fighting gallantly to the last man, their line had to fall back to the second system. This was attacked by enemy assault troops and between six and seven in the morning they had reached Fauquissart. The barrage lifted at seven o'clock for a general attack on the second line. Here the strongest body of Portuguese troops fought stubbornly, but by eleven o'clock the Germans forced their way through to Laventie and the position round Fleurbaix was threatened.

Destroy Abandoned Guns.

They were then holding the line through Richebourg St. Vaast and Laventie, but it was difficult to make a stand here, as the Portuguese troops had by that time suffered heavily. The Portuguese field artillery served their guns as long as possible and destroyed the breech blocks whenever it became inevitable that they would have to leave a gun behind. The Portuguese gunnere were attached to the British heavy batteries and behaved with special courage, firing and laying and carrying up ammunition all through the battle under dangerous shelling, and the British artillery officers report that nothing could have been better than the way they stuck to it. A battalion of their infantry also held on gallantly to Lacourte until 2 o'clock in the afternoon, when they were charged by the enemy.

The enemy advance in the centre put a severe strain upon the 55th Division, who were already sustaining terrific attacks on the right by Givenchy. Many of these Lancashire men had been in billets sleeping peacefully when the news of the battle came the night before last, and they had to turn out at once and go straight to the trenches under the abominable fire.

All of them were like the lad I met this morning in charge of German prisoners sitting on top of a ladder, with his slouch hat on the back of his head, while he told me his astounding adventures in the dialect of Warrington, and for all the world like the music hall comedian, in spite of the horrors which he had seen and now described. They must have been remarkable fellows. Oppressed as I was with the sense of tragedy, this boy's monologue, with the snarl of shrapnel as a musical accompaniment, made me laugh as he sat up there with his funny face, saying the droll-est things.

They also took over 700 prisoners, whom I saw today, and a very hefty crowd of gray wolves they were. In spite of the fact that some of them

Continued on Page Two.

CHU CHIN CHOW—CENTURY THEATRE 7th Big Month—Biggest Success in N. Y. Eves. 8—Next Mat. Sat. at 2.—Advt.

BRITISH AT BAY ON MESSINES

Hold Givenchy After a Terrible Struggle in the Streets.

ONE DIVISION FIGHTS OFF 4

Great Masses of Germans Used in Assault While Terrific Shellfire Deluges Towns Behind.

FRENCH WIN AT HANGARD

Hold Village on the Luce and Repulse the Germans at Other Points.

LONDON, April 10.—In heavy fighting lasting all day the British troops have been forced back by a new German attack north of Armentières to a line running through Wytschaete [five miles south of Ypres] along the Messines Ridge to Ploegsteert [about three miles north of Armentières.]

South of Armentières the Germans, after a protracted struggle in continuation of yesterday's battle, crossed the Lys River and established themselves on the left bank at a number of points east of Estaires [about seven miles southwest of Armentières] and near Bac St. Maur [about four miles southwest of Armentières.]

From Estaires southward to Givenchy, the southern limit of this latest German offensive, the British today maintained their lines. Givenchy, which was taken by the Germans yesterday, was recaptured by the British troops, with 750 German prisoners.

The night bulletin reads:

Following upon the bombardment already reported, the enemy this morning launched a fresh attack in strength against our positions between the Lys River and Armentières and the Ypres-Comines Canal. Heavy fighting has been taking place in this sector throughout the day, as well as on the whole front of yesterday's attack, north of La Bassée Canal.

North of Armentières the weight of the enemy's assaults pressed our troops back to the line Wytschaete-Messines Ridge and Ploegsteert.

Bodies of German infantry who had forced their way into Messines were driven out this morning by a counterattack.

South of Armentières the enemy succeeded after a prolonged struggle in establishing himself on the left bank of the Lys River at certain points east of Estaires and in the neighborhood of Bac St. Maur.

This morning the enemy also crossed the Lawe at Lestremh, but was counterattacked by our troops and driven out of the village and back across the river.

Between Estaires and Givenchy our positions have been maintained.

On other parts of the British front the day again passed comparatively quietly.

The day announcement follows:

On the front north of La Bassée Canal fierce fighting continued during the night. Our troops are holding the line of the Rivers Lawe and Lys and are heavily engaged with the enemy at the river crossings at Estaires and Bac St. Maur.

On the southern flank of attack Givenchy, into which the enemy at one time forced his way, was recaptured later in the day by a successful counterattack by the Fifty-fifth Division, which took 750 prisoners in this area.

Early this morning the enemy opened a heavy bombardment of our positions east and north of Armentières, as far as the Ypres-Comines Canal. Fighting is reported to have commenced on the southern portion of this front.

On the British front south of the

Who first proposed "Freedom of the Seas" is told in Fourth Chapter, "The Real Col. House," N. Y. Evening Post tonight. How Lusitania sinking frustrated his peace efforts. All news stands 2c, or order by mail.—Advt.

The Whole United States Is Talking About D. W. Griffith's "Hearts of the World."—Advt.

Somme there was local fighting yesterday evening at certain points, without changing the situation.

Airmen Hampered by Mist.

An official statement on aerial operations tonight says:

During the morning the whole front was covered with a mist, which prevented any of our airplanes leaving the ground. Later in the day, when there was a slight improvement in the weather, our machines reconnoitred the new battlefront between La Bassée and Armentières and bombed and engaged with machine gunfire the enemy's attacking troops.

Hostile low-flying machines also were active in this sector. Four of these machines were brought down by our airplanes, and one was shot down by our infantry. Two of our airplanes are missing.

Foe Used Huge Masses of Men.

WITH THE BRITISH ARMY IN FRANCE, April 10, (Associated Press.)—The Messines Ridge and the Ploegsteert Wood, which last June were cleared of Germans by a spectacular coup, were filled again today with swirling masses of battling troops as the result of a drive launched by the enemy between Armentières and Messines.

For hours the German hordes flung themselves viciously against the defending lines, and by sheer weight of numbers forced their way forward into the British positions. Messines, Ploegsteert, and Nieppe all came within the zone of the bitter fighting during the forenoon. If the attack should succeed, Armentières would lie in a deep salient with the Germans well in on either side of it.

One of the main features of the German plans for the offensive as a whole now becomes obvious. The Kaiser is bent on annihilating the British Army, as far as is possible.

Givenchy was the pivot of the battle and the most important position along the line, for the high ground here dominates the whole Lys valley. The enemy tried to work around the place, and twice succeeded in getting into the town, but each time he was stormed out by the grimly fighting division which is holding this section of the front.

The battle in Givenchy was sanguinary. For hours the contending forces fought at close quarters with rifles and hand grenades. The nature of the British defense may be seen from the fact that one British division was being attacked by four German divisions and an extra brigade.

The German artillery fire of yesterday and today has been terrific. Great concentrations of guns have been hurling steady streams of high explosives far back of the lines, and virtually every village within reach of the long-range guns has come under the punishment.

FRENCH REPULSE FOE IN HANGARD REGION

The Village, After Repeatedly Changing Hands, Remains in Their Possession.

PARIS, April 10.—German troops last night delivered a heavy attack on the French lines near Hangard-en-Santerre, (ten miles southeast of Amiens,) which was met by a French counterattack, preventing the Germans from gaining any advantage, the War Office announced this afternoon. The village changed hands repeatedly, but early this morning the French were in complete possession of the place and the cemetery near by.

West of Castel and west of Noyon German efforts to advance failed.

The fighting near Castel (two miles southwest of Hangard) grew out of a German attempt to drive the French out of the woods there. The enemy sustained heavy losses in his repulse.

Today there was artillery fighting of considerable violence north of Montdidier and on the Oise Canal front.

The day statement reads:

The night was marked by a series of local actions begun by the Germans at several points on the front.

In the region of Hangard-en-Santerre the Germans yesterday evening delivered an attack which was preceded by strong artillery preparation.

A violent fight took place for possession of the village, which several times changed hands. About 3 o'clock in the morning a counterattack launched by French troops brought the village and cemetery into our possession.

At the same time a German attack, which was intended to drive the French out of the wood to the west of Castel, suffered a severe check.

West of Noyon the Germans were no more fortunate.

In the region of Suzoy French troops smashed the German efforts, which increased the number of his losses without giving him any gain.

Northeast of Mont Renaud French reconnoitring parties took some prisoners and captured two machine guns.

On the left bank of the River Oise and in the region of the canal there was intermittent artillery fighting.

Northwest of Rheims the French succeeded in penetrating the enemy lines and in bringing back some prisoners.

There was great activity of both artilleries on the right bank of the Meuse, in the forest of Apremont, and in the Woevre, in the region of Flirey.

The War Office announcement tonight says:

On the front north of Montdidier and in the region of the Oise Canal artillery fighting was maintained with considerable violence. There was no infantry action.

We took about thirty prisoners in the course of engagements last night. The day was relatively calm on the rest of the front.

It is confirmed that five additional airplanes have been brought down.

OUR ENGINEERS AIDED CAREY.

Railway Men Played an Important Part in Saving Amiens.

LONDON, April 10.—But for the gallant defense put up by General Carey's improvised army, in which American railway engineers played a prominent part, says the correspondent on the western front of The Daily Mail, the enemy might have pushed through to Amiens in the first few days of his great attack. The improvised force held an important stretch of the front against furious German onslaughts.

"There was no doubt in anybody's mind that they would hold on grimly as long as breath remained in their bodies," says the correspondent. How the men were assembled before daylight, made up into companies and battalions by noon, and ready to march shortly afterward is told by the correspondent, who adds:

"It was not until it had been in the field for some time that the force was able to get artillery. But as soon as they had it they certainly used it to good advantage. • • • In the beginning, however, it was the men who held the enemy back with their bodies."

The sector involved began at the River Somme, near Sailly-Laurette, and extended southwest to about the Luce River.

CANADIANS WAIT ON VIMY.

Confident That Germans Cannot Turn the Ridge from the North.

CANADIAN ARMY HEADQUARTERS, April 10. (Canadian Press, Limited.)—Foiled in their attempt to outflank Vimy Ridge on the south, the Germans are now attempting the same manoeuvre from the north by Bethune. The anniversary of the date that saw Canada victorious in winning back so much of the coal lands of France finds those lands menaced again. Canada, with its hard-won Vimy Ridge behind it, waits for Germany to dare a frontal attack.

All yesterday afternoon and evening and this morning the Canadian guns answered those of the enemy. Throughout the area from the Scarpe to Souchez little villages have known again the blood price of battle. Women and children are evacuating their homes. Death has visited many. War broods over the ridge.

From Lens to Arras ruin is being added to ruin. Smoky by day, rimmed in fire by night, the old battlegrounds are alive to battle again. Constant "crumping" of shells in Arras, Lievin, Acquerolvres and other big and little centres is answered by the roar of guns sweeping the enemy front, assembly and rear areas.

The Canadians wait in their trenches without fear for the future. Everywhere there is confidence that if the enemy attacks the heights his price for the assault will be terrible.

The temper of the Canadian forces is magnificent. It found repeated expression yesterday. At one point two Canadian parties raided enemy lines. The first, advancing after an artillery barrage, found the enemy outpost line deserted. It pushed on to the front line with no better success, only two of the enemy being found. They resisted and were killed.

The other party, in a stealthy raid, found the enemy in some strength and killed five and captured one. Later in the afternoon the Canadians took three more prisoners.

Early this morning, under cover of an artillery barrage, two more raids were carried out against the enemy. One raiding party had no luck, but the other, twenty-five strong, took no fewer than ten prisoners.

PARIS EXPECTED NEW THRUST.

Probably Part of Original Plan of Battle, Says Hutin.

Special Cable to THE NEW YORK TIMES.

PARIS, April 10.—The probability of the German attack on the British front in the La Bassee-Armentieres region yesterday, had been foreshadowed by the military critics here for some days. It was regarded as unlikely that the army of the Crown Prince of Baveria, which is well furnished with reserves and a system of communications based on Lille, would remain inactive.

Yesterday's German blow must not be regarded as a mere diversion attack, but was fully consistent with the beginning of the German attack has been on more dangerous ground. Switching their attack from the south of Armentieres to the north of the town, the Germans delivered a strong attack against the British line between Armentieres and Hollebeke, behind which is the famous Messines-Wytschaete ridge. No serious damage was done at latest reports. The British were driven in, back upon this ridge which they held at last accounts of the fighting. But if the Germans can push them back from the ridge the entire position in Flanders is threatened.

The advantage in this fighting, however, lies with the British at present. The ground in Flanders is, it will be remembered, very low and without any naturally prominent features other than the Wytschaete ridge and its extension, the Passchendaele ridge. The possession of these points is an advantage not readily exaggerated. For observation, for artillery work, the ridge is of vital importance, and was the one feature which caused the British such great trouble in both the first and the second battles of Ypres.

As long, however, as the British hold the Messines ridge, the extent of the German advance along the Lys to the west is limited. In other words this position bears the same relation to the positions west of Armentières that the ridge at Vimy bears to the line north of the Somme. An advance with this bastion on the flank, from which the British could later strike out against the base of the salient, is not possible as a military conception.

There is no indication that this is an attempt to get to the sea at another point. There is every indication, in fact, that it is not. It is, however, a gigantic attempt to clear the ground from Ypres to Montdidier of all positions which the British could use as striking points in a counter movement. To win, Germany must concentrate on one objective. She cannot scatter her efforts over this long front. Every move must be in furtherance of a single plan, otherwise the German strength will be frittered away with nothing definite accomplished in the end.

Where Germans Thrust Against the Allied Lines.

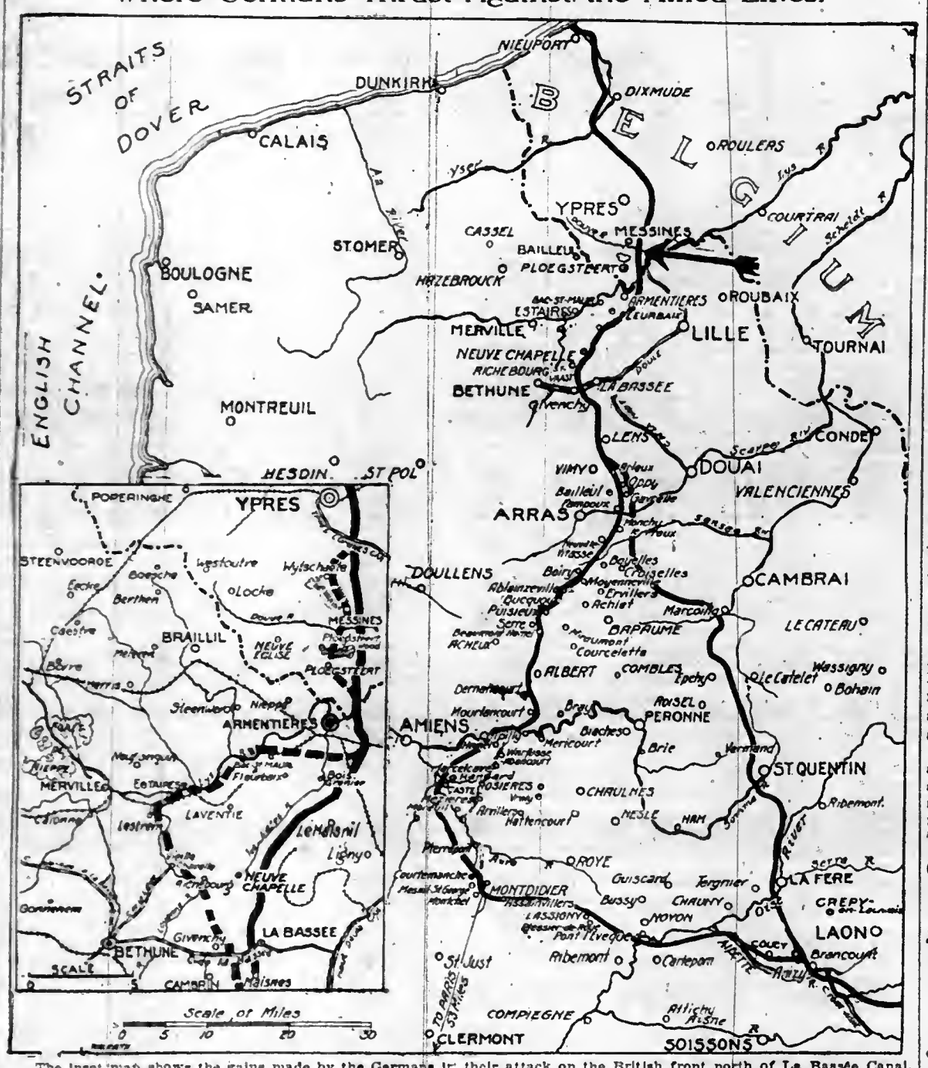

The inset map shows the gains made by the Germans in their attack on the British front north of La Bassée Canal. The solid black line represents the front as it existed before the latest offensive started, the broken line its location according to yesterday's official reports.

The arrow in the larger map shows the general location and direction of the new German attack on Haig's positions.

The War Situation

BY THE MILITARY EXPERT OF THE NEW YORK TIMES

Reports of the fighting in the north between La Bassée and Armentières have given a much clearer idea of the operations in this sector, and the accomplishments by both the Germans and the Allies in the first stage of the fighting. The German effort which was directed against this line had for its purpose exactly the same as that which proved successful in the opening of the battle—to break through the British defenses, indeed through the entire defensive zone, and sweep on to the heights beyond. There can be no question that if this could be done the damage would be vast. The southern line north of the Somme would be vitally affected. The hinge at Arras would be destroyed through the forced evacuation of the Vimy Ridge positions. This, as has been previously noted, is the primary object of the German plan.

The Germans find themselves cramped in the relatively narrow salient along the Avre. There is not room to spread out. Their numbers cannot be used advantageously. To attempt to increase the men per mile of line causes slaughter of their troops, and, moreover, there is a natural limit to the number of men who can be so employed. As the number of men increases the burden of the transport also increases, causing a complete block of all available routes to the front.

In addition to this, the Allies are always prepared for the attack when it comes because the Germans practically have no choice. They must attack in a very narrow area, with no possibility of concealment of their real object. For every reason it became necessary to widen the front of activity. To have an active front of a hundred miles, or even of half that distance, gives them some choice and some ability to divert attention from the real front to be attacked, which need be but a few miles long in order to force a local withdrawal if the wedge is sufficiently deep. If then the active front can be widened to include all of the line from Montdidier to Armentières, or even to Arras, Germany can attack where she pleases, create local salients, and, if the supply of men holds out, gradually encircle each place by attacks both north and south of it.

There is an additional value to be gained in this attack in the north other than Arras directly. That is the town of Bethune, some five miles west of the original line where it crosses the canal. The importance of Bethune lies in its railroad connections. It has direct rail communication with Calais by a double-track system, while from it branches radiate both along the canal feeding that section of the front and southeast to Lens. It is an important British base, supplying much of the line from Lens to Fleurbaix.

The German attack has brought the line within four miles of this base at its nearest point, which is on the Laire Canal, near the town Vieille Chappelle. The advance, however, can be accomplished only with great loss, as the country is absolutely flat, making it difficult to effect concentrations unless they are plainly visible. It is also void of defensive features, although there are several heights about Bethune which give good observation.

The Germans advanced their lines in the fighting of the first day as far as the Laire River from Vieille Chappelle northward to its junction with the Lys at Estaires and in the northern zone of attack, along the Lys as far as Bac St. Maur. This throws the battle line well to the west of Armentières and makes the village the point of a rather sharp salient. This town, however, has no value from a military standpoint. Far down in the Lys Valley, directly on the river, it has been very close to the battle lines since 1914. Any advantage which it might have possessed has been long since destroyed by artillery fire. It lies moreover on the south bank of the Lys and for the British to retire behind the river, using it as a defensive screen would indeed better their defensive power to this extent.

Yesterday the fighting spread to the north, where the situation is much more serious. In fact, no fighting since the

Philip Gibbs's Story of the Great Battle

Continued from Page One.

were boys in glasses, who were under average size, the rest of them were tall, strapping fellows, and did not look cowed by their capture. Some of them had lost their way in the fog, which otherwise was to their advantage, because in some places they penetrated between Portuguese posts before they were seen. But one lot strayed hopelessly, and came into one of our communication saps.

"Now boys," said one of the officers, "get your bombs ready and shout."

"We did shout," said the Lancashire lad with the funny face. "Then these Johnnies put up their hands and said 'Kammerad,' just as you read in the picture papers, and I took ten of them, though I'm only 19."

Givenchy Twice Retaken.

But it wasn't comedy at all for those Lancashire men. It was grim fighting in a bad little corner of hell, for that was Givenchy yesterday; and today the enemy attacked it in crowds and captured it in the morning, in spite of a deadly rifle and machine-gun fire, from these men of the 55th Division. He was hurled out again by parties of bombers and riflemen, but returned to the attack and regained half the village. Then these Lancashire lads counterattacked once more and drove the enemy clean out and further back than where he started from.

In the hard fighting the Lancashires and Yorkshires took most of their men and these Germans were crestfallen, for before the battle a document was read out to them saying the division in front of them was not to be feared because it was very weak and very tired, and the German storm troops would be attacking in the proportion of three regiments to six British companies and would have no trouble.

On the left, beyond the flank of the 55th Division the situation was more serious, and parties of the enemy crossed the river Lys and got into the neighborhood of Croix du Bac and to the outskirts of Estaires. They apparently were not in big numbers there and this morning were driven back over the Lys.

In the centre when the Portuguese were forced to fall back the weight of the German attack then fell on the British troops, who fought magnificent defensive actions. Counterattacks were also made with the greatest gallantry near another place called Hult Maisona. Some of the men held out in an outpost for many hours and kept the enemy back by their fire.

From captured maps and other information it is proved that the enemy had the most ambitious objects yesterday which should have brought him to the outskirts of Bethune on the canal bank, but owing to the brave fighting of the British he was unable to achieve this purpose.

Two German aviators were brought down in the British lines today.

Yesterday's battle was only the beginning of a great attempt in the north on a twenty-five-mile front. This is borne out by an extension of the attack today above Armentières and up by Messines Ridge. Of that most northerly attack I know as yet little, because I was in the region further south this morning

GERMANS WASTING MEN ON OISE FRONT

Sent 60,000 Men Into a Narrow Field, Lightly Held by the French.

By G. H. PERRIS.

Copyright, 1918, by The New York Times Company.

Special Cable to THE NEW YORK TIMES.

WITH THE FRENCH ARMIES, Wednesday, April 10.—There is something curious, almost to the point of the comic, in the German advance on the east of the Oise up to the region of the Allette and the Oise-Aisne Canal.

I have explained that this protruding corner of the French front was not tenable because there was no room for the deployment of any considerable body of troops, and because it lay between the marshes and forest block of St. Gobain, held by the enemy. It was a salient of very little value, the abandonment of which was early decided upon. Advance guards were, however, maintained from Barisis to the river, with instructions to fall back slowly to the new line, which would be firmly held, making the enemy pay as heavily as possible for every mile of ground. This program has been carried out exactly.

The odd thing is that the German attack of April 6 was not made by a skirmishing force, but that five divisions, or about 60,000 combatants, were poured into a space which broadens from three to only about six miles at the base of the triangle.

I can see only one explanation of this needless demonstration. The German people are already disillusioned. They ask what has been gained for so much slaughter. Von Hutier was at a standstill on the Avre. Here, at least, was a chance for cheap newspaper display. The occupation of the Sinceny-Barisis sector was therefore represented as a victorious battle. The only other possible explanation is that the enemy completely miscalculated his task; but to put more men into such a job than are required is simply to increase casualties.

There is, by the way, reason to believe that the German people are disillusioned on the east as well as the west front. They are not getting what they expected to get out of Russia. The last crops have been to a large extent destroyed or dissipated, and in other ways Germany is paying for the anarchy its agents helped to create.

An enemy attack at Hill 344, near Verdun, on Sunday, was conducted by a body of about 1,000 men, acting in five deep columns on a front of nearly a mile. It got no further than the first French line, and suffered heavy losses, including three officers and thirty men captured.

Statements made by prisoners are very poor evidence, but some of them may be mentioned for what they may be worth. One is that the German command does not believe in using specialist grenadiers or grenado riflemen in a war of movement because of the difficulty of keeping them supplied with bombs.

Splendid Service of Allied Airmen.

The effectiveness of the work of the British machine gunners during the retreat has been frequently admitted. A captured aviator attributes the momentary suspension of Gotha raids on London to the disproportion between the results obtained and the losses suffered either during the raids or in landing on the return. Another traces it to the requirements of the offensive; but, except at the beginning, when they kept up with the advance and reported pretty well on the whereabouts of the retreating troops, the German airmen have certainly not shone, whereas the feats of the allied aviators are so numerous, and in some cases so romantic, that it is difficult to do justice to them.

I was talking yesterday to a boy of 22 who in a halting, ineffectual way narrated a series of thrilling adventures. He had followed most of the retreat, descending every now and then to fifty or sixty feet to empty a belt of cartridges on a German column, and was at last brought down between the German and French lines on the Avre, with his machine riddled with bullets, and bad to run for it.

A better explanation than the German prisoner's of the absence of raiders from London of late is probably to be found in the extreme daring and success of the French and British bombardment squadrons. Many illustrations of the effectiveness of their raids on aviation grounds and other military works behind the German front could be given.

A peculiarly satisfactory instance is that of a French expedition which threw many tons of projectiles on the aviation ground of Frascaty, near Metz, and the poison gas factory at Ludwigshafen-Mannheim, the largest of its kind. A prisoner says that at Frascaty a great hangar was destroyed with seventeen airplanes. As for the Soda Anilin Fabrik at Mannheim, its manager has admitted in Switzerland that it was almost completely destroyed, and that the gas manufacture was altogether suspended.

I am informed that different kinds of evidence obtained on other parts of the French front show that the German command expected as the result of the offensive not only a retreat more considerable and more rapid than that which occurred in the region of the attack, but also a substantial withdrawal of the French lines lying to the east.

In the middle of March the German armies consisted of 4,000,000 men at the front, 1,300,000 on the lines of communication and in the interior, and others who can be added to the present effectives.

GERMANS TO ATTEMPT TO RETAKE JERUSALEM

General von Ardinne Says Tide Is About to Turn in Syria and Palestine.

AMSTERDAM, April 10.—Lieut.-Gen. Baron von Ardinne, a military writer, in an article in the Düsseldorf Nachrichten says:

"The tide is about to turn in Syria and Palestine. With the Turkish victory near Es-Salt the recapture of Jerusalem has become a practical possibility. "It is a satisfaction to us Germans that the struggle for the holy places is again proceeding with German arms, as in the time of the Kaiser at Barbarossa."

E. A. Ankrum, Airman, Killed.

SAN ANTONIO, Texas, April 10.—Cadet Elam A. Ankrum, 24 years old, of Champaign, Ill., was instantly killed and Cadet George S. Douglas of Marysville, Kan., was perhaps fatally injured when airplanes, which they were driving were in collision at Kelly Field Aviation Camp, at a height of 250 feet, at 9:30 o'clock this morning.

285

WOULD not a half-hour talk with us on the problems of settling your estate—which it may have taken years to accumulate—be time well spent?

IN FINANCIAL DISTRICT 60 Broadway
COLUMBIA TRUST COMPANY
IN SHOPPING CENTRE 5th Ave. & 34th St.
IN HARLEM 125th St. & Lenox Ave.
IN THE BRONX 148th St. & Third Ave.

Member of Federal Reserve System

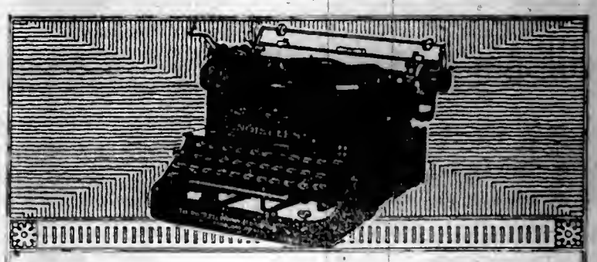

The Noiseless Typewriter Beside You
and you can hear yourself think

THE peace of a *Noiseless* office will boost your efficiency score. Will give you a new set of nerves. You will go home fresher.

The *Noiseless* is the typewriter with the still, small voice. You can talk long-distance, converse with callers without effort or strain—and be surrounded with speeding *Noiseless* machines.

Consider what a boon to a roomful of stenographers the *Noiseless* would be! The saving of nerves; greater efficiency.

The *Noiseless* is not only valuable because it is noiseless, but because of its smoothness of touch and lightness of action. Better look into the *Noiseless*. We will gladly arrange a demonstration. Telephone or call.

WRITE FOR BOOKLET
"THE TYPEWRITER PLUS"

THE NOISELESS TYPEWRITER COMPANY
253 Broadway, New York ("Phone, ★Barclay 8205)

The NOISELESS TYPEWRITER

They Are Going Into Action—
Are You?

THREE thousand miles across the seas our soldiers are going into action in the greatest battle of all history.

You cannot know the thrill of their great adventure, but you can feel the satisfaction of doing your *utmost* to help them in going "over the top."

You must keep unbroken the endless chain of ships that links the workshops of America with Europe's far-flung battle line.

You *must* buy Liberty Bonds —all you can!

If you do less you are not doing your *utmost*.

Go into action with them today.

We will esteem it a privilege to cooperate with you in our great common cause.

We will accept payments now for bonds or coupon books, giving you receipts to be exchanged for bonds later. We invite you to make free use of our facilities in subscribing for the loan. Provision for safekeeping and for partial or deferred payments will be made if desired.

Guaranty Trust Company of New York
140 Broadway

FIFTH AVE. OFFICE Fifth Ave. & 43rd St. | MADISON AVE. OFFICE Madison Ave. & 60th St. | LONDON OFFICE 32 Lombard St., E.C. | PARIS OFFICE Rue des Italiens, 1 & 3

Capital and Surplus $50,000,000 Resources more than $600,000,000

TEUTON SPIRIT OF CONQUEST RISING

Demand for Annexations Increased by Fear of a Post-War Trade Boycott.

WANT ORE MINES RETAINED

Commercial Magnates Say France Must Cede Strip of Territory as Protection Zone.

FEAR OF EXCLUSION HERE

Belief in Germany That America Will Shut Off Raw Material Supply.

Special Cable to THE NEW YORK TIMES.

THE HAGUE, April 10.—There has been a marked change among the German political leaders who passed the famous Reichstag peace resolution, and apparently the Socialist Party as such has been unable to withstand the pressure of German labor opinion, which for some months has repeatedly given voice to its anger over the unconciliatory spirit of the Entente Powers.

According to information received by THE NEW YORK TIMES correspondent, men who a few months ago would not listen to any annexation plans admit today that compensation in some form must be exacted by a "victorious Germany." They justify this change of opinion by reminding the people that Dr. Hertling and Count Czernin have both stated repeatedly that if Germany's peace offers were disregarded by the enemy the Central Powers would not feel pledged to peace without compensations and annexations.

Much of this change in the public mind has been brought about by the menace of a commercial and industrial war after the world war, and in this respect America's attitude probably has been most effective. The people take it for granted that the Central Powers will end the war victoriously in a military way.

"But what will be the situation between us and America afterward?" they ask. This question is asked not only in the industrial centres, but even oftener on the sea coast, and the general opinion is that America will use every effort to harm German interests, especially by barring Germany from all the raw products that Germany bought from America before the war. Mercantile and industrial circles are busy making plans to forestall the danger of a boycott after the war. The press publishes daily articles dealing with these problems. They say: "If America sells us no cotton, she shall get no potash, which is a fertilizer almost indispensable to impoverished agricultural land. Germany has a world monopoly of potash. If America gives us no petrol and no grain she shall get no dye materials, no drugs, no glassware, no optical instruments and nothing else that Germany has exported to the United States in the past.

In Dark As to Our Real Needs.

"It is as yet not known to Germany to what extent the United States will depend upon such imports after the war, but it is generally assumed that none of the other belligerents ner any neutral country will be able to take Germany's place as a producer of all the goods America used to buy from Germany.

The Deutsche Zeitung makes the point that if America expects her industries to continue prosperous after the war she must encourage immigration, but says that because of the European war there will be none, and on the contrary a large emigration from the United States to Europe, especially to Germany. Thus the Zeitung argues, the United States can not afford to conduct a commercial war with Germany.

Professor Troelsch says commerce and industry will find themselves seriously handicapped after the war. Although heretofore one of the most indefatigable champions of a peace of conciliation without annexations, he now publishes an article in the Muenchener Neueste Nachrichten, in which he says:

"As Briey and Belfort appear in quite a different light today, so does the question of Belgium. Here we must demand an eye for an eye, and one necessity must count against another. It would never do for us to play general benefactor."

What Professor Troelsch only alludes to is openly demanded by Germany's captains of industry, who insist that Briey and Longwy, besides a strip of French land wide enough to protect the iron mines from hostile guns in any future war, be incorporated into the German Empire.

Borsig, chief of the famous house of August Borsig, writes in the Vossische Zeitung that the menace of economical war after the war, as decided on by the Paris conference, has made it imperative for German industry to seek independent sources of raw products.

The Paris conference is merely used as an excuse to air the annexationist desires, which, however, are now no longer cloaked.

Wants Ore Deposits Secured.

"The deposits of iron ore in Longwy and Briey," Borsig says, "would make us quite independent of any importation of raw material. We could spare even the Swedish ore. Even if we were to treat France leniently and generously leave her in possession of those districts we have no security that she will serve us likewise.

"The iron industry is a wonderful, great tree in the midst of the field of the German industry. Its roots are the supply of raw products, its trunk the iron mills and steel works, upon which spread flourishing branches of many-sided industry. During the war it has been very difficult to keep this splendid tree alive, for half its roots extend to foreign countries. This tree has been growing close to the German border line. If we want to secure it we must take enough territory to make sure that in the future its roots need not wander beyond the German frontier."

August Thyssen, the great Rhenish industrial magnate, talks much in the same strain.

"A country like Germany, surrounded on all sides by enemies," he says, "must look for independent supplies of raw products if it wants to keep alive. Our whole development of traffic railways, and navigation depends on the iron industry, also our means of conducting war, if necessary. Certain persons think we might rely on foreign countries for our supply of iron ore, as before 1914. But this war has taught us another lesson.

"Besides many other imports, we lost our supply from Spain, France, Russia, North Africa, Newfoundland, Greece, and British India completely, and also a good part of our imports from the Scandinavian countries, so that our iron production was reduced from 19,000,000 to 13,000,000 tons yearly. After the war we must reckon with sharp competition in neutral countries which have improved their iron industries during the war. Iron ore may cost four times more than before the war.

"In order to remove the mines of Lorraine and Luxemburg from the reach of French guns we must claim that narrow strip that formerly belonged to Germany for a period of 900 years—Nancy, Briey, Longwy. France is the richest iron country in Europe. She will have 7,000,000,000 tons of raw product left, against Germany's 6,000,000,000, even after we have acquired the district described above."

Director General Voegler of the Deutschluxemburgische Bergwerks and Huetten Gesellschaft, calls attention to the fact that even before the war most of the mines in the Briey and Longwy districts had passed into German possession, Frenchmen having been used as straw men in their acquisition.

Impressed by Wilson's "Force."

The fact that President Wilson, in his recent Baltimore speech, gave prominence to his use of the word "force" impressed the German press, for most of the papers use his word in their headlines.

The Cologne Volkszeitung calls Mr. Wilson the "force politician." It declares the speech worthless as a historical document, and says it was meant only to have a political and psychological effect on the Americans. Mr. Wilson, the paper asserts, has not been overcareful about keeping to the truth, as he is only considering immediate results.

"He is now the business proprietor of the big American world-war business," says the Volkszeitung, "the Wall Street commissioner and representative of the ever-increasingly great American financial interests and the exponent of the war profiteering trust. This he was from the beginning, and he will remain true to the role to the end. It would go badly with him if he tried to resist the pressure put on him by the group of New York billionaires."

The paper scoffs at Mr. Wilson for continuing to talk of ideals and says that when people remember the notes of the period of "neutrality" it is difficult to recognize the thoughtful, philosophical clergyman's son who now cries "Force, Force to the utmost!" but that only the tactics have changed and not the policy. It is contended that while Mr. Wilson talks of fighting for freedom, he is really fighting for the large sums invested in the war, as America's loans must not go bankrupt. The paper asserts that the Americans will continue to throw good money after bad and that the public will have President Wilson to thank later on when the money is lost.

PLAN TO THROW OFF YOKE OF AUSTRIA

Representatives of Oppressed Nationalities Under Hapsburg Rule Meet in Rome.

Special Cable to THE NEW YORK TIMES.

ROME, April 10.—What four years ago seemed impossible became today, under pressure of events, an accomplished fact. Delegates of all the nationalities oppressed by Austria, viz., Bohemians, Slavs, Jugoslavs, Rumanians, Italians, Poles, &c., met in the Capitol under the Presidency of former Minister and Senator Ruffini, with prominent Italian and French politicians, such as former Ministers Martini and Barzilai and MM. Franklin Boullion and Albert Thomas. The meeting agreed on measures, the nature of which was not disclosed, to free the oppressed nationalities from the Austrian yoke.

It is difficult to explain the capital importance of this meeting, which is understood here among persons who for years saw with deepest regret all these nationalities at daggers drawn. The Poles joined the movement with great enthusiasm, but had a special declaration approved by the meeting, saying that their problems concerned Germany in even greater measure than Austria; they will, however, eagerly fight Austria, which they consider Germany's tool.

The newspaper Epoca hopes the discussion at this meeting will have a special effect on America, which, owing to distance and the diametrically opposite conditions obtaining here, can not imagine the true state of affairs from which the oppressed nationalities under Austria are suffering.

CONGRESS TO RUSH OUR OWN DRAFT BILL

Lloyd George's Speech Causes Opposition to Measure to Disappear.

Special to The New York Times.

WASHINGTON, April 10.—The statement of Premier Lloyd George, in Commons yesterday, that American troops are an essential factor in holding the western line, was received in Congress today with great interest. It will form the topic of debate tomorrow when the War Department's amendments to the existing draft laws, declared necessary by the department for the second call of men, comes up for debate.

Unanimous consent was given just before adjournment tonight that these changes would be taken up tomorrow, displacing the Rivers and Harbors bill, and be kept before the House to the exclusion of all other business until finished. Representative Madden of Illinois, consenting to this arrangement for the Republicans, called the measure the most important matter before the American people. It seemed certain tonight that these changes, over which a sharp fight had been threatened, will go through without serious difficulty.

Representative Kahn of California, ranking Republican on the Military Affairs Committee, said today:

"It is my firm opinion, and I shall tell the House tomorrow, that the best the Allies can do is to hold the western line, and that it will be Americans who will give the final momentum necessary to a successful offensive.

"I am very hopeful that when Secretary Baker returns from France, he will bring with him plans for a vastly increased military establishment. A few months ago, when I told him that the United States should have 5,000,000 men in arms, he threw up his hands. I imagine he hasn't that same attitude now. To win this war, we must outnumber and outfight the Germans on the Western front."

Representative Shallenberger of Nebraska, a member of the Military Affairs Committee, who opposed the draft, said today after reading Lloyd George's speech that he thought the United States would be forced to conscript all men for service up to 40 years of age. Tomorrow he will oppose the War Department's proposal that no men except those in class 1 of registrants shall be called into active service.

One result of the Lloyd George statement was that Representative Kitchin, Democratic floor leader, who had been counted on to oppose the War Department's draft bill, announced that he would support it.

COMMONS PUSHES IRISH DRAFT ACT

Continued from Page One.

tary age to 50 would result in the increased military efficiency expected. He thought it more probable that, owing to the resulting dislocation in industry, it would cause a diminution in the sum total of the available national effort for the conduct of the war.

Dealing with Ireland, Mr. Asquith said that the question whether compulsory service, when it was proposed for Great Britain, should be extended to Ireland had already been twice considered by the late Government, and on both occasions had been deliberately rejected.

The test to be applied was always whether the advantages would be greater than the disadvantages. It was purely a practical question. He thought that the argument against compulsion in Ireland had been strengthened rather than weakened by the time that had elapsed since it was last considered.

"The Government was introducing a large measure of self-government for Ireland, Mr. Asquith said, and he hoped that the measure would be received with something like general assent.

There were both constitutional and revolutionary movements in Ireland, Mr. Asquith went on. The evidence showed that the latter was waning, but it was not stamped out. It still existed, and had to be reckoned with. He suggested that the Government would be guilty of terrible short-sightedness, at a time when the Irish Convention had completed its labors, and when it was asking the House to accept a far-reaching measure of self-government, in imposing on Ireland compulsion which was obnoxious to a very large number of the Irish people. It was all-important that unnecessary domestic controversy should be avoided, and that a united and unbroken front should be presented to the people, the Allies, and the world.

Bonar Law Tells of Emergency.

Andrew Bonar Law, spokesman for the Government, said that what had happened in France was unexpected. That was why this bill was presented.

"It is useless to conceal from ourselves the real position," he said. "Until the battle began the balance of forces was not against the Allies on the western front. Not only the Government, but the British and French military advisers, believed that there was no danger of anything fatal happening. Wherever the fault lies, it does not relieve the necessity of filling the ranks in the army, unless we are prepared to accept the position that we cannot win.

"We have been able to fill the wastage in the battle thus far, but according to the figures of the casualties available, the most critical time is likely to arise at the end of May and June. We have succeeded to some extent in meeting the difficulty by what the Americans have done. We cannot put too high our admiration of President Wilson's action in this matter in brigading the American troops. Nothing but absolute necessity could have justified our making such a demand or President Wilson's acceding to it."

Using Four Months Men.

There were still eight months at least of this campaign left, Mr. Bonar Law continued, and if the struggle went on, as the Government believed it would, the men conscripted now would become available just at the time they were needed. The Government had already put in men of four months or less training, and must face the economic risk, confronted as it was by a greater risk.

"What we are doing now," he said, "might mean the difference between victory and defeat."

With regard to Ireland, the Government did not contemplate without reluctance or hesitation doing anything which threatened to make Ireland England's enemy. It ought not to be so. The Government was asking Ireland to do nothing which was not asked from the citizens of every belligerent country, and the fact that it was delayed proved that the Government had been anxious to deal honorably and fairly with Ireland.

"We acted only after mature consideration," said Mr. Bonar Law, "and we are not going to alter our decision. If this clause is rejected it will be wiser to reject the whole bill. If the country thinks we are making a mistake we will do our utmost loyally to support any other Government which carries on the war."

Colonel Martin Archer-Shee wanted to know if it was a fact that six weeks ago the American Government offered to recruit in the United States for the British Army, and if that offer was refused. If so, would the Government reconsider the decision and ask the Americans to take the step now.

Irish Howl Down Geddes.

After Captain William A. Redmond had spoken against the Government measure, a sensational scene arose in the House. Leif Jones, Liberal for Nottinghamshire, demanded on whose advice the Government was acting in deciding to conscript Ireland. Sir Auckland Geddes, Minister of Recruiting, rose to address the House, but the Nationalist members shouted for Chief Secretary Duke to speak.

Sir Auckland tried to speak, but his voice was drowned by shouts of: "Duke!" "Duke!" The Speaker of the House appealed for order, whereupon Joseph Devlin excitedly demanded to know where the Irish Government stood in the matter. The disorders continued, Sir Auckland Geddes vainly trying to get a hearing. The Speaker again intervened and said that, although some members were anxious to hear the Chief Secretary, others wanted to hear Geddes.

This failing to quiet the commotion, the Speaker appealed to the House for a third time and said that, if a certain number of members were determined that Geddes should not be heard, that was a game two parties could play at. He strongly deprecated the attempt to shout down the Minister or Recruiting.

John Dillon appealed to his friends to allow Sir Auckland a hearing, and Andrew Bonar Law eventually promised that Mr. Duke should participate in the discussion of the Irish clause. Sir Auckland Geddes was then allowed to speak. He gave some explanations on details of the bill and strongly emphasized its urgency from a military viewpoint.

Closure was applied and carried by a vote of 319 to 103, and an amendment by Sir Charles Hobhouse, declaring that "while recognizing the gravity of the military situation, the House is of opinion that the measure diminishes the naval and economic power of the nation without adding commensurate military strength," was defeated by a vote of 321 to 106. The bill was then passed to second reading.

BONAR LAW STANDS FIRM.

Is ready, He Says, for a Direct Issue with the Cabinet on the Bill.

Special Cable to THE NEW YORK TIMES.

LONDON, Thursday, April 11.—The Daily Chronicle's Parliamentary correspondent writes:

"After last (Wednesday) night's debate on the second reading of the new Military Service bill, the country is faced with the possibility of a grave political crisis developing in the next few days. Some of the provisions in the bill were severely criticised during the debate, notably by Sir Donald MacLean, who spoke with all the authority that belongs to him as Chairman of the most important draft appeal tribunal in the country. John Dillon solemnly warned the Government of the danger they were running of creating a new battlefront in Ireland, and Mr. Asquith earnestly counseled against extension of the military service act to that country.

"The ex-Prime Minister was critical of other points in the bill. He spoke with great energy and under an overwhelming sense of responsibility, avoiding merely controversial points and betraying not a trace of partisanship. The great majority of the House seemed to be in sympathy with Mr. Asquith, and when he sat down he received a veritable ovation.

"It was in a crowded house in this mood, at once tense and critical, that Bonar Law rose at 6:35 o'clock. He spoke for an hour without the aid of a single note. As a debating effort his speech was a tour de force. His arguments marched in orderly procession.

"Every phase of the bill was discussed. Even when his spirit was hard and unyielding his manner was fair and courteous. Never has he spoken with more power or with an accent of firmer conviction.

"The feature above all others that stood out in the speech was that frank invitation to the House to change the Government if it did not like the bill. Bonar Law was not very malleable on the question of the new age limits for military service, but in regard to the extension of conscription to Ireland he was as unyielding as a block of marble. On this point the Cabinet mean to stand or fall.

"The application of the military service act to Ireland is not,' he said, 'with us a pious opinion; we intend to carry it out.'

"He went on to say that there was no subject on which the House of Commons was more entitled to pronounce its judgment than this one. 'If the House thinks we are wrong, somebody else must carry on the Government,' he asserted. He disclaimed the idea of using this language as a threat. He only desired to make it plain that on this matter of Ireland the Cabinet were not going to alter their decision.

"He even invited the House to pronounce for or against the Government by a decision on the second reading, without waiting for the committee stage, when the clause dealing with Ireland is reached. It was a direct challenge, so bold and overpowering that for the moment it took everybody aback, but boldness in adhering to rash causes has often led to dangerous embarrassments for a Government."

"The initiative is now with Asquith. He could not, of course, oppose the second reading, but if during the committee stage he chose to accept Bonar Law's challenge by moving or supporting an amendment for the exclusion of Ireland a critical political situation would arise."

'INSANE,' SAYS T. P. O'CONNOR.

Irish Leader Cables "Solemn Warning" to Dillon.

SAN FRANCISCO, April 10.—Application in Ireland of military conscription would be an "insane blunder," according to a cablegram sent today to John Dillon, leader of the Irish Party in Parliament, by T. P. O'Connor, Irish publicist and member of Parliament, who is here on a speaking tour. The message read:

"I must at once record a solemn warning that conscription in Ireland will paralyze its friends and encourage its bitterest enemies in this country. This insane blunder would again render futile the best efforts of Irish leaders everywhere."

LONDON PRESS FEARS EFFECT IN IRELAND

Divided Over Wisdom of Draft Plan, Though Emphasizing Need of More Man Power.

LONDON, April 10.—The general tone of the comment in most of the London newspapers on Premier Lloyd George's proposal of conscription for Ireland reflects serious apprehension of the effect on the Irish people. The evening papers, except The Globe, which is pro-Ulster, either oppose the bill or express grave doubts as to the effect of an attempt to enforce it. While a majority of the morning papers agree with the principle of the measure, several of them dwell upon the need of caution in dealing with Ireland at this time.

The Westminster Gazette, while maintaining reserve on the man-power bill as applied to Great Britain, says that the proposals regarding Ireland have increased Irish uneasiness.

"We are at war, and we cannot wish to add acute troubles in Ireland to our other difficulties," says this newspaper.

It expresses regret that the Irish Nationalists were not consulted and that Premier Lloyd George is "flying into the teeth of a unanimous report signed equally by the Unionists and Nationalists of the Committee of the Irish Convention appointed to consider the relations between the military service and the Irish Government."

The Gazette thinks that the Premier, by declaring for conscription to be imposed upon Ireland no matter what happens to the Home Rule proposition, risks the failure of both measures, between the Nationalists who may object to the one and the Unionists who may object to the other. It suggests that this portion of the bill be reshaped and that "we be saved acute trouble with Ireland for a military reinforcement which may easily, if this method be pursued, turn out on the balance to be a minus quantity."

Views Outlook with Anxiety.

The Evening Standard, after expressing the hope that the Government will do its best to minimize the disturbance to the national life due to the partial mobilization of men up to 50 years of age, says that it is undoubtedly only just that Ireland should do her part. "but when we come to the question of compulsion there are considerations which make us regard with considerable anxiety the situation foreshadowed in last night's debate."

Charging the Government with having "weakly and foolishly permitted anti-British, pro-German propaganda in Ireland," the Standard adds that, much as it regrets this, "it is clear that Ireland is in a false position as regards the rest of the civilized world so long as she refuses to play her full part in the war."

The Star takes the Premier to task for having, as it alleges, failed to read the report of the Irish convention before making his proposal.

The Daily Mail says that the choice which is now being made is between victory and defeat, adding:

"No faintheartedness of the survivors must make the sacrifice of our dead in vain."

There is no other course than that proposed, it adds, "as Russia has failed us and the United States has not been able to send us armies in time." The paper says that Irishmen cannot be excluded when men of 50 in England are being called up for service.

The Daily News agrees that whatever steps will further the prosecution of the war must be adopted, but says:

"In striking a balance we must satisfy ourselves that the gain will be more than the loss."

The paper then deals with the Irish proposal, which, it says, seems like "midsummer madness," adding:

"For every battalion it brings us it will mean the loss of two needed to hold in check an indignant people stung once more into open rebellion."

Called Obvious Justice.

No Government measure, The Times says, has ever had a background more grim or a justification more imperative. The Times adds:

"We shall certainly not attempt, especially in the light of the latest news from France, to prejudge the attitude which the Nationalist members may ultimately adopt toward this obvious measure of justice to the rest of the United Kingdom and to the Irishmen of Canada and the United States."

The Morning Post rejoices that the Premier and his colleagues have resolved on a "straight, just and courageous policy" toward Ireland, but says that the proposal to introduce a measure of home rule in Ireland is unwise and unjust, as it is an attempt to conciliate the irreconcilables.

Premier Lloyd George, says The Daily Express, undoubtedly was voicing British opinion when he declared that it was intolerable that young Irishmen should be left "to prosper and riot" when British manhood was mobilized for military service.

The Manchester Guardian considers that from the Premier's statement a case for raising the military age in Great Britain has not been made out. Assuming that the Germans have made up their minds either to succumb or triumph as a consequence of this present offensive, the newspaper says, that particular issue will be settled in one way or the other before the men of 50 and 50 are trained. The paper asks whether it is worth while to disorganize the business of the country for the sake of 70,000 or 100,000 men six months hence.

The Guardian believes that American reinforcements will turn the balance, and finds it impossible to regard the raising of the age for service as a real contribution to the military problem. As for conscription in Ireland, it calls this the gravest decision announced in the Premier's speech, and the one with the smallest attempt at justification.

WAR NEWS HELPS PREMIER.

Critics Stilled by Grave Situation—Home Rule Plan Is Vital.

LONDON, April 10.—Factors which governed the recent crisis over the removal of General Sir William Robertson as Chief of the General Staff still seem to control the political situation. The Lloyd George Government has again challenged the House of Commons to accept its man-power policy or provide another Government.

Since no Parliamentary section appears ready to take the Government responsibility, the indications are, as shown by today's debate, that the Government will carry the day, despite the evidence that the new proposals meet with widespread criticism. Moreover, the news from the front today, showing the continued gravity of the military situation, is helping the Ministers in their new campaign.

Ireland and the attitude of the Nationalists remains an unknown factor, but John Dillon at the end of his speech seemed to indicate a possible means of agreeing with the Government. Until the Government proposals on the projected home rule measure become known, nothing can be predicted with any certainty.

ANGRY PROTESTS IN IRELAND.

Freeman's Journal Says That the Government Has "Gone Mad."

DUBLIN, April 10.—Commenting on Premier Lloyd George's proposal of conscription for Ireland, the Irish Independent says:

"The bases of the Government's policy are so apparent that all its intentions are suspected. No Ministry that has ever ruled Ireland since the penal days has more justly incurred the execrations of a people whose liberties are sacrificed to mean expediency."

The Freeman's Journal says: "The Government has gone mad. Lloyd George, the quondam Boer champion, announced the decision yesterday to carry the war into Ireland. Every one in Ireland knows what the result will be. The only supporters in Ireland of forcible conscription of Irishmen for the war are those who want to see Ireland reduced to a welter of confusion, in order that their own reactionary views may prevail."

The Irish Times says:

"We are sure the Government did not reach its decision without having made its plans to overcome, if it cannot propitiate, the resistance which may be offered from Ireland. Only one thing could be more unfortunate than the total exemption of this country from compulsory service—the enactment of compulsion and subsequent hesitation to enforce it in the face of lawless and disloyal threats."

SAYS AMERICA HEARTENS ITALY

Resistance Stiffened by Powerful Support, King Emmanuel Cables President Wilson.

WASHINGTON, April 10.—The powerful support of the United States has stiffened the resistance of the people and soldiers of Italy, King Emmanuel cabled President Wilson in a message on the occasion of the first anniversary of the United States' entry into the war. The message, just now received here, reads:

"It is a year since the American Republic under your enlightened guidance threw herself into the gigantic struggle which the free peoples, united by common ideals of justice and democracy, are waging against the threatened yoke of autocracy and militarism.

"While the valiant American troops are fighting on the glorious soil of France, while new armies are about to cross the ocean, the powerful support of the United States stiffens the resistance of the people and the soldiers of Italy. Full of faith in the justice of the common cause and in the righteousness of the Italian national aspirations, the soldiers of Italy await confidently the enemy's offensive. On this eventful anniversary they send with me their greetings to you and to the American Army."

RECTOR'S
Supreme Table d'Hote Dinner $1.50
Every Eve'g in the Fiftorist Ball Room
BROADWAY AT 48TH ST

CALM CONFIDENCE IN FRENCH ARMY

Continued from Page One.

unit, the General commanding was able to retreat step by step until relieved.

At Roye he learned that the troops on the left were unable to withstand pressure. He set off alone for the front line and personally led his men to a victorious counterattack. Their forces dwindled continually until divisional instruction units and schools of hurriedly recovered wounded and engineers were fighting in the front line. Yet the officers of the cut-off division described the whole thus: "At the end we had the impression that the German blood had reached its high-water mark. They did not seem to want to attack any more," was the laconic phrase used of the ultimate failure of the attempt of 100,000 men to break 10,000.

That is what I mean by saying that the French Army is professional. It possesses to the utmost degree that dispassionate judgment which marks efficient business all the world over and which refuses to be influenced by the incidentals, however unpleasant, these are to individuals, in their consideration of big affairs.

It must not be thought that this means that the French lack humanity or tenderness. On the table of those very staff officers was a bunch of Spring flowers, and the new graves that were being dug daily nearer the front are decked with flowers also.

Tears came into an officer's eyes as he described the heroism of one of his comrades, who was decorated with the Legion of Honor on the battlefield for serving a mitrailleuse all alone to permit his section's withdrawal. He added, "What was finer still in my opinion was that he carried men wounded, while serving his piece, to shelter on his own shoulder. It was only when the others had to retreat that he himself began firing. By a miracle he escaped slightly wounded."

In another sector a Sergeant today told me how with seventy comrades he repelled the assaults, ten times repeated, of a German battalion on Mont Renaud. He concluded, smiling:

"We were sorry to be relieved because most of my men come from the invaded districts and had not had a chance to kill so many boches before."

This same Sergeant had a homeless puppy in his dugout and talked proudly of a thrush which he had trained to whistle patriotic airs and taken back to his mother in Paris.

In short, the French soldiers from highest to lowest are doing the work they know must be done. Their officers have been trained to war during the last forty years and are equal to every emergency.

But the French Army has full reliance upon the British also. The French know enough to make allowances and have great faith in the bulldog tenacity of the Britons. They have even greater faith in America.

"When will the Americans be here?" "How many Americans are there in France?" are the questions asked in every front line sector of the present battle.

France is putting her trust in America. It is our duty to see that France is not disappointed.

Where They Fought Hand to Hand.

THE TIMES correspondent has visited one of the less active sectors of the great battle—between Lassigny and Noyon. The configuration of the ground resembled the country above Long Island Sound in Connecticut—low, wooded hills with steep sides, broken by occasional stretches of valley.

The weather was dull and clouded, which hampered the view but permitted me to overlook the German position from hill tops instead of being compelled to peer through narrow slits of observation posts under pain of being sniped or treated to a shell burst by the enemy. On the right the tower of Noyon Cathedral was easily visible, and on the left were the hills toward Lassigny. In the valley below the opposing front lines were established.

A boyish officer of a regiment holding the sector, who explained with pride that despite the battle on Mont Renaud the previous week against ten times their number his comrades had been allowed to stay in the front line, declared that while they did not expect a boche attack in force at that point, because the defensive position was too strong, yet infantry activity, especially at night, was incessant.

Of what this artillery was doing I had unceasing evidence. The roar of explosions—French "departs" and boche "arrivals"—was tremendous. The officer said:

"It can hardly be said that the trenches are yet fully established. All night long patrols go out from both sides and fight hand to hand, or rather knife to knife, for both dare not fire lest they bring down a hail of quick-firer bullets, in swampy bruabwood bordering the Divette rivulet down there. Now and then even in daytime the Germans attempt a sudden attack with half a battalion or so. Word comes to our batteries before they have hardly started, and at once a storm of 75 shells drives them back.

"Unless my study of American military history is faulty, the geographical position is much the same as at the battle of Chickamauga, where, as here, there was abundant cover for advancing troops. But we have the aid of telephones in repelling attacks and, above all, 75s, which upset the Germans even worse than quickfirers. We can check all of his attempts, and at night our patrols often get close enough to drop grenades upon them.

"Your fellows would have an opportunity to 'hunt big game' without risk of trouble. Tell them we are waiting for them eagerly, and they will have good sport when they come."

ADVOCATES ONE POWER IN CENTRAL EUROPE

Professor Nauman Would Unite Germany and Austria in Common Policy.

Special Cable to THE NEW YORK TIMES.

THE HAGUE, April 10.—Professor Nauman, the famous exponent of the Mitteleuropa scheme, makes a special appeal in the Vossische Zeitung that Germany and Austria-Hungary contract a binding agreement immediately involving a mutual foreign policy as well as an economical and military one. The writer argues that only through the formation of a united Central European power can real security of frontiers be attained, and that Poland will only be subdued when confronted with this. The Brest-Litovsk treaties, he says, should lead to other agreements.

Professor Nauman advocates Central European Ministers, officials, Consuls, shipping industry, and railroads, as well as foreign policy.

"Now is the time for this deed," he concludes.

Their "Gold Medals" Iron at Present

Special Cable to THE NEW YORK TIMES.

THE HAGUE, April 10.—The famous Bunzen Society today awarded its gold medal to Dr. Ingeneer Bosch and Professor Haber, inventors and perfectors of the system of exploiting nitrogen contained in the air which makes Germany independent of imports from Chile. The medals delivered are really of iron, but will be replaced by the real thing after the war.

Foundations to tenth story in three months

This is how the Navy Warehouse looked August 29th—4 weeks ahead of contract time. Ultimately Turner beat his promise for occupancy by six weeks, although he was erecting 36 other concrete buildings at the same time.

TURNER CONSTRUCTION COMPANY

Metric Shirts And Good Taste Live On The Same Block

YOU won't meet rah! rah! colors and sis-boom-ah! patterns in Metric Shirts. They are *smartly restrained* to tally with these times, when he who overdresses ought to be skinned and stuffed—$1.50 to $12.

Ozweave (White Oxford Basketweave), Collarless for the office or with attached Self Collar for outdoors—$2.

Patriotism isn't shown by cheers, but by cheques. Buy a *Liberty Bond*, and stand by the Flag.

JOHN DAVID
STEIN-BLOCH SMART CLOTHES
Broadway at 32nd Street

6 BELL-ANS Hot water Quick Relief

BELL-ANS FOR INDIGESTION
Contains no harmful or deleterious substance

WHY STOP SMOKING?
Try the non-injurious deodorized
DENICOBAC CIGAR
Mild, aromatic, highly recommended.
Exhibited and sold at
203 Broadway, cor Fulton. 2217 Cortlandt.
507 Fifth Av., near 42d St., 4680 Murray Hill.
To avoid delay, address all correspondence to factory.
AMERICAN OCENTRIC CO., DEPT. C.
486 Atlantic Av., Bklyn. Phone Main 1291.

5 P. M. SATURDAY.
Want advertisements to insure publication in next Sunday's Times, must be in The Times Building before 5 P. M. Saturday.—Advt.

Saving to Win the War

IN order that our soldiers and sailors may be supplied with food and clothing and with the guns and ammunition with which to fight the war to a successful finish it is necessary that about *Forty Million Dollars a day should be saved and paid into the Treasury.* This is about two dollars a day for each and every family—much beyond the means of many and much below the means of others.

To determine how this burden should be apportioned we have made a careful study. The results of our investigation are contained in a pamphlet just published, a copy of which you should have before you when making up your Liberty Loan Budget.

Send today for Pamphlet No. 125

BANKERS TRUST COMPANY
New York City

Downtown Office:
16 Wall Street

Astor Trust Office:
5th Ave. at 42nd St.

OLD 69TH MEMBERS ON CASUALTY LISTS

157 or More Were of Companies K and M, of New York Regiment.

STRETCHER BEARERS ALSO

Captain John P. Hurley, Wounded, Took Moynahan's Command After Latter Was Wounded.

Although the casualties announced yesterday in Washington contained the names of officers and men from all commands in the 165th Infantry, which had absorbed the old 69th Regiment of the New York National Guard, a large number of the wounded were members of Companies K and M. Some of the wounded were members of the Sanitary Detachment of the regiment, who had been trained as stretcher bearers. Veterans of the 69th here said that the two companies must have been exposed to heavy fire, and that the stretcher bearers were wounded in trying to carry wounded comrades to the casualty stations.

Captain John P. Hurley of Company K, who is slightly wounded, is the senior company commander in his battalion and has taken the command of Major Timothy J. Moynahan, who was slightly wounded in action about March 28.

Captain Hurley was a member of the Sixty-ninth for several years and served with it on the Mexican border in 1916. He was a member of the engineers' staff of the Public Service Commission and the Highways Department and did much of the engineering work in the border camps. He is about 35 years old. His wife is living now at 8 Eighth Avenue, Brooklyn.

Another officer of Company K reported slightly wounded is First Lieutenant Coleman D. Burns of 17 Arden Stret. He served ten years in the old 69th and was promoted from Second to First Lieutenant when the 165th Regiment was in Camp Mills. His wife said that she received yesterday the official notification of his injury, and that the message stated he had been wounded in action on March 21. She received a cable from her husband on March 28 saying: "All's well."

Three officers of Company M of the 165th Infantry are reported slightly wounded, as are about thirty-five other men of the command. Captain Martin H. Meaney of 151 East Fifty-fourth Street, the youngest company commander in the regiment, is only 26 years old, but was a member of the 69th for eight years. He served on the Mexican border and was designated by the regimental commander to attend the first officers' training camp at Plattsburg. He was commissioned as Captain, and on request of Lieut. Col. Latham R. Reed he was assigned to a command in his old regiment.

First Lieutenant Floyd L. Stevens of Company M is 28 years old and lived at 170 East Seventieth Street, Brooklyn. He was Vice President of the L. A. Westermann Company, commercial illustrators, of 175 Fifth Avenue. He was an officer in the Twenty-third Regiment and served on the Mexican border. Lieutenant Stevens resigned from the Twenty-third to go to Plattsburg, and was assigned to Camp Upton and then to Camp Mills. Two years ago he married Miss Edna Baskerville of Bayonne, N. J. His brother, Harry C. Stevens, Jr., is a lieutenant in the 105th Infantry in the Twenty-seventh Division at Spartanburg, S. C.

Second Lieutenant Arthur L. Bunnell of Company M served as a non-commissioned officer in the Twenty-third Infantry on the Mexican border and was assigned to the Plattsburk camp. He is 29 years old and lived with his parents, at 178 East Seventieth Street. He had been in the newspaper advertising business after his graduation from Williams College.

In addition to the officers named, there are 36 members of Company M and, 116 of Company K of the 165th Regiment who are named among the slightly wounded. All of these are residents of New York or its vicinity.

ON CANADIAN CASUALTY LIST.

11 Americans Wounded, 2 Gassed, 1 Ill, and 1 Dead.

OTTAWA, Ontario, April 10.—The names of fifteen Americans appear in today's Canadian casualty list, of whom eleven were wounded, two gassed, one was reported ill, and one died. The list follows:

Wounded—W. R. Denton, New York City; H. M. Gartley, Kansas City, Mo.; J. Eastman, Seattle, Wash.; J. H. Atkinson, Auburn, N. Y.; J. F. Gandet, Skowhegan, Me.; J. A. Harrison, New Bedford, Mass.; F. Palmer, Youngstown, Ohio; R. Kline, Waterloo, Iowa; W. S. Reid, Brockton, Mass.; Sergeant Major J. McNamara, Philadelphia; George Burton, New York City.

Gassed—H. M. Hewson, Maplewood, Mass.; M. E. Armitage, Los Angeles.

Ill—J. Bunce, Sequin, Wash.

Died—W. Raffenbart, Philadelphia.

ATTACK CREEL.

Security League to Ask Congress to Abolish His Committee.

George Creel's reported statement that he was glad that the country was not prepared for war was attacked yesterday by the Executive Committee of the National Security League at a meeting and by the Rev. S. Parkes Cadman, who spoke to the members of the Brooklyn Chamber of Commerce at 127 Remsen Street. The National Security League decided to ask Congress to abolish the entire Committee on Public Information as at present constituted, and a resolution was passed calling for the handling of the business of the committee "by three or five men not holding any other public office and selected irrespective of political affiliation."

Dr. Cadman said that if the sentiments attributed to Creel are correctly reported, Creel ought to disclaim them, change them or resign from his position.

General Pershing Reports 283 Casualties; Longest American List for Any Single Day

Special to The New York Times.

WASHINGTON, April 10.—The total casualties suffered by the American expeditionary forces passed the 3,000 mark today, when the War Department made public a list received last night from General Pershing, which contained 283 names, the largest number reported in a single day. The list gave the names of 26 dead, of whom 5 were killed in action, 3 died of wounds, 11 died of disease, and 7 of accident. There were 10 wounded severely, and 245 slightly wounded, as well as 2 missing in action on the day's list. The total of casualties is now 3,077 men.

SUMMARY OF CASUALTIES TO DATE.

Deaths.	Previously Reported.	Reported April 9.	Total.
Killed in action	200	5	205
Killed or prisoner	1	0	1
Killed by accident	168	7	175
Died of disease	839	11	850
Lost at sea	237	0	237
Died of wounds	63	3	66
Civilians	7	0	7
Gas attack, suicide, executed, unknown causes	42	0	42
Total deaths	1,557	26	1,583
Wounded	1,173	255	1,428
Captured	43	0	43
Missing	21	2	23
Total	2,794	283	3,077

CASUALTIES REPORTED APRIL 9.

The following casualties for April 9 were made public today:

Killed in Action—5.

FISH, JULES V., Corporal.
EVANS, CAREY R., private.
HEINZMAN, FRED. W., private.
MARESCA, SALVATORE, private.
WATTS, RALPH B., private.

Died of Wounds—3.

WALSH, JOHN E., Corporal.
HENDRICKS, HARRY, cook.
OSTRANDER, GEORGE E., private.

Died of Disease—11.

SWASEY, LYMAN K., Corporal, scarlet fever.
BOLTON, THOMAS H., private, anthrax.
CARR, ORWIN E., private, pneumonia.
EDWARDS, WILLIAM, private, pneumonia.
FULMORE, DAVID, private, pneumonia.
HALL, JOHN L., private, pneumonia.
JACKSON, ERVIN, private, mastoiditis.
KOHL, FRANK E., private, pneumonia.
LANDRY, LEO, private, pneumonia.
ROEHL, CHARLES L., private, pneumonia.
KRULL, EDMUND, clerk, tuberculosis.

Died of Accident—7.

FIX, JAMES, cook.
HORN, GEORGE ADOLPH, private.
MILNES, CLARENCE, cook.
DE FLAVIA, FRANK, private.
KRANTMAN, NATHAN, private.
MICHELL, HENRY F., private.
QUINN, JAMES J., JR., private.

Wounded Severely—10.

LAWLER, DANIEL H., Lieutenant.
MEYERING, WILLIAM D., Lieutenant.
MORRIS, JOHN WALTER, Lieutenant.
WALL, JAMES J., JR., Lieutenant.
HENSLEY, SETH A., Sergeant.
SAUSVILLE, WILLIAM J., Sergeant.
DATTON, DORSEY S., private.
ERISMAN, HARRY L., private.
PLUMMER, PAUL V., private.
SHIELDS, JAMES, private.

Wounded Slightly—245.

HURLEY, JOHN P., Captain.
BURNS, COLEMAN D., Lieutenant.
CRANE, WILLIAM D., Lieutenant.
FENKER, WILLIAM T., Lieutenant.
JACKSON, THOMAS J., Lieutenant.
LEVI, MORRIS R., Lieutenant.
MARTIN, ARTHUR H., Lieutenant.
MARTIN, THOMAS C. P., Lieutenant.
MICHEL, WILLIAM, Lieutenant.
SHANLEY, BERNARD J., Lieutenant.
BONNARD, LEO G., Sergeant.
COONEY, PETER, Sergeant.
CROTTY, PETER J., Sergeant.
DE COSTA, CLAUD S., Sergeant.
EICHHORN, VICTOR L., Sergeant.
EMERSON, HOWARD D., Sergeant.
GLEASON, THOMAS M., Sergeant.
HUGHES, AUGUSTUS F., Sergeant.
McKENNA, HERBERT, F., Sergeant.
MEADE, FRANCIS L., Sergeant.
RANSOM, ROY G., Sergeant.
ROSS, JOHN L., Sergeant.
BANNON, MICHAEL, Corporal.
BENHAM, HAROLD A., Corporal.
BUCKLEY, GERARD A., Corporal.
BUTLER, JOHN J., Corporal.
CARROLL, DANIEL J., Corporal.
CASEY, JOHN J., Corporal.
CAULFIELD, PATRICK, Corporal.
DALTON, JAMES J., Corporal.
DUNN, JAMES D., Corporal.
FARRELL, JOSEPH M., Corporal.
GAVAGHAN, JOHN, Corporal.
GIBBONS, JOHN J., Corporal.
NAUGHTON, JOHN, Corporal.
HELLRIEGEL, PHILIP H., Corporal.
HOLMES, ROBERT W., Corporal.
JACKSON, HAYMOND E., Corporal.
KELLY, HERBERT J., Corporal.
LADDY, MICHAEL, Corporal.
LYNCH, MORTIMER A., Corporal.
McGOVERN, JAMES E., Corporal.
McNEILL, RICHARD, Corporal.
MANSON, JOHN B., Corporal.
MEYER, GEORGE, Corporal.
MURPHY, JAMES, Corporal.
OLIVE, WILLIAM, Corporal.
PIMPHREY, FRANK M., Corporal.
PUTTLITZ, MAX, Corporal.
ROTHWELL, THOMAS J., Corporal.
RYAN, PATRICK, Corporal.
SICKLICK, GEORGE C., Corporal.
SULLIVAN, JAMES J., Corporal.
VOGEL, JOHN T., Corporal.
McALLISTER, WILLIAM H., wagoner.
HOGAN, THOMAS J., mechanician.
O'CONNOR, JEREMIAH F., mechanician.
SCHICK, EDWARD J., mechanician.
NYE, WILLIAM J., bugler.
RICE, JAMES M., bugler.
ROLAND, PATRICK, cook.
HOVANCE, MICHAEL J., cook.
O'BRIEN, MICHAEL, cook.
ALFANO, PATSIE, private.
ANDERSON, WILLIAM H., private.
PAKEMAN, HENRY, private.
BARRY, JOHN A., private.
BAUER, JOSEPH, private.
BECKER, JOSEPH E., private.
BEGLEY, JAMES F., private.
BENGSTON, ALBERT, private.
BENNETT, ARTHUR, private.
BERGEN, WILLIAM J., private.
BERGER, JOSEPH, private.
BOOMER, HOWARD J., private.
BRADBURY, EDWARD J., private.
BRAWLEY, JOHN, private.
BROE, HAROLD A., private.
BROSNAN, DANIEL, private.
BROWN, WILLIAM, private.
BRUNO, TILDO, private.
BUCKLEY, DANIEL, private.
BUCKOWSKI, PIOTR, private.
CALLINAN, JAMES J., private.
CARLSEN, CLAUS, private.
CARLYLE, MATTHEW J., private.
CASE, HERBERT H., private.
CHILDS, WILLIAMS, private.
CLARKER, MORTIMER A., private.
CLINTON, BERNARD, private.
CONLON, JOSEPH F., private.
CONNERY, JOHN P., private.
CONVILLE, WILLIAM, private.
COOKE, PATRICK G., private.
CORBETT, MICHAEL M., private.
COTTON, FREDERICK, private.
CROUCH, GEORGE P., private.
CUCCIOLI, RALPH, private.
CUNNINGHAM, JAMES, private.
CUNNINGHAM, PATRICK C., private.
DALY, JAMES W., private.
DAUR, ALBERT, private.
DE LEONARDIS, STEPHEN, private.
DEVINE, WILLIAM A., private.
DILLON, THOMAS, private.
DOLAN, TIMOTHY A., private.
DOOLEY, DANIEL A., private.
DOW, AMOS H., private.
DUNN, JOSEPH P., private.
DUSAPIN, PAUL M., private.
ECKMAN, LEON, private.
VALANDERS, LOUIS T., bugler.
FAWCETT, PATRICK J., private.
FEELEY, THOMAS A., private.
FENNELL, JOHN J., private.
FINKLE, BURR, private.
FITZPATRICK, JOHN J., private.
FITZPATRICK, WILLIAM F., private.
FLETCHER, CHARLES M., private.
FLOOD, CHARLES J., private.
FLYNN, DANIEL, private.
FLYNN, JOHN J., private.
FURY, BERNARD, private.
GALLAGHER, MARTIN, private.
GARITANO, JULIUS, private.
GEISHEN, JOHN J., private.
GERMANN, JULIUS, private.
GIGLINTO, LOUIS P., private.
GILROY, JOHN J., private.
GLENN, JOSEPH B., private.
GLYNN, JOHN, private.
GOODMAN, MICHAEL, private.
GORMAN, RAYMOND F., private.
GRAHAM, HARRY, private.
GRANT, NICHOLAS, private.
GUIDA, FRANK, private.
HANNIGAN, EDWARD, private.
HARNWELL, JAMES, private.
HASSIG, EDWARD J., private.
HAWKHURST, HENRY D., private.
HAZEL, HAROLD P., private.
HEALEY, GEORGE, private.
HICKEY, STEPHEN T., private.
HICKEY, THOMAS, private.
HOEY, EDWARD, private.
HOGAN, MARTIN J., private.
JONA, STEPHEN, Jr., private.
KATA, LUKORY, private.
KELLY, FRANCIS I., private.
KELLY, HOWARD J., private.
KELLY, JAMES F., private.
KEMPER, WILLIAM, private.
KENNY, JAMES J., private.
KOZACK, MAXIM, private.
KROENKE, CHARLES R., private.
LAMSON, WILLIAM, private.
LEDMAN, WILLIAM C., private.
LEE, THOMAS F., private.
LYDEN, THOMAS A., private.
McBRIDE, EDWARD, private.
McCABE, FRANK J., private.
McCONAUGHY, SAMUEL O., Jr., private.
McCONNELL, PATRICK, private.
McCORMACK, EDWARD J., private.
McGARTLAND, HUGH, private.
McGILL, FREDERICK J., private.
McKAY, JOHN J., private.
McKENNA, JOHN F., private.
McKESSEY, WILLIAM P., private.
McLOUGHLIN, JOHN J., private.
McLOUGHLIN, KILNER J., private.
McMAHON, HERBERT I., private.
McNAMARA, FRANCIS X., private.
MADDEN, THOMAS J., private.
MAGNANO, SAVERIUS, private.
MALLOY, JOHN J., private.
MANNING, JOHN P., private.
MANSFIELD, HERBERT A., private.
MANSFIELD, THOMAS, private.
MARCUSKI, WALTER, private.
MATTHEWS, EDWARD A., private.
MATTHEWS, JOSEPH C. A., private.
MEYER, WILLIAM H., private.
MEYER, WILLIAM L., private.
MOORE, STEPHEN J., private.
MORGAN, THOMAS P., private.
MULCAHY, JEREMIAH, private.
MULCAHY, WILLIAM, private.
MURPHY, JOHN P., private.
MURTHA, BERNARD J., private.
NEWMAN, CHARLES H., private.
NOLAN, JAMES F., private.
NOLAN, WALTER R., private.
O'CONNELL, JOSEPH V., private.
O'CONNOR, FRANK A., private.
O'CONNOR, JAMES F., private.
O'GORMAN, RICHARD, private.
O'KEEFE, JOHN P., private.
OLFF, OTTO, private.
O'NEILL, MAURICE, private.
O'ROURKE, MICHAEL, private.
OSERTMEYER, JOHN J., private.
PHILLIPS, OSCAR R., private.
PIKE, CHARLES, private.
PLUNKETT, RICHARD A., private.
POLUMBO, ALBERTO, private.
PORTER, LE ROY, private.
PRANGE, VALENTINE, private.
QUIGG, WILLIAM J., private.
QUINN, DANIEL J., private.
QUINN, HUGH, private.
RICHARDS, FREDERICK R., private.
RING, JOHN M., private.
RIORDAN, JOHN, private.
RODNESKY, JOSEPH, private.
ROONEY, EDWARD, private.
ROONEY, FRANK J., private.
RYAN, JOHN L., private.
RYDER, FREDERICK, private.
SCHMIOT, FREDERICK, private.
SCOTT, JAMES, private.
SHEEHAN, JAMES, private.
SHEFFIELD, JOHN D., private.
SIMPSON, DONALD, private.
SISCO, FRANK T., private.
SLATTERY, MARTIN J., private.
SLOVER, WILLIAM, private.
SMALL, MAURICE J., private.
SMITH, THOMAS, private.
SNYDER, BRUCE N., private.
STABER, RAYMOND, private.
STEVLINGSON, HAROLD, private.
STUMPF, OSCAR, private.
SULLIVAN, LANCELOT, private.
SULLIVAN, THOMAS J., private.
SWOPE, RAYMOND, private.
THOMAS, ROBERT R., private.
THURMAN, EARL O., private.
VANDERBECK, WILLIAM, private.
VAN YORX, VICTOR, private.
VAN YORX, WILFRED T., private.
WALTER, WILLIAM H., private.
WHIPP, BEECHER G., private.
WRIGHT, JAMES C., private.
ZILBERMAN, HERMAN, private.

Missing in Action—2.

McALLISTER, THOMAS, Corporal.
LAHR, JAMES P., private.

PHILADELPHIANS WOUNDED.

Two Doctors and a Nurse Injured by Shells on Western Front.

LONDON, April 10.—In the course of the recent fighting and retirement on the western front, says an official statement issued this evening by the War Office, "a surgical team, which very generously had been sent to one of our casualty clearing stations by a Philadelphia hospital, was heavily bombed, and two officers and one nurse were wounded."

PHILADELPHIA, April 10.—It is believed here that the two officers and the nurse mentioned in the London dispatch as wounded are Dr. Edward B. Hodge, Dr. Henry Dillard, Jr., and Miss Isabella Slambaugh, all attached to a base hospital unit sent out by a local hospital. Word that they had been wounded was cabled to this city a week ago yesterday by the medical director of the unit. The families were notified by the War Department March 30.

The names of Captain Hodges and Miss Stambaugh were included in the casualty lists issued by the War Department last night. Dr. Dillard was only slightly wounded, and is supposed to have returned to his duties.

concrete barges

lighters and car-floats

Concrete gives *better service* and *never wears out*, and policy prescribes the concrete barge because
—it releases wood and steel for war work;
—it is quicker to build than wood or steel.
It is fireproof, hard to damage, economical, never needs painting or repairs.
Our 15 years' experience in concrete dams and hydraulic construction guarantees correct design and prompt deliveries of concrete barges.
Information on request.

Ambursen Construction Company 61 Broadway
"Builders of over 100 reinforced concrete dams"

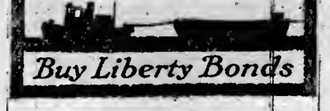

Buy Liberty Bonds

BIG
LIBERTY LOAN
Mass Meeting
TONIGHT
Carnegie Hall
ADMISSION FREE

Our prompt and efficient service to contractors saves delay and annoyance.
Aetna Surety Bonds
ARMITAGE & GOTT
Singer Building

Gossard

A Gossard is so easy to put on

You stand before your mirror, seeing and adjusting your lacings to obtain a flat abdomen, a curve under the bust and perfect freedom above the waistline and so retain in your oldest Gossard the same lines you had when the corset was new.
Women of every figure find Gossards graceful, youthful, perfect in every detail.
The name Gossard on the inside of the corset is your guarantee of the original.
At the best stores. Priced at $2.00, $2.25, $2.75, $3.50, $5.00, $5.50 and up.

THE H. W. GOSSARD CO., Inc.
Largest Makers of Fine Corsets
TORONTO CHICAGO NEW YORK BUENOS AIRES

Corsets
Wear Gossard CORSETS They Lace In Front

Room for Every Toe

Some men walk for exercise, some for pleasure, some for business reasons. Any man who walks much needs a shoe with room for every toe to lie perfectly flat.

Walk-Over
Trade Mark Reg. U. S. Pat. Off.
SHOES

This Walk-Over Shoe has a snug-fitting arch, which supports the weight of the body, yet has room to house a busy, efficient foot. All this, without making any sacrifice of style, assures the wearer exceptional comfort. You will like it as well after a month's wear as when your foot first slipped into it in a Walk-Over Store. It holds its shape. Try it on.

WALK-OVER BOOT SHOP
179 Broadway, New York City.
1173-5 Broadway, New York City.
1439 Broadway, Bet. 40th & 41st Sts., N. Y.
282 W. 125th St., New York City.
622 W. 181st St., cor. Wadsworth Av., N. Y.
Bronx Store: 557 Melrose Av., Junction of 149th St. & Third Av., New York City.
144 Bowery, New York City.
1355 Broadway, Brooklyn, N. Y.
565-7 Fulton St., near Flatbush Av., Brooklyn, N.Y.
5406 Fifth Av., Brooklyn, N. Y.
Under the management of the Greater New York WALK-OVER STORES:
YONKERS, N. Y.
9 N. Broadway
NEWARK, N. J.
785 Broad St.
POUGHKEEPSIE, N.Y.
297 Main St.
PATERSON, N. J.
181 Market St.

The Place to Advertise Your New Address is in the Telephone Directory

IF YOU ARE MOVING your business this spring, you, of course, will want to make suitable announcement of your new address to all present and possible customers.

A good place to announce your new address and telephone number is in an *advertisement* in the *New York City Telephone Book* — the book that is consulted 2,500,000 times a day.

In the May issue you can keep your sales message before the buying public of greater New York for five months and before telephone users in 80 suburban towns and cities for one year.

And remember—this issue will have ONE MILLION COPIES, 750,000 of them delivered in Greater New York and 250,000 delivered in suburban districts.

In addition, your name will appear in the *Classified Index to Advertisements*, which has come to be a useful buyer's guide.

Better let us talk with you about Telephone Directory Advertising NOW, so that you can secure favorable position for the next issue.

NEW YORK TELEPHONE COMPANY
DIRECTORY ADVERTISING DEPARTMENT
15 Dey Street, New York Telephone—Cortlandt 12000

Save NOW for the 3rd LIBERTY LOAN

B. Altman & Co.

The Jewelry Department
is displaying a carefully selected assortment of
Military Wrist Watches
of the celebrated Elgin and Waltham makes. The watches comprised in this selection are especially designed for use in the Service. All are fitted with radium dial and hands, and may be obtained with strap of khaki webbing or leather.

The prices in stock are

Aviators' Watches, gold-filled	$15.00
Troopers' Watches, of nickel	19.00

Cadets' Watches

Of nickel	$13.00
Of nickel, with gold-filled back	19.00
Also Watches of nickel, cushion shape	16.00

(First Floor, Madison Avenue section)

Madison Avenue
34th and 35th Streets New York

Stern Brothers
West 42nd and 43rd Streets

Awnings, Window Shades and Furniture Slip Covers
Made-to-order at moderate cost.
The Upholstery Sections, Fourth Floor, are now showing a wide choice of dependable fabrics for the above requirements. Deliveries will be made to suit the purchaser.

Lace Curtains Cleaned
at reasonable prices, and, if desired, they will be stored free of charge during the Summer months.

Draperies Stored at Minimum Rates

McGibbon & Co.

CURTAIN OPPORTUNITIES
It is not too early to think of the replenishing of window Curtains. You can have your choice now from all the new and beautiful Sash and Long Curtains, and from materials by the yard.

Figured Muslin Curtains	2.25 to 10.00 pair
Fancy Muslin	.30 to .85 yard
Fancy Net Curtains	3.00 to 15.00 pair
Fancy Net	.42 to 3.00 yard
Ecru Madras Curtains	2.50 to 9.00 pair
Ecru Madras	.40 to 1.00 yard

Other Specialties:—Fine Linens—Upholstery Fabrics Rugs and Furniture

West 37th St., Near Fifth Ave.

Have Your Gossard CORSETS Fitted by an Expert

A Corset—no matter how good it may be—fails unless it is suited to your particular figure. Here each one is fitted by an experienced corsetiere. We carry in stock over 50 different models, so that you can be sure we can fit YOU, no matter what your figure. Our experts will gladly help you select the corset best suited to you.

OLMSTEAD CORSET COMPANY
179 Madison Av., at 34th St.
NEW YORK

Period Furniture
GRAND RAPIDS FURNITURE
Direct from Factory.
4 Post Colonial Beds
Special at $16.50
REGULARLY $25
Solid Mahogany—Height headboard 52". Height footboard 45". Width 3 feet.

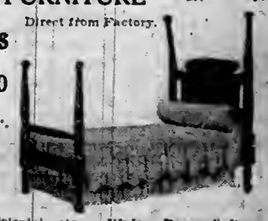

DISCONTINUED PATTERNS at 50% of Regular Prices.
Sheraton, Tudor, Adam, Heppelwhite, Colonial, etc., Dining Room Suites, 10 pieces, $145 up; regularly $300 up. Queen Anne, Louis XV., Louis XVI., Sheraton, etc., Bedroom Suites, Mahogany and Walnut, $75 up; reg. $150 up. Complete assortment of Living Room and Upholstered Furniture.
ODD PERIOD PIECES $4 up
CHAIRS, DESKS, TABLES, Etc. in wide variety.
Manufacturers. MANGES BROS. Cottage Furniture a Specialty. Established 1852.
668 to 672 Sixth Ave., S. E. Cor. 39th St.

BAKER, INCOG., HEARS PRAISE AND BLAME

Chauffeurs at Front Tell Civilian Stranger About "Them Guys" in Washington.

SECRETARY HAS TOUGH JOB

One Thinks He Must Be Smart, but Another Is Less Charitable in His Opinions.

Special Cable to THE NEW YORK TIMES.

PARIS, Thursday, April 11.—The Stars and Stripes, the American troops' paper, prints a story about a civilian in a derby hat and "store clothes" who recently strolled into a garage in a town on the American front in France where a dozen chauffeurs were sitting around a stove swapping yarns.

"Well, how do you boys like it here?" asked the visitor. They answered his question. Some of them liked it and some did not.

"Tell you what, guy," said one of the hardiest of the car propellers, "things is better than what they uster be. Time was when we got nothing but canned Willy and hardtack for Sunday dinner and didn't get any days off after driving the big birds up to the front and hanging around all night. Now, though, things are better all along the line. Guess somebody must of tumbled to his job down in Washington."

"Oh," said the stranger civilian with just a little smile around the corners of his mouth. "So you think some one in Washington was to blame?"

"Sure, and why wouldn't we?" answered the informative person. "We know all the people high up here and they're onto their jobs now. Chances are if they can't get things for us that they can't get 'em themselves from Washington to hand out to us. Sometimes I think some of them guys in Washington is fightin' this war in France—honest, I do."

"Aw, I don't know that they've done so bad," piped up another. "You can't expect 'em to fit out a million men overnight, when they were only geared to fit out about a hundred thousand before we got into it. Give 'em a chance, I say. And another thing," he persisted, "that gets my goat is the way the papers back home slams this guy Baker, the Secretary of War. He's up against a helluva tough job for even a lawyer to handle, and editors that's pannin' him would probably do a darn sight worse with it. He must be a smart son of a gun or the President wouldn't have picked him out for it."

The civilian laughed, and then—

"Well, boys, I've got to be running along," he said. "Who knows? Some of these fine days I may be washin' the top of a car and some of you may be Secretary of War."

And Secretary Baker, who was enjoying one of his little incognito visits to get right at the facts as the men see them, slipped out.

MEXICAN TROOPS FACE AMERICANS AT BORDER

Five Carranza Soldiers Killed and Clash Over Bandit Pursuits Across Line Threatens.

FORT HANCOCK, Texas, April 10.—American cavalry patrols and Mexican Federal troops face each other tonight across the Rio Grande at the San Juan mine ford, eight miles southeast of Fort Hancock. Across the river from Fort Hancock, Federal troops at nightfall were "digging themselves in" and the two forces lay so close to one another tonight that the challenges of Mexican sentries could be heard plainly on the American side of the river.

Reports reaching Colonel George T. Langhorne, commander of American troops in the Big Bend district, tonight told of the death of five Mexican soldiers at the hands of American troops today. Three Mexican Federal cavalrymen were killed near here when an American machine gun detachment opened fire on the Mexicans after more than one hundred shots had been fired at the Americans from the south bank of the river. After two volleys from the American machine gun the Mexicans retired and were not seen again. Two other Mexicans were killed near Ysleta, Texas, in a skirmish between Mexican and American troops after the former had opened fire.

Army officers said tonight that it had been known for a week that a general concentration of Mexican Federal troops in this region had been under way for some time. A column of cavalry, the strength of which was estimated at 500 men, was observed today, coming from the direction of Guadalupe, west of here, and it believed to be a part of the general concentration.

The purpose of the concentration remains unknown, but many officers believe that an organized effort will be made to oppose further invasions of Mexico by American troops in pursuit of bandits.

GERMANS MUTINIED IN PRUSSIAN CAMP

Three Officers Shot When Troops Were to Start for Fighting Line in France.

AMSTERDAM, April 10.—A mutiny occurred among the German troops at Beverloo Camp, in Limburg, Prussia, before the time they were to start for the fighting line in France, according to the Telegraaf.

Three officers were shot and several others wounded. The disturbance, adds the newspaper, was suppressed and most of those responsible for it were placed under arrest.

PARIS WANTS BEEF CONTROL

Council Demands It to Check the Increase in Prices.

PARIS, April 10.—Representatives of the Paris Municipal Council today requested Victor Beret, Minister of Provisions, to check the speculation in livestock which has been in progress for some time, resulting in increases in the prices of dressed beef. The committee cited wide differences between prices at the stock yards and in the Central Markets as evidence of manipulations, which the municipal authorities believe to be responsible for the recent increases. The Minister was urged to requisition live stock.

Mixed just as you would mix, if you knew exactly how—of liquors you would select if you were an expert.

Club Cocktails

BELGIAN RELIEF SHIP IS SUNK BY A MINE

Amsterdam Hears the Flandres Sank, But That the Crew Was Saved.

AMSTERDAM, April 10.—The Belgian relief steamer Flandres struck a mine in the free channel Monday and sank, according to the Handelsblad.

The crew was saved.

The Flandres was last reported in available shipping records as having arrived at an American Atlantic port Feb. 18. She was a vessel of 4,157 tons, and was owned at Antwerp.

Lenroot's Plurality 15,267.

MADISON, Wis., April 10.—Irvine L. Lenroot, Republican, was elected United States Senator at the recent election by a plurality of 15,267 votes, according to complete figures before the State Canvassing Board today. The total vote for Lenroot was 163,980; for Joseph E. Davies, Democrat, 148,713, and for Victor L. Berger, Socialist, 110,487.

Benjamin Franklin says:
"He that waits upon fortune is never sure of a dinner."

War and Thrift

The Great War has impressed on all of us the advantages of economy and *thrift*.

A bank account stimulates the saving habit, regulates expenditures and helps to put your private finances on a business-like basis.

Send for our booklet *"Small Accounts."*

Franklin TRUST CO.
Established 1899
46 Wall Street, New York
166 Montague Street, Brooklyn
569 Fulton Street, Brooklyn

Franklin Simon & Co.
Fifth Avenue, 37th and 38th Sts.

BERNARD of PARIS
Designed this Smartly Tailored

Silk Fringed Stole Cape
58.00

A CLEVER copy of this wonderfully graceful cape of soft finished duvetyn velour is pictured; in Lapin tan, chinchilla, taupe, navy or black.

Bernard's characteristic cleverness is shown in the designing of the full-length stole front that drapes into a large collar, and shapes a deep fitted yoke to which is shirred the full rippling cape.

The adjusting of the stole scarf gives several variations to the slender lines of the cape; self color silk fringe adds distinction; novelty silk lined throughout.

Women's Coat Shop
Fourth Floor

Lisere Straw Hat *illustrated;* high crown and top facing of Georgette; coque feather fancy. 25.00

Paris Millinery Shop
Fourth Floor

A Suit of Quality, Priced Low---$25

FOR men who like quiet smartness of line, built upon a foundation of solid quality—we especially recommend these Kirschbaum Sack suits at $25. . . . Tailored especially for us in the Kirschbaum shops in a select range of cassimeres, homespuns and double-twist cheviots—and every fabric pure wool, - $25

The luxury of good clothes and the economy of moderate prices

Stern Brothers
WEST 42nd AND 43rd STREETS
Young Men's and Men's Clothes—Third Floor

Broadway **Saks & Company** at 34th Street

Help Uncle Sam Take the Germ Out of Germany

You cannot do anything better for yourself or your country to-day than to buy a Liberty Bond. It's no use in these times to *just talk* patriotism. The way to help our boys take the germ out of Germany is by backing your Government with Liberty Bonds.

Get *Your* Bond To-day! at the Saks Liberty Loan Booth—Main Floor

Women's Smart Coats and Capes
in an important sale Thursday

Satin Dutchess Marabou Trimmed

Special at $25

These are the newest coats and capes for Spring, fashioned according to the very latest dictates of fashion, as depicted in high-priced imported models. For street, evening, and general wear the selection is most unusual.

Coats and Capes of such rare beauty are most remarkable at $25

—they show large convertible collars, distinctive belt lines, soft pleats, and many individual style treatments most uncommon in capes and coats at a popular price. The materials include:

Velour de Laine, Poiret Twill, Silvertone, Fine Serge, Duvet de Laine, Satin and Satin Dutchess in all fashionable colorings. *Fourth Floor.*

Gabardine

300 Women's Fashionable Suits
Formerly $29.50 to $35

Reduced to $25

Broken selections of this season's most successful models, showing smart Eton, Pony, and dressy coats. The styles include several tailored, fancy tailored, and smart sport effects, beautifully developed in Men's Wear Serge, Poiret Twill, Gabardine, Tweeds, Wool Jersey, and Heather mixtures, in Navy Blue, Tan, Rookie, Black, Copenhagen Blue, and Checks. All sizes in the collection, but not in each and every model. *Fourth Floor.*

Women's All-Wool Serge Frocks

Thursday at $14.75
Regularly $18.50 to $22.50

A special purchase of well-tailored dresses from a leading dressmaker, combined with a quantity of dresses from our regular stock that have been selling at $18.50, $20 and $22.50.

The styles are cut along the much-desired straight lines, showing surplice waists and pleated tunics, or draped waists with buckles under arm and on sleeves.

Colors: Navy Blue, Black and Tan. Sizes 34 to 42. One model illustrated.

Beginning To-day—An Extraordinary
Sale of Misses' Spring Dresses
Special at $14.50

A very special purchase of dainty frocks in models that have been selling all season at much higher prices, together with higher-cost dresses taken from regular stock and reduced.

Afternoon, Street and Sports models, in straight-line, tunic, Eton and simple bodice effects, with Satin or Georgette collars and vestees, new sleeves and chic girdles.

Fashioned of Plaid Silk Ginghams, Plain or Striped Silk Taffeta, Mannish Serges, Foulard or Satin combined with Serge. Two of many models *illustrated.*

Lord & Taylor
38th St. FIFTH AVENUE 39th St.

Lend Him a Hand
Own a Liberty Bond
Booth, Ground Floor

On Sale Today
A Limited Number
Hudson Seal
(Dyed Muskrat)
Cape Coatees
in the extremely smart model illustrated.
Exceptional value at the very Special Price
$46.50
Third Floor.

Women's Tailor-Made Suits
That Are Most Remarkable Values at
$23.75 and $27.50

At each price, five distinct models, made especially to Lord & Taylor order, and copied from the season's most successful Tailleurs. All are developed in

Men's Wear Serges of Excellent Qualities

and while all models are here in the fashionable navy blue, those at the higher prices are in rookie, black and smart checks.

Strictly tailored, braid bound, braid strapped Suits, in styles that range from the severely mannish to quite dressy types. All with peau de cygne lined Coats and the slender straight line Skirts that the new silhouette demands.

Suits of the Finer Grades, a most comprehensive collection of models in Serges, Gabardines, Poiret Twills, Tricotines, Jerseys and the fashionable Silks.
$29.50, $35.00, $39.50, $45.00, $50.00 to $150.00

Serge Capes
Great Values at
$25.00, $29.50, $35.00 and $39.50

Nowhere in the City can be found such smart models, such exceptional values, as Lord & Taylor offer at these moderate prices. Every accepted model and many exclusive novelties, all practical, all with that quality of picturesqueness so essential.

Draped Capes, Military Capes, Waistcoat Capes, Coatee Capes, all in the navy blue Serge so much in fashionable demand; many prettily lined with novelty Silks. A serviceable collection.
Third Floor.

On Sale Today
A Sample Line of 100 Handsome
French Beaded Bags
Only One of a Kind
At the Remarkable Price
$28.00

Every bag in the collection is worth a great deal more. The shapes are artistic and unusual, the designs wonderfully effective, the colorings soft, rich and exquisitely blended. Finest Beads and workmanship. Frames of shell, metal, beaded or draw string.
Ground Floor.

Sun or Rain Umbrellas
Unusual Value at $3.95

Umbrellas of an extra fine quality of pure silk Taffeta in green, purple and blue; also plaid silks in green, taupe, blue and black combinations.
Ground Floor.

150 Boys' Suits
With Extra Knickerbockers
Priced for Today
$7.75

Norfolk model made of Crompton Corduroy (cravenetted); splendidly tailored. Sizes 8 to 18 years.

Boys' Spring Suits
of all wool Fancy Tweeds and Cheviots, new models and new patterns.
$10.50 to $20.00
Fourth Floor.

CRAZED SERGEANT KILLS TWO AT FORT

James Boyle Also Wounds Four Comrades and Ends Own Life at Fisher's Island.

PICKED OFF FROM WINDOW

Lieutenant Jean Bechaud, One Victim, May Die—Slayer Opened Fire Without Provocation.

Special to The New York Times.

NEW LONDON, Conn., April 10.—Sergeant James Boyle, stationed at Fort Wright, Fisher's Island, N. Y., seven miles across the Sound from New London, today suddenly killed two of his comrades, seriously wounded four others, and ended his own life. It is supposed he became suddenly insane.

Boyle, who was a native of Allentown, Penn., and 40 years old, had recently returned to the fort after a leave of absence and appeared to be rational. A few moments after conversing quietly with a brother soldier he walked into the company office and without warning whipped out a revolver and began to shoot. His first victim was First Sergeant Fred H. Cook of Abington, Mass., a member of the Fourth Company. Sergeant Cook was shot through the heart and died instantly. Private, first class, Tomasso Guzbeg of Holyoke, Mass., fell dead with a bullet through the head.

Opening a window in the office, Boyle coolly began to shoot out promiscuously around the reservation. He was always regarded as a sharpshooter and especially expert with a revolver. Private Edward M. Greene of the Ninth Company, who stood some distance away from the office window, was chosen for slaughter, but he escaped with a bullet in his head. His condition is regarded as very serious.

Private Timothy Sullivan of the 30th Company, a New London youth who recently enlisted, was walking along the company street, when he was shot in the thigh. Lieutenant Jean Bechaud, staff officer, was another selected by Sergeant Boyle as he stood at the window. The Lieutenant received a bullet in the abdomen. His condition tonight was very grave.

Sergeant Adolph Holtoint of the 4th Company was the last soldier shot at from the window, and a bullet went clear through his jaw. His chances for recovery are about even.

When Boyle had finished picking off the men in sight from the window, he turned the revolver upon himself and sent bullet into his own brain, dropping dead.

Colonel Henry S. Dorsey, in command at Fort Wright, summoned surgeons from New London to render assistance to the small hospital force on the island, and Major English of Fort Terry, Dr. Daniel Sullivan, and Captain Cranston of the New London hospital base were dispatched to Fort Wright at top speed aboard the Government transport steamer. Captain Cranston was accompanied by two assistant surgeons and a nurse.

Colonel Dorsey said he could not account for Boyle's act unless the Sergeant was temporarily insane. An investigation was started immediately after the shooting. Boyle was always looked upon as a fine soldier.

MME. DUTREIL IS BETTER.

Ex-Justice Ingraham's Daughter Recovering from Injuries in Paris.

A cablegram received yesterday by ex-Justice George L. Ingraham said that his daughter, Mme. Claude Dutrell, who was injured in the bombardment of a Paris church by the Germans on Good Friday, was recovering in a hospital in the French capital. A column which shielded her from falling debris, prevented Mme. Dutrell from being crushed, the message said, and she was the only one seated in that particular part of the church who escaped death.

Mme. Dutrell sustained cuts over the ear and on the chin and a severe flesh wound on the right thigh. First reports were that both her legs had been broken.

BRING SCRAPS OF SHELLS THAT FELL IN PARIS

Passengers Arrive from France with Souvenirs of Big Gun—Rainbows Keen for Action.

AN ATLANTIC PORT, April 10.—Two passengers who arrived here today on a transatlantic liner brought with them bits of projectiles with which Germany has been shelling Paris. Pieces of the shell were reported to be in great demand as relics. The bombardment caused more excitement among souvenir hunters than among any other class, according to the passengers, as the greater number of the shells had exploded harmlessly.

One of those who brought a specimen of the shell into this country was Percy R. Atkins, a Y. M. C. A. secretary, who had been for six weeks with the Rainbow Division, which is now occupying a part of the front line. He had a piece of the aluminum fuse cap of one of the shells, a fragment two inches long and an inch in width. Orlando Marshall, of Waltham, Mass., who has been driving an ambulance in the American Ambulance Corps, also brought back a piece of the shell.

Both men corroborated the statements in despatches from Paris that the population of the city, far from being frightened at the occasional long-range bombardments, regarded the shelling as one of the curiosities of war. With the exception of the destruction wrought in the Church of St. Gervais, which was due, not to the power of the shell but to the fact that it struck in such a way as to carry away the supports of the roof of the church, the execution done by the shells was reported to be inconsiderable.

Mr. Atkins said that all the troops in the Rainbow Division were straining at the leash for a chance to attack the Germans and that one company of Alabama troops had actually broken away from restraint, dashed into the German lines without orders, killing nine and capturing two Germans. Iowa men, he said, had been the first to carry out a raid and penetrate the German trenches. All of the other contingents were filled with envy because this honor had fallen to the Middle Western unit, and were giving their officers trouble in keeping them in the trenches.

Two Alabama men, according to Mr. Atkins, were the first to win the French Cross of War, and others from all sections of the country followed quickly in winning the same distinction.

Mr. Atkins said that Father Francis P. Duffy, the Chaplain of the old Sixty-ninth, now the 165th, was one of the most popular men in France and that men of all faiths were wearing the crosses which Father Duffy had purchased with a fund raised by his friends in this country. Mr. Atkins said that Father Duffy was continually traveling on foot from one unit to another and had become so well-known that parties of officers and others, visiting this section of the front, never failed to recognize the Chaplain on the road and to give him a lift.

PARIS PUPILS DEFY SHELLS.

Schools Reopen After Holidays and City's Life Is Normal.

Special Cable to THE NEW YORK TIMES.

PARIS, April 10.—The triumphant German reports of panics in Paris and an exodus of the inhabitants in consequence of the long-range bombardments have been effectively disproved by one simple fact. The Paris schools reassembled yesterday after the Easter vacation.

The figures show that the number of children absent, which in the week before the Easter recess amounted to 5 per cent., yesterday did not exceed 8 per cent. This figure will certainly improve during the week, as many children do not return to school the first day after the holidays.

There is evidence also that a large proportion of the people who left Paris before Easter are returning. The genera lappearance of the city is absolutely normal for April in wartime.

THE Drizzler

The Two Dromios

THE brothers Dromio have their modern counterpart in the Drizzler. Two coats that look like one—dry as a herring, when the rain sluices the streets; smart as a "crack" officer of the Grenadier Guards, when the sun dapples the Avenue.

A bit British in swish and swank, but doesn't drop its aitches or screw a monocle in its eye.

Tailored of hardy Tweeds and other stuffs, which keep their nap and are never caught napping in shins or sprinkle.

$22.75 to $45.00

Exclusively Shown in New York in Our Men's Clothing Department.

James McCreery & Co.

5th Avenue New York 34th Street

Liggett's 1¢ SALE

Another Liggett's One Cent Sale

in the following Liggett-Riker-Hegeman Drug Stores only:

34th St. and Broadway, New York City
Broadway and 86th St., New York City
170 Nassau Street, New York City
45th St. and 8th Ave., New York City
Amsterdam Ave. and 155th St., N. Y. City
8th Ave. and 130th St., New York City
7th Ave and 116th St., New York City
273 Flatbush Avenue, Brooklyn, N. Y.
371 Sumner Avenue, Brooklyn, N. Y.
Fulton St. & Gallatin Pl., Brooklyn, N. Y.

Thrift in these times is not alone a virtue, but an expression of patriotism as well.

Not to avoid spending, but to spend wisely—not to deprive oneself of the comforts and necessities of life, but to buy them economically, should be the object of every good housekeeper.

Liggett's ONE CENT SALE affords a practical demonstration of true economy. It doubles the purchasing power of your dollar.

Liggett's ONE CENT SALE is conducted for advertising purposes only.

The plan in short is that you pay us our every day price for an article and get a second similar article for ONE CENT more.

Thus you are able to buy a pound of freshly roasted and ground coffee for 1c. when you buy another for 38c.; a half-pound of the finest blends of tea for 1c. when you pay 50c. for another; a 2 quart guaranteed Hot Water Bottle for 1c. with another at $1.50.

There are 37 such useful household and toilet needs on sale and a list may be obtained at any one of the above stores.

The Rexall Store

If—

a little word that means a lot to every man entrusted with the care of valuable

BUSINESS RECORDS

IF YOUR BUILDING should burn down to the ground today—could your business continue without interruption? *No—not* unless you had your active, or at least your duplicate, records away from your business building!

THINK of your tremendous responsibility—to your customers, to your stockholders, to your board of directors, to *yourself!*

The question is "can you afford *not* to use Pioneer Service?"

The safekeeping of valuable business records is not a "side issue" with us. We have made an intensive study of the situation. Your responsibility ends where ours begins.

Each Pioneer private record room is of special fireproof construction, additionally safeguarded both by private watchman service and district telegraph automatic signal boxes. *Control is absolute!*

As aids to efficiency, nothing is lacking. Direct telephone facilities; lighting systems; elevator, watchman and janitor service; shelving, rolling ladders and cabinet filing equipment built to specification; office space where your staff of clerks may come and work any hour of the day or night. All are provided. No business office could be better equipped!

And now, to clinch the matter, consider the fact that rentals at Pioneer are two-thirds less than lower Manhattan office rentals! That is another reason why executives of Big Business find Pioneer Service indispensable—

Cheaper to use than to do without!

LET US lay our plans before you now. Phone Main 6900 for estimates and proposals. Rentals are as low as $5.00 per month.

OUR 39TH YEAR

Pioneer

Only 7 Minutes from Wall Street *14 Minutes from 42nd Street*

PIONEER FIREPROOF STORAGE WAREHOUSES

37 to 53 Flatbush Ave., Brooklyn, N.Y.

Phone MAIN 6900 *Today!*

TREASURY MODIFIES BAN ON LOAN TOTALS

Orders Reserve Banks to Send Daily Reports of Subscriptions Completed.

PADDED RETURNS BARRED

Progress of Sales Shows the Will to Buy, but Campaigners Have Hard Work Ahead.

Special to The New York Times.

WASHINGTON, April 10.—The Treasury Department has revised its decision to withhold figures of sales of the third Liberty Loan bonds. The Governors of the Federal Reserve Banks today were directed to make daily reports of the totals of completed subscriptions.

Publication of daily figures on total subscriptions will begin tomorrow. Subscriptions for a day probably will be included in the Treasury report the following night. They will be recorded in two classes: Those which the Reserve Banks have received with 5 per cent. initial payments, and those reported by banks and trust companies, but not forwarded to the Reserve Banks with the cash payments.

It was explained by officials today that this publicity policy was in accordance with the original intention, but that the previous instructions had been understood as barring tabulation in each community of subscriptions received by local banks.

The aim in this arrangement is to eliminate the uncertainty and confusion that result from taking the returns of loan soliciting committees and will include only actual subscriptions received by the banks. Duplicated reports of subscriptions also will be avoided by this plan. The broad purpose is to put a stop to exaggerated claims and keep the conduct of the bond campaign on a sure footing. In the previous loan drive there was a tendency for sales that were initiated only and in most cases to stimulate actual sales. The argument is advanced that after two bond issues the American people is now somewhat educated in the matter of Government bonds and there is not so much need of arousing the will to buy.

The progress of sales of bonds in the last four days, it was said, indicated this, and the promptness with which subscriptions have been made is believed to promise well for the success of the loan. At the same time, the experience heretofore has been that the later stages of the campaign require the hardest work.

The hot or flag competition still holds the imagination of the country. The efforts of claimants for the award of being first to complete a quota is growing longer. Six hundred cities and towns now demand first honors, and the number is expected to go to 1,000.

The secondary contest among towns and cities that, having completed their quotas are engaged in reporting their overasubscriptions is going forward with enthusiasm. Far Hills, N. J., has the palm now for having done this three times already. The aggregate of subscriptions by the successful towns is said to be not large, but the effect on sales throughout the country is likely to be highly stimulative.

Reports from the six special war relic trains that are touring the Atlanta, St. Louis and Dallas districts indicate the keenest interest. In almost every city where a stop is scheduled it is necessary to hold overflow meetings for crowds that cannot get into the train.

Mme. Schumann-Heink, the singer, today enlisted as a Liberty Loan campaigner.

"I surely am at your service for our country and Government," she wired the National Speakers' Bureau. "Just command me. On April 8 I bought for myself again Liberty bonds to the amount of $20,000. I am heart and soul for the United States and for the army and navy boys forever."

William S. Hart, the motion picture actor, also wired that he would leave tomorrow to begin his campaign on the Pacific Coast. His personal subscription to the Third Liberty Loan, he said, was $100,000.

An army of several hundred thousand school children will add its force to the speaking propaganda in behalf of the loan through the organization of Junior Four Minute Men. Every pupil in the graded schools will be permitted to enter the contest. Each contestant will prepare and deliver a four-minute talk, and the winners in each school will gain the privilege of delivering their talks before joint meetings of the entire membership of the schools and the pupils' parents.

NEW ENGLAND PUSHES SALES.

Nearly 100 Towns Have Already Passed Their Loan Quotas.

BOSTON, April 10.—Although still without official totals to indicate just what has been accomplished in the matter of disposing of the district's quota of $250,000,000 of Liberty bonds, members of the New England Committee tonight were satisfied that they were well on the road to success. There was no relaxation of effort, however, the announcement that every dollar of oversubscription was to be accepted and that Secretary McAdoo had set $5,000,000,000 as the goal for the country serving as an incentive for a big oversubscription drive here.

The list of towns that already have passed their quota continued to grow today and was well on toward the 100 mark. As rapidly as the returns were checked up honor flags were awarded these 100 per cent. communities and several banners were sent out today. Twenty-six have been presented. Lynn took first place on the roll of honor for the State. No other Massachusetts city with a population between 50,000 and 100,000 has gone "over the top." New Hampshire continued to lead the New England States in the number of individual towns and cities which have done more than was expected of them, claimants for honor flags in that State numbering thirty-three tonight.

Large subscriptions reported late today included $500,000 each by the Pacific Mills and the Provident Institution for Savings of Boston. A subscription of $1,000,000 by the United Shoe Machinery Company was among the sales reported by the Boston Committee.

ADVERTISEMENT.

Wounded Coming

Hundreds of Army and Navy men are already being treated in New York by the 45 United Hospitals.

Surgeon-General Gorgas says ten per cent. of the soldiers sent abroad will have to be brought back here for hospital treatment.

America was slow in waking up to the need of military preparedness. Let us not wait till our hospitals are crowded with suffering Soldiers before we provide for the proper care of these men.

We must have $50,000 at once. Will you send a dollar or more to day to

ALBERT H. WIGGIN, Treas., 57 B'way.

UNITED HOSPITAL FUND OF NEW YORK

HENRY J. FISHER, W. FELLOWES MORGAN, GEORGE LEMENTHAL, ROBERT OLYPHANT, HENRY R. KUNHARDT, E. H. OUTERBRIDGE, ARNOLD WOOD, JAMES SPEYER.

BALDNESS

ITS CAUSES, ITS TREATMENT AND ITS PREVENTION

By Richard W. Muller, M. D., author of "Hygiene of the Face," "Loss of Hair," "Hair and Its Preservation."

Showing how a moderate amount of preventive care will do away with most of our hair trouble. Written in simple, non-technical language, very fully illustrated, and provided with all necessary recipes, directions, &c., for treatment.

$2.00 Net. Postage Extra. All Bookstores

E. P. DUTTON & CO., 681 5th Ave., N. Y.

157 MILLION TOTAL OF THE LOAN HERE

Continued from Page One.

speakers will include Mrs. August Belmont and George Wharton Pepper.

Lieutenant Joseph C. Stehlin of the Lafayette Escadrille will start at 11:30 this morning from Sheepshead Bay on his airplane flight, during the course of which he expects to visit thirty or more cities in the State.

At the Sub-Treasury meeting at noon today the speakers will be Jacob H. Schiff, Charles E. Mitchell, President of the National City Company, and Martin Vogel. Miss Mary Pickford, who did not appear yesterday on account of the rain, is also expected to be present and speak briefly. She is scheduled to appear at the Liberty Theatre, Fifth Avenue and Forty-second Street, at 3:30 P. M.

Banks Agree On Interest Rate.

Arthur M. Anderson, Director of Distribution of the Liberty Loan Committee, announced last night that every commercial bank and trust company in the Borough of Manhattan had agreed to carry Third Liberty Loan bonds for 90 days at not more than 4¼ per cent., the coupon rate. A few days ago the Liberty Loan Committee recommended to the banks that they agree to this rate, and the suggestion has been unanimously adopted. Similar steps have been taken by the associated banks in Boston and in Chicago. The Federal Reserve Bank's discount rate for 90-day paper secured by Liberty Loan bonds is also 4¼ per cent., and consequently institutions which rediscount the notes of their customers will be according bond subscribers facilities for which they will receive no remuneration.

A number of additional subscriptions to the Liberty Loan were announced yesterday. It should be noted that some of those appearing in the list have actually been reported to the Federal Reserve Bank, while some have not; and attention is called to the fact that in some instances applications filed by individuals or corporations are duplicated in the announcements of subscriptions filed by banks, the latter including the former.

Subscriptions Announced Yesterday.

The list of subscriptions follows:

Farmers' Loan and Trust Co.	$7,221,000
E. I. du Pont de Nemours Co.	4,000,000
New York Trust Co.	3,480,150
First National Bank	3,425,550
Chase National Bank	3,186,350
Columbia Trust Company	2,638,950
National Bank of Commerce	2,541,000
National City Bank	2,149,750
Bank of America	2,049,200
Distillers Securities Co.	2,000,000
Bank of New York, N. B. A.	2,000,000
Atlantic Mutual Insurance Co.	2,000,000
Distillers Securities Corporation	1,500,000
American Exchange National Bank	1,462,900
American Beet Sugar Co.	1,000,000
J. & W. Seligman & Co.	1,000,000
Great American Insurance Co.	1,000,000
Fidelity Trust Co.	1,000,000
Chatham and Phenix National Bank	1,000,000
Home Fire Insurance Co.	1,000,000
Charles M. Schwab	1,000,000
Seamen's Bank for Savings	1,000,000
T. A. Gillespie Co.	1,000,000
Butler Brothers, (various districts)	500,000
Sinclair Oil Corporation	500,000
Ritz-Carlton Hotel, (for guests and employes)	500,000
Heidelbach, Ickelsheimer & Co.	500,000
Nestle's Food	500,000
Nathan Hoffheimer	300,000
Gwathmey & Co.	300,000
Edgar Park	300,000
Frederick W. Vanderbilt	300,000
N. Y. Quabracho Extract Co.	250,000
Allan A. Ryan & Co.	250,000
Norwegian Lumber Securities Co.	250,000
International Nickel Corp., (add.)	250,000
Simpson, Spence & Young	200,000
Norma Talmadge	200,000
S. H. Kress & Co.	150,000
Morse Dry Dock and Repair Co.	150,000
C. Kenyon Co.	150,000
Munson Steamship Co.	150,000
Revillon Freres, ($20,000 for emps.)	120,000
Cosmopolitan Shipping Co.	100,000
Federal Sugar Refining Co.	100,000
Oceanic Investing Co.	100,000
Postal Life Insurance Co.	100,000
Scandinavian-Amer. Insurance Co.	100,000
American Cyanamid Co., (add.)	100,000
Jonas & Naumburg, Inc.	100,000
Beer Sondheimer Co., Inc.	100,000
Heidelberg Woiff Co.	100,000
Cohen, Goldman Co.	100,000
Brokaw Brothers	100,000
Rogers Peet Co.	100,000
J. Friedman Co.	100,000
Brooks Brothers	100,000
North River Savings Bank	75,000
Weinstein & Brecher	75,000
Henry Sidenburg	50,000
Anna C. Ewing	50,000
Louis N. Kramer	50,000
J. Aron & Co.	50,000
Joseph Durst	50,000
Hendricks Brothers	50,000
Passaic Cotton Mills	50,000
John Borg	50,000
Samuel Rosenthel & Sons	50,000
Norbert D. Light	50,000
H. Lissner & Co.	50,000
S. Golde & Co.	50,000
J. Samuels & Co.	50,000
Siegel Brothers & Goodman	50,000
Sternberg Brothers	50,000
Frankel Brothers	50,000
J. Elsner & Co.	50,000
Browning, King & Co.	50,000
Schwartz & Jaffea	50,000
Weber & Heilbroner	45,000
A. Rosenberg & Co.	30,000
North Atlantic Insurance Co.	25,000
James Hurchell	25,000
Frederick Brooks	25,000
Elenore da Graff Cuyler	25,000
Nettis Brown	25,000
Town Topics	25,000
John H. Gardner	25,000
Bashwitz Bros. & Co.	25,000
William P. Goldman & Co.	25,000
F. B. Q. Clothing Co.	25,000
Aly. Baumann	25,000
Wallach Brothers	25,000
Epstein-Chas. Douglis Co.	25,000
Toch Brothers	15,000
Am. Ass'n of Advertising Agencies	5,000
Felix Fezandie	5,000
Atlantic Macaroni Co. of L. I. City (employes)	5,000

D. P. Kingsley Urges Action.

Darwin P. Kingsley, President of the New York Life Insurance Company, who is Chairman of the Insurance Committee of the Liberty Loan, addressed yesterday about 500 agents who met at the company's luncheon room.

Myron T. Herrick, formerly American Ambassador to France, and Marie Dressler addressed a gathering at the Liberty Bell in City Hall. An incident of yesterday's drive for subscriptions to the loan was told last night by Mrs. Guy Wilkinson, one of the Captains in charge of the booth at the Liberty Bell in City Hall Park.

"We were taking in subscriptions," Mrs. Wilkinson said, "when we observed an old man slowly pushing his way through the crowd to the booth. When I asked him if he wanted to buy a bond, he answered affirmatively and showed me his honorable discharge from the British Army. He was a Gordon Highlander and seemed proud of that fact.

"I gave him the usual white receipt when he paid me the $50. Then he tore up the receipt with the remark, 'For the United States.' That was the old Highlander's tribute to this country for the support it is giving the Allies. I thought it was such a fine thing for the old Britisher to do, when so many native-born Americans will not give as much as $5 for any patriotic cause."

Parade of Elephants Postponed.

The parade of elephants and camels from the Barnum & Bailey Circus has been postponed until tomorrow.

The New York Stock Exchange expressed its support of the third Liberty Loan in this resolution yesterday:

Whereas, On the anniversary of our entry into the war our President has marked out one and unvarying course to be to force, force to the utmost, force without stint or limit," and

Whereas, This means bringing to bear the entire man power, industrial power, and financial power of the nation; therefore, be it

Resolved, That the New York Stock Exchange pledges itself and its members to the energetic and resolute support of the President and the third Liberty Loan.

Members of the Hungarian Society of New York are working hard in the interest of the Liberty Loan. The organization has already applied for $10,000 of bonds, and it is estimated that individual members have subscribed to date something like $100,000.

Competition for honor flags in New York State has developed into pronounced rivalry among towns to win the first flag awarded in each county. Awards have been made in fourteen counties, and in some of them two or more towns are tied for first honors. Following is a list of towns announced by the Liberty Loan Committee as the first to win flags in their respective counties:

County and Town.	No. of Stars.
Cayuga, Aurora	1
Clinton, Standish	1
Cortland, (tie,) Mcgraw and Marathon	1
Dutchess, Hyde Park	2
Greene, (tie,) Athens and New Baltimore	1
Nassau, (tie) Cedarhurst	1
" " Hewlett	2
" " Inwood	1
" " Lawrence	1
" " Woodmere	2
Otsego, Richfield Springs	1
Queens, (tie,) College Point and Far Rockaway	2
Rockland, (tie,) Pearl River and Spring Valley	1
St. Lawrence, (tie,) Norwood	1
Seneca, (tie,) Lodi and Interlaken	1
Tioga, Spencer	1
Westchester, Larchmont	1

Honor Flags were awarded to the following towns on Tuesday and yesterday:

Town.	Quota.	Subscription.	Stars.
Hyde Park, N. Y.	$25,000	$97,500	2
Hernandeville, N. Y.	118,800	242,100	2
Harring'n Park, N.Y.	4,700	9,400	1
Moselle, N. J.	99,600	121,800	..
Truxton, N. Y.	20,000	Oversubscribed	..
Woodmere, N. Y.	57,250	180,000	2
Hewlett, N. Y.	45,800	140,000	2
Bedminster, N. J.	5,800	6,250	..
Aurora, N. Y.	46,000	46,000	..
Sherburne, N. Y.	127,000	Oversubscribed	..
Hinckley, N. Y.	10,000	Oversubscribed	..
Covert, N. Y.	5,000	Oversubscribed	..
Greenwood, N. Y.	28,700	Oversubscribed	..

The display of Liberty Loan posters is not limited to buildings in the business parts of the city, but the owners of fashionable Fifth Avenue homes have given their approval to the exhibition of posters on their property. Already there has been placed on the ornamental iron fence surrounding the Vanderbilt house at Fifty-eighth Street and Fifth Avenue, two big Liberty Loan signs. Against the railing of the Oelrichs property and other well-known homes there have been spread signs reading: "He Also Fights Who Helps a Fighter Fight—Buy Liberty Bonds."

BAKERS OF CITY REACH MILLION DOLLAR MARK

Various Trade Committees of the Rainbow Division Report Satisfactory Progress.

According to the Advisory Trades Committee of the Liberty Loan Committee, the various trade committees composing the so-called Rainbow Division are making satisfactory progress in rolling up subscriptions to the Third Liberty Loan. The men's clothing and other trades have already reported the receipt of many applications.

The committee representing the dress and waist manufacturing industry announced yesterday a long list of subscriptions, including the following:

Drubin Bros.	$10,000	J. Warshauer	$3,000
Sam and Louis Krohnberg	40,000	Wiesen & Goldstein	10,000
Sherr Bros.	25,000	Gross & Weiss	10,000
Lerner Waist Co.	25,000	Webster-Aaron Co.	15,000
W. Rosenthal	5,000	Eichard Malley	5,000
L. Finkenberg	15,000	Drezwell Co.	5,000
Shepiro Bros.	20,000	Lefcourt & Brenner	20,000
American Lady Waist	20,000	M. Stern & Co.	5,000
Max Rosenberg	5,000	Max Kurzrok, Inc.	5,000
Mark Aronson, Inc.	25,000	B. Faulknor	10,000
Kaufman Gown Co.	30,000	Wiol & Weil	10,000
Mack Kanner & Millus	20,000	S. & T. Weil	5,000
Mannie Solomon, Inc.	10,000	N. H. Jacobson & Co.	10,000
S. Rosenthal	5,000	Hopf & Dasch	5,000
Wolf & Shuloff	20,000	Mox Held, Inc.	25,000
King & Applebaum	15,000	H. H. Levy Mfg. Corp.	5,000
Fleersheimer Co.	10,000	Rosen Bros.	20,000
Son & Ash	10,000	Propp & Gerrick	5,000
Henry Frostich, Inc.	5,000	Leo L. Doblin-Jackson Co.	100,000
Adler & Asi	10,000	Mensch - Reich Co.	40,000
Bloom & Millman	10,000	H. R. Mallinson Co.	25,000
Hoga, Spencer	10,000	E. A. Jackson, Inc.	20,000
I. Ifeller & Co.	20,000	J. & M. Cohn	10,000
Monroe Froelich, Inc.	5,000		

The committee of the silk industry and associated interests announced yesterday that the first four days of the campaign had brought in more than $4,000,000 in subscriptions. Following are some not previously made public:

L. F. Dommerich & Co.	$100,000	Hamburg Silk Mills	$10,000
Fleitman & Co.	100,000	Klingenstein Bros. & Co., (additional)	10,000
Pelgram & Meyer	100,000	M. Salmowitz & Co.	5,000
J. H. Meyer & Co.	100,000	H. G. Wiriand Co.	5,000
C. A. Wimpfheimer	100,000	Saltman & Kn't	2,000
L. & E. Stirn.	100,000	B. Phillips Co.	1,500
Wahnotah Silk Co.	60,000	J. C. Siegelman	500
Weidmann Silk Dyeing Co., ad.	50,000	Simon-Breen-Magennis Co.	1,000
M. E. Mailhouse	5,000	S. L. Feibar	25,000

Subscriptions from the bakers in the five boroughs are pouring in at a satisfactory rate and yesterday afternoon the million dollar mark was passed. Among the largest subscriptions are:

Fleischmann Company	$300,000
Shults Bread Company	200,000
General Baking Company	100,000
Ward Baking Company	150,000
Western Res. Cond. Milk Co.	100,000
G. R. Lester and V. P. Fleischmann	25,000
Bakers' Assns. of Greater N. Y.	100,000

The committee is arranging for a parade on April 18, to be followed by a mass meeting in the 60th Regiment Armory.

USE WILSON TO BOOST LOAN

His "Force" Speech Employed with Great Freedom in Germany.

AMSTERDAM, April 10.—The German war loan propaganda is working under full pressure. The newspapers are filled with short articles, pithy sayings, drawings, and poetical efforts on this subject.

President Wilson's Baltimore speech is brought into the propaganda thus:

"President Wilson threatens us with force to the utmost, without stint or limit. We believe he means it. Therefore, hasten ye all and subscribe to the loan."

Janitor Invests $828 in War Stamps

SYRACUSE, April 10.—Patrick Lavelle, janitor of the Post Office here, bough $828 worth of War Savings Stamps yesterday. Although his salary is small, he was able to make out a check for the full amount, and to receive one of the "Buy the Limit Club" buttons. In addition to his War Savings Stamps Lavelle has bought $500 worth of Liberty Bonds.

HEARN

Fourteenth Street West of Fifth Avenue

1918 WOMEN'S COAT DAYS

TODAY (THURSDAY) LAST DAY OF

A Two-Day April Sale of

WOMEN'S COATS

A Careful Selection of Models, Exemplifying the Season's Best in Modes and Materials—Those Pictured at Either End Are Extra Size Coats—46 to 50 Bust—Others Are 36 to 44 Bust—Included Are Sizes for Small Women Also.

Our Regular $25.74 to $27.74 **17.85** *Our Regular $25.74 to $27.74*

Other Models Equally Attractive at Sale Price.

FASHIONS that have individualized Spring Coats and raised them to the highest rank of popularity.

FABRICS are poplin, velour and Delhi, in just the comfortable Spring weight that is neither too heavy nor too light.

COLORS are those favored by Spring—*Pekin, tan, navy, Copen, Quaker, clay* and *black.*

LININGS are excellent quality peau de cygne and fancy silks.

A New Serge Cape (*Illustrated*)

17.85
Our regular 27.74

This serge cape is lined throughout with handsome peau de cygne. The draped collar, smart buttons and full, sweeping lines combine in an effect of unusual smartness.

SALE ENDS THURSDAY, 6 P. M.

Quantities assure full assortments up to Thursday, 6 P. M.

NO CHARGE FOR ALTERATIONS.

J. M. Gidding & Co.

364-366-368 Fifth Avenue, AT 34TH ST.

—ARE NOW FEATURING—

New Models from their workrooms

in Tailored Suits

For immediate Selection

at $65 and $85

Sports Suits—$50 and $65.

ALSO SHOWING

Reproduced Paris Models

AT $75—$95—$125

New Hats

for town and country

FLOWER, FRUIT AND BEAD TRIMMINGS—HAND-EMBROIDERED SILK HATS—TAILORED MODELS OF LINEN COMBINED WITH STRAW—HEMP HATS WITH BREAST FACINGS—CHENILLE TRIMMED LEGHORNS—AND LARGE HATS OF POINT D'ESPRIT AND LACE FOR MORE FORMAL OCCASIONS ESPECIALLY PRICED AT $20 and $25.

Gimbel Brothers
32nd—33rd Sts.
Broadway

Gimbel Brothers
32nd—33rd Sts.
Broadway

Not a Minute Away from Paris

in Style Are These

200 Dresses $29.50 each

Copied or Adapted from Paris Models

Today

Miles away from Paris in price, for the French capital would ask many francs for such beauties. The GIMBEL-Greenhut Sale gives these remarkable frocks to you at $29.50 each.

* * * * * *

Persons having many Social Demands will especially be delighted to buy these copies or adaptations of Paris Frocks:

Materials:	Colors:	Garniture:
Taffetas	*White*	*Chiffon*
Foulard Silk	*Navy*	*Hemstitching*
Foulard Satin	*Tan*	*Braiding*
Silk Jersey	*Blue*	*Embroidery*
Wool Jersey	*Prune*	*Bonnas*
Serim	*Burgundy*	*Beads*
Crepe de Chine	*Printed*	*Silver*
Faillette	*Grey*	*Gold*
Chiffon	*Tea*	*Georgette*
Georgette	*Mustard*	*Novelties*

* * * * * *

This collection is so superb that you will be amazed at what this Youthful Store—only eight years old—has accomplished.

Right at the opening of the "Going-Away" season, through *Gimbel Initiative,* you are enabled to buy—*at little prices*—what most Shops are trying to sell at great prices.

Come early. Shop easily. Try on leisurely.

GIMBELS—Third Floor.

* * * * *

June Brides, and all others who are to be married during the approaching months, will surely want to avail themselves of this sale of dresses for persons "in the world of Elegance."

All over this great Youthful Store are splendid Stocks of Apparel necessary to the Bride and her Entourage. See especially **exquisite underwear,** chiefly hand-made, and at little prices.

GIMBELS—Second Floor

YOUR MOTHER

If you die without children and your father is still alive your mother gets nothing of yours unless you make a will.

If you want to make better provision for her, you should have your attorney draw your will.

Have him write into your will the name of our Company as executor and trustee.

This will insure an honest, capable and economical administration of your estate.

We have unusual opportunity to secure good safe mortgages as investments for estates in our care.

TITLE GUARANTEE AND TRUST Co

Capital $ 5,000,000
Surplus 11,000,000

176 Broadway, N. Y.
178 Remsen St. 166 Montague St., B'klyn.
350 Fulton St., Jamaica.

Walking Pumps of Grace and Symmetry

Built on the new English last, with simulated wing tip and Military heels.

Brown Patent Leather, $5.98
Dark Tan Russia Calf, $5.98
Black Gun Metal Calf, $5.50

Main Floor

Buy Liberty Bonds

ALL CARS TRANSFER TO

BloomingdaleS

58th to 60th Sts., Lexington to 3d Ave.

Soldiers Soothe Skin Troubles with Cuticura

Soap, Ointment, Talcum 25c each. Samples of "Cuticura, Dept 6B, Boston."

WAR SCENES IN FRANCE.

Rotogravure Section of The New York Times next Sunday presents numerous interesting pictures illustrating the life of American soldiers in that country. Order today to be sure of a copy.—Advt.

PROTEST TO AMERICA ABOUT JAPANESE

Bolsheviki, It Is Said, Will Publish Documents Showing Tokio Long Planned Action.

SIBERIAN SOVIETS ANGRY

Say Admiral Kato's Statement Only Intensifies Indignation of the Russian Masses.

Special Cable to THE NEW YORK TIMES.

PETROGRAD, April 9.—Premier Lenine, in his speech at Moscow yesterday, referred to the prevailing unemployment and hunger and said:

"We are only now learning what an imperialistic war really means."

An official protest against the landing of Japanese at Vladivostok has been sent to Washington.

The Commissariat Foreign Affairs is about to publish secret documents which it is asserted show that Japanese action was prepared at the very beginning of the revolution. The Zemstvo at Vladivostok, encouraged by the presence of foreign troops, demanded that authority be handed over to it. The Soviet refused.

MOSCOW, April 9, (Associated Press.)—A protest against the landing of Japanese armed forces at Vladivostok has been sent to the Japanese Consul there by a committee representing the All-Siberian Soviets. Copies of the protest have been delivered to all the other foreign Consuls in Vladivostok.

The protest says that the feeling of indignation among the Russian masses caused by the landing has been intensified by the statement issued by Admiral Kato, the Japanese Commander, It is denied that Japanese in Vladivostok are in danger, and the declaration is made that the landing is an interference in domestic affairs similar to the Japanese participation in the civil war at Blagovieshtchensk, in the Amur Province, where the Japanese are charged with having taken up arms against the authority of the Soviet.

The murder of Japanese at Vladivostok, it is said, was clearly of a provocative character and cannot be charged to the legal authorities. The protest declares that the Japanese interference is an openly reactionary movement which threatens relations between the Japanese and Russian peoples. Deep friendship for the laboring masses in Japan and other countries is expressed in the protest, which adds that they will undoubtedly raise their voices to compel the Japanese Government to withdraw.

Communication with that portion of Manchuria where General Semenoff, the anti-Bolshevik leader, has been operating, has been cut. A Siberian committee which has been conferring with a Chinese delegation at Chita for the purpose of stopping raids by General Semenoff and restoring order on the Siberian Railway, has returned to Irkutsk and asks that troops be dispatched presumably to begin operations against General Semenoff.

Russian newspapers charge that the Japanese have supplied General Semenoff with artillery for the purpose of undermining the Soviet authority in Siberia.

TOKIO, April 9, (Associated Press.)—The landing of a Japanese force at Vladivostok was in consequence of increased disorders and the killing of Japanese there, the Admiralty announces.

Conditions in Vladivostok were constantly becoming more dangerous, the announcement says. There was no police protection and some Japanese were killed. Consequently a number of marines from a Japanese warship were landed this morning to protect residents of the city.

Special Cable to THE NEW YORK TIMES.

THE HAGUE, April 10.—The Berlin papers pretend to be much amused by the statement that German war prisoners disguised as Bolsheviki were responsible for the riots in Vladivostok which led to the landing of Japanese and British sailors.

"But where will these grotesque representations find credence?" asks the Vossische Zeitung. "Surely not in Washington. Only in March last President Wilson ostentatiously assured the Bolshevist Government of his good-will, and only a few days ago the American Ambassador assured the Moscow authorities that Washington disapproved of Foreign interference in Siberia. It is hardly possible that Tokio should really consider such a farcical pretense, as intimated by a Reuter report, sufficient to raise a serious East Asiatic question."

FAMINE SPREADS IN RUSSIA,

Disorganized Transportation Is Blamed by Food Official.

MOSCOW, April 9, (Associated Press.)—"We entertain no illusions. Victory over famine cannot be expected under the existing circumstances," declared M. Brukhanoff, a member of the National Food Department, at the session last night of the Central Executive Committee of the Council of Soldiers' and Workmen's Delegates. Continuing, the speaker said:

"Famine has spread among the great masses of the people owing chiefly to the disorganized transportation. There is plenty of grain in Siberia, Northern Caucasus, and in the Don region. In Siberia there are 150,000,000 poods [a pood is equivalent to thirty-six pounds] of grain, and in the Don province there are 5,000,000 poods, but the regular export to needy sections is difficult to organize."

M. Brukhanoff said that instead of the 35,000,000 poods of grain necessary monthly for a "semi-hunger ration," only 15,000,000, or at the most 20,000,000, were obtainable. This represented a great improvement over former conditions.

The Government has appropriated 1,500,000,000 rubles for the purchase of grain and of manufactured articles to be exchanged for grain. Six hundred carloads of manufactured goods of all kinds have been sent to Siberia and the Don region—350 carloads of leather, boots, and cloth, the remainder of metal products. From Petrograd 35 carloads are being sent daily—40 per cent. to Siberia, 30 to the Don country, and the remainder to the Ufa and Volga provinces, which are in chief need of cloth and leather. The exchange of goods for grain has proved to be the best method of obtaining the foodstuffs.

Improvement of the Trans-Siberian Railway, M. Brukhanoff continued, was the most urgent question, as European Russia was dependent upon Siberia for most of its grain. He said that of 4,000 locomotives which Russia possessed before the recent German advance 1,000 were disabled. This number was increasing because the repair shops were not being operated regularly.

RUSSIA'S OFFICIAL FLAG RED.

Trotzky Appointed Joint Minister of War and Marine.

MOSCOW, April 9. (Associated Press.)—Russia's national flag henceforth will be red with the inscription "Rossiskay Sotzialyitcheskaya Federativnaya Sovietskaya Respublika" (Russian Socialistic Federative Soviet Republic). This was decided upon today in a resolution passed unanimously by the Central Executive Committee of the All-Russian Soviets.

Chairman Sverdloff, proposing the resolution, said it was imperative to decide the question of the flag immediately, as "the Russian flag will have to wave over the embassies in Berlin and Vienna, and we cannot have the old tricolor, so I think it most proper to adopt the red flag under which we fought and gained victory."

Leon Trotzky, former Foreign Minister, has been appointed Joint Minister of War and Marine. He has been acting as Minister of War since the Government was removed to Moscow.

New German Envoy to Russia.

LONDON, April 10.—The Bolshevist Government, according to an announcement in the Izvestia forwarded by Reuter's Petrograd correspondent, has consented to the nomination of Count von Mirbach, former German Minister to Greece, as German Ambassador to Russia. Peace negotiations with the Ukrainian Rada have been opened by the Russian Government.

"I'll Get Fired

If I don't do better. I've been late nearly every morning this month. Can't seem to get started. Have lost my old 'pep.' Feel dull and tired out. What's wrong, I wonder?"

Cheer up! You're not sick. You're all clogged up with undigested food, which is poisoning your system. Get rid of it and keep your system clean with

BOAL'S ROLLS

Made with Real Fruits, Nature's Laxative.

At Druggists. Package of 6 Rolls, 15c.

SENATORS OPPOSE "LICENSE" TO STRIKE

Want No Exception Made in Bill Penalizing Obstruction of War Work.

Special to The New York Times.

WASHINGTON, April 10.—The attitude of organized labor toward war industries was debated in the Senate today, when the conference report on a bill making it a penal offense to destroy or injure war materials by explosion or other means was taken up. Senators attacked a clause in the bill that would permit employes to strike for higher wages or better conditions of employment. The clause objected to reads:

"Nothing herein shall be construed as making it unlawful for employes to agree together to stop work or not to enter thereon with the sole and bonafide purpose of securing better wages or conditions of employment."

Senator Sterling of South Dakota attacked the clause as unnecessary, arguing that the country could appeal to the loyalty of laboring men everywhere to stay at work while the conflict was on.

"It would be deplorable, regrettable, to think that organized labor would not stick to the country in its hour of stress. But I do not believe they would desert the country."

Senator Sterling read from a circular sent out, he said, by the United States Public Reserve Employment Bureau, an agency under the Secretary of Labor, in which union workmen were called upon to apply for jobs in shipbuilding yards. The circular, Senator Sterling said, urged the employment of union men to the exclusion of all others.

Senator King of Utah wanted to know the name of the official who issued the circular. "He ought to be at once removed from office," he added.

Senator Sterling did not know the name of the official, he said, but agreed that he might to be removed.

Senator McCumber of North Dakota said there was not one shipyard but was obliged to accept union labor on penalty of not getting a Government contract.

"And that in face of the fact that labor is short in shipyards," added the Senator.

Senator Sterling called the strike clause in the bill "legislation under duress."

"We will merely be inviting men to strike if we pass this," he said. "Now is the time to make an issue of the matter. Let us see if union labor is to obstruct the war. I don't believe it has any such idea."

Senator Reed of Missouri argued that, while in peace time a strike was a matter between a private individual and his employes, in time of war it assumed the phase of an issue between the Government and loyal citizens.

"We cannot afford to have our war industries halted by strikes," he maintained. "Every man who goes on strike delivers a blow for Germany."

The report went over for further debate.

ESTABLISHED 1739

U. S. LIBERTY BONDS
R. F. FUR STORAGE
Both Safe
Repairs and Remodeling

Revillon Frères
5th Ave. at 53rd St.
Telephone, Circle 360

$5,000 CASH REQUIRED.

Net income $200 per month.
FRANK L. FISHER CO., 50 E. 42nd St.
Real Estate Investment Specialists.

BIG LIBERTY LOAN Mass Meeting TONIGHT Carnegie Hall ADMISSION FREE

PROMPT NEWS FROM THE FRONT.

The great battle of liberty now proceeding in France is reported fully in The New York Times, and more graphically and more promptly than in any other newspaper.—Advt.

The Heirs of Democracy

THERE was started throughout the United States on Saturday last—April 6th—a Baby Saving Campaign, which is to have a vital influence for good on an entire generation of American children—the boys and girls who are to be the heirs of that Democracy for which this Nation stands ready to pay the last full measure of its devotion.

President Wilson writes thus of this campaign: "I trust that the year will not only see the goal reached by saving 100,000 lives of infants and young children, but that the work may so successfully develop as to set up certain irreducible minimum standards for the health, education and work of the American child."

Today's Housewife has for years devoted itself to the "setting up of certain irreducible minimum standards for the health, education and work of the American child." It is proud of the service that it has been its privilege to render in the past in this worthiest of all tasks—and it welcomes the enlarged opportunity made possible by this concentrated national recognition of the special importance of child welfare at this time.

Dr. Josephine Baker, who has charge of the "Care of the Child" Department in *Today's Housewife*, has been chosen as the Chairman of the New York City Committee on Health in this nation-wide campaign, a subcommittee of the Mayor's Committee of Women on National Defense.

Today's Housewife—the magazine of American homemaking—is serving the women of America today as it has never served them before, because the needs of women for a magazine of this type have never been so great as they are right now. In the confidence of three-quarters of a million American mothers and homemakers, it has an extraordinary opportunity to serve, and to serve well, in this hour of great national stress. That this opportunity is fully appreciated is best indicated by what the magazine has already done, is doing, and is to continue to do in shaping and guiding the woman's share in our great common task—winning the war.

Today's Housewife
A National Authority on Better Homemaking

What the Right Maker's Name Can Mean

YOU see a shoe in a store window today marked double the price of a year or two ago—and you wonder if that price includes an extra profit as well.

You know that war-time is no time for extra profit—it is a time when a maker of shoes should meet you half way and take part of the war costs on his own shoulders.

We believe this is the fair thing to do. We know it is successful. It explains why Regal Stores today are waiting on more customers and selling more shoes than any time in the last twenty-five years. The Regal name has always stood for *small* profits—and *many* sales.

Every Regal shoe today earns its popularity by smart style, fine workmanship, honest leathers—at the right war-time price.

Slip this new Five Tie Oxford on your foot. Note the slenderizing effect of the wing-tip. See how each line *adds* to the smartness. To be had in Cordovan color selected leather, as illustrated; or in soft finished fine black Calf-skin with straight tip. This Tailor-Maid comes at a lower price than is usually asked for shoes of equal quality. $6.25

Find Your Regal Store

NEW YORK
*61 Nassau St. — Broadway at 37th St. — 40 West 34th St.
175 Broadway — St. Nicholas Ave. at 181st St. — 125th St. at 7th Ave.
*Broadway at Duane St. — 2529 Third Ave.
Broadway at 10th St. — 14th St. at 3rd Ave. — 991-993 So. Boulevard
Broadway at 27th St. — 6th Ave. at 21st St.

BROOKLYN
4 Flatbush Ave. — *357 Fulton St.
1949 Broadway — 301 Broadway
1375 Broadway — 466 Fifth Avenue

NEWARK, N. J.
25 Broad Street

JERSEY CITY
108 Newark Ave.

*(Men's Shoes Only)

Onyx Hosiery
for Men and Women
War Thrift Stamps
on sale in every Regal store

REGAL SHOES

for Women, $5.00 to $10.25
for Men, $5.00 to $11.50
for Children, $1.00 to $6.25

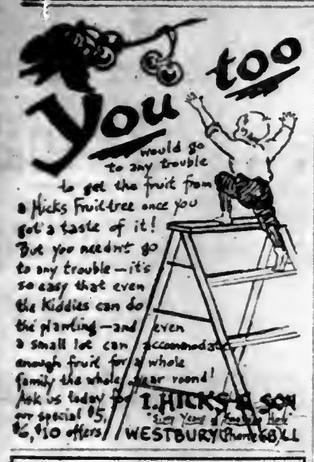

CORRECTION.

Through an error in the Callot Soeurs advertisement inserted in The New York Times April 7th the name E. J. White & Company was included as having purchased two manteaux. The name should have been E. J. Wile & Company.

Apply Resinol to that skin trouble *at once*

Little stubborn patches of sick skin sometimes develop into large ones if not carefully watched. Resinol Ointment makes an excellent healing dressing for these. Its soothing qualities and its success in relieving irritated skin troubles have caused physicians to prescribe it widely for many years.

For sale by all druggists. Trial free. Write to Dept. 9-S, Resinol, Baltimore, Md.

Campbell Florists
On Broadway at Sixty-Sixth Street
COLUMBUS 6200

NEW BOOKS DESCRIBED.

Reviews by notable writers of new books, list of 300 latest works of romance, poetry, science, travel, biography, etc., in the Spring Number of The New York Times Review of Books next Sunday. Order today.—Adv.

BULK OF OUR WHEAT MUST GO TO ALLIES

Of 42,000,000 Bushels a Month Two-thirds Are Needed Abroad.

RATION HERE MUST BE CUT

State's Deputy Administrators Urged by Mr. Hoover's Representative to Make Special Appeal to Wealthy.

The enormous demand that the Allies are making on the wheat production of this country was discussed at length at a conference held at the Federal Food Board Headquarters yesterday of the fifty-three Deputy Food Arministrators of this State. They were summoned by Federal Food Administrator Arthur Williams to consider the most available methods of enforcing wheat conservation measures. Mr. Hoover was represented by E. C. Walcott, Dr. Alonzo Taylor, and Richard Whitney of the United States Food Administration.

Mr. Walcott and Dr. Taylor dwelt especially on the urgent need of reducing the country's wheat consumption to about one-third of normal. Mr. Walcott made his address at the morning session at the Federal Food Board Headquarters, while Dr. Taylor spoke at the afternoon session, which was held at the Union League Club, where Federal Food Administrator Williams gave the assembled deputies a "Hooverized" luncheon.

Describing conditions of famine in Europe, caused by the war, Mr. Walcott pointed out that about 4,750,000 persons have died of starvation there since the war began, while about 4,250,000 were killed by fighting.

"At the end of February," he said, "Lord Rhondda cabled for 25,000,000 bushels of wheat a month for the next three months. In addition we had to send 10,000,000 bushels to Cuba and 15,000,000 bushels to Belgium in the same period. In all 105,000,000 bushels had to go out in March, April, and May. Lord Rhondda stated at that time, 'You will pardon my bluntness, but unless you can send this wheat, we will not be responsible for the Allies continuing in this war.' As fast as Mr. Hoover could write the answer he replied, 'We ship your wheat on time.' And we are almost up to this schedule today."

Mr. Walcott said that our normal consumption for the six months commencing in March and ending in September, over a period of three years, amounted to 42,000,000 bushels of wheat per month. In order to live up to the demands of the Allies, he added, it would be necessary to ship two-thirds of that amount, leaving less than 15,000,000 bushels a month for home consumption. To achieve the necessary saving, the well-to-do, according to Mr. Walcott, would have to make a material reduction in their wheat consumption, supplanting their wheat and cereal dishes with other dishes. The poor, he said, cannot be expected to save wheat, because wheat is the cheapest of the nutritional foods, but the well-to-do can and should take to other foods.

Dr. Taylor surprised the administrators when the statement that despite conservation measures, the consumption of flour in this country during the last year has been about normal. A similar condition was found to be true for the first year of the war in France and England.

"Lord Rhondda told me," he said, "that the upper 20 per cent. of the population in England had saved 20 per cent. of its normal supply of wheat, but that the total consumption had been 5 per cent. above normal. The condition was a natural one. A nation at work consumes more wheat, and the masses working harder than ever naturally consumed more of that food product which was cheapest. It is no reflection, for instonce, upon patriotism to say that the garment workers of New York who have had no raise in wages, have consumed more wheat this year than in previous years. They need more food to sustain them, and bread is the cheapest. On the other hand, working men who have had their wages increased also eat more because more work is expected of them."

After consultation with Chief Magistrate McAdoo, the Federal Food Board announced yesterday that it had summoned seven grocery dealers for violation of the label law of the State Food Commission. The hearings in these cases will be held at 3 P. M. today. The label requires grocers to post on their goods labels indicating the exact grade, quality, and price of those goods.

1,275 VESSELS ADDED TO NAVY DURING WAR

New Tonnage Is 1,055,116, Daniels Tells the National Chamber of Commerce.

CHICAGO, April 10.—Since April 6, 1917, the day on which war was declared against Germany, there have been added to the United States Navy 1,275 vessels, aggregating 1,055,116 tons, Secretary of the Navy Daniels said tonight in an address before the National Chamber of Commerce.

"In addition to the battle cruisers, dreadnoughts, and scout cruisers authorized, some building and others deferred temporarily for the more pressing construction of ships to transport soldiers, munitions, and supplies," he said. "We are now building of what is technically known as smaller craft, from 65 to 1,215 tons each, 794 vessels, with an aggregate tonnage of 420,217.

"We are working day and night in Government and in private plants on the construction of more American destroyers than were in all the allied navies when the war began, and every possible facility is being created to construct additional fighting craft which can be effective against the submarine warfare of assassination and murder.

TO ATTACK TRANSPORTS?

Washington Thinks Reduced Ship Sinkings Has a Meaning.

WASHINGTON, April 10.—The increased troop movement to France to aid the Allies makes interest here in the submarine question acute. There were indications two weeks ago that the Germans had coupled with the assault in Picardy an effort to increase their inroads upon allied shipping.

Officials here believed that with the situation on the battlefront as Mr. Lloyd George pictured it, German submarine efforts would be concentrated against troopships to prevent American reinforcements from reaching the battlefront in sufficient numbers to influence the outcome this Spring and Summer.

While there has been no information to indicate any increased menace to the transports, the decided falling off in the sinkings of British ships last week and this week was interpreted in some quarters to mean the diverting of the U-boats to the transport lines.

CALL ON BUSINESS FOR UNITED ACTION

Speakers at Chamber of Commerce Meeting Declare All Industry Must Work for War.

HAMLIN SOUNDS WARNING

Reserve Board Member Says War Will Not Be Won Until All Our Strength Is In Europe.

CHICAGO, April 10.—Speaking to more than 1,500 delegates, assembled at the sixth annual meeting of the Chamber of Commerce of the United States, Charles S. Hamlin of the Federal Reserve Board said there would be no victory in the world war until the entire strength of the United States Army and Navy had been transferred to Europe. Mr. Hamlin spoke in the place of W. G. McAdoo, Secretary of the Treasury, who was unable to attend the meeting.

"Don't let talk of a premature peace mislead you," said Mr. Hamlin. "The only peace we shall see will be dictated in a large part by General Pershing and the United States Army."

The speaker dwelt upon German atrocities as a prime reason why American business men should see the necessity of exerting their full energies to aiding in the prosecution of the war.

"Some people say there were atrocities practiced by the Indians against the whites," he said, "but, compared to the Kaiser, Sitting Bull was a philanthropist."

The estimated cost of the war, Mr. Hamlin said, has been placed at $18,000,000,000 annually, but has run slightly below that figure for the first year. At present there are in the Federal Reserve Banks $1,809,000,000 in gold, which, according to Mr. Hamlin, is more than the gold reserve of the banks of Italy, Spain, France, and England combined.

Hurley Sends Greetings.

Edward N. Hurley, Chairman of the Shipping Board, who was scheduled to speak, notified the chamber that an important conference would prevent his appearance. His place on the program was filled by Charles Piez, General Manager of the Emergency Fleet Corporation.

Mr. Hurley telegraphed: "I was anxious to address your organization, as I believe you represent that class of business men who possess that broad patriotic wisdom of our country's affairs so necessary during these trying times. The Shipping Board feels that every member of the Chamber of Commerce of the United States takes a personal interest in its work."

Lucius Teter, President of the Chicago Association of Commerce, said in an address at the opening of the meeting:

"As all people under the flag come to understand more clearly their necessary part in the conflict of this hour, whether it be at the front, in the factory, on the farm, or in the home, we shall join as a nation, in the motto, dear to Chicagoans—'I will'—the 'I will' of national aspiration, victory, and an enduring peace."

R. Goodwyn Rhett of Charleston, S. C., President of the chamber, said that the business man has furnished the leadership for the building of the American Nation.

"There was a time," said Mr. Rhett, "when industry and trade were looked upon as soulless, and those who engaged in them money makers only. But the business man has in fact created a new nobility for the common welfare. It is not enough for the business man to turn his genius to the saving of America from the menace of German militarism. He must play an important part in preserving America from the foes that threaten her from within. To me the highest mission of the chamber is to put the soul into business, to transform the cold clay into the sentiment—to 'transfuse into a marble statue the warm blood of the human being that will make its face to shine, its eyes to glow, its hands to clasp, its heart to beat, and its soul to vision.'"

Speed Up the Ships.

A challenge to American business men that they, collectively and individually, bestir themselves to speed up shipbuilding, was the keynote of an address delivered by Edward A. Filene, Chairman of the War Shipping Committee of the chamber.

"There are enough men to talk about the blame for delay due to causes which the Government can correct," said Mr. Filene. "Let us emphasize the blame that rests upon communities and the business men of these communities—and try to find a way to help. The problem of a contented and effective working force in our shipyards will not be solved finally by rhetorical preachments to the shipworkers at their luncheon hour, but by the definite solution of the discouraging problems of bad housing, inadequate transportation and inadequate amusements.

"What can the business men of the United States do in these fields? The answer is two-fold.

"First, we can see to it that our local business organizations in every community where ships or ship parts are being turned out shall make it their first business to organize themselves into an effective aid to shipbuilding.

"Second, we can help organize the community behind the shipbuilding in as definite a manner as we can organize the business forces back of shipbuilding."

The Committee on Industrial Relations also pointed out in its report to the chamber that the difficulties of obtaining war materials had been increased by questions of wages, of hours, and conditions of labor, of transportation for workers, and of housing, each of them of the highest importance to the maintenance of vital production.

"Industrial relations are the very hinge-joint of the war in which we are engaged," said the report.

Dwelling upon the part which labor plays in war, and the consequent necessity for the establishment of amicable relations between employers and employes, and proper working conditions, the committee said that in two years the number of men at work in our shipbuilding plants has increased by at least 300 per cent and that 3,500 factories are to-day at work upon articles which go into the construction of ships. The constructive plans suggested by the committee to insure industrial peace and efficiency included agreements that there should be no cessation of production, that these agreements be supported and enforced by Executive authority, that there should be control of causes leading to unrest and provision for conclusive arbitral decisions regarding differences arising in spite of preventive measures.

Money Means Munitions

A PERFECTLY equipped army will win the war and prevent the loss of thousands of precious American lives. That is the reason for the Third Liberty Loan.

Prepare to do your All
Less will be too little

LIBERTY LOAN COMMITTEE
Second Federal Reserve District
120 BROADWAY, NEW YORK CITY

This Space Contributed by H. B. Kirk & Co.

PENNSYLVANIA NOW LEADS.

Regular Army Obtained 677 Recruits on Tuesday.

Special to The New York Times.

WASHINGTON, April 10.—The regular army yesterday obtained 679 recruits, bringing the total obtained since April 1, 1917, up to 404,206. The showing for New York and neighboring States follows:

	Obtained Since April 9, 1918.	Obtained Since April 1, 1917.		Obtained Since April 9, 1918.	Obtained Since April 1, 1917.
Conn.	8	5,017	N. Jersey	13	10,181
Delaware	1	808	New York	109	44,428
Maine	6	2,490	Penn.	69	45,857
Maryland	6	4,043	Rhode Isl'd	1	2,501
Mass.	18	19,316	Vermont	1	646
N. Hamp.		1,305			

Frank J. Ryan Released from Prison

LEAVENWORTH, Kan., April 10.—Frank J. Ryan of Indianapolis, whose sentence of seven years for complicity in the Indianapolis dynamite conspiracy cases was commuted by President Wilson, was released from the Federal Penitentiary here today, and has gone to Chicago to see his sons, about to leave for France.

5% GUARANTEED MORTGAGES

Amount	Appraisal
$2,750	$5,000
4,000	6,750
4,500	7,500
5,000	10,000
7,000	12,000

LAWYERS MORTGAGE CO.
RICHARD M. HURD, President
Capital, Surplus & Pr. $9,000,000
59 Liberty Street, Manhattan
184 Montague Street, Brooklyn

MASS MEETING

Under the auspices of the

Liberty Loan Committee

CARNEGIE HALL

TONIGHT 8:15 o'clock

SPEAKERS:

The Most Rev. Cosmo Gordon Lang, D. D.
The Lord Archbishop of York
Farewell Address

Mrs. August Belmont

George Wharton Pepper, Esq.

Applications for tickets will be filled in the order of their receipt at the Liberty Loan Headquarters, Department of Speakers and Meetings, 24th Floor, 120 Broadway.

Look Ahead

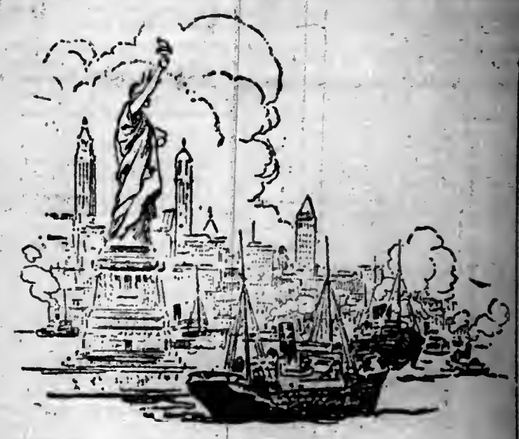

Imagine, if you can, what your situation will be in five, ten, fifteen years, and then study the possibilities for your country

As to your own future condition there may be some doubt, especially if you have not yet joined the ranks of the country's sagacious and patriotic army of Liberty Bond holders—if you have not yet absorbed the gospel of wise investment.

But as to the United States—can there be any doubt?

Do you know what will happen in this country when peace returns? Every one will leap back to his work and set the wheels of genuine progress spinning more rapidly than ever before.

Industry will hum; farms will thrive; mines will boom; labor will strive; commerce will wax to greater proportions than ever before; shipping will multiply. Never mind the details. Just recall what one of the greatest financiers in our history said: "I shall always be a 'bull' on the future of the United States." *There's the heritage for the Liberty Bond holder.* A few years from now 110,000,000 human beings will be working harder than ever before to earn the interest on Liberty Bonds. The Bond you buy now has great possibilities before it. The essence of business acumen is to buy something that will be worth more to you in the future,—*and worth more to the rest of the world, so you can take your profit.*

Opportunity is here. Buy *Liberty Bonds of the Third Loan.*
Keep them for the great and cumulative gains of the future!

BUY AND HOLD!

The Metropolitan Canvass Committee need automobiles for service from 10 A. M. to 6 P. M., also from 7:30 P. M. to 12 midnight. Owners who will donate the use of their cars for this purpose will materially assist the canvass for Liberty Bond subscriptions in the Metropolitan District. Write K. R. Miner at 62 Cedar Street or telephone him at John 5680, giving the time when you can spare your car.

This is one of several advertisements contributed by
KUHN, LOEB & CO.
to endorse and recommend the purchase of bonds of the
THIRD LIBERTY LOAN.

LIBERTY LOAN COMMITTEE
Second Federal Reserve District
120 BROADWAY, NEW YORK

ARCHBISHOP OF YORK SURE OF AMERICA

Tells Church Club Diners, Including Many Bishops, He Sees Great War Determination.

GIVES PRAISE TO FRANCE

Happy in Reunion of America and Britain—Believes Future Wars Will Be Prevented.

The Archbishop of York, who spoke last night at the Waldorf at a dinner of the Church Club which was attended by Bishops from every part of the United States, who are in session here, said that he would take back to England the word that America would not fail the Allies, that there was to be little delay in putting America's forces into the field, and that the country was, with increasing rapidity, taking up the burden of its part in the war.

"If there has been some dissatisfaction and discontent with the quickness with which the United States has been putting its forces into the war, I would say to you, 'Do not fret. Do not worry. You will not be too late, if you come into the war with all your strength and every part of the country united in the war.'"

The Archbishop said that his tour of the country in the last month had shown him that a vast change was taking place in the spirit of the people, and that the reality was being fully appreciated by all Americans that the French and British had been fighting the battle of all free men and that the war was being fought to save the principles of liberty for which America was founded.

If the French and British armies should be struck back temporarily in the great battles now in progress, he said, they would continue to fight with the greater confidence because of the knowledge that this great and strong nation, with unstrained resources, was standing by their side and was, with the least possible delay, pouring its whole strength into the conflict, in which he predicted that they would in the end be victorious.

In spite of the solemnity of the great crisis facing the world at present, he said, one great encouraging fact was to be distinctly seen, and that was that a deep-rooted and unalterable affection had sprung up again, after clouds and misunderstandings of generations, between the two great English-speaking nations of the world.

"Two great nations," he said, "which God has so plainly joined together, let no man hereafter, on any pretext, attempt to put asunder."

He was cheered when he said: "In any discussion of this subject, I would not leave out the people of the great Republic of France."

He predicted that these three nations, after the present war, would by their union prevent future wars.

Nicholas Murray Butler was applauded when he said that the greatness of France and England in the present war was to be found in their "faith." Bishop Greer and William Edmund Curtis, President of the Church Club, made speeches. Nine hundred persons attended the dinner.

Mysterious Fires at Greenwich, Conn.

GREENWICH, Conn., April 10.—The sixth fire of mysterious origin here today destroyed the prospective home of E. W. Russell, with a loss of about $50,000. Six weeks ago the mansion of Mr. Russell on his estate was burned, the loss being $100,000.

NEW ANTI-DRAFT MOVE.

Columbia Student, Whom Camp Upton Rejected, Active Again.

Henry MacDonald, Director of the Mayor's Committee on National Defense, announced last night that the Department of Justice had been informed that Charles Francis Phillips, the former Columbia student who was discharged from Camp Upton on the ground that he had been convicted of crime, had issued a call for a convention of "The Young Democracy," on May 4 and 5 at the Mountain House, Valhalla, N. Y.

Inspector T. F. Pitch, of the Post Office Department, according to Mr. MacDonald, declared the pamphlet in which the call appears was unmailable, and orders were issued to seize all correspondence and literature coming from the organization, whose headquarters are at 32 Union Square.

Phillips said last night it had been sent to 3,000 persons. It said in part:

And now there is being planned for us among other things the discipline of universal military training. We are to be made the energy and the maze of a Prussian military machine. Our lives are to be given out of control for good and all. Shall we submit to this as we have submitted to everything in the past? Shall we surrender ourselves without even a protest?

We propose to inaugurate a change!

The signers include Phillips and his wife.

Dewey Allen, Ohio.
Owen Cattell, New York.
Evans Clark, New York.
Dr. H. W. L. Dana, Massachusetts.
Robert W. Dunn, Connecticut.
Elisabeth Freeman, New York.
Bruno Grunzig, New Jersey.
George H. Hallett, Pennsylvania.
Dr. Prince Hopkins, California.
Frieda Kirchwey, New York.
Cedric Long, New York.
Hiram Kelly Moderwell, New York.
Lolla Faye Scott, New York.
Rebecca Shelly, Michigan.
Christian Sorenson, Nebraska.
Donald Stephens, Delaware.
Ernest N. Votaw, Pennsylvania.
Donald Winston, New York.
Jennie M. Witherspoon, Mississippi.

Phillips said that his new organization would be extended all over the country, would run candidates for office and issue pamphlets. He did not tell who would provide the funds. The names of Socialist Assemblyman Louis Waldman, Truman S. Potter of the University of Chicago, and Edmund C. Evans, a Quaker, of Philadelphia had been added to the members of his organizing committee since the circular was issued.

The matter was brought to the attention of the Mayor's Committee by Frank J. Welton, proprietor of the Mohegan Inn, Lake Mohegan, N. Y.

Phillips, Owen Cattell, and Eleanor Wilson Parker, whom he later married, were tried last Summer before Judge Mayer in the Federal District Court on charges of advising resistance against the draft. Phillips and Cattell were fined $500 each and sentenced to prison for one day, thereby losing their citizenship. Miss Parker was acquitted.

T. C. du Pont Sells the Living Age.

The Living Age, one of the oldest and most conservative of American publications, has been purchased by The Atlantic Monthly Company of Boston from Colonel T. Coleman du Pont, according to an announcement made by the company yesterday. The Living Age, established in 1844, has been published in Boston every week since. In 1912, The Atlantic Monthly took over The House Beautiful magazine, and in 1917 established The Atlantic Monthly Press.

TEA FOR RED CROSS NURSES

Mrs. Speyer Entertains 250 Waiting to Go to Front.

Two hundred and fifty Red Cross nurses waiting to go to the front were entertained at tea by Mrs. James Speyer at her home, 1,058 Fifth Avenue, yesterday afternoon.

There were three units, No. 83, from Albany, headed by Miss Mattie Washburn; No. 20, from Pennsylvania, Miss Irwin commanding, and the Shell Shock Division 177, under Miss Adele Poston, with forty-six nurses and five reconstruction aids picked from all over the country. Miss Poston was the Director of the School of Nursing at Bloomingdale. Among those who assisted in receiving were Miss Amy Hilliard and Miss Anna Maxwell, Mrs. George B. McClellan, Miss Florence Johnson, and Mrs. Alice Fischer Harcourt.

"I do not think there will be need of a draft," said Miss Poston. "The Red Cross is instituting a drive for nurses, and when the doctors realize the need they will release nurses from cases that are not serious. There are many semi-invalids who have nurses travel with them; they are what we call 'luxury' nurses. The places of these could be taken by less well trained attendants or the members of the invalids' own families and allow the thoroughly trained nurse to go into war service."

Nurses billeted at Ellis Island will attend a concert tonight arranged by Mrs. George J. Gould. Rose Coghlan, Frank Reichor, Beverly Sitgreaves, Mignon d'Valery, Professor Kreigher, and Glen Howell will entertain.

ROMAN LEGION ORGANIZED.

Men of Italian Origin Move to Combat German Propaganda.

American citizens born in Italy or descended from Italian parents, met at the Italian Chamber of Commerce, 208 Broadway, yesterday afternoon and organized the Roman Legion of America to combat German propaganda, which is being spread to the detriment of Italy and her efforts in the war. The following telegram was sent to President Wilson last night:

We American citizens of Italian origin, believing in America as our country and in the great institutions, the unshakable traditions and the principles she typifies—liberty, justice, equality, and humanity—declare unequivocally our unswerving loyalty and patriotic devotion to America and to her cause in the present world struggle for democracy, which is also the cause of Italy and her allies. We pledge our lives, our possessions, and our all to the President of the United States and to the Government.

Dr. Antonio Stella was elected President of the Roman Legion and Mgr. Alfonso Arcese and Stephano Miele, Vice Presidents. At a dinner given by the organization at the McAlpin last night, Justice John J. Freschi addressed the members on the objects of the legion.

Start Your Child Right

If your child has rich, red blood in his veins, his cheeks are rosy, his eyes bright, his body sturdy, his manner zestful. But if his blood is poison-clogged, the seeds of a dangerous anemia may be lurking in it. Don't let the condition become chronic. Root it out, before it develops into something worse. Give your child

Gude's Pepto-Mangan

"The Red Blood Builder"

Gude's Pepto-Mangan is a valuable tonic for those whose strength is not equal to their ambitions or necessities. It is a blood builder for the run-down of all ages, for weak, anemic children, for convalescents, and overworked people. Its sparkling color and aromatic taste are attractive. It cannot possibly disturb the most fastidious stomach nor injure the teeth.

Gude's Pepto-Mangan aids in creating multitudes of red blood cells to help ward off anemia and carry the breath of life to every cell and tissue of body and brain. Endorsed and prescribed by the medical profession for over 25 years.

FRIENDLY WARNING—There are many imitations of Pepto-Mangan on the market, but you can be sure of getting the genuine if it bears the name "Gude" and is put up in the bottle and sealed package as pictured here. Ask for it by its full name—"Gude's Pepto-Mangan." For sale at all drug stores.

Study this picture so you will know how genuine Pepto-Mangan looks.

Pepto-Mangan is made only by
M. J. BREITENBACH CO., New York
Manufacturing Chemists

The Season's Only New Car

Hudson Super-Six Touring Limousine

THIS new model answers every requirement of the owner who drives and who on occasion wishes to use it as a formal limousine.

But more important than the exclusiveness of its body design is its independence from the present scarcity of expert automobile repairmen.

The best mechanics out of every important repair shop have been enlisted to look after the motors of the army. They are needed to keep the aeroplanes, motor trucks, automobiles and ambulances in running order.

Those who are left don't know so much about automobiles. Every shop is at lower efficiency. Cars which call for constant service attention simply won't be as satisfactory as they have been. There will be no one to give them the needed attention.

The car that satisfies this year must be so built that it will stand upon its own design. Its construction as turned out by its builder must be final.

It is not a time when the buyer can safely rely upon the mechanical organization of the local dealer, however efficient and willing he has been in the past.

50,000 Super-Sixes Prove Their Reliability

No one doubts the position of the Hudson Super-Six. There are 50,000 in service. For two years it has far outsold any other fine car. Motorists are familiar with the character and number of its records made in every field that calls for super-endurance. These tests did reveal limits, though far beyond those of the average car. They enabled Hudson engineers to extend the endurance of this new series.

The report from thousands of earlier cars, as made by private owners, also helped in showing what was necessary to make the Super-Six what we believe the present series to be—the most enduring car in the world.

Hudson Motor Car Co. of New York, Inc.

Broadway at 61st St., Circle Bldg., N. Y.
666 Broad St., Newark, N. J. 1422 Bedford Ave., Brooklyn.

Here you see the Super-Six Touring Limousine in use either as a smart Sedan which the woman owner can drive, or as a limousine in which the liveried chauffeur sits at the wheel.

When used as a limousine, a dividing glass separates the driver's compartment from the passengers.

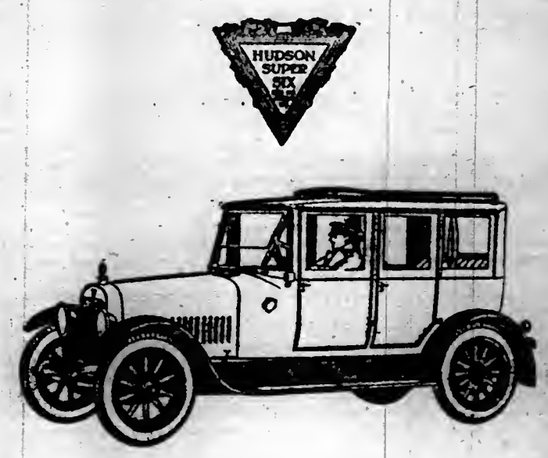

Buy Liberty Bonds

Meat is as Necessary as Steel and Ships

Food is the first essential of the fighting forces.

The American farmer and the packer have met every war emergency, and have promptly furnished an adequate supply of wholesome meat.

No other industry can claim a better record of war time efficiency.

Swift & Company has shipped to the United States Government and the Allied Nations,

Over 12,000,000 Pounds (400 carloads) per week, of beef, pork, and lard, since January 1, 1918.

In one week recently we shipped **24,000,000 Pounds (800 carloads),** and the demand is increasing.

Our profits are limited by the Food Administration to 9 per cent on investment in the meat departments. (This means about 2 cents on each dollar of sales.) **No profit is guaranteed.**

We are co-operating with the Government to the best of our ability.

Swift & Company 1918 Year Book, containing many interesting and instructive facts, sent on request.
Address, Swift & Company,
Union Stock Yards, Chicago, Illinois

Swift & Company
U. S. A.

Phones: N. Y. Melrose 2262, 2293 — Brooklyn Bedford 9000, 9001, 10350

Freight Transportation

Local and Long Distance Heavy Hauling by Motor Trucks.

Storage

Space on waterfront within Free Lighterage Limits near All Freight Yards. Room for 100 CARLOADS.

CALLAN BROTHERS, Inc.
Trucking Contractors
134th-135th St. & Mott Haven Canal.

Vaughan's Seeds for Hotbeds

Delicious crisp Radishes and Lettuce on your table in six weeks, and other vegetables ready to plant out. A temporary structure will do. Our Bulletin tells you how.

1918 War Garden Collections
(Include Garden Booklet Free)

No. 1 Enough Vegetables for 25-ft. garden the year round. $1.00
No. 2 Enough Vegetables for 50-ft. garden the year round. $1.50

For 30 years New York's Popular Seed House. Catalogue FREE.

VAUGHAN'S SEED STORE,
41 and 43 Barclay St. Both Corners.

CRITTALL
STEEL CASEMENTS AND WINDOWS
DETROIT

Trojan Trucking Co.
General transportation between New York, Philadelphia and intermediate points. Five-ton Pierce-Arrow trucks.
191 HUNTINGTON ST.,
Brooklyn, N. Y.

Forty United Profit Sharing Coupons (2 coupons each denomination 20) packed in every case. Exchangeable for valuable premiums.

"Bear" In Mind

CERVA

The World's Best Beverage

Everybody likes CERVA
Its taste of hops is so delicious.
Its action upon digestion is so helpful.
Its purity makes it so wholesome.
It looks so good in the glass—bubbling, foaming, sparkling.
And it is non-intoxicating.
Try it today. See how satisfying it is.
At grocers', at druggists', etc.—in fact at all places where good drinks are sold.

LEMP Manufacturers ST. LOUIS

Austin, Nichols & Co., Inc., Distributors

DEMAND ONE-MAN AIRSHIP CONTROL

Continued from Page One.

construction and are expected to be finished in June next.

"The aggregate capacity of the schools now in operation is something over 3,000 cadets. One thousand nine hundred and twenty-six have thus far been graduated from this primary training course and commissioned as reserve military aviators. Very few of these have received their advanced training in this country.

"In addition to the above, the Signal Corps, acting upon the invitation of the several Entente Governments, dispatched some 1,200 cadets to England, France, and Italy last year, who were to receive primary and advanced training in aviation schools of those countries. The experience of a great many of these men has been most unfortunate in that at some of the schools a very serious delay has occurred in providing them with the training planes, which it was expected would be manufactured in foreign factories in sufficient numbers. As a result, several hundred of the American cadets have been practically idle and have made no progress. About 450 of them are reported as having completed the primary training, after long delay.

"The Signal Corps is giving serious consideration to the advisability of bringing the remainder back to the United States to be trained. With the exception of this severe disappointment, the primary training of our aviators, according to the testimony of the aviation officials, appears to be progressing favorably. The health record of the schools is excellent and the fatalities arising from aviation accidents, while always distressing, appear to be less frequent than in the schools of our allies, according to the testimony of the Chief Signal Officer.

TRAINING PLANES.

"For some time after the inception of the work the output of primary training planes in this country for use in our schools gave ground for grave concern. In recent weeks, however, the output has been greatly increased and there seems to be no doubt of the Signal Corps having an amply sufficient number in the future. On April 1, 1918, 2,458 primary training planes had been completed. The planes are of two standard types developed for the purpose and are equipped with Curtiss and Hall-Scott motors, respectively. The advanced training planes are being turned out in accordance with the schedule and estimates laid down at the inception of their manufacture. In advanced training planes four types are being made, the total number up to date manufactured being 342. In these planes three types of engines will be used, of which 965 have been completed. These include Gnome, Le Rhone, and Hispano Suiza, all of foreign design but American manufacture. The Liberty Motor is not suitable for use in these planes.

THE LIBERTY MOTOR.

"It is apparent from the evidence that the twelve-cylinder Liberty motor is just emerging from the development or experimental stage. Since the original design and the setting up of the first completed motor in July, 1917, a large number of changes have been found necessary, many of them causing delay in reaching quantity production. Within the last two months changes of considerable importance have been made which, it is hoped, will make the motor serviceable for combat planes of the defensive type and for bombing and observation planes. It is not designed for and cannot be used in the swift, single-seater fighting machine. A few of the motors are being flown in appropriate machines. These reports, as recited to the committee, indicate that with the latest changes the motor will be satisfactory for the character of work expected of it and that it bids fair to hold its own with foreign motors of similar power, weight, and purpose. For the campaign of 1919 the Liberty motor must undoubtedly be further improved in order to keep up with the evolution constantly going on along the front. The motor as now manufactured is of the direct-driven type, a type which has limits of usefulness in heavy machines.

"Steps are being taken in the designing of a geared drive, in order that the usefulness of the motor may be further extended and further improvements attained. Twenty-two thousand five hundred Liberty motors have been ordered, 122 have been completed for the army, and 142 for the navy. Four have been shipped overseas. Some of those already delivered are being altered to overcome the defects ascertained during the last few weeks. It is understood, however, that these alterations will consume but a very short time. The production of Liberty motors to date is, of course, gravely disappointing.

"The testimony shows that experts of the highest reputation and experience have, since last July, repeatedly warned the officials of our Government that the perfecting of a newly designed motor must inevitably involve many months of painstaking experiment, accompanied by many setbacks and disappointments. In spite of the unanimous testimony of motor experts along this line, the Government officials having the manufacture of the Liberty motor in charge have made the mistake of leading the public and the allied nations to the belief that many thousands of these motors would be completed in the Spring of 1918. Information of this sort, not borne out by the facts, has been injurious, and its constant dissemination the committee regards as misleading and detrimental to our cause.

COMBAT PLANES.

"The production of combat planes in the United States for use in actual warfare has thus far been a substantial failure and constitutes a most serious disappointment in our war preparations. We had no design of our own; neither did we adopt any one of the European designs until months after we entered the war. Much time was consumed in discussion as to types. Innumerable changes of designs and specifications of the types finally decided upon have cost further delay. In all, five types at one time or another, have been adopted. Two of them have been abandoned after the expenditure of much time and money. The three remaining types still left upon our program are now in the course of manufacture. Of these the largest and most powerful is the Handley-Page heavy bombing machine, designed to carry as many as six men, eight machine guns, and a heavy load of bombs, and to be driven by two Liberty motors. The history of the negotiations for the adoption and manufacture of this plane afford a remarkable illustration of procrastination and indecision, too long to recite. Suffice it to say that the designs and specifications of this plane, which had been used with marked success by the British and placed in production by that Government, were offered to our officials as early as May, 1917. The testimony before your committee shows that the Signal Corps finally decided upon the manufacture of a number of sets of parts of this machine about Jan. 1, 1918. Eventually the finished and tested parts will be shipped to England, where they are to be finally assembled in factories now being prepared for this work. Officials of the Aviation Section of the Signal Corps testify that they do not expect the completion of the first set of parts in this country before the month of June, 1918.

"Another type of combat plane, known as the De Haviland, is included in our program. This machine habitually carries two men, four machine guns, a moderate load of bombs and other apparatus and is driven by one Liberty motor. Fifteen have been completed; one has been shipped to France; the remaining fourteen have been very recently completed in this country. Some of these have been tested, propelled by a Liberty engine, and appear to have given satisfaction. The third type upon the program is known as the Bristol fighter. This machine is lighter and faster than the De Haviland. Its speed is expected to be in the neighborhood of 125 miles per hour. It is what is known as a reconnoissance machine. Another term which might be properly applied to it is defensive fighter.

"It carries two men, four machine guns, and is driven by one Liberty motor. The decision to make this type was reached on Nov. 7, 1917. The manufacturers completed the first of these machines during the week ended March 30, 1918. The machine was tested once during that week with a Liberty motor, and, according to the testimony of the aviation officials, met its preliminary test successfully. This machine, a few hours after its flight, caught fire while standing upon the aviation ground and was entirely destroyed. The officials of the Signal Corps assured the committee that another machine would soon be finished by the manufacturer, and that if it met the tests satisfactorily quantity production might be expected within a reasonable period.

"The testimony as to this machine was given on April 2, 1918. This completes the list of machines now under manufacture and constitutes a correct statement of the situation in this country as of April 1, 1918. In addition to the American production of engines and airplanes as herein set forth, considerable orders for combat airplanes and engines were last Summer placed with European manufacturers by General Pershing, and we have furnished quantities of material and numbers of mechanics to aid in their construction.

"Your committee has full information as to the number and quantity of machines and engines ordered here and abroad, but does not feel justified in stating the number in this public report. The facts contained in this report are drawn from the testimony of the Chief Signal Officer, General Squier; Colonel Deeds, and Mr. Potter, the Chief of the Equipment Division of the Aviation Section of the Signal Corps, and are confirmed from other sources, official and otherwise.

"Your committee, being devoid of technical knowledge of motors and airplanes, does not undertake to point out in detail engineering and manufacturing errors which may have been committed and which in part may account for this gravely disappointing situation. Your committee, however, is convinced that much of the delay in producing completed combat airplanes is due to ignorance of the art and to failure to organize the effort in such a way as to centralize authority and bring about quick decision. A certain aloofness in dealing with persons possessing information based upon experience, an apparent intention of confining the actual production to a restricted number of concerns, and a failure of the officials in charge of the work to grasp the situation in a broader way and seize upon the best approved foreign engines and planes and proceed promptly to build as many as possible for the campaign of 1918 has contributed to the failure. It is greatly to be regretted that the statements of Government officials have misrepresented the progress of the aviation program. This has misled the public, and your committee, cognizant of the facts, has, in the performance of its duty, made this report to the Senate.

"Your committee believes that production of aircraft should be controlled by one executive officer, appointed by the President and responsible to him. He should be assisted by a corps of the best aircraft engineers and designers possible to obtain, both European and American. The matter of production should be taken out of the hands of the Signal Corps entirely, and no man who has any near or remote interest in a company manufacturing airplanes or engines should be permitted to act as adviser or be in authority.

"While we are developing American aircraft and American engines we should temporarily, at least, procure an abundant supply of approved types of aircraft and engines of European design.

"Further, it seems to the committee that every encouragement should be given to the development of aircraft, and that any action which retards progress, such as trust agreements or the prevention of those developing machines from flying, under proper restrictions, should be removed.

"The committee also believes it to be its duty to point out that thus far no broad plan looking to future development has been laid down by the authorities. Warfare in the air is still in its infancy, and it is inevitable that rapid changes will take place in both engines and planes. It is essential to our success that those in charge of the American aviation development shall be constantly looking ahead and devising plans for a continued expansion of the program, as well as the development of new types of engines and planes."

The Minority Report.

The minority report, after speaking of the magnitude of the work ahead of the Government in supplying aircraft, dwells upon the causes for delay, and declares that in the face of unparalleled obstacles the record of the Signal Corps is one of which every American may be proud.

The minority report follows:

"We do not believe that the report of the majority of the Senate Military Affairs Committee on the aviation situation shows a proper estimate of what is being accomplished or that it is sufficiently complete to give an accurate impression of the facts.

"Soon after the war began the Signal Corps arranged with the French Government for the making of 8,100 combat planes at a total cost of $127,000,000, the plants to be produced as rapidly as American fliers could be trained to operate them. As the American aero squadrons reach the front ready for duty, battle planes are being supplied them under this arrangement. To aid in this foreign manufacture of planes for American fliers, the Signal Corps has shipped to France 11,000 tons of various materials and has sent 7,000 mechanics to release for French factories making planes for our American fliers the French workers on motor transports. The Signal Corps then arranged for the making of about 11,500 combat planes in the United States, the term combat plane being here used to embrace all kinds of planes, both offensive and defensive, except training planes. The Curtiss Aeroplane Corporation, the Dayton Wright Aeroplane Company, the Fisher Body Company, the Standard Aero Corporation, the Grand Rapids Aeroplane Company, W. H. Mullen & Co., and about nineteen other companies throughout the country were engaged for the production either of completed machines or of spare parts.

"Let it be said here that when the war began the United States Government had purchased altogether less than 250 airplanes in its entire history, and that of the few airplane factories in this country probably not one was making over five or six a month. It is hardly possible to grasp the magnitude of the task the factories contracting to make the 11,500 combat planes found before them. New plants had to be constructed, old ones fundamentally changed. Special tools for the making of the planes had to be devised and manufactured, and mechanics had to be trained to make the tools and also to make the planes after the tools had been completed. An airplane, especially the battle airplane, is one of the most highly technical, delicate, and complicated machines known to man. In no other form of machinery is absolute and painstaking accuracy in the smallest details more indispensable. It has about 4,000 parts, and requires from 1,800 to 2,800 different drawings in the preparation for its manufacture—almost as many drawings as are required for a battleship. Every part is strained to the utmost while the machine is in the air, and the slightest break almost anywhere means instant disaster.

Perfection Necessary to Safety.

"When it is remembered how often the wheels of railway trains, due to hot boxes, &c., parts of railway and automobile engines, tires on automobiles, &c., go wrong, necessitating immediate repair, and that any similar breakdown in an airplane would mean as a rule death to its occupants, some part of the responsibility and difficulty involved in making a finished plane may be understood.

"Remember further that every fighting plane must have machine guns, synchronizing devices, special telescope airplane sights, wireless apparatus, cameras of special type, electric heating devices for clothing, oxygen apparatus, speed indicators, special gauges, barometers, compasses, altometers, &c. To say that this complicated equipment is in steady and adequate production, and that the factories are now about in shape for quantity production of combat planes, and have about completed the foundation for what is as difficult and responsible a task as has ever fallen to the hand and brain of man, is to state the truth and at the same time to recite an achievement unparalleled in all history for so short a time.

"Remember again that when these combat planes were contracted for the only known lubricating oil adapted to their delicate parts was an oil made from the castor bean. There were not enough beans in this country to make anywhere near the amount of oil required. Neither were there enough seeds with which to grow the needed quantity of beans. The Signal Corps had to search the globe for seeds, and finally secured a shipload from distant India. Then the corps had to contract for the planting of the seeds in this country, and has succeeded in having about 110,000 acres planted. It is now claimed that a form of petroleum has been developed that will answer the same purpose. This, however, is still in the experimental stage, while the oil from the castor bean is known to be entirely adequate and reliable.

"Remember again that the cloth used in the wings of the airplanes of all types had to be treated with acetone, a liquid substance which makes the cloth as fireproof as possible, and also strengthens it for the immense strain to which it is subjected in the air. The Signal Corps is having this acetone distilled from wood under its own supervision on an enormous scale, and at a cost of about $20,000,000.

"The corps has had to find a substitute for Irish linen, as the material for wing cloths on training planes, and has succeeded in adapting a certain form of long staple cotton to this need.

"Coming to the training plane, it may well be said that the completion of 3,500 to date and the fact that they are now on quantity production, practically according to program, constitute a remarkable achievement when the nature of the task is fairly weighed. The training plane is simpler than the battle-plane, and for that reason could be produced sooner, but the making of the training planes on a quantity scale is in itself a task of unprecedented difficulty and magnitude.

"Let it be remembered further that the Signal Corps had to put regiments of workers in the forests to find the spruce needed in the making of airplanes. The spruce trees are found among fir and other trees, and of each 100 feet cut only about 15 per cent. is found good enough for airplane construction. Approximately 1,000,000,000 feet of lumber had to be cut and inspected and tested before the necessary 100,000,000 feet of spruce could be obtained.

"Propellers are made from mahogany and other highly durable woods, and three or four must be made for each machine. This mahogany comes from the tropics, and whether and when it can be brought to seaport depends on tropical rains, which swell the rivers so as to permit transportation.

Defends Liberty Motor.

"Let us now consider the Liberty motor. The Liberty motor could not fairly have been called an experimental and untried device. It represented a combination of what had been demonstrated to be best in all motor construction. The Signal Corps, with its trained and skilled engineers, understood that a foreign motor could not be adapted to American manufacture and turned out in sufficient quantity in anywhere near the time in which the Liberty motor could be produced. Foreign motors are based on the metric system of measurements, &c. American practice and American manufacture are not adapted to this system. All parts made under the metric system must be converted into inches and fractions of inches under our system. The foreign motor is so extensively the result of hand work that it is with great difficulty adapted to the machine work that dominates American factories.

"Furthermore, the Liberty motor is capable of one hundred more horsepower than any foreign motor except a few of one single type, the Rolls-Royce. The Liberty motor develops 400-horse power ordinarily and is capable of 465. The foreign limit, with the one exception above mentioned, is 300.

"The Liberty motor has become so well established that the British Government has asked for a large number. Sir William Weir, head of British aircraft production, stated recently in London that he considered the Liberty engine the greatest single factor in the world's aviation program; that it was the most important single thing in the air program of England in 1918.

"As soon as the Liberty motor had been designed, arrangements were made for the manufacture of a very large number before the close of 1918. The exact figures are withheld for military reasons. Henry Ford agreed to produce a substantial number of the total, the Packard another portion, the Lincoln Motor Company, Nordyke & Marmon, General Motors, and the Trego Company still another portion. These companies were notified to get ready last Summer and the actual contracts were signed later. They have spent the intervening time preparing plants, tools, and workmen for this unprecedented work and are now on the eve of quantity production. The very names of those manufacturers are sufficient assurance that they would not take a day longer than necessary to lay proper and efficient foundations.

"The foreign planes which were accepted by the Signal Corps, known as light battle planes or single seaters, for which the Liberty motor is too heavy in horse power, were none of those offered by foreign concerns that came to America soon after the war began to sell their wares, except the Hanly-Paige, and that was not the plane which the Hanly-Paige people first offered our Government on this side. Indeed, when the Hanly-Paige plane was first offered here it was untried and undeveloped, and had not been accepted by the British Government. The Signal Corps sent a commission abroad to study foreign planes on the ground, and accepted certain ones only after careful and personal study.

"On the whole the record of the Signal Corps is one of which every American can be justly proud. In the face of unparalleled difficulty it is accomplishing an unparalleled task with characteristic American energy, capacity, patriotism, and enthusiasm."

It developed today that the Signal Corps last Summer, on assuming control of the aircraft program, at once put into effect a policy of secrecy. Howard Coffin, head of the Aircraft Production Board, who appeared before the Senate Military Affairs Committee in secret session, urged that the public be informed as to the progress of aircraft work; but the Signal Corps declined to acquiesce. Since that time, it is said, the Signal Corps has not only maintained its policy of secrecy toward the public, but has many times refused to give data wanted by the Aircraft Production Board.

PRAGER ASKED MOB TO WRAP BODY IN FLAG

Witness Also Tells the Coroner That Boys of 12 to 16 Helped to Hang Alleged Pro-German.

COLLINSVILLE, Ill., April 10.—A request that his body be wrapped in the American flag formed the last words of Robert B. Prager, hanged here by a mob early last Friday, according to testimony given today before the Coroner's inquest by Joseph Riegel, it was said tonight by persons who were present at the inquiry, which was held behind closed doors. Riegel, according to these persons, admitted he was a leader of the mob.

Riegel said that en route to the scene of the hanging several persons were met in automobiles, and Prager was forced to sing and kiss the flag for them. At the tree members of the mob questioned Prager for twenty minutes regarding his alleged pro-Germanism.

"Somebody tied the rope around Prager's neck," Riegel continued, "and several boys, from 12 to 16 years old, pulled him up. His hands were not tied and he grabbed at the rope. They let him down and we said: 'Now are you going to tell whether anybody is mixed up with you?' We told him we were going to kill him if he did not tell everything.

"All the time the crowd kept getting more excited and angry. Some one shouted: 'Well, if he won't come in with anything, string him up.' A boy produced a handkerchief and his hands were tied. I might have been the man who did the thing. I was drunk and because I had been in the army the crowd made me the big man in the affair and I guess I was sort of puffed up over that.

"Just as we were about to string him up Prager said: 'All right, boys! Go ahead and kill me, but wrap me in the flag when you bury me.' Then they pulled the rope."

The inquest was continued tonight in an attempt to conclude it by tomorrow night. No arrests will be made until after the inquest, according to W. E. Trautmann, Assistant Attorney General of Illinois, who is in charge of the proceedings.

PRESS THE HOUSING BILL.

Department Officials Tell Senate Committee of Shelter Deficiency.

WASHINGTON, April 10.—War, Navy, and Labor Department representatives before the Senate Public Buildings Committee today urged speedy passage of the House bill appropriating $50,000,000 for housing workmen at munition and shipbuilding plants and $10,000,000 for housing clerks in Washington.

Rear Admiral H. H. Rousseau said production and repair of naval vessels could be increased from 25 to 100 per cent. by providing housing facilities, particularly at Norfolk, Va., Portsmouth, N. H., Charleston, S. C., Mare Island, Cal., and Puget Sound, Wash.

Secretary of Labor Wilson told the committee that his department had prepared to undertake the housing work.

Major Z. L. Potter of the Army Bureau of Ordnance asserted that the condition in the District of Columbia, unless attended to, would "become a national scandal" and cause "serious derangement of the war program."

Alma Real, Soprano, Heard.

Alma Real, a soprano already known in Mexico, where she has sung with Bonci, appeared as a newcomer at Aeolian Hall yesterday before an audience including many Spanish-speaking compatriots. Opulent of voice, she sang with refinement and restraint in old Italian arias, to which she added popular Mexican songs by Ponce, Bertman, and Braniff, and an encore in dancing "Habanera" rhythm. The singer, amid her flowers, looked like the Howard Chandler Christy girl in a poster of the Liberty Loan, which with other wartime appeals decorated the stage.

Washington Sq. Players' New Bill.

The next program of the Washington Square Players, which will be offered at the Comedy a week from Monday, will include two one-act plays in addition to Oscar Wilde's "Salome," already announced. The other pieces will be Harold Brighouse's "Lonesome Like," played here by the Irish Players several seasons ago, and "Enter the Hero," by Theresa Helburn. "Mrs. Warren's Profession" will be sent on tour.

THEATRICAL NOTES.

A new Ziegfeld Midnight Frolic, it is announced, will be produced on the roof of the New Amsterdam Theatre on the night of Tuesday, April 23. The new show is being written by Gene Buck and Dave Stamper, and the entertainers will include Will Rogers, Lillian Lorraine, Eddie Cantor, Ann Pennington, Frank Carter, Lillian Leitzel, and Savoy and Brennan.

The Shubert Academy of Dramatic and Musical Art is to be established this Summer in the Forty-fourth Street Roof Theatre, and will open in June. Actors and actresses will be trained in the school for places in Shubert productions.

"The Third Party," a farce seen here several seasons ago, is being made into a musical comedy by Harold Atteridge, and will be produced by Al Jolson.

The first New York performance of "You Know Me, Al," a musical show written and played by men of the 27th New York Division, will be given at the Lexington Theatre tonight. The show will be continued for ten days, and the proceeds used to purchase and equip a portable theatre for use behind the lines in France.

CIRCUS INVITES ORPHANS.

Special Performance Will Be Given for Them Next Tuesday.

Following the annual custom of more than fifty years, the management of the Barnum and Bailey circus, now performing at Madison Square Garden, will entertain the orphan and crippled children of New York, at a special performance to be given on next Tuesday morning at ten o'clock. Usually the circus management entertains the orphans at one of the regular afternoon performances, but the special morning performance has been made necessary because of the fact that the advance sale of tickets for all matinées during next week has been very large, therefore limiting the space desired to entertain the orphans.

Superintendents and Matrons of orphan homes and asylums for crippled children in New York City are asked to communicate by letter, at once, with the Secretary, Barnum and Bailey Circus, Madison Square Garden, giving the name of institution and number of orphans in their care, so that reservations may be made and delivered to the different orphan asylums.

"Shanewis" and "Pagliacci" Sung

Charles Cadman's successful American opera, "Shanewis," in a new combination with Italian "Pagliacci," filled the Metropolitan last evening in the last week but one of New York's opera season. With Miss Braslau in the native cast were Mmes. Howard and Sundelius, Messrs. Althouse and Chalmers. Mr. Scotti returned for the first time this year to his famous part in Leoncavallo's prologue, while Mr. Martinelli, Miss Muzio, Messrs. Bada and Laurenti reappeared, and Mr. Moranzoni conducted the double bill.

ADVERTISEMENT. ADVERTISEMENT.

An Open Letter to District Attorney Swann

Dear Mr. District Attorney:—May we publicly take advantage of this opportunity to convey to you our sincere thanks for the splendid work done by your direction, on the part of the Police Department and your own subordinates, in breaking up the "gangs" of ticket speculators who had become such a public nuisance in front of the Forty-fourth Street Theatre, selling tickets for D. W. Griffith's famous "Hearts of the World"?

These speculators, by devious tricks, had secured certain tickets which they were selling at $3, $4 and even $5 each to the public anxious to see Mr. Griffith's latest achievement.

Owing to the crowds, the speculators worked in comparative safety, despite the efforts of the police to enforce the city ordinance.

When the matter was called to your attention, however, and word came that the District Attorney had ordered this nuisance to the public stopped, the result was instantaneous and amazing.

The moment the "gangs" got wind of the order from your office, they faded away into oblivion.

Today the public can go to the box office of the Forty-fourth Street Theatre without being pestered by these gentry who block the streets.

As managers of Mr. Griffith's "Hearts of the World" and for the public, we desire to publicly thank you and the Police Department for all that you have done in the interests of the public.

(Signed) WILLIAM ELLIOTT, F. RAY COMSTOCK, MORRIS GEST, managers.

Paintings Ancient and Modern At the Galleries of Scott & Fowles 590 Fifth Avenue Between 47th and 48th Streets.

"Another Walter Play Makes a Hit."—Sun

"A Fascinating Play of Rare Excellence in Its Human Interest, Construction, Atmosphere and Acting."—Herald.

NANCY LEE with CHARLOTTE WALKER & LEWIS STONE. By EUGENE WALTER & H. CROWNIN WILSON

"A Play of Strong Appeal. Well Drawn Characters, Scenes Have the Grip of Interest."—World.

HUDSON THEATRE W. 44th St. | NIGHTLY AT 8:20. NEXT MAT. SATURDAY

Century Thea., 62d, Near B'way. Tel. 8800 Col. Evs. 8. Next Mat. Sat. at 2. 7th Month. Pop. $1 Mat. Wed. The Most Gorgeous, Gigantic, Colorful, Magnificent, Enthralling, Fascinating and Superb Spectacle Ever Known in History of Stage. CHU CHIN CHOW. A Musical Tale of the East. Now in Its 2d Year at His Majesty's Theatre, London. Economic Prices—Orch. $1.50-$2; Dress Cir. $1; Balcony 75c-50c; Fam. Cir. 50c-25c. Always 300 Orch. Seats at $1.50. Wed. Mat. 25c to $1.

Century Grove ATOP THE CENTURY THEATRE. SMARTEST, BRIGHTEST AND BEST AFTER THEATRE SHOW EVER SEEN IN NEW YORK. William Elliot, F. Ray Comstock and Morris Gest Present a New Midnight Revue. Performance Starts at 11:30 Sharp. STAR CAST and 30 BEAUTIFUL GIRLS. Phone Col. 8800 for Table Reservations.

ALL RECORDS BROKEN IN HISTORY OF THEATRES IN NEW YORK. Thousands of People Turned Away at Every Performance. D. W. Griffith's Supreme Triumph HEARTS OF THE WORLD. A Love Story of The Great War. 44TH ST. THEATRE. Mat. Today and Every Day at 2:10. 25c to $1.00. EVES. 8:10 & Sat. Matinee 25c to $1.50

Greenwich Village Theatre, 4th St. & 7th Av. Spring 8400. Evgs. 8:45. Mat. Sat. 2:30. 50c, $1 & $1.50. Last 7 Times Pan and The Young Shepherd. Pastoral Comedy. Special Popular Mat. Every Tuesday. 50c to $1.

Loew's American Roof 42d St., W. B'way. Every Eve. at 8:15. MIDNIGHT ROLLICKERS, Barnes & Smythe, Pisano & Bingham, and Six Other Acts. All Seats Reserved 25, 35, 50

MOTION PICTURES.

LYRIC THEATRE, West 42d St. MATINEES at 2:30. EVENINGS at 8:30. MATINEES 25c, 50c & 75c. Except Sat. and Sunday. EVENINGS 25c TO $1. VITAGRAPH'S PHOTO-PLAY OF EMPEY'S FAMOUS BOOK, "OVER THE TOP" WITH EMPEY HIMSELF. AMERICAN DEFENCE SOCIETY WEEK.

"The KAISER The Beast of Berlin" Now Playing, 3 Times Daily, 2:30, 4:30 and 8:30. Mats. 25-50-75c. Evenings 25c to $1.00. LAST 3 DAYS BROADWAY THEATRE AT 41ST ST. Beg. Sund., "THE DOCTOR AND THE WOMAN," by Lois Weber.

AMBASSADOR GERARD'S MY FOUR YEARS IN GERMANY. Sensational Revelation—Facts, Not Fiction. Mat. 2:30—25c to 75c. Evg. 8:30—25c to $1.50. KNICKERBOCKER 38th St. & B'way.

44TH ST. THEATRE TWICE DAILY. MAT. TODAY AT 2:10—25c to $1. TONIGHT, 8:10 Sharp—25c to $1.50. D. W. GRIFFITH'S Latest and Greatest Masterpiece Hearts of the World. A Love Story of the Great War

RIVOLI B'way and 49 St. 10-20-50c. Loges, $1. Arnold Daly in "My Own United States." Italian War Pictures. Rivoli Orchestra.

RIALTO 20 30 & 50c. Times Square. "His Majesty Bunker Bean," with Jack Pickford. Soloists. Rialto Orchestra.

81st St. Theatre, on B'way. Tel. Schuyler 3333. MABEL NORMAND in "The Floor Below." Sea of Democracy with Chaplin in "A President's Answer." Also Greater VAUDEVILLE. Mat. 15-20c, incl. tax. Eve. 20-30-55c, incl. tax.

LOEW'S NEW YORK THEA. & ROOF 10, 20, 30. Cont. 11 A. M. to 11 P. M. Roof to 1 A. M. JEWEL CARMEN, "A Bride of Fear."

STRAND B'way & 47th St. Marguerite Clark in "Rich Man, Poor Man." Soloists, Comedy. Strand Orchestra.

NEW YORK'S LEADING THEATRES.

NEW AMSTERDAM W. 42 St. Evs. 8:15. Mats. Sat. & Wed. Prices 50c to $2, except Sat. Night, $2.50. KLAW & ERLANGER'S RADIANT MUSICAL COMEDY The Rainbow Girl

ZIEGFELD MIDNIGHT FROLIC ATOP NEW AMSTERDAM THEA. NIGHTLY 11:30. APR. 23th—FOLLIES BALL—Seats Now.

EMPIRE B'way, 40th St. Eves. at 8:15. Matinees Sat. & Wed., 2:15. SMARTEST AND BEST ACTED COMEDY OF THE YEAR. ETHEL BARRYMORE | The Off Chance

GEO. M. COHAN Thea., B'way, 43 St. Evs. 8:30. Matinee Sat., 2:30. LAST 4 TIMES—LAST MAT. SAT. TOOT-TOOT NEW MUSICAL COMEDY. MONDAY, APRIL 15—Seats Today MRS. FISKE in a New Play "SERVICE." Preceded by "A Night at an Inn."

GAIETY BROADWAY & 46 ST. Evgs. 8:20. Matinees Sat. & Wed., 2:30. SICK-A-BED. Biggest LAUGH-maker in town.

Henry Miller's THEATRE, 43d St., East of Broadway. "The Distinctive, Beautiful Playhouse." Bryant 7410. Eves. 8:30. Mats. Today & Sat. The Fountain of Youth. HENRY MILLER and NOTABLE CAST. MATINEE TODAY AT 2:30.

CRITERION B'way, 44 St. TONIGHT 8:15. Mats. Sat. & Wed., 2:15. Laurette Taylor in a new comedy by J. Hartley Manners, "HAPPINESS." TOMORROW AFT. Miss Taylor in Special Shakespearean Matinee. 2:15. Seats Now.

LIBERTY West 42d Street. Evenings at 8:20. Mats. Sat. & Wed. (Pop.) 2:20. GOING UP. The Talk of the Town. The Aviation Musical Comedy Sensation.

HARRIS Theatre, 42d, West of B'way. Evs. 8:30. Mats. Wed. & Sat., 2:30. ROSA LYND (LADY CHETWYND) in the Patriotic Play HER COUNTRY. With ALEXANDER ONSLOW. Every True American Should See It.

BELASCO West 44th St. Evenings 8:30. Mats. Today & Sat., 2:30. MATINEE TODAY AT 2:30. DAVID BELASCO Presents POLLY WITH A PAST

FULTON 46th St., W. of B'way. Eves. 8:30. Sat. Matinees 50c. to $1.50. MATINEE TODAY. BEST SEATS $1. LOVE'S LIGHTNING. A Comedy by ADA PATTERSON & ROBERT EDESON. NEXT MON. CHAUNCEY OLCOTT "Once Upon a Time."—Seats Thurs.

VANDERBILT, W. 48 St. Tel. Bry. 134. Evgs. 8:20. Matinees Wed. (Pop.) & Sat., 2:20. OH LOOK! with HARRY FOX. Melody, mirth, chic, comely chorus.

BELMONT 48 St., E. of B'way. Phone Bryant 48. Evs. 8:30. Mats. Today & Sat. CARTER The Great MAGICIAN

ELTINGE W. 42d St. Tonight 8:30. Mats. Sat. & Wed. 2:00. Pop. Price Mats. Wed. BUSINESS BEFORE PLEASURE With Barney Bernard & Alexander Carr.

COHAN & HARRIS W. 42 St. Eves. 8:30. Mats. Sat. & Wed. FUNNIEST AMERICAN COMEDY OF RECENT YEARS. A Tailor-Made Man with GRANT MITCHELL.

LYCEUM W. 45 St., nr. B'way. Eve. 8:30. Mats. Today & Sat., 2:30. MATINEE TODAY AT 2:30. DAVID BELASCO Presents TIGER ROSE

REPUBLIC W. 42 St. Tonight 8:30. Mats. Sat. & Wed., 2:30. Pop. Price Mats. Wed. PARLOR BEDROOM and BATH with Florence Moore

PARK Thea., Cols. Circle. Evenings 8:30. Matinees Wed. and Sat., 2:30. Military-Naval Melodrama at Today. 7 DAYS LEAVE. Prices 25c, 50c, 75c, $1, $1.50

FRED STONE "JACK O' LANTERN" | GLOBE Mats. Sat. and Wed.

PUNCH & JUDY Theatre, 49th St. E. of B'way. Phone Circle 1366. Evs. 8:30. MATS. TOMORROW & SAT., 2:30. CHARLES HOPKINS Presents His Punch & Judy Theatre Company, in "APRIL." A New Comedy by HUBERT OSBORNE. No Woman Can Resist Its Powerful Appeal. "Charm of Youth—ended in Sunshine."—Sun. Sat. Mng. 11:15 Sarg's Great Marionettes

AMERICA'S FOREMOST THEATRES AND HITS UNDER THE DIRECTION OF SAM S. & LEE SHUBERT, INC.

WINTER GARDEN Evgs. 8. Mats. Today, Sat. & Tues., 2. AL JOLSON in "SINBAD." Sunday Night Concert. ANOTHER KNOCKOUT BILL OF FAVORITES.

ASTOR Thea. B'way. Tonight 8:15 Sharp. CLIFTON CRAWFORD in a new musical show FANCY FREE. Marilynn Miller—Harry Conor—Ray Raymond.

Theatre VIEUX COLOMBIER 65 W. 35th. Greeley 1322. Evs. 8:20. Mats. Today & Sat., 2:20. Edith Wynne Matthison in The Army With Banners. By Charles Rann Kennedy.

Broadhurst Thea., 44th, W. of B'way. Evs. 8. Mats. Today & Sat., 2. Lee and J. J. Shubert's Model Musical Production MAYTIME. Charles Purcell, Peggy Wood & Wm. Norris.

44th ST. THEATRE W. of B'way. ROOF THEATRE. Ph. Bryant 81. Evs. 8:45. Mats. Wed. & Sat. "Politely audacious; witty, startling."—Herald. A PAIR OF PETTICOATS. Comedy by Cyril Harcourt, with Norman Trevor—Laura Hope Crews.

A Comedy of Universal Appeal.—Herald. The Stuart Walker Co. in Tarkington's SEVENTEEN. BOOTH 45th, W. of B'way. Eves. 8:30. Mats. Wed. & Sat., 2:30.

BIJOU 45th St., W. of B'way. Evgs. 8:30. Matinees Wed. & Sat., 2:30. THE SQUAB FARM. Comedy by Frederic and Fanny Hatton.

39TH ST. Theatre, near B'way. Evs. 8:15. Matinees Wed. & Sat., 2:15. WM. HODGE in His Best Comedy, A CURE FOR CURABLES

Maxine Elliott's 39th, nr. B'way. Eves. 8:30. Mats. Wed. & Sat. EYES of YOUTH. With JANE OREY and Original Cast.

CASINO B'way and 39th St. Evgs. at 8:20. Matinees Wed. & Sat., 2:20. A. H. WOODS Presents AN AMERICAN ACE. By Lincoln J. Carter. A BIG PATRIOTIC MELODRAMA AT PATRIOTIC PRICES—50c TO $1.50.

Wm. A. Brady's PLAYHOUSE W. 48 St. Evs. 8:20. Mats. Wed. & Sat. The LITTLE TEACHER. Greatest Comedy-Drama Since "The Music Master." By Harry James Smith, with MARY RYAN

MOROSCO 45th St., W. of B'way. Evs. 8:20. Mats. Sat. & Wed., 2:20. OLIVER MOROSCO'S LAUGHING SENSATION LOMBARDI, Ltd. with LEO CARRILLO. BIGGEST HIT IN NEW YORK.

44th W. of B'way. SHUBERT Theatre. Eves. 8:15. Mats. Wed. & Sat., 2:15. LIONEL BARRYMORE in "A GALLI-CURCI TRIUMPH."—Mail. THE Copperhead

48TH ST. THEA., E. of B'way. Evgs. 8:15. Mats. Today & Sat., 2:15. POP. MAT. TODAY, 50c TO $1.50. THE PLAY ALL NEW YORK IS TALKING ABOUT. THE MAN WHO STAYED AT HOME. "Will stay home at this theatre for a long time."—Herald.

CORT 48th St., E. of B'way. Evgs. at 8:20. Mats. Sat. & Wed., at 2:20. FLO-FLO. THE SEASON'S SENSATIONAL MUSICAL HIT

HAMLET CORT THEATRE. SPECIAL MATS. Tom'w Aft. at 2:30. Next Sat. Morn., 10:30. with Walter Hampden, Beatrice Terry, Charles Stevenson and Alma Kruger.

LONGACRE WEST 48TH ST. Evenings 8:20. Mats. Wed. (Pop.) & Sat., 2:20. YES OR NO WITH CHRYSTAL HERNE, JANET BEECHER. Marjorie Wood and Great Cast.

PRINCESS 39th St., nr. B'way. Evs. 8:20. Mats. Wed. & Sat., 2:20. "A Musical Comedy Masterpiece." OH, LADY! LADY!!

Comedy, 41st, E. of B'way. Evs. 8:45. Mats. Today & Sat., 2:30. MARY SHAW & WASHINGTON SQ. PLAYERS. MRS. WARREN'S PROFESSION. By G. BERNARD SHAW. LAST 13 TIMES. APR. 22, Oscar Wilde's SALOME.

Nazimova in "Hedda Gabler" by Henrik Ibsen. PLYMOUTH 45 St., W. of B'way. Evs. 8:10. Mats. Wed. & Sat., 2:10.

STANDARD B'way & 90 St. Eves. 25c to $1. WILLIAM COLLIER in "Nothing but the Truth." Mat. Today, 25c & 50c. Next Week, Geo. Arliss in "Hamilton."

Loew's 7th Av. at 125 St. Eves. 25c to $1. Mat. Today, 25&50c. Geo. Arliss in "Hamilton." Next Week, "Why Marry?" (All Star Cast.)

Madison Sq. Garden. Twice Daily, 2:15 & 8:15. Doors Open Hour Earlier. NOW GREATEST SHOW ON EARTH Barnum & Bailey CIRCUS. In Splendor, Magnitude and Novelty Overtopping All Former Achievements. MONSTER ZOO—FREAK CONGRESS. Admission to everything, including seats, 50c to $2.75, according to location. WAR TAX INCLUDED. CHILDREN under twelve, half price all Mats., except Sat., to $1.00 seats and over. BRANCH TICKET OFFICES: Lehigh Valley Ticket Office, B'way & 42d St.; R. H. Macy & Co., and Gimbel Bros.

B. F. KEITH'S PALACE B'WAY & 47 ST. Daily Mats. 25c-$1. THEODORE KOSLOFF. Pat ROONEY & Marion BENT in "OVER HERE." HERMAN TIMBERG & Co. Ben Welch, others & Nellie & Sara Kouns.

B. F. KEITH'S RIVERSIDE B'WAY & 96 ST. EDDIE LEONARD. FRANK FAY. LEE KOHLMAR & CO. ALICE EIS & others.

YORKVILLE THEATRE, 86th St., nr. Lex. Av. Tel. Lenox 3808. Ev. Evg. 8:15. Sat. Mat. 2:15. ADOLF PHILIPP'S Musical Review

COLUMBIA B'way & 47th. Twice Daily 2:15 & 8:15. Popular Prices. Maids of America with Al K. Hall.

METROPOLITAN OPERA HOUSE. Today Mat. at 2 ($1 to $4). Butterfly. Farrar, Fornia; Althouse; Chalmers, Bada. Cd., Papi. Tonight at 8:15, Marta. Barrientos, Perini; Caruso, Didur, Malatesta. Cond., Bodanzky. Fri. at 8, Marouf. Alda, Howard; De Luca, Rothier, Segurola, Bada, Laurenti. Cond., Monteux. Sat. at 2, double bill. Cav. Rusticana. Easton, Perini; Lazaro, Chalmers. Coq d'Or. Garrison, Sundelius, Robeson; Diaz, Didur, Ruysdael—Galli, Bolm. Conductors, Papi, and Monteux. Sat. at 8 (75c to $3), Thais. Farrar, Howard; Diaz, Amato, Rothier. Cond., Monteux.

Sunday Evening at 8:30. GRAND GALA CONCERT. For the Relief of the ITALIAN SOLDIERS' FAMILIES Residing in the U. S. Under the Auspices of THE ITALIAN HOSPITAL of NEW YORK and MANAGEMENT METROPOLITAN OPERA CO. Mmes. ALDA, MUZIO, SPARKES; MM. AMATO, DE LUCA, DIDUR, CARUSO, MARTINELLI, SCOTTI. METROPOLITAN OPERA CHORUS and ORCHESTRA. Conductors: BAMBOSCHEK, MORANZONI, PAPI and SETTI. Prices from $1.50 to $6. Tickets NOW on sale at Box Office.

Next Mon. at 8, Shanewis. Braslau, Sundelius; Howard; Althouse, Chalmers. L'Oracolo. Easton; Althouse, Scotti, Didur. Dance Place Congo. Galli, Cands., Moranzoni & Monteux. Wed. Mat. at 2 ($1 to $4), Carmen. Farrar, Sundelius, Sparkes, Perini; Martinelli, Whitehill, Segurola, Leonard, Reiss. Cond., Monteux. Wed. at 8:30, Amore dei tre Re. Muzio; Caruso, Amato, Martinelli, Bada. Cond., Moranzoni. Thurs. at 8, double bill. Barbiere di Siviglia. Barrientos, Mattfeld; De Luca, Carpi, Mardones, Malatesta. Cond., Papi. Foll'd by Dance Place Congo. Galli, Bonfiglio. Cond., Monteux. HARDMAN PIANO USED.

CARUSO GALA PERFORMANCE, ALL PARTS OF HOUSE SUNDAY NIGHT, APRIL 14. Opera Subs. bought, sold & exchanged. JACOBS, Theatre Ticket Office, Normandie Hotel, B'way, 38 St. PHONES 4186-4189-4190-4442 GREELEY. BEST SEATS FOR D. W. GRIFFITH'S SUPREME TRIUMPH AT 44 ST. THEATRE. "HEARTS OF THE WORLD." OPERA TICKETS. PHONES: BEST SEATS SUN. NIGHT. CARUSO GALA CONCERT. NEW TICKET EXCHANGE. Bryant 4100-9752 1416 B'way, opp. Met. Op. House. BEST SEATS FOR D. W. GRIFFITH'S SUPREME TRIUMPH AT 44 ST. THEATRE. "HEARTS OF THE WORLD."

TYSON & CO. Good Seats for D. W. GRIFFITH'S "HEARTS OF THE WORLD," At the 44TH STREET THEATRE. On Sale at All of Our Offices.

McBRIDE'S TICKET AGENCY—1497 BROADWAY. Good Seats Can Be Secured for D. W. GRIFFITH'S "HEARTS OF THE WORLD" 44TH STREET THEATRE.

Opera Tickets. Tel. Bryant 7877-7878, 7263-7520. CARUSO ALL STAR Cast. Apr. 14, GRAND GALA CONCERT. Seats all parts of the house tonight, MARTA, office price. Only Sat. Mat., COQ BARIENTOS. Fri., MAROUF, box D'OR. CAV. RUSTICANA. Etc., THAIS. G. FARRAR. Consult 1438 B'way (40th-41st St.)

CARNEGIE HALL Sun. Aft. At 3 Apr. 14. AMERICAN DEBUT OF TOSCHA SEIDEL. THE NEW RUSSIAN VIOLINIST. Seats Now on Sale, 75c, $1, $1.50, $2. Mgt. Metropolitan Musical Bureau.

Carnegie Hall Tuesday, April 16, 8:15 P. M. Piano Recital LEGINSKA. Management Haensel & Jones. ENTIRE HOUSE Reserved Seats 25c & 50c. Auspices The Humanitarian Cult.

AEOLIAN HALL CLARA and DAVID MANNES. Last Concert Tom'w (Fri.) Aft. at 3:30. Grieg, Bach, Brahms, Wolf-Ferrari, Beethoven. Entire Balcony 50 Cents. Seats at Box Office and Haensel & Jones, Aeolian Bldg., 29 W. 42d St. (Steinway Piano.)

Aeolian Hall, Tomorrow Night at 8:15. VIOLIN RECITAL BY MAYO WADLER. TICKETS 50c TO $2 AT BOX OFFICE. Mason & Hamlin Piano.

MAXINE ELLIOTT'S THEATRE YVETTE GUILBERT. Next Sunday Eve., April 14, at 8:15. REQUEST PROGRAM. Tickets at Box Office. Knabe Piano.

CARNEGIE HALL, Thursday Evenings, April 18-25 and May 2d. Three Orchestral Concerts. GABRILOWITSCH Conductor and Soloist. Mgt. Loudon Charlton. Mason & Hamlin Piano.

FLORENCE Aeolian Hall, Tues. Apr. 16, at 8:30 P. M.—RECITAL by COLE-TALBERT. Assisted by H. Leonard Jeters, Violoncellist. Seats Now on Sale at Box Office, 50c to $1.50.

AEOLIAN HALL, TONIGHT, 8:15. SONG RECITAL BY MADAM SHOMER-ROTHENBERG. Benefit for Palestine Restoration Fund. ALFRED KESTNER, Harpist. Mgt. Daniel Mayer. (Mason & Hamlin Piano.)

AEOLIAN HALL, This Afternoon at 3. SONG RECITAL Alice Sjoselius SOPRANO. Seats at Box Office. Mgt. Evelyn Hopper. (Steinway.)

Aeolian Hall, Tues. Aft., April 16, at 2:30. Song Recital by Marcia Van Dresser SOPRANO. Tkts. at Box Office. $2.50, $2, $1.50, $1, 75c, 50c.

"CHEER UP!" AT THE HIPPODROME. MAT. TODAY BEST SEATS $1.00. Anniversary Week—Special Features. NIGHTS AT 8:15. Parade Saturday.

HIPPODROME ANNIVERSARY SUNDAY NIGHT. YEAR'S GREATEST BILL! JULIA ARTHUR—CHRYSTAL HERNE—FRANCES STARR—GEORGIA CAINE—FLORENCE NASH—HILDA SPONG—And Fifty Other Noted Stars in TABLEAU STAGE WOMEN'S WAR RELIEF. ROSE COGHLAN—RICCARDO MARTIN—BELLE STORY—FRED WALTON—HOUDINI (Challenge from the U. S. Tank Corps). TOM PENFOLD—JOHN HENDRICKS—SIX BROWN BROTHERS—DOUGLAS STEVENSON—HELEN FALCONER—600 U. S. NAVAL CADETS of the Pelham Naval Station—312TH INFANTRY, U. S. A., Intensive Bayonet Training. ENTIRE HIPPODROME COMPANY. LEO CARRILLO, Master of Ceremonies. An Unparalleled Compelling Bill. ARMY AND NAVY NIGHT. Seats Now on Sale. PRICES 25c, 50c, $1.00, $1.50, $2.00.

New York Salon. Modern French Paintings. Vanderbilt Residence, 677 Fifth Avenue. For the Relief of Disabled French Soldiers. Daily, 11 A. M. to 10 P. M. Admission 50c.

NATIONAL ACADEMY OF DESIGN. 93D ANNUAL EXHIBITION NOW OPEN. PAINTINGS & SCULPTURE. 215 WEST 57TH ST. 10 A.M. to 6 P.M. & 8 to 10 P.M. Incl. Sunday Afternoon.

The New York Times

"All the News That's Fit to Print."

PUBLISHED EVERY DAY IN THE YEAR BY THE NEW YORK TIMES COMPANY.

ADOLPH S. OCHS, Publisher and President.
B. C. FRANCK, Secretary.

Office, Times Square, (Tel. Bryant 1000)
Times Annex...43d St., west of Broadway
Downtown..............7 Beekman Street
Wall Street..............2 Rector Street
Harlem..2,100 Seventh Av., near 125th St.
Bronx..................2,914 Third Avenue
Washington Heights......3,525 Broadway
Brooklyn....Room 605, 367 Fulton Street
Staten Island..93 Stuyv. Pl., N. Brighton
Queens..317 Fulton Street, Jamaica, L. I.
Elizabeth..............260 Morris Avenue
Hoboken..................61 Second Street
Jersey City..........89 Montgomery Street
Paterson....................18 Park Avenue
Washington..................Riggs Building
Chicago..............1202 Tribune Building
St. Louis.......400 Globe-Democrat Building
Detroit....................403 Ford Building
San Francisco..............742 Market Street
London.......Marconi House, Strand, W. C.
Paris..Chez Matin, 6 Boulevard Poissonnière

TWO CENTS in Greater New York and commuting distance. Three Cents, elsewhere. Sunday, Five Cents, City; Seven Cents, elsewhere.

By Mail, Postpaid.	One Year.	Six Months.	One Month.
DAILY & SUNDAY..	$18.00	$5.50	$1.00
One week, 25c.			
DAILY only.........	8.00	4.25	.75
One week, 30c.			
SUNDAY only........	3.00	1.75	.30
CANADIAN RATES.			
DAILY & SUNDAY..	$10.00	$5.50	$1.00
One week, 25c.			
DAILY only.........	8.00	4.25	.75
One week, 30c.			
SUNDAY only........	6.00	3.25	.55
FOREIGN RATES.			
DAILY & SUNDAY..	$26.00	$13.30	$2.40
DAILY only.........	17.40	8.90	1.46
SUNDAY only........	9.75	5.12	.96

Binder, Picture Section, $1.75; Magazine, $1.25.
THE ANNALIST, (Mondays,) per year, $4; Canada, $4.50; other countries, $5. Binder for 26 issues, (one vol.,) $1.25.
TIMES BOOK REVIEW, (Weekly,) per year, $1; Canada, $1.50; other countries, $2.
TIMES MID-WEEK PICTORIAL, (Thursdays,) 1 yr., $5; Canada, $6; other countries, $8.50. Binder for 52 issues, $1.25.
THE NEW YORK TIMES CURRENT HISTORY, Illustrated Monthly Magazine, one year, $3, (foreign, $4.) Per Copy, 25c.
THE NEW YORK TIMES INDEX. Quarterly—Full Cloth, per copy, $2; per year, $8.
Entered as second-class mail matter.

The Associated Press is exclusively entitled to the use for republication of all news dispatches credited to it or not otherwise credited in this paper, and also the local news of spontaneous origin published herein.
All rights of republication of all other matter herein are also reserved.

NEW YORK, THURSDAY, APRIL 11, 1918.

THE PREMIER EXPLAINS THE BATTLE.

Mr. LLOYD GEORGE's explanation about the relative number of men in the contending armies comes down to this, that they are about equal, though as the German division is smaller than the British the Germans have more divisions. What he does not explain, but what seems to be fairly conclusive from his statement, is that neither side has any "army of manœuvre," any "reserve army." The reason why this mobile army has not made a counterattack is because it doesn't exist. Otherwise Mr. LLOYD GEORGE would not be reciting with pride the rapidity with which troops were rushed across the Channel to take part in the battle, and there would have been no necessity for brigading American troops with those of the French and British. If the French and British have no reserve army of manœuvre, neither have the Germans, since the forces are equal. The thing has become a gigantic wrestling match, in which every ounce of power is being exerted at every moment and nothing can be held back for strategic uses.

The whole German plan was foreseen by Sir HENRY WILSON as early as the beginning of February, even to calculating the extent of the British retreat. It had as its object, as General WILSON foresaw, the capture of Amiens and the severance of the French from the British forces. That General must have also foreseen, and the War Conference must have reckoned as certain, the advantage which the Germans would gain from the division of the allied command; yet it was not possible to take the steps necessary to unify the command and centre it in General FOCH until the catastrophe had actually happened. So strong is the aversion of soldiers to give up their military identity and subordinate their nationalism. Yet the plan for putting FOCH in command, as soon as the catastrophe actually happened, must have been made, then, in January or February, and he must have begun making his preparations at that time; so that it was not a case of his being suddenly raised into an unexpected command at the moment of battle, as was the case with MEADE before Gettysburg.

Americans may take just pride in the fact that President WILSON pointed the way, that his cheerful and instant response to the request that American soldiers should temporarily merge their identity has deprived British irreconcilables of any excuse for holding out against this necessary measure. "I shall beat them, for they have no united command," said the Kaiser to his brother-in-law CONSTANTINE. The Allies knew of his calculation, but he probably did not know of the steps they had taken to nullify it. They knew that a reverse was necessary to prepare the way for those steps, and they stoically made their arrangements to suffer that reverse. It is evident that the appointment of General FOCH is, both in the German and in the British mind, the equivalent of a lost battle for Germany.

The British Premier's speech makes it clear that this battle is as close to Armageddon as it is possible to get; that the two contestants are engaged in a death grapple, and that all that has gone before, in Russia for instance, has been mere preliminary play. Equally matched, and with no tricks in reserve, no cards up their sleeves, the battle is simply a brutal test of strength. It calls for every ounce of it. This is so well recognized in England that the Ministry has apparently been blamed for wasting armies in Mesopotamia and Palestine; but the Premier answers that triumphantly. "In Mesopotamia "there is only one white division in "all, and in Egypt and Palestine together there are only two white divisions, and the rest are either Indians or mixed with a very small "proportion of British troops." With these forces the British have destroyed two Turkish armies and kept the Turks out of the battle line in France.

The world will be eager to hear more of Brigadier General CAREY, who improvised a force of "engineers, laborers, signalers, and anybody else "who could hold a rifle" and held the gap the Germans had opened on the way to Amiens. But for him and his scratch corps, the Premier broadly intimates, the Germans might have got to Paris. We shall know more of CAREY before long, and of this astounding fight of his; and it appears certain that it will be years before the world ceases to hear of him.

THE PEOPLE AND THE BONDS.

The people whom it is most necessary to interest in the Liberty bonds are those who wonder why the Government is borrowing by billions if it is so rich as everybody says. One simple patriot who subscribed asked when he had to make his interest payments. He had grasped the idea of his patriotic duty, and was ready to do it. He had not appreciated that he was buying something which would pay him both interest and principal. There are not many so simple as that, but there are millions who do not understand the necessity of help from people with little incomes. They think it is the duty of the rich, and particularly of the banks.

It is peculiarly the duty of those who are neither rich nor poor to keep the loan out of the banks. There are not enough of the rich to furnish the Government with the immense sums it must have for the war. The nation's biggest reliance is the moderately well off and the humble wage-earners. They do not fully appreciate how great is the share they get. The largest total of incomes by any group of families is received by the group with the smallest family earnings. There are half as many families in the next group with average income of $850. They would pay the Government, if they paid proportionately, almost thrice as much as those whose incomes are but little smaller, so far and fast do their modest wages raise them in the scale. Families averaging only $1,000 income receive more than the families in any other group.

This calculation by a leading trust company puts the expectations of the Government from families on the basis of proportions in both bonds and taxes at $7,250,000,000, and on corporations at $2,750,000,000. The share of the banks is put at half the share of families. Yet most of the comment is on the basis of the banks doing most of the work. The cost of the war could not be raised by the banks and corporations. The loan would be a failure if it were raised by them. That would make this a rich man's war. It is a war for the people's liberties, and the loan will be successful in proportion that the people appreciate their relation to it.

CONSCRIPTION FOR IRELAND.

"If Irish liberty were at stake," says Mr. JOHN DILLON, leader of the Irish Nationalists in Parliament, "I would not hesitate to support" conscription. Irish liberty is at stake. In December, 1914, the Irish Party declared that "this is a war for the "defense of the sacred rights and "liberties of small nations," "a war "for the high ideals of human gov-"ernment and international rela-"tions." Ireland would be "false to "her history, and to every consid-"eration of honor, good faith, and "self-interest, did she not bear her "share in its burdens and its sac-"rifices." She is not doing it.

What has happened since? Why should Ireland refuse to bear her share of the burdens of the war? The growth of the Sinn Fein movement, compromised fatally in the war by the treason of CASEMENT and his associates; the Easter rebellion, the new brood of "martyrs," the lawless proceedings of the Sinn Fein under leaders who seek for Ireland an impossible independence under German tutelage—these things are in every memory. The Sinn Fein insults to our sailors in Ireland are but too well known. Against England exists a romantic hatred, careless of the present British democracy, of the great economic ameliorations caused by land and other legislation for Ireland in GLADSTONE's time and since. That feeling, only too intelligible historically, however unjustifiable of late years, cannot cover hatred of the United States and the other allies shown by some of the misguided Sinn Feiners. Those cheerers for the Kaiser are simply pro-Germans. A movement for "independence" under German protection and patronage could end, if successful, only in the submission of Ireland to Germany, the loss of that liberty which Ireland enjoys at present.

Mr. DEVLIN and the other Irish Nationalists who side with Sinn Fein in opposing conscription forget that conscription has been found necessary for the preservation of liberty by the United States and by Canada. For the preservation of Irish liberty also it is necessary. Ah, but conscription in the United States and Canada of Irishmen is "not by the English," cries an Irish Member. Liberty itself is not worth fighting for if "the English" have a hand in the fight!

We cannot believe that the mass of Irishmen of Ireland, however much blinded and bedeviled by politics, are so blind or so base as to sacrifice to an ancient grudge the liberty of Ireland, it may be of all free nations. And if any Irishman in Ireland labors under the impression that Irish resistance to conscription will find favor in this country, where there are so many of Irish descent, where among all sorts of Americans there has been sympathy for Home Rule, extreme is his delusion. Americans of whatever strain are resolute to beat Germany. They have only abhorrence for those who in Ireland or elsewhere are playing Germany's game. Americans of many origins are in France, fighting by the side of Frenchmen, Englishmen, Scotchmen, Welshmen, of those noble Irishmen who have not been false to liberty or slow to fight for it in its utmost peril. In this country there will be no tolerance of opposition to conscription in Ireland. Why should Ireland escape the duty which England and Canada have done and are doing so well, which the United States has entered upon and will not turn back from?

It is time for men who talk so well about liberty to take their part in defending it. If they won't fight for "the English," as the best Irishmen have been fighting, let them fight for Belgium, for France, for the United States. Fighting in the British Army, they will be fighting for liberty everywhere, for Serbia as well as for Ireland. How can any genuine Irishman bear to be a slacker?

MR. CREEL.

Actual or inferential responsibility for the doings and utterances of Mr. GEORGE CREEL cannot any longer, consistently with the public welfare and comfort, be borne by the Administration. It is the general impression that when he speaks he speaks for the President, an impression he has not very energetically sought to dispel. His declaration that he should be proud to his dying day "that there was no rush "of preparation in this country prior "to the day the President went before "Congress" could not have been made at a more inopportune time, but that is not the worst of it. It is an avowal never to be made by anybody at any time. It has aroused public indignation to a degree which is only faintly reflected by the denunciation directed against it in Congress.

The usefulness of the Bureau of Public Information has never been satisfactorily demonstrated, but the demonstration that, if the bureau is to be continued, it should have a new head is complete and conclusive.

NATIONAL AND PAROCHIAL.

General GOETHALS, opposing at Albany on Monday the Sage-Welsh bill to prevent the building of a bridge with piers in the Hudson River, opposite Castleton, told the Governor that midstream piers wouldn't obstruct navigation; that to build a bridge without piers would take 18,000 more tons of steel, enough to build "50,000 tons, dead weight, of ocean steamships"; that the Port of New York couldn't handle all the war traffic; that the Government was going to spend $25,000,000 on the Port of Boston before the end of this year and build great reserve storehouses at Schenectady. The bridge at Castleton should be built at once, so that there should be no delay of shipments from the West to Boston and New York.

Governor WHITMAN on Tuesday signed the Sage-Welsh bill. What is so pitiful a trifle as the expedition of war shipments compared with the momentous, the sacred interests of Albany Beadledom? Opposition to the pier bridge came from Albany, the Sage-Welsh bill was intended to kill the project for which General GOETHALS argued; it was an Albany measure. Albany ought to be grateful to the Governor.

THE SIGNAL CORPS FOUND WANTING.

The report of the Senate Military Affairs Committee on aircraft production lays stress upon the unfitness of the Signal Corps as at present organized to have technical charge of the aviation program. General GEORGE O. SQUIER is the head of the corps. The committee recommends that aircraft production be turned over to "one executive officer appointed by the President and responsible to him," who shall surround himself with "the "best aircraft engineers, both Euro-"pean and American." Whatever usefulness the Liberty motor may have in the future, production so far is pronounced a disappointment. The reason has become well known. Constant tinkering with it by the specialists of the Signal Corps in an endeavor to make it a triumph of American design, when dispatch was the crying need of the war emergency, has delayed manufacture at the plants selected by the Production Board. A very serious indictment of misguided official zeal is made in the following paragraph of the report:

> The Government officers having the manufacture of the Liberty motor in charge have made the mistake of leading the public and the allied nations to the belief many thousands of these motors would be completed in the Spring of 1918. Information of this sort, not borne out by the facts, has been injurious, and its constant dissemination the committee regards as misleading and detrimental to our cause.

Time lost in planning combat machines that were never produced is declared to be "a most serious disappointment in our war preparations." The Signal Corps could have supplied the army with the British Handley-Page machine, just as the Ordnance Department could have armed the American troops in France with the useful Lewis machine gun, but there was once more a straining after the ideal, and effort was obstructed by the usual red tape. And two other combat planes of foreign make are said to have been available. But at the end of our first year of war not a single American-built fighting machine was flying on the western front.

The responsibility of the Signal Corps for bedeviling and delaying the aviation programme is so palpable, and has been so costly, that the President cannot fail to give the most serious consideration to the recommendation of Senator CHAMBERLAIN and his associates. No time, not a day, should be lost in placing aircraft production in the hands of a man of executive ability and driving power.

ANOTHER FIGHT FOR THE SEA.

A glance at the map of the western front shows that the base for the strong German assault on the line from La Bassée Canal to Armentières and still further north, almost as far as Comines, is Lille. From that great industrial city railroads radiate in every direction, affording a system for concentrating troops and transporting them to the front much superior to the facilities at the disposal of the British. Therein lies a danger to Marshal HAIG's forces on that part of the line he has been defending. The German tactics in the offensive that was launched on March 21 call for assaults on a wide front that, if successful, will prepare the way for strategy on a major scale. Flattening out a salient is only an incident in the execution of the German plans. While trench warfare continued, the reduction of a salient was a notable achievement.

That the Germans should have succeeded in their drive north of Lens in pressing the British and a Portuguese contingent back is disquieting until the failure of the Germans in the south—that is to say, from La Fère to Arras—to attain Amiens or to open the road to Paris is weighed in the balance. The line of the Allies in the southern part of the field has been pushed back mile after mile, but nowhere has a gap been made through which mobile troops could be poured in great strength. The attack in the north signifies that the Germans know that they are far behind their schedule elsewhere, with final success in grave doubt. It is obvious that in this new venture they are pursuing the same tactics as they have employed in the south, their immediate object being to smash the enemy line on a wide front, and demoralize and disorganize the British Army, isolating one part of it from the other; the ultimate German object being, in this case, to get to the sea and break up the defensive campaign in the north altogether.

With their superior transportation and their resultant greater strength in men and guns, the Germans, starting their assault in thick weather, had no serious difficulty in forcing the irregular British line back at several points between the La Bassée Canal and Armentières. Two "towns," north and south of the old fighting ground of Neuve Chapelle—respectively, Richebourg-St. Vaast and Laventie—were taken, and at Fauquissart and Cardonnerie Farm the British had to give ground. At crossings on the River Lawe and Lys the fighting was especially heavy, and the Lys south of Armentières was crossed in several places. But it is to be borne in mind that every foot of that region is familiar to the defenders, and that in the Fall of 1914 it was the scene of the fight for the sea, which the Germans lost, although they were in greatly superior force.

A heavy attack in the neighborhood of Comines, which is only five miles from Ypres of glorious memory for the British, indicates that the Germans have begun another fight for the sea. But how changed are the conditions on the British side. In October, 1914, they were often reduced to desperate straits for want of reinforcements, divisions dwindling to skeletons of brigades and regiments to little more than corporals' guards; and the British became grimly familiar with failing ammunition. It has been said that "whole battalions virtually disappeared." Nevertheless, remnants held on and saved the day. The first Ypres was a positive British victory. The Kaiser, waiting at Roulers for news of an overwhelming triumph, was doomed to disappointment.

In the present battle there is a disparity of numbers in favor of the Germans, but it is probably not so great as it was in 1914. At the first Ypres there were sometimes eight Germans to every British soldier on the field, and often four or five. And the British today are said to have abundant ammunition and superiority in the air. They will undoubtedly take heavy toll of the massed Germans, and the presumption is that the British will retire to prepared positions for tactical reasons rather than from absolute necessity. The counterstroke at Givenchy, which netted them 750 prisoners, is of good omen.

TOPICS OF THE TIMES.

Silences Filled with Fears. There is constant complaint on both sides of the water with respect to the mail service to and from the men in our expeditionary force. The complaint, as yet, is rather in the tone of grief than of anger—a fact explicable only by a general realization that the Government's transportation facilities are strained close to the breaking point by tasks even more important than that of carrying letters for our soldiers and sailors abroad. There is, however, a feeling that the mail service should be better than it is, and that it could be made so without interfering seriously, or even at all, with the performance of tasks to which everything else must be subordinated.

If it were shown or believed that the choice is between moving mail and getting men into the field, equipped and supplied, there would be patriotic resignation, even to a complete abandonment, till the crisis is over, of all efforts to keep up communication of what might be called the personal sort. But that has not been shown and it is not believed. On the contrary, the all but universal impression is that the military authorities do not sufficiently appreciate the benefits that would follow both here and on the other side of the ocean if the present anxieties were lightened by a fairly frequent exchange of information as to individual conditions and fortunes.

If space and tonnage lack for the transportation of letters, let the size of the communications be reduced. Far better than nothing would be the weekly receipt of a printed card such as is used by both the British and the French—a card on which nothing is written except the signature, the other news being conveyed by crossing out printed lines till only those are left that tell the few vital facts that everybody feels that he or she must know about the absent one to make life tolerable. Such cards would not be satisfactory, but they would be vastly better than nothing, and an enormous number of them would occupy little space.

Anything is better than silence, continuing week after week, and equally harmful to morale here and in France.

A Serious Mistake Was Made. It will be with a regret deeply tinged with indignation that all sane and reasonably enlightened people will hear of the decision by the heads of the Red Cross not to use for animal experimentation—often and almost always incorrectly called "vivisection"—the money hitherto appropriated by them for that purpose. The decision may mean avoiding the loss of a few contributions to the Red Cross funds, but it also means the triumph of vicious ignorance over common sense, and it will encourage to further efforts the members of the most detestable and not the least dangerous group of men and women to be found in the United States.

The campaign of the anti-vivisectionists is waged, now as always, with no other weapons than those of calumny and falsehood. They deliberately and persistently make the most abominable accusations against men who have done and are doing an enormous amount of successful work to mitigate human suffering and to save human life. Incidentally, these same workers are conferring like advantages on innumerable domestic animals, but let that pass. The immediate issue is that interference with animal experimentation just now decreases the safety of the men in our army and navy, makes impossible, so far as the interference is effective, the conquest of several terrible diseases to which the fighters for liberty are still exposed, and sets up the absurd claims of fanatic degenerates against the well-demonstrated truths of medical science.

And the Red Cross cautiously says that it does not take sides for or against "vivisection"! Such caution is reprehensible—is utterly unworthy of that great and beneficent organization. It should take sides, standing for right and against wrong. The immediate profit of doing anything else or less will be dearly bought in future loss of both money and respect. Red Cross money, in the amount that was proposed, could not possibly have been better invested than in the establishment of a biological laboratory near the scene of war for the study of the maladies of soldiers which this sort of research has not yet conquered. It was weak, and worse than weak, for the Red Cross to heed the hysterical shrieks and the monstrous charges of venality and murder that came from a few people whom it strains charity to call deluded or insane.

The Times War Service.

To the Editor of The New York Times:

I have read with pleasure your recent one-page advertisement calling attention to your excellent war news service, and being a faithful reader of your paper I, of course, indorse every word of it. The way you have "covered" the war has been truly magnificent. In quality and extent the information you have furnished your readers has been unrivaled. Praise be to you for your accomplishment.

ALEXANDER J. QUILEZ.
New York, April 8, 1918.

To the Editor of The New York Times:

I wish to congratulate THE TIMES for having such excellent war correspondents as Philip Gibbs and Charles H. Grasty—one giving such a vivid description of the military battlefront and the other of the political battleline. I note that Mr. Gibbs predicted the great German drive in your issue of Feb. 20, while it was only a few weeks ago that Washington correspondents reported that there would be no German offensive.

PALMER H. LANGDON.
New York, April 8, 1918.

The Poly-Partisan Woman's Party.

To the Editor of The New York Times:

Now that the Woman Suffrage Party has reformed and changed its mind, according to one of the great leaders, after giving its members "time to study and think" and conducting "a campaign of education for citizenship" among the ex-superior sex, why on earth do "our trained women" insist that "the organization is still non-partisan"? Just a little more time "to study and think" will convince even the suffrage leaders that they have no longer a "non-partisan" party, but a poly-partisan party. If they do not believe it, Noah Webster has been sadly neglected in the "great campaign of education" and another change of mind is in order.

CHARLOTTE E. ROWE.
Washington, April 8, 1918.

English the Language of America.

To the Editor of The New York Times:

Mr. Lane's wonderfully pertinent and patriotic speech has given me an idea which I should like to suggest to your readors. Why not organize a "Melting Pot" Society, whose slogan would be "English is the language of America. Loyal citizens will speak it"? Have cards printed with these words and the Stars and Stripes on them, and have them distributed by members of the society to all the stores with which they deal.

I have been surprised at the amount of German spoken both by proprietors and customers in the various stores.

New York, April 7, 1918. H. B.

THE RUSSIAN CHURCH.

Why It Shares the Fate of the Russian State.

To the Editor of The New York Times:

Regarding the collapse of the Russian Church, concerning which communion there appeared in your columns of recent date an interesting historical résumé, it may be stated as an axiom that no national church can outlive its peculiarly national inspiration.

It has been the chief characteristic of both the Orthodox and other Eastern Churches that they have been since the very beginnings of Christianity in Turkey proper, Syria, Greece, Rumania, and the Slavonic countries, nationally particularistic. In each community where Orthodox Christianity has established itself, we find the Church, not as the mere vehicle of religious expression, but as the especial and chief exponent of nationalism. This is true in all the non-Protestant communities in the Turkish Empire, and is especially true in Bulgaria, Serbia, and Rumania, as well as in Russia. So well is this principle recognized in the East that the Turkish word "millet" means both "religion" and "nationality." The entire politico-ecclesiastical basis of Eastern Christianity is embodied in this undeniable fact, which really constitutes the most important point of difference between the great Eastern and Western Christian communions. The non-Protestant West, with the incomparable organization of Rome at its head, has always insisted on extra-national centralization, while the whole Eastern conception of Church government has been based upon intra-nationalism, with the State as the inseparable protector of the Church, and the Church as an integral part of the State. So, when the Russian people, to quote President Wilson, "by their own act" destroyed their political integrity, the fall of the Church as a factor was inevitable and should excite no surprise.

Most unfortunately, since the disappearance of religious influence, that devotion and piety, for which the Russians were justly celebrated, seem to have found another outlet, degenerating in many quarters into the "worship of mankind," with the pernicious gospel of license instead of liberty, and encroachment instead of equality.

What the ultimate destiny of Russian Orthodoxy as an organized body is to be, no man can predict at this moment, but, judging by past history, it may safely be prophesied that its fate will be that of the future Russian State, or of the component parts, into which future Russia may resolve herself.

J. DYNELEY PRINCE.
Columbia University, April 9, 1918.

Changes in the Russian Language.

To the Editor of The New York Times:

Your editorial article in today's TIMES on the elimination, by the Bolsheviki, of three letters from the Russian alphabet directs attention to a fiasco by the Batiushka ex-Czar himself in changing the name of the Russian capital, of which we have a flourishing namesake city in our own Virginia, to that of Petrograd. The latter is a compound word, "Petro-grad," neither portion of which is Russian. Petro stands for Peter. In the ancient Slaviansko Church language "grad" means town. This combination was probably inspired by the unlamented monk Rasputin. In the real Russian language "grad" means hailstone, consequently Petrograd means "Hails of Peter." The Batiushka meant to name the town Petrogorod, signifying "The City of Peter." It is to be expected, as soon as Russia shall free herself from hailstones of interior and exterior kind, which is certain to come with and by the aid of the United States of America, the name of her capital will be Glavnyagorod, which means Capital City, or most important city. This is typical of the nomenclature of Russian cities: Novgorod, New City; Starogorod, Old City, &c.

EMANUEL M. BECKERMAN,
Interpreter, Bronx Municipal Court.
New York, April 8, 1918.

Roads for the Nation's Business.

To the Editor of The New York Times:

We want to go on record as having protested strongly against the bill introduced in our New York Legislature by one of the Senators, at the request of the State Highway Department, relative to barring of State roads to army trucks. In our opinion the passage of this bill would do more to help the Hun than the sinking of a dozen or more transports. At the present time, when New York is laboring under the tremendous handicap caused by lack of transportation facilities and when every engineer in the country is trying his best to solve the transportation problem, legislation of this sort is to be completely condemned. Why didn't our worthy Senator bar the roads to passenger vehicles? Why use the roads at all, for that matter, for the passage of any sort of vehicle results in some wear? The President has asked for universal co-operation, and we are sure that he included our own State in his request. Are we to meet his request by refusing the use of our roads in the nation's business?

MOTOR VEHICLE PUBLISHING CO.,
F. L. AVERY, Editor.
New York, April 8, 1918.

Women Telling Their Ages.

To the Editor of The New York Times:

This is a time of change, as well as good sap weather. While admitting the well-favored run of editorial humor in today's piece, "Time and Woman," I must gently insist on its prehistoricity. The "petticoated registrant" glories in her age. Yesterday the one ahead of me cheerfully gave hers as 29, the one before her as 40. I noticed a 70, a 82, and a 57 in the record, and stated my own 41 to the twinkling clerks only with a sense of comfort in having reached the philosophic years. The woman watchers said afterward that not a woman balked at the "Chinese inquisition."

They did say, however, that the "men folks" in this polling place were still laughing over the tale of two men voters, sober, domestic citizens of no uncertain years, who refused to give their ages at the last election.

DOROTHY LEONARD.
Kenwood, Oneida, N. Y., April 6, 1918.

YOUTH.

I joyed in a cobweb of gold film and silver,
Of sun-gilded days spun of youth all aglow,
A shimmering tinsel of tremulous moonbeams—
As glittering bright as the sun on the snow.
No flaw in its sheen of the finest-spun fabric,
It shone with the splendor of hopes and glad dreams,
Its fairy strands tinkled with light-hearted laughter—
The bubbling gay music of springtime in streams.

The north wind blew clear and my dream web lay tangled,
In briar and weed at the falling of night;
The gold and the silver were tarnished and tawdry,
Tears blotted the foolish young dreams from my sight.
Then I looked at the ruin of youth without wonder,
For wisdom had come and illusions were gone,
And smiling through tears at the pitiful wreckage,
I held wide my arms to a wondrous new dawn.

LOUISE STEDMAN BOSTICK.

FAVOR DAIRYMEN'S LEAGUE.

Assembly Passes Bill to Exempt It from Conspiracy Section of Penal Law.

Special to The New York Times.

ALBANY, April 10.—The Louis M. Martin bill, designed to exempt the State Dairymen's League from the conspiracy section of the Penal law, passed the Assembly this afternoon, 79 to 53. The opponents of the bill declared it is an effort to break down the Donnelly anti-trust law. It prescribes that contracts or combinations made by farmers and dairymen's associations or their officers are not conspiracies.

An echo of the numerous fights this session to obtain the farmers' votes manifested itself in the debate on the bill. Assemblyman Duke, Jr., of Allegany asserted that the bill was an effort to "get the farmer vote," while McCue of New York offered an amendment "that no candidate for Governor be named until his name is approved by the Dairymen's League and that any conspiracy in that direction shall not be unlawful." The amendment was not accepted by the introducer. Several opponents of the measure declared it was introduced to find a way out for the six officials of the Dairymen's League indicted in New York City for violation of the anti-trust law.

The Slater bill, prohibiting the use in public schools of any textbook containing seditious matter, was sent to the Governor. It creates a commission, to consist of the State Education Commissioner and two persons to be designated by the State Board of Regents, who will examine all textbooks for unlawful matter. Prohibited books in use in the schools may be continued until Sept. 1.

Assemblyman Soule's bill, extending the time for employment of women in restaurants from 10 P. M. to 1 A. M. in all first and second class cities, was defeated, 107 to 26.

Majority Leader Brown's literacy test, providing for a proposed constitutional amendment, was adopted. After Jan. 1, 1920, no person shall become entitled to vote unless able to read and write English under its terms.

$56,076,000 IN WAR TAXES.

February Receipts Bring the Total Since July 1 to $251,890,000.

WASHINGTON, April 10.—War taxes took from the pockets of the American people $56,076,000 in February, or $251,890,000 in the eight months since last July 1. These figures, reported today by the Internal Revenue Bureau, are the tax increases for those periods over the same periods of the year previous, and represent substantially the result of heavier war levies.

Total internal revenue collections in February were $89,130,000, and since July 1, 1917, were $549,962,000. This is only one-seventh of the $3,400,000,000 total expected from tax sources, mainly income and excess profits taxes, before next July 1.

Freight tax collections of $4,625,000, representing 3 per cent. of freight payments, indicate that $57,812,500 worth of hauling business was done by the railroads. Most of this probably was for January, as reports on collections were several weeks late.

The month's passenger fare bill of the nation apparently was $35,820,000, for aggregate collections from the 8 per cent. tax on the cost of passenger tickets were $4,465,000. Pullman fares paid by travelers must have been $4,468,000, since the 10 per cent. tax brought in $446,800. Express taxes, 5 per cent. of the payment, were $767,000, indicating that the amount of business done was $15,355,000. From the tax of 5 cents on each telephone or telegraph message of 15 cents or more, $1,063,000 was raised, indicating that 21,275,000 messages were dispatched.

The nation's theatre and amusement bill for the month appears to be $37,083,000, as $3,708,000 was collected from the 10 per cent. tax. It also is indicated that the American people spend $3,659,000 for club dues every month, and pay 10 per cent. of this as Government tax.

DISCUSS TEXTILE CONTROL.

Danger of Higher Prices Perturbs President and Advisers.

WASHINGTON, April 10.—Suggestions that the Government either take over for distribution or fix prices on all cotton and woolen goods were discussed at President Wilson's weekly conference today with the heads of Government warmaking agencies.

Heavy demands of the army and navy, it was said, will take such a large percentage of the output of mills that probably there will not be enough goods to supply all the requirements of the civilian population. Officials fear that if some measures are not taken to hold prices down and to assure equitable distribution many persons will be unable to obtain a proper amount of clothing.

Representatives of the cotton-manufacturing industry met here today with the Price-Fixing Committee of the War Industries Board to take up the stabilization of cotton goods prices. Heavy Government purchases have disorganized the market, and manufacturers themselves asked for the conference.

NO DINNER TO PROF. NEARING

Event in Honor of Indicted Pacifist Is Put Off Indefinitely.

No dinner was given to Professor Scott Nearing, now under indictment by the Federal Grand Jury, as had been announced for the Central Opera House, Sixty-seventh Street, near Third Avenue, last night. Not a single friend of Professor Nearing put in an appearance.

A squad of police, which was at the hall as early as 6 o'clock, dwindled to the proportion of a single uniformed patrolman an hour later. The men on the police detail were surprised to learn from Rudolph Kutner, manager of the hall, that President Max Verschleiser of the Central Opera House Corporation had been notified on Tuesday afternoon that the luncheon was off after plans looking to providing 500 guests were well advanced.

Elizabeth Freeman of 138 West Thirteenth Street, a prominent suffragist, who had charge of the distribution of the tickets, said the dinner had been postponed because it had been considered inadvisable to hold it at this time.

HEADS INEBRIETY BOARD.

Levy Is Elected President—Hughes and Dorning Reappointed.

When the Board of Inebriety met yesterday at its offices, 300 Mulberry Street, it became known that Mayor Hylan had reappointed William J. Donovan as the permanent Secretary.

Sylvan Levy, whose appointment was announced seven weeks ago, was elected President of the board.

Dr. John Dorning, head of St. Francis' Hospital, Bronx, and the Rev. J. J. Hughes of the Paulist Fathers, who had offered their resignations, it was announced had been reappointed by the Mayor.

GIVES PREFERENCE TO WAR INDUSTRIES

Revised Coal and Transportation Priority List Issued by Baruch War Board.

PLAN IS TO BE EXTENDED

Will Apply to Raw Materials and Other Supplies, and Additional Industries May Be Included.

Special to The New York Times.

WASHINGTON, April 10.—The War Industries Board, of which Bernard M. Baruch is Chairman, announced today that industries contributing directly to the war needs of the nation and its allies would have preference in the delivery of coal and coke. The Railroad and Fuel Administrations were notified that their facilities must be used as directed in carrying out the program. The effect of the regulations is to provide first for essential industries and treat the nonessential on the basis of the country's needs and the amount of the surplus coal which can be safely spared. A statement issued tonight said:

"The Priorities Board has adopted Preference List No. 1 for the guidance of all Governmental agencies in the supply and distribution, by rail or water, of coal and coke. While the list speaks for itself, it is proper to say that the board has not undertaken to classify any industry as nonessential or at this time to limit the quantity of fuel which any particular industry or plant shall receive.

"The board has, however, listed certain industries whose operation is of exceptional importance, measured by the extent of their direct or indirect contribution either toward winning the war or toward promoting the national welfare, and these industries will be accorded preferential treatment by the Fuel Administration in the distribution of coal and coke and also in the transportation of such coal and coke by the railroads.

"The same plan will be followed in according preferential treatment to war industries and plants in the transportation of raw materials and supplies required by them in their manufacturing operations, so that they may not be delayed or hampered in complying with priority orders issued against them governing their products.

"Preference List No. 1 is not complete in itself, but it will be noted that provision is made for certifying additional classes of industries and also individual plants whose operations are necessary as a war measure. In determining what industries or plants are entitled to be certified, two factors will control:

"1.—The relative urgency of the uses or purposes for which the product of the plant is utilized.

"2.—The per cent. of the product of the plant utilized in war work, direct or indirect, or work of exceptional or national importance. No plant a very substantial per cent. of whose product is not of exceptional importance can be accorded preferential treatment."

The preference list was prepared after consultation with the Fuel Administrator, the Director General of Railroads, the Chairman of the Shipping Board, and other officials. In effect it is a revision and extension of priority lists prepared by the Fuel Administrator.

Work on the airplane and shipping program is protected, along with the principal industries essential to the equipment and maintenance of the army and navy and the production of foodstuffs. No distinction is made as to the relative importance of the industries listed, and questions of this nature will be determined from time to time by the Requirements Division of the War Industries Board and the various departments involved. Mr. Baruch's verdict will be final in all of the rulings made, subject only to revision by President Wilson.

Here is Preference List No. 1:

"In pursuance of a resolution unanimously adopted by the Priorities Board at a meeting held April 6, 1918, the following preference list of classes of industries whose operation as a war measure is of exceptional importance is promulgated and published for the guidance of all agencies of the United States Government in the supply and distribution of coal and coke and in the supply of transportation by rail and water for the movement of coal and coke to said industries.

"The Priorities Commissioner shall, under the direction of and with the approval of the Priorities Board, certify additional classes of industries and also certify individual plants whose operation as a war measure is of exceptional importance, which industries and plants, when so certified, shall be automatically included in this preference list, which shall be amended or revised from time to time by action of the Priorities Board to meet changing conditions.

"No distinction is made between any of the industries or plants which are or may be included in this preference list, and no significance should attach to the order in which the industries or plants appear in the list.

List of Preferred Industries.

Aircraft—Plants engaged exclusively in manufacturing aircraft or supplies and equipment therefor.
Ammunition—Plants engaged in the manufacture of ammunition for the United States Government and the Allies.
Army and navy cantonments and camps.
Arms, (small)—Plants engaged in manufacturing small arms for the United States Government and the Allies.
Chemicals—Plants engaged exclusively in manufacturing chemicals.
Coke plants.
Domestic consumers.
Electrical equipment—Plants manufacturing same.
Electrodes—Plants producing electrodes.
Explosives — Plants manufacturing explosives.
Farm implements—Manufacturers exclusively of agricultural implements and farm operating equipment.
Feed—Plants producing feed.
Ferro-alloys—Plants producing.
Fertilizers—Manufacturers of fertilizers.
Fire brick—Plants producing exclusively.
Food—Plants manufacturing, milling, preparing, refining, preserving, and wholesaling food for human consumption.
Food containers—Manufacturers of tin and glass containers and manufacturers exclusively of other food containers.
Gas—Gas producing plants.
Guns (large)—Plants manufacturing same.
Hemp, jute, and cotton bags—Plants manufacturing exclusively hemp, jute, and cotton bags.
Insecticides—Manufacturers exclusively of insecticides and fungicides.
Iron and steel—Blast furnaces and foundries.
Laundries.
Machine tools—Plants manufacturing machine tools.
Mines.
Mines—Plants engaged exclusively in manufacturing mining tools and equipment.
Newspapers and periodicals—Plants printing and publishing exclusively newspapers and periodicals.
Oil—Refineries of both mineral and vegetable oils.
Oil production—Plants manufacturing exclusively oil well equipment.
Public institutions and buildings.
Public utilities.
Railways.
Railways—Plants manufacturing locomotives, freight cars and rails, and other plants engaged exclusively in manufacture of railway supplies.
Refrigeration—Refrigeration for food and exclusive ice-producting plants.
Seeds—Producers or wholesalers of seeds (except flower seeds).
Ships (bunker coal)—Not including pleasure craft.
Ships—Plants engaged exclusively in building ships (not including pleasure craft) or in manufacturing exclusively supplies and equipment therefor.
Soap—Manufacturers of soap.
Steel—Steel plants and rolling mills.
Tanners—Tanning plants, save for patent leather.
Tanning extracts — Plants manufacturing tanning extracts.
Tin-plate—Manufacturers of tin-plate.
Twine (binder) and rope—Plants producing exclusively binder twine and rope.
Wire rope and rope wire—Manufacturers of same.

Automobile plants are not in the list.

BOARD MAY CHOOSE SCHOOL HEAD SOON

Will Begin Consideration of Successor of Dr. William H. Maxwell Monday.

TWO CANDIDATES IN LEAD

Associate Superintendents Shallow and Ettinger Called Most Available Candidates.

The members of the Board of Education, sitting as a Committee of the Whole, will begin next Monday afternoon to consider the question of the selection of a City Superintendent of Schools to succeed William H. Maxwell, who recently resigned. This will be the first conference of the board on the vacancy to be filled.

A canvass of the situation disclosed yesterday that at present the most available candidates for the office were Edward B. Shallow and William Ettinger, Associate Superintendents. Both men were consulted by Mayor Hylan following his election concerning the best methods of carrying out the Mayor's pre-election pledge of abolishing the Gary system. Dr. Shallow, after visiting Gary, Ind., returned to this city a strong antagonist of the plan, and Dr. Ettinger has been interested in a duplicate school plan which is known as the Ettinger system.

From the information available yesterday it appeared that the Shallow supporters claimed the votes of three of the seven members, and were angling for the additional vote to elect their candidate. A woman member of the board was asked yesterday regarding her attitude toward Dr. Shallow, but she said it substance that she was still undecided.

President Arthur S. Somers said that his mind was not made up and he believed that no member of the board was pledged to any candidate. Both he and Mayor Hylan denied yesterday that there was any truth in the published report that President Somers, because of friction with the Mayor concerning the selection of the City Superintendent, had threatened to resign.

Grover Whalen, Secretary to the Mayor, said there had been absolutely no friction between the Mayor and Mr. Somers.

It is believed that the Mayor's desire not to have any "outside expert" in the office almost eliminates from the race Albert Shiels, Superintendent of Schools in Los Angeles, who was for many years connected with the Department of Education of this city.

President Somers, at the meeting of the Board of Education, said yesterday that there were business firms in this city which had refused the offer to establish continuation classes in their places. The matter would be referred, he said, to the proper authorities, who would doubtless take action in regard to it. He asked Acting City Superintendent Straubenmuller what had been done toward excluding from song books used in the public schools patriotic songs of the enemy. Dr. Straubenmuller replied that the song books contained patriotic songs of the different nations. Orders had been given to the Principals to paste paper over the patriotic songs of Germany and Austria-Hungary, which would permit the use of the other songs in the books.

That Vacant Space

could probably be made productive if your property were in the hands of our organization, actively engaged in renting and managing real estate.

Wm. A. White & Sons
Established 1843
46 Cedar Street
Telephone 5700 John

MISS FINCH BETROTHED.

Philanthropic Worker to Wed William Bowne Parsons, Lawyer.

Mr. and Mrs. Edward L. Finch of New York, and Graystone, Plainfield, N. J., have announced the engagement of their daughter, Miss Marie Louise Finch, to William Bowne Parsons of this city and Flushing, L. I. Miss Finch is interested in sociological and philanthropic work, and has spent several Summers as the head of the Louise Andrews Camp at Northfield, Mass.

Mr. Parsons is a Princeton graduate, Class of '96, and is a son of the late Mr. and Mrs. Robert B. Parsons. He is a lawyer, with offices at 60 Wall Street.

DR. M. J. SAVAGE TO MARRY.

Former Pastor of Church of Messiah, 77, to Wed Miss K. P. Jones.

Bradford H. Jones of Brockton, Mass., has announced the engagement of his daughter, Miss Katharine Payne Jones, to Dr. Minot J. Savage of Cleveland, Ohio, formerly of this city.

Miss Jones is in New York visiting friends. She was a student at Wellesley College, and later a teacher there. She belonks to several art clubs hero and in Boston, and has lectured considerably on art.

Dr. Savage, who is 77 years old, was a minister of the Church of the Unity, in Boston, for many years, and later was at the Church of the Messiah, this city. He is well known as an author.

Miss Maltby Wed to K. S. Kirkland.

Mrs. Anson Maltby of 2,282 Sedgwick Avenue has announced the marriage of her daughter, Miss Mary Maltby, to Kenneth Salisbury Kirkland of the 107th United States Infantry, which took place recently in this city. Mr. Kirkland was a member of the old 7th Regiment, and is now stationed at Spartanburg, S. C.

Stern-Cluney.

Miss Olga Cluney, a member of the staff of THE NEW YORK TIMES, and David Stern, also in the employ of THE TIMES, were married yesterday at the City Hall by Deputy City Clerk M. J. Cruise. Following a dinner given by Max Stern, brother of the bridegroom, Mr. and Mrs. Stern left for Atlantic City on their honeymoon.

Mrs. Horn to Wed H. B. Herrick.

The engagement of Mrs. Aletta Patterson Horn, formerly of South Orange, N. J., to Henry Burt Herrick of Cleveland, Ohio, has been announced. Mrs. Horn is now in Paris. Mr. Herrick, who is a cousin of former Ambassador Herrick, is at present with the American Red Cross in France. The wedding is to take place shortly.

War Benefit in Lewisohn Home.

An entertainment was held last night for the benefit of the Food for France Fund, in the ballroom of Adolph Lewisohn's residence, 881 Fifth Avenue. Miss Carita Spencer, Reinald Werrenrath, Herman Sandby, and Emile Villemin appeared on the program.

SENATOR STONE STRICKEN.

Has Paralytic Stroke in Car, but Recovers Somewhat.

Special to The New York Times.

WASHINGTON, April 10.—Senator William J. Stone of Missouri, who suffered a slight cerebral hemorrhage today, is resting easily and his condition is hopeful, according to a statement made tonight by Dr. W. M. Sprigg, his physician. Senator Stone was stricken while on a street car on his way to his office in the Capitol. Dr. Thomas N. Vincent, who was on the car, noticed his collapse and went to his assistance, remaining with him until the car reached the Capitol. Senator Stone first was taken to his office and later to his home.

Dr. Sprigg confirmed Dr. Vincent's diagnosis that the Senator had suffered a cerebral hemorrhage, which partially paralyzed his left side. He at no time never was unconscious.

Senator Stone is 70 years old. He had a severe attack of pleurisy several years ago from which he never recovered, and lost complete use of his leg or arm and it is thought this, coupled with recent hard work, had much to do in bringing on today's attack. As Chairman of the Senate Committee on Foreign Relations and ranking Democratic member of the Senate Committee on Finance, he has been one of the hardest working members of the Senate.

Porter-Lippincott Engagement.

Mrs. Samuel H. Valentino of 5 East Sixty-seventh Street, announces the engagement of her sister, Miss Henrietta Porter, to Arthur Morton Lippincott. Miss Porter, who is the daughter of the late A. S. Porter of Hartford, Conn., has lived with Mrs. Valentine for several years. Mr. Lippincott is a graduate of Columbia, class of '98, and the son of the late Edward Lippincott of Philadelphia. The wedding will take place on Wednesday, April 21, at the home of Mrs. Valentine.

Miss Russell Weds Capt. Macdonald.

Miss Elizabeth Russell, daughter of Mr. and Mrs. John Russell of Flushing, L. I., and Captain William J. Macdonald of Sydney, Australia, were married yesterday morning in St. Andrew's Catholic Church of Flushing. Captain Macdonald is a member of the Royal Medical Corps and was stationed in Egypt for a time. He was on a visit to this country to recuperate when he first met his bride.

The Rev. Charles H. Mann.

The Rev. Charles H. Mann, for thirty years pastor of the New Church (Swedenborgian) in Orange, N. J., died yesterday at his home, 216 West 100th Street, this city, in his eightieth year. He was for many years a member of the General Board of the Swedenborgian Church and editor of The New Church Messenger. He was at one time President of the Board of Education in Orange. He was pastor of the New Church in Orange from 1866 to 1896. Moro recently Mr. Mann had been pastor of a Swedenborgian Church in Elkhart, Ind.

Rev. Patrick Carey, Army Chaplain.

The Rev. Patrick Carey, a chaplain in the United States Army for eighteen years and lately pastor of the Church of St. Gregory, at Harrison, N. Y., died from pneumonia yesterday at the Army and Navy Hospital at Hot Springs, Ark. Funeral services will be held in St. Patrick's Cathedral. Father Carey was born in Syracuse forty-six years ago, and was graduated from Troy Seminary. Not long after ordination he became an army chaplain. A year ago he was detached to act as pastor of the Harrison church, but was recalled for duty by the War Department on March 1. He held the rank of Captain.

The Rev. Dr. John W. Lewis.

LOUISVILLE, Ky., April 10.—The Rev. Dr. John W. Lewis, a widely known minister of the Methodist Episcopal Church of the South, died at his home here today. Dr. Lewis, with John Candler of Georgia, was credited with having introduced a plan at a General Conference of the Church in St. Louis in 1889 which resulted in the inaugurating the Epworth League movement among Southern Methodists. Dr. Lewis was 73 years old. He had been in the ministry for forty-eight years.

WEDS MARQUIS'S DAUGHTER.

T. A. Howell Marries Miss Emilie de Apeztegula in St. George's.

Thomas A. Howell of this city and Southampton, L. I., and Miss Emilie de Apezlegula, a daughter of the late Marquis and Marquise de Apeztegula, and a granddaughter of the Rev. Dr. Marvin R. Vincent and Mrs. Vincent of 20 East Ninety-second Street, were married at 11 o'clock yesterday morning in the Chapel of St. George's Church, Stuyvesant Square, by the Rev. Karl Reiland, in the presence of the families only. The bride, in a traveling costume, was unattended. On their return from their honeymoon, the couplo will live at 375 Park Avenue.

Mr. Howell is a member of the University, Piping Rock, and New York Yacht Clubs and a Yale graduate, Class of 1900.

Obituary Notes.

FRED COLVER, a business man of Phillipsburg, N. J., died there on Tuesday in the Easton Hospital. He was 36 years old.

WILLIAM WHEELER ANGELL, 97 years old, a member of the Society of Friends, died at his home in Plainfield, N. J., yesterday.

ARTHUR SHERMAN, for ten years with the theatrical office of Henry W. Savage, now at 226 West Forty-second Street, died yesterday in St. Vincent's Hospital in his fifty-first year.

OTTO MOOR, 47 years old, plant manager for the Wood Newspaper Machine Company of Plainfield, N. J., died on Tuesday at his home in that place.

TALLMADGE BURHANS, a retired real estate operator and owner of considerable property on the lower west side, died yesterday at his home, 907 Sixth Avenue, aged 74 years.

SAMUEL EDGAR BURR, a naval veteran of the Civil War and for three terms a member of the State Assembly, died from pneumonia on Sunday in his seventy-second year.

Mrs. ALMA S. JONES, widow of William H. Jones, for several terms Receiver of Taxes in the Town of Hempstead, died at her home in Rockville Centre on Tuesday from pneumonia.

GEORGE A. SMITH, former Mayor of Vallatarg, N. J., died yesterday at his home in Newark. Mr. Smith was the head of the firm of Albert Smith & Co., manufacturers of structural steel and iron.

GEORGE MILTON JACOCKS, retired President of a Western mining concern, died yesterday at his home, 230 Central Park South. He was born in this city 76 years ago.

EDWARD J. WINTERBAUER, 48 years old, of 2,204 Havland Avenue, the Bronx, died suddenly from heart disease yesterday while attending a performance in the Bronx Opera House.

Dr. ALVIN R. EATON, former President of the New Jersey State Dental Society, died yesterday at his home in Elizabeth, N. J., in his seventy-ninth year. He had been practicing dentistry in Elizabeth since 1884.

JAMES KENNEDY, 78 years old, a retired cooper and a shipmate of the late Senator Patrick H. McCarren when the latter was a cooper in his early days, died at his home, 1,308 Sterling Place, Brooklyn, on Tuesday.

GEORGE W. FERRIS, an editorial writer on The Buffalo Courier, died at his home in Buffalo yesterday. Mr. Ferris was 72 years old. He had been a reporter and editor on The Courier for fifty-two years.

Dr. JOSEPH S. QUINIAN, a Brooklyn dentist for twenty-two years in business at 76 Sixth Avenue, died on Tuesday. He was 50 years old and belonged to the Brooklyn Lodge of Elks, the Southern Society, and the Knights of Columbus.

PATRICK McKEON, for more then a quarter of a century employed in the Bridge Department, died suddenly yesterday while waiting for a surface car at Nassau Street and Flatbush Avenue, Brooklyn. Mr. McKeon was 65 years old and lived at 519 Sixteenth Street, Brooklyn.

Mrs. ELIZABETH CURETON ROUNTREE, wife of Louis G. Rountree, a cotton broker in Manhattan, and the daughter of the late Captain T. F. Cureton, died in the Methodist Episcopal Hospital on Tuesday after an operation. She was in her thirty-fourth year and lived at 152 Sterling Place, Brooklyn.

Miss MARY L. WASHINGTON, a daughter of John Nicholson Washington, who was Mayor of Newbern, N. C. for several years, died on Tuesday at her home, 450 Argyle Road, Flatbush. She was a descendant of Lawrence Washington, an uncle of George Washington, and for nearly thirty years was actively associated with the Sisters of St. Mary, formerly of Manhattan.

Marriage and death notices, intended for insertion in The New York Times may be telephoned to 1000 Bryant.

Born.

HAMMER.—Mr. and Mrs. Robert Hammer, (nee Ethel Gordon,) announce the birth of a son on Wednesday, April 10, at Willis Sanitarium, Brooklyn.

Engaged.

WILSON—WEINERT. — Miss Harriet A. Weinert to George H. Wilson.

Married.

BRADELL—JAMIESON.—On Wednesday, April 10, 1918, at the residence of Mrs. Eugene Chapman, 132 Pearsall Av., Jersey City, N. J., Phoebe Ena Jamieson to Valentine G. Bradell.

HEWLETT—WARNER.—On Wednesday, April 10, 1918, at Skaneateles, N. Y., by the Rev. H. H. Hadley, Catherine, daughter of Helen M. and the late Dr. Frederic M. Warner of New York, to the Rev. George Herbert Hewlett.

HINCHLIFFE—PRICKLEY.—March 16, 1918, at the Parish Church, Pudsey, by the Rev. C. Owen French, M. A., Vicar, Georgs William Hinchliffe, Second Lieutenant, 15th West Yorks, attached 93d Light Trench Mortar Battery, only son of Mr. and Mrs. John William Hinchliffe, Belvedere Terrace, Pudsey, to Melicent Mary, only child of the late Mr. Fred Brumby Prickley, Victoria Hotel, Pudsey, and of Mrs. Tom Stillings, Elm Tree House, Pudsey.

HOWELL—DE APEZTEGUIA.—On April 10, Emilia de Apeztegula, daughter of the late Marquis de Apeztegula and granddaughter of the Rev. Marvio R. Vincent, to Mr. Thomas A. Howell, Jr.

KENNEDY—KENNEDY.—At St. Edward's Church, Brooklyn, April 9, by the Rev. Father Meefel, Violet, daughter of the late Richard Kent, Chief Engineer of the S. S. Reginial, Waterford, Ireland, to Sergeant Kennedy, Marfa, Texas, son of Michael Kennedy of Loughrea, Galway.

Died.

ANGELL.—At Plainfield, N. J., on Fourth Day, Fourth Month, tenth, William W. Angell, in his 97th year. Services will be held at his late home, 130 Arlington Place, Plainfield, N. J., on Sixth Day, afternoon, at 3 o'clock. Interment at Ghent, Columbia County, N. Y.

BASCOMB.—Suddenly, on April 10, Carrie H., beloved wife of James Bascomb. Funeral services at her late residence, 343 East 57th St., Saturday evening, 8:30 o'clock. Interment Woodlawn Cemetery.

BECK.—Suddenly, on Wednesday, April 10, 1918, Caroline Beck. Services from the residence, 98 Fehlmore St., Brooklyn. Notice of time hereafter.

BLACKWELL.—On April 9, Eliza Agnes Blackwell. Funeral services at Luckings, Bender & Schutte's Mortuary Chapel, 851 Amsterdam Av., near 102d St., Friday, April 12, at 2:30 P. M.

BLAU.—At Newark, N. J., on Tuesday, April 9, 1918, Jerome L., beloved son of Edward and Isabelle Blau, (nee Stein,) in his 24th year. Funeral services will be held from his late residence, 11 Astor St., on Thursday, April 11, at 2 P. M. Interment Cheb Sholem Cemetery, Elizabeth, N. J.

BLUME.—Minnie. Services later at "THE FUNERAL CHURCH," B'way, 66th-67th Sts. (Frank E. Campbell's.)

BOEDECKER.—At Weehawken, N. J., on Wednesday, April 10, 1918, Adele Miller, beloved wife of Edwin W. Boedecker, aged 28 years. Funeral services will be held Saturday, April 13, at 2:30 P. M., at her late home, 710 Park Av., Weehawken. Relatives and friends are respectfully invited. Interment Fairview Cemetery.

BOYD.—On Tuesday, April 9, 1918, James, beloved husband of the late Margaret Boyd, in his 74th year. Funeral from his late residence, 745 Classon Av., Thursday, April 11, at 2 P. M. Interment Greenwood Cemetery.

CAREY.—Rev. Patrick P. Carey, Chaplain U. S. A., late pastor of Church of Saint Gregory, Harrison, N. Y., at Army and Navy Hospital, Hot Springs, Ark. Notice of funeral later.

COUGHLAN.—Elizabeth A., on April 9, at her home, 16 Forley St., Elmhurst, L. I. Funeral Friday, April 12, at 10 A. M. Requiem mass at St. Bartholomew's Church, Elmhurst.

CROCHERON.—Entered into rest on April 10 at Rossville, Staten Island, Vaifna R., widow of Abraham Crocheron, age 85. Funeral services at her late residence, 39 St. Luke's Av., Rossville, Staten Island, on Saturday, April 13, at 3 P. M.

DUNLAP.—Marion Dunlap, daughter of the late Dr. George Dunlap, on April 9. Funeral from residence of her sister, Mrs. J. R. Johnstone, 312 West 87th St., Friday, 2 P. M. Interment Greenwood.

Died.

EINTRACHT.—On April 8, Marion Eintracht, our beloved sister, age 23. Funeral Thursday, 2 P. M., from her late address, 2 Beekman Place.

ELY.—On April 10, 1918, Julia Augusta, daughter of the late John and Sarah Lord Ely. Funeral service at her home, 43 Poplar Place, New Rochelle, N. Y., on Friday at 11 A. M.

EMMONS.—Francis Robbins, passed away on April 10, at his home, The Apthorp, 390 West End Av. Services will be held at All Angels' Church, 81st and West End Av., Friday, April 12, at 12 o'clock noon. Interment private. Kindly omit flowers.

ENNIS.—At Montclair, N. J., April 9, 1918, Mortimer J. Ennis, aged 68 years. Services at First Baptist Church, Broadway and 79th St., Friday morning, April 12, at 11 o'clock.

FACKNER.—Henry, at his residence, Port Richmond, S. I., on April 9, in his 58th year, husband of Kate Norton Thompson. Service strictly private. Interment Moravian Cemetery.

FINDLAY.—On April 10, John, aged 60, husband of Agnes Findlay and father of Mabel Crickard and Gladys Findlay. Services THE FUNERAL CHURCH, Broadway and 66th St., Friday, 12:30 noon.

FITZPATRICK.—April 9, Bridget Fitzpatrick, widow of James. Funeral Thursday from Funeral Parlors of James E. McLarney & Son, Lexington Avenue and 65th Street. Solemn requiem mass at St. Vincent Ferrer's Church at 10 o'clock.

FITZSIMMONS.—Petrick. Funeral from his residence, 66 West 53d St., Friday, April 12, at 9:30. Solemn requiem mass at St. Patrick's Cathedral at 10 o'clock. Interment Calvary. Members of Democratic Organization, 10th Assembly District, and Tonkawa Club are requested to attend.

GEORGE L. DONNELLAN,
Executive Member.

FRANK.—Ivan, on Tuesday, April 9, 1918, in his 52d year, beloved husband of Hilda Frank and father of Mrs. Sig. Lang Newmen and Lawrence Frank. Funeral from his late residence, 176 West 87th St., Thursday, April 11, at 9:30 A. M.

FRIEDMAN.—Suddenly, April 10, aged 42 years, Irving, beloved husband of Celia and son of Max and Esther and brother of Jack, Joseph, Herman, Albert, and Sadie Alpren. Funeral from late residence, 824 Dawson St., Bronx, Thursday, April 11, 1:30 P. M.

GALLAND.—Anna, mother of Justin S., Lily Auerbach, and Edna Goldmark, on Wednesday, April 10. Funeral at convenience of family.

GRAY.—Gloria, (Lillian Halpren.) Services "THE FUNERAL CHURCH," B'way, 66th St., (Frank Campbell's,) Fri., 1 P. M.

HALEY.—Suddenly, in Washington, D. C., Seabury Haley, Jr., 126 Fort Greene Place, Brooklyn. Notice of funeral hereafter.

HAM.—April 9, at her residence, 839 West End Av., Mary Emma (nee Doughly,) wife of John G. Ham. Services at the above residence, April 11, at 7:30 P. M.

HAY.—At Englewood, N. J., April 9, 1918, Frank Platt, infant son of C. Cortland and Clara Dunning Hay. Funeral services at their home Thursday morning at 11 o'clock.

HAZARD.—The funeral service of the late R. G. Hazard will be held in Peace Dale, R. I., at the Village Church, at 3:30 P. M. on Saturday, April 13.

HEARNE.—Lillie Lee. Services "THE FUNERAL CHURCH," B'way, 66th St., (Frank Campbell's,) Thurs., 10 A. M.

HENWOOD.—William H., beloved father of Mrs. Charles Wolfe and Mrs. George F. Carroll; comrade of W. S. Hancock Post, 259, G. A. R. Funeral services Thursday, April 11, at 8 P. M., at his late residence, 147 West 10th St. Funeral Friday, 2 P. M. Interment Evergreen.

HOGAN.—On April 10, Frank T. Hogan, son of Mrs. Robert Chambers. Funeral from his late residence, 530 West 174th St. Interment Newburg, N. Y.

HORGAN.—On Tuesday, April 9, Mary, widow of James Horgan, beloved mother of Sister Anna Gerard, James A., Mary F., and Katherine G. Funeral from her late residence, 547 65th St., Brooklyn, on Saturday, April 13, at 9:30 A. M.; thence to the Church of Our Lady of Angels, 4th Av. and 74th St., where a solemn mass of requiem will be celebrated. Kindly omit flowers.

HUBER.—On April 9, suddenly, Caroline, beloved mother of W. Dorothea Huber, at her residence, 366 Lexington Av. Services THE FUNERAL CHURCH, Broadway, 66th St., (Campbell Building,) Thursday afternoon, 2:30 o'clock. Interment Kensico.

JACOCKS.—On April 9, George Milton, in his 77th year, at his residence, 230 Central Park South. Funeral private.

Died.

JACOBUS.—At East Northfield, Mass., at the home of his daughter, Ethel Jacobus Philbrick, Charles Lockwood Jacobus, son of the late Lyman Averill Jacobus and Myrla Louise Lockwood, in his 74th year. Funeral service Thursday, 7 P. M., at East Northfield, Mass. Interment at Greenwood Cemetery, Brooklyn, N. Y., Friday, 2 P. M.

JONES.—Alma S., widow of the late William H., passed away suddenly, on April 9. Funeral service at her residence, 75 Marion Place, Rockville Centre, L. I., Thursday evening, 8 o'clock. Interment Greenfield Cemetery, Friday morning.

LAMSON.—On April 9, 1918, Maria Cobb Lamson, wife of the late William A. Lamson. Funeral service from her late residence, Ontario Road, Bellrose, L. I., Thursday, April 11, 1918, at 2:30 P. M. Chicago and Los Angeles papers please copy.

LATIMER.—On Wednesday, April 10, 1918, Delia Elizabeth, wife of Robert A. Latimer. Funeral services at her home, 145 Rutland Road, Flatbush, on Saturday, April 13, at 12:30 P. M.

LELAND.—At Atlantic City, April 9, Harriet Hosmer Leland, daughter of the late Major William W. and Abbie M. Leland. Funeral service, 12:30 P. M., Thursday, Calvary Church, 21st St. and 4th Av. Omit flowers. Saratoga papers please copy.

LOEWEL.—After a short illness, at his residence, 553 7th Av., Curt A., beloved husband of Halena M. Loewel, in his 54th year. Funeral notice later.

LONGACRE.—On Monday, April 8, Lydia Anne Eastwick, widow of Andrew Longacre, in the 69th year of her age. Funeral services will be held at her late residence, 27 West 97th St., on Thursday, April 11, at 10:30 o'clock. Interment at Woodlands Cemetery, Philadelphia.

LOYD.—At Plainfield, N. J., on April 9, 1918, at her residence, 65 Washington Av., Elizabeth Hiehle Loyd, sister of the late Isaac S. and Elizabath S. Loyd, in her 85th year. Funeral private on Friday afternoon.

McFADDEN.—Suddenly, on April 8, 1918, at her residence, 247 East 48th St., Margaret Ann Thompson, beloved wife of William McFadden and dearly beloved mother of George W., William A., and Robert T. McFadden, and Elizabeth F. Whiteman. Funeral service at her late residence Thursday, April 11, 1918, at 1:30 P. M.

MANN.—Charles Holbrook, suddenly, on April 10, in his 79th year, at 216 West 100th St., New York City. Funeral private,

MATTHEWS.—On Sunday, April 7, in Barbadoe, West Indies, Charles Matthews, in the 86th year of his age.

MIXER.—On Wednesday, April 10, 1918, at her residence, 600 West 137th St., Frances N., widow of Alfred L. Mixer. Funeral and interment at Fredonia, N. Y.

MULLER.—At her residence, Clifton, S. I., on April 10, of pneumonia, Mary Haggerty Austen, wife of the late Captain Oswald Muller and daughter of the late John H. Austen and Elizabeth Alice Townsend, in her 78th year. Funeral private.

RAY.—On Tuesday, April 9, Addie Wadhame Stevens, aged 71 years, wife of William Ray of 378 Grand Av., Brooklyn, N. Y. Funeral services on Thursday, April 11, at 12 noon, at her late temporary residence, 110 Forest Av., Lakewood, N. J. Leave Liberty St. via C. R. R. of N. J. at 9 A. M.; returning arrive Liberty St. 5:30 P. M. Interment at Litchfield, Conn.

ROUNTREE.—Elizabeth Cureton, suddenly on April 9, 1918, in the 34th year of her age, beloved wife of Louis G. Rountree of 152 Sterling Place, Brooklyn. Funeral at Winnsboro, South Carolina.

SEAMANS.—On Wednesday, April 10, 1918, William Shepard Seamans 3d, son of William Shepard Seamens, Jr., and Ruth Flint Seamans, in his 4th year. Funeral private.

SHERMAN.—Arthur. Services later at "THE FUNERAL CHURCH," B'way, 66th and 67th Sts. (Frank Campbell's.)

SIMONSON.—Maria, on April 9, at Nyack, N. Y., beloved sister of Mrs. A. Slone, Mrs. M. Frankel, Mrs. H. Levvy, Mrs. E. Siff. Funeral Thursday, 2 P. M., Meyers's Parlors, 228 Lenox Av.

SLOAT.—At Westchester, New York City, at residence of her daughter, Mrs. Frank Crosby, 2,075 Havland Av., on Tuesday, April 9, 1918, Henrietta Sloat. Funeral services at St. Peter's Church, Westchester, on Friday, 2:30 P. M.

SMIDT.—On April 10, Mrs. Grace Lee Smidt, daughter of the late William Henry and Louisa Northam Lee, at her residence, 320 Park Av. Announcement of funeral later.

TILTON.—On Tuesday, April 9, Mary Elizabeth, beloved daughter of Edward Lippincott and Mary Bigelow Tilton in the 15th year of her age. Funeral private on Friday, April 12, from her late home, 126 Archer Av., Mount Vernon, New York.

Died.

TURNER.—On April 9, James K. Turn aged 58. Services at Burr Davis & Se mortuary chapel, Mount Vernon, Thu day at 8 P. M. Interment Greenw Cemetery Friday, 10 A. M.

VOORHEES.—At Mount Holyoke Colle South Hadley, Mass., on April 10, 19 Marion MacNair Voorhees, in her year. Services at Bedminster, N. J., F day at 2 P. M.

WHITIN.—Katharine S. Suddenly, on A 9, Katharina Sheldon Whitin, belo wife of Arthur F. Whitin. Funeral fr her home Friday, April 12, at 2 o'clo Please C. not send flowers.

WICKHAM.—On April 10, at his hom Flushing, L. I., Alfred Hull Wickham, the 76th year of his age. Funeral p vate. Kindly omit flowers.

WIRTH.—Lewis Arthur, on Tuesday, Ap 9, aged 25 years, beloved husband Esther Richard Wirth. Funeral from residence of his parents, 834 3d A Pelham, N. Y., Friday, 2 o'clock.

In Memoriam.

ANTHONY.—Mary, mass St. Jose Church, Newark, today, 8 A. M.

HAYES.—Mary, mass St. Patrick's Cath dral, Newark, today, 8 A. M.

O'LEARY.—Mary; month's mind mass Church of Blessed Sacrament on Frid April 12, at 9 o'clock for the repose the soul of Mary O'Leary, beloved sist of Margaret and Penelope O'Leary.

John Findlay, Character Actor.

John Findlay, noted for his charact impersonations of butlers and clergyme an actor who had appeared in New Yo productions for the last twenty-fi years, died yesterday in the Presb terian Hospital after a long illness. M Findlay was born in England six years ago, and made his first appea ance on the English stage at the age 21 years. Nine years later he came this city, and for eighteen years play under the management of Daniel Fro man. He is perhaps best remember as William in "You Never Can Tell He was last seen as the butler in "T Brat." Mr. Findlay is survived by h wife, Agnes Findlay, an actress, a two daughters, Mrs. E. Crickard a Miss Gladys Findlay, the latter teacher of dancing. Mr. Findlay was Mason and a member of The Lambs.

S.N. Haley Drops Dead During Speec

WASHINGTON, April 10.—S. N. Hale of Brooklyn, N. Y., dropped dead t night while addressing a gathering fish dealers in conference at the Fo Administration.

Miss Edith C. Haley of 125 Greene Place, Brooklyn, was notified b telephone from Washington last nig of the sudden death of her father, Se bury N. Haley, junior member of th firm of Caleb Haley & Co., fish me chants of 14 Fulton Market, Manhatta Mr. Haley was in his sixty-ninth ye He was born in Groton, Conn., and wi his older brother, Caleb, had been in fish business in this city for about fift years. He was a member of Plymou Church, Brooklyn.

James Kydd.

James Kydd, who had been with th shipping firm of R. W. Cameron & Co for many years before his retirement and recently engaged in extensive rea estate operations in Jersey City, died o Tuesday at his home, 70 Tonnele Ave nue, Jersey City. Mr. Kydd was born i Scotland and came to this country a the age of 20 years. He is survived b his wife and a daughter, Mrs. Georg Yeomans of Glen Cove, L. I.

Willis Ussay Undertaker
Prompt, careful, considerate service, at the price you wish to pay. Non-sectarian
1939 MADISON AVE.
'PHONE 3715 HARLEM.

GRANITE MAUSOLEUM and large circular plot, Woodlawn Cemetery; price very attractive. Room 303, 589 5th Av.

THE WOODLAWN CEMETERY
233 St. By Harlem Train and by Trolley Office, 20 East 23d St., New York. Lots of small size for sale.

FROM NEW YORK TIMES, APRIL 6, 1918.

TIMES WAR REPORTS ARE USED IN SCHOOL

Newark High School Teacher Finds Philip Gibbs Dispatches Stimulate Interest.

THE NEW YORK TIMES dispatches from Philip Gibbs, at the British battle-front, are daily used in the "discussion of current events," a part of the history course in the South Side High School at Newark, whose pupils number between 1,000 and 1,500. Miss Helen G. Stevenson, the instructor, said yesterday that since the great battle began the dispatches had stimulated an especial interest in the students, though for the last two years Mr. Gibbs's correspondence had been employed in the history class, for the information of the students and as a basis for exercises.

Miss Stevenson added that in her opinion [illegible]

First in News of the Great Battle

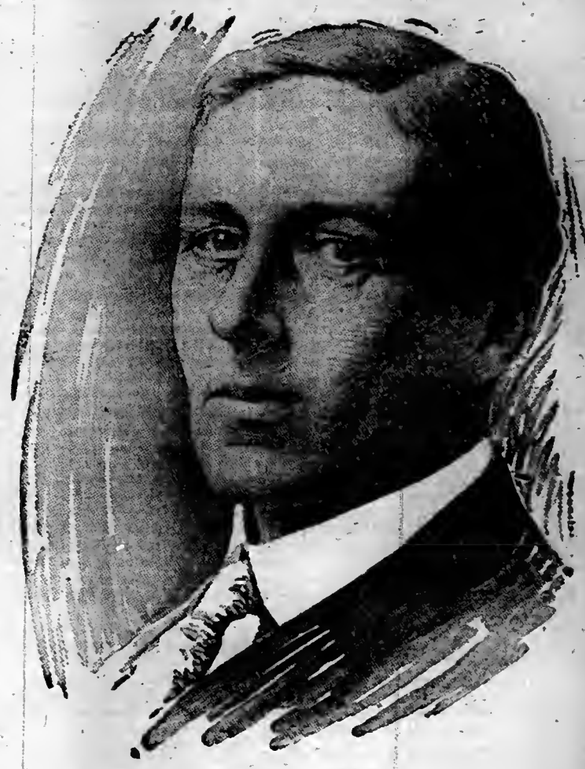

PHILIP GIBBS

¶ The only special dispatches from the battle front that reach America on the day they are written are the vivid narratives of Philip Gibbs, published in THE NEW YORK TIMES.

¶ Frequently the cable tolls on one of these dispatches run close to $1,000.

¶ Thirteen other special correspondents at war centres daily serve THE TIMES.

¶ From the beginning THE TIMES has led in the prompt and complete collection and the clear presentation of the news of the Great War. You cannot miss it and be up-to-date.

The Files of The New York Times Are the Archives of History

It's Mighty Important

what kind of lubrication you use. Ordinary oils and greases won't stick on the job of preventing friction.

DIXON'S GRAPHITE Automobile LUBRICANTS

make a lasting veneer over the wearing surfaces of transmissions and differentials that prevents wear. It's all in the special flake graphite found only in Dixon's—the common sense lubricants.

Ask your dealer for the Dixon Lubricating Chart.

Joseph Dixon Crucible Company
Jersey City, New Jersey
Established 1827

Emphasis laid latterly on our ability to please men who have been used to paying big money to custom tailors, has produced an almost startling demand for our highest priced suits and overcoats.

This is especially gratifying in view of the bigger preparations made for just this thing. We saw it coming. Now it's here. *Everybody* to-day wants "the most for his money," as well as "the best."

The same generous preparations for men of modest means as they long ago learned to expect.

Subscribe to the Third Liberty Loan!

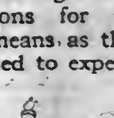

Bonds speak louder than words.

ROGERS PEET COMPANY

Broadway at 13th St. | "The Four Corners" | Broadway at 34th St.
Broadway at Warren | | Fifth Ave. at 41st St.

"AT TIRE HEADQUARTERS"
You save about 40% on your bills.
Best Makes 20% to 60% Disc.
TUBES, 50% to 75% Discount.
All New and Fresh Goods in Immense Assortment. (Also at Wholesale.)
TIRE DEPARTMENT OPEN EVENINGS.
JANDORF AUTOMOBILE CO.,
"The Reliable Economy House."
1763 Broadway, Near 57th St.
BRONX TIRE STORE (Branch),
2429 Grand Concourse, Near 187th St.

STEPS TAKEN TO OBTAIN BASEBALL FRANCHISE FOR BRONX

BIG LEAGUES MUST PASS ON NEW CLUB

Plan to Add the Bronx to International Circuit May Be Opposed by West.

HEMPSTEAD IS SOUNDED

Board of Trade Sees President of Giants, but Finds Him Loath to Discuss Project.

The first step to get permission for establishing an International League baseball club in the Bronx was taken yesterday when a delegation from the Bronx Board of Trade called on President H. N. Hempstead of the Giants and asked him to waive the rights of the New York National League club to the Bronx territory.

Cyrus P. Miller, former Borough President of the Bronx, and now Fuel Administrator, headed the committee of five, which conferred with Mr. Hempstead. The latter explained to the delegation that the question was one which would have to be decided by the National and American Leagues jointly. He advised the committee to send its application for the Bronx territory at once to both leagues. It is expected that action on the request will be taken in a short time.

President Hempstead did not state what his own views on the question were, and said that he did not care to discuss it one way or another, and he also added that if the proposition to establish minor league ball in the Bronx did not go through, he did not want it said that it was blocked to the New York club.

To invade the Bronx territory, it will be necessary to get a majority vote from the club owners of both the National and American Leagues. Outside of New York there is some opposition to the scheme, and baseball men who discussed the plan yesterday doubted whether the necessary vote could be obtained from the two major leagues. It is known, however, that strong influence will be brought to bear to give Bill Gibson and his associates permission to place a club in that section of the city.

One of the strong arguments of the new International League men is that just as soon as the war is over baseball will start to boom, and the Bronx will be an inviting field for a new outlaw league. If the International League is permitted to place a club there, the territory will be protected for organized ball. This argument, however, is not strongly favored by the major leaguers, as they say that there is not immediate danger of another outlaw league of the same proportions as the Federal League.

Gibson and his Bronx associates are enthusiastic about locating in the Bronx. There is a population of 800,000 to draw from in the Bronx alone, besides the nearby places of New Rochelle, Pelham, White Plains, Mount Vernon, and Bronxville. Now that Newark seems backward about getting into the league again, the International League people are more than anxious to line up the Bronx for one of their clubs.

As far as the two local major league clubs are concerned, it is believed that they would have no objection to minor league opposition in the Bronx, but even if they did come out in favor of it, there is a big question whether they could influence the other club owners to their way of thinking.

The International League club owners will get together again in this city on Friday. By that time it is expected that some definite action will have been taken in Albany on the Sunday baseball question.

MARSANS TO JOIN YANKEES.

Cuban Outfielder Changes His Mind About Retiring.

Armando Marsans, the Cuban outfielder who refused to report at the Yankee training camp, has changed his mind and word was received from Havana yesetrday that the player will rejoin the club here at the end of next week. Marsans came to the Yankees last season from St. Louis in trade for Lee Magee.

GIANTS MAKE SERIES EVEN.

McGraw's Men Wield Bats with a Will and Beat Indians.

NEW ORLEANS, April 10.—Effective pitching by Slim Sallee and Fred Anderson and prolific batting by the Giants' hitters gave McGraw's club a 4-to-1 victory over the Cleveland Indians here today. The New York players made eleven hits off the pitching of Coveleski and Lambeth, the upper end of the batting order hitting the ball freely.

Anderson's pitching was a pleasant surprise to McGraw, for, after he relieved Sallee in the sixth, the Indians didn't get a hit. Two of the four hits they made off Sallee came in the fourth inning and resulted in the Indians' only run. The Giants pounded Coveleski hard, and the pitcher, who last season was the shut-out king of the American League, was the victim of nine hits and issued three passes.

The score:

NEW YORK (N.)	AB	R	H	PO	A	CLEVELAND (A.)	AB	R	H	PO	A
Young,rf	4	1	2	0	0	Graney,lf	4	0	0	3	0
Kauff,cf	4	1	1	0	0	Chapman,ss	4	0	0	1	3
Burns,lf	4	1	2	2	0	Speaker,cf	4	0	0	2	0
Zim'man,3b	4	0	2	0	1	Roth,lf	4	1	1	1	1
Doyle,2b	3	0	1	4	4	Wamby,2b	3	0	1	1	3
Fletcher,ss	4	0	0	2	4	Kavan'gh,1b	3	0	1	12	0
Holke,1b	4	1	1	15	0	Miller,3b	3	0	0	0	2
Rariden,c	4	0	1	6	2	Turner,3b	1	0	0	4	2
Sallee,p	2	0	1	0	1	O'Neill,c	2	0	0	2	1
Anders'n,p	1	0	0	0	1	Coveleskie,p	2	0	0	1	4
aWilhoit	1	0	0	0	0	Lambeth,p	0	0	0	0	0
						bWilliams	1	0	0	0	0
Total	35	4	11	27	13	Total	29	1	4	27	16

a Batted for Sallee in sixth inning.
b Batted for Coveleskie in ninth inning.
Errors—Zimmerman, Coveleskie. Chapman, O'Neill.

New York	2	0	0	0	0	0	1	0	1—4
Cleveland	0	0	0	1	0	0	0	0	0—1

Left on bases—New York, 7; Cleveland, 4. Bases on balls—Off Sallee, 2; Coveleskie, 3. First base on error—New York. Struck out—By Sallee, 1; Anderson, 5; Coveleskie, 2. Stolen bases—Burns, Holke, Graney. Double plays—Doyle and Holke; Kavanaugh, (unassisted.) Time—1 hour 35 minutes. Umpires—Brennan and Schaefer.

RAIN KEEPS YANKS IDLE.

Game with Braves Abandoned—Team Starts Home Tonight.

Special to The New York Times.

GREENBORO, N. C., April 10.—The Spring series between the New York Yankees and the Boston Bravas suffered its first interruption today when rain prevented the game scheduled for this city. The players arrived here early this morning while a shower was in progress, and although the weather cleared later in the day a game was impossible owing to the condition of the field. The tourists left here tonight for Petersburg, Va., the last stop before the Yankees go to New York to open their series with the Brooklyn Club.

Frank Baker left the team today for a short vacation at his home in Trappe, Md., and will rejoin the club at Brooklyn later in the week. Pitchers Bunny Hearne and Jack Scott reported to Manager Stallings here. Scott, who was purchased from the Nashville Club, was injured recently in an automobile accident, and will be unable to pitch for some time.

RAIN ENDS DODGERS' TOUR.

Last Game Against Red Sox Canceled—On Way Home.

CHATTANOOGA, Tenn., April 10.—The final game of the Brooklyn-Boston Red Sox series was spoiled here today by a heavy rain storm and the Dodgers started back to Brooklyn, where they will play their first home exhibition game against the Yankees on Friday.

Manager Robinson's players will come home in good physical trim and the Brooklyn leader is pleased over their good showing against the Red Sox. The club had run into bad weather for the last few days, which may have a bad effect on the good results which were obtained during the training season at Hot Springs.

OPPOSE SUNDAY BASEBALL.

Assembly Rules Committee Petitioned to Kill Measure.

Special to The New York Times.

ALBANY, N. Y., April 10.—The Rules Committee of the Assembly which has within its power to give at least temporary life or instant death to Sunday baseball was petitioned tonight by sixty-seven up-State Republican Assemblymen to administer the death blow. The Senate already has passed the bill which would lawfully sanction the sport on Sunday. There was no indication from the Rules Committee tonight as to its action on the measure.

The petition states that the signers believe it is against the best interests of the State, and "especially of the Republican Party at this time to pass any measure legalizing Sunday baseball."

JAPANESE PLAYER EASY FOR COCHRAN

Yamada Loses Billiard Match by Total Score of 1,800 to 1,164 at Daly's.

Welker Cochran reserved apparently the best of his billiard play for the final blocks of his 1,800-point match against Koji Yamada at Maurice Daly's Academy yesterday. In both the afternoon and evening games he was the winner by a wide margin, and with the close of the night game he had won the honors of the event by a total score of 1,800 to 1,164. The son of Nippon was able to present only a feeble game, as compared with Cochran's, and in the afternoon was defeated by a score of 300 to 80, and in the evening by 300 to 172. The contest with Yamada having been finished, Cochran will begin his 1,800-point match with young Jake Schaefer this afternoon.

During the first two days of the match against Yamada, Cochran was struggling along with only mediocre billiards. He could not get into good stroke, try as he would, and his averages were disappointing. Yesterday, on the other hand, Cochran at one bound went from ordinary billiards to the topmost achievements. His afternoon average was 42 6-7, and he just missed making it an even 50. In the evening, he set a mark of 33 3-9. Both of these are commendable, and more nearly reflect the skill for which Cochran is famed than his earlier performances.

Twice, yesterday, he made runs that mounted beyond the hundred mark. In the afternoon, his best cluster came in the second inning, when he made a run of 132. In the evening game, his high run was 189, the highest that was made in the entire match.

Of more interest, however, from the point of view of the close student of billiards was the consistency with which Cochran clicked off the carroms. In the evening game, for instance, he never once fell below a count of double figures, and only three of his runs were less than 20.

Yamada, who has all along been out of stroke, gave for one fleeting moment in the evening a glimpse of what he really can accomplish in balkline billiards. His run of 114 in the second inning was a cluster ably put together, and this was a source of keen gratification to the Japanese, for no one has been more disappointed in his play than himself. He could not, however, hold up to the face of fast billiards which was necessary to make even a close score against Cochran, and his innings, following the run of 114, were tinged with the same sort of ineffectiveness that has marked his play all during the match.

The scores:

Afternoon Game.

Cochran—27 132 16 48 16 10 51. Total, 300; average, 42 6-7; high runs, 132, 51, and 48.
Yamada—33 0 0 23 31 2. Total, 89; average, 14 4-6; high runs, 23, 31, and 23.

Evening Game.

Cochran—55 189 10 14 0 59 0 8 20. Total, 300; average, 33 3-9; high runs, 189, 59, and 53.
Yamada—2 114 4 18 8 0 23 11. Total, 172; average, 21 5-8; high runs, 114 and 23.

Farrell Will Lead Columbia Five.

Tommy Farrell, for two years a guard on the Columbia basket ball team, has been chosen to pilot the five through the 1919 season. Because of ineligibility Farrell did not play basket ball last Winter.

Golf Championship Canceled.

NASHVILLE, Tenn., April 10.—The 1918 championship tournament of the Southern Golf Association has been canceled, H. F. Smith, President of the association, announced today. War conditions were assigned as reasons for the action.

TO RUN PREAKNESS MAY 15.

Conflict Is Thereby Avoided with Kentucky Derby.

There will be no conflict between the running of the Kentucky Derby at Churchill Downs, and the Preakness Stakes at Pimlico. The Derby will be run at the Louisville, Ky., track Saturday, May 11, and the Preakness at Pimlico the following Wednesday, May 15. This arrangement will give owners of thoroughbreds who are looking for the opportunity, a chance to enter their colts for both events. Last year both races were held on the same day, making it necessary for owners to choose between the events.

Kenneth B. Alexander's Escoba and W. S. Kilmer's Sun Briar will be two of the leading horses in the two races. The owners of these thoroughbreds have already engaged traveling facilities for the animals, it is understood.

The Pimlico meeting will close on May 17 and on May 16 the local season will get under way at Jamaica. The decision of the officials of the Maryland Jockey Club, therefore, in selecting May 15 for the Preakness Stakes will give added financial returns, as many local admirers of the thoroughbreds will be able to make the trip to Baltimore for this race and return to New York for the opening of the metropolitan season. About 140 nominations have been received for the Preaknees, including the premier three-year-olds of the country.

INDIAN CHANT ROMPS HOME.

Wins First Race at Bowie with Big Lead Over Kilte.

BOWIE, Md., April 10.—J. W. Bean's five-year-old chestnut horse, Indian Chant, scored an impressive victory in the opening event of the seven-race card here today. The Bean entry found the heavy going to its liking, and, guided skillfully over the mile journey by Jockey D. Stirling, was winner by a convincing margin over J. M. Zimmer's Kilte.

The summaries:

FIRST RACE.—For four-year-olds and upward; selling; purse $600; one mile. Indian Chant, 111 pounds, (Stirling,) $7.40, $3.80, and $3.00, won; Kilte, 99, (Rodriguez,) $9.60 and $3.10, second; Broncho Billy, 100, (McAtee,) $4.00, third. Time—1:47 2-5. Yodeling and Miss Fannie also ran.

SECOND RACE.—For three-year-olds and upward; purse $600; claiming; one mile and twenty yards. Dr. Charcot, 110 pounds, (Stirling,) $44.80, $9.60, and $3.80, won; Comancho, 103, (Rodriguez,) $3.10 and $2.20, second; Freda Johnson, 106, (McAtee,) $2.20, third. Time—1:50. Costumer, Otis True, Anxiety, and Charles Cannell also ran.

THIRD RACE.—Lakeside Purse, for three-year-olds; purse $600; six furlongs. Chant Lass, 102 pounds, (Erickson,) $5.50, $2.60, and $2.80, won; Sweep Up, 2d, 106, (Ambrose,) $2.90 and $2.80, second; Amackassin, 113, (McAtee,) $3.30, third. Time—1:16 3-5. Moonchead, Kate Bright, and Jack of Spades also ran.

FOURTH RACE.—For four-year-olds and upward; purse $600; claiming; seven furlongs. Margery, 108 pounds, (Rodriguez,) $5.90, $3.20, and $2.50, won; Preston Lynn, 113, (Kummer,) $2.90 and $2.50, second; Petelus, 112, (Alexandra,) $4.60, third. Time—1:31. Silk Bird, Veldt, Belshazzar, and Egment also ran.

FIFTH RACE.—For three-year-olds and upward; claiming; purse $600; mile and a sixteenth. Napoleon, 113 pounds, (Kummer,) $4.80, $2.50, and out, won; Progressive, 111, (Rodriguez,) $2.80 and out, second; Monocacy, 114, (Alexander,) out, third. Time—1:55 1-5. Jabot also ran.

SIXTH RACE.—For four-year-olds and upward; claiming; purse $600; mile and a quarter. Baby Sister, 99 pounds, (Rodriguez,) $6.10, $3.80, and $2.80, won; Fairly, 104, (Stalker,) $3.80 and $2.80, second; Boxer, 98, (Erickson,) $2.30, third. Time—2:15 4-5. Amphion, Jimmy Burns, and Billy Oliver also ran.

SEVENTH RACE.—For three-year-olds and upward; claiming; purse $600; one mile and twenty yards. Topsle, 98 pounds, (Erickson,) $6.70, $3.80, and $2.30, won; Dartwerth, 110, (Rice,) $3 and $2.10, second; Royal Interest, 112, (Hopkins,) $2.40, third. Time—1:50. Golden Bantam, Mark G., and Lady Grey also ran.

Walsh to Coach Brooklyn A. A.

Andy Walsh, former Xavier Club runner, has been engaged to coach the athletes of the Brooklyn A. A. Walsh held the indoor mile record of 4:25 from 1891 to 1901. This record he made on the twelve-lap track of Mechanics' Hall, Boston.

BOXING BILL FAILS; IS RECONSIDERED

Senate Will Vote Again on Measure to Permit Fee for Amateur Bouts.

Special to The New York Times.

ALBANY, N. Y., April 10.—Senator Robert F. Lawson's bill which would take amateur boxing contests out of the restrictions now imposed by law on prize fighting and permit admission fees to be charged, was defeated in the Senate tonight, 23 to 16.

The vote, however, was reconsidered and the bill will again be pressed for passage probably tomorrow, when five Democrats absent at tonight's session are expected to vote in favor of the measure and enable its passage.

The penal law which makes it a misdemeanor now to have connection in any way with prize fighting, would not apply to amateur bouts of not more than four rounds of three minutes duration with five ounce gloves, under the Lawson bill.

The measure, however, provides that amateur bouts must be sanctioned by the Amateur Athletic Union or the Intercollegiate Association of Amateur Athletes.

'GO FIGHT THE BOCHE.'

Nevada Governor's Advice to Willard and Fulton—Reno Bars Bout.

RENO, Nev., April 10.—In reply to a query from Eastern papers asking if Willard and Fulton would be permitted to fight in Reno on July 4, Governor Boyle sent the following reply this morning:

"Willard and Fulton cannot fight in Nevada on July 4 or any other date. They have my unqualified permission, however, to go to France and fight the Boche any time they are ready."

SANTA FE, N. M., April 10.—"The Willard-Fulton fight cannot be held in New Mexico while I am Governor," Governor Lindsey today answered, when asked what he would do if permission to stage the bout in this State, on July 4, were asked of him.

FORDHAM POSTPONES GAME

Weather Prevents First Meeting with Columbia Nine.

Because of the inclement weather, which made Fordham Field a mud puddle, the Columbia-Fordham baseball game was postponed yesterday afternoon. It was to have been the first of a three-game series batwsen the old rivals.

It looks now as though Columbia might have no big game this week, for yesterday the Blue and White management received word that Colgate would be unable to meet Coach Conkley's men on South Field Saturday afternoon. So far Columbia has obtained no team to fill the vacancy.

Lewis-Stecher Bout on April 26.

Final arrangements for the wrestling match between Ed (Strangler) Lewis of Lexington, Ky., and Joe Stecher of Nebraska were completed yesterday. The men will meet in a match at Madison Square Garden Friday, April 26. This will mark the third mat meeting between Lewis and Stecher, their previous two matches having ended without a decisive victory for either grappler.

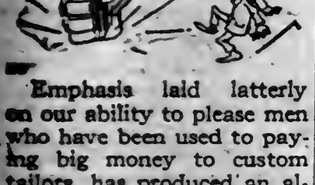

There were so many duties crowded upon W. L. Douglas while he was "bound out" pegging shoes that he did not have much opportunity to play. On one occasion, when he had completed all his tasks and was told to "play awhile," he went out in the yard and dug a hole in the ground—his idea of play was to work at something.

Copyright, W. L. Douglas Shoe Co.

W. L. DOUGLAS

"THE SHOE THAT HOLDS ITS SHAPE"

$3.00 $3.50 $4.00 $4.50 $5.00 $6.00 $7.00 $8.00

You can save money by wearing W. L. Douglas shoes. The best known shoes in the world. The actual value is determined and W. L. Douglas name and the retail price stamped on the bottom before the shoes leave the factory, which guarantees their value and absolutely protects you against high prices and unreasonable profits.

The quality of W. L. Douglas products is guaranteed by more than 40 years experience in making fine shoes. The smart styles are the leaders in the fashion centres of America. They are made in a well-equipped factory at Brockton, Mass., by the highest paid, skilled shoemakers, under the direction and supervision of experienced men, all working with an honest determination to make the best shoes for the price that money can buy.

The retail prices are the same everywhere. They cost no more in San Francisco than they do in New York. They are always worth the price paid for them.

Sold by over 9000 shoe dealers and 105 W. L. Douglas stores. If not convenient to call at W. L. Douglas store, ask your local dealer for them. Take no other make. Write for booklet, showing how to order shoes by mail, postage free.

W. L. Douglas — President W. L. Douglas Shoe Co., 210 Spark St., Brockton, Mass.

BOYS SHOES
Best in the World
$3.00 & $2.50

CAUTION—Before you buy be sure W. L. Douglas name and the retail price is stamped on the bottom and the inside top facing. This absolutely protects you against high prices and unreasonable profits
BEWARE OF FRAUD

W. L. Douglas Stores in Greater New York:

★2779 Third Av., bet. 146th & 147th Sts.
347 Eighth Avenue.
★250 West 125th Street.
BROOKLYN
421 Fulton Street, cor. Pearl.
706 Broadway.
98 Nassau Street.
755 Broadway, cor. 8th St.
847 Broadway, near 14th.
★1332 Broadway, cor. 36th St.
1495 Broadway (Times Sq.)
★859 Manhattan Avenue.
1779 Pitkin Avenue.
JERSEY CITY—18 Newark Avenue.
★HOBOKEN—120 Washington St.
★UNION HILL—276 Bergenline Avs.
★NEWARK—831 Broad Street.

DODGE BROTHERS CONVERTIBLE CAR

Dodge Brothers' purpose was to produce a convertible car which would be equally useful in all seasons.

No one thing they have ever done has so correctly gauged the needs and tastes of the American people.

It will pay you to examine this car.

The gasoline consumption is unusually low.
The tire mileage is unusually high.

Sedan or Coupe, $1350; Winter touring car or Roadster, $1050
Touring car, Roadster or Business Car, $885
(All prices f. o. b. Detroit)

Colt-Stratton Company
1847 Broadway at 60th Street — Phone Columbus 7101
Open Evenings

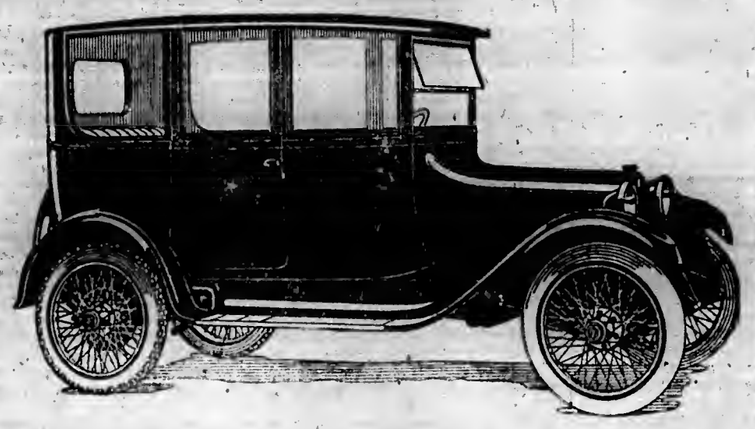

JACK TAR
Lion Collars
OLDEST BRAND IN AMERICA
UNITED SHIRT & COLLAR CO., TROY, N. Y.

Selden Trucks
have the vitality to perform, with little or no attention, at a minimum upkeep cost, the most severe task to which a motor truck can be put.
MANHATTAN Motors Corporation
230 W. 56 St. Circle 4430

CHANGE TO REIS UNDERWEAR for MEN

PLUTO WATER
A gentle but sure saline laxative. To induce the *complete* elimination so imperative for good health, take
PLUTO
America's Physic
at regular intervals. Bottled at French Lick Springs, Indiana. Large bottle 35c; smaller bottle 15c.
Look for the little Red Devil of Good health on every bottle.
Your Physician Prescribes It
(124)

DELICIOUS SOUTHERN CHICKEN DINNER ALL DAY
Milkfed Chicken, Waffles, Maple Syrup, Corn Fritters and Sweet Potatoes
Janssen wants to see you
30TH ST. & BROADWAY
Also Excellent Table d'Hote and a la Carte
BEAUTIFUL MUSIC. DANCING AFTER 8 UNTIL CLOSING.

STRAND ROOF — B'way at 47th Street — No Admission Charge.
TABLE D'HOTE DINNER DE LUXE — 8:30 to 9 P. M. — $1.25 Per Cover
A la Carte All Hours—After-Theatre Specialties.
AN ENTIRELY NEW and ELABORATE REVUE—DANCING

Special Suburban Service
WHEN you intend being in New York over night—Leave your bag in Mendel's Parcel Room, Grand Central Station, and say: "For the Hotel Ansonia"—
THEN Telephone Columbus 8320 (Hotel Ansonia), ask for Suburban Service; this gives you immediate attention.
WHEN you reach the hotel there is no delay—your room is ready—your clothes waiting for you.
WHEN you leave next morning we return bag to the Grand Central to be called for on your way home. No charge for checking. No charge for messenger. A great convenience without extra cost.
ROOM AND BATH:
1 Person, $2.50 up.
2 Persons, $4.00 up.
HOTEL ANSONIA
B'way at 73rd St.
Six Minutes from Grand Central
WRITE FOR BOOKLET.

No Music — No Cabaret — No Dancing
No Hat Checking
Try BREAKFAST Here
LUSSIER RESTAURANT
147-149-151 West 43rd Street
One Door East of Broadway
Seating Capacity 600
SPECIAL PLATE LUNCH .45
Served 11 A. M. to 2 P. M.
Good Food — Good Service — Good Value

Fourteen East Sixtieth Street
A LUXURIOUS Residential HOTEL, affording the exclusiveness of a private residence. Opposite the Metropolitan Club and the Fifth Avenue Entrance to Central Park.
Apartments, single or en suite, for any desired period
EAGER and BABCOCK

Why not take your BREAKFAST at the
Hotel Ansonia
B'way & 73rd St.
This morning?
Club Breakfast 40c to 75c.

Hotel Bretton Hall
Broadway, 85th to 86th St
Subway Station at 86th St. corner
NEW YORK

Largest and Most Attractive Transient Midtown Hotel
Convenient to All Shops and Theatres.
TRANSIENT RATES
For Either One or Two Persons
Room & Private Bath, $3 to $4 Per Day
Parlor, Bedroom, Bath,
$4 to $7.50 Per Day
Special Rates, Week, Season or Year.
RESTAURANT OF HIGHEST STANDARD AT ATTRACTIVE PRICES.

MONTICELLO
55-57 West 66th St., N.Y.
Between Broadway and Central Park.
A QUIET FAMILY HOTEL
ALL ROOMS WITH BATH AND SHOWERS.
Single Rooms.....$1.50 Day
Large Rooms, Private Bath, $2.50-$3
2-Room Suite, Private Bath, $3 to $4
SPECIAL RATE ON A 3 ROOM SUITE TO SEPT. 1.
Restaurant, Club; a la Carte or TABLE D'HOTE. Moderate prices.
Phone Columbus—1300. J. A. JEPSON.

Hotel THERESA
7th Ave., 124th to 125th St.
One block from "L" and Subway Sta. Trolley and bus lines at door.
A Refined Family and Transient Fireproof Hotel.
ALL OUTSIDE ROOMS. ATTRACTIVE ACCOMMODATIONS AT MODERATE RATES
DINING ROOM AT TOP OF BUILDING.
SPECIAL TABLE D'HOTE OR A LA CARTE MEALS.
(THE BEST IN HARLEM.)
Tel. 7600 Morningside.
R. P. LEUBE, Manager.

Hotel La Salle
30 EAST SIXTIETH STREET
M. E. SNIFFEN, Proprietor
(also of Millbrook Inn).
Furnished Suites by Season or Transiently. Yearly leases, furnished or unfurnished. Rates upon application.

MURRAY'S
424 St., Just West of Broadway.
Beautiful Roman Gardens.
Exquisite music; revolving dance floor.
Old Dominion Beefsteak Dinner, $1.50.
Luncheon, 70c; Table d'Hote Dinner, $1.50. Service a la Carte.
PATRICK V. KYNE, Manager.

Hotel Bristol
129-135 West 48th St.
NEW YORK'S NEWEST HOTEL.
European and American Plan.
T. ELLIOTT TOLSON.

Manhattan Square Hotel
50 to 58 West 77th Street
Absolutely fireproof, facing Manhattan Square Park. Half block entrance from Central Park. The most ideal location in New York.
Few Choice Apartments at Moderate Rates, Furnished or Unfurnished, LONG OR SHORT PERIOD
Restaurant a la carte. Cuisine of the highest. Special rates to officers of the Army and Navy.
George W. O'Hare, Manager.

SAVOY 435 COLUMBUS AVE. BOSTON, MASS. EUROPEAN PLAN.
Savoy Co., Inc., Lessees.
Single Rooms, $1 per day. Large rooms, some with parlor, for 2 persons, $1 each person. First-class restaurant, moderate prices. Centrally located.
Wm. O. Merin, Mgr. Tel. Back Bay 8043.

A NEW **APARTMENT HOTEL**
Newly and unusually furnished and decorated; complete hotel service; two and three rooms and baths; 9 to 14 windows, with unobstructed views, three exposures to each suite. Rates $80 monthly and up per suite of two rooms and bath; also weekly, $20 per suite and up. Restaurant a la carte. Breakfast and dinner, $9 weekly (both optional). The comforts of home with every city advantage.
Hotel Nobleton, 126 W. 73d St.

Luchow's

SEES IN WEBB BILL BOON TO EXPORTERS

Manufacturers' Counsel at Luncheon Explains Measure on Trade Combinations.

TO MEET FOREIGN RIVALRY

Proposed Law in President's Hands Expected to Meet After-War Conditions.

The Webb-Pomerene bill permitting export combinations in overseas trade was described yesterday at the monthly luncheon of the American Manufacturers' Export Association, held at the Hotel Biltmore, as putting the United States in a most advantageous position to meet international rivalry after the war, and as an effective means of combating in foreign markets the German cartel system, under which the commercial and financial influence of the empire prospered abroad prior to 1914.

The Webb bill, as it is generally known, is now before President Wilson for his signature, and as the President has been insistent for the passage by Congress of such a measure the bill is expected to become law within the next few days.

George Edward Smith, President of the association, presided at the luncheon, which was attended by 250 members, representing many of the largest manufacturing firms in the country doing an export business.

Gilbert H. Montague, counsel for the association, who had been active in obtaining the enactment of the bill to allow exporters to combine without fear of violating the Sherman and Clayton anti-trust laws, told of the great benefits to accrue from the right about to be given to shippers to employ "unified tactics" in meeting competition in foreign markets.

Permits Exporters to Combine.

"The bill as we have got it," Mr. Montague said, "represents a really substantial achievement. It will allow two or more exporters to combine for foreign trade without infringing the anti-trust laws. We have got to regard this as an after-the-war measure. At the present time, our manufacturers are in the position of making the goods, throwing down the finished products, and having them grabbed up in a twinkling. Under such circumstances, it can hardly be expected that the manufacturers will reach out for foreign trade. The time, however, will surely come when the need for overseas markets for finished goods will be appreciated, and then we may expect to see the Webb law come to the aid of exporters."

Mr. Montague said the law would be found helpful in certain circumstances, to the larger concerns already engaged in foreign trade, and particularly so to the smaller manufacturers. There was nothing in the bill about to become law, he asserted, to upset usual business methods.

"With all proper safeguards against abuse," Mr. Montague continued, "the Webb-Pomerene bill permits, in foreign markets, a degree of free action to which the American export trade heretofore has been a stranger. Without violation of the anti-trust laws, and without any need, therefore, for the Webb-Pomerene bill, a considerable volume of American export trade has already been attained and will continue to be carried on. Every one has realized, however, that if certain legitimate methods and arrangements, which apparently were forbidden by the anti-trust laws, might be permitted in the American export trade, still greater volume and benefit might be obtained."

Newton Reassures Exporters.

Collector of the Port, Byron R. Newton, who was one of the speakers, said:

"You need have no concern regarding the attitude of Washington toward business. You need have no concern as to the intelligent regard and interest and understanding of our President and those who are in control of affairs in Washington with reference to American business. It was my good fortune to be in Washington through the early stages of the war, and I know something of the task. I know how it was handled, and I know of the solicitude of the President for the business of this country and the way in which it would be affected.

"It seems to me that the course of the manufacturers of this country is very clear now. I have spoken of the new world that is coming. It is going to be a hungry world; a world that needs relief and replenishment, and from our bounty of course, the relief must come very largely at first. So it seems to me that if I were working out a motto for the guidance and policy of foreign trade, I would say, in looking into the future, adopt the Golden Rule, and add to that Yankee enterprise and push, and you will be pretty nearly right, because we must go down to the blue water; we must get back to our former prestige that we held from the War of 1812 until the civil war. The world is going to demand that; the world is coming to us—this new world, and it is just a question as to whether we sluggishly permit them to come after our help, or whether we carry it to them."

O. K. Davis, Secretary of the National Foreign Trade Council, outlined the work of the big foreign trade convention which is to be held in Cincinnati next week.

Women on G. O. P. Committees.

Jacob A. Livingston, Chairman of the Executive Committee of the Kings County Republican Committee, announced yesterday amendments to the committee's by-laws providing for equal representation by women with men on Assembly District committees in Brooklyn. It was held to be impossible for women to be represented on the County Committee until after the enrollment at the Fall primaries.

Great Western Champagne

BRUT SPECIAL (Absolutely Brut)
SPECIAL RESERVE (Very Dry)
EXTRA DRY (Medium)
Only American Champagne ever awarded Gold Medals at Foreign Expositions

Produced by the old French slow method of fermentation in the bottle, taking from six to seven years of time.

Pleasant Valley Wine Co., Rheims, N. Y.

AMERICA'S OLDEST & LARGEST PRODUCERS

One Good Bond Deserves Another
Buy Liberty Bonds
This space donated by BACARDI

COURT CALENDARS

CASES WILL BE CALLED IN THE ORDER GIVEN BELOW.
(<) This character means versus or against.

FEDERAL.

Southern District.

CIRCUIT COURT OF APPEALS—Second Circuit — Ward, Rogers, Hough, and Manton, JJ.—Room 433, P. O. Bldg., at 10:30 A. M.
Wasson<Barge Howard. Stumpf<Schreiber.

DISTRICT COURT—Mayer, J.—In Room 1, Woolworth Bldg., 12th floor, at 2 P. M.—Equity.
Mitchell<Des Moines & Ft Dodge RR.

Eastern District.

DISTRICT COURT—Chatfield, J.—At 9 A. M. Naturalization.
DISTRICT COURT—Garvin, J.—At 10 A. M. in Room 312, P. O. Building, Brooklyn.—Criminal.
US<Whalan, (on trial.) Same<M. Imbrialo, O. Santa<Strawgate. Anderson, and W. Same<F. Jones & S. Norwood. Salemi, (bond.) Same<Cohn. Same<Legeno.
At 2 P. M.:
US<I C Goodman, E Will, J Fitter, J Katz, H Whitbolo, and M Prager, (Sentence.)

NEW YORK COUNTY.

Supreme Court.

APPELLATE DIVISION—Clarke, P. J.; Laughlin, Dowling, Page, and Shearn, JJ. —At 2 P. M. Enumerated motions.
Rafel<Maurer. Simon<Goldberg & Greenberg. Western Union Elec< Oest. Guggenheim<Guggenheim. Re L N Richards Estate, (State Controller<Spencer.) Higgins<Applebaum.

APPELLATE TERM—Recess.

SPECIAL TERM—Part 1.—Goy, J.—At 10:15 A. M.—Litigated motions.
Rosenthal<Rosenthal. Yennis<Italian Sport Union. Re US Fid & Guar Co <Rabinowitz. King<King. Ringold<Ringold. Brandi<Massecar. Re Falk, (Gallagher.) Vogel<Deering. Grossman<Goldin. Schiller<Heyneldo. Hoboken Ribbon Co< A C L RR. Hix<Campbell. Lentchner<Lentchner. People ex rel N Wn Dispensary<Robertson. Buchanan<CNY. Underhill<Underhill. Re Markewich. Schaolro<Royal Textile Printing Co. Harding<Conlen. White<Staybeck. Day<Warner. Thorburn<Gates. Beck<Temple-S Co. Barcus<Cooper. Nelson<Strouse. Emanuel<Stuyvesant. Le Roy Silk Co<Jacobson. Pomerantz<Pearlstein. Fallon<Mat Roof Mat. Rafferty Con Co<Weehawken Dry Dk Co. Re CNY, (Kissella St) Re Van Ness. Rathbone<Koenig. CNY<Brownstein. Gen Theological Sem< Eisenstadt. Re Gibson Distilling Co<Donohue. Cappelluzzio<McQuade Stevedoring Co. Ward<Katz. Re Levy. Re Mulligan. Norton Co<Sheldon Co. Frost Veneer Sealing Co<Silvarman. Simon<Simon. Zeiger<Zeiger. Innerfield<Innerfield. Re Zimmerman. Cohen<Liebert. Re Sabian. Brown<Brown. Re Stransky. Niagara Silk Mills< Krohnberg. Re Ityan. Damers<Smith & T. Re Rosser. Nugent<Mordecai. Re Munson. McDonald<Burns Bros. Re Jones. Blanchard<Blanchard. Re Johnson. Alte<Leiberson. Re Hayes. Warburg<Erie Basin Imp Co. Re Dobrosky. Sobel<Sobel. Re Cahill. Gen Rubber Co<US Fidelity & Guar Co. Re Ceder. Re Brady. Cohn<Cohn. Re Adamitz. Silverman<Gorelick. Reinsheimer<53d Rty. Reynolds<McLean. Guaranty Trust Co<2d Av RR, (Troulio.) Kublanow<Goldwater & Co. Re Composite Metal Lath Co (Volbeding.) Yokel<Yokel. Salomon<Collier. Rossman<Farquharson. Rosenberg<Everts Holding Co. Bentjemon<Bentjeman. Silverman<Miller. Marshall<Clark. Levi<Harroun M Co. Josephthal<Festetics. Waydell & Co<Amer Trading Co. Eyell<Bruno. Meier<Wagner. Flaeschel<Kreutzer Quartet Club. Palerno<Palerno. Doelger Brew<Furey. Metawok Land Co< Krout. Buttenwieser<Roth. Lysle<Color Proj Co. Jones<Union Ry. Re Burgess, (Allen.) Scharr<Flack. Hyrnes<Byrnes. Sachman<Schlein. Re Van Tine, (Allen.) Serisa<Dobroczynski. Peo ex rel Falk<Belgrave. Adler<same. Gilroy<McArthur Bros. Gelb<Schwartz. Lewis Pub Co<Cummins. Boreman<Felsenberg. Re Kramer.

PART II.—Hotchkiss, J.—At 10:30 A. M.—Ex parte business.

PART III.—Finch, J.—At 10.15 A. M. Motions.
Garahkowitz<Garahkowitz. Storch & Co<Marginal Realty Corp. Ginsberg<Bruckenfeld. Emergency Co<Saks. Goldstein<Fisk. Black & White Cab< Vincent. Margowitz<Angiulo. Brennan<Schlesinger. Scherbee, Inc<Jattison Coast Co. Connano<Lehman. Guinan<Guinan. Long<Press Pub Co. Di Benedetto<Geoly. Witsky<Leh Val RR. Goldsmith<Phillips. Preferred cause: Morris<Morris. Rosenson<Cohen. Caricato<Caricato. General calendar: Keystone Daily Co< Schaer. Case on—Baum<Stockwell. Fox<Spring. Samson<Trustees of Columbia Univ. Clark<Rosenberg. Schuessler<Riedinger. Baron<F Gans & Co. Coughlin<Brennan. Hano<Hano. Hert<Smyth. Brandwein<Brandwein. Elbert<Miller. Kaback<Hamilton. Irving Silk Co<Lang. New Castilebonian, &c. Farnes<Melnick. Soc'y<Mina. Greenbaum<Eisgrau. Le Manquis<Sperry. Hurley<Hayler. Romelke, Inc<Roemelke P C Bureau. McNeill<McNeill. Reiche<Bluestahal & Bickart, Inc. NY Met Film Service< Eskay-Harris F F. Conron<Dennett Surpassing Coffee Co. Albano<Senner & Kaplan Co. Helm<Helm. Gelhtrunk<Gelbtrunk. Beeckman<Beeckman. Blackall & Baldwin Co <1,067 5th Av Co. Brook<Bichnisky. Schneider<Frankel. Orszag<Haber. Aronwitz<Aronwitz. Chilvers<Chilvers. Brandt<Schreiber. Stockman<Gottesman. Fowler<Dilg. Hutchinson<Hutchinson. Retsenwebers<Zinwill. Dickoff<Dickoff. Silberstein<Silberstein. Sullivan<Sullivan. Frishman<Mach. Beckermeister<Beckermeister. Camardo<Camardo. Depew<Depew. Rapp<Mt Sinai Hosp. Bloom<Bronner. Can Agcy, Lim<Aseta Realty Co. Diamond<Victor Land & Impvt Co. Greenfel<same. Bavard Products Co< Gross. Zinc Corp<same. Weinberg<Weinberg. Charter Trust & Agcy Lim<same. MacKnight<Patten. Brit-Can Gen Invest<same. Gellman<Gellman. Second Ind Trust, Lim <same. Cohen<Hencken & W. Vesselea<Wright. Indust & Gen Trust, Lim<same. Beaumont Nat Mfg< Fonjallas. Ivanhoe Gold Corp<same. Zerman<Edm Francis Realty Co. Trus, Ex'rs & Securities Ins Co<same. Pelli<Mulvaney. Stone<Town & Country Estates. Goldhaber<Goldhaber. Korosy<Korosy. Munn<Stiegerwald. Fry<Fry. At 2 P. M.: Steingart<Steingart. Hoyt<Bell Hazen Rlty. Watts<Doull Miller Co. Blau<Cons Hotel & R. Jaffe<Ridley. Case on.

PART IV.—Lehman, J.—At 10:30 A. M. Clear.
PART V.—Tierney, J.—At 10:30 A. M. Case on.
PARTS VI., VII., and VIII.—Not in session.

TRIAL TERMS—Part II.—Donnelly, J.—At 10 A. M.
Wood Mosaic Co< Harry Lancaster. The Tyer Co<Pacific Sugar Co. Chatham & PhenixNat Bk<Fanara. Wormser<Armoor&Co. Grand Union Folding Box Co<Murson. F Starr Con Co<J P Dugan & Co, Inc. Clear.

PART III.—Platzek, J.—At 10 A. M.
Watkinson<Mueller Co, Inc. M. Gaughan<Hirsch. Neckamkin<Wiernore. J. Gaughan<same. Baxt<Weiss. Fay<Associated Press. De Parri<Mathiessen. Casalli<Dalmonico's. Boyland<N Y Rys. B. Milgrim<Weisberger. Ryan<5th Av Coach. Pegano<Greenberg. Gordon<N Y Rys. Swanton<Crown Market, Inc. McNairn<N Y Rys. Yerkes<Clyde. O'Sullivan<Schuyler Garage & Sup Co. Storper<Tannenbaum. Lillis<Stowe Cons Co. Lubinsky<Elfenbein. Hanifan<Giebarich. Dundon<Abrahams. Rosel<Sanford. Rosen<Hyman. Bennet<N Y Rys. Angulo<Bruck. Sullivan<Vivant Mach. (1.) Novak<Vogel. Clair<Beinlich. Snrley<Int R T Co. Wallenberg<Kantler. Kilsewski<Lehigh Val Coal & Nav Co. Burgess<N Y Rys. Cleveland<Rialto Theatre Corp. Landreeno<N Y Rys. Cunnalre<Reid Palmer Con Co. J Halpin<same. Boroschek<Davis-Bourbonville Co. K Halpin<same. Weber<Silver Lunch. Mosquera<New Eng SS Co. Kosalnik<Nat Veterinary Med & Sup Co. Klevens<N Y & Stamford RR. Korowitz<Barrett. Solmmonowitz<Taylor. Eber<NY Rys. V Ziasse<Ward Baking Co. Hughes<same. O Ziesse<same. McGuigan<World Am Ice Cream Co. Auganblick<Int R T. Rush<Storges. Nolson<Hofer. Auerbach<NY Rys. Zimmerman<Richardson & Beynton Co. Gale<Nagle Pack Co. M Allen<F B Q Clothing Co. H Zerr<Snare & Trist. P Alleo<same. Helen Zerr<same. Lehmann<424 St Ry. Graham<JNew Rty Co. Zozolak<O'Gorman. Meller<NY Rys. Lubnofsky<3d Av Ry. Flour<same. Scharb<same. Klemper<Goldstein. Cahill<Union Ry. Stivanchu<F Opperman, Jr, Brew Co. Bauer<NY Rys. Noble<South Fifth Con Co. Lewis<1,450 B'way. Young<NY Rys. McDonald<NY Rys. Kaplan<Brown. Dunphy<same. Turner<Holmes. Brecher<D Killoch Co. Madison<G E Weyand & Co, Inc. Goldsmith<Barnett. S Brumer<Pilser. Quinn<Phoenix Amuse. E Brumer<same. McMahon<Beaver. Rubenstein<Martin. Chiavetti<NY Rys. Schwartz<Schaeffer's Express Co. McMahon<Heaver. Gregory<NY Standard Ash Can Mfg Co. Quacquarello<Heinsen. Winkler<NY Rys. Balestiere<NY Rys. Weckesser<No Beach Land & Imp Co. Schroeder<Int R T. Rohen<NY Rys. Greenberg<Burns Bros. Solomon<McAllister. Marks<Mayer Brew. Cooper<Boomhower. Ralfe<Bradley Cont. Conroy<Cohen. Oakley<Reitman. Weyand<Eessels. Thorn<Scott Co. Fitzpatrick<Henderson. Oppenheimer<Herrisette Holding Co. Jast<Ehret. Landers<Constantini. Hogan<CNY. Clausen<Ackerson. Gallagher<West. Sedell<Perry & Son. J Applebaum<NY Cent RR. Kublanow<H. Goldwater & Co, Inc. E Applebaum<same. Lynch<Northern Wrecking Co. Ransman<Friedman. Stolberg<Smith. Deutsch<Progressive Con Co. Kaolan<C. M. Realty Co. Case on. Coderino<Alba Wine. Daly<M. Sheehen. Sama<P. Sheeban.

PART XIV.—Mullen, J.—At 10 A. M.
Luneschloss<Island Paper Co. NY Cent Iron Wks< Jacobson Eng Co. Frankenberg<Spiegel. Gallagher<Smith. Mayer<Mouzo. Ress<Browne. P Geril & Co<Mendelson. Getrie<Grossman. CNY<Kranich & Bach. Hart Corp<Gerll & Co. Hooley<Watson Flag Eng Co. Sisson<Gerthe. Sanders<Krumheltz. Same<Victor Hotel Co. Jeffo<Meross. Coffey<Garrett & Son Coro. Lowenbein<Miller. Cohn<Triangle Waist. John J Hearn Const Co<Rembrandt Rlty. Goodman<Schnitzer. Wahrsftig<New Geisha Waist House. Fox<Miller. Dollao<Strouse. Guaranty Tr Co<Cobb. Glassberg Mfg Co< Wattenberg. Fox<Savatsky, Sheftmen & Co. Economou Ritsos Co< Mastronardi. Fox<Slaken. Gant<Cuttlan, Larsen & Co. Peabody<Eastman Kodak Co. Polak Rlty<McKinley Const. Prince<Stadhnis. Sterling<Denny. Nichols<Fred Feer & Co. Butler Bros<De Carlo. Case on.

TRIAL TERM—Causes assigned from the day calendar to the various parts for trial. See Rule VII., amended Trial Term rules.
PART III.—Platzek, J.—At 10 A. M. Case on.
PART IV.—Dugro, J.—At 10 A. M.—Case on.
PART V.—Goff, J.—Adjourned until April 15.
PART VI.—Weeks, J.—At 10 A. M. O'Connell<Watson Elev Co.
PART VII.—Gavagan, J.—At 10 A. M. Case on.
PART VIII.—Erlanger, J.—At 10 A. M. Case on.
PART IX.—Ford, J.—At 10 A. M. Case on.
PART X.—Peodleton, J.—At 10 A. M. Case on.
PART XI.—Hendrick, J.—At 10 A. M. Case on.
PART XII.—Greenbaum, J.—At 10 A. M. Case on.
PART XIII.—Not in session.
PART XIV.—Mullan, J.—At 10 A. M. Case on.
PART XV.—Philbin, J.—At 10 A. M. Case on.
PART XVI.—Cohalan, J.—At 10 A. M. Case on.
PART XVII.—Nasburger, J.—At 10 A. M. Singer<Gaston, Williams & Wigmore.
PART XVIII.—Not in session.

Surrogates' Court.

CHAMBERS—Cohalan, S.—At 10:30 A. M.
Estate: Rudolf Kuntner, Henry Martin. Stanley W Dexter, Wills for probate: James Noone. Lizzie Callahan.
TRIAL TERM—Fowler, S.—At 10:30 A. M. (April Term.)—No day calendar.

City Court.

SPECIAL TERM—Part I.—Smith, J.—At 10 A. M.—Litigated motions.
Ft Masonry Co<Hudson View Const Co. Rosco Trading Co< Kuhn. Foss<Mutual Life Ins. N Y Iron & C Co< Gillespie Bros & Co. Nat Imp, &c, Co< Barkley Co. Hume<Turner. Morris<Coleman. Diamond Rubber Co< Wishart. Samo<Cabaran. Burn<Sandford. Negrin<Kaufman. Place & Co<Aelter. Koffler<Rosalsky. Brunswick<Georgiades. Diamond<Wilson Flag Co. Market Bk<O'Hara. Mouchelovar<Adams. Neustein<Int Coal Co. Solar Light Co< Nahom. Epstein<Robertson. Aschendorf<Bulova.

PART II.—O'Dwyer, C. J.—At 10 A. M.—Ex parte business.

TRIAL TERMS—Part I.—Schmuck, J.—At 9:45 A. M.
Weiners<Weiss. Lidis<5th Av Coach. Fishbein<Weinstein. Pappas<same. Fishelman<Denbosky. Perine<Fisk Co. Miller<Pabst Brew Co. Diesenhaus<Radin. Ttelchenthal<Mautner. Gullieno<360 Park Av. Hellpern<Alper. Levino<Sharita. Timmerman<N Y Rys. Flcha<Perlbinder. Cahn<Wells Fargo & Co. Mantol<N Y Rys. Bennenson<same. tteAuliffs<NY Rys (2) Union Iron Works< Portable Band Sawmill, Inc. Creamer<Lagouras. Reifsnider<Posner. Raichbach<Pendegar. Krasinsky<Int R T. Shinsky<Gerbist. City Cornice & Skylight Co<Whitney Glass Works. Puplol<N Y Rys. Koziel<N Y Rys. Rentner<I. Louis Paul Co. O'Connor<Whitridge. Sheolro<Ruskin, (2.) Robert Kamber & Hoffman, Inc< Southern Pacific Co. Luster<Steinhauser. Cooper—P. Lorrilard. Brun<Sussman. Glrber<Wright. Leiffer<Eckman & Comara. Jegede<Bresiauer. Wargo<Int R T Co. Sitzer<Int R T Co. Karpel<Schwarzler. Flechler<Fisher. Juskowitz<Loria. Woxa<Harris. Winkler<Int R T. Forster<Tflatitsky. Gutwillig<Marcus. Freed<Libman. Lewis<Goldman. Kolber<Borough Sec. Kanzer<Goldblatt, (2.) Cummisky<Wohlleb. Disco<Krajink. Gordon<Newman. Borshaw<Int R T. Innis<Carvel. Lace<Old Colony Const Co. (2.) Walenta<Fica. Scheck<Haag. Goldstein<5th Av Coach Co.

SHORT CAUSE CALENDAR—Cases will be sent to Trial Term, Part II., for trial.
Pendleton<Maritime Transp Co. Case on.
PART II.—Valente, J.—At 10 A. M. Case on.
PART III.—Allen, J.—At 10 A. M.—Commercial calendar.
Connolly<Connolly. Kuhlmen<Mastrangelo. Kelley Co<Raleh. Spero<Katz. Anschelewitz<Nemolter & Bunger. Schwartzbart<Milstein. Silverman<Bodow. Brown<Herland. Sternberg<Glens Falls Ins Co. Operaphone Mfg Corp <Lyraphone Co of Am. Little<MacMillan. Lebowitz<Glazer. Warshaw<Lichter. Moore<Shenk. Rosenbaum<Robert Colin Co. Rosner<Herzog's Cloak & Suit Co. Hoffman<So & Cont Am Comm't Co. Hatzel<Vivien. Hermao Busch & Co< Jaeckel & Sons. Singer<Silverman, (2.) Case on. Beck<Baumen. Gordon Eng Co<Redcliffe C & C Wks.
PART IV.—La Fetra, J.—At 10 A. M. Clear.
PART V.—Zeller, J.—At 10 A. M. Clear.
PART VI.—Finelite, J.—At 10 A. M. Case on.
PART VII.—Meyer, J.—At 10 A. M. Case on.
PART VIII.—Welsh, J.—At 10 A. M. Case on.

Referees Appointed.

SUPREME COURT—Lehman, J.—Greenwich Sav Bank<Schoolheer—Samuel C Herrman.
SUPREME COURT—Guy, J.—Fisher<Fisher—Harry N French. Greenwich Sav Bank< Fisto—John R McMullan. Re Wester Stone Co, Inc—Chas L Hoffman. Re Bell—James H Butler. Brown<Brown—Hon Francis M Scott. Brown<Montjoye—Hon Francis M Scott. Re Lombard—Martin Bourke.
SUPREME COURT—Hotchkiss, J.—Martin< Martin—Ernest E Baldwin. Cohan<Cohen—Hon Edward E McCall. Re Shaw—Hon Samuel H Ordway.

Receivers Appointed.

SUPREME COURT—Hotchkiss, J.—Marie D Bergh<Delta Holding Corp—Philip J. Sinnott.
SUPREME COURT—Guy, J.—Thomas M Blake<James Hennon—Daniel F Meehan.

BRONX COUNTY.

Supreme Court.

SPECIAL TERM (Chambers)—Giegerich, J.—At 10 A. M.—Ex parte business.
SPECIAL TERM—Giegerich, J.—Motion calender.
Comm'l Exch Bank< Ohmels. Corbett<Corbett. Moody<Schrady. Loawy<Fridiger. Fineman<Arbus. Isaacs<Isaacs. Re Illig. Guorr<Wolll. Henning<Becher. Re Pfaff.
SPECIAL TERM FOR TRIALS—Giegerich, J. No day calendar.
TRIAL TERM—Part I.—McAvoy, J.
Horn<Stilinsky. Segoine<L V RR. Kohn<Saperstein. Lazar<I R T. Same<State Silk Co. Conlan<same. Wright<Simon. Commerford<Bloomingdale. Lubelfield<Lakin. Yenofsky<B H RR. Nussbaum<Hochman. Loeffler<Eagle Sav & Loan Assn. Frumes<I R T. Macchio<Empire Con Co. (2.) Pabcock<Taylor. Jungerman<Knritsky. Watsky<CNY. Napoliteno<Ebling Brew Co. Eisenstein<Un Ry (2.) Witt<Union Ry. Laben<Wilson & Co. Cohen<De Raey. Danzig<Litwin. Franck<same. Diament<same.
Highest number reached in regular order, 1700.
PART II.—Giegerich, J.—Cases to be sent from Trial Term, Part I.
PART III.—Mitchell, J.—Cases to be sent from Trial Term, Part I.

Surrogate's Court.

CHAMBERS—Schulz, S.—Ex parte business.
TRIAL TERM—Schulz, S.—No day calendar.

County Court.

SPECIAL TERM—(Chambers)—Gibbs, J.—Ex parte business.
SPECIAL TERM FOR MOTIONS—Gibbs, J. No day calendar.
TRIAL TERM—Gibbs, J.—No day calendar.

Receivers Appointed.

SUPREME COURT—Giegerich, J.—The People's University Extension Society of New York<Ray Charig et al.—Eugene A. Donohue. William H. Sands & ano. <Rudolph A. Heffman et al.—John F. Frees.

QUEENS COUNTY.

Supreme Court.

SPECIAL TERM—Faber, J.—At 10 A. M.
Jockel<Palmer. Roberts<Hein & ano. Mills<Mills. Healy<Healy et al.
Highest number reached is 1185.
TRIAL TERM—Part I.—Lazansky, J.—At 10 A. M.
Cohen<Untermeyer. Wagner<same. Walsh<Pleani. Pendergast<Blickwedel. Dunell, as executrix< Clifton Const Co. Nulin, as admx< Bevers. Kennedy<NY Cons RR. Pollcke<L I RR. Miller<Wilson. Reardan<Fagnant & ano. Holand<Penn RR. Wachtor<B H RR. Hamiltton<NY & No Shore Traction.
The following causes, if marked ready, will be passed for the day. No cause will be set down for a day on this call.
Harron<Brahy. Desel<Brooks Cont Co. Lyden<L I RR. Hawkins<Shea. Hummel, an infant<N Y Cons RR Co. People of State N. Y< Feldman. Reilly<Int R T Co. Trumpeter<N Y Cons RR. Finukin<Penn RR et al. Conlan<N Y Rys. Coulter, an infant< Fried & ano. Greco<Mechiowitz et al. Reuschell, an infant< Bilbon. Myers<Pullman Co et al. Raze<Int R T. Hertshorn<Benjamin & Harley. Ryan, as admr, &c< Ferris. McGuire<CNY. Jennucci, an infant< Rheinhert. Surety Coupon Co< Marienthal.
Highest number reached on general calendar is 2,280.

KINGS COUNTY.

Supreme Court.

APPELLATE DIVISION—Second Department—Jenks, P. J.; Thomas, Mills, Putnam, Kelly, JJ.—Enumerated day calendar at 1 P. M.
Farnum<Garner Wks. Lowell<Williams. Steers<Vil of L B. Lindner<Reifschneider. Cullen Co<same. Lummis<Crosby. Stehlin<NY, W & B RR. People<Benoetl. Same<Conde. Mulvey & Co<same. Same<Koenigsberg. Underhill<same. Broderick<Ner As Co. Stellberg<same. Liebman<CNY.
APPELLATE TERM—Second Department—Recess.
SPECIAL TERM—Part I.—Van Sielen, J. At 10 A. M.
Davidson<Kashinsky. Tangiere Men Corp. Re Aetna C & S (Neuschaffer) Beckman. Re Oexle, (Oexle.) F Wuss<Jania. Re Atlantic Dock Co. T Wuss<same. Kublanow<Goldwater & Co. Conran<Raymond. Re Roosevelt Av, Queens, (Parcels 229, 230, and 231.) Peterson-Henry Mfg Co<Frank. Brodkin<NY Con RR. Gralnick<Kirch, Jr. Casper<same. W S Tilson<Venetianer. Ciemerilie<C I & B RR. B B Tilson<same. J A Mallon<NY & Q Co Ry. Redington<Rice. K Mellon<same. Kats<Hermanson. B Crango<NY, B & L I Trac Co. Same<Geaty. C Crango<same. Same<Monjeland. Strassok<Straight. Same<Burke. Apitzsch<Hunter. Saina<Koch. Union Bank<Stewart. Siens<Gerzog. Haskell<Haskell. Bank of Huntington< Leyes. J Merino<NY Con RR. Cohn<Robin. P Merino<same. Hermen<Ludwig. S C Philactos Co<Socy Gen Dalla Alim Cirio. Barling<Berling. Ridgway<Dempsey. M Keplan<Rosenberg. Re Meyers. E Keplan<same. Kaseoen<Carter & Weekes Stev Co. J Galinis<Goldstein. C Galinis<same. Whitehead<Illig. Rettman<Rettman. Eakin<Dodge. Hermann<Finkelstein. Diemond<Goldstein. Fortune<L K Liggett. Brennan<Bladen. Alendale Rty Corp< Filmo-O'Rourke Co. Re Kings Co Mtg Co. Shaw<Bolzong. Meltzer<Meltzer. Woodbury<same. Dalton<Gasten W & W SS Corp. People, &c<Talelanick. Pepe<Merolla. Puglisi<Wilson. Kelsch<Matchett Co. Svenson<Lunsman. Siegelheim<Hynson. MacArthur<MacArthur. Kojkowski<Tutt. Diez<Leh Val RR. Astoria Heights Land Co<O & L Bldg Corp. De Greff<Dryadale. Baron<Spector. Virginia Trust Co< Ro Flaherty, (Craig.) Tarbes<Tarbes.
PART II.—Aspinall, J.—Ex parte business at 10 A. M.
PART III.—Benedict, J.—At 10 A. M.
Fandry<Lohrs & ano. Re CNY and Henry, Harrison, Baltic, and Clinton Sts. Conway<Conway. Olshan<Olshan. Geler<Geler. Rafferty<Rafferty. Rolotsky<Feinberg. Napolitane<Napolitano. Atteridge<Atteridge. Vetter<Vetter.
The following cases, if marked ready, will be passed for the day. No case will be set down for a day upon the call.
McDonnell<Eagle Savings & Loan Co. Phillips<same. Metlela<Morray. Meade<same. Atlas Steel Column Co <Biltmore Const Co. Barnett<Barnett. Kirschbaum<CNY. Mfrs Trust Co<N Y Mun Ry. Brown<Brown. So B'klyn Savgs & L Assn<Nathan. Cares<Ceres. Greenberg<Wisser Dalivery Corpn. Cohen<Halpart. Cush<Hamler. Congress Brewing Co< Humboldt Ice and Coal Co. Joerger<Joerger. Tortuse<Tortuse. Bogardus<Eagle Savgs & Loan Co.
Highest number reached on the regular call, 772.
TRIAL TERM—Part I., Cropsey, J.; Part II., Callaghan, J.; Part III., Fawcett, J.; Part IV., Kelby, J.; Part V., Jaycox, J.
Ramsdell<Nassau RR & ano. Peterson<B H RR. Prendville<Thatcher & Son. Litwin, Weinberger, Solomon<B H RR. West<Bailey Co. Patti<Stern. Thornton<Christin & ano. Mnntfert<Nassau RR. Lubarsky<Resahrock & ano. Fenels<Lewin. Coutta<N Y Cons RR. Bahrey<Gurlow. Gardner<Erie RR. Weeserberg<N Y Cons RR. Nafesh<Int R T. Cross, Austin & Ireland<Westholm. Bechstein<Baker & Co. Wall<Fish & ano. Grandlun<Nas RR. Feener<Nassau RR. Hetirick<B H RR & Myers Cont'g Co. Witt<B H RR. Wisler<Clyde SS Co. Trigili<Int R T. Econopouly<Oppenheimer. Chlaak<Doscher. Tetamore & Co. Magner<Hudson Motor Car Co. Wellcou<Nassau RR. Stuart<Ward, Blue Taxi Co. Greenberg<Nas RR. Nat Cash Register Co <Slagelmen. Livote, Gegliano<De Prato. Glas<B H RR. Hadges & ano<Hof Co. Torregresser<C I & G Ry. Koehler<Brodsky. Ra der<Cohen. Epstein<Connor & ano.
The following causes, if marked ready, will be passed for the day. No cause will be set down for a day upon this call:
MacGowan<Nas RR & ano. Schneler<O'Dea. Henkol<CNY. Beolat<Brambach. Palmigiano, Cosentino, D'Agostino<N Y Dock Co. Oliva<Roche et al. Prescott<Wilson. Johnson<CNY. Davidson<B H RR. Slonimsky<Nas RR. Jacowitz<Nassau RR. Berridge<NY Cons RR. Magida<same. Lee<Metzger. Leavy<Zirn & ano. Bleir, Ryan<Jaquillard. Pearlman<Von Damm. Nittel<Martin & ano. Waoamaker<Kenna. Scully<Haigney. Sturman<Empire State Dairy Co. Cocchia<Rap Address Machine Co. Marcus<Brinkman & ano. Schneman<B H RR. Samuels<H Q Co & Sub RR. Caflish & ano<Truffeck. Celh<Forsythe Bath. Ryan<B H RR. Szesacalina<Meyer Brewing Co. Hodgson<Preferred Accident Ins Co. Wellman<Miller. Russell<Bradford. Lasoff<Tapolow. May<B H RR. Teichman<Leibowitz. Kally<Arnold & ano. Harmar<Harmer. Middleton<B H RR. Gestwirt<B H RR & ano.
Highest number reached on regular call, 4430.

Surrogate's Court.

CHAMBERS—Ketcham, S.—Day calendar at 10 A. M.
Wills of: William E Adamson, Susan Van N Smith, Clemence Mounsant, Christine Murray, Eve Kaufman, William C Porth, Markart Infanta, Hannah Lawrence, Samuel Berge, Administration of: Charles D Larkins, Posner Snlominsky, James Lamb, Accounting of: Louise Ittefler, Isalele Neale, William Slattery, Robert Reid, Abraham Friedman, Aaron H Neff, Estates of: Augustus G Romppen, George O'Connor, William B Creagh, James F Pesnam, Joseph Casserly.

County Court.

PART V.—Roy, J.
Ing—Hoffman<NY Tel. Nirenberg<Nas E RR. Oscart<Posner Shoe Co. Martin<Newman & Carey Co. McCloskey<Henderson. Galperin<Gintz. Malcolm<N Y Mun Ry. Christiano<Griffenstein. Robb<Lake. Parker<B H RR. Macys<Roman. Marchetti<Mcaher. Urbank<Rosenthal. Gennarra<B H RR. Sica<same.

WESTCHESTER COUNTY.

Supreme Court.

SPECIAL TERM — Morschauser, J. — At 10 A. M.
Reynolds<Walcoll.
Also for the hearing of motions.
TRIAL TERM.—Part I., Seeger, J.; Part II., Platt, J.; Part III., Keogh, J.—At 9:45 A. M.
Jackman<Bronx Parkway Com. Egan<West Co. Brewing Co. Reilly<NY, C & H R RR. Slansky<Whitridge. Galvin<Federal Sugar Refining Co. Zimmerman<Union Ry. Tortora<Pace. Young<True Leako & Watts Orphan Asylum. Lent<Kohn. Lemat<Laidlaw. Gerlach<Sloane, Inc.
The following causes must be answered ready or marked over to another day:
Yonkers Plumbing Co<Rese. Barnas<Almy. Elkind<Kaleer. Warren<Linard. Kelly<Pfister. Spennie<Simmons. Ahearn<N Y C & H R RR. Bang<Wilbour. Ossining Nat Bk< Nugent. Cuthbert<same. Odell<Goldstein. Chobisk<N Y C RR. Hubbard<same. O'Donnell<Schilling. Veccaro<Flints City Garage. Miller<Stern Bros. Karn<same. Cummings<Laidlaw. Taylor<Lyon Ir Wks. Neeleman<Yonk RR. Duell<Hall Mammoth Incubator Co. Neeleman<Yonk RR. Oaynor<Vil of Port Chester. Bennett<Penrimen & Pickel. Smith<Ebling Brew. Mahera Sons<Nordone. Yancey<West. El RR.
Highest number reached on call, 1070.

LAND ARMY PRAISED.

President Writes in Appreciation of Women's Farm Work.

President Wilson has expressed his appreciation of the Woman's Land Army of America in a personal letter which was sent out yesterday from its headquarters at 32 Fifth Avenue. It reads:

The White House,
Washington, March 18, 1918.
To the Executive Committee of the Woman's Land Army, Mrs. Henry Wade Rogers, Chairman:

My dear Mrs. Rogers: I am gratified to hear of the plan of the Woman's Land Army to help increase the food supply of our country and the Allies through enrolling active and patriotic young women in self-sustaining groups or units to aid in cultivating crops where the farmers have need of them. I trust that our farmers, like the farmers of Great Britain and Canada, will avail themselves of this aid to the fullest extent practicable, and that the response of our loyal young women to this need, wherever it exists, will be generous and complete.

Cordially and sincerely yours,
WOODROW WILSON.

"The Land Army has been organized in eighteen States," Mrs. Rogers said yesterday, "and is in process of establishment in twenty others. Women wishing to enroll for farm work can do so most promptly by writing for application blanks to the Women's Committee of their own State Council of Defense."

GALE DRIVES SHIPS ASHORE IN THE BAY

Sixty-Mile Blow from the East Piles Twelve-Foot Tide Over Piers and Streets.

WARSHIPS DOUBLE ANCHORS

Beach Hotels and Bungalows Flooded and New Cement Shore Walk Undermined.

A sixty-mile easterly gale, blowing directly from the sea, pushed a tremendous tide against the whole length of the south shore of Staten Island late yesterday afternoon, submerging piers from four to six feet, inundating streets and business property, and tearing several small vessels from anchorages and throwing them ashore. It was estimated that the property loss would reach $100,000.

The breaking of the storm of wind, rain, snow, and sleet upon the Staten Island barrier moderated its effect on the Narrows and the upper bay.

The first vessel to go aground was the four-masted schooner Ada Brown, with a cargo from Porto Rico, valued at $175,000. Finding it impossible to reach a Manhattan pier during the storm, the Captain of the Ada Brown sought safety by putting out two anchors two miles from Tompkinsville docks. Although the vessel draws twenty feet of water the gale broke her anchorage and carried the schooner broadside to within 200 yards of the shore, where she grounded. Tugs were standing by and the crew were at the pumps, as the schooner was leaking last night, but was thought to be in no danger of going to pieces because of the sandy bottom.

Six other ships, several of them sailers, escaped a similar risk by running to better anchorage off Bay Ridge. Three warships held their ground at Staten Island, but were forced to put out extra anchors. At Tottenville two Pennsylvania coal barges, loaded, went aground. They are being protected by tugs. At Great Kills a fishing schooner and three small boats were thrown upon the beach and wrecked.

All along the waterfront from Simonson Avenue, at Clifton, to Fort Wadsworth, a distance of two miles, the piers were under water, and the ships which had been loading or discharging cargo had to be moved to outside anchorage last night to prevent them pounding to pieces. In Clifton the water was four feet deep in the streets, and boats were used to move about.

Summer hotels and bungalows at South Beach and Midland Beach were damaged severely. The flood swept over the first floors of most of these places. Long stretches of the new concrete walks at both beaches were undermined by the tide.

The storm put the electric lights out of service at Huguenot, New Dorp, and Princes Bay, and the police announced that telegraph and telephone wires were down there and in other towns. At 10 o'clock last night it was said the tide had reached eleven feet above normal high tide, the highest for years.

SEABRIGHT, N. J., April 10.—Row boats were used in Ocean Avenue tonight at high tide. The crest came at 8:30, after which it subsided a little after threatening to inundate several buildings. A small house belonging to Edward Brehm, on the water edge, was undermined. Tonight's blow was the hardest since the memorable storms of the Winter of 1913-14, when the ocean front was all but washed away.

MALONE JOINS HILLQUIT.

Ex-Collector to Assist in Defending Publishers of The Masses.

A statement sent out last night by the National Civil Liberties Bureau of 70 Fifth Avenue said that ex-Collector of the Port Dudley Field Malone would be associated with Morris Hillquit in the defense when the trial of Max Eastman, editor of the suppressed magazine, The Masses, and six of the associate editors, begins next Monday morning before Judge A. N. Hand of the Federal District Court. The defendants are charged with criminal conspiracy in violation of the Espionage act.

Besides Max Eastman those under indictment are Merrill Rogers, business manager of the suppressed magazine; Floyd Dell, managing editor; Arthur Young, cartoonist; Josephine Bell, and John Reed, writers, and H. J. Glintenkamp. Reed and Glintenkamp are not now in this country.

Class Credits for College Farmers.

Columbia students will receive credit for their term's work if they leave to do farm work before the academic year closes, under an order made yesterday by the College Committee on Instruction. Last Spring 200 Columbia boys left college during May for the farms.

SEND PROTEST TO MAYOR.

Suffragists Urge Retention of Bureau of Child Hygiene.

The New York City Woman Suffrage Party yesterday asked Mayor Hylan to reconsider any intention he might entertain of abolishing the Bureau of Child Hygiene of the Board of Health. In a letter to the Mayor, Miss Mary Garrett Hay, Chairman of the organization, said:

It has been reported to the officers of the New York City Women Suffrage Party that in carrying out your commendable program of economy in the administration of the city's affairs, you are thinking of abolishing the Bureau of Child Hygiene of which Dr. S. Josephine Baker is director.

If this is your intention, as Chairman of the New York City Woman Suffrage Party, I would like to express to you the real concern felt by the members of this organization over such a move, which seems inadvisable at this time. The Bureau of Child Hygiene, as a section of the Health Department, seems to us as women, as voting citizens, and as patriots, to be vitally important, since it plays a large part in child conservation. This bureau, the first to be established anywhere, has served as a model for all the large cities of the country, and the reduction of our infant mortality to a point below that of any large city in the world, is due to the excellent work of the bureau.

Dr. Julia Lathrop is urging the establishment of such a bureau in all the cities of the United States as a first step in the national campaign which she is organizing as a war measure for the saving of child life. The Women Suffrage Party therefore believes that the services of Dr. Baker and her bureau are valuable and we urge you to retain both for the benefit of the children in New York City.

Land Army Rally Today.

Mrs. James Metcalf and Miss Florence Nash will be speakers at a Land Army rally to be held in the Wanamaker Auditorium this afternoon at 2:30 o'clock. Miss Cleveland, a farmerette, wearing the costume of the young woman farmer, will show pictures of the Bedford Unit of the Women's Land Army. Miss Hilda Welrum will sing trench songs.

RESORTS.
NEW JERSEY—Atlantic City.

ATLANTIC CITY, N. J.

Marlborough-Blenheim
On the Ocean Front
American and European Plans
Josiah White & Sons Co.

Galen Hall
Hotel & Sanatorium
F. L. Young, Mgr.

Hotel Dennis
On the Ocean Front
Walter J. Buzby

Hotel Chelsea
On the Ocean Front
J. B. Thompson & Co.

The Holmhurst
Central; Near Beach
A. H. Darnell

The Great Essential

"HEALTH FIRST," is now the big consideration of every thoughtful individual, in these days of stress and anxiety.

ATLANTIC CITY offers it to you in her wonderful Gulf-stream tempered climate, laden with the ozone of the ocean, and in her broad avenues, so free from dirt and slush.

Healthful amusements, Brilliant Boardwalk, Theatres, Piers. Golf all the Year.

The Shelburne
On the Ocean Front
European Plan
J. Walkel, Mgr.

Hotel Strand
On the Ocean Front
F. B. Off and H. C. Edwards

Hotel St. Charles
On the Ocean Front
Newlin Haines Co.

Seaside House
On the Ocean Front
F. P. Cook's Sons

The Wiltshire
Central; Near Beach
Samuel Ellis

THE ABOVE LEADING HOUSES ARE ALWAYS OPEN and will furnish full information, booklets, rates, etc., on application (Hotels are all American Plan, unless otherwise noted)
Only three hours from New York City, by through trains, via NEW JERSEY CENTRAL or PENNA. R. R.
Consult local ticket agents for further information.

INSTRUCTION.

The Ely School
In the country, one hour from New York City
Upper School—girls from fifteen to twenty.
Junior School—girls from ten to fifteen.
ELY COURT
GREENWICH, CONNECTICUT

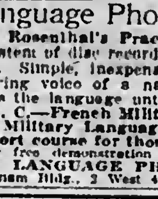

FRENCH SPANISH ITALIAN ETC.
Begin to speak at once. Waste no time on appointments. Learn in the privacy of your home or office during spare moments, free from the embarrassment of the class room or teacher.
Language Phone Method
and Rosenthal's Practical Linguistry.
A system of disc records that fit all phonographs. Simple, inexpensive and convenient. The living voice of a native professor pronounces the language until you master it.
F. M. C.—French Military Conversation And Military Language-Phone Method. A short course for those in war service. Call for free demonstration or write for booklet.
THE LANGUAGE PHONE METHOD,
907 Putnam Bldg., 2 West 45th St., near 5th Ave.

The Clark School for Concentration
A SCHOOL WHERE RECORDS ARE MADE
Boarding and Day Pupils.
Catalogs on Request.
Boys' School, 72d St. & West End Ave.
Girls' School, 75th St. & West End Ave.
Main Office at Boys' School—Phone 744 Columbus.

For the development of high grade STENOGRAPHERS AND SECRETARIES
ROSE L. FRITZ SCHOOL
334 FIFTH AVENUE N.Y.
WINNER OF 80 TYPEWRITING CHAMPIONSHIPS

The Brown School of Tutoring
241 West 75th St. Tel. Columbus 8894
FOUNDED 1906. Both sexes. Preparation for schools and colleges in half time taken by class schools. Pupils taught how to study.
"A School with an Atmosphere of Work."

Languages
Berlitz School, 28 West 34th St.
Brooklyn: 218 Livingston St.
Terms may be begun at any time.

BRYANT SCHOOL FOR STAMMERING
Corrects defects; builds confidence; public speaking; 28th year. Personal instruction, interesting booklet. DR. F. A. BRYANT, Principal, 26 W. 40 St.

THE U. S. SECRETARIAL SCHOOL
542-544 Fifth Ave. (45th St.). Oldest and pre-eminently the most successful. Prepares for and obtains excellent positions. Write for Catalog T. Prof. Meagher, M. A., Director.

Paine Uptown Business School
REMINGTON SECRETARIAL COURSE, also Shorthand, Touch Typewriting, Bookkeeping, etc. Telegraphy taught individually. Day and Eve. 1931 B'way, cor. 65th.

PRATT SCHOOL, 62 West 45th St. Secretarial training. Individual instruction; registered by N. Y. State Board of Regents; advanced registration and references required.

? FRENCH ITALIAN, SPANISH, &c., taught at Bacelsi School of Languages to refined, intellectual people, wishing to avoid disappointment. 220 West 59th. Est. 1909.

FREE CATALOGS OF ALL SCHOOLS OR CAMPS in U. S. Apply 1512 Times Bldg., or 'phone Bryant 2980.

INSTRUCTION—Swimming.

LEARN TO SWIM BEFORE NEXT SUMMER
Three tiled daylight pools

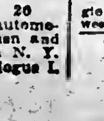

DALTON SWIMMING SCHOOL
19 WEST 44th ST.
308 WEST 59th ST.
Write for booklet T.

AUTOMOBILE INSTRUCTION.

STEWART AUTO SCHOOL
225 W. 57th St. at Broadway.

20 REASONS 20
Why our system of automobile instruction, for men and women, is the best in N. Y. Write to-day for catalogue L.

NEW YORK.

SHARON SPRINGS, N. Y.
The Baden Baden of America. The White Sulphur Springs and Bathing Establishment open May 5th.
PAVILION HOTEL AND COTTAGES
Open June 25. Folders sent on application.
J. H. Gardner & Son. W. H. Craig, Lessees

NEW SARANAC INN
ON UPPER SARANAC LAKE.
COTTAGES & CAMPS FOR RENT.
All modern improvements.
Certified Milk.
HARRINGTON MILLS, Manager,
HOTEL GRAFTON, WASHINGTON, D. C.

THE MOUNTAIN HOUSE.
Ideal country resort, Valhalla, Westchester County, N. Y., 45 minutes to 42d St.; capacity 150. Phone White Plains 1165. Booklet.

NEW YORK—Long Island.

OWING to death of Mr. Welaskoff will sell or rent well-known Elizabeth Hotel, situated at Storm Av., Arverne, L. I. Full particulars apply L. Lowy, 9 Storm Av., Arverne. Telephone 1314 Hammels.

NEW JERSEY.

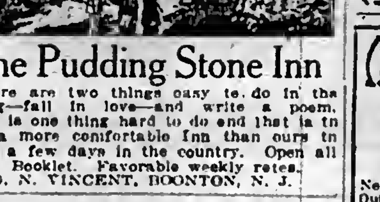

The Pudding Stone Inn
There are two things easy to do in the Spring—fall in love—and write a poem. There is one thing hard to do and that is to find a more comfortable Inn than ours to spend a few days in the country. Open all year. Booklet. Favorable weekly rates.
O. N. VINCENT, BOONTON, N. J.

Ideal Home for Spring and Summer.
HOTEL MONTCLAIR
MONTCLAIR, N. J.
MOST DELIGHTFULLY SITUATED RESIDENTIAL HOTEL IN NEW YORK'S SUBURBS. OPEN THE ENTIRE YEAR. Exclusive Clientele. Golf. Splendid Orchestra. Dancing. English Grill. Private Motor Bus Meets Lackawanna Trains.
FREDERICK C. HALL COMPANY.

New Hollywood Hotel
West End—Hollywood—Long Branch, N. J.
Open May 28. An exclusive seashore hotel operated only on the European plan. Private golf club and course on grounds. Garage facilities. Two cottages for rent. New York booking office, 1,400 Broadway; telephone Greeley 5513.
Dayton Roberts, Prop. John E. Graham, Mgr.

ASBURY PARK, N. J.
Summer Homes; get the best by selecting yours at once. Write PUBLICITY BUREAU, 807 Boardwalk, Asbury Park, N. J.

NEW PARK HOUSE,
SUMMIT, N. J.
Exceptional advantages. Spring rates.

NEW JERSEY—Lakewood.

LAUREL-IN-THE-PINES
LAKEWOOD, NEW JERSEY
A modern hotel in a Spring Resort where out-of-door sports are possible the entire year.
BRANCH OFFICE OF GEO. A. HUHN & SONS, STOCK BROKERS
FRANK F. SHUTE, Manager

VIRGINIA
Lakewood, N. J.
Overlooking the lake.
New, modern equipment; private suites with bath.
WALTER J. CASSEDAY.

THE MONTEREY.—Modern house; private baths; superior table; $3.00 per day up. Special family rates. T. J. Keerns.

CARASALJO HOTEL
LAKEWOOD, N. J.
Open all year; homelike.
E. E. SPANGENBERG, Mgr.

PALMER. Lakewood, N. J. Running water. Private Baths; moderate rates.

NEW JERSEY—Atlantic City.

ALBEMARLE VIRGINIA AVE., NEAR BEACH. CAP. 300.
Steam heat, sun-parlors; private baths; elevator. Special Spring rates. $2.50 up daily. $12.50 up weekly. Booklet. J. P. COPE.

HOTEL BOTHWELL
Virginia Av., Second House from Boardwalk and Steel Pier. Every Appointment. Highest standard in Cuisine and Service. Booklet.

BERKSHIRE INN Always open; capacity 300. Ocean End Virginia Av. Large, sunny rooms. $12.50 to $20 weekly; $2.50 UP daily. J. E. DICKINSON.

HOTEL ST. CHARLES,
ON THE OCEAN FRONT,
ATLANTIC CITY, N. J.

RESORTS.
NEW JERSEY—Atlantic City.

HOTEL CHELSEA
Occupying entire block of ocean front, in the fashionable Chelsea section; 300 bed-chambers with private baths (fresh and sea water.) High-class orchestra, grill, etc. French chefs. Golf privileges. Autos meet trains. Booklet. Open all year.
J. B. THOMPSON & CO.

The Breakers
Atlantic City's Newest Fireproof Hotel
Ocean Front. Unusually attractive during the Spring Season.
AMERICAN and EUROPEAN PLANS
Luxurious lobbies, spacious glass enclosed verandas and sun parlors, overlooking the ocean and thoroughly heated. Charming afternoon musicales with complimentary Tea Service. A palatial residence for those seeking rest and recreation. Garage.

ALAMAC HOTEL
FIREPROOF
OCEAN FRONT, IN THE HEART OF ATLANTIC CITY.
AMERICAN AND EUROPEAN PLANS.
Hot and Cold Sea Water Baths.
Grill. Orchestra. Dancing. Garage.
MACK LATZ CO.

Marlborough-Blenheim
The Leading Resort House of the World
ATLANTIC CITY, N. J.
"THE NATION'S HEALTH SHOP"
HEALTH IS EFFICIENCY
A Germicide Gulf-stream-tempered Climate.
No Slush. No Dust. No Dirt. Innumerable Outdoor Recreations and Indoor Entertainments.
Ownership Management. Josiah White & Sons Co.

ROYAL PALACE
HOTEL AND COTTAGES
on the Beach, ATLANTIC CITY, N.J.
NEAR ALL PIERS AND AMUSEMENTS
ORCHESTRA. SPECIAL DIET KITCHEN
CAPACITY 600

ON THE BEACH
ATLANTIC CITY.
CHALFONTE
HOSPITABLE – HOMELIKE
ALWAYS OPEN

THE WILTSHIRE VIRGINIA AVE. AND BEACH.
Ocean view. Capacity 350. Private baths, running water in rooms, elevator, etc. Music. $3 up daily, $17.50 up weekly. American plan. Open all year. Booklet. SAMUEL ELLIS.

Hotel Absecon Virginia Ave., near Beach. FIREPROOF.
Steam heat, private baths, running water. Elevator to street level. $2.50 up daily. $14.00 up weekly. Booklet. O. D. PAINTER.

HOTEL PLAZA St. Charles Place and Pacific Ave.
Facing ocean. Large, attractive rooms, elevator; superior table. White service. CHAS. PARK, Prop.

FREDONIA HOTEL Tennessee Ave. and Boardwalk.
In the heart of Atlantic City. Modern construction, restaurant, garage attached; reasonable rates; European plan.

PHILLIPS HOUSE
Massachusetts Av. and Beach. F. P. PHILLIPS.

NEW ENGLAND.

Edgewood Inn
Greenwich, Conn.
Under management of MISSES GILLAN & EDWARDS.
OPENS MAY 4TH
Representative on Premises.
N. Y. OFFICE—HEWITT STUDIO,
536 5th Ave. Tel. Murray Hill 8075.

HYDE MANOR Sudbury, Vt.
Mr. Hyde, at 2 West 86th St., is making engagements for season of 1918. For booklets and information address MR. HYDE, Tel. 5300 Schuyler.

PENNSYLVANIA.

SPRUCE CABIN INN where you can catch trout.
Opens Apr. 14. Rooms en suite and with bath; steam heat. Illus. Bklt. Cresco Station D., L. & W. R.R. W. J. & M. D. PRICE, Canadensis, Pa.

STEAMSHIPS.

WARD LINE
Direct service on fast twin-screw steamers from New York to
HAVANA AND PORTS IN CUBA
Sailings every Saturday
MEXICO PORTNIGHTLY SAILINGS
To Progreso, Vera Cruz and Tampico
Frequent calls at Nassau, Bahamas
Literature and full information on request
New York and Cuba Mail S. S. Co.
Foot of Wall Street, New York

TO SOUTH AFRICA
CEYLON AND INDIA BY AMERICAN & INDIAN LINE
Frequent Sailings from NEW YORK direct to
CAPE TOWN, BOMBAY, MADRAS, DURBAN, COLOMBO, RANGOON and CALCUTTA
For Sailing Date, Rate of Passage, &c., apply to
NORTON LILLY & CO.
PRODUCE EXCHANGE BUILDING · NEW YORK CITY

AMERICAN LINE
Weekly Sailings
WHITE STAR LINE
Frequent Sailings
NEW YORK-LIVERPOOL
Carrying Passengers, Cargo and United States Mail
DRAFTS & MONEY ORDERS
Britain—Ireland—Italy—Scandinavia.
Offices, 9 Broadway, New York

SOUTH AMERICA
Central America
The Royal Mail Steam Packet Co.
The Pacific Steam Navigation Co.
SOUTH AFRICA
By UNION-CASTLE LINE
SANDERSON & SON, Gen'l Agents, 26 Broadway, N. Y.
Or Any Steamship Ticket Agent.

FRENCH LINE
COMPAGNIE GENERALE TRANSATLANTIQUE
Express Postal Service
NEW YORK—BORDEAUX—PARIS
Direct Route to the Continent
WEEKLY DEPARTURES
Company's Office 19 State St., N. Y. Phone Broad 4900

HONOLULU
SUVA, NEW ZEALAND, AUSTRALIA
CANADIAN AUSTRALASIAN ROYAL MAIL LINE
THURSDAYS ONLY.
Largest, Newest, best-equipped Steamers. For fares and sailings apply Canadian Pac. Ry. 1231 Broadway, New York, or to Gen. Agent, 440 Seymour St., Vancouver, B. C.

SOUTH AMERICA LAMPORT & HOLT LINE
Regular Sailings to Bahia, Rio de Janeiro, Santos, Montevideo, and Buenos Aires.
LAMPORT & HOLT, LTD.,
Phone Broad 6921. 42 Broadway, N. Y.

NAVIGAZIONE GENERALE ITALIANA
LLOYD ITALIANO-LA VELOCE
NEW YORK, NAPLES, GENOA.
For Sailings, Rates, etc., apply to General Agency 1 State St. ITALIA-AMERICA New York SOCIETY OF MARITIME TRADE, Inc.

OLD DOMINION LINE
Freight and passenger daily service, except Sunday, from Pier 25, North River, N. Y., 3 P. M. Phone 3900 Franklin.

COMMERCIAL SOUTH AMERICAN LINE
WEST INDIES AND SOUTH AMERICAN PORTS.
PASSENGER AGENTS, 398 BROADWAY.
FREIGHT AGENTS, 29 BROADWAY.

TOURS.

TICKETS AND TOURS TO
PACIFIC COAST, ALASKA
NATIONAL PARKS, SOUTH AMERICA, and all resorts.
FRANK TOURIST CO., 298 Broadway and 458 5th Av., between 41st and 42d Sts. Phone 4580 Franklin. Established 1875.

PACIFIC COAST—ALASKA
NATIONAL PARKS—ALL RESORTS
Tickets and Tours by All Routes. Also short tours to Spring Resorts.
THOS. COOK & SON, 245 Broadway, 264, 561 5th Ave., 2081 B'way, N. Y.

CALIFORNIA
Raymond-Whitcomb Tours
225 Fifth Av. Tel. Mad. Sq. 6770.

STEAMBOATS

THE PUBLIC BE PLEASED.
BOSTON $2.95
PROVIDENCE Best Direct $1.90
COLONIAL LINE
ALL OUTSIDE STATEROOMS, $1 TO $4.
Week Days and Sundays at 5:30 P. M. from Pier 39, N. R., foot West Houston St. Phone Spring 9491.

Hudson River Night Lines
Daily service. Leave Pier 32, N. R., foot Canal St., 6 P. M.; West 132d St., 6:30 P. M. Express Freight Service—Automobiles Carried.

Hudson River Day Line
Service will be resumed in May.

RAILROADS.

CANADIAN PACIFIC RAILWAY.
Tours to Canadian Pacific Rockies, Pacific Coast, and Alaska. Short Tours to Montreal, Quebec, and Maritime Provinces.
F. R. PERRY, Gen'l Agt., Pass. Dept., 1231 B'way.

DISSOLUTION NOTICES.

NOTICE IS HEREBY GIVEN THAT ON the 8th day of April, 1918, a certificate in the following form was issued by the Secretary of State of the State of New York, viz.:

State of New York, Office of the Secretary of State, ss.:

This certificate issued in duplicate hereby certifies that the CHAS. J. LEVY, INC., a domestic stock corporation, has filed in this office on this 8th day of April, 1918, papers for the voluntary dissolution of such corporation under Section 221 of the General Corporation Law, and that it appears therefrom that such corporation has complied with said section in order to be dissolved.

Witness my hand and the seal of office of the Secretary of State, at the City of Albany, this eighth day of April, one thousand nine hundred and eighteen.

[Seal.] C. W. TAFT,
Second Deputy Secretary of State.

THE WAR IN LITERATURE.

List of books dealing with every phase of the war among the three hundred chief publications of the season in the Spring Number of The New York Times Review of Books next Sunday. Be sure and order today.—Advt.

THE BUSINESS WORLD

Buyers' Wants

50 Cents per agate line each insertion.

APPAREL Wanted.—Cash; better grade suits, coats, waists, dresses. National. Franklin 2412.

APPAREL Wanted.—Cash, better coats, suits, dresses. 4th floor, 41 West 27th St.

BURELLA Wanted.—Garfield 6061, peacock and grey or similar quality. Farragut 2618.

BROADCLOTHS Wanted.—Any of the well-known qualities in staple shades. L. Finkelstein & Sons, 702 Broadway. Spring 6311 or 2.

BROADCLOTH Wanted.—Botany or F. H. 50 pieces, spot cash. Funt Bros., 30 W. 19th. 9613 Chelsea.

BROADCLOTHS, VELOURS Wanted.—Heavyweights botany's 315, colors, for cash. H. H. & S., 39 West 21st St.; Gramercy 5637.

BROADCLOTH Wanted.—Botany, 315, all colors; will pay cash. Call Gramercy 6062.

BROADCLOTH Wanted.—Open to buy white and high shades; willing to pay cash. Madison Square 3323.

BROADCLOTHS AND POPLINS wanted for cash. H. Gelfond & Co., 122 West 27th St.

BROADCLOTH Wanted.—Any mill, for spot cash. Farragut 2924.

BROADCLOTH Wanted.—Botany or F. & H., spot cash. Alex Horvitz & Son, 41 W. 25th.

BROADCLOTH Wanted.—Will buy all kinds. Joseph Lesser, 40 West 22d.

BURELLA CLOTH Wanted.—All shades. Edelson & Head, 16 West 22d.

CHECKS Wanted.—Open for quantity; all wool, shepherd. Schroeder & Co., 53 West 26th.

CHAMBRAYS, ginghams, tissues wanted.—Open for quantity. Hub Dress Mfg. Co., 99 Madison Av. Call Mr. Cohen 9 to 12.

CHINCHILLAS, white, wanted for cash; any quantity. Friedman Brothers of Boston. See Ellis Friedman, Prince George Hotel.

CHINCHILLA Wanted.—White, quantity; spot cash. Brameen Bros., Farragut 6264.

CLOTHS Wanted.—Staples, any quantity; can be sponged; cash. Zipkin, 1,123 Broadway.

COATS Wanted.—Cheap coats for women and girls; a large mail order house will look at Fall samples of cheap coats; bring samples this morning, Room 807, 31 Union Square West.

COATS Wanted.—Prominent jobber placing orders on children's and misses' coats; call with samples, mornings only. 39 West 24th St., 9th floor.

COATS Wanted.—Prominent and exclusive jobber looking at Fall coats every day, 9 to 1; also after 4. 1,140 Broadway, 10th floor.

COATS Wanted.—Jobber placing orders on Fall coats. Hershfield & Co., 164 West 25th.

COATS Wanted.—Looking at Fall line cloth and plush coats, better grade, ladies' and juniors'. 129 West 35th, 7th floor.

COATS Wanted.—Jobber looking at Fall coats afternoons all week. 131 West 28th, 5th floor.

COATS Wanted.—Jobber looking at ladies' Fall cloth coats. 10th floor, 134 West 29th.

COATS Wanted.—Jobber looking at Fall coats, 9th floor, 29 West 30th.

COATS AND SUITS wanted by jobber; Fall goods. 149 Madison Av., 3d floor.

COATS Wanted.—Jobber placing Fall orders; bring samples. 1st floor, 15 West 26th St.

COATS Wanted.—Looking at Fall coats. 9th floor, 38 West 26th St.

COATS Wanted.—Placing orders on Fall coats. 45 West 27th, 4th floor.

COATS Wanted.—Jobber looking at ladies' Fall cloth coats. Sixth floor, 22 West 24th.

CORDUROY Wanted.—Delphine, 36 or 32 inches wide; any color. Madison Square 2177.

CORDUROY Wanted.—Narrow and medium, wale 36 inches. Joseph Lesser, 40 West 22d.

COTTON GOODS Wanted.—Satines, cambrics, khakis, ducks. L. Finkelstein & Sons, 702 Broadway. Spring 6311 or 2.

COTTON GOODS Wanted.—Voiles, lawns, and all other kinds, plain or fancies; cash no object. H. Valk, 11 East 17th.

COTTON PLUSHES Wanted.—27 and 54 inch, all colors. Stuyvesant 1624.

CREPE Wanted.—We are open to buy 1,000 pieces of domestic Georgette crepe. Eclipse Waist Co., 8 West 30th.

DRESSES Wanted.—Jobber placing order Summer silk dresses, better kind; show sample after 10. Wolfert, 1,133 Broadway.

DRESSES Wanted.—Jobs of better kind for spot cash, any quantity. Room 311, 9 West 25th. Farragut 9174.

DRESSES Wanted.—Jobber will buy for spot cash jobs any quantity of silk and jersey dresses; samples daily. Wiener, 53 West 36th.

DRESSES Wanted.—Jobs of dresses, spot cash. 35 West 31st St., 8th floor.

FLANNEL, eiderdown, 36 inches wanted; immediate or future delivery. Chelsea 2000.

GABARDINES Wanted.—Cotton, also piques and Russian cords. M. Feynman, 19 West 21st. Gramercy 3310.

INFANTS' DRESSES Wanted.—White; also 2-6 better kind; jobber placing orders; bring samples. 11th floor, 67 5th Av.

JERSEYS Wanted.—Wool, desirable shades; cash. Aaron Alper, 71 West 23d St. Gramercy 1096.

MESSALINES Wanted.—Also peau de cygnes, all colors, any quantity, cash. Klein, 23 East 26th.

MOHAIR Wanted.—35 or 36 inch B. C. L. or similar; black and navy in large quantities. Kohn & Smith Manufacturing Co., 33 West 34th. Greeley 5288.

MATELAMB Wanted.—Hind and Harrison; quantity; spot cash. Harry Kitsinger & Co., Greeley 2030.

LINENS and SILK GINGHAMS Wanted. Noah Levy, 135 West 29th.

OXFORDS Wanted.—U. S. No. 868, also silvertones, in all shades. Joseph Durst, 1,333 Broadway. Greeley 3432.

OXFORD Wanted.—Will buy large quantity for cash. Farragut 2949.

OXFORD Wanted.—Any make. Chelsea 5658.

OXFORD Wanted.—All wool Oxford suiting. Mad. Square 9415.

PIECE GOODS Wanted.—Staples; will pay cash. Alex Horvitz & Son, 41 West 25th St.

POMPOM Wanted.—American, all shades, for cash. Farragut 9472.

POM POM Wanted.—Will pay highest price for desirable shade. Madison Square 7339. Madison Square 7308.

POM-POMS AND VELOURS Wanted.—All colors, spot cash; modern. Orchard 2383.

PERCALE Wanted.—Plaid; quantity no object; spot cash. S. Rosenman & Co., 18 West 21st St.

PAISLEY Wanted.—Dark shades; quantity wanted. R. Tenenbaum, Son & Co., Madison 25th.

PEAU DE CYGNE Wanted.—Gold up to 75c.; one seconds; third floor, 244 5th Av.

PIECE GOODS Wanted.—Open to buy all kinds of piece goods, any quantity for cash. Freedman Bros., Boston. See E. Freedman, Prince George Hotel, Thursday.

PLUSH Wanted.—Peco, also American lightweight velours and black and navy poplins; quantities at prices. Chelsea 6019.

PLUSH PECO Wanted.—Any quantity; will buy for spot cash. Harry Kitsinger & Co., Greeley 2030.

PLUSHES PECO Wanted.—Open for quantity. Tel. Farragut 3139.

POMPOMS Wanted.—American 0816, all colors. Madison Square 3121.

POPLINS Wanted.—All wool, all shades, and all-wool serges, navy, copen, and black; open for large quantities; spot cash. Wolf Mfg. Co. Gramercy 5281.

POPLINS Wanted.—American, navy and black, also velours and broadcloths. Farragut 2337.

POPLINS AND SERGES Wanted.—American 90810 and 6077, navy and black; Juilliards 4408. Madison Square 4412.

POPLINS AND SERGES Wanted.—All kinds, and also No. 8138. Alex. Kogut, 129 West 22d. Chelsea 2906.

SATINES, VENETIANS, LINENS wanted below market. Nehamiah Mittelson, 317 Canal St.

SERGES Wanted.—Any number of Amoskeag's, Whitman's, Juilliard's, Garfield's, Americans, or other well-known qualities. L. Finkelstein & Sons, 702 Broadway. Spring 6311 or 2.

SERGES Wanted.—0936, dark navy serge, 25 pieces; also 50 pieces U. S. 285, dark navy; spot cash. Big G. Cloak & Suit Co., 32-34 West 20th St. 4371 Chelsea.

SERGES Wanted.—Also velours, broadcloths, tricotines, and Oxfords, in large quantities only. Eagle Textile Co. Farragut 2491.

SERGES Wanted.—54289, 7120, 6120, W. F. X., W. F., or any other French serge. H. Panluck, Gramercy 5143.

SERGES Wanted.—Open to buy French serges of any description from 40 to 54 inches wide. Farragut 2235.

SERGES Wanted.—0936, 11433, 54289, 7120, 90, 1464, 780, broadcloth; cash. J. Blumenthal & Co., 221 4th Av. Stuyvesant 3828.

SERGES Wanted.—Open for quantity W. F. X. 54289, 7120, and 11433. Schlang & Co., 161 West 26th.

SERGES Wanted.—Cash for serges, velours, and broadcloth. The London Mills, Gramercy 980.

SERGES Wanted.—American 0936, black and navy; Dunmore 6360, 0422, 0351. Madison Square 3121.

SERGES Wanted.—104, 11433, 54289, 7120, 90, all descriptions, quantities; cash. Farragut 3194.

SERGES Wanted.—Will pay cash for quantity of standard fabrics serges, greys, and overcoatings. Stuyvesant 1373.

SERGES Wanted.—7120, 54289; others for cash. Store, 39 West 21st. Gramercy 440.

SERGES Wanted.—0936 and 104, for cash. Farragut.

Buyers' Wants

50 Cents per agate line each insertion.

SERGES Wanted.—7120, 54289; others for cash. Store, 39 West 21st. Gram. 440.

SERGES Wanted.—Will pay cash for 0936 and 11433, 104. Mad. Square 1540.

SERGES Wanted.—7120, 519, 11433, 54289; will pay good prices. Madison Square 7816.

SERGES Wanted.—American 0936, Gilbert 8200. Madison Square 1140.

SERGES Wanted.—54289 or 528; spot cash; any quantity. Gramercy 3360.

SERGE Wanted.—Navy 0936 for cash. Madison Square 938.

SERGES Wanted.—54289, 7120, jerseys, in all colors; spot cash. Stuyvesant 1176.

SERGES WANTED.—6234. Madison Square 7425.

SERGES Wanted.—7614, 54289, 104, 7120, 90810, 06077, K544. Spring 6151.

SERGES Wanted.—Spot cash; all qualities. American Costume, 118 West 29th St.

SERGES Wanted.—S. B. G. L., 87 V. S. L. 1464, 54289. Chelsea 5376.

SUITS Wanted.—Fall; large Western jobber ready to place orders; will look Thursday and Friday morning. Room 1123, 1,133 Broadway.

SUITS and COATS wanted, for Fall. Call with samples, Room 1601, Cuyler Building, 116 West 32d St.

TAFFETA Wanted.—Black, up to 90c.; heavy quality. Republic, 244 5th Av.

VELOURS Wanted.—Heavyweights, Americans preferred; will pay spot cash. The G. B. G. Mfg. Co., 15 East 26th St.

VELOURS Wanted.—American 0360, tan, Simmis, copen; spot cash. Gottlieb, 2180 Madison Square.

VELOURS Wanted. — American, heavyweights; spot cash. Alex Horvitz & Son, 41 West 25th.

VELOURS Wanted.—0360, in all colors. Hershfield & Co., 164 West 25th St. Farragut 9339.

VELOURS Wanted.—Open for light weights, any make and shade, at reasonable prices. Gramercy 1661.

VELOURS and BROADCLOTHS Wanted.—Spot cash. Rubin & Horowitz, 36 West 20th St.

VELOURS Wanted.—Open for all grades of high-colored Spring velours for cash. Telephone 9090 Farragut.

VELOURS Wanted.—American 0360, in dark shades; also all kinds French serges. Stuyvesant 8385.

VELOURS Wanted.—American for cash; K544, 11050, 13009, 13046. Phone Greeley 3844.

VELOURS Wanted.—All kinds, and also No. 11050 and No. 544. Alex. Kogut, 129 West 22d. Chelsea 2906.

VELOURS, POMPOM Wanted.—K544, 11050, 13009, 90610, 6234; will pay cash. Gramercy 1074.

VELOUR Wanted.—American 544, any shade; will pay spot cash. Greeley 6172.

VELOURS Wanted.—American 0360, all colors; spot cash. Farragut 9339.

VELVETEEN Wanted.—A. D. Juilliard's 290, Spitzer Woolen Exchange, 1,265 Broadway.

WAISTS Wanted.—Philadelphia manufacturer of high-priced silk waists is interested in lower-priced silk waists for immediate delivery; also looking at Fall samples. Call 1,210 Broadway, Room 311, April 10 and 11.

WAISTS Wanted.—Cotton, 1,000 dozen at $7.50 per dozen; spot cash; delivery until June. O 36 Times.

WHITE GOODS Wanted.—For cash, organdies, voiles, and other plain, white goods. Phone Gramercy 535 or call 46 West 23d St., one flight up.

WOOLENS Wanted.—Open to buy woolens of all description in any quantity. Elias Surut, 870 Broadway. Telephone Spring 9897.

WOOL PANAMA Wanted.—Pacific 42-inch or similar quality. Stuyvesant 4504.

Contracts Wanted.

Contractor, 14 machines, city, wants work on skirts and coats. E 173 Times.

MILITARY CONTRACTOR.—A modern factory, equipped for various military novelties, looking for sub-manufacturing at very reasonable prices. O 340 Times Downtown.

Offerings to Buyers

50 Cents per agate line each insertion.

BEACH CLOTH.—Plain, 56 inches, 45 per cent. mohair, 55 per cent. cotton; large quantities. Dreyfuss & Costuma, 16 W. 23d.

BROADCLOTH SILK SHIRTING.—Have to sell 4,000 yards, 36 inch, $1.35; 2,700 yards, 32 inch corded silk shirting, $1.25 per yard. Harry Greenberg, 147 North 12th St., Phila.

CELLULOID sheet materials of all kinds. D. B. L. Products Corp., Woolworth Building, New York City. Phone Barclay 1007.

COATS, 1,250 in stock; must be sold this week at greatly reduced prices; newest assortment of materials, shade, sizes. J. Korostoff & Son, 36 West 20th St.

COATS AND CAPES.—Cloth, $16.50 up; taffetas, satins, Shantungs, charmeuse; jersey silks, $10.75 up; immediate delivery. Meseritzky & Stollerman, 28 West 27th.

COATS, Capes, and Suits.—The best ever on hand, closing out prices; all special pom pom coats, 100 per cent. wool, no camouflage. Shapiro & Davis, 29-33 West 35th St.

COATS.—1,500 infants' and children's coats on racks; serges, silk poplins, wool poplins, and Delhi; ship today. Rosh & Mayers, 1,178 Broadway.

COATS.—1,000 infants', children's coats, materials, serges, silk, Poiret twill; will sell at sacrifice. Malamud & Felgenbaum, 27 West 24th.

COATS.—1,000 Spring coats, latest material and styles, to be sold at sacrifice prices; must have space for Fall line. F. Gelfond, 141 West 28th.

COATS at reduced prices, large variety, newest styles. Lipshitz & Friedman, 34 West 17th.

COATINGS.—meltons, 544 velour, botany broadcloth. Riverside Woolen Mills, Gramercy 4409.

COATS, 1,000, at reduced prices; large variety, newest styles, cloths and silks. Louis Ginsberg Co., 28 West 27th St.

COATS AND SUITS.—Smart, desirable garments on racks; reasonable prices. Elsen & Son, 122 West 26th.

COATS AND SUITS.—Jobs to close out; up-to-the-minute styles. M. B. Kaufman, 6 West 32d St.

COATS.—Infants', children's, juniors'; immediate delivery. Cass & Resenthal, 133 West 27th.

COATS.—Fall line ready for the jobbing trade only. Gottlieb & Laikind, 38 West 21st St.

COATS AND SUITS.—40 garments, best style and value, at sacrifice. Jacob S. Maximen, 22 West 15th St.

COATS.—Closing out silk and cloth suits and coats, at a bargain. I. Novick, 43 West 27th.

COATS.—Stoute and regular coats on racks to ship today. Dunn, 127 West 25th.

COATS, Suits, all shades, exceptional styles; immediate delivery. Talbot, 114 West 27th.

COATS, SUITS.—Latest models at close out prices. Bernstein, 118 West 27th.

COATS AND SUITS to close out cheap. United Cloak Co., 27 West 20th.

COATS, Suits.—Closing out entire Spring stock. Hutner, 48 West 25th St.

COATS.—Pile fabrics, for jobbing trade. N. Hurwitz & Son, 109 West 26th.

COATS.—1,000 coats, to close out. T. Weinberg & Son, 38 West 26th.

COTTON GOODS.—30,000 yards, seconds, fancy Garbadines and other cotton goods; quick action; very low prices. Bernett, 1,133 Broadway. Farragut 3148.

COTTON GOODS. — Gingham prints, khaki jean, pique, beach cloth; spot deliveries. Solar Textile Co., Inc., 27 East 22d.

DELHI for sale, all shades. Farragut 2347.

DELHI.—Tan and clay; also green taffetas; cheap. Chelsea 1858.

DRESSES.—300 new Summer silks—taffeta, crepe de chine, georgette, foulards—to close out cheap; also large stock voile and gingham dresses for immediate delivery. Wonder Dress and Costume Co., 152 West 25th St.

DRESSES.—Large sizes always on hand in crepe de meteor, crepe de chine, Georgette, foulards, and taffetas, $8.50 to $18.50. Princess Dress, 19 West 24th St.

DRESSES.—1,500 novelty silk dresses, latest creations of this season, to be closed out. Kaufman Bros. & Ruchman, 122 West 26th.

DRESSES.—Wonderful values, taffetas, crepe de chines, $5.75 to $7.50; also jobs to close out. Loeb & Nussbaum, 31 West 26th.

DRESSES.—Desirable jobs, including road samples, at reductions. King & Appelbaum, 39 West 32d St.

DRESSES.—Silk and cotton gingham dresses close out at a big sacrifice. S. & G. Rabinowitz, 17 East 22d.

DRESSES.—Drafted, must sell everything, desks, shades, stock, racks; bargain. Cashman & Wolfenson, 110 Madison Av.

DRESSES.—Jersey, meteors, georgettes, silk, cotton, ginghams; immediate delivery. Glockner, 40 West 27th.

DRESSES.—Desirable jobs, including samples, at reduction. Weingarten Bros. & Co., 131 West 30th St.

DRESSES.—Georgettes, taffetas, crepes, to close out; reasonable. Macy Mfg. Co., 16 East 12th.

DRESSES.—Job of silk and Georgette dresses to close out. Cohen & Polowan, 19 West 21st.

DRESSES.—1,000 wash, latest styles, close out, cheap. Chenser, 45 West 27th St.

DRESSES.—100 to close out; taffetas, coverts. 30 East 12th, first floor.

DRESSES.—Job of silk dresses, to close out. Bronner Bros. & Hadra, 18 West 27th.

DUVET DE LAINE for sale, F. & H. Farragut 3138.

FLANNELS.—Army worsted shirtings, 5,000 yds., 58-inch, $1.65 net, 70 days. Barnett, 1,133 Broadway. Farragut 3148.

GABARDINES.—Garfield gabardines for sale, all shades. Farragut 2347.

GEORGETTES.—40-inch, $1.10, all colors; immed. deliv. M. Marks Co., 9380 Mad. Sq.

GINGHAMS, cotton, assorted plaids; below market price. Schiff & Kornbluth, 108 West 25th.

GINGHAMS.—Cotton, plaids, and checks; 200 pieces; will sell below market price for cash. 38 West 26th St., 11th floor.

GINGHAMS. — Plaid check, stripes; all qualities; immediate delivery. L. M. Mirsky, 138 W. 17th.

GINGHAMS.—Assorted; any quantity; immediate delivery. Phone Farragut 2420.

GINGHAMS.—Plaids, checks, stripes. U. S. Textile Co., 4200 5th Av. Gramercy 4356.

JAPS.—5, 5½. Momme, quantity, first-class, below market price. Madison Square 7818.

MIXTURES.—Will sell Juilliards 2076, Colors 3 and 5. Gramercy 6518.

NEARFEAL STRIPS.—2 inches wide, finest quality; will close out at $12 per dozen. Victor, 114 West 27th.

ORGANDIES.—Different qualities for sale. Spiegel & Strauss, 87 5th Av.

OXFORD SUITINGS to close out at price. Orchard 745.

PLAID VELVETS.—Imported, 1,000 yards, 18 inches; big bargain. Phone Madison Square 1999.

PANAMA.—16 pieces of Cleveland 7793, navy, $1.50. 70 Hester St. Orchard 4123.

PANAMA.—S. P. A., C. S. G. serge. Madison Square 7477.

POPLINS.—Silk, 40-inch, for cloak, suit, and skirt trade; all colors; immediate delivery. M. Marks Co., 9380 Mad. Sq. 354 4th Av.

POPLIN.—Silk; will sell cheap. Gramercy 2871.

POPLIN.—High shades; serges, high shades, also navy and black. 8883 Farragut.

POPLIN.—Black, brocaded, silk and cotton; big lots close out. Spring 7350.

RACKS, Forms, Hangers.—12 Talmenberg revolving racks, 18 enameled waist forms, 3 enameled children's forms, 2,000 suit hangers. London Cloak and Suit Co., 1,285 Broadway, Brooklyn.

RADIUM TAFFETA.—40-in., all colors, $1.35; immediate deliv. M. Marks Co., 354 4th Av.

RADIUMS.—Printed 40 in. beautiful designs; $1.65. M. Marks Co., 354 4th Av.

RATINES.—Have for sale 150 pieces white and all colors imported cotton ratines and eponges. Phone Farragut 5376.

ROSHANARA CREPE.—Six pieces; colors, tan, copen, gray, and beige, at opening price for cash. Farragut 9288.

SERGES.—W. F. X. 4408, 1464; K. S. 501, 107, 54292; K. S. W. 6234, 100, 104, 99, 528, 519, 7120, 6120; S. B. G. L. 1210, 4040; C. S. G. 1855; also poplin 8158, Panama 228, velours K 544, black. Utopia Mills, 29 East 21st St. Gramercy 4475 and 4476.

SERGE.—Cotton warp, S. B. G. L., Bachmann 1544-112, 30 inches; Parker Wilder's 4050, 36 inches. Farragut 4446.

SERGE, Amoskeag, Wanted.—Navy and copen; large quantity for cash. Farragut 5886.

SERGES.—100 pieces U. S. worsted, 9-oz. army cloth, 58 inches wide, $1.65. Barnett, 1,133 Broadway. Farragut 3148.

SERGES.—Scotch plaid, 38 inches, half worsted; assorted plaids, 40c. net, 70 days. Barnett, 1,133 Broadway. Farragut 3148.

SERGES. — 200 pieces khaki unfinished worsted; exceptional value, $1.75 net; 9056, 787. Cero. Stuyvesant 5580.

SERGE.—Storm botany, 11554, navy, 10 pieces at a price for cash. Call Gramercy 5381.

SERGES.—7614, 9 black, 9 navy, $1.77½; 7301, 12 black, $1.53. Gram. 6083.

SERGES.—50 pieces 54289 navy, $2.10 net, 60 days. Madison Square 1872.

SHEPHERD CHECKS.—All worsted and part cotton; also khaki cloth for shirting. Franklin Woolen Co., 11 East 22d St. Phone Gramercy 2991.

SILK SKIRTS.—1,000; immediate delivery; best selling models. O 40 Times.

SKIRTS.—All wool, velour, checked and plaid, $2.75. A. S. Bahn, 9 West 20th St.

SKIRTS.—800 novelties; reasonable. New Model Skirt Co., 8 East 18th St.

SHIRTINGS.—36-inch Scotch plaids 40 cents net, 70 days. Spitzer, 1,265 Broadway.

SLEEVE LINING.—Several thousand pieces, all different grades. American Lining Co., 621 Broadway, Room 810. Spring 5568.

SUITS.—Exceptional assortment of suits to close out at greatly reduced prices. E. Wilensky & Co., 19 West 24th.

SUITS, COATS. — Better grade, smartly styled, newly made; immediate delivery; reduced prices. Harp Bros., 45 West 27th.

SUITS and COATS.—Exceptionally fine lot silk, cloth suits and coats; very reasonable prices. J. Lesser, 47 West 24th St.

SUITS.—Special values, to close out. Klar Bros., 36 West 20th St.

SUITS to close out; best selling styles; all sizes. A. Margulies, 16 West 19th.

SUITS, Coats to close out, sacrifice price. Samuel Greenberg, 148 West 25th.

SUITS.—100 American wool poplin close out cheap. Markowitz Bros., 51 West 14th.

SUITS.—Better grade, smart styles, close out. Premier, 16 East 33d St.

SUITS AND DRESSES to close out at a big reduction. D. Eutman & Co., 43 West 24th.

SUITS.—300 to close out at $5.90. Hirschhorn Bros., 12 West 27th.

SUITS.—1,000 suits, to close out. T. Weinberg & Son, 38 West 26th.

SUITS.—1,600 serges and poplins, mainly navy; immediate delivery, at a price; also taffeta suits and coats. Williamsburgh Manufacturing Co., 1,133 Broadway, New York City.

SUITS.—Nineteen hundred; prices greatly reduced; fifty different styles; mostly serges and poplins. May Mfg. Company, 34 West 27th St. Farragut 2338.

SUITS of the better grade on the racks; all the newest models for immediate delivery at reduced prices. Gittelson & Steinheus, 19 West 34th St.

SUITS (1,800) at reduced prices; large variety, newest styles, cloths and silks. Louis Ginsberg Co., 28 West 27th St.

SUITINGS.—Ten thousand yds. ¾ cheap suitings, assorted colors. Call at The Lester Company, 210 Greene St.

SUITS to close out, best selling styles, all colors and sizes. M. B. Kaufman, 6 West 32d St.

SUITS.—200 serges and silks, close out; sacrifice price. Greenberg, 137 West 25th.

SUITS.—To close out at $8.50. Gordon Outer Garment Co., 11 East 31st St.

SNAP FASTENERS.—Finest quality, all sizes; 200 gross. O 28 Times.

SWEATERS.—Shetlands, fibres, zephyrs; jobs and full line of novelties; prices hard to beat. Peerless, 1 East 25th St.

TAFFETA.—Satin stripe; assorted lot of 21 pieces in a quality which has been selling for $1.25; price to close, $1.17½. Cordwain Mills, 30 East 21st.

TAFFETA.—We have for immediate delivery taffeta in all desirable shades at very reasonable prices; also changeable taffeta. Mercantile Silk Mills, 432 4th Av.

TAFFETAS.—All grades, all colors; immediate delivery. M. Marks Co., 354 4th Av.

VIGOREAUX, Botany, 11808, 2005 khaki. Farragut 498.

VOILE.—Six cases white. Chelsea 1896.

WASH SATINS.—36 in., ivory, flesh, $1.05; imme. del. M. Marks Co., Mad. Sq. 9380.

WOOLEN and worsted piece goods, off price. Alden Woolen Co., 100 Greene St.

WOOL JERSEYS.—Eight pieces black, best quality, $2.25 net. Farragut 3100.

Contracts Offered.

CONTRACTORS Wanted on silk dresses; bring your own samples; large orders given. 35 West 31st, 8th floor.

Help Wanted.

CREDIT MAN wanted for silk house, experienced with cloak and dress trade; good opportunity; state salary and references. O 24 Times.

SALESMAN.—Popular priced infants' and children's headwear; all territories; only those with experience and following apply; commission; splendid opportunity. Headwear, 265 Times Downtown.

SALESMEN Wanted.—Sweater manufacturer; Middle West and West; only A1 men with experience in the line considered; commission. N 153 Times.

TWINE SALESMAN.—Experienced twine man for local salesman; fine opportunity for right man; salary. Upson Walton of New York.

Situations Wanted.

TYPEWRITING.—Home; envelopes, $1.30 thousand; letters, 5 cents page. E 170 Times.

COMMERCIAL PAPER.

Yesterday...5 per cent. for the best names
Tuesday.....5 " " " " "

The quotations are for six months' paper.

***

The Government Wants Drugs.

Drug and Chemical Markets will say today that Government requirements continue to absorb the bulk of many leading commodities, causing difficulty in filling orders for the trade. Bismuth preparations are higher. Mercury declined $5 a flask. Botanical drugs are firm, particularly barks and berries, but no important price changes have occurred in the last week. Seeds and herbs are in active demand. Celery and sage are higher. Spices showed fractional price gains, and violent fluctuations are predicted during the next few months owing to the unusual conditions governing the market. Essential oils are firm, and many sharp advances have taken place this week.

***

Ready-to-Wear at Retail.

Though the weather of the last few days has not been particularly favorable for Spring shopping in the local department stores, it is reported that sales are keeping up very well. It seems that dresses, which during the earlier part of the season were not as popular as suits, are coming back strong and some merchants predict that dress sales will shortly be greater than suit sales. The medium-priced garments with lasting qualities are generally preferred. It is said also that the general ready-to-wear trade in the stores so far in April of this year is ahead of the same period a year ago, though in most cases a somewhat different character of merchandise is selling.

***

No Break in Gray Goods Prices.

The lack of real snap to buying in the local gray goods market is in no way affecting prices, and yesterday they continued rock firm on the bases established on Tuesday. Twenty cents was paid for April-June deliveries of 39-inch 68-72s, while for April-May shipment 39-inch 56-44s and 38½-inch 64-60s were sold at 15¼ and 18¼ cents, respectively. Mills are now asking 17 cents for spot and nearby 38-inch 60-52s, while 60-48s in the same width are being held at 16¼ cents. The selling of 40-inch 2.85-yard sheetings at 31 cents was again the feature of the coarse goods end of the trade, though this time they brought that figure for June and July deliveries. Printcloth prices closed this way:

39-inch, 80-80s....24¼c	38½-inch, 64-60s..18¼c
39-inch, 72-76s....22¼c	38½-inch, 64-56s.*18c
39-inch, 68-72s....20c	38½-inch, 60-52s.*17c
39-inch, 56-44s....15¼c	38½-inch, 60-48s.*16¼c
38½-inch, 64-64s..19c	27-inch, 64-60s....13c

*Asked.

***

Gingham Dresses Again?

Gingham dresses for women are said to be gaining a stronger following as the season progresses. Though at first there seemed to be some fear among many buyers that these garments had been pretty well played out last Summer, now it is said that they show real confidence in practically nothing else but gingham for wash dresses. Consequently, many manufacturers in this city have found that buyers will take a normal quantity of ginghams, but, as to other wash fabrics, they are inclined to place only small orders, waiting to see just what the season is going to develop.

***

Not Worried About Pearl Sales.

There was not much disposition in the local pearl and gem trade yesterday to regard seriously the "story" printed under a Paris date line and telling of the alleged sale of $50,000,000 worth of pearls to German interests by French jewelers, through Swiss agencies. This is what one trade authority said about it: "It would have practically no effect from a trade point of view, even if true. I doubt the report because, about a year ago, gems were being sent out of Germany in order to increase the supply of ready cash, and the chances are that it is still unpatriotic there to spend money for gems of any kind instead of war loans. It was reported on very reliable authority that about a year and a half ago German and Austrian interests were in the Amsterdam market buying large diamonds—too big for use here—as investments, and in order to have taxable assets that could easily be concealed. This could hardly be done with pearls, as they cannot be cut up."

***

Anticipating Fall Conditions.

Retail merchants who have come to market already for Fall coats and suits for women are not alone in their efforts to anticipate higher prices or any scarcity which may develop later on. It is said that there are quite a few women here and there who have bought heavy Winter coats during the last month or so, which they are putting away to keep for use next Fall and Winter. This practice is, of course, not general among women, but the few cases that have occurred are considered as significant of the widespread feeling that prices will be high and the assortment very limited later on.

***

Questionnaire to Cloak Trades.

A questionnaire has been sent by the War Department in Washington to manufacturers in the women's-wear industries which is designed to supply detailed information of the capacity of these industries to manufacture uniforms for soldiers. The questionnaire must be filled out by all manufacturers, whether or not they want Government work. Eugene Lezinsky, General Manager of the Cloak, Suit, and Skirt Manufacturers' Protective Association, sent the questionnaire to all association members yesterday with a letter explaining that "this is a war measure, so please give the matter your immediate attention."

***

Children's Clothes Sought.

Local manufacturers of children's clothes report that the market in this city for the last month has been unusually active. Rompers of many different designs are in great demand, and it is said that the most durable materials, irrespective of price, are wanted. In many quarters it is held that the call for these garments is greater than the supply under present conditions. Consequently, most manufacturers are said to be devoting the greater part of their efforts to the problem of increasing their output rather than to developing new business.

***

Worried About Deliveries.

Many large local manufacturers of neckwear for women report that they are more concerned just now with the matter of maintaining their deliveries up to schedule than they are with further increasing the amount of orders on their books. Skilled labor in this industry is said not to be any too plentiful, and it is becoming increasingly difficult to obtain certain materials. On top of this, the demand for all sorts of neckwear is said to be unusually large.

***

Old Shoes Coming in Fast.

About ten days or so ago one of the big local stores notified its patrons, through its advertisements, that a credit of 50 cents toward the purchase of a pair of new shoes would be given for every pair of old shoes brought in, preferably in wearable condition. These shoes, it was said, would be sent to French and Belgian refugees. So far more than 2,000 pairs of old shoes have been brought in by customers, some of whom have come fifty to one hundred miles to "help the good work along," and a shipment of 500 pairs is already headed for Europe. The record individual offering to date was made by a man who brought in twenty-two pairs, some of which had scarcely been worn. One woman brought in eighteen pairs, and accepted credits against them in the purchase of five pairs of new shoes. One interesting feature of the plan is that the new shoes do not necessarily have to be purchased at the time the old ones are brought in. Careful records are kept in the shoe department of the store, and a customer may let several months elapse between the time of his or her contribution and the purchase of the new shoes without losing the fifty-cent credit on the latter.

BUSINESS NOTES.

From April 29, the W. J. Crouch Company, steel exporters of 253 Broadway, will be located in larger and better equipped offices at 88 William Street, corner of Cedar, where they have taken the entire fifteenth floor. The change was made necessary by the rapid expansion of the business.

Dry Goods, a well-known trade paper, will in the future be known as Dry Goods and Apparel, a department devoted to ready-to-wear having been established. Alfred Fantl, the resident buyer, has become associated with this publication and has been elected Vice President of the corporation owning it. Other officers of the corporation are: President, A. C. Jeegerhuber; Secretary, S. E. Ramseyer, and Treasurer, E. A. Paris.

FUR AUCTION PROGRESSES.

Sales for the First Three Days Total Nearly $2,000,000.

The total sales for the first half of the annual Spring auction of raw furs here fell just short of $2,000,000, and this figure would have been exceeded considerably had it been possible yesterday to complete the selling schedule. A fair-sized part of the silver fox collection was held over from the previous day, and this made it impossible to reach the badger and ermine offerings without holding a night session.

Bidding for the silver fox skins put under the hammer was as active as on Tuesday, and some good prices were obtained. The medium-grade skins were again the most sought by buyers. It had been thought that buyers might lose interest in these skins yesterday, the bulk of the collection already having been disposed of, but this proved not to be the case. In fact, the spreading of this selling over two days made quite a hit with the buyers, and it is probable that future lots of "silvers" will be disposed of in this way at the local sale. These skins are the slowest selling of all, being offered in ones and twos unless the quality is not all that it might be.

Mink was the real feature of yesterday's selling, previous trade predictions that this fur was "coming back" being borne out to a considerable extent by the fact that the best one sold to C. G. Gunther's Sons of this city for $10.50. These predictions were further verified by the advances shown by yesterday's prices over those obtained at the January sale. Northern mink was up 15 per cent. and Southwestern mink advanced 25 per cent. The smaller skins were the most actively bid for, due to their marten-like coloring, and some of the small pelts brought nearly as much as the large ones. These skins will be much used in Summer fur garments, and they are well known for their cold-resisting qualities. Among the other buyers of mink were Perlberg & Cooper, Milton Schreiber & Co., N. Sobel, the Ganss Fur Company and Stein & Rosenthal.

Features of the general sale so far include the fact that the larger manufacturers are nearly as active buyers as the dealers, and that there is apparently little speculative buying being done. Both of these things are taken to confirm earlier reports of shortages of the season's most popular furs, as well as that the manufacturers need all the skins they can obtain in order to meet the heavy demands that are being made on them by the retail trade as a result of active consumer buying.

Further subscriptions to Liberty Bonds during the day brought the 3 P. M. total for the fur trade up to $1,919,800. These large purchases were recorded: H. Gaboe & Brother, $25,000; M. Gutschneider, $12,000; A. N. Leventhal, $10,000, and Jacob Babrow & Brother, $8,000. There were several additional subscriptions of $5,000 each.

Today's morning session will begin at 9:30 A. M. After selling the badger and ermine put over from yesterday, Auctioneer J. Gordon Noakes will put these pelts under the hammer: House cats, kolinsky, marmot, American, Australian, Tasmanian and ringtail opossum, marten, Russian sable, squirrel, flying squirrel and beaver.

WOOL TRADING STOPPED.

Offer to Government of Supplies on Hand Halts Activity.

Special to The New York Times.

BOSTON, April 10.—The American Wool and Cotton Reporter will say tomorrow:

"Chief interest in the wool trade is in the offer to the Government of all the wool on hand or in transit which is unsold. Since April 5 trading has stopped because of this action of the trade. It is felt that the Government will accept the offer. Up to April 5 big sales of wool had been made because of tremendous demand for material for civilian purposes. Lines of domestic wool owned by large holders have been much depleted.

"The woolen goods situation has been upset by the commandeering order of the Government. Little change is expected in the woolen goods market for some time to come. There will be little available production for ordinary distribution.

"During the last week the only change in the cotton goods market has been the comparatively small trading. Altogether the cotton goods market may be characterized as a runaway market. Prices appear to be at or very near the top. The demand for goods is much smaller than it actually appears to be, and existing conditions create high prices."

SEIZE CHLORATE OF POTASH

50,000 Pounds Was Stored Without Permit Downtown.

Acting under orders from Mayor Hylan officials of the Fire Department and the Bureau of Fire Prevention yesterday seized more than 50,000 pounds of chlorate of potash, the property of the Commercial Warehouse, 212 Duane Street, of which E. Russell Valentine is proprietor. Part of the chemical was stored in the upper floors of the buildings at 300 to 306 Washington Street, 176 to 196 Reade Street, 187 to 189 West Street, and 202 to 220 Duane Street.

According to the officials who made the seizure the company had been storing the potash unlawfully, not having received a permit from the city. It was said that the company was ordered last week to remove the chemical because of the danger of explosion, but did not do so. Fire Department repair trucks drew up in front of the buildings and the potash was removed to scows of the Street Cleaning Department. Pending a further investigation it will be held on scows down the bay.

Mayor Hylan yesterday wrote as follows to Fire Commissioner Drennan asking him to conduct an immediate investigation to determine whether explosives or chemicals prohibited by law are stored within the city limits:

"I want an immediate investigation made by you and the Fire Prevention Bureau of all warehouses, storage places, and docks throughout the city to ascertain if there are explosives or dangerous chemicals prohibited by law stored within the city limits.

"Wherever these explosives are found I direct that they be taken out of the city at once. If you will request the Police Commissioner he will gladly co-operate with you in detecting the storage and the transportation of explosives and dangerous chemicals in the city."

BUSINESS RECORDS

In Town.

ARBUL J. COLAIZZI.—A petition in bankruptcy has been filed against Arbul J. Colaizzi, doing business as the Estate of D. Colaizzi, restaurant and cafe, 37 and 39 West Twenty-fourth Street, by these creditors: Restaurant Furniture Co., $213; Park & Tilford, $205, and Arthur Cerniollo, $145. Judge Hand appointed Percival Wilds receiver, bond $2,000. Liabilities are stated to be $12,000 and assets $4,000.

JOSEPH GIFFLER, dealer in trimmings and novelties at 55 East Eighth Street.—A petition in bankruptcy has been filed against him by these creditors: Ree Flock, $175; Samuel Friedman, $219, and John M. Nelson, $279. Liabilities are $6,000 and assets $1,000. It was alleged that he made an assignment to Mr. Helfand.

CARL AUERBACH, dealer in butter and eggs at 106 East 121st Street.—A petition in bankruptcy has been filed against him by these creditors: W. O. Sexton, Inc., $1,042; George E. Cutler, $1,231, and George M. Rittenhouse & Co., $93. Liabilities are stated to be $10,000 and assets unknown.

MORRIS NEUFELD, salesman for knit goods and sweaters at 161 Ridge Street, has filed a petition in bankruptcy, with liabilities of $3,125 and no assets.

BLAIR, INC., women's apparel, at 353 Fifth Avenue.—Judge Hand has appointed Miss Bertha Rembaugh receiver.

HOUSE OF SIEGAL at 520 Willis Av.—Judge Hand has confirmed a composition with creditors at 37 cents on the dollar, cash.

SAVOY SPECIALTY CO., jobbers in perfumery novelties at 412 Eighth Av., has filed schedules showing liabilities of $20,206 and assets of $5,124, consisting of stock, $3,000; fixtures, $300; accounts, $2,314, and cash in bank, $700.

MORRIS A. FRIEDMAN, clothing dealer at 835 Broadway, has filed schedules showing liabilities of $1,485 and no assets.

ZENAS U. DODGE.—Judge Hand has dismissed the petition filed by Zenas U. Dodge of 27 William St. on consent of creditors. He was President of the United Ice Improvement Co.

LOUIS BERMAN, dealer in furniture at 127 Columbus Av.—At a meeting of creditors, held at the office of Magrane Coxe, referee in bankruptcy, in the Woolworth Building, Marcus Helfand was elected trustee. Mr. Berman offered a composition to his creditors of 25 cents on the dollar. Liabilities are $64,180.

ISADORE I. SCHWARTZ, dealer in women's apparel at 68 West 125th St., has made an assignment to Morris Israel.

ZALE SCHWARTZ, dealer in men's furnishing goods at 20 Pike St., has made an assignment to Max Seldman.

BERTHA RUDES, a housewife of 128 Williams Avenue, Brooklyn, has filed a petition in bankruptcy with liabilities of $17,238 and assets of $140.

JOSEPH GIFFLER of 55 East Eighth Street, Brooklyn, has made an assignment to Morris Helfend, 320 Broadway, N. Y. C.

ARON YALKUT of 210 Myrtle Avenue, Brooklyn, has made an assignment to Morris K. Schwartz, 239 Blake Avenue, Brooklyn.

Out of Town.

Special to The New York Times.

HARTFORD, Conn., April 10.—Max Edelhertz, a clothier in Bridgeport, filed a petition in bankruptcy in the United States District Court in this city today, showing liabilities of $9,161 and assets of $7,271.

Special to The New York Times.

UTICA, N. Y., April 10.—William J. Bradford, the proprietor of a variety store at Cortland, filed a petition in bankruptcy today, with liabilities of $23,326 and assets of $12,078.

JUDGMENTS.

The following judgments were filed yesterday, the first name being that of the debtor:

In New York County.

Amounts of $100 and over.

Agilon, Peter—L. Smith.............$201.10
Bruno, Antoni—J. Knockanowski.....2,023.20
Botsuchal, Nicholsa J.—M. Levy.......250.00
Blank, Robert and Leon Miret—Nat. Surety Co.........................118.16
Basket Novelty Co., Inc.—E. Kirschbaum et al..........................198.46
De Glad Construction Corp.—Jamestown Mantel Co...................1,476.92
Bohd, Raymond N.—B. L. De Veauz.1,123.70
Brisk, Eugene—V. Ambroso et al.......153.66
Beaver Printing Co.—Stow Co..........338.93
Carroll, Alfred T.—Metropolitan Life Ins. Co.............................11,632.35
Consolidated Bargo Corp.—Burns Bros. Ice Corp.........................368.45
Central American Film Service and Wm. B. Steyert—P. Cohen.............401.52
Cohen, Louis—M. H. Rothschild et al..............................14,634.02
Florian, Patrick—A. Conolly..........648.20
D'Onofrio, Louis and Jacob L. Oberwager—Equator Realty and Imp. Co..334.80
Extensive Mfg. Co.—Denman & Davis.262.77
Everingham, Paul—N. Bassett..........748.30
F. W. Elliott & Co., Ltd.—D. P. Hays et al...............................618.68
Freilich, Mary—B. Schwartz, costs....120.09
Guthrie, Christopher—Lord & Taylor..187.55
Goodstein, David—Hagedon Bros.......1,131.14
Gottfried, Henry—Wilson & Co.........310.47
Goldman, Harry G.—Lincoln Trust Co..873.25
Gurdes, Martin—L. Yarula.............410.10
Goldman, George—Morris Plan Co. of New York.........................111.70
Hebron, James—M. Geffnor 1,093.40
Hodges, Charles F.—Robert W. Fenning, Felix T. Hoynes, and Ine Hedges—Morris Plan Co. of N. Y...320.00
Hibbeler, John, et al.—Same...........113.90
Horowitz Bros. & Margareten, Inc.—H. Rosenberg.........................1,635.22
Huneke, George H., et al.—Morris Plan Co. of N. Y.........................113.90
Hasbrouck Flooring Co.—United Cork Companies...........................164.01
Hultzen, Carl H.—L. Salzer et al......312.57
Hopkins, Harry P.—E. W. Hopkins..1,663.44
Jurist, Benjamin, and James Markowitz—Morris Plan Co. of N. Y.............112.80
Kelleher, Patrick—A. C. Arndt.........109.13
Kotz, Anne, et al.—Morris Plan Co. of N. Y.................................165.00
Kittel, Russell H.—W. Robinson et al..193.43
Long Island Motor Co.—T. Oremstein..263.91
Same—S. Toltelbaum....................360.41
Kaufman, Abraham, et al.—Morris Plan Co. of N. Y..........................216.40
Larkin, Edw. L.—L. D. Lovell........2,909.23
Murphy, John J., et al.—Morris Plan Co. of N. Y..........................113.90
Markowitz, Solomon, and Arthur Milnor—Same...............................112.80
Murray, Wm. H.—M. Fernandez, costs..105.95
Monch, Paul—Lawrence Holding Co. costs....................................109.21
Moore, Hazen H.—American Piano Co..208.80
Macauley, Chas. R.—J. C. Riley.......472.30
Merkel Realty Co.—Burns Bros........442.27
Oh Look Producing Co.—W. M. Jenkins.542.60
Moffitt, Chas. W.—Natl. Nassau Bank of N. Y.............................1,361.11
Nasrallah, Saide, and Alexander Meena—H. Goldsmith.......................782.63
Norton, Albert J.—B. Altman & Co...1,230.23
Napolis, Edw. S.—W. I. Smith..........469.90
N. Y. Clay Products Co.—Keystone Coal and Coke Co.......................10,448.45
Purcell & Gelfeather, Inc.—A. C. Witt.7,162.15
Pessenar, Joseph S.—C. S. Rohrer.....1,147.37
Robinson, Leslie R.—A. Riegelman.....388.19
Rosenthal, David—B. E. Levy..........363.25
Rosenbaum, Max—H. Eckman...........358.41
Reynolds, Walter A.—W. Henderson.....103.16
Reid, Robert H.—J. Payfair............6,518.14
Sheer, William A.—M. A. Heaton.......525.90
Schlonik, Lena—R. Gold, costs.........109.21
Stnilo, Edmund K.—J. W. Simpson et al., costs..............................101.97
Strindberg, Marie—C. Carey...........150.98
Senner, Simon—M. Block..............863.48
Strickland, Fanny B.—John Munroe & Co.....................................1,177.26
Third Av. Ry. Co. and N. Y. Rys. Co.—J. McEvily..........................12,672.55
United Bohemian Society of the Bronx, Inc.—C. Leligeh...................1,059.41
Whitney, Mary E.—John Munroe & Co.716.90
Weiss, Net—B. F. Goodrich Rubber Co.181.85
Weber, Herman F.—Ebling Brewing Co.887.22
Willord, Augusta R.—J. Margoles......607.35
Wilkening, Cora C.—W. R. Arthur......121.00
Wexler, Charles—H. Spielberg..........300.00

In Bronx County.

Arnstein, C. Arthur, as Trustee—B. W. Junge et al.............................169.65
Grand Terrace Const. Co.—Lawyers Title and Trust Co.......................151.13
Israelson, Jacob S.—H. B. Cantor......705.40
James F. Meehan Co.—A. Keil.........1,484.57
Lipschutz, Max—Globe Garage et al....102.72
Miller, Abraham—Munroe Paint & Wall Paper Co.............................92.53
Munstuk, Jacob J.—Syrkin & Back......86.06
Scarafiotie, Fidele—A. Cebrelli et al......110.65
Sudbrink, William—G. Barba...........146.75
Stoff, Mary—Benaben Realty Corp.......99.19
Stoff, Morris—same.......................99.19
Van Wagenen, Emme—M. Levine et al.100.43
Wilmar, Charles W.—T. Thylstrup......108.86

SATISFIED JUDGMENTS.

The first name is that of the debtor, the second that of the creditor, and the date that when the judgment was filed.

In New York County.

East River Gas Co. of Long Island City—L. Purdy et al., Feb. 12, 1918...$120.44
Erdenbrecher, Chris. H. J. — Travelers Insurance Co., Dec. 10, 1917..........229.01
Peroi, Edw. S., and Geo. J. Jackson—C. M. McQuaide, March 23, 1918.......108.15
Merrill, Charles, Jr.—H. O'Brien, Oct. 5, 1917..................................728.28
N. Y. Central & Hudson River R. R. Co.—W. Selvlz, April 11, 1910........6,182.18
Mount Vernon Hospital—R. Wobber, Jr., et al., March 15, 1918..................229.51
Odenheimer, Marion L.—H. D. Meyer, Oct. 30, 1906..............................185.22
Pinsky, Jacob—J. Gabel, March 6, 1917.224.01
Russo, Maria and Luigi—L. Volpe, May 26, 1917..................................243.01
Submarine Film Corp.—Greenwich Lithographing Co., Inc., March 2, 1918....266.75
Terry, George C.—I. L. Weaver, July 13, 1917..................................436.50
Williamson Bros. — Greenwich Lithographing Co., Feb. 28, 1918..............770.88
Rothschild, Morris H., and Bernard E. Hyman—L. Cohen, July 26, 1916, reversed...............................13,000.00
Insurance Co. of North America — S. Serat, Feb. 26, 1918.....................611.55

In Bronx County.

Conway, Francis J.—A. P. Roth, April 8, 1918......................................$222.76
Crystal, Hyman S., and Jacob Leitner—Cosmopolitan Bank, April 4, 1918....1,035.72
Same—Same, April 4, 1918.................523.82
Lombardo, Liborio—Firemans Insurance Co. of Newark, N. J., April 11, 1917..203.60

SELLING SURPLUS STOCKS.

A three-line advertisement on the Business Page of The New York Times may dispose of merchants' surplus lines in a few hours. Telephone 1000 Bryant. —Advt.

ARRIVAL OF BUYERS

Arriving Buyers may register in this column by telephoning Bryant 1000.

AKRON, Ohio—M. O'Neil Co.; Miss A. Dalton, jobs silk dresses, jerseys; 37 W. 26th.

AKRON, Ohio—M. O'Neill & Co.; Miss W. A. Parkison, millinery; 37 West 26th.

AKRON, Ohio—M. O'Neill & Co.; R. Cruikshank, rugs; W. T. Tobin, coats, suits, dresses, 37 West 26th.

AMSTERDAM, N. Y.—M. Gray, men's clothing, women's garments; Continental.

BALTIMORE—M. M. Bernstein Co.; L. Bernstein, men's neckwear; 404 4th Av.; Herald Square.

BALTIMORE—Schloss Brothers Co.; W. Schloss, woolens; 230 5th Av.

BALTIMORE—Cohn-Coblens Co.; G. E. Griffith, upholstery goods; Herald Square.

BALTIMORE—Armstrong, Cator & Co.; J. K. Hill, flowers, feathers; 597 B'way.

BALTIMORE—Hochschild, Kohn & Co.; A. J. Fry, Miss L. Rafelman, Miss E. Hochelmer, coats, suits, dresses, skirts; J. W. Waldorf, Miss J. Frank, housefurn. goods, china, glass; 220 5th Av.

BALTIMORE—L. Greif & Brother; D. L. Greif, woolens; 200 5th Av.

BALTIMORE — Carter - Webster Co.; G. Sauer, sweaters, gloves, work shirts; Imperial.

BOSTON—Freedman Bros.; Ellis Freedman, woolens; Prince George.

BOSTON—M. Cohen & Co.; M. Cohen, mfr. dresses; Broztell.

BOSTON—William Filene's Sons Co.; Miss Fitzgerald, petticoats; Miss J. Griffin, women's waists; Miss Mitchell, silk waists; 116 West 32d.

BOSTON—Tuttle & Robinson; S. Robinson, manufacturer's silk waists; Latham.

BOSTON—William Filene's Sons Co.; Mrs. Milliken, eiderdown robes, cozies; 116 West 32d.

BOSTON—Farley, Harvey & Co.; J. H. Walsh, wash goods; 103 Franklin.

BOSTON—The Gilchrist Co.; J. Hartford, notions; Miss Hornstein, Spring coats; G. A. Guest, gloves, ribbons, basement buyers; Mr. Gallagher, boys' clothing; Miss Ray, hosiery, gloves, knit underwear; Mr. Cohen, ready-to-wear; 200 5th Av.

BOSTON—Jordan-Marsh Co.; P. E. McHugh, dress goods, silks; 432 4th Av.

BUFFALO, N. Y.—H. D. Taylor Co.; J. W. Russell, rugs; Park Av.

CHARLOTTE, N. C.—Belk Bros.; G. H. McDonald, women's ready-to-wear; 116 West 32d; Aberdeen.

CHICAGO—Carson, Pirie, Scott & Co.; Miss M. O'Neill, waists, dresses; 404 4th Av.

CHICAGO—C. A. Stevens & Bros.; Miss Dunlap, women's, misses' dresses; Mrs. Tepe, children's dresses; 40 East 22d.

CINCINNATI — Kline Bros. Co.; Miss Schwartz, waists; 404 4th Av.

CINCINNATI—Smith, Kasson Co.; Miss W. Wilson, waists, blouses, dresses; Holland House.

CINCINNATI—John Shillito Co.; M. Marshall, rugs; 432 4th Av.

CLEVELAND—W. H. Quimby Co.; M. Eneel, ready-to-wear; Wallick.

CLEVELAND—Bailey Co.; J. Kaplan, Fall furs; 37 West 26th.

CLEVELAND—May Co.; M. J. Lindner, waists; 37 W. 26th.

CLEVELAND, Ohio—Root & McBride Co.; S. M. Bond, President, J. B. Callow, prints, wash goods; N. F. Gunther, hosiery, underwear; O. F. Smith, domestics, flannels; 72 Leonard.

DAVENPORT, Iowa—J. H. C. Peterson Sons Co.; C. J. Von Meur, general mdse.; 1,133 B'way.

DETROIT—Ernst Kern; Miss A. Watko, coats, suits, waists; 116 W. 32d.

DETROIT—Crowley-Milner Co.; J. F. Glisper, mdse. mgr.; Miss K. A. Fitzpatrick, waists; 116 West 32d.

DETROIT—Banner Manufacturing Co.; I. Cohen, manufacturing dept.; 377 B'way.

DETROIT—Emporium; Miss R. A. Fitzpatrick, waists; 116 W. 32d.

DUBOIS, Penn.—Leonard & Co.; A. Leonard, dry goods; 105 Grand.

DURHAM, N. C.—Strauss, Rosenberg Co.; S. Strauss, jobs suits, dresses; Room 1306, 38 West 32d.

ELMIRA, N. Y.—L. Rosenbaum & Sons; Miss M. Fitzgibbons, women's ready-to-wear; Prince George.

ELLENVILLE, N. Y.—Cox Bros.; A. E. Cox, furn. goods; Herald Square.

GREAT BARRINGTON, Mass.—E. P. Hunt & Co.; E. P. Hunt, domestics; 105 Grand.

GREENSBORO, N. C.—Brown-Belk Co.; T. Brown, general mdse.; 116 W. 32d; Aberdeen.

HARTFORD, Conn. — Brown, Thompson & Co.; H. W. Richards, dress goods; 230 5th Av.; Sherman Square.

HARTFORD, Conn.—L. S. Hills & Co.; C. S. Hills, dry goods; Manhattan.

HARTFORD, Conn.—Wise, Smith & Co.; D. Ellison, men's, boys' clothing, hats; 404 4th Av.; Broztell.

HARTFORD, Conn. — Brown, Thompson & Co.; F. W. Pass, ribbons, laces, neckwear; 230 5th Av.

HOLYOKE, Mass.—McAuslan, Wakelin Co.; Miss F. Hogan, women's suits, gloves, laces, ribbons; Cumberland.

LANCASTER, Penn.—Rose Bros. & Co.; H. R. Houser, umbrellas, parasols; 1,133 Broadway.

LOUISVILLE, Ky.—Carter D. G. Co., Inc.; E. M. Wright, upholstery, carpets, umbrellas; 43 Leonard.

MARION, Ohio—Uhler & Phillips; J. E. Phillips, furnishing goods; 44 East 23d; Latham.

MEMPHIS, Tenn.—J. Goldsmith; M. G. Mitchell, rugs; 1,150 B'way; Gregorian.

MERIDEN, Conn.—Ives, Upham & Rand Co.; Miss A. Brown, notions, gloves, ribbons, laces; 404 4th Av.; Park Av.

MILTON, Penn. — A. Rosenbluth, wash dresses; 1,170 Broadway.

MONTREAL, Canada—Glasbourg Bros.; H. Glasbourg, dry goods; Broadway Central.

NEW HAVEN—Shartenberg & Robinson; G. W. Schwaner, notions; J. A. Roy, boys' clothing, men's furn. goods; 401 4th Av.

NEW HAVEN, Conn.—E. Malley Co.; J. C. Mixer, notions, ribbons, and jewelry; 404 4th Av.; Park Av.

NEW ORLEANS—Chas. A. Kaufman Co., Ltd.; T. Arrow, men's, women's children's shoes; 116 W. 32d.

NEW ORLEANS, La.—Finkelstein D. G. and Notion Co.; N. Finkelstein, dry goods, notions, laces, men's furn. goods, embroidery, women's garments; Albert.

PHILADELPHIA—Rand & Rand; J. Rand, dresses; Aberdeen.

PHILADELPHIA—John Wanamaker; Miss M. McMahon, misses' coats, suits; B'way & 10th.

PHILADELPHIA — Gimbel Bros.; G. R. Dunn, art embroideries; B'way & 32d.

PHILADELPHIA—C. A. Rowell, dry goods; Miss M. Ernest, dry goods; Marlborough.

PHILADELPHIA—"Blauner's"; Miss Lustig, jobs wool jersey, silk dresses; Miss Schena, jobs wash skirts; 15 E. 26th.

PHILADELPHIA — Strawbridge & Clothier; Mr. Powers, linens; 230 5th Av.

PHILADELPHIA—Trio Waist Co.; H. Kessler, waist materials; 39 West 32d.

PHILADELPHIA—Frank & Seder; H. L. Birnbaum, coats, suits, skirts; 304 5th Av.

PHILADELPHIA—N. Snellenberg & Co.; C. D. Southworth and A. A. Lewis, rugs; 1,261 Broadway.

PITTSBURGH, Penn.—Model Millinery Co.; S. Cohen, millinery; Broadway Central.

PITTSBURGH—Pittsburgh D. G. Co.; F. H. Lloyd, domestics; 43 Leonard.

PITTSBURGH—Kaufmann Dept. Store; Miss Glitenboth, laces, embroideries, trimmings; 1,261 Broadway.

PORTLAND, Me.—Porteous, Mitchell & Braun Co.; A. L'Homme, silks; Miss Bangs, muslin underwear; T. J. McNamara, furn. goods; W. D. Lakeman, ready-to-wear; Miss Cronin, infants', children's wear; 432 4th Av.

PORTLAND, Ore.—Olds, Wortman & King; H. C. Wortman, general merchandise; 432 4th Av.

PROVIDENCE, R. I.—Callender, McAuslan & Troup Co.; Miss A. M. Kenney, corsets, women's, misses', infants' wear; 230 5th Av.

QUINCY, Ill.—Davidson Millinery Co.; W. Davidson, millinery, silks, velvets, flowers, feathers; 575 B'way.

RICHMOND, Va.—Weisberger Co.; A. Helmlich, toys; 37 West 26th.

RICHMOND, Va.—J. Lewit & Son; J. C. Lewit, millinery, dry goods, notions; Wellington.

ROCHESTER, N. Y.—Burke, Fitzsimons, Hone & Co.; J. F. Gosnell, Oriental rugs; 220 5th Av.

ROCHESTER, N. Y.—Duffy-Powers Co.; Miss M. Finsor, coats, suits, dresses; 470 4th Av.

ROCHESTER, N. Y.—Sibley, Lindsay & Curr Co.; A. L. Shaw, furs; 432 4th Av.

SAN FRANCISCO—Levi Strauss & Co.; N. L. Larson, furn. goods; 377 B'way.

SHAWNEE, Okla.—Mammoth Department Store; P. F. Stuart, ready-to-wear; 1,170 Broadway.

SPRINGFIELD, Mass.—Forbes & Wallace; W. Muir, dress goods; 230 5th Av.

SPRINGFIELD, Mass.—Poole D. G. Co.; H. J. Donnelly, representing; 404 4th Av.; Wallick.

STAUNTON, Va.—Crowell & Sachs; S. J. Sache, ready-to-wear; 1,161 B'way.

ST. LOUIS—Carleton D. G. Co.; O. R. Gibbons, coats, suits, waists, ladies' sweaters; 329 B'way.

ST. LOUIS—Rice-Stix D. G. Co.; E. R. Ganz, cloaks, suits, dresses, furs; 377 B'way.

ST. LOUIS—Sonnenfeld's; M. E. Ackerman, jobs silk waists; 364 5th Av.

SYRACUSE, N. Y.—Dey Bros. & Co.; Miss M. A. Sullivan, muslin underwear, corsets, infants' wear, silk petticoats; 220 5th Av.

TOLEDO, Ohio—La Salle & Koch Co.; C. F. Greene, cloaks, suits; 1,170 B'way.

UNIONTOWN, Penn.—Wright, Metzler Co.; W. E. Sharp, carpets, upholstery; 1,270 Broadway.

UTICA, N. Y.—Buckingham & Moak; E. B. Worden, china, glassware; Park Av.

WASHINGTON, D. C.—Lansburgh & Bro.; D. Iseman, domestics; Grand.

WORCESTER—Denholm & McKey Co.; C. Krim, ready-to-wear; 230 5th Av.

WORCESTER—J. C. MacInnes Co.; Miss M. Clarkson, hdkfs.; 432 4th Av.

YOUNGSTOWN, Ohio — Strouss-Hirshberg Co.; Miss K. Hutzel, millinery; 353 4th Av.; Park Av.

TAFFETA DRESSES.
Domestic and Imported Cotton Gingham Dresses on hand for delivery.
TIP TOP DRESS CO.,
134 West 37th St.

HECLA FABRICS
Henry Glass & Co.
44-46-48 White St.

SUIT (TAFFETA) NO. 5294
VERY SPECIAL IMMEDIATE DELIVERY $14.75
D. M. JONAS, 3 EAST 28TH ST.

COTTON FABRICS Off Price
R. SERIL & SONS, 486 B'way, N. Y.

Booth, Bregman and Sumberg,
Cotton Gingham and Fancy Voile Dresses, $3.75 to $9.75.
129-133 WEST 27TH ST.

MILITARY UNIFORMS
OF EVERY DESCRIPTION
U. S. UNIFORM CO.,
91 Fifth Ave., New York City.

Our Spring Line for 1918 of
CHILDREN'S WHITE DRESSES
Is NOW READY.
Rosengarten & Kellner, 20 W. 20th St.

COATS & SUITS
Dependable Garments—Clever Designs.
MUTUAL GARMENT CO.,
16-18-20 West 32nd St., N. Y. C.

Shoe, Army, Leggin Laces, Shoe Cord
North American Sales Co., 396-8 Broadway, N. Y.
Manufacturers' Agents.

EXPERIENCED selling organization desires exclusive agency or representation of manufacturers of specialties or general merchandise. E 423 Times Annex.

Continental Silk Mills
"Crepe Juliette"
Trade Mark Reg. U. S. Patent Office.
A Georgette of highest quality.
The greatest Retail Value made in America
Exclusive selling rights given to Retail Stores. Ask for particulars.
CONTINENTAL SILK MILLS
95 MADISON AVENUE, NEW YORK
Retailed in New York City by
STERN BROTHERS,
West 42d St. (bet. 5th and 6th Aves.)

1000 Suits & Coats
ON HAND
FOR TODAY'S DELIVERY
ALL SHADES.
$6.75 to $14.50
Special American Woolen Mills All-Woolen Poplin Coats
IN ALL SHADES.
$7.90
BENJAMIN MARTIN
22 West 27.

What will help
Secure for all
Safety and peace?
War Savings Stamps
Denzer & Nathan
611-21 Broadway, New York

Nearlinen
British Manufacture
SUPERIOR TO ORDINARY LINEN
FOR COSTUMES, CHILDREN'S DRESSES
BOYS' WASH SUITS, EMBROIDERY &
NURSES' UNIFORMS.
SOLD IN FIRST CLASS AMERICAN
& CANADIAN DEPARTMENT STORES
IN 36, 40 AND 45 INCH WIDTHS
SHIPLEY-HOLLINS Co. NEW YORK

IMPORTED
COTTON VOILES
To those who use the best grade of cotton voiles we offer four qualities in white and colors.
THE PRICE IS RIGHT!
POTTER TEXTILE Co.
72-74 Madison Ave.

HOLLSTEIN, YOUNG & CO.
Wool & Tweed Auto Coats
Tweed & Silk Rubberized Coats
HOLLSTEIN, YOUNG & CO
34-36-38 WEST 27TH STREET.

OPEN TO BUY
Chambrays, Ginghams and Tissues.
HUB DRESS MFG. CO.,
99 Madison Ave.
CALL MR. COHEN, 9-12, THURSDAY & FRIDAY.

Thousands of
WASH DRESSES
Immediate Delivery
M. Weisman & Sons 118 West 23d St.

None Better Than
U.S. CLOTH CUTTERS
Ask Its Users!
Direct and Alternating Currents
Straight and Circular Knives
U.S. CLOTH CUTTING MACHINE CO.
414-416 West Broadway, New York.
Phone 9296, 9297 Spring.

The Government
Needs the Looms
The call on the mills for all available looms to make cloth for Army uniforms means that you've got to buy your materials NOW or pay high prices LATER.
My cash is at your disposal in large or small sums at exceedingly reasonable prices, and I suggest that you avail yourself of it at once.
No binding contract to tie up to. No "red tape," and our transaction will be held in strict confidence.
Universal Discount Co.
100 Fifth Ave., New York

WORMSER & CO.
COMMERCIAL BANKERS
95 Fifth Ave. 'Phone Stuyv. 3000.
Accounts financed. Advances on merchandise.

Auctioneers.

Chas. Shongood, Auct'r, 539 B'way
Will buy large plants. Nothing under $1,000.

Fifth Avenue Auction Rooms, Inc.
333-341 Fourth Avenue, at 25th St.

LARGEST CASH BUYERS MERCHANDISE Machinery, Fixtures.
Van Praag & Co., 537 Broadway. Spring 2360.

Silo's Fifth Avenue Art Galleries
546 5th Av. Auctioneers and Appraisers.

Lend Him A Hand

Here Is Your Boy

going over the top, his gun in hand, his jaw set, his heart on fire. It is the most dramatic moment in the life of this soldier—and in the life of this nation.

His heart and mind are set on one thing—VICTORY—victory over an enemy who stands for acts and ideas which this soldier despises—which he is ready to give his life to destroy.

We here at home hate these things too. We are pledged to their destruction—to our last dollar and our last man. But this soldier can actually — get - his-hands-on-them—and root them out of the world forever—**if we will lend him a hand.**

LIBERTY LOAN COMMITTEE
Second Federal Reserve District
120 Broadway, New York

This is one of several advertisements contributed by

Hedenpyl, Hardy & Co., Incorporated
The National City Company
E. H. Rollins & Sons
Tilney, Ladd & Co.
Maury, Rogers & Auchincloss
Glidden, Davidge & Co.

to endorse and recommend the purchase of bonds of the THIRD LIBERTY LOAN.

FINANCIAL MARKETS

Stock Prices Irregular, with Few Outstanding Changes —Marine Dividends.

Lloyd George's careful review of the progress of the huge struggle now going on in France cleared the atmosphere of rumors of huge British reserves held in waiting for a counteroffensive, and of opposing stories, less widely circulated, of a great numerical superiority enjoyed by the Germans. His speech was the clearest exposition of the present status of the interrupted drive that has appeared, and was read with the closest attention without, however, producing any change in the attitude which the public has been holding toward the probable effect of the military crisis on the value of securities. On the Stock Exchange the same tendencies that have marked every session for several days past were again in evidence. There was little business, total transactions falling short of 200,000 shares, and prices moved for the most part fractionally. Interest among traders was concentrated upon Distillers, Marine preferred, and Steel.

In Marine the familiar effort to attract speculative interest through the circulation of stories purporting to forecast the board's action upon a further reduction of the accumulated preferred dividend has centred attention upon the meeting scheduled to be held this afternoon. It has been predicted with a considerable degree of certainty that the company will pay another instalment on the 72 per cent. still due stockholders, but in view of the uncertainty of what the company will realize from vessels now operated for Government account the prediction has not been accepted at its face value. On active business that made Marine the market leader the preferred sold up to 94 yesterday, closing with a net gain of ⅞.

The Steel Corporation's decrease in unfilled tonnage, reported yesterday as of March 31, was not unexpected. The total on the company's books on that date was 9,056,000 tons, a decrease of 232,000 tons from the total as of Feb. 28, and of 2,655,000 tons from the corresponding day in 1917. With the return of conditions in the fuel and transportation situation to something approaching normal, for war times, the deliveries have been speeded up, and account for the decrease in unfilled orders. Because the period covered embraced the months of extremely unfavorable weather the quarterly earnings statement of the Lackawanna Steel Company caused favorable comment in the financial district. After allowance for the Federal taxes the Lackawanna earned $8.50 per share for the quarter ended March 31, against $9.85 reported a year ago.

LONDON TRADERS GLOOMY.

War News and Man Power Bill Restrict Trading.

LONDON, April 10.—The stock market opened somewhat gloomily today, being influenced by the weather, the war news, and the Man Power bill, which tended to restrict business. Fears were expressed that the raising of the age limit for military service would not only deplete the staff of the Stock Exchange, but virtually dry up business all around.

First prices were easier. Publication of the War Office report gave a more cheerful tone to the market, which was steadier at the close, although without much recovery. Spanish bonds were strong at 119.

Money was plentiful. Discounts were quiet.

Trading Quiet on Paris Bourse.

PARIS, April 10.—Trading was quiet on the Bourse today. Three per cent. rentes, 59 francs 35 centimes for cash. Exchange on London, 27 francs 17 centimes. Five per cent. loan, 88 francs 45 centimes.

MONEY AND EXCHANGE.

Call Loans.

High	4	Renewals	4
Low	3	Last	3

Time Loans.

MIXED COLLAT'L.		ALL INDUSTRIALS.	
Sixty days	5¾@6	Sixty days	6
Ninety days	6	Ninety days	6
Four months	6	Four months	6
Five months	6	Five months	6
Six months	6	Six months	6

Bank Acceptances.

Eligible for rediscount with Reserve Bank, 60 to 90 days ....4⅛@4½
Non-member and private bankers eligible, 60 to 90 days ....4⅝@4¾
Not eligible, 60 to 90 days ....5¼@5½

Commercial Paper.

Best-Known Names.
30 to 60 days 6
4 to 6 months 6
Other Names.
4 to 6 months 6

FOREIGN EXCHANGE.

Rates of Change.

	High.	Low.	Last.	Ch'gs.
Sterling—				
Demand	$4.7545	$4.7545	$4.7545	..
Cables	4.7645	4.7645	4.7645	..
France—				
Demand	5.72¼	5.72¼	5.72¼	+.00¼
Cables	5.70⅜	5.70⅜	5.70⅜	..

Closing Exchange.

Normal Rates of Exch.		Yesterday's Close—Demand or Checks.	Cables.
4.8665	London	$4.7545	$4.7645
5.1826	Paris	5.72¼	5.70⅜
	China—		
	Hongkong	75.00	75.25
	Peking	113.00	113.25
	Shanghai	108.00	108.25
19.30	Greece	19.46	19.45
40.20	Holland	47.00	47.50
32.44	India—		
	Bombay	35.75	36.25
	Calcutta	35.75	36.25
5.1826	Italy	8.91	8.89½
49.85	Japan—		
	Kobe	51.75	51.875
	Yokohama	51.75	51.875
50.00	Philippine Islands—		
	Manila	49.875	50.00
51.46	Russia	*12.00	12.25
26.80	Scandinavia—		
	Stockholm	33.50	34.00
	Copenhagen	30.625	31.125
	Christiania	31.50	32.00
19.30	Spain	26.00	26.10
	South America—		
64.42	Rio	25.41	25.51
42.84	Buenos Aires	44.48	44.58
5.1826	Switzerland	4.28	4.21

TIME BILLS ON LONDON.

Bankers. 60 Days.	Bankers. 90 Days.	Commercial. 60 Days.	Commercial. 90 Days.
$4.72⅝	$4.70⅝	$4.71⅞	$4.70⅛

*Actual transactions in currency.

Clearing House Exchanges.

Clearing House exchanges, $467,748,968; balance $39,930,945; United States Treasury debit balance, $6,068,478; Federal Reserve credit balance, $15,738,141.

Domestic Exchanges.

Boston, par; Chicago, par; St. Louis, 5c discount; San Francisco, par; Montreal, $17.1875@17.50 premium.

Silver.

Bar silver in London, 45½d, unchanged; in New York, 91⅛c, unchanged; Mexican dollars, 73⅛c.

THE TREASURY STATEMENT.

Special to The New York Times.

WASHINGTON, April 10.—Receipts and expenditures:

	This Month.	Fiscal Year.
Customs	$4,391,495	$139,419,851
Internal revenue:		
Income and excess profits tax	24,926,595	127,167,905
Miscellaneous	35,095,118	574,873,327
Miscel. revenue	3,129,686	159,458,946
Total receipts	$67,542,895	$991,922,029
Exc. of ord. disburse. over ord. receipts	175,233,625	3,882,866,122
Exc. of total disburse. over total receipts	204,136,804	329,561,720
Expenditures	242,776,319	4,874,288,152

5 P. M. SATURDAY.

Want advertisements, to insure publication in next Sunday's Times, must be in The Times Building before 5 P. M. Saturday.—Advt.

NEW YORK STOCK EXCHANGE

WEDNESDAY, APRIL 10, 1918.

	1918.	1917.	1916.
Day's sales	189,505	635,340	324,318
Year to date	34,712,703	54,425,734	47,498,047

Closing. Bid.	Ask.	Sales.		First.	High.	Low.	Last.	Net Chge.
1⅝	1¾	300	Alaska Gold Mines	1⅝	1¾	1⅝	1¾	+⅛
24¼	24½	200	Allis-Chalm. Mfg.	24½	24½	24¼	24½	+¼
41½	42	1,700	American Can	41⅞	42	41½	41⅝	−⅝
95	97	100	American Can pf.	96	96	96	96	+1
78	78¼	3,100	Am. Car & F'dry	78¼	78¾	78	78	−¾
17	18½	1,600	American Ice	18⅛	18⅛	17	17	−1½
43½	45	100	American Ice pf.	46	46	46	46	...
54	54¾	100	Am. International	55	55	55	55	+½
31½	31¾	500	American Linseed	31½	31¾	31½	31½	...
61½	62	1,100	Am. Locomotive	62⅛	62⅛	61½	61½	−⅜
112	120	100	Am. Shipbuilding	115	115	115	115	+3
76⅞	77	1,100	Am. Smelt. & Ref.	77½	77⅝	76⅞	76⅞	−½
104½	105½	100	Am. Sm. & Ref. pf.	105	105	105	105	...
100	101	200	Am. Sugar Ref.	101	101	100¼	100¼	−1½
96	96¼	6,500	Am. Sumatra Tob.	97	98	96	96¼	−1½
100	100¼	2,000	Am. Tel. & Teleg.	100½	100½	100⅛	100¼	...
158	162	300	American Tobacco	162	162	160	160	−3½
51½	52¼	400	American Woolen	52	52	51½	51½	−½
94	95	100	Am. Woolen pf.	94½	94½	94½	94½	−⅝
22	28	400	Am. Wr. Paper pf.	23	23	22	22	−½
44	45	10	Am. Zinc, L. & S. pf.	45	45	45	45	...
64¼	64½	8,200	Anaconda Copper	64½	64¾	64	64½	+¼
82⅞	83	500	At., Top. & S. F.	83⅛	83¼	82⅞	82⅞	−½
8	10	100	Atl., Birm. & At.	9½	9½	9½	9½	+½
110	111	1,700	Atl. Gulf & W. I.	110	112	110	110	...
62¼	62¾	200	Atl. Gulf & W. I. pf.	62¼	62¼	62¼	62¼	+1
74⅝	75⅛	4,500	Baldwin Locomot.	75⅜	76⅛	74½	74⅞	−1¼
51½	52	100	Baltimore & Ohio	51½	51½	51½	51½	−½
52	54¾	200	Balt. & Ohio pf.	54½	54½	54½	54½	+⅝
85	88	130	Barrett Co.	86	86	86	86	−1½
100⅞	101	300	Barrett Co. pf.	100⅞	100⅞	100⅞	100⅞	−⅛
78⅝	80	150	Bethlehem Steel	79⅛	79⅛	79⅛	79⅛	+½
77	77¼	2,300	Beth. Steel Cl. B	77½	77½	77	77	−⅛
102⅝	102⅞	1,000	Beth. St. 8 p. c. pf.	102⅞	102⅞	102⅝	102⅞	+½
23⅝	23⅞	100	Booth Fisheries	23⅝	23⅝	23⅝	23⅝	−⅛
39	39⅝	100	B'klyn Rapid Trans.	39	39	39	39	...
121	124	400	Burns Brothers	121	124	123	123	...
19½	20	600	Butte & Superior	20	20	19⅝	19⅝	−⅛
16¼	16½	1,600	Cal. Petroleum	15⅞	16⅛	15⅞	16⅛	+⅝
45½	46	900	Cal. Petroleum pf.	43½	46	43½	46	+3
135⅞	136½	2,200	Canadian Pacific	135⅞	137	135⅞	136	...
49	50	200	Central F'dry pf.	50	51	50	51	+¼
64⅝	65	1,000	Cent. Leath. ex div.	65⅜	65⅜	64⅝	64⅝	−⅝
103	104	100	Cent. Leath. Co. pf.	103⅜	103⅜	103⅜	103⅜	+½
31	31½	100	Cerro de Pasco Cop.	31⅜	31⅜	31⅜	31⅜	−½
82	84	100	Chandler Motor	82	82	82	82	−½
55¼	55½	1,300	Chesapeake & Ohio	55½	55½	55½	55½	−½
6	6½	200	Chi. Great Western	6	6	6	6	...
18½	20	100	Chi. Gt. Western pf.	18½	18½	18½	18½	...
38	38½	1,800	Chi., M. & St. P.	39	39	38	38½	−⅞
66⅝	67	3,465	Chi., M. & St. P. pf.	69⅜	69⅜	66⅝	66⅝	−2⅜
90	92	100	Chi. & Northwest	90½	90½	90½	90½	−⅞
65	65¾	300	Chi., Rock Island & Pacific 7 p. c. pf.	65⅝	66	65⅝	66	+½
55	55¾	400	Chi., Rock Island & Pacific 6 p. c. pf.	55½	55½	55	55	−½
15⅝	15½	400	Chile Copper	15½	15½	15⅝	15½	−⅛
41½	41¾	1,000	Chino Copper	41½	42½	41½	41⅝	+⅝
80½	81	200	C., C., C. & St. L.	81	81	81	81	...
36½	38	200	Col. Fuel & Ir. x d.	37¼	37¼	37¼	37¼	−1
36½	36¾	5,100	Corn Products Ref.	36⅝	36⅝	36½	36⅝	...
96⅝	97	100	Corn Prod. Ref. pf.	96⅝	96⅝	96⅝	96⅝	+⅛
61⅝	62	1,200	Crucible Steel	62⅝	62⅝	61⅝	61⅞	−½
27⅝	27¾	800	Cuba Cane Sugar	27⅛	27¾	27⅛	27¾	−⅛
79⅛	79½	100	Cuba Cane Sug. pf.	79⅛	79⅛	79⅛	79⅛	...
101¼	103	1,900	Delaware & Hudson	103½	103½	101¼	102	−2
43½	43⅝	13,300	Distillers Securities	42⅜	43⅜	42⅜	43¼	+¼
26	27	300	Elk Horn Coal	26⅜	26⅜	26¼	26¼	+¼
14½	14⅝	300	Erie	14⅜	14⅝	14⅜	14⅝	+⅜
28	28⅝	1,200	Erie 1st pf.	28⅞	29	28⅝	28⅞	...
19½	20	300	Erie 2d pf.	20	20	19⅝	19⅝	+⅝
30⅞	31½	100	Fed. Min. & Sm. pf.	31	31	31	31	−⅞
30	33	100	Fisher Body	33	33	33	33	−1
33⅝	34⅛	400	Gaston Wms. & W.	33½	34	33½	34	+½
165	180	10	General Chemical	172½	172½	172½	172½	...
138¼	139¾	500	General Electric	139	139	138¼	138¼	−⅝
116¼	117	600	General Motors	117	117	116¼	116¼	−1⅝
77½	78¼	100	Granby Consol.	77½	77½	77½	77½	+½
88⅜	89	200	Great Northern pf.	89	89	88⅜	88⅜	−⅝
26⅞	27	1,100	Gt. N. Cfs. for O. P.	27	27	26⅞	26⅞	−⅛
38½	39	100	Haskell & Barker	39	39	39	39	...
48⅝	48¾	9,200	Inspiration Copper	48¼	49⅛	48¼	48⅝	+⅝
41½	42¼	100	Int. Consolidated pf.	42¼	42¼	42¼	42¼	−1½
56	59	100	Inter. Harv. Corp.	58	58	58	58	−1
25⅛	25¼	3,200	Inter. Mer. Marine	25¼	25¼	25⅛	25⅛	+⅛
93⅞	93¾	23,300	Inter. Mer. Mar. pf.	92⅞	94	92⅞	93¾	+⅞
28	28¼	100	Inter. Nickel	28¼	28¼	28¼	28¼	...
30	30½	1,000	Inter. Paper	30	30½	30	30½	+½
59½	60	200	Int. Paper pf. stpd.	60	60	60	60	+½
43	45	200	Kelly Springf. Tire	43	45	43	45	+3
31	31¼	1,200	Kennecott Copper	31	31¼	30⅞	31¼	...
76½	77⅝	100	Lackawanna Steel	77½	77½	77½	77½	−½
102½	104	100	Liggett & Myers pf.	103	103	103	103	−½
112	112½	100	Louis. & Nash.	112⅞	112⅞	112⅞	112⅞	+½
53½	55	100	Max. Motors 1st pf.	53½	53½	53½	53½	+½
19	21½	10	Max. Motors 2d pf.	20½	20½	20½	20½	...
92⅝	93	2,800	Mexican Petroleum	93	93⅛	92⅝	93⅛	+⅝
28	29	300	Miami Copper	28⅛	28⅛	28	28	−⅛
45⅜	45⅝	600	Midvale Steel	45⅝	45⅝	45⅜	45⅜	−⅛
8	9	200	Minn. & St. L. new	8⅛	8⅛	8	8	−⅜
21	21¼	500	Missouri Pacific	21½	21½	21¼	21¼	−⅜
51	52	200	Missouri Pacific pf.	52¼	52¼	52	52	−¼
13½	14	100	Nat. Cond. & Cable	13⅝	13⅝	13⅝	13⅝	...
50½	50¾	2,400	Nat. Enam. & St.	51⅛	51⅛	50¾	50¾	−⅜
56	58	100	Nat. Lead	57	57	57	57	...
19	19¼	100	Nevada Con. Cop.	19¼	19¼	19¼	19¼	−⅛
68¾	69	1,200	N. Y. Central	69⅛	69⅛	68¾	68¾	−⅜
27	27¼	900	N. Y., N. H. & H.	27⅛	27⅛	27⅛	27⅛	−⅛
19⅛	19¼	300	N. Y., Ont. & West.	19⅛	19⅛	19⅛	19⅛	−⅜
104	104⅝	800	Norfolk & Western	104⅝	104⅝	104	104	...
84⅜	85	300	Northern Pacific	84⅜	85	84⅜	85	+½
36⅜	37¼	2,100	Ohio Cities Gas	37⅛	37⅛	36⅜	36⅝	−⅝
9½	9⅝	1,400	Ontario Mining	9½	9⅝	9½	9½	−⅛
30¼	30⅜	4,000	Pacific Mail	30	31¼	30	30¼	+1¼
20½	24½	100	Pacific Tel. & Tel.	20⅝	20⅝	20⅝	20⅝	+⅝
43⅝	44⅛	1,600	Penn. R. R.	43⅞	44	43⅞	43⅞	...
41	42	100	People's Gas, Chi.	41½	41½	41½	41½	−1½
5	10	100	Pere Marquette	10	10	10	10	−1
26⅝	27½	400	Pitts. & West Va.	27	27	27	27	...
99	..	100	Public Service N. J.	100	100	100	100	...
52	52½	100	Railway Steel Sp.	52½	52½	52½	52½	−½
24¼	24⅝	1,700	Ray Con. Copper	24¼	24⅝	24¼	24¼	...
80	80⅛	7,500	Reading	80⅝	80⅝	80	80	−1¼
78⅛	78⅜	700	Rep. Iron & Steel	78⅜	78⅜	78⅛	78⅛	−⅜
75⅛	76⅛	100	Royal Dutch t r.	76⅛	76⅛	76⅛	76⅛	+½
10	10⅛	200	St. Louis-San Fran.	10⅛	10⅛	10⅛	10⅛	...
16½	17	200	Seab. Air Line pf.	16⅞	16⅞	16⅞	16⅞	−⅛
17	17⅞	200	Shattuck-Arizona	17	17⅞	17	17⅞	+1⅛
26⅞	27	3,500	Sinclair Oil Refin.	27⅛	27⅛	26⅞	26⅞	−⅛
82⅞	83	100	Southern Pacific	83⅛	83⅛	83⅛	83⅛	+⅛
22	22⅝	800	Southern Railway	22	22	22	22	−⅛
58	58⅝	200	Southern Ry. pf.	58½	58½	58½	58½	+½
92	98	5	Standard Milling	95	95	95	95	...
38½	39	1,700	Studebaker Co	39	39	38½	38½	−½
35½	36½	100	Superior Steel	36	36	36	36	...
17	17½	700	Tenn. C. & C.	17½	17½	17	17½	−½
142½	143	1,200	Texas Co.	143	143	142½	142½	−1
15	16	100	Texas & Pacific	15	15	15	15	−1
52¼	52½	500	Tobacco Products	52¼	52¼	52¼	52¼	−⅝
48	50	100	Twin City R. T.	50	50	50	50	...
118⅞	119⅛	2,000	Union Pacific	119	119⅛	118⅛	119	...
70	71	100	Union Pacific pf.	71	71	71	71	−1
87	87½	400	United Cigar Stores	87⅜	87⅜	87¼	87¼	−⅝
102	110	100	Un. Cigar Stores pf.	106	106	106	106	+6½
5¼	9	200	United Rys. Invest.	5¼	5¼	5¼	5¼	...
122¼	123	1,300	U. S. Indus. Alco.	122	122½	122	122¼	−½
53½	54	400	U. S. Rubber	54	54	53½	53½	−1
103⅞	104½	25	U. S. Rub. 1st pf.	104½	104½	104½	104½	...
40	40½	200	U. S. Sm., R. & M.	40	40½	40	40½	...
90	90⅛	14,400	U. S. Steel	90½	90⅝	90	90⅛	−⅛
108½	109⅝	100	U. S. Steel pf.	109⅝	109⅝	109⅝	109⅝	−⅛
79	79⅝	800	Utah Copper	79⅝	80	79½	79½	−⅛
42	43	200	Va.-Car. Chemical	42½	42½	42¼	42¼	−⅜
67¼	68	300	Va. Iron, Coal & C.	67	67¼	67	67¼	+¼
40	40½	1,100	Wabash pf. A. x d.	40	40½	40	40½	+⅜
94	96	400	Western Union Tel.	95½	95½	95	95	+½
39⅞	40	600	Westingh. E. & M.	40	40	40	40	−⅛
42	43⅛	200	White Motors	41⅞	41⅞	41⅞	41⅞	−1⅛
17⅝	17¾	1,200	Willys-Overland	17½	17⅝	17⅝	17⅝	...
90	91½	100	Worth. Pump pf. A.	90	90	90	90	−1¼

MARKET AVERAGES.

STOCKS.

YESTERDAY'S RANGE.

	High.	Low.	Last.	Net Ch'ge.
25 railroads	58.51	58.22	58.30	−.22
25 industrials	76.58	75.96	76.04	−.66
50 stocks	67.54	67.07	67.17	−.44

DAILY RANGE OF FIFTY STOCKS.

	High.	Low.	Last.	Net Ch'gs.
April 10	67.34	67.07	67.17	−.44
April 9	67.86	67.42	67.61	−.26
April 8	68.29	67.76	67.87	−.34
April 6	68.26	67.87	68.21	+.39
April 5	67.82	67.41	67.62	−.20
April 4	67.89	67.59	67.82	+.32
April 3	67.59	67.29	67.50	+.26
April 2	67.59	67.17	67.24	−.39

MONTHLY RANGE OF FIFTY STOCKS.

April.	High	Low	Last.
*1918	68.26 Apr. 6	67.17 Apr. 2	67.17
1917	85.56 Apr. 3	79.57 Apr. 23	81.20
1916	88.78 Apr. 6	80.91 Apr. 22	85.43
1915	73.98 Apr. 30	64.54 Apr. 1	72.60
1914	70.66 Apr. 2	66.24 Apr. 25	67.26
1913	74.41 Apr. 4	69.53 Apr. 30	69.70
1912	83.76 Apr. 26	80.92 Apr. 1	82.81
1911	80.42 Apr. 4	77.20 Apr. 24	78.55

YEARLY RANGE OF FIFTY STOCKS.

	High	Low	Last.
*1918	70.96 Feb. 19	64.12 Jan. 15	67.17
†1917	90.40 Jan. 4	77.24 Feb. 3	81.68
Full Years.			
1917	90.46 Jan. 4	57.43 Dec. 20	65.88
1916	101.51 Nov. 20	80.91 Apr. 22	88.22
1915	94.13 Oct. 22	58.99 Feb. 24	91.50
1914	73.80 Jan. 31	57.41 July 30	60.20
1913	79.10 Jan. 9	63.09 June 10	68.00
1912	85.82 Sep. 30	75.24 Feb. 1	78.20
1911	84.41 June 20	69.57 Sep. 25	77.66

BONDS.

DAILY RANGE OF FORTY BONDS.

Apr. 10	75.83 +.06	Apr. 2	75.79 −.03
April 9	75.77 −.14	Apr. 1	75.82 −.05
April 8	75.91 +.05	Mar. 30	75.87 +.03
April 6	75.86 +.02	Mar. 29	Holiday.
April 5	75.84 +.02	Mar. 28	75.84 −.01
April 4	75.82	Mar. 27	75.85 −.05
April 3	75.82 +.03	Mar. 26	75.90 −.02

YEARLY RANGE OF FORTY BONDS.

	High.	Low.	Last.
*1918	77.48 Jan. 31	75.77 Apr. 9	75.83
†1917	89.48 Jan. 20	85.74 Apr. 11	86.42
Full Years.			
1917	89.48 Jan. 20	74.24 Dec. 20	76.80
1916	89.19 Nov. 27	86.19 Apr. 23	88.64
1915	87.82 Mar. 24	81.52 Jan. 2	86.67
1914	89.42 Feb. 4	81.42 Dec. 2	81.96
1913	92.81 Jan. 10	83.45 Dec. 18	86.84

*To date. †To corresponding date.

TOPICS IN WALL STREET.

Lackawanna Steel's Quarter.

The Lackawanna Steel Company's quarterly report is significant as the first statement issued by one of the larger steel producers covering the period of the Winter's worst weather. The earnings, issued yesterday, failed to show that deep snows, transportation tieups, and difficulties in obtaining adequate supplies of fuel and raw material cut heavily into income. In the three months ended March 31 the net revenue, after deducting Federal taxes, was $3,750,087, a decline of $608,562 from the total in the same period last year. The reservation for depreciation and mine extinguishment was $42,906 less than a year before, and the balance for dividends was $2,096,747. This was equal to $8.54 a share of stock, compared with $9.85 earned in the first quarter of 1917. It is worth noting that after allowing for presumably heavy Federal war taxes the net before depreciation and charges was $512,400 larger than in the initial quarter of 1916, which was considered highly favorable at the time.

The St. Paul Situation.

The news that the St. Paul, for lack of current funds, must sell some $10,000,000 of equipment trust certificates unless it gets a speedy release of some of the rental owed to it by the Government, was accompanied by further reports of the imminent passing of the semi-annual dividends and by selling pressure against the preferred stock yesterday which carried it down 2⅝ points. Action on the dividends should normally have been taken by the Directors at the January meeting, but both the February and the March meetings have gone by with no decision. So far from there being foundation for the report that this month the Directors will finally pass the dividends, a man well acquainted with St. Paul affairs yesterday pointed out that the only excuse for such long delay on the Directors' part might be that they have good hope of retaining the dividends, and that if they had had to pass them they would have done so in January and had it over with.

Rumor and Marine.

The International Mercantile Marine Company has for a long time had the bad luck to form, apparently, a particularly shining mark for rumors of the speculative sort. It has been unusually inviting in recent months because of the possibilities created by the still unpaid 72 per cent. of back dividends on its preferred stock, combined with the known fact that the company's earnings, even with its whole fleet commandeered, have been sufficient to justify one payment on this back dividend and hopes of another. Yesterday stories were rife all through the Street about another payment on the back dividends, and found enough belief to cause the stock to move up a point and a fraction. There is this much truth, at least, in the reports: There will be a Directors' meeting today. But whether or not they will take any action at all on the back dividends is another story.

The Shipping Stocks' Position.

As a matter of fact, any action on the part of Mercantile Marine Directors is fraught with difficulties, because this company is suffering in a peculiarly aggravated fashion from the trouble which afflicts all the big shipping companies nowadays. They are all making money, but none of them knows how much, and they cannot find out. Their position was never better secured, the prestige of the shipping industry was never higher than it is now; but they are so completely under control of the British and American Governments, and their accounts are so inextricably interwoven with the bookkeeping of Government bureaus and departments, that they cannot tell where they stand, and, when prudent business men do not know just where they stand, their instinct generally is to conserve capital and make no unnecessary disbursements.

Cotton's Tactical Position.

"Don't pay any attention to this market," said one old cotton man yesterday. "In the old days this market ruled the roost, and when they put the price down here all the Southern markets had to follow suit. That was because the Southern grower had to sell his cotton for what he could get to pay his debts. Now they put the price down here, but the Southern markets don't pay any attention. They don't have to sell, but we do have to buy, and they know it, and they're determined to make us come to them. Cotton used to be a buyers' market; now it's a sellers' market. That's all there is to it, and the fact that the buyers are out of this one for a few days won't make any difference."

Sterling "Peg" in Disuse.

Foreign exchange brokers consider that 4.76 7-16 is the "pegged" price for sterling cables. That is, when the rate touches this figure in the offered quotation, supporting orders are immediately forthcoming, and continue in the market until the quotation rises. A broker said yesterday that support buying had not occurred for ten days because offerings have been sufficiently light to be easily absorbed. The rate has held steady at 4.7645.

Japan's Trade Position.

Since the beginning of January the balance of trade has been against Japan, the record of the last year being reversed. The final returns show that Japan's total trade for 1917 amounted to 2,638,797,476 yen, of which 1,603,005,033 yen represented exports and the remaining 1,035,792,443 yen imports. Thus the excess of exports over imports was 567,212,590 yen, as compared with 371,646,208 yen in 1916. The steady ebb in the volume of Japan's exports during the last three months indicates the improbability of anything like this excess of exports for the current year and a general decline in Japan's foreign trade, according to advices from Tokio. Exports show a falling off to the extent of 19 per cent., and there has been a decline of about 22 per cent. in imports, owing chiefly to difficulties in obtaining iron and steel and raw cotton. The biggest decline in Japan's trade is noted in the case of the United States. Japan's total exports to this country last year amounted to 478,000,000 yen, but if the Government restrictions are carried into effect the exports are likely to be reduced to about half, according to a Tokio correspondent, who points out that in the event that the American regulations restrict imports without touching exports, this would, on the basis of last year's figures, leave an unfavorable balance of some 120,000,000 yen in Japan's trade with the United States.

BONDS ON STOCK EXCHANGE

WEDNESDAY, APRIL 10, 1918.

	1918.	1917.	1916.
Day's sales	$3,410,500	$5,497,500	$4,119,500
Year to date	353,887,500	319,667,800	316,283,700

UNITED STATES GOVERNMENT BONDS.

U S Liberty 3½s: $50000 98.70; 1000 98.72; 7000 98.70; 4000 98.72; 6000 98.74; 8000 98.72; 14000 98.74; 9000 98.72; 21000 98.70; 27000 98.72; 11000 98.74; 2000 98.72; 24000 98.74; 3000 98.72; 93000 98.70; 25000 98.68; 29000 98.66; 8000 98.62; 6000 98.64; 52000 98.60.

$409,000, total sales.

U S Liberty 1st cv 4s: $10000 96.04; 12000 96.10; 22000 96.06; 3000 96.12; 3000 96.10; 5000 96.14; 6000 96.12; 11000 96.10; 1000 96.14; 3000 96.10; 5000 96.14; 15000 96.10; 5000 96.10; 1000 96.12; 5000 96.14; 6000 96.10; 1000 96.12; 2000 96.10.

$116,000, total sales.

U S Liberty 2d 4s: $190000 96.02; 1000 96.04; 9000 96.06; 2000 96.06; 1000 96.04; 39000 96.02; 10000 96.01; 2000 96.06; 4000 96.04; 41000 96.06; 22000 96.08; 5000 96.10; 50000 96.12; 10000 96.14; 1000 96.10; 27000 96.14; 1000 96.12; 6000 96.14; 7000 96.10; 22000 96.14; 1000 96.12; 85000 96.14; 10000 96.10; 3000 96.08; 20000 96.12; 8000 96.10; 30000 96.12; 55000 96.14; 1000 96.18; 5000 96.14; 6000 96.16; 2000 96.14; 10000 96.16; 58000 96.14; 16000 96.12; 6000 96.10; 39000 96.08; 12000 96.06; 3000 96.08; 10000 96.06; 20000 96.02; 127000 96; 11000 96.04; 32000 96.06; 110000 96.04; 13000 96.02; 9000 96.06; 4000 96; 14000 96.02; 5000 96; 3000 96.02; 4000 96.04; 87000 96.02; 22000 96; 2000 96.02; 21000 96.

$1,316,000, total sales.

U S 2s, coupon: $2000 97⅛.

FOREIGN GOVERNMENT, MUNICIPAL AND CORPORATION BONDS.

Following sales are given in lots of $1,000:

Am For Sec 5s: 1 94⅝; 1 94¾; 9 95.
Anglo-Fr 5s: 10 90⅝; 2 90⅝; 31 90¾; 11 90⅝; 10 90¾; 5 90⅝; 2 90⅝; ½ 91; 58 90⅝; 1 90⅝; 23 90¾; ½ 91; 3 90⅝; 1 90⅝; 10 90¾; 157 90⅝.
City of Bord 6s: 4 88½.
City of Lyons 6s: 17 87⅞; 7 88.
City of Mars 6s: 1 87⅞; 1 87½; 4 87¾; 4 87⅝; 4 87⅞; 20 88; 1 88½; 12 88.
City of Paris 6s: ½ 86.
City of Tokio 5s: 1 74½.
Dom of Can 5s, 1921: 1s5f 94½; 1 94⅝.
1931: 3 90⅝; 8 90½; 2 90⅝; 1 90⅝.
French Gov 5½s: 11 95⅞.
Jap Govt 4½s, stl ln, 2d Ser, German stp: 2 78.
Un King of Gt Br & Ire 5s: 1 99¼; 140 99⅝; 1 99⅞; 10 99½.
5½s, 1919: 0s5f 96; 50 96½.
5½s, 1919, new: 1 99¼; 9 99⅛; 11 99⅝; 10 99⅝.
5½s, 1921: 3 93½; 3 93⅝; 40 93½; 10 93⅝; 5 93⅝; 10 93⅝; 50 93⅝.
NY City 4s, 1957: 1 85.
4s, 1958: 1 85⅝.
4½s, May, 1957: 1 94⅞.
Nov, 1957: 2 95.
1963: 20 94½; 12 94⅜.
1965: 17 94½.
Am Ag Chem 5s: 1 c 95.
Am Cotton Oil 5s: 2 83.
Am Smelt & Ref temp 1st 5s: 6 87⅛.
Am T & T col 4s: 2 81; 1 80⅞; 1 81.
col tr 5s: 1 92.
Am Wr Paper 5s: 3 83.
Arm'r & Co 4½s: 2 83.
At, Top & S F gen 4s: 1 80⅝; 24 81½.
Atl & Char A L 1st 5s, Ser B: 1 92⅝.
A C L, Lou & N col 4s: 1 71⅝.
B & O gold 4s: 2 76½; 10 76⅝.
ref 5s: 4 80½.
Beth Stl ext 5s: 2 96⅛; 10 96⅛.
pur money 5s: 6 80.
Cent Leath 5s: 1 93½.
Cent Pac gtd 4s: 4 77½.
C & O gen 4½s: 1 76⅞; 11 76⅝.
conv 5s: 1 79⅝; 6 79⅜; 10 79⅛.
C, B & Q gen 4s: 10 80.
joint 4s: 9 92½; 3 92⅝; 9 92⅝.
Chi Gt W 4s: 9 55; 2 54⅞; 2 55.
Chi, Mil & St P 4s, 1934: 2 70.
conv 4½s: 2 74.
ref 4½s: 8 68.
Chi & N W gen 4s: 3 80.
Chi Rys 5s: 1 83¼; 1 83½; 1 73.
Chi, R I & P Ry ref 4s: 20 64½.
C, St P & M 1st 6s: 1 100½.
C, St P, M & O 6s: 1 104½.
Chile Copper 7s: 8 104; 4 106⅛.
6s, rcts, pt pd: 21 77; 12 76⅝.
C, C, C & St L gen 4s: 2 60.
Col Mid 1st 4s: 5 8.
Col & So ref & ext 4½s: 12 70; 1 69½; 2 69⅝.
Col G & El 1st 5s: 5 77.
D & R G cv 5s: 10 86.
Det Un Ry con 4½s: 2 72.
Dist Sec Corp 5s: 1 82½.
Erie 1st con 4s: 2 67.
1st gen 4s: 1 52½.
cv 4s, Ser A: 1 44.
Series B: 2 44; 5 44½.
cv 4s, Ser D: 8 50.
FW & DC 1st 6s: 1 96½.
Granby Con c 6s, Ser A: 5 96½.
Hud & Man 1st & ref 5s, Ser A: 1 56½; 6 56.
adj inc 5s: 2 16½; 1 16.
Indiana Stl 5s: 1 95½.
Int-Met 4½s: 1 52.
IRT 1st & ref 5s: 3 80.
I M M s f 6s: 1 92⅝.
Iowa Cent 1st 5s: 1 78⅝; 4 78.
Iowa Cent ref 4s: 3 41.
Kan City So 5s: 6 76½.
Kan C Term 4s: 2 74⅝.
Lack S 5s, 1923: 10 [illegible].
5s, 1950: 8 89⅝; 2 89⅝.
Long Isl con 5s: 5 95.
Lorillard Co 7s: 3 114; 1 114⅛; 1 114.
L & N un 4s: 2 83⅝.
Midv Stl col tr 5s: 6 84.
M, L S & W 1st 6s: 1 100⅝.
Mo, K & T 1st 4s: 1 60⅝.
Mo Pac gen 4s: 9 57.
1st & ref 5s, 1965: 1 79; 4 81.
Mont Pow 5s, A: 4 88½.
Nat Tube 5s: 1 95.
NO, Tex & Mex income 5s: 5 45½.
NY Cent deb 6s: 1 93¼; 2 93½; ½ 95.
con 4s, Ser A: 8 72½; 9 72.
NY, NH & H cv deb 6s: 1 86.
NY, W & B 4½s: 1 47.
Norf & So 1st 5s: 1 82½.
Nor Pac 4s: 1 79⅝; 2 80.
Nor Pac 3s: 1 57¼; 4 57⅛.
Oreg Sh Line gtd ref 4s: 2 82½.
Pac Gas & E 5s: 1 79¼; 1 79⅝.
Pac T & T 5s: 5 91½.
P R R gen 4½s: 15 89¼; 5 89¼; 2 89¼; 6 89⅝.
Rdg gen 4s: 11 81½.
Rep I & S s f 5s, 1940: 2 97½; 2 97.
St L, Ir M & So unify & ref 4s: 8 73⅝.
St L & S F prior lien 4s, Ser A: 6 57⅝; 5 57½; 2 57⅝.
prin 5s, Ser B: 1 70½; 1 70⅝.
adj 6s: 1 63½.
St P & Kan City S Line 1st 4½s: 1 61½.
Seab A L adj 5s: 4 50; 1 49⅝; 2 50.
Sinclair O & R 1st s f 7s, w w: 3 87½; 3 87.
So Pac cv 4s: 1 76⅛.
conv 5s: 20 91½; 1 91¼; 2 91½.
1st ref 4s: 5 77⅝; 3 77½.
So Ry 1st 5s: 1 92½; 2 92⅝; 3 92½.
gen 4s: 5 60⅝.
St L div 4s: 1 64½.
Tex & P 1st 5s: 2 86.
Tex Co deb 6s: 1 98⅝; 10 98½.
Un Pac 1st 4s: 1 86⅝.
conv 4s: 3 85.
U S Rubber 6s: 1 100.
1st & ref 5s: 1 77⅝; 14 78; 5 77⅞; 2 78.
U S Steel Corp s f 5s: 2 97¼; 8 97; 9 97⅛; 20 97; 2 97⅛; 13 97; 1 97⅛; 10 97.
Va Mid gen 5s: 1 93.
West Md 4s: 1 59⅝.
Wilson & Co 1st 6s: 5 94⅝; 1 95; 3 94½; 1 94⅝; 1 94½; 2 95.

BID AND ASKED QUOTATIONS

Closing quotations for United States Government bonds:

	Bid.	Asked.
2s, r, 1930	97¼	98¼
2s, c, 1930	97¼	..
3s, r, 1918	98¾	99¼
3s, c, 1918	98¾	99¼
3s, r, 1946	80	..
3s, c, 1946	80	..
4s, r, 1925	104½	105½
4s, c, 1925	104½	..
Pan 2s, r, 1936	96½	..
Pan 2s, r, 1938	96½	..
Pan 3s, r, 1961	80	..
Pan 3s, c, 1961	80	..

Closing quotations for stocks in which there were no transactions:

	Bid.	Asked.
Adams Ex.	66½	70
Ad Rumely	13	14
Do pf.	28½	30
Alaska J.	1½	1¾
Alb & Sus.	..	185
Allis-Ch M pf.	76	80
Am Ag Ch.	81½	85
Do pf.	91½	93
Am B N.	30½	31¾
Do pf.	40½	44
Am B Sug.	75	75½
Do pf.	80	97
Am B S & Fdy	..	99
Do pf.	151	175
Am C & F pf.	110	117½
Am Cit pf.	..	12
Am Coal	45	..
Am Cot Oil	31¾	33¾
Do pf.	76	79
Am Exp.	80	85
Am H & L	12¼	13
Do pf.	56⅛	58
Am L pf.	71½	73
Am Lo pf.	97	99
Am Malt	8⅝	9
Do 1st pf	47¼	49
Am Sm pf. A	90	92
Am Snuff	90	94
Do pf.	80	100
Am St Fds	63	63½
Am Shipb pf.	..	90
Am Sug R pf.	106⅝	112
Am S Tob pf.	88	90
Am T & C	50	60
Am Tob pf.	91½	95
Am Zinc	13¼	14
Assets R.	⅜	1⅜
Asso D G	10	13
Do 1st pf	..	59
Do 2d pf.	41	..
Assoc Oil	..	78½
A, T & S F pf.	81	82
Atl C L	89¼	90½
Bald L pf.	95	99
Batop M.	1¼	1⅜
B'ch Cr'k	..	80
Bath S pf.	88	91
B Un Gas	75	88
Brown Sh.	82¼	68
Do pf.	95	99½
Brune Ter.	6	7
B, R & P	75	80
Do pf.	90	107
Burns Bros pf.	107	111
Bush Ter.	..	97
B C & Z	9¼	9½
But'k Co.	9¼	9½
Cal Pack.	42¼	43
Cal & Ar.	66¼	67½
Can So.	..	54
C C & O	..	26
Do pf.	..	50
Case (J I) pf.	84	85¾
C R R of N J	190	220
Cent Fdy.	39	39½
C & S A T	107	110
Chi & Alt.	..	8
Do pf.	..	20
C & N W pf.	130	150
C, R I & P	19	19¼
Chi, St P, M & Om	70	75
Do pf.	100	160
C, C, C & St L pf.	59	64½
Cleve & P.	..	88¾
Do spec.	40	..
Clu-Peab.	54	56½
Do pf.	95	102
Col & So.	18¼	19½
Do 1st pf	45	50
Do 2d pf	40	48
C G & E.	31¼	32
Comp T H	32	34
Cons Coal	85	90
Cons Gas	85	89
Con G, B	93	98
C I C M	8¼	9
Cont Can	65	70½
Do pf.	101	103¾
Cont Ins	44	50
Crex Carp.	35	40½
C-Am Sug.	140	150
Do pf.	91	100
D & Co pf.	95½	97
D, L & W	160	170
D & R G	4	6
Do pf.	7½	..
Det Ed	103	104
Det & M.	60	85
Do pf.	75	..
Det U Ry	70	85
Dome M	8⅜	8¾
D, S S & A	2½	4½
Do pf.	4	10
Elec S B	..	70
Elk H Coal pf.	37¾	47
Erie & P.	..	70
F M & S	9¼	12
Fisher Bdy pf.	80½	83¾
Gen Ch pf.	100	103
Gen Cigar	40	44
Do pf.	95	100
Gen M pf.	80	81½
Goodrich	42¼	43½
Do pf.	95	99
Greene-Can	41¾	44
Gulf S S	89	92
Do 1st pf	96	102
O, M & N.	7	9
Do pf.	27	30
Hartman	38	40
Homestake	70	80
Ill Cent.	95	96½
Interb-Con	7	7¼
Int Agric	13	15
Do pf.	42	45
I H, N J	118	124
Do pf.	109	112
Int, H Cor pf.	98	103
Int N pf.	92	98
Int Pa pf.	80	100
Int Salt	..	56½
Iowa Cent.	2	5
Isl C Coal	..	75
Jewel Tea	33	36
Do pf.	90	100
K C, Ft S & M pf.	45	65
Kan C So.	15½	18
Do pf.	47	50
Kelly S T pf.	77	83
Kelsey Wh	25	29
Do pf.	81	94
K & D M.	2	7
Do pf.	..	50
K'gs Co El L & P.	93¼	94
Kress (S H)	53	60
Do pf.	100¼	105
Lacl Gas	82	90
L E & W.	9	10
Do pf.	18	24
L R & T.	12	18
Leh Val.	56¼	58¼
Ligg & M.	165	190
L-W Bisc.	19½	22
Do 1st pf	81½	90
Do 2d pf.	52	63
Lorill'd Co.	150	175
Do pf.	101	114
M'kay Cos.	73	75½
Do pf.	62½	65
Man Beach	1	3
Man Elev.	93	95
Max Motor	25	26½
M Dep Sts.	51	55
Do pf.	102	111
Mex P pf.	88½	95
Mich Cent.	85	93
M, St P & S S M	85	90
Do pf.	100	110
Do l l.	55	70
M, K & T.	4⅝	5
Do pf.	7	8
Mon Pow	65½	68½
Do pf.	95	..
Mor & Es.	..	75
N, C & St L	109	120
Nat Acme	20	20½
Nat Bisc.	90½	98
Do pf.	109	112
N C & S.	65	75
Do pf.	102	110
Nat En pf.	86	98
Nat Ld pf.	103	109
Nat Rys of M 1st pf.	..	21
Do 2d pf.	5	7
N O, T & Mex	17	18
N Y A B	122	125
N Y, C & St L	15	17½
Do 1st pf	46	69
Do 2d pf.	42	45
N Y Dock	18	22
Do pf.	42	47
N Y, L & West	..	123
Norf So.	19	20
Norf & W pf.	76	..
North Am.	45	50
N W Tel.	..	60
Nova Sc S.	61	63
Ohio F S.	41	43
Owens B M	55	59
Do pf.	103	..
Pac Coast	43	60
Do 1st pf	68	90
Do 2d pf.	55	80
Pac M pf.	102	103
P T & Tel pf.	82	94
Pan-Am P & T pf.	90¼	91⅞
Peo & E.	4½	5½
Pere M pr pf.	53	58
Do pf.	28	37
Pett-Mull	33	34
Do 1st pf	96	102
Phila Co.	22½	23
Pierce-Ar.	37⅞	39
Do pf.	92	95
Pitts S pf.	90½	98
P, C, C & St L	50	65
Phila C, ex div	50	52
Do pf, ex div	79	82
P, Ft W & C	..	138
Pr Stl Car	59½	60½
Do pf.	95	96
P & W Va pf.	66	68
P'man Co.	115	118½
Ry Stl Spr pf.	96¼	98
Rdg 1st pf.	34½	38
Do 2d pf.	35	37
Rep I & S pf.	97⅝	98
St L S F pf.	20	23
St L S W.	18	20½
Do pf.	35	42
Savage A.	65	68
Saxon Mtr.	8	9
Seab A L.	7⅝	8
Sears-Roeb.	141	150
Do pf.	113	120
S-S S & I	50	61
Do pf.	85	95
So P R S.	160	170
Do pf.	103	112
St'd Mill pf	78	84
Studeb Co pf.	90	90
Stutz Mtr.	42	44½
Sup Stl 1st pf.	94½	99
Third Av.	17¼	17⅝
Tide W O.	190	205
Tob P pf.	86	92½
T, St L & West	2	10
Do ctfs.	3	7
Do pf.	5	12
Do pf c.	8¼	12
Tran & W.	39½	40
T C R T pf.	..	125
Und Type	100	103¾
U B & P	68	70
U Alloy S	38¼	39
Un Drug	70	71½
Do 1st pf	49	49½
Do 2d pf.	79	79½
Un Fruit	123	124
U S C I P	11½	12¾
Do pf.	41	45
U S Exp.	14	15
U S Ind A pf.	95	100
U S R & I	10	15
U S R 1st pf.	103¾	104½
U S Sm pf.	42½	45
Utah Sec.	12½	13
Va-Car Ch pf.	102	103½
Vul Det pf.	28½	30
Wabash	7½	8
Do pf, B.	22½	23
W F Exp.	73	81
West Md.	13½	14½
Do 2d pf.	25	29
West Pac.	13	14
Do pf.	50½	51¾
W D & M 1st pf.	60	67
W & L E.	8½	9
Do pf.	17½	19
W-Over pf.	80	80½
W & Co.	53	54½
Do pf.	90	100
Wis Cent.	35	37
W'w'th (F W)	111½	115
Do pf.	112	120½
Wor Pump	41	43
Do pf, B.	62½	64½

SHORT TERM NOTES

Government and Municipal Loans.

Security.	Rate.	Due.	Bid.	Asked.	Yld.
Am. For. Sec.	5	Aug., 1919	94½	94⅞	8.60
Argen. Gov.	6	May 15,'20	95	95⅝	7.25
City of Mont.	5	May, 1918	99¾	100	6.00
City of Que.	5	Aug., 1920	93	97	6.65
Dom. of Can.	5	Aug., 1919	95½	95¼	8.80
Fr'ch Gov. con.	5½	Apr., 1919	95⅛	96	9.90
Gov. of N. F.	5	July, 1919	95	96	8.60
Norweg. Govt.	6	Feb., 1923	102	103	5.50
Russian Govt.	6½	June, 1919	40	42	..
Russian Govt.	5½	Dec., 1921	38	88	..
Do rubles	5½	Feb. 14,'26	86	90	..
Prov. of Que.	5	Apr., 1920	93	95	7.75
Swiss Govt.	5	Mar., 1920	100½	100¾	4.75

Company Issues.

Security.	Rate.	Due.	Bid.	Asked.	Yld.
Am. Cot. Oil	5	Sep., 1918	99½	99¾	6.50
Am. Cot. Oil	5	Sep., 1919	96⅝	96⅞	7.10
Am. P. & L.	6	Aug., 1921	96	95	7.50
Am. T. & T.	6	Feb., 1919	99¼	99½	7.10
Am. Thread	4	Jan., 1919	97⅝	98⅛	6.00
Ark. Val. Ry., L. & P.	6	July, 1919	96	99	7.00
B. & O. R. R.	5	July, 1918	99⅝	99⅞	6.25
B. & O. R. R.	5	July, 1919	98½	98⅞	6.10
Beth. S. Corp.	5	Feb. 15,'19	97⅛	98⅛	7.10
B. R. T.	5	July, 1918	95½	96½	..
C., B. & Q.	4	July, 1921	92½	92⅞	6.40
C. & W. Ind.	5	Sep., 1918	98⅝	98⅞	6.70
Can. North.	6	Sep. 2,'18	99	99¼	7.00
Can. Pac. R.	6	Mar. 2,'24	97⅝	97⅞	6.45
Cub.-Am. Sug.	5	Jan., 1919	99	99½	6.50
Cub.-Am. Sug.	5	Jan., 1920	97¼	98¾	7.00
Cub.-Am. Sug.	5	Jan., 1921	96⅛	97⅛	6.90
Del. & Hud.	5	Aug., 1920	97½	98	5.75
Erie R. R.	5	Apr., 1919	94¼	94⅞	..
Fed. Sug. R.	..	Jan., 1920	95	96½	7.00
Gen. Elec. Co.	6	Dec., 1919	100⅛	100⅝	5.75
Gen. Elec. Co.	6	July, 1920	100	100⅜	5.85
Gen. Rubber	5	Dec., 1918	98⅝	99	6.65
Gt. A. & P.	6	June, 1921	97	100	6.25
G. T. of Can.	5	Aug., 1918	97	98½	9.50
Gt. Nor. Ry.	5	Sep., 1920	97⅝	97⅞	6.00
Hocking Val.	6	Nov., 1918	99¼	99⅝	6.75
Kan. C. Ry.	5½	July, 1918	98	99¼	7.50
K. C. Ter. Ry.	4½	Nov. 15,'18	98⅝	99	6.00
K. C. Ter. Ry.	4½	July 15,'21	93	94	6.50
Louis. G. & E.	5	Sep., 1920	95⅝	97⅛	6.00
Mich. C. R. R.	5	May, 1918	99⅝	99⅞	5.75
Miss. V. G. & E.	5	1922	74	80	9.00
Mont. T. & P.	6	Apr., 1919	85	90	..
Morgan & W.	5	Dec., 1918	99	100	6.00
N. Y. C. R. R.	5	Sep., 1919	97½	97¾	7.00
N. Y., N. H. & H.	5	Apr. 15,'18	99⅞	100	5.00
Okla. G. & E.	6	June, 1919	96	98	7.75
Penn. Co.	4½	June 15,'21	96	96⅞	5.70
P. S. C., N. J.	5	Mar., 1919	95¾	96⅛	9.00
Phil. Elec. Co.	6	Feb., 1920	99⅝	99⅞	6.25
Proc. & Gam.	7	Mar., 1919	100⅝	100⅞	5.90
Proc. & Gam.	7	Mar., 1920	100⅞	100⅞	6.60
Proc. & Gam.	7	Mar., 1921	100⅝	100⅞	6.65
Proc. & Gam.	7	Mar., 1922	100⅞	101	6.70
Proc. & Gam.	7	Mar., 1923	100⅞	101	6.75
Read. T. & L.	6	Sep. 1,'19	94½	95⅝	7.50
Rem. A. Un. Met. C. Co.	5	Feb. 1,'19	85	87	..
San Diego Con. G. & E.	6	Dec., 1922	95	100	6.00
Southern Ry.	5	Mar. 2,'19	97⅝	98⅛	7.10
Utah Sec. Cor.	6	Sep. 15,'22	84	86	..
United Lt. & Rys. sec.	6	1920	94½	97½	7.80
W. B. & M.	6	Feb., 1919	99¼	99⅞	7.10
Win. R. Arms.	7	Mar., 1919	99	99⅞	7.50
Wis. Edison.	6	May, 1924	88	92	7.80
W. V. T. & E.	6	May, 1919	94½	95½	6.75

STEEL BOOKINGS FALL OFF.

Unfilled Orders for 9,056,404 Tons as of March 31.

The United States Steel Corporation had unfilled orders for 9,056,404 tons on its books as of March 31, a decline of 232,049 tons during the month. In the preceding month forward contracts receded 189,400 tons. On Dec. 31, 1917, the advance business aggregated 9,381,718 tons and on March 31, 1917, the books showed 11,711,644 tons. The largest showing in the corporation's history was on April 30 last year when the bookings amounted to 12,183,083 tons.

The decline during March this year, as disclosed in the monthly statement yesterday, was not considered a surprise in the trade. Domestic orders have been restricted since the Government became a heavy buyer. While new bookings were checked somewhat by the curtailment of commercial demand, shipments last month presumably gained considerable headway over February's total, due to the better weather and transportation conditions. Increased shipments worked to lower the amount of orders on the books.

FINANCIAL NOTES.

J. P. Morgan & Co. have mailed a circular letter to New York banks and trust companies, requesting that those who have some of the New York, New Haven & Hartford's $44,000,000 of one-year notes, payable April 15, for collection, send in schedules, pending information from the Government as to the manner of payment of these notes.

The National Trade Acceptance Bureau is about to begin publication of The Trade Acceptance Journal.

The Equitable Trust Company has published a booklet on "Acceptances as an Investment."

A committee of stockholders of the Metropolitan Petroleum Corporation, consisting of Howard Wilson, Forrest Kaldenberg, and David U. Page, has been formed. A deposit of stock with Austin Brockmeyer, 111 Broadway, has been asked by the committee.

RAILWAY EQUIPMENT BONDS.

The following are quoted on a percentage basis:

Name.	Maturity.	Rate.	Bid.	Ask.
Balt. & Ohio	1918-'27	4 @4½	6.12	5.50
Buff., Roch. & P.	1918-'33	4½@5	6.05	5.60
Canadian Pacific	1918-'28	4½	6.75	6.10
Ches. & Ohio	1918-'27	4½	6.25	5.75
Chicago & N. W.	1918-'23	4½	5.90	5.40
C., R. I. & Pac.	1918-'27	4½@5	7.00	6.00
C., St. L. & N. O.	1918-'24	5	6.00	5.50
C., C., C. & St. L.	1918-'29	5	6.50	6.00
Del. & Hudson	1922	4½	6.25	5.75
Erie R. R.	1918-'27	4½@5	6.50	6.10
Illinois Central	1918-'26	4½@5	6.00	5.50
Louis. & Nash	1918-'23	5	5.90	5.40
Michigan Central	1918-'30	5	6.25	5.65
Mo., K. & Tex.	1918-'23	5	7.00	6.00
Mo. Pacific	1918-'22	5	7.00	6.00
Mobile & Ohio	1918-'26	4½@5	6.50	6.00
N. Y. Central	1918-'32	4½@5	6.50	6.00
Norf. & Western	1918-'24	4½	5.80	5.40
N. Y., N. H. & H.	1918-'28	4½@6	6.75	6.00
Penn. Gen. F'ght	1918-'23	4 @4½	5.75	5.40
Seaboard A. L.	1918-'26	5 @6	7.00	6.50
Southern Pacific	1918-'26	4½	6.12	5.70
South. Railway	1918-'24	4½@5	6.50	5.50

UNION TANK LINE EARNINGS.

Former Standard Oil Subsidiary Has Net Income of $3,709,516.

The Union Tank Line Company, a former Standard Oil subsidiary, reports net earnings of $3,709,516 in 1917, an increase of $1,627,750 over the preceding year. In terms of the stock the net was equal to $30.91 a share, compared with $17.34 in 1916. The report issued yesterday said that Federal income and excess profits taxes to be paid on the earnings would amount to $859,918.

The Swan & Finch Company, another quondam constituent of the old Standard of New Jersey, announced in its report that a special meeting of stockholders would be held on May 1 to authorize an increase of the capital from $1,000,000 to $2,000,000. Of the increase, $500,000 is to be offered to share owners at par, the proceeds to be used in expanding the company's business. The income from operations in 1917 amounted to $203,468, from which $121,919 was written off as loss on the sale of a plant for the production of fish oil and fertilizer. The balance of $81,549 was $18,487 more than the year before.

DIVIDENDS DECLARED.

Company.	Rate.	Period.	Payable.	Holders of Record.
Am. Dist. Tel. Co.	1	Q	Apr. 29	Apr. 15
Burns Brothers	2½	Q	May 15	May 1
Do pf.	1¾	Q	May 1	Apr. 15
C., C., C. & St. L. pf.	1¼	Q	Apr. 20	Apr. 18
Com. P., Ry. & L. pf.	*1¼	—	May 1	Apr. 12
Corn Exchange B'k	4	Q	May 1	Apr. 30
Ft. W., P. & L. pf.	1¾	Q	May 1	Apr. 20
Kan. & Mich. R. R.	1¼	Q	Apr. 26	Apr. 18
Keystone Tel. Co. pf.	3	SA	May 1	Apr. 20
Marc. W. Co. of Am.	5	—	Aug. 1	July 15
Nat. Biscuit Co.	1¾	Q	July 15	June 29
Do pf.	1¾	Q	May 31	May 18
N. Y. Central R. R.	1¼	Q	May 1	Apr. 18
Nevada, W. Min.	10	SA	May 20	Apr. 30
Pacific Dev. Co.	1¾	—	May 15	Apr. 15
Pools Eng. & M. Co.	1½	Q	Apr. 16	Apr. 10
Stover Mfg. & E. pf.	1¾	Q	May 1	Apr. 19
F. W. Woolw'th Co.	2	Q	June 1	May 1

*In coupons or scrip.

The Liberty Loan Smile

YOU seldom see "Jack ashore" nowadays. He dropped in a few days ago "to see how the Liberty Loan campaign was going." We told him it would be over-subscribed. He left, smiling.

He is playing his part in this great war, and a most important part it is. He convoys our soldiers, and our vast shipments of ammunition and supplies, safely across the sea. He is up and aloft in the darkness and storm, watching for the glint of a periscope that betrays the presence of those sneaking pirates, the submarines.

Tense and alert, keen for the fight that may come at any moment of the night or day, cool and resourceful when the torpedo strikes or the shells come screaming over the water, "Jack afloat" upholds the glorious traditions of the American Navy.

Let Your Answer Be Your Investment in

LIBERTY BONDS!

LIBERTY LOAN COMMITTEE
Second Federal Reserve District
120 Broadway, New York City

This is one of several advertisements contributed by

Redmond & Co.
W. C. Langley & Co.
Henry L. Doherty & Co.
S. W. Straus & Co.
McClure, Jones & Reed
Barr & Schmeltzer
Metropolitan Trust Company
F. S. Smithers & Co.
John Nickerson, Jr.
Farson Son & Co.
Noble & Corwin
Carl H. Pforzheimer & Co.
Pouch & Co.

to endorse and recommend the purchase of bonds of the Third Liberty Loan.

We shall be glad to take your subscription.

Garfield National Bank

23rd Street where Fifth Avenue crosses Broadway

OHIO CITIES GAS

The position of this issue is treated in Special Analysis A 26.

Sent on Request.

R. W. Wagner & Co.
Members New York Stock Exchange
33 New Street New York
Phone 2305 Broad.

INTEREST CREDITED MONTHLY
ON ACCOUNTS SUBJECT TO CHECK
SPECIAL RATES ON TIME DEPOSITS
UNITED STATES MORTGAGE & TRUST COMPANY
55 CEDAR STREET
BROADWAY AT 73RD ST. MADISON AVE. AT 75TH ST. 125TH ST. AT 8TH AVE.
CAPITAL AND SURPLUS $6,000,000

Transfer Agents Registrars
U. S. Corporation Co.
65 Cedar St., N. Y.

Orders Executed in
Burns Bros. Ice
Unlisted Securities Dept.
MORGAN & KANE
Members New York Stock Exchange
66 Broadway. Tel. Rector 5741.

STANDARD OIL STOCKS
C. C. Kerr & Co.
2 Wall St., N. Y. Phone 6780 Rector

Armour & Co. 4½s, 1939
Swift & Co. 5s, 1944
Cleveland Elec. Ill. 5s, 1939
Merrill, Lynch & Co.
Members New York Stock Exchange
7 Wall Street, New York
Phone Rector 6070.

Buy Liberty Bonds on our PARTIAL PAYMENT PLAN
C. I. HUDSON & CO.
MEMBERS N.Y. STOCK EXCHANGE SINCE 1874
[illegible] Broadway New York

ROCHESTER, SYRACUSE AND EASTERN RAILROAD COMPANY.

TO THE HOLDERS OF THE FIVE PER CENT. GOLD FIRST MORTGAGE BONDS OF THE ROCHESTER, SYRACUSE AND EASTERN RAILROAD COMPANY, SECURED BY THE MORTGAGE DATED MAY 1ST, 1908, MADE BY SAID RAILROAD COMPANY TO THE KNICKERBOCKER TRUST COMPANY OF NEW YORK, AS TRUSTEE, (COLUMBIA TRUST COMPANY NOW BEING SUCCESSOR IN SAID TRUST:)

TAKE NOTICE that the holders of the above described bonds may receive payment of the amount applicable to the payment of the sum due thereon for principal and interest, out of the proceeds of the sale of the property subject to the lien of said mortgage, in the action brought by the Columbia Trust Company, as Trustee, to foreclose the same and out of the proceeds of any other funds applicable to the payment of said bonds, pursuant to the order made by the court therein, entered in Onondaga County Clerk's Office, March 19th, 1918, by presenting such bonds, together with the coupons thereto belonging, due November 1st, 1913, and subsequently, to me, with proof of ownership, if so required by me, at my office, No. 431 Union Building, No. 441 South Salina Street, Syracuse, N. Y., on or before May 1st, 1918, and that all money held by me for the purpose of making such payment not paid out for that purpose by May 1st, 1918, will be deposited by me with said Columbia Trust Company, as Trustee, at No. 60 Broadway, Borough of Manhattan, City of New York, pursuant to said order.

Syracuse, N. Y., March 20th, 1918.
GEORGE H. BOND, Referee.

NORRISTOWN & ERIE RAILROAD COMPANY.

NOTICE IS HEREBY GIVEN that, in compliance with the terms of the mortgage deed, dated September 1, 1908, executed by the Norristown & Erie Railroad Company, the undersigned, as Trustee under the said deed, will receive proposals on or before May 15, 1918, from the holders of the bonds secured by the said mortgage, to sell the bonds to the undersigned as trustee under the provisions of the said mortgage. The trustee will, to the extent of the available moneys in its hands, $3,805.90, purchase the bonds which shall be offered at the lowest price. No purchase will be made at a rate exceeding 110%, together with accrued interest.

BROOKLYN TRUST COMPANY, Trustee,
177 Montague St., Brooklyn, N. Y.
Dated Brooklyn, N. Y., April 11, 1918.

GOVERNMENT PLANS LARGER GUN WORKS

Increased War Activity Due to German Advance Reflected in Steel Trade.

INCREASE IN INGOT OUTPUT

Considerable Time Must Elapse Before Commercial Consumption Will Be Encouraged.

The impetus applied to the United States Government's war preparations by the German advance in Picardy is finding marked reflection in the steel trade. As the result of increased demands upon the mills observers of conditions predict that it will be a considerable time before commercial steel consumption will receive encouragement.

"The most significant development of the week," The Iron Age says, "is the definite shaping of Government plans for the immediate building of larger gun works than the United States has today and for a corresponding increase in the manufacture of the largest shells at new plants. The new artillery program will include many 16-inch howitzers mounted on trucks. Their manufacture is likely to be undertaken by a great interest not now engaged on guns, and deliveries are not counted on before late 1919 or early 1920.

"This first week of the country's second year in the war is thus marked by the clearest indications yet given that American steel output will at length be so far taken up by the Government and its allies as to leave little for so-called ordinary uses either at home or abroad."

The name of the company which is expected to undertake the manufacture of the big cannon could not be learned yesterday. Supposition pointed toward the Steel Corporation, which is engaged in making large forgings and has not yet entered the ordnance field, but confirmation was not obtained.

"The vast enlargement of the nation's offensive preparations that has come in the fortnight," The Iron Age continued, "has already stirred the machine tool trade. Great activity is looked for also from the doubling of the output of various shell plants by Government order and the call for large numbers of motor trucks to be sent at once to France.

"Steel mills have been under pressure from Washington in the last week in an effort to have January and February shortages made up, particularly those in plates. The mills have had the help of a better car supply, which in the Pittsburgh district has been especially fortunate in view of the large proportion of output required by the Government. The leading producer there has turned nearly 90 per cent. of its recent production into Government and war contract channels, and several plants in the same district that lately have given 60 to 75 per cent. of their production to such business are now considerably exceeding these figures.

"Great Britain's call for 300,000 tons of ship steel is growing more urgent, and for part of this special consideration has been ordered. A large order of shell steel for the Allies is also awaiting distribution.

"Every week's delay in the placing of the 100,000 cars that have long been scheduled at Washington increases the chances of repeating next Winter the disastrous traffic breakdown of January and February. Should these orders be given out tomorrow, weeks would be required for the manufacture of car appliances on which plants partly idle should now be at work. Precious time is being lost without good reason.

"Steel ingot production in March is estimated at more than 3,525,000 tons, on the basis of returns from twenty-nine companies making 85 to 90 per cent. of the total. This represents an increase of 30 per cent. over the average for January and February, and is parallel with the remarkable recovery in pig-iron production."

BOSTON CURB.

	Bid.	Ask.		Bid.	Ask.
Amer. Oil	8	9	Iron Cap	17½	18
Bay State Gas	9	10	La Rose	58	62
Begole	50	60	Majestic	25	28
Black Hawk	1	1¼	Mex. Metals	46	49
Bohemia	.85	1	Mojave Tung.	6	8
Boston Ely	98	1	New Baltic	90	95
Bost. & Mont.	52	54	Nat. Z. & L.	20	25
Butte & Lon.	20	22	New Cornelia	15	16½
Bost. & Ariz.	1	2	Nev. Douglas	82	88
Calaveras	1⅝	1¾	Nixon Nevada	1	1⅛
Crown Res.	20	25	Oneco	20	30
Con. Arizona	2	2¼	Orondaga	20	25
Cortez	10	15	Ray Hercules	4	4¼
Champion	6	8	Rilla	2½	3
Chief Cons.	2	2⅛	S. W. Miami, part paid	75	1¼
Eagle & B. B.	2	2⅛	S. W. Miami, full paid	1	1⅛
Earl-Eagle	3½	4	Un. Ver. Ext.	37	38
Fortuna	5	6	Victoria Min.	60	75
Gold Lake	1	6	Yukon Gold	1	1¼
Houghton	73	1			
Homa Oil	60	61			
Iron Blossom	30	35			

METAL MARKET REPORT.

These prices were quoted on the local Metal Exchange yesterday:

	Yesterday. Bid.	Asked.	Tuesday. Bid.	Asked.
Lead	7.25	7.50	7.20	7.30
Spelter	....	8.00	....	8.00
Antimony	12.50	12.75	12.50	12.75
Quicksilver	$125.00	....	$125.00	....
Aluminium	....	32.00	....	32.00
Iron, No. 2X fdy.	....	34.25	....	34.25

Electrolytic copper was quoted in the open market, all deliveries, 23½c per pound bid.

London quotations were:

	Yesterday. £	s.	d.	Tuesday. £	s.	d.
Copper, spot	110	0	0	110	0	0
Copper, futures	110	0	0	110	0	0
Tin, spot	322	0	0	320	0	0
Tin, futures	322	0	0	320	0	0
Spelter	54	0	0	54	0	0
Lead	29	10	0	29	10	0

MINING STOCK QUOTATIONS.

SAN FRANCISCO.

Alpha	.03	Jacket	.06
Alta	.03	Justice	.01
Andes	.18	Mexican	.13
Best & Belcher	.02	Ophir	.11
Caledonia	.05	Overman	.01
Challenge Con.	.02	Potosi	.04
Chollar	.03	Savage	.03
Confidence	.04	Seg. Belcher	.01
Con. Imperial	.01	Sierra Nevada	.12
Con. Virginia	.30	Union Con.	.97
Gould & Curry	.01	Utah	.01
Hale & Norcross	.02	Mexican dollars	.73
TONOPAH.			
Belmont	3.00	Goldfield Cons.	.30
Cash Boy	.10	Goldfield Merger	.03
Halifax	.10	Great Bend	.06
Jim Butler	.10	Jumbo Exten.	.13
McNamara	.10	Kewanas	.05
Midway	.07	Silver Pick	.03
Mizpah	.05	Spearhead	.02
		MANHATTAN.	
Monarch Pitts	.05	Big Four	.03
Montana	.12	Consolidated	.10
North Star	.05	Morning Glory	.02
Rescue	.07	Union Amalg.	.04
Tonopah Divide	1.65	White Caps	.47
Tonopah Exten.	1.65	OTHER DISTRICTS.	
West End	.80	Nevada Hills	.04
West Tonopah	.20	Packard	.21
GOLDFIELD.		Rochester	.19
Atlanta	.10	Round Mountain	.32
Booth	.06	United Eastern	4.25
Florence	.12		

COLORADO SPRINGS.

	Bid.	Asked.		Bid.	Asked.
Cresson	4⅝	4⅞	Isabella	3½	7
Dr. J'pot.	3⅛	4	McKinney	5½	6½
Elkton	4	4½	Portland	95	100
El Paso	12	20	U. Gold M.	14	15½
Golden C.	161½	162	Vindicator	28	45
Granite	30	40	Rose Nicol.	11¼	12½

MEETINGS AND ELECTIONS.

THE NEW YORK, CHICAGO AND ST. LOUIS RAILROAD COMPANY.

Cleveland, Ohio, March 28, 1918.

Notice is hereby given that the annual meeting of the stockholders of THE NEW YORK, CHICAGO, AND ST. LOUIS RAILROAD COMPANY will be held on Wednesday, the first day of May, 1918, at nine o'clock A. M., Central Standard time, (being ten o'clock A. M. Eastern Standard time,) at the principal office of the Company in the Columbia Building, Cleveland, Ohio, for the purpose of electing fifteen (15) Directors, (instead of thirteen (13) as heretofore,) for the consideration of the acts of the Directors and officers of the Company taken during the past year and for the transaction of such other business as properly may be brought before the meeting. The polls will continue open for one hour.

By order of the Board of Directors.
W. D. TURNER, Secretary.

SIMS APPEALS TO SHIP MEN.

Every Blow of the Hammer a Blow at the Foe, Admiral Writes.

BOSTON, April 10.—Copies of a letter from Vice Admiral William S. Sims, commander of the United States naval forces in European waters, urging workers to do their utmost to speed up ship construction are to be placed tomorrow in the pay envelopes of the 15,000 men employed in the shipbuilding plants at Quincy and Squantum.

The letter is addressed to Joseph W. Powell, Vice President of the Bethlehem Shipbuilding Company, and the writer declares that the matter of supplying more ships, particularly destroyers, is of the greatest importance.

"Do the men who actually build the boats understand how vitally important is speed of building?" Admiral Sims asks. "Do they understand that we will win or lose according to whether we beat the submarine or it beats us? That we must depend chiefly upon destroyers for this? That destroyers on this side now are worth their weight in gold?"

The Admiral urges that each man speed up his own work and save every second of time, in order to hasten the end of the war.

"The point," he writes, "is that every man should feel that every blow of his own hammer is a blow at the enemy, that a certain number of blows will put him down and out, and that the sooner all these blows are struck the more valuable lives will be saved and the sooner we shall have peace and plenty. If your people will rush the ships and destroyers, you may rely upon the allied navies and armies to do the rest."

THE COTTON MARKET

Prices Drop 18 to 21 Points as News of Washington Conference Is Awaited.

No news has been received from Washington regarding the conference there between cotton spinners and the War Industries Board up to the time of closing, and consequently the local cotton market yesterday was largely left to the venturesome, with everybody else waiting for something definite to go on. There were various vague reports, and after the session was over telegrams were received by several firms indicating that the board within the next ten days will state definitely what price it proposes to pay for some very big orders of cotton goods. In the meanwhile, however, as is usually the case with the professional element, they had marked prices down, and after some backing and filling the session closed with the entire list down from 18 to 21 points net.

There were some substantial basis for the downward tendency in new crop months, in the shape of continued favorable crop and weather news, but there was nothing from Southern centres to indicate that dropping futures prices here had had any effect on the determination of the Southern grower to extract the maximum profit from what was left of the old crop. None the less, the market opened unsteady from 11 to 23 points off, and sold nearly 20 points further down in the morning.

There was not only further liquidation by speculative longs, but indications were that more cotton was being sold short of the market at favorable points than on previous days. However, to counterbalance this, as soon as prices had worked down, some trade buyers, bargain hunting, ventured into the field to a limited extent, after having been almost entirely absent on Monday and Tuesday. They caused a temporary revival early in the afternoon, but most of it was lost again in a rather weak close.

The first weekly weather report of the new season was issued yesterday, and was one of the best opening reports ever received by the trade. If the weather continues as fine in the South as it has so far, apparently nothing but labor and fertilizer shortage stand in the way of a record crop. Exports yesterday were 18,053 bales, a total of 3,066,143 for the season. Southern spot markets were unchanged, to 25 points lower.

Yesterday's quotations follow:

	Open.	High.	Low.	Close.	Tues.
April	..	..	..	33.28@33.48	33.70
May	33.63	33.63	33.37	33.48@33.49	33.66
June	..	..	..	32.99 bid	33.18
July	32.90	32.91	32.62	32.70@32.81	32.98
August	32.38	32.42	32.30	32.42@32.46	32.62
September	..	..	..	31.59 bid	31.80
October	31.20	31.29	30.99	31.10@31.21	31.40
November	..	..	..	31.03 bid	31.21
December	30.91	31.00	30.70	30.88@30.90	31.06
January	30.83	30.85	30.59	30.76@30.79	30.94
February	..	..	..	30.66 bid	30.84
March	30.55	30.55	30.55	30.51 bid	30.69

The local market for spot cotton was 20 points lower, at 35 cents, for middling upland; sales nil.

Southern spot markets were: Galveston, 34.10c; New Orleans, 34.50c; Savannah, 34.50c; Augusta, 35c; Memphis, 34.25c; Houston, 34c; Little Rock, 34.25c.

Yesterday's cotton statistics were:

	Wednesday.	Lt. Wk.	Lt. Yr.
Port receipts	9,493	10,839	7,198
Exports	18,053	....	24,085
Exports season	3,066,143	3,046,590	4,450,131
N. Y. stocks	145,309	145,649	100,043
Port stocks	1,517,635	1,556,591	1,141,459
Interior receipts	11,310	14,688	11,732
Interior shipments	14,715	15,392	14,467
N. Y. arrivals	1,594	3,165	5,753

Liverpool cables: Spot cotton moderate demand; middling, 13 points lower, at 24.8d; good middling, 12 points lower, at 24.14d. Sales, 5,000 bales; American, 3,000 bales. Imports nil. Futures opened steady, 15 to 20 points higher. Closed barely steady, at a net decline of 10 to 13 points. April, 25.04d; May, 24.74d; June, 24.52d; July, 24.31d; August, 24.10d; September, 24.10d. Manchester—Yarns, firm; cloths, quiet.

NEW INCORPORATIONS

Special to The New York Times.

ALBANY, April 10.—Forty-three new corporations, with an aggregate capital stock of $2,602,000, were chartered today. They include:

Daylight Film Corp., Manhattan, $192,000; A. I. Gardner, W. S. Orton, D. Aech, 55 Liberty St.

National Trade Acceptance Bureau, Manhattan, printing, book selling, and stationery, $20,000; W. W. Wilmot, W. J. Keary, O. F. Christ, 7 Wall St.

The Globe Trading Co., Manhattan, commission business, $10,000; M. Somach, M. Goldberg, L. P. Galenson, 116 Nassau St.

Magnet Auto Supply Co., Manhattan, $5,000; R. A. Cole, J. F. and W. C. Morris, 300 East 121st St.

P. H. & P. Mfg. Co., Manhattan, women's and children's clothing, $5,000; J. Proshowsky, H. Hoffman, J. Goldberg, 162 East Fourth St.

Floreoca Importing Co., Manhattan, draperies, laces, and knit goods, $52,500; T. Abdoo, F. A. Balish, G. M. Khouri, 120 Pacific St., Brooklyn.

The Bay Fish Packing Co., Bayshore, $25,000; W. S. Johnson, G. M. Bernhard, G. Eschler, 232 East 82d St.

Local Auto Trucking Co., Brooklyn, $5,000; F. W. Dellous, P. Klein, M. Levin, 608 Stone Av., Brooklyn.

Melvor Co., Manhattan, autos and accessories, $5,000; B. Marks, H. McMahon, A. Volner, 700 West 178th St.

The Symour Mfg. Co., Manhattan, handkerchiefs and similar articles, $30,000; A. Fuchs, T. Albert, M. S. Herrmann, 501 West 118th St.

American Paper Exports, Manhattan, $1,000,000; C. W. Lyman, L. Chabia, D. F. McIntosh, 30 Broad St.

Liberty High Speed Steel Corp., Glens Falls, $10,000; W. Vile, J. S. Cooper, A. Conner, Fort Ann.

Jo-Wal Co., Queens, realty, $5,000; J., M., and J. Walbroshi, Richmond Hill.

The Dahlia Apartments, Manhattan, realty, $10,000; J. R. Beck, G. Heckman, T. Gilmartin, 258 Broadway.

Cast Steel Ship Corp., Manhattan, $250,000; H. H. Hoffnagle, J. H. Mottola, L. F. Sniffin, 49 Wall St.

Essex Engineering Corp., Manhattan, $25,000; L. J. Thompson, M. Roger, W. P. Moran, 433 West 57th St.

Adolphe Klein Co., Manhattan, furs, $10,000; E. A. London, I. Weissberger, A. Klein, 176 East 178th St.

Estate of A. Tagliabue, realty, $10,000; C. J. and C. L. Tagliabue, J. Hawkshurst, 1,193 Bergen St., Brooklyn.

Ten Thirty-Seven Prospect Baking Co., Bronx, $8,000; J. Newman, A. Johnson, J. Horvitz, 172 2d St.

Spring Valley Wood Products Corp., Spring Valley, $40,000; M. D. Thorner, W. Hermen, D. L. Cohen, 70 Wooster St.

Green Hill Mining Co., Gouverneur, $10,000; I. B. Canfield, M. Scofield, H. G. McLeer, 115 Broadway.

The Mejo-Schey Co., Manhattan, commission business in hosiery and knit goods, 250 shares preferred stock, $100 each; 200 shares common stock, no par value; active capital, $26,000; W. M. Pepper, B. M. Schey, A. O. Mojo, 7,821 18th Av., Brooklyn.

Progressive Shoe Mfg. Co., Manhattan, $20,000; I. R. Lashinsky, N. Nalaisen, J. Brickman, 85 Norfolk St.

Weisel Realty Co., Manhattan, $10,000; T. E. Wolf, J. Myers, M. Weisel, 548 West 163d St.

Frank Buckel, Manhattan, kid gloves, $25,000; G. Buckel, J. Kappel, C. E. Rothwell, Flushing.

Anthony Oechs & Co., Manhattan, wines and liquors, $100,000; C. Rathemacher, J. S. Moran, C. O. Toussaint, 51 Warren St.

Solowey Lunch Co., Manhattan, $100,000; S. Bearkowitz, S. and H. Solowey, 115 Lenox Av.

Glaser Engineering Const. Co., Manhattan, $20,000; H. C. Ehrlich, [illegible] Flash, I. H. Glaser, 31 Liberty St.

Metalloy Co., Manhattan, gas and electric fixtures, $3,000; B. Zelner, A. Blau, H. S. Burger, 907 Columbus Av.

I. J. Rifkin & Co., Manhattan, make woolens and dress goods, $27,000; J. Rifkin, D. Handman, W. N. Snm, 1,454 Washington Av.

A. L. Corp., Brooklyn, wearing apparel, $17,000; J. W. Lutkauskas, A. Moteka, A. Dragunas, 71 Devoe St., Brooklyn, N. Y.

Mills Novelty Sales Co., Troy, $10,000; H. S. and F. L. and M. B. Mills, Chicago.

CAPITAL INCREASES.

H. M. Rogers & Co., Manhattan, $8,000 to $50,000.

The Sargent Corp., Manhattan, $75,000 to $125,000.

Henry Kayser and Fills, Manhattan, $15,000 to $25,000.

The Breadalbin Knitting Co., Ltd., Broadalbin, $200,000 to $500,000.

Delhi Lumber Co., Delhi, $5,000 to $30,000.

Nowek Milling Corp., Buffalo, $150,000 to $450,000.

James A. Alexander Co., Manhattan, $10,000 to $20,000.

Harper Marshal and Thompson Co., Manhattan, $5,000 to $50,000.

Taylor Textile Mfg. Co., Manhattan, $25,000 to $275,000.

AUTHORIZATION.

The De Pree Chemical Co., Mich., $26,000. Representative P. J. Osborne, 34 West Houston St.

CHANGE OF NAME.

A. J. Hutter, Manhattan, to Bristol Trading Corp.

DISSOLUTIONS.

Globe Trading Co., III.
Seneca Motor Car Co., Geneva.
Maron Wood Products and Toy Co., Spring Valley.
Usher Mining Corp., Gouverneur.
British-American Sales Corp., Manhattan.
Sphinx Fuel Devices Co., Brooklyn.

New Jersey Charters.

Special to The New York Times.

TRENTON, April 10.—Charters filed:

New Standard Projectile Boring Machine Co., Camden, $100,000; Samuel S. Williamson, W. W. Williamson, Philadelphia; Edward L. Parker, Longport, N. J.

Maya Landing Co., real estate, $50,000; Harry R. Whitecraft, Philadelphia; Daniel W. Myers, Atlantic City; Oliver I. Blackwell, Wildwood.

H. B. Matthews, trucking, Newark, $100,000; Howard B. Matthews, M. M. Stallman, Newark; Elsie C. Matthews, East Orange.

Carrier Const. Co., Newark, $10,000; Milton S. Smith, J. E. Burnett, Brooklyn; Edmund P. Heckel, Newark.

Baker Contracting Corp., Jersey City, $125,000; Arthur W. Brilloh, Samuel B. Howard, Paul S. Smith, New York.

Blumenheim Reise, real estate, Newark, $100,000; Henry Reise, Jacob C. Reiss, Newark; Philip Blumenheim, Asbury Park.

Hanrock Realty Co., Jersey City, $100,000; Benjamin A. Margulies, Max Gerstenfeld, Aloysius McMahon, Jersey City.

Dare Devil Amusement Co., West Hoboken, $50,000; Maurice H. Cormack, Augustus S. Meixell, New York; Adolph Klingenattin, West Hoboken.

Kingden Realty Co., Morristown, $3,000; Harry H. Neldon, Martin D. Hildebrandt, Stanhope; Dorson S. Drake, Elmer King, Stroud H. Chamberlain, Michael Barone, Netcong.

Delaware Charters.

Special to The New York Times.

DOVER, April 10.—Charters filed:

United Metals and Power Corp., $5,000,000; C. R. Hansell, J. Vernon Pimm, S. C. Seymour, of Philadelphia.

Interstate Life Conservation Co., $600,000; Charles D. Allee, J. D. Bailey, L. B. Phillips, of Dover.

Sterling Oil Products Co., $500,000; C. L. Rimlinger, M. V. Haywood, F. A. Armstrong, of Wilmington.

South Georgia Live Stock Corp., Harvey C. Richard, Hervey S. Stocking. Both of New York, Thomas Mattison, S. Charleston, Ohio.

Liberty Land Company, $150,000; Clarence C. Killen, John E. Krause, Francis D. Buck, of Wilmington.

The Fruit Auction Co., $100,000; C. L. Rimlinger, M. M. Clancy, F. A. Armstrong, of Wilmington.

COMMODITIES MARKETS

WHEAT.

Leading authorities in the grain trade believe that the present outlook for the new wheat crop is exceptionally favorable. The Winter wheat has passed through the Winter with little or no loss and recently the Southwestern States, in fact the whole Winter wheat belt, has been visited by splendid rains which should prove of untold value to the crop. The season is early in the Spring wheat States and the crop has gone into the ground under exceptionally favorable conditions. The continuation of the fight in Washington over the Gore bill to increase the price of wheat to $2.50 is still discouraging the sale of wheat by farmers and receipts at primary points continue small.

RYE.

The local market for rye was unsettled and nominal. Chicago houses were asking as high as $2.93 for Western rye, cost and freight, New York, but buyers were not interested especially as the Minneapolis market was 15 cents lower, making a loss of 24c in two days.

CORN.

Operations in the new corn contract will be inaugurated today and, in consequence, trading yesterday in the May position consisted largely of evening-up outstanding accounts. The new contract calls for the delivery of No. 4 mixed corn as a basis, and it was expected that the price would start around $1.45 to $1.50 for the July position. No limitations will be put on the price, but the rule prohibiting any one interest from controlling over 200,000 bushels will still be in force. Food Administrator Hoover sent a telegram to the local Exchange warning against any attempt in the direction of manipulation and urged operators to prove the economic value of Exchanges by showing that the objectives of the new contract can be accomplished voluntarily without the interference of Federal authority. In the local cash market kiln dried No. 3 yellow corn was quoted at $1.90½, No. 4 yellow $1.83½, No. 3 white $2.20½, cost and freight, New York.

CHICAGO PRICES.

	High.	Low.	Close.	Prev. Close.	Last Year.
May	1.27¼	1.27¼	1.27⅜	1.27¼	1.27½

OATS.

It seemed to be the prevailing opinion in the oats market that operations in the new contract in corn are likely to exert a bullish influence on oats values. At any rate, prices were higher, with a good demand from shorts, and at the close the market showed net gains of ⅛c to 1c. The Chicago Board will act on the new oats contract, and it will be voted upon by the members on next Tuesday. The export demand was not in evidence, but the cash position was firmer. In the local cash market natural was quoted at $1.04@$1.05 and clipped white, $1.16@$1.07½, all elevator.

CHICAGO PRICES.

	High.	Low.	Close.	Prev. Close.	Last Year.
April	90⅝	89⅝	90⅜	89⅜	63¼
May	87⅝	86⅝	87⅛	86⅝	61½

PROVISIONS.

The provision market was only moderately active, but prices showed fair gains, owing to light offers and covering prompted by an advance of 5 to 10 points in the hog market and in sympathy with grain. Receipts of hogs at Chicago were 31,000 head; estimated for Thursday, 22,000 head; Kansas City received 14,000 head and Omaha 17,500 head.

CHICAGO PRICES.

	High.	Low.	Close.	Prev. Close.	Last Year.
Lard—					
May	26.00	25.85	26.00	25.77	20.90
July	26.30	26.17	26.30	26.12	21.12
Ribs—					
May	24.82	24.30	24.82	24.27	19.67
July	25.00	24.80	25.00	24.75	19.90
Pork—					
May	48.40	48.15	48.40	48.05	37.35

COTTONSEED OIL.

The market for cottonseed oil was lifeless and in absence of interest no prices were made. The spot position was steady to firm, but business was of a routine character.

COFFEE.

Prices in the coffee market at the start yesterday showed continued weakness. Liquidation was prompted largely by recent developments in the spot situation, although trading was quiet and the market was without special feature. First prices were 4 to 10 points higher, and the market closed at a net loss of 3 to 9 points. The local spot market was dull and nominally unchanged.

The daily cable from Brazil to the Exchange reported the Rio and Santos spot markets unchanged, with Santos futures 25 to 50 reis lower. Receipts at the two ports were 26,000 bags, compared with 15,000 bags a year ago. Clearances from Santos via Seller were 14,000 bags. Range of prices:

	High.	Low.	Close.	Prev. Close.
April	..	..	8.40@8.44	8.43
May	8.43	8.38	8.42@8.44	8.45
June	..	..	8.46@8.47	8.50
July	8.51	8.49	8.49@8.51	8.55
August	..	..	8.52@8.53	8.58
September	8.55	8.52	8.54@8.55	8.62
October	..	..	8.57@8.58	8.65
November	..	..	8.60@8.61	8.69
December	8.65	8.63	8.63@8.65	8.72
January	..	..	8.70@8.71	8.77
February	..	..	8.75@8.76	8.82
March	8.82	8.82	8.80@8.81	8.88

SUGAR.

There has been a little letup in the distribution of refined sugar the last day or so, although one or two of the local refiners have been able to meet the demands of the brokers in a fairly moderate way. Refiners are finding it difficult to keep working at full capacity, owing to non-arrivals of raw supplies in sufficient quantities. Shipments of raw sugars from Cuba and Porto Rico are being speeded up, and it is believed that shortly the situation here will be greatly relieved. The International Sugar Committee reported purchases of 118,000 bags of Cuban raw sugar, April shipment, at 4.985c, cost and freight.

BUTTER AND EGG MARKET.

BUTTER.—Receipts yesterday, 5,672 packages. The market has developed further strength on the better grades of fresh creamery, with sales of extras at 41½@42c and some of the fancier lots up to 43c. There was pretty good call for fine cars of centralized around 41c. Seconds and poorer qualities are still having very slow sale. Renovated, ladles, and packing stock firm, but market dull. Creamery, higher than extras, a pound, 42½@43c; extras, (92 score,) 41½@42c; firsts, (88 to 91 score,) 40@41½c; seconds, (83 to 87 score,) 38@39½c; thirds, 36½@37½c; creamery, unsalted, higher than extras, 43½@44c; extras, 42½@43c; firsts, 40½@42c; seconds, 38½@40c; creamery, held as to quality, 34@40½c; State dairy, tubs, finest, 41½@42c; good to prime, 38½@41c; common to fair, 34@38c; renovated, extras, 38½@39½c firsts, 37@38c; lower grades, 34@36c; imitation creamery, firsts, 35½@36½c; ladles, current make, firsts, 34@35c; seconds, 33c; lower grades, 31@32½c; packing stock, current make, No. 1, 33@33½c; No. 2, 32@32½c; lower grades, 28@31½c.

EGGS.—Receipts yesterday, 32,974 cases. Arrivals are still larger, but they are showing a material decrease as compared with last week; advices indicate lighter shipments in transit. Much of the accumulation here is still held above a prompt selling value and is going into the warehouses, and with more confident buying the market is showing a firmer tone, with some improvement in prices of most grades. We hear of no ability to place storage packings at any higher price than heretofore quoted, but the finer qualities of regular packed eggs are bringing some advance, and the medium and lower grades are also doing better. High grades of dirties and checks are reported sold in some cases a little above present quotations, but the market is irregular and prices fully sustained, according to quality. Nearby white eggs are still in liberal supply, and the storage houses often the chief outlet; regular distributing trade is dull, and only fancy selections reach top quotation in original condition; most of the business is in bunches of mixed marks at 38@39c. Fresh gathered extras, a dozen, 37@38c; storage packed firsts, 36@36½c; regular packed extra firsts, 35@36c; regular packed firsts, 33@35c; seconds and poorer, 31@32½c; fresh gathered dirties, No. 1, 31@32c; No. 2 and poorer, 28@30½c; fresh gathered checks, ordinary to choice, dry, 27@30½c; State Pennsylvania, and nearby Western hennery whites, fine to fancy, 38@40c; ordinary to primo, 37@38c; gathered whites, ordinary to fine, 36@38c; Western and Southern gathered whites, 36@38c; State, Pennsylvania, and nearby hennery browns, 37@38c; gathered brown and mixed colors, 33@36c; duck eggs, 40@55c; goose eggs, 60@70c.

EARNINGS.

Railroads.

MISSOURI, KANSAS & TEXAS LINES for February and two months—

	1918.	1917.	Increase.
Frt. revenue	$2,241,515	$2,093,044	$148,471
Pass. revenue	991,251	692,456	298,795
Total opr. rev.	3,489,972	3,016,452	478,510
Mt. way & stru.	532,[illegible]	635,100	102,162
Mt. of equipt.	851,777	594,058	257,718
Transp. exp.	1,701,816	1,290,938	410,878
Total opr. exp.	3,305,145	2,703,423	601,721
Taxes	108,434	125,870	*17,415
Opr. income	78,533	186,083	*107,549
Net opr. def.	112,517	†150,721	273,238
Jan. 1 to Feb. 28:			
Frt. revenue	4,505,203	4,436,665	68,538
Pass. revenue	2,093,236	1,496,361	596,875
Total opr. rev.	7,110,726	6,425,620	685,097
Mt. way & stru.	1,106,929	1,362,621	*255,691
Mt. of equip.	1,714,923	1,267,045	447,877
Transp. exp.	3,367,071	2,553,724	813,347
Total opr. exp.	6,625,753	5,577,327	1,048,425
Taxes	282,136	255,394	26,742
Opr. income	204,531	590,901	386,370
Net opr. def.	150,220	†510,833	661,054

CHICAGO, ST. PAUL, MINNEAPOLIS & OMAHA, for February and two months—

Frt. revenue	1,091,210	811,039	280,171
Pass. revenue	409,516	341,073	68,442
Total opr. rev.	1,618,775	1,272,903	345,873
Mt. way & stru.	120,884	165,273	*44,388
Mt. of equip.	307,087	228,975	78,111
Transp. exp.	945,937	629,734	316,203
Total opr. exp.	1,458,200	1,115,756	342,443
Taxes	94,063	84,566	9,496
Opr. income	65,963	72,220	*6,257
Net opr. income	77,860	76,802	1,058
Jan. 1 to Feb. 28:			
Frt. revenue	2,184,627	1,866,593	318,033
Pass. revenue	842,296	773,879	68,416
Total opr. rev.	3,277,893	2,893,582	384,311
Mt way & stru.	244,033	311,770	67,737
Mt. of equip.	608,834	475,953	132,880
Transp. exp.	1,963,248	1,810,503	652,746
Total opr. exp.	2,985,980	2,280,724	705,258
Taxes	189,611	176,169	13,441
Opr. income	101,330	436,116	*334,785
Net opr. income	112,985	431,970	*318,985

DENVER & RIO GRANDE for February and two months—

Freight rev.	1,605,149	1,351,142	254,007
Pass. revenue	200,902	250,408	*49,493
Total op. rev.	2,035,285	1,739,276	296,009
Mt. way & str.	169,718	165,609	4,108
Mt. of equip.	500,401	371,895	128,505
Trans. exp.	805,010	628,226	176,813
Total op. exp.	1,582,573	1,296,366	286,206
Taxes	110,000	90,000	20,000
Op. income	341,401	352,871	*11,867
Net op. income	387,362	364,350	23,012
Jan. 1 to Feb. 28:			
Freight rev.	3,452,119	3,116,266	335,852
Pass. rev.	655,640	539,915	115,721
Total op. rev.	4,377,763	3,943,039	434,724
Mt. way & str.	380,612	359,202	21,409
Mt. of equip.	1,075,211	759,250	315,960
Trans. exp.	1,710,315	1,323,210	387,104
Total op. exp.	3,400,131	2,708,939	691,191
Taxes	220,000	185,000	35,000
Op. income	755,873	1,048,992	*293,113
Net op. income	829,356	1,007,662	*178,306

MOBILE & OHIO for February and two months—

Freight rev.	737,239	743,567	*6,327
Pass. revenue	143,177	108,702	34,974
Total op. rev.	936,997	916,398	20,599
Mt. way & str.	131,854	113,041	18,813
Mt. of equip.	279,275	206,640	72,635
Trans. exp.	439,720	335,649	101,071
Total op. exp.	915,091	726,691	188,403
Taxes	42,500	40,380	2,018
Oper. deficit.	21,019	†148,018	169,037
Net op. deficit	31,712	†215,227	248,039
Jan. 1 to Feb. 28:			
Freight rev.	1,537,064	1,707,805	*170,741
Pass. rev.	262,297	226,331	35,965
Total op. rev.	1,917,588	2,060,280	*142,692
Mt. way & str.	247,807	244,378	3,429
Mt. of equip.	565,106	449,351	115,752
Trans. exp.	914,355	704,714	209,641
Total op. exp.	1,863,416	1,544,546	318,869
Taxes	87,592	80,069	6,622
Oper. deficit.	33,860	†434,247	468,107
Net op. deficit.	45,447	576,955	622,402

COLORADO & SOUTHERN for February and two months—

Feb. gross	906,511	785,296	121,215
Bal. after tax.	241,594	248,586	*6,992
Net oper. inc.	238,690	238,052	638
2 mos. gross	1,896,478	1,735,908	160,570
Bal. after tax.	538,327	640,618	*102,291
Net oper. inc.	519,891	604,630	*85,239

*Decrease. †Income.

Public Utilities.

NEW YORK RAILWAYS CO. for February and eight months—

	1918.	1917.	1916.
Feb. gross	$830,359	$914,077	$1,040,070
Net after tax.	141,562	90,716	277,332
Def. after chg.	92,246	130,085	†39,719
Pass. carried	15,500,254	18,096,070	......
8 mos. gross	8,001,842	7,304,713	9,107,907
Net after tax.	1,897,880	1,425,324	2,896,947
Sur. after chg.	40,380	*384,312	982,278
Pass. carried	159,806,453	145,590,053	......

*Deficit. †Surplus.

PHILADELPHIA ELECTRIC CO. for year ended Dec. 31, 1917—

	1917.	1916.	1915.
Gross earnings	12,160,768	10,260,072	8,777,924
Net income	*2,018,194	2,794,051	2,414,551
Dividends	1,749,188	1,574,312	1,574,311
Surplus	269,006	1,219,739	840,240

*Equal to 8.07 per cent. on $24,987,750 capital stock, compared with 11.2 per cent. earned in 1918.

NORTHERN STATES POWER CO. for year ended Dec. 31, 1917—

Gross earnings	7,154,500	6,087,158	5,121,827
Net after tax and exp.	3,350,780	3,341,657	2,866,634
Interest	1,709,838	1,593,128	1,507,940
Debt. discount amort.	140,000	130,000	60,000
Depreciation	435,000	415,000	510,000
Balance	1,104,942	1,203,529	779,694
Preferred divs.	916,011	740,236	587,069
Common divs.	429,902	283,813	......
Deficit	240,971	*179,480	*192,625

*Surplus.

Industrials.

LACKAWANNA STEEL CO. for quarter ended March 31—

	1918.	1917.	1916.
Net earnings	*$3,759,987	$4,369,649	$3,217,593
Int., rents, &c.	277,418	373,920	504,621
Depreciation	397,918	437,943	420,111
Extingushm	87,901	101,685	71,793
Net profit	2,996,747	3,457,001	2,231,068

*After deducting Federal taxes.

HASKELL & BARKER CAR CO. for year ended Jan. 31—

	1918.	1917.	Increase.
Gross earnings	2,634,192	1,135,367	1,498,825
Repairs, renewals, &c.	293,333	305,749	*12,416
Ext. renew.	300,000	135,000	165,000
Net profit	†2,040,859	694,618	1,346,241
Dividends	660,000	165,000	495,000
Surplus	1,380,859	529,618	851,241

†Equal to $9.27 a share on 220,000 shares of capital stock of no par value; as compared with $3.15 a share earned in the preceding fiscal year.

*Decrease.

DIVIDENDS.

THE CORN EXCHANGE BANK.

New York, April 10, 1918.

At a regular meeting of the Board of Directors, held this day, a quarterly dividend of four per cent. (4%) was declared, payable May 1st, 1918, to stockholders of record at the close of business April 30th, 1918.

EDWARD S. MALMAR, Cashier.

MEETINGS AND ELECTIONS.

To the Stockholders of the UNION TRUST COMPANY OF NEW YORK

Notice is hereby given that a special meeting of the stockholders of the Union Trust Company of New York by authority of the Board of Trustees has been duly called to be held at the office of the Union Trust Company of New York, 80 Broadway, Borough of Manhattan, City of New York, N. Y., on the 11th day of April, 1918, at 12 o'clock noon of said day.

The object of said meeting is to consider and vote upon a certain agreement made and entered into the 1st day of March, 1918, by and between the Central Trust Company of New York and more than a majority of its Board of Trustees, of the one part, and Union Trust Company of New York and more than a majority of its Board of Trustees, of the other part, providing for the merger of the Union Trust Company of New York into the Central Trust Company of New York, under the name of Central Union Trust Company of New York, and pursuant to the provisions of Article XII of the Banking Law prescribing the terms and conditions of said merger and the mode of carrying the same into effect; and to take such action as may properly come before the meeting in relation to said merger and agreement.

Dated, New York, March 9th, 1918.
EDWIN G. MERRILL, President.
HENRY M. MYRICK, Secretary.

To the Stockholders of the Central Trust Company of New York:

Notice is hereby given that a special meeting of the stockholders of the Central Trust Company of New York by authority of the Board of Trustees has been duly called to be held at the office of the Central Trust Company of New York, 54 Wall Street, Borough of Manhattan, City of New York, N. Y., in the room in which the annual meeting of the stockholders is usually held, on the 11th day of April, 1918, at 12 o'clock noon of said day.

The object of said meeting is to consider and vote upon a certain agreement made and entered into the 1st day of March, 1918, by and between the Central Trust Company of New York and more than a majority of its Board of Trustees, of the one part, and Union Trust Company of New York and more than a majority of its Board of Trustees, of the other part, providing for the merger of the Union Trust Company of New York into the Central Trust Company of New York, under the name of Central Union Trust Company of New York, and pursuant to the provisions of Article XII of the Banking Law, prescribing the terms and conditions of said merger and the mode of carrying the same into effect; and to take such action as may properly come before the meeting in relation to said merger and agreement.

Dated, New York, March 9, 1918.
J. N. WALLACE, President.
M. FERGUSON, Secretary.

INTERNATIONAL HARVESTER COMPANY OF NEW JERSEY.

Notice of Sixteenth Annual Meeting.

NOTICE is hereby given that the Sixteenth Annual Meeting of the Stockholders of International Harvester Company of New Jersey will be held at the principal office of the Company, at No. 51 Newark Street, Hoboken, New Jersey, at ten o'clock in the forenoon on Thursday, May 9, 1918, for the election of six Directors, to hold office for three years, and for the transaction of any and all business that may come before the meeting, including considering and voting upon proposed changes in the by-laws and upon the approval and ratification of all contracts, acts, by-laws, proceedings, elections and appointments by the Board of Directors since the last Annual Meeting of the Stockholders, as set forth in the minutes of the Board of Directors, which, until the meeting, will be open to examination by Stockholders of record during business hours at the Chicago office of the Company, Harvester Building, 606 South Michigan Avenue, Chicago, Illinois.

Dated April 11, 1918.
By order of the Board of Directors.
GEORGE A. RANNEY, Secretary.

INTERNATIONAL HARVESTER CORPORATION.

Notice of Sixth Annual Meeting.

NOTICE is hereby given that the Sixth Annual Meeting of the Stockholders of International Harvester Corporation will be held at the principal office of the Corporation, at No. 51 Newark Street, Hoboken, New Jersey, at eleven-thirty o'clock in the forenoon on Thursday, May 9, 1918, for the election of six Directors, to hold office for three years, and for the transaction of any and all business that may come before the meeting, including considering and voting upon proposed changes in the by-laws, and upon the approval and ratification of all contracts, acts, by-laws, proceedings, elections and appointments by the Board of Directors since the last Annual Meeting of the Stockholders, as set forth in the minutes of the Board of Directors, which, until the meeting, will be open to examination by Stockholders of record during business hours at the Chicago office of the Corporation, Harvester Building, 606 South Michigan Avenue, Chicago, Illinois.

Dated April 11, 1918.
By order of the Board of Directors.
GEORGE A. RANNEY, Secretary.

To the Stockholders of the Oscar Muller Company:

YOU ARE HEREBY NOTIFIED that a special meeting of stockholders of The Oscar Muller Company has been called by the Board of Directors, to be held at the company's office, No. 82 Broadway, New York City, at 12 o'clock noon, April 23d, 1918, to consider and act upon the recommendation of the Board of Directors that the company be forthwith dissolved.

Dated New York, March 20th, 1918.
HENRY C. BEADLESTON, Secretary.

AT A SPECIAL MEETING OF THE STOCKholders of DUCULDA MERCANTILE COMPANY, INC., duly called and held on the 10th day of April, 1918, at its principal place of business, in the City and County of New York, the following resolution was unanimously adopted by the vote of all of said stockholders:

RESOLVED: That the name of this company, to wit: Duculda Mercantile Company, Inc., be changed to the following name, to wit: North American Warehouse Corporation.

ARCHIBALD LE ROY, Secretary.

Illinois Central Railroad Company.

Notice is hereby given that the Annual Meeting of the Stockholders of the Illinois Central Railroad Company, for the election of Directors and the transaction of other business, will be held at the General Office of the Company in Central Station, Chicago, Illinois, on Wednesday, the 17th day of April, 1918, at 11 o'clock in the forenoon.

DAVID R. BURBANK, Secretary.
New York, April 4, 1918.

NATIONAL LEAD COMPANY.

The Annual Meeting of Stockholders of National Lead Company will be held at the office of the Company, No. 1 Exchange Place, Jersey City, N. J., on Thursday, April 18, 1918, at twelve o'clock noon, for the election of Directors in place of those whose terms expire and for such other business as may come before the meeting.

By order of Board of Directors,
CHARLES DAVISON, Secretary.

DIVIDENDS.

ELECTRIC BOND AND SHARE CO.
PREFERRED STOCK DIVIDEND NO. 52.

New York, April 10, 1918.

The regular quarterly dividend of one and one-half (1½%) per cent. on the Preferred Stock of ELECTRIC BOND AND SHARE COMPANY has been declared, payable May 1, 1918, to stockholders of record at the close of business April 17, 1918.

H. M. FRANCIS, Secretary.

ELECTRIC BOND AND SHARE CO.
COMMON STOCK DIVIDEND NO. 35.

New York, April 10, 1918.

The regular quarterly dividend of two (2%) per cent. on the Common Stock of ELECTRIC BOND AND SHARE COMPANY has been declared, payable April 15, 1918, to stockholders of record at the close of business April 12, 1918.

H. M. FRANCIS, Secretary.

NORTH BUTTE MINING COMPANY.
DIVIDEND NO. 45.

The Board of Directors of North Butte Mining Company have declared a dividend of Twenty-five cents (25c) per share on the 430,000 shares of outstanding capital stock of the Company, payable April 29th, 1918, to the stockholders of record at the close of business on April 12th, 1918. The stock transfer books will not be closed.

F. R. KENNEDY, Secretary and Treasurer.
New York, N. Y., April 4th, 1918.

THE CONSOLIDATED PROGRESSIVE OIL CORP.

Shreveport, La., April 10, 1918.

The Board of Directors have this day declared an extra dividend of one-half per cent. (½%) on the outstanding stock of this company, in addition to the regular monthly dividends of 1½%, making a total of 2%, payable April 13, 1918, to stockholders of record at the close of business on April 1, 1918.

A. E. FORAN, SECRETARY.

The New York Central Railroad Co.

New York, April 10, 1918.

A Dividend of One Dollar and Twenty-five cents ($1.25) per share on the Capital Stock of this Company has been declared payable May 1, 1918, at the office of the Treasurer, to stockholders of record at the close of business April 13, 1918.

EDWARD L. ROSSITER, Treasurer.

PACIFIC MILLS.

A special dividend of six dollars ($6.00) per share has been declared payable May 1st, 1918, out of surplus earnings prior to January 1st, 1918, at The New England Trust Company, Transfer Agents, 135 Devonshire St., Boston, to stockholders of record at the close of business this day.

EDWIN FARNHAM GREENE, Treasurer.
Boston, April 8, 1918.

THE MIDWEST REFINING CO.
Dividend No. 14.

A dividend of $1.00 per share on the outstanding capital stock of the Company has been declared, payable May 1st, 1918, to stockholders of record on April 15th, 1918. The stock transfer books do not close.

CLARENCE E. TITUS, Secretary.
Denver, Colorado.

INSPIRATION CONSOLIDATED COPPER COMPANY.

The Directors have declared a dividend of $2.00 per share, payable Monday, April 29, 1918, to stockholders of record at 3:00 o'clock P. M. Friday, April 12, 1918.

J. W. ALLEN, Treasurer.
New York, N. Y., March 26, 1918.

INDIANA, BLOOMINGTON & WESTERN RAILWAY COMPANY

Preferred First Mortgage Four Per Cent. Bonds dated April 1, 1879, maturity extended to April 1, 1940.

CENTRAL TRUST COMPANY OF NEW YORK, Trustee, gives notice that it will receive sealed proposals for the sale to it of the above described bonds at a rate not to exceed 105% and accrued interest, the total offer not to consume more than the amount of FIVE THOUSAND THIRTY-TWO AND 60-100 DOLLARS ($5,032.60.)

Sealed proposals will be opened at the office of Central Trust Company of New York, 54 Wall Street, New York, at 12 o'clock noon on April 18th, 1918.

CENTRAL TRUST COMPANY OF NEW YORK, Trustee.
By E. FRANCIS HYDE, Vice President.
Dated April 2, 1918.

MEETINGS AND ELECTIONS.

To the Stockholders of the UNION TRUST COMPANY OF NEW YORK

NOTICE is hereby given that a special meeting of the stockholders of the Union Trust Company of New York by authority of the Board of Trustees has been duly called to be held at the office of the Union Trust Company of New York, 80 Broadway, Borough of Manhattan, City of New York, N. Y., on the 11th day of April, 1918, at one o'clock in the afternoon of said day.

The object of said meeting is:

(1) To authorize the proposed increase of the capital stock of the Union Trust Company of New York from $3,000,000, divided into 30,000 shares, each of the par value of $100, to $3,300,000, divided into 33,000 shares, each of the par value of $100.

(2) To authorize the use and disposition of such additional stock, to wit: 3,000 shares of stock, each of the par value of $100, in the manner and upon the terms provided in a certain agreement dated the 1st day of March, 1918, made by and between the Central Trust Company of New York and more than a majority of its Board of Trustees, of the one part, and the Union Trust Company of New York and more than a majority of its Board of Trustees, of the other part, providing for the merger of the Union Trust Company of New York into the Central Trust Company of New York, and in accordance with Article XII of the Banking Law prescribing the terms and conditions of said merger and the mode of carrying the same into effect.

(3) To take such other action as may properly come before said meeting in relation to the proposed increase of said capital stock and the disposition thereof.

Dated, New York, March 9th, 1918.
EDWIN G. MERRILL, President.
HENRY M. MYRICK, Secretary.

To the Stockholders of the Central Trust Company of New York.

Notice is hereby given that a special meeting of the stockholders of the Central Trust Company of New York by authority of the Board of Trustees has been duly called to be held at the office of the Central Trust Company of New York, 54 Wall Street, Borough of Manhattan, City of New York, N. Y., in the room in which the annual meeting of the stockholders is usually held, on the 11th day of April, 1918, at one o'clock in the afternoon of said day.

The object of said meeting is:

(1) To authorize the proposed increase of the capital stock of the Central Trust Company of New York from $5,000,000, divided into 50,000 shares, each of the par value of $100, to $12,500,000, divided into 125,000 shares, each of the par value of $100.

(2) To authorize the use and disposition of such additional stock, to wit: 75,000 shares of stock, each of the par value of $100, in the manner and upon the terms provided in a certain agreement dated the 1st day of March, 1918, made by and between the Central Trust Company of New York and more than a majority of its Board of Trustees, of the one part, and the Union Trust Company of New York and more than a majority of its Board of Trustees, of the other part, providing for the merger of the Union Trust Company of New York into the Central Trust Company of New York, and in accordance with Article XII of the Banking Law prescribing the terms and conditions of said merger and the mode of carrying the same into effect.

(3) To take such other action as may properly come before said meeting in relation to the proposed increase of said capital stock and the disposition thereof.

Dated New York, March 9, 1918.
J. N. WALLACE, President.
M. FERGUSON, Secretary.

The Anglo-American Direct Tea Trading Company.

To the Stockholders of The Anglo-American Direct Tea Trading Company:

Notice is hereby given that a special meeting of the Stockholders of The Anglo-American Direct Tea Trading Company will be held on the 18th day of April, 1918, at eleven o'clock A. M., at the principal office of such Company, No. 90 Wall Street, in the Borough of Manhattan, City, County and State of New York, for the purpose of voting upon a proposition to increase the capital stock of said Company from $10,000, consisting of 100 shares of the par value of $100 each, to $100,000, to consist of 1,000 shares of the par value of $100 each.

By order of the Board of Directors.
Dated, New York, April 3d, 1918.
JAMES SCOTT, President.
H. P. THOMSON, Secretary.

NOTICE IS HEREBY GIVEN THAT A meeting of the stockholders of the VITAGRAPH-LUBIN-SELIG-ESSANAY, INC., will be held at the office of the Company, 1,600 Broadway, Borough of Manhattan, New York City, N. Y., on the 17th day of April, 1918, at 2 o'clock P. M., for the purpose of electing six Directors for the ensuing year and two Inspectors of Election to serve at the next annual meeting, and for the transaction of such other business as may properly come before such meeting. Polls will remain open from 2 to 2:30 P. M. Transfer books will be closed from April 16th to 17th, 1918.

Dated, New York, April 4th, 1918.
WALTER W. IRWIN, Secretary.

Control Your Costs

American Credit Insurance shows you in advance what costs are due to bad debts. Thus, the exact cost of doing business is more easily ascertained, and you can compute your profits with certainty.

The American's Unlimited Policy not only insures against abnormal credit losses, but serves to *prevent* losses. It also provides for the collection of all covered accounts not over 45 days past due, or the loss is provable under the bond.

This broad *service* is for manufacturers and jobbers only. Write today for the details.

The AMERICAN CREDIT INDEMNITY COMPANY
A. B. TREAT, Gen. E. Mgr.,
R. S. CHAMBERS, Gen. Agt.
91 William Street,
Phone John 533, 534, 3365,
New York City.

The Colorado Midland Railway Company

To Bondholders:

The amounts payable out of the proceeds of the foreclosure sale to the holders of the first mortgage bonds and appurtenant coupons maturing January 1, 1913, and July 1, 1913, having been determined, notice is hereby given that such bonds and coupons may be presented for payment at the office of CENTRAL TRUST COMPANY, 54 Wall Street, New York City, on Monday, April 22, 1918.

If not presented at said time and place, said bonds and coupons may be presented to the Clerk of the U. S. District Court at Denver, Colorado.

Dated, Denver, Colorado, April 1, 1918.
WILLIAM L. DAYTON, Special Master, Denver, Colorado.

GUARANTY SECURITIES CORPORATION
CHANGE OF NAME.

After April fifteenth, with the approval of the Superintendent of Banks of the State of New York, the Secretary of State and the Superintendent of Insurance, the above corporation will be known as
CONTINENTAL GUARANTY CORPORATION.

This involves no change of ownership, management or operation.
244 Madison Avenue, New York City.

MONTEREY LIGHT & POWER CO.
First Mortgage 6% Gold Bonds.

Notice is hereby given, pursuant to the terms of the Mortgage dated April 1st, 1904, that the undersigned, as Trustee, will receive sealed proposals up to three P. M. on the 19th day of April, 1918, for the sale to it of bonds, as above described, sufficient to use the sum of $9,240.99. The Trustee reserves the right to reject any or all tenders.

THE NEW YORK TRUST COMPANY, formerly New York Security & Trust Company, Trustee,
By B. G. CURTS, Secretary.
New York, April 4, 1918.

Beginning Monday, April 15, 1918,
THE NAME OF
The Germania Bank
will be changed to
COMMONWEALTH BANK
Member Federal Reserve System and N. Y. Clearing House Ass'n
Capital $400,000. Surplus and Undivided Profits over $800,000.
EDWARD C. SCHAEFER, President.
Main Banking Rooms, Spring St., corner Bowery
Branches { First Ave. and 77th Street. Third Ave. and 155th Street.

THE ANNALIST

This Week

SPECIAL FEATURES

How to determine your share of the Liberty Loan.
Completed Honor Roll of Banks.
The opening of New Liberty Loan Campaign.
Diminishing Railway Earnings.

Yearly Subscription Rates

Domestic	$4.00
Canada	4.50
Foreign	5.00

At all News Stands. 10c a copy.

THE ANNALIST
A Magazine of Finance, Commerce and Economics.
TIMES SQUARE, New York.

One Hundred Million Americans Must Enlist To Win The War

Be one of the hundred million Americans to help win the war. Plan to buy all the bonds you can. This is your part and no one else can do it for you.

Get Into The Fight! Join The Crowd!

Do It Now!

Invest In Liberty Bonds

LIBERTY LOAN COMMITTEE
Second Federal Reserve District
120 Broadway, New York City

This is one of several advertisements contributed by

Hanson & Doyle
Frederic H. Hatch & Co.
Chas. H. Jones & Co.
Keyes, Haviland & Co.
Beverley Bogert & Co.

We Buy, Sell & Quote

Air Reduction
Aetna Explosives Com. & Pfd.
Carbon Steel (All Issues)
Central Aguirre Sugar
Cities Service Com. & Pfd.
Charcoal Iron Com. & Pfd.
Connecticut Brass & Manufacturing
Edmunds & Jones
Empire Steel Com. & Pfd.
Guantanamo Sugar
Hocking Valley Products
Jones Bros. Tea
Lima Locomotive
Pennsylvania Coal & Coke
Penn Seaboard Steel
Santa Cecelia Sugar Com. & Pfd.
Smith Motor Truck Com. & Pfd.
Wright-Martin Preferred

DUNHAM & Co
Investment Securities
43 Exchange Place, New York
Telephone 4501-2-3 Hanover.

Protect Our Boys
At the Front.
BUY
LIBERTY BONDS

We will be pleased to enter your subscription.

NASH & CO
MEMBERS NEW YORK STOCK EXCHANGE
25 BROAD ST., N.Y. PHONE 306 BROAD

Draper Corporation
Arkansas Water Co. 6s
Indianapolis & Louis. Tr. 5s
Adirond'k El. P. Com. & Pfd.
American Thread Pfd.
Dayton P. & Lt. Com. & Pfd.

HOTCHKIN & CO.
Incorporated
84 Pine St., N. Y. 53 State St., Boston.
Phone 4161 John. Private Phone to Boston.

J. K. Rice, Jr. & Co. Buy & Sell

American Chicle
Famous Players-Lasky
Jos. Dixon Crucible
New Jersey Zinc
Penn Coal & Coke
Singer Manufacturing
Texas & Pacific Coal

J.K.Rice, Jr. & Co.
Phones 4000 to 4010 John. 36 Wall St., N. Y.

Burns Bros. Ice
All Issues
Kiely & Horton
40 Wall St., N. Y. Phone John 6330

Manhattan Elec. Supply

Morton Lachenbruch & Co.
PHILADELPHIA — Land Title Building — Tel. Spruce 381
NEW YORK — Equitable Building — Tel. Rector 5354

Columbia Graphophone
Common, Pfd. & Fractions
Bought—Sold—Quoted
C. C. Kerr & Co.
2 Wall St., N. Y. 'Phone 6780 Rector

BALDWIN

A special analysis of this property has recently been issued for our subscribers. It should prove unusually interesting to the general public. A few extra copies are available to inquirers who are interested in our Service. Enclose 2c in stamps for circular No. 207.

MOODY'S INVESTORS SERVICE
John Moody, Pres.
35 Nassau St., New York. Tel. 3173-4 Cort.

TO THE HOLDERS OF FIRST MORTGAGE FIVE PER CENT. SINKING FUND GOLD BONDS OF THE ROCKY MOUNTAIN COAL & IRON COMPANY, DUE MAY 1, 1951:

Notice is hereby given that sixteen (16) bonds of the above described issue of the face value of One Thousand Dollars ($1,000) each, numbered as follows:

88	346	506	607
107	385	519	611
182	419	521	628
268	446	546	690

have been drawn by lot for redemption from the amount to the credit of the Sinking Fund, and will be paid for at the rate of One Thousand Dollars ($1,000) per bond, at the office of the undersigned, Trust Department, 60 Broadway, New York City, on the first day of May, 1918, after which date said bonds shall cease to bear interest.

COLUMBIA TRUST COMPANY,
Successor-Trustee.
By GEORGE E. WARREN,
Vice-President.
Dated, New York, March 26th, 1918.

REPORTS WAR BILLS FOR NIAGARA POWER

Committee of Legislature Acts on Plan for Consolidation of Three Companies.

PLEA BY WAR DEPARTMENT

General Keller Explains That Step is Necessary to Realization of Federal Project.

Special to The New York Times.

ALBANY, April 10.—Senator George F. Thompson of Niagara today got backing from the Federal Government for two power bills which, at a hearing before the Committee on War Measures, were denounced as "grabs" and a "stock jobbing game." The bills provide for the consolidation of the Hydraulic Power Company, the Niagara Power Company, and the Cliff Electric Distributing Company, which is a subsidiary of the Hydraulic Company.

The Federal Government came to the support of the scheme because consolidation would place the new corporation in a position to develop 170,000 horse power in excess of what is being developed by the two companies now without using any more of the water from Niagara River than is being used at present.

The War Department sent General Charles Keller to appear before the War Committee as its spokesman. After listening to what he had to say the committee went into executive session, amended the bills to eliminate objectionable features and safeguard the public interest and reported them. They will be passed as war measures under an emergency message from Governor Whitman, probably tomorrow.

General Keller told the committee that the United States Government was facing an exceedingly bad power situation that would be more acutely felt toward the middle of next Winter than it was now. He said that the Government had commandeered the entire power output of the two corporations it was proposed to consolidate, but was short 136,000 horse power in the energy required to keep war industries at Niagara Falls and in the frontier district moving.

Importance of Niagara.

"Niagara Falls is the only place in the country where the Government can undertake to make provisions for increased power production and get quick results," said General Keller. He urged that consolidation of the corporations was essential to the realization of the Government's plans.

Senator Ross Graves of Buffalo raised objections, although admitting that the Federal Government was entitled to all the help the State could give. He made a sensational attack at the last session on similar measures introduced by Senator Thompson, then as now amid the rush and confusion of the closing days. He suggested that General Keller and the Secretary of War could not possibly have studied the measures, or they would not have supported them.

General Keller hastened to explain that it was the project, not any particular bill for its realization, that he had been sent to advocate.

"No bill ever gave such broad powers," said the Senator. "It is giving away valuable franchise rights without a cent of return to the State. There is no provision to limit capitalization that will serve as a basis for rates, and we on the American side are paying now for power from the falls twice what they are paying in Canada. There is no provision for State supervision. It is outrageous, scandalous. The people would stone us if we dared to pass bills like these."

Objection was made to the bills by spokesman for other power interests at Niagara Falls on the ground that realization of the project might render the new corporation an invader of their rights. The bills, it was pointed out, embodied no limitation to prevent the new company from monopolizing all the power possibilities latent in the river from the heads of the falls to Lewiston, at the end of the lower gorge.

Congress to Protect State.

General Keller assured the committee that, while the State would practically cede its right of control to the Federal Government, Congress would afford the State an opportunity to get all the revenue possible out of the power project. He said that $60,000,000 would be a fair capitalization for the proposed new corporation.

Senator Thompson pleaded that the amount of capitalization be not fixed in the bill, and said he would rather abandon his measures than have the Public Service Commission called in to advise the committee in the drafting of them.

The bills were amended to provide that the outlet of the water used by the enlarged company be situated not more than 1,000 feet below the intake point. This amendment was made to prevent the invasion of existing power rights of other corporations. Another amendment gives the State power to establish rental on all waters taken up to 15,000 cubic feet a second. The Public Service Commission for the Second District is given supervision over capitalization and the conditions under which the stock of the new corporation shall be issued.

NEW EFFORT TO REVIVE PROHIBITION FIGHT

Move to Bring About a Caucus of Republican Senators on Ratification Resolution.

Special to The New York Times.

ALBANY, April 10.—A fight over prohibition may enliven the closing moments of the present legislative session. The proposal for immediate ratification of the Federal prohibition amendment, embodied in a resolution introduced by Senator Hill of Broome, may be revived and again brought before the Legislature.

A movement is on foot to bring about a caucus of the Republican Senators on the Hill resolution. Eighteen votes in the caucus would make the resolution a party measure and insure its adoption by the Senate. In the event of favorable action by the upper house, the Assembly would be more than likely to follow suit, Speaker Sweet being openly committed to immediate ratification.

The plan was decided upon in Buffalo last Saturday, when Senators Thompson of Niagara, Wellington of Rensselaer, Gibbs of Erie, and Knight of Wyoming met accidentally in the room of the Appellate Division, where all had cases to argue. They talked the matter over and decided to call a meeting of Republican Senators friendly to prohibition. This meeting was held today in the committee room of Senator Thompson, with Senator Towner of Putnam, Republican whip of the Senate, presiding.

It was learned tonight that the following Senators had signed the petition: Hill of Broome, Graves and Gibbs of Erie, Towner of Putnam, Thompson of Niagara, Wellington of Rensselaer, Stivers of Sullivan, Fowler of Chautauqua, Marshall of Franklin, Whitney of Saratoga, Mullan of Monroe, Burlingame of Kings, Carson of Wayne, and Knight of Wyoming.

LEEWAY FOR TAX DODGERS.

Collectors Here Will Not Begin Roundup Until June 15.

The report from Washington that Commissioner of Internal Revenue Daniel C. Roper had issued instructions to Collectors throughout the country to run down tax dodgers was received with interest in New York revenue circles, where it was acknowledged that plans were being formulated for an intensive drive to ferret out income and other tax slackers.

Joseph F. Prendergast, Chief Deputy of the Third, or Upper Manhattan District, who was in charge of the office yesterday in the absence of Collector Mark Eisner in Washington, said his office was about to start a drive to round up persons who had evaded the payment of the various classes of taxes, other than the income and excess profits tax. First attention will be devoted, it was said, to running down those who had declined to pay excise, tobacco, and the commodity taxes carried in the War Revenue act. The drive for the apprehension and probable arrest of this class of offender will probably start here next Monday.

From what was said by officials in New York yesterday, it was apparent that the roundup of income tax dodgers will not begin here until after June 15, when all payments for taxes of this kind must be in. Following the date mentioned, energetic measures will be adopted to punish shirkers.

"Up to the present," Collector William H. Edwards of the Second, or Wall Street District, said, "I have been accepting everyone's word as being as good as the Government's. In my district we have between 125,000 and 150,000 income tax returns to inspect, and when we have ascertained just who have filed returns, we can start out to run down those who haven't. Up to date, I haven't found a single slacker. We are, however, working on a double check basis, and later on will be in a position to get after those who have not filed returns. We will do this through a process of elimination."

It was learned that both Collectors Edwards and Eisner have received numerous anonymous letters from taxpayers giving the names of persons, alleged by the writers, as not having filed income tax returns. Inspectors are now investigating these cases.

Collector Edwards yesterday notified owners of places of amusement in his district that they, as well as ticket brokers, must register at the Custom House on or before April 15. Originally, the date of such registration was set for April 1, but was postponed two weeks.

DISMISS OLD CUSTOMS MAN.

Daniel O. Sprague Had Been in Service 28 Years—No Explanation.

His associates were puzzled yesterday by the dismissal from the Customs Service of Daniel O. Sprague, an acting Deputy Collector with an office in the Custom House. Sprague had been in the service for more than twenty-eight years. He was removed by Collector Byron R. Newton on Tuesday, but the fact did not become known until yesterday.

Beyond confirming the fact that Sprague's dismissal was the result of charges growing out of the arrest and conviction of Edmond Rousselot, who called himself the Marquis de Castillo, Collector Newton declined to discuss the case. It was said that Sprague entered a general denial of the charges. Before becoming Acting Deputy Collector, Sprague had been on duty on steamship piers, where he supervised the examination of passengers' baggage. He was transferred after an investigation conducted by Collector Dudley Field Malone of the manner in which Mrs. Elizabeth Gordon Pelton, daughter-in-law of the late Senator Mark Hanna, had brought twelve trunks into the United States. Mr. Sprague was not found last night.

DEFENSE COMMITTEE NAMED

Members Will Have Charge of Shipping and Harbor Protection.

The Mayor's Committee on National Defense last night announced the membership of its Committee on Shipping and Harbor Defense, which will have charge of all matters relating to the defense of shipping and piers and protection of waterways in the vicinity of New York. Joseph P. Grace is Chairman; Frank L. Crocker, Vice Chairman; Irvin G. Herman, Secretary, and the members of the Executive Committee are F. Kingsbury Curtis, Dock Commissioner Murray Hulbert, Henry L. Joyce, Justice Frederick Kernochan, Robert H. Patchin, James H. Post, R. A. C. Smith, and Henry Steers. The other members of the committee are:

John O. Agar, Nicholas J. Barrett, William C. Breed, Robert S. Brewster, Lowell H. Brown, Willard S. Brown, James L. Burke, L. K. Comstock, W. J. Davidson, Leo V. Doherty, Douglas Doty, Edwin B. Elson, Judge Samuel H. Evins, William F. Fitzsimmons, Thomas F. Flynn, Charles Fox, J. B. Goldsborough, H. B. James, Henry R. Kunhardt, F. W. Lafrentz, F. W. Lord, R. D. McCarter, Judge Charles F. MacLean, Malcolm S. Mackay, Henry P. Mills, Eugene F. Moran, Grosvenor Nicholas, Dick S. Ramsay, Daniel J. Riordan, Amos Schaeffer, Henry A. Seasselberg, G. W. Sterling, Samuel Strasbourger, Francis J. Sullivan, Howard Van Sinderen, Dr. H. B. Walker, Schuyler Skaats Wheeler, J. G. White, William G. Willcox, and Joseph J. O'Brian.

DENIES DELEHANTY PETITION

Justice Sawyer Refuses to Set the McIntyre Verdict Aside.

Supreme Court Justice Sawyer, assigned by Governor Whitman to hear the quo warranto suit brought by James A. Delehanty to oust Judge John F. McIntyre from General Sessions, yesterday denied the application by the latter's counsel to set aside the verdict in favor of Judge McIntyre on the ground that it was against the weight of the evidence. John W. Hannon argued that the evidence showed clearly the election of Delehanty. Herbert R. Limburg, for Judge McIntyre, insisted that the ballots were not in the same condition at the trial as they were on the night of election.

Counsel for Mr. Delehanty announced that an appeal would be taken, and the court gave a month's time for the preparation of the papers. He directed that the Corporation Counsel take charge of the ballots pending the appeal.

Approves Alliance Charter Repeal.

Special to The New York Times.

ALBANY, April 10.—By unanimous vote the Assembly today concurred in the Senate action to repeal the charter of the German-American Alliance. Assemblyman Meyer of New York, sponsor for the bill in the Assembly, said after it had passed: "The people of the State can now rest assured that with this law on the statute books, and I know Governor Whitman will approve it, we will never again have hyphenated organizations running amuck sowing seeds of disloyalty among the people and attempting to make our public schools centres of German Kultur."

Weather in Cotton and Grain States.

Special to The New York Times.

WASHINGTON, April 10.—Forecast:
N. and S. Car.—Fair and cool Thurs. and Fri.
Ga.—Fair Thurs.; cloudy and warmer Fri.
Fla.—Fair Thurs. and Fri.
Ala. and Miss.—Fair and warmer Thurs.; showers Fri.
Tenn.—Fair and warmer Thurs. and Fri.
Ky.—Clearing Thurs.; cloudy Fri.
Ohio and Ind.—Clearing Thurs.; fair and warmer Fri.
Mich.—Fair Thurs. and Fri.
La., Ark., and Okla.—Fair and warmer Thurs. and Fri.
Tex.—Fair and warmer Thurs.; cloudy and warmer Fri.
Ill.—Unsettled Thurs. Fri., cloudy and cool.
Mo.—Cloudy Thurs. and Fri.; warmer Fri.
Wis.—Fair Thurs. and Fri.; cool.
Minn.—Cloudy Thurs. and Fri.
Iowa—Fair Thurs. Fri., unsettled.
N. Dak.—Cloudy Thurs. and Fri.; cooler Thurs.
S. Dak.—Unsettled Thurs. and Fri.; probably showers; cooler Fri.
Neb. and Kan.—Unsettled Thurs. and Fri.; probably showers in w.

SINCLAIR OIL PASSES QUARTERLY DIVIDEND

Head of Corporation Says Conservation of Earnings Was Deemed Best in Present Conditions.

Important dividend announcements were made by several corporations yesterday. The New York Central Railroad Company declared the usual quarterly disbursement of 1¼ per cent., payable May 1 to stockholders of record April 13. At the normal time for the dividend meeting in March, action was postponed, and for this reason the declaration was considered as indicating that the management had received the approval of the Railroad Administration for the continuation of the return to shareowners.

The Marconi Wireless Telegraph Company of America declared its initial dividend of 5 per cent. on the capital stock, due Aug. 1 to stockowners of record July 15. The last report on earnings showed that the company's income was expanding favorably. The corporation's plants are under Government control as a war measure.

Burns Brothers, the retail coal firm, declared a quarterly dividend of 2½ per cent. on the common stock, this being an increase of 1 per cent. Since last May the stockholders have received quarterly 1½ per cent. in cash and 1 per cent. in stock. The stock dividend has been discontinued, it was learned, until a date in the future, when a substantial disbursement may be made. The dividend will be paid May 15 to stockholders on the books May 1. The usual preferred stock disbursement of 1¾ is due May 1 to stock of record April 15.

Directors of the Sinclair Oil & Refining Corporation passed the quarterly dividend of $1.25 a share. The action had been forecast by the recent decline of the stock from around 40 to under 27 on the Stock Exchange. H. F. Sinclair, President, said in a statement after the meeting that it had been deemed best, in view of present conditions, to follow a conservative policy and conserve earnings.

Mr. Sinclair asserted that the corporation had become to a large extent independent of railroad transportation through the laying of a pipe line from the Oklahoma and Kansas fields to Chicago, which delivers oil to the refineries at Kansas City and East Chicago. The Directors authorized yesterday the extension of the pipe line seventy miles further, to the properties in the Garber, Okla., field, and also arranged to subscribe to $500,000 Liberty bonds of the Third loan.

The corporation was formed two years ago, being a combination of a number of refining and producing concerns in the Southwest. There are 1,000,000 shares of stock outstanding. Net earnings in the last fiscal year were equal to more than $8 a share, after allowing for charges and depreciation.

MAYOR OPPOSES CITY BILLS.

Going to Albany to Ask Whitman's Aid Against Mandatory Measures.

Mayor Hylan and several heads of departments will go to Albany today to confer with Governor Whitman regarding a number of bills affecting the city. The Mayor is particularly interested in the latest pension bill affecting city employes. The Mayor will ask the Governor to oppose all bills providing for mandatory increases in salaries or for the creation of new jobs. He is also expected to express to Governor Whitman his strong disapproval of the Ottinger West Side bill.

A delegation of Brooklyn officials, headed by President Riegelmann and Commissioner of Public Works Joseph A. Guider, will also go to Albany today to support measures affecting Brooklyn. The principal measure is the Coney Island Canal bill, which has passed the House and is now in the Senate, where it is being piloted by Senator A. W. Burlingame. It provides for distributing the expense among the Federal Government, the State, and the city.

SECURITIES AT AUCTION.

The following securities were sold at auction by Adrian H. Muller & Sons at the Auction Salesroom:

$27,000 New York Dock Company first mortgage 4 per cent. bonds, stamped for tax exemption in New York State, 63½ to 64½.
$1,000 Unexcelled Manufacturing Company 5 per cent. income funding certificates, 30.
120 shares American Chicle Company common, $100 each, 38½.
4 shares New York Trust Company, $100 each, 595.
5 shares Green Bay & Western Railroad Company, $100 each, 50½.
1 share estate of Bradish Johnson, $100 each, 50½.
2 shares State Investing Company, $100 each, 60.
1 share Rio Grande Junction Railway Company, $100 each, 20.
2 shares City Investing Company preferred, $100 each, 60.
15 shares General Carriage Company common, $100 each; 20 shares Manhattan Hygeia Ice Company preferred, $100 each, $51 lot.
125 shares the Frank Miller Company, $50 each, $50 per share.
125 shares the Frank Miller Company, $50 each, $50 per share.
5 shares the Frank Miller Company, $50 each, $50 per share.
300 shares Knickerbocker Wyoming Oil Company common, $10 each, 50c per share.
$18,000 Pittsburgh, Wheeling & Lake Erie Coal Company 4 per cent. mortgage bonds, Empire Trust Company certificates of deposit, 20.
$7,500 American Realty Company 5 per cent. debenture bonds, due March 10, 1923, March, 1915, and subsequent coupons attached, $101 int.

UNITED STATES GOVT. BONDS

Inasmuch as most of the trading in the older issues of United States Government bonds is done over the counter, and not on the Stock Exchange, THE TIMES gives the following quotations, obtained from bond dealers:

	Bid.	Ask.		Bid.	Ask.
2s, registered, 1930.......	97½	98	3s, conversion, 1947.....	84	88
2s, coupon, 1930.........	97½	98	4s, registered, 1925......	105	105½
2s, coupon, '38, reg.......	97½	97¾	4s, coupon, 1925.........	105	105½
3s, registered, 1918.......	99	100	2s, Panama, '38, coupon,	97½	97¾
3s, coupon, 1918.........	99	100	2s, Panama, '61, reg....	84	87
3s, registered, 1946.......	84	88	3s, Panama, '61, coupon.	84	87
3s, coupon, 1946.........	84	88			

NEW YORK CITY BONDS

	Yester-day. Bid.	Ask.	Tues-day. Bid.		Yester-day. Bid.	Ask.	Tues-day. Bid.
4½s July, 1967....	94½	94¾	94½	3½s Nov., 1954....	75½	77	75½
4½s June, 1965....	94½	94¾	94½	3½s May, 1954....	75½	77	75½
4½s Mar., 1963....	94½	94¾	94½	3½s Nov., 1955....	..	80	..
4½s Nov., 1957....	94½	95	94½	The following are quoted on a percentage basis:			
4½s May, 1957....	94½	95	94½	4½s 1924-1931	5.00	4.80	5.00
4¼s Mar., 1960-65.	88½	90	88½	4½s 1921-1923	5.00	4.80	5.00
4¼s April, 1966....	88½	89½	88½	4½s April, 1920....	5.00	4.80	5.00
4¼s Mar., 1961....	88½	89½	88½	4½s 1918-1919	5.00	..	5.00
4¼s May, 1962....	88½	89½	88½	4½s 1924-1932	5.00	4.85	5.00
4¼s Sept., 1960....	88½	89	88½	3½s 1918	5.00	..	5.00
4s May, 1959....	85⅞	86	85¾	3½s 1940-1953	5.00	4.80	5.00
4s Nov., 1958....	85⅞	..	85⅞	3½s 1930-1939	5.00	4.80	5.00
4s May, 1957....	85⅞	86½	85⅞	3½s 1922-1929	5.00	4.80	5.00
4s Nov., 1956....	84½	85½	84½	3½s 1919-1921	5.00	4.80	5.00
4s Nov., 1955....	84½	85½	84½	3s 1940-1953	5.00	4.76	5.00
4s Nov., 1936....	80	..	80	3s 1926-1930	5.00	4.70	5.00
4s May, 1919....	98½	..	98½	3s 1915-1925	5.00	4.80	5.00
4s Nov., 1918....	99	..	99				
3½s Nov., 1955....	..	80	..				

CURB TRANSACTIONS

INDUSTRIALS.

Sales.		High.	Low.	Last.	Sales.		High.	Low.	Last.
600	‡Aetna Expl.	7⅝	7½	7⅝	2,000	‡Maxim Mu.	⅛	⅛	⅛
15	‡Do pf....	55	55	55	100	‡Poul. Wire.	10½	10½	10½
100	Br.-Am. Tob., registered..	15	15	15	†2,200	Smith M. T.	2⅜	2⅜	2⅜
7,500	‡Burns Bros. Ice	23⅜	20½	23	500	‡Stand. Mot.	13	12½	12½
1,200	Chev. Motor.	123	118	123	1,000	Submar. Bt., v. t. ctfs..	12	11⅝	12
750	‡Elec. Gun..	⅝	⅝	⅝	1,200	‡Thiogen ...	4½	4½	4½
400	Emer. Phon.	2½	2	2½	200	‡U.S.L.& H..	1⅛	1⅛	1⅛
600	Key. T. & R.	15⅝	17⅝	17⅝	1,100	‡United Mot.	26	25¾	25¾
100	‡Do pf....	17⅝	17⅝	17⅝	2,100	U. S. S'ship.	5½	5⅛	5⅛
500	Mar. of Am.	3⅝	3¼	3⅝	100	‡Wright-Mar. Aircraft ..	7¼	7	7

STANDARD OIL SUBSIDIARIES.

Sales.		High.	Low.	Last.	Sales.		High.	Low.	Last.
200	‡Ang.-Am.O.	12	12	12	10	‡St.O.of Cal..	219	219	219
20	‡Prai. P. L..	266	265	265	20	‡St.O.of N.Y.	265	264	264

MISCELLANEOUS OIL STOCKS.

Sales.		High.	Low.	Last.	Sales.		High.	Low.	Last.
2,800	†‡Am. V. Oil	12	10	11	700	‡M. W. Pet.	1⅝	1⅝	1⅝
1,000	‡Bar. O. & G	1⅛	⅝	⅝	500	‡N. Y.-Ok. O.	½	½	½
5,000	†‡B.-W. Oil..	21	21	21	400	†‡N. W. Oil.	63	62	63
3,000	‡Cos. & Co..	7⅛	6⅞	6⅞	5,000	†‡Okla. Oil..	4	3½	4
100	‡Do pf.....	3½	3½	3½	1,000	Ok. P. & R.	8⅝	8⅝	8⅝
6,000	‡Crown Oil..	⅞	¾	⅞	3,200	Ok's P. & R.	8⅝	8⅝	8½
500	‡Dixie Gas...	10⅝	10⅝	10⅝	800	‡Pa.-Ky. Oil.	5⅝	5⅝	5⅝
300	‡Elk B. Pet.	6½	6½	6½	1,000	†‡Queen Oil..	25	25	25
3,700	†‡Esm. O. Cp	11	0	10	4,000	‡Rice Oil....	⅝	⅝	⅝
200	‡Federal Oil.	3	3	3	8,800	‡Royal Oil..	1	⅞	1
3,500	‡Glenrock Oil	3⅝	3½	3⅝	150	‡Sap. O. & R	8¾	8¾	8¾
1,800	‡H. O. & R..	5⅛	4⅞	5⅛	2,200	Seq. O. & R.	1	⅞	⅞
900	‡Int. Pet'm..	14	13⅞	14	800	‡Stanton Oil.	2	2	2
1,000	‡I. O. & T..	4½	4	4	200	‡Stockton Oil	10	10	10
4,200	Ken'a Oil, (a pros.)	⅜	⅛	⅜	25,000	†‡T. Star O..	6¼	5⅛	5¼
2,000	Met. Pet'm..	1⅛	⅞	⅞	1,500	‡Un. W. Oil.	¼	⅛	⅛
2,500	†‡Mid. Oil...	95	93	94	600	‡Victoria Oil, new stock.	4½	4½	4½
500	‡Do pf.....	1⅛	1	1⅛					

MINING STOCKS.

Sales.		High.	Low.	Last.	Sales.		High.	Low.	Last.
1,100	†‡America ..	53	53	53	1,800	†‡Lib. Silver, (a pros.)...	34	33	34
2,500	†‡Atlanta ..	11½	11½	11½	2,200	†‡MarshMin.	6½	6	6½
1,300	‡Aurora Sil.	4⅝	4⅝	4⅝	1,000	†Mogul Min..	15	10	10
1,000	Big Ledge...	⅞	⅞	⅞	4,000	‡Mount. Chief	9	8	9
7,000	†Bos.& Mon.	55	53	53	6,000	†‡Moth. Lode	35	34½	35
600	‡Bradshaw..	½	½	½	18,000	†Nat. Leas..	5½	4½	5½
10,000	Butte-Det...	⅛	⅛	⅛	1,000	†‡Nev. Ophir	18	18	18
500	Butte-N. Y..	⅞	⅞	⅞	1,500	†‡Nev. Rand	23	21	21
3,000	†‡Caledonia..	42	40	42	300	‡New Corn.	16⅝	16	16½
6,000	‡Calu.& Jer.	1⅛	1⅛	1⅛	200	Nip. Mines..	8⅝	8½	8⅝
200	Canada Cop.	1⅞	1⅞	1⅞	1,200	Nixon Nev...	⅞	⅞	⅞
2,000	†Cashboy ...	11	11	11	800	‡Onon. Min., (a pros.)..	3⅝	3⅝	3⅝
1,500	‡Cerbat. Sil., (a pros.)...	1	⅞	⅞	1,000	†Porp. Cop., (a pros.)..	68	68	68
400	‡Coco River.	2⅛	2	2⅛	1,200	†Prov. M. C..	51	50	51
400	Con. Ariz. Sm.	1⅞	1⅞	1⅞	700	‡Ray Her. M..	4½	4	4½
1,200	‡Con.-H'st'd.	⅜	⅛	⅜	600	‡Red War. M.	⅛	⅛	⅛
200	‡Copper Val.	1⅝	1⅝	1⅝	1,000	†Rex Con. M.	11½	11½	11½
500	Creoson Con.	4⅝	4½	4½	12,000	†Roch. Min..	40	38	39
300	‡DupontCop.	⅝	⅝	⅝	1,600	‡Sil. F. Sil..	⅞	⅞	⅞
6,000	†‡ElSalvador	67	65	67	1,500	Sil. Kg. of Ar.	¼	¼	¼
4,500	‡Emma Con.	⅜	⅜	⅜	3,200	†‡Sil. Pl. Con.	76	72	72
975	‡EurekaCroe.	1⅛	1⅛	1⅛	800	Std. Sil.-Ld.	⅛	⅛	⅛
1,500	‡Globe Dom.	½	½	½	1,800	Stewart	⅛	⅛	⅛
1,600	†Goldf'd Con.	⅝	⅝	⅝	2,000	†‡Success M.	12	12	12
25,000	‡GreenMount.	1	⅞	⅞	200	Ton. Exten..	1⅝	1⅝	1⅝
1,250	Hecla Min...	4⅞	4½	4⅞	100	Un. Eastern	4⅝	4⅝	4⅝
5,000	†‡Int. Mines.	14	11	14	2,700	‡U.S.L.& Z., (a pros.)..	33	30	30
600	‡Jer.-Presc't.	6⅝	6½	6⅝	500	Unity G. M.	6	6	6
1,500	‡Jer. Verde, (a pros.)...	⅞	⅞	⅞	200	Washoe Cop.	⅝	⅝	⅝
2,500	†‡Jim Butler	65	63	64	2,200	†W. E. Con.	80	79	80
2,300	Josevig-Kan., (a pros.)...	⅝	⅜	⅝	650	Wh. Caps M.	⅞	½	½
1,500	†Jumbo Ext..	13	12½	13	1,000	†W. CapsEz.., (a pros.)..	9	9	9
200	La Rose Con.	⅜	⅜	⅜					
1,800	‡Lampazos..	1⅛	1⅛	1⅛					

Bonds.

Sales.		High.	Low.	Last.	Sales.		High.	Low.	Last.
$2,000	‡Beth. S. 5s, 2-year notes.	98	98	98	$10,000	‡Ph. El. 6s	99⅝	95⅝	99⅝
65,000	‡Can. Gov. 5s.	95½	95½	95½	11,000	‡Proc. & G. 7s, 1921..	100⅞	100⅞	100⅞
8,000	‡G. E. 6s, 2-yr. notes, '19..	100¼	100¼	100¼	5,000	‡ Do 7s, '23.	100⅞	100⅞	100⅞
2,000	‡ Do nts. '20.	100⅜	100⅜	100⅜	10,000	‡West. El. 1-yr. 6s..	99¼	99¼	99¼

*Odd lots. †Sells cents per share. ‡Unlisted.

Note—Tuesday, sales in U. S. Steamship were from 5¼ to 5½, and 200 Curtiss Aeroplane sold at 28½. and low sale Monday in National Leasing was 4¼.

CLOSING QUOTATIONS.

Bid and asked quotations of stocks not traded in compared with those of the previous day:

INDUSTRIALS.

	Yesterday. Bid.	Ask.	Tuesday. Bid.	Ask.
Air Reduc'n..	72	75	72	75
Am.-B. Mfg..	4	6	4	6
Do pf......	15	20	15	20
Am. W. Paper	2	2¼	2	2¼
Atlantic Fruit	15	17	15	17
Br.-Am. Tob., coupon	14¾	15½	14¾	15½
BurnsBros.Ice, 2d pf.	50	53	50	53
Car Lt.& Pow.	2½	2⅝	2½	2⅝
Carwen Steel.	8	9	8	9
Chal. Motors.	6	8	6	8
Do pf......	30	45	30	45
Charcoal Iron	8½	8¾	8½	8¾
Do pf.......	6	7	6	7
Cramp Ship..	77	81	77	81
Corp. of Fla..	7¾	8	7¾	8
Curtiss Aero...	28	30	28	30
Cur. Aero. pf.	55	65	55	65
Cuprite Sulph.	1	1⅜	1	1⅜
Freeport Tex.	40	41½	40	41½
GilletteS. Raz.	79	81	79	81
Holly Sugar..	..	40	..	40
Do pf......	93	97	93	97
Interc. Rub..	8¼	9⅛	8¼	9⅛
Int. Trading.	⅛	½	⅛	½
Kresge	80	85	80	85
Do pf	98	102	98	102
Lake Tor. Bt.	2⅞	3	2⅞	3
Lake T. Boat, 1st pf...	3	6	3	6
L. Val. C. S..	80	84	80	84
Lima Loco...	43½	46	43½	48
Marlin Arms.	73	80	73	80

INDUSTRIALS. Continued.

	Yesterday. Bid.	Ask.	Tuesday. Bid.	Ask.
Manhattan Tr.	⅝	⅞	⅝	⅞
N. A. P. & P.	2⅛	2⅝	2⅛	2⅝
N. Y. Ship...	39	41	39	41
N. Y. Tran..	15½	16	15½	16
P.-Logan Coal	2½	3¼	2½	3¼
Peerless	14½	15½	14½	15½
Rep. Truck...	31	33	31	33
Scripps-Booth.	14	16	14	16
Security Drug	6⅜	6⅝	6⅜	6⅝
St.L., R.M.& P	34	38	34	38
U.S.L.& H. pf.	2	2¼	2	2¼
Un. Profit S.	⅜	⅝	⅜	⅝
Unit. Zinc Sm.	1½	1⅝	1½	1⅝
Victory Gun..	1⅛	1¼	1⅛	1¼
Wright-M. pf.	55	60	55	60
OIL STOCKS.				
Allen Oil	⅜	½	⅜	½
Atlantic Pet..	2½	3	2½	3
Cumb. P. & R.	½	1	½	1
Duthio Oil....	53	55	53	55
Houston Oil..	42	43	43	43
Merritt Oil...	18½	19	18½	19
Midwest Ref.	101	103	101	103
Northwest Oil	62	64	62	65
Pan Am. Pet.	48	50	48	50
Okla. Oil pf..	8½	10	8½	10
Omar O. & G.	31	32	31	32
Pan Am. Pet.	48	50	48	50
Pierce Oil ...	8¾	9¼	8¾	9¼
Savoy Oil....	8	9	8	9
Sinclair Gulf.	15	17	15	17
Somerset	¼	½	¼	½
BOND.				
Pierce Oil 6s.	74	78	74	78

MUNITIONS STOCKS

	Yester-day. Bid.	Ask.	Tues-day. Bid.		Yester-day. Bid.	Ask.	Tues-day. Bid.
Aetna pf	56	60	56	Du Pont..........	261	265	261
American Brass...	230	232	230	Hercules	230	234	230
Atlas Powder......	169	175	169	Do pf	112	114	112
Do pf..........	93½	95	93½	Niles-Bem't-Pond..	116	119	116
Babcock & Wilcox.	112	114	112	Penn. Seab. S. Cp.	40	45	40
Bliss	350	425	350	Scovill Mfg.......	450	470	450
Do pf.	..	78	..	Thomas Iron Co...	25	35	25
Can. Found's F....	120	140	120	Winchester Arms..	700	825	700
Colt's Arms	64	67	64	Woodward Iron Co.	35	55	35

TOBACCO STOCKS

Closing quotations of stocks not quoted elsewhere:

	Yester-day. Bid.	Ask.	Tues-day. Bid.		Yester-day. Bid.	Ask.	Tues-day. Bid.
American Cigar ..	97	101	95	MacA. & F. pf....	93	100	93
Do pf	85	90	85	P. R.-Am. Tob....	130	150	125
Conley Foil	180	225	180	R. J. Reynolds, s..	280	305	295
J. S. Young.......	130	150	130	Do b, com.......	255	270	205
Do pf.	100	106	100	Do pf	100	102	100
MacAndrews & F..	170	190	170				

CONSOLIDATED EXCHANGE

In an active close yesterday the market on the Exchange was subjected to a heavy selling pressure, and sold off sharply. The general list showed fractional net losses for the day. Irregularity and a yielding tendency were evidenced throughout the day, despite the fact that at midday the market for a time gave the appearance of buoyancy.

Sales.		High.	Low.	Last.	Sales.		High.	Low.	Last.
40	Alaska G. M.	1⅜	1⅜	1⅜	20	Erie	14¾	14¾	14¾
150	Am. Can....	42	41⅝	41⅝	80	Do 1st pf...	28⅜	28⅜	28⅜
440	Am. C. & F.	78⅝	78	78	50	Gen. Motors.	110½	110½	110½
200	Am. Ice Sec.	18⅜	18⅜	18⅜	550	Inspir. Cop..	49⅛	48⅝	49
10	Am. Lin. Oil	31⅝	31⅝	31⅝	190	Int. Mer. M.	26	25½	25½
20	Am. Loco....	62	61⅝	61⅝	1,470	Do pf......	94	92⅝	93
390	Am. Su. Tob.	97⅜	96⅛	96⅜	30	Int. Paper...	31	30⅞	31
80	Am. S. & R.	77⅜	76⅝	76⅝	10	Kenne. Cop..	30⅝	30⅝	30⅝
10	Am. T. & T.	100⅞	100⅞	100⅞	270	Mex. Petrol.	93⅝	92⅜	92⅜
870	Anac. Cop...	64⅜	63⅝	64	120	Mo. Pacific.	21⅞	21⅞	21⅞
20	Atchison ...	83⅝	83⅝	83⅝	50	Nat. Enam..	51	50⅝	50⅝
80	A., G.& W. I.	111⅞	111⅞	111⅞	40	N. Y. Cent..	69	68⅝	68⅝
350	Bald. Loco..	76	74⅝	75⅝	100	Ont. Sil. M..	9⅝	9⅝	9⅝
160	Beth. St'l B.	77½	77½	77½	90	Pac. Mail...	31	30⅝	30⅝
20	Butte & Sup.	20	20	20	30	Ohio C. Gas.	37	36⅞	37
70	Cal. Petrol...	16⅝	16½	16½	960	Reading	80⅝	80	80
10	Do pf......	45⅝	45⅝	45⅝	60	Sinclair Oil..	27⅝	27	27⅛
40	Can. Pacific.	136	136	136	280	Studebaker..	38⅝	38⅜	38⅜
20	Ches. & Ohio	55⅝	55⅝	55⅝	20	Tenn. Cop...	17⅛	17	17
10	C. & Gt. W.	8⅛	8⅛	8⅛	140	Union Pac..	119⅛	118⅞	118⅞
340	C., M. & St. P.	39	37⅞	37⅞	100	U. S. Ind. A.	122⅜	122⅜	122⅜
30	Do pf......	68⅝	68⅜	68⅜	3,070	U. S. Steel..	90⅝	90	90⅛
10	Chino Copper	42	42	42	140	Utah Copper	80⅜	79⅞	79⅞
520	Corn Prod...	36⅝	36⅜	36⅜		**BONDS.**			
230	Crucible St'l	62⅝	62	62	$3,150	Liberty 3½s.	98.68	98.66	98.66
50	CubaCaneSu.	27⅝	27⅝	27⅝	1,350	Do 1st 4s.	96.10	96.02	96.10
710	Dist. Secur..	43⅝	42⅝	43⅛	4,400	Do 2d 4s.	96.10	96.00	96.00

OUT-OF-TOWN EXCHANGES

BALTIMORE.

Stocks.

Sales.		High.	Low.	Last.	Sales.		High.	Low.	Last.
18	Con. Coal...	88½	87½	88	210	North. Cent.	73¼	73¼	73¼
80	Elkhorn Coal	27	27	27	20	U.S.F. & Tr..	101	101	101
175	*Cos. & Co..	7	6⅞	6⅞	20	W., B. & A.	27½	27½	27½
25	Hous. Oil pf.	66	66	66					

Bonds.

Sales.		High.	Low.	Last.	Sales.		High.	Low.	Last.
$3,000	B. C. 4s, '35	92¼	92¼	92¼	5,000	W., B. & A. 5s	82½	82½	82½
3,000	Nor. & P. 5s	79½	79½	79½		*Ex dividend.			
$2,000	Con. Coal 6s	99	99	99					

PHILADELPHIA.

Stocks.

Sales.		High.	Low.	Last.	Sales.		High.	Low.	Last.
7	Am. Gas Co.	77⅝	77⅝	77⅝	44	P. R. T. t. c	25½	25½	25½
30	Elec. Storage	49	48¾	48¾	118	Ton. Belm't.	3⅛	3⅛	3⅛
5	Lake S. Cp..	14⅝	14⅝	14⅝	100	Ton. Mining.	3⅜	3⅜	3⅜
87	Lehigh Nav.	64⅝	64⅝	64⅝	10	Union Trac..	39	39	39
9	Lehigh Val..	58⅝	58⅝	58⅝	85	U. G. Imp...	66⅝	66⅝	66⅝
221	Pennsylvania	44⅝	44	44⅛	100	War. I. & S.	8	8	8
130	Phil. Co....	23⅝	23⅝	23⅝	125	Wm. Cramp.	79	79	79
44	Do pf.....	23⅝	23⅝	23⅝					

Bonds.

Sales.		High.	Low.	Last.	Sales.		High.	Low.	Last.
$2,000	Beth. S'l 5s.	80	80	80	$1,000	Penn. & Md. Steel 6s...	101¼	101¼	101¼
1,000	Leh. Val. 4s.	79½	79½	79½	5,000	P. El. 1st 5s.	93⅛	93⅛	93⅛
2,000	Lake S. Inc..	50	50	50	8,000	Reading 4s..	81¼	81¼	81¼
4,000	Phil. Co. con. 5s, st'mp'd	75	75	75	5,000	Lib. 1st 3½s.	98.68	98.68	98.68
1,000	P., W. & B. 4s	96	96	96	7,000	Do 2d 4s..	96.06	96.00	96.00

BOSTON.

Mining.

Sales.		High.	Low.	Last.	Sales.		High.	Low.	Last.
50	Am. Zinc ...	13⅝	13⅝	13⅝	50	Kerr Lake ..	5⅝	5	5⅝
51	Alaska	1⅝	1⅝	1⅝	100	La Salle	3⅛	2⅞	2⅞
100	Algomah	30c	30c	30c	20	Old Dom	41	41	41
60	Ariz. Com'l.	13	12⅝	13	25	Pond Creek.	18⅝	18⅝	18⅝
20	Butte & Bal.	30c	30c	30c	25	Quincy	71	71	71
60	Cal. & Ariz.	67⅝	67⅝	67⅝	58	Shannon	4⅝	4⅝	4⅝
215	Cop. Range.	44⅝	44⅝	44⅝	55	U. S. Smelt.	40⅝	40	40⅝
275	Daly-West..	1⅝	1⅝	1⅝	37	Do pf	45	45	45
325	Davis-Daly.	5⅝	5⅝	5⅝	100	Utah Apex..	2	2	2
15	Isle Royale..	22½	22½	22½					

Railroads.

Sales.		High.	Low.	Last.	Sales.		High.	Low.	Last.
110	Bos. Elev ...	58⅝	58⅝	58⅝	100	Mass. El. pf.	19	19	19
16	Bos. & Me..	23⅝	23⅝	23⅝					

Miscellaneous.

Sales.		High.	Low.	Last.	Sales.		High.	Low.	Last.
7	A. Ag. Ch. pf.	92	92	92	47	Do pf	64⅝	63	63
75	A. Pneu. Ser.	1⅝	1⅝	1⅝	20	Pullman ...	118	117	117
54	Am. Sugar..	101⅝	101⅝	101⅝	15	N. Sco. Steel	61	61	61
442	Am. T. & T.	100	99⅝	99⅝	478	Swift	145	143⅝	143⅝
25	Am. Wool. pf.	94⅝	94⅝	94⅝	1	United Drug	79	79	79
15	Cuban Cem't	13⅝	13⅝	13⅝	10	Do pf	49⅝	49⅝	49⅝
10	Gen. Elec...	139	139	139	65	United Fruit.	123⅝	123⅝	123⅝
23	Mass. Gas...	80	79⅝	80	123	United Shoe.	44⅝	44	44

Bonds.

Sales.		High.	Low.	Last.	Sales.		High.	Low.	Last.
$1,000	Chi. Jnctn. 4s	72½	72½	72½	$3,800	Lib. 3½s ..	98.80	98.46	98.46
1,000	U. Fruit 4½s	95⅝	95⅝	95⅝	2,000	Do cv. 4s..	95.90	95.90	95.90

CHICAGO.

Stocks.

Sales.		High.	Low.	Last.	Sales.		High.	Low.	Last.
225	Am. Shipb'g.	119	109⅝	115	25	Dia. Match..	108	108	108
94	Do pf.....	89	89	89	100	Haskell & B.	39⅝	39⅝	39⅝
200	Booth Fish..	23⅝	23⅝	23⅝	10	Lindsay L...	21⅝	21⅝	21⅝
30	Do pf......	82	82	82	15	M. Ward pf.	102⅝	102⅝	102⅝
10	C. C. & C. pf	16	16	16	20	Sears-Roe ..	142⅛	142⅛	142⅛
165	Chi. P. Tool.	64⅝	64	64⅝	1,010	Swift	144⅝	143	143
80	Chi. Ry., S.2	11	11	11	525	Un. Carbide.	51⅝	51⅝	51⅝
13	Com. Edison.	106⅛	106⅛	106⅛					

Bonds.

Sales.		High.	Low.	Last.	Sales.		High.	Low.	Last.
$1,000	Chi. C. 1st 5s	87⅝	87⅝	87⅝	$2,000	S. Side 4½s..	80	80	80
5,000	Chi. Ry. 5s..	82⅝	82⅝	82⅝	50,000	Swift 5s.....	93⅝	93⅝	93⅝

PUBLIC UTILITIES

Stocks.

230 Cities Service............	205	202	203	203¼
593 Cities Service pf..........	76	74¾	75	75½

	Bid.	Asked.		Bid.	Asked.
Adiron. Elec. Power...	14	15	Idaho Power 7% pf....	98	100
Adiron. Elec. Power pf.	70	72	Int.-M. Ry., L. & P. pf.	95½	98
Am. Gas & Electric...	87	90	Miss. River Power.....	12½	15
Am. Gas & Elec. pf...	39½	41	Miss. River Power pf..	37	40½
Am. Light & Tract. Ion.	202	205	Northern Ohio Electric.	..	25
Am. Light & Trac. pf.	93	97	Northern Ohio Elec. pf.	..	65
Am. Power & Light...	40	45	North. Ont. L. & Pow.	11	15
Am. Power & Light pf.	70	75	North. Ont. L. & P. pf.	51	56
Am. Public Utilities...	20	25	Northern States Power.	44	45
Am. Public Utilities pf.	..	55	North. States Pow. pf..	84	88
Am. W. W. & Elec.....	4½	6	Northern Tex. Electric.	55	60
Am. W. W. & E. 1st pf.	58	60	Northern Tex. Elec. pf.	70	74
Am. W. W. & E. partic.	12	14	Ozark Power & Water.	35	45
Carolina Power & Light	30	32	Pacific Gas & Elec....	32½	33
Carolina Pow. & Lt. pf.	90	95	Pacific Gas & Elec. pf.	80	81
Colorado Power	27	28	Puget S. T., L. & P....	10	14
Colorado Power pf....	95	100	Puget S. T., L. & P. pf.	37	42
Columbus Electric pf..	70	77	Ry. & L. Secur. pf.....	80	85
Com. Power, Ry. & L..	22	24	Republic Ry. & Light..	23	24
Com. Pow., R. & L. pf.	48	50	Rep. Ry. & Light pf...	55	58
Conn. Power pf.......	80	84	Southern Cal. Edison..	80	83
Consumers' Power pf...	80	85	South. Cal. Edison pf..	97	100
Dayton Power & L. pf.	80	81	Standard Gas & Elec...	4	5½
Eastern Texas Elec....	55	60	Stand. Gas & Elec. pf.	24	25
Eastern Texas Elec. pf.	73	76	Tampa Electric	100	..
El Paso Electric......	..	90	Tenn. Ry., Lt. & P....	2	3
El Paso Electric pf....	85	90	Tenn. Ry., L. & P. pf..	8	10
Electric B. & S. pf....	93	95	Texas Power & L. pf...	88	91
Electric Properties	57	..	Tri-City Ry. & L. pf...	85	90
Empire Dist. Elec. pf..	84	89	United Light & Rys....	28½	30
Federal Light & Trac..	5	10	United L. & Rys. pf....	59	62
Federal Lt. & Trac. pf.	27	33	Wash. L. W. L. & P. pf.	81½	84
Galveston-Hous. Elec..	19	21	Western Power	13	14½
Galveston-Hous. El. pf.	58	65	Western Power pf.....	49	52
Gas & Elec. Securities.	250	275	Yadkin Riv. Power pf.	98	100
Gas & Elec. Secur. pf..	95	98			

Bonds.

	Bid.	Asked.		Bid.	Asked.
Alabama Water 6s, '20	97	..	Knox. Gas 1st 5s, '38..	80	85
Am. W. W. & El. 5s..	64	67	Middle W. U. 6s, '25..	85	85
Appalach. Pow. 5s, '32.	68	72	Miss. Riv. Pow. 1st 5s.	70	72
Cincinnati Gas & Elec. Co. 1st 5s, 1956.......	88	90	Miss. V. G. & E. 5s, '22	74	80
Citieo Fuel & P. 7s, '19	94½	97	Nor. States Pow. 6s, '26	88	92
Col. G. & E. deb. 5s, '27	69	75	Nor. States Pow. 5s, '41	85½	86½
Commonwealth Power (Neb.) 1st 6s, 1944...	97½	100	Nor. Tex. Elec. col. 5s.	80	85
Conn. Power 5s, 1963...	83	87	Omaha & C. B. 5s.....	80	88
Dallas Elec. 5s, 1922...	85	90	Roanoke W. W. 5s, '10	90½	93½
East. Tex. Elec. col. 5s.	83	88	So. Cal. Edison 5s, '39.	85	88
El Paso Elec. col. 5s...	85	90	Twin States Gas & El. 5s, 1953	86	92
Empire Gas Fuel 6s, '26	93	95	Un. L. & R. 1st 5s, '32.	76	80
Empire Refining 6s, '27	86	90	Un. L. & R. deb. 6s, '26.	80	90
Gt. West. Pow. 5s, '46.	71	73	United Util. ev. 6s, '42.	60	65
Gt. West. Pow. 6s, '25.	84	88	Utah Securities 6s.....	84	88
Int.-M. Ry., L. & P. 6s.	98	99½	Wash. L. W. L. & P. 6s.	94¾	98
			Wis. Edison 6s, 1924...	88	92

STANDARD OIL STOCKS

	Yester-day. Bid.	Ask.	Tues-day. Bid.		Yester-day. Bid.	Ask.	Tues-day. Bid.
Anglo-Am. Oil....	12	12½	12	Penn.-Max. Fuel Co	38	42	38
Atlantic Refining..	925	940	925	Prairie Oil & Gas..	483	488	485
Borne-Scrymser ...	425	450	425	Prairie Pipe Line..	263	268	263
Buckeye Pipe Line.	93	96	93	Solar Refining.....	295	310	295
Chesebrough Mfg..	315	325	315	Southern Pipe L...	185	190	185
Colonial Oil	10	40	10	South. Penn. Oil..	280	285	280
Continental Oil....	440	460	440	S. W. Penn	92	97	92
Crescent Pipe Line.	30	33	30	Stand. Oil of Cal..	218	221	220
Cumberland P. L...	135	145	135	Stand. Oil of Ind..	630	640	630
Eureka Pipe Line..	188	193	187	Stand. Oil of Kan..	430	450	440
Galena Signal Oil..	134	138	135	Stand. Oil of Ky...	320	325	320
Galena Sig. Oil pf..	123	128	123	Stand. Oil of Neb..	475	500	475
Illinois Pipe Line..	185	190	185	Stand. Oil of N. J..	553	558	553
Indiana Pipe Line..	95	97	95	Stand. Oil of N. Y.	263	267	265
Int. Pet. Co., Ltd...	14	14½	14	Stand. Oil of Ohio.	400	415	400
National Transit...	12½	13½	12½	Swan & Finch.....	95	105	95
N. Y. Transit......	195	205	195	Union Tank	97	99	96
Northern Pipe L...	104	108	104	Vacuum Oil	340	350	345
Ohio Oil	326	330	328	Washington Oil....	26	30	26

TRIBUTE TO PADEREWSKI.

Rare Print Presented to Pianist for His Patriotism.

As a tribute to Ignace Paderewski and his work for Poland, a testimonial meeting was held last night at Carnegie Hall by the Civic Forum. Its proceeds will go to the Polish Relief Fund. Following an address by Dr. John H. Finley, who presided, the artist spoke of the ideals and ambitions of the Polish people and the important part they must surely play in making up the future map of Europe. He said his people were heart and soul with the Allies and were hoping and praying for the decisive victory of the ideals for which America stands.

"It is Poland that has stood between Germany and the treasures of the East, which she so greatly covets," said he, "and it is prejudice and years of doubting that have kept Poland from taking its place among the important nations of the world. Among its 35,000,000 inhabitants there are fewer dialects than in any country of Europe."

Robert Underwood Johnson read a poem, "Paderewski, the Patriot." Frederick C. Walcott of the Food Administration at Washington told of his personal observations in the ... ridden country. A rare print, showing the crowning of the first King of Poland was presented to the pianist as a "token of the love and esteem of a legion of friends in this country who desire to honor him as a man and patriot."

OUR MEN ON THE FIRING LINE
Graphic pictures of American soldiers in the Lorraine sector of the western front, in the MID-WEEK PICTORIAL this week. 24 pages topical pictures in rotogravure. 10 cents a copy—$5 a year by mail. All news stands. Times Square, New York.—Advt.

THE REAL ESTATE FIELD

Operators Resell Bronx Apartment House to Investor in Cash Transaction.

Quick resale of a Bronx apartment by an operating syndicate to an investor was the feature of a quiet realty market yesterday.

The Morgenstern Brothers Syndicate sold to an investing client of A. Lions, for cash, the five-story apartment house at the northeast corner of Vyse Avenue and Home Street, known as 1,202 Vyse Avenue and covering a plot 53 by 100. The building, which contains thirty apartments and three stores, shows an annual rent roll of $11,000 and has been held at $80,000. The selling corporation acquired the property recently from the builder, the Galveston Building Company.

Buyers for Tenements.

James H. Cruikshank has purchased from Fannie M. Keppel, Washington, D. C., the five-story single flat, 6 Bradhurst Avenue, near 143d Street, on a lot 23 by 60. The property is assessed by the city for taxation at $11,000.

An investing client of Harry Sugarman purchased from Morris Siegel 1,699 Lexington Avenue, a four-story tenement, with stores, on a plot 27 by 80.

East 104th Street Sale.

Land Estates, Inc., associated with the New York Title and Mortgage Company, sold to an investor 64 East 104th Street, a three-story and brownstone building, on a lot 18.9 by 100.11.

Bronx Sales.

D. S. Crakow sold, through the Samuel Cowen Agency, the three-family brick dwelling at 1,533 Hoe Avenue, on a lot 25 by 100.

An investing client of H. A. Kelber purchased from the Lawyers Mortgage Company 2,665 Briggs Avenue, a two-story frame dwelling, on a lot 25 by 99.11.

Edyth K. Fields bought from the Parkridge Realty Company the vacant lot 25 by 103, at the southeast corner of Perry Avenue and 207th Street. The purchaser plans to build a dwelling for her own occupancy. J. Clarence Davies was the broker in the sale.

Plans were filed yesterday for a one-and-a-half-story frame dwelling on the site to measure 22 by 38. The architect, B. Ebeling, placed the cost at $2,500.

Old Church Sold.

Announcement was made yesterday of the sale of the Old Bushwick Reformed Church, at Humboldt and Conselyea Streets, Brooklyn, to the Catholic Diocese. An Italian Catholic church will be built on the site. It is reported $15,000 was paid for the property. The Old Bushwick congregation is expected to merge with another church. It was organized in 1664.

Brooklyn.

Tutino & Cerny sold for Anna V. Gorman to a client for occupancy the two-story two-family, brick dwelling, 547 Eighty-third Street.

B. J. Sforza sold for William Meyer the two-family brick dwelling at 8,651 Bay Thirteenth Street, on a lot 20 by 108.

Queens Borough Sales.

Herman E. Winnee sold to Sim & Greig, builders, a plot 100 by 120 feet on the southwest corner of Kimball Avenue and Greenwood Avenue, Ozone Park.

The Merchants Land and Improvement Company sold to the Richmond Hill Securities Company a plot 98 by 100 feet on the east side of Waterbury Avenue, 134 feet north of Emerson Street, Richmond Hill.

The Kew Gardens Corporation sold to C. J. Decker the dwelling and plot 71 by 112 feet on the northwest corner of Onslow Place and Kew Gardens Road, Kew Gardens.

Long Island.

A company headed by Joseph L. Paul of Woodmansten Inn has purchased the land occupied by the tennis courts adjoining Castles by the Sea at Long Beach. The property consists of ten lots, and the entire site will be utilized for the construction of a building containing 500 dressing rooms and a swimming pool. The site and the building will represent an outlay of about $100,000.

Long Term Restaurant Lease.

Pease & Elliman leased for John & Michael J. O'Connor for a term of 21 years 158 West Forty-fourth Street, a four-story and basement building on a lot 24 by 100 feet, adjoining the Hotel Claridge. The lessee is the Saint Regis Modern Buffet Corporation, which will make extensive alterations to the building and occupy the lower portion for restaurant purposes.

Commercial Leases.

George N. Bruno & Co. leased for the Winton Holding Company to the Femcase Warehousing and Trucking Company, M. Femenella, President, for a long term of years, the six-story and basement loft building at 121-123 Sullivan Street. This building is to be altered by the tenants and used for storage purposes.

The Charles F. Noyes Company leased the store, basement, and sub-cellar of 57 Ann Street for the Contract and Improvement Company to the American Printers Accessories Company for a term of years; the store 61 Gold Street for John J. Burton to Harry Lesser; a store and basement at 320-322 Pearl Street for M. J. Becker to Rudolph M. Anderson, and sub-leased for the Tower Manufacturing and Novelty Company 20,000 square feet of space in 326-330 Broadway to Wynkoop-Hallenbeck-Crawford Company.

Shaw & Ebbitt leased for the 169th Street Realty Corporation the store at 4,032 Broadway for a term of years.

The Realty Liberty Loan Drive.

Actual subscriptions taken in and received by the Real Estate Boards' Third Liberty Loan Committee aggregated more than $200,000 last night. This represents the work of only five of the fifteen teams which are making a canvass of real estate Liberty Loan prospects in the entire city.

It is being predicted that, when all the team captains report this afternoon at the rooms of the Real Estate Board, it will be found subscriptions have reached the $1,000,000 mark.

Special Sales Day.

Joseph P. Day will hold a special sale today at Exchange Salesroom, 14 Vesey Street, in which are included a number of New York and Bronx investment properties, a suburban residence at Hasbrouck Heights, N. J., and country places at Shelter Island, near Greenport, L. I., and at Beacon-on-Hudson, Dutchess County, New York.

Recent Buyer.

Elmer P. Webb, of Detroit, Mich., is the buyer of the home of the late James B. Brady, at 7 West Eighty-sixth Street, recently sold by Pease & Elliman. Mr. Webb will occupy the house.

RESULTS AT AUCTION.

By Henry Brady.

Lenox Av, 329-37, s w corner of 127th St, 99.11x125, three three and four-story tenements and stores, two-story loft and store building, and three-story hall; G. M. Lane against Frederick Bierhoff et al., exrs, &c.; Samuel Riker, Jr., attorney; due, $19,257.25; taxes, &c., $413.77; to the plaintiff for $10,000.

51st St, 421 East, n s, 202.4 ft e of 1st Av, 16.8x100.5, three-story dwelling; New York Investors Corporation against Julius Friedman et al.; Harold Swalo, attorney; due,

$4,420.16; taxes, &c., $225; adjourned to April 12.

57th St, 327 East, n s, 300 ft w of 1st Av, 22x100, four three-story tenements and stores; Mutual Trust Company of Westchester County, trustee, against Anna Feshaek et al.; Cary & C., attorneys; due, $10,903.80; taxes, &c., $328.10; to the Lawyers Mortgage Co., a party in interest, for $10,000.

By Joseph P. Day.

90th St, 313 East, n s, 158.4 ft e of 2d Av, 19.5x98.9, three-story dwelling; Theo Jaeger et al. against Louisa Schefers et al.; M. H. Feller, attorney; due, $10,465; taxes, &c., $1,700; to the plaintiff for $9,600.

Mott St, 43, w s, 150 ft s of Bayard St, 25x91.8x25x92, six-story tenement and stores; H. W. Hendricks, trustee, against R. L. Pasinsky et al.; Samuel Riker, attorney; due, $27,086.20; taxes, &c., $979.29; adjourned to April 16.

Mermon Av, 2,001-3, n w corner of 178th St, 48.11x150.2, vacant; Emigrant Industrial Savings Bank against Josephine Wa... et al.; R. & E. J. O'Gorman, attorneys; due, $9,645.10; to the plaintiff for $3,000.

By Arthur C. Sheridan.

6th Av, 330, s e, 80 ft s of 21st St, 20x... four-story building, with store; C. H. H... lowe against A. G. Kemm et al.; Samuel Riker, Jr., attorney; due, $37,916.75; taxes, &c., $1,854.94; to the plaintiff for $25,000.

215th St, 233 West, n s, 275 ft e of 9th Av, 25x100.11, five-story tenement; J. E. C... eroo against G. H. Christie et al.; Samuel Riker, Jr., attorney; due, $20,518.58; taxes, &c., $110.05; to the plaintiff for $21,000.

Cherry St, 128, n s, 139.3 ft e of Catharine St, 25x103.6, five-story tenement and store; H. De F. Weeks against Sam Weinberg et al.; Weeks Bros., attorneys; due, $2,3...; taxes, &c., $282.10; prior mtgs. aggregate $21,150; to the plaintiff for $22,630.

By Samuel Marx.

St. Nicholas Av, 167, w s, 118.3 ft s of 1... St, 22.9x97.1x10.5x85.2, five-story tenement; U. S. Trust Co., trustee, against Ann Samuels et al.; F. L. Hall, attorney; due, $16,206.00; taxes, &c., $855.75; to the plaintiff for $15,000.

Post Av, n w corner of 204th St, 100x... vacant; Emigrant Industrial Savings Bank against Farmers' Loan and Trust Co., executor, et al.; R. & E. J. O'Gorman, attorneys; due, $6,661.88; taxes, &c., $22...; to the plaintiff for $5,000.

By James J. Donavan.

224th St, 748 East, s s, 305 ft w of Barnes Av, 25x114; Sarah Farrington against P... Peterson et al.; Grant Squires, attorney; due, $4,095.17; taxes, &c., $47; to the plaintiff for $9,000.

THE BUILDING DEPARTMENT.

New Buildings.

Park Av, n s, corner of 190th St, ... one-story garage and freight depot, 90x...; Keats Co., 135 Broadway, owner; S. C... 32 Union Square, architect; cost, $15,000.

Mosholu Parkway, s s, 78.60 ft s of Jerome Av, two-story brick dwelling, 20x48; Patrick White, 161 West 20th St., owner; ... Ptrner, 2,069, Westchester Av., architect; cost, $6,000.

Purdy Av, s e corner of 207th St., one and a half-story frame dwelling, 22x38; Edyth K. Fields, 112 Mosholu Parkway, owner; B. Ebeling, 2,400 Westchester Av., architect; cost, $2,500.

RECORDED MORTGAGES.

With name and address of lender and lender's attorney. Interest is at 5 per cent, unless otherwise specified.

Manhattan.

AMSTERDAM AV, 3,852 and 3,854, n w ... 244.2 ft s w from w s of Emerson St, ... n s along avenue 34.11 x n 138.7 x w ... s 170.2 to beginning, prior mtg $40,000; Amsterdam Av, 3,856 and 3,858, n w s ... ft s w of Emerson St, 34.11x138.7x... prior mtg $44,500, April 5; Clara Henriques da Castellanos to Simon M. Goldsmith, Convent Av, due April 20, 1920, 6 p. c.; prior mtg $44,500; attorney, Albert Zimmermann, 200 Broadway..........

MADISON AV, 1,431, s e corner of 99th St, 50.11x100, April 9; Lucymor Realty Corporation to Jacob Alexander, 700 Diamond St., Woodhaven, Borough of Queens, demand, 6 p. c. ....

VANDAM ST, 30, s s, 124.11 ft e of Varick St, 25.2x100, with all title to alley, April ...; Alice L. Pepe to John A. Brosnan, Westchester, Md., at al., 5 years, 4½ p. c., ... agreement for 3 years' extension at 6 p. c.; attorney, Title Guarantee and Trust Co., ... Broadway ....

WAVERLEY PLACE, 116, 22x97, prior mtg $19,000; Amsterdam Av, 1,781, n w corner of 147th St, 24.11x100, prior mtg $22,...; Amsterdam Av, 2,139, n e corner of 1... St, 25x100, prior mtg $30,000, April ...; Charles E. and Julia R. Coffey and Catharine Coffey, widow of Daniel Coffey, to Sandow Realty Co., 198 Broadway, instalments, $133.34 monthly, 6 p. c.; attorney, Lawyers Title and Trust Co., 160 Broadway ....

30TH ST, 139 and 141 East, n s, 180 ft ... of Lexington Av, 40x98.9, April 19; Lenox Estate, Inc., to L. Marx, 490A Jefferson Av, Brooklyn, 3 years, interest as per bond; attorney, Title Guarantee and Trust Co., 176 Broadway ....

36TH ST, 355 and 357 West, n s, 188.4 ft ... of 9th Av, 33.4x98.9, March 30; Thomas Hill Co. to Frederick H. and Emilie Wefer, 217 East 200th St, Bronx, instalments, $300 quarterly, 6 p. c., prior mtg $30,000; attorney, Title Guarantee and Trust Co., 176 Broadway ....

125TH ST, 139 and 141 West, n s, 175 ft ... of 7th Av, 33.11x99.11, April 10; John McGrath to Title Guarantee and Trust Co., 176 Broadway, due and interest as per bond ....

Bronx.

FOREST AV, 1,068, e s, 25.1x135; Ella Merritt to Josephine Keller, 1,833 Clay Av, April 9, 3 years, 5½ p. c.; attorney, Charles A. Furthmann, 3d Av. and 1... St ....

PERRY AV, s e corner of 207th St, 107.8x25x103.8; Edythe K. Fields to Parkridge Realty Co., Inc., 1,400 Grand Boulevard and Concourse, April 8, 1 year, 6 p. c.; attorney, R. T. Wood, 527 5th Av..........

MACLAY AV, n s, 248.11 ft e of Green... 25x101.2; Dennis Meagher to Andrew N... and another, 211 East 85th St, April ..., years, 6 p. c.; attorney, William T. ... Dites, 698 East 175th St..........

SOUTH OAK DRIVE, s s, 90.1 ft w of ... land Av, 25x124.11x31.3x142.7; ... Schwabe to Adelaide A. Wabst, 3,301 C... Av, April 10, instalments, 6 p. c.; attorney, Hugo Wabst, 3,318 White Plains A...

3D AV, 3,827, w s, 20x100; also 3d Av, ... s s, 26x175; Sarah Shatzkin to Hyman ... 1,864 7th Av, prior mtgs $34,000, April ..., instalments, interest as per bond; attorney, Maurice J. Katz, 320 Broadway..........

MECHANICS' LIENS.

Manhattan.

1ST AV, 1,412; Israel Hammerschlag against Adolph J. and Joseph J. ... owner; Rubin Fine, contractor..........

117TH ST, 321 East; Meyer J. Cohen against Louis Alterisl, owner and contractor..........

69TH ST, 302 and 304 West; United Electric Construction Co., Inc., against Sixty-... St. Realty Corp., owner; John O. D... Construction Co., Inc., contractor..........

57TH ST, 652 and 654 West; M. Col... Inc., against Edgar S. Appleby and ... S. Appleby, owners; Fred T. Ley & ... Inc., contractor..........

BANK ST, 121; Aaron Brown against Augusta Wellenkamp, owner and ... tractor ....

GOUVERNEUR ST, 42; Louis ... against Max Goldstein Estate, owner; Goldman, agent, contractor..........

Bronx.

HOME ST, 981-983; John Schwartz against (Mrs.) Winifred Bizbie, owner and ... tractor ....

SATISFIED MECHANIC'S LIENS.

Manhattan.

BROADWAY, n w corner of 29th St; Lazar against Lucy A. Morris at al., ... 15, 1918..........

LIS PENDENS.

Manhattan.

77TH ST, 323 West; Marie W. Bergh, ... trix, against Delta Holding Corp. et al., foreclosure of mortgage; ... J. Offenbach.

AVENUE D, 106, and 8th St, 412 ... East; Solomon H. Kohn, executor, against Loretta Corporation et al., foreclosure of mortgage; attorneys, Baylis & ...

Bronx.

LOT 54, Block 2,845, Section 11, Tax ...; Anna R. Crossin against Claus ... Kruse et al., action to foreclose ... of tax lien; attorney, H. Swain.

LINCOLN AV, n e corner of 138th St, 200; Antonio Cuome against ... Lordi et al., action for specific performance of contract; attorney, A. A...

VALENTINE AV, 2,106; ... Beaudine et al., as trustee, against J. W. Leberman et al., foreclosure of mortgage; attorneys, Deiches & Goldwasser.

3D AV, 2,712; William H. Sands et al., trustees, against Rudolph A. ... et al., foreclosure of mortgage; ... Middlebrook & Borland.

REAL ESTATE TRANSFERS.

WEDNESDAY, APRIL 10.

With name and address of purchaser and attorney. When attorney's name is omitted address party of the second part.

Manhattan.

...NUE A, 1,239, w s, 40.5 ft s of 67th St, ...100; 337 West 23d Street Corporation to ... Lippman, 1,286 1st Av, mtg $47,000, all ... April 9; attorney, Charles Recht, 110 ... 40th St ...$100

...NTON ST, 162, n s, 50 ft w of Clinton ...x75, foreclosure April 3, 1918, Meyer Friend, referee, to Lawyers Mortgage ... Liberty St, April 9; attorneys, Cary ... Carroll, 59 Wall St ...$15,000

...NEY ST, 97, a s, 25.3x66; D. H. Jackson to Willie Wilkstrom, 131 Chestnut St, ...clair, N. J., mtg $15,000, all liens, ... 9; attorney, Ralph Stout, 217 Broadway ...Exchange

...OX AV, s s, 25.2 ft n of 118th St, 75.9x ... Ida Doernberg, trustee, to Arthur J. ...rnberg, 216 West 99th St, 2-13 parts; attorney, Walter S. Doernberg, 27 Cedar ...Terms of will

...DISON AV, s w corner of 97th St, 50x ...1; Ellen McCullagh to Orton Holding Corporation, 2,609 Broadway, April ... attorney, J. H. Zieser, 217 Broadway...$1

...DISON AV, e s corner of 99th St, 50.11x ...; Schnell Realty Co. to Lucymor Realty Corporation, 51 Chambers St, mtg $82,000; attorneys, Marks & M., 63 Park Row...$100

...NDAM ST, 30, s s, 124.11 ft e of Varick ... 20.2x100; John A. Brosman to Alice L. ...e, 238 Thompson St, mtg $8,000, April 4; attorney, Title Guarantee and Trust Co., 176 Broadway ...$1

...ME PROPERTY; Alice L. Pepe to Robert McKeown, 430 West 127th St, mtg $8,000; attorney, same ...$100

...AVERLY PLACE, 188, n w corner West ...th St, 19.5x75; Emma Koopmann, widow, and another to John E. Donnelly, 412 West 149th St, all liens, April 8; attorneys, ...mond & A., 119 Nassau St ...$1

...ME PROPERTY; John E. Donnelly to Emma Koopmann, widow, and Emma Koopmann, her daughter, 422 West 150th St, as joint tenants, April 8; attorneys, ...

... AV, s s, 103 ft w of Avenue B, 24x96.2; Augusta Levy to Carrie Levy, 891 West ...th St, all liens, March 20 ...$1

...TH ST, a s, 100 ft w of 8th Av, 25x98.9; Harry B. Raffal to 304 West 28th Street Corporation, all liens, April 8; address, H. Raffal, 74 Broadway ...$1,500

...TH ST, 322 West, a s, 217 ft w of West End Av, 28x102.2; Emil B. Meyrowitz to ...velyn C. Meyrowitz, 322 West 80th St, mtg ...,000, all liens, April 9; attorneys, Schwitzer & Rifkind, 101 Broadway ...$1

...ST ST, 322 East, s s, 231.3 ft s of 2d Av, ...x102.2; Seindel Hochman to Abr. Halpern, 136 West 111th St, all liens, April 9; address, 139 West 111th St ...$1

...TH ST, s s, 300 ft w of Central Park West, ...x100.11; Ellen McCullagh to Orton Holding Corporation, 2,609 Broadway, all liens, April ... attorney, J. H. Zieser, 217 Broadway...$1

...ST ST, 436 East, e s, 175 ft w of Pleasant Av, 25x100.11; Samuel Eichelbaum to Christian Biersack, Jr., 2,801 Bainbridge Av, Bronx, mtg $15,550 ...$1

...TH ST, a s, 100 ft w of 8th Av, 25x99.11; Samuel Cohen to Deal Realty Co., 115 Broadway, mtg $18,500, June 9, 1913; attorney, Jonas, L. & N., 115 Broadway ...$1

...TH ST, n s, 75 ft w of 8th Av, 25x99.11; Billy Blyn to Deal Realty Co., 115 Broadway, mtg $18,000, June 9, 1913; attorneys, Jonas, L. & N., 115 Broadway ...$1

1?0TH ST, 422 West, s s, 50 ft e of Convent Av, 17x81.11; Emma Koopmann, widow, and another to John E. Donnelly, 412 West 149th St, all liens, April 8; attorneys, Arnold & A., 119 Nassau St ...$1

SAME PROPERTY; John E. Donnelly to Emma Koopmann, widow, and Emma Koopmann, her daughter, 422 West 150th St, as joint tenants, b. and s., April 8; attorneys, same ...$1

Bronx.

BRIGGS AV, 2,653, w s, 25x60.11x27.1x67.2; Lester M. Friedman, referee, to Lawyers Mortgage Co., 59 Liberty St, April 9; attorney, Title Guarantee and Trust Co., 176 Broadway ...$3,000

CLAY AV, 1,182, s s, 38x80; Joseph Herzog to Tena Herzog, his wife, 1,966 Valentine Av., mtg 120,000, April 1; attorney, Lawyers Title and Trust Co., 160 Broadway ...Gift

CROTONA AV, n s, 214.3 ft s of Clinton Av, 25x100.10; William S. Hughes to Hannah M. Hughes, his wife, 753 Crotona Park North, June 20, 1914; attorney, Hanah M. Hughes, 753 Crotona Park North ...$1

FOREST AV, e s, 50.1 ft n of dividing line of lots 57 and 59, revised map of Eltena, runs e 2.6 ft to s e of Forest Av, x n 25x w 2.7x e 25; Frank D. Hadley, individual and administrator to Elizabeth L. Merritt, Harrison, N. J., March 22; attorney, Title Guarantee and Trust Co., 176 Broadway.159

GAINBORG AV, n w corner of Madison Av, 100x50; Henry Knutsen to Louise Knutson, 7,710 13th Av, Brooklyn, April 2; attorney, J. D. Rogers, 189 Montague St, Brooklyn.$1

LOTS 79 to 82, map of part of Schieffelin estate; Adelaide A. Wabst to Mary A. Varien, at Esplanade, Pelham Manor, N. Y., mtg $2,500, April 9; attorney, W. L. Varian, 400 Oliver Place ...$100

11TH ST, n s, 158.4 ft s of Avenue B, 33.4x 105, Unionport; Charles H. Essing to Mathilda Essing, 1,947 Pilgrim Av, his wife, ½ part, March 30; attorney, W. A. Kruyor, 156 Broadway ...Gift

PERRY AV, s e corner of 207th St, 103.7x 25x107.7x25.4; Parkridge Realty Co., Inc., to Edytha K. Fields, 112 Mosholu Parkway, April 9; attorney, Title Guarantee and Trust Co., 176 Broadway ...$100

SOUTH OAK DRIVE, s s, 90 ft w of Holland Av, 31.3x143.8x25x124.10; William Taylor to Henry Schwabe, 1,681 3d Av, April 10; attorney, H. Wabst, 3,318 White Plains Av...$100

UNION AV, s e side, at s w side of 159th St, 80.2, 59.2x98.10x21x89; Anthony Avenue Realty Co., Inc., to Roamer Realty Co., 400 East 150th St, mtg $43,500, April 1; attorney, E. S. Levy, 400 East 150th St..$100

WASHINGTON AV, 2,082, e s, 25.1x95.1; Charles E. Moore, referee, to Virginia Anderson, 118 West 57th St, April 5; attorneys, Williamson & R., 564 Alexander Av..$6,900

204TH ST, 235 East, n s, 24.1x100; Pauline Levy and ano to Pauline Levy, 310 Convent Av, executrix, April 1; attorneys, Price Bros., 271 Broadway, correction from April 9, 1918 ...$100

SAME PROPERTY; Paulina Levy and another, executors, to Anthony Avenue Realty Co., 5 Beekman St, April 1; attorneys, same, correction from April 9, 1918 ...$100

ASSIGNMENTS OF MORTGAGES.

Manhattan.

PEARL ST, 59-61, mtg $3,300; William B. Dupree to Maude L. Vanse, 83 Halsey St, Brooklyn, extrx.; attorneys, Thompson & F., 165 Broadway ...$1

2D AV, w s, 47 ft n of 124th St, 27x80.11, mtg $2,500; Treval Bldg. Co. to Louisa A. Moody, 225 West 86th St; attorneys, Carrington & Pierce, 200 Broadway ...12,000

18TH ST, 320-322 West, mtg $55,000; Frederic R. Coudert to Lawyers mortgage Co., 59 Liberty St ...$50,000

39TH ST, 334 West, mtg $16,000, reduced to $7,000; Xenia T. Colyer to New York Title and Mortgage Co., 135 Broadway ...$7,000

48TH ST, 217-219 East, mtg $3,000; Therese K. Janssen to Pierre Janssen, 323 East 40th St; attorney, Edward F. Clark, 165 Broadway ...$1

70TH ST, 246 West, mtg $16,500; Sol Tim to Title Guarantee and Trust Co., 176 Broadway ...$10,000

111TH ST, 25 West, 7-20 parts of mtg $20,000; Frederic de P. Foster to F. de P. Foster, Tuxedo Park, trustee will John W. Minturn; attorney, Lawyers Title and Trust Co., 160 Broadway, three assignments, $14,022 and $1

SAME PROPERTY, 13-20 parts, same mtg; Frederic de P. Foster to F. de P. Foster, Tuxedo Park, trustee will Ambrose C. Kingsland; attorney, same ...$13,000

SAME PROPERTY, mtg $20,000, reduced to $18,000; same and another, trustees, same will, to William M. Purdy, 32 East 63d St, and another, trustees will John Purdy; attorney, same ...$18,000

122D ST, s s, 100 ft w of 7th Av, 15x100.11, mtg $9,000; Columbia Trust Co., trustee, to Caroline Fliess, 315 West 58th St; attorney, Lawyers Mortgage Co., 59 Liberty St ...$1

166TH ST, 470 West, int. of $250 in mtg of $3,250; Michael Weinstein to Pearl Niles, Union, N. J.; attorney, Louis W. Dinkelspiel, 37 Liberty St ...$1

Bronx.

CROTONA PARK, 737; Frederick D. Storey, as ex'r, to Edward W. Tree, Freeport, N. Y., legatee; attorneys, Clocke, K. & H., 391 East 149th St ...$1

FOX ST, 901; Hy. Morgenthau Co. to Abel King, 118 East 65th St, and another; attorney, Frederick Lese, 35 Nassau St..$100

FOX ST, w s, 585 ft n of 163d St, —x—; Tillie Wacht to New York Trust Co., 26 Broad St; attorney, New York Trust Co., 26 Broad St ...$100

LOT 423, map of Van Nest Park; Frederick D. Story, ex'r, to Edward W. Tree, legatee, Freeport, N. Y.; attorneys, Clocke, K. & H., 391 East 149th St ...$1

SOUTHERN BOULEVARD, w s, 126.6 ft n of 183d St, —x—; Samuel Wacht to New York Trust Co., 26 Broad St; attorney, New York Trust Co., 26 Broad St ...$100

TREMONT AV, s e, 72.3 ft e of Prospect Av, —x—; Flora Ehrmann to Lawyers Mtg. Co., 59 Liberty St; attorney, Lawyers Mtg. Co., 59 Liberty St ...$32,000

SAME PROPERTY; Lawyers Mtg. Co. to Charles W. Carpenter, at Shrub Oak, N. Y., and another, trustees; attorney, same. $27,000

WASHINGTON AV, s w s, Lot 113, map of Thomas Bassford, 50x112; John H. Leary to Merion B. Dal Monte, Florence, Italy; attorney, G. B. Winthrop, 111 B'way ...$1

181ST ST, 255 East; Treval Bldg. Co. to Adele A. Pate, 117 West 75th St; attorneys, Carrington & P., 200 Broadway ...$6,000

RECORDED LEASES.

With name and address of lessee.

Manhattan.

HOUSTON ST, 273 East, all; Lillian Weber to Boris and Anna Lipschutz, 273 East Houston St, 3 years from July 1, 1918, 2 years' renewal; attorneys, House, G. & V., 115 Broadway ...$1,200

87TH ST, 117 West, all; Hy. J. Weber to Harry Showler, 162 West 72d St, 5 years from Sept. 1, 1914, 5 years' renewal; attorneys, Siawson & Hobbs, 162 West 72d St ...$1,500

Bronx.

VALENTINE AV, 3,056, a s corner of 204th St; also 204th St, 242 East, store, &c.; Franz Koch to Charles Mueller, 322 East 80th St, 2 years from May 1, 1918; attorney, Walter H. Stewart, 1,639 3d Av. $1,080 to $1,800

BANKRUPTCY SALES.

IN THE DISTRICT COURT OF THE United States for the Southern District of New York.—In Bankruptcy.—In the matter of ISIDORE FRUIM and SAUL MARGOLIES, individually and as co-partners trading as FRUIM & MARGOLIES, Bankrupts.—Chas. Shongood, U. S. Auctioneer for the Southern District of New York in bankruptcy, sells this day, Thursday, Apr. 11, 1918, by order of the Court, at 10:30 A. M., at 133 West 19th St., Borough of Manhattan, assets of the above bankrupts, consisting of ladies' dresses, silks, piece goods, trimmings, machines, power tables, fixtures, safe, etc.
CORNELIUS A. BALDWIN, Receiver.
MAURICE L. SHAINE, Attorney for Receiver, 299 Broadway, New York.

IN THE DISTRICT COURT OF THE United States for the Southern District of New York.—In Bankruptcy.—In the matter of DAVID CHARNAS and LOUIS LEVITT, individually and as copartners trading as CHARNAS & CO., Bankrupts.—Chas. Shongood, U. S. Auctioneer for the Southern District of New York in bankruptcy, sells Wed., Apr. 17, 1918, by order of the Court, at 10:30 A. M., at 29 West 21st Street, Borough of Manhattan, assets of the above bankrupts, consisting of Woolens, Silks, Trimmings, Coats and suits manufactured and in the course of manufacture, machinery, power tables, cutting machine, safe, fixtures, etc.
LOUIS F. BOEHM, Assignee.
MAURICE L. SHAINE, Attorney for petitioning creditors and Assignee, 299 Broadway, New York.

IN THE DISTRICT COURT OF THE United States for the Southern District of New York.—In Bankruptcy.—In the matter of MORRIS FORGOTSTON, Bankrupt.—Chas. Shongood, U. S. Auctioneer for the Southern District of New York in bankruptcy, sells this day, Thurs., Apr. 11, 1918, by order of the Court, at 10:30 A. M., at 2,433 Broadway, Borough of Manhattan, assets of the above bankrupt, consisting of Jewelry, rings, pins, bracelets, watches, scarf-pins, stones, showcases, diamond scale, gold scale, bronze railing, desks, chairs, file cabinets, rugs, typewriter, pawn tickets, fixtures, etc. Also the Trustee's right, title, and interest in and to the lease of said premises.
MAURICE MEYER, Trustee.
BLAU, ZALKIN & COHEN, Attorneys for Trustee, 170 Broadway, New York.

IN THE DISTRICT COURT OF THE United States for the Southern District of New York.—In Bankruptcy.—In the matter of MERSHKOVITZ BROS., INC., Bankrupt.—Chas. Shongood, U. S. Auctioneer for the Southern District of New York in Bankruptcy, sells Friday, April 19, 1918, by order of the Court, at 10:30 A. M., at Houston and Mangin Sts., and immediately thereafter at 235 Stanton St., Borough of Manhattan, assets of the above bankrupt, consisting of a large quantity of lumber, veneer, moulding, machinery, office furniture, trucks, etc.
LOUIS H. STROUSE, Assignee.
BLAU, ZALKIN & COHEN, Attorneys for Assignee, 170 Broadway, New York.

IN THE DISTRICT COURT OF THE United States for the Southern District of New York.—In Bankruptcy.—In the matter of HARRY FRIEDMAN and MEYER KORNFIELD, individually and as copartners trading as "Harry and Mike," Bankrupt.—Chas. Shongood, U. S. Auctioneer for the Southern District of New York in Bankruptcy, sells Tuesday, April 16, 1918, by order of the Court, at 10:30 A. M., at 339 Broadway, Borough of Manhattan, assets of the above bankrupt, consisting of men's clothing, mirror, showcase, fixtures, etc.
MAURICE L. SHAINE, Attorney for Petitioning Creditors, 299 Broadway, New York.

BANKRUPTCY NOTICES.

UNITED STATES DISTRICT COURT, Southern District of New York.—No. 25,361.—In Bankruptcy.—ROSE WINDSOR, INC., Alleged Bankrupt.
Take notice that on April 5, 1918, the above proceeding was referred to me as Referee to pass upon the proposed offer of composition prior to adjudication.
A special meeting of creditors will be held at my office, 31 Nassau Street, New York City, April 19, 1918, at 2 P. M., at which time the said creditors may attend, act upon the proposed offer of composition, prove their claims, examine the alleged bankrupt, and transact such other business as may properly come before said meeting.
JOHN J. TOWNSEND, Referee in Bankruptcy.

UNITED STATES DISTRICT COURT, Southern District of New York.—No. 25,700.—In Bankruptcy.—NORMAN TOGGERY SHOP, INC., Bankrupt.
Norman Toggery Shop, Inc., was duly adjudicated bankrupt on April 6, 1918. The first meeting of creditors will be held at my office, No. 31 Nassau Street, City of New York, on April 19, 1918, at 2:30 P. M. Creditors may prove claims, appoint a trustee, examine the bankrupt, pass upon the proposed offer of composition, and transact such other business as may come before said meeting.
JOHN J. TOWNSEND, Referee in Bankruptcy.

NO. 25358.—U. S. DIST. COURT, SO. DIST. N. Y.—In Bankruptcy.—THE TSUNODA COMPANY, INC., Bankrupt.
Creditors of said bankrupt are hereby given notice that on February 25th, 1918, it was duly adjudicated bankrupt. The first meeting of creditors will be held at my office, 233 Broadway, New York, N. Y., on April 24th, 1918, at 2 P. M. Creditors may prove claims, appoint a trustee, examine the bankrupt, and transact such other business as may come before said meeting.
MACGRANE COXE, Referee in Bankruptcy.

NO. 25279.—U. S. DIST. COURT, SO. DIST. N. Y.—In Bankruptcy.—ANTHONY LEVANE, Bankrupt.
Creditors of said bankrupt are hereby given notice that on March 26th, 1918, he was duly adjudicated bankrupt. The first meeting of creditors will be held at my office, 233 Broadway, New York, N. Y., on April 25th, 1918, at 3 P. M. Creditors may prove claims, appoint a trustee, examine the bankrupt, and transact such other business as may come before said meeting.
MACGRANE COXE, Referee in Bankruptcy.

UNITED STATES DISTRICT COURT, Southern District of New York.—No. 23,759.—In Bankruptcy.—GEORGE ISAACS, Bankrupt.
George Isaacs was duly adjudicated bankrupt on April 1, 1918. The first meeting of creditors will be held at my office, No. 31 Nassau Street, City of New York, on April 19, 1918, at 11 A. M. Creditors may prove claims, appoint a trustee, examine the bankrupt, and transact such other business as may come before said meeting.
JOHN J. TOWNSEND, Referee in Bankruptcy.

UNITED STATES DISTRICT COURT, Southern District of New York.—No. 25,751.—In Bankruptcy.—SIGMUND ROSENTHAL, Bankrupt.
Sigmund Rosenthal was duly adjudicated bankrupt on April 3, 1918. The first meeting of creditors will be held at my office, No. 31 Nassau Street, City of New York, on April 19, 1918, at 11:30 A. M. Creditors may prove claims, appoint a trustee, examine the bankrupt, and transact such other business as may come before said meeting.
JOHN J. TOWNSEND, Referee in Bankruptcy.

FOR SALE

GREENHUT-SIEGEL COOPER BUILDING

HEART OF NEW YORK CITY

6th Avenue, 18th Street-19th Street

Size 184 x 485

Over 600,000 feet of floor space

R. E. SIMON, 30 East 42nd Street, New York City

Full commission to brokers

QUEENS—FOR SALE OR TO LET.

For Sale at

KEW GARDENS, L. I.

16 minutes from Penn. Station.
Beautiful 12 room house, all modern improvements, 3 baths, 2 open fireplaces; situated on large corner plot. Owner, Room 808 32 Broadway.

SEMI-BUNGALOW

Eight rooms and bath; hardwood trim; modern improvements; gas and electricity; private beach, dock, boat, anchorage; 30 minutes from Manhattan; easy terms. Owner, 243 West 34th St., New York.

WESTCHESTER—FOR SALE OR TO LET.

SCARSDALE—

Owner Forced to Sacrifice
Beautiful English Home for immediate occupancy; wooded plot, one acre; five master's bedrooms, three baths, three servants' rooms; combination stable and garage; near public and private school; excellent surroundings; complete with screens, fixtures, &c.; price greatly reduced; might lease to possible buyer; quick action essential.

Griffen, Prince & Ripley.
18 East 41st St., N. Y. City.

FOR RENT
Unfurnished, 9 rooms, 3 baths
Hartsdale, Greenacres
Newly completed. Special construction. Immediate possession.
Plot 75x155. Garage.
ASHFORTH & CO., 501 5th Ave.
Or 'phone any time for appointment, White Plains 1663-J.

Desirable Furnished Dwellings
SCARSDALE-HARTSDALE
TO LEASE, SEASON OR YEAR
Best locations.
Grounds 1 to 3 acres.
$125 to $750 per month.
ASHFORTH & CO., 501 5th Ave.
or 'phone any time for appointment
White Plains 1663-J.

—SPECIALISTS IN—
WESTCHESTER AND NEARBY CONNECTICUT
PROPERTIES.
INSURANCE.
Fish & Marvin 527 5th Av.

BRONXVILLE.
NEW HOUSES.
9 to 11 rooms; sun parlors, sleeping porch, 3 baths, showers; tapestry brick, stucco, frame; large plots.
FRANK C. STEVENS,
Room 406, Procter Bldg., Mt. Vernon, N. Y.

SPECIAL—Just Offered for Sale at
PELHAMWOOD
8 large rooms, 2 master baths, steam heat, oak floors & trim, big fireplace, garage, close to two railroad stations—for $9,800.
H. M. OLCOTT 51 East 42d St., New York Tel. Murray Hill 2326.

RYE, N. Y.
For rent furnished, mile from station, 14-room house, 4 master's, 4 servants' rooms, 3 baths, garden, tennis court, beautiful shade trees, garage, 3 rooms and bath, 5 cars. HERBERT A. SHERMAN, 20 Nassau St. & 41 E. 41st St.

LONG ISLAND—FOR SALE OR TO LET.

A New Swiss Chalet

A most homelike house of 6 bright, sunny rooms and bath, nearing completion; must be seen to be appreciated; on well located plot in excellent home neighborhood at Hempstead Manor, Hempstead, L. I.; 41 minutes from Pennsylvania Station and Flatbush av., Brooklyn; can be purchased now for $5,850, but $500 cash required; balance moderate monthly instalments.

Call, write or phone for details.
O. L. SCHWENCKE, Jr.,
277 Broadway, N. Y.
Telephone 4667 Worth.

Forest Hills Gardens

"A Forward Movement in Suburban Development."
15 minutes from Penn. Station.
Houses and Villa Plots for Sale.
SAGE FOUNDATION HOMES CO.,
47 West 34th St., or Forest Hills, L. I.
Send for Booklet T.

Brightwaters

Furnished Cottages and Bungalow for Rent
A few very attractive Cottages and Bungalows for sale at prices and terms that will bring quick decision.
PRICES FROM $1,000 TO $15,000.
T. H. ACKERSON CO.,
Phone 3201 Greeley. 1 W. 34th St., New York

SUBURBAN HOME.
Corner plot, 40x100; eight very large rooms, tiled bath; hot-water heat; oak trim; large porches front and side; gas and electric; all city improvements; 30 minutes out, five minutes station; restricted, refined; beautiful, healthful location; price very low, $7,500. Owner, 200 Broadway, New York, Suite 506.

FOR QUICK SALE.
One-third below value, seven-room detached, up-to-date home in fine residential section; thirty minutes from Brooklyn or Penn. Station, Electric L. I. R. R. Terms to suit. L. P., 605 Arbuckle Building, Brooklyn.

REAL ESTATE AT AUCTION

—To-Day—
at 12 o'Clock Noon, at Exchange Salesroom, 14 Vesey St., New York City
Special Sales Day
AUCTION SALE OF
Tenements
Private Dwellings
Country Property
Factory Building
Phone for particulars, or, better still, come to the sale.
'Phone 744—Cort. 31 Nassau St., N. Y. City.
Joseph P. Day
Auctioneer

MANHATTAN—FOR SALE OR TO LET.

33 West 26th Street
between Broadway and 6th Av., 4-story and basement brownstone dwelling; leased to May, 1919, with possession clause.
PRICE $42,000.
OGDEN & CLARKSON (Corporation)
Tel. 1124 Vanderbilt. 605 5th Av., N. Y.

318 WEST 76TH STREET
REMODELLED PRIVATE RESIDENCE.
Large rooms, four baths, hardwood floors, electric light; newly decorated.
BEST ARRANGED HOUSE IN BEST PRIVATE HOUSE BLOCK ON WEST SIDE.
Inquire on premises. Not for rent.

BROOKLYN—FOR SALE OR TO LET.

GET THIS!
ONE-FAMILY HOMES IN BROOKLYN are in great demand along the line of the new Sea Beach subway. We have 150 applications for rent and nothing to offer. We have for sale a few 7-room brick houses near station, beautifully decorated, ready to occupy; $5,000 to $7,000; with or without garage; easy terms. SOME DAY SOON ALL PROPERTIES ALONG THE GREAT BROOKLYN SUBWAYS WILL BE WORTH VERY MUCH MORE. REMEMBER THE BRONX. Let us send you information and photos. We have something to tell you.
ALCO BUILDING CO.
217 Broadway. Barclay 4585
PROPERTY OFFICE, 22D AV. STATION OF THE SEA BEACH SUBWAY.

Handsome 6-Room Bungalow
All large, light, and airy rooms; kitchen, butler's pantry, bath, open fireplace, hoat, electric light, water, &c.; stucco; porch full width of house; beautiful rolling ground, plenty of shade trees, rustic benches; select locality; near station and harbor; $3,250; must have at least $500 cash and will arrange balance to suit a reliable party. Altman, 105 Flatbush Av., Brooklyn. Phone Prospect 3621.

LONG ISLAND—FOR SALE OR TO LET.

WATERFRONT BUNGALOWS
5 rooms, bath, all improvements, boating, bathing and fishing; all year home; plot 4,000 square feet of excellent soil; only $200 cash needed. Address Estate, 243 West 34th St. Open evenings until 7.

NEW JERSEY—FOR SALE OR TO LET.

10 CENTS A DAY

Will pay for, and $58 is the price of beautifully situated, high, dry, cleared lots, 25x100, in New Jersey town; 7,000 inhabitants, 4 railroads, 100 trains daily, 10 factories, banks, schools, stores, churches, trolleys. Send or call for free railroad tickets. Show property any hour of the day, including Sunday.

Brooks Inter-State Realty Corp'n,
45 West 34th Street, New York.
Phones—"Greeley 186-187."
Be patriotic! Buy Liberty Bonds. The nation needs your help. Everybody is dong it—why not you?

$500 CASH,
Balance monthly, buys this Colonial house.

7 large rooms and tiled bath; big open fireplace in living room; model gas kitchen; steam heat; plot shaded by big trees on beautiful street, near Country Club and Golf Course, in attractive Northern New Jersey Club Colony, 14 miles out.
Paul Delmont, 30 Church St., Room 178, N.Y.

IDEAL HOME WITH GARAGE.
Owing to changes made by the war must sell this almost new 9-room house and garage, worth 112,000, for 19,000; 11,000 cash, balance to suit. The living room and den with the open fireplace, the dining room with beamed ceiling and Dutch shelf, along with the many conveniences not found in the ordinary house, will appeal to the discriminating. The four bedrooms and bath are large and have ample closet space; sleeping porch and piazza; every convenience; good transportation, 25 minutes out. Address for particulars, H. E. WHITE, Room 518, 1,328 Broadway.

Attractive Home with Garage.
Price $5,500. Only $500 required. Seven large, airy rooms; cosy inglenook with fireplace; sanitary gas kitchen. Living and dining rooms are spacious and handsomely finished. Piazza; plenty of closet room; tiled bath; built by owner by day's work for own occupancy. Must sell owing to removal. Good transportation, schools, clubs, &c. Full particulars mailed upon request.
THIS IS A BARGAIN.
F. W. Waggoner, Room 516, 47 W. 34th St.

NEW ENGLAND—FOR SALE OR LET.

BERKSHIRE HILLS.
For Sale or Rent—Choice Colonial seven-room "all-year-round" cottage; all modern improvements; completely and handsomely furnished throughout; beautiful grounds; located on main street, Sheffield, Mass.; one of the most beautiful of New England villages. Apply to Vera MacGregor, 411 5th Av., New York City, or Wheeler & Taylor, Great Barrington, Mass.

COUNTRY HOUSES TO LET—Furnished.

SPRING LAKE BEACH, N. J.
Furnished Cottages FOR RENT.
Let me send you Booklet "T."
P. C. BROWN SPRING LAKE BEACH, NEW JERSEY.

APARTMENTS TO LET—Unfurnished.
MANHATTAN—West Side.

First Buy
Liberty Bonds
and then
inquire
what we have in
Apartments to Let
From October 1st, 1918
A FEW desirable apartments in our high-class fireproof buildings.
151 & 161 WEST 86TH ST.
8-10 Rooms and 3 Baths.
Doctor's Apartment
5 Rooms, 2 Baths.
140 WEST 71ST STREET
10 Rooms, 3 Baths, Duplex.
8 Rooms and 3 Baths.
5 Rooms and 2 Baths.
Doctor's Apartment
4 Rooms and Bath.
119 WEST 71ST ST
5-6 Rooms, 1 and 2 Baths.
For prices and particulars apply on premises or to
A. L. MORDECAI & SON
30 EAST 42ND ST.

HIGH-CLASS ELEVATOR APTS.
528 RIVERSIDE DRIVE
Opposite Claremont Inn.
4 Rooms to Sublet—$52.50.
47 FORT WASHINGTON AVE.
Corner 161st St.
5 Rooms—$60.
851 WEST 181st ST.
Corner Northern Ave.
7 & 8 Rooms, 2 Baths—$70 to $91.67
45 PINEHURST AVE.
Corner 179th St.
5-6-7 Rooms, 2 Baths—$50-$80.
Apply Supt., or Louis Schlechter, Agt., 140 St. Nicholas Ave. Morn. 2437.

APARTMENTS TO LET—Unfurnished.
MANHATTAN—West Side.

AVALON HALL
227 Riverside Drive.
CORNER 95TH STREET.
Attractive 4 Rooms
Front Apartment
RENT..........$1,000
High-Class Building—Superior Service.
THOMAS J. O'REILLY
Broadway at 109th St. Tel. Academy 1600.

MANHATTAN—East Side.

299 Madison Ave.
Corner 41st Street.
A FEW DESIRABLE
OFFICES
to be had from May 1st.
ALSO AN
ENTIRE FLOOR
all very light; rent reasonable.
J. Romaine Brown Co.
ON PREMISES.
Telephone Murray Hill 1481.

QUEENS.

Jackson Heights
only 19 minutes from Grand Central Station via Queensboro Subway.
Garden Apartments
Have Parked Street Fronts and Large Parks, 450 ft. x 100 ft., in rear of Buildings.
50 New Apartments
Ready for Occupancy May 1st
3 & 4 Rooms & Bath
$33 to $50
6 Rooms, 2 Baths, $64
At Jackson Heights you will find Playgrounds, Gardens, Basket Ball and Tennis Courts, Bowling Alleys, etc.
TAKE THE SUBWAY and transfer at Grand Central Station to Queensboro Subway, direct to 25th St. Station. (Free Transfers.)
Booklet, etc., on request.
THE
Queensboro Corporation
Renting Office at Jackson Heights, Opposite 25th St. Subway Station.
Telephone Newtown 708.

APARTMENTS TO LET—Furnished.

Fully Furnished Bachelor Apartment
From May to October.
Large living room, bedroom and bath. Meals served if desired. Rent $125 per month. Apply
Tucker Speyers & Co., 487 5th Ave.
Telephone 2750 Murray Hill.

72ND ST.—260 WEST.
Sublet for the Summer, 5 rooms and 2 baths, fully furnished, piano, victrola, linen and silverware. Phone Columbus 2822 or apply Stadler, 785 Fifth Ave.

TO LET FOR BUSINESS.

America's Leading Concerns Are Locating Their Executive Offices in the New

Broadway
Fifth Ave.
Building
Cor. 21st St.
Light on All Sides.
STORE
AND
FLOORS
STORE with Mezzanine and Basement.
FLOORS 11,000 feet.
HESS
907 Broadway, Cor. 20th St.
Gramercy—6052.

Office Space
404 Fourth Ave.
(Corner 28th Street)
Two Outside Offices
Each 600 sq. feet.
E. S. Willard & Co.
Phone 5989 Hanover 52 William St.

HOUSES FOR SALE OR TO LET.

Manhattan.

321 WEST 139TH STREET.
Near Edgecombe Avenue.
10 rooms and bath, in perfect order.
J. Romaine Brown Co., 299 Madison Av.
Tel. 1481 Murray Hill.

GRAMERCY PARK.
Attractive four-story extra wide house, 20 rooms, 6 baths; steam heat, electric light.
INNES & CENTER, 30 EAST 20TH ST.

505 EAST 18TH ST.
Attractive three-story and basement dwelling; adjoining 2d Av.; desirable location.
INNES & CENTER, 30 EAST 20TH ST.

East 50th St., 413.—Private dwelling house, 12 rooms; refined, quiet neighborhood (Beekman Place); $1,000 a year. Phone Plaza 8520.

51 EAST 87TH ST.
78 EAST 92D ST.
Rent $1,650; whitewood; electric light.
Caretaker.

Brooklyn.

For Sale—Brooklyn home, 3-story brick, 12 rooms, 2 baths, 2 minutes from Borough Hall; facing east; $2,000 recent improvements; owner left city; easy-term payments if desired; must sell; any reasonable offer considered. C. E. Mason, 437 Chestnut St., Philadelphia.

Queens.

CRAFTSMAN HOUSE
IN THE WOODS.
Twenty-seven minutes from city; 6 rooms, bath; large grounds; sewer; water, gas, electricity; privilege of restricted bathing beach, dock, anchorage; price less than cost; $2,000 needed at once; balance easy terms. B. Stephenson, 161 West 34th St., N. Y. C. Phone Greeley 4865.

Richmond.

To Let.—690 Richmond Turnpike, opposite Silver Lake Park; 10-room house; all modern improvements; hot-water heat; garage accommodations; ground 100x150. Inquire Rehne & Schmidt, Tompkinsville, S. I.

Modern cottages, all improvements; fine neighborhood; at Clifton, 40 minutes from the Battery. Talbot Root, 52 Broadway, N. Y. City.

Westchester.

At a very great sacrifice, one-half of former price, Chester Hill, Mount Vernon, N. Y., 12-room house, hot-water heat, large stable and garage, ¾-acre choice fruit trees, vines, shrubs; best bargain we can offer today. Anderson Realty Co., Mount Vernon.

Modern 7-room house, bungalow style; restricted neighborhood; large plot; if sold before April 15, $6,150; easy terms. Keys at 414 So. Columbus Av., Mt. Vernon. Phone 2402-M.

White Plains.—11-room modern house, unfurnished, with three acres; rent $1,800; three or five year lease. Rieser, 28th St. and 1st Av., New York.

Long Island.

Can give immediate possession of new 9-room Hy-tex brick house situated on plot 145x160 on the north shore of Long Island, 33 minutes on the expresses and 50 on the local trains from the Pennsylvania Station; house contains living room with Hy-tex fireplace, spacious hall, dining room with quarry tile floor, kitchen with combination coal and gas range, butler's pantry, inclosed porch with concrete floor, 5 sleeping rooms, 3 baths, one extra lavatory, attic, laundry in basement; fireproof 2-car garage under inclosed porch; house is steam-heated, connected with gas and electricity, telephone installed; 10 large trees on plot; water privileges for bathing and yachting; churches, excellent schools, 3 yacht clubs, 2 golf links, and tennis courts adjacent; all for $18,500, $2,500 down, balance easy. Telephone, call, or write C. E. Tuxill, 47 West 34th St. Telephone Greeley 6897. On Saturday afternoon and Sunday telephone Port Washington 206.

Just completed, ideal new 7-room house, on plot 40x100; very high ground; beautiful view; several trees on premises; North Shore, Long Island, 23 minutes from Pennsylvania Station; 4 minutes' walk from station; Hy-tex brick fireplace, parquet floors, hardwood finish, beamed ceilings, paneled walls, extra breakfast room with built-in Dutch table and benches; exceptional kitchen facilities; steam heat; tiled bath; large clothes presses and linen closet; open attic; small cash payment down and $45 a month; telephone, call, or write at once. Bayside Homes Co., Inc., 47 West 34th St., New York City. Telephone Greeley 6896.

SACRIFICE BY BIG LUMBER COMPANY.
Taken to protect material bill.
Swiss stucco, seven rooms and bath, hardwood floors, open fireplace, ample ground for garden; street sewered; best part of Flushing; will sell $1,500 less than market value. Tel. 6604 Greeley. Warren P. Smith, 145 West 36th St., New York City.

Montclair.—Mountainside residence, 9 rooms, 2 baths; steam, electricity; veranda 60x9 feet; beautiful grounds 140x228 feet; garden; 30 shade trees; price $13,500; worth $17,000; big bargain. Frank Hughes-Taylor Co., Montclair, N. J.

For Sale.—New house, all improvements; 9 minutes to station; $4,000; also two houses, $3,000 and $3,800. See me before buying. Small amount down, balance like rent. Arthur McDarmott, Miriam St., Valley Stream, L. I. Tel. 378J.

Stucco house for sale, 7 rooms and bath, large plot, close to station; 27 min. to Penn. Sta., New York, and Flatbush Sta., Brooklyn, in a highly restricted country neighborhood; golf and tennis. Write to G. W. McDougall, St. Albans, L. I., or phone Jamaica 2581.

COSY 5-room bungalow, heat, electricity, &c.; near club and private beach; stucco; ocean view; select locality; nice garden plot; $3,650, easy terms. Crawford, Box 217 Times Downtown.

$10 monthly and small cash payment down buys 6-room cottage; heat and all improvements; block from trolley. Owner, 105 Flatbush Av., Brooklyn.

BEECHHURST, Long Island; 11 rooms, garage, tennis court, two acres; $900 yearly; bathing. Gedley, 360 Haven Av., New York.

New Jersey.

TELEPHONE ME NOW.—If sold immediately, beautiful new suburban home goes for $300 and small monthly payments less than rent; 30 minutes from New York, 7 1-3c. commutation fare; 6 rooms, tiled bath, parquet floors, beamed ceiling, brick fireplace, built-in bookcases, bedrooms in white enamel; steam heat, water, gas, electricity, handsome fixtures; near schools and station; 70 trains daily. John A. Baldwin, 80 Maiden Lane. PHONE ME NOW John 5047.

For Sale.—Several conveniently arranged houses in East Rutherford, N. J., and vicinity; 5, 6, and 7 rooms; improvements, &c.; houses about 6 years old; also one 2-family house 3 years old; all within good commuting distance of the city; owner goes in the service this month and will sacrifice. Harry A. Koch, Owner, 327 Union St., Carlstadt, N. J.

A NEW SIX-ROOM HOUSE,
every improvement; plot 80x142; three minutes station, half hour downtown; restricted residence section; $5,500; reasonable terms.
FRANK MILLER,
Telephone 8685 Barclay. 13 Park Row.

Completed modern residence, Mountain Lakes, N. J., fourteen rooms, four baths, sun parlor; all improvements; garage; owner must sacrifice; will lease for year, applying rental to purchase price if sold. W. L. Sawyer, 15 Park Row, New York.

For Sale, Glenridge, N. J., 29 Hillside Av., 11-room house, 3 baths, laundry, sleeping porch; gas, electric lights; garage for two cars; nice grounds; choice, convenient locality. Lyon, 110 Ridgewood Av.

At Mountain Station, South Orange.—Two houses, 10 rooms each; all improvements; $8,500; rent $60. O. S. Thompson, 257 4th Av., New York. Telephone 8163 Gramercy.

AT KEW GARDENS, handsome Colonial house, 11 rooms, 2 baths; corner plot; 16 minutes from Pennsylvania Station; must sell at sacrifice. Bargain. V 148 Times.

Morristown, N. J.—9-room house, 3 baths, electric light, gas; garage; near station. $60 per month. J. C. Neal, 14 Perry St., Morristown, N. J.

Newark.—2-family house, 13 rooms, near 3 trolley lines; $5,200; terms. Henry Goldman, 485 West 135th St.

Massachusetts.

COLONIAL HOUSE MODERNIZED.
Ideal country home, 26 miles from Boston; electrics pass; 35 acres; 75 fruit trees; plenty wood, cranberries; Colonial house, 11 rooms, all conveniences; barn, 60x45, 22 stalls, cellar, icehouse, 2 henneries; cottage for man, good repair; fine view; river flows through; boating and fishing; good neighborhood; price $10,500, $3,000 cash. See catalogue, postpaid, CHAPIN FARM AGENCY, 294 Washington St., Boston.

TO LET FOR BUSINESS.

Look at This Space
1450 SQ. FT. CORNER
1012 SQ. FT., 10 WINDOWS
Some Single Offices.
Low Rent. A-1 Service.
Will divide—Night & Sunday Service.
THE MONOLITH, Agent on Premises.
45 West 34th St. Tel. Greeley 3800.

8,500 SQUARE FEET
of light space on ground floor of newly constructed building, ample yard and driveway, affording splendid receiving and shipping facilities. In the West 40's, near Hudson River; immediate possession.
J. EDGAR LEAYCRAFT & CO.,
30 East 42nd St.

OFFICES.
36 East 23rd St.
$25 UPWARD
10 Story Office Building; two elevators.
CALL AND SEE
GOODALE, PERRY & DWIGHT, INC.
Farragut 5360. 137 W. 23d St.

HOUSES FOR SALE OR TO LET.

Bronx.

Large Colonial residence, 12 rooms, 2 baths, all modern improvements, electricity, hot water heating; large porches; must be seen to be appreciated; three minutes to Jerome Av. subway station. 116 Hawkstone St., between Walton Av. and Grand Concourse. Inquire Schenieben.

Houses Wanted.

New 6-room house wanted; nearby suburb in restricted section; must be modern in every respect; along N. Y. Central; full particulars. G. H., 118 Times.

HOUSES TO LET—FURNISHED.

Manhattan.

For rent, furnished, attractive studio home, East 19th St., near Gramercy Park; cool, quiet, unusual; nothing like it in New York; May 1 to Sept. 15. Telephone 3103 Gramercy.

Westchester.

For rent furnished, Scarsdale, part house, six rooms; $100 month. M 128 Times.

New Jersey.

To rent, furnished, for Summer, house, at Montclair, N. J.; convenient to station; six family bedrooms, four bathrooms, sleeping porch, inclosed veranda; lawns, trees, small garden, planted; gardener; terms $200 per month; references exchanged. X 371 Times Annex.

Furnished Houses Wanted.

Furnished bungalow, May 1-Oct. 1; good locality; within forty minutes downtown; rent $55, references; write full particulars. E. B. T., Room 943, 42 Broadway.

SUMMER HOMES—Furnished.

Long Island.

DELIGHTFUL SUMMER HOME,
North Shore, for sale or rent; fronting beautiful harbor; list Summer homes mailed.
Daniel M. Gerard, 1,270 Broadway, N. Y.

New Jersey.

An unusual opportunity to rent handsomely furnished, modern 10-room house, for three months; beautifully located; large grounds, garage, vegetable garden planted, fruit trees, fine shade, high elevation; rent $200 monthly. Call, write, or phone M. D. Ayers, 146 West 36th St. Phone 4535 Greeley.

Atlantic Highlands.—Beautiful 6 room stucco bungalow, mission style, with ample ground and shade, on high bluff, facing the water, for the season of 1918. Hatch & Cluts, 100 Broadway, New York City.

Summer Homes Wanted—Furnished.

Thoroughly modern furnished house wanted for Summer months for small family, two large bedrooms, one maid's, garage; must be within one hour New York, Westchester County preferred; write full particulars, price, &c. Y 280 Times Annex.

Desire to rent for Summer season, small house of eight to ten rooms, (two or three master's bedrooms,) with attractive grounds, located near Long Island Sound and Boston Post Road, between New Rochelle and Greenwich, Conn. Write, giving details, price. E 153 Times.

WANTED, for small family, furnished house with garage, at Westfield, N. J., preferably near depot, May to September. Answer T. A., Room 1419, 25 Madison Av., New York.

Not more than hour from city; improvements; some acreage; walking distance from station; preferably near water; write full particulars, price, &c. Burger, Woolworth Building.

COUNTRY PLACES FOR RENT.

Westchester County.

New Rochelle, Summer, May 1, or later, furnished; eight-room home; excellent location; reasonable. Telephone 893R New Rochelle.

New Jersey.

I am offering for sale my home, situated in the finest suburban section in the State; this house is exceptionally well built and will surely appeal to you; for a small cash payment, balance monthly, less than rent, you can buy this wonderful six-room house on a very large plot, with fine old shade trees, beautiful lawns, open fireplace, sleeping and dining porches, parquet floors; surrounded by refined neighbors on a highly restricted property, with every city improvement, and only 30 minutes away; price, $5,500. Call, write, or phone M. D. Ayers, 146 West 36th St. Phone 4535 Greeley.

MORTGAGE LOANS.

Wanted, loan $20,000 for five years; will pay back monthly installment until paid; will secure by assignment of rent bond and mortgage. C., Apartment 4, 272 Manhattan Av. Cathedral 8380.

REAL ESTATE.

Manhattan.

Ideal estates, $5,000 to $50,000, which cost $7,000 to $100,000; terms or trade; limousine service. Donnell-Holmes, 43 Cedar. Tel. John 5028.

Brooklyn—For Sale or To Let.

Real estate for sale, Brooklyn; one of the most desirable factory corner sites in Greenpoint section; 100x200 feet; within three blocks New York State barge canal and five minutes' drive to thirteen railroads and piers; surrounded by laboring living neighborhood; at a sacrifice. Thomas F. Reilly, 775 Forest Av., Brooklyn.

Westchester—For Sale or To Let.

WESTCHESTER COUNTY PROPERTIES.
GEORGE HOWE,
527 5th Av., New York.

Long Island—For Sale or To Let.

ST. JAMES.—Convenient to harbor and station; practically new 9-room residence, barn and poultry house; grounds beautifully laid out; an ideal location; value $10,000; price $6,000. Terms to suit.
GOODWIN & GOODWIN,
148 WEST 57TH ST.
FURNISHED HOUSES,
THEO. S. HALL, HUNTINGTON, L. I.

New Jersey—For Sale or To Let.

Attractive home, CRESSKILL, N. J., on N. Y. & Northern R. R., 19 miles from Jersey City. Excellent commuting; 3 blocks from station, on the County Road. Main house, 11 rooms, 2 baths, modern improvements. Also newly constructed house, containing 4 rooms. Location, high and healthful. Good drainage. Property consists of 8 acres. Price $16,000. Satisfactory terms. COUNTRY DEPARTMENT, ALBERT B. ASHFORTH, Inc., 12 East 44th Street, New York City.

Boonton.—Thirty miles from city; gentleman's estate, 90 acres; large, new 14-room house, 3 baths, gas, electricity; garage, gardener's cottage, barn, orchard, lake; $50,000, free and clear; make terms to suit. Irving H. Wolfe, 225 West 39th St., New York. Phone 9573 Bryant.

Your monthly rent will pay for my six-room modern dwelling, all improvements, half-hour out, Erie; restricted, near station and trolley. W. Brady, 21 Park Row.

Bargain.—Five rooms, bath, all improvements, large plot, near station and trolley, half-hour out, on Erie; $2,000; terms like rent. W. Butscher, 21 Park Row.

Real Estate for Exchange.

NORTH NEW JERSEY.
Beautiful stucco corner house, 9 and bath; 5 minutes to station; high-class restricted section; will exchange for Brooklyn; less than 30 miles out; price $10,000. RUSTIN & ROBBINS, 16 Court St., Brooklyn.

Will exchange $5,000 equity in private dwelling in Manhattan for Ridgewood, Brooklyn, property; may add cash; what's offered? Hill, 71½ Howard Av., Brooklyn.

Real Estate Wanted.

For cash, improved Manhattan real property subject to first mortgage; must be bargain. W. J. Brown, 60 Wall St.

FARMS.

New York State—For Sale or to Let.

For sale, on account of death, one of the best dairy farms in Orange County; new two-story house, large barns, good orchard, well watered; 1½ miles from large village, high school, &c.; on State road; price $4,000; easy terms. R. T. Brown, Pine Bush, N. Y.

New Jersey—For Sale or To Let.

Small farm, 5-room house, outbuildings, etc., fruit trees, cleared land for cultivation of fruit, vegetables, chicks, etc.; easy terms to quick buyer. Write Luckey, 214 Times Downtown.

Farms Wanted.

SMALL FARM.
About 3 to 5 acres cleared, within two hours' ride of city; must have some outbuildings; must be very cheap; state terms. Box 175 Times.

Farm wanted, to lease 30 to 50 acres; home with improvements; about 25 miles from city. Nelson, 892 Fairmount Place.

TO LET FOR BUSINESS.

Phone Rector 5664-5665 for Offices and Lofts in Manhattan. Sub-leasing our specialty.
G. M. Pearson & Co., Inc.,
115 Broadway.

Newly furnished private office; every facility; reasonable rent; also desk room; telephone, stenographer. Duane, 309 Broadway, Suite 507.

TO LET FOR BUSINESS.

STORE and BASEMENT,
Madison Av. Corner,
in the lower Thirties,
50 feet on Madison Av.
Possession May 1.
GEO. ROSENFELD CO., INC.,
51 East 42d St.
Phone 1036 Murray Hill.

For a long term, elegant Bronx business corner, 2-story and basement, each containing 4,500 square feet floor area; modern brick and steel, all improvements; suitable for industrial and commercial business; wholesale or retail; excellent light, display windows, transit facilities, handy to freight terminal; if necessary will alter. M 26 Times.

Light manufacturing and dwelling combined; large store, 1,000 sq. ft. floor space; fine light; 5-room apartment upstairs; southeast corner Jamaica Av. and Richmond St., Brooklyn; 3 blocks from elevated station; trolley passes door; frame building; rent $35. J. S. Lawson, 11 John St., N. Y.

LIGHT LOFT TO SUBLET
for two years, where lease may be continued; 11th floor; 25x135; light on four sides, 2 passenger and 2 freight elevators; adapted to showroom or light manufacturing; price $2,500. The Gill Engraving Co., 140 5th Av.

Will build to lease two-story brick factory for responsible tenant on ten-year lease, in Long Island City, 9,000 square feet. For larger buildings and factory sites, apply A. J. Gretschel, 275 Fifth Av., Long Island City.

Three very light lofts, above ground floor, in four-story building, 50x82, northeast corner 23d St. and 1st Av.; cheap rent; immediate possession. Write J. Hirsch, 1,361 Madison Av.

Store, basement, sub-basement, 344 Bowery, near 3d Street; 5,500 square feet; elevators, steam heat; fine shipping; brokers' commission. Dahnke, 1,000 St. Nicholas Av.

PRIVATE OFFICES, furnished, one or two; very light, outside; sub-lease; between Barclay and Cortland. Woolworth Building, Room 3415. Barclay 116.

Furnished offices and desk room with telephone and stenographic service; high-class office building directly connected with subway express station. Room 212, 51 East 42d.

Will sublet part of high-class millinery shop on West 46th St., near 5th Av., for underwear, waists, or ready-to-wear gowns. N 105 Times.

Top loft, 5,000 square feet, daylight, steam heat and power; low rent. "Engineer," 541 West 23d St. Telephone Franklin 1395.

Attractive, furnished or unfurnished; publisher, advertising or kindred line; large or small space; tenth floor, 430 4th Av.

Large loft to sublet; excellent location; 5th Av. corner building; can lease 2 years; reasonable rent. M 88 Times.

FOR SUBLEASE, Broadway store, at 38th St.; large show windows; rent $8,600. CROSS & BROWN CO., 18 East 41st St.

Loft, 18,000 square feet, light all sides; immediate possession. See owner on premises, 133 Mulberry.

LARGE, LIGHT STORE,
59 East 34th, near Altman's; steam; skylights. AMES & CO., 26 W. 31st St., or Janitor.

Will sublet high-class small office, 190 square feet, furnished or unfurnished; Madison Square district. E 160 Times.

47th St., 11th Av.—Store to let, fireproof building; ready for occupancy after May 1st. Phone Broad 4143.

PARLOR STORE, $1,300.
132 West 34th, at Broadway, 25x65; light. AMES & CO., 26 W. 31ST, OR JANITOR.

Bargain.—Large, light loft on 5th Av., above 42d St., sublease; manufacturing allowed. Gulden, 542 5th Av., (45th.)

CORNER OFFICE, 12 WINDOWS.
Sublet one year; bargain for somebody. Inquire Room 503, 110 West 40th St.

For rent, desirable office, with lease, immediate possession. Apply Rooms 1405 and 1406, 432 4th Av.

Store or space suitable for a restaurant in a new nonhousekeeping apartment, southeast corner Madison Av. and 78th St.

Furnished offices and desk room; service. Suite 308, 51 East 42d St.

Office, well furnished, to sublet, at 220 5th Av., Room 610.

AUTOMOBILES.
Garage to let, 342 East 41st; available May 1.

Two choice offices to sublet. Call Room 1752 Woolworth Bldg. Telephone 6758 Barclay.

About 100 square feet office space. Apply 257 Broadway, one flight up.

Brooklyn.

Lofts to let.—Sprinkler equipped building, good light, ideal labor conditions; immediate possession. Dumont Av. and Hendrix St., Brooklyn, N. Y. Tel. 7916 East New York.

Miscellaneous.

Factory in Mass. shoe centre where experienced workmen are abundant; is ready to start tomorrow on 3,000 pairs men's shoes daily; this factory can be bought or leased just as it stands, with motors, shoe machinery, and racks; purchaser can start cutting at once; for full particulars address Y 201 Times Annex.

Business Property for Sale.

FACTORY FOR SALE OUT OF TOWN.
Irvington, N. J.—One acre land with large building 68x82; one building 30x35, two stories; 7,000 square feet in both; 40 horse power boiler, artesian well, steam pump; eight-room house, all improvements; no agents wanted. Y 278 Times Annex.

Wanted for Business Purposes.

Wanted, empty store in good locality, Broadway, 5th Av., for exhibition of minerals for one month; conspicuous space in occupied store considered; good rent paid. V 154 Times.

WANTED—TO RENT 15-CAR GARAGE. Y 271 TIMES ANNEX.

APARTMENTS TO LET.

Furnished—East Side.

4TH AV., 429, (at 29th St.)—One room with bath, $40; two rooms and bath, $65; elevator, telephone. Tel. 2976 Madison Square.

16TH, 103 EAST.—Completely furnished eight-room apartment, May-October, $100 monthly; seen any time. Payson McL. Merrill Co., 9 East 44th. Murray Hill 8300.

19TH, 119 EAST.—Studio apartment National Art Club Building, Gramercy Park neighborhood; studio 20x30 feet, dining room, bedroom, bath, kitchenette, restaurant. Phone 6853 Gramercy. Ipsen.

19TH, 105 EAST.—Large apartment, unusually artistic, cool; low rental; September. 3d floor east.

19TH ST., (Gramercy Park.)—Handsomely furnished apartment, 7 rooms, two baths; grand piano; $125. Elberson, 25 West 42d St.

19TH, 105 EAST.—Six rooms; doctor's home; completely furnished; $85. Call 1-3. Dr. S.

27TH, 43 EAST.—Two rooms, kitchen, and bath, $85. Weston. Call after 4 P. M.

30TH ST., 151 EAST.—Five rooms and bath, fully furnished; rent $75. Folsom Bros., 127 East 34th St.

44TH, 141 EAST.—Completely and elegantly furnished for housekeeping, two lovely rooms and kitchenette; silver and linen, private telephone; $125 per month. Apply 61, Superintendent.

50S, (Park Av.)—For rent furnished housekeeping apartment; 7 rooms, 2 baths, from May until September, in the 50s on Park Av. Apply to E. deForest Simmons, 31 West 58th Street. Tel. Plaza 837.

58D, 123 EAST.—Apartment 7 rooms, 3 baths, 9th floor; southern exposure; well furnished. Superintendent.

60S, EAST.—Handsomely furnished six rooms, three baths; $200 month. Vanderbilt 1450.

62D, 27 EAST, 6th Floor.—Fully and beautifully furnished 6 or 7 room apartment, 2 baths; block from Park, for 5 to 6 months, seen by appointment. Phone 6746 Plaza.

69TH, 20 EAST.—Two rooms, bath; $60. Rhinelander 3178, after 2 P. M., or Superintendent.

70S, EAST.—High-class apartment, six rooms, two baths, new building; bargain; $115. Elberson, 25 West 42d.

72D ST., 227 EAST.—Sublet Summer, elevator apartment, every modern convenience; reasonable; responsible party only. Willis, Rhinelander 3250.

81ST, 75 EAST, (corner Park Av.)—Seven rooms; elegantly furnished! $75 until Oct.

165TH, EAST, (near Grand Concourse.)—Sublet furnished 5-room apartment; responsible party; May to October. O 32 Times.

165TH EAST, near Concourse.—To sub let, five-room apartment; very reasonable; May to October; responsible party. N 196 Times.

AN EXCEPTIONALLY attractive and cool apartment in delightful private residence. Phone Plaza 2200.

APARTMENTS HANDSOMELY FURNISHED CLARK REALTY, 30 E. 42d. Vanderbilt 1450.

ATTENTION!—Apartments, furnished; two rooms and bath; full hotel service; one block from subway; $14 to $17.50 weekly. Hotel St. Louis, 34 East 32d St., and Hotel Fenton, 83 East 27th St.

ATTRACTIVE TWO-ROOM APARTMENT for bachelor in private house. Telephone Plaza 2200.

AN UNUSUALLY attractive apartment at East 40th St., 2 large, light rooms with bath and kitchen, until October; reasonable rental. Murray Hill 6632.

DOCTOR'S OFFICE TO LET, 3 ROOMS, WITH GAS AND ELECTRIC LIGHT; WITH THE PRIVILEGE OF HOTEL PHYSICIAN. HOTEL LEONORI, MADISON AV. AND 63D ST.

GRAMERCY PARK.—Large north light studio, two bedrooms, foyer hall, kitchenette, and bath; Gramercy Park privileges; per month. Phone Gramercy 5147.

GRAMERCY PARK.—Handsomely furnished seven-room apartment; $150 month to July; longer; immediate possession. Telephone Vanderbilt 1450.

5 P. M. Saturday.

Want advertisements, to insure publication in next Sunday's Times, must be in the Times Building before 5 P. M. Saturday.

APARTMENTS TO LET.

Furnished—East Side.

GRAMERCY PARK, (143 East 21st.)—Two rooms, bath, kitchenette; mahogany furniture; maid service; $75.

HATFIELD HOUSE, 103 EAST 29TH ST. Two and three rooms, bath; hotel service; breakfast in room.

IRVING PLACE, 74.—Gramercy Park neighborhood; quaint apartment, 6 rooms, bath; large, French windows; mahogany furniture; $75 month; references. A. B. Leonard.

MADISON AV., 262.—Beautifully furnished apartment; top floor. Boyd, Murray Hill 1441.

PARK AV., between 50th and 60th Sts.—Furnished apartment to let to Oct. 1 in modern restricted house; completely furnished; 8 rooms, 2 baths. Telephone 6093 Plaza.

PARK AV., IN 700.—7 OUTSIDE ROOMS, 2 BATHS, $200 MONTHLY. TELEPHONE KINGSBRIDGE 628 AFTER 6.

PARK AV., in 700.—Seven outside rooms, two baths, $200 a month. Telephone Kingsbridge 628, after 6.

PARK AV., 970.—Rent furnished June to October, corner apartment, 11 rooms, 3 baths; $600 month. Lenox 9290.

PARK AV., (Near 82d.)—Apartment of 10 rooms and 4 baths to rent for the Summer. Lenox 3348.

SMALL APARTMENT, ARTISTIC, COMFORTABLE; $85. TELEPHONE 723 GRAMERCY.

TWO ROOMS, Bath, Kitchenette.—Immediate possession; to October, $100; grand piano. Telephone Plaza 4554 for appointment.

Furnished—West Side.

9TH AV., 311.—Studio apartment, artistically furnished, three rooms and bath; rent reasonable. Apply janitor.

12TH, 23 WEST.—For rent, beautifully furnished apartment, 2 rooms, bath and kitchenette; cool, rear, exclusive neighborhood; occupancy April 15. Gibson.

47TH ST., 14 WEST.—LIVING ROOM, BEDROOM, KITCHENETTE, BATH; COMPLETELY FURNISHED; SEEN FROM 11 A. M. TO 6 P. M.

48TH, 341 WEST, (just off Broadway.)—New elevator building; 1-2-3 rooms, bath, kitchens or kitchenettes; $50 up monthly; references indispensable. Tel. Bryant 6355.

49TH, 132 WEST, (Felix Portland.)—Desirable suites, 2 rooms, bath; extremely reasonable; special monthly rates; American and European plans.

49TH, 112 WEST.—Bachelor apartments, completely furnished; 2, 3 rooms, bath, $80-$100, including service; modern building; elevator. Payson McL. Merrill Co., 9 East 44th St.

49TH ST., 133 WEST.—Two rooms, bath, kitchenette; seen any time.

51ST ST., near 5th Av.—Comfortably furnished two rooms, bath, and kitchenette; service; electricity; references. Call Circle ...

53D, 50 WEST.—Elegant 3-room kitchenette apartment, (floor) remarkably low rent. Lee.

58TH ST., 550 WEST, ("Dearborn.")—Three very large rooms, kitchen, and bath, to Oct. 1. Phone 7340 Columbus. Apt. 2F. $80.

58TH, 550 WEST.—Living room, kitchenette, bath. Apply Dearborn Apartments, Apt. 5K.

58TH, 306 WEST, (Thorndyke Apartment Hotel.)—Attractive suite, 2 rooms and bath; full hotel service; low weekly, monthly rates.

58TH, 63 WEST.—Bachelor apartment, two rooms, bath, elegantly furnished parlor floor.

59TH, 152 WEST.—Living room, grand piano, 2 bedrooms, bath, kitchenette; maid service; breakfast. Telephone Murray Hill 6354. Mornings before 10.

59TH, (near 5th Av.)—Handsomely furnished apartment; two rooms; kitchen, bath; piano; $125 monthly. Elberson, 25 West 42d.

69TH, 243 WEST.—$50-$80, 2-3 room apartments; kitchenettes; completely furnished; latest improvements; references necessary.

70TH, 236 WEST.—Most attractive housekeeping apartment, 4 rooms and bath, completely furnished, immediate occupancy, till Oct. 1. Apply Superintendent. Tel. 9930 Columbus.

70TH ST., (at Broadway, The Nevada.)—Six sunny, airy, comfortably furnished rooms and two baths; for reasonable rent until October to small, responsible family. Inquire Apartment 2D or of Manager.

71ST ST., 70 WEST.—Front, $3; southerly exposure, $4; large 3-window front, $5; men only. 133 Columbus.

72D, 134 WEST.—For five months, tastefully furnished four-room apartment; references necessary. Apartment 603. Telephone Columbus 2440.

72D, 116 WEST.—To sublet, modern 2-room and bath; restaurant; maid service; seen daily, 1 to 3. Apartment 12E.

72D, 42 WEST.—Delightful two-room apartments; wonderful sunshine; to sublet for Summer; $80 to $100 monthly.

72D SUBWAY.—Two bedrooms, exclusively furnished; reasonable. Phone Col. 3974.

73D ST. AND RIVERSIDE DRIVE.—Seven rooms, furnished, $175. Columbus 3290.

78TH, 102 WEST.—Completely furnished 7 rooms, every convenience; southern exposure. Apt. 61.

78TH, 100 WEST.—Four-room kitchenette suite, bath; elevator; references; $55. Apartment 3.

79TH, 316 WEST.—Sumptuously furnished 6 rooms and two baths, including silver, linen, and baby grand piano; occupancy May 1; rent $200 monthly. Apply Superintendent.

79TH, 172 WEST.—High-class 8 rooms, elegantly furnished; $150; convenient, select location.

79TH, WEST.—Handsomely furnished elevator apartment, 7 large, light rooms, 2 baths; piano; $140. Elberson, 25 West 42d.

80th, (West End.)—Six rooms, two baths, handsomely furnished; reasonable. Columbus 3974.

80TH, 104 WEST.—Beautifully furnished parlor suite, private bath; maid service; also two, three-room suites.

86TH, 1 WEST.—Handsome four-room housekeeping apartment, rent reduced; excellent maid.

86TH, 300 WEST.—Beautifully furnished two rooms and bath; nonhousekeeping; maid service; restaurant on premises; from May 1 to Oct. 1. Apply Manager.

91ST ST., 27 WEST.—1-2 room apartment; high class; furnished; latest improvements; maid service; $35-$75; references necessary.

92D ST., 214 WEST.—Handsomely furnished apartment, 7 windows on Broadway, May to October, 7 rooms, 2 baths, $110. Perry, 2100 Riverside.

93D ST., 101 WEST.—My home; refined, comfortable; complete; ready; seven rooms, bath; $90; occupancy May 1. Call after 10, ring third bell on the left.

96TH, (200 Riverside Drive.)—Bright, attractively furnished room, overlooking Hudson, convenient subway express, $8. Riverside 3490. Apartment 21.

97TH, 308 WEST.—Attractive apartments, all ranging from 3 to 4 rooms; furnished or unfurnished; $65 upward. Ernest Tribelhorn.

99TH ST.—Handsomely furnished corner apartment, 8 rooms and 3 baths, on 9th floor; rent 2 months or longer, $300 month; immediate possession. Telephone Vanderbilt 480.

111TH, 610 WEST, (between Broadway and Riverside.)—Apartment, five rooms, artistically furnished; reasonable.

113TH, (near Riverside Drive.)—Two rooms and bath in newly-opened private house of R. A. McBurney Co., 544 West 113th St. Telephone Morningside 1801.

113TH, 517 WEST.—3, 4, and 5 rooms; carefully planned and executed; complete in every detail, including linen and silver. Telephone 8040 Morningside.

115TH, 507 WEST.—Two rooms, kitchenette, elevator. Apt. 54.

113TH, 535 WEST.—Attractive four rooms, three months or longer. Apartment 84.

116TH, 611 WEST.—Beautifully furnished apartment, all light rooms, baby grand piano and library; very reasonable. Apt. 21. Telephone Morningside 3806.

116TH, 414 WEST.—Attractively furnished 3 rooms, April 15 to Oct. 1, $85. Apply afternoons, Apt. 2. Morningside 6794.

116TH, 610 WEST.—3 rooms and kitchenette apartment, furnished or unfurnished, near Riverside Drive. Apt. 1H.

118TH, 420 WEST.—Attractive furnished five-room front apartment, $115; May till October.

119TH, 435 WEST.—3 rooms, kitchenette; front south; opposite Columbia; immediate possession. Hildreth.

120TH ST. Corner Broadway, (3,100.)—Well-appointed, 7-room, front apartment, bath, all conveniences, to Oct. 1; references. Apt. 2. Phone 6860 Morningside.

148TH, (3,647 Broadway.)—High-class apartment, 4 rooms, completely furnished; reasonable. Robinson.

153D, 550 WEST, (corner Broadway.)—Two rooms, bath, kitchenette; 2 months, $45 a month.

154TH, 550 WEST, (6E.)—Sublet, May to October, 3 large light rooms, furnished, pianola; high-grade elevator apartment house; very low; special responsible party.

American couple wanted to share beautifully furnished apartment, upper west side, or can secure beautifully furnished room, with board, very reasonable. Phone St. Nicholas 5656. Harrison.

APARTMENTS TO LET.

Furnished—West Side.

A NEW APARTMENT HOTEL. Newly furnished and decorated; complete hotel service; two and three rooms and bath; 9 to 14 windows, with unobstructed views and three exposures to each suite; rates $80 monthly and up; weekly rates; breakfast and dinner, $8 weekly, (optional.)
HOTEL NOBLETON, 126 WEST 73D ST., one block from subway express and elevated. All cars, bus lines. C. M. Bellek, Mgr. Dir.

APARTMENT HOMES.

MISS ISABEL DAINTRY of LONDON and PARIS has solved the problem of making Furnished Apartments synonymous with HOMES. She has on her Books a few choice APARTMENT HOMES, centrally located. Office, 66 West 34th St., Tel. Circle 3099.

APARTMENTS—Beautifully FURNISHED, 2 TO 5 ROOMS AND BATH, with or without kitchen; attractive restaurant, table d'hote and a la carte; best food, reasonable prices; complete hotel service; $60 monthly up; near Riverside Drive, Central Park; two blocks from 96th subway.
HOTEL SCHUYLER ARMS, 306 West 98th St. Near Broadway, Telephone Riverside 6100.

APARTMENT HUNTING UNNECESSARY. Attractive Summer offerings. Consult Mrs. Dingleman, Renting Specialist, 154 West 72d. Col. 830.

APARTMENTS FURNISHED. Miss Martin, 17 West 42d. Murray Hill 7779

ATTRACTIVE Apartments. Hotel Conveniences. Apartment Rates. Inspection Invited.
CATHEDRAL PLAZA, 100 CATHEDRAL PARKWAY, 110TH ST. AND COLUMBUS AV. We have 1, 2, 3, 4 room apartments, $35, $45, $55, $65 UP MONTHLY. Fully furnished, dishes, silver, cooking utensils; maid service optional; each apartment has private bath and kitchenette; concessions, lease, or unfurnished; near subway and "L"; must be seen to appreciate. Phone Academy 613. 5th Av. bus stops at door.

Attractive and Exceptionally Clean Apts., THE WILSONIA, 225, 227, 229 West 69th St., near Broadway. Three rooms, bath, and kitchenette, $55 up monthly; three rooms, 2 baths, and kitchenette, $90 per month; phone, elevator service, maid service optional; exceptionally clean apartments; no objectionable or questionable tenants; near subway and elevated express stations, three car lines, 5th Av. bus, park, and drive; references absolutely essential.

BEAUTIFULLY furnished, 3-room apartment; immediate possession. Riverside 5968. Apt. C3.

CENTRAL PARK WEST, (Corner 66th St.)—To rent from May 1 to Sept. 15, well furnished apartment of 8 large rooms and two baths; rental $200 a month; for appointment phone Columbus 6989.

CENTRAL PARK WEST, overlooking park, eight rooms; eastern exposure; lease runs to Oct. 1; private phone; Academy 3069.

CENTRAL PARK WEST, 370.—Five rooms and bath; studio 25x17; open fireplace; southern exposure.

CLAREMONT AV., 29, (Eton Hall.)—Desirable apartment, 7 rooms, 2 baths, beautifully furnished, to rent for Summer from May 1, $100 month. Apply Superintendent.

DELIGHTFUL Summer Furnished Apartment Home to sublease, consisting of a Day room, Dining room, 2 Master Bedrooms, Maid's room, 3 Baths, Kitchen, and Pantry; Will Meet WARTIME CONDITIONS. Telephone Circle 3099.

DESIRABLE two floors, luxuriously furnished, private house. West Nineties; one, sitting room front, bedroom back, twin beds, bath, gentleman or couple; other, two bedrooms, two baths, gentlemen. Phone Riverside 5413.

FINELY furnished living room, two bedrooms, bath, kitchenette; cafe; maid service; superb view Central Park; one block west Plaza Hotel. Telephone 7197 Columbus.

For four months at $150 per month, seven rooms and bath; located near 110th St. and Broadway; good view of river. M 135 Times.

FT. WASHINGTON AV., 452.—Elevator apartment, 5 rooms, bath, every improvement, $60.

GRANT COURT, 610 West 113th St., near Riverside Drive.—5 and 6 rooms, completely furnished, high class. Fisher.

GREENWICH VILLAGE, (3 Sheridan Square.)—Large room, charmingly furnished, everything new, also new Chickering piano, with private bath, kitchenette, fully equipped, from April 15 to Nov. 1; $60. Apply on premises.

MAY TO OCTOBER.—Nicely furnished apartment, six rooms, bath, servants' quarters, 123d St., Lenox and 7th Av., reasonable to right party; reference. Apply Manager Shubert Theatre.

MORNINGSIDE DRIVE, 50, (115th.)—Seven large, corner rooms; overlooking park; great view; southeast exposure; beautifully furnished, decorated; reasonable.

RIVERSIDE DRIVE, 350.—Seven rooms, two baths, beautifully furnished; corner apartment, sixth floor, overlooking Hudson; baby grand piano, victrola, linen, silver.

RIVERSIDE DRIVE, 593.—Beautifully furnished corner apartment; $125 month; immediate possession. Thomas.

RIVERSIDE, (below 114th.)—Handsomely furnished 8 rooms, 3 baths, $150. Vanderbilt 1450.

RIVERSIDE DRIVE, 468, CORNER 119TH, 7 rooms, 2 baths, extra lavatory; 3 rooms facing Drive, completely furnished. Apt. 71.

SEVEN-ROOM housekeeping apartment, Hotel Ansonia; reasonable; hotel service. Phone 5416 Columbus.

Sublet, fully furnished, three light rooms and bath; refrigeration; references required; to Oct. 1; Apt. 9D. Columbus 4812.

TO SUBLET on Riverside Drive, a desirable furnished apartment, from May 1 to Sept. 30; seven rooms, two baths; commanding view of Hudson, Riverside Drive, and Columbia College; all outside rooms; exceptionally low rent; may be seen by appointment. Telephone Morningside 6645, Apartment 83.

UNUSUAL OPPORTUNITIES. 73d, 269 West.—Handsomely furnished sublet apartments. Wickliffe Gray, Agent. Columbus 3974.

WASHINGTON SQUARE DISTRICT.—Large, handsomely furnished 3-room apartment, $65. N 192 Times.

WE rent furniture and furnishings for apartments, complete, on yearly or monthly contract; estimates furnished. Maxwell, 130 West 37th St. Phone 3478 Greeley.

WEST END AV., 782, (cor. 98th St.)—11th floor; 6 rooms, 2 baths, all outside; to October or November; reasonable rent. W. M. Haines.

WEST END AV., 758.—Completely furnished, until Oct. 1, 7 rooms, reasonable rent. Apartment 62.

WEST END.—All outside 7 rooms, handsomely furnished; sacrifice $100. Columbus 8974.

Brooklyn.

JORALEMON ST., 131, Brooklyn Heights, near Borough Hall Subway Station.—High-class furnished apartments in new modern elevator house; two, three rooms, bath, kitchenette; $65-$90.

MONTAUK ARMS. Furnished front suite, two rooms and bath, with maid service, $43; entrance Prospect Park and new subway station, 904 Union St., Brooklyn; select tenants only. Phone 1416 Prospect.

Unfurnished—East Side.

40S, EAST.—Elegant apartment, four rooms, bath, $100. Elberson, 25 West 42d.

49TH, 11 EAST.—Two and 3 rooms, elevator apartments, either furnished or unfurnished; modern improvements. Apply Superintendent.

78TH ST., 42 EAST.—New elevator apartment, 2 or 3 large, light rooms, with bath, Agent on premises; open evenings.

81ST, 75 EAST.—Six rooms, bath; ground floor; rental $65.

87TH ST., 59 EAST.—3 rooms and bath, with kitchenette; all improvements; $65.

APARTMENT, 44 EAST 34TH ST. Two rooms and bath, $1,500. AMES, 26 West 31st St., or premises.

BACHELOR APARTMENTS, 29 West 52d St.; 2 rooms, bath, $65. ASHFORTH & CO., 501 5TH AV.

DOCTOR'S OFFICE to let; 3 rooms, with gas and electric light; with the privilege of hotel physician. Hotel Leonori, Madison Av. and 63d St.

HAMILTON TERRACE—144TH ST., TWO BLOCKS EAST OF AMSTERDAM AV. 3 AND 5 ROOM APARTMENT. In high-class elevator apt. house; exclusive residential section; near sub.; reasonable rent.

INVESTIGATE our select list of furnished or unfurnished apartments at attractive rentals. Remco, 98th St. and Broadway.

LARGE ROOM APARTMENTS. 1 to 3 rooms; elegant modern appointments; rents $1,000 to $2,400. Premises, 25 AND 27 WEST 56TH, or AMES & COMPANY, 26 West 31st.

RIVERSIDE DRIVE, 452.—To sublet, nine rooms, three baths; $2,000 a year; splendid opportunity.

Unfurnished—West Side.

10TH ST., 44 WEST, (Washington Square Section.)—New nine-story building; one four-room apartment, with open fireplace, to sublease, $1,300; separate maid's room if desired. Telephone Murray Hill 6134.

16TH, 5 WEST.—Skylight studios, bachelor apartments, $30 to $60. Phone Chelsea 8106.

57TH, 200 WEST.—Newly completed 14-story building; duplex studio and housekeeping apartments, 2 to 8 rooms, $1,500 to $4,800; studio living rooms, 25x30; restaurant. PAYSON McL. MERRILL CO., INC., 9 East 44th St. Tel. Murray Hill 8300.

51ST, 34 WEST.—Modern two rooms, bath, kitchenette apartments; maid service.

64TH ST., (Park Av., 606.)—Very pleasant sunny floor in private house; three rooms, bath, kitchenette; desirable business people, wishing convenient and refined location; $45.

65TH ST., 136 WEST, (The Shropshire.)—One bachelor apartment, two rooms and bath, all light, parquet floors, with every improvement; rent $30 a month; REFERENCES AND LEASE REQUIRED.

APARTMENTS TO LET.

Unfurnished—West Side.

69TH, 16 WEST.—Physician will sublet apartment, two rooms and bath, ground floor; full equipment for physician if desired.

70TH, 120 WEST.—Doctor's office; private entrance; rent $1,100. Telephone Col. 703.

71ST, 342 WEST.—6 and 8 all light rooms, 2 bathrooms; elevator. Superintendent.

80S, WEST.—Apartment, 7 rooms, 2 baths, $110. Elberson, 25 West 42d.

87TH, 176 WEST.—Five outside rooms and bath; rent $1,400. Telephone Schuyler 2423.

90TH ST., 48 WEST.—One room, adjoining bath, $800; two rooms, bath, kitchenette, $1,200; three rooms, bath, kitchenette, $1,500 per annum, including maid service, light and heat.

90S, WEST.—Handsome elevator apartment, 6 rooms, $90. Elberson, 25 West 42d.

160TH, 400 WEST.—Three elegant, large rooms and bath; 11th floor; view of the Hudson; immediate possession; rental $50 month. See Supt. on premises.

APARTMENTS, STUDIOS. 150 West 84th St.; 2 rooms, bath, kitch., $45. AMES & CO., 26 West 31st St., or janitor.

ELEVATOR APARTMENTS, $50. 274-276 West 19th St.; 5 light rooms, May 1. AMES & CO., 26 West 31st St., or Supt.

FORT WASHINGTON AV., 245, corner 170th.—Seven-room apartment to sublet; $80 per month. Phone Audubon 1940.

GRAND CONCOURSE 1,425.—Five-room corner apartment, country-like surroundings, new house, moderate rent; near 170th St. and Jerome Av. subway station. Agent on premises.

RIVERSIDE DRIVE, (145th St.)—To rent, unfurnished, for balance of term, desirable four-room apartment; fine river view; one block from subway. Itume, Apt. 4B, 676 Riverside Drive.

RIVERSIDE DRIVE, 790.—Five beautiful rooms, very low rent for balance of lease, Sept. 30, 1919, to a small, desirable family; very high-class apartment. Audubon 5400. A. J. Odell.

RIVERSIDE DRIVE, 456.—Four rooms and bath; $75 per month. Inquire doorman.

St. Nicholas Av., 1,090, ("Stockton.")—Eight outside, beautiful, large rooms, modern apartment; sublet to October, or longer if desired. Inquire Gans, Apt. 41.

WAVERLEY PLACE, 112, (off Washington Square West.)—Studio apartment, 2 large rooms, bath, kitchenette; electricity; janitor service; moderate rental. Before 10:30 A. M. Spring 6431.

APARTMENTS WANTED.

Furnished.

Refined couple, with daughter of 12, wish small furnished apartment near 82d and West End Av. until Sept. 15; rooms with family giving breakfast; references exchanged. E 159 Times.

Gentleman wants three-room apartment, furnished, west side, convenient subway, elevated, 8th St., north, May 1; wants rooms kept in order; permanent; dining room service; give full details. Answer V 158 Times.

Army officer and wife desire nicely furnished apartment of about three rooms, bath and kitchen; please furnish full particulars and price; will sublet. Y 281 Times Annex.

Wanted one or two furnished rooms, or small apartment; 3 adults; in Rockaway Park section; business man and family. Address "W. R." 126 Times.

WEST SIDE, front two, three rooms, kitchenette, shower, modern; about $50; two adults; Summer; full particulars. K 294 Times Downtown.

Small furnished apartment or private suite for bachelor; piano preferred. M 131 Times.

Unfurnished.

Six or seven room apartment with two baths wanted in first class elevator house equipped with modern conveniences, for bachelor; location, between 50th and 60th Sts., near 5th or Park Avs. Address Y 256 Times Annex.

Naval officer's wife wishes bedroom, living-room, bath, kitchenette, about $50; additional for extra bedroom; any quiet location; accessible to Hudson tube; immediate or future occupancy. E 154 Times.

LIST YOUR APARTMENT with us and we will submit it to a large number of desirable clients. Remco, 98th St. and Broadway.

ACCOUNTANT, experienced, desires apartment in return for keeping books, supervising, &c. M 111 Times.

TWO OR THREE ROOM APARTMENT, unfurnished; gentleman; reasonable; west side. V 155 Times.

FIVE, six room apartment, bath, 75th to 95th St., between Madison and Lexington Avs.; state price. E 169 Times.

FURNISHED ROOMS.

East Side.

10TH ST., 39 EAST.—Suite, four rooms, in large apartment. Seen after 5:30. Smith.

11TH, 10 EAST, (near 5th Av.)—Pleasant, large and medium rooms.

18TH, 114 EAST, (Gramercy.)—Sunny, 2-room apartment, bath, housekeeping; other rooms; reasonable.

30TH, 124 EAST.—Very attractive south room for gentleman; bath; telephone; select.

31ST, 114 EAST.—Large rooms, attractively, newly furnished; private bath; electricity; telephone.

43D, 130 EAST.—For bachelor, room, bath; private; Grand Central; references. First bell.

53D, 5 EAST.—Attractive 2-room kitchenette apartment; immediate occupancy. Lawten.

54TH, 127 EAST.—Large and small nicely furnished rooms; conveniences; reasonable.

55TH, 71 EAST.—Large, light room, adjoining bath; all conveniences; telephone; references.

61ST, 166 EAST.—Parlor floor, bachelor's apartment; two rooms, private bath; telephone; piano.

61ST, 217 EAST.—Permanent, quiet, business people; desirable front room; private house; reference.

93D, 31 EAST.—Suitable rooms; large, small; private; select neighborhood; references.

IRVING PLACE, 71.—Large room and private bath; all conveniences.

IRVING PL., 14.—Front rooms; box-spring beds; tiled bathrooms; absolute cleanliness.

MADISON AV., 220, (36th.)—Attractively furnished room, with bath or running water; music studio; rented by day or hour.

MADISON AV., 640, (59th.) Apartment 7D.—High-class apartment, good-sized, sunny room.

PARK AV., 70, (38th.)—Large, handsome rooms, private baths, elevator; gentlemen; $12.

West Side.

9TH, 41 WEST.—Large, sunny front room, bath adjoining; also single room; references.

12TH, 40 WEST.—Large room, with private bath; hall room; electricity; telephone; reference.

12TH, 111 WEST.—Single room for gentleman; reference.

37TH, 28 WEST.—One and two rooms, bath, toilet, kitchenette, electricity, and gas.

47TH ST., 115 WEST.—Large room, with private bath; modern conveniences; seen any time.

48TH, 32 WEST.—Parlor, bedroom, bath in quiet, genteel house; other rooms.

49TH, 47 WEST.—Comfortable rooms, private bath; electricity; southern exposure; elevator; references.

49TH, 66 WEST.—Large, sunny room, bath adjacent; all conveniences.

52D ST., 236 WEST.—Elegantly furnished large bright room, private bath; homelike; reasonable.

52D ST., 43 WEST. Single room in exclusive apartment house.

55TH, 45 WEST.—Large room, private bath; southern exposure, steam heat, electricity, instantaneous hot water supply; telephone; references required.

57TH, 260 WEST.—Neatly furnished room; one or two persons; running water; all conveniences; elevator; 5th floor.

58TH ST., 128 WEST.—Two comfortable rooms for gentlemen; refined home; conveniences; references.

61ST, 102 WEST.—Front room; telephone; private entrance; subway; 1 flight. McCann.

66TH, 11 WEST.—Attractive suite of two rooms and private bath, electricity, telephone; private house; gentlemen; subway handy; references. Telephone Columbus 1187.

68TH, 61 WEST.—Neatly furnished front room, running water, convenient to bath; telephone.

68TH, 68 WEST.—Room, with hot and cold running water. Columbus 5826.

69TH, 22 WEST.—Large and small sunny rooms; newly decorated; near park; investigate.

70TH, 219 WEST.—Large front room for 2 or 3 music students; privilege of cooking; convenient to bus and subway; telephone service.

70TH, 200 WEST.—Rooms for gentlemen; every convenience; dining rooms. Apartment 20.

70TH, 215 WEST.—Handsomely furnished room, with or without private bath, private home.

70TH, 145 WEST, (Broadway.)—Delightful room; hot water; private bath; electricity; gentleman; references.

70TH, 278 WEST.—Large rooms, baths connecting, $6 up; suite; gentlemen, business couple.

70TH, 200 WEST.—Artistically furnished front rooms; elevator apartment; meals optional. Apartment 19.

70TH, 200 WEST.—Fair-sized room, adjacent bath; sun all day. Apartment 7.

70TH ST., 60 WEST.—Large, small rooms; quiet house; telephone.

71ST, 30 WEST.—Unusual double rooms, southern exposure; private bath; electricity, exclusive house.

FURNISHED ROOMS.

West Side.

71ST ST., 130 WEST.—Attractively furnished rooms, with or without running water; reasonable.

71ST, 180 WEST.—Desirable, spacious parlor floor; attractively furnished, two rooms and bath.

71ST, 301 WEST.—Attractive front rooms; electricity; running water; shower bath; breakfast; references.

71ST, 124 WEST.—Large, handsomely furnished double room; private bath.

72D, 58 WEST.—Attractive rooms; electricity, shower, elevator; reasonable. De Bernys, Columbus 3588.

72D, 242 WEST.—Attractive rooms, private bath, steam, electricity, breakfast; references.

73D, 158 WEST.—Exceptionally nice, newly furnished room; near subway, elevated express; references.

73D, 111 WEST.—Just opened, newly furnished house, large, small rooms, kitchenette suite.

73D, 136 WEST.—Large south room; private bath, electricity, telephone. Columbus 4135.

74TH, 113 WEST.—Large, sunny room, adjoining bath; smaller rooms; gentlemen preferred; references.

74TH, 137 WEST.—Large and small, single or en suite, running water, private bath.

75TH, 46 WEST.—Comfortable, sunny room, running water, bathroom floor, select residence, $8.

75TH, 138 WEST.—Desirable rooms; electricity; parquetry; very exclusive residence; $4, $10, $12.

75TH, 134 WEST.—Opening newly furnished house; large and small rooms.

75TH, 139 WEST.—Attractively furnished large, also room with bath; electricity.

76TH, 133 WEST.—Immaculately clean room, private bath, electricity, small room, references, telephone.

76TH, 148 WEST.—A large, comfortable front room; telephone; also single room; references.

76TH, 42 WEST.—Very attractive large front room, with private bathroom; references.

77TH, 150 WEST.—Parlor floor; suitable couple, studio; electricity; private bath; sunny, medium single rooms; bath adjoining; parlor.

77TH, 313 WEST.—Attractively furnished room, private bath; electricity; newly decorated house.

77TH, 314 WEST.—Large and small rooms, electricity, exclusive house, near subway; reference.

77TH, 102 WEST.—Large and small rooms; electricity; running water; telephone.

78TH, 223 WEST.—Medium-sized room, adjacent bath; newly decorated; furnished, unfurnished; $6.

78TH ST., 163 WEST.—Attractive front rooms, connecting dressing room, all conveniences; subway, "L."

78TH, 214 WEST.—Two large rooms, private bath, singly or together; electricity, telephone.

78TH, 303 WEST.—Attractive, large room, $8; single room, $3.50; private house; references.

78TH, 107 WEST.—Large front room; southern exposure; running water; reasonable.

78TH, 122 WEST.—Beautiful, large room, kitchenette; small room; electricity; showers; telephone.

78TH, 221 WEST.—Large room, twin beds; bath, hot water, steam, electricity; gentlemen.

79TH ST., 172 WEST.—Newly furnished; no other roomers; elevator. Tayler, Schuyler 7280.

79TH, 216 WEST.—Large front, back rooms, adjoining bath; electricity; single room, bath.

79TH, 212 WEST.—Desirable room, southern exposure; bath adjoining; private home; gentleman preferred.

79TH, 315 WEST, (Near Riverside Drive.)—Medium size room, in high-class elevator apartment. Mrs. Mann, 1171 Schuyler.

80TH, 147 WEST.—Large, beautiful, newly furnished rooms; private baths; reasonable; reference.

80TH and Broadway, 225 West.—Front room; one small; private bath; exceptional for Summer. 5 South.

80TH, 108 WEST.—Attractively furnished two, three rooms, kitchenette, private bath; maid service; suitable two to five persons.

81ST, 27 WEST.—Beautiful, facing park, private bath, twin beds, porch, mirrored alcove, dressing room, maid service. Schuyler 1826.

82D, WEST.—Desirable room, select apartment; conveniences; private family. Phone Schuyler 6588.

82D, 148 WEST.—Beautiful parlor, electricity, kitchenette; southern exposure; Summer rates.

82D ST., 54 WEST.—One and two room suites, bath, kitchenette; furnished, unfurnished.

83D, 302 WEST.—Exceptionally attractive suite or room with bath and lovely balcony; exclusive, private house; bachelor or couple.

83D, WEST.—Large room, private bath, $15 weekly; also room, $10 weekly; reference; gentlemen only. 1706 Schuyler.

85TH, 120 WEST.—Single and double rooms, running water; telephone 3460 Schuyler.

86TH, 204 WEST.—Large, light room; one or two gentlemen; elevator, electric light; with private family; references. Flato.

86TH, 59 WEST.—Large, small rooms; every convenience; refined house; board optional.

86TH, 23 WEST.—Medium-sized room; also small room; breakfast; high-class house.

87TH, 340 WEST.—Attractive suite, private bath, large closets; $12; private house; references.

87TH, 340 WEST.—Attractive suite, parlor, dining, bedroom, kitchenette; private house; references; $100.

87TH, 201 WEST.—Attractively furnished 3-room suite, kitchenette, $65 monthly; elevator.

88TH, 307 WEST.—Elegant suite, with bath; private family; all conveniences; references.

88TH, 335 WEST, (Droccam Hall.)—Exclusive bachelor dwellings; near Riverside; rooms, $5-$15; references.

88TH, 138 WEST.—Large and small rooms; $4-$10; refined house; homelike; references.

93D, 259 WEST.—Large, attractive rooms or suite, private dwelling, one flight, modern conveniences; also single rooms. Tel. Riverside 7174.

93D, 4 WEST.—Airy, well-furnished room, elevator apartment, homelike, conveniences, private. Munde.

93D, 308 WEST.—Neatly furnished room, next bath room, telephone, breakfast optional. Borgen.

93D, 103 WEST.—Parlor, bedroom; southern exposure; kitchen privileges. Hirsch.

93D, 270 WEST.—Two large parlors; private bath; furnished, unfurnished; will divide.

95TH, 316 WEST.—Two single rooms; private family; bath adjoining. Apt. 41.

96TH, 231 WEST.—Beautifully furnished room in modern apartment. Apt. 2-A.

90TH, 245 WEST.—Beautiful large front room, adjoining bath; conveniences; one flight; phone.

103D, 303 WEST.—Large, sunny room; next bathroom; newly furnished; in private home.

103D, 2 WEST.—Beautiful outside rooms, $4; telephone; near L, subway. Burpee.

104TH, 218 WEST.—Well-furnished, large front living room, bedroom, kitchenette. Harrington.

107TH, 258 WEST.—Large, sunny rooms in newly furnished private house, with or without kitchenette, $6-$8; gentlemen; references.

107TH, 237 WEST.—Light, pleasant room; elevator, electricity, telephone. Apt. 10.

108TH, 301 WEST.—Desirable suite, two rooms and bath; one block from Riverside; modern furnishings. Apartment 5-B. Academy 3238.

111TH, 545 WEST, (Broadway.)—Beautifully furnished large, front room; kitchen privileges; handsome elevator apartment. 8E.

112TH, 505 WEST.—Sunny parlor with bedroom; telephone; private entrance; references. Wilford.

118TH, 606 WEST.—Two attractive, sunny, front rooms, between Broadway and Riverside; references. Apartment 6, west.

113TH, 511 WEST.—Comfortably furnished front room; modern apartment; gentleman. Morningside 8240. English.

113TH, 511 WEST.—Comfortably furnished front room; modern apartment; gentleman. Morningside 8240. English.

115TH, 414 WEST.—Desirable rooms, all improvements, near Columbia, $4; board optional. Apt. 1.

119TH, 124 WEST.—Large front room; private house; electric light, telephone; references.

120TH ST., 241 WEST.—Large room; all conveniences; private family; references.

121ST, 523 WEST.—Attractively furnished rooms for girls; home-environment; select neighborhood. Seiler.

121ST, 527 WEST.—Large, light, attractive room; modern elevator apartment; $6. McCaque.

125TH, 604 WEST.—One, two, or three bright sunshiny rooms; kitchen privileges.

136TH, 618 WEST.—Attractive room, modern, adjoining bath; Drive, subway, bus; $4. Alecker.

139TH, 608 WEST.—Extra large front room; smaller, $3.50; twin beds. Apartment 2B.

142D, 605 WEST.—Room, near shower bath; elevator; adjoining Riverside; $4.50. Scott.

145TH, (3,544 Broadway.)—Outside room, adjoining bath; elevator; small family, no other roomers. Phone Audubon 2700, Apt. 40.

152D, 584 WEST.—Business women; attractive room, private apartment. Davis.

ATTRACTIVE home offered, modern, artistic apartment, location unexcelled; references. Schuyler 6437. White.

BEAUTIFULLY furnished rooms in private family; all conveniences; beautiful view of Hudson; up-to-date apartment. Schuyler 1747.

FURNISHED ROOMS.

West Side.

CENTRAL PARK WEST, (66th.)—Delightful room, lavatory; excellent transportation. Telephone 7315 Columbus.

CLAREMONT AV., 189.—Attractive room; private family; running water; gentlemen. Apt. 2.

DYCKMAN section; beautiful home; telephone; business woman preferred. Telephone Plaza 7585.

MORNINGSIDE DRIVE, 50.—Room overlooking Morningside Park; business woman. Morningside 5020. Apartment 63.

MORNINGSIDE AV., 61, (120th St.)—Comfortable, clean room; single or double; references. Ford.

ONE OR TWO GENTLEMEN can find superior accommodations with refined private family; references. Cathedral 9088. 110th St. subway.

PRIVATE family will rent front double room. 214 Riverside Drive, (94th.) Clark.

RIVERSIDE DRIVE, (341 West 77th St.)—Suite of 3 small rooms and bath, $100; 1 room and bath, $75 per month; can be leased to Oct. 1, including maid service, light and heat; perfect home.

RIVERSIDE DRIVE, (Near 96th Subway.) Phone River. 3267, Apt. 23.—Handsome front room; twin beds; running water; kitchen.

RIVERSIDE DRIVE, 125, (near 85th.)—Housekeeping apartment, private bath; suite; Hudson view; home for refined people. 3 south.

RIVERSIDE DRIVE, Corner 99th.—Large, beautifully furnished room; delightful river view; private family; references. Phone Riverside 2748. Apartment 2A.

RIVERSIDE DRIVE, 244.—Attractive, airy room, overlooking Hudson; suitable two; private; reasonable. Park.

RIVERSIDE DRIVE, 547.—Comfortable, cheerful room; private lavatory; $25 monthly; gentleman. Apartment 2B.

RIVERSIDE DRIVE, 120, (Corner 84th.)—Attractive rooms; new furnishings; gentlemen. Schuyler 1647. Cleveland.

RIVERSIDE DRIVE, 202.—LARGE ROOM, RUNNING WATER, $10; SINGLE ROOM, $7. STANHOPE.

RIVERSIDE DRIVE, 78, (Corner 80th.)—Magnificent suite, 3 rooms and bath; elegant house.

RIVERSIDE DRIVE, 102, (at 82d.)—Elegant studio suite; service; private residence.

CHARLES ST., 20.—One or two rooms; parquet floors; electricity; hot and cold water; telephone; private house.

UNIVERSITY AV., 2,201.—Nicely furnished, large, light room, adjoining bath; telephone; $5. Flake.

WEST END AV., 896, (103d.)—Large front room and alcove, four windows; $12; residence.

WEST END AV., 664.—Handsomely furnished large and small rooms, adjoining bath.

WEST END AV., 802, (Broadway Subway, 103d.)—Large or small front or rear furnished rooms; all improvements; $20, $15, $8.

WEST END AV., 664.—Elegant large room, with dressing room, adjoining bath.

WEST END AV., 487, (83d.)—Large room, private bath, twin beds, electricity.

Brooklyn.

PACIFIC ST., 1,407.—Large, sunny room; closets; conveniences; bath; private. Bedford 2697-W.

LINDEN AV., 143.—Nice large room; refined location; reasonable. Flatbush 1817.

ROOMS WANTED.

Furnished.

Room for Christian gentleman; alone, stranger in city; congenial surroundings; moderate rate; vicinity of West 57th St.; reference furnished; state full particulars. O 29 Times.

FURNISHED ROOM, private bath, for mother and daughter; would consider subletting apartment, west side; state price; references exchanged. C 400 Times Downtown.

WIFE of army officer, now abroad, wants room in American family, 70th to 100th St., west side. E 429 Times Annex.

YOUNG Jewish business woman desires room, with refined family. V 127 Times.

Unfurnished.

LARGE front modern light four rooms, near Broadway subway, between 80th and 145th Sts.; occupancy May 1; $60. Call morning, Audubon 8446, Apartment 4D.

UNFURNISHED ROOMS.

WEST END AV., 794.—Two rooms, private bath; bachelor, business couple; $30 up.

BOARDERS WANTED.

East Side.

36TH, 14 EAST.—Suite of two rooms with private bath; first floor; references.

38TH, 29 EAST.—Large, sunny room, with private bath; also small room; studio.

HOTEL RUTLEDGE, 163 Lexington Av., (30th St.)—For refined women. Why not live at a hotel if you can do so at lower cost than boarding or keeping house? Beautiful atmosphere; outside rooms; telephone; elevator; complete service; homelike; including meals, $13 weekly up. Tel. Madison Sq. 0160.

MADISON AV., 213, (36th St.)—Attractive rooms; excellent table; references.

West Side.

10TH, 7 WEST.—Large, small rooms, excellent board, electricity, running water, phone.

16TH, 20-22 WEST.—Large, small rooms, well furnished; unexcelled board; telephone.

51ST, 11-13 WEST.—Two rooms, bath; southern exposure; with board; table guests accommodated.

53D, 57 WEST.—Attractive, quiet, single room, near bath; home cooking; references.

53D, 64 WEST. Rooms, with board; references.

55TH, 16 WEST. Rooms with bath; table board; references.

58TH, 37 WEST.—Attractive, sunny rooms; private baths; parlor dining; convenient location.

58th St., 41, 43, 45, West, elevator. MADISON ARMS.

68TH, 56 WEST.—Suit particular people; handsomely furnished rooms; private bath; electric light; Southern cooking; also smaller rooms.

70TH, 200 WEST, (Opposite Sherman Square.)—72d subway express; large front room; attractive, homelike; running water; suitable couple; elevator house; board. Hubbell.

72D, 318 WEST, (Riverside.)—Large front room, overlooking river; private bath; excellent table.

72D, 223 WEST.—Steam heat, electricity, elevator; large room; subway express; table guests.

72D, 261 WEST.—Attractive large room, with private bath; also small room.

72D, 263 WEST.—Second-floor front room, private bath; other rooms; superior table.

73D ST., 112 WEST. Desirable room; meals optional; references.

72D, 253 WEST.—Rooms, with board, with and without private bath; table guests.

73D, 142 WEST.—Second floor, front, alcove; private bath; electricity; home cooking.

74TH, 5 WEST.—Beautiful rooms; private house; excellent home cooking; table guests accommodated.

73D, 302 WEST.—Two-room suite; large rooms; private baths; exclusive location.

74TH, 102 WEST.—Rooms, with private baths, electricity, private phone; table guests accommodated.

76TH ST., (344 WEST END AV.) Select accommodations, third floor rooms, bath; best home cooking; electricity; table guests.

76TH, 311 WEST.—Large, medium, well furnished front rooms; excellent table; table guests.

76TH, 57 WEST.—Attractive rooms, suitable two; excellent cuisine; table guests. Schuyler 9725.

76TH, 239 WEST.—Room, with, without bath; single room; fine location; excellent table.

76TH ST., 151 WEST. Large room, with private bath; references.

79TH, 114-132 WEST, (Wide, Parked Street.)—Unusual and attractive; large parlors; tearoom and lounge; steam heat; booklet.

79TH, 218 WEST.—Attractive room; southern exposure; adjoining bath; home cooking; table guests.

80TH, 143 WEST.—Medium, sunny front room, board; electricity; homelike surroundings; references.

80TH, 124-128 WEST.—Attractive, large, small rooms; electricity; good home cooking.

82D, 124 WEST, (Graycourt.)—Attractive, modern; steam heat; references; table guests; booklet.

82D, 174 WEST.—"The Little House"; distinctively, individually a home; delicious home table.

82D, 128-130 WEST.—Very desirable rooms; hot and cold water, with private bath.

83D, 25 WEST.—Attractive, large, second-floor rooms, en suite, single; private bath, dressing room; southern exposure; excellent table; references.

84TH, 37 WEST.—Desirable single and double rooms; superior table; homelike surroundings. Blumenfeld.

86TH ST., (541 WEST END AV.) Attractively furnished rooms, with or without bath; social parlors; table guests; references.

86TH, (549 West End Av.)—Private family, young people offer attractive single room, to young gentleman seeking refined home.

86TH, 164 WEST.—Attractive, large rooms, bath; excellent meals; agreeable surroundings; references exchanged.

88TH, 63 WEST.—Room and board; refined, private Jewish boarding house.

West Side.

BOARDERS WANTED.

88TH, 63 WEST.—Room and board; refined, private Jewish boarding house.

89TH, 306 WEST.—Refined Jewish home can accommodate couple or gentlemen; excellent table.

90TH, 16 WEST.—Attractive, large, small rooms, adjoining bath; refined Jewish boarding house.

93D, 265 WEST.—Attractive large room, with private bath, electricity; liberal, good table.

93D, 21 WEST.—Large, front room; park, L. French cuisine; board optional.

102D, 305 WEST, (Riverside-West End.)—Two large connecting rooms, private baths, eight southern windows; private Christian American family; references.

107TH, 322 WEST, (Riverside and Broadway.)—Luxurious private residence; two large rooms, bath; no stairs; exceptional table; moderate terms.

122D, 150 WEST.—Desirable large room, adjoining bath; southern exposure; telephone; references.

126TH, 162 WEST.—Single suite, with bath; finely furnished; excellent cuisine.

149TH, 544 WEST, (near Broadway subway.)—Nicest, healthiest section; "The Audubon"; beautiful, bright single rooms; en suite; good board; every comfort; write for pamphlet. Audubon 2757.

RIVERSIDE DRIVE AND 110TH ST. Attractively furnished large room; best home cooking; exclusive surroundings. Morningside 4302, Apt. 8N.

RIVERSIDE DRIVE, 549, (127th.)—Large, sunny, double room; running water; adjoining bath; transients; $12-$15; two, $19-$22. Payne.

RIVERSIDE DRIVE, 222, (94th.)—Unusual opportunity for particular people; beautiful large, sunny room; congenial family; excellent cuisine. Apartment 24.

RIVERSIDE DRIVE, 835, (The Woodbury.)—Two blocks north 157th subway; wonderful grounds.

THE EVELYN LODGE, Charming Family House of Highest Standard. 20 Minutes Downtown N. Y. Fare 5c. Fifty Lovely Rooms. Exquisitely Furnished. Excellent Chef and Service. Small Tables. Abundance Sunlight. Good Air. Quietness. Social Parlors, Smoking Rooms, Comforts. Weekly, $11-$18 per adult, with meals. No Enemy Aliens Admitted. 71 CENTRAL AV., ST. GEORGE, S. I.

WEST END AV., 524, (86th St.)—Beautiful rooms; house thoroughly appointed; excellent table; references.

WEST END AV., 531, (86th.)—Handsomely furnished rooms, double, single; excellent table. 2375 Schuyler.

WEST END AV., 301, (74th.)—Large rooms, private baths; meals; also singles. Columbus 1747.

WEST END AV., 301, (74th.)—Large rooms, private baths; meals; also singles. Columbus 1747.

Brooklyn.

PIERREPONT ST., 76.—Attractive rooms, excellent table; convenient New York. Phone 1159W Main.

BOARD WANTED.

GENTLEMAN desires comfortably furnished room, cheerful surroundings, breakfast and dinner, good home cooking; Christian. Address E 425 Times Annex.

Northern Italian gentleman, recently released from Italian Army, wishes to board, at reasonable rates, as only boarder with good, neat American family. C 398 Times Downtown.

COUNTRY BOARD.

Westchester County.

Three Hills, Warm Springs, Bath County, Va.—Five miles from Hot Springs; accommodation in private family for a few guests; elevation 2,700 feet; good Summer, Spring, Autumn climate; fine mountain scenery, driving and riding; large, attractive house; modern conveniences; 40 acres in grounds; own vegetables, eggs, milk, and butter; tennis court; golf links near; rates $25 to $40 a week. Apply to Miss Eloise Johnson.

One or two gentlemen can have exceptionally nice rooms, private house, on the Hudson, South Yonkers; use of garage; breakfast if desired. M 147 Times.

Rockledge Manor Hotel and Cottages; a convenient, refined home at moderate prices. 124 Bruce Av. Tel. 3344 Yonkers.

Miscellaneous.

Nervous patients, incurables, and elderly persons cared for in our fine country home. A. Theodor Saunders, 117 Park St., New Canaan, Conn.

SITUATIONS WANTED—Female.

ASSISTANT BOOKKEEPER.—Double-entry; knowledge stenography and typewriting; A1 references. E 167 Times.

BOOKKEEPER, efficient, double entry, trial balance, controlling accounts, etc.; $20. V 136 Times.

BOOKKEEPER.—Capable; one year's experience; reference. Miss Rose Saltzman, 1,595 Lexington Av.

BOOKKEEPER, stenographer, highly competent, with three years' experience. T. S. F., C 357 Times Downtown.

BOOKKEEPER.—Double entry; several years' experience; capable of taking entire charge; $22; best references. P 552 Times Harlem.

BOOKKEEPER would like to keep small set of books at home evenings. W. B. 293 Times Downtown.

BOOKKEEPER, Stenographer.—Highly competent and three years' thorough experience. D 205 Times Downtown.

CLERK, 21, four and a half years' experience in crediting department large concern; salary $15. H., 75, 1,039 Gates Av., Brooklyn.

DRESSMAKER.—Dresses, coats, alterations, children's clothes; $2.50 daily. Phone Hensley, 880 Morningside.

GOVERNESS, English children, from 4 years; excellent references; salary $50. V 131 Times.

MAID, colored, desires position to take care of doctor's office. P 553 Times Harlem.

NURSE, colored, care children. Mary Swinton, 55 West 130th St.; best references. Phone Harlem 3781.

NURSE for adults; best references; city or country. Tel. 8509 Schuyler.

NURSE.—Capable woman to take child out afternoons. Phone Madison Square 9448, 2-5.

OFFICE ASSISTANT, knowledge typewriting; not afraid of hard work. V 142 Times.

SALESWOMEN.—Neat, vigorous, and tactful; age 25-40; guaranteed salary and commissions; our salesladies average $18-$20 weekly earnings; permanent employment. Call mornings, 84 Broadway, Brooklyn, Room 7, ask for Mr. Kemmerer. Leave any car crossing Williamsburg Bridge at Bedford Av.

SEAMSTRESS, (Swiss;) assist with chamberwork. Write Box 29, 1,515 3d Av.

SECRETARY EXECUTIVE. BOOKKEEPER, STENOGRAPHER, CAPABLE RELIEVING BUSY MAN OF RESPONSIBILITIES; TAKE FULL CHARGE; SALARY $25. PHONE CATH. 6049. M 112 TIMES.

SECRETARY. Position wanted at once; brains, education, experience exchanged for good salary and opportunity to become valuable. D 212 Times Downtown.

SECRETARY.—Experienced stenographer; excellent grammarian, rapid, accurate, wants position with responsibilities; salary $25 weekly; references. C 385 Times Downtown.

SECRETARY, stenographer; knowledge bookkeeping; capable handling correspondence; excellent training; 8 years' experience; salary $22. B. S., 232 Times Downtown.

SECRETARY, 22, college, experienced stenographer, seeks opportunity, executive's assistant, $20. V 101 Times.

SECRETARY, educated, experienced, brains and initiative; $25. C 396 Times Downtown.

STENOGRAPHER, experienced, neat appearance, educated, willing; high references. Miss Rubenoff, 800 Lexington Av. Plaza 4335.

STENCIL CUTTER, proofreader, filer, office assistant, young lady, desires position. K 249 Times Downtown.

STENOGRAPHER - SECRETARY, confidential assistant, highly educated, 8 years' banking, construction engineering, stock brokerage experience, assume responsibilities; good personality; excellent grammarian, mathematician, high school graduate; $25; highest credentials. J 256 Times Downtown.

STENO.-SECRETARY, eight years' technical experience, high school graduate; prepossessing, well grounded in English, fluent correspondent; excellent mathematician; no clock watcher; $18. J 274 Times Downtown.

STENOGRAPHER, clean cut, high school graduate; four years' mechanical experience; knowledge bookkeeping, operate switchboard; neat, painstaking; no clock watcher; $15. C 259 Times Downtown.

STENOGRAPHER, (Christian,) 6 months' experience, thoroughly competent, well educated, desires position downtown; salary moderate. Miss M. S. Telephone Cortlandt 100, Room 34, 5 Cortlandt St.

STENOGRAPHER desires position with lawyer, author or some one where intellect, initiative and willingness to use same are appreciated; several years' experience. E 157 Times.

STENOGRAPHER-SECRETARY, possessing initiative, take rapid dictation and transcribe accurately; neat appearance; excellent credentials; $23-$25. C 399 Times Downtown.

STENOGRAPHER, thoroughly experienced, trained in secretarial and clerical duties; rapid, efficient, alert; highest credentials; salary $20. B 366 Times Downtown.

STENOGRAPHER.—Several years' thorough experience, manufacturing and engineering; familiar with general office details; satisfactory references; $20. E 171 Times.

STENOGRAPHER - SECRETARY.—High school graduate; five years' experience; salary $20. E 330 Times Downtown.

SITUATIONS WANTED—Female.

STENOGRAPHER.—Three years' experience; rapid worker; American; $15. D 202 Times Downtown.

STENOGRAPHER.—Eight years' experience expert and otherwise, also general office work; A1 references. M 47 Times.

STENOGRAPHER, competent, bright and willing, four years' experience; salary $15. M 138 Times.

SWITCHBOARD OPERATOR, typist, general assistant; 6 years' experience; 23; neat, willing, conscientious; $12; references. R 129 Edgecombe Av.

SWITCHBOARD OPERATOR.—2½ years' central office experience; permanent position; salary $12. G. Douglas, 314 Prospect Av., Brooklyn.

TYPEWRITING.—Home; envelopes, $1.50 thousand; letters, 5 cents page. E 170 Times.

YOUNG LADY stenographer desires position for Saturday afternoons only. D 208 Times Downtown.

Instruction.

PRIVATE SECRETARIAL TRAINING. PRATT'S SCHOOL, 64 WEST 45TH ST. INDIVIDUAL INSTRUCTION.

SITUATIONS WANTED—Male.

ACCOUNTANT, office manager, (30,) married, exempt, wishes position of trust; 15 years' office experience; cost accountant, systematizer, and correspondent; salary $40 to start; highest references. K 273 Times Downtown.

ACCOUNTANT.—Income tax reports, trial balances, $5 monthly, upward; books opened, closed, audited. Friedlander, Tribune Building. Beekman 898.

ACCOUNTANT.—General and cost accountant, 37, college man, 15 years' experience, desires position with good firm. M 75 Times.

ACCOUNTANT, office manager, 10 years' experience, cost accountant, auditor; age 34. Wohster, 1,074 Bergen St., Brooklyn.

ACCOUNTANCY student, (21,) wishes connection with accounting firm; bookkeeping experience. K 281 Times Downtown.

ACCOUNTANT experienced junior, capable taking complete charge audits, seeks connection. V 150 Times.

ACCOUNTANT, auditor, competent, experienced, open for position with reputable firm. D 203 Times Downtown.

ACCOUNTANT.—Special or temporary work; auditing, systematizing. Smith, 63 West 58th. Circle 2518.

ACCOUNTANT, Office Manager, Cashier; 5 years full charge. Williams, 508 West 112th.

AGGRESSIVE SALESMAN, 24, draft exempt, five years' experience, wishes connection reliable concern. A. C., 263 West 125th.

ASSISTANT BOOKKEEPER, 20, desires good connection; knowledge of cost accounting. K 297 Times Downtown.

ASSISTANT MANAGER, (26,) proven ability, high character, above average mentality, inborn sales and executive ability, power to direct and co-operate with help, able correspondent, sales, advertising, collection, office management experience, at present employed, no objection to traveling, desires good opportunity; arrange interview; $35. E 152 Times.

BOOKKEEPER-ACCOUNTANT, 35, last 24 years employed by two corporations as office manager, cashier, and chief accountant, wishes to make permanent connection; can furnish best of references as to ability, integrity, &c. Address M 117 Times.

BOOKKEEPER-ACCOUNTANT, 46, experienced in merchantile and manufacturing, competent to take charge, do financial reports, trial balance; salary $30; highest credentials. Martin, 429 East 9th St., New York City.

BOOKKEEPER AND STENOGRAPHER, 4 years' experience, thorough knowledge modern office methods, competent assistant to busy executive; clean-cut, progressive; excellent references. D 214 Times Downtown.

BOOKKEEPER.—Young man, 20, accounting student, desires position as bookkeeper or on accounting staff of reliable concern. William Raphael, 72 Osborn St., Brooklyn.

BOOKKEEPER, 24, exempt; five years' experience trial balance, controlling accounts, income statement; quick, accurate, intelligent; references. M 148 Times.

BOOKKEEPER.—Who wants a live-wire bookkeeper-stenographer, (20?) Five years' experience; controlling accounts, financial statements, cost keeping; religion, anti-clock watching; salary $25. E 174 Times.

BOOKKEEPER, 20, experienced trial balance, double entry, controlling accounts; best references. Charles Levine, 95 Monroe St., city.

BOOKKEEPER, office manager, desires position; draft exempt; 10 years' experience doubly entry, costs, accounting; best references. M 149 Times.

BOOKKEEPER.—American, exempt; thoroughly experienced controlling accounts, trial balances; references. P 118 Times Downtown.

BOOKKEEPER-ACCOUNTANT, exempt; experienced; competent; available May 1; references. C 378 Times Downtown.

BOOKKEEPER, 20, experienced, controlling accounts, desires position. [illegible] Times Downtown.

BOOKKEEPER, office manager, 25, exempt, thoroughly experienced, efficient correspondent; $30. V 152 Times.

BOOKKEEPER, cost clerk, experienced, perience; quick and accurate at figures. Future, V 140 Times.

BOOKKEEPER, (22,) ledger and office assistant; bright, energetic; exempt. M 139 Times.

BOOKKEEPER OR ASSISTANT, two years' experience, seeks permanency. M 145 Times.

BOOKKEEPER-CASHIER, 22; draft exempt; five years' experience; capable office man; salary $25. K 221 Times Downtown.

BUILDER, (25 years' experience,) through misfortune obliged to look for a position, would like to align himself with a big builder or anything else in the woodworking line; thoroughly versed in every branch of the business; is himself a first-class carpenter and cabinetmaker by trade. Address Box 143, 852 Columbus Av.

BUILDING MANAGER.—Licensed engineer, age 35, American born, desires position as building manager for bank, trust company, estate or owner; 16 years' experience, 12 with one company; now in charge of operating, renting, engineering in group of large office buildings. O 8 Times.

CHAUFFEUR.—We have several good men with from 3 to 9 years' reference on last positions; this is not an employment bureau. Society of Professional Auto Engineers, 1,947 Broadway. Tel. Columbus 4056.

CHAUFFEUR.—Married man wishes position with private family; 7 years' experience; willing to go to country; year around position only; salary $30 per week. J. H. W., Box 35 Times.

CHAUFFEUR, mechanic, 38, married, 11 years' experience driving, repairing high-grade cars; first-class reference; salary $30-$35 weekly. McGuire, 3 West 98th.

CHAUFFEUR, single, useful; careful driver; do repairs; 8 years' experience; absolutely sober, honest; best references; city or country. A. Carroll, 222 West 58th St., city.

CHAUFFEUR desires position, private family; $25 per week; good mechanic; 8 years' experience; not subject to draft; very careful driver; references. V 109 Times.

CHAUFFEUR, mechanic, 33 years, single, wishes position private family; good experience; drives any car; six years' reference; wages, $30. M 134 Times.

CHAUFFEUR, finnish, 26, single, desires position in private family; careful driver; city or country. W. Moki, 8 Beechwood Av., New Rochelle, N. Y.

CHAUFFEUR wishes position; good mechanic; sober, reliable; knows all roads. Box 151, 852 Columbus Av.

CHAUFFEUR-MECHANIC wishes position; sober, honest; references. Haltonen, 529 Clinton St., Brooklyn.

CHAUFFEUR, (25,) married, experienced; private or commercial. John Marino, 210 East 114th.

CHAUFFEUR.—Expert mechanic, wants position, private or commercial. Leder, 21 East 105th.

CHAUFFEUR, reliable, experienced on repairs, wishes position; best references. Telephone Rhinelander 3525.

CHAUFFEUR, with two-ton auto truck, wants work by week or month. Phone Main 7958.

CHAUFFEUR-VALET, other work around house; English, good reference, exempt. V 123 Times.

CHAUFFEUR-MECAHNIC.—Japanese wishes position; experienced; also handy around house. M 104 Times.

CHAUFFEUR, married, wishes position, city or country; references. Weeton, 155 E. 96th.

CIVIL ENGINEER.—Young man without experience, draft exempt, seeks employment. D 204 Times Downtown.

CORRESPONDENT - EXECUTIVE - SALESMAN, American, exempted, desires immediate employment; salary secondary. P 551 Times Harlem.

COLLECTIONS.—Young man, 27, exempt, giving up collection business, desires responsible position with collection agency or credit department; 10 years' experience; highest references. K 211 Times Downtown.

CORRESPONDENT OR TRANSLATOR.—Young man, draft exempt, desires connection; knows English, Russian, Spanish; highest credentials. M. K., 3,525 Broadway.

COUPLE.—Man butler, wife good cook; city or country. Kohler, 301 East 85th St., Apartment 12-B.

EFFICIENCY.—Young man, 23 years, Class 4 draft, 3 years' engineering, college, industrial, and commercial experience, desires to connect with efficiency engineer, industrial or mercantile firm, in production or commercial capacity. E 177 Times.

ENERGETIC MAN for roadhouse; best references; 20 years' experience. K 303 Times Downtown.

EXECUTIVE'S ASSISTANT, 24, educated, knowledge accounting, stenography, correspondence, office detail. E 162 Times.

SITUATIONS WANTED—Male.

EXECUTIVE, EXPERIENCED, with marked organizing and executive powers, as secretary business man or charge department or special work; accustomed handling big affairs and staff and meeting leading men; knowledge also includes systems, accountancy, advertising, sales; strong worker, sound judgment, and thoroughly reliable. E 175 Times.

EXECUTIVE ASSISTANT.—Keen, incisive business correspondent and executive, aged 24, will consider vacating present connection for position offering better future; initiative, ability, and concentration at my command; prospects rather than salary considered. E 172 Times.

EXECUTIVE.—I want a position as assistant to busy executive who will eventually depend on me to work without supervision; age 29, married, present position bookkeeper and assistant cashier, 10 years; salary $2,100. K 266 Times Downtown.

EXECUTIVE, 35, capable taking charge of employees; furnish excellent references; salary moderate. D. Saldman, 1,673 Second Av., City.

FOREMAN.—27 years' experience gang foreman and checker; experience in hiring of laborers. C 391 Times Downtown.

GARDENER wants position, North preferred; references. Hanson, 715 Lexington Av., care of Robert Dundas.

GENERAL OFFICE MAN, American, (34,) married, eleven years' experience auditing, collection, paymaster, sales, purchases, and general accounts, large corporation, possessing initiative, tact, executive ability, desires change to more responsible position. M 102 Times.

INSURANCE. Clerical position wanted by five young man, 23, draft exempt, general insurance experience; quick and accurate at figures. V 149 Times.

MAN, 18 years' experience, would like to connect with large fur house; generally useful. M 140 Times.

MAN, middle age, sober, reliable, references, wishes employment. William Flight, 68 Charles St.

MUSICAL DIRECTOR, French, experienced, wishes position to direct musical production, choruses or ensembles. M 133 Times.

OFFICE MAN, with 15 years' experience directing salesmen, canvassers and demonstrators, takes full charge sales department, write literature, all correspondence, chemical or household specialties; salary to start, $3,000. E 153 Times.

REPRESENTATIVE.—A man living in Denver, Col., well acquainted in that section of the country, wants to represent a manufacturing or financial company there in a wholesale way on commission; has capital and can furnish references. Y 209 Times Annex.

REPRESENTATIVE.—Italian, having own office and plenty spare time, wishes to represent some good, reliable concern for collecting and selling. Y 220 Times Annex.

SALES ENGINEER.—Licensed engineer, 16 years' experience, 12 years one company in charge of operating, renting and engineering; now employed as manager; would connect in executive or sales capacity; remuneration subordinate to opportunity of advancement; age 35, American born. O 7 Times.

SALES EXECUTIVE, with advertising experience, now employed, desires to make a change; is an expert salesman, good organizer, systematizer, and detail man; has ability to handle good sales organization and get results; best references. K 257 Times Downtown.

SALESMAN DESIRES TO CHANGE POSITION, ROAD AND INSIDE SELLING; MARRIED, DRAFT EXEMPT; LACE LINE HANDLED PREVIOUSLY. E 423 TIMES ANNEX.

SALESMAN, American, 31, discharged after active service in British Army, desires connection with reputable house; experienced in sales and clerical work; references. V 145 Times.

SALESMAN, (31,) 10 years' experience selling dry goods, department stores, desires connection reliable concern; salary and commission. J 217 Times Downtown.

SALESMAN, mechanical, electrical, and steam appliances, two years' traveling, ten years' sales office experience, capable, progressive American, desires connection established company. P 557 Times Harlem.

SALESMAN, successful on the road, now employed, desires to discontinue traveling; would accept a high grade specialty in the city. P 549 Times Harlem.

SALESMAN, (32,) 12 years' experience selling dry goods department stores, desires connection reputable concern; salary and commission. K 274 Times Downtown.

SALESMAN, silks, cottons, ribbons for dresses and millinery manufacturers; experience. V 134 Times.

SALESMAN wants all day Saturday work, wholesale or retail. C 389 Times Downtown.

SECRETARY, 18, American, now with large Spanish importing-exporting corporation, as assistant to manager import department, desires similar position either Italian, Spanish, or American house; knowledge stenography, typewriting, shipping, Italian, importing; initiative and ability; indisputable references. C 395 Times Downtown.

SPANISH TRANSLATOR and correspondent desires position; university instruction. Lopez, 113 West 84th.

STENOGRAPHER and office assistant, young man, 19 years of age, one year's experience; prefer position where I may develop into a salesman. D 209 Times Downtown.

STENOGRAPHER-TYPIST-BOOKKEEPER, seven years' experience, married, 26; can take position at once; salary $25. George K. Chase, 1,886 Morris Av. Phone 1328 Tremont.

STENOGRAPHER-SECRETARY, 34, married, six years' court reporter, desires position where ability will be recognized. M 83 Times.

STENOGRAPHER, 19, high school graduate; ambitious; some experience; best references. K 279 Times Downtown.

STENOGRAPHER, (18,) desires position offering advancement; experience; references. C 367 Times Downtown.

STENOGRAPHER, experienced, efficient, high school graduate; good typist. C 373 Times Downtown.

TRAFFIC MANAGER, eight years' practical railroad experience, married, seeks reliable connection; invite thorough investigation of references. K 282 Times Downtown.

YOUNG COLORED MAN, married, former policeman, Government employe, total abstainer, wants position where absolute trustworthiness will be appreciated; unquestionable references. P 555 Times Harlem.

YOUNG MAN, 27, draft exempt; capable by past experience selling, corresponding, executive, secretarial, and office detail; conversationalist; educated; prospects for future; references. K 283 Times Downtown.

YOUNG MAN, married, capable taking charge of department; 4 years' experience stock, order receiving, shipping clerk, office assistant; operate Burroughs billing machine; references. C. W. Times Bronx.

YOUNG MAN, 20, with good business head, wishes position where ability and hard work will be recognized by advancement; 5 years' business experience; best references; capable executive. K 259 Times Downtown.

YOUNG MAN, 20, with varied office and outside experience; possesses knowledge of stenography, typewriting, and bookkeeping; good correspondent and good talker; $18. E 163 Times.

YOUNG MAN, (20,) college; good bookkeeper; experience credit and collection correspondence; knowledge stenography and typewriting; prefers position as assistant to an executive. V 147 Times.

YOUNG MAN, export, with accounting and general business experience, desires a position with progressive export house. D 201 Times Downtown.

YOUNG MAN—Well educated American of neat appearance desires position with advancement; good salary; draft exempt. M 144 Times.

YOUNG MAN, 19, rapid typist, knowledge of stenography, desires position with real opportunity for advancement; $15. V 141 Times.

YOUNG MAN, 25, desires position where earnest work will assure future; executive ability; third-class draft. C 350 Times Downtown.

YOUNG MAN, married, 27, exempt, experienced investigator, ability to quickly master new line, seeks employment anything. K 304 Times Downtown.

YOUNG MAN, 19, wishes position where willingness and energy will be rewarded by rapid advancement. P 556 Times Harlem.

YOUNG MAN, 20, desires position; 3 years' experience as packer and receiving clerk. C. Rosenblume, 16 Rutgers Place.

YOUNG MAN, 22, good penman, capable figurer; references; salary $15. K [illegible] Times Downtown.

YOUNG MAN, (20,) silk experience, seeks position with dress goods concern; references. Nathan Fuchsman, 78 Avenue B.

YOUNG MAN, 19 years of age, desires clerical position; has knowledge of bookkeeping; experienced. Y 298 Times Annex.

YOUNG MAN, 20, experienced furnishings clerk, desires position selling. J 543 Times Harlem.

YOUNG MAN, 20, intelligent, ambitious; three years' clerical and business experience. V 143 Times.

YOUNG MAN, South American college education, knows Spanish, English and French, wants work or office position. V 140 Times.

YOUNG MAN, married, good business ability, wishes position as inside or outside salesman; good references. E., 608 Columbus Av.

YOUNG MAN desires connection with progressive firm; typist and bookkeeper. K 248 Times Downtown.

YOUNG MAN, two years' automobile parts experience, desires mechanical position. V 135 Times.

YOUNG MAN, 20, stock and clerical experience, desires position; advancement. E 161 Times.

YOUNG MAN, (18,) wishes position at anything; reference. P 554 Times Harlem.

YOUNG MAN, 18, experienced, desires to connect with advertising firm. V 137 Times.

YOUNG MAN wishes position; age [illegible] Weaver, 1,933 Amsterdam Av.

5 P. M. Saturday.

Want advertisements, to insure publication in next Sunday's Times, must be in the Times Building before 5 P. M. Saturday.

HELP WANTED—Female.

Automatic Telegraphy.

EMPLOYMENT AND TRAINING FOR YOUNG WOMEN.

Automatic telegraphy is one of the most desirable occupations open to young women between 16 and 25 years of age. The work is not arduous, but demands intelligence and accuracy backed by a good schooling. A three months' training period is required, during which the student is paid $40 to $45 per month. At the conclusion of the training period the wage schedule for satisfactory work is as follows:

FIRST YEAR.

Length of Service.	Day Hours.	Evening Hours.
1st & 2nd mos.	$50	$60
3rd & 4th "	55	65
5th & 6th "	60	70
7th & 8th "	60	70
9th & 10th "	65	75
11th & 12th "	65	75

SECOND YEAR.

1st 4 mos.	70	80
2nd 4 "	75	85

Opportunities for promotion to supervisorship and further increases in pay to those who excel.

Apply in person between 9 A. M. and 4 P. M. ROOM 1702, 24 WALKER STREET, One block west of Broadway, Two blocks south of Canal.

THE WESTERN UNION TEL. CO.

ADVERTISING AGENCY BOOKKEEPER.

A successful growing New York Advertising Agency wants an experienced advertising bookkeeper who is familiar with newspaper, magazine and trade journal billing and understands the charging of drawings, engravings, booklets, &c., Elliott Fisher machine; double entry; prefer one who has had experience with big agency; good salary and good opportunity. All letters will be treated strictly confidential. N 71 Times.

ADDRESSERS.

Girls and women to address envelopes, $1.50 per thousand; must be neat, legible writers; work given out. PERRY, DAME & CO., 142 East 32d St.

BOOKKEEPER.

Young woman, 28-35 years; experienced double entry bookkeeper, capable correspondent; large manufacturing corporation in Long Island City; must be worth while to get appointment for interview; state age, nationality, references, salary. Box 213 Times.

BOOKKEEPER.—Must have thorough executive ability, able to take charge of a large office, pass on credit, etc.; state age, experience and salary expected; only first-class men need apply; all information will be treated strictly confidentially. Y 265 Times Annex.

BOOKKEEPER'S ASSISTANT wanted, thoroughly experienced in double entry bookkeeping; good opportunity for bright and accurate young lady. Epstein-Charles-Douglas Co., 836 Broadway.

BOOKKEEPER.—Large corporation desires the services of an intelligent ledger clerk; one who can handle several thousand accounts (card system;) state qualifications and salary desired. Address C. F., 23 Times.

BOOKKEEPER.—Neat young lady to take entire charge of books; also stenographer, one familiar with mechanical contracting line preferred. Write full particulars, stating age, experience, salary, &c., M 146 Times.

BOOKKEEPER.—Experienced double entry, with knowledge of stenography and typewriting, in wholesale hat house; state references and salary expected. W. H. 226 Times Downtown.

BOOKKEEPER.—Experienced ledger clerk, able to take monthly trial balance; state age, nationality, and salary desired; good opportunity for advancement. Penmanship, P. O. Box 1384.

BOOKKEEPER, EXPERIENCED DOUBLE ENTRY; GOOD OPPORTUNITY FOR ONE WHO QUALIFIES. THE M. WILBUR DYE CO., 71 WEST 23D ST.

BOOKKEEPER-STENOGRAPHER.—Salesroom just opened; salary to start $15; opportunity for advancement if competent. N. Y. Fulton Truck Corporation, 1,800 Broadway.

BOOKKEEPER'S ASSISTANTS.—Large manufacturing house; good opportunity if accurate at figures; state age and salary expected. L. R. S., 116 Times.

BOOKKEEPER ASSISTANT and typist; must understand bookkeeping and have several years' experience; state salary, references, etc. Y. S., 209 Times Downtown.

BOOKKEEPER, experienced typewriting, controlling accounts, trial balance. T. K., 264 Times Downtown.

BOOKKEEPER AND STENOGRAPHER.—Steady position; salary $14. Globe, 127 Spring.

BOOKKEEPER-CASHIER.—Young lady, neat appearance. Holden's Bird Shop, 5th Av., corner 41st St.

BOOKKEEPER.—Exprienced manufacturing line; state salary. O 31 Times.

BOOKKEEPER and stenographer, experienced. Nasrallah & Meena, 48 West 25th.

CASHIER and bill clerk, experienced, for front office, wanted at once. Hotel Chatham, 48th St. and Vanderbilt Av.

COOK AND GENERAL HOUSEWORK.—Knowledge of Portuguese and, or, Spanish and English imperative; private family; Manhattan; references required; state wages. Box 290, Times, 2 Rector St.

COOK and housemaid wanted by gentleman for Long Island cottage during Summer; no washing; must be neat and experienced; references required; state nationality and terms. N 163 Times.

CORRESPONDENT.—Large mail-order house; one accustomed handling large volume correspondence, capable composing sales letters, permanent position; good chance for advancement; state experience, salary expected. Correspondent, 76 Times.

CORRESPONDENT.—Experienced office systematizer, in printing office, bookkeeping knowledge not requisite, to take charge of mail orders; good salary. Ambitious, O 344 Times Downtown.

DESIGNER.

FIRST-CLASS DESIGNER ON SILK DRESSES DESIRED BY A PROMINENT BOSTON MANUFACTURER; MUST BE ABLE TO CREATE SNAPPY AND UP-TO-THE-MINUTE STYLES; EXCEPTIONAL OPPORTUNITY FOR THE RIGHT PARTY; SALARY NO OBJECT; SEND REFERENCES, APPLY TO MR. ROBINSON, HOTEL LATHAM, CITY, NOT LATER THAN THURSDAY, 3 P. M.; OTHERWISE, ADDRESS Y 274 TIMES ANNEX.

DICTAPHONE OPERATORS $15-$20 weekly, immediately. Miss Kelly, 309 Broadway, Room 209.

DRESSMAKERS.

HENRI BENDEL, INC., 10-12 WEST 57TH ST.,

REQUIRE COMPETENT SKIRT FINISHERS. LONG SEASON AND GOOD PAY.

FRENCH GOVERNESS Wanted.—Take entire charge two boys, aged 5-8, nearby suburb; $40 to start; advancement. Apply to Mr. Post, 437 5th Av.

GIRL, office assistant, real estate; bright, apt; experience not essential; excellent chance for advancement; $8 start. Call 9-10 A. M. Huberth & Huberth, 253 West 58th.

GIRLS, 18-19, neat writers, with knowledge of filing. $7-$8 start; opportunity advancement. McCall, 236 West 37th.

GIRL as assistant in real estate office. Warren & Skillin, 174 Fulton St.

HELP WANTED—Female.

GIRLS

to work on scientific apparatus; high school graduates preferred; no experience necessary; 48 hours; good pay.
WESTERN ELECTRIC CO., INC., 57 BETHUNE STREET, near West Street, 6 blocks south of 14th.

GIRLS, neat, clean, act as office girls; work pleasant and good chance for advancement; over 18 years old; $7 per week to start; half day Saturday. The Butterick Publishing Co., Spring and Macdougal Sts., New York City.

GIRLS.—SIX VACANCIES IN LARGE PUBLISHING HOUSE; HIGH SCHOOL TRAINING PREFERRED; KNOWLEDGE OF PHOTOGRAPHY AND GEOGRAPHY DESIRABLE; SALARY TO START, $10 PER WEEK; HOURS 9 TO 5, SATURDAY 9 TO 12. O 39 TIMES.

GIRLS FOR ASSEMBLY WORK on small electrical and wireless apparatus for U. S. Government; permanent work. Apply or write The Mount Vernon Co., 320 Washington St., Mount Vernon, N. Y., opposite Columbus Av. Station.

GIRLS for labeling, cartoning, and wrapping; salary to start $8. Apply 113 West 18th St., 4th floor.

HOUSEWORK.—General, including washing and light cooking; three in family; $40 per month. Apply Mrs. Vanderpoel, Montvale, New Jersey.

HOUSEWORKER for family of two; no washing; position for Summer; wages $40. Apply 344 West 72d St., Apartment 5F.

HOUSEWORK.—No cooking; good home; good salary; Edgemere, L. I. Call Lowenstein, 178 5th Av.

HOUSEWORKER; young woman; sleep out; no washing. Mrs. G. D. Williams, 226 West 50th St.

JEWISH WOMEN as cottage mothers and social workers for small groups of children in orphanage near New York; must know how to run household; room, board, and $40 monthly; advancement. Write "Orphanage," Pleasantville, N. Y.

LEDGER CLERKS.—Large manufacturing concern; $12 start; opportunity advancement; state age and experience. S. L. G., 137 Times.

LIBRARIAN, qualified to take charge of good-sized business library; must understand cataloguing and pamphlet and document filing; state age, experience, schooling, and salary. Y 287 Times Annex.

MAID.—Experienced, for general housework, apartment, two in family and child with nurse; full particulars. O 345 Times Downtown.

NURSE.—Supervising surgical nurse in small hospital in this city; $75 monthly with maintenance. Address, giving full particulars, experience, and references, Jason, 60 West 75th.

NURSE.—Trained infant's nurse; four-week-old baby; city references. Merris, 250 West 104th St.

NURSE for girl 4 years of age; woman of good education and experience; best references required. O 332 Times Downtown.

NURSE GIRL.—Experienced, take charge of infant. Full particulars Box O 346 Times Downtown.

NURSERY GOVERNESS or mother's helper to care for small children; must have references and be person of refinement. Address Post Office Box 11 Forest Hills, Long Island.

OFFICE ASSISTANT to do important detail work in fine, light office; pleasant surroundings; only refined American girls who want permanent work with opportunity to advance need apply; state age, education, and salary expected. O 319 Times Downtown.

OFFICE ASSISTANT to do important detail work in fine, light office, pleasant surroundings; only refined American girls who want permanent work with opportunity to advance need apply; state age, salary, experience, &c. O 300 Times Downtown.

OFFICE ASSISTANT, with good education, for engineering office; stenographer, with knowledge bookkeeping. Call mornings, Room 942, 42 Broadway.

OFFICE ASSISTANT wanted; woman about 30; hours 10-5; $8 weekly. Call today before 3, 233 East 57th.

OFFICE ASSISTANT.—Young lady, to assist in office; state age, salary desired. O 33 Times.

OFFICE GIRLS.

EXPERIENCED, FOR GENERAL OFFICE WORK; GOOD AT FIGURES, NEAT WRITERS; GOOD SALARY, SPLENDID OPPORTUNITY FOR ADVANCEMENT. CALL EMPLOYMENT DEPARTMENT, 734 PACIFIC ST., NEAR ATLANTIC AV. SUBWAY STATION, BROOKLYN.

SALESLADY.—Refined girl or woman; high-class personality; exceptional opportunity; experience unnecessary; $35-$50 week salary, commission; permanent; excellent future. Suite 2338, 15 Park Row.

SALESWOMAN, experienced, good appearance, wanted in high-class ladies' wearing apparel. Mme. Mogabgab, 624 5th Av., corner 50th St.

SECOND ASSISTANT.—A neat, energetic young woman as second assistant in exclusive dental office; experience unnecessary; 16-20; hours, 8:30-6; no Sundays; $10. Apply in writing only, Dr. R., 157 West 57th.

SOLICITORS

for subscription work on a popular five-cent weekly; commission. Room 1103, 38 Park Row, New York City.

STENOGRAPHER.—One with about 2 years' experience, in office of large manufacturing concern; good wages, with excellent chances for advancement; hours, 9 to 5:30; insurance and bonus advantages. Standard Pneumatic Action Co., 638 West 52d.

STENOGRAPHER-SECRETARY.—Lawyer requires services of efficient stenographer and secretary; legal experience not essential; must be accurate, have executive ability, and able to assume responsibility; exceptional position; wages $25; advancement; state age, qualifications, experience. K 289 Times Downtown.

STENOGRAPHER, experienced, by old-established company of repute; one experienced in electrical line preferred but not essential; answer by letter, stating age, nationality, experience, former employers, and salary expected. J. A. R., P. O. Box 1347, New York City.

STENOGRAPHER and typist; also clerical assistant. Apply personally to office manager Friday between 10-5, National Aniline and Chemical Co., W. Becker's Works, East 83d St. and Ditmas Av., Brooklyn. Take Church Av. car to Ralph Av.

STENOGRAPHER.—Large downtown bank desires rapid, accurate stenographer, under 25 years and of good appearance; state age, salary, schooling, experience. O 355 Times Downtown.

STENOGRAPHER.

Brooklyn manufacturing concern; opportunity open for ambitious, bright young lady; apply immediately, stating experience, education, etc. A. R., 287 Times Downtown.

STENOGRAPHER, must have experience in general office details, wanted by large commercial house; state age, experience, religion, and references; salary $16. O 349 Times Downtown.

STENOGRAPHER and typist; fine opportunity for junior, with ability; salary $8 to $9 to begin. Address by mail, Wertheimer Bros., 19 East 24th.

STENOGRAPHER AND BOOKKEEPER for small office; $12 to start; state experience, if any; nationality and age. K 277 Times Downtown.

STENOGRAPHER.—FULLY EXPERIENCED STENOGRAPHER WANTED; GOOD SALARY IF EFFICIENT. C 374 TIMES DOWNTOWN.

STENOGRAPHER.—Experienced, in a large export house; good opportunity; state salary and full particulars. Export K 290 Times Downtown.

STENOGRAPHER, beginner, accurate, speedy, grammatical, can secure permanent position old firm. Export Corporation, 29 Broadway.

STENOGRAPHER and typewriter; one having knowledge of bookkeeping preferred. Arthur W. Ware & Co., 12 East 18th.

STENOGRAPHER.—Large publishing house; moderate salary; opportunity advancement. McCall, 236 West 37th.

STENOGRAPHER in real estate office, understanding maps and transfers preferred. J. Scott, 1 E. 42d, Room 53.

TEACHER OF ISAAC PITTMAN stenography and touch typewriting; experienced and recommended; good and permanent position; state particulars. O 324 Times Downtown.

TRUSTWORTHY WOMAN for two children, 3 and 5. Call between 10 and 1, Mrs. Schwab, Apartment, Hotel Wellington, 7th Av. and 55th St.

TYPIST and office assistant; one with knowledge of stenography preferred; to keep record of factory orders, do billing, etc., in large manufacturing concern; good wages to start, with advancement as ability is proven; hours, 9 to 5:30; insurance and bonus advantages. Standard Pneumatic Action Co., 638 West 52d.

TYPIST wanted, in wholesale manufacturing concern; salary to start, $8; good chance for advancement. O 323 Times Downtown.

HELP WANTED—Female.

TYPIST.—Rapid and accurate, to do form letters in fine, light office; pleasant surroundings; state age, nationality and salary expected; permanent with advancement. O 318 Times Downtown.

TYPIST, rapid and accurate, to do form letters in fine, light office; pleasant surroundings; state age, nationality, and salary expected. O 244 Times Downtown.

YOUNG LADY.—A long established real estate corporation desires a young lady who has had instruction in lettering and drafting for a clerical position requiring absolute accuracy in every detail; state religion. D 216 Times Downtown.

YOUNG LADY, American, in retail department of large manufacturing concern to wait on customers; previous experience not necessary; references; salary $8.00 to start. K 299 Times Downtown.

YOUNG WOMAN, tactful, alert, and intelligent, who is a high-class typist and has had at least four or five years' experience as such and is capable of developing the work of others along similar lines; splendid opportunity; permanent position when satisfactory; salary to start, $18; give all necessary details when replying. E 424 Times Annex.

Instruction.

BURROUGHS CALCULATOR SCHOOL.

New classes formed weekly; few weeks' course fits girls of good education for pleasant, profitable employment; demand for expert operators now exceeds supply; tuition reasonable; course 5 to 8 weeks; call for information.
BURROUGHS ADDING MACHINE CO., 217 Broadway, 7th Floor, C. C. Prest.

TYPISTS, $12-$15-$18-$20-$25; we quickly prepare you; positions guaranteed. Call, write, phone Worth 3961. Dictaphone Secretarial School, 309 Broadway, corner Duane.

Employment Agencies.

NATIONAL EMPLOYMENT EXCHANGE, 20 Church St., New York City.

FILE CLERK—To take full charge of files; must be able to read Spanish; salary $100-$200 month.

BOOKKEEPERS! ! !

We can place at once 50 double entry bookkeepers, thoroughly experienced, competent to take full charge; salaries $15 to $25.

Room 725. Call between 9 and 1 o'clock.

NO REGISTRATION FEE.

REFINED, well-educated AMERICAN young women for high-class openings:

STENOGRAPHERS.
1 SECRETARIAL, (publicity experience preferred;) $25.
1 ENGINEERING, (temporary, 2 months,) $25.
1 INSURANCE, (legal department,) $20.
1 BANK, $900, lunches.
1 BANK, $900, lunches.
MANY OPENINGS, $15, $18, $20.
3 SPANISH-ENGLISH, $20-$30.

TYPISTS.
30 OPENINGS, $10, $12, $14.

CLERKS.
10 BANKS, $40 month.
INSURANCE ENDORSERS, $50.
FILE CLERKS, (inexperienced,) $30.
MESSENGERS, (15-16 years, for carrying messages between departments,) $25-$30.

AMERICAN COMMERCIAL EXCHANGE, 37 Liberty St.

AMERICAN EMPLOYMENT EXCHANGE, 115 BROADWAY.

Stenographer, export, $1,000-$1,300; stenographer-correspondent, publishing, $1,000-$1,300; bookkeeper-correspondent, $1,300; Spanish-English stenographer, $1,800.

OVER ONE HUNDRED EXCELLENT POSITIONS IN FOLLOWING LINES TO BE FILLED IMMEDIATELY: STENOGRAPHERS, BOOKKEEPERS KNOWLEDGE STENOGRAPHY, BOOKKEEPERS, LEDGER CLERKS, COMPLAINT ADJUSTERS, TYPISTS, FILE CLERKS, ELLIOT-FISHER OPERATORS, CLERICAL GIRLS. SEE OUR MRS. SPIER, ROOM 708.

STENOGRAPHERS, SECRETARIES, BOOKKEEPERS, TYPISTS, BILLING, FILING, LEDGER CLERKS, TELEPHONE, DICTAPHONE OPERATOR, OFFICE ASSISTANTS,
No Registration Fee.
Will you help me to fill the hundreds of positions that are waiting to be filled? It is not a matter of fitting you into a place that "WILL DO," but a CHOICE of some real live proposition.
ELSIE DIEHL AGENCY, 20 VESEY ST.

CLAIM CORRESPONDENT, $25; bookkeepers, $25; stenographers, $12-$20; typists, $12-$15; cost clerks, adding machine clerks, assistants, many other positions. Business Opportunity Co. Agency, Cooltous-Masterson, Props., 203 Broadway.

GET PLACED IMMEDIATELY, BRODY AGENCY, 239 Broadway.—Stenographers, legal, $15-$22; others, $10-$25. Bookkeepers, $14-$25. Clerical, typists, dictaphone. Hundreds of positions. Free registration.

MANY excellent opportunities for stenographers, bookkeepers, typists; clerks, (bill, ledger,) $10-$30; worth while investigating. Mighill, Flatiron Building.

STENOGRAPHER-SECRETARY.—Good at figuring, $25; several stenographers, $12-$15-$18-$20; registration free. Gabagan Agency, 256 Broadway.

DRAFTSMEN.—Mechanical, (15,) $30 week. Office Service Co. Employment Exchange, 149 Broadway.

TYPIST, Assistant Bookkeeper, Brooklyn, $80, American; Stenographers, $12-$22; other good openings. Florence Bloch Agency, 47 West 42d.

SERVANTS, all nationalities; high wages; no charge for registering. L. E. Wild & Co., Inc., Agency, 305 5th Av.

WARNER & BROMLEY, 160 Broadway.—Typist, stenographer, bookkeeper, clerks, file clerks.

HELP WANTED—Male.

ACCOUNTANT-SENIOR on permanent staff of C. P. A.; state age, experience, and salary desired. C 880 Times Downtown.

ADVERTISER AND WINDOW TRIMMER FOR DEPARTMENT STORE IN SMALLER TOWN; GOOD SALARY; VERY DESIRABLE POSITION. Y 285 TIMES ANNEX.

ARCHITECTURAL DRAFTSMAN, experienced on working drawings and details and layout of bank screens. O 38 Times.

AUTOMOBILE INSTRUCTORS.—Clean cut, experienced men, with thorough knowledge of auto mechanics, electric starting and lighting systems, carburetors, &c.; excellent pay; state references and experience. K 270 Times Downtown.

AUTOMOBILE MECHANICS wanted; experienced men only. Apply to John Peyor, 4th floor, 225 West 56th St.

BANK TELLERS.—Experienced tellers wanted for receiving and paying departments of a New York bank; applications must state age, religion, experience, and salary expected. Y 294 Times Annex.

BILL CLERK and general office assistant; young man, 18 to 20, accurate figurer, good penman and typist, by lithographing company at Bush Terminal, Brooklyn; an excellent chance for advancement is afforded, and the man we want will take advantage of this and prove himself and his work thoroughly dependable; salary to start $18; reply by letter only, giving age, experience, nationality, religion. Address Mr. Hollister, 148 39th St., Brooklyn.

BILL CLERK.—Young man wanted as bill clerk by large wholesale house; salary $12 to start; good chance for advancement; state age and experience. O 347 Times Downtown.

BILL CLERKS wanted; two competent bill clerks in the office of a cotton goods commission house; good salary. O 351 Times Downtown.

BOOKKEEPER.—Must be man of thorough executive ability and be able to take entire charge of a large office, decide on credits, &c.; state experience, age, salary required; all information will be treated strictly confidential; only first-class man need apply. Y 277 Times Annex.

BOOKKEEPER.—Competent to take entire charge double-entry set books, controlling accounts, trial balances, collections; state qualifications, references, salary. Competent, Box 123 Times Downtown.

BOOKKEEPER, (ASSISTANT,) WANTED BY NEW YORK STOCK EXCHANGE FIRM; PERMANENT POSITION; EXPERIENCE NECESSARY. ADDRESS BOX B7, CARE DOREMUS & CO., ADVERTISING AGENTS, 44 BROAD ST., NEW YORK.

BOOKKEEPER.—Furniture and clothing installment house desires bookkeeper with ability to take full charge of office; one experienced in line preferred. Apply, stating full particulars, Wagner Audit Co., 1,205 Broadway, New York City.

BOOKKEEPER and correspondent, experienced middle-aged man, must be good penman and quick at figures, for factory office; steady position to the right party; state age, references, and salary desired. Box 37, Uptown Post Office, Hoboken, N. J.

HELP WANTED—Male.

BOOKKEEPER

experienced in ladies' garment manufacturing preferred; splendid opportunity for man capable of taking full charge; in application state previous connections and salary expected. Address Garments, O 20 Times.

BOOKKEEPER.—Young man, draft exempt; must write good hand and be accurate at figures; must have practical knowledge of bookkeeping and be capable of figuring discounts; unless you are competent do not waste your time; permanent position with advancement; state age, references, and experience. O 27 Times.

BOOKKEEPER and stenographer wanted by a machinery concern; must have broad business experience; salary no object; write, in full, previous experience. O 311 Times Downtown.

BOOKKEEPER.—Experienced ledger clerk; must be good penman and able to take off trial balance; state age, nationality, and salary desired. Stevens, P. O. Box 1384, New York City.

BOOKKEEPER-STENOGRAPHER.—Salesroom just opened; salary to start $15; opportunity for advancement if competent. N. Y. Fulton Truck Corporation 1,800 Broadway.

BOOKKEEPER'S ASSISTANTS; large manufacturing house; good opportunity if accurate at figures; state age and salary expected. G. R. S., 112 Times.

BOOKKEEPER in wholesale butter and egg business; state age, references, and salary expected. K 296 Times Downtown.

BOOKKEEPER for purchase ledger; must be a good checker; middle-aged man preferred; salary $20. K 291 Times Downtown.

BOY.

BRIGHT, NEAT, RELIABLE BOY, 16-18 YEARS AGE, OFFICE WORK AND ERRANDS; PUBLIC OR HIGH SCHOOL GRADUATES PREFERRED; EXCELLENT OPPORTUNITY WITH LARGE INSURANCE BROKERAGE CORPORATION; MUST BE ATTENTIVE TO DUTIES AND AMBITIOUS TO GET AHEAD; CIGARETTE SMOKERS NOT WANTED. ADDRESS IN OWN HANDWRITING, STATING AGE, REFERENCE, NATIONALITY, EXPERIENCE; SALARY $9 PER WEEK. C 881 TIMES DOWNTOWN.

BOYS,

must be 16 years or over, for messenger and mail service, $7, $8, $9, $10; good opportunity for advancement in electrical business.
WESTERN ELECTRIC CO., INC., 57 Bethune St., near West St., 6 blocks south of 14th.

BOYS.

Wanted, at once, several bright, energetic boys for general work in engineering office; steady positions, good pay, and advancement. Call 11th floor, 360 Madison Av.

BOY

for general office work, make himself generally useful; splendid opportunity for advancement; good wages, steady work. Town Taxi Co., 206 East 64th, cashier's office.

BOY, 16 YEARS,

to do easy general work in repair department; fine opportunity for the boy who is mechanically inclined and who is anxious to learn; only wideawakes will be considered; club privileges, meals at cost, billiard room, library, &c.; Christian firm. Apply to W. W. Bold, 79 5th Av., Room 1703.

BOYS, (15-17.)—Important business concern in the financial district has permanent positions with opportunities for advancement for several elementary or high school graduates; short hours, enabling evening schooling; salary, current rate; application confidential. A 395 Times Downtown.

BOYS.—The Title Guarantee and Trust Company wishes to employ about five office boys; salary to start, $6 per week; bonus and increase later. Apply, with working papers if under age, at 176 Broadway. See Mr. Little.

BOY, 15 to 17, wanted by life insurance company for office work; must have good education and ambition and furnish first-class references. Address in own handwriting, stating salary expected, K 286 Times Downtown.

BOYS

for general office work, make themselves generally useful, in office of perfume factory; splendid opportunity for advancement; steady employment. V. Vivaudou, Inc., 418 West 25th.

BOY, 16-18; position with excellent chance for advancement is open to a bright, industrious boy; one with some business experience preferred; state salary expected. K 280 Times Downtown.

BOY for downtown insurance office; must have good education; fine opportunity for advancement; in reply state age, education, religion, and salary expected. C 386 Times Downtown.

BOY about 16 years for office large manufacturing concern. Address, stating age, experience, if any, references, and salary desired. D 211 Times Downtown.

BOY.

We have an excellent opportunity for bright, willing boy, to begin as errand boy; $8 and rapid advancement. Henry Mose & Co., 37 Beaver St., New York City.

BOY, bright, for stockbroker's office; one who lives in Brooklyn. Address, stating salary desired, Box 17, 208 Broadway, Brooklyn.

BOYS Wanted.—Large fire insurance company has several vacancies for boys who have had a high school education; salary, $45.00 to start. C 336 Times Downtown.

BOYS.—BY AN OLD ESTABLISHED DRY GOODS HOUSE; SPLENDID OPPORTUNITY FOR ADVANCEMENT. J. P. CAHEN & BRO., 372 BROADWAY.

BOY, bright, about 16, in stockroom wholesale ribbon house; experience unnecessary; fine opportunity. Wertheimer Bros., 19 East 24th St.

BOY wanted for general office work; good opportunity for advancement. Address, own handwriting, stating age, salary, K 256 Times Downtown.

BOY.

Order department; good wages; excellent prospects for advancement; steady employment. E. C. Fuller Co., 28 Reade St.

BOY wanted, neat appearance, over 16 years, for office work; good chance for advancement. Call or write, Room 1608, 170 B'way.

BOY, (15,) bright, educated American, in law office; opportunity to learn stenography. Room 1103, 32 Liberty St.

BOY, 16 to 18 years, for stock department, steam goods; chance of advancement. Apply 81 Beekman St.

BOY, 14 to 17, in office of corporation; experience unnecessary. K 272 Times Downtown.

BOY wanted in law office; good opportunity for one intending study of law. K 284 Times Downtown.

BOYS.—Wanted, 2 bright boys, 16 years old, by Wall St. firm. D 218 Times Downtown.

BOY for general office work; $6 to start; state nationality. K 278 Times Downtown.

CABINET MAKERS.

FIRST-CLASS BENCH HANDS; THOSE EXPERIENCED ON FINE GRADE CABINET WORK.
Apply
STANDARD AIRCRAFT CORP., Brunswick Av., Elizabeth, N. J.

CHAUFFEUR; must be total abstainer and accustomed to French and American cars; city and country work; middle-aged man preferred; write P. O. Box 43, New York City, stating qualifications and naming references; if found suitable this would be permanent position.

CHAUFFEUR.—Couple without children preferred; man chauffeur, good mechanic; wife cook or chambermaid-waitress; permanent; city; moderate wages, including board; reply, with copy of references, stating wages expected. O 343 Times Downtown.

CHAUFFEUR wanted from May 1 for Hudson car; must be experienced and careful driver; part of Summer in town, week-ends on Long Island; state nationality, experience and terms. E 168 Times.

CHAUFFEURS wanted for delivery trucks of large food products company; married men preferred; steady work for steady men; apply by letter, giving experience and references. Y 297 Times Annex.

CHAUFFEUR, expert, to run Stutz car; only man of long experience running Stutz cars, particularly night work, long hours; good pay for right man. Apply H. Kamber & Co., 708 Broadway.

CHAUFFEUR for electric car wanted by wholesale provision house; hours 5:30 A. M. to 5 P. M.; state age, salary, and experience. Address Chauffeur, 219 Times.

CHAUFFEUR, familiar with city streets and all shipping facilities, to run electric or gas truck; state age, experience. Delivery, 273 Times Downtown.

CHAUFFEUR, first class, to work in Orange, N. J. Address, with references, Box 281 Times, 2 Rector St.

CIGAR SALESMAN, commanding first-class trade in New York City and vicinity; can make good connection with a leading New York manufacturer, who is putting a high-class Connecticut shade grown Havana cigar on the market; strictly commission basis only. Please address full particulars in first letter to Y 270 Times Annex.

CLERK.—Wanted, young man, 18-19 years old, for clerical work, purchasing department large manufacturing concern; state salary and references. O 35 Times.

CLERK.—Steamfitters' supplies; man for store; must have experience in this line. O 331 Times Downtown.

CLERK.—Good penman and figurer; state salary and experience. O 356 Times Downtown.

HELP WANTED—Male.

CLERK.—REPAIR DEPARTMENT OF LARGE MANUFACTURER OF CELLULOID NOVELTIES REQUIRES EXPERIENCED CLERK TO HANDLE AND SUPERVISE ALL DETAILS OF ADJUSTMENT WITH CUSTOMERS; MUST BE FAIR CORRESPONDENT AND HAVE SOME KNOWLEDGE OF MERCHANDISE; EXCELLENT OPPORTUNITY. S. LANGSDORF & CO., 72 SPRING.

CLERK.—Man about 32 years old for position of checking clerk; must be quick, accurate, and thoroughly dependable; excellent opportunity for one possessing initiative; hours, midnight to 8 A. M.; initial salary $15 weekly. Address, giving full information and phone number, Y 283 Times Annex.

COLLECTION CLERK.

Manufacturing company requires services of expert mail order clerk; must be A1 correspondent and stenographer, familiar with ledger accounts; state qualifications fully; good salary and exceptional opportunity to right party.
BEINHAUER BROS. CANDY CO., 617 WEST 47TH ST.

COLLECTOR.—Young man for large furniture house; salary $14 week; steady position. Address, giving age and references, T., 3,013 3d Av.

COLLECTOR and special man, experienced in installment furniture; good salary with chance for advancement; state experience, references, &c. A. M., Box 58 Times Bronx.

COLLECTOR.—A reliable insurance collector and producer wanted; bond required; salary and commission. O 348 Times Downtown.

CORRESPONDENT.—Spanish correspondent wanted in export house; moderate salary to start, with advancement; state experience and references in reply. C 401 Times Downtown.

COST CLERK.

Splendid opportunity; good salary; accounting department high-grade manufacturing concern; only one who has had successful experience at factory costs need apply. We want man of education and ability who is exempt from draft; full statement of previous record required in first letter. T. J. F., 76 Times.

COTTON GOODS.—Experienced man who understands buying and selling for a jobbing house; opportunity; good salary. M 137 Times.

COUPLE to take charge of small suburban hotel. Send references to Sander, 113 Maiden Lane, New York.

CREDIT MAN wanted by a successful corporation doing a large business; must have thorough knowledge of credits, collections, correspondence, and bookkeeping; must be personally high class; write, stating experience, age, reference, and salary expected. O 30 Times.

DELIVERY BOYS. CAMMEYER. 47 West 34th Street, require several boys for their delivery dept. Apply any time during the day, office of the management.

DELIVERY SUPERINTENDENT.

A large retail shoe concern has a vacancy for an active man who is competent to take charge of their delivery department; all communications will be treated as confidential and those received from unsuccessful applicants will be returned. Y 158 Times.

DOCTOR.—Wanted, young doctor to serve at the plant of a large manufacturing corporation; free house rent, attractive compensation, privilege of practicing in adjacent territory; state age, experience, and whether married or single. 1611 Lexington Building, Baltimore, Md.

DRAFTSMAN wanted for designing and detailing food and fuel handling machinery; we want a good man for a steady job, as ours is a necessary industry in both war and peace times; location Passaic, N. J.; a man that has had practical machine shop experience preferred, but drafting experience essential; state salary desired. Y 290 Times Annex.

DRAFTSMAN.

Patent; preferably not subject to draft; permanent position. Apply by letter, stating age, nationality, experience, salary expected, and include samples of work. Curtiss Engineering Corporation, Garden City, L. I.

DRAFTSMAN, designer, and detailer on light machinery; knowledge of jigs and fixtures; state age, nationality, experience, and salary expected. F. A., 296 Times Downtown.

DRAFTSMEN (two) experienced with reinforced concrete and structural steel design, for permanent position. Apply at once, Room 3330, Equitable Bldg., 120 Broadway.

DRAFTSMAN to design and detail structural steel works; only experienced man wanted; give full particulars and salary expected. O 4 Times.

DRAFTSMAN for industrial engineering office; man capable of designing foundations, piping, and general layout; state age, experience, and salary expected. O 5 Times.

DRAFTSMAN, mechanical, experienced on plant layout and detail. C 392 Times Downtown.

DRAFTSMEN-TOOL DESIGNERS.

NEW YORK CITY FIRM, ENGAGED IN THE MANUFACTURE OF INSTRUMENT WORK FOR THE UNITED STATES GOVERNMENT, REQUIRES THE SERVICES OF SEVERAL FIRST-CLASS TOOL DESIGNERS WHO ARE THOROUGHLY EXPERIENCED IN THE DESIGN OF JIGS, FIXTURES, AND GAUGES FOR SMALL SIZE MACHINERY; THIS IS AN EXCELLENT OPPORTUNITY TO ASSOCIATE WITH A LIVE, GROWING CONCERN; STATE AGE, NATIONALITY, EXPERIENCE, AND SALARY DESIRED. E. F. K., 57 TIMES.

DRAFTSMEN.

Wanted, experienced men on telephone equipment and electrical apparatus; steady work and good pay.
WESTERN ELECTRIC CO., INC., 57 BETHUNE ST., near West St., 6 blocks south of 14th.

DRESS SILKS.

Wanted, bright young man, about 16, of good parentage, high school education preferred, for general inside work; preference given to those having previous experience; advancement assured to right party. Address, stating full particulars, "Dress Silks," 200 Times.

DRIVERS, CHAUFFEURS, HELPERS,
ADAMS EXPRESS CO.
WANTS YOUNG MEN.
GOOD OPPORTUNITY TO SECURE PERMANENT POSITIONS.
APPLY WAGON SERVICE DEPT.
80 TRINITY PLACE.

ELEVATOR OPERATORS.

FREDERICK LOESER & CO., BROOKLYN, REQUIRE A NUMBER OF EXPERIENCED PASSENGER ELEVATOR OPERATORS. APPLY TO SUPERINTENDENT, FOURTH FLOOR.

ELEVATOR OPERATORS wanted by large downtown bank; only white help; day work; luncheon provided in building. Write, stating age, birthplace, and salary desired, O 310 Times Downtown.

ENGINEER, stationary, to care for engine and repairs; one with experience in manufacturing plant; must be able to care for motors and general upkeep; give full particulars and salary; temperate. O 315 Times Downtown.

ESTIMATOR AND ELECTRICAL SALES ENGINEER.—Concern doing all-around business in Newark, N. J., has a good opportunity for trained electrical salesman, who can close real business in motors and wiring installations; a man of experience and integrity, accustomed to giving undivided attention to business, will find good opportunity. Address, stating age, nationality, salary, and full particulars, Contractor, 814 Kinney Building, Newark, N. J.

ESTIMATORS

who have had considerable experience with large power piping plant operations, and competent to make up specifications intelligently and accurately from blueprints, and to figure them in like manner; state age, experience, and salary expected. Apply to Power Piping, C 375 Times Downtown.

EXECUTIVE.—A good opportunity for the right man; must have several years' experience in handling help and departments requiring systematic and efficient management; state former employer and references. N 122 Times.

HELP WANTED—Male.

GAUGES AND TOOLMAKERS, first-class men only; no others need apply; 70c to 73c per hour; 48-hour week; time and a half for overtime; American born and over draft age preferred. Employment Department, Slocum, Avram & Slocum Laboratories, Inc., 531 West 21st St.

GRINDERS.

First-class Americans, over draft age, who are thoroughly competent on surface grinding on tools and gauges, 65 to 68 cents per hour, 48-hour week, time and a half overtime. Employment Department, Slocum, Avram & Slocum Laboratories, Inc., 531 West 21st St.

JAPANNERS.—Experienced sprayers, black work specialty. Stirrup Manufacturing Co., 257 Greenwich St.

JUNIOR CLERK.—Young man, about 17, for junior clerk in sales office of established manufacturer; good opportunity for advancement; experience handling plug switchboard telephone desirable; state age, experience, salary expected. O 358 Times Downtown.

JUNIOR CLERK.—Young man who is familiar with office work, good penman, figurer. Write or apply to Doehler Die Casting Co., Court and 9th Sts., Brooklyn.

LEDGER CLERKS, large manufacturing concern, $12 to start; opportunity for advancement; state age and experience. M. L., B., 145 Times.

LEDGER CLERKS Wanted.—Experienced card system. Apply in own handwriting, stating experience, references, and salary expected, Box 480, Madison Square Station.

LINOTYPE OPERATORS (two) wanted, also two ad. men, on evening paper; union. Address Evening Democrat, Waterbury, Conn.

MACHINISTS, DRAFTSMEN, AND OTHER SKILLED HELP WANTED BY LARGE MACHINE SHOP ENGAGED UPON VERY ACCURATE WORK.
6 FIRST CLASS INSPECTORS,
8 FIRST CLASS PLATE STRAIGHTENERS,
4 FIRST CLASS DRAFTSMEN,
2 JUNIOR DRAFTSMEN,
6 FIRST CLASS LATHE HANDS,
6 FIRST CLASS PLANER HANDS,
10 FIRST CLASS BENCH HANDS,
6 FIRST CLASS MILLING MACHINE HANDS.
WE ARE WORKING TWO SHIFTS, DAY AND NIGHT, AND PAY TIME AND A HALF FOR OVER EIGHT HOURS. EXTRA BONUS FOR NIGHT MEN. STEADY EMPLOYMENT AND HIGHEST WAGES TO GOOD WORKMEN. THIS IS AN ESTABLISHED MANUFACTURING CONCERN, LOCATED IN A GOOD LIVE CITY. PLENTY OF GOOD BOARDING HOUSES, NO LABOR TROUBLES, AND ONLY FORTY-FIVE MINUTES FROM NEW YORK ON THE CENTRAL RAILROAD OF NEW JERSEY.
CALL OR WRITE, EMPLOYMENT OFFICE.
WALTER SCOTT & CO., SOUTH AV., PLAINFIELD, N. J.

MACHINISTS.

BULLARD & JONES AND LAMSON LATHE HANDS.

Slotter and milling machine operators; must be accustomed to close micrometer work; steady work to competent men;
56 CENTS PER HOUR;
8 hours, time and a half for overtime.
MUST BE CITIZENS.
R. HOE & CO., 2 SHERIFF STREET, CORNER GRAND.

MACHINISTS. Night Work.

Ten engine lathe hands, 6 turret lathe hands, 20 planer hands; old-established concern; steady employment and good wages. Additional bonus for night work. Call or write NILES BEMENT POND CO., PLAINFIELD, N. J.

MACHINISTS.
BULLARD LATHE OPERATORS.
ENGINE AND LARGE LATHE HANDS.
GISHOLT LATHE.
MILLING MACHINE OPERATORS.
JONES & LAMSON TURRET LATHE.
LARGE PLANER HANDS.
ON CLOSE MICROMETER WORK.
STEADY WORK TO COMPETENT MEN.
TIME AND A HALF FOR OVERTIME.
MUST BE CITIZEN.
R. HOE & CO.,
2 SHERIFF STREET, CORNER GRAND.

MACHINISTS.

First-class Americans over draft age, who are thoroughly competent to operate lathes, milling machines, and shapers; micrometer work from blue prints; 58 to 60 cents per hour; 48-hour week; time and one-half for overtime. Employment Mgr., Slocum, Avram & Slocum Laboratories, Inc., 531 West 21st St.

MACHINISTS.

TWENTY FIRST-CLASS FITTERS AND ERECTORS FOR ASSEMBLING HIGH-GRADE MACHINE TOOLS; ALSO SIX REPAIR MACHINISTS; OLD-ESTABLISHED CONCERN; STEADY EMPLOYMENT AND GOOD WAGES. CALL OR WRITE, NILES BEMENT POND CO., PLAINFIELD, N. J.

MACHINISTS.

First-class all-around machinists, bench and lathe hands; steady work with good working conditions.
Apply by letter or in person to Mr. McCully, 5th St. gate house, Edison Lamp Works of General Electric Co., Harrison, N. J.

MACHINISTS, TOOL, AND INSTRUMENT MAKERS; also ASSEMBLERS ON ELECTRICAL and WIRELESS APPARATUS FOR U. S. GOVERNMENT; permanent work. Apply or write THE MOUNT VERNON CO., 320 Washington St., Mount Vernon, N. Y., opposite Columbus Av. station.

MACHINISTS' FOREMAN.

Energetic young man, who is first class machinist, to take care of engine lathe department in ammunition plant; must be able to handle help and speed up production; state experience in detail and salary wanted. H. W. F., 282 Times.

MACHINISTS.—First-class, all-around machinists, bench, lathe hands, and billing machine operator; steady work; highest wages paid; good working conditions. Robert Reiner Importing Co., 556 Gregory Av., Weehawken, N. J.

MACHINIST.—All-around, capable men, able to describe and inventory factory equipment; permanent traveling position; answer in own handwriting, giving all details, salary, &c. M 242 Times Downtown.

MACHINISTS wanted; all-around hands. Seventh floor, 47 West St.

MANAGER

for specialty cloak and suit store; must have long experience and furnish good reference; state age, experience, and salary required. F. C., 375 Main St., Worcester, Mass.

MAN, plumber supply house, for store; must have experience in this line. O 332 Times Downtown.

MAN wanted, experienced in factory detective work; state experience and salary expected. Address B. G., 125 Times.

MANUAL TRAINING.—Technical school graduate to teach manual training in institution school. Apply with credentials tonight, 7 P. M., at 470 West 145th St.

MARINE OILERS,
ABLE SEAMEN,
FIREMEN;

also coal passers and ordinary seamen, experienced, for foreign and coastwise trade; must show proof of previous experience; have passport and identification card. Apply U. S. SHIPPING BOARD, SHIPPING BUREAU, 5 Greenwich St., near Battery Place, New York City. Office open every day, including Sundays, from 7 A. M.

MECHANICAL DRAFTSMEN

with at least one year practical experience; good men will receive good pay.
WESTERN ELECTRIC CO., INC., 57 BETHUNE ST., near West St., 6 blocks south of 14th.

MECHANICS.

Also boilermakers, signal maintainers, airbrake repair men. Apply Employment Car, New York, New Haven & Hartford Railroad, 132d St. and Willis Av., Bronx.

MECHANICAL DRAFTSMEN.

Apply by letter only, Gillespie Manufacturing Corporation, 12th and Monmouth Sts., Jersey City.

HELP WANTED—Male.

MECHANICAL DRAFTSMEN WANTED, WITH EXPERIENCE ON AUTOMATIC AND GENERAL MACHINE WORK; VERY ATTRACTIVE POSITIONS AVAILABLE FOR THE RIGHT MEN. Y 293 TIMES ANNEX.

MEN.—Active, intelligent men to represent high-class, long-established, highly specialized weekly in New York City; liberal commission and drawing account to right parties; references necessary. Address Circulation, O 34 Times.

METER MAN, high grade, competent, to calibrate a complete line of commercial and electrical measuring instruments; excellent opportunity for a man with executive ability. Write, stating age, experience, and salary expected, to Meter, 221 Times Downtown.

MOLDERS experienced on large loam and green sand work; location in South. N 190 Times.

MOTOR TRUCK SALESMEN.

Immediate delivery from New York stock; complete line motor trucks; standard units; an attractive selling proposition to the right party; commission; all inquiries considered confidential. Hennings Motor Sales Corporation, 900 Bedford Av., Brooklyn.

MOULDERS, EXPERIENCED.

Mergenthaler Linotype Co., 24 Ryerson St., Brooklyn.

OFFICE CLERKS

BELOW OR OVER DRAFT AGE. GOOD AT FIGURES, NEAT WRITERS; MODERATE SALARY TO START; SPLENDID OPPORTUNITY FOR ADVANCEMENT. CALL EMPLOYMENT DEPARTMENT, 734 PACIFIC ST., NEAR ATLANTIC AV. SUBWAY STATION, BROOKLYN.

OFFICE BOY,

bright and ambitious, who wants chance of advancement.
JOHN S. SILLS & SONS, NORTH RIVER AND 37TH ST.

OFFICE BOY in large publishing house, bright and willing; $7 per week to start. Call Bubre, 229 West 43d, 3d floor.

OFFICE BOY wanted by a large automobile supply house for clerical work. Lowe Motor Supply, 243 West 55th St.

PACKERS wanted by large automobile supply house. Lowe Motor Supplies Co., 245 West 55th St.

PACKERS.—Experienced in packing drugs and perfumes; Christian firm. Apply 113 West 18th, fourth floor.

PACKER.—Wanted, for wholesale house; state salary. O 312 Times Downtown.

PATTERNMAKER and grader, experienced. Apply 1,270 Broadway, Room 410.

PHOTOSTAT OPERATOR.

Experienced man for well-paid position.
WESTERN ELECTRIC CO., INC., 57 BETHUNE STREET, Near West Street, 6 blocks south of 14th.

PLANNING AND ESTIMATING SUPERVISOR.

WE HAVE A DESIRABLE OPENING FOR AN ENGINEER EXPERIENCED IN PLANNING PRODUCTION AND TOOL WORK; ONE WHO IS QUALIFIED TO ESTIMATE TASKS AND COSTS OF MACHINING OPERATIONS; AN OPPORTUNITY FOR THE RIGHT MAN TO ASSOCIATE HIMSELF WITH A GROWING AND PROGRESSIVE CONCERN ENGAGED IN MANUFACTURING INTERCHANGEABLE INSTRUMENTS AND PRECISION APPARATUS; IN ANSWERING, PLEASE STATE AGE, GENERAL EXPERIENCE, NATIONALITY, COMPENSATION EXPECTED, AND WHEN AVAILABLE. K. T. S., 118 TIMES.

PATTERNMAKERS.—Experienced. Apply Morgenthaler Linotype Co., 24 Ryerson St. and Park Av., Brooklyn.

PHOTOGRAPHER.—All-around man to take charge of finishing department of large photographic concern; write with full details and experience and salary expected. O 21 Times.

PIPEFITTERS for marine work; 70 cents an hour. Call 400 West St.

PORTERS.—The Title Guarantee and Trust Company wishes to employ two or three porters; salary to start, $14 per week. Apply at 176 Broadway 7 to 8 A. M. See Mr. Claypoole.

PORTER.—Christian firm. Apply 113 West 18th St., fourth floor.

PORTER wanted to assist shipping clerk. N 187 Times.

PURCHASING AGENT WANTED.—We are in the market for a live, wideawake man to act as purchasing agent in the general contracting business; one familiar with the mechanical as well as the material end of the line; answer in full detail, giving education, experience, nationality, citizenship, etc.; also state what salary you would expect to start; we believe we should obtain a man for this position at $150 per month; location, lower Manhattan; be sure you state your experience with contractors' equipment, machine tools, etc. C 349 Times Downtown.

SAFETY INSPECTOR for chemical plant in Brooklyn; must have experience as factory inspector; preference given to those who have worked for State Compensation Fund or insurance company. Apply personally to office manager, Friday, between 10-5. National Aniline and Chemical Co. W. Becker's plant, East 83d St. and Ditmas Av., Brooklyn. Take Church Av. car to Ralph Av.

SALESMEN.—Five more ambitious men wanted to complete our sales organization; experience in our line not essential; we will give you the necessary training and make it possible for you to make a big income; commission basis and opportunity for advancement. Address Advancement, 178 Times.

SALESMAN and live men for side line; opportunity to make $1,500 to $2,500 yearly selling our special accident, sickness, and automobile policy; great demand for same; cost only $10 for year's insurance; big commission. Call or write for particulars. Fred J. Schaefer & Co., 1,123 Broadway, N. Y.

SALESMEN.—Business Digest, the leading business periodical for executives and department heads, requires a few high-grade men to sell its business service in New York City and outside territory; right men can earn good money on liberal commission basis. Call tenth floor, 241 West 37th St. See Mr. Taylor or Mr. Whearty.

SALESMEN.

The largest institution of its kind in the world has a few vacancies for progressive men between the ages of 21 and 45. In answering, state educational qualifications and full information about yourself; drawing account against commission. A. D., 69 Times.

SALESMEN.

Old-established dry goods and notion house desires services traveling salesmen to call on 5c., 10c., 25c., and general stores; commission basis; must be experienced in this line. Reply, giving full details and references, Established, 280 Times Downtown.

SALESMEN.—We require the services of two salesmen of education and refinement; men of integrity, character, and selling ability, who can stand close investigation, are assured of good incomes; commission basis only. See Mr. Fischer, Harper & Brothers, Franklin Square, (327 Pearl St.,) New York City, between 9 and 12 A. M. any day.

SALESMAN wanted, preferably one familiar with tobacco or drug trade, to carry Donnelly Underfeed Pipes—a new invention that is winning over confirmed pipe haters; commission basis only; a big money proposition for the right man; state experience and qualifications. Address E 426 Times Annex.

SALESMEN.

Abraham & Straus, Fulton St., Brooklyn, require experienced salesmen for their silk department. Apply in person or by mail to Superintendent, subway floor, East Building.

SALESMEN.—Honesty, common sense, ambition will net from $8-$15 in commission for every 5 hours' work; INVESTIGATE. See Mr. Fields between 4 and 5 Thursday and Friday, Room 801, 3 West 29th St.

SALESMAN WANTED; ONE WHO HAS HAD EXPERIENCE IN SPECIALTY LINE PREFERRED, NOT ESSENTIAL; SALARY AND COMMISSION. A. M. SIMONS, 32 UNION SQUARE.

SALESMAN to sell hand knitting yarns to retail trade in Greater New York; excellent opportunity for a good man. Apply in writing, stating experience; commission basis. O 354 Times Downtown.

SALESMAN.—Popular-priced infants' and children's headwear; all territories; only those with experience and following apply; commission; splendid opportunity. Headwear, 265 Times Downtown.

SALESMEN.—Newspaper, premium, and magazine salesmen; just starting big campaign on large newspaper; commission. Apply Room 812, Tribune Building.

SALESMAN wanted to sell to hotel, grocery, and restaurant trade; only men of good appearance and able to bring results need apply; commission and salary. M 127 Times.

SALESMEN.—Experienced on deed lot proposition; out of town; good leads furnished; expenses paid. Room 25, 9 Church St., New York.

SALESMEN.—Steady commission introducing accounts desiring financing. Best Finance Motor Co., 2,400 Concourse, Bronx.

SALESMAN.—Steady commission introducing accounts desiring financing. Best Finance Co., 1,133 Broadway.

HELP WANTED—Male.

SALESMEN.

We will add two or three capable security salesmen to our staff; men of proven ability who can sell a proven bill proposition.

This is an underwriting that will interest $1,000 buyers.

Liberal commission basis with financial support to the right men of good character and past record of achievement.

Apply in person, 10 to 12.

O. E. CHANEY & CO., 35 Wall St., New York City.

SALESMEN.—An old established house carrying imported velvets, velveteens and venetians, is contemplating increasing their city selling staff, and has several openings for able salesmen experienced in this line; we require men of force and successful experience, who are acquainted with the cutting up and department store trade; they must be between the ages of 35 and 45; to the right men we offer liberal drawing account on commission basis. N 181 Times.

SALESMAN.—INSIDE POSITION FOR ACTIVE, ENERGETIC YOUNG MAN WHO HAS HAD GROCERY, LIQUOR EXPERIENCE; MUST HANDLE BOTH TELEPHONE AND MAIL ORDERS; REASONABLE SALARY TO START; GOOD PROSPECTS. O 42 TIMES.

SALESMEN.

We still have a few highly profitable vacancies in our exhibit for ambitious, clean-cut men, between the ages of 21 and 35; if you possess the necessary educational qualifications and sufficient vision to recognize an opportunity, call at once; drawing account against commission. R. E. Baker, Encyclopaedia Britannica, 288 4th Av., 15th floor.

SALESMAN.—Capable, responsible salesman having considerable experience selling steam specialties, boiler room mechanical equipment, &c., to handle most efficient ash conveying system on the market in connection with mechanical stoker, turbine blowers, grates, and other well-known apparatus; commission basis. Write full details, references, territory, mechanical acquaintance, &c. Conveyor, 215 Times Downtown.

SALESMAN.—We have an exceptional opening for a real salesman to sell guaranteed 6,000-mile tires direct from factory to user at 3,500-mile prices; right man will be given exclusive territory, credit for all repeat orders, and will be put on a profit-sharing basis; experienced fireman preferred; references essential; commission basis. American Rubber Corporation, 1,974 Broadway.

SALESMEN.—A LARGE NEW YORK CONCERN HAS OPENINGS FOR SEVERAL CLEAN-CUT, PROGRESSIVE MEN; ONLY THOSE POSSESSING KNOWLEDGE OF PAPER LINES AND REAL SELLING ABILITY NEED APPLY; COMMISSION OR SALARY BASIS; ALL COMMUNICATIONS TREATED CONFIDENTIALLY. O 529 TIMES DOWNTOWN.

SALESMAN for the Pacific Coast, starting from Denver west, for ribbons and dress trimmings; must be well acquainted with department stores; commission basis. Call about 1 P. M., M. Sundheimer & Son, 334 4th Av.

SALESMEN wanted, on salary or commission, to sell pumice; previous experience preferred. Call, 12 John St., Room 76.

SHIPPING CLERK.—Wideawake, accurate, draft exempt young man wanted by a large import and export company; knowledge of cocoa and coffee preferred. K 283 Times Downtown.

SHIPPING CLERK, accurate man; middle-aged preferred; no packing or heavy work; moderate salary to start. Call or write, giving full details and salary. Good Mfg. Co., 303 East 134th St.

SHIPPING CLERK.—Experienced, energetic; must have executive and routing ability and be able to obtain results. Address with references R. B. 216 Times Downtown.

SHIPPING CLERK for market; state age, experience, salary. Address Market, 289 Times.

SOLICITORS

for subscription work on a popular five-cent weekly; commission. Room 1103, 38 Park Row, New York City.

STEWARD, experienced, wanted to take charge of country club; good reference. Apply 527 5th Av., Room 809.

SHOE SALESMAN.—Traveling; experienced; commission and drawing account. Phone 588 Sieg.

SPECIAL OFFICER wanted for services with a bank; applications must state age, religion, experience, and salary expected. Y 205 Times Annex.

STEAMFITTERS for marine work; 70 cents an hour. Call 400 West St.

STENOGRAPHER.—A prominent real estate concern requires the services of a thoroughly experienced stenographer; one who is accustomed to detail and secretarial work, together with the routine of a busy office. Write, stating creed, experience, and salary desired. D. M. A., O 41 Times.

STENOGRAPHER.—Young man in office of large manufacturing concern; one familiar with general office duties; references; state salary expected. K 301 Times Downtown.

STOCK RECORD CLERKS wanted by LARGE IMPORT-EXPORT HOUSE.

Previous experience required; must be thorough bookkeepers, quick and accurate at figures; good opportunities; permanent positions; applications must contain full details. D 217 Times Downtown.

SUPERINTENDENT and his wife for bachelor apartment house, twenty-three apartments, in the club district; must have good references, and experience in valeting, housekeeping, and cooking. Apply at No. 165 Broadway, Room No. 1604, on Thursday, between 1 and 3 P. M.

SUPERINTENDENT for candy factory; man capable of taking charge of a large candy factory employing 1,500 people; must have had first-class experience, able to give A1 references; permanent position. O 337 Times Downtown.

SUPERINTENDENTS and foreman (several) wanted at once for high-class reinforced concrete work; permanent positions; reinforced concrete ship construction. Apply at once, Room 3330, Equitable Bldg., 120 B'way.

TOOL DRAFTSMEN

on punches and dies, jigs and fixtures, for small interchangeable work; only men with experience need apply; good pay.
WESTERN ELECTRIC CO., INC., 203 Broadway.

TOOLKEEPER.—Must understand sharpening, ordering, and care of tools; salary $21; hours 7-5. Write, with references, 402 West St.

TRAFFIC MAN wanted in traffic department of a large industrial concern; man familiar with rates, routes, claims, tracing, etc.; state experience and salary. Y 289 Times Annex.

TRAVELER for the west coast of South America wanted by a large export house; must be experienced in general merchandise; good opportunity for the right man; state experience and full particulars. K 246 Times Downtown.

VALET and BUTLER wanted for bachelor's apartment; one capable of light cooking. Address, with city references, Box X 312 Times Annex.

WINDOW TRIMMER, card writer, and advertising man wanted in a medium-sized department store, Wheeling, West Virginia; bring samples of work Thursday, between 5 and 6 P. M. Ben F. Levis, 37 W. 26th.

TWINE SALESMAN.

Experienced twine man for local salesman; fine opportunity for right man; salary. Upson Walton, 291 Broadway, New York.

WINDERS for armatures up to 4 horse power. Write or call, 7th floor, 47 West St.

WRAPPER.

Man, middle age, for wrapping packages and packing; permanent; state age, salary desired, and experience. T. B., 310 Times Downtown.

YOUNG MAN, American, as assistant bookkeeper in office of large manufacturing concern; references; state salary expected. K 300 Times Downtown.

YOUNG MAN for work in packing department of wholesale house; $12 to start, with advancement. Call 8 A. M., 7 Leonard St., New York City.

YOUNG MAN

in large engineer's office, night clerical work; good opportunity for advancement. N. C., 127 Times.

YOUNG MAN TO ASSIST IN OFFICE OF IMPORTING HOUSE; ADVANCEMENT; STATE AGE AND REFERENCES. E 156 TIMES.

YOUNG MAN as assistant in receiving and shipping departments; must be experienced and capable; state references and salary. Y 288 Times Annex.

YOUNG MAN for office work, general help; experience not necessary; state age and reference; $8 weekly. Stewart, 854 B'way.

YOUNG MAN experienced in gents' furnishings business wanted. Boller-Pedayn, 586 Westchester Av., Bronx.

5 P. M. Saturday.

Want advertisements, to insure publication in next Sunday's Times, must be in the Times Building before 5 P. M. Saturday.

HELP WANTED—Male.

YOUNG MEN, 19 TO 35 YEARS, WITH HIGH SCHOOL EDUCATION, TO LEARN telephone switchboard installation work; good opportunity for rapid advancement; steady work; paid while learning. APPLY 9 TO 11 A. M., WESTERN ELECTRIC CO., INC., TRAINING SCHOOL FOR INSTALLERS, 121 WEST 17TH ST., N. Y.

YOUNG MAN.—Opportunity for bright, snappy young man, under draft age or exempt from military duty, with live country bank; modest salary to start; unusual chance to acquire all-around knowledge; previous experience or stenography will be recognized in terms offered; pleasant living conditions. Apply only by letter, in own handwriting, to Cashier, Y 296 Times Annex.

YOUNG MAN wanted in credit department of large company; must have had some credit experience and be able to write good collection letters; some bookkeeping experience desirable; only those willing to work need answer; in your reply give age, experience, references, and salary desired. E 188 Times.

YOUNG MAN, billing department large insurance brokerage corporation; must be rapid, accurate figurer, with some knowledge bookkeeping, and be draft exempt; steady employment and good prospects to reliable, energetic worker; state experience, age, salary desired, and nationality. C 383 Times Downtown.

YOUNG MEN, 17 to 20, for electrical wiring and testing; $10 to $12 per week to start; advancement according to ability; grammar school graduates desired. Apply by mail O 327 Times Downtown.

YOUNG MAN, 17-19, to assist in office of manufacturing firm; steady position, opportunity for advancement; references required; state salary and experience. C 393 Times Downtown.

Instruction.

STENOGRAPHERS WANTED.
The demand for stenographers, secretaries, and typists is unprecedented; why not qualify when in thirty days the average student writes 100 words per minute by Boyd's Syllabic Shorthand? Now is the time to register. Make reservations at once. Call, write, or telephone for three trial lessons and convince yourself. MOON'S SCHOOLS, 30 East 42d St., 367 West 125th St., New York; 370 East 149th St., near 3d Av., Bronx, N. Y., and 214 Livingston St., Brooklyn.

YOU WANT PLEASANT WORK, better pay, a better future. Your age and education does not matter. Become a Dental Mechanic. SHORT course, individual instruction, day or evening. No book study. Easy payments. Dental Surgeons need more and more of our graduates. Write for free Booklet 50. Dentists' Laboratories School, 25 West 45th St. Best in equipment, system, and reputation.

ANY ONE CAN LEARN to earn $25 to $100 weekly taking photographs; many jobs now open; we teach motion picture, studio, and commercial photography; 3 months' studio instruction; day or night; easy terms; call or write for booklet "T." N. Y. Inst. of Photography, 141 West 36th St., N. Y.

MEN—EARN BIG MONEY.
Learn big-paying trade; mechanical dentists in great demand; we teach you in a few months, day or night. Write for free booklet, "C." Easy payments. Est. 25 years. Bodee Schools of Mechanical Dentistry, 15 W. 44th St., N. Y. 15 Flatbush Av., B'klyn.

SALESMEN.—Experienced or inexperienced, city or traveling; write or call for our free book, "A Knight of the Grip," and list of openings; immediate employment service rendered members. National Salesmen's Training Assn., Suite 1908D, Candler Bldg., N. Y.

FILING.—We are unable to supply the demand for our graduates; instruction in day, evening, and correspondence course; visitors invited. New York School of Filing, established 1912. Singer Building, New York.

PRIVATE LESSONS in French given by a French college graduate; best method employed; prices moderate. D 215 Times Downtown.

LEARN TO BE A CHAUFFEUR.—Pleasant and profitable work; day and evening classes. Send for free booklet and visitor's pass. West Side Y. M. C. A., 302 West 57th.

MACHINIST TRADE taught practically; lathe, blueprints; $35; today. School, 4 West 125th St.

Employment Agencies.

AMERICAN EMPLOYMENT EXCHANGE, 115 BROADWAY.

ACCOUNTANT; must have publishing and public accounting experience; $4,000-$5,000.
BANK BOOKKEEPER; must have banking and public accounting experience; $2,500.
TRAVELING ACCOUNTANT for mercantile firm; $3,000 and expenses.
CASHIER - STENOGRAPHER; stenographic speed unimportant; $1,800.
SALESMEN, (15); must have grocery experience; $1,300 and $1,800.
COLLECTION CORRESPONDENT for publishing business; $1,800.
OVER THREE HUNDRED OPENINGS FOR CLERICAL MEN OF ALL KINDS, SALARIES $10 TO $20 WEEK.
TECHNICAL MEN, draftsmen, engineers, &c.; salaries $1,200 to $5,000 yearly. Call 9 to 2.

WARNER AND BROMLEY, [illegible] Broadway. Accountant, bookkeeper, bank bookkeeper, payroll clerk, file clerks, large [illegible].

BOOKKEEPERS! Bookkeepers! Bookkeepers! Opportunities galore. $18-$30; Christian firms. Mighill, Flatiron Building.

AGENTS WANTED.

MANUFACTURER of nationally advertised article offers agency in few cities where not properly represented; men of ability and standing in their community can build up a profitable retail business quickly by following our plan; investment required according to city selected. Y 299 Times Annex.

AUTOMOPILE EXCHANGE.

BABY WHITE, painted Rolls-Royce blue, fully equipped; $1,200. Dr. Nash, 1,930 Broadway.

BAKER electric; thoroughly overhauled; new batteries; guaranteed; bargain at $1,000. See R. J. Houston, 20 Central Park West. Columbus 3723.

BUICK 1917, $650.
Small (late model) five-passenger touring car; with 1918 license; used private; perfect condition; equal to new, with many extras. 148 East 30th St., near Lexington Av.

BUICK 1918 seven-passenger touring; condition perfect; extras. Phone Columbus 8663.

BUICK 1918 five-passenger touring car for sale. Cook-Macconnell, 1,790 Broadway.

BUICK 1917-1918 TOURINGS, roadsters. Flack, 1,790 Broadway, 3d floor.

CADILLAC, 1916, VICTORIA, THREE PASSENGER.
Very exceptional condition; wire wheels, $925; beautifully painted and upholstered; has all appearance of being new; can be inspected and demonstrated day, evening, or Sunday. Brighton Auto Exchange, 1,077 Atlantic Av., corner Franklin Av., Brooklyn.

CADILLAC 1916 touring, with extra special demountable Schildwachter top; a splendid all-year car at a reasonable price. MacLellan, 573 West 131st St. Morningside 7520.

CADILLAC Touring for sale, 1914 model, 5 passenger; at garage, 323 East 15th St. Inquire owner, Joseph Besner, 322 West 14th St.; will sacrifice.

CADILLAC "8-CYL." TOURING BODY. USED THREE MONTHS. BRIGHTON, 1,077 ATLANTIC AV., B'KLYN.

CADILLAC 1916 7-pass. touring; repainted; good tires; bargain. Brady-Murray Motors Corporation, 62d St. and Broadway.

CADILLAC VICTORIA TOP, FOR "8." LIKE NEW, $125. BRIGHTON, 1,077 ATLANTIC AV., B'KLYN.

CADILLAC 1916 LANDAULET, COACH WORK BY DEMAREST. GEORGE WALLACE COPLEY, 665 5TH AV. PLAZA 4837.

CADILLAC 1917-1916 SEDANS. PACKARD AUTO EXCHANGE, 10 W. 60th.

CHALMERS.—Will sacrifice my luxurious collapsible brougham; require larger car for my use. Dr. A. Judd, 137 West 69th St. Columbus 1173, from 9-12 A. M.

CHALMERS 1915 B-26 touring; perfect condition. Seen at Belmont Garage, 113 E. 84th.

CHANDLER.—Model 17, 4-pass. chummy roadster; rebuilt and guaranteed 90 days. Brady-Murray Motors Corporation, 62d St. and Broadway.

CHANDLER.—Model 17, 4-pass. coupe and 7-pass. Sedan; like new; 90-day guarantee. Brady-Murray Motors Corporation, 62d St. and Broadway.

CHANDLER.—Model 17, 7-pass. touring; 90-day guarantee; rebuilt and refinished. Brady-Murray Motors Corporation, 62d St. and Broadway.

CADILLAC 1918; newly repaired; 7 passenger; owner drafted reason for selling. 340 West 29th St. Call between 1 and 4 P. M.

CHANDLER limousine, Model 17; rebuilt, refinished 90-day guarantee. Brady-Murray Motors Corporation, 62d St. and B'way.

CHANDLER.—Model 16, 7-pass. touring; rebuilt, refinished; guaranteed. Brady-Murray Motors Corporation, 62d St. and B'way.

AUTOMOBILE EXCHANGE.

CHANDLER, 1917, five-passenger touring car. Marmon Co., 1,880 Broadway. Col. 1028.

CHANDLER, 1917, five-passenger touring car. Marmon Co., 1,880 Broadway. Col. 1028.

CHEVROLET ROADSTER, $200. Royal mail; self-starter; good tires; serviceable car. JOHN MOORE & CO., 2,004 BROADWAY, NEW YORK.

COLE 1917 SEDAN. Eight cylinder; new; driven less than 1,000 miles; perfect condition; beautiful car; many extras; cost $3,000; price $1,475; drafted. Blair, 1,496 Bedford Av., Brooklyn.

CRANE; Brewster collapsible body. Wallace, 236 West 59th St.

DETROIT electric; late model; single drive; used little; seen and demonstrated between 10-12 A. M., owner's residence. Mrs. Adams, 41 West 83d St.

DODGE BROS. runabout and touring cars; every car has been thoroughly gone over in our repair shop and is guaranteed to be as represented. BISHOP, McCORMICK & BISHOP, Inc., 1,243 Fulton St., Brooklyn. Phone Decatur 4004.

DODGE, 1917, SEDAN. LIKE NEW; MILEAGE 2,600. OPEN DAY, EVENING, AND SUNDAY. BRIGHTON AUTO EXCHANGE, 1,077 ATLANTIC AV., BROOKLYN.

FIAT CHASSIS 50 H. P. New. Built to Government Requirements. 18 of these For Sale. Inquire E. C. Poultney, Room 1633, 129 Broadway, New York City.

FORD COMMERCIAL CAR.—Panel delivery, in excellent condition throughout, $190. STUDEBAKER.—Brooklyn, 1,291 Bedford Av.

HAYNES 1917, 5-passenger touring. Packard Auto Exchange, 10 West 60th.

HUDSON Super 6 Brougham Limousine. Very classy; exceptionally fine. Cheap for immediate sale. Wallace, 236 West 59th.

HUDSON Brougham 1917 Model; cost $3,500 last June, take $1,500 cash if sold at once. Meyers, 1,930 Broadway.

HUDSON, 7-passenger, 1917 model. Owner, A. Finkelstein. Telephone 8807 Audubon.

HUPMOBILE Sedans, town cars, roadsters, 5 and 7 passenger touring cars; guaranteed; late models. Chas. E. Riess & Co., Inc., 226 West 56th St., N. Y., 4th floor.

HUPMOBILE 1918 touring; absolutely brand new. Lexington, 1,700 Broadway, (4th fl.) Circle 1872.

KNOX 1916 Model, 7-passenger, 6-cylinder, very powerful touring car, in perfect order; run very little, almost new, has all new tires, Westinghouse shock absorbers; cost new, $4,200; willing to sacrifice for any reasonable price; call for demonstration. Audubon 8613. Apt. 4F, between 8 and 10 A. M., 5 and 7 P. M.

MARMON, 1911, seven-passenger limousine. Marmon Automobile Co., 1,880 Broadway. Col. 1028.

MARMON, 1917, four-passenger club roadster. Marmon Co., 1,880 Broadway. Col. 1028.

MARMON 1917 touring; also four-passenger roadster; bargains. Cook-Macconnell, 1,790 Broadway.

MARMON 1917 Country Club roadster; as new; rare bargain. Beitler, 1,790 Broadway.

MERCER, 1917 SEDAN. Wallace, 236 West 59th St.

NATIONAL, 1916, Sedan, like new. Marmon Automobile Co., 1,880 Broadway. Col. 1028.

OAKLAND 1917, 7-passenger touring car; looks and runs like new. 1,930 Broadway.

OVERLANDS.—All models; overhauled, newly painted, and guaranteed; liberal payment proposition; be safe; buy from the manufacturer. Willys-Overland, Inc., Broadway and 50th St.

OWEN MAGNETIC, latest model touring; condition new. Phone Columbus 8963.

PACKARD 1917 "2-35" 7-pass. touring.
PACKARD 1913 "3-38" 7-pass. touring.
PACKARD 1-35 touring BODY.
Packard Auto Exchange, 10 West 60th St.

PACKARD 14-48, phaeton, touring, privately used, well cared for; excellent condition; sacrifice sale, bargain. 115 East 84th. Lenox 10367.

PACKARD 1-38, 5-passenger touring; perfect condition. 115 East 84th. Lenox 10367.

PAIGE 1915, 7-pass. touring; good mechanical condition; refinished. Brady-Murray Motors Corporation, 62d St. and Broadway.

PEERLESS "8," 1917; used two and half months; run 4,200 miles; is practically new car; can be bought for $1,650. See Mr. [illegible], 20 Central Park West. Columbus 3725.

PEERLESS 1917 limousine; practically new. Wallace, 236 West 59th St.

PEERLESS 1918 speedster; practically brand new. Clark & Kendricks, 143 West 51st.

PEUGEOT, handsome coupe; practically new; perfect condition. Owner Merritt. 9281 Murray Hill.

PIERCE-ARROW.—First party with $800 cash buys beautiful 7-passenger touring car; electric lights, Bosch starter; real bargain; come and be convinced. 1,930 Broadway.

PIERCE-ARROW 48 H. P. TOURING, 1915 MODEL, 5 PASS. GEORGE WALLACE COPLEY, 665 5TH AV. PLAZA 4837.

PIERCE-ARROW 1918 "48" touring car for sale. Cook-Macconnell, 1,790 Broadway.

PIERCE-ARROW, 4-passenger, 1913; excellent condition. Wallace, 236 West 59th St.

RENAULT town car; perfect condition; collapsible landaulet. Telephone Murray Hill 1067 or Morningside 6694, Apt. 22; no dealers.

REO 6 Touring; almost new; $750. King 8, $475. Phone Main 422.

RENAULT TOURING 4-PASS., 18-35 H. P., SPORTIF MODEL, ELECTRIC STARTING AND LIGHTING. GEORGE WALLACE COPLEY, 665 5TH AV. PLAZA 4837.

SIMPLEX 4 passenger; good as new; complete, starter, &c., $1,100; trade considered. Col. 8763. Ducharme, 1,890 Broadway.

STEARNS, 1917, limousine, like new. Marmon Automobile Co., 1,880 Broadway. Col. 1028.

STEARNS-KNIGHTS.
Unexcelled in quality, efficiency, and economy of operation; ready for immediate delivery, 1917 "Light 4" Cloverleaf, 1917 8-cylinder touring, 1916 "Light 4" touring, and 1916 "Light 4" runabout, which have been overhauled and newly painted, and will be sold with binding mechanical guarantee. Stearns Company, 417 West 55th St. Phone Columbus 7600.

STEARNS-KNIGHT 1917 4-passenger, 4-cylinder coupe; practically new; sacrifice. Bernard, care Maison Bernard, 734 5th Av.

STEARNS-KNIGHT 5-passenger touring, 1916 model; perfect condition; also Winter top; $650. Phone Franklin 854.

STEARNS-KNIGHT LANDAULET, 1917, PERFECT CONDITION. Y 284 TIMES ANNEX.

STUDEBAKER.
1917 model, 7-passenger touring, in splendid condition; run less than 5,000 miles; 3 new tires, mirrorscope, bumper; liability accident and fire insurance for 6 months free with car. Price, $500. O 359 Times Downtown.

STUDEBAKER six, bargain, 17 series, rebuilt and repainted in beautiful Parisian blue, upholstered in genuine hand buffed leather, 2 emergency seats for 7-passenger capacity; extra tire, spot light, bumper, &c.; sales price $645. STUDEBAKER, BROOKLYN, 1,291 Bedford Av.

STUDEBAKER TOURING. Series 17; a beauty; dependable condition; $475. JOHN MOORE & CO., 2,004 BROADWAY, NEW YORK.

STUTZ 1917 ROADSTER, MILEAGE 2,000. GEORGE WALLACE COPLEY, 665 5TH AV. PLAZA 4837.

STUTZ 1916-17 touring; A1 condition; four new shoes; revarnished; $1,600 cash. Apply G 342 Times Downtown.

STUTZ 1918 touring car; also 1917 Bulldog; bargains. Cook-Macconnell, 1,790 B'way.

STUTZ.—Must sell 1917 Sedan; Springfield body; any reasonable offer. 1,930 Broadway.

STUTZ 1917 16-valve speedster; perfect condition. Slocum, phone 5910 Schuyler.

STUTZ 1917, 4 and 6 Pass. Touring. Packard Auto Exchange, 10 West 60th.

"WHITE" UNUSUAL BARGAINS. "White" Town Car, 5 and 7 Passenger Touring Car. White Co., Park Av. and 57th St. Used Car Dept. M. R. Greene, Mgr.

WHY A NEW CAR?—Welding, repairing, overhauling our specialty; estimates. Washington Heights Machine Shop, 528 West 162d. Audubon 5201.

WILLYS-KNIGHT.—We have several open models overhauled at attractive prices; guaranteed. Willys-Overland, Broadway and 50th St.

WILLYS KNIGHT brougham; Silver type body; cost $2,300; take $750. 1,930 Broadway.

WILLYS-OVERLAND sedan, 6 cylinder, 7 passenger; full equipment; perfect condition; owner drafted; must sell quickly. Riedel, 1,175 Putnam Av.

WINTON Six, 33 H. P., 4-pass., Cloverleaf runabout, very fine condition, overhauled, repainted; guaranteed. The Winton Co., Broadway and 70th St.

Miscellaneous.

BODIES for Sale.—One Rolls-Royce cabriolet, by Kelner of Paris, and one 7-passenger Holbrook landaulet in fine order. BROOKS-OSTRUK CO., 224 West 57th. Phone Circle 4075.

Will buy your car for cash or sell it for you quickly on consignment; buyers always waiting; large store; efficient service. 1,891 Broadway. Phone 8690 Col.

FIRESTONE TIRES. 30x3½. FISK TIRES. 33x4. First quality; guaranteed; big reduction. JOHN MOORE & CO., 2,004 BROADWAY, NEW YORK.

PUBLIC NOTICES.

STEPHENS, ANN S., (WINTERBOTHAM.)—Information concerning heirs and next of kin of Ann S. Stephens, daughter of Edward Stephens and Ann Winterbotham, is wanted by Edwards, Murphy & Minton, attorneys at law, 26 Liberty St., New York City.

IF COLONEL HAMMOND, WHO STOPPED at Hotel Ansonia last October, will forward present address he will learn something to his advantage. C. L. Young, 6 Wall St., N. Y.

AUTOMOBILE EXCHANGE.

Miscellaneous.

ALEXANDER G. HARRIS, 1,700 Broadway. Compare My Prices with Others.

ROLLS-ROYCE, 1913, 4-pas. $8,000
ORSON De Luxe Sport Roadster 4,000
The most talked of car in N. Y.
SIMPLEX 1915 75 shaft, 4-pas. 3,000
MERCER 1918, Touring, brand new 2,800
MERCER 1916, 4-pas., like new 1,700
MARMON 1916, Chummy, like new 1,700
STUTZ 1916, 4-pas., wire wheels 1,600
STUTZ 1916, Roadster, wire wheels 1,200
HUDSON 54 Racing Car 900
MERCER 1914 Roadster 800
BUICK 1917 Touring 750
STUDEBAKER Coupe, Series 18 650
MAXWELL Racing Car, 1917 450
CHEVROLET 1917, "490" 400

All of the above cars look like brand new, have been thoroughly overhauled, and are guaranteed for 90 days. You are cordially invited to inspect my Service Station. My overhead is by far the smallest of any high class dealer on Broadway, enabling me to pay more for your car if you wish to sell, or save you money if you wish to buy. An inspection of my salesroom will convince you.

ALEXANDER G. HARRIS, 1,700 Broadway. "Be Sure It's Harris."

BARGAINS IN SELECT USED CARS.
1917 CADILLAC touring; like new.
MERCER SPEEDSTER; condition like a brand new car.
1917 MITCHELL chummy roadster.
1917 MITCHELL touring.
1917 REO touring.
1918 STUDEBAKER, 7-passenger; like new.
1917 CHALMERS town car, little "6;" almost new.
CHALMERS speedster, special C T. Silver body; brand new; big discount.
1916 MERCER touring; elegant condition.
1917 NATIONAL 4-passenger chummy roadster.
1917 PULLMAN touring.
1916 PACKARD landaulet.
1916 STUTZ runabout.
1917 DODGE touring and roadsters.
1917 FORD landaulet; suitable for taxi.
1917 EMPIRE chummy roadster.
TIME PAYMENTS ARRANGED. TRADES CONSIDERED.
NEW YORK MOTOR CAR EXCHANGE, 237 WEST 55TH ST., TWO DOORS FROM BROADWAY. Open Sundays and Evenings. Phone 667-668 Circle.

BURRELLE, (entire bldg.) 1,680 B'WAY.
ROLLS-ROYCE, 4-pass; latest importation.
LOCOMOBILE 1917 4-pass. special.
PIERCE 1917 "38" Touring.
PIERCE 1917 "66" Touring.
CADILLAC 1917 4-pass. 4-pass chummy.
CADILLAC 1917 Suburban Sedan.
PACKARD 1917 Fleetwood Roadster.
PACKARD 1917 Fleetwood Brougham.
PACKARD 1916 1-35 Sedan.
CADILLAC 1916 Touring.
ISOTTA FRASCHINI 1915 Sedan.
FIAT SEDAN. Latest importation.
FIAT TOURING. Latest importation.
DE DION SEDAN. Latest importation.
FRANKLIN 1918 COUPE.
LANCIA 1916 4-pass. Runabout.
STUTZ 1918 16-valve Roadster.
STUTZ 1917 BULLDOG SPECIAL.
STUTZ 1916 BEARCAT.
MERCER 1916 TOURING.
MANY OTHER ARRIVALS DAILY. OPEN EVENINGS.

EMPIRE MOTOR CAR EXCHANGE, 1,700 Broadway. One flight up.
1918 STUDEBAKER Roadster.
1917 OLDSMOBILE Touring.
1917 BUICK Little 6 Touring.
1917 OVERLAND Roadster.
1917 OVERLAND Touring.
1917 SCRIPPS-BOOTH.
1917 MAXWELL Roadster.
1917 CHEVROLET Touring.
1916 OLDSMOBILE 8 cyl. Touring.
1916 OLDSMOBILE Sedan.
STUTZ Raceabout.
MERCER Touring.
EMPIRE MOTOR CAR EXCHANGE, 1,700 Broadway. One flight up.

CLEARANCE SALE of 35 slightly used automobiles, thoroughly overhauled in Studebaker's own shops; every one of these cars offer the biggest value obtainable in a motor car. STUDEBAKER, BROOKLYN, 1,291 Bedford Av.

Motor Trucks.

PIERCE-ARROWS, new five-ton, for hire; short or long haul; special New York, Philadelphia, Baltimore rate. Ireland, 1,651 Broadway. Phone Circle 8249.

TRUCKS.—Six Mack A. C. Bulldog model, 5½-ton; Wood hydraulic hoists and steel bodies, for sale reasonably. Schenck. Phone 3946 Bedford.

Two-ton truck for sale, in good running condition. Inquire 42 West 99th.

4, 5-ton trucks for hire; Philadelphia, Baltimore, Boston. Phone 6181 John.

Automobiles for Rent.

AUTOS. Best private service at taxi rates. HOUR, DAY, WEEK, OR MONTH. Touring, limousine, and landaulet. HOTEL AUTO RENTAL SERVICE, 411 West 55th St. Columbus 2892.

PACKARD sixes and twin sixes to hire; hour, day, week, trip; superior service; sensible rates. C. M. & G. V. Williamson, 204 West 43d St. Phone 4219-3580 Bryant.

BEAUTIFUL, splendidly appointed open and closed private automobile for hire at less than taxicab rates. Telephone Columbus 8228.

PACKARDS, Twin Sixes, Pierce-Arrows.—Hour, day, week; moderate. Muldoon, Columbus 7291.

PACKARD six, limousine; hour, day, or month; owner drives. Jones, Columbus 9021.

PACKARD twin sixes; hour, week, or month. Wilmarth, 8030 Columbus.

Automobiles Wanted.

WANTED—WANTED. High-grade used cars; late models only; must be perfect mechanically; highest cash prices in city. Write, phone, or wire Rippeth Company, 1,778 Broadway.

FORD.—I want a Ford or other make, late model; must be a bargain and in perfect running order; please give lowest price and full particulars to receive attention. Address Principal, K 276 Times Downtown.

FORD.—I want a Ford or other make, late model; must be a bargain and in perfect running order; please give lowest price and full particulars to receive attention. Address Principal, C 311 Times Downtown.

WANTED, AUTOS FOR SPOT CASH. Every make, must have 300 immediately. Bring car, or telephone Circle 2476. Jandorf Automobile Co., 1,763 Broadway.

SELL US YOUR CAR; you get the highest spot cash price. Isbell-Aborn, 239 West 55th St. Notice, three doors west of Broadway.

PIERCE 38, Marmon, or equal, 4 or 5 passenger sedan or touring; give full particulars mileage, &c.; price must be very low for cash; no dealers. B 368 Times Downtown.

HIGH-CLASS AUTOMOBILES wanted; late models only; immediate cash purchase. Columbus 8963.

PACKARD Wanted, 1918 twin six, 7-passenger; write lowest price. Fischer, 235 East 57th.

BUICK, Oakland, Hupmobile, touring; $500 paid; late model. Jacob, 50 Court, Brooklyn.

WILL PAY highest prices any make car. Karp, 1,790 Broadway. Columbus 5322.

CADILLAC 1917 CHUMMY ROADSTER WANTED. TELEPHONE BARCLAY 8365.

TOURING or roadster wanted; cash. Room 220, Metropolitan Tower, 1 Madison Av.

WANTED—Four or five passenger touring, $500 to $1,000. Physician, V 134 Times.

Highest prices paid for cars. Telephone before you sell. Burns, 738 Fordham.

Automobile Instruction.

ATKINSON AUTO SCHOOL, 235 West 50th St. Superior instructors guarantee you expert knowledge. Inspect equipment or write for booklet. Ladies' classes.

Auto School WEST SIDE Y. M. C. A., 302 W. 57th St. Largest and best school in the U. S. Send for booklet and pass to school. Telephone Columbus 7920. Special classes for ladies.

BUSINESS OPPORTUNITIES.

Additional working capital needed; will sell 6 per cent. preferred stock with bonus of common; established company. K 288 Times Downtown.

Hotel, best nearby Jersey suburb, fully furnished, doing good business; $2,000 required; mail references. Sander, 113 Maiden Lane.

$2,000 loan wanted; large printing plant; well secured; no broker. D 210 Times Downtown.

Have a little money; would like good, legitimate proposition; with or without services. C 327 Times Downtown.

Progressive people who will loan on security. Call 12 to 8 P. M. daily, Room 805, 1,482 Broadway, 42d. Mack.

Iron, brass, aluminium castings; prompt deliveries, low prices. O 850 Times Downtown.

Liberal advances on outstanding accounts. Best Finance Co., 1,183 Broadway.

Wanted—Party with capital for new, legitimate business. V 156 Times.

For Sale.—Music and novelty store; good opportunity; reason, drafted. M 141 Times.

For Sale.—Well-established cash and credit clothing store; reason, family trouble. O 388 Times Downtown.

ARMY ORDERS AND ASSIGNMENTS

Special to The New York Times.

WASHINGTON, April 10.—The War Department published the following army orders today:

Signal Reserve Corps.

Following to participate in flights: Stone, 1st Lt. I. D.

SECOND LIEUTENANTS.
Rowley, E. C., Jr.
Duffield, L. R. B.
Williams, S. E.
Kendall, J. D.
Hyland, G. N.
Willrich, E. G.
Dunn, T. F.
Olsen, E. F.
Russell, E. P.
Feuchwanger, P. J.
Christopher, L.

Following to Gerstner Field:
SECOND LIEUTENANTS.
Heffman, C. A.
Willard, J.
Annan, D.
Baskey, E. F.
Carey, E. A.
Chapin, A. G.
Connel, S. M.
Cook, C. I.
Ernst, N. C.
Epperson, A. R.
Hansen, H. L.
Horne, G. W., Jr.
Hopkins, L. P.
Johnson, R. G.
Keltoher, M. B.
Lee, Z. P.
Lyon, A. J.
Maynz, T.
Neeley, F. H.
Parker, R. C.
Purcell, W. L.
Searing, H. R.
Simpson, J. M.
Tannor, E. E., Jr.
Tompkins, J. L.
Young, S. H.

Smith, Maj. D., and Powel, 1st Lt. H. W. H., Jr., to Brooke Field.

Following to Camp Dick: Merrick, 1st Lt. M. M., Jr.
SECOND LIEUTENANTS.
Garrett, E. C.
Keyes, N. B., Jr.
Palmer, E.
Fulghum, H. E.
Miller, W. R.

Jewett, 2d Lt. G. D.; Schuler, 2d Lt. D., and Penfield, 2d Lt. C. C., to Love Field.

Following to Kelly Field: Marquette, Capt. J. J.
FIRST LIEUTENANTS.
Cogswell, D. B.
Pardee, C. M.
Taylor, R. D.
Hale, H. T.
Walsh, D., Jr.
Thompson, H.
SECOND LIEUTENANTS.
Evans, W. C.
Johnson, B. T.
Lockwood, M. De F., Jr.
Millikan, C. E.
Welch, H. S.
Chilton, R. H.
Hiett, R. W.
Kendall, E. H.
Mead, F. H.
Watson, H. W.
Caldwell, J. H.

Following to Ft. Omaha:
SECOND LIEUTENANTS.
Case, H. S.
Sachers, G. E.
Drake, R. A.
Adame, G. W.

Following to Rich Field:
SECOND LIEUTENANTS.
Burney, G. F.
Clerk, A.
Friendly, J. D.
Goldsborough, W. C.
Bartlett, T. F.
Grimes, G. E.
Mees, R. W.
Claggett, R. B.
Dudley, W. R.
Cook, T. F., Jr.
Gemee, R.
Brady, C. J.
Darlington, F.
Smoot, W. B.

Following promoted to be 2d Lts. and assigned to Kelly Field:
PRIVATES.
Allen, A. W.
Greaver, J. J.
Henrici, M.
Hubbard, W. J., Jr.
McCaskill, G. W.
Otis, E. G.
Quinlan, J. H.
Rice, R. H.
Simeno, S. C.
Sinclair, J. A.
Stephenson, R. W.
Whitacre, P. A.
Wynne, S. W.
Deaton, E. A.
Healy, J. E.
Herbert, W. C.
Jamieson, H. L.
Meyers, J. N.
Palmer, C. N.
Reed, W. J.
Rowe, S. D.
Simpson, W. T.
Smith, C. G.
Swift, C. H.
Wilson, J. F.

Arthur, 1st Lt. R. P., to Post Field.
Sears, 1st Lt. W. H., hon. discharged.
Miller, 1st Lt. W., to Hazelhurst Field.
Hibben, 2d Lt. R. C., and Tull, 2d Lt. L. C., to College Park Radio School.
Way, W. M., appointed a 1st Lt. and will report to Chief Mil. Intel. Sec., Gen. Staff, War College, Washington.
Bushnell, 1st Lt. J. C., and Street, 1st Lt. B. C., are discharged from Av. Sec.
Brown, 1st Lt. J., to McCook Field.
Brooks, 2d Lt. M. V. B., to Wilbur Wright Field.
Belding, 2d Lt. H. H., Jr., to School of Mil. Aeronautics, Columbus.
Holmes, 2d Lt. W. M., to Chicago, thence to Ft. Worth re av. ser., then to Ellington Field.
White, Capt. E. F., to Carlstrom Field.
McDonald, 1st Lt. H., and Vogel, 2d Lt. A. P., to Taliaferro Field.
Harding, 2d Lt. C. L., to Payne Field.
MacWilliams, 2d Lt. O., to Dayton, Ohio.
Love, 1st Lt. D. P., to Ft. Monroe.
Coleman, 2d Lt. LeR. A., to Dallas, Engine and Repair Depot.

Medical Reserve Corps.

Paine, Capt. E., to Camp Shelby.

Following to Camp Bowie:
CAPTAINS.
Davis, A. W.
Prather, H. E.
Price, J. T.
FIRST LIEUTENANTS.
Chaput, L. R.
Vanzandt, G. T.

Barger, Capt. F. W.; Dacey, Capt. C. J.; Barber, 1st Lt. W. L., Jr., and McHugh, 1st Lt. P. F., to Camp Jackson.
Moore, Capt. N. T.; Butler, 1st Lt. L. J., and Clark, 1st Lt. H. E., to Camp Beauregard.
Pritchard, Capt. A. T.; Dole, 1st Lt. K. L.; Ellington, 1st Lt. A. J., and Stout, 1st Lt. P. S., to Camp McClellan.
Lawson, 1st Lt. A. F., to Camp Cody.

Following to Camp Greene:
FIRST LIEUTENANTS.
Cleveland, C. C.
Hadley, W. A.
Munson, W. L.
Price, G. C.

Following to Camp Hancock:
FIRST LIEUTENANTS.
Diefenbach, W. E.
Foley, W. E.
Heueton, D. W., Jr.
Snyder, W. L.
Strode, B. E.

Following to Camp MacArthur:
FIRST LIEUTENANTS.
Cohen, N. M.
Dane, C.
Mullin, J. H.
Pratt, C. I.
Sengstack, J. L.
Talbot, M. W.

Following to Camp Pike:
FIRST LIEUTENANTS.
Hadfield, J. P.
Maddox, R. C.
Payne, R. H.
Rink, W. E.
Rougon, I. B.

Following assigned to Med.C.:
FIRST LIEUTENANTS.
Price, J.
Petty, L. A.
McCann, W. S.
Turner, T. R., Jr.
Strode, J. E.
Alsup, F. F.
Smale, W. P.
Nesbit, W. E.
Lawwill, S.
Beurbon, R. P.
Cos, W. C.
St. John, J. H.
Sherwood, R. A.
Davie, N. T.
Raycroft, H. V.
Nourse, J. D.
Stout, J. D.
Martene, W. S.
Dart, R. O.
Schwartz, A. A.
Chase, F. H.
Venable, J. M.
Jones, A. E.
Kilgore, F. V.
Schnack, A. G. C.
Wodland, J. C.
Perry, W. L.
Bolin, Z. E.
Smith, J. W., Jr.
Seid, M. J.
Reimann, L. E.
Jarman, B. L.
Haskell, R. T.
Lodge, E. A.
Lieberman, J. F.
Handly, L. L.
Randall, J. A.
Shoemaker, R., 3d.
Livesay, H. R.
Kiley, J. E.
Flecner, W. O.
Hansen, H. B.
Heneon, A. N.
Bartholomew, D. C.
Filkins, C. E.
Rasmussen, H. A.
Shedd, C. E.
Frazer, R. F.
Conklin, C. S.

Following to Camp Greenleaf with Hosp. No. 57:
MAJORS.
Daly, R. R.
Mitchell, E. C.
Smythe, F. D.
CAPTAINS.
Beerman, W. F.
Vaughan, J. A.
Clary, W. F.
Harper, W. W.
Boyd, H.
Henning, D. M.
FIRST LIEUTENANTS.
Evans, S. S.
Abernathy, S.
Carter, J. P.
Chapman, L. H.
Hall, E. R.
Lindsey, L. J.
Richards, L. G.
Stanford, J. B.
Tapscott, S. T., Jr.
Alexander, C. D.
Schoolfield, B. L.
Eastman, L. G.
Landle, S. S.
Pegram, R. H.
Shea, J. J.
Symons, C. A.

Following to Camp Crane with Base Hosp. 68:
CAPTAINS.
Kingsbury, J.
Wood, W. A.
FIRST LIEUTENANTS.
Kreutzman, H. A. R.
Sawyer, A. H.

Following are hon. discharged:
CAPTAINS.
Guest, A. W.
Lyle, S. H.
FIRST LIEUTENANTS.
Fuerth, A. L.
Hoeeley, H. F.

Following to Camp Greenleaf for inst.: Ruoff, Capt. W.
FIRST LIEUTENANTS.
Cheadle, C. McK.
Lochte, H. C.
Moyer, T. C.
Miller, J. J.
Tillotson, C. H.

Following to Ft. Riley for inst.:
CAPTAINS.
Atwood, R. J.
Cary, F.
FIRST LIEUTENANTS.
Dusch, L. D.
Gewen, C. R.
Lefevre, S. F.
Tupper, R. Du B.

Blair, 1st Lt. J. L., orders of March 23 amended; to Hazelhurst Field for duty at Med. Research Laboratory.
Knoll, 1st Lt. R. F., orders of March 28 amended; to Hazelhurst Field for duty at Med. Research Laboratory.

Following are relieved of orders of dates mentioned:
CAPTAINS.
Blaine, E. S., Mar. 26.
Piggott, J. B., Mar. 20.
FIRST LIEUTENANTS.
Allison, H. W., Mar. 28.
Donnelly, J. D., Mar. 28.
Estill, R. V. W., Feb. 5.
Hoeeley, H. F., Mar. 25.

Following to Chicago and report to Major Ridlon for inst.:
FIRST LIEUTENANTS.
Birkheiser, E. J.
Blim, W. C.
Kerrick, C. La F.
Koch, H. C.
Koppenbrink, W. E.
Kosterzewski, A. J.
Parker, H. F.
Saari, J. A.
Sanders, R. H.
Strate, L. K.
Urbanowski, L. V.
Yeakel, E. L.

Following to Army Hosp. 16 at New Haven:
CAPTAINS.
Lackey, W. A.
Wilkinson, M. R.
FIRST LIEUTENANTS.
Glass, F. A.
Stansell, I.

Following to Camp Dix, duty with Base Hosp. No. 44:
FIRST LIEUTENANTS.
Harvey, J. W.
Hayward, J. A.
Rowell, R. W.
Sachtleben, W. L.

Following to Hoboken with Evac. Hosp. No. 4:
MAJORS.
Ogden, M. D.
Davison, T. C.
CAPTAINS.
Baird, F. S.
Bradley, J. R.
Clinton, R. S.
Cook, J. D.
Green, W. W.
Jones, R. L.
McPhaeters, J. D.
FIRST LIEUTENANTS.
Brown, C. O.
Coleman, E. P.
Newson, E. T.
Raid, J. E.
Trahand, J. H., Jr.

Following will report to Cmdg. Gen., Southern Dept.:
CAPTAINS.
Mayhugh, I.
Snyder, J. W.
Sweatland, A. E.
FIRST LIEUTENANTS.
Dickason, E. E.
Heys, P. O.
Jeffery, J. E.
Martin, A. E.
Murray, J. A.
Peterson, C. A.
Self, C. C.
Stretcher, H. E.

Trowbridge, 1st Lt. C. W., orders of March 19 amended; to Cornell Med. School, N. Y., for inst.
Alguier, 1st Lt. R. L., to Camp Travis, Remount Station 329.
Clark, Capt. N. W., will report to Surg. Gen.
Panek, 1st Lt. A. F., to Camp Travis, with Remount Station 329.
Woods, 1st Lt. W. W., will report to Surg. Gen. for consultation, then to Ft. Slocum.
Townsend, Capt. L. S., and Wheatley, 1st Lt. L. F., to Army Med. School.
Hutton, 1st Lt. J. L., to Camp Wadsworth.
Barnet, 1st Lt. F. J., to Camp Kearny as member of tuberculosis board.
Estill, 1st Lt. R. V. M., to Army Med. School for inst.
Stenbuck, 1st Lt. J. B., to Markleton, Penn., Army Hosp. 17, duty.
Hunt, 1st Lt. R. B., to Camp Greene.
Began, 1st Lt. R., to Ft. Sam Houston, Base Hosp., and by letter to Southern Dept.
Spence, 1st Lt. E. La F., to Government Hosp. for Insane, this city, for duty.
Edwards, Maj. J. F., and Milot, 1st Lt. J. D., to Hoboken.
Railard, 1st Lt. H. M., to Camp Hancock.
Fletcher, 1st Lt. H. A., orders of March 15 amended to read for duty with Base Hosp. 47.
Faber, Capt. J. P., promoted to be a Maj.

Coast Artillery.

Schneider, 2d Lt. J. T., to 62d Art., relieving MacCaulay, 1st Lt. E. L., N.G.
Harrison, Capt. E. S., from Coast Defenses of Long Island Sound to Coast Defenses of Mobile.
Bradshaw, Capt. A., Jr., from Coast Defenses of Sandy Hook to Coast Defenses of Mobile.
Bullis, Capt. H. E., from Coast Defenses of Los Angeles to Coast Defenses of Mobile.
Aston, 2d Lt. V. R., assigned to 3d Trench Mortar Bat.
Fergueson, Col. F. K., and Sunderland, Lt. Col. A. H., to Washington for conference with Act. Chief of Coast Art., thence return to Ft. Monroe.

Following placed on detached officers' list:
FIRST LIEUTENANTS.
Epling, F. G.
De Camp, J. T.
Campbell, J. T.
Hoyt, R. G.
Dufault, R. R.
Donaldson, W. H., Jr.
Haebrouck, R. W.

Marsh, 2d Lt. T. R., Jr., hon. discharged.
MacCaulay, 1st Lt. E. L., promoted to be Capt. and assigned to Ft. Scott.
Brey, 2d Lt. W. G., promoted to be 1st Lt. and assigned to Ft. Scott.

Cavalry.

Robertson, 2d Lt. S. W., R.C., to 314th Cav., N.A., Ft. Bliss.

Field Artillery.

Brooks, 1st Lt. W. F., will rejoin his organization.
Brown, 1st Lt. C. P., Jr., promoted to be Capt.
Lewis, 2d Lt. W. L., promoted to be 1st Lt.

Following to participate in flights:
FIRST LIEUTENANTS.
Brooks, W. F., 55th.
East, J. H., 114th.
Gaelaas, R. F., 125th.
Moore, J. E., 113th.
Prigmore, R. H., 127th.
Selleck, L. M., 106th.
Chambers, S. M., 115th.
Ellis, R. W., 106th.
Koebler, H. O., 126th.
Morris, D. R., 113th.
Schaefer, A. E., 105th.
Stanek, T., 125th.
SECOND LIEUTENANTS.
Brown, W. C. F., 115th.
Denmark, L. P.
Underwood, C. S., 115th.
Cortright, E. M.

Signal Corps.

McCammon, Maj. E. E., orders March 18, revoked.
Stearns, 2d Lt. R. L., Av. S., to Vancouver Barracks.

Infantry.

Young, 1st Lt. T. A., orders March 18, amended to assign him to 36th.
Harris, Capt. H., 50th, retired from active service, due to disability incident thereto.
Wells, 1st Lt. J. H. S., order March 18 amended to assign him to 53d.
Berkeley, 2d Lt. F., to Ft. Bliss with 314th, N.A.
Meyer, Capt. G. von L., Jr., 314th, detailed as aide-de-camp to Maj. Gen. Leonard Wood at Camp Funston.
Muncaster, Capt. J. H., 58th Inf., assigned to 15th Mach. Gun Bat.
Howard, Lt. Col. J., retired from active service, acct. of disability incident thereto.

Following promoted to be Capts. in N.A.:
FIRST LIEUTENANTS.
Wiggins, H. H.
Campbell, R. P.
Chaney, H. H.
June, W. D.
Rogers, R. T.
Tilles, A. S.
Jackson, J. C.
Lovell, E. R.

Following promoted to be 1st Lts. in N.A.:
SECOND LIEUTENANTS.
Neff, H. F.
Meadows, H. J.
Lowell, A. P.
Prindle, G. L.
Daniel, J. J.
McCarter, D. F.
Fite, F. T. B., Jr.
Cook, R. M.
Graham, W. E. G.
Seaver, N. H.
Bramwall, J. H.
Hankinson, M.
Friedman, L. J.

Resche, Brig. Gen. F. E., hon. discharged.
Miles, Col. P. L., orders March 21 revoked.
Jones, Maj. R. A., and Leonard, Capt. J. W., to 6th.
Byrem, Capt. J. F., 44th, will report to Brig. Gen. Isaac W. Littell, Qm.C., President of Retiring Board.

Infantry Reserve Corps.

Bancroft, 2d Lt. E. M., and Gore, 2d Lt. M. H., to Camp Devens.
Harlan, 2d Lt. W. E., hon. discharged.

Ordnance Reserve Corps.

Davis, 1st Lt. A. W., to Rock Island Arsenal.
Lowell, 1st Lt. C. L., previous orders amended to direct him to be asst. to cmdg. off. at Raritan River Ord. Depot, Metuchen, N. J.

Quartermaster Corps.

Russell, 1st Lt. LeR., N. A., will report to Qm. Gen. as asst. to Austin, Col. W. G., in charge of organization of Stevedore and Labor Units.
Chandler, Maj. C. P., assigned to 15th Supply Train of 15th Cav.
Hess, 1st Lt. J. J., hon. discharged.
Truitt, 1st Lt. J., to Camp Meade, in Base Hosp. 42.
Holcomb, Lt. Col. F. P., and Calvert, Capt. W. J., to Baltimore for conference with Depot Qm., thence return their respective stations.
Schrenk, 2d Lt. J. G., and Stone, 2d Lt. F., promoted to be 1st Lts.

Medical Corps.

Baylie, Lt. Col. J. E., to Camps Beauregard, Logan, and Travis for consultation with cmdg. offs. of base hosps.
Frothingham, Lt. Col. C., Jr., to Camps Upton, Dix, and Meade for consultation with cmdg. offs. of base hosps.
Banta, Lt. Col. W. P., to Hot Springs in Gen. Hosp. for temp. duty, thence to San Francisco, reporting to Cmdg. Gen. of Western Dept.

Following promoted to be Majs. in 38th N.G.Div. at Camp Shelby:
CAPTAINS.
Adams, R. C.
Sory, J. D., Sr.
Holland, G. F.
Westhafer, E. K.

Diepenbrock, 1st Lt. A. B., and Talbot, 1st Lt. R. E., promoted to be Capts. in 40th N.G.Div. at Camp Kearny.
Fenville, Capt. W. D., promoted to be Maj. in 31st N.G.Div. at Camp Wheeler.
Peniston, 1st Lt. J. B., promoted to be Capt. in 31st N.G.Div. at Camp Wheeler.
Lawrence, Maj. W. S., to temp. duty in Base Hosp. of 35th Div.
Coleman, Capt. W. J., promoted to be a Maj. in 29th Div. at Camp Wheeler.
Williamson, 1st Lt. T. V., promoted to be a Capt. in 29th Div. at Camp Wheeler.

Veterinary Reserve Corps.

Following to Camp Greenleaf for inst.:
FIRST LIEUTENANTS.
Black, W. G., N. A.
Ratigan, W. J., N. G.
SECOND LIEUTENANTS.
Gilman, H.
Mallette, L. B.
Williams, E. J.
Brown, M. M.
Merlindale, E. C.
Albright, A.
Axten, E. B.
Barnes, C. F.
Bigelow, F. C.
Bryan, E. J.
Rosmeyer, R. E.
Burns, J. R.
Conti, L. F.
Couch, O. J.
Gibson, S. S.
Gray, J. W.
Griffith, B.
Hollis, J. E.
Johnson, P. E.
Longley, O. A.
Lang, E. E.
McIlree, J. R.
MacLaughlin, C. W.
Mack, J. P.
Martin, F. G.
Miles, J. V.
Moore, B. A.
Griffith, B.
Hollis, J. E.
Johnson, P. E.
Longley, O. A.
Lang, E. E.
McIlree, J. R.
MacLaughlin, C. W.
Mack, J. P.
Martin, F. G.
Miles, J. V.
Moore, B. A.
Nelson, F. M.
Nichols, J. D.
Oliver, E. J. B.
Oyarzabal, J. L. D.
Pitts, H. E.
Purdy, M. J.
Ray, L. E. C.
Reedy, J. C.
Lefler, N. N.
Ruby, A. N.
Schaffer, G. R.
Scott, T. W.
Sebright, M. R.
Shaw, J. M.
Smith, G. A.
Snyder, E. J.
Snyder, W. A.
Tele, J. A.
Ury, C. L.
Weinberg, H. H.
Whitney, G. E.
Word, N. E.
Wood, P. E.
Warner, E. S.

Buffin, 1st Lt. K. E., to Camp Merritt as Meat Inspector in addition to other duties.

Sanitary Corps.

Doll, 1st Lt. E. A., to Camp Dix.
English, 1st Lt. H. B., to Camp Lewis.
Jones, 1st Lt. E. S., to Camp Custer.
Manuel, 1st Lt. H. T., to Camp Pike.
Norton, 1st Lt. J. K., to Camp Taylor.
Roberts, 1st Lt. R. S., to Camp Jackson.
Stokes, 1st Lt. T. M., to Camp Travis.
Shumway, 1st Lt. H. P., to Camp Funston.

Following assigned as Chief Psychological Examiners:
CAPTAINS.
Arps, G. F.
Edwards, A. S.
Trabue, M. R.
FIRST LIEUTENANTS.
Brueckner, L. J.
Houser, J. D.
Miller, W. S.
Morgan, J. J. B.
Paterson, D. G.
Stech, C. C.
Stone, C. P.
Toll, C. H.

Veatch, N. T., Jr., appointed a Capt. and assigned to Camp Greenleaf.
Krick, Capt. C. A., to Army Hosp. No. 8, at Otisville, N. Y., as Med. Supply Off. and Property Off.
Doyle, 1st Lt. G., to Camp Shelby as Med. Supply Off.
Nankervis, Capt. J., to Army Hosp. No. 10, at Fox Hills, N. Y., as Med. Supply and Property Off.
Reiter, 1st Lt. H. L., to Camp Logan as Med. Supply Off.
Weirich, 1st Lt. C. L., hon. discharged.

Dental Reserve Corps.

Boehler, 1st Lt. G. M., to Ft. Des Moines, with Base Hosp. No. 49.
Mentzer, 1st Lt. W. E., to Lakewood, N. J., in Gen. Hosp. No. 9.
Wieck, 1st Lt. W. F., to Camp Greenleaf, for inst.
Oursler, 1st Lt. W. W., to Camp Greenleaf, in Base Hosp. No. 57.

Miscellaneous.

Newton, 2d Lt. H. G., Vet.R.C., and Long, 2d Lt. C. E., Vet.R.C., promoted to be 1st Lts.
Taylor, 2d Lt. R., and Wann, 2d Lt. G. S., assigned to 111th Engs. at Camp Bowie.
McCracken, 1st Lt. I. M., orders of Dec. 19 revoked.
Sparling, C. V., appointed Chaplain and assigned to Camp Hancock.
Howard, Col. J., is hon. discharged, as Col. in N.A. only.
Moriarty, G. A., appointed a Capt. in N.A. and will report at Wash. for intelligence solely.
Dealney, Chaplain J. V., to Kelly Field.
Wallis, Capt. J. W., ret., to Coast Def. of Los Angeles.
Aertson, G., Jr., appointed a Capt. in N.A. and will report at Wash. for intelligence duty.
Cravens, Lt. Col. R. K., Adjt. Gen., to Hoboken.
Southard, Cont. Surg. E. E., U.S.A., will report by telegraph to Surg. Gen. for annulment of contract.
Harris, Capt. J. M., Philippine Scouts, ret., appointment as Maj. in Sig.C. announced; he will proceed to Army Balloon School, Ft. Omaha.
Hamlin, J. D., appointed a Chaplain in N.A. and assigned to 19th Inft. at Ft. Sam Houston.
Burton, W. C., appointed a Chaplain in N.A. and assigned to Camp Taliaferro.
Bowen, W. A., appointed a Chaplain in N.A. and assigned to Sig. Corps Av. School, Ellington Field.

Following appointed Chaplains in N.A. and assigned to Coast Art. and Coast Def. specified:
Bedinger, H. C., Charleston; Carpenter, L. L., Baltimore.

Harris, Capt. H., ret., to Baltimore as asst. to recruiting off.
Coles, Maj. M. A., Judge Adv. Gen.'s Res. Corps, will report to the board of officers appointed in orders April 4 for examination.
Stephens, C. H., Med. Dept., appointed a Chaplain and assigned to Kelly Field.
Hardman, Maj. A., transferred from 10th Mach. Gun Bat. to 27th Inft.
Farrell, Maj. L., transferred from 36th Inft. to 10th Mach. Gun Bat., 4th Div.
Robinson, Capt. R. P., Inft. R.C., promoted to be a Maj.
Northrup, 1st Lt. G. N., Inft., N.A., promoted to be a Capt.

Following are hon. discharged:
FIRST LIEUTENANTS.
Savage, S. H., M.C.
Maltby, H. W., M.C.
Hovey, W., M.C.
Birkner, Maj. J. M., M.C.
Shoemaker, E. C., Dent. C.

Following to Del Rio with 313th Cav.:
SECOND LIEUTENANTS.
Paty, B. F., Inf.
Barnes, J. R., F.A.
Williams, E. H., F.A.
Shannon, R. N.
Harris, H. H., Inf.
Buchanan, R. G., F.A.
Kanipe, J. E., Inf.

McGehee, 1st Lt. T. B., Inft.; Roth, 1st Lt. E., Inft., and Bebb, 1st Lt. M. R., Inft., promoted to be Capts. in N.A.
Cogdell, 2d Lt. D., Inft. R.C., promoted to be a 1st Lt.
Booher, 2d Lt. W. J., Inft.; Kennedy, 2d Lt. W. J., Cav.; Welliver, 2d Lt. A. J., Inft., and Robertson, 2d Lt. S. W., Cav., to Ft. Bliss with 314th Cav.

Following appointed Chaplains with rank of 1st Lts., and assigned to div. specified:
Chenoweth, C. W., 76th.
Boyer, E. S., 78th.
Quisenberry, J. R., 80th.
McClure, R. G., 83d.
Doyle, B., 86th.
Tobin, J. W., 76th.
Schleede, K. W. F., 79th.
Southard, H. Du B., 83d.
Ketcham, C. B., 83d.
Dickey, C. H., 87th.

A board to consist of Lt. Cols. Morrow, H. M., Judge Advocate; Wigmore, J. H., N.A., and Wambaugh, E., N.A., will meet in this city to make examination of Maj. M. A. Coles, Judge Advocate Gen.'s R.C., in accordance with the provisions of Special Regulations No. 43, March 29, 1917, War Department.

Following appointed Chaplains with rank of 1st Lt., and assigned to regiments specified:
Willett, A. D., 302d Cav.
Munyen, Le R. A., 306th Cav.
Wenuermark, H., 309th Cav.
Snyder, R. S., 305th Cav.
Lindherst, F. A., 307th Cav.
Wunder, C., 306th Mech. Repair Shop Reg.

Following P. I. Scouts will report to Cmdg. Gen., P. I. Dept., for assignment:
SECOND LIEUTENANTS.
Mills, R. C.
Belda, F. M.
Bonhem, R.
Whitney, J. W.
Holliday, C. C.
Peck, W. R.

Following promoted to be Majs.:
CAPTAINS.
Hinde, B. H., Inft.
Doss, J. V., Inft. R.C.

Following promoted to be Capts.:
FIRST LIEUTENANTS.
Edmunds, W. K., Inft. R.C.
Dugan, J. A., Inft. R.C.

Following promoted to be 1st Lts.:
SECOND LIEUTENANTS.
Lake, O. L., Inft. R.C.
Hayes, R. L., Inft. R.C.
Cleme, A., Inft. R.C.
Culpepper, U., Inft. R.C.
Moore, W. C., Inft. R.C.
Sweeny, I. R., Inft. R.C.
Young, J. E., Inft. R.C.
Harper, J. C., Inft. R.C.
Hamner, J. P. M., Inft. R.C.
Wishart, F. E., Inft. R.C.
Nagel, E. F., Inft. R.C.
Thomson, W. P., Inft. R.C.
Lucas, E. F., Inft. R.C.
Miller, W. S., Inft.
Meloney, H. A., Inft. R.C.
Fogarty, J. W., Inft. R.C.
Wilbanks, J. W., Inft. R.C.
James, W. S., F.A.
Hudson, I. B., Inft.
Lucas, J. D., Inft.
McIntyre, D., Inft. R.C.
Grier, T. L., Inft.
Gillespie, R. N., Jr., Inft.
Swift, J. A., Inft. R.C.
Chairsell, A. W., Inft., N.A.
Howard, J. F., Inft. R.C.
LeGrand, N., Inft. R.C.
Williams, P. McK., Jr., Inft.
Pearce, D., Inft. R.C.
Redfearn, W. T., Inft. R.C.
Hench, G. C., Inft. R.C.
Williams, W. P., Inft. R.C.
Osborne, L. G., Inft. R.C.
Angier, M. A., Inft.
Smith, B. L., F.A.
Zeigler, W. V., Inft. R.C.
Thrash, L. D., Inft., N.A.

Following detailed temporarily in Sig. Corps:
LIEUT. COLONELS OF CAVALRY.
Rubottom, H.
Palmer, B.
Miller, A.
Van Way, C. W.
Fechet, J. E.
MAJORS OF CAVALRY.
Nelson, G. E.
Pratt, H. C.
Merchant, B. T.
De Armond, G. W.
Watson, H. L.
Moore, W. L., Jr.
McIntosh, L. W.
Garrison, W. H., Jr.
Sumner, E. V., Jr.
McNeill, C. St. C.
Sherburne, T. L.
Brant, G. C.
Dickman, F. T.
Chapin, F. K.
Robins, A. W.
McChord, W. C.
Hickam, H. M.
Hall, H. W.
Wilbourn, A. E.
Ross, F. K.
CAPTAINS OF CAVALRY.
McCoy, R.
Jones, E. K.
Gils, R. D.
Chambers, L. B.
Taylor, Maj. J. B., of Coast Artillery.
LIEUT. COLONELS OF INFANTRY.
Baldwin, T. A.
Hitt, P.
Rifenberick, R. P.
Kumpe, G. E.
MAJORS OF INFANTRY.
Bower, D. H.
Musgrave, T. C.
Dravo, C. A.
Ostermann, F. G.
Fickel, J. E.
Castle, B. F.
Sullivan, J. S.
Lewis, E. E.
Hill, R. C.
Hamilton, C. S.
McCammon, E. E.
Longanecker, I.
Clagett, H. R.
Lincoln, R. B.
Yeurt, B.
Butler, B. B.
Herrison, G. R.
CAPTAINS OF INFANTRY.
Neumiller, D. J.
Burgs, V. L.

Tocos, Capt. M. E., Inft. R.C., orders of March 23 amended to read Tocos, Capt. M. E.

Resignations.

McClellan, 2d Lt. R. W., N.G.
Welker, Capt. V. B., 134th F.A.
Martin, Maj. J. A., 115th Supply Train.
Muchmore, 2d Lt. C. H., 140th Inft.
Meiser, 1st Lt. W. R., 106th.
McCalmont, Maj. J. A., Headquarters, 86th Div.

Leave.

Harper, 1st Lt. O. L., 140th Inft., 20 days.

New Officers Commissioned.

Special to The New York Times.

WASHINGTON, April 10.—Adjt. Gen. McCain gave out a list of appointments today in the Officers' Reserve Corps and national army made to date from April 9. The officers whose names appear in this list should telegraph acceptance of commissions to the Adjutant General, signed with full name and rank. The Officers' Reserve Corps appointments follow:

Stroebe, G. G., to be Capt. in Eng. Res.
McIlravy, C. E., to be 1st Lt., Eng. Res.
Delhauer, R. R., and Jenkins, A. E., 2d Lts., Sig. Res.

SECOND LTS. IN AV. SEC. OF SIG. RES.
Burdick, E. K.
Curran, G. A.
Randolph, J. H.
MacDonald, A. C.
Capron, T. J.
Hendee, H. D.
Rankin, G. V.

Following appointments, authorized by the Secretary of War and made at military schools of aeronautics, were announced:
SECOND LTS. IN AV. SEC. OF SIG. RES.
Maxwell, M. F.
Thompson, H. P.
Pierson, S. A.
Patterson, S. R.
Russell, E. C.

Montgomery, Le R. S., to be 1st Lt. in Eng. of N.A.

SECOND LTS. IN ENG. OF N.A.
Gallimore, R. A.
Loweth, R. C.
Tunnicliff, J. C.
Warren, H. J.

Huger, A., Maj. in Qm. Corps of N.A.

FIRST LTS. IN QM. CORPS OF N.A.
Downs, B. B.
Henley, F. H.
Hogan, H. M.

Frayne, J. F., and Stacy, J. F., to be 2d Lts. in Qm. Corps of N.A.

FIRST LTS., CHAPLAINS.
Horn, M.
Menton, T. J.
Wright, W. A.
Seymour, M. A.
Rafferty, I. M.

Frazer, L., Major in Judg Adv. Res.

BUSINESS OPPORTUNITIES.

"BY ORDER OF THE COURT." MOTION PICTURE THEATRE. Recently built, fully and handsomely equipped; located at 1,408 Eastern Parkway, Brooklyn, to be sold at public auction, at the Brooklyn Real Estate Exchange, 189 Montague St., Brooklyn, on Friday, April 12, 1918, at 12 o'clock sharp. For information before sale see IRWIN STEINGUT, 1,857 Eastern Parkway, Brooklyn. Phone 4967 East New York.

AIRPLANE COMPANY, ESTABLISHED, REPUTABLE, ANTICIPATING LARGE AIRPLANE GOVERNMENT CONTRACTS, CONTEMPLATES REORGANIZING; FULL PARTICULARS FURNISHED INTERESTED PRINCIPALS ONLY; UNUSUAL OPPORTUNITY. E 92 TIMES.

Good salesman, excellent business ability, can invest $3,000-$5,000; would connect as active partner in small established manufacturing business that offers good opportunity; mechanical line preferred. O 37 Times.

Profitable, long-established business for sale; manufacturer of prominent patented mechanical appliances wishes to retire; best offer. Address N. K. N., Box 215, Times Downtown.

Investment of $500-$1,000 secures State or county selling rights automobile necessity; daily demand; widely advertised. D 207 Times Downtown.

Business Notices.

MOTOR TRUCKING CONTRACTS.
After many years' experience as a retail trucking contractor, we have decided to discontinue our smaller contracts and solicit yearly contracts among responsible concerns and take entire charge of their trucking deliveries; suitable trucks will be supplied to meet your requirements and lettered with contractor's name; bond supplied if necessary for faithful performance of contract; permit us to submit for your consideration our quotations on your requirements. Box E 428 Times Annex.

FOR SALE.

18 month old thoroughbred French bulldog, male, with full pedigree. Can be seen at home of owner, R. G. Brown, 261 South Burnett St., East Orange, N. J.

For Sale—Office furniture, burglar-proof safe, wall showcase, tables, desks, chairs, partitions. Rooms 1405-1406, 482 4th Av.

Boiler tubes, 500 4-inch, 20 feet; 200 3-inch, 18 feet; 100 2-inch, 20 feet. K 287 Times Downtown.

Will sacrifice, half cost, $900, Hardman mahogany player piano. C 390 Times Downtown.

Contents houses; pianos, carpets, antiques bought. Miles, 155 E. 125th St. 1299 Harlem.

Moving van for sale; Timpkin roller bearing axles. 303 East 61st.

Used baling machine wanted. Hutner, 48 West 25th St.

Purchase and Exchange.

Highest cash prices paid for furnishings, pianos, Oriental rugs. Baisley, 115 University Place. Tel. 2298 Gramercy.

Contents houses; pianos, carpets, antiques bought. Miles, 155 E. 125th St. 1299 Harlem.

Typewriters.

TYPEWRITERS RENTED. Nonvisible, 3 months, $5; visible, 3 months, $7.50. Initial payment applies if purchased. AMERICAN WRITING MACHINE CO., INC. 339 Broadway, at Worth St.; 80 E. 23d St., opp. Madison Av.; 149 W. 42d St., at Times Sq. TEL. 5408 FRANKLIN.

Typewriters, all makes, bought, repaired, sold; adding machines, multigraph, mimeograph, addressograph, check writers, dictaphones, office furniture. Eagle-Nathan Typewriter Co., 462 Broadway. Canal 3090.

Police and Fire News.

Police Department.

Transfers to take effect 8 A. M., April 11: C. S. Goubeaud, from 13th, to Headquarters Div., in office of the Commissioner of Accounts; S. H. Weinstein, from 29th, to 118th, assigned to bicycle duty; S. J. T. Genet, from 36th, to Headquarters Div., Motorcycle Squad No. 1, assigned to motorcycle duty; J. L. Wals, from 43d, to 51st; C. A. Lomberg, from 45th, to Traffic Div., Sub. C; E. Winter, from 57th, to 125th. To take effect 8 A. M., April 12: J. A. Cronin, from 40th, to 57th; P. J. O'Brien, from 57th, to 40th.

Temporary Assignments.—Sergts. J. J. Hines, 2d, and Patrick Gannon, 40th, to Headquarters Div. in office of the Police Reserve, for 15 days, from 1 P. M., April 13; J. J. White, 28th, to Headquarters Div., in office of the Chief Insp., for 15 days, from 9 A. M., April 11. Patrol. J. J. Sutter, 21st, to Headquarters Div., in office of the Police Reserve, for 15 days, from 1 P. M., April 13; M. Moss, 18th.; E. Potter, 87th, and D. Cronin, 46th, to 7th Insp. Dist., in raided premises, for 30 days, from 8 A. M., April 11; M. Walsh, 56th, to 6th Insp. Dist., in raided premises, for 30 days, from 12:01 A. M., April 11; M. Rickert, 79th, to 15th Insp. Dist., in raided premises, for 30 days, from 4 P. M., April 11; J. Tormey, 104th, to 15th Insp. Dist., in raided premises, for 30 days, from 8 A. M., April 11. To 1st Insp. Dist., from precincts indicated to raided premises, for 30 days, from 4 P. M., April 11: F. Marron, 6; J. Garvey, 28; J. Waag, 116; D. Haggerty, 4; J. Middlemiss, 83.

Sick Leave—Patrol. Patrick Fitzgerald, 46th, 90 days, from 8 A. M., April 18.

Application for full pay while under suspension approved—Patrol. L. V. Seaman, 68th, from 5:35 P. M., Jan. 28, to 11:58 A. M., March 18.

Advancements to $1,500 grade, to take effect April 26—Thomas McNamara, 10; I. F. Vogal, 13; William Strong, 14; P. J. McCaffrey, 14; Michael Connolly, 17; James Murphy, 18; Peter Donnelly, 22; Ernest Noble, 26; Martin Flannery, 39; E. W. Brender, 43; G. H. Pohmar, 43; B. F. Butler, 73; R. H. Hall, 83; Joseph Litschauer, 91; J. H. Weber, 96; Frank Marak, 111; David Levy, 111; James O'Brien, Traffic C; R. P. Gray, D.B., 1st Br.; Alexander McKittrick, D.B., 9th Br.; Henry Bestmann, H.D., B. B. H. Headquarters Division (war roll)—T. H. Moore, C. A. McCarthy, V. W. Corrall.

To $1,500 grade, to take effect April 27—H. D. Robinson, Headquarters Division. To $1,400 grade, to take effect April 30—J. J. Gay, 4; W. H. Buchell, 4; C. E. De Lancy, 83; Samuel Feinstein, 87; J. J. Binduleki, 113; W. J. Williams, 116; Michael Hickey, Traffic E; C. J. Moresco, 2d Dist.; O. E. Golding, H. D. (war roll.)

Fire Department.

The members of the Department Band will be directed to report to Fireman 1st grade A. J. Muir at the 12th Regiment Armory, Columbus Av. and 62d St., Manhattan, at 9:30 A. M. Friday, April 12, for practice.

Special leave of absence: Capt. D. J. Murray, Eng. 230, for 12 hours, from 8 P. M. April 12.

Estates Appraised.

REILY, JOSEPH, (March 18, 1917;) assets, $32,160; real estate, $24,761; cash, $400; personal, $6,456; stocks and bonds, $520. Beneficiaries, sons, Daniel J., Francis J. Reilly; daughters, Gertrude M. O'Hara, Annie C. Reilly, and granddaughter, Marie Eileen O'Connell, $6,044 each.

WALWORTH, GEORGE S., (Aug. 20, 1917;) total estate, $34,812; realty, $30,434; cash, $2,762; personal, $241; interest in Walworth Institute School of Business and Shorthand, 200 West Seventy-second Street, $1,374. His brothers, John C. and William J. Walworth of New Rochelle, receive $15,217 each, and his wife, Anna Sprakes Walworth of 309 Wadsworth Avenue, $714.

THE WEATHER.

WASHINGTON, April 10.—The Atlantic Coast storm of Tuesday evening had reached the Virginia Capes by Wednesday morning, but it had diminished in intensity during the day, and Wednesday night was central off the South Carolina coast.

Pressure continues unusually high over the mouth of the St. Lawrence River, and the barometer gradient to the southwestward is unusually steep. As a result, high northeast winds with rain have continued over Southern New England and the Middle Atlantic States, and there has been snow in the Ohio Valley and along Lake Erie. Generally fair weather has prevailed elsewhere, except in the Rocky Mountain region, where there have been scattered rains.

It is unseasonably cool generally east of the Mississippi and warm to the westward.

The weather will clear Thursday in the Ohio Valley and the Middle Atlantic States, and Friday will be generally fair and somewhat warmer in practically all parts of the Washington forecast district.

Storm warnings are displayed on the Atlantic Coast from Boston to Delaware Breakwater.

Winds for Thursday and Friday along the North Atlantic Coast will be moderate northeast gales, diminishing with rain; Middle Atlantic Coast, fresh northeast winds, rain; South Atlantic Coast, moderate and variable winds, fair.

FORECASTS TODAY AND FRIDAY.

Eastern New York and Northern New England—Fair Thursday and Friday.

Southern New England—Fair Thursday and probably Friday.

New Jersey and Eastern Pennsylvania—Clearing in early morning Thursday. Friday, fair and somewhat warmer.

Western New York—Partly cloudy Thursday and Friday.

The temperature record for the twenty-four hours ended at 11 P. M., taken from the thermometer at the local office of the United States Weather Bureau, is as follows:

	1917.	1918.		1917.	1918.
3 A. M.	27	36	4 P. M.	44	41
6 A. M.	28	36	6 P. M.	42	38
9 A. M.	33	37	9 P. M.	37	38
12 M.	40	38	11 P. M.	36	35

This thermometer is 414 feet above the street level. The average temperature yesterday was 38; for the corresponding date last year it was 36; average on the corresponding date for the last thirty-three years, 45. The temperature at 8 A. M. yesterday was 36; at 8 P. M. it was 37. Maximum temperature, 41 degrees, at 4 P. M.; minimum, 35 degrees, at 10 P. M. Humidity, 95 per cent. at 8 A. M., 65 per cent. at 8 P. M.

The barometer at 8 A. M. yesterday registered 30.23 inches; at 8 P. M. it stood at 30.21 inches.

Shipping News.

Miniature Almanac for Today.

[By the U. S. Coast and Geodetic Survey.]

Sun rises....6:29 | Sun sets....7:35

THE TIDES.

	High Water. A.M.	P.M.	Low Water. A.M.	P.M.
Sandy Hook	8:33	8:59	2:33	2:46
Governors Island	9:04	9:27	3:07	3:19
Hell Gate	10:51	11:08	5:03	5:18

Fire Record.

A. M.
12:30—19-21 W. 21 St.; Tannenbaum & May Co. ....Slight
12:45—208 E. 87 St.; not given ....Slight
1:00—39 Madison St.; not given ....Slight
8:55—858 Trinity Av.; Albert Archer ....Slight
P. M.
12:48—100 Rivington St.; E. Herman $500
1:00—428 W. 163 St.; Sam Thorpe $500
1:15—181 Lincoln Av.; Tony Russ ....Slight
3:30—176 E. 111 St.; not given ....Slight
3:45—9 E. 107 St.; not given ....Slight
4:00—370 Lenox Av.; Alexander Jackson ....Slight
4:05—Broadway-218 St.; (auto truck); Lison Motor Co. $300
4:35—1 Congress St.; Congress Forwarding Co. ....Slight
5:55—690 E. 158 St.; Arthur Culke ....Slight
8:20—Union Av. & 152 St.; Standard Oil Clothing Co. $5,000
8:55—3,910 Munson Av.; John Ahern ....Slight

Education Notes.

The Board of Education will permit Matthew D. Quinn, Principal of P. S. 5, Queens, to give as much of his school time as his District Superintendent may deem necessary to the Liberty Loan Committee of Queens.

French classes for drafted men will be established in the evening recreation centre in P. S. 3, Manhattan, as an annex to the New York Evening High School for Men.

Classes in theory and practice of camouflage will be organized in the New York Public Library, 121 East Fifty-eighth Street, as an annex to the New York Evening School of Industrial Art.

Community centres will be established in P. S. 20 and 40, the Bronx.

The leave of absence granted to Emma J. Kaufman of P. S. 170, Manhattan, will be terminated so that she may resume school duty from May 13 to June 30.

A leave of absence, with four-tenths pay, has been granted to Mabel E. Robertson of P. S. 53, Manhattan.

Clara Pochlandt has been appointed a teacher in P. S. 5, Queens.

Dr. C. Ward Crampton, Director of Physical Training, has received permission to attend, without loss of pay, the twenty-second convention of the American Physical Education Association at Philadelphia, his expenses to be paid by the Board of Education.

Henry D. Katz has been appointed a teacher of bookkeeping in evening high schools.

Elizabeth I. Dalton has been appointed Principal of a recreation centre.

Annie C. O'Farrell has been appointed as an attendance officer at $1,200 a year to fill a vacancy.

Permission has been granted to the Bureau of Conservation of the Federal Food Board to use the kitchens in P. S. 93 and 119, Manhattan, twice each month.

The High School Clerical Assistants' Association announces that its President, Reuben Hillman, has enlisted in the Gas Defense Service of the army. Nevertheless, it is continuing its campaign for a readjustment of the salary schedule. A petition, signed by every member of the association, with a copy of the brief setting forth their duties, &c., has been presented to the members of the Board of Education.

The Isaac Pitman Shorthand Writers' Association announces the following courses in Isaac Pitman shorthand to be given in the Brooklyn Training School for Teachers, April 13: 1, elementary shorthand, 9:30-10:30; 2, advanced shorthand; a review of all the principles. Dictation will begin at thirty words, and will increase up to 100 words a minute, 10:30-12.

The National Rhund Table for Speech Improvement will hold a meeting at the Washington Irving High School on April 12, at 7:45 P. M. Dr. H. Holbrook Curtis and Purdon Robinson will lecture on "The Singing Voice from the Standpoint of Physician and Teacher." The second part of the program will consist of an illustrated lecture by Vetaske E. Mitchell, D. D. S., on "Oral Deformities as Defects of the Speech Mechanism and Methods of Correction." A demonstration will follow, showing the results of instruction with several cleft-palate cases whose defects have been corrected by mechanical means. In this demonstration he will be assisted by Mrs. Gillette.

The Civil Service.

City.

The following eligible lists are announced: Captain, municipal ferries—Samuel Randolph, 92.90; Frank Brown, 85.80; Captain Calvin Carter, 82.90; Arthur Hinchey, 82.50; Arthur Gardiner, 75.40.

Promotion to stenographer and typewriter, Grade 2, Board 7, Child Welfare—Dora Wecker, 81.27.

United States.

The commission announces for May 8 at the New York Custom House an examination for teacher of agriculture, for men. A vacancy at the Carlisle Indian School, Pennsylvania, at $1,200 a year, will be filled from this examination. Competitors will be examined in theory and practice of agriculture, plant pathology, economic entomology, and education and experience. Graduation in agriculture from a college or university of recognized standing, is a prerequisite. Applicants must submit a certificate showing that they are farmers of actual experience and qualified to instruct others in the art of practical agriculture, such certificate to be issued to them by the President or Dean of the State agricultural college located in the State in which the work is to be performed, or similar evidence from the President or Dean of an agricultural college in an adjoining State. They must have reached their twentieth but not their fiftieth birthday on the date of the examination. Further information may be obtained from the commission, Washington, D. C.

Wills for Probate.

HOE, Mrs. MARION M., widow of William A. Hoe, (March 21.) Bequeaths $1,000 to her daughter, Marion Hoe Watkins, of Red Bank, N. J., and names the son, James, and the daughter, Caroline Morrison Hoe, as residuary legatees of the estate, valued at more than $10,000.

MILLER, MARY E., of 270 West Seventy-seventh Street, (March 26.) Her grandson, William Irving Parmlee, Jr., who is at Camp Sherman, Chillicothe, Ohio, gets $1,000, and his father, who is "somewhere in France" with the Red Cross, a similar sum. A granddaughter, Marguerite Parmlee Fish, receives $1,000. The residuary estate, valued at more than $10,000 in real and personal property goes to her two sons, Adna H. Miller and James C. Miller.

IN THE TIMES ONLY.
On April 3, the sensational speech of the Austro-Hungarian Foreign Minister appeared in The New York Times and in no other New York morning newspaper.—Advt.

SEDITION BILL PASSED BY SENATE

No Record Vote Taken, Measure Having Been Perfected in Protracted Debate.

NOW GOES TO CONFERENCE

Early Agreement by the Two Houses Expected — Heavy Penalties Provided for Disloyalty.

WASHINGTON, April 10.—The Sedition bill, prohibiting, under penalties of twenty years' imprisonment, and $10,000 fine, language or acts of disloyalty, or obstruction of the army draft and Liberty Loans, was passed today by the Senate without a record vote. The bill now goes to conference between House and Senate, and final enactment is expected soon.

Protracted and bitter debate marked consideration of the measure, the passage of which had been strongly urged by Administration officials, to permit the Government to deal with disloyal agitators and check the growing danger of mob violence.

Although modified to meet the objections of Senators who contended that the original draft would curb legitimate freedom of speech, the bill retains the broad inhibition of words or acts which "support or favor the cause of the German Empire or its allies • • • or oppose the cause of the United States." It also would punish willful and "disloyal, profane, scurrilous, contemptuous, or abusive" language about the American form of government, Constitution, military or naval forces, flag or uniform," and willful utterances designed to curtail production of essential war materials.

The Senate adopted an amendment by Senator Jones of New Mexico providing for dismissal of Federal executive employes making disloyal statements. This was a substitute for one introduced by Senator Penrose of Pennsylvania several days ago after attacks had been made on George Creel, Chairman of the Committee on Public Information, and other officials on account of their writings in the past.

Senator Overman of North Carolina accused the Pennsylvania Senator of "having some official in mind" in introducing his amendment. Senator Penrose replied that he "had several men in mind." Senator Nelson of Minnesota said he understood the proposed amendment was to apply to cases like that of George Creel.

Senator Lodge, after he and other Senators had denounced alleged disloyal publications in the German-American press, withdrew his amendment prohibiting German language publication unless paralleled by English translation. Senator Nelson opposed the amendment, declaring it an "insult" to loyal Americans of German blood. Senator Borah of Idaho did not press an amendment he had offered to repeal the Postmaster General's press censorship authority conferred in the original Espionage act.

With an intimation that it might be stricken out in conference, an amendment by Senator France of Maryland providing that the bill shall not impair liberty to speak "what is true, with good motives, and for justifiable ends," was adopted.

QUOTE BRYAN AS AIDING GERMAN PROPAGANDA

Chicago Speech in 1914 Laid Before Senate Committee—Prof. Sperry Makes New Charges.

WAHINGTON, April 10.—The Senate Committee investigating the German-American Alliance had read into the record today a translation of a publication in the official bulletin of the German-American Alliance which purported to be a German version of a speech delivered by W. J. Bryan before a German organization in Chicago, in 1914, when Mr. Bryan was Secretary of State. The article quoted Mr. Bryan as urging Germans to obtain greater representation at primaries and elections.

Another article read to the committee from the alliance bulletin quoted the President of the Alabama alliance as urging, in a speech in 1912, the increasing of the State membership as a means of enlarging the State organization's political influence.

Charges that German language newspapers in the United States had tried to stir up bad feeling between this country and Japan were made by Professor E. E. Sperry of Syracuse University in his testimony today.

Professor Sperry declared German propagandists had urged the use of the German language and the reading of German literature in the United States to prevent the assimilation of German immigrants and to retard their adoption of American customs. He read articles published in Germany which asserted that within 100 years the United States would be completely controlled by Germany.

Professor Sperry said the German Reichstag in 1912 appropriated one million marks for furthering the teaching of German in schools in foreign countries. The German Secretary of Foreign Affairs arranged for sending teachers from Germany to foreign nations, and those who were particularly successful in this propaganda were decorated, he said. He had no record of any decoration of teachers in the United States.

TWO MORE GERMANS EXPELLED BY N.Y.A.C.

G. B. Kulenkampff and F. Stallforth Accused of Being Enemy Plotters.

EXONERATE BASIL RUYSDAEL

Governors Also Decide Charge of Pro-Germanism Against H. Lampe Was Unfounded.

The Board of Governors of the New York Athletic Club voted early yesterday morning, after a session of several hours, to expel Gustave B. Kulenkampff and Frederico Stallforth for being pro-German and to exonerate Basil Ruysdael, the basso of the Metropolitan Grand Opera Company, and Henry Lampe, formerly connected with the North German Lloyd line.

Stallforth is a German who was connected with the plots of Captain von Rintelen, who spent several million dollars on German enterprises in this country. He was sent to jail for refusing to answer questions regarding his connections with Captain von Rintelen, David Lamar, Hugo Schmidt, and others.

Kulenkampff, who figured in several German plots, escaped arrest until last month, when he was put in the Tombs on suspicion of communicating with Germans carrying on propaganda in South America. In 1917 the Department of Justice discovered that $750,000 had been mysteriously placed to his credit here, and traced $350,000 of it to German plotters in South America.

The Board of Governors also decided to investigate several other members of the club and to take measures to prevent any further such incidents as the alleged celebration of the German offensive in the bar of the club, which led to the present investigation. One thing which had made many members of the club indignant, according to President Jeremiah T. Mahoney, is the fact that those in charge of the purchase of books and periodicals for the club had provided a rich store of pro-German publications. Mr. Mahoney said that the head of the Library Committee for a time was pro-German, and had tried to arrange to keep Teuton apologetics always at the elbow of members of the club. A resolution was recently adopted to purge the library of all matter putting the blame for the war on Belgium, England, or other nations and of anything tending to justify Germany.

The official account of the proceeding of the Board of Governors was given out by President Mahoney as follows:

Basil Ruysdael is of Dutch parentage, has always been known as strongly Ally, and has asserted repeatedly that the charges against him were the spite work of an individual.

A general meeting of members of the club has been called for next Monday, to expel all pro-Germans and enemy aliens.

FIND CODES ON PRISONER.

Dealer in Chinese Curios Arrested as an Enemy Alien.

Suspected of being in communication, through secret channels, with the Austrian Government, Gustavo Martini, a member of the Sino-American Trading Corporation, dealers in Chinese curios, at 37 East Twenty-eighth Street, was arrested by officials of the Department of Justice yesterday and locked up in the Tombs pending further investigation. Martini was born in Kiel, Germany. He insisted yesterday that he was loyal to the United States.

According to the Federal agents certain codes found on Martini purported to show that he was in communication with an Austrian officer, Fritz Materna by name, who left the United States on the same steamship with ex-Ambassador Dumba. Martini admitted that he had known Materna and that he was on friendly terms with him, and that he had on one occasion loaned the Austrian officer $5,000, which the latter repaid.

Martini said he was a dealer in Chinese curios, and that he was in China at the time the United States entered the war. There he met a German merchant, who died leaving a request that he look after certain matters in this country relating to the disposition of the merchant's estate.

The Federal Grand Jury yesterday indicted Onofray Makarenko, a Russian, on a charge of violating the Espionage act by trying to induce Russians in this countryto oppose the war. Makarenko was arrested at Hastings-on-the-Hudson. He was formerly employed at a plant of tho National Conduit and Cable Cnmpany.

Thomas Welsh, 23 years old, who was convicted last Monday under the Trading with the Enemy act of bringing a communication into this country outside of the regular mails, was sentenced by Judge Hand in the Federal District Court yesterday to one year and a day in the Atlanta Penitentiary. The communication had to do with the Sinn Fein movement in Ireland, and was intended for the Sinn Fein leadere in the United States. Welsh was employed on the steamship Celtic.

The personal effects of Dr. Karl Buenz, former German Minister to Mexico, who was sentenced to an eighteen-month term in Atlanta for conspiring to make New York a base for German ocean raiders, will be auctioned off today at the Fifth Avenue Auction Rooms, at Fifth Avenue and Twenty-fourth Street. Dr. Buenz has not yet been taken to Atlanta, the final disposition of his case being still dependent upon the outcome of an appeal for a pardon which has been made to Washington.

Seditious Soldier Gets Ten Years.

CHICAGO, April 10.—Ernest F. Zuschlag, private in the 345th Infantry, Camp Pike, Ark., formerly of Chicago, has been sentenced to ten years on the rock pile at Leavenworth, Kan., by court-martial. The prisoner, at the time of the sinking of the Tuscania, expressed the wish that the U-boats would sink every American transport.

Pacifist Tarred and Feathered.

OKLAHOMA CITY, Okla., April 10.—William Madison Hicks, President of the World Peace League, was tarred and feathered at Elk City, Okla., last night and ordered to leave the county. Hicks is under Federal indictment on disloyalty charges.

GEN. F. E. RESCHE DROPPED FROM ARMY

Lack of Efficiency the Reason Given—Alleged Disloyal Remarks Being Investigated.

WASHINGTON, April 10.—Discharge from the Federal service of Brig. Gen. Frederick E. Resche of Minnesota, a German-born officer commanding a brigade of the 34th National Guard Division at Camp Cody, New Mexico, was announced today in army orders.

Failure to maintain his command on an efficient footing is the cause officially announced for giving the officer an honorable discharge. Certain remarks attributed to him, however, have drawn attention to the question of his loyalty, and while no overt act of disloyalty has been charged his utterances are being investigated.

The primary desire of the War Department, it was said at the department today, was to get out of the service an officer of high rank who was shown by the reports of inspectors to be lacking in zeal and enterprise in preparing his command for conflict with the German Army. For that reason he was promptly discharged and the question of his loyalty left to be passed upon by the civil branch of tho Government. The discharge makes a civilian of General Resche. Had he been a regular army officer, the War Department's course would have been different.

The 34th Division is composed of troops from Iowa, Minnesota, North Dakota, and Nebraska. General Resche's successor has not yet been selected.

DULUTH, Minn., April 10.—Brig. Gen. F. E. Resche, discharged today from the Federal service, was born in Germany and received his early military training in the Prussian Army. Some years ago he was Captain of Police here. He was active in National Guard circles and rose rapidly from the ranks to command of the Minnesota brigade.

LOST AND FOUND.

Fifty cents an agate line.

LIBERAL REWARD, no questions asked, for return of brown Gladstone bag with contents; marked "W. D. Y."; taken from parcel room, Pennsylvania Station, Sunday afternoon; return of papers appreciated. Cashier, Vanderbilt Hotel.

$50 REWARD if person who found turquoise ring, surrounded with diamonds, on washstand, ladies' dressing room, 8th floor, Wanamaker's, on March 19 will return to Marian Pigott, 43 East 58th St. Telephone Plaza 4120 and receive reward; no questions will be asked.

$100 REWARD for diamond cluster ring, 11 stones, in shape of cross, 5th Av. stage, 12th St. to 5th Av. and 38th St., thence to Shraft's, 37th St. Liberal reward if returned to Room 200, 320 5th Av.

LOST—A gold chain bracelet, set with two small pear-shaped rubies and several diamonds. Liberal reward and no questions asked if returned to Udall & Ballou, 574 5th Av.

$75 REWARD
return gold vanity case, monogram, C. D. N., lost March 30, between West 141st St. and West 42d St.; no questions asked. Black, Starr & Frost, 5th Av. and 48th St.

LOST—Package containing naval uniform; taken out of automobile in the vicinity of Cafe Beaux Arts; suitable reward, no questions asked. Rice & Duvel, 258 5th Av., city.

LOST—Masonic gold ring, 32d Degree; lost in vicinity of West 181st St; inscription on inside "W. H. Collinson, April, 1888"; reward. Notify Naemith, 875 West 191st St., Apartment 3-F.

LOST—Lady's platinum bar pin set with diamonds, mounted pearl ends, vicinity shopping district and Grand Central Depot. Finder please telephone Tarrytown 15. Liberal reward.

LOST—In Broadway subway train on March 28, a package containing 14 time books. $10 reward for same if returned to 2,487 University Av., or owner will call for same if notified.

LOST—Probably at Schrafft's, 23d St., or vicinity 9th, Christopher, ring, 2 diamonds, ruby, platinum setting, gold band. Return 123 Riverside Drive. McIntosh; reward.

LOST—Between 98th St. and 81st St., Broadway, leather pocketbook, monogram E. T.; finder keep money, return letters. Box 6, Stapleton, S. I.

LOST—Friday, 10:30 A. M., University and Shakespeare Av., street or car, diamond earring; liberal reward. Curran, 1,885 Harrison Av., Bronx.

LOST—Saturday, April 6, miniature navy ring, "I," sapphire setting, men's lavatory, Astor Hotel; reward. Return Y 252 Times Annex.

LOST—Between 120 and 141 Broadway, silver eyeglass case containing glasses; monogram "C. W. R." Please communicate with owner at the Liberty National Bank.

LOST—Between 70 West 35th and the Ritz Hotel, on Sunday evening, a sapphire and diamond bowpin. Reward if returned to 70 West 35th.

LOST—Navy papers which are important to sailor and card case. Kindly write V 139 Times.

LOST—Gold chain bracelet, set with moonstone, in vicinity Lexington Av., 64th St.; $10 reward. Return 163 East 64th St.

LOST—Eyeglasses, Ehrlich's case, Tuesday evening, on 23d Street or 6th Av.; reward. Phone 534 Franklin.

LOST.—Broadway-Amsterdam car, between 14th and 48th, 3-stone ladies' bar pin; reward. 853 Broadway, Room 8.

LOST.—String imitation pearls Saturday afternoon, April 6; probably Fifth Av. bus; return cashier Biltmore; suitable reward.

LOST—Diamond signet ring; initials "I. R." Times Square and Post Office, 39th St.; reward. R 179 Times.

LOST—Blue beaded bag, silver chain, vicinity 42d St., 5th Av., Tuesday evening; $10 reward. R. Heller, 134 2d Av.

LOST—Box of women's apparel, on 9th Av. elevated, Battery Place; addressed Mrs. Bryce; reward. L. A. Consmiller, 1 Bway.

LOST—Near 72d subway station, brown velvet bag, bead trimmings. Please return Dr. Metzger, 135 Central Park West.

LOST—Eastern Star pin, 7th Av., between 125th and 130th Sts., or Alhambra Theatre; reward. Return to J. F. Heins, 152 5th Av.

LOST—Gold mesh bag studded with sapphires and diamonds, small purse attached; liberal reward. F. Shapiro, 319 West 100th St.

LOST—Neckpiece, gray taupe; Brooklyn via Queensboro Bridge to New York. White, 34 Pine St.

LOST—In lobby of Hudson Theatre, taupe fox fur; reward. Heath, 506 W. 113th St.

LOST—Fifth Av. and 42d St.; beaded bag; reward. Heller, 134 2d Av.

Found.

FOUND—Opal ring, April 2, 7th Av., 46th St. Phone Bryant 9360.

FOUND—Gold bracelet, April 5, 5th Av., 42d St. A. L. B., P. O. Box 1347.

Lost and Found—Cats and Dogs.

LOST—Black and white wire-haired terrier; name "Tommy," Tuesday night, East 55th St. Finder notify George Owen, Great Neck, L. I., or return to Roland Moore, 17 East 55th St.; reward.

LOST—Small brown Pekingese dog, belonging to Miss Cornelia Livingston, 38 East 65th. Please return, if found; no questions asked; reward.

LIBERAL REWARD for return to 548 South Broadway, Tarrytown, of black and white Chihuahua dog, lost or picked up on South Broadway, between Tarrytown and Irvington.

CASCO – 2 1/8 in.
CLYDE – 2 1/4 in.
New ARROW COLLARS
FOR SPRING
Cluett, Peabody & Co. Inc. Makers

BIG
LIBERTY LOAN
Mass Meeting
TONIGHT
Carnegie Hall
ADMISSION FREE

GERMAN PUT IN DOUGH BIN.

Americans Fire at His Feet While He Gasps for Breath.

SALT LAKE CITY, April 10.—Because of alleged pro-Teutonic utterances, William Frisse, 51 years old, a registered German, was thrown into a dough bin at a bakery by two Americans today, according to a story told the police by Frisse. He added that while he was nearly smothered in dough the men fired several shots at his feet, but failed to strike them.

Frisse came to the United States several years ago. He has a brother in the German army, according to the police.

PLOTTER ARMS INDIANS.

Poison Also Given to Piutes and Other Tribes by Stranger in Nevada

RENO, Nev., April 10.—State police and special agents of the Government are being sent into Eastern Nevada, where Piute, Goshute, and Shoshone Indians are reported to have been supplied with arms and poison and advised to attack Indian agents and white settlers.

According to statements made by loyal Indians, the arms and poison were supplied by a white man, whose identity has not been discovered. His operations are said to have extended over several hundred miles of territory, extending from Ptoche and Elko, Nev., and as far east as Deep Creek, Utah.

You Will Find Every Style

of cloth that is made for this season is represented in our line of suitings and top-coatings ready to be made to your measure.

$30 SUITS

At Thirty Dollars

And you will find also all the new colors and all the new patterns.

Every man can be suited—and topcoated by our careful, conscientious and courteous tailors.

Arnheim
TWO STORES
BROADWAY & NINTH STREET AND
30 E. 42D ST., BET. FIFTH & MADISON AVES.

P. S.—Doing Without is as Vital as Doing. Save and buy Liberty Bonds.
Arnheim Axioms.

DO YOUR SHARE — BUY LIBERTY BONDS

Fur Storage and Insurance
2%
Send for Storage Booklet—"Fur Value and Beauty Conserved."
A. Jaeckel & Co.
Furriers
384 Fifth Avenue
Between 35th & 36th Streets—Telephone Greeley 2044

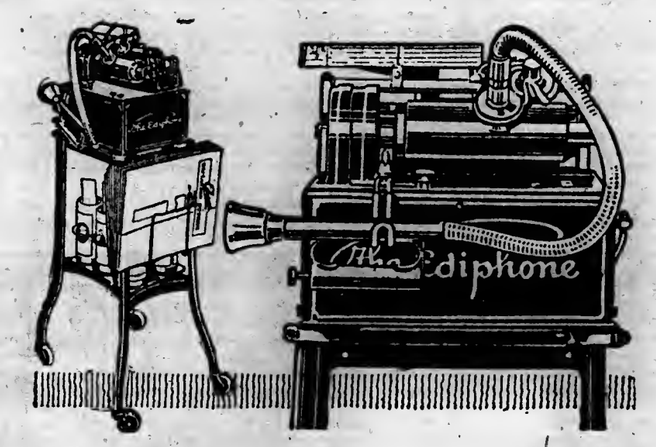

More than a million letters a day—

That's what the ingenious little instrument, *built by Edison for better letters,* is writing for American business.

THE GENUINE EDISON DICTATING MACHINE

The Ediphone
BUILT BY EDISON FOR BETTER LETTERS

Know The Ediphone. And you'll know personally why these thousands of other alert and farseeing business men turned to The Ediphone System to handle their correspondence.

Because The Ediphone, the backbone of this system, is the simple efficient dictating machine, embodying exclusively the indispensables of better letters. And all that better letters mean in quality and quantity; in convenience and betterment in dictating and transcribing; in lowered costs—in all round efficiency that helps everyone concerned in writing letters, from you, the Executive to the least experienced stenographer.

Know The Ediphone. For your own sake and the sake of your business.

Call Barnes—Rector 3598

Edwin C. Barnes & Bros.
114 Liberty Street
"Built by Edison—Installed by Barnes"
NEWARK OFFICE: 207 Market St. Tel. Market 8053.

A PRODUCT OF THE EDISON LABORATORIES
Ask for Edison's Better Letters Magazine

Copyright Hart Schaffner & Marx

How much do your clothes cost?

THE clothes are the answer to that question, not the price. If you figure cost by the month or year, you'll find that a suit of all-wool cloth, finely tailored, and well designed, gives long wear and in the end costs less than one that doesn't last long or look right.

Our clothes cost enough to be very economical. Be sure of our label, a small thing to look for, a big thing to find.

Hart Schaffner & Marx
Good Clothes Makers

You can keep clothes costs low by buying the right kind. We sell them—made by Hart Schaffner & Marx

Wallach Bros.
Broadway, below Chambers
Broadway, cor. 29th
146-148 West 125th
3d Ave., cor. 126th
Open Evenings

PUT THE KAISER UNDER BONDS!

"All the News That's Fit to Print."

The New York Times.

THE WEATHER
Rain today and tomorrow; strong northeast to north winds.
For full weather report see Page 23.

VOL. LXVII...NO. 21,993. NEW YORK, FRIDAY, APRIL 12, 1918.—TWENTY-FOUR PAGES. TWO CENTS In Greater New York and Within Commuting Distance. | THREE CENTS Elsewhere.

EMPEROR CHARLES, IN PEACE OFFER TO FRANCE, UPHELD "JUST CLAIMS ON ALSACE-LORRAINE"; HAIG YIELDS LITTLE IN DAY OF HARD FIGHTING

ENTIRE NATION IN RACE TO TAKE THIRD WAR LOAN

$275,919,000 Reported to Washington, with Two Districts to be Heard From.

OVER 35,000 SUBSCRIBERS

Bondholders Expected to Exceed in Number Those Who Bought Previous Issues.

LYNN FIRST TO PASS QUOTA

Honor Flag Claimed by More Than 700 Communities — $500,000,000 Treasury Notes Oversubscribed.

Special to The New York Times.

WASHINGTON, April 11.—With two districts not reporting the total amount of Liberty bond subscriptions at the close of Wednesday, April 10, for the entire country as shown by official statements from Federal Reserve banks was $275,919,000. This amount had been taken by 35,000 individual subscribers. The figures represent subscriptions reported to the Federal Reserve banks by member banks and trust companies as having been filed with them. Only part of the subscriptions had been received by the Federal Reserve banks in tingling form.

By districts the subscriptions were as follows:

Boston	$35,500,000
New York	141,400,000
Cleveland	7,100
Richmond	3,610,650
Atlanta	1,500,500
Chicago	33,910,000
St. Louis	1,894,100
Kansas City	1,811,200
Dallas	11,762,700
San Francisco	1,123,650
Total	$275,919,000

The Minneapolis and Philadelphia Districts have made no report. Their subscriptions, it is expected, will send the total over $300,000,000, and register the placing of one-tenth of the entire loan. No conclusions can fairly be drawn from the figures for the first four days of the campaign. It is observed that the interior districts, as in previous campaigns, have taken comparatively small subscriptions, but this is regarded as having no special significance, any more than the fact that the Cleveland District, which in both previous loans went very far ahead of its quota, is credited with but $7,150 of subscriptions so far.

Treasury Notes Big Success.

The issue of a minimum of $500,000,000 Treasury certificates of indebtedness dated April 10, 1918, in anticipation of the Third Liberty Loan, was largely oversubscribed. The returns are being tabulated and figures by districts will be announced tomorrow.

Reports from all parts of the country to the Treasury Department state that great enthusiasm prevails among solicitors, and there has been no abatement of activity because of forbidding weather.

The fact that stands out in all reports is the increasing proportion of individual subscribers. This is steadily growing as the reports come in. The number is now likely to be far greater than in either of the other loans.

An encouraging feature of the campaign is the apparent determination of solicitors to continue their work up to the closing hour of the drive regardless of whether their quotas have been reached. Practically every one of the 700 or more communities that have claimed the right to fly the honor flag by virtue of having obtained their quotas is reporting increasing enthusiasm and fixed determination to go forward and win the additional star that is awarded to a city every time it oversubscribes to the extent of its quota.

An example of the efficiency of local organizations is contained in a report to the Treasury Department from Lynn, Mass., showing how that city reached its goal even before the gong sounded the opening of the loan on April 6. To Lynn had been allotted $2,917,800. It organized a committee of 700 business and professional men, which met with full attendance every night for six weeks in advance of the opening of the campaign. On the night before the loan opened Lynn newspapers announced that all business houses, theatres, and banks in the city would remain open all night, and that the committee would begin a house-to-house canvass at midnight. Every household was asked through the newspapers to keep a light burning in the front hall, the committ-

Continued on Page Five.

Dogwood and Azaleas are in bloom in Tryon, N. C. Mountain Laurel next week. Wire Oakhall, Tryon, N. C., for space.—Advt.

France to Send Officers to Aid in Training Here

WASHINGTON, April 11.—France has been called upon to aid in hastening the movement of American troops across the sea by sending additonal officers for the training camps in the United States. General Vignal, Military Attaché of the French Embassey, after a conference tonight with Major Gen. March, acting Chief of Staff, cabled his Government suggesting that any officers that can be spared be detailed for duty in America.

WILSON TAKES COAST SHIP LINES

McAdoo to Control Clyde, Mallory, Southern, and Merchants & Miners Properties.

SOME TO BE TRANSPORTS

President Directs All Vessels Suitable Shall Be Used to Carry Troops and War Supplies.

Special to The New York Times.

WASHINGTON, April 11.—In an effort to relieve transportation congestion, provide for the rapid movement of coal, cotton, and other commodities, and add to the overseas fleet, President Wilson issued a proclamation today giving William G. McAdoo, as Director General of Railroads, control of the principal coastwise steamship lines.

As cited in the proclamation, the lines affected are: "Clyde Steamship Company, a corporation of the State of Maine; Mallory Steamship Company, a corporation of the State of Maine; Merchants and Miners' Transportation Company, a corporation of the State of Maryland, and Southern Steamship Company, a corporation of the State of Delaware."

The properties taken over include "all steamships, tugs, lighters, barges, ships, boats and marine craft of any and every kind or description, and all the tackle and appurtenances to and appliances thereof, together with all wharves, docks, warehouses, and other property of every kind or nature, real or chattel, owned, leased, chartered, controlled, or used by said companies or either of them, in conducting, or in connection with said transportation systems."

The President further specifies that such properties shall as far as possible be used in connection with the transfer of troops, war materials, and equipment "to the exclusion so far as may be necessary of all other traffic." This is taken here to indicate that any vessels now engaged in coastwise trade which are available for overseas service will be used, and that, so far as is possible, the tonnage of the companies named will be concentrated to release other shipping which may have been used in coastwise trade.

The question of taking over the coastwise shipping has been under discussion for some time. The Railroad Administration has held to the belief that the most effective service could be obtained if the coastwise shipping, or the greater part of it, was placed under its jurisdiction, so that the transportation efforts could be co-ordinated. In this Chairman Hurley of the Shipping Board, who has been bending every effort to add to the overseas service, agreed. The decision as expressed in the proclamation by President Wilson today was the result of these conferences.

The President in transferring the power to Mr. McAdoo, made this statement:

"It is hereby directed that the possession, control, operation, and utilization of such transportation systems, hereby by me undertaken, shall be exercised by and through William G. McAdoo, who has been duly appointed and designated Director General of Railroads. Said Director General may perform the duties imposed upon him, so long and to such extent as he shall determine, through the Boards of Directors, officers, and employes of said system of transportation. Until, and except so far as said Director General shall from time to time by general or special orders otherwise provide, the Boards of Directors, officers, and employes of said transportation systems shall continue the operation thereof in the usual and ordinary course of the business of common carriers, in the names of their respective companies.

"Until and except so far as said Director General shall from time to time otherwise by general or special orders determine, such systems of transportation shall remain subject to all existing statutes of the United States and orders of the Interstate Commerce Commission

Continued on Page Seven.

When you think of Writing, think of WRITING.—Advt.

RAINBOW TROOPS IN HARD FIGHTING ON WEST FRONT

Many Members of Old 69th New York Regiment Named in Lists of Wounded.

WISCONSIN FORCES SUFFER

Fifty-six Men Seriously Wounded Belong to One Badger State Battalion.

234 CASUALTIES IN 2 DAYS

Pershing Reports 23 Killed in Action —Relatives Notified by War Department.

The lists received from General Pershing yesterday, reporting 234 casualties among the American forces in two days, show that the famous Rainbow Division, the first of the Guard army commands to cross the Atlantic, has again been in action, and that among the units that have been in the thick of the fighting are the troops from New York and Wisconsin.

The 150th Machine Gun Battalion, which is made up of guardsmen from the old Second Wisconsin Infantry, appears to have suffered most in the engagement, for of the sixty-eight men who are named as severely wounded, fifty-six have been identified as members of the Wisconsin machine gun unit. The names of the remaining twelve may also be those of Wisconsin recruits not in the directory of the Rainbow Division. Lieutenant George W. Behrand is among the Wisconsin wounded.

Of the New Yorkers named in the list the best known is perhaps Lieutenant Patrick J. Dowling of 170 West Ninety-eighth Street. Lieutenent Dowling belongs to Company K of the 165th Infantry, (the old 69th New York,) the company to which all of the identified New York casualties reported yesterday belong. Lieutenant Dowling was slightly wounded. His mother was notified of this in a telegram from the War Department yesterday.

Lieutenant Dowling is 31 years old. He attended the preparatory department of the University of Dublin before he came to this country from Ireland at the age of 16. He was on the Mexican border during the mobilization of 1916 with the 69th Regiment. He attended the first Officers' Training Camp at Plattsburgh, from which he was commissioned and sent to Camp Mills at Mineola, L. I.

Mrs. Agnes Connely of 2,325 Third Avenue received a communication from the War Department yesterday stating that her son, Private Thomas Connely, 22 years old, a member of the 165th regiment, was missing. Before he enlisted in the regiment Connely was a machinist in this city. Mrs. Connely described her son as a "real fighter."

"He was a happy-go-lucky sort of boy," she said, "but in a fight I feel certain that he would give every ounce of him toward the defeat of the enemy."

Major Kimble a West Pointer.

Major Edward R. Kimble, Engineer Corps, United States Army, who died on April 9 of wounds, was the son of Mrs. E. V. H. Kimble, whose address is 2,318 Broadway, Galveston, Texas. Major Kimble was graduated from West Point as an honor man in the class of '15, and was commissioned a Second Lieutenant of the Corps of Engineers. His promotion had been rapid, and he was recently commissioned a Major. He was born in Oregon and was appointed to the Military Academy from Texas. He served about a year at the Washington Barracks and accompanied a batalion of engineers to France with one of the earliest expeditionary contingents.

Sergeant William B. Montross, reported slightly wounded, is from Fort Washington, L. I., where he has been a well-known citizen for years. Sergeant Timothy J. Sullivan, also wounded, formerly lived at 314 East Fifty-second Street.

Corporal John Farrell, reported slightly wounded, lived when in New York at 317 First Avenue, while Thomas J. Fleming, who is listed as a mechanic in the Rainbow directory, came from Phoenicia, Ulster County. Private John L. Sullivan lived with his parents at 350 East Fourteenth Street when he became a Rainbow man. The home of Private Lawrence Finnerty is given as 459 West Thirty-fifth Street. Private Robert

Continued on Page Four.

"HER COUNTRY"—HARRIS THEATRE. The play you cannot afford to miss.—Advt.

Report Hindenburg Wounded Slightly by Bomb of Airman

Special Cable to THE NEW YORK TIMES.

GENEVA, April 11. (Dispatch to The London Daily Express.)—A dispatch received in Zurich from Strasburg states that Field Marshal von Hindenburg is under treatment in a private hospital there suffering from "a slight wound, caused by a bomb, dropped by one of the allied airplanes on the western front."

REPORT U.S. MARINES ARE IN VLADIVOSTOK

Harbin Advices Regarded as Not Improbable by the State Department.

NO POLITICAL SIGNIFICANCE

Consuls at Port Tell Russians Forces Will Be Withdrawn When Order Is Restored.

HARBIN, April 5, (Associated Press.)—American marines have been landed at Vladivostok, as well as British and Japanese forces, according to advices from that place. The Americans are in control of the docks, while the Japanese are guarding the railway and ammunition depots.

Special to The New York Times.

WASHINGTON, April 11.—Positive statements were made in official quarters tonight that neither the State Department nor Navy Department had received any official confirmation of the report from Harbin that American marines had been landed at Vladivostok. However, if American lives or property were endangered at Vladivostok, the commanding officer of the American warship there would have the same right to land for their protection as did the Japanese and British armed naval forces, and it would not cause surprise if the report should later be officially confirmed that American marines have landed.

The State Department attaches no political significance to the landing of the British and Japanese forces, which is known officially to be the usual method for the protection of lives and property. It is clear, therefore, that it would not regard as of political significance any landing of American marines deemed necessary by the ranking American naval officer on the scene.

LONDON, April 11.—The British Government has no reason to suppose the American Government does not approve of the landing of British and Japanese forces at Vladivostok, Lord Robert Cecil, Parliamentary Under Secretary for Foreign Affairs, said in the House of Commons today in replying to a question.

The foreign Consuls in Vladivostok officially have informed the President of the local Zemstvo that the landing of allied marines there was due to anarchy and that the forces will be withdrawn as soon as the Consuls consider that order has been restored, according to a Vladivostok telegram received in Petrograd and forwarded by Reuter's correspondent.

The Russian Foreign Minister, M. Tchitcherin, has informed the Chinese Government that the Russian Soviet Government will regard relations between the Chinese authorities and former Russian diplomats as interference in Russian internal affairs and as assistance to the enemies of the Council of People's Commissaries.

[The Russians referred to are representatives of the former Russian régime who are supporting the movement in Eastern Siberia and Mongolia to overthrow the Bolsheviki.]

PEKING, April 6, (Associated Press.)—A high telegraph official of the Government has investigated reports that Germans are enlisting Chinese, Japanese, and Korean telegraphers at Harbin and Chang-Chun for service on the Chinese Eastern Railway. He declares that no telegraphers have left their posts recently in China except possibly in outer Mongolia, where the offices are not under Government control. Strict orders have been issued against the granting of permission to leave the telegraph offices without fullest investigation.

TOKIO, April 6, (Associated Press.)—Special dispatches received here today from Vladivostok say that the proclamation issued by Admiral Sadakichi Kato, member of the Japanese Admiralty Council, giving reasons for the landing of Japanese created a good impression among the Russians. Japanese marines are guarding the foreign settlements. An armed guard of 300 Japa-

Continued on Page Six.

CHU CHIN CHOW—CENTURY THEATRE 7th Big Month—Biggest Success in N. Y. Eves. 8—Mat. Tomorrow at 2.—Advt.

TEXT OF LETTER GIVEN OUT

Paris Makes Public Austrian Ruler's Autograph Message on Peace.

PLEDGED HELP ON ALSACE

Emperor Offered to Exert "All My Personal Influence with My Allies."

WANTED LONDON SOUNDED

Declared for Re-establishing Belgium and Serbia, with Sea Access for Latter.

Charles's Telegram to William Before Letter Was Produced

VIENNA, April 11, (via Paris.)—An official statement giving the text of a telegram from Emperor Charles to Emperor William relative to the claim of Premier Clemenceau that the former recognized the claims of France to Alsace-Lorraine, was issued today. The telegram reads:

"I accuse M. Clemenceau of piling up lies to escape the web of lies in which he is involved, making the false assertion that I in some manner recognized France's claims to Alsace-Lorraine as just.

"I indignantly repel the assertion. At the moment when Austro-Hungarian cannon are firing alongside of the German artillery on the western front, no proof is necessary that I am fighting for your provinces."

The telegram concludes that no intrigue can endanger the perfect solidarity between the two empires.

PARIS, April 11.—The following official note was issued tonight:

Once caught in the cogwheels of lying, there is no means of stopping. Emperor Charles, under Berlin's eye, is taking on himself the lying denials of Count Czernin, and thus compels the French Government to supply the proof. Herewith is the text of an autograph letter communicated on March 31, 1917, by Prince Sixtus de Bourbon, the Emperor of Austria's brother-in-law, to President Poincaré, and communicated immediately, with the Prince's consent, to the French Premier:

"My Dear Sixtus: The end of the third year of this war, which has brought so much mourning and grief into the world, approaches. All the peoples of my empire are more closely united than ever in the common determination to safeguard the integrity of the monarchy at the cost even of the heaviest sacrifices.

"Thanks to their union, with the generous co-operation of all nationalities, my empire and monarchy have succeeded in resisting the gravest assaults for nearly three years. Nobody can question the military advantages secured by my troops, particularly in the Balkans.

"France, on her side, has shown force, resistance, and dashing courage which are magnificent. We all unreservedly admire the admirable bravery, which is traditional to her army, and the spirit of sacrifice of the entire French people.

"Therefore it is a special pleasure to me to note that, although for the moment adversaries, no real divergence of views or aspirations separates many of my empire from France, and that I am justified in hoping that my keen sympathy for France, joined to that which prevails in the whole monarchy, will forever avoid a return of the state of war, for which no responsibility can fall on me.

"With this in mind, and to show in a definite manner the reality of

Continued on Page Three.

The Whole United States Is Talking About D. W. Griffith's "Hearts of the World."—Advt.

EMPEROR CHARLES OF AUSTRIA-HUNGARY,
Whose Letter Is Published, Acknowledging France's Right to Alsace-Lorraine.

British, Outnumbered, Fight Fiercely To Hold Foe at Messines Ridge

Wounded and Women Refugees Move Past Reinforcements Rushing Up on Roads Behind Battle Area—Civilians Gassed in Pethune and Shelled in Many Villages.

By PHILIP GIBBS.

Copyright, 1918, by The New York Times Company.
Special Cable to THE NEW YORK TIMES.

WAR CORRESPONDENTS' HEADQUARTERS, April 11.—Yesterday afternoon and today the enemy exerted all his strength in men and guns in the battle now raging from the River Lys to Wytschaete, and the British troops have been fighting without respite to hold him on their main defensive positions and thrust him back from important ground by repeated counterattacks.

Once again the British are outnumbered, and it is only by the courage and stubborn will of battalions weakened by losses and of individual soldiers animating their comrades by acts of brave example that the enemy has been unable to make rapid progress and, as at Wytschaete and Messines, has been flung back with most bloody losses.

The British had to give ground along the Lys canal south of Armentières, blowing up bridges behind them and the railway bridge at Armentières, and the enemy is now trying to thrust forward south of Merville by bending back the British line from Lestrem and getting his guns across the Lys.

This he has been able to do in some places by temporary bridges, which were shelled to pieces as he crossed, and under the British fire his engineers are trying to build a stronger bridge southwest of Erquinhem, where in happier days there was a British Red Cross hospital.

The defenders had to fall back from Armentières, holding the line from Nieppe to Ste. Enwerck and the city of Armentières, where once there was gay life even in time of war, with many bright little restaurants and tea spots, until the enemy poured shellfire over them and filled all the houses and cellars with poison gas. He is now King of No Man's Land between the lines.

Ceaseless Tumult of Gunfire.

This morning there was a ceaseless tumult of gunfire, loud and terrible, over all this countryside. There were strange and terrible scenes on all the roads leading to the battle zone where British infantry and gunners were going forward to stem the tide. Masses of transport moved and civilians passed them in retreat to villages outside the wide area of shell rangs, and wounded men came staggering down afoot, if they could walk, or were brought down by ambulances, threading their way through all this surge and swell of war.

If not badly hit no man who had any strength to walk would use an ambulance. He walked for weaker comrades, and I saw little groups of English and Scottish soldiers with bandaged arms and heads standing about for a rest on the way back and chatting quietly to villagers, old women and girls, mixed up in the most tragic way with the scenes of war which had suddenly engulfed their homes.

Here and there stretcher bearers waited with their burdens on the roadsides. Among them were men of the Black Watch, with the red hackle in their bonnets, calm and grave like statues beside their wounded comrades lying there with white, upturned faces and never a murmur or groan. They were the heroes who yesterday, with gallant hearts, came up at a great pace when the enemy was in Wytschaete and Messines, and in a fierce counterattack drove him off the crest of the ridge and dealt him a deadly blow there on that high ground, which was won in the battle of last June, when English, Irish, and New Zealand troops stormed the ridge and captured thousands of prisoners.

The enemy yesterday fell in great numbers and his dead lie thick, and though he came on wave after wave, after all his day's agony and struggle he had not gained a yard of the crest, but was beaten back.

Lancashires Again Hold Foe Off.

I have already told how south of Armentières, between Neuve Chapelle and Fleurbaix, the centre of our line was pressed back by an attack against the Portugueee, but how Lancashire men of the 55th Division held firm on the right wing by Givenchy, in attacks and counterattacks in which that patch of ruined earth changed hands several times yesterday.

Today the enemy renewed his attacke there without succeee, and though those Lancashire lads have been hard pressed, they have never given up and have killed uncountable numbers of German storm troops. They wiped out wave after wave and company after company, but always more men came, as though with inexhaustible reeerves.

The enemy, repulsed here, tried yesterday to drive further north, where he had gained ground, and to cross the Lys Canal north and south of Estaires. In parts it is shallow enough for his troops to wade. They tried to do this, but the machine-gun fire of the Scottish caught these men in a ditch and heaped it with their bodies. In the passage of the Lys he was more successful, striking south of Estaires toward Lestrem while pressing forward higher up by Armentières.

Yesterday afternoon the situation was anxious for the British up there. Some Northumberland Fusiliers and Royal Scots, after desperate fighting against overwhelming odds, were

Continued on Page Two.

Col. House warned the Germans against ruthlessness in 1916. Conferences on Submarine War described. Read life story of "The Real Col. House." N. Y. Evening Post. All news stands, 3c, tonight.—Advt.

FIERCE ATTACKS AT NORTH

British Hold Fast at Most Points—Have Evacuated Armentieres.

CHECK FOE AT HOLLEBEKE

Waves of Troops Dash Furiously Against British Front, but Are Beaten Off.

GERMANS ENTER ESTAIRES

But on the Lawe, After Early Success, They Are Thrown Back with Heavy Loss.

LONDON, April 11.—All day long the Germans have been hurling great masses of troops at the British lines on the northern battlefront, from La Bassée to the Ypres-Comines Canal, southeast of Ypres.

As the result of the heavy assaults the British troops have been forced to give ground at some points, notably at Estaires (seven miles southwest of Armentières) and Steenwerck, (five miles west of Armentières,) where Haig's men were pushed back to just north of these places.

At other points the British held fast against terrific pressure. In the region along the Lawe (south of Estaires) the 51st British Division by conspicuous bravery defeated the Germans in counterattacks and recovered ground previously lost to superior numbers.

The evacuation of Armentières was announced in the day report of the War Office, which gives as a reason that the city was "full of gas."

Particularly hard fighting took place in the area north of Armentières. Here the Germans made some progress in the neighborhood of Ploegsteert Wood.

Still further north the British lines were the object of a heavy attack this morning near Wytschaete and Hollebeke, but the foe was "completely repulsed," according to Haig.

There was practically no fighting on the southern portion of the battlefront today.

Tonight's bulletin from Field Marshall Haig's headquarters reads:

The enemy pressed his attacks strongly throughout the day on the whole northern battlefront.

Heavy and continuous assaults have been delivered by fresh German divisions in the region of the River Lawe, between Loisne and Lestrem. In this fighting the Fifty-first Division has beaten off incessant attacks with great loss to the enemy, and by vigoroue and successful counterattacks has recaptured positions into which the enemy had forced his way.

Heavy fighting has taken place at Estaires and between Estaires and Steenwerck. In this sector also the enemy attacked in strength and succeeded in pushing back our line to just north of these places.

North of Armentières a determined attack developed this morning against our positions in the neighborhood of Ploegsteert Wood, and the enemy made some progress.

Further north a heavy attack was launched this morning against our lines in the neighborhood of Wytschaete and Hollebeke, but was completely repulsed by the Ninth Division with great loss to the enemy.

Fighting is continuing on the whole front between La Bassée Canal and the Ypres-Comines Canal.

On the remainder of the British front the day again passed comparatively quietly.

The day report of the War Office is as follows:

The battle is continuing on the

D. W. Griffith's "Hearts of the World," 44th St. Theatre. Matinee Today, 25c to $1.00. Biggest Sensation in New York.—Advt.

whole front from La Bassée Canal to the Ypres-Comines Canal.

Severe fighting has taken place in the neighborhood of the Lawe and Lys Canals, from about Lestrem to Armentières. Our troops have been withdrawn from Armentières, which is full of gas.

North of Armentières, there is little change in the situation. Heavy fighting was continuing at a late hour last night in the neighborhood of Ploegsteert, Messines, and Wytschaete.

On the remainder of the British front there is nothing to report.

British Holding Messines Ridge.

WITH THE BRITISH ARMY IN FRANCE AND BELGIUM, April 11, (Associated Press.) — Fighting was continuing this morning north of Armentières, with the British still holding Messines Ridge and Wytschaete, which yesterday changed hands several times.

During the day the enemy succeeded in entering not only these positions, but La Creche, Nieppe, and Hollebeke. Vigorous counterattacks forced the enemy from all these places.

The Germans this morning were in possession of about half of the village of Ploegsteert and Ploegsteert Wood, just north of Armentières.

The Germans are particularly desirous of capturing Messines Ridge and Wytschaete, and pressed their attacks there hard throughout the day. Much sanguinary hand-to-hand fighting took place at these places, the tide of battle surging back and forth for many hours before the enemy finally abandoned temporarily his attempts here.

Coincident with the attack north of Armentières, the enemy continued to push northwestward from Croix du Bac.

The heavy enemy attacks north and south of Armentières yesterday resulted in the advance of the German positions until the town was in a deep and narrow pocket, the mouth of which was on a line drawn approximately north and south through Steenwerck.

The enemy artillery was active in the Somme region this morning.

Entered Lestrem, Then Driven Out.

LONDON, April 11.—A Reuter dispatch from British Headquarters says that yesterday noon the enemy occupied Lestrem, but in the course of the afternoon the British drove him out and across the River Lawe.

BATTLE GOING WELL, BERLIN DECLARES

Successes at Estaires Reported—Hollebeke Stormed Wednesday, It Is Stated.

BERLIN, April 11, (via London.) —That the offensive operations near Armentières are taking a "favorable course" is the statement of the headquarters report tonight. It adds that "the suburbs of Armentières" have been penetrated.

The day bulletin stated that between Armentières and Festubert, (three miles west of La Bassée,) General von Quast's army took positions on the southern bank of the Lys and on the eastern bank of the Lawe.

The night communication is as follows:

The battle near Armentières is taking a further favorable course. We have penetrated into the suburbs of Armentières.

South of Estaires the Lawe has been crossed at some points.

The day report from headquarters reads:

The battle of Armentières has been in full swing since April 9. Between Armentières and Festubert General von Quast's army has captured English and Portuguese positions on the southern bank of the Lys and on the eastern bank of the Lawe.

After storming the Grenier Wood and Neuve Chapelle in its first assault across the swampy crater field, it overpowered the wide plain prepared for stubborn resistance, with its innumerable farms and houses and clusters of trees, which by the labor of years had been constructed into strong points of support.

The crossing of the Lys was forced by the 370th Infantry Regiment.

Yesterday the attack was continued on an even wider front. General Sixt von Arnim's troops captured Hollebeke and the first English line adjoining to the south. They stormed the heights of Messines and maintained it against strong enemy counterattacks.

To the south of Waasten-Warneton they pushed forward as far as Ploegsteert Wood and reached the Ploegsteert-Armentières road.

General von Quast's army crossed the Lys at several points between Armentières and Estaires and is engaged in battle with freshly brought up English troops on the northern bank of the river to the south of Estaires. We fought our way to the Lawe and to the region northeast of Bethune.

The number of prisoners has increased to considerably over 10,000, including a Portuguese General.

FIRED 400 MINE THROWERS.

Electricity Used by Germans for Quick Operation to Force the Oise.

AMSTERDAM, April 11. — Describing how the Germans crossed the River Oise, south of La Fère, at the beginning of the offensive on the Somme front, the war correspondent of the Cologne Gazette says:

"Four hundred heavy mine throwers were brought to one spot and joined together so that they could be fired by electricity at the same time. Immediately after the mine throwers had been discharged, bridges, which had been

The Battle Front from Arras to the North Sea

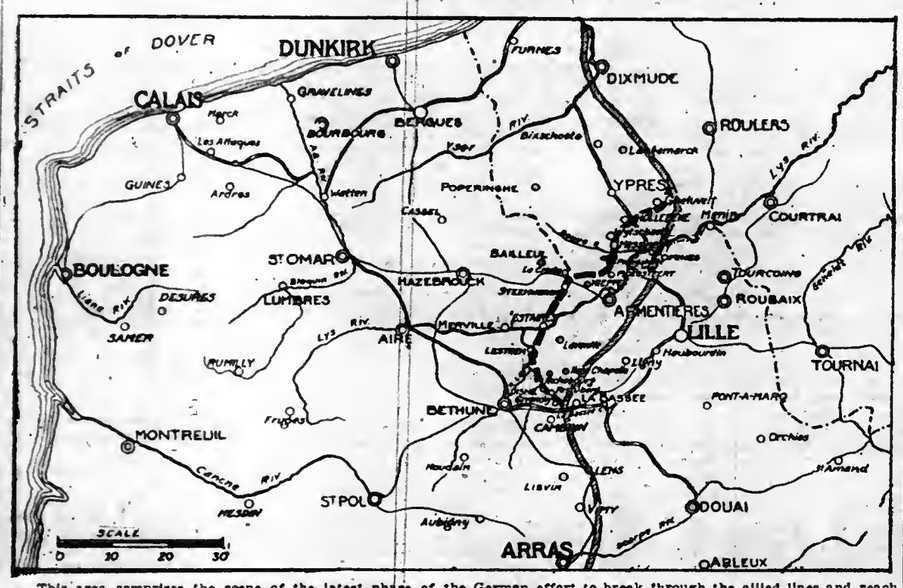

This area comprises the scene of the latest phase of the German effort to break through the allied lines and reach the Channel ports.

The first stage of the battle was begun on the front from La Bassée to a point south of Armentières and the second saw an extension of the fighting northward to Hollebeke on the Ypres-Comines Canal.

In yesterday's operations the Germans made gains in the region from Estaires north to Steenwerck, west of Armentières. The latter place, given up on Wednesday according to the British official report because it was full of gas, had also become untenable because it was at the point of a long and narrow salient.

Apparently the heaviest conflict of yesterday took place in and near Hollebeke, the Germans suffering a severe repulse with great slaughter. The whole line in this area, except in the neighborhood of Ploegsteert, seems to be holding well.

The shaded line indicates the old battle line, and the broken line the approximate front late yesterday afternoon when Haig sent his dispatch.

The War Situation

BY THE MILITARY EXPERT OF THE NEW YORK TIMES

As was to have been expected, the British were forced yesterday to give up the town of Armentières. In the attack of the day before, which was generally summarized yesterday, it was seen that the German advance between Warneton and the Lys on the north and their advance to the south of Armentières threw around the town almost a three-quarter circle. It was therefore subjected to attack from three sides. It would have been dangerous in the extreme to have tried to hold it in the face of this condition. It would in addition have been a useless sacrifice of troops, as the town was entirely without military significance. As a base for supplies of men it ceased to exist in 1914, when the Germans threw their lines close to the southern and eastern outskirts of the city. The Germans therefore gained but little, if anything, when they took it other than that much additional territory.

The important element in this region is the Messines-Wytschaete ridge and the Passchendaele ridge to the north of it. As long as this position holds out the British lines are safe. The Germans are confronted here with the same identical situation which prevails on the Somme front. As has been stated in previous summaries, the entire success of the Germans toward Amiens and the sea is held up and has been held up for the last ten days by the British hold on the Heights of Vimy and of the Notre Dame de Lorette. They acted as the hinge upon which the entire British line swung as it moved westward under the German pressure.

Now we have a repetition of this in the north. The Germans pushed in the British centre, both flanks holding fast. What little ground was lost on the southern flank at Givenchy was immediately regained by an attack which netted in addition to the ground gained about a thousand prisoners. On the north, the Messines ridge acted as the stumbling block. Thus the Germans, in case of a westward advance, would have both flanks in the extreme danger of a bastion overlooking their entire field of manoeuvre, and from which artillery could pour its fire into their rear as well as against their front and flanks.

The danger of such a position is obvious. It would be the same as in the case of the Somme, only doubled, since both flanks would be affected, whereas in the Somme case it is only the northern flank which is involved. The fighting in the north has, therefore, centred about this ridge.

Messines forms the southern tip of this ridge, which from Messines curves around in a crescent as it goes north, the crescent passing through Wytschaete, which is the centre, to a point due north of Messines, the line joining these two points being almost exactly the chord of the curve. Between Messines and Wytschaete, a heavy branch of this ridge breaks off to the westward, this branch being connected with the main ridge by a saddle which is about two miles across. Beyond this saddle the ground rises to the crest of a decided hill, about 250 feet higher even than the main Messines ridge. East of the ridge, however, there is nothing but the absolutely flat unbroken country so characteristic of Flanders lowlands. As to the ridge itself, at Messines it is low, the ground rising decidedly from Messines toward Wytschaete. In order that the southern flank, which is the vital flank, may be affected the northern flank must go. Otherwise, instead of gaining anything, the Germans have only placed themselves in a most precarious position.

The fighting of the last twenty-four hours has for the most part been for the possession of the Messines-Wytschaete positions. The Germans have made attack after attack against this ridge, have even entered the British lines in the village of Messines but have been promptly ejected by counterattacks so that the important positions are still intact. The British have, moreover, now had time to summon reserves to the vital point, as the Germans themselves report fresh British divisions thrown into the attack. The British should be able to hold out as long as the Germans, holding the advantages they do.

At the same time we must remember that the greater portion by far of the German strength is centered on the British front. The French have been relatively inactive in the fighting in this attack. In the region of Montdidier and immediately to the north as far as Hangard they have been engaged heavily. But only a few divisions have been affected. The Germans are therefore holding the portions of their line east of Noyons with the minimum number of troops while the concentration of the greater portion is against the British line. It is very probable, therefore, that the British are seriously outnumbered, even though the Allies as a whole outnumber the Germans in the west. But even so it is a question how long the Germans can keep going with their present rate of loss.

kept in readiness, were thrown across the Oise and troops stormed the southern suburb of Chauny, killing or taking prisoners the enemy troops there."

GUNS BUSY NEAR MONTDIDIER.

French Beat Off Two Attacks Near Noyon.

PARIS, April 11.—Only minor operations took place on the French front today. There was some violent gunfire north of Montdidier and near Lassigny, and two German attacks near Noyon were beaten off.

The War Office announcement tonight reads:

There was violent artillery fighting at certain points on the front north of Montdidier and in the region of Lassigny last night and this morning.

We repulsed two enemy attacks, which were quite spirited, in the sector of Noyon.

There was intermittent cannonading on both banks of the river and around Le Prêtre Wood.

The day bulletin reads:

French artillery developed activity in the course of the night along the front between Montdidier and Noyon. A German detachment was caught under the French fire in the region of Orvillers-Sorel, and dispersed before it was able to approach our lines.

Northwest and east of Rheims the French made successful raids, bringing back a dozen prisoners and one machine gun.

In the Champagne the Germans attacked advanced French posts east of Souain. They were repulsed after a spirited engagement. Another effort in Apremont Forest was broken up by the French fire.

There is nothing to report from the remainder of the front.

On April 10 two German airplanes were brought down by the fire of French machine guns.

SLAUGHTER AT HOLLEBEKE.

British Rifles and Machine Guns Mowed Down the Foe.

OTTAWA, April 11. — Telegraphing from British Headquarters in France this evening, the Reuter correspondent says:

"The situation in Flanders is regarded today as fairly well in hand, but the fighting continues on a heavy scale and is likely to continue.

"What success the Germans have achieved developed out of an advance in the centre of the original front of attack, helped by the misty weather. The territory which the enemy overran was very sparsely populated by civilians, and as regards the character of the country it is a barren gain. Moreover, the enemy communications are lengthened across long tracts of clay.

"The weather has improved, and at 10 o'clock this morning the enemy made a formidable attack against Hollebeke. Fighting of great intensity followed. Masses of the enemy advanced in waves over the heavy ground flanking Roosebeek, making a great target for the riflemen and machine guns, which wrought what is described as terrible execution.

"Comparatively few of the enemy got to grips with the defenders, and eventually the attack was completely repulsed, the straggling retreat being followed by the field guns until the enemy disappeared in the mist.

"Around Ploegsteert Wood and Estaires there has been continuous fighting. The enemy has brought up more reserves and we have also thrown in reinforcements.

"Northwest of Armentières, in the direction of Ploegsteert, large bodies of German infantry are reported by our airmen as massing. Artillery, heavily concentated there on the evacuation of Armentières, carried out very successful firing on these bodies. The enemy is not attempting to press our retirement. The whole place is a vast pit of mustard gas and our soldiers welcome the release from the place."

WASHINGTON WONDERS WHAT GERMAN AIM IS

And Discusses Versailles Theory as to a Safe Salient, Based on Mathematical Ratio.

WASHINGTON, April 11.—In today's reports from France on the battle north of La Bassée, military observers here read with satisfaction of the British counterattacks which overcame much of the advantage gained by the Germans in their first rush.

The situation has not sufficiently clarified, it is said, however, to determine whether the German effort is a separate movement aimed at the channel ports or an extension of the Amiens onslaught, designed to widen the base of the wedge aimed at that town.

In any case, the British have not allowed the new thrust to gain great momentum, despite the evacuation of Armentières itself. The town has been constantly under gunfire, and had no strategic importance. Its evacuation was made certain by the extent of the first penetration of the British lines on both sides, leaving it at the apex of a narrow and dangerous wedge.

Some officers think that the whole movement in this region is designed by German strategists to offset a similar danger on a greater scale to their own main front of operations to the southward. The advanced German troops in the Amiens region are, roughly, twenty-five to thirty miles beyond the line which they assaulted when the drive began three weeks ago. The width of the break in that line is fifty to sixty miles.

The situation fulfills to a remarkable degree the forecasts of the Versailles military experts that the German drive might succeed in penetrating the lines to the extent of one-half of the width of the sector assailed, and it is assumed that the allied council calculated with confidence when the prediction was made that having driven in thus far the enemy would be compelled to seek to widen his battlefront.

What considerations entered into the formulation of the Versailles prediction are unknown. Some officers think, however, that experience has taught the Generals who form the council that no attack against a fortified line can be safe if the base of the triangle at the front of attack is less than double the length of the distance penetrated.

The extremes of the allied line now assailed from south to north are more than 100 miles apart, if the whole German movement is regarded as one action. It was suggested today that the Germans might plan to transfer the weight of their assault northward so as to throw the apex of their wedge toward a point on the coast west of Boulogne and Calais, the main British bases, at the narrowest point in the Channel.

The only other theory advanced in explanation of the Armentières thrust was that it might be a wholly separate operations, aimed directly at those ports.

WOUNDED POUR INTO AIX.

Facts Regarding German Losses Leak Out Despite Secrecy.

Special Cable to THE NEW YORK TIMES.

LONDON, April 11.—A dispatch to The Daily Mail from The Hague says that according to reports from an usually reliable source, Bulgarian and Austrian troops are replacing German troops in some of the German garrisons.

The following account of the arrival of wounded at Aix and at certain Belgian places has been received at The Hague:

"The transport of German wounded now takes place in large, ordinary closed trucks, as the supply of Red Cross cars is totally inadequate, and even the trucks are not always marked with the Red Cross. The flooring of the trucks is usually covered with a thin layer of straw, but not always. In some cases wounded men have been seen lying on bare boards in the same filthy clothing which they wore when wounded.

"By way of concealing the facts from the civil population the doors of luggage vans and other trucks in which the wounded are conveyed are often left half ajar, but in such a manner that it is impossible to see inside. By the doors stand Red Cross bearers or members of the ordinary train personnel laughing, chatting, or smoking, so that the ordinary observer would hardly imagine that the trucks were full of badly wounded men.

"At Aix thousands of wounded arrive daily, and many have not even had their wounds properly bound up. As far as possible they are transported from the station to the hospitals in closed cars, and the neighborhoods of the hospitals are completely barred to the public. The big civil hospital at Aix was emptied some weeks ago and is now packed with wounded men.

"Despite all precautions, facts regarding the losses leak out and the obvious anxiety to conceal them only arouses increased anxiety among that part of the public which has an inkling of the truth. Hence there are rumors of great defeats, to which the local press calls attention. In Aix it is said that during the early days of the offensive the severely wounded were brought through the city, the majority being sent on further, after at most one or two days."

AMERICANS LOOK TO FOCH TO WIN

Military Observers in Paris, However, Insist That Unity of Action Is Imperative.

PARTISANSHIP A PERIL

London Press Criticism Regarded as Placing Strong Weapon in Hands of the Foe.

By CHARLES H. GRASTY.

Copyright, 1918, by The New York Times Company.

Special Cable to THE NEW YORK TIMES.

PARIS, April 11.—Among Americans with good information on military conditions I find in the last few days a growing belief that the Germans can only succeed by dividing the French and English, and that every Hun blow is struck with the deliberate plan of creating a situation in which each nation would be drawn in the direction of its own self-interest and preposessions.

As the offensive proceeds the German objectives become clearer. From the enemy viewpoint the most desirable possible development would be a menace to Calais that would absorb British attention simultaneously with a drive toward Paris that would similarly alarm the French and divert them from their common objects. The forces which work toward such ends are both subtle and potent. So powerful were they that only after the retreat of the Fifth Army was it possible to bring the French and English together under a single leadership.

Until then the Germans enjoyed the overwhelming advantage of being able to choose either of two antagonists against whom to launch an attack. Both the French and English were confident that the German attack would be aimed at them and dispositions were made accordingly. Meanwhile the Germans were able to select the weakest point at the most favorable moment for themselves.

The appointment of General Foch cured these faults for the time being, but observers here are disquieted by the discussion in London, appearing in the same journalistic quarter, and apparently having the same inspiration as the attacks of two months ago, which embarrassed the efforts of the Versailles Council to bring about unity of command. Their are veiled protests against control over the British Army by a foreign General and attacks on the civilian government for the shortage of men, for which, if the facts could only be told, the responsibility lies in a different quarter.

The Allies look confidently to America which is far removed from strongly local considerations, and is able to take a clear and nonpartisan view. America has consented to set aside individualism and permit her troops to be brigaded with the French and British. She is rushing her infantry over with no thought of anything but saving the allied cause.

She is therefore in a position to bring great influence to bear for securing a big, broad spirit of co-operation.

All Americans here are agreed regarding the necessity of making General Foch's authority absolute. They trust him entirely. As a man and General he is fitted for the great task which the circumstances have laid upon him. He has the ability and the forces to win. But he must be supported solidly by all the Allies. He must be made to feel that he can safely plan far ahead and that in these supreme hours he can take measures on his own judgment without accounting to Parliaments or peoples.

Germany can be beaten, but only by depriving her of the advantage of opposing her unity to our disunity. In these last weeks or months national boundary lines must disappear and we must fight for all we are worth under one man who can and will boss the whole job.

PARIS VIEWS DRIVE IN NORTH AS FEINT

Believes That the Main Objective of the German Armies Is Still Amiens.

Special Cable to THE NEW YORK TIMES.

PARIS, April 11.—The immediate main objective of the Germans is still Amiens, for it is through the capture of that position that the enemy hopes best to effect the separation of the French and British armies. Experts here consider that the German attack in Flanders is a diversion, which is not likely to be pushed very far, but it is not overlooked that if the enemy can find a weak point in that part of the line he would, thanks to the excellent communications he possesses in Belgium and Northern France, press the attack toward the sea with all his energy.

All depends, as Marcel Hutin points out in the Echo de Paris this morning, on the rapid arrival of the British reserves to break the enemy effort to outflank Amiens both north and south. Major de Civrieux, in the Matin, foresees that the Germen attack will extend still further northward, in the direction of Calais and Boulogne, with the object of breaking in the Anglo-Belgian centre.

Recently taken prisoners, without exception, say the officers are assuring German troops the war will be ended this month. This may be evidence of German confidence, but it is more probably merely another piece of bluff, like Hindenburg's boast that he would be in Paris on April 1 and Ludendorff's promise to capture the French capital on or before Monday next.

VENTANO Window Shades

have all the appearance of

Austrian Shades

with the advantage of being mounted on rollers.

In beautiful combination of colors.

We make window shades of any type —for public and private buildings.

Ordinator Co.,
101 Park Ave., at 40th St.
Telephone Vanderbilt 3250.

EGYPTIAN Deities
Plain End or Cork Tip

"The Utmost in Cigarettes"

People of culture and refinement invariably PREFER Deities to any other Cigarette

25¢

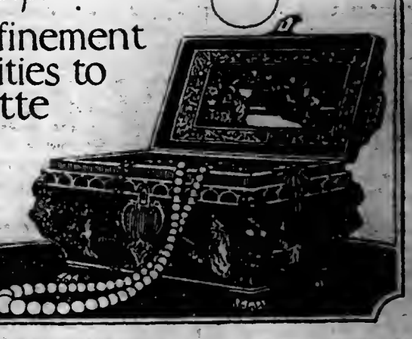

J. Anargyros MAKERS OF THE HIGHEST GRADE TURKISH AND EGYPTIAN CIGARETTES IN THE WORLD. 110 WEST 40th STREET, N.Y.

Philip Gibbs's Story of the Great Battle

Continued from Page One.

forced to withdraw from Houplines, owing to the enemy's capture of Ploegsteert, and at the same time the enemy's pressure was intense south of Armentières, and he crossed the Lys below Erquinghem.

The Northumberland Fusiliers and their comrades, grievously few compared with the hostile hordes about them and almost, though never quite, out of touch with the troops on the right and left, took up the line from the junction of the Armentières railway with Le Bizet, while at the same time some of them holding around Nieppe were very isolated because the enemy at that time had penetrated into the village of Ste. Enwerck behind them.

The force holding Armentières drew back northward. This left a dangerous gap on the left of the Northumberland Fusiliers and Royal Scots, and there was another gap on their right between them and the men of the Middlesex Regiment, who were holding the outer defense of Estaires. In order to fill these gaps and support the thin line, troops, among them the Royal Fusiliers and South Wales Borders, advanced to reinforce, and they beat back the enemy opposite Croix du Bac and a placed called White Dog, or Chien Blanc, and Les Hales, below Steenwerck.

At 7 o'clock last evening the enemy attacked all along this line, and after desperate fighting succeeded in forcing the British back a little northeast of Lestrem, and a few hundred yards back between Steenwerck and Armentières. But the gaps were filled up by gallant men, among whom were a trench mortar company, who made a fine counterattack and beat back the enemy. At a critical hour on the previous day a similar act had been done by 250 men of the Cyclist Corps, who reinforced the centre of the Portuguese lines and checked the enemy when his drive was a grave menace.

In the afternoon the battle spread northward into Flanders, the enemy opening with a more intense bombardment and attacking in heavy forces almost as far as Gheluvelt. There was fierce fighting around the White Château at Hollebeke, and the enemy worked from Hollebeke and up from Warneton and Ploegsteert in his rush for Wytschaete and Messines Ridge, which were his chief objectives.

It was then that some of the British troops made a great charge, hurling the enemy out of Wytschaete village, while other English battalions stormed the whole crest of the ridge and cleared it from end to end, though possibly the enemy still remained in the village of Messines, on the other side.

One thing in this new phase of the war is very cruel, and makes one's heart ache, however steeled it may be to war's inevitable brutalities. This is where poor people, noncombatants, are stricken by the enemy's ruthless methods.

It is not to be helped that as the German tide flows over new ground the menace and horror of this advance should travel ahead and cause the evacuation of the old people, women, young girls, and children from the villages where for nearly four years of war they had lived within sound of the guns but unhurt.

It was, however, brutal of the enemy to fling hundreds of gas shells without warning into a town like Bethune, crowded, as he knows, with civilians, just as last June he did into Armentières, and to scatter harassing fire of shrapnel and high velocity shells into little hamlets, remote from his fighting lines.

From Bethune there are many women and children in the hospitals suffering from gas poisoning, and today and yesterday I have been in villages where shells had fallen before the people had any chance to escape.

Through one village yesterday passed a man carrying a baby with its arm blown off. Many old men and women have been wounded.

All these people are very brave, astoundingly gallant. I have seen only a few women weeping today, though to them there is great cause for tears.

HURLEY SHOES
NONE SO GOOD

Sufferers from low and fallen arches will very often find relief in the Hurley A/C Combination Arch Prop Shoe.

Made over a special last—Has C forepart, B instep and A heel. Prevents foot from slipping at heel, corset fitting at instep, comfortable forepart. With or without arch props, in wide, medium, and narrow toes.

Our beautiful shades of Cordovan Shoes are made possible by using only the best leathers, being treated by the Hurleyized secret process which increases the life of the leather, retaining its rich lustre to the end.

HURLEY SHOES
434 Broadway 1357 Broadway
1177 Broadway 215 Broadway
183 Broadway 39-41 Cortlandt St.
Factory—Rockland, Mass.

Smoky Fireplaces Made to Draw

Also expert services on general chimney work, heating and ventilating.

No payment accepted unless successful.

Frederick N. Whitley, Inc. Engineers and Contractors 217 Fulton St., Brooklyn.

ASK NEW YORK ABOUT THE HURLBURT

You get New York's opinion of the Hurlburt motor truck.

Consult prominent users. We'll give you a list on request. Learn the full Hurlburt story, in terms of dollars and cents, mileage, economy and big work efficiently done.

Add to your findings the fact that the Hurlburt is manufactured here in New York, where the factory can give you prompt delivery and first-hand co-operation.

Then do the logical thing.

Safeguard your hauling with the Hurlburt, the truck that gives you the guaranteed combination of proven-by-performance quality and strongly backed, right-at-your-door service.

See the Hurlburt models at the New York showroom, 16 Vanderbilt Avenue.

Write Today For That List of Users and De Luxe Catalog

HURLBURT MOTOR TRUCK COMPANY
Third Avenue and Harlem River,
New York.
Tel. Melrose 10100.
—CONSULT USERS—

GERMANY OBJECTS TO WILSON'S TONE

Press Sees Baltimore Speech as New Attempt to Alienate the People.

RESENTS OUR PROPAGANDA

Charge That President's Addresses Were Garbled Is Untrue, Says Frankfurter Zeitung.

Special Cable to THE NEW YORK TIMES.

THE HAGUE, April 11.—The Frankfurter Zeitung says President Wilson and the American press have adopted every conceivable means to hinder the German Government and to spread propaganda in Germany, especially to make known the Wilson speeches and messages. It says THE NEW YORK TIMES some time ago asserted in a long article that the German people were being kept uninformed and that they were beaten long ago, although the government had not allowed them to know it. After that, the paper says, it was proposed to spread information by dropping pamphlets and bombs from airplanes in the trenches and behind and that this was done in March with Mr. Wilson's speech of Jan. 8. French airmen distributing the pamphlets.

"The document we saw," the paper continues, "and which was brought from the front for inspection, shows that Wilson still believes that his utterances will affect the German people, for at the head of the note it is stated that passages unpublished in the German press are underlined."

The paper adds that, apart from its presumption, it is untrue, at least as far as the Koelnische Zeitung, the Frankfurter Zeitung, and some other German papers are concerned, whose text was identical with that distributed by the airmen.

"Mr. Wilson and Chief Censor Mr. Creel, who is certainly responsible for the statement, can reassure themselves, as the German press desires no better collaboration than the author of the peace message," the Frankfort paper comments. "It will be remembered that a few papers, such as the Koelnische Volkszeitung, refused to publish the whole of the speech, giving only a summary.

Discusses Baltimore Speech.

With respect to Mr. Wilson's Baltimore speech, the Frankfurter Zeitung, which often finds good points in Mr. Wilson's speeches, adopts an entirely different tone, conforming with that of most of the liberal press. The paper says Mr. Wilson's speech was forecast immediately after the German Chancellor's last utterance, but that a month and a half has elapsed since.

"This," says the Zeitung, "may be by chance, but it is more probable that important material reasons may have obliged the President to postpone his speech so long."

The paper says Dr. Hertling declared that he agreed with Mr. Wilson's four points as a basis for negotiations, but made it a condition that these points be recognized by the Entente Powers, as well as by America, and suggests that this has perhaps formed obstacles. It is asserted that the American press especially has given the impression that Washington had asked the Entente to make a thorough revision of war aims before the offensive, but failed.

The paper refers to Count Czernin's recent unusual friendliness toward the President, and says Mr. Wilson has not uttered one conciliatory word in reply, although he again talks of honorable peace.

"But are they more than words?" the paper asks." Czernin again asked him to negotiate on Feb. 25, proposing a practical basis. The President could have agreed to these proposals or offered counterproposals, but he did neither. Perhaps he will, on no account, make peace with an undefeated Germany. Perhaps he can go no further, because bound by the Entente's aggressive policy. The practical solution of this question leaves us indifferent. We can only state that the President's new speech does not make peace nearer, but obliges us to continue war."

The paper says that, as before, Mr. Wilson tried to separate the people from the Government, he now declares the German policy is directed by the military.

"Shall we continue to allow such interference, such denouncing of our interior politics?" the Zeitung asks. "It is natural that the German people should object to these methods."

The President, the paper says, cannot object to the Russian peace, as, it declares, Germany earnestly strove for a peace of understanding, but the Russian Government shattered this when Trotzky openly declared for force as a basis for peace.

The paper also objects to Mr. Wilson's statements about Germany wishing to rule supreme in Europe and even be master of Asia. It says the last word has not yet been spoken in regard to the future of Russia's border countries, and asserts Germany was even opposed by Russia in obtaining self-determination for these States. The Zeitung declares Mr. Wilson has no right to speak in such a tone of what is now happening in Russia, the Ukraine, and Finland, and argues that Mr. Wilson is careless enough even to speak of Persia and India.

"This American speech again shows us that Germany's duty at present lies on the battlefield of the west—Germany's duty and Germany's peace hopes," the paper concludes.

Tone More "Brutal" Than Ever.

The Vossische Zeitung, commenting on Mr. Wilson's recent speech, says it is still doubtful whether Germany has received the full text of the speech, as it was sent by the Reuter Agency, which, it alleges, may have intentionally left out passages. The paper declares the speech much more brutal in tone than the former ones and says Mr. Wilson made the Brest-Litovsk peace an excuse for this tone.

This sudden interest in Russia's fate, the paper declares, is not new, as the President evinced an interest in Russia by his telegram to the American Consul in Moscow.

"At that time," says the Zeitung, "we remarked that Wilson doubtless would intervene for a revision of the Brest-Litovsk peace at a general peace conference, after having driven Germany ta her eastern policy. We reminded our readers that through ex-Ambassador Gerard Mr. Wilson had opposed annexation in the east, promising to make good what the Western Powers took away. • • • Wilson's latest speech is proof that our assumption was right, and that Wilson will make the eastern peace the reason for a diplomatic campaign, the result of which will be to stir up the Allies, especially France, against Germany, and to insist on revision of the Brest-Litovsk agreement."

Count zu Reventlow in the Deutscha Tageszeitung says the Wilson speech is a chain of lies and that the leading motive is: "Under no circumstances must Germany win, but must be brought to her knees and be made to disappear as a continental power, as a sea power, and as an economical world competitor. • • • The German Empire and the Kaiser must be strafed."

Reventlow says there is nothing new in this speech, except that Germany must disappear, if possible at little cost, but if necessary at any price.

Telegraphed Even the Commas.

Special Cable to THE NEW YORK TIMES.

LONDON, April 11.—With reference to the Vossische Zeitung's allegation that parts of Mr. Wilson's speech may have been suppressed by the Reutar Agency, Sir Roderick Jones, General Manager of Reuter's, told THE NEW YORK TIMES correspondent tonight that every word of the President's speech was telegraphed abroad, "even to the commas," Sir Roderick added smilingly.

Emperor Charles's Admission of France's Right to Alsace-Lorraine

Continued from Page One.

these feelings, I beg you to convey privately and unofficially to President Poincaré that I will support by every means, and by exerting all my personal influence with my allies, France's just claims regarding Alsace-Lorraine.

"Belgium should be entirely re-established in her sovereignty, retaining entirely her African possessions without prejudice to the compensations she should receive for the losses she has undergone.

"Serbia should be re-established in her sovereignty and, as a pledge of our good-will, we are ready to assure her equitable natural access to the Adriatic, and also wide economic concessions in Austria-Hungary. On her side, we will demand, as primordial and essential conditions, that Serbia cease in the future all relation with, and suppress every association or group whose political object aims at the disintegration of the monarchy, particularly the Serbian political society, Narodni Ochrana; that Serbia loyally and by every means in her power prevent any kind of political agitation, either in Serbia or beyond her frontiers, in the foregoing direction, and give assurances thereof under the guarantee of the Entente Powers.

"The events in Russia compel me to reserve my ideas with regard to that country until a legal definite Government is established there.

"Having thus laid my ideas clearly before you, I would ask you in turn, after consulting with these two powers, to lay before me the opinion first of France and England, with a view thus to preparing the ground for an understanding on the basis of which official preliminary negotiations could be taken up and reach a result satisfactory to all.

"Hoping that thus we will soon be able together to put a limit to the sufferings of so many millions of men and families now plunged in sadness and anxiety, I beg to assure you of my warmest and most brotherly affection.

"CHARLES."

The French note adds:

"Count Czernin, having recognized by his note of April 8 the existence of this negotiation due to the initiative of a personage of 'a rank far above his,' the Austrian Government is now summoned to give an explanation of the 'attempt' avowed by it and of the details of the conversation of its delegates."

'ANDERSON' HAD PARLEY WITH COUNT APPONYI

Unauthorized Talk, Called "Negotiations" in Vienna, Is Explained by Lansing.

LONDON, April 11.—Negotiations regarding the possibility of peace between the United States and Austria-Hungary have been carried on between Professor Anderson of Washington and Count Stephen Tisza and Count Julius Andrassy, former Hungarian Premiers, according to a Vienna dispatch to the Berliner Tageblatt, as quoted in an Exchange Telegraph message from Copenhagen.

The dispatch also says that the Austro-Hungarian Foreign Office admits that various attempts have been made to obtain a general peace, and that Emperor Charles has had negotiations with several persons who have international connections.

The Austro-Hungarian Foreign Minister, Count Czernin, has returned unexpectedly to Vienna from a visit to German Headquarters, where he conferred with Emperor William. The dispatch says that the sudden return of the Count caused a sensation in Austrian political circles.

The stand taken by the Czechs against Count Czernin, the dispatch continues, overshadows the controversy between the Count and Premier Clemenceau of France. In Prague on Saturday a Czech meeting of protest against Count Czernin will be held.

The position of Count Czernin is said to be much less secure since his recent speech and the publication of the French official statement that Emperor Charles considered the French demand for Alsace-Lorraine just, according to the dispatch from Copenhagen. There is also growing dissatisfaction in Germany with Imperial Chancellor von Hertling and Foreign Secretary von Kuhlmann and efforts are being made to replace von Hertling with Dr. von Helfferich, former Vice Chancellor.

The Austrian Embassy in Berlin officially denies the French statement attributed to Emperor Charles, but does not insist that there was never any talk of an acknowledgment by the Emperor of the justice of the Alsace-Lorraine demands.

Special to The New York Times.

WASHINGTON, April 11.—Secretary Lansing today denied that any "Professor Anderson" of Washington had been authorized to carry on negotiations with Count Stephen Tisza and other Austrian or Hungarian officials on behalf of this Government looking toward peace or for any other purpose. From a high official source it was learned that a Mr. Anderson had talked with Count Apponyi at Budapest, but that he acted under no authority or instructions from the United States Government.

It was officially stated that the facts in the case, so far as this Government was aware, were that about the time that the United States declared war on Austria-Hungary an American named Anderson, who was in Europe, was invited by Count Apponyi, the Hungarian statesman, to visit him in Budapest. Anderson, it was explained at the State Department, went, without the assent of the State Department, to the Hungarian capital, listened to what Count Apponyi had to say, and reported what he heard from the Count to the United States Government.

It was further asserted at the State Department today that it was not the understanding there that Anderson saw Count Czernin, or Counts Tisza and Andrassy, as asserted in a dispatch to the Berlin Tageblatt.

It was made very plain at the State Department that Anderson was not authorized by the United States Government to conduct any peace negotiations or to act for it in any capacity in connection with his acceptance of Count Apponyi's invitation. The department declined to say what information it had received from Anderson as a result of his talk with Count Apponyi, and the full name of the "Mr. Anderson" was withheld.

Special to The New York Times.

CHICAGO, April 11.—The "Professor Anderson" mentioned in connection with alleged peace negotiations is thought here to be Hendrick Christian Andersen, the sculptor, who now resides in Rome. Mr. Andersen was born in Norway, but was brought to the United States in infancy. In recent years he has advocated in Washington and various European capitals a plan for a world centre, at The Hague or elsewhere, in which all the nations of the earth might come together for peaceful negotiations. He is the founder of an organization called the World Conscience Society.

About a year ago Mr. Andersen explained the details of his plan for a world city to Edgar Ansel Mowrer, Roma correspondent of The Chicago Daily News. Andersen said at the time that his project had been indorsed by Vice President Marshall, David Starr Jordan, King Victor Emmanuel of Italy, King Albert of Belgium, Lord Curzon, Leon Bourgeois, and many others.

His plan embodied building a monumental international city in a neutral country, with centres for sciences, arts, religion, and commercial exhibitions, the cost to be borne by the various nations.

AN AUSTRIAN PROTEST.

Congress of Oppressed Nationalities Adopts Platform at Rome.

Special to The New York Times.

WASHINGTON, April 11.—An official dispatch received from Rome today states that the Congress of Oppressed Austrian Nationalities, which was inaugurated by the Mayor of Rome, has ended its sessions. The representatives of the various nationalities approved a memorandum setting forth the aspirations of the races held under Austro-Hungarian rule. This memorandum runs:

"1. Every people proclaims it to be its right to determine its own nationality and national unity and complete independence.

"2. Every people knows that the Austro-Hungarian monarchy is an instrument of German domination and a fundamental obstacle to the realization of its rights to free development and self-government.

"3. The Congress recognizes the necessity of fighting against the common oppressors.

The representatives of the Jugoslavs agree:

"That the unity and independence of the Jugoslav nation is considered of vital importance by Italy.

"That the deliverance of the Adriatic Sea and its defense from any enemy is of capital interest to the two peoples.

"That territorial controversies will be amicably settled on the principle of nationality and in such a manner as not to injure the vital interests of the two nations; interests which will be taken into account at the peace conferences."

The Polish delegates added their declaration that they consider Germany as the principal enemy of Poland, and that they believe that the disintegration of the Austro-Hungarian Empire is the only way through which they can obtain their independence from Germany.

EMPEROR WROTE IN CRISIS.

Russian Menace and German Retreat About Time of Letter.

Several influences may have combined to give Emperor Charles not only a moral but a political pretext for his letter of March 31, 1917. It was twelve days after the German retreat to the Hindenburg line and seventeen days after the Russian revolution, which had received its incipient inspiration from the belief by members of the Duma that the Imperial Council of Ministers was meditating a separate peace.

As contemporary press opinion in Vienna and Budapest shows that the subjects of the Emperor, statesmen and Generals, believed that Russia was on the point of renewing the war where the great offensive of Brusiloff, June 4-Nov. 15, 1916, had left it.

Then, too, on May 31 the Emperor would be forced to convene the Austrian Parliament, which had not met since the war began. The Bohemians as well as the Croatio-Slavonians and Poles were clamoring for autonomy, and the prospect was that the 222 German Nationalists, Social Democrats, and Christian Socialists on whom the Government could count in the Reichsrat would be overwhelmed by Bohemians, Poles, Ukrainians, Croatio-Slavonians, and independents with a solid vote of 294.

NEW GERMAN WARSHIPS.

Two Dreadnoughts Added to the Navy Since War Started.

AMSTERDAM, April 11.—Two new dreadnoughts have been added to the German fleet during the war, according to the Vossische Zeitung, and have participated in the bombardment of the fortifications of the islands of Oesel and Dago.

These vessels are the Baden and Bayern, which were launched in 1915 at Kiel and Danzig. They fire thirty-eight-centimeter shells.

HOW CAREY CLOSED THE GAP TO AMIENS

Got His Orders at 2 A. M. and Proceeded to Gather Men of Every Kind to Fight.

ONLY KNEW HE HAD TO HOLD

So the Mongrel Force Held far Six Days, Inspired by Their Leader, Tireless and Fearless.

Special Cable to THE NEW YORK TIMES.

LONDON, April 11.—Brig. Gen. Sandeman Carey, to whose splendid achievement during the first phase of the great battle now raging in France Premier Lloyd George paid such a high tribute in the House of Commons, is one of those fortunate individuals to whom chance has come after years of preparation and who has proved himself equal to it.

An old regular officer, sprung from a well-known Guernsey family, he commanded a battery of field artillery in the South African war. In the present war he had won a Commandership of the Bath before his recent feat, and he had been promoted to be a Brigadier, but he was only an artillery General, and he had no reason to hope for an opportunity of specially distinguishing himself.

His chance came suddenly on the sixth day of the German offensive. The enemy had entered Albert and Roye and were advancing rapidly along the Somme River. The weak spot in the British front, from near Sailly-Laurette to the little stream, called the Luce River, was right ahead of them, but no troops could be found at the moment to reinforce it. Only some details and odds and ends of the various supply forces were within reach and never had a British Army greater cause to bless the efficiency of its flying-men than when they beat off the hostile scouts and prevented them from discovering it.

Somehow such men in khaki as these were must be collected. Somehow they must be organized into a fighting unit and thrown into the breach, and somehow they must hold on, and keep the enemy back until they could be relieved.

At 2 o'clock in the morning of March 26 orders came to General Carey. He must leave his guns, conjure up a force of infantry from the waste around him, and hold on. He went to work at once, and by use of the telephone, by messenger, by flag signals, he rounded up every available man.

First there were labor battalions of sturdy middle-aged men, the despair of the military martinet but strong as oxen, and mighty bruisers at close quarters. An infantry training school near by provided some members of the fighting force, and machine gunners, electricians and signalers were quite ready to take to the rifle again. Royal engineers, field companies, and last, but by no means least, a party of American engineers were thrown into the line.

By the middle of the next morning Carey had found a considerable number of men and by the early part of the afternoon he had organized them into some sort of force and had selected and marked out the position it must hold.

For a time he had some guns, but these were hurried away to another point that was even more seriously threatened. He had fifty cavalrymen to do a little scouting, but in the main he had to depend entirely on the sheer grit of his scratch force who lay in their shallow trenches, firing almost point blank at the gray hordes of Germans, and at every moment of respite seized their shovels to improve their shelters.

For nearly six days they stuck to it, and, as Lloyd George said, "they held the German Army and closed that gap on the way to Amiens."

After a time they got some artillery behind them and things were easier, but at first it was just a ding-dong fight, with soldiers taking orders from strange officers, officers learning the ground by having to defend it, and every man from enlisted man to Brigadier jumping at each job as it came along and putting it through with all his might.

During all that six days General Carey was the life and inspiration of the entire force. Careless of danger, he rode along the hastily entrenched line giving an order here and shouting words of encouragement there to his weary and hard-pressed men.

His staff was as hastily recruited as his men. He had no knowledge of how long he must hold out. He was not even certain of getting supplies of ammunition and provisions.

All he had to do was to hang on and hand on he did against in almost endless series of formidable attacks. He never lost heart no wavered, and so the Germans are still outside of Amiens.

BOLO TELLS MORE, BUT EXPECTS TO DIE

Haunted by Belief That His Revelations of Intrigue Will Not Save Him.

Special Cable to THE NEW YORK TIMES.

PARIS, April 11.—Bolo Pacha's revelations on this fourth day since he began to talk continue to be wrapped in more impenetrable mystery than has ever surrounded any affair in Paris during the last ten years at least. The secret has been marvellously well kept. It is evident from the face of Lieutenant Jousselin, who has had a long interview with the condemned man every day this week, that the statements are regarded as of the greatest importance, but so far not a word has leaked out.

It is known that Jousselin spent three hours yesterday in Bolo's cell when six different persons were confronted with Bolo, but not a single name has become known.

Commissions to take evidence have been sent to Italy, Southern France, and elsewhere. Sensational developments were expected yesterday, but so far nothing has occurred.

Meanwhile Bolo is haunted with the belief that he will be put to death, in spite of the statements he has made. Every day he begs his guards in the cell to call him early when the dread summons comes, so he will have time for the last preparations.

"I know I can't escape my fate, and I shall go to Vincennes," he said to one of his guards yesterday, "but there are some others who will also stand before the firing squad after I'm gone."

He appears largely recovered from the state of collapse into which he fell last Sunday, and spends a good deal of time walking up and down his cell, hands behind him. By an absolutely unprecedented favor Bolo is allowed to have the newspapers every day. Tuesday evening he devoured no few than five journals, scanning every column feverishly.

Bolo's wife and brother have again visited him. Parisians are discussing the probable disposal of Bolo's fortune in case of his execution. It is pointed out that he has not yet been able to obtain a divorce from his discarded first wife, Mme. Soumaille. Therefore, under French law, the money would go to her, and not to the woman who brought him an income of $15,000 a year and figured so brilliantly in society as his wife since his bigamous second marriage some years ago.

On the other hand, if Bolo dies the death of a traitor the law may demand the surrender of his property to the state on the ground of its enemy origin.

NEW DRIVE IN EAST AFRICA.

LONDON, April 11.—Allied troops are advancing on the remnants of the German forces which escaped from German East Africa to Portuguese East Africa. The following official account of these operations was given out here today:

"In Portuguese Nyassaland, despite the difficulties caused by heavy rains and flooded rivers, our columns from the coast and from Lake Nyassa are approaching Medo and Msalu, respectively, and their advanced troops are in contact with those of the main enemy forces concentrated in these localities."

GLOBE SPRINKLERS
AHEAD OF THE FIREMEN

No Disastrous Delay

Globe Sprinklers are eternally vigilant—they never arrive too late to extinguish the blaze. Your plant or factory should have this perfect fire protection. Complete information and free estimates on request. They pay for themselves.

GLOBE AUTOMATIC SPRINKLER CO.
Singer Building
Cortlandt 6790

6 BELL-ANS Hot water Quick Relief
BELL-ANS FOR INDIGESTION
Contains no harmful or deleterious substance.

Franklin Simon & Co.
FIFTH AVENUE

In Franklin Simon Stripe Suits for Men we have a number of exclusive designs that you cannot get anywhere else—all hand-tailored, of course—*what good are stripes without lines!!*

Men's Suits $25 to $55—Topcoats $25 to $45

Men's Clothing Shop—8 West Thirty-Eighth Street
Separate Shop on the Street Level

Give your family these Fresh Pineapples

TROPIKO pineapples are brought *fresh* to your table. You get them as they come direct from Porto Rico—not in cans. They still wear their green crowns.

"Juiciest Fruit in the World"

There is more juice in TROPIKO pineapples than in other pineapples. The juice is more delicious. The meat is white and tender all the way through. You don't cut out and throw away the core of a TROPIKO pineapple—

YOU EAT THE CORE

Pineapple not only tastes good—it is good for you. Physicians say the juice helps digest meats. It has an active effect in the relief of rheumatism and is commonly prescribed as a helpful remedy for throat troubles.

Only the finest quality fruit produced is allowed to bear the TROPIKO brand. If you see the name TROPIKO on the wrapper of the pineapple, grapefruit, or orange you buy, you can be sure it is the best fruit obtainable. Tell your dealer to send you the TROPIKO brand of fruit.

Tropiko
PINEAPPLES
ORANGES GRAPEFRUIT

If your dealer is unable to supply you, write
PORTO RICO FRUIT EXCHANGE
202 Franklin Street, New York City

"Ennyweather"
The Fizz of Style Served Extra-Dry

BANG-UP Topcoats for this mercurial month, which seesaws between shine and sprinkle. They make a heyday of a clear day; "April Fool" of a downpour, and give Raincoats the hook.

Distinguished good looks coupled with that spruce indolence which characterizes the true-to-type Topcoat of London's West End—$25 to $45.

Every *Liberty Bond* is a thorn in the crown of autocracy.

JOHN DAVID
STERN-BLOCH SMART CLOTHES
Broadway at 32nd Street

John David Quick-Look Price List

Underwear (Nainsook) consisting of Coat-Style Shirt and Drawers-To-The-Knee; no advance in price, due to foresight in buying; per garment, 50c.

Shirts (Madras) with Soft Collars to match; white grounds with hairline stripes of black, blue, green, pink, helio, $2.50.

Hosiery (Heather Mixtures) made by the well-known Phoenix Silk Mills; colors to match any color suit, 65c.

Tyrite (Four-In-Hands) a new John David Scarf folded to just the right width for quick-and-easy knotting, $1.

Gloves (Gray Silk) with Self or Black Silk-Embroidered Backs; same quality at the old price, $1.

These Clothes Speak in Cadences

STYLE never shouts to impress itself upon you.

★ ★

It speaks in a well modulated voice—but with an insistence which carries conviction.

★ ★

From constantly seeing Weber and Heilbroner clothes on well groomed men, your impression of their correctness is inevitable.

★ ★

You note the similarity between them and suits and topcoats from the most expensive tailors.

★ ★

If you don't—you should.

Third Liberty Loan—Invest for the Huns' Inquest

The Spring assortments offer every correct fabric and model—for every age and shade of taste.

★ ★

Spring Derbies and soft hats of equal correctness.

Largest Haberdashery Business in America

Weber and Heilbroner
Eleven Stores

241 Broadway, 44th and Broadway, 20 Cortlandt, 345 Broadway, 1363 Broadway, 30 Broad, 775 Broadway, 58 Nassau, 42nd and Fifth Ave., 1185 Broadway, 150 Nassau

OUR MEN BEAT OFF BIG RAIDING FORCE

Germans Bombard Americans 72 Hours Near Toul, and Then Fail in Heavy Attack.

CUT DOWN BY RIFLE FIRE

Force of 800, Including Shock Troops, Caught in Barrage and Suffer Heavily.

WITH THE AMERICAN ARMY IN FRANCE, Wednesday, April 10, (Associated Press.)—The Germans attempted an attack against the American positions northwest of Toul just before sunrise this morning and were completely repulsed. Two German prisoners said the enemy planned the attack with a force of 800 men, but that it was stopped in its full strength by the effective fire of the American artillery.

The Americans lost no prisoners. One of the German prisoners died later of wounds.

Brilliant work by American gunners dispersed the German infantry before they reached the wire entanglements, and those of the enemy who got into the wire were accounted for with machine gun and rifle fire. The German attack came after a violent artillery bombardment of three days. A large number of the enemy are believed to have been killed or wounded during the attack, which continued for nearly two hours.

For seventy-two hours before their effort, the Germans had been firing an increasing number of shells at the American positions and making extensive use of gas shells. At noon Monday the enemy began a harassing fire against one of our strong points and kept it up throughout the night, dropping hundreds of shells of all calibres on both front and rear positions. The American artillery replied vigorously, the men in some batteries working with their gas masks on for two or three hours at a stretch.

About 5 o'clock this morning German infantrymen in the front line signaled their batteries for a barrage, and started for the American front line. The American gunners laid a counterbarrage almost immediately.

Charge Behind Shock Troops.

The attackers, who were especially trained for this operation, were selected from among the best men in three regiments. They were preceded by shock platoons, but the American barrage caught them before they were able to reach our wire entanglements.

A terrific fire against the advancing enemy was kept up by the American batteries. The Germans probably suffered severe casualties, as several bodies were seen hanging across the barbed wire after the enemy retired. The attack was made in a heavy morning mist, but the American gunners did wonderful work considering the poor visibility.

As soon as the American barrage lifted American infantrymen climbed from their shelters and attacked the enemy with heavy machine-gun and rifle fire, driving back those who had not been dispersed by the artillery fire.

The attack was followed by a violent artillery duel, which was still going on at a late hour tonight.

BASE IN THE AZORES FOR AMERICAN NAVY

Will Also Be Homing Station for Naval Planes, Some of Which Are Already There.

WASHINGTON, April 11.—For the protection of the Atlantic trade routes in southern Europe, the United States, with the consent of Portugal, has established a naval base in the Azores Islands.

Guns have been landed to begin fortification of the station, which in addition to being used as a naval base for American submarines, destroyers, and other small craft, will also serve as an important homing station for American airplanes, a number of which have been assembled there already.

Negotiations are in progress between the State Department and the Portuguese Government to insure full cooperation between American naval forces and the local authorities of Portugal on the islands for the adequate defense of the station. The action taken will simplify the task of protecting the great trade routes not only to southern Europe and the Mediterranean, but also returning traffic to South America and southern Gulf ports in the United States.

Portugal was not only willing to enter the arrangement, but was eager to see it perfected in order that her own lines of communication to her colonial possession would be covered. The value of the new station as a base for the replenishment of supplies for American submarines, submarine chasers, and destroyers on the voyage to Europe has already been demonstrated.

It is permissible to disclose these facts now because it is known to the Government that Germany is aware of them.

The Azores lie in the Atlantic, about 750 miles west of Gibraltar and 1,400 miles east of New York. Many of the islands are uninhabited, and since the German unrestricted submarine warfare began there have been several reports that one of them had been used as a submarine base by the Germans. Numbers of vessels have been sunk by submarines in the vicinity of the Azores.

The chief ports on the islands are Horta, on Fayal Island, and Ponta Delgada on Sao Miguel Island. Horta is frequently used by vessels running short of coal and supplies, and is the stopping place of some vessels trading between the Mediterranean and the United States, as well as steamers trading between Europe and South American and South African ports.

The Azores are the landing place of the only cable line which connected Germany directly with the United States before the war. Shortly after hostilities began this cable was cut, presumably in the English Channel, through which it runs, thus stopping messages between New York and Emden, Germany. There are four wireless stations on the islands.

Three Russian Ships Taken Over.

A PACIFIC PORT, April 11.—The Nijni Novgorod, Tula, and Kishinev, Russian ships, were taken over here today by the United States Shipping Board. They have a dead weight cargo capacity for 12,000 tons, and have been loading here with supplies intended for Russian Pacific ports.

Pershing Reports 234 Casualties in 2 Days; 23 Killed in Action; 80 Severely Wounded

Special to The New York Times.

WASHINGTON, April 11.—The War Department today gave out two casualty lists, received from General Pershing, containing 234 names, bringing the total casualties of overseas forces from the beginning to date up to 3,311, so far as has been disclosed by official announcement.

The first of the lists given out today came last night, and contained 124 names, showing 1 was killed in action, 2 died of wounds, 5 died of accident, 13 of disease, while 30 were slightly wounded, 69 severely wounded, and 4 missing in action. The second list arrived late this afternoon, and contained 110 names, representing 22 killed in action, 1 dead of wounds, 1 dead of accident, 4 dead of disease, 11 wounded severely, 68 wounded slightly, and 3 missing in action.

Twenty-two is the greatest number reported killed in action since March 11, when the total was 28. On March 9 16 were reported killed in action, and 12 on March 14.

The names of 18 commissioned officers appear on today's lists. They are those of a Lieut. Col. Thomas J. Rogers, wounded slightly; Major Edward R. Kimble, died of wounds; Captains Robert M. Deming and Francis J. Cahill, missing in action; Captain Richard F. Meyers, wounded slightly; Lieutenants Perry S. Gaston, Alfred S. Milliken, and Edward H. Perry, all killed in action; Lieutenants Georgs W. Behrend, Leonidas B. Faulk, and James Frederick Leslie, all severely wounded; Lieutenants Patrick J. Dowling, Eugene C. Hamill, and Daniel F. Christie, slightly wounded; Lieutenant Charles D. Seward, died of accident; and Lieutenants Thomas B. Mern and James E. Quigley, missing in action.

The War Department does not announce the addresses of officers and soldiers appearing in its casualty lists. But in order to relieve apprehension of relatives and friends of soldiers whose names appear in the casualty lists issued by the Adjutant General, it is explained at the War Department that telegraphic notice is immediately sent to the next of kin of the soldier named, and if persons most directly concerned regarding soldiers of like names fail to receive such notice, it is "final evidence that they are not the soldiers whose names appear in the casualty lists."

SUMMARY OF CASUALTIES TO DATE.

Deaths.	Previously Reported.	Reported April 10-11.	Total.
Killed in action	205	23	228
Killed or prisoner	1	0	1
Killed by accident	175	6	181
Died of disease	850	17	867
Lost at sea	237	0	237
Died of wounds	66	3	69
Civilians	7	0	7
Gas attack, suicide, executed, unknown cause	42	0	42
Total deaths	1,583	49	1,632
Wounded	1,428	178	1,606
Captured	43	0	43
Missing	23	7	30
Grand total	3,077	234	3,311

CASUALTIES REPORTED APRIL 10.

The following casualties for April 10 were made public today:

Killed in Action—1.

POLKOT, JOHN, private.

Died of Wounds—2.

KIMBLE, EDWIN R., Major.
ROBERTS, THOMAS J., Corporal.

Died of Accident—5.

BELLIZI, FRANK, private.
MATHEWS, LELAND A., private.
WHYTE, WILLIAM J., cadet.
BRADER, C. A., cadet.
SEWARD, CHARLES D., Lieutenant.

Died of Disease—13.

PEEPLES, FURMAN, Corporal, pneumonia.
BRACKETTE, TOBE, private, tuberculosis.
DURWARD, ALLEN J., private, meningitis.
FARRELL, LEO, FRANCIS, private, pneumonia.
SELLEN, BENNIE R., private, diphtheria.
SHOEMAKER, ELMER WILLIAM N., private, pneumonia.
TAYLOR, MORGAN, private, pneumonia.
DICKES, ANDREW A., bugler, diphtheria.
BRACKMAN, WILLIAM F., private, pneumonia.
EPPLE, CHARLES W., private, meningitis.
JOHNSON, LELAND, private, erysipelas.
SHEPPARD, FRANK, private, typhoid fever.
SIMMS, ISAAC, private, pneumonia.

Severely Wounded—63.

FAULK, LEONIDAS B., Lieutenant.
LESLIE, JAMES FREDERICK, Lieutenant.
LEMKE, OTTO R., Sergeant.
MOHR, JOHN P., Sergeant.
SENECAL, JOSEPH E., Sergeant.
LANGE, ALBERT O., Corporal.
PAINTER, THOMAS W., Corporal.
SULLIVAN, THOMAS E., Corporal.
WATSON, ROY W., Corporal.
WHEELER, FRANK J., Corporal.
ROSENOW, HERBERT R., mechanic.
ORMSBY, LESTER W., bugler.
ALLAS, JAMES, private.
BAIER, ADOLF, private.
BARBEAU, FABIAN, private.
BARKNECHT, WILLIAM P., private.
BOELKE, REUBEN O., private.
COLDEN, JOHN T., private.
DOLY, EARL, private.
DUERTY, WILLIAM H., private.
DUER, WILLIAM, private.
EATON, MELVIN, private.
FAIRBANKS, CASPER H., private.
FORD, GEORGE J., private.
GOLLA, ROMAN, private.
GOVE, GEORGE R., private.
GOWDY, JOHN R., private.
GRIFFITH, ROY, private.
GUETHS, GUS W., private.
HAENSOEN, CARL A., private.
HARNACKER, FRANK V., private.
HELLER, PAUL R., private.
HELTERMAN, ROBERT K., private.
JOHNSON, WOODIE, private.
KINDNESS, LLOYD F., private.
KOSS, STANLEY, private.
LANGE, OTTO L., private.
LASAGE, FRANK G., private.
LEPINE, EDELBERT, private.
LIPINSKI, LEO, private.
McGRATH, MICHAEL F., private.
MADESON, JACK, private.
MALINOWSKI, JOSEPH, private.
MARTIN, JAMES, private.
MASROSKY, MICHAEL J., private.
NENN, CHARLES F., private.
NEUENDORF, OTTO, private.
PANGER, RAYMOND, private.
PILORSKI, BEN, private.
RERKDEW, GEORGE, private.
ROBLE, GEORGE R., private.
SCHALLA, ADAM J., private.
SEIBEL, GEORGE H., private.
SHACKLEFORD, SAMUEL T., private.
SHIMEK, EMIL, private.
STROUP, HENRY B. C., private.
SABER, FRED, private.
SAMPSON, GEORGE, private.
SCHEIBACH, JOHN L., private.
SMITH, PEARL EVAN, private.
SOMMENBERG, HERBERT, private.
TIMIAN, LESLIE R., private.
TWOHIG, JOHN H., private.
UELMAN, LEO J., private.
WEDDE, THEODORE A., private.
WITKOWSKI, LOUIS, private.
WOSCHNICK, MAX, private.
WUST, WALTER A., private.
ZENK, FRED, private.

Wounded Slightly—30.

DOWLING, PATRICK J., Lieutenant.
HAMILL, EUGENE C., Lieutenant.
HAHN, AUGUST, Sergeant.
LEAVY, BERNARD J., Sergeant.
MONTROSS, WILLIAM B., Sergeant.
SULLIVAN, TIMOTHY J., Sergeant.
DELASHMUTT, DOLL E., Corporal.
FARRELL, JOHN, Corporal.
INGHAM, HARRY, Corporal.
NEACY, WILLIAM P., Corporal.
SPEARS, ARBIE, Corporal.
WELCOME, HARRY A., Corporal.
FLEMING, THOMAS J., mechanic.
PLUNKETT, THOMAS B., private.
SULLIVAN, JOHN L., private.
TANYOTI, JOSEPH, private.
MEURLIN, NEIL, private.
BELL, CLIFTON, private.
BURKE, WILLIAM D., private.
BUXTON, VERNON C., private.
CASSIDY, EDMUND, private.
CONSELYEA, GEORGE, private.
DEFAGO, MICHELE, private.
FINNERTY, LAWRENCE, private.
FRASER, JAMES H., private.
GUSTAVE, FRANK, private.
JOHNSTON, ROBERT, private.
McDYER, JOHN A., private.
PORTER, ERNEST, private.
TRACEY, JAMES, private.

Missing in Action—4.

CAHILL, FRANCIS J., Captain.
CONNELLY, THOMAS, private.
HOLMES, MICHAEL, private.
WIGGINS, CHARLES A., private.

CASUALTIES REPORTED APRIL 11.

The following casualties for April 11 were made public today:

Killed in Action—22.

GASTON, PERRY S., Lieutenant.
MILLIKEN, ALFRED S., Lieutenant.
PERRY, EDWARD H., Lieutenant.
McGEE, ARTHUR J., Sergeant.
SWINGLE, ORAN A., Sergeant.
WOLINE, CARL A., Master Engineer.
FOSTER, ROBERT C., cook.
PETERSON, FOLKE, cook.
WHITE, LESTER F., cook.
BOWER, FREEMAN W., private.
DANIELS, VICTOR, private.
GOLDCAMP, FRANK J., private.
HERNON, LEWIS W., private.
HOWE, EARL F., private.
KENNEDY, THOMAS H., private.
KERN, ALBERT J., private.
NARISKY, MICHAEL, private.
RIPTON, LEONARD W., private.
VIAU, NAPOLEON J., private.
WEEKS, NATHANIEL, private.
WILSON, EDWARD R., private.
WINKLEMEYER, CARL A., private.

Died of Wounds—1.

SLATCHER, CLARENCE S., bugler.

Died of Accident—1.

HALE, EDWARD B., Sergeant.

Died of Disease—4.

BREERERG, FRANCIS C., Lieutenant, smallpox.
HOLT, HOBART M., mechanic, oedema.
DEVINE, MICHAEL, private, pneumonia.
LOUGHLIN, GRISWOLD A., private, hydrocephalus.

Wounded Severely—11.

BEHRAND, GEORGE W., Lieutenant.
BIANCETTI, AMEDIO, private.
CLEVENGER, HOMER, private.
DUPLISSIS, HENRY G., private.
GERRED, BENJAMIN J., private.
GROSS, GUY R., private.
JOHNSON, HOWARD R., private.
LAX, NOBLE J., private.
McELHONE, THOMAS, Sergeant.
MINNATT, JOHN E., Private.
NELSON, ROBERT O., privats.

Wounded Slightly—68.

ROGERS, THOMAS J., Lieut. Col.
MEYERS, RICHARD F., Captain.
CHRISTIE, DANIEL F., First Lieutenant.
ANASTASIO, ANDREW, Sergeant.
BUTLER, GERBERT L., Sergeant.
EDMAN, ROY F., Sergeant.
MAYOU, WILBUR L., Sergeant.
RYAN, GEORGE F., Sergeant.
WILDMAN, ABEL P., Sergeant.
BOCKUS, EARLE C., Corporal.
BRIGGS, RAYMOND R., Corporal.
FARNSWORTH, ORA L., Corporal.
HAGGERTY, THOMAS L., Corporal.
LEAHY, EDWARD, Corporal.
OBERMAN, LOUIS, Corporal.
PERKINS, ARTHUR F., Corporal.
KEEFE, ANDREW J., wagoner.
McDOUGALL, PERCY, wagoner.
LEE, FRANK F., bugler.
BARBER, JAMES J., private.
BARBOUR, FREDERICK T., private.
BARTLETT, Elmer C., private.
BATES, EDWARD C., private.
BLAIR, JOSEPH R., private.
BOLDUC, JOSEPH L., private.
BORDEN, ARTHUR D., private.
BROWN, WILLIAM F., private.
BYRNE, CHRISTOPHER, private.
CAGENELLY, JAMES, private.
CLINGERMAN, JOHN W., private.
COOGAN, HARRY F., private.
COOPER, RAY C., private.
CURWIN, PAUL J., private.
DAY, FRED T., private.
DUNN, MAURICE A., private.
FORTIN, WILLIAM E., private.
GADZIK, STANLEY, private.
GAURUDER, STEFFAN, private.
GAVIN, GEORGE J., private.
GRIFFITHS, EDWARD, private.
GOVOTSKI, VINCENT, private.
JASAK, JOSEPH, private.
KEENEY, JOSEPH F., private.
LYNCH, STANLEY W., private.
McINNIS, WILLIAM, private.
McKENNEY, EVERETT N., private.
McKENZIE, DANIEL J., private.
McWAY, WALTER L., private.
MacPHEE, LYMAN M., private.
MAGNOLE, JOSEPH, private.
MANEK, JOHN P., private.
MANNING, JOHN F., private.
MERKLE, WILLIAM T., private.
MURLEY, ARTHUR J., private.
PARKS, JOHN L., private.
PIERCE, FREDERICK H., private.
PETRIZZO, JOSEPH, private.
PETIT, LEO, private.
RATACZAK, MITCHAEL J., private.
SCHUMACHER, HERMAN J., private.
SINKIEWICZ, PETER, private.
SMITH, RUSSELL L., private.
SWANSON, FRED, private.
TACY, ALCIDE, private.
TETREAULT, JOSEPH M., private.
WASHKEWICH, NICHLAS, private.
YOUNG, RAYMOND G., private.
ZESKI, MICHAEL, private.

Missing in Action—3.

DEMING, ROBERT M., Captain.
KERN, THOMAS B., First Lieutenant.
QUIGLEY, JAMES E., First Lieutenant.

RAINBOWS IN HARD FIGHT IN FRANCE

Continued from Page One.

Johnson's home was at 301 East Forty-fourth Street.

Private John Tracey is a Canadian who is fighting in the ranks of the 165th. He came to New York from St. Chrysostome, Canada, to cast his lot with New York's famous Irish command. Private Neil Meurlin is a Brooklyn lad who is not yet 19 years of age. He was transferred to the 165th from the old 14th Infantry of Brooklyn. He is a son of David Meurlin, an electrician of 154 Garfield Place, Brooklyn. Mr. Meurlin is now in the Government service and is employed at the embarkation station in Hoboken. It was said at Mr. Meurlin's home last night that Neil, when last heard from, said nothing about his company being in the front line trenches. The boy is a graduate of the Emanuel Training School.

Many Brooklyn Men in List.

Additional reports of men from Brooklyn and Queens, whose names appeared in the casualty list, were received by their relatives yesterday. All of the soldiers were members of the 165th Infantry. Among those concerning whose condition the War Department yesterday wired their relatives are John T. Vogel, 226 Cedar Avenue, Richmond Hill, L. I.; Lewis Formhals, 354 Prospect Avenue, Brooklyn; Captain John P. Hurley, 8 Eighth Avenue, Brooklyn; Second Lieutenant Arthur H. Martin of Brooklyn; First Lieutenant John Rudolph Quinn, 324 Greene Avenue; Sergeant Hyman Solish, 113 Moore Street, Brooklyn; Private John Frank Sauer, believed to be a Brooklyn man; Private Oscar C. Lindquist, 561 Warren Street, Brooklyn; Private Joseph J. Jones, 2,212 East Eighteenth Street, Brooklyn; Privats Christian J. Groth, 552 Nineteenth Street, Brooklyn; Michael J. Hannon, 410 Seneca Avenue, Brooklyn; Private George C. Sicklick, 102 Keap Street, Brooklyn.

Donald Simpson, 23 years old, a private in Company K, 165th Infantry, whose name appears in the list of wounded, lived at 8 South Fifteenth Street, Flushing, with his mother, Mrs. Colin C. Simpson. He enlisted in the Seventh Regiment in June of 1917 and was later transferred to the 165th Infantry. He was married to Miss Dorothy Coope eighteen months ago. He has a brother, Captain Colin Simpson, now in France.

Two Long Island City boys listed on the casualty lists were Corporal James P. Begley of 396 Sixth Avenue and Private Mortimer A. Clark of 35 Stevens Street.

Corporal Begley enlisted in the 69th Infantry in June, 1916, and saw service on the Mexican border. He was promoted to the grade of Corporal while with the 165th Infantry at Camp Mills, where he was assigned to Company K. He is 18 years old and formerly attended Bryant High School. His brother Andrew is now in Texas with the 19th Aero Squadron. His mother received a telegram from the War Department yesterday notifying her of her son's injuries.

Private Mortimer A. Clark of 35 Stevens Street, Long Island City, lived with his brother, Eugene Clark, a clerk in the Queens County Court. He also enlisted in Company K of the Sixty-ninth Infantry for service on the Mexican border in June, 1916, and continued in that company when the regiment went to France as the 165th Infantry. His address was listed in the casualty list as 537 Lockwood Street, Long Island City, where he lived at the time of his enlistment. He failed to change his address on the War Department records, and it is believed that is the reason why his brother has not been notified of his injuries.

Griffith McCarnegie, reported wounded in Wednesday's list from General Pershing, lived with his parents at Jamaica. He was in the 7th Regiment when transferred to the 165th last Spring.

Long List from 165th.

Other Long Island men whose names appeared in the wounded list and all of whom are in the 165th Infantry, are: Sergeant Patrick J. Byrne, 63 Freeman Street; Sergeant Geo G. Bommarde, 114 Berriman Street; Sergeant Victor L. Elchorn, sanitary detachment, 308 Halsey Street; Sergeant Augustin F. Hughes, 1,350 Thirty-eighth Street; Corporal James L. McGovern, 3,610 Toma Avenue; Corporal John Gallagher, 238 Fifth Avenue; Corporal Raymond E. Jackson, 170 Bay Thirty-first Street; Corporal George Meyer, 924 Flatbush Avenue; Private George P. Crouch, 360 Gates Avenue; Private Ralph Cuccioli, 1,711 Seventy-eighth Street; Private Amos H. Dow, 188 McDonough Street; Private Thomas A. Feeley, 293 Seventh Avenue; Private Walter R. Nolan, 862 Gates Avenue; Private William L. Meyer, 171 Calvert Street; Private Otto Off, 1,461 Flatbush Avenue; Private William H. Quigg, 697 Myrtle Avenue; Private Frederick Ryder, 416 Thirty-seventh Street; Private Fred Schmidt, 175 Lawrens Avenue; Private Michael J. Havanne, 708 Manhattan Avenue; Private William H. Anderson, 868 New York Avenue; Private Martin Gallagher, 49 Briggs Avenue; Private Julius Garitang, 581 Park Avenue; Private John J. Gilroy, 577 Lorimer Street; Privats James Harinwell, 12 Gainsvoort Avenue; Private Henry D. Hawkhurst, 638 Greene Avenue; Private Charles R. Kroenke, 481 Rogers Avenue; Private Thomas Lee, 882 Franklin Avenue; Private Thomas A. Lyden, 344 Sayanty-ninth Street; Private John J. McKay, 4,016 Meeker Avenue, all of Brooklyn; Sergeant John F. McKenna, 351 Jackson Avenue, Long Island City; Corporal John T. Vogel, 226 Cedar Street, Richmond Hill, L. I.; Private Howard Baker, Bayside, L. I.; Private Frank J. Roney, 1,121 Hollywood Avenue, Rockaway Beach; Private James E. Begley, 396 Sixth Avenue, Astoria; Private Albert Tengstrom, Forest Hills, L. I.; Private Martin A. Clarke, 437 Lockwood Street, Long Island City; Private Charles J. Flood, 93 Hobson Avenue, Laurel Hill, L. I.; Private Frederick J. McGill, Glen Cove, L. I.; Private John F. McKenna, 351 Jackson Avenue, Long Island City.

Mrs. Kate Watts of Cedarhurst, L. I., received word from the War Department yesterday that her son Ralph, who was in the New England Division, has been killed in action. He met death fighting in the first-line trenches on April 1, and is the first Rockaway man, so far as is now known, to be killed in the war. He was in one of the Connecticut units.

FOND DU LAC MEN IN FIGHT.

Old Company E from the Wisconsin Town Suffers Heavily.

Special to The New York Times.

MILWAUKEE, Wis., April 11.—Wisconsin troops are in the thick of the fighting on the west front in France. A long list of men of the machine gun battalion, formerly Company E of Fond du Lac, are reported severely wounded in action on March 22.

Telegrams arrived at Fond du Lac carrying information that thirty-five members of Company E had been seriously wounded in action on March 22, and one Company E man, Private P. Bohinian, was killed. Great crowds stood around bulletin boards there all day. In one family two sons were seriously wounded.

The following Company E men were wounded:

Private George E. Seibel, Private Lester W. Ormsby, Private George E. Roble, Private James Martin, Private John N. Twohig, Gunner Robert Moltterman, Private Leslie T. Timlan, Private Gus W. Gueths, Private William Dougherty, Corporal Albert O. Lange, Private Otto R. Lange, Private Thomas Lepine, Private Max Woschnick, Sergeant Thomas W. Painter, Private William F. Bareknecht, Private Roy Griffith, Private Reuben O. Boelke, Sergeant John P. Mohr, Corporal Thomas Edward Sullivan, Privates Carl A. Naensgen, Frank Harnacker, Private John L. Schiebach, Private Frank J. Wheeler, Private William Duer, Private Walter A. Wuest, Sergeant George Senecal, Private Herbert Sonnenberg, Corporal Roy W. Watson, Private George Rebadew, Private George O. Sampson, Sergeant Otto R. Lemken, Private Fabian Barbeau, Private Raymond Sanger, Private Leo J. Uelman, Private Henry Stroup, Private Fred Zenk, Private Lewis Witkowski, Private Frank Lesage, and Private Earl Doty.

Nearly all resided in Fond du Lac.

NEW BEDFORD, Mass., April 11.—Lieutenant Alfred S. Milliken, reported killed in action in France, in today's casualty list, was from this city. He was formerly student at the Massachusetts Institute of Technology.

DIED WITH CANADIANS.

Two Americans Among the Killed Reported in Ottawa Lists.

OTTAWA, April 11.—A. Garmon of Waterville, Me., was among twenty-nine men killed in action with the Canadian forces in France, as disclosed in today's casualty list. R. Garnon of Avon, N. Y., and W. Brown of Pawtucket, R. I., are mentioned among the 116 wounded.

Those killed in action included also W. McFarlane of Champlain, N. Y. W. Morrison of Rahway, N. J., is listed as ill.

SLACKERS RAISE RED FLAG.

Deserters and Draft Evaders on Island Defy Canada.

OTTAWA, Ontario, April 11.—Two deserters from the Canadian Army, with several draft evaders, and eight enemy aliens, said to be Germans, have taken refuge on an island in the Ottawa River, opposite the Petawana military camp, and are defying the authorities.

The party, which is said to be headed by James and Cahill Coughy, deserters from Military District No. 3, have raised the red flag. They are said to be well armed and provisioned.

The authorities are keeping a close watch on the island, but have not yet been able to apprehend the party, as the ice on the river is unsafe for travel.

Several other gangs of draft resistants are reported in hiding near Pembroke. They have gone into the wildest section of the country, and expressed defiance of the authorities. It is reported they will be unmolested until the weather clears sufficiently to enable the police to capture them.

140,000 LAWYERS IN HUNT.

Will Help Government to Uncover Enemy Property in This Country.

WASHINGTON, April 11.—An army of 140,000 lawyers in the United States was enlisted today in the campaign to uncover enemy property. A. Mitchell Palmer, Alien Property Custodian, in a letter sent to attorneys in every State, called on them to locate and report to his office all funds held by the enemy in the vicinities in which they live.

"Property aggregating in value many millions of dollars has been reported and taken over, but it is confidently believed that at least as much, if not more, is still unreported," his letter said. "The duty of locating and reporting such property is placed by law not upon this office, but upon the individual citizen. It is here that I need your help."

CLEVELAND, April 11.—The Waechter und Anzeiger, Cleveland German daily, according to Attorney Harold T. Clark, Chairman of the City War Board Americanzation Committee, may soon be converted into a United States Government publication, working for the Americanization of Germans in this country.

Mr. Clark said today he was writing a letter to A. Mitchell Palmer, Custodian of Enemy Alien Property, suggesting such a plan.

"I have written to suggest that Mr. Palmer, in the event he takes over the Anzeiger and all other foreign language newspapers controlled by alien enemies, assume active control, and appoint Americans as editors," said Mr. Clark. "With such management, I believe these papers could be made a valuable force of Americanization work."

Union Jack Companion Flag.

LONDON, April 11.—On behalf of the British Army the Earl of Derby, Minister of War, has presented to the City of London a Union Jack to be displayed alongside the American flag which Ambassador Page handed to the Lord Mayor on Saturday on behalf of the American officers in England.

J. M. Gidding & Co.
364-366-368 Fifth Avenue AT 40TH ST.

Direct attention to a selected group of

Smart COATS AND CAPES
(For women—misses)

at $65

OF HIGH QUALITY MATERIALS WITH ATTRACTIVE LININGS—DISTINCTLY WELL TAILORED AND DESIGNED WITH THAT PRONOUNCED "CHIC" TYPICAL OF Gidding APPAREL.

Saks & Company
Broadway at 34th Street

Announce a very important

Sale of Men's Shirts
Special at $1.50

¶ A brand new collection of shirts in the choicest patterns and colorings for Spring. Not shirts that may be seen anywhere at this price, but something better in material, tailoring, and character of designs than the present market affords. A few of the weaves:

End and End Cloths, Novelty Shirtings with Silk Stripes; Finely Woven Madras, Russian Cords.

¶ Also included in this event are broken assortments of our higher-priced shirts, in both soft and stiff cuff models. Some slightly soiled from handling, but a trip to the laundry will make them as spic and span as ever.

Men's "Liberty" Shirts
Special at $1.50

These are the *real* Khaki shirts, in the official military model. Made of highly mercerized khaki shirting, for our boys in camp, and for those who want a really smart shirt for

Motoring, Golfing, Hunting, Home Defense and all outdoor wear.

Genuine "Barathea" Black Silk four-in-hand Cravats, at 50c.

Copyright 1918, A. B. Kirschbaum Co.

An Unusual Suit Offering—$25

FABRICS of pure wool, cold water shrunk—canvases of imported Irish linen—sewing thread of pure silk for the seams.... From materials of this character, tailored with practised skill, these Kirschbaum suits are produced.... They are the genuine thing, through and through—and they look it. - $25

Clothes of the highest standards, priced exceptionally low!

Stern Brothers
WEST 42nd AND 43rd STREETS
Young Men's and Men's Clothes—Third Floor

Saks Spring SUITS $25

¶ It's not always the man with the biggest pocketbook who has the best eye for style. That is why we have put so much thought into the production of our suits at this particular price.

¶ They are tailored *right*, and the variety of cloths in which the various models are shown allows almost unlimited latitude for selection.

Other good stores may *claim* to give you *this*, but only in Saks suits at $25 will you find the true Metropolitan touch in point of style.

Both single and double-breasted models to choose from, with patch or flap pockets.

Saks & Company
Broadway at 34th Street

LOAN TOTAL HERE TOPS $180,000,000

Exceeds Amount Pledged in First Four Days of Second Campaign by $92,702,100.

$15,000,000 FOR EQUITABLE

Yesterday's Additions $23,141,650 —Jews on East Side Launch Drive at Two Big Meetings.

The Bond Division of the Federal Reserve Bank of New York recorded yesterday $23,141,650 in subscriptions to the Third Liberty Loan reported by all commercial banks and trust companies in this district. This brought the total up to $180,239,000, which is about one-fifth of the $900,000,000 quota assigned to the district by the Treasury Department. It is the aim of the committee, however, to obtain subscriptions aggregating $1,500,000,000.

Of yesterday's additions $16,687,950 was credited to New York City and the balance, $6,453,700, to the remainder of the district.

The figures made public last night are those compiled by the Reserve Bank from reports sent in by the banks, and represent subscriptions in the hands of the 1,275 reporting institutions at the close of business Wednesday night. In other words, the total $180,239,000 is the accumulation of applications filed in the first four days of the four weeks' campaign. It is more than double the total for the first four days of the Second Liberty Loan drive. The following table gives a comparison of the two loans:

	Third Loan.	Second Loan.
First day	$100,254,650	$10,166,550
Second day	25,042,400	28,647,750
Third day	28,700,900	17,908,700
Fourth day	25,141,650	21,902,900
Total	$180,239,000	$87,326,900

Analysis of Subscriptions.

The following table gives the quotas and subscriptions to date for the five boroughs of New York City and the remainder of the district, which takes in all of New York State, twelve Northern counties of New Jersey, and Fairfield County, Conn.:

New York City—	Quotas.	Four Days' Subscriptions.
Manhattan	$618,794,000	$140,053,650
Brooklyn	39,616,000	11,242,300
Queens	4,364,400	1,192,300
Bronx	3,317,100	102,500
Richmond	1,932,900	47,600
	$667,125,300	$152,638,350
Remainder of dist.	232,874,700	27,600,650
Total for dist.	$900,000,000	$180,239,000

Members of the Liberty Loan Committee said yesterday that the returns thus far received were encouraging, and indicated their belief that as the campaign proceeded it would gain in momentum. The desire to win honor flags has stimulated hard work on the part of the committees of the smaller cities and towns, and everywhere the improved organization is being demonstrated by practical results.

Among the large subscriptions announced yesterday were $15,000,000 by the Equitable Life Assurance Society, $2,000,000 by the Midvale Steel and Ordnance Company, and $1,500,000 by the International Mercantile Marine Company. The Equitable's subscription will probably be distributed among a number of the Reserve districts, inasmuch as it maintains bank deposits in all parts of the country.

Leading Subscriptions Yesterday.

Following are some of the other subscriptions announced yesterday, but their totals cannot be added to the Reserve Bank figures, for some of them may be already included in the totals:

Mechanics National Bank	$5,340,750
Hanover National Bank	2,997,150
Mechanics & Metals Nat'l Bank	2,199,000
Lazard Freres	500,000
American Hide & Leather Co.	500,000
Cerro de Pasco Copper Co.	500,000
Joseph R. De Lamar	500,000
W. R. Grace & Co.	750,000
Hallo & Stieglitz	500,000
Millet, Roe & Hagen	250,000
William K. Vanderbilt	250,000
Strong, Sturgis & Co.	250,000
Dunlevy Milbank	250,000
Jeremiah Milbank	250,000
Wessel, Duval & Co. and employes	222,500
G. Amsinck & Co.	200,000
Empire City Savings Bank	200,000
Jerome J. Daniel & Co.	150,000
Bankers' Commercial Corp.	100,000
Charles A. Schieren & Co.	100,000
Harry S. Black	100,000
Cosmopolitan Supply Co.	101,000
Jones & Baker	100,000
Josephthal & Co.	100,000
William Schall & Co.	100,000
Cosmopolitan Shipping Co.	100,000
Bank of Europe	100,000
Crocker Brothers	100,000
Mary J. Kingsland	100,000
Phelps Dodge Corporation	100,000
American Beet Sugar Co.	100,000
Barnet Leather Co.	100,000
Texas Pacific Coal Co.	100,000
Wurtz Brothers	100,000
Southern Products Co.	100,000
Swiss Reinsurance Co.	75,000
Hasler Brothers	60,000
George A. Zabriskie	50,000
Mercantile Corporation	50,000
Carlisle, Mellick & Co.	50,000
L. F. Robertson & Son	50,000
Eugene Meyer, Sr.	50,000
Middleton & Co.	50,000
American Exchange Underwriters	50,000
Goodrich, Lockhart & Co.	50,000
Harrolds Motor Car Co.	50,000
James F. White & Co.	50,000
Taylor, Bates & Co., additional	40,000
Bliss, Dallett & Co.	35,000
A. G. Edwards	50,000
Gwynne Brothers	25,000
M. Schnaal	
New England Life Ins. (Branch, 217 Broadway)	25,000
Metal Export Co. of America	25,000
Walter Hinchman	20,000
William McAllister	20,000
Amalgamated Products Co.	20,000
Albion K. Lang	15,000
Walter H. Cloos, attorney	15,000
Mrs. Katherine P. Twitchell	15,000
Prendergast, Hale & Co.	13,250
W. S. Lapham	11,000
Heywood Bros. & Wakefield Co.	10,000
Letitia D. Darlington	10,000
Peck & Peck	10,000
Nathan Bijur	10,000
Arthur Seligman	10,000
Standard Safe Deposit Co.	10,000
R. E. Boyd	10,000
Frank Brothers & Co.	10,000
De Sola Brothers & Pardo	10,000
First National Copper Co.	10,000
Theodore Geisenheimer	10,000
H. Neuberger Company	10,000
Arthur Iver	10,000
Charles H. Russell	10,000
J. Rosenbaum Grain Co.	10,000
W. S. Mathews & Sons	10,000
Machinery and Metal Sales Co.	10,000
Franklin L. Gardner	10,000
William C. Lane	10,000
J. R. Such	10,000
Maguire & Jenkins	10,000
D. W. Peters	10,000
Julian T. Davies	10,000
Cohen Brothers	10,000
Wolff & Stanley	5,650
J. H. Windels	5,000
James M. Edwards	5,000
Mosemann & Co.	5,000
Arthur J. Shores	5,000
Mary E. Lewis	5,000
Josiah K. Knapp	5,000
T. Wolfson	5,000
W. Tyrie Stevens	5,000
Max Neuberger & Co.	5,000
E. J. Keller & Co.	5,000

To Open War Exhibit.

The Publicity Department of the Liberty Loan Committee announced last night that a war exhibit under the name of "Liberty Land" would be opened tomorrow in the armory of the "Fighting Sixty-ninth" Regiment, at Twenty-eighth Street and Lexington Avenue. The exhibit is made possible by the courtesy of the British, French, and Italian Governments, who have gathered from the various battlefronts the fighting accessories displayed. Governor Whitman has promised to attend the opening, if possible. There will be no charge for admission, and it is the desire that as many persons as possible visit the exhibition, in order that the public generally may have a better idea of the war, and how it is being fought. As an adjunct to the exhibit, five French "75s" and twenty-five machine guns arrived yesterday from a French port, and more will come to supplement the show.

If the weather permits Lieutenant Joseph C. Stehlin will begin today his aero flight through the State. He should have started yesterday, but the storm prevented this. Likewise the Barnum & Bailey parade in the interest of the Liberty Loan will take place today if the weather is favorable.

The programme for today's exercises at the Sub-Treasury calls for addresses by the Rev. Dr. William T. Manning, rector of Trinity Church; Bishop Luther B. Wilson of the Methodist Church, Mgr. John P. Chidwick, and Rabbi Stephen S. Wise of the Free Synagogue.

Ex-Senator O'Gorman Speaks.

Ex-United States Senator James A. O'Gorman spoke yesterday at the Liberty Bell in City Hall. "We are approaching the most critical period of this dreadful war," he said. "There is no turning back. We shall go on to a victorious peace or to an inglorious defeat. In this supreme hour of the nation's peril American patriotism will be put to the test. If all Americans stand shoulder to shoulder in support of our Commander-in-Chief, the future is secure; but to win this war the American people must hearken to the call of patriotism, of service, of sacrifice, of duty. Let every one share in the honor of making the Third Liberty Loan the success the President hopes it will be."

Representative Meyer London, the only Socialist in Congress, when asked yesterday for his opinion about the Third Liberty Loan, said:

"The Government of the United States having called upon the people for a loan, there would be no better way of helping the enemy than to refuse that loan."

The Third Liberty Loan Committee of the Eastern Railroads, which is acting by authority of Director General McAdoo, has opened headquarters at 50 Church Street, and has already begun an energetic campaign. This organization is one of the three railroad committees operating in the United States. John W. Adams of the Erie Railroad is Secretary.

Act at Request of McAdoo.

This committee has been formed at the request of Mr. McAdoo to aid in providing the machinery that will enable the men employed by the railroads to subscribe for the bonds and pay for them in installments out of their future earnings in a manner that will promote their general welfare. In the first and second war loans nearly 650,000 railroad employes subscribed for bonds.

Eugene M. Travis, Controller of the State of New York, spoke last night at a Liberty Loan rally held at the East Side Y. M. C. A.

"Competent authorities," he said, "estimate that the savings of the nation available for reinvestment amount to $15,000,000,000 a year. The five billions are, therefore, easily obtainable here. But the obtaining of this sum in a month's time is not quite so simple as it might appear.

"The business of the country out of which all of its must live, and which is the basis of industry as well as of national expenditure, of peace as well as of war, is maintained upon these savings. As a matter of fact, we do not want to deplete our savings now in the banks, nor to stop saving altogether. The loan must be raised out of our incomes. We cannot kill the goose that lays the golden egg. The money lent to the Government must come without any jar to business."

Mrs. John T. Pratt, Chairman of the Woman's Liberty Loan Committee of the Second Federal Reserve District, believes that the Third Liberty Loan will be greatly oversubscribed, and she reaches this conclusion by comparing the work of the women making up the various branches of the committee in this campaign with that done in the Second Liberty Loan drive.

The Liberty Loan drive among the Jews of the east side was launched last night at two meetings held in the Bank of the United States Building, 77 Delancey Street. The first wes of the United Hebrew Trades, which represents more than 300,000 Jewish workers in the Greater City. Immediately following, the Retail Clothing Salesmen, Louis Schradnik, President, opened their campaign. The Clothing Salesmen's Union is one of the many organizations making up the United Hebrew Trades. The Jewish actors, following their midnight supper which ended at early dawn yesterday, began their drive among the theatre-goers. The whole profession has pledged its support to the Government.

Edwards Urged to Aid.

Collector William H. Edwards of the Second or Wall Street District yesterday received a letter from Daniel C. Roper, Commissioner of Internal Revenue, in which he urged the Collector to devote as much time as possible between now and May 4 to the selling of Liberty Bonds. The Commissioner wrote:

It is my desire that you shall devote as much personal attention to the selling of Liberty bonds between now and May 4 as the proper administration of your office will permit. I hope you will also impress upon all of the officers and employes under your direction their duty in this respect, in so far as it does not interfere with their regular work.

The members of the Internal Revenue Service must not be found lacking in that fine spirit of intense patriotism and willing sacrifice which should characterize all true Americans at this time, and very earnestly hope that every member of the service will subscribe to the loan to the limit of his means, besides encouraging and urging others to do likewise.

Although many towns are tied in the race for the first honor flag, peculiar sentimental interest attaches to the joint raising of five honor flags at Lawrence, L. I., this afternoon. The towns of Lawrence, Cedarhurst, Hewlett, Woodmere, and Inwood, which make up the Lawrence district, have each won a flag. Lewis B. Franklin, Director of the War Loan Organization of the Treasury Department, will represent Secretary McAdoo at the celebration.

Will Appeal to Italians.

To reach every one of the 600,000 persons of Italian birth or extraction in New York City is the aim of the Italian Section of the Metropolitan Canvass Committee of the Liberty Loan. Edgar L. Perera, the Chairman, presided at the luncheon held yesterday at the Bankers Club. Benjamin Strong, Governor of the Federal Reserve Bank, spoke.

Following are the totals of subscriptions reported by various towns and cities:

Albany, N. Y.	$2,351,400
Aurora, N. Y.	50,400
Binghamton, N. Y.	258,000
Buffalo, N. Y.	1,325,550
Canajoharie, N. Y.	121,950
Cerolog, N. Y.	51,750
Elizabeth, N. J.	312,850
Far Rockaway, N. Y.	871,350
Geneva, N. Y.	46,100
Jamestown, N. Y.	75,150
Jersey City, N. J.	1,028,300
Kingston, N. Y.	210,700
Larchmont, N. Y.	147,250
Lawrence, N. Y.	644,300
Marathon, N. Y.	36,000
Mount Vernon, N. Y.	172,800
Newark, N. J.	4,008,800
Olean, N. Y.	35,250
Orange, N. J.	191,850
Paterson, N. J.	951,200
Plainfield, N. J.	128,850
Port Chester, N. Y.	307,150
Poughkeepsie, N. Y.	1,061,850
Red Bank, N. J.	133,800
Richfield Springs, N. Y.	115,000
Rochester, N. Y.	2,177,400
Syracuse, N. Y.	283,900
Troy, N. Y.	128,700
Utica, N. Y.	625,250
Watertown, N. Y.	23,000
White Plains, N. Y.	100,250
Yonkers, N. Y.	398,600

CHEMICAL TRADES BUY $10,000,000 OF BONDS

Interior Furnishings Committee of Rainbow Division Will Hold Grand Rally Tonight.

Service flags of all the firms represented will spur the Liberty Loan workers of the six trades included in the Interior Furnishings Committee of the Rainbow Division to make their grand rally at Carnegie Hall tonight one of the biggest events of the city campaign among business men. Included in this group are the decorators, furniture men, upholstery and curtain dealers, wall-paper men, art dealers and publishers, picture frame and mirror makers, and the carpet and rug dealers.

Speakers at the meeting will include Major Francis R. Stoddard, Jr., U.S.A., who was sent abroad to study the aircraft defenses of London and Paris; the Rev. Thomas Travis, known as the "Fighting Parson," because of his work in France with the Y. M. C. A., and Charles E. Mitchell, President of the National City Company. William Fellowes Morgan, President of the Merchants Association, will preside.

At a luncheon of the Chemical and Allied Trades Committee yesterday, William S. Kies, Vice President of the American International Corporation, called attention to the fact that the public should not expect corporations to do more than their share in subscribing to the loan, but that business men should endeavor to convince every man and woman of their duty to subscribe to the fullest extent of their ability.

Among the others who made addresses were the Chairman, William S. Gray; William Hamlin Childs, George de B. Greene, and Lieut. Col. Herman A. Metz. At the close of the meeting it was announced that the total subscriptions to date of this industry were $10,000,000.

Six thousand employes of John Wanamaker attended meetings Wednesday evening in both stores of this company. One meeting was held in the auditorium in the new store and the other in the rotunda of the older one. It is expected that the amount of bonds that will be bought by the workers in this department store will total more than $300,000.

Sergeant Guy Empey is to be the principal speaker at James McCreery & Co.'s today. This store has been contributing $1 to five war charities for every bond bought. The purchaser of the bond designates to which particular fund the dollar that his bond made available should go.

Among the reports submitted by the committees yesterday was one from the Hardware, Metals and Allied Trades Committee, showing that the subscriptions from these industries up to date were $4,320,950.

Announcement was made that the Jewelry Committee, of which August Goldsmith is Chairman, has passed its $1,000,000 mark, and that the campaign was being carried on more vigorously than ever.

More than $750,000 in bonds sold was reported by the Women's Silk and Cotton Underwear Committee at its luncheon at the Hotel McAlpin. Among the names of buyers reported at the meeting were:

A. F. Iserson	$60,000	S. Stern & Co.	15,000
A. Gussow & Co.	50,000	Newmark & Dan-	
D. Fischer & Co.	50,000	iszer	10,000
M. Morton & Co.	50,000	Joseph Smith	10,000
D. Rosenberg & Co.	20,000	J. Gold	5,000

A subscription of $24,500 from E. Hecker was reported by L. J. Goldberger, Chairman of the Children's Dress, Coat, and Headwear Committee. This was in addition to the $104,000 subscribed at the meeting held last week.

The Tobacco Committee's subscriptions to date amount to more than $2,000,000, and, according to Edward Wise, Chairman of the committee, these is every prospect of the Tobacco Committee exceeding even its sales of the Second Liberty Loan bonds, which amounted to $10,916,000, about three times the amount of its quota. Mr. Wise announced that Friday, April 19, has been fixed as the Tobacco Day for the Liberty Loan campaign, and he expects that at least $5,000,000 worth of bonds will be sold then. Among the subscriptions received by the Tobacco Committee yesterday were the following:

H. Duke & Co.	$100,000	S. Ruppin, Inc.	$5,000
M. Stern	30,000	E. M. Schwarz & Co.	5,000
H. Neuberger & Co.	10,000	Univ. Tob. Mach. Co.	5,000
E. Spingarn & Co.	10,000		

Chairman Albee of the Theatrical Allied Interests Committee of the Liberty Loan announced subscriptions from theatre men last night: William Morris, $2,000; Frank Vincent, $1,000, and J. W. Jacobs, $1,000.

The luncheon of the Rotary Club at the Hotel McAlpin yesterday was turned into a Liberty Loan rally. In about ten minutes after William H. Brady, the President, called the meeting to order, the members signed up subscriptions amounting to about $140,000. Following is a list of the larger applications:

J. J. Goldman	$5,000	W. J. Reamish, for Mecca Temple	$25,000
Park T. Winslow	5,000	Minnie Goldman	5,000
Morris Cane	5,000	N. Nicolai	2,000
Pirie MacDonald	5,000	A. R. Cassidy	2,000
E. Storms, Jr.	2,000	R. L. Hatch	2,000
A. C. Weaver	5,000	James Van Dyk	2,000
Harry B. Lapan	5,000	W. J. White	1,000
Lauday Bros.	5,000	Max Landay	1,000
Goldman Costume Co.	5,000	T. C. Edmonds	1,000
D. H. Ahrendt	5,000	S. G. Supples	1,000
J. T. Dyas and Gen. Fire Ext. Co.	45,000	Frank P. Adams	1,000
		Curtis J. Beard	1,000
		Fred Block	1,000
		G. D. Romejek	950

The speakers at the luncheon included the Rev. Isaac J. Lansing of Ridgewood, N. J., and A. B. Leach of the Metropolitan Canvass Committee of the Liberty Loan.

DESTROY PRUSSIANISM, JACOB H. SCHIFF URGES

Banker Says Our Impoverishment Would Not Be Too High a Price to Pay for Peace Guarantee.

Jacob H. Schiff, speaking at noon yesterday from the steps of the Sub-Treasury in Wall Street, strongly urged everybody to buy Liberty Loan bonds. He said that peace could not be assured except by the utter destruction of the Prussian military power, and that in prosecuting the war for the freedom and peace of the world it was necessary to make sacrifices. Even if the war lasted so long that the country was impoverished, both in material resources and in young manhood, the sacrifices would prove worth while if it ended in victory which guaranteed freedom and peace to the generations to come, declared the banker.

"As men meet each other these days," Mr. Schiff said, "one of the subjects they generally discuss is the probable duration of the war. At least I am frequently asked this question, and the only answer I am giving is, 'This war will cease when we shall have won it,' and it is not likely to cease until the German people say to their Government: 'We have had enough—and you must propose a peace that is acceptable to America'—and nothing will be acceptable to us except a peace that will vouchsafe lasting peace for all mankind. Nor can such a peace be assured except by the utter destruction of Prussian military power, which forms a constant threat to the freedom and peace of the nations of the world.

"We are fighting for the same cause our ancestors battled for at Lexington in 1776, our fathers at Bull Run, and Gettysburg and throughout the Civil War. In 1776 our sires fought in order that the American Colonies should henceforth enjoy true freedom. In 1861 to 1865 our fathers shed their blood so that our country should no longer be half free and half slave, and thus we are now prepared to bring every sacrifice, in blood and treasure, that the world shall henceforth not continually tremble because of autocracy, absolutism and militarism, but that the cause of freedom and democracy shall triumph and be safe throughout.

"It may be that this war will last so long that we shall become impoverished, both in material resources and, in what would be worse, our young manhood. But, be it so if it must; it will be better if we give up everything to succeed, for the hidden resources of our country are vast enough, and the energies of a great and free people are sufficient to recover what we may lose, then the generations which will follow us are certain to enjoy greater material wealth than even we have enjoyed, even if we give up everything at the present time, so that our children may be free and happy.

"And therefore I say—sacrifice freely all you have, give your possessions and your savings to our Government, which is a Government of the people, so that the armies we are sending overseas shall have all they need, munitions, proper clothing, and nourishment. All of this will require vast sums, and we must not stop and think how much the interest will be the Government pays us, whether bonds previously issued are at a discount or not; that all does not concern us.

"We must give our Government dollar for dollar for every bond it issues, and we must give it at any interest that the Secretary of the Treasury, in his wisdom, thinks he should pay. And the Secretary is right not to make too high a bid for the money he asks from the people, for the higher the rate he pays the more difficult it will be to carry on the industries and the commerce of the country, which must pay still higher interest than the Government offers. For commerce and industry must go on without hindrance, so that the Government can readily, and at not too high a price, procure the large supplies it needs for its army.

"One word more, and I shall be done. I want to take this opportunity to say something about 'the Kaiser's God,' with whom he constantly claims to be in partnership.

"I should like to look at this partnership agreement, for I am sure if it exists we would find in it many provisions which this brutal autocrat is violating every day. No, God enters into no such partnership, and punishment is sure to follow this blasphemy the Kaiser loves to utter upon every opportunity.

"We, too, claim that God is fighting on our side, but it is a God of whom the Prophets of old have said: 'Not with might and not with power, but in my spirit sayeth the Lord of the legions.' It is in this spirit we are battling for the right, and it is in this spirit we shall win in the end."

Following Mr. Schiff's address, Martin Vogel, Assistant Treasurer of the United States, spoke briefly, and then Mary Pickford stepped out in front of the statue of George Washington. She said she had come 3,500 miles to talk about Liberty bonds, and referred to the fact that her brother had enlisted. The moving-picture actress, who had previously subscribed to $100,000 of bonds, signed up for another $10,000 on a blank handed her by Mr. Vogel.

Despite the rain and the howling wind, a large crowd turned out to hear Mr. Schiff and to see Miss Pickford.

NATION IN RACE FOR THIRD WAR LOAN

Continued from Page One.

tee announcing that a dark house that night would mean it was the home of a slacker.

To the early part of the evening a carnival setting was given. A military parade, in which one of the features was a British tank, was held at 11:30 o'clock. Bands played, singers appeared on the streets, and a hundred curbstone speakers talked for the Liberty Loan. The committee started its canvass at midnight and reported before 9 A. M. with individual subscriptions totalling 10,490 and total subscriptions of $3,279,000, or $300,000 in excess of the city's quota. Lynn has since raised this total to nearly $4,000,000, and does not expect to stop until the $5,000,000 mark has been passed.

Foreign Settlement's Fine Record.

The Village of Standish, N. Y., near Plattsburg, which has 300 population, reported today that it had oversubscribed its quota about six times. Most of the residents of the village are foreigners, and one of them, an Italian laborer, bought a $1,000 bond.

One hundred and eight of the 167 towns and 18 of the 34 counties in the State of Oregon reported that they had subscribed their quotas.

Ninety-five honor flags have been officially awarded in the San Francisco district.

Thurston County, Washington, was the first to receive a two-star flag. Among the subscribers in this county were several ranch hands who receive wages as low as $25 a month.

Sioux City is planning a celebration to accompany the raising of its honor flag on April 19. Governor Hardy will speak, and scores of floats, a hearse carrying the Kaiser, followed by the Ku-Klux-Klan of the Sioux City Press Club, cowboys, Indians, and soldiers, will participate in the parade.

Seventy-one towns in the Cleveland district had claimed the honor flag last night and several others hope to have it awarded to them soon.

Cincinnati has started a contest in the residence portion of the city for 100 per cent. Liberty Loan blocks. In order to become a 100 per cent. block every person in it must buy a bond.

Cleveland's Total $16,106,450.

CLEVELAND, April 11.—Cleveland's total subscriptions in the Third Liberty Loan campaign up to last night amounted to $16,106,450, the city Campaign Committee announced today. No figures for the Fourth Federal Reserve District are available other than the official announcement of $35,000,000 reported for the first day of the campaign.

CHICAGO, April 11.—As the result of four days' drive in the Third Liberty Loan campaign as shown by figures given out today, Chicago has reached the $40,000,000 mark, which is one-third of the distance to the goal.

B. Altman & Co.

MADISON AVENUE - FIFTH AVENUE, NEW YORK
Thirty-fourth Street — Thirty-fifth Street

An Important Special Sale

now being held

offers exceptional value in

Women's Tailor-made Suits

designed especially for stout figures

(Sizes 42½ to 50½ bust measure)

at $32.50

These Suits may be obtained in navy blue or black

(Women's Ready-to-wear Suits, Third Floor)

Gimbel Brothers

32nd ST. - BROADWAY - 33rd ST.

"Biltwel"

Upholstered Furniture

GIMBEL BROTHERS Furnishers & Decorators BILTWEL UPHOLSTERED FURNITURE

For Service, Wear, Comfort.

For Decorative Value.

Maddem, $166

Shropshire, $41

Wellington, $136

Brompton, $68.50

Westmoreland, $61.50

Chiswick, $75.50

GIMBELS manufacture "Biltwel" Furniture on the premises, and you are privileged to visit same at your convenience.

Materials are the very best procurable. The frames are shaped, dowelled, glued and set in vises in Gimbel Upholstery Shop. Other "Biltwel" items are tempered steel springs, burlap, webbing, hair, moss and in some cases down.

English decorative periods—Jacobean, Elizabethan, Georgian and Eighteenth Century—are the inspiration for design and line of pattern.

The styles sketched are typical of the Gimbel collection, for living room, library, hall, parlor and some of the smaller pieces are suitable for the "occasional piece" in bedroom or boudoir.

The complete line represents:

15 styles of overstuffed upholstered Sofas at $42 to $170 ea.

13 styles of overstuffed upholstered Arm Chairs at $41 to $110 each.

5 styles of overstuffed upholstered Wing Chairs at $27 to $47.50 each.

3 styles of Chaise Longue at $64.50 to $71.50 each.

4 styles of Occasional Chairs at $22.50 to $26.

All the samples shown (are priced) in Striped or Figured Denim.

The No Charge Upholstery Service

Furniture purchased in the GIMBEL Upholstery Store, will be upholstered without charge for labor, if at time of selection material for the work is purchased here.

Upholstery Fabrics—Our complete stock includes Tapestry, velour, damask, etc., at prices often considerably lower than wholesale jobbers'.

Cobham, $47

Sandringham, $87

Hardwich, $46.50

Hampshire, $45

Versailles, $64.50

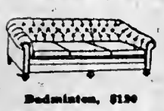
Badminton, $130

Nantwich, $81

Warwick, $47.50

Rainham, $47.50

Buckingham, $68.50

Sydenham, $43.50

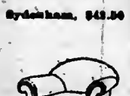
Lincolnshire, $110

GIMBELS UPHOLSTERY SECTION—Sixth Floor

Lord & Taylor

38th St. FIFTH AVENUE 39th St.

Our Boys Are Watching You
Own a Liberty Bond

Booth, Ground Floor.

A Large Importation of

Real Hand-Made Filet Laces

An event of more than usual interest because of the great demand for and the increasing scarcity of these fashionable laces.

The qualities of the laces in this collection are exceptionally fine and the designs are very choice—more beautiful than any we have shown in many a day.

Your inspection of these fine Laces is cordially invited.

Real Filet Lace Edges
at **$3.95** yard
6 inches wide—exceptionally fine qualities in several beautiful designs.

Real Filet Lace Edges and Insertions
at **$3.25** yard
4 inches wide—the popular collar and cuff width.

Real Filet Lace Edges and Insertions
at **$1.25 & $1.50** yd.
1½ to 2 inches wide—very much in demand for the making up of neckwear.

Real Filet Lace Edges and Insertions
at **$2.95** yard
3 to 4 inches wide—shown in a large selection of wonderful designs.

Real Filet Lace Edges and Insertions
at **$1.95** yard
2 and 3 inches wide—exquisite qualities for the trimming of Blouses or linens.

Real Filet Lace Edges
at **55c** yard
¾ inch wide—an unusually fine quality and great value at this price.

Ground Floor.

New Skirts

Of the Smartest Plaids, Are Featured At

$10.00

Quite important in the scheme of Fashion, the separate Skirt—especially in such plaids as these. Rich dark effects are numerous and there are vivid notes of color in others, both adapted for sports or street wear.

Thrift advocates their vogue, for they may be worn with equally good effects either with serge Coats, Capes or the new sleeveless jackets. The models, straight and shirred, have broad belts and pockets and are in sizes for women and misses.

Other Wool Plaid and Novelty Striped Skirts $12.50 and $15.00

Baronet Satin Skirts—Special $16.95

In the lovely pastel shades, models with soft crushed girdles and the cleverest of pockets. Finely fashioned of this lustrous, supple, washable Satin.

Third Floor.

Women's, Misses' and Girls' Shoes

Lord & Taylor High Standards of Leathers and Workmanship at Prices that Thrifty Folks will Appreciate.

Bench-Made Oxfords

10 styles—white, brown, gray and black Kidskin, tan Calfskin, white Buckskin and Patent leather; Cuban or Louis XVI. heels.

$8.50

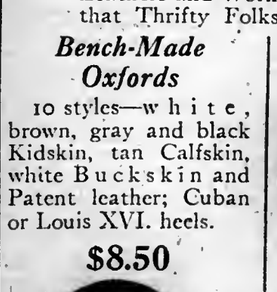

Growing Girls' Footwear

Sizes 2½ to 7. Patent and dull leather low heel Pumps. White Canvas high-cut laced Boots.

$4.50

Spat Pumps

Patent leather, hand turned soles, Louis XVI. heels. Designed and made especially for Lord & Taylor.

$5.50

Misses' Pumps and Oxfords

Sizes 11½ to 2. Patent and dull leather Oxfords and Pumps. High-cut laced Boots.

$3.50

Second Floor.

REBUKE BY CREEL RESENTED IN HOUSE

Publicity Head Assailed for Scolding Treadway for Criticising His Overseas Mail.

LONGWORTH QUOTES TIMES

Says Creel Should Resign or be Removed—Committee Named to Pass on Alleged Insult.

Special to The New York Times.

WASHINGTON, April 11.—Members of the House again today attacked George Creel, Chairman of the Committee on Public Information, assailing him in particular for having questioned the veracity of Representative Allen T. Treadway of Massachusetts.

This matter came about through the medium of a letter attached to a report made by Postmaster General Burleson in responding to a House resolution requesting information as to the amount of mail matter dispatched to American soldiers abroad by the Committee on Public Information.

Discussing his resolution at the time of its presentation, several weeks ago, Treadway asserted that the mails were clogged with pamphlets issued by the Committee on Public Information, which prevented soldiers from getting first-class mail from their friends.

In his reply, after giving figures and saying that pamphlets on war risk insurance, a speech or two by Secretary McAdoo and several other documents had been sent overseas by the Committee on Public Information, Mr. Burleson attached the letter from Mr. Creel. The letter, which was denounced by members as flippant, insolent and a "gratuitous insult to the House," contained this sentence:

"When Mr. Treadway stated in the House that he was reliably informed that there has been a very large amount of that class of mail matter sent over, and it is a well-known fact that great quantities of that class of matter have been placed in their hands overseas, he made an assertion the absolute baselessness of which could have been ascertained by a telephone inquiry."

Committee on Censorship.

No sooner had the letter been read than Representative C. B. Miller of Minnesota moved to reject the report, with a request that the criticism of Mr. Treadway be eliminated. A motion to table this motion was defeated by a tie vote, 165 to 165.

Mr. Miller then modified his motion to read that the communication be referred to a committee of five with instructions to report whether it should be censored. A motion to table this motion was defeated, 173 to 172. After further debate the motion was adopted without a roll call.

Speaker Clark appointed as members of the committee Representatives Carraway, Arkansas; Humphreys, Mississippi, and Bocher, Missouri, Democrats, and McKinley and Madden, Illinois, Republicans. Mr. Humphreys voted with the Republicans on the votes to table, and is expected to vote for censoring the Creel communication.

Representatives Treadway, Miller, and Longworth led the Republican forces in the debate, which was waged for more than two hours, while action on the Army Draft bill was delayed. Representative Garrett of Tennessee directed the opposition.

Discussing the Creel letter, Mr. Treadway referred to the term "absolute baselessness," and said:

"I challenge Mr. Creel's veracity in making that statement. I can produce evidence here in this House that there has been placed in the hands of the soldiers abroad tons of these Creel reports, whether sent over by him or the Secretary of the Treasury I know not. I read a statement from a soldier in which he said 'Mr. Hurley could get a good deal of tonnage space if fewer tons of Secretary McAdoo's speeches were transferred to us. We do not want them.'

"That is evidence from the front, from a boy in the trenches today. Therefore I say Mr. Creel impugns the motives and the statements of a member of this House."

"I would like to inquire if the gentleman has any information as to how this soldier could know there were tons and tons of literature coming over," Mr. Barnhart of Indiana asked.

"I can satisfy the gentleman," Mr. Treadway replied, "that such a statement has been made by a soldier. I am finding fault with two things. First, that the Post Office Department has stopped the sending of necessary comforts to our boys from their home people; second, the statement by Mr. Creel, which I challenge him to prove."

Longworth Quotes The Times.

In his speech Mr. Longworth read an editorial from THE NEW YORK TIMES of today, entitled "Mr. Creel," in justification of certain remarks of his in debate earlier in the week. He said he had no apologies to make for his remarks about Mr. Creel after he had read what THE TIMES said about him.

THE TIMES editorial, which Mr. Longworth quoted, read:

MR. CREEL.

Actual or inferential responsibility for the doings and utterances of Mr. George Creel cannot any longer, consistently with the public welfare and comfort, be borne by the Administration. It is the general impression that when he speaks he speaks for the President, an impression he has not very energetically sought to dispel. His declaration that he should be proud to his dying day that there was no rush of preparation in this country prior to the day the President went before Congress could not have been made at a more inopportune time, but that is not the worst of it. It is an avowal never to be made by anybody at any time. It has aroused public indignation to a degree which is only faintly reflected by the denunciation directed against it in Congress.

The usefulness of the Bureau of Public Information has never been satisfactorily demonstrated, but the demonstration that, if the bureau is to be continued, it should have a new head is complete and conclusive.

"If I have any apologies to make for the opinion I enunciated of this man who the day before yesterday insulted the patriotism of the American people and today insults this House, it is that my language was far too temperate," said Mr. Longworth.

"Shortly after I had finished my expression of opinion, couched in very temperate language, on a speech made by Mr. Creel, representative Rainey of Illinois arose in defence of the Chairman of the Committee on Public Information the other day—and he made the best he could of a rotten case, I will say. His first sentence was: 'I regret that on a serious occasion like the present, when bills are being considered which have for their object the creation of efficient armies, the observing of our treaties, the execution of undertakings and contracts with other nations, a member of this House finds it necessary to indulge for partisan purposes in a criticism of an official of this Administration.'

"I am well aware," Mr. Longworth went on, "that if any member of my party, either here orelsewher, undertakes the slightest criticism of any action of any official of this Administration, he is invariably accused of doing it for partisan purposes. If my criticism of Mr. Creel involved Republican partisanship, the criticism by THE NEW YORK TIMES today also involves Republican partisanship. And yet, as every man here is well aware, THE NEW YORK TIMES is perhaps the leading Democratic newspaper of this country, and, if not, it is at least the most prominent supporter of all the policies of the present Administration."

Mr. Longworth had THE TIMES editorial on "Mr. Creel" read, and asked: "Is any gentleman going to rise and say that that is a Republican Party statement?"

"Are you serious in the statement you make that it is a Democratic newspaper?" Representative Ayres of Kansas asked.

"Why, certainly," Mr. Longworth replied. "Does the gentleman deny it?"

"Why, certainly," Mr. Ayers replied.

"I might respond by asking the gentleman by what authority he speaks on that subject; but I am not interested in it, because it is so patently absurd," Mr. Longworth retorted. "THE NEW YORK TIMES says, precisely what I did, that if this Administration does not believe that it is a matter of boast that this country went into this war inadequately prepared and intends to see to it that, after the war is over, it is at once reduced to a condition of impotence, to preserve all enduring and just peace, then Mr. Creel must resign or be removed at once. I said that yesterday. It is repeated today, in exact phraseology, nearly, in THE NEW YORK TIMES.

"My one hope is that when this motion of Representative Miller's shall have passed and a committee shall have found that that language is insulting to a member and inimical to the privileges of this House, in the Bureau of Public Information, or whatever it is called, to which this matter will be referred, one present member of it, Mr. Creel, shall not then be a member."

Assault on Dignity of House.

Representative Miller declared there was no partisan feeling behind his motion, simply a proper desire to protect the dignity of the House.

"I ask the membership of this House to observe the peculiar phraseology in which the gentleman (Creel) sees fit so generously to indulge when speaking of one of the most reputable members of the House of Representatives," said Mr. Miller. "The resolution that asked for a reply from the Post Office Department contained no reference to Mr. Treadway, no reference to any remarks he had made upon the floor of the House, but was confined absolutely to a request that the Postmaster General furnish the House with certain information in order that the House might be advised how to act intelligently on a matter pending here. Mr. Creel gratuitously goes out of his way to mention a member of the House and the work that he is doing in this House in a manner flippant, disrespectful and defiant.

"I have no criticism of Mr. Creel or anybody else in private conversation speaking of the members of this House in any way they see fit, but when, in response to a resolution passed by the House, a public official goes out of his way to mention a member, not necessary to refer to at all, and speaks of him in a way that is slighting, that is flippant, that is objectionable from every standpoint, if the members of the House have a proper respect for their dignity and the reputation of the House before the country, they will insist that this language be cut out.

"There is no animus back of my motion, no partisanship, simply a desire to protect the dignity of the House and preserve us from these insulting remarks, these belittling observations that characterize this episde.

"Just observe, not alone the language that is used, but the setting around the language! What right has the member of Congress from Massachusetts to stand on the floor and criticise me or my work? is apparent in every word he uses. It is precisely defiance of the legislative branch of the Government for presuming to criticise the activities of a bureau of the Government.

"He said: 'He made assertions the absolute baselessness of which could have been ascertained by a telephone inquiry.' I would not use that language toward any one for whom I had an atom of respect or toward any one from whom ever again I expected an atom of respect. If language could be found in the English tongue calculated to convey a biting, stinging, belittling rebuke to Congress and its membership, it is this.

"I believe this vote we are about to take will, in a measure, express our opinion as to whether the House, as a part of Congress, deems itself a body of sufficient dignity, sufficient honor and respectability, to be immune from an insulting communication like this, which comes from a subordinate individual in a bureau capacity.

"The Speaker will appoint the committee provided in this resolution, and a majority of them doubtless will be members of the Democratic Party. We do not care for that. The members of the Democratic side of the House must be and they are as jealous of the reputation, and the dignity, and the prerogatives of this House as the members of any party that ever sat in it, and I call upon you today to manifest that spirit which I feel confident you possess."

THREE DIE IN SHIP'S HOLD.

Two Workmen and Sailor Who Goes to Their Rescue Overcome.

Felix Taskowsky, a Quartermaster on the U. S. S. Frank H. Buck, lying off Charles Street, North River, and two other men, pipe fitters, whom he attempted to rescue, lost their lives yesterday in the hold of the vessel. All apparently were overcome by fumes in a compartment separating the engine room from the oil tank.

The two pipe fitters, Henry Tierce of Barrow and Bedford Streets and William Carson of 2,637 Creston Avenue, the Bronx, were employed by Stephen Ransom, 401 West Street, and had been sent to the vessel to make repairs. They were lowered into the compartment, and as they did not reappear after a time Taskowsky requested the workmen to lower him into the compartment. After a few minutes he signaled to be pulled up. Just as Taskowsky was nearing the top his strength gave way and he slipped out of the noose of the rope.

Fire Rescue Squad 1 was called, and after fifteen minutes brought up the bodies.

REPORT U.S. MARINES ARE IN VLADIVOSTOK

Continued from Page One.

nese volunteers are policing the Japanese quarter.

It is understood in Tokio that the landing at Vladivostok was made after a consultation with the foreign Consuls there. Japanese officials are quoted in the newspapers as saying that the marines will be withdrawn as soon as order has been restored.

GERMAN SHIPS AT LOVISA.

Russian Fleet Said Still to be Lying Off Helsingfors.

LONDON, April 11.—A German squadron with several transports is reported to have arrived at Lovisa, midway between Helsingfors and Viborg, Finland, according to a Reuter dispatch from Petrograd. The squadron came from the direction of Reval, and a small force was said to have landed and occupied Lovisa.

Owing to the military situation, the Council of Finnish Commissioners (Revolutionary Government) has announced its intention of installing itself in Petrograd.

STOCKHOLM, April 11.—German troops numbering 15,000 are now operating along the southern coast of Finland, where they already have had several small battles with the Finnish rebels, according to information received by the Swedish Government.

Entente diplomats here have received reports that thirty to forty Russian submarines and destroyers and four or five battleships are still off Helsingfors, the capture of which is probably part of the German aim. It is believed, however, that the warships have all been rendered unserviceable by their crews.

American Minister Morris has had a conversation with M. Linda, a Finnish capitalist and a brother-in-law of General Mannerheim, military leader of the Finnish Government forces. The Minister asked M. Linda what America should consider as the attitude of Finland toward Germany. M. Linda declared emphatically that the Germans merely had been asked to assist in restoring the Government's power and that no vassalship was implied. He said:

"Our whole history has been one long tale of hardship and bloodshed. Now, when freedom is in sight, nobody, Germany or any other country, will be permitted to dominate Finland."

ANOTHER PROTEST TO BERLIN.

Bolsheviki Object to Germanization of Yuriev.

MOSCOW, April 10, (Associated Press.)—M. Tchitcherin, the Bolshevist Foreign Minister, has protested to Berlin against turning the university in Yuriev Province, Livonia, into a German institution, declaring that so important a measure cannot be taken without an expression of the people's will.

In the Minister's opinion the question will not be decided by the temporary political authorities.

ROMANOFFS IN WANT; AMERICAN AID ASKED

Dowager Empress' Funds Are Cut and Noblemen Work for Day Wages.

MOSCOW, April 10, (Associated Press.)—Members of the Romanoff family, most of whom are residing in the Crimea, are suffering want, according to the Moscow papers.

The Dowager Empress Maria Feodorovna, who is there with the Grand Duke Nicholas, the Grand Duchess Xenia and her children, and other members of the family, is allowed to spend only 400 rubles a month, while the expenses of all of them cannot exceed 10,000 rubles. They have five servants, but many of the former Court noblemen who are staying with the Romanoffs do their own washing or work in the vineyards, earning occasionally 4 rubles a day.

STOCKHOLM, April 11.—A personage in high authority has requested American Minister Morris to endeavor to send money and other relief to the Dowager Empress Maria Feodorovna of Russia, mother of the ex-Czar, who is said to be living in actual destitution at the Crimean bathing resort of Yalta.

The Empress is reported to be receiving not more than 150 rubles monthly. A number of other formerly prominent Russians also are living at Yalta in needy circumstances. Minister Morris will try to get money to the Empress through Americans now in Russia.

The Dowager Empress applied to the Bolshevist Government for assistance early in March, saying that she was destitute. She is the widow of the Russian Emperor Alexander III. and a sister of Queen Mother Alexandra of Great Britain. Her father was the late King Christian IX. of Denmark.

32% OF POPULATION TAKEN FROM RUSSIA

780,000 Square Kilometers, with 56,000,000 Inhabitants, Lost Through Peace Treaty.

PETROGRAD, April 10, (Associated Press.)—Under the terms of the peace treaty, the Commissioner of Commerce announces Russia has lost 780,000 square kilometers, (301,000 square miles) of territory, with 56,000,000 inhabitants, or 32 per cent. of the entire population of the country. The announcement says Russia has also suffered the following losses:

One-third of her total mileage of railways, amounting to 21,530 kilometers, (13,350 miles).

Seventy-three per cent. of the total iron production.

Eighty-nine per cent. of the total coal production.

Two hundred and sixty-eight sugar refineries, 918 textile factories, 574 breweries, 133 tobacco factories, 1,685 distilleries, 244 chemical factories, 615 paper mills, 1,073 machine factories.

These territories, which now become German, formerly brought in annual revenue amounting to 815,238 rubles, and had 1,500 savings banks.

LONDON, April 11.—Reuter's Petrograd correspondent reports that the Germans have occupied Lgov, 120 miles northwest of Kharkov, which they recently captured. After taking Lgov they sent an ultimatum demanding the surrender of Kursk, capital of the Government of that name, 36 miles west of Lgov. The local Council of Workmen's and Soldier's Delegates decided to resist.

BESSARABIA VOTES UNION WITH RUMANIA

Diet of Russian Province, by 86 to 5, Decides in Favor of the Step.

BASLE, Switzerland, April 14.—The Bessarabian Diet, according to a telegram from Bucharest, has decided in favor of the union of Bessarabia with Rumania.

COPENHAGEN, April 11.—An official Berlin dispatch reports that the vote in favor of the union of Bessarabia with Rumania was 86 to 5.

The Russian province of Bessarabia borders Rumania on the east. The northern part is almost wholly inhabited by Rumanians, and Rumania has long desired that these people should be united with her.

Count Czernin, the Austro-Hungarian Foreign Minister, in explaining the Rumanian peace treaty recently, said that Rumania would be compensated for the loss of territory on the Transylvania border by taking the southern part of Bessarabia, which, however, has no great percentage of Rumanian population.

SPAIN BLOCKADED; OTHER NEUTRALS AWED

Germans Seek to Prevent Delivery of Supplies and Thwart Negotiations with Allies.

Special to The New York Times.

WASHINGTON, April 11.—German submarines have put a blockade of Spanish ports into effect as a result of the commercial agreement recently entered into with the United States by the Spanish Government. Spanish vessels are being held in their harbors, and there is a possibility that Spain may not be able to meet all the terms of her arrangement with this country. The blockade was put into force without any notice.

Spain has consented to furnish the supplies for General Pershing's army that she undertook in the agreement to deliver, but latest advices received here say she has failed to carry out the provision under which France would obtain credits in Spain for the purchase of commodities needed for the prosecution of the war.

The German offensive on the western front has affected all the negotiations being conducted by the United States and the Allies with the neutral European countries. Spain was believed to be postponing the ratification of the arrangement for the financial accommodation of France until the results of the drive are known.

Sweden, likewise, was believed to have been greatly influenced in her negotiations with the associated Governments by the enemy drive, and it is thought that Holland also has been affected. Political effects of the battle were said to be felt in the negotiations upon several matters going forward with the Swiss Government. Norway is less influenced, but the negotiators, although on the threshhold of an agreement for several weeks, have not been closed.

Spain is inclined to treat seriously the German threat against her merchant shipping because of the agreement entered into with the United States. Germany was said to be seeking to prevent the fulfillment of the agreement, but, lacking a German decision in the west, it was considered probable that the extreme need of cotton in Spain would bring out her ships.

Under the agreement, the United States and the Allies do not obtain the use of Spanish bottoms, although their employment would benefit the Atlantic shipping situation. Some Spanish vessels have been chartered to neutral Governments for the transportation of grain. Switzerland being principally affected in this respect by the non-sailing of Spanish ships.

INSTRUCTION.

Learn to be an Airplane Mechanic at the West Side Y. M. C. A.

Men in the Draft who wish to do their *best* bit and men who see the possibilities in the aircraft industry in the future—this is for you!

The Government and the airplane manufacturers are calling for airplane mechanics—hundreds of thousands in a rush. But they must be trained—they have no time to teach beginners. We will!

Our School can train you in two and a half, five, or ten weeks. You work in groups of ten, mornings, afternoons, or evenings — ninety hours of practical and theoretical work.

Every point covered in lectures is immediately followed by a practical workout on engines or planes.

Our equipment is complete—11 instructors, 2 airplanes with accessories, 6 airplane motors.

The head of the school is a practical flyer and mechanic.

Investigate. Get in where there is the greatest need and opportunity.

Get into it—Now!

Fill Out This Coupon

West Side Y. M. C. A.
302 West 57th St., Corner 8th Ave., New York City

Mark with an X the courses in which you are interested—Fill in your name and address—Tear off the coupon and send it in TO-DAY. Catalogs and all information will be sent to you immediately upon receipt of this coupon properly filled out. NO OBLIGATION.

☐ Airplane Mechanics.
☐ Automobile Instruction:
☐ Shop Course Only.
☐ Road Course Only.
☐ Self Startor, Lighting and Ignition.
☐ Military Training for Drafted Men (Non-Com. School). Now company forms Apr. 15.
☐ Military First Aid.
☐ Summer Day School for Boys.
☐ Marine Engineering.
☐ Motion Picture Machine Operating.
☐ Stenography and Typewriting.
☐ Bookkeeping and Cost Accounting.
☐ Business English.
☐ English for Foreigners.
☐ Mathematics.
☐ Berol Memory Training.
☐ Public Speaking.
☐ Foreign Languages:
☐ French.
☐ Spanish.
☐ Italian.
☐ Russian.
☐ German.
☐ Vocational Advice.
☐ Printing School.
☐ McBurney School for Boys.

Name .....
Home Address ..... City .....
Business Address ..... (T)

INSTRUCTION.

Drafted Men ATTENTION!

A new Company is forming to train men to become Non-Commissioned Officers. Meeting at 7th Reg. Armory, 66th St. and Park Avenue, starting Monday, April 15th, at 6:15 P. M.

OFFICER or PRIVATE?

Decide to be an officer. When you are called, go in with a knowledge of the duties of a Non-Com. Officer. All necessary drill and work given by experienced Officers. A thorough but condensed course three nights a week. Fee $10, with Social privileges of Y. M. C. A. Rebate if you are called before completion. Decide to go in *trained*. Phone Columbus 7920, or fill out and mail this coupon to-day to

West Side Y. M. C. A.,
302 West 57th Street.

Sirs: Please furnish full information regarding Non-Com. Officers' School.

Name .....

Address .....

INSTRUCTION.

AVIATORS DRAFTED MEN
MACHINE GUNS
Complete course in Theory and Practice Taught by Sawyer Arms Co. experts. New classes start every Monday.
EAST SIDE Y. M. C. A.
157 E. 86th St. Lenox 9061.
Best Radio School in New York.

INSTRUCTION—Swimming.

SWIMMING
Scientifically Taught
Prepare for emergency. Enjoy your vacation this summer. We can teach you. Write for Booklet T.
Dalton Swimming Schools
18 West 44th, 308 West 59th

AUTOMOBILE INSTRUCTION.

STEWART AUTO SCHOOL, 225 W. 57th St. at Broadway.

20 REASONS 20
Why our system of automobile instruction, for men and women, is the best in N. Y. Write today for catalogue T.

SOLDIERS LOOK FOR NEWS.
It is a great solace for a soldier and sailor to know what is going on at home. You may send The New York Times to men with the expeditionary forces for $1 a month or $5.50 for six months. Give name, number of company and regiment of a soldier; name of ship if a sailor with the U. S. Navy. Mailed through War Department. Address Subscription Department, The New York Times, Times Square, New York.

FOUNDED 1880 LONDON

DE PINNA

Prices and values are best judged by comparisons.

If it is possible to compare our splendidly tailored washable dresses for girls from 4 to 16, and to find in making these comparisons with other productions the same high type of English wash materials, De Pinna prices and values will prove themselves both substantially fair and sound.

Girls' morning and play Dresses in ginghams and chambrays, in new models, from $10.50.

Pretty afternoon Dresses, new tailored models in crepes, chambrays, dimities and ginghams, 4 to 14 years, from $12.50.

Girls' Khaki Outfit—Middy Blouse, Skirt and Bloomers—may be had separately, complete outfit, $7.75.

Girls' regulation Middy Blouses, 6 to 16 years. From $2.75.

Separate Blouses for girls of 4 to 14 years, from $4.50.

Washable Hats and fine quality Straw Hats in sport shapes designed to be worn with De Pinna dresses for girls.

5th Avenue at 50th Street

Copyright 1918
The House of Kuppenheimer

By THE HOUSE *of* KUPPENHEIMER

THERE is no longer any reason why every man should not be neatly and fashionably dressed. The Kuppenheimer Stout model interprets the season's styles for the stout man in a trim, comfortable manner. Our "Half-stout" and our "Foreward" for the man who carries head and shoulders forward, take care of other special cases, so that every man is assured a perfect fit.

In the face of trying conditions The House of Kuppenheimer has maintained its reputation for fine fabrics and flawless tailoring. Kuppenheimer clothes are to be had in New York in the Brill Stores only. Prices $25 to $60.

Brill Brothers

THE KUPPENHEIMER HOUSE IN NEW YORK

44 East 14th St
279 Broadway
Broadway at 49th St.
1456 B'way, at 42nd St.
47 Cortlandt St.
125th St., at 3d Ave.
2 Flatbush Ave.
Brooklyn

COME IN OR WRITE FOR SPRING STYLE BOOK

YORK'S ARCHBISHOP PLEADS FOR LOAN

His Valedictory to the United States Is Appeal to Its Patriotism.

SAYS NATION IS AROUSED

Will Take Word to England That America Is Entering War with All Her Strength.

"You will not fail us. We, please God will not fail you. I know that when I leave this country I am going back to my own, and, meeting it in the hour of its greatest experience, I can tell it 'the spirit of that mighty Republic is rising. It is coming; and when it has come, it will stand by you till the last.'" With these words, the Most Reverend Cosmo Gordon Lang, Archbishop of York, closed his speech for the Liberty Loan at the mass meeting in Carnegie Hall last night. The Archbishop is returning to England in a few days and his words last night were in the nature of a valedictory to the American people. He emphasized the fact that in the last few days when the allied world was breathlessly watching the bulletins from the Flanders front, America had seemed to settled more determinedly and more grimly to the task of winning the war.

Carnegie Hall was packed from the floor to the topmost gallery, and applause punctuated by the waving of myriads of tiny American flags, greeted every point made by the speakers. In addition to the Archbishop, Mrs. August Belmont and George Wharton Pepper of Philadelphia, pleaded the cause of our army and our nation itself as a reason for backing the loan to the last penny. Benjamin Strong, Governor of the Federal Reserve Bank of this district, and Chairman of the Liberty Loan Committee of New York, presided. A detachment of soldiers and sailors of the regular, fighting forces of the United States were on the platform, together with members of the Liberty Loan Committee.

In opening the meeting Mr. Strong read the message which General Pershing sent to Secretary of the Treasury McAdoo regarding the Third Liberty Loan, asking every man, woman, and child "at home" to "stand by" the army to a victorious end. He laid stress on the obligation America owed to her allies, Belgium, France, and England, for holding the world's foe at bay through four bitter years.

The Archbishop first expressed his gratitude to America for its overwhelming kindness to him as an Englishman.

"When I think of all that I have seen and felt since I last spoke upon this platform," he said, "I must needs give liberty to my heart and speak out to this last assemblage of American citizens that I shall address until, please God, this great struggle is once for all over and done. I must needs give liberty to my heart and express the depth of its gratitude to the American people. I do not think I ever realized how strong the friendship was until a few days ago I crossed that splendidly undefended border between you and the British Empire in Canada. It was almost impossible to realize that I had passed a border line.

"When I first landed here, I will confess, I felt a difference of atmosphere. This world of yours in New York seemed to me very different from the grim, gray world of nearly four years of war which I had left behind. But since then I have felt rising up, almost as if you could see it, this great tide of enthusiasm, determination and conviction in the heart of this great people.

"I know, I have always known, that you have great reserves of patriotic force, and I am certain that once these reserves are stirred and moved they will have the effect of the waters of Niagara. They will advance with ever-growing volume and force and fall, please God, with decisive effect upon this great and terrible struggle.

"I beg of you not to say any more about the war, the word 'wait,' but to put all your strength and determination into the single word 'now.' I don't think anything has ever so clearly and palpably impressed the imagination and heart of any people as this great and awful battle has proven the heart of the American nation.

"And it is because you realize as you never could have realized before the solemnity of this war, that you will put that spirit in to your response for the appeal for this Liberty Loan. You will not make it, I know, a matter of profit. You will feel that it is a matter of pride—pride that any of you can have the honor of giving any of your substance to a cause so great and at this moment so desperately in peril.

"England, for all that she has suffered, sees, I think, that she must still stand. You have read the speech of our Prime Minister. It touched my heart; it almost wrung my heart, for I have been absent from her these nearly two months in this hour of stress, but I could read between the lines. I saw there—I ask you to see there—that country stripping itself for the last struggle, showing that it is willing to make any sacrifice.

"But suppose—God forbid that it should be so—that England was unequal to the task, and the spirit of her people failed; suppose that France would have, with all her pride, to bow her head before the enemy—at least these two great countries would fall with a great task behind them, and able in the hour of their shame to think with pride of the memories of the great days that were gone; but America, the land of the future, if she were to fail, there would be no great past to sustain her, there would be nothing but the loss of a great future.

Mrs. August Belmont told of her experiences on the battlefront and in hospitals behind the lines, tending to show the indomitable spirit animating the forces standing in Flanders against the German legions. Mr. Pepper, who closed the speaking, urged that in this war, this time of crisis in the affairs of the nation, lessons forced on us by the war should be taken to heart. Chief among these lessons, he declared, was the need for universal and compulsory military training for all the young men of the country. Rudyard Kipling's "Hymn Before Action," which has been set to music and sung on European battlefields, and which has been taken as the rallying song of the Liberty Loan workers, was rendered by the four minute men.

YORK'S ARCHBISHOP HONORED BY COLUMBIA

President Butler Confers the Degree of Doctor of Laws with Simple Ceremony.

The Most Rev. Cosmo Gordon Lang, Archbishop of York, received the honorary degree of Doctor of Laws from Columbia University yesterday afternoon. The degree was conferred by President Nicholas Murray Butler in the Trustees' room of the university, where not quite a year ago Columbia had greeted Marshal Joffre, René Viviani, Arthur James Balfour, and Lord Cunliffe, before conferring upon them the same honorary degree with ceremonies.

The Archbishop entered the Trustees' room at 3:45 o'clock escorted by Dr. Butler. Among those in attendance were Bishop Lawrence of Massachusetts, Bishop Harding of Washington, J. Pierpont Morgan, August Belmont, ex-Senator Chauncey M. Depew, Brig. Gen. George R. Dyer, Sir George R. Parkin, Samuel W. Fairchild, Abram I. Elkus, John H. Finley, Commissioner of Education in New York State, and James Speyer.

The Archbishop was escorted to the Columbia campus by Bishop David H. Greer, representing the Trustees, and by Professor Bedinger Mitchell, representing the Faculties. President Butler received the Archbishop in the hall of the big library and immediately the academic procession moved to the Trustees' room.

Bishop Greer presented the Archbishop formally to Dr. Butler, who then conferred the degree. In accepting the honor, the Archbishop said in part:

"If there be any university with whom I would naturally wish to have this connecting link it would be this university. From no one could I have received a degree more acceptably than from you, [Dr. Butler,] not only on account of your place in the public life, but because at this crisis your words have expressed so clearly and so forcibly the ideals for which the allied nations stand."

The gathering then adjourned to St. Paul's chapel, where the Archbishop made an address. The Archbishop's message was to the students and educators of America. He explained what the war had done to great Oxford and Cambridge and reminded the young students of the nation that their time was at hand.

After the ceremonies at Columbia yesterday the Archbishop of York, in commenting on the German offensive, said:

"If the spirit of the nations will stick behind the armies of the Allies they will be victorious, no matter how the present battle goes. Regarding this great battle, I think it is the most encouraging and cheering sign of the spirit of the American Administration that, without waiting for the American Army to win its own victories to itself, the American forces have joined with their French and British comrades to fight side by side and shoulder to shoulder, cheering equally in defeat or victory."

The archbishop, who is a guest at the home of J. P. Morgan, asked to be excused from an expression of opinion on the demand of Lloyd George for conscription in Ireland on the ground that he had not had time to read the Premier's speech and desired to inform himself on the subject.

ACCEPT RESIGNATION OF PACIFIST BISHOP

Episcopal Body Declares Bishop Jones's Usefulness in Utah Has Been Impaired.

The House of Bishops of the Protestant Episcopal Church at its concluding session yesterday voted to accept the resignation of Bishop Paul Jones of Utah, whose alleged pacifist utterances several months ago were investigated by a committee of the House. In addition to the nature of his sermons, many of his parishoners objected to his membership in the People's Council, to which many pacifists of objectionable type belong. The effect of yesterday's action is to leave Bishop Jones a Bishop on half pay without a charge.

There was some embarrassment among the deliberators yesterday for fear that their action, because of the terms of the Bishop's resignation, might be interpreted as limiting free speech. To simplify matters, Bishop Jones offered his resignation without reference to any conditions, and the report of the special investigating committee then was accepted. The resolution recommended by the committee and adopted by the House of Bishops read:

"First, the House of Bishops declares its belief that the Government of the United States has obeyed the law of moral necessity in seeking to stop a war of deliberate aggression by the only means that are known to be effective to such an end.

"Second, the House of Bishops believes that any member of this house is entitled to the same freedom of opinion and speech as any other citizen of the United States, but in the exercise of this liberty he should be guided by a deep sense of the responsibility which rests upon one who occupies a representative position.

"Third, the House of Bishops is unwilling to accept the resignation of any Bishop in deference to an excited state of public opinion and therefore declines to adopt the report of the special commission, or to accept the resignation of the Bishop of Utah for the reasons assigned by him in his letter of Dec. 20.

"With full recognition of the right of every member of this House to freedom of speech in political and social matters, subject to the law of the land, nevertheless, in view of Bishop Jones's impaired usefulness in Utah under present conditions, recognized by himself, the House of Bishops accepts the resignation of the Bishop of Utah as now presented."

SACKVILLE-WEST NAMED.

Major General Is Acting British Representative at War Council.

LONDON, April 11.—Major Gen. Sackville-West has been appointed acting British military representative at the Supreme War Council at Versailles. It was announced today in the House of Commons by Andrew Bonar Law, the Government spokesman in the lower house.

GOVERNMENT TAKES COAST SHIP LINES

Continued from Page One.

and to all statutes and orders of regulating commissions of the various States in which said systems or any part thereof may be situated. But any orders, general or special, hereby made by said Director General shall have paramount authority and be obeyed as such.

"The Director General shall, as soon as may be after having assumed such possession and control, enter upon negotiations with the several companies looking to agreements for just and reasonable compensation for the possession, use, and control of their respective properties and fix such just compensation as provided by law.

"But nothing herein contained, expressed or implied, or hereafter or suffered hereunder shall be deemed in any way to impair the right of the stockholders, bondholders, creditors, and other persons having interests in said systems of transportation or in the profits thereof to receive, just and adequate compensation for the use and control and operation of their property hereby assumed."

NIEUW AMSTERDAM SAFE.

Arrives in Holland with 2,000 Passengers from New York.

ROTTERDAM, April 10.—The Holland-America Line steamer Nieuw Amsterdam, from New York, has arrived off the Hook of Holland.

The Nieuw Amsterdam sailed from New York March 28, with more than 2,000 passengers on board, including Chevalier W. L. F. C. van Rappard, formerly Dutch Minister at Washington, and many masters and members of the crews of Dutch steamships taken over by the United States. Her clearance was the result of an agreement made with the Dutch Government some time previously, and it was understood that the German Admiralty had granted her a safe conduct through the submarine zone.

AWAITS AIRCRAFT REPORT.

Until He Gets It, President Will Not Act on Reorganization.

WASHINGTON, April 11.—President Wilson will take no action on the Senate Military Committee's majority report of yesterday recommending a reorganization of the Government's aircraft production machinery, it was made known today, until he has received the report of the special investigating commission headed by Snowden Marshall.

Mr. Marshall's report, it is said, will be made within a few days. The President will study it along with the committee's majority and minority reports.

THE MINNETONKA SUNK.

Was the Last of the Atlantic Transport Liners Afloat.

The British steamship Minnetonka, formerly in the New York-London service of the Atlantic Transport Line, was sunk in the Mediterranean some time in February by a German submarine, according to a report that reached the Maritime Register yesterday. At the office of the international Mercantile Marine Company, owners of the vessel, it was said that the Minnetonka had been in the service of the British Admiralty, and that no official information of her loss had been received here.

The Minnetonka was built in the yards of Harland and Wolff at Belfast in 1902. She was 600 feet long, 65 beam, and 39 deep. She was of 13,528 gross tonnage.

The Minnetonka was the last of the four passenger ships of the line, aggregating 55,000 gross tons to remain afloat. The others all have been sunk since the war began. The three others were the Minneapolis sunk March 22, 1916; Minnehaha, sunk Sept. 7, 1917, and the Minnewaska, sunk Nov. 20, 1917.

DOCTORS OPPOSE DRUG BILL

Whitney Measure Regarded by Medical Men as Dangerous.

The practicing physicians of this city, as represented by the Federation of Medical Economic Leagues and the Association for Medical Defense, have petitioned Governor Whitman for a hearing on the Whitney Drug bill before he takes action on the measure. Among other objections, it is held that this measure is revolutionary, unconstitutional, and dangerous to the welfare of the community, and that it is intended to bring about a lay and political control of purely medical duties at a time when medical men of military age are serving with the colors, while those outside this age are serving at home as volunteers for every form of medical service required of them by the Government, a condition of affairs which might easily lend itself to their exploitation at this time.

Under this proposed law a lay Commissioner of Drugs, with a staff of deputies, would control the practice of medicine as far as it relates to prescribing and dispensing.

JAPAN GETTING MORE GOLD.

Holding at Home and Abroad Increased $3,984,000 in a Month.

Special to The New York Times.

WASHINGTON, April 11.—Japan's gold specie continues to increase, according to a report to the Commerce Department from Consul General George H. Scidmore at Yokohama. It says that the latest returns, published by the Finance Department of Japan give the total as 1,064,000,000 yen, ($529,872,000) on March 15, 450,000,000 yen ($227,088,000) being held at home and 608,000,000 yen ($302,784,000) abroad.

Compared with the figures for the end of February last, the gold held at home shows a decrease of 1,000,000 yen ($498,000,) but an increase of 9,000,000 yen ($4,482,000) is shown in the gold held abroad, or an increase of 8,000,000 yen ($3,984,000) in the total.

BRITISH IN PALESTINE CAPTURE TWO VILLAGES

Advance One and a Half Miles on Five Mile Front North of Jerusalem.

LONDON, April 11.—British troops on April 9 advanced their line north of Jerusalem, in Palestine, to a depth of one and a half miles along a front of five miles, and captured two villages, notwithstanding the stubborn resistance of the Turks. The text of the War Office statement telling about it reads:

"Early on the morning of April 9 our troops on the Tulkram-Ramleh Railway advanced their lines to a depth of one and a half miles on a frontage of five miles. We captured the villages of El Kefr and Rafat despite stubborn resistance by the enemy, whose counterattacks were broken up by our artillery and machine-gun fire. Among the prisoners taken were a few Germans.

DR. HIRSCH LOYAL.

Chicagoan Answers Those Who Seek His Resignation from Pulpit.

Special to The New York Times.

CHICAGO, April 11.—Trustees of Sinai Temple are seeking to ascertain the identity of members of the congregation who are alleged to be circulating a petition demanding the resignation of Dr. Emil G. Hirsch on the ground that his sympathies are pro-German. Dr. Hirsch said he had heard of the petition.

"I yield to none in my loyalty to the United States," said Dr. Hirsch. "I consider the story the idle gossip of one or two men. I was born in Holland and was educated in Germany. I owe my education to Germany. I speak German. I have been a pacifist, but only in the same sense that President Wilson is a pacifist. I count in every word that President Wilson has written.

"I have subscribed for every war fund that has had Government sanction. Last Sunday I spoke for the Liberty Loan, and our congregation subscribed $31,000.

"I never have been a German in a political sense. Next Sunday I shall make a statement, without prejudice and without partiality, explaining my stand. When I get through there will be no question of my loyalty."

DEMANDS 7,000,000 TROOPS.

Ex-President Taft Wants Nation to Speed War Preparations.

Ex-President William H. Taft, in addressing an audience of about 300 men and women in the Central Congregational Church Men's Club, Brooklyn, last night, urged the United States to "speed up" her preparations for war and immediately to raise an army of from 5,000,000 to 7,000,000 men to aid "the boys over there." He received an ovation when he said, "The United States can furnish more men, more money, and more material than any other country in the world, but, for heaven's sake, let us begin to supply those things now which will be necessary to win the war."

The speaker said that Congress had been urged to change the draft laws so that the United States could begin to raise at least 5,000,000 men, adding:

"We must immediately begin to plan to win the war, even if we have to go down into the valley of the shadow as have our allies. At this time this country is beset with the whispering pro-German. They have centres where they distribute propaganda by which they hope to kill enthusiasm for the war in this country.

"I believe that the mass of men of German percentage in this country are loyal citizens, but I fear there are some of these who are responsible for attempts upon the lives of our soldiers, the destruction of Government and private property, and the poisoning of food in this country. I am in favor of having any of these enemies of our country responsible for any of these outrages lined up before a firing squad."

KING RECEIVES DAVISON.

Red Cross Head Thanked by Victor Emmanuel for American Aid.

ITALIAN HEADQUARTERS IN NORTHERN ITALY, April 11, (Associated Press.)—King Victor Emmanuel gave an audience to H. P. Davison, Chairman of the American Red Cross War Council, and Robert P. Perkins, head of the Red Cross Mission to Italy, at Royal Headquarters near the front today and later entertained them at dinner. His Majesty was much interested in details of the extensive work of the American Red Cross and expressed his appreciation of its work in Italy and what it has done toward establishing fraternal sentiments between Italy and America.

The Duke of Aosta also entertained the Davison party at the Headquarters of the Third Army, which he commands, near the Piave front.

ADVERTISEMENT.

MISTAKES

Mere desire to avoid mistakes is small compensation for making them.

An Owner may take the desire for granted, but a contractor's ability to avoid mistakes should be looked into.

THOMPSON-STARRETT COMPANY
Building Construction

ADVERTISEMENT.

Stout Women

Lane Bryant Corsets Combine Grace, Comfort and Economy

READY-TO-WEAR
Prices 2.95 to 12.50

Lane Bryant has served over 200,000 stout women; therefore knows thoroughly the requirements of the stout figure. The Lane Bryant corset is the only correct corset for stout women.

Special Orders
From 12.50 Up

Made-to-measure. Perfect fit and comfort assured. We also duplicate any model of corset—whether foreign or domestic—at a price one-third lower than elsewhere by reason of having a large corset factory of our own.

CORRECT UNDERWEAR

Not just extra sizes, but specially designed garments with the necessary fullness and other features essential to the comfort of stout women.

Lane Bryant, 21-23 W. 38th St.

ADVERTISEMENT.

FOUNDED 1856

FOR men and boys.

Outerwear—
Spring suits and overcoats. Broad variety for choice. Tasteful designs for individuality. Moderate prices for economy.

Underwear—
Union suits and comfort are one and indivisible—half the trouble in adjusting—twice the ease in wearing. Every worthy material—all sizes and shapes.

Headwear—
Rests lightly on one's brow—French soft felts, extremely light in weight, novel colorings.

Footwear—
You may step with ease in our "Easystride" shoes—lasting comfort because of the way they are lasted.

BROKAW BROTHERS
1457-1463 BROADWAY
AT FORTY-SECOND STREET

KITCHEN UTENSILS ◆ CUTLERY ◆ BRUSHES ◆ CARPET SWEEPERS ◆ WOODEN WARE ◆ ASH CANS ◆ MOPS ◆ BROOMS ◆ PAILS ◆ STEP LADDERS ◆ BATH MATS ◆ KITCHEN CABINETS & TABLES ◆ POLISHES ◆ OVENWARE

Cedar Chest

PUTTING away your winter things? Keep them dust-proof and moth-proof. Here you will find everything from a cedar chest to camphor flakes. Moth-proof bags, for instance, can be hung up in your own closet. They keep heavy coats, suits and dresses as good as they are now.

That's one more way that your housekeeping is made easier by

LEWIS & CONGER
45th Street & Sixth Avenue
New York

WURLITZER

Save a Few Cents a Day and This Wonderful Player Piano Is Yours

Our Biggest Value In 62 YEARS—

Sixty-two years in the manufacture of high grade musical instruments is a long while, if each year has been made a year of improvement as has been with us. In the Kingston Player Piano with our direct-from-factory-selling-plan, we have made the greatest offer ever given in a Player Piano. Buying materials in large quantities and selling direct in large quantities has so lowered our selling cost that if we asked you another $100. for the Kingston you would still agree that it was a real bargain. You can play music of every kind so wonderfully with the Kingston Player Piano that it will need no argument on our part to convince you of the extremely fine merit of this great instrument.

ONLY $2.50 A WEEK

Sold under our One-Price
No Commission Plan . .

The WURLITZER Kingston PLAYER PIANO
DE LUXE
$445

MAIL THIS COUPON

The Rudolph Wurlitzer Co.
Without obligating myself in any way, please send me full particulars about your Player Piano.
NAME.....
ADDRESS.....

FREE—
Bench and Excellent Selection of Music Rolls

The Rudolph Wurlitzer Company
115 West 40th St., New York
(Bet. Broadway & 6th Ave.)
Open Tuesday

To the Loyal Men of New York:

You do not need to wait for the draft to serve your country and your country's glorious cause. You may bear the proud title of volunteer and write your name immediately upon the honor roll of those who are fighting for freedom at the front.

The Twenty-seventh Division of New York Volunteers is ready to go to France, but lacks two thousand five hundred men. While a brave heart beats in a manly breast in this Empire State of ours no volunteer regiment of New York should lack a man. You do not know this need of your country and of your State or the roster of every New York volunteer regiment would have been filled to overflowing long ago.

But you know the need of prompt and patriotic action now. You have heard your country's call. You have had thrown wide open to you the door to duty, the gate to glory. The greatest hour in the whole history of the world is striking.

What are you doing in this hour of opportunity? Are you hesitating? Are you waiting and debating while the golden moments pass—while history is in the making and you not making it? Or are you stepping boldly, bravely, inspiringly forward to do your part, to devote your strong right arm and brave heart and keen American mind to establishing throughout the world ideals of liberty and justice for which your fathers fought?

Are you a soldier in this hour of your country's need? Are you a volunteer? The volunteer regiments of the Twenty-seventh Division of the United States Army are waiting for you, waiting to start for France, waiting to do their splendid duty and win immortal glory. Don't keep them waiting. Enlist now!

Every day you delay is an advantage to Germany. Every day you delay is a hindrance and handicap to your own country. Enlist now, sail now, fight now! Take the battle flags that the Mayor's Committee of Women on National Defense will give you and carry them to France for honor, for glory and for victory.

Every man under 21 and over 31 is invited to attend the opening of the recruiting tent at the Maine Monument, Columbus Circle, to-morrow, at 12 o'clock.

Members of the Mayor's Committee of Women on National Defense and Officers of the Twenty-seventh Division will be present to arrange for your enlistment.

There will be an outdoor mass meeting. Prominent speakers will address the gathering. New York's famous Police Band of eighty pieces will furnish music.

MRS. WILLIAM RANDOLPH HEARST, Chairman,
Mayor's Committee of Women on National Defense

OBJECTOR'S FAMILY THINK HE WAS SLAIN

Counsel Writes Secretary Baker Regarding Death of Ernest Gellert at Fort Hancock.

RESENTS HINTS OF SUICIDE

Speaks of Hazing by Officers and Punishment Contrary to the Secretary's Orders.

Walter Nelles, counsel for the Gellert family, has written to Secretary Baker expressing the belief that Ernest Gellert, a conscientious objector, whose death from a gunshot wound was reported officially at Fort Hancock, N. J., on April 8, was murdered. The letter requests a public investigation into the circumstances surrounding Gellert's death, asks that the lawyer be permitted to take part in examining witnesses, and urges the making public of the minutes of any investigation thus far held.

Nelles in his letter gives his address as 70 Fifth Avenue, a building in which are housed many pacifist organizations, and in which centres much of the pacifist propaganda of this city and the nation. The letter follows:

Seventy, Fifth Avenue, New York,
April 11, 1918.

The Secretary of War, Washington, D. C.

Dear Sir: As counsel for the family of Ernest Gellert, the conscientious objector who died from a gunshot wound at Fort Hancock, N. J., April 8, 1918, I present these requests:

1. That the investigation into the circumstances preceding and surrounding his death be full, open, and public.

2. That I be permitted to take part in the examination of witnesses and suggest the calling of witnesses.

3. That the minutes of any examination or inquiry already had be submitted to the inspection of counsel for the Gellert family and made public.

No details of the firing of the shot that killed Ernest Gellert have been reported to his family. His relatives and friends believe that he was murdered. This belief rests upon knowledge of his character and temperament, upon the normality of mood reflected in the latest communications received from him before his death, and upon recognition of the intensity of the hatred which many persons feel for such convictions as his at this time when the murder of an honest man is calmly cited in the press as evidence of the need for more drastic sedition laws.

Ernest Gellert was the finest human being whom the war has brought to my notice. His courage, sincerity, and sweetness are doubtless reflected in your department's record of its investigation of the petty hazing to which he was subjected by officers last October, November, and December, as well as in the record of his court-martial for disobedience, held in violation of your order that conscientious objectors be not subjected to punishment for refusal of duty. When I went to see him in connection with his court-martial, soldiers, not conscripts, to whom his point of view seemed merely strange, stopped me on my way through the camp to express sympathy and good-will.

The following postcard to his family, dated and postmarked with the date of his death, shows no suicidal mood:

"Fort Hancock, April 8, 1918.

"Hello everybody. If you write to me, please use plain postal card, avoiding any references to my case.

"I am feeling fine.

"Love and best regards to all.

ERNEST."

The following post card to a friend is dated April 8 and postmarked April 9:

"I have heard nothing new regarding service in Peace Commission, but I believe I will soon have definite news. I hope I am accepted. What I base my hopes upon is the fact that I have been told that I have been recommended by the Commander of this post for overseas service. As I believe I have made it quite clear that I would accept no service except in direct interest of peace—a service I would be only too eager to accept—I can see no motive in his recommendation other than that of granting my desire—unless of course my position has been radically misunderstood. In the latter case I should be only too glad of a further opportunity to prove his error. However the case may be, it is entirely up to Washington.

"While it is possible to reach me by phone, please don't have any one call me except in case of emergency. When writing use only plain postal card.

"Best regards to your folks and Mary.

"So long. ERNEST.

"I have carefully read the President's decree regarding Conscientious Objectors some time ago. I could not consistently with my views accept any service he enumerated."

While confirmation or refutation of the suspicion of murder is an important purpose of the investigation requested, I hope, as I know Ernest Gellert would hope, that that purpose will not be regarded as either primary or final. Whatever its immediate cause, Ernest Gellert's death was for steadfastness in truth as he saw it. Every lover of America has a right to be assured that militaristic practices which can turn such steadfastness toward suicidal despair cannot gather strength in the security of either secrecy or inattention.

I am sending copies of this letter to the press, believing that in the conditions which prevail publicity at every stage is a necessary safeguard against suppression or discoloration of truth, and feeling an obligation to the Americanism for which Ernest Gellert died which supersedes considerations of courtesy or of minor policy. Yours very truly, WALTER NELLES.

At 119 Washington Place, which is given in the City Directory as the address of Walter Nelles, it was said last night that he had moved several weeks ago, and that the only address known for him was his office, 70 Fifth Avenue.

At Fort Hancock it was said last night that Gellert's death was under investigation by the Department of the East, and that any information relative to it would have to be got from there. At Governors Island, headquarters of the department, no one could be reached last night who was authorized to discuss the subject.

PRO-STRIKE BILL REJECTED.

Senate Sends Conference Report Back by Vote of 34 to 25.

WASHINGTON, April 11.—The conference report on the bill providing severe penalties for destruction of or interference with production of essential war materials, containing the clause giving workmen the right to strike for better wages or working conditions, was rejected today by the Senate, 34 to 25. The roll call on adoption of the conference report follows:

For—Democrats: Culberson, Fletcher, Gerry, Henderson, Hollis, James, Jones of New Mexico, McKellar, Martin, Overman, Pittman, Ransdell, Shafroth, Sheppard, Shields, Simmons, Swanson, Thompson, Tillman, Trammell, Vardaman—21; Republicans: Johnson of California, McNary, Nelson, and Norris—4. Total for adoption, 25.

Against—Democrats: Bankhead, Chamberlain, Hitchcock, Kirby, Myers, Pomerene, Reed, Smith of Georgia, Smith of South Carolina, Thomas, Underwood—11; Republicans: Baird, Brandegee, Cummins, Fall, France, Freilnghuysen, Gallinger, Hale, Harding, Jones of Washington, Kellogg, Knox, Lodge, McCumber, New, Page, Penrose, Poindexter, Sherman, Townsend, Wadsworth, Warren, Weeks—23. Total against, 34.

The vote will cause the House to reconsider the bill. The Senate's opposition was directed solely to the clause providing that the bill should not restrict workmen from striking.

Many Senators regarded the vote as a rebuke to workmen who had struck at shipyards and factories engaged on war work. Senator Overman of North Carolina, who had charge of the measure, declared yesterday that should the "Senate defeat the conference report because of the labor clause, the entire legislation would die."

While the Senate was rejecting the provision, President Gompers of the American Federation of Labor, speaking before the National Conference of American Lecturers here, was denouncing the proposal to prohibit strikes.

"As a patriotic American citizen," he said, "I serve warning on Congress not to permit the devilry and folly of such a law. It will serve only to make strikers lawbreakers as well. Nothing will do more to create resentment than to make it unlawful for man to stop work."

Mr. Gompers complained that American newspapers were given to unsparing criticism of small strikes, apparently forgetting that millions of organized laboring men were giving their best efforts to the nation. Labor troubles, he said, had been few.

TWO GUARD GENERALS OUT.

Lester and Williams Barred by Physical Disability.

WASHINGTON, April 11.—The honorable discharge of Brig. Gens. Roger D. Williams and James W. Lester, National Guard officers, was announced today by the War Department. General Williams is a native of Kentucky, and was serving with Kentucky troops at Camp Shelby, Hattiesburg, Miss. General Lester was with the 27th Division, composed entirely of New York troops.

At the War Department it was said that both discharges were due to physical disability.

I like them instead of toast for breakfast—Bobby

POST TOASTIES

SWEET FLAVORY CORN FLAKES

CAPT. REDMOND ASKS IRISH DRAFT OPTION

Says Armies Will Be Required to Recruit Battalions if Bill Passes.

DILLON SUSPECTS CENSORS

Tells Commons He Hears News About Ireland Is Cut—Sinn Fein Threatening.

LONDON, April 11.—Irishmen maintain the right to say whether they shall be conscripted or not, Captain William A. Redmond, son of the late John E. Redmond, asserted yesterday in his first speech in the House of Commons since he was elected to the constituency formerly held by his father. The speech was made in the debate on the government manpower bill. The captain was in military uniform and occupied his father's old seat in the House.

In 1914, he said, Ireland was almost ablaze with enthusiasm on the side of the Allies, but the sentiment of the Irish people had since changed toward the war, owing to distrust of the British government and the word of British Ministers.

By the government's present action the Ireland of tomorrow, he added, would be in open hostility to the war. It would require armies in Ireland to recruit battalions, while if the government trusted Ireland, that trust would not be betrayed. Captain Redmond warned the House that if the Government pursued its present policy there would soon be no Irish party in the House of Commons, but there would be a much harder nut to crack.

Replying to a question by John Dillon, the Nationalist leader, regarding the alleged refusal of the Press Bureau to give the correspondents of American newspapers information as to whether their messages had been stopped or altered, Sir Geoge Cave, the Home Secretary, said that these messages were sometimes censored or stopped for sufficient reasons, but were never altered.

Information was constantly given to American correspondents regarding their messages, the Home Secretary added, but the immense number of messages which passed through the bureau rendered it impossible to keep a complete record or to answer every inquiry. He was not aware of the practice in Italy or France, but the amount of work in London must be very much larger than in Paris or Rome.

Mr. Dillon said that his information was that all news about the Irish situation was being cut out. Sir George replied that he did not know about that, but he had given no general instructions regarding messages affecting the Irish question, and no other Minister would give instructions to the Press Bureau.

Absolute calm seems to prevail among the Sinn Fein Party, says a Central News dispatch from Dublin, but it is understood that orders have been given to all sections of the Irish Volunteers regarding action to be taken in the event that Irish conscription is agreed upon. At meetings of many public bodies, the dispatch adds, fiery speeches have been made and strong resolutions passed against the application of the Man-Power bill to Ireland.

DUBLIN, April 11.—Upon invitation of the Lord Mayor, Arthur Griffith, founder of the Sinn Fein organization, and Professor Edward de Valera, one of the leaders of that organization, have consented to meet John Dillon, Chairman of the Nationalist Party, and Joseph Devlin, Irish Nationalist Member of Parliament for Belfast, for a conference on the conscription question. The meeting will take place next week.

$10,000 from America Sent to Dillon

SAN FRANCISCO, April 11.—Ten thousand dollars, the first installment of money raised in San Francisco for the benefit of the Irish Nationalist Party by T. P. O'Connor, member of the British Parliament, was sent today by him to John Dillon, leader of the party.

General Crozier in Italy.

ROME, Tuesday, April 9.—Brig. Gen. William Crozier and Colonel James L. Walsh, United States Army, were received today by General Zupelli, Minister of War; Francesco Nitti, Minister of the Treasury, and General Dallolio, Minister of Munitions, after which they visited several of the arms factories. They will proceed to the front tomorrow.

BELIEVES MAUDE WAS SLAIN

Woman Writer Says General Died of Cholera After Drinking Coffee.

A suggestion that General Frederick Stanley Maude, commander of the British expedition on the Tigris front, who captured Bagdad, was deliberately murdered by drinking coffee offered to him at an entertainment given in his honor in Bagdad, is contained in an article in the current issue of The Saturday Evening Post by Mrs. Eleanor F. Egan, who was present at the entertainment.

The British official version of Sir Stanley Maude's death was that he drank of a ceremonial cup offered to him as a part of the welcoming festivity by the people of Bagdad rather than refuse and wound the susceptibilities of the people, though he knew the danger he ran from cholera.

According to Mrs. Egan, who wrote that she was General Maude's guest on the occasion, she and the General were served with coffee. The table contained two cups, a pot of coffee, a bowl of sugar, and a jug of milk.

"Before the recollection of that, one must pause to speculate and wonder," Mrs. Egan wrote. "Yet one may speculate and wonder for all time. What can any one ever possibly know? As I write, General Maude lies dead in a desert grave, outside of the old North Gate, and they are saying boldly and insistently in the bazaars tonight that he was murdered.

"He drank the coffee, and he poured into it a large quantity of raw, cold milk. I drank the coffee, too, but without the milk. When it became certain that he could not live the doctors asked what he had taken that night, and I told them. He had cholera in its most virulent form."

United States Tires are Good Tires

This Year Buy Your Tires For Long-Service Economy

You must consider not only your own satisfaction in motoring,

—but also the economy demanded by the nation.

Both requirements are fully met by United States Tires,

—unfailing reliability under all conditions,

—economy in operation by giving you the fullest use of your car,

—economy in long service,

—lowest cost per mile of travel.

There is a type of United States Tire that exactly fits the needs of your car and your conditions of service.

Let our nearest Sales and Service Depot dealer help you select the right type.

Let him give you the careful and courteous service that goes with United States Tires and United States principles of doing business.

'Nobby' 'Chain' 'Royal Cord' 'Usco' 'Plain'

Snug Around the Ankles

Smart women are wearing oxfords of this type. The College oxford has a long wing-tipped toe and a straight street-arch that makes shopping much less tiresome.

Walk-Over SHOES

It is the model selected by the discriminating because it is as modish as it is comfortable. Also because it has that snug Walk-Over fit where shoes blend with hosiery. These smart oxfords are made in black and fashionable Cordovan tans.

Walk-Over Shoes are fitted with a scientific, exclusive chart for measuring both feet, assuring an *absolutely perfect* fit.

Walk-Over Shoe Stores

New York City		Brooklyn	Bronx
170 Broadway	144 Bowery	1358 Broadway	367 Melrose Ave.
1173-75 Broadway	252 W. 125th St.	565-7 Fulton St.	Yonkers, N.Y.
1430 Broadway	422 W. 181st St.	5406 Fifth Ave.	9 N. Broadway

Newark, N. J.—795 Broad St. Paterson, N. J.—181 Market St.
Poughkeepsie, N. Y.—297 Main St.

When delays cost big money

IN businesses where delays run into huge losses, Pierce-Arrow trucks outnumber all other makes of trucks in use, for their dependability has been demonstrated in these businesses after costly experiments with other equipment.

In the building business, for instance, when the time required for an operation frequently determines who gets the contract, they have made fine records.

Here is a case in point:

The James L. Stuart Company, excavating for the William Penn Hotel, Pittsburgh, used three Pierce-Arrow trucks. They worked 20 hours a day, hauling 54,000 solid yards of material, a round trip of 1.9 miles, averaging 92 miles daily, often making 80 trips. They completed the job in 60 days, saving 20 days on the time estimated by the closest competitive bidder.

In the contracting business, where penalties are the rule and where bonuses figure prominently in possible profits, the standard equipment of leading operators is

PIERCE-ARROW
Motor Trucks

When rush work was necessary on the various cantonments to house the National Army, Pierce-Arrow trucks were employed to help build nearly every one. In comparison with other equipment, they made a notable showing.

Here is a case in point:

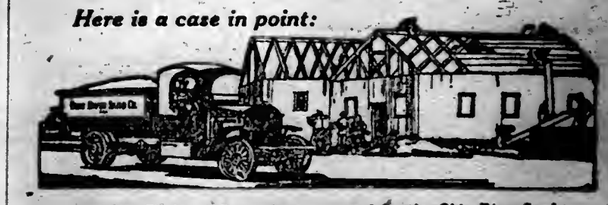

At Camp Taylor, 6 Pierce-Arrows, owned by the Ohio River Sand Company, worked day and night hauling sand and gravel. Every 10 hours they averaged 6 round trips of 19 miles each. No other truck was able to average 5 trips. They carried an aggregate load in less time, with less idle time than any other truck.

We could multiply similar instances without limit—and in situations like yours. Ask us for specific data gathered from 103 different businesses, in which Pierce-Arrows are operating, meeting successfully every emergency, every condition.

Harrolds Motor Car Co.,
233-239 West 54th Street,
New York, N. Y.

Ellis Motor Car Co.,
416 Central Avenue,
Newark, N. J.

The Best Novels and War Books

The season's best literature listed and described in the Spring Number of The New York Times Review of Books next Sunday. Readers turn to this classified and descriptive list of chief works of fiction, travel, biography, religion, science and art, including war books, for buying books. The more important publications reviewed by Professor Brander Matthews, Professor James H. Hyslop, Percy Grainger and Bliss Carman.

Circulation of the Spring Book Number will exceed 400,000 copies.

In 1917 *the advertising of publishers in The New York Times reached a total of* 619,708 *agate lines and exceeded the combined totals of three other New York morning newspapers making a feature of book advertising.*

PUBLISHED NEXT SUNDAY

FIGHT RESUMED ON OVERMAN BILL

Hoke Smith, Leading Attack, Wants President's New Power Limited to War Agencies.

LEWIS DEFENDS MEASURE

Admits Bill Gives Power to Combine Commerce and Other Boards in One Organization.

WASHINGTON, April 11.—Restriction of the President's power in reorganizing Government agencies to the military establishment and other war-making branches was advocated and opposed today when the Senate resumed debate on the Overman Reorganization bill.

Senator Smith of Georgia, Democrat, led the attack on the Administration measure, declaring that, while there was no lack of confidence in President Wilson, he should not have authority to disturb the Interstate Commerce Commission, Federal Reserve Board, Federal Trade Commission, or other agencies of the civil establishment. He said he favored giving the President more power over the military establishment than the bill provides, but by specific designation by Congress.

"We have already given the President tremendously wide power in the conduct of the war," said Mr. Smith. "I know that many people in my own State feel that this bill ought to pass because it has the stamp upon it 'Administration approved,' but that does not deter me from voicing my opposition to it. We want laws that will help us win the war, and this one is not in that category.

"We have had laws in force to permit the drafting of troops. We ought to have been ready to transport them abroad long ago in great numbers. What a pitiable situation it is that General Sharpe said some days ago that he didn't know, and had not been advised, how many troops we were going to send abroad, or how we should proceed to get uniforms for the men that are to go.

"There has been a lack of vision in our war program. Senator Overman said a few days ago that this bill would provide the President with the scissors to cut the red tape. Well, if we have been loaded down with red tape, what we have needed was simply a little executive ability to slash it. We have not needed any new laws. I actually believe that if the President had the full effect of this law explained to him he would not want it."

Senator Smith said that what the Government needed was "more efficient business organization," rather than more laws. He said Congress was partly to blame for legislation disorganizing the Army General Staff and restricting the Chief of Staff's authority. Civilian advisory committees, he said, had been a "recognized folly," and must be dispersed "for the good of the country."

Warns of Popular Impatience.

Senator Lewis of Illinois, Democratic whip, declared Congress should give the President any power he deemed necessary to successfully prosecute the war.

"Any who are against any measure that the President demands as necessary to win the war," he said, "are against the President."

He added that the people wanted the war won and would be impatient with technical objections to legislation which the President regarded essential.

Senator Lewis said he believed the President now had authority to make changes in Government departments without legislation, but the President had often been criticised for exercising alleged dictatorial or illegal powers during the war, and such criticism should be avoided by giving him the specific statutory authority he desired.

If Congress were to pass a law crippling the Commander in Chief of the army and navy in time of war, he could ignore it, and the American people would sustain him, said Senator Lewis, adding: "And there is not a man brave enough to impeach him."

Senator Cummins of Iowa, Republican, interrupted to suggest that under the bill the President could appoint a "deputy" President, transfer all his authority and virtually retire.

Senator Lewis said this was not a fact, but suggested that the Interstate Commerce Commission, Federal Trade Commission, and Federal Reserve Board could be abolished and their functions consolidated in a Board of Business, Finance, and Transportation.

Senator Reed of Missouri, Democrat, insisted that as the bill had been brought forth "purely as a war measure," it should carry specific limitations.

Red Tape Disastrous.

Senator Ashurst of Arizona, Democrat, pleaded that no aid or comfort be given to the enemy by shackling the American Commander in Chief.

"Had General Foch and Marshal Joffre," he said, "been hampered by red tape, by orders from a War Council, or by a voluble Congress, they would not have won the victory of the Marne, which was to civilization as important as was the victory of Charles the Hammer, when he rolled back the surging tide of the Moslem at Tours."

The Arizona Senator declared President Wilson the most potent official in "all Christendom," and the spokesman for the Allies.

"Yet," he continued, "this man, who has demonstrated his great capacity for public affairs and has moved with unerring precision in matters of world-wide import, is not to be trusted—so say some Senators—with the power of transferring certain bureau officials and chief clerks in Washington."

THIEF RATHER THAN SOLDIER

Man in Uniform Accused in Court of Seeking to Avoid Service.

"This man stole to escape military service in France," declared District Attorney Harry E. Lewis of Brooklyn yesterday when Walter McLaughlin, clad in the uniform of the United States Army was arraigned before Judge Marcus D. Campbell, charged with stealing a watch from a friend. The District Attorney added that he had received his information from the police.

"It seems hardly possible," said the Judge, "that with so many young men marching forth to defend freedom, one man could be found with spirit so base that he would commit a criminal act so as to be driven in disgrace from the ranks of honor. I will accept a tentative plea of not guilty until further investigation can be made."

It is believed that the Judge will allow McLaughlin to plead guilty to a misdemeanor, suspend sentence, and turn him over to the army authorities at Camp Upton for punishment as a deserter. If a plea of guilty to a felony were accepted it would automatically terminate the prisoner's career in the army, and he would not be liable to military punishment. McLaughlin is 35 years old and lives at 223 Berry Street.

Honors for Dead Sailor.

The body of Bernard Coleman, who was a sailor on a U. S. battleship and was killed on March 22 by falling from a ladder while the vessel was in foreign waters, lay in state yesterday, at the home of his parents, 681 Eagle Avenue, the Bronx. The coffin was draped with an American flag and there was a guard of honor from the Pelham Bay Naval Station. Coleman was a gunner's mate. A solemn requiem mass will be celebrated tomorrow morning in the Church of Sts. Peter and Paul, St. Ann's Avenue and 150th Street.

ARREST NAVY INSPECTOR.

Court Interpreter Found Wearing Uniform of Lieutenant Commander.

Clad in the uniform of a Lieutenant Commander of the United States Navy, Joseph Rollins, 65 years of age, for many years an interpreter in the City Court (Manhattan), was arraigned yesterday afternoon before United States Commissioner Louis R. Eick, in the Federal Building in Brooklyn, charged with impersonating an officer. He waived examination and was held to await the action of the Federal Grand Jury. The prisoner lives at 1,754 Forty-sixth Street, and has two grown children.

Rollins is of Italian birth, and speaks French, Italian and Spanish. He was connected formerly with the Thirteenth Regiment, National Guard, and saw service in the Spanish-American war. The knowledge that he had done military duty served to allay any suspicion in the minds of his friends that he was not entitled to wear the uniform which he seemed to be so proud of.

Yesterday a real Lieutenant Commander passing Borough Hall in his automobile saw the bogus officer walking on the street. He saluted Rollins and the latter returned the greeting in approved style. The age of Rollins attracted the attention of the genuine officer and he stopped his auto and engaged Rollins in conversation. As a result of the talk a Naval Intelligence officer took Rollins into custody and brought him to the office of United States District Attorney Melville J. France. There he met Assistant United States District Attorney Beer, who was greatly amazed to find that his friend and neighbor was an imposter.

To Mr. Beer the prisoner asserted that he bought the uniform and wore it as an inspiration to young men that he met to serve their country in either the Army or navy. He said that he had offered his services to both branches of the service, but had been rejected on account of his age. Investigation showed that Rollins, while dressed in his uniform, frequently made addresses in his home district advocating support of the Liberty Loan and urging young men to enter military service.

WIRELESS MAN ARRAIGNED.

Operator Accused of Having Letter for Woman in Genoa.

Giovanni Alabanda of Genoa, Italy, a wireless operator on the steamship America of the Italian Line, was arraigned before United States Commissioner Samuel M. Hitchcock yesterday, and held in $1,000 bail for the Federal Grand Jury on a charge of violating the Trading with the Enemy act. Alabanda was arrested on April 5 on board the America by Customs Inspector John A. De Sario. He is said to have had in his possession a letter addressed to "Angiolina de Marchi, care Pajancoria," who is said to live in Georia. The letter, as roughly translated by an Italian Deputy Marshal, introduces Alabanda to the woman and instructs her to "give him the highest price for stockings, same as last." It also gives the sailing date of the steamship.

The prisoner stated the letter was given to him by the wireless operator on the Giuseppi Verdi, another steamship of the same line. He said he understood the woman is the other operator's wife. He declared he did not know anything of the contents of the letter. On the theory that the wording of the letter might be a code message, an investigation is being made.

WILL TRAIN STUDENT FORCE.

Canadian Officer Takes Charge of City College Regiment.

Captain William H. King, D.S.O., as Professor of Military Science and Tactics, last night took charge of the City College training regiment at the 22d Regiment Armory, relieving Major J. Wesley Lyon of the State Military Training Commission. Captain King is on leave of absence from the British Army, Canadian Division, in order to undertake the work at the City College. He was wounded in the fighting about Lens.

WINFIELD

The new Spring Ide COLLAR

"Turner for Concrete"

MAGAZINE FOR SALE
Well-established, successful publication
Address: Y 302 Times Annex

Illustrated Booklet
of Hotels and Boarding Houses at Delaware Water Gap and Pocono Mountains, Pa., free by calling at the
HOTEL ADVERTISING COMPANY,
90 West St., New York.

$5,000 CASH REQUIRED.
Net income $200 per month.
FRANK L. FISHER CO., 50 E. 42nd St.
Real Estate Investment Specialists.

Cuticura Cares For Your Face and Hands

Dainty women everywhere use Cuticura Soap and no other for every-day toilet purposes with touches of Ointment to purify and beautify the complexion, hands and hair. Absolutely nothing better than these fragrant, super-creamy emollients.

Sample Each Free by Mail. Address postcard: "Cuticura, Dept. 6M, Boston." Sold everywhere. Soap 25c. Ointment 25 and 50c.

Why Franklin Sales Increased 135%

Last Year against 12% Increase of all other Fine Cars

How far do you go to the gallon?

20 to 25 Miles to a Gallon of Gasoline
Average of FRANKLIN Owners, Ordinary Conditions.
0 6 8 10 12 14 20 25 40.3
(40.3 Average of 179 stock cars in special test July 13, 1917.)

At what point do you invest in another set?

10,203 Miles to a Set of Tires
Average of FRANKLIN Owners, over a period of 5 years
2500 4000 5000 6000 10,203

How much does your car use?

800 Miles to a Gallon of Oil
Average, FRANKLIN Owners
0 300 400 500 800 1,046
(Sedan New York to Chicago, Nov. 20, 1915, made 1046.)

No water cooled car can do this.

100 Mile Non-Stop, Low-Gear Run
Test by 116 Cars, Sept. 24, 1914
0 100

No one else talks this feature. Why?

84.47 Power delivered to Rear Wheels
Test by Worcester Polytechnic Institute, 1914
0 84.47 100

THE above chart is the exact difference between Franklin facts and the usual economy claims.

Here, at a glance, are the *actual performances* that resulted in a Franklin sales increase last year of 135 percent, against the 12 percent increase of all other fine cars.

Waste is under indictment in this country. The spirit of the times not alone counsels, but *compels* constructive economy. Applied to motor cars, this spirit has crystallized into the blunt demand: Does your car deliver Service—without waste?

The Franklin car has answered with *actual facts*—not empty claims; with *performances*—not promises.

You, like every other alert and vigorous American, have sensed the force of that community spirit which has made conservation the livest issue in the country. And you, like the rest, will heed that spirit.

Therefore, you will put your motoring costs on the strict basis of Efficient Economy—the Economy that decreases neither your activities nor the Nation's resources.

And when you have come to do this, then you will come finally and logically to the Franklin, the most efficient car in America. For in these acid-test times, every buyer is a *close* buyer—and only facts can sway him.

The facts about the Franklin are here, *publicly placed*, unchanging and unassailable. Consider these facts—for on your consideration depends your motor car costs for 1918.

THE FRANKLIN CAR *of* TODAY

Cold Weather Starting Easy!

Electric Primer makes low grade gasoline act like old-time high-test grade. Spark plugs stay clean. Raw gasoline in cylinders prevented.

Positive Ignition.

"Feeble" Battery trouble obviated. In starting, the Franklin owner cuts in the buzzer on his Master Vibrator and gets a fat, hot spark that fires the mixture.

Quick Response to Starter.

Starting device has vigorous action; battery has big reserve. No hesitation in the Franklin when you switch on the starter.

Tire Mileage.

Franklin Light Weight and Flexibility always produced remarkable tire-mileage. 33x4½ inch cord tires now on all types assures even greater tire-reliability.

—contains the latest features that mean Franklin Efficiency—*intensified.* Every one of these features has drawn the concentrated attention of motorists for they are positive steps to a still higher level of motoring perfection.

The chart at the top of this advertisement demonstrates Franklin Economy. But only a ride in the car itself will reveal the ease of handling, safety, convenience, comfort, reliability and easy riding—qualities to which Franklin owners are accustomed.

Therefore, we ask you to ride in the car—and to check us up on every one of them.

The Franklin is designed to meet the big preponderance of motoring requirements—eight types.

Takes Up Cylinder-Wear.

Latest construction automatically takes up cylinder wear, which in average engine, usually means leaks in compression. Franklin retains responsiveness of a well-worked in car, even after considerable running.

Intake Yoke Heater.

Quick warming-up of mixture assured by using exhaust gases. Original with the Franklin; perfected in today's car.

Lessens Repair Bills!

Air Intake Strainer keeps road dust, grit, etc., out of engine internals. A new device that cuts down wear in cylinders, valves, pistons, etc., and lessens your repair bills.

No More Grease Troubles!

No more bothering with messy Grease Cups! New Oil Reservoir and Wick System on today's Franklin prevents this trouble.

FRANKLIN MOTOR CAR COMPANY

GLENN A. TISDALE, *President*

1830 Broadway, at 60th St., N. Y. City
Telephone, Columbus 7556.

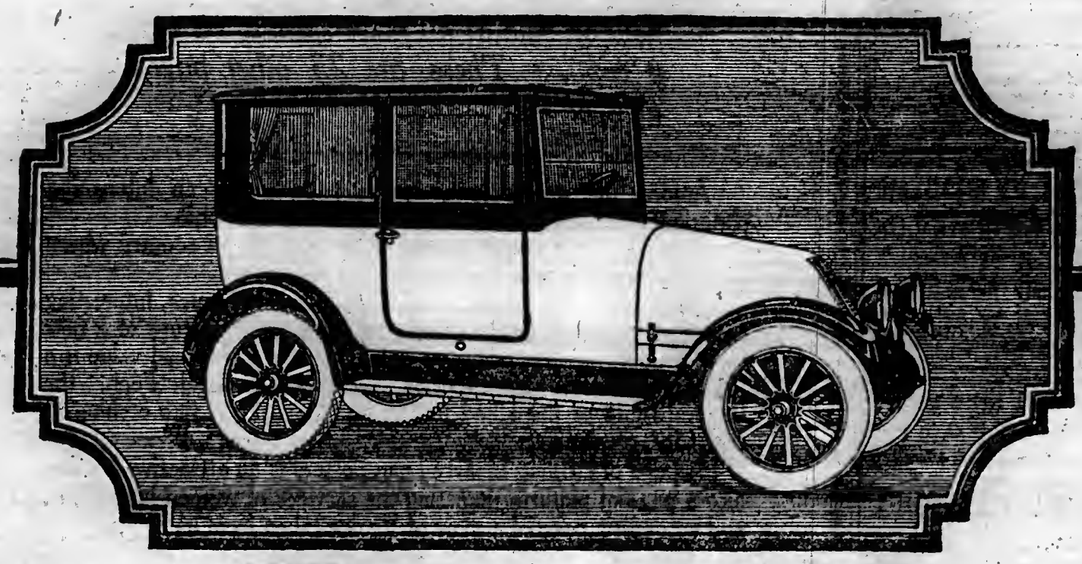

1176 Bedford Ave., Brooklyn
Telephone, 4087 Decatur.

Buy Liberty Bonds

ORDERS FIVE HELD FOR PRAGER MURDER

Coroner's Jury Recommends Arrest of Alleged Members of Lynching Mob.

ALL OF ACCUSED ARE MINERS

Swiss Embassy, Representing Germany, Offers to Pay Funeral Expenses of the Victim.

COLLINSVILLE, Ill., April 11.—The Coroner's Jury, which investigated the lynching here last Friday of Robert P. Prager, alleged German sympathizer, at the close of the inquest tonight recommended that five men be held charged with murder in connection with the hanging. The men ordered held are Joseph Riegel, Wesley Beaver, Richard Dukes, Jr., Enid Elmore, and William Brockmeier.

The Coroner's Jury brought in a verdict that Prager was "hanged by a mob," and recommended that the men named by held for the murder. Warrants immediately were prepared by Coroner Lowe.

Wesley Beaver, a saloon porter, was the first man placed under arrest, and the other four were apprehended immediately as no effort was being made, it was reported, to avoid arrest. Beaver testified at the inquest, but was reported to have denied he had any part in the lynching save that he carried a flag two blocks as Prager was being marched to his death.

Such testimony as has been made public has made but slight mention of Dukes, Elmore, and Brockmeier. All are miners. According to a statement made by Mayor Siegel, Dukes was in the crowd that gathered at the City Hall where Prager was hidden. He is said to have asserted he had a brother who died in army service in France. Brockmeier is asserted to have told the Coroner's Jury that he was in the crowd at the City Hall, but because of lameness did not follow the mob when it escorted Prager outside the city limits.

The inquest opened last Monday, and all sessions were held behind closed doors. It was reported yesterday by persons who attended the hearing that Riegel had confessed that he was the leader of the mob which hanged Prager, and to have asserted he could identify other members. Riegel is a miner and an ex-soldier.

HARD WINTER SAVES SOD.

Gardeners Find Grass Turned Under Last Fall Preserved and Green.

Sod plowed under in the Fall is supposed to be well rotted by Spring and ready to supply plant food for the season's crop, but last year's war gardeners who thought to prepare for extending operations this year by spading over new ground have been sorely disappointed. Instead of soft, friable soil filled with rotted roots, weed stems, and grass blades, they have found upon starting this Spring to turn the sods over again that the clods are just as they were last Fall.

Usually through the freezing and thawing of Winter any sort of sod except bunch grass will have practically disappeared by Spring, but there was no thawing, only freezing, last Winter. The ground was frozen solid before the green grass had hardly wilted, and there was not a thaw till late in March. Even then the thawing was so slow that on April 5 the earth was still solid ice at a depth of fifteen inches. Grass turned under last Fall was found as green as when spaded, and roots perfectly preserved in their cold storage.

This is going to make hard work of planting and cultivating this new ground, and some gardeners are merely taking over the exposed sod and leaving the sod at the bottom to die out or be cut up as the new grass appears through the Summer.

Special to The New York Times.

SPRINGFIELD, Ill., April 11.—Governor Lowden has sent to Sheriff Jenkins of Madison County at Edwardsville, Ill., a telegram from Secretary of State Lansing informing him that the Swiss Embassy, representing the interests of the German Imperial Government, "would bear all reasonable expenses" attending the burial of Robert P. Prager, who was lynched by a mob at Collinsville last Friday night. The Governor instructed Sheriff Jenkins to show the telegram to the relatives of Prager.

A Perfect Dinner

is assured you and your guests at Shanley's—always —not only occasionally.

A Brilliant Cabaret

rounds out the evening, 7 to 1, with twenty acts of rapid-fire wit and dashing originality.

You'll Enjoy the Combination

SHANLEY'S

Broadway—43rd to 44th St.

To-Night's the Night

DANCING BALCONADES 6:30. TABLE D'HOTE DINNER. MAIN RESTAURANT. DAILY. WITH SMART CABARET. $1.50

PREMIERE of the New and Ripping

Hodge Podge REVUE

(ON THE CARPET)

Conceived and Staged by Jack Mason

AND THE GLORIOUS NEW

Spring Ice Show

with Champion Bobby McLean and the World's Best Skaters

RESERVE TABLES NOW

Phone Columbus 9900

For That Zip-zippy Dinner Show AT 7:30.

Or That Snappy Midnight Parade AT 11:30.

Thomas Healy's

Broadway & 66th St. N.Y.

HOTEL WALLICK

BROADWAY & 43D ST. TEL. BRYANT—346.

AFTERNOON TEA DANCES

DAILY AND SUNDAY IN THE "VIOLET ROOM"

MR. TED AND MISS KATHERINE ANDREWS

FEATURE SOCIETY DANCERS.

MUSIC BY JOHN MARINARO'S ORCHESTRA

MRS. MAGILL, HOSTESS.

"MARIMBA BAND" IN BROADWAY DINING ROOM. DANCING AFTER DINNER. | LUNCHEON Business Men's & Shoppers' LONDON L. WALLICK, MGR.

DELICIOUS SOUTHERN CHICKEN DINNER ALL DAY

Milkfed Chicken, Waffles, Maple Syrup, Corn Fritters and Sweet Potatoes

Janssen wants to see you

30TH ST. & BROADWAY

Also Excellent Table d'Hote and a la Carte

BEAUTIFUL MUSIC. DANCING AFTER 8 UNTIL CLOSING.

STRAND ROOF B'way at 47th Street No Admission Charge.

TABLE D'HOTE DINNER DE LUXE 5:30 to 9 P. M. $1.25 Per Cover

A la Carte All Hours—After-Theatre Specialties.

AN ENTIRELY NEW and ELABORATE REVUE—DANCING

No Music No Cabaret No Dancing

No Hat Checking

Try BREAKFAST Here

LUSSIER

RESTAURANT

147-149-151 West 43rd Street

One Door East of Broadway

Seating Capacity 600

SPECIAL PLATE LUNCH .45

Served 11 A. M. to 2 P. M.

Good Food Good Service Good Value

	Per Week
Parlor, bedroom and private bath with meals for two	$40
Room with private bath and meals for two	$35
Room with private bath and meals for one	$24
Room with hot and cold water, easy access to bath, with meals for two	$31

For One Person, $20.

Hotel Arlington

18 WEST 25TH ST.

½ Block West of Broadway.

E. D. FOWLER, Manager.

Hotel Bretton Hall

Broadway, 85th to 86th St.

Subway station at 86th St. corner

NEW YORK.

Largest and Most Attractive Transient Moderate Hotel. Convenient to All Shops and Theatres.

TRANSIENT RATES

For Either One or Two Persons

Room & Private Bath, $3 to $4 Per Day

Parlor, Bedroom, Bath, $4 to $7.50 Per Day

Special Rates Week, Season, or Year.

RESTAURANT OF HIGHEST STANDARD AT ATTRACTIVE PRICES.

Hotel Webster

40 West Forty-fifth Street, Near Fifth Ave.

Just off Fifth Avenue, on one of the city's quietest streets, and within five minutes' walk of 40 theatres and all the principal shops.

Newly Decorated and Completely Refurnished Apartments of any number of rooms with one to three baths.

For permanent or transient occupancy.

W. Johnson Quinn, Proprietor.

A NEW APARTMENT HOTEL

Newly and unusually furnished and decorated; complete hotel service; two and three rooms and bath; 9 to 14 windows, with unobstructed views, three exposures in each suite. Rates $80 monthly and up per suite of two rooms and bath; also weekly, $20 per suite and up. Restaurant a la carte. Breakfast and dinner, $9 weekly (with optional). The comforts of home with every city advantage.

Hotel Nobleton, 126 W. 73d St.

CHARLES MORTON BELLAK, Mgr. Dir.

Block from subway express & elevated sts. All cars and bus lines.

Why not take your BREAKFAST at the Hotel Ansonia

B'way & 73rd St.

This morning?

Club Breakfast 40c to 75c.

HOTEL IRVING

26 GRAMERCY PARK SOUTH.

DAVID AND WILLIAM J. KNOTT, PROPRIETORS

Some choice suites to rent, newly renovated and newly furnished.

$40—$45—$50 per week.

Including meals for 2 persons.

C. E. McGINN, Manager.

Faces only Private Park in N. Y.

Luchow's

14th Street, near Fourth Ave.

CIGARS UNITED

Who Discovered *RICORO?*

"Guess my top-sergeant discovered Ricoro," said Captain Adams of the U. S. Cavalry.

"Army pay is about half what I was used to. A man's got to smoke. So I asked Sergeant Gregg how he managed to keep supplied."

"I smoke Ricoro," he said. "What's that?" I asked.

"It's this!" said Gregg and he handed me a regular Kipling beauty of a Panetela.

"How can you afford to smoke such an expensive cigar on your pay?" said I, after taking a few puffs. Gregg laughed in my face as no non-com should.

"W,-w,-why sir," he said, "that's a Ricoro—only seven cents, on sale at all United Cigar Stores."

"Say, man, you ought to be helping Goethals with his war-buying—you're a *real* purchasing agent."

Sooner or later you'll discover—

Ricoro the Self-Made Cigar

Don't make the mistake of thinking a cigar can't be good unless it's expensive. Ricoro is *imported* from Porto Rico *duty free*. Ricoro is well-made and combines a rich tropic fragrance with pleasant aromatic *mildness*. To discover Ricoro is to halve your cigar expense and double your smoking enjoyment. A dozen sizes and shapes, from 6c to 2-for-25 cents.

Panetela size, 7c. Box of 50—$3.50 Imported from Porto Rico

Sold only in United Cigar Stores—*"Thank you."*

UNITED CIGAR STORES

President Wilson During Six Years

Photographs Showing the President in 1912-1913 and today

An interesting human document of our Chief Magistrate well worth a frame. These pictures occupy one page in the Mid-Week Pictorial published by The New York Times Co. April 11 issue, now on sale at all news stands, 10 cts. a copy. There are 23 other pages also of value as souvenirs.

Among the others is a double page giving an interesting panoramic view of Camp Sherman at Chillicothe, Ohio.

There is also a double-page picture map of the country where the great battle is now raging.

There are striking pictures of our soldiers in France, interesting scenes at various American camps, a remarkable picture of a new type of tank, pictures of heavy ordnance, and of especial value is a full-page portrait of superior value of General Foch, the Generalissimo of the allied forces, and opposite a fine etching of the City of Amiens.

A page of striking Liberty Loan posters is an attractive feature, also a page of pictures depicting the services of women in the war, and an artistic page of a view of Venice taken from an airplane.

10 cts.—All News Stands—10 cts.

Mid-Week Pictorial—Times Square—New York

Monroe Clothes

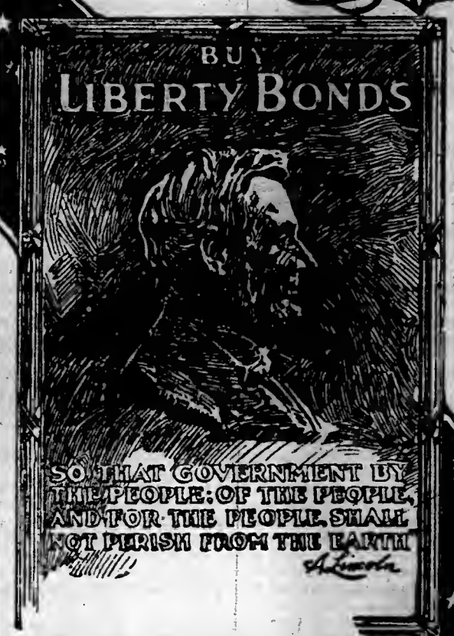

$17

The Greatest Thing We've Ever Done

Double Service MONROE SUITS

-with TWO PAIRS of Trousers

$21

Practically two Monroe Suits for $21

A big step towards *Real Thrift*

How many really good suits have you discarded just because the pants were no longer serviceable?—Well, our new two pants Monroe Suits for Spring are going to enable you to practically double the life of your new suit—and at a slight additional charge.

Knowing how quickly you are going to see the advantage of buying clothes this new way—we have prepared with over 2,000 two pants Spring Monroe Suits for Saturday's business.

These of course are in addition to the thousands of new Monroe Spring Suits and Topcoats we have ready for you at $17.

If we operated under the same expense as the average Clothier—Monroe Clothes at $17 wouldn't be possible—*But We Don't*—we sell Monroe Clothes

—direct from maker to you
—in low rent upstairs shops
—to over 140,000 men regularly.

Come up and see Monroe Clothes and you'll realize there is a big substantial saving made when you trade with us.

MANHATTAN

42nd Str. cor. B'WAY
50 E. 42nd " " MADISON
NASSAU " " FRANKFORT
5 CORTLAND " " B'WAY
14th " opp. ACAD MUSIC
23rd " cor. B'WAY
34th " " "
59th " at COL. CIRCLE
125th " cor. 7th AVE
CHRYSTIE " at CANAL

BRONX

Bergen Ave., 149th St.

BROOKLYN

Court & Montague-Fulton & Hoyt - - 587 Fulton at Flatbush

NEWARK-151 Market St.

JERSEY CITY-Newark Av. at Bay

PATERSON-220 Main St.

YONKERS-Getty Square

Monroe Clothes

$17 NO CHARGE FOR ALTERATIONS

SUITS-TOPCOATS EVENING CLOTHES

America's Largest Retail Clothiers

SATISFACTION GUARANTEED OR MONEY REFUNDED

'FANCY FREE' BRINGS CLIFTON CRAWFORD

Pleasant Musical Comedy with a Number of Very Bright Moments.

MARILYNN MILLER DANCES

Harry Conor, Charles Brown, Ray Raymond, Marjorie Gateson, and the Chorus.

FANCY FREE, a musical comedy in three acts. Book by Dorothy Donnelly and Edgar Smith; music and lyrics by Augustus Barratt. At the Astor.

Nita Bernstein....Grace Meehan
Newberry Adams....Rena Manning
Vera La Mont....Mae Manning
Violet King....Ethel Clayton
Gertrude Hemming....Virginia Lee
Elevator Boy....Alton Weber
Hotel Clerk....William Tillett
Bell Boy....Joseph Tinsley
Hotel Manager....John E. Wheeler
Yvette....Leone Morgan
Phillip Pike....Ray Raymond
Petey Postlewaite....Marilynn Miller
Albert Van Wyck....Clifton Crawford
Flower Girl....Regina Richards
The Bridegroom....Hal Peel
The Bride....Virginia Lee
Professor Hybrower....Charles Brown
Tishie Postlewaite....Marjorie Gateson
The Modiste....Yvonne Gouraud
The Mysterious One....Harold Evarts
Benjamin Postlewaite....Harry Conor
Peter Pope....Robinson Newbold
Gussie Pope....Violet Englefield
Mr. Lajoie....Francis Murphy
Mr. W. Van....James Smith
Mr. H. F. A. Willis....Joseph Spence
Mr. Charles Brown Newton....Clyde Miller
Mr. Frank Nellis....Edward Wynne
Mr. Billy Woods....Albert McWilliams

There were a number of very bright moments in "Fancy Free" last night at the Astor—moments when it seemed that the play might stay with us all Summer. In retrospect they appear to have centred mainly in Marilynn Miller. A charming young person this—very young and most charming. She is the and elfin, with the face of a wildflower, and a neat little upturn nose. For it is known to all wild botanists that the flora of the woods is universally pugged. Quite the most unlikely person, this, to have come out of the Winter Garden.

But the main point is that she dances. She has many of the technical resources of a toe dancer of the ballet of old, but she never for a moment loses the rhythm of all that is eager and free. While she held the stage the audience sat breathless and spellbound. Her gowns were in the simplest good taste and her smile full of the spirit of girlishness unspoiled. It is true that when she spoke and sang..... But the important truth is that she mainly danced and smiled.

Clifton Crawford was another asset. He had the title part, and roamed with a fancy quite unshackled among a bevy of feminine young things that seemed, at first sight, to set a quite new standard in choruses. Second sight is more clairvoyant, but those who are wise will take a leaf from Mr. Crawford's book and shun it. One of his songs made it a fest of sanity to be "crazy about the women," but it was noticeable that he maintained his happy lunacy by remaining a resolute pluralist. There was something delightfully impersonal in his amorous gayety—easy, vernacular, and in excellent taste. The principals in the piece were well mated. And then there were Harry Conor, Marjorie Gateson, Ray Raymond, and Charles Brown—pleasant all, if not particularly distinguished. The lyrics and music by Augustus Barratt were also pleasurable, and in good taste. But as the twitching hour of 11 approached one somehow reached for umbrella and hat.

The truth is that the book offers little of sustaining interest. The lines are bright and fresh enough, but with no great comic force. The plot, as far as there is one, is quite far-fetched and lacking in the inspiration of humoresque fancy. Its chief point of interest was when and how often it would bring Miss Miller dancing on again. So, after all, "Fancy Free" may turn out to be a Spring, but not a Summer, show.

Yet one hopes for the best, for, in its amiable, well-bred manner it takes a very high place among the musical offerings of the season.

NEW RIVETING RECORD.

Gang at Baltimore Yard Drives 2,720 in Nine Hours.

Special to The New York Times.

BALTIMORE, Md., April 11.—Charles Schock and his riveting gang at the Baltimore Dry Dock and Shipbuilding Company's plant have shattered all previous records for driving rivets in a day's work. Schock's record is 2,720 rivets in nine hours, and is vouched for by the Emergency Fleet Corporation's representative at the plant, who has made a report of the performance to Chairman Hurley. There are four men in the gang.

August Eckstein and his gang at the Submarine Boat Corporation yards at the Port Newark terminal drove 1,987 rivets in one day last week and claimed the world's record. The claim was posted at the Baltimore plant with the words, "Do you accept the challenge?" The next day Schock and his gang got busy. He received $35 for the day's work.

COTTON CONFERENCE HERE.

Members of Trade Will Meet Bankers to Revise Buying Terms.

Committees representing Northern cotton manufacturers and buyers and Southern planters and shippers will meet with leading bankers here on May 4 for the purpose of revising terms for the buying of raw cotton, according to an announcement made yesterday by officials of the National Association of Cotton Manufacturers. Randall N. Durfee of Fall River, Mass., will be Chairman of the manufacturers' committee, and Gordon McCabe of Charleston, S. C., will head the delegation of planters.

It was also announced that the annual gathering of the Northern and Southern Cotton Manufacturers' Associations would open here on May 1 for a three days' session. The meeting will be in the nature of a "war gathering," an official of the organization said, and among the speakers will be Lord Reading and Secretary McAdoo.

Asks $103,750 from Mary Pickford.

While Mary Pickford was waiting to speak at the Liberty Loan meeting at the Sub-Treasury yesterday an order was served on her requiring her to appear in the Supreme Court on April 29 for examination before trial in a suit brought against her by her former representative and manager, Cora C. Wilkenning. The plaintiff is suing for $103,750, as 10 per cent. of Miss Pickford's alleged earnings in 1916, which the plaintiff says she made possible by inducing the Famous Players Company to engage the movie actress at 50 per cent. of the profits on her films and $10,000 a week drawing account. The plaintiff alleges that Miss Pickford earned only $52,000 the year before she signed the contract in question.

Buys Metal Plant at Plainfield.

Joseph P. Day has sold to the British American Metals Company of 52 Vanderbilt Avenue the plant of the Manhattan Steel and Safe Company, at Plainfield, N. J., including a series of factory buildings on a 10-acre plot with 2,200 feet frontage on the Railroad of New Jersey. The price was $175,000. The plant is to be used for the manufacture of heavy hardware.

CONSECRATE NURSES' FLAG.

Service for Red Cross Unit Held at St. Paul's.

The flag of the Shell Shock Division, No. 177, unit of Red Cross nurses, now on Ellis Island, waiting to sail for France, was consecrated at a service held in St. Paul's Chapel yesterday. The flag is the gift of the Phipps Psychiatric Clinic of Johns Hopkins Hospital in Baltimore.

Unit No. 177 is made up of selected nurses from all parts of the country familiar with the treatment of nervous and mental diseases. Only the forty-six nurses, with six reconstruction aids, attended the service, aside from the casual attendants who drop into the chapel for prayers. The chapel's own silk flag stood at the right of the chancel. The vicar, the Rev. Dr. William Montague Geer, officiated, assisted by the Rev. Thomas J. Crosby, who made the address, and the Rev. George B. Cox.

In their uniforms of dark blue, with dark blue hats, the nurses marched down the centre aisle, following the clergy, and led by the flag bearer, Miss Mary Swann of Lincoln, Neb. The nurses took seats on either side of the centre aisle, Miss Adele Poston, who was director of the School of Nurses of Bloomingdale, and is head of the division, occupying one of the front pews. Following prayers and patriotic songs, with all the nurses standing, Miss Swann carried the flag into the inner chancel, where it was consecrated to war service by Dr. Geer.

URGES INSTALLMENT PLAN.

Merchants' Association Renews Effort for Tax Law Amendment.

The Merchants' Association has renewed its attempt to have the Federal Income Tax Law amended so as to permit the payment of income and excess profits taxes in installments. In a letter to Chairman Kitchin, of the Ways and Means Committee, made public yesterday, the Association said:

"In January last we wrote you urging that provision be made for the payment in deferred installments of the income and excess profits taxes due June 15. Mr. McFadden's bill, H. R. 10026, now before your committee, provides for such installment payments. We strongly indorse the principle embodied in Mr. McFadden's bill and believe that either that or the Pomerene Senate bill, which provides for six installment payments, should be adopted.

"It will be a matter of great difficulty for many business men to pay at one time the very heavy amounts which will become due on June 15. It is impossible in the case of an active business at once to convert the profits into cash. It will, therefore, be necessary for very many firms to raise the required funds by borrowing from their banks, and it is highly likely that there will be great stringency in the money market so that the negotiating of such loans will in many cases be a matter of much difficulty."

ELSIE DE WOLFE AT FRONT.

Obliged to Evacuate Ambrine Hospital, She Writes, on March 26.

A letter received by Miss Elisabeth Marbury from Miss Elsie De Wolfe gives a vivid description of the evacuation on March 26 of the Ambrine Hospital at Compiègne where Miss De Wolfe was a nurse. Miss De Wolfe wrote:

"Every one is flying, the refugees are walking on and on with all their pitiful household goods. Bombardment for three days and nights. The General Headquarters have left bag and baggage forty-eight hours ago, in the night. The streets are full of straggling English tommies, all badly wounded, but still able to crawl along. One man with the blood pouring out of a shattered knee I did up in the street as best I could.

"I don't want to leave, but we've received marching orders and must obey. The cellar of this house is full of women and children; a woman old and trembling is at the door imploring me to take her husband, who is bedridden, away 'before they come,' she cries. Alas, I can do nothing. All of our seventeen ambulances are full to overflowing with our hospital equipment and our wounded."

FAIRBANKS NOT PARTED.

Film Actor Says Report Is a Piece of German Propaganda.

Special to The New York Times.

DETROIT, Mich., April 11.—Reports emanating from New York that Douglas Fairbanks, the film actor, and his wife had agreed to separate without formal divorce were branded as "the work of German propagandists" and entirely without foundation by Mr. Fairbanks. He received word of the alleged separation agreement when he reached Flint tonight, where he spoke in the Liberty Loan campaign, and took occasion to deny its truth.

"The story is false," he declared. "It is a piece of German propaganda and is on a level with the report spread by them that I was shot. Three times the shooting story has been started since I began work for the Liberty Loan. My wife and I have no differences whatever, and the story is untrue from beginning to end."

The story from New York quoted Mrs. Fairbanks as saying: "We have parted, but still are friends. I took this action to protect my son, Douglas, Jr."

NEW WAR BASE IN BROOKLYN

Government Takes Over Five Blocks of Waterfront.

The United States Government took over, yesterday, the waterfront between Fifty-eighth Street and Sixty-third Street, South Brooklyn, for the establishment of another war base and will expend about $25,000,000 "for an expeditionary depot, providing facilities for storage of supplies connected with the common defense."

The Chamber of Commerce of the State of New York recently completed a careful investigation of the several zones in the Port of New York and several of the important reasons which lead its special committee to favor this tract now taken over by the Government were its proximity to the Bush Terminal, now used by the Quartermaster's Department, the New York Connecting Railroad and the Long Island Railroad.

As a result of this inquiry members of the Chamber visited Washington and urged upon Government officials the advisability of selecting this site, which will permit the construction of a dozen or more 1,400-foot piers.

APPROVED BY CLEMENCEAU.

Premier Now Head of French Heroes Lafayette Fund.

Premier Clemenceau is now the head of the French Heroes Lafayette Memorial Fund, Inc., in France. Announcement of his acceptance came in a cable message to John Moffat, Executive Chairman of the organization in New York. The cable was sent by Mrs. Ralph Sanger of this city, who is now in France in the interest of the fund.

Mrs. Sanger's cable also announced that an arrangement had been made in Paris whereby refugee children of the bombarded regions were now being sheltered and fed. Appeals are being made for emergency funds so that more of these children may be cared for. The Paris committee has cabled assurances that vast numbers of children can be cared for if American funds are furnished. All contributions should be sent to James A. Blair, Jr., Treasurer, 360 Madison Avenue.

SOLDIERS ON STAGE CAPTURE AUDIENCE

Men of 27th Division Make a Success with "You Know Me, Al."

ALL THEIR OWN PRODUCTION

Book, Lyrics, Music, Dances, Scenery, and Even "Girls" Furnished by New York Men in Camp.

New York never doubted that the soldier lads she sent to the 27th Division could fight. Last night, at the Lexington Theatre, she learned that some of them at least could act and act well enough to do credit to any Broadway theatre. A large audience had been attracted by the lure of the khaki, but for three hours they laughed and applauded because of the merit alone of the men on the stage.

"You Know Me, Al," was a distinct success from the opening number to the final curtain. Best of all it was completely the work of "The New York Division, (27th U. S. A.,) which "presented" the performance. The book was written by Privates W. Anson Hallahan, Hugh Stanislaus Stange, and Stanard Mears; the lyrics were by Lieutenant William A. Halloran, Jr., and the music by Private Burton Hamilton. Sergeant Leon de Costa arranged the interpolated numbers, Trumpeter Stanley Hughes coached the dances, Private Harry Gribble staged the performance, the presentation was managed by Captain Tristram Tupper, and everything was under the direction of Lieutenant Halloran. Even the scenery was painted by soldiers.

Every member of the cast, including Arline Bronson, a society bud of most feminine get-up, and Sally La Bergere, the vampire, was a man of the Twenty-seventh. The two "girls" were Privates Walter Roberts and E. Albert Crawford. The "Female Chorus" was made up of Privates Dan Burns, W. Pauly, H. Plassman, G. Carr, W. M. Bramman, I. R. Waite, J. J. Sullivan, D. Mitchell, R. Hilton, J. McNally, R. M. Heft, R. Sentenne, and Corporal A. V. Streat. There was a male chorus, too, composed of Privates A. A. Jarrett, R. J. Timmins, H. Dougherty, H. M. Cuddy, Le Roy Beers, E. H. Dewtey, A. Cooper, C. Lacey, R. E. Nelson, J. Johannes, H. A. Unger, O. Kuhl, and Sergeant E. H. O'Leary. And the dancers were: Privates S. Scammacc, J. Clooney, C. Fleming, E. Tierney, A. Fitzpatrick, G. Downey, S. Ahearn, and Corporal J. A. Donnelly.

Other members of the cast were:

Al Carlton, alias "Livewire Al," Private Russell Brown; Bill McGraw, alias "Brightlights," Private Sidney Marion; Tom Brush, alias "Reddycash," Private Curt Karpe; Amos Bronson, a retired merchant, Private Harry Gribble; Barrington Booth, an actor, Private Stanley G. Wood; Primrose Tinney Jolson, a black-face comedian, Private Jack Mahoney; a Cabaret Singer, Private Jack Roche; a Dancer, Trumpeter Stanley Hughes; a Vaudevillian, Private Andrew Kennedy; Another Actor, Private J. R. McDonald; And One More, Private H. M. Cuddy; Himself, Private Harvey Brooks; Knoth Sounde, Private W. Pauly; Lotta Noyes, Private Dan Burns.

The orchestra was composed of men selected from the bands of the division, and an Hawaiian orchestra was made up of specially musicians, who are soldiers for the time being. But there is nothing in "You Know Me, Al," of the amateur, college-boy type. All in it had professional experience on the stage before they went to the camp.

The play will remain in New York for ten nights, when, according to present plans, it will return to camp. The organization will be kept together, however, and when the 27th goes "over there," "You Know Me, Al," will be produced behind the trenches. The Mayor's Committee of Women on National Defense co-operated with the men of the division in bringing the piece to the city, and last night representatives of the committee sold souvenir programs. Among them were Mrs. Sydney Breese, Mrs. Le Grand Griswold, Mrs. Jay Gould, Mrs. Robert Gerry, Mrs. George Baker, Jr., Mrs. Bishop, Miss Constance Poor, Miss Evelyne Byrd Smith, Miss Vera McNair, and Miss McClellin.

Barnard Plays in Aid of Red Cross.

The Dramatic Association of Barnard College announced yesterday that its Spring plays "Notions" and "Know Ye By These Presents" would be given at the Brinckerhoff Theatre, 119th Street and Broadway, on April 26 and 27 for the benefit of the American Red Cross. The cast of "Notions," the work of Miss Olivia Cauldwell, '18, includes Miss Theresa Mayer, '18; Miss Cauldwell, and the Misses Ruth Amberg, '19, and Katherine Brosnan, '20. The Misses Winthrop Russell, '20; Dorothy Butler, '20; Marian Townsend, '19; Pamela Thomae, '19; Erna Gunther, '19, are in the cast of "Know Ye By These Presents," which was written by Miss Edith Morgan, '18.

'Butterfly' and 'Marta' Sung in Day.

"Madama Butterfly" for the sixth time, "Marta" for the fifth, and both for the last times this season, made a double day of opera at the Metropolitan yesterday, well attended in spite of cold and rain. The special matinée of Puccini's Japanese-American classic enlisted Farrar and Fornia, Althouse and Chalmers, under Papi's direction, while Caruso and Barrientos, Perini and De Luca, led by Bodanzky, pleased a big evening audience with Flotow's melodies in old English scenes.

Anna Shomer Rothenberg Sings.

Anna Shomer Rothenberg, a sister of the playwright, Abraham Shomer, sang in Aeolian Hall last evening for the Palestine Restoration Fund. She prefaced with songs in English and Italian her most interesting numbers, which included Russian airs, such as Rubinstein's "Night" and Rimsky-Korsakoff's "Hebrew Chant," with actual songs of the Jewish people in many European countries. Alfred Kastner and Walter Golde played a novelty, "Kaddisch," for harp and piano, by Maurice Ravel.

Alice Sjoselius, Soprano, Pleases.

Alice Sjoselius, soprano, gave a first recital in Aeolian Hall yesterday afternoon, singing with intelligent appreciation some Swedish folksongs and new airs by composers of northern lands. Accompanied at the piano by Richard Hageman, she gave a fresh and playful fancy to American pieces, such as Horsman's "Shepherdess," Bartholomew's "Raining Violets," which drew its proper bouquet from the front rows, and MacDowell's "Long Ago," which might well have had his "Fair Springtime" for encore.

200,000 Testaments to Fighting Men

The New York Bible Society announced yesterday that it was receiving many words of appreciation from officers and privates in both the army and navy because of its large distribution of testaments to the men. Among many communications a letter was recently received at the office of the society, 66 Bible House, from the Ordnance Department at the port of embarkation in this harbor. This letter contained a very strong expression of gratitude because of the presentation of "active service" testaments to the enlisted men. The letter was signed by nearly one hundred men. The society is now distributing the second 100,000 of these testaments.

MUSIC NOTES.

Albert Stoessel will come from an army camp at Ayer, Mass., to hear his "Humoresque" for violin at tonight's Aeolian recital by Mayo Wadler.

Vera Fonaroff, violinist of the Olive Mead Quartet, will assist in a benefit for the Rand School library today at 7 East Fifteenth Street.

Columbia students are announced to take part with others in the Bickford-Kitchener mandolin concert on Saturday at the Waldorf-Astoria.

A DAY OF ROUGH WEATHER.

Rain, Hail, Sleet, and Freezing Temperature Recorded Here.

There was rain, hail, and snow yesterday, and once for a very brief time a glimpse of sunshine. The temperature fell to 30 degrees and the east wind piled up the water on the New Jersey side of the Hudson, so that last night Jersey City and Hoboken reported the highest tide in years. The same wind drove the rain and hail with stinging force and most of the accidents on police reports were set down as due to the storm.

In Hoboken last night the tide had made ferry entrances almost impassable and the water was pouring into the Hudson tunnel at such a rate that the pumps had to be set going. At the Lackawanna ferry the water extended 200 yards into the city, and vehicles had to give up use of the boats in the evening.

The old United States transport Meade, which was being towed to an Atlantic port for use as a training ship, broke away from her tug in the gale and a collier was sent to bring her to port.

The ferryboat Huguenot was thrown upon the public dock at New Rochelle yesterday by the gale and high tide. A pile pierced her hull and she was left hanging after the tide went down.

The highest temperature reported yesterday was 37 degrees at 8:20 A. M. and the lowest, 30 at 5:15 A. M. The mercury remained between 33 and 36 degrees all day and last night. The forecast is for rain today and tomorrow with strong northeast to north winds.

PAYS TRIBUTE TO AMERICA.

Sir John Foster Fraser Says We Have Done Splendidly.

"Some idea of the terrific battle waged in the western theatre of war may be got from the fact that each hour during a long period of the recent fighting the British were having as many casualties as the United States has had in France since it entered the war," said Sir John Foster Fraser during an address at the Union League Club in New York last night.

"Today," he added, "all the resources of all the Allies are being pooled. I am confident there is no doubt in the mind of any responsible man in France and Britain that America will send 2,000,000, 5,000,000, and, if need be, 10,000,000 men to aid the common cause. There is now no transport obstacle in the way to America having an army of 1,500,000 men in France before the close of the present year. During the three months I have been in the United States I have noticed a quickening of the war spirit. May I respectfully suggest that you do not waste time mourning over what you call your unpreparedness or in futile recrimination. America has done splendidly, and all the world knows you purpose to do more splendidly."

NEGROES NOT MISTREATED.

Assistant to Secretary of War Denies Stories Widely Circulated.

Emery J. Scott, Special Assistant to the Secretary of War, issued a statement last night setting at rest various rumors regarding the use of negro troops and the treatment accorded them. Mr. Scott characterizes as "untrue and ridiculous" rumors that in France only negro troops will be used as shock troops, that negro troops abroad are abused by their officers, that the Germans have threatened to torture to death any negro captured in battle, and that in Columbia Base Hospital there now are 200 negro soldiers with their eyes gouged out and their arms cut off by Germans, the story going that after the Germans got through with them they were sent back to the American lines and then shipped home.

Mr. Scott says there are no soldiers at the Base Hospital, who have been mutilated by Germans, and calls attention to the frequently manifested policy of Secretary Baker of permitting no discrimination in the army because of race or color, cites the fact that negro troops are engaged in all branches of the service the same as white men, and that there are more than 1,000 commissioned negro officers in the line. Mr. Scott adds that in every reported case of abuse of negroes an investigation has been held and every guilty person has been punished. He also says where local draft boards have shown discrimination against negroes the War Department has ordered the discharge of such boards and, in some instances, has referred the cases to the Department of Justice for prosecution.

REFUSES LUNACY INQUIRY.

Justice Hotchkiss Decides Miss Clarkson Needs No Guardian.

An application for a commission in lunacy for Miss Lavinia Clarkson, 76 years of age, formerly of Potsdam, N. Y., who inherited the estates left by two unmarried sisters and is now said to be worth nearly $1,000,000, was denied yesterday by Justice Hotchkiss. The application was made by Miss Clarkson's niece, Mrs. Emilie V. Moore, of 317 West Eighty-sixth Street, and was based on alleged undue influence over Miss Clarkson by Mrs. Moore's sister, Miss Annie Clarkson.

It was alleged that Miss Clarkson has been induced to give away unduly large sums to charitable and religious organizations. The papers in the case showed that Miss Clarkson has been paying off a donation of $75,000 to the Clarkson College of Technology, and that she has been a regular contributor to the salary of Bishop Coadjutor Nelson of the Protestant Episcopal Church. The Rev. Dr. William T. Manning of Trinity Church and Henry C. Swords, President of the Fulton Trust Company, with several well-known alienists, made affidavits in which they declared their belief in Miss Clarkson's sanity.

Releases Grain for Dutch.

WASHINGTON, April 11.—Immediate transportation of two shiploads of grain to Holland was authorized today by the War Trade Board to meet the growing shortage of food in that country. A third steamer will be permitted to proceed to Argentina from a Southern port of the United States to load grain for Holland. The cargoes will amount to 14,000 tons.

L. E. Kirstein Resigns.

Special to The New York Times.

WASHINGTON, April 11.—Major Gen. Goethals, the acting Quartermaster General of the army, announced today that Louis E. Kirstein had resigned as Administrator of Labor Standards for Army Clothing.

Mr. Kirstein will be succeeded by W. Z. Ripley of Harvard University.

THEATRICAL NOTES.

The engagement of "Hedda Gabler" at the Plymouth, originally announced as two weeks, has been extended to three. "A Doll's House," accordingly, will be offered on the night of April 29.

"The Man Who Stayed at Home" will be the program for soldiers and sailors at the Playhouse next Sunday night in place of the usual vaudeville bill. All men in uniform will be admitted free of charge.

The thirteenth anniversary of the opening of the Hippodrome occurs today, and will be celebrated tomorrow by a street parade in aid of the Liberty Loan and war stamp campaigns. In addition, an anniversary program will be given at the Hippodrome Sunday night.

A new bill, consisting of three one-act plays, will be offered at the Greenwich Village Theatre next Thursday. On the program will be Arthur Schnitzler's "The Big Scene," translated by Charles Henry Meltzer; "Ile," by Eugene O'Neill, and "The Maid of France" by Harold Brighouse. "Pan and the Young Shepherd" will be continued until the opening of the new bill.

The Friars will give a dinner at their clubhouse on Sunday, April 28, in honor of William Morris, the theatrical manager.

Frederick E. Saward's Will Upheld.

The jury before Surrogate Cohalan that heard the contest of the will of Frederick E. Saward, editor and owner of The Coal Trade Journal, who died Dec. 24, returned a verdict yesterday upholding the will. The contestants, who were heirs at law of the decedent, alleged that he was not of sound mind for several years before he made his will, which, coupled with the fact that he was blind, made him susceptible to undue influence. Edward J. Berwind, coal operator, was one of the witnesses who believed that Mr. Saward was of sound mind.

NEW YORK'S LEADING THEATRES.

NEW AMSTERDAM W. 42 St. Evs. 8:15. MAT. TOM'W. Prices 50c to $2, except Sat. Night, $2.50. KLAW & ERLANGER'S RADIANT MUSICAL COMEDY
The Rainbow Girl

ZIEGFELD MIDNIGHT FROLIC ATOP NEW AMSTERDAM THEA. NIGHTLY 11:30. APR. 25th—FOLLIES BALL—Seats Now.

EMPIRE B'way, 40th St. Eves. at 8:15. Matinees Tom'w & Wed., 2:15. SMARTEST AND BEST ACTED COMEDY OF THE YEAR.
ETHEL BARRYMORE | The Off Chance

HUDSON THEATRE, W. 44 St. Evs. 8:30. Mats. Tom'w & Wed., 2:20.
NANCY LEE
By Eugene Walter & H. Crownin Wilson.

GEO. M. COHAN Thea., B'way, 43 St. Evs. 8:30. Matinee Tomorrow, 2:30. LAST 3 TIMES—LAST MAT. TOMORROW
TOOT-TOOT NEW MUSICAL COMEDY
MONDAY, APRIL 15—Seats Now
MRS. FISKE in a New Play "SERVICE" Preceded by "A Night at an Inn."

GAIETY BROADWAY & 46 ST. Evgs. 8:20. Matinees Tom'w & Wed., 2:30.
SICK-A-BED Biggest LAUGH-maker in town.

Henry Miller's THEATRE, 43d St., East of Broadway. "The Distinctive, Beautiful Playhouse." Bryant 7410. Eves. 8:30. Mats. Tom'w & Thurs.
The Fountain of Youth
"Sprays Brilliants of Wit."—TIMES. HENRY MILLER and NOTABLE CAST.

CRITERION B'way, 44 St. TONIGHT 8:15. Mats. Tom'w & Wed., 2:15.
Laurette Taylor
In a new comedy by J. Hartley Manners. "HAPPINESS"
TODAY 2:15 Miss Taylor in Special Shakespearean Matinee

LIBERTY West 42d Street. Evenings at 8:20. Mats. Tom'w & Wed. (Pop.) 2:20.
GOING UP The Talk of the Town
The Aviation Musical Comedy Sensation.

HARRIS Theatre, 42d, West of B'way. Evs. 8:30. Mats. Tom'w & Wed., 2:30.
ROSA LYND

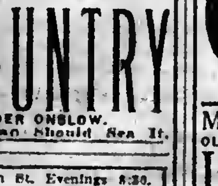

(LADY CHETWYND) in the Patriotic Play
HER COUNTRY
With ALEXANDER ONSLOW.
Every True American Should See It.

BELASCO West 44th St. Evenings 8:30. Mats. Tom'w & Thurs., 2:30. DAVID BELASCO Presents
POLLY WITH A PAST

FULTON 46th St., W. of B'way. Eves. & Tom'w Mat., 50c to $1.50.
LOVE'S LIGHTNING
A Comedy by ADA PATTERSON & ROBERT EDESON
NEXT MON. CHAUNCEY OLCOTT "Once Upon a Time."—Seats Thurs.

VANDERBILT, W. 48 St. Tel. Bry. 136. Evgs. 8:20. Matinees TOMORROW & Wed. (Pop.) 2:20.
OH LOOK! with HARRY FOX
Melody, mirth, chic, comely chorus.

BELMONT 48 St., E. of B'way. Phone Bryant 41. Evs. 8:30. Mats. Tom'w & Thurs.
CARTER The Great MAGICIAN

ELTINGE W. 42d St. Tonight 8:30. MAT. TOMORROW. 2:30. Pop. Price Mats. Wed.
BUSINESS BEFORE PLEASURE With Barney Bernard & Alexander Carr.

COHAN & HARRIS W. 42 St. Eves. 8:20. Mats. Tom'w & Wed. FUNNIEST AMERICAN COMEDY OF RECENT YEARS
A Tailor-Made Man
with GRANT MITCHELL

LYCEUM W. 45 St., nr. B'way. Eve. 8:30. Mats. Tom'w & Thurs., 2:30. DAVID BELASCO Presents
TIGER ROSE

REPUBLIC W. 42 St. Tonight 8:30. MAT. TOMORROW, 2:30. Pop. Price Mats. Wed.
PARLOR BEDROOM and BATH with Florence Moore

PARK Thea., Col. Circle. Evenings 8:20. Matinees Wed. and Sat., 2:30. Military-Naval Melodrama at Today.
7 DAYS LEAVE
Prices 25c, 50c, 75c, $1, $1.50

FRED STONE "JACK O' LANTERN" | GLOBE Mats. Tom'w and Wed.

MARQUETTE CLUB
Announces an Address by
MARCEL KNECHT
of Alsace-Lorraine, Member French High Commission, on
"What France, Her Colonies, and Alsace-Lorraine Are Doing to Win the War."
With Official Motion Pictures.
HOTEL PLAZA
Sat. Eve., April 13th, at 8:15.
Catholic Men and Women Invited.
NO ADMISSION FEE.

IRVING PLACE IRVING PLACE AND 15TH STREET. Daily, 8:15. Sunday Sac. Concert
"The Living Corpse"
"Der lebende Leichnam," by Leo Tolstoi.

Loew's American Roof 42d St., W. B'way. Every Eve. at 8:15.
MIDNIGHT ROLLICKERS, Herries & Smythe, Fisann & Mahaliam, and Six Other Acts. All Seats Reserved 25, 35, 50

COLUMBIA B'way & 47th. Twice Daily 2:15 & 8:15. Popular Prices.
Maids of America with Al K. Hall.

AMERICA'S FOREMOST THEATRES AND HITS UNDER THE DIRECTION OF SAM S. & LEE SHUBERT, INC.

WINTER GARDEN Evgs. 8. Mats. Tom'w, Tues. & Thurs., 2.
AL JOLSON in "SINBAD"
Sunday Night Concert
ANOTHER KNOCKOUT BILL OF FAVORITES

ASTOR Thea., B'way & 45th St. Eves. 8.15. Matinees Tom'w & Wed., 2:15.
CLIFTON CRAWFORD | In a new musical show | FANCY FREE
Marilynn Miller—Harry Conor—Ray Raymond.

Theatre VIEUX COLOMBIER 85 W. 35th. Greeley 1522.
Eves. 8:20. Mats. Tom'w & Thur. 2:20. Edith Wynne Matthison
in The Army With Banners By Charles Rann Kennedy

Broadhurst Thea., 44th, W. of B'way. Evs. 8. Mats. Tom'w & Thurs., 2. Lee and J. J. Shubert's Model Musical Production
MAYTIME
Charles Purcell, Peggy Wood & Wm. Norris.

44th ST. THEATRE W. of B'way. ROOF THEATRE
Ph. Bryant 61. Evs. 8:45. Mats. Tom'w & Wed., 2:15. "Politely audacious; witty, startling."—Herald.
A PAIR OF PETTICOATS
Comedy by Cyril Harcourt, with Norman Trevor—Laura Hope Crews.

44th, W. of B'way. SHUBERT Theatre. Evs. 8:15. Mats. Tom'w & Wed., 2:15.
LIONEL BARRYMORE
In "A GALLI-CURCI TRIUMPH."—Mail. The Copperhead

48TH ST. THEA., E. of B'way. Evgs. 8:15. Mats. Tom'w & Thurs., 2:15. THE PLAY ALL NEW YORK IS TALKING ABOUT.
THE MAN WHO STAYED AT HOME
"Will stay home at this theatre for a long time."—Herald.

Wm. A. Brady's PLAYHOUSE W. 48 St. Evs. 8:20. Mats. Tom'w & Wed.
The LITTLE TEACHER
Greatest Comedy-Drama Since "The Music Master."
By Harry James Smith, with MARY RYAN

PRINCESS 39th St., nr. B'way. Evs. 8:20. Mats. Tom'w & Wed., 2:20.
"A Musical Comedy Masterpiece." OH, LADY! LADY!!

A Comedy of Universal Appeal.—Herald. The Stuart Walker Co. in Tarkington's
SEVENTEEN
BOOTH 45th, W. of B'wy. Eves. 8:30. Mats. Tom'w & Wed., 2:30.

BIJOU 45th St., W. of B'way. Evgs. 8:30. Matinees Tom'w & Wed., 2:30.
THE SQUAB FARM Comedy by Frederic and Fanny Hatton.

39TH ST. Theatre, near B'way. Evs. 8:15. Matinees Tom'w & Wed., 2:15.
WM. HODGE in His Best Comedy, A CURE FOR CURABLES

Maxine Elliott's 39th, nr. B'way. Eves. 8:30. Mats. Tom'w & Wed., 2:30
EYES of YOUTH
With JANE GREY and Original Cast.

CASINO B'way and 39th St. Evgs. at 8:20. Matinees Tom'w & Wed., 2:20. A. H. WOODS Presents
AN AMERICAN ACE
By Lincoln J. Carter. A BIG PATRIOTIC MELODRAMA AT PATRIOTIC PRICES—50c TO $1.50.

Comedy. 41st, E. of B'way. Evs. 8:45. Mats. Tom'w & Thurs. 2:30.
MARY SHAW & WASHINGTON SQ. PLAYERS
MRS. WARREN'S PROFESSION
By G. BERNARD SHAW. LAST 11 TIMES.
APR. 22—Oscar Wilde's SALOME. For 2 Weeks Only. Seats on Sale.

MOROSCO 45th St., W. of B'way. Evs. 8:30. Mats. Tomorrow & Wed., 2:30.
OLIVER MOROSCO'S LAUGHING SENSATION
LOMBARDI, Ltd.
with LEO CARRILLO. BIGGEST HIT IN NEW YORK.

CORT 48th St., E. of B'way. Evgs. at 8:20. Mats. Tomorrow & Wed. at 2:20.
FLO-FLO | THE SEASON'S SENSATIONAL MUSICAL HIT

HAMLET CORT THEATRE. SPECIAL MATS.
TODAY at 3:30. Tomorrow Morning at 10:30. with Walter Hampden, Beatrice Terry, Charles Stevenson and Alma Kruger.

LONGACRE WEST 48TH ST. Evenings 8:20. Mats. Tomorrow & Wed., 2:20.
YES OR NO WITH CHRYSTAL HERNE, JANET BEECHER.
Marjorie Wood and Great Cast.

Nazimova in "Hedda Gabler" by Henrik Ibsen.
PLYMOUTH 45 St., W. of B'way. Evs. 8:10. Mats. Tomorrow & Wed. 2:10.

STANDARD B'way & 90 St. Eves. 25c to $1. WILLIAM COLLIER in "Nothing but the Truth." Mat. Sat., 25c to 75c. Next Week, Geo. Arliss in "Hamilton."

Loew's 7th Av. at 125 St. Eves. 25c to $1. Geo. Arliss in "Hamilton" Mat. Sat., 25c to 75c. Next Week, "Why Marry?" (All Star Cast.)

"CHEER UP!" AT THE HIPPODROME
MAT. TODAY BEST SEATS $1.00 NIGHTS AT 8:15. | Anniversary Week—Special Features. Parade Saturday.

HIPPODROME ANNIVERSARY
SUNDAY NIGHT
YEAR'S GREATEST BILL!
JULIA ARTHUR—CHRYSTAL HERNE—FRANCES STARR—GEORGIA CAINE—FLORENCE NASH—HILDA SPONG—And Fifty Other Noted Stars in TABLEAU STAGE WOMEN'S WAR RELIEF.
Riccardo Martin—Francesca Peralta—Rose Coghlan—Belle Story—Fred Watson—Houdini (Challenge from the U. S. Tank Corps).
Tom Penfold—John Hendricks—Six Brown Brothers—Douglas Stevenson—Helen Falconer—500 U. S. Naval Cadets of the Pelham Naval Station—312th Infantry, U. S. A., Intensive Bayonet Training — Marines from Brooklyn Navy Yard.
ENTIRE HIPPODROME COMPANY. LEO CARRILLO, Master of Ceremonies. An Unparalleled Composite Bill. ARMY AND NAVY NIGHT. Staged by R. H. BURNSIDE. Seats Now on Sale.
PRICES 25c, 50c, $1.00, $1.50, $2.00.

HIPPODROME — ANNIVERSARY SUNDAY, Army and Navy Night.
The Grand Opera Soloists on the Remarkable Composite Bill Will Be
RICCARDO MARTIN
of the Metropolitan Opera House.
Francesca Peralta
of the Chicago Opera Association.
SEATS NOW ON SALE, 50c to $2.00.

PUNCH & JUDY Theatre, 49th St. E. of B'way. Phone Circle 1269. Eve. 8:30.
Mats. Today & Sat., 2:30.
CHARLES HOPKINS Presents His Punch & Judy Theatre Company, in
"APRIL"
A New Comedy by HUBERT OSBORNE
No Woman Can Resist This Play!
Tomorrow Morning, 11:15
TONY SARG'S Great MARIONETTES

B.F. KEITH'S PALACE B'WAY & 47 ST. Daily Mats. 25c-$1
THEODORE KOSLOFF, Pat ROONEY & Marion BENT in "OVER HERE." HERMAN TIMBERG & Co. Ben Welch, others & Nellie & Sara Kouns.

B. F. KEITH'S RIVERSIDE B'WAY & 96 ST.
EDDIE LEONARD, FRANK FAY, LEE KOHLMAR & CO., ALICE EIS & others.

Carnegie Hall THIS SUNDAY, AT 3. April 14
AMERICAN DEBUT OF
Toscha Seidel
THE NEW RUSSIAN VIOLINIST
RICHARD HAGEMAN AT THE PIANO.
SEATS NOW ON SALE. PRICES 75c, $1, $1.50 AND $2.00.
METROPOLITAN MUSICAL BUREAU, 33 WEST 42d ST. STEINWAY PIANO.

Century Thea., 62d, Near B'way. Tel. 8800 Col. Evs. 8. Pop. $1 Mat. Wed.
7th Month. MAT. TOMORROW.
The Most Gorgeous, Gigantic, Colorful, Magnificent, Enthralling, Fascinating and Superb Spectacle Ever Known in History of Stage.
CHU CHIN CHOW
A Musical Tale of the East. Now in its 2d Year at His Majesty's Theatre, London. Economic Prices—Orch. $1.50-$2; Dress Cir. $1; Balcony 25c-50c; Fam. Cir. 50c-25c. Always 300 Orch. Seats at $1.50. Wed. Mat. 25c to $1.

Century Grove
ATOP THE CENTURY THEATRE
SMARTEST, BRIGHTEST AND BEST AFTER THEATRE SHOW EVER SEEN IN NEW YORK.
William Elliot, F. Ray Comstock and Morris Gest Present a New
Midnight Revue
Performance Starts at 11:30 Sharp.
STAR CAST and 30 BEAUTIFUL GIRLS.
Phone Col. 8800 for Table Reservations.

ALL RECORDS BROKEN IN HISTORY OF THEATRES IN NEW YORK
Thousands of People Turned Away at Every Performance.
D. W. Griffith's
Supreme Triumph
HEARTS OF THE WORLD
A Love Story of The Great War
44TH ST. THEATRE
Mat. Today and Every Day at 2:10. 25c to $1.00
EVES. 8:10 & Sat. Matinee 25c to $1.50

Madison Sq. Garden Twice Daily, 2:15 & 8:15. Doors Open Hour Earlier. NOW
GREATEST SHOW ON EARTH
Barnum & Bailey
CIRCUS
In Splendor, Magnitude and Novelty Overtopping All Former Achievements
MONSTER ZOO—FREAK CONGRESS.
Admission to everything, including seats, 50c to $2.75, according to location.
WAR TAX INCLUDED.
CHILDREN under twelve, half price all Mats., except Sat., to $1.00 seats and over
BRANCH TICKET OFFICES:
Lehigh Valley Ticket Office, B'way & 42d St.; R. H. Macy & Co., and Gimbel Bros.

Greenwich Village THEATRE, 4th St. & 7th Av. Spring 9469. Evgs. 8:45. Mat. Tom'w 2:30. 50c, $1 & $1.50.
Last Week Pan and The Young Shepherd Pastoral Comedy.
SPECIAL DRAWING RECITAL MICHIO ITOW | MAY MUKLE, 'Cello. GEORGE HARRIS, Tenor. Sun. Aft. 3:30 P.M.—25c to $1. TULLE LINDAHL | TOSHI KOMORI
In Japanese Dances and Pantomime. 11 New Numbers. First Time Anywhere. SUNDAY EVE., 8:45, Prices 50c to $1.50.

YORKVILLE THEATRE, 86th St., nr. Lex. Av. Tel. Lenox 8888. Ev. Evg. 8:15, Sat. Mat. 2:15. ADOLF PHILIPP'S Musical Review

MOTION PICTURES.

LYRIC THEATRE, West 42d St. MATINEES at 2:30. EVENINGS at 8:30.
MATINEES 25c, 50c & 75c. Except Sat. and Sunday. | EVENINGS 25c TO $1.
VITAGRAPH'S PHOTO-PLAY OF EMPEY'S FAMOUS BOOK,

"OVER THE TOP"
WITH EMPEY HIMSELF.
AMERICAN DEFENCE SOCIETY WEEK.

"The KAISER
The Beast of Berlin"
Now Playing. 3 Times Daily, 2:30, 4:30 and 8:30. Mats. 25-50-75c. Evenings 25c to $1.00.
LAST 2 DAYS
BROADWAY THEATRE AT 41ST ST.
Beg. Sund., "THE DOCTOR AND THE WOMAN," by Lois Weber.

AMBASSADOR GERARD'S

MY FOUR YEARS IN GERMANY
Sensational Revelation—Facts, Not Fiction.
Mat. 2:30—25c to 75c. Evg. 8:30—25c to $1.50.
KNICKERBOCKER 38th St. & B'way.

44th St. Theatre TWICE DAILY
MAT. TODAY AT 2:10—25c to $1. TONIGHT, 8:10 Sharp—25c. to $1.50.
D. W. GRIFFITH'S Latest and Greatest Masterpiece
Hearts of the World
A Love Story of the Great War

RIVOLI B'way and 49 St. | Arnold Daly in "My Own United States" Italian War Pictures. Rivoli Orchestra.
RIALTO Times Square | "His Majesty Bunker Bean," with Jack Pickford. Soloists. Rialto Orchestra.

LOEW'S NEW YORK THEA. & ROOF 10, 20, 30
Cont. 11 A. M. to 11 P. M. Roof to 1 A. M. LOUISE LOVELY, "Rich Man's Darling." ROY STEWART, "Boss of Lazy 'Y.'"

81st St. Theatre, on B'way. Tel. Schuyler 3380. MABEL NORMAND in The Floor Below. Son of Democracy with Chaplin in "A President's Answer." Also Greater VAUDEVILLE. Mat. 15-20c, incl. tax. Eve. 20-30-35c, incl. tax.

STRAND B'way & 47th St. Marguerite Clark in "Rich Man, Poor Man." Soloists, Comedy, Strand Orchestra.
Next Week Exclusively Charlie Chaplin in "A Dog's Life."
HIS FIRST PICTURE IN 3 MONTHS.

METROPOLITAN OPERA HOUSE
Tonight, 8, Marouf. Alda, Howard; De Luca, Rothier, Segurola, Bada, Laurenti. Cond., Monteux.
Sat. at 2, double bill, Cav. Rusticana. Easton, Perini; Lazaro, Chalmers. Coq d'Or. Garrison, Sundelius, Robeson; Diaz, Didur, Ruysdael—Galli; Bolm. Conductors, Papi and Monteux.
Sat. at 8 (75c to $3), Thais. Farrar, Howard; Diaz, Amato, Rothier. Cond., Monteux.
Next Mon. at 8, Shanewis. Braslau, Sundelius, Howard; Althouse, Chalmers. L'Oracolo. Easton; Althouse, Scotti, Didur. Dance Place Congo. Galli. Cond., Moranzoni & Monteux.
Wed. Mat. at 2 ($1 to $4), Carmen. Farrar, Sundelius, Sparkes, Perini; Martinelli, Whitehill, Segurola, Leonard, Reiss. Cond., Monteux.
Wed. at 8:30, Amore dei tre Re. Muzio; Caruso, Amato, Mardones, Bada. Cond., Moranzoni.
Thurs. at 8, double bill, Barbiere di Siviglia. Barrientos, Mattfeld; De Luca, Carpi, Mardones, Malatesta. Cond., Papi. Fol'd by Dance Place Congo. Galli, premiere. Cond., Monteux.
Fri. at 8:15, L'Elisir d'Amore. Barrientos, Sparkes; Caruso, De Luca, Didur. Cond., Papi.
HARDMAN PIANO USED.

CARUSO GALA PERFORMANCE. ALL PARTS OF HOUSE SUNDAY NIGHT, APRIL 14.
Opera Subs. bought, sold & exchanged. JACOBS, Theatre Ticket Office, Normandie Hotel, B'way, 38 St.
PHONES 4186-4189-4190-6442 GREELEY
OPERA TICKETS. PHONES: Bryant 4106-8752 | BEST SEATS FOR TONIGHT AT BOX OFFICE PRICES. NEW TICKET EXCHANGE. 1410 B'way, opp. Met. Op. House

Best Seats for D. W. Griffith's "HEARTS OF THE WORLD" AT THE 44TH ST. THEATRE AT JACOB'S THEATRE TICKET OFFICE, NORMANDIE HOTEL, B'WAY & 38 ST.

McBRIDE'S
TICKET AGENCY—1497 BROADWAY.
Good Seats Can Be Secured for D. W. GRIFFITH'S "HEARTS OF THE WORLD" 44TH STREET THEATRE.

Seats for all parts of house for the Metropolitan Gala Concert SUNDAY EVE., APRIL 14
Feinberg's, 1431 B'way
Entrance on 40th St., one door west of B'way. Phone Bryant 6166-6167.

TYSON & CO.
Good Seats for D. W. GRIFFITH'S "HEARTS OF THE WORLD." At the 44TH STREET THEATRE. On Sale at All of Our Offices.

Opera Tickets Tel. Bryant 7877-7878 7263-7320 | SUN. EVE., CARUSO April 14. GRAND GALA CONCERT. Seats all parts of the house tonight, MAROUF, & Mon. Box Office price only. Sat. Eve., THAIS, G. FARRAR. Consolt, 1438 B'way (40th-41st St.)

RECITAL at Aeolian Hall (4th floor, 42nd St. Entrance)
FRIDAY, APRIL 12TH, AT THREE P. M.
Interpretations by prominent pianists will be reproduced on the
DUO-ART PIANO
Admission Without Charge.
The Aeolian Company

Carnegie Hall Tuesday, April 16, 8:15 P. M.
Piano Recital
LEGINSKA
Management Haensel & Jones.
ENTIRE HOUSE Reserved Seats 25c & 50c
Auspices The Humanitarian Cult.

MAXINE ELLIOTT'S THEATRE YVETTE
GUILBERT
Next Sunday Eve., April 14, at 8:15. REQUEST PROGRAM.
Tickets at Box Office. Knabe Piano.

CLARA and DAVID
MANNES
AEOLIAN HALL, TO-DAY AT 3:00.
Entire Balcony 50 Cents
Seats at Box Office. (Steinway Piano.)

CARNEGIE HALL, Thursday Evenings, April 18-25 and May 2. Three Orchestral Concerts.
GABRILOWITSCH
Conductor and Soloist
Mgt. Loudon Charlton. Mason & Hamlin Piano.

FLORENCE Aeolian Hall, Tues., Apr. 16, at 3:30 P. M.—RECITAL by
COLE-TALBERT
Assisted by H. Leonard Jeter, Violoncellist. Seats Now on Sale at Box Office, 50c to $1.50

Aeolian Hall, Tues. Aft., April 16, at 2:30.
Song Recital by | Marcia Van | SOPRANO Dresser
Tkts. at Box Office, $2.50, $2, $1.50, $1, 75c, 50c.

Aeolian Hall, Sun. Aft., April 14, at 3. PIANO RECITAL.
AURELIO GIORNI
Mgt. R. E. Johnston. Mason & Hamlin Piano.

AEOLIAN HALL, TONIGHT AT 8:15.
VIOLIN RECITAL BY MAYO WADLER
TICKETS 50c TO $2.00 at Box Office Now. Mason & Hamlin Piano.

Punch & Judy Thea., Sun. Aft., April 14, at 3.
PIANO RECITAL—FRANCE
WOODMANSEE
Mgment. Haensel & Jones. Mason & Hamlin Piano.

CASINO, BROADWAY and 39TH ST. Monday, April 15th, 3 P. M.
BENEFIT
Fatherless Children of France, Jewell Day Nursery, New York City.
PRIZMA, INC.
Motion Pictures Photographed in Color. (All Expenses Donated.)
Seats, 50c. to $3.00, for Sale by Mrs. A. M. Dodge, 563 Park Ave., & the THEATRE

National Association Women Painters and Sculptors
27th Annual Exhibition
April 9th to 30th, Incl.
ADMISSION FREE.
No. 6 West 57th Street

A Play About H. C. ANDERSON.
Sun., Apr. 14, 3 P. M., Rumford Hall, 50 E. 41st, War Relief Benefit. Author's Reading, by MRS. HERMAN
SANDBY
Under Auspices Danish Women's Civic Club.

Tea Rooms.

SAVORY TEA SHOP 45 East 30th Street. Lunch 45c. Dinner 65c. Chicken Tues. and Sat. Chicken Pie Days. "WONDERFUL APPLE PIE ALWAYS."

The New York Times

"All the News That's Fit to Print."

PUBLISHED EVERY DAY IN THE YEAR BY THE NEW YORK TIMES COMPANY.

Adolph S. Ochs, Publisher and President.
B. C. Franck, Secretary.

Office, Times Square. (Tel. Bryant 1000)
Times Annex...43d St., west of Broadway
Downtown.............7 Beekman Street
Wall Street.............2 Rector Street
Harlem..2,100 Seventh Av., near 125th St.
Bronx..............2,914 Third Avenue
Washington Heights......3,523 Broadway
Brooklyn....Room 606, 367 Fulton Street
Staten Island..98 Stuyv. Pl., N. Brighton
Queens..317 Fulton Street, Jamaica, L. I.
Elizabeth..............250 Morris Avenue
Hoboken..............61 Second Street
Jersey City.........80 Montgomery Street
Paterson..............13 Park Avenue
Washington.............Riggs Building
Chicago...............1202 Tribune Building
St. Louis.......409 Globe-Democrat Building
Detroit.................406 Ford Building
San Francisco.............742 Market Street
London.......Marconi House, Strand, W. C.
Paris..Chez Malla, 6 Boulevard Poissonnière

TWO CENTS in Greater New York and commuting distance. Three Cents, elsewhere. Sunday, Five Cents, City; Seven Cents, elsewhere.

By Mail, Postpaid.	One Year.	Six Months.	One Month.
DAILY & SUNDAY..	$10.00	$5.50	$1.00
One week, 25c.			
DAILY only........	8.00	4.25	.75
One week, 20c.			
SUNDAY only........	3.00	1.75	.30
CANADIAN RATES.			
DAILY & SUNDAY..	$10.00	$5.50	$1.00
One week, 25c.			
DAILY only........	8.00	4.25	.75
One week, 30c.			
SUNDAY only........	6.00	3.25	.55
FOREIGN RATES.			
DAILY & SUNDAY..	$26.00	$13.30	$2.45
DAILY only........	17.40	8.90	1.45
SUNDAY only........	9.75	5.13	.88

Binder, Picture Section, $1.75; Magazine, $1.25.
THE ANNALIST, (Mondays,) per year, $4; Canada, $4.50; other countries, $5. Binder for 25 issues, (one vol.,) $1.25.
TIMES BOOK REVIEW, (Weekly,) per year, $1. Canada, $1.50; other countries, $2.
TIMES MID-WEEK PICTORIAL. (Thursdays,) 1 yr., $5; Canada, $6; other countries, $6.50. Binder for 52 issues, $1.25.
THE NEW YORK TIMES CURRENT HISTORY, Illustrated Monthly Magazine, one year, $3. (foreign, $4.) Per Copy, 25c.
THE NEW YORK TIMES INDEX, Quarterly—Full Cloth, per copy, $2; per year, $8.
Entered as second-class mail matter.

The Associated Press is exclusively entitled to the use for republication of all news dispatches credited to it or not otherwise credited in this paper, and also the local news of spontaneous origin published herein.
All rights of republication of all other matter herein are also reserved.

NEW YORK, FRIDAY, APRIL 12, 1918.

CITY AND COUNTRY CO-OPERATING.

The Third Liberty Loan is proving the easiest to sell for several reasons, one of the chief being the friendly rivalry between city and country as to which shall do more than its share. Hitherto New York has led other cities. New York now is maintaining its leadership, but less easily, because the cities and even the smaller towns in the country districts are doing better than before, not a little to the relief of New York. It is not an easy task to raise over a billion dollars. It is as hard for New York to do so as it is for smaller cities to find the thousands which give them honor flags.

There is equality of duty in both cases, but the proportion of ability has been larger in the smaller or provincial districts. Few if any of them can show such depletion of banking resources through previous loan subscriptions as can New York. On the other hand, New York cannot hope to rival any of the numerous cities which are earning several stars apiece for their honor flags. The number of the flags and the number of the stars are the new features in this "drive" which show the greater interest in the suburban or even the strictly rural districts, where money gathers in small pools, and usually is devoted to local uses. Each of them which devotes some portion of its means to national and foreign uses broadens its outlook on the world, and feels itself stirred with a new pride.

These little subscriptions exceed the great ones in the total, and carry the country's weight with them, as the big city subscriptions cannot. It is fitting that the bonds to beat the boches should come from where the recruits for the national army come. Then they know that the home money is behind them, and the Kaiser knows the fact as well as they. The size of the subscription is not the measure of the effort, and the small cities and the small subscribers have a right to feel that their effort is appreciated. When 100,000,000 act together they make hard jobs easy.

The best the country has done yet is to interest one in ten in the loans to smash Kaiserism. The war ought to be as interesting as an election, even a Presidential election. Subscriptions from 15,000,000 would be below Presidential election returns, and from 20,000,000 would be little above them. The 20,000,000 subscribers ought to be got, as well as the three billion dollars minimum, with a billion or two more for good measure. The returns are encouraging regarding the totals of both subscribers and subscriptions. All records have been beaten because the little brooks are filling the big stream as never before. There could not be better proof that the country is in the war to win over every obstacle.

"AMERICAN" SOCIALISTS.

The seven Socialist Aldermen who some weeks ago opposed the board's efforts to promote the sale of war savings stamps consented not to oppose the resolution in favor of the Liberty Loan. They even voted for it. The reasons for their present willingness to support a war which they were then opposing were given by their leader, ALGERNON LEE. The reasons are worth sober consideration by Americans who love their country.

They are three. One was the President's "renewed declaration" that he is willing to open peace negotiations whenever Germany shall give over her lust for world domination. That reason may be dismissed. There is nothing in it. If the Socialists were not convinced by the President's earlier declarations, we see no reason why they should be convinced by his "renewed declaration," and we do not believe they were.

The second is the attitude of the Socialists of Great Britain, France, Belgium, and Italy. This reason also may be dismissed. The attitude of the Socialists of the allied countries has been the same from the beginning of the war. The American Socialists have been a shameful exception to the rule that Socialists everywhere have joined manfully in combating the attempt of the German autocracy to extend its sway over the world and crush the liberties of the nations back into a despotism of the Middle Ages. The Russian Socialists were also an exception. The American Socialists have learned nothing new about the attitude of the British, French, Belgian, and Italian Socialists, and we cannot believe their assertion that this attitude has suddenly influenced them when it never did before.

The third reason given by Mr. LEE is the international situation, "especially the aggressive and perfidious "conduct of the German Government "toward the Russian Republic." And that is the real reason. Nothing would have induced these men to take any interest in the United States. Nothing would have induced them to regard her war as their war. Germany might work her will on America and welcome, for America is alien to them; America is a "capitalistic" country, and her life or death is nothing to them. But when Germany laid her hand on the Bolshevist "republic" of Russia, she laid it on what to them is the True Cross, or the Ark of the Covenant. It is well for Americans who love their country to understand this attitude of mind, to ponder it gravely, and never to forget it.

WILL ANYTHING COME OF IT?

It will profit nobody if the report of the Senate Committee on Military Affairs about our failure to produce airplanes for war service is treated merely as a contribution to the files of the document room. The report reveals what the committee very temperately describes as a "gravely disappointing situation." We need not dwell upon the details of the conditions the committee found to exist. The disappointment to the country will not be softened by anything contained in the minority report signed by three Democratic members of the committee. They merely set up in palliation of the shortcomings in airplane production the very great difficulties encountered in the work. In time of war men must be found who can overcome difficulties.

The important thing now is to end the country's disappointment, to win success where the record thus far is largely one of failure. The facts are before Congress, before the Administration. The recommendation of the committee is that "the matter of pro-"duction should be taken out of the "hands of the Signal Corps entirely," that it "should be controlled by one "executive officer appointed by the "President and responsible to him." The recommendation and the report cannot be ignored. The matter is far too serious for any further exhibition of a "certain aloofness in dealing with "persons possessing information based "upon experience" to which the committee report refers as one of the causes of failure. Mistakes have been made, very serious mistakes, that cannot be denied. They should be frankly admitted and promptly corrected. That is the best way out of a pretty bad situation. That way will best satisfy the country, it is the best way to hasten the production of airplanes for use of American soldiers in France.

THE BRITISH RESISTANCE.

The withdrawal of the British from Armentières, when it was "full of gas," may have anticipated the inevitable, for the enemy was gaining ground north and south of that shell-wrecked town. The defenders could hardly be "gassed" out of Armentières, but they could not escape being pinched out of it unless a counter-stroke on a front of fifteen miles threw the enemy back. The holding of Messines Ridge by the British in spite of furious attacks by the Germans in great strength is encouraging, not only because that long but not high hill has figured before in many a hard-fought fight and is coveted for its strategical importance, but because it is one of many commanding slopes that lie in the path of the Germans with their faces to the west. It is evident that they must pay dearly for every mile they gain in that part of the field, after leaving the level country about Comines.

The spectacle of the Germans moving forward and not brought to a standstill does not signify that they are getting a sure hold upon victory. Their advance is very stubbornly contested, and they are paying the price in heavy losses. Yesterday they carried Wytschaete, La Creche, Nieppe, and Hollebeke, only to be thrown back and out by counterattacks. On Wednesday they got into Lestrem, but held it only a short time, being driven back across the River Lawe. Bitter fighting is going on for the village of Ploegsteert, three miles north of Armentières. Everywhere at points of contact the armies are locked in a desperate struggle, and as the Germans make most of the attacks, their infantry must be suffering the greater losses.

In this war, the retreat from Mons excepted, the British on the defensive have finally tired out the offensive; there is, then, no reason for dejection. The storm which the Germans have loosed to win a decisive triumph on a front of almost one hundred miles shows no sign of abatement and tries men's souls cruelly; but it is beating on troops that have a reputation for not knowing when they are worsted and who have often snatched victory from imminent defeat. Behind them the patient and alert FOCH is watching, awaiting the moment when the enemy overreaches himself or falters from exhaustion. So long as the British line does not break, though it may give, confronting the enemy and striking hard at him, there is no cause for alarm. The crisis may be still far off, and when it comes the Generalissimo of the Allies will take the initiative and seek a decision himself.

SUPERINTENDENT OF SCHOOLS.

Who is to be the next City Superintendent of Schools? The Board of Education will take up the question formally next Monday. Actually, solicitation and canvassing in behalf of candidates have been going on for some time. Even the counting of votes is going on.

The kind of man for that office is not the kind of man most often "mentioned" for it. The adequate holder of it should be of keen, trained intellect, familiar, theoretically and practically, with the history, the systems, the programs, and the facts of education, cultivated, experienced, of tested administrative ability. If he has, in addition, might of character and a long record of educational achievement, a high and various distinction, the concentration of the specialist, the versatility of an accomplished and a various talent; if he happens to be a scholar, a man of affairs and a man of the world, so much more fortunate the community.

Dr. JOHN HUSTON FINLEY, our State Commissioner of Education, is perhaps as fine an example as can be found of the educator that New York ought to have as her Superintendent of Schools.

At any rate, the Board of Education should look beyond the fantastic squabble about Garyism, anti-Garyism, substitute Garyism, beyond parochial candidates. It should seek the ablest man.

IRISH CONSCRIPTION.

There has long been a great sympathy with Ireland in the United States. That old sympathy, so often invoked and played upon by demagogues in Congress eager to exploit it in votes, should not be misunderstood by men in Ireland who count upon American opposition to that conscription to which the Lloyd George Government is committed.

The American attitude toward England and the English has radically changed. One with us in the last stand for freedom, fighting and enduring with a steady courage beyond praise, the English, like the French, the Scotch, the Welsh, the Irish not seduced by Sinn Feinism, the Canadians, the Australians, are our friends, our comrades, our brothers. Moreover, the pro-German and anti-American demonstrations of the Sinn Feiners, their insults to our sailors and our flag, have not made Americans any more partial to Irish slackers in Ireland.

Why should Irishmen in Ireland longer be allowed to shirk their just part in the war of free civilization? They owe service. They must pay it, as the misled malcontents of the Province of Quebec have to pay it, as the men of military age of isolated German communities in Wisconsin, for instance, have to pay it.

What is good enough for the United States is good enough for Ireland. Not here, of all places, will the Irishmen who will not do their duty find favor or support. It is another sort of Irishman that America loves, the Irishman of the British and Dominions armies, the man of Irish birth or descent in our own.

As to conscription in Ireland or the raising of the military age in Great Britain, no adverse argument, if such it can be called, approaches in weakness that of The Manchester Guardian, which says that Germany will have triumphed or been beaten before the conscripts will be ready. Nobody knows how long this continuous battle will last. The longer it goes on, the longer the war goes on, the greater the value of fresh forces. It is the last ounce of resolution, the last superiority of strength, that will win. A few hundred thousand men, four months hence or six months hence, may hold in their hands then or some time the supreme decision.

THE RIGHT TO STRIKE IN WARTIME.

The right to strike and the right to strike in wartime are horses of different colors. Both in war and in peace the right to strike and the right to lock out go together as complementary parts of a whole which should be treated together or not at all. That is particularly true when British labor has set such a patriotic example to American unions, and when American labor and capital have just joined in an amicable arrangement for the adjustment of all questions between them without a strike or a lockout.

The Senate, like the House, has voted both ways on the proposal to make strikes in munition works both lawful and unlawful in the same bill. The difference between the two houses is that the House's vote to unite the contradictory enactments was its second thought, while the Senate's rejection of the proposal comes at the last moment, in the rejection of the conference report. The Senate's second thought is better than that of the House. This paltering with the matter suggests either a humbug or a fraud, on either labor or capital, or the country, which is sending soldiers abroad while laws for their protection are passed and defeated by votes reeking with politics and inconsistency. Such action is amazing within a day or two of the President's proclamation of the treaty between labor and capital.

The Senate's action is to be applauded, because it gives the House opportunity to reconsider its position. Otherwise the country will lose the benefit of a necessary protection of the production of munitions. The bill is limited to times "when the United States is at war," and cannot be considered as prejudicing labor's rights in peace. No one would forbid all strikes in peace. It would seem that no good American would specifically authorize strikes in munition works in war. Yet the House adopted the proposal, 272 to 38, and even the Senate allowed it to go into conference. What sort of lawmakers or Americans are they who think such procedure deserves the support of the people who elect Congressmen?

IMPORTANT IN THE CONDUCT OF THE WAR.

Preference List No. 1 sounds statistical and dry, but it is of vast interest to many people. The industries, concerns, institutions, &c., listed are to get their coal and coke first, because they will contribute so much to winning the war. Winning the war is the absorbing and imperative business of the American people. Twenty-four hours of every day must be devoted to it. The nonessential industries will have to stand aside and give the right of way to the war-winning industries, which cannot function without coal and coke. The Fuel and Railroad Administrations are notified to see that they get their supply. This is the order of the higher War Industries Board. Its Chairman, Mr. BERNARD M. BARUCH, will render a verdict in all matters in controversy, subject to revision by the Commander in Chief of the Army and Navy, the President of the United States. Preference List No. 1 is distinctly a command of the war authority.

As modern wars, and particularly this all-involving conflict, are fought by whole peoples as well as the armies that fight for them on the field of battle, this list prepared by the Priorities Board, which is subordinate to Chairman BARUCH's body, contains businesses that at first sight seem far removed as useful factors from the munitions plants, but are nevertheless indispensable in the conduct of the war. Thus there are found in the catalogue insecticides and fungicides, fertilizers, soap, twine, laundries, seeds, farm implements, newspapers and periodicals. Public institutions, buildings, and utilities are included. Food containers, hemp, jute and cotton bags, and refrigeration occupy an important place on the list.

The Priorities Board has tried to think of all the essential industries, but has doubtless overlooked sundry of them. They will be added later. The list has an imperfection here and there, perhaps. Producers or wholesalers of seeds, except flower seeds, are to share in the preference. It is true that in warmaking potato seed is of more importance than flower seeds, but an argument might be made for blooms for the hospitals. "Domestic consumers" looks strange in the list, but it stands for the people who fight, work, or buy bonds. They really might stand at the head of it. They must get coal early and often, or the war will not be won. Singularly, automobiles are not on the list; an oversight, perhaps. The making of trucks and service cars is a munitions industry.

There is to follow a list, which will probably be No. 2, of plants and concerns that should have a preference in the transportation of raw materials and supplies used in manufacturing. This is very necessary, for it has been found that the red tape of Government priority orders, to forward things that might wait, has often stalled on side tracks such "must" products as steel plates billed for idle shipyards. After twelve months of America in the war, Preference List No. 1 seems a little overdue. But there has been no superman with infallible vision and unlimited authority to think of everything and order it done.

TOPICS OF THE TIMES.

Their Flag Is Now All Right. How seriously the Russian statesmen of this day take their responsibilities and how thoroughly they appreciate their country's need of wise action to guard what is left of it from utter ruin—both these things are well shown by the fact that the Executive Committee of the All-Russian Soviets, sitting in ancient Moscow, took up this week as its most pressing task the finding of a suitable legend for inscription on the national flag. After the deliberation deserved by a question so momentous, they solemnly determined, first, that the flag should be red, and, second, that it should bear the thrilling words, "Rossiskay Sotzialyiticheskaya Federativaaya Sovietskaya Respublika."

That, now, was work well done! The words doubtless sound as well as they look, and one can well imagine how, when shouted in thunderous unison by great masses of brave Russian soldiers as they marched at double quick away from the firing line, their foes would be filled with fear—fear of not being able to follow fast enough to catch up and finish the business in hand. As interpreted by the obliging correspondent who notified an interested world of the committee's achievement, the words mean "Russian Socialistic Federative Soviet Republic." He is probably right, as he ought to know, and then the words look as if they would mean about what he said they do.

It is a curious and highly significant fact that only one of them is Russian in anything except what might be called embroidery. To have made the new Government's official name any more Russian than the Government itself evidently would have been a sad mistake. It was avoided, and therefore that mistake needs no further consideration, and there is no waste of time more to be reprehended than that which consists in worrying or grieving over what didn't happen.

The committeemen must be praised for seeing that, as their Government differs so much from other Governments, its flag should also differ. Flags with inscriptions have not been unknown in the past, but the capitalistic nations of modern times are not thus equipped, their haughty owners taking it for granted that mere arrangement of colors will make their banners sufficiently distinctive. Bolshevist Russia deigns to explain and describe, it being a new thing under the sun.

His Triumph Gives Him Courage. After that interesting youth, CHARLES FRANCIS PHILLIPS, was turned out of Camp Upton, not because he refused, as he did, to wear his country's uniform, but because, as a convicted criminal, he was held not a fit associate for American soldiers, vehement declarations came from Washington that the authorities at the camp had erred in taking action which showed every pacifist how to escape military service. We were also told that PHILLIPS would have to go back and obey orders or suffer the usual consequences of mutiny in time of war.

The natural supposition was that this reasonable course had been followed, and, as nobody heard that anything had happened to young PHILLIPS, it was generally assumed that he had yielded, with or without grace, to the commands of the high powers, and so the whole affair was forgotten. But it seems that PHILLIPS did not go back to Camp Upton, and that his determination not to do any fighting proved stronger than the Government's more or less officially announced determination that he should or else have unpleasant experiences. Instead, he stayed at home and resumed the activities that led to his original conviction.

It was natural that he should, as the result of those activities had been so pleasing to him and his kind. Trouble now threatens PHILLIPS again, indeed, for an Inspector of the Post Office Department has found out that he has been engaged for some time in organizing resistance to military training and in sending all over the country "literature" of a kind which the Inspector considers seditious. Sample passages from it indicate that the judgment of this guardian of our mails is excellent, but PHILLIPS, remembering his previous triumph, probably views prosecution as a favor and faces the future with confidence that he is in no more danger of compulsion to refrain from doing what he wants to do than he was of compulsion to do what he didn't want to do. As they couldn't, or at any rate didn't, make him enter the army, the chances are that they can't, or at any rate won't, make him stop trying to keep other young men from learning what he in his wisdom considers a dreadful trade and knows to be a dangerous one.

Casualties Still Identified. Now that the War Department has resumed the giving out of the names of our soldiers abroad who are killed in battle, die of disease, or are wounded or captured, a difficult question is raised. Newspapers all over the country subject these lists to careful scrutiny, do their best to identify the men to whom they belong, and, whenever successful in this effort, as they often are, they print the news which the department declines to disclose. The papers have not received the request not to do this, which practically all of them would heed as if it were an order, as they have many other requests from governmental sources, and they will continue their present course till such a request is received.

The result is that most of the "casualties" are identified in the localities where there is a special or personal interest in them, and the only difference between this and immediate and direct disclosure by the War Department is that a lot of useless labor is imposed on the newspapers. There can be no military advantage in that—and no military disadvantage that can be seen outside of the departmental and army circles.

Now and then groundless anxieties or griefs are caused by this method, for names of the commoner sort—and sometimes those not common—may belong to several men in widely separated parts of the country, and hence many identifications are made, all but one of which, of course, are wrong. The situation is one unsatisfactory in every respect, and in one way or another it should be cleared up. Would not the best way be to accompany each name given out by the War Department with that of the town where its owner volunteered or was drafted? Mistakes would then be few enough to be negligible, and no real information would be conveyed to the enemy.

HOME RULE AND DRAFT.

Two Irish Questions Might Be Settled Together.

To the Editor of The New York Times:

I rejoice to see that Mr. Lloyd George is about to act on the principle which I advocated in my letter, signed "A Loyal Briton," in your issue of April 5, viz., that of coupling home rule for Ireland with conscription. If the Irish people will not fight for their country and the empire of which it forms a part, they do not deserve home rule or even a vote for Members of Parliament.

Recently the English Premier offered Ireland two alternatives: one was home rule for those parts of Ireland that desired it, the other was a convention to try and arrange home rule for the whole country. The Irish leader chose the latter. On April 5 the convention sent in its report. Whatever terms it agreed on should be accepted by all right-minded men as the only possible present solution of the Irish problem. If the Irish will not accept it they should lose the sympathy of the civilized world.

They have now the choice between this and conscription by force. If they are men with courage, with conscience, they will gladly join the civilized world in throwing in their lot against the most devilish conspiracy to destroy the rights of man that the world has known.

Will not the Irish in America who are acting loyally here advise their brethren across the seas?

BERESFORD POTTER, Archdeacon.
New York, April 10, 1918.

Demands on the State Roads.

To the Editor of The New York Times:

The request of State Commissioners to curtail the loads carried on the highways is a plain acknowledgment by them of their failure to comprehend the job for which they are getting handsome salaries.

A. A. YOUNG.
Jewett City, Conn., April 10, 1918.

MR. SPARGO EXPLAINS.

Socialist Conference Proposed for Those Working for Allies' Victory.

To the Editor of The New York Times:

I agree so thoroughly with my good friend W. J. Ghent that I deplore the publication of his letter, which seems to indicate a serious divergence of view. If Mr. Ghent had written to Mr. Stokes or to me before rushing into print he would have found, I think, that on all essentials we are agreed.

The letter, which was addressed by J. G. Phelps Stokes and myself to the National Socialist Party of Great Britain and which Mr. Ghent criticises, was not meant for publication and was only one stage of what we believed might be a prolonged discussion. Urged by the British organization to join in creating a new Socialist international organization, we tentatively suggested that it might be wiser to attempt to control and possess the existing organization through the organization of our forces to that end. (It is all right to declaim that the Socialist International does not exist, but the fact is that there is still a recognized Socialist International, with the International Socialist Bureau as its central authority.)

Not as a final proposal, but tentatively, we suggested that it would be well for all the Socialists sharing our views—i. e., our absolute opposition to the German and Austrian Socialists and our determination to insist upon their condemnation and repudiation—to meet in conference prior to the holding of a regular international Socialist congress, to make plans for achieving our purposes inside the existing international if possible, otherwise outside of it.

To the Socialists of Great Britain, who have avowed their hostility to the German and Austrian Socialists, except the small Liebknecht group, and have consulted with us because we are known to hold very similar views, we proposed a conference of "those from every country who share our views." Mr. Ghent astounds me by asking whether this conference would "include the party Socialists of this country who have so assiduously made themselves the tools of Prussianism"; the minority groups of Germany who, though opposing the German Government, stand for a German peace; "the precious Lenine and Trotzky" and other elements. He must have permitted his zeal to temporarily cloud his discernment. Our proposal was for a conference of those "who share our views"—that is, the views of two definite groups known to all the world to be irreconcilably opposed to all the pro-Kaiser groups named by Mr. Ghent. Our proposal is, in fact, identical with that suggested by Mr. Ghent in the intimation that a conference might be desirable "among those elements who are sincerely and determinedly bent on the defeat of the German military power." Certainly I have never for a moment believed that talk can take the place of military action.

JOHN SPARGO.
Old Bennington, Vt., April 10, 1918.

Smaller Merchant Vessels.

To the Editor of The New York Times:

I noticed in your issue of the 22d inst. that Mr. Hurley of the Shipping Board purposes building ten steamers of 15,000 tons each. Now, we all know that a large vessel is a better target for a submarine than a small one and that seven or eight of 2,000 tons or so would be far more satisfactory, not only in escaping the subs, but in lessening the loss of life and material if they were torpedoed. What is required during the war is a large number of small, fast vessels. It is certainly a great mistake to put a large number of troops on any one vessel.

COMMANDER OF OCEAN LINERS.
Charlottetown, P.E.I., March 27, 1918.

The Spies Around Us.

To the Editor of The New York Times:

Has it ever struck any of your readers that we are surrounded by spies and the most unscrupulous of their caste? We may be living on the same floor in the most respectable or fashionable apartment houses and in close neighborhood may be living some vicious German who is plotting against the welfare of our beloved country. It is well to advise, especially our young people, not to talk too much anywhere under the present conditions and more especially of the movements of our soldiers and sailors. You never know who is listening. A word to the wicked is sufficient! In France, in every public place, there is a card displayed on which are printed the words "Taisez-vous." If France has her traitors, how many suspicious characters have we? In vulgar phraseology, "taisez-vous" means "shut up."

MARIE EDGAR.
New York, April 8, 1918.

The Torrens Law.

To the Editor of The New York Times:

The bill to amend the Torrens land title registration law, which was drawn under the supervision of the recording officers of the five counties of Greater New York, has passed the Senate and Assembly and is now ready for the Governor's signature. When those amendments become a law the examination of titles will be expedited, the cost thereof lowered, and the court procedure simplified. The real estate interests of the State of New York will be conserved, as it will cheapen the cost of examining titles. Furthermore, it will lower the tax rate in the various counties, as the examination of titles under this act will be done by official examiners of the Register's office and the payment therefor will be credited to the county.

EDWARD POLAK.
Chairman County Officials' Association of Greater New York.
New York, April 6, 1918.

THE AWAKENING.

I saw my country lost in dream, in twilight shadows roaming,
Viewing with dim, bewildered eyes a red star in the gloaming;
It beckoned onward to the West, where scarlet clouds were burning—
I saw her soul as a white wraith—wandering, wavering, turning!

The thunders sounded from the verge, but still she went unheeding;
She did not take the straight, stern path, where Belgium's feet were bleeding;
Though bitter cries of anguish tore the peace of wood and hollow,
Though passionate trumpets pierced the wind, she did not hear and follow.

How slow she was to lift her head—to rend the sad world's story!
How slow to tread the bare scarred heights—to find her old-time glory!
True hands were pointing through the gloom, true hearts were burning, breaking
To hear once more her call to arms, to feel her soul's awaking.

I see her now, a splendid shape, roused from her wastrel dreaming;
The lurid truth has burned the veil, and set her deep eyes gleaming.
With those white hosts that guard the gates, she knows at last her hour,
And holds against a savage horde the flaming sword of power.

God grant that she be strong to save, and swift to heaven's leading;
God grant that she may keep the path where valiant feet go bleeding!
Whatever on the mighty quest her spirit must surrender,
God lead her through the straight, rough ways to truth's immortal splendor!

MARION COUTHOUY SMITH.

MORE NURSES FOR THE WAR.

Lowering of Requirements Temporarily Urged as the Solution.

To the Editor of The New York Times:

The statement attributed to Miss Amy Hilliard in the Sunday TIMES that there is no scarcity of nurses is at variance with the facts, and I am surprised that any one in an official position should make such an assertion.

It is well known that, with one or two exceptions, every hospital in the city is short of nurses, both graduates and pupils. Physicians requiring nurses for private cases have frequently to search the town over without result. There is a real and actual dearth of both pupil and graduate nurses, and a remedy must be found.

There is an unusually strong nurses' association, with headquarters in this city, and, under the slogan of "higher education," this association has been instrumental in raising the preliminary requirements for women desiring to enter training schools beyond practical bounds, so that thousands of capable young women with natural qualifications for nursing are rejected by the Board of Regents, who control the situation at Albany. The material in this class is mostly of excellent quality, and would make efficient nurses, but they are rejected because they are not high school graduates of first or second years.

The remedy is to reduce the Regents' requirements, so that girls with grammar school education may enter the training schools during the period of the war. This would, to a large extent, meet the emergency caused by the calling of thousands of nurses to the military hospital service.

Unless this is done there is a possibility of hospitals following the example of a certain New York hospital, which has ceased to have a registered training school, and issues its diplomas to its graduates. This would be an unfortunate and retrograde movement, whereas a temporary lowering of the standard would not be of ultimate injury to the nursing profession, and the entrance requirements could be restored to their present basis after the war.

CHARLES H. HORNBY, M. D.,
Superintendent New York Medical College and Hospital for Women.
New York, April 8, 1918.

The Power of the Nurses.

To the Editor of The New York Times:

The close proximity of the article reporting Mr. Grimshaw's plea for shortening the term of training for nurses and the report of the Sixteenth Annual Convention of the New Jersey State Nurses' Association, with its exceptional brevity and inadequacy of detail, might lead the unobserving public to feel that the New Jersey nurses advocate a shorter course, reducing the so-called theoretical instruction. (THE NEW YORK TIMES, Thursday, April 4.) The New Jersey nurses have just succeeded in defeating a bill introduced into the Legislature of 1918 which would have abolished practically all requirements for entrance into the training schools.

The nurse problem has at least one advantage over the railroad problem. Nursing affairs are still in the hands of the nurses, who through long years of hard, disinterested work have brought the profession to the high position it now occupies. They are, indeed, in New Jersey as in many other States, "in power." The women of ideals and vision have made the nursing profession what it is—not the doctors nor any other group of people. The nurses themselves have made such organizations as the American Red Cross possible—an organization to which the country could turn and find it ready for war on shorter notice than any other group of people when war was declared. The nurses themselves have made possible the great public health movement, which prevents rather than cures sickness. Then why are not the nurses themselves equal to taking care of the nursing situation of today? The Government has not yet asked them for help that could not be provided, nor will it ever, for the nurses are ready in sufficient numbers to give their all, and the survey of the nursing situation in all States has brought out the fact that there are more pupils in the training schools at the present time than ever before in the history of the profession.

There is no law that can prevent any woman from entering a training school which is willing to receive her, where she can be taught the elements of nursing without the "brain stuffing," and graduate, but the law does say who shall practice as a graduate registered nurse, in order to protect the public from those whose knowledge and experience are limited. Physicians do not ask for the "R. N.," so they will tell you; but it is our experience as Superintendent that the nurse who has not qualified as an "R. N." is the one who is invariably refused by these same physicians. Competency is not secured without education. The higher the requirements of the school the more candidates there will be for that school.

HELEN CAROL HOWES, R. N.,
Chairman Legislative Committee N. J. S. N. A.
Newark, New Jersey, April 9, 1918.

To the Editor of The New York Times:

The American hospital and nurses are doing such splendid patriotic work just now that it seems decidedly ill-humored to give expression to any criticism of them. Still, in the words of the once popular song, "will some one kindly tell me, will some one answer why" it is that in these days, when there is such a shortage of nurses that many people are actually suffering for lack of nursing care, one hospital after the other and one nurses' organization after the other make rules abolishing twenty-four-hour duty? This means that in innumerable cases requiring practically no night care patients are compelled to keep two nurses, even when one nurse is able and willing to stay on duty. And the hospital always seems to be able to get that extra nurse somehow, even though all the hospitals and agencies are reporting "no nurses" to fill desperate outside need. It does seem that for the period of the war those rules might be suspended.

A VICTIM.
Richmond Hill, N. Y., April 6, 1918.

An Outrage in Name of Patriotism.

To the Editor of The New York Times:

The respectable and influential American newspapers should not allow the conduct of the "patriots" of Collinsville to be forgotten until they are punished to the limit of the laws they have outraged.

Patriotism is born of a higher ideal than cowardice, murder, and hatred of an enemy; it respects our country's institutions, recognizes its laws and keeps them, cherishes its country's fair name as a precious inheritance, and tries to practice the Christianity we profess, even though Germany has forgotten it.

If these creatures of Collinsville in the lynching of Prager were exponents of Americanism, if America were the protagonist of their kind of civilization, we would better surrender the world to German ideals and dedicate a new religion to the worship of the devil with his Imperial Lowness William the Last of Germany as its patron saint.

CECIL PIATT.
Caldwell, N. J., April 6, 1918.

PROF. FRANCKE'S STAND.

His Statement Criticised as Qualified Loyalty to America.

To the Editor of The New York Times:

Kuno Francke's declaration of loyalty to the cause of our country will be acceptable to many fair-minded people, but the thought persists that the expression lacks something in that it seems to indicate mental reservations and might be taken as an example of discretion brought about by adaptation to environment, a most potent factor in the shaping of opinions. It is not malice, but a consideration of his own words which prompts one to speculate on the question as to the road Mr. Francke would travel tomorrow were he in a neutral country instead of Gilbertsville, N. Y.

Mr. Francke must have a poor opinion of American intelligence when, at so late an hour, he speaks for the achievements of the German system of government. We need no more evidence. Our disillusionment is complete, too complete for the element of doubt to enter. The German system of government and the German people stand revealed in their true characters, and neither Government nor people can escape the deep damnation of their acts. In the face of a positive genius for diabolism consistently displayed by Government and people during the last four years, one has to wonder at the temerity of your correspondent in venturing to qualify his loyalty pledge with such prating.

WILLIAM TAYLOR.
New York, April 10, 1918.

To the Editor of The New York Times:

I take exception to the subtle statements of Kuno Francke, Hon. Curator of the Germanic Museum of Harvard University. His letter is a series of "althoughs" and "whiles" and "provideds," and the entire tone of his condescending "support" is intolerably irritating.

Let 100 per cent. Americans scrutinize the complacent way in which the Hon. Curator of the Germanic Museum "sadly" accepts the fact that "Germany for the time being is my country's enemy." The Hon. Curator has "now come to believe that the participation of the United States will, &c., &c., provided the unselfish principles of President Wilson are strictly adhered to."

In short, the Hon. Curator reluctantly, conditionally, provisionally, slowly, sadly, discriminately decides that here in our country he will not espouse the cause of the country which is engaged in killing our boys. The whole psychology of the Teuton mind is revealed in this amazingly audacious letter.

A. PARKER NEVIN.
New York, April 12, 1918.

To the Editor of The New York Times:

I have read and reread the letter of Professor Kuno Francke, dated April 6, and published in your issue of today, hoping I might find in it an unalloyed loyalty to America; but there is one sentence that disappoints me. It follows: "But I must also recognize that the German system of government has achieved great things in the training of the German people in good citizenship and public service, as well as in raising the level of personal worth and attainment." The German system of government is what we are fighting against. It is a system that has made moral and spiritual degenerates of the German people. The public service is little else than slavery. Where is the personal worth? The attainment is materialistic. The German people have physical strength; so have the beasts of the jungle. They have intellect; so had Machiavelli and Beelzebub. Professor Francke appears to be apologizing for the German Government. A loyal American must necessarily condemn it.

EDWARD H. LUM.
Chatham, N. J., April 10, 1918.

THOSE OF TEUTON BLOOD.

The German Drive a Call to Them to Work for America.

To the Editor of The New York Times:

The great drive of the "mad King," planned in cold blood and gloated over in pirate fashion, has opened our eyes more than ever and shown us Americans of Teuton blood more than ever our duty toward America and her allies. No man or woman in view of the stupendous tragedy now enacting—the greatest the world has ever known—has a right to go on with his daily life without doing something, by word or by deed, to help win the war. We must win the war and we must shorten the war. To win it means loyalty from every man and woman; to shorten it means help from every one. Every bit counts. Masses recklessly driven on have won the recent advance for the mad King, though at terrible cost. Let us meet mass with mass, force with greater force, that Teuton arrogance and aristocracy may be crushed.

If we ever were Americans in heart and soul we must be so now more than ever. There can be no middle ground. Citizens of Teuton birth or extraction should speak out or show by their affiliations and activities that they are 100 per cent. American. This, not only for their own sake but also that the world as well as this country may know what every German-American is willing to do to release the world from the grip of the Kaiser. That there is still need to urge our Teuton citizens to active expression of their Americanism is evident from the large anti-American vote in Wisconsin. It is shown also by minor incidents. In an important city of the Middle West a few days ago a wealthy banker of Teuton parentage was "too busy" to take part in a patriotic German-American movement. But he had not been too busy earlier in the war to sell German bonds or to collect money for German propaganda. It is pleasant to hear that the "busy" man is being watched by loyal eyes. But think of a man that owes all he has and is to America being "too busy" to be patriotic!

Let us not lose heart; retribution is bound to come. Let us not give way in despair when reading of more battlefields won by Hindenburg. This success does not weaken the spirit of America or her allies. We are more a unit than ever, more determined that "Kultur" shall not triumph over righteousness. Hindenburg's tremendous drive is heaping the battle plains of the Somme, already one vast graveyard, with thousands more of slain. But to what purpose? The barbarous Huns, who pray to their ancient heathen war Gott, are slowly bleeding their nation to death. Boys of 17 are ordered to fill up depleted ranks.

The day is coming when the mothers of Germany will begin to ask, "Where are our sons? We gave them to [illegible] safety for the Fatherland. Where is our safety now?"

Verily, it is time for all persons of Teuton birth or descent living here to drop their Germanism forever and be known simply as Americans. There is no other way. The Kaiser and his Government must go under, that Germany may live and the world be made free.

No man or woman now can afford to be idle. If we cannot give active service in the army or any other branch of the Government activities, if we [illegible] speak, we can still do something, taking part in every patriotic enterprise, and, just at this time, by buying Liberty bonds and urging others to buy them.

A LOYAL WO[illegible]
Princeton, N. J., April 10, 1918.

HYLAN PROTESTS MULCTING OF CITY

Appears in Albany to Complain Against Bills Which Will Cost Taxpayers Millions.

MAKES APPEAL TO SPEAKER

Measures Already Passed in Senate Boost Salaries, Create New Jobs and Pension Systems.

Special to The New York Times.

ALBANY, April 11.—Raids on the New York City Treasury brought Mayor Hylan and other city officials to the Capitol today to file a protest, while Senate Leader Brown in open Senate session this afternoon scored the Senate Committee of New York City Affairs for permitting the objectional measures to get on the calendar. Mayor Hylan and the city officials who came with him confined their efforts toward preventing the mulcting of the city to the tune of millions to an earnest plea lodged with Speaker Sweet of the Assembly to kill the bills in the Assembly Committee on Rules. The last hope rests with the Speaker. In the Senate the damage already has been done.

Tammany and Republican Senators from New York City share about equally the responsibility for the mandatory bills to boost salaries, create new jobs, and establish new pension systems. In many instances the bills have been so drafted as to deprive the Mayor of his veto power. In at least one instance, it is charged, a Senator representing a remote rural district has been persuaded to become sponsor for legislation affecting New York City and condemned by city officials.

Pension Funds Threatened.

The multitude of pension bills are particularly objected to, because in drafting them all actuarial safeguards have been overlooked, so that in the end the pension funds would be bankrupted in comparatively short time and the city, as was the case in the matter of the teachers and police pension funds, be compelled to meet the cost of putting them on a sound financial basis again. Altogether it has been estimated, that the City of New York would face added expenditures of approximately [illegible] annually at once as a result of the joint activities of some spokesmen for Tammany Hall and the Republican County organizations in New York City in the Senate.

Mayor Hylan was seconded by President Alfred E. Smith of the Board of Aldermen and Borough Presidents Connolly of Queens, Riegelmann of Brooklyn, and Van Name of Richmond in his plea to Speaker Sweet to aid the city. Mayor Cornelius F. Burns of Troy, Chairman of the Mayors' Conference, also joined in the plea.

Besides protesting against the financial raids, the Mayor asked that the Ottinger West Side Terminal bill, which would take the settlement of the New York Central controversy away from the city authorities, and the Six-cent Fare bill be defeated, and that measures providing for the abolition of the Water Supply Commission, the Court House Board, and the Bronx Parkway Commission and the Foley "Home Rule" bill be passed. These measures are part of the so-called "Hylan program," and with his Municipal Ownership bill, were sidetracked weeks ago. Speaker Sweet said tonight that both the Ottinger bill and the Six-cent Fare bill were dead.

Craig Indorses New Tax Bill.

Controller Craig sent a telegram, which Senate Leader Brown read, in which the enactment of another Boylan bill, indorsed by the Controller, which calls for the listing of personal property for taxation purposes is provided for. That bill provides that on July 1 taxpayers possessed of more than $3,000 of personal property must file a sworn statement with the Municipal Tax Commission, setting forth its value. The Senate leader said he was opposed to this provision. Minority Leader Wagner wanted both bills passed, but failed to substitute the Controller's bill for the bill already passed when afforded an opportunity.

The Senate held an all-day session. The early hours were occupied by a lively debate on the Ottinger bill to repeal the Donnelly and Trust act, after which the bill was defeated by a vote of 21 to 23. The Wagner bill, exempting from the operations of the conspiracy clause in the anti-trust act, labor and agricultural organizations not formed for gain or profit, which was defeated in the Senate yesterday, was reconsidered today and passed by a vote of 27 to 21.

OPPOSES SIX-CENT FARE.

Borough President Dowling Gives No Comfort to I. R. T. Men.

Borough President Frank L. Dowling told a delegation of Interborough Rapid Transit employes yesterday that he was not in favor of increasing street car fares to six cents. The employes had called to ask his support.

"Let the Interborough get back some of the bonuses that it paid to its high-salaried men and rid itself of some of its agreements to pay 10, 15, 18 and 20 per cent. dividends on bloated bonds for surface railroad and other losses before it urges you to come here and ask me as an elected representative of the people to boost the six-cent fare scheme," said President Dowling.

Approves Exemption of Court Jobs.

ALBANY, April 11.—The State Civil Service Commission today approved action of the New York City Municipal Civil Service Commission in restoring to the exempt class ninety-two municipal court clerkships, paying $3,000 a year each. During the closing days of the Mitchel administration these positions were taken from the exempt class and made competitive.

Dinner to Justice Whitaker.

Supreme Court Justice Edward G. Whitaker was the guest of honor last night at a dinner given him by the members of the Manhattan Club, of which he is President. A portrait of the Justice, painted by Noretta McC. Smith, was presented to the club by the members. The speakers were Patrick Francis Murphy, ex-Senator James A. O'Gorman, and Supreme Court Justice Alfred R. Page, who acted as toastmaster. Among those present were William F. McCombs, James Buckley, John Lynn, R. A. C. Smith, John G. Saxe, Morgan J. O'Brien, Nathan Miller, George F. Harriman, Frank I. Cobb, and Edward G. Riggs.

EMERSON HOLDING OUT.

Now Refuses to Sign Petition for a Caucus on Prohibition.

Special to The New York Times.

ALBANY, April 11.—Advocates of the Hill resolution to ratify the Federal prohibition amendment, who for a couple of days have been at work in an effort to obtain sufficient signatures to a petition to compel the calling of a caucus of Republican Senators and make ratification a party measure, declare that they are lacking only one vote of the eighteen required to have the caucus called. Senators A. P. Brown of Otsego and James W. Yelverton of Schenectady were added to the fifteen that had been obtained last night. After putting the new recruits on record they went to Senator Emerson of Warren, who, they declared, had promised to furnish the eighteenth signature to insure the calling of the caucus, and asked him to make good on his promise. Up to a late hour tonight Senator Emerson had declined to do so.

"I am for ratification," said Senator Emerson. "If they bring me a document demanding the calling of a caucus where we can have real action and not a humble petition for a Republican conference I will sign; otherwise I will not."

The ratification enthusiasts charge Emerson with "running out on them."

Even if the petition is signed up, should be delivered into the hostile hands of Senator Brown by tomorrow it would hardly be early enough to insure action. Under the rules the Senate leader would have twenty-four hours' time to consider the form of the call and the time for the conference, and no one doubts that he would take advantage of this provision. By the time this period had elapsed the hour set for final adjournment of the session would be at hand. The Legislature is scheduled to adjourn sine die at noon on Saturday.

RUSH WAR MEASURES.

Assembly Acts Quickly on Anti-Spy and Anti-Loafer Bills.

Special to The New York Times.

ALBANY, April 11.—Two war measures, the Robinson anti-loafer bill and Senator Sage's anti-spy bill, went through the Assembly today with flying colors. In the long grind incident to adjournment some time Saturday, fifty bills went through in the Assembly today. Most of them were measures already passed by the Senate and were sent to the Governor immediately.

Socialists objected to the passage of the Robinson bill which would require all ablebodied males between eighteen and fifty to go to work upon call of the Governor for the period of the war.

The Sage bill, which the Governor is expected to sign immediately, makes it a felony to injure maliciously or destroy military property or equipment of the United States, any of its allies or of the State of New York. The provision also applies to articles used in the manufacture of military or naval equipment, buildings and vessels, railroad equipment, factories manufacturing war supplies and the tampering with highways, bridges or machines.

Senator Slater's bill to compel boys between 16 and 19 years to take military training passed the Assembly with the Socialists voting in the negative. The Slater bill is less drastic than one along the same lines introduced by Assemblyman Welsh of Albany, and already passed by the House. The Slater bill will probably be substituted for the Welsh measure, which provided for wearing of a uniform and made corporations employing boys not taking the training liable to a misdemeanor. The Welsh bill would also prohibit boys not in training from working.

Senator Wagner's bill abolishing women's night courts in New York City was passed and is ready for the Governor.

Ex-President Taft will address the Senate and Assembly in joint session at noon tomorrow.

WAR HASTENS HER WEDDING

Miss Enid W. Horne to Marry Lieut. E. L. Henifin, U. S. N., Sunday.

A naval wedding is to be celebrated on Sunday afternoon, in the Chapel of the Intercession, 155th Street and Broadway, when Miss Enid Warren Horne, daughter of Professor Charles F. Horne of the College of the City of New York, becomes the bride of Lieutenant Ernest Lisle Henifin, U. S. N., of Austin, Minn.

The wedding has been hastened on account of Lieutenant Henifin's return from active service in foreign waters. Ten of his fellow officers will act as a guard of honor, and salute the bride with drawn swords.

Miss Horne is a niece of Commander Frederick Horne, United States naval attaché in Japan. Lieutenant Henifin was graduated from the Naval Academy at Annapolis, Class of '17.

H. TYRON BEATTY TO MARRY

Foreign Legion Officer Tells of His Troth to Mrs. Lucy A. Everitt.

H. Tyron Beatty, a veteran of seven wars and an officer in the Foreign Legion, announced his engagement yesterday to Mrs. Lucy Alexander Everitt of 127 West Ninetieth Street, a sister of Dr. Alexander, who traveled with Charles E. Hughes as his physician when he was running for the Presidency.

Mrs. Everitt last evening confirmed the engagement, but said no plans had been made for the marriage.

Mrs. Mary Alexander Weds.

The marriage has been announced of Mrs. Mary Alexander, daughter of Mrs. Anson Maltby of 2,202 Sedgwick Avenue, to Kenneth Salisbury Kirkland of the 107th United States Infantry.

Miss Black to Wed R. M. Elsworth.

Mr. and Mrs. Henry Van Deventer Black of Bide-a-Wee, Irvington, N. Y., announce the engagement of their daughter, Miss Dorothy Black, to Randolph Martin Elsworth, U. S. N., R. F. Mr. Elsworth is a son of the late Randolph M. Elsworth and Mrs. Henry Anthon Bostwick, also of Irvington.

Mitchell-Higginson Engagement.

Mr. and Mrs. Clarence Blair Mitchell of Bernardsville, N. J., and 173 East Seventy-first Street announce the engagement of their daughter, Miss Lucy Virginia Mitchell, to James J. Higginson of 16 East Forty-first Street.

Miss Mitchell is a sister of Mrs. De Coursey Fales of this city. Mr. Higginson, who is to sail shortly for France on Red Cross work, is a graduate of Harvard, class of '07, and is connected with the New York branch of the Boston banking firm of Lee Higginson & Co. His clubs are the Knickerbocker, Riding, and Piping Rock.

Miss Irene A. Prince Engaged.

Mr. and Mrs. John J. Prince of 601 West 139th Street announce the engagement of their daughter, Miss Irene Annette Prince, to S. Louis Greenthal, a son of Mrs. Thomas Greenthal of this city. The wedding will probably take place in the Summer.

ASSAILS AUTO MEN IN AIRPLANE TANGLE

Borglum Says Signal Corps Is Not at Fault for Failure of Program.

BLAMES MANUFACTURERS

Declares Aeronautic Department Should Employ the Best Ability Obtainable.

Aroused by comment which he said he believed might put on the United States Signal Corps the entire blame for the failure of the aviation program, Gutzon Borglum, the sculptor, who was empowered by President Wilson to inquire into conditions surrounding the construction of war airplanes, said yesterday that the Signal Corps should be a great school for aviation rather than interested in the building of airplanes. He assailed a "certain group of automobile builders," who he said undertook to build airplanes. Mr. Borglum made it plain that in his opinion the airplane program must be entirely removed from this group if the Government is to have "machines and engines in place of promises and delays."

"In editorial comment today inference is drawn from the Senate Military Committee's report that the Signal Corps of the army is chiefly to blame," Mr. Borglum said. "It will be unfortunate and it will be unfair to blame either the Signal Corps as a body or the great manufacturing facilities in America or the aeronautic ability of this country for the failure of our air program. It has not been the niceties of conception nor the finesse of production that has delayed our program. Uninformed people seized this job. Understand that and the rest is easy.

"There is another point that should not be forgotten in this hour of creating public opinion. The Government trusted this great aeronautical department implicitly and their constant publicity and promises deceived the world, together with the Administration. I know that the Administration months ago entered into an investigation, and the delay of the past few months since the investigation has begun should be placed at the door of the same interests which are interfering with new suggestions and program."

Mr. Borglum said that there was never a publicity department that worked with the smoothness of that of the aeronautical department. The object, he declared, was to keep the country satisfied and waiting.

"The Senate has made one recommendation of the greatest importance," he continued, "and that is that the future organization that shall govern or have control of the aeronautical department of our military machine should be absolutely unrelated to the interests that govern the present organization and put in the hands of men informed and disinterested. This department should be informed, international in character, and employ the best ability obtainable."

In reply to a question as to whom he meant when he spoke of "uninformed people who seized the job," he replied:

"A certain group of automobile people who took over airplane building. Airplanes were being built by automobile manufacturers instead of aeronautical people. They thought they could build engines and then build planes and put them all together. Now, you can't build airplanes until you have engines running like sewing machines.

"There were at least twenty admirable foreign engines that we could and should have had months ago. The Administration is not to blame for this situation. The President is the one man who has been pushing this thing months before the Senate took the matter up. The Signal Corps should be made the great aviation school, and it should not build airplanes."

URGES AN AID FOR WILSON.

General Business Manager for the Government Suggested.

The creation of a Department of Administration at Washington, to be composed of a staff of practically trained business men, to assist President Wilson in the questions of business details and for the further purpose of co-ordinating the work of the various departments and for the development of war efficiency to the highest degree, was recommended by the National Civil Service Reform League at its annual meeting last night at the City Club. The plan for a "business assistant" to the President, which was drawn and approved by the council of the league some weeks ago, was outlined by President Richard Henry Dana of Boston as follows:

"This department would be headed by a Secretary who, acting under the President, should be general manager of the great national corporation of the United States of America. The President should have such an aid, a Cabinet officer without portfolio, to relieve him of the purely administrative duties that have been imposed on him."

President Dana was re-elected. New officers elected to the Board of Vice Presidents were: George Burnham, Jr., Philadelphia; George McAneny, New York; Lucius B. Swift, Indianapolis, and Frederick C. Winkler, Milwaukee. Arthur R. Kimball of Waterbury, Conn., was elected Chairman of the council.

MRS. HARRISON SUES.

Wife of ex-Governor General of the Philippines Wants a Divorce.

Special to The New York Times.

SAN DIEGO, Cal., April 11.—Suit for divorce was filed here today by Mrs. Francis Burton Harrison, wife of the former Governor General of the Philippines and former Congressman from New York City. Judge R. Campbell of Ely, Nev., acted as attorney in filing the suit, in which it is announced cruelty will be alleged as grounds for divorce.

Mrs. Harrison came here yesterday, and went to Hotel del Coronado, where she lived part of last Winter, in which period she is said to have acquired a residence in this State. It is said that an attorney from New York will appear in behalf of Mrs. Harrison when the case comes on the calendar.

The suit was filed just before the closing of the San Diego County Court House today.

Find Stolen Jewelry.

Jewelry valued at $11,000, believed to be the proceeds of a series of house robberies in Nassau County, was found, according to the police, yesterday, part of it in pawn shops and the rest in the home at 924 East 181st Street of Mr. and Mrs. Herman Meyer. Sheriff Lucius Greene arrested Meyer last Saturday as he was leaving the home of James A. Greene, at Woodmere, L. I.

Mrs. Meyer was arrested yesterday at her home, and the search there, the police said, led to the discovery of part of the jewelry, and a tour of the pawn shops discovered the rest of it.

ADVERTISEMENT.
AMERICAN JEWS!
Read The
AMERICAN WEEKLY JEWISH NEWS
It's in ENGLISH.
5c. at News Stands Today.

CALLS WAR BOYCOTT AMERICAN WEAPON

Germany, Even if Victorious, Would Know We Could Wield It, Says Sydenham.

Special Cable to THE NEW YORK TIMES.

LONDON, April 11.—Lord Sydenham, whose advocacy of the employment of economic force against Germany has been detailed in dispatches to THE NEW YORK TIMES, was much interested in the article on the same subject by Walter Wellman recently published in THE NEW YORK TIMES. He said today:

"The article is very good, but Mr. Wellman does not make his meaning perfectly clear. He says: 'The world now holds this power over the future, but does not use it,' and he seems to hint that we could end the war without going on with the use of barbaric weapons. The power he refers to is the control of the seas by a naval league of nations. This power cannot be used now.'

"Supposing the Germans forced the British Army back to the sea, took Paris and overran France, France would be forced to a peace which, like that imposed on Russia, would contain every economic condition which Germany desired for the future. Italy would be treated in the same way. If we could be fed, of course we could hold on, whatever happened, but U-boats in numbers based on Channel ports and multitudinous airplanes two hours from London might make our life almost impossible.

"That is where the essential difference of the position of America lies. No German victory could materially affect America. Her army in France might be lost, but her home territory would be secure. That is why the threat I spoke about might have a tremendous effect on Germany. The Germans would know that America would in any case be able to carry it out, and, as America is not bound to make peace on the same terms as the Allies and is free to make any terms she chooses, her position is one of peculiar strength and is peculiarly dangerous to Germany."

A. J. Spender, editor of The Westminster Gazette, is one of those who believe the economic weapon is one of the means the Allies should employ against Germany, even if it could have no immediate effect on the present crisis. He believes it would help to encourage and unite the Allies and must have an effect on German resolution.

"But I do not believe," he said, "that it will be of any avail against the militarist rulers of the Central Powers. They simply cannot understand commercial necessities and think only in military terms. I have reason to believe that the commercial and industrial magnates of Germany thoroughly understand the immense power in the hands of the Allies through their command of the seas and their control of a large proportion of the raw materials of the world. They are full of apprehension as to the future of German commerce and industry if the Allies agree to boycott them, but they are powerless to influence their Government. They have made the strongest representations to the Kaiser and to Ludendorff, but without effect. The German militarist party has no conception of the possibilities of sea power, and so long as it declines to listen to its own commercial leaders action by the Allies along this line will be equally ineffectual. It is the German Government, not the German people, that we must influence if we are to accomplish anything at the present moment."

Mr. Spender was doubtful of the expediency of threatening to make the length of exclusion of Germany from commercial comity depend on the length of German resistance. He thought it impossible for any Government to pledge itself now to a definite course and action in the future, considering how rapidly and completely its own condition might change. Germany would realize that definite, detailed threats were futile, and the effect of such action would be only weakened.

He would, however, have a brief joint statement from the Allies issued at the earliest possible moment adopting the principle of commercial non-intercourse until Germany squared herself with the Allies' idea of what a civilized State should be. He was convinced that this could never be absent from the calculations of the German commercial and industrial classes; it would be a stubborn fact they would have to take into account, and although it would not at the moment budge the militarist leaders an inch, it would put a relentless pressure on the commercial magnates in favor of reform and would drive them to renewed efforts to change the character of the Government under which they live.

GETS STEEL IN FRANCE.

Pershing Obtaining 750,000 Tons of Products There and in England.

WASHINGTON, April 11.—Testimony of Chairman Hurley of the Shipping Board and J. Leonard Replogle, Director of Steel Supplies for the War Industries Board, given before the Senate Commerce Committee several days ago in executive session, was made public today and disclosed that General Pershing has obtained 750,000 tons of steel products from the French and British Governments to meet urgent needs in France, with an agreement to replace the tonnage in plates, projectiles and other forms from the United States. American mills now are working to capacity, the witnesses said, to meet the demands of the allied countries and the requirements of the United States.

Mr. Replogle told the committee he did not believe it practical for the Government to arrange to send steel to fabricating plants as far west as Omaha, Neb., when the fabricated material must be shipped back to the East to be used in ship construction. Other testimony had indicated a belief that this would be practicable.

Women Vote in Dry Election.

Women of Mount Vernon and New Rochelle will be entitled to vote at the local option elections in those towns next Tuesday, according to an opinion handed down by the Appellate Division, Supreme Court, Brooklyn, yesterday. The Appellate Court held that it was not necessary for the women to have been registered before signing the petition.

Wooden Ship Built in Record Time.

Word was received yesterday at the offices of the Foundation Company of New York of the launching at the company's shipbuilding yard on the Pacific Coast of the War Massett, a wooden vessel, which has been constructed in record time. She is of 2,800 deadweight tons, and her speed will be 9½ knots an hour.

In Aid of Harlem Hospital Unit F.

A bridge for the benefit of the Harlem Hospital Unit F, which is now in France, will be held on Friday afternoon, April 19, at the Waldorf-Astoria.

BUSINESS LEADERS HEAR SHIP PLEAS

Lord Reading Tells National Commerce Chamber of Need of Atlantic "Bridge."

BEDFORD DEFENDS WILSON

Says War Work Is Being Well Done—Warns of Conserving Gasoline.

Special to The New York Times.

CHICAGO, April 11.—Ships and gasoline were the chief themes which the Chamber of Commerce of the United States discussed today in its group sessions here.

Lord Reading, British Ambassador to the United States, dwelt on the need of a "bridge across the Atlantic" in a speech at the Auditorium Theatre at night.

The Ambassador also said that Germany would fail to smash through the western front as France and Britain, aided by American troops, would hold the western gate against the Kaiser.

"Germany's one chance," he said, "is to continue its attacks, but the Allies have no fear or doubt of beating them back. America, perhaps, does not realize how vital was the action of President Wilson in allowing American troops to be brigaded with the French and British.

"The whole importance of an attack of this kind is that it should succeed completely. If it does not, the cost of the attack is infinitely greater than is warranted by the success, even counting the success to the utmost, as we know it."

A warning that automobile owners should not use a gallon of gasoline except for some useful end was sounded by A. C. Bedford, Chairman of the board of the Standard Oil Company. He pointed out that since the beginning of 1916 the number of automobiles and motor trucks in America had doubled, until they now totaled approximately 5,000,000. In terms of oil, this means the use of about 50,000,000 barrels of gasoline. Exports to the Allies last year came to 8,000,000 barrels.

Reduced to its elements by Mr. Bedford, the problem is: The demand for gasoline this year will be about 60,000,000 barrels. The production last year was between 50,000,000 and 55,000,000 barrels.

Mr. Bedford said the outlook was encouraging, but the development of motor truck transportation was being rapidly pushed by the Government.

"Let me repeat," said Mr. Bedford, "because I feel very deeply the seriousness of it, every consumer of gasoline must endeavor to purge himself of his chance of reproach because of any unnecessary use or waste of gasoline, remembering there is still great demand for our own and our allies' war needs."

Rebukes Administration Critics.

At the end of his address Mr. Bedford in emphatic terms rebuked critics of President Wilson's administration. He said that alarmists and detractors had spread wild stories, but that the facts were that everywhere in Washington the war activities were organized on a plane of high efficiency, and that the "business battalion" which President Wilson had gathered about him was meeting every problem silently but successfully.

"I am not a defender of the men who are handling the work of the Government," he said. "I hold no brief for the Administration. But I would be lacking in frankness if, after my own experience at Washington, I withheld a tribute to these men; these tried and proved generals of our industrial armies, who have grappled with the Government's problems, and who are silently, quietly, and, I say here and now, successfully working them out.

"I think you will admit that I, like yourselves, have had opportunity to study problems of production and administration, to analyze the qualities in men and organizations which develop successful undertakings, and I feel that you will accept unreservedly my testimony to the high efficiency of what might be called President Wilson's 'business battalion.'

"President Wilson, in drafting the best experience of the business world, has not inquired as to the political affiliations of any business man whose services were required. They, in turn, recognize in him, not the leader of a party, but the leader of the American people, and as a result of their close contact with the Government they have gained knowledge of the soundness of the President's policies."

Australia Calls for Ships.

"Hurry up with the ships," was the cry from Crawford Vaughan, former Premier of South Australia, who is in America, speaking at the invitation of the United States Government. "If the output of 1918 amounts to 3,000,000 gross tons, America will have done well. That will be equal to fifteen times the production of 1915. Help an hour too late is worse than useless; we must turn every energy to building the bridge of ships now."

A declaration that America may produce 4,000,000 dead weight tons of merchant shipping in 1918 was made by George J. Baldwin, Chairman of the Board of the American International Shipbuilding Corporation, which conducts the Hog Island plant.

"On June 30, 1914," he said, "we estimated a total of 49,000,000 gross tons of merchant shipping then existing in the world. By Jan. 1, 1918, this had decreased to 44,000,000 tons, and, after deducting enemy tonnage interned, neutral tonnage tied up, and tonnage in military use, the available tonnage for commerce was reduced to 29,999,999, or about 59 per cent. of the original total.

"At the present time it seems possible to produce in the United States during 1918 about 4,000,000 deadweight tons of merchant ships, and approximately an equal amount in all the other countries combined, with a very material increase in American production for 1919 and subsequent years."

Tells of German Man Power.

Lieut. Col. I. Thord-Gray, late commander of the Eleventh Northumberland Fusiliers, now a military speaker for the Emergency Fleet Corporation, spoke on the military man-power problem.

"The Germans have a great mine of man power still unexhausted and more available for delivery at a given point at the front than the Allies' armies," he said. "That is why they are able to make surprise attacks, such as the one in the north recently.

"The enemy will be stopped there, as before, and I expect his final attack will be made south of Verdun. We are now killing about 100,000 of the enemy a month, and in order to win the war we must kill about 4,000,000."

To give an idea of the casualties to date, Colonel Gray said that if the killed, permanently disabled, and prisoners were placed shoulder to shoulder, the line would stretch from New York to San Francisco and back, and there would be 2,000,000 to spare.

National Academy Elects Associates.

Nine Associates to the National Academy of Design were elected at the April meeting of the Academy on the 10th. They are as follows:

Grosvenor Atterbury, William Welles Bosworth, architects; Rudolph Evans, sculptor; Charles Dana Gibson, illustrator; Howard Giles, Paul King, Glenn Newell, Violet Oakley, painters, and Furio Piccirilli, sculptor.

Marriage and death notices, intended for insertion in The New York Times may be telephoned to 1000 Bryant.

Born.

SIMPSON.—To Mr. and Mrs. Julius Simpson, (nee Rose Levy,) 250 West 112th, a daughter, April 10, at Dr. Brunor's Sanitarium, 137th St. and Edgecombe Av.

Married.

BROWN—SUDEROV.—Mr. and Mrs. A. Suderov announce the marriage of their daughter, Lillian, to Victor Brown, Thursday, April 11.

HERMAN—GREEN.—On April 11, 1918, by the Rev. Dr. Maurice H. Harris, at the home of the bride, Dorothy Ray, daughter of Mr. and Mrs. William Woolf Green, to M. Robert Herman.

WOODRUFF—VOLLMER.—On April 11, 1918, in New York City, Mrs. Susan Homans Vollmer to Albert Martin Woodruff.

Died.

ANGELL.—At Plainfield, N. J., on Fourth Day, Fourth Month, tenth, William W. Angell, in his 97th year. Services will be held at his late home, 130 Arlington Place, Plainfield, N. J., on Sixth Day, afternoon, at 3 o'clock. Interment at Ghent, Columbia County, N. Y.

BASCOMB.—Suddenly, on April 10, Carrie H., beloved wife of James Bascomb. Funeral services at her late residence, 343 East 57th St., Saturday evening, 8:30 o'clock. Interment Woodlawn Cemetery.

BECK.—Suddenly, on Wednesday, April 10, 1918, Caroline Beck. Services from the residence, 98 Fenimore St., Brooklyn, on Saturday, 1 P. M.

BENSON.—On Thursday, April 11, 1918, Jane A., widow of Arthur Benson, in her 82d year. Funeral from her late residence, 69 Jefferson Av., Brooklyn, at 8 P. M., Saturday.

BLACKWELL.—On April 9, Eliza Agnes Blackwell. Funeral services at Luckings, Bender & Schutte's Mortuary Chapel, 851 Amsterdam Av., near 102d St., Friday, April 12, at 2:30 P. M.

BLAINE.—On April 11, 1918, Nellie T., beloved daughter of Helen Blaine. Funeral private.

BLUME.—Minnie. Services, THE FUNERAL CHURCH, Broadway, 66th St., (Frank E. Campbell's,) Saturday, 10 A. M.

BOEDECKER.—At Weehawken, N. J., on Wednesday, April 10, 1918, Adele Miller, beloved wife of Edwin W. Boedecker, aged 28 years. Funeral services will be held Saturday, April 13, at 2:30 P. M., at her late home, 710 Park Av., Weehawken. Relatives and friends are respectfully invited. Interment Fairview Cemetery.

BRADSHAW.—Suddenly, at home, on Wednesday, April 10, William Dixon Bradshaw, in his 57th year. Funeral from his late home, 557 West 124th St., Saturday, April 13, at 2 P. M. Interment St. Michael's Cemetery. Newark papers please copy.

CAUCHOIS.—In New York City, on April 11th, Frederic Augustus Cauchois, in his 58th year. Services will be held at St. James's Chapel, Cathedral of St. John the Divine, Amsterdam Av. and 112th St., Saturday, April 13th, 10 A. M. Interment private. Please omit flowers.

CHAPMAN.—On April 11, 1918, Charles Augustus Chapman, husband of Anna Elmendorf Loomis. Relatives and friends invited to attend the funeral services at his late residence, 169 South Broadway, Nyack, N. Y., on Sunday, 14th inst., at 4:30 P. M. Interment Sommerville, N. J.

CHILD.—On Wednesday evening, April 10, after an illness lasting five years, Edward S. Child, aged 59, beloved husband of Adelaide C. Child of Atlantic City, N. J.; father of Ellen M. Child of Atlantic City and Henry T. Child of 383 St. John's Place, Brooklyn. Funeral private.

GRUENING.—After a long illness, Phebe, wife of the late Dr. Emil Gruening, on Thursday, April 11, at her home, 324 West 103d. Funeral private. Please omit flowers. Boston papers please copy.

ELY.—On April 10, 1918, Julia Augusta, daughter of the late John and Sarah Lord Ely. Funeral service at her home, 43 Poplar Place, New Rochelle, N. Y., on Friday at 11 A. M.

EMMONS.—Francis Robbins, passed away on April 10, at his home, The Apthorp, 390 West End Av. Services will be held at All Angels' Church, 81st and West End Av., Friday, April 12, at 12 o'clock noon. Interment private. Kindly omit flowers.

FITZSIMMONS.—Patrick. Funeral from his residence, 66 West 53d St., Friday, April 12, at 9:30. Solemn requiem mass at St. Patrick's Cathedral at 10 o'clock. Interment Calvary. Members of Democratic Organization, 10th Assembly District, and Tonkawa Club are requested to attend.
GEORGE L. DONNELLAN, Executive Member.

FRANCES.—On April 11th, 1918, Eugene Stanley Frances, at his residence, 315 West 79th St. Notice of funeral later.

FRUNZI.—At her home, 191 Hudson St., April 10, Angelina, beloved wife of Michael Frunzi. Services to be held Saturday morning, April 13, at 10 o'clock, at the Church of the Transfiguration, 29 Mott St. Interment at Calvary Cemetery.

GRAY.—Gloria, (Lillian Halpren.) Services "THE FUNERAL CHURCH," B'way, 66th St., (Frank Campbell's,) Fri., 1 P. M.

HALEY.—Seabury N. Haley, suddenly, at Washington, D. C. Funeral services Saturday, April 13, 8 P. M., at his late residence, 120 Fort Greene Place, Brooklyn. Interment Sunday, Mystic, Conn.

HARKER.—On Thursday, April 11, 1918, Lewis Emory, husband of Ella Lewis Harker. Funeral services Saturday evening, April 13, at the residence of Mr. William D. Held, 90 Evergreen Place, East Orange, N. J., at 8 o'clock.

HAZARD.—The funeral service of the late R. G. Hazard will be held in Peace Dale, R. I., at the Village Church, at 3:30 P. M., on Saturday, April 13. Interment private.

HOLTZ.—Marshall Lodge No. 848, F. and A. M., Brethren: You are hereby summoned to attend the funeral of our late brother, Louis Holtz, from his late residence, 406 Miller Av., Brooklyn, N. Y., on Friday, April 12, at 12 o'clock noon.
CHARLES H. LEVITT, Master.
C. GROBNER, Secretary.

HURLEY.—At his residence, Passaic, N. J., Sir Edmund G. Hurley, in his 68th year, beloved husband of Jennie Hurley, (nee Doyle,) organist and Professor of Music of the Paulist Fathers' Church for 48 years. Notice of funeral hereafter.

LANDON.—A memorial service for Mary Grinnell, wife of Edward H. Landon, and their daughters Lucy Landon Speed, wife of Captain Ralph Speed, British Army, and Ruth Landon, who died in Paris on the 29th of March, 1918, will be held in the Chapel of St. Martin of Tours, Cathedral of St. John the Divine, on Sunday afternoon, April 14, at 3 o'clock.

LATIMER.—On Wednesday, April 10, 1918, Della Elizabeth, wife of Robert A. Latimer. Funeral services at her home, 145 Rutland Road, Flatbush, on Saturday, April 13, at 12:30 P. M.

LOEWEL.—After a short illness, Curt A., beloved husband of Helena M. Loewel, in his 54th year. Funeral will be held at his late residence, 853 7th Av., at 10 A. M., on Friday, April 12. Interment private.

MANN.—Charles Holbrook, suddenly, on April 10, in his 79th year, at 216 West 100th St., New York City. Funeral private.

MATTHEWS.—On Sunday, April 7, in Barbados, West Indies, Charles Matthews, in the 86th year of his age.

MILLIKEN.—At Plainfield, N. J., on Thursday, April 11, 1918, Hettie Fullerton, beloved wife of the late Samuel Milliken, Jr., and mother of Mrs. James W. De Graff and Mr. Foster Milliken, in her 87th year. Funeral services will be held, April 13, at 3 P. M., at her late home, 996 Central Av., Plainfield, N. J. Interment Hillside Cemetery.

MORRIS.—Suddenly, on Thursday, April 11, Frederick, beloved husband of Eugenia Morris, and father of Lloyd R. Morris. Funeral at convenience of family.

MORRISON.—On April 10, 1918, Elizabeth, widow of the late James Morrison, at her residence, 201 West 102d St. Funeral on Saturday, at 9:45 A. M. Requiem mass at the Church of the Ascension, West 107th St., at 10 A. M. Interment Calvary Cemetery.

MULLER.—At her residence, Clifton, S. I., on April 10, of pneumonia, Mary Haggerty Austen, wife of the late Captain Oswald Muller and daughter of the late John H. Austen and Elisabeth Alice Townsend, in her 78th year. Funeral private.

MYERS.—On April 10, 1918, Lafayette, beloved husband of Fannie A. Myers. Funeral private, at his late residence, 17 Lenox Road, Flatbush, Saturday, April 13, at 4 P. M. Interment Greenwood. Kindly omit flowers.

NELSON.—Bertha Heineman, beloved wife of Louis Nelson, mother of Lucile and Madeline. Funeral from her late residence, 32 West 86th St., Sunday, April 14, at 10 A. M.

NELSON.—Sara C., widow of Daniel D. Nelson, passed away on April 10, 1918. Funeral service at 121 West 79th St., on Saturday, April 13, at 2 P. M. Interment, Woodlawn.

PATTEN.—On Thursday, April 11, Jessie Perry Patten, beloved wife of L. Ray Patten. Funeral services at the residence of her sister, Mrs. George H. Taylor, Jr., 87 Fletcher Av., Mount Vernon, N. Y., on Saturday, at 2 P. M. Interment private.

RAY.—On Tuesday, April 9, Addie Wadhams Stevens, aged 71 years, wife of William Ray of 377 Grand Av., Brooklyn, N. Y. Funeral services on Thursday, April 11, at 12 noon, at her late temporary residence, 110 Forest Av., Lakewood, N. J. Leave Liberty St. via C. R. R. of N. J. at 9 A. M.; returning arrive Liberty St. 5:30 P. M. Interment at Litchfield, Conn.

SEAMANS.—On Wednesday, April 10, 1918, William Shepard Seamans 3d, son of William Shepard Seamans, Jr., and Ruth Flint Seamans, in his 4th year. Funeral private.

Died.

RAYMOND.—Suddenly, Thursday, April 11, 1918, Florence Marguerite, beloved wife of Richard Denton Raymond, and daughter of Mr. and Mrs. Cornelius J. Reilly, in her 29th year. Funeral service Saturday, April 13, at 8 P. M., at her residence, 325 Lincoln Road, between Rogers and Nostrand Avs., Flatbush. Bridgeport, Conn., papers please copy.

SCHATZ.—Suddenly, on April 10, Gertrude, beloved wife of William J. Schatz, at her residence, 1,934 University Av., Bronx. Notice of funeral later.

SHERMAN.—Arthur. Services, THE FUNERAL CHURCH, Broadway, 66th St., (Frank E. Campbell's,) Friday, 11 A. M.

SILBERBERG.—Bella, wife of the late Max Silberberg and dearly beloved mother of Mrs. Maude Goldberg. Funeral from her residence, 2,890 Broadway, Sunday, at 10 A. M.

SILVERMAN.—Suddenly, Thursday, April 11, 1918, Dr. Maurice J. Silverman, beloved husband of Sadie, father of Blanche, of 213 Alexander Av. Notice of funeral later.

SMIDT.—On April 10, Mrs. Grace Lea Smidt, daughter of the late William Henry and Louisa Northam Lee, at her residence, 320 Park Av. Announcement of funeral later.

THOMPSON.—On April 11, Ezra Fairchild Thompson, in his 90th year. Funeral private at his late residence, 39 West Locust St., Flushing, L. I. Kindly omit flowers.

TROWBRIDGE.—On April 11, Charlotte Fox Tiffany, widow of Miner Trowbridge, at her residence, 834 President St., Brooklyn. Funeral private.

VOORHEES.—At Mount Holyoke College, South Hadley, Mass., on April 10, 1918, Marion MacNeir Voorhees, in her 21st year. Services at Bedminster, N. J., Friday at 2 P. M.

WADEWITZ.—April 11, 1918, Robert, husband of the late Helena Wadewitz. Services at his late residence, 120 West 97th St., April 14, at 10 A. M.

WHITE.—On April 10, at Upper Montclair, N. J., Jean R. White, youngest daughter of the late Rufus and Helen B. White of Newark, N. J. Funeral services from her home, 417 Valley Road, on Friday afternoon, at 3:30 o'clock. Burial at Sleepy Hollow Cemetery, Tarrytown, N. Y., at the convenience of the family.

WHITIN.—Katharine S. Suddenly, on April 9, Katharine Sheldon Whitin, beloved wife of Arthur F. Whitin. Funeral from her home Friday, April 12, at 2 o'clock. Please do not send flowers.

WICKHAM.—On April 10, at his home, Flushing, L. I., Alfred Hull Wickham, in the 76th year of his age. Funeral private. Kindly omit flowers.

WIRTH.—Lewis Arthur, on Tuesday, April 9, aged 25 years, beloved husband of Esther Richard Wirth. Funeral from the residence of his parents, 514 2d Av., Pelham, N. Y., Friday, 2 o'clock.

WORTH.—On April 9, 1918, Mattie Huse Worth. Interment private at Greenwood Cemetery.

AGNEW.—Catherine M., 787 St. Nicholas Av., April 9. Funeral today, 9:15 A. M.
ANWANDER.—John, April 10, aged 78. Funeral 310 Willis Av.
BAKAT.—George E., 657 Eagle Av., Bronx, April 8.
BANTA.—Cornelia D., 281 West 132d St., April 9.
BRADY.—Margaret, 731 3d Av., April 9.
BURHANS.—Tallmadge, 997 6th Av., April 9. Funeral private.
CAHILL.—Margaret, 93 East End Av., April 10. Funeral today, 9:30 A. M.
COLEMAN.—Bernard J., 804 Eagle Av., Bronx, April 10. Funeral today, 9:30 A. M.
COLLINS.—John, 301 West 123d St., April 10. Funeral tomorrow, 9:30 A. M.
COX.—Bridget F., 345 West 139th St., April 9. Funeral today, 9:30 A. M.
CUNNIFF.—Margaret, 148 Columbus Av., April 10.
DIETZ.—Valentine, 314 East 236th St., April 9, aged 77.
FIELD.—William B., Tompkinsville, S. I., April 10. Funeral today, 11 A. M.
FLYNN.—Bridget, 1,181 3d Av., April 9. Funeral today, 10:30 A. M.
HALLEY.—Esther J., St. Luke's Hospital, April 9. Funeral today, 3:30 P. M.
HARRINGTON.—John, 1,411 Amsterdam Av., April 10. Funeral today, 9 A. M.
JARVIS.—Katherine, April 9. Funeral 552 East 145th St., today, 2 P. M.
KEELEY.—Frank, 293 West 117th St., April 10. Funeral today, 9:30 A. M.
KEIPER.—John, 218 East 122d St., April 10. Funeral tomorrow, private.
KIERMAN.—Catherine, 235 East 74th St., April 10, aged 7. Funeral tomorrow, 9:30 A. M.
KILLEEN.—John, 319 East 60th St., April 10. Funeral tomorrow, 9:30 A. M.
LEHMAN.—Charlotte L., 281 Bonner Place, Bronx, April 10. Funeral tomorrow 11 A. M.
McGEARY.—Frank J., 410 East 79th St., April 9. Funeral today, 2 P. M.
McNECE.—William J., 449 West 36th St., April 9, aged 32. Funeral today, 2 P. M.
MAILUND.—Caroline, 981 Jackson Ave., Bronx, April 9.
MARTHA.—Jena M., 431 East 135th St., April 10. Funeral tomorrow, 9:30 A. M.
O'DOWD.—Patrick, April 9. Funeral 110 Greenwich Ave., April 9.
QUINN.—Ellen, 354 West 25th St., April 9.
QUINN.—Patrick, 568 West 171st St., April 9. Funeral today.
ROEMER.—Milton, 531 East 81st St., April 9, aged 3.
SCHOEPE.—Charles, 2158 Clifton Ave., Bronx, April 9.
WINTERBAUER.—Edward J., 800 Riverside Drive, April 10. Funeral private.
YAKAY.—George E., 657 Eagle Ave., Bronx, April 9.

Brooklyn.

COOK.—Robert MacG., 313 Hicks St., April 8.
DACRES.—Anna B., 130A East 29th St., April 9. Funeral today, 9 A. M.
EDMONDS.—Bertha, 150 Shepherd Av., April 9. Funeral private.
EMMERICH.—Frederick, 101 Ridgewood Av., April 10. Funeral tomorrow, 2:30 P. M.
FEELEY.—Catherine, 177 Eldert St., April 9.
FOWLER.—John H., 471 Jefferson Av., April 9. Funeral today, 2 P. M.
FRICKE.—Herman, 22 Sheridan Av., April 9. Funeral service today.
GERSTNER.—Dora, 1,829 Putnam Av., April 9, aged 28.
GRIFFIN.—Margaret L., 802 Church Av., April 9.
HARTIGAN.—Margaret, 549 10th St., April 9. Funeral today, 9:30 A. M.
HORE.—Margaret, 65 4th Av., April 10. Funeral tomorrow, 9:30 A. M.
HOUGH.—Carrie F., 517 Lexington Av., April 9, aged 67.
HUNGER.—Pauline, 1,658 Atlantic Av., April 9. Funeral today, 2 P. M.
KENNEDY.—James, 1,308 Sterling Place, April 9.
KITCHING.—Annie L., 1,263 57th St., April 9.
KOHLSAAT.—Cecil, April 9, aged 56. Funeral Gates and Nostrand Avs. today, 2 P. M.
McCABE.—John B., 821½ Bainbridge St., April 9. Funeral service today.
McCORMICK.—John J., 2,192 East 6d St., April 9. Funeral today.
McKEOWN.—Patrick, 519 16th St., April 10. Funeral tomorrow, 9:30 A. M.
NICHOLS.—May G., 64 Patchen Av., April 9. Funeral tomorrow, 9:30 A. M.
PARKER.—Charles A., 42 Walcott St., April 9. Funeral today.
PHILSON.—Thomas R., 449 3d St., April 9, aged 79.
POWELL.—Susan, 503 Grand St., April 8.
QUINLAN.—Dr. Joseph S., 70 6th Av., April 9. Funeral today, 9:30 A. M.
SHEA.—Sarah H., 278 Jefferson Av., April 9.
TIGHE.—Michael J., 1,811 10th Av., April 9. Funeral today, 9:30 A. M.
ULRICH.—Fred, 821 Putnam Av., April 8.
WASHINGTON, Mary L., 450 Argyle Road, April 9.
WENDEL.—Gertrude C., 926 Knickerbocker Av., April 9. Funeral today, 2 P. M.

Hoboken, Jersey City and Newark.

BLOCKLINGER.—Augusta, 136 Linden Av., Jersey City, April 10, aged 46. Funeral tomorrow, 2 P. M.
CAMPBELL.—Catharine T., 126 South 6th St., Newark, April 9.
CARROLL.—Anna, 35 Jefferson St., Jersey City, April 9, aged 6.
CLARK.—Mary, 1,019 Willow Av., Hoboken, April 9.
DONOVAN.—Helen, 256½ Palisade Av., Jersey City, April 9, aged 13 months.
FITZSIMMONS.—Patrick, 30 Mott St., Newark, April 9.
FREY.—Karl, 43 Jacob St., Newark, April 9.
KEMPE.—Gabriel J., 849 South 19th St., Newark, April 9, aged 78.
KLEIN.—John J., 189 Manhattan Av., Jersey City, April 9.
KLINE.—Elsie, 903 Washington St., Hoboken, April 9, aged 23. Funeral private.
KNOLL.—William, Jersey City, April 9, aged 77. Funeral today.
McDERMOTT.—Lynn, 55 Washington St., Hoboken, April 10, aged 11 months.
MAGRATH.—Katie, 226 Griffith St., Jersey City, April 10. Funeral tomorrow.
MAHON.—Frank, 147 Springfield Av., Newark, April 9, aged 31. Funeral today, 8:15 A. M.
MALONY.—Walter W., 100 Bruce St., Newark, April 9, aged 60. Funeral today, 8:30 A. M.
MEISENBACHER.—Rudolph, 36 Goble St., Newark, April 9, aged 30.
MILLS.—Anna, Newark, April 9, aged 58. Funeral private.
MULLER.—Christiana, 55 Weequahic Av., Newark, April 9, aged 60.
MURPHY.—Nora, 271 4th St., Jersey City, April 9. Funeral tomorrow, 9 A. M.
SCOCOZZO.—Frank, 560 Grand St., Jersey City, aged 10. Funeral notice later.
SODEN.—George W., 671 Clifton Av., Newark, April 9.
STAHL.—Ernestina, 363 South 7th St., Newark, April 9. Funeral today, 9:30 A. M.
STANISLAUS.—Albert, 206 Jackson St., Hoboken, April 10, aged 49.
SULLIVAN.—Lida M., 159 Elizabeth Av., Newark, April 9. Funeral today, 2:30 P. M.
VOGEL.—Frances M., 180 Littleton Av., Newark, April 9.
WATSON.—William F., 30 Breintnall Place, Newark, April 9, aged 14.

Long Island.

CHRISTOPHER.—Carrie P., Woodhaven, April 9.
GRENZIG.—Alvina, Port Washington, April 9, aged 92. Funeral tomorrow, 2 P. M.
SHARBACK.—Henry, Bay Shore, April 9. Funeral today, 10 A. M.
TIERNEY.—Charles F. Richmond Hill, April 9.

Died.

TRAPP.—Ernestine, Jamaica, April 10, aged 61. Funeral tomorrow.

In Memoriam.

DONOHOE.—Michael A., died April 10, 1917. Anniversary mass All Saints' Church, 129th St. and Madison Av., Saturday, April 13, 9 A. M. Relatives and friends are cordially invited to attend.

TANNENBAUM.—Sophie. In ever loving memory of our dearly beloved mother, who died Saturday, April 12, 1902.
DAUGHTERS AND SONS.

WALKER.—In sad and loving memory of our dearly beloved son and husband, Alfred J. Walker, Jr., who died April 12, 1911.
I miss him and mourn him in silence unseen;
I dwell on the memories of joys that have been;
Though gone and forgotten by others, maybe,
The grave that contains him is sacred to me.
MOTHER AND WIFE.

HEERY.—Owen, in memory of; died April 12, 1917.

FITZSIMMONS.—Thomas J., Mass St. Antoninus's Church, Newark, today, 9 A. M.

OLD ORGANIST DIES.

Edmund G. Hurley Was at Paulist Fathers' Church for 46 Years.

Edmund G. Hurley, organist of the Paulist Fathers' Church, Columbus Avenue and Sixtieth Street, for forty-six years, died yesterday at his home in Passaic, N. J., in his seventieth year. Mr. Hurley was a Knight of St. Gregory, an order he received from the Pope in 1900, in recognition of his long services as a composer of church music and his work with Gregorian chant and music. Mr. Hurley organized the first Catholic boys' choir in this city.

He was born in London, was graduated from the London Academy of Music, and came to this country in 1869. Mr. Hurley had lived in Passaic for twenty-seven years.

Frederic Augustus Cauchois.

Frederic Augustus Cauchois, President of the Cauchois Coffee Company and known also as a hotel man and restaurateur, died yesterday at his home, 405 West 117th Street, in his fifty-ninth year. Mr. Cauchois opened and operated at various times, Proctor's Restaurant, in Pine Street, the New York Hotel, the Aquarium Restaurant and Keen's English Chop House. He was born in this city Feb. 24, 1860, a son of John and Julia Henriques Cauchois. He was the first to introduce Mexican coffee into the United States. He was also the inventor of coffee urns, coffee makers, and other devices.

William C. McDonald.

EL PASO, Texas, April 11.—William C. McDonald, first Governor of the State of New Mexico, died here today of Bright's disease. He was 60 years old.

William C. McDonald was born at Jordanville, N. Y., July 25, 1858, and was educated at Cazenovia Seminary. He was admitted to the bar in Fort Scott, Kan., in 1880. In 1891 he was appointed a United States surveyor, and in the same year was elected to the New Mexico Legislature. He was Chairman of the Democratic Territorial Commission in December, 1911, and soon after was elected the first State Governor of New Mexico.

Dr. Deidrich Hahn, Junker Leader.

AMSTERDAM, April 11.—German newspapers announce the death of Dr. Deidrich Hahn of Hamburg. Dr. Hahn was one of the leaders of the Junker Party in the Reichstag and a violent militarist. For many years he wielded great political influence as the head of the so-called Farmers' Alliance.

Memorial Service for Landon Family

A memorial service for Mrs. Mary Grinnell Landon, wife of Edward H. Landon, a retired lawyer of this city, and his daughters, Mrs. Lucy Landon Speed, wife of Captain Ralph Speed of the British Army Service Corps, and Miss Ruth Landon, who were killed in the bombardment of a Paris Catholic church on Good Friday by a German long-range gun, will be held in the Chapel of St. Martin of Tours, Cathedral of St. John the Divine, on Sunday afternoon at 3 o'clock.

Obituary Notes.

JAMES J. MAHER, an undertaker of East Orange, N. J., died yesterday in St. Mary's Hospital, Orange. He was 33 years old.

ABRAM COLLINS, son of Mr. and Mrs. Daniel Collins of Oxford, N. J., died on Wednesday at his home there, aged 28 years.

JOHN J. JUDGE, 48 years old, a broker in Manhattan, died at his home 895 Lafayette Avenue, Brooklyn, on Tuesday from heart disease.

JOSEPH GRUBEL, a manufacturing tailor in the Eastern District, died at his home, 253 Powers Street, Brooklyn, in his forty-seventh year.

Miss JEAN R. WHITE, 60 years old, daughter of the late Rufus White of Newark, died on Wednesday at her home in Montclair, N. J.

PERCY L. JIMMERSON, 42 years old, President of the Punctual Towel Supply Company of this city, is dead at his home in Delawanna, N. J.

Mrs. DAVID S. EGAN, who had been with the Mayor's Committee of Women on National Defense, is dead at her home, 1,125 Finlay Street, the Bronx.

JAMES J. LEONARD, a retired stationary engineer, died in his fifty-eighth year on Wednesday at his home, 101 Fifty-sixth Street, South Brooklyn.

EZRA F. THOMPSON, 89 years old, for many years an instructor of music in the old Flushing Institute, died yesterday at his home, 39 Locust Street, Flushing.

Mrs. FREDERICKA BEARDSLEY GILCHRIST, 73 years old, widow of Robert Gilchrist, once Attorney General of New Jersey, died at her home in Newark on April 8.

JOHN RIGHTER of Pine Plains, the oldest resident of Dutchess County, N. Y., is dead at the age of 98 years. He was born in the homestead where he lived all his life.

Mrs. DELLA ELIZABETH LATIMER, wife of Robert A. Latimer, who is in the wholesale woolen business in Manhattan, died at her home, 145 Rutland Road, Flatbush, on Wednesday.

JOHN GORLISH, a leading builder and contractor of Westchester, who built many houses that are showplaces along the Hudson, died on Tuesday at his home at Hastings-on-Hudson and was buried yesterday. Mr. Gorlish was 91 years old. He came to this country from Austria as a boy.

Captain HENRY RANDALL, 71 years old, of Johnson, R. I., is dead there. His death was reported fifty-five years ago, it having been stated that he was killed in Virginia. His name then was cut on the Soldiers' Monument in Providence, R. I., as he had been a soldier in the civil war.

JOHN R. LEAREY, a salesman for C. H. & E. S. Goldberg and a member of Delta Lodge, No. 451, F. and A. M., Gilbert Council, R. A., and the Past Regents' Association, died on Wednesday at the home of his daughter, 536 Sixteenth Street, Brooklyn, aged 62 years.

1% Per MONTH on PLEDGE OF PERSONAL PROPERTY
THE PROVIDENT LOAN SOCIETY OF NEW YORK
Applications for loans of large amounts will be considered at the office at Fourth Avenue and 25th Street.
MANHATTAN
Fourth Avenue, cor. 25th Street.
Eldridge St., cor. Rivington St.
East Houston St., cor. Essex St.
Seventh Av., bet. 48th & 49th Sts.
Lexington Av., cor. 124th St.
Grand St., cor. Clinton St.
E. 72d St., bet. Lexington & 3d Avs.
Eighth Av., cor. 127th St.
BRONX
Courtlandt Av., cor. 148th St.
BROOKLYN
Smith St., cor. Livingston St.
Graham Av., cor. Debevoise St.
Pitkin Av., cor. Rockaway Av.

Mead
Prompt, careful, considerate service, at the price you wish to pay. Non-sectarian. 1939 MADISON AVE. 'PHONE 3715 HARLEM.

John W. Lyon Oldest Established. Economical. 69 E. 125th St. Phone 1333 Harlem.

CIRCLE 184 J. WINTERBOTTOM SIXTH AV.

THE WOODLAWN CEMETERY
233 St. By Harlem Train and by Trolleys. Office, 20 East 23d St., New York. Lots of small size for sale.

M. A. BOWE, Florist,
332 5th Ave., Near 33d St.
Floral Tributes, Original Designs.
Handsome Wreaths, $5.00.
Beautiful Spray, $3.00.
CASKET COVERINGS OF RARE BEAUTY
Telegraph communications everywhere in the United State and Europe. Tel. 352-359 Mad. Sq.

Kennedy
12 Cortlandt St.
FULL OF DASH & QUALITY
At prices none can compete with.

$1.90, $2.90 & $3.40
Snappy Caps, 50c, 95c

Every Drink

will help buy a Bond!

All money received by this Company for SARATOGA VICHY, less cost, will be invested in Liberty Bonds.

No Bonds will be sold for the duration of the War.

At All Liggett Fountains!

Saratoga Vichy Water Dist'g Co., Telephone Murray Hill 866.

"A chip of the old block" can come here and get just as fine clothes as his Daddy's.

Boys' school suits. Same standard of making as our clothes for men. It's the old theory "the best is cheapest in the end."

What's the use of buying a couple of cheap suits, when one good one, well made, will long outwear those two? Besides, now's the time to conserve both material and labor, and that's exactly what good clothes do.

Boys' hats, shoes and fixings.

Boys' "Westpointer" shoes — the last officially approved for West Point Cadets. Ideal for growing feet.

Official Outfitters for Boy Scouts of America.

Shall it be Liberty Bonds or German Bombs

Subscribe to-day to the Third Liberty Loan!

ROGERS PEET COMPANY

Broadway at 13th St. | "The Four Corners" | Broadway at 34th St.

Broadway at Warren | Fifth Ave. at 41st St.

"Back up General Pershing by buying Liberty Bonds."

IVER-JOHNSON BICYCLES

New 1918 Models for BOYS GIRLS MEN WOMEN

Prices $22.50 to $55

Deferred Payments May Be Arranged

Call or Write for Catalogue T.

DAVEGA'S

405 B'way Below Canal St. | 831 B'way Near 18th St.

Insure your rest

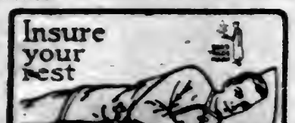

Faultless PAJAMAS

The NIGHTwear of a Nation!

TRIMO

PIPE WRENCHES AND TRIMO MONKEY WRENCHES

WILL LAST YOU FOR YEARS

Made on Honor—Fully Guaranteed

Sold at about the price of others

10-inch handles in 6 to 14 inch, inclusive. Short handles in all sizes

NEW YORK OFFICE

TRIMONT MFG. CO. 340 CANAL ST.

"AT TIRE HEADQUARTERS"

You save about 40% on your bills.

Best Makes 20% to 60% Disc.

TUBES, 30% to 75% Discount.

All New and Fresh Goods in Immense Assortment. (Also as Wholesale.)

TIRE DEPARTMENT OPEN EVENINGS.

JANDORF AUTOMOBILE CO.,

"The Reliable Economy House"

1763 Broadway, Near 57th St.

BRONX TIRE STORE (Branch),

2428 Grand Concourse, Near 187th St.

SPRING BOOKS.

Professor Brander Matthews, Professor James H. Hyslop and Elias Carman contribute reviews of important new books to the Spring Number of The New York Times Review of Books next Sunday.—Advt.

NATIONAL COMMISSION TO PLACE MINORS UNDER BOND TO SAFEGUARD PLAYERS

MINORS ASKED FOR SALARY GUARANTEE

National Commission to Request Bond from All Leagues in Operation.

INTERNATIONAL TO SUFFER

New Organization May Be Unable to Put Up $10,000 Surety Planned Now.

The National Commission is seriously considering a plan to place all the minor leagues under bonds to protect the ball players in the event of the organizations suspending before the season is finished. There were so many complaints to the commission from minor league players last season that much of its time during the last Winter was taken up with these cases. As the minor leagues are uncertain about the coming season, it was predicted by baseball men yesterday that if the commission insists on clubs putting up a bond, the result will be a general suspension of minor league ball throughout the country.

The fact that the commission is considering asking a bond of $10,000 from all Class AA clubs will have an important bearing on the new International League, which is scheduled to meet here for organization today. There is much doubt about starting the season any way, and if a $10,000 security is demanded by the commission, it is fairly certain that it will mean the suspension of the league. The league as it plans to organize includes Toronto, Rochester, Baltimore, Jersey City, Syracuse, Binghamton, Buffalo, and Newark. With a bond of $10,000 demanded from each of these clubs to insure the salaries of their players for the coming season it is a question whether they would attempt to start the season on May 1 as they now plan to do.

Last season the Buffalo Club went bankrupt, and the cases of the players, who have not yet received all their last year's salaries, are now in the hands of the commission, while these players were all declared free agents several weeks ago. The National Commission does not want a repetition of the Buffalo affair during the coming season, and for this reason deems it advisable to protect the players from the start and save a lot of trouble in the future.

The new International League club owners took in Syracuse and Binghamton of the old New York State League on the supposition that Sunday baseball would be permitted next season by the passage of the baseball measure now before the Legislature. As this bill has only a slight chance of becoming a law it would not be surprising if the new International League decided not to attempt to operate. The new President of the organization, John H. Farrell, will strongly advise the club owners to start the season if for no other reason than to protect the territory from invasion by other leagues.

The entry of Newark into the new organization is problematical because James H. Price, who was the head of the old Newark Club, has withdrawn. There is an incumbrance of $9,000 on the old Newark organization due to the Brooklyn Club, and if new owners take up the Newark franchise, they will also probably have to assume this responsibility.

The National Commission proposes that all minor leagues operating under the protection of the National Agreement file bonds of graded amounts. It is planned to have a $10,000 bond from Class AA clubs, $7,500 bonds from Class A clubs, and so on down the scale, so that all the minor league players will be fully protected. The minor league game, however, at best is such a gamble that it is not believed that the operators of the bush organizations will care to put up guarantees.

BIG SCHEDULE FOR DEVENS.

Camp Baseball Team Will Play Harvard, Brown, and Amherst.

AYER, Mass., April 11.—Games with Harvard, Brown, Amherst, and the Newport Naval Reserves are included in the Camp Devins baseball schedule made public today. The schedule is:

April 18, Fitchburg at Fitchburg; 27, Somerville at Somerville; May 8, Harvard at Ayer; 11, Fisk Red Tops at Springfield; 18, Naval Radio School at Ayer; 19, Newport Naval Reserves at Ayer; 30, Brown at Providence; June 1, Amherst at Amherst; 15, Marblehead Athletic Club at Marblehead; 20, Newport Naval Reserves at Newport.

BROWN NINE LISTS GAMES.

Baseball Team to Play Eleven Contests This Spring.

PROVIDENCE, April 11.—Manager William Fay of the Brown University baseball team has announced that eleven games have been arranged for the Spring schedule, six of them to be played in Providence.

The schedule follows:

April 13, 2d Infantry, Camp Devens, at Providence; April 19, Boston College at Boston; April 25, R. I. College at Providence; April 27, Providence League at Melrose Park; May 4, Dartmouth at Providence; May 10, Seton Hall at South Orange; May 11, Columbia at New York; May 13, Dartmouth at Hanover; May 18, Williams at Providence; May 25, Syracuse at Providence, May 29, Dartmouth at Providence.

LACROSSE FOR SCHOOLBOYS

League of Six Teams Will Begin Play in Championship Series.

Six schools have entered the tournament arranged by the Metropolitan Interscholastic Lacrosse League for this Spring. The teams will represent Manual Training, Erasmus, Boys' High, and Jamaica—all members of the P. S. A. L.—Stevens Prep, of Hoboken, and the Brooklyn Lacrosse Club, made up of students who attend St. John's Prep. These schools will play a round robin, beginning on April 28 and continuing through May.

As was done last season, the P. S. A. L. will award the Colonel Thompson Trophy, emblematic of the lacrosse championship of the public schools, to the institution in its ranks that does the best work in the tournament. Only the games played among Manual, Erasmus, Boys' High, and Jamaica will count in the Thompson Trophy race.

The schedule is as follows:

April 23, Manual vs. Brooklyn L. C., at Prospect Park; 26, Boys' High vs. Erasmus, at Crescent A. C.; 27, Stevens Prep vs. Jamaica, at Prospect Park; 30, Brooklyn L. C. vs. Jamaica, at Crescent A. C.

May 3, Manual vs. Boys' High, at Crescent A. C.; 4, Erasmus vs. Stevens Prep, at Prospect Park; 7, Manual vs. Erasmus, at Prospect Park; 10, Boys' High vs. Jamaica, at Crescent A. C.; 11, Brooklyn L. C. vs. Stevens Prep, at Prospect Park; 14, Boys' High vs., Brooklyn L. C., at Crescent A. C.; 17, Stevens Prep vs. Manual, at Crescent A. C.; 18, Erasmus vs. Jamaica, at Prospect Park; 24, St. John's vs. Erasmus, at Crescent A. C.; 25, Manual vs. Jamaica, at Prospect Park; 28, Boys' High vs. Stevens, at Hoboken.

Wesleyan to Meet Trinity Again.

MIDDLETOWN, Conn., April 11.—Because they find it difficult to get opponents from a distance, Wesleyan and Trinity, which severed athletic relations in the Fall of 1915, have decided to meet in baseball, this Spring, and on the gridiron next Fall.

YANKS DUE HOME TODAY.

Scheduled to Play Dodgers, but Game May Be Abandoned.

The first exhibition game of the season is slated for Ebbets Field this afternoon at 3:30, when the Yankees and Dodgers will give the fans a chance to see what the clubs are going to look like. When this game was arranged, way back last Winter, there was every reason to believe that on April 12 there would be some indication of Spring weather in these parts. The two ball clubs which have been training in the sunny South approached the city today after encountering some weather which was reminiscent of Jan. 1.

If there is a decided change in the weather before this afternoon the clubs will play, but it is not likely that they will expose their high-salaried arms to the raging elements and spoil all the good that has been derived at the spring training camps.

The Yankees have shown up well thus far in their exhibition games against the Boston Braves, and it looks as if the club was going to be a big improvement under the management of Miller Huggins. The lineup which has been tried out in the South, consisting of Gilhooley, Miller, Pratt, Pipp, Baker, Bodie, and Peckinpaugh, composes a bunch of heavy hitters which should place the Yanks well up in the American League race. They have been hitting the ball hard, an encouraging symptom which Yankee clubs of the past have not always shown.

While the Dodgers got away to a bad start at Hot Springs against the Boston Red Sox, there has been great improvement in the playing of the club since Manager Robinson gave the infield a shaking up. With Ray Schmand, a recruit first baseman, playing at second base, the infield has been on its toes and has won some impressive victories from the Red Sox, which ranks among the best clubs of the American League.

GIANTS HAVE IDLE DAY.

Cold Weather Prevents Game with Cleveland at Memphis.

Special to The New York Times.

MEMPHIS, Tenn., April 11.—The Giants and Cleveland were unable to play today on account of cold weather. This is the first taste of winter the teams have encountered since they left Texas. The Giants went out to the Park and had a short fielding practice. Mallee complained of a sore throat and did not wear a uniform but expects to be in harness tomorrow. The men leave tonight for Chattanooga and on Saturday will reach Lexington, Ky. after this game the team will hurry home for the season opening.

WILL SWIM AT N. Y. A. C.

Interscholastic Meet to be Held There April 24.

An interscholastic swimming meet has been arranged by the New York Athletic Club to be held in the Winged Foot pool on April 24. The program consists of six events, and each competition will be open to students of preparatory and high schools in the local district. No entry fee will be required. The events will be governed by the rules of the Public Schools Athletic League.

The races are 50-yard swim, 220-yard swim, fancy diving contest from a five-foot board, 100-yard swim, 200-yard relay swim, teams of four boys, each boy swimming fifty yards, and plunge for distance. Entries will close April 20 with Matthew P. Halpin, Chairman of the New York A. C. Athletic Committee.

NAVAL ATHLETES IN MEET.

Trinity Club to Conduct Events in Brooklyn.

The Electrical School of the United States Navy, stationed at Brooklyn Navy Yard, will hold a set of indoor athletic games this evening at the Fourteenth Regiment Armory, Brooklyn. The meet will be conducted under the auspices of the Trinity Club of Brooklyn, which donated all the prizes. A point trophy will be awarded to the company scoring the greatest number of points. The program includes 70-yard dash, 440-yard run, 40-yard dash, 12-pound shot put, 220-yard run, running broad jump, obstacle race, and half-mile relay race.

COLUMBIA CAPTAIN ENLISTS.

Jack Kennedy, Football Leader, to Join Naval Reserves.

Jack Kennedy, Captain-elect of the 1918 Columbia football eleven, left college last night for Nantucket, where he will go to the Naval Reserve Training Camp. His brother, Ed Kennedy, swimming coach at Columbia for several years, is also preparing to leave for service with the Naval Reserve on April 15.

Jack Kennedy was one of the stars in intercollegiate water polo during the Winter season.

UNION'S BASEBALL DATES.

Schedule Will Open Against Columbia on April 19.

SCHENECTADY, N. Y., April 11.—The management of the Union College baseball team has completed a schedule of thirteen games, which promise to make the coming season an interesting one. The opening games of the season will be played in New York City, the first with Columbia, on April 19, and the second with N. Y. U., on April 20.

The complete schedule is as follows:

April 19, Columbia at New York; 20, New York University at New York; 27, Rutgers at Schenectady; May 2, Pelham Naval at Schenectady; 4, R. P. I. at Schenectady; 10, Wesleyan at Middletown; 11, Pelham Naval at Pelham Bay Park; 16, Hamilton at Clinton; 18, New York University at Schenectady; 25, R. P. I. at Troy; 30, Hamilton at Schenectady; June 1, St. Lawrence at Schenectady; June 8, Rochester at Schenectady.

OTHER EXHIBITION GAMES.

AT TOPEKA, KAN.

	R.	H.	E.
Chicago Americans, (second team)	8	14	2
Topeka Western League	7	7	5

Batteries—Danforth and Lynn; Huggins, Haines, and Manion, Mossman.

AT LITTLE ROCK, ARK.

Cincinnati Nationals	5	11	1
Detroit Americans	4	9	1

Batteries—Reuther and Wingo; James, Hall, and A. Cobb.

AT DALLAS, TEXAS.

Chicago Nationals	8	8	1
Dallas Texas League	6	8	1

Batteries—Alexander, Walker, and Killifer; Wilson and Dowie.

Selden Trucks

There is not a business of any kind that cannot be aided in the solution of its traffic problems by the installation of some model of a Selden Truck.

MANHATTAN Motors Corporation

230 W. 56 St. Circle 4430

COCHRAN GETS LEAD IN BALKLINE MATCH

Youthful Experts Give Exemplary Exhibition of Skill at Billiards.

Balkline billiard play of the highest order marked the opening games of the 1,800-point match between Welker Cochran and Young Jake Schaefer at Maurice Daly's Seventh Avenue Academy yesterday. In the afternoon Schaefer, who has not been seen in a tournament or match game in this city in some four years, vanquished the skillful Cochran by a score of 300 to 107, but in the evening game was himself forced to play the part of the loser, when Cochran, with a wealth of sparkling play, overcame the disadvantage of the afternoon and won by 493 to 216. This placed Cochran in the lead by a total count of 800 to 516.

How well the men were playing is indicated by the averages which each established. In the afternoon Schaefer set a mark of 42 6-7, and in the evening for nearly 500 points Cochran averaged 44 9-11. The grand averages for the day's play tell the story, Cochran having a mark of 32 16-17 and Schaefer, 23 12-18. Where averages are so high there must of necessity be many high runs. The best cluster of the day was knit together by Schaefer in the afternoon game when he finished his string with an uncompleted 167. This continuation of this run for 9 at the start of the evening game made the run actually 176.

This series of counts by the son of the Wizard reflected an inheritance of the billiard skill for which his father was famous. To many of those who had seen the Wizard in action in former years there was a striking resemblance in the style of play. During this high run Schaefer demonstrated a resourceful quality of play that surmounted difficulties of position with apparent ease. He made masse shots confidently, and when nursing the ivories along the lines his touch was delicate but sure. In all there was a touch of brilliancy that aroused the applause of the spectators.

Apparently the afternoon game spurred Cochran to greater efforts, and he was rewarded with a bit of playing that even eclipsed the standard that had been set by Schaefer in the afternoon. With a lead of almost 200 to overcome, Cochran started out with determination, and when he began to get into his stride the points fell to his masterful play rapidly. Three times during the evening encounter he stepped along runs of more than a hundred. The first time that he passed the century mark was in the middle game, when he clustered 104. The inning befors the last he clicked off 147 carroms, and finished out his string in the next inning with a count of 120. Such play as this was more than Schaefer could withstand, even though he was mounting into high clusters here and there. His best endeavor brought forth a run of 141.

The match will be continued this afternoon and tonight.

The scores:

Afternoon Game.

Schaefer—75 0 6 14 39 0 147. Total—300. Average—42 6-7. High runs—147 and 75.

Cochran—6 0 42 0 1 55. Total—107. Average—17 5-6. High runs—55 and 42.

Evening Game.

Cochran—66 11 0 104 5 1 3 7 28 147 120. Total—493. Average—44 9-11. High runs—147, 120 and 104.

Schaefer—9 2 1 0 141 5 1 14 2 31 10. Total—216. Average—19 7-11. High runs—141, 31.

FROWNS ON COSTLY PRIZES.

Julian S. Myrick Advocates Certificates as Tennis Trophies.

The United States National Lawn Tennis Association has approved the use of certificates as trophies in all sanctioned tournaments this season. With the restoration of championships this question has been brought up by clubs which are planning their tennis events.

Julian S. Myrick, Vice President of the National Association, was authorized at the last meeting of the Executive Committee, to prepare a suitable design for such a certificate. "Something similar to the certificates used last Summer in the patriotic tournaments for the benefit of the Red Cross, will be employed this year," says Mr. Myrick.

"Many players have approved this idea, saying that they value the certificates more highly than the usual trophies awarded for winning tournaments. The reason is obvious, for they typify the unusual circumstances under which these events were played, and in years to come they will hold an increasing interest.

"Clubs are not obliged to give certificates if they prefer to give other prizes, for the Executive Committee decided that the matter should be left in the hands of the local tournament committees. However, in view of the fact that the use of inexpensive certificates will leave much more money available for the War Department Fund on Training Camp Activities, it is believed that most clubs and competitors will prefer the certificates."

The use of Liberty Bonds, War Savings Stamps or other negotiable securities as prizes in tournaments sanctioned by the National Association has been disapproved.

BOXING CHAMPION VICTOR.

Pilkington Wins from Schultz on Points at N. Y. A. C.

Charles Pilkington, Union Settlement A. C., New York State amateur boxing champion at 125 pounds, won a well-earned victory in the 130-pound class of the New York Athletic Club's tournament last night. Pilkington was opposed by William Schultz, Boys' Club, in his preliminary encounter, and after an interesting contest the judges decided in favor of the champion.

Schultz furnished a surprise in the first two rounds with his willingness to mix with the titleholder. The Boys' Club boxer's efforts caused him to tire in the third round, however, and Pilkington, jabbing cleverly and effectively, rolled up an advantage in points.

Many knockouts were registered in the four classes in which bouts were held. The finals will be held tomorrow night.

The summaries:

120-Pound Class.—J. M. Reiser, Fordham Club, defeated J. Troop, unattached, three rounds, referee's decision, (judges disagreed;) K. A. Handebode, Morningside A. C., defeated G. Monser, unattached, three rounds, referee's decision.

110-Pound Class.—F. Sinclair, Ozanam A. A., defeated H. Simon, Union Settlement A. C., one round, referee's decision; L. Dodd, K. O. Brown Association, defeated L. Cohen, Boys' Club, three rounds, judges' decision; W. Pomsrantz, Rutgers Place Gymnasium, defeated H. Ginsburg, Y. M. H. A., three rounds, judges' decision.

130-Pound Class.—L. Sielo, Hollywood Inn A. A., defeated R. Munsil, unattached, one round, referee's decision; E. R. Crozier, unattached, defeated F. McMahon, unattached, three rounds, judges' decision; A. Stollack, East Side House, defeated J. Seifreid, St. Monica's Lyceum, one round, referee's decision; Charles Pilkington, Union Settlement A. C., defeated William Schultz, Boys' Club, three rounds, judges' decision.

140-Pound Class.—D. Rosenberg, unattached, defeated O. Favarza, Pastima A. C., three rounds, judges' decision.

BOXING BILL IS PASSED.

Senate Measure Legalizes Admission Charge to Amateur Bouts.

Special to The New York Times.

ALBANY, N. Y., April 11.—Amateur boxing gained a legalized status, distinctive from prize fighting, today when the Senate passed a bill introduced by Senator Lawson of Brooklyn, 31 to 16. The bill gives the right to charge admission to four-round amateur bouts of three-minute rounds, with five-ounce gloves, if the exhibitions are conducted under the auspices of the Amateur Athletic Union or the Intercollegiate Athletic Association.

The bill was defeated in the Senate last night by a 28-to-16 vote, but Democrats not present at that session voted for the measure today upon reconsideration. It is believed the bill will pass the Assembly.

FINAL PINEHURST TOURNEY.

Morrison Wins Last Tin Whistles Event of Season.

Special to The New York Times.

PINEHURST, N. C., April 11.—A best selected holes tourney brought the Tin Whistles regular season to a close today at Pinehurst. Forty-nine players took part. The contest was won by Tom Morrison of the Oakmont Club, who played six holes going out and six coming in, in 44 with the aid of a handicap of 7, and who incidentally made the best gross round of the day. Judge Sanford, 41, Siseia of Apawamis, handicap 18, was second with 45.

CHAJES LOSES TO JANOWSKI

French Champion Evens Score in Chess Match.

By winning the twelfth game in the match at the Manhattan Cross Club yesterday, D. Janowski, the French champion, equaled the score of Oscar Chajes, New York State champion, who up to yesterday had been leading him from the start. Janowski again resorted to the Sicilian defense, and forthirty moves the contest was fairly even. After the adjournment Chajes gradually lost ground, and Janowski scored the game after forty-five moves had been recorded. The score to date: Chajes, 3; Janowski, 3; drawn, 6.

To Run Relay Title Race Here.

The junior national A. A. U. medley relay championship will be decided as part of the program of the indoor athletic meet of the Thirteenth Regiment Armory A. A., Brooklyn, April 25. Originally this title race was to have been decided with the annual championship meet of the Middle Atlantic Association in Philadelphia, but the depletion in the ranks of members of this association caused an abandonment of the annual title games. The race will be run over one and seven-eighths miles, with four-men teams. The individuals will run 440, 220, 880 yards and one mile.

SWEENEY ENTRANTS VICTORS AT BOWIE

Egmont and Dolina Each Triumph Over Rivals—Latter Gets Liberty Bonds.

BOWIE, Md., April 11.—Beaten in his last out over a seven-furlong muddy route, J. F. Sweeney's six-year-old gelding Egmont was hardly fancied to make a showing in the mile race, which was the seventh on the card here, today. However, Egmont showed a burst of speed in the last furlong which overhauled Progressive and Napoleon, the favorites, and nipped Progressive at the end by a nose. Egmont paid 15 to 1 in the betting, and scored his third victory in four starts.

Sweeney's Dolina gave the stable a double victory for the day by winning the fourth race, which was the Liberty Bond purse, with the winners being paid in bonds. Dolina, in tight, at 98 pounds, scored impressively.

The summaries:

FIRST RACE.—For three-year-olds and upward; claiming; purse $600; six furlongs. Odalisque, 101 pounds, (Mooney,) $21, $9.20, and $8.30, won; C. M. Johnson, 114, (Rice,) $14.90 and $9.80, second; Frenchy, 101, (Sneidman,) $44.60, third. Time—1:18. Dominion Park, Lady Loodon, March Court, Anxiety, and Mico Girl also ran.

SECOND RACE.—For three-year-olds and upward; claiming; purse $600; six furlongs. Ina Kay, 104 pounds, (Rodriguez,) $6.20, $4.20, and $3.30, won; Anita, 104, (Siegler,) $4.60 and $3.80, second; Highland Lassie, 108, (Willis,) $6.80, third. Time—1:17 4-5. Jerry, Jr.; Scarpia, 2d; Tranby, Sam Slick, and George Tarrall also ran.

THIRD RACE.—For four-year-olds and upward; claiming; purse $600; mile and a sixteenth. Inquista, 104 pounds, (Rodriguez,) $9.50, $5, and $8.50, won; Costumar, 111, (W. Collins,) $7.80 and $4.10, second; Pharaeh, 111, (Doyle,) $2.80, third. Time—1:56 1-5. Ruisseau, Mark G., and Disturber also ran.

FOURTH RACE.—The Liberty Bond, for three-year-olds and upward; claiming; purse $600; one mile. Dolina, 98 pounds, (Rodriguez,) $14.70, $5.50, and $4.60, won; Hubbub, 106, (Mergler,) $4.80 and $3.80, second; Cornory, 92, (Ericson,) $4.80, third. Time—1:47. Master Karma, Graphic, and Irregular also ran.

FIFTH RACE.—For three-year-olds; claiming; purse $600; one mile. Poor Butterfly, 99 pounds, (McAtee,) $7.40, $4.20, and $2.80 won; Lord Herbert, 99, (Walker,) $12.40 and $5.80, second; Senator Brodarick, 107, (Rodriguez,) $3, third. Time—1:48 1-5. Dublin Mary, Candidate II., Treadlightly II., and Genevieve B. also ran.

SIXTH RACE.—For four-year-olds and upward; claiming; purse $600; mile and a sixteenth. Huda's Brother, 100 pounds, (Rodriguez,) $7.80, $5, and $3.70, won; Benhampton, 106, (Mooney,) $19.20 and $8.40, second; Tootsie, 102, (McAtee,) $4.50, third. Time—1:54 4-5. Glory Bells, Spectre, and Veidt also ran.

SEVENTH RACE.—For three-year-olds and upward; claiming; purse $600; one mile. Egmont, 110 pounds, (Rice,) $22.10, $11.20, and $4.40, won; Progressive, 110, (Rodriguez,) $4.30 and $3, second; Napoleon, 113, (McAtee,) $2.20, third. Time—1:48 2-5. Arbitrator, Lady Ward, and Miss Fanuie also ran.

LITTLE HORN FIRST HOME.

Wins Steeplechase Race at Pinehurst, with Melos Second.

Special to The New York Times.

PINEHURST, N. C., April 11.—The Spring steeplechase meeting of the Pinehurst Jockey Club was held here today. The steeplechase race itself, a twelve-hurdle event of one and a half miles, was won in fine style by Little Horn, owned by Nat Hurd of Pittsburgh and ridden by Call. Melos, entered by G. N. Nibbs of Calgary, with Whymark up, finished a close second. Miss Helen Morton's Firebrand, ridden by Dixon, was third.

Molly O, another Nibbs entry, with Whymark up, won the mile flat. Kendall Redfield brought Hatto under the wire, winner by a head, in the three-furlong race.

Plestina May Get Mat Bout.

Harry Pollok announced last night that he was prepared to promote a wrestling match between Marin Plestina, a Chicago grappler, and either Ed (Strangler) Lewis, Joe Stecher, Wladek Zbyszko, or Earl Caddock. Plestina has been clamoring for a match against either of the four wrestlers mentioned, but since his arrival his manager has gone unheeded. In his announcement last night Pollok stated that Plestina was ready to post a binding forfeit for a match.

WILL HOLD DOG SHOW.

Ladies' Kennel Club Decides to Conduct Annual Exhibit.

Any doubts that have existed as to whether the Ladies' Kennel Club of America would hold its annual dog show this year were dispelled yesterday, when at a meeting of the organization it was unanimously decided to conduct the exhibition as usual. The show for many years past has been held on the fair grounds at Mineola, but the Government's action in requisitioning the fair grounds for an aviation field has compelled the officials of this club to look elsewhere for a site. It was thought that Belmont Park would be decided upon, but this site also has been taken over by the Government. No definite location was decided upon at yesterday's meeting, but it was announced that the club officials were negotiating for a place within easy distance of Mineola for the annual show. Miss Lucilla Alger, newly elected president, presided at the meeting.

Friech Wins at Angle Game.

In the play for the Metropolitan three-cushion billiard championship of the Amateur Billiard Association yesterday Harry Friech of Thum's Academy defeated J. Pearson of the Washington Heights Academy by a score of 40 to 23 in a contest at the Washington Heights room. The contest went to ninety-nine innings.

Columbia Postpones Tennis Match.

The tennis match between Columbia and Fordham, scheduled for yesterday afternoon on the Columbia courts, was postponed because of the weather. Should the courts be in condition to permit play on Saturday, the match will take place then.

"Yes or No"

¶That's what opportunity demands. Yes or No—

¶Not so in Hygrade stores!

¶The opportunity to save money has been here for a long time.

¶May we introduce you to a real Hygrade Opportunity?

¶By presenting your friends, our Prices:

	Per Bottle
Kintore Scotch—one-fifth gallon (The kind you would drink if you lived in Scotland)	$2.15
Old Reserve Maryland Rye—one-fifth gallon (8 years old)	1.75
Hennessy Three Star Cognac	2.95
Haig and Haig Three Star Scotch	2.55
Gilbey's Spey Royal Scotch	2.25
Martinazzi Italian Vermouth (Imported in Glass)	1.00
Hygrade Dry Gin—one-fifth gallon (Crystal Purity—Delicious Flavor)	1.50
Honor your guest by serving the best De Luxe Cocktails	1.75
Hycala Port Wine (Produces Rich Red Blood—Makes for strength and vigor)	.75

Quality same as Always

Quantity same as Always

HYGRADE WINE CO.

SERVICE HYGRADE COURTESY

Look in the telephone book for address of our store in your neighborhood.

60 Stores in Greater New York

Baker, Murray & Imbrie INC.

The Sporting Goods Store of Expert Personal Service

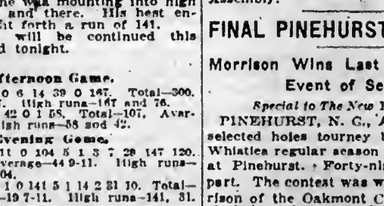

IT is in serving our old angling friends so well that we have shown our fitness for satisfying the new. With a stock of tackle that takes 160 pages to catalog, we put before you a wealth of selection that is a by-word for completeness the whole United States over.

PAYNE RODS—The most wonderful hand made rods in America—$30.00.

DOLPHIN LINES—A supple, specially enameled fly line for trout—$1.00.

BROOKSIDE REELS—Single Action, German Silver, 60 yard capacity—$4.00. Others from 50c to $12.50.

ABBEY & IMBRIE FLIES—Many imported and others tied in our own factory by experienced tiers—$1.25 and up per dozen.

Refinements and specialties for the trout fisherman in a suggestive and comprehensive display.

10-15-17 Warren St.

13 CENTS

The Joy of "Jack Tar"

Makers of the Highest Grade Turkish and Egyptian Cigarettes in the World

Quality - Superb

SWIFT & CO. PENALTY MADE MORE DRASTIC

Must Carry Sign in Their Windows Saying They Are Forbidden to Deal in Eggs.

AN EXAMPLE TO OTHERS

Food Board Orders Concern to Divert Twelve Cars of Eggs Now on Way to New York.

In making public an interpretation of the Federal Food Board's recommendations regarding Swift & Co., ordered to suspend all egg dealings in New York for thirty days from midnight of April 10, and to donate $3,000 in Liberty bonds to the American Red Cross, it became known yesterday that it was the board's intention to let the Swift case serve as an example to all egg and produce merchants under the board's jurisdiction.

Swift & Co., probably the largest wholesale dealers in eggs in this city, through its New York branch, was found guilty of selling eggs at 51 cents a dozen at a time when the maximum price set by the Federal Food Board was 48½ cents. The recommendations of the local food board were sustained on Tuesday at a review of the case before the Bureau of Enforcement of the United States Food Administration at Washington. The following memorandum of an understanding between the Federal Food Board and the company was given out yesterday after a conference between Alan Fox, head of the Bureau of Licenses, and officials of Swift & Co.:

1. Swift's branches located outside of New York City will not during the period of suspension sell or deliver eggs to parties located in New York. It is the intention of the order of the Government that the New York City business in eggs of Swift & Co. is to be suspended for the period named and that said New York City business is not to be carried on indirectly through the instrumentality of branches outside of the city.

Must Divert Consignment.

2. Swift & Co. represent that they have some twelve cars of eggs now rolling to New York. They are directed to divert these cars and not bring them into New York. If any car slips through to New York, Swift & Co. will immediately notify the Federal Food Board of the arrival of this car and will either ship the car out of New York or else place the eggs in temporary storage during the period of suspension.

3. Swift & Co. have now on hand about 800 cases of eggs prepared for the trade of which the major part are good eggs and the balance undergrade eggs. They are either to put these eggs in storage or else ship them out of the city for disposal elsewhere.

4. Swift & Co. have now on hand in New York City several thousand cases of case count eggs. They will be permitted either to store these eggs or in ship them out of the city as the case may be. They are not permitted to bring any further eggs into the city during the period of suspension to be placed in cold storage here.

5. Swift & Co. will be permitted to deliver during the balance of the present week from their stock on hand eggs heretofore sold.

6. Swift & Co. are not permitted to make deliveries to hospitals from their own stock on their contract of March 25, 1918, between themselves and the City of New York. In case they desire to have eggs delivered as per this contract they must secure such deliveries to be made through a subcontract.

7. Swift & Co. are directed to keep conspicuously in the window of each one of their stores which deals in eggs in the City of New York during the period of suspension a sign three and one-half feet wide and two and one-half feet high, reading as follows:

"Swift & Co., by direction of the U. S. Food Administration, is hereby forbidden to buy, sell or otherwise deal in eggs in the City of New York from April 10 to May 10.

By Order of Federal Food Board of New York."

At 32 Tenth Avenue, the main office of Swift & Co., a sign was displayed early yesterday in one of the inner offices, but not where it could be seen by passersby. Later in the days this sign came down.

Orders the Signs.

H. G. Clark, manager of the Privilege Department of the company, said that the Food Board's orders would be fulfilled to the letter; that he did not know until 6 o'clock on Wednesday night that the sign would be required of the company. Signs were then being made by a sign painter in Jersey City, Mr. Clark said.

"Eggs on the way to this city," he added, "will be sent to interior points or stopped at Jersey City. We will handle our country houses from here, the board having granted us that privilege. The small sign which was put up this morning was merely for the information of our employes, and we had no intention of letting it stand as the board's requirement."

The egg business of the "country houses" referred to by Mr. Clark, or branches of Swift & Co. in upper New York State, would be governed by Section 5 of the memorandum, an official of the Food Board said, during the present week, but afterward no eggs could be delivered in other parts of the State from New York City, though the company would be permitted to direct its up-State business from this end.

Charles P. Robinson, Deputy Attorney General of New York State and counsel of the Federal Food Board, has asked United States District Attorney Caffey for indictments in the cases of several wholesale produce dealers said to be doing business without a license from the Food Administration. Two hundred or more complaints against bakers for violation of the 80-20 wheat substitute order are ready for hearing by the Federal Food Board, it was said, and it was probable that by tomorrow the number of complaints would have reached 1,000.

HOOVER ASKS CURB ON WIRE HOUSES

Minor, as Well as Major, Speculation in Grain Condemned by Administrator.

Special to The New York Times.

WASHINGTON, April 11.—Herbert C. Hoover, the Food Administrator, today asked the recognized exchanges dealing in grains to use their power to end harmful activities of so-called private wire houses. The activities of some of these houses recently, Mr. Hoover said, had been "akin to bucket shop speculation."

The new rules applying to grain exchanges went into effect today. Corn and oats are the principal cereals affected.

Mr. Hoover's message to the exchanges follows:

"In opening the market in corn and oats for trading in June and July futures, without the restrictions of price previously imposed by the exchange but with the restrictions provided against speculation by the new rules adopted by the board, I trust that all members of the exchange realize that this is the greatest test that has yet been applied as to whether it is possible to conduct the legitimate and proper function of the grain exchanges in the fixing of contracts for future delivery, without this very valuable service of the exchanges becoming a tool for speculative manipulation against the interests of the general public.

"It seems to me, also, that, in addition to the restrictions imposed on large trading on speculation, the exchanges should set their faces rigidly against the stimulation of minor speculation through the operation of private wire houses. The majority of the exchange members have long recognized that this type of business in the public mind is akin to bucket shop stock speculation. I am confident that the plan made by the exchanges in good faith to limit these objectives will be accomplished, and, if they can be accomplished on the voluntary basis, without the interference of Federal authority, there will have been established the foundation of a wider confidence through the whole country in exchange trading.

"The success of the exchanges in solving the problem of the elimination of vicious manipulation of the nation's foodstuffs, while preserving the economic value of exchanges, has not only a positively necessary importance during the disturbed conditions of war, but is of permanent value to the trade and the country, and the success or failure of the voluntary plan toward these ends rests absolutely upon the officials of the exchanges themselves.

"HERBERT HOOVER."

ARMY CONQUERS TYPHOID.

Dysentery at Camps Is Also Removed as a Menace.

Special to The New York Times.

WASHINGTON, April 11.—Official figures obtained nt the office of the Surgeon General show that there have been but eight deaths from typhoid fever in army camps in the United States since Sept. 21, 1917. Dysentery has been stamped out for the first time since wars began. There has not been a single death from this cause and there are no cases now under observation.

The records show that but a single suspected case of typhoid under observation at present. The sick and death rates from this disease are so small as to be considered negligible.

Reports by the Surgeon General's office show that during the Spanish-American war the death rate from typhoid was 8.79 per thousand. If that rate were effective today the American armies, on the basis of 1,500,000 men in the service, would have lost from 13,000 to 15,000 men because of the ravages of this disease alone.

A campaign now being conducted to prevent the outbreak of dysentery in the camps during the Summer, and the officials are confident that it can be held in check. It is believed also that the danger of a large number of deaths from typhoid has been definitely averted as a result of the advanced methods adopted.

Reports from abroad indicate that typhoid as well as dysentery has been stamped out of the overseas army as a result of the system of inoculation and the other sanitary precautions taken.

President Signs Exporters' Bill.

WASHINGTON, April 11.—The Webb Export bill, permitting American exporters to co-operate in export trade, was signed today by President Wilson.

AMSTER EXPLAINS INQUIRY TO DOCTORS

Tells Academy of Medicine Committee About Purposes of Department Investigation.

BUREAUS UNDER ATTACK

Women's Municipal League Fears City Will Return to 'Antiquated Method of Health Administration.'

Dr. J. Lewis Amster, the Health Commissioner, at the request of the Public Health Committee of the Academy of Medicine, last night explained to the committee the objects of the investigation of the Health Department now being conducted by the Municipal Civil Service Commissioner and Commissioner of Accounts David Hirschfield. The meeting of the Academy of Medicine last night was in the nature of a conference. Dr. Amster said that the investigation was to determine whether the directors of the seven bureaus of the Health Department held their places legally under the charter and whether these departments were under proper authority of law.

No action was taken by the Public Health Committee last night, according to Dr. Lewinski-Corwin, who made a statement after the meeting. He said that the Academy of Medicine would await the outcome of the investigation. Dr. Lewinski-Corwin said that body had always been interested in co-operating with the Health Department.

The Municipal Civil Service Commission and the Corporation Counsel, acting on the evidence presented at the hearings being held before James A. MacBride, Chairman of the Civil Service Commission, will determine whether in their opinion the seven bureaus of the Health Department have legal basis for existence. It is reported that in the event of their deciding that the bureaus exist illegally, the Mayor will order the Health Commission to abolish them and divide the work among the Assistant Sanitary Superintendents of the five boroughs.

Among those present at the meeting last night were Dr. Walter B. James, President of the Academy of Medicine; Dr. Charles L. Dana, Chairman of the Public Health Committee; Dr. James Alexander Miller, Dr. Herbert B. Wilcox, and Dr. Frederic Sondern.

A protest against what several speakers termed "dismembering the Health Department," was made yesterday at the annual meeting of the Women's Municipal League at the Hotel McAlpin, and a statement was issued after the meeting which said that "unless public opinion rises in indignant protest the city will lose the services of trained experts," and New York City, in abolishing the bureaus, "will return to the antiquated method of health administration which has been repudiated by every progressive city in the country."

The statement, continuing, said that most of the bureaus were not established under Mayor Mitchel and that they were not Mitchel "fads and frills," but that they were organized under Commissioner Lederle, under the administrations of Mayors Gaynor and McClellan.

"Dr. Josephine Baker has been in the department seventeen years, having assumed her present position as head of the Department of Child Hygiene in 1908, under Commissioner Darlington," the statement said, "while Dr. William H. Park has been with the Health Department twenty-four years, Dr. Robert J. Wilson twenty-two years, and Dr. Harris eleven years." Continuing the statement said:

"Mr. Hylan's claim that these bureau heads and the creation of these bureaus is illegal is utterly false. While the Charter of 1898 did not specifically provide for any bureaus other than the Sanitary Bureau and the Bureau of Records, it certainly did not forbid the creation of other bureaus. Furthermore, no facts have been brought out that would show that the several bureau chiefs did not secure their present positions without going through the necessary civil service promotion examinations."

The investigation yesterday consisted of an examination of the work of the Bureau of Public Health Education, under Dr. Charles F. Bolduan and the Bureau of Laboratories, under Dr. William H. Park. It is expected that when the investigation is resumed at 2:30 o'clock this afternoon in the office of Chairman MacBride, Dr. Lucius P. Brown, of the Bureau of Food and Drugs, and Dr. Josephine Baker of the Department of Child Hygiene will be witnesses.

ARMY DIRECTS VICE FIGHT.

Washington Sends Officers to Aid Community Camp Men.

Designated as a special operative of the National Comission on Training Camp Activities, Captain T. N. Pfeiffer will come here from Washington in a few days and will open an office for use as headquarters of the investigation of the vice situation and the illegal traffic in liquor to soldiers and sailors. Coincident with Captain Pfeiffer's investigation, the New York War Camp Community Service is planning to furnish men in the service with a series of daily attractions, in order to occupy the time of men off on leave, the policy being, it was said, "elimination by substitution."

Since the War Camp Community Service was started, about seven months ago, five hotel clubs have been organized for the men, dancing and boxing exhibitions have been held, vaudeville shows have been arranged, and other entertainments have been provided for the purpose of interesting uniformed men in the city. These activities will be augmented to include many additional activities, morning, afternoon and evening.

The War Camp Community Service now plans to communicate personally with every soldier on furlough in the city. In this connection, Henry Butterworth, Assistant Director of the organization, said yesterday:

"We are negotiating for some arrangement with the major league ball clubs to take care of the uniformed men at a lesser admission fee than the regular charge; we will try to get the old Washington Park in Brooklyn for baseball for the men and for semi-professional baseball, and for other forms of athletic competition we will make arrangements with the Summer theatricals and movies, through our own department of theatrical entertainments and with the co-operation of the Stage Women's War Relief, to entertain a great number of men in this way on their way to the front."

Prison Sentence for Provision Dealer

In the United States District Court in Brooklyn yesterday Judge Edwin Garvin sentenced John Fitter, a provision dealer, of 120 Bridge Street, who was convicted of delivering short-weight supplies to the City Park Naval Barracks, to serve one year and nine months in the penitentiary at Atlanta, Ga., and to pay a fine of $5,000. Moses Prager, Henry Witthohn, and Joseph Katz, drivers, employed by Fitter and convicted with him as accomplices, were sentenced to thirty days in jail. Counsel for the men served notice of an appeal in the case and the prisoners were released on bail. Yeoman George C. Goodman and Chief Commissary Steward Edward Will, who pleaded guilty to their part in the conspiracy, were sentenced to serve six months and one month, respectively.

COURT CALENDARS

CASES WILL BE CALLED IN THE ORDER GIVEN BELOW.
(*) This character means versus or against.

FEDERAL.

Southern District.

DISTRICT COURT—Mayer, J.—In Room 1, Woolworth Bldg., 12th floor, at 10:30 A. M. Equity.
Cases on—Gregg<Megarsel.
No day calendar.
DISTRICT COURT—Learned Hand, J.—In Room 235, P. O. Bldg., at 10 A. M.—Motion calendar. Noticed motions:
K M Keohan<NY Rys.
W F Keohan<same.
Nat I S Co<U S S E S M Co.
Princeton M & T Co<Grant Hammond, Simpson<Newport News, &c, Co.
Fidanquaz<Un Fruit.
Ladwig<Marquardt.
Compagnia<Universal.
Plaxin<B H RR.
Denny<Newport News S & D Co.
Same<T S Shipbldg Co.
Jarmel<P R O & I.
Robin<Weisbach.
Hyde & Behman<Columbia.
Pressed S Co<U P RR.
Same<So Pac Co.
Adjourned motions:
McGuity<Lighter Riveraids.
Erb<Whitehall.
Opfer<Union Sulphur.
Matthews<Colis.
Klemper<Goldstein,(2.)
Young<N Y Rys.
Rajkan<Hirwan.
Turner<Holmes.
Madison<C E Weyano & Co, Inc.
Winkler<N Y Rys.
Cooper<Boomhower.
Wayand<Eessels.
Fitzpatrick<Henderson
Rand<Ehrich.
Doutesch<Progressiva Con Co.
Cesler<Cent Brew Co.
Lyons<Ryan.
Berman<Gittleman.
Tinger<G. Ringlar & Co.
Auerbach<Von Kelton Amuse Corp.
O'Connor<Milk Bottlers' Federation.
Ieilinne<Meeka.
Goulder<CNY, (2,)
Bultyne<Hudson Motor Car.
Marshall<N Y Rys.
Gordon<Estate of M. H. Rosenstein, Inc.
Gordon<Cohen.
Fisarenca<Lamport.
Newman<Hackett.
Vernon<N Y Rys.
Leiberman<Mugler, Fisher<CNY.
Smith<Bolan.
Scanlon<De Pue.
Jenks<CNY.
Conklin<CNY, (2.)
Ahearn<N Y Rys, (2.)
Reisa<N Y Rys.
Stern<same.
Sache<CNY.
Levinson<Mayer.
Katz<Kelly.
Mase<Mutual-McDermolt Dairy Corp.
Battiato<De Stefano.
Jackson<Brosseau.
Wilkie<Lemmon.
Green<N Y Rys.
Howe<U S Realty & Imp Co.
Rosenberg<N Y Rys.
Regan<Pyle.
Sokol<Vanderwegha.
Leinwand<sama.
Wilson<Ransom.
Roberts<Jacob New Realty Co.
Lewis<M. & S. Odeon Theatre Corp.
Salamone<N Y Rys.
Davidson<Williams.
Manber<N Y Post Or Mad School & Hosp.
Stone<Schonenberger.
Bonzal<Union Tr Co of N Y.
Edelhertz<Fifth Av Coach Co.
Rutnya<Union Tr Co of N Y.
Sheehan<CNY.
Farber<Butler.
Nicolet<Salvin.
Lundin<N Y Rys.
Olsen<CNY.
Druw<Coghlan.
Pavlowski<Greene.
Mayo<Yewdell.
Waxman<Nathan Strauss, Inc.
Berlin<N Y Rys.
Glorioso<Baumgarten.

PART XIV.—Mullan, J.—At 10 A. M. Case on.
Pearsall<Stetson.
Luetgarten<Cain.
Frankenberg<Spiegel.
Mayer<Monzo.
P Gerli & Co<Mendelsohn.
Sanders<Krumhole.
Jaffe<Moross.
Lowenbein<Miller.
Dollan<Strauss.
Glassberg Mfg Co<Wettenberg.
Economou Ritsos Co<Mastronardi.
Gant<Cuttigh, Larsen & Co.
Polak Rity<McKinley Const.
NY Cent Iron Wks<Jacobson Eng Co.
Gallagher<Smith.
Rosa<Browne.
Osirlo<Grossman.
Herz Corp<Gerli & Co.
Coffey<Garrett & Son Corp.
Goodman<Schnitzer.
Sterling<Denny.
Butler Bros<De Carlo.
Field<Moore.
Sallowitz<Levine.
Furst<Jacobs.
Krainin<Golding.
Mittlemann<Hartog.
Casky<McFarlan Six Sales Co.
Sec Trust, &c Co<Goldman.
Salmowitz<Cohen.
Mack<Stone.
Cummins<470 W 150th St Corp.
Shorr<Forgung Co.

PART II.—O'Dwyer, J.—At 10 A. M.—Ex parte business.
TRIAL TERMS—Part I.—Schmuck, J.—At 9:45 A. M.
Reichenthal<Meutner.
Krasinsky<Int R T.
City Cornice & Skylgt<Whitney Glass Wks
O'Connor<Whitridge.
Leifer<Eckman & Conara.
Wargo<Int R T Co.
Karpel<Schwarzler.
Winkler<Int R T.
Kanzer<Goldblatt, (2.)
Disco<Krajisic.
Horshaw<Int R T.
Liddle<Auto Ac Coach.
Puppan<same.
Parina<Fisk Co.
Diesenhaus<Rndin.
Guilliano<550 Park Av Lavipelle<Fitz.
Fuchs<Perlbinder.
Mantel<N Y Rys.
Remmenson<same.
Reichenbach<Steegar.
Shinsky<Garbler.
Pupiol<N Y Rys.
Girber<Wright.
Jagoda<Breslauar.
Sitzer<Int R T Co.
Flachler<Fisher.
Freed<Libman.
Kolber<Borough Sec.
Cummisky<Wohlieb.
Gordon<Newmen.
Goldstein<5th Av Coach Co.
Miller<Slinger.
Gold<Young Co.
Altmayer<Schilo.
Word<Goldsmith (2.)
Klein<Int R T (2.)
Keezer<Mantler.
Schwartz<Booth Fisheries Co.
Klein<Levi.
Heidelberg<Meyersohn
Meelinn<NY Rys.
Coriello<same.
Turnick<Katz.
Mosenbladen<Montagulino.
Peters<Mindlin.
Baker<Barthel.
Sandel<NY Rys.
Drucker<Greenhut Co (2.)
Whittier<Price (2.)
Wiener<Arbuckle.
Rubin<Goldberg.
Berger<Knick Ice Co.
Eduardo<NY Rys.

SHORT CAUSE CALENDAR—Cases will be sent to Trial Term, Part It., for trial.
Gleishman<Tobacco Corp of Am.
Durante<Angelo Co.
Case on.

PART II.—Valente, J.—At 10 A. M. Clear.
PART III.—Allen, J.—At 10 A. M.—Commerciel calendar.
Brown<Berland.
Operaphone Mfg Corp<Operaphone Co of Am.
Lebowitz<Glazeroff.
Moore<Shenk.
Rosner<Herzog's Clothing Mart Co.
Hazel<Vivian.
Singer<Silverman, (2.)
Beck<Bauman.
Gordon<Eng Co<Radcliffe C & C Wke.

PART IV.—La Feira, J.—At 10 A. M. Case on.
PART V.—Zeller, J.—At 10 A. M. Case on.
PART VI.—Finelite, J.—At 10 A. M. Case on.
PART VII.—Mayer, J.—At 10 A. M. Case on.
PART VIII.—Walsh, J.—At 10 A. M. Clear.

Referees Appointed.

SUPREME COURT—Giegerich, J.—Howard<Ilnward—Algernon S. Norton.
SUPREME COURT—Hotchkiss, J.—Hague<Ferr—Theodore K. McCarthy.
SUPREME COURT—Guy, J.—Beck<Temple Stuart Co.—Edward L. Durkin. Damere<Smith & Terry—Samuel Cohn. Re Kramer—Malcolm Sundhelmer. Re Schulz—F. L. Hackenbarg. Re Eriers, (East 213th St)—Walter B. Herrick.

KINGS COUNTY.

Supreme Court.

APPELLATE DIVISION—Second Department. DECISIONS.
Re petition of W. Curtin, apli., v. T. E. Dixon, &c., and J. A. Blanchard et al., respts.—Order affirmed, with $10 costs and disbursements.
Re petition of Special Election, &c., City of N. Rochelle, N. Y.—Order affirmed, with $10 costs and disbursements.
Motion calendar at 10 A. M.:
Re opening new street in Poughkeepsie.
N Y Interborough W Co<City of Mt Vernon.
Rn Addiann Pl, (2.)
People ex rel Ajas<Bd of Education.
Mechanics<Bk CNY.
Straussburger<Goodman.
Lehr<NY Con. RR.
Long<Ball.
Mass<Special M & T.
Campbell<Taylor.
Pac Fluch Tank Co<Hewitt and Mc&c.
Re last will McPherson<People<Rothenberg.
Springfield Nat Bk<Bruning et al.
Title Gunr & Tr Co<Queens Land & T Co<Block, Jr<Block et al.
Smith<Ford Motor Co.
Leone<Larchmont Water Co.

APPELLATE TERM—Second Department—Recess.
SPECIAL TERM—Part I.—Van Siclan, J.—At 10 A. M.
Liswood<Liswood.
Re Sons<Goldberg.)
Miller<Rose.
Smith<same.
Dexter<Gentile.
Kittle<Maher.
Linder<Reifschneider.
Herbert<Monaghan.
Hannevig<Equit Trust Re New Utrecht Av, Bland.
Wheley<Wheatley.
Henn<Henn.

PART II.—Aspinall, J.—Ex parte business at 10 A. M.
PART III.—Benedict, J.—At 10 A. M.
Sonnisky<Werner.
Bayarak<same.
In re CNY and Henry, Harrison, Beitle and Clinton Sts.
Conway<Conway.
Olshan<Olshan.
Geier<Geier.
Bolotsky<Feinberg.
Atleridge<Atteridge.
Vettor<Vetter.
Rafferty<Rafferty.
Nepolitano<Napolitano.
Highest number reached on the regular call, 772.

TRIAL TERM—Part I., Cropsey, J.; Part II., Callaghan, J.; Part III., Fawcett, J.; Part IV., Kelby, J.; Part V., Jayeox, J.
Nafash<Ini R T.
Feeney<Nassau RR.
Whitmore<Meyers & ano.
Gio<B H RR.
Hader<Cohen.
Thornton<Christin & ano.
Lubersky<Rosebrock & ano.
Wasserberg<N Y Cons RR.
Bechetein<Baker & Co
Greenberg<Nas RR.
Livote, Gegliano<De Prato.

The following causes, if marked ready, will be passed for the day. No cause will be set down for a day upon this call.
Hodgson<Preferred Accident Ins Co.
Russell<Bradford.
Kelly<Arnold & ano.
Middleton<B H RR.
Schneller<O'Dea.
Bieplat<Rranibach.
Oliva<Rache et al.
Davidson<B H RR.
Jacowitz<Nassau RR.
Magdalena<same.
Leavy<Zirn & ano.
Peorlman<Von Damm.
Wanamaker<Cenna.
Sturman<Empire State Dairy Co.
Samuals<B, Q Co & Sub RR.
Gelb<Forsythe Bath.
Stess<Silas<Meyer Brewing Co.
Lasoff<Tapolow.
Gastwirt<B H RR & Kos<B H RR.

Highest number reached on regular call, 4,483.

Surrogate's Court.

CHAMBERS—Ketcham, S.—No day calendar.

County Court.

PART V.—Rey, J.
Unger Parquet Flooring Co<Bonilello Construction Co.
Munson<Price
Lamont<Berte.

BRONX COUNTY.

Supreme Court.

SPECIAL TERM (Chambers)—Giegerich, J.—At 10 A. M.—Ex parte business.
SPECIAL TERM—Giegerich, J.—Motion calendar.
Brecher<Ct. Hse Co.
Pasquia<A G Pieree Co.
Volimar<Welch.
Burtzmann<same.
Greissman<Fishel.
Schmidt<Schmidt.
Frank<Frank.
Erler<Erler.

SPECIAL TERM FOR TRIALS—Giegerich, J.
Harris<Ross.
TRIAL TERM—Part I.—McAvoy, J.
Horn<Silinsky.
Lubelfeld<Lakin.
Nusbaum<Hochman.
Hoffman<Harlenita Holding Co.
Wright<Simon.
Babcock<Taylor.
Ingerman<Spritzsky.
Napolitano<Ebling Brew Co.
Witt<Union Ry.
Cohen<De Rasy.
Penck<same.
Diamant<same.

Highest number reached in regular order, 1706.

PART II.—Giegerich, J.—Cases to be sent from Trial Term, Part I.
PART III.—Mitchell, J.—Cases to be sent from Trial Term, Part I.
Cases un.

Surrogate's Court.

CHAMBERS—Schulz, S.—Ex parte business.
TRIAL TERM—Schulz, S.—No day calendar.

County Court.

SPECIAL TERM—(Chambers)—Gibbs, J.—Ex parte business.
SPECIAL TERM FOR MOTIONS—Gibbs, J. No day calendar.
TRIAL TERM—Gibbs, J.—No day calendar.

Referees Appointed.

SUPREME COURT—Giegerich, J.—Banister<Rauer (2)—Charles J Leslie. Seemen<De Voe—Richard D Whiting.

Receiver Appointed.

SUPREME COURT—Giegerich, J.—Thomas C Stephens<Silberberg & Saul, Inc, et al—Alfred J Madden.

WESTCHESTER COUNTY.

Supreme Court.

SPECIAL TERM—Morschauser, J.—At 10 A. M.—For the hearing of motions and the naturalization of aliens.
TRIAL TERM—Part I., Seeger, J.; Part II., Platt, J.; Part III., Keogh, J.—At 9:45 A. M.
Inglie<Anderson.
Egan<West Co Brew's Johnston<McCord.
Russell<Douglas.
Robinson<Town of Somers.
Brisbinea<Englert.
Nilsch<McCann.
Reilly<NY C RR. Co.
Zimmerman<Union Ry Co.
Rue<Rue Ref.
Bennett<Pearlman & Picket.
Warren<Linerd.
Gagnon<Vil of Port Chester.

The following causes must be answered ready or marked over to another day:
Lemat<Laidlaw.
Cummings<same.
Elkind<Kaiser
Kelly<Prister.
Ahearn<N Y C & H R RR.
Cuthbert<same.
Chobiak<N Y C RR.
Miller<Stern Bros.
Barnes<Almy.
Spennie<Simmons.
Fechulis<Phila & Rdg Coal & Iron Co.
O'Connor<NY C RR.
Mitchell<Davey.
Manning<Kerr.

Highest number reached on call, 1090.

Surrogate's Court.

AT WHITE PLAINS—Sawyer, S.
Wills for probate: Willet G Young, Elliot Williams.
Compulsory acc't'g: Charles F Webber.
Trust accounting: Beard Marlene.
Transfer tax motion: Anna M Adrian.

Official Analysis Proves Wholesome Properties of

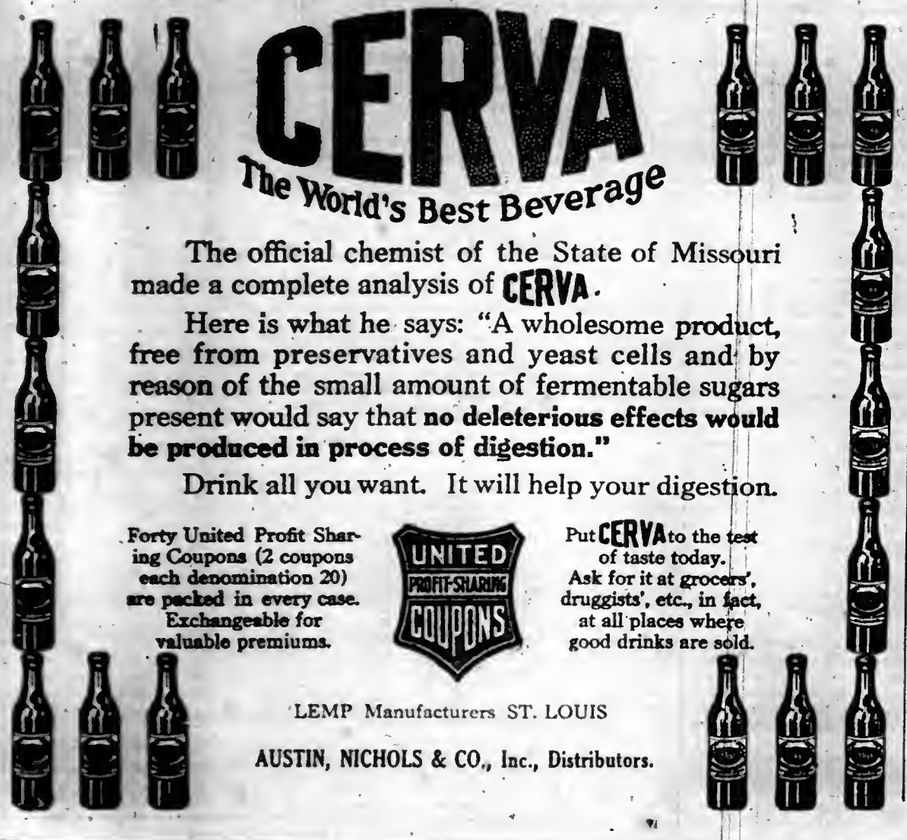

The official chemist of the State of Missouri made a complete analysis of **CERVA**.

Here is what he says: "A wholesome product, free from preservatives and yeast cells and by reason of the small amount of fermentable sugars present would say that **no deleterious effects would be produced in process of digestion.**"

Drink all you want. It will help your digestion.

Forty United Profit Sharing Coupons (2 coupons each denomination 20) are packed in every case. Exchangeable for valuable premiums.

UNITED PROFIT-SHARING COUPONS

Put **CERVA** to the test of taste today. Ask for it at grocers', druggists', etc., in fact, at all places where good drinks are sold.

LEMP Manufacturers ST. LOUIS

AUSTIN, NICHOLS & CO., Inc., Distributors.

WITH ITS MILLION WONDERS!
Worth a Lifetime to See

The Glitter of Glaciers, Glint of Mountain Peaks, Gleam of new found Gold, Mysterious Totem Life, Throbbing American Enterprise, all under Glow of Midnight Sun.

Supplement your trip to the Coast with a sail 1,000 miles Northward, returning through the sheltered "inside route" on

CANADIAN PACIFIC
"Princess" Liners

No cruising steamships better appointed

CANADIAN PACIFIC ROCKIES
included in this stupendous trip

For full details, call, write or phone about Resort Tour No. 119.

F. R. PERRY, General Agent, Pass. Dept.
CANADIAN PACIFIC RAILWAY
1231 BROADWAY, NEW YORK CITY

QUEENS COUNTY.

Supreme Court.

SPECIAL TERM—Faber, J.—At 10 A. M.
Jockel<Palmer.
Mills<Mills.
Roberts<Healy & ano.
Healy<Healy et al.
Kenyo<Mayer Clothing Corp & ano.
TRIAL TERM—Part I.—Lazansky, J.—At 10 A. M.
Daniell, as executrix<Clifton Const Co.
Miller<Wilson.
Holzn<Penn RR.
Hamilton<NY & No Shore Traction.

The following causes, if marked ready, will be passed for the day. No cause will be set down for a day on this call.
Lyden<L I RR.
Hummel, an infant<N Y Cons RR Co.
Lyden<L I RR Co.
Reilly<Int R T Co.
Flunkin<Penn RR et al.
Coulter, an infant<Fried & ano.
Reuschell, an infant<Dillon.

Highest number reached on general calendar is 2,280.

Arverne-by-the-Sea<Ruiger et al.
Sosofsky<Krauss et al.
Lenox<Clinton-Hadden Co, Inc, et al.
Wagner<sama.
Pendergast<Bliekwedel
Nuhn, as admrx<Bevera.
Pellcke<L I RR.
Wachter<B H RR.

RESORTS.

NEW JERSEY—Atlantic City.

The Breakers
Atlantic City's Newest Fireproof Hotel
Ocean Front, Unusually attractive during the Spring Season.
AMERICAN and EUROPEAN PLANS
Luxurious lobbies, spacious glass enclosed verandas and sun parlors, overlooking the ocean and thoroughly heated. Charming afternoon musicales with complimentary Tea Service. A palatial residence for those seeking rest and recreation. Garage.

ROYAL PALACE HOTEL AND COTTAGES
on the Beach, ATLANTIC CITY, N.J.
NEAR ALL PIERS AND AMUSEMENTS
ORCHESTRA. SPECIAL DIET KITCHEN
CAPACITY 600 J. Hamilton, Proprietor

THE LORAINE St. Charles Place and Beach. Private fresh and sea water baths; running water in rooms; elevator; superior table; special early season rates. Coach at trains. A. E. WAGNER, Propr. W. H. LAYTON, Mgr.

THE WILTSHIRE VIRGINIA AVE. AND BEACH.
Ocean view. Capacity 350. Private baths, running water in rooms, elevator, otic. Music. $3 up daily, $17.50 up weekly. American plan. Open all year. Booklet. SAMUEL ELLIS.

HOTEL BOTHWELL
Virginia Av., Second House from Boardwalk and Steel Pier. Every Appointment. Highest standard in Cuisine and Service. Booklet.

BERKSHIRE INN Always open; capacity 500. Ocean End Virginia Av. Large, sunny rooms, $13.50 to $22 weekly; $2.50 UP daily. J. E. DICKINSON.

NEW JERSEY—Lakewood.

PALMER. Lakewood, N. J. Running water. Private Baths; moderate rates.

NEW ENGLAND.

CHATHAM BARS INN
Chatham, Cape Cod
Excellent Golf Course on Hotel Property. Ocean Bathing. Sailing. Fishing. Motoring. Tennis. Detached Cottages with service from Inn.
Reservations now being made for season of 1918, beginning June 27th.
CHATHAM BARS INN, Chatham, Mass.

Edgewood Inn
Greenwich, Conn.
Under management of Misses Gillan and Edwards.
OPENS MAY 4TH
Representative on Premises.
N. Y. OFFICE—HEWITT STUDIO, 536 5th Ave. Tel. Murray Hill 3078.

PENNSYLVANIA.

Galen Hall-in-the-Mountains
WERNERSVILLE, PA.
Open all year. Dry air. Fine scenery. Every comfort for long or short rest. Baths. Massage. Resident Physician. P. & R. R. R. Through Pullmans New York and Philadelphia. HOWARD M. WING, Manager.

STEAMSHIPS.

AMERICAN LINE
Weekly Sailings
WHITE STAR LINE
Frequent Sailings
NEW YORK-LIVERPOOL
Carrying Passengers, Cargo and United States Mail
DRAFTS & MONEY ORDERS
Britain—Ireland—Italy—Scandinavia.
Offices, 9 Broadway, New York

FRENCH LINE
COMPAGNIE GENERALE TRANSATLANTIQUE
Express Postal Service
NEW YORK—BORDEAUX—PARIS
Direct Route to the Continent
WEEKLY DEPARTURES
Company's Office 19 State St., N. Y. Phone Broad 4900

SPANISH LINE Compania Trasatlantica (Neutral Flag)
FREQUENT SAILINGS, Direct to Vigo, Coruna, Gijon & Santander; Cadiz & Barcelona; Havana & Vera Cruz.
J. ZARAGOZA, Agt., Pier 3, E. R. Tel. Hanover 810.

COMMERCIAL SOUTH AMERICAN LINE
WEST INDIES AND SOUTH AMERICAN PORTS.
PASSENGER AGENTS, 298 BROADWAY.
FREIGHT AGENTS, 29 BROADWAY.

Best Route to Cantonments and Army Camps is Savannah Line
Pier 35, North River, ft. of Spring St.

SOUTH AMERICA, New York to Valparaiso through Panama Canal, calling at principal ports of Peru and Chile. Next sailing late in May. U. S. & Pacific Line Pass. Dept., 104 Pearl St., New York. Phone Broad 5570.

TOURS.

WEST INDIES Cruises or Direct Tickets. All Lines.
MARSTERS AGENCY, 285 5th Av., N. Y. City.

STEAMBOATS

THE PUBLIC BE PLEASED.
BOSTON $2.95
PROVIDENCE Boat Direct $1.90
COLONIAL LINE
ALL OUTSIDE STATEROOMS, $1 TO $3.
Week Days and Sundays at 5:30 P. M. from Pier 39, N. R., foot West Houston St. Phone Spring 9491.

FALL RIVER LINE
TO BOSTON $4.00
Stmr. lv. Pier 14, N. R., ft. Fulton St., daily at 5 P. M. Music.
NEW LONDON (NORWICH LINE). Stmr. lve. Pier 40, N. R., Houston St., wk. days only, 5:30 P. M. Lv. Pier 70, E. R., 22d St., 6 P. M.
Newburgh, Poughkeepsie, Kingston, Rondout Dayline St., 3 P. M. Phone 4970 Franklin.
CENTRAL HUDSON LINE

FIRST IN THE TIMES.

The news of the appointment of General Foch to command all the allied armies appeared first in The New York Times.—Advt.

NEW YORK.

THE MOUNTAIN HOUSE.
Ideal country resort, Valhalla, Westchester County, N. Y., 45 minutes to 42d St.; capacity 150. Phone White Plains 1165. Booklet.

NEW YORK—Long Island.

OWING to death of Mr. Weiskoff will sell or rent well-known Elizabeth Hotel, situated at Storm Av., Arverne, L. I. Full particulars apply L. Lewy, 9 Storm Av., Arverne. Telephone 1814 Hammels.

Crystal Lake House—Freeport, L. I. Ideal family hotel. No bar. Easy commuting distance. Week-end parties accommodated.

NEW JERSEY.

Hotel Beechwood
Summit, N. J.
Five minutes from depot. Easy commutation via D., L. & W. and Hudson Tubes. Elevation 550 ft. Misses Gillan & Edwards, also of Edgewood Inn, Greenwich, Conn. Tel. 1054 Summit.

The Pudding Stone Inn
Old Winter gone. Young Spring, fresh, a bit forward, is making ready. A glimpse in the Park beside the asphalt is not Him—but at home among these hills. Favorable weekly rates. Booklet. Open all year. G. N. VINCENT, BOONTON, N. J.

NEW PARK HOUSE, SUMMIT, N. J.
Excellional advantages. Spring rates.

NEW JERSEY—Atlantic City.

HOTEL CHELSEA
Occupying entire block of ocean front, in the fashionable Chelsea section; 300 bedchambers with private baths (fresh and sea water.) High-class orchestra, grill, etc. French chefs. Golf privileges. Autos meet trains. Booklet. Open all year.
J. B. THOMPSON & CO.

ALAMAC HOTEL
FIRE PROOF
OCEAN FRONT, IN THE HEART OF ATLANTIC CITY.
AMERICAN AND EUROPEAN PLANS.
Hot and Cold Sea Water Baths.
Grill. Orchestra. Dancing. Garage.
MACK LATZ CO.

Marlborough-Blenheim
The Leading Resort House of the World
ATLANTIC CITY, N. J.
"THE NATION'S HEALTH SHOP"
HEALTH IS EFFICIENCY
A Germicide Gulf-stream-tempered Climate. No Slush. No Dust. No Dirt. Innumerable Outdoor Recreations and Indoor Entertainments. Ownership Management, Josiah White & Sons Co.

LIBERTY IN VEST IN BONDS

If the free peoples of the earth are not to become toiling millions for the Prussian Junkers and the Prussian Krupps, if they are not to be terror-ridden slaves at the mercy of a German Kaiser's will, Prussianism must be driven back within its own borders and kept there.

That is why the war must be fought on European soil. We are fighting in Europe now that we may not have to fight in America, on the very thresholds of our own homes, later.

Americans, you are called upon to back our armies in France, to furnish them the guns and shells and ships and airplanes, the enormous quantities of every sort of supplies that they must have to defeat the Prussian armies and drive them back across the Rhine.

The War Is Being Fought in Europe. But It Must Be WON Right Here at Home

Invest to-day in Liberty Bonds ALL the bonds you can

LIBERTY LOAN COMMITTEE
Second Federal Reserve District
120 Broadway, New York City

This is one of several advertisements contributed by

The National City Company
Harris, Forbes & Co.
Bonbright & Company, Incorporated
R. M. Grant & Company
Spencer Trask & Co.
Kean, Taylor & Co.
Josephthal & Co.
Hambleton & Co.

to endorse and recommend the purchase of bonds of the Third Liberty Loan.

FINANCIAL MARKETS

Prices Slump on Receipt of Unfavorable War News and Little Support.

Yesterday's stock market broke away from its moorings in the final hour when a fair volume of selling orders descended upon the Stock Exchange as a direct reflection of fresh fears awakened by the receipt of news of further withdrawals by the British forces in the region of Armentières. Prices gave way rather more easily than might have been expected from the indifference hitherto shown toward war news, and most issues closed at their lowest prices for the day. The selling brought about sharp recessions in the rails as well as in the industrials.

A dispatch from a war correspondent gave the Street its first inkling of new German successes, which resulted in the capture of several unimportant villages held by the British, and the news was substantially confirmed by the official war report, which reached the street shortly before the closing. The news itself was not considered particularly alarming, but in conjunction with the facts made public by Lloyd George it gave sufficient grounds for discouragement, which was evident in the tone of discussions heard throughout the financial district. So long as the Germans are willing to risk heavy losses and can concentrate troops for surprise attacks at various points in the extended battlefront they should be able to make further local gains, but they are still far from realizing the objectives for which so much strength has been expended.

A theory which found many supporters on the floor of the Exchange was that the selling which developed in the last hour yesterday would not have brought about such general recessions but for the elimination of short accounts by Stock Exchange supervision and the imposition of new Federal taxes on borrowed certificates. In a normal market the existence of a reasonably large short interest has always been regarded as protection against severe shocks, since it becomes profitable for the bears to cover commitments as prices recede. Many issues yielded two points and more before buying orders capable of absorbing the liquidation came into sight. Steel common fell 1⅛. Wilson 4½, Mexican Petroleum 2¼, General Electric 2¼, Chandler 3⅛, American Sumatra 2⅝ at the close; among the active rails, Reading lost 2⅛, Union Pacific 1⅜, Louisville & Nashville 1⅜.

For a time the Liberty 4s clung near their final price on Wednesday, which was 96.02, but they touched 95.82 on scattered selling and closed little above that figure on smaller offerings. Money loaned for the most part at 5 per cent.

The Directors of International Mercantile Marine met the expectations of the more conservative element among the preferred stockholders by declaring another payment of $5, whereas gossip had turned about a probable distribution of from two to three times that amount. The issue closed nearly three points under its best price on Wednesday. Until the last hour transactions were small; the activity induced by the late war news brought the total up by more than 50 per cent. of the business done up to 2 o'clock.

BETTER TONE IN LONDON.

Money Is Plentiful and Discount Rates Are Easy.

LONDON, April 11.—The stock market was rather better during the forenoon, though business did not increase materially. Tin shares and Argentine rails developed a firmer tone and numerous transactions were recorded in British and allied funds, but the market finished easier on the latest war news.

Money was plentiful and discount rates were easier. The banks are buying Treasury bills freely.

Trading Quiet on Bourse.

PARIS, April 11.—Trading was quiet on the Bourse today. Three per cent. rentes 50 francs 85 centimes for cash. Exchange on London 27 francs 16¼ centimes. Five per cent. loan 88 francs 45 centimes.

MONEY AND EXCHANGE.

Call Loans.

High	5½	Renewals	5
Low	4	Last	5½

Time Loans.

MIXED COLLAT'L.		ALL INDUSTRIALS.	
Sixty days	5¾@6	Sixty days	6
Ninety days	6	Ninety days	6
Four months	6	Four months	6
Five months	6	Five months	6
Six months	6	Six months	6

Bank Acceptances.

Eligible for rediscount with Reserve Bank, 60 to 90 days	4½@4¼
Non-member and private bankers eligible, 60 to 90 days	4⅝@4⅜
Not eligible, 60 to 90 days	5¼@5⅜

Commercial Paper.

Best-Known Names.

30 to 60 days	6
4 to 6 months	6

Other Names.

4 to 6 months	6

FOREIGN EXCHANGE.

Rates of Change.

	High.	Low.	Last.	Ch'ge.
Sterling—				
Demand	$4.75½	$4.75½	$4.75½	+.005
Cables	4.76½	4.76½	4.76½	+.005
Francs—				
Demand	5.72½	5.72½	5.72½	+.00¼
Cables	5.70½	5.70½	5.70½	+.00½

Closing Exchange.

Normal Rates of Exch.		Yesterday's Close. Demand or Checks.	Cables.
4.8665	London	$4.75½	$4.76¼
5.1826	Paris	5.72½	5.70½
	China—		
	Hongkong	75.00	75.25
	Peking	113.00	113.25
	Shanghai	106.00	106.25
19.30	Greece	19.40	19.45
40.20	Holland	47.00	47.375
32.44	India—		
	Bombay	35.75	36.25
	Calcutta	35.75	36.25
5.1826	Italy	8.89	8.87½
49.85	Japan—		
	Kobe	51.75	51.875
	Yokohama	51.75	51.875
50.00	Philippine Islands—		
	Manila	49.875	50.00
51.46	Russia	*11.00	11.25
26.80	Scandinavia—		
	Stockholm	33.80	34.00
	Copenhagen	30.625	31.125
	Christiania	31.50	32.00
19.30	Spain	26.80	26.90
	South America—		
34.42	Rio	25.41	25.51
42.64	Buenos Aires	44.48	44.58
5.1826	Switzerland	4.27½	4.22½

TIME BILLS ON LONDON.

Bankers. 60 Days.	Bankers. 90 Days.	Commercial. 60 Days.	Commercial. 90 Days.
$4.72½	$4.70½	*$4.71½	$4.70½

*Actual transactions in currency.

Clearing House Exchanges.

Clearing House exchanges, $545,977,439; balance, $2,112,883; United States Treasury debit balance, $2,112,883; Federal Reserve credit balance, $51,252,101.

Domestic Exchanges.

Boston, par; Chicago, par; St. Louis, 5c discount; San Francisco, par; Montreal, $10.875 premium.

Silver.

Bar silver in London, 46¼d, up 1d; in New York, 93⅝c, up 2c; Mexican dollars, 75c.

RAILWAY EQUIPMENT BONDS.

The following are quoted on a percentage basis:

Name.	Maturity.	Rate.	Bid.	Ask.
Balt. & Ohio	1918-'27	4 @4½	6.12	5.50
Buff., Roch. & P.	1918-'33	4½@5	6.05	5.60
Canadian Pacific	1919-'28	4½	6.75	6.10
Ches. & Ohio	1918-'27	4½	6.25	5.75
Chicago & N. W.	1918-'23	4½	5.90	5.40
C., R. I. & Pac.	1918-'27	4½@5	7.00	6.00
C., St. L. & N. O.	1918-'24	5	6.00	5.50
C., C., C. & St. L.	1918-'29	5	6.50	6.00
Del. & Hudson	1922	4½	6.25	5.75
Erie R. R.	1918-'27	4½@5	6.50	6.10
Illinois Central	1918-'26	4½@5	6.00	5.50
Louis. & Nash.	1918-'23	5	5.80	5.40
Michigan Central	1918-'30	5	6.25	5.60
Mo., K. & Tex.	1918-'23	5	7.00	6.00
Mo. Pacific	1918-'22	5	7.00	6.00
Mobile & Ohio	1918-'26	4½@5	6.50	6.00
N. Y. Central	1918-'32	4½@5	6.54	6.00
Norf. & Western	1918-'24	4½	5.80	5.40
N. Y., N. H. & H.	1918-'28	4½@6	6.75	6.00
Penn. Gen. Fr'ght	1918-'23	4 @4½	5.75	5.40
Seaboard A. L.	1918-'26	5 @6	7.00	6.50
Southern Pacific	1918-'20	4½	6.12	5.70
South. Railway	1918-'24	4½@5	6.50	5.50

NEW YORK STOCK EXCHANGE

THURSDAY, APRIL 11, 1918.

	1918.	1917.	1916.
Day's sales	339,002	631,826	714,400
Year to date	35,051,705	55,057,560	48,212,447

Closing Bid.	Closing Ask.	Sales.		First.	High.	Low.	Last.	Net Chge.
66	70	100	Adams Express	69½	69½	69½	69½	...
13	14	100	Advance Rumely	13½	13½	13½	13½	+½
28¼	29½	100	Advance Rumely pf.	28½	28½	28½	28½	—1
1⅝	1⅞	200	Alaska Gold Mines	1⅞	1⅞	1⅞	1⅞	...
1⅜	1⅞	200	Alaska Juneau	1⅜	1⅜	1⅜	1⅜	— ⅛
23⅝	24	200	Allis-Chalmers Mfg.	23⅝	23⅝	23⅝	23⅝	— ⅛
74¼	75	700	Amer. Beet Sugar	75	75	74¼	74¼	—1½
40	40½	5,000	Amer. Can	41½	41⅝	40	40⅛	—1½
76	76½	8,500	Amer. C. & Fdry.	78	78	75¾	76	—2
32	32⅝	200	Amer. Cotton Oil	32⅝	32⅝	32⅝	32⅝	— ⅛
80	85	200	Amer. Express	80	80	80	80	— ¼
12⅛	12¾	100	Amer. Hide & L.	12⅜	12⅜	12⅜	12⅜	— ⅛
56	57	200	Amer. H. & L. pf.	56⅝	56⅝	56½	56½	—1½
18	18¼	700	Amer. Ice	18	18½	17⅞	17⅞	+ ⅛
41	45½	100	Amer. Ice pf.	45	45	45	45	—1
53	53½	400	Amer. International	53½	53½	53	53	—2
30¾	31	400	Amer. Linseed	31	31	30¾	30¾	— ½
71	72	100	Amer. Linseed pf.	71	71	71	71	—1
60	60½	1,300	Amer. Locomotive	61¼	61¼	60¼	60⅛	—1⅜
40	47	200	Amer. Malt. 1st pf.	47¼	47¼	47	47	— ¼
110	117½	200	Amer. Shipbuilding	115	115	112	112	—3
74½	75	2,700	Amer. S. & Refin.	76⅜	77	74½	74½	—2¼
104	105	100	Amer. S. & R. pf.	104½	104½	104½	104½	— ½
60½	61½	400	Amer. Steel Fdries.	62⅝	61	61½	61½	—2⅜
98	100	200	Amer. Sugar Refin.	100	100	99⅞	99⅞	— ⅛
93½	94	8,300	Amer. Sum. Tob.	95½	95⅝	93½	93½	—2⅝
100	100⅛	1,200	Amer. Tel. & Tel.	99⅞	100⅛	99⅞	100	— ⅛
157½	159	200	Amer. Tobacco	160	160	159¾	159¾	— ¼
50¾	51	200	Amer. Woolen	51	51	50½	50½	—1⅝
91	94	300	Amer. Woolen pf.	93	93	93	93	—1½
20½	24	1,500	Amer. W. Paper pf.	21	21	20¼	20⅛	—1⅛
63	63¼	7,000	Anaconda Copper	63⅝	64¼	63	63	—1⅛
82¼	82½	800	At., Top. & S. Fe	82⅞	82⅞	82¼	82¼	— ⅝
80½	82	300	A., T. & S. Fe pf.	81	81	81	81	— ⅞
107⅜	108	2,200	Atlantic G. & W. I.	109	110	107½	107⅞	—2¼
61	63	200	At. G. & W. I. pf.	62⅛	62⅛	62⅛	62⅛	+ ⅛
73⅜	73½	7,500	Baldwin Loco.	74½	74⅞	73	73⅜	—1⅜
95	99	100	Baldwin Loco. pf.	96	96	96	96	—2⅞
50½	51	1,400	Balt. & Ohio	51⅛	51⅛	50⅝	50⅝	—1⅛
86⅛	86½	100	Barrett Co.	86⅛	86⅛	86⅛	86⅛	+ ¼
100	100¾	100	Barrett Co. pf.	100¾	100¾	100¾	100¾	...
1¼	1⅜	200	Batopilas Mining	1⅜	1⅜	1⅜	1⅜	+ ⅛
77½	78	500	Bethlehem Steel	78	78	78	78	—1⅝
76	76⅛	8,200	Beth. Steel Class B.	77¼	77½	75⅞	76⅛	—1
102	102⅝	400	Beth. Steel 8% pf.	102½	102½	102⅜	102½	— ⅜
22⅞	23½	100	Booth Fisheries	23	23	23	23	— ⅞
38½	39½	200	Bklyn. Rap. Transit	39	39	39	39	...
98	99½	100	Brown Shoe pf.	98	98	98	98	...
120	124	200	Burns Brothers	121½	121½	120½	120½	—2½
8⅞	9	500	Butte Cop. & Zinc	9⅛	9⅛	9	9	— ⅛
18½	18⅝	500	Butte & Superior	19⅛	19⅛	18⅝	18⅝	—1
42	43	100	California Packing	42	42	42	42	—1⅛
16⅝	17	2,800	Califor. Petroleum	16⅝	17⅜	16⅝	17⅛	+1⅛
44½	47	1,200	Califor. Pet. pf.	46½	46½	45½	46	...
66½	67½	100	Calumet & Arizona	67½	67½	67½	67½	...
185¼	185¾	2,000	Canadian Pacific	186¾	186¾	185	185¾	— ⅞
83	85½	100	Case (J. I.) Co. pf.	84	84	84	84	—1⅛
86	88½	200	Central Foundry	88½	88½	87	87	—3
48½	50	200	Central Fdry. pf.	50	50	49	49	—2
62⅞	63	900	Central Leath. Co.	64½	64½	63	63	—1⅝
103	103¾	100	Cent. Leath. Co. pf.	103¾	103¾	103¾	103¾	— ⅛
81	31½	200	Cerro de Pasco Cop.	81	81	31	81	— ⅝
78	79½	700	Chandler Motor	80⅛	81	78½	78½	—3⅛
54⅛	54½	1,100	Ches. & Ohio	55	55	54⅛	54⅛	—1
87⅞	38¼	2,400	Chi., M. & St. Paul	38	38	37½	38	— ⅛
67½	67⅞	1,800	C., M. & St. Paul pf.	67	68	66⅝	67½	+ ⅛
89½	90½	100	Chicago & N. W.	90	90	90	90	— ½
18⅞	19¼	300	Chi., R. I. & Pac.	19	19	19	19	— ¼
65	65⅝	500	C., R. I. & P. 7% pf.	65⅝	65⅝	65½	65½	— ½
54⅛	55	775	C., R. I. & P. 6% pf.	55	55	54⅞	55	...
70	75	100	C., St. P., M. & O.	70	70	70	70	...
15¼	15½	700	Chile Copper	15¼	15⅜	15¼	15¼	— ⅛
40	40¼	800	Chino Copper	41	41	40⅛	40⅛	—1⅛
30½	36	100	C., C., Chi. & St. L.	31	31	31	31	...
36½	37½	200	Colo. Fuel & Iron	36½	36⅝	36½	36⅝	— ⅜
35¼	35⅜	8,100	Corn Prod. Refin.	36½	36¼	35⅛	35⅛	—1¼
95½	96	1,100	Corn Prod. Ref. pf.	96⅝	96⅝	96	96	— ⅝
60⅝	61	8,100	Crucible Steel	61⅞	61¾	60⅝	60⅝	—1⅛
27⅝	27¾	1,100	Cuba Cane Sugar	27⅝	27⅞	27⅝	27⅝	+ ⅛
79	79¼	100	Cuba Cane Sug. pf.	79⅛	79⅛	79⅛	79⅛	— ⅛
143	160	200	Cuban-Amer. Sugar	145	145	145	145	...
...	...	100	Deere & Co. pf.	95⅞	95⅞	95⅞	95⅞	+1⅛
100	102	200	Delaware & Hud.	100½	101	100½	101	—1
42¼	42⅜	17,200	Distillers Securities	43¼	43¼	42	42⅛	—1
8½	8⅝	300	Dome Mines	8⅝	8⅝	8⅝	8⅝	+ ⅛
25½	26⅞	100	Elk Horn Coal	26	26	26	26	— ¼
14⅛	14½	600	Erie	14⅞	14⅞	14¼	14¼	— ⅝
27½	28	1,800	Erie 1st pf.	28⅝	28⅝	27⅞	27⅞	— ⅝
19	19¾	1,100	Erie 2d pf.	20¼	20¼	20	20	+ ⅛
30	30⅞	100	Federal M. & S. pf.	30⅞	30⅞	30⅞	30⅞	— ⅛
136¼	137½	900	General Electric	137⅞	137⅞	136¼	136¼	—2¼
116⅝	117¼	3,600	General Motors	116	116¾	115¼	116⅝	+ ½
80½	81	400	General Motors pf.	80⅝	81	80⅝	80⅝	— ⅞
42½	43	350	Goodrich (B. F.) Co.	42½	43	42½	42⅝	— ⅛
77⅛	77¾	800	Granby Consol	77⅛	77⅛	77⅛	77⅛	+ ⅛
87⅛	88	600	Gt. Northern pf.	88⅜	88⅜	87⅞	87⅞	— ⅞
26½	26⅝	1,600	Gt. N. ctfs for O. P.	26⅝	26⅝	26½	26⅜	— ⅜
41	44	100	Greene-Can. Cop.	41⅜	41⅜	41⅜	41⅜	— ⅛
87	90	225	Gulf States Steel	89⅝	89⅝	88	88	—1
38¼	39	500	Haskell & Barker	39	39	37½	37½	—1½
48	48¼	8,400	Inspiration Copper	48¾	49⅛	47⅝	48	— ⅝
6¾	7	300	Inter. Consol	7	7	7	7	— ⅛
41½	42	100	Inter. Consol. pf.	42	42	42	42	— ½
12	13	100	Internat. Agricul	12¼	12¼	12¼	12¼	— ½
40	45	100	Internat. Agri. pf.	42	42	42	42	—1½
116¼	120	100	Inter. Harv., N. J.	118	118	118	118	—1½
24⅛	24¼	3,100	Inter. Mer. Marine	25⅛	25¼	24⅛	24¼	—1⅛
91⅛	91¼	25,500	Inter. Mer. Ma. pf.	93	93⅛	91⅛	91⅛	—2
27	27¼	2,300	Internat. Nickel	28	28	27	27	—1⅛
90	95	100	Internat. Nickel pf.	92	92	92	92	—3
29	30	500	Internat. Paper	29¾	29¾	29	29	—1⅛
15⅛	16	400	Kan. City South	15⅜	15⅜	15⅛	15⅛	— ½
30⅝	30⅞	1,200	Kennecott Copper	31	31	30½	30½	— ⅝
76¼	77¼	100	Lackawanna Steel	76⅛	76⅛	76⅛	76⅛	—1
57	57⅜	400	Lehigh Valley	57⅜	57⅜	57⅛	57⅛	— ⅜
110	111½	100	Louis. & Nash.	112¼	112¼	111	111	—1⅜
51	53½	...	Max. Motors 1st pf.	53½	53½	53½	53½	...
90⅝	91	8,400	Mexican Petroleum	92⅝	92⅝	90⅝	91	—2¼
27¾	28	1,400	Miami Copper	28	28	27¾	27¾	— ⅝
45¼	45⅜	1,800	Midvale Steel	45⅝	45¾	45¼	45⅜	— ¾
7¾	8½	100	Minn. & St. L. new	8	8	8	8	...
4½	5	100	Mo., Kan. & Texas	4½	4½	4½	4½	— ⅛
20	20¼	2,500	Missouri Pacific	21	21	20	20	—1⅛
50	51¼	200	Missouri Pacific pf.	51	51	51	51	—1
28½	29½	300	Nat. Acme	29	29	29	29	+ ½
13½	14	100	Nat. Cond. & Cable	13⅞	13⅞	13⅞	13⅞	+ ⅞
49	50	1,400	Nat. Enam. & St.	50	50½	49½	49½	—1
103	107	100	Nat. Lead pf.	105	105	105	105	+4
18½	18¾	700	Nevada Con. Cop.	19	19	18½	18½	+ ½
17	18	100	N. O., Tex. & Mex.	17	17	17	17	—1
121	123	200	N. Y. Air Brake	122	122	122	122	—8
68¾	69	900	N. Y. Central	69¼	69¼	68¾	68¾	+ ¼
26¾	27	800	N. Y., N. H. & H.	27½	27½	27	27	— ⅛
17	21	200	Norfolk Southern	19	19	18	18	—2
103	103½	300	Norfolk & Western	103⅜	103⅝	103⅜	103⅜	— ⅝
45	50	300	North American	45	45	45	45	+1
84⅜	84½	1,300	Northern Pacific	85	85	84⅛	84⅜	— ⅝
59	60	300	Nova Scotia S. & C.	61	61	60	60	—1
35⅝	35¾	4,650	Ohio Cities Gas	36⅝	36⅝	35⅝	35⅝	—1½
8⅛	9	2,100	Ontario Mining	9⅛	9⅛	8⅞	8⅞	+ ⅛
30	30⅝	2,300	Pacific Mail	30¼	31¼	30¼	30¼	...
89⅝	91¼	200	Pan-Am. P. & T. pf.	90½	90½	90	90	— ¾
43⅝	44	900	Penn. R. R.	43⅞	43⅞	43⅜	43⅜	— ½
43¾	44	20	Do., odd lot	44	44	44	44	...
41	41½	200	People's Gas, Chi.	41½	41½	41½	41½	+ ⅝
9⅝	10	200	Pere Marquette	10	10	10	10	...
30	50	100	Pettibone, M. & Co.	33	33	33	33	—2
21	22	600	Philadelphia Co.	22⅝	22⅝	22	22	—1
37	38	100	Pierce-Arrow	37⅝	37⅝	37⅝	37⅝	— ⅛
25⅜	25⅝	1,100	Pitts. & West Va.	26½	26½	25½	25½	—1½
65⅞	68	100	Pitts. & W. Va. pf.	67	67	67	67	...
58	59	500	Pressed Steel Car	59½	59½	58½	59	—1
94	96	100	Pressed Steel C. pf.	95	95	95	95	— ⅞
50	51½	500	Railway Steel Sp.	52	52	51	51	—1½
23⅞	24	600	Ray Con. Copper	24¼	24¼	23⅞	23⅞	— ⅜
77⅝	77¾	25,100	Reading	79⅜	79⅝	77⅝	77¾	—2⅛
77½	77¾	3,800	Rep. Iron & Steel	78⅝	78½	77½	77¾	—1
97½	98	100	Rep. Iron & S. pf.	98	98	98	98	+ ½
74½	75	1,000	Royal Dutch t. r.	75½	75¼	74⅝	74⅝	—1½
9¾	10½	500	St. Louis-San Fran.	10⅛	10⅛	10	10	— ⅛
62	67	100	Savage Arms	65	65	65	65	+ ½
140½	141½	100	Sears, Roeb. & Co.	141	141	141	141	...
25⅛	25¾	17,000	Sinclair Oil Refin.	26¼	26¼	25¼	25½	—1⅝
49	50	400	Sloss-S. Steel & I.	50⅝	50⅝	50	50	—1½
82⅛	82¼	1,300	Southern Pacific	82⅝	82⅝	82⅛	82⅛	—1
150	170	82	So. Porto Rico Sug.	152	152	152	152	...
21⅛	21¼	800	Southern Railway	21⅝	21⅝	21¼	21⅛	— ⅝
57½	58½	100	Southern Ry. pf.	58	58	58	58	— ½
37⅞	38	7,800	Studebaker Co.	38¼	38½	37⅞	37⅞	— ⅞
35½	36¼	800	Superior Steel	36	36	36	36	...
17	17½	800	Tenn. C. & C.	17⅛	17⅛	17	17	— ⅛
140¼	140⅜	3,000	Texas Co.	142	142¼	140¼	140¼	—2
51⅝	52	3,000	Tobacco Products	52¼	52¼	51⅝	51⅝	— ⅝
30	40	100	Traneue & Wme.	30¾	30¾	30¾	30¾	...
40	50	100	Twin City R. T.	48	48	48	48	—2
117⅝	117¾	3,600	Union Pacific	118⅜	118⅜	117⅜	117⅝	—1⅜
38⅜	39	300	United Alloy Steel	38⅜	39	38⅜	39	+ ½
86⅛	86⅝	1,800	United Cigar Stores	84⅝	86⅝	84⅝	86⅛	—1
77	77½	100	United Drug 2d pf.	77⅜	77⅜	77⅜	77⅜	— ⅝
122¼	124	100	United Fruit	123	123	123	123	—2
121¼	121½	8,300	U. S. Indus. Alco.	122½	122½	121	121	—1¼
52	53	1,400	U. S. Rubber	53	53	52⅛	52⅛	—1⅛
37⅞	38	1,500	U. S. Sm., R. & M.	39¼	39¼	38	38	—2½
88⅝	88¾	46,800	U. S. Steel	89¾	90	88⅝	88⅝	—1⅝
109	109⅝	200	U. S. Steel pf.	109⅝	109½	109⅝	109⅝	...
78¼	78½	500	Utah Copper	78⅝	79	78⅛	78⅛	—1⅝
41	42	400	Va.-Car. Chemical	41¼	41¼	41	41	—1⅛
66⅛	69	300	Va. Iron, Coal & C.	67⅛	67⅛	66⅛	66⅛	— ⅞
22	23½	100	Wabash pf. B.	22	22	22	22	— ½
12½	13½	200	Western Pacific	13	13	13	13	...
49½	52½	100	Western Pacific pf.	50½	50½	50½	50½	—1½
94	95¼	400	Western Union Tel.	95⅛	95⅛	95	95	...
39⅝	39¾	800	Westingh. E. & M.	39⅞	39⅞	39⅝	39¾	— ⅞
51	52	500	Wilson & Co.	53	53	52	52	—4½
17⅛	17¼	4,100	Willys-Overland	17⅝	17⅝	17⅛	17¼	— ⅛
79½	80¾	100	Willys-Overland pf.	80	80	80	80	...
62⅝	64½	100	Worth. Pump pf. B.	63½	63½	63½	63½	+ ½

SHORT TERM NOTES

Government and Municipal Loans.

Security.	Rate.	Due.	Bid.	Asked.	Yld.
Am. For. Sec.	5	Aug., 1919	95½	95¾	8.25
Argen. Gov.	6	May 15,'20	95	95⅜	8.55
City of Mont.	5	May, 1918	99½	100	5.00
City of Que.	5	Aug., 1920	93	97	6.65
Dom. of Can.	5	Aug., 1919	95¼	95¾	8.30
Fr'chGov.con.	5½	Apr., 1919	95½	96	9.90
Gov. of N. F.	5	July, 1919	95	96	6.60
Norweg. Govt.	6	Feb., 1923	102	103	5.30
Russian Govt.	6½	June, 1919	39	41	..
Russian Govt.	5½	Dec., 1921	34	38	..
Do rubles	5½	Feb. 14,'26	36	40	..
Prov. of Que.	5	Apr., 1920	93	95	7.75
Swiss Govt.	5	Mar., 1920	100¼	100¾	4.75

Company Issues.

Security.	Rate.	Due.	Bid.	Asked.	Yld.
Am. Cot. Oil	5	Sep., 1918	99¼	99½	6.50
Am. Cot. Oil	5	Sep., 1919	96½	96⅞	7.10
Am. P. & L.	6	Aug., 1921	90	95	7.50
Am. T. & T.	6	Feb., 1919	99¼	99¾	7.00
Am. Thread	4	Jan., 1919	97¼	98¼	0.00
Ark. Val. Ry., L. & P.	6	July, 1919	96	98	7.00
B. & O. R. R.	5	July, 1918	99⅝	99⅞	6.25
B. & O. R. R.	5	July, 1919	98½	98⅞	6.20
Beth. S. Corp.	5	Feb. 15,'19	97⅛	98⅛	7.10
B. R. T.	5	July, 1918	95½	96¼	..
C., B. & Q.	4	July, 1921	92⅛	92⅝	6.50
C. & W. Ind.	6	Sep., 1918	98⅝	99	8.70
Can. North.	6	Sep. 2, '18	99	99¼	7.00
Can. Pac. R.	6	Mar. 2, '24	97⅛	97⅜	6.45
Cub.-Am.Sug.	6	Jan., 1918	99	99⅝	6.50
Cub.-Am.Sug.	6	Jan., 1920	97½	98¼	7.00
Cub.-Am.Sug.	6	Jan., 1921	97	99	6.90
Del. & Hud.	5	Aug., 1920	97¼	98	5.75
Erie R. R.	5	Apr., 1919	94⅛	94⅝	..
Fed. Sug. R.	..	Jan., 1920	95	96¼	7.00
Gen. Elec. Co.	6	Dec., 1919	100¼	100⅞	5.75
Gen. Elec. Co.	6	July, 1920	100	100¼	5.85
Gen. Rubber	5	Dec., 1918	98⅝	99	6.65
Gt. A. & P.	6	June, 1921	97	100	6.25
G. T. of Can.	5	Aug., 1918	97	98½	9.50
Gt. Nor. Ry.	5	Sep., 1920	97¼	97⅞	6.10
Hocking Val.	6	Nov., 1918	99¼	99½	6.75
Kan. C. Ry.	5½	July, 1918	98	99¼	7.50
K.C. Ter. Ry.	4½	Nov. 15,'18	98½	99	5.00
K.C. Ter. Ry.	4½	July 19,'21	93	94	6.50
Louis.G. & E.	6	Sep., 1920	95⅝	97⅝	8.00
Mich. C. R.R.	5	May, 1918	99⅝	100	5.00
Miss. V.G.&E.	5	1922	74	80	9.00
Mont. T. & P.	6	Apr., 1919	88	91	..
Morgan & W.	5	Dec., 1918	99	100	5.00
N. Y. C. R.R.	5	Sep., 1919	97½	97⅞	6.90
N.Y.,N.H.&H.	5	Apr. 15,'18	99⅝	100	5.00
Okla. G. & E.	5	June, 1919	95	98	7.75
Penn. Co.	4½	June 15,'21	96	96¾	5.70
P. S. C., N.J.	5	Mar., 1919	95⅝	96½	9.00
Phil. Elec. Co.	6	Feb., 1920	99⅝	99⅞	6.25
Proc. & Gam.	7	Mar., 1919	100⅝	100⅞	5.00
Proc. & Gam.	7	Mar., 1920	100⅝	100⅞	6.55
Proc. & Gam.	7	Mar., 1921	100⅝	101¼	6.55
Proc. & Gam.	7	Mar., 1922	100⅞	101¼	6.55
Proc. & Gam.	7	Mar., 1923	101⅛	101⅝	6.70
Read. T. & L.	6	Sep. 1, '19	94½	96¼	7.50
Rem. A. Un. Met. C. Co.	5	Feb. 1, '19	85	87	..
San Diego Con. G. & E.	6	Dec., 1922	95	100	6.00
Southern Ry.	5	Mar. 2, '19	97¼	98¼	7.10
Utah Sec. Cor.		Sep. 15,'22	84	86	..
United Lt. & Rys. sec.	6	1920	94½	97½	7.50
W. E. & M.	6	Feb., 1919	99¼	100¼	7.10
Win. R. Arms.	7	Mar., 1919	99	99½	7.50
Wis. Edison.	6	May, 1924	88	92	7.50
W. V. T. & E.	6	May, 1919	94½	98½	6.75

MARKET AVERAGES.

STOCKS.

YESTERDAY'S RANGE.

	High.	Low.	Last.	Net Ch'ge.
25 railroads	58.18	57.07	57.70	—.60
25 industrials	75.91	74.78	74.94	—1.10
50 stocks	67.04	66.22	66.32	—.85

DAILY RANGE OF FIFTY STOCKS.

	High.	Low.	Last.	Net Ch'ge.
April 11	67.04	66.22	66.32	—.85
April 10	67.34	67.07	67.17	—.44
April 9	67.84	67.42	67.61	—.26
April 8	68.29	67.76	67.87	—.34
April 6	68.28	67.87	68.21	+.39
April 5	67.82	67.41	67.62	—.20
April 4	67.99	67.59	67.82	+.32

MONTHLY RANGE OF FIFTY STOCKS.

April.	High		Low		Last.
*1918	68.28	Apr. 6	66.22	Apr. 11	66.32
1917	85.56	Apr. 3	79.57	Apr. 23	81.29
1916	88.78	Apr. 6	80.91	Apr. 22	85.43
1915	73.36	Apr. 30	64.54	Apr. 1	72.60
1914	70.66	Apr. 2	65.24	Apr. 25	67.28
1913	74.41	Apr. 4	69.53	Apr. 30	69.70
1912	83.76	Apr. 26	80.92	Apr. 1	82.81
1911	80.42	Apr. 4	77.20	Apr. 24	78.55

YEARLY RANGE OF FIFTY STOCKS.

	High		Low		Last.
*1918	70.95	Feb. 19	64.13	Jan. 15	66.32
†1917	90.46	Jan. 4	77.21	Feb. 3	81.84
Full Years.					
1917	90.46	Jan. 4	57.43	Dec. 20	65.88
1916	101.51	Nov. 20	80.91	Apr. 22	88.22
1915	94.18	Oct. 22	58.99	Feb. 24	91.50
1914	73.80	Jan. 31	57.41	July 30	60.20
1913	79.10	Jan. 9	63.09	June 10	68.06
1912	85.82	Sep. 30	75.24	Feb. 1	78.20
1911	84.41	June 20	69.57	Sep. 25	77.60

BONDS.

DAILY RANGE OF FORTY BONDS.

April 11	75.85	+.02	April 3	75.82	+.03
April 10	75.83	+.06	Apr. 2	75.70	—.08
April 9	75.77	—.14	Apr. 1	75.82	—.05
April 8	75.91	+.05	Mar. 30	75.87	+.03
April 6	75.86	+.02	Mar. 29	Holiday.	
April 5	75.84	+.02	Mar. 28	75.84	—.01
April 4	75.82		Mar. 27	75.85	—.05

YEARLY RANGE OF FORTY BONDS.

	High		Low		Last.
*1918	77.48	Jan. 31	75.77	Apr. 9	75.85
†1917	89.48	Jan. 20	85.54	Apr. 12	85.54
Full Years.					
1917	89.48	Jan. 20	74.24	Dec. 20	76.80
1916	89.18	Nov. 27	86.19	Apr. 28	88.64
1915	87.62	Mar. 24	81.52	Jan. 2	86.67
1914	89.42	Feb. 4	81.42	Dec. 2	81.96
1913	92.51	Jan. 10	88.45	Dec. 18	86.84

*To date. †To corresponding date.

TOPICS IN WALL STREET.

Sinclair Oil's Future Plans.

The decline of Sinclair Oil and Refining shares yesterday was in keeping with the trend in other parts of the list, and it could not be said, for the reason that the market was generally weak, that the passing of the dividend brought all of the recession of 1⅝ points. The downward movement from around 40 to 27 preceding the Directors' action presumably discounted the elimination of the dividend, as the Street had rumors for several weeks that the management was planning to conserve cash. The question was heard in commission houses, Is the stock market appraisal of $26,000,000 for the company low enough to make the stock a "purchase?" The course of dealings indicated that an affirmative answer was not followed up, although persons acquainted with some of the plans of the management held that the program in mind called for the upbuilding of the business over a period of years in a way which should find continued reflection in the assets and earnings.

Sumatra Dividend Progress.

The placing of American Sumatra Tobacco common stock on an 8 per cent. annual dividend basis draws attention to the rapid increase of the rate since payments were begun. The first was 1 per cent. on Aug. 1 last year, the next disbursement was 1½ per cent. on Nov. 1, and on Feb. 1 this year the quarterly distribution was 1½ per cent. The advance to 2 per cent. will occur on May 1, thus doubling the rate in nine months.

Cars for the Government.

The Government's railroad car building program is being altered somewhat, according to reports in steel trade circles, in order to conserve material for the pressing needs of the shipyards. With the demand for steel growing larger every day, it is understood the specifications for the use of more wood in making box cars than had been planned originally are being prepared for submission to the Government authorities. The order when distributed among the car builders is expected to call for 100,000 cars with a possibility of the number being increased as manufacturing progresses.

Silver Moves Up.

The advance of 2 cents an ounce for commercial bar silver in the local market yesterday to a quotation of 93⅝ cents and a gain of 1½ cents for Mexican dollars were the first upward movement recorded since the bill to fix a price of $1 an ounce for the metal was reported at Washington on Tuesday. The substantial advance did not establish a new high record for the last few months, however, and left a considerable margin to be covered if the market is to draw abreast of the proposed price by statute.

Selling Cotton Down.

There was something almost suggesting a flavor of personal vindictiveness in the zeal with which the bear group on the floor of the Cotton Exchange jumped in, late yesterday afternoon, when they felt the market weakening, and sold the market down in big jumps. It was quite evident on the faces of the professional element that they thought their time had come, after a season-long battering and ineffectual "feeling for the top." They could scarcely believe it on Monday, and very little cotton was sold short on the break that day, but yesterday all the old hands were convinced the market was with them. The question now is, whether the Southern grower, who has had things all his own way so long, will see it that way.

Price Fixing?

"It is my humble opinion," one experienced cotton man said yesterday, "that the cotton market will come through the war in a far healthier condition than the wheat market, and that in the long run prices of cotton goods will be cheaper than food prices to the ultimate consumer, just because the Government has not interfered to fix cotton prices. It is not, and never was, the speculator here, or on the Chicago Board of Trade, or anywhere else, who boosted the price of cotton or of corn. It was the farmer, once the farmer was able to hold his crop and make us come to him. Now the farmer has shown that he can make his wishes effective just as well through Congress, in minimum prices, as through the ordinary course of trade. In fact, Congress will go further for the farmer's vote than the law of supply and demand would go for him. It has looked bad sometimes around here when cotton prices went skyrocketing, but I think people have cause to be glad they are letting the market find its own equilibrium, without monkeying with it."

Nothing Can Be Overlooked.

Some shipping men were anxiously discussing yesterday a neglected feature of the grand rush of the United States to maritime supremacy through fabricated ships and wooden ships and concrete ships, and so on. It was tugs. In the nature of things, the more ships in and out of the Port of New York, the more tugs are going to be needed to handle them around the piers. But with the supply of ships going up, the supply of tugs is going down, and they are not being replaced. The navy has taken more than most people realize, and the yards where tugs used to be built have been turned into shipbuilding yards. Some of the big shipping companies are trying hard to beg, borrow, steal, or build some tugs of their own, to provide for their needs, both now and after the war, but they are not to be had. But it is the humble tug that helps to pay the dividends just the same.

BONDS ON STOCK EXCHANGE

THURSDAY, APRIL 11, 1918.

	1918.	1917.	1916.
Day's sales	$3,913,500	$4,475,500	$3,120,000
Year to date	357,801,000	324,143,300	319,403,700

UNITED STATES GOVERNMENT BONDS.

U S Liberty 3½s
$60000 98.60
30000 98.58
174000 98.50
2000 98.58
5000 98.60
10000 98.58
21000 98.60
2000 98.58
48000 98.60
11000 98.62
30000 98.60
4000 98.56
23000 98.60
1000 98.58
50000 98.60
29000 98.58
43000 98.56
52000 98.58
128000 98.60
6000 98.62
11000 98.64
38000 98.66
10000 [illegible]
129000 98.70
5000 98.66
15000 98.64
1000 98.66
6000 98.64
8000 98.60
2000 98.66
17000 98.64
$950,000, total sales.

U S Liberty 1st cv 4s
$44000 96.10
8000 96.02
30000 96
5000 95.90
6000 96
1000 95.88
4000 96.10
$98,000, total sales.

U S Liberty 2d 4s
$1000 96
87000 96.02
46000 96
21000 96.02
5000 96
41000 96.02
104000 96
5000 96.02
113000 96
2000 95.98
5000 95.94
10000 95.92
137000 95.90
1000 95.92
500 95.94
5000 95.90
1000 95.92
25000 95.90
24000 95.92
27000 95.90
19000 95.88
15000 95.86
1000 95.92
18000 95.90
10000 95.88
1000 95.86
25000 95.84
17000 95.82
25000 95.84
9000 95.82
3000 95.84
5000 95.86
1000 95.80
19000 95.82
2000 95.84
15000 95.82
7000 95.84
3000 95.82
1000 95.88
5000 95.90
1000 95.88
16000 95.90
1000 95.88
1000 95.86
9000 95.94
26000 95.88
5000 95.86
1000 95.88
10000 95.86
87000 95.90
5000 95.92
28000 95.94
7000 95.96
146000 95.94
17000 95.96
6000 95.94
21000 95.96
7000 95.94
3000 95.96
1000 95.98
2000 95.96
2000 95.94
11000 95.92
10000 95.88
10000 95.86
$1,447,500, total sales.

U S 2s, coupon
$5000s&f 97½

FOREIGN GOVERNMENT, MUNICIPAL AND CORPORATION BONDS.

Following sales are given in lots of $1,000:

Am For Sec 5s
9 95
1 95⅛
4 95½
Anglo-Fr 5s
6 91
½ 90⅝
½ 91⅛
2 c 91
10 90⅝
1 90⅞
86 90⅝
1 90⅞
55 90⅝
70 90½
CityofBord6s
5 87½
1 87
2 86⅞
1 86⅝
CityofLyons6s
5 87½
CityofMars6s
5 87½
18 86½
CityofParis6s
1 c 85
5 84½
6 84
1 83⅝
ChineseRy5s
2 60
DomofCan5s, 1921
8 94⅝
6 94⅝
1926
2 94⅛
1931
1 90½
2 90⅝
FrenchGov5½s
5 95⅞
1 96
JapGovt4½s, all in, 2d ser, German stp
1 78
UnKingofGt Br & Ire 5s
5 99⅝
10 99⅛
15 99⅝
50 99⅞
15 99⅝
50 99⅞
166 99⅝
5 99½
5½s, 1919
8 96⅛
15 96⅛
8 96½
2 96⅛
8 96⅜
8 96½
new
5 99⅛
1 99⅛
3 99⅛
29 99⅛
5½s, 1921
10 93⅝
3 93½
1 93⅝
1 93½
2 93⅝
NYCity4s, 1957
1 85½
8 85
4½s, May, 1957
4 94⅞
4 94⅝
1965
1 94½
AmHide&L6s
6 100
AmSmelt&Ref temp 1st 5s
1 87
AmT&Tcoltr5s
5 92
5 92⅛
col 4s
1 80⅝
Arm'r&Co4½s
6 83½
At,Top&SFe gen 4s
2 80⅝
½ 80
½ 80
½ 80
1 80⅝
4 81½
1 81
adj 4s, stpd
6 73⅜
A C L, Lou & N col 4s
9 71⅛
B&Oprlien3½s
1 86
gold 4s
8 76½
½ 78
½ 78
conv 4½s
1 78
Bath Stl 1st & ref 5s
5 91⅛
BRT5s, 1918
5 95½
6 95⅝
CofGaRycon5s
1 87⅝
CentLeather5s
4 93⅝
5 94½
C & O cv 4½s
1 72⅝
2 72½
conv 5s
9 79⅝
1 79½
1 79⅝
Chi&Alt3½s
1 37½
C, B&Qjoint4s
27 92⅝
1 92½
12 92⅝
C, B&Qgen4s
1 80½
ChiGtWestn4s
2 54⅝
Chi, Mil&StP cv 4½s
1 74⅛
Chi Rys 5s
2 88⅝
Chi, RI&PRy ref 4s
8 64½
8s&f 64½
1 64½
1 64⅝
6 64
Chile Cop 6s, rcts, pt paid
5 76⅝
2 77
C, C, C&StL, St L Div 4s
1 83
ColF&Igen5s
2 85
Colo Indust 5s
3 74½
ColG&Elist5s
1 77
2 78
ConGascv6s
2 99⅝
D&RGcon4s
2 64½
1st & ref 5s
2 49½
Det Un Ry con 4½s
1 72
1 72½
DistSecCorp5s
10 82½
Erielstgen4s
1 52½
1 52
Erie cv 4s, A
3 44½
Ser B
7 44½
cv 4s, Ser D
1 50⅛
12 50
GenElecdeb5s
1 95
GtFPowsf5s
2 90⅝
HockV1st4½s
2 78
Hud&Mist& ref 5s, Ser A
7 56
Indiana Stl 5s
2 95½
Int-Met 4½s
4 52½
IRT1st&ref5s
1 80
I M M s f 6s
1 92⅝
IowaCentref4s
1 42½
1 42⅜
KC, FtS&M6s
2 100⅛
Kan City So 5s
1 76½
KanCTerm4s
1 74⅜
LackStl5s, 1923
1 96
5s, 1950
8 89⅝
L V of N Y gtd 4½s
1 85
Ligg & M 7s
7 113
Ligg & M 5s
2 90¼
6 91
L & N un 4s
1 83½
Midvale Steel col tr 5s
8 84
M & St L 1st & ref 4s
1 42⅝
MoPacgen4s
2 57
4 57⅛
½ 57⅜
1st & ref 5s, 1923
8 90⅝
Mob&Oext6s
1 92
NO, T&Minc5s
5 45
NYCentdeb6s
8 93½
gen 3½s
9 70½
deb 4s, 1934
6 74⅞
con4s, SerA
7 72
NY, O&Wref4s
1 66½
Nor Pac 4s
20 80
Nor Pac 3s
10 57⅛
1 57⅛
17 57⅛
OregSL1st6s
1 101⅛
OreSLgtdref4s
8 82¼
Oreg-WRR&N 1st & ref 4s
8 72⅛
2 72⅛
PacGas&E5s
1 79⅛
Pac T & T 5s
5 91⅛
Penn gtd 4½s
8 96⅝
10 96⅝
PRRgen4½s
4 89⅛
4 89⅛
9 89
PereMarlst5s
1 80¼
Rdg gen 4s
7 81½
2 81½
RioGdW1st4s
1 65
col tr 4s
1 50⅛
StL, IrMt&So unify&ref4s
1 78⅝
StL&SFrprin 4s, Ser A
10 57⅛
9 57⅛
prin5s, SerB
7 70⅝
Income 6s
1 47
StLSWcon4s
5 57
StP&SxCity 1st 6s
1 100⅛
SeabALadj5s
3 50
ref 4s
9 52
SinclairO&R 1st s f 7s
4 85⅝
with war
1 87⅝
5 87⅝
So Bell T & T 1st 5s
1 92⅛
So Pac cv 4s
12 76½
1 76⅝
conv 5s
11 91½
3 91⅛
26 91
So Ry 1st 5s
5 93
1 92½
gen 4s
2 60⅝
M & O col 4s
4 66
Tex Co deb 6s
1 98½
Tex&Pist5s
1 84
Un Pac 1st & ref 4s
1 79
2 78½
UnRRsofSFt4s, Eqtrctsofdep
1 23
USRubber1st & ref 5s
1 78
2 77⅛
28 78
1 77⅛
6 77⅛
2 77⅞
USSteelCorp s f 5s
12 97½
4 97
2 97⅛
6 97
6 97⅛
West Shore 4s
1 77
registered
2 72½
Wilson & Co 1st 6s
1 94⅝
2 94½
2 94⅝
WisCengen4s
2 72

BID AND ASKED QUOTATIONS

Closing quotations for United States Government bonds:

	Bid.	Asked.		Bid.	Asked.
2s, r, 1930	97	98	Pan 2s, r, 1936	96½	..
2s, c, 1930	97	..	Pan 2s, r, 1938	96½	..
3s, r, 1918	99	99⅝	Pan 3s, r, 1961	80	..
3s, c, 1918	99	99⅝	Pan 3s, c, 1961	80	..
3s, r, 1946	80	..			
3s, c, 1940	80	..			
4s, r, 1925	105	105¾			
4s, c, 1925	105	..			

Closing quotations for stocks in which there were no transactions:

	Bid.	Asked.
Alb & S	..	185
Allis-Ch M pf	76	80
Am Ag Ch	81½	82½
Do pf	91⅞	93
Am B N	30½	31½
Do pf	40½	44
Am B Sug pf	80	87
Am B S & Fdy	..	99
Do pf	152	175
Am Can pf	94	95½
Am C & F pf	108	117½
Am Cit pf	..	12
Am Coal	45	..
Am Cot Oil pf	75	79
Am Lo pf	97	99
Am Malt	8½	9
Am Sm pf A	90	92
Am Snuff	90	94
Do pf	80	100
Am Ship pf	..	90
Am Sug R pf	106½	112
Am S Tob pf	88	90
Am T & C	50	60
Am Tob pf	91½	93
Am Zinc	13	13½
Do pf	44	47
Assets R	¾	1⅜
Asso D G	10	13
Do 1st pf	..	60
Do 2d pf	42	59
Assoc Oil	..	58½
A, B & A	9½	14
Atl C L	89½	90½
B & O pf	51	54½
B'ch Cr'k	..	80
Bath S pf	88	98
B Un Gas	75	88
Brown Sh	62½	63½
Brune Ter	6	7
B, R & P	75	80
Do pf	90	107
Burns Bros pf	105	111
Bush Ter	..	97
But'k Co	9½	9¾
Can So	..	54
C, C & O	..	26
Do pf	..	50
C R R of N J	190	220
C & S A T	107	110
Chi & Alt	..	10
Do pf	..	20
Chi Gt W	6	6½
Do pf	18½	29
C & N W pf	120	150
Chi, St P, M & Om pf	100	130
C, C, C & St L pf	59	64½
Cl & Pitts	..	83½
Do spec	40	..
Clu-Peab	54	56½
Do pf	95	102
Cot & Sh	18½	19½
Do 1st pf	45	50
Do 2d pf	40	50
C G & E	80½	82
Comp T R	32	33
Con Gas	85	88
Con G, R	98	97
C I C M	8½	9
Cont Can	65	70½
Do pf	100	103½
Cont Ins	44	50
Crex Carp	35	46½
Cruc S pf	85	89
C-Am Sug pf	91	100
D, L & W	160	170
D & R G	4	5¾
Do pf	7½	8½
Det Ed	103	104
Det & M	60	85
Do pf	75	..
Det U Ry	..	85
D, S S & A	2½	4½
Do pf	4	10
Elec S B	..	70
Elk H Coal pf	87½	47
Eris & P	..	70
F M & S	9⅝	11
Fisher Bdy	30	33
Do pf	80½	83½
G W & W	33½	33⅝
Gen Chem	165	180
Do pf	100	103
Gen Cigar	40	44
Do pf	95	100
G'drich pf	95	99
Gulf S S 1st pf	96	102
G, M & N	7	9
Do pf	27	80
Hartman	38	40
Homestake	76	80
Ill Cent	95	98¼
I H N J pf	109	..
Int H Cor	56	59
Do pf	98½	100
Int Pa pf	80	100
Do pf s	59	60
Int Salt	..	55½
Iowa Cent	2	5
Isl O Coal	..	75
Jewel Tea	38	36
Do pf	90	100
K C, Ft S & M pf	45	65
Kan C So pf	48	48
Kelly S T	42½	43
Do pf	77	83
Kelsey Wh	25	29
Do pf	83	94
K & D M	2	7
Do pf	..	50
K'ga Co El L & P	93¾	94
Krese (S H)	53	56
Do pf	100½	105
Lacl Gas	82	90
L E & W	9	10
Do pf	18	22
L R & T	12	13
Ligg & M	165	190
Do pf	102	103½
L-W Bisc	19	22
Do 1st pf	81½	90
Do 2d pf	53	62
Lorill'd Co	150	170
Do pf	104	114
M'kay Cos	73	75½
Do pf	62½	65
Man B'ch	1	3
Man Elev	93	95
Max Motor	25½	26¼
Do 2d pf	19	21
M Dep Sts	52	54½
Do pf	100	111
Mich Cent	85	93
M, St P & S S M	86	90
Do pf	100	110
Do l l	55	70
Mo, K & T pf	7½	8
Mon Pow	65	68¾
Do pf	95	..
Mor & Es	65	75
N, C & St L	108	120
Nat Bisc	92	95
Do pf	109¾	113¼
Nat C & S	55	76
Do pf	102	110
Nat En pf	96	98
Nat Lead	56	57
Nat Rys of M 1st pf	..	21
Do 2d pf	5	7
N Y, C & St L	14½	17½
Do 1st pf	46	69
Do 2d pf	42	45
N Y Dock	18	22
Do pf	42	47
N Y, L & West	..	123
N Y, O & West	19	19½
Norf & W pf	76	..
N W Tel	..	60
Ohio F S	41	44
Owens B M	55	59
Do pf	105	..
Pac Coast	43	60
Do 1st pf	68	90
Do 2d pf	55	60
Pac M pf	102	103
P T & T	20¼	24½
Do pf	80	94
Peo & E	4½	5½
Pere M pr pf	53	59
Do pf	28	37
Pett-M 1st pf	96	102
Pierce-A pf	91	95
P, C, C & St L	50	65
Pitts Coal	49⅝	50
Do pf	78	82
P, Ft W & C	125	158
Pitts S pf	90½	95
Pond C C	17½	19½
P S, N J	98	..
P'man Co	115	118¾
Ry Stl Spr pf	96½	98
Rdg 1st pf	34½	38
Do 2d pf	34½	37
St L S F pf	20	23
St L S W	18	20½
Do pf	35	45
Saxon Mtr	7	9
Seab A L	7⅝	8
Do pf	10½	16⅜
Sears-R pf	115	120
Shat Ariz	16½	17
S-S S & I pf	80	90
So P R S pf	103	112
St'd Mill	92	98
Do pf	78	84
Studeb Co pf	80	90
Stuts Mtr	42	45
Sup Stl 1st pf	94½	99
Tex Pac	14	15
Third Av	17½	18
Tide W O	190	205
Tob P pf	86	92½
T, St L & West	2	10
Do ctfs	5	7
Do pf	5	12
Do pf c	8½	12
T C R T pf	..	125
Und Type	100	103½
U R & P	68	70
Un Pac pf	71	71½
Un Cig Sts pf	102	110
Un Drug	70	71½
Do 1st pf	49	49½
U Rye Inv	5½	6
U S C I P	11½	12½
Do pf	41	45
U S Exp	14	15
U S Ind A pf	95	100
U S R & I	10	14
U S R 1st pf	103⅝	104½
U S Sm pf	42½	44
Utah Sec	12½	13
Va-Car Ch pf	102	102¾
Wabash	7½	8
Do pf A	39½	40
W F Exp	73	81
West Md	13	14
Do 2d pf	25	29
W E & M 1st pf	80	87
W & L E	8¼	9
Do pf	17½	20
White Mtr	42	43½
W & Co pf	90	100
Wis Cent	33	38
W'w'th (F W)	111	114
Do pf	112	120½
Wor Pump	41	43
Do pf A	90	91¼

FINANCIAL OPERATIONS OF THE CITY.

Controller's Statement April 6, 1918.

Cash Action.	Corporate Stock and Tax Notes.	Revenue Bonds and Bills.	Special Revenue Bonds.
Outstanding March 31	$27,016,000.00	$90,940,218.43	$8,825,000.00
Outstanding April 6	$27,916,000.00	$90,940,218.43	$8,825,000.00
Cash balance	5,766,092.58		
Net obligation	$22,149,907.42		

EARNINGS.

Railroads.

RUTLAND RAILROAD—

	1918.	1917.	1916.
Feb. gross	$262,686	$276,080	$277,876
Def. after tax.	43,103	*16,572	*46,578
2 mos. gross	572,655	604,182	585,785
Def. after tax.	56,944	*78,842	*93,979

*Income.

Public Utilities.

AMERICAN POWER & LIGHT CO., subsidiaries, excluding the parent company, for February—

	1918.	1917.	Increase.
Feb. gross	1,109,700	976,075	133,634
Net after tax.	462,635	416,962	45,083
12 mos. gross	11,656,206	10,510,906	1,145,270
Net after tax.	4,846,470	4,696,048	150,422

NEW ORLEANS RAILWAY & LIGHT CO. for year ended Dec. 31—

	1917.	1916.	Increase.
Total op. rev.	7,746,259	7,200,740	545,519
Net after exp. and taxes	2,763,121	2,821,756	*58,635
Gross income	2,821,534	2,883,431	*61,897
Bal. aft. chgs.	655,477	724,705	*69,228
Sub. Co. divst.	4,251	4,852	*101
N. O. R. & L. divs.	871,430	846,147	*174,717
Sur. aft. divs.	279,796	†74,206	105,590

*Decrease. †Dividends on stocks of subsidiaries held by others.

METAL MARKET REPORT.

These prices were quoted on the local Metal Exchange yesterday:

	Yesterday. Bid.	Yesterday. Asked.	Wednesday. Bid.	Wednesday. Asked.
Lead	7.25	7.50	7.25	7.50
Spelter	....	8.00	....	8.00
Antimony	12.50	12.75	12.50	12.75
Quicksilver	$125.00	....	$125.00	....
Aluminium	....	32.00	....	32.00
Iron, No. 2X fdy.	....	34.25	....	34.25

Electrolytic copper was quoted in the open market, all deliveries, 23½c per pound bid.

London quotations were:

	Yesterday. £	s.	d.	Wednesday. £	s.	d.
Copper, spot	110	0	0	110	0	0
Copper, futures	110	0	0	110	0	0
Tin, spot	322	0	0	322	0	0
Tin, futures	322	0	0	322	0	0
Spelter	54	0	0	54	0	0
Lead	29	10	0	29	10	0

DIVIDENDS DECLARED.

Company.	Rate.	Period.	Payable.	Held. of Record.
Am. Sumatra Tob.	2	Q	May 1	Apr. 22
Am. Sum. Tob. pf.	6½	SA	Sep. 1	Aug. 15
Edison El. Ill., Bos.	3	Q	May 1	Apr. 15
Elec. Bond & Sh.	2	Q	Apr. 15	Apr. 12
Elec. Bd. & Sh. pf.	1½	Q	May 1	Apr. 17
Int. Mer. M. pf.	$5	Acc	May 8	Apr. 20
O. Eisenlohr & Bro.	1	Q	May 15	May 1
Pub. Serv. Inv. pf.	$1.50	Q	May 1	Apr. 15
Thos. G. Plant pf.	1¾	Q	Apr. 30	Apr. 11
U. S. Glass	3t	Q	Apr. 25	Apr. 18

BOSTON CURB.

	Bid.	Ask.		Bid.	Ask.
Amer. Oil	8	9	Iron Cap.	17½	18
Bay State Gas	7	8	La Rosa	58	62
Beaole	50	60	Majestic	25	28
Black Hawk	..	1½	Mex. Metals	46	40
Bohemia	85	1	Mojave Tung.	6	8
Boston Ely	95	98	New Baltic	90	95
Bost. & Mont.	51	52	Net. Z. & L.	20	25
Butts & Lon.	20	25	New Cornelia	16	16½
Bost. & Aris.	1	2	Nev. Douglas	82	88
Calaveras	1⅜	1½	Nixon Nevada	1	1⅛
Crown Res.	20	25	Oreco	20	30
Con. Arizona	2	2¼	Onondaga	20	25
Cortez	10	15	Rey Hercules	4	4⅜
Champion	6	8	Rilla	2½	3
Chief Cons.	2	2⅛	S. W. Miami, part paid	75	1⅛
Eagle & B. B.	2	2⅛	S. W. Miami, full paid	1	1⅛
Earl-Eagle	3¼	4	Un. Ver. Ext.	37	38
Fortuna	5	6	Victoria Min.	60	74
Gold Lake	1	6	Yukon Gold	1	1⅛
Houghton	75	1			
Homa Oil	60	61			
Iron Blossom	30	35			

French Bank Statement.

PARIS, April 11.—The weekly statement of the Bank of France shows the following changes:

	Francs.
Gold in hand increased	1,280,000
Silver in hand increased	167,000
Notes in circulation increased	238,000,000
Treasury deposits decreased	26,728,000
General deposits increased	170,611,000
Bills discounted decreased	233,426,000
Advances increased	14,637,000

LIBERTY IN VEST IN BONDS

Thrift Will Win The War

AT the close of the Franco-Prussian war, nearly 50 years ago, the whole world was amazed by the ease and promptness with which the French people met the enormous indemnity imposed upon them by the Prussians.

France again, in the present war, shows the same marvelous capacity for raising vast war loans. The reason is the same now as then—the habit of thrift among all classes of the French people.

Thrift, in the present national crisis, is the weapon with which *we* shall defeat *our* enemy.

Money and materials—materials and money—these are the real sinews of war and guarantors of VICTORY.

Thrift will win the war now—

and will form the basis for our prosperity as individuals and for our power as a nation.

SAVE—and buy Liberty Bonds

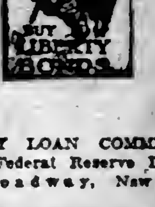

LIBERTY LOAN COMMITTEE
Second Federal Reserve District
120 Broadway, New York

This is one of several advertisements contributed by

A. B. Leach & Co., Inc.
Hemphill, White & Chamberlain
W. C. Langley & Co.
Knauth, Nachod & Kuhne
Jenks, Gwynne & Co.
Noble & Corwin
George H. Burr & Co.
B. H. & F. W. Pelzer
Toole, Henry & Co.
S. W. Straus & Co.
F. M. Dyer & Co.
Farson Son & Co.
A. A. Housman & Co.
Liggett & Drexel

to endorse and recommend the purchase of bonds of the THIRD LIBERTY LOAN.

MERCANTILE MARINE TO PAY 5 PER CENT.

Directors Vote to Disburse $2,586,000 Cash on Account of Back Dividends.

67% DUE ON PREFERRED

Annual Report of Company Delayed Because of Difficulty in Obtaining Necessary Data.

Directors of the International Mercantile Marine Company yesterday declared a cash dividend of 5 per cent. on the preferred stock of the company on account of the back dividends on this stock, payable May 8 to stock of record April 20. This reduces the amount of back dividends due and unpaid on the preferred stock to 67 per cent. The amount of cash to be paid out is approximately $2,586,275 on the $51,725,500 of preferred stock outstanding.

Since the reorganization of the International Mercantile Marine Company in the Fall of 1916 the regular 6 per cent. preferred dividends have been paid, but until last Fall no action was taken on the accrued and unpaid dividends on the preferred stock, which then amounted to 82 per cent. At the same time it was known that the company since the war had been exceedingly prosperous, earning in 1916 a net income of about $21,000,000. At this time there was considerable discussion of a plan for funding the back dividends.

At a meeting held Dec. 3 last the Directors rejected the funding plan, but voted to pay 10 per cent. on the back dividend out of the surplus, thus reducing the unpaid dividend to 72 per cent.

The company's earnings in the year 1917 are known to have been good, but not approaching the 1916 total, and, owing to war conditions, the uncertainty of mail communications and the fact that practically its entire fleet is under requisition by either the British or the United States Government it has been impossible to ascertain the amount definitely. President Franklin, after the March Directors' meeting, estimated it roughly at $11,000,000. The company's annual report, which should have been issued before now, has been held up because of this impossibility of obtaining the necessary data, particularly from the British subsidiaries of the corporation.

President Franklin in announcing yesterday the dividend payment took pains to point out that this did not commit the Directors to any further action regarding the back dividends. There had been some talk of a scheme to pay off the full amount at the rate of $10 a year in addition to the regular 6 per cent. payments, but the uncertainties of wartime steamship operation were considered too great to permit of engagements for the future.

The dividend action was no surprise to the stock market, which had already discounted it in a rise of nearly 3 points in the preferred stock on Wednesday, and yesterday the stock sold off a fraction of a point.

OTHER REPORTS DELAYED.

War Tax and Federal Control of Railways Among Causes.

The details necessitated in corporation accounting by the Federal income and excess profit taxes and the delay in the announcement of full terms of Government management of the railroads are holding back the annual statements of numerous industrial and railroad corporations. The Union Pacific Railroad Company's annual meeting, as an instance, was held last Tuesday, although the pamphlet report had not been put into the hands of stockowners in advance. The Atlantic, Gulf & West Indies Steamship Company's annual meeting is scheduled for April 23, and the report is not yet ready, the delay being caused by the absence of full terms of charter arrangements with the Government for ships taken into the Federal service.

The Stock Exchange requires corporations whose securities are on the trading list to issue their annual statements fifteen days in advance of the annual meetings. It is a requirement usually held to rigidly, but this year considerable latitude has been allowed the companies which have exceptional conditions to meet. The corporations which have found themselves unable to meet the rule have informed the Exchange's Committee on Stock List of the situation, and have then proceeded to make as rapid progress in getting their figures together as is possible.

The Erie Railroad held its meeting a few days ago without the report on earnings for 1917 extant. The International Paper Company is to hold its meeting on April 24 and the 1917 statement has not yet appeared. Among other concerns due to hold meetings within the next week are several of the important copper companies. Their statements are not yet issued. The American Smelting and Refining Company had to delay its report for some days, but it appeared before the meeting day last week.

BANK MERGER APPROVED.

Stockholders of Central and Union Trust Companies Take Action.

Stockholders of the Central Trust Company and the Union Trust Company at meetings held yesterday ratified the agreement recently proposed to merge the two concerns under the name of the Central Union Trust Company. The necessary steps will be taken immediately to complete the details of the stock issues authorized in connection with the combination. The actual consolidation will be deferred, however, for the present, while the building of the Union Trust Company on Broadway is being altered to accommodate the joint business.

The offices on the ground floor will be used for some of the departments of the company, and certain offices on the upper floors will be occupied by the clerical force. The adjoining building, 74 Broadway, has been bought on behalf of the two companies in order to provide additional space. The banking floor of this building has been used by the Union Trust Company for some years. The purchase gives the Central Union a plot with a frontage of about 118 feet on Broadway and about 121 feet on New Street, opposite the Stock Exchange, with a total area of more than 13,000 square feet.

THE TREASURY STATEMENT.

Special to The New York Times.

WASHINGTON, April 11.—Receipts and expenditures:

	This Month.	Fiscal Year.
Customs	$4,839,008	$130,567,453
Internal revenue—		
Inc. & exc. prof. tax	28,550,207	130,791,517
Miscellaneous	38,867,280	579,647,496
Miscellaneous rev.	3,348,578	159,672,830
Total receipts	$75,600,174	$999,979,308
Exc. of ord. dis. over ord. receipts	197,551,767	3,904,694,267
Exc. of total dis. over total receipts	231,211,739	356,636,655
Expenditures	273,151,882	4,904,668,515

British Bank Statement.

LONDON, April 11.—The weekly statement of the Bank of England shows the following changes:

Total reserve, decreased	£575,000
Circulation, decreased	118,000
Bullion, decreased	503,022
Other securities, decreased	11,417,000
Public deposits, increased	3,789,000
Other deposits, decreased	18,079,000
Notes reserve, decreased	745,000
Government securities, decreased	2,440,000

The proportion of the bank's reserve to liability this week is 18 per cent.; last week it was 17.22 per cent.

SEE GOVERNMENT LOSS IN RAILWAY EARNINGS

February Figures for Twenty of Principal Lines of Country Indicate Deficit of 30%.

A sufficient number of the monthly earnings statements of the principal railroads of the country for February, 1918, have been published to permit some deductions as to how the United States Government is coming out on its bargain, whereby it receives the actual earnings of the roads, and pays them a rental based roughly on the roads' earnings for the last three years. During January practically every important road east of the Mississippi and north of the Mason and Dixon line, and some outside those limits, reported a deficit which the Government will have to stand, but January, by common consent, is left out of the reckoning, because conditions in that month were so bad as to afford no basis of comparison.

Taking twenty of the principal railroads of the United States which have so far reported their February earnings, the gross revenues for February totaled $110,416,260, an increase as compared with February, 1917, of $11,044,498. But the total net earnings for the month of these twenty roads were only $3,326,326, a decrease as compared with February, 1917, of $1,856,562—that is, eliminating the far worse showing for January, during the month of February the Government received from the roads roughly only about 70 per cent. of the amount it will probably be called on to pay out in rental.

The showing would have been much better for February except for a single railroad, the Pennsylvania, which, with larger gross earnings than any other road in the list, totaling $31,587,644 out of $110,416,260, reported an operating deficit for the month of $4,820,104, thereby wiping out half the earnings of all the other roads put together. The New York Central, the only other system with a gross revenue approaching the Pennsylvania's—$28,445,514—reported earnings of $1,449,355 for the month.

The following table shows the gross and net earnings of the twenty roads, together with the change in the net as compared with February, 1917:

	Gross.	Net.	Decrease in Net.
Atl. Coast Line	$4,357,022	$1,276,031	$144,000
Central of Ga.	1,644,265	492,773	*256,999
C., S. P., M. & O.	1,618,776	77,860	*1,058
Ches. & Ohio	4,214,229	627,487	159,060
Col. & South.	906,511	238,690	*638
Den. & Rio G.	2,035,285	341,004	11,867
Illinois Cent.	7,210,440	1,008,341	238,351
Minn. & St. L.	818,353	14,137	106,796
Mo., K. & T.	3,489,972	55,618	112,000
N. Y. Central	28,455,514	1,449,355	369,038
Nash., C. & St. L.	1,403,774	250,235	*41,000
Norf. & West.	5,076,193	542,226	882,958
N. Y., O. & W.	682,429	20,637	30,801
N. Y., C. & St. L.	1,119,052	42,079	150,029
Penn. System	31,587,644	†4,820,104	960,512
Pere Marq.	1,542,328	151,928	32,218
Reading	4,566,229	†306,276	1,431,671
Southern	7,775,886	1,771,867	*412,096
St. L., R. M. & P.	390,268	105,407	*20,706
Yazoo & M. V.	1,511,962	360,057	*100,000
Total	$110,416,260	$3,326,326	$1,856,562

*Increase. †Deficit.

SWIFTS INCREASE CAPITAL.

Packing Directors Vote $50,000,000 Dividend to Buy New Stock.

CHICAGO, April 11.—The Board of Directors of Swift & Co., packers, decided today to declare a stock dividend of $50,000,000, half at par and the rest free, increasing the capital stock from $100,000,000 to $150,000,000. The dividend, it was said, was not from earnings, but was to cover increased property values and obtain money for carrying on business under high costs. The plan will be submitted for approval at the annual meeting on May 13. President Louis F. Swift said the plan had been approved by the Capital Issues Committee of the Federal Reserve Board, and added:

"Increased business requires increased capital. The extremely high prices of live stock, for which we pay cash, and the continuous increase in cost of operation have made large demands on us. The $25,000,000 cash proceeds of this issue will greatly strengthen the financial position of the company and will enable it to discharge its functions with a full degree of efficiency.

"In order not to interfere with Government financing, we have thought it opportune to issue free of cost a dividend of $25,000,000 in stock, which will facilitate the purchase of the new stock at par by our shareholders.

"This dividend is not being paid out of earnings, but is issued against surplus resulting from an adjustment of values of the fixed assets of the company to values current on Jan. 1, 1914, based on an appraisal. Such stock is not taxable until sold."

TO FORM DISCOUNT BANK.

Organization Committee Announced —Doors Will Open Monday.

An organization committee for the proposed new discount bank was announced yesterday, consisting of John McHugh, Vice President of the Mechanics and Metals National Bank; E. W. Stetson, Vice President of the Guaranty Trust Company; A. M. Anderson, of J. P. Morgan & Co., and John E. Rovensky, Vice President of the National Bank of Commerce.

The committee will submit an organization report at a meeting next week of representatives of nine financial institutions interested in the establishment of the discount bank. Other banks and bankers will be invited to become stockholders. This is the second discount bank to be founded in the last few weeks, the Foreign Trade Banking Corporation being the first, with Max May, formerly Vice President of the Guaranty Trust Company, as Managing Director. The corporation is scheduled to open its doors next Monday for the first time.

FINANCIAL NOTES.

The Columbia Gas and Electric Company reports gasoline production of 309,190 gallons for the week ended March 29, compared with 232,985 gallons in the same week in 1917. Total production from Jan. 1 to March 29 was 3,474,349 gallons, compared with 2,927,336 gallons in the corresponding period last year.

Benjamin A. Morton has been appointed a trust officer of the Union Trust Company to succeed the late Carrol C. Rawlings. He was formerly assistant trust officer.

MINING STOCK QUOTATIONS.

SAN FRANCISCO.

Alpha	.03	Jacket	.06
Alta	.03	Justice	.01
Andes	.17	Mexican	.12
Best & Belcher	.02	Ophir	.11
Caledonia	.06	Overman	.01
Challenge Con.	.02	Potosi	.04
Chollar	.03	Savage	.03
Confidence	.04	Seg. Belcher	.01
Con. Imperial	.01	Sierra Nevada	.10
Con. Virginia	.31	Union Con.	.95
Gould & Curry	.01	Mexican dollars	.74
Hale & Norcross	.02		

TONOPAH.		Goldfield Cons.	.32
Belmont	3.00	Goldfield Merger	.03
Cash Boy	.10	Great Bend	.06
Halifax	.10	Jumbo Exten.	.13
Jim Butler	.64	Kewanas	.06
McNamara	.10	Silver Pick	.04
Midway	.07	Spearhead	.02
Mizpah	.06	MANHATTAN.	
Monarch Pitts.	.05	Big Four	.03
Montana	.12	Consolidated	.10
North Star	.06	Morning Glory	.02
Rescue	.07	Union Amalg.	.04
Tonopah Divide	1.85	White Caps	.47
Tonopah Exten.	1.62½	OTHER DISTRICTS.	
West End	.78	Nevada Hills	.03
West Tonopah	.20	Packard	.24
GOLDFIELD.		Rochester	.35
Atlanta	.10	Round Mountain	.80
Booth	.05	United Eastern	4.25
Florence	.12		

COLORADO SPRINGS.

	Bid.	Asked.		Bid.	Asked.
Cresson	4⅛	4⅜	Isabella	5¼	7
Elkton	4	5	McKinney	5	6½
Dr. J'pot.	3½	5	Portland	95	98
El Paso	12	20	U. Gold M.	..	17
Golden C.	162½	164½	Vindicator	25	40
Granite	32	40	Rose Nicol.	11¾	12

INCOME TAXES MAY NET $4,000,000,000

Reports from Collectors Indicate Huge Increase Over $2,500,000,000 at First Expected.

PAYMENTS MAY BE SPLIT

McAdoo Has Under Advisement Plan Urged by Business Interests—Would Stimulate War Loan.

WASHINGTON, April 11.—Recent reports from revenue collectors indicate that the Government may receive from income and excess profits taxes in June much more than the $2,500,000,000 estimated. Some estimates, based on preliminary examination of returns filed ten days ago, run as high as $4,000,000,000.

If these calculations of big collections are borne out by further examination of returns within the next two weeks, the Treasury may recommend legislation to provide for instalment payments of taxes, probably on June 15, Aug. 15, and Oct. 15. The Treasury's decision on this question also depends largely on the success of the Liberty loan in the next week or ten days.

A delegation of the National Conference of State Manufacturers' Associations, accompanied by members of Congress, today appealed to Internal Revenue Commissioner Roper for the establishment of a system of instalment payments to ease the financial burden on business in June. The callers came away with Mr. Roper's promise that the Treasury would study the situation carefully and grant their request if the condition of Government finances made it possible and advisable. Heretofore both Secretary McAdoo and Mr. Roper have expressed themselves as opposed to the plan.

The Liberty Loan would be stimulated by making it possible for business concerns to pay their taxes in instalments, the manufacturers declared. Under the present rule many feel that they are financially unable to buy Liberty bonds for resale to employes and at the same time make arrangements for big tax outlays in June.

The delegation was headed by R. H. Rice of Lynn, Mass., President of the National Conference. The Senatore and Representatives present are supporting legislation now pending in Congress providing for instalment payments.

THE COTTON MARKET.

Break Carries Prices Down About $4 a Bale.

The local cotton market broke badly again yesterday, particularly in the late trading. The opening was rather weak, and the general tendency downward all day, but it was not until the last hour, after the one brief rally of the day, that a great volume of selling orders made the slump pronounced. The close was barely steady, with prices at practically the low point of the day, off from 73 to 83 points, or about $4 a bale.

A number of underlying causes appeared to contribute in varying degree to the weakness of the market. Foremost was uncertainty regarding the outcome of the conferences in Washington between cotton goods manufacturers and the War Industries Board, which found its corollary in a simultaneous greater willingness of Southern holders to sell and a less willingness of spinners to buy. There was also a continuance of good reports and highly optimistic views regarding the coming crop.

Combined with these factors was a growing feeling that the absence of trade buying might not be altogether due to "watchful waiting" until the Washington situation clarified, but might to a considerable degree mean that trade requirements were already more nearly supplied for the season than had been believed—and that Southern holders might consequently find that they had held on too long. Heavy Liverpool selling appeared to reflect disappointment of hopes for transatlantic cargo space and the consequent return into domestic stocks of considerable cotton marked for export. At the same time the market itself was technically still in a rather topheavy condition and in no shape to withstand aggressive selling. Finally, and least important, there was some blueness over the war situation.

The talk around the ring was that no price fixing might be attempted by the War Industries Board—certainly none in raw cotton—but that it might not be attempted, even in goods, for the reason that it might be revealed that such action was unnecessary; that the market had already reached something like equilibrium. No exports were reported. Southern spot markets were unchanged to 50 points lower.

Yesterday's quotations follow:

	Open.	High.	Low.	Close.	Wednesday.
April	..	..	..	32.50	33.28
May	33.35	33.35	32.60	32.70@32.76	33.48
June	..	..	..	32.23	32.99
July	32.60	32.60	32.01	32.00@32.06	32.79
August	32.23	32.23	32.20	31.68	32.42
Sept.	..	..	..	30.85	31.59
October	31.00	31.02	30.44	30.45@30.46	31.19
Nov.	..	..	..	30.30	31.03
Dec.	30.68	30.70	30.10	30.10@30.14	30.88
Jan.	30.58	30.59	29.98	29.98@29.99	30.76
Feb.	30.54	30.54	30.54	29.88	30.66
March	..	..	..	29.68	30.51

The local market for spot cotton was 85 points lower at 34.15 for middling upland; sales nil.

Southern spot markets were:—Galveston, 33.70; New Orleans, 34.50; Savannah, 34.50; Augusta, 34.75; Memphis, 34.25; Houston, 33.65; Little Rock, 34.25.

Yesterday's cotton statistics were:

	Thursday.	Last week.	Last year.
Port receipts	10,215	11,657	8,514
Exports	....	....	8,233
Exports, season	3,066,143	3,046,590	4,453,364
New York stocks	146,189	145,634	98,180
Port stocks	1,524,793	1,548,368	1,143,602
Interior receipts	17,005	17,865	13,054
Interior shipments	18,867	19,371	18,659
New York arrivals	6,722	4,452	2,679

Liverpool cables: Spot cotton in moderate demand, at 5 points decline; middling, old contract, 24.77d; good middling, new contract, 24.09d. Sales, 5,000 bales; American, 3,000 bales. Imports nil. Futures opened quiet, 1 to 3 points lower. Closed quiet and 24 to 28 points net lower. April, 24.79d; May, 24.49d; June, 24.20d; July, 24.00d; August, 23.86d.

Manchester: Yarns, buyers hold off; cloths, quiet and unchanged.

$50,000,000 TO AID MINING.

Lane Asks Congress for Act to Develop New Branches.

WASHINGTON, April 11.—Legislation to encourage the mining in the United States of minerals necessary in the manufacture of war materials, but now largely imported from South America and Europe, was recommended to Congress today by Secretary Lane. He sent to Senator Henderson of Nevada, Chairman of the Mines Committee, a draft of a bill carrying an appropriation of $50,000,000, from which financial assistance would be given to prospectors in developing the mining of these minerals.

Minerals the quantity production of which the Administration hopes to see developed are manganese, pyrite, antimony, platinum, mercury, tungsten, sulphur, tin, and graphite. All are found in this country, especially in the West. Development of such mines would release thousands of tons of shipping now used in importing the minerals and would tend to keep down the rapidly increasing prices of the commodities.

Senator Henderson called a meeting of his committee for next Saturday to begin consideration of the bill, with the view to an early report to the Senate.

TO LOOK FOR TAX SLACKERS

Government Suspects Movie Houses Have Not Paid Up.

On Monday representatives of the Internal Revenue Bureau will begin an investigation to determine whether moving picture houses have deprived the Government of the special admittance tax. It was said the Government suspects that some film concerns, after collecting the tax from their patrons, failed to make accounting to the Revenue Collectors. Mark Eisner, Collector of the Third, or Upper Manhattan District, said yesterday:

"My district will be divided into comparatively small zones, including in a general way the territory on Manhattan Island from Fourteenth Street north to the end of Manhattan Island. Revenue men will be sent into these zones to make an intensive canvass for moving picture violators of the law, as well as those dodging the ordinary or regular taxes. If slackers are found they will be punished."

Collector Eisner added that the search for those attempting to circumvent the law, in the classes mentioned above, would cover a period of two months, or until June 15, the final date of payment of all annual taxes. Beginning with June 15, squads will be sent out into the sixty zones comprising the Third District, to look for income and excess profit slackers. The quest for income tax evaders will start at the same time in the other revenue districts in New York City.

COMMODITIES MARKETS.

Crop Outlook Continues Favorable—New Corn Contracts.

Underlying conditions in the wheat position were unchanged and without special feature. Receipts at primary points were light, and apparently farmers were not marketing their holdings with any degree of freedom. The Food Administration continues to call for more stringent economies in order to provide larger quantities of wheat for export. The new crop outlook continues highly favorable and reports from other countries, especially from Argentina and Australia, indicate liberal supplies. The tonnage situation shows improvement and the movement from Argentina to Europe is increasing.

RYE.—The local rye market was dull and featureless, with prices nominal. In the West the markets were easy, with Minneapolis showing a further decline of 4 cents per bushel, with No. 2 Western quoted at $2.61. This represents a decline of 25 cents in three days, while just two weeks ago the Minneapolis market was quoted at $3.03.

CORN.

Trading operations in the new corn contract in Chicago were inaugurated yesterday with prices about 30 cents higher than the level recently prevailing for May. June sold up to $1.57, closing at the top, while July sold at $1.57¼. This is the highest level reached in the market since the close of last July when operations in the September positions were suspended after prices had touched $1.64½. The prices prevailing were about in line with the cash market for similar grades, No. 4 mixed corn in Chicago being quoted at $1.40 to $1.58. Operations were not as large as might have been expected and it was evident that traders were inclined to be cautious while, moreover, the market was of necessity a narrow one. In the local cash market No. 3 yellow corn was quoted at $1.90½; No. 4 yellow $1.83½; No. 3 white, $2.20½, cost and freight, New York.

CHICAGO PRICES.

	High.	Low.	Close.	Prev. Close.	Last Year
May	1.27½	1.27½	1.27⅝	1.27⅝	1.85
June	1.57	1.56¼	1.57	..	..
July	1.57¼	1.50	1.57¼	..	1.33

OATS.

Those who had expected the oats market to advance in sympathy with the higher level of values experienced in the new corn contract met with disappointment. Prices were heavy at the start and when longs found that conditions were not working out as expected they sold quite heavily, resulting in a decline at one time of ¾@1¼c from the previous close. There was a partial rally late, but final prices were ⅝@⅞c net lower. The technical position of the market was apparently weak as a result of recent evening-up operations, while, furthermore, the cash position was easier, with premiums lower. In the local cash market prices were easier; natural quoted at $1.03½@$1.04½; clipped white, $1.04½@$1.07, all elevator.

CHICAGO PRICES.

	High.	Low.	Close.	Prev. Close.	Last Year.
April	90	89½	90	90⅝	..
May	87¼	86	86⅜	87¼	65⅜

PROVISIONS.

A lower level of values prevailed in the market for hog products, although the volume of business was light. Hog prices were higher, but aside from giving the market a fairly steady opening, these had little or no influence. Receipts of hogs at Chicago were 32,000; estimated for Friday, 34,000; Kansas City received 8,000, and Omaha 16,000 hogs.

CHICAGO PRICES.

	High.	Low.	Close.	Prev. Close.	Last Year.
Lard—					
May	..	..	25.10	26.00	21.10
July	26.32	26.20	26.20	26.30	21.37
Ribs—					
May	24.50	24.35	24.40	24.52	19.82
July	25.02	24.85	24.90	25.00	20.07
Pork—					
May	48.40	47.85	48.15	48.40	37.50

COTTONSEED OIL.

Aside from a sale of 200 barrels of cottonseed oil for May delivery at 20 cents early, the market was devoid of feature and prices were entirely nominal.

COFFEE.

There was further scattering liquidation or trade selling in the coffee market yesterday. Prices opened at a decline of 3 to 4 points and sold off to 8.38 for July and 8.52 for December, with the close showing a net loss of 8 to 11 points. Rio reported a clearance of 5,000 bags and Santos of 52,000 bags for New Orleans, both of them by sailing vessel.

The local spot market was quiet and nominally unchanged on the basis of 9¼ for Rio 7s and 11¼ for Santos 4s. Range of prices:

	High.	Low.	Close.	Prev. Close.
April	..	..	8.32@8.35	8.40
May	8.35	8.35	8.32@8.35	8.42
June	..	..	8.36@8.38	8.46
July	8.46	8.38	8.38@8.39	8.49
August	..	..	8.41@8.42	8.52
September	8.51	8.45	8.44@8.46	8.54
October	..	..	8.47@8.49	8.57
November	..	..	8.50@8.52	8.60
December	8.60	8.52	8.54@8.56	8.63
January	8.59	8.59	8.60@8.62	8.70
February	..	..	8.66@8.68	8.75
March	8.77	8.70	8.72@8.73	8.80

SUGAR.

There were no changes in sugar prices, which remain at the fixed level of 4.985c for Cubas, cost and freight, equal to 6.005c for centrifugal and 7.45c for fine granulated. No additional purchases were reported by the committee, although business for shipment this month has been quite heavy, and if it all arrives here there will be enough sugar on hand shortly to take care of the early Summer demand. Receipts during the last week have increased over those of the previous week, and all refiners are now reported to be making fair deliveries, although the demand in some quarters is not quite so active. On the whole, therefore, the situation is improving and should be around normal in the very near future.

BUTTER AND EGG MARKET.

BUTTER.—Receipts yesterday, 7,250 packages. Some shortage of fine fresh table grades of butter and prices were advanced another ½c with scarcely enough stock to meet urgent needs. The secondary grades are ruling quiet, though held with a little more confidence. Renovated, ladles, and packing stock unimproved. Creamery, higher than extras, a pound, 43@43½c; extras, (92 score,) 42@42½c; firsts, (88 to 91 score,) 40@41½c; seconds, (83 to 87 score,) 38@39½c; thirds, 36½@37½c; creamery, unsalted, higher than extras, 44@44½c; extras, 43@43½c; firsts, 41@42½c; seconds, 38½@40c; creamery, held, as to quality, 34@41c; State dairy, tubs, finest, 42c; good to prime, 38½@41½c; common to fair, 34@38c; renovated, extras, 38½@39c; firsts, 37@38c; lower grades, 34@36c; imitation creamery, firsts, 33½@36½c; ladles, current make, firsts, 34@35c; seconds, 33c; lower grades, 31@32½c; packing stock, current make, No. 1, 33@33½c; No. 2, 32@32½c; lower grades, 28@31½c.

EGGS.—37,803 cases. Arrivals continue liberal but are running below those of last week, and advices indicate decreasing supplies in transit. Trading is rather less active and more critical as to qualities being passed for the finer goods. The tone of the market, however, is steady to firm under a continued disposition to store a large part of the higher qualities of eggs arriving. Dirties and checks of high quality in pretty good demand and firm; undergrades irregular. Nearby white eggs meeting only a very limited demand in consumptive trade channels; much of the supply is still going to storage houses, and values are supported about as lately quoted. Fresh gathered extras, a dozen, 37½@38c; storage packed firsts, 36@37c; regular packed extra firsts, 35@36c; regular packed firsts, 33½@35c; seconds and poorer, 31½@33c; fresh gathered dirties, No. 1, 31½@32c; No. 2 and poorer, 30@31c; fresh gathered checks, good to choice, dry, 30@31c; undergrades, 25@29c. State, Pennsylvania, and nearby Western hennery whites, fine to fancy, 38@40c; ordinary to prime, 37@38c; gathered whites, ordinary to fine, 36@38c; Western and Southern gathered whites, 36@38c; State, Pennsylvania, and nearby hennery browns, 37@38c; gathered brown and mixed colors, 33½@36c; duck eggs, 40@53c.

At the Government's Service

IN his Baltimore address President Wilson once more defined the principles for which we are at war and the only basis upon which a just and righteous peace can be formulated, and reiterated our unalterable purpose to meet the German challenge with *"force without stint or limit"* until such a peace is attained.

The New York Stock Exchange as a body enthusiastically endorses this expression of our National purpose, and places its influence and its resources unreservedly at the disposal of the Government.

The first great duty which presents itself is to make the Third Liberty Loan the most notable success in financial history.

The Exchange therefore officially urges the patrons of its members and the public in general to invest every available dollar in Liberty Bonds. Any New York Stock Exchange house will co-operate with the investor in all possible ways; will see that his subscription is properly entered and cared for, and render, without charge, any service within the scope of its facilities.

A large majority of the members of the Exchange have also adopted a partial payment plan which will be of great aid to many investors, and the details of which will be explained upon application. Apply to any member of the N. Y. Stock Exchange for authoritative information as to Liberty Bonds and the terms of the Third Loan.

NEW YORK STOCK EXCHANGE
H. G. S. NOBLE, President.

The Well-to-do and the P. P. P.

Secretary McAdoo says: "The wealthy classes should be encouraged to take subscriptions of $5,000, $10,000, $25,000, and to pay for them out of their incomes."

The Partial Payment Plan meets the present needs of the large investor.

Send for booklet R-15, "The Third Liberty Loan."

John Muir & Co.
SPECIALISTS IN
Odd Lots
Main Office, 61 Broadway, N. Y.
Mad. Av. & 42d St. | 149th St. & 3d Av.
59th St. & Mad. Av. | 26 Court St., Bklyn.
105 West 82d St. | 810 Broad, Newark
125th St. & Lenox Av. | New Haven, Conn.
Members N. Y. Stock Exchange.

Henry Clews & Co.
11, 13, 15, 17 and 19 Broad St.
MEMBERS N. Y. STOCK EXCHANGE.
Stocks, Bonds and Investment Securities bought and sold on commission. Also carried on conservative terms. Deposit Accounts received subject to check at sight. Interest paid on daily balances.
BRANCH OFFICES
527 Fifth Ave. — 958 Third Ave.
320 Fifth Ave. — 96 Warren St.
38 Union Square. — 16 Court St., B'klyn.

FOR convenient method of purchasing Odd Lots of Stocks, send for Booklet E-32
Hartshorne & Picabia
Members N. Y. Stock Exchange
7 Wall St. Tel. 4590 Rector

Columbia Trust Co.
Amer. Tob. Div. Scrip
Geo. A. Huhn & Sons,
Members New York Stock Exchange
111 Broadway. Tel. 5340 Rector.

Lima Locomotive
Brooklyn Union Gas
Keyes, Haviland & Co.
Tel. Rector 7961 66 Broadway

Hannevig & Company
139 BROADWAY
Specializing in
SHIPPING
FOREIGN EXCHANGE
LETTERS OF CREDIT
Tel. Cortlandt 7787.

CHARTERED 1864
Union Trust Co. of New York
80 BROADWAY
Fifth Av. & 38th St. Fifth Av. & 60th St.
ACTS AS EXECUTOR, GUARDIAN, TRUSTEE, ETC.
Allows Interest on Deposits.

NORTHERN BRAZIL

Collections sent to our affiliated institution

American Mercantile Bank of Brazil

Para, Brazil

will receive the best attention and be remitted at reasonable rates. The Mercantile Bank of the Americas, New York, will be glad to enter into negotiation for the purchase of drafts on Northern Brazil.

MERCANTILE BANK OF THE AMERICAS

Capital and Surplus - - - - $3,125,000

PARIS — 11 Blvd. Haussmann | NEW YORK — 38 Pine Street | BARCELONA — Fernando, 2

GUARANTEED FIRST MORTGAGES
Free from Personal Taxation.
We offer the following Mortgages on New York City Real Estate

Amount of Loan	Guaranteed Rate of Interest to Investor	Stories	Material	Type	Rental	Value of Security
$100 & up.	5½%	6 & Bas't	Brick & Stone	Elevator Apartment	Guaranteed 1st Mtg. Certificates	
2,500	5½%	50x95	Vacant	......	....	$6,500
4,000	5½%	4 & Bas't	Brick	Dwelling	$900	8,000
5,000	5%	3 & Bas't	Brick	Dwelling	800	11,000

Details of other offerings in various amounts, with photographs of properties, furnished upon request.
When buying or selling Real Estate consult us regarding Title Examination and Insurance.
Write for booklet, "The Ideal Investment," and April Investment List.

New York Title and Mortgage Company
CAPITAL AND SURPLUS MORE THAN $3,000,000
135 Broadway, New York — 'Phone 6880 Cortlandt
203 Montague St., Brooklyn — 'Phone 7100 Main
"LEND HIM A HAND"—BUY A LIBERTY BOND.

SAVINGS AND LOAN ASSOCIATIONS.

The Easiest Way
(With even a dollar to start) to get a new
LIBERTY LOAN BOND
is the way provided by
The Franklin Society
38 PARK ROW — NEW YORK CITY
Over 3,000 subscribers have bought their bonds this way and are glad.
ASK ABOUT IT

DISSOLUTION NOTICES.

To Whom It May Concern:
Please take notice that SIMEON RIEBACK and MYRON COHN, trading as BE CO MFG. CO., have this day dissolved partnership.
Dated, April 9th, 1918.

SUPERIOR WATER, LIGHT AND POWER COMPANY.

Pursuant to the Sinking Fund provisions of the First Mortgage of the above Company, sealed offers of bonds to exhaust the sum of $24,655.50 will be received at the office of United States Mortgage & Trust Company, Trustee, No. 55 Cedar Street, New York City, until 12 o'clock noon, May 1st, 1918.

The right is reserved to reject any or all offers made in accordance with the above announcement.

SUPERIOR WATER, LIGHT AND POWER COMPANY,
THOMAS B. SCOTT, President.

ERIE ELECTRIC MOTOR CO.
First Refunding Mortgage
5% Sinking Fund Gold Bonds.

Notice is hereby given, pursuant to the terms of the Mortgage, dated April 1st, 1901, that the undersigned, as Trustee, will receive sealed proposals up to three P. M. on the 16th day of April, 1918, for the sale to it of bonds as above described, sufficient to use the sum of $23,599.97. The Trustee reserves the right to reject any or all tenders.

THE NEW YORK TRUST COMPANY, Trustee, formerly New York Security & Trust Company,
By B. G. CURTS, Secretary.
New York, April 5th, 1918.

DIVIDENDS.

NOTICE.
The Granby Consolidated Mining, Smelting & Power Company, Limited.

Notice is hereby given that at a regular meeting of the Board of Directors held on March 21st, 1918, a quarterly dividend of 2½% was declared payable out of the net earnings of the Company on May 1st, 1918, to stockholders of record at 3 P. M. on April 19th, 1918.

The transfer books of the Company will not be closed.

EDWARD EVERETT, Secretary.
Dated New York, April 12th, 1918.

FINANCIAL NOTICES.

CHILE COPPER COMPANY.
120 Broadway, New York, April 1st, 1918.
Collateral Trust Six Per Cent.
Gold Bonds, Series A.

To the Holders of Instalment Receipts:

Notice is hereby given that the holders of Half-Paid Receipts are offered the privilege of extending the date of payment of the final instalment on account of the purchase of this Company's Collateral Trust Gold Bonds Series A, from May 29, 1918 (the date fixed in the Receipt), to November 29, 1918.

Receipt-holders electing to extend the time of payment will surrender their Receipts at the office of Guaranty Trust Company of New York, 140 Broadway, New York City, on or before May 29, 1918, and receive in exchange therefor EXTENDED INSTALMENT RECEIPTS.

The Company will continue to allow interest to the holders of EXTENDED RECEIPTS at the rate of 6% per annum on the first instalment of the purchase price of the Bonds.

The respective rights and obligations of the Company and of the holders of EXTENDED RECEIPTS shall be as stated in the Receipts now outstanding except as necessarily modified by the extension of the date for payment of the final instalment due thereon.

Receipt-holders electing to pay the final instalment on May 29, 1918, will receive the Bonds called for by their Receipts.

The Federal Committee on Capital Issues has advised the Company that it "would look with favor" upon any action taken by the Company by way of offering Receipt-holders the privilege of extending the time of payment of the second instalment, and has authorized the Company so to advise the Receipt-holders.

DANIEL GUGGENHEIM, President.

To Stockholders of
Metropolitan Petroleum Corporation
of Virginia.

Notice is hereby given that the undersigned committee has fixed WEDNESDAY, APRIL 24, 1918, as the last day upon which applications to deposit stock will be received, and that such applications will not be considered unless made to the Secretary of the committee, Room 425, 111 Broadway, New York City, before 3 P. M., April 24, 1918.

Austin Brockmeyer, Secretary, Room 425, 111 B'way.
Chadbourne, Hunt & Jaeckel, Counsel, 32 Liberty Street.
Howard Wilson, Forrest Haldenburg, David C. Page, Committee representing stockholders of Metropolitan Petroleum Corporation of Virginia.

Iron Men

UNITED, the iron men in our splendid national armies and the "iron men" in our national pocketbook will win this war. If they go over the top together, they will be invincible. Enlist your dollars today in the cause of Liberty.

Not until we put our whole national weight into the struggle do we insure an early VICTORY. Do your all now: less will be too little. Every bond in the Third Liberty Loan hastens the day of VICTORY.

LIBERTY LOAN COMMITTEE
Second Federal Reserve District
120 Broadway, New York

This is one of several advertisements contributed by

Carl H. Pforzheimer & Co.
J. K. Rice, Jr. & Co.
Gwynne Bros.
Frederic H. Hatch & Co.
C. C. Kerr & Co.
C. W. Pope & Co.
First Mortgage Guarantee Co.
Metropolitan Trust Company

to endorse and recommend the purchase of bonds of the Third Liberty Loan.

J. K. Rice, Jr. & Co. Will Sell

100 American Stores 1st Pfd.
50 Burns Bros. Ice 2nd Pfd.
100 Central Petroleum Pfd.
25 National Liberty Ins.
25 New Jersey Zinc
50 Singer Manufacturing
25 Texas & Pacific Coal
50 Wright-Martin Pfd.

J.K.Rice,Jr.&Co.
Phones 4000 to 4010 John 36 Wall St., N. Y.

SINGER MFG. CO.
CORN EXCHANGE BANK
CITIES SERVICE PFD.
FAMOUS PLAYERS-LASKY
BORDENS COND. MILK COM.
SULLIVAN MACHINERY RIGHTS

John Burnham & Co.
Private Wire to All Markets.
111 Broadway. Tel. Rector 9376. New York.

Northern States Power Com.
Central States Elec. Pfd.
Dayton Lighting 5s, 1937

E. BUNGE & CO.
44 Broad Street, New York
Phones Broad 6951-2-3-4-5-6

Burns Bros. Ice
All Issues
Kiely & Horton
40 Wall St., N. Y. Phone John 6330

INVESTMENT TALKS
INTUITION is an unsafe basis for market operations. It pays better to have authentic information. An efficient statistical department is at your service.
Special Letter "T" on International Paper
J. FRANK HOWELL
Member Consolidated Stock Exch. of N.Y.
52 Broadway, New York

Burns Bros. Ice
Cities Service Pfd.
CLARENCE C. PERPALL & CO.
30 BROAD ST., N. Y. Tel. 2920 Broad.

Continental Refining
Bought—Sold—Quoted
Wm. McDermott
30 Broad St. New York
Tel. Broad 233-234

Bid Wanted:
Cardenas American Sugar Preferred
ABRAHAM & CO.
10 Wall St., N. Y. Tel. Rector 6963.

FINANCIAL NOTICES.

WEST KENTUCKY COAL COMPANY
First Mortgage Five Per Cent. Thirty-Year Gold Bonds.

The Equitable Trust Company of New York, successor by merger to The Trust Company of America as Trustee under the mortgage of the West Kentucky Coal Company, dated July 1, 1905, hereby invites proposals for the sale to it, under the provisions of said mortgage, of as many bonds secured thereby as will exhaust the sum of Thirty-four Thousand Seven Hundred and Sixty and 98-100ths Dollars ($34,760.98) at a price not to exceed 105% and accrued interest; bonds to be presented for payment on July 1, 1918; sealed proposals will be opened at the office of The Equitable Trust Company of New York, No. 37 Wall Street, New York City, at 12 o'clock noon April 30, 1918, and should be endorsed, "Proposals for the Sinking Fund of the West Kentucky Coal Company." The right is reserved to reject any and all tenders.

Dated New York, N. Y., April 10th, 1918.
THE EQUITABLE TRUST COMPANY OF NEW YORK,
Successor Trustee.
By LYMAN RHOADES, Vice-President.

DISAGREE ON WHEAT PRICE.

Conferees Adjourn and House Soon to Vote on $2.50 Minimum.

WASHINGTON, April 11.—The last step toward a vote in the House on the Senate amendment to the Agricultural Appropriation bill proposing an increase from $2 to $2.50 a bushel in the Government minimum guaranteed price for wheat, was taken today. Senate and House conferees ended their work, deciding to report a disagreement on the wheat clause and also on Senate amendments providing $250,000 respectively for dehydration of agricultural products and prizes to stimulate production. The House conferees refused to accept these amendments.

Chairman Lever of the House managers plans to arrange for an early vote in the House on the three disputed provisions. The House has not yet considered the wheat price increase provision.

Chicago Railways Earnings.

The report of the Chicago Railways Company, for its fiscal year ended Jan. 31, 1918, shows that during the year, which included the worst Winter, in respect to traffic and business conditions, Chicago had ever known, the surface lines which the company operates earned gross returns of $35,114,633, an increase of $324,997, while expenses increased by $1,358,173. The company's income, after division with the city, &c., decreased by $304,010, to a total of $5,654,359, and the net income after all deductions fell off from $778,015 to $409,975.

NEW INCORPORATIONS.

Special to The New York Times.

ALBANY, April 11.—Thirty-four new corporations, with an aggregate capital stock of $1,707,000, were chartered today. They include:

Stannard Bros., Port Washington, trucking and stevedore business, $12,000; A. S. Brown, R. S. Townsend, E. L. Stannard, Port Washington.

Haeckler-Sterling Co., Buffalo, autos and supplies, $10,000; M. Kuehne, E. and J. Haeckler, Buffalo.

Popular Hat Co., Manhattan, millinery, $25,000; A. Burnstine, M. Atlas, J. Marrow, 531 West 137th St.

Selmore Paper Co., Manhattan, $5,000; A. A. Jacobs, W. I. and L. I. Lebman, 225 5th Av.

Edward Ehrbar, Manhattan, hardware, machinery, and sporting goods, $75,000; A. Lewallen, A. J. Kennedy, E. Ehrber, 490 East 28th St., Brooklyn.

Natona Manufacturing Co., Manhattan, animal feeds and auto appliances, $25,000; C. E. Smith, E. T. Lindeman, J. Credo, 80 Maiden Lane.

Martin & Lundberg, Manhattan, goods pertaining to art embroidery, $50,000; J. R. Lundberg, A. R. and J. H. Martin, 261 Gates Av., Brooklyn.

A. Mendelson & Bro. Uniform Co., Manhattan, $30,000; A. Werner, H. and A. Mendelson, 200 West 111th St.

Excelsior Ice Cream Co., Bronx, $6,000; M. Dworetsky, I. Smith, M. Salsberg, 118 East 104th St.

High-Brighton Corp., Manhattan, realty, $50,000; M. Kunsman, C. E. Gill, T. Hornor, 527 5th Av.

William S. Doig, Brooklyn, make box nailing machinery, $500,000; M. D. Thedfors, E. and J. Doig, 1,026 St. John's Place, Brooklyn.

Bryce Realty Corp., Manhattan, $10,000; O. Meltzner, H. O. Boose, S. M. Ulrach, 1,005 Hoe Av.

Binghamton Junk Co., Binghamton, $10,000; M. Smuckler, B. Ralzin, H. Rozen, Binghamton.

Farron S. Betts, Brooklyn, cabinets for phonograph records, $300,000; J. S. Keith, J. H. Wilcox, F. S. Betts, 88 35th St., Brooklyn.

American Ingraft Co., Manhattan, make chemicals and drugs, $25,000; M. Yedlin, N. Benisch, P. Simon, 1,356 Franklin Av.

Imnechuck Suh-Lava Mining Co., Manhattan, $40,000; H. L. Stull, L. S. Marter, J. E. Maguire, 72 Franklin St.

Ashcholoth, Manhattan, Hebrew publishing and printing, $25,000; I. Orunstein, P. Wiernik, M. Lerner, 80 2d Av.

Manhattan and Philadelphia Auto Express, Manhattan, $10,000; B. Nathan, L. and J. Whitelaw, 3,675 Broadway.

Sho-Fine Co., Buffalo, drugs, chemical polishes, and soaps, $14,000; S. D. Radcliffe, D. E. Metler, T. Schwarz, Buffalo.

Manhattan Traveling Bag Co., Manhattan, $10,000; I. Linkov, M. Goldman, B. Trager, 879 Madison St.

Sfibo Realty Corp., Manhattan, $100,000; B. and D. and S. Folfer, 427 East 76th St.

Gerrard Wire Tying Machines Co., Manhattan, $350,000; T. H. Ozmon, P. V. Giroux, M. Zan, 255 Ft. Washington Av.

G. H. R. Bakery and Dairy Lunch Room, Manhattan, $5,000; M. Rubenstein, J. Harfenist, S. Blau, 241 East 13th St.

United Dining Chair and Couch Co., Manhattan, $5,000; S. and F. Goliger, I. Freiberg, 333 East 9th St.

CAPITAL INCREASES:

Netherton Shipping Corp., Manhattan, $500 to $125,500.

Lopez-Martini Corp., Manhattan, $50,000 to $100,000.

Gehring Publishing Co., Manhattan, $150,000 to $165,000.

Anderson, Meyer & Co., Manhattan, $750,000 to $2,250,000.

New York Wood Working Corp., Manhattan, $10,000 to $15,000.

Chesterfield Furniture Co., Manhattan, $2,000 to $30,000.

E. L. Post & Co., Manhattan, $20,000 to $70,000.

A. Steinhardt & Bro., Manhattan, $100,000 to $600,000.

CAPITAL REDUCTION.

American Press Assn., Manhattan, $1,600,000 to $1,200,000.

MERGER.

Twin City Transp. Co., Grand Island, with Runnels Steamship Corp.

DISSOLUTIONS.

Schebert & Bender, Manhattan.
Real Estate Renting Co., Manhattan.
Colonial Knitting Mills, Brooklyn.
Cary Chemical Co., Elmira.
Quality Button Works, Manhattan.
Lake Keuka Vintage Co., Bath.
Heron Mfg. Co., Utica.
Mahoning Steamship Corp., Grand Island.
Codorus Steamship Corp., Grand Island.
The Lavery Granite Co., Manhattan.
Johnson Steamship Corp., Manhattan.
Ilisko Navigation Co., Manhattan.
Christianssand Navigation Corp., Manhattan.
Stolt Nielsen Steamship Co., Manhattan.

Delaware Charters.

Special to The New York Times.

DOVER, April 11.—Charters filed:

Abbot-Dowling Truck and Motor Co., $6,000,000; C. L. Rimlinger, M. M. Clancy, F. A. Armstrong, of Wilmington.

New Era Ore Reduction Co., $2,500,000; Harold C. Lansinger, Wray C. Arnold, M. Elliot, of Philadelphia.

Field Supply Co., $1,000,000; C. L. Rimlinger, M. M. Clancy, F. A. Armstrong, of Wilmington.

American New Foundland Sea Products Co., $1,000,000; Stanley A. Bielske, Daniel Schtert, Shamokin, Pa.; Elmer A. Barr of Kulpmont, Pa.

The Kefirlac Corp., $330,000; C. L. Rimlinger, M. M. Clancy, F. A. Armstrong, of Wilmington.

Periodical Publishers Service Bureau, $500,000; C. L. Rimlinger, M. M. Clancy, F. A. Armstrong, of Wilmington.

Mason and Hanger Cont. Co., $250,000; John F. East, New York; Earle W. Webb, New Rochelle, N. Y.; Walter F. Davis of Brooklyn, N. Y.

Waterbury Metal and Stamping Co., $200,000; E. M. Haslan, E. Lemon, A. McGohigle, of Wilmington.

National Emblem Co., $100,000; George G. Steigler, William F. O'Keefe, J. H. Dowdell, of Wilmington.

Texas Leasing Corp., $100,000; William F. O'Keefe, George G. Steigler, J. H. Dowdell, of Wilmington.

Amsterdam Oil and Gas Co., $100,000; J. D. Frock, M. L. Horty, K. E. Longfield, of Wilmington.

U. S. and A. Lines; $100,000; C. L. Rimlinger, M. M. Clancy, F. A. Armstrong, of Wilmington.

The Litolithic Co., $25,000; Leo B. Cohen, J. H. Rutschlin, Jean L. Coben of Philadelphia.

CHANGE OF NAME.

General Industries, Inc., to Dupont American Industries and increasing capital stock from $25,000,000 to $50,000,000.

INCREASE IN CAPITAL.

Andes Electin Corp., New York, from $200,000 to $500,000.

New Jersey Charters.

Special to The New York Times.

TRENTON, April 11.—Charters filed:

Hotel Baldwin, Camden, $100,000; S. Raymond Dobbs, Norman Nicholson, Haddonfield; George W. Evenson, Philadelphia.

The Marvel-Process Co., heating appliances, Newark, $125,000. Walter E. Shettlemore, Elizabeth; H. Shettlemore John Applebaum, Isadore E. Toddy, Newark.

Madison Textile Co., Newark; $500,000. William A. Wachenfeld, Morris B. Allen, Charles F. Landmesser, Newark.

Ell Mfg. Co., paints, Jersey City, $2,000. Arthur W. Britton, Samuel B. Howard, Paul S. Smith, New York.

Mott Co. of Cal., plumbing materials, Trenton, $50,000. Robert K. Bowman, William J. J. Bowman, Edward L. Penfrase, William F. Bantje, Trenton.

Caldwell Silk Co., Paterson, $50,000. Morris Kalsky, Esse Ganaslav, George Stave, Paterson.

France Gets $125,000,000 More.

WASHINGTON, April 11.—France today got a credit from the Treasury of $125,000,000, making her total $1,565,000,000, and the total credits to all the Allies $5,285,600,000.

UNITED STATES GOVT. BONDS

Inasmuch as most of the trading in the older issues of United States Government bonds is done over the counter, and not on the Stock Exchange, THE TIMES gives the following quotations, obtained from bond dealers:

	Bid.	Ask.		Bid.	Ask.
2s, registered, 1930	97½	98	3s, conversion, 1947	84	88
2s, coupon, 1930	97½	98	4s, registered, 1925	105	105½
2s, coupon, '38, reg	97½	97¾	4s, coupon, 1925	105	105½
3s, registered, 1918	99	100	2s, Panama, '38, coupon	97½	97¾
3s, coupon, 1918	99	100	3s, Panama, '61, reg	84	87
3s, registered, 1946	84	88	3s, Panama, '61, coupon	84	87
3s, coupon, 1946	84	88			

NEW YORK CITY BONDS

	Yesterday Bid.	Yesterday Ask.	Wed'day Bid.		Yesterday Bid.	Yesterday Ask.	Wed'day Bid.
4½s July, 1967	94	94½	94½	3½s Nov., 1954	75½	77	75½
4½s June, 1965	94	94½	94½	3½s May, 1954	75½	77	75½
4½s Mar., 1963	94½	94½	94½	3½s Nov., 1955	..	80	..
4½s Nov., 1957	94½	95	94½	The following are quoted on a percentage basis:			
4½s May, 1957	94½	95	94½	4½s 1924-1931	5.00	4.80	5.00
4½s Mar., 1960-30	88½	90	88½	4½s 1921-1923	5.00	4.80	5.00
4½s April, 1966	88½	89½	88½	4½s April, 1920	5.00	4.80	5.00
4½s Mar., 1964	88½	89½	88½	4½s 1918-1919	5.00	..	5.00
4½s May, 1962	88½	89½	88½	4½s 1924-1932	5.00	4.85	5.00
4½s Sept., 1960	88½	89	88½	3½s 1918	5.00	..	5.00
4s May, 1959	85	86	85½	3½s 1940-1953	5.00	4.80	5.00
4s Nov., 1958	85	..	..	3½s 1930-1939	5.00	4.80	5.00
4s May, 1957	85	86	85½	3½s 1922-1929	5.00	4.80	5.00
4s Nov., 1956	84	85½	84½	3½s 1919-1921	5.00	4.80	5.00
4s Nov., 1955	84	85½	84½	3s 1940-1953	5.00	4.70	5.00
4s Nov., 1936	89	..	89	3s 1920-1930	5.00	4.70	5.00
4s May, 1919	98½	..	98½	3s 1918-1925	5.00	4.80	5.00
4s Nov., 1918	99	..	99				
3½s Nov., 1955	..	80	..				

CONSOLIDATED EXCHANGE

New low price levels were established in an active close yesterday in the trading on the Consolidated Stock Exchange. The final hour, under a tremendous volume of selling orders, forced prices rapidly downward, the net losses ranging from a fraction to 2¼ points throughout the list. The main reason for the market's weakness was the unfavorable war news from the battlefront. Stocks were freely supplied throughout the session, although shortly after midday there were fractional rallies with a lessening of activity.

Sales.		High.	Low.	Last.	Sales.		High.	Low.	Last.
30	Am. B. Sug.	74½	74½	74½	750	Mex. Petrol.	92¾	90¾	90¾
510	Am. Can	41¾	40	40	350	Mo. Pacific	21	20¼	20¼
1,550	Am. C. & F.	78	73¾	73¾	10	Nev. Cons.	19½	19½	19½
180	Am. Loco.	61	60¼	60¼	180	N. Y. Cent.	80	68¾	68¾
500	Am. S. & R.	76¾	74½	74½	150	N. Y., N. H. & H.	27½	27	27
10	Am. T. & T.	99¾	99¾	99¾	20	North. Pac.	84½	84½	84½
1,820	Am. Su. Tob.	95¾	93½	93¾	250	Ohio C. Gas.	36½	35½	35½
300	Anac. Cop.	64¼	63¾	63¾	20	Ont. Silver	9¼	9	9¼
40	A., G. & W. I.	109¼	108	108	250	Pac. Mail	31	30¾	30¾
3,170	Bald. Loco.	74¾	73	73	20	Pennsylvania	43¾	43¾	43¾
100	Balt. & Ohio	51¼	51¼	51¼	50	Pres. St'l Car	58½	58½	58½
670	Beth. St'l B.	77	73¾	76	10	Ray Copper	24¼	24¼	24¼
20	Do 8% pf.	102	102	102	2,250	Reading	79¾	77¾	77¾
60	Cal. Petrol.	17¾	16¾	17	340	Rep. I. & S.	78½	77½	77½
20	Do pf.	40¼	40¼	40¼	715	Sinclair Oil	23¾	23½	23¾
250	Can. Pacific	134	135	135	10	So. Pacific	82¾	82¾	82¾
350	Cent. Leather	64¼	63½	63½	160	So. Railway	22	21¾	21¾
160	Ches. & Ohio	55	54¼	54¼	970	Studebaker	38½	37¾	37¾
370	C., M. & St. P.	38	37¾	38	20	Texas Co.	140½	140½	140½
10	Col. F. & I.	36¾	36¾	36¾	90	Tob. Prod.	52	51¾	51¾
690	Corn Prod.	35¼	35¼	35¼	580	Union Pac.	118¾	117¾	117¾
920	Crucible St'l	61¾	60¾	61	10	Un. Cig. St.	86¾	86¾	86¾
150	CubaCaneSu.	27¾	27½	27¾	200	U. S. Ind. A.	122½	120¾	120¾
20	Del. & Hud.	100¾	100¾	100¾	20	U. S. Rubber	53¾	52¾	52¾
1,050	Dist. Secur.	43¾	42	42	11,970	U. S. Steel	90	88¾	88¾
350	Erie	15	14¾	14¾	280	Utah Copper	79	78¼	78¼
200	Do 1st pf.	28½	27¾	27¾	20	Va.-Car. Ch.	41¾	41¾	41¾
280	Gen. Motors	116	115¾	115¾	480	Willys-Over.	17¾	17½	17¾
770	Inspir. Cop.	49	47¾	47¾		BONDS.			
310	Int. Mer. M.	24½	24¼	24¾	$2,100	Liberty 3½s	98.64	98.60	98.64
2,500	Do pf.	93¾	91¾	91¾	1,450	Do 1st 4s	96.12	96.00	96.00
10	Int. Nickel	27¾	27¾	27¾	4,800	Do 2d 4s	96.00	95.88	95.94
50	Interb. Con.	7¼	7	7¼					

OUT-OF-TOWN EXCHANGES

BALTIMORE.

Stocks.

Sales.		High.	Low.	Last.	Sales.		High.	Low.	Last.
25	Atlantic Pet.	2¾	2¾	2¾	25	Hous. Oil pf.	66	66	66
20	Atl. C. Line	89½	89½	89½	100	North. Cent.	73½	73½	73½
20	Con. Coal	88½	88½	88½	10	Pa. Wat. Pow.	64½	64½	64½
27	Cosden	7	6¾	6¾	50	U. S. Fidel.	101	101	101
10	Do pf.	3¾	3¾	3¾	20	United Rys.	20½	20½	20½
20	Day. Chem.	32¾	32¾	32¾	20	W., B. & A.	27½	27½	27½
20	Elkhorn Coal	27	27	27					

Bonds.

Sales.		High.	Low.	Last.	Sales.		High.	Low.	Last.
$3,000	An. & P. 5s	98½	98½	98½	$1,000	Ga. & Al. 5s	97½	97½	97½
2,000	Con. Coal 6s	99	99	99	3,000	N. & P. T. 5s	79	79	79
1,000	Con. Pow. 4½s	82½	82½	82½	1,000	U. Rys. 1st 4s	73½	73½	73½
1,000	Do 5% nts.	92	92	92	1,000	Do inc. 4s	53½	53½	53½
1,000	F. & C. T. 5s	90½	90½	90½	3,000	W., B. & A. 5s	82½	82½	82½

CHICAGO.

Stocks.

Sales.		High.	Low.	Last.	Sales.		High.	Low.	Last.
700	Am. Ship.	117	114	114	17	Qu. Oats pf.	99	99	99
260	Booth Fish.	23	23	23	320	Sears, Roeb.	142	140	140
10	Do pf.	82	82	82	98	Stew. Warn.	54½	54	54
35	Chi. Pn. Tool	64	63½	63½	4,919	Swift	143½	141	141
50	Chi. C. T. & T.	170	168	170	1,043	Carbide	51	49½	50
15	Com. Edison	106½	106½	106½	265	Wilson	54½	52½	52½
90	Lindsay Lt.	21½	20½	20½	10	Do pf.	99	99	99
81	M. Ward pf.	102½	102	102					

Bonds.

Sales.		High.	Low.	Last.	Sales.		High.	Low.	Last.
$6,000	Com. Edison 1st 5s	91½	91½	91½	$3,000	S. S. El. 4½s	80	80	80
					1,000	Wils. 1st 5s	94½	94½	94½

BOSTON.

Mining.

Sales.		High.	Low.	Last.	Sales.		High.	Low.	Last.
60	Am. Zinc	13½	13	13	25	La Salle	2¾	2¾	2¾
175	Do pf	45	44	44½	10	Michigan	2½	2½	2½
100	Algomah	30c	30c	30c	60	Mohawk	62	62	62
10	Allonez	50½	50½	50½	70	New Arca	2	2	2
25	Anaconda	64½	63½	63½	17	Nipissing	9	8¾	8¾
50	Ariz. Com'l.	12½	12½	12½	25	Old Dom	40	40	40
100	Arnold	25c	25c	25c	10	Osceola	54	54	54
20	Butte & Sup.	19½	19½	19½	135	Pond Creek	18½	18	18
280	Calu. & Ariz.	67½	67	67	40	Quincy	71	70	70
5	Calu. & Hec.	433	432	432	100	South Lake	1½	1½	1½
20	Chino	40½	40½	40½	90	Super. & Bos.	2½	2½	2½
227	Cop. Range	44½	44	44	15	Trinity	3¾	3¾	3¾
20	Davis-Daly	5¾	5½	5½	1,285	U. S. Smelt.	40	38	38
15	East Butte	9½	9½	9½	55	Do pf	2	2	2
2	Inspiration	48½	48½	48½	200	Utah Metals	2¾	2¾	2¾
325	Isle Royale	22	22	22	50	Winona	1½	1½	1½

Railroads.

Sales.		High.	Low.	Last.	Sales.		High.	Low.	Last.
13	Bos. & Alb.	125	125	125	75	N. Y., N. H. & H.	27½	27	27½
270	Bos. Elev.	58½	56	56	64	West End	42½	42½	42½
25	Bos. & Me.	23½	23½	23½	10	Do pf	55	55	55
25	Mass. Elec.	4	4	4					
60	Do pf	18	18	18					

Miscellaneous.

Sales.		High.	Low.	Last.	Sales.		High.	Low.	Last.
10	Am. Agr. Ch.	84½	84½	84½	120	Punta A. Sug.	33½	33	33
15	Do pf	91½	91½	91½	4,285	Swift & Co.	144	141	141½
18	Am. Sug. pf.	109½	108½	109½	2	United Drug	71	71	71
550	Am. T. & T.	100¾	99¾	99¾	2	Do 1st pf.	49½	49½	49½
15	Am. Woolen	51½	51½	51½	1	Do 2d pf.	77½	77½	77½
120	Do pf	94½	93½	93½	50	United Fruit	128½	123	123
145	A., G. & W. I.	108½	107	108½	532	Unit. Shoe M.	44½	44	44
50	Eastern SS.	12	12	12	240	Do pf	25½	25	25
25	Edison	143½	143	143	210	Ventura Oil	6¼	6	6
10	Mass. Gas	80	79½	80	55	West. Union	95½	95½	95½
125	Max. T. & T. pf.	2	2	2	3	Warren Bros. 1st pf.	42	42	42
13	N. E. T. & T.	90	89	89					

Bonds.

Sales.		High.	Low.	Last.	Sales.		High.	Low.	Last.
$5,000	Am. T. & T. 5s	92½	92½	92½	$1,000	Punta Sug. 6s	81	81	81
1,000	Mass. Gas 4½s	90½	90½	90½	20,000	Lib. 3½s	98.68	98.34	98.34
1,000	Miss. Riv. P. 5s	70½	70½	70½	5,800	Do 1st 4s	96.00	95.64	95.64
10,000	N. E. Tel. 5s	90	90	90	19,000	Do 2d 4s	96.00	95.64	95.64

PHILADELPHIA.

Stocks.

Sales.		High.	Low.	Last.	Sales.		High.	Low.	Last.
20	Am. Gas	77	77	77	10	Ph. Co. 5% pf.	23½	23½	23½
23	Camb. Steel	127	127	127	1,825	Phila. Elec.	25	24¾	25
100	El. Stor. B.	48½	48	48	920	Ph. R. T. ctfs.	25	24¾	24¾
5	Gen. Asph. pf.	48¾	48¾	48¾	100	Ton. Belm't	3¼	3¼	3¼
2	Ins. Co. N. A.	25¾	25¾	25¾	85	Union Trac.	39	38¾	39
65	L. Sup. Cor.	14¼	14¼	14¼	190	Un. Gas Im.	66½	65½	65½
72	Lehigh Nav.	64¾	64	64	110	War. I. & S.	8	8	8
36	Lehigh Val.	58	57¾	57¾	20	York Rys. pf.	31½	31½	31½
160	Midvale Steel	45½	45¼	45¼					

Bonds.

Sales.		High.	Low.	Last.	Sales.		High.	Low.	Last.
$10,000	L. N. con. 4½s	93	93	93	$6,000	Pa. R. R. con. 4½s, 1965	89½	89	89
1,000	L. V. C. 5s	100	100	100	5,000	Ph. Co. 1st 5s	87½	87½	87½
1,600	Lib. 1st 4s	95.90	95.70	95.70	7,000	Rdg. gen. 4s	81½	81½	81½
2,800	Do 2d 4s	96.00	95.70	95.90	3,500	Welsbach 5s	95½	95½	95½

TOBACCO STOCKS

Closing quotations of stocks not quoted elsewhere:

	Yesterday Bid.	Yesterday Ask.	Wed'day Bid.		Yesterday Bid.	Yesterday Ask.	Wed'day Bid.
American Cigar	97	101	95	MacA. & F. pf.	93	100	93
Do pf	85	90	85	P. R.-Am. Tob.	130	150	125
Conley Foil	180	225	180	R. J. Reynolds	280	305	295
J. S. Young	130	150	130	Do b. com.	255	270	263
Do pf.	100	106	100	Do pf	100	102	100
MacAndrews & F.	170	190	170				

MUNITIONS STOCKS

	Yesterday Bid.	Yesterday Ask.	Wed'day Bid.		Yesterday Bid.	Yesterday Ask.	Wed'day Bid.
Aetna pf.	53	59	56	Du Pont	261	265	261
American Brass	230	234	230	Hercules	230	234	230
Atlas Powder	169	175	169	Do pf	112	114	112
Do pf.	94½	95	94½	Niles-Bem't-Pond	116	119	116
Babcock & Wilcox	112	114	112	Penn. Seab. S. Cp.	40	45	40
Bliss	350	425	350	Scovill Mfg.	450	470	450
Do pf.	..	75	..	Thomas Iron Co.	25	35	25
Can. Found's F.	120	140	120	Winchester Arms	700	825	700
Colt's Arms	57	68	64	Woodward Iron Co.	55	66	65

PUBLIC UTILITIES

Stocks.

Sales.		High.	Low.	Bid.	Asked.
915	Cities Service pf.	73½	74	74½	74⅝

	Bid.	Asked.		Bid.	Asked.
Adiron. Elec. Power	14	15	Gas & Elec. Secur. pf.	93	98
Adiron. Elec. Power pf.	70	72	Idaho Power 7% pf.	98	100
Am. Gas & Electric	87	90	Int.-M. Ry., L. & P. pf.	95½	98
Am. Gas & Elec. pf.	39	40½	Miss. River Power	12½	15
*Am. Light & Traction	192	196	Miss. River Power pf.	37	40½
*Am. Light & Trac. pf.	93	96	Northern Ohio Electric	..	25
Am. Power & Light	40	45	Northern Ohio Elec. pf.	..	65
Am. Power & Light pf.	70	75	North. Ont. L. & Pow.	11	15
Am. Public Utilities	..	25	North. Ont. L. & P. pf.	53	56
Am. Public Utilities pf.	..	55	Northern States Power	44	45
Am. W. W. & Elec.	4½	6	North. States Pow. pf.	84	86
Am. W. W. & E. 1st pf.	58	60	Northern Tex. Electric	55	60
Am. W. W. & E. partic.	12	14	Northern Tex. Elec. pf.	70	74
Carolina Power & Light	50	52	Ozark Power & Water	35	45
Carolina Pow. & Lt. pf.	90	98	Pacific Gas & Electric	32	33
Cities Service	202	204	Pacific Gas & Elec. pf.	79½	81
Colorado Power	25	27	Puget S. T., L. & P.	10	14
Colorado Power pf.	95	100	Puget S. T., L. & P. pf.	37	42
Columbus Electric pf.	70	77	Ry. & L. Secur. pf.	80	85
Com. Power, Ry. & L.	22	24	Republic Ry. & Light	23	24
Com. Pow., R. & L. pf.	48	50	Rep. Ry. & Light pf.	55	58
Conn. Power pf.	80	84	Southern Cal. Edison	80	83
Consumers' Power pf.	80	83	South. Cal. Edison pf.	97	100
Dayton Power & L. pf.	80	81	Standard Gas & Elec.	4½	5½
Eastern Texas Elec.	55	60	Stand. Gas & Elec. pf.	24	25
Eastern Texas Elec. pf.	73	76	Tampa Electric	100	..
El Paso Electric	..	90	Tenn. Ry., Lt. & P.	2	3
El Paso Electric pf.	85	90	Tenn. Ry., L. & P. pf.	9	10
Electric B. & S. pf.	91	95	Texas Power & L. pf.	86	91
Electric Properties	57	..	Tri-City Ry. & L. pf.	85	90
Empire Dist. Elec. pf.	84	89	United Light & Rys.	28	30
Federal Light & Trac.	5	10	United L. & Rys. pf.	59	62
Federal Lt. & Trac. pf.	27	33	Wash. I. W. L. & P. pf.	81½	84
Galveston-Hous. Elec.	19	21	Western Power	13	14½
Galveston-Hous. El. pf.	58	65	Western Power pf.	49	52
Gas & Elec. Securities	250	275	Yadkin Riv. Power pf.	95	100

Bonds.

	Bid.	Asked.		Bid.	Asked.
Alabama Water 6s, '20	97	..	Middle W. U. 6s, '25	85	95
Am. W. W. & El. 5s	64	67	Miss. Riv. Pow. 1st 5s	70	72
Appalach. Pow. 5s, '32	68	72	Miss. V. G. & E. 5s, '22	74	80
Cincinnati Gas & Elec. Co. 1st 5s, 1956	88	90	Nor. States Pow. 6s, '26	88	92
Cities Fuel & P. 7s, '19	94½	97	Nor. States Pow. 5s, '41	85½	86½
Col. G. & E. deb. 5s, '27	69	75	Nor. Tex. Elec. col. 5s	80	85
Commonwealth Power (Neb.) 1st 6s, 1944	97½	100	Omaha & C. B. 5s	80	88
Conn. Power 5s, 1963	83	87	Roanoke W. W. 5s, '19	96¼	96¾
Dallas Elec. 5s, 1922	85	90	So. Cal. Edison 5s, '39	85	88
East. Tex. Elec. col. 5s	83	88	Twin States Gas & El. 5s, 1953	85	92
El Paso Elec. col. 5s	85	90	Un. L. & R. 1st 5s, '32	76	80
Empire Gas Fuel 6s, '26	93	95	Un. L. & R. deb. 6s, '26	80	90
Empire Refining 6s, '27	89	90	United Util. cv. 6s, '43	90	95
Gt. West. Pow. 5s, '46	74	78	Utah Securities 6s	84	86
Gt. West. Pow. 6s, '25	84	88	Wash. I. W. L. & P. 6s	94½	98
Int.-M. Ry., L. & P. 6s	98	99¾	Wis. Edison 6s, 1924	88	92
Knox. Gas 1st 5s, '38	80	85			

*Ex dividend.

CURB TRANSACTIONS

INDUSTRIALS.

Sales.		High.	Low.	Last.	Sales.		High.	Low.	Last.
1,000	‡Aetna Expl.	7¾	7½	7¾	800	Mar. of Am.	3½	3½	3½
200	Br.-Am. Tob. registered	15	14¾	14¾	4,000	‡Maxim Mu.	⅝	⅝	⅝
600	Do coupon	15½	15½	15½	3,300	Smith M. T.	2¾	2½	2½
4,500	‡Burns Bros. Ice	23¼	21	21	800	‡Stand. Mot.	12½	12	12
20	‡Do 2d pf.	57	57	57	400	Submar. Bt., v. t. ctfs.	11½	11¾	11¾
300	‡Elec. Gun.	½	½	½	1,300	‡Thiogen	4½	4¾	4¾
1,000	Emer. Phon.	2½	2	2½	800	TriangleFilm, v. t. ctfs.	⅝	⅝	⅝
200	‡Gillette S.R.	82	81	82	2,200	‡United Mot.	26	25½	25½
200	‡Int. Trad.	¼	¼	¼	1,200	U. S. S'ship.	5¾	5½	5¾
200	‡Do pf.	¼	¼	¼	1,500	‡Wright-Mar. Aircraft	7¼	7¼	7¼
300	Key. T. & R.	18	17¾	17¾					
25	Lake Tor. B.	3	3	3					

STANDARD OIL SUBSIDIARIES.

Sales.		High.	Low.	Last.	Sales.		High.	Low.	Last.
600	‡Ang.-Am. O.	12	11¾	11¾	52	‡St. O. of Cal.	220	218	216
85	‡Ohio Oil	330	326	326	35	‡St. O. of N. Y.	264	258	258

MISCELLANEOUS OIL STOCKS.

Sales.		High.	Low.	Last.	Sales.		High.	Low.	Last.
2,500	†‡Am. Ven. O.	12	9	10	1,000	†‡Northwest.	62	61	61
800	‡Barn. O. & G.	½	½	½	2,500	‡Okla. Oil	4	3½	4
1,000	†‡Boa.-Wyo.	21	21	21	2,500	†‡Okla. Oil	4	3½	4
500	‡Cos. & Co.	6¾	6¾	6¾	10,400	Okmulgee	8¼	8	8¼
5,800	‡Crown Oil	¾	¾	¾	1,000	†Omar O. & G.	31	31	31
200	‡Dixie Gas	10¼	10¼	10¼	1,175	‡Penn.-Ky.	5¼	5	5¼
3,900	†‡Esmeralda	11	10	10	1,000	†‡Queen Oil	25	25	25
1,500	‡Federal Oil	3	2¾	2¾	3,000	‡Rice Oil	¼	¼	¼
500	‡Glenrock	3¾	3¾	3¾	1,000	‡Royal Oil	1	¾	1
1,550	‡Hanover	5¼	5	5¼	165	‡Sapulpa	8¼	8¼	8¼
1,000	‡Int. Petrol.	14	13¾	13¾	2,000	Sequoyah	1	..	..
2,500	‡Isl'd O. & T.	4½	4	4½	100	‡SomersetOil	¾	¾	¾
5,200	Kenova Oil (a pros.)	¼	¼	¼	600	‡Stanton Oil	2	2	2
100	‡Merritt Oil	18¼	18¼	18¼	8,000	†‡Tuxp. Star	5½	5	5¼
500	Met. Petrol.	¾	¾	¾	300	‡UnitedWest. Oil, new	⅝	⅝	⅝
1,000	†‡Midw. Oil	92	90	92	300	†Vacuum	⅝	⅝	⅝
380	‡Midw. Ref.	102	101	101	840	‡Victoria Oil, new stock	4½	4	4¼
700	‡Min. Wells	2½	2	2½					
500	‡N. Y.-Okla.	½	½	½					

MINING STOCKS.

Sales.		High.	Low.	Last.	Sales.		High.	Low.	Last.
900	†America	53	53	53	2,000	†‡Liberty S. (a pros.)	32	31	32
500	‡Aurora Sil.	4¾	4¾	4¾	500	Louis. Con.	⅛	⅛	⅛
1,000	Big Ledge	⅝	⅝	⅝	6,400	‡Magma Ch.	½	⅜	½
20,000	†Bos. & Mon.	54	51	52	9,000	†‡Marsh M.	6½	6	6½
3,000	Butte-Det.	¼	¼	¼	100	Mason Val.	5	5	5
4,500	†‡Caledonia	42	41	42	15,000	†‡Monster Ch.	11	8½	11
4,000	‡Calu. & Jer.	1½	1¼	1¼	3,200	†‡Mother L.	35	34	35
900	Canada Cop.	1¾	1¾	1¾	11,000	†‡Nat. Lease.	5½	4½	5
3,000	‡Cashboy	10¼	10¼	10¼	5,000	†‡Nat. Z. & L.	23	22	22
500	‡Cerbat Sil. (a pros.)	⅜	⅜	⅜	1,200	†‡Nev. Rand.	21	21	21
300	‡Coco River	2½	2	2½	400	‡N. Cornelia	16½	16¼	16¼
500	Con. Ariz. Sm.	1½	1¼	1½	100	Niple. Mines	8¾	8¾	8¾
1,400	‡Con.-H'ot'd.	⅜	⅜	⅜	1,000	Nixon Nev.	¼	¼	¼
800	‡Copper Val.	1½	1½	1½	1,700	‡Onon. Min. (a pros.)	3½	2¾	2¾
700	Cressnn Con.	4½	4½	4½	1,300	†Prov. Min.	51	50	51
600	‡Dupont Cop.	⅛	⅛	⅛	500	†RexCon. M.	11½	11¼	11¼
5,300	El. Sal. Silver	68	65	65	1,000	†RochesterM.	38	38	38
4,500	‡EmmaCon.	¼	¼	¼	1,100	Senorito C.	⅜	⅜	⅜
8,200	‡Eur. Cr. M.	1¾	1½	1¾	1,200	‡Sil. Fis. S.	¼	¼	¼
1,000	†‡Fortuna C.	37	37	37	1,400	S. King of A.	⅛	⅛	⅛
2,500	†Gold'd Con.	¼	¼	¼	2,000	†‡Sil. Pl. Con.	72	70	72
15,000	†Gr. Mon. M.	⅛	⅛	⅛	600	St'd Sil.-L.	¼	¼	¼
550	Hecla Min.	4½	4½	4½	1,200	Stewart	¼	¼	¼
3,000	†‡Int. Mines	14	13	14	700	†‡Success M.	13	12	12½
3,500	‡Iron Blos.	⅝	⅝	⅝	200	Ton. Exten.	1¾	1¾	1¾
3,500	‡Jor.-Pr. Co.	8½	6¾	8	100	Un. Eastern	4½	4½	4½
20,000	‡Jerome V. (a pros.)	¾	⅝	¾	1,500	†‡U. S. Lead & Z. (a pros.)	31	30	30
500	†‡Jim Butler	65	65	65	500	Unity G. M.	6	5¾	6
1,000	Josevig-Ke. (a pros.)	⅜	⅜	⅜	200	Washoe Cop.	⅜	⅜	⅜
500	†Jumbo Ext.	13	14	13	500	†W. E. Cons.	80	80	80
3,500	‡LampazosS.	1¾	1¾	1¾	1,500	Wh. Cape M.	½	½	½
					400	YukonO. M.	1	1	1

Bonds.

Sales.		High.	Low.	Last.	Sales.		High.	Low.	Last.
$3,000	‡Am. T. & T. 1-yr. 6s	99¼	99¼	99¼	2,000	‡ Do, 1922	101	101	101
80,000	‡Can. G. 5s	95¾	95¾	95¾	2,000	‡ Do, 1923	101	101	101
1,000	‡Gen. El. 6s 2-yr. not. '19	100¼	100¼	100¼	6,000	‡Rus. G. 6½s	40	39¼	39¼
2,000	‡Proct. & G. 7s, 1919	100¾	100¾	100¾	2,000	‡West. El. 1-yr. 6s	99¼	99	99¼

*Odd lots. †Sells cents per share. ‡Unlisted.
Note.—Wednesday low sale in U. S. Lead & Zinc was 31.

CLOSING QUOTATIONS.

Bid and asked quotations of stocks not traded in compared with those of the previous day:

INDUSTRIALS.

	Yesterday Bid.	Yesterday Ask.	Wed'day Bid.	Wed'day Ask.
Air Reduc'n	72	75	72	75
Am.-B. Mfg.	4	6	4	6
Do pf.	15	20	15	20
Am. W. Paper	2	2½	2	2½
Atlantic Fruit	15	17	15	17
Car Lt. & Pow.	2½	2¾	2½	2¾
Carwen Steel	8	9	8	9
Chal. Motors	6	8	6	8
Do pf.	30	45	30	45
Charcoal Iron	8¼	8¾	8¼	8¾
Do pf.	6	7	6	7
Cramp Ship.	77	81	77	81
Chev. Motor	121½	123	121½	123
Corp. of Fla.	7¾	8	7¾	8
Curtiss Aero.	28	30	28	30
Cur. Aero. pf.	55	65	55	65
Cuprite Sulph.	..	1¾	..	1¾
Freeport Tex.	40	41½	40	41½
Holly Sugar	..	40	..	40
Do pf.	93	97	93	97
Interc. Rub.	8½	9½	8½	9½
Key. T. & R. pf.	17½	18	17½	18
Kresge	80	85	80	85
Do pf	98	102	98	102
Lake Tor. Bt.	2¾	3	2¾	3
Lake T. Boat. 1st pf.	3	6	3	6
L. Val. C. S.	80	84	80	84
Lima Loco.	43½	46	43½	46
Marlin Arms	73	80	73	80
Manhattan Tr.	⅝	⅞	⅝	⅞
Nat. Motors	8	13	8	13
N. A. P. & P.	2½	2¾	2½	2¾
N. Y. Ship.	39	41	39	41
N. Y. Tran.	15½	16	15½	16
Poul. Wireless	10¼	10¾	10¼	10¾

INDUSTRIALS. *Continued.*

	Yesterday Bid.	Yesterday Ask.	Wed'day Bid.	Wed'day Ask.
P.-Logan Coal	2½	3¼	2½	3¼
Peerless	14½	15½	14½	15½
Rep. Truck	31	33	31	33
Scripps-Booth	14	16	14	16
Security Drug	6¾	9¾	6¾	6¾
St. L., R. M. & P	34	38	34	38
St. Jo. Lead	15½	16	15½	16
U. S. L. & H.	1½	1¾	1½	1¾
U. S. L. & H. pf.	2	2½	2	2½
Un. Profit S.	⅝	⅞	⅝	⅞
Unil. Zinc Sm.	1½	1¾	1½	1¾
Victory Gun.	1½	1¾	1½	1¾
Wright-M. pf.	55	60	55	60
OIL STOCKS.				
Allen Oil	⅜	½	⅜	½
Atlantic Pet.	2½	3	2½	3
Cos. & Co. pf.	8½	8¾	8½	8¾
Cumb. P. & R.	¾	1	¾	1
Duthie Oil	53	55	53	55
Elk Basin P.	6¼	6¾	6¼	6¾
Houston Oil	42	45	42	45
Midw. Oil pf.	1	1⅛	1	1⅛
Pan Am. Pet.	48	50	48	50
Okla. Oil pf.	8½	10	8½	10
Omar O. & G.	31	32	31	32
Pan Am. Pet.	48	50	48	50
Pierce Oil	8¾	9¼	8¾	8¾
Savoy Oil	8	9	8	9
Sinclair Gulf	15	17	15	17
Stockton Oil	9½	10	9½	10
MINING STOCKS.				
Atlanta	11	12	11	12
Brad. Coppor.	⅜	½	⅜	½
Butte-N. Y.	¾	1	¾	1
BOND.				
Pierce Oil 6s	74	78	74	78

STANDARD OIL STOCKS

	Yesterday Bid.	Yesterday Ask.	Wednesday Bid.		Yesterday Bid.	Yesterday Ask.	Wednesday Bid.
Anglo-Am. Oil	11¾	12¼	12	Penn.-M. Fuel Co.	38	42	38
Atlantic Refining	915	940	925	Prairie O. & G.	470	480	463
Borne-Scrymser	425	450	425	Prairie P. L.	260	265	263
Buckeye P. L.	93	96	93	Solar Refining	295	310	295
Chesebrough Mfg.	315	325	315	Southern P. L.	183	188	185
Colonial Oil	10	40	10	South Penn. Oil	275	280	280
Continental Oil	440	460	440	So. W. Penn.	92	97	92
Crescent P. L.	30	33	30	St'd Oil of Cal.	215	220	218
Cumberland P. L.	135	145	135	St'd Oil of Ind.	630	640	630
Eureka Pipe Line	190	200	186	St'd Oil of Kan.	430	450	430
Galena S. Oil pf.	123	128	123	St'd Oil of Ky.	320	325	320
Galena S. Oil	133	138	134	St'd Oil of Neb.	475	500	475
Illinois P. L.	183	188	185	St'd Oil of N. J.	540	550	553
Indiana P. L.	95	97	95	St'd Oil of N. Y.	250	260	263
Int. Pet. Co., Ltd.	13¾	14¼	14	St'd Oil of Ohio	400	415	400
National Transit	12½	13½	12½	Swan & Finch	95	100	95
N. Y. Transit	195	205	195	Union Tank	93	97	97
Northern P. L.	104	108	104	Vacuum Oil	335	345	340
Ohio Oil	325	330	325	Washington Oil	27	30	26

800 Miles of Railroads

LEND HIM A HAND — BUY LIBERTY BONDS

are being built in France by American engineers with American materials; 1,500 locomotives and 20,000 freight cars will be needed. America must pay for this work, and you as a patriotic American must help. Buy your Liberty Bond to-day.

We shall be glad to handle your subscription free of charge.

THE
CITIZENS NATIONAL BANK
OF NEW YORK 320 BROADWAY
Established 1851

Executor Trustee

Chartered 1822

The Farmers' Loan and Trust Company
Nos. 16, 18, 20 & 22 William Street
Branch Office, 475 Fifth Avenue
At Forty-first Street
New York

London Paris

Foreign Exchange

Administrator Guardian

Member Federal Reserve Bank and New York Clearing House

Again A Loan For Liberty
AND
A Gain For Liberty Alone

We will be pleased to subscribe for you

Jerome J. Danzig & Co.
Members New York Stock Exchange

200 Fifth Ave. 100 Broadway

TO THE HOLDERS OF

UNITED RAILWAYS COMPANY OF ST. LOUIS

First General Mortgage 4% Gold Bonds due 1934

An ordinance has recently been adopted by the Board of Aldermen of the City of St. Louis which, if it becomes effective, will necessitate a drastic reduction in the present outstanding securities of the United Railways Company.

The undersigned, having consented to act as a committee for the protection of the FIRST GENERAL MORTGAGE 4% GOLD BONDS, and having no interest in any of the other securities of the Company, believe that concerted action is necessary to safeguard the interests of these bonds.

You are requested to deposit your bonds promptly with either the ST. LOUIS UNION TRUST COMPANY OF ST. LOUIS or the UNION TRUST COMPANY OF NEW YORK, DEPOSITARIES, who will issue their certificates of deposit therefor.

Copies of the deposit agreement may be obtained from either of the Depositaries upon request.

N. A. McMILLAN, Chairman.
Chairman Board, St. Louis Union Trust Co.
EDWIN G. MERRILL,
President Union Trust Co. of New York.
EDWARD MALLINCKRODT,
President Mallinckrodt Chemical Works, St. Louis.
J. HERNDON SMITH,
Smith, Moore & Co., St. Louis.
M. KOTANY,
St. Louis.

Take Notice

St. Louis Transit Company Bondholders

The ordinance of the Municipal Assembly, if approved, will necessitate a drastic readjustment of capital of the United Railways Company. Lest your security should suffer unjust treatment, united action is imperative. This is to be gained through the undersigned Committee which alone is in the field and represents the owners of a large part of the entire issue. Copies of the Deposit Agreement will be furnished upon request. The immediate deposit of bonds is urged.

Bankers Trust Co., New York.
Mercantile Trust Co., St. Louis.
Depositaries.

Masten & Nichols, New York.
Samuel A. Mitchell, St. Louis.
Counsel.

W. Lorne Scovil, 25 Broad Street, New York.
Secretary.

EDWIN M. BULKLEY, Chairman,
Spencer Trask & Co., New York.
EDWARDS WHITAKER, Vice-Chairman,
Boatmen's Bank, St. Louis.
F. J. LISMAN,
F. J. Lisman & Co., New York.
CHARLES S. LUDLAM,
Haskins & Sells, New York.
GEORGE L. EDWARDS,
A. G. Edwards & Co., St. Louis.
Committee.

FINANCIAL NOTICES.

TO THE HOLDERS OF FIRST MORTGAGE FIVE PER CENT. SINKING FUND GOLD BONDS OF THE ROCKY MOUNTAIN COAL & IRON COMPANY, DUE MAY 1, 1951:

Notice is hereby given that sixteen (16) bonds of the above described issue of the face value of One Thousand Dollars ($1,000) each, numbered as follows:

88	346	506	607
107	385	519	611
182	419	521	628
268	446	548	690

have been drawn by lot for redemption from the amount to the credit of the Sinking Fund, and will be paid for at the rate of One Thousand Dollars ($1,000) per bond, at the office of the undersigned, Trust Department, 60 Broadway, New York City, on the first day of May, 1918, after which date said bonds shall cease to bear interest.

COLUMBIA TRUST COMPANY,
Successor-Trustee.
By GEORGE E. WARREN,
Vice-President.
Dated, New York, March 26th, 1918.

MEETINGS AND ELECTIONS.

HAVANA ELECTRIC RAILWAY, LIGHT & POWER COMPANY.
Notice of Annual Meeting of Stockholders, May 16, 1918.

Notice is hereby given that the Annual Meeting of the Stockholders of the Havana Electric Railway, Light & Power Company will be held on May 16th, the third Thursday in May, 1918, at 12 o'clock noon at the principal office of the Company, No. 15 Exchange Place, Jersey City, State of New Jersey, registered with the Registrar & Transfer Company, the agent in charge thereof being at No. 15 Exchange Place aforesaid, for the election of three Directors each to hold office for three years, and for the transaction of such other business as may properly come before the meeting, including the considering of and voting upon the approval and ratification of the reports of the Officers and Directors, and of all the acts and proceedings of the Board of Directors and of the Executive Committee since the last annual meeting of the stockholders of the corporation.

The Stock transfer books will be closed from April 26th, 1918, to May 16th, 1918, both inclusive.

Dated this 11th day of April, 1918.
By order of the Board of Directors,
H. KRAEMER, Secretary.

THE NEW YORK, CHICAGO AND ST. LOUIS RAILROAD COMPANY.
Cleveland, Ohio, March 28, 1918.

Notice is hereby given that the annual meeting of the stockholders of THE NEW YORK, CHICAGO, AND ST. LOUIS RAILROAD COMPANY will be held on Wednesday, the first day of May, 1918, at nine o'clock A. M., Central Standard time, (being ten o'clock A. M. Eastern Standard time,) at the principal office of the Company in the Columbia Building, Cleveland, Ohio, for the purpose of electing fifteen (15) Directors, (instead of thirteen (13) as heretofore,) for the consideration of the acts of the Directors and officers of the Company taken during the past year and for the transaction of such other business as properly may be brought before the meeting. The polls will continue open for one hour.

By order of the Board of Directors.
W. D. TURNER,
Secretary.

NOTICE OF ANNUAL MEETING OF STOCKHOLDERS OF LUIGI CALISSANO & FIGLI, INC.

Notice is hereby given that a meeting of the stockholders of Luigi Calissano & Figli, Inc., will be held at the office of the Company, No. 11 Broadway, in the Borough of Manhattan, City and State of New York, on the 20th day of April, 1918, at 10 o'clock in the forenoon, for the purpose of electing six Directors for the ensuing year and two Inspectors of Election to serve at the next annual meeting, and for the transaction of such business as may properly come before said meeting. Polls will remain open until 10:30 in the forenoon. Transfer Books will be closed for the transfer of shares from the close of business on April 10, 1918, until the opening of business on April 21, 1918.

Dated, New York, April 4, 1918.
BERTHAM L. MARKS,
Secretary.

Illinois Central Railroad Company.

Notice is hereby given that the Annual Meeting of the Stockholders of the Illinois Central Railroad Company, for the election of Directors and the transaction of other business, will be held at the General Office of the Company in Central Station, Chicago, Illinois, on Wednesday, the 17th day of April, 1918, at 11 o'clock in the forenoon.

DAVID R. BURBANK, Secretary.
New York, April 4, 1918.

PROPOSALS.

OFFICE OF THE COMMISSIONERS OF the District of Columbia, April 10, 1918. Sealed Proposals will be received at this office, room No. 509, District Building, until 2 o'clock P. M., April 25, 1918, for leasing wharf property located on the Potomac River Front, District of Columbia. Forms of proposal and necessary information may be obtained on application to room No. 427, District Building. Louis Brownlow, John G. D. Knight, W. Gwynn Gardiner, Commissioners D. C.

DIVIDENDS.

INTERNATIONAL MERCANTILE MARINE COMPANY
Preferred Stock Dividend

A dividend of five per cent. has been declared by the Board of Directors, out of the net profits of the Company, on account of the unpaid back dividends accrued upon the Preferred Stock, payable May 3rd, 1918, to Stockholders of record at the close of business April 20th, 1918. Checks will be mailed.
H. G. PHILIPS, Treasurer.

To the Holders of Stock Trust Certificates for Preferred Stock of the INTERNATIONAL MERCANTILE MARINE COMPANY.

Notice is hereby given to holders of outstanding stock trust certificates for Preferred Stock of the International Mercantile Marine Company to present their certificates at the Agency of the Voting Trustees, 51 Newark Street, Hoboken, N. J., to be exchanged for definitive stock of the Company.

Pursuant to the foregoing notice the undersigned, as Agents for the Voting Trustees, will be prepared, on and after May 3rd, 1918, to distribute the dividend of 5% to holders of Preferred Stock issued in exchange for Stock Trust certificates.
THE NEW YORK TRUST CO.,
For the Voting Trustees.
New York, April 11th, 1918.

NORTH BUTTE MINING COMPANY.
DIVIDEND NO. 46.

The Board of Directors of North Butte Mining Company have declared a dividend of Twenty-five cents (25c) per share on the 430,000 shares of outstanding capital stock of the Company, payable April 29th, 1918, to the stockholders of record at the close of business on April 12th, 1918. The stock transfer books will not be closed.
F. R. KENNEDY,
Secretary and Treasurer.
New York, N. Y., April 4th, 1918.

NEW YORK & HONDURAS ROSARIO MINING COMPANY.
17 Battery Place, New York, N. Y., Apl. 11, 1918.
Dividend No. 213.
Amortization Distribution No. 3.

The Board of Directors of this Company have this day declared a dividend of three (3) per cent. on its capital stock, and also voted a distribution from its Amortization Fund equal to two (2) per cent. of the capital stock, both payable on April 30th, 1918, to stockholders of record on April 20th, 1918.
J. PERLMAN, Secretary.

F. W. WOOLWORTH CO.
COMMON STOCK DIVIDEND NO. 24.
April 10, 1918.

The Board of Directors have this day declared a quarterly dividend of Two ($2.00) Dollars per share on the Common Capital Stock, payable June 1st, 1918, to stockholders of record at the close of business May 1st, 1918. Stock books will be closed from 3:00 P. M., May 1st, 1918, to 10:00 A. M. May 16th, 1918, on account of the annual meeting of the company, which will be held May 15th. Checks will be mailed.
C. F. VALENTINE, Secretary.

UNITED FRUIT COMPANY
DIVIDEND NO. 75.

A quarterly dividend of two per cent. (two dollars per share) on the capital stock of this Company has been declared, payable on April 15, 1918, to stockholders of record at the close of business March 20, 1918.
JOHN W. DAMON, Treasurer.

HOMESTAKE MINING COMPANY.
April 2, 1918.
DIVIDEND NO. 524.

The Board of Directors has today declared a monthly dividend of fifty cents (50c) per share payable April 25, 1918, to stockholders of record at the close of business April 20, 1918.

Checks will be mailed by Columbia Trust Company, Dividend Disbursing Agent.
FRED CLARK, Secretary.

HAVANA ELECTRIC RAILWAY LIGHT & POWER COMPANY.

A semi-annual dividend of $3.00 per share on the Preferred Stock and a dividend of $3.00 per share on the Common Stock will be paid on May 15th, 1918, to stockholders of record at the close of business on April 25th, 1918. Checks will be mailed.

Stock transfer books will be closed from April 26th to May 16th, 1918, both inclusive.
H. KRAEMER, Treasurer.

PACIFIC MILLS.

A special dividend of six dollars ($6.00) per share has been declared payable May 1st, 1918, out of surplus earnings prior to January 1st, 1918, at The New England Trust Company, Transfer Agents, 135 Devonshire St., Boston, to stockholders of record at the close of business this day.
EDWIN FARNHAM GREENE,
Boston, April 8, 1918. Treasurer.

AMERICAN SUMATRA TOBACCO CO.
New York, April 10, 1918.

The semi-annual dividend of three and one-half per cent. on the preferred stock of this Company has been declared, payable on September 2, 1918, to preferred stockholders of record at the close of business on August 15, 1918.

The transfer books do not close.
FRANK M. ARGUIMBAU, Secretary.

AMERICAN SUMATRA TOBACCO CO.
New York, April 10, 1918.

A quarterly dividend of two per cent. on the common stock of this Company has been declared, payable on May 1, 1918, to common stockholders of record at the close of business on April 22, 1918.

The transfer books do not close.
FRANK M. ARGUIMBAU, Secretary.

THE MIDWEST REFINING CO.
Dividend No. 14.

A dividend of $1.00 per share on the outstanding capital stock of the Company has been declared, payable May 1st, 1918, to stockholders of record on April 15th, 1918. The stock transfer books do not close.
CLARENCE E. TITUS, Secretary.
Denver, Colorado.

CLEVELAND, CINCINNATI, CHICAGO & ST. LOUIS RY. CO.
New York, April 10, 1918.

A dividend of ONE AND ONE-QUARTER PER CENT. ($1.25 per share) on the Preferred Capital Stock of this Company has been declared, payable on Saturday, April 20, 1918, to stockholders of record at the close of business on Saturday, April 13th, 1918.
MILTON S. BARGER, Treasurer.

MEETINGS AND ELECTIONS.

NOTICE TO THE STOCKHOLDERS of WARNER-GODFREY COMPANY.
April 10th, 1918.

A Special Meeting of the Stockholders of WARNER-GODFREY COMPANY will be held on the first day of May, 1918, at three o'clock P. M. of said day, at the office of such Company, at Nos. 86 and 88 Worth Street, in the Borough of Manhattan, City and County of New York, for the purpose of voting upon a proposition to increase its capital stock from $300,000, consisting of 1,000 shares of common stock of the par value of $100 each and 2,000 shares of preferred stock of the par value of $100 each, to $400,000, said increase of $100,000 to be divided into 1,000 shares of preferred stock of the par value of $100 each, said shares to enjoy equal rights and privileges with the present preferred stock of the Company.

You will further take notice that at said meeting such other and further matters will be brought on for hearing and determination as may be necessary and essential to the welfare of the Company.
M. J. WARNER, President.
R. E. GODFREY, Secretary.

MEETINGS AND ELECTIONS.

UTAH COPPER COMPANY.
NOTICE OF ANNUAL MEETING OF STOCKHOLDERS.

The annual meeting of the stockholders of Utah Copper Company will be held at the office of the Company, No. 15 Exchange Place, Jersey City, in the State of New Jersey, on Friday, the 26th day of April, 1918, at two o'clock P. M., for the purpose of electing a Board of Directors of said Company, and for the consideration and transaction of such other business as may properly come before the meeting.

The stock transfer books will remain open.
Dated, New York, April 12th, 1918.
K. R. BABBITT, Secretary.

MEETINGS AND ELECTIONS.

NATIONAL LEAD COMPANY.

The Annual Meeting of Stockholders of National Lead Company will be held at the office of the Company, No. 1 Exchange Place, Jersey City, N. J., on Thursday, April 18, 1918, at twelve o'clock noon, for the election of Directors in place of those whose terms expire and for such other business as may come before the meeting.

By order of Board of Directors,
CHARLES DAVISON, Secretary.

EAST RIVER NATIONAL BANK.

At the regular meeting of the Board of Directors of this Bank held April 10th, 1918, Mr. Julian S. Hess was appointed a Director of this Bank. GEO. E. HOYER, Cashier.

MEETINGS AND ELECTIONS.

Notice is hereby given that the Annual Meeting of the Stockholders of the KLEINMAN AMUSEMENT CO., INC., will be held at Room 906, 320 Broadway, New York City, on the 18th day of April, 1918, at 2 o'clock in the afternoon of that day, for the purpose of electing directors for the ensuing year and inspectors to serve at the next annual meeting and for the transaction of such other business as shall come regularly before it.

Dated, New York, April 4th, 1918.
ASHER KLEINMAN,
President and Treasurer.

GERMAN ALLIANCE VOTES TO DISBAND

Executive Committee Agrees Upon Dissolution at Philadelphia Meeting.

$30,000 FOR THE RED CROSS

President von Bosse Disavows Disloyal Acts Traced to State Organizations.

Special to The New York Times.

PHILADELPHIA, April 11. — The National German American Alliance, now under investigation by the United States Senate as a centre of insidious propaganda in this country, voted to quit under fire today, after its President, the Rev. S. G. von Bosse, in a speech, had specifically disavowed all disloyal acts traced to State organizations and individual members of the alliance.

While the vote to dissolve the organization was taken by the Executive Committee at the Philadelphia Turngemeinde, the actual end will come to-morrow when the financial affairs are to be settled. A fund of $30,000 will be turned over to the American Red Cross. It was created by life membership subscriptions of $50 each.

"Under all the conditions," President von Bosse said, "the best thing at hand is to dissolve the organization. No acts of disloyalty have been proved against the alliance, such as Senator Wolcott of Delaware, a member of the Senate Judiciary Committee, has stated before that body."

He also said that the acts of State organizations affiliated with the National Alliance and the work of individuals should not be held against the national body.

"I think it best under the circumstances," he said, "to dissolve the organization as the best manner of removing all such causes that lead to misunderstanding and in the interest of the large mass of Americans of German birth who are loyal American citizens."

The proposal of Mr. von Bosse was seconded by Karl A. M. Schlotz, attorney of the alliance.

The meeting was attended by representatives from New York, Pennsylvania, New Jersey, Delaware, Maryland, North Dakota, Illinois, Wisconsin, Rhode Island, and Minnesota, while proxies from Texas, Nebraska, and West Virginia were also recognized.

A temporary Treasurer was needed to succeed Gottlieb Hammer of this city, who resigned some time ago. Mr. Hammer is a member of an old German family, for years established in business here, and he quit when the affairs of the alliance began to interest the authorities. His successor named today is Adolph Timm, also of Philadelphia.

Joseph Keller, First Vice President of the alliance, resigned in a letter from his home in Indianapolis. Other communications, the nature of which was not disclosed, were received from Theodore Sutro of New York, George Siebel of Pittsburgh, Dr. Weinaberg of St. Louis, Fidelis Riester of Wheeling, W. Va., Jacob Froswork of Kansas City, Valentine J. Peter, of Omaha, and Hans Demuth of Sioux City.

MAYOR THOMPSON IN LINE.

Chicagoan Promises Arrest of Any One Making Seditious Remarks.

CHICAGO, April 11.—Mayor William Hale Thompson, whose war attitude has subjected him to much criticism, gave a written pledge today that he would cause the arrest of any person making seditious or treasonable statements. The pledge was given as the result of protests against a meeting of the Baeker Singing Society, which was scheduled to give a program in German.

Mayor Thompson has taken $2,500 worth of Liberty bonds, third issue.

BENTALL CONVICTED AGAIN.

Minnesota Socialist Leader Guilty of Violating Espionage Act.

MINNEAPOLIS, April 11.—J. O. Bentall, former Socialist candidate for Governor, was found guilty on two counts of violating the Espionage act, by a jury in a Federal court here today. He will be sentenced on Friday. Bentall is now under one year sentence for obstructing the draft.

Bail was fixed at $10,000. Bentall was charged with obstructing enlistments through an address he delivered last July in Hutchinson, Minn.

Mob Tars a Wisconsin German.

ASHLAND, Wis., April 11.—Masked men took Adolph Anton, a bartender, from his home last night and tarred and feathered him because of his alleged pro-Germanism. This is the second episode of its kind in Ashland within two weeks.

Utica Gun Strike Ended.

UTICA, N. Y., April 11.—The striking employes of the Savage Arms plant in this city, which is making Lewis machine guns, voted today to return to work. The night force will begin work this evening, and the day force tomorrow morning. Four thousand men were involved.

South Dakota Editor Convicted.

SIOUX FALLS, S. D., April 11.—Conrad Kornemann, President of the South Dakota branch of the German-American Alliance and editor of a German newspaper here, was convicted last night by a jury in the United States District Court of violation of the Espionage act. After having denounced the Liberty Loan, Kornemann bought some of the bonds.

MINISTERS SAY MEXICO WILL STAY NEUTRAL

Border Incidents Declared Not to Have Disturbed Friendly Relations with United States.

Special Cable to THE NEW YORK TIMES.

CITY OF MEXICO, April 11.—Secretary of Foreign Relations Aguilar, in a statement this afternoon, said that, in spite of efforts made to change the attitude of Mexico, the Government would conserve its policy of neutrality, as this policy was the only salvation of the republic.

"The small difficulties which have arisen on the frontier have not changed in the least the friendly relations now existing between Mexico and the United States," he continued. "The attitude of Mexicans favoring either side in the world struggle, while it causes embarrassment to the Government, will not be permitted to influence its policy of strict neutrality. The propaganda made in local papers by both sides, which until now ignored by the Government, has exceeded the limits, and owners will be warned to use more moderate language."

Señor Berlanga, Secretary of the Interior, when this statement was shown to him, said the entire Cabinet was in full accord with the President to enforce the policy of strict neutrality. He denied having German leanings.

"I am one of the few men in the republic who have no opinion regarding the world war. My only labor has been, and will continue, to favor the reconstruction of Mexico. I repeat, I am not a pro-German, nor a pro-Ally, but am proud to be a pro-Mexican. In spite of the rumors of my friendship for the German Minister, I have only seen him at a presentation at the palace. I enjoy much closer friendship with the allied Ministers, as I have come in contact with them more often. I am pleased to have the personal friendship of the American Ambassador, Mr. Fletcher, as I had the pleasure of meeting him at Guadalajara before entering the Cabinet."

Señor Berlanga added that under no circumstances would the Government allow the intrigue of enemies to alter the friendly relations now existing between the United States and Mexico.

FIXES HOG ISLAND BLAME.

Bowles Says It Rested with D. P. Robinson, Former Head.

WASHINGTON, April 11.—Responsibility for delays in construction at the Government shipyard at Hog Island, Penn., was laid to Dwight P. Robinson, formerly President of the American International Corporation's Shipbuilding Company, in a special report made to the Senate Commerce Committee today by Rear Admiral Bowles, assistant to the General Manager of the Emergency Fleet Corporation. Mr. Robinson was removed on Feb. 24 and Frederick Holbrook was put in his place.

Besides displacing Mr. Robinson, Admiral Bowles's report said that he also had caused discharge of the works manager and fourteen other high-salaried principals and had effected economies in management which enabled the yard to accept contracts for sixty ships in addition to the 120 originally assigned.

In reference to the removal of Robinson, Rear Admiral Bowles said:

"I became satisfied that the responsibility for the difficulties of organization of the shipyard was largely, if not wholly, upon the then President of the Shipbuilding Corporation. I informed the President of the American International Corporation that the work required his personal attention, which he arranged to give. On Feb. 24 I wrote him that the President of the Shipbuilding Corporation was unequal to his task and requested his removal. He was replaced by Frederick Holbrook."

ASSAIL INSURANCE BILL.

Defense Society Says Measure Would Aid German Capital.

The American Defense Society yesterday telegraphed Governor Whitman and the members of the Legislature protesting against the bill introduced by Senator Towner and Assemblyman Gardner which would authorize the Alien Property Custodian to invest the assets of enemy alien insurance companies up to the amount of their surplus in capital stock of any domestic insurance corporations. The society in its telegram to Governor Whitman said:

"Secretary McAdoo's refusal of licenses to enemy insurance companies required their liquidation under the law. This proposed act is an attempt to continue the business of the German insurance companies under the cover of American insurance companies owned by German insurance companies. This bill would thus operate to continue the interest of German capital in the American insurance field. No bill of such vast importance should be rushed through in the closing days of the Legislature without a public hearing. The American Defense Society earnestly requests such a hearing."

A telegram also was sent to Secretary McAdoo advising him of the society's action.

Post Exchange Seats for Transfer.

The Stock Exchange membership owned by Anthony J. Drexel, Jr., was posted for transfer yesterday to his partner, John E. Liggett, the consideration being $55,000, unchanged from the last preceding sale. Mr. Drexel is in the national service, and has not been able to pay attention to business for some months. The membership of the late Samuel Schaefer was posted to go to Julian A. Acosta at the same price. Richard G. Wagner, Clarence C. Friend, and F. Edgerton Webb were elected members of the Exchange.

CITY BREVITIES.

Under the auspices of the Serbian Relief Committee of America, an illustrated lecture on Serbia will be given by Miss Helen Losanitch of Belgrade at the home of Adolph Lewisohn, 881 Fifth Avenue, next Tuesday afternoon at 4 o'clock.

The Actors and Authors' Theatre will hold a meeting at the Hotel Plaza this afternoon at 3 o'clock.

Sailor day, which usually is celebrated in the churches on the second Sunday after Easter, and which this year would have been observed on April 14, will take place the second Sunday in November in the future. The Rev. Dr. Archibald R. Mansfield, Superintendent of the Seamen's Church Institute, said the change had been made so as to make the observance of the annual sailor day uniform throughout the United States.

SELLING SURPLUS STOCKS.

A three-line advertisement on the Business Page of The New York Times may dispose of merchants' surplus lines in a few hours. Telephone 1000 Bryant.—Advt.

WHO OWN THE RAILROADS?

Read The Annalist

APRIL 15, 1918

A MAGAZINE OF FINANCE, COMMERCE AND ECONOMICS

TIMES SQUARE, NEW YORK.

AT NEWS STANDS—10c A COPY.

ISSUED EVERY MONDAY MORNING.

THE BUSINESS WORLD

Buyers' Wants

50 Cents per agate line each insertion.

APPAREL Wanted.—Cash; better grade suits, coats, waists, dresses. National. Franklin 2412.

APPAREL Wanted.—High grade suits, coats, dresses for cash. Gottdiener, Franklin 4133.

APPAREL Wanted.—Better coats, suits, and dresses; any quantity; cash. Farragut 5154.

BOTANY Wanted.—11433 navy, 50 pieces at $2.17½. Madison Square 4914.

BROADCLOTHS Wanted.—Any of the well-known qualities in staple shades. L. Finkelstein & Sons, 702 Broadway. Spring 6311 or 2.

BROADCLOTHS, VELOURS Wanted.—Heavyweights botany's 815, colors, for cash. H. H. & S., 39 West 21st St.; Gramercy 5037.

BROADCLOTH Wanted.—Open for quantity of all kinds of broadcloth; will pay cash. Farragut 4963.

BROADCLOTH Wanted.—Open to buy white and high shades; willing to pay cash. Madison Square 8323.

BROADCLOTH AND VELOURS Wanted.—Any quantity or quality for cash. Farragut 2357.

BROADCLOTH Wanted.—Botany, 315, all colors; will pay cash. Call Gramercy 6552.

BROADCLOTHS AND POPLINS wanted for cash. H. Gelfand & Co., 122 West 27th St.

BROADCLOTH Wanted.—Botany or F. & H.; spot cash. Alex Horvitz & Son, 41 W. 25th.

BROADCLOTHS and Velour Wanted.—All makes; spot cash. Zipkin, 1,133 Broadway.

BUTTONS Wanted.—Open for quantity crochet buttons; any size, any style; cash. N 95 Times.

CHAMBRAYS and tissue gingham suitable for wash dresses wanted. Hub Dress Mfg. Co., 90 Madison Av. Call Mr. Cohen 9 to 12.

CHAMBRAY Wanted.—Myra, blue, for spot cash. 137 West 27th, 5th floor. Farragut 749.

CHECKS Wanted.—Open for quantity; all wool, shepherd. Schroeder & Co., 53 West 36th.

CHINCHILLA Wanted.—White, quantity; spot cash. Bregnson Bros., Farragut 6264.

CHINCHILLA Wanted.—Any make; gray, brown, and navy. Call Gramercy 4211.

CLOAKS and Suits Wanted.—Exclusive; jobber buying Fall cloaks and suits. Farragut 0591.

CLOAKINGS Wanted.—Three-quarter meltons and Thibets. Kaplan, 20 West 22d. Gramercy 1515.

CLOTH Wanted.—Black kurltex; also K544 and 11050. Stuyvesant 4360.

COATS Wanted.—Prominent jobber placing orders on children's and misses' coats; call with samples, mornings only. 30 West 24th St., 9th floor.

COATS Wanted.—Jobber placing stock orders on plushes and pile fabrics. 127 Madison Av., 9th floor.

COATS Wanted.—Jobber looking at ladies' Fall cloth coats. 10th floor, 134 West 29th.

CORDUROY Wanted.—Narrow-wale copen corduroy, 27 or 32 inches wide. Morris Nagel & Co., 105 Madison Av. Telephone Madison Square 1163.

CORDUROY Wanted.—Golfine, 36 or 32 inches wide; any color. Madison Square 2178.

COTTON GOODS Wanted.—Satines, cambrics, khakis, ducks. L. Finkelstein & Sons, 702 Broadway. Spring 6311 or 2.

COTTON GOODS Wanted, (black,) sateen ponges soiesette. Emerson Waist Co., 200 Fifth Av.

COTTON PLUSHES Wanted.—27 and 54 inch, all colors. Stuyvesant 1621.

DRESSES Wanted.—Infants', white; also 2-6 better kind; jobber placing large orders; bring samples. 11th floor, 87 5th Av.

DRESSES Wanted.—Open for quantity Georgettes, taffetas, and novelties for cash. Madison Square 6050.

FLANNEL, eiderdown, 36 inches, wanted; immediate or future delivery. Chelsea 3650.

FUR SETS Wanted.—Kit coney, 10,000; spot cash. Mr. Wang, Militex Cloak and Suit Co., 22 West 32d Street.

FUR TRIMMINGS Wanted.—Jobber placing orders on fur trimmings. Fit-Best Cloak Co., 143 West 29th. Farragut 4063.

GABARDINE Wanted.—White cotton gabardine for cash. Fishman Bros., 12 West 17th. Farragut 3829.

GINGHAMS Wanted.—In plaid and checks. Hyman & Wasserman, 36 East 20th.

MESSALINES Wanted.—Also peau de cygnes, all colors, any quantity, cash. Klein, 28 East 28th.

MOHAIR Wanted.—35 or 36 inch B. C. L. or similar; black and navy in large quantities. Kohn & Smith Manufacturing Co., 31 West 34th. Greeley 5288.

MATELAMI Wanted.—Hind and Harrison; quantity; spot cash. Harry Kitzinger & Co., Greeley 2030.

OXFORD Wanted.—All wool Oxford suiting. Mad. Square 9415.

OXFORD Wanted. — Any make. Chelsea 5058.

PIECE GOODS Wanted.—Staples; will pay cash. Alex Horvitz & Son, 41 West 25th St.

PIECE GOODS Wanted.—Staples; will pay cash. I. D. Cohn & Co., 30 East 21st.

PLUSH Wanted.—Peco, also American lightweight velours and black and navy poplins; quantities at prices. Chelsea 6018.

PLUSH Wanted.—Cotton plush; Collins and Aikman, 172 or 171, in green. Farragut 2980.

PLUSH PECO Wanted.—Any quantity; will buy for spot cash. Harry Kitzinger & Co., Greeley 2030.

POIRET TWILL Wanted. — Botany 5881, shade 618, navy. Murray Hill 8371.

PLUSHES Wanted.—All qualities. Republic, 244 5th Av. Madison Square 3564.

POM POMS AND VELOURS Wanted. — All shades; spot cash. Gramercy 1807.

POMPOM Wanted.—American 0810, all shades. Madison Square 2715.

POMPOM and Velour Wanted.—All shades, for cash. Farragut 9872.

POPLINS Wanted.—All wool, black and navy, American 8159 or similar. 1648 Stuyvesant.

SERGES Wanted.—Any number of Amoskeag's, Whitman's, Juilliard's, Garfield's, Americans, or other well-known qualities. L. Finkelstein & Sons, 702 Broadway. Spring 6311 or 2.

SERGES Wanted. — Amoskeags, Botanys, Juilliards, Garfields, Whitmans, any quantity and any style; will pay cash. Call Gramercy 5941.

SERGES Wanted.—0936 11433, 54289, 7120, 80, 1464, 780, broadcloth; cash. J. Blumenthal & Co., 221 4th Av. Stuyvesant 3828.

SERGES, SILVERTONE and Velours Wanted.—U. S. 235, Holden Leonard 602, American 0360, all colors. Farragut 2610.

SERGE Wanted.—Pacific C. S. G., all shades. Exporters Dry Goods Exchange, 21 Pearl St. Phone Broad 1439.

SERGES Wanted.—Open for quantity of W. F. X. 54, 289, 11433, 780, and 7120; cash. Schlang & Co., 151 West 26th.

SERGES Wanted—54289, 7120, 6120, W. F. X., W. F., or any other French serge. H. Pantuch, Gramercy 5143.

SERGES Wanted.—104, 11433, 54289, 7120, 7008, all descriptions; quantities; cash. Farragut 3194.

SERGE Wanted.—Botany, navy, 11433, for cash, want a number of pieces. Phone Madison Square 2125.

SERGE, Amoskeag Wanted.—Navy and Copen; large quantity for cash. Farragut 5886.

SERGES Wanted.—Will pay cash for 0936, 11433, 101, 90610 navy. Madison Square 1540.

SERGES Wanted.—Cotton warp S. B. G. L. or any other cotton warp. Stuyvesant 2076.

SERGES Wanted.—7120, 54289; others for cash. Store, 39 West 21st. Gram. 440.

SERGES Wanted.—Botany 11433, U. S. 235, American 0936, 0231. Farragut 5488.

SERGES Wanted.—French men's wear, storm, for cash. Halpert Bros., Farragut 3054.

SERGES Wanted.—French serges for cash. Franco-American Dress Co., 56 West 22d St.

SERGE Wanted.—French serge, Botany 793, navy, shade 616. Murray Hill 8371.

SERGES Wanted.—American 0930, Gilbert 8200. Madison Square 1160.

SERGE Wanted.—Navy 0936 for cash, 8,200 Gilbert. Madison Square 938.

SERGE Wanted.—7614, in small or large quantities, for cash. Farragut 9076.

SERGES Wanted.—S. B. G. L., 87 V. S. L. 1464, 54289. Chelsea 5376.

SERGES Wanted.—Submit quality and price. Madison Square 2195.

SILVERTONE VELOUR Wanted.—Will pay $3 for quantity Holden Leonard Spring shades. Telephone 2137 Greeley.

SKIRTS Wanted.—Cheap white wash skirts, large quantities, for cash. Call 137 West 25th St., seventh floor. Mr. Epstein.

TAFFETAS Wanted.—All colors, for cash. Loeb & Nussbaum, 31 West 28th.

TRICOTINES Wanted.—Garfield 4718, rookie, navy, and black. Farragut 2616.

VELOURS Wanted.—Heavyweights, Americans preferred; will pay spot cash. The G. B. G. Mfg. Co., 15 East 26th St.

VELOURS Wanted.—American 11050, or 544, spot cash. Tanenbaum & Bloom, 39 East 9th St. Stuyvesant 2496.

VELOURS Wanted.—American 0360, tan, Sammie, copen; spot cash. Gottlieb, 2180 Madison Square.

VELOURS Wanted.—Open for light weights, any make and shade, at reasonable prices. Gramercy 1041.

VELOURS Wanted.—Open for all grades of high-colored Spring velours for cash. Telephone 9030 Farragut.

VELOURS Wanted.—American 0360, in dark shades; also all kinds French serges. Stuyvesant 3335.

VELOURS Wanted.—High shades, any color; also plushes, heavyweights. Farragut 9811.

VELOURS Wanted.—0360, peacock and Copenhagen; will pay spot cash. Greely 6172.

Buyers' Wants

50 Cents per agate line each insertion.

VELOUR Wanted.—American 544, any shade; will pay spot cash. Greeley 8172.

VELVETEENS Wanted.—663 twillback, 36-inch; also serges, all numbers. Madison Square 7527.

WAISTS Wanted.—Cotton, 1,000 dozen at $7.50 per dozen; spot cash; delivery until June. O 36 Times.

WOOLENS Wanted. — All descriptions disposed; service $10 yearly; no commission. Piece Goods Service Exchange, 1,182 Broadway. Madison Square 5636.

WOOLENS Wanted.—Open to buy woolens of all description in any quantity. Elias Surut, 670 Broadway. Telephone Spring 9697.

WOOL PANAMA Wanted.—Whitman 227, or similar quality. Stuyvesant 4504.

Offerings to Buyers

50 Cents per agate line each insertion.

BROADCLOTH SILK SHIRTING.—Have to sell 4,000 yards, 36 inch, $1.35; 2,700 yards, 32 inch corded silk shirting, $1.25 per yard. Harry Greenberg, 147 North 12th St., Phila.

CELLULOID sheet materials of all kinds. D. H. L. Products Corp., Woolworth Building, New York City. Phone Barclay 1007.

CHEESECLOTH. — Bleached, about 200,000 yards; Count, 24x24, about 24 inches wide. M. J. Bernstein, 458 Broadway.

COATEES AND STOLES.—Plush, beaver, kerami, and also fur effects; we are headquarters. Michael Bros., 115 West 29th St.

COATINGS.—¾ meltons, 544 velour, botany broadcloth. Riverside Woolen Mills, Gramercy 4409.

COATS, CAPES AND SUITS.—The best ever, on hand, closing out prices, our special!! pom pom coats, 100 per cent. wool; no camouflage. Shapiro & Davis, 29-33 West 35th St.

COATS, 1,250 in stock; must be sold this week at greatly reduced prices; newest assortment of materials, shade, sizes. J. Kerostoff & Son, 38 West 20th St.

COATS AND CAPES.—Cloth, $16.50 up; taffetas, satins, Shantungs, charmeuse; jersey silks, $10.75 up; immediate delivery. Mezeritzky & Stollerman, 28 West 27th.

COATS.—1,000 infants', children's coats, materials, serges, silk, Poiret twill; will sell at sacrifice. Malamud & Feigenbaum, 27 West 24th.

COATS.—1,000 Spring coats, latest material and styles, to be sold at sacrifice prices; must have space for Fall line. F. Gelfand, 141 West 28th.

COATS, 1,000, at reduced prices; large variety, newest styles, cloths and silks. Louis Ginsberg Co., 28 West 27th St.

COATS AND SUITS.—Smart, desirable garments on racks; reasonable prices. Elsen & Sor, 122 West 26th.

COATS.—Infants', children's, juniors'; immediate delivery. Cass & Rosenthal, 133 West 27th.

COATS.—Fall line ready for the jobbing trade only. Gottlieb & Laikind, 38 West 21st St.

COATS.—Closing out silk and cloth suits and coats, at a bargain. I. Novirk, 45 West 27th.

COATS.—Stouts and regular coats on racks to ship today. Dunn, 127 West 25th.

COATS, Suits, all shades, exceptional styles; immediate delivery. Talbot, 114 West 27th.

COATS, SUITS.—Latest models at close out prices. Bernstein, 118 West 27th.

COATS.—1,000 to close out at low prices. Rosenfeld & Newmark, 18 West 27th.

COATS.—Pile fabrics, for jobbing trade. N. Hurwitz & Son, 100 West 26th.

COATS.—1,000 coats, to close out. T. Weinberg & Son, 38 West 26th.

CREPE DE CHINES.—White and flesh, 4-thread, 15 pieces at $1.00 per yard regular. Call Madison Square 6024.

DELHI.—Tan and clay; also green taffetas; cheap. Chelsea 1858.

DELHI.—Delhi for sale; all shades. Farragut 2347.

DRESSES.—Large sizes always on hand in crepe de meteor, crepe de chine, Georgette, foulards, and taffetas, $8.50 to $18.50. Princess Dress, 19 West 24th St.

DRESSES.—Wonderful values, taffetas, crepe de chines, $5.75 to $7.50; also jobs to close out. Loeb & Nussbaum, 31 West 26th.

DRESSES.—275 to close out; assorted colors and sizes in taffeta and crepe de chine. Butterfly Dress Co., 142 West 24th St.

DRESSES.—Desirable jobs, including road samples, at reductions. King & Applebaum, 39 West 32d St.

DRESSES.—Silk and cotton gingham dresses close out at a big sacrifice. S. & G. Rabinowitz, 17 East 22d.

DRESSES.—Jersey, meteors, georgettes, silk, cotton, ginghams; immediate delivery. Glorkner, 40 West 27th.

DRESSES.—Desirable jobs, including samples, at reduction. Weingarten Bros. & Co., 151 West 30th St.

DRESSES.—Quantity of silk and Summer dresses to close out. Jacob Lashin, 143 West 29th.

DRESSES.—200 snappy foulards and taffetas, $6. Emanuel, 43 West 27th St. Farragut 5154.

DRESSES.—Job of silk and Georgette dresses to close out. Cohen & Polowan, 19 West 21st.

DRESSES.—1,000 wash, latest styles, close out, cheap. Chauser, 45 West 27th St.

DRESSES.—Job of silk dresses, to close out. Bronner Bros. & Hadra, 18 West 27th.

FOULARDS.—Cotton; for dresses and linings. Greenwald Co., 1,261 Broadway. Madison Square 8832.

FRENCH LINEN.—Quantity below market price. Madison Square 8357.

GABARDINES.—For sale Garfield gabardines, shade 127. Farragut 2341.

GEORGETTES.—40-inch, $1.10, all colors; immed. deliv. M. Marks Co., 9380 Mad. Sq.

GINGHAMS.—Plaids, checks, stripes. U. S. Textile Co., 200 5th Av. Gramercy 4356.

GINGHAM.—Several cases Ivanhoe, Zephyr and Renfrew. G C 207 Times Downtown.

KHAKI.—A. D. Juilliards, style 2073; also high-color poplins. Farragut 4717.

LINEN.—French dress linen, 36 and 45 inches, 1,000 yards; also quantity cotton gabardines. Call Madison Square 2873.

NEARFEAL STRIPS.—2 inches wide, finest quality; will close out at $12 per dozen. Victor, 114 West 27th.

PANAMA.—25 pieces, navy, Whitman's 1305, 30 inches. Catalogue Dress Co., 203 Greene St. Spring 9431.

PANAMA.—S. P. A., C. S. G. serge. Madison Square 7477.

PIECE GOODS.—50 pieces tussah, 75 pieces linene in tan, rose, and Copenhagen; also 30 pieces white pique. Catalogue Dress Co., 203 Greene St. Spring 9431.

POIRET TWILLS.—25 pieces navy botany 5027. Phone 5370 Farragut.

POPLINS.—Silk, 40-inch, for cloak, suit, and skirt trade; all colors; immediate delivery. M. Marks Co., 9380 Mad. Sq. 354 4th Av.

RACKS, Forms, Hangers.—12 Talmanberg revolving racks, 18 enameled waist forms, 3 enameled children's forms, 2,000 suit hangers. London Cloak and Suit Co., 1,285 Broadway, Brooklyn.

RADIUM TAFFETA.—40-in., all colors, $1.35; immediate deliv. M. Marks Co., 354 4th Av.

RADIUMS.—Printed 40 in. beautiful designs; $1.55. M. Marks Co., 354 4th Av.

RAINCLOTH.—Rubberized, full pieces, to sell cheap. Model Raincoat Co., 135 West 26th St.

RATINES.—Have for sale 150 pieces white and all colors imported cotton ratines and sponges. Phone Farragut 5376.

SATEENS.—Brocaded and flowered, also black and colors, for linings. Greenwald Co., 1,261 Broadway. Madison Square 8832.

SERGES.—W. F. X. 4408, 1464; K. S. 594, 907, 54292; K. S. W. 6234, 100, 104, 99, 528, 510, 7120, 6120; S. B. G. L. 1210, 4040; C. S. G. 1855; also poplin 8158, Panama 228, velours K 544, black. Utopia Mills, 29 East 21st St. Gramercy 4475 and 4476.

SERGES. — 200 pieces khaki unfinished worsted; exceptional value, $1.75 net; 9056, 787. Cera. Stuyvesant 5580.

SERGE.—Cotton warp, S. B. G. L., Bachmann 1544-112, 50 inches; Parker Wilder's 4050, 30 inches. Farragut 4446.

SERGES.—7301 Brown, 12 pieces at $1.55 net cash. Syrkin. Stuyvesant 4000.

SERGES.—Botany 11433, 50 pieces, navy; $2.30 net, 30 days. Madison Square 1872.

SERGES.—Have 75 pieces 6120 at $1.90 net. 9180 Farragut.

SHANTUNG.—3,000 pieces silk Shantung and Nianghias; various weights. Franklin 2637.

SILKS, Woolens, and Cotton Dress Goods.—White goods, domestics, plaid ginghams, laces, notions in their original packages; stock worth $10,000; cash only; 10 per cent. below market price; big offer for department store buyers and manufacturers. Address Y 303 Times Annex.

SUITS.—100 American wool poplin close out cheap. Markowitz Bros., 51 West 14th.

SUITS.—Special values, to close out. Klar Bros., 30 West 20th St.

SUITS AND DRESSES to close out at a big reduction. D. Gutman & Co., 45 West 24th.

SUITS.—1,000 suits, to close out. T. Weinberg & Son, 38 West 20th.

SUITS.—1,000 serges and poplins, mainly navy; immediate delivery, at a price; also taffeta suits and coats. Williamsburgh Manufacturing Co., 1,133 Broadway, New York City.

SUITS.—Nineteen hundred; prices greatly reduced; fifty different styles; mostly serges and poplins. May Mfg. Company, 34 West 27th St. Farragut 2338.

SUITS of the better grade on the racks; all the newest models for immediate delivery at reduced prices. Gittelson & Steinhaus, 19 West 34th St.

SUITS, COATS. — Better grade, smartly styled, newly made; immediate delivery; reduced prices. Karp Bros., 45 West 27th.

SUITS (1,800) at reduced prices; large variety, newest styles, cloths and silks. Louis Ginsberg Co., 28 West 27th St.

Offerings to Buyers

50 Cents per agate line each insertion.

SUITS to close out, best selling styles, all colors and sizes. M. B. Kaufman, 6 West 32d St.

TAFFETA.—We have for immediate delivery taffeta in all desirable shades at very reasonable prices; also changeable taffeta. Mercantile Silk Mills, 432 4th Av.

TAFFETAS.—All grades, all colors; immediate delivery. M. Marks Co., 354 4th Av.

THIBETS.—Navy and black, ten ounces; also other overcoatings. Syrkin, Stuyvesant 4007.

TRICOTINE.—Garfield 4718, 30 pieces, navy; $3.20 net. Madison Square 0916.

TUSSAH PRINTS for sale cheap; lining and dress pattern. O 61 Times.

VELOUR Du Nord, 50 pieces. Call 7073 Madison Square.

WASH SATINS.—36 in., ivory, flesh, $1.05; imme. del. M. Marks Co., Mad. Sq. 9380.

WASH SKIRTS.—Job to close out. Greenwald Co., 1,261 Broadway.

WOOLENS.—Ten thousand yards, ¾, cheap suitings, assorted colors. Call at the Lester Co., 216 Greene St.

WOOLEN and worsted piece goods, off price. Alden Woolen Co., 160 Greene St.

WOOL JERSEYS.—Eight pieces black, best quality, $2.25 net. Farragut 8190.

Help Wanted.

SALESMAN.—Popular priced infants' and children's headwear; all territories; only those with experience and following apply; commission; splendid opportunity. Headwear, 265 Times Downtown.

TWINE SALESMAN.—Experienced twineman for local salesmen; fine opportunity for right man; salary. Upson Walton of New York.

Situations Wanted.

SALESMAN.—Man of 30, married, with number of years' experience selling silks, is open for permanent proposition selling dress or tie silks. V 180 Times.

SALESWOMAN making trip to Coast wants line of infants' and children's wear; medium-size towns; no advances expected; commission basis. O 54 Times.

COMMERCIAL PAPER.

Yesterday...6 per cent. for the best names
Wednesday..6 " " " " "
The quotations are for six months' paper.

Demand for Silk Underwear.

The rise in the cotton market has given silk underwear of various sorts an added value in the eyes of a great many buyers, according to reports from the local trade. Consequently, orders for these garments are being placed in very liberal quantities. Union suits and camisoles in very fine silks are particularly popular, it seems, not only in pink and pure white, but in light blue as well. In many of the most attractive models, lavender baby ribbon is being used very effectively for trimming, and garments of this sort are in good demand in many sections.

American Dolls Improved.

American doll manufacturers are said to be making considerable progress in perfecting the quality and durability of their product, and it is reported that buyers are visibly impressed with the newest offerings. Very substantial orders have been placed for them, and it is said that many of the manufacturers now have about all the business which they can take care of for the rest of the year. The market for toys of all sorts has been particularly active for the last few months, and the year 1918 bids fair to be one of the best on record for the industry in this country.

Fall Shoe Business.

Shoe retailers everywhere are said to be placing very liberal orders for Fall merchandise. It is said, furthermore, that they are planning to take delivery of the shoes they are ordering as soon as they are made up. "Merchants generally have come to realize," said the New York representative of a large New England manufacturer, "that delays in transportation and in manufacturing are quite likely to develop later on, and they are taking no chances of a repetition next Fall of their experiences of last Spring, when many of them were unable to obtain their Easter supplies when they were most needed."

Inquiries for Fall.

There are said to be a great many retailers who have already come to the local market looking around for Fall coats and suits for women, which it has been their custom in the past not to buy until August, or July at the earliest. It is said to have become very evident that these merchants fear that the labor scarcity and the shortage of materials may result in there being very little merchandise left for late comers to choose from. Some few manufacturers and manufacturing jobbers, who have already gotten out some early lines for Fall, are said to have taken quite a little business of this sort.

Leather Portfolios Popular.

Leather portfolios are said to be in greater demand by business men generally than they have ever been before. A local wholesaler dealing in leather goods of this sort points out that a great many men of large affairs are spending considerable time on trains between their home towns and Washington, and that they consequently have much use for these bags in which to carry papers and plans needing their attention. Portfolios of various sorts are also being used more generally around town, it is said, and retailers are placing liberal orders.

Sales of Men's Oxfords.

Reports from local sellers of shoes for men say that a nice business in Spring Oxfords is being done. The so-called English walking last and the Blucher last appear to be the most popular, quite a little activity in the latter being due to increased sales of glazed kid Oxfords. The most popular leathers in the low shoes made on the English last appear to be gunmetal calf, dark tan calf, and brown cordovan. Most of the models seen have cap toes, though some are made plain. Medium and heavy edges and medium heels prevail largely.

High Cotton Helps Refugees.

The relation of the high price of cotton to the refugees of Belgium usually is remote, but in at least one instance lately it has been very close. This is the way it came about: There is a wealthy woman in this city who was born in Georgia. She was not wealthy before she married and came North, and some of her Southern relatives still have to struggle to make ends meet. This is particularly the case with one of her male relatives, who has several children. For several years the woman in question has been sending to this man, for use by some of his progeny, clothing that her own children have finished with. The man in the case is a cotton planter in a small way, and the high price of the staple has made him financially independent for the time being at least. As a result, the last shipment of discarded clothes headed toward Belgium instead of Georgia.

Gray Goods Prices Still Rising.

Prices continued to rise in the local gray goods market yesterday. April-May deliveries of 39-inch 72-76s were sold at 23 cents, and May business was put through on 68-72s in the same width at 20. For shipment this month 19 cents was paid for 38½-inch 64-60s and 18 cents was given for 38½-inch 64-56s for September-October shipment. For spots and nearbys of this construction 18¼ cents is now asked. May-June deliveries of 38½-inch 60-48s brought 16½ cents. There was not much feature to coarse yarn goods save for the selling of 48-square four-yard sheetings, 37-inch, for May delivery at 22½ cents. Printcloth prices closed this way:

80-inch, 80-80s....24¼c	38½-inch, 64-60s..19c
39-inch, 72-76s.....23c	38½-inch, 64-56s.*18¼c
39-inch, 68-72s.....20c	38½-inch, 60-52s.*17c
39-inch, 56-44s.....15½c	38½-inch, 60-48s..16½c
38½-inch, 64-64s.*19½c	27-inch, 64-60s...*13½c

*Asked.

Raw Silk Prices Steady.

Late cables from Yokohama report the raw silk market very firm there on the basis of 1,400 to 1,420 yen, ($700 to $710,) per picul of about 133 pounds for No. 1 Sinshiu. Visible stocks are estimated at 9,000 to 10,000 bales, with many of the better grades almost entirely missing and some of the silk available unfit for export. The Canton market is firmer as a result of the renewed demand for European account. Tsatlees seem to be the most active silks at Shanghai, where prices for the most part are unchanged and firm. Little silk is to be had at Milan, and what can be is being taken by the European manufacturers at "top" prices. Locally, there is a fair demand for spot silks at unchanged prices, but business is not as active as it was just before the last sharp rise.

Large Georgette Hats Liked Here.

Among the newest types of hat worn by well-dressed women in this city are large models of Georgette in transparent effects, some of which have straw crowns or edgings. In some cases, large beads are placed around the crowns in the same or contrasting color. In large mushrooms, some of which have short backs, large sailors, large shapes with wide sides and short backs and fronts, these hats are very attractive with trimmings of draped sashes in Georgette or wide faille silk ribbon, with fringings hanging over the side or back. A few field flowers are used as trimmings, and large flat flowers in vivid colorings are also employed. Navy blue lends in the color demand, with brown and sand also showing up well.

BEAVER PELTS SELL WELL.

They Were the Feature at the Fur Auction Yesterday.

Beaver headed the list of actively sought skins yesterday at the fur auction here. Not only was bidding for it more active than for any of the other varieties put up, but there were more buyers present when it was sold than at any other time during the day. The attendance, which averaged about 350 through most of the day, went well over 450 when beaver came up. The best skin went to George Schlums for $30. Yesterday was the first day of the sale on which the full selling schedule was completed, and this was due largely to the "speeding up" efforts of Auctioneer Noakes. Total sales for the four days were placed last night at about $2,600,000.

The sale opened with the offering of badger that had been held over from Wednesday, and this was followed by ermine. Next came an offering of more than 16,000 house cats. These skins are used for making a number of things, ranging from "fur" sets for children to chest protectors for persons with weak lungs, and they brought good prices throughout. The royal furs, Russian sable and ermine, both came in for active bidding, and good prices were realized on them. Opossum also was much in demand, the ringtail variety taking the palm for the day when it came to showing the biggest percentage increase over the prices obtained at the January sale. This was said to be due to the fact that, when dyed, these skins show considerable similarity to kolinsky. As the best kolinsky brought $2.10 and the best ringtail opossum brought 85 cents, the reason for the big advance in the latter, 60 per cent., is more or less obvious. The following list gives the highest prices paid during the day and the name of the buyers of the best skins:

Badger, $2.75, M. Cohen; ermine, $3.02, Paul Kurtze; house cat, 90 cents, Gottlieb Brothers; kolinsky, $2.10, I. Ariowitsch & Co.; marmot, 88 cents, B. Rutchik and H. Cohn; American opossum, $1.86, Albert Jaulus; Australian opossum, $2.65, Joseph Steiner & Bros. and Gluck & Welgold; ringtail opossum, 85 cents, Hochstim & Bossack; marten, $62, the Ganss Fur Company; Russian sable, $136, C. G. Gunther's Sons; beaver, $30, George Schlums. The best squirrel went to Fred R. Hill & Co. for 98 cents.

Liberty loan subscriptions had grown to a total of $1,986,250 at 3 P. M., when the last figures for the day were announced. The largest subscribers were Jacob Weinshenker, who increased a previous purchase of $5,000 worth of bonds to $25,000 worth, and Otto Wagner and Holt, Butler & Co., each of whom took $10,000 in bonds. Before the beaver was put under the hammer a short address was made by Samuel Ullmann, Chairman of the Liberty Loan Committee of the fur industry, in which he exhorted the members of the trade financially to exert "force to the utmost." He called attention to the fact that the fur trade's quota is $5,000,000, and said also: "Statements are made and legislation suggested that the fur trade be classed as nonessential; let us not only prove our patriotism and claim to worthy citizenship, but likewise our claim as to being an invaluable essential industry."

At the close of the afternoon session it was announced that these percentage advances had been shown during the day over the prices obtained at the January sale: Badger, 10; ermine, 10; house cats, 20; kolinsky, 10; marmot, 40; American opossum, 15; Australian opossum, 15; Tasmanian opossum, 25; ringtail opossum, 60; marten, 10; Russian sable, 30, and beaver, 20.

Today's offerings will be the largest of the sale. A total of more than 665,500 skins will be sold, of which about 405,000 will be muskrat. This variety is expected to prove one of the most interesting offerings of the sale. More than 25,000 black muskrats will also be included in the day's selling, as well as over 125,000 nutria. About 65,000 skunk skins will also be sold in addition to the other furs scheduled.

WOMEN JOIN ROYAL NAVY.

Recruits Will Be Assigned to Various Duties Ashore.

"Wrens," is the name given in England to the woman who are joining the Women's Royal Naval Service. The members of the organization will not go to sea, but serve in the naval establishments as cooks, waitresses, stenographers and typewriters, motor drivers, and clerks. They are expected to uphold the traditions of the navy and are enrolled for the duration of the war.

The "wrens" are expected when they enlist to have a serious desire to help their country win the war. The work is strenuous, but not too hard for their physical well being. Women officers are being trained to look after them.

Under somewhat similar conditions, English women soon are to join the air force. They are to be called "Penguins."

ARRIVAL OF BUYERS

Arriving Buyers may register in this column by telephoning Bryant 1000.

ALLENTOWN, Penn.—Farr Bros.; J. L. Farr, dry goods; Wallick.

BALTIMORE—Goldenberg Bros.; M. Schneeberger, leather goods, gloves, hosiery, laces, embroidery, neckwear; Longacre.

BALTIMORE — S. Goldman; men's furn. goods, mfrs. gloves; Broadway Central.

BALTIMORE—A. A. Brager; Miss N. Williams, jewelry, leather goods, ladies' neckwear; Gregorian.

BUFFALO, N. Y.—Hens & Kelly Co.; J. E. Breese, georgette crepe; 1,133 B'way.

BOISE, Idaho—The Mode; H. L. Falk, coats, suits; 44 E. 23d.

BOSTON—Dunlop-Cook Co. Store; Miss J. A. Johnson, women's coats, suits, gowns, blouses; Imperial.

BOSTON—W. Filene's Sons; Miss J. Griffin, silk waists; Mrs. Millikan, children's furs; Mr. Phillips, bathing suits; 116 West 32d.

BOSTON—The Enterprise; G. Brown, men's furn. goods; Breslin.

BOSTON—Farley, Harvey & Co.; C. E. Holt, blankets, linens, white goods; 103 Franklin.

BOSTON—Roxbury D. G. Co.; M. Cohen, dry goods; Broztell.

BOSTON—B. Goldoff; men's, women's furn. goods; Aberdeen.

CEDAR RAPIDS, Iowa—C. Denecke; Mr. Richards, general mdse.; 1,270 B'way.

CHICAGO—Chicago Mail Order Co.; M. B. Goldman, women's, misses', girls', infants' coats; 368 6th Av.

CHICAGO—New Lion Store; M. Kohn, dry goods, notions, furn. goods; Bristol.

CHICAGO—C. Henning; mfrs. fur garments; Latham.

CHICAGO—J. V. Farwell Co.; C. W. White, knit underwear; 72 Leonard.

CHICAGO—C. A. Stevens & Bros.; Mrs. O'Connell, women's coats; 40 E. 22d.

CINCINNATI—Isaac S. Strauss Co.; A. I. Strauss, men's furn. goods; 866 B'way.

CLEVELAND—Higbee Co.; C. J. Staerker, mdse. mgr.; Mr. Emerson, women's, children's shoes; 230 5th Av.

COLOMBIA, S. A.—J. C. Molinares, woman's ready-to-wear, novelties; 67 5th Av.

CLINTON, Mo.—Goss & Glan Clothing Co.; J. L. Goss, clothing, hats, men's furn. goods; Breslin.

ERIE, Penn.—Davis Cloak Store; T. F. Mahoney, ready-to-wear; Imperial.

ELMIRA, N. Y.—J. W. Huston, hats, furs, men's furn. goods, leather goods, clothing; Wallick.

DALLAS—Lorch Mfg. Co.; A. Lorch, jobs crepe de chine, georgette dresses; Room 1015, 1,150 B'way.

DAYTON, Ohio—Simon & Stiner; M. L. Simon, ready-to-wear; 303 5th Av.

DAVENPORT, Iowa—M. L. Parker Co.; A. E. Simmons, woman's garments, corsets; 1,161 B'way.

DETROIT — Crowley, Milner Co.; Mrs. E. Ward, jobs dresses; 116 West 32d.

FAYETTEVILLE, N. C.—Stein Bros.; J. Stein, men's clothing; Herald Square.

FALL RIVER—Steiger-Cox Co.; Mr. Heyle, upholstery goods, rugs; 105 Grand.

GRAND RAPIDS, Mich.—S. K. Siegel Co.; M. Baer, ready-to-wear; 303 5th Av.

HOUSTON, Texas—McCardell & Sauer; J. H. McCardell, millinery; 303 5th Av.

INDIANAPOLIS, Ind.—L. S. Ayres & Co.; Miss M. Reid, muslin underwear, house dresses; 220 5th Av.

INDIANAPOLIS—H. P. Wasson & Co.; Miss A. Simons, dresses; 116 West 32d.

JEANNETTE, Penn.—I. Ambler, ready-to-wear; 16 East 33d; Breslin.

KANSAS CITY—Atlas Co.; I. Atlas, men's, women's gabardines; 1,123 B'way, Room 712.

KNOXVILLE, Tenn.—J. S. Hall & Sons; W. S. Hall, clothing, furn. goods; Breslin.

KNOXVILLE, Tenn.—Cowan Tate Co.; D. E. Tate, mfrs. clothing; Breslin.

LANCASTER, Penn.—Hager & Bro.; W. H. Hager, general mdse.; 404 4th Av.

LANCASTER, Penn.—Watt & Strand; C. G. Watt, men's furn. goods, knit underwear, gloves, hosiery, h'dk'fs; 432 4th Av., Bristol.

LYNBROOK, N. Y.—Lynbrook Department Store; Mr. La Marco, upholstery goods, rugs; 105 Grand.

MERIDIAN, Miss. — Marks-Rothenberg; S. Marks, general mdse.; 1,150 Broadway.

MINNEAPOLIS, Minn.—Young Quinlan Co.; Miss A. E. Quinlan, corsets; 220 5th Av.

OWENSBORO, Ky.—S. W. Anderson Co.; S. W. Anderson, ready-to-wear; 303 5th Av.

PHILADELPHIA—P. Horn & Co.; P. Horn, mfrs. waists; Albert.

PITTSBURGH, Penn.—Keystone Knee Pants Mfg. Co.; S. Gressman, mfrs. knee pants; Herald Square.

PITTSBURGH—Arbuthnot, Stephenson Co.; G. Dihm, rugs; 43 Leonard.

PITTSBURGH—J. Horne Co.; C. M. Shwart, men's, boys' clothing; 470 4th Av.

PHILADELPHIA — Philadelphia Straw Works; H. A. Smith, mfrs. straw goods; Cumberland.

PHILADELPHIA—Blauner's; H. Blauner, silk suits; 15 E. 26th.

PORT HENRY, N. Y.—E. D. Brooks, dry goods; Breslin.

PROVIDENCE, R. I.—G. R. Brooks; dry goods, silks, velvets; Broadway Central.

PORTLAND, Me.—Eastman Bros & Bancroft; C. McKinley, juniors' wear; 1,270 B'way.

PROVIDENCE — Callender, McAuslan & Troup Co.; Miss A. M. Kenny, muslin underwear; 230 5th Av.

UTICA, N. Y.—Rathbun & Co.; W. C. Rathbun, furn. goods; 60 Worth.

SYRACUSE, N. Y.—L. Vinney Clothing Co.; C. Lenhardt, children's wear; Park Av.

SPRINGFIELD, Mass.—Forbes & Wallace; W. F. Maloney, general mdse.; 230 5th Av.

CLEVELAND—Reed Bros. Co.; J. A. Henninger, millinery; 621 B'way.

SAN FRANCISCO—Livingston Bros.; Mrs. Hoff, handkerchiefs, neckwear, veilings, hoga; 303 5th Av.

SIOUX CITY, Iowa—T. S. Martin Co.; E. Martin, ready-to-wear; 404 4th Av.

SPRINGFIELD, Mass. — Wood-McNamara Co.; F. T. McNamara, boys' wear; Breslin.

SYRACUSE, N. Y.—Hogan Bros; T. Hogan, clothing; Imperial.

VICKSBURG, Miss.—Valley D. G. Co.; L. Sweitzer, ready-to-wear; 404 4th Av.

WILMINGTON, Del.—Topkis Bros. Co.; L. Topkis, mfrs. underwear, union suits; 346 Broadway.

WATERBURY, Conn.—Reid & Hughes D. G. Co.; A. E. Briggs, furniture; 404 4th Av.; Flanders.

WILLIAMSPORT, Penn.—Stein Bros. Mfg. Co.; S. Stein, woolens; Herald Square.

YOUNGSTOWN, Ohio—Youngstown D. G. Co.; W. C. Stitt, general mdse.; 72 Leonard.

BUSINESS RECORDS

In Town.

MORGAN, TRUETT & CO., stock brokers at 40 Wall Street.—A petition in bankruptcy has been filed against this company, composed of Daniel H. Morgan, Edward F. Truett and Frederick H. Havey, by these creditors: James C. Hoe's Sons, Inc., $2,567; Ralph M. Comfort, $250, and Emanuel Rosen, $3. The firm made an assignment on Monday.

ISADORE I. SCHWARTZ, INC., dealer in wearing apparel at 68 West 125th Street, has filed a petition in bankruptcy with liabilities of $7,179 and assets of $2,350, consisting of stock, $2,000; fixtures, $100, and assets, $250.

ABRAHAM COHEN, 4,014 Park Avenue, Bronx, has filed a petition in bankruptcy with liabilities of $14,950 and assets of $10,050, consisting of machinery, $10,000, and stock, $50.

JAMES J. CONNOLLY, liquor dealer at 684 Third Avenue, has filed a petition in bankruptcy with liabilities of $10,089, and assets of $4,280, consisting of fixtures, $4,000, covered by a mortgage for $7,000; one barrel of whisky, $180, and shares of stock, $100.

ARTHUR RITCHIE, butcher at 1,892 Morris Avenue, Bronx, has filed a petition in bankruptcy with liabilities of $784 and assets of $39.

CENTURY AMUSEMENT CORPORATION.—A meeting of creditors of the Century Amusement Corporation of Central Park West, Sixty-second Street and Sixty-third Street, was held yesterday at the office of Peter B. Olney, referee, at 68 William Street. Many claims were filed, and Mortimer Fishel was elected Trustee, his bond being fixed at $30,000. It was stated that the receiver had in his hands about $37,000 realized from the sale of the properties connected with the production of the plays "Miss 1917" and "The Century Girl."

EISNER MENDELSON COMPANY, importers and exporters of chemicals at 90 West Street and Newark, has filed schedules showing liabilities of $130,223 and assets of $960,352, consisting of notes, $28,500; stock, $16,302; fixtures, $1,264; materials and advertising matter, $2,717; accounts, $38,538, cash, $57, and shares of stock, $878,000 in the Johan Hoff Company and the Hercules Water Company. Twenty-six thousand dollars in German and Prussian bonds is on deposit in Carlsbad, Germany, as security on a contract, but there are pledges against the equity for $21,294. Among the creditors are A. J. Eisner, $12,255, secured; East River National Bank, $7,118, secured; Coal and Iron National Bank, $8,412, secured; Clarence G. Rothschild as trustee for some bondholders, $38,000; Mrs. Theresa Wallach, $2,000; estate of Edward Wolf, Philadelphia, $6,000; Wolf & Co., Philadelphia, $5,000; Louis Oerstley, Philadelphia, $6,000; City of New York, $202, and City of Newark, $318, personal taxes in 1917.

BREWSTER FILM CORPORATION of 140 Broadway.—Mary Potter has been appointed receiver by Judge Hand. The company made colored photography in the manufacture of films. Liabilities are $35,000. A marshal has levied on the assets in the factory in Newark.

LOUIS SHERMAN, a dealer in dry goods at 1,955 Second Avenue, has made an assignment to Bernham Ginzburg.

MAY MANTON PATTERN COMPANY.—Judge Chatfield has appointed Louis R. Bick ancillary receiver in bond of $5,000 for the May Manton Pattern Company of New Jersey.

Out of Town.

Special to The New York Times.

ROCHESTER, N. Y., April 11.—The Carver-Hydker Lumber Co. of Ellington filed a petition in bankruptcy today with liabilities of $13,655 and assets of $4,922.

Special to The New York Times.

INDIANAPOLIS, April 11.—Bert J. Prater of Terre Haute, a former merchant and a member of the Prater Mootler Co. now in receivership, has filed a voluntary petition in bankruptcy in the Federal Court with liabilities of $63,302, and assets of $13,602.

Marion Tomazewski of South Bend, a druggist, filed a voluntary petition in bankruptcy today with liabilities of $6,017, and assets of $2,339.

Parry E. Page of Rochester, Ind., a hotel manager, filed voluntary petition in bankruptcy with liabilities of $3,434 and assets of $425.

JUDGMENTS.

The following judgments were filed yesterday, the first name being that of the debtor:

In New York County.

Amounts of $100 and over.

Aron, Adolph J.—M. Greenberg........$684.24
Alton Flower Works—M. Blumenthal et al.........................846.00
Blair, Catherine M.—Vanity Fair Pub. Co.........................134.27
Brill, Samuel—Bliss Exterminator Co..193.53
Breus Bros.—J. M. Swift et al........116.82
Ball LeRoy D.—Burns Bros............389.05
Berson, Abraham—V. Behrman.........4,134.80
Berkowitz, Joseph D.—S. J. Bloomingdale et al.........................270.20
Brill, Sol—J. C. O'Reilly............525.98
Brown, Robert B.—N. L. Carpenter et al, costs.........................185.85
Cassak, Tillie—I. S. Heller, costs....100.09
Charig, Ray—Excelsior Savings Bank of N. Y.........................587.71
Cardiseo, Manfredo and Annibale—M. Maoina.........................885.64
Chevrolet Motor Co.—G. C. Sutherland.........................4,806.05
Curtis, Allen, Ellis P. Earle and Howard Paschal—Tri-Bullion Smelting and Development Co.........................39,806.06
Casolard Painting and Decorating Co.—William Zineser & Co................101.63
Cook, William—Commonwealth Finance Corp.........................3,463.76
Doyle, Kate—People, &c...............300.00
Forster, Mabel L.—W. Thiel...........162.88
Ficke, William R. and Matilda S.—H. O. Heuer et al.........................504.58
Gordon, Stephen R.—N. Y. Mineral Flooring Co. et al, costs.............112.85
Goldners Express Co.—O. J. Locke....460.20
Gotham Production Co.—M. H. Grossman et al.........................181.40
Gerlich, Charles J., Jr.—E. Normand..411.03
Great Kills Yacht Club—W. G. Uhangst.........................4,583.63
Hollerman, Morris, and Herman Risman—Morris Plan Co. of N. Y........162.80
Honick, Charles—Dimon Bros. & Co...182.78
Hawley, James B.—Bank of Ottawa....115.70
Jordan, James B.—D. C. Reid..........730.55
Jacobs, Isaac M.—H. Clews et al.....2,966.73
J. W. Merokel & Co.—H. Scheckner et al.........................178.88
Kensington Konstruction Kompany—Pittsburgh Plate Glass Co..........838.44
Kelly, Daniel—Brooklyn Heights R. R.118.35
Kende, Gega et al.—Morris Plan Co. of N. Y.........................268.50
Kadis, Helen, by guardian—A. Kadis, costs.........................112.00
Kelly, Florence C. et al.—Morris Plan Co. of N. Y.........................215.30
Knell, William et al.—Same..........112.80
Liboy, Elizabeth, et al.—Same........162.80
L. M. Contracting Co.—Mt. Vernon Builders Supply Co................359.76
Same—Same.........................289.31
Lyneb, James F., and Henry Pohlmeyer—Morris Plan Co. of N. Y......112.80
Lowinthau, Louis—Forest Box and Lumber Co.........................358.66
McCarthy, John A., James F., and Edn K.—Morris Plan Co. of N. Y.........216.40
Mirwis, Joseph, and Charles Winkel—Same.........................265.30
McCulloch, Belmont et al.—Same......112.90
Mahon, Jessie F.—Equitable Life Assurance Society of the U. S........2,841.74
Martinelli & Co.—J. J. Beatty, costs..117.45
N. Y. Central R. R. Co.—J. Friedman.485.40
Niedzirlski, Floraine, Joseph and Mary—M. Bromberg.........................381.25
N. Y. Railways Co.—F. V. Mayo.......2,633.45
Ottenheimer, Sidney—N. D. Stern.......755.28
Onslow, Alexander—N. Peck et al......298.75
O'Sullivan, Annie—J. C. Hinchcliffe..527.33
Purity Wet Wash Laundry—B. Gorden.........................1,800.47
Pierce, George H.—A. Hagedorn........343.44
Pfeiffer, Marie—Sidney J. Stern Co....175.74
Richards, Inc.—M. Sprayregen et al...267.58
Rubenstein, Bessie—A. A. Levy.........169.21
Roggenburg, Isador—J. A. Farley......561.90
Stern, Leon—D. P. Hays et al........1,058.27
Schreiber, Frank—L. Goldstein........253.72
Schwartz, Joseph—Trinity Waist Co....146.41
Samsy Mfg. Co.—Palisade Silk Co.....562.71
Taylor, Annie B.—K. Erlich, costs......109.95
Tropical Timber Co.—Central Timber Export Co.........................2,059.95
U Auto Co. Corp.—Arrow Press, Inc....186.13
Tarangelok Vito—H. A. Sisson.........1,820.25
Zimmerman, Joseph F.—Swift & Co.....127.78

In Bronx County.

Becker Building Corp., Isidor S. Becker, and Samuel Becker—W. F. Stuhmiller et al.........................$1,209.77
Dempsey, John—Star Motor Car Corp. of New York.........................118.11
Dohrmann, Dora—J. P. Crist.........4,801.05
Davidson, Isabelle—City of New York..127.00
Same—Manfred Cont. Corp..............128.09
Harding, George W., as admr.—City of New York.........................322.64
Same—P. Tully.........................129.75
Marcelle, Inc.—H. Knopp...............615.69
Same—Same.........................815.69
Roeder, Ernest and Mary—B. L. Bits.1,348.93
Same—Same.........................720.17
Resenblum, Joseph—L. Broadwin et al..246.15
Runge, William—C. Moder...............128.72
Sullivan, Catherine—City of New York..114.00
Vincent Valentine Cont. Co.—M. Rotberg.........................72.41
Wolff, Jack B.—G. Kartnaller..........169.94
Wexler, Charles—H. Spielberg..........300.00

SATISFIED JUDGMENTS.

The first name is that of the debtor, the second that of the creditor, and the date that when the judgment was filed:

In New York County.

Ratkowsky, Barnard, and Kassel Simon—M. M. Kearney, Feb. 27, 1918....$1,983.46
Clausnitzer, John—J. J. Clarke, July 9, 1912 (vacated)......................621.70
Crystal, Hyman S. and Sidney O.; Crystal & Crystal, and Jacob Leitner—Cosmopolitan Bank, April 4, 1918 (vacated).........................1,033.72
Same—Same, April 4, 1918 (vacated)....525.82
Bernstein, Harry—M. Bernstein, March 14, 1918 (canceled)..................335.00
Manilla Anchor Brewing Co., Herman J. Kats, Edward Lauterbach, and Henry G. Hershfield — First National Bank of Butler, N. J., March 13, '18..1,602.90
Graff, Irene M.—Madlow Realty Co., Aug. 22, 1912.........................322.91
Dix, Charles H.—S. A. Hyman, Nov. 13, 1914.........................533.01
Roach, John J.—Acker, Merrall & Condit Co., June 28, 1911..................558.32
Royal Indemnity Co.—E. W. Bliss Co., March 27, 1918.........................118.95
Dornin, Arthur E.—W. C. Dornin, Jr., Jan. 5, 1918.........................1[illegible].05
Morris, William—I. Strauss et al., May 17, 1916.........................671.63

Continental Silk Mills

"Crepe Juliette"

Trade Mark Reg. U. S. Patent Office.

A Georgette of highest quality.

The greatest Retail Value made in America

Exclusive selling rights given to Retail Stores. Ask for particulars.

CONTINENTAL SILK MILLS

95 MADISON AVENUE, NEW YORK

Retailed in New York City by STERN BROTHERS, West 42d St. (bet. 5th and 6th Aves.)

Infants' and Children's Wear

Large selling organization covering United States, ready to connect with manufacturers of infants' and children's wear. Selling plan entirely new. Representation in center of city district. O 54 TIMES.

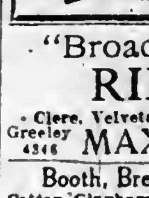

WASH DRESSES

Styled to the Minute

$3.50 up

I. & L. CHAUSER

45 West 27th St., N. Y.

"Broadway Brand" RIBBONS

Clere, Velvets, Satin, Grosgrains, Etc.

Greeley 4346 MAX FEIST 52-54 West 38th St.

Booth, Bregman and Sumberg,

Cotton Gingham and Fancy Voile Dresses, $3.75 to $9.75.

128-133 WEST 27TH ST.

'BEST BY TEST'

U. S. CLOTH CUTTING MACHINE CO., INC.,

114-416 W. B'way, N. Y.

Phone 3296-3297 Spring.

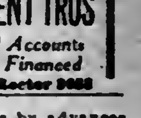

COMMERCIAL INVESTMENT TRUST

Commercial Bankers and Factors | Accounts Financed

61 BROADWAY. Phone Rector 9088

FINANCING

of manufacturers and jobbers by advances on accounts and on merchandise.

WORMSER & COMPANY,

95 Fifth Ave., New York, N. Y.

LEVISON & CO. 141 FIFTH AVENUE | ACCOUNTS FINANCED

Auctions.

BUY LIBERTY BONDS

Assure Victory by Subscribing to the Third Liberty Loan

Sale To-Day, 2 P. M.,

ALSO TO-MORROW SAME HOUR at the Galleries of

FIFTH AVENUE AUCTION ROOMS

333-341 Fourth Ave. Cor. 25th St.

HIGH CLASS Home Furnishings

Including specimens of Flemish Oak, Dutch Marqueterie and Empire Furniture, Bedroom and Dining Room Suits in Mahogany, Fumed Oak, Weathered Oak and Enamel, Spanish Leather Screen, Upholstered Library Suits, Turkish Carpets and Rugs.

STERLING SILVER.

Artistic Bronzes, European and Oriental Porcelains, Moose and Elk Heads. A VALUABLE OIL PAINTING by Ph. Jacques de Loutherbourg, R. A., and many other objects of adornment and utility.

ON VIEW TILL HOUR OF SALE.

HENRY A. HARTMAN, Auctioneer.

BANKRUPTCY NOTICES.

UNITED STATES DISTRICT COURT, Southern District of New York.—No. 25,631.—In Bankruptcy.—THE FRANK MEANY CO. PRINTERS, INC., Bankrupt.

The Frank Meany Co. Printers, Inc., was duly adjudicated bankrupt on March 15, 1918. The first meeting of creditors will be held at my office, No. 31 Nassau Street, City of New York, on April 23, 1918, at 11 A. M. Creditors may prove claims, appoint a trustee, examine the bankrupt, and transact such other business as may come before said meeting. JOHN J. TOWNSEND, Referee in Bankruptcy.

UNITED STATES DISTRICT COURT, Southern District of New York.—No. 25,739.—In Bankruptcy.—ROBERT M. BIHN, Bankrupt.

Robert M. Bihn was duly adjudicated bankrupt on April 6, 1918. The first meeting of creditors will be held at my office, No. 31 Nassau Street, City of New York, on April 23, 1918, at 10:30 A. M. Creditors may prove claims, appoint a trustee, examine the bankrupt, and transact such other business as may come before said meeting. JOHN J. TOWNSEND, Referee in Bankruptcy.

UNITED STATES DISTRICT COURT, Southern District of New York.—Bankruptcy.—No. 25,679.—Notice is given that BERGER METAL MANUFACTURING CO., INC., alleged bankrupt, has applied for the confirmation of a composition of all its debts. Creditors and parties interested are ordered to attend before this court in Post Office Building, Manhattan, New York, on Monday, April 22nd, 1918, at 10:30 A. M., there to show cause why such application should not be granted. MACGRANE COXE, Referee in Bankruptcy.

UNITED STATES DISTRICT COURT, Southern District of New York.—Bankruptcy.—No. 25562.

Notice is given that NORFOLK MILLS, INC., bankrupt, has applied for the confirmation of a composition of all its debts. Creditors and parties interested are ordered to attend before this court in Post Office Building, Manhattan, New York, on Monday, April 22nd, 1918, at 10:30 A. M., there to show cause why such application should not be granted. MACGRANE COXE, Referee in Bankruptcy.

U. S. DISTRICT COURT, SOUTHERN DISTRICT of New York.—Bankruptcy.—No. 25,436.—Notice is hereby given that LIZZIE CUMMINS, INC., bankrupt, has applied for a confirmation of a composition offered to her creditors. Creditors and parties in interest are ordered to attend before this Court in Post Office Building, Manhattan, New York, on Monday, April 22nd, 1918, at 10:30 A. M., there to show cause why the composition should not be confirmed. PETER B. OLNEY, Referee in Bankruptcy.

UNITED STATES DISTRICT COURT, Southern District of New York.—Bankruptcy.—No. 25509.

Notice is given that ALBERT DE CERNEA, also known as ALBERT PHILIP DE CERNEA, bankrupt, has applied for a discharge from all his debts. Creditors and parties interested are ordered to attend before this court in Post Office Building, Manhattan, New York, on May 23, 1918, at 10:30 A. M., there to show cause why discharge should not be granted. SEAMAN MILLER, Referee in Bankruptcy.

UNITED STATES DISTRICT COURT, Southern District of New York.—No. 25638.—In Bankruptcy.—ISADORE FIGHT, individually, and JOHN H. WALSH, copartners, trading as ANGLIN & WALSH, bankrupt.

The above-named bankrupts were duly adjudicated bankrupt on April 2, 1918. The first meeting of creditors will be held at my office, No. 2 Rector Street, City of New York, on April 25, 1918, at 10:30 A. M. Creditors may prove claims, appoint a Trustee, examine the bankrupt, and transact such other business as may come before said meeting. SEAMAN MILLER, Referee in Bankruptcy.

UNITED STATES DISTRICT COURT, Southern District of New York.—No. 25755.—In Bankruptcy.—HENRY STONE, bankrupt.

Henry Stone was duly adjudicated bankrupt on April 3, 1918. The first meeting of creditors will be held at my office, No. 2 Rector Street, City of New York, on April 25, 1918, at 10:30 A. M. Creditors may prove claims, appoint a Trustee, examine the bankrupt, and transact such other business as may come before said meeting. SEAMAN MILLER, Referee in Bankruptcy.

U. S. DISTRICT COURT, SOUTHERN DISTRICT of New York.—In the matter of LUCIEN BLAJUEZ, bankrupt.—No. 23370.

Please take notice that the sale of all the right, title, and interest of Edward J. Dowling, as Trustee in Bankruptcy of Lucian Bliques, in and to certain real estate situated at Good Ground, Suffolk County, L. I., which was adjourned to this date, has been further adjourned to April 19th, 1918, same time and place.

Dated April 9th, 1918.

MACGRANE COXE, Referee.
EDWARD J. DOWLING, Trustee.
TANKAUER & DAVIDSON, Attorneys for Trustee, 261 Broadway, N. Y. City.

UNITED STATES DISTRICT COURT, Southern District of New York.—No. 25752.—In Bankruptcy.—BLAIR AMUSEMENT CORPORATION, Bankrupt.

Blair Amusement Corporation was duly adjudicated bankrupt on April 3, 1918. The first meeting of creditors will be held at my office, No. 2 Rector Street, City of New York, on April 25, 1918, at 10:40 A. M. Creditors may prove claims, appoint a trustee, examine the bankrupt, and transact such other business as may come before said meeting. SEAMAN MILLER, Referee in Bankruptcy.

UNITED STATES DISTRICT COURT, Southern District of New York.—Bankruptcy.—No. 25652.

Notice is given that WILLIAM P. LYNCH, bankrupt, has applied for a discharge from all his debts. Creditors and parties interested are ordered to attend before this court in Post Office Building, Manhattan, New York, on May 23d, 1918, at 10:30 A. M., there to show cause why discharge should not be granted. SEAMAN MILLER, Referee in Bankruptcy.

UNITED STATES DISTRICT COURT, Southern District of New York.—Bankruptcy.—No. 24573.

Notice is given that GEORGE H. GILL, bankrupt, has applied for a discharge from all his debts. Creditors and parties interested are ordered to attend before this court in Post Office Building, Manhattan, New York, on May 23, 1918, at 10:30 A. M., there to show cause why discharge should not be granted. SEAMAN MILLER, Referee in Bankruptcy.

UNITED STATES DISTRICT COURT, Southern District of New York.—No. 25765.—In Bankruptcy.—ISAAC G. SCHOR, also known as GEORGE SCHOR, Bankrupt.

The above named bankrupt was duly adjudicated bankrupt, on April 8, 1918. The first meeting of creditors will be held at my office, No. 2 Rector Street, City of New York, on April 25, 1918, at 11:10 A. M. Creditors may prove claims, appoint a trustee, examine the bankrupt, and transact such other business as may come before said meeting. SEAMAN MILLER, Referee in Bankruptcy.

No. 25743.—U. S. DIST. COURT, SO. DIST. N. Y.—In Bankruptcy.—GUSTAV SCHNEIDER, Bankrupt.

Creditors of said bankrupt are hereby given notice that on April 2nd, 1918, he was duly adjudicated bankrupt. The first meeting of creditors will be held at my office, 233 Broadway, New York, N. Y., on April 24th, 1918, at 12:30 P. M. Creditors may prove claims, appoint a trustee, examine the bankrupt and transact such other business as may come before said meeting. MACGRANE COXE, Referee in Bankruptcy.

No. 25754.—U. S. DIST. COURT, SO. DIST. N. Y.—In Bankruptcy.—GEORGE W. BREWSTER, Bankrupt.

Creditors of said bankrupt are hereby given notice that on April 5th, 1918, he was duly adjudicated bankrupt. The first meeting of creditors will be held at my office, 233 Broadway, New York, N. Y., on April 24th, 1918, at 12 o'clock noon. Creditors may prove claims, appoint a trustee, examine the bankrupt and transact such other business as may come before said meeting. MACGRANE COXE, Referee in Bankruptcy.

UNITED STATES DISTRICT COURT, Southern District of New York. Bankruptcy No. 24897.—Notice is given that CHARLES A. WHELPLEY, bankrupt, has applied for a discharge from all his debts. Creditors and parties interested are ordered to attend before this Court, in Post Office Building, Manhattan, New York, on May 20, 1918, at 10:30 A. M., there to show cause why discharge should not be granted. JOHN J. TOWNSEND, Referee in Bankruptcy.

BANKRUPTCY SALES.

IN THE DISTRICT COURT OF THE United States for the Southern District of New York.—In Bankruptcy.—In the matter of THE GRAMM COMPANY, Bankrupt.—Chas. Shongood, U. S. Auctioneer for the Southern District of New York in Bankruptcy, sells this day, Friday, April 12, 1918, by order of the Court, at 10:30 A. M., at 539 Broadway, Borough of Manhattan, assets of the above bankrupt, consisting of the right, title and interest of the Trustee in and to Lots 21 and 22, Block 9, Richmond Hill Estates, the said lots comprising a plot approximately 40x100 feet in area, and situated on the east side of Clinton Ave., about 295 feet south of Roanoke Ave., (formerly Metropolis Ave.,) at Ozone Park, Borough of Queens, City of New York.

HENRY FARMER, Trustee.
BLUMENSTIEL & BLUMENSTIEL, Attorneys for Trustee, 165 Broadway, New York.

IN THE DISTRICT COURT OF THE United States for the Southern District of New York.—In Bankruptcy.—In the matter of O'BEIRNE BROTHERS, INC., Bankrupt.—Chas. Shongood, U. S. Auctioneer for the Southern District of New York in Bankruptcy, sells this day, Friday, April 12, 1918, by order of the Court, at 10.30 A. M., at 502 W. 43d St., Kelly's Stables, Borough of Manhattan, assets of the above bankrupt, consisting of one horse, wagon, and harness.

JOHN L. LYTTLE, Receiver.
GALLERT & HEILBORN, Attorneys for Receiver, 31 Liberty St., New York.
WILLIAM H. WILLIS, 82 Beaver St., Referee in Bankruptcy.

Above sale adjourned until Tuesday, April 16, same time and place.

WARN OF NEW PERIL OF A COAL FAMINE

State Fuel Administrators Urge That More Cars Be Sent to the Mines.

PRODUCTION BELOW 1917

Proposal for Curtailment of Other Transportation Is Presented to Garfield.

Special to The New York Times.

WASHINGTON, April 11.—Fuel Administrators from all States east of the Mississippi River, in session here today, adopted resolutions recommending that transportation of commodities not essential to the war program be curtailed, temporarily at least, where such shipments interfere with the movement of other materials and the rapid distribution of cars to the coal mines.

Emphasis was laid on the assertion that the car shortage at many mines continued to be a menace, and that unless drastic steps were taken the nation would find itself confronted with another coal famine next Winter. Under present conditions, it was held, maximum production of coal was impossible.

The resolutions were adopted after a long debate, in which several of the Fuel Administrators expressed the conviction that delay might result in the development of a serious situation. The action taken by the State Administrators was submitted to Dr. H. A. Garfield. The resolutions follow:

"That, due to the present overburdened condition of our railroads, unless effective measures of relief are at once taken the supply of coal for the coal year beginning April 1, 1918, will fall seriously short of the needs of the country.

"That in the crisis confronting the world the fuel needed for the vigorous and unimpeded prosecution of the war must at all costs be provided to run at maximum capacity the great war machine America is now fast building.

"That we call upon all individuals, industries, and communities unselfishly to indorse and support such acts of the Government as may be needed to clear the railway tracks of the United States of any unimportant or unnecessary traffic congesting our railways and interfering with the prosecution of the war."

There has been no decision yet in connection with the price which the railroads, under Government control, shall pay for their fuel, but it is believed that a compromise will be reached. The Fuel Administration, it is understood, will not withdraw from its position that an equitable distribution of cars, to assure adequate production, is more essential than a situation where the railroads will obtain cheap coal because of their control of the car supply.

The National Coal Association, representing the principal operators, issued a statement tonight backing up the contention of the State Fuel Administrators that steps to increase production were vital to the war program. In part the statement reads:

"Bituminous coal production throughout the nation during the first three months of 1918 has failed to keep pace with the growing demands of industrial and domestic users. Complete reports to the National Coal Association from virtually every bituminous field in the United States show that during the first quarter of this year mine operations have been so restricted by the lack of railroad cars that production has fallen below the output for the same period in 1916 and 1917.

"The bituminous mines of the country have averaged only 68 per cent of full time production during the first quarter of 1918. They have produced in that time, according to the official figures of the United States Geological Survey, 132,885,666 tons. The Government's official figures show that during the same period last year the mines produced 134,769,812 tons, and that in the first quarter of 1916 the production was 135,604,213 tons. It is clearly apparent that unless a way is found to remove the restrictions now acting as a brake on production, the output for 1918 will fall below that of 1917, which was approximately 50,000,000 tons less than the amount necessary to meet the nation's war-time needs."

FINES OWNERS AND DRIVERS.

Magistrate Cobb Applies New Speeding Law in Three Cases.

Magistrate Cobb in Traffic Court yesterday fined three automobile owners as well as their chauffeurs for speeding and held that the law, in making the owner guilty if he permitted violation of the traffic ordinance did not mean that the occupant of the tonneau must necessarily be consciously aware that his chauffeur was breaking the speed law. The court, in an opinion explaining his action, said that if the owner felt himself immune, provided he could say he did not notice how fast his car was going, the law would be forced to countenance the offender's shutting his eyes to what was going on. The court said the object of the law was to protect the public and that dual responsibility, such as that of owner and driver, was not unusual in criminal law. The Magistrate fined the owner in each of the cases $25 and the chauffeur $30.

Magistrate Cobb sentenced Gustave Cheeney of 304 West 151st Street to City Prison for fifteen days for smashing fences at Columbia University while driving his car when drunk on April 9.

Express Rates Raised in City.

The Public Service Commission gave permission yesterday to the Westcott Express Company and the New York Transfer Company to increase their rates for local deliveries about 7½ per cent. This increase is to continue until six months after the war, unless the commission, after a general investigation into the affairs of the two companies, changes the order. At the hearings before the commission, the Westcott Company submitted figures showing that during 1917 it lost several thousand dollars, and that the New York Transfer Company made no profit at all, and had made no allowances for depreciation.

Sues for Salary City Holds Up.

James Flaherty, one of a number of attendants and clerks in the Supreme Court in Brooklyn, whose salaries were increased by the Board of Justices, but held back by Controller Craig, through Lawyer Meier Steinbrink, applied to Justice Van Siclen yesterday for a writ of mandamus to compel the Controller to honor the increase and to give him the amount of the accrued increase for the last three months. The hearing was postponed until Tuesday. These and other increases for city employes were recently referred to by Mayor Hylan as "salary grabs."

BANKRUPTCY NOTICES.

UNITED STATES DISTRICT COURT, Southern District of New York. No. 25395.—In Bankruptcy.—JACOB BROWN, Bankrupt.

Jacob Brown was duly adjudicated bankrupt, on January 9, 1918. The first meeting of creditors will be held at my office, No. 2 Rector Street, City of New York, on April 25, 1918, at 11:20 A. M. Creditors may prove claims, appoint a trustee, examine the bankrupt, and transact such other business as may come before said meeting. SEAMAN MILLER, Referee in Bankruptcy.

UNITED STATES DISTRICT COURT, Southern District of New York.—Bankruptcy No. 25654.—Notice is given that LORENZO SILVESTRI, bankrupt, has applied for a discharge from all his debts. Creditors and parties interested are ordered to attend before this Court, in Post Office Building, Manhattan, New York, on May 20, 1918, at 10:30 A. M., there to show cause why discharge should not be granted. JOHN J. TOWNSEND, Referee in Bankruptcy.

UNITED STATES DISTRICT COURT, Southern District of New York.—Bankruptcy No. 24387.—Notice is given that EDWARD M. FROELICH, bankrupt, has applied for a discharge from all his debts. Creditors and parties interested are ordered to attend before this Court, in Post Office Building, Manhattan, New York, on May 20, 1918, at 10:30 A. M., there to show cause why discharge should not be granted. JOHN J. TOWNSEND, Referee in Bankruptcy.

TO DOUBLE SHIP SEARCHERS

Collector Newton Issues Call for Recruits to Guard Vessels.

Collector of the Port Byron R. Newton announced yesterday that it had been decided to double the force of men at present engaged in searching and guarding merchant vessels here. The Collector said there was opportunity for active patriotic work for the Government in the safeguarding of ships, cargoes, passengers, and crews, this being a vitally important part of the work of winning the war. In issuing the announcement Collector Newton said recruits were being called for that they may be properly drilled and equipped for the task. Each applicant must bring with him letters of indorsement from at least two employers showing the length of service, character, and quality of work. None will be appointed to the force who is in Class 1 of the selective draft. Selections will be made by a board designated by the United States Civil Service Commission. Collector Newton added that the compensation would be at the rate of $4 per day and all details and information would be supplied at Room 135, Custom House.

RECORDED MORTGAGES.

With name and address of lender and lender's attorney. Interest is at 5 per cent. unless otherwise specified.

Manhattan.

AVENUE B, 300, s e corner of 18th St, leasehold, April 9; Harry Katz to Arc Garage, Inc., 115 Broadway, instalments, quarterly, 6 p. c.; attorney, Sol. B. Lillenstern, 115 Broadway..........Notes, $8,000
BROOME ST, 457 and 459, s s, 50 ft w of Mercer St, 50.8x95.9x irregular, April 10; Rodney Improvement Corp. to Adelina I. Latham, 16 E. 58th St, due and int. as per bond; attorney, Title Guarantee and Trust Co., 176 Broadway..........$35,000
COLUMBUS AV, n e corner of 83d St, 26.4x94.10x—x85.5, April 11; Cath. McKenna to Christopher J. Doody, 107 West 82d St, 1 year, 6 p. c., prior mtg $34,000; attorney, J. Harry Hull, 37 Liberty St..........$2,200
GREENE ST, 68 and 68½, 30x100, except strip conveyed by Ronalds to Spencer, April 14, 1873, April 10; Broadbelt Realty Corp. to Ronald Thomas, at Nice, France, executor of George L. Ronalds, due as per bond, 5½ p. c.; attorneys, Man & Man, 56 Wall St..........$18,000
HOUSTON ST, n s, 50 ft w of Thompson St, 25x100, April 1; Bernardine, M. A., and James F. da la Motte to Lily Meiners, 1,000 Bloomfield St, Hoboken, N. J., due April 9, 1921, 5½ p. c.; attorneys, Rabe & K., 258 Broadway..........$5,000
6TH AV, w s, 75.4 ft s of 50th St, 25x100, 1-3 part, April 6; Millard F. Kuh to Eleanor G. Kuh, 557 Riverside Drive, due April 1, 1920, 6 p. c.; attorney, J. A. Seldman, 61 Park Row..........$5,000
58TH ST, n s, 85 ft w of 2d Av, 20x100.5, April 10; Thomas Kelly to Rudolph P. Domschke, 30 Waverly Av, Lynbrook, L. I., 3 years, 6 p. c., prior mtg $5,000; attorney, Title Guarantee and Trust Co., 176 Broadway..........$3,000
132D ST, 2 West, s s, 75 ft w of 5th Av, 17.6x99.11, deed recorded as mortgage, Dec. 20, 1917; Louise W. Hooper to N. E. Vail & Co., 22 West 1st St, Mount Vernon, N. Y., due and interest as per agreement, prior mtg $1,800; address, Abraham Levine, 22 West 1st St, Mount Vernon, N. Y.....$1
139TH ST, 27-29 West, n s, 325 ft e of Lenox Av, 50x99.11, April 10; Grace E. Johnson to Reuben Newman, 286 5th Av, 2 years, 6 p. c., prior mtg $37,000..........$8,000
140TH ST, 203 West, n s, 100 ft w of 7th Av, 28x99.11, April 1; Karolina A. Marschat to Madeline Nouzecky, 334 78th St, 3 years, 6 p. c., prior mtg $15,000..........$3,000

Bronx.

GUN HILL ROAD, s e corner of Decatur Av, 50.3x111.4x50x105.9; John O'Brien to Thomas S. Walker, Long Lake, Hamilton County, N. Y., April 8, 5 years; attorney, O. Englender, 392 Broadway..........$10,500
MARMION AV, 1,873; Joseph Goldberg to Leon J. Katzel, 706 Fairmount Place, March 18, instalments 6 p. c., leasehold; attorney, Moses T. Barrows, 299 Broadway..........$4,000
179TH ST, 777 East, n s, 20.1x62.8; Frederick Buchsbaum to Caroline L. Schmidt, 777 East 179th St., prior mtg. $2,500, April 10, instalments 6 p. c.; attorney, Emma N. Polak, 587 Tremont Av..........$1,500

ASSIGNMENTS OF MORTGAGES.

Manhattan.

BROADWAY, 736, one-half part; 38th St, 304 West; 9th Av, 36 East; Crosby St, 31, and Henry St, 189, mtg $11,500, filed and discharged April 10, 1918; Theo. Borenstein to Harry B. Raffel, 2 West 88th St, or 74 Broadway..........$1
72D ST, 230 EAST, mtg $1,000; Bernhard M. Kirstein to Kinsley W. Slawson, 170 Madison Av; attorney, John T. McGovern, 141 Broadway..........$1
46TH ST, 159 EAST; Title Guarantee and Trust Co. to Fannie N. Ballenberg, 548 Riverside Drive; address, 176 Broadway..$9,000
58TH ST, 310 EAST, mtg $10,000; Adolph Steeg et al. to Moritz Rooe, 525 West End Av et al.; attorney, A. Friedenberg, 38 Park Row..........$1
MANHATTAN AV, 196-98, mtg $68,000, reduced to $63,500; James H. Morse to Jonathan Wright, at Pleasantville, N. Y., trustee; attorney, W. M. Fewell, mtg of $3,600
11TH ST, 528-32 EAST, mtg $20,000; Eugene L. Richards to Solomon Silberblatt, 120 West 119th St; attorney, Max Silverstein, 309 Broadway..........$100
MADISON AV, 1,431, mtg $6,400; Jacob Alexander to Max Mandel, 39 West 19th St; attorneys, Marks & M., 61 Park Row.....$1
119TH ST, 132 EAST; Ennis & Sinnott to New York Title and Mortgage Co., 135 Broadway..........$8,000

Bronx.

HUGHES AV, 2,304; Hy Horton to Bond and Mortgage Guarantee Co., 176 Remsen St, Brooklyn; attorney, Title Guarantee and Trust Co., 176 Broadway..........$4,000
LOTS 321 to 324, map of Forster-Schmitt property; Lawyers Title and Trust Co. to James W. McElhinney, Wayne, N. J.; attorney, Title Guarantee and Trust Co., 176 Broadway..........$1,000
LOTS 129 and 130, map of Van Nest Park; Cyrus Hitchcock to Vincenzo Valentino, 424 2d Av; attorney, R. H. Bergman, 3,219 3d Av..........$3,000
SOUTHERN BOULEVARD, 962; Emery J. Thomas, administrator, to Emery J. Thomas, 78 West 92d St; attorney, George W. Thomas, 100 Broadway..........$1
SOUTHERN BOULEVARD, 966; same to same; attorney, same..........$1
WESTCHESTER AV, 1,531; same to same; attorney, same..........$1
SOUTH OAK DRIVE, 766; Ida B. McTurck to John W. Fincke, 3,461 White Plains Av; attorney, Abr. M. Schwartz, 3,471 White Plains Av..........$4,072
TINTON AV, n e corner of 163d St, 82.11x16.6; John H. Waldo to Louis Huber, 781 East 163d St; attorney, R. H. Bergman, 3,219 3d Av..........$2,000
3D AV, 2,712; American Mortgage Co. to B. Aymer Sands, 58 West 48th St; attorneys, Middlebrook & Borland, 46 Cedar St.$17,000

RECORDED LEASES.

With name and address of lessee.

Manhattan.

BOWERY, 1 to 7, all; Richard Mortimer, executor, &c., to George Hannessey, 2,844 Decatur Av, Bronx, 5 years, from May 1, 1915..........$7,500
LEXINGTON AV, 225, all; Lew Hennill Co. to Lodowici-Celadon Co., 200 5th Av, 21 years from April 30, 1918; attorneys, Weissberger & I., 99 Nassau St..........$3,500
6TH AV, 624, restaurant and kitchen; Edward Hayes to Constantine Arkadis, on the premises, from Feb. 1, 1918, to — 1924; attorney, Edward B. Levy, 200 5th Av..........$3,600
7TH AV, 2,181, all; Roselma Jacobs to Samuel Frank, 906 Eagle Av, Bronx, 5 years from May 1, 1918..........$3,000
7TH AV, n w corner of 150th St, 199.10x100, all, with option to purchase for $125,000; Fraybell Realty Co. to Healton Garage Co., 3,536 Broadway, 21 years from June 1, 1918, 21 years rental; attorney, Edmund Hurley, 170 Broadway..........$8,250
34TH ST, 17 West; 2d to 5th floors and roof and part basement; the Bedell Co. to Moses H. Harris, 500 West End Av, from Feb. 1, 1918, to April 30, 1927; attorney, S. Rossman, 149 Broadway..........$10,000
125TH ST, 100 West, store floor; 125th St, 107 West, rear store space, 20x20 and part basement, 20x26; N. Y. Operating Co. to N. Y. Telephone Co., 15 Dey St, 5 years from July 1, 1918, 5 years rental; attorney, J. C. Ronnard, 15 Dey St..........$9,000

Bronx.

WILLIS AV, 483, store, &c.; Louis F. Haffen to Leon Hollander, 533 East 149th St, 5 years from June 1, 1918; attorney, Leon Hollander, 483 Willis Av........$420 to $480

MECHANICS' LIENS.

Manhattan.

MADISON AV, 1,585; Aron Rosenkrantz against Anna H. Goldstein, owner and contractor..........$85.52
BROADWAY, s w corner of 95th St, 165.2x125; Warren Bros. Co. against Vincent Astor, owner; Thomas Healy, lessee and contractor..........$1,586
86TH ST, 41 West; William Ferrie against Edwin F. Schiffer, owner; Riahol Bros., contractors..........$1,080.50
BLEECKER ST, 216 to 220; Alessandro Guantalla against Emma M. Golding and Henry L. Meyer, owner; Sebastinno Tomasulo, contractor..........$313.50

SATISFIED MECHANICS' LIENS.

Manhattan.

20TH ST, 148 and 150 West; Morris Greenberg against Henry White et al., Nov. 26, 1917..........$338.50

Bronx.

ST. ANN'S AV, s w corner of 150th St., 100x100; Joseph Tessiar against 149th Street Garage Co., Inc., et al., Oct. 15, 1917..$616.70
SOUTHERN BOULEVARD, 932; Watson Elevator Co., Inc., against Hunts Point Garage Co., Inc., et al., Oct. 26, 1917..$1,170.92

REAL ESTATE FIELD

Forty-six Washington Heights Lots in Deal—$300,000 Midtown Trade.

Holdings of diversified character figured yesterday in an active market. On the upper west side Mrs. Lilly Busch sold through Joseph P. Day to clients of David Stewart a tract of forty-six lots between Riverside Drive and Northern Avenue.

The property has a frontage on Riverside Drive of 282 feet, with a return frontage on Northern Avenue of 242.10, about 178 feet north of 181st Street, and adjoins the Paterno mansion. It is one of the last large tracts left in this section overlooking the Hudson River. The tract is assessed by the city at $165,000. Blumenstiel & Blumenstiel and Stoddard & Mark acted as attorneys in the transaction.

Big Mid-Town Exchange.

Centrally located properties figured in an exchange involving about $300,000. J. C. & M. G. Mayer sold to Daniel A. Loring, as trustee of Isabella Loring, the six-story business building at 292 Fifth Avenue, on a lot 24.8 by 100, near Thirty-first Street. In exchange the sellers took the two five-story store and apartment buildings at 124 and 126 East Twenty-third Street, on a plot 50 by 100, between Fourth and Lexington Avenues. These properties were acquired free and clear, and the new owners have obtained a loan upon them of $75,000 from the Lincoln Trust Company. Julion Benedict negotiated the deal.

$475,000 Heights Apartment Deal.

Another large transaction was closed yesterday affecting properties on Washington Heights, where there has been a fairly active buying movement under way, directed toward the acquisition of investment holdings.

The Henry Morgenthau Company sold to an investor two six-story elevator apartment houses covering the block front on the south side of West 181st Street, from Pinehurst to Northern Avenue.

The Pinehurst Avenue corner is known as Warrington Hall, and is on a plot 118 by 115. The Northern Avenue corner, the Fort View, is on a plot 115 by 115. This part of 181st Street is one of the high points of Manhattan Island, and commands a fine view of the Hudson River and the historic Fort Washington Park. The buildings were held at $475,000.

Block Front Garage Improvement.

Harlem is to have a large new garage as the result of a long-term lease just closed. The Healton Garage Company, of which John J. Healy, the restaurateur, is President, has leased for a term of twenty-one years, with the privilege of a renewal for a similar term, the entire vacant block front on the west side of Seventh Avenue from 150th to 151st Street, and measuring 200 by 100 feet. The property is owned by the Seybel Realty Company, which will receive a total rental for the first term of the lease of about $130,000.

On this site the lessee plans to erect a one-story fireproof modern garage, at an estimated cost of $60,000. Edmund Hurley represented the leasing company as attorney.

Prince Street Investment Purchase.

Harry K. Grigg bought for investment from the Bond and Mortgage Guarantee Company, 118 Prince Street, a five-story store and loft building covering a lot about 20 by 71 and rented at $1,890 per annum. The property was valued at $15,000, and is assessed at this figure. It is of interest to note that Mr. Grigg has heretofore been actively interested in the downtown section south of Fulton Street and particularly in the vicinity of Old Slip. The Charles F. Noyes Company was the broker.

Sale on East Seventy-eighth Street.

A client of Pease & Elliman purchased from Mrs. F. P. Solley, 151 East Seventy-eighth Street, a three-story private dwelling on a lot 16 by 82, located about 54 feet east of Lexington Avenue.

Investors Buy Tenements.

Honora T. Sloyon purchased from August Schacht for investment 13 East 118th Street, a five-story tenement, on a lot 25 by 100.11.

Sydney Gubin purchased as an investment from the Bond and Mortgage Guarantee Company, 263 Madison Street, a five-story twenty-family tenement on a lot 25 by 100, located near Clinton Street.

Harlem Sales.

Alfonso Ruotolo bought from Fanny and Emma Behlen the three-story house at 314 East 118th Street on a lot 21.9 by 100. Ralph Russ was the broker in the deal. The seller acquired the property in 1894.

James H. Cruikshank has purchased from Candace S. Coffin, the two five-story tenements at 208 and 210 East 127th Street, between Second and Third Avenues, size 46 by 100, and assessed by the city at $26,000. Horace S. Ely & Co. were the brokers in the transaction.

The Lawyers Mortgage Company sold, through Duff & Conger, the three-story dwelling at 1,320 Madison Avenue, to M. P. Manheim.

Cash Sale in Bronx.

Louis E. Kleban, as President of the Markstone Realty Company, has purchased from the Tiebout Heights Realty Company, for all cash, the five-story apartment house at 2,130 Tiebout Avenue, on a plot 85 by 164 by irregular. The property has been held at $85,000. Alexander Selkin and David Mentz were the brokers in the transaction.

Bronx Borough Transactions.

Eliza A. Van Nostrand purchased from W. S. Merritt 753 East 202d Street, a two-story dwelling, with stable, on a plot 33.3 by 100.

Samuel Cowen sold to Isaac Hall for occupancy 636 Faile Street, a two-story private dwelling on a lot 20 by 100.

Brooklyn.

Realty Associates sold the three-story brick store and flat building at 40 Howard Avenue, on a lot 25 by 87, at the southwest corner of Putnam Avenue, to Joseph Rohrlich, the tenant.

Queens Borough Sales.

R. Goldfarb sold to R. H. Kutner the dwelling and plot 55 by 100 feet on the southwest side of Mott Avenue, 220 feet southeast of Waterloo Place, Far Rockaway.

George C. Johnson sold to E. H. Lochner the dwelling on the northeast side of Seventh Street, 175 feet northwest of Whitney Avenue, Elmhurst.

The Neponsit Realty Company sold to A. T. Hobley a plot, 80 by 100 feet, on the northwest side of Bayside Drive, 370 feet northeast of Seminole Street, Neponsit Beach.

The Sound View Realty and Construction Company sold to E. A. Brady the dwelling and plot, 45 by 100 feet, on the northeast corner of Warburton Avenue and Chambers Street, Bayside.

Staten Island.

Moffatt & Schwab, in conjunction with W. S. E. Hall, sold for the estate of Charles F. Zenigraf, two lots on Bay Street, adjoining Killian's Garage, to Theodore Kieran of Stapleton.

$75,000 Tuberculosis Hospital for Long Island.

Contracts have been awarded by the Board of Supervisors of Mineola, Long Island, for the erection of a tuberculosis hospital at Bethpage, Nassau County, L. I. The plans call for the erection of two three-story buildings, to cost $75,000, from plans by Tucker and Marsh.

Long Island.

J. Edward Breuer sold the Braithwaite property on Susquehanna Ave., Great Neck Hills, to James A. Grove.

New Jersey.

Mrs. A. Gulick of Manhattan, has purchased at Mountain Lakes, N. J., a plot fronting 100 feet on Belivale Road.

Republican Committee to Move.

John N. Golding leased for the estate of Edward Knox, the entire third floor in the Knox Building, southeast corner of Fifth Avenue and Fortieth Street, to the National Republican Committee for executive offices. They will take possession on May 1, after a few alterations have been made for their purposes. Albert B. Ashforth represented the estate.

Commercial Leases.

Frederick Southack & Alwyn Ball, Jr., leased the store and basement at 404 Broadway to Schelnzelt & Goldman and the store and basement at 72 Greene Street, with Spear & Co., to the Starratt & Jones Company.

E. A. Pollack leased for Charles and Heary Dahnke the store, basement, and subcellar at 344 Bowery to Jacob and Nathan Lunatky for a term of three years.

Seek New Field for Liberty Loan Drive.

A large field for subscriptions to the Third Liberty Loan will be opened if the leading institutions of New York accept the suggestion advanced yesterday by Alfred E. Marling, Chairman of the Liberty Loan Committee of the Real Estate Board.

The suggestion was to the effect that lenders accept Liberty bonds as payment for the cancellation of mortgages about to come due or upon which payments in reduction of the principal are to be made. In anticipation of demands on the part of lenders for payments on mortgages many owners have considerable amounts of cash on hand which could be released into the Liberty Loan field if the bonds are so accepted by the lending institutions.

At the meeting of most of the Manhattan team captains of the Real Estate Board's committee yesterday it was announced that subscriptions aggregating $300,000 had been obtained since the real estate men began their drive. Captains from the other boroughs have not reported as yet.

All the team captains will report next Thursday at a special meeting and luncheon to be held in the rooms of the Real Estate Board, at which all subscriptions received will be announced.

Realty Notes.

At the regular monthly meeting of the Real Estate Owners' Association of the Twelfth and Nineteenth Wards this evening at the New York Turn Hall, Lexington Avenue and Eighty-fifth Street, Nathan Hirsch, Chairman of the Mayor's Committee on Taxation, and Laurence McGuire, President of the Real Estate Board of New York, will speak.

A Recent Buyer.

The recently organized Broadbelt Realty Corporation is the buyer of the five-story loft and store building, 68 and 68½ Greene Street, sold recently by the Lorillard estate.

RESULTS AT AUCTION.

By Joseph P. Day.

98th St, 61 West, n s, 74 ft e of Columbus Av, 28x100.11, five-story flat; executor's sale; to G. G. Moore for $16,500; also
St. Nicholas Av, 206, s s, 80 ft n of 120th St, 29.4x118.11x irregular, five-story flat; executor's sale; to Andrew Kano for $24,000; also
Central Park West, 463, 25.11 ft n of 106th St, 32x100, five-story flat; executor's sale, estate of Cyrille Carreau, deceased; to Robert R. Rainey for $31,500.
Far Rockaway, L. I., 2,345 Wave Crest Av, three-story frame house, 121.9x227.8x133x187.9; also 2,397 Wave Crest Av, 143.6x152.7, three-story stucco house and two-story garage; executors' sale, estate of Louis Auerbach, deceased; bid in at $11,250.
1st Av, 457 to 461, s w corner of 27th St, 74.1x95, four-story factory; executor's sale, estate of Estelle F. Taylor, deceased; to Frederick Zittell for $10,000.
Greenwich St, 791, e s, 59.4 ft s of 12th St, 34.6x66.5x irregular, four-story tenement; executors' sale, estate of Edward Wellenkamp, deceased; bid in at $19,000.
Shelter Island, Suffolk County, N. Y., estate of 50 acres, with dwelling and outbuildings; committee's sale, estate of Henry P. Havens, deceased; to Payson & Thompson for $5,500.
Flushing, L. I., 40 Main St, 43x180x irregular, vacant; voluntary sale; bid in at $18,500.
Beacon-on-Hudson, Dutchess County, N. Y., estate of Gordon W. Burnham, consisting of 20½ acres, with dwelling and outbuildings; voluntary sale; to Joseph Jennings for $24,000.
Hasbrouck Heights, N. J., 162 Walter Av, 75x100, two-story frame cottage; voluntary sale; bid in at $2,850.
Grand Boulevard and Concourse, at southerly junction of Weeks Av, 80.1x64.8x irregular, vacant; voluntary sale; bid in at $10,000.
Ann St, 19, n w corner of Theatre Alley, 20.1x29, three-story store; Broadway Savings Institution against L. L. McElroy et al.; Richard Kelly, attorney; due, $53,717.49; taxes, &c., $1,241.66; to the plaintiff for $20,000.

By Samuel Marx.

Audubon Av, 247-251, n e corner of 177th St, 107.11x100, six-story Rockville apartment house and stores; Lawyers' Mortgage Co. against R. I. Henderson et al.; Cary & C., attorneys; due, $161,885.15; taxes, &c., $2,309.35; to the plaintiff for $135,000.

By Arthur C. Sheridan.

Bleecker St, 146, s s, 50 ft w of West Broadway, 25x125, three-story loft and store building; Hobart Guion, trustee, against Frances Guion et al.; Jay & C., attorneys; due, $22,738.29; taxes, &c., $1,277.15; to the plaintiff for $24,000.

THE BUILDING DEPARTMENT.

New Building.

90th St, n s, 200 ft e of Av. A, for a one-story dust shed, 53x24.10; City of New York, owner; D. V. Duff, Municipal Building, architect; cost, $3,000.

REAL ESTATE TRANSFERS.

THURSDAY, APRIL 11.

With name and address of purchaser and attorney. When attorney's name is omitted address party of the second part.

Manhattan.

BROAD ST, s e corner of South William St, runs e 32.8x s 76 to n 8 Stone St x w 47.7 to e s Broad St x n 70.1 to beginning; Farmers' Loan and Trust Co., executor, &c., to Mexican Telegraph Co., 66 Broadway; attorneys, Geller, R. & H., 22 Exchange Place..........$100
BROOME ST, 457 and 459, s s, 50 ft w of Mercer St, 50.5x95.9x irregular; Adeline I. Latham to Rodney Improvement Corporation, 217 Havemeyer St, Brooklyn, mtg $35,000, all liens, April 10; attorney, Title Guarantee and Trust Co., 176 Broadway....$100
SAME PROPERTY; Rodney Improvement Corporation to Alfred E. Whitehouse, Westwood, N. J., mtg $35,000, April 10; attorney, same..........$1
GREENE ST, 68 and 68½, 30x100; Ronald Thomas, executor of George L. Ronalds, to Broadbelt Realty Corporation, 1st Broadway, Feb. 21; attorneys, Man & Man, 56 Wall St..........$20,000
MADISON ST, 111, n s, 88.2 ft w of Market St, 25x100, (foreclos March 19); Maurice Marks, ref, to Sheldon Leavitt, 105 West 40th St, and ano, April 9; attorneys, Roosevelt & Kobbe, 44 Wall St..........$25,000
ORCHARD ST, 185, w s, 175.7 ft n of Stanton St, 25.2x87.6; Alnek Holding Co. to Gruen Holding Co., all right, title, and interest, b. and s., April 1; attorney, Jacob Gerdon, 66 Broadway..........$100
PARK AV, n w corner of 71st St, 50x86; George S. Brewster to Eleanor G., his wife, Oyster Bay, L. I., all liens, April 9; attorneys, Murray, P. & H., 37 Wall St..$1
5TH AV, w s, 74.1 ft s of 31st St, 24.6x100; 292 5th Av, Corp. to Daniel A. Loring, Sr., 39 West 72d St, trustee, mtg $80,000, assumption of mtg and exch of 124-6 East 23d St and cash $60,000, April 8; attorney, New York Title and Mortgage Co., 135 Broadway..........$60,000
5TH AV, 1,263 and 1,265, e s, 50.11 ft s of 108th St, 50x84, foreclosure Feb. 9, 1918; Theron G. Strong, referee, to the Presbyterian Hospital in City of New York, 41 East 70th St, April 10; attorney, Title Guarantee and Trust Co., 176 Broadway..........$57,000
62D ST, 235 West, n s, 500 ft w of Amsterdam Av, 25x100.5; Morris Kwasnek to Knyell Realty Corporation, 203 West 61st St, mtg $8,000, April 10; attorneys, Morrison & Schiff, 320 Broadway..........$1
161ST ST, s s, 100 ft e of 1st Av, 50x100.11; 10tst St, s s, 150 ft e 1st Av, 50x100.11; Hensle Constr. Co. to James Beaver, 2,010 Watson Av, Bronx, all liens, April 10; attorney, New York Title and Mortgage Co., 135 Broadway..........$100
118TH ST, n s, 235 ft e of 5th Av, 25x100.11; August Schacht to Honora T. Sloyan, 57 West 49th St, mtg $24,400, all liens, April 4; attorney, Lawyers Title and Trust Co., 160 Broadway..........$1
123D ST, n e, 215 ft e of Park Av, 15x100.11; Charles H. Dix to Mary J. Moreton, 258 West 11th St, mtg $6,500, Nov. 30.....$100
150TH ST, 527 West, n s, 436 ft e of Broadway, 17x99.11; Popham Realty Co. to Ann McDonald, 625 West 150th St, mtg $10,000, April 1; attorney, Charles Kuntze, 370 East 149th St..........$100

Bronx.

BARRY AV, s e corner of Worthen Av, runs e 190.10x s 276.7x w 191.2x n 280.7; Charles M. O'Keefe, referee, to Edw. C. Bridgman, 60 Townsend Av, Clifton, S. I., and another, trustees, Feb. 26; attorney, C. Doremus, 66 Broadway..........$7,000
BECK ST, e s, 300 ft n of 156th St., 25x100; Ellen E. Browne to Peter J. Hughes, 768 Beck St., mtg. $6,000, March 26; attorney, Peter J. Hughes, 768 Beck St..........$1
DECATUR AV, s a corner of Gun Hill Road, 105.8x50x111.3x50.4; Thomas A. Walker to John O'Brien, 3,700 Olinville Av, mtg $10,500, April 8; attorney, John O'Brien, 3,700 Olinville Av..........$100
HOE AV, 1,583, w s, 20x100; Navlys Co., Inc., to Samuel Goldaper and another, 120 2d St., mtg. $7,000, April 4; attorney, Title Guarantee and Trust Co., 176 Broadway.$100
JACKSON AV, w s, 134.8 ft n of 161st St, 16.9x75; Anna Piciulo to Valentine Schaefer, 43 West 32d St., April 10; attorneys, Mork & B., 35 Nassau St..........$100
LOTS 111 and 112, map of Broadway-City Line Property; Goodman Block to Benjamin Latz, 261 Valentine Av., Yonkers, N. Y., March 12; attorney, Louis Ehrenberg, 62 William St..........$1
PLIMPTON AV, 1,327, w s, 22x100; Aaron Weiss to Daily Realty Co., Inc., 401 East 151st St., mtg. $6,250, April 10; attorney, Title Guarantee and Trust Co., 176 Broadway..........$1
PLIMPTON AV, 1,327, w s, 22x100; Edw. F. Morris to Aaron Weiss, 215 Audubon Av, mtg $6,250, Dec. 7, 1917; attorney, Title Guarantee and Trust Co., 176 Broadway..$1
PROSPECT AV, w s, 275 ft n of Clay Av, 25x100; Mary Kane to Jacob Cooper, 92

Morningside Av, Commissioner, mtg $1,100, April 4; attorney, M. Cooper, 70 Vesey St.$1
RAILROAD AV, e s, 202.5 ft n of 188th St, 100x222, to Canal Place; Toop Holding Corp. to William H. Toop, 438 1st Av, Pelham, N. Y., mtg $65,000, March 30; attorney, A. N. Bachman, 1,035 Southern Boulevard..........$100
VYSE AV, 1,565, w s, 18.9x100; Dutchess Finance Co. to Old Ladies' Home in Poughkeepsie, April 4; attorney, Lawyers Title and Trust Co., 160 Broadway..........$1
WOODYCREST AV, 1,014, e s, runs n 51.10x e 100x s 21.10x e to Anderson Av x s 27x w 200; Arthur N. Geigerich, referee, to Charles A. Sudlerink, 1,016 Woodycrest Av, March 11; attorney, Charles A. Sudlerink, 1,016 Woodycrest Av..........$1,000
144TH ST, s s, 80 ft e of Garrison Av, runs e 265.2x s 302.11x w 25.8x n 330.1; Thomas H. Ray, referee, to Edw. W. Bridgman, 60 Townsend Av, Clifton, S. I., and another, trustees, March 25; attorney, C. Doremus, 66 Broadway..........$15,000
179TH ST, 777 East, n s, 20x62.8; Caroline L. Schmidt to Frederick Buchsbaum, 777 East 179th St, mtg $2,500, April 10; attorney, E. N. Polak, 587 Tremont Av.....$100
202D ST, n s, 79.7 ft w of Briggs Av, 38.3x100; Winchester S. Merritt to Eliz. A. Van Nostrand, 152 Rutland Road, Brooklyn, 1-8 part, April 5; attorney, C. A. Spear, 79 Wall St..........$150

LIS PENDENS.

Manhattan.

MADISON AV, 300; John A. Gleeson against Lyllan V. C. Glidden, amended foreclosure of mortgage; attorney, D. J. Early.
FT. CHARLES PLACE, s s, 136.2 ft w of Marble Hill Av., 62.7x63.5x irregular; Joseph Sinsheimer against Charles J. Nunan et al., foreclosure of mortgage; attorney, G. Goodmann.
HOUSTON ST, 334 East, and property in Kings County; Abraham Koeppel against Benjamin Friedman et al., specific performance; attorneys, Bick & Freedman.
162D ST, s s, 140 ft w of Ft. Washington Av, 125x99.11; Edw. S. Avery against Joseph M. Brody et al., amended foreclosure of mortgage; attorneys, Middlebrook & Borland.
38TH ST, 262 to 266 West; Charles C. Bull, executor, against Dowd Construction Co., foreclosure of mortgage; attorney, H. Hasbrouck.
ROSE ST, 22 to 26, and Vandewater St, 38, and other property in Kings County; Amanda Ochsenreiter against Philip Ochsenreiter et al., dower, &c.; attorney, F. X. McCaffry.

Bronx.

LOT 232, map of Unionport; Eliza J. Many against George Keiser et al., foreclosure of mortgage; attorney, P. Mahoney.
ZEREGA AV, n w cor Waterbury Av, 87.7x188.4; Adam Kerner against Bertha Sorin et al., foreclosure of mortgage; attorney, E. F. Orrell, Jr.

REAL ESTATE.

VALUABLE BUILDING SITE

In a commanding position in the most important part of the West End of London, can now be acquired for

Rebuilding After the War

Area about 7,000 feet, over 150 feet frontage to principal thoroughfare. Eminently suitable for Bank, Insurance, Shipping or Commercial premises.

APPLY

H. WHEATER (Owner)
3, Leicester Place, London, W. C. 2.

BROOKLYN—FOR SALE OR TO LET.

GET THIS!

ONE-FAMILY HOMES IN BROOKLYN are in great demand along the line of the new Sea Beach subway. We have 150 applications for rent and nothing to offer. We have for sale a few 7-room brick houses near station, beautifully decorated, ready to occupy; $5,000 to $7,000; with or without garage; easy terms. SOME DAY SOON ALL PROPERTIES ALONG THE GREAT BROOKLYN SUBWAYS WILL BE WORTH VERY MUCH MORE. REMEMBER THE BRONX. Let us send you information and photos. We have something to tell you.

ALCO BUILDING CO.
217 Broadway. Barclay 4585
PROPERTY OFFICE, 22D AV. STATION OF THE SEA BEACH SUBWAY.

QUEENS—FOR SALE OR TO LET.

ON THE ATLANTIC
Will Sacrifice
Beautiful All-Year Home

Within 5 minutes of unequalled Ocean Beach, with surf or still water bathing, fishing, boating, tennis, &c.

8 Rooms, Bath, beautifully finished throughout. Large living room, English fireplace, dining room, butler's pantry, kitchen on first floor; 2nd floor, 3 master's bedrooms, tiled bathroom, sleeping porch enclosed in glass; 3rd floor, maids' rooms, toilet and running water. Price $8,000—Reasonable Terms. H. SIMPSON, Room 510, 1 W. 34th St., N. Y. Phone Greeley 2741.

For Sale at
KEW GARDENS, L. I.
16 minutes from Penn. Station.
Beautiful 12 room house, all modern improvements, 3 baths, 2 open fireplaces; situated on large corner plot. Owner, Room 308, 32 Broadway.

Colonial Houses, Jamaica.

5 new houses, 7 rooms, all modern improvements; very attractive inside and outside; beautiful location; restricted neighborhood; low price; easy terms or lots in partial payment. Frank L. Forguson, 66 Orange, Brooklyn.

WESTCHESTER—FOR SALE OR TO LET.

SCARSDALE

Owner Forced to Sacrifice

Beautiful English Home for immediate occupancy; wooded plot, one acre; five master's bedrooms, three baths, three servants' rooms; combination stable and garage; near public and private school; excellent surroundings; complete with screens, fixtures, &c.; price greatly reduced; might lease to possible buyer; quick action essential.

Griffen, Prince & Ripley.
18 East 41st St., N. Y. City.

HOMES AT
SPUYTEN DUYVIL-ON-HUDSON

Several attractive houses, with fine views and ample grounds in restricted neighborhood, are available for immediate occupancy.
SALE PRICE—from $32,000 to $60,000.
RENTALS—from $1,800 to $2,400.
One house, 14 rooms, 3 baths, may be had furnished for the season.

Along the Hudson Company
43 Cedar Street, New York City, N. Y.
Telephone John 4178.

THREE WINNERS.

Small but dainty new home, 3 baths, $100 monthly.

Stucco and tile roof, 4 baths, tennis court, $125 monthly.

Homestead, living room 18x35, 3 baths, beautiful shade, $166 2-3 a month.

EDWARD M. WEST, Inc.,
Depot Square, White Plains, N.Y. 'Phone 413.

For Rent Furnished
Spuyten Duyvil-on-Hudson

Attractive 14-room house, with fine river view; artistically furnished, with 2½ acres grounds, beautifully planted with shade and fruit trees, shrubs, garden. Large garage and stable. Rent season $2,000. Seen by appointment. Northern Realty Company, 43 Cedar Street. Tel. John 4178.

SPECIALISTS IN
WESTCHESTER AND NEARBY CONNECTICUT PROPERTIES.
INSURANCE.
Fish & Marvin 527 5th Av.

SPECIAL—Just Offered for Sale at
PELHAMWOOD

8 large rooms, 2 master baths, steam heat, oak floors & trim, big fireplace, garage, close to two railroad stations—for $9,800.

H. M. OLCOTT 51 East 42d St., New York
Tel. Murray Hill 2326.

LONG ISLAND—FOR SALE OR TO LET.

Handsome 7-Room Cottage.

All large, airy rooms; all modern improvements; near school and trolley; owner needs $250 cash, balance easy monthly payments; easy commuting distance from New York. Address COTTAGE, 248 West 34th Street.

WATERFRONT BUNGALOWS

5 rooms, bath, all improvements, boating, bathing and fishing; all year home; plot 4,000 square feet of excellent soil; only $200 cash needed. Address Estate, 243 West 34th St. Open evenings until 7.

270 PARK AVE
HOUSEKEEPING APARTMENTS

47 to 48 Street — Park to Madison Av.

14 to 17 Rooms
5 to 6 Baths
$7,500 to $15,000

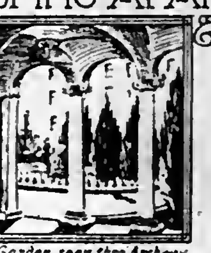

Garden seen thro Archway

Ritz-Carlton Restaurant

Under Management of

Douglas L. Elliman & Co.
Specialists in Residential Properties.
At 48th St. — 414 MADISON AVE. — 5600 Murray Hill

JACKSON HEIGHTS
GARDEN APARTMENTS

50 NEW APARTMENTS

Ready for Occupancy May 1st.

Only 19 minutes from Grand Central Station via Queensboro Subway. Parked Street Fronts and Large Parks in rear of Buildings. Beautiful outlook from EVERY window, and sunshine in every room.

3 & 4 Room Apartments $33 to $50 — 6 Rooms, 2 Baths, $64

Playgrounds, Gardens, Tennis Courts, Basketball Courts, Bowling Alleys, an Athletic Field, and a private hall for dances and other activities.

TAKE THE SUBWAY and transfer at Grand Central Station to Queensboro Subway, direct to 25th St. Station. (Free transfers.)

THE QUEENSBORO CORPORATION

Renting Office at Jackson Heights—Opposite 25th St. Subway Station.
Telephone Newtown—706.

LONG ISLAND—FOR SALE OR TO LET.

A New Swiss Chalet

A most homelike house of 6 bright, sunny rooms and bath, nearing completion; must be seen to be appreciated; on well located plot in excellent home neighborhood at Hempstead Manor, Hempstead, L. I.; 41 minutes from Pennsylvania Station and Flatbush av., Brooklyn; can be purchased now for $5,850, but $500 cash required; balance moderate monthly instalments.

Call, write or phone for details.

O. L. SCHWENCKE, Jr.,
277 Broadway, N. Y.
Telephone 4657 Worth.

THE ESTATE
of George F. Johnson Offers for Sale
9 Acres
of Waterfront

Property at College Point.
Full Particulars at Office
30 East 42d St.

NEW JERSEY—FOR SALE OR TO LET.

$500 CASH,
Balance monthly, buys this Colonial house.

7 large rooms and tiled bath; big open fireplace in living room; model gas kitchen; steam heat; plot shaded by big trees on beautiful street, near Country Club and Golf Course, in attractive Northern New Jersey Club Colony, 14 miles out.
Paul Delmont, 50 Church St., Room 178, N.Y.

A Home, Remarkably Complete.
Large Plot, Beautifully Developed.
Best Location in Ridgewood.

Dwelling of 10 rooms, (including 6 bedrooms and 3 baths,) steam heated, every improvement and convenience; 2-story stable garage for 3 cars; most attractive lawn and gardens in the community; splendid shade trees; less than 10 minutes' walk from express station; 70 trains daily; inspection of photographs and property invited, without which a detailed description of its attractiveness might seem exaggerated; for sale only. Will you call, or shall we?

S. S. Walstrum-Gordon & Forman,
120 Broadway, N. Y., and Ridgewood, N. J.
Rector 7718. Tel. 585.

CRANFORD Attractive homes, $3,300 to $4,500, easy terms; on large plots; sewer, gas, electricity, steam heat, parquet floors; near station; commutation 10½c. T. H. Shaheen, 364 Lincoln Av., Cranford, N. J.

NEW YORK STATE—SALE OR LET.

1,000-ACRE ESTATE AT $90 AN ACRE.

Beautiful Hudson River shorefront country place, within two hours of New York. Large brick residence, having 4 baths, indirect steam heat, electricity, hardwood floors. Complete set of farm buildings, greenhouse, &c., all in perfect condition. Gravity water supply, fruit, lake, trout stream, woods, hunting and fishing. Superb views of river and country. Remarkable opportunity.

KENNETH IVES & CO.,
7 East 42d St. Murray Hill 6037.

COUNTRY HOUSES TO LET—Furnished.

SPRING LAKE BEACH, N. J.
Furnished Cottages FOR RENT.
Let me send you Booklet "T."
P. C. BROWN SPRING LAKE BEACH, NEW JERSEY.

TO LET FOR BUSINESS.

Store and Basement,
Madison Av. Corner,
in the lower Thirties.
50 feet on Madison Av.
Possession May 1.

Geo. Rosenfeld Co., Inc.,
51 East 42d St.
Phone 1936 Murray Hill.

Two 4-Story and One 5-Story Building.
66, 68 & 70 W. 36th St.

Frontage 75 feet, suitable for restaurant, hotel (45 rooms), or business purposes; may be rented separately or together. Own broker, or Pierre Van Arsdale, Agent, tel 8952 Murray Hill, 51 East 42d St.

28 West 49th St., Adjoining 5th Ave.
2 Stores One 1900 Sq. Ft. Other 1000 Sq. Ft.
Suitable high class business. Reasonable Rent. Modern show windows. Building just remodelled.
BRETT, 501 5th Ave., Room 1115.

TO LET FOR BUSINESS.

OFFICES.
36 East 23rd St.
$25 UPWARD
16 Story Office Building; two elevators.
CALL AND SEE
GOODALE, PERRY & DWIGHT, INC.
Farragut 5360. 137 W. 23d St.

CORNER STORE, B'way, Nr. 57th St.
Splendid Location for High Class Store or Show Rooms
James A. Dowd, 874 Sixth Avenue. Circle 32.

APARTMENTS TO LET—Unfurnished.

MANHATTAN—West Side.

HIGH-CLASS ELEVATOR APTS.
528 RIVERSIDE DRIVE
Opposite Claremont Inn.
4 Rooms to Sublet—$52.50.
47 FORT WASHINGTON AVE.
Corner 161st St.
5 Rooms—$60.
851 WEST 181st ST.
Corner Northern Ave.
7 & 8 Rooms, 2 Baths—$70 to $91.67
45 PINEHURST AVE.
Corner 179th St.
5-6-7 Rooms, 2 Baths—$50-$80.
Apply Supt., or Louis Schlechter, Agt., 140 St. Nicholas Ave. Morn 2427

THE ROCKINGHAM
216 West 56th St.
S. E. Cor. Broadway & 56th St.
Sunny Corner Apartment
8 Large Rooms.......$1,600
7 Room Apts........$900
Apply to Supt., on Premises, or
JAMES A. DOWD,
874 6th Ave. Circle 32.

AVALON HALL,
227 Riverside Drive,
Corner 95th St.
7 Room Apartment.
Rent $1,200.
THOMAS J. O'REILLY,
Broadway at 109th St.
Telephone Academy—1600.

COLLEGE HEIGHTS APARTMENTS
500 WEST 140TH ST.
3 ROOMS, $660 Per Year
EXCEPTIONALLY FINE NEW BUILDING.
SEE SUPT. ON PREMISES.

28 West 49th St. — MODERN APARTMENTS 2-3 Rooms
House just completed; all modern conveniences. Representative, on premises, or J. W. BRETT, 501 5th Ave., cor. 42d St.

MANHATTAN—East Side.

Doctor's Office to let, three rooms, with gas and electric light; with the privilege of hotel physician. HOTEL LEONORI, Madison Av. and 63d St.

APARTMENTS TO LET—Furnished.

COLLEGE HEIGHTS APARTMENTS
500 WEST 140TH ST.
3 ROOMS, $1,200 Per Year
EXCEPTIONALLY FINE NEW BUILDING.
SEE SUPT. ON PREMISES.

HOUSES FOR SALE OR TO LET.

Bronx.

Large Colonial residence, 12 rooms, 2 baths, all modern improvements, electricity, hot water heating; large porches; must be seen to be appreciated; three minutes to Jerome Av. subway station, 116 Hawkstone St., between Walton Av. and Grand Concourse. Inquire Schonleben.

Richmond.

To Let—690 Richmond Turnpike, opposite Silver Lake Park; 10-room house; all modern improvements; hot-water heat; garage accommodations; ground 100x150. Inquire Rohna & Schmidt, Tompkinsville, S. I.

Queens.

AT KEW GARDENS, handsome Colonial house, 11 rooms, 2 baths; corner plot; 12 minutes from Pennsylvania Station; must sell at sacrifice. Bargain. V 148 Times.

Manhattan.

371 WEST 139TH STREET.
Near Edgecombe Avenue.
10 rooms and bath, in perfect order.
J. Romaine Brown Co., 299 Madison Av.
Tel. 1481 Murray Hill.

54 EAST 87TH ST.
78 EAST 93D ST.
Rent $1,650; whitewood; electric light. Caretaker.

Brooklyn.

For Sale—Brooklyn home, 3-story brick, 12 rooms, 2 baths, 2 minutes from Borough Hall; facing east; $2,000 recent improvements; owner left city; easy-term payments if desired; must sell; any reasonable offer considered. C. E. Mason, 437 Chestnut St., Philadelphia.

5 P. M. Tomorrow.

Want advertisements, to insure publication in next Sunday's Times, must be in the Times Building before 5 P. M. tomorrow.

5 P. M. Tomorrow.

Want advertisements, to insure publication in next Sunday's Times, must be in the Times Building before 5 P. M. tomorrow.

HOUSES FOR SALE OR TO LET.

Westchester.

At a very great sacrifice, one-half of former price, Chester Hill, Mount Vernon, N. Y., 12-room house, hot-water heat, large stable and garage, ½-acre choice fruit trees, vines, shrubs; best bargain we can offer today. Anderson Realty Co., Mount Vernon.

BUY NOW. Wonderful bargain in NEW ROCHELLE and PELHAM. Phone New Rochelle 1404, or write J. T. Lamprey, 3 The Circle, Rochelle Park, New Rochelle, N. Y.

Modern 7-room house, bungalow style; restricted neighborhood; large plot; if sold before April 15, $6,150; easy terms. Keys at 414 So. Columbus Av., Mt. Vernon. Phone 3001-M.

Long Island.

Just completed, ideal new 7-room house, on plot 60x100, very high ground; beautiful views; several trees on premises; North Shore, Long Island, 38 minutes from Pennsylvania Station; 4 minutes' walk from station; Hy-tex brick fireplace, parquet floors, hardwood finish, beamed ceilings, paneled walls, extra breakfast room with built-in Dutch table and benches; exceptional kitchen facilities; steam heat; tiled bath; large clothes presses and linen closet; open attic; small cash payment down and $45 a month; telephone, call, or write at once. Bayside Homes Co., Inc., 41 West 34th St., New York City. Telephone Greeley 6166.

SACRIFICE BY BIG LUMBER COMPANY. Taken to protect material bill. Swiss stucco, seven rooms and bath, hardwood floors, open fireplace, ample ground for garden; street sewered; best part of Flushing; will sell $1,500 less than market value. Tel. 6604 Greeley. Warren P. Smith, 148 West 38th St., New York City.

Stucco house for sale, 7 rooms and bath, large plot, close to station; 27 min. to Penn. Sta., New York, and Flatbush Sta., Brooklyn, in a highly restricted country neighborhood; golf and tennis. Write to G. W. McDougall, St. Albans, L. I., or phone Jamaica 2581.

FOREST HILLS, L. I. Attractive brick house, exceptionally fine corner, 100x110, Spanish tile roof, eight rooms, two baths; hot-water heat. 107 Colonial Av.

Strictly modern 11-room house, 2 baths, hot water heat; garage; corner lot. Inquire at 14 Ash St., Flushing, L. I. Telephone 927J.

For sale or rent, modern 11-room house, 2 baths; garage. Inquire at 14 Ash St., Flushing, L. I. Telephone 927J.

New, seven rooms, garage, at Queens; inclosed porch, screens, open fireplace; rent $48. Owner, Hollis, 6?24-J.

New Jersey.

TELEPHONE ME NOW.—If sold immediately, beautiful new suburban home goes for $500 and small monthly payments less than rent; 30 minutes from New York, 11-3c. commutation fare; 6 rooms, tiled bath, parquet floors, beamed ceiling, brick fireplace, built-in bookcases, bedrooms in white enamel; steam heat, water, gas, electricity, handsome fixtures; near schools and station; 70 trains daily. John A. Baldwin, 80 Maiden Lane. PHONE ME NOW John 5047.

For Sale.—Several conveniently arranged houses in East Rutherford, N. J., and vicinity; 5, 6, and 7 rooms; improvements, &c.; houses about 6 years old, also one 2-family house 3 years old; all within good commuting distance of the city; owner goes in the service this month and will sacrifice. Henry A. Koch, Owner, 327 Union St., Carlstadt, N. J.

Completed modern residence, Mountain Lakes, N. J., fourteen rooms, four baths, sun parlor; all improvements; garage; owner must sacrifice; will lease for year, applying rental to purchase price if sold. W. L. Sawyer, 15 Park Row, New York.

Plainfield, N. J.—Restricted section; sale or rent, 11-room stucco house, lot 100x200, with building suitable for garage; property free and clear; in good condition. Apply to agents or J. W. H., 603 Orange Av., Cranford, N. J.

For Sale, Glenridge, N. J., 29 Hillside Av., 11-room house, 3 baths, laundry, sleeping porch; gas, electric lights; garage for two cars; nice grounds; choice, convenient locality. Lyon, 110 Ridgewood Av.

Morristown, N. J.—9-room house, 3 baths, electric light, gas; garage; near station, $60 per month. J. C. Neal, 14 Perry St., Morristown, N. J.

Newark.—2-family house, 13 rooms, near 3 trolley lines; $5,200; terms. Henry Goldman, 485 West 135th St.

House for sale and rent. Van Winkle Co., opposite station, Rutherford, N. J.

Massachusetts.

COLONIAL HOUSE MODERNIZED. Ideal country home, 25 miles from Boston; electric pass; 85 acres; 75 fruit trees; plenty wood, cranberries; Colonial house, 11 rooms, all conveniences; barn, 60x45, 22 stalls, cellar, icehouse, 2 henneries; cottage for man, good repair; fine view, river flows through; boating and fishing; good neighborhood; price $10,500, $3,000 cash. See catalogue, postpaid, CHAPIN FARM AGENCY, 294 Washington St., Boston.

Houses Wanted.

I want to rent in Westchester a modern up-to-date house, somewhere between Bronxville and White Plains; convenient to station; want recently built, well-constructed house, with some grounds, small garage, porch, sun-parlor, 4 or 5 master bed rooms, 2 master bath rooms; plumbing and heating the best; willing to pay $1,000 to $1,500 rent per year; please write promptly, with full particulars. D 219 Times Downtown.

Wanted, a small house within radius of 15 miles of Pelham, with sufficient ground for a satisfactory vegetable garden and keeping about 500 chickens; may consider purchase after 1 year's rental. O 2 Times.

WANTED to rent, half hour out on L. I. R. R., near station; eight room, modern house; plot for vegetable garden. D 282 Times Downtown.

HOUSES TO LET—FURNISHED.

Manhattan.

For rent, furnished, attractive studio home, East 19th St., near Gramercy Park; cool, quiet, unusual; nothing like it in New York; May 1 to Sept. 15. Telephone 3102 Gramercy.

Westchester.

For rent furnished, Scarsdale, part house, six rooms; $100 month. M 128 Times.

New Jersey.

To rent, furnished, for Summer, house, at Montclair, N. J.; convenient to station; six family bedrooms, four bathrooms, sleeping porch, inclosed veranda; lawns, trees, small garden, planted; gardener; terms $200 per month; references exchanged. X 371 Times Annex.

SUMMER HOMES—Furnished.

Desirable country home, with garage, within commuting distance of, or short motor trip from the city; 8 minutes' walk from the station, directly on the water front; containing 10 rooms and 2 baths; every modern improvement; well furnished; large porches; splendid garden, fruit trees, flowers, &c., bathing, boating, and fishing; 1½ miles from golf links. For further particulars apply to Thomas J. O'Reilly, Broadway, at 109th St., New York.

For Rent—Elegantly furnished suburban home, six bedrooms, sleeping porch and solarium, 2 baths; fine shade trees; near station and trolley; available May 1; only quite careful people need apply. Phone Montclair 2001.

Summer Homes Wanted—Furnished.

Thoroughly modern furnished house wanted for Summer months for small family, two large bedrooms, one maid's, garage; must be within one hour New York, Westchester County preferred; write full particulars, price, &c. Y 290 Times Annex.

Desire to rent for Summer season, small house of eight to ten rooms, (two or three master's bedrooms,) with attractive grounds, located near Long Island Sound and Boston Post Road, between New Rochelle and Greenwich, Conn. Write, giving details, price. E 193 Times.

Four or five room bungalow, near water, within easy commuting distance of city. Write Room 1201, 120 West 32d St.

COUNTRY PLACES FOR RENT.

Miscellaneous.

Country Houses Everywhere; Town, Country; Renting. Agency, 200 West 72d. Col. 5565.

REAL ESTATE.

Manhattan.

80TH ST. PLOT AT SACRIFICE. 50x100.11, between 9th and 10th Avs. Less than assessed valuation. Rockert, 45 Willoughby St., Brooklyn.

Real estates, $5,000 to $50,000, which cost $7,000 to $100,000, terms or trade; limousine service. Donnell-Holmes, 43 Cedar. Tel. John 3828.

REAL ESTATE.

Brooklyn—For Sale or To Let.

Real estate for sale, Brooklyn; one of the most desirable factory corner sites in Greenpoint section; 100x200 feet; within three blocks New York State barge canal and five minutes' drive to thirteen railroads and piers; surrounded by laboring neighborhood; at a sacrifice. Thomas F. Reilly, 775 Forest Av., Brooklyn.

New Jersey—For Sale or To Let.

FACTORY FOR SALE OUT OF TOWN. Irvington, N. J.—One acre land with large building 68x82; one building 30x35, two stories; 7,000 square feet in both; 40 horse power boiler, artesian well, steam pump; eight-room house, all improvements; no agents wanted. Y 278 Times Annex.

Large tract of land, consisting of some 400 acres, especially attractive for farming and stock raising, or subdivision, partly on macadam roads and convenient to railroad; price low and terms easy. Write J. W. Lent, Bernardsville, New Jersey.

We specialize in Bergen and Rockland County real estate titles; our guaranteed mortgages are a "safety first investment." Write for Booklet A, North Jersey Title Insurance Co., Hackensack, N. J.

Your monthly rent will pay for my six-room modern dwelling, all improvements, half-hour out, Erie; restricted, near station and trolley. W. Brady, 21 Park Row.

Bargain.—Five rooms, bath, all improvements, large plot, near station and trolley, half-hour out, on Erie; $2,900; terms like rent. W. Butscher, 21 Park Row.

Real Estate for Exchange.

NORTH NEW JERSEY. Beautiful stucco corner house, 9 and bath; 5 minutes to station; high-class restricted section; will exchange for Brooklyn; less than 30 miles out; price $10,000. RUSTIN & ROBBINS, 16 Court St., Brooklyn.

Mortgage Loans Wanted.

Five-story garage or owner who will build same; 21 years' lease; responsible tenant. Knobloch, 35 Liberty St.

FARMS.

New York State—For Sale or to Let.

A very desirable country farm residence for sale; high altitude, pure air, fine view of the Ramapo Mountains; over 70 acres, stock, crops, and implements; fine buildings; 18-room dwelling; all improvements; two bathrooms; furnished if desired; lawn well shaded; plenty of fruit of all kinds; farmer's cottage on the place; accessible to three railroad stations; within auto distance of New York. For further particulars address Owner, Post Office Box 340, Monsey, Rockland County, N. Y.

For sale, on account of death, one of the best dairy farms in Orange County; new two-story house, large barns, good orchard, well watered; 1½ miles from large village, high school, &c.; on State road; price $4,000; easy terms. R. T. Brown, Pine Bush, N. Y.

TO LET FOR BUSINESS.

For a long term, elegant Bronx business corner, 2-story and basement, each containing 6,500 square feet floor area; modern brick and steel, all improvements, suitable for industrial and commercial business; wholesale or retail; excellent light, display windows, transit facilities, handy to freight terminal; if necessary will alter. M 26 Times.

Light manufacturing and dwelling combined; large store, 1,600 sq. ft. floor space; fine light; 5-room apartment upstairs; southeast corner Jamaica Av. and Richmond St., Brooklyn; 3 blocks from elevated station; trolley passes door; frame building; rent $35. J. S. Lawson, 11 John St., N. Y.

LIGHT LOFT TO SUBLET for two years, where lease may be continued; 11th floor; 25x155; light on four sides; 2 passenger and 2 freight elevators; adapted to showroom or light manufacturing; price $2,500. The Gill Engraving Co., 140 5th Av.

Will build to lease two-story brick factory for responsible tenant on ten-year lease, in Long Island City, 9,000 square feet. For larger buildings and factory sites, apply A. J. Gretschel, 275 Fifth Av., Long Island City.

2-story building, 35x100, located in the centre of business section, on heavy traffic street, ground floor; space suitable for garage. For particulars phone Lenox 7343.

LOFT TO LET. Size 50x100; light, airy; elevator service, steam, electric light and power. Greenwald Bros., 3d Av., 87th St.

NASSAU AND PARK ROW.—Two communicating business offices; rent $50 month for both; occupancy April 15; new office furniture for sale. Telephone Beekman 2150.

Broadway and 42d.—Private office in beautifully furnished suite, with or without stenographic service. Room 620, Longacre Bldg., 1,476 Broadway.

Present tenant in Grand Central Terminal Building will sublet 125 square feet, and will share stenographer half time. Room 5736. Telephone 900 Murray Hill.

Will sublet part of high-class millinery shop on West 46th St., near 5th Av., for underwear, waists, or ready-to-wear gowns. N 105 Times.

Office space, excellent light and air, phone service, Union Square section; rent $20 to desirable occupant. Apply Saturday, Girsch, 906 Broadway.

Newly furnished private office; every facility; reasonable rent; also desk room; telephone, stenographer. Duane, 309 Broadway, Suite 807.

One or two bright, desirable offices, unobstructed river view; reasonable rent; 290 Broadway, Room 1002, telephone Worth 4504.

47th St., Fifth Av.—Store to let, fireproof building; ready for occupancy after May 1st. Phone Broad 4143.

CORNER OFFICE, 12 WINDOWS. Sublet one year; bargain for somebody. Inquire Room 308, 116 West 40th St.

For rent, desirable office, with lease, immediate possession. Apply Rooms 1405 and 1406, 432 4th Av.

Store or space suitable for a restaurant in a new nonhousekeeping apartment, southeast corner Madison Av. and 78th St.

STORE.—Parlor with large show windows; new building; excellent location; $100. 55 West 46th St.

Basement, 412 8th Av., at 31st St.; 500 sq. ft.; heat and elevator service; $300 per annum.

Furnished offices and desk room; service. Suite 808, 51 East 42d St.

Two choice offices to sublet. Call Room 1762 Woolworth Bldg. Telephone 6758 Barclay.

Office space to rent; also mailing privilege. Room 1901, 18 East 41st.

About 100 square feet office space. Apply 287 Broadway, one flight up.

Stores and lofts, 5th Av. section; Summer concessions. Gulden, 342 5th Av.

55th St., 6 West.—Basement store; high-class business.

Wanted for Business Purposes.

Export house requires three or four warehouses in Manhattan and Brooklyn; good shipping facilities and elevators necessary; any floor area considered; must be convenient to water front and rail terminals; give full description, including floor carrying capacities, size, and capacity of elevators, possession date, rental, lease term, &c. Responsible. Box D 230 Times Downtown.

Truck manufacturer, responsible, wants 25,000 to 35,000 square feet floor space and yard space for trucks; one of two floors; low insurance rate; Manhattan preferred. O 62 Times.

Want to hire space in machine shop with privilege of using machinery to assemble light trucks. Address J. B., 97 Times.

WANTED—TO RENT 15-CAR GARAGE. Y 271 TIMES ANNEX.

APARTMENTS TO LET.

Furnished—East Side.

4TH AV., 420, (at 29th St.)—One room with bath, $40; two rooms and bath, $65; elevator, telephone. Tel. 2978 Madison Square.

16TH, 101 EAST.—Completely furnished eight-room apartment, May-October, $100 monthly; seen any time. Payson McL. Merrill Co., 9 East 44th. Murray Hill 8300.

19TH, 119 EAST.—Studio apartment National Art Club Building, Gramercy Park neighborhood; studio 20x30 feet, dining room, bedroom, bath, kitchenette, restaurant. Phone 6853 Gramercy. Ipsen.

19TH, 105 EAST.—Large apartment, unusually artistic, cool; low rental; September. 3d floor east.

19TH ST., (Gramercy Park.)—Handsomely furnished apartment, 7 rooms, two baths; grand piano; $125. Elberson, 25 West 42d St.

19TH, 105 EAST.—Six rooms; doctor's home; completely furnished; $85. Call 1-8, Dr. S.

40TH, 149 EAST, (Apt. 1.)—Beautiful three-room apartment; furnished or unfurnished; seen 9-11, or after 5 P. M.

40TH, 104 EAST.—Six rooms, handsomely furnished, 2 baths. Moore. Phone Murray Hill 2616.

64TH, 141 EAST.—Completely and elegantly furnished for housekeeping, two lovely rooms and kitchenette; silver and linen, private telephone; $125 per month. Apply Superintendent.

58TH, 47 EAST.—Seven cool, bright rooms on seventh floor, completely furnished, for Summer; longer lease might be arranged; $150 per month. Plaza 8359, mornings 8:30 to 9:30 best time to make appointments.

60S, EAST.—Handsomely furnished six rooms, three baths; $200 month. Vanderbilt 1450.

48 EAST 61ST ST. Two rooms, kitchenette, bath; charmingly furnished; $125 monthly; meals and maid service if desired.

69TH, 20 EAST.—Two rooms, bath; $60. Rhinelander 2179, after 2 P. M., or Superintendent.

72D ST., 227 EAST.—Sublet Summer, elevator apartment, every modern convenience; reasonable; responsible party only. Willis, Rhinelander 3239.

APARTMENTS TO LET.

Furnished—East Side.

81ST, 75 EAST, (corner Park Av.)—Seven rooms; elegantly furnished; $75 until Oct.

165TH, EAST, (near Grand Concourse.)—Sublet furnished 5-room apartment; responsible party; May to October. O 82 Times.

165TH EAST, near Concourse.—To sub let, five-room apartment; very reasonable; May to October; responsible party. N 196 Times.

AN EXCEPTIONALLY attractive and cool apartment in delightful private residence. Phone Plaza 2200.

APARTMENTS HANDSOMELY FURNISHED CLARK REALTY, 30 E. 42d. Vanderbilt 1450.

ATTENTION!—Apartments, furnished; two rooms and bath; full hotel service; one block from subway; $14 to $17.50 weekly. Hotel St. Louis, 34 East 32d St., and Hotel Stanton, 35 East 27th St.

ATTRACTIVE TWO-ROOM APARTMENT for bachelor in private house. Telephone Plaza 2200.

GRAMERCY PARK.—Large north light studio, two bedrooms, foyer hall, kitchenette, and bath; Gramercy Park privileges; per month. Phone Gramercy 5447.

GRAMERCY PARK.—Handsomely furnished seven-room apartment; $150 month to July; longer; immediate possession. Telephone Vanderbilt 1450.

GRAMERCY PARK, (143 East 21st.)—Two rooms, bath, kitchenette; mahogany furniture; maid service; $75.

MADISON AV., 222.—Attractive two-room furnished apartment, private bath, parlor floor.

MADISON AV., 202.—Beautifully furnished apartment; top floor. Boyd, Murray Hill 1441.

PARK AV., between 50th and 60th Sts.—Furnished apartment to let to Oct. 1 in modern restricted house; completely furnished; 8 rooms, 2 baths. Telephone 6298 Plaza.

PARK AV., IN 70S.—7 OUTSIDE ROOMS, 2 BATHS, $200 MONTHLY. TELEPHONE KINGSBRIDGE 628 AFTER 6.

PARK AV., in 70S.—Seven outside rooms, two baths, $200 a month. Telephone Kingsbridge 628, after 6.

PARK AV., 970.—Rent furnished June to October, corner apartment, 11 rooms, 3 baths; $400 month. Lenox 9280.

PARK AV., (Near 82d.)—Apartment of 10 rooms and 4 baths to rent for the Summer. Lenox 3348.

SMALL APARTMENT, ARTISTIC, COMFORTABLE; $65. TELEPHONE 723 GRAMERCY.

TWO ROOMS, Bath, Kitchenette.—Immediate possession; to October, $600; grand piano. Telephone Plaza 4556 for appointment.

Furnished—West Side.

11TH ST., 64 WEST.—Bachelor apartment, handsomely furnished suite, sitting room, bed room and bath; all improvements; maid service; inquire.

12TH, 23 WEST.—For rent, beautifully furnished apartment, 2 rooms, bath and kitchenette; cool, rear; exclusive neighborhood; occupancy April 15. Olson.

45TH, 34 WEST, (just off Broadway.)—New elevator building; 1-2-3 rooms, bath, kitchens or kitchenettes; $30 up monthly; references indispensable. Tel. Bryant 6255.

46TH ST., 55 WEST.—To sublet until Oct. 1, beautifully furnished 3 rooms and bath, with service, $125 month.

46TH ST., 55 WEST.—3 rooms and bath, second floor, new building, decorated to suit, $100.

47TH ST., 14 WEST.—LIVING ROOM, BED ROOM, KITCHENETTE, BATH; COMPLETELY FURNISHED; SEEN FROM 11 A. M. TO 6 P. M.

47TH, 112 WEST.—Bachelor apartments, completely furnished; 2, 3 rooms, bath, $80-$100, including service; modern building; elevator. Payson McL. Merrill Co., 9 East 44th St.

49TH ST., 115 WEST.—Two rooms, bath, kitchenette; seen any time.

50TH, 214 WEST, (near Broadway.)—Light, clean, completely furnished single apartment. Owner.

51ST ST., near 5th Av.—Comfortably furnished two rooms, bath, and kitchenette; service; electricity; references. Call Circle 2883.

55TH ST., 350 WEST, ("Dearborn.")—Three very large rooms, kitchen, and bath, to Oct. 1. Phone 7340 Columbus. Apt. 2F; $80.

56TH, 208 WEST, (Thorndyke Apartment Hotel.)—Attractive suite, 2 rooms and bath; full hotel service; low weekly, monthly rates.

56TH, 63 WEST.—Bachelor apartment, two rooms, bath; elegantly furnished parlor floor.

58TH, 152 WEST.—Living room, grand piano, 2 bedrooms, bath, kitchenette; maid service; breakfast. Telephone Murray Hill 6358. Mornings before 10.

58TH, 200 WEST.—Sublet, three light rooms and bath; refrigeration; references required; to Oct. 1; Apt. 9D. Columbus 4812.

58TH, (near 5th Av.)—Handsomely furnished apartment; two rooms; kitchen, bath; piano; $125 monthly. Elberson, 25 West 42d.

58TH, WEST.—Exceptional two rooms, bath, kitchenette; $300 till Oct. Columbus 6186.

59TH, 30 WEST.—Handsomely furnished two rooms, bath and kitchenette.

69TH, 245 WEST.—$50-$80, 2-3 room apartments; kitchenette; completely furnished; latest improvements; references necessary.

71ST ST., 70 WEST.—Front, $3; southerly exposed, $4; large 3-window front, $5; man only. 233 Columbus.

72D, 124 WEST.—For five months, tastefully furnished four-room apartment; references necessary. Apartment 803. Telephone Columbus 2440.

72D, 116 WEST.—To sublet, modern 2-room and bath; restaurant; maid service; seen daily, 1 to 5. Apartment 12E.

72D, 42 WEST.—Delightful two-room apartments; wonderful sunshine; to sublet for Summer; $80 to $100 monthly.

72D SUBWAY.—Two bedrooms, exclusively furnished; reasonable. Phone Col. 3974.

75TH, 102 WEST.—Completely furnished 7 rooms, every convenience; southern exposure. Apt. 61.

79TH, 316 WEST.—Sumptuously furnished 6 rooms and two baths, including silver, linen, and baby grand piano; occupancy May 1; rent $200 monthly. Apply Superintendent.

79TH, WEST.—Handsomely furnished elevator apartment, 7 large, light rooms, 2 baths; piano; $146. Elberson, 25 West 42d.

79TH, 172 WEST.—High-class 8 rooms, elegantly furnished; $150; convenient, select location.

80S, (West End.)—Six rooms, two baths, handsomely furnished; reasonable. Columbus 3974.

81ST ST., 158 WEST.—Five rooms, front, light, cool, fireproof, elevator, newly decorated; May to Oct. Apt. 44.

90TH, 250 WEST.—High-class apartment, 3 rooms and bath; ground floor; suitable for doctor or dentist. Telephone 8059 Riverside.

92D, 294 WEST.—Top floor east, cultured, discriminating people will appreciate seven-room apartment; spacious; beautifully equipped; distinctive atmosphere.

85TH, 1 WEST.—Handsome four-room housekeeping apartment, rent reduced; excellent maid.

86TH, 309 WEST.—Beautifully furnished two rooms and bath; nonhousekeeping; maid service; restaurant on premises; from May 1 to Oct. 1. Apply Manager.

91ST ST., 27 WEST.—1-2 room apartment; high class; furnished; latest improvements; maid service; $25-$75; references necessary.

92D ST., 214 WEST.—Handsomely furnished apartment, 7 windows on Broadway, May to October, 7 rooms, 2 baths, $116. Perry, 2709 Riverside.

97TH, 808 WEST.—Sunlight apartments, elevator, ranging from 5 to 8 rooms, furnished or unfurnished, $65 upward. Ernest Tribelhorn.

97TH, 316 WEST.—Seven rooms, modern; apartment 1A; references. Riverside 6780.

98TH ST.—Handsomely furnished corner apartment, 8 rooms and 3 baths, on 9th floor; rent 2 months or longer, $300 month; immediate possession. Telephone Vanderbilt 1450.

113TH, (near Riverside Drive.)—Two rooms and bath in newly-altered private house of R. A. McEntee Co., 344 West 113th St. Telephone Morningside 1891.

113TH ST., 530 WEST.—Artistic five-room apartment; Steinway grand. Adams, Morningside 4876.

113TH, 507 WEST.—Two rooms, kitchenette, elevator. Apt. 54.

114TH, 61? WEST.—Beautifully furnished apartment, all light rooms, baby grand piano and library; very reasonable. Apt. 21. Telephone Morningside 2896.

116TH, 616 WEST.—Attractively furnished 5 rooms, April 15 to Oct. 1, $85. Apply afternoons, Apt. 2; Morningside 6704.

116TH, 610 WEST.—2-room and kitchenette apartment, furnished or unfurnished, near Riverside Drive. Apt. 104.

119TH, 435 WEST.—2 rooms, kitchenette; front south; opposite Columbia; immediate possession. Hildreth.

123D ST., Corner Broadway, (3,100.)—Well-appointed, 7-room, front, apartment, bath, all conveniences, to Oct. 1; references. Apt. 25. Phone 6960 Morningside.

130TH, (3,647 Broadway.)—High-class apartment, 4 rooms, completely furnished; reasonable. Robinson.

158TH, 550 WEST, (6th.)—Sublet, May to October, 5 large light rooms, furnished, pianola; high-grade elevator apartment house; very low rental responsible party.

170TH, 705 WEST.—Nicely furnished four rooms, front, facing river; improvements; reasonable. Johnson.

American couple wanted to share beautifully furnished apartment, upper west side, or can secure beautifully furnished room, with board, very reasonable. Phone St. Nicholas 5580. Harrison.

A NEW APARTMENT HOTEL. Newly furnished and decorated; complete hotel service; two and three rooms and bath; 9 to 14 windows, with unobstructed views and three exposures to each suite; rates $80 monthly and up; weekly rates; breakfast and dinner, $9 weekly, (optional.) HOTEL NOBLETON, 126 WEST 73D ST., one block from subway express and elevated. All cars, bus lines. C. M. Bellak, Mgr. Dir.

APARTMENTS TO LET.

Furnished—West Side.

APARTMENTS, Beautifully FURNISHED 2 TO 5 ROOMS AND BATH, with or without kitchen; attractive restaurant, table d'hote and a la carte; best food, reasonable prices; complete hotel service; $80 monthly up; near Riverside Drive, Central Park; 2 blocks from 96th subway. HOTEL SCHUYLER ARMS, 305 West 98th St. Near Broadway. Telephone Riverside 6100.

APARTMENT HUNTING UNNECESSARY. Attractive Summer offerings. Consult Mrs. Dingleman, Renting Specialist, 154 West 72d. Col. 836.

APARTMENTS FURNISHED. Miss Martin, 17 West 42d. Murray Hill 7779.

ATTRACTIVE Apartments. Hotel Conveniences. Apartment Rates. Inspection Invited. CATHEDRAL PLAZA, 100 CATHEDRAL PARKWAY, 110TH ST. AND COLUMBUS AV. We have 1, 2, 3, 4 room apartments, $35, $45, $55, $65 UP MONTHLY. Fully furnished, dishes, silver, cooking utensils; maid service optional; each apartment has private bath and kitchenette; concessions, lease, or unfurnished; near subway and "L"; must be seen to appreciate. Phone Academy 613. 5th Av. bus stops at door.

Attractive and Exceptionally Clean Apts., THE WILSONIA, 225, 227, 229 West 69th St., near Broadway. Three rooms, bath, and kitchenette, $55 up monthly; three rooms, 2 baths, and kitchenette, $90 per month; phone, elevator service, maid service optional; exceptionally clean apartments; no objectionable or questionable tenants; near subway and elevated express stations, three car lines, 5th Av. bus, park, and drive; references absolutely essential.

Attractive corner apartment, six rooms and bath, at greatly reduced rent; convenient to 72d St. "L"; references. Columbus 5686.

ATTRACTIVE west side apartments at attractive prices. Crescent Co., 547 West 110th, (Broadway.)

BEAUTIFULLY furnished, 8-room apartment; immediate possession. Riverside 5968. Apt. C3.

CENTRAL PARK WEST, (Corner 66th St.)—To rent from May 1 to Sept. 15, well furnished apartment of 8 large rooms and two baths; rental $200 a month; for appointment phone Columbus 6989.

CENTRAL PARK WEST. Suite of three completely furnished rooms, bath, piano, facing park. Y 254 Times Annex.

CENTRAL PARK WEST, 396, (99th.)—Three rooms, kitchenette and bath, charmingly furnished; suitable bachelor or business women.

CENTRAL PARK WEST, 376.—Five rooms and bath; studio 25x17; open fireplace; southern exposure.

DESIRABLE two floors, luxuriously furnished, private house, West Nineties; one, sitting room front, bedroom back, twin beds, bath, gentlemen or couple; other, two bedrooms, two baths, gentleman. Phone Riverside 5413.

FOR RENT, from May 15 to Oct. 15, six rooms, elegantly furnished; electric light; all modern improvements; one flight up; convenient to 96th St. subway station. V 104 Times.

For four months at $150 per month, seven rooms and bath; located near 110th St. and Broadway; good view of river. M 135 Times.

FT. WASHINGTON AV., 452.—Elevator apartment, 5 rooms, bath, every improvement, $60.

GRANT COURT, 610 West 118th St., near Riverside Drive.—5 and 6 rooms, completely furnished, high class. Fisher.

GREENWICH VILLAGE, (3 Sheridan Square.)—Large room, charmingly furnished, everything new, also new Chickering piano, with private bath, kitchenette, fully equipped, from April 15 to Nov. 1; $60. Apply on premises.

HOMELIKE, airy, large rooms, with private bath and balcony; exclusive family owning private house, adjoining Riverside Drive, near 103d subway; references. Phone Riverside 902.

RIVERSIDE DRIVE, 910.—Real opportunity; owner in war service; 4 large rooms, completely furnished; piano; overlooking Hudson-Palisades; newest elevator apartment; $75; October. Haley.

RIVERSIDE DRIVE, 227, (Cor. 95th.)—Handsomely furnished 6 rooms, grand piano; victrola, linen, silver; sublet. Phone 1176 Vanderbilt.

RIVERSIDE DRIVE, 448, (116th.)—Superbly furnished 9 rooms, 3 baths; Chickering Ampico, victrola, linen; sublet. Phone 1176 Vanderbilt.

RIVERSIDE DRIVE, 550.—Seven rooms, two baths, beautifully furnished; corner apartment, sixth floor, overlooking Hudson; baby grand piano, victrola, linen, silver.

RIVERSIDE DRIVE, 593.—Beautifully furnished corner apartment; $125 month; immediate possession. Thomas.

RIVERSIDE DRIVE, 468, CORNER 119TH. 7 rooms, 2 baths, extra lavatory; 3 rooms facing Drive, completely furnished. Apt. 71.

SEDGWICK AV., 2,639.—Nicely furnished five-room apartment; Victrola and records; nicest location, University Heights; near golf course; two subways and surface lines. R. Bond, Tel. Fordham 1263.

SEVEN-ROOM housekeeping apartment, Hotel Ansonia; reasonable; hotel service. Phone 5616 Columbus.

TO SUBLET on Riverside Drive, a desirable furnished apartment, from May 1 to Sept. 30; seven rooms, two baths; commanding view of Hudson, Riverside Drive, and Columbia College; all outside rooms; exceptionally low rent; may be seen by appointment. Telephone Morningside 6645, Apartment 85.

UNUSUAL OPPORTUNITIES. 73d, 200 West.—Handsomely furnished sublet apartments. Wickliffe Gray, Agent. Columbus 3974.

WASHINGTON SQUARE DISTRICT.—Charming Summer quarters; airy balconies, quiet garden, club service; board optional; open fire. 116 West 11th.

WEST END AV., 782, (cor. 98th St.)—11th floor; 8 rooms, 2 baths, all outside; to Oct. or Nov.; reasonable rent. W. M. Haines.

WEST END AV., 758.—Completely furnished, until Oct. 1, 7 rooms, reasonable rent. Apartment 62.

WEST END.—All outside 7 rooms, handsomely furnished; sacrifice $100. Columbus 3974.

Unfurnished—East Side.

12TH ST., 5 EAST.—Four rooms, gas, grate and bath.

40S, EAST.—Elegant apartment, four rooms, bath, $100. Elberson, 25 West 42d.

64TH ST., (Park Av., 600.)—Very pleasant sunny floor in private house; three rooms, bath, kitchenette; desirable business people, wishing convenient and refined location; $45.

81ST, 75 EAST.—Six rooms, bath; ground floor; rental $65.

87TH ST., 59 EAST.—8 rooms and bath, with kitchenette; all improvements; $65.

ATTRACTIVE 2 light rooms, bath, improvements; near Lexington Av., between 33d and 40th Sts.; reasonable; seen by appointment. O 48 Times.

Large room and bath; on 5th Av., near 57th, $75 per month, including maid service. Telephone Plaza 2408.

RIVERSIDE DRIVE, 452.—To sublet, nine rooms, three baths; $2,000 a year; splendid opportunity.

Unfurnished—West Side.

10TH ST., 44 WEST, (Washington Square Section.)—New nine-story building; one four-room apartment, with open fireplace, to sublease, $1,300; separate maid's room if desired. Telephone Murray Hill 6134.

10TH, 5 WEST.—Skylight studios, bachelor apartments, $30 to $60. Phone Chelsea 3106.

57TH, 200 WEST.—Newly completed 14-story building; duplex studio and housekeeping apartments, 2 to 8 rooms, $1,300 to $4,800; studio living rooms, 25x30; restaurant. PAYSON McL. MERRILL CO., INC., 9 East 44th St. Tel. Murray Hill 8300.

[illegible] WEST 57TH ST. Large north-light apartment studio; a very spacious place; sacrifice rent.

65TH ST., 136 WEST, (The Sarnpahire.)—One bachelor apartment, two rooms and bath, all light, parquet floors, with every improvement; rent $50 a month; REFERENCES AND LEASE REQUIRED.

69TH, 19 WEST.—Physician will sublet apartment, two rooms and bath, ground floor; full equipment for physician if desired.

70TH, 120 WEST.—Doctor's office; private entrance; rent $1,100. Telephone Col. 703.

71ST, 342 WEST.—6 and 8 all light rooms, 2 bathrooms; elevator. Superintendent.

80'S, WEST.—Apartment, 7 rooms, 2 baths, $110. Elberson, 25 West 42d.

83D, 1 WEST.—Seven rooms; splendid apartment; two baths; reasonable.

87TH, 176 WEST.—Five outside rooms and bath; rent $1,400. Telephone Schuyler 2425.

90TH ST., 18 WEST.—One room, adjoining bath, $300; two rooms, bath, kitchenette, $1,200; three rooms, bath, kitchenette, $1,500 per annum, including maid service, light and heat.

90TH, 250 WEST.—High-class apartment, 3 rooms and bath; ground; suitable for bachelor or dentist. Telephone 8059 Riverside.

90'S, WEST.—Apartment two rooms, kitchen; bargain; $65. Elberson, 25 West 42d St.

90'S, WEST.—Handsome elevator apartment, 6 rooms, $90. Elberson, 25 West 42d.

105TH, 146 WEST.—Six rooms, bath; steam heat, telephone; near elevated and subway; $32 up.

113TH, 605 WEST, (Apt. 73.)—Sublet large, airy apartment, 6 rooms, bath; May on; can see any morning.

160TH, 400 WEST.—Three elegant, large rooms and bath; 11th floor; view of the Hudson; immediate possession; rental $50 month. See Supt. on premises.

BACHELOR APARTMENTS. 29 West 52d St.; 2 rooms, bath, $65. ASHFORTH & CO., 301 5TH AV.

BROADWAY, 3,647, (150th St.)—Six rooms and two baths, on 9th floor. Call Friday between 2 and 4 P. M., or telephone Audubon 3229 for special appointment. A. W. Millhauser.

RIVERSIDE DRIVE, 490.—Apartment to sublet, unfurnished; six rooms and two baths. Miller.

APARTMENTS TO LET.

Unfurnished—West Side.

RIVERSIDE DRIVE, 790.—Five beautiful rooms on 8th floor, strictly high-class, fireproof building; must be seen to be appreciated. A. J. Odell, 5400 Audubon.

RIVERSIDE DRIVE, 452.—To sublet, nine rooms, three baths; $2,000 a year; splendid opportunity.

RIVERSIDE DRIVE, 454.—To sublet, attractive apartment, 6 rooms, 2 baths; $1,500 yearly.

RIVERSIDE DRIVE, 456.—Four rooms and bath; $75 per month. Inquire doorman.

RIVERSIDE DRIVE, 452.—To sublet 9 rooms and 3 baths; $2,000 yearly.

UNFURNISHED.—Sublet from June 1 corner apartment, southwestern exposure, overlooking Riverside Drive; 8 rooms, 2 baths, lavatory; splendid opportunity; seen by appointment. Phone 6694 Morningside, Apt. 1-A. M 150 Times.

WAVERLEY PLACE, 112, (off Washington Square West.)—Studio apartment, 2 large rooms, bath, kitchenette; electricity; janitor service; moderate rental. Before 10:30 A. M. Spring 6131.

WIDOW having furniture in storage, would like to take out and share apartment with congenial woman; references. P 559 Times Harlem.

7 ROOMS, 3 baths, sublet, West End Av., top floor, southern exposure, wonderful view; sell furniture, new, very reasonably. Tel. River. 8722.

Brooklyn.

FIVE rooms and bath, unfurnished, at Church Av. station on Brighton line, 30 minutes from Park Row; immediate possession. Apply Room 1719, 156 Nassau St., New York. Beekman 5390.

14TH AV., 7,719, Brooklyn, N. Y.—Up-to-date five-room apartments; large, light rooms; elegant location, residential section. K 315 Times Downtown.

APARTMENTS WANTED.

Furnished.

WANTED—To sublet, May 1 until Fall, by young married couple, nicely furnished apartment, two or three rooms, bath, and kitchenette, preferably west of Broadway, between 72d and 155th Sts.; rent must be reasonable; furnish full particulars. K 313 Times Downtown.

WANTED—A FURNISHED APARTMENT, below 59th St., for one year from June 1. Four masters' bedrooms, sunny exposure. Write, giving price and full particulars. Address E 421 Times Annex.

Wanted to purchase, spot cash, neatly furnished apartment, suitable for refined couple, above 59th, below 112th; state minimum price; no shopping. D 245 Times Downtown.

Wanted one or two furnished rooms, or small apartment; 3 adults; in Rockaway Park section; business man and family. Address "W. R.", 126 Times.

WANTED—To rent, for several months, 5 or 6 room furnished apartment on or between Broadway and Riverside, below 100th St. Y 316 Times Annex.

Unfurnished.

Six or seven room apartment with two baths wanted in first class elevator house equipped with modern conveniences; location, between 50th and 90th Sts., near 5th or Park Av. Address Y 256 Times Annex.

LARGE front modern light four rooms, near Broadway subway, between 80th and 145th Sts.; occupancy May 1; $60. Call morning, Audubon 8146, Apartment 4D.

TWO-ROOM and bath, kitchen or kitchenette apartment, May 1, west side; $36 to $46 per month. Y 300 Times Annex.

Five or six rooms and bath, servants' lavatory, sitting room 14x16 feet, electricity; rent $900. O 46 Times.

Wanted, 5 or 6 room apartment; must have large living room. R 198 Times.

FURNISHED ROOMS.

East Side.

18TH, 114 EAST, (Gramercy.)—Sunny, 2-room apartment, bath, housekeeping; other rooms; reasonable.

30TH, 124 EAST.—Very attractive south room for gentleman; bath; telephone; select.

31ST, 114 EAST.—Large rooms, attractively, newly furnished; private bath; electricity; telephone.

34TH ST., 4d EAST.—Elegant room, private bath; electricity; $3.50; gentleman.

45D, 130 EAST.—For bachelor, room, bath; private; Grand Central; references. First bell.

54TH, 127 EAST.—Large and small nicely furnished rooms; conveniences; reasonable.

61ST, 166 EAST.—Parlor floor, bachelor's apartment; two rooms, private bath; telephone; piano.

61ST, 217 EAST.—Desirable front room, private house; reference.

93D, 31 EAST.—Suitable rooms; large, small; private; select neighborhood; references.

IRVING PL., 14.—Front rooms; box-spring beds; tiled bathrooms; absolute cleanliness.

LEXINGTON AV., 515, (48th.)—Beautiful corner room, 3 windows, elevator apartment; private family; telephone; references; $6. Parnas.

Light, airy room, private family, East 73d, near Lexington. E 164 Times.

MADISON AV., 220, (36th.)—Attractively furnished room, with bath or running water; music studio; rented by day or hour.

MADISON AV., 174, (33d.)—Vacancies, furnished or unfurnished; studios; particulars at this office.

MADISON AV., 640, (59th.) Apartment 7D.—High-class apartment, good-sized, sunny room.

West Side.

9TH, 11 WEST.—Attractive, large room, southern exposure, private bath, steam, electricity; references.

12TH, 11 WEST.—Single room for gentleman; reference.

21D, 258 WEST.—Large room, private bath, $7; single, $3.50; gentlemen.

37TH, 28 WEST.—One and two rooms, bath, toilet, kitchenette, electricity, and gas.

47TH ST., 115 WEST.—Large room, with private bath; modern conveniences; seen any time.

48TH, 82 WEST.—Parlor, bedroom, bath in quiet, genteel house; other rooms.

49TH, 47 WEST.—Comfortable rooms, private bath; electricity; southern exposure; elevator; references.

49TH, 60 WEST.—Large, sunny room, bath adjacent; all conveniences.

51ST, 63 WEST.—Square, well-kept, quiet, third floor, room; bath adjoining; $5.

52D ST., 236 WEST.—Elegantly furnished large bright room, private bath; homelike; reasonable.

52D ST., 43 WEST. Single room in exclusive apartment house.

55TH, 45 WEST.—Large room, private bath, southern exposure, steam heat, electricity, instantaneous hot water supply; telephone; references required.

55TH ST.—Large, comfortable room, southern exposure, in corner modern elevator apartment. Dodsworth, 358 Circle.

58TH ST., 128 WEST.—Two comfortable rooms for gentleman; refined home; conveniences; references.

68TH, 11 WEST.—Attractive suite of two rooms and private bath, electricity, telephone; private house; gentlemen; subway handy; references. Telephone Columbus 1187.

68TH, 61 WEST.—Neatly furnished front room, running water, convenient to bath; telephone.

68TH, 68 WEST.—Room, with hot and cold running water. Columbus 8826.

68TH, 105 WEST.—Newly furnished front room, electricity, with private family, near elevated and subway. Hughes.

69TH, 68 WEST.—Attractive, clean, large, small room, electricity, shower, switchboard; refined residence.

69TH, 22 WEST.—Large and small sunny rooms; newly decorated; near park; investigate.

70TH, (B'way, 2,030.)—Attractive suite, 2 comfortable rooms, private bath, one or two adults; convenient neighborhood. Columbus 4237.

70TH, 219 WEST.—Large front room for 2 or 3 music students; privilege of cooking; convenient to bus and subway; telephone service.

70TH, 200 WEST.—Rooms for gentlemen; every convenience; dining rooms. Apartment 20.

70TH, 215 WEST.—Handsomely furnished room, with or without private bath, private home.

70TH, 145 WEST, (Broadway.)—Delightful room; hot water; private bath; electricity; gentleman; references.

70TH, 278 WEST.—Large rooms, baths connecting, $6 up; suite; gentlemen, business couple.

70TH, 200 WEST.—Fair-sized room, adjacent bath; sun all day. Apartment 7.

71ST, 33 WEST.—Elegantly appointed, finely decorated, all modern conveniences, with ultra-cleanliness and service the rigid standard; private residence; ladies and gentlemen of refinement, bachelors desiring room and comfort will see what they desire by calling; rooms limited in number, exceptional in value; terms reasonable; references exchanged.

71ST, 30 WEST.—Unusual double rooms, southern exposure; private bath; electricity, exclusive house.

71ST ST., 130 WEST.—Attractively furnished rooms, with or without running water; reasonable.

71ST, 136 WEST.—Desirable, spacious parlor floor; attractively furnished, two rooms and bath.

71ST, 301 WEST.—Attractive front rooms; electricity; running water; shower bath; breakfast; references.

71ST, 124 WEST.—Large, handsomely furnished double room; private bath.

72D, 58 WEST.—Attractive rooms; electricity, shower, elevator; reasonable. De Bernyz, Columbus 8588.

FURNISHED ROOMS.

West Side.

72D, 242 WEST.—Attractive rooms, private bath, steam, electricity, breakfast; reference.

73D, 158 WEST.—Exceptionally nice, newly furnished room; near subway, elevated express; references.

73D, 150 WEST.—Large south room; private bath, electricity, telephone. Columbus 4135.

73D, 111 WEST.—Just opened, newly furnished house; large, small rooms, baths.

74TH, 113 WEST.—Large, sunny room, adjoining bath; smaller rooms; gentlemen preferred; references.

75TH, 46 WEST.—Comfortable, sunny room, running water, bathroom floor, select residence, $8.

75TH, 138 WEST.—Desirable rooms; electricity; parquetry; very exclusive residence; $4, $16, $12.

75TH, 158 WEST.—Splendid, large room with bath; reasonable for permanent person; references.

75TH, 134 WEST.—Opening newly furnished house; large and small rooms.

75TH, 159 WEST.—Attractively furnished large, also room with bath; electricity.

76TH, 133 WEST.—Immaculately clean room, private bath, electricity, small room, references, telephone.

76TH, 148 WEST.—A large, comfortable front room; telephone; also single room; references.

76TH, 244 WEST, (Broadway.)—Large room, with, without kitchenette, running water. Columbus 6149.

77TH, 313 WEST.—Attractively furnished room, private bath; electricity; newly decorated house.

77TH, 314 WEST.—Large and small rooms, electricity, exclusive house, near subway; reference.

77TH, 150 WEST.—Attractive suites, private bath, electricity, single, medium rooms, bath adjoining.

78TH, 224 WEST.—Medium-sized room, adjacent bath; newly decorated; furnished, unfurnished; $6.

78TH ST., 163 WEST.—Attractive front rooms, connecting dressing room, all conveniences; subway, "L."

78TH, 151 WEST.—Lady owning house will rent two desirable rooms; references exchanged.

78TH, 214 WEST.—Two large rooms, private bath, singly or together; electricity, telephone.

78TH, 303 WEST.—Attractive, large room, $8; single room, $3.50; private house; references.

78TH, 107 WEST.—Large front room; southern exposure; running water; reasonable.

78TH, 122 WEST.—Beautiful, large room, kitchenette; small room; electricity; showers; telephone.

78TH, 221 WEST.—Large room, twin beds; bath, hot water, steam, electricity; gentlemen.

79TH, 236 WEST.—Large front, back rooms, adjoining bath; electricity; single room, bath.

79TH, 315 WEST, (Near Riverside Drive.)—Medium size room, in high-class elevator apartment. Mrs. Mann, 8177 Schuyler.

79TH, 212 WEST.—Double room, running hot, cold water, adjoining bath; gentleman preferred.

80TH, 100 WEST.—Handsomely furnished rooms, private baths, electricity; also parlor suite.

80TH, 147 WEST.—Large, beautiful, newly furnished rooms; private baths; reasonable; reference.

80TH, 225 WEST, (Apt. 6 South.)—Two outside rooms; adjoining bath; elevator apartment; private.

80TH and Broadway, 225 West.—Front room; one small; private bath; exceptional for Summer. 5 South.

81ST, 27 WEST.—Beautiful, facing Park; private bath, twin beds, porch, mirrored alcove, dressing room, maid service; $75. Schuyler 1526.

82D ST., 54 WEST.—One and two room suites, bath, kitchenette; furnished, unfurnished.

82D, 148 WEST.—Beautiful parlor, electricity, kitchenette; southern exposure; Summer rates.

83D, WEST.—Large room, private bath, $15 weekly; also room, $16 weekly; references; gentlemen only. 1706 Schuyler.

84TH, 17 WEST.—Single and double rooms; conveniences; one flight; private. Baldwin.

85TH, 106 WEST.—Master bedroom, well heated, running water, telephone, kitchenette, $10; immense front parlor suitable for two-three gentlemen; skylight, 42; close transportation.

85TH, 80 WEST.—Comfortable room, adjoining bath, running water, electricity, congenial surroundings.

85TH, 120 WEST.—Single and double rooms, running water; telephone 3460 Schuyler.

85TH, 159 WEST.—Back parlor, private bath, lavatory, telephone; $12.

86TH, 204 WEST.—Large, light room; one or two gentlemen; elevator, electric light; with private family; references. Flato.

86TH, 341 WEST.—Large double front room, adjoining bath; southern exposure; near Drive.

86TH, 50 WEST.—Large, small rooms; every convenience; refined house; board optional.

86TH, 337 WEST.—Elegant, large front rooms; private bath; near Drive; references.

86TH, 23 WEST.—Medium-sized room; also small room; breakfast; high-class house.

87TH, 340 WEST.—Attractive suite, private bath, large closets; $12; private house; reference.

87TH, 340 WEST.—Attractive suite, parlor, dining, bedroom, kitchenette; private house; references, $100.

88TH, 162 WEST.—Two large, pleasant rooms, well heated, attractively furnished; conveniences.

88TH, 307 WEST.—Elegant suite, with bath; private family; all conveniences; reference.

88TH, 335 WEST, (Droccam Hall.)—Exclusive bachelor dwellings; near Riverside; rooms, $5-$15; references.

88TH, 138 WEST.—Large and small rooms; $4-$10; refined house; homelike; references.

93D, 259 WEST.—Large, attractive rooms or suite, private dwelling, one flight, modern conveniences; also single rooms. Tel. Riverside 7174.

93D, 4 WEST.—Airy, well-furnished room, elevator apartment, homelike, conveniences, private. Munde.

93D, 270 WEST.—Two large parlors; private bath; furnished, unfurnished; will divide.

95TH, (280 Riverside Drive.)—Bright, attractively furnished room, overlooking Hudson convenient subway express, $8. Riverside 9486. Apartment 31.

96TH, 231 WEST.—Beautifully furnished room in modern apartment. Apt. 2-A.

98TH, 254 WEST.—Large room, outside exposure; subway express; private family; gentlemen. Simpson.

99TH, 243 WEST.—Two rooms, one facing Broadway, one hot, cold water, rented separately, $8; references. Itaye.

99TH, 245 WEST.—Beautiful large front room, adjoining bath; conveniences; one flight; phone.

99TH, 260 WEST.—Large sitting and bedroom, en suite; piano, shower, phone; reasonable. Cobb.

103D, 303 WEST.—Large, sunny room; next bathroom; newly furnished; in private home.

107TH, 258 WEST.—Large, sunny rooms in newly furnished private house, with or without kitchenette, $6-$8; gentlemen; references.

107TH, 237 WEST.—Light, pleasant room; elevator, electricity, telephone. Apt. 10.

109TH, 312 WEST.—Beautiful room, overlooking Hudson and Drive; 7th floor.

111TH, 545 WEST, (Broadway.)—Beautifully furnished large, front room; kitchen privileges; handsome elevator apartment. 8E.

113TH, 511 WEST.—Comfortably furnished front room; modern apartment; gentleman. Morningside 8240. English.

113TH, 606 WEST.—Two attractive, sunny, front rooms, between Broadway and Riverside; references. Apartment 6, west.

118TH, 414 WEST.—Desirable rooms, all improvements, near Columbia, $4; board optional. Apt. 1.

118TH, 423 WEST.—Attractively furnished large, adjoining bath; small room; immaculate; elevator. Reynolds.

119TH, 124 WEST.—Large front room; private house; electric light, telephone; references.

120TH ST., 241 WEST.—Large room; all conveniences; private family; references.

121ST, 527 WEST.—Large, light, attractive room; modern elevator apartment; $6. McCaque.

123D ST., corner Broadway, (3,100.)—Well-appointed 7-room front apartment, bath, all conveniences, to Oct. 1; references. Apt. 25. Phone 6960 Morningside.

125TH, 604 WEST.—One, two, or three bright sunshiny rooms; kitchen privileges.

135TH ST., 505 WEST.—Furnished room, private family, to gentleman of refinement. Kelly.

139TH, 603 WEST.—Entire large front room; smaller, $3.50; twin beds. Apartment 2H.

152D, 584 WEST.—Business woman; attractive room, private apartment. Davis.

ATTRACTIVE home offered, modern, artistic apartment, location unexcelled; references. Schuyler 6457. White.

ATTRACTIVE ROOM, with running water, in private home; convenient to 72d St. "L"; references. Columbus 5686.

BEAUTIFULLY furnished rooms in private family; all conveniences; beautiful view of Hudson; up-to-date apartment. Schuyler 1747.

CENTRAL PARK WEST, (66th.)—Delightful room, lavatory; excellent transportation. Telephone 7915 Columbus.

COMFORTABLE room, en suite; accommodations par excellence; exclusive, visitors in city. Columbus 6770.

GENTLEMEN can secure superb accommodations, "modern elevator apt.," near 79th St. Subway (I permanent); references. Phone Schuyler 1670.

FURNISHED ROOMS.

West Side.

MORNINGSIDE DRIVE, 50.—Room overlooking Morningside Park; business woman. Morningside 5020. Apartment 63.

ONE OR TWO GENTLEMEN can find superior accommodations with refined private family; references. Cathedral 9088. 110th St. subway.

PRIVATE family will rent front double room. 214 Riverside Drive, (94th.) Clark.

RIVERSIDE DRIVE, (341 West 77th St.)—Suite of 3 small rooms and bath, $100; 1 room and bath, $75 per month; can be leased to Oct. 1, including maid service, light and heat; perfect home.

RIVERSIDE DRIVE.—110th St. Subway; bargain; elegantly furnished front suite; kitchen; $75 month; two young men; 12th floor, overlooking Hudson. Phone 672 Morningside.

RIVERSIDE DRIVE.—110th St. Subway; elegantly furnished front room, overlooking Hudson; 12th floor; $38 month; gentleman. Phone 672 Morningside.

RIVERSIDE DRIVE, Corner 99th.—Large, beautifully furnished room; delightful river view; private family; references. Phone Riverside 2748. Apartment 2A.

RIVERSIDE DRIVE, (Near 96th Subway.) Phone River. 8287, Apt. 23.—Handsome front room; twin beds; running water; kitchen.

RIVERSIDE DRIVE, 125, (near 85th.)—Housekeeping apartment, private bath; suite; Hudson view; home for refined people. 3 south.

RIVERSIDE DRIVE, 120, (Corner 84th.)—Attractive rooms; new furnishings; gentlemen. Schuyler 1647. Cleveland.

RIVERSIDE DRIVE, 202.—LARGE ROOM, RUNNING WATER, $10; SINGLE ROOM, $7. STANHOPE.

RIVERSIDE DRIVE, 78, (Corner 80th.)—Magnificent suite, two rooms and bath; elegant house.

RIVERSIDE DRIVE, 102, (at 82d.)—Elegant studio suite; service; private residence.

CHARLES ST., 20.—One or two rooms; parquet floors; electricity; hot and cold water; telephone; private house.

UNIVERSITY AV., 2,291.—Nicely furnished, large, light room, adjoining bath; telephone; $3. Fleke.

WEST END AV., 664.—Handsomely furnished large and small rooms, adjoining bath.

WEST END AV., 896, (103d.)—Large front room and alcove, four windows; $12; residence.

WEST END AV., 902, (Broadway Subway, 103d.)—Large or small front or rear furnished rooms; all improvements; $20, $16, $8.

Brooklyn.

PACIFIC ST., 1,407.—Large, sunny room; closets; conveniences; bath; private. Bedford 2697-W.

LINDEN AV., 143.—Nice large room; refined location; reasonable. Flatbush 1817.

PROSPECT PARK WEST, 166.—Two large rooms, nicely furnished; tele. South 6440.

Long Island.

LARGE, sunny front room; private family; all conveniences; 15 minutes from Grand Central Station by subway; gentleman only; references. Phone Astoria 426 for appointment.

Connecticut.

Couple having larger house than needed will rent until Oct. 1 very desirable suite of two rooms, adjoining bath; also separate room, with five to six windows; good location, quiet surroundings; 45 minutes express to Grand Central, 4 minutes walk to station; very reasonable rate to desirable guest; references required. Apply M 119 Times.

BOARDERS WANTED.

East Side.

36TH, 14 EAST.—Suite of two rooms with private bath; first floor; references.

40TH, 149 EAST.—Day board, for one or two gentlemen; Parisian French conversation; call 9-11, or after 5 P. M. Apt. 1.

HOTEL RUTLEDGE, 163 Lexington Av., (30th St.)—For refined women. Why not live at a hotel if you can do so at lower cost than boarding or keeping house? Beautiful atmosphere; outside rooms; telephone; elevator; complete service; homelike; including meals, $13 weekly up. Tel. Madison Sq. 6160.

MADISON AV., 213, (36th St.)—Attractive rooms; excellent table; references.

West Side.

16TH, 7 WEST.—Large, small rooms, excellent board, electricity, running water, phone.

16TH, 26-22 WEST.—Large, small rooms, well furnished; unexcelled board; telephone.

53D, 64 WEST. Rooms, with board; references.

55TH, 16 WEST. Rooms with bath; table board; references.

58TH, 37 WEST.—Attractive, sunny rooms; private baths; parlor dining; convenient location.

58th St., 41, 43, 45, West, elevator. MADISON ARMS.

65TH, 56 WEST.—Suit particular people; handsomely furnished rooms; private bath; electric light; Southern cooking; also smaller rooms.

70TH, 200 WEST, (Opposite Sherman Square.)—72d subway express; large front room; attractive, homelike; running water; suitable couple; elevator house; board. Hubbell.

72D, 228 WEST.—Steam heat, electricity, elevator; large room; subway express; table guests.

73D ST., 112 WEST. Desirable room; meals optional; references.

72D, 253 WEST.—Rooms, with board, with and without private bath; table guests.

72D, 260 WEST.—Choice suite, private bath; business people; single room; excellent table.

72D, 147 WEST.—Attractive room, with private bath, also single room; table guests.

72D ST., 122 WEST.—Attractive parlor suite, bath; other rooms; electricity.

73D, 142 WEST.—Second floor, front, alcove; private bath; electricity; home cooking.

74TH, 5 WEST.—Beautiful rooms; private house; excellent home cooking; table guests accommodated.

73D, 302 WEST.—Two-room suite; large rooms; private baths; exclusive location.

74TH, 162 WEST.—Rooms, with private baths, electricity, private phone; table guests accommodated.

76TH ST., (344 WEST END AV.) Select accommodations, third floor rooms, bath; best home cooking; electricity; table guests.

76TH, 111 WEST.—Large, medium, well furnished front rooms; excellent table; table guests.

76TH, 57 WEST.—Attractive rooms, suitable two; excellent cuisine; table guests. Schuyler 9725.

76TH, 239 WEST.—Room, with, without bath; single room; fine location; excellent table.

79TH, 114-132 WEST, (Wide, Parked Street.)—Unusual and attractive; large parlors; tearoom and lounge; steam heat; booklet.

79TH, 218 WEST.—Attractive room; southern exposure; adjoining bath; home cooking; table guests.

80TH, 124-128 WEST.—Attractive, large, small rooms; electricity; good home cooking.

82D, 124 WEST, (Grayocourt.)—Attractive, modern; steam heat; references; table guests; booklet.

82D, 128-130 WEST.—Very desirable rooms; hot and cold water, with private bath.

83D, 25 WEST.—Attractive, large, second-floor rooms, en suite, single; private bath, dressing room; southern exposure; excellent table; references.

86TH ST., 139 WEST. Southern family offer few attractive rooms, private baths, electricity; excellent table; references.

86TH, 104 WEST.—Attractive, large rooms, bath; excellent meals; agreeable surroundings; references exchanged.

88TH, (549 West End Av.)—Attractive single room, private, electricity; also one very large room, adjoining shower bath.

88TH, 63 WEST.—Room and board; refined, private Jewish boarding house.

89TH, 306 WEST.—Refined Jewish home can accommodate couple or gentlemen; excellent table.

90TH, 10 WEST.—Attractive, large, small rooms, adjoining bath; refined Jewish boarding house.

93D, 265 WEST.—Attractive, large room, with private bath, electricity; liberal, good table.

93D, 21 WEST.—Large, front room, park, L. French cuisine; board optional.

102D, 305 WEST, (Riverside-West End.)—Two large connecting rooms, private baths, eight southern windows; private Christian American family; references.

107TH, 322 WEST.—(RIVERSIDE-BROADWAY;) LUXURIOUS, PRIVATE RESIDENCE, OVERLOOKING THE HUDSON; TWO, THREE, SPACIOUS ROOMS; PRIVATE BATH; EXCEPTIONAL TABLE; MODERATE RATES.

129TH, 162 WEST.—Single suite, with bath; finely furnished; excellent cuisine.

149TH, 514 WEST, (near Broadway subway.)—Nicest, healthiest section; "The Audubon"; beautiful, bright single rooms; en suite; good board; every comfort; write for pamphlet. Audubon 2757.

THE EVELYN LODGE, Charming Family House of Highest Standard. 20 Minutes Downtown N. Y. Fare 5c. Fifty Lovely Rooms. Exquisitely Furnished. Excellent Chef and Service. Small Tables. Abundance Sunlight, Good Air, Quietness. Social Parlors, Smoking Rooms, Comforts. Weekly, $11-$18 per adult, with meals. No Enemy Aliens Admitted. 71 CENTRAL AV., ST. GEORGE, S. I.

RIVERSIDE DRIVE AND 110TH ST. Attractively furnished large room; best home cooking; exclusive surroundings. Morningside 4302, Apt. 3N.

RIVERSIDE DRIVE, 549, (127th.)—Large, sunny, double room; running water; adjoining bath; transients; $12-$15; two, $19-$22. Payne.

BOARDERS WANTED.

West Side.

RIVERSIDE DRIVE, 222, (94th.)—Unusual opportunity for particular people; beautiful large, sunny room; congenial family; excellent cuisine. Apartment 24.

RIVERSIDE DRIVE, 855, (The Woodbury.)—Two blocks north 157th subway; wonderful grounds.

WEST END AV., 524, (86th St.)—Beautiful rooms; house thoroughly appointed; excellent table; references.

WEST END AV., 301, (74th.)—Large rooms, private baths; meals; also singles. Columbus 1747.

WEST END AV., 301, (74th.)—Large rooms, private baths; meals; also singles. Columbus 1747.

WEST END AV., 301, (74th.)—Large rooms, private baths; meals; also singles. Columbus 1747.

Brooklyn.

PIERREPONT ST., 76.—Attractive rooms, excellent table; convenient New York. Phone 1159W Main.

COUNTRY BOARD.

Long Island.

Flushing, L. I., 23 minutes from N. Y.—Superior accommodations in private family; near station; garage. Telephone 3791 Flushing. M 158 Times.

Miscellaneous.

Nervous patients, incurables, and elderly persons cared for in our fine country home. A. Theodor Saunders, 117 Park St., New Canaan, Conn.

SITUATIONS WANTED—Female.

ASSISTANT TO EXECUTIVE; bookkeeper, stenographer; 8 years' textile experience credits, collections, profit statements; highest credentials; $30. K 314 Times Downtown.

BOOKKEEPER.—THOROUGHLY EXPERIENCED CONTROLLING ACCOUNTS; RELIABLE. K 318 TIMES DOWNTOWN.

BOOKKEEPER would like to keep small set of books at home evenings. W. B. 293 Times Downtown.

DRESSMAKER.—Refined, used to highest class work only, wishes engagement in country; references; available April 15. V 188 Times.

OFFICE ASSISTANT.—Experience office details; telephone; good figurer; accurate. A. J., Times Bronx.

PRIVATE SECRETARY.—Young lady open for high class position; understands bookkeeping and stenography thoroughly; tactful, confidential, one who could be relied upon; possesses initiative. Phone Columbus 1560, or V 176 Times.

SALESWOMAN MAKING TRIP TO COAST WANTS LINE OF INFANTS' AND CHILDREN'S WEAR; MEDIUM SIZE TOWNS; NO ADVANCES EXPECTED; COMMISSION BASIS. O 54 TIMES.

SEAMSTRESS, (Swiss;) assist with chamberwork. Write Box 29, 1,515 3d Av.

SECRETARY, stenographer; knowledge bookkeeping; capable handling correspondence; excellent training; 8 years' experience; salary $22. H. S., 232 Times Downtown.

SECRETARY-STENOGRAPHER, now employed, desires change; conscientious, accurate, dependable, Christian; eight years' experience; $18. V 374 Times.

SECRETARY-STENOGRAPHER.—Initiative; neat appearance; references; high school graduate; $20. D 250 Times Downtown.

SECRETARY, 22, college, experienced stenographer, seeks opportunity, executive's assistant, $20. V 101 Times.

STENOGRAPHER, college graduate, desires position where intelligence and initiative are more essential than stenographic experience; $15. K 307 Times Downtown.

STENOGRAPHER.—Christian; 6 years' experience; able to handle correspondence intelligently; excellent references; $18-$20. K 312 Times Downtown.

STENOGRAPHER wishes to take dictation for one or two hours in the evening; notes to be transcribed at her home the day following. E., Box 160 Times.

STENOGRAPHER, many years' legal experience, expert, seeks position with reputable firm in secretarial capacity; salary $25. K 317 Times Downtown.

STENOGRAPHER. — Young, experienced, Christian; last in law office; understands switchboard. K 319 Times Downtown.

STENOGRAPHER. — Twelve years' experience; able handle correspondence on own initiative. V 198 Times.

STENOGRAPHER.—High school graduate; one year's experience. K 308 Times Downtown.

STENOGRAPHER, experienced, desires position; salary $16-$18. D 226 Times Downtown.

STENOGRAPHER.—Three years' experience; rapid worker; American; $15. D 203 Times Downtown.

STENOGRAPHER AND OFFICE ASSISTANT; $15. M 156 TIMES.

YOUNG lady reared in private schools of California, with best references, desires position as companion to elderly lady; will travel if required. M 160 Times.

Employment Agencies.

STENOGRAPHER.—Advertising or printing experience preferred; splendid opportunity; Brooklyn; $15 to $18. Good openings daily. Florence Bloch Agency, 47 West 42d St.

SHEPHERD'S AGENCY.—Help by month, week, or day. 107 W. 133d St. Morn. 6916.

SITUATIONS WANTED—Male.

ACCOUNTANT AND OFFICE MANAGER.—12 years' experience in manufacturing industries is desirous to connect with a reputable public accountant or a large concern. S. T., 181 Times.

ACCOUNTANT.—Income tax reports, trial balances, $5 monthly, upward; books opened, closed, audited. Friedlander, Tribune Building. Beekman 998.

ACCOUNTANT, Office Executive.—Fifteen years' experience banking and corporation work. V 191 Times.

ACCOUNTANT, office manager, 10 years' experience, cost accountant, auditor; age 34. Webster, 1,074 Bergen St., Brooklyn.

ACCOUNTANCY student, (21,) wishes connection with accounting firm; bookkeeping experience. K 281 Times Downtown.

ACCOUNTANT.—University graduate, exempt; executive ability; experienced; salary $35. D 244 Times Downtown.

ACCOUNTANT, bookkeeper, 25, seeks permanency; thoroughly competent; highest credentials. M 168 Times.

ACCOUNTANT.—Experienced C. P. A. training; N. Y. U. senior; exempt. V 162 Times.

ADVERTISING and selling, age 34; unmarried, healthy, 16 years' experience all departments of advertising agencies, national and local advertisers, and selling experience on the road; war conditions necessitate my seeking another connection; best of references. O 47 Times.

AGENT.—Real estate, young man, 29, married, desires connection with owner or estate office as agent; knows value; all repairs, especially painting; references. P 562 Times Harlem.

AMERICAN, 31, 7 years' experience as purchasing agent for wholesale grocer, 2 years as clothing buyer; can take full charge of camp commissaries; open for good proposition. P 558 Times Harlem.

BOOKKEEPER, 35, practical mercantile experience, trial balance sheets, open, close, reconcile bank balances, analyze accounts, credits, and collections, clean cut, neat, personality, ambitious, seeks permanent connection; salary $30; best credentials. K 316 Times Downtown.

BOOKKEEPER.—Young man, 22, draft exempt, desires position as bookkeeper or on accounting staff; accountancy student; reliable, competent. N. Neitlich, 965 Whitlock Av.

BOOKKEEPER.—Can any progressive firm use the adaptabilities of young man, (21,) well educated, who has had a thorough business training? Exempt. M 169 Times.

BOOKKEEPER AND CORRESPONDENT, 30, well versed in trial balances, controlling accounts, statements; efficient assistant to executive. D 242 Times Downtown.

BOOKKEEPER, full set of books or assistant in corporation; over 10 years' office experience; accurate and conscientious; $20 to start. D 229 Times Downtown.

BOOKKEEPER-STENOGRAPHER.—5 years' experience controlling accounts, financial statements, cost keeping; capable managing office; excellent references; $25. M 174 Times.

BOOKKEEPER.—American, exempt; thoroughly experienced controlling accounts, trial balances; references. P 118 Times Downtown.

BOOKKEEPER, 19, two years' experience; excellent references; controlling accounts; N. Y. U. accounting student. J. S., 104 East 14th.

BOOKKEEPER.—(20;) experienced; double-entry, controlling accounts, trial balance; best references. Charles Levine, 95 Monroe St.

BOOKKEEPER, competent, knowledge cost accounting, typist, age 33, desires change. D 218 Times Downtown.

BOOKKEEPER, (22,) ledger and office assistant; bright, energetic; exempt. M 128 Times.

BOOKKEEPER OR ASSISTANT, two years' experience, seeks permanency. M 145 Times.

BUILDER, (25 years' experience,) through misfortune obliged to look for a position, would like to align himself with a big builder or anything else in the woodworking line; thoroughly versed in every branch of the business; is himself a first-class carpenter and cabinetmaker by trade. Address Box 143, 452 Columbus Av.

CHAUFFEUR.—We have several good men with from 3 to 9 years' reference on last positions; this is not an employment bureau. Society of Professional Auto Engineers, 1,861 Broadway. Tel. Columbus 4066.

5 P. M. Tomorrow.

Want advertisements, to insure publication in next Sunday's Times, must be in the Times Building before 5 P. M. tomorrow.

SITUATIONS WANTED—Male.

CHAUFFEUR desires position, private family; $25 per week; good mechanic; 3 years' experience, not subject to draft; very careful driver; references. V 109 Times.

CHAUFFEUR, mechanic, 33 years, single, wishes position private family, good experience, drives any car; six years' reference; wages, $30. M 134 Times.

CHAUFFEUR-Mechanic, American, married, 10 years driving, city or country; Packard and Cadillac experience. Eggers, 702 Columbus Av.

CHAUFFEUR-MECHANIC wants private position, good references, character and ability. V 180 Times.

CHAUFFEUR, with two-ton auto truck, wants work by week or month. Phone Main 7868.

CLERICAL WORK.—Young man, 20, college graduate, desires any clerical position, preferably with Latin-American house, offers elements of Spanish and accounting. Abramson. Tel. [illegible] 1749.

CLERK. — Experienced manager, correspondent, secretary, stenographer; American, age 42, seeks position account business curtailment; employed last firm fifteen years, reasonable salary considered. K 275 Times Downtown.

CLERK.—Young man (18) desires permanent position with reliable firm; experienced in foreign exchange, payroll and secretarial lines; good penman, accurate figurer; references. D 220 Times Downtown.

CLERK, 38, energetic, general office work, good salesman, wants opportunity to show ability; salary moderate. L 54 Times.

CONSTRUCTION MAN.—Ten years' experience; qualified as office man or field Superintendent; $40 per week. V 183 Times.

CORRESPONDENT, (24,) experienced on sales and general work, fast and accurate worker, ambitious; salary $25. D 234 Times Downtown.

DANISH lessons wanted, grammatical as well as conversational. O 368 Times Downtown.

EXECUTIVE.

A man with business power, acquired through 14 years of experience, still young and growing, desires position where initiative and administrative ability are essential qualifications; sales, advertising, or office management position preferred. V 168 Times.

EXECUTIVE.

Experienced sales manager, now employed, desires to make change, due to peculiar business conditions existing present line; good organizer, correspondent, and detail man. V 192 Times.

EXECUTIVE.—Man, good appearance and address with executive ability and commercial, steamship and railroad experience, desires position with representative concern. Address Box K 311 Times Downtown.

EXPORT.—Young man with accounting and general business experience desires a position with progressive export house. D 201 Times Downtown.

GARDENER, superintendent; first-class experience all branches horticulture, fruits, flowers, vegetables, landscape, farm, stock; A1 references; English, married, two children. C 261 Times Downtown.

GARDENER, married, thoroughly experienced, qualified take charge country place; industrious, knowledge farm stock, construction, renovation; temperate. M 160 Times.

JOBBING GARDENING by the hour or day, city or country, by expert gardener. Address Santer, 246 West 23d St.

MANAGING EXECUTIVE, MANUFACTURING AND SELLING.

A capable manager, with a number of years' successful experience in handling shop, office, and sales problems, is available for association with a live, wide-awake, growing concern in need of a tireless, loyal, confidential worker, and where the mastery of intricate problems will afford an opportunity to employ executive skill; an active, analytical mind, backed by a superabundance of energy and enthusiasm; thoroughly familiar with and can handle severe competition; at present directing the affairs of a concern marketing internationally a high-grade mechanical product, the present standing of which in the commercial field is due very largely to his efforts and policies; American; good appearance and address; character and habits unassailable; salary $15,000. Y 315 Times Annex.

MAN, middle age, sober, reliable, references, wishes employment. William Flighl, 63 Charles St.

MECHANICAL ENGINEER.—Invention and development; large experience. W. J. Dudley, 33 Willow St., Brooklyn, N. Y.

PRODUCTION ENGINEER, practical man, live wire, of 25 years' experience in machine tools, dies, fixtures, or instrument line, would like to connect with a live growing concern; what have you? I am in the $3,000 class. V 165 Times.

PRODUCTION ENGINEER or factory Supt. to route and plan work; also good designer of tools and dies; special machinery, interchangeable and precision work; good executive. V 186 Times.

REPRESENTATIVE.—Italian, having own office and plenty spare time, wishes to represent some good, reliable concern for collecting and selling. Y 220 Times Annex.

SALES EXECUTIVE,

with sixteen years' experience, now employed, desires greater opportunity; has knowledge of advertising, is a good organizer, systematizer, and detail man; has ability to build up good sales force and get results; excellent knowledge of export trade. D 227 Times Downtown.

SALESMAN, 20, now employed as inside salesman in largest electrical supply house, wishes better position in electrical or auto concern, with advancement equal to my ability to rise; 4 years' experience in complete line. P 560 Times Harlem.

SALESMAN, reliable, over draft age, (Hebrew,) with a following in stationery and novelty trade in the State of Connecticut and Eastern Massachusetts, desires connection with reputable notion, novelty concern. V 175 Times.

SALESMAN-MANAGER, American, 33, married, 12 years' experience, wishes position where good income can be earned by producer. C O Times Bronx.

SALESMAN, (31,) 10 years' experience selling dry goods, department stores, desires connection reliable concern; salary and commission. J 217 Times Downtown.

SALESMAN. — Experienced selling paints, varnishes, &c., desires connection with wholesale paint house; will consider another line. P 541 Times Harlem.

SALESMAN. — Man of 30, married, with number of years' experience selling silks, is open for permanent proposition selling dress or tie silks. V 180 Times.

SALESMAN, 35, draft exempt, possessing salesmanship ability, seeks connection with reliable firm, five years' experience. M 153 Times.

SALESMAN, (35,) married, Christian, desiring to make change, wishes to communicate with house requiring representation. V 172 Times.

SALESMAN, 25, exempt, traveling Middle West territory, desires immediate connection. M 139 Times.

SALESMAN, 23, draft exempt, cotton and woolen goods, seeks position. M 173 Times.

SECRETARY-STENOGRAPHER, correspondent, executive experience, systematizer; Columbia University graduate, (30;) knows French, export training; desires position affording opportunity for intensive, thorough worker. K 268 Times Downtown.

SECRETARY-BOOKKEEPER.—Young man, 23, educated, experienced, good penman, excellent references, seeks position, permanent or evening. V 170 Times.

SHIPPING CLERK, 26, draft exempt, desires to change position. V 164 Times.

SPANISH TRANSLATOR and correspondent desires position; university instruction. Lopez, 112 West 94th.

SPECIALTY SALESMAN, experienced, seeks new connections; technical lines preferable; salary. P 546 Times Harlem.

STENOGRAPHER-SECRETARY, 23, exempt from draft, English, German, Danish shorthand, now private secretary to prominent manufacturer, desires position as secretary to executive. M 171 Times.

STENOGRAPHER-SECRETARY, (23,) exempt, desires position with opportunity, 2 years' college, business experience. D 221 Times Downtown.

STENOGRAPHER-SECRETARY, (25,) expert, experienced, desires work after hours. M., Apartment 15, 473 West 158th St., city.

TRADE JOURNAL EXECUTIVE, 35, draft exempt, 18 years leading publication, desires position; thoroughly familiar all branches—management, correspondence, advertising, subscription, statistics, &c.; best reasons for change; good opportunity to secure services of the right man for position of responsibility. Address D 236 Times Downtown.

TRAFFIC MANAGER, eight years' practical railroad experience, married, seeks reliable connection; invite thorough investigation of references. K 242 Times Downtown.

YOUNG MAN, 19, high school graduate, desires to change his present position; is accurate at figures and can furnish references. M 169 Times.

SITUATIONS WANTED—Male.

YOUNG MAN, 24, expects being drafted about seven weeks, desires temporary employment; experienced office manager, bookkeeper, general man; industrious, thorough, accurate; will do anything. A1 references. Address Box E 137 Times.

YOUNG MAN, 20, with good business head, wishes position where ability and hard work will be recognized by advancement; 5 years' business experience; best references; capable executive. K 259 Times Downtown.

YOUNG MAN, 17, wants position with advancement; 2 years' experience filing and typing; $12. N. Goldsmith, 1,339 Intervale Av.

YOUNG MAN, 24, draft exempt, wishes position at anything; previously employed at dress silks five years. M 165 Times.

YOUNG MAN desires connection with cloak house; knows business thoroughly; have been sub-contractor; reasonable salary. M 172 Times.

YOUNG MAN, 22, good penman, capable figurer; references; salary $15. K 295 Times Downtown.

YOUNG MAN, South American college education, knows Spanish, English and French, wants work or office position. V 140 Times.

YOUNG MAN, 19, some knowledge of credits and bookkeeping experience. D 237 Times Downtown.

YOUNG MAN, 27, exempt, office experience, desires position; good prospects. D 239 Times Downtown.

YOUNG MAN, 21, formerly Government checker, desires position. Millitsky, 15 East 116th.

YOUNG MAN, not in draft, desires position with reliable firm. V 175 Times.

Instruction.

Back in New York, I will be pleased to give again French lessons to my ex-pupils. Gislais, E 107 Times.

HELP WANTED—Female.

Automatic Telegraphy.

EMPLOYMENT AND TRAINING FOR YOUNG WOMEN.

Automatic telegraphy is one of the most desirable occupations open to young women between 16 and 25 years of age. The work is not arduous, but demands intelligence and accuracy backed by a good schooling. A three months' training period is required, during which the student is paid $40 to $45 per month. At the conclusion of the training period the wage schedule for satisfactory work is as follows:

FIRST YEAR.

Length of Service.	Day Hours.	Evening Hours.
1st & 2nd mos.	$50	$60
3rd & 4th "	55	65
5th & 6th "	60	70
7th & 8th "	60	70
9th & 10th "	65	75
11th & 12th "	65	75

SECOND YEAR.

1st 4 mos.	70	80
2nd 4 "	75	85

Opportunities for promotion to supervisorship and further increases in pay to those who excel.

Apply in person between 9 A. M. and 4 P. M. ROOM 1702, 24 WALKER STREET, One block west of Broadway, Two blocks south of Canal.

THE WESTERN UNION TEL. CO.

BABIES wanted from 3 months to 5 years of age for photographing clothing. Apply at studio, between 9 and 11 o'clock. 243 West 39th.

BOOKKEEPER.—Capable assistant double-entry bookkeeper; must know how to handle a typewriter and Burroughs adding machine; quick at figures and a neat and rapid penman; salary $15 to begin; call in person, with own handwritten letter of application, stating age, experience, education, and references; must be ready to go to work at once, if qualified. Room 1312, 299 Broadway.

BOOKKEEPER.—Must have thorough executive ability, able to take charge of a large office, pass on credit, etc.; state age, experience and salary expected; only first-class men need apply; all information will be treated strictly confidentially. V 265 Times Annex.

BOOKKEEPER'S ASSISTANT wanted, thoroughly experienced in double entry bookkeeping; good opportunity for bright and accurate young lady. Epstein-Charles Douglass Co., 826 Broadway.

BOOKKEEPER.—Experienced double entry, with knowledge of stenography and typewriting, in wholesale hat house; state references and salary expected. W. H. 236 Times Downtown.

BOOKKEEPER.—Experienced ledger clerk, able to take monthly trial balance; state age, nationality, and salary desired; good opportunity for advancement. Penmanship, P. O. Box 1384.

BOOKKEEPER'S ASSISTANTS. — Large manufacturing house; good opportunity if accurate at figures; state age and salary expected. L. R. S., 116 Times.

BOOKKEEPER.—Experienced, $18 to start, advancement end of 30 days if satisfactory; must have good references. Lane Wholesale Drug Corp., 112 Worth St.

BOOKKEEPER, first class, wanted by piano concern; state experience and salary expected. P 564 Times Harlem.

CARETAKER.—Excellent opportunity for a widow or soldier's wife; no objection to child; room and bath furnished. Apply, with references, Y 308 Times Annex.

CARETAKER or undergraduate nurse as attendant in children's shelter. Apply 72 Schermerhorn St., Brooklyn.

CASHIER for restaurant. Apply Davidson, 98 Broad St.

COMPTOMETER OPERATOR wanted; experience necessary; hours of employment, 9 to 5:30, Saturday 1 o'clock. Call H. W. Gossard Co., 334 4th Av., twelfth floor.

DESIGNER.

FIRST-CLASS DESIGNER ON SILK DRESSES DESIRED BY A PROMINENT BOSTON MANUFACTURER; MUST BE ABLE TO CREATE SNAPPY AND UP-TO-THE-MINUTE STYLES; EXCEPTIONAL OPPORTUNITY FOR THE RIGHT PARTY; SALARY NO OBJECT; SEND REFERENCES. APPLY TO MR. ROBINSON, HOTEL LATHAM, CITY, NOT LATER THAN THURSDAY, 3 P. M.; OTHERWISE, ADDRESS Y 276 TIMES ANNEX.

DICTAPHONE OPERATORS $15-$20 weekly, immediately. Miss Kelly, 309 Broadway, Room 209.

GENERAL HOUSEWORKER Wanted.—Must be good cook; two in family. Apply Mrs. O. A. Mullon, 230 West 76th St. Columbus 9750.

GIMBEL BROTHERS, NEW YORK, REQUIRE THE SERVICES OF A NUMBER OF YOUNG GIRLS TO ACT AS WAITRESSES IN THE TEA ROOM AND DAIRY LUNCH. PERMANENT POSITIONS—GOOD SALARIES. APPLY SUPERINTENDENT'S OFFICE, FIFTH FLOOR.

GIRLS

to work on scientific apparatus; high school graduates preferred; no experience necessary; 48 hours; good pay. WESTERN ELECTRIC CO., INC., 57 BETHUNE STREET, near West Street, 6 blocks south of 14th.

GIRLS, neat and clean, to act as office girls, over 16 years old; pleasant work and good chance for advancement; $7 per week to start; half day Saturday. The Butterick Publishing Co., Spring and Macdougal Sts., New York City.

GIRLS FOR ASSEMBLY WORK on small electrical and wireless apparatus for U. S. Government; permanent work. Apply or write The Mount Vernon Co., 320 Washington St., Mount Vernon, N. Y., opposite Columbus Av. Station.

GIRLS, 18-19, good writers, with knowledge filing; $8 start; opportunity advancement. McCall, 236 West 37th.

GIRL, 18 to 20, intelligent, for position laboratory; $8. M. G., 3,525 Broadway.

GOVERNESS.—Nursery governess and mother's helper in a Roman Catholic family; must be competent and efficient, tactful, and fond of children; good seamstress; capable of taking charge of home in mother's absence; understand about cooking; children's ages, 3, 8, 15 months, and new-born babe; good reference; good salary. Telephone Rutherford 844.

HELP WANTED—Female.

HELPER. — A woman of refinement and ability, who through vicissitude of war is alone, to live in small family; one willing to do some work; references given and required. O 55 Times.

HOUSEKEEPER.—Mother and child can have home and wages in return for service; school near. Phone Englewood 348-J.

HOUSEKEEPER for Summer hotel; charge of cuisine and linens. Apply personally, Carpenter and Wright, 117 Wadsworth Av.

HOUSEWORK.—No cooking; good home; good salary; Edgemere, L. I. Call Lowenstein, 178 5th Av.

INTELLIGENT FRENCHWOMAN wanted to exchange French for English conversation with a young American woman now studying French; preferably but not necessarily with a Frenchwoman whose business location is in the Times Square section, so that the lunch hour could be devoted to the exchange. Y 314 Times Annex.

LEDGER CLERKS.—Large manufacturing concern; $12 start; opportunity advancement; state age and experience. S. L. H., 137 Times.

MAID.—Experienced, for general housework, apartment, two in family and child with nurse; full particulars. O 345 Times Downtown.

NURSE, graduate, registered, for moderate sized hospital for floor duty, with advancement; state age, experience, and salary expected. Box 82, 2,121 3d Av.

NURSE.—Practical; wanted for six-year-old boy; liberal wages; excellent home. Call Mrs. G. K. Worms, 120 West 70th, Apt. 7B.

NURSE for girl 4 years of age; woman of good education and experience; best references required. O 352 Times Downtown.

NURSE GIRL.—Experienced, take charge of infant. Full particulars Box O 346 Times Downtown.

NURSE, competent, for care of children; American family. 12 West 9th St.

OFFICE ASSISTANT to do important detail work in fine, light office; pleasant surroundings; only refined American girls who want permanent work with opportunity to advance need apply; state age, education, and salary expected. O 319 Times Downtown.

OFFICE ASSISTANT to do important detail work in fine, light office, pleasant surroundings; only refined American girls who want permanent work with opportunity to advance need apply; state age, salary, experience, &c. O 309 Times Downtown.

OFFICE ASSISTANT experienced in wholesale cloak and suit house; knowledge of stenography and typewriting; excellent and permanent position; advancement for right party; state salary, experience, and age. Office Assistant, 167 Times.

SALESLADY.—Refined girl or woman; high-class personality; exceptional opportunity; experience unnecessary; $35-$50 week salary, commission; permanent; excellent future. Suite 2338, 15 Park Row.

SALESWOMEN.—Neat, vigorous, and tactful; age 25-40; guaranteed salary and commissions; our saleswomen average $18-$20 weekly earnings; permanent employment. Call mornings, 84 Broadway, Brooklyn, Room 7, ask for Mr. Kemmerer. Leave any car crossing Williamsburg Bridge at Bedford Av.

SALESWOMAN. — Corset saleswoman and fitter desired by Ivy Corset Shop, 448 5th Av., near 40th.

STENOGRAPHER AND TYPEWRITER FOR OFFICE OF MANUFACTURING CORPORATION; A GOOD OPPORTUNITY FOR A COMPETENT AND EXPERIENCED GIRL; BEGINNERS WILL NOT BE CONSIDERED. CALL BETWEEN 9 AND 10 A. M. S. STERNAU & CO., INC., 417 FIFTH AV.

STENOGRAPHER-SECRETARY.—Lawyer requires services of efficient stenographer and secretary; legal experience not essential; must be accurate, have executive ability, and able to assume responsibility; exceptional position; wages $25; advancement; state age, qualifications, experience. K 289 Times Downtown.

STENOGRAPHER.—A prominent real estate concern requires the services of a thoroughly experienced stenographer; one who is accustomed to detail and secretarial work, together with the routine of a busy office. Write, stating creed, experience, and salary desired. D. M. A., O 41 Times.

STENOGRAPHER AND ASSISTANT TO EXECUTIVE.—EXCELLENT OPPORTUNITY FOR WIDE-AWAKE, CAPABLE YOUNG LADY. ADDRESS, GIVING EXPERIENCE, REFERENCES, AND SALARY. V 190 TIMES.

STENOGRAPHER-SECRETARY.

Experienced stenographer for secretarial position, President large corporation; must be able to speak and take dictation correctly in French and English; excellent opportunity; permanent position. M 167 Times.

STENOGRAPHER wanted by Christian firm; $15 start; good chance for promotion; have at least 2 years' experience and good speller; hardware and machinery house; hours, 9-5:30, Saturday 3 o'clock. Apply Patterson, Gottfried & Hunter, 211 Centre St., city.

STENOGRAPHER.

Brooklyn manufacturing concern; opportunity open for ambitious, bright young lady; apply immediately, stating experience, education, etc. A. R., 287 Times Downtown.

STENOGRAPHER, (Christian firm,) experienced, with knowledge of general office work and filing. Sexauer & Lemke, Inc., Iron Works, Vernon and Pierce Avs., Long Island City.

STENOGRAPHER Wanted.—Young lady, preferably with some experience, for office of old-established manufacturing concern, good salary; state age, qualifications, &c. O 49 Times.

STENOGRAPHER with knowledge of bookkeeping wanted; must have had full charge in office of commercial house. Apply Illustrated Art Novelty Co., 137 East 25th St.

STENOGRAPHER. — Law firm. Catskill Mountains; state age, qualifications, experience, salary expected. O'Connor & O'Connor, Hobart, N. Y.

STENOGRAPHER.—FULLY EXPERIENCED STENOGRAPHER WANTED; GOOD SALARY IF EFFICIENT. C 374 TIMES DOWNTOWN.

STENOGRAPHER and typewriter; one having knowledge of bookkeeping preferred. Arthur W. Ware & Co., 12 East 18th.

STENOGRAPHER.—Experienced, rapid, neat, accurate; familiar with office routine; state salary desired. V 160 Times.

STENOGRAPHER.—One with year or more experience; state salary expected and references. U. S. P. C., Christian, 177 Times.

STENOGRAPHER.—Experienced; large Gentile publishing house; moderate salary start; chance advancement. McCall, 236 West 37th.

STENOGRAPHER.—Knowledge of bookkeeping, experienced; competent only; $15 to start. Auto Buyers Co., 1,790 Broadway.

STENOGRAPHER and typist, expert, wanted; $15. Call 50 East 41st St., Room 64, after 2 o'clock Saturday.

SOLICITORS.

for subscription work on a popular five-cent weekly; commission. Room 1108, 38 Park Row, New York City.

TEACHER OF ISAAC PITTMAN stenography and touch typewriting; experienced and recommended; good and permanent position; state particulars. O 324 Times Downtown.

TYPIST.

You can greatly increase your earning capacity by learning to operate the dictaphone; large company will pay competent typist $12 weekly while learning, with promotion as soon as dictaphone is thoroughly mastered; give all necessary details in letter of application. O 57 Times.

TYPIST.—In large institution; permanent position; good opportunity for advancement; must be quick and accurate to type invoices and statements; reply, stating full particulars, age, when available, telephone number; salary to start, $14. Y 311 Times Annex.

TYPIST.—Rapid and accurate, to do form letters in fine, light office; pleasant surroundings; state age, nationality and salary expected; permanent with advancement. O 318 Times Downtown.

TYPIST, rapid and accurate, to do form letters in fine, light office; pleasant surroundings; state age, nationality, and salary expected. O 244 Times Downtown.

TYPIST, intelligent, capable to keep order records; neat handwriting, conscientious worker; good opportunity. O 364 Times Downtown.

TYPIST wanted in wholesale manufacturing concern; salary to start, $8; good chance for advancement. O 323 Times Downtown.

YOUNG LADY for clerical work; one good at figures. Apply by letter, stating qualifications and salary expected, S. M. Bixby & Co., 46th St. and 2d Av., Brooklyn.

YOUNG WOMAN for clerical work involving figuring; high school graduate preferred; salary $10 to start; state age, education, and experience. O 366 Times Downtown.

Instruction.

THE U. S. SECRETARIAL SCHOOL, 542-544 5th Av., (45th St.,) the oldest and preeminently the most successful, prepares for and obtains excellent secretarial positions; day, evening, and correspondence courses; catalogue. Prof. Meagher, M. A., Director.

GENUINE PRIVATE INSTRUCTION, Secretarial, shorthand, typewriting, bookkeeping, &c., for private and Government positions; don't waste time in large classes; save time and money. A. Fancell, Private Instructor, 280 Madison Av. (40th St.)

THE NEW YORK SCHOOL OF SECRETARIES.—Three months' course; students on probation. 33 West 42d St., New York. V. M. Wheat.

HELP WANTED—Female.

Instruction.

BURROUGHS CALCULATOR SCHOOL.

New classes formed weekly; few weeks' course fits girls of good education for pleasant, profitable employment; demand for expert operators now exceeds supply; tuition reasonable; course 5 to 8 weeks; call for information.

BURROUGHS ADDING MACHINE CO., 217 Broadway, 7th Floor, C. C. Prest.

PRIVATE SECRETARIAL TRAINING, PRATT SCHOOL, 64 West 45th St. Registered by the Board of Regents of the University of the State of New York; individual instruction; reservations must be made in advance; references required.

Employment Agencies.

NATIONAL EMPLOYMENT EXCHANGE, 30 Church St., New York City.

STENOGRAPHERS!!!

We want 100 stenographers immediately. Exceptional openings in New York; also, a number of out-of-town positions. Salaries from $10 to $35.

Room 725. Call between 9 and 1 o'clock.

STENOGRAPHERS, SECRETARIES, BOOKKEEPERS, TYPISTS, BILLING, FILING, LEDGER CLERKS, TELEPHONE, DICTAPHONE OPERATOR, OFFICE ASSISTANTS.

No Registration Fee.

Will you help me to fill the hundreds of positions that are waiting to be filled? It is not a matter of fitting you into a place that "WILL DO," but a CHOICE of some real live proposition.

ELSIE DIEHL AGENCY, 20 VESEY ST.

TERMINAL EMPLOYMENT EXCHANGE, 154 NASSAU STREET. MISS GRIFFIN. STENOGRAPHER.—Excellent concern, $20, others, $15; Dictaphone operators, $18; bookkeeper, uptown, $20.

EFFICIENT EMPLOYMENT EXCHANGE AGENCY, 10 East 43d.—Stenographer, advertising experience, $20; typists, $12-$18; telephone operator, typist, $15; bookkeepers, $15-$18; clerks, $10-$8.

STENOGRAPHERS. — $125; Government work, (Maryland.) State Public Employment Bureau, 310 James St., Brooklyn.

STENOGRAPHERS.—Many superior openings. Fulton Agency, 489 5th Av., 93 Nassau St.

JUPP AGENCY, 87 Nassau.—Stenographer, several beginners, dozens few, commercial; dozens typists.

STENOGRAPHERS, bookkeepers, typists, clerks, (bill ledger;) many excellent opportunities. Mighill, Flatiron Building.

DRAFTSMEN.—Mechanical, (15,) $30 week. Office Service Co. Employment Exchange, 149 Broadway.

HELP WANTED—Male.

ADVERTISING SALESMAN

A REAL SALESMAN OF ADVERTISING WANTED TO SELL ADVERTISING SERVICES ON YEARLY CONTRACT BASIS TO RETAILERS FOR LEADING HOUSE WITH ESTABLISHED BUSINESS; CAN MAKE A GOOD INCOME; $2,000 OR $4,000 A YEAR, OR MORE; YEAR ROUND WORK; PERMANENT POSITION IF SUCCESSFUL; LIBERAL COMMISSIONS AND DRAWING ACCOUNT; MUST HAVE ADVERTISING AND SELLING EXPERIENCE; DRAFT EXEMPT, AND WILLING TO TRAVEL. E 427 TIMES ANNEX.

A FUR WORKROOM MANAGER BY A LARGE DEPARTMENT STORE IN NEW YORK, MUST BE A NO. 1 PATTERN CUTTER AND COMPETENT TO FURNISH ESTIMATES. A GOOD OPENING FOR THE RIGHT MAN, AND CHANCE FOR ADVANCEMENT. (REPLIES STRICTLY CONFIDENTIAL.)

O 60 TIMES.

AISLEMANAGERS.

AISLEMANAGERS THOROUGHLY EXPERIENCED IN DEPARTMENT STORE WORK; GOOD SALARIES AND EXCEPTIONAL OPPORTUNITIES FOR BETTER POSITION, TO THE RIGHT MEN.

WRITE, STATING AGE AND PREVIOUS EXPERIENCE; COMMUNICATIONS STRICTLY CONFIDENTIAL.

ADDRESS BOX 600, N. Y. POST OFFICE, PENN. TERMINAL.

A LARGE NEW YORK DEPARTMENT STORE REQUIRES SEVERAL FLOOR SUPERINTENDENTS; MEN WITH DEPARTMENT STORE EXPERIENCE ONLY; LIBERAL SALARIES AND EXCELLENT OPPORTUNITY FOR ADVANCEMENT TO THOSE WHO MAKE GOOD; STATE AGE, EXPERIENCE.

ADDRESS BOX 600, N. Y. POST OFFICE, PENN TERMINAL.

ARCHITECTURAL DRAFTSMAN, experienced on working drawings and details and layout of bank screens. O 38 Times.

ASSISTANT BOOKKEEPER. — Experienced; reply in own handwriting, stating age, religion; salary $18 to start; chance for advancement. L. Tweel & Co., 70 Greenwich Street.

ASSISTANT BOOKKEEPER FOR LEDGER WORK; EXPERIENCED. APPLY F. R. ARNOLD & CO., 7 WEST 22D.

ASSAYER.—Experienced on precious metals; unusual opportunity for future interest in business for one proving worthy. Address Y 301 Times Annex.

ASSISTANT SHIPPER of American birth wanted; must write a plain hand and be physically strong; steady work. Apply in own writing, stating salary wanted. Y 307 Times Annex.

AUTHORIZER.

LORD & TAYLOR

REQUIRE THE SERVICES OF A BRIGHT, AMBITIOUS YOUNG MAN OF GOOD APPEARANCE AS AUTHORIZER IN THEIR CREDIT DEPARTMENT.

APPLY EMPLOYMENT OFFICE, SEVENTH FLOOR.

AUTOMOBILE MECHANICS wanted; experienced man only. Apply to John Poyer, 4th floor, 225 West 56th St.

BANK MESSENGERS.

YOUNG MEN, 18 TO 20 YEARS, TO ACT AS MESSENGERS IN A LARGE N. Y. DOWNTOWN BANK. GOOD OPPORTUNITIES FOR ADVANCEMENT. HIGH SCHOOL EDUCATION PREFERRED. In applying, mention age, experience, religion and education.

Address D 241 Times Downtown.

BANK TELLERS.—Experienced tellers wanted for receiving and paying departments of a New York bank; applications must state age, religion, experience, and salary expected. Y 294 Times Annex.

BABIES wanted, from 3 months to 5 years of age, for photographing clothing. Apply at studio between 9 and 11 o'clock. 243 West 39th.

BENCH HANDS.—Experienced file hands on brass goods; night shift; 48 hours. Call 8 to 11 A. M., 290 Hudson St.

BENCH HANDS.—Young men for day and night shifts, 21 cents to 25 cents per hour. Call 8 to 11 A. M., 290 Hudson St.

HELP WANTED—Male.

BOOKKEEPER WANTED

by Wall Street brokerage institution, must be experienced, capable drawing down analytical statements; permanent position for right man; reply, giving experience and references.

Address Bookkeeper, 237 Times Downtown.

BOOKKEEPER.—Capable assistant double-entry bookkeeper; must know how to handle a typewriter and Burroughs adding machine; quick at figures and a neat and rapid penman; salary $15 to begin; call in person with own handwritten letter of application, stating age, experience, education, and references; must be ready to go to work at once, if qualified. Room 1312, 299 Broadway.

BOOKKEEPER.—Must be man of thorough executive ability and be able to take entire charge of a large office, decide on credits, &c.; state experience, age, salary required; all information will be treated strictly confidential; only first-class man need apply. Y 277 Times Annex.

BOOKKEEPER'S ASSISTANT.—Young man, American citizen, good penman, quick and accurate at figures, familiar with general office work, typewriting and filing of bills; state experience and salary wanted; only handwritten applications considered. D 235 Times Downtown.

BOOKKEEPER, (ASSISTANT,) WANTED BY NEW YORK STOCK EXCHANGE FIRM; PERMANENT POSITION; EXPERIENCE NECESSARY. ADDRESS BOX 87, CABE DOREMUS & CO., ADVERTISING AGENTS, 44 BROAD ST., NEW YORK.

BOOKKEEPER and correspondent, experienced middle-aged man, must be good penman and quick at figures, for factory office; steady position to the right party; state age, references, and salary desired. Box 37, Uptown Post Office, Hoboken, N. J.

BOOKKEEPER

experienced in ladies' garment manufacturing preferred; splendid opportunity for man capable of taking full charge; in application state previous connections and salary expected. Address Garments, O 20 Times.

BOOKKEEPER.—Young man, draft exempt; must write good hand and be accurate at figures; must have practical knowledge of bookkeeping and be capable of figuring discounts; unless you are competent do not waste your time; permanent position with advancement; state age, references, and experience. O 27 Times.

BOOKKEEPER, experienced; fair salary to start; advancement at end of 30 days if satisfactory; must have good references and be draft exempt. Lane Wholesale Drug Corp., 112 Worth St.

BOOKKEEPER, competent take entire charge double entry set books, controlling accounts, trial balances, collections; state qualifications, references, salary. Competent, Box 123 Times Downtown.

BOOKKEEPER and general office assistant, understanding controlling accounts, Bronx residence preferred; steady position; state age, experience, and salary expected. Box 98 Times Bronx.

BOOKKEEPER. — Experienced ledger clerk; must be good penman and able to take off trial balance; state age, nationality, and salary desired. Stevens, P. O. Box 1381, New York City.

BOOKKEEPER'S ASSISTANTS; large manufacturing house; good opportunity if accurate at figures; state age and salary expected. G. R. S., 112 Times.

BOOKKEEPER, first-class, wanted by piano concern; state experience and salary expected. P 565 Times Harlem.

BOOKKEEPER AND CLERK.

State age, experience and salary wanted. H. S., 136 Times.

BOYS,

must be 16 years or over, for messenger and mail service, $7, $8, $9, $10; good opportunity for advancement in electrical business.

WESTERN ELECTRIC CO., INC., 57 Bethune St., near West St., 6 blocks south of 14th.

BOY 16 YEARS

TO DO EASY GENERAL WORK IN REPAIR DEPARTMENT; FINE OPPORTUNITY FOR THE BOY WHO IS MECHANICALLY INCLINED AND WHO IS ANXIOUS TO LEARN, ONLY WIDE AWAKES WILL BE CONSIDERED.

Club privileges, meals at cost, billiard room, library, &c. Christian firm. Apply to W. W. Bold, 79 5th Av., Room 1703.

BOY.—To act as messenger and office assistant in the Advertising Department of The New York Times; good opportunity for bright, energetic boy to learn advertising. Apply Mr. Sanchez, 2d floor, Times Annex, 229 West 43d Street.

BOY, 16 to 18, assistant to credit man in silk commission house; must be intelligent, of good appearance, and able to do stenography and typewriting; $8 to start; good opportunity. Address O 43 Times.

BOYS.—Large financial house has exceptional openings for 2 bright boys, 15 to 17, preferably grammar school graduates; chance to work into responsible positions paying good salaries. Ask for Mr. Arnott, 2d floor, 150 Broadway, Liberty Street entrance.

BOY, BRIGHT, NEAT AND RELIABLE, 16-18 YEARS OF AGE, TO DO OFFICE WORK AND ERRANDS; EXCELLENT OPPORTUNITY IN RESIDENT BUYER'S OFFICE. APPLY ROOM 1501, 116 WEST 32D ST.

BOY, bright, for stockbroker's office; one who lives in Brooklyn. Address, stating salary desired, Box 17, 208 Broadway, Brooklyn.

BOY.

Order department; good wages; excellent prospects for advancement; steady employment. E. C. Fuller Co., 28 Reade St.

BOY wanted, about 16; good opportunity to learn business; state experience and education. Rail Joint Co., 61 Broadway.

BOY in broker's office; intelligent, neat appearing, and good reference; salary to start; $7. D 238 Times Downtown.

BOY, intelligent, for office work; good opportunity; state age, references, and salary. O 58 Times.

BOY, (15,) bright, educated American, in law office; opportunity to learn stenography. Room 1106, 82 Liberty St.

BOY wanted in law office; good opportunity for one intending study of law. K 284 Times Downtown.

BOY, bright American, wanted in office of dry goods commission house; chance for advancement. O 53 Times.

BOY, 16 to 18, wanted in banking house; good opportunity. O 362 Times Downtown.

BOY, 15, help around packing room, fancy goods house. D 222 Times Downtown.

BOYS wanted for office work in architect's office. Thomas W. Lamb, 644 8th Av.

CABINET MAKERS.

FIRST-CLASS BENCH HANDS; THOSE EXPERIENCED ON FINE GRADE CABINET WORK. Apply STANDARD AIRCRAFT CORP., Brunswick Av., Elizabeth, N. J.

CARPENTERS, (20,) OUT-OF-TOWN AMMUNITION PLANT; GOOD WAGES; TRANSPORTATION; BRING TOOLS; SHIP TODAY; AMERICAN BORN AND SCANDINAVIANS. APPLY TO DU PONT CO., 244 WEST 23D ST.

CHAUFFEURS wanted for delivery trucks of large food products company; married men preferred; steady work for steady men; apply by letter, giving experience and references. Y 297 Times Annex.

CHECKER in advertising department, large institution; must be accurate and painstaking; splendid opportunity; permanent position; salary $15 a week; hours 12 midnight to 8 A. M.; state age and experience. Y 313 Times Annex.

CLERKS.

general office, experienced, for night shift; also some for receiving department, day shift. Call 8 to 11 A. M., 290 Hudson St.

CLERK.—Man about 32 years old for position of checking clerk; must be quick, accurate, and thoroughly dependable; excellent opportunity for one possessing initiative; hours, midnight to 8 A. M.; initial salary $15 weekly. Address, giving full information and phone number, Y 283 Times Annex.

CLERK for production department in large manufacturing concern, located in Brooklyn, wanted at once for good and steady position; salary to start $20 per week; applicant must be American citizen over draft age. Address letter, stating age, nationality, and references. E. O., 208 Broadway, B'klyn.

CLERK.—For construction gang, out of town; expenses paid; must be deferred classification or draft exempt; must have had some business or clerical experience; state age and education. O 365 Times Downtown.

CLERK wanted, in advertising department, from 5:30 A. M. to 1:30 P. M.; one who is intelligent and is desirous of procuring a permanent position; salary $15 a week; state age and experience. Y 312 Times Annex.

CLERK.—Steamfitters' supplies; man for store; must have experience in this line. O 331 Times Downtown.

CLERK wanted for hardware store; good salary; permanent position. T. Hindley & Son, 510 Sixth Av.

HELP WANTED—Male.

COLLECTOR and special man, experienced in installment furniture; good salary with chance for advancement; state experience, references, &c. A. M., Box 58 Times Bronx.

COLLECTOR.—A reliable insurance collector and producer wanted; bond required; salary and commission. O 318 Times Downtown.

COTTON GOODS.—Experienced man who understands buying and selling for a jobbing house; opportunity; good salary. M 137 Times.

COUPLE TO DO GENERAL HOUSEWORK. CALL 67 EAST 55TH ST.

DEPARTMENT BUYERS.

Experienced buyer for dry goods, blankets, linens and domestics. ALSO FOR Toilet goods, notions, jewelry and leather goods.

DORSEN DRY GOODS CO., Bridgeport, Conn.

DOCTOR.—Wanted, young doctor to serve at the plant of a large manufacturing corporation; free house rent, attractive compensation, privilege of practicing in adjacent territory; state age, experience, and whether married or single. 1611 Lexington Building, Baltimore, Md.

DRAFTSMEN-TOOL DESIGNERS.

NEW YORK CITY FIRM, ENGAGED IN THE MANUFACTURE OF INSTRUMENT WORK FOR THE UNITED STATES GOVERNMENT, REQUIRES THE SERVICES OF SEVERAL FIRST-CLASS TOOL DESIGNERS WHO ARE THOROUGHLY EXPERIENCED IN THE DESIGN OF JIGS, FIXTURES, AND GAUGES FOR SMALL SIZE MACHINERY; THIS IS AN EXCELLENT OPPORTUNITY TO ASSOCIATE WITH A LIVE, GROWING CONCERN; STATE AGE, NATIONALITY, EXPERIENCE, AND SALARY DESIRED. E. F. K., 57 TIMES.

DRAFTSMEN.

Wanted, experienced men on telephone equipment and electrical apparatus; steady work and good pay.

WESTERN ELECTRIC CO., INC., 57 BETHUNE ST., near West St., 6 blocks south of 14th.

DRAFTSMEN AND DETAILERS.

MEN WITH EXPERIENCE ON ELECTRICAL WORK PREFERRED. Apply THE SIMMS MAGNETO CO., BLOOMFIELD, N. J.

DRAFTSMAN wanted for designing and detailing food and fuel handling machinery; we want a good man for a steady job, as ours is a necessary industry in both war and peace times; location Passaic, N. J.; a man that has had practical machine shop experience preferred, but drafting experience essential; state salary desired. Y 290 Times Annex.

DRAFTSMAN.

Patent; preferably not subject to draft; permanent position. Apply by letter, stating age, nationality, experience, salary expected, and include samples of work. Curtiss Engineering Corporation, Garden City, L. I.

DRAFTSMAN, designer, and detailer on light machinery; knowledge of jigs and fixtures; state age, nationality, experience, and salary expected. F. A., 296 Times Downtown.

DRAFTSMAN to design and detail structural steel works; only experienced men wanted; give full particulars and salary expected. O 4 Times.

DRAFTSMAN for industrial engineering office; man capable of designing foundations, piping, and general layout; state age, experience, and salary expected. O 5 Times.

DRAFTSMEN wanted with ability for permanent positions by prominent manufacturer of starting, lighting, and ignition apparatus. Address Box 1027, Rochester, N. Y.

DRAFTSMAN, mechanical, experienced on plant layout and detail. C 392 Times Downtown.

DRAFTSMAN, architectural, good all-around man; city work; qualifications; salary. O. 45 Times.

DRAFTSMAN.—Experienced Patent Office and mechanical. Room 1112, 116 Nassau St.

DRAFTSMAN, architectural, wanted. Thomas W. Lamb, 644 8th Av.

DRIVERS, CHAUFFEURS, HELPERS.

ADAMS EXPRESS CO.

WANTS YOUNG MEN.

GOOD OPPORTUNITY TO SECURE PERMANENT POSITIONS.

APPLY WAGON SERVICE DEPT., 80 TRINITY PLACE.

EMPLOYMENT AGENT.

Experienced hiring skilled mechanics and foundry men; no others need apply; state age, nationality, experience, salary. O 367 Times Downtown.

ENTRY CLERK IN LARGE MERCANTILE CONCERN TO TAKE CHARGES FROM CALLS; ONLY EXPERIENCED NEED APPLY; STATE AGE, REFERENCES, AND SALARY EXPECTED. P. O. BOX 27, MADISON SQUARE STATION.

ENTRY CLERK.—Expert who understands entering from call clerk. D 223 Times Downtown.

ESTIMATOR AND ELECTRICAL SALES ENGINEER.—Concern doing all-around business in Newark, N. J., has good opportunity for trained electrical salesman, who can close real business in motors and wiring installations; a man of experience and integrity, accustomed to giving undivided attention to business, will find good opportunity. Address, stating age, nationality, salary, and full particulars, Contractor, 314 Kinney Building, Newark, N. J.

EXECUTIVE.—A good opportunity for the right man; must have several years' experience in handling help and departments requiring systematic and efficient management; state former employer and references. N 122 Times.

FOREMAN for punch press department; general experience in the setting and operating of combination, compound, blanking, forming, and double acting dies and a thorough knowledge of blue prints required. Applicant must show that he has held a similar position and been successful in handling male and female help. State full particulars as to age, experience, and salary expected in first letter. Punch Press, 247 Times Downtown.

GARDENERS.—Experienced in large tree moving; knowledge of nursery stock preferred; high wages. Call or write Lewis & Valentine Co., 150 Nassau St. Beekman 5890.

GIMBEL BROTHERS, NEW YORK, REQUIRE SEVERAL AUTHORIZERS FOR THEIR CREDIT DEPARTMENT; EXPERIENCE ESSENTIAL. APPLY SUPERINTENDENT'S OFFICE, FIFTH FLOOR.

GRINDERS and buffers, experienced on brass goods. Call 8 to 11 A. M., 290 Hudson St.

JANITOR for 4 steam-heated, nonelevator apartments; wages $50 and rent, (7 rooms.) Apply 162 Remsen St., Brooklyn, N. Y.

JAPANNERS.—Experienced sprayers, black work specialty. Stirrup Manufacturing Co., 257 Greenwich St.

JUNIOR CLERK.—Young man who is familiar with office work, good penman, figurer. Write or apply to Doehler Die Casting Co., Court and 9th Sts., Brooklyn.

LEDGER CLERKS, large manufacturing concern, $12 to start; opportunity for advancement; state age and experience. M. L. B., 145 Times.

MACHINISTS.

First-class all-around machinists, bench and lathe hands; steady work with good working conditions.

Apply by letter or in person to Mr. McCully, 5th St. gate house. Edison Lamp Works of General Electric Co., Harrison, N. J.

MACHINISTS, TOOL, AND INSTRUMENT MAKERS; also ASSEMBLERS ON ELECTRICAL and WIRELESS APPARATUS FOR U. S. GOVERNMENT; permanent work. Apply or write THE MOUNT VERNON CO., 320 Washington St., Mount Vernon, N. Y., opposite Columbus Av. station.

MACHINISTS' FOREMAN.

Energetic young man, who is first class machinist, to take care of engine lathe department in ammunition plant; must be able to handle help and speed up production; state experience in detail and salary wanted. H. W. F., 262 Times.

HELP WANTED—Male.

MACHINISTS, DRAFTSMEN, AND OTHER SKILLED HELP WANTED BY LARGE MACHINE SHOP ENGAGED UPON VERY ACCURATE WORK.

6 FIRST CLASS INSPECTORS.
6 FIRST CLASS PLATE STRAIGHTENERS.
4 FIRST CLASS DRAFTSMEN.
2 JUNIOR DRAFTSMEN.
6 FIRST CLASS LATHE HANDS.
6 FIRST CLASS PLANER HANDS.
10 FIRST CLASS BENCH HANDS.
6 FIRST CLASS MILLING MACHINE HANDS.

WE ARE WORKING TWO SHIFTS, DAY AND NIGHT, AND PAY TIME AND A HALF FOR OVER EIGHT HOURS. EXTRA BONUS FOR NIGHT MEN. STEADY EMPLOYMENT AND HIGHEST WAGES TO GOOD WORKMEN. THIS IS AN ESTABLISHED MANUFACTURING CONCERN, LOCATED IN A GOOD LIVE CITY. PLENTY OF GOOD BOARDING HOUSES, NO LABOR TROUBLES, AND ONLY FORTY-FIVE MINUTES FROM NEW YORK ON THE CENTRAL RAILROAD OF NEW JERSEY.

CALL OR WRITE, EMPLOYMENT OFFICE,

WALTER SCOTT & CO., SOUTH AV., PLAINFIELD, N. J.

MACHINISTS.

BULLARD & JONES AND LAMSON LATHE HANDS.

Slotter and milling machine operators; must be accustomed to close micrometer work; steady work to competent men;

56 CENTS PER HOUR;

8 hours, time and a half for overtime.

MUST BE CITIZENS.

R. HOE & CO., 2 SHERIFF STREET, CORNER GRAND.

MACHINISTS.

Night Work.

Ten engine lathe hands, 6 turret lathe hands, 20 planer hands; old-established concern; steady employment and good wages. Additional bonus for night work. Call or write, NILES BEMENT POND CO., PLAINFIELD, N. J.

MACHINISTS.

TWENTY FIRST-CLASS FITTERS AND ERECTORS FOR ASSEMBLING HIGH-GRADE MACHINE TOOLS; ALSO SIX REPAIR MACHINISTS; OLD-ESTABLISHED CONCERN; STEADY EMPLOYMENT AND GOOD WAGES. CALL OR WRITE, NILES BEMENT POND CO., PLAINFIELD, N. J.

MACHINISTS.—First-class, all-around machinists, bench, lathe hands, and billing machine operator; steady work; highest wages paid; good working conditions. Robert Reiner Importing Co., 556 Gregory Av., Weehawken, N. J.

MACHINISTS. MACHINISTS.

ENGINE LATHE HANDS

able to use micrometer; read blue prints. MUST BE CITIZENS.

E. W. BLISS CO., 76 54TH ST., BROOKLYN.

MAN for soliciting and collecting life insurance; must have satisfactory references; salary. Prudential Insurance Co., 1,600 Broadway, Cor. 48th St., 8th floor.

MAN, plumber supply house, for store; must have experience in this line. O 332 Times Downtown.

MANAGER.

LARGE FIRM, OPERATING A NUMBER OF CHAIN STORES, REQUIRES THE SERVICES OF A FIRST CLASS MAN TO TAKE ENTIRE CHARGE OF BUSY STORE. STATE AGE, EXPERIENCE AND SALARY EXPECTED.

O 361 TIMES DOWNTOWN.

MANUFACTURING MAN in publishing house; must understand printing, binding, estimating, and job work; state experience, salary, &c.; good opportunity. L. B., 310 Times.

MARINE OILERS, ABLE SEAMEN, FIREMEN;

also coal passers and ordinary seamen, experienced, for foreign and coastwise trade; must show proof of previous experience; have passport and identification card. Apply U. S. SHIPPING BOARD, SHIPPING BUREAU, 5 Greenwich St., near Battery Place, New York City. Office open every day, including Sundays, from 7 A. M.

MECHANICAL DRAFTSMEN

with at least one year practical experience; good men will receive good pay.

WESTERN ELECTRIC CO., INC., 57 BETHUNE ST., near West St., 6 blocks south of 14th.

MECHANICAL DRAFTSMEN WANTED, WITH EXPERIENCE ON AUTOMATIC AND GENERAL MACHINE WORK; VERY ATTRACTIVE POSITIONS AVAILABLE FOR THE RIGHT MEN. Y 293 TIMES ANNEX.

MECHANICS.

Also boilermakers, signal maintainers, airbrake repair men. Apply Employment Car, New York, New Haven & Hartford Railroad, 132d St. and Willis Av., Bronx.

MEN.—Active, intelligent men to represent high-class, long-established, highly specialized weekly in New York City; liberal commission and drawing account to right parties; references necessary. Address Circulation, O 34 Times.

MEN (two) wanted, general work; steady position. Harral-Soap Co., 132 Havemeyer St., Brooklyn.

METER MAN, high grade, competent, to calibrate a complete line of commercial and electrical measuring instruments; excellent opportunity for a man with executive ability. Write, stating age, experience, and salary expected, to Meter, 221 Times Downtown.

MOTOR TRUCK SALESMEN.

Immediate delivery from New York stock; complete line motor trucks; standard units; an attractive selling proposition to the right party; commission; all inquiries considered confidential. Henninga Motor Sales Corporation, 900 Bedford Av., Brooklyn.

MOTOR AMBULANCE DRIVERS. — Must have best of references and be citizens. Apply U. S. Naval Hospital, 268 Flushing Av., Brooklyn, N. Y.

MOULDERS, EXPERIENCED.

Mergenthaler Linotype Co., 24 Ryerson St., Brooklyn.

OFFICE BOYS FOR GENERAL OFFICE WORK AND ERRANDS IN CHRISTIAN CLOTHING CONCERN. NO PREVIOUS EXPERIENCE NECESSARY; SALARY $7 A WEEK TO START; GOOD CHANCE FOR ADVANCEMENT. CALL EMPLOYMENT DEPARTMENT, 754 PACIFIC ST., BROOKLYN, NEAR ATLANTIC AV. SUBWAY STATION.

OFFICE BOY,

bright and ambitious, who wants chance of advancement.

JOHN S. SILLS & SONS, NORTH RIVER AND 37TH ST.

OFFICE BOY in large publishing house, bright and willing; $7 per week to start. Call Buhre, 229 West 43d, 3d floor.

OFFICE BOY.—In law office, an intelligent and willing boy; previous experience unnecessary. Call Room 2208, 37 Wall St.

OFFICE BOY, in wholesale manufacturing concern; good chance for advancement for bright boy. Apply 138 Lafayette St.

OFFICE BOY wanted by a large automobile supply house for clerical work. Lowe Motor Supply, 245 West 55th St.

PACKERS wanted by large automobile supply house. Lowe Motor Supplies Co., 245 West 55th St.

PATTERNMAKERS. — Experienced. Apply Mergenthaler Linotype Co., 24 Ryerson St. and Park Av., Brooklyn.

PHOTOSTAT OPERATOR.

Experienced man for well-paid position.

WESTERN ELECTRIC CO., INC., 57 BETHUNE STREET, Near West Street, 6 blocks south of 14th.

PIPEFITTERS, marine, experienced, 72½c. an hour. Call 400 West St.

PLUMBERS, marine, experienced, 72½c. an hour. Call 400 West St.

PORTER wanted to assist shipping clerk. N 187 Times.

POWER PRESS HANDS.—Experienced men only. Call 8 to 11 A. M., 290 Hudson St.

SALESMAN.—Wanted services of a man of experience in the hosiery commission business to the jobbing trade; a good position to the right man; answer by mail, stating experience and salary desired. B. J. Harder, 346 Broadway.

HELP WANTED—Male.

PURCHASING AGENT WANTED.—We are in the market for a live, wideawake man to act as purchasing agent in the general contracting business; one familiar with the mechanical as well as the material end of the line; answer in full detail, giving education, experience, nationality, citizenship, etc.; also state what salary you would expect to start; we believe we should obtain a man for this position at $150 per month; location, lower Manhattan; be sure you state your experience with contractors' equipment, machine tools, etc. C 349 Times Downtown.

SALESMAN, to sell military supplies and athletic goods at camps near New York; write giving full particulars; state salary. O 50 Times.

SALESMEN.—Two men of forceful personality, and ability, who can appreciate general opportunity. This is a bona fide offer to connect with an organization whose present earnings will be very attractive, and prompt promotion the assured result of earnest efforts. If employed at present it would be well worth giving up any ordinary position to undertake; commission. Room 1707, 52 Vanderbilt Av.

SALESMEN.

We still have a few highly profitable vacancies in our exhibit for ambitious, clean-cut man, between the ages of 21 and 45; if you possess the necessary educational qualifications and sufficient vision to recognize an opportunity, call at once; drawing account against commission. R. E. Baker, Encyclopaedia Britannica, 288 4th Av., 15th floor.

SALESMEN.—Business Digest, the leading business periodical for executives and department heads, requires a few high-grade men to sell its business service in New York City and outside territory; right men can earn good money on liberal commission basis. Call tenth floor, 241 West 37th St. See Mr. Taylor or Mr. Whearty.

SALESMEN.

The largest institution of its kind in the world has a few vacancies for progressive men between the ages of 21 and 45. In answering, state educational qualifications and full information about yourself; drawing account against commission. A. D., 69 Times.

SALESMEN to sell notions to dealers trimming and dressmaking supply, for New York and vicinity; must be experienced in this line and have a following; commission, drawing account. T. L., 293 Times Downtown.

SALESMAN. — Popular-priced infants' and children's headwear; all territories; only those with experience and following apply; commission; splendid opportunity. Headwear, 265 Times Downtown.

SALESMEN to sell stock in Ohio company manufacturing automobile tires; liberal commission; our men making real money; no advances. C. H. Jacobs, 19 West 44th St., Suite 1007.

SALESMAN, with insurance experience; desirable connection with unusual opportunity for future; commission and cash guarantee on renewals. Call Mr. Brooks, Room 182, 80 Maiden Lane.

SALESMAN.—Large knitting mill; bathing suits and sweaters; city and vicinity; experienced man only will be considered; salary and commission. O 56 Times.

SALESMAN to sell automobile tires as a side line; liberal commission to right man; call or write. W. M. Sharpe, 520 Pearl St., New York.

SALESMAN.—Standard Register Co. wants live wire salesman if you have ability. Phone Barclay 8180 for appointment; commission. D 248 Times Downtown.

SALESMAN.—Have interesting commission proposition for salesman now calling on boiler plants in Connecticut. D 240 Times Downtown.

SALESMEN.—Experienced on deed lot propositions; out of town; good leads furnished; expenses paid. Room 25, 9 Church St., New York.

SALESMAN.—Young man, sell fancy dry goods; salary basis only. Address references, salary expected. D 225 Times Downtown.

SALESMEN.—Steady commission introducing accounts desiring financing. Best Finance Motor Co., 2,400 Concourse, Bronx.

SALESMAN.—Steady commission introducing accounts desiring financing. Best Finance Co., 1,183 Broadway.

SALESMEN wanted, on salary or commission, to sell pumices; previous experience preferred. Call, 12 John St. Room 7c.

SALESMAN.—A1 man, side line, high-class $3.75 georgette waists; commission basis. De Luxe Silk Waist Co., 148 West 23d.

SALESMEN for splendid selling side line for Southern cantonments; commission. American Products Co., 25 West 38th.

SALESMAN with bona fide clientele; salary to producer. Room 805, 1,482 B'way, 43d.

SCREW MACHINE HANDS, experienced B. & W. machines, 48 hours for day and night shifts; good wages. Call 8 to 11 A. M., 290 Hudson St.

SHIPPING CLERK.—Wideawake, accurate, draft exempt young man wanted by a large import and export company; knowledge of cocoa and coffee preferred. K 265 Times Downtown.

SHIPPING CLERK.—Experienced, energetic; must have executive and routing ability and be able to obtain results. Address with references R. B. 216 Times Downtown.

SHOE SALESMEN.

LORD & TAYLOR

REQUIRE SALESMEN FOR THEIR MEN'S SHOE DEPARTMENT.

APPLY EMPLOYMENT OFFICE, SEVENTH FLOOR.

SILK SALESMAN.

Live wire silk salesman wanted by prominent silk house, one with established following among the cutting-up trades; useless to apply unless you have sold silk to the trade before and are thoroughly acquainted with the line; salary, commission. Address with full details. Silk Salesman, 225 Times.

SOLICITOR for advts. on new, easy proposition; no book, &c.; big commission; call between 1 and 5. Room 631, 1,400 Broadway. V 183 Times.

SPECIAL OFFICER wanted for services with a bank; applications must state age, religion, experience, and salary expected. Y 295 Times Annex.

STEAMFITTERS AND PLUMBERS, marine, experienced, 72½c. an hour. Call 400 West St.

STENOGRAPHER wanted, experienced, age 20-30; draft exempt; capable detail man will find splendid advancement; bond required; salary $20 to start. Address Toledo Scale Company, 1,358 Broadway, N. Y.

STENOGRAPHER.—Experienced; reply in own handwriting, stating age, religion; salary $15 to start. L. Tweel & Co., 70 Greenwich St.

STOCK RECORD CLERKS

wanted by

LARGE IMPORT-EXPORT HOUSE.

Previous experience required; must be thorough bookkeepers, quick and accurate at figures; good opportunities; permanent positions; applications must contain full details. D 217 Times Downtown.

STOCK CLERK wanted by Fifth Av. corporation. Write, giving details of experience, references, and salary expected. O 44 Times.

STOCK CLERK. — Young man, 18, learn wholesale line. D 224 Times Downtown.

SUPERINTENDENT for candy factory; man capable of taking charge of a large candy factory employing 1,500 people; must have had first-class experience, able to give A1 references; permanent position. O 357 Times Downtown.

TIMEKEEPER. — Familiar with steamship timekeeping, neat and accurate at figures, state age and experience. D 228 Times Downtown.

TIMEKEEPERS, CHECKERS, RECEIVING CLERKS, BOOKKEEPERS, ACCOUNTANTS

for Government work at plant 150 miles from New York, $1,100-$1,500; room and board, $8 per week. Apply Monday, 9 A. M. to 2 P. M., Mr. Fox, Finance Section, Ordnance Division, Albemarle Building, New York City.

TOOL DESIGNERS wanted, experienced in die work, fixtures, and jigs; steady work to right man. Address Box 1027, Rochester, N. Y.

TOOL DRAFTSMEN

on punches and dies, jigs and fixtures, for small interchangeable work; only men with experience need apply; good pay.

WESTERN ELECTRIC CO., INC., 203 Broadway.

TOOL MAKERS.—First-class mechanics, on jigs and fixtures, wanted at once for good, steady positions. Eisemann Magneto Co., 68 33d St., Brooklyn, 4th floor.

TRAFFIC MAN wanted in traffic department of a large industrial concern; man familiar with rates, routes, claims, tracing, etc.; state experience and salary. Y 288 Times Annex.

USED CAR MAN.

Thoroughly acquainted in above line; must have experience; good opportunity for right party; principal only. R. B., 64 Times.

5 P. M. Tomorrow.

Want advertisements, to insure publication in next Sunday's Times, must be in the Times Building before 5 P. M. tomorrow.

HELP WANTED—Male.

WATCH ENGINEERS WANTED. FIFTY SIX HOURS PER WEEK. GOOD WORKING CONDITIONS AND GOOD PAY. APPLY TO POST OFFICE BOX 622, NEW YORK CITY.

WINDERS for armatures up to 4 horse power. Write or call, 7th floor, 47 West St.

WINDOW DRESSER experienced in ready-to-wear goods, wanted by THE DAVID STRAUS CO., 685-687 Broad St., Newark, N. J.

WRAPPER. Man, middle age, for wrapping packages and packing; permanent; state age, salary desired, and experience. T. B., 319 Times Downtown.

YOUNG MAN to learn retail sporting goods business; inside and outside work; private school trade; good future; one having experience in selling preferred; apply in own handwriting; state salary. O 51 Times.

YOUNG MEN, 19 TO 25 YEARS, WITH HIGH SCHOOL EDUCATION, TO LEARN telephone switchboard installation work; good opportunity for rapid advancement; steady work; paid while learning. APPLY 8 TO 11 A. M., WESTERN ELECTRIC CO., INC., TRAINING SCHOOL FOR INSTALLERS, 121 WEST 17TH ST., N. Y.

YOUNG MAN WANTED To act as stock clerk, by a Brooklyn corporation; good opportunity for advancement; state age, experience, and salary desired. G. G., 416 Arbuckle Building, Brooklyn.

YOUNG MAN.—Opportunity for bright, snappy young man, under draft age or exempt from military duty, with live country bank; modest salary to start; unusual chance to acquire all-around knowledge; previous experience at stenography will be recognized in terms offered; pleasant living conditions. Apply only by letter, in own handwriting, to Cashier, Y. 296 Times Annex.

YOUNG MAN, assistant to manager for millinery business in Virginia, with ability to direct and co-operate with help; advertising knowledge; $25 and interest in business; great opportunity. Call Meltzer, Rotterman, 86 Broadway, New York.

YOUNG MEN, 17 to 20, for electrical wiring and testing; $10 to $12 per week to start; advancement according to ability; grammar school graduates desired. Apply by mail O 227 Times Downtown.

YOUNG MAN, 17-19, to assist in office of manufacturing firm; steady position, opportunity for advancement; references required; state salary and experience. C 393 Times Downtown.

YOUNG MAN, with knowledge of bookkeeping, for general office work and collecting. Address, giving age, nationality, references, and salary expected. D 247 Times Downtown.

YOUNG MAN wanted with experience in wholesale drug line to handle city order desk; state age, experience, and salary expected. K 309 Times Downtown.

YOUNG MAN as assistant in receiving and shipping departments; must be experienced and capable; state references and salary. Y 289 Times Annex.

YOUNG MAN as assistant large manufacturing concern; good chance for advancement. Apply, stating age, salary expected, O. M., 256 Times Downtown.

YOUNG MEN; some factory experience; small bench work; day and night shift. Call 8 to 11 A. M., 290 Hudson St.

YOUNG MAN living in Brooklyn, who wishes to learn trade; good pay to start. D 233 Times Downtown.

Instruction.

BOOKKEEPER.—Get out of the rut; become a certified public or cost accountant; go into business for yourself; demand for expert accountants exceeds the supply; our graduates earn over $5,000 yearly; learn at home in spare time by our easy system; send for Booklet T and special offer. Universal Business Inst., 100 Pullman Bldg., New York.

SALESMEN.—Experienced or inexperienced, city or traveling; write or call for our free book, "A Knight of the Grip," and list of openings; immediate employment service rendered members. National Salesman's Training Assn., Suite 1085D, Candler Bldg., N. Y.

BIG DEMAND—RADIO OPERATORS. Short concentrated course. Specially adapted for drafted men. Best radio course in city. Write or call today for booklet. Radio School, 157 East 86th St.

THE NEW YORK SCHOOL OF SECRETARIES. Three months' course. Students on probation. 33 West 42d St., New York. V. M. Wheat.

LEARN TO BE A CHAUFFEUR.—Pleasant and profitable work; day and evening classes. Send for free booklet and visitor's pass. West Side Y. M. C. A., 302 West 57th.

Employment Agencies.

NATIONAL EMPLOYMENT EXCHANGE, 20 Church Street, New York City.

COST ACCOUNTANTS, $1,800-$2,000; experienced on manufacturing cost work; must be draft exempt.

CORRESPONDENT, $1,500-$1,800; experienced on pharmaceutical products; must be draft exempt.

STENOGRAPHIC SECRETARY, $1,500-$2,000; several opportunities for high-grade men, manufacturing industries near New York.

TRAFFIC CLERK—Man thoroughly conversant with filing R. R. claims; salary according to ability.

PURCHASING DEPARTMENT ASSISTANT—Man to follow up deliveries of material from manufacturers; good correspondent; knowledge of mechanical supplies beneficial; $25.

GENERAL ASSISTANT TO CHIEF ACCOUNTANT—Young man with elementary knowledge of accounting; able to typewrite; good chance to grow up with A1 manufacturing concern; $20-$22 to start.

CLERK.—Securities concern wants man with several years' experience handling bonds; $25.

Room 715. Call between 9 and 1 o'clock.

AMERICAN EMPLOYMENT EXCHANGE. 115 BROADWAY.

BANK BOOKKEEPER, experienced public accounting; $2,500.
TRAVELING AUDITOR for public utility corporation; $2,000 and expenses.
COST ACCOUNTANT.—Must have manufacturing experience; $1,800.
HEAD STENOGRAPHER.—Act also in secretarial capacity; $1,800.
BOOKKEEPERS, TIMEKEEPERS, CHECKERS, (15,) for 150 miles out of town; $1,100 to $1,500.
SALESMEN, (10.)—Must have grocery experience; $1,500-$1,800.
CLERKS.—Shipping, Billing, Receiving, Stock, Entry, Bank, &c.; salaries $10 to $20 weekly.
MECHANICAL ENGINEER.—Government work, in South; must know piping; $2,000.
SQUAD BOSS, drafting office, (electrical;) $2,100.
DRAFTSMAN.—Motor lighting and starting; $1,800.
JUNIOR DRAFTSMAN.—Construction work; $1,300.
Call 9 to 2.

EFFICIENT EMPLOYMENT EXCHANGE AGENCY, 10 East 43d.—Clerk, $25; stenographer, $18; junior clerk, $12; typist, $13; office boys.

SUPP AGENCY, 87 Nassau.—Stenographer, $15; typist, $15, $10; stock clerk, $20.

AGENTS WANTED.

AGENCIES WANTED. Woolen merchant with nine years' experience wishes to represent manufacturers and jobbers of any lines suitable for the clothing, cloak, cap, and shirt trades for Canada. Norman Weiner, 94 Prince Arthur St., Montreal, Canada.

AUTOMOBILE EXCHANGE.

BABY WHITE, painted Rolls-Royce blue, fully equipped; $1,200. Dr. Nash, 1,930 Broadway.

BAKER electric; thoroughly overhauled; new batteries; guaranteed; bargain at $1,000. See R. J. Howison, 20 Central Park West. Columbus 3725.

BUICK 1917-1916 TOURINGS, roadsters. Flack, 1,100 Broadway, 3d floor.

CADILLAC 1916 VICTORIA. THREE PASSENGER. Very exceptional condition; wire wheels, 33x5; beautifully painted and upholstered; has all appearance of being new; can be inspected and demonstrated day, evening, or Sunday. BRIGHTON, 1,077 Atlantic Av., corner Franklin Av., Brooklyn.

CADILLAC.—A beautiful late model 8-cylinder Cadillac touring car; used private exclusively; equal to new; many extras; must be seen to be appreciated; sold for less than quarter value. Private Stable, 148 East 39th.

CADILLAC 1916 touring, with extra special demountable Schildwachter top; a splendid all-year car at a reasonable price. MacLellan, 573 West 131st St. Morningside 7320.

CADILLAC 1916 1-pass. touring; repainted; good tires; bargain. Brady-Murray Motors Corporation, 62d St. and Broadway.

CADILLAC 1916 LANDAULET, COACH WORK BY DEMAREST. GEORGE WALLACE COPLEY, 665 5TH AV. PLAZA 4837.

CADILLAC 1917 touring, used four months; five new tires; revarnished; must sacrifice. Auto Electric Service, 245 West 55th.

CADILLAC 1917-1916 SEDANS. PACKARD AUTO EXCHANGE, 10 W. 60th.

CADILLAC, 1918, new; never been run; sell reasonable. Phone Underhill, Schuyler 9807.

CADILLAC Runabout, $425; very rare; good as new; any demonstration. 3,253 B'way.

CHALMERS.—Will sacrifice my luxurious collapsible brougham; require larger car for my use. Dr. Al Judd, 137 West 69th St. Columbus 1375, from 9-12 A. M.

CHALMERS 1915 B-26 touring; perfect condition. Seen at Belmont Garage, 113 E. 84th.

CHANDLER.—Model 17, 4-pass. chummy roadster; rebuilt and guaranteed 90 days. Brady-Murray Motors Corporation, 62d St. and Broadway.

CHANDLER.—Model 77, 4-pass. coupe and 7-pass. Sedan; like new; 90-day guarantee. Brady-Murray Motors Corporation, 62d St. and Broadway.

CHANDLER.—Model 17, 7-pass. touring; 90-day guarantee; rebuilt and refinished. Brady-Murray Motors Corporation, 62d St. and Broadway.

CADILLAC 1916; newly repaired; 7 passenger; owner drafted reason for selling. 249 West 28th St. Call between 1 and 4 P. M.

CHANDLER limousine, Model 17; rebuilt, refinished. 90-day guarantee. Brady-Murray Motors Corporation, 62d St. and B'way.

CHANDLER.—Model 16, 7-pass. touring; rebuilt, refinished; guaranteed. Brady-Murray Motors Corporation, 62d St. and B'way.

CHANDLER, 1917, five-passenger touring car. Mermon Co., 1,850 Broadway. Col. 1028.

CHEVROLET ROADSTER, $200. Royal mail; self-starter; good tires; serviceable car. JOHN MOORE & CO., 2,004 BROADWAY, NEW YORK.

CRANE; Brewster collapsible body. Wallace, 236 West 59th St.

FIAT CHASSIS 50 H. P. New. Built to Government Requirements. 13 of these For Sale. Inquire E. C. Poultney, Room 1633, 120 Broadway, New York City.

FORD COMMERCIAL CAR.—Panel delivery, in excellent condition throughout, $190. STUDEBAKER.—Brooklyn, 1,291 Bedford Av.

FORD.—Late 1916 runabout; fully equipped; demountable rims; wired for electric light. Norman Loeb, 789 7th Av.

HAYNES 1917, 5-passenger touring. Packard Auto Exchange, 10 West 60th.

HUDSON Super 6 Brougham Limousine. Very classy; exceptionally fine. Cheap for immediate sale. Wallace, 236 West 59th.

HUDSON Brougham 1917 Model; cost $3,500 last June, take $1,500 cash if sold at once. Meyers, 1,980 Broadway.

HUPMOBILE 1918 touring; absolutely brand new. Lexington, 1,700 Broadway, (4th fl.) Circle 1872.

KING, Model EE, brand-new, run 18 miles. J. J. Barrett, 141 South Lexington Av., White Plains, N. Y. Telephone White Plains 2443-R.

LOCOMOBILE, 1916-17, 48 H. P. roadster; excellent condition; Healey body, wire wheels, shock absorbers; other extras; cash proposition. Phone Fordham 1226, Apartment 13.

MARMON 1917 touring; also four-passenger roadster; bargains. Cook-Macconnell, 7,790 Broadway.

MERCER, 1917 SEDAN. Wallace, 236 West 59th St.

OAKLAND 1917, 7-passenger touring car; looks and runs like new. 1,930 Broadway.

OVERLANDS.—All models; overhauled, newly painted, and guaranteed; liberal payment proposition; be wise; buy from the manufacturer. Willys-Overland, Inc., Broadway and 50th St.

OVERLAND five-passenger touring, 1917 model; almost new. Aaronson, 205 Powell St., Brooklyn. E. N. Y. 6174.

OWEN MAGNETIC, latest model touring; condition new. Phone Columbus 8963.

PACKARD TRUCK.—For sale, 4-4½ worm drive Packard truck, standard stake body; truck in first-class condition. Pierce-Arrow Agency, 308 Fairfield Av., Bridgeport, Conn.

PACKARD 1917 "2-35" 7-pass. touring. PACKARD 1915 "3-38" 7-pass. touring. PACKARD 1-35 touring BODY. Packard Auto Exchange, 10 West 60th St.

PACKARD 14-48, phaeton, touring, privately used, well cared for; excellent condition; sacrifice sale, bargain. 115 East 84th. Lenox 10367.

PACKARD 1918 touring car, 1917 four passenger; bargains. Cook-Macconnell, 1,790 Broadway.

PAIGE 1915, 7-pass. touring; good mechanical condition; refinished. Brady-Murray Motors Corporation, 62d St. and Broadway.

PEERLESS "4," 1917; used two and half months; run 4,200 miles; is practically new car; can be bought for $1,650. See Mr. Howison, 20 Central Park West. Columbus 3725.

PEERLESS.—8-cylinder, 7-passenger, 1917 touring; used two and half months, run 4,300 miles; a bargain. Telephone Mr. Howison, 3725 Columbus; no dealers.

PEERLESS 1918 speedstar; practically brand new. Clark & Kendricks, 143 West 31st.

PEUGEOT, handsome coupe; practically new; perfect condition. Owner Merritt. 9281 Murray Hill.

PIERCE-ARROW.—First party with $800 cash buys beautiful 7-passenger touring car; electric lights, Bosch starter; real bargain; come and be convinced. 1,930 Broadway.

PIERCE-ARROW 38 H. P. TOURING, 1915 MODEL, 5 PASS. GEORGE WALLACE COPLEY, 665 5TH AV. PLAZA 4837.

PIERCE-ARROW 1918 "48" touring car for sale. Cook-Macconnell, 1,790 Broadway.

PIERCE-ARROW, 4-passenger, 1913; excellent condition. Wallace, 236 West 59th St.

RENAULT town car; perfect condition; collapsible landaulet. Telephone Murray Hill 1067 or Morningside 8694, Apt. 22; no dealers.

RENAULT TOURING 4-PASS., 18-35 H. P., SPORTIF MODEL. ELECTRIC STARTING AND LIGHTING. GEORGE WALLACE COPLEY, 665 5TH AV. PLAZA 4837.

REO, 1916, 5-passenger sedan; five new tires; overhauled; perfect condition; run 8,000 miles; will sell for $600. See R. J. Howison, 20 Central Park West. Columbus 3725.

REPUBLIC touring, $650; has six-cylinder Wisconsin motor, delco ignition, lighting, and starting; cost $3,000; run 15,000 miles; in A1 condition; owner going away. William R. Adams, 50 Broad St.

S. G. V. Limousine; excellent condition. Wallace, 236 West 59th St.

SIMPLEX 4 passenger; good as new; complete, starter, &c., $1,100; trade considered. Col. 8763. Ducharmo, 1,896 Broadway.

STEARNS-KNIGHTS. Unexcelled in quality, efficiency, and economy of operation; ready for immediate delivery, 1917 "Light 4" Cloverleaf, 1917 8-cylinder touring, 1916 "Light 4" touring, and 1916 "Light 4" runabout, which have been overhauled and newly painted, and will be sold with binding mechanical guarantee. Stearns Company, 417 West 55th St. Phone Columbus 7600.

STEARNS-KNIGHT 1917 4-passenger, 4-cylinder coupe; practically new; sacrifice. Barnard, care Molson Bornard, 784 5th Av.

STEARNS-KNIGHT LANDAULET, 1917, PERFECT CONDITION. Y 284 TIMES ANNEX.

STEVENS-DURYEA, 7-passenger sedan, late model; excellent condition. Stevens-Duryea Co., 16 West 61st St., city.

STUDEBAKER six, bargain, 17 series, rebuilt and repainted in beautiful Persian blue, upholstered in genuine hand buffed leather, 2 emergency seats for 7-passenger capacity; extra tire, spot light, bumper, &c.; sales price $645. STUDEBAKER, BROOKLYN, 1,291 Bedford Av.

STUDEBAKER TOURING. Series 17, a beauty; dependable condition; $475. JOHN MOORE & CO., 2,004 BROADWAY, NEW YORK.

STUDEBAKER, 1916, 7-passenger, fully equipped car; excellent condition; run carefully; no reasonable offer refused. Worth 3540.

STUTZ.—Must sell 1917 Sedan; Springfield body; any reasonable offer. 1,930 Broadway.

PUBLIC NOTICES.

An entertainment for the benefit of the Navy Auxiliary of the Red Cross will be given at the Ritz-Carlton Tuesday evening, April 16, under the direction of Ben Ali Haggin. The following artists will appear: James Montgomery Flagg, Ethel Barrymore, Laurette Taylor, Marie Dressler, Herbert Wairous, Mollie King, Ina Claire, Frances Starr, Nelda Humphreys, Bessie McCoy Davis, Leonora Harris, Ann Pennington. Tickets, $5 each, may be obtained at the Ritz-Carlton, or at 19 East 49th Street, or at headquarters, 289 Madison Avenue.

IF COLONEL HAMMOND, WHO STOPPED at Hotel Ansonia last October, will forward present address he will learn something to his advantage. C. L. Young, 6 Wall St., N.Y.

AUTOMOBILE EXCHANGE.

STUTZ 1917 ROADSTER, MILEAGE 2,000. GEORGE WALLACE COPLEY, 665 5TH AV. PLAZA 4837.

STUTZ 1917 16-valve speedster; perfect condition. Slocum, phone 5910 Schuyler.

STUTZ 1917, 4 and 6 Pass. Touring. Packard Auto Exchange, 10 West 60th.

"WHITE" UNUSUAL BARGAINS. "White" Town Car, 5 and 7 Passenger Touring Car. White Co., Park Av. and 57th St. Used Car Dept. M. H. Greene, Mgr.

WILLYS KNIGHT, C. T. Silver special motor boat body; entire chassis rebuilt, painted, and revarnished last month; guaranteed; cord tires, excellent condition; owner going to war. Can be seen Hanson's Garage, President St., Rogers Av., Brooklyn, or call Bedford 4258.

WILLYS-KNIGHT.—We have several open models overhauled at attractive prices; guaranteed. Willys-Overland, Broadway and 50th St.

WILLYS KNIGHT brougham; Silver type body; cost $2,800; take $750. 1,930 Broadway.

WILLYS-OVERLAND sedan, 6 cylinder, 7 passenger; full equipment; perfect condition; owner drafted; must sell quickly. Riedel, 1,173 Putnam Av.

Miscellaneous.

ALEXANDER G. HARRIS, 1,700 Broadway. Compare My Prices with Others.

ROLLS-ROYCE, 1913, 4-pass.	$8,000
ORSON De Luxe Sport Roadster	4,000
The most talked of car in N. Y.	
SIMPLEX 1915 75 shaft, 4-pass.	3,000
MERCER 1918, Touring, brand new	2,800
MERCER 1916, 4-pass., like new	1,700
MARMON 1916, Chummy, like new	1,700
STUTZ 1916, 4-pass., wire wheels	1,600
STUTZ 1916, Roadster, wire wheels	1,200
HUDSON 54 Racing Car	800
MERCER 1914 Roadster	800
BUICK 1917 Touring	750
STUDEBAKER Coupe, Series 16	650
MAXWELL Racing Car, 1917	450
CHEVROLET 1917, "490"	400

All of the above cars look like brand new, have been thoroughly overhauled, and are guaranteed for 90 days. You are cordially invited to inspect my Service Station. My overhead is by far the smallest of any high class dealer on Broadway, enabling me to pay more for your car if you wish to sell, or save you money if you wish to buy. An inspection of my salesroom will convince you.
ALEXANDER G. HARRIS, 1,700 Broadway "Be Sure It's Harris."

BARGAINS IN SELECT USED CARS.
1917 CADILLAC touring; like new.
MERCER SPEEDSTER; condition like a brand new car.
1917 MITCHELL chummy roadster.
1917 MITCHELL touring.
1917 REO touring.
1918 STUDEBAKER, 7-passenger; like new.
1917 CHALMERS town car, little "6;" almost new.
CHALMERS speedster, special C. T. Silver body; brand new; big discount.
1916 MERCER touring; elegant condition.
1917 NATIONAL 4-passenger chummy roadster.
1917 PULLMAN touring.
1916 PACKARD landaulet.
1916 STUTZ runabout.
1917 DODGE touring and roadsters.
1917 FORD landaulet; suitable for taxi.
1917 EMPIRE chummy roadster.
TIME PAYMENTS ARRANGED. TRADES CONSIDERED. NEW YORK MOTOR CAR EXCHANGE, 237 WEST 65TH ST., TWO DOORS FROM BROADWAY. Open Sundays and Evenings. Phone 667-668 Circle.

BUBBELLE, (entire bldg.,) 1,680 B'WAY.
ROLLS-ROYCE, 4-pass.; latest importation.
LOCOMOBILE 1917, 4-pass. special.
PIERCE 1917 "38" Touring.
PIERCE 1917 "66" Touring.
CADILLAC 1917 4-pass. 4-pass chummy.
CADILLAC 1917 Suburban Sedan.
PACKARD 1917 Fleetwood Roadster.
PACKARD 1917 Fleetwood Brougham.
PACKARD 1916 1-35 Sedan.
CADILLAC 1916 Touring.
ISOTTA FRASCHINI 1915 Sedan.
FIAT SEDAN. Latest Importation.
FIAT TOURING. Latest Importation.
DE DION SEDAN. Latest Importation.
FRANKLIN 1918 COUPE.
LANCIA 1916 4-pass. Runabout.
STUTZ 1918 16-valve Roadster.
STUTZ 1917 BULLDOG SPECIAL.
STUTZ 1916 BEARCAT.
MERCER 1916 TOURING.
MANY OTHER ARRIVALS DAILY. OPEN EVENINGS.

EMPIRE MOTOR CAR EXCHANGE, 1,700 Broadway. One flight up.
1918 STUDEBAKER Roadster.
1917 OLDSMOBILE Touring.
1917 BUICK Little 6 Touring.
1917 OVERLAND Roadster.
1917 OVERLAND Touring.
1917 SCRIPPS-BOOTH.
1917 MAXWELL Roadster.
1917 CHEVROLET Touring.
1916 OLDSMOBILE 8 cyl. Touring.
1918 OLDSMOBILE Sedan.
STUTZ Runabout.
MERCER Touring.
EMPIRE MOTOR CAR EXCHANGE, 1,700 Broadway. One flight up.

CLEARANCE SALE of 25 slightly used automobiles, thoroughly overhauled in Studebaker's own shops; every one of these cars offer the biggest value obtainable in a motor car. STUDEBAKER, BROOKLYN, 1,291 Bedford Av.

Will buy your car for cash or sell it for you quickly on consignment; buyers always waiting; large store; efficient service. 1,891 Broadway. Phone 8690 Col.

FIRESTONE TIRES, 30x3½. FISK TIRES, 33x4. First quality; guaranteed; big reduction. JOHN MOORE & CO., 2,004 BROADWAY, NEW YORK.

Motor Trucks.

UNITED STATES TRUCKS. U. S. Trucks, slightly used, two to five ton capacity, with bodies, also smaller trucks, for sale; cash or terms. 306 West 64th St.

TRUCK.—Three-ton capacity truck for sale; will give contract for employment to reliable purchaser. Room 902, 1,457 Broadway.

Two-ton truck for sale, in good running condition. Inquire 42 West 90th.

4, 5-ton trucks for hire; Philadelphia, Baltimore, Boston. Phone 6181 John.

Automobiles for Rent.

AUTOS. Best private service at taxi rates. HOUR, DAY, WEEK, OR MONTH. Touring, limousine, and landaulet. HOTEL AUTO RENTAL SERVICE, 411 West 55th St. Columbus 2892.

NEW LANDAULET to rent, less than taxi prices; beautiful new private car; rent by hour, day or week; 1918 model; careful, good chauffeur; proceeds for Red Cross. M 154 Times.

PACKARD sixes and twin sixes to hire; hour, day, week, trip; superior service; sensible rates. C. M. & G. V. Williamson, 204 West 43d St. Phone 4210-8550 Bryant.

PIERCE-ARROWS, new five-ton, for hire; short or long haul; special New York, Philadelphia, Baltimore rate. Troland, 1,651 Broadway. Phone Circle 3249.

PACKARDS, Twin Sixes, Pierce-Arrows.—Hour, day, week; moderate. Muldoon, Columbus 7267.

ALL SIZE TRUCKS for hire, day or week; local, long-distance. Bartlett Motor Transportation, Whitehall 675.

MOTOR TRUCKS to rent, new 2½, 3½, 5 tons; yearly contracts. Lawrence Corp., 136 West 52d. Circle 190.

PACKARD six, limousine; hour, day, or month; owner drives. Jones, Columbus 6021.

PACKARD twin sixes, hour, week, or month. Wilmarth, 8030 Columbus.

Automobiles Wanted.

WANTED, AUTOS FOR SPOT CASH. Every make, must have 300 immediately. Bring car, or telephone Circle 2476. Jandorf Automobile Co., 1,763 Broadway.

SELL US YOUR CAR; you get the highest spot cash price. Lobell-Aborn, 239 West 55th St. Notice, three doors west of Broadway.

PIERCE 38, Marmon, or equal, 4 or 5 passenger sedan or touring; give full particulars mileage, &c.; price must be very low for cash; no dealers. B 368 Times Downtown.

WANTED.—Second-hand brougham or similar body for Packard, 1909, 30 h.-p. Packard, Room 11, 17 Battery Place.

CADILLAC.—Convertible, 1917, model 55; wanted for cash; give price and where car may be seen. M 164 Times.

HIGH-CLASS AUTOMOBILES wanted; late models only; immediate cash purchase. Columbus 8963.

PACKARD Wanted, 1918 twin six, 7-passenger; write lowest price. Fischer, 235 East 57th.

WILL PAY highest prices any make car. Karp, 1,790 Broadway. Columbus 5322.

CADILLAC 1917 CHUMMY ROADSTER WANTED. TELEPHONE BARCLAY 8365.

Highest prices paid for cars. Telephone before you sell. Burns, 738 Fordham.

Automobile Repairing.

WHY A NEW CAR?—Welding, repairing, overhauling our specialty; estimates. Washington Heights Machine Shop, 528 West 162d. Audubon 5201.

ARMY ORDERS AND ASSIGNMENTS

Special to The New York Times.

WASHINGTON, April 11.—The War Department published the following army orders today:

Signal Reserve Corps.

Following to participate in flights: SECOND LIEUTENANTS.

Norris, B. B.	Brown, R. B.
Price, S. E.	Harrison, W. W.
Smith, H. P.	McMullen, C.
Palmer, M. J.	Williams, H. O.
Leighninger, R. E.	Burton, J. W.
Sharkey, G. P.	Webster, J. O.
Forgie, W. L.	Kauffman, S. T.
Campbell, D. M.	Sanborn, J. E.
Clark, H. F.	Haddon, J. B.
Chilton, A. G.	Fox, G. B.

Following assigned to Av.Sec.: FIRST LIEUTENANTS.

Adriance, G. W.	Squire, Y. H.
Bevin, A. W.	Whiting, F. S.
Butkley, H. K.	Berry, N. K.
Craig, A. M.	Harter, L. S.
Fairchild, M. S.	Manlor, E. M.
Funk, J. B.	Neely, W. H.
Gardner, F. J.	Roberts, A. M.
Hanley, J. P., Jr.	Chapin, A. H.
Hoggson, W.	Lamb, L. S.
Holts, H. F.	Ritter, R. H.
Hubbell, S.	Roth, J. E.
Johnston, H. W.	Stout, P. Y.
Barry, R. B.	Landis, R. G.
Blanchard, M.	Lehr, M.
Collins, K. G.	Lowman, J. W.
Downs, N., Jr.	MacDonald, R. P.
Fox, R. F.	McMurty, L. B., Jr.
Gale, G. H.	Merz, H. B.
Hall, W. C.	Mitchell, H. M.
Hardin, T. P.	Myers, O. B.
Hill, C. L.	Nester, M.
Howarth, E. F.	Oliver, W. E.
Johnson, C. N.	Potthoff, W. H.
Kiley, L. D.	Reed, T. R.
Knight, D.	Rothwell, A. C.
Layton, L.	Smith, D.
Llewellyn, F. A.	Springs, E. W.
McBride, J. A.	Vaughn, G. A., Jr.
Murray, O. D.	Wilson, W. S.
Malcom, D. C.	Woodruff, J. P.
Michener, J. H.	Youngdahl, E.
Mitchell, O. H.	Agar, W. M.
Nelson, P. D.	Balfour, M.
Oliver, B.	Cadbury, E. S.
Park, J.	Conover, H.
Randau, C. J.	Foster, A. P.
Roberts, M. J.	Goad, J. M.
Smith, C. M.	Harris, A. B.
Snyder, H. C.	Holt, W. S.
Thayer, H. W.	Long, H. W.
Whyte, W. J.	Neidecker, R. C.
Winslow, P. S.	Orr, T. L.
Young, C. M.	Richards, E. F.
Zistell, E. H.	Sayre, S. L.
Alexander, S. C.	Wells, B.
Bird, A. T., Jr.	Wilmington, J. D.
Chalaire, W.	Butler, E. E.
Estey, R. N.	Holden, L. C., Jr.
Furlow, A. J.	Moonan, J. P.
Harney, M. H.	Oterst, C. R.
Heyworth, O. Y.	Sellers, G. H.
Livingston, J. W.	Cheston, G. C.
Marshall, C. R.	Neville, E. H.
Oatis, V. P.	Roberts, F. C., Jr.
Rlob, D. W.	Scott, W. T.
Roth, J. A.	Welch, J. W.

SECOND LIEUTENANTS.

Burr, A. T.	Le Doux, B.
Marshall, O. B.	Kloo, C. H., Jr.

Following to Gerstner Field: SECOND LIEUTENANTS.

Barr, G. B.	Neuborger, L. B.
Beardsley, C. B.	Gleon, C. W., Jr.
Boyd, J. P.	Rogers, E. H.
Christian, C. H.	Royar, D. A.
Clark, J. B.	Seifert, F. W.
D'Arcy, J., Jr.	Sullivan, D. J., Jr.
Dimming, H.	Swiler, C. P.
Fidler, C. F.	Thompson, R. S.
Frost, J. W.	Thompson, R. S.
Hall, J. C.	Townley, F. R.
Hunn, W. F.	Townsend, E. S.
Jefferies, J. M.	Warner, D. A.
Keefe, L. R.	Washburn, W. C.
Kennedy, F. E.	Whitaker, F.
Littlefield, H. M.	Williams, S. C.
MacDonald, J. E.	Wehler, C. B.
Millard, J. C.	Zapp, J. E.
Morgan, M. V.	Zisbur, M. C.
Morris, W. C.	

Following to Camp Dix: SECOND LIEUTENANTS.

Aaron, S. A.	Lenox, W. J., Jr.
Barnard, G. A.	O'Brien, M. F.
Bennett, H. R.	O'Neil, J. J.
Browning, R.	Petersen, T. C.
Calef, R. G.	Peterson, P. C.
Ohstrom, G. L.	Ridley, O. T.
Cole, C. C.	Riley, S. A.
De Courcy, W. E.	Roberts, R. O.
Donalds, J. E.	Royer, J. A.
Fonseca, F. M.	Schlatter, D. W.
Geisendorf, L. C.	Templeton, B. E.
Kavanaugh, C.	Woodleton, R. B.
Law, H. B.	

Frazier, 1st Lt. F. D., to Taylor Field.

Yarborough, 2d Lt. R. S.; Tonkin, 2d Lt. T. C.; Nagle, 2d Lt. N. G.; Baskin, 2d Lt. T. H., and Moon, 2d Lt. C. M., to Scott Field.

Leslie, 2d Lt. F. H.; Taylor, 2d Lt. J. G.; Tuinnell, 2d Lt. G. C., and Welch, 2d Lt. J. W., to Wilbur Wright Field.

Wishard, 2d Lt. L. W., to Park Field.

Byerly, 2d Lt. F. M.; Rogers, 2d Lt. J. W.; Handy, 2d Lt. R. M., and Ritchie, 2d Lt. W. J., to Chanute Field.

Following to Kelly Field: Cunningham, 1st Lt. W. F.

SECOND LIEUTENANTS.

Bowler, H. N.	Sufkin, C. C.
Le Noir, V. A.	Burtt, H. J.
Lincoln, J. S.	Cahn, H. E.
Lindley, R. B.	Carrithers, H. H.
Bonor, J. L.	Carroll, J. H.
Lyhne, W. S.	Chamberlin, M. G.
Portner, L. J.	Chapman, G. A.
Schilling, E. V.	Cousins, W. K.
Winston, F. H.	Cowen, J.
Becker, J. F.	Harvey, D. C. B.
Calvert, C. B.	Hodges, C. K.
Golding, G. W.	Holloway, P. R.
Harrison, D., Jr.	Hose, G. H.
Kuchins, H. L.	James, L. T.
Malette, F. L.	Kepler, F. L.
Munson, C. N.	Miller, W. L.
Nelson, G. W.	Moss, R. R.
Pease, K.	De Villeneuve, J.
Renehan, L. A.	Sanders, L. H.
Stallings, O. J.	Vought, D. W.
Winfree, D. W.	Gillingham, J. E.
Bobbitt, D. F.	Worthington, J. A.
Brush, S.	

Following to Rich Field: Chandler, 1st Lt. H. A.

SECOND LIEUTENANTS.

Sweet, J. G.	Katzenberg, H. S.
Wendlandt, P.	Pelot, M. E.
Henderson, A. H.	Slonaker, C. C.
Leeds, R. J.	Sonna, P.
Allison, S. W.	Spenner, E. E.
Samuels, F. L.	Stone, L. K.
Jamison, J. G.	

Following to Brooks Field: SECOND LIEUTENANTS.

Arrington, W. M.	Bogni, T.
Bailey, H. P.	Flagg, W. J.
Gardner, H. A.	Gardiner, R. R.

Lehmann, 2d Lt. H. P., and McLafferty, 2d Lt. J. E. M., to Richmond Av. General Supply Depot.

Estabrook, 1st Lt. B. W., and Hull, 2d Lt. K. D., will report to Chief Sig. Off.

Bentley, Capt. M., and Frost, 2d Lt. H. W., to School of Mil. Aeronautics, Ohio State Univ.

Padgett, 1st Lt. F. A., and Burns, 1st Lt. J. V., are hon. discharged.

Huntley, 2d Lt. J. W., and Meacham, 2d Lt. J. F. B., to Radio School at College Park, Md.

Following to Waco Av. Camp: FIRST LIEUTENANTS.

Clarke, A. H.	Monroe, C. H.
Orr, T. V.	Stephenson, G. E.
Curley, M. L., Jr.	Harris, R. D.

SECOND LIEUTENANTS.

Oldorsleeve, S. B.	Harman, H. G.

Following to Hazelhurst Field: SECOND LIEUTENANTS.

Forbes, H.	Carhart, H. W.
Ditty, C. A.	Davenport, W. H.
Drieding, A. J.	Green, A. M.
Van Dennis, W.	

Crary, 2d Lt. R. P., and Daniels, 2d Lt. E. C., to Park Field.

Conklin, 2d Lt. C. R., to Rockwell Field.

Kelley, 2d Lt. R. L., to San Antonio Aviation Camp.

Schaffer, Capt. K. D., promoted to be Maj. and command 307th Field Sig. Bat. at Camp Gordon.

Hadden, 2d Lt. F. E., to Scott Field.

Everst, 2d Lt. G. F., to McCook Field.

Igalco, 2d Lt. R. V., to Ft. Monroe with balloon detachment.

Downing, 2d Lt. C. C., and Evans, 2d Lt. E. M., to Call Field.

Murphy, 1st Lt. W. H., to Chanute Field.

Caso, I. H., orders of March 23 appointing him a 2d Lt. are amended to appoint him a Capt.

Bonenn, 2d Lt. P.; Clapperton, 2d Lt. G. D., and George, 2d Lt. H. L., to Love Field.

Following to Garden City: FIRST LIEUTENANTS.

Hawley, E. T.	Sloane, C. E.
Falk, F. F.	Richardson, B. L.

Medical Reserve Corps.

Following to Camp Greenleaf for inst.: MAJORS.

Leo, H. M.	Plummer, G. R.

CAPTAINS.

Anderson, C. F.	Roberts, W. J.
Aubry, W. J. C.	Sommer, E. F.
Renko, McR. C.	Swope, O. C.
Howers, J. W.	Taggart, F. G.
Harrison, W. N.	White, F. W.
Hawkins, J. F.	Wilkins, A. M.
Ilston, B. F.	Cooper, I. W., Jr.
Kivlin, C. F.	Vergason, Y. M.
Layman, R. B.	Goudy, R. A.
Leiser, O.	Barlow, E. C.
Mahood, H. B.	Palmquist, N.
Mose, J. G.	Rosenblatt, S.
Palmore, E. E.	Thomas, F. P.
Richardson, F. A.	

FIRST LIEUTENANTS.

Schulte, F. W.	Metzger, H. P.
Finley, F. G.	Missner, W. L.
Davie, J. W.	Moore, H. F.
Powell, W. L.	Newell, W. A.
King, L. A.	O'Neill, J. M.
Abrahom, D. E.	Ornstein, M. E.
Aquaro, J.	Payne, J. A.
Behghoff, R. J.	Poe, E. H.
Birdsong, J. L.	Perry, B. F.
Borland, A.	Prentiss, D. W.
Brodeen, F. B.	Preston, H. P.
Clough, W. P.	Pulvermacher, T. L.
Cohen, J.	Robertson, D. S.
Conley, D. S.	Roeling, G. F.
Croft, J. W.	Rubin, H.
De Grofft, V. E.	Scheinman, S.
Downing, J. F.	Scher, M.
Duvall, C. H.	Scott, T. C.
Freiman, G.	Seligstein, M. B.
Gillespie, R. J.	Sharpe, E. T.
Godbey, J.	Sists, C. R.
Goldstein, J. S.	Smallman, H. L.
Graham, C. L.	Smedley, C. D.
Gregg, M. E.	Spencer, H. P.
Higgins, J. M.	Straushaugh, H. D.
Hoggard, J. T.	Strong, R. L.
Hoyt, H. E.	Szymanski, J. J.
Hurt, J. H.	Votter, P. J., Jr.
Jenks, G.	Waltermire, T. C.
Johnston, R. C.	Weadock, B. G.
Katz, M.	Weiser, W. J.
Leiser, W.	Wichterman, E. J.
Lowery, R. R.	Williams, A. D.
Lyman, H. C.	Wilson, R. B.
MacRossie, T. D.	Wittich, R. B.
Martin, C. R.	Wolfe, I. E.
Mortini, W. C.	Woodhouse, A.

Following to Fort Riley for inst.: CAPTAINS.

Baxter, S. H.	Mikkelsen, E. M.
Biswell, R.	Nixon, S. D.
Gulletto, F.	Reed, J. R.
Hamilton, R. R.	Richter, E. P. W.
Kleinsmid, J. A.	Robinson, F. C.
Littlefield, H. A.	Scott, I. J.
Lyman, W. De V.	Vaughan, B. T.
McKay, A. A.	White, L. M.

FIRST LIEUTENANTS.

Beebe, C. M.	Gibson, L. K.
Beard, D. A.	Arp, A. H.
Barrett, F.	Bennett, H. S.
Bivins, B. W.	Blackstone, G. R.
Borreson, B.	Bressner, W. A.
Brunke, B. B.	Huelsman, J. N.
Burns, J. E.	Csnoday, R. N.
Casner, A. J.	Clark, J. W.
Cochran, F. A.	Colehour, S. P.
Connaway, N. W.	Corcoran, E. A.
Cunnane, P. J.	Eisenstaedt, J.
Fawcett, A. J.	Fulkerson, O. D.
Geiger, J. W.	Goetter, R. F.
Hamm, M.	Harkness, C. A.
Hartwell, D. D.	Hayden, D. B.
Hyde, O. C.	Klamke, E. G.
Koessler, G. L.	Krohn, J. W.
McIntosh, J. H.	MacDonald, J. F.
Marney, W. J.	Martin, H.
Mitchell, W. A.	Nielsen, C. H.
Ogden, A. W.	Palmer, F. W.
Pape, E. H.	Phillips, R. H.
Pomeroy, P. G.	Price, W. J.
Reinhardt, W. R. L.	Robbins, B.
Rogers, H. H.	Rupp, W.
Rooney, H. T.	Schwanback, L.
Sikes, E. W.	Smith, J. K.
Spaulding, L. G.	Statler, O. I.
Stephenson, H. A.	Tharp, H. Z.
Thomas, F.	Thompson, O. M.
Yaw Winkle, J. O.	Walker, C. A.
Welsh, O. A.	Zbindon, D. B.

Following to Camp Meade with Base Hosp. 42: CAPTAINS.

Smith, W. H.	Woodall, C. W.

FIRST LIEUTENANTS.

Sands, J. P.	Wrightsman, F. E.
Johns, L. J.	

Marshall, Capt. J. G.; Turnbow, 1st Lt. W. J., and Cook, 1st Lt. F. S., hon. discharged.

Caines, Maj. R. J. R., and Kessler, 1st Lt. W. C., to Laurel, and by letter to Eastern Dept.

Following to Hoboken: Townsend, Maj. W. W.

CAPTAINS.

White, T. W.	Benson, R. L.
Johnston, J. H.	Joyce, T. M.
Sargentich, S.	Selling, L.

FIRST LIEUTENANTS.

Bouvy, H. M.	Hyneon, G. L.
Palmer, D. L.	Rhyno, S. A.
Rosenfeld, A. S.	Steelhammer, H. W.
Allison, H. W.	Brickley, H. D.
Cannon, V. E.	Paskind, J.
Rudman, B. W.	

Following to Army Med. School for inst.: FIRST LIEUTENANTS.

Baker, H. J.	Bancroft, J. W.
Barr, J. R.	Bien, W. W. J.
Cantough, C. S.	Carroll, F. A.
Chadwick, E. V.	Connolly, T. W.
Elliott, R. E.	Ferran, J. R.
Gordon, I. H.	Hale, F. S.
Herbert, L. A.	Howard, E. E.
Jetton, M. M.	Kinney, A. E.
Ligon, J. G.	Long, R. W.
MacDuffie, D. A.	Messmore, J. L.
Monahan, J. J.	Prime, G. E.
Sheets, L. G.	Sheet, H. E.
Stoneham, H. G.	Vejvod, C.
Wiggins, M. C.	Wyman, T. C.

Following to Camp Dodge: FIRST LIEUTENANTS.

Evans, R.	Prescott, L. W.
Holt, S. W.	Slaughter, J. W.
Phillips, F. M.	Smeck, A. R.

Callaway, 1st Lt. F. C., to Camp Sheridan.

Bendixen, 1st Lt. B. O., and Giles, 1st Lt. H. J., to Camp Wheeler.

Koch, 1st Lt. V. W., to Camp Jackson.

Following to Phila. for inst.: FIRST LIEUTENANTS.

Brunelis, A. L.	Munt, H. F.
Hodgdon, F. W., Jr.	Retoh, R. S.
Jirka, F. J.	Young, G. B., Jr.
Moacure, W., Jr.	

Kronman, 1st Lt. D. E.; Rozaelle, 1st Lt. J. H., and Wozniak, 1st Lt. J. L., to Camp Upton.

Following to Camp Custer as members of Tuberculosis Board: FIRST LIEUTENANTS.

Haines, W. H.	Craven, L. L.
Herbig, F. J.	Doughty, J. W.
Oliver, J. M.	Jensen, W. C.

Following to Hazelhurst Field, with Av. Sec. of Sig. C., and by letter to Chief Sig. Off.: FIRST LIEUTENANTS.

Sachery, J. B.	Kleyla, J. R.
Holm, H. McM.	

Smith, Capt. R. V., orders of March 9 revoked.

Sternberg, Capt. R. S., orders of March 13 amended to read Steenberg.

Smith, Capt. R. V., orders of March 26 amended; to Camp Crane, with Base Hosp. No. 114.

Moore, Capt. T. F., to Camp Bowie.

Olmstead, Capt. B. H., to Camp Sherman.

Osgood, Capt. W. W., to Ft. Bayard Hosp., sick.

Senger, 1st Lt. F. L., to Hazelhurst Field with Med. Research Board.

Dana, Capt. H. W., to Tufts College to make physical examinations and give medical attention to drafted men to be enrolled at this institution and at Franklin Union, Boston, and make examination and give medical attention to drafted men to be enrolled at the Wentworth Inst.

Luedde, Maj. W. H., in addition to his other duties, will report to Cmdg. Off. Board of Education, St. Louis, to make physical examinations and give med. attention to drafted men to be enrolled there.

Paterson, Maj. R., in addition to his other duties, to Univ. of Mich. to make examinations and give med. attention to drafted men to be enrolled at this institution.

Osmond, Capt. A. E., to Univ. of Cincinnati to make examinations and give med. attention to drafted men to be enrolled there, then revert to inactive list.

Sbillito, 1st Lt. N. G. L., to Carnegie Inst. of Tech., for purpose mentioned in foregoing paragraph.

Doering, Maj. E. J., in addition to his other duties, to Univ. of Chicago for physical examination and med. aid to drafted men to be enrolled there and for same purpose to Lewis Inst. and Harrison Tech. High School.

Hayden, Capt. J. G., to Sweeney Auto School, Kansas City, and Rahe Auto and Tractor School, for duty as above mentioned and revert to inactive list.

Fraser, Capt. J. F., to New York Univ. to make examinations of drafted men.

Perry, Capt. St. J., to Univ. of Minn., examinations of drafted men, then revert to inactive list.

Hess, Maj. J. H., to Ft. Riley.

Brock, 1st Lt. S., to Hoboken.

Kinyonn, Maj. J. J., to Raleigh, N. C., report to Executive Off. of State Board of Health of N. C.

Montgomery, 1st Lt. E. W., and Tucker, 1st Lt. J. P., to Hoboken.

Gallaway, 1st Lt. J. T., and Lipscomb, 1st Lt. J. M., to Camp Bowie.

Thomas, 1st Lt. I., to Camp Upton, with 39th Engrs.

Hayden, 1st Lt. J. L., to duty as member of tuberculosis board, Camp Kearny.

Riley, 1st Lt. D. B., relieved from 55th Regt. C.A.C., Hoboken.

Dyer, 1st Lt. W. K., and Stevenson, 1st Lt. C. W., to Camp Gordon, to examine command for mental and nervous diseases.

Blackwell, 1st Lt. E. C., to Aberdeen Proving Grounds.

Walker, 1st Lt. J. A., to Base Hosp. No. 1, Ft. Sam Houston, for inst. reshoe repairs and alterations and by letter to Southern Dept., then to his station.

Hartshorn, 1st Lt. W. M., promoted to be a Capt.

Snodgrass, 1st Lt. F. B., to Camp Upton, with 52d Engs.

Davis, 1st Lt. C. F., to Chicago, for inst.

Foswell, 1st Lt. R. K., to examine command at Camp Meade for mental and nervous diseases.

Cagle, 1st Lt. W. D., and Wells, 1st Lt. J. B., to Carnegie Inst. of Tech., for one month inst. in auto maintenance and repair, then to station.

Hammond, Maj. G. M., to Hoboken.

Hoover, 1st Lt. E. J., to Camp Forrest, with 55th Inf.

Kuhn, 1st Lt. L. C., to Camp Dodge.

Johnsen, 1st Lt. R. W., to Hoboken.

Dowd, Capt. A. F., to Camp Meade, to examine command for nervous and mental diseases.

Signal Corps.

Frissell, Maj. P., Av.Sec., assigned to command Eberts Field, and will report by telegraph to Chief Sig. Off.

White, 1st Lt. J., to New York City, reporting to Capt. E. B. Laosler.

Lackland, Maj. F. D., Av.Sec., to Selfridge Field.

Following promoted to be temporary Majs.: CAPTAINS.

Gearhardt, G. L.	Reynolds, J. N.
Dunsworth, J. L.	Emmons, D. C.
Krogstad, A. N.	Bowen, T. S.
Heard, J. W.	Rhinehart, C. K.
Hardin, T. F.	Boettcher, A.
Atkinson, B. M.	Rader, I. A.
Heffernan, L. G.	Netherwood, D. H.
Frissell, P.	Brett, G. H.
Brereton, L. H.	Hoffman, E. L.
Peek, N. W.	Allonts, J. R.
MacDill, L.	Ferron, P. L.
Churchill, L. H.	Rainburg, G. E. A.
Scanlon, M. F.	Johnson, D.
Harmon, M. F., Jr.	Dewel, T., Jr.
FitzGerald, S. W.	Christie, A. R.
McDonnell, J. C.	Brown, R. S.
Brooks, J. B.	Batholf, J. C. P.
Clark, H. M.	Barnitz, R. B.
Martin, H. S.	Canady, E. L.
Russell, C. W.	Lovell, G. E., Jr.
Krapf, G. W.	Davidson, H. C.
Kirby, M.	Burwell, H. B. S.
Butts, J. W.	Wynne, W. W.
Robertson, W. A.	Spatz, C.
Jernigan, W. P.	Weir, B. G.
Royce, R.	Ryan, W. O.
Brown, H. M.	Wheeler, S. H.
Howard, C. W.	McNerney, J. T.
Lyon, E. B.	Benedict, C. C.
Roessell, J. E.	Naiden, E. L.
East, W. J.	Davis, M. F.
Harmon, H. R.	Andersson, H. B.
Booth, N. J.	Pulsifer, G., Jr.
Hanley, T. J., Jr.	Walton, L. A.
Cousins, R. P.	Glikeson, A. H.
Stratemeyer, G. E.	Peebles, W. R.

Coast Artillery.

Turley, Capt. R. E., Jr., to Ft. Monroe, Va., C. A. Training Camp.

Barkley, Capt. C., R.C., to Army Artillery Park.

Leach, 1st Lt. L. O., temporarily detailed to Av.Sec. of Sig.C.

Hornberger, Capt. L. P., assigned to 634 Artillery, relieving Riefkohl, Capt. H. W.

Smith, 1st Lt. G. C., assigned to 3d Trench Mortar Bat.

Miller, 1st Lt. J. J., and Carder, 1st. H.M., assigned to 57th Art. vice. Heard, 1st Lt. C. C., and White, 1st. Lt. F. D.

Following promoted to be 1st. Lts.: SECOND LIEUTENANTS.

Wilborn, M.	Alexander, A. C.
Heath, B.	Fielding, E.
Washburn, F. R.	Slater, H. V.

Field Artillery.

Wiseman, Capt. H. A., Jr., 111th N.G., assigned to 29th Div. at Camp McClellan.

Moeschner, Capt. J. A., 78th, assigned to 8th Cav.

Bowen, 1st Lt. P. H.; Booth, 1st Lt. W. S., and Wiley, 1st Lt., promoted to be Capts.

Following promoted to be 1st Lts.: SECOND LIEUTENANTS.

Mead, H. W.	Williard, A. R.
Curtiss, C. D.	Thirkield, N.
Sparks, H. G.	Stryker, L. P.
Casey, T. B.	

Infantry Reserve Corps.

Stryker, 2d Lt. C. N., orders March 30 revoked.

White, 1st Lt. W. B., will report to Provost Marshal Gen.

Infantry.

Rousseau, 1st Lt. J. B., 131th, N.G., assigned to N.A., and will report at Ft. Leavenworth.

Hardaway, Col. B. F., 55th, will report to President of Retiring Board at Washington.

Richter, 1st Lt. W., to Camp Upton, Depot Brig.

Herchow, 1st Lt. J., 148th, to Camp Sheridan, with 37th Div.

Hom, Col. S. V., orders April 2 revoked.

Williams, Brig. Gen. R. D., hon. discharged.

Campbell, 2d Lt. R. F., orders of Nov. 14 revoked.

Threlkeld, Col. H. L., to Camp Jackson, with 321st.

Leslor, Brig. Gen. J. W., hon. discharged.

Medical Corps.

Matlack, 1st Lt. F. S., to Camp Dodge.

Carsker, 1st Lt. C. T.; Walker, 1st Lt. H. S. J., and Gaines, 1st Lt. T. R., promoted to be Capts. in 31st N.G. Div. at Camp Wheeler.

McKinney, Maj. G. L., to Charleston, S. C., as Camp Surg.

Welch, Lt. Col. W. H., will report to Surg. Gen.

Fronczak, Maj. F., to Camp Upton.

Easton, 1st Lt. E. R., to Philadelphia for inst.

Freedman, 1st Lt. C. S., promoted to be a Capt. in 40th N.G. Div. at Camp Kearny.

Wadhams, Maj. R. P., promoted to be a Lt. Col. in 27th N.G. Div. at Camp Wadsworth.

Sears, Capt. F. W., promoted to be a Maj. in 27th N.G. Div. at Camp Wadsworth.

Engineers.

Herkness, Lt. Col. L. C., to Ft. Benj. Harrison, with 603d Engs.

Weise, 1st Lt. C., to Camp Laurel, with 66th.

Engineer Reserve Corps.

Kirby, Capt. L. H., to Tuberculosis Hosp., Otisville, N. Y.

Graham, 1st Lt. L. D. C., to Canastota, N. Y., and by telegraph to Gen. Eng. Depot.

Swaren, Capt. J. W., to Vancouver Barracks, with 318th.

Evans, 2d Lt. R. W., promoted to be a 1st Lt.

Quartermaster Reserve Corps.

Hatch, Capt. W. S., appointed special insp. of supplies in Qm. Depot at St. Louis.

Dacomb, Capt. A. S., in addition to other duties, assigned as Constructing Qm. at Ft. Bliss.

Ballow, Capt. L. A., to Camp Mills.

Bronson, Capt. B., will report to Act.Qm.G.

Harper, Capt. F., to Camp Kearny, with Auxiliary Remount Depot 330.

Adams, Capt. R. E., to Walter Reed Hosp. for treatment.

Kaufman, Capt. P. B., to Av. Mechanics' Training School at St. Paul.

Kane, Capt. F. M., will report to Const.Qm.

Brinton, Capt. B., promoted to be a Maj.

Ordnance Reserve Corps.

Hurley, Maj. W. B., to Watertown Arsenal.

Following to Wilbur Wright Field as students: SECOND LIEUTENANTS.

Woosler, W. W.	Chase, E. H.
Dill, E., Jr.	Reinthal, A. J.
Fleck, A. H.	Lynch, G. I.
Hardin, D. B.	Healey, J. J.
Kirschner, F. P.	Williams, H. B.
Griffiths, G. E.	Wessmann, R. H.
Witherow, K. C.	Cronley, W. T.
Brown, M. D., Jr.	Sandford, W. P.
Lustig, N. J.	Burnham, P. L.
Bonnett, G. E.	

Following to Camp Fremont as temp. assts. to Camp Ord. Off., and by wire to Chief of Ord. for inst.: CAPTAINS.

Coyne, A.	Grant, G. D.

FIRST LIEUTENANTS.

Mahon, J.	Rice, F. L.
Glancy, T.	Bon, L. J.
Betry, W. M.	

Quartermaster Corps.

Bowers, 1st Lt. G. A.; Kurtsman, 1st Lt. C., and Murray, 1st Lt. O. F., to Camp Dix with Motor Supply Train 303.

Schmidt, 1st Lt. P. J., to Camp Dix.

Skiles, 2d Lt. A. V., N.A., to make one trip a week to Weiser, Idaho, on business pertaining to Qm.C.

Wood, Maj. W. M., N.A., to Charleston, W. Va., as disbursing off. of Government powder plant.

McDonough, 1st Lt. J. P., to Bakery Co. 342, relieving Carlina, 1st Lt. C. F.

Lyman, 1st Lt. E. O., F.A., and McDowall, 2d Lt. H. P., promoted to be Capts.

Carling, 1st Lt. C. F., to Ft. Riley School for Bakers and Cooks.

Craig, 2d Lt. R. C., N.A., to Ft. Snelling.

Phelan, 2d Lt. R. V., to Camp Johnston as Qm. in Base Hosp., vice Dickson, 2d Lt. S. J.

Rhodes, Capt. W. S., to Colonia, N. J., in Gen. Hosp. 3.

Thrush, 2d Lt. L. E., orders March 20 revoked.

Hess, Capt. B. L., and Forster, Capt. A. O., will report to officer in charge of Const. Div.

Following appointed Majors in N.A., and will report to off. in charge of Const. Div.:

Seabury, G. T.	Neall, N. J.
Cochrane, V. H.	Fisk, C. H.

Ordnance.

Webster, Capt. M. A.; Neilson, 1st Lt. G. C., and Kerr, 1st Lt. D. C., to Sandy Hook Proving Ground.

Sanitary Corps.

Hall, 1st Lt. J., to Camp Eustis, as san. insp.

Patterson, Capt. R. S., will report to construction Qm., at Charleston, S. C.

Budd, 1st Lt. S. E., to Lakewood, N. J., to install X-ray in Gen. Hosp. No. 9.

Welss, Capt. H., to Army Medical School, with 77th div.

Lund, Maj. A. M., N. A., to Camp Humphreys, as san. insp. and by letter to Cmdg. Gen. of Eastern Dept.

Brown, Capt. R. H., will report to Surg. Gen.

Veterinary Reserve Corps.

Following to Camp Greenleaf for inst.: FIRST LIEUTENANTS.

Selby, O. C.	Cooper, P. O.

SECOND LIEUTENANTS.

Cates, R. W.	Clark, G. A.
Dutttinger, F. C.	Fuller, M. P.
Hartke, G. B.	Leighty, W. R.
McConnell, F. M.	McCormack, C. D.
Moseley, J. L.	Page, J. W.
Riggs, O. A.	Whipple, R. O.
Phelps, G. J.	Hutton, A. G.
Whitaker, R. L.	Butler, H. C.
Kaufman, I. H.	Milman, M. H.
Shultz, G.	Stryker, L. H.

National Guard.

Following promoted to be Capts. in 34th Div., at Camp Cody: FIRST LIEUTENANTS.

Bland, C. C.	De Maine, J. W.
Lane, F.	White, H. B.

Following promoted to be 1st Lts. in 34th Div., at Camp Cody: SECOND LIEUTENANTS.

Widener, W. O.	Pethoud, A. J.
Armitage, F. W.	Lang, G. S.
McDonald, G. G.	McLeod, A. H.
Porter, G. H.	Scribner, C. E.
Murphy, D. M.	

Following of Eng.R.C. assigned to 38th Div., at Camp Shelby: FIRST LIEUTENANTS.

Parmenter, H. J.	Howard, H. W.
Turner, A. S.	

SECOND LIEUTENANTS.

Bragg, L. M.	Gould, J. D.
Hall, H. A.	Patton, L. T.

Following of F.A.R.C. and Inf.R.C. assigned to 38th Div., at Camp Shelby: SECOND LIEUTENANTS.

Douglas, D.	McCormick, A. M.
Middlemas, G. A.	Yerby, W. T.
Briney, H.	Woodward, W. B. S.

Zierdt, Capt. W. H., promoted to be a Maj. in 28th Div., at Camp Hancock.

McLouth, 1st Lt. R. De W., and Forgie, 1st Lt. L. C., promoted to be Capts. in 28th Div., at Camp Hancock.

Following promoted to be 1st Lts. in 28th Div., at Camp Hancock. SECOND LIEUTENANTS.

Landry, J. A.	Sears, C. L.
Zacharias, W. O.	Wilson, H.
Yost, J. R.	Crouse, R. H.
Fleming, F. B.	Hauch, H. G.
O'Green, R. C.	Houston, H. H.
McKay, W. R.	Bradley, H.
Ker, C. S.	

Kear, Capt. P. W., promoted to be a Maj. in 29th Div. at Camp McClellan.

Warfield, 1st Lt. E., Jr., promoted to be a Capt. in 29th Div. at Camp McClellan.

Following promoted to be 1st Lts. in 29th Div. at Camp McClellan: SECOND LIEUTENANTS.

Jenkins, H. H.	Fleming, J. L.
Ladson, C. L.	McLaughlin, R. P.
Mooney, W. J.	Shipley, R. B.
Weibel, R. A.	

Kahn, 2d Lt. D. E., and Feller, 2d Lt. L. H., promoted to be 1st Lts. in 36th Div. at Camp Bowie.

Kavanagh, 1st Lt. C. J., and Mooris, 1st Lt. J. C., promoted to be Capts. in 37th Div. at Camp Sheridan.

Lanterbach, 1st Lt J. W., promoted to be a Capt. in 34th Div. at Camp Cody.

Cheatham, 2d Lt. P. P., and Connell, 2d Lt. W. W., promoted to be 1st Lts. in 34th Div. at Camp Cody.

Palmer, 1st Lt. H. E., promoted to be a Capt. in 31st Div. at Camp Wheeler.

Klehn, 2d Lt. B., promoted to be a 1st Lt. in 36th Div. at Camp Bowie.

Kelley, 1st Lt. W. A., promoted to be a Capt. in 42d Div.

Miscellaneous.

Following graduates of Schools of Mil. Aeronautics will proceed to Kelly Field for flying training: CAPTAINS.

Keesling, L. N.	McRae, N.

FIRST LIEUTENANTS.

Caulkins, R. M.	Snead, H. H.
Asley, L. M.	Dorwart, F. G.
Torrance, K. E.	Warren, G. S.

SECOND LIEUTENANTS.

Gillespie, E. F.	Hall, W. T. I.
Meredith, R. L.	Sites, H. D.
Thion, E. J.	Williamson, A.
Ellenberger, J. T.	Hough, R. B.
Jones, L. B.	Williams, E.
Wooten, R. H.	

Maaro, 1st Lt. A. R.; Horton, 1st Lt. E.; Means, 2d Lt. G. G., and Regan, 2d Lt. J. A., will proceed to Hazelhurst Field for flying training.

Harten, J., appointed a 2d Lt. in N. A. and assigned to intelligence duty solely at Wash.

Puffer, Capt. R. H., Adjt. Gen.'s Dept., N.A., to this city at once and report to Capt. J. P. Moore.

Gauche, Capt. E. E., N.A., assigned to 27th N.A. Div. at Camp Wadsworth.

Hall, Chap. J., 50th Inf., and Pinson, Chap. W. G., 9th F. A., will return to their stations.

Gilmore, W. K., appointed a 1st Lt. in N.A. and will report to the Provost Marshal Gen.

Taylor, 1st Lt. C. N., F.A.R.C., promoted to be a Capt.

Bovard, 2d Lt. J. R., F.A. R.C.; Montgomery, 2d Lt. C. D., F.A. R.C., and Glock, 2d Lt. C. E., Inf. R.C., promoted to be 1st Lts.

Gunning, Capt. E. D., Tank Corps, will report to the Director of Tank Corps for assignment.

Israel, A. S., appointed a 1st Lt. in N.A., and will proceed to Ft. Sam Houston for intelligence duty solely.

Disque, Col. B. P., Sig. C.; Stearns, Maj. C. P., Av. Sec., Sig. C., and Blackmore, Maj. R., M.R.C., are relieved from duty on the board created in orders No. 282, War Dept., 1917.

Lane, 1st Lt. J. C., N.G., promoted to be a Capt. in 29th Div.

Murray, Chaplain J. J., N.A., assigned to 3d Trench Mortar Bat.

Andrew, 1st Lt. L. A., assigned to Av. Sec. of Sig.R.C., and will proceed to Garden City.

Emmons, 1st Lt. E. W., orders of Feb. 12, revoked.

Resignations.

Gardner, Capt. G. P., O.R.C.
Chapman, Capt. W. E., M.R.C.
Pangburn, 2d Lt. E. D., Sig. R.C.

Coast Guard.

Kielhorn, 3d Lt. L. V., shore to ship.

AUTOMOBILE EXCHANGE.

Automobile Instruction.

ATKINSON AUTO SCHOOL, 235 West 50th St. Superior instructors guarantee you expert knowledge. Inspect equipment or write for booklet. Ladies' classes.

Auto School WEST SIDE Y. M. C. A., 302 W. 57th St. Largest and best school in the U.S. Send for booklet and pass to school. Telephone Columbus 7920. Special classes for ladies.

BUSINESS OPPORTUNITIES.

BUSINESS OPPORTUNITY. Well-established beauty parlor; good location; fully furnished; price reasonable; principals only. McCormack, Box 17 Times.

BUSINESS OPPORTUNITY. Well-established beauty parlor; good location; fully furnished; price reasonable; principals only. McCormack, Box 17 Times.

Installment furniture business up State, doing $25,000 a year, will sell right price quick buyer; reason for selling, owner drafted. Y 300 Times Annex.

Modern shoe factory for women's fine shoes; fully equipped; plenty of skilled help. Detailed information upon application to Y 292 Times Annex.

Automobile machine shop with established trade, located in garage in best Yorkville station; no broker. A A 69 Times.

HARDWARE HOUSE FURNISHING STORE; GOOD PLACE. T 135 TIMES.

Liberal advances on outstanding accounts. Best Finance Co., 1,133 Broadway.

Business Notices.

Deafness.—New Anderfone aids hearing; free trial. Write or call, Anderson Electric Co., 145 West 36th St., 1 H. New York.

FOR SALE.

BILLIARD AND POCKET TABLES. New and second-hand; low prices; easy payments. THE BRUNSWICK-BALKE-COLLENDER CO., 29 to 35 West 32d St., near B'way.

Big Bargains.—Slightly used office furniture, oak or mahogany; desks, chairs, files, tables, leather furniture, typewriters, adding machines, multigraphs, safes. Nathan's, 452 Broadway.

Two library tables and attractive mahogany bedroom furniture; absolutely new; has never left manufacturer's warehouse; less than cost. Guerin, 509 West 38th St. Greeley 447.

For Sale—Office furniture, burglar-proof safe, wall showcase, tables, desks, chairs, partitions. Rooms 1405-1406, 432 4th Av.

Chickering parlor grand piano; excellent condition; make offer. M 160 Times.

Typewriters.

TYPEWRITERS RENTED. 3 months, $5; non-visibles. 3 months, $7.50; visibles. THE TYPEWRITER EXCHANGE, 10 Barclay St. Tel. Barclay 4738.

Purchase and Exchange.

Highest cash prices paid for furnishings, pianos, Oriental rugs. Baisley, 115 University Place. Tel. 2298 Gramercy.

Contents houses; pianos, carpets, antiques bought. Miles, 155 E. 125th St. 1299 Harlem.

The Civil Service.

City.

The following list for auto truck drivers, all boroughs, is announced: H. Meyer, Michael Parke, Joseph Lo Curto, B. Beards, Frank Greinnelli, A. Bertram, Stevo Ferrara, George Millor, Correll Boland, Deania Sheehan, John Speck, P. Cousins, M. Markowsky, Ed. Miller, Thomas Healy, David Wiaun, M. Battista, Frank Kolse, Louis Spencer, Henry Ranswellar, H. Correra, James Pascarella, Michael O'Connor, Walter Farrell, L. Schoenberg, I. Brown, M. Jurios, M. Kehoe, R. Spagmiolo, Joseph Ambrose, J. Liebman, C. Riley, William Czek, Patrick Gill, A. Schleferstin, F. Giambalvo, J. Poppalio, F. Dalton, Edward Chrinean, W. Cobb, H. Lamherson, Michael Marco, Henry Neilson, Joseph Wamerna, Bernard Kats, Thomas Agard, Morris Spora, Charles Bietsch.

United States.

The commission announces for May 7 an examination for lithographic map engraver, for men. A vacancy in the Geological Survey, Washington, D. C., at $1,320 a year, will be filled from this examination. Competitors will not be required to report for examination at any place, but will be rated on physical ability, 40; samples of engravings and experience, 60. Applicants must have reached their twenty-first, but not their fortieth birthday on the date of the examination. Further information may be obtained from the commission, Washington, D. C.

THE WEATHER.

WASHINGTON, April 11.—The cyclonic depression of Wednesday night off the Carolina coast has increased in intensity during the day and is moving slowly northeastward, being central tonight off Cape Hatteras.

Pressure continues high over New England, and the barometric gradient between New England and the Carolina coast is unusually steep, thus inducing moderate northeast gales from Cape Cod to the Virginia Capes.

The high winds have been attended by rain on the coast, snow and sleet in the interior of Pennsylvania, Maryland, Virginia, and Western North Carolina. In the Rocky Mountain region scattered rains have fallen; elsewhere the weather has been fair.

Temperature is low for the season in Atlantic Coast districts and unusually high in the North Rocky Mountain region and the Missouri Valley.

The Hatteras depression will move slowly northeastward during the next twenty-four hours and cause rain in New England and snow or rain in Middle Atlantic Coast districts Friday. Elsewhere in the Washington forecast district the weather will be fair, except that rain is indicated for Saturday in the East Gulf States, Tennessee, and the lower Ohio Valley.

It will be somewhat warmer Saturday in Atlantic Coast districts.

Storm warnings are displayed on the Atlantic Coast from Cape Henry to Eastport.

Winds for Friday and Saturday along the North Atlantic Coast will be moderate to fresh northeast gales, with rain; Middle Atlantic coast, moderate northerly gales, rain; South Atlantic Coast, fresh northwest winds, fair.

FORECASTS—TO-DAY AND SATURDAY.

Eastern New York—Cloudy in north, rain in south portion, Friday. Saturday, fair in the interior, rain on the coast.

Southern New England—Rain, Friday. Saturday, partly cloudy, not much change in temperature.

New Jersey—Snow or rain, clearing in the afternoon, Friday. Saturday, fair and somewhat warmer.

Western New York—Generally fair Friday and Saturday, warmer Saturday.

Eastern Pennsylvania—Snow or rain in the early morning, clearing in the afternoon Friday. Saturday, fair and warmer.

Northern New England—Cloudy Friday. Saturday, rain.

The temperature record for the twenty-four hours ended at 11 P. M., taken from the thermometer at the local office of the United States Weather Bureau, is as follows:

	1917.	1918.		1917.	1918.
3 A. M.	25	32	4 P. M.	60	36
6 A. M.	35	31	6 P. M.	60	36
9 A. M.	42	30	9 P. M.	57	33
12 M.	50	35	11 P. M.	55	34

This thermometer is 414 feet above the street level. The average temperature yesterday was 34; for the corresponding date last year it was 48; average on the corresponding date for the last thirty-three years, 46. The temperature at 8 A. M. yesterday was 35; at 8 P. M. it was 34. Maximum temperature, 37 degrees at 8:20 A. M.; minimum, 30 degrees at 5:75 A. M. Humidity, 57 per cent. at 8 A. M.; 86 per cent. at 8 P. M.

The barometer at 8 A. M. yesterday registered 30.28 inches; at 8 P. M. it stood at 30.06 inches.

Shipping News.

Miniature Almanac for Today.

(By the U. S. Coast and Geodetic Survey.)

Sun rises 6:27 | Sun sets 7.37

THE TIDES.

	High Water. A.M.	High Water. P.M.	Low Water. A.M.	Low Water. P.M.
Sandy Hook	9:23	9:45	3:25	3:35
Governors Island	9:53	10:16	3:58	4:07
Hell Gate	11:42	11:58	5:54	6:08

Fire Record.

	Loss.
A. M.	
1:00—Gerard Av. & 161 St.; P. Kurtz	$25
2:30—202-204 E. 102 St.; Kasper & Co.	Not given
3:30—156 2 Av.; Abraham Glickman	Slight
9:30—205 E. 116 St.; Pasquale Markese	Slight
10:00—1,356 3 Av.; Edward Ryan	Slight
11:25—74 Forsyth St.; Annie Kassman	Slight
P. M.	
12:10—230 E. 43 St.; Hoffman Brewing Co.	Slight
1:30—555 Westchester Av.; (auto,) Abraham Goodman	Slight
3:40—55 E. 100 St.; Isidore Hush	Not given
3:40—240 E. 107 St.; John Giermie	Slight
5:50—105 W. 103 St.; Joseph Murphy	Slight
5:55—530 W. 179 St.; Mehling Bros.	Slight
6:00—331 E. 69 St.; Mary Hagney	Slight
6:15—514 W. 122 St.; H. Matheson	Slight
9:40—37-43 W. 26 St., (rubbish in basement;) Raden Brothers	Slight

Education Notes.

The following teachers have been appointed to the Commercial High School: Clyde C. Jenkins and Burt M. Thompson, common branches; Daisy M. Jones, English.

The following elementary school teachers have been appointed: Manhattan—Marie C. McCue, P. S. 2; Anna McLean, P. S. 7; Cicely C. Quinn, P. S. 8; Ida Hecht, P. S. 93; George M. Killits, trade drawing. Brooklyn—E. Emorene Allen, P. S. 2.

The Teachers' Interests Organization will hold a meeting in the World Building, Room 509, at 4 P. M., on April 18.

Principals Felter of the Girls' High School, and Lucey of the Julia Richman High School have been appointed on the Committee of Superintendents, Examiners and Training School Principals, which is studying ways to make more effective the co-operation of high and training schools in the training of teachers.

The Faculty of the High School of Commerce has asked the Board of Education to allow them to present a brief, and to make oral arguments in favor of a reasonable initial salary for all teachers, and an adequate bonus for all teachers during the duration of the war, based upon the increased cost of living.

The Board of Estimate will be notified that it will cost $3,135,767 to comply with the orders of the Fire Department for fire prevention work in school buildings.

Platoons 3 and 4 of the classes in the theory and practice of camouflage, under the instruction of A. S. Covey, have been designated by the management of the Liberty Loan War Trophies Exhibition, (which opens Saturday, April 13, at the 69th Regiment Armory,) to design the camouflage for several tents, field guns, ambulances, tents, &c., which will be features of the exhibition. There is still room for men of the Selective Draft, classes 1 and 2, painters, sculptors, architects, photographers, &c., who wish to apply.

Police and Fire News.

Police Department.

Transfers and assignments, to take effect 8 A. M., April 12: Lieut. Richard Kerwick, from 87 to 105; Patrol. J. J. Griffin, 81, assigned to duty on Queensboro Bridge; H. E. Freeman, from 57 to 28. To take effect 4 P. M., April 12: Patrick Kennedy and Michael Hanley, from Bridge Precinct to 79; C. A. Motjenbacker, from 18 to 118; Joseph Benzinger, from 118 to 18.

Leaves of absence, (with full pay:) Inspec. J. A. Conboy, 2d Insp. Dist., for 2 days, from 8 A. M., April 11, to be deducted from vacation. (Without pay:) Patrol. R. McA. Wilson, 4, for 1 day, from 8 A. M., April 13; Patrick McDonough, 18, for 1 day, from 4 P. M., April 14; J. P. Anderson, 16, for 2 days, from 4 P. M., April 13; William Meher, 26, for 1 day, from 4 P. M., April 13; Michael Cummings, 36, for 1 day, from 4 P. M., April 14; Thomas Ford, 80, for 1 day, from 4 P. M., April 14; James Leech, 37, for 1 day, from 8 A. M., April 16; J. J. Fellingham, 74, for 1 day, from 4 P. M., April 14; J. J. Gorman, 92, for 1 day, from 4 P. M., April 12.

Applications for full pay while on sick report approved: Patrol. Thomas Walsh, 23, from 4:40 P. M., April 3, during disability; Edward Hommel, 25, from 4:20 A. M., April 5, during disability; J. P. Hess, 70, from 12:01 A. M., March 31, during disability; J. A. Dostall, 101, from 12:25 A. M., April 1, during disability; C. H. Junker, Traffic Div., Sub. C, from 9:20 P. M., April 3, during disability.

Fire Department.

Retired—Lieut. Lawrence Everett, H. and L. Co. 148, on an annual pension of $1,175, to take effect 8 A. M. April 12; Engineer of Steamer W. M. McNally, Eng. 242, on an annual pension of $900, to take effect 8 A. M. April 16; Engineer of Steamer W. E. Phraner, Jr., No. 1, Eng. 250, on an annual pension of $900, to take effect 8 A. M. April 16; Fireman 1st grade J. P. Kavanagh, H. and L. Co. 114, on an annual pension of 780, to take effect 8 A. M. April 16; Fireman 1st grade Thomas McParlan, Eng. 63, on an annual pension of $750, to take effect 8 A. M. April 16; Fireman 1st grade H. P. McGrath, H. and L. 19, on an annual pension of $780, to take effect 8 A. M. April 16; Fireman 1st grade T. J. Carter, H. and L. Co. 29, on an annual pension of $750, to take effect 8 A. M. April 16.

Resignation—Fireman 4th grade James Sweeney, Eng. Co. 33, to take effect 8 A. M. April 13, 1918.

Special leave of absence—Fireman 1st grade J. J. Young, Eng. 85, for 24 hours, from 8 P. M. April 15.

Estates Appraised.

ARCHAMBAULT, FRANK A., proprietor of Belleclaire Hotel, (Nov. 12, 1912;) Gross estate $102,535, but the deductions, including debts, aggregated $110,607, leaving the estate insolvent. The assets consisted of the decedent's interest in the equipment of the Belleclaire and the value of the unexpired lease. Under his will his entire estate went to his wife.

McCLELLAN, JESSIE, (July 29, 1917;) gross estate, $109,292, of which $104,057 was in securities and $4,105 the value of her jewelry. She left her estate to brothers, sisters, nephews and nieces.

5 P. M. SATURDAY.

Want advertisements, to insure publication in next Sunday's Times, must be in The Times Building before 5 P. M. Saturday.—Advt.

CITY LOSES $50,000 BY NEW PIER LEASE

Sinking Fund Commission Rents Waterfront Property to the Low Bidder.

BRISTOL LINE PROTESTS

Charge That New Lessee Is a Recently Organized Concern Whose Officers Are Unknown.

Over the protest of George W. Field, counsel for the Occident Dock Company, a subsidiary of the Bristol City Steamship Line, the Sinking Fund Commission, with Mayor Hylan presiding, yesterday approved a request of Dock Commissioner Murray Hulbert to lease Pier 60, at Twenty-ninth Street and North River, to the Hudson Dock and Terminal Corporation for a term of ten years at a rental of $25,000 a year. Beyond the fact that the Hudson Dock and Terminal Corporation was incorporated last February little is known about it, but it was said that among its officers are several Tammany men.

For the last eighteen years the Bristol City Steamship Line has held a lease on the pier at a rental of $15,000 a year. Mr. Field said yesterday that his company stood ready to pay $30,000 a year rental, and had made such an offer to the city, but had been turned down in favor of the Hudson Company. The Bristol City Line maintains a transatlantic service, and has been operating ships between New York and Bristol. It is engaged exclusively in handling war goods, and three of its ships have been sunk by submarines. Without a pier the company's steamships will be unable to handle munitions and other war supplies, Mr. Field said.

At yesterday's hearing Mr. Field produced an affidavit to show that on Feb. 27 his company had asked for a renewal of its present lease. He said Dock Commissioner Hulbert told him he would have to pay $35,000 a year for the lease hereafter, and he told the Dock Commissioner that he was willing to pay $30,000. He said Mr. Hulbert fixed April 1 as the time to begin negotiations, but that when he went to see him Mr. Hulbert put him off several days, and never did confer with him. He said that on April 10 his company made a written offer to Commissioner Hulbert to pay $30,000 for the lease.

"Who are these people who want the pier?" Mr. Field demanded to know. "I've tried to look them up, but can't find out anything about them."

Say City Will Lose $100,000.

None of those present enlightened Mr. Field and he went on to say that the city stood to lose $100,000 by turning the pier over to the Hudson Dock concern. He said his company had spent about $50,000 in building sheds on the pier and the company therefore had an equity in it. He thought that this, at least, entitled his company to first consideration in the matter of lease renewal. At this point James A. Taylor of the Bureau of Municipal Research arose and protested against the lease being given to the Hudson Dock concern.

"I don't care about the details of this lease," said Mr. Taylor, "but as a taxpayer and the representative of a taxpayers' organization I do not want to see the city throw $100,000 into the gutter."

"Well, you didn't make any objection when the lease was going for only $15,000 a year," replied Mayor Hylan.

"I didn't know anything about it at that time," retorted Mr. Taylor.

Mr. Hulbert explained that the lease conferred upon the Hudson Dock and Terminal Corporation the right to use the pier, as well as the sheds on it, for a term of ten years, from May 1, 1918, with provision for renewal for an additional period of ten years, the rental for the first term of ten years to be $25,000 and for the renewal term 10 per cent. advance. The Commissioner said that he had never mentioned to Mr. Field that the Bristol City company would have to pay $35,000 for a renewal and that he had never understood that Mr. Field's company was willing to pay even $30,000. Not having heard from the Bristol City company regarding a renewal, the Commissioner said he then wrote to the Hudson Dock Company approving their offer of $25,000. Mr. Hulbert, however, did not deny receiving the letter from Mr. Field in which the offer of $30,000 was made.

One Vote Against It.

All the members of the commission voted in favor of giving the lease to the Hudson Company with the exception of Vice Chairman Moran of the Board of Aldermen, who was present in the absence of President Alfred E. Smith. As the meeting broke up, Mayor Hylan turned to Commissioner Hulbert and said:

"Commissioner, I want you to see if you can't get the Hudson people to give $30,000 for the lease."

The members of the Sinking Fund Commission consist of the Mayor, Controller, President of the Board of Aldermen, the City Chamberlain, and the Chairman of the Finance Committee of the Board of Aldermen. Later Commissioner Hulbert said he did not know who constituted the Hudson Dock and Terminal Corporation. All the papers in the matter, he said, had been left with the Sinking Fund Commission.

"Where is its office?" he was asked.

"I don't know," was the reply, "but I believe it is in Broad Street. The granting of the lease to the Hudson Company was merely a business transaction. I tried for a month to make some arrangement with the Bristol concern, but could come to no agreement. They wanted to keep to the old figure of $15,000, and when the city got a chance to make $10,000 more, why, we took it."

"Didn't the Bristol concern offer $30,000?" the Commissioner was asked.

"Yes," he replied, "but only after they found out what the other concern was going to offer."

Mr. Field, in making his investigation concerning the Hudson Dock and Terminal Corporation, discovered, it was learned last night, that it had been incorporated last February by the Corporation Trust Company of 37 Wall Street. The Hudson Company, it was said, was capitalized at $50,000, $5,000 of which had been paid in. It was said that the Directors of the company were all clerks, with the exception of two workmen in the employ of Frank McGoey of Far Rockaway, who is known in Democratic circles there. The company's charter permits it to lease docks, but not to operate ships.

SCRIBNERS SUE FOR FILM.

Claim Copyright for Material Used in "The Americano."

Suit was begun in the Federal District Court yesterday for an injunction against the further exhibition of the film play, "The Americano," and for an accounting of the receipts so far obtained from the exhibition. The plaintiffs are Charles Scribner's Sons, and the Franklin Trust Company, as executor and trustee of the estate of Richard Harding Davis. The defendants are Douglas Fairbanks, the actor; Anita Loos, a scenario writer; John Emerson, a producer; the Triangle Film Corporation, the Triangle Distributing Corporation, and the Majestic Motion Picture Company.

The complaint, filed by Henry Staton, counsel for the plaintiffs, says that "valuable and material portions" of Mr. Davis's book, "The White Mice," had been used in the making of the film play, that the book was first published in serial form in 1909 and copyrighted, and later was published in book form by Scribner's Sons, who had the sole rights to it, and was copyrighted by them. If the plaintiffs win, the damages may be fixed at $100 for the first exhibition of the film play and $50 for every subsequent production.

Collier Wins Foxhound Suit.

Supreme Court Justice Platzek yesterday dismissed a suit against Robert J. Collier by Miss Anna Walsh to recover $10,000 because a horse she was riding at Deal Beach, N. J., on a public highway, was frightened by a pack of forty-two foxhounds owned by Mr. Collier. The plaintiff, who is a daughter of a former police official, contended that the hounds on the highway constituted a nuisance. The Court held that a cause for action for negligence had not been made out.

PARK ARCHITECT OUT UNDER HYLAN ORDER

Grell Gives Mayor's Saving Decree as Excuse—Promotes Naturalized Austrian.

PILAT HELD PLACE 5 YEARS

Dismissed Official Always a Defender of the Parks Against Improper Invasions.

Carl F. Pilat, for five years landscape architect for the City Park Department, resigned yesterday at the request of Commissioner William F. Grell. According to Mr. Pilat, the reason the Commissioner gave for asking his resignation was Mayor Hylan's plea for economy.

"The Commissioner and I talked over the situation as to the parks of New York, a few days ago, in the course of which he told me he wanted my resignation," said Mr. Pilat last night. "The reason assigned was that Mayor Hylan had appealed to the various department heads to cut down expenses. I did not gather that anybody was being considered for my place, but assume that, in view of the financial situation, no one will be appointed. My resignation takes effect on Saturday."

Mr. Pilat's removal follows closely upon the action of Commissioner Grell in dismissing Charles F. Flitner, Curator of the Dyckman House Museum at 204th Street and Broadway, and Mrs. Martha Rush, another old employe of the museum. These two, the Commissioner replaced with Capt. Frederick Hensler and his wife, who, like the Park Commissioner, are naturalized Germans.

Although friends of the Commissioner said last night that the removal of Mr. Pilat had nothing to do with pro-German-American prejudice, it was pointed out that by the resignation a naturalized Austrian named Gattringer, who was Mr. Pilat's assistant, becomes acting landscape architect. Mr. Gattringer is a civil service employe, and Mr. Pilat was not.

Mr. Pilat was appointed in 1912 on the recommendation of Mayor Gaynor. He is a Democrat, and was carried along under high recommendations by former Park Commissioner Cabot Ward of the Mitchel administration. The charter gives the landscape architect veto power on all plans which have to do with the park system, and Mr. Pilat has been a strong defender of the inviolability of park property. He took a prominent part in blocking a scheme considered several years ago for constructing an arcade in Central Park to serve as a museum. Another proposal fought by Mr. Pilat was to cover the meadows with concrete for tennis courts. He aided with plans for several Government cantonments.

Protests against the removal of the landscape architect are being sent to Mayor Hylan which severely condemn the action of the Commissioner. It has been pointed out that the city must have a landscape architect, and that the summary removal of a competent man on such grounds as the Park Commissioner gives is unwise and unfair.

CALL MEN TO SPARTANBURG

Mayor's Committee of Women to Open Recruiting Campaign.

Mrs. William Randolph Hearst, Chairman of the Mayor's Committee of Women on National Defense, issued an appeal yesterday calling on loyal men of New York to make up 2,000 needed for the Twenty-seventh Division, formerly the New York Division of the New York National Guard, now at Spartanburg, S. C.

Men under 21 and over 31 years are invited to attend the opening of the recruiting tent, at the Maine Monument, Columbus Circle, tomorrow at noon. Recruiting officers will be present, and the Police Band will render a musical program.

Soldiers Take Course at N. Y. U.

One hundred soldiers of the national army from Iowa arrived at the campus of New York University yesterday to begin a two months' course of technical training in the school of applied science. They will take various courses to fit themselves for technical service in the army in the aviation division. The Iowa drafted men are those who volunteered in advance of the second draft to make themselves ready for skilled work in the aviation division by taking the special course provided by the War Department at New York University.

PUSH JEWISH CAMPAIGN.

Bath Beach Exceeds Its Quota for the $500,000 Fund.

Plans for the final effort in the campaign for $500,000 and 25,000 members being conducted by the Brooklyn Federation of Jewish Charities will include a parade in Brownsville and East New York tomorrow night. More than 3,000 children from the Stone Avenue Talmud Torah will take part in the parade.

The slogan, "Buy Liberty Bonds and Help Jewish Charities," has been adopted, and spectators will be urged to give their Liberty bonds of the third issue to the charity fund. The campaign officers have found that good results have been obtained in the double appeal.

Many large contributions and many new members were reported by the various organizations in the federation yesterday. The Bath Beach division reported that it would oversubscribe its quota of $25,000 by $10,000, and that forty-three new members had been enrolled. Twelve new subscribers have ben obtaind in the Eastern Parkway and Brownsville districts, totalling $1,000. Three subscriptions of $500 each also were received from J. S. Becker, Simon Gassner, and Rubel Brothers.

Mass meetings will be held in many parts of Brooklyn tomorrow night in conjunction with the parade. On Sunday Bay Ridge workers will hold a mass meeting for the Liberty Loan and the Federation. The campaign will close on Monday at midnight.

2 Specials—

Athletic Shirts and Drawers

85c

Athletic Union Suits

$1.65

Friday and Saturday Only

Made of fine, corded madras, white on white—and very sheer.

This is your opportunity to put in a Summer's supply and save money.

Wallach Bros.

Broadway, below Chambers
Broadway, cor. 29th
246-248 West 125th
3d Ave., cor. 122d
} Open Evenings

Hart Schaffner & Marx Clothes

DASHWOOD

Progressive men like a change. That's one secret of the Dashwood's popularity. It's so fashionably different. 20 cents each.

E&W

EARLE & WILSON

Get into the Fight—Buy Liberty Bonds.

We're in it—let's win it; Buy Liberty Bonds.

Copyright Hart Schaffner & Marx

Clothes Economy

Try This Recipe

There's only one way to economize in clothes, and help save labor and materials that are needful to war work. And that is to buy the best clothes you can find, and let them do the economizing for you.

Here's where we can be of considerable helpfulness. For it is no new discovery that our Hart Schaffner & Marx Clothes are good clothes.

Hart Schaffner & Marx Spring Clothes

Long before war necessity emphasized the importance of being particular about quality, thousands of particular New Yorkers bought Hart Schaffner & Marx Clothes because they considered them the best.

And now, when good clothes are particularly important from an economy standpoint, Hart Schaffner & Marx Clothes are just the same as they ever were. If they seem better to some men, it is because they are comparing them with other clothes of less substantial character and not so finely made.

The values begin at $25 in a way to surprise and please you. Many more to be found at $30, $32.50 and $35. The Suits range to $65 for the season's finest fabrics—the Topcoats to $40.

Wallach Bros.

Broadway, below Chambers
Broadway, cor. 29th
246-248 West 125th
3d Ave., cor. 122d
} Open Evenings

LOST AND FOUND.

Fifty cents an agate line.

$75 REWARD

Return gold vanity case, monogram, C. D. N., lost March 30, between West 141st St. and West 42d St.; no questions asked. Black, Starr & Frost, 5th Av. and 44th St.

LOST—Masonic gold ring, 32d Degree; lost in vicinity of West 181st St; inscription on inside "W. H. Coltineer, April, 1868"; reward. Notify Nasmith, 875 West 181st St., Apartment 3-E.

LOST—Probably at Schrafft's, 23d St., or vicinity 8th, Christopher, ring, 2 diamonds, ruby, platinum setting, gold band. Return 135 Riverside Drive. McIntosh; reward.

LOST—Between New Amsterdam Theatre via taxicab to Corsanne Grove, diamond brooch with crystal centre; liberal reward. Rudolf Rammel, 542 5th Av.

LOST—Thursday night, on William St., black pocketbook, containing registration card, cash, check, war stamp, &c. Return Room 1014, 27 William St. Reward.

LOST—Friday, 10:30 A. M., University and Shakespeare Avs., street or car, diamond earring; liberal reward. Curran, 1,335 Harrison Av., Bronx.

LOST—Between 70 West 55th and the Ritz Hotel, on Sunday evening, a sapphire and diamond bowpin. Reward if returned to 70 West 55th.

LOST—Gold wrist watch, vicinity Beekman, Nassau, Fulton, Dey, and John Sts.; valued as a gift; reward. Grace M. Murray, 170 William St., New York City.

LOST, — Broadway-Amsterdam car, between 14th and 48th, 5-stone ladies' bar pin; reward. 803 Broadway, Room 8.

LOST.—String imitation pearls Saturday afternoon, April 6; probably Fifth Av. bus; return cashier Biltmore; suitable reward.

LOST—Amsterdam Av., near 72d St., gold amethyst hat pin. Reward. Foster, 175 West 72d St.

LOST—Neckpiece, gray taupe; Brooklyn via Queensboro Bridge to New York. White, 84 Pine St.

LOST—Diamond signet ring; initials "I. R." Times Square and Post Office, 39th St.; reward. E 176 Times.

LOST—Near 72d subway station, brown velvet bag, bead trimmings. Please return Dr. Metzger, 135 Central Park West.

LOST—In lobby of Hudson Theatre, taupe fox fur; reward. Heath, 508 W. 113th St.

LOST—Silk handbag, containing purse, money, keys. Apt. 2, 294 West 92d.

LIBERAL REWARD, no questions, for return of brown Gladstone bag with contents; marked "W. D. Y."; taken from parcel room Pennsylvania Station, Sunday afternoon; return of papers appreciated. Cashier, Vanderbilt Hotel.

$25 REWARD for return of small, dark brown lady's hand bag and contents, left on platform of subway, John St. entrance, April 9. J. Condict, 487 Main St., Orange, N. J.

Lost and Found—Cats and Dogs.

LOST—Full-grown collie dog, black body, white chest, neck, and fore paws; tan markings over eyes and on hind paws; liberal reward. Henry Wangner, Harborough Road, Hempstead, L. I.

LOST—Small brown Pekingese dog, belonging to Miss Cornelia Livingston, 38 East 65th. Please return, if found; no questions asked; reward.

LIBERAL REWARD for return to 548 South Broadway, Tarrytown, of black and white Chihuahua dog, lost or picked up on South Broadway, between Tarrytown and Irvington.

Best Way to Find a Lost Muff.

The New York Times:

Through advertising in The New York Times Lost and Found column, I am pleased to say that my muff was returned today.

Thanking you for your interest and valued service.

Miss E. J. Meyer,
520 W. 134th St., New York.

If you lose anything, advertise for it in

The New York Times

Officers in Training!

We are glad to offer you an exceptional convenience in connection with the new uniform you'll need soon.

You can select it now, and we will lay it aside 'till you definitely need it. If anything should happen so you don't want it there will be no obligation to take it.

Hart Schaffner & Marx Army Officers' Uniforms

$35

When you know they're made by Hart Schaffner & Marx we don't have to argue the style, the all-wool quality, or that they're regulation to the last seam. You take all that for granted.

The big point in connection with Uniforms of such distinction and so finely made is the price—$35, our little contribution to your loyalty.

Copyright Hart Schaffner & Marx

Wallach Bros.

Only at Broadway, cor. 29th, in New York, and at our Branch Stores at Camp Dix and Camp Upton

Settle that heat question—right now!

YOU remember how cold you were this winter—and you know how much coal you burned. Not enough heat—too much expense for coal—that was the trouble.

Here is a special offer which will settle your heat question at once and for all—and now is the time to do it instead of waiting until the Fall, when labor will be even scarcer and everyone will be trying to settle the heat question at the last minute.

We will prove to you (without obligation or expense to you) that we can save you money on coal by installing in your residence or apartment house, the famous

PIERCE

"Down draft" boiler which uses less coal, gives you more heat, and requires less attention

Also, you can get a cash allowance on your old boiler.

You just want to know definitely how much you can save next winter on coal—and how much cash you can get for your old boiler.

It costs you nothing to find out and it will save you money next winter. So whether you are a private house owner, or an apartment house owner, send in the coupon today and let our corps of heating experts give you valuable free information on your heat problem.

Just make them prove their case on the Pierce "down draft." It means money in your pocket. Send the coupon today.

PIERCE, BUTLER & PIERCE MANUFACTURING CORP.
429 E. 162d Street, New York City — Established 1839

New York, Worcester, Syracuse, Springfield, Boston, Newark, Philadelphia, Baltimore, Brooklyn, Washington

You trade in your automobile, piano, sewing machine or typewriter. Why not trade in your old heating boiler for a new one?

We make a boiler for every use.

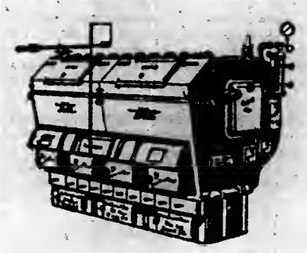

Cash allowance for your old boiler! Find out how much!

Let our corps of expert engineers help you solve your heating problem.

Send The Coupon Today

Pierce, Butler & Pierce Mfg. Corp.
429 E. 162d Street, New York City.
The make of my present boiler is.....
My house has.....rooms. Last Winter I burned.....tons.
How much cash will you allow me on my boiler and how much money can I save with a Pierce?
Signed .....
Address .....

OUR GOODS SOLD BY STEAM-FITTERS EVERYWHERE

THE SOLDIER GIVES! YOU MUST LEND!

"All the News That's Fit to Print."

The New York Times.

THE WEATHER
Fair, continued cold today and Sunday; fresh northwesterly winds.
For full weather report see Page 21.

VOL. LXVII...NO. 21,994. NEW YORK, SATURDAY, APRIL 13, 1918.—TWENTY-TWO PAGES. TWO CENTS In Greater New York and Within Commuting Distance. | THREE CENTS Elsewhere.

HAIG TELLS ARMY RETIREMENT MUST NOW STOP; FRENCH COMING TO AID; GERMANS PUSH ON; COMMONS PASS IRISH CONSCRIPTION CLAUSE

CONSCRIPTION WINS BY 165

House Adopts the Clause, Refusing to Delay for Home Rule.

CONVENTION PROGRAM OUT

Majority for Separate Parliament—Ulsterites and Minority Nationalists Dissent.

FISCAL CONTROL UNDECIDED

Chairman Asserts that the Foundation for an Agreement Has Been Laid.

Special Cable to THE NEW YORK TIMES.

LONDON, Saturday, April 13.—The House of Commons, sitting in committee, passed the Irish conscription clause of the man-power bill last night by a majority of 165.

Commenting editorially this morning on this action the Daily Chronicle says:

"The front bench was unmoved yesterday either by the indignation of the Irish or by the grave and firm protest made by Mr. Asquith in the name of English liberalism. Conformably with Bonar Law's formula that if the House did not pass the Irish clause it must find another government, they bludgeoned their proposal through.

"A majority of the House, we believe, including many Unionists, thoroughly dislikes it but naturally no majority wants to expose the country to the perils of a political upheaval in the thick of a military crisis on these terms and under these circumstances the ministers were bound to get their way. There can never have been any real question of Mr. Asquith or any other responsible leader deliberately compassing their downfall on this issue. All that was possible was a definite, dignified and emphatic protest against a policy which most of us believe to be courting needless, and perhaps irreparable, mischief, for no compensating return. That protest is now on record and we fear that in future months the claims that those who made it were true prophets may prove only too sadly easy to justify."

Chief Secretary Duke in a wise and tactful speech declared unequivocally that the Government meant at an early date to bring in a generous measure of self-government for Ireland. He even went to the length of expressing his hope that there would be a Parliament in Dublin before any Irishman was compulsorily called to the colors, but there was no definite assurance, such as Arthur Henderson pleaded for, that conscription would be deferred until Home Rule was a reality. Mr. Duke stated that the Government proposed to begin with Ireland by first calling up the young unmarried men, as was done in England.

Mr. Devlin made it plain that the Nationalists were not prepared to strike a bargain on Home Rule and conscription. Let the Government set up an Irish Parliament, he said, and then leave it to free Ireland to decide how she would help the allied cause. Never had Devlin spoken with more sincerity or eloquence. After an account of the difficulties thrown in the way of recruiting in Ireland, he avowed his belief that England in this war was fighting for a just cause, but he warned the Government against the danger of attempting to impose conscription upon the Irish people. On the other hand, if they set up Irish Parliament and left it to Ireland's honor, he offered to head a voluntary recruiting movement in that country,

Continued on Page Eight.

"COUNTRY"—HARRIS THEATRE. War Play Yet Seen.—Advt.

Hears Germany Plans a Great Naval Raid

GENEVA, Switzerland, April 12.—Greatest activity reigns at German naval bases, especially at Kiel. Coal and ammunition are being shipped to the fleet in large quantities, according to information received here this morning from a reliable neutral source.

German naval contingents, with heavy guns, were recently recalled from the western front to join the fleets, and were replaced by Austrian artillery manned by land forces.

Indications are that a naval raid of great magnitude is about to be attempted.

$451,744,000 NOW WAR LOAN TOTAL

Oregon, First to Complete Its Quota, Heads States on Roll of Honor.

IOWA LIKELY TO BE NEXT

Youngstown Austrians Buying Heavily to Help Defeat the Kaiser, They Say.

Special to The New York Times.

WASHINGTON, April 12.—The combined statements of subscription to the Third Liberty Loan, with all Federal Reserve Districts reporting except that of Minneapolis, show a total at the end of business yesterday, April 11, of $451,744,000, which is an increase for the day of $175,825,000. The Treasury Department announces that two States—Oregon and Iowa—have completed their quotas. The report in the case of Oregon is made officially through the San Francisco Federal Reserve Bank, and that State will have the place of first honor in the honor roll of States which will be placed beneath the Treasury Department honor flag in Washington.

Iowa seems likely to win second place. Its State Chairman telegraphed that the State had completed its quota, although the official return had not yet been made through the Chicago Federal Reserve Bank.

The Liberty Loan campaign in the Minneapolis district will not be begun until April 15, which accounts for no reports being received from that district. The campaign in the two States that have completed their quotas is proceeding with full volume of enthusiasm, and predictions are made that they will go many millions beyond their quota.

In the totals announced of subscriptions from the various Federal Reserve Bank districts the increase in the interval of one day should not be regarded as representing the result of one day's soliciting, as the Philadelphia district did not report yesterday, and the Cleveland district was represented by the small sum of $7,150.

Totals by Districts.

The totals follow:

Boston	$46,391,200
New York	203,100,900
Philadelphia	31,007,750
Cleveland	33,980,150
Richmond	6,916,150
Atlanta	3,250,750
Chicago	53,210,900
St. Louis	29,208,400
Kansas City	13,267,750
Dallas	15,547,250
San Francisco	11,426,800
Total	$451,744,000

Before noon Thursday Oregon had officially reported to the San Francisco Federal Reserve Bank subscriptions amounting to $19,044,000, whereas its quota was $18,405,000. Edward Cookingham, State Chairman for Oregon, wired the department that the city of Portland alone had subscribed $10,128,000. This gave Portland a per capita subscription of $48.90, and Oregon, outside of Portland, a per capita subscription of $19.50, based on the 1910 census.

On Thursday Iowa claimed unofficially that its State quota had been attained. C. H. McNider of Mason City, Iowa, State Chairman, reported to the Treasury Department that while it was impossible to give official returns, he was confident that Iowa had won out. It is not possible yet for the Treasury Department to give official cognizance to the claim of Iowa until it is verified by the Chicago Federal Reserve Bank.

Portland, Ore., and Toledo, Ohio, are claimants for the first honor flag for cities in the class of 100,000 to 250,000. Both have wired the Treasury Department that they have attained their quotas before the first week of the loan campaign is ended. Portland attained a total subscription of $10,120,000 in four days, exceeding its quota of $10,050,000. Toledo raised $10,700,000 in four days; its quota was $9,150,000. This total does not include the subscriptions of its banks. Out of a population of 168,000 in Toledo 46,250 residents subscribed. This is one of the highest percentages

Continued on Page Four.

D. W. Griffith's "Hearts of the World." (4th Wk.) Theatre, Mat. Every Day Includ. Sunday. Biggest Sensation in New York.—Advt.

BRITISH FACE FEARFUL ODDS

Nearly 30 German Divisions Attacking on the Armentieres Front.

MENACED AS ON MARCH 21

Foe's Evident Aim to Crush Them Before French or Americans Can Aid.

AUSTRIAN GUNS IN ACTION

British Raiding Party Kills Austrian Observation Officer and Captures His Periscope.

By PHILIP GIBBS.

Copyright, 1918, by The New York Times Company.

Special Cable to THE NEW YORK TIMES.

WAR CORRESPONDENTS' HEADQUARTERS IN FRANCE, Friday, April 12.—The enemy is playing a great game in which he is flinging all he has into the hazard of war. He has, of course, a stupendous number of men, and, while holding his lines across the Somme after his drive down from St. Quentin and playing a defensive part against the French on the British right, he has moved up to the north with secrecy and rapidity a large concentration of troops and guns for new and tremendous blows against Haig's forces. This is continuing his now determined policy to crush England before either France or America is able to draw off his divisions by counteroffensives.

So now the British troops in the north are faced by enormous forces. Nearly thirty German divisions are against them from Wytschaete to La Bassée Canal, and with those troops are innumerable machine guns, trench mortars, and massed batteries of field guns, very quick to get forward in support of their infantry.

As Menacing as the First Offensive.

It is right and just toward those at home to say quite simply and without rhodomontade or false heroics that this northern offensive is as menacing as that which began to the southward on March 21, and that the gallant men among these little red brick villages in French Flanders and in the flat fields between Bailleul and Bethune are greatly outnumbered and can only hold back the enemy by fighting with supreme courage.

They have done wonderful things, as I shall tell. Small bodies of them—battalions of divisions heavily engaged over a wide front, with the enemy trying to pierce their line at many places with sharp spearheads of storm troops, plentifully armed with machine guns—have held on to outposts, sometimes isolated, sometimes thinly in touch with other bodies of men, and have stayed there fighting in the face of an intense fire all the time, inflicting bloody losses on the attacking forces and forbidding them to pass.

Capture an Austrian Periscope.

So it was when the King's Liverpools, the King's Own, and other Lancashire troops defended the village line between Givenchy and Festubert. After the Germans had broken through the Portuguese in the centre their left flank was exposed; but they not only kept their line intact but defended each one of its saps and outposts. It was Liverpool men who held out in the "Death and Glory" sap and in another further north, where they repulsed all attacks and, seeing a periscope suddenly appear out of the earth in front of them, made a rush around it and killed the Austrian observation officer—for they were for Austrian guns. In reporting this episode they send the following message:

"The enemy attempted to uee a binocular periscope opposite our sap. A party went out and killed an Austrian officer and two men, and the periscope has been handed over to a group to whom it will be very useful."

I saw a number of men today belonging to these Liverpool battalions, to the Durham Light Infantry, the Royal Scots, the Royal Scottish Fusiliers, and other units engaged in this fighting, and they described the fighting which ensued after the Germans captured Neuve Chapelle. Parties of the enemy broke into houses in Laventie and fixed their machine guns in the rooms, firing through the windows down the streets and flinging out bombs upon the British who tried to rout them out.

Answer "Surrender!" with Rifles.

One party of the Durhame was holding an isolated position on the Lys in front of Estaires, and in the dusk a German officer with some men stood upon the canal bank and shouted to them: "Are you English?"

"We are!" cried a young sentry of the Durhams.

"Are you wounded?" asked the German officer in good English.

"Not all of us," said the Durham boy.

"Surrender!" shouted the German officer, but this time he was answered by a rifle shot.

Forty men came out of the houses along the riverside, and a Sergeant of the Durhams thought they were Portuguese and said: "Come on down and join them." He went too far and was taken prisoner, but the Durhame poured a rifle fire into the Germans, who now came swarming up.

"We killed a good few of them," said one of the Durhams, "but there were always more to come, and our little party had to fall back a bit to escape being captured."

One party of Royal Scots Fusiliers and Gordons, sent up with two machine guns to strengthen the line in front of Estaires and Lavente, found themselves under fire of German machine guns in great numbers and at the same time were bombed by German airplanes, which flew low over their heads with a great roar of engines and rush of air.

The machine gunners of the Liverpools are wonderful fellows, and on the first day at Givenchy, when their guns were knocked out and buried by shell fire, they dug them up and served them again, and both officers and men belonging to the machine gun companies fought with revolvers and bombs, while the guns were kept going by their comrades.

Destroys His Gun and Escapes.

A Sergeant of the Third Division served his field gun until the enemy was close on him, and fired 200 rounds at between 600 and 200 yards' range into the waves of Germans. The trail of his gun was broken by a shell burst and the breach block was so injured that between each round he had to pry it open with a pickaxe. At last, when the enemy was about to rush him, he destroyed his gun and escaped.

I described yesterday how I saw 700 prisoners who had been taken by these Lancashire troops. They were trapped with great skill by officers and men familiar with every twist and turn in the ground near Givenchy. When the enemy broke in the Liverpools worked around them and cut them off, not once but several times.

Fifty Germans Surrender.

In one trip of this kind they rounded up 300 Germans, and fifty of them surrendered to a British Brigade Major and his orderly, the order to surrender being given by the German officer, who had been taken first.

A certain keep near Festubert was penetrated by the enemy yesterday with two companies, but the King's Liverpools made a counterattack in

Continued on Page Two.

Inside story how America was forced into war. German lies. President's peace efforts thwarted. Life story Col. House, N. Y. Evening Post tonight. Also Foreign Trade Review and Spring Book announcement number. All news stands Saturdays 5 cents, other days 2 cents. Reprint first six chapters House story for three cent stamp. Address Evening Post, 20 Vesey Street.—Advt.

"WESTCHESTER and Connecticut commuters! Here's good news!—" See top of page 6.—Advt.

Germans in Air Raid on England and Paris

LONDON, April 12.—A German aerial raid was made on the east coast of England this evening. One or two of the raiders succeeded in penetrating further inland. Field Marshal French, commander of the forces of the United Kingdom, issued the following report on the raid:

"Some hostile airships crossed the east coast this evening and proceeded to attack certain eastern midland districts. One or two raiders succeeded in penetrating further inland, where some bombs are reported to have fallen. Further details are not yet available.

"The raid is still in progress."

PARIS, April 12.—German airplanes attempted a raid on the Paris district tonight.

The official statement on the raid says:

"German airplanes crossed the lines going south. Only two succeeded in flying over the Paris district, dropping a few bombs. The warning was given at 10:10 o'clock, and 'all clear' was sounded at 10:40."

Eleven persons were killed and fifty injured according to the latest official information.

OUR MEN WIN WITH FRENCH

Repulse German Attack in Argonne and Take 22 Prisoners.

FOE DRIVEN INTO HANGARD

But French Forces by a Counterattack Regain Western Half of Town.

ASSAULTS ON HAURGES FAIL

Neighboring Villages Withstand Repeated German Attacks—Stubborn Fighting Goes On.

PARIS, April 12.—German forces launched heavy attacks this morning against the French in the Hangard-en-Santerre sector, (about ten miles southeast of Amiens.) The fighting continued throughout the day. Several attacks ended in failure, but finally fresh German troops penetrated Hangard, although the western section of the village was regained by the French, according to the War Office announcement tonight.

American and French troops, fighting together, repelled a German attack in the Apremont Forest, (in the Argonne.) The Americans captured twenty-two prisoners.

The text of the night official report says:

After an intense artillery preparation the Germans this morning attacked our lines on the front of Hangard-en-Santerre-Hourges. Violent fighting ensued, which lasted all day.

In front of Hourges the enemy was not able to advance, despite his efforts. After several fruitless attacks, carried out without cessation by fresh German troops, the enemy penetrated Hangard. Counterattacks launched by us regained the western part of the village, where the fighting continues with stubbornness.

In the Noyon sector the artillery action was quite marked. The Germans bombarded Rheims, several fires breaking out, particularly around the Cathedral.

Our Troops Successful in Argonne.

In the Apremont Forest, the enemy delivered against our positions in the Brule Wood a powerful attack, gaining a foothold in our advanced elements. A spirited counterattack by the French and American troops, acting together, immediately drove them out. Twenty-two prisoners, belonging to six different units, were taken by the Americans.

On April 11 our pursuit airplanes engaged in numerous combats, in the course of which two German airplanes and a captive balloon were brought down. Twelve other German machines were seriously damaged and fell within their own lines. The same day our escadrilles dropped 1,600 kilos [3,520 pounds] of projectiles on the railway station at St. Quentin, depots and aviation grounds north of Montdidier. A violent fire destroyed hangars at Champien, and an explosion was noted in the St. Quentin station.

It is confirmed that an airplane and a captive balloon of the enemy were destroyed on March 23 and two airplanes on March 31.

The day report of the War Office says:

The artillery battle became rather violent during the night in the region of Hangard-en-Santerre.

French patrols developed activity in the sector between Noyon and Canny-sur-Matz. The French took a number of prisoners.

Spirited bombardments were carried on in the regions of the Oise Canal and the forest of Parroy. The French successfully raided the German lines near Chernizy, north of the Ailette, and west of Butte du Mesnil, bringing back prisoners.

On the remainder of the front the night was calm.

CHU CHIN CHOW—CENTURY THEATRE 7th Big Month—Biggest Success in N. Y. Eves. 8—Mat. Today at 2.—Advt.

Hold Fast and Fight It Out to the Last Man, Our Backs Are to the Wall, Haig Tells His Army

LONDON, April 12.—Field Marshal Sir Douglas Haig in a special order of the day addressed to "All Ranks of the British Army in France and Flanders" says:

"Three weeks ago today the enemy began his terrific attacks against us on a fifty-mile front. His objects are to separate us from the French, to take the Channel ports, and to destroy the British Army.

"In spite of throwing already 106 divisions into the battle, and enduring the most reckless sacrifice of human life, he has yet made little progress toward his goals.

"We owe this to the determined fighting and self-sacrifice of our troops. Words fail me to express the admiration which I feel for the splendid resistance offered by all ranks of our army under the most trying circumstances.

"Many among us now are tired. To those I would say that victory will belong to the side which holds out the longest. The French Army is moving rapidly and in great force to our support. There is no other course open to us but to fight it out.

"Every position must be held to the last man. There must be no retirement. With our backs to the wall, and believing in the justice of our cause, each one of us must fight to the end. The safety of our homes and the freedom of mankind depend alike upon the conduct of each one of us at this critical moment."

Joffre's Call at the Marne

On the evening of Sept. 5, 1914, the eve of the battle of the Marne, Joffre addressed to the commandere of the French armies these words:

"The hour has come to advance at all costs, and to die where you stand rather than give way."

They did not give way.

70 DIVISIONS PUT OUT OF THE FIGHT

But, Despite the Foe's Huge Losses, French Expect Another Southern Drive.

FORCED BY PUBLIC OPINION

Petain's Men Await the Attack Confidently—Noyon Assaults Perhaps a Prelude.

WITH THE FRENCH ARMY IN FRANCE, Thursday evening, April 11, (Associated Press.)—Two strong enemy attacks last night and this morning in the vicinity of Noyon, which were repulsed easily by the French, give rise to the question whether the Germans are about to make another attack on their southern flank. It is evident that the German high command is beginning to feel some disquiet over the loss of so many men and the dislocation of so many divisions when they have not given the result expected.

Already considerably more than one hundred German divisions have been thrown into the fight and more than seventy divisions have since been withdrawn to fill up the gaps in the ranks. When it is recalled that the Germans hitherto have not taken a division out of the fighting line until it has suffered a minimum of 2,500 casualties, some idea may be obtained of the enormous total of their losses.

To the casualties in the divisions which have been withdrawn must be added those of the divisions still engaged in battle. They still have sufficient effectives in depots to re-establish their strength, but many of these reserves are composed of inferior elements such as convalescents and men who were partially exempted from service at the front. These must take the place of the carefully chosen men forming the crack divisions heretofore used.

The total strength of a German division on this front is 13,570 men, of whom 8,400 are infantry, machine gunners and cyclists, and the remainder artillerymen, engineers, ambulance attendants, transport workers, and a squadron of cavalry.

It is thought certain that the Germans, in order to satisfy the public to whom absolute victory has been promised, will be compelled to make further efforts before abandoning their attempt to break through the allied lines. Otherwise they would be in a bad position to explain the loss of so many men in an abortive offensive. Whether they continue to try to obtain possession of Amiens for moral effect, endeavor to capture the Aisne Heights, or throw the rest of their available forces against the British and Belgians in the north is a secret with their own staff.

For the moment the northern part of

Continued on Page Two.

The Whole United States Is Talking About D. W. Griffith's "Hearts of the World."—Advt.

FRENCH 'ACE' GIVES OUR FLIERS ADVICE

Fonck Urges Strictest Training and Thorough Knowledge of Their Machines.

HAS CONTEMPT FOR ODDS

D'Artagnan of the Air Has Worsted Seven Foes at Once by Skillful Manoeuvring.

From a Staff Correspondent.
Special Cable to THE NEW YORK TIMES.
Copyright, 1918, by The New York Times Company.

WITH THE FRENCH ARMIES, April 11.—If there be any truth in the theory of rebirth, the spirit of d'Artagnan may well live again in the body of René Fonck, the star air fighter of France, who, in less than a year, (he entered a battleplane escadrille last May,) has downed thirty-three German planes, officially certified by three independent witnesses, and more than fifty in actual fact. THE NEW YORK TIMES correspondent met "the Ace of Aces" in a small town in the war zone, where the work of the group of which he is the most famous member was suspended on account of the bad weather. Fonck, who has hitherto refused to talk for publication, consented to give his views on air fighting when reminded of the intense interest felt in America in what might become its important contribution to allied effort.

Like Garros, Fonck more resembles an American college athlete than the average Frenchman. At first sight one might take him to be a short, stocky, all-American quarter back, sweater and all, were it not for his uniform and double row of ribbons. He wears the War Cross and the Military Medal, and is, at 23, the youngest officer of the Legion of Honor. On his breast are a long row of fourteen gold palms for citations—he now has seventeen altogether—two English and two Belgian decorations. But his round face, with its fair complexion, budding mustache and long hair, brushed back from the forehead, has exactly the same expression of boyish confidence in proved ability as that of a hero of the track, diamond, or gridiron.

Fonck's enthusiastic praise of the American pilots he knows is hardly needed to show the opportunity which air warfare offers our men. It requires no long years of training, as the land service does, and Fonck himself is so exactly the type of thousands of young Americans that it seems impossible that they should not be equally successful, if given the same opportunities.

Although he never mentioned the word swordsmanship, the whole tenor of his conversation suggested fighting of the d'Artagnan style—not one against one,

Continued on Page Three.

Dogwood and Azaleas are in bloom in Tryon, N. C. Mountain Laurel next week. Wire Oakhall, Tryon, N. C., for space.—Advt.

BRITISH NOW NEAR BAILLEUL

Heavy German Pressure Forces Withdrawal in Armentieres Area.

MERVILLE TAKEN BY FOE

But Messines Ridge Is Held by Haig After Many Shifts of Front.

BERLIN RECOUNTS GAINS

20,000 Prisoners Include 3,000 Taken at Armentieres—Advance Still Continues.

LONDON, April 12.—Under continued heavy pressure of the German forces, the British troops have been forced further back today in the area west and northwest of Armentières. Late this afternoon, according to the report by Field Marshal Haig from headquarters tonight, furious battle was in progress in the neighborhood of the railway south of Bailleul, (eight miles northwest of Armentières.)

The loss of Merville, (eleven miles southwest of Armentières and more than four miles west of Estaires, previously held by Haig,) in the same fighting area, was recorded in the day report of the War Office.

Further to the eastward and north of the La Bassée Canal, on the flank of the German salient, there was sharp fighting today, and the enemy made "slight progress," Haig says, between the Lawe and Clarence Rivers.

North of Armentières the British maintained their positions during the day's conflict. Last night the Germans, thrusting westward from Ploegsteert, drove Haig's forces back to Neuve Eglise, (six miles northwest of Armentières.)

In the crucial Messines Ridge region no change of importance is apparent.

Day of Continuous Fighting.

Field Marshal Haig's report from headquarters in France tonight says:

Strong pressure has been maintained by the enemy all day south and southwest of Bailleul. Constant attacks in great force were made in this area and are continuing.

Our troops have been pushed back slowly in continuous fighting to positions in the neighborhood of the Bailleul railway, where they are heavily engaged with the enemy.

Sharp fighting occurred also on other parts of the battlefront north of La Bassée Canal, and the enemy made slight progress between the Lawe and Clarence Rivers.

At other points our positions have been maintained.

On the remainder of the British front the position is unchanged.

Over 110 German divisions so far have been engaged since the morning of March 21, and over forty of these have been thrown into the battle two or three times.

The day announcement of the War Office reads:

Severe and continuous fighting took place last night in the neighborhood of Merville and Neuf Berquin, in both of which localities the enemy is continuing his pressure and has made progress. Merville was captured by the enemy during the night.

Attacks made by the enemy yesterday in the neighborhood of Ploegsteert succeeded, after heavy fighting, in pressing our troops back to the neighborhood of Neuve Eglise to new positions.

On the remainder of the northern battlefront the situation is substantially unchanged. A part of our positions into which the enemy forced his way north of Festubert was regained by a counterattack.

On the front between Loisne and the Lawe River and to the north hostile attacks have been repulsed.

Fighting is continuing on the whole front north of La Bassée Canal as far as Hollebeke.

South of Arras strong local attacks were made by the enemy yesterday against our positions in

the neighborhood of Neuville-Vitasse and were repulsed in each case.

Further north the enemy succeeded after prolonged fighting in entering one of our posts near Tilloy-lez-Mofflaines, but he was at once driven out and the post re-established.

The hostile artillery has shown increased activity astride the River Somme.

Downed 35 German Airplanes.

The official statement on aerial activities reads:

The mist which prevailed the last few days continued until late Thursday afternoon, when there was great activity in the air along the whole front. Twenty-one hostile machines were destroyed and fourteen were driven down out of control. Four of ours are missing. Two of our machines reported missing yesterday have since returned.

During the night over eight tons of bombs were dropped on Bapaume, on villages south of the Somme, and on military objectives at Ostend and Zeebrugge. One of our machines did not return.

Today the Sabions railway station at Metz was bombed successfully. Twenty-two heavy bombs were dropped, all of which burst on the railway and sidings.

Heavy Shellfire on Somme Front.

LONDON, April 12.—The Germans are developing great artillery activity in the southern area, says a Reuter dispatch today from British Army Headquarters.

The Bray-Corbie road (close to the Somme River) is being fiercely shelled, heralding, it is believed, further infantry attacks.

German troops made a determined attack along Messines Ridge and succeeded in gaining some ground, says the correspondent, but the British again drove them out by a counter-attack early this morning.

Three attacks which the enemy launched yesterday in great waves near Vieille Chapelle (west of Neuve Chapelle) were repulsed with immense losses to the Germans. The ground was strewn with their corpses.

In brilliant sunshine the battle is continuing with a fierceness which has scarcely flagged since the beginning. The Germans are throwing in their reserves in the same prodigal manner as in the opening days of the offensive.

WITH THE BRITISH ARMY IN FRANCE, April 12, (Associated Press.)—At the southern end of the battlefront the enemy at 3 o'clock this morning commenced a heavy bombardment of the zone from Bray to Corbie and also kept the valley west of Sailly-le-Sec under fire throughout the night.

Throughout last night and this morning the northern battleline has continued to seethe with attacks and counterattacks. There was desperate fighting about Veille Chapelle during the night as the result of heavy hostile attacks.

The famous 51st Division stood its ground in the face of vicious thrusts by superior numbers of the enemy and inflicted most severe casualties on the attacking forces.

QUESTION OF WHO KILLS MOST.

That and the Reserve Man Power Will Decide the Battle.

WITH THE BRITISH ARMY IN FRANCE, April 11, (Associated Press.)—In order to appreciate the trend of the present fighting the offensive operations must be viewed as a whole in relation to this crucial conflict of the war. The loss of a city here or there or the abandonment of five or ten miles of territory in any sector does not mean disaster.

The battle has got beyond such considerations and has settled down to a grim race to determine whether the German man power is enough to make good the threat to wipe out the British Army. It is a cold proposition of which side can kill the most men in the next few weeks and at the same time to find more recruits to fill the depleted ranks.

Determined attacks by the Germans continued today against points of strategical value along the new battlefront north and south of Arigentières.

On the extreme right the Germans today were pounding away against the defenses at Givenchy, which has changed hands numerous times since the first German onslaught on Tuesday. North of Armentières the Germans were showing an equal desire to possess Messines Ridge and Wytschaete, which are dominating positions and changed hands several times yesterday and last night. The Germans got a footing in Messines village and were still there this morning, but the British were clinging to the west ridge and keeping the enemy from Wytschaete.

Armentières was evacuated yesterday afternoon, but was still reeking today with clouds of poisonous gas, and was a most inhospitable place for the enemy. The British withdrawal became necessary when the Germans on the north drove forward to the vicinity of Steenwerck, bottling up the city. By their operations the Germans had thrust forward lines on either side of the city toward the west until at noon yesterday Armentières lay at the bottom of a sack-shaped salient, the sides of which were 12,000 yards long, and the mouth, near Steenwerck was only 3,000 yards across.

The withdrawal does not mean as much from a military standpoint as might appear from a first glance, but the Germans undoubtedly will make much of the capture for the moral effect at home. Any distress over the abandonment of Armentières is due more to sentimental than tactical reasons.

South of Armentières there was especially bitter fighting along the Lys near Croix du Bac, where the Germans crossed by wading. As they worked in toward the river from both flanks the British held their fire and allowed the enemy to assemble. Once the Germans were in the river the defenders opened a terrific fire, and there was a huge pile of bodies in the waterway before some of the enemy succeeded in getting across.

Throughout the day German aviators did much flying at low heights, and also were active in bombing work along the battlelines.

A small force of the British Bicycle Corps did brilliant work for a short time on Tuesday, when the Portuguese were forced back, and it was necessary to reinforce the centre of the Allies' battleline below Armentières. This little body of troops were thrown in and held on gallantly until the regular infantry could be brought up.

MAURICE SEES A REAL CRISIS.

Important Centres Menaced, but Foe Has Won No Dominating Position.

LONDON, April 12.—A definite crisis has again been reached, Major Gen. F. B. Maurice, Chief Director of Military Operations at the War Office, said today.

"The situation is undoubtedly unpleasant," he added. "The enemy is within a short distance of Bailleul, which is an important railway centre for feeding our Messines-Wytschaete front. He is also advancing in the direction of Hazebrouck, which is a very important railway centre."

General Maurice said that on the other hand the Germans are advancing on a very flat and intricate country and have not yet gained any dominating position. Seventeen enemy divisions had been engaged up to the present, and the enemy had lost very heavily.

"The enemy has attacked on a front from Hollebeke to La Bassee. Beginning at the north his attacks on the Wytschaete-Messines Ridge have not met with very appreciable success. There has been very heavy fighting there, and the enemy has lost heavily. He has failed to get on the main crest of the ridge. He has got into the village of Messines, but we are holding the exit from it.

"South of the ridge there has been no material change in the situation since Wednesday beyond the evacuation of Armentières. This city had been drenched with gas by the Germans and we are now doing the same. Gas shells are continually falling and the place is virtually uninhabitable.

"South of Armentières the situation has developed. The enemy, having forced a crossing of the Lawe and Lys Rivers, has seen an opportunity of developing an attack which may be dangerous to us. He is pushing generally in a westward direction and has captured Merville, an advance of about seven miles from the starting point.

"On the left flank of that advance, between the River Lawe and La Bassée he has made no progress. We still hold Festubert and Givenchy, the outposts of Bethune, and the enemy has made no appreciable progress in that direction.

"An advance of seven miles over a flat country, devoid of any features of capital importance, would not normally be a serious matter. In the first two days of the Somme battle the enemy advanced as much as fifteen miles, but there is a difference in the two battlefields. In the north we are holding a comparatively narrow strip of territory between our front and the coast, and that strip contains a number of very important points to us in the shape of railway junctions and other communications. Therefore an advance of seven miles to the north is more serious than an advance of twice that distance in the south.

"The enemy has formed a comparatively broad flank in the direction of Bethune and the coal area of Northern France, so if he finds himself checked in the endeavor to go west, he has the opportunity of turning southwest.

"Those are the most unpleasant factors in the situation. On the other side there is the fact that the enemy is advancing on flat and intricate country and has not yet obtained a footing on any hill.

"Taking the enemy's plans generally, there is definite evidence that his original intention was to advance on Bethune.

"As I conceive the enemy's plan, it was not a rigid one, but he kept his reserves at places where he could employ them according to the development of the battle.

"The enemy, from the beginning of this battle, has never aimed at any town; his objective has been the destruction of the British Army. Towns are mere stepping stones on the way to that end, and, having found the French coming to assist us in the south and no progress possible except at great cost, he has now turned his attention to developing a probably unexpected success in the north."

Trying to Outflank Ridges.

OTTAWA, April 12.—"It is obvious that the enemy, backed by unlimited artillery, is doing what has up to this time been unprecedented in this war, namely, conducting two first-class offensives simultaneously, or, at the very least, launching a second before we had time to draw away from the first," says a Reuter dispatch from London today.

"The prospect is grim for the British, but accounts of the fighting continue to breathe confidence, that the British, however prolonged the struggle, will not yield to the enemy in what is becoming more clear is a test of endurance. The key points of the battle are the ridges of Messines and Passchendaele, which the Germans are both endeavoring to outflank and carry by direct assault."

"VICTORIOUS TROOPS" MOVE ON, SAYS BERLIN

Taking of Great Booty, with Large Gains of Ground, Is Reported.

BERLIN, April 12, (via London.)—"Our victorious troops," says the official report from headquarters this evening, "are progressing through the wide Lys plain, between Armentières and Merville."

The statement goes on:

Armentières has fallen. Encircled on the north and south by the troops of General von Berhardt and General von Stetten, and thus deprived of its roads to retreat, the English garrison of fifty officers and over 3,000 men laid down its arms after a brave resistance. With them forty-five cannon, numerous machine guns, large quantities of munitions and clothes, and other kinds of rich booty fell into our hands.

To the northeast of Armentières we gained ground, and to the west of the city, after the repulse of a strong counterattack against Steenwerck, carried out by hastily collected troops, and after a bitter fight for British position No. 61, the troops of General von Stetten and General von Carlowitz drove the enemy back in the direction of Bailleul and Merville. Merville was captured.

On the southern bank of the Lys River General von Berhardt's troops fought their way across the Lawe River and advanced as far as the heights before Merville.

On the battlefield on both sides the Somme violent artillery duels developed. French regiments, which assaulted our line on the west bank of the Avre to the west of Moreuil, were repulsed with heavy losses, and left in our hands 300 prisoners, who were subsequently killed by French artillery fire.

According to information so far received, the total booty captured in the battle of Armentières amounts to 20,000 prisoners, including one English and one Portuguese General, and more than 200 guns.

The conquest of swamped crater fields in and before our positions of departure on April 9 made the greatest demands on troops of all arms in the foremost lines. In their success the pioneers, equipment troops, and rear divisions have an outstanding share of credit.

The day statement from General Headquarters reads:

On the battlefront on both sides of the Somme and on the southern bank of the Oise the fighting activity was limited to artillery duels and minor infantry operations.

AMSTERDAM, April 12.—The etrategy of the German Supreme Army Command is still unrevealed, says the Cologne Volkszeitung, and will be recognizable only in the course of further operations.

The paper discounts the "extremely foolish idea" which, it thinks, may crop up, that the German thrust against the Anglo-Portuguese front indicates that when the offensive in Picardy could not be carried to success, the German commanders wished to try an experiment elsewhere.

The Frankfurter Zeitung regards the new thrust as a portion of a great plan of attack, and dwells on the great strain put on the enemy's nerves by the necessity of making dispositions in the greatest haste.

GERMANS FELL IN HEAPS.

British Soldiers Slew Till They Were Weary.

LONDON, April 12.—"You could have shot them down with your eyes shut," said a wounded machine gunner in describing how the Germans attacked on the western front, according to the correspondent of The Daily Mail. "We fired straight into them and they went down in heaps, yet we could not stop them. It was one down and another come on."

The correspondent quotes other remarks from wounded soldiers, indicative of the spirit of the British defenders, and the heavy toll the Germans are paying for every foot they advance. The correspondent says that wounded soldiers agreed that the Germans outnumbered the defenders at least two to one.

"Aye, were never far away," a wounded Highlander replied to the remark of the correspondent that the Highlanders seemed to get into all the battles. He told how his regiment was on a canal bank when the Germans tried to cross:

"They advanced on both flanks, coming upon either side in the attempt to get across. We were told to hold our fire until they were well in view. Then, when there were hundreds before us, we let fly. Man, it as murderous."

A Yorkshireman, who was standing near by, broke in:

"That may be, but that was no better than when we saw them along the side of a hedge. They didn't expect us to be so near. We pumped bullets into them with Lewis guns until our bodies ached."

As an illustration of the coolness of the British troops, the correspondent says that some Highlanders told him how they found food in trenches, which some other troops had been forced to evacuate before German attacks. The Highlanders said the first thing they did was to sit down and eat the food.

"We fried their eggs and frizzled their bacon. 'Never miss a chance' is our motto. We had a fine feed."

In the garden of an improvised hospital, where the daffodils toss their heads in a breeze, several men sat on a bench. They did not see the daffodils; they saw nothing. They sat hunched up as they slowly recovered power to breathe freely. They were poisoned gas casce. The correspondent adds:

"Happily, they were not likely to be much worse, the doctor thought. But they were bad enough, and it made us feel that for chemists who invented such means of warcraft and Generals who were devilish enough to introduce it, and for the nation which applauded its employment, no punishment could be too cruel, no torture too refined."

HAIG'S LOSS OF GUNS MORE THAN MADE UP

Better Tanks Going to Him—Huge Increase in British Munitions Production.

OTTAWA, April 12.—The British Army in France is as well equipped today as when the German offensive in Picardy began, England having replaced all the lost guns and increased the quantity of machine guns, according to Frederick George Kellaway, British Parliamentary Secretary of the Ministry of Munitions. A Reuter dispatch, received today from London, quotes from a speech which Mr. Kellaway made at Bedford, England, last night.

The tanks which the Germans captured were being replaced by ones of superior model, the Secretary stated, and the ammunition consumed had more than been made good, while men were being released steadily to fill the gaps occasioned by loss of man power. In the air, Britain continued as strong, if not stronger, he said.

Comparing the munitions production in January and February with the first two months of 1917, Mr. Kellaway said that light guns had increased 30 per cent., medium guns 57 per cent., heavy guns 38 per cent., machine guns 96 per cent., shells 83 per cent., tanks 39 per cent., airplanes 223 per cent., and airplane engines 245 per cent.

GERMANS APPALLED AT THE HEAVY LOSSES

Estimated at 500,000 Now—War Party Said to Have Time Limit to Win.

Special Cable to THE NEW YORK TIMES.

THE HAGUE, April 12.—A Dutch merchant who has just arrived from Germany told THE NEW YORK TIMES correspondent today that the number of Germans killed and wounded was estimated at 500,000 up to Tuesday.

He saw thirty trains, each of fifty cars, at Aachen, all filled with wounded soldiers, who wore paper bandages which had been on four or five days. There is no water or refreshment at the stations.

The people are appalled by the number of wounded. All the public schools have been converted into hospitals. Ten thousand were sent to Treves.

He said that the wounded men were handled like parcels, sorted out at stations, and sent to various hospitals. Where the trains stopped on sidings the blood sometimes oozed through the flooring of the cars and formed pools on the ground.

The wounded Germans told the people at the stations that the fire of the British guns was the most terrible they had ever experienced.

The Dutchman said that the general feeling among the German people was that the war would end this year. They believe that the war party has received a limited time in which to defeat the Allies, and, if they do not succeed, the Moderates will have an opportunity to take up peace proposals.

Where the Germans Are Pressing Their Northern Offensive

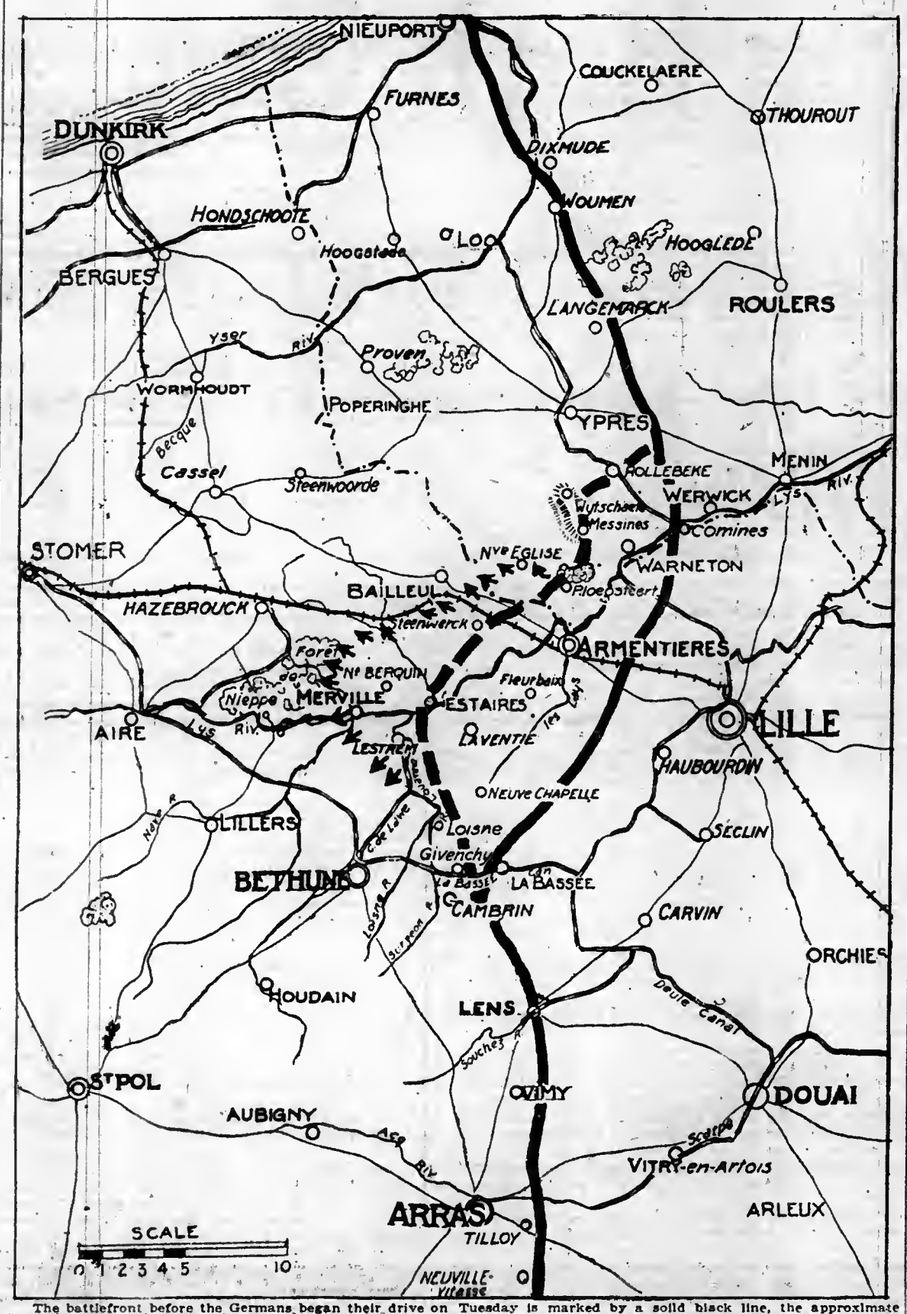

The battlefront before the Germans began their drive on Tuesday is marked by a solid black line, the approximate front as reported in Thursday's dispatches by a broken line, and the position as indicated in yesterday's dispatches by the dotted line. The German gain yesterday at some points in the region northwest of Armentières toward Hazebrouck and Bailleul exceeded four miles.

Three Areas of the Fighting Yesterday

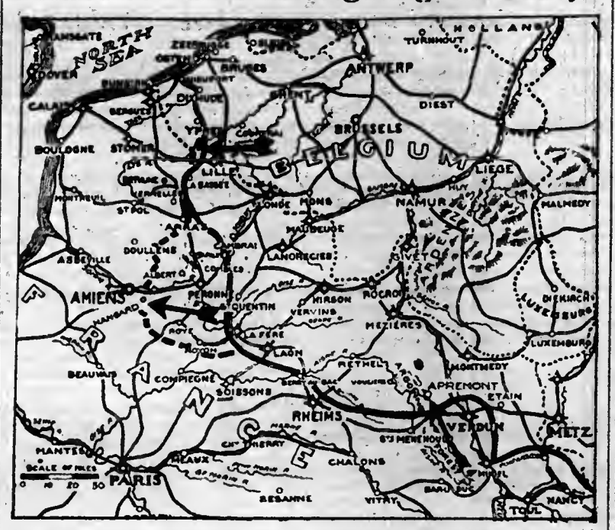

The northernmost arrow indicates the heavy German offensive north of Arras. At the "elbow" of the battlefront near Amiens the Germans began a strong attack on the French and carried most of Hangard.

West of Verdun, in the Argonne, (indicated by the arrow,) American troops co-operated with French in a successful counterattack against the Germans, and took prisoners.

Philip Gibbs's Story of the Great Battle

Continued from Page One.

the evening and destroyed them almost to a man. A division flank of their troops was exposed by a German thrust through Neuve Chapelle. A defensive flank was formed by tunneiers and small parties of Portuguese under British officers and some Seaforthe, and they have held on ever since with most resolute courage. Other men came to strengthen the line, sent up in old London omnibuses and lorries.

At dawn yesterday morning the strong post of Vielle Chapelle, held by the Gordons, was fiercely assaulted, and they fought on hour after hour, killing many of the enemy every time the storm troops made a rush. The Scots also defended the main road between Locon and Lestrem, upon which the enemy has poured his fire, but where the Highlanders would not let him pass, and where waves of Germans have fallen under rifle, machine gun and field gun fire.

These are acts of heroism which prove once again the quality of the British soldiers, their stubborn courage in defense, and their hatred of giving ground. The enemy has put already well over 100 divisions into the battle line since March 21, and about ninety of these have been sent against the British troops.

In this new battle between Wytschaete and La Bassée Canal nearly thirty divisions are engaged, and of those six divisions were on the narrow fronts north of the Lys, driving forwnrd through Nieppe to Steenwerck.

There was another group of divisions thrusting through south of Armentières which was caught in the pincers, and a new German division was suddenly flung in southwest and drove through Estaires toward Merville.

Last night they drove in a wedge between Lestrem and Merville and gained the position of Calonne-sur-le-Lys, east of St. Venant, to which they are trying to force their way today with great intensity of gunfire and big concentration of machine gunners and riflemen.

A bloody battle is now being fought out on the ground below the Forest of Nieppe. It was all over that ground day before yesterday, when the enemy waa near by at Lestrem, and it was from villages there among the woods and between Hazebrouck and St. Venant that I saw the evacuation of many families while German shrapnel was whining overhead and the tumult of the guns was louder and closer.

Today the tide of war has flowed over some places through which they trekked only a day ago, and many of their houses have already been shattered by German gunfire. The scene today along the line of this hostile invasion was most tragic, because all the cruelty of war was surrounded by beauty so intense that the contrast was horrible. The sky was of Summer blue, with sunshine glittering on the red-tiled roofs of the cottages and on their whitewashed walls and little window panes. All the hedges were clothed with green and flaked by snow-white thorn blossoms.

In a night, as it seems, all the orchards of France have flowered, and cherry and apple trees are in full splendor of bloom, fields are powdered with close-growing daisies, and the shadows of trees are long across the grass as the sun is setting. But over all this and in the midst of all this is agony and blood. On the roads are fugitives, wounded soldiers, dead horses, guns and transports.

There are fires burning on the hillsides. I saw their flames and their great, rolling clouds of smoke rise this morning from places where the day before I had seen French peasants plowing as though no war were near, and young girls scattering grain over the fields harrowed by their small brothers, and old women bending to the soil in the small farmsteads where all their life was centred, until suddenly the frightful truth touched them and they had to leave their homes.

Sometimes today I wished to God the sun would not shine like this nor nature mock at me with its thrilling beauty of life. However, the British are full of confidence. If they were forced back they are glad to know that they made the enemy pay heavy prices and that their line is still unbroken. They are full of faith that against all odds they shall hold their own in the last battle of all.

The pageant of the roads is the same—young gunners on their horses and mules riding by like knights in their steel caps, infantry marching with a whistling tune on their lips, the transport crawling by with dogs in the wagons and great bunches of daffodils tied to some of the men's saddles, and old women and children packed among troops in the dim recesses of motor lorries.

Officers and men stand about in the villages under scattered fire and every man in the army is doing whatever task falls to him without an outward sign of the strain, though in the heart of every man is the thought that these days may decide the fate of the world and all our life now and to come.

LOOK FOR RENEWAL OF THE MAIN DRIVE

Observers on French Front Believe Artillery Will Soon Signal Another Amiens Attack.

OTHER ASSAULTS NOT VITAL

German Operations Beyond the Oise Not Thought to Be Part of the Real German Plan.

By G. H. PERRIS.

Copyright, 1918, by The New York Times Company.

Special Cable to THE NEW YORK TIMES.

WITH THE FRENCH ARMIES, Friday, April 12.—Up to last midnight there was no important new development on the French front, but the increasing power of the cannonade on both sides is notable. How much more it may mean it is impossible yet to say, but at least it means that the clash of infantries, almost unaided, is over, and that in the next shock the artillery will play its full part.

Whatever other sector between the sea and the Alps may next spring into flame, this first field of the German offensive must in all probability remain the principal one. It extends forty miles in depth and rather more in frontal length.

One-half of all the German forces in the west have been directly engaged in it, and it has brought in the face of it allied forces which cannot be neglected, even if it were materially possible, which it is not, rapidly to transfer large masses from one field to another. The attack on the Lys, despite its partial success at the outset, is a small affair in comparison, and although the enemy continues to deliver local attacks about Noyon, there does not seem so far to be any particular significance either in these fruitless actions or in his advance from La Fere to the new and solid French front on the Aliette.

Some French authorities think that the original German plan was to march straight on Paris and that it was the successful opposition of the first French army to intervene that turned them northwest toward Amiens. This is to suppose that von Hutler is more reckless than was his predecessor von Kluck in 1914, for he would have had the unbroken British Army on one flank and the unbroken French Army on the other. However this may be, it is always safest to credit the enemy with the soundest military aim and the German Grand Staff has always professed the Napoleonic doctrine that in a decisive battle political or positional objectives are nothing, the sole proper aim being to break the main opposed forces. We may the more readily admit that in this sense the strike toward Amiens was well conceived now that it has definitely failed.

French Cavalry's Work.

The French cavalry, which, felt peculiarly the irksomeness of trench warfare, has risen finely to the opportunities offered to it in the recent crisis. As an illustration I may refer briefly to the work of the cavalry division which, having been brought up by long forced marches, was sent reconnoitring into the region of Roye at daybreak on March 26 and came up against enemy parties four miles northeast of that town.

It was here exactly at the junction of the British and French infantry at midday on March 27 that the task of the cavalry became very difficult. The French left was driven in and the cavalry had to withdraw toward Montdidier, stubbornly contesting every step. It was in no small measure due to their gallantry that it became possible that evening to hold the line of attack by Montdidier, and the survivors of the struggle took part in the following combats up to April 7, when they were relieved.

The armored cars of this division did very good service. A typical case is revealed in the record of the decoration of Captain Charles Tassin, commanding one of the groups of armored cars. It read: "A former reserve officer, who by reason of age was free from military obligations, he showed on March 30 and 31, and April 1 magnificent ardor and contempt for danger. The village having been taken by the enemy, he hurried thither with two cars and, manoeuvring skillfully, cleared the two principal streets and so opened the way for the infantry, by whom the village was retken."

BRITISH PRISONERS STARVED AND BEATEN

Official Report Says Many Have Been Put to Work Under Allied Shell Fire.

LONDON, April 12.—How British prisoners of war in Germany are enslaved, starved, and subjected to untold cruelties is related in an official report of a Government committee made public today. The detention and employment of noncommissioned officers and men captured on the western front, says the report, "have brought on these prisoners an amount of unjustifiable suffering for which it would be hard to find a parallel in history."

The report is based on an accumulation of evidence and shows that prisoners have been employed constantly under shell fire, and that many have been killed by British guns; that they have been kicked and beaten; that clothing and adequate shelter have been denied them; that they have often been shot, and that deaths from starvation and overwork have been constant.

French prisoners have been subjected to the same treatment. Some of the prisoners received neither letters nor parcels for eight or nine months after their capture. Last November there were in the Limburg station between 18,000 and 20,000 undelivered parcels for British prisoners.

DENIES NAVAL BASE REPORT

Daniels Deplores Story That America Will Use Azores.

Special to The New York Times.

WASHINGTON, April 12.—Secretary Daniels today denied the published report that the American Navy had established a naval base in the Azores Islands.

"The story probably grew out of the fact," said Mr. Daniels, "that some ships stopped there several times on account of storms, and to get coal. We have no concession from the Portuguese Government to establish a base there.

"We have coal there, but we do not call a place where we have coal a naval base. We would not call it anything more than any place on the French coast or anywhere else where we have coal and our ships go in. It is not being armed. We have no guns there. I am very sorry anything has been published, because we have no naval base there and do not intend to have one there.

"I was very much surprised to see the story, and conferred with Admiral Benson and Mr. Roosevelt about it. They were both surprised. Mr. Roosevelt has made a statement that it was not a naval base."

A Mountain Of Sugar

Since you started to read this advertisement 12½ pounds of sugar have been bought by Delineator families. Every minute that the stores are open they buy 750 pounds; 225 tons a day; 135 million pounds a year.

All the supplies for these million families are bought by the housewives, who are largely influenced in their choice by what is advertised in The Delineator. What do you manufacture?

The Delineator
The Magazine In One Million Homes

GERMANS NOW SHELL PARIS AFTER SUNSET

Projectiles Fall from First of Evening Bombardments by Long-Range Gun.

MATERNITY HOSPITAL HIT

Three Persons Were Killed and Eleven Wounded—Man and Boy Killed by Second Shell.

PARIS, April 12.—For the first time since the long-distance bombardment of Paris began, German shells reached the Paris region today after sunset. A projectile struck somewhere near the city at 8:05 o'clock this evening.

In the Paris district today two persons were killed and twelve wounded by the bombardment.

A shell fired by the German cannon yesterday struck a maternity hospital in the Rue de la Crèche, in the Montrouge district, on the southern outskirts of Paris, and three persons there were killed and eleven wounded. Within the hospital were thirty women with newborn babies. One maternity nurse, one patient, and one baby were killed, while two probationers, six women patients, and three infants were injured.

The building is two stories high, and the shell entered on the ground floor and burst in the middle of a ward. Had it come a half-hour earlier it would have made many more victims, for it was visitors' day, and friends of the patients had just left.

Another shell struck an open-air bowling alley and killed a man and a boy and wounded ten other persons.

It has been remarked that the German long-range gun was not fired during the hours of darkness, probably test the flash of the discharge should reveal its location to French observers.

70 DIVISIONS PUT OUT OF THE FIGHT

Continued from Page One.

the battle line appears to occupy their sole attention, with the exception of last night's and today's attacks near Noyon, but any day may see a change in the direction of the German thrust. The situation is viewed with complete confidence by the French high command.

Detailed particulars concerning German liquid flame-throwing organizations show that this terrible arm is intrusted to a reserve regiment of engineers of the Prussian Guard. Three battalions, each of four companies, containing 120 men, especially trained for the purpose, are used. The men are all young, as the service calls for strength and is very hazardous. Detachments from this regiment are attached to all units along the front.

They always work with two units close together, and for each jet of flame there are four men under command of a noncommissioned officer. One man carries the apparatus, which weighs over fifty pounds, the second carries the hose which throws the flame 25 or 30 yards, and the two others are grenadiers, who are trained to replace their comrades in the event of casualties.

Two methods are adopted for advancing to attack and are used according to circumstances. In one the flame throwers go forward with the second wave of attacking infantry and destroy enemy dugouts and centres of resistance. In the second they advance with the first wave, with the object of overcoming any opposition to their progress, and then post themselves in captured positions to meet possible counterattacks.

PAN GERMANS CALL FOR HARSHER TERMS

New Demands on Poland and Rumania Are Now Openly Advocated.

WRING MONEY FROM POLAND

Proposal in Prussian Upper House That She Assume Part of Germany's War Debt.

By GEORGE RENWICK.

Copyright, 1918, by The New York Times Company.

Special Cable to THE NEW YORK TIMES.

AMSTERDAM, April 12.—At the moment when the greatec section of the German press is raging about what it terms Wilson's gospel of force, the debate on Poland in the Prussian upper house has greater significance and interest and deserves to he remembered. In the Chambec, where Prussian junkerism is clarified and condensed; in the House, which is accustomed to hear the full blown evangel of Machtpolitik, it is seldom there has been a debate so impregnated with hatred and the advocacy of force in politics. The great debate fully justifies Wilson's attitude as shown in his Baltimore speech. Count Yorck, who is leader of reection in the upper house, declared: "The state is force and again force, and it is only after that it is called upon to carry out works of culture."

That sentence, says the Berliner Tageblatt, expresses the imperial policy of forec more clearly than haa evec been done befnre, and in making that declaration, says the same journal, the Count was only the mouthpiece of that opinion which has been greatly strengthened by the western military successes.

General von Kleist demanded that Poland should take over a certain portion of Germany's war debt, perhaps the most extraordinary suggestion made in the debate.

The Frankfurter Zeitung is greatly alarmed because these junkers appear to be supported in their demands for the annexation of Polish territory by strong elements in the Prussian Government. The motion regarding Poland which the House discussed, says this journal, means the annexation of a considerable portion of Polish territory, and it asks if tha Chancellor, after what he said against annexation, supports this policy.

The demands of the upper house, it goes on, "mean the complete abandonment of the policy of friendship with the Poles and the substitution for that of a policy of suppression." It will not have it that the so-called military security only involves small frontier altecations, for in the days when cannon bombard Paris from a distance of over sixty-five miles it is absurd to say that slight rectifications would meet the demend for such security. Behind the whole demand for military security, it goes on, there really lis the demands of the industrial magnates who wish to secure Poland's mineral regions, and it proiests strongly against the belief that Germeny, with its vast coal resources, needs this comparatively small district, with only 3 per cent. of Germans among its population that would destroy the prospect of Poland's industrial future.

Pan Germans are also agitating for a greater application of force to Rumania. Theic newspapers express the hope and belief that Kuehlmann's journey to Bucharest is also for the purpose of adding to the treaty a protocol which will give Germany far greater economic advantages than it is supposed the treaty has already given her.

The Weser Zeitung will have it that Rumania has been given far too favorableterms. The Deutsche Tageszeitung and papecs of similar views talk of the great damage done to German interests by the fact that Kühlmann allowed himself to be led by Czernin, the cesnit of which was that Germany has not got all the junkers desire.

It will be interesting to see how far tbis Pan German campaign has succeeded, for some of the papers maintain that the treaty has been oc will be stiffened up much in the fatherland's favor and Rumania made to feel the full weight weight of hec subjection to Germany and the full force of those principles of force so influentially advocated in Prussia's upper house and held in Prussian Government circles.

SACKVILLE-WEST IN COUNCIL

Succeeds Rawlinson as Member of Versailles War Board.

Special Cable to THE NEW YORK TIMES.

LONDON, April 12.—Major General Charles J. Sackville-West has been appointed British military representative on the Supreme War Council at Versailles in place of General Sir Henry Rawlinson. This announcement was mada by Andrew Bonar Law at question time yesterday in the House of Commons.

General Sackville-West is a brother of the third Lord Sackville and is in his forty-eighth year. He was lately in command of the King's Royal Rifle Corps. In the South African war he was an Aide de Camp to General Buller and afterward was a Staff Captain at the War Office and an instructoc at the Staff College. During the present war he has been twice wounded, has been mentioned in dispatches, and has been made a C. M. G.

Colonel Faber asked the Prime Minister yesterday if he would considec the advisability of including an Admiral in the War Council, seeing that Britain was a nation that existed by sea power. Mr. Bonar Law, who replied, said that he was not pcepared to adopt the suggestion. Whenever naval affairs were, undec consideration naval advisers of the Government invariably attended the Cabinet meeting. Mr. Pringle asked whethec naval advice was not being taken with a view to helping the position of the British armies at the present time, eo as to assure that the fleet could take action to prevent bombardment of the British ecast. Mr. Bonar Law replied that these questions were undec consideration by both the War Cabinet and its naval advisers.

MAJOR UNDER ARREST.

Officer of Field Artillery Accused of Violating Espionage Law.

DEMING, N. M., April 12.—Major John M. Birkner, 127th Field Actillery, was arrested at Camp Cody today charged with violating the espionage law.

Major Birkner, who is a native of Germany, has been in the United States military forces for more than thirty years.

The technical charge against the officer was violation of Section 3, Title 1 of the Espionage act. He was arrested by Deputy United States Marshal George Ramsey, on instructions from United States Marshal Andrew Audspeth. He will be taken to Santa Fe Sunday to appear before United States District Judge Colin Neblett.

HINT THAT BEERFELDE IS ACCUSED OF TREASON

German Officer Arrested in Connection with Lichnowsky Papers Defended by Vorwaerts.

Special Cable to THE NEW YORK TIMES.

THE HAGUE, April 12.—The Vorwärts commenting nn the Norddeutsche Allgemeine Zeitung's statement regarding the arrest of Captain Beerfeldc, who was concerned in the distribution of the memorandum of Prince Lichnowsky, the former German Ambassador to London, says it gives the impression that there is a tcaitor in the General Staff.

Beerfelde, it says, returned disabled and joined the General Staff, where he apparently was considered morally responsibls and capable, "but it was fatal for him, foc it brought him to the bordecland where the military cpases and politics begin, and the Captain stepped into the world full of frightful secrets."

The paper speaks of monerchical and conservative institutions and says thnt Beerfelde learned many things which mede him begin to doubt and want to proclaim the truth.

"Germany's fate during and after the war," he wrote to Hindenburg, "will entirely depend on whethec we represent a true cause; otherwise we will outwardly win, but be ripe for downfall and never fulfill our world mission. Only with truth can we withstand the inner and outer enemy, of which the most dangerous is the infamous lie."

The Vorwärts thinks his words explain the man, who has a burning love of the German people. The paper admits that Beerfelde may have had wrong ideas, but asks if it is clever or necessary to take a General Staff Cnptain, decurated with Iron Cross of the first cless, and expose him to the world as a traitoc and as n martyr of the peace movement.

Il declares that the accusations against Beerfelde are adventurous, advocates that the trial shsll not be secret, and quoles Merx as follows: "The people see the punishment but not the crime, and because it sees punishment where no crime is it will see no crime where punishment is."

The Lokal-Anzeiger reports that evidence against Beerfelde is increasing, but that it is nnly indirectly connected with Llehnowsky.

The Kölnische Volkzeitung says Lichnowsky was responsible for 120,000 Germans being interned in England, because he refused passports in the first days of the war and not until Aug. 3 could the German Forcign Office arrange for 600 Germans to leave by a Dutch steamer.

GREET OUR LABOR LEADERS.

British Welcome the Delegates Sent by the American Federation.

LONDON, April 12.—An Amecican mission, comprising rcpresentativea of labor, journalism, banking, and other intereste, hae arrived at a British port. The mission was met by a committee including Lieut. Col. Sir Campbell Stuart, Harry E. V. Brittain, Secretary of the English branch of the Pilgrims, and repcesentativee of the army and nevy.

WASHINGTON, April 12.—The American mission mentioned in the foregoing dispatch is a delegation of nine American labor leaders, officially known as the American Federation of Labor mission, which will be the guests of the British Government during its stay in England. Announcement of its arrival was received today in a cnblegram at the Federation of Labor's headquerters here.

The mission left New York a fortnight ago with the object of making konwn to English and French labor the position of labor in the United States. The delegates ars headed by James Wilson, President of the Pattern Makers' League of America, as Chairman. Others are John P. Frey, Willinm Short, Miss Melinda Scott, Miss Agnes Nestor, William H. Johnson, George L. Berry, Chestar M. Wright, Martin F. Ryan, Professor Arthur O. Lovejoy of Johne Hopkins Univecsity; Edward T. Meredith of Des Moines, Ia.; Alson Secor, editor of an agricultural journal published in that city, and E. O. McCormick of San Francisco, Vice President of the Southern Pacific Railroad Company.

The delegates were sent by American labor in response to repeated invitations from British and French labor leaders to President Gompers of the American Federation of Labor, to visit them personally and confer on labor's position in the associated nations at war with Germany. Mr. Gompers was unable to go.

DROP BOMBS ON LUXEMBURG

British Aviators Attack the Railway Station There.

LONDON, April 11.—British aviators today dropped more than a ton of bombs on the railway station at Luxemburg. In reporting on aviation activities on the battlefront Wednesday the official statement on aerial operations says that eight enemy airplanes were accounted for, and that seven liritish machines are missing. The statement ceads:

The weather Wednesday was very unfavorable foc flying, but ae soon ae it was posaible to leave the ground our airplanes went out to reconnoitrs the battlefront. Useful information was brought back as to the position of the enemy's troops, which were attacked with bombs and machine gun fire. Enemy low-flying machines also were active on this front. Thcee were shot down in ouc lines by infantry, four were brought down hy our airplanes, and one was driven down out of control. Seven of oure are missing.

At midday today we raided the Luxembucg station and ovar a ton of bomba were dropped. Several bursts wero seen on and around the etation. All our machines returned.

MODIFIES EXPORT LIST.

No License Required on Certain Shipmants to Canada.

Special to The New York Times.

WASHINGTON, April 12.—The War Trade Board announced today that it had issued a ravised export conservation list containing certain modificatione of the old. Thess modifications are effective April 15. Thersafter individual export licenses will not be requiced on shipments to Canada and New Foundland of the following commodilies:

Aluminium and all articles containing aluminium; brass and all articles containing brass excepting brass pipes, brass plates, brase sheets, and braee tubes; copper, and all articles containing copper excepting copper pipes, copper plates, copper sheets, copper tubes, copcc sulphate, and chemical compounde of copper; nickel and all articles containing nickel excepting chemical compounds thereof, and nickel alloys; articles manufactured of rubber.

EX-GERMAN ATTACHE ASSAILS PRESIDENT

Lieut. von Herwarth Asserts England O. K.'d Baltimore Speech Before He Made It.

ALWAYS INTENDED TO FIGHT

His Election Remarks About Keeping the Country Out of War Called a Manoeuvre.

Special Cable to THE NEW YORK TIMES.

THE HAGUE, April 12.—Lieutenant von Herwarth, the former Military Attaché at Washington, writing in tho Voesische Zeitung, argues that when President Wilson's speech was delivered in Baltimors on April 6 it was 2 o'clock in the morning in Berlin, and yet the Berlin morning pnpers of the 7th published a résumé of the speech. The paper says this is a technical impossibility, that a réeumé must have been in London on the 6th of April, and thnt this is proof that Wilson must first have submitted his utterances to London.

"Is it an intellectual document?" it goes on. "One might suppose that the responsiblo leader of a State would speak from the depth of his convictions when he speaks to the whole world, at least if he wishes to be taken seriously. . . . It would appear that the American people highly overrated this man when they chose him as leader. Those who have lived long enough in America to know the peopls and country know that there are plenty of serious people, honest men who fight for their convictions and patriots whose country is sacred—men who besides these qualities have the necessary ability and force and, above all, the will to serve their country. Wilson does not belong to them."

The paper charges that the President is insincere and even sinks to the level of a political condottiere when he speaks of the English. It refers to the time when the President was first elected, and declares that tariff reform showed its effect seven months later by 200,000 men being out of work in Chicago, although everything changed when the war broke out.

"Like a dry sponge the Union soaked up Entente contracts," it continues, "and began to make munitions."

The writer even alleges that England, which, he says, was thsn preparing for war, strove to influence the election in favor of Wilson.

"Those who assisted at the election campaign could not doubt it," he says. "Especially those who heard Ambassador Bryce's sigh of relief when Wilson was elected were convinced."

The paper says that in spite of the pretended animosity of the Entente press against Wilson in the 1917 campaign England had played her hand, and Wilson's words about keeping the country out of war were a manoeuvre, as he never intended to do this. Elihu Root said in 1914 that America would help England out should she get in a corner. The President's election words were spoken to decids the country and succeeded. "Now Wilson shows himself an accomplice of England. Ths red thread of hypocrisy runs through all his speeches and his last speech is no exception."

This paper again accuses Reutec of only sending a résumé of tho President's spesch and of leaving out passages.

"Even if the unknown parts of his speech are milder in tone, this does not change his preaching forcs," it continues. "It changes nothing that the Mister Professor feels chagrined becnuse a peace-loving, honost psople of 70,000,000 with their loyal allies are bathed in blood and tears, or that he feels personally insulted because Germany and the Central nations who are fighting for the freedom of the world will not become England's vassals."

The writer declares that Wilson is an Anglomaniac and that thia suited Englnnd's aims, and that the President is an English, not an American, President at the head of the Union. He goes on:

"He does not stand comparison with George Washington, as the latter spoke the truth. Wilson changes with the wind. Washington had ideas. Wilson borrows them where he finds them, from England or from Emperor Dom Pedro. Washington was the founder of a great western democracy and the creator of a high idealistic Constitution. Wilson tramples on the right of individuals, the right of publication, and of freedom, and stands on a heap of English lies.

"Most of the papers follow in his wake, and are quite poisoned with his ideas. This shameless despot in his own house accuses us of trying to acquire supremacy of power nnd commercialism."

The writer concludes that Abraham Lincoln's words about not fooling all the people all the time could well be applied to the President.

It was announced in Washington, when the President's Baltimore speech had been delivered, that it had been sent in advance to all the capitals of Europe, so that all should receive it simultaneously.

GERMANS DISTORTED PRESIDENT'S SPEECH

Wolf Bureau Omitted Two Long Passages, Thus Entirely Changing Its Character.

ZURICH, Switzerland, April 12.—According to the Mannheim Volksstimme, the Wolf Bureau, the semi-official news agency in Germany, omitted two long passages from President Wilson's speech, entirely changing its character and placing it much in another light.

The passages omitted were those commencing "We ourselves have proposed no injustice," &c., and ending with the words, "The German leaders were seeking" nnd "her statesmen have said," &c., and closing, "to be free under their domination."

The passages referred to are as follows:

"We have ourselves proposed no injustice, no aggression. We are ready, whenever the final reckoning is made, to be just to the German people, deal fairly with the Germen power, as with all others. There can be no difference betwcen peoples in the final judgment if it is indeed to be a righetous judgment. To propose anything but justice, even-handed and dispassionate justice, to Germany at any time, whatever the outcome of the war, would be to renounce and dishonor our own causo, for we ask nothing that we are not willing to accord.

"It has been with this thought that I have sought to learn from those who spoke for Germany whether it was justice or dominion and execution of their own will upon the other nations of the world that the German leaders were seeking.

"Her statesmen have said that they wished peace, and were ready to discuss its terms whenever their opponents were ready to sit down at the conference table with them. Her present Chancelloc has said—in indefinite and uncertain terms, indeed, and in phrases that often seem to deny their own meaning, but with as much plainness as he thought prudent—that he believed that peace should be bnsed upon the principles which we had declared our own in the final settlement.

"At Brest-Litovsk her civilian delegates spoko in similar terms; professed their desire to conclude a fair peace and accord to the peoples with whose fortunes they were dealing the right to choose their own allegiances. But action accompanied and followed the profession. Their military masters, the men who act for Germany and exhibit her purpose in execution, proclaimed a very different conclusion. We cannot mistake what they have done—in Russia, in Finland, in the Ukraine, in Rumania. The ceal test of their justice and fair play has come. From this we may judge the rest.

"They are enjoying in Russia a cheap triumph in which no brave or gallant nation can long take pcide. A great people, helpless by theic own act, lies for the time at their mercy. Their fair professions are forgotten. They nowhere set up justice, but everywhere impose their power and exploit everything for their own use and nggrandizement, and the peoples of conquered provinces are invited to he free under their dominion."

VENICE GREETS AMERICANS.

Reception for Davison, Lee, and Perkins of the Red Cross.

VENICE, Wednesday, April 10.—H. P. Davison, Robert P. Perkins, and Ivy Lee of the American Red Cross received a notable welcome by the city authorities today. When the party arrived in the Admiral's launch it was escorted to the City Hall, where Acting Mayor Vniler, with the City Council, representatives of the army and navy, and the citizens extended the grcetings of Venice.

Mr. Davison, in replying to an address by the Mayor, referred to the disinterested attitude of Italy, which "had put aside the ties of thirty-three years and joined the Allies in the cause of justice and liberty."

The party later visited the Cathedral of St. Mark and other principal points, and inspected the extensive relief work that is going on. B. Harvey Carroll, Jr., American Consul in Venice, is conducting the work with Red Cross support.

CHARLES'S LETTER ALARMS GERMANY

Revelations of Austria's Attitude on Alsace Question Cause Agitation in Empire.

MILITARISTS CRY 'TREASON!'

Washington Hears Junker Organs Demand That Austria Bs Placed Under German Tutelage.

Special to The New York Times.

WASHINGTON, April 12.—Germany is agitated over the letter of Emperor Charles of Austria-Hungary expressing sympathy with the aspiration of Franco to regain Alsace-Lorraine, according to nn official dispatch from Zurich today.

"The German press," says the dispatch, "is very much excited over the revelations which the French Government has mede concernsng the attitude of the Emperor of Austria toward the Alsace-Lorraine question. The Neue Badische Landes Zeitung, announcing that the Chancellor of the Empire left suddenly on Tuesday to join the Emperor at Great Hendquarters, affirms that these conferences which are to take place will revolve exclusively nhout the situation created by the revclations of M. Clemenceau.

"Although the Vienna cnrrespondent of the Frankfurter Zeitung, in a note of extreme timidity, wrote Tuesday evening that the high personage mentioned by the French Premier in his reply to Count Czernin could not belong to the ruling house, every one is convinced, especinlly after the details furnished by Clemenceau, that the facts as imputed to the Emperor of Austria are exact.

"The organs of the military party are crying treason, and demand that Austria be placed under the tutelage of the German Empire. The Neue Badische Landes Zeitung adds that the German Ambassador at Vienna called Tuesday at Ballplatz to present a communication from his Government."

A dispatch from Paris, treating of the letter of Emperor Chnrles, says:

"The Petit Journal announces that other revelations may follow which would bring full light to hear upon the perfidious policy of the Central Empires, adding: 'As was expected, this importnnt proof is not ennugh to silence the adversary. One may be sure that M. Clemenceau will not allow himself to be overtaken. He still has at his disposal other arguments equally decisive and likely to convince the most skeptical and the most prejudiced of the odious duplicity of the Government circles of Vienna and Berlin.'

An official dispatch received herc today from Berno says:

"The Münchner Neueste Nachrichten announces that a large meeting is to be held Saturday at Prague to protest against Count Czernin's speech.

"All the members of the uppor house and of the Landtag are expected to take part in the meetings, as well as all the committees of the scientific and art associeties and delegates from numerous corporations.

"Deputy Korosec promised that the South Slav Party will give its entire support to the Czech association. M. Turku, Minister of Public Works, has decided to join the protesting party."

SAYS AUSTRIA FIGHTS AS KAISER'S TRUE ALLY

Emperor Charles, Denying Statement Concerning Alsace, Affirms Faith in Victory.

VIENNA, April 12, (via Amsterdam.)—Complete solidcrity exists between Austria and Germany and "we shall jointly enforco an honorsbie peace," says Emperor Charles in n tclegram (the substance of which was printed in THE NEW YORK TIMES of Friday) to Emperor Willinm denying the truth of the declaration mndo early in the week by Premier Clemenceau of France that the Austrian Emperor recognized France's claim to Alsace-Lorraine. Tho message declares that the French Premier's assertions arc "from beginning to end inventions."

It is added that the fact that Austro-Hungnrian troops are fighting foc Alsace-Lorreine on the western front demonstrates the Emperor's faithfulness to his ally, while the senselesness of attributing to Count Czernin the idea that France had a just claim to Alsace-Lorraine is proved by all of the Foreign Minister's public utterances. The message to Emperor William reads:

"The French Premier, driven into a corner, is endeavoring to escape from the net in which he has entangled himself by piling up mnre and more untruth, and he does not hesitate to make the completely falso statement that I recognized that France had a just claim to the reacquisition to Alsace-Lorraine. I disavow this assertion with indignation.

"At the moment when Austro-Hungarian cannon are thundering jointly with German cannon on the western front it hardly needs proof that I am fighting for these provinces, and I am ready to continue fighting exactly as if it were a question of defending my own land.

"Although, in face of this eloquent proof and the full community of aims for which almost four years we have been waging war, I consider it superfluous to waste even a word on Premier Clemenceau's false nssertion, I desire, nevertheless, to take this opportunity of again assuring you of the complete solidarity which exists between you and me nnd your empire and mine.

"No intrigues, no attempts, from whomsoever they may proceed, will imperil our loyal comradeship of arms, and we shall jointly enforcc an honorable peace."

Czernin Repeats Denial.

LONDON, April 13.—Count Czernin, the Austro-Hungarian Foreign Minister, on Friday issued a circular stating that he had interviewed Emperor Charles and that he was convinced that the statement of the Fcench Government regarding the letter written by the Emperor was untrue, according to a dispatch to the Berliner Tageblatt forwarded by the Copenhagen correspondent of the Exchange Telegraph Company.

It was in response to this letter that the French Government published Emperor Charles's letter of March 31, 1917, upholding France's "just claims regarding Alsace-Lorraine."

SIXTUS IN BELGIAN ARMY.

He is the Brother-in-law to Whom the Emperor Wrote of Peace.

The brother-in-law whom Emperor Charles of Austria addressed in his famous letter of March 31, 1917, as "My Dear Sixtus," is an officer in the Belgian Army. Prince Sixtus of Bourbon-Parma, born in 1886, and consequently six years older than his sister, Empress Zita.

Another brother of the Empress, Prince Xavier, born in 1889, is serving in the same army, and for a time was attached to the staff of King Albert. A half-brother, Prince Elias, born in 1880, is attached to the General Staff of the Austrian Army. Two sisters of the Empress, Adelaide and Frances, are English war nurses.

Their father, the late Duke Robert of Bourbon-Parma, took as his first wife the Princess of Bourbon-Sicilies in 1869. By her he had three sons, including Prince Henry, the head of the house, nnd five daughters, one of whom, Princess Marie, is dead. Duke Robert's first wife died in 1882. Two years later he married the Princess de Brageuca, Infante of Portugal, by whom he had six sons and six daughters, and died in 1907.

At the beginning of the war Sixtus and Xavier, whose sister had married the then Archduke Charles, in 1911, tried to enlist in the French Army, but could not be accepted on account of the law excluding from that army all members of the former French royal family; both were descended from the Bourbon Kings.

So they joined the Belgian Army, carried wounded at Namur and on the Yser, and then were lost sight of in Flanders. Xavier is said to have performed work, on account of his German appearance and knowledge of the German language, the nature of which is known only to King Albert. On Jan. 15, 1917, the brothers were thus spoken of in the Fcench Army Orders:

"They spontaneously offered their services in the cause of right, and, attached to the stretcher bearers in the first line, have on all occasions given proof of devotion and complete contempt of dsnger."

TAKE SHIP LINES TONIGHT.

Government Will Then Control All Vessels Plying to Southern Ports.

With the taking over of the steamships of the Clyde, Mallory, Merchants and Miners and the Southern lines by the Railroad Administration at midnight tonight, the Government will have control of every steamship line operating to southern ports out of New York. The four remaining lines are in the South American and West Indian trade. They are the New York and Cubnn Mail, better known as the Ward Line, which operates to Cuba and Mexico; the United Fruit Company, to South American ports; the Munson Line, to Cuba, and the New York and Porto Rico line, whose steamships ply between here and Porto Rico.

The Government controls, through the Railroad Administration, the Mallory, the Clyde, the Merchants and Miners, the Savannah, the Old Dominion, the Southern Pacific, and the Southern lines.

At present the task that confronts the Government is to find men for the ships and offices of the lines. Already many in the employ of the steamship companies have entered the service of the army and navy.

URUGUAY ASKS BERLIN IF GERMANY IS A FOE

Query as to State of War Discloses That U-Boat Captured South American Mission.

MONTEVIDEO, April 12.—The Government of Uruguay has asked Berlin, through Switzerland, if Germany considers that a stats of war exists with Uruguay, as stated by the commandec of a submarine who captured a Uruguayan military commission bound for France.

If the reply is in the affirmative Uruguay will declare a state of war. If a negative reply is received Uruguay will demand that the Commissioners be liberated on parole.

The above dispatch indicates that a German submarine captured a Uruguayan mission to France. This is the first intimation that sueh an incident had occurred.

LIEUT. MURPHY GUILTY.

Court-Martial Finds That He Neglected a Sick Recruit, Who Died.

CAMP DIX, Wrightstown, N. J., April 12.—First Lieut. Thomas G. Murphy of windber, Penn., chief medical officer in the 312th Infantry, was found guilty this afternoon by a general court-martial and sentenced to six months' confinement at the cantonment and ordered to forfeit $50 a month during that period. He must pecform his regular duties at the cantonment during confinement.

He was charged with neglecting to properly treat a recruit from New York who was taken ill and died at the cantonment last January.

TWO CASUALTIES IN NAVY.

One Man Swept Overboard—Another Commits Suicide.

Special to The New York Times.

WASHINGTON, April 12.—The Navy Department today announced these casualties:

NEAL, HOWARD BOURNE, electrician; committed suicide on board the destroyer Bridge, April 5; next of kin, Mrs. Emily Neal, 237 Decatur Street, Brooklyn, N. Y.

ALEXANDER, JOHN R., Jr., seaman; lost overboard from Submarine Patrol No. 510, April 10; father, John R. Alexander, 2,615 Broad Avenue, Altoona, Penn.

Why Pay 20c for Cotton Collars When You Can Buy These

MEN'S ENGLISH LINEN COLLARS at 25c

THESE are the last English Linen Collars at 25c—price will be advanced after these are sold. At 25c they are only five cents more than cotton, but they are fifty cents handsomer. Cotton isn't one, two, three with linen for looks or service. But wake up if you are interested. The supply is limited, but the demand is not!!!

American-Fold Models and Special Wings for Evening

Men's Furnishings Shop—4 West 38th St.

Franklin Simon & Co.

FIFTH AVENUE

Lord & Taylor

38th Street FIFTH AVENUE 39th Street

MEN

Good Morning!

Style iz everything for a sinner and a leetle ov it won't hurt a saint.—

Billings.

NOW ready—the latest in style and utility in 98 per cent all wool

Top Coats at $25.00 up

Spring Suits at $22.50 up

No Charge for Alterations.

Fourth Floor.

FRENCH 'ACE' GIVES OUR FLIERS ADVICE

Continued from Page One.

but one against all comers, simply because that one knew he was skillful enough to break off the combat at will and return to the attack with an irresistible thrust when he had manoeuvred his opponente into a dangeroue position.

Four Requisites of Air Fighting.

For Fonck four things count as an air fighter's assets: Flying ability, accuracy of shooting, automatic swiftness of decision and coolness. Unlike many great fliers—Lufbery and Guynemec, foc example—he does not put shooting first.

"Manoeuvring youc opponent is the chief thing," he said. "Directly I engags an enemy I can judge what line to take. You can tell from the outeet just what quality of pilot is opposed to you, and muet act accordingly. I have never fought Richthofen, but I am certain I should know in ten seconds that I was at grips with him if we met, and he would know, too. The way a pilot handles his machine is an unfailing indication of his calibre."

The remark might have come from the mouth of d'Artagnan himself, talking about his battlee. Fonck continued:

"Don't believe the etories about the most succesaful airmen diving from a great height and abandoning the struggle if the enemy is missed. That may have been true once, but at present such tactics are impossible. You muet fight and fight close. The victorious aviator is the man who knows best how to handle his machine so as to meet changing situations most adequately, and who has the quickness of decision to translate that ability at once into action."

"But against heavy odds," I said. "Surely you are at a disadvantage when several attack you at once."

"Nut in the leest," he replied. "You just give ground and mnnoeuvre them"—he emphasized the word—"and then go for the one who is in the woret position."

Fought and Won, 1 to 7.

Again it was d'Artagnan speaking. Fonck continued:

"The greatest number I ever fought nlone was seven, at Verdun. I dodged around until I got my opportunity, and then went for one and downed him. A moment or two later I got anothec and gave a third more than he liked, so that he made off. That left four. I dived at one, and, although I missed him, came so close"—Fonck begins ficing at 150 yards and continues until he is five yards distant, when he swerves for an instant to avoid a collision—"that he decided to quit also. When I wheeled to tackle the cest they were streaks on the horizon."

Fonck reckons that his best performance; but in tho present battle he downed two out of three of Richthofen's "Tango Circus" in a five-minute combat above Montdidier. The "Circue" follows the "storks," as the membera of the crack French Flying Corps are called, whenevec they go along the fcont. Last Summer they met in Flanders, last August at Verdun, and a week ago near Montdidier.

I asked Fonck about his aensations while fighting.

Fonck a Total Abstainer.

"It's very intsresting," he said coolly, in a tons that might have been borrowed from the ewocdeman of Dumas. "One is so keen on the game that he nevsr thinks about danger. Sometimes, after it is ovec, I find myself sweating, but I suppose that is puce excitement plus physical exertion. It is hard work handling a fighting plane. You've got to bn in tiptop condition. I know thers ars good pilots who play the fool on leave, but they lose their nerve or get killed. You must bo absolutely fit to stand the racket."

Fonck drinks no alcohal and is a moderate smoker. Unlike most aviators, he is absolutely devoid of superstition and laughingly accepted a third light from a single match. He carried no mascot, and his plane is unadocned save for a painted atork in a horizontal position, of which he wears a silver modcl abovs his decorations. Guynemer, whose death Fonck avenged by downing the German novice Wissemans, who killed the French aco in his first battle, had the same attitude, which the rest of the "atorks" make a point of imitating. The motto of the whole group is: "Trainsd to the top notch is better than trusting to luck," and thcy all look fit to fight for their lives tomorrow.

Never Injured in Battle.

Fonck'e only trophy le a shoulderbadgs from Wissemans's uniform, kept in memory of Guynemer.

I asked him which hnd been his "tightest corner." He replied:

"Since I have been flying a battleplane I have not known one; but once in 1916, when doing scouting foc infantry on the Somme, I was shot down by enemy infantcy while flying at a height of fifty yards. One bullet eplintered the fuselage a half-inch from my left hand, my engine was injured, and I landed between the lines and abandoned my machine. That was the only time I was foceed to land, and although I have been in aviation since the beginning of the war, I have never been scratched oc had an accident."

Until last May Fonck, who received his pilot's certificate in 1913, after two months' study undec Pégoud, was employed as a scouting, photographic and artillery obaervation pilot. At this work he nevertheless downed two Germans, and eight days after his appointment to a battleplane escadrille was mentioned in a communiqué as having destroyed his fifth enemy.

Advice for American Aviators.

I asked him if he had any advice to give to the American airmen, and he replied:

"Avoid all excess and train as for a prizefight. From the practical point of view the best thing is get attached to a first-class French group. We know the game, and a young pilot cannot do better than fly with a group in which thers is at least one crack. The latter not only gives the confidence which is essential to novices, but shows them how, and is there to disengage them fcom awkward situations.

"Secondly, tell them to learn their machine and engine thoroughly. Ninety per cent. of aviatore are forced to trust their livee to mechanice for tuning up. That is nut good enough for me. Without boasting, I may say I can take any machine of ouc group, and in a week it will bo the best of ths lot—not because I am specially clevec, but because I know the whole outfit thoroughly. And it le wocth learning, because my life depends on it."

Fonck has a professional advantage in this respect. Before getting his pilot's certificate he studied for five years to be a mechanical engineer and had driven racing automobiles. In his opinion a succeseful air fighter is born, not made; but mechanical knowledge counts enormously.

As his name suggests, Fonck is of Alsation origin. His grandfathec owned property nsar Schrameck, which he abandoned after fighting in the war of 1870 rathec than live under German rule. Fonck himself was born in the Vosges. What he thinks of the Germans may be judged from the following:

I asked whether he felt very triumphant when he downed an additional German plane, and he answered:

"Oh, no. I just say to myself: 'One less of the awine in France today,' and let it go at that."

"Tyrite" My New Scarf At $1.00

THIS narrow Folded-In Four-In-Hand is going over the counter almost faster than I can keep it coming through the door. It ties into a mighty good-looking knot. *Shantung Silk Shirts,* $3.75.

Blue, Brown, Gray Spring Suits $25.00

THESE are the colors in the lime-light this season. The price, $25, is low for pure woolens, spruce fit, smart style and superior individual service. Double-Breasted Suits, Blue, Brown and Gray, at $27.50.

JOHN DAVID

STEIN-BLOCH SMART CLOTHES

Broadway at 32nd Street

206 MILLION TOTAL FOR THE LOAN HERE

Yesterday's Sales $26,321,100, $3,000,000 More Than on Thursday.

DAILY AVERAGE $41,000,000

Bankers Highly Pleased, but Hope for Even Better Results as Campaign Gains Power.

'LIBERTY LAND' OPEN TODAY

Cardinal Farley Will Officiate at War Exhibit at 69th Regiment Armory and Daniels Will Speak.

Reports of subscriptions to the third Liberty Loan received yesterday by the Federal Reserve Bank of New York totaled $26,321,100, an increase of more than $3,000,000 compared with the previous day's figures. This brougbt up the total for the first five days of the campaign to $206,560,100, as against $181,312,000 for a similar period in the second Liberty Loan campaign.

That the drive for the Third Liberty Loan is being conducted far more successfully than was the campaign for the second loan is indicated by the fact that daily subscriptions have averaged more than $41,000,000, compared with $26,000,000, the average for the corresponding time in the previous effort. On the basis of the $900,000,000 quota for the district, the daily average should be $36,000,000, but figuring on total subscriptions of $1,500,000,000, the aim of the committee, the daily average is $60,000,000, the length of the campaign measuring twenty-five business days. Although the bankers are pleased with the results obtained thus far, they are hopeful that still better totals will be rolled up as the drive progresses. More and more energy is being injected into the campaign daily.

Sales by Subdivisions.

The following table gives the Treasury quotas and the total of subscriptions recorded yesterday and to date for each of the subdivisions of the New York Federal Reserve district:

	Quota.	Subscriptions Received Recorded Yesterday.	Subscriptions Received Total for Five Days.
New York City—			
Manhattn.	$618,794,000	$12,844,350	$102,618,000
Brooklyn.	29,816,900	2,327,150	13,879,150
Bronx..	3,317,100	499,450	871,900
Queens..	4,304,400	562,400	1,783,950
Richmond	1,032,900	236,450	273,650
	$667,125,300	$16,150,150	$168,787,700
Sub-districts—			
No. 1. Buffalo.	$43,629,900	$268,050	$2,965,150
No. 2. Rochestr	20,969,400	309,350	2,941,550
No. 3. Syracuse & Utica.	29,071,900	463,050	2,036,000
No. 4. Binmton	9,449,900	193,750	1,139,050
No. 5. Albany..	34,401,000	1,162,950	4,288,900
No. 6. L. Island outside N. Y. City..	3,474,900	309,550	1,448,200
No. 7. Nor. N.Y.	71,925,000	7,064,300	18,806,250
No. 8. Fairfield Co.,Conn., Wchester & Rockland Cos.,N.Y.	17,666,300	411,050	3,461,250
Total out. N.Y.C.	$232,974,700	$10,170,950	$37,772,400
Total for dist...	$900,000,000	$26,321,100	$206,560,100

Greater Interest Shown Now.

An indication that individuals are taking a greater interest in the Third Liberty Loan than they did in the Second is furnished by the report of the Metropolitan Canvass Committee which shows that in the first four days of the current campaign 5,638 subscriptions, amounting to $1,268,350, were obtained. During the same period in the Second Loan campaign, the canvassers collected only 312 subscriptions totaling $39,000. At present there are 20,000 volunteer workers engaged in canvassing and the committee is endeavoring to get five times that number. Those who desire to enlist in the work are requested to apply to the committee or to the nearest recruiting station.

All Liberty Loan subscriptions filed at booths operated by the Women's Committee or other organizations will count in the quotas of the banks through which they are placed, according to a statement made yesterday by Benjamin Strong, Governor of the Federal Reserve Bank and Chairman of the Liberty Loan Committee. Many people, it appears, have refrained from filing their applications at Liberty Loan booths because of their desire to favor their own banks. Whatever bank or trust company is designated as the one through which a subscription should be cleared, or where final payments are to be made, will get the credit for that subscription against its quota.

Announcement was also made yesterday of a ruling by the Treasury Department setting May 9 as the earliest date on which outstanding Liberty Loan bonds may be converted into bond bearing interest at 4½ per cent. The campaign for the Third Liberty Loan bonds, which will be dated May 9, closes on May 4.

Many Celebrations Today.

A number of parades and celebrations are scheduled for today, chief among them being the formal opening this evening of "Liberty Land," a war exhibit in the 69th Regiment Armory, the Italian Day exercises in Washington Square and a mass meeting at Carnegie Hall, the latter having been arranged by a committee representing interior decorators, art dealers, and allied trades.

The "Liberty Land" exhibit will be opened by Cardinal Farley, who will be escorted to the armory by a detachment of soldiers. Later in the evening Secretary of the Navy Daniels, who is coming to New York to attend the Jefferson Day dinner at the National Democratic Club, will appear at the armory and make an address. Governor Whitman is also expected. Admission to the war exhibit is free.

The Italian Day celebration will take place in Washington Square from 5 to 10 o'clock, the program having been arranged by Mrs. La Re Lutkins. The principal speaker will be General Guglielmetti, Military Attaché of the Italian Embassy. Enrico Caruso will sell bonds in a booth at 6 o'clock. Captain Francisco M. Guardabassi of the Italian Grenadier Guards, and Signor Ferrari-Fontana, the singer, will also take part in the bond selling. Among the speakers will be Miss Amy Bernardi, who investigated the devasted areas of Italy; Judge Freschi, Martin Vogel, and Internal Revenue Collector Edwards.

Italian Day will likewise be observed at Liberty Bell, Liberty Theatre, and the Liberty Bank. One hundred Italian school children will sing at the City Hall celebration, and Romolo Predonj, the Italian Consul, will deliver an address. Will Irwin, the writer, who has just returned from the Italian battlefront, will speak at the Liberty Bank in Madison Square, and Major Ian Hay Beith and Commander Maud Ballington Booth will be among the speakers at the Liberty Theatre on the terrace of the Public Library.

New York Guard to Parade Today.

If the weather permits units of the New York Guard will parade in different parts of the city today, the guardsmen leaving their armories at 4 o'clock.

Following are among the subscriptions to the Third Liberty Loan announced yesterday:

Atlantic, Gulf & West Indies Steamship Lines.	$3,000,000
Utah Copper Co.	3,000,000
U. S. Rubber Co., tonly part in N. Y.)	3,000,000
Delaware, Lackawanna & Western Coal Co.	2,000,000
Chemical National Bank (for own account.)	2,000,000
Hayden, Stone & Co.	1,000,000
Chino Copper Co.	1,000,000
Ray Consolidated Copper Co.	1,000,000
Nevada Consolidated Copper Co.	1,000,000
German Savings Bank of N. Y.	1,000,000
Underwood Typewriter Co., (various districts)	600,000
E. I. du Pont de Nemours & Co., (Additional)	500,000
Railway Steel Spring Co.	500,000
Cesane-Cananea Copper Co.	500,000
Pratt & Whitney Co.	500,000
Lehman Brothers	500,000
Singer Mfg. Co.	400,000
Watts, Stebbins & Co.	250,000
Central Leather Co.	250,000
Provident Loan Society	250,000
Am. Brake Shoe and Foundry Co.	200,000
Williams & Peters	200,000
Hirsch, Lilienthal & Co.	150,000
Lidgerwood Manufacturing Co.	125,000
W. Blair	120,000
Union and Phenix Espanol Ins. Co.	100,000
J. H. Williams Co.	100,000
Grant B. Schley	100,000
L. L. Winkelman & Co.	100,000
James P. White & Co.	100,000
Minot, Hooper & Co.	100,000
Horace C. Stebbins	100,000
Henry Prentiss & Co.	100,000
Terminal Warehouse Co.	100,000
Eagle Pencil Co.	100,000
H. R. Rubin	100,000
Passaic Cotton Mills	80,000
Wilson & Bradbury	75,000
Virginia-Carolina Chemical Co.	75,000
Sunny Brook Distillery Co.	75,000
Nat. Enemoling and Stamping Co.	65,000
A. F. Isereon	60,000
A. Gussow & Co.	50,000
J. Fischer & Co.	50,000
Lamb, Finlay & Co.	50,000
Hery Glass & Co.	50,000
William Iselin & Co., (cottoe goods department)	50,000
H. A. Caesar & Co.	50,000
William Whitman Co.	50,000
Greer & Co.	50,000
Eartram Brothers	50,000
Henry L. Batterman	50,000
Swartwout & Appenzellar	50,000
M. Morton & Co.	50,000
Abe Stein Co.	50,000
Richard Young Co.	50,000
Richard Yeung	50,000
Wilson & Co.	50,000
Edward S. Perot	30,000
Warsaw Fire Insurance Co.	25,000
R. G. Work	25,000
H. H. Piko & Co.	25,000
Ashland Textile Co.	25,000
S. Rosain & Sons	25,000
J. L. Rubenstein	25,000
Armond Baer	25,000
Julius Kessler & Co.	25,000
Alphonse Weil & Bros.	25,000
Sol Werthelm	25,000
Max Klein	25,000
Meyer Haight	25,000
General Hide & Skin Corp.	25,000
E. Hoeber	24,500
Salomon & Phillips	15,000
H. Burken	15,000
Simon Sierns & Co.	15,000
Martin Brauer	15,000
E. Heller & Co.	11,700
Joseph Smith	10,000
Mexico Hide Company	10,000
Pan-American Hide Company	10,000
Charles A. Schieren	10,000
Schiern Realty Company	10,000
Isaac Rosenfield	10,000
Sunn Brothers Company	10,000
T. H. King	10,000
E. K. Block	10,000
W. A. Ross & Bro.	10,000
United Distillers Company	10,000
Joe Grata	10,000
Sol. Cohen	10,000
Colombia Textile Co.	10,000
A. E. Rothstein	10,000
L. Spiegelberg & Sons	10,000
E. E. I. Martin	10,000
Gabriel Salant	10,000
Brander & Akin	10,000
Carl Maier & Co.	10,000
John McCann & Co.	10,000
Reeve & Bustrel Leather Co.	7,000
F. Ricart & Co.	6,000
Arracanda Brothers	5,000
M. F. Smith & Sons Co.	5,000
Louis J. Robertson	5,000
David Falk	5,000
G. Schaumann	5,000
H. Hallbrunn	5,000
Gus Dreyfus & Co.	5,000
Milton Kaufman	5,000
Frederick Farcons	5,000

Set Goal at $7,500,000.

So great has been the success attending the campaign for subscriptions to the Third Liberty Loan in Long Island City that at a meeting held at the Queens Chamber of Commerce yesterday afternoon the committee for the district decided to set a goal of $7,500,000 for total subscriptions for the campaign, although the quota for the district has been fixed at $1,300,320. John H. Pencheon, manager of the Long Island City Branch of the Title Guarantee and Trust Company, is Chairman of the general committee, and Miss Margaret Moore is Chairman of the women's committee. Subscriptions reported yesterday were:

Long Island City Savings Bank	$400,000
Title Guarantee and Trust Co.	100,000
Nichols Copper Co.	100,000
Steinway & Sons	46,000
U. S. Gov. Gas Defense Plant	70,300
National Sugar Refinery	50,000

Acting upon the recommendations of the Mother Church in Boston, Christian Scientists are pressing their Liberty Loan campaign vigorously. The work in this city is under the direction of a committee, headed by Nathan H. Well, which consists of representatives of the nineteen local churches and societies. Mr. Well has sent a letter to the organizations, urging that the members and attendants of the churches be asked to make their subscriptions through Christian Science channels.

Samuel Gompers Issues Appeal.

Samuel Gompers, President of the American Federation of Labor, issued yesterday this statement:

"Buy Liberty bonds. They are the sinews of war our Republic is making for labor, freedom, justice, democracy. In addition they are the safest investment in the world."

It was announced that Franklin Union No. 23 of the International Printing Pressmen and Assistants' Union had bought $10,000 of Liberty bonds. In addition to a purchase of $1,000 worth of War Savings Stamps, the Joint Board of Cloak and Suit Makers, an organization made up of unions affiliated with the International Ladies' Garment Workers, has subscribed $5,000 of bonds.

Three hundred cadets of the United States Junior Naval Reserve are selling bonds. They expect to raise $60,000. Ensign William Burns, who is 17, has already obtained subscriptions amounting to $8,000.

Police Commissioner Richard E. Enright is co-operating with the Liberty Loan Committee, and according to the plans, the patrolmen will not only buy bonds, but assist the campaign by aiding in the distribution of posters.

A sub-committee on distribution, covering the savings banks of the city has been organized. John J. Pulleyn, President of the Emigrant Industrial Savings Bank, is Chairman, and the other members are:

Andrew D. Baird, President Williamsburg Savings Bank, Brooklyn.
Clarence O. Bigelow, President West Side Savings Bank.
Edward C. Bridgman, President Staten Island Savings Bank.
W. J. Burnett, President Long Island City Savings Bank.
Hubert Cillis, President German Savings Bank in the City of New York.
William J. Coombs, President South Brooklyn Savings Institution.
G. F. Crane, Vice President Seamen's Bank for Savings in the City of New York.
George E. Edwards, President Dollar Savings Bank.
William Felsinger, President New York Savings Bank.
Joseph N. Francolini, President Italian Savings Bank of the City of New York.
William T. James, President Queens County Savings Bank.
Alexander P. W. Kinnan, President Union Dime Savings Bank.
Andrew Mills, President Dry Dock Savings Institution.
James Noonan, President Grasswich Savings Bank.
E. K. Satterlee, President Franklin Savings Bank.
Henry A. Schenck, President Bowery Savings Bank.
Hampden E. Tener, President Irving Savings Institution.
William E. Trotter, President Harlem Savings Bank.
Russell S. Walker, President Dime Savings Bank of Brooklyn.

Offer Partial Payment Plan.

A. B. Westervelt of Harvey Fisk & Sons, a member of the Distribution Committee of the Liberty Loan Committee, who is in touch with the savings banks, says that some of these institutions have already entered their subscriptions for the Third Loan and that all of them are offering the partial payment plan in one form or another to depositors and others who may wish to subscribe. Some of the banks, he said, may adopt the coupon books in place of the card system, and all the banks have agreed to accept payments made in connection with the coupons.

The first honor flag to be given to a city of more than 25,000 population has been awarded to Newburg, N. Y. Its quota of $1,598,000 was oversubscribed to $1,646,450.

Honor flags and stars were awarded yesterday by the Liberty Loan Committee for the Second Federal District to the following communities:

Town.	Quota.	Subscription.	Stars.
Cranford, N. J.	$134,100	$300,000	1
Richford, N. Y.	6,000	6,000	
Clark Mills, N. Y.	45,900	46,000	
South Orange, N. J.	171,000	184,000	
Sparkill, N. Y.	21,300	31,000	
Glen Ridge, N. J.	171,300	200,000	
Hillsdale, N. J.	10,000	10,500	
Sea Cliff, L. I.	46,800	52,350	
Mahwah, N. J.	17,900	36,000	1
Newburg, N. Y.	1,598,800	1,646,450	
Cairo, N. Y.	3,500	4,600	
Elsmere, N. Y.	3,600	5,000	
Croton Falls, N. Y.	7,120	23,150	2
Warren, N. Y.	1,000	Oversubscribed	
Perry, N. Y.	178,500	Oversubscribed	
Glen Rock, N. J.	12,750	14,200	
Bedminster, N. J.	5,800	12,200	1
Woodmere, L. I.	57,270	214,000	3
Rockaway Park, L. I.	66,450	83,850	
Hyda Park, N. Y.	25,000	101,850	3

Far Hills, Somerset County, N. J., claims to have on its Liberty Loan flag more stars than any other community in the country, it has nine stars, which indicates that it has oversubscribed its quota of $11,700 nine times.

$108,046,000 RAISED BY RAINBOW DIVISION

Total More Than Half of Aggregate Reported to Federal Reserve Bank of New York.

The Rainbow Division of the Liberty Loan, consisting of the various trades and industries in this city, has rolled up subscriptions to the Third Loan amounting to $108,046,000, according to a statement given out last night by G. do B. Greene, Chairman of the Advisory Trades Committee. This total is more than half of the aggregate subscriptions reported to the Federal Reserve Bank of New York during the first five days of the campaign. The Insurance Committee alone has turned in applications for $37,520,000.

Every firm and corporation in all the trades comprising the Rainbow Division will have an opportunity to win an Industrial Honor Flag. It was announced yesterday that any concern obtaining subscriptions from 60 per cent. of its employes would receive the new flag, which is of distinctive design. It bears six stars, and for each additional 10 per cent. of subscriptions obtained one star will be added. Ten stars will mean that the concern is in the 100 per cent. class, having obtained subscriptions from every one of its employes.

The first report of the Wholesale Dry Goods Trade Committee, of which Bertram H. Borden is the Chairman, was encouraging. Among the subscribers were:

Cone Export and Commission Co.	$250,000
Fred Butterfield & Co.	200,000
T. L. Malone & Co.	100,000
Lesher, Whitman & Co.	100,000
S. S. Bernhaimer & Bro.	50,000
Heller & Long	50,000
Galey & Lord	30,000
Max Schwartz	28,000
Sherman & Sons	25,000
Louis Siegbert Bro.	25,000
Denzer & Nathan	25,000
Rothschild & Newman	20,000
William Alsberg & Co.	20,000

Confectioners Raise $791,800.

At the meeting of the Confectionery, Chocolate, and Confectioners' Supplies Committee, of which M. L. Morgenthau is Chairman, held in the Hotel McAlpin, $250,000 was subscribed. This amount brought the total of bonds bought by the members up to $791,800. Among the buyers were:

William Wrigley & Co.	$100,000
Henry Heide, Inc.	50,000
E. Greenfield's Sons	35,000
M. L. Morgenthau	25,000
The Mirror	25,000
Wood & Selick	25,000
Hawley & Hoops	25,000
Henry Maillard	25,000
H. Braun	25,000
Joseph S. Auerbach	25,000
Borden's Condensed Milk Co.	25,000
Schall & Co.	25,000
F. C. Scheels	20,000
Wallace & Co.	20,000
Louis Runkel	20,000
Ridley & Co.	20,000

Following a meeting of the Upholstery and Lace Curtain Division, of which C. R. Clifford is Chairman, the following subscriptions were announced:

Orinoka Mills	$150,000
E. D. Faulkner	100,000
Sidney Blumenthal Co.	100,000

Determined to reach and pass the mark of $400,000 which has been set by the Women's Neckwear Committee, the members are busy canvassing the 3,500 employes in the eighty-one firms in the trade. Joseph W. Sidenberg, the Chairman, reported that more than $100,000 had been pledged to date for the purchase of bonds.

One of the members of the Machine and Machine Tool Trade Committee said that a firm in this trade had solved the labor problem to its satisfaction by offering a $100 Liberty bond for $75 to each employe of the firm who agreed to remain with the company for one year. The bonds may be purchased on the installment plan.

Machine Committee's Report.

Nearly $1,500,000 in new subscriptions were reported by the committee yesterday. Among the subscribers are:

E. W. Bliss	$500,000
Manning, Maxwell & Moore	100,000
Pratt & Whitney Corp.	500,000
Prentiss Tool and Supply Co.	100,000
J. H. Williams	100,000

With a force of workers more than three times that which it had in the second campaign, the Hardware, Metals, and Allied Trades Committee is forging ahead in its efforts to break the record that it established at the close of the last loan drive. Thirty stenographers and seventy salesmen are employed in the headquarters of the committee at 280 Broadway. This committee announced yesterday that it had sold $3,000,000 worth of bonds, bringing its total to date to $7,307,350.

The Bakers' Committee, John F. Hildebrand, Chairman, reported yesterday that the total was $1,250,000.

The Theatrical Allied Interests Committee announced yesterday afternoon that the amount of the Liberty bonds sold to the managers of the theatres and theatregoers in Greater New York was $2,084,750. This is divided as follows:

Proctor's Fifth Avenue	$22,300
Proctor's Twenty-third Street	1,450
Keith's Riverside	309,650
Palace	98,000
Lyceum	48,050
Keith's Royal	6,900
Fox Circuit	32,400
Harlem Opera House	29,700
Liberty	8,600
Moss Circuit	59,500
Harris	8,750
Greenpoint	1,050
Colonial	70,000
Keith's Orpheum	20,500
Keith's Bushwick	14,050
Norma Talmadge	200,000
E. F. Albee's Theatrical Allied Interests Committee of Managers	1,141,500

The General Committee in charge of selling the Third Liberty Bonds among publishers, booksellers, printing and allied industries has appointed the following special committee for periodicals: A. C. G. Hammesfahr, Chairman; George D. Buckley, George E. Cook, R. J. Cuddihy, Luther D. Fernald, Henry Lee, Arthur S. Moore, Don M. Parker, John Adams Thayer, Victor Whitlock, R. C. Wilson, George M. O'Neil, Secretary.

Tomorrow afternoon will be the "big day" for every household employe in New York, for the big rally of the Patriotic Household League is to be held at the Century Theatre, Central Park West and Sixty-second Street. Responses to the invitations sent to every household employe in the city have been received in large numbers by Mrs. Cortlandt D. Barnes, Chairman of the metropolitan district of the Canvass Committee. Among the attractions on the program are Riccardo Martin, the tenor; the Brooklyn Navy Yard Band, singers from the St. Cecilia Club, and the Four Minute Song Men. There are to be patriotic addresses. The doors of the theatre will be opened at 2 o'clock and the meeting will be called to order at 3 o'clock.

PROSECUTE BOND SCALPERS

District Attorney Hears of Frauds Upon Loan Subscribers.

A Grand Jury will be asked to investigate the operations of alleged Liberty bond "scalpers," based on complaints made to the District Attorney. Thirteen persons were summoned by Assistant District Attorney E. S. Brogan yesterday and questioned concerning reports from purchasers of bonds that they had lost their investments after getting loans and putting up the bonds for security.

"The method of the scalpers as reported to me by several of the complainants," said Mr. Brogan, "was to make a pretended loan, taking the bond as security, but when the borrower attempted to redeem the bond he found that he had signed a bill of sale. As the loan was smaller than the amount paid for the bond the customer in some cases had substantial loss. In at least one case, it appears that forgery was resorted to in depriving a man of his investment. I expect to present the entire matter to the Grand Jury."

UNITY PLEA BY ALLIANCE.

German-Americans Disband with Expression of Loyalty.

PHILADELPHIA, April 12.—The German-American Alliance was finally dissolved here today, when, at an adjourned meeting of the Executive Committee, a resolution for disbandment was unanimously adopted.

The resolution stated that the members considered it the supreme duty of every American citizen to give his unqualified support to the Government in the successful prosecution of the war. It set forth that the alliance could do the nation no better service in the preservation of that unity and cohesion which are so necessary at this time than by voluntarily disbanding the organization, although emphatically denying that it had ever done anything that would justify the charge of disloyalty against it.

"The National German-American Alliance of the United States of America," the resolution said, "hereby accepts the resignation of its President and all its officials, closes its doors, and adjourns sine die, leaving it to the Congress of the United States, under a power reserved in the act granting its charter, to revoke the same.

"As American citizens of German blood, whole-heartedly and without reservation, we and our fellow-citizens that together with them we shall ever stand ready to defend this Government and this country against all foes, internal and external, to the end that the liberty and freedom guaranteed by the Constitution shall forever prevail."

The organization's educational fund of $30,000 will be given to the Red Cross chapter at Wilmington, Del.

FIND BERLIN BANKER HERE WITH SPY DATA

Ran Little Shop Till Men Were Called to Cantonments, Then Opened Near Four of Them.

PARTNER NOW IN FRANCE

Information Seized Upon Arrest the Sort German Military Authorities Might Want.

Nine days before the world war started in 1914 Johann Mayer arrived in New York and passed the Immigration Inspectors as an ordinary German. He had money, how much is not stated, and within a week or two he started a little shop where he sold talking machines and records. In Berlin he was a banker, but that fact Meyer carefully kept from those with whom he became acquainted. Four weeks ago agents of the Department of Justice arrested Mayer, and since then he has been in the Essex County (N. J.) Jail pending action by the Federal authorities.

The investigation, so far as Mayer is personally concerned, is said to have been completed, and yesterday a report on the case was sent to Attorney General Gregory in Washington.

For three years after landing in New York, according to officials, Mayer apparently devoted all of his time to managing the little talking machine store. He was quiet and apparently harmless, paid his bills promptly, and always seemed to have plenty of money, although his business was not large.

For a little more than four months after Congress declared war Mayer continued his talking machine shop; but in August the phonograph business went out of existence, and when next heard of Herr Mayer had organized the Emm and Ese Trading Company, soon to be followed by another company, of which he was also a head, known as the Military Sales Corporation. Mayer was now selling military equipment to officers and enlisted men.

The draft men were called to the colors and began to mobilize. Mayer decided to establish branches near some of the cantonments, and picked out Camp Jackson at Columbia, S. C.; Camp Sevier at Greenville, S. C.; Camp Greene at Charlotte, N. C., and Camp Wheeler, near Augusta, Ga. On the outskirts of each of these big soldier cities the German opened a store, in each he placed stock valued at about $12,000.

Partners May be Twins.

For more than five months the business flourished, nobody dreaming that the man who directed it was a loyal subject of the Kaiser. Sol Savery, another man concerned in the business, is said now to be in France and to have organized a branch near one of the big American overseas camps.

Savery says he was born in the East Indies, and that he is a loyal friend of the Allies. But he bears a striking resemblance to Mayor, according to the Federal authorities—a resemblance so close that he might easily be taken for a twin brother of the German head of the Emm and Ese concern. All information concerning Savery is withheld by the Federal authorities. It was not admitted that he was under arrest or surveillance in France.

On March 16 agents of the Department of Justice went to a house in Remsen Street, Brooklyn, and arrested Mayer. At the same time agents of the Government entered the various stores near the cantonments and seized all the data found, including information relating to military transportation in the United States, facts concerning the camps, the number of men in them, and the nature of their equipment.

"What explanation did Mayer give for having this material in his possession?" a high Federal official was asked last night.

"He cannot offer a satisfactory explanation," was the answer.

"Did he have a way to communicate with Germany?" was asked.

"He probably had such opportunities," was the reply.

An investigation of certain men in the employ of Mayor & Savery is now being made. One of these, named Kleins, was arrested with Meyer, but subsequently was released for lack of evidence, it was said.

Arrest Brooklyn German.

Late yesterday afternoon the Brooklyn police turned over to Chief De Woody of the Department of Justice Bureau of Investigation Georg Rudolph Benno Franck, who gave his address as 501 Second Street, Brooklyn. Franck is said to be the head of a slot machine manufacturing company in addition to being a partner in a commission house.

Franck entered a cigar store at 281 Fifth Avenue, Brooklyn, and asked for a cigar. The cigar had gone up a cent, and when so informed he blurted out this protest: "That's an outrage. The only way we will ever get rid of these high prices will be when the Kaiser gets over here," adding that he was coming and would "rule this country as it should be."

A policeman happened to enter the store, and, hearing part of the boast, took Franck to the station. There the German was questioned at length and then turned over to the Alien Enemy Bureau.

When questioned by Captain Roger Hull, U. S. A., in the Federal Building, Franck admitted that he was a German subject and that he was born in Konigsberg, Prussia. He was locked up in the Tombs pending further investigation.

BARRAGE TEST FOR SEVENTH

Col. Fisk Will Lead His Men in Attack on "Enemy" Sector.

Special to The New York Times.

CAMP WADSWORTH, SPARTANBURG, S. C., April 12.—The 107th Infantry, including the old Seventh, will go under a real barrage tomorrow morning. Way up in the Blue Ridge, where the only spectators will be the umpires, and the everpresent buzzards, wheeling high overhead, the infantrymen will leap from their trenches at 10:15, and sixty-five yards back of a curtain of three-inch shells run an "enemy" sector.

Major Gen. O'Ryan, Major Daly and several other staff officers will be on hand to watch the work. The 107th will go into action with Colonel Fisk at its head for the first time in three months.

German-Alliance Bill in Abeyance.

WASHINGTON, April 12.—Dissolution of the National German-American Alliance, decided on yesterday at Philadelphia, if followed by an application for a revocation of its charter, will check legislation seeking to put an end to the organization, Senator King of Utah, author of the bill, said today. If the alliance does not seek to have its charter revoked the bill probably will be pushed, Senator King said.

$451,744,000 NOW SUBSCRIBED TO LOAN

Continued from Page One.

yet reached. Toledo's per capita subscription, counting men, women, and children, was $65. Portland will hold a jubilee celebration tomorrow night over its success in winning first honors.

The Cities Winning First Honors.

As all of these reports from cities claiming the honor flag are verified by the official returns, all of the first honors have been won for cities in the class below 250,000. Forty-five small towns tied for first honors in their classes. For cities under 25,000 the race seems to be between Burlington, Vt., and Joliet, Ill. For cities between 45,000 and 50,000, Sioux City, Iowa, got first honors. For cities between 50,000 and 100,000, Lynn, Mass., has been declared the winner. Toledo and Portland both claim the honors in the next class. It remains to be seen which of the larger cities will attain first honors for the classes between 250,000 and 500,000 and above 500,000.

Youngstown, Ohio, reported that Austrian employes of steel and iron works were buying heavily, saying, "We can't fight the Kaiser, so we buy bonds."

Columbus, Ohio, reported a total of $1,000,000, and that city expects to complete its quota this week.

Kansas City reported that the drive in that section had not actually begun in many communities, the battle for subscriptions in the rural districts beginning with a series of Thursday night meetings in rural schoolhouses. The loyalty displayed in that district is more marked than ever before, and County and State Chairmen are very optimistic, it is said.

The Fifteenth Ward of the City of Reading, Penn., to which $280,876 had been allotted, officially reports having received subscriptions of $315,750. The population of the ward is 9,100, and the number of subscribers was 931. The honor flag has been awarded to this community.

Scattering reports today on the total number of cities which have won honor flags in the different districts show the following results: San Francisco District, 112, including 95 towns and 17 counties, divided as follows: California, 35; Washington, 10; Utah, 14; Oregon, 47; Nevada, 5, and Alaska, 1. Boston District, 79; Chicago District, 114, and Cleveland District, 97.

Liberty Loan rallies were held by farmers and their wives tonight in more than 100,000 schoolhouses throughout the United States. Arrangements for the meetings began more than six weeks ago by approximately 225,000 rural school directors in response to an invitation from Secretary McAdoo. The purpose of the meetings was to explain the details of the Liberty bond and carry home to rural residents its real meaning. Patriotic songs were sung and addresses were made.

In many communities the meetings took the form of patriotic demonstrations for the men from different communities who have enlisted in the military service. One community out in the Far West distributed posters carrying the names of home boys who now are soldiers and the pertinent question, "What are you going to do to bring these boys back?"

Message from McAdoo.

The following message from Secretary McAdoo was read in all of the meetings:

"It is a matter of supreme national importance that the Treasury of the United States shall be supplied at all times with the amount of money needed to furnish the food, the clothing, the guns, the ammunition required by our soldiers to fight successfully for the safety and liberty of America, to pay the allowances made by the Government to the dependent wives and children of these soldiers, and to pay the life insurance which the Government permits every soldier to buy from it. The Treasury must also have the necessary money to extend credit to the valiant Britons, Belgians, French, and Italians who are fighting alongside American soldiers on the bloody battlefields of France, Belgium, and Italy. If the American people fail to lend their money to their Government for these noble purposes, how can we gain a victory in this glorious cause? Every one can help by lending his money to the Government. They do not make a gift of their money, they merely lend it on impregnable security and are paid interest on the loan at the same time.

"The farmers of the nation can render genuinely patriotic service by lending all the money they can to their Government and encouraging everybody else to do the same. It makes no difference how small the loan, it will be helpful. Those who can buy only thrift stamps should buy thrift stamps. Those who can only buy War Savings Stamps should buy War Savings Stamps. Those who can buy Liberty bonds should buy Liberty bonds. Always they should buy as many stamps and as many bonds as they can instead of as few. The Government has now put these loans in such convenient form that there is no citizen in the land who cannot help to some extent if he is patriotic enough to do so.

"I rely upon the farmers, than whom there are no more vitally interested in protecting America's future and the liberties of the world, to do their utmost to help in this great Liberty Loan work. The farmers are already performing patriotic service of the highest value in raising the foodstuffs needed by our own military forces and citizens at home and by the soldiers and civilian populations of the great nations associated with us, but they have a further duty to perform. They should invest all of their available money in the obligations of their Government. In doing so they will not only benefit themselves, by saving this money, but will be helping to defend their liberties, their rights, and their farms against the threatened aggression of the most powerful autocratic and military Government ever created.

"The farmers of the nation traditionally are freedom-loving people. One hundred and forty-three years ago on the 19th of this month the farmers at Lexington and Concord fired the first shot for liberty, and it was heard around the world. I know that the American farmers of today are just as liberty loving as their heroic ancestors. I know that they will join with other Americans of every business and profession in providing the money which will enable their Government to fight to a victorious conclusion this great war for liberty, justice, and America's sacred rights.

Railroad employes of the country are responding generously to the call for subscriptions. One of the most striking reports of their endeavors came from R. H. Aishton, Regional Director in Chicago, who said that the employes on twenty lines in the Middle West had subscribed $2,704,350."

Cleveland Germans Big Subscribers.

CLEVELAND, Ohio, April 12.—Third Liberty Loan subscriptions in Cleveland totaled $16,895,350 up to last night. It was officially announced today. Cleveland Germans are leading all foreign nationalities in the number of individual subscribers and the amount of subscriptions in the bond-selling race being conducted by the various nationality divisions.

DETROIT, April 12.—Oversubscription of the Third Liberty Loan was reported for Detroit today when official figures announced shortly after noon showed a total of $38,577,650 for four days' actual campaigning. Detroit's quota is $36,846,900.

PROVIDENCE, R. I., April 12.—A $3,000,000 Liberty Loan subscription by the United States Rubber Company, $500,000 of which was taken by employes, was announced today. Colonel Samuel P. Colt, President of the company, said the subscription would be credited to various subsidiaries.

Copyright 1918. A. B. Kirschbaum Co.

Few Suits Like These at $25

UNLIKE the ordinary suit to be had at $25, these Kirschbaum garments possess something more than a mere surface glossing with the pressing iron....From basting stage to finish their style and shapeliness are put into them by painstaking hand work and thousands of deft needle strokes—and put there to stay, - - - - - - $25

OFFICERS' UNIFORMS AT ACTUAL COST

Serges, 14 oz., - - - $27.00
Serges, 12 oz., - - - $25.00
Whipcords, $27.00 and 30.00
Gabardines, $23.50 and 30.00

Stern Brothers
WEST 42nd AND 43rd STREETS
Young Men's and Men's Clothes—Third Floor

With the Americans Under Their First Fire in France

Read
Martin Green's Graphic Report
Of Our Actual Entrance Into the World War
In To-Day's Evening World

B. Altman & Co.
The Camera Dep't
is well equipped to supply the wants of the amateur photographer.
A complete assortment of the latest models of autographic kodaks is ready for selection, and careful attention will be given to orders for developing, printing and enlarging.
Price List will be sent on request.
In connection with the Camera Department is a special section for
Field Glasses — Thermometers
Compasses — Pedometers
Telescopes — Microscopes
Binoculars — Barometers
Fifth Avenue - Madison Avenue,
34th and 35th Streets — New York

The Argonaut says:—"The best the war has produced."
A STUDENT IN ARMS
By DONALD HANKEY
FOR SALE EVERYWHERE
$1.50 Net. Postage Extra. All Bookstores.
E. P. DUTTON & CO., 681 Fifth Ave., N.Y.

Complete Digest of a Year's News.
The New York Times Index, in quarterly volumes, gives a complete digest of a year's news. By its arrangement of dates The Index is a convenient key to the files of every newspaper, and it is the only work of its kind on sale. Price $2.00 per volume, $8.00 per year. The New York Times Index, Times Square.—Advt.

TRIED TO PENETRATE PERSHING THIRD LINE

800 Shock Troops Rehearsed Wednesday's Raid for Two or Three Weeks.

BALKED BY WITHERING FIRE

Only Two of Enemy Reached First Line, and Both of Them Were Taken Prisoner.

WITH THE AMERICAN ARMY IN FRANCE, April 12, (Associated Press.) In the raid carried out by the Germans on Wednesday against the Americans northwest of Toul, the enemy intended to penetrate to the third line positions, according to information obtained from a prisoner. This is corroborated by material found on dead Germans. The enemy carried wire, dynamite, intrenching tools, and other implements for organizing the positions.

The Americans knew in advance of the proposed attack through information obtained a day or two previously from prisoners captured by the French on an adjacent sector.

The attack was made by a special battalion of 800 shock troops, who had rehearsed the operation for two or three weeks behind the lines. As soon as the German barrage began, the American batteries, without waiting for a rocket signal, laid down a counterbarrage, with the result that fewer than 200 of the enemy succeeded in climbing out of their trenches and advancing toward the American line.

The German officers sent the men right through the barrage, but only two succeeded in reaching the front line. Both of these were taken prisoners, one of them dying a short time afterward from wounds.

When the German barrage started, the American outposts moved in to the first line, where with other infantrymen and machine gunners they waited for the advancing enemy. The Americans poured a deadly fire into the raiders, then climbed out of the trenches and engaged with grenades and in hand-to-hand fighting the few Germans who were able to cross No Man's Land. The American infantrymen drove the enemy back to his own lines, and, protected by machine gun and automatic fire, dragged the German dead back to the American trenches for identification.

The German losses were extremely heavy, as No Man's Land was strewn with dead, and numbers of the enemy were killed by the artillery without being able to leave the German trenches.

The French officers commanding units in a neighboring sector complimented the American officers on the courage and gallantry displayed in the operation and the splendid work of the artillery. Some of the battery men worked in gas masks for several hours.

AMERICANS STILL WAITING.

Probable Date for Their Entry Into Battle Still in Doubt.

Special Cable to THE NEW YORK TIMES.

LONDON, April 12.—The Morning Post's correspondent on the French front, telegraphing yesterday, says:

"No information is yet available as to the probable date when American troops will take an active part in the fighting, but the good impression created by them among those who have seen them in training and in the trenches is becoming general among the French troops.

"French officers are enthusiastic in praising the anxiety shown by Americans of all ranks to take every possible chance of improving their military education. Their patrols show conspicious bravery and are keen to attack enemy patrols however superior in number, and the lesson taught them of hatred for the enemy appears to have been thoroughly learned.

"I was told yesterday of the occasion recently when French troops attacked in a sector near part of the line occupied by the Americans, and when American officers asked leave to join in the attack as privates, with a view to extending their experience."

PERSHING SENDS MEN TO WAR DEPARTMENT

Expert Advisers from France to Facilitate Work—Goethals to Control Purchases.

Special to The New York Times.

WASHINGTON, April 12.—Further plans for the improvement of the machinery of the War Department, so as to enable it to deal more effectively with the war emergencies confronting it, are being developed, and some of these were disclosed late this afternoon by Major Gen. March, Acting Chief of Staff.

General March stated that General Pershing was sending home to Washington certain officers who are familiar with staff work at the front for staff duty here, and that he also was sending back to this country some practical aviation experts whose presence in the War Department, it is hoped, will bring about improvement in the military aircraft situation. Other officers being sent here by General Pershing are connected with the important work of the Quartermaster Corps, and still others have had practical experience in other forms of military activity under modern war conditions in France.

The object of these changes is more effectively to co-ordinate the work of the War Department with the work and needs of the American forces in France.

General March has issued an order consolidating the Division of Storage and Traffic with the Division of Purchases and Supplies, the one division to be known as the Division of Purchase, Storage and Traffic. This division will be under Major Gen. Goethals, who will serve as Assistant Chief of Staff and retain his post as Acting Quartermaster General. Brig. Gen. Palmer E. Pierce, who has been a member of the War Industries Board and of the War Council recently created by Secretary Baker, was made Director of Purchases in January.

It was announced today that General Pierce would continue on duty with the War Industries Board, and that he would give up his post as Director of Purchases and Supplies. His successor, who will be under Major Gen. Goethals, will be Colonel Hugh S. Johnston, who has been General Crowder's right-hand man in the office of the Provost Marshal General. Edward R. Stettinius was the Surveyor General of Supplies, but he has been appointed and qualified as a new Assistant Secretary of War, and his office of Surveyor General of Supplies has been abolished in the new consolidation plan.

Only 51 Names on Pershing's Casualty List; Six Officers Wounded or Missing in Action

Special to The New York Times.

WASHINGTON, April 12.—The casualty list cabled by General Pershing to the War Department today was somewhat smaller than those received in the last week, and contained the names of only fifty-one officers and men, which was relatively small. It brought to 3,362 the total casualties to date, including those lost on the Tuscania.

Today's list contained the names of six commissioned officers. They were Captain Marvin Cappel, Captain Woodrow Woodbridge, and Lieutenant William J. Miehe, all of whom were wounded slightly, and three Lieutenants—Robert H. Jeffery, Samuel Miller, and Abraham Strauss—missing in action. This makes a total of two Captains and five Lieutenants missing in action reported in three days. In today's list were the names of 5 killed in action, 3 died of wounds, 6 died of disease, 2 died of accident, 4 severely wounded, 28 wounded slightly, and 3 missing in action.

The War Department does not announce the addresses of officers and soldiers appearing in its casualty lists. But to relieve apprehension of relatives and friends of soldiers named, it is explained at the War Department that telegraphic notice is immediately sent to the next of kin, and if persons most directly concerned regarding soldiers of like names fail to receive such notice it is "final evidence that they are not the soldiers whose names appear in the casualty lists."

SUMMARY OF CASUALTIES TO DATE.

Deaths.	Previously Reported.	Reported April 12.	Total.
Killed in action	228	5	233
Killed or prisoner	1	0	1
Killed by accident	181	2	183
Died of disease	867	6	873
Lost at sea	237	0	237
Died of wounds	69	3	72
Civilians	7	0	7
Gas attack, suicide, executed, unknown causes	42	0	42
Total deaths	1,632	16	1,648
Wounded	1,606	32	1,638
Captured	43	0	43
Missing	30	3	33
Grand total	3,311	51	3,362

CASUALTIES REPORTED APRIL 12.

The following casualties for April 12 were made public today:

Killed in Action—5.

AILOR, LILLARD E., Sergeant.
MARTIN, JESSE N., Corporal.
KING, WILLIAM C., private.
LOBB, CHARLES N., private.
MAUCK, STANLEY, private.

Died of Wounds—3.

GUTHRIE, WILLIAM J. B., private.
McLEAN, RODERICK J., private.
WNOROSKI, WARLOW, private.

Died of Disease—6.

DAVIS, HENRY, private; peritonitis
GORDON, WILLIE, private; endocarditis.
KIRCHOR, ANTON, private; meningitis.
LINSTEDT, WALTER R., private; pneumonia.
LONDERT, JAMES, private; peritonitis.
MONROE, DANIEL, private; pneumonia.

Died of Accident—2.

GREGORY, BEN P., private.
SANGSTER, JOHN E., private.

Wounded Severely—4.

MOUQUIN, LEO F., Sergeant.
MURPHY, FRANCIS X., private.
RYAN, JOSEPH T., private.
SCOTT, JAMES F., private.

Wounded Slightly—28.

CAPPEL, MARVIN, Captain.
WOODBRIDGE, WOODROW, Captain.
MIEHE, WILLIAM J., Lieutenant.
BENDETTI, BANNIE, Sergeant.
GOTTLIEB, JOSEPH, Sergeant.
MULLER, VICTOR, Sergeant.
SISEMORE, RUSSELL, Sergeant.
CHISHOLM, ORRIN C., Corporal.
COLEMAN, ALBERT IVER, musician.
BEAUDREAU, PHILLIP, private.
BECK, ARTHUR H., private
BLAZEK, FRANK, private.
CARLSON, GROVER, private.
CAVARRA, FRANK, private.
CONLAN, JAMES P., private.
CURIONE, SAMUEL, private.
DECATOR, JAY A., private.
DEVEREAUX, FRANK F., private.
JAREK, EDWARD E., private.
McGRATH, GEORGE M., private.
MILIA, JOHN, private.
MOREAU, FRANCIS H., private.
PADEN, NORMAN E., private.
PIKE, CHARLES, private.
SCHNEIDER, ALFRED, private.
SEGERSTRUM, STEWART W., private.
SOLSTEN, JAMES A., private.
WITTE, HERMAN H., private

Missing in Action—3.

JEFFREY, ROBERT H., Lieutenant.
MILLER, SAMUEL, Lieutenant.
STRAUSS, ABRAHAM, Lieutenant.

RAINBOW MEN STILL IN ACTION IN FRANCE

Brooklyn Private Is Among the Wounded—Other New Yorkers on Casualty List.

The casualty list made public last night by the War Department shows that units of the Rainbow Division are still in action in France. The 165th Infantry, formerly the 69th Regiment of this city, is still on the firing line. This is indicated by the fact that Private Alfred Schneider of Company M is among those reported wounded in the list published this morning. Schneider's home is at 2,816 Fort Hamilton Parkway, Brooklyn.

The Wisconsin machine gunners, who suffered such severe losses a few days ago when fifty-six of sixty-eight severely wounded were identified as members of that command, has one man among the four reported as severely wounded in General Pershing's latest list. He is Sergeant Leo F. Mouquin o fthe 2d Company of the 150th Machine Gun Battalion.

Captain Woodrow Woodbridge, reported wounded, is from Denver, Col., and is said to be a cousin of President Wilson. His name does not appear in the Rainbow Division directory.

Joseph Brady of Maspeth, L. I., is reported to have been killed in France. He was 22 years old, and was employed at the Brooklyn Navy Yard when he enlisted in the army, shortly after the declaration of war.

Word has been received at Corona, L. I., that J. J. Haughton, Jr., of that place, who is in the 11th United States Engineers, has been wounded in action. This is one of the regular army units, and it is probable that Haughton was wounded in the battle of Picardy, although there is nothing to indicate this in the formation received at Corona. Haughton was employed by the New York Edison Company when he enlisted for service, nearly a year ago.

Robert Emmet Mitchell of Hempstead was wounded on Feb. 14, when he was caught in a shrapnel burst. His family have received word that he is rapidly recovering and hopes to be back at the front with his comrades of the 165th Infantry.

Mrs. Henry A. Davis of 384 Seventy-ninth Street, Brooklyn, was notified by the War Department yesterday that her son, Thomas L. Davis of the 165th Infantry, has been seriously wounded in action. Davis enlisted the day Congress declared war on Germany.

Private Charles K. Flood, reported wounded, is also a Long Island boy. His parents live at 61 Hobson Street, Long Island City. The War Department notified them yesterday that their son had been wounded in the first-line trenches.

Frank D. Penfox of 14 Highland Avenue, Yonkers, received word last night that his son, Private Charles Adrian Lex, had been wounded in action. He was a member of Company L, 165th Infantry. He enlisted in the 69th Regiment in 1916 and saw service on the Mexican border.

Efficiency is having the work done by somebody who knows how. Let us do your mixing. It will be to your taste.

Club Cocktails

DUTCH FOOD RIOTERS CHARGED BY TROOPS

Woman Killed and Several Persons Wounded in Haarlem—Disorder at The Hague.

AMSTERDAM, April 12.—Military forces called out to protect bakers' shops in Haarlem fired on a crowd which attacked them with stones, killing one woman and wounding several others. The troops also charged with drawn swords on crowds in different parts of the town, and many people were injured.

Food riots have also occurred in Rotterdam, where bread carts were pillaged. Reinforcements were sent to the troops there.

Special Cable to THE NEW YORK TIMES.

THE HAGUE, April 12, (via London.)—The Dutch people are beginning to feel the first real pangs of hunger and are getting rebellious. The Hague this evening was strongly policed, and all bakers, butchers, and grocers have emptied their windows and shut up shop for fear of pillage, as a big public demonstration was called today by circulars distributed throughout the town by a Socialist committee.

The committee demands, among other things, the seizure of all stores and distribution of enormous army stores among the people, a strict export prohibition against all foodstuffs needed for home consumption, publicity and a change of foreign policy. It also urges the people to go on general strike, including those on railways and trams.

A large public meeting was held in Amsterdam yesterday under the auspices of the same committee. One of the first resolutions passed asked that the Government fetch grain from America and that a general strike be called.

Throughout the week riots have occurred in various towns in Holland. The fact that the soldiers' ration of 400 grammes is maintained while the people receive only 200 grammes creates discontent.

Windows of several bread shops were broken this afternoon and all the bread was seized. Many streets are barred by the police. Rioters went through the streets shouting against officials and holding them responsible for the lack of bread, meat, and other foodstuffs.

LACK MATERIALS FOR SHIPS.

Forty-two Yards So Reply to Hurley's Query on Slowness.

WASHINGTON, April 12.—Shortage of material is blamed by forty-two shipyards which have made reply to Chairman Hurley's inquiry as to why they did not turn out as many ships in March as were promised. Thirty-eight said they had to wait for material while the four others declared the material needed last came in first.

The shipping board already has taken steps to remedy conditions complained of and has received assurance from the War Industries Board and the Railroad Administration that shipyard supplies will be forthcoming.

ALL BROTHERS BUT GERMANS

J. D. Rockefeller, Jr., Won't Recognize Them Till They're Beaten.

MONTREAL, April 12.—Development of the spirit of brotherhood was the remedy advanced for the industrial, social, and international ills of the world by John D. Rockefeller, Jr., in an address he delivered before the Canadian Club today.

Mr. Rockefeller made it clear, however, that it was impossible to embrace the Central Powers in the brotherhood of nations until after the forces of right had won a conclusive victory over those of might.

He said that modern industrial organization was such as to remove employer and employes so far from each other that the understanding formerly born of intimate intercourse was no longer possible. Therefore it was necessary to devise a new means whereby owner and workmen, who might be separated by long distances, should come into contact. This result, he believed, would be accomplished by the establishment of committees of representatives in equal numbers of masters and men, which should frankly discuss the problems that arose between them and reach an amicable conclusion. He said he had seen such a scheme in successful operation.

The best illustration of the possibility of a brotherhood of nations was afforded by Canada and the United States, Mr. Rockefeller said.

BRITISH PLAN SUPERGUN.

House Told That One Will Be Built to Shoot 80 Miles.

LONDON, April 12.—In the House of Commons today J. I. Macpherson, Parliamentary Under Secretary of the War Office, informed a questioner that steps had been taken to construct a British gun capable of throwing a shell more than eighty miles.

J. M. Gidding & Co.
354-366-368 Fifth Avenue, AT 40TH ST.

PRESENT
new designs in
STREET HATS
FOR WEAR WITH THE TAILORED SUIT OR DRESS AT $20.

COATS AND CAPES
OF SERGE, TRICOTINE, TRICOLETTE, CASHMERE, VELOUR and DUVETYN, COMBINED WITH PLAIN AND FANCY LININGS, IN ALL THE NEW EFFECTS, INCLUDING SURPLICE, DRAPED AND FRINGED STYLES, AT $65 to $95.

SMART DAY DRESSES
IN TAILORED SERGES—BRAIDED—EMBROIDERED AND BEADED EFFECTS; ALSO SEMI-TAILORED JERSEYS IN SMART BUT SIMPLE MODELS, AT $65 and $85.

B. Altman & Co.
MADISON AVENUE - FIFTH AVENUE, NEW YORK
Thirty-fourth Street — Thirty-fifth Street

A SALE OF MEN'S FURNISHINGS
specially prepared, is now being held on the First Floor

UNUSUAL VALUES are offered in Men's Shirts, Pajamas, Underwear and Hosiery, all of which are marked at special prices.

MEN'S NEGLIGEE SHIRTS
(soft cuff model) of madras and mercerized materials; offering a wide range of choice in patterns and colors
at $1.45

MEN'S NEGLIGEE SHIRTS
(soft cuff model) of silk-and-cotton mixtures; in a diversity of handsome stripe effects combined with Jacquard figures
at $2.65

MEN'S SILK SHIRTS
(plain or plaited models) of medium-weight Japanese Habutai (imported direct by B. Altman & Co.), in an exclusive selection of patterns showing satin stripes in color
at $4.85.

MEN'S PAJAMAS
in a variety of fancy cotton fabrics,
per suit $1.45

MEN'S UNDERWEAR
Light-weight Balbriggan Shirts, with long or short sleeves or sleeveless; and Drawers to match, in knee or ankle length,
per garment . . . . . 68c.

Sleeveless Coat Shirts of white madras; and Knee Drawers to match, per garment 55c.

Athletic Union Suits of white madras; sleeveless and knee-length, per suit $1.15

MEN'S HOSIERY
Lisle Half-hose; black, white or unbleached,
per pair . . . . . 35c.

Lisle Half-hose; black, gray, tan or navy blue,
per pair . . . . . 50c.

Silk Half-hose, with lisle tops and soles; black, white, tan, gray or navy blue,
per pair . . . . . 60c.

A SALE OF MEN'S OXFORDS
offering exceptionally good value at $6.25 per pair
will be continued to-day (Saturday) on the Sixth Floor.

These shoes are made of genuine leather throughout, are constructed on a fashionable last, and may be obtained in tan or black gunmetal calfskin.

Safe Storage for Furs, Rugs and Draperies

Lord & Taylor
38th Street — FIFTH AVENUE — 39th Street

Help the Boys to "Hold the Line"
Own a Liberty Bond
Booth, Ground Floor.

Today
Mary Pickford
(Herself)
Will take orders
for
Third Liberty Bonds
On the Ground Floor
Beginning at 2:45
This Afternoon

For Today's Selling
Boys' Suits
Norfolk Models in All Wool Tweeds and Blue Serges—Specially Priced
$15.00

Just 100 Suits in the assortment and every one of them as smart, sturdy and serviceable as can be.

Jaunty Norfolk Coats, with seams well stayed, and all the little details, pockets, buttons, etc., sewed to stay. Extra Knickerbockers with each Suit.

The Tweeds are in greys and browns; the Serges in the correct navy shades.

Sizes 7 to 18 years.

Norfolk Suits in Cheviots and Tweeds, $10.50 to $20.00
Boys' Spring Reefers, in Checks, Tweeds, Serges and Wool Khaki; full back or French models; sizes 3 to 10 years . . . . . $6.00 to $15.00
Boys' Hats and Caps in new Spring styles, at most moderate prices.
Fourth Floor.

Today and Monday—Last Two Days
Seven Furniture Days
A Semi-Annual Lord & Taylor Event
Bedsteads and Bedding
Of Splendid Construction and Finish At Much Less Than Customary Prices

Mahogany Fourpost Bed, 36-inch size only; plain top posts $24.75
With Pineapple Top Posts, as illustrated $26.75

Mahogany Fourpost Bed, full size only; exclusive Lord and Taylor design . . . $29.75

Typical Values in
Mattresses, Springs, Etc.

Excellent Quality Woven Wire Springs, all sizes $9.75
Wit Edge Special Lord & Taylor Woven Wire Springs; finished in gray enamel, guaranteed rust proof; all sizes, $11.75
Upholstered Box Springs, all sizes, assorted ticks $16.75, $19.75, $28.75, $39.75
Ostermoor Mattresses, single size $17.50
Ostermoor Mattresses, full size $19.50
Java Silk Floss Mattresses, roll edge, single size $21.75
Java Silk Floss Mattresses, roll edge, full size $23.75
Sealy Sanitary Tuftless Mattress, guaranteed for twenty years; contains five feet batt of fine new long fibre cotton, roll edge, full size $40.00
Fifty-pound Roll Edge Cotton Felt Mattress, full size . $15.75
Lord & Taylor Special Black Hair Mattress, assorted ticks; single size $32.50
Lord & Taylor Special Black Hair Mattress, assorted ticks; full size $37.50
Feather Pillows; size 22x28; each $1.95, $2.95, $3.95
Metal Divans . . . . . From $5.50 to $13.00

Metal Bed, finished in white, ivory or gray enamel; all sizes; two-inch continuous post $10.75

Brass Bed, bright or satin finish; all sizes $16.75

Sixth Floor.

THE OLDEST AND THE STRONGEST

This Company is not only the oldest in this line of business in this country, but it has the largest Capital and Surplus.

Since its organization in 1892 it has guaranteed mortgages aggregating
$670,000,000

There have been repaid to the investors, who did not lose a dollar of their principal and who never had to wait for their interest, mortgages totalling
$411,000,000

There are now outstanding guarantees aggregating
$259,000,000

Any amount can be invested with the protection of our guarantee.

No Investor has ever lost a dollar

Bond & Mortgage Guarantee Co
Capital & Surplus, $10,000,000
176 B'way, N. Y. 175 Remsen St., B'klyn
350 Fulton St., Jamaica.

Mandolins, Guitars, Banjos
And Kindred Instruments

For those who play and who appreciate refined tone quality and scientific adjustment.

BANJO MANDOLINS
$18.00 to $75.00
TENOR BANJOS
$25.00 to $68.00
Banjos . . . . $5.00 to $93.00
Guitars . . . $8.00 to $175.00
Mandolins . . $7.00 to $150.00

Hawaiian Musical Instruments, Music & Methods

Largest stock in the city, demonstrated by talented players.

UKULELES
$6.00 to $25.00
STEEL GUITARS
$10.00 to $100.00
TAROPATCHES
$15.00 to $25.00
BANJO UKULELES
$9.00 to $18.00

Our Stock Includes Latest Designs.
Steels, Thimble Picks, Bags, Cases, Strings and Tool parts.
Catalogues Free on Request

Telephone Murray Hill 4144.
Chas. H. Ditson & Co.
8-10-12 East 34th St.

Children Are Thrilled By Color

The glowing colors in the new Volland "SunnyBooks" will teach children color-harmony, will delight them and impress upon their plastic minds these wholesome, inspiring rhymes and stories.

Start the "Sunny Book" Series for some child today

At all good dealers
Price 50 cents each

SUNNY BOOKS BEARS THE MARK OF ORIGINALITY
P. F. Volland Company
PUBLISHERS of BOOKS GOOD for CHILDREN
NEW YORK - CHICAGO - TORONTO

Liberty Bonds lead the way to Victory!

Silk Skirts Specially Priced $6.95

Taffeta and Messaline, striped or blocked designs in lovely color combinations. Novel shaped pockets. Your choice of several styles for Sport and Dress Wear at $6.95.

Main Floor

ALL CARS TRANSFER TO
BloomingdaleS
59th to 60th St., Lexington to 3d Ave.

3 P. M. TODAY.
Want advertisements, to insure publication in tomorrow's (Sunday) Times, must be in The Times Building before 3 P. M. today.—Adv.

LANSING EXPLAINS DUTCH SHIP ISSUE

Denies Holland's Inference That Seizure of Vessels Was an Unfriendly Act.

POINTS TO GERMAN DURESS

Quotes Netherlands Government's Admission of Inability to Meet Its Agreements.

ACTED ON LEGAL RIGHTS

Prepared to Aid Holland in Obtaining Commodities Needful to Her Welfare.

Special to The New York Times.

WASHINGTON, April 12.—Secretary Lansing late this afternoon issued a statement today in reply to the statement of the Netherlands Government on March 30 in regard to the taking over of Dutch ships.

A copy of the statement has been sent to the Netherlands Legation, but it has not been communicated to the Holland Government in the form of a note because the Netherlands Government, in setting forth its position, merely issued a statement and sent no formal note of protest to Washington.

After pointing out that the Netherlands Government does not argue the question of the legality of the action taken by the United States, Secretary Lansing, dealing with the declaration by the Netherlands Government that the very presence of these Dutch ships in American ports resulted from our detention of them with an unfriendly hand, points out that the statement of the Netherlands Government explicitly recognizes the traditional friendship between the two countries, and asserts that it should not "hastily be presumed that we have now abruptly repudiated that friendship" or been false to American ideals of right and justice.

Here is the full text of Secretary Lansing's statement:

"The Netherlands Government have issued a statement relative to the recent action of the Government of the United States in putting into its service for the period of the present war emergency certain privately owned vessels of Netherlands registry lying within the territorial jurisdiction of the United States. While this action is referred to as being indefensible from the standpoint of international law, the statement of the Netherlands Government does not argue the question of legality. Nor is this Government disposed to do so. The practice of nations and the opinions of jurists on the right of a belligerent to utilize all vessels which come voluntarily and unconditionally within its jurisdiction are sufficiently well known to render citation of precedent and of authority unnecessary. But, as the Netherlands Government themselves suggest, our action must be subjected to a finer test than that of mere legality. It matters very little that our act be legal if, as alleged, it violates traditional friendship and is inconsistent with ideals of right and justice.

Sought Special Privileges.

"The Netherlands Government first declare that the very presence of Dutch ships in our ports resulted from our detention of them with an unfriendly hand. While our right to refuse bunkers and cargo license is conceded, friendship, it is said, should have led to the granting of special privileges in favor of the subjects of a friendly State. Our own supply of bunker coal at seaboard has been inadequate for our pressing national needs. The cargoes which were demanded were largely of grain, of which our own reserves are all too low. The bunkers, if granted, would have served to carry this grain to the Netherlands where, as events have demonstrated, it was not then needed, and where it would only have served to release equivalent foodstuffs for the enemy. Such action on our part, whatever its intention, would in fact have been an act beneficial to the enemy and having no relation to our friendship to the Netherlands. The owners of Dutch ships were, however, unwilling that their ships should perform any other services than those which, it was clearly impossible for us to facilitate, and the ships of this maritime nation accordingly lay idle for many months and until the conclusion on January 25, 1918, of the temporary shipping agreement which was proposed by the Netherlands Commissioners at London and accepted by the United States as a measure to restore to immediate activity that portion of the Netherlands mercantile fleet lying within our waters.

Balked by Germany.

"The statement of the Netherlands Government seems to imply that this agreement was in fact lived up to by the Netherlands Government, yet evidence to the contrary is found in the statement itself which refers to German objections as having prevented performance by that Government of what is erroneously referred to as America's demand, but what was in reality a Netherlands undertaking, that when a Dutch ship left the United States for the Netherlands a corresponding Dutch vessel should simultaneously leave the Netherlands for the United States. Had not the Netherlands Government, under German threats of violence, which were a matter of common knowledge, felt unable to carry out the temporary shipping agreement, it is inexplicable that the S. S. Samarinda and Adonis would not have sailed for a Dutch port with their cargoes of foodstuffs, which under the agreement the Netherlands was to receive, and of which it was asserted her people were in direst need. Indeed, the statement of the Netherlands Minister for Foreign Affairs made to Parliament on March 12, 1918, if it is correctly reported to us, sets out in considerable detail Germany's objections, which prevented performance of this shipping agreement. As recently as March 14, 1918, after the Netherlands Government had been informed that the situation had reached a point where the associated Governments could see no alternative but requisitioning, a note was presented on behalf of the Netherlands Government, expressing the hope that Germany's objections might still be overcome, so as to permit at some future date complete performance of this agreement, which was to have been put into operation immediately and completely upon its conclusion, nearly two months before.

"One year ago, the United States abandoned its neutrality and pledged its entire resources of life and treasure to insure the triumph of democracy over autocracy and to assist to save the world from the blight of militarism. As a result of a species of naval warfare directed against belligerents and neutrals alike, which the Netherlands Government have themselves declared to be illegal, there has during this period existed a shortage of shipping which threatened to postpone at frightful cost the ultimate victory. This has created an emergency which in magnitude and significance has seldom if ever before been equalled. During this period there have been lying in ports of the United States and subject to its jurisdiction and control approximately 500,000 tons of ships of Netherlands registry.

At any time within a year the United States might have exercised its right to put these ships into a service useful to it. Yet it forebore and for many months patiently negotiated, first in Washington and then in London, until finally the temporary agreement of Jan. 25 was entered into. No sooner was this agreement concluded than it broke down under German threats of violence which overruled the will of the Netherlands Government expressed thereto. Then and then only did the United States take steps to accomplish through the exercise of its own right that which it was hoped could have been accomplished by agreement, and which the Netherlands Government had been willing in part so to accomplish.

Full Return for the Ships.

"The action taken leaves available to the Netherlands Government by far the greater part of their merchant marine and tonnage, which, according to estimates of their own officials, is ample for the domestic and colonial needs of the Netherlands. Shipping required for these needs will be free from detention on our part and will be facilitated by the supplying of bunkers. The balance is being put into a highly lucrative service, the owners receiving the remuneration, and the associated Governments assuming the risks involved. In order to insure to the Netherlands the future enjoyment of her merchant marine intact, not only will ships be returned at the termination of the existing war emergency, but the associated Governments have offered to replace in kind rather than in money any vessels which may be lost whether by war or marine risk; 100,000 tons of bread cereal which the German Government when appealed to refused to supply has been offered to the Netherlands by the associated Governments out of their own inadequate supplies, and arrangements are being perfected to tender to the Netherlands Government other commodities which they desire to promote their national welfare, and for which they may freely send their ships.

"The statement of the Netherlands Government explicitly recognizes the traditional friendship of the United States toward their country. It recognizes that we have heretofore sought to act in accordance with the dictates of right and justice and to champion the interests of smaller nations. It should not therefore hastily be presumed that we have now abruptly repudiated that friendship and been false to those ideals. It is, in fact, difficult to believe that such a conclusion could be drawn from this exercise of our rights in a manner which scrupulously safeguards and indeed promotes the national interests of the Netherlands."

DUTCH SHIP OWNERS WORRY

Wonder About Our Plan for Paying for Use of Their Vessels.

Special Cable to THE NEW YORK TIMES.

THE HAGUE, April 12.—Dutch ship owners in Rotterdam are complaining because three weeks have elapsed since the seizure of their ships and no details are given by the American and British Governments as to how the value is to be adjusted in case of loss. Promises to return the ships at the end of the war signify good intentions, they say, but the ships might all be sunk.

I learned today unofficially that plans for dealing with the owners of the Dutch ships have been drawn up in Washington and London and are expected to be made known here immediately. The owners will be paid on gross or dead weight tonnage a sum nearly three times the amount the British Government pays for its ships. Insurance will be included, and the only deductions are for the cost of repairs making ready for the first voyage. Owners are to be paid in cash for all losses or have their ships replaced as soon as possible after the war.

America has sixty-nine ships, out of which only thirty over 2,500 tons are to be used in the Atlantic trade. The loss under the convoy system is less than 1 per cent., so that there would be no difficulty in replacing these vessels at the end of the emergency or the war.

The question as to whether the Dutch Government is to send ships to America to fetch 100,000 tons of grain which the associated Governments put at her disposal is still in abeyance. Interpellations are expected in States General this week on this question. Van Hamel's pertinent questions, put to the House on April 2, as to why the Government had not sent for the grain so badly needed by the Dutch people have not been answered. Neither the ship owners nor the people in the best-informed Dutch circles believe that they have received a sufficient guarantee from the associated Governments that the ships would be allowed to return with the grain.

About sixty-five ships are lying idle at Rotterdam and thousands of workers on the piers are idle.

Meantime the food situation is becoming really serious. The half-pound meat ration is to be discontinued soon. Everybody in Holland has to eat sausages. Cats cost seven guilders each.

A party of 45 British officers and 150 men arrived here last night from Germany to join the 5,000 already interned in Holland. They arrived at Aix-le-Chappelle when the offensive started and were sent back to Holzminden for fourteen days, and lived on the German ration of bread, water, potatoes, and soup.

PLAN TO MAKE SAFER ALL OUR CARGO SHIPS

Number of Compartments to be Doubled as Protection Against U-Boats.

Special to The New York Times.

WASHINGTON, April 12.—Plans to double the number of compartments in all cargo ships of American registry which are now engaged in transatlantic service and in vessels under construction have been approved by Rear Admiral D. W. Taylor, Chief Naval Constructor, and will be put into effect at once by the United States Shipping Board.

Exclusive of neutral tonnage and ships of private registry, the Government now has 322 ships in the overseas service. It is believed that the new plan will reduce by approximately 50 per cent. the danger of these vessels sinking, if struck by a torpedo. It is got probable that the neutral shipping in transatlantic trade under control of this Government will be so equipped, at least until the experiment has been made on the American-owned fleet.

James C. Stewart of New York has been selected by Chairman Hurley of the Shipping Board as head of the division which will have charge of the work.

It is believed that the changes can be made without seriously delaying the ships, and it is estimated that less than 5,000 tons of cargo space will be lost to the entire fleet of 322 vessels.

The ordinary 5,000-ton ship now has four compartments, and the plan is to double the number by the use of steel and wood construction, which can be put in while the vessels are afloat.

Bergee equipped with all machinery and materials will be obtained and trained mechanics will get to work as soon as the ships begin to unload their cargoes. It is believed that the unloading of cargo and the construction work necessary to double the number of compartments can be carried on simultaneously, thus avoiding long delay.

EXPLAINS SWISS ATTITUDE.

Minister Sulzer Tells Why German Safe Conducts Are Sought.

Special to The New York Times.

WASHINGTON, April 12.—The situation which the Swiss Government feels made it necessary for it to enter into negotiations with the German Government for safe conduct for ships flying the American flag when bound for the French port of Cette, with overseas grain supplies, is dealt with in a statement issued tonight by Hans Sulzer, Minister from Switzerland to the United States.

"As there appear to be many misconceptions of the present grain situation to Switzerland," says Minister Sulzer's statement, "the Legation of Switzerland deems it advisable to publish the following statement:

"The port of Cette has been placed at the disposal of Switzerland by France as a port of entry for her overseas grain supplies. Since the beginning of its submarine activities Germany has left a free zone open to provide safe and unmolested passage for Swiss grain steamers to that port on condition that shipments are made on neutral ships. Until the unfortunate sinking of the Spanish steamer Sardinero there had been an uninterrupted series of 472 safe trips made to Cette since the outbreak of the war. Investigation has shown that the sinking of that vessel was due to an inconceivable misconstruction of orders on the part of the commander of the submarine. Since that accident several Spanish ships have reached Cette without mishap.

"The existing difficulties are attributable to the fact that at the present time there are not enough neutral ships available to carry necessary grains to Switzerland, the urgent need of which is becoming alarmingly acute. It is well known that the proposed American-Dutch agreement provided the placing of a number of Dutch ships at the disposal of Switzerland for this service. The discontinuance of negotiations with Holland, which resulted in the seizure of the Dutch tonnage, has, however, necessitated the transfer of those ships to the American flag.

"This turn in the situation has made it necessary for the Swiss Government to enter into negotiations with the German Government with a view to obtaining safe conduct for ships flying the American flag. These negotiations have lasted longer than anticipated and are still pending. Prospects for a satisfactory settlement, however, are very promising. In the meantime the United States and allied Governments have considerately provided other ways for caring for Switzerland's most urgent needs. The resumption of regular grain shipments to Cette on a larger scale can be expected in the near future, however. The rumor that Germany is threatening Switzerland with the sinking of further grain shipments unless Switzerland consents to send part of such grain to Germany is wholly unfounded."

What Good Blood Means

A stream of nourishment courses through your veins and arteries. It is the blood. If it is rich and red, you are completely alive in every fibre of your being. The rich, red nutriment feeds your vital organs, muscle cells, nerve cells, brain cells. It's the source of your vigor and vitality. It's the force behind your daily deeds and accomplishments.

Gude's Pepto-Mangan
"The Red Blood Builder"

On the other hand, if your blood is thin, poor, and tainted with poison, it reveals a story of weakness, listlessness, and lessened capacity that bodes ill for your happiness and prosperity. Then is the time to correct your methods of living and take Gude's Pepto-Mangan to aid in restoring the red blood cells to normal number and capacity. It is a splendid general tonic and appetizer; it is easily digested, promptly assimilated, exceedingly pleasant to taste. Endorsed by the medical profession for its ability to enrich the blood and charge the system with renewed vigor and purpose.

Study this picture so you will know how genuine Pepto-Mangan looks.

Friendly Warning: There are many imitations of Pepto-Mangan on the market, but you can be sure of getting the genuine if it bears the name "Gude" and is put up in the bottle and sealed package as pictured here. Ask for it by its full name—"Gude's Pepto-Mangan." For sale at all drug stores.

Pepto-Mangan is made only by
M. J. BREITENBACH CO., New York
Manufacturing Chemists

CUMMINS RESENTS WILSON'S CRITICISM

Says It Is as Disloyal for President to Denounce Senators as for Them to Assail Him.

CALLS FOR UNITY OF ACTION

Attacks Provisions of Overman Bill —Reed to Demand Roll Calls on Five Amendments.

Special to The New York Times.

WASHINGTON, April 12.—Senator Cummins of Iowa in a speech on the Overman bill today asserted that it was "just as disloyal for the President or any one else connected with the Government to denounce members of Congress for the manner in which they discharge their duties as it was for members of Congress to denounce the President."

The Iowa Senator asserted that unless greater unity of purpose and harmony of action were attained defeat must be the nation's portion in the war. He invited the President to come to an understanding with Congress, so that the two branches of the Government might pull together for victory, instead of at cross purposes.

"A word with regard to my attitude towards the President, for I have already mentioned some phases of that subject, but I recur to it because I do not want it to be misunderstood," said Senator Cummins. "In the literature of the war I concede and gladly concede to the President a commanding place. I think that he has with unusual and extraordinary ability sensed the meaning of the war, the relation of the nations to one another, and has expressed that relation, not always consistently, but always impressively, and I do not want to be the last man in any procession formed for the purpose of carrying a wreath of recognition in that respect to his shrine.

"I concede that he has infinite, consummate ability in commanding, coordinating, consolidating Congress, conventions, and other assemblies of that character. I only wish I could say as much in praise of his ability in coordinating the industries, resources, and strength of the people of this country for war. I know that he wants to do all that a man can do. I know that he has no other thought, or at least that that is his supreme thought, but to successfully conduct the United States through the perils which now confront it and surround it. But it is no disparagement of the President, it is no lack of loyalty to the President, to say that there are very, very few men in any generation that can command a country like ours in all its resources and all its strength so as to carry them forward to the highest point of physical success.

Sees Lack of Co-ordination.

"I do not intend to utter my opinions in detail, but you can gather, I hope, that while his subordinates have performed miracles in their separate and segregated way in the preparation for this war, it has semed to me that the one co-ordinating point, even under the laws we passed, has not been occupied with all the vigor and effectiveness that it should have been.

"I do not believe a President can override a law of Congress and transfer from one bureau to another, or from one department to another, duties which have been reposed in the particular bureau or particular department. But practically speaking, it is in the power of the President to co-ordinate all the energies of the departments presided over by men whom we ordinarily know as Cabinet Ministers. It is practically true that there could have been complete harmony between the Navy Department and the War Department in all their purchases, in all their construction, in everything which they have done in order to prepare for the war. If there had been a guiding hand to bring the heads of the departments together and insure that the final determination of one was the consensus of opinion in all, it could have been done, but it has not been done, and I leave the fault where it belongs. Every Senator can impute it to whatever officer of the Government he thinks ought to bear it.

"That, however, does not mean to me that we should not give the President power to consolidate the bureaus of purchases and of construction in the War and Navy Departments. I am perfectly willing to do it. It would delight me beyond measure to do it. Nothing could be more helpful to this country now than to give the President power to elect in the department either of war or the navy, or both, a body of men whose word would be final, whose action would be harmonious, and which would completely consolidate all the energy that we are making toward the preparation of our army and our navy for the danger and the peril which they must meet.

Intends to Uphold President.

"I intend to support the President of the United States as Commander in Chief in the exercise of his vast power and the hearing of his infinite responsibilities as Commander in Chief. The Constitution gives him the power which he can exercise as Commander in Chief and we can neither dwarf nor can we withdraw from him. It is given to him, and I want to make him just as strong as it is possible for man to be in the exercise of his powers and duties as Commander in Chief, and there is no resource of the United States in men or money which I am not willing to exhaust in order that he may mobilize both for the successful, energetic prosecution of the war.

"No word of disparagement shall ever fall from my lips so far as his duties as Commander in Chief are concerned. I would no more think of criticising him as Commander in Chief than a soldier would think of denouncing his General in the face of the enemy. When, however, he asks for legislative power in civil establishments, when he asks for powers which do not concern him as Commander in Chief, when he asks Congress to do something to exercise some of his war powers, then he must grant to me what I so willingly grant to him, the privilege of freedom and deliberately of exercising judgment according to my own conscience."

It was then that he spoke of the President's having no right to denounce members of Congress.

"We are all a part of the Government," he continued. "We must not fall under any mistake with regard to this. There is no one man in the Government of the United States. If it is disloyal to cripple, to hamper, to disparage, to denounce the Government, then those who impugn the good faith of members of Congress, those who assail the representatives of the people in the discharge of their sworn duty, are just as culpable, just as censurable, as those who would denounce the President of the United States in the discharge of his high office.

"Let us have a fair and reasonable understanding about the Government, so that we can all go forward with one mind, with one purpose, and accomplish the only great thing which the American people have at this time in mind. It ought to occupy, it must occupy, the public attention to the exclusion of every other concern of the citizen, and we will not do it, nor will unity prevail, if we are to hear from day to day these condemnations of those who have public duties to perform, because they will not perform them as commanded by some other officer or function of the Government."

Reed Offers Amendments.

Senator Reed of Missouri, another active opponent of the bill in its present form, introduced five amendments. About them will centre the contest which will decide whether the measure will limit the President's power of reorganization to Government agencies directly connected with the prosecution of the war or will give it full scope in civil as well as military and naval departments.

Senator Reed's first amendment provides that "nothing in this act shall be taken to include the Interstate Commerce Commission." The other four are identical with the first except that they name the Federal Reserve Board, the Tariff Commission, the Federal Trade Commission, and the Civil Service Commission.

Senator Reed will ask for a record roll call on each amendment.

SENATE HONORS JOHNSON.

Californian to be on Military Committee—Two Places for Lenroot.

Special to The New York Times.

WASHINGTON, April 12.—The Republican Senatorial Steering Committee has informally determined to give Irvine L. Lenroot, Senator-elect from Wisconsin, the Republican vacancy on the Public Lands Committee occasioned by the death of Senator Brady of Idaho. At the same time the committee decided to give Senator Johnson of California the vacancy on the Military Affairs Committee.

There has been great rivalry for this assignment, as the Military Affairs Committee is one of the most important and most influential committees. Selection of Senator Johnson is unusual, new members seldom being selected for such important posts.

The Democratic majority has granted the minority another seat on the Commerce Committee, owing to the decrease in the majority's margin of control. This place also is likely to be given to Mr. Lenroot, who therefore will at once assume an important place in the Senate.

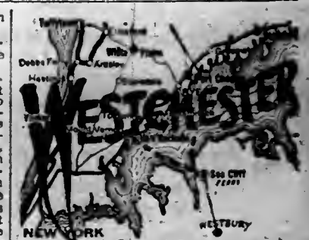

and Connecticut commuters!—Here's good news!—We have a special traveling representative in your territory right now. If you will drop us a line or phone at once, we will have him call on you (no obligation), look at your grounds, and submit plans, sketches, estimates for planting evergreens, etc. Thanks to the Sea Cliff Ferry, you can get Hicks hardy evergreens at the same prices (delivered) Here is your chance!

J. HICKS & SON Many Years of Growing Here WESTBURY, L.I. Phone 668

Resinol

will usually stop irritation instantly

Only those who have themselves suffered with skin trouble can appreciate the relief that the *first touch* of Resinol Ointment usually brings. The suffering in most cases stops at once, the skin becomes cool and comfortable, and the trouble soon disappears. From the very first you can feel that it is going to get well!

Resinol Ointment contains nothing that could irritate the tenderest skin. For sale by all druggists. For trial free, write Dept. 2-S, Resinol, Baltimore, Md.

N. Y. Herald says: "He brings the fighting lines right before the eyes of his readers and makes them realize what war is at close quarters."

OVER THERE AND BACK
By Lieut. Joseph S. Smith
FOR SALE EVERYWHERE.

"Come What May They Will Not Break Through"

The present struggle on the Western front is known to the German people as "The Kaiser's Battle," according to the Washington *Herald*; and for this reason the higher powers realize that "it would hardly do to allow the Kaiser's name to be associated with a colossal military failure—as it would be if the present struggle were allowed to rest where it now stands." And so German legions fight desperately on in the hope of winning a decision. That their hopes are futile is the firm conviction of the Allied armies as evidenced by Premier Clemenceau's assertion that "come what may they will not break through," and the assurance of General Foch that "most glorious hopes are permissible." To these assurances is added the statement of Lloyd George that "the French and British are buoyed with the knowledge that the great Republic of the West will neglect no effort which can hasten its troops and its ships to Europe."

Read in THE LITERARY DIGEST this week—April 13th issue—a sweeping review of the great struggle raging on the Western front, showing it from every angle.

Other striking articles sure to interest every reader are:

How Homes Are Being Repaired and Replaced in France

This Enlightening Article Is Illustrated With Five Reproductions of Designs by French Architects, Showing the Different Types of Buildings Under Way

The President and Tom Mooney
Labor and Capital Bury the Hatchet
Food in France
Germany's Prize Lie
Why We Drink Tea
A Crutch With Rockers
U. S. School Garden Army
(Prepared by U. S. Bureau of Education)
Gipsy Smith's Biggest Job
War on Non-Combatants
The 1918 Political Drive Starts

Making the Baltic a German Lake
America's "Designs" Upon Siberia
Surgical View of Woman's Fitness for War Work
How We Welded Damaged German Ships
Pound for Pound—50-50 Rule
(Prepared by the U. S. Food Administration)
Kipling on German Kultur
Remaking Religion
President Wilson Defines the Conscientious Objector

A Valuable Full-Page Map Showing the German Advance Day by Day, from March 21st.
Many Other Fine Half-Tone Illustrations and Cartoons

Refute Idle Rumors With Facts from "The Digest"

These are days of rumors and reports that grow up overnight and unsettle the minds of patriotic citizens. Most of them are wholly false, many are due to enemy propaganda. The more alarming they are the more likely it is that their origin and purpose are Teutonic. To combat these stories of ships torpedoed and regiments destroyed you have only to know the facts, for truth, now as ever, is mighty and will prevail. To get these facts, in concise and instantly accessible form, presented without bias or partizanship, with no attempt to magnify or minimize the truth, you have merely to read THE LITERARY DIGEST. This greatest of news-weeklies keeps you accurately informed on all world events of interest in the fields of politics, art, literature, science, religion, social service, etc. It saves you the labor of reading a host of newspapers and magazines, giving you the cream of their contents in a concise form. Keep posted on all the real news of the day by studying this impartial record of actual happenings.

April 13th Number on Sale To-day—All News-dealers—10 Cents

"'Tis a Mark of Distinction to Be a Reader of The Literary Digest"

The Literary Digest

SAVE W.S.S. THE ABBREVIATION ADOPTED BY THE UNITED STATES GOVERNMENT SERVE

FUNK & WAGNALLS COMPANY (Publishers of the Famous NEW Standard Dictionary), NEW YORK

ADVERTISEMENT. ADVERTISEMENT. ADVERTISEMENT. ADVERTISEMENT. ADVERTISEMENT. ADVERTISEMENT. ADVERTISEMENT. ADVERTISEMENT.

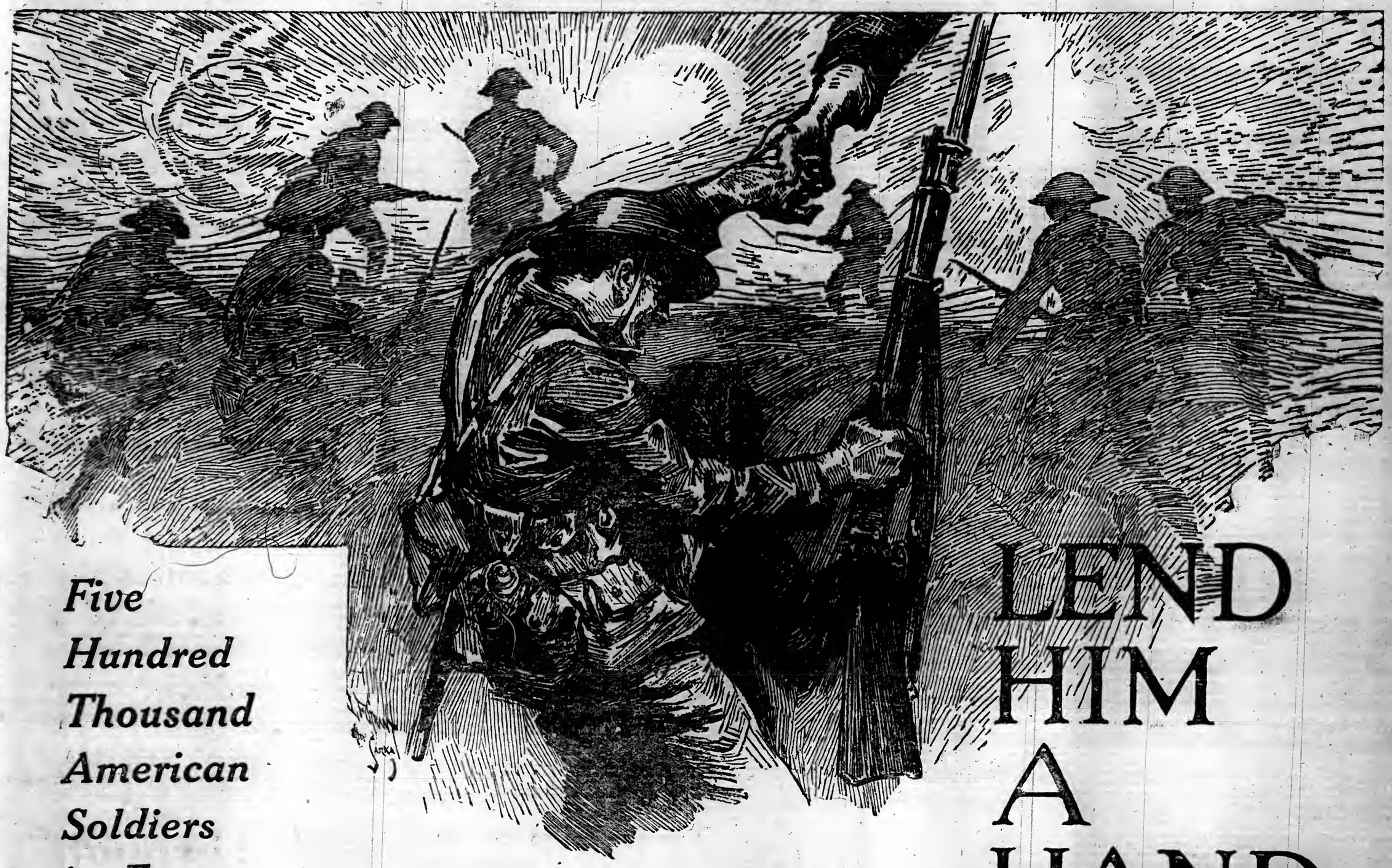

LEND HIM A HAND

Five Hundred Thousand American Soldiers in France

WE dare not delay the VICTORY now. American lives are at stake, our own safety, the safety of the whole world. If we are not to prolong the slaughter and the suffering, if we are not to risk defeat, or an inconclusive peace, we must act quickly; we must put forth our every effort now.

The army is doing its part. Five hundred thousand American soldiers are in France to-day. There will be more to-morrow. And more the day after. We are going to send an army large enough so that when we strike, with our Allies, we can drive the German hordes back across the Rhine—so that we can win the decisive VICTORY that will make American freedom safe, and establish a just and lasting peace.

But the whole nation must take part. Our armies in France are looking to us to furnish them, in ever greater abundance, the ordnance, the munitions, the supplies that will make their VICTORY possible. We must not fail them.

LEND HIM A HAND!

The Third Liberty Loan is our share in the winning of this war. Upon it depends the safety and success of five hundred thousand American soldiers in France.

BUY ALL THE BONDS YOU CAN

Second Federal Reserve District—LIBERTY LOAN COMMITTEE—120 Broadway, New York

This appeal is endorsed by the following members of Drug, Chemical and Allied Trades of New York City who have contributed this space to help win the war:

Bristol-Myers Company
Chipman Chemical Engineering Co., Inc.
Farbwerke-Hoechst Co.
The Heyden Chemical Works
Chas. L. Huisking, Inc.
Fred L. Lavanburg Company
Magnus, Mabee & Reynard, Inc.
The Perth Amboy Chemical Company
Chas. Pfizer & Co., Inc.
H. Planten & Son
The Roessler & Hasslacher Chemical Company
Arthur Stallman & Co.
Vapo-Cresolene Company

Liberty Loan Rally
SCHUMANN-HEINK
and
RICCARDO MARTIN
will sing at
CARNEGIE HALL
57th Street and 7th Ave.
TO-NIGHT
Admission Free

Irish Convention Announces Plan of Home Rule for Ireland

Continued from Page One.

to enlist himself as a private and to fight. "A man cannot offer more than his life" were the closing words of his eloquent and moving speech.

As Asquith's speech indicated, he will not head a vote against the Government's proposals, because the Government is the government of the country, and the time is too serious for political upheaval.

Mr. Asquith, in grave and measured words, repeated his appeal to the Government to withdraw the clause of the Military Service bill applying conscription to Ireland until Home Rule was the law of the land. Arthur Henderson had spoken before him with almost equal emphasis.

The Liberals generally view the situation with misgiving deeper than is reflected in the published press comment, although that has been in some cases very plain-spoken. American press comment printed here has been all in favor of the Government's proposals.

The Daily Chronicle today received from T. P. O'Connor a brief dispatch saying: "Irish conscription ends all things here in America."

Action Against Delay.

By The Associated Press.

LONDON, April 12.—When the House of Commons, in committee of the whole, this afternoon, reached the clause in the Man-Power bill extending conscription to Ireland, James C. R. Lardner, Nationalist member for North Monaghan, moved that the bill should not be enforced with regard to Ireland, until the passage of a resolution by an Irish Parliament approving it.

"Today," he said, "County Clare is an armed camp, and what Clare is today the rest of Ireland would be tomorrow if the Government went on with this proposal."

Mr. Lardner's motion was rejected 280 to 108.

Arthur Henderson, leader of the Labor Party, warned the Government that it was displaying more reckless ocurage than wisdom in staking its existence on the clause applying conscription to Ireland. Unless the Government was prepared to modify its proposal, he said, it was creating a situation which contained all the elements of the greatest disaster which had befallen the country in the last four years.

The Government's present proposals, Mr. Henderson asserted, would place Sinn Feinism in the ascendency in Ireland, as they had placed Bolshevism in the ascendency in Russia. The minimum the Government could do, he contended, was to say frankly that it would not make the clause operative until home rule absolutely was the law in Ireland.

Asquith Deprecates Program.

Ex-Premier Asquith suggested that inasmuch as it would take some weeks after the bill was passed to undertake the preliminary work connected with conscription in Ireland, the interval should be occupied in passing through both houses a bill based on the report of the Irish Convention. By that course the prolongation of the unhappy controversy would be prevented.

Mr. Asquith again appealed to the Government to omit the clause on conscription. If these were normal times, he said, he would not hesitate to take appropriate Parliamentary action to give effect to his opposition to the clause, but it would be criminal to blind one's eyes to the extent of the peril at this moment.

"I could not be a party to any proceeding in the House," he added, "legitimate in normal conditions, which, if it succeeded, must have the effect of prevention on those who for the time being are responsible to the nation and to the Allies for extricating the greatest of causes from the greatest of perils.

"When every moment of their time, every faculty of their mind, and every fibre of their being needs to be devoted to saving from disaster the Allies' cause, I cannot take that responsibility."

Duke Hopes to Satisfy Irish.

Henry Edward Duke, member from Exeter and Chief Secretary for Ireland, described it as one of the bitterest of ironies that the Government was forced to make this conscription proposal at the moment the Irish Convention reported and there was a situation of unprecedented promise for Ireland's future. He said it was not merely that the convention had arrived at conclusions, but that the main characteristic of the incident was agreement and not disagreement.

"There was a provisional agreement," he said, "concerning the constitution of a Parliament for Ireland with fairness for all classes. Never before has there been such a promising situation for the introduction of self-government in Ireland. Then came this tremendous responsibility on the Government in connection with the war. They have taken the decision, not light-heartedly nor in any spirit of antagonism to Ireland, but because it was their inexorable duty to decide that Ireland should contribute her share to the fighting force.

"A Government's first duty is the defense of the State. Ireland is an integral part of the United Kingdom and the Government is the only authority which can decide what Ireland must do.

"At the same time it would be the worst disservice to the State to call into the ranks men suffering under a historic sense of grievance. The Government wished to remove this sense of grievance and sought to help the House and the country in believing there would be an overwhelming force of opinion in favor of self-government. Nothing could please them better than that a Parliament should be erected in Dublin before any Irishmen went to the colors."

Mr. Duke said that he was not without hope that when the men of Ireland saw that the Government was resolved to settle the Irish question, and that it opened to them a way honorable as citizens to take their part in the defense of the empire, they would again rally to the sacred cause as in 1914.

CONVENTION REPORTS FRAME OF HOME RULE

Plunkett Sees Basis for Action, But Announces Split on Ulster and Customs.

LONDON, April 12.—The Irish Convention failed to agree upon a scheme of self-government for Ireland, but laid a foundation for an agreement, "unprecedented in history," Sir Horace Plunkett, Chairman of the convention, says in a letter to the Prime Minister, transmitting his report of the proceedings of that body. "A larger measure of agreement has been reached upon the principle and details of Irish self-government," he asserts, "than has ever yet been attained."

It was not found possible, Sir Horace explains, to overcome the objections of the Ulsterites. The majority of the Nationalists, all the Southern Unionists, and five out of seven labor representatives agreed that the schems set out in the report should be immediately enacted into law.

The difficulties of the convention, says the Chairman, may be summed up in two words, "Ulster" and "customs," the latter referring to the demand of the Nationalists for unrestricted fiscal powers. To this demand the Southern Unionists as well as the Ulster Unionists would not agree, but the Southern Unionists and the Nationalists were willing in order that an Irish Parliament might be established to postpone legislative decision on the question.

The plan calls for an Irish Parliament modeled after that of the empire, the authority of which would not be diminished. An executive responsible to it with full powers over internal legislation, administration, and direct taxation is also provided.

To meet objections from Unionists it was agreed that a 40 per cent. representation in the proposed Parliament should be guaranteed to them by the dominant Nationalists. Provision was also made for extra representation from Ulster.

Minority reports were submitted by the Ulster Unionists and the minority faction of the Nationalists.

Text of Plunkett Report.

The text of the letter of Sir Horace to the Prime Minister reads:

"I have tho honor to transmit herewith a report of the proceedings of tha Irish Convention. For the immediate object of the Government the report tells all that need be told. It shows that in the Convention, while it was not found possible to overcome the objections of the Ulster Unionists, tha majority of the Nationalists, all tha Southern Unionists and five out of seven Labor Representatives were agreed that the schemes for Irish self-government set out in Paragraph 42 of the report should be immediately passed into law.

"The minority of Nationalists propose a scheme which differs in only one important particular from that of the majority.

"The convention has, therefore, laid a foundation of an Irish agreement unprecedented in history. I recognize that action in Parliament upon the result of our deliberations must largely depend upon public opinion. Without knowledge of the circumstances which at the termination of our proceedings compelled us to adopt an unusual method of presenting tha results of our deliberations, the public might be misled as to what has actually been achieved. It is therefore necessary to explain our procedure.

"We had every reason to believe that the Government contemplated immediate legislation upon the results of our labors. The work of an Irish settlement, which was suspended at the outbreak of the war, is now felt to admit of no further postponement. In the dominions and the United States, as well as in the other allied countries, the unsettled Irish question is a disturbing factor, both in regard to war effort and peace almn.

"Nevertheless, urgent as our task was, we could not complete it until every possibility of agreement had been explored. The moment this point was reached—and you will not be surprised that it took us eight months to reach it—we decided to issue our report with the least possible delay. To do this we had to avoid further controversy and protracted debate.

"I was, therefore, on March 22, instructed to draft a report which should be a mere narrative of the convention's proceedings, with a statement for the information of the Government of the conclusions adopted whether unanimously or by majorities. It was hoped that this report might be unanimously signed, and it was understood that any groups or individuals would be free to append to it such statements as they deemed necessary to give expression to their views.

"The draft report was circulated on March 30, discussed and amended on April 4 and 5. The accuracy of the narrative was not challenged, though there was considerable difference of opinion as to the relative prominence which should be given to some parts of the proceedings. As time pressed, it was decided not to have any discussion upon the majority report, nor upon any minority reports or other statements which might be submitted. The draft report was adopted by a majority, and the Chairman and Secretary were ordered to sign it and forward it to the Government.

"The limit of twenty-four hours was by agreement put upon the reception of any other reports or statements, and to the afternoon of April 5 the convention adjourned sine die.

Two Minority Reports.

"The public is thus provided with no majority report in the sense of a reasoned statement in favor of the conclusions upon which the majority agreed, but it is left to gather from the narrative of the proceedings what the contents of such a report would have been. On the other hand, both the Ulster Unionists and the minority of the Nationalists have presented minority reports covering the whole field of the convention's inquiry.

"The result of this procedure is to minimize the agreement reached and emphasize disagreement. In these circumstances I conceive it my duty as Chairman to submit such explanatory observations as are required to enable the reader of the report and accompanying documents to gain a clear idea of the real effect and significance of the convention's achievement.

"I may assume a knowledge of the broad facts of the Irish question. It will be agreed that in recent years the greatest obstacle to its settlement has been the Ulster difficulty. There seemed to be two possible issues to our deliberations. If a scheme of Irish self-government could be framed to which Ulster Unionists would give their adherence, then the convention might produce a unanimous report. Failing such a consummation, we might secure an agreement, either complete or substantial, between Nationalist, Southern Unionist, and Labor representatives. Many entertained the hope that the effect of such striking and wholly new development would be to induce Ulster to reconsider its position.

"Perhaps unanimity was too much to expect. But this as it may, neither time nor effort was spared in striving for that goal, and there were moments when its attainment seemed possible.

"There was, however, a portion of Ulster where a majority claimed that if Ireland had the right to separate herself from the rest of the United Kingdom, they had the same right to a separation from the rest of Ireland. But the time had gone by when any other section of the Irish people would accept partition of their country even as a temporary expedient. Hence the Ulster Unionist members in the convention remained there only in the hope that some form of home rule would be proposed which might modify the determination of those they represented to have neither part nor lot in an Irish Parliament.

Wanted Ulster Excluded.

"The Nationalists strove to win them by concessions, but they found themselves unable to accept any of the schemes discussed, and the only scheme of Irish Government they presented to the convention was confined to the exclusion of their entire province.

"Long before the hope of complete unanimity had passed the majority of the convention were considering the possibilities of an agreement between Nationalists and Southern Unionists. Lord Middleton was the first to make a concrete proposal to this end.

"The report shows that in November he outlined to the Grand Committee and in December brought before the convention what looked like a workable compromise. It accepted self-government for Ireland. In return for special minority representation in the Irish Parliament, already conceded by the Irish Nationalists, it offered to that Parliament complete power over internal legislation and administration, and in matters of finance over direct taxation and excise.

"But although they agreed that customs revenue should be paid into the Irish Exchequer, the Southern Unionists insisted upon a permanent reservation to the Imperial Parliament of power to fix rates of customs duties. By far the greater part of our time and attention was occupied by this one question: Whether imposition of customs duties should or should not be under control of the Irish Parliament.

Two Great Obstacles.

"The difficulties of the Irish Convention may be summed up in two words, 'Ulster' and 'Customs.' The Ulster difficulty the whole world knows, but how the customs question came to be one of vital principle upon the decision whereof depended the amount of agreement that could be reached in convention needs to be told. The tendency of recent political thought among Constitutional Nationalists has been toward a form of Government resembling as closely as possible that of the Dominions, and, since the geographical position of Ireland imposes obvious restrictions in respect of naval and military affairs, the claim for dominion home rule was concentrated upon a demand for unrestricted fiscal powers.

"Without separate customs and excise Ireland would, according to this view, fail to attain national status like that enjoyed by the Dominions. Upon this issue the Nationalists made a strong case and were able to prove that a considerable number of leading commercial men had come to favor fiscal autonomy as part of an Irish settlement.

"In the present state of public opinion in Ireland it was feared that, without customs, no scheme the convention recommended would receive a sufficient measure of popular support to secure legislation. To obviate any serious disturbance of the trade of the United Kingdom they were prepared to agree to a free trade arrangement between the two countries.

"But this did not overcome the difficulties of the southern Unionists, who on this point agreed with the Ulster Unionists. They were apprehensive that a separate system of customs control, however guarded, might impair the authority of the United Kingdom over its external trade policy. Neither could they consent to any settlement which was, in their judgment, incompatible with Ireland's full participation in a scheme of the United Kingdom's Federation, should that come to pass.

Plan to Delay Customs Change.

"It was clear that, by means of mutual concessions, an agreement between Nationalists and Southern Unionists could be reached on all the other points. On this important point, however, a section of the Nationalists, who have empodied their views in a separate report, held that no compromise was possible.

"On the other hand, the majority of the Nationalists and the whole body of Southern Unionists felt that nothing effective could result from their work in the convention unless some understanding was reached upon the customs which would render agreement on the complete scheme attainable. Neither side was willing to surrender principle, but both sides were willing, in order that a Parliament should be at once established, to postpone legislative decision upon the ultimate control of customs and excise. At the same time each party has put on record in separate notes, subjoined to the report, its claim respecting the final settlement of this question.

"Decision having been reached upon the cardinal issue, the majority of the convention carried the series of resolutions which together form a complete scheme of self-government.

"This scheme provides for the establishment of a parliament for the whole of Ireland, with an executive responsible to it and with full powers over all internal legislation, administration, and direct taxation. Pending decision of the fiscal question, it is provided that imposition of duties of customs and excise shall remain with the Imperial Parliament, but that the whole of the proceeds of these taxes shall be paid into the Irish Exchequer. A joint exchequer board is to be set up to determine Ireland's true revenue, and Ireland is to be represented upon the Board of Customs and Excise of the United Kingdom.

"The principle of representation in the Imperial Parliament was insisted upon from the first day by the Southern Unionists, and the Nationalists conceded it. It was felt, however, that there were strong reasons for providing that Irish representatives at Westminster should be elected by the Irish Parliament, rather than directly by constituencies, and this was the arrangement adopted.

"It was accepted in principle that there should be an Irish contribution to the cost of imperial services, but, owing to lack of data, it was not found possible in the convention to fix any definite sum.

"It was agreed that the Irish Parliament should consist of two houses, a Senate of sixty-four members, and a House of Commons of 200. The principle underlying the composition of the Senate is representation of interests. This is effected by giving representation to commerce, industry, and labor, County Councils, churches, learned institutions, and the peerage.

Differed on Parliament's Makeup.

"In constituting the House of Commons, the Nationalists offered to guarantee 40 per cent. of its membership to the Unionists. It was agreed that in the South ndequate representation for the Unionists could only be secured by nomination, but as the Ulster representatives had informed the convention that those for whom they spoke could not accept the principle of nomination, provision was made in the scheme for extra representation of Ulster by direct election.

"The majority of the Labor representatives associated themselves with the Nationalists and Southern Unionists in building up a constitution with provisions of which they found themselves in general agreement. They frankly objected, however, to the principle of nomination and to what they regarded as inadequate representation of Labor in the upper house.

"Throughout our proceedings they helped in every way toward the attainment of an agreement. Nor did they press their own special claims in such a manner as to make more difficult the work, already difficult enough, of agreeing upon a constitution.

"I trust I have said enough to enable the reader of this report and accompanying documents to form an accurate judgment upon the nature of the difficulties of the task before the convention and upon its actual achievement. While technically it was our function to draft a constitution for our country, it would be more correct to say we had to find a way out of the most complex, anomalous political situation to be found in history—I might almost say in fiction.

"We are living under a system of government which survives only because the act abolishing it cannot, consistently with Ministerial pledges, be put into operation without further legislation no less difficult and controversial than that which it has to mend.

Responsibility on the Cabinet.

"While the responsibility for solution of our problem rests primarily with the Government, the convention found itself in full accord with your insistence that the most hopeful path to settlement was to be found in an Irish agreement. In seeking this and in attempting to find a compromise which Ireland might accept and Parliament pass into law it has been recognized that the full program of no party could be adopted. The convention was also bound to give due weight to your opinion that to press for a settlement at Westminster during the war of questions which, as I have shown, had been a formidable obstacle to agreement would be to imperil the prospects of early establishment of self-government of Ireland.

"Notwithstanding the difficulties wherewith we were surrounded, a larger measure of agreement has been reached upon the principle and details of Irish self-government than has ever yet been attained. Is it too much to hope that the scheme embodying the agreement will forthwith be brought to fruition by those to whose call the Irish Convention has now responded?"

Program Favored by Majority.

The scheme mentioned by Sir Horace Plunkett as meeting the approval of a majority of the delegates is set forth in Paragraph 42 of the report, under the title: "Statement of Conclusions," summed up as follows:

"Section 1. The Irish Parliament to consist of the King, Senate and House of Commons. Notwithstanding the establishment of an Irish Parliament, the supreme power and authority of the Parliament of the United Kingdom shall remain unaffected and undiminished over all persons, matters and things in Ireland and every part thereof. (Section carried by 51 to 18.)

"Section 2. The Irish Parliament to have general powers to make laws for the peace, order, and the good government of Ireland. (Section carried 51 to 19.)

"Section 3. The Irish Parliament to have no power to make laws on the following: Crown and succession, the making of peace and war, army and navy, treaties and foreign relations, dignities and titles of honor, necessary control of harbors for naval and military purposes, coinage, weights and measures, copyrights and patents. The Imperial and Irish Governments shall jointly arrange, subject to imperial exigencies, for the unified control of the Irish police and postal services during the war, provided that as soon as possible after the cessation of hostilities the administration of these two services shall become subject to the Irish Parliament. (Section carried 49 to 16.)

Safeguards on Religion.

"Section 4. Restriction of the power of the Irish Parliament; prohibition of laws interfering with religious equality; a special provision protecting the position of Free Masons; a safeguard for Trinity College and Queens University; money bills to be founded only on a viceregal message; privileges and qualifications of the members of the Irish Parliament to be limited as in the act of 1914; rights of existing Irish officers to be safeguarded. (Section carried 46 to 15.)

"Section 5. Constitutional amendments as in the act of 1914. (Section carried 46 to 15.)

"Section 6. The executive power in Ireland to continue to be vested in the King, exercisable through the Lord Lieutenant on the advice of an Irish Executive Committee, as in the act of 1914. (Carried, 45 to 15.)

"Section 7. Dissolution of the Irish Parliament, as in the act of 1914. (Carried, 45 to 15.)

"Section 8. Royal assent to bills, as in the act of 1914. (Carried, 45 to 15.)

"Section 9. Constitution of the Senate as follows: One Lord Chancellor, four Bishops of the Roman Catholic Church, two Bishops of the Church of Ireland, one representative of the General Assembly, three Lord Mayors, of Dublin, Belfast, and Cork; fifteen peers resident in Ireland, elected by peers resident in Ireland; eleven persons nominated by the Lord Lieutenant, fifteen representatives of commerce and industry, four representatives of labor, one for each province; eight representatives of County Councils, two for each province. Total, 64. (Carried, 48 to 19.)

"Section 10. Constitution of the House of Commons. The ordinary elected members shall number 160. The University of Dublin, the University of Belfast, and the National University shall each have two members, elected by graduates. Special representation shall be given to urban and industrial areas by grouping the smaller towns and applying to them a lower electoral quota than the rest of the country. The principle of proportional representation shall be observed wherever a constituency returns two or three members. "Forty per cent. of the membership in the House of Commons shall be guaranteed to the Unionists, and, in pursuance of this, twenty members shall be nominated by the Lord Lieutenant, with a view to due representation of interests not otherwise adequately represented in the provinces of Leinster, Munster and Connaught, and twenty additional members shall be elected by Ulster to represent commercial, industrial and agricultural interests; the nominated members to disappear in whole or in part after fifteen years. Extra Ulster representation is not to cease except on the decision of a three-fourths majority of both houses sitting together. The House of Commons shall continue for five years unless previously dissolved. (Carried, 45 to 20.)

"Section 11. Money bills to originate only in the House of Commons, and not amendable by the Senate. (Carried 45 to 22.)

"Section 12. Disagreement between the houses to be solved by a joint sitting. (Carried 45 to 22.)

"Section 13. Representation in the British Parliament to continue, Irish representatives to have the right to deliberate and vote on all matters. Forty-two Irish representatives shall be elected to the British House of Commons. Irish representation in the British House of Lords to continue as at present until that chamber is remodsied; when that matter shall be reconsidered. (Carried 44 to 22.)

Separate Irish Exchequer.

"Section 14. Finance—Irish exchequer and consolidated fund to be established; an Irish Controller and Auditor General to be appointed as in the act of 1914. If necessary, it should be declared that all taxes at present leviable in Ireland should continue to be levied and collected until the Irish Parliament otherwise decides. Necessary adjustments of revenue between Ireland and Great Britain during the transition should be made. (Carried 51 to 18.)

"Section 15.—Control of customs and excise by the Irish Parliament to be postponed for further consideration until after the war, provided that the question shall be considered and decided by the United Kingdom Parliament within seven years after the conclusion of peace. Until the question of the ultimate control of Irish customs and excise shall be decided, the United Kingdom's Board of Customs and Excise shall include persons nominated by the Irish Treasury. A joint Exchequer Board, consisting of two members nominated by the Imperial Treasury and two nominated by the Irish Treasury, with a Chairman appointed by the King, shall be set up to determine the true income of Ireland. Until the question of the ultimate control of the Irish customs and excise shall be decided, the revenue due to Ireland, as determined by the joint Exchequer Board, shall be paid into the Irish exchequer. All branches of taxation other than customs and excise shall be under the control of the Irish Parliament. (Carried 38 to 30.)

Agreed on Imperial Contributions.

"Section 16. The principle of imperial contributions is approved. (Carried unanimously.)

"Section 17. Accepts the report of the sub-Committee on Land Purchases. (Carried unanimously.)

"Section 18. Deals with the judicial power similarly to the act of 1914. (Carried, 43 to 17.)

"Section 19. The Lord Lieutenant shall not be a political officer. He shall hold office six years. Neither he nor the Lords nor Justices shall be subjected to any religious disqualification. His salary shall be sufficient to throw the post open to men of moderate means. (Carried, 43 to 17.)

"Section 20. A Civil Service Commission consisting of representatives of the Irish universities shall formulate a scheme of competitive examinations for admission to the public service, and nobody shall be admitted to such service unless he holds a Civil Service Commission certificate. A scheme of appointments and salaries shall be prepared by a special commission, and no appointments shall be made until the scheme of this commission has been approved. (Carried 42 to 18.)

"Section 21. The Irish Government, if desired, may defer taking over the departments of Old Age Pensions, National Insurance, Labor Exchanges, Postal Savings Banks, and friendly societies. (Carried 43 to 18.)

The concluding paragraph, submitting the report to the Imperial Government, was carried by 42 to 25. The whole report was carried by 44 to 20.

Ulster Unionists' Report.

The report of the Ulster Unionist delegates to the Irish Convention is signed by nineteen members, including the Marquis of Londonderry, the Duke of Abercorn, Colonel Robert Gordon Sharman-Crawford, and James Johnston, Lord Mayor of Belfast. The delegation finds itself unable to concur in the Chairman's draft report, and protests against his implication that a measure of agreement regarding Irish self-Government was attained. It states that on the fundamental issues no agreement was at any time visible, and that on many important questions the Nationalists were sharply divided.

After reviewing the reasons for the calling of the convention, the report says:

"We expected that the real work of the convention would have been directed toward a sincere and patriotic endeavor to find common ground somewhere between the act of 1914, on the one hand, and the views of Ulster on the other. From the first week we urged this course, and repeatedly expressed our disappointment that almost every nationalist's speech outlined a form of home rule far in advance of any previous claim. The scheme finally brought forward by the Bishop of Raphoe in behalf of the Nationalists included the following demands:

"First—A sovereign independent Parliament for Ireland, co-equal in power and authority with the Imperial Parliament.

"Second—Complete fiscal autonomy for Ireland, including the power of imposing tariffs and control of the excise, involving, as it would, the risk of hostile tariffs against Great Britain, the right of making commercial treaties with foreign countries, and full powers of direct taxation.

"Third—The right to raise and maintain a military territorial force in Ireland.

"Fourth—Repudiation of any liability for national debt, on the plea of overtaxation in Ireland in the past, but admitting the principle of a small annual contribution to the imperial expenditure.

"Fifth—Denial of the right of the Imperial Parliament to impose military service in Ireland, unless with the consent of the Irish Parliament.

Sharp Split on Fiscal Question.

"Over the fiscal question," the report continues, "no approach to an agreement was possible, and the real object of the proposal was clearly apparent in the official reply to questions by the Chairman, signed by Mr. Redmond, the Bishop of Raphoe, Mr. Devlin, and George Russell, in which they emphatically insisted upon their demand for fiscal independence and crystallized their arguments in the following terms:

"'We regard Ireland as a nation in economic unity. Self-government does not exist where those nominally intrusted with the affairs of Government have not control of the fiscal and economic policy.'"

The report declares in opposition to this demand for fiscal independence, saying:

"Ulster takes a firm stand on the basis of the people's common prosperity, and maintains that the fiscal unity of the United Kingdom must be preserved intact, carrying with it, as it does, the sovereignty of the Imperial Parliament and due representation therein."

It is set forth in the report that while Ireland's contribution to imperial taxation for the current year was about £13,000,000, an important section of the Nationalists opposed any contribution; but the majority favored a contribution ranging from £2,500,000 to £4,500,000 yearly. The Bishop of Raphoe's fifth proposal was supported by a majority vote of the convention.

The report continues:

"We regard as excessively dangerous the Nationalist claim that the Irish constabulary shall come under the control of the Irish Parliament at the end of the war, instead of remaining under imperial control for six years, as provided in the 1914 act.

Fear of Sinn Fein Control.

"Failing any evidence of an approach to the narrowing of our differences, and in view of the new demands of the Nationalists, we were finally forced to declare that Ulster is unable to participate in any scheme of self-government for Ireland. We cannot overlook the strong probability that the controlling

Continued on Page Nine.

ADVERTISEMENT.

LIBERTY LOAN RALLY
Under the auspices of the
Patriotic Household League
SPEAKERS:
CAPT. ARTHUR HUNT CHUTE
of 17th Nova Scotia Highlanders.
CHARLES E. MITCHELL, ESQ.,
President, National City Co.
A Musical Program, including:
RICARDO MARTIN and VINCENT CURRAN
BROOKLYN NAVY YARD BAND
4 MINUTE SONG MEN ST. CECILIA SINGERS
CENTURY THEATRE 62d Street and Central Park West.
SUNDAY AFTERNOON, April 14th,
at 3 o'clock.

ADVERTISEMENT.

"LIBERTY LAND"
69th Regiment Armory, Lexington Avenue, 25th and 26th Sts.
FORMAL OPENING
SATURDAY, APRIL 13, 8 P. M.

"Liberty Land," the great Liberty Loan exhibit of war material, will be opened to the public to-night, with appropriate ceremonies, at the Armory of the "Fighting 69th."

Cardinal Farley will come from Washington to read the invocation.

Secretary of the Navy Daniels will speak.

Lewis B. Franklin, Director of War Loan Organization, will represent the Treasury Department.

Governor Whitman will formally open the exhibit.

Comptroller Chas. L. Craig will represent the City of New York.

Martin Vogel, Assistant Treasurer of the United States, will preside.

The British, French and Italian Missions, the Army and the Navy will be represented. The various exhibits of "Liberty Land" include guns of all types, airplanes, ammunition, uniforms, war photographs and a large amount of equipment and accessories of every description captured from the Germans and brought direct from the battlefields. American material is included to give a vivid picture of what Liberty Bonds will buy.

Every phase and department of warfare, from the field kitchen to the camouflaged guns and ambulances used on the firing line, are vividly illustrated.

DON'T FAIL TO SEE
"LIBERTY LAND"
Come to the Opening TO-NIGHT
Admission Free

PRIVATE PEAT
Two years in Hell and back with a smile

EVERY WORD TRUE
Private Peat's smile has not suffered as a result of his two years in hell in the trenches. His adventures are full of the spirit of youth, and he comes with a message of comfort to the fathers and mothers "over here." —Brooklyn Eagle.

When many of the graver and more serious war books are forgotten, it is safe to say Private Peat's story will still be read and enjoyed. Private Peat is one of the few real human documents of the war.—Philadelphia Press.

Dr. Garfield, National Fuel Admin., says:
Private Peat stirs meetings to a marvelous pitch of enthusiasm with his talks, and has a special power for bringing home to the American people the serious nature of their part in the great war.

HAS WON
The HEART of the COUNTRY

EAST
Private Peat is a remarkable book full of the vital personality of the author.—Provid. Journal.

WEST
Private Peat is the historical glad book of the war.—Chicago News.

NORTH
Private Peat is a direct, good humored, fighting man's story.—N. Y. Sun.

SOUTH
One feels as if he were in Ypres himself when he reads Private Peat.—Nashville Baptist.

16 Illustrations. Price $1.50 Net. At All Bookstores. The Bobbs-Merrill Co., Publishers

THE UNWILLING VESTAL
By Edward Lucas White
Author of "EL SUPREMO"
JUST PUBLISHED.

The Most Amazing Story of the War

Gunner Depew

By the Fighting, Laughing American Sailor Boy

Gunner Depew is the *only* war book of personal adventure written by an American sailor who fought on land and sea—in Flanders and at Gallipoli.

Gunner Depew contains the *only* complete account of the capture by the German raider *Moewe* of the S.S. *Georgic* and *Yarrowdale*—the *only* description of the famous cruise of the *Yarrowdale*, with its cargo of human wretchedness, around Iceland and into Germany.

Gunner Depew is the *only* war book written by an American sailor which describes the suffering and misery of German Prison Camps—especially that most infamous of all camps, Brandenburg, "The Hell Hole of Germany."

At All Bookstores, $1.50

Chicago—Reilly & Britton—Publishers

PUBLISHED TODAY
PRICE 40 CENTS

GERMANISM AND THE AMERICAN CRUSADE

BY

GEORGE D. HERRON

AUTHOR OF

"THE MENACE OF PEACE"

An eloquent expression of America's ideal in the war.

Mitchell Kennerley, Publisher, 489 Park Avenue, New York.

ON THE THRESHOLD OF THE UNSEEN

By Sir WILLIAM F. BARRETT. Introduction by James H. Hyslop, Secy. of the American Society of Psychical Research

Highly commended by Margaret Deland.

Philadelphia Telegraph says: "It is unquestionably one of the few really valuable and well-balanced books on the subject and should on no account be overlooked by any one interested."

$2.50 *Net. Postage Extra. All Bookstores.*

E. P. DUTTON & CO., 681 Fifth Av., N.Y.

SUNDAY NIGHT DINNERS
CUISINE FRANCAISE

Maison *Arthur*

3 EAST 45TH STREET.

SONGS OF A MOTHER

By Marietta M. Andrews

Songs of home, of the simple life, of the tenderest and strongest earthly tie, that which holds mother and child in its embrace. A book that will speak to the heart.—*Detroit Free Press.*

$1.00 *Net. Postage Extra. All Bookstores.*

E. P. DUTTON & CO., 681 Fifth Ave., N.Y.

BIBLE TEMPERANCE IS NOT TOTAL ABSTINENCE.

G. M. BEEBE & CO., Publishers,
Ellenville, N. Y. Price $1.

The facts presented cannot be controverted. The conclusions cannot be impeached. Grape juice infidelity, the zeal of bigotry, the arrogance of ignorance and the mendacity of hypocrisy to the contrary notwithstanding. "Where knowledge is, a duty, ignorance is a crime."

DRINK

By Vance Thompson

Author of "Eat and Grow Thin," "Woman"

A full and vivid presentation of this vitally important question.

$1.00 *Net. Postage Extra. All Bookstores.*

E. P. DUTTON & CO., 681 Fifth Ave., N.Y.

Are you interested in
NEW THOUGHT BOOKS?
Do you want to be happier—healthier—richer? Read these books in our circulating library.
WOMRATH'S LIBRARY
21 WEST 45th STREET.
See telephone book—other addresses.

Evening Telegram says:—"A very human and valuable document of the great war."

OVER THERE AND BACK

By Lieut. Joseph S. Smith

FOR SALE EVERYWHERE.

Come and hear the Story of the Prisons, by the man himself who has seen them.
B. OGDEN CHISOLM
Tomorrow night at 8 o'clock.
Church of the Holy Communion,
6th Ave. & 20th St.

Let Cuticura Be Your Beauty Doctor

All druggists: Soap 25, Ointment 25 & 50, Talcum 25. Sample each free of "Cuticura, Dept. 8B, Boston."

IRISH CONVENTIONS PLAN FOR HOME RULE

Continued from Page Eight.

force of such would today be the Republican, or Sinn Fein, party, which is openly and aggressively hostile to Great Britain and the empire.

"A proposal was brought forward under which in the Irish Parliament the Unionists should have temporary representation largely in excess of what they were entitled to on a population basis. While appreciating the spirit of the offer it was decided, after full consideration, that the undemocratic character of the proposal rendered it wholly unacceptable."

The report shows that the Unionists, with the object of meeting the Nationalists, presented an alternative scheme for the exclusion of Ulster, based on lines agreed to by the official Nationalist Party in 1916, and continues:

"The discussions proved beyond doubt that the aim of the Nationalists is to establish a Parliament in Ireland which would be practically free from effective control by the Imperial Parliament. It is only necessary to draw attention to modern political movements to realize the unwisdom of establishing within the United Kingdom two Parliaments having co-equal powers. All other countries have fought against this disintegration policy."

Saw Menace to the Empire.

Asserting that the Nationalist policy would be a constant menace to the empire, the report continues:

"Had we thought that a majority of the convention intended to demand not the subordinate powers of previous Home Rule bills, but what is tantamount to full national independence, we would not have agreed to entsr the convention."

The report cites, among other examples, that of the United States, which "established at the cost of much blood and treasure national unity, when the Confederacy claimed, like the Irish Nationalists, the right to set up an independent Government," and adds:

"With these and other examples before us, we cannot help feeling that the demands put forward, if conceded, would create turmoil at home and weakness abroad. One of the many objections to the scheme presented is that it would have made the future application of federalism to the United Kingdom impossible. For the reasons stated, we could not accept the Nationalist proposals.

"We desire to record our appreciation of the uniform courtesy and good feeling which characterized the proceedings of the convention throughout."

Nationalist members of the Convention, including Archbishop Harty and Bishops O'Donnell (Diocese of Raphoe) and Macrory and Joseph Devlin, signed a minority report dissenting from certain recommendations of the majority. They say:

"Except for some important political and labor absentions, the convention worthily reflected almost every phase and interest and class in the varied life of Ireland. But there have been no sure means of knowing how far it exhibited the mind and will of Ireland at the present time, nor any guarantee that its decisions, independently of the suggestions made by the Government, would take effect in law. The Sinn Fein organization stood aloof altogether.

They believed that if a measure giving to the Irish full control of their affairs was agreed to and given effect by the Government the vast majority of Nationalists would bend their minds to making it a success.

"It looked as if the gravity of the times, the principles of freedom for which the allied nations claimed to stand, the widespread desire for a settlement throughout the Dominions and among our American kindred, and the disastrous consequences of further conflict and disunion," the report continues, "might bring about a spontaneous resolve among all the delegates to establish our country as a free and contented nation within the Empire."

Those who signed this report express satisfaction at the abandonment of opposition to home rule by the Southern Unionists, and regret that the Ulster Unionists did not give much co-operation in constructive work. They advocate a Dominion system which would put all Irish affairs, including taxation, under the Irish Parliament, while leaving foreign relations, the army and navy and the making of war and peace under the Imperial Parliament.

These Nationalists hold reconciliation difficult; unless, as the report puts it, "the British people sincerely believe in liberty for its own sake and are willing to apply in Ireland the principle that the supposed interests of great States shall not override the rights of small nationalities."

They give a detailed argument for Irish control of taxation, suggest a joint British-Irish commission for commercial and postal matters, propose an arrangement for imperial contribution by joint negotiations, and also that Ireland shall have the same powers as the Dominions of providing for local defence. This report adds:

"Any attempt to impose conscription upon a nation without its sanction is utterly impolitic and unjust and bound to end in disaster."

The report opposes membership in the British Parliament as upsetting the balance of the British parties. It prefers a joint council, but waives objections and agrees to a delegation of forty-two members at Westminster. Agreement is expressed to a Unionist representation of 40 per cent. in the lower house, and to the majority scheme for representation of the Southern Unionists. Postponement of vital questions until after the war is opposed.

DEFEND OUSTING OF PILAT.

Mayor's Office Asserts Subordinate Can Do His Work.

A statement regarding the removal of Carl F. Pilat, for five years landscape architect attached to the Park Board, was issued yesterday at the Mayor's office. It was signed by Park Commissioner John N. Harman of Brooklyn, and declared that the resignation of Mr. Pilat had been brought about by the Park Board and not by Commissioner Grell. Commissioner Harman in denying that the parks would suffer from the absence of the architect pointed out that from June 15 to Sept. 15 last Mr. Pilat was absent from the department, working for the Government in the laying out of military cantonments. Commissioner Harman said:

"Even Mr. Pilat himself admitted at the meeting of the Park Board yesterday that the work he was doing could be properly carried on without his presence, and at the saving of one salary to the city. We have only seen Mr. Pilat occasionally since the first of the year. It was understood that Mr. Pilat was giving his services to the Government, and receiving compensation only from the city. Later on, when it was discovered that Mr. Pilat was being paid $1,000 a month by the Government, he was requested to pay back to the city the salary which he had drawn while doing work in the West."

Mr. Harman said that Mr. Pilat had returned $922.21.

MINE SWEEPER AGROUND.

Machinist's Mate Swept Overboard —Relief Vessels on Way.

WASHINGTON, April 12.—The Navy Department announced tonight that a mine sweeper went ashore in the storm off the Atlantic Coast, and that one member of the crew, J. N. Conway, machinist's mate, second class, was washed overboard.

Other vessels have gone to the mine sweeper's assistance.

Sea Threatens 150 Cottages.

HAMPTON, N. H., April 12.—Many Summer cottages in the White Rock section of Hampton Beach were endangered today by the collapse of 400 feet of the breakwater at the mouth of the Hampton River. The breakwater was 500 feet long. Six small cottages have been hauled back in firmer ground, and it was thought probable tonight that others of the 150 or more in that region would have to be moved.

WAR IN SECRET ON HEALTH BUREAUS

Hylan Attack Arouses Protests from Physicians and Social Workers.

MASS MEETING ARRANGED

Movement to be Organized to Check Plan for Obliterating Department Agencies.

CALLS IT "PRIVATE INQUIRY"

Head of Civil Service Commission Defends Exclusion of the Public

A secret investigation which will lay the foundation for an entire re-organization of the Health Department, from which representatives of civic organizations and newspaper reporters were excluded yesterday on the ground that it was a "private inquiry," and that only those may attend who have been "invited" by James A. MacBride, Chairman of the Civil Service Commission, is being held daily, except Saturday and Sunday, at 2:30 P. M. in Room 1443 of the Municipal Building. The consequences of the investigation now under way, and which is being conducted jointly by the Civil Service Commission and Commissioner of Accounts David Hirschfield, it was said by physicians and social workers yesterday would be far reaching and would affect every man, woman and child in New York City.

The investigation has already attracted the attention of scores of civic and philanthropic organizations, and officers in these organizations as well as leading physicians yesterday protested against the contemplated plans of Mayor Hylan. A mass meeting, at which practically every public health organization and social service agency of the city will be represented, will be held in the rooms of the Bar Association at 1 o'clock this afternoon. Reports from the committees which were assigned to investigate the matter will be read, and a movement of public spirited citizens and of many well known organizations will be organized. It will be urged that all the facts concerning the contemplated changes should receive full publicity.

Calls It a "Private Inquiry."

When representatives of several civic organizations, ignorant of Chairman MacBride's ruling, entered the investigation chamber before the meeting began yesterday, they were told that they would not be permitted to remain. "Invitations are being extended," it was said, "only to witnesses." These include the heads of the seven bureaus of the Health Department, which it is reported that Mayor Hylan is anxious to eliminate on the grounds of economy.

Reporters excluded from the investigation were told yesterday that Chairman MacBride would give out the details of the meeting at 5 o'clock. At that time Mr. MacBride, when asked for details of the meeting, said: "There is nothing to give out except that Dr. Robert J. Wilson, head of the Hospital Bureau, was examined this afternoon."

Asked on what grounds representatives of civic organizations and of the press were excluded from a meeting at which one of the most important city departments was being investigated, Mr. MacBride replied: "This is just a private inquiry. I don't invite the press and public to see everything that goes on in my office. I don't hold a public hearing when I send a clerk out with a payroll, so why should I invite outsiders to the meeting?"

Mr. MacBride insisted that the investigation was not a public matter, but that it was a "private inquiry."

"This public will be entirely informed when the proper time comes," he added, but he did not indicate when that time would come. He said, however, that the investigation might last another month or six weeks. There will be no session today, and on Monday afternoon Dr. Wilson may be recalled. At the conclusion of the meeting on Thursday Chairman MacBride informed a news association which supplies a service to all the city newspapers that "nothing of a startling nature" had been reached.

The heads of the bureaus examined are impressed with the fact that the investigators hold everything that passes at the meetings as "confidential," and they are expected to treat the proceedings in the same manner. Dr. Wilson, when asked yesterday as to the nature of the questions he was asked, said, "My lips are sealed." He referred the inquirer to Health Commissioner Amster, who was present at the session yesterday. Dr. Amster said he had no information to give, and referred all matters pertaining to the investigation to Chairman MacBride.

Mr. MacBride, according to a report sent out by a news association, said that yesterday's meeting "contained nothing of general interest."

Plans for a Mass Meeting.

Arrangements for the mass meeting this afternoon were completed yesterday afternoon at a meeting held at the Bureau of Municipal Research, 261 Broadway, at which the following organizations were represented:

The Committee on City Government of the Woman's Suffrage Party of New York City.
People's Institute.
The State Charities Aid Association.
The New York City Federation of Women's Clubs.
The National Child Welfare Association.
The Association for Labor Legislation.
The Civic Club.
Women's City Club.
New York Milk Committee.
Women's Trade Union League.
The Association for Improving the Condition of the Poor.
Henry Street Settlement.
Council of Women's Organizations.
Women's Municipal League.
Bureau of Municipal Research.
Charities Organization Society.
Committee for the Care of the Jewish Tuberculous.
The United Hebrew Charities.
Association of Tuberculosis Clinics.
The New York Child Labor Committee.
Consumers' League.
Citizens Union.

Purpose of the Investigation.

The investigation now being conducted is for the purpose of determining whether seven of the nine bureaus of the Health Department exist legally under the city charter. In reply to those who say that the charter does not provide for the seven bureaus, it was asserted yesterday that according to Section 1,181 of the charter the Board of Health is empowered to establish any additional offices it deems necessary. This modifies Section 1,179, which established only two bureaus, one in charge of a Sanitary Superintendent and the other in charge of a Registrar of Records. It is maintained by those who oppose the plan for abolishing the bureaus that it would be illegal and that the distribution of the multifarious powers of the present bureaus among the Assistant Sanitary Superintendents of the five boroughs would put the work of the Health Department back twenty years, into the hands of men who are not medical experts.

Section 1,181 of the charter says:

"• • • the Board of Health may likewise establish such additional offices as it shall deem necessary for the proper discharge of the duties and powers of the Health Department in the several boroughs, with such force as may be essential thereto, throughout the city, as constituted by this act, but shall always maintain its chief office in the borough of Manhattan.

It was charged yesterday that the abolishing of the seven bureaus and the dismissal of their respective heads would work an injustice in the matter of pensions. Having served the department more than twenty years, Dr. William H. Park, head of the Bureau of Laboratories; Dr. Robert J. Wilson, head of the Bureau of Hospitals, and Dr. William H. Guilfoy, head of the Bureau of Records, are entitled to retire on half pay. Dr. B. F. Knause, head of the Sanitary Bureau, will reach the pension age this Fall. The heads of the bureaus are not permitted to practice medicine and must give their full time to the department. In some cases, it was said, they gave up lucrative practices and threw in their whole career into the work of public health service.

Oppose Reorganization Scheme.

Among those who protested yesterday against the plan to reorganize the Health Department were Dr. L. Emmet Holt, the well-known child specialist; Agnes de Lima, Secretary of the Women's Municipal League, and Miss Sally L. Jean, Director of Health Work for the People's Institute. Miss de Lima said that she had been barred by Commissioner of Accounts Hirschfield when she tried to obtain permission to be present at the investigation.

"The attempt to wipe out the bureaus is one of the most reactionary and disreputable things attempted so far by the Hylan administration," she said. "I imagine that the motive behind the move is political, the Mayor having declared himself as pledged to abolish so-called 'experts.' To wipe out the experts in our Health Department, however, is carrying a grandstand play too far. To put these highly technical bureaus under the jurisdiction of a Sanitary Superintendent, who knows nothing at all of the peculiarly specialized nature of their work, is fraught with the gravest menace to the health of the people of the city. The New York City death rate is now the lowest of any city in the world, and that it is so is due largely to the efficiency which has been created by these very bureaus. To disband them now certainly would mean to increase our death rate by putting the department back at the same level it was years ago.

"If Mayor Hylan is proceeding against the bureaus on the theory that they are creations of the Mitchel administration, he is mistaken. As a matter of fact they were partly founded by Mayor McClellan and completely organized under Mayor Gaynor by Health Commissioner Lederle. The Bureau of Child Hygiene, which has done wonderful work in caring for the health of the children of the city, was founded in 1908 by Health Commissioner Darlington, and Dr. Baker was put in charge at that time."

Views of Dr. Holt.

"The Health Department of New York City is one of the most efficient municipal health departments in the world," said Dr. Holt, who organized the Babies' Hospital. "Anything done at the present time to impair its efficiency or to curtail its efforts would be a public menace. Perhaps there are economies which could be practiced. Economies ran be effected in almost every department. Let them be made, however, without tearing down the effective structure of the department itself."

Miss Jean said: "We feel that it is a very serious matter to attempt to wipe out these bureaus, because in a city of such enormous size as New York we are convinced that the work can be handled only by such control. The Bureau of Child Hygiene, in particular, is one of the best in the world, and to attempt to do away with it is to gamble with the life and death of the children of the city. If we could only make the mothers throughout the city realize what it means to them they would make such a protest that the politicians would never think of making such an attempt again."

The pediatric section of the New York Academy of Medicine at its last meeting passed a resolution, introduced by Dr. G. E. Pisek, protesting against the Mayor's plan of abolishing the Bureau of Child Hygiene. The resolution declared that the Academy of Medicine would "take the most strenuous measures" to prevent the abolishment of the bureau, and asserted that it was one of the city bureaus of whose achievements the citizens might well be proud.

In discussing the resolution Dr. Pisek said: "This is another flagrant example of the way in which the City Government is being Tammanyized. I can think of no reason for abolishing the bureau of which Dr. Baker is head, except that she is not an appointee of the present administration, which is fast filling all offices with its own adherents."

"The proposed abolishment of these bureaus," said Dr. Herbert B. Wilcox, Chairman of the section, "is a long step backward in our City Government, but the Academy of Medicine will fight to the last ditch to prevent such a blow at the interests of the children of New York as is involved in the plan to abolish the Bureau of Child Hygiene.

"Abolition of these bureaus will mean a loss to the city of trained administrators like Dr. Baker, Dr. Harris, and Mr. Brown. The method of city health administration to which we are invited to return has been discarded by every progressive city in the country. The health administration of New York City is generally believed to be one of the best in the country, and its infant mortality rate is remarkably low. Under war conditions and high food prices the need of caring for the children of the city was never so imperative, and we should not permit a cheap, political manoeuvre to jeopardize the welfare of the future citizens of New York."

Bureaus Now Under Attack.

The proposed reorganization of the Health Department would affect these bureaus:

The Bureau of Child Hygiene, headed by Dr. S. Josephine Baker, whose service dates back to 1901; the bureau has charge of the medical school inspection, the infant milk stations throughout the city, supervision of midwives, day nurseries and boarded-out infants, and also the issuance of employment certificates.

The Bursau of Public Health Education, headed by Dr. Charles Bolduan, who entered the department in 1904; all modern health work is primarily educational, and it is said by medical experts that this bureau is potentially the most important activity of the department. It is looked up to by Health Departments all over the country as an authority in this field.

The Bureau of Preventable Diseases, of which Dr. Louis Harris is director; Dr. Harris entered the department in 1907. His bureau has supervision of the treatment of all infectious diseases, quarantine, vaccination, disinfection, Pasteur treatment, tuberculosis clinics, day camps, and also industrial hygiene.

The Bureau of General Investigation, headed by Dr. Frank Monaghan, who came in with the present administration. The bureau attends to all the correspondence, proceedings of the Board of Health, payrolls, audit of accounts, and transportation.

The Bureau of Records, in charge of Dr. William H. Guilfoy, who entered the service in 1885. This bureau has charge of the registration of vital statistics, issuance of burial permits, transcripts of records, and statistical research.

The Sanitary Bureau, of which the head is Dr. B. F. Krause, in the department since 1898. Duties include sanitary inspection, abatement of nuisances, offensive trades, mosquito work, and removal of dead animals.

Bureau of Laboratories, in charge of Dr. William H. Park, formerly dean of the Medical School of Bellevue University. A highly specialized department which has charge of the production of antitoxins and vaccines, bacteriological examinations of water and milk, examinations of specimens for diagnosis, and research work in bacteriology. Dr. Park has been in the service since 1893.

The Bureau of Food and Drugs, directed by Lucius P. Brown, who began work for the Health Department in 1915. This department has supervision of the inspection and supervision of the production, manufacture, and sale of foods of all kinds, including milk and beverages. The bureau also makes chemical examinations of milk, water, food, and drugs.

The Bureau of Hospitals, in charge of Dr. Robert J. Wilson, who entered the employ of the Health Department in 1896, has charge of the hospital care of all patients in the city's institutions, including patients ill with contagious diseases and tuberculosis.

The heads of all the bureaus, with the exception of Dr. Knause and Dr. Park, receive $5,000 each annually, and the two mentioned receive $6,000 a year.

Send Him Away With a Smile

Your husband gets up tired and grouchy because undigested food is poisoning his system. Take home a package of Boal's Laxative Fruit Rolls. Let him eat one at bedtime and he'll be good-natured because his system will be kept clean.

BOAL'S ROLLS

The Laxative Made with REAL FRUITS
At Druggists, Package of 6 Rolls, 15c.

PRIVATE LIBRARIES BOUGHT. HIGHEST prices paid for books on Art, Costume, Scientific, Medical Books, Calls made anywhere. Davis' Bookstore, 36 Vesey, near Church. Cortlandt 4604.

NEW BOOKS DESCRIBED.

Reviews by notable writers of new books, list of 300 latest works of romance, poetry, science, travel, biography, etc., in the Spring Number of The New York Times Review of Books tomorrow. Order today.—Adv.

NEW RULE ON SHIPBUILDERS

Putting Them on Emergency Fleet List Made Conditional.

WASHINGTON, April 12.—Local draft boards were instructed by Provost Marshal General Crowder today to ignore all requests for listing shipbuilders on the emergency fleet list except when request was made before the man was actually inducted into military service.

Boards were also notified that they must not induct and send to camps men who have been placed in Sub-division B, C, or D of Class 1 because of slight curable physical defects, unless the defect has been cured.

The **HAT** *for Men & Women*

Buy a Liberty Bond

KNOX

452 Fifth Avenue at 40th Street
10th Fifth Avenue at 23rd Street
191 Broadway, Singer Building

Sow Now Vaughan's "Central Park" LAWN SEED

THE softening of the earth by the spring rains means sowing time for grass seeds, when the seeds sink into the ground and are covered by the washing rains.

Vaughan's "Central Park" and "Columbian" (for shade), originated by us, have been sold on their merits for more than thirty years in and about New York, and have given entire satisfaction. They are the best permanent mixtures, making a close, velvety turf; no foul seeds; no weeds; sure to grow.

Prices—10 lbs., $3.15; 5 lbs., $1.60; 3 lbs., $1.00; per lb., 35c (1 lb. sows 10 ft. x 30 ft.).

LAWN FERTILIZER—100 lbs., $4.00. Prepaid in Greater New York.

Mammoth Catalogue with Order Sheets— FREE

Barclay, Corner Church St.

BALDNESS

ITS CAUSES, ITS TREATMENT AND ITS PREVENTION

By Richard W. Muller, M. D., author of "Hygiene of the Face," "Loss of Hair," "Hair and Its Preservation."

Showing how a moderate amount of preventive care will do away with most of our hair trouble. Written in simple, non-technical language, very fully illustrated, and provided with all necessary recipes, directions, etc., for treatment.

$2.00 *Net. Postage Extra. All Bookstores.*

E. P. DUTTON & CO., 681 Fifth Ave., N.Y.

Philadelphia Record says:—"We have been looking for a book from the front, written by a young man whose soul is touched by the deeper meanings of the war."

OVER THERE AND BACK

By Lieut. Joseph S. Smith

FOR SALE EVERYWHERE.

Tomorrow evening Caruso and Scotti sing

the great Forza del Destino duet, at the Metropolitan Opera House

One of the features of the concert for the relief of Italian Soldiers' Families in the United States.

There is an exquisite Victrola Record of this masterpiece by these two exclusive Victor artists. The concert offers the opportunity of comparing its absolute fidelity with the actual performance of these artists.

And with a Victrola you can enjoy this beautiful number over and over again.

"Solenne in quest' ora." Victrola Red Seal Record $5001. Twelve-inch, $4. Victor dealers everywhere.

"America first
America only
America always"

is the motto of the heroine of Oppenheim's new novel of international intrigue

The Pawns Count

By E. Phillips Oppenheim

The first German spy story Mr. Oppenheim has written since "The Kingdom of the Blind," which is now selling in its twelfth printing.

"The Pawns Count" is a typical story of German intrigue, with its principal scenes laid in the United States.

At All Booksellers, $1.50 net

Little, Brown & Company - Publishers - Boston

THE UNWILLING VESTAL

By EDWARD LUCAS WHITE. Net, $1.50.

Author of That Wonderful Historical Novel "EL SUPREMO"

No institution, of any country or period, was more notable, peculiar or interesting than that of the Order of Vestal Virgins of Ancient Rome. This book embodies all the existing information concerning the Vestals and their life, and any one reading this book will, without effort, merely in the process of reading an absorbing story, assimilate all the extant knowledge relating to these wonderful princesses of a vanished democracy, their powers and privileges, and the Roman beliefs and customs which created and maintained the order.

ECONOMY COOK BOOK

By Maria McIlvaine Gillmore, *author of "Meatless Cookery."* Net, $1.00.

This book is designed to take the place among recipe books that the Ford does among automobiles. It is simple, practical, economical. It is also planned as a war measure to carry out the desires of the United States Food Administration by presenting recipes for nutritious food.

USE YOUR GOVERNMENT

WHAT YOUR GOVERNMENT DOES FOR YOU

By ALISSA FRANC, with an introduction by Adelaide R. Hasse, Chief of Economics Division, N. Y. Public Library. Net, $2.00.

You means man of business, farmer, exporter, home maker, school boy or school girl. In some way the Government helps each one of you. This book tells you how. The Government needs your help. You cannot give it unless you know how the Government operates. This book tells you how.

FOSTER ON AUCTION

By R. F. FOSTER, for the Past Twenty-Five Years the Recognized Authority on Card Games Throughout the World. Net, $2.00.

THIS IS THE ONLY TEXT-BOOK GIVING ALL THE LATEST RULES FOR AUCTION BRIDGE

If you want to learn how the best players win all the time, how they bid and why, how they play the hands and win game after game, this is the book you are looking for. It contains everything, from the simplest description of the game to rules for the beginner and tips for the expert. Illustrated by 130 deals from actual play.

THE BUSINESS OF FINANCE

By HARTLEY WITHERS, Author of "The Meaning of Money," "Our Money and the State," "International Finance," Etc. Net, $1.50.

Finance is a form of human activity that is essentially based on steadfast and well ordered social conditions, and its works and progress are thus warped with a special violence by war. The years of war has shown light on finance and brought out its strength and weakness in strong relief. The object of this book is to show where that strength lies and show how it can best be used.

BOYD CABLE'S New Book

FRONT LINES

Author of "Between the Lines," "Action Front," "Grapes of Wrath."

Tense, dramatic stories of "the Front," by a man who went there in 1914, and has not only seen and known personally the very heart of things in the trenches but has already, by his graphic pen, made the name "Boyd Cable" familiar all over the world. To quote Boyd Cable himself:—"The best I can wish for this book is that it may do even one little bit to make plain with what cheerfulness—cheerfulness and even at times almost incredible humor—the Front is sticking it out, with what complete confidence in final victory this year's fight is being begun; and may make yet more plain the need for every man and woman at home to give their last ounce of energy to help win the war speedily and conclusively."

Net $1.50. *Postage Extra. At All Bookstores.*

E. P. DUTTON & CO., 681 Fifth Ave., New York

Captain R. Hugh

Knyvett

ANZAC SCOUT

Has written the big book of the year

"Over There" with the Australians

Some idea of the attractiveness of this story can be gained from this selection of a few of the 37 chapter titles:

AUSTRALIA: Human Snowballs, Training Camp Life.

GALLIPOLI: The Adventure of Youth, Holding On and Nibbling, The Evacuation.

EGYPT: The Land of Sand and Sweat, The Desert, Picketing in Cairo.

WESTERN FRONT: Battle of Fleurbaix, The Somme, 100 Nights in No Man's Land, Spy Hunting.

HOSPITAL LIFE: France, London, Hospital Ship, Australia, Using an Irishman's Nerve.

MEDITATIONS: Right Infantry Weapons, The Forcing House of Bestiality, Psychology of Fear, Keeping Faith with the Dead.

Ask your bookseller for the book by KNYVETT

Illustrated. $1.50 net.

CHARLES SCRIBNER'S SONS
FIFTH AVENUE NEW YORK

RECOGNIZED IN FRANCE, ENGLAND, CANADA AND THE UNITED STATES AS THE GREAT BOOK OF THE WAR

UNDER FIRE

(LE FEU)

By HENRI BARBUSSE 14th American Edition

A French soldier has said to those describing Barbusse's book, "Le Feu," as unpatriotic literature: "As a man who has been in the trenches, I can tell you that Barbusse's book describes exactly, and sometimes with moderation, the soldier's life at the front. A book like 'Le Feu' was necessary; it shows to those who cannot go 'over there' how things really are. The truth is always good; so is 'Le Feu,' in my opinion."

Chicago Daily Tribune says: "The greatest book of the war that I have read."

London Observer says: "The supreme novel of the war. The rich variety of the book is indescribable."

Chicago Daily News says: "A piece of literature which posterity will receive as immortal."

Robert Herrick, in The Dial, says: "The book has all those intimate signs of truth that carry immediate conviction. Barbusse gives the thing itself—War."

The Nation says: "The greatest of the books that voice the new soul of France."

The New Republic says: "This novel is epic in proportion."

Price, $1.50 net. Postage extra. At all Bookstores.

E. P. DUTTON & CO., 681 Fifth Ave., N.Y.

LOST NAVAL PAPERS

A Story of the Secret Service

By Bennet Copplestone

Philadelphia Ledger says: "Mighty exciting and remarkably well written spy stories."

$1.50 Net. Postage Extra. All Bookstores.

E. P. DUTTON & CO., 681 Fifth Ave., N.Y.

THE UNWILLING VESTAL

By Edward Lucas White

Author of "EL SUPREMO"

JUST PUBLISHED.

WANTED, COPIES OF "TRUTH," New York Weekly, published about 1880. X 292 Times Downtown.

At the sign of the Scotch Thistle!

For all 'round service—(April snows included) our handsome *"Scotch Mists."

Our own idea; we showed the Scot a way to weave his cheviots, so they could be rainproofed.

Plenty of light and medium weights.
*Registered Trademark.

Novelties in overcoats include Connemara tweeds, soft-velvety Scotch velours, fancy Shetlands.

Suits! Variety of prices and Variety at each price.

Furnishings, hats, shoes.

Sporting Goods! Golf! Tennis!

Army officers' uniforms.

Down with the Horrible Hun!

Down with your dollars for Liberty Bonds!

ROGERS PEET COMPANY

Broadway at 13th St. | "The Four Corners" | Broadway at 34th St.

Broadway at Warren | Fifth Ave. at 41st St.

By the Author of "LIMPY"

THE HOUSE OF WHISPERS

By William Johnston

A remarkable mystery story in which valuables disappear from locked safes; written and whispered warnings come out of nowhere; and a murder is committed behind locked doors—All in a modern New York apartment. Illustrated. $1.40 net.

The New York World says: "Mr. Johnston builds up ingeniously his structure of mystery and then blows it wide open with a sudden bomb of revelation. Most effectively he springs the surprise which is half the game in a novel of this class."

At all Booksellers

LITTLE, BROWN & CO., PUBLISHERS BOSTON

WINFIELD

The new Spring Ide COLLAR

Selden Trucks

are big, powerful trucks, with more than necessary strength, speed and power of endurance to handle any kind of a load of their capacity.

MANHATTAN Motors Corporation

230 W. 56 St. Circle 4430

CHANGE TO REIS UNDERWEAR for MEN

FIRST WITH THE NEWS.

The long arm of the transatlantic cables brings the news of great battles to The New York Times ahead of all competitors.—Adv.

SNOWFLAKES FLUTTER AT EBBETS FIELD INSTEAD OF ROBINS AND YANKEES

APRIL SHOWERS PUT BASEBALL TO ROUT

Weather Adheres to Custom in Preventing Preliminary Fray at Ebbets Field.

HUGGINS LAUDS YANKEES

New Manager Handicapped by Loss of Shawkey, but Plans to Bolster Pitching Staff.

All traditions connected with the opening of the baseball season at Ebbets Field were observed yesterday and the Yankees and the Dodgers were unable to gambol on the Flatbush greensward for various reasons. Four of the best reasons were rain, hail, snow, and mud. Nothing less than a flood of warm sunlight will dry out Ebbets Field enough to permit the clubs to play today, but if it should clear off and the park is dried out the Dodgers and Yanks will cavort for the fans' edification at 3 o'clock this afternoon.

The weather was behaving well enough until the baseball clubs aproached New York and then came the blizzard which so often greets these early baseball openings. The baseball men may be so deeply impressed with the weather which was at large yesterday that they will remember it next year when they are making up the schedules and delay the return from the South until well along toward May 1. But the probabilities are that they will again do everything they can to encourage April blizzards by starting the season early.

Both Managers Huggins and Robinson were keenly disappointed over yesterday's storm, because they wanted to get their players out to become acclimated to the northern atmosphere before the opening of the season next week.

Manager Huggins has come to the conclusion after watching his players in the South for a month that he has a pretty fair ball club. He realizes that his pitching staff is not as strong as it might be, but he hopes to strengthen this department of his club as soon as possible. Huggins said yesterday in discussing the club:

"I was pretty well pleased with the showing of the players in the South and the club will be able to hold its own as far as batting and fielding is concerned. Much, of course, depends on the pitching, and it was a hard blow to the pitching department to lose Shawkey. I plan to strengthen our pitching by getting another pitcher in the near future.

"Bodie was a surprise to me. I had been told that he was slow in the field and on the bases, but while he is not a speed marvel he moves around pretty fast and is a good fielder. His batting should be a big help to the Yankees. It is too early, of course, to pass judgment on the pitching, but I think our boxmen will round out in good shape.

"Marsans has sent us word that he will report next week, and he should be a big help to the outfield. We will know definitely about Plank in a day or two, but I have strong hopes that the veteran will play through the season with us."

MANAGERS ARE APPOINTED.

New International League Proceeds with Its Organization.

Although the club owners of the new International League received the news that the Sunday baseball measure at Albany had been defeated during their meeting at the Biltmore yesterday afternoon, they decided to start the season anyway, and showed that they mean business by appointing several new managers for the coming season.

George Wiltse, the old Giants' southpaw, was named manager of the Buffalo club by Owner Joseph J. Lannin, the former owner of the Boston Red Sox. As soon as Wiltse was appointed he immediately got busy and started to sign players for the coming season. Dan Howley, who has been manager of Montreal for several seasons, was appointed by Owner Jim McCaffery to manage the Toronto Club.

Pat Donovan, who for years was a major league manager and last season managed the Buffalo club, will run the Syracuse club this year, while Arthur Irwin will be at the head of the Rochester club.

The club owners are now arranging the schedule for the season, and plan to start on May 8 and finish on Sept. 15. The schedule will call for 140 games. Newark is pretty sure to be represented in the circuit, and dates are being allotted to that city, although no announcement has been made about who will back the club. It was stated that the owners would not be Newark men, as President John H. Farrell has interested outside capital in the venture. The club owners will meet again today and complete the schedule.

ALEXANDER NOT DRAFTED.

Howard County Board Says Star Pitcher Is Not Yet Called.

LINCOLN, Neb., April 12.—A statement tonight from K. D. Bahensky, Clerk of the Howard County Exemption Board, says that Grover Cleveland Alexander, star Cub pitcher, has not been notified he must enter the service of the Government for war under the second draft.

"The Howard County Exemption Board does not itself yet know whether Alexander will be called, or for that matter, who will be called," he said.

GIANTS TAKE TWO GAMES.

Regulars Down Cleveland, While Recruits Beat Chattanooga.

CHATTANOOGA, Tenn., April 12.—The Giants first and second teams played a doubleheader here today, the regulars defeating the Cleveland Indians in the first game by a score of 5 to 1, with Tesreau and Jess Barnes doing the pitching. They were both effective and held Egan's batsmen to two hits. The New York team had no trouble in finding the pitching of Wilkinson and Enzman, the Indiana flingers.

In the other game the Giants second team, including all the recruits, had an easy time defeating the Chattanooga Club of the Southern Association by a score of 6 to 1. This game gave Ferdie Schupp a chance to exercise his valuable arm, and after a time he was relieved by George Smith. Jack Enright, a former Yankee pitcher, was on the mound for Chattanooga.

The tour of the Giants and the Cleveland Clubs will end tomorrow in Lexington, after which McGraw's club will return to New York.

GENERAL TO DO HONORS.

William A. Mann Will Throw Out First Ball at Polo Grounds.

General William A. Mann will throw out the first ball at the opening game of the National League season at the Polo Grounds next Tuesday. The game will begin at 3 o'clock. A large number of soldiers have been invited to attend, and they will parade across the field accompanied by Conway's Band before the game.

Lieutenant Marty McHale of the Twenty-second Engineers, will be in charge of the parade to boost Liberty bonds, and he will be assisted by all the Giants and Brooklyn players, who will carry banners in a patriotic demonstration. The Giants will return from their Southern training trip on Sunday night and on Monday they will play an exhibition double-header at the Polo Grounds, the opposing teams being the Interborough and the in-er-seals.

COLD WELCOME FOR RED SOX

Barrow Team's Homecoming Greeted with Driving Storm.

BOSTON, Mass., April 12.—The Boston American League team arrived here today in the midst of a driving snowstorm after a training trip of two months in the South. Manager Barrow was disappointed to see snow on the diamond at Fenway Park, as unfavorable weather for the last week has retarded the team's development, but he has ordered the players to report at the grounds tomorrow.

When the train stopped yesterday at Columbus, Ohio, the home of "Hank" Gowdy, former catcher of the Boston Nationals and now somewhere in France with the National Guard, the players, headed by Johnny Evers, Gowdy's old team mate, stood up and gave the world's series hero a silent toast.

SUNDAY BASEBALL DOOMED.

Assembly's Action Virtually Kills Lawson Bill at Albany.

ALBANY, April 12.—Without taking a formal vote the Assembly Rules Committee today decided not to report the Lawson bill, which would permit professional baseball games on Sunday afternoons.

This action virtually means the death of the measure, which previously had passed the Senate.

OTHER EXHIBITION GAMES.

AT GUTHRIE, OKLA.

	R.	H.	E.
Chicago Nationals	13	14	3
University of Oklahoma	0	3	5

Batteries—Hendrix and Daly; Meadows and Gentry.

AT MEMPHIS, TENN.

Detroit Americans	8	10	1
Cincinnati Nationals	2	2	1

Batteries—Mitchell, Erickson, and Stanage; Eller and Allen.

AT ST. LOUIS, MO.

St. Louis Americans	6	9	4
St. Louis Nationals	3	8	2

Batteries—Shocker, Sothron, Davenport, and Nunamaker; Meadows, Sherdell, Packard, May, Howard, and Gonzales.

AT KNOXVILLE, TENN.

Pittsburgh Nationals	15	16	2
University of Tennessee	0	4	7

Batteries—Cooper, Harmon, Hamilton, and Shaw; Week, Crumbliss, and Massengale.

HUTCHINSON, KAN.

Chicago Americans, (second game)	18	19	2
Hutchinson, (Western League)	4	7	10

Batteries—Tedeschi and Lynn; Bantley and Danner.

COCHRAN MAINTAINS LEAD AT BILLIARDS

Schaefer Goes to Fore in Afternoon, but Falls Behind Again at Night.

Continuing a display of balkline billiards such as has not been seen in New York since Willie Hoppe won his last handicap tournament, Welker Cochran and Young Jake Schaefer completed the second night's play of their 1,800-point match at Daly's Seventh Avenue Academy last night, with Cochran leading 1,200 to 1,146. As was the case in the first night of the match, Schaefer got away to a flying start in the afternoon session by consistent billiards which brought him 384 points in eleven innings.

In the afternoon game Schaefer displayed a close line nurse which was marveled at by the large crowd. In his third inning he garnered a cluster of 51 points, keeping the ivories together, for almost every point. Starting with his fifth inning he got 78, 43, 39, 9, and 88 in successive runs which smacked of brilliance. Cochran was overshadowed in the afternoon, being outpointed 384 to 196.

It was different in the night contest. This time Cochran ascended to brilliant heights, recorded an average of 40 4-10, and got back the advantage he held after the first day's play. Twice during the evening game Cochran made runs of better than 100, and he had one cluster of 70 besides. When the evening session began Schaefer opened up with a run of 108, which made it appear as if Cochran had at last met his master, but when Schaefer missed on a difficult masse Cochran began, and in just ten innings he had caught and passed his rival. The brand of billiards exhibited by the two young experts kept the crowd deeply interested.

The last 600 points of the match will be played in two sessions today.

The summaries:

Afternoon Game.

Schaefer—4 t 51 5 78 43 79 39 9 68 7. Total, 384, Average, 34 7-11. High run, 79.

Cochran—0 68 5 33 29 0 1 0 56 2. Total, 196. Average, 17 9-11. High run, 68.

Evening Game.

Cochran—7 0 3 70 20 19 116 114 40 16. Total, 404. Average, 40 4-10. High run, 116.

Schaefer—108 1 1 4 115 15 2 1 0 0. Total, 249. Average, 24 6-10. High run, 115.

Grand total: Cochran, 1,200; Schaefer, 1,146.

INJUNCTION IS DENIED.

Judge Garesche Refuses Order Restraining Jack Dempsey.

ST. LOUIS, Mo., April 12.—Holding that the contract existing between John Reisler of New York, a manager of fighters, and Jack Dempsey, heavyweight boxer, is not enforceable because it is against the laws of the State of Missouri to indulge in prizefighting, Judge Y. W. Garesche of the Circuit Court today denied an injunction to Reisler by which the latter sought to prevent Dempsey from boxing under the management of any man other than himself.

Judge Garesche also dissolved the restraining order he previously had issued and which prevented Dempsey from completing his engagement at a local theatre here this week.

McCloskey Wins Bout on Foul.

Special to The New York Times.

CAMP DIX, WRIGHTSTOWN, N. J., April 12.—In the bitterest ring fight that boxing enthusiasts have witnessed here, At McCloskey of Company H, 34th Engineers, formerly of Elizabeth, won the Camp Dix heavyweight championship on a foul by his opponent, Sam Nolan of Battery C, 309th Field Artillery, when the latter sent in a terrific blow below the belt. The foul was committed in the third round when both fighters were striving for a knockout.

Weiner Wins at Balkline.

David Weiner won his second game in the metropolitan balkline billiard championship tournament of the American Amateur Billiard Association last night when he defeated John E. Lewis, at Thum's Academy, by 200 to 178. Weiner had a high run of 28 and an avorage of 5 10-38, as against a high run of 17 for Lewis and an average of 4.

Coleman Wins Billiard Match.

Hal B. Coleman, representing the Jefferson Billiard Academy, defeated William Gershel of Daly's Academy last night in the metropolitan 18.2 balkline billiard championship tournament, by the score of 200 to 98. The match was played in the Jefferson Academy. Coleman made high runs of 34 and 28 and averaged 7 4-28. Gershel's best run showed 17 and 14 and he had an average of 3 9-28.

NEW MARK IN TANK FOR MISS GALLIGAN

Titleholder Swims to Victory in 220-Yard Title Event in 3:03 4-5.

Miss Claire Galligan, women's national middle-distance swimming champion and 500-yard record holder, last night added the national 220-yard championship title to her collection in the pool of the Central Y. M. C. A., Brooklyn, when she defeated a field of three rivals for the honor. Miss Galligan swam one of her best races of recent years, and, despite the comparatively slow pool, was timed in 3:03 4-5 for the distance. Inasmuch as this is the first time that an event over this distance has been contested in a seventy-five-foot pool, Miss Galligan gets credit for an American record.

With Miss Galligan in the race for the title were Miss Charlotte Boyle, another local swimmer and champion of the local district at the shortar distances; Miss Elizabeth Ryan of the First Regiment pool, Philadelphia, and Miss Gertrude Artelt of the Philadelphia Turngemeinde. Miss Olga Dorfner, also of Philadelphia, did not enter to defend her title.

Getting away with the crack of the gun, Miss Ryan went to the front, and for the first two lengths of the pool held the lead. In the third stretch of the race the Misses Boyle and Galligan drew up on even terms with the diminutive Philadelphia mermaid, and starting on the fourth lap Miss Boyle went to the front with a long, powerful stroke.

Thereafter the race resolved itself into a test between the Misses Boyle and Galligan. The Philadelphia mermaids, as the local swimmers increased their pace, gradually fell behind, until they were practically eliminated in a battle for third laurels. Miss Boyle showed the way to the sixth lap, but there her pace fell off and Miss Galligan went to the front and held the lead to the end. The champion won by a margin of about one yard.

In the junior national 100-yard swim for men Clark Leach of the Hamilton Club, Chicago, furnished a surprise, with his victory over Loo Giebel and Leeming Jelliffe, the two local schoolboy champions. Leach won by a touch from Giebel, while Jolliffe had to be content with third place. The Chicagoan's time was 1:09 2-5.

The plunge for distance for the senior Metropolitan Association A. A. U. championship went to Cyril Carroll, unattached, with an effort of 75 feet, the length of the pool, in 57 seconds. The summaries:

200-Yard Relay Swim, (Metropolitan Y. M. C. A. championship.)—Won by Central Y. M. C. A., (C. Ross, A. Steen, K. Sutherland, J. Burrill); West Side Y. M. C. A., (A. M. Polk, F. C. Burrows, H. Knecht, and H. Revoir,) second; East Side Y. M. C. A., (W. Howard, H. Eberhardt, E. Eberhardt, and L. Du Bull,) third. Time—1:50 3-5.

Plunge for Distance, (Senior Metropolitan Association A. A. U. championship.)—Won by Cyril Carroll, unattached, with 75 feet in 0:57; John E. Remmey, U. S. Navy, with 70 feet, second; Adolph Ham, Rutgers Prep School, with 69 feet, third.

220-Yard Swim, (Women's National A. A. U. championship.)—Won by Miss Claire Galligan, unattached; Miss Charlotte Boyle, unattached, second; Miss Gertrude Artelt, Philadelphia Turngemeinde, third. Time—3:03 4-5.

50-Yard Swim, Novice.—Won by William Katz, Boys' Club; A. Lewis, unattached, second; R. R. Mable, Jr., Columbia University, third. Time—0:28 3-5.

100-Yard Swim, (Junior National A. A. U. championship.)—Won by Clark Leach, Hamilton Club, Chicago; Leo Giebel, unattached, second; Leeming Jelliffe, unattached, third. Time—1:00 2-5.

100-Yard Swim, Handicap.—Won by Martial Van Schelle, Princeton Prep, (0:10;) Paul Genthner, New York A. C., (0:08,) second; Pierson Gould, Cantral Y. M. C. A., (0:11,) third. Time—1:02.

Fancy Diving Contest, Handicap.—Won by Clayton Parker, New York A. C., 16 points,) with 86.9 points; T. V. Carney, Columbia University, (10 points,) with 85.7 points, second; Tom Hirschfield, City A. C., (10 points,) with 77 points, third.

Iowa Athlete Victor.

With eighteen points the Fourth Class of the U. S. Navy Electrical School won the school's annual athletic meet in the Fourteenth Regiment Armory, Brooklyn, last night. Classes Six and Eight tied for second, with sixteen points each. Marion M. Kenneally, the former all-around champion of Iowa University, furnished the stellar individual performance by winning the 70-yard dash and the 220-yard dash. In the 70-yard event Kenneally was clocked in 0:08, and his time for the furlong sprint was 0:26.

Soccer Semi-Final Is Postponed.

FALL RIVER, Mass., April 12.—The semi-final soccer football match for the National Challenge Cup between the Fall River Rovers and the West Hudson team of Harrison, N. J., scheduled for tomorrow, was postponed today until April 20 on account of the weather.

GOLF TO AID RED CROSS.

Play for Championship Medal to Overshadow Other Tourneys.

WASHINGTON, April 12.—American golfers will compete this season for a Red Cross championship medal in a series of exhibition matchos for the benefit of the American Red Cross to be played over the leading courses of the country and participated in by the best-known golfers. Arrangements for the series were announced here tonight, with the statement that the champion golf players had agreed to play only in Red Cross benefit matches.

None of the golf associations will hold their usual championships this season, it is said, in order that the Red Cross series may be made the great event. It is expected to turn over not less than $1,000,000 to the Red Cross.

Among the players who have entered for the medal are J. M. Barnes of Broadmoor, Colorado Springs, Col., professional champion; Chick Evans, Edgewater, Chicago; Gil Nichols, former metropolitan open champion; Walter Hagen, former open champion; Jock Hutchinson of Chicago, and many others of note.

Under the scoring rules an eligible will receive 5 points credit for winning from another eligible, the loser sustaining 5 points loss. For winning from a non-eligible an eligible will receive 3 point, and 3 points will be given for beating a course record if held by an eligible.

Evans and Hutchinson will play Barnes and Nichols at Louisville, Ky., April 17, and at French Lick on April 20.

HARRIERS TO RACE TODAY.

Junior Tittle Run to be Held Despite Weather Conditions.

The sixty-six cross-country runners who will strive for the junior championship title of the local association of the A. A. U. at Van Cortlandt Park this afternoon will be put to severe test unless the weather conditions improve. Fred A. Niles, one of the officials of the race, stated yesterday that weather conditions would not cause a postponement of the event. Although there will be none of the strength-sapping hill climbs of former years, nevertheless the six-mile course, with the treacherous footing conditions, will furnish a stiff test for the harriers.

Six clubs registered with the Metropolitan Association have entered their teams, and in addition eight harriers will start under the colors of the 102d Engineers, stationed at Camp Humphries, Va. The clubs are the Morningside A. C., Glencoe A. C., Paulist A. C., St. Christopher Club, Brooklyn A. A. and St. Anselm's A. C. The individual entries include Joe Giorgio and Al Huisebosch, Paulist A. C.; P. Trivoulidas, unattached; Otto Laakko, Kaleva A. C.; J. W. Bjork and Viani Noppa, Finnish-American A. C.; A. J. Teber, Hungarian-American A. C.; H. Jamoson, Camp Humphries; L. C. Spencer, Haven Boys' Club, and H. H. Retlig, Central Y. M. C. A., Brooklyn.

LUM TO COACH WESLEYAN.

Former Penn State Distance Star to Handle Track Team.

MIDDLETOWN, Conn., April 12.—The Wesleyan Athletic Council has secured Hermann A. Lum of Madison, N. J., a former Penn State College long distance runner, to coach the track men. Lum was captain of the 1913 track team at Penn State, and established a new college record in the mile run that year. He will start work with the squad at once.

Yale Crews to Meet Penn.

NEW HAVEN, Conn., April 12.—It was announced tonight by Yale athletic authorities that the 'Varsity crew and the Freshman crew would race like crews of the University of Pennsylvania on the Schuylkill on May 11. The 'Varsity race will be two miles and the Freshman a mile.

Crew to Choose New Leader.

Columbia oarsmen, informed yesterday by Coast Rice that they would have to elect a Captain for the 'Varsity shell before they went to Princeton on May 4 for the Child Cup race, have decided to hold an election soon to chose a leader in place of Bob O'Loughlin, the Captain-elect who is now serving overseas.

Oulmet to Lead Camp Team.

AYER, Mass., April 12.—Sergeant Francis Quimet, Western amateur champion, will head the Camp Devens golf team, the makeup of which was announced today by Lieutenant Robert C. Deming, division Athletic Director. Other members of the team are Lieutenants Gorion, Herbert Jacques and Robert V. Bean, Sergeants Christopher Dunphy, A. R. McIntyre, B. P. Merriman and Frank McNamara, and Corporal J. F. Held.

BOWIE FIRE'S TOLL SEVENTEEN HORSES

Thoroughbreds Valued at $50,000 Destroyed at Maryland Course—Races Suffer.

BOWIE, Md., April 12.—A fire in the stables, which destroyed seventeen thoroughbreds valued at more than $50,000, cast a feeling of gloom over the horsemen here today which was not dispelled during the running of the seven races which made up the card of the next to the last day of the annual Spring meeting.

As it was, the Calumet Stable lost heavily. Among its promising animals burned to death were George W. Avery, a three-year-old which won its brackets only a few days ago in a most impressive race; Moosehead, Caljar, Fellowship, all good campaigners, and four unlried two-year-olds. G. C. Winfrey bemoaned the loss of Woodward, Jem, and Eagle, three of the best campaigners in the country, and Walter House lost Fragonard, a stake possibility which House valued at more than $15,000, besides Valley Club and a pony. Track officials insist that the fire was caused by the explosion of a lamp, but many assert that the series of fires which have visited Bowie in the last two years should be the subject of investigations. The sloppy track and continued rain made the races uninteresting. Tiger Rose, a two-year-old maiden belonging to the Brighton Stable, broke into the winners' class after covering herself with mud over the half-mile journey. Baby Sister and Silk Bird were popular victors.

The summaries:

FIRST RACE.—For 2-year-olds, selling, one-half mile. Tiger Rose, 107 pounds, (McAtee,) $4.90, $2.30, $2.10, won; Weston, 112, (Troxler,) $2.80, $2.40, second; Hitchy Koo, 102, (Ericson,) $2.70, third. Time—0:52. John Powers, Manoeuvre, and Cailao also ran.

SECOND RACE.—For 3-year-olds and upward, claiming, five and a half furlongs. Scarpia 2d, 112 pounds, (Doyle,) $6.60, $3.80, $2.50, won; Viley, 114, (Rice,) $2.60, $2.30, second; Hope, 114, (McAtee,) $2.40, third. Time—1:11. Twenty-seven and Lady London also ran.

THIRD RACE.—For 3-year-olds and upward, claiming, one mile. Sorcerer 2d, 113 pounds, (Rodriguez,) $9.70, $5.40, $3.10, won; Dublin Mary, 101, (Doyle,) $3.70, $4.70, second; Rough Weather, 96, (Denys,) $5.90, third. Time—1:49 2-5. Margoistar, Matoska, Postage Stamp, Ponzio, and Thamar also ran.

FOURTH RACE.—For 4-year-olds and upward, handicap, mile and an eighth. Baby Sister, 107 pounds, (McAtee,) $6.60, $4, $2.60, won; Huda's Brother, 107, (Rodriguez,) $4.10, $3.40, second; Rosewater, 102, (Kummer,) $3.30, third. Time—2:02. Jabot, Brando, Dr. Charcot, and Stir Up also ran.

FIFTH RACE.—For 3-year-olds and upward, claiming, one mile. Silk Bird, 107 pounds, (Kummer,) $7.90, $3.90, $3.10, won; Garish Sun, 105, (Rodriguez,) $3.70, $3.30, second; Prince Philanthorpe, 113, (Rice,) $6.20, third. Time—1:49. Amphion, Redpost, and Miss Spunk also ran.

SIXTH RACE.—For 3-year-olds and upward, claiming, mile and a sixteenth. Comacho, 101 pounds, (Rodriguez,) $9.30, $3.70, $3, won; The Bushbody, 106, (Stirling,) $6.30, $3.90, second; Usrwood, 108, (Doyle,) $5.50, third. Time—1:56 1-5. Kilmer and Miss Spunk also ran.

SEVENTH RACE.—For 3-year-olds and upward, claiming, one mile. Lord Herbert, 99 pounds, (Walker,) $9.10, $4, $3.40, won; Felcius, 108, (Rice,) $3.20, $2.60, second; Chas. Cantrell, 108, (Stirling,) $3.70, third. Time—1:49. Belshazzar, Golden Bantam, and C. M. Johnson also ran.

Weather drizzling rain; track sloppy.

Cheer the parades. Sing the national anthem. Cuss the Hun.

Certainly it's good stuff. But it doesn't begin to prove you're 100%.

Only one simon-pure test of Americanism these days!

Dig, dig deep, dig deeper—and buy *Liberty Bonds!*

Chas. E. Riess

PERFORMANCE has long sold Hupmobiles; and the performance of the Series "R" is more than ever a dominant quality.

Hupmobile

The Comfort Car

Sedan Price $2150 F. O. B. Detroit

Chas. E. Riess & Co., Inc.

1741 Broadway, at 56th Street Phone Circle 1616

DELICIOUS SOUTHERN CHICKEN DINNER ALL DAY

Milkfed Chicken, Waffles, Maple Syrup, Corn Fritters and Sweet Potatoes

Jansson wants to see you

30TH ST. & BROADWAY

Also Excellent Table d'Hote and a la Carte

BEAUTIFUL MUSIC. DANCING AFTER 8 UNTIL CLOSING.

Special Suburban Service

WHEN you intend being in New York over night—Leave your bag in Mendel's Parcel Room, Grand Central Station, and say: "For the Hotel Ansonia"—

THEN Telephone Columbus 3320 (Hotel Ansonia), ask for Suburban Service: this gives you immediate attention.

WHEN you reach the hotel there is no delay—your room is ready—your clothes waiting for you.

WHEN you leave next morning we return bag to the Grand Central to be called for on your way home. No charge for checking. No charge for messenger. A great convenience without extra cost.

ROOM AND BATH:
1 Person, $2.50 up.
2 Persons, $4.00 up.

HOTEL ANSONIA

B'way at 73rd St.

Six Minutes from Grand Central

WRITE FOR BOOKLET.

Why not take your BREAKFAST at the Hotel Ansonia

B'way & 73rd St.

This morning?

Club Breakfast 40c to 75c.

MONTICELLO

35-37 West 64th St., N.Y.

Between Broadway and Central Park.

A QUIET FAMILY HOTEL

ALL ROOMS WITH BATH AND SHOWERS.

Single Rooms.....$1.50 Day
Large Rooms, Private Bath, $2.50-$3
2-Room Suite, Private Bath, $3 to $4

SPECIAL RATE ON A 3 ROOM SUITE TO SEPT. 1.

Restaurant, Club; a la Carte or TABLE D'HOTE. Moderate prices 'Phone Columbus—1360. J. A. JEPSON.

MURRAY'S

424 St., Just West of Broadway.

Beautiful Roman Gardens.

Exquisite music; revolving dance floor. Old Dominion Beefsteak Dinner, $1.50. Luncheon, 70c; Table d'Hote Dinner, $1.50. Service a la Carte. PATRICK V. KYNE, Manager.

Hotel Bretton Hall

Broadway, 85th to 86th St

Subway Station at 86th St. corner

NEW YORK

Largest and Most Attractive Transient Midtown Hotel

Convenient to All Shops and Theatres.

TRANSIENT RATES

For Either One or Two Persons

Room & Private Bath, $3 to $4 Per Day

Parlor, Bedroom, Bath, $4 to $7.50 Per Day

Special Rates, Week, Season or Year.

RESTAURANT OF HIGHEST STANDARD AT ATTRACTIVE PRICES.

"Choose a Cool Apartment for the Summer Months" at the Hotel SCHUYLER ARMS

305 West 98th St., Near B'way

Between Riverside Drive and West End Ave.

2 and 3 ROOMS AND BATH

Beautifully Furnished, with or without Kitchens

$60 MONTHLY UP

Restaurant, Best Service & Food Obtainable

½ Block from Bus, near 96th St. Subway Station and Central Park.

Blossom Heath Inn

Merrick Road, Lynbrook, Long Island

Open All Year.

Enlarged and Newly Decorated.

Under Direction of Harry & Joseph Suskind.

Rooms, single or en suite, With private bath, $2 up.

Hotel Lenox 149 West 44th St.

Heart of shopping & theatrical district.

Ownership Management

Luchow's

14th Street, near Fourth Ave.

Here's Health!

THIS bran is a true "Health" bran. It is specially prepared for medicinal purposes. Better yet—

Pillsbury's Health Bran

is sterilized by a secret process which adds distinctly to its flavor. Bran muffins made from PILLSBURY'S HEALTH BRAN would grace the banquet table of a king! Follow the special Pillsbury recipe on the package. That's the way to be sure of having the best bran muffins you ever ate. And one or two a day will help you bid good-bye to constipation.

Large Package 15¢ At Your Grocers

PILLSBURY FLOUR MILLS COMPANY MINNEAPOLIS MINN.

Gimbel Brothers

33rd ST. - BROADWAY - 35th ST.

SUITS FOR MEN

in Plain Blue Serges, Brown Fancy Mixtures, Plain Greys, Fancy Worsteds and Varied Stripe Effects

At $18.50

You see, the price is low but the choice is ample, taking existing conditions in the wool and tailoring industries into consideration.

Nothing has been skimped in the make-up of these suits. They measure up fully to GIMBEL standards and there isn't an unworthy one in the collection. They are well-tailored and trimmed, tailored of the fabrics that the best-dressed men are wearing.

Finally: A Style for every man to suit his individual requirements.

Men's Suits at $23.50

Plain Blues, Plain Oxford Greys, Fancy Mixtures, Striped and Checked effects.

Men's Separate Trousers at $4.75, $5.85 and $7.50

A wide choice for business and dress wear.

Men's Oxford Grey Overcoats at $16.75

A splendid line of these in Spring weights, full silk lined. Just the overcoat for present wear.

Men's Raincoats, $8.75 and $11.75

GIMBEL-Greenhut Sale—Fourth Floor

REFUSES TO ALTER DRAFT QUOTA BASIS

House Rejects Shallenberger's Plan to Fix It on Number of Men Liable.

WILSON OPPOSES CHANGE

Kahn Pleads for the Sacrifice of Sectional Interests in the National Emergency.

Special to The New York Times.

WASHINGTON, April 12.—After a spirited debate on a resolution to permit the President to modify the selective draft law in respect to the calling of men from certain classes—action on which has been delayed for weeks—the House today rejected an amendment offered by Representative A. C. Shallenberger of Nebraska to fix the quota on the number of men actually liable to military service rather than on the population of the several States.

The adoption of this amendment, it was contended by proponents of the draft law, would have destroyed the essential features of the system. By a vote of 244 to 118 the amendment was defeated, but another amendment offered by Mr. Shallenberger defining how the credits for men in service should be given each State, was adopted by a vote of 292 to 63. This amendment reads:

Credit shall be given on its quotas to any State, Territory, or the District of Columbia, or sub-divisions thereof, for the number of persons who have entered the military or naval service of the United States from any such State, Territory, or the District of Columbia, or any sub-division thereof, since April 1, 1917, including the numbers of the National Guards who were in Federal service.

Inasmuch as this system is virtually now in effect by a regulation, but is not mandatory by statute, there was no serious objection to its acceptance as an amendment to the draft law.

Representative Thomas Harrison of Virginia offered an amendment to exempt those engaged in agricultural pursuits from selective military service. While there is not sufficient strength in the House to force through this exemption, sentiment for such a law exists in Southern States where there has been a shortage of labor resulting from the draft.

Adjournment Halts Action.

As the hour was late, Representative W. J. Fields of Kentucky, in charge of the bill, moved that the House adjourn before final action could be had on this amendment and the bill. Members of the Military Affairs Committee declared that the Harrison amendment will be rejected by a decisive vote.

Before the House began consideration of the resolution Representative S. H. Dent, Chairman of the Committee on Military Affairs, gave out a letter written him by President Wilson which in effect showed the President opposed to the change in obtaining the quota, but favored the credit argument advanced by Representative Shallenberger. The letter follows:

"My Dear Mr. Dent:

"After my brief conference the other day with you and two of your colleagues of the Military Affairs Committee I laid the matter we then discussed before the Acting Secretary of War and he has sent me the inclosed memorandum. I must frankly say that I find the arguments contained in this memorandum very hard to answer. The whole thing is very debatable, but, on the whole, I think the weight of the debate lies on the side of the contention of the War Department.

"It may be, as they say, that in giving credits for voluntary enlistments under the draft no 'useful purpose' would be served, but I think, nevertheless, that it would be perfectly proper to include such allowance in the new law. Cordially and sincerely yours,

"WOODROW WILSON."

Representative Julius Kahn of California, who was in charge of the enactment of the Draft bill and other war measures in the last legislative session, because of the unsympathetic attitude of Chairman Dent, made the chief speech in support of the bill. Representatives Shallenberger, William Gordon of Ohio, E. W. Saunders of Virginia, and Carl Hayden of Arizona spoke in favor of the amendment offered by the Nebraska member.

Representative Martin Madden, who got behind Mr. Kahn in his fight, said that the men insisting on the amendments were "pacifists, and the same men who were opposed to war and originally opposed to the draft and have been more or less opposed to every measure intended for the vigorous prosecution of the war."

Situation Grave, Says Kahn.

In his speech Mr. Kahn dealt with the seriousness of the war situation and impressed upon the country the necessity for strengthening the military service by legislation recommended by the War Department.

"No one can read the speech of the English Premier delivered in the House of Commons last Tuesday without becoming impressed with the seriousness of the European war situation and the magnitude of the task that lies before us," said Mr. Kahn. "Personally I have tried, since the country entered the war, not to minimize our difficulties. At times I may have seemed pessimistic in discussing the matter with my colleagues, but I think I understand the psychology of the German people. I know that they must be defeated for the sake of our own peace and the contentment of the American people on this Western Hemisphere.

"It was inevitable that the first draft, based upon population figures, could not be anything like correct. No census had been taken since 1910. The Census Bureau had to guess at the population in many of the rapidly growing manufacturing cities of the country. There will be no census taken in this country until 1920 under the Constitution. So the population figures have been misleading in numerous instances. But the classification figures form a safe basis from which to draw quotas.

"The Provost Marshal General has sent a message to all the Governors of the States asking them to check up the work of the various district and local boards. Where it appears upon the face of the returns that a local board might have been too lenient or too rigorous, the work of that board is even now being inspected by agents of the Government. If wrongs have been committed, an effort will be made to right them.

"But after all, to my mind the great consideration involved in this legislation is that we are fighting as a nation, not as forty-eight States of 435 Congressional districts. Even if slight inequalities occur in some Congressional districts or some of the States, that fact ought not to be considered when the very life of the nation is involved in this struggle.

"For me the cause of the Union in this crisis is paramount, and the legislation for which we are called upon to vote today will enable us to furnish an army of men who will do the least possible injury to our economic and social relations."

DRAFT LAW IS URGED TO INCLUDE MEN OF 40

Crowder Also Would Call Those Between 31 and 45 for Industrial Service.

Special to The New York Times.

WASHINGTON, April 12.—Legislation is now being considered to increase the industrial man power for war activities and for an extension of the selective draft law to include men 40 years old.

Major General Crowder, Provost Marshal General, has recommended to President Wilson that the age limit of those who are subject to military service under the draft law shall be 45 years and that men between the ages of 31 and 45 years shall be called in such industrial service, under military law, as shall seem necessary to the authorities.

Such recommendation has been before President Wilson several weeks. In the absence of Secretary of War Baker the Administration has given no indication of its position on the proposed extension of the selective draft law to bring older men into military service for industrial purposes.

Opposition has developed among the labor organizations to the proposition advanced by General Crowder. These leaders say that the proposed system would prevent strikes and workmen would have no opportunity of protecting themselves from unsatisfactory labor conditions. They have expressed themselves, however, in favor of the proposed amendment of the selective draft law if industry is commandeered, as, they say, labor would be by the enactment of such a law.

Representative A. C. Shallenberger of Nebraska, while not considering the matter from an industrial phase, has prepared an amendment to the Selective Draft law to fix the age limit at 45 years instead of 31 as at present. He said that he would offer his amendment to a bill which has passed the Senate, bringing under military service all those who have reached the age of 21 years since the last draft.

"I think that I will be able to induce the House to accept such amendment, although I am not certain that the House will consent to go as high as 45 years," Mr. Shallenberger said tonight. "I think that I can get an amendment to the bill fixing the age limit at 40 years. You remember the House passed the Draft bill fixing the age limit at 40 years. The Senate's bill set the limit at 25 years and the limit of 31 years was arrived at in conference as a compromise."

The serious situation on the western front has brought about a condition in Congress where such legislation can be enacted without much objection. In the opinion of leaders of the House the proposition advanced by Mr. Shallenberger is likely to be favorably considered, and provision is likely to be made in the draft law which will cover the suggestions offered by General Crowder.

WOOD TELLS OF NEW NEED.

General Declares 40,000 More Officers Must Be Provided.

KANSAS CITY, April 12.—Forty thousand more officers for drafts yet to come were needed urgently, Major General Leonard Wood, commander of the 89th Division, National Army, Camp Funston, Kan., declared here today. General Wood passed through the city en route to Camp Funston.

"We must have officers," General Wood said. "I am in favor of opening new officers' training camps at once and making the course one of six months instead of three. Then, too, we must have older men, say from 35 to 40, for our officer material."

571 NEW ARMY RECRUITS.

Voluntary Enlistments Since April 1, 1917, Now Total 405,512.

Special to The New York Times.

WASHINGTON, April 12.—The regular army yesterday obtained 571 recruits, bringing the total obtained since April 1, 1917, up to 405,512. The showing for New York and neighboring States follows:

	Obtained Apr. 11.	Total to Apr. 11.		Obtained Apr. 11.	Total to Apr. 11.
Conn.	25	5,042	N. Jersey	14	10,206
Delaware	1	400	N. York	79	44,587
Maine	6	2,510	Penn.	46	45,050
Maryland	4	4,050	R. Island	1	2,502
Mass.	10	19,348	Vermont	2	610
N. Hamp.	..	1,365			

ALIEN BILL IN SENATE.

It Would Naturalize 123,000 Men in Our Army and Navy.

WASHINGTON, April 12.—House legislation designed to protect 123,000 unnaturalized Germans and Austrians serving in America's army and navy and also to permit naturalization of aliens whose citizenship applications were pending when the United States entered the war was reported favorably to the Senate today.

Chairman Hardwick of the Immigration Committee said the legislation was urgent because unnaturalized aliens in the American military forces, if captured, might be subject to treatment as traitors. Of 123,000 such men in the army and navy, he said, only 46,000 had their first papers.

Numerous amendments were added to the House bill by the committee. One provides for a $400,000 appropriation to be used for admitting quickly to citizenship loyal American soldiers of foreign birth, while another authorized the President to exempt from time to time, by proclamation or otherwise, any individual or class of individuals who are by our laws declared to be alien enemies.

The bill automatically restores to citizenship all Americans who enlisted in the allied armies before the United States entered the war, and extends citizenship to native-born Filipinos and other aliens who have either enlisted or have been honorably discharged from our military service.

Another provision would enable the Bureau of Naturalization assisting the public schools to conduct night schools to teach citizenship responsibilities to foreigners.

Superintendents of Schools in 1,796 communities have agreed to organize these night classes.

STAMP SALES AT HIGH MARK

Total Receipts of $4,317,000 in One Day Throughout the Country.

The New York War Savings Committee was informed from Washington yesterday that Thursday's receipts from the sale of war savings stamps amounted to $4,317,000 for the entire country. This is the largest daily total so far reported, and bears out Secretary of the Treasury McAdoo's prediction that the Liberty Loan campaign would stimulate interest in the stamps.

The Thursday sales in New York City amounted to $110,000, making the total receipts $9,148,141 since the campaign began. Today a military and naval parade for the joint cause of Liberty bonds and war savings stamps will leave Sixth Avenue and Forty-fifth Street at 11 o'clock for a circuit of the centre of the city by way of Eighth and Fifth Avenues. There will be about 4,000 persons in line, headed by a squad of mounted police. A series of decorated floats has been contributed by the Hippodrome.

Postmaster Thomas G. Patten, Augustus Thomas, and W. Bourke Cockran made patriotic speeches to the audience at the performance of "Her Country" at the Harris Theatre last night, and more than $2,000 war savings stamps were sold between the acts by the Mayor's Committee of Women on National Defense.

COL. SIMONS FOUND DEAD.

Bullet Wound in Head of Officer at Camp Gordon.

ATLANTA, Ga., April 12.—Colonel William H. Simons, commanding the 327th Infantry Regiment, National Army, was found dead with a bullet wound in his head today in his quarters at Camp Gordon. No further statement regarding his death was obtainable at divisional headquarters.

Colonel Simons, a regular army Lieutenant Colonel, was a native of South Carolina. He was appointed Second Lieutenant in 1891 after graduation from the South Carolina Military Academy.

SAND BAGS SAVE TUBE FROM FLOOD

Unusually High Tide Drives Water to Station Entrances in Jersey City.

WRECKS ALONG THE COAST

Homes at Sea Bright Inundated—$50,000 Damage at Sea Gate.

The high east wind and the unusually high tide yesterday caused great damage all along the Atlantic Coast. From the Weather Bureau point of view the most remarkable thing about the storm was not the high wind and the snow and rain, but its duration. New York and the Middle Atlantic States have experienced four days of storm. This was because the storm centre, which was off the Middle Atlantic States, was hedged in by unusual high pressure areas to the north and could not move.

On the waterfront the water piled up by the wind flooded streets, undermined houses, interfered with ferry traffic, and caused discomfort to thousands of persons. In New Jersey the water came up so high that it flooded the waiting rooms of the railroad stations and interfered with the handling of freight in the Erie and Pennsylvania railroad yards.

When the tide came up water began to run down the steps of the entrance to the Hudson tunnel in the Lackawanna station in Hoboken. It soon became so bad that the entrance had to be closed to the public, and a barricade of boards was hastily raised to stop the water from flooding into the tube and interfering with the traffic. As the tide came higher the water rose in the ferry houses and more poured into the tunnel. The boards were unable to stop the flood, and there was danger that the water in the tube at this point might gain on the pumps that had been keeping the roadbed clear. A rescue crew was called on and the board barricade was reinforced with bags of sand. These bags were piled up close together to a depth of several feet and so high that the water could not run over them. In the Erie station it was also necessary to employ sandbags to stop the flow of water.

In the Jersey City stockyards the water reached such a height that slaughtering had to be stopped. Some of the hogpens were removed to save the animals from drowning. In the Wells Fargo Express Company's station at the north pier of the Erie station the employees used rafts to load and unload merchandise. The flood receded in the afternoon.

Wind and tide wrought destruction along the shore from Long Beach to Sea Gate. At Coney Island, Brighton, and Sea Gate the police last night estimated the damage at $50,000. Along Surf Avenue, from Twenty-third Street to Norton's Point, the water came up so high that the cars could not run to the Sea Gate entrance. Scores of small buildings were flooded, and many of the small Summer houses were undermined and made unsafe. Many persons became frightened when the water routed them out of their beds.

Damage to railroad property, bulkheads, houses, and streets at Seabright, N. J., was estimated by Mayor P. Hall Packer at $150,000 or more. Two New York trains due in Seabright on Thursday night were stalled a mile from the station by sand blown across the tracks and the passengers had to be removed in automobiles. In the same vicinity the garages of Buchanan Coffer and Neilson Jacobson were washed away. The cars were rescued. The home of Stephen Johnson, the Chief of the Fire Department, was swept into the ocean. The boardwalk in front of the Beach Club was torn to pieces. Fifty buildings, mostly boat houses, were washed away from Monmouth Beach to Seabright.

The Atlantic Highlands were hard hit by the storm, and reports came in slowly because wire communication was interfered with, and between Keansburg and East Long Beach communication was impossible. An airplane factory had to close down because the men could not reach the plant. Important work at Fort Hancock and Sandy Hook was also halted because civilian workmen could not reach the fort.

In the district around Far Rockaway streets were flooded, small buildings carried away, and larger ones damaged. Train and trolley service was practically stopped. Near Howard Beach parts of the Long Island Railroad tracks were covered by water. Families, fearing the water would rise above their living quarters, sought refuge in the upper stories. Finucan's Hotel, facing the sea, was so undermined by water that it was feared it would collapse. The boulevard at Edgemere was covered with water and several bungalows were washed away.

While nearly all of the beaches along Staten Island had tons of debris washed ashore, little material damage was done in that vicinity. In the entire section, from Great Kills to Fort Wadsworth, taking in Woodland, Midland, and South Beaches, nearly 100 small bungalows were washed away. Several contained furniture, but the majority were empty and untenanted.

At the Quarantine Station, the Quarantine tug Governor Flower was battered against the bulkhead until one of the port lights was smashed and the boat sunk at its moorings.

Much damage was done on the water by the wind. Scores of boats broke away from their moorings along the Long Island shore and men were kept busy retrieving them. Thirty motor boats and other craft in Sheepshead Bay were damaged. Some were overturned and others dashed against bulkheads.

A message was received at the office of the Gulf Refining Company, 21 State Street, yesterday announcing that the tank steamship Currier had gone on a reef near Nantucket. She was bound from Boston to Bayonne. A Government cutter was sent to her aid.

The greatest velocity of the wind yesterday was 48 miles. The continuance of snow and rain made conditions underfoot very bad. According to the city gauge at Pier A, North River, at 10 o'clock Thursday night the card registered a height of water of eight and fifteen-hundredths feet above mean low water. This is the highest tide since the records were established in 1886.

Work in the Submarine Boat Corporation's shipyard at Port Newark terminal was hampered by the storm yesterday. All work on the ways was stopped and most outdoor work was abandoned. Newark Bay rose several feet and flooded the meadows adjacent to the shipyards and some low spots in the yards. A Central Railroad train was stalled from 9 Thursday till noon yesterday on the Newark meadows south of the shipyards. Bound Creek, a stream that flows beside the track, went over its banks and washed away some of the roadbed. Thirty persons slept in the train all night, and early yesterday waded across the washout. The Passaic River overflowed its banks at a half dozen places in Newark and caused a partial suspension of work in several factories.

SEA FLOODS ATLANTIC CITY.

All Electric Lights Out, and Much Property Damaged.

ATLANTIC CITY, N. J., April 12.—A record tide did much damage along the sea front today. For the first time in years the sea flooded the lawns of the big hotels, smashed doors and flooded cellars, drowning out fires in some of the apartment houses and causing loss of property in storerooms. The water put the plant of the electric company out of service, and the entire city was in darkness last night. A single telephone wire was the only means of communication between Margate City and Longport on the lower end of the island. Property loss has been heavy, for the water has undermined the foundations of some of the handsome cottages along the Chelsea and Ventnor Beaches. The water covered the meadows to such a depth that train service was demoralized.

Along the beach there is much damage. Platforms used by bathers were splintered by the bombardment of the sea.

NO WORD OF OUR MARINES.

News of Landing at Vladivostok Lacks Official Confirmation.

Special to The New York Times.

WASHINGTON, April 12.—Secretaries Lansing and Daniels both stated positively late this afternoon that no word of the reported landing of American marines at Vladivostok had been officially received. The marines were reported in press dispatches to have landed on April 5.

The Navy Department has heard from Admiral Knight, commanding the Asiatic Fleet, in dispatches dated later than April 5, and these contained no suggestion of the landing of American marines or sailors at Vladivostok. It was added that Admiral Knight could not land American marines there except to protect life and property. It was not denied that instructions had been sent to the fleet commander on the subject, but their nature was not disclosed.

ACTORS' THEATRE PLANNED.

Players and Dramatists Discuss Their Project at a Meeting.

Plans for a co-operative Actors' and Authors' Theatre in New York, an institution which a number of prominent people of the theatre have had in view for some time, were discussed yesterday afternoon at a meeting of players and playwrights at the Hotel Plaza. The aim of those who have the enterprise in hand will be to establish a theatre in which players may be reasonably certain of finding employment between other and more profitable engagements, and where they will receive a small guarantee and a pro rata share of the profits. Negotiations for a theatre, it is understood, are now under way.

Edwin Milton Royle presided at yesterday's meeting, and the speakers included Augustus Thomas, Louis K. Anspacher, Cosmo Hamilton, Virginia Fox Brooks, Mrs. Thomas A. Wise, Mme. Yorska, Howard Kyle, and W. Herbert Adams. Two playwrights, Messrs. Anspacher and Hamilton, offered the prospective theatre the use of any of their plays without royalty.

A meeting to decide definitely on the question will be held soon, and in the meantime stock in the new enterprise is to be offered to non-professionals.

HAMPDEN ACTS HAMLET.

Beatrice Terry the Ophelia of Shakespeare Playhouse Production.

The week-end Shakespearean performances instituted by the Shakespeare Playhouse at the Cort Theatre were continued yesterday afternoon with the production of "Hamlet." The play was staged with the effective simplicity which has been in evidence in the other productions of the series, and it was, therefore, possible for the audience to devote a major portion of its attention to the text. This latter, for the most part, was well spoken. Walter Hampden, making his first appearance in this country as Hamlet, was excellent, although perhaps a trifle more settled than the character is commonly interpreted. Beatrice Terry, a niece of Ellen Terry, was a satisfactory Ophelia, and the other parts were handled with varying degrees of efficiency.

The audience contained a considerably smaller percentage of children than has been in evidence at the previous performances—which, perhaps, is no more than is to be expected when "Hamlet" is played. The performance will be repeated at 10:30 o'clock this morning.

ACT CHINESE MELODRAMA.

Henderson Players Give "The Dragon's Claws" in Revised Program.

The omission of the piece de resistance detracted somewhat from a program given last night at the Bramhall Playhouse by the Henderson Players, a semi-professional body of performers under the leadership of Alfred E. Henderson. The premiere of a two-act play entitled "The Return to Mutton," by James N. Rosenberg, was announced to have been postponed to April 20 and in its place was some rather amateurish pantomime work by a young woman named Agda Granberg.

The principal event on the revised program was a Chinese melodrama entitled "The Dragon's Claws," the work of Grant Carpenter, which although a trifle crude, nevertheless managed to hold the spectators. Some good acting was done in this piece by Marjorie Baruch, who also appeared in another one-act play, "The Proposal," by Vernon Radcliffe.

'Romance' to End Long London Run

Special Cable to THE NEW YORK TIMES.

LONDON, April 12.—Doris Keane's long engagement here in "Romance," Edward Sheldon's drama, is announced to close on April 27. Miss Keane has been playing in "Romance" at the Lyric Theatre for nearly three years, and the run of about 1,100 unbroken performances is among the longest ever recorded here. Miss Keane will reappear in London in September in Avery Hopwood's comedy, "Roxanna," played in New York under the title of "Nobody's Widow."

Mayo Wadler Makes His Debut.

Mayo Wadler, a young violinist of serious aim and foreign schooling under Willy Hess, made his bow at Aeolian Hall last evening, playing with Bertha Klemen a suite by Goldmark, an air of Debussy, and several novelties. He was also assisted by a string quintet in Bach's concerto in A minor, the added players including Isidore Moskowitz, Harry Levey, Frank Gurowitsch, Isaac Sear, and Richard Cherkasky.

Mme. Alda's Farewell in "Marouf."

Rabaud's "Marouf" was performed for the sixth and last time at the Metropolitan last evening. It was a farewell for Mme. Alda, and the stagehands, in honor of their director's wife, filled her dressing room table and mirror as well as her shoes with flowers. Mr. De Luca and Miss Howard sang, with Messrs. Rothier, de Segurola, Bada and others, and Mr. Monteux conducted.

THEATRICAL NOTES.

Members of the Mayor's Committee of Women on National Defense, headed by Mrs. William Randolph Hearst, the Chairman, and Mrs. Thomas G. Patten, wife of Postmaster Patten, occupied boxes at the Harris Theatre last night. War Savings Stamps were sold by members of the committee in the lobby of the theatre. Augustus Thomas, the playwright, addressed the audience in the interest of the W. S. S. campaign, during the intermission.

Paintings
Ancient and Modern
At the Galleries of
Scott & Fowles
590 Fifth Avenue
Between 47th and 48th Streets.

NEW YORK'S LEADING THEATRES.

NEW AMSTERDAM W. 42 St. Eves 8:15. MAT. TODAY. Prices 50c to $2, except Sat. Night, $2.50. KLAW & ERLANGER'S RADIANT MUSICAL COMEDY
The Rainbow Girl

ZIEGFELD MIDNIGHT FROLIC ATOP NEW AMSTERDAM THEA. NIGHTLY 11:30. APR. 25th—FOLLIES BALL—Seats Now.

EMPIRE B'way, 40th St. Eves at 8:15. Matinees Today & Wed. 2:15. SMARTEST AND BEST ACTED COMEDY OF THE YEAR.
ETHEL BARRYMORE | The Off Chance

HUDSON THEATRE, W. 44 St. Eves. 8:20. Mats. Today & Wed., 2:20.
NANCY LEE
By Eugene Walter & H. Crownin Wilson.

GEO. M. COHAN Thea., B'way, 43 St. Eve. 8:30. Matinee Today 2:30. LAST TIMES, THIS AFTERNOON, TONIGHT
TOOT-TOOT NEW MUSICAL COMEDY
MONDAY, APRIL 15—Seats Now
MRS. FISKE in a New Play "SERVICE"
Preceded by "A Night at an Inn."

GAIETY BROADWAY & 46 ST. Evgs. 8:20. Matinee Today & Wed., 2:20.
SICK-A-BED Biggest LAUGH-maker in town.

Henry Miller's THEATRE, 43d St., East of Broadway. "The Distinctive, Beautiful Playhouse." Bryant 7410. Eves. 8:30. Mats. Today & Thurs.
The Fountain of Youth
"Sprays Brilliants of Wit."—TIMES. HENRY MILLER and NOTABLE CAST.

CRITERION B'way, 44 St. TONIGHT 8:15. Mats. Today & Wed., 2:15.
Laurette Taylor in a new comedy by J. Hartley Manners. "HAPPINESS"

LIBERTY West 42d Street. Evenings at 8:20. Mats. TODAY & Wed. (Pop.) 2:20.
GOING UP The Talk of the Town
The Aviation Musical Comedy Sensation.

HARRIS Theatre, 42d, West of B'way. Eve. 8:30. MAT. TODAY 2:30
ROSA LYND

(LADY CHETWYND)
in the Patriotic Play
Her Country
With ALEXANDER ONSLOW.
The Play You Can't Afford to Miss

BELASCO West 44th St. Evenings 8:30. Mats. Today & Thurs., 2:30.
DAVID BELASCO Presents POLLY WITH A PAST

FULTON 46th St., W. of B'way. Eves. & Today Mat., 50c to $1.50
LOVE'S LIGHTNING
A Comedy by ADA PATTERSON & ROBERT EDESON
NEXT MON. CHAUNCEY OLCOTT "Once Upon a Time."—Seats Thurs.

VANDERBILT, W. 48 St. Tel. Bry. 134. Eves. 8:20. Matinees TODAY & Wed. (Pop.) 2:20.
OH LOOK! with HARRY FOX
Melody, mirth, chic, comely chorus.

ELTINGE W. 42d St. Tonight 8:30. MAT. TODAY, 2:30. Pop. Price Mats. Wed.
BUSINESS BEFORE PLEASURE With Barney Bernard & Alexander Carr.

COHAN & HARRIS W. 42 St. Eves. 8:20. Mats. TODAY & Wed. FUNNIEST AMERICAN COMEDY OF RECENT YEARS
A Tailor-Made Man with GRANT MITCHELL

LYCEUM W. 45 St., nr. B'way. Eve. 8:30. Mats. Today & Thurs., 2:30. DAVID BELASCO Presents
TIGER ROSE

REPUBLIC W. 42 St. Tonight 8:30. MAT. TODAY, 2:30. Pop. Price Mats. Wed.
PARLOR BEDROOM and BATH with Florence Moore

PARK Thea., Cols. Circle. Evenings 8:20. Matinee Today 2:30. Military-Naval Melodrama of Today.
7 DAYS LEAVE
Prices 25c, 50c, 75c, $1, $1.50

FRED STONE "JACK O' LANTERN" | GLOBE Mats. Today and Wed.

LEXINGTON THEATRE—51st Street and Lexington Ave. Eve., 8:30. Mats. Tues., Thurs. & Sat., 2:30. The MOST UNIQUE PRODUCTION of the YEAR
You Know Me, AL!
A Three-Act Musical Farce PLAYED BY 40 SOLDIERS Selected from 25,000 Men of the 27th Div., U. S. Army. "THE NEW YORK DIVISION." Entire cast composed of actors now in the service. ORCHESTRA OF 45 PIECES. Only 10 days—Opening Thur. Eve., Apr. 11th. Seats 50c to $2. Proceeds exclusively to purchase portable theatre to be used behind the lines in France. Seats on sale at the Lexington Theatre and 721 Fifth Avenue.

CASINO, BROADWAY and 39TH ST. Monday, April 15th, 3 P. M.,
BENEFIT
Fatherless Children of France, Jewell Day Nursery, New York City.
PRIZMA, INC.
Motion Pictures Photographed in Color. (All Expenses Donated.) Seats, 50c. to $3.00, for Sale by Mrs. A. M. Dodge, 563 Park Ave., & the THEATRE

New York Salon
Modern French Paintings
Vanderbilt Residence
677 Fifth Avenue
For the Relief of Disabled French Soldiers
Daily, 11 A. M. to 10 P. M.
Admission 50c.

Loew's American Roof 42d St., W. B'way. Every Eve. at 8:15. MIDNIGHT ROLLICKERS, Barnes & Smythe, Flsann & Bingham, and Six Other Acts. All Seats Reserved 25, 35, 50

YORKVILLE THEATRE, 86th St., nr. Lex. Av. Tel. Lenox 8888. Ev. Evg. 8:15. Today Mat. 2:15 ADOLF PHILIPP'S Musical Review

COLUMBIA B'way & 47th. Twice Daily 2:15 & 8:15. Popular Prices. Maids of America with Al K. Hall.

5 P. M. TODAY.
Want advertisements, to insure publication in tomorrow's (Sunday) Times, must be in The Times Building before 5 P. M. today.—Advt.

AMERICA'S FOREMOST THEATRES AND HITS UNDER THE DIRECTION OF SAM S. & LEE SHUBERT, INC.

WINTER GARDEN Eves. 8. Mats. Today, Tues. & Thurs., 2.
AL JOLSON in "SINBAD"
Sunday Night Concert
ANOTHER KNOCKOUT BILL OF FAVORITES

ASTOR Thea., B'way & 45th St. Eves. 8:15. Matinees Today & Wed., 2:15. "Winter forgotten under the spell of 'Fancy Free.' Those who would be 'Fancy Free' have only to go to the Astor."—Herald. "'Fancy Free' is the best musical comedy of the last two months. Proved to be a jolly show."—Heywood Broun, Tribune.
CLIFTON CRAWFORD in a new musical show FANCY FREE
Marilynn Miller—Harry Conor—Ray Raymond. "'Fancy Free' wins first nighters. Devoid of horseplay, free from rough and tumble, and actually intelligent."—Alan Dale, American. "Lively and tuneful, pretty music, pretty girls, pretty settings and pretty costumes."—Pope, Journal of Commerce.

Theatre VIEUX COLOMBIER 65 W. 35th. Greeley 1322. Eves 8:20. Mats. Today & Thur. 2:20
Edith Wynne Matthison in The Army With Banners By Charles Rann Kennedy

Broadhurst Thea. 44th, W. of B'way. Eves. 8. Mats. Today & Thurs., 2. Lee and J. J. Shubert's Model Musical Production
MAYTIME
Charles Purcell, Peggy Wood & Wm. Norris.

44th ST. THEATRE W. of B'way. ROOF THEATRE Ph. Bryant 61. Eves. 8:45. Mats. Today & Wed., 2:45. "Politely audacious; witty, startling."—Herald.
A PAIR OF PETTICOATS
Comedy by Cyril Harcourt, with Norman Trevor—Laura Hope Crews.

BIJOU 45th St., W. of B'way. Evgs. 8:30. Matinee Today & Wed., 2:30.
THE SQUAB FARM Comedy by Frederic and Fanny Hatton

39TH ST. Theatre, near B'way. Evs. 8:15. Matinees Today & Wed., 2:15.
WM. HODGE in His Best Comedy, A CURE FOR CURABLES

Maxine Elliott's 39th, nr. B'way. Eves. 8:30. Mats. Today & Wed. 2:30
EYES of YOUTH
With JANE GREY and Original Cast.

CASINO B'way and 39th St. Evgs. at 8:20. Matinees Today & Wed., 2:20. A. H. WOODS Presents
AN AMERICAN ACE
By Lincoln J. Carter. A BIG PATRIOTIC MELODRAMA AT PATRIOTIC PRICES—50c TO $1.50.

Wm. A. Brady's PLAYHOUSE W. 48 St. Eve. 8:30. Mats. Today & Wed.
The LITTLE TEACHER
By Harry James Smith, with MARY RYAN
Greatest Comedy-Drama Since "The Music Master."

44th, W. of B'way. SHUBERT Theatre. Eves. 8:15. Mats. Today & Wed., 2:15
LIONEL BARRYMORE in THE Copperhead
"A GALLI-CURCI TRIUMPH."—Mail.

A Comedy of Universal Appeal.—Herald. The Stuart Walker Co. in Tarkington's
SEVENTEEN
BOOTH 45th, W. of B'way. Eves. 8:30. Mats. Today & Wed., 2:30.

48TH ST. THEA., E. of B'way. Evgs. 8:15. Mats. Today & Thurs., 2:15.
THE MAN WHO STAYED AT HOME
"Will stay home at this theatre for a long time."—Herald.

PRINCESS 39th St., nr. B'way. Eves. 8:20. Mats. Today & Wed. 2:20. "A Musical Comedy Masterpiece."
OH, LADY! LADY!!

Comedy, 41st, E. of B'way. Eves. 8:45. Mats. Today & Thurs., 2:30.
MARY SHAW & WASHINGTON SQ. PLAYERS
MRS. WARREN'S PROFESSION
By G. BERNARD SHAW. LAST 10 TIMES. APR. 22—Oscar Wilde's SALOME. For 2 Weeks Only. Seats on Sale.

LONGACRE WEST 48TH ST. Evenings 8:20. Mats. Today & Wed., 2:20.
YES OR NO WITH CHRYSTAL HERNE, JANET BEECHER.
Marjorie Wood and Great Cast.

MOROSCO 45th St., W. of B'way. Eve. 8:20. Mats. Today & Wed., 2:20. OLIVER MOROSCO'S LAUGHING SENSATION
LOMBARDI, Ltd.
with LEO CARRILLO. BIGGEST HIT IN NEW YORK.

Nazimova in "Hedda Gabler" by Henrik Ibsen.
PLYMOUTH 45 St., W. of B'way. Eve. 8:10. Mats. Today & Wed., 2:10.

Loew's 7th Av. at 125 St. Eves. 25c to $1. Mat. Today, 25c to 75c. Geo. Arliss in "Hamilton." Next Week, "Why Marry?" (All Star Cast)

STANDARD B'way & 90 St. Eves. 25c to $1. Mat. Today, 25c to 75c. WILLIAM COLLIER in "Nothing but the Truth." Next Week, Geo. Arliss in "Hamilton."

CORT 48th St., E. of B'way. Evgs. at 8:20. Mats. TODAY & Wed., 2:20.
FLO-FLO THE SEASON'S SENSATIONAL MUSICAL HIT

HAMLET CORT THEATRE. This Morn at 10:30 with Walter Hampden, Beatrice Terry, Charles Stevenson and Alma Kruger.

Madison Sq. Garden Twice Daily, 2:15 & 8:15. Doors Open Hour Earlier.
NOW
GREATEST SHOW ON EARTH
Barnum & Bailey
CIRCUS
In Splendor, Magnitude and Novelty Overtopping All Former Achievements MONSTER ZOO—FREAK CONGRESS. Admission to everything, including seats, 50c to $2.75, according to location. WAR TAX INCLUDED. CHILDREN under twelve, half price all Mats., except Sat., to $1.00 seats and over. BRANCH TICKET OFFICES: Lehigh Valley Ticket Office, B'way & 42d St.; R. H. Macy & Co., and Gimbel Bros.

PUNCH & JUDY Thea. 49 St., E. B'way. Circle 366. Mats. Wed., Fri. & Sat. 2:30. Eve. 8:30
MATINEE TODAY 2:30
CHARLES HOPKINS Presents His Punch & Judy Theatre Company, in THE Most Alluring Mystery Play OF THE SEASON
"APRIL"
No Woman Can Resist It!
This Morning at 11:15
TONY SARG'S MARIONETTES
A Marvelous Treat for Youngsters

Greenwich Village THEATRE, 4th St. & 7th Av. Spring 6409. Evgs. 8:45. Mat. Today 2:30. 50c, $1 & $1.50. Last Week Pan and The Young Shepherd Pastoral Comedy. SPECIAL DRAWING RECITAL MAY MUKLE, 'Cello. GEORGE HARRIS, Tenor. Sun. Aft. 3:30 P.M.—25c to $1. MICHIO ITOW, TULLE LINDAHL, TOSHI KOMORI In Japanese Dances and Pantomime. 11 New Numbers. First Time Anywhere. SUNDAY EVE., 8:45. Prices 50c to $1.50.

NATIONAL ACADEMY OF DESIGN 93D ANNUAL EXHIBITION NOW OPEN PAINTINGS & SCULPTURE. 215 WEST 57TH ST. 10 A.M. to 6 P.M. & 8 to 10 P.M. Incl. Sunday Afternoon.

B. F. KEITH'S PALACE B'WAY & 47 ST. Daily Mats. 25c-$1. THEODORE KOSLOFF, Pat ROONEY & Marion BENT in "OVER HERE." HERMAN TIMBERG & Co. Hen Walsh, others & Nellie & Sara Kouns.

CARNEGIE HALL TOMORROW AFT. AT 3
AMERICAN DEBUT OF
Toscha Seidel
THE NEW RUSSIAN VIOLINIST. RICHARD HAGEMAN AT THE PIANO. SEATS NOW ON SALE. PRICES 75c, $1, $1.50 AND $2.00. METROPOLITAN MUSICAL BUREAU, 33 WEST 42d ST. STEINWAY PIANO.
BUY LIBERTY BONDS

Century Thea., 62d, Near B'way. Tel. 8800 Cols. Eves. 8. Pop. $1 Mat. Wed. 2.
7th Month. MATINEE TODAY.
The Most Gorgeous, Gigantic, Colorful, Magnificent, Enthralling, Fascinating and Superb Spectacle Ever Known in History of Stage.
CHU CHIN CHOW
A Musical Tale of the East. Now in Its 2d Year at His Majesty's Theatre, London. Economic Prices—Orch. $1.50-$2; Dress Cir. $1; Balcony 75c-50c; Fam. Cir. 50c-25c. Always 300 Orch Seats at $1.50. Wed. Mat. 25c to $1.

Century Grove ATOP THE CENTURY THEATRE
SMARTEST, BRIGHTEST AND BEST AFTER THEATRE SHOW EVER SEEN IN NEW YORK.
William Elliott, F. Ray Comstock and Morris Gest Present a New
Midnight Revue
Performance Starts at 11:30 Sharp. STAR CAST and 30 BEAUTIFUL GIRLS. Phone Col. 8800 for Table Reservations.

44TH ST. THEATRE
Biggest Sensation Ever Scored in History of the Theatres in New York.
D. W. Griffith's SUPREME TRIUMPH
HEARTS OF THE WORLD
The Sweetest Love Story Ever Told—A Romance of the Great War.
EVES. 8:10 & Sat. Matinee 25c to $1.50. Other Mats. at 2:10, INC. SUNDAY 25c to $1.

"CHEER UP!" AT THE HIPPODROME
Mat. Today 2:15. NIGHTS AT 8:15. Anniversary Week. Street Parade Today at Noon.

HIPPODROME ANNIVERSARY SUNDAY NIGHT AT 8:20. YEAR'S GREATEST BILL!
ARMY AND NAVY NIGHT. Staged by R. H. BURNSIDE.
JULIA ARTHUR—CHRYSTAL HERNE—FRANCES STARR—GEORGIA CAINE—FLORENCE NASH—HILDA SPONG—And Fifty Other Noted Stars in TABLEAU STAGE WOMEN'S WAR RELIEF.
Riccardo Martin—Francesco Peralia—Rosa Coghlan—Belle Story—Fred Walton—Houdini (Challenge from the U. S. Tank Corps).
Tom Penfold—John Hendricks—Six Brown Brothers—Douglas Stevenson—Helen Falconer—500 U. S. Naval Cadets of the Pelham Naval Station—312th Infantry, U. S. A., Intensive Bayonet Training — Marines from Brooklyn Navy Yard.
ENTIRE HIPPODROME COMPANY. LEO CARRILLO, Master of Ceremonies.
SEATS NOW—25c, 50c, $1.00, $1.50, $2.00.

CARNEGIE HALL, Thursday Evenings, April 18-25 and May 2. Three Orchestral Concerts
GABRILOWITSCH
Conductor and Soloist. Mgt. Loudon Charlton. Mason & Hamlin Piano.

FLORENCE Aeolian Hall, Tues., Apr. 16, at 8:30 P. M.—RECITAL by
COLE-TALBERT
Assisted by H. Leonard Jeter, Violoncellist. Seats Now on Sale at Box Office, 50c to $1.50

Aeolian Hall, Tues. Aft., April 16, at 2:30. Song Recital by Marcia Van Dresser SOPRANO
Tkts. at Box Office, $2.50, $2, $1.50, $1, 75c, 50c.

MOTION PICTURES.

LYRIC THEATRE, West 42d St. MATINEES at 2:30. EVENINGS at 8:30.
MATINEES 25c, 50c & 75c. Except Sat. and Sunday. | EVENINGS 25c TO $1.
VITAGRAPH'S PHOTO-PLAY OF EMPEY'S FAMOUS BOOK.

"OVER THE TOP"
WITH EMPEY HIMSELF.
AMERICAN DEFENSE SOCIETY WEEK.

"The KAISER
The Beast of Berlin"
LAST TIMES TODAY
AT 2:30—4:30 & 8:30
Mats. 25-50-75c. Evenings 25c to $1.00.
BROADWAY THEATRE AT 41ST ST.
Beg. Sund., "THE DOCTOR AND THE WOMAN," by Lois Weber.

AMBASSADOR GERARD'S
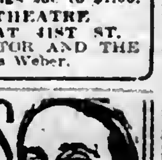
MY FOUR YEARS IN GERMANY
Sensational Revelation—Facts, Not Fiction. Mat. 2:30—25c to 75c. Evg. 8:30—25c to $1.50.
KNICKERBOCKER 38th St. & B'way.

44th St. Theatre TWICE DAILY
Eve., 8:10, & Sat. Mat., 25c to $1.50. Other Matinees 2:10, Incl. Sun., 25c to $1.
D. W. GRIFFITH'S Latest and Greatest Masterpiece
Hearts of the World
A Love Story of the Great War

RIVOLI B'way and 49 St. 20-30-60c. Loges, $1. Arnold Daly in "My Own United States." Italian War Pictures. Rivoli Orchestra.

RIALTO 20, 30 & 60c. Times Square. "His Majesty Bunker Bean," with Jack Pickford. Soloists. Rialto Orchestra.

STRAND B'way & 47th St. Marguerite Clark in "Rich Man, Poor Man." Soloists, Comedy. Strand Orchestra. Next Week Exclusive: Charlie Chaplin in "A Dog's Life." HIS FIRST PICTURE IN 8 MONTHS.

81st St. Theatre, at B'way. Tel. Schuyler 3990. MABEL NORMAND in The Floor Below. Son of Democracy with Chaplin in "A President's Answer." Also Greater VAUDEVILLE BARGAIN MAT. TODAY, 20c & 30c, incl. tax

LOEW'S NEW YORK THEA. & ROOF 10, 20, 30. Cont. 11 A. M. to 11 P. M. Roof to 1 A. M. ALICE BRADY in "THE BRADY."

METROPOLITAN OPERA HOUSE
LAST WEEK BUT ONE OF SEASON.
Today, 2, double bill, Cav. Rusticana. Easton, Perini; Althouse, Chalmers. Coq d'Or. Garrison, Sundelius, Robeson; Diaz, Didur, Ruysdael; Galli, Bolm. Conductors, Papi and Monteux.
Eve. at 8 (75c to $3). Thais. Farrar, Howard; Diaz, Amato, Rothier. Cond., Monteux.
Next Mon. at 8, Shanewis. Braslau, Sundelius, Howard, Althouse, Chalmers. L'Oracolo. Easton; Althouse, Scotti, Didur. Dance Place Congo. Galli. Conds., Moranzoni & Monteux.
Wed. Mat. at 2 ($1 to $4). Carmen. Farrar, Sundelius, Sparkes, Perini; Martinelli, Whitehill, Segurola, Leonard, Reiss. Cond., Monteux.
Wed. at 8:30, Amore dei Tre Re. Muzio; Caruso, Amato, Mardones, Bada. Cond., Moranzoni.
Thurs. at 8, double bill. Barbiere di Siviglia. Barrientos, Mattfeld; De Luca, Carpi, Mardones, Malatesta. Cond., Papi. Foll'd by Dance Place Congo. Galli. premiere. Cond., Monteux.
Fri. at 8:15, L'Elisir d'Amore. Barrientos, Sparkes; Caruso, De Luca, Didur. Cond., Papi.
Sat. at 2, Tosca. Farrar, Arden; Lazaro, Scotti, Rossi, Malatesta, Bada. Cond., Moranzoni.
Sat. at 8, (75c to $3), double bill, Cav. Rusticana. Easton, Perini; Althouse, Chalmers. Cond., Papi. Coq d'Or. Garrison, Sundelius; Diaz, Didur, Ruysdael; Galli, Bolm. Cond., Monteux.
HARDMAN PIANO USED.

CARUSO GALA CONCERT TOMORROW NIGHT. GOOD SEATS AT $2 & $2.50.
Opera Seats bought, sold & exchanged. JACOBS, Theatre Ticket Office, Normandie Hotel, B'way, 38 St.
PHONES 4188-4189-4190-6442 GREELEY

OPERA TICKETS. PHONES: Bryant 4106-9752. Caruso Gala Performance Tomor'w Night, $2 & $2.50. NEW TICKET EXCHANGE 1419 B'way, opp. Met. Op. House

Best Seats for D. W. Griffith's "HEARTS OF THE WORLD" AT THE 44TH ST. THEATRE AT JACOB'S THEATRE TICKET OFFICE NORMANDIE HOTEL, B'WAY & 38 St.

McBRIDE'S
TICKET AGENCY—1497 BROADWAY. Good Seats Can Be Secured for D. W. GRIFFITH'S "HEARTS OF THE WORLD" 44TH STREET THEATRE.

TYSON & CO.
Good Seats for D. W. GRIFFITH'S "HEARTS OF THE WORLD," At the 44TH STREET THEATRE. On Sale at All of Our Offices.

Opera Tickets Tel. Bryant 7877-7878, 7263-2520. GRAND GALA CONCERT Sun. Eve., Apr. 14. CARUSO ALL STAR CAST. SEATS ALL PARTS OF THE HOUSE. CARUSO in last two perf., AMORE DEI TRE RE & L'ELISIR D'AMORE. Tonight, THAIS, G. FARRAR. CONSOLI, 1438 B'way, 40-41 Sts.

Seats for all parts of house for the
Metropolitan Gala Concert
SUNDAY EVE., APRIL 14
Feinberg's, 1431 B'way
Entrance on 40th St., one door west of B'way. Phone Bryant 6166-6167.

Carnegie Hall Tuesday, April 16, 8:15 P. M. Piano Recital
LEGINSKA
Management Haensel & Jones. ENTIRE HOUSE Reserved Seats. 25c & 50c. Auspices The Humanitarian Cult.

MAXINE ELLIOTT'S THEATRE YVETTE
GUILBERT
TOMORROW EVENING AT 8:15. REQUEST PROGRAM. Tickets at Box Office. Knabe Piano

Aeolian Hall, Tomorrow (Sun.) Aft., at 3. PIANO RECITAL
AURELIO GIORNI
Mgt. R. E. Johnston. Mason & Hamlin Piano.

IRVING PLACE IRVING PLACE AND 15TH STREET. Daily, 8:15. Sunday Sac. Concert "The Living Corpse" "Der lebende Leichnam," by Leo Tolstoi.

Tea Rooms.

THE MARGUERITE 49 West 39th Street. Club Breakfast; Open Sundays from 1 to 7 P. M. Luncheon, 40-50c; Afternoon Tea; Dinner, 60c. Roast Chicken Sunday; Chicken Pot Pie Wednesday; Baked Chicken Pie Friday.

THE PICCADILLY, 110 West 72d Street, near Broadway. Luncheon; Afternoon Tea; Dinner. Special Chicken and Waffle Dinner every Monday & Thursday. Delicious home cooking.

THE DUTCH OVEN 125-127 Macdougal St. Nr. Washington Sq. Lunch; Tea; Dinner a la carte or table d'hote. Sunday dinner, 6-8:30. Dutch cookery for sale. UNDER ORIGINAL MANAGEMENT.

THE GREEN TEA POT 13 EAST 36TH STREET. Luncheon 60c. Roast Chicken Dinner $1.00. Including BEST WAFFLES IN TOWN.

The OAK ROOM 36 East 57th St. near Madison Av. Breakfast; Luncheon; Afternoon Tea; Dinner. Special Beefsteak Dinner, Wednesday.

Dorothy-Louise 1 WEST 38TH ST. (Opp. Lord & Taylor.) Luncheon, Fifty Cents. Dinner, Sixty Cents. CHICKEN DINNER EVERY TUES. & SAT.

THE GROTTO 165 MADISON AVENUE Between 33d and 34th. Luncheon, 45c. Course Dinner With Chicken, 65c. Sunday Dinner, 75c. Private Room for Parties.

TASTY-TUCK-AWAY 200 West 56th Street. Open every day. Breakfast; Luncheon, 45c.; Dinner, 75c. Special Sun. Dinner or Southern Supper, 85c.

THE FERNERY 22 EAST 33D STREET. 8 to 8, Except Sundays. The Oldest Tea Room in New York. "Club" or a la carte. Smoking in garden.

MARY LOUISE 175 Madison Ave., near 34th. (Vanderbilt 4235) Luncheon, 35c. Special chicken lunch, Tues., Thurs. & Sat., 50c. Dinner 60c, 5:30 to 7:30. Chicken Dinner, 75c.

THE ROSE GARDEN 34 West 50th St., Near Plaza Hotel. Luncheon or Dinner, $1.00. Tea, a la Carte. Sunday Dinner a specialty, $1.25.

The Charm of OLD CHELSEA 51 West 16th St. Noon Dinner, Sunday, 75c. Luncheon, 40c.; Dinner, 75c. WITH SAVORY SOUTHERN COOKING.

Luncheon, dinner and always a hearty welcome at SCOTCH TEA ROOM, Inc. 21 E. 41st St. SPECIAL Home-made Scotch Shortbread and Scones.

DIXIE TEA ROOM, 36 East 33d Street. Near Waldorf. TABLE D'HOTE or A LA CARTE. Breakfast 35c; Luncheon 50c; Aft. Tea; Dinner 75c.

THE MARY FANT 26 West 43d Street. Just off 5th Ave. Luncheon, 60c; Afternoon Tea, Dinner, $1.00. Real Old-fashioned Southern Cooking.

THE ADELAIDE. 7 WEST 58TH ST. at Fifth Ave. Today, special chicken luncheon, 50c.

THE TALLY HO 20 East 34th St. Opposite Altman's. Luncheon, Afternoon Tea; Southern Chicken Dinner.

THE PIROUETTE, 22 East 46th Street, bet. Madison & 5th Av. Luncheon, 35-40c.; Afternoon Tea; Dinner, 60c.

THE ELM TREE 32-34 John Street. (Financial District.) Favorite Tea Room for LADIES and GENTLEMEN.

TRY THE COSY, 149 West 57th Street. Sun. Dinner, 12:30-2 P.M. Luncheon, 50c; Afternoon Tea, Dinner, $1.00.

THE MAYFLOWER 25 West 35th Street. Open Sundays. Lunch; Afternoon Tea; Dinner; Delicious Waffles.

HEATHERDELL 15 E. 43d St. (Open Sundays) Luncheon, 35c; Dinner, 50c. TENNESSEE HAM MY SPECIALTY

The RUSSIAN INN 37 West 37th Street. Dinner Ran. 6-8 P.M. Luncheon, Afternoon Tea, Dinner, Russian Cooking.

The New York Times

"All the News That's Fit to Print."

PUBLISHED EVERY DAY IN THE YEAR BY THE NEW YORK TIMES COMPANY.

ADOLPH S. OCHS, Publisher and President.
B. C. FRANCK, Secretary.

Office, Times Square. (Tel. Bryant 1000)
Times Annex...43d St., west of Broadway
Downtown.......7 Beekman Street
Wall Street.......2 Rector Street
Harlem..2,100 Seventh Av., near 125th St.
Bronx.......2,914 Third Avenue
Washington Heights.......3,525 Broadway
Brooklyn....Room 600, 367 Fulton Street
Staten Island, 98 Stuyv. Pl., N. Brighton
Queens..317 Fulton Street, Jamaica, L. I.
Elizabeth.......250 Morris Avenue
Hoboken.......61 Second Street
Jersey City.......50 Montgomery Street
Paterson.......13 Park Avenue
Washington.......Riggs Building
Chicago.......1302 Tribune Building
St. Louis.......409 Globe-Democrat Building
Detroit.......406 Ford Building
San Francisco.......742 Market Street
London.......Marconi House, Strand, W. C.
Paris..Chez Matin, 6 Boulevard Poissonnière

TWO CENTS in Greater New York and commuting distance. Three Cents, elsewhere. Sunday, Five Cents, City; Seven Cents, elsewhere.

By Mail, Postpaid.	One Year.	Six Months.	One Month.
DAILY & SUNDAY.. One week, 25c.	$10.00	$5.50	$1.00
DAILY only....... One week, 20c.	8.00	4.25	.75
SUNDAY only.......	3.00	1.75	.30
CANADIAN RATES.			
DAILY & SUNDAY.. One week, 25c.	$10.00	$5.50	$1.00
DAILY only....... One week, 20c.	8.00	4.25	.75
SUNDAY only.......	6.00	3.25	.55
FOREIGN RATES.			
DAILY & SUNDAY..	$26.00	$13.50	$2.40
DAILY only.......	17.40	8.90	1.45
SUNDAY only.......	9.73	5.12	.86

Binder, Picture Section, $1.75; Magazine, $1.25.
THE ANNALIST, (Mondays,) per year, $4; Canada, $4.50; other countries, $5. Binder for 26 issues, (one vol.) $1.25.
TIMES BOOK REVIEW, (Weekly,) per year, $1, Canada, $1.50; other countries, $2.
TIMES MID-WEEK PICTORIAL, (Thursdays,) 1 yr., $3; Canada, $6; other countries, $4.50. Binder for 52 issues, $1.25.
THE NEW YORK TIMES CURRENT HISTORY, Illustrated Monthly Magazine, one year, $3, (foreign, $4.) Per Copy, 25c.
THE NEW YORK TIMES INDEX, Quarterly—Full Cloth, per copy, $2; per year, $8.
Entered as second-class mail matter.

The Associated Press is exclusively entitled to the use for republication of all news dispatches credited to it or not otherwise credited in this paper, and also the local news of spontaneous origin published herein.
All rights of republication of all other matter herein are also reserved.

NEW YORK, SATURDAY, APRIL 13, 1918.

AUSTRIA'S CONFESSION OF GUILT.

Plain internal evidence warrants the belief that the letter of the Emperor of Austria-Hungary addressed to his brother-in-law to be laid before President POINCARE of France was the sincere outpouring of a distressed soul, and not an attempt, in collusion and understanding with Germany, to separate France from her allies. It was an autograph letter, its text has been published by the French Government, its authenticity cannot be assailed. In this letter to "My Dear SIXTUS," Emperor CHARLES expresses the hope that his "keen sympathy for France, "joined to that which prevails in the "whole monarchy, will forever avoid "a return of the state of war, for "which no responsibility can fall on "me." To that very direct and terrible blow aimed at his own august person, his Imperial Majesty of Germany could never have given assent, not even for the purpose of tricking the Allies and dividing them. The responsibility for bringing on the war may be the German Kaiser's, it may be placed at the door of my predecessor on the throne, FRANCIS JOSEPH, it is not mine—that is the plain import of Emperor CHARLES's astonishing words. It has been often hinted that he personally was not an ardent advocate and supporter of the war into which Austria's act and Germany's set purpose plunged the world in 1914. It had never been supposed that he would thus frankly state his position by disclaiming responsibility.

Nor could the German Emperor have given his assent and approval to the Austrian Emperor's assurance to President POINCARE that "I will support "by every means, and by exerting "all my personal influence with my "allies, France's just claim regarding "Alsace and Lorraine." No German speaking with responsibility has ever admitted that the question of Alsace-Lorraine could even be discussed. The provinces are Germany's, they will remain Germany's. By this declaration Emperor CHARLES put himself squarely in opposition to his ally upon a question of war policy and of territory that Germany has made fundamental. It is by far the boldest outgiving of the Austrian Government since the war began and plainly is the best of soil for the sprouting of recriminations, distrust, and disagreement between Austria and Germany. The plain natural meaning of CHARLES's words is that of assent to and support for "France's just claim for Alsace and Lorraine"; that is, an acknowledgment that her claim to the restoration of the provinces is just. There is another possible construction, that if France is able to advance a just claim to the provinces, he will support it. But the first interpretation is the more direct and natural. President POINCARE would have been justified in accepting the assurance in that most gratifying sense.

Again, the German Government would never have assented to Emperor CHARLES's declarations in respect to Serbia. Assent would have been fatal to Germany, as these expressions of a policy of good-will to Serbia are fatal to Austria, for they are a confession from the very fountainhead of offending that the war was not necessary and should never have been begun. Emperor CHARLES would permit the re-establishment of Serbia in her sovereignty, he would accord to her an equitable access to the Adriatic, and wide economic concessions in Austria-Hungary. He demands only that Serbia shall suppress every association or group whose political object is the disintegration of the Dual Monarchy, particularly "the Serbian political society, Narodni Ochrana," and that Serbia shall prevent political agitation within her borders against the Austrian interests. But all these things were specifically promised by Serbia in her reply of July 27, 1914, to the Austrian note, although it is notorious that much of this agitation was instigated by Vienna to create pretexts for hostile action. Much more was promised. The Serbian Government would try and on proof of guilt remove from the military service all persons engaged in these intrigues, she would admit Austrian collaboration, and she undertook to punish any Serbians found to be implicated in the assassination of the Grand Duke. Thus, after two and one-half years of war, the Emperor CHARLES of Austria-Hungary voluntarily admitted that the Serbian note should have been accepted by the Government of which FRANCIS JOSEPH was then the head, that war should neither have been declared nor begun. It is a confession of positive guilt in the perpetration of the greatest crime in all history, the guilt of his Government and of Germany. Certainly Emperor WILLIAM II. would never have assented to the inclusion of such dangerous matter in any peace overture to the President of the French Republic.

We may, therefore, unhesitatingly accept this letter as a sincere prayer for peace, not as one of those familiar efforts of Vienna, of which there have been so many during the last year, to sow the seeds of discord in the councils of the Allies. The time and the circumstances in which the letter was written confirm belief in its sincerity. The Russian revolution had overthrown the Czar less than a month earlier. Emperor CHARLES must have been well aware of the forces of treason at work among the Ministers of the Czar to bring about a separate peace with Russia. The revolution put an end to all that. The Allies certainly believed, the Central Powers may well have believed, that from that time on Russia would fight with renewed determination, loyally, without the handicap of Ministers removing Generals and directing military operations in the German interest. In the west HINDENBURG had been forced back to his celebrated "line." The United States had broken off relations with Germany, and our entry into the war, then visibly imminent, was, in fact, only a matter of days. In the military sense, the outlook for the Central Powers was dark. And the never-ending troubles of the Austrian Government with the discontented races under its sway were at an acute stage. Austria was no longer solvent, Germany was not solvent, among the peoples of both empires there was much distress and suffering; in Austria particularly the outcries of the people for food and for relief from the horrors of war were pitiful. These conditions explain why Emperor CHARLES wrote to his brother-in-law, SIXTUS, asking him to say to President POINCARE that he should have the support of Austria in his just claim for France to Alsace-Lorraine; that Serbia should have justice, and that he, the Austro-Hungarian Emperor, was not responsible for the war.

We may be very sure that the French Government has it in its power to make other interesting disclosures concerning these negotiations. At the proper time it will doubtless tell the world why this overture for peace from Emperor CHARLES was not accepted in the spirit in which it was sent and then followed up. France, of course, knew that without the counter-signature of Germany, without proof of Germany's assent, the letter was of little value, and in itself held forth small promise of successful negotiations for peace. For that reason, it may be, although we may confidently assume that the English Government was apprised of the receipt of the letter, no formal answer was transmitted to the Austrian Emperor. There is no hint that any such answer was sent. But only by haste and baseless conjecture can blame be put upon the French Government for not availing itself of the Emperor's letter as the opening of the way to peace. Emperor CHARLES could not have made peace without Germany, it is practically certain that he would have withdrawn from any negotiations as soon as Germany manifested its disapproval. Without Germany that letter gave no promise of peace.

The publication of this remarkable letter puts Emperor CHARLES in a position from which any high personage might well pray to be delivered, a position in which the heads of great States rarely find themselves. The haste he shows in assuring the Kaiser that he is still a faithful ally and his brazen repudiation of sentiments his own letter proves he entertained show that he feels his position to be dangerous. He was plainly acting without the knowledge of the Government of his ally, and acting in a way which that Government will pretty certainly regard as an attempted betrayal of its interests. The disclosures will make Germany gravely distrustful of Austria from this time forth, and in the past there has been no little evidence of distrust. CHARLES was weary of the great war a year ago; in view of the disappointing results of peace with Russia, he may soon be at the point of exhaustion.

FARMER STATES.

Oregon is the first State officially to report that its Liberty Loan quota has been oversubscribed. Iowa put in a claim before Oregon to the same honor, but hasn't set forth officially her titles to the Flag.

Iowa, which the East used to regard, not so long ago, in 1916 for example, as a hearth of pacifism, pro-Germanism! Oregon, Senator CHAMBERLAIN's Oregon, to be sure, but the home of all new-fangled political and economic notions and nostrums, desolated with real and amateur socialism, and greatly overrun with I. W. W.!

Farming States; and hasn't it been impressed upon the country that in preceding loans the farmers were "slackers"? Haven't we read of the money they have made and spent on automobiles? Not so long ago weren't we afraid that the farmers weren't interested enough in the war?

Well, if Oregon and Iowa are true spokesmen of the farmers, they have done more than their part in this Liberty Loan. They are one, as we believe and have believed, with the rest of us, substantially. All Americans, from agriculturist to zoologist, are one in the resolution to smash Germany and save freedom.

PROGRESS OF THE GREAT BATTLE

In taking Merville on Thursday night the German "drive" carried a part of the line ten miles west of Neuve Eglise, further north, where the Germans and British were at grips. There is a danger to the Hindenburg strategy in an advance that is pushed far forward at any one point while the British defensive is holding elsewhere, as is the case ten miles northeast of Merville. The distance is probably greater. A desperate game is being played by the German high command. Men are sacrificed by thousands to push on, as if there were a surplus of human material that could never be exhausted.

The object of the thrust at Merville and beyond is clear enough. Seven miles to the northwest of that place is the railroad that runs from Ypres southwest to Lillers, and then east to Bethune. For the transportation of reinforcements it is of great value to the British. The Forest of Nieppe lies between Merville and the railroad, and the forest skirts a wagon road to Thiennes on the south. It may be assumed that the British will not neglect the opportunity to mass reserves to contest the advance of the Germans west of Merville, and the latter are likely to find themselves confronted by a "stone wall" in that direction.

The "furthest west" of the Germans in this part of the far-flung battle line exposes them to flank attacks. Both north and south they are held or making slow progress, and their losses are enormous. There must soon come a breathing spell. In the balance against the capture of Merville must be placed local British successes in counterattacks near Festubert and between Loisne and the Lawe River. According to the German press, the strategy of the offensive is still unrevealed. What, however, appears plain is that the risks of the assault on a front of almost 100 miles increase. In their violent onslaughts the Germans are in a fair way to overreach themselves. Some parts of the advance are getting out of touch with others. The counteroffensive will come when FOCH thinks the time is ripe. The army of manoeuvre has been organized. It struck at the battle of the Marne. It will strike again. Field Marshal HAIG's special order of the day issued yesterday to the British troops, while it certainly reveals a most critical phase of the battle, does recall that first exhortation to the French in the battle of the Marne which nerved them to their glorious triumph. And he says the French are coming to help the British.

WHIP AND BRAKE.

Senator LEWIS of Illinois, one of the most amiable of men and Conscript Fathers, means better than well, but he is too subject to exudations of exuberance. Lauding the Overman bill, he emitted this pontifical assertion:

> Any who are against any measure that the President demands as necessary to run the war are against the President.

In the Name of the Prophet, figs! Wise as Mr. WILSON is, deserved and strong as is public confidence in him, he would be the last to subscribe to this doctrine. He uses his judgment. So should members of Congress and other folks; and not to be persuaded always by him is far enough from being against him.

Mr. LEWIS is much heard of as "the Democratic whip." The Democratic whip occasionally or oftener needs the brake.

THE CITY'S DOCK POLICY.

When the city is in funds and times are hard the city builds docks for the encouragement of trade, and cheerfully loses money on them. When the city is low in funds and trade is embarrassed for facilities the city raises the rent of the docks regardless of the effect upon trade. Diligent search of the city's accounts shows that it has outstanding $122,673,891 of dock bonds, but fails to show in any one place a ledger account of debits and credits concerning this particular municipal undertaking. The receipts are stated in one place at about seven millions, against which there must be put interest and budget expenses of about an equal total.

The accounts of a private corporation would be kept in a manner to show profit and loss, but public accounts are kept with a view of concealing such results. First, it is unnecessary, as expenses are paid from taxes, and, secondly, if the accounts disclosed deficits there might be trouble in executing the intentions of those in executive position, but without responsibility for financial results. The change of administration has produced a report from a new Controller which weighs pounds, and is a marvel of industry and accuracy. Everything which could possibly be wanted for information must be in it, but it gives up information with reluctance on such points as this, although bursting with information of interest to officials.

Without such information it is difficult to form an opinion about the case in which dock privileges have been taken from an old tenant because he has been overbid by a new concern about which little is known, and what is known gives no hint of the use to be made of the dock. The conflict between the city's need to raise the rent and the service to commerce is evident, but no attention is paid to it, although the service to trade is paramount at present. Surely it is right to ask all the rent that the dock traffic will bear, having due regard of the use made of the dock. But why should the city refuse the higher offer? There can be no opinion on this point until it is possible to compare the old and new use of the dock. The mystery about the new bidder is so far balanced by his bid that there is something of a presumption that the increase would not be paid unless the dock were to be used enough to earn the increase.

TAMMANY AND THE PUBLIC HEALTH.

Just what is Tammany driving at in this "investigation" of the Health Department? We know the Tammany rage against "experts." In its pretended zeal to "reorganize" the Health Department, will the department be divested of its bureaus and special modern apparatus and methods? Does Tammany really believe that it can afford to play politics with the city's health, go back to the careless, ancient, medico-political ways of administration?

Here is the Bureau of Child Hygiene, for example. Is Tammany serious in threatening to abolish it? Does Tammany imagine that the work carried on so fruitfully by this bureau, its reduction of infant mortality, can be reckoned among the fantasies and freaks, the "frills" so repulsive to the Spartans of East Fourteenth Street?

The resolution of the Pediatric Section of the Academy of Medicine, condemning the proposed abolition, is indicative of the general opinion of the medical profession not only as to that particular bureau but as to this whole outburst of fictitious zeal for "economy."

Ostensibly the investigation is to settle a painful anxiety in the Tammany bosom. Are the seven bureaus of the Health Department legally authorized by the charter? Do their heads hold office legally? The Municipal Civil Service Commission and the Corporation Counsel are to attack those questions.

Back of all this solemn feinting lies, presumably, the immortal Tammany doubt: Is it legal for anybody not a Tammany devotee to hold office under the City Charter? These proceedings in restraint of the public health will bear and receive keen-eyed watching.

KULTUR DISBANDING.

The New York Legislature revokes the charter of the German-American Alliance in this State; the National German-American Alliance disbands, protesting that it is not responsible for the blatant sedition of State organizations affiliated with it. It makes no difference whether it is or is not. People are too busy to form themselves into an investigating committee for the purpose of discovering which German-American organizations are openly anti-American, which are merely furtively disloyal, which are only neutral, and which are loyally American. There is no room any longer in this country for any association, whether loyal or disloyal, whose object is to extend Kultur to the United States. Before the war that seemed to some a debatable idea. It is debatable no longer. We don't want this country Kulturized even in a nonmilitary way.

"It is the beautiful and profitable task of German-Americans," said Professor KARL JOHANN HEINRICH VOSS of the University of Wisconsin a year and a half ago, "to prepare the way "in this country for the German spirit "and the German conception of life." We have traveled far and learned much in the eighteen months that have passed since he said that. We have learned that "the German spirit "and the German conception of life" are in virulent opposition to everything in our spirit and our conception of life, and that unless we mean to abandon the one we must yield nothing whatever to the other.

"The delusion that the Western "world must be under the absolute "rule of Anglo-Saxon thought is com- "ing to an end," said Professor EUGEN KUEHNEMANN to this very German-American Alliance in November, 1915. Well, that may or may not be; but if the Anglo-Saxon conception of what this country is for must give way to some other conception, it at least must not give way to the German conception. The Anglo-Saxon idea may have to pack up and move, and WASHINGTON and ADAMS and FRANKLIN may have to be stored away in the attic; but whoever takes their place it will not be BLUECHER or FREDERICK the Great. We are not only at war with Germany, but we are at war with the German idea; and we will no more permit ourselves to be dominated by "the German spirit and the German conception of life" than by HINDENBURG's armies. Organizations formed for that purpose are not wanted here, because we have found that they are irreconcilably adverse to everything that America, the real America, stands for. Organizations that work for the success of the German arms we shall suppress; but organizations that only work for the domination of Kultur, for its substitution for Americanism, are no longer welcome and had better disband.

TOPICS OF THE TIMES.

Abilities Still Rewarded.

People who think, as many seemingly do, judging from what they say, that in these latter days the possibility of attaining great success by individual exertion of any sort is less than it was in the supposedly simpler times when our grandfathers were young, need only to look about them to have their conviction weakened, if not altogether overturned. In art as in business there is still the opportunity for what by the accepted standards passes for high achievement, and as a contemporaneous illustration of that truth one has only to observe the case of MARY PICKFORD, her triumphs having been called to mind by the obviously deep and sincere interest taken in her by the assorted denizens of Wall Street when she went down there this week to urge the buying of Liberty bonds.

Cautiously passing over the question whether the welcome she received tells the more about her claims to fame than about Wall Street's taste, safe ground can be reached on coming to the unquestionable fact that this amiable and pleasing young woman's earning power is enormous, and while opinions might, probably do, differ as to the elevation of the art of which she is the most brilliant exponent, there's no doubt that it really is art of its kind, and to measure it, in its kind, by the reward it has received is entirely reasonable. Everybody knows that—none better than those who sniff at such a measurement when its units are dollars.

Concerning the magnitude of Miss PICKFORD's annual earnings there is not the uncertainty that veils the proclaimed recompense of many other luminaries of the stage. That she is not paid in stage money is proved, among other ways, by a suit recently brought against her for a percentage of more than a million, received in a single year—a million that assuredly was earned or it wouldn't have been paid by the thoroughly practical persons who exploited her phenomenal talent for charming the movie-mad public. There be critics who deny that Miss PICKFORD is the ablest exponent of camera histrionism, but obviously she gives something or other that her rivals do not, and the something is what has leveled her fortune with those of industry's greater, if not greatest, captains.

Royalty's Terrible Experience.

Sad, and sad indeed, is the tale told of Russia's Dowager Empress and her noble relatives, living down in the Crimea on a few miserable thousands of rubles a year, and some of them actually forced to do their own washing for lack of money to pay the laundress!

This revelation, naturally, has started diplomatic machinery in action for the relief of a situation so cruel, and yet, if one chose to ask why it is worse for these people, who once had much, now to have little than it is for the great majority of the world's inhabitants to be in circumstances equally or more straitened, the question might not receive instant answer.

The first reply that suggests itself is that, while it may not be worse, it certainly is harder. It is the contrast between past and present that counts—the breaking of established habits. The dispatches say that now the Dowager Empress has only five servants. Only!

SOCIALISTS FOR THE WAR.

Now See That Force Alone Can Free the World from Prussianism.

To the Editor of The New York Times:

In the old days, a great many Socialists, among whom I was one, saw in "militarism" an evil to be combated. We did not then realize, and perhaps some do not realize even today, that a far greater evil was impending, and that Prussianism, if successful, will not only put an end to democracy, but will make the world a place unfit for any free man to live in. Only by and through militarism can Prussianism be stamped out. Words, phrases, and philosophies will not avail, as witness Russia. Force, and force alone, can liberate the world. This is a naked fact, and he who denies it is either a coward or a fool.

Nothing can be more criminally futile than theorizings in this time of peril. When the ship is sinking, who will indulge in idle speculations? When the house is afire, who will theorize? Nothing remains to do but take quick, effective measures. Militarism, the power of the armed fist, is the only effective measure to crush Prussianism. Therefore, I count myself among those Socialists who have seen the light and have changed their policy. Their names are familiar. Most, if not all, have become the targets of vituperation from their erstwhile "comrades." Such vituperation is a compliment of the highest order. If it be my lot to share such, well and good. Charles Edward Russell has voiced the situation so finely that I can do no better than quote his words: "If I cannot be a Socialist and an American, then I will be an American."

We are all in the same boat. A common defeat or a common victory awaits us all. It is a man's part to suspend criticism, to forget partisanship, and to stand solidly back of the Government. If this war be lost, all is lost. It must not be lost; it will not be lost. I have supreme faith and confidence that this evil thing, Prussianism, cannot and shall not conquer the free peoples of the world. But, in order that it may the sooner be defeated, we must all stand shoulder to shoulder, each of us doing his bit as best he can. In thought, word, and deed, loyalty should be every true American's only watchword. And if any man who reads these words feels that his unqualified loyalty is not given to the cause of Americanism as against Prussianism, then to him should be denied the title of American.

The liberation of the world waits on the issue. Once realizing that, who can be so base as to be disloyal?

GEORGE ALLAN ENGLAND.
New York, April 11, 1918.

WORK IN FRANCE SHOWING.

Impressive Scenes at a Great Port Where Americans Toil.

To the Editor of The New York Times:

I arrived yesterday from New York, landing in one of the principal seaports of France, which I left just two years ago; and during the last twenty-four hours I have been wandering about the city, observing and classing my impressions. If I were to give you these impressions in detail, they would fill a page of your paper. What follows are these impressions, generalized and condensed, as far as they have to do with things American:

As our ship came into port we ran very close to one shore, where we saw under construction one of our biggest bases in France. Long wharfs extended out into the bay, the material having all been brought from the United States. The workmen are all Americans. "The whole thing will be completed within ten days," said one of them to me, later. A special American railway is also being rapidly finished. It will go right up to the front. The naval band on our ship played martial and patriotic airs as we sailed by, which called down to the shore hundreds of our soldiers and workmen, who cheered and welcomed to France the some 1,500 soldiers and sailors whom we had on board.

The streets of this city are as full of American officers and soldiers as they are of French officers and soldiers. Not even the small boy turns to look at them, so habituated is he to the American uniform. At the shoeshining stand was a soldier from Chicago, just back from the front. "All is going on nicely there. We are well fed and enthusiastic."

At the telegraphic office was a youth in uniform who had been two years in the French Foreign Legion. He was sending a cable home to say that he was coming over on a leave of absence. "We will finish them up by next August." Three American officers, the perfect picture of health and energy, came into my hotel restaurant. "Yes, our men mean business." In the hospital quarter of the city I noticed three American noncommissioned officers standing in the door of an abandoned bakery. The sign over the door told this. "We are converting this shop into an annex to our military hospital."

There is an important United States Military Post Office in this city. I inspected it. "We have a half dozen post office clerks, all of whom have had at least six years' experience in postal work. If complaints are made from this side that letters do not come or are late, the fault is on the other side." Great motor drays, with "U. S." painted conspicuously on them, and manned by American soldiers, are continually seen in the streets, busy at their work. One of these was numbered 11197, which doesn't mean that we haven't a larger number in France. At dinner I sat at a table next to two American officers. "We came down from Limoges last night." I found it hard to get a room in my favorite hotel. "The American officers and their orderlies have taken all our extra accommodations." At the big central railway station are two representatives of the American "military police," the reason given being "because so many of our boys come this way."

In a word, our soldiers and sailors have taken possession of one of the largest and richest seaports of France.

Since we entered the war last April, I had been in the United States. Though I read carefully during that time both Paris and American journals, I had no idea of the activity and extent of our work over here. The last twenty-four hours have been a most agreeable surprise to me, and lead me to ask why you, in America, are not given less military and political news from this side and told more of the splendid work which we are doing back of the firing line.

THEODORE STANTON.
A French Seaport, March 20, 1918.

Milwaukee's War Effort.

To the Editor of The New York Times:

In view of the unfavorable comments on Milwaukee's status as an American city, recently made in the public press of the country, it may prove both timely and interesting on the part of a publication like your own to look us over at a closer range and tell the whole truth.

We are confident that such an inquiry would not only be in the interest of American fair play but also serve the great cause in which the nation is now engaged. As a preliminary we present the following:

MILWAUKEE WAR AID SUBSCRIPTIONS.

	Allotment.	Subscri'd.
First Liberty Loan......	$14,000,000	$17,000,000
Second Liberty Loan...	25,000,000	33,000,000
Red Cross war fund....	500,000	780,000
Y. M. C. A. and Y. W. C. A. war funds.....	165,000	187,000
Red Cross memberships.	100,000	162,000
Knights of Columbus...	100,000	133,000
Total	$39,865,000	$51,262,000

These figures speak more eloquently and convincingly than a volume of explanations. Milwaukee is a generous city, a loyal city, and to the core an American city.

WILLIAM GEORGE BRUCE,
General Secretary Milwaukee Association of Commerce.
Milwaukee, April 10, 1918.

An Irishman's Viewpoint.

To the Editor of The New York Times:

Yesterday morning on an early train out of town I took a seat by the side of an Irish laboring man and asked him about his ideas on the subject of Irish conscription. I cannot transfer his brogue or all of his remarks in reply, but the gist of it all was this:

"I have been in this country twenty years. If I were in the old country now I would be fighting England, and I am still of the same mind. This is a special question now, however. It means military control of Ireland by England or by Germany, and between the two I would take the side of England and allow myself to be conscripted. If Americans stood for conscription the Irish should do the same thing. If the Irish stand for England now I believe that England would give the Irish almost everything they wanted, or could give in such a complicated matter. There will be a great deal of strong talk on both sides, but the talkers don't affect men like me, because we Irish know ourselves. Almost every man knows what is really right and what is really wrong, and most people will do what they know is right most of the time."

ROBERT T. MORRIS.
New York, April 11, 1918.

GRATITUDE.

"Over there" are murdered babes, mute evidence of work
Sanctioned by the German God, through Prussian and through Turk.
I give thanks, all reverently, that, perfectly at rest,
My little son can sleep, his hand upon my breast.

"Over there" are men who worship at a nobler shrine,
Fighting hard to make the world more safe for babes like mine.
May he be a man like these! But now, secure from harm,
My little son can sleep, his head upon my arm.

All the thoughts and all the prayers that fill my grateful heart,
Travel with each soldier lad who sails to do his part
Where the country that I love her faith with mankind keeps,
And fights her fight, the while my little baby sleeps.

BEATRICE BARRY.

THE STAND OF THE GERMAN-AMERICANS.

A Statement of Unqualified Loyalty to America Called Forth by Professor Francke's Letter.

To the Editor of The New York Times:

I have read the article, "Where Do You Stand?" written by my classmate, Mr. Hermann Hagedorn, and today I am reading an answer to that article by my former teacher, Mr. Kuno Francke. Perhaps a few words from me will be acceptable, for I, too, am of pure German blood.

My own mother is Prussian, and so from infancy I have learned to have a profound regard for Prussian method and Prussian procedure. But from infancy I have also learned to have a profound regard for things American. I have known since I was 5 years old that this great war was coming. It was the first bit of conversation that I remember of hearing, and it came from my grandfather. And we were taught, as were other German families (and there were many of them in Hazleton, Penn.,) that our sympathies would be with the United States. I never dreamed that I would see a disloyal citizen of German blood until one day in Pittsburgh in 1916 I actually did see one, and I heard his poisonous talk; and since then I am afraid I have gradually been growing more and more extreme in my tolerance of methods of dealing with American citizens of German blood who cannot give positive and unmistakable proof of 100 per cent. American citizenship.

I hold Dr. Kuno Francke in highest esteem, like the members of that noble army of patriots in Cambridge, his co-workers. No one doubts his loyalty; but I wish he would put a stiff punch into it. I am proud of my German blood; and I am proud that I am proud. I cannot help that any more than I can help the contour of my face. But I am prouder still of my American training.

Germany has made a mistake, the most prodigious mistake in human history, and she must be punished until she admits that she has made a mistake and until she promises to mend her ways; which means, I am afraid, that Germany must be punished almost to extermination. Let us proceed to do that. Let us whip Germany to her knees, even if in doing so we wipe from the face of the earth all traces of Teutonic civilization forever. If our "fanatics who make it their business to inflame the people indiscriminately against Germany and everything German" are contributing to ultimate victory, then more power to them!—that is the proper war spirit; a just and wholesome public opinion will see to it that the condemnations and sufferings of the innocent are not carried to excess. And we can show best our "sympathy with the German progressive parties," and help them most in winning "their fight against the reactionaries" by administering to all Germany a defeat that is overwhelming in its completeness, and commensurate with the bestial dishonor and depraved cruelty of that arch criminal across the Atlantic.

These sentiments are subscribed to by my father, by my mother, by my four sisters, who are working to the limit of their endurance for the cause of their country, and by my four brothers, who are already in the trenches of France, and who have already received their baptism of fire, and who will shortly be joined, please God, by

Yours very sincerely,
KARL FRIEDRICH BRILL.
Baltimore, April 10, 1918.

Reflects on Our Allies.

To the Editor of The New York Times:

The letter of Professor Kuno Francke to Mr. Hermann Hagedorn, which is republished in your issue of the 10th instant, must give every true American food for serious thought. It is so hemmed in by qualifications and allowances, it is so guarded by restrictions and restraints as to make it quite valueless as an expression of American sentiment at a moment like the present.

It seems that Professor Francke has only "now come to believe"—i. e., after we have been in a state of war with Germany for more than a year—that our participation "will eventually make for a peace more democratic, equitable, and permanent than would otherwise have been the case."

This attempted slur upon our valiant Allies is one that every true American will dismiss with the contempt that it deserves. The slur is carried over into the following sentence, in which Professor Francke writes as if he condescended to lend his support to the country in which he is a citizen "in upholding the Government in its policy of forcing Germany" to accept a certain peace. Here, also, with a meticulous ingenuity an imputation is suggested by the addition of the words "and for that matter all the belligerents." It is evident that no word of complaint is to be uttered against the "Fatherland" without it includes some traducement of the Allies.

Nor is this all. What kind of American citizenship can this be that "recognizes," with our present knowledge of the German system, the achievements of the German Government, and that has words of praise for the "training of the German people." After the recent revelations of Lichnowsky, confirmed as they are by the statement of von Jagow, it requires a large measure of assurance to couple a profession of American citizenship—I was about to write "patriotism," but I see the word is not used by Professor Francke—with a eulogy of the "personal worth and attainment" of the very Germans who have perpetrated the horrors that, in the future, must cling to the German name. There are some Americans who believe—and I gladly range myself among them—that all the worth and attainment acquired by the German people, and that whatsoever they have accomplished in letters, arts, and the sciences, count for naught when weighed in the balance with the untold evil occasioned by the German Government, together with the German people, in bringing on this war.

Our fellow-citizens of German birth will need a great deal more training if they are to rise—as they should rise—above the level upon which Professor Francke now places himself.

RICHARD GOTTHEIL,
Member of Local Exemption Board No. 135.
Columbia University, April 11, 1918.

Found Wanting.

To the Editor of The New York Times:

Professor Francke says he has "come to believe" that our participation in the war will "eventually" lead to a peace "more democratic, equitable, and permanent than would otherwise have been the case." How otherwise? Sadly he accepts the fact that Germany, "for the time being," is his country's enemy, and is determined to uphold our Government in forcing not Germany alone but all the belligerents to accept a peace which will indeed make the world safe for democracy. Now, it may seem carping to say that this suggestion is offensive and unfair, but let us go further. Professor Francke is very decided in his denunciation of fanatics who make it their business to inflame the people indiscriminately against Germany and everything German. Why this righteous indignation against anti-German fanatics when for three long years no voice was raised against anti-American fanatics, plotters, and propagandists whose name is legion?

German-Americans have themselves to blame if the "stand" that they take, at the last minute, and under what looks something like unwelcome compulsion, impresses us as something like a straddle.

We are not interested in Professor Francke's appreciation of the German Government's excellent qualities in the training of the German people in good citizenship and service. In fact, the expression of this appreciation under present conditions, the tacit ignoring of the arrogance, brutality, and ruthlessness of that Government in its relations with the rest of the world are an insult to real American intelligence and feeling.

P. H. F.
New York, April 11, 1918.

As a Tribute to America.

To the Editor of The New York Times:

What a tremendously significant letter from Professor Kuno Francke to Mr. Hagedorn in your issue of yesterday! What more perfect tribute could we ask to the genius of America and the cause of freedom, coming, as it did, from the mind and heart of so able an exponent of the highest German attainment? His article, "The True Germany," in one of last year's Atlantics, was to me the only convincing analysis of German character I had seen. Like General Wood, Professor Francke knows the power of German purpose, hence the famous victory for us in his acceptance of the cause of America and democracy.

L. D. HAYES.
Elizabeth, N. J., April 11, 1918.

BROOKLYN JEWISH RELIEF.

Federation of Charities Asks the Help of Manhattan in Its Drive.

To the Editor of The New York Times:

We fully agree that the Liberty Loan is first and foremost now in our communal life; we are, however, using two slogans, i. e., "Help your Government!" and "Help your Poor!" Brooklyn has an estimated population of between 400,000 and 500,000 Jews. Of these a large percentage are workers employed in factories in Manhattan. Brooklyn is largely a wage-earning community. If a working man becomes ill while working in a Manhattan factory, it is the Brooklyn institution that will have to care for him and his dependents.

It has been the policy of Manhattan to draw a line between the dependent of Manhattan and the dependent of Brooklyn. Manhattan, with a population of about 800,000 Jews, has four times as many institutions as Brooklyn. The reason for this is that 95 per cent. of the wealthy population of Greater New York live in Manhattan and feel obligated only to their strictly local charities. Most Manhattan residents will not consider Brooklyn at all. Brooklyn is considered the "bedroom for the Manhattan business man." Even those doing business in Manhattan, and sleeping in Brooklyn, when called upon to help Manhattan, often claim that they do their share in Brooklyn, and hence, dodge both obligations to the charities. This and similar conditions should and must be changed at once. The East River should not be the dividing line for one's charitable benefactions.

It is hoped that all Manhattan Jews should feel that they ought to help the Brooklyn Federation of Jewish Charities and its affiliated organizations. They must not only subscribe their money liberally, but they must insist on getting new subscribers to Brooklyn.

Permit me to quote from a recent letter from Julius Rosenwald:

> This is the only city in the United States in which I, as an outsider, have taken a special interest, because I have long felt that Brooklyn was the most unfortunately situated of any city. It has an altogether disproportionate amount of wealthier Jews as compared with the great number who need help in that community; and New York has treated Brooklyn worse than a step-child, and has shirked the responsibility which it would not have been able to do were it not for the river which divides the two cities which are really one.

The Brooklyn Federation contributes toward the support of the following constituent organizations: The United Jewish Aid Societies of Brooklyn, Brooklyn Hebrew Orphan Asylum, the Jewish Hospital of Brooklyn, the Hebrew Educational Society of Brooklyn, Women's Auxiliary of the Brooklyn Hebrew Orphan Asylum, Women's Auxiliary of the Jewish Hospital of Brooklyn, the Council of Jewish Women, Brooklyn section; East New York Dispensary, Council Home for Jewish Girls, (Amalie Seldner Memorial;) Training School for Nurses of the Jewish Hospital, Young Men's Hebrew Association, Ninth Street; Young Men's Hebrew Association of Bath Beach.

MAX ABELMAN,
Executive Director Brooklyn Federation of Jewish Charities.
Brooklyn, April 8, 1918.

Red Cross and Anti-Vivisectionists.

To the Editor of The New York Times:

May I express to you my very hearty thanks for the timely and vigorous editorial comment relative to action taken by the Red Cross in deciding not to use for "animal experimentation" funds which had been specifically appropriated for that purpose?

Our army sorely needs the efforts of an efficient Red Cross, but the Red Cross equally sorely needs nation-wide support. How such a monumental blunder could be made at this time, with all its prospects of alienating valuable support, is incomprehensible.

Doubtless some plausible and flabby explanation will be offered; but why, oh, why did the Red Cross permit itself to make a declaration in favor of "vicious ignorance" as against "common sense"?

That our medical scientists who are at this time striving their utmost to master the various diseases from which our soldiers, both at home and abroad, have been suffering should be hampered by the ravings of the anti-vivisectionists is little short of monstrous. Publicity has cured many pernicious things. Let us hope that this latest outburst will be thoroughly ventilated and that popular wrath will put anti-vivisectionists where they can at least do no harm until the war is over.

HARRY F. ROBBINS.
New York, April 11, 1918.

Mr. Creel.

To the Editor of The New York Times:

Mr. George Creel's expression of his pride in America's unpreparedness is simply the utterance of one of our "International Intellectuals." Can it be that you have not heard of them?

C. L.
New York, April 11, 1918.

To the Editor of The New York Times:

In the greatest crisis in the history of the world the Senate and House of Representatives devote days to a debate on George Creel.

New York, April 12, 1918. M. H.

SHAKEUP AT HAND IN AIRCRAFT WORK

Marshall Committee's Report Reaches President and Action Is Expected at Once.

URGES ONE-MAN CONTROL

Findings Said to Agree in the Main with Those of Senate Military Committee.

GOULD OFFERS REFORM BILL

New York Representative Presents Measure Providing for an Aircraft Administrator.

Special to The New York Times.

WASHINGTON, April 12.—The committee, under the chairmanship of H. Snowden Marshall, which was appointed by President Wilson to investigate deficiencies in the Aircraft Administration submitted its report to Benedict Crowell, Acting Secretary of War, tonight and the document was sent to the President at once. It contains features that the President and his advisers may hesitate to disclose to the country, and it is problematical as to how much of it will be made public.

The Marshall committee's conclusions as to the causes of failure are in the main those of the Senate Military Affairs Committee. As the two committees agree that there should be a reorganization of the entire Aircraft Administration, it is certain that the President will undertake the reorganization as soon as he has digested the report.

It was said tonight that if the committee's suggestions were followed new life would be given to the aircraft program and the aircraft production and operation machinery would be moving in perfect order within a month. Apparently those acquainted with the conclusions of the Marshall committee are confident that a plan for reform is recommended that cannot fail to bring success.

Favors One-Man Control.

The main recommendations of the Marshall Committee are understood to be:

One-man control of aircraft production instead of the present hydra-headed administration, with half a dozen different bureaus and boards comprising it, and accentuating the lack of co-ordination.

The divorce of the Signal Corps of the army from aircraft production and intrusting it solely with the military operation of aircraft, including the selection and training of aviators.

Legislation that will place the making of contracts for aircraft in the hands of another body than the Signal Corps, which has general statutory authority at present over aircraft purchases for the army.

It is said that the committee will suggest that persons connected with concerns engaged in producing aircraft for the Government should not be employed in official capacities having to do with contracts for aircraft, but there has been no official confirmation of this.

The Marshall Committee is credited with having included in its report an explanation that the Liberty motor was never intended to be used in fast battle or scouting planes, but for planes employed in training, photographing, and bombing, which are protected from attack by scouting planes. In this it differs from the report of the Senate committee which asserted that it was of the impression that the motor was designed to do the most advanced war work in competition with the fastest planes of the enemy.

The Marshall Committee is said to share the view that the aircraft administration injured its cause by creating the impression through statements to the press that the program was being carried out on an immense scale, and that everything was rosy for completing an exceedingly ambitious scheme of production.

The interest of Congress in the disclosures of failure in the aircraft production program is intense, and there is every evidence that many men in both Senate and House will insist on reforms. An indication of this interest was given today when Representative Norman J. Gould of New York introduced a bill to create the office of Aircraft Administrator. The measure showed that it was the result of study and careful preparation.

Under the bill the Aircraft Administrator would have entire charge of aircraft production for the army and navy. In presenting it Mr Gould said he was inspired to do so by the failures of the Government in building air machines as revealed by the reports of the Senate Committee on Military Affairs.

Text of the Bill.

Mr. Gould's bill, outlining the scope of the proposed department, reads:

Section 1—Be it enacted by the Senate and House of Representatives of the United States of America in Congress assembled, that there is hereby created the office of Aircraft Administrator to be in charge of an Aircraft Administrator who shall be appointed by the President by and with the advice and consent of the Senate, and who shall receive a salary at the rate of $7,500 per annum.

There shall be in such office a Vice Aircraft Administrator who who shall be appointed by the President by and with the advice and consent of the Senate, and who shall receive a salary at the rate of $5,000 per annum.

There shall be in such office four Assistant Administrators, each of whom shall be appointed by the President by and with the advice and consent of the Senate and shall receive a salary at the rate of $4,500 per annum. One of the Assistant Administrators shall have charge of aircraft research and experimentation; one shall have charge of the manufacture and production of machinery, equipment, and ordnance; one shall have charge of the manufacture and production of aircraft, exclusive of machinery, equipment, and ordnance; one shall have charge of securing the necessary materials for machinery, equipment, and ordnance, and aircraft, and for the efficient performance of his duties shall co-operate with the War Industries Board; one shall have charge of distribution.

The Aircraft Administrator shall have full authority to lease, purchase, or construct all necessary office space or office equipment for the conduct of the business of this office.

There shall also be in such office such experts, attorneys, clerks, and other employes as may be necessary and as may be from time to time provided for by Congress.

Section 2. That it shall be the province and duty of the Aircraft Administrator to encourage aircraft production and to develop the science of flying, and he shall be vested with full control over the Governmental activities dealing with aeronautics.

There are hereby transferred to the office of the Aircraft Administrator, the Aeronautic Section of the Signal Corps, of the War Department and the office of Naval Aeronautics of the Navy Department, together with all that pertains thereto, and the President shall from time to time, as he thinks best, transfer to the office of Aircraft Administrator the whole or any part of any bureau, division, or other branch of the Government engaged in work pertaining to aeronautics, and shall assign to such office any military or naval officer or enlisted man that he may deem necessary.

All unexpended balances of appropriations available for the use of any transferred bureau, division, or other branch of the Government, or which may become available thereafter, shall be available for the office of Aircraft Administrator.

Section 3. That there is hereby appropriated out of any money in the Treasury not otherwise appropriated the sum of $25,000,000 to be available immediately for the office of Aircraft Administrator for the purpose of carrying out the provisions of this act.

The Aircraft Production Board is hereby abolished, and the unexpended appropriation, if any, available for such board is hereby made available for the office of Aircraft Administrator.

Gould Explains Bill.

Explaining the bill, Mr. Gould said:

"Since last September I have been following with particular interest the progress made by the Aircraft Production Board in its effort to comply with the duty of producing airplanes for our army and navy, and the delay in accomplishing results now confirmed by the report of the Senate Committee on Military Affairs confirms the opinion that I, as a business man and a manufacturer of machinery, had formed.

"The present organization in charge of what is conceded to be one of the most important branches of our fighting program has failed to produce the goods, and there is no need of my discussing the details, which have already been made public, and, therefore, I have today introduced a bill outlining a form of organization based on lines that have proved successful in manufacturing industries.

"The scope is wide and President Wilson would be enabled to select an aircraft administrator with sufficient assistants to properly supervise and hasten to completion the production of aircraft for the army and navy.

"There is only one way to win the war, and all of us intend and desire to support and aid our Commander in Chief. To attain that end I feel that suggestions of constructive nature are welcome and have endeavored to outline an organization and plan that should prove successful."

You Don't Have to Learn to Like It

The wholesomeness of Sozodont makes its use a pleasure—the clean, pleasant after-feel needs no further recommendation. The sun never sets on Sozodont. Civilized people the world over know that a healthy set of teeth and gums indicate the daily use of

Sozodont

FOR THE TEETH

Liquid—Powder or Paste

SOLD BY DEALERS EVERYWHERE

LICENSES FOR AIR FLIGHTS.

Gen. Squier Heads Board That Will Deal with Civilian Airmen.

Special to The New York Times.

WASHINGTON, April 12.—The board which will grant licenses to civilians to operate aircraft was announced today. Major Gen. George O. Squier, the Chief Signal Officer of the Army, is Chairman, and the other members are Colonel H. H. Arnold, Signal Corps; Lieut. Col. Claude E. Brigham, Coast Artillery, and Captain Noble E. Irwin, Captain T. R. Y. Blakeley, and Captain F. H. Clark to represent the navy.

All aviators except officers of the army and navy must obtain licenses from this board for the operation of balloons, airplanes, or seaplanes. The board has established its office at 1,607 H Street, Northwest, in this city. Applications for licenses must state the name of the operator, the machine to be used, the names of the passengers to be carried, and the identifying markings on the machine.

MISS JEANNE KING A BRIDE.

Sister of Col. Van R. C. King Weds Lieut. Charles de Rham, Jr.

The wedding of Miss Jeanne King, daughter of the late David J. King, Jr., to Lieutenant Charles de Rham, Jr., of the 305th Infantry, now stationed at Camp Upton, took place yesterday at the Long Island Hotel, Riverhead, L. I. Chaplain Duncan H. Brown of the 305th performed the ceremony and only the necessary witnesses were present. Owing to the war the wedding was arranged hurriedly and there will be no honeymoon trip.

The engagement was announced last week by the bride's brother, Colonel Van Rensselaer C. King, U. S. A., who at the same time made known his engagement to Mrs. Jewett Minturn. Colonel King and Mrs. Minturn were married in Paris on April 6.

Mrs. de Rham is one of four children of the late David J. King, Jr., who became famous as a builder.

Gillies-Terry Wedding Today.

Miss Edith M. Terry of THE NEW YORK TIMES staff, daughter of Mrs. Eva R. Terry of East Brookfield, Mass., and Charles Gillies of the Quartermaster Corps, U. S. A., son of Mr. and Mrs. John S. Gillies of Arlington, N. J., will be married at noon today in the rectory of the Mount Pleasant Baptist Church, Newark, N. J., where Miss Terry is at present residing.

Carpenter-Hill Wedding April 23.

The marriage of Miss Eleanor Houston Hill, only daughter of Mr. and Mrs. Howard Z. Hill of Evanston, Ill., and Rhys Carpenter, son of Provost William H. Carpenter of Columbia University, will take place in Calvary Church, Germantown, Philadelphia, on Tuesday, April 23. A reception will follow at the home of the bride's grandmother, Mrs. Stephen Greene, in Germantown.

Mr. Carpenter is a graduate of Balliol College, Oxford, England, and a Professor of Classical Archaeology at Bryn Mawr College. At present he is a member of the Officers' Training School at Camp Meade.

Graham-Twells.

The marriage is announced of Mrs. Josephine Reardon Twells, widow of Rutherford C. Twells, of Baltimore, N. Y. to Basil Marmaduke Graham of this city, on Thursday. Mr. Graham is to enter the camp of the Naval Reserves at Pelham, N. Y.

GO TO

Malkan's

A COMPLETE LINE OF

MILITARY BOOKS

Agents for Moss Publications.

NEW YORK'S LARGEST BOOKSTORE

42 Broadway, N. Y. Phone 3900 Broad

TAMMANY HAS PLAN TO FINANCE CITY

Wagner Offers a Bill Which Would Do Away with the Pay-as-You-Go Policy.

HAS HYLAN'S INDORSEMENT

Authorizes Bond Issues of $15,000,000 Annually for Expenditures—Measure Will Pass Both Houses.

Special to The New York Times.

ALBANY, April 12.—Tammany has found a way of getting around the pay-as-you-go policy which was established by law for the protection of the city's credit during the Mitchel administration. Under the terms of a bill introduced by Minority Leader Wagner of the Senate on Wednesday, and which appeared in printed form today, the present Tammany administration would be authorized to issue bonds not to exceed $15,000,000 per annum for the period of the war and one year after, and use the proceeds for expenditures which, under the pay-as-you-go policy, should be defrayed out of current revenues.

The bill is scheduled to pass both houses tomorrow with the aid of Republican votes. Mayor Hylan favors the plan. He, his fellow-members of the Board of Estimate, and the Tammany lawmakers have been brooding over the scheme since the Legislature first convened, and have been able to reach their understanding with the Republican leaders for its consummation only in the closing moments of the session.

It was upon the earnest representations of a group of financiers who came to the aid of the city on the liquidation of debts incurred abroad on short term notes at the outbreak of the European war that the pay-as-you-go policy was inaugurated to observe the most rigid economy for the financial rehabilitation of the city.

From the very beginning the spokesmen for Tammany Hall in the Legislature have urged that the pay-as-you-go plan should be rescinded, or at least relaxed to the end that the taxpayer's burden should be less heavy during the war. Senator Cromwell of Richmond, Chairman of the Senate Committee on New York City Affairs, said tonight that New York bankers favored the plan.

The Wagner bill provides for the issue of serial bonds or corporate stock for purposes enumerated in the measure and classified as to the length of time for which the security issued is to run. It is retroactive to Jan. 1, this year. It is stipulated in the bill that none of the proceeds from the sale of such securities shall be used for the acquisition of any public utility or property used in connection with a public utility. Serial bonds must mature in equal annual installments, the first installment to mature not more than two years from the date of issue of the bonds.

In a general way it is provided that no bond issue shall run for any period longer than the improvement for which it has been issued. Under this general provision, however, ten-year bonds may be issued for almost any purpose.

Despite Mayor Hylan's protest, the Assembly, as well as the Senate, has devoted its energies to the enactment of measures which will impose added burdens on the long-suffering taxpayers of New York City. Half a dozen pension bills affecting city employes which were sent to the Assembly for concurrence from the Senate passed through the House mill without a murmur of protest from the Tammany members. The Mayor will have an opportunity to veto some of the bills.

Wagner's Hunter's College pension bill, Burlingame's pension bill for municipal court employes, Walker's general pension bill for city employes, the Wells-Lawson pension bill for employes of the Kings County courts, the bill introduced by A. E. Smith providing a pension system for employes of the Surrogates' Courts, and the bill introduced by Senator Walters of Onondaga creating a number of new jobs in the department of the Commissioner of Records in the Borough of the Bronx, and the Farrenkopf bill, creating a pension fund for the employes of the Street Cleaning Department in the Borough of Queens, are among measures passed by the Senate and Assembly.

When the Farrenkopf bill came over to the Assembly for concurrence today it passed on a "rapid roll call." After Speaker Sweet had declared the bill "duly passed," Assemblyman Meyer, Republican, of New York, with a glance across the aisle toward the Tammany seats, asked: "Mr. Speaker, do I understand that despite Mayor Hylan's protests against this sort of legislation, the Farrenkopf bill passed without objection?"

"There was no objection," said the Speaker, curtly.

The Lawson-Wells bill, which has become known as the "three per cent. bill," came back to the Senate from the Assembly, at the session this evening, with amendments. Its author moved that the amendments be concurred in. This was done and the bill passed and made ready for the Governor. Upon closer examination, however, Senator Lawson found that his bill was no longer the "three per cent. bill." In the Assembly the provision levying 3 per cent. of their salary on employes of the Kings County courts to maintain the proposed pension fund, had been changed so as to decrease their contribution to 1 per cent., which would bankrupt the fund and shift the larger share of its maintenance to the taxpayers. Upon this discovery Senator Lawson moved that his bill be sent to the Committee on Revision.

That the Republicans were trying "to put the Mayor in a hole" was charged by Minority Leader Wagner in the Senate today when the bill introduced by Senator Lockwood of Kings providing for the suspension of rapid transit construction contracts in New York City came up for final passage. The bill was reported by the Committee on War Measures.

The Lockwood bill provides that the Board of Estimate and the Public Service Commission shall have joint jurisdiction in the matter and authorize an examination of contractors' books, not only for the last year, but from the time work was begun, where a release is asked for, with a view of ascertaining whether they are able to carry out their contracts without loss.

A similar bill introduced by Senator Walters of Syracuse and already passed applies to all public contracts, permits examination of books only for the period this country has been a belligerent, and eliminates the Public Service Commission as a factor, leaving the determination wholly in the city authorities. Senator Wagner said he thought the Senate ought to stand on its action on the Walters bill.

"This bill has the additional advantage that it will be submitted to the Mayor of New York for approval," said Senate Leader Brown.

"You are trying to put the Mayor in a hole. I do not regard that as statesmanlike, but rather small," said Minority Leader Wagner.

The bill was passed by a vote of 43 to 6.

Silver Tea in Aid of Blue Anchor.

Mrs. Thomas W. Edgar will give a silver tea this afternoon at her residence, 766 West End Avenue, for the benefit of The Blue Anchor. The Blue Anchor was organized in the eighties by Mrs. William Astor, Mrs. John Jacob Astor, Mrs. John A. Kennedy, Mrs. Gilbert Kent, Mrs. Robert J. Livingston, Mrs. Benjamin Lord, Mrs. Stephen Cutting, Mrs. J. S. Thacher, Mrs. George F. Baker, Mrs. E. S. Bourne, Mrs. Arthur L. Cort, and other well known women. In 1909 it was incorporated, and Mrs. Edgar is the Secretary. The work of the society is the sending of clothes and supplies to the U. S. Life Guard stations and to foreign stations.

THE UNWILLING VESTAL

By Edward Lucas White

Author of "EL SUPREMO"

JUST PUBLISHED.

R. BLANKENBURG DIES; THE REFORM MAYOR

Philadelphian, Famous for His Administration of 1912-16, Succumbs at 75 Years.

Special to The New York Times.

PHILADELPHIA, Penn., April 12.—Rudolph Blankenburg, former Mayor of Philadelphia, one of its most patriotic adopted citizens and known as the "Old War Horse of Reform," died this morning at his home in Germantown. He was 75 years old. He was always active for reform in politics and fought all bosses, including Penrose and Quay, for forty years. His election to the Mayoralty in 1911 was the climax of one of the greatest reform campaigns ever fought in this country. He immediately stopped assessments of the police and other officeholders by ward leaders, wiped out the old Civil Service Commission, reorganizing that department so that merit would be the basis of appointment. He brought about needed reforms in the city financial management, started the comprehensive transit plans, and gave impetus to port improvements.

In addition to his activities in behalf of good government, Mr. Blankenburg also aided in many local charities. He went to Russia in 1892 with a shipload of flour which Philadelphians sent to starving subjects of that empire, and was Chairman of the Permanent Relief Committee for many years.

Although born in Germany, Mr. Blankenburg was a real American, and did much toward increasing the loyalty of the German-Americans in the United States.

Mr. Blankenburg was the first reform Mayor Philadelphia has had since the Bullitt Charter went into effect in 1887. He was elected Mayor in November, 1911, for a term of four years.

One of the real monuments of his administration is the passage by the Legislature of acts enabling the city to build subways and elevated railways for leasing purposes.

Mr. Blankenburg was born in Hillentrup, Lippe-Detmold, near Hanover, Germany, on Feb. 16, 1843. He came to this country in 1865, and shortly afterward came to this city. He engaged in the importing and manufacturing business for many years. He was an unalterable Republican in national politics.

SENATOR BROUSSARD OF LOUISIANA DEAD

Democrat Who Had First Served 18 Years in House Dies at His New Iberia Home.

NEW IBERIA, La., April 12.—Robert F. Broussard, Jr., United States Senator from Louisiana, died at his home here tonight after an illness of several weeks from a complication of diseases.

The death of Senator Broussard will make it necessary for Louisiana to elect two United States Senators in the general election next November. Senator Ransdell's term expires March 4 next, and a successor will have to be chosen to fill out the term of Senator Broussard, which expires March 4, 1921.

Robert F. Broussard, Democrat, was born Aug. 17, 1864, on his father's plantation near New Iberia, La. He was educated at Georgetown University at Washington, and was graduated from the Law School of Tulane University in 1889. He practiced law in New Iberia after his graduation and was twice elected District Attorney of his district, resigning the office to enter Congress. He had been a member of the Democratic State Central Committee of Louisiana for twenty-five years, and had served in the House of Representatives for eighteen years, from the Fifty-fifth to the Sixty-third Congresses, inclusive.

Senator Broussard was nominated for the United States Senate at the general Democratic State primary in January, 1912, and the nomination was confirmed by the Legislature of Louisiana by his election to the Senate in May, 1912, for the term beginning March 4, 1915. Senator Broussard was popular in Louisiana, and was one of the few members of Congress who could make political speeches in French. During political campaigns it was his custom to make speeches in cities where there were many French Canadians.

REPUBLICANS MAKE READY.

National Committee Leases Floor for Sub-Headquarters Here.

The Republican National Committee is to have sub-headquarters in New York City, having yesterday leased the entire third floor of the Knox Building at the southwest corner of Fifth Avenue and Fortieth Street. Similar headquarters will be established in Washington, Chicago, and San Francisco.

James B. Reynolds, Secretary of the committee, will have charge of the Washington headquarters, which will be the real headquarters of the committee, but will spend most of his time in New York during a Presidential campaign. National Chairman Will Hays will also spent much time here. The lease of the Knox Building floor is for three years, from May 1, at a rental of $6,500 a year.

ASKS STUDENTS TO ENROLL.

Professor McKibben Urges Them to Aid in Building Ships.

Professor F. P. McKibben, formerly of Lehigh University and now a representative of the United States Shipping Board and Emergency Fleet Corporation, speaking at Columbia last night, urged Columbia students to enroll for work in shipyards in the Summer. He has just completed a tour of the colleges, and said he had enrolled 2,400 men for the work.

Professor McKibben, who spoke before the Institute of Arts and Sciences, said that the air fleet which the United States was building could never be available unless there were ships to take the planes to France when they had been built.

Today's Weddings.

Miss Katherine Clark Culver, a granddaughter of ex-Senator W. A. Clark of Montana and this city, and the daughter of Mrs. Charles P. Kling, and Ensign Rodney Williams, U. S. N., of Baltimore, will be married in the Chantry of St. Thomas's Church, with a reception afterward at the bride's home, 7 East Fifty-first Street.

In Dobbs Ferry the marriage of Miss Phyllis W. Brown, a daughter of Mr. and Mrs. Franklin Q. Brown, and Leigh Hill French, Jr., of the Ordnance Department, Washington, D. C., will take place in Zion Episcopal Church, and the reception will be held at Springhurst, the home of the bride's parents.

Miss Caroline McAllister, daughter of Mr. and Mrs. A. F. McAllister of Gouverneur, N. Y., will become the bride of Ensign Foster Gunnison, U. S. N., this morning at 9 o'clock, at the Waldorf-Astoria.

Autographed Books Prizes at Benefit

Autographed books will be given as prizes this afternoon at the benefit bridge which the Barnard Club Unit of the Duryea War Relief will hold at the Hotel Plaza. Dr. Henry van Dyke has written in one of his donated books: "Inscribed with sincere wishes for the success of every one who helps the good cause of justice, liberty, and humanity, now, against the Prussian barbarism." William Dean Howells, former Ambassador James W. Gerard, Hamlin Garland, and Amelia Barr are among others who have contributed.

BUSINESS PLEDGES FULL LIMIT FOR WAR

Chamber of Commerce Declares All Interests Must Centre on Crushing Prussianism.

STRIKES AT PROFITEERING

Calls on War Trade Board to Decide What Industries Are Essential—Wheeler Elected President.

Special to The New York Times.

CHICAGO, April 12.—A ringing declaration that American business men are squarely behind the Government in the vigorous prosecution of the war "until Prussianism is utterly destroyed," was the keynote of the resolution adopted today at the closing meeting of the Chamber of Commerce of the United States.

The organization, representing more than 500,000 business men, followed it up with an avowal that every disloyalist, traitor, and pro-German plotter should be punished to the full limit of the law.

"We urge all branches of the Government," said the resolution, "by tireless vigilance, relentless pursuit and prosecution, and severe penalties, to visit to the full limit stern and prompt punishment upon all persons found guilty of hostile acts, whether they be alien enemies abusing hospitality or traitors abusing their citizenship."

The Chamber of Commerce unanimously elected Harry A. Wheeler of Chicago as President. He is Food Administrator of Illinois. Joseph H. De Frees of Chicago was re-elected by the Directors as Vice President from the Northern Central Division. The three honorary Vice Presidents were also re-elected—Charles Nagel of St. Louis, A. B. Farquhar of York, Pa., and John H. Fahey of Boston.

R. Goodwyn Rhett of Charleston, S. C., retiring President, was made an honorary Vice President, and John Joy Edson of Washington, D. C., was re-elected Treasurer. Election of the three other Vice Presidents was postponed until the next meeting of the Directors.

The resolutions declared for universal military training, and on the subject of the Liberty Loan said, "Winning the war is the most important business of every business man."

The convention declared it to be the duty of every business in the country to do all in its power to speed up shipbuilding. It recommended that local organizations take steps to see that shipyards have the first call upon the best labor and executive ability available. It indorsed the recommendation just made to Congress by the Emergency Fleet Corporation that $50,000,000 be appropriated for the construction of concrete ships.

As to Government control the resolutions urged close scrutiny on the part of Congress of all proposals having for the object the control of industries. The platform declared for amendment or revision to put the Sherman and Clayton acts on a war economics basis.

On undertakings not essential to the war the resolutions recommended that "all new undertakings not essential to and not contributing either directly or indirectly toward aiding the war, which involve the utilization of labor, materials, and capital required in the production, supply, or distribution of direct or indirect war needs, will be discouraged."

It called on the War Industries Board to designate as soon as possible what industries are essential for the conduct of the war.

It recommended and urged the passage of a law providing for the payment of income, excess, and other special war taxes in installments.

Government control of prices was dealt with by a declaration that the fixing of prices and control of excess profits by taxation go hand in hand and that the present tax laws should be amended if they prove inadequate to prevent abnormal and unreasonable profits as a result of the war. The anti-profiteering plank read:

"Since the fixing of prices and control of excess profits go hand in hand, it is our belief that present tax laws should be amended so far as necessary if they prove inadequate to prevent abnormal and unreasonable profits as a result of the war."

The central control of Government war buying was dealt with in a resolution which favors prompt action by Congress conferring upon the President power to bring about for the period of the war such reassignment of functions and readjustment of relations among the various departments and special bureaus actively engaged in war work, as well as the new power to create new agencies as may from time to time prove necessary, to the end that adequate control over the operation of such agencies may be secured.

Lieut. Q. S. Greene Killed in France.

A cable message received in this city yesterday announced the death in action in the great battle in France of Lieutenant Quincy Shaw Greene of the 3d Battalion, Coldstream Guards. Lieutenant Greene attended Harvard with the class of 1913, and in the Spring of 1915, after a period of training in England, was commissioned a Second Lieutenant in the pioneer battalion of the Coldstream Guards. He was promoted to be First Lieutenant, and at the time of his death was Acting Captain. Lieutenant Greene was the son of the late William Batchelder Greene and Sarah Austin Greene of Boston. He was born July 19, 1891.

Interned German Captain Dies.

RIO JANEIRO, April 12.—Captain Berchtold of the interned German gunboat Eber died in the Marine Hospital.

The German gunboat Eber was lying in the Port of Bahia when Brazil entered the war against Germany. The boat was sunk by her crew, which was interned.

Lewis Emory Harker.

Lewis Emory Harker, a retired broker of this city and member of the New York Stock Exchange for thirty years, died on Thursday night in the Essex County Homeopathic Hospital, Newark, following an operation. Mr. Harker was born in this city. For the last twenty-seven years he had made his home at 90 Evergreen Place, East Orange, N. J.

William Poillon.

William Poillon, a member of one of the oldest New York families, died yesterday at his home, 301 West 106th Street, in his seventy-fourth year. He was born here in 1844. Mr. Poillon was a curator of the American Numismatic Society and was a veteran of the 7th Regiment.

Harry C. Hallenbeck.

Harry C. Hallenbeck, owner of Meadowbrook Farm, Shrewsbury, N. J., died suddenly at his home on Thursday night in his sixty-seventh year. His horses were well known on Eastern tracks. Mr. Hallenbeck was the Secretary of the Hungerford Realty Company, 80 Lafayette Street.

General Ignacio Bravo.

EL PASO, Texas, April 12.—General Ignacio Bravo, military commander of Mexico City during the Huerta régime, died here last night. General Bravo, who was 81 years old, served in the Mexican Army from boyhood and commanded artillery in the campaign that ended with the overthrow of Emperor Maximilian, 1864-67.

Marriage and death notices, intended for insertion in The New York Times may be telephoned to 1000 Bryant.

Married.

ARNOLD—WEEKS.—On April 12, 1918, Katherine Seabury, daughter of Edwin Carnes and Emily Smedberg Weeks, to Duncan Cameron Arnold.

DE RHAM—KING.—On April 12, at Riverhead, L. I., by Chaplain Duncan H. Brown, 305th Infantry, Jeanne, daughter of the late David H. King, Jr., to Lieutenant Charles De Rham, Jr.

GAISER—MARTIN.—At the Church of St. Bartholomew, Brooklyn, N. Y., April 10, 1918, by the Rev. F. M. Townley, Margaret Annette Martin, daughter of Mr. and Mrs. Lewis G. Martin of Rockville Centre, to Mr. Jake Harmon Gaiser.

WOODRUFF—VOLLMER.—On April 11, 1918, in New York City, Mrs. Susan Homans Vollmer to Albert Martin Woodruff.

Died.

AMY.—At Camp Greene, North Carolina, on Friday, April 12, of pneumonia, James C., son of Mr. and Mrs. Ernest J. H. Amy, in his twenty-fourth year. Notice of funeral hereafter.

AYERS.—At Westwood, N. J., on April 11, 1918, Robert Ayers, in his 74th year. Funeral services at his late residence, Lake St., Westwood, N. J., on Sunday, April 14, at 3:15 P. M. Train leaves Jersey City, Erie Railroad, at 2 P. M. London papers please copy.

BECHERT.—Carl, on April 11, 1918, in his 61st year, beloved husband of Augusta and father of Eugene, Flora, Clara, Stella, Blanche. Funeral from Temple Beth-Elohim, 310 East 72d St., Sunday, at 2 P. M.

BECK.—Suddenly, on Wednesday, April 10, 1918, Caroline Beck. Services from the residence, 98 Fenimore St., Brooklyn, on Saturday, 1 P. M.

BENSON.—On Thursday, April 11, 1918, Jane A., widow of Arthur Benson, in her 82d year. Funeral from her late residence, 69 Jefferson Av., Brooklyn, at 8 P. M., Saturday.

BINGHAM.—James M., at his residence, 112 West 77th St., on Friday, April 12. Notice of funeral later.

BLUME.—Minnie. Services, THE FUNERAL CHURCH, Broadway, 66th St. (Frank E. Campbell's,) Saturday, 10 A. M.

BLUMENTHAL.—On April 12, Aaron, in his 58th year, at his residence, 606 West 115th St. Services "THE FUNERAL CHURCH," B'way, 66th St., (Campbell Bldg.), Sunday afternoon, 3 o'clock. Interment private.

BOLGER.—Catherine M., widow of the late Thomas Bolger, at the residence of her daughter, Mrs. George A. Hannigan, 66 North Columbus Av., Mount Vernon. Funeral notice later.

BOSTWICK.—At his home, Douglaston, Long Island, on Friday, April 12, Arthur Covell Bostwick, in his 39th year. Funeral services at 4:30 Sunday afternoon, April 14. Train leaves Pennsylvania Station at 3:22 P. M.

BRADSHAW.—Suddenly, at home, on Wednesday, April 10, William Dixon Bradshaw, in his 57th year. Funeral from his late home, 557 West 124th St., Saturday, April 13, at 2 P. M. Interment St. Michael's Cemetery. Newark papers please copy.

CAREY.—At Army and Navy Hospital, Hot Springs, Ark., Rev. Patrick P. Carey, Chaplain, U. S. A., late pastor of Church of St. Gregory, Harrison, N. Y. Funeral from St. Patrick's Cathedral, New York City, on Monday, April 15; divine office at 10 o'clock, solemn mass of requiem at 10.30 o'clock. Interment at Watervliet, N. Y.

CARSON.—Suddenly, on Thursday, April 11, William W. Carson. Funeral services at his late residence, 2,637 Creston Av., Borough of the Bronx, Sunday, April 14, 2:30 P. M. Interment private.

CAUCHOIS.—In New York City, on April 11th, Frederic Augustus Cauchois, in his 58th year. Services will be held at St. James's Chapel, Cathedral of St. John the Divine, Amsterdam Av. and 112th St., Saturday, April 13th, 10 A. M. Interment private. Please omit flowers.

CAUCHOIS.—The Society of Restaurateurs of New York regrets to announce the death of Active Member Frederick Augustus Cauchois. Members will please attend services which will be held at St. James's Chapel, Cathedral of St. John the Divine, Amsterdam Av. and 112th St., Saturday, April 13, at 10 A. M.
JOHN J. CAVANAGH, President.
HOWARD E. TAYLOR, Secretary.

CHAPMAN.—On April 11, 1918, Charles Augustus Chapman, husband of Anna Elmendorf Loomis. Relatives and friends invited to attend the funeral services at his late residence, 160 South Broadway, Nyack, N. Y., on Sunday, 14th inst., at 4:30 P. M. Interment Sommerville, N. J.

CHILD.—On Wednesday evening, April 10, after an illness lasting five years, Edward S. Child, aged 59, beloved husband of Adelaide C. Child of Atlantic City, N. J.; father of Ellen M. Child of Atlantic City and Henry T. Child of 383 St. John's Place, Brooklyn. Funeral private.

CLEARY.—On Thursday, April 11, Timothy, beloved husband of Minnie, nee Cunningham, in his 41st year, after a lingering illness. Funeral will take place on Sunday at 2 P. M. from 223 6th Av., Brooklyn.

COLES.—At Park Avenue Hotel, New York City, Nathaniel Butler Coles, in his 47th year. Funeral services at Grace Church Chantry, Broadway, at 10th St., Monday, April 15, at 10:30 A. M.

CUNNINGHAM.—Elizabeth, beloved daughter of Frank and Mary Cunningham. Funeral from Dargeon's Funeral Church, 107th St. and Amsterdam Av., Saturday morning, requiem mass Corpus Christi Church, 10 o'clock.

DATER.—At her residence, 117 West 58th St., New York, on April 12, May Louise Ball, wife of John Grant Dater and daughter of the late John Clark Foote of Boston, Mass. Notice of funeral hereafter.

FRANCIS.—On April 11, 1918, Eugene Stanley Francis, at his residence, 315 West 79th St. Funeral Saturday morning, April 13, 9:30 o'clock; thence to Holy Trinity Church, 82d St., near Broadway, where a solemn requiem mass will be celebrated for the repose of his soul at 10 o'clock. Interment Syracuse.

FRUNZI.—At her home, 191 Hudson St., April 10, Angelina, beloved wife of Michael Frunzi. Services to be held Saturday morning, April 13, at 10 o'clock, at the Church of the Transfiguration, 29 Mott St. Interment at Calvary Cemetery.

GOODMAN.—At Far Rockaway on April 11, David, beloved husband of Pauline Bazlan, and father of Lillian, Beatrice Dryfoos, and Sophie Carvalho. Funeral from his late residence, Bessemund Av., Far Rockaway, Sunday, April 14, 10:30 A. M. Interment Macpelah Cemetery.

GOODMAN.—Temple Israel Sisterhood: Members are respectfully requested to attend the funeral of our esteemed Patron, David Goodman, husband of our esteemed Past President, Mrs. D. Goodman, at Far Rockaway, Sunday, 10:30 A. M.
Mrs. BERNARD WHITLOCK, President.

GOODMAN.—The members of Congregation Temple Israel of Far Rockaway are respectfully invited to attend the funeral services of their late member and Trustee, David Goodman, to be held at his late residence on Bessemund Av., Far Rockaway, on Sunday, April 14, at 10:30 A. M.
JOSEPH FRIED, President.
E. LOUIS JACOBS, Honorary Secretary.

GRUENING.—After a long illness, Phebe, wife of the late Dr. Emil Gruening, on Thursday, April 11, at her home, 324 West 103d. Funeral private. Please omit flowers. Boston papers please copy.

HALEY.—Seabury N. Haley, suddenly, at Washington, D. C. Funeral services Saturday, April 13, 8 P. M., at his late residence, 126 Fort Greene Place, Brooklyn. Interment Sunday, Mystic, Conn.

HALL.—On April 11, 1918, Emily A. Hall, aged 75 years. Funeral from her son's residence, 3,561 White Plains Av., Bronx, on Sunday, April 14, at 2 P. M., thence to St. Peter's Church, Westchester, at 3 P. M. Interment St. Peter's Cemetery. Greensboro, N. C., papers please copy.

HALLENBECK.—On April 11, 1918, Harry C. Hallenbeck, husband of Lizzie Clark Hallenbeck. Funeral services at his late home, Meadow Brook Farm, Red Bank, N. J., on Sunday, April 14, at 4 P. M. Interment at convenience of family. Kindly omit flowers.

HARKER.—On Thursday, April 11, 1918, Lewis Emory, husband of Ella Lewis Harker. Funeral services Saturday evening, April 13, at the residence of Mr. William D. Held, 90 Evergreen Place, East Orange, N. J., at 8 o'clock.

HORGAN.—On Tuesday, April 9, Mary, widow of James Horgan, beloved mother of Sister Anna Gerard, James A., Mary F., and Katherine U. Funeral from her late residence, 547 68th St., Brooklyn, on Saturday, April 13, at 9:30 A. M.; thence to the Church of Our Lady of Angels, 4th Av. and 74th St., where a solemn mass of requiem will be celebrated. Kindly omit flowers.

HOYT.—At Bronxville, N. Y., on Friday, April 12, 1918, Florence Sarah, beloved wife of Frederick A. Hoyt. Interment at Woodlawn, private.

HULL.—On April 12, 1918, William Clayton Hull, in his 54th year. Funeral services at his late residence, South Salem, N. Y., on Tuesday, April 16, at 2:30 P. M. Conveyances at Katonah, N. Y., for train leaving Grand Central at 11 A. M.

HURLEY.—At his residence, Passaic, N. J., Sir Edmund G. Hurley, in his 68th year, beloved husband of Jennie Hurley (nee Doyle,) organist and Professor of Music of the Paulist Fathers Church for 46 years. Vespers for the dead on Sunday, April 14, at 8 P. M. Solemn requiem mass Monday, April 15, at 10 A. M., at the Paulist Fathers Church, 60th St. and Columbus Av.

HYAMS.—Tillie, beloved wife of Joseph Hyams, April 11, suddenly. Funeral Sunday, 10 A. M., 127 West 111th St.

Died.

KING.—On April 9, Dr. Cyrus B. King. Funeral was held at his late residence, 844 Ridge Av., North Side, Pittsburgh, Penn., on April 11.

KORBER.—Passed away, suddenly, at Havana, Cuba, on April 9, 1918, Albert Korber of 1,312 Caton Av., Brooklyn.

KRAUSE.—Daniel, beloved husband of the late Flora Krause, and devoted father of Rufka Schoan and Herbert Krause, died in Chicago April 10. Funeral at Salem Field, Cypress Hills Cemetery, Sunday, at 2:30 P. M.

LANDON.—A memorial service for Mary Grinnell, wife of Edward H. Landon, and their daughters Lucy Landon Speed, wife of Captain Ralph Speed, British Army, and Ruth Landon, who died in Paris on the 29th of March, 1918, will be held in the Chapel of St. Martin of Tours, Cathedral of St. John the Divine, on Sunday afternoon, April 14, at 3 o'clock.

LEVY.—On Friday, April 12, Morris Levy, aged 74, beloved father of Abraham, Irving, Rose Horowitz, and Lillie Horwitz. Funeral took place Friday afternoon at 3 o'clock from 557 5th St., Brooklyn. (Mr. Abraham Levy's home.)

LEVY.—At Berlin, Germany, on March 10, Amelia Levy, wife of the late Jacob Levy, in the 73d year of her age. Cincinnati papers please copy.

LYONS.—Alfred J., age 49, beloved husband of Florine Allen, on April 12, after a short illness while in Florida. Notice of funeral hereafter.

MILLIKEN.—At Plainfield, N. J., on Thursday, April 11, 1918, Hettie Fullerton, beloved wife of the late Samuel Milliken, Jr., and mother of Mrs. James W. De Graff and Mr. Foster Milliken, in her 87th year. Funeral services will be held, April 13, at 3 P. M., at her late home, 936 Central Av., Plainfield, N. J. Interment Hillside Cemetery.

MOSHER.—Ange McKay. On April 12, 1918, at the residence of her daughter, Mrs. Grace M. Wood, 340 Park Av., New York City, in her 82d year. Boston papers please copy.

NELSON.—Bertha Heineman, beloved wife of Louis Nelson, mother of Lucile and Madeline. Funeral from her late residence, 32 West 96th St., Sunday, April 14, at 10 A. M.

NELSON.—Sara C., widow of Daniel D. Nelson, passed away on April 10, 1918. Funeral service at 121 West 79th St., on Saturday, April 13, at 2 P. M. Interment, Woodlawn.

NEWMAN.—On Thursday, April 11, 1918, Rose, beloved wife of William Newman, mother of Ray Walss, Mildred Butler, Sadye Solomon, Anna Strauss, Jacob and Moe Newman. Funeral from her late residence, 46 West 111th St., Sunday, April 14, 1918, 10 A. M. Kindly omit flowers.

POILLON.—William, suddenly, at 1:30 P. M., April 12, aged 74 years. Funeral services 2 o'clock Sunday, April 14, at his late residence, 301 West 106th St. Interment private.

RATH.—On Friday afternoon, April 12, Bertha Rath, mother of Gustav C. Rath, at her residence, 1,363 St. Nicholas Av. Notice of funeral hereafter.

RAYMOND.—Suddenly, Thursday, April 11, 1918, Florence Marguerite, beloved wife of Richard Denton Raymond, and daughter of Mr. and Mrs. Cornelius J. Reilly, in her 29th year. Funeral service Saturday, April 13, at 8 P. M., at her residence, 323 Lincoln Road, between Rogers and Nostrand Avs., Flatbush. Bridgeport, Conn., papers please copy.

SCHATZ.—Suddenly, on April 10, Gertrude, beloved wife of William J. Schatz. Funeral services will be held on Saturday, April 13, at 1:30 P. M., at her late residence, 1,934 University Av., Bronx. Interment Woodlawn Cemetery.

SILBERBERG.—Bella, wife of the late Max Silberberg and dearly beloved mother of Mrs. Maude Goldberg. Funeral from her residence, 2,880 Broadway, Sunday, at 10 A. M.

SILVERMAN.—Suddenly, April 11, 1918, Dr. Maurice J. Silverman, beloved husband of Sadie, father of Blanche. Funeral from his late residence, 213 Alexander Av., Bronx, Sunday, April 14, at 2 P. M. Members of the following organizations invited: Mount Vernon Lodge, No. 71, I. O. F. S. of I.; Golden Rule, Masonic Order; Suburban Council, Royal Arcanum; B'nai Jeshurun Sisterhood, Auxiliary Hebrew Sheltering Guardian Orphan Asylum, New York Lodge, No. 15, W. O. T. S.

SMIDT.—On April 10, Mrs. Grace Lee Smidt, daughter of the late William Henry and Louisa Northam Lee. Funeral services at her late residence, 320 Park Av., 10 o'clock Monday morning, April 15.

SMITH.—April 12, 1918, George Tottan, son of the late George Putnam and Maria Totten Smith. Funeral private.

STUDLEY.—James H., Jr., beloved husband of Matilda (nee Winnet,) in his 65th year, April 12, 1918. Funeral service Sunday evening, 7 o'clock, at his late residence, 346 West 42d St.

TEKULSKY.—On Friday, April 12, Rose, beloved wife of Nathaniel G. Tekulsky, devoted mother of Julius, Nathan, and Cecile. Relatives and friends are requested to attend the funeral services at her late residence, 255 West 108th St., Sunday, April 14, at 2 P. M.

THOMPSON.—On April 11, Ezra Fairchild Thompson, in his 90th year. Funeral private at his late residence, 39 West Locust St., Flushing, L. I. Kindly omit flowers.

TOLLNER.—Hugo, son of the late Charles and Caroline Tollner, at his home, 34 Jefferson Av., Brooklyn. Notice of funeral hereafter. Pulaski (N. Y.) papers please copy.

TROWBRIDGE.—On April 11, Charlotte Fox Tiffany, widow of Minor Trowbridge, at her residence, 834 President St., Brooklyn. Funeral private.

WADEWITZ.—April 11, 1918, Robert, husband of the late Helena Wadewitz. Services at his late residence, 120 West 97th St., April 14, at 10 A. M.

WILKINS.—Arthur H., at Hall-Brooke Sanitarium, Green's Farms, Conn., on April 10, 1918. Funeral service will be held at Westport, Conn., on Tuesday, April 16, at 11 A. M.

BELSNER.—Ellen, 733 11th Av., April 10. Funeral today, 9:30 A. M.

CROWLEY.—John, 267 Hudson St., April 10. Funeral tomorrow, 2 P. M.

FROHRVITTER.—Charles, April 9. Funeral 384 West 42d St.

HALL.—Thomas, Sr., 623 2d Av., April 10, aged 77. Funeral today, 2 P. M.

HILMS.—Charles, 494 East 138th St., April 11, aged 60. Funeral private.

LINDAUER.—Mario, 1,351 Boscobel Av., April 11, aged 25. Funeral today.

LIVERMORE.—Edward, April 11, aged 96. Funeral, 37 West 127th St.

LOEWENSOHN.—Walter, 569 West 150th St., April 11. Funeral tomorrow, 10 A. M.

McMAHAN.—John J., April 10. Funeral, 334 West 42d St., today, 8:30 A. M.

MANNING.—Thomas, 2,133 Amsterdam Av., April 10. Funeral today, 9:30 A. M.

MORRISON.—Elizabeth, 201 West 102d St., April 10. Funeral today, 9:45 A. M.

NEUKIRCHEN.—Theodore, 216 East 73th St., April 11, aged 51. Funeral tomorrow, 1 P. M.

RAMM.—Alice, April 10, aged 36. Funeral, 161 8th Av.

TIERCE.—Henry, 46 Barrow St., April 11, aged 87. Funeral tomorrow, 1:30 P. M.

WESTER.—Fannie F., 606 East 9th St., April 11, aged 48. Funeral today, 9:30 A. M.

Brooklyn.

ANKELMANN.—Ernest H., 1,706 10th Av., April 11, aged 62. Funeral tomorrow, 1:30 P. M.

BERRIAN.—Anna M., April 11. Funeral, 1,597 Fulton St.

BOYLE.—Delia, 864 Macon St., April 10, aged 44. Funeral today, 9 A. M.

BURNS.—John, 409 97th St., April 10.

BURNS.—Mary A., 54 Amity St., April 10, aged 21. Funeral today, 9:30 A. M.

CAMPBELL.—Thomas F., 92 Lexington Av., April 11. Funeral April 15.

EICHELBERGER.—Mary O., 1,988 Pacific St., April 11. Funeral tomorrow, 2 P. M.

EISEMAN.—Joseph J., 580 Hancock St., April 11. Funeral notice later.

FORKER.—Robert F., 1,209 Av. H, April 11. Funeral private.

GRATHER.—Annie L., Baptist Home, April 11. Funeral today, 2 P. M.

GRUBEL.—Joseph, 233 Powers St., April 10, aged 47. Funeral today.

HOLDEN.—Ann E., 1,111 Dean St., April 10, aged 81. Funeral private.

JACKSON.—Margaret, April 10. Funeral, 29 Ashland Place, today, 2 P. M.

KELLER.—Charles, St. Mary's Hospital, April 11, aged 50. Funeral tomorrow, 2 P. M.

KELLY.—James J., 160 Albany Av., April 10, aged 58. Funeral today, 9 A. M.

LEARY.—John S., 536 10th St., April 10.

LEONARD.—James J., 101 39th St., April 10, aged 57. Funeral today, 2:30 P. M.

MARTIN.—Mary, 241 Stockton St., April 10.

MEINECKE.—Theodore, 1,230 Bushwick Av., April 10, aged 70. Funeral today, 2 P. M.

MINER.—Rebecca, 603 St. Mark's Av., April 11. Funeral service today.

If death should overtake a member of your family in any part of New York State, New Jersey, or Connecticut, you can have the benefits of Mead Service just as if it occurred in New York City.

Mead is licensed to operate in all three States, and will respond instantly to your telegram or phone call day or night.

The attention you receive will be the best that modern undertaking knowledge and equipment can supply, and the cost will be moderate—just what you choose to make it—no more.

Remember the number, 3715 Harlem. a

THE WOODLAWN CEMETERY

233 St. By Harlem Train and by Trolleys. Office, 20 East 23d St., New York. Lots of small size for sale.

Died.

MORAN.—Emma, 30 Cumberland St., April 11. Funeral today, 9 A. M.

MYERS.—Lafayette, 17 Lenox Road, April 10. Funeral service today.

QUIGLEY.—Hugh, 253 58th St., April 10, aged 51. Funeral today, 9 A. M.

REEVES.—William, 491 Henry St., April 11. Funeral today, 2 P. M.

RUGER.—Adelheid, 35 Troy Av., April 12. Funeral private.

STRECKERT.—George, Jr., 228 Palmetto St., April 9, aged 8. Funeral today, 2:30 P. M.

SMITH.—Walter A., 340 Gates Av., April 12. Funeral service tomorrow.

SCHMIDT.—Anna, 250 Van Brunt St., April 10. Funeral tomorrow, 2 P. M.

TURNER.—James A., 825 Union St., April 11. Funeral tomorrow, 2 P. M.

WALSH.—Julia, 175 Sumpter St., April 10, aged 28. Funeral today, 2 P. M.

Hoboken and Newark.

BLUNT.—William H., 90 Highland Av., Newark, April 10, aged 4.

GREER.—Catherine, 9 Miller St., Newark, April 10.

JAQUES.—Frederick H., Newark, April 10. Funeral private.

JONES.—Anna, April 10. Funeral 282 Bank St., Newark.

KNOTT.—Emily, 90 Peabody Place, Newark, April 11.

McDONALD.—James, 166 Commerce St., Newark, April 11.

MAHER.—Mary A., 77 Bloomfield St., Hoboken, April 11. Funeral today, 9:30 A. M.

RUEHLE.—Ella, 621 15th Av., Newark, April 11.

SAYER.—Amson, 147 Elm St., Newark, April 10.

SCHAEFFER.—Ada J., 410 Clinton Av., Newark, April 10, aged 35. Funeral today.

SCHWEIKERT.—Anna, 97 Winans Av., Newark, April 10.

In Memoriam.

AMIS.—In loving memory of a devoted husband and father, who fell asleep April 13, 1917. How we miss him none can tell.
BEE AND TOMMIE.

SONDHEIM.—Samuel, in loving memory, who died April 13, 1910. May his soul rest in peace.

DOWNES.—Bridget, mass, Our Lady of Lourdes Church, Brooklyn, today, 9 A. M.

LANDON.—Mary G., memorial service, Cathedral of St. John the Divine, tomorrow, 3 P. M.

MAHONEY.—Mary E., mass, Church of St. Ignatius Loyola, today, 9 A. M.

SKELLY.—Thomas F., mass, St. Ann's Church, today, 10 A. M.

Obituary Notes.

ARTHUR C. BOSTWICK, 39 years old, a lawyer, died yesterday at his home in Douglaston, L. I.

HENRY TRUESDELL, 95 years old, for sixty years a cotton manufacturer, died on Thursday at Packerville, Conn.

JOHN J. BOYLE, manager of a chain grocery store in East Orange, N. J., died at his home there yesterday.

EDWARD S. CHILD, 59 years old, an architect in Manhattan, died in a Brooklyn Hospital on Wednesday. He was a native of Philadelphia.

DAVID GOODMAN, Vice President of the India Wharf Brewing Company, died at his home in Far Rockaway, L. I., on Thursday in his sixty-second year.

LOUIS SCHNEIDER, for thirty years with the Queens Department of Sewers, died in St. Joseph's Hospital, Far Rockaway, on Thursday, aged 62 years.

The Rev. WILLIAM H. McCAIN, 78 years old, a minister of the Methodist Episcopal Church since 1873, died yesterday at his home in Newton, N. J.

Mrs. EDWARD WANSER, a member of an old Long Island family, and a resident of Flushing for half a century, died at her home there on Thursday.

A. M. ROUTT, one of the oldest telegraphers in point of service in the employ of The Associated Press, died yesterday at San Antonio, Texas, aged 50 years.

WILLIAM J. SMYTHE, JR., editor of The Long Branch Press of Long Branch, N. J., where he also was a druggist, died there yesterday from heart disease.

JOHN H. GALEY, 78 years old, a widely known oil producer, died at his home in Joplin, Mo., yesterday. He drilled the first oil well in the Pennsylvania fields.

Dr. M. J. SILVERMAN, of 213 Alexander Avenue, the Bronx, died suddenly from heart disease on Thursday night while he was visiting a patient. He was 53 years old.

RICHARD CLEVELAND CAMPBELL, who was one of the late Grover Cleveland's boyhood playmates, died yesterday at his home in Caldwell, N. J., in his eighty-fifth year.

SEYMOUR S. DREDGER, a retired policeman, for thirty-five years attached to the 169th Police Precinct, died yesterday at his home, 1,262 Bushwick Avenue, Brooklyn, aged 77 years.

DANIEL KRAUSE, a retired merchant of Chicago, died there yesterday and will be buried in this city, the home of his wife, who was Miss Flora Clara. She died many years ago.

JOHN D. JACKSON, the oldest inmate of the State Hospital for the Insane at Matteawan, died on Thursday at the hospital, aged 80 years. He had been an inmate since 1867.

WILLIAM HUME, magazine writer and newspaperman, died yesterday at his home in Waymouth, Mass. For the last two years he had been on the staff of The Boston Herald.

THOMAS F. CAMPBELL, for nearly forty years a letter carrier in the main Brooklyn Post Office, died at his home, 92 Lexington Avenue, Brooklyn, on Thursday, from heart disease.

Mrs. JANE ALMIRA BENSON, 81 years old, widow of Arthur Benson, a tea broker, died on Thursday at her home, 69 Jefferson Avenue, Brooklyn, where she had lived for the last fifty years.

JACOB J. WESTERVELT, 86 years old, a cousin of former Mayor Jacob A. Westervelt of this city, died at the home of his daughter in Arlington Avenue, Caldwell, N. J., yesterday. He was a builder.

Dr. EDWIN CHAPIN WALLACE, 35 years old, a Brooklyn dentist, died in the Broad Street Hospital, Manhattan, yesterday, of appendicitis. Dr. Wallace had been a lifelong resident of Brooklyn and lived at 80 Macon Street.

AARON BLUMENTHAL, associated with his brother, Max Blumenthal, in the ownership of fast horses, died yesterday at his home, 606 West 115th Street. Mr. Blumenthal was born in Cincinnati fifty-seven years ago.

ALFRED J. LYONS, manager of the export department of the N. K. Fairbanks Company for the last ten years, died yesterday in Florida, where he had gone for his health. Mr. Lyons was in his forty-ninth year. He lived at 25 West Ninety-fifth Street.

Mrs. ADELHEID EMMA RUGER, widow of Julius Ruger, a well-known portrait painter of Brooklyn, and a daughter of the late Dr. Furgang, a revolutionary patriot of Austria in 1848, died yesterday at her home, 35 Troy Avenue, Brooklyn. She was 75 years old.

Mrs. WILLIAM G. WARDEN of Philadelphia died yesterday at her Winter home in St. Augustine, Fla. Mrs. Warden was born in Pittsburgh, and was married there to the late William G. Warden, a pioneer in oil development. Mrs. Warden, who was 83 years old, is survived by ten children.

ALBERT KORBER, founder of the firm of Albert Korber & Son, decorators in Brooklyn, died from heart disease in Havana, Cuba, on Tuesday while on a business trip. His body will be sent to his late home at 1,312 Caton Avenue, Brooklyn. Mr. Korber was born in this city seventy years ago.

FREDERICK EMMERICH, President of the Emmerich Machine Manufacturing Company in Brooklyn, died in the Lutheran Hospital, East New York, on Wednesday. Mr. Emmerich was 71 years old. He was Vice President of the Bedford and Park Board of Trade, an Odd Fellow, and a member of the Twenty-sixth Ward Taxpayers' Association.

Kennedy

12 Cortlandt St.

GLOVE SPECIALS

Tan Cape Chamois & Double Silk Gloves, $1.50

$1.50 Negligee Shirts, $1.15

Stiff Cuffs

$2.50 Fancy Madras Negligee Shirts, $1.65

GARFIELD MILL ALIEN PALMER REAFFIRMS

Custodian Finds Little to Differentiate It from Other German Properties.

GOVERNMENT IN CONTROL

Statement Grows Out of Denial of Enemy Ownership by Corporation's Attorney.

The Associated Press sent out the following last night:

A denial was issued in this city today of the statement made in Washington a fortnight ago by the Alien Property Custodian that the Garfield Worsted Mills of Garfield, N. J., had been taken over by the Government because they were owned by Germans, and that a Governing Board had been appointed to conduct the company's business.

The statement of the company was given out by an accredited representative. It set forth specifically that the management of the Garfield Mills is made up entirely of Americans; that it has no connection with the Woolen Cartel of the German Government; that it is not owned by Germans; that it has not been seized and that there is no reason to suspect it, and that its business is not being conducted by the Alien Property Custodian. It is true that considerable stock of the company is owned by alien enemies, the statement continues, but these persons are not in this country, do not control the mill, and have no part in its management.

The statement sent out from Washington came from The Associated Press, and was published in THE NEW YORK TIMES. The following correspondence then ensued:

New York, April 1, 1918.

A. Mitchell Palmer, Esq., Alien Property Custodian, Sixteenth and P Streets, Washington, D. C.

Dear Sir: I feel that I should bring to your attention that the article published in THE NEW YORK TIMES on the 29th inst., purporting to be an announcement by you, is particularly unfair in relation to the Garfield Worsted Mills.

To begin with, I do not believe that the statement was made by you. The fact must be, however, that somebody in your department has undertaken to advertise it to the very great detriment of others, a result which I am certain you will agree with me is undignified, unnecessary, and unfair.

The full facts were given you in relation to the Garfield Mills, and you, yourself, stated that its situation was entirely different from the others. It is true that 47 per cent. of its stock is owned by an alien enemy, (who has been in prison in France since August, 1914;) he cannot possibly benefit from it or in any way influence the situation. It is also true that the balance of the stock is owned by American citizens who have placed every fact before your department in connection with their ownership and offered to co-operate with your department in any way necessary to carry out its proper ends.

A large percentage of the output of the mill is Government work which it is making practically at cost. It is plain to any one that the actual position of this corporation does not warrant its being placed in the category of concerns which have been operating to the benefit of Germany, or which are controlled by German interests.

On Thursday last the counsel for this corporation appeared at the New York office of your department, and not only give full facts, but proof of the facts to which I have referred, inviting the fullest investigation and answered satisfactorily every question that was propounded by your representatives, and whoever gave out the information to the newspapers could not have been informed of that meeting and its results, otherwise they would not have made the statement that the Directors mentioned in the article had been elected to the board of the Garfield Mills.

The resentment by the management of this mill of the false position in which it has been placed is not a matter of caprice but one of very grave consequences, as the fact that it is alleged to be a German concern is bound to injure the corporation's standing and business.

There is every reason for protecting the property of alien enemies, and there is every reason for this country to guard against German interference of every kind; but in this instance, there is no occasion for injuring the American stockholders of 53 per cent. of a company by announcements which are not facts, for the apparent purpose of protecting the stock ownership in a corporation by an alien enemy.

In view of the foregoing facts, I must respectfully suggest that you will give this matter your personal attention and see to it that whoever has undertaken to advertise the activities of your bureau in the newspapers will kindly stick to the facts and not do so hereafter to the detriment of American citizens.

Very truly yours,
(Signed) HENRY M. EARLE.

Washington, April 4, 1918.

Henry M. Earle, Esq., Attorney at Law, 24 Broad Street, New York City.

Dear Sir: We have received and noted your letter of the 1st instant wherein you complain that the statement in THE NEW YORK TIMES on the 29th ultimo, concerning the Passaic Worsted Mills and purporting to have been made by the Alien Property Custodian, is particularly unfair to the Garfield Worsted Mills.

This announcement was not made personally by the Alien Property Custodian, but it contained substantially a fair statement of the facts concerning the situation in Passaic. It was not an advertisement, as you suggest, but a statement of facts to which the public is entitled.

Although your records show that only 47 per cent. of the stock is now enemy-owned, nevertheless those same records show that as late as 1917 about 74 per cent. of the stock was owned by alien enemies. Therefore, the situation of the Garfield Worsted Mills differs only from the other mills in percentage of enemy ownership.

We might further call your attention to the fact that although your Treasurer, Anton Schmid, originally reported that none of the certificates representing the enemy stock are in this country, he afterward, on March 29, 1918, transmitted to this office two certificates, representing 200 shares belonging to enemies, and stated that they had just been found in the company's files. He at the same time stated that another of the enemies had safe deposit boxes in the company's safe, which the company had not heretofore reported.

All of the foregoing facts may be susceptible of explanation, but under the circumstances they would certainly not influence us in placing the Garfield Worsted Mills in any different category from the other worsted mills of Passaic.

Very truly yours, F. HORNE.
Assistant Director, Bureau of Trusts.

After the statement by the Garfield Worsted Mills had been read to him over the telephone at Stroudsburg, Penn., last night, A. Mitchel Palmer, the Alien Property Custodian, said:

"The fact is that 47 per cent. of the stock of the Garfield Worsted Mills is owned by Germans. I have taken possession of that stock and my representative, in control of that stock, is represented in the management of the company.

"Before and during part of 1915 a very large percentage of the company's stock was owned in Germany, but in 1918 some of the stock held by Germans was purchased in this country, leaving a little over 47 per cent. of the stock in the hands of Germans. The difference between the Garfield Worsted Mills and other woolen mills at Passaic in which Germans are interested is only one of degree."

TO SAVE LIVES OF MOTHERS.

Maternity Centre Committee Will Open Branches Here.

To reduce the loss of life among mothers, which its members say is startling, and to save the lives of children who die from neglect of the mothers at birth, a Maternity Centre Committee, headed by well-known obstetricians, with a large co-operating committee of women, has been formed to start centres in every district in the city. A centre has already been at work under the auspices of the Women's City Club for the last year, and three others, organized by the new committee, are practically ready.

This is regarded partially a war work to save at the source the life which the country would now so seriously need. Members of the committee are Dr. Edwin B. Cragin, Dr. Herbert B. Wilcox, Dr. J. Clifton Edgar, Dr. Ralph W. Lobenstine, and Stephen Williams, with a large number of prominent city women. Mrs. John S. Rogers is Chairman. Among the women members are Mrs. Arthur Scott Burden, Mrs. Henry Delafield, Mrs. John C. Breckinridge, Mrs. Samuel W. Lambert, Mrs. Seth M. Milliken, and Mrs. Reginald Auchincloss. The committee will hold a meeting on Monday at the home of Mrs. Rogers, 53 East Seventy-ninth Street, at which Dr. Grace L. Meigs of the National Children's Bureau, Washington; Miss Frances Perkins, and Dr. Lobenstine will speak.

EDWARDS HOST TO WORKERS

Collector Entertains Staff at Reception and Dance.

Collector William H. Edwards of the Wall Street Revenue District entertained 500 employes and guests last night at a patriotic reception and dance at the Hotel Ansonia, as an appreciation of the work just completed by the office in collecting income tax returns.

William G. McAdoo, Secretary of the Treasury, sent this telegram:

"My sincere regrets that work on the Third Liberty Loan in the South prevents my being with you. My heartiest and best congratulations and thanks to your efficient force for loyal service not only on the income tax drive, but at all times."

Internal Revenue Commissioner Roper sent a telegram that assured the tax workers that, while Mr. Roper could not be with them, he was "always with you in spirit in the faithful service which you and your co-workers are rendering for the country at this time."

Augustus Thomas, the playwright, made a patriotic speech, and Thomas Healy, the restaurateur, gave a surprise at 10 o'clock by sending over his cabaret show.

One of the most interesting guests was Colonel Elisha C. Hibbard, 79 years old, who has been in the revenue service twenty years. The Colonel is not new at collecting money to help a war, as he raised $50,000 in the civil war and commanded a regiment under General Sheridan.

3,330,000 HENS SAVED.

In Consequence the Ban on Fresh Fowl Is Soon to be Lifted.

Special to The New York Times.

WASHINGTON, April 12.—The Food Administration announced today that the restrictions against the sale of fresh fowl would be lifted on April 20, as it was believed that the desired conservation measures would then be accomplished.

The restrictions went into effect on Feb. 23, and it is estimated that in the New York, Chicago, and Boston markets alone at least 3,330,000 hens, capable of producing eggs and increasing the country's flocks, have been saved.

In lifting the restrictions the Food Administration appealed to the farmers not to begin rushing their hens to market, but to send them gradually, in order to avoid the danger of loss from spoilage.

MRS. FAIRBANKS SPEAKS OUT

Says She Is Separated from Actor Despite His Denial.

Mrs. Douglas Fairbanks, wife of the motion-picture actor, said last night that she had been greatly surprised to read that her husband, who is now in Chicago, had denied that they had separated. She said:

"We have separated. There is no question about it. I do not understand why Mr. Fairbanks should continue to deny it. If they continue to cast doubt upon my truthfulness, I shall take steps to prove what I have said. An actress has told all my friends, some of my relatives, and my representatives that she is in love with Mr. Fairbanks, and I do not understand why she should deny it publicly. I have not any intention of suing for divorce, but I will not allow them to keep on with their denials."

CLUB TO FLY ALLIED FLAGS.

National Democratic's President Denies This Follows Controversy.

A report was current in this city last night that the National Democratic Club, 617 Fifth Avenue, had been asked to fly the colors of the allied nations in front of the clubhouse in future, and when asked about it John M. Riehle, the club's President, said that it had been decided to fly the flags of all the Allies, including the emblem of Portugal, hereafter.

"It is not true, however," said Mr. Riehle, "that there was any controversy over this matter. This report has also been going the rounds. The flags of all the Allies have been flown when occasion demanded since our entrance into the war. Yesterday it was decided to keep the flags before the club until further notice."

TO BAR PICRIC FUMES.

Officers of Butterworth Company Guilty of Maintaining a Nuisance.

A jury in the Hudson County Court in Jersey City yesterday returned a verdict of guilty upon the charge of maintaining a public nuisance, against William A. Bradford, President; George A. McIntosh, Vice President, and Joel I. Dye and Sheldon S. Yates, Directors, of the Butterworth-Judson Company of Jersey City. The prosecution contended that fumes from the picric acid plant of the company on the west bank of the Passaic River, in Essex County, menaced public health.

John W. Griggs, counsel for the company, said the nuisance had been mitigated and that the plant could not be closed because of the need of picric acid in making munitions. He gave notice of an appeal. The maximum penalty is three years' imprisonment for each of the officials, $1,000 fine for the individuals and for the corporation, or both.

Friends Defend Dr. Hirsch.

Special to The New York Times.

CHICAGO, Ill., April 12.—Friends of Dr. Emil G. Hirsch, Rabbi of Sinai Temple, declared today that the attacks on him and his attitude toward the war had collapsed and would be heard of no more. They were the more certain of this in view of the announcement that he would deliver a thoroughly patriotic sermon next Sunday.

Letters to The Times on Various Subjects

COLLEGES IN THE WAR

Heavy Contributions to the Country Have Left Them Serious Problems.

By ELMER ELLSWORTH BROWN,
Chancellor New York University.

To the Editor of The New York Times:

Let no one think that our universities are burdened and complaining. Their loyalty is not of that lukewarm quality. They have been enriched beyond measure in their spiritual life by the demands that war has made upon them, and instead of bemoaning their losses they rejoice in the consciousness of inestimable gains.

Cambridge and Oxford are lonesome places today, and a great part of the young life that thronged their halls and colleges is gone forever, but they have taken on a dignity and distinction surpassing all that the past had left in their keeping. Read that little volume which tells in the fewest and simplest words what the whole group of British universities has done in this war, from the oldest foundations to the most recent of provincial establishments, and you will be overborne with a sense not only of the losses they have suffered but of the new greatness which they have achieved.

Here in our own land, the same destiny has laid its claim upon our institutions of learning, and already, at the very beginning, we have gained by what we have lost. Our greatest universities and all of their kindred institutions, large and small, have entered upon the new conditions and employments, rejoicing "as a strong man to run a race." That is the spirit of university men at the front. They are begging to be sent to the line of greatest need and danger. And they should know, and our people at home should know, that the same spirit is in the institutions from which these men have gone. The colleges say to their sons and to all the world: "We are alive and strong today. We are abounding in wealth such as we never knew before. We are glad for that which we are called to give; and the more we give the more we become the thing that we have always sought and striven to be."

How great is the call that has come to them and how generous their response can be only imperfectly shown at this time. Institutions are so occupied with the work in hand that a request for information regarding their performance seems almost an impertinence. But so much as this we can say even now:

Sixty of our American colleges and universities show a loss of twenty thousand students as compared with their attendance a year ago. The loss in the whole number of institutions of this grade throughout the country will probably run to twice this number and more. College football men are in demand in the aviation corps. Young engineers by thousands have been required in the war zone and related industries, and they have answered the call regardless of conscription. In spite of advice from the general Government that technical students continue at their studies the engineering schools of the country have already lost 18 per cent. of their student registration. So many of the instructors in these schools have been called away that it is difficult to man even these depleted classes. Of all departments of the higher education medicine alone shows a small increase in student registration. It is well that this is so, for the shortage of physicians is already felt in this country. In some medical schools the members of senior classes have crowded a semester of regular work into what would have been their Summer vacation and are now ready for their State examinations. The Faculties of medical, dental and veterinary colleges have been cut down by voluntary enlistments, and those instructors who remain with their classes are put to the severest strain to carry additional labor which falls to their part. The schools of other professions are under similar stress. Our law schools, the country over, have lost 31 per cent. of their students and many members of their Faculties. One might think that the colleges of liberal arts had been placed at this time in the pathetic situation of standing empty of any specific contribution that they can offer, while their sister schools of the professions and the technical arts are giving with liberal hand what the nation sorely needs. But their case is altogether different. It is men that are now chiefly needed—men of capacity and vision—and it is evident that the colleges have not failed in their professed endeavor to send forth men of this character. The art colleges have lost 11 per cent. of their students and great numbers of their instructors. The quota of young officers in our training camps includes an impressive proportion of these college men.

All over the land university laboratories and laboratory teachers are now in the service of the Government, their occupation in many instances being of such confidential character that even that part of the public which lies nearest to their doors can have little conception of what is going on.

As the war continues and the need of men specially trained in many directions becomes obvious and acute, our Government, in order to meet this need with sufficient promptitude, turns to educational institutions which are already "going concerns," instead of building new schools from the very foundation. So it happens that men in khaki and civilians only one remove from actual military service appear upon the campus of more than one institution, filling workshops and lecture rooms, drilling on athletic fields, and fitting themselves for service as aviators, marine engineers, electricians, wireless operators, and signal men. If the war shall be long continued, we shall find many an academic establishment shaken from its long-time self-absorption and repose, and chiefly given over to these employments.

When we come to the higher departments of our Governmental activity, we are still more deeply impressed with the part which is played by men from the higher institutions of learning. A university President and professor is at the head of our Federal Government. Our forces in France are commanded by a graduate of a normal school—he is a West Point graduate as well. Special commissioners in positions of the highest responsibility, and the membership of advisory boards whose advice is authoritative, have been largely recruited from the ranks of our colleges and universities. Nor is this simply an idiosyncrasy of the present Administration. It is to be doubted if the proportion of university men drafted into high emergency services would have been less if a like emergency had arisen under any one of our twentieth century Administrations. This is not to say that men of university training and they alone are fitted to serve their country in a supreme crisis. But it is clearly the case that men who have the requisite native endowment to begin with are more and more going to college; and that in college and university they are receiving an education which heightens their ability to serve their country in the time of bitterest need.

It is in such sons, in such an opportunity, in the record of a public crisis squarely met, in casualty lists which show the finest human promise thrown without reserve upon the altar, in citations for clearheaded courage in the face of grim disaster—it is in these things that our colleges and universities are rich today, rich beyond their brightest expectations of earlier days.

It is in their treasury accounts that they are poor; and their poverty, too, must not be forgotten, lest they fail after all when spiritually they are at their best. Their good things are not their own, but their country's, and it is for the general good that they must be maintained at their best estate.

How poor they are as regards financial need becomes more manifest every day. They are facing deficits of one hundred, two hundred, three hundred thousand dollars on a single year's operations of single institutions.

The difficulties are intensified by the increased demands upon our scientific laboratories. These are normally the most costly part of a university's equipment, but now the scientific trend of modern warfare is increasing the demand upon them, with every likelihood that that demand will be multiplied fourfold, and it may well be twentyfold, by the new demands of modern industries when the claims of war shall be withdrawn.

More insistently than ever, then, institutions of higher education must now call aloud for financial help. But they do not ask for help as mendicants, whose miserable condition may arouse pity, but as those honored by a call to high and necessary employment, who are glad of their opportunity, would lay hands on the tools and implements that shall enable them to render their employment worthy of the occasion and in full measure serviceable.

ELMER ELLSWORTH BROWN.
New York University, April 6, 1918.

WHO WAS "ME, TOO"?

Some Memories of the Famous Senate Controversy.

To the Editor of The New York Times:

Your recent editorial article in regard to the petty and petulant resignation of Senators Conkling and Platt in 1881 in the fight with Garfield, over an implied affront to Senatorial dignity, by the appointment of Robertson as Collector of the Port of New York, prompts me to tell a little story of that event, which has never before been printed, but it does not establish the identity of "Me, too."

When I was publishing The Berkshire County Eagle in Pittsfield, Mass., in 1887-9, I enjoyed and appreciated the cordial acquaintance and friendship of Senator Henry L. Dawes, in his home town, and he was a man of great ability and profound judgment in most important matters, and his opinion was always held in high esteem in all public affairs. One day, by a little encouragement, Senator Dawes fell into a little reminiscent talk, and told about an incident concerning the Conkling controversy with Garfield. I must rely upon my memory, but as it has been used for about sixty-four years in newspaper practice, it works quite as perfectly as less matured faculties of the kind, and at that time The Eagle had some voice in public affairs.

Mr. Dawes said that on the Saturday before the Monday when Conkling and Platt resigned, he was walking along Pennsylvania Avenue in Washington, carrying an umbrella, when Senator Conkling was passing along in a carriage, and, seeing Mr. Dawes, he stopped and came to the sidewalk, to ask Mr. Dawes's opinion and advice in regard to the controversy, which had become a subject of nation-wide interest. Mr. Dawes said they stood there for more than an hour discussing the subject, and he said that, as Mr. Conkling had asked for his advice, he concluded to give it with frank sincerity. The business of Congress, and of the country, in fact, had been deadlocked by Conkling's unyielding opposition to the confirmation of Robertson's appointment, and I think it had lasted for six or eight weeks, and the tension was increasing. Mr. Dawes said that he told Senator Conkling that if he would go into the Senate on Monday and declare that for the welfare of the country he would overlook established Senatorial privileges and yield the Senatorial prerogative, and move to proceed to business, thus ending the long deadlock, he would instantly win the commendation and good-will of the entire country, and his name and fame would ring from Maine to California, and that in 1884 his name would command attention. Mr. Dawes said that he showed how the country had been impressed and affected by the lingering and wavering controversy, was not in sympathy with the obstructionists, and there was a most inviting opportunity to win or recover the favor of the people, and even that of the Administration.

Mr. Dawes said that Mr. Conkling seemed to be deeply impressed with the advice and the advantages of the suggested action, and when they parted after the long interview on the street Mr. Dawes said he felt very confident that Mr. Conkling would accept the advice, and that the harmful deadlock would be happily ended. In fact, Mr. Conkling had said that he believed it would be the wisest course to pursue. But, greatly to the astonishment of Mr. Dawes, the resignations of Conkling and Platt were sent to the Senate on Monday. Whether Mr. Platt changed the course of events may never be known, but the popular impression at the time was that Conkling led the retreat, and "Me, Too, T. Platt" obediently followed in his footsteps. But the act was as fatal to Conkling's political life as the big blizzard of 1888 was to his physical existence.

MARCUS H. ROGERS.
Palatka, Fla., April 6, 1918.

ENEMY ARTISTS IN GERMANY

They Get No Such Consideration as Was Accorded Dr. Muck.

To the Editor of The New York Times:

It may be appropriate at this time, in connection with the arrest of Dr. Karl Muck, to recall the treatment accorded to artists of enemy citizenship by Germany during the war.

At the outbreak of the war, a great many foreign artists were resident or traveling in Germany. With few exceptions they were seized and placed in internment camps. Later they were concentrated in Ruhleben. These men were not seized for cause, but merely because they were citizens of countries against which Germany had declared war. Dr. Muck was arrested for cause nearly one year after declaration of war against Germany.

The writer surveyed the Ruhleben camp in 1916, and was never able to understand why the general conditions of this wretched camp did not arouse protest on the part of German artists against such treatment of fellow-artists. The Ruhleben internment camp is located in a race track to the west of Berlin. Here were thrown together painters, sculptors, musicians, singers, actors, university professors and a great many business men, to whom [illegible] gradually added the crews of merchant ships and trawlers captured at sea. Here were also gamblers, jockeys, and prize fighters; and criminals from England and France, who had found a haven in Germany before the war. These men were of all ages, from boys of 16 to men of over 65. The quarters were crowded, dirty, inadequately heated; the roofs leaked and were never repaired; all of the equipment was of the crudest and most primitive type; the men were literally herded in. Ambassador Gerard upon repeated occasions in diplomatic documents, and later in public, protested against the conditions, which were carefully surveyed and described in a report by the Boston lawyer, Ellis Loring Dresel, now attached to the American Legation in Berne. The food conditions were entirely inadequate, both from the standpoint of quality and quantity, although this made less difference with the men since most of the interned men were supplied with food from the outside. In the camp were hundreds of so-called pro-German Englishmen, whose fathers were British subjects who living in Germany had married German women, and the children born in Germany were technically British subjects, though most of them had never been outside of Germany and could not speak a word of English. These men were given relief from the conditions of their own camp through the aid of a fund raised by Prince Max of Baden. The camp was also liberally sprinkled with German spies.

The British organized the camp in the most energetic fashion, and made life as bearable as possible. George Ferguson, the well known vocal teacher, gave lessons to aspiring voices that he had discovered in the camp, and was one of the kitchen managers.

Most of these men were of no military value whatsoever. Nothing was gained to Germany by keeping them in Germany; no military gain could have come to the enemy by permitting their release. Practically speaking, every artist of enemy citizenship in Germany was interned, and interned under conditions that bespoke no consideration of his antecedents or qualities. With this must be contrasted the situation in the United States. Except when arrested for cause, German artists have been permitted freely to continue their normal lives in our midst. To what extent they have abused this very exceptional privilege, the writer is unable to state. To what extent Karl Muck has violated the trust reposed in his honor is for determination by competent authorities. When interned, alien enemies are assigned adequate, comfortable, and well-equipped quarters in agreeable and sanitary surroundings, and are provided with proper subsistence. The distinction in treatment of artists, simply on the basis of enemy citizenship, has certainly been striking enough to convince one, if that were still necessary, that the point of view of the military authorities in Germany and in the United States is as far apart as our respective conceptions of the rôle of war in its relation to civilization.

A. E. TAYLOR.
Washington, April 8, 1918.

"When the Germans Take Arras—"

To the Editor of The New York Times:

The town of Arras being almost daily mentioned in the accounts from "over there," this little episode may not be quite out of place.

When the French took the town from the Spanish in 1640 they found the following inscription, which had been engraved by the Spaniards upon one of the gates of the town:

"Quand les Francais prendront Arras
Les souris mangeront les rats."
("When the French take Arras,
Mice will feed upon rats.")

A French soldier effaced the "p" of the fourth word, and the inscription was left standing, certifying thus to posterity that:

"When the French surrender Arras,
Mice will feed upon rats."

MME. M. MNICHEK.
New York, April 3, 1918.

Victory in Defeat.

To the Editor of The New York Times:

An editorial note in THE TIMES of March 30 says: "What's the good of a nation when it lets itself be beaten and enslaved by barbarians?" Although this referred to ancient Athens, may it not be taken to apply also to modern Belgium, especially in view of the context of the editorial note? Is it not much more to the purpose to say:

"What is a man (or a nation) profited if he shall gain the whole world and lose his soul?"

Has any one any doubt that Belgium and the spirit of Belgium will live when Prussia and the Prussian spirit are but dim memories, the occasion or challenge of Belgium's greatness?

The soul of the little nation that dared to keep its faith will ever be alive; an inspiration to the entire world. It has lost much, but it has gained more. And that which it has lost is transient, but that which it has gained is imperishable. It is in the things of the spirit that a nation really finds its treasure. Can any one doubt that Cardinal Mercier is a more precious possession than Hindenburg or Tirpitz?

ANNIE NATHAN MEYER.
New York, April 1, 1918.

A French Officer's Opinion.

To the Editor of The New York Times:

Perhaps you will like to publish this as encouragement to our men just starting overseas and, too, it should help their women they are leaving behind. It was in a letter I had from a Frenchwoman this morning:

"I dined with a French officer last evening who had been at the front by the side of your American men in their first battle. He said, 'They were splendid!' and that he was perfectly delighted with them.

"I knew it would be so. I have perfect faith in your men, so I was not surprised to hear this."

G. DE HEREDIA.
New York, April 11, 1918.

SOLDIERS' PARCELS.

Difficulties of the New War Department Order.

To the Editor of The New York Times:

A situation has developed which I think is due to a mistaken interpretation by the Post Office Department of the War Department's regulation with regard to shipments of packages to our boys on the other side. The War Department order, dated March 26, 1918, reads as follows:

In future, shipments of any articles to members of the American Expeditionary Forces abroad will be limited to those articles which have been requested by the individual to whom same are to be shipped, such request having been approved by his regimental or higher commander. Parcel post shipments will be accepted by the Post Office authorities and other shipments by express or freight companies only upon presentation of the above-approved request in each individual case.

The Post Office Department regulation reads:

Postmasters must secure the assurance of the sender in each case that all the articles contained in the parcel are sent at the addressee's approved written request, and that such request is inclosed in the parcel, by requiring the sender to place on the wrapper of the parcel under his name and address the following indorsement: "This parcel contains only articles sent at approved request of addressee, which is inclosed."

Now, it is obvious that all the War Department order actually says is that in each individual case the Post Office is entitled to see the request, duly approved, but it does not say that each individual shipment must be based upon a fresh request and that that request, being inclosed in the package, becomes functus and can no longer be used. If the War Department meant that, it imposes not only upon the soldiers and their parents, but upon the regimental commanders, an intolerable, vexatious detail burden.

It seems to me that the Post Office Department ought to interpret the War Department's order as indicating in the case of any individual soldier or officer that he may give to his father or friend a written request, duly countersigned as required, which could be pasted on a pasteboard card and presented when each parcel is sent to him, in order that the Post Office may satisfy itself there is nothing being sent over that is not covered by the request, although some weeks the parent might not care to comply with the entire request. For example, the boys want batteries for their trench lights, or they want cubes for their little heaters, or they want stated supplies of tobacco or chocolate. Judging from what has occurred heretofore, if the request must come from the other side and be actually inclosed in the parcel and not be capable of being used a second time, then the soldier or officer has to write his request, get a special O K on it from his regimental commander and trust it to the army mail, and it may be six weeks or more before the request can be satisfied.

I have four sons in the service, and it is obvious that there is no purpose of using the mail facilities unreasonably, but that I am interested in this proposition; and a fortnightly package to each one of the soldiers from his family on the basis suggested above would not be unreasonable. It might be perfectly fair for the Post Office Department to say that a head of a family, signing a recognizance not to send any articles other than those specified in the order, unless it should be at some time modified with similar formalities, would be permitted to send not oftener than once a fortnight a package to each of his sons, or members of his immediate family abroad, provided that each individual shipment did not exceed a smaller limit than the parcel post is now, say two or three pounds.

It seems to me that when the regulations as they are now framed come to be understood by the people, and the complaints begin to come in from the other side, the unfairness thereof will become manifest to the people generally, and it would be easier to change the plan now.

HENRY W. JESSUP.
New York, April 2, 1918.

War Bread.

To the Editor of The New York Times:

In today's TIMES your correspondent "M. R. W." complains that the war bread she gets is unpalatable. You might print the following directions for making bread that my family like better than wheat bread; it is well to know that of all the wheat substitutes, oats contains the most gluten and consequently rises best: 2 large cups of rolled oats, 2 large cups of unsifted wheat flour, 2 cups of water, 2 tablespoons shortening, 1 saltspoon salt, 1 tablespoon sugar, 1 cake compressed yeast, evaporated milk.

Soak the oats four or five hours in one and one-half cups of water. At bedtime dissolve the yeast for fifteen minutes in one-half cup of water. Add to the oats the yeast, salt, sugar, and melted shortening, and stir well. Then add the wheat flour and enough evaporated milk to make a stiff dough. Knead for five minutes and set in a moderate temperature all night. In the morning knead again for five minutes, form into rolls or loaves, and set in a warm place until it rises to twice its size, first greasing the top with lard or other shortening. Bake in a moderate oven. There is no mystery about bread-making, and homemade bread is better and cheaper than bakery bread, and takes very little time and work.

Mrs. JAMES STEWART.
Buffalo, April 2, 1918.

A New Army.

To the Editor of The New York Times:

With the entrance of America into the world war it seemed as though the last great accession of resources for the Allies had been reached. Further contribution on a large scale could not be looked for. Yet within the last week a new army is being formed. If we count the members of political parties, when they throw off their separate endeavors and amalgamate for some paramount issue, a new party, with equal certainty we may consider the co-ordination of the allied armies on the western front under one command a new army. The vastness of the war is such that, large as the various armies were, each representing a nation's force, the arrangement was too parochial to meet the world-war need. Thus this new army which I venture to name the "Army of Civilization" has come into being. God speed the new army!

Humanity with all its fears,
With all the hopes of future years,
Is hanging breathless on thy fate!

JETSON.
Washington, April 8, 1918.

THEIR IDEA OF PEACE

Something Militaristic in the Minds of German and Austrian Statesmen.

By DENYS P. MYERS,
Corresponding Secretary World Peace Foundation.

To the Editor of The New York Times:

Several quotations have recently come to my attention so aptly illustrating militarism as it is practiced in Germany that they deserve attention together. Peace negotiations are usually assumed to mean negotiations for a state of peace, but the German conception is apparently otherwise. Richard von Kühlmann, the Foreign Secretary, speaking at the sitting of the Main Committee of the Reichstag on Jan. 25, when the first negotiations at Brest-Litovsk were still under way, said:

I should like to say one word with regard to the representatives of the Supreme Army Command in the peace delegation. In the last two comparatively short wars of 1866 and 1870 the peace negotiations brought the responsible military authorities and the responsible statesmen into daily and hourly touch in one place, frequently even under one roof. The peace negotiations were short, and only had to be concluded with one opponent. In the present position it would be entirely impossible to conduct negotiations without the Supreme Army Command being represented by a plenipotentiary. I should like, too, unconditionally, to adhere to the view that the representative of the Supreme Army Command must retain the right to insist on the observance, to the extent now fixed by his Majesty, of the Chancellor's proposals.

The next day he made a second speech replying to questions raised in debate, a portion of which is thus summarized:

Baron von Camp asks whether the peace conditions for the East were discussed with the chief army authorities. The character (Gestaltung) of our allies in the East formed the object of very detailed deliberations, and, especially before the beginning of the negotiations, in very frequent exchanges of views between the political and chief military leaders. The intimate connection between the peace delegation and the chief army authorities is as perfect as is at all possible with the imperfection of human things.

Chancellor Hertling, speaking of Poland on Feb. 25, stated:

The announcement of the peace with the Ukraine at first caused unrest in Poland, (with respect to boundaries.) However, I hope that with good-will it will be possible, by taking ethnographical conditions into just consideration, to arrive at a compromise of all claims. The announced intention of making an earnest effort in this direction has already led to a marked feeling of quiet in Polish circles, a thing which I take satisfaction in noting. Germany will, when it comes to settling the boundary question, only demand that which is absolutely required by military considerations.

In the same speech he asserted an intention toward portions of Russia as being peaceful, and after explaining intervention in the Ukraine stated:

We do not intend to establish ourselves in Esthonia or Livonia. [Hear! Hear!—on the Left.] but merely entertain the desire to live after the war on friendly, neighborly terms with the political organizations which we find there. [Bravo!—Left.] Regarding Courland and Lithuania, I need say nothing today. It is a question of furnishing to the populations of those countries organs for their self-determination and self-administration, or to strengthen those already being built up. [Very correct.] We look with calmness toward their further development.

The reference to Courland and Lithuania can be profitably read in connection with a passage from the speech of the Austro-Hungarian Minister for Foreign Affairs before the Foreign Affairs Committee of the Austrian Delegation on Jan. 24. Citing a difference of opinion at Brest-Litovsk over self-determination for German-occupied territories of Russia, Count Czernin said:

"Russia demands that the plebiscite should take place after all German troops and administrative organs have vacated the occupied provinces, while Germany contends that by such evacuation, carried through to its extreme consequence, a vacuum would have been created, which undoubtedly would bring about irrevocably complete anarchy and the greatest misery. Here it must be explained that everything which today allows political life in the occupied provinces is German property. The railways, posts, telegraph, all industries and administrative parts of police and justice are in German hands."

DENYS P. MYERS.
Boston, April 10, 1918.

AMERICANIZING CHILDREN.

The Way to Influence the Foreign-Born Early in Their Lives.

To the Editor of The New York Times:

The National Conference of School Superintendents at Atlantic City was largely taken up with the momentous problem of Americanization of the foreigners who live among us. A number of educators of nation-wide reputation spoke upon this subject and we came away with a feeling of disappointment because in some cases they failed to grasp the significance of the problem and in other cases confused the problem with issues that are quite distinct from Americanization in the usual interpretation of the term.

Wild statements were made concerning the menace of the foreign-born in our country from the standpoint of disease. These statements were not definite enough to show exactly what was in the mind of the speakers, but the impression was conveyed that every colony of foreign-born in this country is a positive menace to the health of the rest of the community.

I could not help thinking of our own children with whom we deal. During the epidemic of poliomyelitis, which occurred during the Summer of 1916, out of over 6,000 children who attended the nurseries, kindergartens, and schools of the Children's Aid Society, only three had the disease. Since we take the children into our nurseries when they are just able to walk, and most of our schools do not run above a 4A grade, you will see that we had many children who were of the ages afflicted by the disease. A year ago the Italian school of the Children's Aid Society, containing 1,200 children, was subjected to the Shick test for diphtheria. The report given at the conclusion of the tests was that only 15 per cent. of our children in that building were susceptible to diphtheria.

Incidents like these make one feel that either general statements relative to the menace of immigrants from the standpoint of health are dangerous to make, or that the type of work the Children's Aid Society is doing rapidly corrects this menace. My own experience seems to indicate that the foreign immigrant and first generation of children are enviably healthy. Of course, the continued living of the immigrant under the wretched conditions under which many of them now live would seem likely to bring about a health problem sooner or later. This is, however, a question of housing conditions which is wholly distinct from the question of Americanization.

Another phase of the problem seems to be the stress laid upon the ability of the foreigner to speak the English language. This may be a vital problem in some sections of our country, but it seems of less importance in the problem of Americanization in New York City, because our city schools are overcoming it rapidly in so far as the children are concerned.

One of the causes which tend to make the problem of Americanization an acute one at the present time is the fact that during this war there has been an element in our country which has failed to rally to the support of the Government, and in some cases there has been positive opposition to the Government, and even attempts to interfere with the Government's successful prosecution of the war. It seems, however, that where outbreaks have occurred and the perpetrators have been discovered, they have been found to belong to an element in our population which is able to meet all tests that might be applied, such as ability to speak the English language, or to meet educational requirements.

The problem of Americanization then simmers down to one of attitude to society. Recognizing the importance of the problem, I wish to point out that the solution lies in a cultivation of the social side of the foreigners.

When Mr. Butcher of our Newsboys' Lodging House places 2,623 volunteers of all nationalities, particularly of foreign parents, in the American Army and Navy it shows the problem of Americanization can be solved if we go about it in the proper way. Our Children's Aid Society schools are made up largely of Italians, Russians, and Bohemians, and a visit to those schools would convince the most unsympathetic observer that we are producing good American citizens. But we do not secure these results with a club, and any attempts to club these foreigners into becoming good Americans through such suggested plans as ability to pass a test in the English language, or through fixed educational requirements which single them out and make them attend special evening schools or continuation schools which are not intended to apply to all the population equally, will only result in alienating their sympathies. The first step in Americanizing the foreigner is to secure his confidence, and this cannot be forced.

The children in the schools of the Children's Aid Society, although almost wholly of foreign-born parentage, are, under our encouragement, purchasing Liberty bonds and thrift stamps, making sheets and bandages for hospitals, material of all kinds for the Red Cross, displaying Service Flags, singing patriotic and war songs, joining boy scouts and girl scouts, translating war menus into foreign languages, which they take home with them, learning to eat and like American food and cooking, through the daily lunches furnished them, and imbibing ideals of democracy exactly as other red-blooded American boys and girls. Even alien mothers are sewing in our mothers' clubs for our boys "over there."

An important phase of the difficulty of Americanizing the immigrants is the crowding in colonies of people from the same foreign country and the lack of mingling of these people with others with its resulting mutual respect and sympathy. The best method of attack here seems through extending and enlarging our present plan of sending our school children to the country or seashore for a vacation each Summer. This fresh-air movement throws together children of different nationalities all in a new and different environment, which is approached by each in the spirit of a new adventure. Each is thus in a receptive attitude, and under the wise direction of right leaders all barriers are broken down unconsciously.

In this way American standards of food and living are established. These children work in school gardens, raise, help, prepare, and then eat the vegetables indigenous to this section of the country, and when they return at the end of their vacation they frequently carry home loads of the same vegetables. During the Summer the children meet at a community table, observe the same hours of retiring and rising, sleep under the same hygienic conditions, play the same games in the daytime, sing the same songs, salute the same flag, are under the influence of loyal American teachers, and return to their homes, believing that this country is the best place in the world, and determined to do their part to help keep it so.

May I therefore suggest that the solution of the problem of Americanizing the children of the aliens can best be approached through neighborhood centres similar to the Italian school of the Children's Aid Society, and by Summer activities like those of the society's fresh-air department. I suggest that the attention of all organizations interested in Americanization be directed to the efforts of the Children's Aid Society for accomplishing the aims toward which we are all striving.

Unfortunately these efforts only reach a limited number of the immigrants. We need financial help to enlarge and develop this vital effort to Americanize the children in the tenements and to reach the mothers and fathers through the children. If patriotic individuals and organizations will aid us with large contributions the Children's Aid Society has the experience and the right method of solving the problem.

CHARLES LORING BRACE,
Secretary Children's Aid Society.
New York, April 6, 1918.

STEAMSHIPS.

AMERICAN LINE
Weekly Sailings
WHITE STAR LINE
Frequent Sailings
NEW YORK-LIVERPOOL
Carrying Passengers, Cargo and United States Mail
DRAFTS & MONEY ORDERS
Britain—Ireland—Italy—Scandinavia.
Offices, 9 Broadway, New York

FRENCH LINE
COMPAGNIE GENERALE TRANSATLANTIQUE
Express Postal Service
NEW YORK—BORDEAUX—PARIS
Direct Route to the Continent
WEEKLY DEPARTURES
Company's Office 19 State St., N. Y. Phone Broad 4900
COMMERCIAL SOUTH AMERICAN LINE
WEST INDIES AND SOUTH AMERICAN PORTS.
PASSENGER AGENTS, 398 BROADWAY.
FREIGHT AGENTS, 20 BROADWAY.

STEAMBOATS

THE PUBLIC BE PLEASED.
Buy a Liberty Bond Now.
BOSTON $2.95
PROVIDENCE Boat Direct $1.90
COLONIAL LINE
ALL OUTSIDE STATEROOMS, $1 TO $3.
Week Days and Sundays at 5:30 P. M. from Pier 39, N. R., foot West Houston St. Phone Spring 9491.

RESORTS.

NEW YORK.

HOTEL GRAMATAN
20 minutes from Grand Central. A city hotel in a country setting. All outdoor sports. Fast Train Schedule. Special rates for 6 months or more.
HOTEL GRAMATAN
Lawrence Park, Bronxville, N. Y.
Asa O. Gallup, Vice-President.

THE MOUNTAIN HOUSE.
Ideal country resort, Valhalla, Westchester County, N. Y., 45 minutes to 42d St.; capacity 150; $10 and up. Phone White Plains 1160. Write for Booklet.

BRIARCLIFF LODGE,
Briarcliff Manor, N. Y.
Open May 11th.

NEW YORK—Long Island.

OWING to death of Mr. Weisskoff will sell or rent well-known Elizabeth Hotel, situated at Storm Av., Arverne, L. I. Full particulars apply L. Lowy, 9 Storm Av., Arverne. Telephone 1014 Hammels.

NEW JERSEY.

LAUREL HOUSE
Attractive Spring Resort. Golf. Tel. 480, Lakewood.
LAKEWOOD
NEW JERSEY.

NEW JERSEY—Atlantic City.

HOTEL CHELSEA
Occupying entire block of ocean front, in the fashionable Chelsea section; 300 bedchambers with private baths (fresh and sea water.) High-class orchestra, grill, etc. French chefs. Golf privileges. Autos meet trains. Booklet. Open all year.
J. B. THOMPSON & CO.

The Breakers
Atlantic City's Newest Fireproof Hotel
Ocean Front. Unusually attractive during the Spring Season.
AMERICAN and EUROPEAN PLANS
Luxurious lobbies, spacious glass enclosed verandas and sun parlors, overlooking the ocean and thoroughly heated. Charming afternoon musicales with complimentary Tea Service. A palatial residence for those seeking rest and recreation. Garage.

Marlborough-Blenheim
The Leading Resort House of the World
ATLANTIC CITY, N. J.
"THE NATION'S HEALTH SHOP"
HEALTH IS EFFICIENCY
A Gorgeous Gulf stream-tempered Climate. No Slush. No Dust. No Dirt. Innumerable Outdoor Recreations and Indoor Entertainments. Ownership Management. Josiah White & Sons Co.

ROYAL PALACE
HOTEL AND COTTAGES
on the Beach ATLANTIC CITY, N.J.
NEAR ALL PIERS AND AMUSEMENTS
ORCHESTRA. SPECIAL DIET KITCHEN
CAPACITY 600.

ON THE BEACH
ATLANTIC CITY.
CHALFONTE
HOSPITABLE — HOMELIKE
ALWAYS OPEN

Hotel Absecon Virginia Ave. near Beach. FIREPROOF.
Steam heat, private baths, running water. Elevator to street level. $2.50 up daily. $14.00 up weekly. Booklet. O. D. PAINTER.

THE WILTSHIRE VIRGINIA AVE. AND BEACH.
Ocean view. Capacity 350. Private baths, running water in rooms, elevator, etc. Music. $3 up daily, $17.50 up weekly. American plan. Open all year. Booklet. SAMUEL ELLIS.

HOTEL ST. CHARLES, ON THE OCEAN FRONT, ATLANTIC CITY, N. J.

NEW JERSEY—Lakewood.

LAUREL-IN-THE-PINES
LAKEWOOD, NEW JERSEY
A modern hotel in a Spring Resort where out-of-door sports are possible the entire year.
BRANCH OFFICE OF GEO. A. HUHN & SONS, STOCK BROKERS
FRANK F. SHUTE, Manager

PALMER Lakewood, N. J. Running water. Private Baths: moderate rates.

NEW ENGLAND.

Edgewood Inn
Greenwich, Conn.
Under management of MISSES GILLAN & EDWARDS.
OPENS MAY 4TH
Representative on Premises
N. Y. OFFICE—HEWITT STUDIO, 326 5th Ave. Tel. Murray Hill 5073

BANKRUPTCY NOTICES.

UNITED STATES DISTRICT COURT, Southern District of New York.—No. 25768. In Bankruptcy.—SAMUEL S. FRIEDMAN, individually and as a co-partner of the firm doing business as DYCKMAN HARDWARE Co., Bankrupt.—Samuel S. Friedman, individually and as a co-partner of the firm doing business as Dyckman Hardware Co., was duly adjudicated bankrupt on April 8, 1918. The first meeting of creditors will be held at my office, No. 80 Beaver Street, City of New York, on April 23, 1918, at 11:30 A. M. Creditors may prove claims, appoint a trustee, examine the bankrupt, and transact such other business as may come before said meeting. WILLIAM H. WILLIS, Referee in Bankruptcy.

MAYOR IS ENJOINED IN PIER LEASE DEAL

Frank McGoey, a Friend of Hylan's Secretary, in Concern Which Won Bid.

HIS COMPANY NOT KNOWN

Bristol Line Says Its Offer of $30,000 for the Property Is a Matter of Record.

Mayor Hylan and other city officials who voted on Thursday at a meeting of the Sinking Fund Commission to lease Pier 60, North River, to the Hudson Dock and Terminal Corporation, at a yearly rental of $25,000, although the Bristol City Line, which is handling munitions for the British Government, bid $5,000 more, received notice yesterday that the latter company had obtained an injunction from Supreme Court Justice Hotchkiss restraining the City of New York, Dock Commissioner Murray Hulbert, and the Hudson Dock and Terminal Corporation from leasing the pier to the Hudson concern. The injunction is returnable before Justice Hotchkiss next Tuesday.

Officials of the Bristol Company, which is a subsidiary of the Occident Dock Company, in affidavits filed with the court stated that as far back as March 22 they made an offer of $30,000 to Dock Commissioner Hulbert for the rental of the pier, although Mayor Hylan, Commissioner Hulbert and Controller Craig asserted that no such offer had been received until the last moment. James Arkell, President of the Occident Dock Company, in an affidavit directly accused Commissioner Hulbert of blocking the company's attempt to get a release of the pier, although they were willing to pay $5,000 more than the Hudson Dock concern. Both the Mayor and Controller Craig issued statements yesterday defending their course in voting to give the lease to the latter company. Commissioner Hulbert went to Washington yesterday.

Name McGoey in Concern.

Although the identity of the men behind the Hudson Dock and Terminal Corporation remained considerable of a mystery, despite the fact that George W. Field of Platt & Field, attorneys for the Bristol City Line, had started an investigation to find out just who is interested in the concern, it was learned that Frank McGoey of Far Rockaway, who is connected with the Columbia Oil Company of Bayonne, N. J., and mentioned as one of the organizers of the Hudson Company, is a close friend of Grover A. Whalen, secretary to Mayor Hylan; was one of the organizers of the Hylan Business Men's League, and contributed $500 to Mayor Hylan's campaign last Fall.

Secretary Whalen was asked if he knew anything of the report that Mr. McGoey was a friend of "Big Bill" Devery of Far Rockaway and that Mr. Devery was connected with the Hudson Dock concern.

"I do not know," he replied.

It was also learned yesterday that the Hudson Dock and Terminal Corporation was organized on Feb. 18, last, and that the names of three Directors appeared as Daniel F. Murray of 372 Avenue C, Bayonne; John McCarthy of 750 Boulevard, Bayonne, and William H. Anthony of 241 West Fourteenth Street, New York City. The stockholders were given as Allan E. Moore of 37 Wall Street, owner of three shares, and S. C. T. Dodd of 2,225 Ditmas Avenue, Brooklyn, and F. H. Butehorn of 764 St. John's Park, Brooklyn, each owner of one share. The capital stock of the concern was given as $5,000, with the statement that it began business on $500. It was also learned that Moore, Dodd, and Butehorn were mere "dummies," having been named as stockholders when the concern was incorporated by the Corporation Company of 37 Wall Street, and that all three resigned and turned their stock over to Company. The officials of the Corporation

Furnished Temporary Directors.

At the office of the Corporation Company it was said yesterday that that company only filed the papers for the Hudson concern; that it was not financially interested, and that, after it had furnished the necessary men to act as Directors until such time as the real Directors took the concern over, it had no further connection with the Hudson Company. The officials of the Corporation Company and Allan E. Moore, one of the "dummy" Directors, who is a clerk, 22 years of age, said they had no idea who the men back of the Hudson Company were.

Daniel F. Murray, one of the Directors of the Hudson Company, is an employe at the Columbia Oil Company's plant at Bayonne, which is said to have closed down. When investigators called at the Murray home yesterday and asked what connection Mr. Murray had with the Hudson Dock concern they were informed by a Mrs. Murray that they had "better see Mr. McGoey." Mrs. Murray went on:

"Whatever it is, Mr. McGoey is the boss and has put Mr. Murray in."

As disproving the statement of Dock Commissioner Hulbert that he did not know of the offer of the Bristol City Company to pay $30,000 rental for the pier until the last moment and too late to prevent the lease going to the Hudson concern, President Arkell of the Occident Dock Company in his affidavit filed first with the Sinking Fund Commission and later with Supreme Court Justice Hotchkiss stated that prior to April, 1913, the annual rental of Pier 60 was but $12,500, but since then it has been $15,000. On March 4 last he said he applied in person to Dock Commissioner Hulbert, in company with Ely J. Blair of counsel for the company, for a renewal of the lease, beginning May 1. He said the Dock Commissioner told him it was necessary to submit an offer and the Sinking Fund Commission would consider it. On March 21, he said, the Dock Commissioner's secretary wrote to Mr. Blair, wanting to know what determination had been reached. The next day, the affidavit goes on, Mr. Blair conferred with the Dock Commissioner, who advised Mr. Blair to submit an offer of $35,000. Mr. Blair, the affidavit states, wrote to the Commissioner that the company was willing to pay $30,000 for the lease, but received word that Commissioner Hulbert was out of the city, with the suggestion that Mr. Blair call later.

The Mayor's statement yesterday regarding the matter was as follows:

Mayor Says Hulbert Acted Wisely.

"In proposing to lease Pier 60, North River, at $25,000 a year, the Dock Commissioner acted wisely and well, notwithstanding the false impression that some newspapers have willingly accepted and eagerly sought to spread.

"The public must learn to read between the lines and not be misled by the specious arguments of those who have private axes to grind. The Dock Commissioner has increased the city's revenue not less than $10,000 a year, but there is no word of commendation for that.

"The situation as I see it is this: By special favor heretofore a private interest has been continuously permitted to use one of the city's docks for $15,000 a year, although there is no question that the privilege was worth at least $25,000 a year.

"Commissioner Hulbert tried to get the agents of the Bristol City Line to agree to a reasonable rental as a condition to a renewal of their privilege. Instead of meeting him fairly they shuffled around and evaded making a definite offer. In the meantime the Commissioner accepted another offer of $25,000 a year. Then the Bristol City agents realizing that in their greed and cunning they had over-reached themselves, came forward and made a definite offer. It may be possible that they had come to regard their one-sided bargain as a vested right which gave them an especial claim for official consideration. They know differently now.

"Let the taxpayers remember that the vicious criticism that has been made in this case is not inspired by any regard for their welfare. The paid agents and attorneys of a private interest who would not have found any fault with a continuance of the old condition are professionally bitter at the idea of their clients losing the good thing they have so long enjoyed at the public expense.

"We may discover other instances where the city's interests have suffered in like manner and the example thus given may be regarded as a fair warning to any who may be inclined to pursue similar tactics in their dealings with this administration."

Controller Craig in his statement recited the fact that the Occident Dock Company had held the lease on Pier 60 for several years, and said that it neglected to submit an offer to pay more money until April 10, when the Sinking Fund Commission received its offer of $30,000. He added:

"The innuendo so vigorously thrown out by the Occident Dock Company that political influence figured in the matter is without any justification whatever."

INSTRUCTION.

The Ely School
In the country, one hour from New York City
Upper School—girls from fifteen to twenty.
Junior School—girls from ten to fifteen.
ELY COURT
GREENWICH, CONNECTICUT

BUY LIBERTY BONDS
Invest in VICTORY
Space contributed by
THE BERLITZ SCHOOL OF LANGUAGES

PRATT SCHOOL, 62 West 45th St. Secretarial training, individual instruction.

INSTRUCTION—Swimming.

SWIMMING Scientifically Taught
3 Tiled Daylight Pools. Send for Booklet T. Dalton Swimming Schools, 19 West 44th.

BANKRUPTCY NOTICES.

U. S. DISTRICT COURT, SOUTHERN DISTRICT of New York.—Bankruptcy.—No. 25183. Notice is given that HARRIE WEINSTEIN, also known as HARRY WEINSTEIN, and also known as HARRIS WEINSTEIN, a bankrupt, has applied for a discharge from all his debts. Creditors and parties interested are ordered to attend before this Court in Post Office Building, Manhattan, New York, on May 13, 1918, at 10:30 A. M., there to show cause why discharge should not be granted. WILLIAM H. WILLIS, Referee in Bankruptcy.
Dated, New York, April 12, 1918.

U. S. DISTRICT COURT, SOUTHERN DISTRICT of New York.—Bankruptcy.—No. 25374. Notice is given that SAMUEL SCHONWETTER, a bankrupt, has applied for a discharge from all his debts. Creditors and parties interested are ordered to attend before this Court in Post Office Building, Manhattan, New York, on May 13, 1918, at 10:30 A. M., there to show cause why discharge should not be granted. WILLIAM H. WILLIS, Referee in Bankruptcy.
Dated, New York, April 12, 1918.

U. S. DISTRICT COURT, SOUTHERN DISTRICT of New York.—Bankruptcy.—No. 24761. Notice is given that BENJAMIN KWARTNER, bankrupt, has applied for a discharge from all his debts. Creditors and parties interested are ordered to attend before this Court, in Post Office Building, Manhattan, New York, on May 20, 1918, at 10:30 A. M., there to show cause why discharge should not be granted. JOHN J. TOWNSEND, Referee in Bankruptcy.

SUMMONSES.

COUNTY COURT, KINGS COUNTY.—PHILIP DE RONDE, Plaintiff, against ISABELLA C. ERICKSON, PETER S. SMITH and WELDINA SMITH, his wife, defendants.

To the above-named defendants and each of them:—

YOU ARE HEREBY SUMMONED to answer the complaint in this action and to serve a copy of your answer on the plaintiff's attorney, within twenty days after the service of this summons, exclusive of the day of service; and in case of your failure to appear or answer, judgment will be taken against you by default for the relief demanded in the complaint.

Dated February 1, 1918.
PERCY MOELLER, Plaintiff's Attorney, Office and P. O. Address, 21 Park Row, Borough of Manhattan, City of New York.

To PETER S. SMITH and WELDINA SMITH:—

The foregoing summons is served upon you by publication, pursuant to an order of Hon. Norman S. Dike, County Judge of Kings County, dated the 13th day of March, 1918, and filed on the 15th day of March, 1918, with a copy of the complaint, in the office of the Clerk of the County of Kings, at Borough Hall, in the Borough of Brooklyn, City of New York, County of Kings, State of New York, the original complaint having been filed in said office on the 19th day of February, 1918.
(Signed) PERCY MOELLER.

TO COMBINE TICKET OFFICES

Plan for Joint Agencies to Cut Railroad Expenses.

Plans to comply with the recent request of Director General McAdoo for the closing of branch railroad ticket offices during the period of Government control of transportation lines in order to cut down expenses were discussed yesterday in the rooms of the Trunk Line Association, 143 Liberty Street, by a special committee representing the lines east of Chicago and St. Louis.

George A. Cullen, Passenger Traffic Manager of the Lackawanna Railroad, Chairman of the committee, presided over the meeting. He said: "The ticket-selling agencies will be run on what I may term the department store idea. Here in New York, for example, there will be two union ticket offices established—one in lower Broadway and the other along Broadway at, say, Twenty-eighth Street. The existing individual railroad ticket offices here will thus be merged into the two I have mentioned."

NEW YORK ALLIANCE QUITS.

Henry Weismann Says German-Americans Will Be Patriots.

The New York State Chapter of the National German-American Alliance has dissolved. Henry Weismann, President of the State organization, yesterday said:

"Letters will be sent tomorrow to all local branches urging them to go out of existence as German-American organizations and to become patriotic societies, working for the Liberty Loan and educating people to justice of America's cause. I was personally in favor of dissolving the organization and the Executive Committee was practically unanimous for it. We felt that the name of the organization laid it open to unjust charges that it lacked patriotism or favored our enemies. I believe that all other State organizations of the German-American Alliance will take similar steps."

STICKS TO $2.50 WHEAT.

Senate Favors the Increase, but House Prepares to Fight.

WASHINGTON, April 12.—In the controversy over increase of the Government minimum guarantee price for wheat to $2.50 per bushel, the Senate late today again recorded itself in favor of the increase. It adopted the conference report on the $28,000,000 Agricultural Appropriation bill, and by a viva voce vote insisted on retention of the amendment increasing the wheat guarantee. The wheat question now awaits the vote of the House.

Representative Lever of South Carolina, Chairman of the House Agriculture Committee, conferred with President Wilson late today, and said afterward the Senate amendment would be vigorously opposed in the House.

Jerome Av. Line Ordered Opened.

The Public Service Commission has directed the Interborough to put into operation at noon on Monday the last section of the Jerome Avenue elevated branch of the Lexington Avenue subway. Service over part of the line was begun on June 2. The new section will complete the service between Kingsbridge Road and Woodlawn Cemetery. Delay has been caused by difficulty in getting materials for sub-stations of the power houses.

ANTI-PRIMARY BILL DROPPED AT ALBANY

Senator Brown and His Followers Give Up Fight to Restore Convention System.

VICTORY FOR WHITMAN

Governor's Friends Believe His Nomination for a Third Term Is Now Assured.

Special to The New York Times.

ALBANY, April 12.—Elon R. Brown, President pro tempore of the Senate, and the group of lawmakers who stood with him for the restoration of the convention as an agency for the nomination of candidates for State and Judiciary offices, gave up their fight today. Senator Brown himself moved that the Direct Primary Repeal Bill, which was framed by a special committee appointed by him, be recommitted and killed.

"Despite the fact that a large majority of the Senators informed me in personal conversation that they thought the State Convention should be reestablished, I discovered that the bill would not pass the Senate, except through the exertion of personal influence on my part, and I therefore ceased to pursue it further, because I scorn on a question of this kind to secure votes through personal solicitation or through a desire on the part of Senators to gratify me personally," said the Senate leader.

Friends of Governor Whitman pronounced the action in the Senate today a personal triumph for him and tangible evidence of his strength within his own party. From the beginning he has opposed changing the method of making nominations, while many Republicans of undoubted influence and sincerity, among them prominent lawyers speaking for the Bar Association, had advocated the enactment of the measure. With the nominations for State offices this Fall made at the primaries the Governor's friends regard his renomination for a third term as good as assured.

Says Whitman Violated Pledges.

Senator Brown, speaking in support of his motion, declared that Governor Whitman violated solemn party pledges embodied in the platform on which he ran in 1914. The Senate leader advanced this as proof of the futility of "unofficial" conventions, the only kind authorized under the direct primary law. He declared that disorganization and lack of party principles had followed the abandonment of the official convention system.

"I have not agreed with the Governor upon this subject," said Senator Brown.

Senator Brown in his speech urged the pressing need of restoring the old system before the two leading parties held another National Convention.

"I was anxious that the legislation should be passed for several reasons," said Senator Brown. "One was that I had perceived that here had been great disorganization in relation to public issues in the State as we attempted to solve them through party government. I felt that we were growing more and more disorganized. There have not been in many years more important issues pending in this State than at present.

"I will illustrate to you by calling up the subject of municipal ownership and the great problem of taxation now remaining substantially unsolved. Upon these questions there is no party alignment. There has been no opportunity for the parties of the State to declare themselves upon these issues.

National Issues Mixed.

"In national issues the case is even more distressing. There was never a time in the history of this country when the issues pending before the country were more important than they are today, even limiting it to the issues that arise by reason of the present war. When that war closes there will be other and greater issues that the people will be determined shall be solved, and if we are to solve them under party government there must be a representative system of party government, so that the representatives of the different parties, when they sit in the legislative halls, shall know the policy of the party in power.

"It has been suggested that we should have unofficial conventions to express the will of the people. We have had a number of unofficial conventions in this State, and they have proved not only to be unofficial but to be unrepresentative and to be nullities and empty, and if such a convention is held this year by either party it will be recognized as an idle thing."

DEMANDS ROUNDUP OF "TAX SLACKERS"

Commissioner's Report Says It Is a Patriotic Duty to Expose Those Who Evade Levy.

WASHINGTON, April 12.—All taxpayers were called upon today by Internal Commissioner Roper to help round up "tax slackers" who have not made returns to revenue collectors. In a nation-wide drive against delinquents, the Commissioner expects to gather millions of dollars in taxes.

"All delinquents will be promptly and vigorously prosecuted," said the commissioner in a statement. "There is no difference between the slacker in military service and the slacker from tax duty. Both in effect are disloyal to their Government."

At the same time, the commissioner suggested that persons who neglected to file returns by April 1 and hasten to fulfill their duty now may avoid the usual penalties and danger of prosecution.

"The most important thing in taxation," he said, "is equity in distributing the tax burden. It is difficult to conceive that any one should endeavor to escape his share of the levy made for the prosecution of a war in defense of Christian civilization. It is the duty of every man who has paid his tax to cooperate with us in locating the tax slacker.

"If a taxpayer has reason to believe that any person known to him is a tax slacker, he should report his name to the collector of his district or to the Commissioner of Internal Revenue. This kind of co-operation constitutes real war service. It will make for the equalization of the tax burden."

To Determine Debt Limit Anew.

The Appellate Division of the Supreme Court granted yesterday the application by the present City Government for a new determination as to the city's debt limit on the ground that the earnings from the present subway should be computed in determining the sum which the city can borrow. The present debt limit was fixed before the city began to realize on the subway earnings.

HOME DEFENSE MEN ATTACKED BY HYLAN

Says Those in Authority "Deserted" After Election Without Waiting for Relief.

Speaking at a review of the Police Reserves at the 13th Regiment Armory, Brooklyn, last night, Mayor Hylan attacked the Mitchel administration and said that after the election last November some $40,490 remaining from $100,000 which had been appropriated to buy overcoats for the Home Defense League had been used for other purposes.

The Home Defense League, organized during the Mitchel administration, was renamed the Police Reserves after Mayor Hylan took office. The Mayor also charged that District Majors and higher officials and staffs of the Home Defense League had "deserted without being relieved" because he [Hylan] had been elected.

The Mayor complimented the organization upon its work in connection with the draft registration, the State military census, registration of enemy aliens, policing big meetings, keeping lines at parades, &c., and went on:

"As members of the Home Defense League you did good work. The rank and file that I see here before me did not let partisanship or social cares interfere with their allegiance to the city or in the performance of duty when the results of the election last November became known."

The Mayor said that politics and "social caste" would not count with him in promotion in the organization, and then accused some of the former members of desertion.

"I am informed District Majors and higher officers and staffs of the Home Defense League deserted without being relieved," he said, "because the electors of this great city chose for the office of Mayor a man who differed from them in political belief.

"Under the previous administration $100,000 were appropriated to buy you overcoats; $59,510 was expended for the purpose for which the money was appropriated. After election, when it was seen that you could be of no more service to the private and personal interests of the members of that administration, the $40,490 remaining of the sum appropriated for your overcoats I understand was used for other purposes."

After the meeting Mayor Hylan refused to give any explanation of his remarks about overcoats, or to say definitely whether he meant to accuse any one of dishonesty.

"The Mayor's statement is an absolute falsehood," said James C. Auchincloss last night when informed of the charges of the Mayor that District Majors and higher officials of the Home Defense League "deserted" when the Mayor was elected.

"Every one of the District Majors, including myself, placed his resignation in the hands of Police Commissioner Bugher on the 31st of December with the understanding that we would serve until he appointed our successors and relieved us of our posts," said Mr. Auchincloss. "Commissioner Bugher refused to accept our resignations and we all remained with the exception of one man, who refused to stay. Mr. Bugher appointed me a special deputy in charge of the Home Defense League and I was in the process of reorganizing it when the Police Commissioner resigned and then I also handed in my resignation.

"I know nothing of the matter of the overcoats, but I am sure that whatever remained over after the coats had been bought was turned back to the proper authorities."

HOLDS CITY ZONING AN "INCUMBRANCE"

Appellate Division Decides That Restriction Prevents Giving 'Free and Clear' Deed.

By a vote of three to two the Appellate Division decided yesterday that the present division of the city into building zones constitutes an incumbrance on property affected by the restrictions prohibiting the erection of business buildings in certain parts of the city, and that a person contracting to sell property "free and clear of all incumbrances," is unable to give such a deed on account of the zoning law. Presiding Justice Clarke, who wrote the minority opinion, with Justice Dowling concurring, ruled that the zoning law is not an incumbrance within the meaning of a contract for the sale of property, but is a police regulation as much as the tenement house law, building code, or other regulations, which have never been held to be incumbrances.

The Lincoln Trust Company, as trustee, sued the Williams Building Corporation to enforce a contract for the purchase of property by the defendant, consisting of a block fronting on St. Nicholas and Edgecombe Avenues.

Justice Smith, who wrote the majority opinion, with Justices Laughlin and Shearn concurring, stated that the defendant had no actual knowledge that the premises in question were in a restricted zone, and says there is no doubt that the restrictions affect the value of the property. The Court says that to hold that the defendant should have had constructive knowledge that the property was restricted "would place on him an unreasonable burden." The Court dismissed the suit to compel the defendant to take the property, and directs the return of the deposit made on signing the contract and the cost of examining the title.

Under the Court ruling all other contracts for the purchase of property in restricted zones will be held valid in the suit of any purchaser if the latter is able to prove lack of knowledge of the restriction.

REVIEW THE NEW SEVENTH.

Gen. Appleton Tells of Achievements in This War of Regiment's Veterans.

Major Gen. Daniel Appleton, Brig. Gen. George R. Dyer, and officers of the New York Guard last night reviewed the new 7th Regiment in its armory at Sixty-sixth Street and Park Avenue in honor of the veterans of the regiment. In a talk to the officers after the review General Appleton reminded them that veterans of the regiment were already in the trenches with the 165th Infantry, the old 69th, and that the names of some of them had been sent in on the casualty lists already. He said that many of the men were also in France as officers with other regiments, "upholding the traditions of this famous command."

Colonel De Witt Clinton Falls presented the Kemp trophy to Company C for excellence in marksmanship for the year and received for the regiment the gift of a fully equipped ambulance for field service. It was announced that these First Lieutenants had been promoted to Captains: Jesse A. B. Smith, Henry H. Pelton, and Robert H. McConnell. The Rev. Dr. Joseph P. McComas has been commissioned Captain and appointed Chaplain.

Cheney Named for P. S. Commission.

ALBANY, April 12.—The nomination of Jerome L. Cheney of Syracuse as a member of the up-State Public Service Commission was sent to the Senate today by Governor Whitman. Upon motion of Senator Walters it was confirmed immediately. Mr. Cheney was appointed to fill the vacancy caused by the death of William Temple Emmet.

LEGISLATURE BACKS LEAGUE OF NATIONS

Resolution, Adopted on Taft's Plea, for Peace Safeguard After the War.

FIRST TASK IS TO WIN WAR

Ex-President Advocates Sending an Army of 5,000,000 Americans to France.

ALBANY, April 12.—The New York Legislature, after listening to a stirring war speech by ex-President Taft, today unanimously and enthusiastically adopted a resolution declaring that the State "favors the entrance of the United States, after the war, into a league of nations to safeguard the peace that must be won by the joint military forces of the allied nations."

The resolution in full follows:

Whereas, The most important task before the United States is to win the war; and

Whereas, The war will not be won until the peaceful development of all free peoples is guaranteed by the strength of their own will; therefore be it

Resolved, By the Legislature of the State of New York, both houses concurring, that the State of New York pledges all its resources to the vigorous prosecution of the war until Prussian autocracy has been defeated; and be it further

Resolved, That the State of New York favors the entrance of the United States after the war into a league of nations to safeguard the peace that must be won by the joint military forces of the allied nations; and be it further

Resolved, That certified copies of these resolutions be sent by the Secretary of State to the President and to the presiding officers of both branches of Congress and each of the Senators and Representatives from New York.

Mr. Taft spoke before a joint session of the Legislature, which was attended by Governor Whitman and by a crowd that filled the Assembly Chamber. He advocated that the United States as soon as possible put into the western battlefront an army of from 5,000,000 to 7,000,000 men. This probably would take two years or more, he said.

"When we get our army of 5,000,000 men abroad," he declared, "the victory is won. We'll occupy the centre of that terrible battle front, and we'll bear the brunt of the struggle as we should after our allies have been fighting our battles for the last three years.

"I have traveled about this country a great deal recently, and this one fact is uppermost in my mind as a result of my observations: The one big thing for which the hearts of our people are yearning, the one factor for which they are willing to sacrifice all, is that when this war ends in victory for our cause and the cause of the Allies, a repetition of this dastardly effort on the part of William Hohenzollern and the Potsdam gang will be impossible in the lifetime of this generation or of many generations to come."

Mr. Taft then asked the Legislature for some concrete expression of approval of a plan for a league of nations, which would see to it that a second world war was an impossibility. The adoption of the resolution offered by Chairman Sage of the Senate Finance Committee was the result.

Mr. Taft spoke at two other meetings today and tonight.

ACCUSED AS A SPENDTHRIFT

New Proceeding Against Robinson, Who Inherited $500,000.

Ten years after a jury in the Supreme Court had decided that George Hyatt Robinson was incompetent to care for his property because he was an inveterate drunkard and spendthrift, which ruling was set aside later and Robinson restored to control of his property, he must again appear in similar proceedings, as the result of an order signed yesterday by Justice Hotchkiss directing that his present mental condition be determined.

The petitioner now is Robinson's Secretary, Walter R. Byrne, aided by the alleged incompetent's present wife, Mrs. Mary Marion Robinson. The latter quoted from an affidavit made in the first proceeding by Mrs. Marion Hall Robinson, then the alleged spendthrift's wife, asserting that he was "an idler and absolutely irresponsible." The present Mrs. Robinson says she finds no change in her husband's condition.

Robinson inherited more than $500,000 from his mother and an aunt, but because of his habits the property is tied up in such a manner that his Secretary says "he has pawned his clothing, is almost compelled to beg daily for a dollar or two, and will do almost anything to get a dollar." Robinson is now 31 years old.

GREEKS ENTER A PROTEST.

Says Bulgarians and Turks Seek to Shut Them Out.

The Central Committee of Unredeemed Greeks, at Athens, has forwarded to all allied and neutral Governments a protest against the methods employed by Bulgarians and Turks to eliminate the Greek population in Macedonia, Thrace and Asia Minor, so that at the peace conference after the war Bulgaria and Turkey may claim these territories on racial grounds. John Stephanides, a lawyer, of 27 William Street, has received by a cable a copy of the protest, signed by M. Kyriakidis, President of the committee.

5,851 Treated at Throat Hospital.

The forty-fifth annual report of the Metropolitan Throat Hospital, whose building is at 351 West Thirty-fourth Street, shows that 5,851 treatments were given at the hospital last year. Dr. G. B. Hope, the Medical Superintendent, reported that the hospital was ready to contribute its resources to the Government for the treatment of soldiers and sailors, and that various official requests had been made in behalf of the Government regarding the question of using the hospital.

Sun Alumni Association to Dine.

The fourteenth annual dinner of The Sun Alumni Association will be served this evening at the Salmagundi Club, 47 Fifth Avenue. The addresses will consist of an intimate talk by Will Irwin, the war correspondent, a former member of The Sun staff, and informal talks by other former Sun men. George Barry Mallon, for many years city editor of The Sun, President of the association, will preside.

RULES AGAINST CHAPLIN.

Court Continues Attachment in Suit for $500,000.

Supreme Court Justice Guy denied yesterday an application by counsel for Charlie Chaplin, movie star, to vacate the service of papers and to set aside an attachment in a $500,000 breach of contract suit brought by the Essanay Film Manufacturing Company on the ground that Chaplin had agreed to direct and appear in eight pictures for the First Exhibitors' Circuit, for which he is to get $1,075,000, although he is still under contract to the plaintiff.

The papers were served on Chaplin at a Liberty Loan meeting at the Sub-Treasury, and the application to set aside the service of the papers was based on the allegation that he was immune from legal process because he came here from his home in California at Secretary McAdoo's request, solely for the purpose of aiding in the Liberty Loan drive.

Justice Guy refused to vacate the service of the papers, saying that if he did so "every debtor would be touring the country and asking exemption on that ground."

CALENDARS AND DECISIONS

CASES WILL BE CALLED IN THE ORDER GIVEN BELOW.
(<) This character means *versus* or *against*.

FEDERAL.

Southern District.

DISTRICT COURT—Mayer, J.—Room 1, Woolworth Bldg., 12th floor, at 2:30 P. M. Case on—Gregg<Megargel.
No day calendar.

Eastern District.

DISTRICT COURT—Garvin, J.—At 10 A. M. in Room 312, Post Office Bldg., Brooklyn—Criminal calendar.
US<George Hoffman, (bond.)
Same<P Laurelaeo.
Same<M Lactere.
Same<A Lablanco.
Same<A De Gaetano.
Same<F Bavaro.
Same<M Bavaro.
Same<N Gaetano.
Same<V Miccoloupo.
Same<J Trokes.
Same<T A Mallon.
Same<F Riggs.
Same<A Gelb.
Same<S De Angelo.
Same<O Nelson.
Same<P Curtin.
Same<T Hoch.
Same<M O'Toole.
Same<G Hopkins.
Same<J Carpinone.
Same<S Swenson.
Same<F Moss.
Same<E Wintringham.
Same<H A Greene.
Same<J Guidice.
Same<O Hufcut.
Same<W A Walter.
Same<J Feinstein, (sentence.)
Same<Lena Siedler and Mary Carey.
DISTRICT COURT—Chatfield, J.
US<Heinrich Olsen, (sentence.)
Same<Robert Illing, (sentence.)

NEW YORK COUNTY.

Supreme Court.

APPELLATE DIVISION — FIRST DEPARTMENT—DECISIONS.

George H. Lamont, respt., v. Fred J. Mowry, aplt.—Order reversed, with $10 costs and disbursements to aplt., and motion granted to the extent of confining the examination to the issue as to whether defendant was employed to act as a broker for plaintiff and has transacted business concerning which plaintiff is entitled to an account. Date for examination to proceed to be fixed in order. No opinion. Settle order on notice.

Isaac Veron, aplt., v. Sabbatia Chat, impld., respt.—Order affirmed, with $10 costs and disbursements. No opinion. Order filed.

Charles Yonlawich, respt., v. Lehigh Valley Coal Co., aplt.—Order reversed, with $10 costs and disbursements, and motion granted upon defendant's filing a stipulation to waive the Statute of Limitations in the event of an action being brought in the State of Pennsylvania, within 120 days from service of the order to be entered hereon with notice of entry thereof and of the filing of such stipulation. No opinion. Settle order on notice.

James R. Kingsley, as exr., respt., v. U. S. Casualty Co., aplt.—Order reversed, with $10 costs and disbursements and motion granted, with $10 costs. Order filed.

John P. Judd, aplt., v. Abraham L. Erlanger, respt.—Order reversed, with $10 costs and disbursements and motion denied, with $10 costs. Date for examination to proceed to be fixed in order. No opinion. (Smith, J., dissenting.) Settle order on notice.

Anna F. Young, aplt., v. Mabel M. Corning, respt.—Appeal dismissed, with $10 costs and disbursements. Opinion per curiam. Order filed. Motion denied. Order filed.

George O. Glendening, aplt., v. Western Union Telegraph Co., respt.—Order affirmed, with $10 costs and disbursements. No opinion. (Laughlin and Shearn, JJ., dissenting.) Order filed.

Matter of Mervyn Wolff, aplt., v. Fred S. Bennett, respt.—Order reversed, with $10 costs and disbursements and motion denied, with $10 costs. Date for examination to proceed to be fixed in order. No opinion. Settle order on notice.

Antonette Stewart, respt., v. Home Life Ins. Co., aplt.—Order reversed, with $10 costs and disbursements and motion granted, with $10 costs. No opinion. Order filed.

Morris Usdansky, respt., v. Robert E. Lane and another aplts.—Order affirmed, with $10 costs and disbursements. No opinion. Order filed.

Walter Rosenberg, aplt., v. American Burlesque Assn., respt.—Order affirmed, with $10 costs and disbursements. No opinion. Order filed.

Adolphus F. Perot and another, aplts., v. Annie S. Perot et al., respts.—Order reversed, with $10 costs and disbursements, and the attachment reinstated, with $10 costs. No opinion. Order filed.

H. A. Berger's Metal Ceiling and Fireproofing Co., pltf., v. James Everard's Breweries et al., aplts.; Davis Levin, respt.—Order reversed, with $10 costs and disbursements, and motion denied, with $10 costs. No opinion. Order filed.

Newton L. Schloss, respt., v. Franklin J. Matchette, aplt.—Order affirmed, with $10 costs and disbursements. Date for examination to proceed to be fixed in order. No opinion. Settle order on notice.

Casper L. Case, respt., v. Charles E. McManus, aplt.—Appeal dismissed, with $10 costs and disbursements. No opinion. Order filed.

Rose Soffer, respt., v. Anderson Herd, aplt.—Order affirmed, with $10 costs and disbursements. No opinion. Date for examination to proceed to be fixed in order. Settle order on notice.

Henry A. Koelsch, respt., v. Bella Rodman and another, aplts.—Order affirmed, with $10 costs and disbursements. No opinion. Order filed.

Emigrant Industrial Savings Bank, respt., v. John G. Peppler, impleaded, aplt.—Order affirmed, with $10 costs and disbursements. No opinion. Order filed.

Charles J. Trainor, respt., v. Edward I. Goodrich and another, aplts.—Order reversed, with $10 costs and disbursements, and motion granted, on conditions stated in order. No opinion. Order filed.

Luis F. Luciani, respt., v. Erie Engine Works, aplt.—Order reversed, with $10 costs and disbursements, and motion granted, with $10 costs, on Beck v. North Packing and Prov. Co., 159 App. Div. 418. Order filed.

Louis Stonimsky, respt., v. David Levin, aplt.—Order modified by providing that the summons be amended by inserting the name of the representative of the plaintiff in place of the plaintiff, testator; that a supplementary complaint issue, and that the said amended summons and supplementary complaint may be served upon the attorney for the defendant within twenty days after service of the order to be entered hereon, with notice of entry thereof. No opinion. Settle order on notice.

Harry L. Durnheim and another, aplts., v. August Tenelli, respt.—Order affirmed, with $10 costs and disbursements. No opinion. Order filed.

Ethel M. Lenhard v. Mutual Life Ins. Co.—Application granted. Order signed.

Beckie Adelman v. Uvalde Asphalt Paving Co.; Isaac Adelman v. same.—Applications denied, with $10 costs. Orders signed.

Joseph Herzog v. Gustav Viehle.—Application denied, with $10 costs. Order signed.

Emil Kaufman v. Arnold Levy.—Application denied, with $10 costs. Order signed.

Chris Lorenzen v. John Martin.—Application denied, with $10 costs. Order signed.

Gertrude Stoehr v. N. Y. Rys. Co.—Application denied, with $10 costs. Order signed.

Anton Bielowicz v. Mary M. Everhard; Anna Bielowicz v. same.—Application denied, with $10 costs. Order signed.

Geoffrey Galway v. Lorenz G. Soendler.—Application denied, with $10 costs. Order signed.

Stanley Gerson v. S. A. Jacobson Co.—Application denied, with $10 costs. Order signed.

Security Mortgage Co. v. I. Sidney Kallis.—Application granted. Order signed.

Den Norske Amerikalinje Actieselskabet v. Sun Printing & Pub. Assn. and another.—Motion granted; question certified. Order filed.

Times Sq. Improv. Co. v. Jas. McCreery Realty Corp. and another.—Motion denied, with $10 costs. Order filed.

Matter of I. Mortimer Eisenberg.—Motion for reinstatement denied. Settle order on notice.

Matter of Charles J. Steinberg.—Reference order to the Hon. Henry A. Gildersleeve, official referee. Settle order on notice.

Thomas Gilleran v. Albert S. Owens; same v. Thomas E. Colby; same v. Springfield (L. I.) Cemetery Society.—Motions for stay granted. Settle order on notice.

Morgan Munitions Supply Co. v. Studebaker Corp.—Motion granted. Questions certified. Order filed.

Eugene L. Richards v. London & Lancashire Accident Co.—Motion denied, with $10 costs. Order filed.

Matter of Samuel S. Field.—Motion denied, with $10 costs. Order filed.

Jas. S. Barcus v. Wade H. Cooper.—Injunction granted. Memo per curiam. Settle order on notice.

Lincoln Trust Co., respt., v. Williams Building Corpn., applt.—Judgment reversed with costs and complaint dismissed with costs, and judgment ordered for defendant as directed in opinion. Opinions by Smith, J., and Clarke, P. J. (Clarke, P. J. and Dowling, J., dissenting.) Settle order on notice.

APPELLATE TERM—Recess.
SPECIAL TERM—Part II.—Hotchkiss, J.—At 10:30 A. M.—Ex parte business.

Surrogates' Court.

CHAMBERS—Cohalan, S.—At 10:30 A. M. Will for probate—M. Neuman.

City Court.

SPECIAL TERM—Part II.—O'Dwyer, C. J.—At 10 A. M.—Ex parte business.

Referees Appointed.

SUPREME COURT—Hotchkiss, J.—Ridley<Fox—David L Well. Ziegel<Strouse—Wm T Van Alstyne. Mordecai<Hermann—Julius M Wright. Munn<Carnegie Coast Co—Franklin H Mills. Huntington<Golightly et al—Donald Babbitt.

SUPREME COURT—Guy, J.—Paterno<Paterno—Milton M Sittenfield. Buttenwieser<Roth—Thomas C McDonald. Re Van Nase—James B Butler.

Receivers Appointed.

SUPREME COURT—Hotchkiss, J.—Jacob Kaucher et al<Stella L Boyajian—John C Hertle.

SUPREME COURT—Guy, J.—Sophia F Rodgers<John C Rodgers, Jr—Gustava Hartman. Aba Cutler<Louis Schuebelm—Augustine J Power.

BRONX COUNTY.

Supreme Court.

SPECIAL TERM (Chambers)—Giegerich, J.—At 10 A. M.—Ex parte business.

Surrogate's Court.

CHAMBERS—Schulz, S.—Ex parte business.

County Court.

SPECIAL TERM (Chambers)—Gibbs, J.—Ex parte business.

Referees Appointed.

SUPREME COURT—Giegerich, J.—Miller<Rooney—Frank J. Coyle. City Real Estate Co.<Seher—Theodore K. McCarthy.

KINGS COUNTY.

Supreme Court.

APPELLATE DIVISION—Second Department DECISIONS.

B. T. and R. Cunningham, respts., v. W. G. Mulligan, aplt., impleaded with another.—Motion denied, except as to all papers printed in former record.

Re application of W. R. Hallard (Washington, D. C.) for admission to the bar.—Application granted.

Re J. W. Carpenter, an attorney.—Official referee's report confirmed.

Re A. S. Sanborn, an attorney.—Application denied.

C. H. Post, aplt., v. R. S. Haynes, respt.; W. Grabenauer, aplt., v. same respt.; H. Beall, aplt., v. same respt.—Motions granted and time given until Oct. 1, 1918.

People, &c., ex rel. L. Barnett, aplt., v. M. Berger and R. H. Roy, one of the County Judges of Kings County.—Motion for stay denied, without costs.

J. E. Andrews, respt., v. G. Cohen, aplt.—Order appealed from modified without costs of this appeal.

M. A. Byrnes, aplt., v. C. A. Cassidy, respt.—Order vacating examination of def. before trial reversed, with $10 costs and disbursements and order of Feb. 1 reinstated.

J. J. Carr, respt., v. M. Burke, aplt.—Judgment and order of County Court of Kings County reversed, with costs and complaint dismissed.

J. Delerlein, respt., v. N. Y., W. & B. R. R. Co., aplt.—Judgment affirmed, with costs.

J. Fullington, respt., v. F. W. and D. L. Meyer, aplt.—Judgment and order affirmed, with costs.

W. H. Fullington, respt., v. same, aplts.—Judgment and order affirmed, with costs.

F. Grab, respt., v. N. Y., W. & B. R. R. Co., aplt.—Judgment affirmed, with costs.

Re application of Westchester Lighting Co., aplt., to be made a party deft., &c., Bronx Parkway Commission, respt.—Order affirmed, with $10 costs and disbursements.

A. Miller, respt., v. C. W. Andersen, aplt.—Judgment affirmed, with costs.

People, &c., respt., v. B. Schwartz, aplt.—Judgment of conviction of the Court of Special Sessions affirmed.

People, &c., ex rel. C. L. Finch, rel., v. A. Woods, as Com., &c., respt.—Writ dismissed and determination confirmed, with $50 costs and disbursements.

People, &c., ex rel. J. Storch, rel., v. R. Waldo, as Com., &c., respt.—Determination confirmed and writ dismissed, with $50 costs and disbursements.

M. Ragol, respt., v. Forty-second Street, Manhattanville and St. Nicholas Avenue Railway Co., aplt.—Judgment and order affirmed, with costs.

C. W. Randall, respt., v. G. B. Wis, aplt.—Order affirmed by default, with $10 costs and disbursements.

A. H. Waterman, aplt., v. Fort Massey Co. and Standard Bldg. Supply Co., Inc., respts.—Judgment affirmed, with costs to each deft.

E. C. Woentz, aplt., v. C. N. Y., respt.—Order affirmed, with $10 costs and disbursements.

Great Western Champagne

BRUT SPECIAL
(Absolutely Brut)
SPECIAL RESERVE
(Very Dry)
EXTRA DRY
(Medium)
Only American Champagne ever awarded Gold Medals at Foreign Expositions
Produced by the old French slow method of fermentation in the bottle, taking from six to seven years of time.
Pleasant Valley Wine Co., Rheims, N. Y.
AMERICA'S OLDEST & LARGEST PRODUCERS

Times Building
Times Square, New York
To rent from May 1—
FOURTH FLOOR, at the north end, overlooking Broadway, 950 square feet, partitioned to suit tenants.
NINTH FLOOR, 725 square feet, to be divided.
TENTH FLOOR, 3 rooms suitable for a professional or business man.
FROM $40.00 Up, single rooms, all beautifully light.
Times Square Station in basement.
Renting Agent in Building—Room 406.
Telephone 1000 Bryant.

OLD CROW RYE
Reg. U. S. Pat. Off.
America's Finest RYE
WHISKEY
HAND MADE SOUR MASH
STRAIGHT PURE RYE
MADE IN KENTUCKY, U. S. A.
SOLD BY ALL FIRST-CLASS DEALERS
H. B. Kirk & Co., New York, N. Y.

IF the free peoples of the earth are not to become toiling millions for the Prussian Junkers and the Prussian Krupps, if they are not to be terror-ridden slaves at the mercy of a German Kaiser's will, Prussianism must be driven back within its own borders and kept there.

That is why the war must be fought on European soil. We are fighting in Europe now that we may not have to fight in America, on the very thresholds of our own homes, later.

We are fighting for the safety and liberty of our children, our homes, our country. No price is too great to pay for Victory.

Americans, you are called upon to back our armies in France, to furnish them the guns and shells and ships and airplanes, the enormous quantities of every sort of supplies that they must have to defeat the Prussian armies and drive them back across the Rhine.

The War
Is Being Fought in Europe. But it
Must Be WON Right Here at Home

Invest to-day in Liberty Bonds ALL the bonds you can

LIBERTY LOAN COMMITTEE
Second Federal Reserve District
120 Broadway, New York City

This is one of several advertisements contributed by

A. H. Bickmore & Company
Henry L. Doherty & Co.
W. C. Langley & Co.
A. E. Ames & Co.
Bigelow & Company
Lee Higginson & Co.
Carl H. Pforzheimer & Co.
Nash & Co.
Didrichsen & Co.
Rudolph Guenther, Inc.
Russell Law

to endorse and recommend the purchase of bonds of the Third Liberty Loan.

FINANCIAL MARKETS

Prices Recover Much of Previous Day's Loss, Despite Further German Progress.

If the financial community had not realized the gravity of the crisis raised by the determined effort of the enemy to bring the war to a close before the strength of America can come to the support of the Allies, and prepared itself for bad news, the further reverses announced in yesterday's statement of the progress of the battle on the northern section of the line might have been reflected by a continuation of the selling which forced prices down in the final hour on Thursday. There is such a thing as being worried without being alarmed, and while measuring the fresh gains which the Germans have made with a costly expenditure of lives, traders have never ceased to believe that the offensive will wear itself down to a point where further material progress is impossible before decisive advantage is gained.

Thus, while there has been no incentive in the news to buy securities, it has not been of a nature to produce widespread liquidation, and where offerings have been absorbed without bringing additional pressure to bear, prices have moved back soon afterward. There was a smaller volume of selling orders in hand yesterday and most issues closed with net gains. With but a little more than 200,000 shares changing hands it was comparatively easy for the group operating in Distillers Securities to make that issue the day's leader, both in point of activity and strength. A sympathetic move carried Industrial Alcohol forward on more moderate dealings, and a number of other industrials gained a point or more without special effort. Steel closed practically at its best price for the day with a net recovery of a point and most of the rails benefited by the disappearance of liquidation.

The cotton market witnessed another interesting session with much the same tendencies that have undermined the recent bull movement at work. The withdrawal of mill buying and heavy selling orders from the South left traders demoralized, and though rallies promised at several times to end the downward movement the declines of the previous day were increased without stimulating buying as might have been expected after the extent of the recent break.

Call money continues easy, with broker's demands running much lighter than usual. Most of yesterday's loans on the Stock Exchange were made at 4½ per cent., with money offered down to 2 per cent. at the close. The Liberty 4s displayed a slightly improved tone, although the market still receded before selling orders of any considerable size. The success which attended the first days of the new campaign for the 4¼s has served to divert the attention from the unsatisfactory behavior of the old loans.

LONDON MARKET CHEERFUL.

Little Disposition to Do Business Over the Week End.

LONDON, April 12.—While there was little disposition to do business over the week-end, the stock market today maintained a cheerful tone. Consols improved and the war loan and other investment stocks were firmly maintained on light buying. Tin mines continued in favor and Spanish bonds were the strongest features on the low exchange rate. Shipping shares were easy, while the other sections were dull.

Money was easy to obtain and discount rates were weak.

Trading Unchanged on Paris Bourse

PARIS, April 12.—Trading on the Bourse today was unchanged.

Names Receiver for Brokerage Firm.

Judge Learned Hand named yesterday Silas W. Howland of the law firm of Root, Clark, Buckner & Howland as receiver in bankruptcy of the stock brokerage firm of Morgan, Truett & Co., which made a voluntary assignment on April 8 for the benefit of all of its creditors. The receiver was named on the application of J. S. Hires Sons, Inc.; R. M. Comfort, and Emanuel Rosen, who filed a petition which said that the firm had a considerable amount of securities pledged for loans, and that the equity would probably amount to $60,000.

MONEY AND EXCHANGE.

Call Loans.

High	4½	Renewals	4½
Low	2	Last	2

Time Loans.

MIXED COLLAT'L.		ALL INDUSTRIALS.	
Sixty days	5¾@6	Sixty days	6
Ninety days	6	Ninety days	6
Four months	6	Four months	6
Five months	5	Five months	6
Six months	6	Six months	6

Bank Acceptances.

Eligible for rediscount with Reserve Bank, 60 to 90 days .... 4½@4¼
Non-member and private bankers eligible, 60 to 90 days .... 4½@4¼
Not eligible, 60 to 90 days .... 5¼@5¾

Commercial Paper.

Best-Known Names.
30 to 60 days 6
4 to 6 months 6

Other Names.
4 to 6 months 6

FOREIGN EXCHANGE.

Rates of Change.

	High.	Low.	Last.	Ch'ge.
Sterling— Demand	$4.75½	$4.75½	$4.75½	+.005
Cables	4.7645	4.7645	4.7645	−.005
France— Demand	5.72¼	5.72¼	5.72¼	..
Cables	5.70½	5.70½	5.70½	..

Closing Exchange.

Normal Rates of Exch.		Yesterday's Close. Demand or Checks.	Cables.
4.8665	London	$4.75½	$4.7645
5.1826	Paris	5.72¼	5.70½
	China—		
	Hongkong	75.00	75.25
	Peking	113.00	113.25
	Shanghai	106.00	106.25
19.30	Greece	19.40	19.45
40.20	Holland	47.00	47.375
32.44	India—		
	Bombay	35.75	36.25
	Calcutta	35.75	36.25
5.1826	Italy	8.88½	8.87
49.85	Japan—		
	Kobe	51.75	51.875
	Yokohama	51.75	51.875
50.00	Philippine Islands—		
	Manila	49.875	50.00
51.46	Russia	*12.25	12.75
26.80	Scandinavia—		
	Stockholm	33.50	34.00
	Copenhagen	30.50	31.00
	Christiania	31.50	32.00
19.30	Spain	27.60	27.70
	South America—		
34.42	Rio	26.41	26.51
42.44	Buenos Aires	44.48	44.58
5.1826	Switzerland	4.29½	4.24

TIME BILLS ON LONDON.

Bankers. 60 Days.	Bankers. 90 Days.	Commercial. 60 Days.	Commercial. 90 Days.
$4.72½	$4.70¾	$4.71½	$4.70½

*Actual transactions in currency.

Clearing House Exchanges.

Clearing House exchanges, $516,870,423; balance, $62,920,776; United States Treasury debit balance, $1,672,721; Federal Reserve credit balance, $90,533,115.

Domestic Exchanges.

Boston, par; Chicago, par; St. Louis, 5c discount; San Francisco, par; Montreal, $16.5625@$16.875 premium.

Silver.

Bar silver in London, 46⅛d, unchanged; in New York, 93⅝c; Mexican dollars, 73c.

THE TREASURY STATEMENT.

Special to The New York Times.

WASHINGTON, April 12.—Receipts and expenditures:

	This Month.	Fiscal Yr.
Customs	$3,346,615	$131,374,970
Internal revenue:		
Income and excess profits tax	32,440,186	134,681,506
Miscellaneous	42,249,246	582,029,454
Miscellaneous rev	5,794,770	160,124,031
Total receipts	$83,830,828	$1,008,209,962
Excess of ord. disburse. over ord. receipts	222,001,926	3,929,134,425
Excess of total receipts over total disbursements	159,135,218	83,770,297
Expenditures	306,832,734	4,937,344,387

NEW YORK STOCK EXCHANGE

FRIDAY, APRIL 12, 1918.

	1918.	1917.	1916.
Day's sales	205,902	500,175	621,142
Year to date	35,257,607	55,557,735	48,833,589

Closing Bid.	Closing Ask.	Sales.		First.	High.	Low.	Last.	Net Chgs.
29	30	200	Advance Rumely pf	29½	29½	29½	29½	+1
1⅝	1¾	400	Alaska Gold Mines	1¾	1¾	1⅝	1¾	...
1⅞	2	700	Alaska Juneau	1⅞	1⅞	1⅞	1⅞	+⅛
81½	85	100	Am. Agricul. Chem	81⅝	81⅝	81⅝	81⅝	−5⅜
72	72½	100	Am. Beet Sugar x d	72	72	72	72	−¼
41	41⅛	2,300	Am. Can	40⅝	41⅝	40⅝	41⅛	+1⅛
77¼	77⅜	3,400	Am. Car & Fdry	76⅝	77⅜	76⅝	77⅜	+1⅜
12⅛	12⅜	200	Am. H. & Leather	12⅜	12⅜	12⅛	12⅛	−⅛
56	56⅛	100	Am. H. & L. pf	56⅜	56⅜	56⅜	56⅜	+⅛
31¼	31½	400	Am. Linseed	31	31¼	31	31¼	+½
71½	73	100	Am. Linseed pf	72	72	72	72	+1
61	61½	800	Am. Locomotive	60¾	61½	60¾	61½	+1⅜
75½	75⅝	5,300	Am. Smelt. & Ref	74⅝	75⅝	74⅝	75⅝	+⅞
104	105	100	Am. Smelt. & R. pf	104¼	104¼	104¼	104¼	−¾
62	63	200	Am. Steel F'dries	62	62⅞	62	62⅞	+1⅜
101	101¾	1,200	Am. Sugar Ref	98⅝	100	98⅝	100	+⅞
94½	95¼	2,500	Am. Sumatra Tob	93⅝	95	93⅝	95	+1½
100⅜	100½	2,500	Am. Tel. & Tel	100⅛	100½	100⅛	100½	+¼
159¼	159¾	300	Am. Tobacco	157½	159⅝	157	159⅝	...
51	51½	100	Am. Woolen	50½	51½	50½	51½	+1
13	14	100	Am. Zinc, L. & S	13¼	13¼	13¼	13¼	...
63¾	64¼	3,600	Anaconda Cop	63¼	64¼	63¼	64¼	+1¼
82½	83	400	Atch., Top. & S. F	82½	82½	82½	82½	+⅛
80⅛	82	300	Atch., T. & S. F. pf	80½	80½	80¼	80¼	−⅜
108⅛	108⅝	2,300	At., Gulf & West I	108	108⅝	107	108⅝	+⅜
74⅛	74¾	4,400	Baldwin Loco	74¼	74⅝	73⅝	74½	+1⅛
76¾	77	4,300	Beth. Steel, class B	76⅝	77	76⅝	77	+⅞
101⅞	102½	900	Beth. Steel 8 p.c. pf	102	102½	101⅞	102½	−½
22¼	23	100	Booth Fisheries	22½	22½	22½	22½	−½
39¼	40½	200	Bklyn Rapid Tran	39	39	39	39	...
9	9½	300	Butte Cop. & Zinc	9	9	9	9	...
19	19½	200	Butte & Superior	18⅝	19¼	18⅝	19¼	+⅝
42¼	42¾	300	California Packing	41½	42	41½	42	...
17¼	17⅝	1,000	California Petrol	17⅝	17½	17½	17¼	...
46¼	47	300	California Pet. pf	46⅞	46⅞	46	46⅞	+⅞
136⅛	136¾	700	Canadian Pacific	135½	136½	135¼	136½	+1¼
50	53	100	Central Foundry pf	50	50	50	50	+1
64¼	65	700	Central Leather Co	63⅛	64½	63	64½	+1½
31⅛	31¾	100	Cerro de Pasco Cop	31½	31½	31½	31½	+½
79	81	100	Chandler Motor	79½	79½	79½	79½	+1
54⅜	54⅞	200	Chesapeake & Ohio	54⅜	54⅜	54⅜	54⅜	+⅝
6	6½	100	Chi. Great Western	6	6	6	6	...
38½	39	400	Chi., Mil. & St. P	38	39	38	39	+1
68	68½	600	Chi., M. & St. P. pf	67⅛	68⅜	67⅛	68⅜	+1¼
90	91	200	Chi. & Northwest'n	90	90	90	90	...
18⅝	19¼	700	Chi., Rock Isl. & P	18⅝	19¼	18½	19¼	+⅛
65	65½	200	C., R. I. & P. 7 p.c. pf	65	65	65	65	−½
55	55½	1,100	C., R. I. & P. 6 p.c. pf	54⅝	55	54⅝	55	...
..	..	100	Chi., St. P., M. & O	70	70	70	70	...
15	15¼	100	Chile Copper	15	15	15	15	−⅛
40½	41¾	300	Chino Copper	40¼	40½	40¼	40½	...
32	33	100	Comput. Tab. Rec	32½	32½	32½	32½	...
36	36¼	7,500	Corn Products Ref	35½	36¼	35⅝	36	+⅛
96	97½	100	Corn Prod. Ref. pf	96¼	96¼	96¼	96¼	+½
..	..	1,700	Crucible Steel	61⅛	61⅞	61	61⅞	+1⅛
27½	28	1,400	Cuba Cane Sugar	28	28	27½	28	+⅛
78⅞	80	200	Cuba Cane Sugar pf	79	79	79	79	−⅛
101½	104	200	Delaware & Hud	101	102	101	102	+1
45½	46	42,000	Distillers' Secur	42⅞	45⅞	42⅞	45⅞	+3⅝
8⅛	8⅝	500	Dome Mines	8⅛	8⅛	8⅛	8⅛	−⅛
14⅛	14⅜	200	Erie	14⅜	14⅜	14⅜	14⅜	+⅛
28	28⅜	100	Erie 1st pf	28⅜	28⅜	28⅜	28⅜	+⅜
9	9¾	200	Federal Min. & S	9⅝	9⅝	9⅝	9⅝	−⅜
30	31	100	Federal M. & S. pf	30⅜	30⅜	30⅜	30⅜	−⅝
137⅝	138	700	General Electric	137⅛	137⅝	137⅛	137⅝	+1
118½	119¾	3,100	General Motors	116	119⅜	116	119	+2¼
80½	81½	200	General Motors pf	81	81	81	81	+⅛
42¼	44	300	Goodrich (B. F.) Co	42¼	42⅜	42¼	42¼	−⅛
95	100	100	Goodrich pf	99	99	99	99	...
77¾	78½	200	Granby Consol	78	78	77½	77½	...
87⅜	88½	200	Great Northern pf	88	88	87⅝	87⅝	...
26½	27	500	G. N. ctfs. for O. P	26½	26⅜	26¼	26⅜	...
41½	42	200	Greene-Cananea	42	42	42	42	+⅝
47	47½	3,600	Inspiration Cop. x d	46½	47⅛	46½	47⅛	+1⅛
6⅞	7	100	Interboro Consol	7	7	7	7	...
116	124	400	Int. Harvester, N.J	117½	117½	116	116	−2
110⅛	110⅜	100	Int. Harv., N. J., pf	110⅜	110⅜	110⅜	110⅜	+1⅛
24⅜	24½	900	Int. Mer. Marine	24⅜	24⅜	24⅛	24½	+⅝
92	92¼	9,500	Int. Mer. Marine pf	91⅜	92⅜	91⅛	92⅜	+1
27⅛	27⅜	400	Int. Nickel	27⅜	27⅜	27⅜	27⅜	+⅛
15⅛	15⅝	300	Kansas City South	15½	15⅝	15½	15½	...
30½	30⅝	400	Kennecott Copper	30⅝	30⅝	30½	30⅝	+⅛
53	56	100	Kresge (S. H.) Co	55	55	55	55	...
111	112½	1,600	Louis. & Nash	111	111½	111	111	...
26⅛	27	100	Maxwell Motors	26⅛	26⅜	26¼	26¼	...
52½	54	300	Max. Motors 1st pf	53½	53½	52½	52½	−1
52	54½	100	May Dept. Stores	53	53	53	53	+1
92⅜	92½	3,700	Mexican Petroleum	91½	92⅜	91½	92¼	+1⅛
28⅜	28⅝	1,300	Miami Copper	27⅜	28⅝	27⅜	28⅝	+1⅛
46¼	46⅜	1,300	Midvale Steel	45⅝	46⅜	45⅝	46⅜	+⅝
20¾	20⅞	4,800	Missouri Pacific	20⅛	20⅞	20	20½	+½
50	51	200	Missouri Pacific pf	51⅛	51⅛	51	51	...
92	98	100	Nat. Biscuit	92⅜	92⅜	92⅜	92⅜	−4⅛
13⅜	13⅝	200	Nat. Cond. & Cable	13⅛	13⅝	13⅛	13⅝	...
50¼	50¾	1,300	Nat. Enam. & St	49⅞	50⅜	49⅞	50⅜	+⅜
56⅞	58½	100	Nat. Lead	57	57	57	57	...
18⅝	19	100	Nevada Con. Cop	18⅝	18⅝	18⅝	18⅝	+⅛
67⅞	68¼	400	N. Y. Central x d	67⅜	68⅜	67⅜	68⅜	+1⅛
27⅛	28	400	N. Y., N. H. & H	27	27⅛	27	27⅛	+⅛
103½	104½	100	Norfolk & Western	103⅜	103⅜	103⅜	103⅜	+⅜
82⅞	83⅜	400	Nor. Pacific x d	82⅜	83⅛	82⅜	83⅛	+⅝
36⅛	36⅜	1,900	Ohio Cities Gas	35⅝	36⅜	35⅝	36⅛	+⅝
9⅛	9¾	900	Ontario Mining	8⅝	9⅛	8⅝	9⅛	+⅝
43⅞	44	1,252	Penn. R. R	44	44	44	44	+⅛
41⅛	41½	400	People's Gas, Chi	40½	41	40½	41	−½
21⅜	22	1,100	Philadelphia Co	21	21⅛	21	21⅛	−⅞
37	39	50	Pierce-Arrow	38	38	38	38	...
58⅜	60	800	Pressed Steel Car	59	59	58	58	−1
51	52¼	200	Railway Steel Sp	51¼	52	51¼	52	+1
24	24¼	200	Ray Con. Copper	24	24	23⅞	23⅞	...
79⅝	79⅞	7,000	Reading	78⅜	79½	78⅜	79⅝	+1⅜
34⅞	37	100	Reading 2d pf	37	37	37	37	...
78⅜	78⅝	1,200	Rep. Iron & Steel	77¼	78½	77⅛	78¼	+1⅛
9⅞	10⅜	700	St. Louis-San Fran	10	10	9⅜	9⅜	−⅛
20	22	100	St. L.-San Fran. pf	21	21	21	21	−1
7⅜	7⅝	100	Seaboard Air Line	7⅜	7⅜	7⅜	7⅜	+⅛
16⅜	17	200	Seab. Air Line pf	16⅜	16⅜	16⅜	16⅜	−⅛
26⅛	26⅜	6,000	Sinclair Oil Refin	25⅛	26⅝	25⅛	26⅜	+1¼
50	51	200	Sloss-S. Steel & I	51	51	51	51	+1
82⅜	83	900	Southern Pacific	82⅜	82⅜	82⅛	82⅜	+⅝
21⅜	21½	1,600	Southern Railway	21⅛	21⅜	21⅛	21⅜	...
57⅝	58½	400	Southern Ry. pf	57⅝	57⅝	57⅝	57⅝	−⅛
38⅛	38⅜	3,300	Studebaker Co	39	39	38⅛	38⅜	+⅜
36	37	500	Superior Steel	36¼	36¼	36	36	...
17¼	17½	200	Tenn. C. & C	17¼	17¼	17¼	17¼	+⅛
142	142½	1,600	Texas Co	141½	142	140⅝	142	+1½
52½	52¾	500	Tobacco Products	51⅜	52¾	51⅜	52¾	+⅞
47½	50	100	Twin City R. T	47	47	47	47	−1
118⅝	118⅞	1,900	Union Pacific	118¼	118⅝	117¾	118⅝	+1
70	71½	100	Union Pacific pf	71	71	71	71	...
86⅛	86⅜	1,300	United Cigar Stores	86⅛	86⅛	85⅞	86	−⅛
65	71½	100	United Drug	70	70	70	70	+⅛
122	124	400	United Fruit	123	123¼	123	123¼	+½
5	5½	300	United Rys. Invest	5⅛	5⅛	5⅛	5⅛	...
10	11	100	United Rys. Inv. pf	10½	10½	10½	10½	...
12⅜	13	200	U. S. C. I. P. & F	12⅝	12⅞	12⅝	12⅞	+⅛
123⅜	123½	3,700	U. S. Indus. Alco	121⅜	123⅜	121¼	123⅜	+2⅜
52½	52¾	600	U. S. Rubber	52	52½	52	52½	...
37½	39	500	U. S. Sm., R. & M	38	38	37½	37½	−½
42⅛	44	200	U. S. S., R. & M. pf	42½	42⅜	42⅜	42⅜	−2¼
89⅜	89½	33,900	U. S. Steel	89	89⅞	88⅞	89⅜	+1
109	109¼	400	U. S. Steel pf	109	109⅛	109	109⅛	−⅛
78⅛	78¾	2,300	Utah Copper	78⅛	78⅝	77⅞	78⅝	+⅝
12	13	200	Utah Securities	12	12	12	12	−½
41	42	100	Va.-Car. Chemical	41	41	41	41	...
7⅛	7⅜	200	Wabash	7⅛	7⅛	7⅛	7⅛	...
39⅛	40	500	Wabash pf. A	39⅜	39⅜	39⅛	39⅛	−1
13⅛	14	300	Western Maryland	13⅝	13⅝	13⅝	13⅝	−⅝
94⅞	95	100	Western Union Tel	95⅛	95⅛	95⅛	95⅛	+⅛
39⅛	40	200	Westingh. E. & M	39⅜	39⅜	39⅜	39⅜	...
8⅞	9	100	Wheeling & L. E	8⅞	8⅞	8⅞	8⅞	+⅜
41½	42½	100	White Motors	42⅛	42⅛	42⅛	42⅛	+⅛
17⅛	17¼	400	Willys-Overland	17⅛	17⅛	17⅛	17⅛	+⅛
80	80⅜	100	Willys-Overland pf	80	80	80	80	...
62½	64½	100	Worth. Pump pf. B	62½	62½	62½	62½	−1¼

SHORT TERM NOTES

Government and Municipal Loans.

Security.	Rate.	Due.	Bid.	Asked.	Yld.
Am. For. Sec.	5	Aug., 1919	95¼	95¾	8.20
Argen. Gov.	6	May 15, '20	95	95⅜	8.55
City of Mont.	5	May, 1918	99½	100	5.00
City of Que.	5	Aug., 1920	93	97	8.65
Dom. of Can.	5	Aug., 1919	95¾	95¾	8.80
Fr'ch Gov.con.	5½	Apr., 1919	95⅝	96	9.90
Gov. of N. F.	5	July, 1919	95	96	6.60
Norweg. Govt.	6	Feb., 1923	102	103	5.50
Russian Govt.	6½	June, 1919	39	41	..
Russian Govt.	5½	Dec., 1921	35	37	..
Do rubles	5½	Feb. 14, '26	86	89	..
Prov. of Que.	5	Apr., 1920	93	95	7.75
Swiss Govt.	5	Mar., 1920	100¼	100¾	4.75

Company Issues.

Security.	Rate.	Due.	Bid.	Asked.	Yld.
Am. Cot. Oil	5	Sep., 1918	99¼	99¾	6.50
Am. Cot. Oil	5	Sep., 1919	96⅛	96⅞	7.10
Am. P. & L.	6	Aug., 1921	90	95	7.50
Am. T. & T.	6	Feb., 1919	99¼	99¾	7.00
Am. Thread.	4	Jan., 1919	97⅜	98⅛	6.00
Ark. Val. Ry., L. & P.	6	July, 1919	98	99	7.00
B. & O. R. R.	5	July, 1918	99⅛	99⅞	6.26
B. & O. R. R.	5	July, 1919	98⅛	98⅞	6.20
Beth. S. Corp.	5	Feb. 15, '19	97⅛	98⅛	7.10
B. R. T.	5	July, 1918	98⅝	98⅞	..
C., B. & Q.	4	July, 1921	92⅛	92⅞	6.40
C. & W. Ind.	6	Sep., 1918	98⅝	99⅛	8.60
Can. North.	6	Sep. 2, '18	99	99¼	7.00
Can. Pac. R.	6	Mar. 2, '24	97⅝	97⅞	6.45
Cub.-Am. Sug.	6	Jan., 1919	99	99⅜	6.50
Cub.-Am. Sug.	6	Jan., 1920	97⅛	98⅛	7.00
Cub.-Am. Sug.	6	Jan., 1921	97	98	6.90
Del. & Hud.	5	Aug., 1920	97⅛	98	6.75
Erie R. R.	5	Apr., 1919	94½	94⅝	..
Fed. Sug. R.	..	Jan., 1920	95	96½	7.00
Gen. Elec. Co.	6	Dec., 1919	100¼	100½	5.75
Gen. Elec. Co.	6	July, 1920	100	100¼	5.85
Gen. Rubber	5	Dec., 1918	98⅝	99⅛	6.50
Gt. A. & P.	6	June, 1921	97	100	8.25
G. T. of Can.	6	Aug., 1918	97	98⅛	9.50
Gt. Nor. Ry.	5	Sep., 1920	97⅛	97⅞	5.90
Hocking Val.	6	Nov., 1918	99⅛	99⅜	6.75
Kan. C. Ry.	5½	July, 1918	98	99⅜	7.50
K.C. Ter. Ry.	4½	Nov. 15, '18	98⅛	99	6.00
K.C. Ter. Ry.	4½	July 15, '21	93	94	6.56
Louis.G. & E.	6	Sep., 1920	95⅝	97⅜	8.06
Mich. C. R.R.	6	May, 1918	99⅛	100	6.00
Miss. V.G.&E.	5	1922	74	80	9.00
Mont. T. & P.	6	Apr., 1919	88	91	..
Morgan & W.	6	Dec., 1918	99	100	8.00
N. Y. C. R.R.	5	Sep., 1919	97⅛	97⅝	6.90
N.Y.,N.H.&H.	6	Apr. 15, '18	99⅞	100	6.00
Okla. G. & E.	6	June, 1919	98	98	7.75
Penn. Co.	4½	June 15, '21	96	96⅜	5.70
P. S. C., N.J.	5	Mar., 1919	95⅝	96⅛	9.00
Phil. El. Co.	6	Feb., 1920	99	99⅝	6.25
Proc. & Gam.	7	Mar., 1919	100⅝	100⅞	5.95
Proc. & Gam.	7	Mar., 1920	100⅝	100⅞	6.55
Proc. & Gam.	7	Mar., 1921	100½	101⅛	6.55
Proc. & Gam.	7	Mar., 1922	100½	101⅛	6.85
Proc. & Gam.	7	Mar., 1923	101⅛	101⅝	6.70
Read. T. & L.	6	Sep. 1, '19	94½	98⅛	7.50
Rem. A. Un. Met. C. Co.	5	Feb. 1, '19	86	88	..
San Diego Con. G. & E.	6	Dec., 1922	95	100	6.00
Southern Ry.	5	Mar. 2, '19	97⅝	98⅛	7.20
Utah Sec. Cor.	6	Sep. 15, '22	84⅝	85⅝	..
United Lt. & Rys. sec.	6	1920	94½	97⅛	7.50
W. E. & M.	6	Feb., 1919	99⅛	99⅛	7.10
Win. R. Arms.	7	Mar., 1919	99	99⅛	7.50
Wis. Edison.	6	May, 1924	88	92	7.50
W. V. T. & E.	6	May, 1919	94½	98⅛	6.75

HOW TO FIND LOST BONDS.

Federal Reserve Bank Issues Pamphlet of Instructions.

The Federal Reserve Bank of New York has issued a pamphlet on "Destroyed, Defaced, and Lost United States Government Bonds," describing in detail the procedure to be followed in order to obtain duplicates where coupon bonds have been destroyed or defaced, and registered bonds destroyed, defaced, or lost. The bank calls particular attention of holders of bonds to the following:

"Do not write your name or any other matter on either the face or the back of your registered or coupon bonds. The value of a bond so marked is impaired. It is not a good delivery under the rules of the New York Stock Exchange and you will probably experience difficulty in disposing of it elsewhere, if so marked.

"If the holder of a coupon bond wishes to have the fact of his ownership appear on the bond so as to have the additional protection thus afforded in case of loss, the coupon bond should be exchanged for a bond registered in his name. This can be done by complying with the regulations of the Treasury Department, (Department Circular No. 100, dated Dec. 26, 1917, governing transactions involving interchanges of bonds.) Consult your bank as to the course to be followed to effect such an exchange. It should be noted, however, in this connection that, as a registered bond requires certain formalities in connection with its transfer which are not required in the case of a coupon bond which passes by delivery, a registered bond is usually quoted at a price a fraction lower than a coupon bond of the same series."

DIVIDENDS DECLARED.

Company.	Rate.	Period.	Payable.	Hold. of Record.
Chi., Wil. & F.Con.	$5	Q	May 1	Apr. 15
Do preferred	$1.50	Q	May 1	Apr. 15
Elk Basin Petrol'm	2½	Q	May 1	Apr. 15
Hav. El. Ry., L. & P. com. and pf.	$3	SA	May 15	Apr. 25
N. Y. & Honduras Rosano Mining	3	Q	Apr. 30	Apr. 20
Do preferred	*2	..	Apr. 30	Apr. 20

*From amortization fund.

MARKET AVERAGES.

STOCKS.

YESTERDAY'S RANGE.

	High.	Low.	Last.	Net Ch'ge.
25 railroads	57.92	57.64	57.80	+.19
25 industrials	75.77	74.83	75.69	+.75
50 stocks	66.84	66.23	66.79	+.47

DAILY RANGE OF FIFTY STOCKS.

	High.	Low.	Last.	Net Ch'ge.
April 12	66.84	66.23	66.79	+.47
April 11	67.04	66.22	66.32	−.85
April 10	67.54	67.07	67.17	−.44
April 9	67.86	67.42	67.61	−.26
April 8	68.29	67.76	67.87	−.34
April 6	68.26	67.87	68.21	+.39
April 5	67.82	67.41	67.62	−.20

MONTHLY RANGE OF FIFTY STOCKS.

April.	High		Low		Last.
*1918	68.29	Apr. 8	66.22	Apr. 11	66.79
1917	85.56	Apr. 8	79.57	Apr. 23	81.29
1916	88.78	Apr. 8	80.91	Apr. 22	85.43
1915	78.36	Apr. 30	64.54	Apr. 1	72.60
1914	70.66	Apr. 2	65.24	Apr. 25	67.26
1913	74.41	Apr. 4	69.53	Apr. 30	69.70
1912	88.76	Apr. 26	80.92	Apr. 1	82.81
1911	80.42	Apr. 4	77.20	Apr. 24	78.55

YEARLY RANGE OF FIFTY STOCKS.

	High		Low		Last.
*1918	70.95	Feb. 19	64.12	Jan. 15	66.79
†1917	90.46	Jan. 4	77.24	Feb. 3	82.17
Full Years.					
1917	90.46	Jan. 4	57.43	Dec. 20	65.85
1916	101.51	Nov. 20	80.91	Apr. 22	98.22
1915	94.18	Oct. 22	58.99	Feb. 24	91.50
1914	78.80	Jan. 31	67.41	July 30	60.20
1913	79.10	Jan. 9	63.09	June 10	68.06
1912	85.82	Sep. 30	75.24	Feb. 1	78.20
1911	84.41	June 26	69.57	Sep. 25	77.60

BONDS.

DAILY RANGE OF FORTY BONDS.

April 12...75.91	+.06	April 4...75.82	..
April 11...75.85	+.02	April 3...75.82	+.03
April 10...75.83	+.06	Apr. 2...75.79	−.03
April 9...75.77	−.14	Apr. 1...75.82	−.05
April 8...75.91	+.05	Mar. 30...75.87	+.03
April 6...75.86	+.02	Mar. 29...Holiday.	
April 5...75.84	+.02	Mar. 28...75.84	−.01

YEARLY RANGE OF FORTY BONDS.

	High		Low		Last.
*1918	77.48	Jan. 21	75.77	Apr. 9	75.91
†1917	89.48	Jan. 20	85.39	Apr. 12	85.39
Full Years.					
1917	89.48	Jan. 20	74.24	Dec. 20	78.80
1916	89.18	Nov. 27	86.19	Apr. 23	88.64
1915	87.62	Mar. 24	81.52	Jan. 2	86.67
1914	89.42	Feb. 4	81.42	Dec. 2	81.96
1913	92.81	Jan. 10	85.45	Dec. 18	86.84

*To date. †To corresponding data.

TOPICS IN WALL STREET.

The Cotton Decline.

There are two interesting features of the big decline in cotton during the last week. The first is that, so far as cursory inquiry around the cotton ring goes, nobody made any money out of it. At least none of the most persistent and incurable bears, who have been "feeling for the top" in cotton and have been so often disappointed during the season, would admit to having profited much. They had been caught so often on previous guesses that they could not believe the market at last was going their way, and such as sold short on the early break—and they were comparatively few—very largely covered on a profit of only 40 or 50 points. Some of them immediately replaced their short lines, but not many. Much more of the selling, all the way down, appeared to be "on the nail" than short of the market.

The Southern Markets.

The second interesting feature of the decline is the fact that, although Southern spot quotations yesterday followed the local market down to some extent, they are still far higher, relatively. Cotton, on the usual differential to cover the cost of transportation North, is still, as it has been all season, far cheaper in New York than anywhere else in the country. Yet local stocks are relatively large. Another feature of yesterday's reports from the South was the course of spot sales. Galveston marked the spot price down 60 points, but sold only 164 bales at this price. New Orleans reported down 50 points, but sales of only 651 bales. Augusta, down 50 points, no cotton sold at all. Memphis, 25 points up, sales 700 bales. Little Rock, quotation unchanged, sales 2,111 bales. Yet normally far more cotton is sold at Galveston and New Orleans than at Memphis or Little Rock.

Steel Corporation's War Work.

The plants of the Steel Corporation are heavily engaged on the production of steel for war purposes, and the prospects point toward a much greater concentration of men and facilities on this class of manufacturing as the weeks pass. The annual report recounted briefly that the construction of a gun forging plant had been started at Gary, Ind., while there was also undertaken last year "the enlargement of the works of the National Tube Company for the manufacture of torpedo air flask forgings and the installation of machinery and equipment in the armorplate department for the production of recuperator forgings for heavy guns." It is believed in steel trade circles that the corporation will soon engage with the Government to manufacture great guns in entirety, although the officials are not discussing the matter. Such a program, if undertaken, would aim at results to be secured next year and the year after.

Distillers Securities Active.

Distillers' Securities shares dominated yesterday's market, both in activity and the extent of its advance. Gossip of the commission houses indicated that the stock was being taken by traders on the assumption that the management was planning to continue dividends at the rate of $8 a year. Persistent tips of a substantial advance have also helped the price along this week. Yesterday's turnover of 42,000 shares was 800 shares more than in Steel.

Operations by Wire.

Brokerage houses with private wire connections to Chicago and other cities said yesterday that the warning of Food Administrator Hoover in respect to speculation in grain was not expected to affect their business. The desire of the Government authorities to restrain harmful speculation, it was said, had been met by the brokers and the wire houses would continue to cooperate with the Food Administration. It was pointed out that speculative operations had largely curbed themselves; in other words, traders had been doing very little in any of the grain markets for some time.

The Coastwise Steamers.

People in closest touch with the affairs of the Atlantic, Gulf and West Indies Steamship Company, which controls the Clyde and Mallory lines, now commandeered by the Government, were waiting yesterday to find out just what the order meant. This company already has some forty-five steamers of its fleet under requisition by the Shipping Board, on the board's fixed schedule of time-charter rates, which it is operating for Government account at a compensation yet to be fixed, and about a dozen others under requisition by the army and actually in the transport and transatlantic cargo service. Nobody knows how these boats will be affected, or rather the rates the company gets for them, by the new order.

Another Government Puzzle.

The Merchants and Miners fleet is less affected by this situation, as its boats are smaller, and so far as could be learned yesterday, have generally escaped requisition hitherto. But nobody knows how the Atlantic-Gulf Company will make out. Will it and the Merchants and Miners be taken over on the railroad basis—a fixed income for everything, based on the earnings for the last three years—or on the Shipping Board basis of fixed time-charter rates for each steamer, and nothing for office management and so on? Since they are to be under Mr. McAdoo, they hope, naturally, for the railroad basis, which would be a bonanza, for A. G. W. I. at least, as its last three years were the most prosperous in its history. That arrangement would also be free from the uncertainties of the Shipping Board's plan on the financial side.

BONDS ON STOCK EXCHANGE

FRIDAY, APRIL 12, 1918.

	1918.	1917.	1916.
Day's sales	$3,590,500	$4,955,000	$2,991,500
Year to date	361,391,500	329,098,300	322,395,200

UNITED STATES GOVERNMENT BONDS.

U S Liberty 3½s
$11000....98.80
54000....98.76
7000....98.76
5000....98.78
20000....98.76
1000....98.80
2000....98.82
25000....98.84
45000....98.80
15000....98.78
13000....98.74
34000....98.78
7000....98.76
12000....98.80
76000....98.76
5000....98.80
7000....98.76
16000....98.80
253000....98.84
10000....98.88
14000....98.90
$632,000, total sales.

U S Liberty 1st cv 4s
$7000....96.10
34000....96.18
1000....96.10
11000....96.20
3000....96.30
11000....96.28
$67,000, total sales.

U S Liberty 2d 4s
$102000....95.86
1000....95.88
22000....95.90
5000....95.92
9000....95.90
9000....95.94
51000....95.92
12000....95.94
21000....95.96
2000....95.94
2000....95.96
1000....95.94
3000....95.96
10000....95.94
16000....95.96
30000....95.94
25000....95.98
4000....95.96
5000....95.94
5000....95.96
2000....95.94
35000....95.92
10000....95.94
8000....95.92
12000....95.94
1000....95.96
15000....95.94
8000....95.92
6000....95.96
17000....95.98
42000....95.96
3000....95.98
2000....96
101000....95.98
100000....95.96
21000....95.98
130000....96
3600....96.02
14000....96
27000....96.02
1000....96
8000....96.02
18000....96.04
10000....96.02
10000....96.04
4000....96.02
5000....96
22000....96.02
25000....96
4000....96.02
2000....96
130000....96.02
63000....96.04
22000....96.06
15000....96.08
50000....96.10
40000....96.12
10000....96.16
32000....96.14
8000....96.12
40000....96.18
30000....96.20
$1,453,000, total sales.

FOREIGN GOVERNMENT, MUNICIPAL AND CORPORATION BONDS.

Following sales are given in lots of $1,000:

Am For Sec 5s 4....95½, 1....95¼, 10....95⅛, 24....95⅛, 1....95⅛; Anglo-Fr 5s 25....90⅝, 2....90⅝, ½....90⅝, 26....90⅝, 134....90½, ½....90⅝, 1....90⅝, ½....90⅝, 4....90⅝, 1½....90⅝, 27....90½; CityofBord6s 7....86⅞, 2....87⅛, 1....87⅛; CityofLyons6s 5....86⅞, 3....87⅛; CityofMars6s 5....86⅞, 1....87⅛, 2....87⅛; CityofParis6s 15....83½, 10....83, 24....83⅜, 1....83⅝, 5....84, 3....83⅝, 1....84, 1....81½; DomofCan5s, 1921 1....85⅛, 1....95½, 2....05; 1926 4....94½; 1931 10....90½; FrenchGov5½s 2....96, 5....95⅛, 10....95⅛, 10....95⅛, 20....95⅛; UnKingofGt Br & Ire 5s 41....99⅜, 1....99⅛, 10....99⅛; 5½s, 1919 2....96⅛, 1....96⅛, 10....96⅝, 10....96½, 2....96⅛; 2....96⅝, 12....96⅝, 45....96⅛, 10....96⅝; new 1....99⅛, 2....99⅛, 24....99⅛, 20....99, 1....99⅛; 5½s, 1921 10....93½, 2....93⅝, 1....93⅛, 2s5f....93⅛, 9....93⅝; NYCity4½s, May, 1957 17....94⅞; Nov, 1957 3....94⅜, 1....94⅛; 1963 2....94⅛, 4....94¼, 55....94⅛, 5....93⅞; 1965 34....94; Alb&Susq3½s 1....75½; AmAgChem5s 3 c....98; Am H & L 6s 1....100; AmS&Rtemp 1st 5s 1....87; AmT&Tcol4s 1....80⅞, 7....81; col tr 5s 1....92¼, 5....92, 4....91⅛; A.T&SFgen4s 5....81, ½....81, ½....80⅞, 2....81⅛; Atl&CALlst 5s, Ser B 1....93; AtlCLine,Lo& N col 4s 3....71; B & O gold 4s 1....76⅞, 1....76⅞; conv 4½s 1....77⅛, 5....77⅛, 1....78; BethSteel1st& ref 5s 5....92, pur m 5s 4....80; BRT5s, 1918 1....95⅛; CentDistTel5s 1....[illegible]; C Leather 5s 5....94⅜, 3....95; C&Oconv4½s 1....73; conv 5s 1....80⅛, 7....79⅛; C, B & Q jt-4s 1....92⅛, 6....92⅛, 7....92⅛, 2....92⅛, 8....92⅛; gen 4s 1....80½; C, M & St P 4s, 1925 5....78½; conv 4½s 1....74½; ref 4½s 4....67½; Chic Ry 5s 1....83⅞; C, R I & P Ry ref 4s 1....64½, 12....64½; C,StP,M&O6s 2....104⅝; Chile Cop 6s, rects p p 1....77⅛, 1....77; Col & So ref & ext 4½s 6....69⅜; Col,G&Elst5s 1....78 stamped 1....78; Con G conv 6s stamped 1....99½; D&RGcon4s 10....63½; Det Un Rty con 4½s 1....72, 2....72½; DisSecCorp5s 15....82⅛, 1....83, 5....83⅛, 11....84; Erie1stgen4s 5....52½; Hud&Man1st &ref5s,SerA 11....56; IllC3½s,1952 5....70; Omsha div3s 2....58⅝; Ill Steel 4½s 3....83⅞, 1....84; InterMet4½s 5....52; IntMerMar6s 2....92½, 38....91; Ia Cent ref 4s 2....42; KanCitySo5s 12....76⅛; Ken Cent 4s 2....74; LackStl5s,'50 1....89⅜; Lac Gas L of St L 1st 5s 1....97⅛, 1....97⅛; LS&MS4s,'28 1....83⅛; L & N unfd 4s 1....83½; Man con 4s, tax exempt 1....77; MidStlconv5s 1....83⅛, 1....83⅜, 1....84; Mil&N1st4½s 3....85; Mo Pac 1st & ref 5s, '23 1....90½, 4....90; gen 4s 12....57, 2....56⅜; Mon Pow 5s, Ser A 4....88⅛; N Y C deb 6s 9....93, 3....92⅞; gen 3½s 2....70½; con4s,SerA 1....71½; deb 4s, 1934 2....74⅛, 2....75⅛; ref&imp4½s, Ser A 2....81⅛; NY,Chi&StL 1st 4s 1....73½; NYG EL,H& P pur m 4s 1....69; N Y, N H & H nonconv deb 4s, 1956 1....57; N Y Tel 4½s 3....86⅝; NY,W&B4½s 1....46; No Pac 4s 7....80, 1....79⅞; 3s 11....57, 1....57¼; Oreg-W R R &Nv 1st & ref 4s 2....72½; PacGas&El5s 1....79; Pac T & T 5s 1....91½, 1....91⅛; Penn gtd 4½s, registered 1....96; PittRgen4½s 1....89⅛, 10 c....89⅛, 3....89⅛, 1....89, 3....89⅛; PereMarl1st5s 2....81, 5....81½; PubServCorp s f 5s 4....80; Rdg gen 4s 1....81½; RioGdsW1st col tr 4s 6....50½; Rl,Ark&L4½s 2....62⅜; StL&SFprlin 4s, Ser A 10....57⅛, 10....57⅛; prin5s,SerB 1....70⅛; adj 6s 1....63⅛, 5....63, 3....62⅛; StP&SiouxCity 1st 6s 1....100⅛; SanAn&AP4s 1....59; SeabALadj5s 4....49⅝, 3....50; SinclairO&R 1st s f 7s 14....85⅛, 3....85⅜, 2....85⅛; with war 12....87⅜, 1....88, 4....88⅛, 4....88⅛, 2....87⅛, 1....88⅛; So Pac cv 5s 25....90⅛; 1st ref 4s 1....77⅛, 3....78; SanFrTer4s 1....73⅝; So Ry 1st 5s 5....92; gen 4s 2....60⅞, 10....60⅝, 2....60⅛; Tax Co deb 6s 5....98⅛, 1....98⅛, 14....98; Un Pac 1st 4s 2....85⅛; 1st & ref 4s 1....79, 1....78⅛, 4....78⅛; UnRyofStL4s 5....55⅛; USRubber5s 2....100; 1st & ref 5s 7....77⅛, 7....77⅛, 3....77⅛, 21....77⅛, 2....77⅛, 4....77⅛, 2....77⅛; USSm,Ref&M conv6%notes 3....96⅛, 4....95, 1....94; U S Stl Corp s f 5s 2....97⅛, 43....97; Va-CarCh5s 3....94⅛; Wabash 1st 5s 2....93, 2....92⅞, 3....92⅛; WnNY&Penn gen 4s 1....70

BID AND ASKED QUOTATIONS

Closing quotations for United States Government bonds:

	Bid.	Asked.		Bid.	Asked.
2s, r, 1930	97	98	Pan 2s, r, 1936	96½	..
2s, c, 1930	97	..	Pan 2s, r, 1938	96½	..
3s, r, 1918	99	99⅛	Pan 3s, r, 1961	80	..
3s, c, 1918	99	99⅛	Pan 3s, c, 1961	80	..
3s, r, 1946	80	..			
3s, c, 1946	80	..			
4s, r, 1925	105	105¾			
4s, c, 1925	105	..			

Closing quotations for stocks in which there were no transactions:

	Bid.	Asked.
Adams Ex.	66	70
Ad Rumely	13	13½
Alb & S	..	185
Allis-Ch M.	20½	21
Do pf	75½	78½
Am Ag Ch pf	91	93
Am B N	30½	31½
Do pf	40½	44
Am B Sug pf	80	97
Am B S & Fdy	..	90
Do pf	152	165
Am Can pf	93½	97
Am C & F pf	110	117½
Am C pf	..	12
Am Coal	45	..
Am Cot O	31½	32½
Do pf	75	79
Am Exp	80	85
Am Ice	17½	18
Do pf	42	45
Am Lo pf	98	99
Am Malt	8½	9
Do 1st pf	49	49
Am Sm pf A	89	91
Am Snuff	90	94
Do pf	90	100
Am Shipb	114	117½
Do pf	..	89
Am Sug R pf	107	111
Am S Tob pf	88	90
Am T & C	50	60
Am Tob pf	91½	95
Am W pf	92½	94
Am Wr Pa pf	20½	23
Am Z pf	41	44½
Assets R	⅜	1⅝
Asso D G	10	13
Do 1st pf	..	59
Do 2d pf	42	..
Assoc Oil	..	58½
A, B & A	8	14
Atl C L	80½	90½
A, G & W I pf	61	63
Bald L pf	95	98½
Balt & O	51	51½
Do pf	53	54½
Barrett Co	86	87
Do pf	100½	100⅜
Batop M	1⅜	1⅝
B'ch Cr'k	..	80
Beth Steel	78	80
Do pf	88	91
B Un Gas	75	88
Brown Sh	62½	65
Do pf	90	99½
Bruns Ter	6	7
B, R & P	75	80
Do pf	90	107
Burns Bros	120½	123
Do pf	105	111
Bush Ter	..	97
But'k Co	9½	9½
Cal & Ar	66½	67½
Can So	..	54
C, C & O	..	26
Do pf	..	50
Case (J I) pf	83½	85⅜
Cent Fdy	37½	39
Cent L pf	102	103
C R R of N J	190	220
C & S A T	107	110
Chi & Alt	..	10
Do pf	..	20
Chi Gt Wn pf	18½	20
C & N W	120	130
Chi, St P, M & Om	65	75
Do pf	100	130
C, C, C & St L	30⅜	32
Do pf, ex div	57⅝	64⅜
Cl & Pitts	..	83⅜
Do spec	40	..
Clu-Peab	54	56½
Do pf	95	102
Col F & I	36¼	39
Col & So	18½	19
Do 1st pf	45	50
Do 2d pf	40	48
C G & E	30⅜	32
Cons Gas	85	88
Con G, B	94	96
C I C M	8½	9
Cont Can	65	70⅜
Do pf	100	103½
Cont Ins	41	50
Crex Carp	35	40½
C-Am Sug	137½	145
Do pf	91	100
D & Co pf	95½	97
D, L & W	160	170
D & R G	4	5⅜
Do pf	7½	8⅜
Det Ed	103	104
Det & M	60	85
Do pf	75	..
Det U Ry	..	85
D, S S & A	2½	4½
Do pf	4	10
Elec B B	..	70
Elk H C	25½	27
Do pf	37½	47
Erie 2d pf	19½	20
Erie & P	..	70
Fisher Bdy	30	35
Do pf	80½	83½
G, W & W	33½	33⅜
Gen Chem	165	180
Do pf	100	103
Gen Cigar	40	44
Do pf	95	100
Gulf S S	87	92½
Do 1st pf	96	102
G, M & N	5	9
Do pf	27	30
Hartmann	38	40
Hask & B	37½	39
Homestake	76	80
Ill Cent	95	96⅜
Int-C pf	41	42
Int Agric	12	14
Do pf	41	42
Int H Cor	56	59
Do pf	98½	100
Int N pf	90	95
Int Paper	29½	30½
Do pf	80	100
Do pf s	56	60
Int Salt	..	55½
Iowa Cent	2	5
1st C Coal	5	75
Jewel Tea	33	35
Do pf	90	100
K C, Ft S & M pf	45	65
Kan C So pf	45	48
Kelly S T	42	45
Do pf	77	83
Kelsey Wh	25	29
Do pf	83	94
K & D M	2	7
Do pf	..	50
K'ge Co El L & P	93½	94
Kress (S H) pf	102½	105
Lack Steel	76	77½
Lacl Gas	82	90
L E & W	9	10
Do pf	18	22
L R & T	12	13
Leh Val	58	59
Ligg & M	165	190
Do pf	102½	103½
L-W Illsc	19	22
Do 1st pf	81½	90
Do 2d pf	52	62
Lorill'd Co	150	170
Do pf	104	114
M'kay Cos	73	75½
Do pf	62½	65
Man B'ch	1	3
Mac Elsv	93	95
Max M 2d pf	19½	21
M Dep Sts pf	100	111
Mex P pf	88½	94
Mich Cent	85	93
M & St L	7	9½
M, St P & S S M	86	90
Do pf	100	119
Do L	55	70
M, K & T	4½	4⅜
Do pf	7½	8
Mon Pow	65	68½
Do pf	95	..
Mor & Es	65	73
N, C & St L	105	120
Nat Acme	28½	29½
Nat B pf	109	114
Nat C & S	65	76
Do pf	102	110
Nat En pf	96	98
Nat L pf	102	109
Nat Rys of M 1st pf	..	21
Do 2d pf	5	7
N O, T & Mex	17	18
N Y A B	122	125
N Y, C & St L	14½	17½
Do 1st pf	46	60
Do 2d pf	42	45
N Y Dock	18	22
Do pf	42	47
N Y, L & West	..	123
N Y, O & West	19	19½
Norf So	17	21
Norf & W pf	76	..
North Am	45	50
N Y Tel	..	60
Nova Sc S	59	61
Ohio F S	41	44
Owens B M	56	59
Do pf	105	..
Pac Coast	48	60
Do 1st pf	68	90
Do 2d pf	55	80
Pac Mail	30	30⅜
Do pf	102	103
P T & Tel	20	24½
Do pf	80	94
Pan-Am P & T pf	89⅜	91½
Peo & E	4½	5½
Pere Marq	9½	11
Do pr pf	53	59
Do pf	28	37
Pett-Mull	21	60
Do 1st pf	96	102
Pierce-A pf	90	95
P, C, C & St L	50	65
Pitts Coal	51	53
Do pf	78	82
P, Ft W & C	125	158
Pitts S pf	90½	95
P & W Va	27½	28½
Do pf	66	68
Pitts S Car pf	93	96
P S N J	90	100
P'man Co	116	118¼
Ry Stl Spr pf	96½	98
Rdg 1st pf	36	38
Rep I & S pf	97⅜	98
Royal D	74½	75¼
St L S W	18	20½
Do pf	35	45
Savage A	65	67
Saxon Mtr	7	9
Sears-R	140½	150
Do pf	115	120
Shat Aris	16½	17½
S-S S & I pf	87	95
So P R S	150	170
Do pf	101	112
St'd Mill	92	98
Do pf	78	81
Studeb Co pf	80	90
Stutz Mtr	44	45
Sup Stl 1st pf	94½	99
Tex Pac	13	16
Third Av	16½	17½
Tide W O	186	200
Tob P pf	87	92½
T, St L & West	2	10
Do ctfs	3	7
Do pf	5	12
Do pf c	8	12
Tran & W	39	40
T C R T pf	..	125
Und Type	100	105½
U B & P	68	70
U Alloy S	38⅛	39
Un Cig Sts pf	102	110
U Drug 1st pf	49	49½
Do 2d pf	77	77½
U S C I P pf	41	45
U S Exp	14	15
U S Ind A pf	97	99
U S R & I	10	15
U S R 1st pf	104	104½
Va-Car Ch pf	102	102½
Va I, C & Coke	60½	69
Vulcan D	7½	10
Do pf	27	30
Wab pf B	22	22½
W F Exp	73	81
W Md 2d pf	25	29
West Pac	13	13½
Do pf	49½	51½
W E & M 1st pf	60	67
W & L E pf	17½	20
W & Co	52	54
Do pf	90	100
Wis Cent	34	38
W'w'th (F W)	112	115
Do pf	112	120½
Wor Pump	40½	41
Do pf A	90	91½

ILLINOIS CENTRAL HAS $15,191,326 EARNINGS

Gross Operating Revenues Increase $13,404,520 and Expenses Jump $9,496,684.

The report of the Illinois Central Railroad Company for the calendar year 1917, just published, shows a net income for the year of $15,191,326, which, although a decrease of $2,435,875 as compared with the showing for 1916, represents earnings equivalent to 13.9 per cent. on the $109,291,391 of capital stock outstanding.

The company's gross operating revenue increased by $13,404,520 to a total of $87,144,786, and expenses increased by $9,496,684, more than $6,000,000 of this being represented by increased actual transportation costs, and upward of $2,500,000 by maintenance charges. The total expenses were $62,339,834. The loss in net income was due in part to a heavy increase in taxes, amounting to $2,070,299, and to a big drop in nonoperating income, which fell off $5,006,465, to a total of only $8,000,365.

This loss was due to the failure of the Yazoo & Mississippi Valley Railroad to pay interest on the Louisville, New Orleans & Texas second mortgage income bonds, held by the Illinois Central, and of the Dubuque & Sioux City Railroad to pay dividends on its preferred stock. At the same time the Illinois Central during the year increased its own funded debt by $13,330,170, by the issue of refunding mortgage gold bonds and Illinois Central and Chicago, St. Louis & New Orleans joint first refunding mortgage bonds, while first lien equipment mortgage bonds and equipment trusts were retired.

The total amount of new bonds issued was $17,598,170, while $4,268,000 of other issues were retired. The number of stockholders on Dec. 31, 1917, was 10,578, as against 10,025 one year earlier. During the year the company expended $15,642,600 on improvements to roadway and structures and for new equipment.

RAILWAY EQUIPMENT BONDS.

The following are quoted on a percentage basis:

Name.	Maturity.	Rate.	Bid.	Ask.
Balt. & Ohio	1918-'27	4 @4½	6.10	5.50
Buff., Roch. & P.	1919-'33	4½@5	6.00	5.60
Canadian Pacific	1918-'28	4½	6.65	6.10
Ches. & Ohio	1918-'27	4½	6.30	5.70
Chicago & N. W.	1918-'23	4½	5.80	5.40
C., R. I. & Pac.	1918-'27	4½@5	6.50	6.00
C., St. L. & N. O.	1918-'24	5	5.90	5.50
C., C., C. & St. L.	1918-'29	5	6.60	6.10
Del. & Hudson	1922	4½	6.30	5.80
Erie R. R.	1918-'27	4½@5	6.50	6.00
Illinois Central	1918-'26	4½@5	6.10	5.60
Louis. & Nash.	1918-'23	5	5.90	5.40
Michigan Central	1918-'30	5	6.30	5.60
Mo., K. & Tex.	1918-'23	5	7.00	6.00
Mo. Pacific	1918-'22	5	7.00	6.00
Mobile & Ohio	1918-'28	4½@5	6.60	6.00
N. Y. Central	1918-'32	4½@5	6.50	6.00
Norfolk & West.	1918-'24	4½	5.75	5.35
N. Y., N. H. & H.	1918-'28	4½@6	6.75	6.00
Penn. Gen. F'ght.	1918-'23	4 @4½	5.80	5.40
Seaboard A. L.	1918-'26	5 @6	7.00	6.50
Southern Pacific	1918-'26	4½	6.12	5.70
South. Railway	1918-'24	4½@5	6.50	5.50

METAL MARKET REPORT.

These prices were quoted on the local Metal Exchange yesterday:

	Yesterday. Bid.	Yesterday. Asked.	Thursday. Bid.	Thursday. Asked.
Lead	7.05	7.30	7.25	7.50
Spelter	....	8.00	....	8.00
Antimony	12.25	12.50	12.50	12.75
Quicksilver	$125.00	....	$125.00	....
Aluminium	....	32.00	....	32.00
Iron, No. 2X fdy.	....	34.25	....	34.25

Electrolytic copper was quoted in the open market, all deliveries, 23½c per pound bid.

London quotations were:

	Yesterday. £	s.	d.	Thursday. £	s.	d.
Copper, spot	110	0	0	110	0	0
Copper, futures	110	0	0	110	0	0
Tin, spot	322	0	0	322	0	0
Tin, futures	322	0	0	322	0	0
Spelter	54	0	0	54	0	0
Lead	29	10	0	29	10	0

100 Years of Commercial Banking
THE CHATHAM AND PHENIX NATIONAL BANK
of the City of New York
Capital & Surplus $5,000,000
Resources over $90,000,000
Charter Member N. Y. Clearing House
Member Federal Reserve Bank
United States Depository
149 Broadway
(Singer Bldg.)
Cor. Liberty St.
Branches
Greenwich and Warren Sts.
Bowery and Grand St.
Ninth Avenue and 14th St.
Broadway and 18th St.
N. E. Cor. 5th Ave. & 33rd St.
57th Street at 3rd Ave.
Broadway and 61st St.
86th St. and Lexington Ave.
Broadway and 105th St.
Lenox Avenue and 116th St.
67 W. 125th St., near Lenox Av.
Broadway and 144th St.
We Invite Your Account

LIBERTY — IN VEST IN — BONDS

LIBERTY LOAN COMMITTEE
Second Federal Reserve District
120 Broadway, New York City

This is one of several advertisements contributed by

MacQuoid & Coady
S. W. Straus & Co.

to endorse and recommend the purchase of bonds of the Third Liberty Loan.

J. K. Rice, Jr. & Co. Will Sell
50 Am. Brake, Shoe & Fdry. Com.
100 Amer. Uniform Com.
100 American Stores 1st Pfd.
50 Burns Bros. Ice 2nd Pfd.
100 Central Petroleum Pfd.
28 National Liberty Ins.
25 New Jersey Zinc
50 Singer Manufacturing
25 Texas & Pacific Coal
50 Wright-Martin Pfd.
J.K.Rice, Jr. & Co.
Phones 4000 to 4010 John. 36 Wall St., N. Y.

STANDARD OIL STOCKS
C. C. Kerr & Co.
2 Wall St., N. Y. 'Phone 6780 Rector

DIVIDENDS.

THE WHITE INVESTING CO.,
55 Liberty Street,
New York,
Managers,
Michigan Limestone & Chemical Company.

The Board of Directors of the Michigan Limestone & Chemical Company has declared a regular quarterly dividend of 1¾% on the preferred stock of the corporation, payable April 15th, 1918.
(Signed) EDGAR H. WOODWARD, Secretary.

ELK BASIN PETROLEUM COMPANY
(Of Maine)
New York, April 11, 1918.

The board of directors of the Elk Basin Petroleum Company, at a meeting held this day, declared a regular quarterly dividend of 2½% on the capital stock of the company, payable May 1st, 1918, to stockholders of record April 15th, 1918.
P. PLUMMER, Secretary.

PACIFIC MILLS.

A special dividend of six dollars ($6.00) per share has been declared payable May 1st, 1918, out of surplus earnings prior to January 1st, 1918, at The New England Trust Company, Transfer Agents, 135 Devonshire St., Boston, to stockholders of record at the close of business this day.
EDWIN FARNHAM GREENE, Treasurer.
Boston, April 8, 1918.

THE MIDWEST REFINING CO.
Dividend No. 14.

A dividend of $1.00 per share on the outstanding capital stock of the Company has been declared, payable May 1st, 1918, to stockholders of record on April 15th, 1918. The stock transfer books do not close.
CLARENCE E. TITUS, Secretary.
Denver, Colorado.

Office of the United Gas Improvement Co.
N. W. Corner Broad and Arch Streets,
Philadelphia, March 13, 1918.

The Directors have this day declared a quarterly dividend of two per cent. ($1.00 per share,) payable April 15, 1918, to stockholders of record at the close of business March 30, 1918. Checks will be mailed.
I. W. MORRIS, Treasurer.

Gillette Safety Razor Company

An extra dividend of $1.00 per share has been declared payable June 1, 1918, to Stockholders of record May 25, 1918.
FRANK J. FAHEY, Treasurer.

The New York Central Railroad Co.
New York, April 10, 1918.

A Dividend of One Dollar and Twenty-five cents ($1.25) per share on the Capital Stock of this Company has been declared payable May 1, 1918, at the office of the Treasurer, to stockholders of record at the close of business April 13, 1918.
EDWARD L. ROSSITER, Treasurer.

GENERAL CIGAR CO., INC.
New York, April 12th, 1918.

A quarterly dividend of One Dollar ($1.00) per share will be paid on the Common Stock of this Company on May 1st, 1918, to stockholders of record on April 24th, 1918, at 3:00 P. M.
W. A. SNYDER, Secretary.

U.S. STEEL STOCK HAS WIDER DISTRIBUTION

Common Share Owners on March 1, 1918, Numbered 61,044, a New High Record.

FOREIGN HOLDINGS GROW

England and Canada Have More, and France and Germany Less, Than on Dec. 31 Last.

The United States Steel Corporation's common stock was distributed on March 1, the latest available record date, among more holders than ever before since the steel combination was formed. The total was 61,044, giving each shareowner an average amount of slightly more than 83 shares. The previous high record was 36,825 shares on March 1, 1916. From the latter date to Dec. 1, 1916, there was a decline to 37,720 owners, and from this level came a steady expansion of 23,324 names to the March total.

Holders of preferred stock on the corporation's books numbered 80,661 on Feb. 1 last, an aggregate about 5,600 smaller than on the same date in 1915. The decline from the high level of three years ago was gradual, not becoming marked until May, 1916, and in November, 1917, the total was 79,321. The preferred stock ownership fluctuates moderately as compared with the common. The corporation's records show that it has been invariably the case in the past that accumulation of the common stock in investment hands has occurred when prices were low, disproving the theory that the public has stock "handed" to it at the top by the speculative fraternity.

Foreign holdings of Steel common and preferred changed to a small extent only in the quarter ended March 31, the alteration indicating more purchases than sales. The 485,704 shares of common held abroad were 1,516 shares more than on Dec. 31, 1917. Canada owned 1,671 shares more at the end of the quarter than three months before, England had 436 shares more, France had about 800 shares less, Germany 145 shares less, and Holland's stock was not changed at all, either common or preferred. The record of changes in Germany's holdings presumably was disclosed in reports from neutral countries.

The chief foreign holdings are presented in this table, with comparisons:

	March 31, '18. Com.	Pfd.	Dec. 31, '17. Com.	Pfd.
Canada	43,310	26,420	41,639	25,201
England	173,518	39,424	173,074	39,779
France	29,179	26,048	30,050	25,762
Germany	467	876	612	882
Holland	229,185	29,274	229,185	23,274
Switzerl'd	1,547	2,851	1,442	2,848
W. Indies	3,873	1,378	2,690	1,250
Total for. holdings	485,704	140,138	484,190	140,077
Per cent of whole	9.56	3.9	9.53	3.89
Tot. June 30, 1914	1,274,247	312,832		

The figures indicate that liquidation from abroad was hardly a factor in the Steel market during the first quarter of 1918, and only small changes in the foreign ownership figures occurred in the final three months last year.

In respect to domestic holdings, a significant development in the March quarter was the decline in brokerage house ownership in New York. There were about 70,000 shares less of common stock on brokers' books in this State on March 31 than on Dec. 31, 1917, indicating that purchasers had been taking their shares to their strong boxes. Brokers' holdings, both domestic and foreign, amounted to 2,202,530 shares of common on March 31, compared with 2,365,261 shares three months before. Investors held 2,820,445 shares of common at the end of last month, against 2,717,764 shares at the close of 1917. Investment holdings of preferred stock were 3,265,300 shares on March 31, compared with 3,256,286 shares three months before.

FINANCIAL NOTES.

The Hecla Coal and Coke Company, capital $5,075,000, has applied for a charter at Greensburg, Penn. The organization is made up of the Hecla Coal and Coke Company, United Connellsville, Hillman Neff and Bessemer Coke Companies. The capital stock is divided into 38,750 shares, with par value $100.

At the annual meeting of Central Foundry Company retiring Directors were re-elected with the exception of Wadill Catchings who has resigned. Frank Heber was elected to take Mr. Catchings's place on the board.

Herbert A. Jackson has been elected President of the Chicago Pneumatic Tool Company in place of W. O. Duntley, resigned.

R. W. Pressprich & Co. have received the award of $300,000 of City of Schenectady six-month revenue notes, due Oct. 12.

Walter J. Hayes, formerly secretary to Theodore Roosevelt, has joined the Stock Exchange firm of Rothschild & Co., 30 Broad Street.

THE COTTON MARKET.

Declines Range from 79 to 92 Points Under Sharp Pressure.

The local cotton market yesterday continued, at an accelerated pace, the decline which apparently set in in earnest on Thursday. The general tendency of the market has been downward all this week, but yesterday was the largest break in a single session, with prices going steadily off all day long, and closing, with the market steady and a few points up from the worst, at net losses for the day ranging from 79 to 92 points.

More significant, in the view of men in the cotton trade, than prices on the local market, was the fact that spot cotton quotations on the big Southern markets, although with a small volume of sales, were generally lower, although they are still lagging well behind the break in prices here, calculating on the usual differential between local and Southern markets. There was a noticeable amount of Southern selling here yesterday and reports of increased offerings in the South were general.

The market opened in rather better tone. The technical position appeared to have been strengthened somewhat by the late break on Thursday, and there was a little more trade buying than in earlier days of the week, while Liverpool interests, which had been selling, bought back a little cotton for replacement at bargain prices. With the help of a little covering by cautious shorts prices worked from 5 to 22 points above Thursday's close, and held up well until early afternoon.

At this point Southern representatives began to sell cotton freely all down the list. Simultaneously came reports of heavy offerings of spot cotton in the South, and a flood of speculative selling from Wall Street and Western sources which carried everything before it. The market recovered a trifle just before the close on profit-taking by still cautious speculative shorts, but showed no other signs of support anywhere.

No new reason appeared for the decline, which appeared due to continued favorable new crop news, the cessation of trade demand, and evidence of uneasiness on the part of Southern holders with the generally topheavy condition of the market. Old crop statistics have been bearish for some time, and their effect appears to have been delayed but cumulative.

Exports yesterday were 26,095 bales, making 44,148 for the week, as compared with 61,230 a year ago. Southern spot markets were generally 25 to 60 points lower, but some were unchanged, and Memphis 25 points higher.

Yesterday's quotations follow:

	Open.	High.	Low.	Close.		Close.
April	..	..	..	31.65@31.80		32.50
May	32.82	32.92	31.75	31.78@31.80		32.70
June	..	..	..	31.38	Bid.	32.23
July	32.25	32.25	31.08	31.15@31.20		32.03
August	31.73	31.73	31.08	30.83	Bid.	31.68
Sept.	30.38	30.38	30.38	29.99	Bid.	30.85
Oct.	30.50	30.53	29.41	29.59@29.60		30.45
Nov.	..	..	..	29.44	Bid.	30.20
Dec.	30.15	30.20	29.17	29.24@29.28		30.10
Jan.	30.04	30.04	29.11	29.14@29.20		29.96
Feb.	..	..	..	29.09	Bid.	29.88
March	..	..	..	28.89	Bid.	29.68

The local market for spot cotton was 85 points lower, at 33.30c for middling upland; sales nil.

Southern spot markets were: Galveston, 33.10c; New Orleans, 34c; Augusta, 34.25c; Memphis, 34.50c; Houston, 33.15c; Little Rock, 34.25c.

Yesterday's cotton statistics were:

	Friday.	Last W'k.	Last Yr.
Port receipts	18,120	12,317	12,416
Exports	26,095	1,500	3,731
Exports season	3,092,238	3,048,000	4,437,005
N. Y. stocks	140,601	146,018	97,175
Port stocks	1,505,968	1,550,027	1,134,340
Interior receipts	12,728	14,148	12,074
Interior shipm'ts	16,781	15,976	14,610
N. Y. arrivals	3,791	6,040	1,611

The week-end figures of the New York Cotton Exchange follow: Week's intosight, 98,806 bales, against 77,341 last year; for the season, 10,711,368, against 11,567,482 last year. General visible supply, 4,689,929, against 4,636,767 last year. visible American, 3,363,929, against 3,387,767 last year. Decrease in general, 61,065, against an increase last year of 11,828; decrease in American, 104,005, against 81,062 decrease last year. Spinners' takings, American, for the week, 202,811, against 158,403 last year, and for the season, 8,877,255, against 10,413,966 last year.

Liverpool cables: Spot cotton in moderate demand; middling, old contract, 31 points lower, at 24.38d; good middling, new contract, 87 points lower, at 21.72d. Sales, 3,000; American, 3,000. Imports, 11,000, all American. Futures opened quiet but steady, at 22 to 26 points decline; closed quiet, at a net decline of 11 to 14 points. April, 24.67d; May, 24.38d; June, 24.13d; July, 23.92d; August, 23.72d. Manchester: Yarns firm; cloths quiet.

BOSTON CURB.

	Bid.	Asked.		Bid.	Asked.
Am Oil	8	9	Iron Blos.	30	33
B S Gas	7	8	Iron Cap.	17½	18
Regole	50	60	La Rose	58	62
Black H'k.	1	1½	Majestic	25	28
Bohemia	85	100	Mex Metals	46	49
Bos Ely	97	98	Moj Tung.	6	8
Bos & Mon	51	52	New Baltic	90	95
Butte & L.	20	22	Nat L & Z.	20	25
Bos & Ariz	1	2	New Corn.	18¼	18½
Calaveras	1⅝	1⅞	Nev Doug.	80	90
Crown Res	20	25	Nixon Nav	1	1⅛
Con Ariz.	1⅞	2¼	Oneco	20	30
Cortez	5	15	Onondaga	20	25
Champion	6	7	Ray Herc.	4	4½
Chief Cons.	2⅝	2¾	Rilla	2½	3
Eag & BB.	2	2⅛	*S W M.	75	100
Earl-Eagle.	3	4	†S W M.	100	1⅛
Fortuna	6	7	Un Ver Ex.	36	38
Gold Lake.	1	6	Viet Min.	60	75
Houghton	75	100	Yuk Gold.	1	1⅛
Hona Oil.	60	61			

*Part paid. †Full paid.

COAL MEN SEE PERIL IN RAILWAY FAVORS

Condemn Plan for Giving Car Preference to Mines That Sell Under Price to Roads.

FEAR SHORTAGE IN WINTER

President Expected to Prevent McAdoo from Overruling Rates Set by Garfield.

The Wholesale Coal Trade Association of 1 Broadway, through Charles S. Allen, its Secretary, sent out a warning yesterday that if the present practice of the Railroad Administration of making coal contracts with individual operators at a less price than that fixed by the Fuel Administration is persisted in there will be a coal famine in this country next Winter that will be much more serious than that faced last Winter. The action of the Railroad Administration, it is charged, in holding out the promise of a full coal car supply to the mines signing contracts, is disturbing equitable distribution and causing labor unrest.

"The practical coal man is convinced that certain proposals with respect to the distribution of coal cars will result in serious curtailment of the output of coal, and the effect will be that next Winter the country will be faced with a coal famine compared to which that of last year will fade into insignificance," said Mr. Allen. "The Railroad Administration is attempting to make contracts with coal operators for coal for railroad purposes at a price less than that fixed by the Fuel Administration, offering as an inducement 100 per cent. car supply.

"Car supply is a governing factor in the quantity of coal produced, and the cost of production, as the overhead charges, when distributed over a production reduced to 20 or 25 per cent. of normal, are tremendous, as compared with 100 per cent. production. Another phase of the matter is that such discrimination in the car supply has had its direct effect upon the labor situation, causing unrest and dissatisfaction among the miners at operations so discriminated against.

Foresees Increased Coal.

"In addition to the discouragement of operators who do not enter into contracts with the Railroad Administration under the proposed plan and the possibility of their being forced to discontinue operation, the Fuel Administrator has stated a number of times that when an operator can demonstrate that the cost of production is in excess of the price fixed a correction of that situation will be made. The putting into effect of the proposal will therefore result in an increased cost to the consumers of coal other than the railroads.

"The Director General of Railroads, in the effort to reduce the operating expenses of the roads, is pressing this proposition, but we call attention to the fact that its result will be unfair to the coal man and to consumers other than the railroads because it will have the effect of placing an undue burden upon a restricted portion of the public to make up or prevent a deficit in the operation of the railroads. If there is such a deficit, instead of attempting to saddle it upon a restricted class, it should be taken care of by a blanket increase in freight and passenger rates so that the burden will be evenly distributed upon those who make use of the carriers.

Increased Rates Accepted.

"Incidentally it will be remembered that at no time has there been general opposition on the part of the public to the several blanket increases in rates which have been granted by the Interstate Commerce Commission. Another evil which is being effected is that some railroads, even at the present time, are obtaining a supply of coal in excess of their requirements and are disposing of it to certain favored industries located on their lines. Altogether we think the proposal of the Railroad Administration is improper and should receive the condemnation of every one."

Coal Age will point out editorially today that John Skelton Williams, in charge of fuel purchases for the railroads, has refused to buy coal at the price fixed. It adds that Fuel Administrator Garfield is determined that the railroads shall not be exempted from the operation of fuel regulations.

"It is wholly unlikely that the President will sanction a plan that is sure to stir up serious labor unrest through its inequitable operation," the article adds. "He cannot indorse action that permits one Government department deliberately to violate the rulings of another Government administration. He cannot fail to see that if nearly one-third of the total bituminous production is exempted from Government restrictions, outlined by the Fuel Administrator, the remaining tonnage cannot be distributed in an efficient and satisfactory manner."

MANY COAL MINES CLOSING.

Car Shortage Threatens Starvation to Thousands in West Virginia.

WASHINGTON, April 12.—Coal mines in many sections are beginning to close because of car shortage, and both reduced production and unemployment have reached such a serious stage that Fuel Administration officials are frankly alarmed. The situation has been placed before the Railroad Administration with an urgent request for drastic steps to keep the mines supplied with cars.

In the Fairmount-Clarksburg bituminous fields in West Virginia the labor problem is giving officials the most concern. Some 1,500 miners are reported in danger of starvation as the result of mines shutting down, in a telegram sent the Fuel Administration by the local of the United Mine Workers of America for District 17, Taylor County, comprising a large number of mines of the Fairmount district.

Approximately 6,500 men have been idle per day in the Fairmount-Clarksburg fields, according to figures in the possession of the National Coal Association. In Iowa, Illinois, Ohio, and Pennsylvania, and practically every other bituminous coal-producing State, a similar condition is said to exist.

While complete figures on car shortage and miners idle for the first two weeks in April are not available, reports show that in one of the Pennsylvania bituminous fields normally getting 962 cars per day, only 428 were received at the mines one day last week, resulting in a loss of 26,700 tons of coal on that day.

In the Fairmount district figures for three days in April are said to be a fair barometer of conditions at all mines. On April 6, of 152 mines reporting 64 were shut down for lack of cars, throwing 5,199 miners out of work. Of 153 mines reporting April 9, 83 were closed for the same reason, with 6,959 men idle and a loss of 47,810 tons of coal. One hundred and fifty-one mines reported April 10. Of these 62 were closed and 5,351 men were out of work.

EARNINGS.

Railroads.

CUBA RAILROAD—

	1918.	1917.	1916.
Feb. gross	$1,164,564	$395,631	$721,263
Net	431,707	32,932	423,075
Sur. aft. chgs.	348,030	*10,880	334,834
8 mos. gross	6,947,915	4,331,926	3,953,142
Net	2,042,242	1,224,446	1,938,856
Sur. aft. chgs.	1,206,828	504,230	1,511,844

*Deficit.

TOLEDO, ST. LOUIS & WESTERN—

Feb. gross	482,383	471,090	449,539
Net aft. tax	37,932	75,123	135,090
Total deficit	1,250	*31,255	*98,609
2 mos.' gross	881,816	992,398	908,890
Def. aft. tax	38,910	*190,097	*278,969
Total deficit	110,534	*97,227	*206,409

*Surplus.

Public Utility.

BRAZILIAN TRACTION, LIGHT AND POWER, LTD.—Combined earnings of all subsidiaries, in milreis—

	1918.	1917.	Increase.
Feb. gross	$7,815,000	$6,872,000	$448,000
Net earnings	3,565,000	3,885,000	*320,000

*Decrease.

Miscellaneous.

BARRETT CO. for year ended Dec. 31—

	1917.	1916.	Decrease.
Gross profit	$7,124,281	$7,788,084	$663,803
Total income	9,235,871	9,547,604	811,733
Net income	3,673,244	5,165,286	1,492,042
Net profit	3,729,444	4,256,630	527,186
Profit for minority int'sts.	1,142	8,771	*7,629
Net profit, Barrett Co.	3,728,302	4,247,858	519,556
Pf. divs	423,265	333,219	*92,018
Com. divs	1,034,542	2,817,325	1,782,783
Surplus	2,268,494	1,097,283	*1,171,211

*Increase.

German Bank Statement.

BERLIN, April 12.—The statement of the Imperial Bank of Germany for the week ended April 6 shows the following changes:

	Marks.
Gold and bullion increased	639,000
Gold increased	107,000
Treasury notes decreased	17,200,000
Notes of other banks increased	2,083,000
Bills discounted decreased	1,631,500,000
Advances decreased	479,000
Investments decreased	821,000
Other securities increased	40,204,000
Notes in circulation decreased	60,761,000
Deposits decreased	1,434,686,000
Other liabilities decreased	311,647

Total gold holdings, 2,407,721,000 marks.

MINING STOCK QUOTATIONS.

SAN FRANCISCO.

Alpha	.05	Jacket	.04
Alta	.03	Justice	.01
Andes	.17	Mexican	.11
Best & Belcher	.02	Ophir	.10
Caledonia	.05	Overman	.01
Challenge Con.	.02	Potosi	.05
Chollar	.03	Seg. Belcher	.01
Confidence	.04	Sierra Nevada	.10
Con. Imperial	.01	Union Con.	.08
Con. Virginia	.30	Utah	.01
Gould & Curry	.01	Mexican dollars	.71
Hale & Norcross	.02		

TONOPAH.			
Belmont	3.00	Goldfield Con.	.30
Cash Boy	.09	Goldfield Merger	.03
Halifax	.10	Great Bend	.05
Jim Butler	.63	Jumbo Exten.	.31
McNamara	.10	Kewanas	.04
Midway	.07	Silver Pick	.03
Mizpah	.05	Spearhead	.02
Monarch Pitts.	.05	MANHATTAN.	
Montana	.12	Big Four	.03
North Star	.03	Consolidated	.09
Rescue	.07	Morning Glory	.02
Tonopah Divide	1.55	Union Amalg.	.04
Tonopah Exten.	1.55	White Caps	.46
West End	.78	OTHER DISTRICTS.	
West Tonopah	.20	Nevada Hills	.03
GOLDFIELD.		Packard	.24
Atlanta	.10	Rochester	.35
Booth	.05	Round Mountain	.30
Florence	.12	United Eastern	4.25

COLORADO SPRINGS.

	Bid.	Asked.		Bid.	Asked.
Cresson	4⅞	4⅞	Isabella	8¼	7½
Dr. J'pot.	8½	8¾	McKinney	5	6¼
Elkton	4	5	Portland	92	100
El Paso	12	20	U. Gold M.	14½	17
Golden C.	162	164	Vindicator	26	44
Granite	82	88	Rose Nicol.	11¼	11½

NEW RESERVE BANK RATES.

Federal Board Announces Readjustment of Discount Tariffs.

Special to The New York Times.

WASHINGTON, April 12.—The Federal Reserve Board announced today the following readjustment of discount rates of each of the Federal Reserve Banks as of April 11:

	Within 15 Days, Incl. Member-banks' Collateral Notes.	16 to 60 Days, Inclusive.	61 to 90 Days, Inclusive.
Boston	4	4½	4¾
New York	4	4¾	4¾
Philadelphia	4	4¾	4¾
Cleveland	4¼	4¾	4¾
Richmond	4¼	4¾	4¾
Atlanta	4	4½	4¾
Chicago	4	4¾	5
St. Louis	4	4½	4¾
Minneapolis	4	4¾	5
Kansas City	4	4½	4¾
Dallas	4	4½	5
San Francisco	4	4½	4¾

The rate of 3 to 4½ per cent. for one-day discounts, in connection with the loan operations of the Government, is approved in the case of the New York district.

Secured by United States certificates of indebtedness of Liberty Loan bonds:

	Agricultural and Livestock Paper, Over 90 Days.	Within 15 Days, Incl. Member-banks' Collateral Notes.	16 to 90 Days, Inclusive.
Boston	5	4	4½
New York	5	4	4¼
Philadelphia	5	4	4¼
Cleveland	5½	4	4¼
Richmond	5	4	4¼
Atlanta	5	4	4¼
Chicago	5½	4	4¼
St. Louis	5½	4	4¼
Minneapolis	5½	4	4¼
Kansas City	5	4	4¼
Dallas	5½	4	4¼
San Francisco	5½	4	4¼

Trade acceptances one to sixty days and sixty-one to ninety days at 4½ per cent.

Acceptances purchased in open market, minimum rate, 4 per cent.

Rates for commodity paper have been merged with those for commercial paper of corresponding maturities.

In case the sixty-day trade acceptance rate is higher than the fifteen-day discount rate, trade acceptances maturing within fifteen days will be taken at the lower rate. Whenever application is made by member banks for renewal of fifteen-day paper, the Federal Reserve Banks may charge a rate not exceeding that for ninety days' paper of the same class.

BARRETT CO. EARNINGS.

Sales Reach $34,297,371, with Net Earnings of $3,673,244.

The Barrett Company, which is prominent in the asphalt and chemical industry, sold $34,297,371 worth of goods last year, an increase of $6,497,185 over the total for 1916. Expenses absorbed $27,173,090, this being $7,160,988 more than the year before, and including depreciation and, presumably, Federal war taxes as well. The corporation's income before accounting for administrative costs was $9,235,871, a decline of $311,733, and the net before charges and dividends was $3,673,244, a decline of $1,492,042.

The annual report, issued yesterday, said that, considering the high cost of labor and material, and the unusual outlay of earnings in taxes, the result of the year was considered satisfactory. The balance of $3,303,036, available for common stock dividends, was equal to $20.61 a share, compared with $29.43 earned in 1916. William H. Childs, President, informed stockholders that the company and its subsidiaries were co-operating with the Government to the fullest extent toward the successful prosecution of the war.

The balance sheet showed that the value of investments had been increased from $999,184, at the end of 1916, to $2,895,101. The cash item of $1,647,032 was $582,537 larger than a year before, and the total surplus displayed a gain of $2,268,494 to $6,794,691.

TO STOP SUBWAY LEAKS.

Service Board Takes Up Matter of Deluge at Canal Street Station.

Leaks in the roof of the Canal Street Station of the Broadway Subway, which were noticeable shortly after the operation of trains began, have grown so that the Public Service Commission is making a study of the matter and trying to devise means of keeping the water out. Many complaints have been made by passengers, and Commissioner Hubbell, after a thorough investigation, submitted to the commission yesterday a long report. He verified the leaks, located the sources of some of them, and the matter now will be put in the hands of the engineering department.

The building of this part of the road was recognized as one of the most difficult parts of the entire dual system, the sub-grade being about thirty-five feet below mean high water.

In his report Mr. Hubbell said he had been unable to learn definitely the cause of the leaks, but he suggested that perhaps they were due to the fact that where the Canal Street structure passes under the Interborough line in Lafayette Street there is no backfill on the tunnel roof and "a large portion of the weight of both structures is carried to hard bottom by means of piles consisting of steel cylinders filled with concrete." Between Centre and Lafayette Streets the structure "is floated on the bottom without piles and there is about a ton and a half per square foot of backfill on the tunnel roof." He thought that this might have resulted in uneven settlement.

THE CONDITION OF TRADE.

General business continues to display the tendency toward improvement which began with the passing of the severest Winter weather, according to reports from various parts of the country. The agricultural outlook, which is favorable as a whole, is having its effect on the purchases of goods in farming territory. At the same time Government demands are absorbing more and more of the output on many lines of industry, and this is being taken into account by wholesale merchants in their plans.

Commenting on the situation of trade and the business of the banks, Dun's Review says:

> Both in the great farming regions, where the exceptionally remunerative returns from the products of the soil have appreciably augmented the purchasing power, and in the larger industrial centres, where labor is fully employed at the highest wages known, the position of trade is encouraging, and the many evidences of a disposition to provide liberally for forward needs indicate sustained confidence in the future. Yet it is clearer now than at any previous period that business is dominated by war conditions, and in leading branches, without exception, Government activities overshadow all other considerations.
>
> The majority of the principal cities in the United States continue to report record bank exchanges for this period, the total this week amounting to $5,010,610,516, a gain of 2.9 per cent. over a year ago. New York City reports a loss of 2.7 per cent. as compared with the same week last year, which is offset by a gain of 14.9 per cent. in the aggregate of the cities outside the metropolis.

Bradstreet's says:

> In textiles, especially wool lines, the fact that the Government comes first is leading to the cancellation of orders placed some time ago by civilians. Government regulation of cotton goods prices is also a topic of discussion. Speculation over a wide range is absolutely dead, the drive to make the Third Liberty Loan eminently successful getting major attention, and even where supplies of manufactured goods are apparently being held for higher prices, the Government is thought likely to step in.
>
> Needless to say, well recognized luxuries are in light call, but even in this respect there are isolated reports of good buying, thereby indicating that the necessity for economizing is being overlooked in parts of the country.

National Foreign Trade Convention

at Cincinnati, Ohio

Mr. F. L. Appleby, manager of the Foreign Exchange Department of the New York Agency, Union Bank of Canada, will be stopping at the Hotel Metropole during the convention, and will be glad to interview exporters and others on Canadian Exchange and Foreign Exchange matters generally.

Union Bank of Canada

New York Agency 49 Wall St.

Head Office, Winnipeg
Capital and Surplus, $8,500,000

Geo. Wilson, F. T. Short } Agents

America and Canada for Freedom—Buy Liberty Bonds

TO THE HOLDERS OF FIRST MORTGAGE FIVE PER CENT. SINKING FUND GOLD BONDS OF THE ROCKY MOUNTAIN COAL & IRON COMPANY, DUE MAY 1, 1951:

Notice is hereby given that sixteen (16) bonds of the above described issue of the face value of One Thousand Dollars ($1,000) each, numbered as follows:

88	340	766	607
107	385	519	611
182	419	521	628
268	446	546	690

have been drawn by lot for redemption from the amount to the credit of the Sinking Fund, and will be paid for at the rate of One Thousand Dollars ($1,000) per bond, at the office of the undersigned, Trust Department, 60 Broadway, New York City, on the first day of May, 1918, after which date said bonds shall cease to bear interest.

COLUMBIA TRUST COMPANY, Successor-Trustee.
By GEORGE E. WARREN, Vice-President.
Dated, New York, March 26th, 1918.

MORRISTOWN & ERIE RAILROAD COMPANY.

NOTICE IS HEREBY GIVEN that, in compliance with the terms of the mortgage deed, dated September 1, 1903, executed by the Morristown & Erie Railroad Company, the undersigned, as Trustee under the said deed, will receive proposals on or before May 15, 1918, from the holders of the bonds secured by the said mortgage, to sell the bonds to the undersigned as trustee under the provisions of the said mortgage. The trustee will, to the extent of the available moneys in its hands, $5,803.86, purchase the bonds, which shall be offered at the lowest price. No purchase will be made at a rate exceeding 110%, together with accrued interest.

BROOKLYN TRUST COMPANY, Trustee, 177 Montague St., Brooklyn, N. Y.
Dated Brooklyn, N. Y., April 11, 1918.

GUARANTY SECURITIES CORPORATION CHANGE OF NAME.

After April fifteenth, with the approval of the Superintendent of Banks of the State of New York, the Secretary of State and the Superintendent of Insurance, the above corporation will be known as CONTINENTAL GUARANTY CORPORATION.

This involves no change of ownership, management or operation.
244 Madison Avenue, New York City.

April 13, 1918.
STOCKHOLDERS OF LAKE TORPEDO BOAT COMPANY.

I, a stockholder, would be glad to have any stockholder of the Lake Torpedo Boat Company communicate with me. It will be to their interest to do so.

HENRY MICHAELS,
Room 603-606,
220 Fifth Avenue, New York City.

MEETINGS AND ELECTIONS.

NOTICE IS HEREBY GIVEN THAT AT A Special Meeting of the Stockholders of the Carl Anderson Electric Corporation held on April 11th, 1918, at the office of the Company, No. 145 West 36th Street, in the Borough of Manhattan, City of New York, the following resolution was unanimously adopted:

"RESOLVED, that the Carl Anderson Electric Corporation, the present name of this corporation, be changed to Vibro-Sono Co., Inc., by which name this corporation shall hereafter be known, and the officers of this Company be, and they are, authorized to take such further legal steps as may be necessary to bring about such change of corporate name."

Dated New York, April 11th, 1918.
WM. H. ROSE, President and Chairman of the Meeting.
CHAS. E. PATTON, Secretary.
WILLIAM SOLOMON, Attorney for the Company, Office & P. O. Address, 35 Nassau Street, Borough of Manhattan, New York City.

THE NEW YORK, CHICAGO AND ST. LOUIS RAILROAD COMPANY.
Cleveland, Ohio, March 28, 1918.

Notice is hereby given that the annual meeting of the stockholders of THE NEW YORK, CHICAGO, AND ST. LOUIS RAILROAD COMPANY will be held on Wednesday, the first day of May, 1918, at nine o'clock A. M., Central Standard time, (being ten o'clock A. M. Eastern Standard time,) at the principal office of the Company in the Columbia Building, Cleveland, Ohio, for the purpose of electing fifteen (15) Directors, (instead of thirteen (13) as heretofore,) for the consideration of the acts of the Directors and officers of the Company taken during the past year and for the transaction of such other business as properly may be brought before the meeting. The polls will continue open for one hour.

By order of the Board of Directors.
W. D. TURNER, Secretary.

United Dyewood Corporation,
80 Maiden Lane,
New York, N. Y., April 12, 1918.

Notice is hereby given that the Annual Meeting of Stockholders of United Dyewood Corporation, for the election of Directors, and for the transaction of such other business as may properly come before the meeting, will be held at the office of the Corporation, Room No. 486, Seven West 10th Street, Wilmington, County of Newcastle, State of Delaware, on Thursday, May 2, 1918, at twelve o'clock noon.

The transfer books were closed this day and will remain closed until the final adjournment of the above meeting.

ERNEST W. PICKER, Secretary.

NOTICE IS HEREBY GIVEN THAT A meeting of the stockholders of the "Edward J. Sparenberg, Incorporated," for the purpose of voting upon the proposition to forthwith dissolve the above-named corporation, and the transaction of such other business as may properly come before the meeting, will be held at its office, No. 801 West 108th St., in the Borough of Manhattan, City of New York, on Saturday, April 20th, 1918, at eleven o'clock A. M.

Dated New York, March 19, 1918.
MILLIE JACOBSON, Secretary.

Illinois Central Railroad Company.

Notice is hereby given that the Annual Meeting of the Stockholders of the Illinois Central Railroad Company, for the election of Directors and the transaction of other business, will be held at the General Office of the Company in Central Station, Chicago, Illinois, on Wednesday, the 17th day of April, 1918, at 11 o'clock in the forenoon.

DAVID R. BURBANK, Secretary.
New York, April 4, 1918.

THE ANNUAL MEETING of the stockholders of the KRESS & OWEN COMPANY, for the election of Directors and Inspectors of Election, and such other business as may properly come before the meeting, will be held on Tuesday, May 21st, 1918, at three o'clock P. M., at the office of the Company, Nos. 361-363 Pearl Street, in the Borough of Manhattan, City of New York.

ALFRED OWEN, Secretary and Treasurer.

NATIONAL LEAD COMPANY.

The Annual Meeting of Stockholders of National Lead Company will be held at the office of the Company, No. 1 Exchange Place, Jersey City, N. J., on Thursday, April 18, 1918, at twelve o'clock noon, for the election of Directors in place of those whose terms expire and for such other business as may come before the meeting.

By order of Board of Directors,
CHARLES DAVISON, Secretary.

PROPOSALS.

OFFICE OF THE COMMISSIONERS OF the District of Columbia, April 10, 1918. Sealed Proposals will be received at this office, room No. 509, District Building, until 2 o'clock P. M., April 25, 1918, for leasing wharf property located on the Potomac River Front, District of Columbia. Forms of proposal and necessary information may be obtained on application to room No. 427, District Building. Louis Brownlow, John G. D. Knight, W. Gwynn Gardiner, Commissioners D. C.

Banking Facilities for Americans Serving Abroad

The Farmers' Loan and Trust Company

16-22 William Street, New York

Branch Office: 475 Fifth Avenue, at 41st Street

LONDON
16 Pall Mall East, S. W. 1
26 Old Broad Street, E. C. 2

PARIS
41 Boulevard Haussmann

and

Two Special Agencies in the War Zone
Convenient to the United States Army Camps

This Company offers its services for all banking transactions to American officers and enlisted men serving here or in France.

The Company has been designated as Depositary of Public moneys in New York, London and Paris by the United States Treasury Department.

Member Federal Reserve Bank and New York Clearing House

Buy Your Liberty Bonds on The Partial Payment Plan.

It was adapted eight years ago to high-grade securities.
It is endorsed by the Secretary of the Treasury.
It is approved by the New York Stock Exchange.
It is the only practical way to raise new capital.
It means small payments for you but big payments to the Government.
It is an easy way to make it hard for the enemy.
It is the trumpet-call to Patriotism, Liberty, and Thrift.

Send for Booklet H-15
"Your Liberty Bond"

John Muir & Co.
SPECIALISTS IN
Odd Lots
Main Office, 61 Broadway, New York

Madison Ave. & 42d St. 59th St. & Mad. Ave. 105 West 82d Street.
125th St. & Lenox Ave. 26 Court St., Bklyn. 810 Broad St., Newark.
149th Street & Third Ave.
NEW HAVEN, CONN., 38 Center Street.
Members New York Stock Exchange

Our War Program

Now On a Fuel Oil Basis

Is That Base in Danger?

Possibilities of an oil shortage greater than that of coal.

See the DOW, JONES & CO. BULLETINS Saturday, April 13th, or THE WALL STREET JOURNAL Saturday evening and Monday morning.

No financial office is safely equipped without the DOW-JONES NEWS SERVICE.

Its exclusive private wire system connecting leading cities is now more extensive and complete than ever before.

Notwithstanding the absence of foreign prices and financial market news, its cable cost to keep its subscribers posted with the first war news is five times its former cable expense.

DOW, JONES & CO., Publishers
The Wall Street Journal Building
44 Broad Street, New York
BOSTON, PHILADELPHIA, CHICAGO, WASHINGTON

The New York Times is the only New York morning newspaper to record a gain in advertising for the three months of 1918.

COMMODITIES MARKETS

WHEAT.

There was no change in the wheat position on Friday, receipts being decidedly small at Western points, where the movement from the farms continues discouragingly small. Wheat and flour are being exported quite steadily, however, and the Food Administration is apparently making strenuous efforts to keep up its schedule. The recent rains over the West were looked upon as highly favorable for the new crop, which is apparently getting an unusually fine start, and, with favorable weather conditions during the remainder of the season, should produce an exceptionally large yield. Reports from foreign countries show fairly favorable crop conditions, but the question of tonnage makes America the most available market, as shipments are of necessity small from the Southern Hemisphere, especially from Australia, where there are still many millions of bushels, representing yields during the last two seasons.

RYE.

The local rye market was still nominal, but a slightly steadier tone developed in the West, where prices were unchanged to 2 cents higher, Minneapolis being quoted at $2.93 for No. 2 Western.

CORN.

Operations in the new contract in corn were of fairly large volume, but the undertone of the market was easier, and at the close the May position was unchanged, while June and July were ⅛c to ¼c net lower. It seemed to be the general impression that much of the selling was in the form of hedging against country holdings of cash corn, and an easier tone in the cash position gave evidence of increased pressure, with a less active demand. The local cash market was unsettled, with kiln-dried No. 3 yellow quoted at $1.90½; No. 4 yellow, $1.83½; No. 3 white, $2.20¼, cost and freight New York.

CHICAGO PRICES.

	High.	Low.	Close.	Prev. Close.	Last Year.
May	1.27⅞	1.27⅛	1.27⅞	1.27⅞	1.36¼
June	1.34½	1.34⅜	1.34⅜	1.37	..
July	1.37	1.33⅜	1.34⅜	1.37⅜	1.33⅜

OATS.

The oats market was weak and lower, closing with a partial rally but at net losses of 1 to 1⅛c. Longs were disposed to liquidate, and the market felt the influence of a less active cash demand and increased offers from the country. Exporters are not buying freely at present, although a report from Omaha said that export sales there had amounted to about 350,000 bushels. The very favorable crop prospects are apparently having considerable influence on sentiment and the trade at large has been disappointed over the action of prices since the opening of the new corn contract. The local cash market was easier; natural quoted at $1.00½ to $1.02½, clipped white, $1.04½ to $1.06½, all elevator.

CHICAGO PRICES.

	High.	Low.	Close.	Prev. Close.	Last Year.
April	89¼	88⅜	88⅞	90	65¼
May	86½	85	85⅝	86½	63⅝

PROVISIONS.

The provision market was very inactive, but prices were easier owing to quiet selling prompted by the action of the grain markets and in sympathy with weaker hogs. Receipts of hogs at Chicago were 33,000, with 21,000 expected on Saturday.

CHICAGO PRICES.

	High.	Low.	Close.	Prev. Close.	Last Year.
Lard—					
May	25.75	25.63	25.67	25.90	20.80
July	26.07	25.97	26.02	26.20	21.02
Ribs—					
May	24.30	24.17	24.20	24.40	18.62
July	24.70	24.65	24.70	24.90	19.80
Pork—					
May	48.00	47.60	47.65	48.15	36.25

COTTONSEED OIL.

The market for cottonseed oil was again dull and featureless, with no interest manifested in contracts, which were entirely nominal as to price. The cash position was inactive, but prices were steady.

COFFEE.

The coffee market showed a decidedly firmer tone yesterday as a result of covering and moderate buying, believed to be for trade account. Offerings were very light and after opening at an advance of 8 to 10 points, the market closed 16 to 20 points net higher. The local spot market was quiet on the basis of 9c for Rio 7s and 11¼c for Santos 4s.

Range of prices:

	High.	Low.	Close.	Prev. Close.
April	..	..	8.48@8.51	8.32
May	8.50	8.45	8.48@8.51	8.32
June	..	..	8.53@8.55	8.35
July	8.63	8.63	8.56@8.60	8.38
August	..	..	8.60@8.61	8.41
September	8.63	8.55	8.62@8.63	8.44
October	..	..	8.65@8.66	8.47
November	..	..	8.69@8.70	8.50
December	8.74	8.64	8.72@8.74	8.54
January	..	..	8.77@8.78	8.60
February	..	..	8.82@8.84	8.66
March	8.92	8.92	8.88@8.90	8.72

SUGAR.

In the local market there appears to be sufficient sugar for present needs, but there still exists complaint from certain sections in the Middle West where the scarcity is still acute. Some of the refiners in this territory are unable to operate to full capacity, owing to delays in arrivals of their raw supplies, but conditions are generally improving, and it is believed that the International Committee will be able to furnish the full 300,000 tons of raw sugar promised during April and may exceed this amount. The International Committee reported purchases of 110,000 bags of Cubas, April shipment, at 4.985c, cost and freight.

BUTTER AND EGG MARKET.

BUTTER.—Receipts yesterday, 4,772 packages, including 1,000 packages in transit for export. Demand has been broadening considerably of late, and with some falling off in receipts supplies at the moment are insufficient and values are again higher and firm. The improvement extends to all qualities. Creamery, higher than extras, a lb., 44@44½c; extras, (92 score,) 43@43½c; firsts, (88 to 91 score,) 40½@42½c; seconds, (83 to 87 score,) 38½@40c; thirds, 37@38c; creamery, unsalted, higher than extras, 45@45½c; extras, 44@44½c; firsts, 42@43½c; seconds, 39@41c; creamery, held, as to quality, 35@41½c; State dairy, tubs, finest, 43c; good to prime, 39½@42½c; common to fair, 35@39c; renovated, extras, 39½@40c; firsts, 38@39c; lower grades, 34@37c; imitation creamery, firsts, 35½@36½c; ladles, current make, firsts, 31@33c; seconds, 33@33½c; lower grades, 31@32½c; packing stock, current make, No. 1, 33@33½c; No. 2, 33½c; lower grades, 28@32c.

EGGS.—40,315 cases. The market maintains a firm tone on prime to choice qualities. Most of the Northern packers are putting their stock up for storage, and many of these shipments are still going into storage for shippers' or contractors' account. General offerings of current packed Western are selling chiefly at 34½@35c, but some fine Northern lots are reaching 35½c, and occasionally sales are made up to 36c of exceptionally fine goods which might not get a certificate as extra firsts. Southern regular packings selling mainly at 33@34c, with exceptional qualities higher. Storage packings have sold mainly at 36@37c as to section and quality, but we hear of bids up to 37½c on very fancy Northern marks. Nearby whites quiet and unchanged. Fresh gathered extras, a dozen, 36c; storage packed firsts, 36@37½c; regular packed extra firsts, 36@36½c; regular packed firsts, 34@35½c; seconds and poorer, 32@33½c; fresh gathered dirties, No. 1, 32@32½c; No. 2 and poorer, 30@31½c; fresh-gathered checks, good to choice, dry, 30@31½c; under grades, 28@29c; State, Pennsylvania, and nearby Western hennery whites, fine to fancy, 38@40c; ordinary to prime, 37@38c; gathered whites, ordinary to fine, 36@38c; Western and Southern, gathered whites, 36@38c; State, Pennsylvania, and nearby hennery browns, 37@38c; gathered brown and mixed colors, 34@36½c; duck eggs, 36@38c.

NEW INCORPORATIONS

Special to The New York Times.

ALBANY, April 12.—Twenty-eight new corporations, with an aggregate capital stock of $681,000, were chartered today. They include:

Ruff & Burd, Bronx, auto business, $5,000; E. L. Brisach, J. K. Burd, Jr., A. C. Ruff, 3,731 Willett Av.

Sanitary Rag Cleaning Co., Manhattan, $10,000; L. Stimel, L. Farkas, J. Horowitz, 907 East 173d St.

Colaizzi Restaurant Co., Manhattan, $15,000; P. Eugene, M. E. and A. J. Colaizzi, 37 West 24th St.

Mountain States Manufacturing Corp., Brooklyn, deal in all kinds of merchandise, $50,000; A. D. Stewart, P. Wright, J. L. Raid, 75 Linden St., Brooklyn.

Irogen Chemical Co., Manhattan, $10,000; C. J. Meisel, M. C. Rhoades, J. P. Shea, 20 Nassau St.

National Cloak and Suit Paper Box Co., Manhattan, $10,000; L. Levy, L. Rappaport, S. Weiselberg, 900 Riverside Drive.

Steele-Spielberg, Manhattan, fashion and trade reports, $5,000; A. Timen, W. Spielberg, D. H. Steele, 800 Riverside Drive.

Interstate Films, Manhattan, 100 shares common stock no par value, active capital $5,000; J. J. Fiske, L. Vineberg, M. L. Cohen, 46 West 83d St.

Railway and Power Equipment Corp., Manhattan, $100,000; E. W. Stuart, A. G. Logan, D. E. Hanlon, 30 West 9th St.

David Walsh, Manhattan, trucking and contracting, $15,000; J. and M. and D. Walsh, 1,043 7th Av.

Apex Hat Frame Co., Manhattan, $5,000; J. E. Helfar, N. Wilson, B. Robins, 209 Broadway.

Tertiary Realty Corp., Manhattan, $15,000; A. Semple, F. H. and G. P. Senborn, 141 Broadway.

Nadlog Realty Co., Manhattan, $10,000; S. L. Golden, S. S. Breslin, B. S. Walsser, 820 Broadway.

Corbett Holding Co., Manhattan, realty and liquor business, $10,000; A. Pfurr, B. Corbett, E. J. Brennan, 91 Bowery.

The Morton Textile Corp., Monticello, dry goods and notions, $30,000; I. Feintuch, G. Goldberg, T. Gutmen, 215 Montague St., Brooklyn.

Aaron Malslin Co., Brooklyn, realty, $50,000; M. Kaufman, B. and A. Malslin, 1,548 President Street, Brooklyn.

Border Steamship Corp., Grand Island, Erie County, $70,000; J. and J. and P. Hagan, Buffalo.

St. Lawrence Coal and Freighting Co., Ogdensburg, $50,000; J. R. Brennan, C. W. Loomis, E. J. Burns, Ogdensburg.

Fulton Tile Corp., Manhattan, $200,000; C. A. Weldon, H. H. Jacobson, S. Bernheim, 35 Nassau St.

I. Radin, Manhattan, textiles, $100,000; H. S. Scachter, L. and I. Radin, 570 West 161st St., New York.

Kingston Filing Cabinet Co., Kingston, $11,000; R. W. McCready, C. S. and W. F. Kemble, Hastings-on-Hudson.

CAPITAL INCREASES.

Bloch & Guggenheimer, Manhattan, $25,000 to $75,000.

Hemphill Realty Corp., Manhattan, $1,000 to $50,000.

Jacob Weinschenker & Son, Manhattan, $20,000 to $150,000.

Arrow Grip Manufacturing Co., Warren County, $40,000 to $100,000.

Schemerhorn Restaurant Co., Manhattan, number of shares from 100 to 1,000.

CAPITAL REDUCTION.

The United Injector Co., Manhattan, $500,000 to $500.

CHANGE OF NAME.

Vanderpoel, Pausner & Jefferson Co., Mich., to The V. P. & J. Agency.

Relsie Market, Manhattan, to 186 Manhattan Street Co.

AUTHORIZATIONS.

Brooklyn Dancing Academy, New Jersey, $25,000; representative, A. Harper, 268 Washington St., Brooklyn.

Commercial Cylinder Co., Del., $800,000; representative, M. J. Quinn, 80 Broadway.

Windsor Print Works, Mass., $1,000,000; representative, W. H. Strang, 15 William St.

DISSOLUTIONS.

Occidental Development Co., Manhattan.
The Mott Wheel Works, Utica.
Brustaedt Co., Brooklyn.
Brilling Contracting Co., Manhattan.
Garhov Clothing Co., Manhattan.

New Jersey Charters.

Special to The New York Times.

TRENTON, April 12.—Charters filed:

Stone & Orr Transportation Co., Newark, $10,000; Edwin C. Orr, Minnie Orr, Rutherford; Walter J. Stone, Helen R. Stone, Newark.

Reeves Realty Co., Asbury Park, $100,000; Samuel A. Reeves, Theodore W. Brewer, Frederick A. Smith, Asbury Park.

Delaware Charters.

Special to The New York Times.

DOVER, April 12.—Charters filed:

The Colonial Tire and Rubber Co., $1,500,000; C. M. Haslan, B. Lemon, A. McGonigle of Wilmington.

Hardings Mill Co., $1,000,000; L. B. Phillips, J. B. Bailey of Wilmington.

Capetan Glass Co., $500,000; W. A. Stein of Sharon Hill, Penn.; J. Varnon, Pimm; S. C. Seymour of Camden, N. J.

Bardstown Oil and Mineral Co., $200,000; R. H. Edlen of Bardstown, Ky.; A. F. Young of Kansas City, Mo.; J. E. Young of Lexington, Ky.

Erro Chemical Co., $100,000; E. M. Ifaelan, E. Lemon, A. McGonigle of Wilmington.

The Geary Dome Oil Co., $100,000; C. L. Rimlinger, M. M. Clency, F. A. Armstrong of Wilmington.

CHANGE OF NAME.

National Electrical Appliance Co., to Brokaw-Eden Mfg. Co., and increase capital stock from $500,000 to $1,000,000.

Louihard Tractor Co., to Trinity Oil and Refining Corp., New York.

INCREASE IN CAPITAL.

O. & R. Co., Pittsburgh, from $100,000 to $1,000,000.

COMMODITIES PRICES.

Changes Last Week Fewer, with a Lessening of Advances.

Two things stood out in Dun's list of wholesale commodities prices this week—a falling off in the number of changes and lessening in the number of advances shown over declines. While last week's list showed 64 changes in the 325 quotations given, 39 of them being advances, this week's revisions totaled only 45. Of these 28 were upward. Interest again centred in foodstuffs and cotton goods.

The following list gives the minimum wholesale prices quoted on forty-one standard commodities this week at this city, unless otherwise specified. They are corrected to yesterday, and with them are given comparative prices for last week and the corresponding week a year ago:

	This Week.	Last Week.	Year Ago.
Beans, mar., ch'ce, 100 lbs	$14.50	$15.00	$13.50
Coffee, No. 7 Rio, lb.	.09½	.09½	.11
Coffee, Santos No. 4	.11½	.11½	.10½
Stand. Brown Sheet'g, yd.	.27	.26½	.12½
Print cloths, 38½-in., 64x60	.19	.17⅞	.08⅞
Butter, creamery ext., lb.	.42	.41	.46
Cheese, f.c., held, Spec, lb.	.25	.24	.27
Eggs, Western lsts, doz.	.33½	.33½	.33
Apples, evap., choice, lb.	.13½	.13½	.10
Peaches, Cal., dried, lb.	.11½	.11½	.08½
Prunes, 30-40 Cal., lb.	.14½	.14½	.11¾
Raisins, lb.	.10½	.10½	..
Flour, Spring, 196 lbs.	†10.75	10.75	..
Wheat, No. 2 red, bush.	2.25	2.25	2.47⅞
Corn, bush.	1.90½	2.02½	1.49½
Oats, No. 3 white, bush.	1.08½	1.03	.75½
Hay, prime tim., 100 lbs.	1.60	1.60	1.15
Hides, Chic., pack, No. 1, lb.	.25½	.24	.30½
Hides, Chic., cows, nat., lb.	.22	.22	.29
Leather, hemi'k sole, lb.	.43	.43	..
Leather, union backs, lb.	.50	.50	..
Iron, pig, F. No. 2, Phil., ton	34.25	34.25	41.00
Steel billets, Pitts., ton	47.50	47.50	75.00
Copper, Lake, N. Y., lb.	.23½	.23½	.33¾
Copper, Elec., N. Y., lb.	.23½	.23½	.33
Lead, New York, lb.	.07	.07¼	.10
Tin, New York, lb.	.85	*..	.55
Petrol., ref., gal., in bbl.	.16	.16	.12
Beef, live, Chic., 100 lbs.	10.35	10.10	9.25
Hogs, live, Chic., 100 lbs.	17.45	17.40	15.00
Sheep, live, Chic., 100 lbs.	12.65	12.25	10.70
Lard, pr. st., Chic., 100 lbs.	26.30	26.20	21.10
Short ribs, loose, 100 lbs.	23.37	23.42	19.32½
Mess pork, Chic., bbl.	51.00	51.00	38.00
Rice, Fancy head, lb.	.09½	.09½	.06½
Rubber, Up-Riv. Para, lb.	.61	.61	.76½
Sugar, fine, gran., 100 lbs.	7.45	7.45	7.50
Tea, Formosa, fair, lb.	.28	.28	.22
Tea, Japan, low, lb.	.24	.24	.18
Potatoes, 100 lbs.	2.25	2.00	5.25
Wool, aver. 100, Phil., lb.	.75.4	.75.4	.37.9

*Nominal. †Government basis.

In the foodstuffs, also, the changes were fewer than usual, with the advances slightly more numerous than the declines. In the major provisions market at Chicago, short ribs supplied the only decline and mess pork the only unchanged quotation. All of the live meats, together with Middle Western lard, went up. Hams and bacon were unchanged here.

Several things happened in the dairy products list. The best butter advanced and the cheaper grades declined. The best cheese also went up, but the medium grade did not change. In eggs there was a further decline in nearby fancy stock and no revision in the price asked for the best Westerns. The best butter and cheese are both quoted below the corresponding 1917 figure, but the best eggs are still 3 cents a dozen higher than they were a year ago at this time.

Neither the fresh nor the dried fruits showed a fluctuation either way, but in the vegetable list were recorded advances in potatoes and cabbage and a drop in choice marrow beans. Despite their rise, potatoes continue to be quoted very much under the price that was asked for them at this time last year. The same is true of cabbage, but the beans that declined are still $1 a hundred pounds higher than a year ago.

Both basic grades of Brazilian coffee dropped again in price, but there were no changes in the teas. Sugars also were steady at set prices, and a rise in Zanzibar cloves was the only change in the spices. The only changes in the grains were declines in corn and oats.

While the leather list showed no quotable changes, the tone to the hide market was stronger. Five of the ten listed grades advanced, including No. 1 native packer, No. 1 Texas, Colorado, branded cows, and No. 1 country steers. The metal changes for the week were confined to declines in spelter and lead.

In the naval stores a rise in turpentine offset a drop in kiln-burned tar. The combined lists for drugs, chemicals, dyestuffs, and oils showed five advances in twelve revisions. There was no special feature. Silks and woolens brought little of interest to the textile field, but higher burlap prices were again recorded as a result of primary market and shipping conditions. Lightweight goods sold best this week.

The cottons continued their upward climb, in spite of the ups and downs of cotton through the week. Most of the advances were again confined to unfinished drills, sheetings, and printcloths, but advances were also shown by the new prices made on standard prints.

BARS GERMAN IN CLUB.

Violation of New Union League Rule Punishable by Expulsion.

The Union League Club announced yesterday that it had adopted a rule forbidding conversations in the German language in the clubhouse for the period of the war and that a violation of the rule should be considered an offense meriting expulsion. The presence of enemy aliens in the club was also forbidden and any member introducing an enemy alien is made liable to expulsion.

It was also announced that the Union League Club had leased the old Princeton Club building in Gramercy Park and fitted it as lodgings for officers of the army and navy stationed temporarily in this city. It will be known as "The Union League Club Unit" and will be under the management of the New York Camp Community Service. A special fund was raised by subscriptions from club members for this purpose.

Seeding Has Begun in Canada.

TORONTO, April 12.—Reports from the west received at the offices of the Canadian Northern Railway system here indicate that seeding has been commenced at many points throughout the three Canadian prairie provinces in the territories served by the western lines of that company. The districts reporting include Kipling, Radville, Regina, Bengough, Moose Jaw, Hartney, Carlyle, Gravelbourg, Elrose, Kindersley, Battleford, Hanna, Sibbald, Benton, Calgary, Craigmyle, Drumheller, Hockyford, Battle River, Red Willow, and Alliance.

Heavy Snow in Shenandoah Valley.

ROANOKE, Va., April 12.—Thirty inches of snow today covered the tracks of the Norfolk and Western Railroad at points in the Shenandoah Valley. Traffic was considerably impeded.

Weather in Cotton and Grain States.

Special to The New York Times.

WASHINGTON, April 12.—Forecast:

N. C., S. C., Fla., and Ga.—Fair Sat. and Sun.

Ala. and Miss.—Fair and warmer Sat. Fair Sun.

Tenn. and Ky.—Fair and warmer Sat. and Sun.

Ohio—Fair and warmer Sat. Cloudy Sun.

Ind.—Fair Sat. Cloudy Sun.

Mich.—Fair Sat. and Sun.

Ark.—Fair and warmer Sat. Cloudy and warmer Sun.

Okla. and Tex.—Fair and warmer Sat. Cloudy Sun.

La.—Fair Sat. and Sun.

Ill.—Fair Sat. and probably Sun.

Mo.—Fair Saturday becoming unsettled Sunday.

Wis.—Fair Sat. and Sun.

Minn., Iowa—Partly cloudy Sat. and probably Sun.

N. Dak., S. Dak., and Neb.—Partly cloudy and unsettled weather Sat. and Sun.

Kan.—Partly cloudy Sat. and probably Sun.

Booth, Bregman and Sumberg.
Cotton Gingham and Fancy Voile Dresses, $3.75 to $9.75.
129-133 WEST 27TH ST.

ADVANCES ON MERCHANDISE
WORMSER & CO.
COMMERCIAL BANKERS.
95 Fifth Ave. Phone Stuyv. 3366.

SELLING SURPLUS STOCKS.
A three-line advertisement (cost 50c a line) on the Business Page of The New York Times may dispose of merchants' surplus lines in a few hours. Telephone 1000 Bryant.—Advt.

BUSINESS WORLD

Buyers' Wants

50 Cents per agate line each insertion.

BROADCLOTHS Wanted.—F. & H. Botany 315, Juilliards 110 or similar; also sol Vestians, 54-inch. Farragut 9543.

CHINCHILLA Wanted.—Open for large quantity navy, red, gray, and brown, all makes. Gramercy 6518.

CHINCHILLA Wanted.—White, quantity; spot cash. Branson Bros., Farragut 6264.

CLOAKS and Suits Wanted.—Exclusive; jobber buying Fall cloaks and suits. 120 West 18th, 4th floor.

COATS Wanted.—Jobber looking at ladies' Fall cloth coats. 10th floor, 134 West 29th.

COATS, SUITS Wanted.—Spring, good style, for cash. Hutner, 48 West 25th.

COTTON SERGE Wanted.—Pacific 300; interested in large quantities, all shades except navy and black. Exporters' Dry Goods Exchange, 21 Pearl St. Phone Broad 1429.

COTTON GOODS Wanted.—Open for quantities bleached, shrunk, interlining, suitable for shirts. Y 357 Times Annex.

DUVET DE LAINE, Broadcloth Wanted.—F. H. or Botany; all colors. Farragut 2616.

JERSEYS Wanted.—Will buy all wool jerseys. $1 a yard, cash. Y 343 Times Annex.

JERSEYS Wanted.—Wool jerseys, at a price, for cash. Farragut 2840.

KNEE PANTS Wanted.—We are open for full lined and unlined knickerbocker knee pants, they must be full cut and well made. Stuyvesant 4064.

MACKINAWS Wanted.—At once, men's mackinaws; small or large quantities. Spring 8589.

MATELAMB Wanted.—Hind and Harrison; quantity; spot cash. Harry Kitsinger & Co., Greeley 2080.

PIECE GOODS Wanted.—Staples; will pay cash. I. D. Cohn & Co., 30 East 21st.

PLUSH Wanted.—Peco, also American lightweight velours and black and navy poplins; quantities at prices. Chelsea 6018.

PLUSH PECO Wanted.—Any quantity; will buy for spot cash. Harry Kitsinger & Co., Greeley 2080.

PLUSHES Wanted.—Any quantity; Peco, Peerless, H. & H.; also velours. Merit. Farragut 9811.

POM POM, Kersey Velour Wanted.—American 0816, 15020, 544. Farragut 2616.

POM POMS Wanted.—Open to buy all colors for cash. Farragut 2648.

POPLINS, Serges Wanted.—American 90610, U. S. 215, black, navy. Farragut 2616.

SERGES and Poplins Wanted. — American 0936 and 6234, navy and black poplin, all makes. Madison Square 4412.

SERGES Wanted.—U. S. navy 235 and Oxford suitings, Garfield or F. & H. tricotines, navy. Orchard 4278.

SERGES Wanted.—French Juilliard's 4408, or any other make in narrow width. Madison Square 4412.

SERGES Wanted.—Will pay cash for 104, 94, 11433, 0936, 90610 navy. Madison Square 1540.

SERGES Wanted.—American 0936, Gilbart 8200. Madison Square 1160.

SERGES Wanted.—S. B. G. L., 87 V. S. L. 1464, 54289. Chelsea 5376.

SERGES Wanted.—Submit quality and price. Madison Square 2195.

SERGES Wanted.—7002, 6002, 4002, 6120, navy. Call South 1612.

SERGES Wanted.—6234 and 800. Madison Square 7423.

SILVERTONE VELOURS Wanted.—Quantity Holden Leonard, Spring shades. Telephone 2137 Greeley.

VELOURS Wanted.—American 544 and 11050, all colors, also other heavy weights. Farragut 2361.

VELOURS Wanted.—High shades, any color or quantity; pay cash. Merit. Farragut 9811.

Offerings to Buyers

50 Cents per agate line each insertion.

CELLULOID sheet materials of all kinds. D. B. L. Products Corp., Woolworth Building, New York City. Phone Barclay 1007.

COATS, 1,250 in stock; must be sold this week at greatly reduced prices; newest assortment of materials, shades, sizes. J. Karnatoff & Son, 36 West 20th St.

COATS.—1,000 Spring coats, latest material and styles, to be sold at sacrifice prices; must have space for Fall line. F. Gelfoed, 141 West 28th.

COATS, 1,000, at reduced prices; large variety, newest styles, cloths and silks. Louis Ginsberg Co., 28 West 27th St.

COATS for Canada and export trade, caricul, thibet, matelaml, ufalamb, mohair, velours, mixtures, plush, cheap. Hutner, 48 West 25th.

COATS.—Pile fabrics, for jobbing trade. N. Hurwitz & Son, 109 West 26th.

DRESSES—200 beautiful foulard, taffetas, 500 snappy gingham and linen sport dresses at big sacrifice. Emanuel, 43 West 27th.

DRESSES.—Desirable jobs, including road samples, at reductions. King & Applebaum, 39 West 32d St.

GINGHAMS.—Plaids, checks, stripes. U. S. Textile Co., 200 5th Av. Gramercy 4356.

PANAMA.—25 pieces, navy, Whitman's 1505, 36 inches. Catalogue Dress Co., 203 Greene St. Spring 9431.

PIECE GOODS.—50 pieces tussah, 75 pieces lisena in tan, rose, and Copenhagen; also 50 pieces white pique. Catalogue Dress Co., 203 Greene St. Spring 9431.

PIECE GOODS.—Navy and black thibet; also other overcoatings. Syrkin, Stuyvesant 4000.

SATINS.—Black and white stripes; very cheap. Farragut 4656.

SERGES.—American 0936, fifty pieces navy; Pacific C. S. G., 200 pieces. Mad. Sq. 4413.

SERGES.—Botany 750, 50 pieces navy, $2.10 net, 30 days. Madison Square 1872.

SHANTUNG.—5,000 pieces silk Shantung and Nianshias; various weights. Franklin 2637.

SNAP FASTENERS.—Finest quality, D size; $2.30 great gross. O 28 Times.

SUITS at the better grade on the racks; all the newest models for immediate delivery at reduced prices. Glitelsen & Steinhaus, 19 West 34th St.

SUITS (1,800) at reduced prices; large variety, newest styles, cloths and silks. Louis Ginsberg Co., 28 West 27th St.

TUSSAH PRINTS for sale cheap; lining and dress pattern. O 81 Times.

VELOURS.—For sale, 11050 and K 544. Farragut 9337.

WOOLENS.—Ten thousand yards, ¾, cheap suitings, assorted colors. Call at the Lester Co., 216 Greene St.

WOOL.—Jersey, Bakmseo's 1861, Colors 90, 64, 100, 95, 99. Meehalmer & Cohen, Madison Square 1627.

WOOL JERSEYS.—Eight pieces black, heat quality, $2.25 net. Farragut 3190.

YARN.—Gray wool yarn for knitting toques, caps, sweaters; tans, two ply; 3,000 pounds; bargain. Hecker, Madison Square 9380.

Help Wanted.

Salesman with an established trade among haberdashers and department stores to carry a side line of popular-priced men's neckwear for New York, Pennsylvania, and Illinois on commission. O 81 Times.

SALESMAN.—Popular priced infants' and children's headwear; all territories; only those with experience and following apply; commission; splendid opportunity. Headwear, 265 Times Downtown.

COMMERCIAL PAPER.

Yesterday ....6 p. c. for the best names
Thursday ....6 " " " "

The quotations are for six months' paper.

Linen to the Front.

With the season for washable dresses and suits and skirts well under way, linen in one form or another is reported to be gradually forging to the front. It has proved particularly popular in plain tailored suits and in separate skirts of various designs. In the latter, pleats are used a great deal. Linen suits, made with the coat cut along semi-fitted lines and in a riding habit effect with a close waist and rather flaring skirts, are apparently to be very much in vogue everywhere. It is said that in the majority of cases the light colors are preferred.

Jersey Cloth Almost a Staple.

In some quarters it is said that wool jersey has become almost as much a staple fabric for dresses and skirts as serge has always been. "Particularly in these abnormal times," said one dress manufacturer yesterday, "when women are looking for durability and lasting qualities as a matter of economy as well as smartness, is jersey cloth one of the most desirable and best selling fabrics on the market. It not only will outlast most other fabrics, but will withstand constant wear and hard usage, and will maintain its grace and beauty even without being pressed or done over."

Eton Suits Struck a Snag.

Although many buyers picked the Eton suit as a popular favorite for Spring, the pre-Easter demand proved positively disappointing to them, according to the bulletin of the National Garment Retailers' Association. The bulletin goes on: "'Pony coats and Eton effects fell flat,' said a buyer for a Fifth Avenue store, 'and in a few days the public will see some spectacular price cutting in them.' Another large department store buyer said he had stocked but sparingly of Eton suits and he was not surprised that they did not have such a big demand. 'On Easter Sunday,' he said, 'I saw very few people wearing Eton jackets, and, of course, those who did were young girls.' Another buyer, discussing Etons, thought that they might be good sellers when the weather grows warmer."

Combines Two Style Features.

One of the late Spring style developments which is said to be attracting considerable attention in the trade is the sleeveless coat suit made with a detachable military cape of the same material as the rest of the garment. Both sleeveless coat and cape suits have been popular all season, and the combination of the two, it is thought, will prove to be a great hit. The new combination is worked out in various ways by different manufacturers, and among the most used materials for the purpose are serge, tweed, and broadcloth.

Motor Coat Market Active.

There is said to be a very good demand for novelty raincoats and motor coats. Manufacturers in this city report that there have been a great many buyers in town since Easter seeking additional supplies, and there seems to have been considerable business of this sort placed. Solid colors are said to be very popular in this trade, and the bright shades are usually preferred, though there are some dark hues selling. Fairly large collars are usually sought, and the cape collar of last Winter seems still to be very much in vogue. Straight lines are the order of the day, and many of these coats are being made with leather belts to draw them in at the waistline.

Canes and Swagger Sticks Sell.

The recent demand for walking canes, swagger sticks and riding crops seems to have been extremely large. It is said that more goods of this sort have been sold during the last Winter than in any similar period on record. For swagger sticks, which are now being carried by women as well as by men in uniform, gold or silver handles in the shape of cartridges are particularly popular, and usually there is space left on the handles for engraving the insignia of whatever branch of the service the purchaser may desire. More straight handled canes are being carried now, it is said, though the hook handle is still very much in demand.

Gray Goods Sales Increase.

A nice business was done in a quiet way in the local gray goods market yesterday, some of it at prices which showed advances over Thursday's figures. Good-sized quantities of 38½-inch 60-48s were sold for April-June shipment at 18¾ cents, while spot 64-60s in that width brought 19 cents, and April-May 64-50s sold at 18¼ cents. April-May deliveries of 39-inch 56-44s were sold at 15¼ cents, and 13¼ cents was paid for narrow 64-60s for shipment in May and June. Most mills are asking 13¾ cents now for this construction. In the coarse goods, the most interesting thing was the selling of 40-inch 2.85-yard sheetings at 31 cents for May-June delivery. Converters for the clothing trade bought actively of sateens and twills at advancing prices, the deliveries running to October. These were the closing printcloth prices:

39-inch, 80-80s	24½c	38½-inch, 64-64s	19½c
39-inch, 72-76s	23c	38½-inch, 64-56s	18¾c
38½-inch, 64-60s	19c	38½-inch, 60-52s	*17½c
39-inch, 68-72s	20c	38½-inch, 60-48s	16¾c
30-inch, 56-44s	15¼c	27-inch, 64-60s	*13¼c

*Asked.

Sweaters for the Fall.

Though just at present there is said to be very little doing in Spring and Summer sweater lines, it is reported that Fall merchandise is fairly active. The comparative quiet in the more seasonable lines is thought to be due to the fact that most retailers are fairly well supplied with these garments, while the early buying for Fall is attributed to a widespread feeling that sweater production will be limited later on and that prices will be higher. The slip-over sweater is still popular in some sections, though generally, it is said, the coat cut type is becoming the most preferred. There seems to be no modification in the colors sought, the most brilliant shades being the most in demand. This is equally true of both Spring and Fall merchandise.

High Shoes Liked for Spring.

While a nice business is being done in men's Oxfords for the current season, high shoes for Spring are by no means being neglected. Several well-liked models are offered, including the so-called English walking and Blücher lasts. Some of the high shoes seen are unlined, but this is not the general rule. The popular leathers are about the same as those seen in the best-selling Oxfords. Both cap and plain toes are seen in this season's models, while the heels tend strongly toward the medium and military types. Several models show the use of one-piece outside back stays and counter covers, and some are made with combination leather and fibre soles. As to the lace fastenings, both invisible and visible eyelets are used, with some shoes showing half eyelets and half hooks.

Underwear Market Quiet.

The market for knit underwear in this city is reported to be very quiet. There is no lack of demand, but supplies are not available. The civilian output of the mills has been greatly restricted, it is said, due to Government purchases, and sellers are not inclined to take on further business until the present buying movement of the Government has ended. In order to avoid possible delays in transportation later on, the mills are shipping goods out as soon as they are made up, instead of storing them in factory warehouses. Though there are a great many inquiries for merchandise for the Spring of 1918, it is said that as yet the mills have done nothing on these lines, and probably will not do anything for some little time to come.

HOTELS TO ABOLISH BARS.

Association Forecasts Action in Favor of Beer and Wines Only.

CHICAGO, April 12.—Abolition of the bars in all hotels in the United States and Canada was forecast in an announcement today by the Executive Council of the American Hotel Association. Declaring that the interests of the hotel business were paramount to those of the saloon, the council strongly advocated that the sale of liquor be confined to light wines and beer.

This would mean the closing of all bar rooms run in connection with hotels and a ban on the sale of whisky, gin and other strong drinks, according to J. K. Blatchford of Chicago, a member of the council.

"The hotel men of the country stand solidly behind any movement that has for its object nation-wide moderation in the use of alcoholic beverages," the announcement reads. "The council is of the opinion that the sale of beer and light wines in hotels can be modified so that beer and light wines may be permitted to be served under such regulations and limitations as will best meet the moderate wishes and demands of patrons."

HEAVIER DRY GOODS BUYING.

Wholesale Distribution and Road Sales Exceed Those of Last Year.

Special to The New York Times.

CHICAGO, April 12.—Marshall Field & Co. in their weekly review of the dry goods trade say:

"Current wholesale distribution of dry goods is ahead of the heavy shipments for the same period a year ago. The total volume of road sales for both immediate and future deliveries shows a good increase over the large volume of the corresponding week of 1917. Merchants have been in the market in fewer numbers. The market on domestic cotton goods is strong. Collections continue good."

SALES AT FUR AUCTION.

Muskrat and Lynx Were the Pelts Most Sought Yesterday.

Yesterday was muskrat day at the fur auction here, and it resulted in new record price levels being established on both brown and black skins. Browns sold up to $1.44, an unprecedented figure, and blacks duplicated this feat with a mark of $2.18 for the best ones.

Not only did muskrats feature the day's selling, but they took the palm for being the most actively sought furs in the entire sale to date. More than 400,000 brown pelts were put under the hammer, but this collection was comparatively small. The offering of black "rats" ran over 25,000. Muskrat was one of the three items scheduled for the day that showed a smaller offering than at the Spring, 1917, sale. This was due to several causes, not the least of which were the war and the hard Winter just experienced, and the desire of the buyers to get them was shown in the rapid-fire bidding. The attendance, which was about 700 when muskrat was reached, was the largest the sale has seen so far, and the active bidding was due not only to the shortage of these skins, but to the fact that fashion is smiling on them very sweetly for use in coats. They are so employed both in the natural and dyed states, the latter being called Hudson seal.

Next to muskrat, lynx was the most sought fur yesterday. It was one of the other two varieties that were in shorter supply than at the sale last Spring, and buyers went after them hard. Canadian buyers were especially active when these skins came up. The only other skins that showed a smaller quantity than last Spring were skunk, which did not do any too well. Nutria could have done better also, according to trade comment, but the difficulty in getting them dressed militated against an active sale of them. These furs, like beaver, have to be plucked before they can be made up, and the scarcity of men to pluck them, probably as a result of the war, was held responsible for the fact that they failed to show an advance over the average prices obtained in January.

In no small degree due to the fact that muskrats brought fine prices, the day's sales total ran up to about $900,000, which brought the grand total for five days to approximately $3,500,000. The total subscriptions to the Third Liberty Loan were $2,139,150 at 3 P. M., which was the last official figure given out. The day's big subscribers were C. G. Gunther's Sons, who took $25,000 worth of bonds, and F. W. Adams, who increased a previous subscription of $10,000 to $20,000.

These are the highest prices paid for the various skins sold yesterday, together with the buyers: Nutria, $1.45, Carl Dernburg & Son; skunk, $5.70, Milton Schreiber & Co.; Japanese marten, $3.75, I. Beaber; stone marten, $6.50, Milton Schreiber & Co.; baum marten, $13.50, G. Gaudig & Blum; Japanese mink, $1.15, Joseph Ullman, Inc.; lynx, $30.75, G. Gaudig & Blum; hair seal, $4.50, Max Wulfsohn; Chinese weasel, 37 cents, H. April & Co.; muskrat, $1.44, Milton Schreiber & Co., and black muskrat, $2.18, A. C. Meely of Philadelphia.

Nutria and Eastern skunk failed to bring higher prices than those obtained at the January sale, but the other principal furs sold yesterday showed these percentage advances over the figures paid for them at the Winter auction: Northern skunk, 10; lynx, 20; muskrat, 30, and black muskrat, 25.

The sale will conclude today, when the following skins will be put under the hammer by Auctioneer J. Gordon Nnakes: Wild cat, civet cat, ringtail cat, bear, polar bear, raccoon and wolf. The offering of raccoon, running close to 77,000, will be the largest of the day.

ARRIVAL OF BUYERS

Arriving Buyers may register in this column by telephoning Bryant 1000.

AMSTERDAM, N. Y.—A. Marks & Sons; J. G. Caldwell, silks, dress goods; Wallick.

BALTIMORE—Goodwin & Irwin; J. A. Irwin, carpets, furniture; Park Av.

BALTIMORE—Snow, Mecaslin & Co.; C. H. Snew, Jr., millinery; 579 Broadway; Wallick.

BINGHAMTON, N. Y.—Sisson Bros. & Walden Co.; C. F. Sisson, Jr., underwear; Cumberland.

BOSTON—Berman Tailoring Co.; L. H. Berman, clothing; Broadway Central.

BOSTON—Hub Dress Mfg. Co.; M. Cohen, cotton piece goods; 99 Madison Av.

BOSTON—Chandler & Co.; Miss H. Scanlon, women's wear; 230 5th Av.

BOSTON—Farley, Harvey & Co.; J. H. Walsh, wash goods; 103 Franklin.

BOSTON—Shannon Bros. & Co.; E. H. Shannon, millinery; Albert.

BOSTON—Sullivan Bros.; J. J. Sullivan, woolens; Arlington.

BOSTON—Raphael Bros.; S. Raphael, mfrs. women's dresses; Latham.

BOSTON—Blodgett, Ordway & Webber; W. M. Rhodes, flannels, blankets; 396 Broadway; Wallick.

BOSTON—Smith, Blair Co.; J. J. Smith, women's ready-to-wear, men's furn. goods, umbrellas; Marie Antoinette.

BUFFALO—Huck & Hirsh; B. Hirsh, clothing; Imperial.

BUFFALO—Flint & Kent; I. B. Hope, men's boys' clothing, furn. goods, umbrellas, parasols; 220 5th Av.; Great Northern.

BUTTE—M. J. Connell Co.; D. Coleman, mdse. mgr.; 23 East 26th.

CHICAGO—H. S. Frank, millinery; Manhattan.

CHICAGO—The Hub; G. O. Pearson, men's clothing; Imperial.

CHICAGO—Hillman's; Miss E. Gravestock, hosiery, underwear; 105 Grand.

CHICAGO—L. Klein, Inc.; C. W. Popper, jobs coats, waists; 1,133 Broadway.

CHICAGO—Edson Keith & Co.; W. Boyd, mfg. dept.; 225 5th Av.; Great Northern.

CHICAGO—Marshall Field & Co.; A. Davis and C. H. Taylor, linoleums; A. B. Nelson, umbrellas; 1,107 Broadway.

CINCINNATI—Glebe Tailoring Co.; S. Rosenthal, woolens; 215 4th Av.

CINCINNATI, Ohio—The H. & S. Pogue Co.; H. H. Frost, domestics, white wash goods, 120 West 32d; Wallick.

COLUMBUS, Ohio—F. & R. Lazarus Co.; J. P. Doody, men's clothing, sweaters; Miss M. L. Roberts, women's shoes; 225 5th Av.; Collingwood.

DAVENPORT, Iowa—B. & H. Abrabamie; B. M. Abrahams, women's, misses' cloaks, suits; 303 5th Av.

DENVER—May Co.; A. G. Merse, men's, boys' clothing, furn. goods; 37 West 26th.

DES MOINES—Younker Brothers; D. Carton, waists; 303 5th Av.

DETROIT—Field's Cloak & Suit Co.; C. Hassenbush, ready-to-wear; 1,161 Broadway.

DETROIT—Newcomb, Endicott Co.; Miss H. Silberman, underwear, infants' wear; 200 5th Av.; Woodward.

DETROIT—Crowley, Milnar Co.; Miss B. Krueck, art needlework; Miss E. Ward, jobs waists; 116 W. 32d.

GRAND RAPIDS—Herpelsheimer Co.; J. C. Puit, basement ready-to-wear; 1,170 B'way.

GRAND RAPIDS, Mich.—Correct Corset Co.; W. G. Wright, corset materials; Longacre.

GRAND RAPIDS—Herpelsheimer Co.; J. C. Pratt, basement jobs, ready-to-wear; 1,170 Broadway.

HARRISBURG—Ladies' Bazaar; M. Schondorf, women's ready-to-wear; Imperial.

KANSAS CITY—Herzfeld's Parisian; A. Slettheimer, skirts, petticoats; 303 5th Av.

KEOKUK, Iowa—Irwin, Phillips Co.; S. Irwin, dry goods; 72 Leonard.

LOS ANGELES—"Bullock's"; G. A. Goodwin, dry goods, basement; 95 Madison Av.; Breztell.

MONTREAL, Canada—E. Pollak & Co.; E. Pollak, furs; Imperial.

NEW BEDFORD, Mass.—The Talbot Co.; A. Talbot, clothing, furn. goods, hats; Imperial.

PHILADELPHIA—B. Goldberg; mfrs. cloth hats caps; Grand.

PHILADELPHIA—A. Hyman & Co.; A. Hyman, carpets; Breslin.

PHILADELPHIA—H. & W. H. Lewis; H. Lewis, dry goods; Grand.

PHILADELPHIA—Moore, Heffmae Co.; B. Heffman, mfrs. women's, infants' ready-to-wear; Aberdeen.

PHILADELPHIA—Strawbridge & Clothier; F. Walsh, house furn. goods; 230 5th Av.

PORTLAND, Ore.—Olds, Wortman & King; E. J. Oliver, linens, cotton goods; 432 4th Av.

ROCHESTER, N. Y.—Levy Bros. Clothing Co.; L. Levy, mfrs. clothing; Wallick.

SAN FRANCISCO—L. Lovy & Co.; R. E. Schiller, jobs Fall coats; 15 East 26th.

ST. JOSEPH, Mo.—Toolle-Campbell Dry Goods Co.; J. H. Bolen, furnishing goods, hosiery; 60 Werth.

ST. LOUIS—H. Siegfried, mfrs. pants; Continental.

ST. LOUIS—Torlicht-Dunker Carpet Co.; H. H. Wilson, upholstery; 11 East 17th.

ST. LOUIS—B. Nugent & Bro. D. G. Co.; V. M. Anderson, rugs, upholstery goods; 470 4th Av.

WEST POINT, Miss.—"Rosenfeld's"; Mrs. S. O. Rosenfeld, ready-to-wear; 1,182 B'way.

BUSINESS NOTES.

J. S. Hart, R. F. Ross, H. D. Flanagan, and M. Altman, formerly associated with the Jey Company of this city, will enter the resident buyers' field today on their own account at 277 Fifth Avenue, under the firm name of Hart, Ross & Flanagan. Mr. Hart will buy muslin underwear and women's suits, while Mr. Ross will have charge of the waists and dresses. Coats will be bought by Mr. Flanagan and jobs of ready-to-wear will receive the attention of Mr. Altman.

The American Consul General at Auckland, New Zealand, reports to the Department of Commerce that the embargo on exports of hides and skins from that commonwealth has been lifted. These goods have been under some degree of control since Nov. 2, 1914.

COUPLE ARRESTED IN HOTEL

University of Chicago Professor Found with Army Man's Wife.

CHICAGO, April 12.—Hinton G. Clabaugh, Chief of the local bureau of the Department of Justice, today announced that his agents last night took into custody Dr. William Issac Thomas of the Faculty of the University of Chicago, known as an authority on sociology, and a woman said to be the wife of a Texas man, now in France with General Pershing.

Mr. Clabaugh said he had turned over to United States District Attorney Clyne evidence completely rounded out for the institution of charges of violating the Mann act, and the act forbidding false registration at hotels.

Dr. Thomas and the woman, who said she was a Mrs. R. M. Granger, of Washington, D. C., are said in the data given Mr. Clyne to have registered at a downtown hotel last night as man and wife from Gary, Ind. Both were taken before Mr. Clyne last night and are quoted as having attempted little, if any, concealment.

Dr. Thomas is 55 years old, married, and has grown children. Mrs. Thomas was one of the founders of the Woman's Peace Party. Mrs. Granger is 24 years old, and has a child 3 years old living with her mother at Fort Worth, Texas. She said, according to Clabaugh, that she accompanied her husband from the training camp at Fort Worth to New York to say good-bye when he sailed. Dr. Thomas was in the city to gather material for a book on Poland. They were introduced by Mrs. Granger's sister. The latter and Mrs. Granger have been living at a South Side hotel for about two weeks.

Dr. Thomas for some time was much in demand for his lectures on sociology. Among his teachings were:

Women are better off for having had their fling as men do. Dissipated women often make excellent wives.

Chivalry is the persistence of the old race habit of contempt for women.

Any girl, mentally mature, has the right to have children and the right to limit their number.

The morality of women is an expediency rather than an innate virtue.

Marriage as it exists today is rapidly approaching a form of immorality.

Matrimony is often an arrangement by which the woman trades her irreproachable conduct for irreproachable gowns.

Children are not the result of marriage, but marriage is the result of children.

After Dr. Thomas and Mrs. Granger were examined by the District Attorney in the presence of an assistant skilled in Mann act proceedings, they were allowed to leave the Federal Building on their own recognizance.

Vetoes a Special Session.

TRENTON, N. J., April 12.—Governor Edge today denied the request of George L. Record of Jersey City, assistant counsel for the New Jersey League of Municipalities in the fight against the Public Service Railway Company's proposed increased fares and transfer charges, for the calling of a special session of the Legislature to enact legislation nullifying a recent decision of the New Jersey Supreme Court that contracts made between public utilities and municipalities are repealable by the State Board of Public Utility Commissioners.

LIS PENDENS.

Manhattan.

22D ST, n s, 351.6 ft e of 1st Av, 47x98; Harriet S. Scott against Dorsch Real Estate Co., Inc., et al, foreclosure of mortgage; attorney, P. M. Goodrich.

23D ST, 437 West; Minna F. Lieb et al against Edward A. McCann, Jr., foreclosure of mortgage; attorney, G. H. Corey.

162D ST, s s, 265 ft w of Fort Washington Av, 125x80.11; Abraham Smith against J. M. B. Co., Inc., et al, foreclosure of mortgage; attorney, D. Steckler.

LEXINGTON AV, 1,084; Caroline M. Phraner against Edith Dawson, foreclosure of mortgage; attorneys, Wells & Snedeker.

MONROE ST, 169; William G. De Witt et al against Annie Seigel et al, foreclosure of mortgage; attorney, T. De Witt.

MECHANICS' LIENS.

Manhattan.

26TH ST, 507 to 511 West; Theodore Eskilsson, Inc., against Central Consumers Wine and Liquor Co., owner; Eagle Building and Construction Co., contractor...$175

MADISON AV, 692; Louis Asch against Charles L. Smith, owner; Charles N. Serka, contractor $128

PARK ROW, 223; M. Annenberg Marble Works, Inc., against Florence Silver, owner; Reme Amusement Co., contractor......$295; Joseph Fleger, owner and contractor.

PITT ST, 104½; Harry Wiener against Etta Greenberg, owner; Mr. Greenberg, contractor $162

SATISFIED MECHANICS' LIENS.

Manhattan.

CHRISTOPHER ST, 73; George E. Gileson Co. against Mrs. Margaret H. Lewis et al; March 14, 1918..................$713

SAME PROPERTY; same against same; March 25, 1918..................$713

5 P. M. TODAY.

Want advertisements, to insure publication in tomorrow's (Sunday) Times, must be in The Times Building before 5 P. M. today.—Advt.

BUSINESS RECORDS

In Town.

JONATHAN TAMRAZ of Yonkers, employed in a munition factory at Edgewater, has filed a petition in bankruptcy with liabilities of $3,639 and no assets.

LOUIS GLICKSMAN, restaurant manager of 976 Kelly Street, has filed a petition in bankruptcy with liabilities of $7,576 and no assets. Among the creditors are Weslin & Stelenart, $3,000, and Koehler Brewing Company $2,500.

MEYER KLINGON, furniture dealer at 1,251 Third Avenue, has made an assignment to Abraham S. Meadeff. A petition in bankruptcy was also filed against him by these creditors: Louis Horowitz, $27; Empire Table Company, $30, and Robert Nathanson, $474.

F. BERENSTEIN & CO., dealers in women's apparel at 1,017 East 163d Street, have filed schedules showing liabilities of $2,809 and assets of $1,500, consisting of stock $1,000 and fixtures $500.

O'BEIRNE BROS., INC., dealers in china and glassware at 319 West Forty-second Street.—At a meeting of creditors held at the office of William H. Willis, referee in bankruptcy, John L. Lyttle was elected trustee.

MAY MANTON PATTERN COMPANY, INC., of 100 West Thirty-second Street.—Judge Hand has appointed William C. Ridgway of 41 Park Row and Edw. H. McGlynn of Newark ancillary receivers in a bankruptcy proceeding begun at Newark, where the same persons were appointed receivers. It is a Massachusetts corporation with a factory in Newark, offices and salesroom at 100 West Thirty-second Street, and machinery and fixtures at the Bush Terminal, Brooklyn. The Sheriff is in possession of the assets at 100 West Thirty-second Street, valued at $5,000.

MORGAN TRUETT & CO., stock brokers at 40 Wall Street.—Judge Hand has appointed Silas W. Howland receiver, bond $15,000. They have considerable assets pledged to the banks for loans in which the equity is estimated at $60,000.

LOUIS R. ROSE, an insurance agent of 37 Amboy Street, Brooklyn, has filed a petition in bankruptcy, with liabilities of $10,332, and assets of $250.

JOHN C. FIEDEMANN of 238 Kings Highway, Brooklyn, has filed a petition in bankruptcy, with liabilities of $2,781, and assets of $250.

AARON YALKUT.—A petition in bankruptcy has been filed against Aaron Yalkut, 210 Myrtle Avenue, Brooklyn, by the following creditors: Merritt Elliot & Co., $800; A. S. Kreider Shoe Co., $375; Bernard D. Meyer, $82.

Weekly Failure Report.

Bradstreet's reports 179 business failures in the United States during the week, against 207 for the previous week and 251, 297, 379, and 258 for the corresponding weeks of 1917 to 1914. The Middle States had 54, New England 24, Southern, 31; Western, 44; Northwestern, 12, and Far Western, 14. Canada had 20, against 12 for the preceding week. About 87 per cent. of the failures had capital of less than $5,000 and 10 per cent. had from $5,000 to $20,000 capital.

THE TIMES on April 6 published the fact that schedules in bankruptcy had been filed by Rose Windsor, manufacturer of gowns at 7 West Thirtieth Street. The schedule actually was filed by Hoso Windsor, Inc.

Out of Town.

Special to The New York Times.

HARTFORD, Conn., April 12.—Louis W. Bush, a hardware dealer in New Haven, filed a petition in bankruptcy today in the United States District Court, showing liabilities of $5,722 and assets of $3,555.

JUDGMENTS.

The following judgments were filed yesterday, the first name being that of the debtor: Amounts of $100 and over.

In New York County.

Aufrichtig, Fritz, and Bernard Werner—Morris Plan Co. of N. Y. $112.80
Automatic Motion Picture Machine Corp. Press of Joseph D. McGuire........281.75
American Pastry and Mfg. Co.—P. Dunleavy 2,145.98
Booth, James—T. McGrane..........209.87
Burdge, Henry C.—R. F. Ward..........114.16
Beebe, Geo. M.—City of N. Y..........286.89
Buss, Louis G., and William Wanner—F. S. Hunfield..........3,568.62
Berkowitz, Joseph—M. Neuman..........3,204.01
Brocton Furniture Co.—E. V. Harman..125.53
Curran, John—N. Y. Rys. Co., costs.....108.05
Curran, Margaret—N. Y. Rys. Co., costs..115.45
Cook, Ida H.—City Real Estate Co......1,534.05
Chrysilo Realty Co., Gussie Geriner, and Jagert Realty Co.—Lawyers Mortgage Co. 4,555.63
City of N. Y.—J. McLaughlin..........2,132.95
Duncan, Henry—White Enamel Refrigerator Co. 194.70
Dalrymple, Arthur G.—A. A. Watts...341.70
Elsner-Mendelson Co.—American Newspaper Pub. Assn...........293.65
Florman, Nils—780 Madison Av. Co.....132.40
Trumkin, Abram and David—J. Pomerantz 141.25
Foster, William—City of N. Y..........110.18
Footprints Producing Corp.—R. Harrick.110.00
Gellman, Irving, and Albert R. Rossdale—Morris Plan Co. of N. Y..........114.80
Golub, Joseph—M. Weis..........114.37
Gray, James A.—H. H. Frost, Jr......2,310.11
Hoadley, Joseph H.—Otis Elevator Co..102.78
Haegele, Charles—Prata, Kline & Pratt..206.50
Hirschfield, Harry—J. Lewis..........372.01
Hecht, Dan, et al.—Morris Plan Co. of N. Y..........113.80
Hirsch, John F.; Henry A. Borghard, and Anna S. Hirsch—Mtrs. Trust Co.1,617.90
Heller, Samuel, and Joseph Monnix—Morris Plan Co. of N. Y..........162.80
Kirschner, Sam, et al.—Same..........112.80
Keon, May T.—F. Gorradetti..........1,571.77
Kroilkewski, Tony, and John Tea—Bowker Fertilizer Co...........168.80
Love, Mentagu—W. N. Compton..........270.32
Max Siegel—Mark Aron..........268.20
Moriarty, Louis, et al.—Morris Plan Co. of N. Y..........116.10
McDonough, Joseph, et al.—Same..........115.10
Mahoney, John J., et al.—Same..........163.90
Mayer, Alfred—Same..........113.70
Mackay, Anna C., et al.—Same..........113.40
Nicoline, Savine—H. A. Mitthacht..........224.23
Patterson & Dula—George Ferguson Co.100.35
Pathfinder Automobile Co. of N. Y.—N. Y. Telephone Co..........121.60
Pattison, William T.—City of N. Y. ...441.93
Parkside Operating Co.—John E. Seeley Co. 882.88
Robertson, John—M. C. Burns..........484.02
Rosenfeld, William—F. W. Geller.........745.80
Roberts, George—O. Burnet Co..........435.20
Regenbogen, Betsy—E. Neuman et al.1,355.50
Saur, Samuel—E. De Lasenrien, costs.107.95
Schindler, Philip A., executor—Bond and Mortgage Guarantee Co..........987.53
Siegel, Samuel G., and Michael Goodman—M. Hubin 6,552.87
Sherri, Andre—W. V. Compton..........154.60
Stamberger, George E. and William R. G. McNamara—Morris Plan Co. of N. Y..........216.30
Spero, Irving W., et al.—Same..........115.00
Schneider, Max, and Samuel Zimmer, (Schneider & Zimmer)—H. Garfinkel..........145.20
Teandler, Martin—N. Kally..........337.99
Tesremo Realty Corp.—Burns Bros....243.20
Tobacco Corp. of America—F. J. Gleichman 1,839.78
Smith, Margaret, and National Surety Co.—People, &c..........300.00
Smith, Mary, and National Surety Co.—Same 300.00
Simpsen, Hilft M.—Martin & Martin...153.21
Swed, Louis—A. Silberberg..........126.20
Swed, Louis—A. Silberberg & Co....131.20
Todd, William—H. S. Sisson..........1,898.00
Vorwerk, Friedrich, Adolph Vorwerk, Oscar Vorwerk, Edgar Vorwerk, Walter Vorwerk, Carl Vorwerk, John C. Fischer, and Max J. Urisar—National Park Bank of N. Y..........1,268.17
Wersba, Charles—B. Weiner..........524.40
Winslow, Norman—E. Nolan..........305.70
Waeher, W. A.—J. G. Shaed..........141.65
Weinstein, Morris—Henckan & Wallenbrock Co. 241.63
Zarembewsky, Abraham—M. Schlachtman 402.07

In Bronx County.

Aurora Operating Co.—M. Rothenberg. $123.72
Academy Const. Co.—M. F. Byrns.....956.32
Bolegnese, Ralph—S. Glater..........123.41
Baum, Samuel D.—S. Halperin..........57.72
Ceelar, George—J. H. Elsner..........167.85
Elg, Abe—State Industrial Com..........120.00
Greenberg, Samuel E.—D. Halpern......227.15
Gottlieb, Nathan B.—State Industrial Com. 134.54
Hollerith, Joseph—Von Twistern & Volk.43.90
Katz, Morris—A. Trachtenberg..........70.16
Lolpert, John M.—D. J. Early et al...323.70
Lamnra, Federico—State Industrial Com.90.00
Meehan, James F.—Burns Bros..........97.90
Rosendorf, Hugo D., Samuel Rosendorf, Jennie Myers, Florence Altman, and Lillia Bischoff—City Real Estate Co. 1,196.09
Same—same 1,345.10
Same—same 1,732.72
Same—W. P. Willis, as exr..........1,736.81
Wall, Herman—L. Frankel, et al.......59.72
Backer, Isaac—L. Schacht..........98.95
Day, Anna—H. F. Koll..........98.95
Dunaiff, Harry, gdn.—S. R. Maas.....108.95
Gless, Harry I.—H. M. Silverman.........98.17
Lilienthal, Jacob—R. Baum..........24.22

SATISFIED JUDGMENTS.

The first name is that of the debtor, the second that of the creditor and the date when the judgment was filed:

In New York County.

Eisenberg, Celia—J. Jacobson, April 10, 1912 ....$2,865.18
Fairchild, Walter—J. R. Westerfield, Oct. 23, 1913..........177.66
Hennessey, Jane A., Richard W. Hennessey, and Josephine Ruser—E. Brown, June 19, 1917..........2,146.03
Lieberman, Louis B., and Jacob Dorf—I. Solomon, March 2, 1918..........1,899.56
Taylor, George—B. Keogh, April 3, 1918 ....2,802.60
Same—J. Daw, April 8, 1918..........170.00
Burras, Ruth C.—M. Cowperthwaite, Feb. 1, 1918, released..........6,120.20
Rutchik, Benj.—B. J. Goodman, Jan. 24, 1918, vacated..........477.68
Same—Same, Jan. 24, 1918, vacated....645.42
Golden, Joseph—F. Kaufman, Dec. 18, 1916, canceled 934.30

In Bronx County.

Cohn, Sarah—P. Pearl, March 28, 1918.$150.00
Gordon, Charles E.—M. A. Burk, Aug. 8, 1916 ....95.71
Mutual-McDermott Dairy Corporation—C. Anton, Jan. 30, 1918..........99.18
Same—Same, June 30, 1917..........1,854.58
Singer, Elma K.—T. Fruaher, March 13, 1918 ....119.70
Singer, Samuel, Jr.—Same, March 13, 1918 ....136.84

UNITED STATES GOVT. BONDS

Inasmuch as most of the trading in the older issues of United States Government bonds is done over the counter, and not on the Stock Exchange, THE TIMES gives the following quotations, obtained from bond dealers:

	Bid.	Ask.		Bid.	Ask.
2s, registered, 1930	97½	98	3s, conversion, 1947	84	88
2s, coupon, 1930	97½	98	4s, registered, 1925	105	105½
2s, coupon, '38, reg.	97⅛	97⅞	4s, coupon, 1925	106	106½
3s, registered, 1918	99	100	2s, Panama, '38, coupon	97¼	97⅞
3s, coupon, 1918	99	100	3s, Panama, '61, reg.	84	87
3s, registered, 1946	84	88	3s, Panama, '61, coupon	84	87
3s, coupon, 1946	84	88			

NEW YORK CITY BONDS

	Yesterday Bid.	Yesterday Ask.	Thursday Bid.		Yesterday Bid.	Yesterday Ask.	Thursday Bid.
4½s July, 1967	93¾	94¼	94	3½s Nov., 1954	75½	77	75¼
4½s June, 1965	93¾	94¼	94	3½s May, 1954	75½	77	75½
4½s Mar., 1963	93½	94	94½	3½s Nov., 1955	..	80	..
4½s Nov., 1957	94½	95	94½	The following are quoted on a percentage basis:			
4½s May, 1957	94½	95	94½	4¼s 1924-1931	5.00	4.80	5.00
4¼s Mar., 1960-30	88	89	88½	4¼s 1921-1923	5.00	4.80	5.00
4¼s April, 1966	88	89	88½	4¼s April, 1920	5.00	4.80	5.00
4¼s Mar., 1964	88	89	88½	4¼s 1918-1919	5.00	..	5.00
4¼s May, 1962	88	89	88½	4¼s 1924-1932	5.00	4.85	5.00
4¼s Sept., 1960	88	89	88½	3½s 1918	5.00	..	5.00
4s May, 1959	85	86	85⅝	3½s 1940-1953	5.00	4.80	5.00
4s Nov., 1958	85	..	..	3½s 1930-1939	5.00	4.80	5.00
4s May, 1957	85	86	85⅝	3½s 1922-1929	5.00	4.80	5.00
4s Nov., 1956	84	85½	84½	3½s 1919-1921	5.00	4.80	5.00
4s Nov., 1955	84	85½	84½	3s 1940-1953	5.00	4.70	5.00
4s Nov., 1936	88	..	89	3s 1926-1930	5.00	4.70	5.00
4s May, 1910	98½	..	98½	3s 1918-1925	5.00	4.80	5.00
4s Nov., 1918	99	..	99				
3½s Nov., 1955	..	80	..				

PUBLIC UTILITIES

Stocks.

	Bid.	Asked.		Bid.	Asked.
Adiron. Elec. Power	13	15	Gas & Elec. Secur. pf.	98	08
Adiron. Elec. Power pf.	70	72	Idaho Power 7% pf.	98	100
Am. Gas & Electric	87	89	Int. M. Ry., L. & P. pf.	06	08
Am. Gas & Elec. pf.	39	41	Miss. River Power	12½	15
Am. Light & Traction	190	194	Miss. River Power pf.	37	40½
Am. Light & Trac. pf.	93	95	Northern Ohio Electric	..	25
Am. Power & Light	40	45	Northern Ohio Elec. pf.	..	65
Am. Power & Light pf.	70	75	North. Ont. L. & Pow.	11	15
Am. Public Utilities	..	25	North. Ont. L. & P. pf.	51	56
Am. Public Utilities pf.	..	55	Northern States Power	40	45
Am. W. W. & Elec.	4½	6	North. States Pow. pf.	84	88
Am. W. W. & E. 1st pf.	58	60	Northern Tex. Electric	55	60
Am. W. W. & E. partic.	12	14	Northern Tex. Elec. pf.	70	74
Carolina Power & Light	30	32	Ozark Power & Water	35	45
Carolina Pow. & Lt. pf.	90	93	Pacific Gas & Electric	32	33
Cities Service	202	204	Pacific Gas & Elec. pf.	79½	81
Cities Service pf.	74½	75	Puget S. T., L. & P.	10	14
Colorado Power	25	27	Puget S. T., L. & P. pf.	37	42
Colorado Power pf.	93	98	[illegible] L. Secur. pf.	80	85
Columbus Electric pf.	70	77	Republic Ry. & Light	20	24
Com. Power, Ry. & L.	22	24	Rep. Ry. & Light pf.	55	58
Com. Pow., R. & L. pf.	48	50	Southern Cal. Edison	80	83
Conn. Power pf.	80	84	South. Cal. Edison pf.	97	100
Consumers' Power pf.	80	85	Standard Gas & Elec.	4½	5½
Dayton Power & L. pf.	80	81	Stand. Gas & Elec. pf.	24	25
Eastern Texas Elec.	56	60	Tampa Electric	100	..
Eastern Texas Elec. pf.	73	76	Tenn. Ry., Lt. & P.	2	3
El Paso Electric	..	90	Tenn. Ry., L. & P. pf.	6	10
El Paso Electric pf.	85	90	Texas Power & L. pf.	86	91
Electric B. & S. pf.	93	95	Tri-City Ry. & L. pf.	85	90
Electric Properties	..	57	United Light & Rys.	28	30
Empire Dist. Elec. pf.	84	89	United L. & Rys. pf.	50	61
Federal Light & Trac.	5	10	Wash. I. W. L. & P. pf.	81½	84
Federal Lt. & Trac. pf.	27	33	Western Power	..	14½
Galveston-Hous. Elec.	10	21	Western Power pf.	49	52
Galveston-Hous. El. pf.	58	65	Yadkin Riv. Power pf.	98	100
Gas & Elec. Securities	250	275			

Bonds.

	Bid.	Asked.		Bid.	Asked.
Alabama Water 6s, '20	97	..	Knox. Gas 1st 5s, '33	80	85
Am. W. W. & El. 5s	64	67	Middle W. U. 6s, '25	83	85
Appalach. Pow. 5s, '32	68	72	Miss. Riv. Pow. 1st 5s	70	72
Cincinnati Gas & Elec. Co. 1st 5s, 1956	88	90	Miss. V. G. & E. 5s, '22	74	80
Cities Fuel & P. 7s, '19	94½	97	Nor. States Pow. 6s, '26	87	90
Col. G. & E. deb. 5s, '27	68	75	Nor. States Pow. 5s, '41	85½	86½
Commonwealth Power (Neb.) 1st 6s, 1944	97	100	Nor. Tex. Elec. col. 5s	80	85
Conn. Power 5s, 1963	83	87	Omaha & C. B. 5s	80	87
Dallas Elec. 5s, 1922	85	90	Roanoke W. W. 5s, '19	96¼	96¾
East. Tex. Elec. col. 5s	83	88	So. Cal. Edison 5s, '39	85	88
El Paso Elec. col. 5s	85	90	Twin States Gas & El. 5s, 1953	85	92
Empire Gas Fuel 6s, '26	93	95	Un. L. & R. 1st 5s, '32	76	80
Empire Refining 6s, '27	80	90	Un. L. & R. deb. 6s, '26	80	90
Gt. West. Pow. 5s, '46	74	78	United Util. cv. 6s, '43	80	85
Gt. West. Pow. 6s, '25	84	88	Utah Securities 6s	84	86
Int.-M. Ry., L. & P. 6s	98	100	Wash. I. W. L. & P. 6s	95	98
			Wis. Edison 6s, 1924	88	92

OUT-OF-TOWN EXCHANGES

BALTIMORE.

Stocks.

Sales.		High.	Low.	Last.	Sales.		High.	Low.	Last.
100	Cosden pf.	3⅝	3⅝	3⅝	3	M. & M. N. B.	26½	26½	26½
5	Cen. Coal	87½	87½	87½	280	United Ry.	20½	20½	20½
2	Con. Power	95½	95½	95½	83	W., B. & A.	27	27	27
15	Davison	35	32	32					

Bonds.

Sales.		High.	Low.	Last.	Sales.		High.	Low.	Last.
$4,000	Balt. El. 5s	90¾	90¾	90¾	$2,000	State of Md. 3½s, 1928	92	92	92
2,000	Kirb. Lum. 6s	95½	95½	95½	1,000	W., B. & A. 5s	82½	82½	82½
1,000	Rich. & D. 5s	95¾	95¾	95¾					

BOSTON.

Mining.

Sales.		High.	Low.	Last.	Sales.		High.	Low.	Last.
5	Am. Zinc pf.	44	44	44	15	*North Butte	14½	14½	14½
50	Bingham	10	10	10	300	Nipissing	8⅝	8½	8⅝
20	Cal. & Ariz.	67	66½	66½	100	North Lake	75c	75c	75c
125	Cop. Range	44½	44½	44½	100	Old Dom'n	40	40	40
100	Daly-West	1⅝	1⅝	1⅝	70	Pond Creek	18½	18	18½
214	Davis-Daly	5¼	5	5¼	30	Quincy	70	70	70
40	Kerr Lake	5⅝	5⅝	5⅝	100	Sup. & Bos.	2½	2½	2½
50	Keweenaw	1¼	1¼	1¼	100	Trinity	3⅛	3⅛	3⅛
10	May.-Old C.	1¼	1¼	1¼	245	U. S. Smelt.	38	37¼	37¾
10	Miami	27¼	27¼	27¼	216	Do pf.	44	42¾	42¾
50	Michigan	2½	2½	2½	815	Utah Metal	2½	2½	2½
40	Mohawk	62½	61	62½					

Railroads.

Sales.		High.	Low.	Last.	Sales.		High.	Low.	Last.
70	Boston Elev.	56½	56½	56½	28	N. Y., N. H. & H.	27	27	27
270	Boston & M.	23	22½	22½	50	West End	43	43	43
5	Mass. Elec.	4	4	4					

Miscellaneous.

Sales.		High.	Low.	Last.	Sales.		High.	Low.	Last.
30	Am. Agr. C.	83	83	83	65	N. E. T. & T.	90	89	89
2	Do pf.	92½	92½	92½	12	Nova S. S'l.	60	58½	58½
5	Am. Sugar	99½	99½	99½	1,415	Swift & Co.	145	142	143½
1	Do pf.	109½	109½	109½	5	Terrington	48½	48½	48½
415	Am. T. & T.	100¼	99¾	100¼	30	United Fruit	124	124	124
40	Am. W'n pf.	93½	93	93	243	Un. Shoe M.	44½	44½	44½
12	Edison	143	142	143	235	U. S. Steel	89½	88½	89½
50	Int. Port. C.	5½	5½	5½	805	Ventura Oil	6½	6	6
50	Island Oil	4	4	4	6	West. Union	94½	94½	94½
5	Mass. Gas	80	79¾	80					

Bonds.

Sales.		High.	Low.	Last.	Sales.		High.	Low.	Last.
$2,000	A., G. & W. I. 5s	75½	75½	75½	$6,000	Liberty 3½s	98.84	98.34	98.50
3,000	M. Gas 4½s	90½	90½	90½	3,800	Do 1st 4s	96.18	95.64	95.84
1,000	Swift 5s	93½	93½	93½	1,000	Do 2d 4s	96.02	95.64	95.90

*Ex dividend.

CHICAGO.

Stocks.

Sales.		High.	Low.	Last.	Sales.		High.	Low.	Last.
885	Am. Ship	116	114	115	25	H., S. & M. pf.	105	105	105
20	Do pf.	88	88	88	40	Ment. Wd. pf.	102½	102	102
25	Booth Fish.	23	23	23	80	QuakOats pf.	99	99	99
25	City & Con. pf.	15½	15½	15½	100	Sears-Roe	141¼	141¼	141¼
140	Pneum. Tool	64	63½	64	100	Stew.-War.	54¾	54½	54¾
10	Title & Tr.	170	170	170	6,347	Swift & Co.	146	142	144
30	Com. Edison	107	107	107	495	Union Carb.	50¼	50	50¼
27	Deere & Co. pf.	96	95½	95½					

Bonds.

Sales.		High.	Low.	Last.	Sales.		High.	Low.	Last.
$1,000	City & Conn. Rys. 5s	55	55	55	$1,000	Metro. Elev. Ry. ext. 4s	48	48	48
1,000	City Rys. 1st 5s	87¾	87¾	87¾	2,000	OgdenGas 5s	75½	75½	75½
2,000	Com. Ed. 1st 5s	91½	91½	91½	2,000	Swift 1st 5s	93¾	93¾	93¾

PHILADELPHIA.

Stocks.

Sales.		High.	Low.	Last.	Sales.		High.	Low.	Last.
2	Am. Gas	77	77	77	100	Phila. Elec.	24¾	24¾	24¾
5	Gen. Asph. pf.	48¾	48¾	48¾	10	Union Trac.	39	39	39
35	Lake Super.	14⅝	14⅝	14⅝	40	Warwick Iron	8	8	8
6	Lehigh Nav.	64	64	64	20	York Rys. pf.	31¾	31¾	31¾
10	Midvale	45¾	45¾	45¾	53	Unit. Gas Imp.	66	65¾	66
61	Pennsylvania	44½	44	44½	170	U. S. Steel	89½	89	89½
400	P. R. T.	25	25	25					

Bonds.

Sales.		High.	Low.	Last.	Sales.		High.	Low.	Last.
$1,000	Lib. 1st 3½s	98.80	98.80	98.80	$11,000	Read. gen. 4s	81½	81	81½
1,000	Do 2d 4s	95.90	95.10	95.90	300	Welsb'h col. trust 5s	95	95	95
2,000	Phila. Elec. 5s	94¼	93½	94¼	2,000	L. Sup. inc.	50	50	50
1,000	Phila. Co. con. 5s, stamped	75	75	75	5,000	B'dwin 1st 5s	99¾	99¾	99¾

MUNITIONS STOCKS

	Yesterday Bid.	Yesterday Ask.	Thursday Bid.		Yesterday Bid.	Yesterday Ask.	Thursday Bid.
Aetna pf.	53	60	53	Du Pont	261	265	261
American Brass	280	284	280	Hercules	230	234	230
Atlas Powder	169	175	169	Do pf.	112	114	112
Do pf.	93½	95	93½	Niles-Bem't-Pond	115	120	116
Babcock & Wilcox	112	114	112	Penn. Seab. S. Cp.	40	45	40
Bliss	350	425	350	Scovill Mfg.	450	470	450
Do pf.	..	78	..	Thomas Iron Co.	25	35	25
Can. Found's F.	120	140	120	Winchester Arms	700	825	700
Colt's Arms	67	70	67	Woodward Iron Co.	85	88	85

CONSOLIDATED EXCHANGE

The market on the Consolidated Stock Exchange yesterday closed very active and strong, the general list showing substantial net gains. Activity in the final hour followed a prolonged period of dullness, only a few stocks attracting attention. The dominant feature in the trading in the afternoon session was Distillers Securities. The war news, though interpreted unfavorably, had no apparent effect upon the market movement. Occasionally there were periods of profit taking, but the general tendency of the list from the opening was toward higher levels.

Sales.		High.	Low.	Last.	Sales.		High.	Low.	Last.
10	Am. B. Sug.	72½	72½	72½	50	Nat. Conduit	13⅝	13⅝	13⅝
200	Am. Can	41½	40¾	41½	10	Nat. Enam.	49½	49½	49½
240	Am. C. & F.	77½	76¾	77½	20	N. Y. Cent.	68	68	68
20	Am. H. & L.	12	12	12	60	N. Y., N. H. & H.	27½	27	27½
100	Am. Loco.	61	61	61					
300	Am. S. & R.	75½	75	75½	20	North. Pac.	83¾	83¾	83¾
150	Am. Su. Tob.	94¾	93½	94½	50	Ohio C. Gas	36½	35¾	36
530	Anac. Cop.	64¾	63¾	64¾	40	Ont. Silver	9¼	9¼	9¼
50	A., G. & W. I.	108¼	106¾	107	910	Reading	79⅝	78⅝	79⅝
650	Bald. Loco.	74⅝	73⅝	74⅝	50	Rep. I. & S.	78½	78½	78½
930	Beth. St'l B.	77¼	76⅝	77⅝	300	Sinclair Oil	26½	25¾	26½
10	B'klyn R. T.	38⅞	38⅞	38⅞	10	So. Pacific	82¾	82¾	82¾
10	Butte & Sup.	19	19	19	90	So. Railway	21½	21½	21½
110	Cal. Petrol.	17¼	17⅛	17¼	330	Studebaker	39	38⅝	39
30	Do pf.	46⅝	46⅝	46⅝	20	Texas Co.	142	142	142
10	Can. Pacific	136½	136½	136½	10	Tob. Prod.	51⅝	51⅝	51⅝
170	Cent. Leather	63⅝	63⅛	63⅝	200	Union Pac.	118⅝	117⅝	118⅝
210	Corn Prod.	35⅞	35⅝	35⅞	50	In. Cig. St.	85¾	85¾	85¾
310	Crucible St'l	61⅞	61	61⅞	50	U. S. Ind. A.	123	122½	123
20	CubaCaneSu.	27⅝	27⅝	27⅝	50	U. S. Rubber	51¾	51½	51¾
4,800	Dist. Secur.	45½	42⅝	45½	4,520	U. S. Steel	89⅞	89	89⅞
600	Gen. Motors	119½	116½	119	290	Utah Copper	78⅝	77⅞	78⅝
90	Insp. Cop.	47½	46¾	47½	20	Wabash	7⅝	7⅝	7⅝
130	Int. Mer. M.	24⅝	24⅝	24⅝	20	Willys-Over.	17⅝	17⅝	17⅝
570	Do pf.	92⅝	91⅝	92⅝		**BONDS.**			
190	Kenne. Cop.	30⅝	30⅝	30⅝	$3,700	Liberty 3½s	98.82	98.62	98.82
510	Mex. Petrol.	92⅝	91⅝	92⅝	1,050	Do 1st 4s	96.28	95.78	96.28
140	Midvale Steel	46⅛	45⅝	46⅛	3,550	Do 2d 4s	96.02	95.90	96.02
350	Mo. Pacific	20⅝	20	20⅝					

CURB TRANSACTIONS

INDUSTRIALS.

Sales.		High.	Low.	Last.	Sales.		High.	Low.	Last.
1,500	†Aetna Exp.	7⅝	7½	7½	600	Mar. of Am.	3⅝	3⅝	3⅝
2,300	Br.-Am. Tob., coupon	15¾	15½	15⅝	3,000	†Maxim Mu.	⅝	⅝	⅝
2,800	†Burns Bros. Ice	21½	21½	21½	100	†Poul. Wire	10	10	10
360	Chev. Motor	122	120	122	3,000	Smith M. T.	2⅞	2⅞	2⅞
700	†Elec. Gun.	⅝	½	⅝	300	Submar. B., v. t. ctfs.	11½	11½	11½
100	Emer. Phon.	2½	2½	2½	1,400	†Thlogen	4½	4½	4½
400	†Int. Trad.	¼	¼	¼	200	†United Mot.	25½	25½	25½
300	†Do pf.	⅞	¾	⅞	1,000	U. S. S'ship	5⅝	5⅝	5⅝
400	Key. T. & R.	17⅛	17⅛	17⅛	1,700	†Wright-Mar. Aircraft	7½	7	7½
300	Lake Tor. B.	2⅝	2⅝	2⅝					

STANDARD OIL SUBSIDIARIES.

Sales.		High.	Low.	Last.	Sales.		High.	Low.	Last.
25	†Ohio Oil	328	325	325	10	†St. O. of N. Y.	258	258	258
30	†St. O. of Cal.	218	217	217					

MISCELLANEOUS OIL STOCKS.

Sales.		High.	Low.	Last.	Sales.		High.	Low.	Last.
1,500	††Am. V. O.	12	10	11	500	†N. Y.-Ok. O.	½	½	½
1,200	†Bar. O. & G.	⅞	⅝	⅞	1,000	†N. W. Oil	63	60	63
500	††B.-W. Oil	21	21	21	2,500	††Okla. Oil	4	3¾	4
1,000	†Cos. & Co.	6⅞	6⅝	6⅞	800	Ok. P. & R.	6⅝	6⅝	6⅝
6,000	†Crown Oil	⅞	⅝	⅝	2,100	Ok's P. & R.	8½	8	8½
300	†Dixie Gas	10⅝	10⅝	10⅝	2,000	†O'r O. & G.	31	30	31
100	†Elk B. Pet.	6⅛	6⅛	6⅛	200	†Pan. Am. P.	48	47	48
1,540	†E. O. & G. (a pros.)	⅛	¼	⅛	1,200	†Pa.-Ky. O.	5½	5⅜	5½
3,500	††Esm. O. Cp.	10	10	10	1,100	††Queen Oil	25	25	25
500	†Federal Oil	2⅝	2⅝	2⅝	1,000	†Rice Oil	⅞	⅞	⅞
500	†Glen. Oil	3⅝	3½	3⅝	1,500	†Royal Oil	1	⅞	1
900	†H. O. & R.	5¼	5	5	1,500	†Sap. O. & R.	8½	8½	8½
400	†Int. Pet'm.	14½	14	14	2,000	Seq. O. & R.	1	⅞	1
2,500	†I. Oil & T.	4	4	4	500	†Stanton Oil	2	2	2
4,300	Ken'a Oil (a pros.)	⅞	⅞	⅞	8,000	††Tuxp. S. O.	6	5	5½
1,500	Met. Pet'm.	⅞	⅞	⅞	5,000	†Un. West. O.	⅞	⅞	⅞
4,000	††Mid. Oil	90	87	89	200	†Do, new	⅞	⅞	⅞
150	†Midwest R.	101	100	101	600	†Vac. O. & G.	⅜	⅜	⅜
500	†M. Wells P.	2⅜	2⅛	2⅜	730	†Victoria Oil, new stock	4½	4	4½

MINING STOCKS.

Sales.		High.	Low.	Last.	Sales.		High.	Low.	Last.
3,500	††Atlanta	11	11	11	2,400	††Liberty S. (n pros.)	33	31	32
550	†Aurora S. M.	5	4⅝	5	2,000	††Lone Star	3½	3	3⅛
1,300	Big L. Cop.	⅞	⅞	⅞	200	Magma Cop.	36	35	35
5,000	†Bos. & Mon.	53	52	52	2,500	††Marsh M.	6¼	6	6
5,000	Butte Det.	⅞	⅝	⅝	200	†Milford Cp.	1¼	1¼	1¼
3,100	††Caledonia	42	41	42	8,500	†Mogul Min.	18	10	10
6,000	†Cal. & Jer.	1⅛	1⅛	1⅛	10,000	†Men. Chief.	12	5½	12
7,500	†Cashboy	10	9	9	200	††Moth. Lode	36	34	35
600	†Cerb. S. M. & M. (n pros.)	⅞	⅞	⅞	8,000	††Nat. Lead	5	5	5
450	†Coco R. M.	2¼	2	2¼	1,100	††Nat. Z. & L.	25	24	24
700	Con. Ariz. Sm.	1⅞	1⅞	1⅞	500	††Nev. Rand	21	21	21
800	Con. Cop. Min.	5½	5⅜	5½	400	†New Corn'a	16¾	16¾	16¾
1,400	†Cen.-H'et'd.	¼	¼	¼	100	Nipissing	8⅝	8⅝	8⅝
2,000	††El Sal. Sil.	67	60	66	800	Nixon Nav.	⅞	⅞	⅞
4,100	†Emma Con.	⅞	⅞	⅞	2,200	†Onondaga (a pros.)	3	2⅞	2⅞
1,650	†Eureka C. M.	1⅞	1⅞	1⅞	400	†Ray Hercules	4½	4	4½
600	†Gold. Cons.	⅞	⅞	⅞	1,500	†Rochester	37	35	36
7,000	†Gold. Mer.	3½	3	3½	900	Senorita Cop.	⅞	⅞	⅞
4,000	†Green M. M.	⅞	⅞	⅞	2,000	†Sil. Fissure	⅞	⅞	⅞
625	Hecla Min.	4⅝	4⅝	4⅝	2,100	Sil. Kg. of Ariz.	⅞	⅞	⅞
18,000	††Int. Mines	14	13	14	1,800	††Sil. Pl. Con.	73	70	71
400	†Jer.-Pres. C.	8	8	8	1,600	Std. Sil.-Lead	⅞	⅞	⅞
4,000	†Jer. Verde (a pros.)	⅞	⅞	⅞	1,400	Stewart	⅞	⅞	⅞
1,200	††Jim Butler	67	65	65	200	Tono. Ext.	1⅝	1⅝	1⅝
500	Jose.-Kenne. (a pros.)	⅝	⅝	⅝	100	Unit. East'n.	4⅝	4⅝	4⅝
600	†Jumbo Ext.	13	13	13	500	††U. S. L. & Z. (a pros.)	31	30	30
5,000	††Kewanas	6	6	6	200	Unity Gold	5⅝	5⅝	5⅝
500	La R. Cons.	⅞	⅞	⅞	300	Washoe Cop.	⅝	⅝	⅝
4,000	†Lampsx. S.	1⅝	1⅝	1⅝	500	†W. End Con.	80	80	80
					500	White Caps	½	½	½

Bonds.

Sales.		High.	Low.	Last.	Sales.		High.	Low.	Last.
$30,000	†Am. T. & T. 1-year 6s	99⅜	99⅜	99⅜	$4,000	†Procter & G. 7s, 1919	100⅝	100⅝	100⅝
5,000	†Beth. Stl. 5s 2-yr. notes	98	98	98	4,000	Do, 1920	100⅝	100⅝	100⅝
22,000	†Can. Gov. 5s	95¾	95½	95½	3,000	Do, 1922	101½	101	101
3,000	†Gen. Elec. 6s notes, '20	100¼	100¼	100¼	2,000	Do, 1923	101½	101	101
3,000	†Phila. El. 6s	99	99	99	5,000	†Rus. Govt. new 5½s	36	36	36
					30,000	†W'house El. 1-year 6s	99½	99⅜	99⅜

*Odd lots. †Sells cents per share. ‡Unlisted.

Note.—Thursday 200 shares Sinclair Gulf sold at 15½.

CLOSING QUOTATIONS.

Bid and asked quotations of stocks not traded in compared with those of the previous day:

INDUSTRIALS.	Yesterday Bid.	Yesterday Ask.	Th'rsday Bid.	Th'rsday Ask.	INDUSTRIALS. Continued.	Yesterday Bid.	Yesterday Ask.	Th'rsday Bid.	Th'rsday Ask.
Air Reduc'n	72	75	72	75	N. Y. Ship	39	41	38	41
Am.-B. Mfg.	4	6	4	6	N. Y. Tran.	15½	16	15½	16
Do pf.	15	20	15	20	P.-Logan Coal	2½	3¼	2½	3¼
Am. W. Paper	2	2¼	2	2¼	Peerless	14½	15½	14½	15½
Atlantic Fruit	15	17	15	17	Rep. Truck	31	33	31	31
Car Lt. & Pow.	2½	2⅝	2½	2⅝	Scripps-Booth	14	16	14	16
Carwen Steel	8	9	8	9	Security Drug	6⅛	6⅝	6⅛	6⅝
Chal. Motors	6	8	6	8	St. L. R. M. & P.	35	38	34	35
Do pf.	30	45	30	45	St. Jo. Lead	15½	16	15½	16
Charcoal Iron	8¼	8⅝	8¼	8⅝	U. S. L. & H.	1½	1¾	1½	1¾
Do pf.	6	7	6	7	U. S. L. & H. pf.	2	2½	2	2½
Cramp Ship	77	81	77	81	Un. Profit S.	⅝	⅞	⅝	⅞
Corp. of Fla.	7⅝	8	7⅝	8	Unit. Zinc Sm.	1⅛	1⅝	1⅛	1⅝
Curtiss Aero	28	30	28	30	Victory Gun.	1⅛	1⅝	1⅛	1⅝
Cur. Aero. pf.	55	65	55	65	Wright-M. pf.	58	60	55	60
Cuprite Sulph.	..	1⅛	..	1⅛	**OIL STOCKS.**				
Freeport Tex.	41	42	40	41½	Allen Oil	⅛	⅜	⅛	⅜
Holly Sugar	..	40	..	40	Atlantic Pet.	2½	3	2½	3
Do pf.	93	97	93	97	Cos. & Co. pf.	3½	3⅞	3½	3⅞
Interc. Rub.	8½	9¼	8½	9¼	Cumb. P. & R.	¼	1	¼	1
Key. T. & R. pf.	17½	18	17¼	18	Duthie Oil	53	55	53	55
Kresge	80	85	80	85	Houston Oil	41	43	42	45
Do pf.	98	102	98	102	Midw. Oil pf.	1	1⅛	1	1⅛
Lake T. Boat. 1st pf.	3	6	3	6	Okla. Oil pf.	8½	10	8½	10
L. Val. C. S.	83	87	80	84	Pierce Oil	8⅝	9⅜	8⅝	9⅜
Lima Loco.	43½	46	43½	46	Savoy Oil	8	9	8	9
Marlin Arms	73	80	73	80	Sinclair Gulf	15	17	15	17
Manhattan Tr.	⅝	⅞	⅝	⅞	Stockton Oil	9½	10	9½	10
Nat. Motors	8	13	8	13	**BOND.**				
N. A. P. & P.	2¼	2⅜	2¼	2⅜	Pierce Oil 6s	74	78	74	78

STANDARD OIL STOCKS

	Yesterday Bid.	Yesterday Ask.	Thursday Bid.		Yesterday Bid.	Yesterday Ask.	Thursday Bid.
Anglo-Am. Oil	11½	12	11½	Prairie Oil & Gas	480	485	470
Atlantic Refining	920	940	915	Prairie Pipe Line	260	265	260
Borne-Scrymser	425	450	425	Solar Refining	295	310	295
Buckeye P. L.	93	96	93	Southern Pipe L.	184	189	183
Chesebrough Mfg.	315	325	315	South. Penn. Oil	275	280	275
Colonial Oil	10	40	10	S. W. Penn.	92	97	92
Continental Oil	440	460	440	Stand. Oil of Cal.	216	220	215
Crescent P. L.	30	33	30	Stand. Oil of Ind.	630	640	630
Cumberland P. L.	135	145	135	Stand. Oil of Kan.	430	450	430
Eureka Pipe Line	185	190	190	Stand. Oil of Ky.	320	325	320
Galena Signal Oil	133	138	131	Stand. Oil of Neb.	475	500	475
Galena Sig. Oil pf.	123	128	123	Stand. Oil of N. J.	540	550	540
Illinois Pipe Line	183	188	183	Stand. Oil of N. Y.	258	263	250
Indiana Pipe Line	95	97	95	Stand. Oil of Ohio	400	415	400
Int. Pet. Co., Ltd.	13¾	14¼	13¾	Swan & Finch	95	100	95
National Transit	12½	13½	12½	Union Tank	93	97	93
N. Y. Transit	195	205	195	Vacuum Oil	335	345	335
Northern Pipe L.	104	108	104	Washington Oil	27	30	27
Ohio Oil	325	330	325	*Ex dividend.			
Penn.-M. Fuel Co.	38	42	38				

TOBACCO STOCKS

Closing quotations of stocks not quoted elsewhere:

	Yesterday Bid.	Yesterday Ask.	Thursday Bid.		Yesterday Bid.	Yesterday Ask.	Thursday Bid.
American Cigar	97	101	95	MacA. & F. pf.	95	100	93
Do pf.	85	90	85	P. R.-Am. Tob.	120	130	125
Conley Foil	180	225	180	R. J. Reynolds	290	305	295
J. S. Young	130	150	130	Do B, com.	255	270	265
Do pf.	100	105	100	Do pf.	100	102	100
MacAndrews & F.	170	190	170				

REAL ESTATE FIELD

Deals for Garages on West Broadway and West Seventy-seventh Street.

Buying and leasing of garages and garage sites continue to figure prominently in the business. Lorenzo Cuneo and William Podesta bought yesterday from the Farmers Loan and Trust Company, as trustee of the Elnathan Thorne estate, the old three and four story buildings at 541 to 549 West Broadway, forming a plot 129 by 100, between West Third and Bleecker Streets. The purchasers plan the erection of a six-story garage. J. Irving Walsh was the broker in the transaction.

On the middle west side, the Weismore Garage Corporation, William Lea, President, leased from the Jay estate, the five-story garage now in course of construction at 219 to 223 West Seventy-seventh Street, from plans by Frederick Putnam Platt. This property has been taken for a term of forty-two years at a rental aggregating about $547,500. Ames & Co., the brokers in the deal, report that in spite of the size of the transaction negotiations were completed in six days.

Buy Block in Degnon Terminal.

For industrial purposes, the John Simmons Company, manufacturers of tools, plumbing, and miscellaneous supplies, has purchased the entire block in the Degnon Terminal at Long Island City, bounded by Nott Avenue, Manly Street, Anable Avenue and Orton Street. The various departments of the company are now located in Manhattan, Brooklyn, Newark, and Erie, Penn., and these will be consolidated in a new building to be erected, which will cover the greater portion of the block. The balance of the property will be used as a storeyard. The new plant will be served with a spur from the Degnon Terminal Railroad, and will be a block from the waterfront.

Sale of West Side Dwelling.

H. J. Finlay has sold the four-story dwelling at 330 West Eighty-sixth Street, on a lot 20 by 102.2, between West End Avenue and Riverside Drive. The house is assessed at $33,000. It adjoins the old Somerville house, one of the few remaining frame houses in the middle west side section of the city.

Investors Buying.

Samuel Cowan sold 284 Madison Street, a six-story tenement with stores, on a lot 25 by 100 feet, for J. Williamson to an investor.

William A. White & Sons and Pape & Brother sold the three-story building at 218 Thompson Street, on a lot 25 by 100, to a client of Emil Andriola, who will alter the property and use it for his business.

Bronx Sales.

Charles S. Rubino bought from C. Weissman the dwelling at 4,078 Park Avenue. R. Rasmussen was the broker.

New Bronx Synagogue.

Beth Hamedrash Sabaarey Zion, owner of 811 East 179th Street, has purchased from Edith Joseph the adjoining parcel at 813, a dwelling on a lot 25 by 108. The buyer now controls a 50-foot plot, between Southern Boulevard and Mapes Avenue, which is to be improved with a synagogue. John A. Steinmetz was the broker.

Brooklyn.

In the Bay Ridge section James Watters sold for Anna C. Farrell the detached frame dwelling 222 Eightieth Street, on plot 50 feet by 109 feet 4 inches, to a client for occupancy.

Queens Borough Sales.

Louis Gallucci sold to R. A. C. Hatton the dwelling and plot, 30 by 100 feet, on the south side of Eleventh Street, 200 feet east of Seventh Avenue, Whitestone.

L. T. Grasser sold to L. Kordes the dwelling and plot, 60 by 100 feet, on the southeast corner of Cleveland Avenue and Grant Avenue, Jamaica.

J. P. Hulton sold to C. R. Mowat the dwelling and plot, 40 by 110 feet, on the south side of Banta Street, 120 feet east of Van Dine Street, Elmhurst.

G. A. Jensen purchased from the Flushing Cemetery Corporation the new dwelling on the corner of Twenty-third Street and Cypress Avenue, Flushing. J. Albert Johnson negotiated the sale.

Deal on for Brokaw Country Place.

Nirvana, the country estate of W. Gould Brokaw, at Great Neck, L. I., where he lived for more than a decade, will soon change hands. Negotiations are now pending whereby the estate, or a large part of it, will be conveyed to Mrs. Preston Pope Satterwhite, wife of Dr. Satterwhite and a sister of Mr. Brokaw. Dr. Satterwhite admitted yesterday that negotiations were under way, but that it would probably be several weeks before the title passed.

Nirvana is one of the show places on the north shore of Long Island. It fronts on Little Neck Bay and surrounding the large mansion is a large Italian garden. Mr. Brokaw was a devotee to the turf and built at his country estate a half-mile track. Near the estate are the homes of Dr. Satterwhite, Mrs. O. H. P. Belmont, Roswell Eldridge, Mrs. William R. Grace, and Arthur Sinclair.

Long Island.

J. Wilson Dayton sold for L. J. Hunter the property formerly occupied by Captain Houghton, U. S. A., to Dr. William H. McKay. The property is one of the show places of Bayside, is situated on a plot 100 by 100, and was held at $15,000.

Westchester County.

Mary Sanders Hays sold the Macey property, consisting of three acres, with a large private dwelling and garage, on Byram Shore Road, to Louise Schulze Pomeroy, who will occupy it as her country home after extensive alterations. The property is situated opposite the shore front estate of Jeremiah Millbank and in the immediate vicinity of the estates of Edgar L. Marston and Hobart Mallory. It was held at $60,000, and was sold for cash. Griffen, Prince & Ripley were the brokers.

Connecticut.

Judge Charles D. Lockwood of Stamford, Conn., purchased the property of Frank Green at Noroton Heights, Noroton, Conn. The land comprises sixty-five acres, with large residence and numerous outbuildings. The place was held at $50,000. Arthur W. Bell negotiated the sale.

Commercial Leases.

William A. White & Sons rented the six-story building at 483-485 Greenwich Street to Joseph Tetley & Co., wholesale tea merchants, having their principal offices in London.

Frederick Fox & Co. rented the store and basement at 821-823 Broadway to Gray Brothers; also the store and basement at 822-824 Broadway to Samuel Greenblatt & Co.; store, basement, and sub-basement at 820 Broadway to Hyman I. Josephson; store and basement at 818 Broadway to I. Radin, and the store and basement at 65 Cooper Square to the Cahn-Ament Company.

The Duross Company leased to the Edward Peppe Company the store and basement at 339 and 341 West Thirteenth Street and 342 West Fourteenth Street.

Bastine & Co. leased the building at 165 West Twenty-sixth Street to Joseph and Samuel Cohen; also stores at 129 East Twenty-ninth Street to Emilio Malfronte, at 23 West Twenty-fourth Street to Novice Brothers, and at 9 East Twenty-second Street to David Rubenfeld.

Recent Buyers.

Harris R. Childs is the buyer of 151 East Seventy-eighth Street. He owns 149 adjoining and now controls a plot 32 by 82.2.

Alfred E. Whitehouse, Treasurer of D. C. Andrews & Co., foreign freight forwarders, has acquired the six-story lofts at 347-349 Broome Street, reported sold last week by Adeline I. Latham.

Summer Colony Corporation is the buyer of the Warrington Hall and Fort View apartment houses, occupying the block front on the south side of 181st Street, from Pinehurst to Northern Avenues.

Realty Notes.

George W. Breitell was associated as broker, in the sale of 208 to 210 East 127th Street to James H. Cruikshank.

Pease & Elliman negotiated the lease of 46 West Fifty-seventh Street to Mme. Helena Rubenstein.

RESULTS AT AUCTION.

By Henry A. Brady.

51st St, 421 East, n s, 202.4 ft e of 1st Av, 16.8x100.5, three-story dwelling; New York Investors Corporation against Julius Friedman et al.; Harold Swain, attorney; due, $1,420.16; taxes, &c., $225; adjourned to April 16.

By James J. Donovan.

Broadway, w s, 240.11 ft n of Dyckman St, 253.6x665 to F St x292.7x609, one-story building and vacant; R. R. Perkins et al. against Dyck Realty Co. et al.; Harold Swain, attorney; due, $101,492.63; taxes, &c., $1,617; to the plaintiff for $50,000.

Fairmount Place, s s, 151.1 ft w of Southern Boulevard, 25x123.1x25.1x124.7, vacant; City of New York against Tremont Av Land Co.; tax lien; W. P. Burr, attorney; due, $2,490.80; taxes, &c., $172.78; to Margaret Ryan for $1,200.

Fairmount Place, s s, 200.10 ft e of Mermion Av, 175x123.1-x110.6, vacant; same against same, tax lien; Action 2; due, $10,273.82; taxes, &c., $814.26; to the plaintiff for $2,000.

THE BUILDING DEPARTMENT.

New Building.

Williamsbridge Road, n s, 139.60 ft e of Boston Road, for a 1-story brick bungalow, 21x42; Giovanni Sanlorienzo, 218 West 83d St, owner; Lucian Pisciotta, 391 East 149th St, architect; cost, $3,000.

Alterations.

Items under $5,000 omitted.

6th Av, 170, to a 4-story store and hotel; J. I. Walsh, 73 West 11th St, owner; F. Savagnano, 6,005 14th St, Brooklyn, architect; cost, $10,000.

44th St, 138 West, to a 4-story and basement dwelling; J. and M. J. O'Connor, owners; R. H. and C. N. Whinston, 148th St and 3d Av, architects; cost, $13,000.

51st St, 26 and 28 West, to a 4-story dwelling, &c.; estate Abram Heudouin, 45 Wall St, owner; A. C. Nast, 516 5th Av, architect; cost, $30,000.

104th St, 212 and 214 West, to a 5-story tenement; S. J. Jacobs, 80 Broadway, owner; Gronenberg & Leuchtag, 303 5th Av, architects; cost, $7,500.

REAL ESTATE TRANSFERS.

FRIDAY, APRIL 12.

With name and address of purchaser and attorney. When attorney's name is omitted address party of the second part.

Manhattan.

AMSTERDAM AV, s s, 49.11 ft s of 154th St, 99.11x50x irregular; American Mortgage Co. to State Investing Co. of New Jersey, 15 Exchange Place, Jersey City, b and s., Feb. 4; attorneys, Middlebrook & B., 46 Cedar St $1

GRAND ST, 537, s s, 168 ft e of Jackson St, 27.10x65.3 to Madison St, 401, x24.10x79.1, foreclosure March 26, 1918; Abr. Oberstein, referee, to Bond and Mortgage Guarantee Co., 175 Remsen St, Brooklyn, April 11; attorney, Title Guarantee and Trust Co., 176 Broadway $16,000

LEXINGTON AV, 672, w s, 18.5 ft s of 56th St, 37x90.6; Louis Chaskin to Maurice Mandelbaum, 12 West 87th St, all liens, March 28; attorney, Philip D. Shapero, 119 Nassau St $1

LEXINGTON AV, 571, s s, 50.5 ft e of 51st St, 100x50x irregular, with chattels, &c., foreclosure March 21, 1918; Franklin H. Mills, referee, to Manhattan Life Insurance Co., 66 Broadway, March 21; attorney, Hy. W. Kennedy, 66 Broadway $450,000

23D ST, 124 East, s s, 300 ft e of 4th Av, 25x98.9, and 23d St, 126 East, s s, 325 ft e of 4th Av, 25x98.9; Daniel A. Loring, trustee, to 292 Fifth Avenue Corporation, 507 5th Av, all liens, April 1; attorney, Title Guarantee and Trust Co., 176 Broadway.$100

91ST ST, 76 East, s e, 82.2 ft w of Park Av, 19.8x100.8, foreclosure March 12; William Henkel, Jr., referee, to Markwin Realty Corporation, 29 West 42d St, April 12; attorney, Title Guarantee and Trust Co., 176 Broadway $19,600

101ST ST, s s, 100 ft e of 1st Av, 50x100.11; 101st St, s s, 150 ft e of 1st Av, 50x100.11; James Beaver to Hansis Construction Co., 530 West 207th St, mtg $73,500, all liens, April 10; attorney, New York Title and Mortgage Co., 135 Broadway $25

120TH ST, 316 West, s s, 208.8 ft w of 8th Av, 15x99.10; City Real Estate Co. to Emily L. Mann, 316 West Duval St, Germantown, Penn., and Grace H. Wainwright, 2 Plymouth St, Boston, Mass., all title; attorney, Title Guarantee and Trust Co., 176 Broadway $1

SAME PROPERTY; Emily L. Mann and another to John H. Cromwell, Larchmont, N. Y., and Miriam H. Cromwell, 338 Walnut Av, Cranford, N. J., March 27; attorney, same $4,500

128TH ST, 133 East, n s, 25 ft w of Lexington Av, 20x99.11, and 128th St, 131 East, n s, 45 ft w of Lexington Av, 20x99.11; Wilton Holding Corporation to Land Estates, 135 Broadway, mtg $8,000, all liens, April 11; attorney, New York Title and Mortgage Co., 135 Broadway $1

129TH ST, 19 East, n s, 265 ft w of Park Av, 25x99.11, foreclosure April 4, 1918; James A. Lynch, referee, to Jenny G. Buckley, 500 West End Av, et al., trustees will Charles Guidet, April 11; attorney, Bernard J. Tinney, 77 East 124th St $18,000

135D ST, 8 West, s s, 135 ft w of 5th Av, 25x99.11; John Lundy to Frank H. Sincerbeaux, 110 Kew Gardens, Borough of Queens, and another, trustees, mtg $12,500, Sept. 25, 1917; attorneys, Middlebrook & B., 46 Cedar St $1

138TH ST, 229 West, n s, 329.6 ft w of 7th Av, 17x99.11, foreclosure April 1, 1918; Joseph P. Morrissey, referee, to Equitable Life Assurance Society of United States, April 9; attorneys, Alexander & Green, 120 Broadway $7,500

140TH ST, n s, 137.6 ft e of 7th Av, 114x99.11, and 140th St, n s, 251.6 ft e of 7th Av, 12.6x99.11, foreclosure April 9, 1918; Martin C. Ansorge, referee, to Metropolitan Life Insurance Co., April 12; attorneys, Butcher, T. & F., 1 Madison Av...$160,000

Bronx.

FAILE ST, e s, 100 ft n of Aldus St, 20.8x100; Rosse Horwitz to Goldie Tenenbaum, 2,469 7th Av, mtg $10,000, April 11; attorney, Lawyers Title and Trust Co., 160 Broadway $100

FOREST AV, 1,143, w s, 20x87.6; Louisa H. Knorr to Wilhelmina Flemming, 827 Hudson Boulevard, Weehawken, N. J., mtg $8,000, April 10; attorney, Edward Hollander, 170 Broadway $1

INTERVALE AV, w s, 129.4 ft s of 167th St, runs w 89.6x w 50.4 to a s of Hall Place x a 29.11x s 21.8x s 0.5x e 30x e 48x n 28; Valhalla Corp. to Bakers' Holding Co., Inc., 1,077 Intervale Av, mtg $14,200, April 10; attorney, Title Guarantee and Trust Co., 176 Broadway $2,000

IRVINE ST, 803, w s, 20x50; Edith C. Jobs and another to William H. Anderson and another, Westfield, N. J., mtge $5,500, March 27; attorney, W. H. Anderson, 2 Elm St, Newark, N. J. $1

LOTS 3 and 4, map of Woolf vs. Woolf; Morris Frank, referee, to Mary F. Byrne, 140 East 79th St, April 11; attorney, Henry Hofheimer, 35 Nassau St $1,000

NELSON AV, w s, 100 ft s of 170th St, 25x115; John L. Florence to William R. Heinecke, 4,211 Oneida Av, Jan. 20, 1917; attorney, Joseph J. Harris, 99 Nassau St. ....Omitted

SAME PROPERTY; Walter Florance to same, Jan. 20, 1917; same attorney..Omitted

SAME PROPERTY; Thomas F. Florence to same, Jan. 20, 1917; same attorney..Omitted

SAME PROPERTY; Fleurette B. Gallon to same, Jan. 23, 1917; same attorney..Omitted

SIMPSON ST, e s, 401.10 ft n of Westchester Av, 10x100; Louis Burnstine to Louis Scheldeler, 613 East 135th St, Nov. 1, 1917; attorney, A. N. Bachmen, 1,053 Southern Boulevard $100

SOUTHERN BOULEVARD, w s, 126.6 ft n of 153d St, 101.2x223.1x100.2x232.7; Wendover Hall Co. to Benenson Realty Co., 401 East 152d St, mtg $38,750, April 11; attorneys, Elfers & A., 277 Broadway $100

137TH ST, 413 East, n s, 25x100; Mary M. Fischer to Henry Eggert, 2,081 Ryer Av, mtg $18,000, Feb. 13; attorneys, Hirleinan & V., 391 East 149th St $100

RECORDED MORTGAGES.

With name and address of lender and lender's attorney. Interest is at 5 per cent, unless otherwise specified.

Manhattan.

AVENUE A, 1,627, w s, 34.2 ft s of 51st St, 17x70, April 12; Leopold Einhorn to Stephan Kaldrovics, 1,520 Avenue A, 3 years, 6 p. c., prior mtg $7,500; attorney, J. A. Neubauer, 372 Manhattan Av, Brooklyn $1,000

RIVERSIDE DRIVE, w s, 190.8 ft n on curve from centre line of 159th St, if extended, 24.9x59.11x20.8x70.3, P. M., April 12; Minnie Shenk to Cherry-Scott Corporation, 135 Broadway, due Oct. 1, 1919, 6 p. c., prior mtg $7,500; attorneys, Eiseman, L. C. & L., 135 Broadway $2,500

STONE ST, 6, e s, 25x78, April 12; Catharine, Agnes, and Ella Murphy to Lawyers Title and Trust Co., 160 Broadway, 3 years, 5½ p. c. $12,000

1ST ST, 1,853, w s, 25.8 ft s of 96th St, 25x80, April 12; Louis A., Richard A., and John F. Zerega, trustees, to Title Guarantee and Trust Co., 176 Broadway, due and interest as per bond $2,500

5TH AV, 716; 56th St, 2 West ½ right, title and interest leasehold, Aug. 31, 1916; Chas. W. Schumann to Emma Schumann, individually, 29 West 56th St, and Clarance G. Galston, 49 Wall St, trustees, monthly installments; attorneys, Johnston & Galston, 49 Wall St....Notes $33,327.69

11TH AV, e s, 24.9 ft s of 36th St, 24.8x100, March 28; Charles Shortmeiser and another to Mabel R. Bauerdorf, 420 West End Av, due and interest as per bond; attorneys, Deyo & Bauerdorf, 111 Broadway..$3,500

23D ST, 124-26 East, s s, 300 ft e of 4th Av, 50x98.9, P. M., April 11; 292 5th Av Corp. to Lincoln Trust Co., 204 5th Av, 3 years, 5½ p. c.; attorney, Title Guarantee and Trust Co., 176 Broadway $75,000

91ST ST, s s, 82.2 ft w of Park Av, 19.8x100.8, P. M., April 12; Markwin Realty Corp. to National Academy of Design, 145 West 109th St, due Nov. 1, 1923; attorney, Title Guarantee and Trust Co., 176 Broadway $16,000

128TH ST, 131-33 East, n s, 25x45 ft w of Lexington Av, two lots, each 20x99.11, two mtgs, each $4,000, April 11; Wilton Holding Corp. to New York Title and Mortgage Co., 135 Broadway, 3 years, 5½ p. c. $1,000

143D ST, 510 West, s s, 418.9 ft e of Broadway, 18.9x99.11, P. M., April 10; Margaret C. McNicol to Eugene F. McGirr, 264 West 34th St, and another, executors, &c., due Dec. 31, 1919, 5½ p. c.; attorney, Lawyers Title and Trust Co., 160 Broadway....$1,500

Bronx.

FAILE ST, s s, 100 ft n of Aldus St, 20.8x100; Goldie Tenenbaum to Rosse Horwitz, 1,910 Faile St, April 11, installments, 6 p. c.; attorney, Lawyers Title and Trust Co., 160 Broadway $2,000

FOREST AV, 1,068, e s, 25.1x135; Elizabeth L. Merritt to May E. B. Croquet, 291 Argyle Road, Brooklyn, prior mtg $6,000, April 1, 1 year, 6 p. c.; attorney, J. F. Stricker, 44 Court St, Brooklyn $1,300

HOFFMAN ST, e s, 100 ft s of 187th St, runs s 248 to Arthur St x s 50x w 248x n 50; Italiaide Bronx Italian Bakers, Inc., to James G. Wentz, 335 West End Av, April 10, due Jan. 1, 1919, 6 p. c.; attorney, Title Guarantee and Trust Co., 176 Broadway $32,500

INTERVALE AV, w s, 129.4 ft s of 167th St, runs w 89.10 to Hall Place x s 29.10x e 21.8 x s 0.5x s 30x e 48.1x n 28.1; Bakers Holding Co., Inc., to Valhalla Corporation, 500 Willis Av, prior mtg $14,200, April 10, installments, 6 p. c.; attorney, Title Guarantee and Trust Co., 176 Broadway $3,800

SOUTHERN BOULEVARD, w s, 126.6 ft n of 153d St, 101.2x223.1x100.2x232.7; Benenson Realty Co. to Wendover Hall Co., 1,662 Boston Road, prior mtg $27,500, April 11, 3 years, 6 p. c.; attorney, Edward J. Krug, Jr., 150 Nassau St $12,000

ASSIGNMENTS OF MORTGAGES.

Manhattan.

CLINTON ST, 225-227, mtg $60,000; 146th St, 269 West, mtg $16,000; Wilson M. Powell and ano, exrs, to W. M. Powell and ano, trustees; attorney, Wilson M. Powell, 7 Wall St, 2 assignments....$4,000 and $9,000

MADISON ST, 274, mtg $9,500, reduced to $3,000; Louis Friedman, exr, to Carlotta M. Cregier, 518 West 111th St; attorney, E. F. Spitz, 30 Broad St $3,000

MADISON ST, 28; Suffolk County Trust Co., trustee, to New York Title and Mortgage Co., 135 Broadway $18,000

MADISON ST, 28, mtg $26,000; Joseph W. Stinson et al, exrs, &c., to Suffolk County Trust Co., Riverhead, L. I., trustee; attorney, New York Title and Mortgage Co., 135 Broadway ....Court order

SAME PROPERTY, mtg $26,000; New York Title and Mortgage Co. to Emma Rosenwald, 574 Madison Av; address, 135 Broadway $15,000

3D AV, 616; Title Guarantee and Trust Co. to Friederike Koppelmann, 1,410 Crotona Park East, Bronx; attorney, Title Guarantee and Trust Co., 176 Broadway $6,000

6TH AV, 879, mtg $3,000; 145th St, 515 West, mtg $5,500; Eleanor G. Kuh to Harold Nelson, 341 East 19th St, Brooklyn; attorney, J. A. Seldman, 81 Park Row, 2 assignments, $1 and $2,500

58TH ST, 248 East, mtg $10,000; Rudolph P. Domschke and another to Title Guarantee and Trust Co., 176 Broadway $5,000

Bronx.

AVENUE A, s s, Lot 22, map of New Village of Jerome, 25x100; Henrietta Domroe to Saul Domroe; attorney, Adolph Cianchetti, 192 Bowery $6,400

MACLAY AV, 2,427; Title Guarantee and Trust Co. to Andrew Nabel, 311 East 85th St; attorney, W. T. Matthies, 506 East 175th St $2,000

MORRIS AV, s w corner of 164th St, 97.10x110x108.11x110.7; Grant Av, s e corner of 164th St, 119.9x100x108.11x100.6; Grant Av, a w corner of 164th St, 126x95x135.11x95.6; Morris Av, n e corner of 163d St, 25x100; James S. Moran to Cath. Rathsmacher, 214 West 138th St, and another, executors; attorneys, Van Vorst, M. & S., 25 Broad St., assignment of 4 mtgs $30,660

WILKINS AV, 1,137; Henry Morgenthau Co. to Abel King, 148 East 65th St, and another; attorney, Abel King, 31 Union Square $100

136TH ST, 291 East; Middlesboro Realty Co. to Max Slowman, 949 Faile St.; attorney, D. I. Goldstein, 320 Broadway $1,500

RECORDED LEASES.

With name and address of lessee.

Manhattan.

2D AV, 1,571, store and basement; Susanna Hoffmann, executrix, to Morris Bronnwasser, 240 East 82d St, 3 years from April 1, 1918; attorney, G. Sauer, 1,311 3d Av $1,020

33D ST, 361 West, all, with contract to sell by May 1, 1919; Fidelity Trust Co., trustee, to Temple Supply Co., 306 West 48th St, 1 year; attorney, York Allen, 55 Liberty St ....$158.33 per month

125TH ST, 101 West, all; Michael J. Adrian Corp. to Guardian Storage and Transfer Co., 101 West 125th St, 3 years from May 1, 1918 ....$4,200

HOUSES FOR SALE OR TO LET.

Manhattan.

East 82d St., 224 and 226.—Private dwelling houses; (224,) 14 rooms, $75 per month; (226,) 8 rooms, $60 per month. Phone Barclay 6510 for further particulars and inspection permit. Good rooming houses.

54 EAST 87TH ST.
78 EAST 92D ST.
Rent $1,650; whitewood; electric light. Caretaker.

50TH ST., 413 EAST.—Private dwelling house, 12 rooms; refined, quiet neighborhood, (Beekman Place;) $1,000 a year; will redecorate. Phone Plaza 8520.

Bronx.

Large Colonial residence, 12 rooms, 2 baths, all modern improvements, electricity, hot water/heating; large porches; must be seen to be appreciated; three minutes to Jerome Av. subway station. 116 Hawkstone St., between Walton Av. and Grand Concourse. Inquire Schoniebsen.

Brooklyn.

Will sell house at sacrifice; all modern improvements; 11 rooms, 2 baths; garage for 2 cars; furnished or unfurnished; plot 50x100. Apply on premises, 249 Westminster Road, Flatbush, Brooklyn, near Beverly Road. Tel. 1094 Flatbush.

Westchester.

AT PELHAM.
NEW COLONIAL RESIDENCE,
9 rooms, 3 baths, 2 porches; steam heat; every improvement; garage; large plot; corner Storer Av. and 8th St.; near station; price $13,000. Open today and Sunday for inspection.
ALEX MEFFERT.
Phone Mamaroneck 685W.

NEW ROCHELLE, N. Y.
Attractive house and grounds suitable for good garden; excellent residential neighborhood; near the Sound and Hudson Park; about five minutes from station; eight rooms; all improvements, except electricity; rent very reasonable to suitable tenant. Apply to Franklin M. Clark, 27 Cedar St., New York City.

Eight-room house, directly on Hudson; hundred-foot elevation; piazza in rear; 30 feet; twenty miles from Grand Central; five minutes to station; will sell at sacrifice; owner leaving State. Robinson, Livingston Av., Dobbs Ferry, N. Y.

BUY NOW.
Wonderful bargain in NEW ROCHELLE and PELHAM. Phone New Rochelle 1404, or write J. T. Lamprey, 3 The Circle, Rochelle Park, New Rochelle, N. Y.

For Rent—Eight large room house and garage; all modern improvements. Scott, 414 5th Av., North Pelham, N. Y.

Rochelle Park, New Rochelle, attractive ten-room house; large lot and fine trees; accessible to stations, $15,000. "Owner," W 5 Times.

AM COMPELLED TO SACRIFICE
modern 10-room house on corner plot in the heart of White Plains. Address Widow, P. O. Box 176, White Plains, N. Y.

Scarsdale, N. Y.—Fine house can be bought right; might exchange. Wolfson, 405 Lexington Av., (42d St.) Murray Hill 83.

WESTCHESTER—FOR SALE OR TO LET.

SCARSDALE
Owner Forced to Sacrifice
Beautiful English Home for immediate occupancy; wooded plot, one acre; five master's bedrooms, three baths, three servants' rooms; combination stable and garage; near public and private school; excellent surroundings; complete with screens, fixtures, &c.; price greatly reduced; might lease to possible buyor; quick action essential.
Griffen, Prince & Ripley.
18 East 41st St., N. Y. City.

SPECIALISTS IN
WESTCHESTER AND NEARBY CONNECTICUT PROPERTIES.
INSURANCE.
Fish & Marvin 527 5th Av.

LONG ISLAND—FOR SALE OR TO LET.

THE ESTATE
of George F. Johnson Offers for Sale
9 Acres
of Waterfront
Property at College Point.
Full Particulars at Office
30 East 42d St.

AT FREEPORT L.I.
HOUSES & BUNGALOWS FOR SALE
5 to 15 Rooms. $2,500 to $13,000.
Easy Terms. Send for List 15.
JOHN J. RANDALL CO.,
47 W. 34th St., N. Y. Phone Greeley 3325.

WATERFRONT BUNGALOWS
5 rooms, bath, all improvements, boating, bathing and fishing; all year home; plot 4,000 square feet of excellent soil; only $200 cash needed. Address Estate, 243 West 38th St. Open evenings until 7.

Queens.

North Side Jamaica; sacrifice fine detached house, 13 rooms, modern improvements; plot 50x150; near main station and trolleys to Manhattan; price $12,000; terms reasonable. STEARNS, Branford St., Jamaica.

Richmond.

To Let.—690 Richmond Turnpike, opposite Silver Lake Park; 10-room house; all modern improvements; hot-water heat; garage accommodations; ground 100x150. Inquire Rohne & Schmidt, Tompkinsville, S. I.

Long Island.

Just completed, ideal, new 7-room house, on plot 40x100; very high ground; beautiful view; several trees on premises; North Shore, Long Island, 23 minutes from Pennsylvania Station, 4 minutes' walk from station; Hy-tex brick fireplace, parquet floors, hardwood finish, beamed ceilings, paneled walls, extra breakfast room, with built-in Dutch table and benches; exceptional kitchen facilities; steam heat; tiled bath; large clothes presses and linen closet; open attic; small cash payment down and $45 a month. Telephone, call, or write at once, Bayside Homes Co., Inc., 47 West 34th St., New York City. Telephone Greeley 6896.

Stucco house for sale, 7 rooms and bath, large plot, close to station; 27 min. to Penn. Sta., New York, and Flatbush Sta., Brooklyn, in a highly restricted country neighborhood; golf and tennis. Write to G. W. McDougall, St. Albans, L. I., or phone Jamaica 2581.

AN OPPORTUNITY.
Woodmere, L. I., splendid little house; nine rooms, two baths; two minutes from station, at a bargain. Address S. H. Spear, 449 West 42d St.

FOREST HILLS, L. I.
Attractive brick house, exceptionally fine corner, 100x150, Spanish tile roof, eight rooms, two baths; hot-water heat. 107 Colonial Av.

Strictly modern 11-room house, 2 baths, hot water heat; garage; corner lot. Inquire at 14 Ash St., Flushing, L. I. Telephone 927J.

For sale or rent, modern 11-room house, 2 baths; garage. Inquire at 14 Ash St., Flushing, L. I. Telephone 927J.

New York State.

Price $8,000. Mtge. $5,000.
A very great bargain in restricted section Mount Vernon. 9-room, stucco and shingle house, 2 baths, steam heat, electric lights, large living room with fireplace.
Anderson Realty Co., Mount Vernon.

At Mount Vernon, N. Y.
We have a good list of houses to rent.
$60, $70, $80 to $250.
Some with 2, 3, 4 baths.
Anderson Realty Co., Mount Vernon.

New Jersey.

TELEPHONE ME NOW.—If sold immediately, beautiful new suburban home goes for $300 and small monthly payments less than rent; 30 minutes from New York, 7 1-3c. commutation fare; 6 rooms, tiled bath, parquet floors, beamed ceiling, brick fireplace, built-in bookcases, bedrooms in white enamel; steam heat, water, gas, electricity, handsome fixtures; near schools and station; 70 trains daily. John A. Baldwin, 80 Maiden Lane. PHONE ME NOW John 5047.

For Sale. — Several conveniently arranged houses in East Rutherford, N. J., and vicinity; 5, 6, and 7 rooms; improvements, &c.; houses about 8 years old; also one 2-family house 3 years old; all within good commuting distance of the city; owner goes in the service this month and will sacrifice. Henry A. Koch, Owner, 327 Union St., Carlstadt, N. J.

Completed modern residence, Mountain Lakes, N. J., fourteen rooms, four baths, sun parlor; all improvements; garage; owner must sacrifice; will lease for year, applying rental to purchase price if sold. W. L. Sawyer, 15 Park Row, New York.

For Sale—100 acres, 13-room house; gardener's cottage, other buildings; fine view; high elevation, on Lackawanna R. R.; $30,000; part mortgage. Y 324 Times Annex.

Morristown, N. J.—9-room house, 3 baths, electric light, gas; garage; near station, $60 per month. J. C. Neal, 14 Perry St., Morristown, N. J.

Newark.—2-family house, 13 rooms, near 2 trolley lines; $5,200; terms. Henry Goldmen, 485 West 135th St.

Houses for sale and rent. Van Winkle Co., opposite station, Rutherford, N. J.

Miscellaneous.

For Sale—Attractive residence, 2½-story, 16 rooms, fireplaces, orchard, hennery, garden, several acres. Owner B., Kent, Coon.

Houses Wanted.

FLOOR OR SMALL HOUSE, six rooms; near station; half hour via New York Central. 1,270 2d Av.

HOUSES TO LET—FURNISHED.

Manhattan.

For rent, furnished, attractive studio home, East 19th St., near Gramercy Park; cool, quiet, unusual; nothing like it in New York; May 1 to Sept. 15. Telephone 3103 Gramercy.

95TH, 56 WEST. — Handsomely furnished house; from May 1.

Long Island.

Delightful home, attractively furnished; lawn, trees, garden; occupant leaving city; unusual opportunity for desirable tenant. Phone Bayside, L. I., 8295-W.

Sheepshead Bay.—12-room furnished house, for three months; rent $700, including garage. Telephone Coney Island 788.

New Jersey.

To rent, furnished, for Summer, house, at Montclair, N. J.; convenient to station; six family bedrooms, four bathrooms, sleeping porch, inclosed veranda; lawns, trees, small garden, planted; gardener; terms $200 per month; references exchanged. X 371 Times Annex.

Maine.

MAINE.
For Sale.—Splendid property on waterfront; finely furnished 9-room house; hardwood floors, steam heat, fireplaces, artesian well, piazza screened, house awninged; also completely furnished 3-room bungalow, accommodating 6 people; beautifully situated and a bargain for price. Dr. Walter E. Bongarts, West Point, Me.

Miscellaneous.

SAKONNET POINT, R. I.
To Let—By Month or season—
Furnished Cottages.
Various Sizes and Prices.
Apply Joseph S. Norris,
Watch House, Little Compton, R. I.

SUMMER HOMES—Furnished.

Westchester County.

For Rent—Furnished, at Mamaroneck, N. Y., from May 1 to Sept. 1 or Oct. 1, 1918, house, 9 or 10 rooms; all improvements; $800 season. T. F. J. Carroll, 89 Barry Av.

Miscellaneous.

For Rent—Elegantly furnished suburban home, six bedrooms, sleeping porch and solarium, 2 baths; fine shade trees; near station and trolley; available May 1; only quite careful people need apply. Phone Montclair 1646J.

Furnished house to rent for Summer at Plainfield, N. J.; exclusive location; attractive, modern eleven rooms and baths; pleasant grounds, fruit, and gardens; $110 per month. Room 1612, 120 Broadway, New York.

Elegantly furnished suburban apartment; electric; lavatory in bedrooms; screened porch; garage. Kerby, 102 Anderson Av., Palisade, N. J.

At Belle Harbor, (Ocean Front.)—12-room furnished stucco house; modern; $1,250. Klappert's, 8 East 18th St., Manhattan.

REAL ESTATE.

Manhattan.

209TH ST. PLOT AT SACRIFICE.
80x99.11, between 9th and 10th Ave. Less than assessed valuation. Ruckert, 45 Willoughby St., Brooklyn.

Ideal estates, $5,000 to $50,000, which cost $7,000 to $100,000; terms or trade; limousine service. Doonell-Holmes, 43 Cedar. Tel. John 5028.

Westchester—For Sale or To Let.

ATTENTION! Hudson River 32-acre estate, $25,000, Westchester County estate, 128 acres, $35,000; both big bargains. Particulars of Ernest Tribelhorn, 308 West 97th.

New Jersey—For Sale or To Let.

FACTORY FOR SALE OUT OF TOWN.
Irvington, N. J.—One acre land with large building 68x82; one building 30x35, two stories; 7,000 square feet in both; 40 horse power boiler, artesian well, steam pump; eight-room house, all improvements; no agents wanted. Y 278 Times Annex.

Large tract of land, consisting of some 400 acres, especially attractive for farming and stock raising, or subdivision, partly on macadam roads and convenient to railroad; price low and terms easy. Write J. W. Lent, Bernardsville, New Jersey.

Your monthly rent will pay for my six-room modern dwelling, all improvements, half-hour out, Erie; restricted, near station and trolley. W. Brady, 21 Park Row.

Bargain.—Five rooms, bath, all improvements, large plot, near station and trolley, half-hour out, on Erie; $2,900; terms like rent. W. Butscher, 21 Park Row.

5 P. M. Today.

Want advertisements, to insure publication in tomorrow's (Sunday) Times, must be in The Times Building before 5 P. M. today.

REAL ESTATE.

Real Estate for Exchange.

NORTH NEW JERSEY.
Beautiful stucco corner house, 9 and bath; 5 minutes to station; high-class restricted section; will exchange for Brooklyn; less than 30 miles out; price $10,000. RUSTIN & ROBBINS, 16 Court St., Brooklyn.

Real Estate Wanted.

Five-story garage or owner who will build same; 21 years' lease; responsible tenant. Knobloch, 55 Liberty St.

FARMS.

New York State—For Sale or to Let.

A very desirable country farm residence for sale; high altitude, pure air, fine view of the Ramapo Mountains; over 70 acres, stock, crops, and implements; fine buildings; 18-room dwelling; all improvements; two bathrooms; furnished if desired; lawn well shaded; plenty of fruit of all kinds; farmer's cottage on the place; accessible to three railroad stations; within auto distance of New York. For further particulars address Owner, Post Office Box 540, Monsey, Rockland County, N. Y.

For sale, on account of death, one of the best dairy farms in Orange County; new two-story house, large barns, good orchard, well watered; 1¼ miles from large village, high school, &c.; on State road; price $4,000; easy terms. R. T. Brown, Pine Bush, N. Y.

Wanted.

Want to rent small farm, 1 to 10 acres, with farmhouse, in good condition; must be within 90 minutes traveling of Grand Central Terminal; give location, rental, and when property may be seen. O 85 Times.

Poultry Farm, within commuting distance; only full detailed offers considered. D 263 Times Downtown.

MORTGAGE LOANS.

Wanted, loan $20,000 for five years; will pay back monthly installment until paid; will secure by assignment of rent bond and mortgage. C., Apartment 4, 272 Manhattan Av. Cathedral 8380.

TO LET FOR BUSINESS.

TO SUBLET IN HIGH-CLASS OFFICE BUILDING ON BROADWAY, IN WALL ST. DISTRICT, ABOUT 1,000 SQUARE FEET; SUITABLE FOR LAWYER, HIGH-CLASS COMPANY OR BROKER. ADDRESS P. O. BOX 1544, NEW YORK CITY.

For a long term, elegant Bronx business corner, 2-story and basement, each containing 4,500 square feet floor area; modern brick and steel, all improvements; suitable for industrial and commercial business; wholesale or retail; excellent light, display windows, transit facilities, handy to freight terminal; if necessary will alter. M 26 Times.

Light manufacturing and dwelling combined; large store, 1,000 sq. ft. floor space; fine light; 5-room apartment upstairs; southeast corner Jamaica Av. and Richmond St., Brooklyn; 3 blocks from elevated station; trolley passes door; frame building; rent $35. J. S. Lawson, 11 John St., N. Y.

LIGHT LOFT TO SUBLET
for two years, where lease may be continued; 11th floor; 25x133; light on four sides; 2 passenger and 2 freight elevators; adapted to showroom or light manufacturing; price $2,500. The Gill Engraving Co., 140 5th Av.

Will build to lease two-story brick factory for responsible tenant on ten-year lease, in Long Island City, 9,000 square feet. For larger buildings and factory sites, apply A. J. Gretschel, 275 Fifth Av., Long Island City.

Store to let, 111 West 31st St., 3 doors from 6th Av., 20x10, concrete extension in rear 40 ft. long, skylight; best business location; $125 month. Inquire 47 West 29th St. Telephone Madison Square 10066.

Three very light lofts, above ground floor, in four-story building, 50x82, northeast corner 23d St. and 1st Av.; cheap rent; immediate possession. Write I. Hirsch, 1,361 Madison Av.

Furnished offices and desk room with telephone and stenographic service; high-class office building directly connected with subway express station. Room 212, 51 East 42d.

LOFT TO LET.
Size 50x100; light, airy; elevator service, steam, electric light and power. Greenwald Bros., 3d Av., 87th St.

NASSAU AND PARK ROW.—Two communicating business offices; rent $50 month for both; occupancy April 15; new office furniture for sale. Telephone Beekman 2150.

Will sublet part of high-class millinery shop on West 46th St., near 5th Av., for underwear, waists, or ready-to-wear gowns. N 105 Times.

Loft wanted of 10,000 square feet or over in modern fireproof building with electric power, below 34th St.; give full particulars. Printer, O 73 Times.

Office space, excellent light and air, phone service, Union Square section; rent $20 to desirable occupant. Apply Saturday, Girsch, 306 Broadway.

47th St., 11th Av.—Store to let, fireproof building; ready for occupancy after May 1st. Phone Broad 4143.

CORNER OFFICE, 12 WINDOWS.
Sublet one year; bargain for somebody.
Inquire Room 303, 110 West 40th St.

Store or space suitable for a restaurant in a new nonhousekeeping apartment; southeast corner Madison Av. and 78th St.

Sublease, 800 square feet, on 37th St., near 5th Av.; good light; manufacturing allowed. Daniel Birdsall & Co., Inc., 425 5th Av.

Loft, 15,000 square feet, light all sides; immediate possession. See owner on premises, 133 Mulberry.

Basement, 412 8th Av., at 31st St.; 500 sq. ft.; heat and elevator service; $500 per annum.

Furnished offices and desk room; service. Suite 308, 51 East 42d St.

Two choice offices to sublet. Call Room 1762 Woolworth Bldg. Telephone 6758 Barclay.

Desk room, light and cheerful. Office, 803 5th Av., Room 1906.

For rent, room in suite 1202-8 Singer Building, 149 Broadway.

Miscellaneous.

Factory in Mass. shoe centre where experienced workmen are abundant; is ready to start tomorrow on 3,000 pairs men's shoes daily; this factory can be bought or leased just as it stands, with motors, shoe machinery, and racks; purchaser can start cutting at once; for full particulars address Y 291 Times Annex.

Wanted for Business Purposes.

Trunk manufacturer, responsible, wants 25,000 to 35,000 square feet floor space and yard space for trucks; one or two floors; low insurance rate; Manhattan preferred. O 62 Times.

Want to hire space in machine shop with privilege of using machinery to assemble light trucks. Address J. B., 97 Times.

WANTED—TO RENT 15-CAR GARAGE. Y 271 TIMES ANNEX.

APARTMENTS TO LET.

Furnished—East Side.

4TH AV., 429, (at 29th St.)—One room with bath, $40; two rooms and bath, $65; elevator, telephone. Tel. 2976 Madison Square.

8TH, 14 EAST.—Studio apartment, 3 rooms, bath, until Oct. 1 or longer. S. Marshall, Spring 3586.

19TH, 105 EAST.—Large apartment, unusually artistic, cool; low rental; September. 3d floor east.

19TH, 105 EAST.—Six rooms; doctor's home; completely furnished; $85. Call 1-8. Dr. S.

35TH, 130 EAST.—Small, well furnished apartment. Inquire on premises.

40TH, 104 EAST.—Six rooms, handsomely furnished, 2 baths. Moore. Phone Murray Hill 2616.

50TH ST. and 5th Av.—Splendid outlook and ventilation; luxuriously furnished four-room apartment, kitchen, stationary tubs, sublease May to October; references; inspection by appointment. Telephone S., 2,858 Vanderbilt.

53D, 8 EAST.—Attractive 2-room kitchenette apartment; immediate occupancy. Lawton.

69TH, 20 EAST.—Two rooms, bath; $60. Rhinelander 3179, after 2 P. M., or Superintendent.

81ST, 75 EAST, (corner Park Av.)—Seven rooms; elegantly furnished; $75 until Oct.

AN EXCEPTIONALLY attractive and cool apartment in delightful private residence. Phone Plaza 2200.

APARTMENTS HANDSOMELY FURNISHED CLARK REALTY, 30 E. 42d. Vanderbilt 1450.

ATTENTION!—Apartments, furnished; two rooms and bath; full hotel service; one block from subway; $14 to $17.50 weekly. Hotel St. Louis, 34 East 32d St., and Hotel Seaton, 35 East 27th St.

ATTRACTIVE TWO-ROOM APARTMENT for bachelor in private house. Telephone Plaza 2200.

DOCTOR'S OFFICE TO LET, 3 ROOMS, WITH GAS AND ELECTRIC LIGHT; WITH THE PRIVILEGE OF HOTEL PHYSICIAN. HOTEL LEONORI, MADISON AV. AND 63D ST.

APARTMENTS TO LET.

Furnished—East Side.

FIVE-ROOM APARTMENT to sublet, near Bronx Park; May-October. L 121 Times.

GRAMERCY PARK.—Large north light studio, two bedrooms, foyer hall, kitchenette, and bath; Gramercy Park privileges; per month. Phone Gramercy 5447.

LIVING room, bedroom, bath, kitchenette, grand piano, May till October, $475. Telephone Plaza 4558.

MADISON AV., NEAR 59TH ST.,
5 and 6 room apartments, $200.
Corner, Southern Exposure; Large Rooms.
REGENT REALTY CO., 33 West 42d St.

MADISON AV., 202.—Beautifully furnished apartment; top floor. Boyd, Murray Hill 1441.

PARK AV., between 59th and 60th Sts.—Furnished apartment to let to Oct. 1 in modern restricted house; completely furnished; 8 rooms, 2 baths. Telephone 6298 Plaza.

PARK AV., IN 70S.—7 OUTSIDE ROOMS, 2 BATHS, $200 MONTHLY. TELEPHONE KINGSBRIDGE 628 AFTER 6.

PARK AV., in 70s.—Seven outside rooms, two baths, $200 a month. Telephone Kingsbridge 628, after 6.

PARK AV., 970.—Rent furnished June to October, corner apartment, 11 rooms, 3 baths; $400 month. Lenox 9280.

PARK AV., (Near 82d.)—Apartment of 10 rooms and 4 baths to rent for the Summer. Lenox 3318.

SMALL APARTMENT, ARTISTIC, COMFORTABLE; $65. TELEPHONE 723 GRAMERCY.

Furnished—West Side.

9TH, 42 WEST.—Seven rooms and bath in beautifully furnished elevator apartment, 4th floor, May to October. Stuyvesant 8746.

10TH, 60 WEST.—3 rooms, kitchen, bath, modern, artistically furnished. See Superintendent.

11TH ST., 44 WEST.—Bachelor apartment, handsomely furnished suite, sitting room, bed room and bath; all improvements; maid service; inquire.

31ST, 23 WEST.—Four rooms, two baths; private entrance. Madison Square 4286.

45TH, 341 WEST, (just off Broadway.)—New elevator building; 1-2-3 rooms, bath, kitchens or kitchenettes; $50 up monthly; references indispensable. Tel. Bryant 8253.

47TH, 112 WEST.—Bachelor apartments, completely furnished; 2, 3 rooms, bath, $80-$100, including service; modern building; elevator. Payson McL. Merrill Co., 9 East 44th St.

50TH, 214 WEST, (near Broadway.)—Light, clean, completely furnished, 5 rooms, single apartment. Owner.

55TH ST., 350 WEST.—Furnished apartment to sublet, one room, kitchenette, bath; $55 monthly.

56TH, 208 WEST, (Thorndyke Apartment Hotel.)—Attractive suite, 2 rooms and bath; full hotel service; low weekly, monthly rates.

58TH, 68 WEST.—Bachelor apartment, two rooms, bath; elegantly furnished parlor floor.

58TH, 152 WEST.—Living room, grand piano, 2 bedrooms, bath, kitchenette; maid service; breakfast. Telephone Murray Hill 6854. Mornings before 10.

58TH, 200 WEST.—Sublet, three light rooms and bath; refrigeration; references required; to Oct. 1; Apt. 9D. Columbus 4812.

59TH, 36 WEST.—Handsomely furnished two rooms, bath, and kitchenette. Particulars, call 6058 Plaza.

69TH, 245 WEST.—$50-$80, 2-3 room apartments; kitchenette; completely furnished; latest improvements; references necessary.

70TH, 300 WEST.—Seven-room furnished apartment, for sale; steam heat; telephone; rent $45. Lillie.

70TH, 64 WEST.—One, two rooms, kitchenette, bath, $55 or $60 month; select.

72D, 116 WEST.—To sublet, modern 2-room and bath; restaurant; maid service; seen daily, 1 to 5. Apartment 12E.

72D, 42 WEST.—Delightful two-room apartments; wonderful sunshine; to sublet for Summer; $80 to $100 monthly.

74TH, 103 WEST.—$75 rental, unfurnished, furnished suite, bath, service, piano. Columbus 5695.

79TH, 316 WEST.—Sumptuously furnished 6 rooms and two baths, including silver, linen, and baby grand piano; occupancy May 1; rent $300 monthly. Apply Superintendent.

81ST ST., 158 WEST.—Five rooms, front, light, cool, fireproof, elevator, newly decorated; May to Oct. Apt. 44.

84TH, 40 WEST.—Sublet, to September four large outside rooms, newly furnished. Apartment 9A. Mrs. Carroll. Schuyler 6377.

85TH, 1 WEST.—Handsome four-room housekeeping apartment, rent reduced; excellent maid.

86TH, 309 WEST.—Beautifully furnished two rooms and bath; nonhousekeeping; maid service; restaurant on premises; from May 1 to Oct. 1. Apply Manager.

87TH, 323 WEST.—Sunny suite, bath, kitchenette, electricity, $45-$60; parlor floor, $90.

91ST ST., 27 WEST.—1-2 room apartment; high class; furnished; latest improvements; maid service; $25-$75; references necessary.

92D ST., 214 WEST.—Handsomely furnished apartment, 7 windows on Broadway, May to October, 7 rooms, 2 baths, $110. Perry, 2709 Riverside.

97TH, (745 West End Av.)—Handsomely furnished apartments on Riverside Drive or West End Av. at great sacrifice; owners leaving city; also, suites for housekeeping, 1 to 8 rooms, 2 baths. Phone Riverside 8008.

97TH, 308 WEST.—Apartments, ranging from 5 to 8 rooms; sunlight, elevator; furnished or unfurnished; $65 upward. Ernest Tribelhorn.

98TH ST.—Handsomely furnished corner apartment, 8 rooms and 3 baths, on 9th floor; rent 2 months or longer, $300 month; immediate possession. Telephone Vanderbilt 1450.

112TH ST., Corner Broadway.—Completely furnished nine-room apartment, three baths; terms reasonable; references. D 270 Times Downtown.

113TH, (near Riverside Drive.)—Two rooms and bath in newly-altered private house of R. A. McEntee Co., 544 West 113th St. Telephone Morningside 1891.

113TH ST., 530 WEST.—Artistic five-room apartment; Steinway grand. Adams. Morningside 4874.

114TH, 611 WEST.—Beautifully furnished apartment, all light rooms, baby grand piano and library; very reasonable. Apt. 21. Telephone Morningside 2896.

114TH ST., 425 WEST.—Attractively furnished five-room front apartment, $50 June-October. Klink.

115TH ST., WEST, Between Riverside and Broadway.—Handsome 8-room apartment, furnished or unfurnished, until September 30; bargain to responsible party. O 65 Times.

116TH, 616 WEST.—Attractively furnished 5 rooms, April 15 to Oct. 1, $85. Apply afternoons, Apt. 2. Morningside 6704.

118TH, 610 WEST.—2-room and kitchenette apartment, furnished or unfurnished, near Riverside Drive. Apt. 104.

119TH, 435 WEST.—Two rooms, kitchenette, front south; opposite Columbia; immediate possession. Hildreth.

121ST, 414 WEST.—Attractive four rooms, artistically furnished; immediate possession. Apartment 43.

123D, 547 WEST, (Broadway.)—Elevator; outside; southern exposure; six rooms, bath; $60. Rose.

141ST, 529 WEST.—Substantially furnished apartment, 8 large rooms; Summer home; yard.

158TH, 550 WEST (6B.)—Sublet, May to Oct., five large, light rooms, furnished; pianola; high-grade elevator apartment house; very low rental; responsible party.

American couple wanted to share beautifully furnished apartment, upper west side, or can secure beautifully furnished room, with board, very reasonable. Phone St. Nicholas 8580, Harrison.

APARTMENTS, Beautifully FURNISHED
2 TO 5 ROOMS AND BATH,
with or without kitchen; attractive restaurant, table d'hote and a la carte; best food, reasonable prices; complete hotel service; $60 monthly up; near Riverside Drive, Central Park; 2 blocks from 96th subway.
HOTEL SCHUYLER ARMS,
305 West 98th St. Near Broadway.
Telephone Riverside 6100.

ATTRACTIVE Apartments. Hotel Conveniences. Apartment Rates. Inspection Invited.
CATHEDRAL PLAZA,
100 CATHEDRAL PARKWAY,
110TH ST. AND COLUMBUS AV.
We have 1, 2, 3, 4 room apartments,
$35, $45, $55, $65 UP MONTHLY.
Fully furnished, dishes, silver, cooking utensils; maid service optional; each apartment has private bath and kitchenette; concessions, lease, or unfurnished; near subway and "L"; must be seen to appreciate. Phone Academy 612. 5th Av. bus stops at door.

Attractive and Exceptionally Clean Apts.,
THE WILSONIA,
225, 227, 229 West 69th St., near Broadway.
Three rooms, bath, and kitchenette, $55 up monthly; four rooms, 2 baths, and kitchenette, $85 monthly; phone, elevator service, maid service optional; exceptionally clean apartments; no objectionable or questionable tenants; near subway and elevated express stations, three car lines, 5th Av. bus, park, and drive; references absolutely essential.

BEAUTIFULLY furnished, 8-room apartment; immediate possession. Riverside 8968, Apt. C3.

CENTRAL PARK WEST, 390, (corner 99th St.)—Three rooms, kitchenette, bath; charmingly furnished; particularly suitable bachelor, student, or business woman, or inquire Mrs. Bates, Riverside 1424.

CENTRAL PARK WEST, (Corner 66th St.)—To rent from May 1 to Sept. 15, well furnished apartment of 8 large rooms and two baths; rental $200 a month; for appointment phone Columbus 6989.

CENTRAL PARK WEST, 390, (99th.)—Three rooms, kitchenette and bath, charmingly furnished; suitable bachelor or business women.

CLAREMONT AV., 200.—Apartment of six large, bright rooms, exposed on four sides; rent furnished, unfurnished, $35. Apt. 53.

For four months at $150 per month, seven rooms and bath; located near 110th St. and Broadway; good view of river. M 185 Times.

APARTMENTS TO LET.

Furnished—West Side.

FOR RENT, well-furnished four-room apartment, residential section University Heights; rent from May to October, $65 monthly; references. Write H. E. Mueller, 505 5th Av.

FT. WASHINGTON AV., 452.—Elevator apartment, 5 rooms, bath, every improvement, $60.

FURNISHED, 7 rooms, May to October; reasonable. 297 Audubon, Apt. 2 E.

GRANT COURT, 610 West 113th St., near Riverside Drive.—5 and 6 rooms, completely furnished, high class. Fisher.

RIVERSIDE DRIVE, 181, Corner 85th.—Beautifully furnished apartment, perfection in every detail; nine rooms, 3 baths, $400 per month. Call Saturday, Sunday, before 3; no children or dogs. Apt. 12 B.

RIVERSIDE DRIVE.—Exceptionally handsome apartment on Riverside Drive, containing 9 rooms, 3 bathrooms; between 80th and 85th Sts., corner apartment. M 142 Times.

RIVERSIDE DRIVE, 468, CORNER 119TH.—7 rooms, 2 baths, extra lavatory; 3 rooms facing Drive, completely furnished. Apt. 71.

RIVERSIDE DRIVE, 910.—Opportunity! Four rooms overlooking Hudson; complete; piano; $75. Haley.

SEVEN-ROOM housekeeping apartment, Hotel Ansonia; reasonable; hotel service. Phone 5616 Columbus.

UNUSUAL OPPORTUNITIES.
73d, 269 West.—Handsomely furnished sublet apartments. Wickliffe Gray, Agent. Columbus 3974.

WASHINGTON SQUARE DISTRICT.—Large, handsomely furnished 3-room apartment, $65. N 192 Times.

WEST END AV., 782, (cor. 98th St.)—11th floor; 6 rooms, 3 baths, all outside; to Oct. or Nov.; reasonable rent. W. M. Haines.

WEST END AV., 758.—Completely furnished, until Oct. 1, 7 rooms, reasonable rent. Apartment 62.

New Jersey.

7TH ST., 207 EAST, Plainfield, N. J.—Housekeeping apartment of four rooms and bath; also bachelor's apartment, two rooms and bath; garage; veranda; garden.

Unfurnished—East Side.

19TH, 110 EAST.—Studio apartment National Art Club Building, Gramercy Park neighborhood; studio 20x30 feet, dining room, bedroom, bath, kitchenette, restaurant. Phone 6853 Gramercy. Ipsen.

81ST, 75 EAST.—Six rooms, bath; ground floor; rental $65.

87TH ST., 59 EAST.—3 rooms and bath, with kitchenette; all improvements; $65.

96TH ST., 71 EAST, northwest corner Park Av.—Light apartments, 7 and 8 rooms, 2 baths; rooms large and airy; $65 per month and up. J. Edgar Leaycraft & Co., 30 East 42d St.

96TH, 58 EAST.—6-room, elevator apartment, large, light bedrooms; sublet; low rate to Oct. 1. Superintendent.

ATTRACTIVE 2 light rooms, bath, improvements; near Lexington Av., between 38d and 40th Sts.; reasonable; seen by appointment. O 48 Times.

Large room and bath, on 5th Av., near 57th, $75 per month, including maid service. Telephone Plaza 2406.

MADISON AV., NEAR 59TH ST.—5 and 6 room apartments, $125; corner southern exposure; large rooms. REGENT REALTY COMPANY, 33 West 42d St.

Unfurnished—West Side.

16TH, 5 WEST.—Skylight studios, bachelor apartments, $30 to $60. Phone Chelsea 3196.

64TH, 10 WEST.—Light, comfortable, double front room; quiet and homelike. Winberg.

57TH, 200 WEST.—Newly completed 14-story building; duplex studio and housekeeping apartments, 2 to 8 rooms; $1,500 to $4,800; studio living rooms, 20x30; restaurant.
PAYSON McL. MERRILL CO., INC.,
9 East 44th St. Tel. Murray Hill 5800.

65TH ST., 136 WEST, (The Shropshire.)—One bachelor apartment, two rooms and bath, all light, parquet floors, with every improvement; rent $50 a month; REFERENCES AND LEASE REQUIRED.

69TH, 19 WEST. — Physician will sublet apartment, two rooms and bath, ground floor; full equipment for physician if desired.

70TH, 120 WEST.—Doctor's office; private entrance; rent $1,100. Telephone Col. 702.

83D, 1 WEST.—Seven rooms; splendid apartment; two baths; reasonable.

87TH, 176 WEST.—Five outside rooms and bath; rent $1,400. Telephone Schuyler 2425.

90TH ST., 48 WEST.—One room, adjoining bath, $300; two rooms, bath, kitchenette, $1,200; three rooms, bath, kitchenette, $1,800 per annum, including maid service, light and heat.

105TH, 146 WEST.—Six rooms, bath; steam heat, telephone; near elevated and subway; $32 up.

113TH ST., 315 WEST, (Georgette Court.)—5-room apartment, up to date; elevator service night and day; phone in each apartment; newly decorated; near subway, bus, and cars; centrally located; rent $60. Superintendent, on premises.

115TH, 600 WEST.—Four rooms and bath, all light, southwest exposure; house first class; white attendant; $60.

Attractive 8-room, 2 baths, on Riverside Drive, till Oct. 1; $100 per month; 7-F. Apply A. J. Odell, 790 Riverside Drive.

CENTRAL PARK WEST, 370.—Five rooms and bath; studio 25x17; open fireplace; southern exposure.

FORT WASHINGTON AV., 345, corner 176th.—Seven-room apartment to sublet; $80 per month. Phone Audubon 1940.

INVESTIGATE our select list of furnished or unfurnished apartments at attractive rentals. Remco, 98th St. and Broadway.

NAGLE AV., 59.—Four and five cheerful outside rooms, front, with bath; all improvements; 3 minutes from Dykman St. subway; $35 and $42. St. Nicholas 9638.

RIVERSIDE DRIVE, 452.—To sublet, nine rooms, three baths; $2,000 a year; splendid opportunity.

RIVERSIDE DRIVE, 454.—To sublet, attractive apartment, 6 rooms, 2 baths; $1,500 yearly.

RIVERSIDE DRIVE, 454.—Four rooms and bath; $75 per month. Inquire doorman.

ST. NICHOLAS AV., 880.—Five rooms and bath, elevator apartment; southern exposure. Apartment 62.

To sublet furnished, large, light five-room apartment, conveniently located to subway and elevated; fine neighborhood; breeze all Summer. Phone Riverside 5281 for information. No agents. E 179 Times.

UNFURNISHED.—Sublet from June 1 corner apartment, southwestern exposure, overlooking Riverside Drive; 8 rooms, 2 baths, lavatory; splendid opportunity; seen by appointment. Phone 6694 Morningside, Apt. 1-A. M 150 Times.

WASHINGTON SQUARE.
9TH ST., 9 WEST.—2, 3, or 4 rooms; 1 or 2 baths; electric light; open grates, and service.

WAVERLEY PLACE, 112, (off Washington Square West.)—Studio apartment, 2 large rooms, bath, kitchenette, electricity; janitor service; moderate rental. Before 10:30 A. M. Spring 6431.

15 minutes from anywhere you want to be; one or two room suites in studio house; steam heat and fireplaces; trees and grass; service; breakfast. Chelsea 5106.

Brooklyn.

14TH AV., 7,719, Brooklyn, N. Y.—Up-to-date five-room apartments; large, light rooms; elegant location, residential section. K 315 Times Downtown.

APARTMENTS WANTED.

Furnished.

Young men would like furnished apartment of one or two rooms and bath, modern, or would consider sharing apartment with congenial young man. Box D 256 Times Downtown, or phone Tuesday, John 3619.

WANTED—To rent, for several months, 5 or 6 room furnished apartment on or between Broadway and Riverside, below 100th St. Y 310 Times Annex.

Two or three rooms and bath for three adults, with or without board; apartment hotel preferred; New York. Address K 342 Times Downtown.

Two or three room reasonable apartment, immediately, below 96th St., until October or longer; references given. W 1 Times.

Unfurnished.

Six or seven room apartment with two baths wanted in first class elevator house equipped with modern conveniences; location, between 50th and 60th Sts., near 5th or Park Av. Address Y 256 Times Annex.

TWO-ROOM and bath, kitchen or kitchenette apartment, May 1, west side; $30 to $40 per month. Y 300 Times Annex.

Five or six rooms and bath, servants' lavatory, sitting room 14x16 feet, electricity; rent $900. O 46 Times.

FURNISHED ROOMS.

East Side.

11TH, 10 EAST, (near 5th Av.)—Pleasant, large and medium rooms.

30TH, 124 EAST. — Very attractive south room for gentleman; bath; telephone; select.

31ST, 114 EAST.—Large rooms, attractively, newly furnished; private bath, electricity, telephone.

34TH, 120 EAST.—Attractive room, in elevator apartment, business women preferred. Apartment 9.

37TH, 143 EAST, (near Lexington Av.)—Large room, for one or two persons, living or studio purposes; all equipment.

43D, 130 EAST.—For bachelor, room, bath; private; Grand Central; references. First bell.

54TH, 127 EAST.—Large and small nicely furnished rooms; conveniences; reasonable.

MANHATTAN—FOR SALE OR TO LET.

318 WEST 76TH STREET
REMODELLED PRIVATE RESIDENCE.
Large rooms, four baths, hardwood floors, electric light; newly decorated.
BEST ARRANGED HOUSE IN BEST PRIVATE HOUSE BLOCK ON WEST SIDE.
Inquire on premises. Not for rent.

On Income—For Sale
$2,700 net on $27,000. No second mortgage, low first, time to run. Easy terms. Central Madison Ave. store and apartment building. Bargain.
H. L. FLINT, 7 East 42nd St.

JACKSON HEIGHTS
GARDEN APARTMENTS
50 NEW APARTMENTS
Ready for Occupancy May 1st.
Only 19 minutes from Grand Central Station via Queensboro Subway. Parked Street Fronts and Large Parks in rear of Buildings. Beautiful outlook from EVERY window, and sunshine in every room.
3 & 4 Room Apartments $34 to $50 6 Rooms, 2 Baths, $64
Playgrounds, Gardens, Tennis Courts, Basketball Courts, Bowling Alleys, an Athletic Field, and a private hall for dances and other activities.
TAKE THE SUBWAY and transfer at Grand Central Station to Queensboro Subway, direct to 25th St. Station. (Free transfers.)
THE QUEENSBORO CORPORATION
Renting Office at Jackson Heights—Opposite 25th St. Subway Station.
Telephone Newtown—708.

BROOKLYN—FOR SALE OR TO LET.

GET THIS!
ONE-FAMILY HOMES IN BROOKLYN are in great demand along the line of the new Sea Beach subway. We have 150 applications for rent and nothing to offer. We have for sale a few 7-room brick houses near station, beautifully decorated, ready to occupy; $5,000 to $7,000; with or without garage; easy terms. SOME DAY SOON ALL PROPERTIES ALONG THE GREAT BROOKLYN SUBWAYS WILL BE WORTH VERY MUCH MORE. REMEMBER THE BRONX. Let us send you information and photos. We have something to tell you.
ALCO BUILDING CO.
217 Broadway. Barclay 4585
PROPERTY OFFICE, 22D AV. STATION OF THE SEA BEACH SUBWAY.

WESTCHESTER—FOR SALE OR TO LET.

The Most Complete List
best country homes, farms, estates, at the right prices, for sale or rent, furnished and unfurnished—White Plains, Scarsdale, Mt. Kisco, Bedford, Poundridge and vicinity.
WM. E. MORRELL, INC.,
WHITE PLAINS, N. Y. 'PHONE 1366.

SPECIAL—Just Offered for Sale at
PELHAMWOOD
8 large rooms, 2 master baths, steam heat, oak floors & trim, big fireplace, garage, close to two railroad stations—for $9,800.
H. M. OLCOTT 51 East 42d St., New York. Tel. Murray Hill 2320.

Brokers and Owners
with property between 42d and 96th Sts. west side, to Riverside Drive, to remodel into small apartments; cash security and best references. M. Brown, 245 West 69th St.

APARTMENTS TO LET—Unfurnished.

MANHATTAN—West Side.

First Buy
Liberty Bonds
and then
inquire
what we have in
Apartments to Let
From October 1st, 1918
A FEW desirable apartments in our high-class fireproof buildings.
151 & 161 WEST 86TH ST.
10 Rooms and 3 Baths.
Doctor's Apartment
5 Rooms, 2 Baths.
140 WEST 71ST STREET
8 Rooms and 3 Baths, Duplex.
119 WEST 71ST. ST
5-6 Rooms, 1 and 2 Baths.
For prices and particulars apply on premises or to
A.L. MORDECAI & SON
30 EAST 42ND ST.

HIGH-CLASS ELEVATOR APTS.
528 RIVERSIDE DRIVE
Opposite Claremont Inn.
4 Rooms to Sublet—$52.50.
47 FORT WASHINGTON AVE.
Corner 181st St.
5 Rooms—$60.
851 WEST 181st ST.
Corner Northern Ave.
7 & 8 Rooms, 2 Baths—$70 to $91.67
45 PINEHURST AVE.
Corner 179th St.
5-6-7 Rooms, 2 Baths—$50-$80.
Apply Supt., or Louis Schlechter, Agt., 140 St. Nicholas Ave. Morn 2437.

MANHATTAN—East Side.

Doctor's Office to let, three rooms, with gas and electric light; with the privilege of hotel physician. HOTEL LEONORI, Madison Av. and 63d St.

5 P. M. Today.

Want advertisements, to insure publication in tomorrow's (Sunday) Times, must be in The Times Building before 5 P. M. today.

FURNISHED ROOMS.

East Side.

31ST, 217 EAST.—Desirable front room, private house; reference.

IRVING PL., 14.—Front rooms; box-spring beds; tiled bathrooms; absolute cleanliness.

IRVING PLACE, 71.—Attractive suite, private bath; also small room; all conveniences.

IRVING PLACE, 71.—Large room and private bath; all conveniences.

LEXINGTON AV., 515, (45th.)—Beautiful corner room, 3 windows, elevator apartment; private family; telephone; references; $8. Paraga.

Light, airy room, private family, East 73d, near Lexington. E 164 Times.

MADISON AV., 174, (35th.)—Furnished, unfurnished rooms; studio; references; particulars at this office.

PARK AV., 70, (38th.)—Large room, bath; $12; elevator; small room, $3.50.

West Side.

9TH, 11 WEST.—Attractive, large room, southern exposure, private bath, steam, electricity; references.

11TH, 237 WEST, (Greenwich Village.)—Dainty, sunny, small room, airy apartment, kitchen privileges, homelike, refined, moderate. Henry.

22D, 258 WEST.—Large room, private bath, $7; single, $3.50; gentlemen.

37TH, 28 WEST.—One and two rooms, bath, toilet, kitchenette, electricity, and gas.

46TH ST., 148 WEST.—Newly furnished, large, small rooms; $4, $12; electric; conveniences.

47TH ST., 113 WEST.—Large room, with private bath; modern conveniences; seen any time.

49TH, 66 WEST.—Large, sunny room, bath adjacent; all conveniences.

51ST, 63 WEST.—Square, well-kept, quiet, third floor, room; bath adjoining; $5.

52D ST., 286 WEST.—Elegantly furnished large bright room, private bath; homelike; reasonable.

52D ST., 43 WEST. Single room in exclusive apartment house.

55TH, 45 WEST.—Large room, private bath; southern exposure, steam heat, electricity, instantaneous hot water supply; telephone; references required.

58TH ST., 128 WEST.—Two comfortable rooms for gentlemen; refined home; conveniences; references.

61ST, 30 WEST.—Elegant large room; couple; gentlemen; bath; near park; telephone; references.

67TH ST., 30 WEST.—Furnished studio, bedroom and bath to let.

68TH, 11 WEST.—Attractive suite of two rooms and private bath, electricity, telephone; private house; gentlemen; subway handy; references. Telephone Columbus 1137.

69TH, 61 WEST.—Neatly furnished front room, running water, convenient to bath; telephone.

69TH, 64 WEST.—Room, with hot and cold running water. Columbus 3826.

69TH, 68 WEST.—Attractive, clean, large, small rooms, electricity, shower, switchboard; refined residence.

70TH, 22 WEST.—Large and small sunny rooms; newly decorated; near park; investigate.

70TH, 219 WEST.—Large front room for 2 or 3 music students; privilege of cooking; convenient to bus and subway; telephone service.

70TH, 200 WEST.—Rooms for gentlemen; every convenience; dining rooms. Apartment 20.

70TH, 200 WEST.—Nicely furnished front room; kitchen privileges; elevator; telephone. Apartment 14.

70TH, 215 WEST.—Handsomely furnished room, with or without private bath, private home.

70TH, 145 WEST, (Broadway.)—Delightful room; hot water; private bath; electricity; gentleman; references.

70TH, 200 WEST.—Artistically furnished front rooms; elevator apartment; meals optional. Apartment 19.

70TH, 273 WEST.—Large rooms, baths connecting, $6 up; suite; gentlemen, business couple.

70TH, 200 WEST.—Beautiful large rooms, kitchen privileges; modern apartment. Apartment 12.

71ST, 33 WEST.—Elegantly appointed, finely decorated, all modern conveniences, with ultra-cleanliness and service the rigid standard; private residence; ladies and gentlemen of refinement, bachelors desiring room and comfort will see what they desire by calling; rooms limited in number, exceptional in value; terms reasonable; references exchanged.

71ST, 302 WEST.—Double front rooms in exclusive house, adjoining bath; breakfast; references.

71ST, 251 WEST.—Large, beautifully furnished, sunny room; bath; also small room; references.

71ST ST., 130 WEST.—Attractively furnished rooms, with or without running water; reasonable.

71ST, 130 WEST.—Desirable, spacious parlor floor; attractively furnished, two rooms and bath.

71ST, 346 WEST.—Large room, bath adjoining; private apartment. Bailey. Columbus 1285.

71ST, 19 WEST.—Single or double room in magnificently furnished, exclusive bachelor home.

71ST, 124 WEST.—Large, handsomely furnished double room; private bath.

71ST, 30 WEST.—Newly furnished residence, large rooms, electricity, telephone; $8, $9.

72D ST., CENTRAL PARK WEST. Three rooms, bath, kitchenette, first floor, private house; couple or gentlemen preferred; reasonable. 1242 Columbus.

72D, 242 WEST.—Attractive rooms, private bath, steam, electricity, breakfast; references.

72D, 56 WEST.—Attractive rooms; electricity, shower, elevator; reasonable. De Bernya, Columbus 3588.

73D, 158 WEST.—Exceptionally nice, newly furnished room; near subway, elevated express; references.

73D, 136 WEST.—Large south room; private bath, electricity, telephone. Columbus 4135.

74TH, 113 WEST.—Large, sunny room, adjoining bath; smaller rooms; gentlemen preferred; references.

74TH, 161 WEST.—Attractively furnished large bachelor room, adjoining bath; steam, electricity; references.

74TH, 57 WEST.—Newly furnished house, attractive rooms, private bath; electricity; $4.50-$12.

75TH, 46 WEST.—Comfortable, sunny room, running water, bathroom floor, select residence. $6.

75TH, 138 WEST.—Desirable rooms; electricity; parquetry; very exclusive residence; $4, $10, $12.

75TH, 159 WEST.—Splendid, large room with bath; reasonable for permanent person; references.

75TH, 159 WEST.—Attractively furnished large; also room with bath; electricity.

75TH, 134 WEST.—Opening newly furnished house, large and small rooms.

75TH, 124 WEST.—Beautiful room for two, private bath; also medium room.

75TH, 126 WEST.—Large front room, electricity, telephone; exclusive.

76TH, 144 WEST.—Large, sunny room, adjoining bath; small front room, $4.

76TH, 138 WEST.—Immaculately clean room, private bath, electricity, small room, references, telephone.

76TH, 148 WEST.—A large, comfortable front room; telephone; also single room; references.

76TH, 244 WEST, (Broadway.)—Large room, with, without kitchenette, running water. Columbus 6149.

77TH, 314 WEST.—Large and small rooms, electricity, exclusive house, near subway; reference.

77TH, 130 WEST.—Attractive suites, private bath, electricity, single, medium rooms, bath adjoining.

78TH ST., 143 WEST.—Attractive front rooms, connecting dressing room, all conveniences; subway, "L."

78TH, 131 WEST.—Lady owning house will rent two desirable rooms; references exchanged.

78TH, 214 WEST.—Two large rooms, private bath, singly or together; electricity, telephone.

78TH, 303 WEST.—Attractive, large room, $9; single room, $3.50; private house; references.

78TH, 107 WEST.—Large front room; southern exposure; running water; reasonable.

78TH, 182 WEST.—Nicely furnished single rooms, parquet floor, continuous hot water.

78TH, 122 WEST.—Beautiful, large room, kitchenette; small room; electricity; showers; telephone.

79TH, 221 WEST.—Large room, twin beds; bath, hot water, steam, electricity; gentlemen.

79TH, 108 WEST.—New annex to Norece Hall, kitchenette privilege if desired; references.

79TH, 214 WEST.—Large front, back rooms, adjoining bath; electricity; single room, bath.

79TH, 212 WEST.—Double room, running hot, cold water, adjoining bath; gentleman preferred.

FURNISHED ROOMS.

West Side.

80TH, 147 WEST.—Large, beautiful, newly furnished rooms; private baths; reasonable; reference.

80TH, 225 WEST, (Apt. 6 South.)—Two outside rooms; adjoining bath; elevator apartment; private.

80TH and Broadway, 225 West.—Front room; one small; private bath; exceptional for Summer. 5 South.

81ST, 27 WEST.—Beautiful, facing Park; private bath, twin beds, porch, mirrored alcove, dressing room, maid service; $75. Schuyler 1826.

82D, 134 WEST.—Desirable room, private bath, southern exposure; reasonable rates; references.

82D ST., 34 WEST.—One and two room suites, bath, kitchenette; furnished, unfurnished.

82D, 308 WEST.—Two rooms, bath, kitchenette apartment, neatly furnished. Seen at 11 A. M., Dares.

84TH, 17 WEST.—Single and double room; conveniences; one flight; private. Baldwin.

85TH, 106 WEST.—Master bedroom, well heated, running water, telephone, kitchenette, $10; immense front parlor suitable for two-three gentlemen; skylight, $12; close transportation.

85TH, 120 WEST.—Single and double rooms, running water; telephone 3460 Schuyler.

85TH, 159 WEST.—Back parlor, private bath, lavatory, telephone; $12.

86TH, 204 WEST.—Large, light room; one or two gentlemen; elevator, electric light; with private family; references. Flato.

86TH, 59 WEST.—Large, small rooms; every convenience; refined house; board optional.

86TH, 23 WEST.—Medium-sized room; also small room; breakfast; high-class house.

87TH, 100 WEST.—Three unfurnished rooms, with private bathroom, for rent, including gas, electric light, heat, phone and every convenience; rent $30 inclusive.

87TH, 340 WEST.—Attractive suite, parlor, dining, bedroom, kitchenette; private house; references, $100.

87TH, 153 WEST.—Newly furnished, absolutely clean, medium-sized room, running water; reasonable.

88TH, 162 WEST. — Two large, pleasant rooms, well heated, attractively furnished; conveniences.

88TH, 307 WEST.—Elegant suite, with bath; private family; all conveniences; references.

88TH, 335 WEST, (Droccam Hall.)—Exclusive bachelor dwellings; near Riverside; rooms, $5-$15; references.

88TH, 138 WEST.—Large and small rooms; $4-$10; refined house; homelike; references.

90TH, 245 WEST.—Beautiful large front room, adjoining bath; conveniences; one flight; phone.

93D, 146 WEST.—Large, exceptionally furnished room, twin beds; every convenience; owner's house.

93D, 4 WEST.—Airy, well-furnished room, elevator apartment, homelike, conveniences, private. Munde.

93D, 270 WEST.—Two large parlors; private bath; furnished, unfurnished; will divide.

94TH, 156 WEST.—Newly decorated front room; all conveniences; $6-$8.

95TH, (230 Riverside Drive.)—Large, bright, comfortable room, overlooking Hudson; convenient subway express; $8. Riverside 9480, Apartment 61.

96TH, 251 WEST.—Large single room; all modern conveniences; gentleman. Apt. 4W.

96TH, 231 WEST, (corner Broadway.)—Pleasant room; nicely furnished; next bath; conveniences; Apt. 2C.

96TH, 231 WEST.—Beautifully furnished room in modern apartment. Apt. 2-A.

98TH, 234 WEST.—Large room, outside exposure; subway express; private family; gentlemen. Simpson.

99TH, 243 WEST.—Two rooms, one facing Broadway, one hot, cold water, rented separately. $8; references. Rays.

103D, 308 WEST.—Large, sunny room; next bathroom; newly furnished; in private home.

104TH, 240 WEST, (corner Broadway.)—Prettily furnished, sunny room, adjoining bath; facing Broadway; suitable business woman. Apply hall boy.

105TH, 201 WEST.—Clean, airy, attractively furnished, front rooms; elevator apartment; convenient elevated, subway; $4-$7; references. Rose.

105TH, 229 WEST.—Attractive outside room, adjoining bath; modern elevator apartment. Morton.

107TH, 258 WEST.—Large, sunny rooms in newly furnished private house, with or without kitchenette, $8-$8; gentlemen; references.

107TH, 237 WEST.—Light, pleasant room; elevator, electricity, telephone. Apt. 10.

108TH, 301 WEST.—Desirable suite, two rooms and bath; one block from Riverside; modern furnishings. Apartment 5B. Academy 3289.

111TH, 545 WEST, (Broadway.)—Beautifully furnished large, front room; kitchen privileges; handsome elevator apartment. 8E.

113TH, 606 WEST.—Two attractive, sunny, front rooms, between Broadway and Riverside; references. Apartment 6, west.

113TH ST., 536 WEST.—Comfortable furnished room, adjoining bath; Apt. 2L.

118TH, 414 WEST.—Desirable rooms, all improvements, near Columbia, $4; board optional. Apt. 1.

118TH, 423 WEST.—Attractively furnished large, adjoining bath; small room; immaculate; elevator. Reynolds.

119TH, 124 WEST.—Large front room; private house; electric light, telephone; references.

121ST, 527 WEST.—Large, light, attractive room; modern elevator apartment; $6. McCequa.

125TH, 604 WEST.—One, two, or three bright, sunshiny rooms; kitchen privileges.

139TH, 603 WEST.—Extra large front room; smaller, $3.50; twin beds. Apartment 2B.

152D, 584 WEST.—Business woman; attractive room, private apartment. Davis.

156TH, 558 WEST, near Broadway.—Private house, furnished rooms, some with twin beds, running water, bath.

ATTRACTIVE home offered, modern, artistic apartment, location unexcelled; references. Schuyler 6437. White.

CENTRAL PARK WEST, (66th.)—Delightful room, lavatory; excellent transportation. Telephone 7915 Columbus.

CHARLES ST., 20.—One or two rooms; parquet floors; electricity; hot and cold water; telephone; private house.

COMFORTABLE room, en suite; accommodations par excellence; exclusive, visitors in city. Columbus 6776.

GENTLEMEN can secure superb accommodations, "modern elevator apt.," near 79th St. Subway if permanent; references. Phone Schuyler 1670.

Immaculately clean room; conveniences, private, block Dyckman subway. Schjerbeck, 17 Post Av.

Lady offers outside room of her elevator apt. to lady; kitchen. 239 West 106th, next Broadway. Apt. 64.

MORNINGSIDE DRIVE, 50.—Room overlooking Morningside Park; business woman. Morningside 5020. Apartment 63.

ONE OR TWO GENTLEMEN can find superior accommodations with refined private family; references. Cathedral 9088, 110th St. subway.

RIVERSIDE DRIVE, (341 West 77th St.)—Suite of 3 small rooms and bath, $100; 1 room and bath, $75 per month; can be leased to Oct. 1, including maid service, light and heat; perfect home.

RIVERSIDE DRIVE, 125, (near 85th.)—Housekeeping apartment, private bath; suite; Hudson view; home for refined people. 3 south.

RIVERSIDE DRIVE, 120, (Corner 84th.)—Attractive rooms; new furnishings; gentlemen. Schuyler 1647. Cleveland.

RIVERSIDE DRIVE, 202.—LARGE ROOM, RUNNING WATER, $10; SINGLE ROOM, $7. STANHOPE.

RIVERSIDE DRIVE, 224, (94th-95th.)—Attractive parlor and bedroom, facing Drive; modern apartment.

RIVERSIDE DRIVE, 78, (Corner 80th.)—Magnificent suite, two rooms and bath; elegant house.

RIVERSIDE DRIVE, 102, (at 82d.)—Elegant studio suite; service; private residence.

RIVERSIDE DRIVE, 222.—Small room; private bath; $8.50; other desirable rooms. Hals.

UNIVERSITY AV., 2,291.—Nicely furnished, large, light room, adjoining bath; telephone; $5. Flake.

WEST END AV., 664.—Handsomely furnished large and small rooms, adjoining bath.

WEST END AV., 806, (100d.)—Large front room and alcove, four windows; $12; residence.

Brooklyn.

PACIFIC ST., 1,407.—Large, sunny room; closets; conveniences; bath; private. Bedford 2697-W.

LINDEN AV., 143.—Nice large room; refined location; reasonable. Flatbush 1817.

Queens.

JAMAICA.—Furnished rooms for gentlemen; best location; near park, boulevard, and main station; references; private. 55 Branford St.

Long Island.

LARGE, sunny front room; private family; all conveniences; 15 minutes from Grand Central Station by subway; gentleman only; references. Phone Astoria 426 for appointment.

ROOMS WANTED.

Furnished.

GENTLEMAN desires a nicely furnished room and private bath with a refined family in Westchester County or the upper Concourse; convenient transportation. O 84 Times.

BOARDERS WANTED.

East Side.

36TH, 14 EAST.—Suite of two rooms with private bath; first floor; references.

HOTEL RUTLEDGE, 163 Lexington Av., (30th St.)—For refined women. Why not live at a hotel if you can do so at lower cost than boarding or keeping house? Beautiful atmosphere, outside rooms; telephone; elevator; complete service; homelike; including meals, $13 weekly up. Tel. Madison Sq. 8160.

MADISON AV., 213, (36th St.)—Attractive rooms; excellent table; references.

West Side.

16TH, 7 WEST.—Large, small rooms, excellent board, electricity, running water, phone.

15TH, 20-22 WEST.—Large, small rooms, well furnished; unexcelled board; telephone.

22D, 327 WEST, (Telephone Chelsea 2554.)—Suite with private shower, also single room; southern cooking, private tables; table guests, also single meals.

49TH ST., 16 WEST. Rooms with board; table board; references.

53D, 64 WEST. Rooms, with board; references.

55TH, 18 WEST. Rooms with bath; table board; references.

58TH, 37 WEST.—Attractive, sunny rooms; private baths; parlor dining; convenient location.

58th St., 41, 43, 45, West, elevator. MADISON ARMS.

68TH, 56 WEST.—Suit particular people; handsomely furnished rooms; private bath; electric lights; Southern cooking; also, smaller rooms.

70TH, 23 WEST.—Large double room, southern exposure; newly furnished; bath adjoining; refined Jewish surroundings; excellent cuisine; table guests; reasonable rates; references. Mrs. Newburg.

70TH, 200 WEST, (Opposite Sherman Square.)—72d subway express; large front room; attractive, homelike; running water; suitable couple; elevator house; board. Hubbell.

72D, 212 WEST.—DOUBLE FRONT ROOM, PRIVATE BATH; ELECTRICITY; TABLE BOARD. COLUMBUS 6396.

72D, 228 WEST.—Steam heat, electricity, elevator; large room; subway express; table guests.

73D ST., 112 WEST. Desirable room; meals optional; references.

72D, 251 WEST.—Rooms, with board, with and without private bath; table guests.

72D, 269 WEST.—Choice suite, private bath; business people; single room; excellent table.

72D, 147 WEST.—Attractive room, with private bath, also single room; table guests.

73D, 302 WEST.—Large double room, private bath, two-room suite. Riverside.

74TH, 102 WEST.—Rooms, with private baths, electricity, private phone; table guests accommodated.

75TH ST., 56 WEST.—Attractive room, with bath, electricity; references; table guests.

76TH ST., (344 WEST END AV.) Select accommodations, third floor rooms, bath; best home cooking; electricity; table guests.

76TH, 239 WEST.—Room, with, without bath; single room; fine location; excellent table.

79TH, 114-132 WEST, (Wide, Parked Street.)—Unusual and attractive; large parlors; tearoom and lounge; steam heat; booklet.

79TH, 218 WEST.—Attractive room; southern exposure; adjoining bath; home cooking; table guests.

80TH, 124-128 WEST.—Attractive, large, small rooms; electricity; good home cooking.

82D, 124 WEST, (Graycourt.)—Attractive, modern; steam heat; references; table guests; booklet.

82D, 128-130 WEST.—Very desirable rooms; hot and cold water, with private bath.

83D, 25 WEST.—Attractive, large, second-floor rooms, en suite, single; private bath, dressing room; southern exposure; excellent table; references.

85TH, 130 WEST.—Large, small rooms; all conveniences; excellent board; table guests accommodated.

86TH ST., 139 WEST. Southern family offer few attractive rooms, private baths, electricity; excellent table; references.

86TH, 164 WEST.—Attractive, large rooms, bath; excellent meals; agreeable surroundings; references exchanged.

86TH ST., 17 WEST. Large, front, sunny room; superior table; parlor dining; also skylight room; references.

86TH, (540 West End Av.)—Attractive single room, private, electricity; also one very large room, adjoining shower bath.

87TH, 138 WEST.—Attractive room, southern exposure; private bath; other rooms; excellent table.

90TH, 16 WEST.—Attractive, large, small rooms, adjoining bath; refined Jewish boarding house.

92D, 7 WEST, (Apt. 65.)—Table guests; breakfast, dinner, $6; dinner, $4.

93D, 265 WEST.—Attractive, large room, with private bath, electricity; liberal, good table.

94TH, 33 WEST.—Attractive, large rooms; excellent meals; refined Jewish house; references.

102D, 305 WEST, (Riverside-West End.)—Two large connecting rooms, private baths, eight southern windows; private Christian American family; references.

107TH, 322 WEST.—(RIVERSIDE-BROADWAY;) LUXURIOUS, PRIVATE RESIDENCE, OVERLOOKING THE HUDSON; TWO, THREE, SPACIOUS ROOMS; PRIVATE BATH; EXCEPTIONAL TABLE; MODERATE RATES.

122D, 150 WEST.—Desirable large room, adjoining bath; southern exposure; telephone; references.

126TH, 162 WEST.—Single suite, with bath; finely furnished; excellent cuisine.

149TH, 544 WEST, (near Broadway subway.)—Nicest, healthiest section; "The Audubon"; beautiful, bright single rooms; en suite; good board; every comfort; write for pamphlet. Audubon 2757.

THE EVELYN LODGE. Charming Family House of Highest Standard. 20 Minutes Downtown N. Y. Fare 5c. Fifty Lovely Rooms. Exquisitely Furnished. Excellent Chef and Service. Small Tables. Abundance Sunlight. Good Air. Quietness. Social Parlors, Smoking Rooms, Comforts. Weekly, $11-$18 per adult, with meals. No Enemy Aliens Admitted. 71 CENTRAL AV., ST. GEORGE, S. I.

RIVERSIDE DRIVE, 549, (127th.)—Large, sunny, double room; running water; adjoining bath; transients; $12-$15; two, $19-$22. Payne.

RIVERSIDE DRIVE, 222, (94th.)—Unusual opportunity for particular people; beautiful large, sunny room; congenial family; excellent cuisine. Apartment 24.

RIVERSIDE DRIVE, 855, (The Woodbury.)—Two blocks north 157th subway; wonderful grounds.

WEST END AV., 524, (86th St.)—Beautiful rooms; house thoroughly appointed; excellent table; references.

WEST END AV., 301, (74th.)—Large rooms, private baths; meals; also singles. Columbus 1747.

Brooklyn.

PIERREPONT ST., 76.—Attractive rooms, excellent table; convenient New York. Phone 1159W Main.

COUNTRY BOARD.

Long Island.

THE PINES, HEMPSTEAD, L. I.—Beautifully situated, near Garden City; splendid accommodations; excellent table and service; convenient for commuters; booklet, Telephone Hempstead 455.

New Jersey.

MONTCLAIR MANOR, Montclair, N. J.—In beautiful residential section of Montclair; exceptionally attractive accommodations; all conveniences; unexcelled cuisine; 35 minutes New York. 27 Hillside Av. Montclair 2977.

Miscellaneous.

Nervous patients, incurables, and elderly persons cared for in our fine country home. A. Theodor Saunders, 117 Park St., New Canaan, Conn.

SITUATIONS WANTED—Female

BOOKKEEPER.—THOROUGHLY EXPERIENCED CONTROLLING ACCOUNTS; RELIABLE. K 318 TIMES DOWNTOWN.

BOOKKEEPER, experienced typewriter, controlling accounts, trial balance. T. C., 343 Times Downtown.

NURSE, young Canadian, refined, seeks position, care of invalid during day; will also go as visiting companion or take children to park; references. V 199 Times.

OFFICE ASSISTANT, typist, accurate; $9. Ethel Baed, 202 West 116th. Morningside 1480.

SECRETARY-STENOGRAPHER, now employed, desires change; conscientious, accurate, dependable, Christian; eight years' experience; $18. V 174 Times, 2 Rector St.

SECRETARY-STENOGRAPHER, executive ability, seeks responsible position; references. Miss Philip, telephone 2730 Bryant or address 210 West 147th St.

SKETCHER.—Refined young lady, expert sketcher, now with reputable fashion publication for designers, desires to change position. O 66 Times.

STENOGRAPHER-TYPIST, beginner; rapid, accurate, and painstaking. Box L. M., 101 Times Annex.

YOUNG lady reared in private schools of California, with best references, desires position as companion to elderly lady; will travel if required. M 166 Times.

Instruction.

PRIVATE SECRETARIAL TRAINING. PRATT'S SCHOOL, 64 WEST 45TH ST. INDIVIDUAL INSTRUCTION.

SITUATIONS WANTED—Male.

ACCOUNTANT.—Income tax reports, trial balances, $5 monthly, upward; books opened, closed, audited. Friedlander, Tribune Building. Beekman 998.

ACCOUNTANT connected with large accounting firm desires to do accounting work evenings. Y 198 Times.

AGENT.—Real estate, young man, 29, married, desires connection with owner or estate office as agent; knows value; all repairs, especially painting; references. P 562 Times Harlem.

AMERICAN, 31, 7 years' experience as purchasing agent for wholesale grocer, 2 years as clothing buyer; can take full charge of camp commissaries; open for good proposition. P 558 Times Harlem.

BOOKKEEPER AND CASHIER, 28, fourth class draft; knowledge of stenography and typewriting; nine years' experience; double entry, trial balance; $25. W. B., 1 Pitkins Court, Woodhaven, N. Y.

BOOKKEEPER, full set of books or assistant in corporation; over 10 years' office experience; accurate and conscientious; $20 to start. D 229 Times Downtown.

BOOKKEEPER and cashier, American, exempt; active, practical, thorough; references. E 183 Times.

BOOKKEEPER, office manager, correspondent; five years last position; exempt; $30. E 199 Times.

CHAUFFEUR-MECHANIC, American, 34, married, good appearance and education, unexcelled record and references for past 14 years, wants first-class, permanent position with any one desiring a high-class man; Pierce-Arrow preferred. M 195 Times.

CHAUFFEUR, married, wishes position in country year around; do own repair work; 9 years, 6 years with first employer; now employed in city; best reference. Address Chauffeur, 210 West 69th St., care of Williams.

CHAUFFEUR, mechanic, 33 years, single, wishes position private family; good experience; drives any car; six years' reference; wages, $30. M 184 Times.

CHAUFFEUR-MECHANIC wants private position; good references, character and ability. V 169 Times.

CHAUFFEUR, colored, commercial or private; 3 years' references. Watson, 267 West 128th.

CHAUFFEUR; married; sober; good mechanic; careful driver; references. E. M., 1,057 Lexington Av.

COLLECTOR and SALESMAN, Italian, having own office in one of Brooklyn, N. Y., best buildings and plenty of time, wants to represent some reliable firm or manufacturing company and use office if necessary; can furnish any security. Y 822 Times Annex.

COLLECTOR.—Take care of your houses like mine, or other collecting or managing real estate; reference. P 563 Times Harlem.

FORMER ARMY OFFICER OF NEUTRAL NATION, LONG EXPERIENCE ORDNANCE MANUFACTURE, LANGUAGES, OPEN FOR POSITION PAYING $5,000. Y 821 TIMES ANNEX.

JOBBING GARDENING by the hour or day; city or country; by expert gardener. Address Hunter, 846 West 23d St.

LACE AND EMBROIDERY SALESMAN OPEN FOR CONNECTION WITH LIVE HOUSE. M 176 TIMES.

REPRESENTATIVE.—Italian, having own office and plenty spare time, wishes to represent some good, reliable concern for collecting and selling. Y 220 Times Annex.

SALESMAN, inside, young man, (20,) 5 years' experience in cotton and woolen goods, wants position in same line; good references. B. W., 104 East 14th.

SALESMAN-MANAGER, American, 33, married, 12 years' experience, wishes position where good income can be earned by producer. C O Times Bronx.

SALESMAN, (31,) 10 years' experience selling dry goods, department stores, desires connection reliable concern; salary and commission. J 217 Times Downtown.

SALESMAN. — Experienced selling paints, varnishes, &c., desires connection with wholesale paint house; will consider another line. P 561 Times Harlem.

SALESMAN, experienced Middle Western territory, open for new connection. M 191 Times.

SALESMAN, (28,) of good appearance, hustler, wants position with reputable house. I. W. Levy, 867 West 181st St.

SALESMAN.—Sold in wholesale grocery line. M 183 Times.

SECRETARY, STENOGRAPHER, BOOKKEEPER; EXPERIENCED, EDUCATED, 20. K 302 TIMES DOWNTOWN.

STENOGRAPHER-SECRETARY, 36, N. Y. U. accounting graduate, desires responsible position. D 276 Times Downtown.

TRAFFIC MAN, 33; correspondence, claim experience; ability for executive position. E 434 Times Annex.

TRANSLATOR.—Brazilian wants translation work evenings, English to Portuguese, and Portuguese to English. Phono Pinto, Schuyler 4688.

WORKING FOREMAN, married, who understands care of lawns, hedges, gardening, or light farming, horses, cows, &c., would like to correspond with party in need; A1 references. Address X, Box 34, Westbrook, Conn.

YOUNG MAN, above draft age, desires night work; employed during the day in a responsible position with downtown banking house. D 255 Times Downtown.

YOUNG MAN (23) desires clerical position or otherwise; A1 reference. Address P. O. Box 67, Station D, New York City.

YOUNG MAN, 20, 4 years' experience in export traffic, desires position with responsible concern. K 333 Times Downtown.

YOUNG MAN, 19, capable figurer, desires position with advancement; $15. D 269 Times Downtown.

YOUNG MAN, experienced, wishes office position; salary, $15. M. Z., 104 East 14th.

Instruction.

Back in New York, I will be pleased to give again French lessons to my ex-pupils. Gielsis, E 107 Times.

HELP WANTED—Female.

ASSISTANT BOOKKEEPER, experienced; reply in own handwriting, stating age, religion; salary $16 to start; chance for advancement. L. Tweel & Co., Inc., 78-80 Greenwich St.

ASSISTANT to working manager, young lady in cafeteria, good on meats and vegetables; domestic science graduate preferred; no Sundays. O 78 Times.

BOOKKEEPER and TYPIST.—A capable business girl or woman; must be smart and intelligent; accuracy and speed essential; salary to start $20. Call at once. 246 West 65th St.

BOOKKEEPER-STENOGRAPHER; must be competent to take full charge double entry, trial balance, controlling accounts; state salary. K 328 Times Downtown.

BOOKKEEPER'S ASSISTANTS. — Large manufacturing house; good opportunity if accurate at figures; state age and salary expected. L. R. S., 118 Times.

BOOKKEEPER and stenographer with experience on trial balances; state age, education, experience, and salary expected. Y 339 Times Annex.

BOOKKEEPER with knowledge of stenography for large retail business; must be thoroughly capable; state age, experience, references, and salary. O 77 Times.

CARETAKER.—Excellent opportunity for a widow or soldier's wife; no objection to child; room and bath furnished. Apply, with references. Y 308 Times Annex.

CLERK.—GIRL FOR OFFICE WORK; CONGENIAL POSITION, WITH EXCELLENT OPPORTUNITIES FOR BRIGHT GIRL; STATE AGE, REFERENCES, AND SALARY. O 86 TIMES.

CROCHETERS AND EMBROIDERERS for home work on infants' knit goods. S. Horowitz & Son, 97 5th Av.

DEMONSTRATOR. Competent young woman as saleslady and demonstrator in large department store. Apply NULIFE CO., 122 5TH AV., 7TH FLOOR.

DESIGNER. FIRST-CLASS DESIGNER ON SILK DRESSES DESIRED BY A PROMINENT BOSTON MANUFACTURER; MUST BE ABLE TO CREATE SNAPPY AND UP-TO-THE-MINUTE STYLES; EXCEPTIONAL OPPORTUNITY FOR THE RIGHT PARTY; SALARY NO OBJECT; SEND REFERENCES. APPLY TO MR. ROBINSON, HOTEL LATHAM, CITY, NOT LATER THAN THURSDAY, 8 P. M.; OTHERWISE, ADDRESS Y 276 TIMES ANNEX.

DICTAPHONE OPERATORS $15-$20 weekly, immediately. Miss Kelly, 809 Broadway, Room 209.

FILE CLERK, experienced on geographical filing; must be quick and accurate worker; $10 to start. Call at 239 West 39th St., 10th floor, and ask for Miss Brandt.

GIRLS to work on scientific apparatus; high school graduates preferred; no experience necessary; 48 hours; good pay. WESTERN ELECTRIC CO., INC., 57 BETHUNE STREET, near West Street, 6 blocks south of 14th.

GIRLS FOR ASSEMBLY WORK on small electrical and wireless apparatus for U. S. Government; permanent work. Apply or write The Mount Vernon Co., 320 Washington St., Mount Vernon, N. Y., opposite Columbus Av. Station.

HELP WANTED—Female.

GIRLS, stock room in wholesale hosiery house. 303 5th Av., Room 609.

GOVERNESS.—Nursery governess and mother's helper in a Roman Catholic family; must be competent and efficient, tactful, and fond of children; good seamstress; capable of taking charge of home in mother's absence; understand about cooking; children's ages, 3, 5 years, 15 months, and new-born babe; good reference; good salary. Telephone Rutherford 844.

HOUSEKEEPER for Summer hotel; charge of cuisine and linens. Apply personally, Carpenter and Wright, 117 Wadsworth Av.

LEDGER CLERK, A1, for ammunition plant; splendid opportunity for advancement. Apply in writing to Brown Advertising Agency, 110 West 40th.

LEDGER CLERKS.—Large manufacturing concern; $12 start; opportunity advancement; state age and experience. S. L. G., 137 Times.

MAID.—Experienced, for general housework, apartment, two in family and child with nurse; full particulars. O 345 Times Downtown.

NURSE.—Refined girl or woman, between the age of 23 and 40, to assist with care of two children; must have pleasant disposition and be fond of children; uniforms furnished; good wages; references for character required. O 69 Times.

NURSE.—Practical; wanted for six-year-old boy; liberal wages; excellent home. Call Mrs. G. K. Worms, 120 West 70th, Apt. 7B.

NURSE GIRL.—Experienced, take charge of infant. Full particulars Box O 346 Times Downtown.

OFFICE ASSISTANT to do important detail work in fine, light office; pleasant surroundings; only refined American girls who went permanent work with opportunity to advance need apply; state age, education, and salary expected. O 319 Times Downtown.

OFFICE ASSISTANT to do important detail work in fine, light office, pleasant surroundings; only refined American girls who want permanent work with opportunity to advance need apply; state age, salary, experience, &c. O 309 Times Downtown.

SALESLADY.—Refined girl or woman; high-class personality; exceptional opportunity; experience unnecessary; $35-$50 week salary, commission; permanent; excellent future. Suite 2838, 15 Park Row.

SECRETARY AND STENOGRAPHER.—A woman wanted by executive of manufacturing concern; must be competent and thorough and have initiative, courage, and ability to grasp the opportunities presented to make her more valuable; must also be discreet and understand the importance of guarding the confidential matter concerning the business disclosed in the performance of her duties. Manufacturer's Secretary, Y 350 Times Annex.

STATIONERY.—Girls, learn stationery; $8 start; chance advancement and bonus. Charles E. Weyand & Co., 22 Howard St.

STENOGRAPHER.—A prominent real estate concern requires the services of a thoroughly experienced stenographer; one who is accustomed to detail and secretarial work, together with the routine of a busy office. Write, stating creed, experience, and salary desired, D. M. A., O 41 Times.

STENOGRAPHER-SECRETARY.—Lawyer requires services of efficient stenographer and secretary; legal experience not essential; must be accurate, have executive ability, and able to assume responsibility; exceptional position; wages $25; advancement; state age, qualifications, experience. K 289 Times Downtown.

STENOGRAPHER-SECRETARY. Experienced stenographer for secretarial position, President large corporation; must be able to speak and take dictation correctly in French and English; excellent opportunity; permanent position. M 167 Times.

STENOGRAPHER wanted by Christian firm; $15 start; good chance for promotion; have at least 2 years' experience and good speller; hardware and machinery house; hours, 9-5:30, Saturday 6 o'clock. Apply Patterson, Gottfried & Hunter, 311 Centre St., city.

STENOGRAPHER wanted; must have some knowledge of and liking for cookery. Apply by letter, stating past experience, age and references. Mary Elizabeth, 392 5th Av.

STENOGRAPHER or typist work, near Borough Hall, Brooklyn; salary $8 per week to start; state age and experience. O 377 Times Downtown.

STENOGRAPHER, experienced; reply in own handwriting, stating age, religion; salary $15 to start. L. Tweel & Co., Inc., 78-80 Greenwich St.

STENOGRAPHER and typewriter; one having knowledge of bookkeeping preferred. Arthur W. Ware & Co., 12 East 18th.

STENOGRAPHER, capable, experienced, export experience preferred but not essential. O 372 Times Downtown.

SWITCHBOARD OPERATOR, large manufacturing concern in Bronx, wants capable operator for telephone switchboard. Write S. O., Box 44, 163 East 125th St.

TEACHER.—WANTED, AN A1 TEACHER OF ISAAC PITMAN STENOGRAPHY; ADDRESS, GIVING EXPERIENCE AND EDUCATION. J 546 TIMES HARLEM.

TELEPHONE OPERATOR, HOTEL EXPERIENCE NECESSARY; STEADY POSITION, GOOD SALARY. IF INTERESTED CALL MAIN 8100.

TELEPHONE OPERATOR, experienced; one accustomed to large, busy switchboard; state age, salary, and religion. O 379 Times Downtown.

TYPIST. You can greatly increase your earning capacity by learning to operate the dictaphone; large company will pay competent typist $12 weekly while learning, with promotion as soon as dictaphone is thoroughly mastered; give all necessary details in letter of application. O 57 Times.

TYPIST.—In large institution; permanent position; good opportunity for advancement; must be quick and accurate to type invoices and statements; reply, stating full particulars, age, when available, telephone number; salary to start, $14. Y 311 Times Annex.

TYPIST. with purchasing experience preferred; also stenographer, first class. Apply employment department, American Can Co., Kenilworth, New Jersey.

TYPIST, rapid and accurate, to do form letters in fine, light office; pleasant surroundings; state age, nationality, and salary expected. O 244 Times Downtown.

TYPIST, intelligent, capable to keep order records; neat handwriting, conscientious worker; good opportunity. O 364 Times Downtown.

TYPIST, one who can file cards preferred; no stenography; salary $12; give telephone number, if any. D 281 Times Downtown.

WOMAN, unmarried, for estimating, preferably a school teacher or one with an equivalent education. FULTON BAG AND COTTON MILLS, 330 WYTHE AV., CORNER SOUTH 1ST ST., BROOKLYN.

YOUNG LADY as a beginner for clerical position, with prominent insurance company; must have good education; in reply state age, education, religion, and salary expected. K 346 Times Downtown.

YOUNG LADY for clerical work; one good at figures. Apply by letter, stating qualifications and salary expected, S. M. Bixby & Co., 46th St. and 2d Av., Brooklyn.

YOUNG LADY.—Refined young lady, French, English or American, to care for child of 9, afternoons. Call Saturday evening after 8, 48 West 91st St. River. 10005.

YOUNG WOMEN for clerical work, age preferably over 18. Apply by letter, stating qualifications, K 329 Times Downtown.

Instruction.

BURROUGHS CALCULATOR SCHOOL. New classes formed weekly; few weeks' course fits girls of good education for pleasant, profitable employment; demand for expert operators now exceeds supply; tuition reasonable; course 5 to 8 weeks; call for information. BURROUGHS ADDING MACHINE CO., 217 Broadway, 7th Floor, C. C. Prest.

FILING.—We are unable to supply the demand for our graduates; instruction in day, evening, and correspondence courses; visitors invited. New York School of Filing, established 1912. Singer Building, New York.

GOOD ENGLISH PAYS.—Free Booklet 70, "Your English," enables you to test your knowledge and suggests method for overcoming defects. Pace & Pace, 30 Church St., N. Y.

WOMEN trained in accounting procedures can command high salaries; send for Bulletin 19, giving outline of evening instruction. Pace & Pace, 30 Church St., N. Y.

DANISH lessons wanted, grammatical as well as conversational. O 371 Times Downtown.

Employment Agencies.

STENOGRAPHER, good at figures, Brooklyn, $95; stenographer, advertising or printing experience preferred, splendid opportunity, Brooklyn, $15 to $18; good openings daily. Florence Bloch Agency, 47 West 42d St.

STENOGRAPHERS, $12-$20; bookkeepers, $20-$25; assistants, $15-$18; typists, $12-$15; other good positions. Business Opp. Co., Agency, Coulteaus-Masterson, Props., 203 Broadway.

HELP WANTED—Male.

ACCOUNTANT.—First-class man, familiar with manufacturing costs and general accounting; good salary to right man. Y 349 Times Annex.

ACCOUNTANT.—Thoroughly capable; state age, references, experience, and salary expected. Address Auditor, P. O. Box 1760, New York City.

ACCOUNTANT AND SYSTEMATIZER for chain of retail shoe stores; salary $20 per week and good advancement. O 87 Times.

ASSAYER.—Experienced on precious metals; unusual opportunity for future interest in business for one proving worthy. Address Y 301 Times Annex.

HELP WANTED—Male.

ADVERTISING SALESMAN

A REAL SALESMAN OF ADVERTISING WANTED TO SELL ADVERTISING SERVICES ON YEARLY CONTRACT BASIS TO RETAILERS FOR LEADING HOUSE WITH ESTABLISHED BUSINESS; CAN MAKE A GOOD INCOME; $2,000 OR $4,000 A YEAR, OR MORE; YEAR ROUND WORK; PERMANENT POSITION IF SUCCESSFUL; LIBERAL COMMISSIONS AND DRAWING ACCOUNT; MUST HAVE ADVERTISING AND SELLING EXPERIENCE; DRAFT EXEMPT, AND WILLING TO TRAVEL. E 427 TIMES ANNEX.

ADVERTISING SOLICITOR

AND COPY WRITER FOR LEADING DAILY IN LARGES NEW ENGLAND CITY. GIVE FULL PARTICULARS FIRST LETTER. Y 820 TIMES ANNEX.

ADVERTISEMENT WRITER.

Capable man has splendid opportunity to work himself in as head of copy department in one of leading stores in city of 300,000; give full particulars, stating also minimum salary; quick action. A. W., Box 208 Times Downtown.

A FUR WORKROOM MANAGER BY A LARGE DEPARTMENT STORE IN NEW YORK. MUST BE A NO. 1 PATTERN CUTTER AND COMPETENT TO FURNISH ESTIMATES. A GOOD OPENING FOR THE RIGHT MAN, AND CHANCE FOR ADVANCEMENT. (REPLIES STRICTLY CONFIDENTIAL.)

O 60 TIMES.

AISLEMANAGERS.

AISLEMANAGERS THOROUGHLY EXPERIENCED IN DEPARTMENT STORE WORK; GOOD SALARIES AND EXCEPTIONAL OPPORTUNITIES FOR BETTER POSITION, TO THE RIGHT MEN. WRITE, STATING AGE AND PREVIOUS EXPERIENCE; COMMUNICATIONS STRICTLY CONFIDENTIAL.

ADDRESS BOX 600, N. Y. POST OFFICE, PENN. TERMINAL.

A LARGE NEW YORK DEPARTMENT STORE

REQUIRES

SEVERAL FLOOR SUPERINTENDENTS; MEN WITH DEPARTMENT STORE EXPERIENCE ONLY; LIBERAL SALARIES AND EXCELLENT OPPORTUNITY FOR ADVANCEMENT TO THOSE WHO MAKE GOOD; STATE AGE, EXPERIENCE.

ADDRESS BOX 600, N. Y. POST OFFICE, PENN TERMINAL.

ASSISTANT SHIPPER of American birth wanted; must write a plain hand and be physically strong; steady work. Apply in own writing, stating salary wanted, Y 307 Times Annex.

BILLING CLERK.—Young man in office of large cloak and suit house; must be able to do billing, have good handwriting, and be accurate at figures, not afraid of hard work; good position for right party; state age, experience, and salary. O 72 Times.

BOOKKEEPER.—Must be man of thorough executive ability and be able to take entire charge of a large office, decide on credits, &c.; state experience, age, salary required; all information will be treated strictly confidential; only first-class man need apply. Y 277 Times Annex.

BOOKKEEPER.—Young man with experience on trial balances, familiar with modern accounting methods; state age, education, experience, and salary expected. Y 341 Times Annex.

BOOKKEEPER-CORRESPONDENT with executive ability; only experienced, good references, need apply. Write or call, Sunday included, Crystal Chemical Co., 775 Jackson Av., Bronx.

BOOKKEEPER.—One accustomed to sale ledger; hours 8 A. M. to 6 P. M.; good penman; salary, $15; state references. O. J. A., Box 45, New York City.

BOOKKEEPER.—State in own handwriting age, previous occupation, and reference; also salary desired to start. K 348 Times Downtown.

BOOKKEEPER'S ASSISTANTS; large manufacturing house; good opportunity if accurate at figures; state age and salary expected. G. R. S., 112 Times.

BOOKKEEPER.—One with cashier experience; write giving references and salary expected. O 67 Times.

BOOKKEEPER.—Assistant for ledger work; must have experience. F. R. Arnold & Co., 7 West 22d.

BOOKKEEPER AND CLERK. State age, experience and salary wanted. H. S., 186 Times.

BOOKKEEPERS and typists; wages $21; hours 8 to 8. 400 West St.

BOYS, must be 18 years or over, for messenger and mail service, $7, $8, $9, $10; good opportunity for advancement in electrical business. WESTERN ELECTRIC CO., INC., 57 Bethune St., near West St., 6 blocks south of 14th.

BOYS wanted between 16 and 19 years of age to start with old-established house offering commercial training in the steel line; experience not necessary, but must be ambitious and quick to learn; high school graduates preferred; moderate salary to start, but early advancement and excellent future; state age, education, salary expected; boys living in Jersey City preferred. O 370 Times Downtown.

BOYS wanted, 16 and 19 years of age, to start with old-established house offering commercial training in the steel line; experience not necessary, but must be ambitious and quick to learn; high school graduates preferred; moderate salary to start, but early advancement and excellent future; state age, education, and salary expected. O 369 Times Downtown.

BOY.—To act as messenger and office assistant in the Advertising Department of The New York Times; good opportunity for bright, energetic boy to learn advertising. Apply Mr. Sanchez, 2d floor, Times Annex, 229 West 43d Street.

BOYS for general office work and errands in large publishing house; splendid opportunity for advancement; steady employment. P. F. Collier & Son, 416 West 13th.

BOY, 16 to 18, assistant to credit man in silk commission house; must be intelligent, of good appearance, and able to do stenography and typewriting; $8 to start; good opportunity. Address O 43 Times.

BOY about 18 years; good chance for advancement. Call Purchasing Dept., main floor, 165 Broadway.

BOY for office work in wholesale novelty house; salary $8. Call 1,261 Broadway, 3d floor.

BOY, 17 years old, wanted by export concern; good opportunity. F. H. Love Co., Inc., 100 Broad St.

BUYER. Buyer and manager for large retail meat market; big opportunity for thoroughly experienced, live man; good salary. Call today, G. Byrne, 324 West 103d St., New York. Phone Riverside 8600.

CABINET MAKERS.

FIRST-CLASS BENCH HANDS; THOSE EXPERIENCED ON FINE GRADE CABINET WORK. Apply STANDARD AIRCRAFT CORP., Brunswick Av., Elizabeth, N. J.

CHECKER in advertising department, large institution; must be accurate and painstaking; splendid opportunity; permanent position; salary $15 a week; hours 12 midnight to 8 A. M.; state age and experience. Y 318 Times Annex.

HELP WANTED—Male.

CHAUFFEURS wanted for delivery trucks of large food products company; married men preferred; steady work for steady men; apply by letter, giving experience and references. Y 297 Times Annex.

CHEMISTS.—Two analytical; at least two years' experience required; preferably in ferro alloy and literals; good opportunity for advancement; state schooling, experience, salary required, and references. Y 317 Times Annex.

CIVIL ENGINEER, American, by Christian firm, for work outside of city; technical graduate, able to assist with design of shell loading plant. Call 65 Broadway, Room 1106.

CLERKS.

general office experience, for night shift; also some for receiving department, day shift. Call 8 to 11 A. M., 290 Hudson St.

CLERK wanted, in advertising department, from 5:30 A. M. to 1:30 P. M.; one who is intelligent and is desirous of procuring a permanent position; salary $15 a week; state age and experience. Y 812 Times Annex.

CLERK.—Delivery and receiving clerk; wages $24; hours 8 to 6; write, stating experience. 401 West St.

COLLECTORS.—Three men to collect for a large insurance company; must be United States citizens; salary or commission. Call this forenoon at 953 3d Av., Room 2.

COMPANION wanted; Australian gentleman with new inclosed motor car, who expects to leave city Tuesday overland for San Francisco, would like gentleman companion; one who can alternate in driving preferred. Address 283 Times, 2 Rector St.

COOK AND BUTLER.—Couple for country; good wages; only competent help need apply. Call between 11 and 12:30, Mrs. R., 12th floor, 88 Gramercy Park.

COST MAN, with some executive experience, wanted as assistant to chief cost accountant of a large Baltimore manufacturing company; an excellent opportunity for the right man; give experience in detail, age, salary expected, and status as regards the draft; all replies received in confidence. Address Employment Manager, P. O. Box 1072, Baltimore, Md.

DELIVERY SUPERINTENDENT. A large retail shoe concern has a vacancy for an active man who is competent to take charge of their delivery department; all communications will be treated as confidential, and those received from unsuccessful applicants will be returned. O 71 Times.

DEPARTMENT BUYERS. Experienced buyer for dry goods, blankets, linens and domestics. ALSO FOR Toilet goods, notions, jewelry and leather goods. DORSEN DRY GOODS CO. Bridgeport, Conn.

DICTAPHONE OPERATOR, familiar with law work; permanent position; salary $20 to $25. O 93 Times.

DRIVERS, CHAUFFEURS, HELPERS.

ADAMS EXPRESS CO.

WANTS YOUNG MEN.

GOOD OPPORTUNITY TO SECURE PERMANENT POSITIONS.

APPLY WAGON SERVICE DEPT., 30 TRINITY PLACE.

DRAFTSMEN-TOOL DESIGNERS.

NEW YORK CITY FIRM, ENGAGED IN THE MANUFACTURE OF INSTRUMENT WORK FOR THE UNITED STATES GOVERNMENT, REQUIRES THE SERVICES OF SEVERAL FIRST-CLASS TOOL DESIGNERS WHO ARE THOROUGHLY EXPERIENCED IN THE DESIGN OF JIGS, FIXTURES, AND GAUGES FOR SMALL SIZE MACHINERY; THIS IS AN EXCELLENT OPPORTUNITY TO ASSOCIATE WITH A LIVE, GROWING CONCERN; STATE AGE, NATIONALITY, EXPERIENCE, AND SALARY DESIRED. E. F. K., 57 TIMES.

DRAFTSMEN. Wanted, experienced men on telephone equipment and electrical apparatus; steady work and good pay. WESTERN ELECTRIC CO., INC., 57 BETHUNE ST., near West St., 6 blocks south of 14th.

DRAFTSMEN AND DETAILERS. MEN WITH EXPERIENCE ON ELECTRICAL WORK PREFERRED. Apply THE SIMMS MAGNETO CO., BLOOMFIELD, N. J.

DRAFTSMAN.—Designer of jigs and fixtures for light machinery; state age, nationality, experience, education, salary expected. M. N., 206 Times Downtown.

DRAFTSMAN.—Experienced detailer; one familiar with jigs and fixtures preferred. W. S. Meyers Machine Co., 614 Hamilton St., Long Island City.

DRAFTSMEN and office assistants; wages $25; hours 8 to 8. 400 West St.

DRILLERS, experienced, 60c. an hour. 400 West St.

ELECTRICAL ENGINEER, PREFERABLY COLLEGE GRADUATE WITH SEVERAL YEARS EXPERIENCE, TO SUPERINTEND PRODUCTION AND CONDUCT TESTS ON SMALL MOTORS; MUST BE AVAILABLE IMMEDIATELY. PHONE MR. KLEIN, BARCLAY 4806, SATURDAY BEFORE 11.

ENGINEER wanted for night duty; $70 per month and meals. Memorial Hospital, 2 West 106th St.

ESTIMATOR AND ELECTRICAL SALES ENGINEER.—Concern doing all-around business in Newark, N. J., has good opportunity for trained electrical salesman, who can close real business in motors and wiring installations; a man of experience and integrity, accustomed to giving undivided attention to business, will find good opportunity. Address, stating age, nationality, salary, and full particulars. Contractor, 314 Kinney Building, Newark, N. J.

EXAMINER.—Wanted, by large fire insurance company, an examiner with New York and New England experience; draft exempt; permanent and progressive position. Address, stating age, experience, references, salary, &c., D 279 Times Downtown.

EXECUTIVE.—A good opportunity for the right man; must have several years' experience in handling help and departments requiring systematic and efficient management; state former employer and references. N 122 Times.

FILING AND MAIL CLERK.—Young man, 16 to 18; steady place; opportunity for advancement. K 322 Times Downtown.

FOUNDRY MEN; 72½c. an hour. 400 West St.

FRAME MAKERS and picture frame fitters wanted; experienced; good wages and steady work; answer quick. Keystone Picture Frame Co., 629 5th Av., Pittsburgh, Penn.

FREIGHT CHECKER.—Experienced man, draft exempt, wanted by large corporation; excellent opportunity; good wages for right man. Apply after 2 P. M., 157 Cedar St., New York, 4th floor.

GIMBEL BROTHERS, NEW YORK, REQUIRE SEVERAL AUTHORIZERS FOR THEIR CREDIT DEPARTMENT; EXPERIENCE ESSENTIAL. APPLY SUPERINTENDENT'S OFFICE, FIFTH FLOOR.

HAND TIRE BUILDERS.—An opening for a few hand tire builders; steady work, good pay. Apply by letter, giving full particulars, to Century-Plainfield Tire Company, Plainfield, N. J.

LEDGER CLERKS, large manufacturing concern, $12 to start; opportunity for advancement; state age and experience. M. L. B., 145 Times.

MACHINERY FOREMAN wanted; new shop; growing concern; good opportunity; only real foreman need apply. Seventh floor, 137 Centre St., N. Y. Apply 9 A. M. Saturday.

MACHINISTS. First-class all-around machinists, bench and lathe hands; steady work with good working conditions. Apply by letter or in person to Mr. McCully, 5th St. gate house. Edison Lamp Works of General Electric Co., Harrison, N. J.

MACHINISTS. MACHINISTS. ENGINE LATHE HANDS able to use micrometer; read blue prints. MUST BE CITIZENS. E. W. BLISS CO., 76 54TH ST., BROOKLYN.

HELP WANTED—Male.

MACHINISTS, DRAFTSMEN, AND OTHER SKILLED HELP WANTED BY LARGE MACHINE SHOP ENGAGED UPON VERY ACCURATE WORK.
6 FIRST CLASS INSPECTORS,
6 FIRST CLASS PLATE STRAIGHTENERS,
4 FIRST CLASS DRAFTSMEN,
2 JUNIOR DRAFTSMEN,
6 FIRST CLASS LATHE HANDS,
6 FIRST CLASS PLANER HANDS,
10 FIRST CLASS BENCH HANDS,
6 FIRST CLASS MILLING MACHINE HANDS.
WE ARE WORKING TWO SHIFTS, DAY AND NIGHT, AND PAY TIME AND A HALF FOR OVER EIGHT HOURS. EXTRA BONUS FOR NIGHT MEN. STEADY EMPLOYMENT AND HIGHEST WAGES TO GOOD WORKMEN. THIS IS AN ESTABLISHED MANUFACTURING CONCERN, LOCATED IN A GOOD LIVE CITY. PLENTY OF GOOD BOARDING HOUSES. NO LABOR TROUBLES, AND ONLY FORTY-FIVE MINUTES FROM NEW YORK ON THE CENTRAL RAILROAD OF NEW JERSEY. CALL OR WRITE, EMPLOYMENT OFFICE, WALTER SCOTT & CO., SOUTH AV., PLAINFIELD, N. J.

MACHINISTS.

We can still use some high-class men, both on our day and night forces; steady employment, the very best of conditions; 8-hour shop, 1½ pay for overtime.

Our representative will be at 338 Hudson St., New York, both Saturday, April 13, and Sunday, April 14, from 9 A. M. to 6 P. M. Call and see him there, or afterward at Plainfield, N. J.

24 miles out on the New Jersey Central Railroad.

NILES BEMENT POND CO., Machine Tools.

MACHINISTS. Night Work. Ten engine lathe hands, 8 turret lathe hands, 20 planer hands; old-established concern; steady employment and good wages. Additional bonus for night work. Call or write NILES BEMENT POND CO., PLAINFIELD, N. J.

MACHINISTS.

TWENTY FIRST-CLASS FITTERS AND ERECTORS FOR ASSEMBLING HIGH-GRADE MACHINE TOOLS; ALSO SIX REPAIR MACHINISTS; OLD-ESTABLISHED CONCERN; STEADY EMPLOYMENT AND GOOD WAGES. CALL OR WRITE, NILES BEMENT POND CO., PLAINFIELD, N. J.

MACHINISTS, TOOL, AND INSTRUMENT MAKERS; also ASSEMBLERS ON ELECTRICAL and WIRELESS APPARATUS FOR U. S. GOVERNMENT; permanent work. Apply or write THE MOUNT VERNON CO., 320 Washington St., Mount Vernon, N. Y., opposite Columbus Av. station.

MACHINISTS. First class all-around men only; come ready for work. American Can Co., West 96th St. Dock.

MAGAZINE MAN.—First class, experienced solicitor and manager, constructive worker and successful producer, favorably acquainted in magazine circles; for class publication; letters confidential; write full particulars in first letter. Y 326 Times Annex.

MANAGER, EXECUTIVE. — Appearance, personality, and demonstrated ability essential; strictly temperate; preferable age 35 to 45, who has drawn over $3,000 yearly; sales, credit, and purchasing experience necessary, also management of detail, help; reply in confidence, stating credentials. Address R. S., 123 Times.

MAN wanted by Christian concern with knowledge of wholesale paper and cardboard or printing and stationery; desirable position; advancement assured. D 280 Times Downtown.

MARINE OILERS, ABLE SEAMEN, FIREMEN; also coal passers and ordinary seamen, experienced, for foreign and coastwise trade; must show proof of previous experience; have passport and identification card. Apply U. S. SHIPPING BOARD, SHIPPING BUREAU, 5 Greenwich St., near Battery Place, New York City. Office open every day, including Sundays, from 7 A. M.

MATERIAL CHECKER.—Must have experience checking freight for railroad or steamship company; good wages to suitable man. Apply after 2 P. M., 157 Cedar Street, New York, 4th floor.

MECHANICAL DRAFTSMEN with at least one year practical experience; good men will receive good pay. WESTERN ELECTRIC CO., INC., 57 BETHUNE ST., near West St., 6 blocks south of 14th.

MECHANICAL DRAFTSMEN WANTED, WITH EXPERIENCE ON AUTOMATIC AND GENERAL MACHINE WORK; VERY ATTRACTIVE POSITIONS AVAILABLE FOR THE RIGHT MEN. Y 298 TIMES ANNEX.

MECHANICS. Also boilermakers, signal maintainers, airbrake repair men. Apply Employment Car, New York, New Haven & Hartford Railroad, 132d St. and Willis Av., Bronx.

MECHANIC HELPERS, 46c. an hour; night and day shift. 400 West St.

MILLWRIGHTS and machine repair men wanted; plant located in a good city with first class living conditions. Y 247 Times Annex.

MOTOR TRUCK SALESMEN. Immediate delivery from New York stock; complete line motor trucks; standard units; an attractive selling proposition to the right party; commission; all inquiries considered confidential. Hennings Motor Sales Corporation, 900 Bedford Av., Brooklyn.

MOULDERS, EXPERIENCED. Mergenthaler Linotype Co., 24 Ryerson St., Brooklyn.

MOULDERS, experienced foundry men, 72½ cents an hour. 400 West St.

OFFICE BOY in wholesale manufacturing concern; good chance for advancement for bright boy. Apply 138 Lafayette St.

OFFICE BOY for export dept.; willing to work. Henry Disston & Sons, Inc., 120 Broadway.

OFFICE MAN.—Prominent electrical manufacturing concern wants well educated and thoroughly capable office man. Write O. P., Box 40, 163 East 125th St.

OFFICE MANAGER.—Wages $27; hours 8 to 6; write, stating experience. 401 West St.

PACKERS wanted by large automobile supply house. Lowe Motor Supplies Co., 245 West 55th St.

PATTERNMAKERS. — Experienced. Apply Mergenthaler Linotype Co., 24 Ryerson St. and Park Av., Brooklyn.

PATTERN MAKER on grader; experienced. Apply 1,270 Broadway, Room 410.

PHOTOSTAT OPERATOR. Experienced man for well-paid position. WESTERN ELECTRIC CO., INC., 57 BETHUNE STREET, Near West Street, 6 blocks south of 14th.

PIPEFITTERS, marine, experienced; day and night shift; 72½ cents an hour. 400 West St.

PLUMBERS, marine, experienced; night and day shift; 72½ cents an hour. Bring tools. 400 West St.

PLUMBERS and pipe fitters' helpers; night and day work; 46c. an hour. 400 West St.

PORTER wanted to assist shipping clerk. N 187 Times.

SALESMEN. We want at once for specialty work trained salesmen, at least 25 years of age; they will take charge of our store locations; we are tremendously advertised, a large corporation, highest grade, well known, and doing splendid business; drawing account against commission. 288 4th Av., fifteenth floor.

SALESMEN. A large New York corporation has openings for several young men between 23 and 40, with good education and pleasing personality; we will take good care of you, if you are a live wire; your future is unlimited; drawing account and commission. S. D., 48 Times.

SALESMAN.—Wanted, experienced typewriter salesman who has sold 25 or more machines a month in any territory and can furnish the proof; at a straight salary of $50 a week; no commission. W. E. Weber, 366 Broadway.

SALESMEN.—Steady commission introducing accounts desiring financing. Best Finance course Motor Co., 2,400 Concourse, Bronx.

5 P. M. Today.

Want advertisements, to insure publication in to-morrow's (Sunday) Times, must be in The Times Building before 5 P. M. today.

HELP WANTED—Male.

SALESMEN wanted for the commercial automobile field in New York; men who have had experience selling cash registers, typewriters or specialties, automobile salesmen need not apply; commission and drawing account basis. Write Box J. B. C., 444 Times Annex.

SALESMAN with established trade among haberdashers and department stores, to carry a side line of popular price men's neckwear, for New York, Pennsylvania and Illinois; on commission. O 81 Times.

SALESMAN.—Wanted services of a man of experience in the hosiery commission business to the jobbing trade; a good position to the right man; answer by mail, stating experience and salary desired. H. J. Harder, 346 Broadway.

SALESMEN experienced in selling cash registers, typewriters, or specialties to start as junior city salesmen on straight salary basis with large Broadway automobile concern. B 3 Times.

SALESMAN.—Popular-priced infants' and children's headwear; all territories; only those with experience and following apply; commission; splendid opportunity. Headwear, 205 Times Downtown.

SALESMAN to call on retail drug trade, dispensing physician with pharmaceutical; only experienced hustler need apply; salary and commission. Apply Crystal Chemical Co., 775 Jackson Av., Bronx.

SALESMAN wanted, men's neckwear, with an established trade, for Atlantic and Middle Western States; commission. Nat Potar & Co., 466 Broadway.

SALESMAN to sell automobile tires as a side line; liberal commission to right man; call or write. W. M. Sharpe, 320 Pearl St., New York.

SALESMAN.—Standard Register Co. wants live wire salesman if you have ability. Phone Barclay 8190 for appointment; commission. D 248 Times Downtown.

SALESMAN.—A1 man, side line, high-class $3.75 georgette waists; commission basis. De Luxe Silk Waist Co., 149 West 23d.

SHEET IRON WORKERS; day work, 70c. an hour. 400 West St.

SHEET IRON WORKERS.—Night work, 70c. an hour. 400 West St.

SHIPPING CLERK.—Wide-awake, accurate, draft exempt young man wanted by a large import and export company; knowledge of cocoa and coffee preferred. K 285 Times Downtown.

SHIPPING CLERK.—Experienced, energetic; must have executive and routing ability and be able to obtain results. Address with references R. B. 216 Times Downtown.

SILK SALESMAN wanted by large specialty house for all territories on commission basis. O 76 Times.

STOCK BOYS wanted, (2,) in our drapery department to learn business; hours 8:30 to 5:15; salary $12. Call at once. Elliott Co., 576 Broadway.

STOCK BOYS on stationery stock; $8 start; chance for advancement; steady employment. Charles E. Weyand, 22 Howard St.

STOCK CLERK.—Young man in dry goods department of undertaker's supply house; must be accurate at figures, with opportunity to advance. 10 East 22d St.

STOREKEEPER with mechanical experience, splendid opportunity for advancement. Apply Employment Dept., American Can Co., Kenilworth, N. J.

SUPERINTENDENT for candy factory; man capable of taking charge of a large candy factory employing 1,500 people; must have had first-class experience, able to give A1 references; permanent position. O 357 Times Downtown.

TEACHER.—WANTED, AN A1 TEACHER OF ISAAC PITMAN STENOGRAPHY. ADDRESS, GIVING EXPERIENCE AND EDUCATION, J 343 TIMES HARLEM.

TIMEKEEPER.—Familiar with steamship timekeeping, neat and accurate at figures, state age and experience. D 223 Times Downtown.

TIMEKEEPERS, CHECKERS, RECEIVING CLERKS, BOOKKEEPERS, ACCOUNTANTS
for Government work at plant 150 miles from New York, $1,100-$1,300; room and board, $8 per week. Apply Monday, 9 A. M. to 3 P. M., Mr. Fox, Finance Section, Ordnance Division, Albermarle Building, New York City.

TIMEKEEPERS, experienced; $3 a day; hours 8 to 5. Call 400 West St.

TIME CLERK.—Night work; experience in large manufacturing plant essential; state age, experience, and salary expected. Y 340 Times Annex.

TOOL DESIGNERS wanted, experienced in die work, fixtures, and jigs; steady work to right men. Address Box 1027, Rochester, N. Y.

TOOL DRAFTSMEN
on punches and dies, jigs and fixtures, for small interchangeable work; only men with experience need apply; good pay.
WESTERN ELECTRIC CO., INC., 263 Broadway.

TOOL MAKERS—First-class mechanics, for jigs and fixtures, wanted at once for good, steady positions. Eisemann Magneto Co., 66 ??d St., Brooklyn, 4th floor.

USED CAR MAN.
Thoroughly acquainted in above line; must have experience; good opportunity for right party; principal only. R. E., 64 Times.

USEFUL MAN wanted in private family; city and country; good references required. Address P. O. Box 1,193.

UNITED STATES CIVIL-SERVICE EXAMINATIONS.
STENOGRAPHERS AND TYPEWRITERS WANTED—MEN AND WOMEN.
The United States Government is in urgent need of thousands of typewriter operators and stenographers and typewriters. All who pass examinations for the departments and offices at Washington, D. C., are assured of certification for appointment. It is the manifest duty of citizens with this special knowledge to use it at this time where it will be of most value to the Government. Women especially are urged to undertake this office work. Those who have not the required training are encouraged to undergo instruction at once.
Examinations for the Departmental Service, for both men and women, are held every Tuesday in 450 of the principal cities of the United States, and applications may be filed with the Commission at Washington, D. C., at any time.
The entrance salary ranges from $1,000 to $1,200 a year. Advancement of capable employees to higher salaries is reasonably rapid.
Applicants must have reached their eighteenth birthday on the date of the examination.
For full information in regard to the scope and character of the examination, and for application blanks, address the U. S. Civil Service Commission, Washington, D. C., or the Secretary of the U. S. Civil Service Board of Examiners at Boston, Mass.; New York, N. Y.; Philadelphia, Pa.; Atlanta, Ga.; Cincinnati, Ohio; Chicago, Ill.; St. Paul, Minn.; St. Louis, Mo.; New Orleans, La.; Seattle, Wash.; San Francisco, Cal.; Honolulu, Hawaii, or San Juan, Porto Rico.
JOHN A. McILHENNY, President, U. S. Civil Service Commission, Washington, D. C.

WATCH ENGINEERS
WANTED.
FIFTY-SIX HOURS PER WEEK;
GOOD WORKING CONDITIONS
AND GOOD PAY.
APPLY TO
POST OFFICE BOX 622,
NEW YORK CITY.

YOUNG MAN. — Opportunity for bright, snappy young man, under draft age or exempt from military duty, with live country bank; modest salary to start; unusual chance to acquire all-around knowledge; previous experience or stenography will be recognized in terms offered; pleasant living conditions. Apply only by letter, in own handwriting, to Cashier, Y 286 Times Annex.

YOUNG MAN not subject to draft, best references, some bookkeeping experience, as assistant to bookkeeper; small office; salary $20 weekly. Apply in person, between 12 and 1 o'clock, Room 920, 52 Broadway.

YOUNG MEN, 17 to 20, for electrical wiring and testing; $10 to $12 per week to start; advancement according to ability; grammar school graduates desired. Apply by mail O 237 Times Downtown.

YOUNG MAN, 17-19, to assist in office of manufacturing firm; steady position, opportunity for advancement; references required; state salary and experience. C 393 Times Downtown.

YOUNG MAN who understands bookkeeping, knowledge stenography, typewriting. Organic Salt and Acid Co., Vernon and Nott Avs., Long Island City.

HELP WANTED—Male.

YOUNG MAN WANTED
TO ACT AS STOCK CLERK, BY A BROOKLYN CORPORATION; GOOD OPPORTUNITY FOR ADVANCEMENT; STATE AGE, EXPERIENCE, AND SALARY DESIRED. G. G., 416 ARBUCKLE BUILDING, BROOKLYN.

YOUNG MEN, 19 TO 35 YEARS, WITH HIGH SCHOOL EDUCATION, TO LEARN
telephone switchboard installation work; good opportunity for rapid advancement; steady work; paid while learning.
APPLY 8 TO 11 A. M., WESTERN ELECTRIC CO., INC., TRAINING SCHOOL FOR INSTALLERS, 121 WEST 17TH ST., N. Y.

YOUNG MAN living in Brooklyn, who wishes to learn trade; good pay to start. D 233 Times Downtown.

Instruction.

COMPLETE secretarial course; also stenography, bookkeeping, penmanship, &c.; individual instruction by specialists, day or night; begin any time; graduates assisted to investigated situations; see catalogue. Walworth Institute, (founded 1853,) Broadway at 72d St.

SALESMEN.—Experienced or inexperienced, city or traveling; write or call for our free book, "A Knight of the Grip," and list of openings; immediate employment service rendered members. National Salesmen's Training Assn., Suite 1808D, Candler Bldg., N. Y.

ACCOUNTANTS in demand everywhere; men who can audit expenditures, calculate cost-plus prices, prepare tax returns, devise office procedures, systemotize, organize, control; Bulletin 25 gives details of instruction. Pace & Pace, 30 Church St., N. Y.

EXPERIENCED teacher of Spanish wants pupils; students taught to converse and translate with ease within limited time; rates moderate. Spanish Teacher, D 492 Times Annex.

LEARN TO BE A CHAUFFEUR.—Pleasant and profitable work; day and evening classes. Send for free booklet and visitor's pass. West Side Y. M. C. A., 302 West 57th.

GOOD ENGLISH PAYS.—Free Booklet 73, "Your English," enables you to test your knowledge and suggests method for overcoming defects. Pace & Pace, 30 Church St., N. Y.

DANISH lessons wanted, grammatical as well as conversational. O 363 Times Downtown.

Employment Agencies.

MEN, LET US HELP YOU; big demand at good salaries for bookkeepers, salesmen, stenographers, clerks, draftsmen, shippers, chauffeurs, mechanics. Y. M. C. A. Employment Dept., (Agency,) 215 West 23d St., N. Y.

AGENTS WANTED.

AGENCIES WANTED.
Woolen merchant with nine years' experience wishes to represent manufacturers and jobbers of any lines suitable for the clothing, cloak, cap, and shirt trades for Canada. Norman Weiner, 94 Prince Arthur St., Montreal, Canada.

AUTOMOBILE EXCHANGE.

BAKER electric; thoroughly overhauled; new batteries; guaranteed; bargain at $1,600. See R. J. Howison, 20 Central Park West. Columbus 3725.

BUICK 1917-1916 TOURINGS, roadsters. Flack, 1,700 Broadway, 3d floor.

CADILLAC, 1916, VICTORIA, THREE-PASSENGER.
Very exceptional condition; wire wheels, 35x5; beautifully painted and upholstered; has all appearance of being new; can be inspected and demonstrated day, evening, or Sunday. Brighton Auto Exchange, 1,077 Atlantic Av., corner Franklin Av., Brooklyn.

CADILLAC "8," SEVEN-PASSENGER, OVERHAULED—REFINISHED, LOOKS LIKE NEW. PRICE RIGHT. BRIGHTON, 1,077 ATLANTIC AV., B'KLYN.

CADILLAC Touring for sale, 1914 model, 5 passenger; at garage, 525 East 15th St. Inquire owner, Joseph Besner, 522 West 149th St.; will sacrifice.

CADILLAC 1916 7-pass. touring; repainted; good tires; bargain. Brady-Murray Motors Corporation, 62d St. and Broadway.

CADILLAC 1917 touring, used four months; five new tires, refinished; must sacrifice. Auto Electric Service, 245 West 55th.

CADILLAC VICTORIA TOP, FOR "8." LIKE NEW, $125. BRIGHTON, 1,077 ATLANTIC AV., B'KLYN.

CADILLAC Runabout, $475; very rare; good as new; any demonstration. 3,268 B'way.

CHALMERS 1915 B-26 touring; perfect condition. Seen at Belmont Garage, 112 E. 84th.

CHANDLER.—Model 17, 4-pass. chummy roadster; rebuilt and guaranteed 90 days. Brady-Murray Motors Corporation, 62d St. and Broadway.

CHANDLER.—Model 17, 4-pass. coupe and 7-pass. Sedan; like new; 90-day guarantee. Brady-Murray Motors Corporation, 62d St. and Broadway.

CHANDLER.—Model 17, 7-pass. touring; 90-day guarantee; rebuilt and refinished. Brady-Murray Motors Corporation, 62d St. and Broadway.

CADILLAC—1916; newly repaired; 7 passenger; owner drafted reason for selling. 249 West 28th St. Call between 1 and 4 P. M.

CADILLAC 1915 seven-passenger; bargain. Lexington, 1,700 Broadway, fourth floor. Circle 1872.

CADILLAC, 1918, new, never been run; sell reasonable. Phone Underhill, Schuyler 9807.

CASE, 1917, four-passenger; all brand new tires and slip covers; reasonable. Ecclesine, 1,920 Broadway. Columbus 4648.

CHANDLER limousine, Model 17; rebuilt, refinished 90-day guarantee. Brady-Murray Motors Corporation, 62d St. and B'way.

CHANDLER.—Model 16, 7-pass. touring; rebuilt, refinished; guaranteed. Brady-Murray Motors Corporation, 62d St. and B'way.

CHANDLER, 1917, five-passenger touring car. Marmon Co., 1,880 Broadway. Col. 1023.

CHANDLER 1917 Touring, with Winter top. Ecclesine, 1,920 Broadway. Columbus 4648.

CHEVROLET ROADSTER, $200.
Royal mail; self-starter; good tires; serviceable car.
JOHN MOORE & CO., 2,004 BROADWAY, NEW YORK.

CRANE; Brewster collapsible body. Wallace, 236 West 59th St.

DETROIT electric; late model; single drive; used little; seen and demonstrated between 10-12 A. M., owner's residence. Mrs. Adams, 41 West 83d St.

DODGE, 1917, SEDAN, LIKE NEW; MILEAGE 2,600. OPEN DAY, EVENING, AND SUNDAY. BRIGHTON AUTO EXCHANGE, 1,077 ATLANTIC AV., BROOKLYN.

FIAT CHASSIS
50 H. P. New.
Built to Government Requirements.
13 of these For Sale.
Inquire E. C. Poultney, Room 1633, 120 Broadway, New York City.

FORD 1917 taxicab, like new; make offer. New York Motor Car Exchange, 237 West 55th St.

HAYNES 1917, 5-passenger touring. Packard Auto Exchange, 10 West 60th.

HUDSON Super 6 Brougham Limousine. Very classy; exceptionally fine. Cheap for immediate sale. Wallace, 236 West 59th.

HUPMOBILE 1917 Touring; two tops; fine shoes. Lexington, 1,700 Broadway, fourth floor.

HUPMOBLE 1918 Touring; brand new; buy quickly. Lexington, 1,700 Broadway, fourth floor.

KING, Model EE, brand-new, run 18 miles. J. J. Barrett, 141 South Lexington Av., White Plains, N. Y. Telephone White Plains 2453-R.

KNOX 1916 Model, 7-passenger, 6-cylinder, very powerful touring car, in perfect order; run very little, almost new, has all new tires, Westinghouse shock absorbers; cost new, $4,200; willing to sacrifice for any reasonable price; call for demonstration. Audubon 8613, Apt. 4F, between 8 and 10 A. M., 5 and 7 P. M.

LANCIA Roadster, late model; like new; exceptional bargain. Wallace, 236 West 59th.

LEXINGTON Speedster Special, 1917; 3½-inch Continental motor; very classy; new tires; guaranteed. Lexington, 1,700 Broadway, fourth floor.

LEXINGTON Light 6, five-passenger; new paint; guaranteed; quick, $650. Lexington, 1,700 Broadway, fourth floor. Circle 1872.

OVERLANDS.—All models; overhauled, newly painted, and guaranteed; liberal payment proposition; be safe; buy from the manufacturer. Willys-Overland, Inc., Broadway and 50th St.

OVERLAND bargain; latest model 6-cylinder, 3-passenger roadster; very small mileage and in perfect mechanical condition. Phone before 11 A. M. Saturday, Mr. Bell, Beekman 3365.

OVERLAND five-passenger touring, 1917 model; almost new. Aaronson, 205 Powell St., Brooklyn. E. N. Y. 6174.

OVERLAND Collapsible Landaulet; Silver Special. Packard Auto Exchange, 10 West 60th.

OWEN MAGNETIC, latest model touring; condition new. Phone Columbus 8963.

PACKARD '15 "3-38" runabout; wire wheels.
PACKARD 1915 "3-38" 7-pass. touring.
PACKARD 1913 "2-38" 7-pass. touring.
Packard Auto Exchange, 10 West 60th St.

PACKARD TRUCK.—For sale, 4-4½ worm drive Packard truck, standard stake body; truck in first-class condition. Pierce-Arrow Agency, 306 Fairfield Av., Bridgeport, Conn.

PACKARD 14-48, phaeton, touring, privately used, well cared for; excellent condition; sacrifice sale, bargain. 115 East 84th. Lenox 10367.

PACKARD Twin Six for sale; 1-25, two bodies; in first class condition. 78 Metropolitan Av. Phone Greenpoint 1403.

PUBLIC NOTICES.

INFORMATION OF VALUE TO ALBERT T. Turner, formerly of London, England; reward for knowledge of his whereabouts. ELKUS, VOGEL, GLEASON & PROSKAUER, 111 Broadway, New York City.

NOTICE.—I WILL NOT BE RESPONSIBLE for any debts incurred or contracted by my wife or by any one but myself. ANDREW R. ROBINSON.

IF COLONEL HAMMOND, WHO STOPPED at Hotel Ansonia last October, will forward present address he will learn something to his advantage. C. L. Young, 6 Wall St., N.Y.

AUTOMOBILE EXCHANGE.

PAIGE 1915, 7-pass. touring; good mechanical condition; refinished. Brady-Murray Motors Corporation, 62d St. and Broadway.

PEERLESS "8," 1917; used two and half months; run 4,300 miles; is practically new car; can be bought for $1,650. See Mr. Howison, 20 Central Park West. Columbus 3725.

PEERLESS.—8-cylinder, 7-passenger, 1917 touring; used two and half months, run 4,300 miles; a bargain. Telephone Mr. Howison, 3725 Columbus; no dealers.

PEERLESS 1918 speedster; practically brand new. Clark & Kendricks, 143 West 51st.

PEUGEOT, handsome coupe; practically new; perfect condition. Owner Merritt. 9281 Murray Hill.

PIERCE-ARROW 1918 "48" touring car for sale. Cook-Mecconnell, 1,790 Broadway.

PIERCE-ARROW, 4-passenger, 1913; excellent condition. Wallace, 236 West 59th St.

RENAULT town car; perfect condition; collapsible landaulet. Telephone Murray Hill 1067 or Morningside 6694, Apt. 22; no dealers.

REPUBLIC touring, $650; has six-cylinder Wisconsin motor, delco ignition, lighting, and starting; cost $3,000; run 15,000 miles; in A1 condition; owner going away. William R. Adams, 50 Broad St.

REO 1917 "Four"; slip covers, fine shoes; looks new; extras; reasonable. Lexington, 1,700 Broadway, fourth floor. Circle 1872.

R. C. V. Limousine; excellent condition. Wallace, 236 West 59th St.

SIMPLEX 4 passenger; good as new; complete, starter, &c., $1,100; trade considered. Col. 8763. Ducharme, 1,896 Broadway.

STANDARD 1916 "8" Touring; overhauled, repainted; guaranteed. Ecclesine, 1,920 Broadway. Columbus 4648.

STEARNS-KNIGHTS.
Unexcelled in quality, efficiency, and economy of operation; ready for immediate delivery, 1917 "Light 4" Cloverleaf, 1917 8-cylinder touring, 1916 "Light 4" touring, and 1916 "Light 4" runabout, which have been overhauled and newly painted, and will be sold with binding mechanical guarantee. Stearns Company, 417 West 55th St. Phone Columbus 7600.

STEARNS KNIGHT 1916 Landaulet "8"; superb body; mechanically perfect; tires excellent; big bargain. Ecclesine, 1,920 Broadway. Columbus 4648.

STEARNS-KNIGHT LANDAULET, 1917, PERFECT CONDITION. Y 284 TIMES ANNEX.

STEVENS-DURYEA, 7-passenger sedan, late model; excellent condition. Stevens-Duryea Co., 16 West 61st St., city.

STUDEBAKER TOURING.
Series 17; a beauty; dependable condition; $475.
JOHN MOORE & CO., 2,004 BROADWAY, NEW YORK.

STUDEBAKER, 1916, 7-passenger, fully equipped car; excellent condition; run carefully; no reasonable offer refused. Worth 3540.

STUTZ 1917 16-valve speedster; perfect condition. Slocum, phone 5910 Schuyler.

STUTZ 1917, 4 and 6 Pass. Touring. Packard Auto Exchange, 10 West 60th.

"WHITE" UNUSUAL BARGAINS.
"White" Town Car,
5 and 7 Passenger Touring Car.
White Co., Park Av. and 57th St.
Used Car Dept. M. R. Greene, Mgr.

WILLYS KNIGHT, C. T., Silver special motor boat body; entire chassis rebuilt, painted, and resilvered last month; guaranteed; cord tires, excellent condition; owner going to war. Can be seen Henson's Garage, President St., Rogers Av., Brooklyn, or call Bedford 4258.

WILLYS-KNIGHT.—We have several open models overhauled at attractive prices; guaranteed. Willys-Overland, Broadway and 50th St.

WINTON Six, 48 h. p.; electric lights, self-starter; overhauled, repainted; guaranteed. The Winton Co., Broadway and 70th St. Columbus 3580.

1917 CADILLAC LANDAULET LIMOUSINE, almost new, run less than 6,000 miles. MORTON W. SMITH CO., 19 West 44th St. Murray Hill 1138.

Miscellaneous.

BARGAINS IN SELECT USED CARS.
1917 STUTZ touring.
1917 CADILLAC touring; like new.
MERCER SPEEDSTER; condition like a brand new car.
1917 MITCHELL chummy roadster.
1917 MITCHELL touring.
1917 REO touring.
1918 STUDEBAKER, 7-passenger; like new.
1917 CHALMERS town car, little "6;" almost new.
CHALMERS speedster, special C. T. Silver body; brand new; big discount.
1916 MERCER touring; elegant condition.
1916 CADILLAC touring.
1917 NATIONAL 4-passenger chummy roadster.
1917 PULLMAN touring.
1916 PACKARD landaulet.
1916 STUTZ runabout.
1911 DODGE touring and roadsters.
1917 FORD landaulet; suitable for taxi.
1917 EMPIRE chummy roadster.
TIME PAYMENTS ARRANGED.
TRADES CONSIDERED.
NEW YORK MOTOR CAR EXCHANGE, 237 WEST 55TH ST.
TWO DOORS FROM BROADWAY.
Open Sundays and Evenings.
Phone 667-668 Circle.

ALEXANDER G. HARRIS, 1,700 Broadway.
Compare My Prices with Others.

ROLLS-ROYCE, 1915, 4-pas.	$8,000
ORSON De Luxe Sport Roadster	4,000
The most talked of car in N. Y.	
SIMPLEX 1915 75 shaft, 4-pas.	3,000
MERCER 1916, 4-pas., like now	1,700
MARMON 1916, Chummy, like now	1,550
STUTZ 1916, 4-pas., wire wheels	1,600
STUTZ 1916, Roadster, wire wheels	1,200
CADILLAC, 8 cyl., Touring, like new	800
HUDSON 54 Racing Car	800
MERCER 1914 Roadster	800
BUICK 1917 Touring	750
OVERLAND 1917, 6 cyl. Touring	650
STUDEBAKER Coupe, Series 18	650
MAXWELL Racing Car, 1917	450
CHEVROLET 1917, "490"	400

All of the above cars look like brand new, have been thoroughly overhauled, and are guaranteed for 90 days. You are cordially invited to inspect my Service Station. My overhead is by far the smallest of any high class dealer on Broadway, enabling me to pay more for your car if you wish to sell, or save you money if you wish to buy. An inspection of my salesroom will convince you.
ALEXANDER G. HARRIS, 1,700 Broadway.
"Be Sure It's Harris."

EMPIRE MOTOR CAR EXCHANGE
1,700 Broadway. One flight up.
1918 STUDEBAKER Roadster.
1917 OLDSMOBILE Touring.
1917 BUICK Little 6 Touring.
1917 OVERLAND Roadster.
1917 OVERLAND Touring.
1917 SCRIPPS-BOOTH.
1917 MAXWELL Roadster.
1917 CHEVROLET Touring.
1916 OLDSMOBILE 8 cyl. Touring.
1916 OLDSMOBILE Sedan.
STUTZ Raceabout.
MERCER Touring.
EMPIRE MOTOR CAR EXCHANGE,
1,700 Broadway. One flight up.

Will buy your car for cash or sell it for you quickly on consignment; buyers always waiting; large store; efficient service. 1,891 Broadway. Phone 8690 Col.

FIRESTONE TIRES, 30x3½. FISK TIRES, 33x4.
First quality; guaranteed; big reduction.
JOHN MOORE & CO., 2,004 BROADWAY, NEW YORK.

BODIES—7-PASSENGER TOURING, FIT "8" CYL CADILLAC, USED THREE MONTHS. BRIGHTON, 1,077 ATLANTIC AV., B'KLYN.

Motor Trucks.

TRUCK.—Three-ton capacity truck for sale; will give contract for employment to reliable purchaser. Room 902, 1,457 Broadway.

Two-ton truck for sale in good running condition. Inquire 42 West 90th.

4. 5-ton trucks for hire; Philadelphia, Baltimore, Boston. Phone 6187 John.

Automobiles Wanted.

WANTED, AUTOS FOR SPOT CASH. Every make, must have 300 immediately. Bring car, or telephone Circle 2476. Jendorf Automobile Co., 1,763 Broadway.

PIERCE 38, Marmon, or equal, 4 or 5 passenger sedan or touring; give full particulars mileage, &c.; price must be very low for cash; no dealers. B 368 Times Downtown.

DESIRE PURCHASE 10 automobiles, preferably large cars of good makers; give prices, models, and details. Carr Bros., 65 Broadway, New York.

SELL US YOUR CAR; you get the highest spot cash price. Loball-Aborn, 230 West 55th St. Notice, three doors west of Broadway.

AUTOMOBILE Wanted.—First-class make, 1918 model; will buy for spot cash. H. R. Schenck, 17 West 42d.

FOUR-PASSENGER Mercer, Stutz or Chandler; will pay $700 cash. K 320 Times Downtown.

A LEXINGTON Thoroughbred, Chummy or Clover Leaf; state price. D 277 Times Downtown.

CADILLAC 1917 CHUMMY ROADSTER WANTED. TELEPHONE BARCLAY 8363.

Highest prices paid for cars. Telephone before you sell. Burns, 736 Fordham.

PACKARD wanted, 1-25 seven passenger touring. J. Clifford, Phone 4563 Plaza.

WILL PAY highest prices any make car. Karp, 1,790 Broadway. Columbus 5822.

ARMY ORDERS AND ASSIGNMENTS

Special to The New York Times.
WASHINGTON, April 12.—The War Department published the following army orders today:

Signal Reserve Corps.

Following to participate in flights:
SECOND LIEUTENANTS.
Dodd, S. S.; Graham, G. N.; Hammond, R. O.

Following to Camp Dick:
SECOND LIEUTENANTS.
Warrender, L. D.; Hyland, G. N.; McKimmon, W. S.; Duffield, L. B.; Edwards, C. R.; Dunn, T. F.; McCoy, J. F.; Kirkpatrick, J. D., Jr.; Leighninger, H. E. H.; Smith, H. P.; Brown, R. B.; Campbell, D. M.; Boothby, W. J.; Beardman, V. R.; Clark, McK. F.; Chadbourne, R. J.; Benson, P.; Bartaud, L. W.; George, H. L.; Murphy, C. W.; Rundbaken, F. J.; McBride, W. J.; Joseph, P. H.; Thomas, W. E.; Torrance, O. W.; Pitts, Y. A.; Hammond, F. R.; Broderick, J. H.; Wahle, C. D.; Lewis, H. P.; Lavelle, M. J.; Baildon, J. K.; Rose, G. W.; Welch, P. R.; Cavagnaro, J. F.; Pyke, R. W.; Squier, C. B.; Barbee, S. N.; Diggins, R. G.; Kirk, J. R.; Slade, W.; Sendor, F. A.; Clark, W. J.; Crouch, N. S.; Emerson, A. C.; Harris, A. B.; May, E. N.; Nourse, R.; Terrell, L.; Olds, H. R.; Lindemann, A. B.; Boyle, J. P.; Gardner, J. H.; Watson, C. F.; Cameron, R. S.; Shaw, G. W.; Land, H. L.; Hart, F. H.; Cripe, E. S.; Dodge, W. E.; Methews, J. J.; Austin, C. B.; Davis, C. T.; Graham, C., Jr.; Petts, J. T.; Hukins, H. W.; Rogers, J. P.; Gomez, R.; Gregory, A. S.; Forsyth, A. J.; Ray, H. T.; Carrol, L. J.; Frankenberry, T. H.; Murray, H. S.; Mess, R. W.; Smoot, W. H.; Morgan, S. A.; Ganey, D. F.; Squiers, B. M.; Duke, L. B.; Walker, P. A.; Rothenberger, E. E.; Butterworth, B. F., Jr.; Caldwell, J. H.; Faw, L. D.; Tuckerman, R.; Batchelder, W. M.; Brewer, K. E.; Cooper, W. W.; Carter, P. R.; Blanchard, C. O.; Moore, R. L.; Metcalfe, M. B., Jr.; Chirisleisen, F.; Hendricks, G. F.; Parsons, O. A.; Furman, E. F.; Davies, W. R.; Bergh, J. R.; Dehert, J.; Hamilton, A. G.; Duane, G. C.; Paulson, C. F.; Bihh, J. T., Jr.; Colleton, T. E.; Gould, R. H.; Cameron, D.; Butterfield, H. H.; Greenwood, S. A.; Clerk, A.; Penfield, C. C.; Roche, C. R.; Sheve, J. D.; Alberison, E. R.; Benham, R. F.; Bonnovello, R. W.; Campbell, H. L.; Easterling, A. M.; Johnson, C. H.; Fitch, J. C.; Gibson, E. B.; Jack, B., Jr.; Jewett, G. D.; Schuler, D.; Winslow, D. E.; Clepperton, G. D.; Owen, M. C.; Starring, D. S.; McGovern, J. E.; Morris, E. S.

Peterson, 2d Lt. P. C., and Riley, 2d Lt. S. A., previous orders directing them to report to Camp Dick revoked.

Following to Rich Field: Schults, 1st Lt. L. G.
SECOND LIEUTENANTS.
Beresford, P. C.; Desmond, J. P.; Huking, H. W.; Rogers, J. P.; Stewart, K. M.; Von Elff, H. A.; Murray, H. S.; Gregory, A. S.; Arnold, L. P.; Blackmer, L. M.; Carroll, L. J.; Morehead, J. H.; Rey, H. T.; Wall, J. E.; Whitecarver, J. F.; Heyt, H. C.

Following to Park Field:
SECOND LIEUTENANTS.
Kanite, E. C.; Campbell, D. M.; Zepp, J. E.; Whitman, J. B.; Wheeler, J. R.; Metcalf, H. H.; Goos, C. N.; Jones, K.; Kindig, T. P.; De Hart, J.; Jaenke, W. D.; Junkin, J. W.; Duffield, Le R. B.; Edwards, C. R.; Brown, R. B.; Dugas, G. C.; Jordan, J. J.; Nimocks, R. G.; Smith, L. R.

Following to Kelly Field:
SECOND LIEUTENANTS.
Rosehill, H. R.; Schintz, W. S.; Blackburn, L. C.; Martin, D. J.; Kiel, E. C.; Moissenheimer, F. B.; Welsbach, A. H.; Few, L. D.; Perry, P. R.; Cline, R. E.; Kane, J. M., Jr.; Kirkendall, F. B.; Batchelder, W. W.; Blanchard, C. W.; Slocum, J. A.; Merincik, J. A., Jr.; Meeker, N. H., Jr.; Brewer, K. E.; Duncan, F. R.

Following to Gerstner Field:
SECOND LIEUTENANTS.
Scharen, F. W.; Fester, H. G.; Tifft, R. H.; Blurton, M. R.; Dauchy, T. H.; Franklin, G. T.; Halley, H. A.; Hegel, M. H., Jr.; Flood, D. O.; Jones, J. S., Jr.; Sullivan, P.

Following to Call Field:
SECOND LIEUTENANTS.
Huber, H. F.; Cleery, L. A.; Burns, R. F.; Doyle, J. C.; Foque, E. N.; Strain, C. Le R.; Keys, A. A.

Following to Love Field:
SECOND LIEUTENANTS.
Rundbaken, F. J.; Winslow, D. F.; Chadbourne, R. J.; Johnson, C. H.; Turner, W. E.; Easterling, A. M.; Murphy, C. W., Jr.

Lee, 1st Lt. L. H., and Calnon, 2d Lt. C. J., to Souther Field, Americus, Ga.
Jones, 1st Lt. L. T.; Grimm, 1st Lt. A., and Plummer, 2d Lt. F. A., will report to Chief Sig. Off.
Hart, 2d Lt. F. H., and Warrender, 2d Lt. L. D., to Carlstrom Field.

Following to Brooks Field:
FIRST LIEUTENANTS.
MacReady, J. A.; Hurd, L. C.
SECOND LIEUTENANTS.
Pell, C. C.; Hellar, C. A.; Burkholder, A. N.; Pogue, D.

Renwick, Capt. W. G., to Washington re Av. Service, then to Taliaferro Field.
Disher, 2d Lt. H. P., to Wilbur Wright Field.
Kavanaugh, 2d Lt. C., to Ellington Field.
Barnes, 2d Lt. J. G., to Scott Field.
Pratt, Capt. H. C., to Newport News.
Moore, 2d Lt. J. M., to Radio School at College Park.
Lewis, 2d Lt. T. H., to Army Balloon School at Ft. Omaha.
Frey, 1st Lt. N., to Camp Alfred Vail.

Engineer Reserve Corps.

Following to Camp Humphreys: Gray, Maj. G. H.
CAPTAINS.
Trounce, H. D.; Grant, L. T.; True, A. O.; Riggs, H. J. R.; Perry, C. E.; Carrel, W. J.; Hear, F. E.; Young, S. McC.; Lyons, P. F.; Wilcox, E. H.
FIRST LIEUTENANTS.
Angle, J. M.; Foard, M. W.; Connely, L. H.; Merten, C. F.; Wade, C. L.
SECOND LIEUTENANTS.
Brown, J. S., Jr.; Goldsmith, E. L.

Johnson, Capt. E., and Karr, 2d Lt. J. B., hon. discharged.

Following assigned to Tank Corps:
CAPTAINS.
Doughty, J. H.; Fraser, W. G.; Hasbrouck, R. R.; Lush, W. G.; Tankonohy, F. V.; Sutton, F. E.; Brennan, J. L.; Van Nostran, L. G.; Beynton, A. B.; Hannen, D. E.; Varney, K. R.
FIRST LIEUTENANTS.
Reynall, C.; McClellan, L. N.; Ryan, E. J.; Watson, G. M.; Weaver, C. J.; Hewes, H. G., Jr.; Reed, H. M.; Seddon, S. V.; Weatherford, T. L.; Wilson, O. H.
SECOND LIEUTENANTS.
Hogaboom, H. R.; Bevan, C. F.; Knewles, M. H.; O'Donnell, E. A.; Bannerman, R. W.; Clsworth, C. W.; Conroy, S. L.; Davenhall, W. W.; Hawley, D. C.; Malone, W. S.; McKitterick, R. N.; McKay, J. D.; Parham, H. N.; Butts, W. W.; Harvey, O. A.; Kennedy, C. M.; Maury, A. B.; Regan, L.; Booth, G. M.; Dunham, A. P.; Frost, E. P.; Hodge, H. A.; Maeck, J. H.; Nugent, W. P.; Wingate, M. P.; Wood, E. B., Jr.; Younglove, J. R.; Thorndyke, K. B.; Smith, P. V.

Lawrence, Capt. S. E.; Thomsen, Capt. S. L.; Davis, 1st Lt. R. M.; Davidson, 1st Lt. R. H., and Davis, 2d Lt. R. G., to Camp Laurel with 57th.

Following to Camp McClennan with 104th Engs.:
CAPTAINS.
McDermite, O.; Kelsey, J. W.; Effertz, E. P.; Chubb, J. H.

Following promoted to be Capts. in N.A.:
FIRST LIEUTENANTS.
Burke, E. J.; France, J. E.; Grunsky, C.; Vaughan, H. B.; Whiting, F. T.

Following promoted to be 1st Lts. in N.A.:
Fowler, N. A.; Harvey, C.; Miller, H. T.; Monroe, W. B.; Stanwich, C. A.

Williams, Maj. S. W., and Angilly, 2d Lt. C. E., to Camp Travis with 531st Engs.
Henrick, 1st Lt. W. M., assigned to 301st Engrs.
Macomber, Capt. A., promoted to be a Maj. in N. A.
Levi, 2d Lt. E. A., to Wash. Barracks, with 3d temp., then to his regt.
Allyn, 1st Lt. A. J., to Ft. Meyer with 87th.
Lovina, 1st Lt. M. W., to Ft. Leavenworth with 516th.
Walsh, 2d Lt. W. R., to Ft. Leavenworth with 8fst.
Hamilton, 1st Lt. H. A., to Camp Meade with 521st.
Ohmer, 1st Lt. J. F., Jr., to El Paso with 9th.
Martin, 2d Lt. B. H., to Camp Upton with 80th.
Woodworth, Capt. C. B., to Ft. Meyer with 49th.
Fago, 2d Lt. D. B., Jr., to Wash. Barracks with 56th.
Martin, 2d Lt. C. R., promoted to be a 1st Lt. in 29th N. G. Div. at Camp McClellan.
Sill, 1st Lt. F. Da V., to Camp Sevier with 105th.
Fitzgerald, Capt. L., assigned to 55th.
Dunlap, Maj. O. T., to Camp Gordon with 518th.
Bundy, Capt. O., to Ft. Worth.
Atchley, Capt. G. H., to Vancouver Barracks with Engr. Replacement Troops.
Dignowity, Capt. E. H., from 118th Engrs., and report by telegraph to off. in charge contenment const., Wash.

Coast Artillery.

Lament, 1st Lt. L. O., and MacFarlane, 1st Lt. F. L., promoted to be Capts. and assigned to Coast Defense of Los Angeles.
Packard, 1st Lt. O., and Christianer, 1st Lt. A. M., promoted to be Capts. and assigned to Coast Defense of Puget Sound.
Gaffney, Capt. H. J., R.C., and Dufault, 1st Lt. R. H., to Coast Defenses of Long Island Sound.
Smith, Capt. F. W., orders April 1 revoked.

Cavalry.

Davis, Maj. N. H., 17th, to Cmdg. Gen. of Southern Dept., as inspector of El Paso Dist.
Thomas, 2d Lt. J. C., orders Feb. 21 amended to read Thoms, 2d Lt. J. C.
Kent, Maj. G., hon. discharged from N.A. only.

Field Artillery.

McWorter, 1st Lt. T., 318th Ammunition Train, will report to Chief Mil. Intelligence Branch, Wash.
Gemmingen, 2d Lt. F. V., 180th, hon. discharged.
Baker, Maj. W. C., will report to Chief of Staff.
Brigge, 1st Lt. G. L., promoted to be a Capt.
Ohnstad, Maj. J. C., to Aberdeen Proving Ground.

Infantry.

Janne, 1st Lt. W. W., 6th, to Athens, Greece, as asst. to Am. Mil. Attache.
Obear, Capt. H. H., R.C., promoted to be a Maj.
Wilson, Capt. F. E., will report to President of Retiring Board at Camp Gordon.
Bootha, 1st Lt. E., N.A., promoted to be Capt. in Adjt. Gen.'s Dept.
Tyler, 1st Lt. R.; Simmons, 1st Lt. R., and Visknioki, 2d Lt. G. T., promoted to be Capts.

Infantry Reserve Corps.

Roe, 2d Lt. A. P., hon. discharged.
Stewart, 2d Lt. G. R., and Heussermann, 2d Lt. O. W., promoted to be 1st Lts.
Chamberlain, 1st Lt. H. H., hon. discharged.
Petten, 2d Lt. N. M., promoted to be a 1st Lt.
Fleundors, 2d Lt. F. R., promoted to be a 1st Lt. in 29th Div. N.G. at Camp McClellan.
Grent, 2d Lt. W. J., to Ft. Bayard, Gen. Hosp., for treatment.

Medical Corps.

Poore, Maj. J. E., to Camp Sevier, with 118th Inf.
Streit, 1st Lt. P. H., to Camp Pike.
Baily, Maj. H. H., to Camp Greenleaf as instr.
Lewis, Col. W. F., will visit following places to make sanitary inspections: Camp Logan, Ellington Field, Love Field, Concentration Camp, Dallas, Taliaferro Fields 1, 2, and 3, Call Field, Camp MacArthur, and Rich Field.

Engineers.

Jacobus, 2d Lt. C. R., will report to Chief Sig. Off.
Jones, Col. De W. C., to Camp Wheeler with 106th.
Crocker, 2d Lt. T. J., and O'Brien, 2d Lt. F. J., to Vancouver Barracks with 318th.
Nelson, 2d Lt. E. R., to Camp Kearny with 115th.
Bowling, 1st Lt. G. I., 116th, N.G., promoted to be a 1st Lt. at Camp Sheridan.
Lewis, 2d Lt. J. R., to Washington Barracks.
Smith, 2d Lt. C. W., promoted to be a 1st Lt. in N.A.

Ordnance Reserve Corps.

Giegerich, 1st Lt. A. N., to Rock Island Arsenal.
Hosley, 2d Lt. L. F., to Four Wheel Drive Co. at Clintonville, Wis.
Cornwall, Maj. B.; Moulton, Maj. F. R.; Pearce, Capt. W. H.; Rawleigh, 1st Lt. J. N., and Mackay, 1st Lt. R. L., will report to Chief of Ord.
Null, 1st Lt. M. F., Jr., to Holt Mfg. Co.'s plant at Peoria.

Quartermaster Corps.

Relfe, Lt. Col. R. H., and Morey, Capt. D. W., will report to Depot Qm. at Philadelphia.
Hopkins, 2d Lt. J. H., to Camp Sevier as asst. to camp Qm.
Goldsmith, Maj. C., will report to off. in charge of Construction Div., Wash.
Hippes, 1st Lt. G. P., and Kings, 2d Lt. J., to Mech. Repair Shop Unit 305 at Atlanta, Ga.
Smith, Maj. J. R., to Charleston Qm. Terminal.
Meskill, 1st Lt. R. J., promoted to be Capt. in N.A.
Sandford, 2d Lt. E. R., promoted to be 1st Lt. in N.A.
Philbin, 2d Lt. J. J., to Depot Qm., Expeditionary Depot, Baltimore.
Bunker, Maj. P. D., to Washington for conference.
Kuehns, Capt. J. J., N.A., to Newport News, Va., with Stevedore Regt.

Following will report to off. in charge of construction div.:
CAPTAINS.
Rogers, A.; Wolf, M. G.; Clark, J. H.; Armstrong, R. W.; Ammermen, C. R.; Lumsden, H. J.; Llewellyn, R. C.; Burnap, A.; Hudgins, J. B.

Prindeville, Maj. C. H.; Van Bergen, 1st Lt. J. S., and Smith, 2d Lt. G. P., will report to Depot Qm., Washington.
Early, Capt. H. C., Jr., will report to Act. Qm. Gen.
Hoy, Capt. H. E., to Camp Sevier, with Aux. Remount Depot 316.
Eckman, 2d Lt. V. H., to Camp Beauregard as asst. to Camp Qm.
Silvernail, 1st Lt. A. K., to off. in charge of construction of gunpowder reservation and plant, Edgewood, Md.
Brode, Capt. G. B., to Constructing Qm., Charleston Terminal.
Mullergran, 1st Lt. A. L., to Ft. Riley.

Quartermaster Reserve Corps.

Thompson, Capt. G. W., to Camp Forrest, vice McClain, Maj. H. N.
Clarke, Capt. T. H., to Detroit, in charge of Motor Convey Service, vice Bronsen, Capt. B.
Fuhrmen, Capt. S. F. E., to Director, Bureau of Mines.
Balch, Maj. O. H., to Ft. Hancock.
Thompson, Capt. K. J., to Camp Mills.
Eshleman, Capt. B., will report to Act. Qm. Gen.
Holland, Capt. T. L., to New York City on business pertaining to Qm. C., thence return to proper station.
McKeohan, Capt. H. L., to Camp Hancock, to command Motor Truck Co. 332, vice Greene, Capt. P. W.

Dental Reserve Corps.

Nyce, 1st Lt. J. B., and Ribist, 1st Lt. E. B., to Biltmore, N. C., in Base Hosp. No. 16.

Sanitary Corps.

Sweat, 1st Lt. A. W., and Newell, 1st Lt. C. R., to Ft. Leavenworth, in Dept. Laboratory.
Wentworth, Capt. J. P., to Ft. Riley training Camp.
Ogle, Capt. P. L., to Camp Meade, in Base Hosp. No. 42.
Eldridge, 1st Lt. C. G., to Camp MacArthur for one week to supervise renovation of chloride plants, thence return to proper station.
Woodfield, 1st Lt. C. A., to Motor Amb. Experimental Sta., Washington, for temp. duty, upon completion of which he will return to proper station.
Dougherty, 1st Lt. M. McC., and Williams, 1st Lt. T. G., promoted to be Capts. in N.A.

Veterinary Reserve Corps.

Following to camps specified as meat inspectors: Bittner, P. F., Sheridan; Regan, J. J., Shelby; Stirratt, C. S., Funston; Okershauser, H. F., Beauregard; White, P. E., Kearny.

National Guard.

Patersen, 1st Lt. N. T., and Watzek, 1st Lt. A. R., promoted to be Capts. in 35th Div. at Camp Doniphan.

Following promoted to be 1st Lts. in 28th Div. at Camp Hancock:
SECOND LIEUTENANTS.
Fletcher, L. C.; Gribbel, J. B.; Hiltebeitel, L. C.; Wilson, R. C.

Snyder, 2d Lt. F. L., promoted to be 1st Lt. in 35th Div. at Camp Doniphan.
Allison, Capt. G. L., 35th Div.; Bain, Capt. W. C., 35th Div.; Noonen, Capt. A. E., 35th Div.; Butler, Maj. F. W., 35th Div.; Morton, Maj. W. A., 29th Div., and Heater, Maj. C. A., 37th Div., to Camp Wadsworth.
Durnell, Capt. W. W., 35th Div.; Kruitboech, Capt. W. N., 29th Div.; Bostwick, Capt. K. C., 35th Div.; Huster, Capt. W. A., 20th Div.; Scott, Capt. H. B., 35th Div., and Nicholson, Capt. A. D., Inft.R.C., to Camp Wadsworth.
Burke, 1st Lt. H. G., promoted to be a Capt. in 185th Inft. Brig. at Camp Stuart.
Fritz, 1st Lt. C. W.; Powell, 1st Lt. T. L., and Burke, 1st Lt. J. J., Jr., promoted to be Capts. in 29th Div. at Camp McClellan.
Buoh, 2d Lt. H. J.; Shilling, 2d Lt. D. W., and Sweeny, 2d Lt. M. J., promoted to be 1st Lts.
Jeavons, 1st Lt. W. N., will report to Qm.Gen.
Cunningham, 2d Lt. C. W., promoted to be a 1st Lt. in 34th Div. at Camp Cody.
Venable, Maj. V. L., to Camp Wheeler as asst. to Camp Qm.

Medical Reserve Corps.

Following relieved of orders of dates mentioned:
Stough, Maj. C. F., April 1.
CAPTAINS.
Person, W. E., March 30.
Cruikshank, G. H., March 28.
McKinnie, L. H., April 1.
Browne, W. T., March 28.
FIRST LIEUTENANTS.
Raim, W., March 29.
Cade, W. H., Jr., April 1.
Pierzynski, T. S., March 20.
Wysor, F. L., March 29.
Vanduyn, A. H., March 28.
Grazier, G. G., March 25.
Shirkey, I. G., April 2.
Israelson, W., April 2.
Lippold, P. H., April 2.
Long, M. T., March 29.
Topmoeller, W. J., April 2.

Following hon. discharged: Gaskill, Maj. H. K.
CAPTAINS.
Critchlow, C. A.; Glenn, J. M.; Eichelberger, W. W.; Moulton, E. A.; Neblas, W. C. E.
FIRST LIEUTENANTS.
Fore, R. B.; Handee, W. W.; Tharp, S. P.; Lynch, W. S.; Butter, A. B.; Lind, C. O.; Bovee, J. W.; Siddens, J. G.; Greenstein, C. J.

Following promoted to be Capts.:
FIRST LIEUTENANTS.
Wilson, J. C.; Graham, J. A.; Bassett, W. M.; Essenson, O. S.; Anderson, E. T.; Arnson, J. O.; Bacon, H. P.; Brodsky, L. L.; Brown, A. K.; Cook, L. C.; De Wecse, C.; Dewey, C. H.; Dyar, B. A.; Ernset, F. J. M.; Fowler, L. L.; Herman, F. M.; Insley, H. W.; King, O. W.; Lansy, R. L.; Laws, C. E.; Lewis, P. J.; Nachtwey, A. P.; Parker, G. F.; Ransom, M. L.; Ryder, F. D.; Sallobury, W. N.; Work, P.; Jense, C. L.; Miller, H. C.; McFeul, W. D.; McKeon, J. O.; Allen, W. D.; Bookmyer, R. H.; Clotend, W. D.; Hoover, E. L.; Lancaster, W. J.; Mullone, C. E.; Nauendorf, F. M.; Rowlson, I. A.; Stickney, W. G.; Chapman, F. A.; Dowds, E. D.; Horan, J. C.; Putnam, W. N.; Scamman, C. L.; Smith, L. G.; Sweet, W. C.; Walker, H. G.; Wencke, C. G.; Wilson, M. C.; Wolfe, H. H.

Following to Camp Greenleaf for inst.:
CAPTAINS.
Egdahl, A.; Browne, W. T.; Milligan, L. H.
FIRST LIEUTENANTS.
Gamrin, E.; Snyder, F. N.; Rogers, M. A.

Craig, Capt. L. R., to Base Hosp. 40, at Camp Taylor.
Coburn, 1st Lt. H. R.; Ogle, 1st Lt. B. L.; Stevan, 1st Lt. J. Y., and Myers, 1st Lt. H. S., to Phila., for inst.
Walsh, 1st Lt. T. N., to Ft. Riley, for inst.
Brewer, Capt. W. C., and Brooks, 1st Lt. D. D., to Camp Meade.
Hapgood, Capt. L. S., and McQuade, 1st Lt. L. B., to Camp Wheeler.
Sigman, Capt. J. M., to Camp Sherman; Pratt, 1st Lt. A. C., to Camp Upton.
Prince, Maj. L. H., and McDougall, Capt. J. C., are detailed as examiners and witnesses before an army retiring board at Camp Gordon.
Penney, 1st Lt. W. B., to Portland, Ore., with Av. Sec., Sig. C., and by letter to Chief Sig. Off.
Goux, 1st Lt. R. S., to Hazelhurst Field.
Palohenis, 1st Lt. W. T., orders of April 1 amended; to Columbus Barracks.
Cattell, Capt. H. W., will report to Surg. Gen.
Gosin, 1st Lt. D. F., to Camp Grant.
Harbeck, 1st Lt. E. V., discharged.
Goldblatt, 1st Lt. H., to Army Hosp. 5, at Ft. Ontario.
Collier, 1st Lt. T. R., to Camp Johnson.
Schmidt, 1st Lt. W. W., to Rockefeller Inst. for inst.
Heessler, 1st Lt. F. H., and Mulligan, 1st Lt. E. W., to Rockefeller Inst., then to army med. school.
Barksdale, Capt. G. H., and Sampson, 1st Lt. E. F., to Camp Devens, as members of tuberculosis board.
Edelmen, 1st Lt. L., to Camp Sevier.
Lewitt, 1st Lt. F. C., to Hazelhurst Field, and by letter to Chief Sig. Off.
Hall, 1st Lt. C., to Camp Fremont.
Brooke, 1st Lt. G. C., to Camp Gordon.
Webster, 1st Lt. G. C., Jr., to Newport News.
Collier, 1st Lt. L. B., to Vancouver Barracks, and by letter to Western Dept.
Paton, Maj. S., to Hazelhurst Field.
King, 1st Lt. T. B., orders of April 3 amended, to Camp Upton.
Craigin, Maj. G. A., to Camp Crane with Base Hosp. 114.
Cruikshank, Capt. G. H., to active duty at Camp Kearny.
Gibson, 1st Lt. R. H., to Ft. Snelling, and by letter to Central Dept.
Shortell, 1st Lt. J. H., and Mercer, 1st Lt. C. W., to Harvard Graduate School of Medicine for inst.
Darrow, Maj. G. E., will report to Surg. Gen. for temp. duty in his office re system of hosp. ventilation, then to Camp Fremont.
Hancock, Capt. J., to Ft. Sam Houston Base Hosp., and by letter to Southern Dept.
Blethewson, 1st Lt. F. W., to Ft. McHenry with Hosp. 48.
Borgfeld, Capt. A. W. C., to Camp Johnston as Gas Defense instructor.
Andrews, 1st Lt. C. A., to Walter Reed Hosp., sick.
Inglo, Capt. H. B., to Camp Lewis.
McNaught, Maj. F. H., to Camp Bowie.
Grubbs, Lt. Col. R. B., retired, and Parker, Capt. H. P., detailed as examiners and witnesses before Army Retiring Board at Washington.
Stough, Maj. C. F., orders of April 1 amended to relieve him from duty at Camp Grant instead of Ft. Riley.
Fickessen, Capt. W. R., and McKinney, 1st Lt. J. T., to Cornell Med. College for inst., then to Base Hosp. 45, Hoboken.
Colcher, 1st Lt. A. E., to Cornell Med. College for inst.
Charlesworth, 1st Lt. I. E., promoted to be a Capt.
Page, 1st Lt. O. F., to Vancouver Barracks, and by letter to Western Dept.
Koch, Capt. O. W., to Camp Lewis with Base Hosp. 46.
Boice, Capt. H. E., to Camp Greenleaf for inst.

Miscellaneous.

Following to participate in flights:
MAJORS.
Castle, B. F., Sig.C.; Humphreys, F. E., Sig.C.
FIRST LIEUTENANTS.
Haney, W., Sig.R.C.
Clarkson, C. S., Sig.R.C.
Steinle, F., Sig.R.C.
Pillsbury, E. S., Sig.R.C.
Richman, G. R., Sig.R.C.
Pollock, R. E., Inf.
Holsington, E. M., Inf. R.C.
Kruss, E. A., Sig.C.
SECOND LIEUTENANTS.
Clark, E. C., Sig.R.C.
Bingham, H. L., Inf. R.C.
Moissant, S. J., Sig.R.C.
Walle, H. H., Sig.R.C.
McLeod, L. S., Inf. R.C.
Rough, H. F., Sig.R.C.
Searl, E. L., Jr., Cav. R.C.
Fenno, J. K., Sig.R.C.
Pest, S. L., Sig.R.C.
Tappan, A. P., 58th Inf.
Worthington, R. S., Sig.R.C.

Bolduc, F. J., C. of Eng., and MacKell, M. R., Eng.R.C., promoted to be Capts. in N.A.
Griffith, 2d Lt. S., Inf., N.A., promoted to be a Capt.; Siraud, L. A., 2d Lt., C. of Inf., promoted to be a 1st Lt. in N.A.
Cronin, Brig. Gen. M. D., N.A.; Ely, Col. F. D., N.A.; Koerper, Lt. Col. C. E., M.C.; Cade, Lt. Col. W. T., M.C., N.A.; Conrad, Lt. Col. B., Inf., N.A., and Stenten, Capt. W. M., Inf., R.C., (recorder,) will meet at Camp Gordon to examine officers for retirement.
Lazar, Maj. E., Sig. C., will report to Chief Sig. Off.
Newsome, 1st Lt. J. P., Inf., R.C.; Roads, 1st Lt. G. M., Jr., F.A.R.C., and Bacon, 1st Lt. J. F., Inf., R.C., promoted to be Capts. in N.A.
Reese, 2d Lt. J. D., Jr., Inf., R.C., promoted to be a 1st Lt. in N.A.
Finlaysen, 1st Lt. D. W., promoted to be a Capt. in N.A.
Cowles, Col. C. D., retired, in addition to present duties is detailed Prof. of Mil. Science and Tactics at Trinity College.
Miller, 1st Lt. J. L., Jr., to Ft. Logan H. Roots in Base Hosp.

Resignations.

Halls, Maj. S. H., Qm.R.C.
Morris, 2d Lt. J. F., Vet.R.C.
Rents, 1st Lt. W. C., M.R.C.
Person, Capt. D. J., M.R.C.
Walters, Capt. F. J., 305th F.A., N.A.
Norwins, 1st Lt. W. H., 138th Inft.
Dettwiller, 1st Lt. L. E., 128th Mach. Gun Bat.
Hossley, Capt. D. S., 151st Inft.
Ballard, 1st Lt. F. F., Dent.C.
Garrard, Maj. P. H., 130th Inft.
Watson, Capt. R. E., 166th Inft.

Leaves.

Parker, Capt. B. F., M.R.C., 30 days.
Smith, 1st Lt. W. G., Inft.R.C., 1 mo. ext.
Davidson, 2d Lt. G., Jr., 16th F.A., 10 days, then to Walter Reed Hospital for examination.

New Officers Commissioned.

Special to The New York Times.
WASHINGTON, April 12.—Adjt. Gen. McCain announced today a list of appointments made in the Officers' Reserve Corps and national army to date from April 10. The officers whose names appear in this list, if they have not already done so, should telegraph acceptance of commissions to the Adjutant General, Washington, D. C., and sign the messages with full name and rank. The Officers' Reserve Corps appointments are:
Byam, L. H., Capt. in Eng.Res.
Wheeler, C. M., 1st Lt. in Eng.Res.
Eaton, C. A., Maj. in Ord.Res.
CAPTS. IN ORD. RES.
Harris, W. W., Jr.; Packard, J. C.
Capren, L. B., 2d Lt. in Av.Sec. of Sig.Res.

Appointments of the following enlisted men, authorized by the Sec. of War and made at Mil. Schools of Aeronautics, were announced:
SECOND LTS. IN AV. SEC. OF SIG. RES.
Casbeth, W. W.; Clerk, J. B.
Utorhert, H. A., Capt. in N.A.
FIRST LTS. IN ENG. OF N. A.
Beckman, F. G.; Fell, H. P.

Following enlisted men to be 2d Lts. of Eng. of N. A.:
Aikin, H. B.; Andrews, L. E.; Bley, J. M.; Braun, C. R.; Bartell, W. C. W.; Batien, P. J.; Brazill, M. P.; Brown, F. L.; Meyer, J. D.; Miller, E. H.; Moors, St. C. B.; Nance, C.; Porter, C. A.; Redgrave, B. C.; Reichalderfer, G. E.; Rickenbaker, D. M.; Roesen, R. H.; Rogers, V. L.; Rosenkrans, H. D.; Rovensiine, E. A.; Shank, H. M.; Sleton, W. A.; Smith, F. C.; Soden, W. E.; Steigely, A. C.; Stevensen, E.; Strohson, C. F.; Stock, R. F.; Thiry, K. P.; Thompson, H. L.; Tyler, J. C.; Van Horn, R. B.; Vinson, O. J.; Wikoff, C. E. G.; Williams, C. R.; Youmans, M. J.; Patterson, J. E.; Peese, F. J.; Perkins, H. W.; Buckingham, A. W.; Rurke, R. J.; Cavin, E. H.; Ericsson, C. E.; Findleter, W. E.; Galleni, V. J.; Getes, W. F.; Hesser, A. A.; Kantner, J. M.; Keller, A. R.; Lidiek, J. P.; Long, J. C.; Lyon, E. G.; Martin, E. A.; McBride, R. N.; Burton, E. T.; Bushong, C. A.; Carroll, J. H.; Cheshire, N. J.; Derr, B. S.; Donovan, J. E.; Edmunds, J. B.; Eubank, A. L.; Foster, H. E.; Frankle, H. R.; Fulleway, R. M.; Geiger, J. E.; Gleneing, W. L.; Green, S. C.; Grigg, C. B.; Haag, G.; Haege, R. W.; Hammond, A. H.; Hart, H. H.; Hemmer, C. K.; Hopkins, G. A.; Holt, B. P.; Howe, C. C.; Jones, E. A.; Kanen, M.; Kellogg, T. M.; Knights, P. W.; Knoebel, C. B.; Lawler, J. W.; Lee, R. A.; Lewis, E. W.; Makham, E. A.; Marriott, W. S.; McCarthy, J.; McCrary, A. P.; McManus, R. J.; Melton, C. E.; Prindiville, W. F.; Rosenthal, W. C.; Schmidt, G. J.; Scott, A.; Stallkamp, L. G.; Thompson, C. H.; Trumbo, S. M.; Van Ness, A. G.; Walter, E. R.; Wheeler, G. J., Jr.; Willmott, M. K.; Williams, G. R.; Williams, R. L.

CAPTS. IN QM. CORPS OF N. A.
Walle, M.; Church, C. C.; Garrison, J. J.; Herdin, N. A.; Harris, G. C.
FIRST LIEUTS. IN QM. CORPS OF N. A.
Coppolino, F.; McGriff, H.; Parker, J.
MAJORS IN MED. RES.
Slaymaker, S. R.; McKee, T. H.
Boutwell, H. K., Capt. in Med.Res.
FIRST LIEUTS. IN MED. RES.
Bossard, S. Le R.; Hoskins, J. H.; Grissom, G. B.; Musselwhite, B. J.; Schialkoswki, J. P.; Renn, T. H.; Welden, E. A.; Stevenson, W. W.; Spitler, R. H.; Slivka, J.; Nisbet, D. H.; McNamara, T. L.; Karp, W.; Querens, P. L.; Comhe, C. N.; Jedel, M.; Hartwig, G. F.; Hargitt, C. A.; Green, L. M.; Rowe, H. B.; Roach, D. B.; Patterson, R. F.; Zimmerman, G. G.; Thomas, G. C.; Siegelman, C. H.; Reeves, E. W.

Yohe, E. L., 1st Lt., Dent. Res.
Davis, C. H., 1st Lt., Av. Sec., Sig. Res.
Lascelles, B. A., 2d Lt., Stat. Div., Adjt. Gen.'s Dept., N.A.
Robb, N. T., 1st Lt. Inft., N.A.

AUTOMOBILE EXCHANGE.

Automobiles for Rent.

AUTOS.
Best private service at taxi rates.
HOUR, DAY, WEEK, OR MONTH.
Touring, limousine, and landaulet.
HOTEL AUTO RENTAL SERVICE,
411 West 58th St. Columbus 2892.

PIERCE-ARROWS, new five-ton, for hire; short or long haul; special New York, Philadelphia Baltimore rate. Ireland, 1,651 Broadway. Phone Circle 3249.

BEAUTIFUL, splendidly appointed open and closed private automobile for hire at less than taxicab rates. Telephone Columbus 8228.

PACKARDS, Twin Sixes, Pierce-Arrows.—Hour, day, week; moderate. Muldoon, Columbus 7261.

PACKARD six, limousine; hour, day, or month; owner drives. Jones, Columbus 8021.

PACKARD, 18, landaulette town car, hour, week; will sell. Scanlon, Circle 1420.

PACKARD twin sixes, hour, week, or month. Wilmarth, 8030 Columbus.

Automobile Repairing.

WHY A NEW CAR?—Welding, repairing, overhauling our specialty; estimates. Washington Heights Machine Shop, 528 West 182d. Audubon 5201.

Automobile Instruction.

STEWART AUTO SCHOOL, 225 W. 57th St. at Broadway. — 20 REASONS 20 Why our system of automobile instruction, for men and women, is the best in N. Y. Write today for catalogue I.

ATKINSON AUTO SCHOOL, 265 West 50th St. — Superior instructors guarantee you expert knowledge. Inspect equipment or write for booklet. Ladies' classes.

Auto School WEST SIDE Y. M. C. A., 302 W. 57th St. — Largest and best school in the U.S. Send for booklet and pass to school. Telephone Columbus 7920. Special classes for ladies.

BUSINESS OPPORTUNITIES.

FOR SALE OR CHARTER—STEAM LIGHTER, NEARLY NEW, 500 TONS CARRYING CAPACITY; FULL PARTICULARS UPON APPLICATION. Y 332 TIMES ANNEX.

Automobile body, painting, repair, and storage business, occupying 6-story building, near Broadway and 100th St.; low rent; exceptional bargain owing to draft. Inquire Room 807, 45 Cedar St.

Chauffeurs wanted who can invest few hundred dollars in good paying motor truck contract. Room 902, 1,457 Broadway.

Automobile machine shop with established trade, located in garage in best Yorkville section; no broker. A A 69 Times.

Business Notices.

MOTOR TRUCKING CONTRACTS.
After many years' experience as a retail trucking contractor, we have decided to discontinue our smaller contracts and solicit yearly contracts among responsible concerns and take entire charge of their trucking deliveries; suitable trucks will be supplied to meet your requirements and lettered with contractor's name; bond supplied if necessary for faithful performance of contract; permit us to submit for your consideration our quotations on your requirements. Box E 428 Times Annex.

Deafness. — New Anderfena aids hearing; free trial. Write or call, Anderson Electric Co., 145 West 26th St., 1 H, New York.

FOR SALE.

Thirty tons soft C. R. steel in coils, ranging in thickness from .014 to .062 and from ¾ inch to 7 inches wide, 7c. pound; 2 tons Pope Island red metal from .05f to .032 thick, 2¾ inches to 6 inches wide, 45c. pound; 500 pounds 5 per cent. G. S. soft .020xd inches by 10 feet, polished one side, 40c. pound; 3,500 pounds 18 per cent. G. S. soft .017x2¾ inches by 10 feet, 45c.; one 8-head polishing bench, $400; all prices net f. o. b. Providence and subject to prior sale. Metal Products Corporation, Providence, R. I.

Special Sale. — 150,000 Emerson phonograph records, latest numbers, large selection of songs and music, at 50c. a dozen. Popular Talk Machine Co., 253 Bowery, N. Y. C.

16-month-old thoroughbred French bulldog, male, with full pedigree. Can be seen at home of owner, R. G. Brown, 261 South Burnett St., East Orange, N. J.

Contents houses; pianos, carpets, antiques bought. Miles, 155 E. 125th St. 1209 Harlem.

Typewriters.

Typewriters, all makes, bought, repaired, sold; adding machines, multigraph, mimeograph, addressograph, check writers, dictaphones, office furniture. Eagle-Nathan Typewriter Co., 452 Broadway. Canal 8000.

Purchase and Exchange.

Highest cash prices paid for furnishings, pianos, Oriental rugs. Baisley, 115 University Place. Tel. 2263 Gramercy.

Contents houses; pianos, carpets, antiques bought. Miles, 155 E. 125th St. 1209 Harlem.

Education Notes.

The International Association of Teachers of Printing has approved the decision of the Board of Education to maintain printing as a subject in the public schools of this city.

The eighth annual contest for the school championship of New York City in typewriting will take place at the High School of Commerce at 2:30 P. M. on April 20.

The examination for license as first assistant teacher in high schools will be held on July 24.

Evening Elementary School 93, Manhattan, has reopened. Classes in different subjects have been formed. Dancing, knitting, and dramatic clubs are in operation.

It is proposed to increase the pay of high school substitute teachers from $4 to $5 a day.

A leave of absence has been granted to Gabrielle A. Basnewska of the Bryant High School until Jan. 31, 1919, to do canteen work with the American expeditionary forces.

A leave of absence has been granted to William Landlar of the Manual Training High School until April 1, 1919, for the purpose of inspection of mechanical equipment for the United States Shipping Board.

THE WEATHER.

WASHINGTON, April 12.—The disturbance off the Virginia Capes during the last few days has finally advanced to Southeastern New England, attended by rain on the coast and snow in the interior of that district. Elsewhere the weather has been fair, except on the Pacific Coast, where rain has set in.

Temperature is considerably below the seasonal average east of the Mississippi River and above in the Missouri Valley and the northern Rocky Mountain region.

Snow or rain will occur Saturday in Eastern New York and New England, while Sunday will be generally fair and somewhat warmer in all districts east of the Mississippi.

Storm warnings are displayed from Sandy Hook to Eastport.

Winds for Saturday and Sunday along the North Atlantic Coast will be moderate northeast gales, with rain or snow; Middle Atlantic Coast, fresh northwest to north winds, fair; South Atlantic Coast, fresh northwest winds, fair.

FORECASTS—TODAY AND SUNDAY.
Eastern New York—Snow flurries Saturday; Sunday, fair; continued cold.
Southern New England—Rain on the coast, snow in the interior Saturday; Sunday, fair and continued cold.
New Jersey and Eastern Pennsylvania—Clearing in the early morning Saturday; Sunday, partly cloudy; continued cold.
Western New York — Partly cloudy and somewhat warmer Saturday and Sunday.
Northern New England—Snow and colder Saturday; Sunday, partly cloudy.

The temperature record for the twenty-four hours ended at 11 P. M., taken from the thermometer at the local office of the United States Weather Bureau, is as follows:

	1917.	1918.		1917.	1918.
3 A. M.	42	34	4 P. M.	41	35
6 A. M.	41	35	6 P. M.	40	34
9 A. M.	43	34	9 P. M.	43	33
12 M.	49	34	11 P. M.	42	32

This thermometer is 414 feet above the street level. The average temperature yesterday was 34; for the corresponding date last year it was 46; average on the corresponding date for the last thirty-three years, 46.

The temperature at 8 A. M. yesterday was 34; at 8 P. M. it was 33. Maximum temperature, 36 degrees at 2:15 P. M.; minimum, 32 degrees at 5:30 P. M. Humidity, 80 per cent. at 8 A. M.; 88 per cent. at 8 P. M.

The barometer at 8 A. M. yesterday registered 29.93 inches; at 8 P. M. it stood at 29.92 inches.

Shipping News.

Miniature Almanac for Today.

(By the U. S. Coast and Geodetic Survey.)
Sun rises 6:25 | Sun sets 7:37

THE TIDES.

	High Water A.M.	High Water P.M.	Low Water A.M.	Low Water P.M.
Sandy Hook	10:14	10:38	4:16	6:23
Governors Island	10:43	11:06	4:49	4:58
Hell Gate	1:24	12:33	6:46	6:55

Fire Record.

	Loss.
P. M., (Thursday.)	
11:50—1,534 St. Lawrence Av.; Eugene Amann	$1,000
A. M., (Friday.)	
12:40—808 W. 124 St.; Adams Exp. Co.	Slight
3:05—181-183 Mercer St.; Royal Hat Co. and others	Not given
3:10—702 Broadway; Fain & Levy	Not given
3:30—37-43 W. 26 St.; Radan Bros.	Slight
P. M.	
12:40—700 E. 161 St.; Abraham Weisman	Slight
2:00—124 W. 94 St.; Charles Kohler	Slight
3:55—66 Shariff St.; Shariff St. Baths	Slight
5:50—115 Hudson St.; McElwain, Morse & Rogers	Slight
6:55—Manhattan Bridge, (auto;) United States Government	$25
8:00—14 Union Square; Union Square Hotel	Slight
8:05—4,042 3 Av.; Brikland Embroidery Co.	Slight
9:30—626 E. 137 St.; Isadore Saftman	Slight
10:20—1,407 Broadway; Opera Hairdressing Parlor	Slight
10:25—204 W. 121 St.; Holen Jenny	Slight

Police and Fire News.

Police Department.

Transfers and assignments, to take effect 8 A. M. April 13: Patrol. W. P. Beecher from 23d to 77th, assigned to mounted duty; L. J. Donehoe from 76th to Headquarters Division, assigned to duty in Boiler Squad. To take effect 4 P. M. April 13: William Eisele and V. J. Wodraska, 45th, assigned to bicycle duty; James Flood, 60th, assignment changed from motorcycle to bicycle duty; F. C. Meyers, 102d, assigned to clerical duty. Assigned to bicycle duty, 46th: Adolph Albinger, Albert Keppler, T. J. Hynes, J. P. Bree, A. J. Kurner, Frederick Ross, J. A. Flanagan, Irving Elkins, C. G. Schnizler.

Temporary assignments: Patrol. William Coa, 30th, to 6th Insp. Dist., to duty in front of alleged disorderly hotels, for 15 days from 4 P. M. April 13; F. M. Taccardo, 13th, to duty on mape for 10 days from 8 A. M. April 13.

Assignment discontinued: Patrol. J. F. Redmond, 102d, to clerical duty from 4 P. M. April 13.

Leaves of absence, (without pay:) Sergt. J. J. Healy, 22d, for 1 day from 12:01 A. M. April 16; Patrol. F. A. O'Hara, 5th, for 1 day from 4 P. M. April 16; Edward Schmitt, 29th, for 1 day from 8 A. M. April 13.

Applications for full pay while on sick report approved: Patrol. F. E. Toces, 68th, from 12:30 A. M. April 3, during disability; J. S. R. McCaughan, 77th, from 5:35 P. M. March 27, during disability; Michael Brasell, Traffic Div., Subd. A, from 120 P. M. April 6, during disability.

Fire Department.

Following uniformed firemen, appointed in compliance with Paragraph VI., Special Order 24, dated Feb. 5, will report at School of Instruction, 154 East 68th St., Manhattan, on Monday, April 15, at time specified, for a period of thirty days, for tests as prescribed by rules: 9 A. M.—Antonio Pepe, Eng. 20; C. S. Payntar, Eng. 23; J. W. Elliott, Eng. 31; C. E. Oliver, Eng. 44; Martin Cregan, Eng. 47; J. F. O'Connell, Eng. 65; T. J. Scott, Eng. 204; J. J. Coffey, Eng. 205; J. J. Moehringer, Eng. 210; Dana Joseph, Eng. 214; F. H. Dieck, Eng. 218; J. J. Lyden, Eng. 226; J. J. Kaufmann, Eng. 237; W. J. Riley, H. & L. 3; E. E. Tbon, H. & L. 4; B. J. Kingston, H. & L. 5; J. F. Sullivan, H. & L. 20; W. G. Murphy, H. & L. 23; W. J. Barry, H. & L. 114; N. F. Dineen, H. & L. 118; E. J. Jarentowitz, H. & L. 128; H. W. Weeks, H. & L. 131. 1 P. M.—Edward Connors, Eng. 1; Francis Koehler, Eng. 5; James Melville, Eng. 53; J. F. Casey, Eng. 54; Edward Van Gallara, Eng. 55; H. A. Wittekind, Eng. 58; J. J. Bergen, Eng. 59; G. E. Kinkel, Eng. 208; G. M. Reitlingshofer, Eng. 218; J. J. McQuillen, Eng. 221; G. L. Becker, Eng. 224; W. H. Caulfield, Eng. 285; G. F. Quigley, Eng. 278; J. H. Scanlon, H. & L. 5; J. M. McMahon, Jr., H. & L. 2; Arthur Ress, H. & L. 9; R. V. Reilly, H. & L. 40; O. G. Dempsey, H. & L. 102; W. F. Gardner, H. & L. 108; George Greifenstein, H. & L. 109; J. J. Muldoon, Jr., H. & L. 114; J. Byrne, H. & L. 119.

The members of the Department Band will be directed to report to Fireman 1st grade A. J. Muir at 44th St., just west of 6th Av., Manhattan, facing 6th Av., at 10:30 A. M. today, who, in turn, will report to C. E. Plumridge, Jr., of the Committee on War Savings and Liberty Loan. They will also be directed to report at the north side of the Municipal Building, Manhattan, at 11:15 A. M., Monday, April 15, and will report at the City Hall steps at 11:45 A. M.

Special leave of absence: Fireman 1st grade William Klein, Eng. 72, for 48 hours, from 8 A. M. April 13.

The Civil Service.

City.

The following lists are announced: Patternmaker, all boroughs—James Barrett, Albert Sjostrom. Carriage painter, all boroughs—William Dorr, John Feist, John Platt, Jacob Youngman, Nicola Papacci. Harnessmaker, all boroughs—Henry Levin, Abraham Pisec, Edward Scanlon, Jeramiah O'Shaughnessy, Charles Urbansky, Louie Heilman, Patrick Greitzer, Merris Greitzer, A. Diliquaglio, A. Kurdelski.

United States.

The commission announces for May 7 an examination for chief pumping plant engineer for men. A vacancy in the Signal Corps, War Department, at Mount Clemens, Mich., at $175 a month, will be filled from this examination. The duties will be the superintendence of a 350 horse power heating plant, installation and repairs to and superintendence of waterworks for entire camp, including filtration plant, and charge of all steamfitting work. Competitors will not be required to report for examination at any place, but will be rated on: Physical ability, 10; education, training, and experience, 90. Applicants must have had at least three years' experience in charge of a steam electric generating plant or steam pumping plant of not less than 200 horse power capacity, or have had at least five years' experience as a watch engineer in either of such plants. They must have reached their twenty-fifth birthday on the date of the examination. Further information may be obtained from the commission, Washington, D. C.

LEGAL NOTICES.

UNITED STATES DISTRICT COURT FOR Western District of Pa.—BANKERS TRUST CO. vs. THE WABASH PITTSBURGH TERMINAL RAILWAY CO. et al.—No. 38, November Term, 1908.—In Equity.—Consolidated cause.

Take notice that on March 27, 1918, the Final Account of Horace F. Baker, Receiver for general creditors, was presented to Court, confirmed nisi, and filed in Office of the Clerk of the Court, Post Office Building, Pittsburgh, Pa., and such confirmation nisi will become absolute on the 26th day of April, 1918, unless exceptions have been filed thereto in the meantime.

PATTERSON, CRAWFORD, MILLER & ARENSBERG, Attorneys for Receiver.

WOMEN DEMOCRATS FACE INTERNAL WAR

Miss Crosby Beaten for President by Candidate She Had to Coax to Run.

SOUGHT POST HERSELF

But Dove of Peace Took Charge After Mrs. George H. Childs Had Been Declared Victor.

There was a row at the annual meeting and elections of the Women's Democratic Club, the oldest women's Democratic organization in the city, at the Hotel Astor yesterday afternoon which looked for a time as if it would disrupt the entire organization. "It would not be the Democratic Club if they did not have a row," one of the members said, and the fight was conducted with vigor which showed experience.

Excitement hinged around the election of the President. Mrs. Charles D. Hirst was about to retire, and, as the member told the story yesterday, Mrs. John Sherwin Crosby, founder of the club, for many years its President and now retired to the glory of Honorary Chief, decided she would fill the vacancy. She went to Mrs. George H. Childs, Chairman of the Ways and Means Committee of the club, and besought her to take the place. She argued with Mrs. Childs from sundown to midnight, urging her to run for the office, and when the victory was finally won Mrs. Crosby kissed the future President and, breathing a sigh of relief, exclaimed: "I am so glad that I shan't have to run myself!"

The trouble started right after this, when, persuaded that she really ought to have a final term of office as President of a woman's Democratic club that really means something now that women are voting, Mrs. Crosby decided to make a try for it. Mrs. Childs, learning to her great surprise that Mrs. Crosby had put herself in the field against her own candidate, made up her mind that she would not back down, and the club was divided between its liking for Mrs. Childs and its loyalty to its founder. Consequently, it was in an excited frame of mind when the meeting opened yesterday. Moreover, some of the club members were decidedly angry.

"It's dirty politics," said one of them, "and if this thing goes on I shall leave the club."

The Contest Opened.

Mrs. Charles A. Berry opened the fight, nominating Mrs. Crosby for President with a eulogy of the founder and first President of the "finest women's Democratic club in New York City and a stanch Democrat, recognized by President Wilson and Vance McCormick, and on the Woman's Advisory Committee of the National Democratic Committee."

"Mrs. Crosby is ineligible for the office," said Miss Edith Reiffert, who is a lawyer, "for she is Honorary President of the club, and to run for office she should have resigned long ago."

"The chair rules," contributed Mrs. Hirst, "that it is impossible for Mrs. Crosby to run for the office of President while she is Honorary President."

"I take exception to the ruling of the chair," retorted Mrs. Crosby. "I want the club to know that I have consulted the best lawyers in the city about this and they say that as the office of Honorary President is not mentioned in our constitution it practically does not exist, being an empty honor. I can run for office if I like and resign later."

"I have consulted the best women club parliamentarians in the city," insisted Mrs. Hirst, "and they say it is not legal. I will ask this body if the ruling of the chair is to be sustained or not."

There was a rising vote with 19 supporting Mrs. Hirst and 15 opposing her.

"The question has been decided in favor of the chair," said Mrs. Hirst triumphantly. "Now you can vote as you please and the legality can be decided afterward."

Mrs. John F. Curry rose to nominate Mrs. Childs but was interrupted by Mrs. Berry, who, having nominated Mrs. Crosby, was making a vigorous protest.

"Mrs. Curry has the floor," said the chair, rapping vigorously with her gavel, "and if you do not allow her to speak, Mrs. Berry, I shall have to ask you to leave the room."

"And I shall not go," snapped Mrs. Berry.

"I nominate Mrs. George H. Childs," said Mrs. Curry. "She was asked by Mrs. Crosby to run for President a month or more ago, and now Mrs. Crosby herself is running against her."

"I second the nomination," said Mrs. M. B. Stanton. "Mrs. Childs has shown us as Chairman of the Ways and Means how competent she is. She is loyal and has stood by the club when it was low down, and she has been treated very disloyally."

"I want it put on public record that Mrs. Stanton has called this club low down and it never was," said Mrs. Crosby amid applause from her followers.

Mrs. Childs Wins.

The meeting was held in the College Room of the Astor and polling places were improvised in the rear of the room with screens. It was nearly 7 o'clock when the returns showed that Mrs. Childs had 29 and Mrs. Crosby 23 out of the 52 cast.

"She has only lost by six votes," said Mrs. Berry, who had nominated Mrs. Crosby and who is President of a Democratic club of 500 women in the Bronx. "If I had known that I could have had those votes here."

Long waiting had cooled the members before the returns were announced, and Mrs. Berry moved that whoever was elected the entire club should be loyal to the new officers. At this all the members applauded and shouted: "Good! Good!"

Other officers elected were: Vice Presidents, Mrs. James P. Nieman, Mrs. John E. Quinn and Mrs. Edward S. Hackney; Corresponding Secretary, Mrs. John Kennedy; Recording Secretary, Mrs. Alice Kraft; Treasurer, Mrs. A. Emil Skoog; Auditor, Mrs. James Court, and Historian, Mrs. John R. Miller. After the new officers were introduced, Mrs. Childs said how glad she was they had been elected and Mrs. Hirst shook each by the hand and told those re-elected how much she appreciated their work.

"Be loyal to your new President," she said to the club, "and if you have little criticisms to make don't go back and forth among yourselves with little things, but go straight to her."

The last act of the club was to make Mrs. Hirst Honorary President, but they were not sure this was legal, for they did not know whether they could have two Honorary Presidents and they didn't known whether Mrs. Crosby, after running for office, was still an Honorary or not.

Paul Ruinart & Cie
Producers of KING'S RESERVE CHAMPAGNE
Reims—Paris

supplying to King George of England, King Albert of Belgium and King Alphonse of Spain, beg to inform their esteemed clients in the United States that owing to the shortage of labor in France, shortage of bottles and difficulties in production and shipping, they will not be able to fill all anticipated orders.

Nevertheless, they will do the utmost to satisfy their clients with moderate quantities, and trust that at least sufficient quantities may be supplied to celebrate the approaching victory of the Allied Armies.

Further information may be obtained from the Importers:

Equitable Export Co., Inc.
Tel. Broad 1174. 42 Broadway.

SERVICE HEARINGS PUT OFF.

Board Doubts Authority to Permit Increase in Gas Rates.

The application for a rehearing on the order of the Public Service Commission directing the gas companies in the Second and Fourth Wards of Queens to reduce rates from $1 per thousand to 80 cents, which was set down for yesterday, was adjourned until April 24. It is believed that the commission will consent to take further testimony in the matter because of the large increase in the cost of labor and materials since the order was made.

The commisson also postponed the hearing on the application of the Bronx Gas and Electric Company for permission to increase its rate for gas until next Friday, because the Rochester fare decision of the Court of Appeals left in some doubt the power of the commission to authorize an increase in rates.

LOST AND FOUND.

Fifty cents an agate line.

LOST—Friday, April 12, while walking from 39th St., 3d Av., to Park Av., 42d St., 5th Av., or 40th St. to 6th Av., small cluster brooch, pearl and diamonds; adequate reward will be paid. Return Butler, Wyckoff & Campbell, 54 Wall St.

LOST—Thursday evening, on 7th Av., between 42d St. and Pennsylvania Station, lady's small gold open-face watch, with a gold bracelet attached; monogram "E. F. L." and engraved case; reward. E 432 Times Annex.

LOST—Three fifty-dollar Liberty bonds. Nos. 1,857,967-9-0, in Hudson Tube, Erie Station. Reward if returned to Carlton van Wagoner, U. S. S. Amphitrite, Staten Island.

LOST—Masonic gold ring, 32d Degree; lost in vicinity of West 181st St; inscription on inside "W. H. Collinson, April, 1888"; reward Notify Nasmith, 875 West 181st St., Apartment 3-E.

LOST—Tuesday afternoon, in taxicab from Biltmore Hotel to 683 5th Av., package containing field glass, Busch 6 Power Prism Binocular. Return to 117 West 74th St. Liberal reward.

LOST—Probably at Schrafft's, 23d St., or vicinity 9th, Christopher, ring, 2 diamonds, ruby, platinum setting, gold band. Return 125 Riverside Drive, McIntosh; reward.

LOST—Black fitted handbag, containing toilet and other articles, vicinity of Penn. Station, April 10; $10 reward. Chatillon, 80 Cliff St. Phone 3159 Beekman Extension 18.

LOST—Thursday night, on William St., black pocketbook, containing registration card, cash, check, war stamp, &c. Return Room 1614, 27 William St. Reward.

LOST—Thursday, between 34 West 46th St. and Lorraine Hotel, 5th Av. and 45th St., all platinum and diamond brooch; diamond shape. $50 reward at desk of Lorraine Hotel.

LOST—An old-fashioned gold pin, about the size of a quarter, on April 11, between 29th St., through Hudson Tube at 28th St., and Hoboken; reward. Orange 6689W.

LOST—Saturday, in or near 81st St. Theatre, lady's blue enamel wrist watch. Reward for return in good condition to Mrs. G. H. Davis, 308 West 82d St.

LOST—Friday, 10:30 A. M., University and Shakespeare Av., street or car, diamond earring; liberal reward. Curran, 1,835 Harrison Av., Bronx.

LOST—Between 70 West 55th and the Ritz Hotel, on Sunday evening, a sapphire and diamond bowpin. Reward if returned to 70 West 55th.

LOST—Gold wrist watch, vicinity Beekman, Nassau, Fulton, Dey, and John Sts.; valued as a gift; reward. Grace M. Murray, 170 William St., New York City.

LOST—Gold link bracelet, diamonds in links, going from Albemarle Hotel to Ciolito Restaurant; liberal reward. Return to 203 West 54th, desk.

LOST.—Broadway-Amsterdam car, between 14th and 48th, 5-stone ladies' bar pin; reward. 853 Broadway, Room 8.

LOST—String imitation pearls Saturday afternoon, April 6; probably Fifth Av. bus; return cashier Biltmore; suitable reward.

LOST—On Friday, April 5, a gold bar pin, set with about thirteen half pearls. Reward if returned to French, 125 West 11th St.

LOST—In Gimbel's store, lady's handbag, containing money and keys; liberal reward to finder. Return to Hynes, 617 5th Av.

LOST—Amsterdam Av., near 72d St., gold amethyst hat pin. Reward. Foster, 175 West 72d St.

LOST—Neckpiece, gray taupe; Brooklyn via Queensboro Bridge to New York. White, 34 Pine St.

LOST—Diamond signet ring; initials "I. B.," Times Square and Post Office, 39th St.; reward. E 176 Times.

LOST—Silk handbag, containing purse, money, keys. Apt. 2, 294 West 92d.

LOST—In Gimbel's, a beaver stole; liberal reward. Sherman, 449 Park Av.

LOST—Gold vanity case, in taxicab; liberal reward to finder. 118 West 72d.

$300 REWARD for return of diamond banquet ring, containing 3 large diamonds set in many small diamonds on platinum lacework setting; probably lost in or about Waldorf-Astoria April 5; ring of sentimental value to owner; no questions asked. Cashier, Waldorf-Astoria.

LIBERAL REWARD, no questions, for return of brown Gladstone bag with contents; marked "W. D. Y."; taken from parcel room Pennsylvania Station, Sunday afternoon; return of papers appreciated. Cashier, Vanderbilt Hotel.

$50.00 REWARD.
LOST—Either in Harris Theatre or in taxi, between Jack's or 6th Av., East 56th St., and Hotel Seville, on the night of April 5, a diamond penguin brooch. Return to Lady Chotwyn, 1 East 56th St., New York, or the Harris Theatre.

$75 REWARD
return gold vanity case, monogram, C. D. N., lost March 30, between West 141st St. and West 42d St.; no questions asked. Black, Starr & Frost, 5th Av. and 48th St.

$100 REWARD
for fancy diamond and platinum ring, oval design, with large stone in centre, lost April 11.
TIFFANY & CO., 5TH AV. AND 37TH ST.

$25 REWARD for return of small, dark brown lady's hand bag and contents, left on platform of subway, John St. entrance, April 9. J. Condict, 437 Main St., Orange, N. J.

Found.

FOUND—Some money, on elevated; owner can have same by identification and paying for ad. W 4 Times.

Lost and Found—Cats and Dogs.

LOST—Small brown Pekingese dog, belonging to Miss Cornelia Livingston, 38 East 65th. Please return, if found; no questions asked; reward.

LOST—Claremont Av. and 119th St., small brindle bulldog; very old and fat. Liberal reward for return to Miss Ward, 35 Claremont Av.

How to Find a Lost Ring.

The New York Times:

The ring lost by my wife yesterday was returned promptly this morning through my advertisement in The New York Times.

I thank the newspaper through whose agency I recovered a piece of jewelry, the sentimental attachment of which is far greater than its intrinsic worth. We are indeed fortunate to have The New York Times—a newspaper whose wide circulation can be so valuable under extraordinary circumstances.

Arthur L. Dryfoos,
87 Fifth Ave., New York.

If you lose anything, advertise in The New York Times

CHURCH SERVICES TOMORROW

Baptist

CALVARY BAPTIST CHURCH—West 57th. REV. WILLIAM SPURGEON, D. D. 11 A. M.—"Through Death to Life." 8 P. M.—"Does Religion Pay?"

FIFTH AVENUE BAPTIST CHURCH, 4 to 8 West 46th Street. Rev. E. Herbert Dutton at 11 and 8. Sunday School, 9:30. Bible Classes, 9:40. George N. Sage addresses Men's Class, 9:40. Young men cordially invited.

CENTRAL BAPTIST CHURCH, S. E. corner 92d and Amsterdam Av. FRANK M. GOODCHILD, D. D., Pastor. 11—"A FAITHFUL MAN." 8—Lantern Lecture—"AMERICA AND ITALY." Italian National Hymn will be sung by Italian girls. 7:45 Organ Recital of Italian Music.

FIRST BAPTIST CHURCH, Broadway and 79th St. I. M. HALDEMAN, D. D., Pastor. REV. HARRY C. LEACH of the First Baptist Church, Hackensack, will preach 11 A. M. and 8 P. M.

JUDSON MEMORIAL CHURCH, Washington Square, South. Rev. A. Ray Petty, Pastor, preaches 11 and 8.

MADISON AVENUE BAPTIST CHURCH, MADISON AV., COR. 31ST ST. C. A. EATON, D. D., PASTOR, (in service.) Rev. DAVID ROSS preaches Sunday. 11 A. M., "Christlike Courage." 8 P. M., "The Runner and the Prize." 10 A. M., Eaton Class for Men, 30 E. 31st St. Women's Bible Class, 9:45. Rev. C. F. Hall, Leader.

MOUNT MORRIS BAPTIST CHURCH, 5th Av., between 126th and 127th Sts. JOHN HERMAN RANDALL. 11 A. M.—"Struggle and Co-operation." 8 P. M.—"The Strong of Heart."

Washington Heights Baptist Church, 145th St. and Convent Av. Rev. HAROLD PATTISON, D. D., Minister. 11 A. M. and 8 P. M.; Rev. John Humpstone.

Christadelphian.

A Religious People of the 20th Century looking for Christ's Second Coming and the establishment of the Kingdom of God Upon Earth.

BERGEN LYCEUM, 651 Bergen Avenue, Jersey City. Sunday Memorial Services, 10:30 A. M. Bible Classes and Sunday School, 9:45 A. M. FREE LECTURE, Sunday, 7:45 P. M. Subject: "THE AWAKENING OF PALESTINE: THE DAWN OF A NEW ERA FOR THE LAND AND ITS PEOPLE." Public invited. Seats free. No collection.

Christian Science.

Services are held in the following CHRISTIAN SCIENCE CHURCHES Sundays, 11 A. M. and 8 P. M. Wednesdays, 8 P. M.
First Church—Central Park West & 96th St.
Second Church—Central Park West & 68th St.
Third Church—125th St. & Madison Av.
Fourth Church—178th St. & Fort Washington Av.
Fifth Church—Aeolian Concert Hall, 34 W. 43d St.
Sixth Church—1,935 Anthony Av., Bronx.
Seventh Church—Hotel Marseilles, B'way & 103d St., on Sunday, 11 A. M. only.

Congregational.

MANHATTAN, Broadway and 76th St. Rev. Dr. William Thomas McElveen. 11 A. M. and 8 P. M.

BROADWAY TABERNACLE, BROADWAY AND 56TH ST. Rev. CHAS. E. JEFFERSON, D. D., Pastor. Dr. Jefferson preaches 11 A. M. and 8 P. M.

Disciples of Christ (Christian

CENTRAL CHRISTIAN CHURCH. 142 West 81st. Dr. Finis Idleman, Pastor, will preach at 11 A. M. Fellowship Meeting 8 P. M.

BRONX CHRISTIAN CHURCH, 595 E. 169. Rev. O. L. HULL, Pastor.—Services, 11, 8.

Divine Science.

FIRST CHURCH OF DIVINE SCIENCE. Services 11, Grand Ballroom, The Waldorf. Speaker, Rev. W. JOHN MURRAY, Pastor. Subject, "Is Disease Real?" Bible Study and Talks on Truth, Wednesday evening, 8:15, the Waldorf. Sunday School for Children at Same Hour.

Ethical Culture

THE SOCIETY FOR ETHICAL CULTURE of New York. Founded 1876. Meeting House Cent. Park West and 64th St.

11 A. M.—Mr. M. J. OLGIN, Speaker. Subject: "The Spiritual Power of Russian Literature."

Interdenominational.

GOSPEL TABERNACLE CHURCH, 8TH AV. AND 44TH ST. Rev. A. B. SIMPSON, Pastor. 10:30 A. M., preaching by Dr. W. M. Turnbull and Monthly Communion Service. 8 P. M., Evangelistic Service, Rev. E. B. Fitch.

THE METROPOLITAN TABERNACLE, N. E. Cor. 128th St. and 7th Av. Rev. JOSEPH W. KEMP will preach. 11—"Human Witness to Divine Power." 8—"Divine Power for Human Witnessing." Thursday, 8—Mid-Week Bible Study, "What is meant by the Terms Kingdom of God and Kingdom of Heaven."

THE UNION THEOLOGICAL SEMINARY. Service in the Chapel, Claremont Avenue, between 120th and 122d Sts., at 11 o'clock. Preacher, the Rev. FLEMING JAMES, Ph. D., of St. Paul's Episcopal Church, Englewood, N. J. The attendance of all not regularly worshipping elsewhere is cordially invited.

Jewish

BETH-EL TEMPLE, 5TH AV. AT 76TH ST. REV. DR. SAMUEL SCHULMAN. SATURDAY MORNING, (Sermon,) 10:30. SUNDAY MORNING AT 11, "THE WAR AND MORAL EDUCATION."

TEMPLE EMANU-EL, Fifth Avenue and Forty-third Street. Saturday, 10:30 A. M.—Dr. Enelow on "The Future of Religion and Reform Judaism." Sunday, 11:15 A. M.—Dr. Silverman on "A New Sense of Nationality." Daily noon service, 12:30. All are welcome.

MORNING SERVICES at the JEWISH CENTRE, 131 West 86th Street. Daily, 7 A. M. Sabbath, 9 A. M. Sunday, 8 A. M.

FREE SYNAGOGUE, Carnegie Hall: Sunday at 10:45. Dr. Wise: "Views and Uses, Right and Wrong; of Love, Marriage, Friendship." ALL ARE WELCOME.

CENTRAL SYNAGOGUE, Lexington Av. and 55th St.—Dr. KRASS preaches today, 10:30, "Peter Sits and Stands." All welcome.

INSTITUTIONAL SYNAGOGUE, Mount Morris Theatre, SUNDAY, 10:45, Rabbi GOLDSTEIN—SCIENCE OF JUDAISM

Lutheran

CHURCH OF THE ADVENT, Broadway, at 93d St. Rev. A. STEIMLE, D. D., Pastor. 10 A. M.—Pastor's Adult Bible Class. 11 A. M.—Service and Communion. 8 P. M.—Evening service.

CHURCH OF THE HOLY TRINITY, 65th St. and Central Park West. Rev. William Freas preaches at 11 A. M. and 4 P. M.

ST. JAMES LUTHERAN CHURCH, Madison Av., 73d.—11 A. M., Dr. REMENSNYDER, Pastor.

Methodist Episcopal.

CHELSEA, Ft. Washington Av. and 178th. 11 A. M.—Rev. CHAS. L. GOODELL, D. D. 7:45—Union Service at Wadsworth Avenue Baptist Church. Red Cross Auxiliary 125.

GRACE M. E., West 104th St. Men's Bible Class. War topics every Sunday, 9:45 A. M., by DR. REISNER. All men are invited.

OLD JOHN STREET CHURCH, (Mother Church of American Methodism.) Services at 11 A. M. and 8 P. M.

Methodist Episcopal

MADISON AVE. CHURCH, 60TH ST. Rev. RALPH W. SOCKMAN, Ph.D., Pastor. 11 A. M.—BISHOP WILSON S. LEWIS. 8 P. M.—DR. SOCKMAN. 6-8 P. M.—Social Hour. Soldiers and sailors invited. 10 A.M.—Men's Class—Dr. Thompson.

ST. ANDREW'S, 76th St., near Columbus Av. 11—Rev. Robert MacLaughlin, D. D. 8—Lady Azgapetian, Russian Red Cross, "Turkish Soldiers in Armenia."

ST. JAMES'S METHODIST, Madison Av. and 126th St. Rev. C. C. Marshall at 11 A. M. 8 P. M.—"Russia and Rumania in War." Maj. Orrin S. Wightman—Motion Pictures.

ST. PAUL'S METHODIST CHURCH, West End Av. and 86th St. 11 A. M.—Dr. George Caleb Moor. 8 P. M.—PATRIOTIC MEETING. DR. S. PARKES CADMAN will speak on "Religion and the War." Public Cordially Invited. No Evening Service.

UNION M. E. CHURCH, 48th Street, West of Broadway. SUNDAY SERVICES. 10 A. M.—Sunday School. 11 A. M. and 8 P. M.—Preaching by newly appointed pastor, Rev. F. C. Harding. Soldiers and Sailors are cordially invited.

Moravian.

FIRST CHURCH, Lex. Av. and 30th St.—Rt. Rev. MORRIS W. LEIBERT, D. D., Pastor, 11 A. M. Cordial Welcome to All.

New Church (Swedenborgian)

NEW CHURCH, 35th St., bet. Park and Lexington Avs. Rev. Julian K. Smyth, Pastor. Sunday School, 10 A. M. Church Service, 11 A. M. The Pastor will preach. Subject: "SOME THINGS WHICH MUST NOT GROW OLD."

New Thought.

CHURCH OF SILENT DEMAND. THEODORE G. NORTHRUP. Hotel Majestic, 72d St. Central Park West. 11:15—"HOW TO SUPPLY EVERY 'I WANT.'" Don't fail to hear Mr. Northrup, 11:15. SUNDAY EVENING, 8:15, 1,939 Madison Av., Mr. W. T. MEAD. Subject, "WHY WORRY?" Thursday evening meeting, Hotel Majestic, 8 o'clock.

LEAGUE FOR THE LARGER LIFE, 222 West 72d Street. Sunday, 11:15 A. M.—Miss Edith A. Martin. 4:00 P. M.—Mrs. M. C. Stolber. 8:15 P. M.—A. C. Griggs. Wednesday, 8:15 P. M.—Miss Mary Allen. HEALING. Thursday, 3 P. M.—Mrs. Rosalie M. Beatty. Friday, 8:15 P. M.—Miss Edith A. Martin.

MISS VILLA FAULKNER PAGE. Fellowship of the LIFE MORE ABUNDANT, is speaking every Sunday, 11 A. M., Brooklyn Masonic Temple, cor. Clermont and Lafayette Avs., Brooklyn, N. Y. Subject, April 14, "The Glory of Obedience." Music. All welcome.

MRS. CHAPIN—THE BILTMORE, SUNDAY, 11:15 A. M. "TO AGATHON." Soldiers and sailors invited. Good music. Interviews and Classes, Sat., Mon., and Tues. FREE PROSPERITY CLASS, Monday evening, 8:15, Room 114.

DR. SEARS SUCCESS LECTURES cheer people up and make life worth living. Criterion Theatre, Broadway at 44th St., Sunday, 11:15 A. M. F. W. Sears, Orator. Subject: "The Lost Word." A most wonderful lecture by a still more wonderful man.

SOCIETY OF THE INNER LIFE. Service, 40 West 58th St., 11 A. M. Speaker, Mr. WALTER NEWELL WESTON. Subject: "What is Wisdom?" Public invited.

M. EDITH RARICK, Park Av. Hotel, 33d St., Wednesdays, 8:15 P. M. We invite you to study advanced spiritual philosophy with our class through the Summer. Cool room. Free-will offering.

UNITY SOCIETY, 28 W. 72d St. Sunday service 11 A. M. Monday 3 P. M., Healing Service. No speaker.

TALKS ON TRUTH. Sunday at 3:15, all welcome. Paula Verdu, 40 West 58th.

Presbyterian

BRICK CHURCH, Fifth Avenue and Thirty-seventh Street. Minister: WILLIAM PIERSON MERRILL. DR. MERRILL preaches at 11 and 4. Men's Bible Class 10:15. NOONDAY SERVICE daily at 12:30.

BROADWAY PRESBYTERIAN CHURCH, Broadway and 114th St. Rev. WALTER DUNCAN BUCHANAN, D. D., Minister, preaches at 11 A. M. and 8 P. M. Communion at the morning service.

CENTRAL PRESBYTERIAN CHURCH, Madison Av. and 57th St. Rev. WILTON MERLE-SMITH, D.D., Pastor. 11 A. M.—PREACHING BY THE PASTOR. 4:30 P. M.—REV. HUGH BLACK, D. D.

FIFTH AVENUE PRESBYTERIAN CHURCH, 5th Av. and 55th St. Rev. J. H. JOWETT, D. D., Pastor. Rev. JAMES PALMER, Ph.D., Associate Pastor. Services at 11 A. M. and 4:30 P. M. Dr. Jowett will preach in the morning and Rev. Chas. Leo Reynolds in the afternoon. Offering for Evangelistic Tent Work in New York. Men's Bible Class at 10 A. M. The mid-week service in the Chapel on Wednesday at 8:15 P. M. will be conducted by Dr. Palmer.

OLD FIRST PRESBYTERIAN CHURCH, FIFTH AVENUE AND ELEVENTH ST. HOWARD DUFFIELD, 11 A. M., 8 P. M.

FOURTH PRESBYTERIAN CHURCH, West End Av. and 91st St. EDGAR WHITAKER WORK, D. D., Pastor, Dr. Work preaches 11 and 8. 8 P. M.—Patriotic Musical Service, Organ, Choir, and Harp.

THE GREENWICH PRESBYTERIAN CHURCH, 13th St., between 6th and 7th Avs. The pastor, Rev. William H. Matthews, D. D., preaches at 11 A. M., "God Winning His Wandering Child." 8 P. M., "Qualifications of Church Officers."

HARLEM-NEW YORK, 11 and 8. 122d St. and Mount Morris Park West. Rev. ARTHUR STANLEY BEALE preaches.

MADISON AV. PRESBYTERIAN CHURCH, Northeast Corner of 73d St. Rev. HENRY SLOANE COFFIN, D. D., Pastor, preaches at 11 A. M. and 8 P. M. REV. GEORGE H. SMYTH AT 4:30. ALL SEATS FREE.

MADISON SQ. PRESBYTERIAN CHURCH, Madison Av. and 24th St. REV. C. H. PARKHURST, D. D., PASTOR, preaches 11 A. M.

ST. NICHOLAS AV., corner 141st St. Minister, Rev. ELLIOTT W. BROWN, D. D. Preaching at 11 A. M. and 8 P. M.

NORTH PRESBYTERIAN CHURCH, 525 West 155th St. 11 A. M. and 8 P. M.—Dr. Mackay. Morning—Communion service. Evening—"Boys in Service."

PARK AV. PRESBYTERIAN CHURCH, Park Av., at 85th Street. Rev. TERTIUS VAN DYKE, Pastor, will preach at 11 and 8.

RUTGERS PRESBYTERIAN CHURCH, Broadway and 73d St. REV. DANIEL RUSSELL, D. D., Pastor, will preach at 11 A. M. and 8 P. M.

UNIVERSITY PLACE PRESBYTERIAN CHURCH, Corner 10th St. Ministers: George Alexander, 11 A. M.; Thomas Guthrie Speers, 8 P. M.

WEST END PRESBYTERIAN, AMSTERDAM, COR. 105TH. —11, Dr. A. Edwin Keigwin preaches, "The Rainbow on the Clouds." 8, Major John J. Axton, (3 years with Gen. Pershing,) "Starting for Over There."

WEST-PARK PRESBYTERIAN CHURCH, 86th St. and Amsterdam Av. Rev. Anson P. Atterbury, D. D., Rev. Anthony H. Evans, D. D., Pastors. Dr. ATTERBURY preaches at 11 A. M. Dr. EVANS preaches at 8 P. M.

Protestant Episcopal

CATHEDRAL OF ST. JOHN THE DIVINE, Amsterdam Avenue and 111th Street. 8 and 10 A. M.—The Holy Communion. 11 A. M.—Preacher Bishop Tuttle. 4 P. M.—Preacher Bishop Partridge. Daily Services, 7:30 A. M.; 5 P. M., (choral except Saturday.) Soldiers and sailors especially invited to cathedral services.

ALL ANGELS' CHURCH, West End Av. and 81st St. Rev. S. De Lancey Townsend, D. D., Rector. Holy Communion........8 A. M. Morning Prayer and Sermon (Rev. Charles P. Tinker)........11 A. M. Evensong, (Rev. W. J. D. Thomas.) 4 P. M.

Protestant Episcopal

ASCENSION, Fifth Av. and 10th St. Rev. Dr. Percy Stickney Grant, Rector. 11—"Will the War Force a Change in Churches?" (Rector.) 4—Music: "Elijah," Mendelssohn. (Rector.) 8—Forum: OWEN R. LOVEJOY, "Safeguarding Children in Time of War."

CHURCH OF THE BELOVED DISCIPLE, 89th St., near Madison Av. REV. HENRY M. BARBOUR, D. D., Rector. Services at 7:30, 10, 11 A. M., (Rector.) 4, 8 P. M., (Rev. R. E. Carr.) POPULAR VESPERS at 4, including Soprano Solo, "I Know That My Redeemer Liveth," by Handel; Organ Solo, "Pastorale," by Schminke; Instrumental Quartet, "Priere," by Deslandres; VIOLIN 'CELLO, HARP AND ORGAN.

CALVARY CHURCH, 4th Av. and 21st St., Rev. THEODORE SEDGWICK, Rector. Services 8, 10:15, and 11 A. M., (Rector.) 8 P. M.—Evening Prayer and sermon, (Father Huntington.)

CHRIST CHURCH, Broadway at 71st St.—The Rev. John R. Atkinson, B. D., Rector. Services: 8:30 and 11 A. M. 8 and 9 P. M.

CHURCH OF THE EPIPHANY, Lexington Avenue and 35th Street, The Rev. Arthur Ketchum, Acting Rector. EASTER SUNDAY SERVICES: 6:30 A. M., Holy Communion, with Easter Carols; 8 A. M., Holy Communion, plain; 9:30 A. M., Morning Prayer; 11 A. M., Holy Communion and Sermon, (Acting Rector;) 4 P. M., Easter Festival.

GRACE CHURCH, Broadway and 10th Street, Rev. Charles Lewis Slattery, D. D., Rector.
Holy Communion..........8 A. M.
Service & Sermon (The Rector).....11 A. M.
G. F. S. Service (Rector)..........4 P. M.
Evensong (Bishop F. F. Johnson)....8 P. M.
Daily Noonday Service and Address, 12:30.

CHURCH OF THE HEAVENLY REST, 5th Av., above 45th St. Rev. HERBERT SHIPMAN, D. D., Rector. 8 A. M., Holy Communion. 11, Rev. ERNEST M. STIRES, D. D. 8 P. M.—Cantata, "Victory Divine."

CHURCH OF THE HOLY COMMUNION, 20th St. and 6th Av. 8 A. M.—Holy Communion. 11 A. M.—Preacher, Rt. Rev. Dr. Funsten. 12:00 M.—Holy Communion. 8 P. M.—Speaker, Mr. B. Ogden Chisolm.

CHURCH OF THE INCARNATION, Madison Av. and 35th St. EASTER SERVICES. 8 A. M.—Holy Communion. 11 A. M.—Morning Prayer, Sermon. Rev. STUART L. TYSON, D. D. 4 P. M.—Military Service of the Order of the Loyal Legion of the United States. Address by Rev. George R. Van De Water.

CHAPEL OF THE INCARNATION, 240 East 31st St. Rev. E. M. H. KNAPP, Vicar. Services 8 and 11 A. M., 8 P. M.

CHAPEL OF THE INTERCESSION (Trinity Parish,) Broadway and 155th St., Rev. M. H. GATES, D. D., Vicar. Holy Communion, 8 and 8:45; Sunday School and Service, 9:45 and 10:30. 11 A. M., Rev. Latta Griswold, preacher. 4 P. M., Popular Vespers, Dr. Gates, preacher. Soloists, Leo Riggs, Recital Organist; Ada A. Pratt, soprano. 8 P. M., Rev. Mr. McCormick, preacher.

CHAPEL OF THE REDEEMER, Dyckman District, Seaman Av. & Isham St. (W. 208th). Rev. C. A. WOODWARD. 10 A. M.—Sunday School. 11 A. M.—Morning Prayer and Sermon.

ST. BARTHOLOMEW'S CHURCH, Madison Avenue and 44th Street. The Rev. LEIGHTON PARKS, D. D., Rector. 8:30 A. M.—Holy Communion. 11:00 A. M.—Holy Communion and Sermon. Preacher, Rev. Dr. Henry Lubeck. 2:45 P. M.—Sunday School. 4:00 P. M.—Evensong and Address. Preacher, Rev. Percy Gordon. 5:15 P. M.—Organ Recital.

ST. GEORGE'S CHURCH is on 16th Street, East of 3d Avenue. ALL SEATS FREE. KARL REILAND, Rector. SUNDAY SERVICES 8, 11 (Dean Foshroke) and 8

ST. JAMES'S CHURCH, Madison Avenue and 71st Street. Rev. FRANK WARFIELD CROWDER, Rector. 8 A. M.; 11 A. M., (RECTOR;) 8 P. M., (Mr. NEIFERT.)

ST. LUKE'S CHURCH, Convent Av. and West 141st St. Rev. WILLIAM T. WALSH, Rector. 11—"How to Overcome Grief." 8—"Patriotic Service." Addresses by Hon. Philip W. Wilson, British Parliament; Sergeant A. T. Coubrough, wounded at Gallipoli.

ST. MARK'S IN-THE-BOUWERIE, 10th St., West of 2d Av. WILLIAM NORMAN GUTHRIE, Rector. 11 A. M.—Sermon by the Rector. Subject, "The Soul of the Nation." 4 P. M.—Patriotic Service. Subject, "Abraham Lincoln." Symposium of speakers.

CHURCH OF ST. MARY THE VIRGIN, 139 West 46th St.—Rev. J. O. H. BARRY, D. D., Rector. Low Masses, 7:30, 8:15, 9. Solemn Mass and Sermon, (Rector,) 10:45. Evensong and Sermon, (Rev. S. P. Delany, D. D.,) 4.

ST. THOMAS'S CHURCH, FIFTH AV. AND 53D ST. Rev. ERNEST M. STIRES, D.D., Rector. 8 A. M.—Holy Communion. 11—Rev. George William Douglas, D. D. 4—Evensong and Address, (Rector.) 8 P. M.—Hour of Organ Music.

CHURCH OF THE TRANSFIGURATION, 1 East 29th St.—DR. HOUGHTON, Rector. COMMUNIONS: 7, 8, and 9 o'clock. 10:30—MARTIN'S MASS—SERMON, RT. REV. JAMES WISE, D. D. 4 o'clock—CHORAL EVENSONG. 8 P. M.—CHORAL COMPLINE & SERMON.

HOLY TRINITY CHURCH, Lenox Av. and 122d St. H. P. Nichols, Rector. 8:00 A. M.—Holy Communion. 11:00 A. M.—Bishop Faber of Montana. 8:00 P. M.—Evening Service: Rector.

TRINITY CHAPEL, West 25th St., near Broadway. Sunday services: 8 A. M., Holy Communion; 11 A. M., Morning Prayer, Holy Communion, and Sermon; 3:15 P. M., Children's Service; 4 P. M., Evening Prayer; Thursday, 7:30 A. M., Holy Communion and War Intercession.

TRINITY CHURCH. Sunday Services. 7, 8, and 9 A. M., Holy Communion. 10:30 A. M., Litany. 11 A. M., Morning Prayer, Holy Communion and Sermon. 3:30 P. M., Evensong and Sermon. 8 P. M., Service and Sermon. Week-Day Services. 7:30, 9 A. M., 3 P. M. Short service for business people daily except Saturday at 12 M. CHURCH OPEN ALL DAY.

CHURCH OF ZION AND ST. TIMOTHY, 334 West 57th St. Rector, Rev. HENRY LUBECK, D. C. L. 8, 11, and 8, (Rev. F. Burgess, Jr.)

Reformed.

GRACE REFORMED CHURCH, 7th Av. and 54th St. Rev. J. R. DURYEE, D. D., Minister, will officiate. Services 11 & 8 o'clock.

HAMILTON GRANGE, Convent & 149th St., near Amsterdam Av.—11 A. M. and 8 P. M., Rev. JOHN A. DYKSTRA, Minister.

REFORMED CHURCH OF HARLEM, Lenox Av. and 123d St. Rev. EDGAR TILTON, Jr., D. D., Minister, will preach at 11 A. M. and 8 P. M.

THE MIDDLE COLLEGIATE CHURCH, 2d Av. and 7th St. Rev. EDGAR FRANKLIN ROMIG, Minister, will preach at 11 A. M. and 8 P. M.

THE MARBLE COLLEGIATE CHURCH, 5th Av. and 29th St. Rev. DAVID JAS. BURRELL, D. D., Minister, will preach. 11 A. M.—"A Conversation with Socrates." 8 P. M.—"The Best Gifts."

THE COLLEGIATE CHURCH OF ST. NICHOLAS, 5th Av. and 48th St. Rev. MALCOLM JAS. MACLEOD, D. D., Minister, will preach at 11 A. M. and 8 P. M. Church School 9:45 A. M.

WEST END COLLEGIATE CHURCH, West End Av. and 77th St. Rev. HENRY EVERTSON COBB, D. D., Minister. Rev. William I. Chamberlain, D. D., will preach at 11 A. M. At 4:30 P. M. Rev. Thomas McBride Nichols will preach. Special music. Stainer's cantata "The Daughter of Jairus." Wednesday, 8 P. M., Dr. Fagnani.

THE FORT WASHINGTON COLLEGIATE CHURCH, Fort Washington Av. and 181st St. Rev. IRVING H. BERG, D. D., Minister, will preach. 11 A. M.—"Love of the World." 4 P. M.—"The Golden Rule."

Society of Friends.

RELIGIOUS SOCIETY OF FRIENDS. Meetings for worship, 11 A. M., at 221 E. 15th St., Manhattan, & 110 Schermerhorn St., B'klyn.

RELIGIOUS SOCIETY OF FRIENDS, (Orthodox.)—Meetings 11 o'clock, 30 Gramercy Park, Manhattan, and Lafayette and Washington Avs., Brooklyn.

Spiritualist.

FIRST SPIRITUALIST CHURCH, Pabst Grand Circle, 59th St. and 8th Av. Sundays at 8 P. M. Sharp. LEARN THAT SPIRIT COMMUNION IS TRUE. Speaker: Mrs. Carrie S. Thomas. PSYCHIC DEMONSTRATIONS.

THERE ARE NO DEAD. CHURCH OF DIVINE INSPIRATION, Genealogical Hall, 226 West 58th St. Services Sunday at 8 P. M., Friday at 2:30. Speaker and message-bearer next Sunday, Mrs. Gabriel.

LOTUS FLOWER SPIRITUALIST CHURCH. Services Sundays, 8 P. M.—Professional Woman's League, 1,999 Broadway, entrance 68th. Speaker, Mrs. Van Buskirk, psychic demonstrations, Mrs. Margaret Campbell.

Theosophy

THEOSOPHICAL SOCIETY, Hotel Marie Antoinette, Broadway at 67th St. Central Lodge, formerly at 2,228 Broadway. Sunday Eve., April 14, 8:30. DR. F. MILTON WILLIS, "The Occult Meaning of Some Religious Symbols." Thursday Eve., April 18, 8:30, MR. E. PAYNTER "THE USE OF THOUGHT POWER." Public invited.

AT THEOSOPHICAL HEADQUARTERS, 2,228 Broadway, 79th St., New York Lodge, Sunday, April 14, 8:15 P. M. Speaker, VILLA FAULKNER PAGE. Subject: "The Religion of the Trenches." Also free public classes. All are welcome.

THEOSOPHICAL SOCIETY, 25 West 45th St.—Public Lecture Sunday, 8:15 P. M.: "Spiritual Evolution," Eduard Harrmann.

Unitarian.

ALL SOULS, 4TH AV., AT 20TH ST. FOUNDED 1819. Dr. WILLIAM L. SULLIVAN, Minister. 11 A. M., "HUMAN NATURE AS REVEALED IN THE SOLDIER." First of three sermons by Dr. Sullivan on "Lessons of This Time." A cordial welcome to all. This church aims not at teaching a creed, but at serving God in the simple spirit of Jesus.

CHURCH OF THE MESSIAH, Park Av. and 34th St. 11 A. M.—JOHN HAYNES HOLMES, "SPIRITUAL SLACKERS." 8:15 P. M.—William B. Rubin, "LABOR AND THE COURTS."

LENOX AVENUE UNITARIAN CHURCH, Corner 121st St. Services at 11, "NIETZCHE'S RELATION TO THE WAR." Rev. Merle St. Croix Wright, D.D., Minister. 8 P. M.—"WHY I LEFT THE SOCIALIST PARTY," J. G. Phelps Stokes, Publicist.

Universalist

The CHURCH of the DIVINE PATERNITY, Central Park West and 76th St. FRANK OLIVER HALL, D. D., Pastor, will preach at 11 A. M. "He Reasoned of Righteousness, Self-Control and the Judgment to Come."

Y. M. C. A.

GREAT PATRIOTIC MEETING. WEST SIDE Y. M. C. A., 318 West 57th St., 4 P. M. Concert by VICTOR'S BAND at 3:45. Mr. AUGUSTUS THOMAS, Author, Chairman. Speakers, Mr. Marcus M. Marks, ex-President Borough of Manhattan; Captain Charles Dolphin, in Canadian service; Mr. Herbert Swope, editor New York World; Captain Tristram Tupper, Adjutant General's Staff, 27th Division, U. S. A.; (New York's own.) Only able-bodied men between 18 and 40 admitted.

"ON THE FIRING LINE IN FLANDERS." Dr. THOMAS TRAVIS, recently returned. Bronx Union Y. M. C. A., Sunday, 3:30.

23d St. Y.M.C.A., 215 W. 23d St., Sun., 4 P.M. Dr. ALLEN MacROSSIE, "A MESSAGE FROM THE FRONT."

Y. W. C. A.

CENTRAL Y.W.C.A., Lexington Av., (53d St.) SUNDAY VESPER SERVICE—5 o'clock. Speaker—Dr. FLORENCE M. WHITELY. At 7 P. M., Current Events Forum.

Other Services.

EVANGELIST E. E. FRANKE, Broadhurst Theatre, 44th St., W. of B'way. Sunday, 8 P. M. Subject: "GOD'S HAND IN HISTORY." Soloists—Miss Stallings and Mr. Lindsay. Free. Questions answered.

JAMES PORTER MILLS, M. D., author of "FROM EXISTENCE TO LIFE" and "A NEW ORDER OF MEDITATION," will speak Sundays, 11:15, in the ASSEMBLY ROOM, COSMOPOLITAN CLUB, Entrance, 135 East 40th St.

DR. SEARS SUCCESS LECTURES cheer people up and make life worth living. Criterion Theatre, Broadway at 44th St. Sunday, 11:15 a. m., F. W. Sears, Orator. Subject: "The Lost Word." A most wonderful lecture by a still more wonderful man.

PATRIOTIC MEETING. St. Paul's Church, West End Av., 86th St. 3 P. M.—DR. S. PARKES CADMAN will speak on "Religion and the War." The Public cordially invited.

RESCUE SOCIETY. Old Chinese Theatre, 5-7 Doyers St.—Wide-awake Gospel Service nightly, 10 o'clock. T. J. NOONAN, Superintendent.

"On the Firing Line in Flanders." Dr. THOMAS TRAVIS, recently returned. Bronx Union Y. M. C. A. Sunday, 3:30.

SUNDAY TALKS ON TRUTH at 3.15. All welcome. Paula Verdu, 40 West 58th.

VEDANTA SOCIETY, 50 W. 67th St.—Swami Bodhananda, "Atonement, or At-One-Ment," 3 P. M.

BROOKLYN

Congregational.

CENTRAL CONGREGATIONAL CHURCH, Hancock St. and Franklin Av. (Take Fulton St. "L" or surface cars to Franklin Av.) Pastor, Rev. S. PARKES CADMAN, D. D., will preach at 11 A. M. and 7:45 P. M.

CHURCH OF THE PILGRIMS, Remsen and Henry Sts., (Near Borough Hall Subway.) Rev. RICHARD ROBERTS will preach at 11 A. M., 7:45 P. M. Religious Forum. Mr. THOMAS J. RILEY, Ph. D., will discuss "Charity and Religion."

PLYMOUTH CHURCH, Orange Street. Rev. NEWELL DWIGHT HILLIS, Pastor. 11 A. M.—"Will Our Building Stand the Strain?" Sermon by Rev. W. F. Kettle, Associate Pastor. 7:45 P. M.—"Back from Hell," by Rev. Samuel Cranston Benson.

Ethical Culture.

SOCIETY FOR ETHICAL CULTURE, B'klyn Academy of Music. 11 A. M., Mr. Norman Angell, "A World Safe for Democracy." 8:15, at 176 South Oxford St., Mr. Royal Davis, "The Tree of Heaven; or The War and the Younger Generation."

Presbyterian.

LAFAYETTE AVENUE PRESBYTERIAN CHURCH, Corner of South Oxford St. Ministers: Charles Carroll Albertson, James Forsyth Riggs. Dr. Albertson preaches at 10:30 and 7:45.

Protestant Episcopal.

CHURCH OF THE HOLY TRINITY, Montague and Clinton Sts. Rev. J. H. MELISH, 11 and 8.

Unitarian

CHURCH OF THE SAVIOUR, (Unitarian,) Pierrepont St., Brooklyn. 11 A. M.—Prof. KIRSOPP LAKE of Cambridge, Mass.

Y. M. C. A.

DR. S. PARKES CADMAN, Bedford Branch Y. M. C. A., Brooklyn. Sunday, April 14, 3:30, "My First Impressions of America." Edna White Trumpet Quartet. Greatest Men's Meeting in Greater N. Y.

Uniform Satisfaction to Army, Navy and Aviation Officers

UNIFORMS

If you'll look into the subject you'll find this house is considered authority on uniforms.

And it may interest you to know that many of the most famous officers in the service have availed themselves of our service.

Service, Style, Satisfaction

Warranted fabrics. Uniforms made to your measure or ready to wear away.

Arnheim
TWO STORES
BROADWAY & NINTH STREET AND 50 E. 42D ST., BET. FIFTH & MADISON AVES.

P. S.—Liberty Bonds speak louder than words.

Arnheim Axioms.

Knee to knee with the "crack" army corps of Empire, Dominion and Republic on the esplanades and battlefields of Europe, American Officers are perceiving the true meaning of slashing soldierly swank and trig soldierly set-up.

My Uniforms, turned out by Military Journeymen Benchworkers, are no more to be likened to common, wooden, "ready-mades" than your own hair is comparable to a wig. Ready-for-the-Field Uniforms for those in a hurry.

Khaki Uniform to your measure, $18.00
Gabardine Uniform to your measure, $30.00
Whipcord Uniform to your measure, $40.00

Deliveries on 2 days' notice, if required.

U. S. Navy Officers' Uniforms **$30** *and* **$35** *to measure*

Clemons
Civilian, Army And Navy Tailor
Broadway at 39th St
20 Years On This Corner

A mighty handy sum is $25

You must see what it will do for you before you buy your new Spring Clothes.

It has a lot of influence with new Spring Suits and Topcoats that look much more than $25 worth. And they are

Hart Schaffner & Marx Clothes

That tells you something that is very important to know about Clothes now-a-times—their Quality.

True war-economy demands you buy nothing but good clothes, for their greater lastingness and service. And good all-wool Clothes are the only kind Hart Schaffner & Marx make.

Suits, $25 to $65
Topcoats, $25 to $40

Wallach Bros.

Broadway, below Chambers
Broadway, cor. 29th
246-248 West 125th
3d Ave., cor. 122d
Open Evenings

Buy Liberty Bonds

PETER RABBIT HATS FOR MEN

"Unexcelled Quality, $3.50"
SUPERIOR QUALITY, $2.50
and the Famous $1.50 Quality.
8 Convenient Stores in New York & Brooklyn
For Addresses, Consult Telephone Directory

A CRUSADER OF FRANCE
By Captain Ferdinand Belmont
Introduction by Henry Bordeaux.

Chicago Daily News says: "The simple letters of this glorious French youth tell things. They tell more of the living details that make the men in this war than any book yet published. It is a simple assertion to make, this classifying of the book in superlatives. The letters are conclusive in satisfying the tenderest curiosities. In allowing Capt. Belmont's letters to be reprinted in this country France allows itself to be read. The letters have that rare quality, atmosphere."

$1.50 *Net. Postage Extra. All Bookstores.*
E. P. DUTTON & CO., 681 Fifth Ave., N.Y.

CASH PAID FOR BOOKS

If you have large or small collections of books or any other literary property for sale communicate with us first. We pay highest prices and remove books promptly at our expense. One of our representatives will call anywhere in this country or Canada to estimate. We have bought more private libraries than any other dealer in New York during our career. There is a reason.

THOMS & ERON, Inc.
50 John St., N. Y. Phone 4825-4826 John

GREATER THAN THE GREATEST
By Hamilton Drummond

New York Times says: "A tale of the thirteenth century struggle between Emperor and Pope. It is not a story of men and women whose lives merely touched the great events of the time, but of those great events themselves and the people who actually played the leading part in them."
$1.50 *Net. Postage Extra. All Bookstores.*
E. P. DUTTON & CO., 681 Fifth Ave., N.Y.

F. M. C. F. M. C.
FRENCH MILITARY CONVERSATION
French by Andre Tridon

This book contains just the practical help you want, to get a speaking knowledge of Everyday and Military French. It gives valuable information, necessary to the American in France, in the form of natural conversation, commands, remarks, travel, shopping, dining, moneys, weights, measures. A simple system gives the exact pronunciation and accent of every word in a way that makes mispronunciation practically impossible.

"Over There" recommends it "Over Here."
Waterproof khaki flexi-leather binding. $1.25 *net. All Bookstores.*
THE LANGUAGE PHONE METHOD
928 Putnam Bldg., 2 W. 45th St., N.Y.

N. Y. Times says:—"So simple, so sincere, so matter-of-fact in its quiet telling of what happened, that it is well worth reading."

OVER THERE AND BACK
By Lieut. Joseph S. Smith
FOR SALE EVERYWHERE.

BUY BONDS OR WEAR THEM!

Section 1

"All the News That's Fit to Print."

The New York Times.

THE WEATHER
Fair Sunday; Monday fair, slowly rising temperature; wind northwest
For full weather report see Page 22.

Section 1

VOL. LXVII...NO. 21,995. ... NEW YORK, SUNDAY, APRIL 14, 1918.—120 PAGES, In Nine Parts, Including Picture and Magazine Sections in Rotogravure. FIVE CENTS In Greater New York / Elsewhere SEVEN CENTS

BRITISH CHECK FOE, REGAIN SOME GROUND; FRENCH ALSO COUNTERATTACK IN THE SOUTH; HAIG ROUSES ENGLAND; FOCH'S BLOW IS NEAR

SELL $573,451,000 BONDS; 1,000 TOWNS WIN HONOR FLAGS

Treasury Reports Gain of $121,707,600 on Friday and Campaign Gathering Impetus.

TROPHIES WON IN ALASKA

California Striving Hard to be Second State with Full Quota —Rivalry Up-State.

EXHIBITS DRAW CROWDS

Trains Bearing War Relics Attract Big Throngs in South—New England Making a Record.

Special to The New York Times.

WASHINGTON, April 13.—A total of $573,451,000 in subscriptions at the close of Friday's work for the Third Liberty Loan was announced tonight by the Treasury Department. This is the official total received from the Federal Reserve Banks, Minneapolis alone not reporting, as the campaign in that district by arrangement does not begin until next Monday.

The total announced tonight is an increase of $121,707,600 over the total at the close of work on Thursday. The returns are only those reported to the Federal Reserve Banks from incorporated banks and trust companies. Dispatches to the Treasury Department from Minneapolis indicate that there will be a large volume of subscriptions in that district, as there have been nine days of speaking and great enthusiasm prevails everywhere.

It is known here that more than 1,000 cities and smaller communities have exceeded their quotas and earned the right to claim the honor flag. In this competition the San Francisco district leads with 173 flags won. The district also has the honor of having one State, Oregon, which has achieved its quota, and one large city, Portland, which has done likewise.

Other districts report the following number of honor flags earned:

Cleveland	134	New York	84
Boston	119	Kansas City	51
Chicago	114		

Detailed reports were not received from other districts, but the general report from them was that great interest was being manifested in the honor flag competition.

Among the larger cities that have claimed the right to fly the honor flag to date are Detroit, Toledo, Oklahoma City, Erie, Penn.; Des Moines, Iowa; Sioux City, Iowa; Lynn, Mass.; Danville and Joliet, Ill., and Evansville, Ind. Southborough, Mass., telegraphed today that its honor flag had been raised with appropriate exercises and an address by Governor McCall.

Subscriptions by Districts.

The subscriptions by districts for Friday follow:

	Subscribed.	Quota.
Boston	$55,980,700	$200,000,000
New York	231,900,100	800,000,000
Philadelphia	39,027,000	250,000,000
Cleveland	42,548,000	300,000,000
Richmond	9,207,550	100,000,000
Atlanta	5,356,800	90,000,000
Chicago	85,312,000	425,000,000
St. Louis	47,013,100	150,000,000
Kansas City	18,334,200	130,000,000
Dallas	19,925,950	80,000,000
San Francisco	23,856,300	210,000,000
Total	$573,451,000	

Whether Portland, Ore., or Toledo was the first city of their classification to win the right to fly the flag is still a matter of dispute. It has not been officially determined whether Oregon or Iowa was first to win State honors. Both these States and others now are engaged in a contest to determine which shall be the first to have the quotas of all its counties subscribed and thus become a "100 per cent. State."

Besides leading the race for the total number of honor flag awards, San Francisco is well up in the running for extra star awards. Nine extra stars, indicating a quota subscribed ten times, have been awarded to Cloverdale, Ore. Three other towns have two stars each, and fifty-nine one extra star each. Anchorage and Ketchikan, Alaska, are among communities winning flags. California itself is striving hard to be the next State to obtain its quota.

Fifty of the 119 flags awarded in New England have gone to New Hampshire. Twenty-five counties and twenty-six towns have claimed flags in the Kansas City district. Kansas is leading in that district in subscriptions with $5,300,100.

One of the most encouraging features

Continued on Page Sixteen.

Hotel Caroline, Pinehurst, N. C. Open throughout April. Golf, Horse Racing, Tennis, etc. Overnight from New York.—Advt.

First American Prisoner to Escape from Germany

PARIS, April 13.—The first American prisoner to escape from Germany, says the Temps, has reached Basle, Switzerland.

The first notice of American soldiers captured was issued on Nov. 2, 1917, when it was stated from Berlin that German patrols had taken "some North Americans" over the Rhine-Marne Canal, on the Lorraine front.

FATAL FOOD RIOTS IN DUTCH CAPITAL

"Bread, Bread, and Posthuma's Head!" Angry Crowds Cry at The Hague.

ONUS PUT ON GOVERNMENT

People See Germany's Hand in Failure to Accept Offer of the Allies.

Special Cable to THE NEW YORK TIMES.

THE HAGUE, April 13.—"Bread, bread, and Posthuma's head" was the angry cry of the populace, men, women, and children, last night, when The Hague was the scene of food riots which continued till a late hour.

It should be pointed out that anger is directed against the Government, and especially against Minister of Agriculture Posthuma, who is hated by the lower classes. The crowds went from street to street breaking shop windows and plundering shops.

A number of people were killed and several policemen were wounded, and the crowd got so much out of hand that cavalry was called out before order could be restored. Many shots were fired and the police charged with drawn swords, a thing unheard of in Holland, for in this respect the Dutch are different from the Germans.

Although bread shops were the first to suffer, many other shops were damaged. There were no demonstrations in front of the legations of the Allied Governments, although the British Legation telephoned to the police for a guard owing to the dense crowd in Carrow Street where the legation is situated. Owing to the tone of the people at present and the difficulty over German negotiations, anything the Allied Governments do or state as their intention of doing will have an especially advantageous effect on their cause, and the fact that the people are angry at the Government for not foreseeing the food difficulties does not mean that the Allied Governments' generous acts will not be appreciated.

The fact that the meat ratio was reduced to half a pound a week suddenly and without warning and that the bread ration was reduced at the same time to a quantity even less than the bread ration of Belgium and Germany has not served to put the people in a good temper. The question of an ever-increasing lack of fodder for cattle has been under discussion for one year and became really acute last Summer.

Why, it may well be asked, have not refrigerators been provided to store frozen meat instead of sending cattle to the overeager Teuton neighbor. Doubtless the agrarians have enriched themselves, but the people are now hungry.

Another question asked is why the Government delays about sending for the grain put at its disposal by America. It is not an exaggeration to state that people with ample means now find it difficult to get sufficient food. During the morning a bulletin was received from Washington to the effect that the allied Governments had agreed to permit three Dutch ships to leave immediately for Holland with grain for the Dutch who are starving. This action is absolutely essential and comes in the nick of time in view of the seriousness of the food riots.

The action of the Allies shows the people that there need be no starvation in Holland through any fault of the Allies, and that the suffering of the Dutch people is chargeable to the German Government alone. As already known, the Allies have given assurances that the ships will be allowed to return, but it is evident that the Germans have not given similar assurances that the ships will not be torpedoed.

More serious trouble is expected here tonight, although it is hoped the allied bulletin will have a mollifying effect.

Catch up with the Life story of Col. Mouse by sending 3c. stamp for reprint first six chapters of this important biography to N. Y. Evening Post, 20 Vesey St. Now running daily. 2c., at all news stands.—Advt.

THRILLED BY HAIG'S CALL

Marshal's Words Rouse Tenacity and Courage of British People.

HAILED AS VICTORY NOTE

Manchester Guardian Declares Haig Has Enough Reserves and Will Hold the Line.

GARVIN ALSO CONFIDENT

Insists That Even Capture of Channel Ports Would Only Delay Germany's Defeat.

Special Cable to THE NEW YORK TIMES.

LONDON, April 13.—Publication here of Field Marshal Haig's special order to all ranks of the British Army in France and Flanders brought clearly home to the general public the gravity of the peril in which that army stands.

It goes without saying that the fighting men will respond magnificently to the splendid appeal which the Field Marshal makes to them, and as for the nation at home there is no doubt, as the Westminster Gazette says, that "under the stress of grave and perilous events the British people may be trusted to show the qualities of their race—courage, coolness, tenacity, and good sense—which have so often carried them through the crises of their history."

Haig's order is hailed in some quarters as "in itself a victory, for it tells the truth, and the British people are stout souled and will take truth with fearless hands and fashion it into a clean sword for the defense of hearth, home, and liberty."

One of the frankest statements made in the press about the military situation appears in today's Manchester Guardian, which says in part:

"We are now in the supreme crisis of the war. The Germans are raising the stakes like the military gamblers that they are. They have followed up their check in the Somme region by an attack between Arras and Ypres which is far more serious than anything that happened further south. The rank and file of the British army are on the whole superior to that of the enemy, who has had so much heavier casualties than ourselves. The numbers of the opposing armies are approximately equal. We know that on the authority of the Premier. In many arms, notably in air service, we are markedly superior to the enemy. If, therefore, the enemy gains ground in the vital region—and the valley of the Lys has always been that—it means that the Germans can move from one part of the front to another faster than we can.

"The German correspondents positively glow with admiration for the railway system behind our lines. It may be as good as they say, but if it were markedly inferior to the German and if the German correspondents had been instructed to single out our weakness for their admiration, the course of events as recorded in the reports would be much more intelligible. The immediate problem is to save Bailleul, for this is an important railway junction

Continued on Page Three.

Four Prussian Regiments Victims of Their Own Gas

Special Cable to THE NEW YORK TIMES.

THE HAGUE, April 13.—Advices received from Germany today say four regiments of Prussian Guards suffered severely from their own gas last Wednesday in the attack on Armentières, when the wind shifted suddenly and blew the gas back in their faces.

In order that the people may not be alarmed at seeing so many men of crack regiments blinded by gas, orders have been given to remove the shoulder straps and other identification marks from the victims before they are sent back to the base hospitals.

OUR TROOPS WIN ALL-DAY BATTLE

Repulse Two Attacks in Force in Toul Sector and Take 36 Prisoners.

BARRAGE CUTS OFF ENEMY

Most Violent Bombardment Yet Known in Region—Germans Sought Revenge.

WITH THE AMERICAN ARMY IN FRANCE, April 13, (Associated Press.)—Yesterday's battle was the first all-day struggle in which the American troops have been engaged. Two German attacks, which were delivered in force against the American positions northwest of Toul, were repulsed with heavy casualties to the enemy, including thirty-six prisoners left in the hands of the Americans. The American losses were slight.

The fighting began with one of the most violent bombardments ever laid down in that sector. During Thursday night the Germans kept up a harassing fire, throwing many gas shells into the American position. The first attack begnn at about 6 o'clock in the morning, and was directed against the French troops on the left flank of the American forces in the Forest of Apremont.

While this was going on the American troops made a counterattack on the German line, moving forward behind a perfect curtain of fire. The enemy, driven out of his trenches, was forced to fight in the open.

A deadly machine gun and automatic rifle fire was poured into the Germans, who offered stubborn resistance at first, but later retreated to their second line, hotly pursued by the American troops. Desultory fighting continued for several hours.

The Germans again attacked at 11 o'clock at a point further to the right. The American barrage fire cut them off, but the German officers drove their men through the exploding shells until a few succeeded in penetrating the American front line.

Counterattack by Americans.

A counterattack which was immediately launched by the Americans

Continued on Page Eight.

FULL FAITH IN FOCH

France Believes That His Force Will Soon Make a Decisive Attack.

LIKE JOFFRE AT THE MARNE

Difference Is That Foch Is Far Better Equipped with Men and Materials.

GERMANS PUZZLED SO FAR

Know the Power of Allies for a Counterattack and Show Signs of Expectancy.

Special Cable to THE NEW YORK TIMES.

PARIS, April 13.—What will General Foch do? This is the question which is the subject of intense interest here as the great battle develops day after day. That Foch has the situation perfectly well in hand and will sooner or later act in a very definite and effective manner no one has the slightest doubt, and there is every confidence in his ability and sound judgment. And this confidence continues unbroken despite the heavy blows the enemy continues to deal against the British.

The people are comparing Foch's attitude at the present moment with that of Joffre during the long retreat which resulted in a crowning victory at the Marne, but it is pointed out that the allied position now is infinitely more favorable than before the Marne. It is realized that whereas Joffre, before the Marne, lacked not only men, but also material of almost every kind, Foch has at his disposal a wealth of supplies in men and guns of every calibre that renders any anxiety on this score impossible.

That the imminent intervention of Foch is expected is foreshadowed by Marcel Hutin in the Echo de Paris this morning.

"The British, in good order, it is true," he says, "have fallen back toward the north, but it is time that the German columns were stayed. We may be sure that Foch has taken all the necessary steps in order to establish the situation, both from the point of view of his command and in regard to sending requisite reinforcements to the British."

The Germans, Maurice Barres suggests, judging by local actions in which they are engaging at various points, seem to be holding themselves in a kind of expectancy and to be waiting for the French to disclose their hand. "The enemy," he says, "is evidently struck by the fact that there has been no powerful counteraction by the French armies, and this is puzzling them, for they know well we have the power of action."

The essential point at this juncture seems to be whether Foch or Ludendorff will succeed in wearing down his enemy most, and thus preserve the power to strike with superior strength in the last and decisive stages of the battle.

Germany's plan, at all events, is now becoming clearer every day. Its first plank is to keep the French busy on their own line with local battles, and its second, to prepare to smash the British by steadily forcing the main battle northward, where they hope it will be possible to lock the isolated British armies between themselves and the sea. The third idea is simultaneously to try to demoralize London and Paris by a series of air raids and long-range bombardments.

The latter effort, whatever the immediate results of the German tactics may be at the front, has signally failed. In spite of the bombardment yesterday and the raids by the Gothas last night, which resulted in twenty-six deaths, Paris refuses to look at the future with anything but unqualified optimism. She is keeping a stiff upper lip without signs of flinching. Paris, like the whole of France, has unquestionably the fullest possible confidence in Foch and is eagerly waiting the news that will tell her of the beginning of a new and greater victory than the battle of the Marne.

Hotel Seville—5th Av. & 29th St., rooms with private bath, $2.00; suites at moderate rates. Restaurant and Grill.—Advt.

Times Correspondent Sees French Cannon Pounding German Superguns; One Knocked Out

Copyright, 1918, by The New York Times Company.
Special Cable to THE NEW YORK TIMES.
From a Staff Correspondent.

WITH THE FRENCH ARMIES, April 13.—THE NEW YORK TIMES correspondent visited today a battery of heavy artillery whose target is the German guns that are bombarding Paris. The French know to a yard the situation of the latter, which are situated on the spurs of low hills on the Laon-La Fère railroad, a few miles northwest of the town first named.

As early as October French airmen brought word of big gun emplacements in this locality, but it was then supposed that they were for cannon to be used against Soissons. Three months ago prisoners spoke of "eine kolosale Kanone," which was going to shell Paris.

The officer in charge of the counterbattery operations showed me a map in relief, giving the exact positions of the supercannon. Air photographs of later date show the effect of the French fire, which has already put one of the monsters out of action, two shells having fallen on the barrel.

It is stated that these guns are ninety-six feet long. At the moment of firing other big guns let fly simultaneously, to confuse the French, and a smoke screen is emitted in the vicinity to hide the pieces from aircraft. Up to yesterday there had been no firing at night, lest the flashes show the position of the cannon. How necessary this precaution is may be illustrated by my experience last night, when I saw the whole northern sky constantly lit up by the guns on the eighty-mile front of the German offensive.

Directly one of the long-range guns fires on Paris the counterbattery receives a telephone message and responds immediately. As I approached the counterbattery—the Germans had been shelling it vigorously and the neighborhood was highly dangerous—there was a sudden terrific burst of sound, as if the sky were splitting overhead. For a moment I thought a German shell had landed very close, but it was simply one of the French guns.

To a nonprofessional observer their barrels seem almost vertical. The shells they use are very different from those which fall in Paris, their weight being more than half a ton. Air photographs show that not only has one German gun been put out of action and that tremendous craters have been made around others, but that one French shell fell plumb on an important main line, which was blocked for a whole day—and that at a time when rapid transport was essential to the Germans.

A French officer admitted the difficulty of obtaining absolute accuracy at a range of ten miles, but assured me that it was only a question of time before all three supercannon were destroyed.

PARIS, April 13.—The bombardment of the region of Paris by long-range guns was resumed today.

PETAIN BREAKS INTO GERMAN LINE

Wins in a Fierce Attack at Orvillers, Southeast of Montdidier.

STOPS ATTACK NEAR NOYON

Hangard Completely in French Hands—Rheims Afire and Under Bombardment.

PARIS, April 13.—French troops in an attack today northwest of Orvillers-Sorel made an advance of several hundred meters along a front of about two-thirds of a mile, according to the War Office announcement tonight.

A German attack in the Noyon sector was repulsed with heavy losses to the enemy.

Heavy gun fire was in progress on the front north of Montdidier.

Complete success in the Hangard counterattacks last night was reported in the day bulletin. The entire village as well as the cemetery is now in French hands.

Part of Rheims is in flames. While the Germans continue to bombard, the French are trying to restrict the progress of the fire.

The night bulletin is as follows:

There were artillery duels at various points north of Montdidier, notably in the region of Cantigny and Grivesnes.

West of Lassigny our troops delivered an attack against the wood northwest of Orvilles-Sorel. On a front of about 1,200 meters we made an advance several hundred meters in depth and took a number of prisoners.

In the Noyon sector special storming troops, who launched an attack against our positions, were caught under our fire before being able to reach our lines and suffered a sanguinary check.

There was quite heavy artillery activity at Hill 304, Eparges, and in the Parroy Forest.

The day bulletin (outside of a paragraph concerning operations with American troops in the St. Mihiel sector) reads:

Counterattacks delivered during the night by French troops in the region of Hangard-en-Santerre resulted in the enemy being thrown back completely. The French again hold the entire village, as well as the ceme-

Continued on Page Two.

Dogwood and Azaleas are in bloom in Tryon, N. C. Mountain Laurel next week. Wire Oakhall, Tryon, N. C., for space.—Advt.

BUY THIRD LIBERTY LOAN BONDS. Hartshorns & Picabia, 7 Wall St.—Advt.

GERMANS REPORT CONTINUED GAINS

Progress "All the Way" on the Lys, Is the Statement from Headquarters.

MOVING TOWARD BAILLEUL

Railway Leading from That Town to the Southwest Has Been Reached.

BERLIN, April 13.—Continued gain of ground all the way on "the battlefront on the Lys" is reported officially by the General Headquarters tonight.

The day report told of successes in the direction of Wulverghem (west of Messines) and between the railways leading from Armentières to Bailleul and Merville. In the latter area, it is stated, the German forces have reached the railway leading from Bailleul to Merris, (four miles southwest of Bailleul.)

The evening statement from General Headquarters reads:

We gained ground on the battlefront on the Lys all the way. Otherwise there is nothing new.

The day bulletin is as follows:

On the battlefield of the Lys our attacks against English divisions, which had been brought up as quickly as possible in motor cars and by railway, made good progress.

From the heights of Messines we pushed forward across the Steenbeek River and reached the eastern border of Wulverghem.

Troops which had advanced to the south of Ploegsteert Wood swung around toward the north in a rapid and independent action under Regimental Commander Lieut. Col. Potmann, and took the fortified height of Rossignol by storm, and joined hands with a detachment which had advanced to the north along the wood.

The strongly wired wood, which would have been difficult to capture by means of a frontal attack, fell through being surrounded.

Between the railways leading from Armentières to Bailleul and Merville we carried our attack forward as far as the railway leading from Bailleul to Merris, and as far as the eastern border of Nieppe Wood.

To the south of Merville our troops

Continued on Page Two.

Special Dinner Sunday, $1.50. HOTEL ANSONIA, 73d St. and B'way. Turkish Baths for Ladies Exclusively.—Advt.

D. W. Griffith's "Hearts of the World." 44th St. Theatre. Matinee Today, 25c to $1.00. Biggest Sensation in New York.—Advt.

NEUVE EGLISE RECOVERED

Village Which Germans Took at Night Is Won Back in the Morning.

OTHER REPULSES TO FOE

Hindenburg's Forces Thrown Back Four Times in Drive at Bailleul.

LINE HOLDS NEAR MERVILLE

Sixty of Enemy's Airplanes Brought Down in Friday's Furious Air Fights.

LONDON, April 13.—British troops in the region northwest of Armentières are now checking the German onset and regaining a little ground, according to tonight's bulletin from Field Marshal Haig at General Headquarters.

Today the British troops by a hard drive at Neuve Eglise (three miles southwest of Messines) recovered the town, which had been captured by the enemy last night. Prisoners were taken, including a battalion commander.

Four German attacks southeast of Bailleul were beaten off during the day, as well as an attempted attack south of Meteren, (two miles west of Bailleul.)

The day report, recording the events of last evening, told of repulses inflicted on the Germans east of Locon (southwest of Armentières) and also west of Merville, near the tip of the German salient.

In the neighborhood of Festubert, (north of Givenchy,) Haig's men were able to advance their lines a little.

The announcement tonight from Field Marshal Haig reads:

As a result of the fighting last night in the neighborhood of Neuve Eglise, the enemy succeeded after a prolonged struggle in forcing his way into the village. This morning he was vigorously counterattacked by our troops and driven out, leaving a number of prisoners, including a battalion commander, in our hands. A furtber attack, made by the enemy later in the morning, was successfully repulsed.

In the courno of the morning a number of other attacks were made by the enemy unsuccessfully at different points along the battlefront north of La Bassée Canal.

Three separate attacks against our line southwest and west and north of Merville were in each case repulsed after heavy fighting.

An attack attempted by the enemy south of Meteren was successfully driven back, and four attacks launched against our positions southeast of Bailleul were beaten off.

Heavy casualties were inflicted on the enemy in these several unsuccessful attacks.

This afternoon another hostile attack in strength has developed between the Meteren-Becque River, southwest of Meteren and Wulverghem. Severe fighting has taken place on the whole of this front.

On other parts of the British front the day passed without any incident of importance.

The day bulletin reads:

Heavy fighting developed yesterday evening in the neighborhood of Neuve Eglise and Wulverghem, and at a late hour last night was still continuing. We advanced our line slightly in the neighborhood of Festubert and secured a few prisoners.

Early in the night a strong hostile attack, preceded by a heavy bombardment, was launched against our positions east of Locon. The enemy succeeded in entering our

Message From the Front to America: "Hurry Up, We Have Faith in You"

Copyright, 1918, by The New York Times Company.
Special Cable to THE NEW YORK TIMES.
From a Staff Correspondent.

WITH THE FRENCH ARMIES, April 13.—THE NEW YORK TIMES correspondent was received this afternoon by a famous French General, commanding an army on an important sector of the front. His headquarters is an unassuming villa so near the firing line that the roar of the French "departs" followed by the explosion of the German "arrivals" is almost continuous.

The General spoke with the same brevity as other great leaders. His optimism is superb.

"Now everything is going splendidly," he said, "though I do not deny that we had anxious moments on two occasions in the last week of March. But the unity of command was an enormous change in our favor. In an army of one nation a Generalissimo is, perhaps, less important than in the case of allies.

"The British throughout have fought magnificently, and once their operations and movements are completely in accord with ours, there is no risk of the enemy breaking through. The situation warrants full optimism.

"You ask for a word to America. It is this: Hurry—Hurry—Hurry.

"It cannot be too strongly impressed on the Americans that speed is all-essential. It is now we want your aid when Germany is playing, in my opinion, her last desperate throw for victory. The Germans cannot wait. They must have a speedy decision. I know the temper of the American people. They will not fail us.

"I have had an American division with my troops in a different sector. They are first-class material, keen and enthusiastic. I am very pleased with them."

Read "The Sister of a Certain Soldier." Best News Stands and Book Stores, 25c.—Advt.

CHU CHIN CHOW—CENTURY THEATRE 7th Big Month—Biggest Success in N. Y. Evgs. 8—Pop. $1 Mat. Wed. 2.—Advt.

The Whole United States Is Talking About D. W. Griffith's "Hearts of the World."—Advt.

lines at certain points, but was driven out again by a counter-attack, and a second attack attempted by the enemy later in the night in the same locality was successfully beaten off. During the early part of the night the enemy also attacked west of Merville and was repulsed.

On the remainder of the northern battlefront the situation is unchanged.

Sharp local fighting took place yesterday south of the Somme, in the neighborhood of Hangard, and positions into which the enemy had forced his way were regained by counterattacks delivered by British and French troops. North of the Somme the enemy's artillery has been more active.

Sixty of Foe's Airplanes Downed.

The following official statement on aerial operations was issued tonight:

Atmospheric conditions were favorable Friday and a great concentration of our machines was effected on the battlefront. A large number of low-flying machines were employed in bombing and sweeping with machine-gun fire roads packed with enemy troops. Thirty-six tons of bombs were dropped and over 110,000 rounds of ammunition were fired.

In the meantime other formations, flying at a greater height, engaged the enemy planes, which were extremely lively in this sector. Forty German machines were brought down and twenty others were brought down out of control. Two were brought down by gunfire. Twelve of ours are missing.

Incessant bombing was carried out between dark and dawn. Over twenty-two tons were dropped on the Douai railway station and roads leading to the battlefront in the neighborhood of Estaires.

BRITISH HOLD GATES TO VITAL RAILWAYS

Germans Reach Road West from Bailleul After Desperate Efforts.

WITH THE BRITISH ARMY IN FRANCE, April 13, (Associated Press.)—The German hosts this morning continued to deliver sledge-hammer blows in the Bailleul and Merville sectors in an attempt to break through and gain possession of the railway junctions of Hazelbrouck and Aire, but the British were still hanging doggedly to the gateways leading westward. After a night of desperate fighting there was no great change in the situation since last evening, but the position of the defending troops seemed more cheerful.

The enemy's greatest gain was Southwest of Bailleul, where they pushed their lines forward by heavy attacks to the line of the Hazelbrouck-Bailleul railway. Throughout the afternoon and night the Germans kept hurling troops against this point in at attempt to force the British from Bailleul, but the latter held the town and along the railway.

The enemy succeeded in penetrating Meeris, on the railway southwest of Bailleul, last night, and here a hot fight was exchanged at close quarters, with the result that the enemy was pushed and held off in the outskirts of the place.

The enemy seeks the domination of the railway, so that troops, guns and supplies can be rushed forward. The ground on which the present operations are taking place is very low and wet and unfavorable for the rapid movement of heavy guns. Work on the Armentières-Bailleul railway has been pushed furiously by the enemy since the occupation of the former town, and artillery is being moved forward as rapidly as possible.

Between Bailleul and Nsuve Eglise the British assumed the offensive during the night, and, after bitter fighting, pushed the German lines back considerably. Neuve Eglise itself has been the centre of a sanguinary struggle.

The enemy last night drove forward here and captured the village, but a counterattack early today brought it back into British hands. A heavy engagement was in progress here this forenoon and at least four German attacks were repulsed.

The enemy's pressure in the drive toward Neuve Eglise was from Wytschaete southward, and they gradually forced the British to fall back from Ploegsteert and Ploegsteert Wood until the battle reached Neuve Eglise.

In the region west of Merville the British lines this morning lay in front of the great forest of Nieppe. Following the retirement to this position yesterday, after a day of fighting, the Germans made a fresh assault early last night, with the intention of occupying the forest, but gained only a few hundred yards at the expense of heavy casualties.

St. Venant, between Merville and Aire, was heavily attacked yesterday by strong forces of Germans after they took Merville.

The German attack about Givenchy, on the southern end of the battleline was pressed yesterday by some nine divisions. There has been virtually no cessation in the fighting here since the beginning of the battle on Tuesday. Thus far the British have maintained a stone-wall defense, against which the Germans have flung themselves with heavy losses. The casualty list of the attacking troops was swelled appallingly yesterday as the British artillery and machine guns pounded concentration points and troops advancing in close formation.

The work of the British gunners at Givenchy has been noteworthy throughout. On the first day, when the Germans swept forward in masses and the situation was grave, many artillerymen worked for hours shooting pointblank at close range. One gunnery sergeant stood by his piece firing with open sights at a range of 200 yards and held the enemy off for a considerable time before he was compelled to fall back.

With the exception of Merville the Germans thus far have not reached their objectives. A captured German document reveals that there were to be three smashes on the front north and south of Armentières. One had Bailleul as its main objective, another Merville and Aire, and the third Bethune.

Not less than twenty-eight divisions had been employed by the enemy in this pretentious program, which has meant that at some places the British have been heavily outnumbered.

TO HAMMER THE BRITISH.

French View That a Succession of Blows Is Planned.

WITH THE FRENCH ARMY IN FRANCE, April 13, (Associated Press.)—All efforts of the German high command for the present are directed toward the systematic dislocation of the British armies. Having failed to break the communications between the British and French, the enemy has turned his attention northward and it appears likely that the Germans will continue to throw all their available strength in that direction.

The enemy's plan seems to be to deliver a succession of hammering blows at different points between the Somme and the sea with the aim of bringing about a British evacuation of the northern district of France.

Six German armies are participating in the battle raging along the front. They are von Arnim's, von Quast's, Otto von Below's, von Marwitz's, von Hutier's, and von Boehm's, on the east of the Oise.

The Germans, owing to their possession of interior lines of communication, are able to move their strategic reserves with greater facility than the Allies, and thus make surprise attacks with rapidly concentrated superior forces. Owing to the tenacity of the Allies the enemy has been unable to carry out his pre-arranged program. Orders captured on prisoners who have fallen into allied hands in considerable numbers foresaw the capture of the line along the Lys River on April 9. Bethune was to have been taken on April 10, but was saved by the wonderful defence of the British at Givenchy.

GERMANS LINK NAVAL AND LAND DRIVES?

Some Washington Observers Think Foe Prepares for Chance of Channel Ports Seizure.

WASHINGTON, April 13.—Intimations from neutral source that Germany has been preparing for a naval offensive, as contained in press reports reaching this country, had already come to the Navy Department in an official way. Mobilization of naval reserves at the fleet bases, assembly of supplies, and other activities indicating plans for a dash to sea have been reported for some weeks.

Navy officials, however, are in doubt as to the extent to which these reports are to be credited. They are not certain that the news is not put out by the Germans themselves, for they find it difficult to see what object the Germans would have in risking the High Seas Fleet against the much superior British and American naval force.

In some quarters the sudden drop in submarine sinkings last week is thought to lend color to the possibility of a German naval drive to supplement the land operations, the explanation being that the submarines have been called in to prepare for co-operation with the fleet.

Undoubtedly, it is said, the German drives in Picardy and Flanders are for the purpose of capturing the Channel ports through which British troops and supplies flow to the front. They were launched in the firm conviction that success would attend them, and officers say it naturally follows that steps are taken to prepare the battle fleets and submarines to co-operate with the army.

RESERVES REACHING HAIG'S ARMY NOW

Both British and French Reinforcements Have Arrived, Says the British Attache Here.

GERMANS SLACKENING UP

Are in a Narrow Salient, He Says, Dominated by the British on Higher Ground.

WASHINGTON, April 13.—Both French and British reinforcements are reaching Sir Douglas Haig's Army in Flanders, which is now in a strong position to meet further German attacks, Major Gen. James D. McLachlan, the British Military Attaché here, said tonight in reviewing the situation on the northern part of the western battle line.

"As things stand, the Germans have scored," said General McLachlan, "but not so heavily as they would have liked to have done. They have won no decisive victory and each hour that their advance is delayed makes it less likely that they will. They are in a position not very different from that which they occupied at the end of the first, and what may be called mobile, stage of the battle for Amiens.

"By their drive at Amiens the Germans hoped to separate the British from the French Army. Their attack between the Ypres-Comines Canal and La Bassée is as clearly meant to divide the British Army, roll it up and penetrate to the English Channel. In the battle for Amiens their attack was stopped upon the northern portion of the line between Arras and Albert. In the present battle their northern flank, while bending back the British line, has similarly failed in its object.

"The country between Wytschaete and La Bassée back to Hazelbrouck is in the nature of a shallow basin, surrounded by high ground. Into this basin the Germans have penetrated to a maximum depth of about ten miles and on a front of about fifteen miles, between Ploegsteert Wood and La Bassée, but they have failed to force the British from the hills, stretching west from Wytschaete, and at the south end of their attack have been held on the line of Festubert-Givenchy-Hulluch, and have thus been kept from Bethune, which was their immediate objective in that region. These two failures leave them, in spite of all their gains in the centre, in an uncomfortably narrow salient, dominated by higher ground in the hands of the British.

"The British are in a strong position to meet further attacks, which are bound to come. Their own and French reinforcements are reaching them, and behind them they have the line of hills running from Wytschaete on the line of Kommel-Scherpenberg-Mont Kokercele-Kruystrete-Saint Sylvestre to Cassel. To achieve as success that will compensate them for the losses incurred by the great number of divisions (over twenty) used in the initial attack, the Germans will, moreover, have not only to occupy those heights, but to press on through the country behind, which is undulating and broken, and the defensive qualities, of which the British Commander in Chief is not likely to have overlooked. That, however, is for the future.

"The main thing about the situation, as it stands today, is that by failing to break through between the Ypres-Comines Canal and Wytschaete, and thus to push the British from the ridge, running west toward Cassel, the Germans find themselves in an awkwardly narrow salient. For that reason, if for no other, the battle is bound to continue with great ferocity, as Field Marshal Haig warned the British Army in his special order of the day, published in today's newspapers.

MAINTAIN FAITH IN ALLIES.

Washington Military Experts See No Cause for Pessimism.

Special to The New York Times.

WASHINGTON, April 13.—The special order issued by Field Marshal Haig to "All ranks of the British Army in France and Flanders" gave rise today to various surmises as to the situation on the Picardy front, some of them pessimistic, others hopeful. The expression of the British commander, "with our backs to the wall," was construed by some nonmilitary observers as an admission that the situation of the British and French armies in Picardy and Flanders was desperate, and it was repeated during the day with many headshakings and mournful surmises.

Those who were inclined to discouragement generally acknowledged that they were in the dark as to the exact situation that confronted Haig's forces. Some saw a sign of optimism in the possibility that the British commander had issued the order on the eve of throwing in his reserves in a movement intended to crush the enemy, hoping that his words would serve to make them understand that, even with help at hand, they were depended upon to fight desperately to make the reserve movement a success.

Others sought the counsel of military experts. To those in the latter class great comfort was given. It was a striking development of the day that army officers did not interpret Sir Douglas Haig's order as a declaration of possible defeat. On the contrary, these trained soldiers found no marked cause for alarm. They were quite cheerful in discussing the outlook and indulged in some adverse but kindly criticism of the Field Marshal in sounding what the lay population of the allied nations and the Central Empires would be inclined to regard as a note of alarm.

High ranking army officers stationed in Washington asserted that the situation on the Picardy and Flanders fronts was in reality not nearly so desperate as Field Marshal Haig's order might cause the uninformed to think, and that there was excellent reason to look for developments that would be helpful to the allied side.

Germany, they said, had brought into the fifty-odd mile sector all her effective forces that could be spared from other fronts. The 106 divisions, the strength of the Germans as estimated by Haig, would represent not more than 1,200,000 troops, the largest number that could be handled on so narrow a front. The British themselves have a greater number than the Germans, without counting the French and Italian armies now in immediate touch with the situation, or even considering the Americans available for instant use.

Germany, risking everything, employing all her strength in one mighty effort, must win. It was pointed out, to avert the most terrible catastrophe, and failure by her to attain her objectives, which she regards as equivalent to winning a decisive victory, would present to the Allies an opportunity of following up the German failure with such a crushing defeat as would destroy the very possibility of a new enemy initiative for the remainder of the war. If it did not actually effect a peace within a short time.

Military men here already are beginning to regard the present battle as the Gettysburg of this war. They believe its end will mark the uttermost reach of the German power, and that thenceforward there will be a rapid decline of German military efficiency. The battle, it is predicted, will continue in intensity and ferocity until Germany realizes her failure. It is likely to last for months, barring an earlier irruption of the allied reserves on the enemy flank, and in it Germany will require at least an additional 500,000 men, who can be obtained only by the employment of all the men between 18 and 19—the Central Empires' last card, except the weakening of the Austrian Army.

It is believed here that the counter-offensive will be struck south of Amiens. There have been some indications, however, such as the statement in Haig's order of the day, that the French reinforcements would be thrown against the Germans in company with the British, which might make impossible the delivery of a counteroffensive on the flank.

The sector between Montdidier and Bariels, according to War Department experts, offers the most advantageous situation for a counteroffensive, and delivered there, it was asserted, it would bring immediate and most effective relief to the British, hard-pressed and yielding at other points. Military men commented upon the fact that the French part of the line had held firm and that there had been no evidences of such a feeling among the French as that exhibited in Haig's order of the day.

It was also suggested that the German successes to date might be attributed to the employment of new tactics, which, it was said, nearly always succeeded until a reply to them was devised. The best method for meeting any situation, however, was asserted to be a counterattack, and army experts here are hopeful that it will not be much longer postponed.

Clemenceau Again at the Front.

PARIS, April 13.—Premier Clemenceau spent Thursday and Friday on the battlefront, returning to Paris last night. He visited Gensrl Foch and General Pétain and the British troops.

The Battleline North and South of Armentieres.

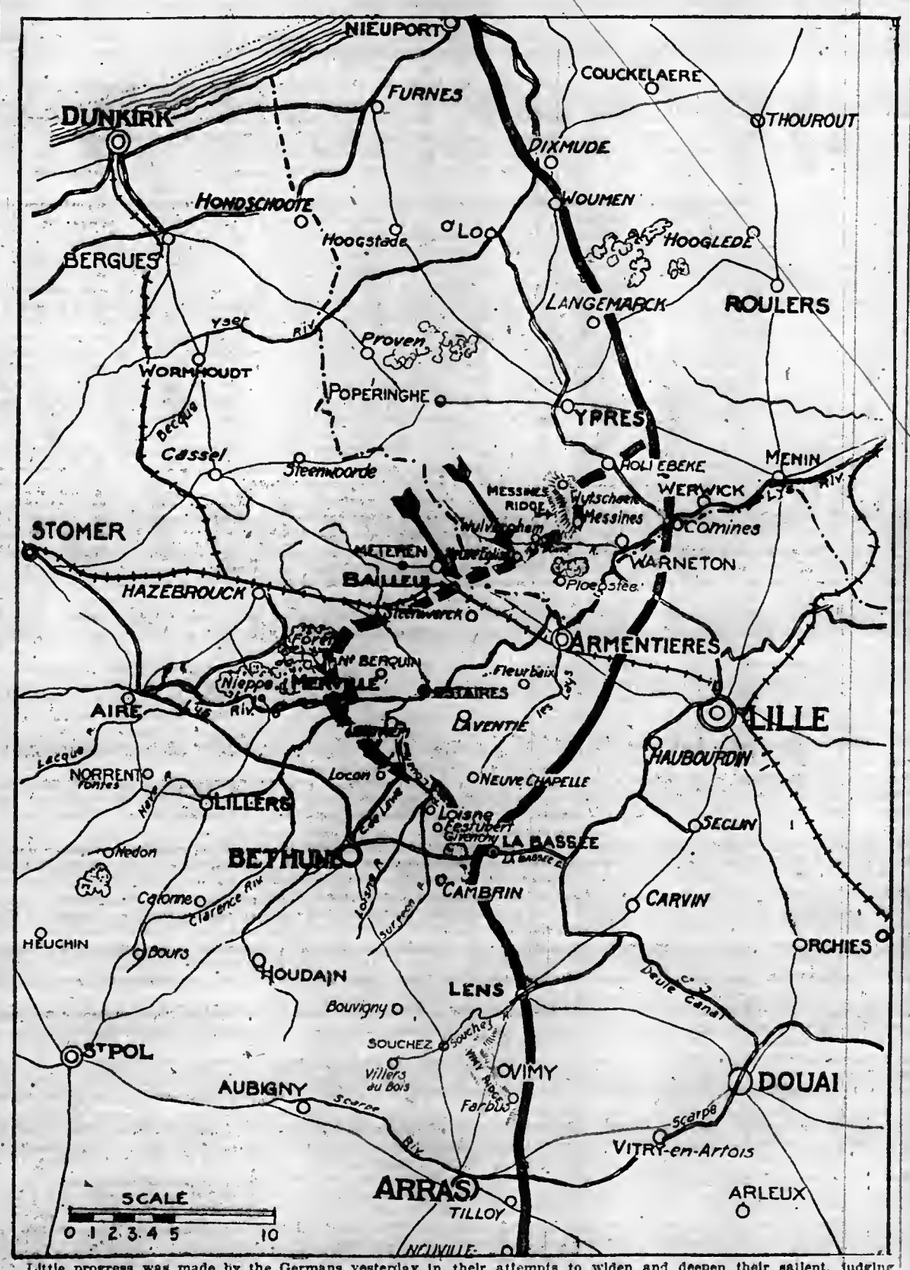

Little progress was made by the Germans yesterday in their attempts to widen and deepen their salient, judging from the official reports from London and Berlin.

They have taken and lost Neuve Eglise at the north, where they are trying to make progress back of Messines ridge. They have also suffered repulses in the Bailleul region, but report having reached the railway southwest of that town.

Where the Americans Fought Wednesday and Friday.

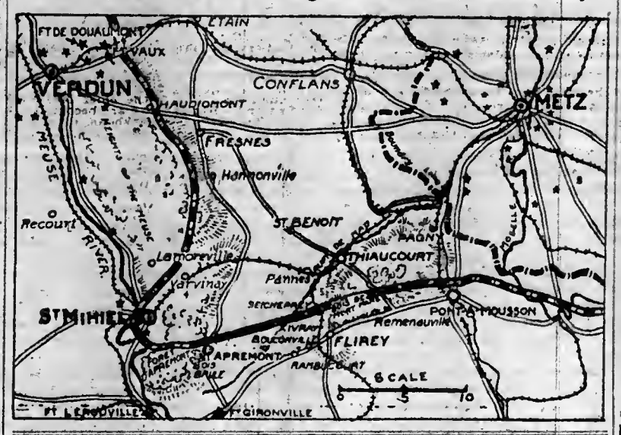

STILL SNEER AT AID OF AMERICAN ARMY

German Papers Say It Is Not in Evidence on the Western Front.

Special Cable to THE NEW YORK TIMES.

THE HAGUE, April 13.—Since the offensive on the western front the German press has endeavored to prove to the German people that American help on that front is of no consequence. The Cologne Gazette comments on Lord Curzon's speech, and points out that American help lies in the future, and will come too late if at all.

Other papers mock at American aircraft, saying that America announced the sending of 50,000 and 100,000 airplanes to the west front, and meant to decide the war with their help. The paper says even England was skeptical, that in reality America only possessed seventy-three efficient airplanes up to January, 1917, and that up to now not one really reliable airplane has been sent to the front, although waterplanes from England and France appear to have been used in fighting the submarines somewhat unsuccessfully.

"On the German front," says the Gazette, "not one single American airplane has been captured, and only one American machine has been sighted, although War Secretary Baker announced on Feb. 22 that the first American machines had been sent to Europe five months before the agreement. None have been seen at the front, perhaps largely because the machines were sent over without motors, and must be mounted with French motors. One has heard of the American Liberty motor, but as yet nothing has been seen of it."

Another paper says that America promised all sorts of support to the Allies when she first entered the war and an army of a million for France. It adds: "How much this meant has been shown by the present battle in France, where only a small portion of the million army has put in an appearance."

The paper also refers sarcastically to the air fleet promised and the airmen who were to be ready before the end of 1917. It says that France plays up all these reports to encourage the people, but the English are waiting to see results. It says the plans for the new airplanes have failed and American has been obliged to copy the best English and French machines, and it still remains to be seen how far she can do this.

The paper says the few American airmen at the front have not distinguished themselves, and that all this shows that also in this department America promised the Western Powers more than she could fulfill.

Another paper, commenting on the offensive, says even in America it is gradually dawning on the people that they have let themselves in for a bad business, and the President's latest stormy speech indicates this. It says the President's indifference appears to have been considerably shaken, and the whole "success" which he prophesied a year ago appears to be that Pershing has cabled to America American losses over 3,000.

PETAIN BREAKS INTO GERMAN LINE

Continued from Page One.

tery. The Germans suffered losses without obtaining any result and also left in our hands seventy prisoners, of whom three are officers.

Artillery fighting continues with violence in this region. Between Montdidier and Noyon there was an active bombardment, together with unusually great patrolling activity. The French took ten prisoners north of Orvillers-Sorel. Between the Miette and the Aisne German raids were repulsed by the French fire. The French took prisoners in the sectors of St. Hilaire and Souain.

The Germans continue to bombard Rheims. One part of the city is in flames. We are making energetic efforts to restrict the fire to this area, notwithstanding the very heavy bombardment of the enemy.

In Lorraine the French made a raid in the region of Eply. There is nothing to report on the remainder of the front.

Intense Aerial Activity.

A bulletin concerning aerial operations has this to say:

On April 12 our airplanes displayed great activity along the whole front, particularly in the regions of the Somme and the Oise. Our pursuit machines carried out more than 350 sorties and fought 120 engagements. Eight enemy airplanes were brought down; twenty-three others fell within their own lines, seriously damaged. Five enemy captive balloons were set on fire; five others, pierced by bullets, were obliged to drop precipitately to the earth.

Our bombing machines likewise carried out demonstrations. In the day of April 12 and the night of April 12-13 a total of 48,000 kilos of projectiles was dropped in the course of these expeditions, in which Italian machines took part. The railway stations of Jussy, Roye, St. Quentin, Nesle, Ham, Guiscard, and Noyon, railways, cantonments, and numerous convoys in these regions, as well as the stations at Hireon, Laon and Montcornet were copiously bombed. Several fires and explosions occurred.

BRITISH NAVAL ATTACK ON FLANDERS COAST

Berlin Claims Capture of a Torpedo Boat—Small Motor Craft, London Says.

BERLIN, April 13, (via London.)—An official statement issued tonight says:

"British naval forces, consisting of monitors, torpedo craft, and aircraft, attacked the coast of Flanders Thursday night. Ostend was bombarded with heavy calibre guns, and aircraft bombed Zeebrugge. The attacks were beaten off without trouble by our batteries. There was no damage.

"A torpedo boat approaching Ostend was set afire and the crew abandoned it. We captured the boat with its complete equipment."

LONDON, April 13.—With reference to the German official statement claiming that in the attack on the coast of Flanders a British torpedo boat was set afire and captured by the Germans, the Admiralty says that only one small motor boat is missing.

A German torpedo boat struck a mine off Zeebrugge Friday and sank, according to a dispatch to the Exchange Telegraph Company from The Hague.

Redfern Corsets

Just a question before you pass on to read something else.

If you have not bought your Liberty Bonds, will you do so today? If you have bought them, will you buy another?

REDFERN CORSETS
Back Lace Front Lace
Every Corset Fitted

Redfern Corset Shop
510 Fifth Avenue
(Just above 42nd Street)

I AM BUYING LIBERTY BONDS ARE YOU?

MICHAEL

Tailleur pour Dames

HAS DICTATED THE STYLES FROM THE BEGINNING OF THEIR ORIGIN IN NEW YORK CITY.

MICHAEL

IS THE RECOGNIZED CREATOR OF THE STYLES AT THE PRESENT TIME.

MICHAEL

WILL DICTATE THE STYLES FOR THE FALL AND WINTER OF 1918 AND IS NOW MAKING HIS PREPARATIONS.

MICHAEL

WILL SELL ALL HIS SPRING AND SUMMER TAILLEUR COSTUMES, DRESSES AND MANTEAUX MODELS.

Formerly $135 to $250.

SALE PRICE, $25 to $75

MICHAEL

734 FIFTH AVENUE
NEW YORK

GERMANS REPORT CONTINUED GAINS

Continued from Page One.

captured the Clarence River, and after having taken Locon by storm, reached La Bassée Canal to the northwest of Bethune.

On the battlefront on both sides of the Somme live artillery duels continue in many sectors. Local advances of our infantry on both sides of the Luce resulted in the bringing in of 400 prisoners, French and English.

Between the Meuse and the Moselle reconnoitring detachments penetrated the French and American trenches, and took prisoners. In unsuccessful counterattacks the enemy suffered heavy losses.

THINK LLOYD GEORGE SPOKE IN DESPERATION

German Newspapers Declare England Near End of Resources —Scout America's Aid.

By GEORGE RENWICK.

Copyright, 1918, by The New York Times Company.

Special Cable to THE NEW YORK TIMES.

AMSTERDAM, April 13.—The German press argues that Lloyd George's speech in the House of Commons is a clear sign that England is coming to the end of her resources, and the papers naturally rejoice greatly at this sign, which they create for themselves.

"The speech shows," says the militarist journal, Die Post, "that England and Lloyd George have understood very well the manner in which the German sword has spoken during the last few weeks."

The Lokal-Anzeiger thinks the speech the most mournful ever heard in the British Parliament, but the Berliner Tageblatt, more sensible and more cautious, thinks it "shows that all the elements in England are determined to hold together and concentrate all their energies on the work of the battlefield, with the hope of turning the fortune of war."

The Kreuz-Zeitung, the organ of the high Conservative and military parties declares the speech shows how serious England's position is, and expresses the belief that the speech demonstrates that Lloyd George has the vast majority of the House of Commons behind him, and that the country has decided "to put forth all efforts to bring the war to a successful conclusion."

The Vossische Zeitung says that Lloyd George is the first Premier to speak with the English tradition, which demands that English blood shall be hunbanded, and it points out that the raising of the age limit is clear proof of a determined will to carry on the war. This journal, which has lately become highly hostile to England, proceeds to declare that the war is now being carried on solely and wholly against England. It says: "The peoples now allied with England will one day see for what their blood is being spilt. German arms will one day give them a true idea of German strength, and it is the Germans' task to show them that we have a sense of right. When they recognize that our war is against England, and against England alone, then the last hour of England resistance will have come."

Germania still clings to the idea that American help is a mere chimera, as do numerous other papers.

WHY STOP SMOKING?
Try the non-injurious denicotinized
DENICOBAC CIGAR
Mild, aromatic, highly recommended.
Exhibited and sold at
203 Broadway, near Fulton, 3717 Cortlandt, 507 Fifth Av., near 42d St., 4680 Murray Hill.
To avoid delay, address all correspondence to factory.
AMERICAN OCENTRIC CO., DEPT. C, 486 Atlantic Av., Bklyn. Phone Main 1291.

RECTOR'S
Supreme d'Hote Dinner $1.50
Every Ev'g in the Futurist Ball Room
BROADWAY AT 48TH ST.

Hickson INC.

A number of strikingly attractive Models in

SUMMER FURS

fashioned from the choicest of sables, chinchillas, foxes, mole, ermine and mink, in coatees, capes, neckpieces, scarfs and wraps—all fur or fur and chiffon and other diaphanous fabrics combined.

Fur Storage

Safe deposit care and security.
Storage and Insurance
2% on your value

Remodelling of Furs

all the advantages of the wonderful style and service for which the establishment is famous, special between season reductions now. The constant and material advance of pelts should urge the earliest attention to this work

If You Value Liberty—Buy Liberty Bonds

The Avenue at Fifty-Second Street
New York
Boston Paris
Palm Beach Magnolia

EMPEROR BLAMES MOTHER-IN-LAW

Semi-Official Report Says the Duchess of Parma Wrote "Sitxus" Letter.

CHARLES SIGNED THE "P. S."

Variety of Explanations Offered by the Vienna Press, Including Garbling and Falsification.

KAISER WIRES CONFIDENCE

Assures His Ally He Never Doubted the Latter's Fidelity to the Commen Cause.

Austrian Emperor's Latest Explanation of His Letter

AMSTERDAM, April 12.—An official statement issued by Count Czernin, the Austro-Hungarian Foreign Minister, "by all-highest command," declares that Emperor Charles's letter published by the French was falsified. It says that Prince Sixtus began the correspondance, and that the Emperor wrote a purely private letter, not mentioning Belgium, but saying: "I would have used all my personal influence in favor of the French claims for the return of Alsace-Lorraine if these claims were just. They are not, however."

The Vienna newspapers make various explanations, some saying that the letter is a forgery, and others that it was garbled.

WASHINGTON, April 13.—The Austrian semi-official explanation of the peace letter of Emperor Charles, according to a dispatch received today from France, is that it was written by the Duchess of Parma, mother of Empress Zita, to her son, Prince Sixtus, and that the Emperor must have added certain lines over his signature. The Vienna view is that this explains how Premier Clemenceau was able to say that the letter was signed by the Emperor.

The dispatch from France says:

"The following information was telegraphed Friday evening from Berne, which gives us an idea of the effect which may be produced by the revelations of M. Clemenceau. It has been possible this morning to note the impression caused by this publication among the journalists of the Central Powers living at Berne. In the course of an extremely animated conversation this morning, in which several German and Austrian journalists took part, one of them exclaimed, with the approval of his interlocutors: 'It is a vertable bomb that has just exploded. He will have to abdicate.'

"Before the publication of the text of the letter the Austro-German press, in conformity with the insans lies of the Emperor Charles and his Minister, had the audacity to declare that it was a pure invention. The confusion produced in the camps of the Central Empires must be nearly as great as was their impudence of yesterday. They will attempt to throw the responsibility for the famous letter upon certain members of the imperial family."

Never Doubted Him, Kaiser Says.

AMSTERDAM, April 13.—The German Emperor has sent the following telegram to Emperor Charles of Austria:

"Accept my heartiest thanks for the letter in which you repudiate the assertion of the French Premier regarding your attitude toward the French claims on Alsace-Lorraine as entirely baseless and once again accentuate the solidarity of the interests which exist between us and our empires. I hasten to tell you that in my eyes there is no need whatever for such assurances on your part, for I have not for a moment been in doubt. You have made our cause your own; in like measure we stand for the rights of your monarchy."

"The heavy battles in these years clearly demonstrate this for every one who will see. They have only drawn the bond closer. Our enemies, who are unable to do anything against us in honorable battle, do not recoil from the most sordid and lowest means. We must put up with that, but all the more it is our duty ruthlessly to grapple with and beat the enemy in all the war theatres."

An official telegram from Vienna says the letter from Emperor Charles to Prince Sixtus, as it was published in Paris, was garbled.

A dispatch from Vienna to the Frankfurter Zeitung, referring to the disclosures made by Premier Clemenceau in respect to Austrian peace proposals, says, assuming the existence of the Emperor's letter, it was written before the breakdown of Russia, at a time "when the war outlook was quite different from today, and when a young, peace-loving monarch might take steps which today, under entirely altered conditions, must appear in another light."

KAISER KARL FINDS AUSTRIANS IN MISERY

Labor Leaders in Industrial Regions Appeal to Him with Tales of Severe Suffering.

By GEORGE RENWICK.

Copyright, 1918, by The New York Times Company.

Special Cable to THE NEW YORK TIMES.

AMSTERDAM, April 13.—According to the Vienna Arbeiter Zeitung, Emperor Charles, who has been traveling in Austrian industrial regions, has heard some homely truths from labor leaders there. In the Warnsdorf district he received several labor leaders, to one of whom he remarked:

"Well, you aren't very well off here, are you?"

"No," replied the leader. "Our poor are suffering frightfully from hunger. No one can live on the legal rations and those who cannot obtain something extra must soon go under. Yet we are threatened with reduced rations. Your Majesty, may I express the wish of thousands that your Majesty should do all that lies in your power to relieve the hunger and misery of our district?"

To this the Emperor replied:

"It is frightful. Be assured I shall do my best."

"And may I express another wish?" the labor representative went on. "Our poor, hungry people, especially the women, seek to add to what food they can obtain by walking far into the country in order to get small quantities of potatoes and other vegetables in exchange for what clothes they can possibly do without. But the gendarmes take away from them their hard-earned little quantities of food thus obtained. Heartrending scenes take place, and though the women beg and weep, the authorities act without mercy. Your Majesty, this misery is too much for us."

"That is terrible," replied the monarch, "and it must be done away with."

In other districts similar terrible stories were told to the Emperor. Bakers said they had no supplies to make bread. For two months no potatoes had been seen and bread could be obtained to the extent of only two or three ounces a day. Fat was quite unobtainable. Coal could be obtained only in lots of a few pounds weekly. In Schluckenau the Emperor was told that 50 per cent. of the people were underfed and many were quite incapable of work.

"The Winter we have passed through," said one man to the monarch, "is not to be described."

The Emperor could only promise in all cases to do his best to improve conditions.

HAIG'S APPEAL THRILLS ENGLAND

Continued from Page One.

and our positions on the summit of Messines Ridge depend on it.

"The situation is not desperate. The whole of the enemy's advance has been in the low-lying country between Armentieres and Bethune. High ground lies in a semicircle around this. We have Wytschaete, although the lower slips of Messines Ridge may have gone. Then in the arc around from Wytschaete we hold the high ground of Mont Kemmel and Neuve Eglise, the hills of Fletre, and Berthen, behind Bailleul, and in front of Hasebrouck, and between it and Merville, which we have lost, is the forest of Vieppe. It is an amphitheatre of high ground and it is most encouraging that the enemy has never been able to capture high ground. Every yard that we lose now is important.

"The recapture of Givenchy, the elevation near La Bassee, which we temporarily lost earlier in the week, was one of the great moments in the war. If the reserves, which we have in great numbers, can come up in time we ought to keep this high ground, even though we should lose Bailleul, and if we do we shall have had a bad setback, but we shall live through the crisis. It is a golden rule in war that the moment of the greatest depression on one side between equal opponents is the moment of greatest anxiety on the other. The Germans have lost terribly. Six hundred thousand men since March 21 is not a wild estimate, and they have thrown two-thirds of their fighting force into the battle. With reasonable organization and equal numbers, which we have, we should hold."

Lloyd's Weekly says: "Not since that first momentous Sunday when the British public first heard of the retreat from Mons and Sir H. Smith Dorrien's great stand at Le Cateau has there been such a feeling of crisis as hangs over London this week-end. Happily, conditions are very different. With Britain's great reserves, vast supplies of munitions and guns, and Generals trained in three and a half years of arduous warfare, one can face whatever the days bring with calmness and assurance.

"The fighting has swung northward to an area which has seen more British blood spilled than in any other part of the world. Edward III. fought there, and Marlborough, and it was there that the line held by Haig and Smith Dorrien and Wilcox with his Indians swayed and finally held in October and November, 1914, when they were securing the road to the sea. Lord Roberts's last sight of the British Army was on this very front, for he was at Estaires and Armentieres and Givenchy on the day before he was taken ill, and it was at Neuve Chapelle that General Rawlinson, under the direction of Sir John French, took the offensive for first time.

"All eyes are on Plumer and Horne, two Generals whose commands adjoin each other here this week end. Plumer is trusted thoroughly by his men and he has as Chief of Staff General Harington, to whose capacity for organization every one bears testimony. General Horne invented the creeping barrage and captured Fricourt on the opening day of the Somme battle. When the history of the 9th Division, now desperately holding the place of honor on the ridge at Wytschaete, comes to be written, it will be the most remarkable in the whole army, it was the First Division of Lord Kitchener's army, the first instalment of the first hundred thousand, and since it went over the top for the first time at Loos, in September, 1915, it has been in every offensive but one.

"It won fresh glories on the Somme, at Delville Wood, and Longueval. It was in the last and bloodiest battle for Passchendaele and acted as rearguard in the retreat from St. Quentin three weeks ago. Now it has the place of honor in the British Army. Its first commander, General Furse, is now a member of the Army Council and Master General of Ordnance. To him will fall the production of its eighty-mile gun. The division's present commander is General Lukin, a South African friend of Smuts. He has a South African brigade in the division."

GARVIN SURE OF VICTORY.

Warns Germans That Capture of Channel Ports Would Not End War.

Special Cable to THE NEW YORK TIMES.

LONDON, April 13.—In an article in The Observer, headed "The Supreme Hour," J. L. Garvin writes:

"It must be thoroughly understood both in this country and in Germany that even the loss of the Channel ports, if in the long run we were compelled to contemplate that eventuality, would by no means end this struggle, but would only prolong it. It would not in itself destroy the British Army with its American allies nor rupture their contract with the French. The loss of the Channel ports would not in itself mean the loss of the war. It would not in itself mean that the Germans in the long run would win the whole campaign. Our command of the sea would still leave us with various and immense means for continuing our resistance and wearing down the enemy. That is obviously why our fleet may presently be challenged as well as our army is now.

"If the Allies are not totally beaten and broken in this campaign but continue, as we confidently expect, to keep a solid line, even though it might be a very different line across France from Alsace to the sea, the Allies will win the war at last whatever of good or bad may happen during the next few months. But extensive realignments of the Allies' front, and especially of the British front, may quite possibly be necessary. We must learn in the new conditions to look without disturbance on movements and changes which in former phases would have caused astonishment and disquiet. We must be in all circumstances a disciplined people, an iron-hearted, unwavering people, seeing big things in their right proportion, not put out by incidents however unpleasant, not flinching under any test of fortitude however harsh, a people endlessly dogged, immeasurably obstinate, immortally resolved, even if we forfeited all the land Britain and America would never yield, but would keep up the struggle, remaining true to the last to the final interests of every ally we have now. This is our temper, and it is well that at this particular hour it should be declared throughout the land and that Germans should know it. Whatever the catacombs of dead they pile up, whatever gigantic efforts they may make, whatever ground they may gain they will not force the decision they want. They will not be done with Britain in the present campaign, not by any means."

THREATENS AUSTRIA WITH MORE PROOFS

Pichon's Paper Says Clemenceau Can Bare "Duplicity of Vienna and Berlin."

EXULT OVER SIXTUS LETTER

French Think Its Publication Will Increase Distrust Between Germany and Austria.

Special Cable to THE NEW YORK TIMES.

PARIS, April 13. — Clemenceau has struck once more, and struck hard. The publication by the French Government of the Austrian Emperor's letter to his brother-in-law, Prince Sixtus of Bourbon-Parma, is one of the finest examples of the "Tiger's" methods, if not the very finest of his whole long political career. Franco is delighted and proud of the vigorous grip with which her seventy-six-year-old Premier is handling her destinies at the most critical stage of her history.

Through Clemenceau's clever treatment of the situation the Austrian Emperor and his Foreign Minister find themselves in a cleft stick. If the letter was written without the knowledge of Germany, which many people here regard as very doubtful, then a wedge has been driven into the mutual confidence of the Central Empires, which may have a serious bearing on the ultimate results of the war.

Czernin Started the Trouble.

In any case, Czernin's speech of a week or so back, which was obviously intended to cause dissension among the Allies, has proved a veritable boomerang. His assertion that Clemenceau just before the present offensive made overtures to Austria for separate peace gave the Premier just such an opening as he could have wished. Clemenceau contented himself at first with the brutal reply that Czernin was a liar. He followed this with a formal official statement in which the French Government categorically denied Czernin's allegations and flatly asserted that it was Austria, and not France, that had attempted to initiate negotiations for a separate peace.

The French were able to support this denial by pointing to the existence of a formal document in their possession in which the Austrian representative had been foolish enough to admit in writing that the initiative had been taken by Austria. Czernin was warned, moreover, that if he persisted in his false allegations France was in possession of written evidence from a much more important personage which would amply justify the French denial.

With incredible folly the Austrian Minister persisted in his allegations against France, and Clemenceau has now retaliated by publishing the text of a letter written by the Austrian Emperor, dated March 31, 1917, in which the Emperor begged his French brother-in-law, Prince Sixtus, secretly and unofficially to inform President Poincaré that he was ready to support by every possible means the just claims of France relative to Alsace-Lorraine.

French opinion, while in perfect accord as to the diplomatic triumph which Clemenceau has achieved, is divided as to the reason for the astounding blunder the Austrians have made in stirring up such a hornet's nest. One school inclines to the belief that Emperor Charles in his letter of March of last year was really acting under the direction of Germany, and that the plan was to tempt France into separate negotiations for peace for the sole and express purpose of supporting Germany's traditional effort to sow discord among the Allies opposed to her.

Another section of opinion while not overlooking the Austrian love of crooked diplomacy, prefers to explain what has occurred as merely another typical manifestation of the clumsiness which has characterized Austro-German diplomacy for many years past.

Yet a third section of opinion is inclined to think that the letter when written was a perfectly genuine reflection of Austria's desire to save herself at any cost from the consequence of what she believed to be the ultimate, inevitable defeat of the Central Empires, and that she has been frightened out of adherence to this view solely by the bullying pressure of her German ally.

Saint Brice in the Journal thinks that the bombshell which Clemenceau has thrown into the Austro-German camp may have important effects—perhaps even the separation of Austria from Germany. It is probable, he says, that Clemenceau is able to throw a good deal more light on the events that have occurred since the letter was written.

Says Clemenceau Has Other Proofs.

The Petit Journal, the paper edited by Stephen Pichon down to the day he took office in the Clemenceau Cabinet, states flatly that if the authenticity of the letter is disputed the Premier has plenty of other proofs ready for publication that will convince the most skeptical of the odious duplicity of the Vienna and Berlin Governments.

The Echo de Paris sees in the "servile denials" of the Emperor Charles proof that his letter of March of last year was written not as the expression of his personal views, but merely by direction of Berlin in order to entice the French into a trap, and that these denials are the result of the German Government's wish to throw dust in the eyes of the German people, who have not yet been let into the mystery.

Altogether France is satisfied that Clemenceau has succeeded in throwing considerable disorder into the enemy's camp, and that the outcome can only be to increase mutual distrust between Germans and Austrians.

Prince Sixtus of Bourbon-Parma, to whom the Emperor's letter was addressed, volunteered for service in the French Army at the beginning of the war, but was refused under the law which prevents any member of a former French reigning family from fighting in the French Army. He and his brother Xavier then took service in the French Red Cross. Afterward, thanks to the influence of the Queen of the Belgians, they joined the Belgian Army, and served with much distinction on the Yser that they subsequently received the Croix de Guerre at the hands of President Poincaré. In thanking him Prince Sixtus said that he was all the more appreciative of the honor since it was the first France had accorded to a member of his family for more than a century.

Letter Long Known to the Allies.

PARIS, April 13.—The Petit Parisien says that the letter written by Emperor Charles to Prince Sixtus of Bourbon-Parma, outlining the means by which France might attain peace, was on its receipt immediately communicated to all of the allies of France. It was unanimously decided, the Petit Parisien adds, at an interallied conference, which was held soon afterward, that there was no occasion to act on the Emperor's suggestion.

EXHIBIT RESTRAINT ON IRISH QUESTION

Factions and Parties Sobered by Menace of the German Offensive.

HOPE OF PEACEFUL OUTCOME

Asquith Won't Lead a Fight Against Conscription—Bonar Law's Pledge of Home Rule.

LONDON, April 13.—There are strong hopes in London that the Irish troubles will undergo a graduat and pacific solution. An important fact is that the menace of critical events in France overshadows all other considerations, and imposes restraint upon even all the factions of Irishmen and their ardent British supporters.

This restraint has been exhibited in several ways. If ex-Premier Asquith had translated his judgment against conscription into a motion to reject the Government's proposal last night, he might have arrayed a majority of the members of the House against it. This would have meant a change of Government. But Mr. Asquith considered that an impossible thing to propose under the present circumstances and confined himself to registering his conviction that conscription in Ireland would be a great mistake. As a result, the minority which voted against conscription was composed of Irish Nationalists and a few Liberals, most of them pacifists and those gensrally listed as faddists.

John Dillon and Joseph Devlin, who have been jointly filling John Redmond's shoes as leaders of the Irish Party, might have made a much more troublesome fight than they did. If they had felt strongly enough to go to extremes, they might have repeated the old scenes of the Parnell days, when Irish members were dragged out of the House by the police, and popular expectation looked forward to such action. But they refrained from Parliamentary obstruction and limited their offensive to strong words.

Both of them tempered their fight against conscription with the statement that they believed the cause of Great Britain in the war was a just cause. Mr. Devlin went further by proclaiming his desire to fight for it. This attitude is bound to have an influence in Ireland.

Sir Edward Carson, the Ulster leader, and his Ulster followers, who generally manage to kindle all the animosity there is latent among the Irish factions whenever any Irish question is raised, also exhibited restraint by remaining silent instead of denouncing Irishmen who oppose conscription, as they might have done.

Nationalist Press Belligerent.

The Nationalist and Sinn Fein newspapers in Ireland, maintain a belligerent tone, but Mr. Asquith once described this as mostly "contingent and rhetorical belligerency." A striking example was recently given by events in County Clare. Lieut. Gen. Mahon, Commander of the British forces in Ireland, proclaimed martial law. There were, as a consequence, rioting and attacks on the police. Small detachments of soldiers took charge of the strategical points. There has been no trouble since, while the people have been very friendly to the soldiers and have given them hospitality, which was unheard of in the land league times.

Ireland is enjoying a prosperity hitherto unknown. She is the chief feeder for England. Her farmers are becoming rich. They are the backbone of the country, and rebellious events would destroy their prosperity.

The Sinn Feiners, of course, are irreconcilable, but they represent none of the property interests of the country.

The foregoing are the features of the situation which cause optimism here. On the other side is the opposition of the Catholic clergy to conscription.

The meeting between John Dillon and Joseph Devlin and the Sinn Fein leaders, scheduled for an early date, may develop into a conciliatory influence, rather than otherwise.

Stormy Scenes in Parliament.

A proposal by Irish Nationalists to omit the Irish conscription clause from the Government Man-Power Bill was rejected by a majority of 172 in the House of Commons last night. The total vote shows that a large section of the House abstained from voting.

The Government spokesman in the House, Andrew Bonar Law, in a brief speech winding up the discussion, contended that the Government had a moral sanction for what it was doing and would be craven not to do it.

"We could not tell America she had the right to conscript Irishmen in the United States while we had not the same right at home," he said. "We intend at the earliest moment to introduce a bill which we hope will give Home Rule, or, rather, local government, to Ireland." This statement brought a fresh uproar and derisive laughter from the Irish members. Mr. Bonar Law went on:

"We shall try to carry it through simultaneously with preparations for carrying out the Man-Power bill; that is all I can say."

His speech was interrupted constantly by ironical remarks from the Irish benches. The Irish members, at the conclusion, challenged the Government to a further division on the conscription clause. It was carried by the Government this time by 251 to 116, a majority of 135. [The result as told in a special dispatch to THE NEW YORK TIMES printed yesterday.]

William Adamson, on behalf of the Labor Party, appealed to the Government to give a clear assurance that conscription would not operate until a generous measure of Home Rule was on the statute books. Captain L. C. M. S. Amery, a Unionist, joined in the appeal of Mr. Asquith and Arthur Henderson, labor leader, for the immediate introduction of a measure of Home Rule.

Another uproar arose when Herbert L. Samuel, former Postmaster General, declared that the most important statement of the debate was that made by Chief Secretary Duke, that the act for settling up a Parliament in Ireland should be passed before any Irishman was called to the colors. Mr. Duke interjected:

"I did not say that."

A wild uproar came from the Irish benches, John Dillon, Nationalist leader, exclaiming: "Another Government pledge gone."

Mr. Samuel resumed: "I took down the words as they were spoken."

"If I had said that," roplied Secretary Duke "I should have been contradicting the Prime Minister. I had no authority to say that."

Timothy Healy, Nationalist for County Cork, thereupon said:

"It is because we understood you as saying that that we abstained from speaking."

PLAN PASSIVE RESISTANCE.

Irish Newspapers Hope Thus to Thwart Conscription Measures.

DUBLIN, April 13.—The report of the Irish Convention followed the lines forecast and created little stir in political circles in Ireland. Each party asserts that it shows the reasonableness of its attitude.

Discussion of the report is overshadowed by the conscription controversy, which grows acute. Sheaves of resolutions of protest, as expected, come from Nationalist bodies, some of them being forwarded to the American Ambassador in London.

Prominence is given by Nationalist newspapers to the suggestion that Sunday at mass the priests instruct the people to make passive resistance to conscription, and urge that organized resistance of this type would be more effectual than an armed revolt, which would be spasmodic, short, and unsuccessful.

Meanwhile the threat of conscription has begun to stimulate volunteer recruiting. At Derry forty ship workers enlisted rather than wait for conscription.

On the other hand, Irish workmen who have been employed on munitions work in England are returning here in batches, thinking that the prospect of avoiding military service is greater in Ireland. One hundred of these workmen arrived in Dublin today.

ULSTER BACKS THE PREMIER.

Council Declares for Conscription—Cork Corporation Denounces It.

LONDON, April 13.—The Cork Corporation Council last night unanimously adopted a resolution against conscription and appealing to President Wilson for "protection." At the same time the Ulster Council issued a statement upholding the Government's proposal, pointing out that Ireland, at present "the most prosperous portion of the United Kingdom, is in duty and honor bound to contribute her portion, be the war long or short, of the cost incurred; to do less would be to surrender, which Ulster at any rate would never willingly do, her shars in the great empire which is our common glory and our common heritage."

The Ulster statement says that successive elections have shown that the majority of the Nationalist vote is controlled by a party "of open and avowed treason." The statement adds, after pointing out the growth of the Sinn Fein movement, that "it is pretty obvious that a general election to an Irish Parliament would place the balance of power in the hands of a party which is engaged in drilling and preparing, with German asistance and German promises of arms, to strike a blow at the heart of the British Empire."

ASKS BERLIN TO STOP KILLINGS BY TURKS

Bolsheviki Complain of Murder of Armenians and Point to Treaty Promise.

LONDON, April 13.—A Russian wireless message, addressed to Berlin, says:

"The offensive of the Turkish troops and dotachments on the Caucasian front has been followed by the murder of the whole Armenian population. The peaceful population of women and children have been killed without mercy and their property has been plundered and burned.

"The peace treaty, which we were forced to sign at Brest-Litovsk, left the determination of the future destiny of the people of the provinces of Ardahan, Kars, and Batum to themselves. The events which have taken place in these provinces testify that the old policy of the annihilation of the Armenian people is still to be applied.

"On the Turkish front the advantage in the war was on the side of Russia, and Russia was forced to give up Ardahan, Kars, and Batum only because Germany was the ally of Turkey. The responsibility for all the horrors which the Armenian population is now suffering in those regions already occupied by the Turkish troops lies, therefore, with the German Government, which directly helped Turkey to secure these regions.

"The People's Commissariat for Foreign Affairs protests against such abuse of the right of self-determination of the population of these provinces, and expresses the hope and insists on the necessity of immediate and energetic intervention on the part of Germany in the Caucasus, with a view to stopping further murders and the annihilation of the peaceful population, such as has taken place in Ardahan."

GERMAN GIFT STATUE PLACED IN CELLAR

President Has Frederick the Great Removed from Terrace of War College.

THREATS TO BLOW IT UP

Stick of Dynamite Reported Actually Found Under the Bronze Coat Tail of War Lord.

Special to The New York Times.

WASHINGTON, April 13.—The statue of Frederick the Great, presented to the United States in 1904 by Kaiser Wilhelm, was removed from its pedestal on the terrace in front of the War College today and laid away in seclusion in a cold, damp storeroom in the cellar of that building. It is understood that the action was taken at the suggestion of President Wilson.

There has been much criticism of the fact that the statue of Germany's one-time super war lord, who, according to history, sowed the seeds of the militarism which resulted in the present world war, was permitted to remain in front of the War College. Rumors have been heard also that plots were being hatched to tear it down if no official action was taken, and there is an apparently authenticated report that a stick of dynamite was found under the coat tail of the statue a few months ago.

The work of removing the statue was done quietly, under orders from Colonel D. W. Ketcham, Acting Secretary of the college, who had received authority from Acting Secretary of War Crowell. A large A-frame was constructed a few feet in the rear of the statue and ropes were placed about the neck and waist of the bronze Kaiser. When the word was given soldiers yanked heartily on the ropes, and the statue was lifted from the pedestal. When it had been braced and tied securely to the A-frame, it was carted away to the cellar. There were few witnesses.

The statue, which weighs 1,400 pounds, stood ten feet high on its pedestal, and was the first to be erected on the War College terrace. There have been discussions in the Senate and House as to the wisdom of permitting the statue to remain there after the United States declared war on Germany, and the agitation for its removal was taken up throughout the country. There were many who advocated the conversion of the statue into bullets to be used by the American troops at the front. It is said that the authorities at the War College were afraid efforts might be made to damage the statue.

ON CANADA'S CASUALTY LIST

Several Americans Include New York and Brooklyn Men.

OTTAWA, April 13.—The following names of Americans appear in today's Canadian casualty list:

Killed in action—C. J. Chapin, Meadville, Penn.

Died—Andrew M. Anderson, Atlantic, Iowa.

Gassed—Edward Cabbin, Brooklyn, N. Y.

Wounded—Ernest Young, Long Beach, Cal.; T. F. Galvin, New York.

Provide the Sinews of War
Buy Liberty Bonds

© Stein & Blaine

We have on display in our ateliers the most charming collection of

SUMMER FURS

—designs that are new and different
—garments that are practical for wear at all times.

FOULARD, CHIFFON & SERGE DRESSES
CAPES, HATS, SUITS, FROCKS
SUMMER FURS

Stein & Blaine
8-10 West 36th St., New York

Técla Pearls
in long strands

If Técla Pearls are more beautiful in long strands than in the conventional short necklace, it is solely because they contain more pearls and thus afford a more liberal revelation of their charms!

Técla Pearl Necklaces,
with Genuine Diamond Clasp,
$75 to $350

TÉCLA
398 Fifth Avenue New York
10 Rue de la Paix, Paris

Liberty Bond Subscriptions Received Here

BERGDORF GOODMAN
616 FIFTH AVENUE
between 49th and 50th Sts
IMPORTERS CREATORS

Duvetyn in the desirable shades cannot be obtained at any price. Fortunately we anticipated the demand and can now offer a complete range of the smartest colors together with

NEW CAPES and COATS

GOWNS SUITS WRAPS FURS

"The Heart of New York Restaurant Life"

Enjoying the greatest degree of popularity ever held by a metropolitan restaurant, Churchill's is naturally the chief centre of New York's social activities.

To enjoy Dinner at Churchill's is accounted to be one of the most delightful features of metropolitan life.

Special Dinner $1.50
Dancing on the Main Floor at Dinner and Supper

CHURCHILL'S
More than a Restaurant—A Broadway Institution
Broadway at Forty-ninth Street

EXHIBITION
of Recent
DOG PORTRAITS
by
Percival Rosseau
April 8th to 20th
Inclusive
John Levy Galleries
14 East Forty-sixth St.

6 BELL-ANS
Hot water
Quick Relief
BELL-ANS
FOR INDIGESTION
Contains no harmful or deleterious substance.

$10,000 Policy Costs $96.00
Age 35—Company 55 years old—assets $130,000,000. Larger or smaller policies in proportion. Send for particulars.
PEREZ F. HUFF, GEN'L AGT.,
91 William St., N. Y. 'Phone 134 John.

REPAIRED
WHILE YOU WAIT
I MAKE PIPES of GENUINE IMPORTED BRIAR ROOT WITHOUT PAINT or VARNISH THAT NEED NO BREAKING IN
WILKE'S PIPE SHOP 287 B'WY, N.Y.C.

The New York Times is the only New York morning newspaper to record a gain in advertising for the three months of 1918.—Advt.

'GREATER FINLAND' PROMISED BY KAISER

Danish Report Says He Will Fight Russia Again if He Wins in the West.

SIBERIA AS BAIT TO JAPAN

Said to be Offered if She Will Join the Proposed German-Finnish Alliance.

LONDON, April 13.—Germany has agreed to the establishment of a Greater Finland, including the Petrograd-Murman Railway to the Arctic, according to Swedish press reports forwarded in an Exchange Telegraph dispatch from Copenhagen. In the event that Germany wins on the western front, the dispatch says, she will begin a new war against Russia, co-operating with the Finns.

Japan, it is added, will receive Siberia if she joins the German-Finnish alliance.

These statements are published by the Folketsdagblad of Stockholm, which says the plans originated with Finnish statesmen who are now in Sweden. It asserts that General Mannerheim, Commander of the Finnish White Guards, expects to capture Helsingfors next month and Petrograd by June.

The newspaper adds that Germany is to have a free harbor in the Arctic, and that the Finnish railway system will be enlarged, direct connections being established from North Cape to Budapest and Constantinople. A Finnish representative is said to be on the way to Berlin to carry on negotiations to this end.

STOCKHOLM, April 13.—M. Sario, Minister of Foreign Affairs in the Finnish White Guard Government, has been compelled to resign, according to information in well-informed circles.

The resignation is probably not unconnected with his failure to protect American and British members of a special mission from insults by Finnish officers at Vasa. M. Sario has been known as a Germanophile.

AMSTERDAM, April 13.—The Esthonian Provincial Council at Reval, according to the Berlin Tageblatt, has resolved to request the German Government to recognize the State of Esthonia. The council decided also to strive for the closest political and economic union with Germany.

GENERAL RUIN IN RUSSIA.

German Officer Writes: "The Whole Country is Devastated."

Special Cable to THE NEW YORK TIMES.

THE HAGUE, April 13.—From thoroughly reliable sources I hear that the destruction wrought in Russia by the revolutionists is terrible.

"Country houses and estates have been plundered and robbed, so that there is practically nothing left," a German officer writes. "The whole country is devastated."

This officer says that a German army is at present quite near Moscow.

VLADIVOSTOK REDS PROTEST.

Local Soviet Says the Japanese Landing Was Without Warrant.

TOKIO, April 13.—At a meeting on Monday of the Vladivostok Municipal Assembly and Council of Labor Delegates and Soldiers a resolution was adopted protesting against the landing of Japanese marines, according to special dispatches received here.

The protests were made on the ground that the action of Japan was not justified by the murders, which the resolution asserted occur in the most advanced countries. The resolution noted that the landing of the marines seemed to indicate an intention to interfere in the internal affairs of the country.

POLITICAL FERMENT IN CENTRAL POWERS

Talk in German Press That Both Kuehlmann and Czernin Are Skating on Thin Ice.

Special Cable to THE NEW YORK TIMES.

THE HAGUE, April 13.—There is considerable talk of political changes in the German press. Von Bülow's name has been once more whispered. It is said he has renewed his dreams of the Chancellorship. The Social Democratic International Korrespondenz asserts that the fact that von Heifferich is at Headquarters gives rise to the rumor that he may replace von Kühlmann, because, it is said, the economical part of the Rumanian agreement was unfavorable.

It is still maintained in these circles, even since President Wilson's Baltimore speech—and Count Czernin is reproached for it—that Czernin's last speech made peace by understanding impossible and that his declaration regarding Clemenceau's peace offer has made it impossible for him personally to take up the line of peace by agreement, thereby making the inner political situation more difficult. The paper says that Czernin's retirement is much talked of, but that the Premier was obliged to take the big western offensive into consideration and moderate his policy to suit Berlin. The paper says many persons criticise this dependence on Germany's policy.

Von Heifferich is supposed to have been called to Headquarters by the Kaiser on account of the Rumanian agreement. There is no doubt that the Pan Germans, who hate von Kühlmann, are doing all in their power to get rid of the Foreign Secretary, and that, with the increase of their power since the offensive, they will stop at nothing.

The Tageblatt points out that Czernin's sudden return from Bucharest has started talk about the Premier's fall. It declares Czernin's enemies have increased lately, especially among the court set.

"Many high personages at court," says the Tageblatt, "wish now, as always, a definite policy of peace and understanding directed toward the west. It is still a favorite idea with these people that Kaiser Karl will lead the way to peace with President Wilson. There is a conviction that this is still possible."

War Situation Serious, Says Taft.

GENEVA, N. Y., April 13.—"I am not pessimistic, but the situation in Europe is serious," said William Howard Taft this morning. Mr. Taft stopped at Geneva for breakfast en route to Ithaca, where he spoke today.

DIVORCE DECISION DEFERRED

Theological Professor Takes Stand Against Sister-in-Law.

Professor Alpheus D. Crosby of the chair of literature in the Bloomfield Theological Seminary and teacher in the Bloomfield High School, was a witness yesterday before Supreme Court Justice Lehmann in a suit of his brother, John Spencer Crosby of 5 West Thirty-seventh Street, against Mrs. Viola Crosby for a divorce.

Crosby, who is vice President of a millinery company, accuses his wife of misconduct at the Cumberland Hotel on Feb. 2 last. The evidence was obtained in a raid arranged by detectives, in which the plaintiff's brother and a friend, Marshall Shackelford, Secretary of the Rivers and Harbors Congress in Washington, participated. The court reserved decision in the suit.

FUR STORAGE—Remodeling and Repairing—Phone 6900 Greeley

Franklin Simon & Co.

Fifth Avenue, 37th and 38th Streets

New Fashions— Individual and Exclusive at Special Prices

Women's New Model

Tucked Lingerie Waists

4.75

Of white French Batiste, with entire front, rolled collar and turn-back cuffs of pin tucks, a fold of self material edges collar and cuffs, cluster pin tucked back.

Women's New Model

Hand Sewed Oxfords

8.50

Custom-made Oxfords of patent, brown, white, gray or black kidskin, with graceful long vamps and shapely high arches, hand turned soles with Louis heels.

New Model Women's Georgette Gown

(Illustrated)

58.00

VERY effective gown of black-and-white, navy-and-white or white-and-black figured Georgette crepe, trimmed with plain color Georgette crepe to match.

Women's Gown Shop—Third Floor.

Large Drooping Brim Hat (illustrated), of shirred maline and Milan braid; rose at side front.

20.00

Paris Millinery Shop—Fourth Floor.

NEW MODELS

AT SPECIAL PRICES

WOMEN'S SUIT SHOP

Presents These New Fashions

Mannish Tailored or Belted Suits

Forty distinct models with plain tailored, belted or surplice coats, new model skirts; of wool tricotine, gabardine, Poiret twill, serge, silvertone, covert, pencil-striped or Oxford suitings, tweeds or homespuns. 38.00

Custom-Tailored Suits—Ready-to-Wear

Exclusive models, only one or two of a kind, tailored or braid-trimmed, with straightline, tunic or side-draped skirts; of covert cloth, wool tricotine, Poiret twill or Georgette satin. 75.00

WOMEN'S COAT SHOP

Presents These New Fashions

Capes—Copies of Recent Paris Models

Full-length walking capes, coat-front or surplice stole-capes for semi-dress, also hip-length sport capes, sleeveless belted capes; of wool tricotine, serge, evora cloth or English mixtures. 49.50

Coats—Copies of Recent Paris Models

Ten distinct models in various lengths; tailored slip-on coats with fitted sleeves, or loosely belted coats with waistline capes, also sleeveless cape-coats; of wool or silk fabrics in navy, black or new shades of tan or gray. 69.50

WOMEN'S GOWN SHOP

Presents These New Fashions

Calico Dresses Again the Vogue

Calico dresses which revive an earlier day fashion are shown in a variety of smart new designs and models, and very attractive for practical wear; surplice, wide belted and fichu collar models, trimmed with pique or organdie. 18.50

"Lanvin's" Crepe Meteor Gown

Exact copy of recent Paris model from Lanvin; in black, navy, taupe or beige; flesh satin vestee; self corded loops as a trimming, wide sash with pendant ball buttons and new drawn-in skirt hem are smart fashion details. 45.00

NEW MODELS

AT SPECIAL PRICES

MISSES' SUIT SHOP

Presents These New Fashions

Tailored Suits—Twenty New Models

Of men's wear serge, wool tricotine, tweeds, Oxfords or wool jersey; belted, Empire or semi-fitted coats; several models with vestees of silk or washable novelty weaves; new model skirts. 14 to 20 years. 29.50

Tailored Suits—Twelve New Models

Belted or beltless models on semi-fitted, strictly tailored lines, alsob raid-trimmed models; of wool tricotine, Poiret twill, covert cloth or silver velour. 14 to 20 years. 45.00

MISSES' COAT SHOP

Presents These New Fashions

Black Velveteen Belted Coats

Three exclusive models in the new jacket length for general wear; with rever collar, convertible roll collar or over-collar of white satin; silk lined throughout. 14 to 20 years. 29.50

New Length Coats and Capes

Capes of men's wear serge or wool tricotine, especially designed on youthful lines; coats feature the shorter new sport lengths, also full-length models of wool velour, Pom Pom Bolivia, wool tricotine or serge. 14 to 20 years. 39.50

MISSES' GOWN SHOP

Presents These New Fashions

Organdie Dresses—Emb'd Flowers

A dainty, summery frock of pink, blue or yellow organdie; large square collar, front of waist and border on pleated skirt embroidered in chain-stitch and flower design; lace-trimmed white organdie vestee and cuffs. 14 to 20 years. 18.50

Silk Afternoon Dresses

Distinctive new models of figured or dotted foulard silk; Pompadour chiffon; emb'd, beaded or braided Georgette; plain or striped taffeta silk; also tailored satin or silk crepe de chine dresses. 14 to 20 years. 29.50

WOMEN'S FUR SHOP

Presents a New Fashion

Real Scotch Mole Fur Capelet

A new square-back model with pointed front, which can be fastened to back, forming sleeveless capelet; self fur buttons. 68.00

Women's Fur Shop—*Fourth Floor.*

WOMEN'S SEPARATE SKIRT SHOP

Presents a New Fashion

Royal Satin Sport Skirts

Of high lustre Royal satin in white, pink, blue, Nile green or orchid; shirred top model with button-trimmed patch pockets. 15.50

Women's Skirt Shop—*Fourth Floor.*

WOMEN'S UNDERWEAR SHOP

Presents a New Fashion

Roman Striped Silk Pajamas

Two-piece model of Roman striped Habutai silk; coat with roll collar and patch pockets, self ornaments; Chinese trousers. 18.50

Women's Underwear Shop—*Balcony Floor.*

Franklin Simon & Co.

Fifth Avenue, 37th and 38th Sts.

No Other Cape Is More Generally Useful Than This

Women's Silk-Fringed Duvetyn Velour Cape

(Illustrated)

38.00

A CAPE to wear over light frocks, over informal dinner gowns or practical for street, motoring or general wear.

The soft duvetyn velour is in Lapin, tangored, chinchilla, taupe, rookie, navy or black.

The deep yoke fastens at front through self-cord loops; bottom of cape edged with wide knotted silk fringe; silk lined throughout.

Women's Coat Shop, *Fourth Floor*

Hat *illustrated*, of Neapolitan straw; wreath of flowers, ribbon bow across back. 24.00

Paris Millinery Shop, *Fourth Floor*

Franklin Simon & Co.

Fifth Avenue, 37th and 38th Sts.

A SMART MODEL IN

Correct Ready-to-Wear Riding Habits

For Women and Misses

39.50

THE model *pictured* is of black and white checked worsted; pleated coat; self belt with suede covered buckle; patch pockets; silk serge lined; polo breeches reinforced with buckskin; chamois seat.

Women's sizes 32 to 44 bust. Misses' sizes 14 to 20 years.

Black Milan Tricorn Riding Hat *Illustrated*	6.95
Black or Tan Russia Calfskin Puttees	6.95
Black or Tan Cowhide Puttees	3.50

Other Ready-to-Wear Riding Habits

Copies and adaptations of English Riding Habits showing new details, in coat and breeches or side saddle habits.

Women's Riding Habits	15.00 to 89.50
Girls' Riding Habits	12.50 to 39.50

Also every requisite for the Equestrienne

Sport Apparel Shop—*Fourth Floor*

ALLIANCE LEADER HELD AS DISLOYAL

Dr. Weinsberg, Head of German Society in Missouri, Faces Federal Prosecutions.

MOBS ACTIVE IN THE WEST

Michigan Women Tar and Feather a Neighbor — Colorado Teacher Greased and Ordered Out of Town.

ST. LOUIS, April 13.—A Federal warrant was issued today for the arrest of Dr. Charles H. Weinsberg of St. Louis, President of the Missouri branch of the German-American Alliance. The action was based on an alleged declaration by Dr. Weinsberg in a newspaper interview that the war would end in six months with Germany the victor. He is in jail here and will be arraigned on Monday.

Assistant United States District Attorney White, who issued the warrant, said he was proceeding under Section 3 of the Espionage Act, which forbids any statement with intent to create disloyalty or insubordination in the military or naval forces of the United States.

Weinsberg was quoted as predicting that the Austro-German forces would break through the Italian lines, invade France from the Italian frontier, and either outflank the Allied forces or make it necessary for the French to send troops to hold back the new inroads. This, he said, would make possible the breaking of the French lines elsewhere and would bring about the defeat of France.

With Germany victorious over France, he is alleged to have declared, the war would become a naval and commercial contest between Germany and America and England—a conflict which, he said, it would not be to the interest of any of the parties to prolong in view of the British food shortage and American unpreparedness for war.

WASHINGTON, April 13.—Favorable report on the bill to revoke the charter of the National German-American Alliance for disloyal activities will be made to the Senate Judiciary Committee Monday by the subcommittee, which has considered the bill for several weeks. This action will be taken regardless of plans to disband the alliance.

NEWTON, Mass., April 13.—The resignation of the Rev. Abraham J. Muste, pastor of the Central Congregational Church, who had been on probation because of his declared opposition to the war, was accepted last night at his own request. Albert M. Lyon, moderator of the parish, said today that the minister had not been accused of being pro-German. His viewpoint was, Mr. Lyon explained, that war was something that could be avoided by prayer, and that men could not do in the spirit of Christ, the things they were called upon to do in battle. Muste was born in Holland.

Colorado Teacher Mobbed.

GRAND JUNCTION, Colo., April 13.—Dr. E. E. Cole, Superintendent of a school at Appleton, near here, was taken from his home last night by three men who applied a coat of grease and feathers and warned him to leave the community. Dr. Cole is widely known in Colorado educational circles. He is alleged to have made a pro-German talk in chapel.

Dr. Cole's assailants were armed with shotguns. After they had completed the work of covering him with feathers the leader of the party said:

"If you don't leave this community in thirty-six hours we'll hang you to the nearest telephone pole."

Dr. Cole is alleged to have said that the Government of Germany had done more to advance the civilization of the world in the last five years than all nations of the world had accomplished in the last fifty. Cole denies such a statement.

MUSKOGEE, Okla., April 13.—Ten minutes after he had been released from the County Jail at Tahlequah, near here, last night, J. A. Lewis, an alleged pro-German agitator and I. W. W. organizer, was tarred and feathered by Tahlequah citizens and forced to leave town. He had been held in jail for investigation.

FLINT, Mich., April 13.—Genesee County authorities today are investigating the tarring and feathering last night of Mrs. Harley Stafford at Montrose, fifteen miles northwest of this city.

A party of more than sixty persons, including a score of women, went to the home of Mrs. Stafford, where male members bound her husband, while the women took her outside and applied a coating of tar and feathers.

The party charged Mrs. Stafford with making disloyal remarks.

LANSING, Mich., April 13.—Governor Albert Sleeper, in a proclamation today, called upon the people of Michigan to avoid mob rule. He said he appreciated that conditions had aroused some citizens, but urged all to have patience and thereby retain the respect of peoples of other Governments. "I call upon all our people to make this time of stress a period of careful law observance," he said. "The authorities of each community and county must see to it that peace and good order prevail and that the laws of the State are upheld."

Michigan Preacher Indicted.

BAY CITY, Mich., April 13.—The Rev. Martin Quahl, pastor of the German Reformed Church here, was taken into custody today for the Federal authorities at Marquette, Mich., where he had been indicted under the Espionage act. He is charged with making disloyal utterances and interfering with the draft and the enlistment of soldiers.

He denied the charges and furnished bond for his appearance at Marquette.

JOPLIN, Mo., April 13.—The delicatessen shop of G. A. Brautigan here was smeared with yellow paint today as a result of his alleged pro-Germanism. A crowd began forming when Brautigan is said to have declared he could whip, one at a time, the members of a "committee" which did the painting. He was removed to Carthage for protection. Saloons were ordered closed for a time.

SIOUX FALLS, S. D., April 13.—Henry Homan, a local grocer, pleaded guilty in the Federal Court here today of violating the Espionage act and was fined $1,000. Homan served in the United States Army during the Spanish war and has a Government pension. He was arrested soon after the announcement of the death of Major Augustus P. Gardner, former United States Representative from Massachusetts, in a Georgia training camp. Homan was charged with making disloyal remarks in commenting on Major Gardner's death.

MINNEAPOLIS, April 13.—The case of James A. Peterson, recent Republican candidate for nomination for United States Senator, charged with violation of the Espionage act, went to a jury in Federal District Court here today.

Articles published in The Minneapolis and St. Paul American, a weekly newspaper, on which Peterson's indictment was based, were characterized as "part of the Berlin game, that camouflage campaign for peace" by District Attorney Alfred Jacques in his closing argument.

MEDFORD, Ore., April 13.—E. P. Taliaferro, a traveling preacher for the International Bible Students' Association, was not allowed to lecture here, and was ordered out of town by Mayor C. E. Gates today. He remained, however, until a crowd of several hundred persons threatened violence, when he hurriedly left by automobile.

He was followed by a part of the crowd, who, failing to locate Taliaferro, seized George Maynard, local leader of the sect, painted a huge Iron Cross upon his body, and gave him until Monday to leave the city.

Women Win Drama Prizes.

WASHINGTON, April 13.—Awards of prizes today in the Drama League of America's competition for patriotic plays for use of schools and amateur organizations places second prize of $250 with Miss Doris F. Halman, Brookline, Mass., and third prize of $100 with Miss Rachel L. Field, Cambridge, Mass. The first prize of $500 was not awarded.

GLASS FOUND IN BREAD.

Portchester Girl Ill After Eating It —Other Cases Reported.

Special to The New York Times.

GREENWICH, Conn., April 13.—The Port Chester, N. Y., police and the Department of Justice are working today on a case involving the injury of Gladys Nelson, thirteen-year-old daughter of Mr. and Mrs. Meyer Nelson of Orchard Street, Port Chester, by broken glass in bread. The girl cut her tongue while eating the bread, and a piece of glass more than a quarter of an inch in diameter was found in the loaf. She complained today of pains in her stomach and is reported to be seriously ill. It is believed that she may have swallowed some particles of the glass.

Charles S. Hartwig found glass in his luncheon in Port Chester yesterday, and Mrs. Dominick Rucci, in the same town, found glass in a loaf of bread purchased from an Italian bakery wagon.

Reopen Mineola Aviation Camp.

WASHINGTON, April 13.—The army aviation training camp at Mineola, Long Island, which has been closed for the Winter, will be reopened next Monday, it was said today at the War Department.

GERMAN BOMBS KILL 31 IN PARIS AND LONDON

Raiding Aircraft Almost Reach Northwest Coast of England —Invaders Fly High.

PARIS, April 13.—Twenty-six persons were killed and seventy-two wounded as the result of the German air raid last night on Paris, it was officially announced today. Most of the bombs fell in one spot, striking a house. It was evident the raiders found their work much more difficult under the new system of aerial defenses, and dropped their bombs hastily.

It was a still, dark night of the sort most favorable for an aerial attack, and a raid was generally expected. The theatres were in the midst of their performances when the sounding of sirens and the noise of anti-aircraft guns gave warning that the raiders were approaching. The crowds in the theatres made their way to the cellars or to other shelters near by, arrangements for which had been made in advance. In the cellar of the Comédie Française one of the performers sang old French songs.

LONDON, April 13.—Five persons were killed and fifteen injured in the German air raid last night on England, according to an official announcement made today. The announcement reads:

"Four airships participated in last night's raid. Two of them penetrated a few miles inland. Of the other two, one reached the midlands and the other nearly reached the northwest coast. The raiders were traveling at a great height, and showed no inclination to attempt to penetrate defended areas.

"Most of the bombs were dropped in open country, and apart from the demolition of four houses at one place the damage so far reported is inconsiderable. Particulars of the casualties will be published later."

BRITISH CASUALTIES RISE.

Total Reported for the Week Is Double That of Previous Weeks.

LONDON, April 13.—British casualties, reported in the course of the week ending today, totaled 8,129 officers and men, divided as follows:

Killed or died of wounds: Officers, 372; men, 1,101.

Wounded or missing: Officers, 1,888; men, 4,768.

These casualties reported for the last week are more than twice the number reported in the preceding week. For several weeks the total casualties have been running between 3,000 and 4,000, the killed, wounded and missing in the great battles that have been going on in France not yet having been tabulated.

M. P. IN POLICE COURT.

Pemberton-Billing Accused of Libeling London Dancer and Manager.

LONDON, April 13.—Noel Pemberton-Billing, member of Parliament for East Hertfordshire and publisher of the newspaper Vigilante, was committed to trial in the Bow Street Magistrate Court today on the charge of having criminally libeled Miss Maude Allen, dancer, and J. T. Grein, manager of the Independent Theatre.

According to the Prosecuting Attorney, the statement appearing in the Vigilante to which objection is taken was contained in a paragraph which coupled Miss Allen's name with an objectionable headline regarding performances at the Independent Theatre.

SMITH COLLEGIANS SAFE.

Relief Force Driven Out of Grecourt Is Now Quartered at Beauvais.

NORTHAMPTON, Mass., April 13.—Members of the Smith College Relief Unit in France, driven out of Grecourt by the German offensive, are now at Beauvais, where they are conducting an emergency canteen, according to a cablegram received at the college today.

The dispatch says all of the party are well. They are quartered in a girls' school. Many of the supplies needed by the unit are being furnished by the Red Cross, the cablegram says.

FREES ELECTION OFFICIAL.

Adolph L. Simon Acquitted by Jury of Fraud in Primary.

A jury in Justice Goff's part of the Criminal Branch of the Supreme Court, where election cases are being disposed of resulting from indictments for alleged ballot frauds in the Republican primary on Sept. 19, acquitted Adolph L. Simon yesterday of the charge of certifying a false return of the ballots cast in the Twenty-ninth Election District of the Seventeenth Assembly District. The returns in that district gave William M. Bennett seven and Mayor Mitchel twenty-seven votes, whereas the actual vote cast was evenly divided between the candidates.

There were seventy-two indictments. More than sixty of these have now been disposed of, including fifty pleas of guilty to misdemeanors and several convictions. Convictions, it is said, will carry liability for more severe punishment than will be the case for those offering pleas. Three of the defendants have joined the United States Army, and the charges against these soldiers will probably be dropped. Sentences will not be imposed until all of the indictments have been disposed of.

WILLIAMS ORDNANCE CHIEF.

Senators Learn He Is to be Appointed, Crozier Probably Retiring.

WASHINGTON, April 13.—At their weekly conference with War Department officials today Senate Military Committee members said they were advised that further and important re-organization was planned and that Brig. Gen. Williams would be appointed Chief of Ordnance, probably through the retirement of Major Gen. Crozier, now serving on the Super War Council.

The re-organization announced yesterday, by which Major Gen. Goethals is to have charge of distribution and transportation of army materials, the Senators were told, is only the forerunner of other changes which probably will be announced within a week, especially in the Ordnance Bureau. The reorganization plans will affect a great improvement, in the opinion of the Senators to whom they were disclosed.

Improvement in the transportation situation was reported by the Senators after the conference. More ships have been obtained and it was said the round trips to Europe were being shortened with more efficient handling. "Large numbers" of troops are being rushed over as fast as it is possible to send them and provide for their maintenance, members of the committee said they were informed. Details were withheld for military reasons.

No material change in production of heavy artillery or airplanes since the conference last week was reported.

Attention is directed to the Bonwit Teller & Co. advertisement of

SUMMER FUR FASHIONS

in the Rotogravure Section of today's New York Times.

BONWIT TELLER & CO.

The Specialty Shop of Originations

FIFTH AVENUE AT 38TH STREET

Feature Long Slenderized Vamps in "Bontell" Footwear

Women's OXFORDS *and* SPAT PUMPS

Light, flexible footwear that has every token, refinement, grace and finesse of the highest degree of custom bootmanship.

Women's Dress Oxfords

10.00

In patent leather, dark brown or dark gray kidskin. Hand turned soles, high arch, Louis XVI heels.

Women's Spat Pumps

8.50

In black, gray, field mouse or white kidskin. Also nut brown Russia calf. Hand turned soles, high arch, Louis XVI heels.

Special Values in

Women's SILK HOSE

Medium Weight Silk Hose

In black, white and all the leading spring shadings. Reinforced with lisle or silk tops.

6 Pairs for 8.75. Each 1.50

Superfine Openwork Hose

In cordovan brown, black, white, bronze and gray, in attractive openwork designs. *3.25*

Buy Bonds or Accept Bondage!

THIRD LIBERTY LOAN BONDS

On sale at the Bonwit Teller & Co. Liberty Bond Booth, Main Floor, in charge of *Woman's Liberty Loan Committee*

SPECIAL FOR MONDAY

Crepe de Chine and Satin

UNDERGARMENTS

Exceptional Values

Crepe de Chine Gowns . . . 4.95
Deep Empire front and back of imitation filet lace and satin ribbon.

Crepe de Chine Chemises . 2.95
Envelope style, Empire front and back of imitation filet lace.

Satin Envelope Chemises . 4.95
Of washable satin, Empire model with trimming of ribbon and hemstitching.

Satin Nightgowns . . . 6.95
Of washable satin, Empire model with trimming of hemstitching and ribbon.

An Exceptional Sale of

BOUDOIR GOWNS

Formerly 125.00 to 275.00

89.00

Exclusive models executed in the Bonwit Teller & Co. workrooms in the characteristic manner. Included are gowns of velvet, brocaded chiffon, Georgette crepe and lace combinations.

Women's BLOUSES *and "Bontell"* SHIRTS

2.00 to 79.50

A most inclusive collection of types that are altogether original and unusual and that feature many new treatments in slip-over, costume and mannish tailored effects developed in the accepted materials of the mode.

MILLINERY

Introducing numerous fashions and style-motifs original with this shop—individualized types that are not to be found elsewhere, developed by Bonwit Teller & Co. designers in the workrooms of this shop and that reveal a refreshing departure from the mediocre and commonplace.

Correct Modes in

COUNTRY CLOTHES

Tweed, homespun and jersey suits, tweed capes, vicuna-cashmere coats, leather suits and coats, separate jackets, sleeveless jackets, sport frocks. And specialized types for every outdoor activity.

RIDING TOGS of the most approved English types, in cloth and linen, and all the correct appointments and accessories for the equestrienne.

BONWIT TELLER & CO.

The Specialty Shop of Originations

FIFTH AVENUE AT 38TH STREET

WOMEN'S TAILLEUR SUITS

The constant development and introduction of originations in tailleur suits maintains a high degree of fashion-interest in Bonwit Teller & Co. presentations. New style-themes are again on view.

SPECIAL FOR MONDAY

Women's Tailleur Suits

Trig-finished suits that have the character of custom made tailleurs. Included are strictly tailored, vestee and belted types in tricotine, gabardine, Poiret twill, men's wear serge and checks. *36.00*

Women's Tailleur Suits

A collection of the season's smartest tailleurs assembled from the regular stock of higher priced models. Size ranges are not complete in every style—but collectively there are all sizes. *48.00*

WOMEN'S CAPES and COATS

Style-treatments that are original and distinguished and which feature fabrics and colorings that are removed many degrees from the usual.

SPECIAL FOR MONDAY

Women's Satin and Cloth Capes

The satin model is a draped affair of superfine heavy quality charmeuse in black and navy blue. The cloth cape is of navy blue tricotine with wool jersey waistcoat and collar in purple. *40.00*

Women's Velour and Pom-Pom Coats

Three smart models in the favored silhouettes, plain tailored or accentuated with self color cable stitching. *34.00*

WOMEN'S FROCKS & GOWNS

Modes of engaging charm and refinement characteristic of this shop developed in foulard, serge, figured chiffon, Georgette crepe, beaded and lace effects. Veiled decolletage and long sleeve black lace dinner gowns and other alluring creations.

SPECIAL FOR MONDAY

Women's Afternoon Gowns

A collection of gowns among which are some that sold at much higher prices. Only two or three gowns of a kind, in Georgette crepe, taffeta, crepe de chine, crepe meteor, serge and wool jersey. *29.50*

Bonwit Teller & Co. Apparel for Women and Misses who would have the "different."

Do Your Part—Our Men "Over There" Are Doing Theirs.

BUY LIBERTY LOAN BONDS

Every bond bought is a step farther toward the ideals of right, liberty and humanity.

Exceptional Values in

MISSES' APPAREL

Misses' Tailored Suits 40.00
Regularly 45.00 to 65.00
A collection of suits assembled from the regular stock. Featured are pony, eton, waistcoat, belted, braid-bound, and mannish models in Poiret twill, tricotine and men's wear serge.

Wool Jersey Suits 29.50
Specially priced
A group of suits developed on simple "lounge" lines of youthful grace and chic. In all the favored shades.

Misses' Simple Frocks 25.00
Specially priced at
In wool jersey, taffeta, serge, organdie, Georgette crepe combined with taffeta. Many chic modes in light and dark colors.

Daytime Frocks 36.00
Reduced from higher prices to
Included are frocks of taffeta, embroidered chiffon, wool etamine, wool scrim, Georgette crepe, striped crepe de chine, serge, Poiret twill, wool jersey, foulard and chiffon, in basque, surplice, redingote, flying panel, tunic, bolero and embroidered styles.

Misses' Unusual Capes

29.50 55.00 to 75.00

"Wind-about," Cavalier, waistcoat, three-tier, plaited back and cape coats developed in velour, Poiret twill and velour combined with tricolette.

DISCONTINUED STYLES

Jersey Silk UNDERCLOTHES

Jersey Silk Union Suits . . 3.95
Formerly 5.75

Jersey Silk Vests . . . 2.95
Formerly 3.75

Jersey Silk Bloomers . . . 3.50
Formerly 4.75

Not all sizes in all styles, but collectively there are all sizes.

Special Sale of

Women's GLOVES

Two Clasp Silk Gloves . . .65
In white, pongee, mastic, gray, black, and white with black stitching.

Chamoisette Gloves . . . 1.25
Two clasp gloves in white, pongee, mastic, gray, and white with black stitching.

Cape Gloves 2.00
Short walking length in P.X.M. sewn, tan, ivory and gray.

PRESIDENT RATIFIES CONCRETE SHIP PLAN

$50,000,000 Fund Sought for Five New Yards in Which to Construct Tankers.

AFTER NEW SPEED RECORD

Atlantic and Pacific Coast Firms in Keen Rivalry—Cuba May Turn Out Freighters.

Special to The New York Times.

WASHINGTON, April 13.—The request of the United States Shipping Board for an appropriation of $50,000,000 with which to establish five shipyards for the construction of concrete tankers was approved today by President Wilson, and will be submitted on Monday morning to Representative Shirley, Chairman of the Appropriations Committee of the House.

The Shipping Board explained that the work will be in the nature of an experiment. The reports made by several experts have held out hope that the new kind of construction will prove successful. Labor and materials necessary for other shipyards will not be drawn on.

To expedite the work, Congress will be asked to make $15,000,000 of the appropriation available at once for the construction of the yards. The Emergency Fleet Corporation now has complete plans for 4,500-ton ships, and plans are being prepared for tankers of 7,600 tons capacity.

The present plan is to use these vessels in the oil trade, as the growth of the navy and the merchant fleet has called for fifty to seventy-five more tankers at the earliest date possible. The new concrete ships will be oil burners.

Great Output Possible.

Senator McCumber of North Dakota, who started the fight for the construction of concrete ships, said that he hoped Congress would grant the appropriation without delay.

"I have talked with experts in regard to this type," he said, referring to the 7,500-ton ship, "and I must confess that I am very much impressed by its possibilities. If we take up the building of it, and on a large enough scale, I believe that we can put 5,000,000 deadweight tons afloat by Jan. 1 of next year."

The first yard for the construction of the concrete tankers will be at Wilmington, Del.

R. J. Wig, the expert retained by the Shipping Board to make an inspection of the concrete ship Faith, which was built in San Francisco, has presented a report in favor of making the experiment.

"The available information," he said, "assures with all the certainty possible short of actual experience under service conditions that the concrete ship will be durable for several years, assuring satisfactory service throughout the probable duration of the present war. There are deteriorating elements which may limit the life of the concrete ship to three or four years. This, however, can only be told from experience. The present emergency calls for ships, and their life is not of great importance at the present time.

Advantages of Concrete.

"The construction of concrete hulls should not interfere with the present program for the construction of wood and steel hulls in so far as labor or materials are concerned. It should be recognized that the reinforced concrete hull cannot be built more rapidly than a steel hull in a well-organized yard. The advantage of the concrete, in so far as speed in construction is concerned, lies in the fact that a very simple plant, consisting of concrete mixers, hoists, and other simple equipment, which is obtainable in any large city, is all that is needed.

"On the other hand, steel ships cannot be constructed without first providing an elaborate plant, costing several hundred thousand dollars, and requiring considerable time for installation. The steel ship plant also required highly skilled labor, while, aside from the foreman and Superintendent, common labor is utilized in the construction of concrete ships. This simplifies the labor problem, as well as the equipment and material problem.

"The cost of the reinforced concrete ship, complete, will vary between $100 and $125 per ton dead weight, depending upon the number of ships built and the construction, as compared with $180 and $230 per ton for the steel ship. The Shipping Board has decided that a 3,500-ton cargo ship is uneconomical to operate, and recommended that our efforts be concentrated on ships of larger capacity. This department has completed all detailed plans for a 3,500-ton cargo ship, and it is the present plan to build three of these ships while awaiting the completion of plans for the 7,500-ton ship."

Rivalry for Building Record.

Keen rivalry has been started between Pacific and Atlantic Coast shipyards to establish, in the Summer, a new record for the construction of an 8,800-ton steel cargo ship. The record is now held by Skinner & Eddy of Seattle, who announced yesterday the launching of a hull in sixty-four days after the keel was laid.

An Atlantic shipyard has set out to beat this record and double shifts are being used on a ship the keel of which was laid Friday. With favorable weather conditions the company hopes to cut down the time to less than sixty days.

Skinner & Eddy, in a telegram just received by the Shipping Board, announced that they have made plans to turn out the next built in their yards in fifty-three days.

Another effort which will be made will be to equip the hull and deliver the ship to the Government within three weeks or less of the time of launching.

The Shipping Board and the War Industries Board are bending every effort to expedite delivery of supplies to the shipyards, so that no delays may be attributed to lack of supplies.

Home for Shipping Board.

The Shipping Board is planning to construct a permanent home, with 500,000 square feet of floor space, at a cost of approximately $5,000,000. An inspection of various sites is now being made and plans will be prepared at once if approval is given by the President.

The Shipping Board and the Emergency Fleet Corporation have offices in twenty-four buildings here, and the growth of the organization has been so rapid that additional space is needed.

The proposition to construct a temporary building at a cost of about $1,500,000 has been under consideration. This work would require about three months. As there is every indication that the Shipping Board will become a permanent Government agency because of the huge merchant fleet which has been planned, most of the officials now hold the opinion that a temporary structure would be a mistake.

It has been estimated that the permanent building could be constructed in from five to six months. It is proposed to make it a part of the general Government building plan. A building covering 100,000 square feet of ground is advocated.

Cuba May Build Freighters.

WASHINGTON, April 13.—Proposals to increase the American merchant marine by the addition of a fleet of steel freighters to be built in Cuba will be submitted to the State Department next week by a special commission representing Cuban shipping interests, which arrived here today. The negotiations would be conducted with the sanction of the Cuban Government, it was said.

The commission, composed of Manuel R. Anguio and Domingo Gaidos of Havana, and P. H. Graham of New York, will agree to turn over the completed vessels to this Government if permission is obtained to export the necessary construction materials to Cuba. The company, which will be known as the Cuban Star Line, already has arranged for the establishment of a shipyard at Cabanee, it was announced. It proposes to build all-steel vessels of 8,000 to 10,000 tons displacement.

President Menocal was interested directly in the negotiations, it was said, and would be represented at the conferences here by Dr. Cespedes, the Cuban Minister.

Shifting of shipyard labor from one yard to another in America has caused so much confusion in the records that a special recruiting division will be established in the Shipping Board to keep trace of the men of draft age, to whom deferred classification has been given as long as they remain shipbuilders.

Conferences between Provost Marshal General Crowder and Shipping Board officials have resulted in a system of keeping the military authorities informed of the men's movements.

WOMEN'S WAR WORK GROWS

Barnard Hears of 10,000 Enrolled and 15,000 Needed.

The employments in which women are now engaged and to which the Committee on Women's War Work at Columbia is directing them, were outlined yesterday by Miss Virginia Gildersleeve, Dean of Barnard and Chairman of the committee.

Miss Gildersleeve estimated that, with the co-operation of Vassar, Radcliffe, Byrn Mawr, and other colleges, the committee had enrolled 10,000 women, and that at least 15,000 requests for workers had been sent to the Barnard headquarters. Places which the committee has filled have varied, she said, from positions with American embassies abroad to jobs on farms, where women either actually get out and dig the land, or act as supervisors.

According to Miss Gildersleeve, one of the brightest aspects of the situation is the fact that women are sticking at the places they get.

BASES DRAFT QUOTA ON NUMBER IN CLASS 1

House, by 325 to 3, Adopts Senate Resolution Eliminating State Population Method.

WASHINGTON, April 13.—The Senate resolution embodying the War Department plan to put the draft quota basis on the number of men in Class 1 instead of on State population was adopted by the House today by a vote of 325 to 3. Representatives Gordon, Ohio, and Hudleston and Burnett, Alabama, voted against it.

An amendment by Representative Shallenberger of Nebraska to base the quota on the total draft registration and liability to military service was voted down yesterday. Another amendment by the Nebraska member directing that credit be given for volunteers was adopted.

Before final action was taken Representative Harrison of Virginia withdrew his amendment providing for the exemption of farm labor.

The proposal to shift the basis for computing the quota arose from inequalities developed under the first draft. The chief injustice found was in communities where there were large alien populations not subject to draft. Under the new classification system all men immediately eligible for service would be placed in Class 1. It has been stated that the men in the deferred classes will not be called except under the gravest emergency.

TALKS ON HOME GARDENS.

Mayor's Committee of Women to Hold Meetings for Instruction.

Two practical talks on small home gardens will be given under the auspices of the Mayor's Committee of Women on National Defense in Room 526, Municipal Building, tomorrow and Tuesday at 5 o'clock. The purpose of these talks is to reach city employes and others in the downtown district at that hour, and to let them know that the Botanical Gardens are in existence and ready to give advice about war gardens which are so urgently desired by the Government.

Tomorrow Henry G. Parsons, Supervisor of Gardening Instruction of the New York Botanical Gardens, Bronx Park, will speak on scientific work done there, and on Tuesday Montague Free, head gardener of the Brooklyn Botanical Gardens, will talk.

Honduras Agrees on Boundary.

SAN SALVADOR, April 13.—A treaty approving the boundary between Salvador and Honduras as fixed by a mixed commission has been approved by the Congress of Honduras. The boundary had been in dispute for several years, and the commission was appointed two years ago to rectify it.

REVERSE OF 'PEACE' MEDAL.

Germane Fear Exchange of Russian Prisoners Will Affect Food Problem.

One of the other sides of the "peace" treaty concluded between the German Government and the Bolsheviki is shown in the following report from Stuttgart printed in the Berlin Vorwärts of March 12:

"The Centre Party Parliamentary Group in Württemberg has presented the following question to the Minister of the Interior: 'What does the Minister intend to do to prevent the endangering of the people's food supply through the imminent exchange of the Russian prisoners of war and its effect upon agriculture?'"

Joins Naval Reserve at 69.

BOSTON, April 13.—Edward P. Weaver, formerly of Bangor, Me., claimed the distinction today of being the oldest officer yet graduated from the free Government navigation schools, conducted by the United States Shipping Board. He is 69 years of age. Mr. Weaver, who had many years experience as a seaman, decided while at New Orleans some weeks ago to enter one of the schools and train for deck officer for the merchant marine.

PAPER EXHIBIT IN BERLIN.

New Effort to Popularize Uee of Paper Clothing.

AMSTERDAM, March 20, (Associated Press.)—To popularize paper clothing is the object of a national exhibition just opened in Berlin under the patronage of the Imperial Clothing Office.

In addition to clothing substitutes there are utilitarian articles of various sorts formerly made of wool, linen, and cotton, such as upholstery, curtains, rugs, screens, and tapestry—all now composed of paper fibre.

ASKS AID OF STUDENTS.

Secretary Wilson Urgee Them to Help Farmers During Vacations.

WASHINGTON, April 13.—Secretary Wilson wrote today to the Presidents of 600 colleges asking them to urge students to spend their vacations on the farms assisting farmers with their crops.

Students volunteering will be enrolled by the Public Service Reserve in each State and will be placed on farms by the United States employment offices in each community.

"Fifth Avenue's Popular Priced Fashion Shop"

It Is Your Imperative Patriotic Duty to Answer the Government's Call
BUY LIBERTY BONDS

Lee-Morris Co

At 36th Street **394 Fifth Ave** At 36th Street

have prepared for Monday

Special Events

Presenting the newest modes in suits, coats, capes and dresses at exceptional thrift prices.

Our New Style Booklet Sent Upon Request.

A Magnificent Assemblage of the Foremost Models in Distinctive

CAPES

Serge cape; full circular sweep; faille silk collar; large cup buttons. **19.75**

A gracefully draped model of serge and velour, attractive silk lining. **29.75**

Broadcloth satin cape completely bordered with deep silk fringe silk lined throughout. **35.00**

Beautifully Styled Suits

Charmingly distinctive models masterfully tailored in very fine quality of men's wear serge and poiret twill. The premier fashion features of the season are eloquently expressed in these garments.

29.75 35.00

Exquisite New Dresses

A large collection of the latest models for street and afternoon wear; faultlessly fashioned of

Silk Foulards, Tailored Serges, Beaded Georgette, Wool Jerseys

22.50 35.00

Stunning New Coats

Taken from regular stocks and specially reduced

Serge, Poplin, Velour de Laine, Poiret, Taffeta, Satin

For street, motoring and general utility.

19.75 35.00

LEE-MORRIS CO., 394 Fifth Avenue

No Connection With Any Other Establishment in the World

WORTH

43&45 WEST 34TH STREET

Women's and Misses'

Suits & Frocks

New Midseason Fashions, Featuring Apparel of More Than Ordinary Attractiveness.

The Values Are Extraordinary.

Silvertone Coat, $32.50

Suits in New Designs

TAILORED SUITS in new belted designs, smart but simple models; in silhouettes, conforming to the new style effects. Materials include Taffeta Silk, Wool Jersey, Serge and Tweeds.

Specially priced at

25.00

DEMI-TAILORED SUITS embodying many advance fashion features; styles and materials harmonize perfectly; developed in Tricotine, Serge and Taffeta Silk with diverse treatments of braid and embroidery trimming.

Specially Priced at

35.00

New Frocks

FROCKS OF WOOL JERSEY, Satin and Taffeta Silk models of smart simplicity; gracefully draped models of delicate figured Voile and embroidered Georgette Crepe.

Specially Priced at

16.50

NEW DRAPED FROCKS, with simple lines, daintily modeled, developed in Crepe Georgette, Foulard Silk and Indestructible Voile; Sport Coat Frocks of Pongee Silk and Khaki Kool; tailored models of Wool Jersey, elaborately trimmed with soutache braid and Demi-Evening Gowns of Net in conjunction with lace and silver embroidery.

Specially Priced at

23.50

Silk Gingham Frock, $18.50

THE

Knabe

Piano Economy

A Knabe Piano is always young. Perfect workmanship and exacting inspection of every minute part insures its permanent youth. True economy selects the best. The purchase of a Knabe spells the acquisition of infinite musical pleasure.

Uprights from $575—Grands from $800

Convenient Terms of Payment Arranged.
Pianos Taken in Exchange.

WAREROOMS

Fifth Avenue at Thirty-ninth St.

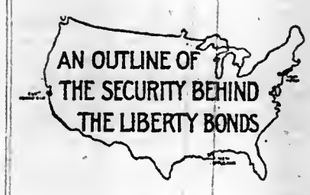

Buy Liberty Bonds

In Addition to the whole United States—
The freedom of the world is your security.

Bond Booth—Main Floor.

OPPENHEIM, COLLINS & CO

34th Street—New York

Important Suit Sale, Monday,

Women's Tailored Suits

Specially Priced at 25.00

Plain-tailored, tape-edge, ripple, belted and pleated models of superior men's wear serge, smartly tailored and lined.

Offering Extraordinary Values

25.00

29.75

Suits of serge, gabardine, Oxford or Jersey cloth in belted, pleated, fancy and plain tailored models. *Special* **35.00**

Distinctive Suits of whipcord, gabardine, Poiret twill or serge in mannish and fancy tailored models. *Special* **45.00**

New York Brooklyn Philadelphia **OPPENHEIM, COLLINS & CO** Cleveland Buffalo Newark

34th Street—New York

Women's Distinctive Capes

In the Smartest Style Themes of the Season.

Capes with Waistcoats, Capes with a touch of Spanish, Capes of cavalier expression, developed in tricotine, duvetyn, tricolette, satin and compositions of the various fabrics.

22.50 38.00 48.00 to 135.00

Women's Coats—*Special Values*

Utility Coats in smart belted button trimmed models of mixtures or burella, half or full lined. *Special* **25.00**

Daytime Coats in attractive models of Jersey cloth, silvertone, Khaki or velour, each one shows a touch of smartness. *Special* **35.00**

Women's Afternoon Dresses

Modes that are especially fitting to the moods and spirit of the smart set—conceived and executed in a manner that emphasizes charm and verve.

29.75 39.75 45.00 59.75 and up

Special Value—Afternoon, Evening or Visiting Gowns of taffeta, satin, georgette crepe and combinations, some embroidered, others elaborated with beads. **35.00**

39.75

Misses' Tailored Suits

Misses' smart tailored or double belted Suits of superior men's wear serge, some attractively trimmed with braid. *Special* **25.00**

Misses' attractive flare model, plain-tailored or belted Suits of superior serge with vestee and collar, also checks. *Special* **29.75**

Misses' Fashionable Suits of Poiret Twill, mixtures and serge in belted, tailored or braid trimmed models. *Special* **39.75**

Misses' Capes and Coats

Misses' Capes, of extra quality serge, coatee is lined with silk, detachable polka dot silk collar. *Special* **22.50**

Misses' Utility Coats of serge, gabardine, velour, khaki or burella in the stylish models; half or full silk lined. *Special* **25.00**

Misses' Coats of silvertone, gabardine, covert, Jersey, tricotine, cut Bolivia or serge, belted or tailored model, half or full silk lined. *Special* **35.00**

MORE WHEAT IS CUT FROM LOAVES TODAY

Bakers Must Use 25 Per Cent. of Substitutes in Bread and More in Cakes.

HOTELS JOIN IN CRUSADE

All Wheat and Its Products Will Be Lacking on Their Breakfast Tables This Morning.

Beginning today bakers will be required to increase the amount of substitutes for wheat flour used in the baking of bread and rolls from 20 per cent. to 25 per cent. of the total. Today will also bring into effect the total elimination of wheat and wheat products from the service of all of the large hotels of the city, in accordance with the pledge which the hotel men took recently. Aside from producing bread with a certain amount of substitutes for wheat flour, the bakers will also be required from today on to introduce a specified content of substitutes in pastries, cakes, crackers, &c. A substitute content of 33½ per cent. is to be required hereafter in sweet yeast dough goods, cookies, ice cream cones, cakes, pies, fried cak . and pastry. In batter cakes, waffles, "quick" breads, such as muffins and Boston brown bread, 66 2-3 per cent. is to be required, and in crackers 15 per cent.

The Federal Food Board will have its inspectors all over the city tomorrow to see that bakers observe the new rules. Lack of the necessary amount of substitutes and ignorance of the various methods by which substitute breads may be produced, are expected to cause considerable confusion during the first few days. Arrangements, however, have been made by the Baking Division of the Federal Food Board, whereby small bakers may be instructed in the manipulation of substitutes by visiting demonstrations in the large bakery shops of the city.

The Federal Food Board will begin tomorrow a three weeks campaign to increase the consumption of potatoes, large quantities of which are now coming into the market. The Federal Food Board will run its potato campaign on the slogan, "Every Spud a Bullet." John Mitchell, Chairman of the Federal Food Board, said:

"Experts of our board have made an agreement with potato dealers whereby the following prices will prevail until the Winter supply is consumed: The consumer will pay $1.45 a bushel delivered to the home. This is a slight reduction in the price in our official market reports; the farmer will receive 85 cents a bushel and the remainder will be divided among the shippers, receivers, and retailers. By eating plenty of potatoes Americans can materially reduce their consumption of wheat products."

Assisted by the members of the Women's Committee of the Mayor's Committee on National Defense, Charles Lathrop Pack, President of the National War Garden Commission, yesterday planted the first seeds in the new model war garden in Bryant Park. Among the speakers besides Mr. Pack were Rabbi Joseph Silverman, Park Commissioner Grell, and A. N. Gitterman, Chairman of the War Garden Committee of the Park Department. Presenting a war garden flag to the city, Mr. Pack said in part:

"This war garden which you plant today is a symbol that the United States means business. It is a living, growing sign that the home food producer is going to provide the food which is essential to victory. President Wilson made it clear a week ago today that we intend to keep the light burning brightly on the Status of Liberty in this harbor. Without food that light will dim and go out and the hand of the Hun will fasten itself upon this republic and every other free country of the world just as it has on Belgium."

Martin Knapp raised the war garden flag, which is a white flag with a green square in the centre. A group of Wadleigh High School girls clad in gingham dress performed a drill with garden implements, after which they sang martial and patriotic airs.

ASSAILS CRITICS OF HOOVER.

H. B. Endicott Characterizes Them as Disloyal or Irresponsible.

BOSTON, April 13.—Critics of the Federal Food Administration who assert that the country is being treated to "an exhibition of food hysteria," and that there has been frightful waste through "official muddling and meddling," were characterized as either disloyal or irresponsible in an address by Henry B. Endicott, State Food Administrator, at a patriotic mass meeting tonight.

"These criticisms of the Food Administration," he said, "remind me of a pack of yellow curs who go out on moonlight nights and bark at the moon, and the moon keeps on shining just the same. And when we have won this war I believe that Mr. Hoover will go down in history as a man who has done as much as any one man to bring about our victory. If the authors of any such statements as I have mentioned are irresponsible, then they should be put in places which the State and nation have for irresponsible people. If they are not irresponsible, then they are working in favor of Germany, and we have a place for such people."

Continuing, Mr. Endicott asserted that the total shipments of foodstuffs from the United States and Canada to our allies during the month of March were 2,200,000,000 pounds. "This does not look like 'muddling and meddling,'" he said, adding that not only wheat but rye, barley, and corn were being shipped.

A telegram from Mr. Hoover, read at the meeting, said:

"We stand at the threshold of perhaps the greatest crisis we have ever faced as a nation. We have staked our fortunes, the lives of our sons, and sunk our personal desires in the struggle for liberty. These men who have gone over need never question our support, but it is just as important to continue the stream of supplies, especially wheat flour, to valiant Britain, France, and Italy, without whose assistence and unimpaired morale our forces could accomplish nothing.

"The Allies use every possible cereal substitute and yet require some wheat flour to bind their scanty loaf. This flour must be furnished, and because our surplus has long been exhausted it can be supplied only from our saving. From all sections of the country, from organizations and individuels, have come messages pledging complete abstention from wheat until next harvest. I am hopeful that the response will be nation-wide from all who can afford it and we will be able to give to the women and children and soldiers of our allies the bread they ask."

EVERY MINUTE COUNTS

Bridge Carpenters, Riggers, Blacksmiths and Laborers, between the ages of 18 and 21, and 30 and 40 are

NEEDED

in the 102d Engineers Regiment, N. A., now in Camp Humphrey, Belvoir, Va., Colonel Cornelius Vanderbilt wants his regiment in readiness to go abroad.

10 LOCOMOTIVE ENGINEERS

also wanted.

RECRUITING OFFICE

No. 721 Fifth Avenue

PREDICT HUGE WHEAT CROP.

Millers' Federation Expects Billion-Bushel Harvest This Year.

CHICAGO, April 13.—A billion bushel wheat crop for 1918 was predicted by delegates to the sixteenth annual meeting of the Millers' National Federation here today. The Federation voted to recommend to the milling division of the Food Administration that the 30 per cent. allotment of the millers' output for the Allies be increased to the maximum available tonnage for shipment. The recommendation was made after Colonel H. B. Tasker of London, head of the Wheat Export Company in New York, told of the privations suffered in England and others of the allied countries.

"Still we're happy," he said. "But the Allies are still hungry, and if you can spare a little more flour, for God's sake send it."

C. H. Jenkine, who is Chairman of the Committee on Crop Improvements, said: "Permanent organization for increased production and conservation of foods in every State brought a large increase in production of coarse grain last year, and was instrumental in the planting of the largest acreage of Winter wheat in the history of the country. The force of the movement is now plainly visible in the efforts of the Spring wheat farmers, and in the fact that the acreage in that section will equal if not surpass any previous efforts on their part, in spite of the fact that the scarcity of farm labor was never so great as at the present time. The conditinns are thus far ideal for another billion bushel crop this year."

ORDERS WHEAT MARKETED.

Washington Gives North Dakota Farmers Until May 15.

FARGO, N. D., April 13.—All wheat in the hands of North Dakota farmers must be marketed before May 15, because of shortage of foodstuffs, according to an official statement issued by Dr. E. F. Ladd, State Food Administrator, today. Failure to market the wheat before that date, Dr. Ladd declared, would result in the wheat being taken and sold.

The official order received by Dr. Ladd from Washington follows:

"Order all wheat sold before May 15. If not sold then, call officer and have it taken to town and sold, deducting the cost of taking it to town."

This year's seed wheat, Dr. Ladd asserted, was not affected by the order.

WASHINGTON, April 13.—Food Administration officials said today that no order providing for the requisitioning of all wheat held by farmers had been issued. State Administrators, they said, had been instructed to seize grain where it appeared farmers were holding it because of pro-German influences.

CHANGES IN FOOD PRICES.

Live Stock on Upward Trend, While Dairy Products Go Down.

WASHINGTON, April 13.—Wholesale price fluctuations for the week ended April 6 for food and feedstuffs showed more activity than at any time in the preceding three months, according to the Food Administration's weekly market report, made public today.

Live stock showed the sharpest increase over the week ended March 30. Native beef steers sold for $13.75, an increase of $1.85, while lambs brought $18.60, an increase of $1 over the previous week. Hogs went up 30 cents per 100 pounds from $17.10.

The sharpest decreases were in dairy products, potatoes, and hay. Fresh butter dropped 2 cents, from 42 cents the week before, while the price of storage butter fell 1 cent, from 38 cents. Only a fraction of a cent reduction was realized in fresh eggs and cheese.

Potatoes at New York dropped 3 cents per 100 pounds, from $1.91, while Chicago potatoes fell 10 cents, from $1.05.

YEAST COMPANIES WARNED.

Trade Board Admonishes Fleischmann and National Distilling Firms.

WASHINGTON, April 13.—Orders to stop alleged unfair trade practices were issued today against the Fleischmann Company of Cincinnati and the National Distilling Company of Milwaukee, manufacturers of yeast, by the Federal Trade Commission. Both were found to have given authorities to induce the purchase of yeast, and to have given yeast to operative bakers in larger quantities than required for sample.

The Fleischmann Company was ordered also to desist from substituting its own for competitors' samples, from concealing its control of the bakers and Consumers Compressed Yeast Company of New York, from contributing money to "bakers' associations" to obtain patronage, and from unfair discrimination in price between different purchasers.

HULBERT IS ANGRY AFTER SEEING HYLAN

Dock Commissioner Says "They Are Not Going to Make a Goat of Me."

MAYOR CAME OUT SMILING

"Something May Happen on Monday," Is His Comment on Dock Lease Injunction.

There were rumors about the City Hall yesterday that Mayor Hylan and Dock Commissioner Murray Hulbert had had a serious disagreement over the action of the Sinking Fund Commission in voting last Thursday, at the request of the Dock Commissioner, to approve the leasing of Pier 60, North River, to the Hudson Dock and Terminal Corporation, a new concern, for $25,000 a year, although the Occident Dock Company, the present lessees, had offered $30,000 a year for the privilege of renewing its lease. Right after the Sinking Fund Commission meeting Commissioner Hulbert went to Washington. He returned yesterday, and was called to the City Hall by Mayor Hylan for a conference.

The Mayor and the Dock Commissioner were closeted for about two hours, and when it was over neither would state what had taken place. The Dock Commissioner went into the Mayor's office smiling and confident looking, but when he came out he was manifestly much angered.

"What have you to say about the latest phase of the Pier 60 lease?" Commissioner Hulbert was asked.

"I haven't a d—— word to say," he replied, as he hurried through the City Hall corridor. Then the Commissioner added: "The place to try this is in the court. I'll show these people something. They are not going to make a goat out of me."

The Commissioner would not explain his reference to a "goat" but left the building. Later the Mayor came out smiling. He said he had nothing to say about the matter. When reminded that during the injunction obtained by the Occident Dock Company to restrain the city and Dock Commissioner Hulbert from granting the lease to the Hudson Dock concern would come up for argument in the Supreme Court on Monday, the Mayor said: "Well, something may happen on Monday." A short time later the Mayor's Secretary, Grover A. Whalen, came out of his office and he was informed of Dock Commissioner Hulbert's statement.

"What did the Commissioner mean when he said they were not going to 'make a goat' out of him? Did he mean the Mayor or the Occident Dock Company?" Secretary Whalen was asked.

"I don't know what he meant," replied Mr. Whalen. "But wait until you hear Hulbert on Monday. He'll have a lot to say then." Earlier in the day Commissioner Hulbert defended his action in recommending that the lease be given to the Hudson Dock concern. He said:

"I am glad the case has been taken into open court, where I will be able to present my side, and I am satisfied the public will see the situation in the right light. I knew nothing of the Hudson Company. That is a matter for the Controller and the Mayor's Sinking Fund Commission to investigate. I never knew a Mr. McGoey was in any way connected with it, and his name has never appeared in the transaction.

"I do know the Hudson Company offered to pay full year's rental in advance, which is more than the present lessee is doing. I know the Mayor expects to receive $30,000 a year for the pier, and I believe the Hudson Company will pay it. I have taken up the matter of all the New York piers and am giving it careful consideration."

George W. Field of Platt & Field, attorneys for the Occident Dock Company, said yesterday that his investigators were still trying to fix the identity of the persons behind the Hudson Dock concern, but had met with no success. He said he had not been able to find out just what connection Frank McGoey of Far Rockaway, a friend of Grover Whalen, the Mayor's Secretary, had with the case, although it was understood that Mr. McGoey was a member of the Hudson Dock Company. Two of the Directors of the concern live in Bayonne, N. J., and were out of the jurisdiction of the process servers, who wanted to serve them with a copy of the injunction proceedings. The only other known Director, William H. Anthony, who gave a Fourteenth Street, New York, address, could not be found.

It became known yesterday that on Jan. 17 Alfred E. Smith, President of the Board of Aldermen, who was absent from the Sinking Fund Commission meet Thursday, presented a resolution at the commission meeting that before all dock leasee were submitted to the commission for approval a statement should be required showing the special reason for exempting any lease from competitive bidding. On motion of Controller Craig, this resolution was referred to Dock Commissioner Hulbert, who has not reported on it since.

Dock Commissioner Hulbert, at the Jefferson Day dinner at the Hotel Astor last night, said he had had no disagreement with the Mayor. He said he had conferred with the Mayor only about his visit to Washington. He said his attitude toward the leasing of Pier 60 had been misrepresented and that he would present the case in its true light at the court proceedings on Tuesday.

NORWAY IN FOOD CRISIS.

Public Growing Uneasy About Deferred Agreement with America.

CHRISTIANIA, April 13.—The public is growing uneasy over the failure of the Government to arrive at an agreement with the United States on Norwegian food supplies. It was announced in February that an agreement was ready for signing, but it is understood that new American terms have been discussed in secret in the Storthing.

Meanwhile the food situation becomes worse. The nation has been placed on a ration of four pounds of potatoes weekly, and milk is also being rationed. The bread situation is growing worse the longer the agreement with America is delayed.

The labor attitude is causing anxiety and some military precautions are being taken with a view to possible disturbances on May Day.

The Broadway Shop Where Fashion Reigns

Hagedorn's

Broadway, Cor. 81st St.

An Extraordinary Event

FOR THIS WEEK

SALE of DRESSES

SPECIAL PURCHASE

of Dresses *(suitable for all occasions)* from one of the foremost dressmakers of America—a collection in which every dress is a distinctive model. This sale presents an opportunity at the very height of the season to secure some exceptional bargains.

Foulard Dresses
Beaded Georgette
Satins — **29.75** — *Actual value $45.00*

Foulard Dresses
Finest Quality.
Beaded Georgette
for Afternoon and Dinner.
Serges and Satins — **38.00** — *Actual value $65.00*

Georgette Dinner Gowns
Beaded effects.
Highest type models. — **69.50** — *Actual value $125.00*

SALE of COATS and CAPES

A SPECIAL PURCHASE OF

SAMPLE MODELS

from one of the highest class manufacturers offered at stupendous reductions. *The collection embraces the very finest and newest materials and in styles distinctly smart.*

24.75 *Actual value $45.00* and **65.00** *Actual value $125.00*

Very Exceptional Bargains

Best & Co.

Military Type School Suits for Boys

Special $11.50

Sizes 7 to 18 yrs.

We have had made of fine Scotch and English effect tweeds, a distinctive suit fashioned along lines which show the military influence, although it is not eccentric in any way.

In looking at them, we ask that you particularly examine the silk sewn stitching and the excellent tailoring.

Only a limited number of these suits are offered, and we therefore advise those who are contemplating the purchase of a suit to make their decision at once, so that they will not be disappointed.

Haberdashery

MINERS GIVE WARNING OF NEW COAL CRISES

Garfield Asked to Stabilize Industry to Get Full Production and Retain Workers.

INDIANAPOLIS, Ind., April 13.—Declaring that the present coal production in the United States is far below the nation's lowest possible estimated requirements, the International Executive Board of the United Mine Workers of America, in a telegram to Federal Fuel Administrator Garfield, urged the immediate stabilization of prices and distributing agencies, to prevent a recurrence of the crisis of 1917.

The telegram declares that mines in Iowa, Oklahoma, Missouri, Kansas, Colorado, Wyoming, Montana, and West Virginia are working less than half time and that many large producing mines are actually shut down. Miners are leaving centres where the car shortage shows no signs of improvement, the committee says, adding: "If this exodus of miners to other lines of employment is permitted to continue full car supply and the most satisfactory distributing facilities provided later will be destined to failure."

The telegram asserts that the miners of the country stand ready to dig all the coal that could possibly be used by the nation and that they are "able and eager to break all records in coal production and distribution if given the necessary facilities and co-operation."

"The best evidence of this fact is the record of production of 1917 under the most trying circumstances. The international, district, and local organizations have subscribed for approximately $2,000,000 of the three Liberty bond issues. We want to help with all our force in the present crisis—not hinder. But we find that the outlook for an adequate coal supply is of such grave concern that we must, for the protection of the mine workers and as a public duty, call your attention to what we are constrained to believe is a menace to the hope of providing sufficient coal.

"Almost every day coal prices are changed in the whole or part of some State. Distributing agencies are annulled as they exist, or restricted, or so completely changed as to upset every stable calculation. Whenever the prices are lowered in any State the operators affected immediately ask for a hearing. This invariably results in decreased production until the operators' appeals are definitely determined. When prices are raised the coal miner naturally feels that he should receive a proportionate amount of such increase. This condition has created an unrest that nothing short of a stable, permanent price arrangement can satisfy.

"The coal miners feel that they have not had that degree of consideration in adjusting the affairs of the industry and the promulgation of policies that rightfully is theirs. Therefore we feel it our duty to ask of the Fuel Administration that a greater degree of consultation be given the half million of our members through the organizations representative in order to promote the most efficient and effective co-operation."

The message is signed by Frank J. Hayes, President; John L. Lewis, Vice President, and William Green, Secretary of the United Mine Workers of America.

CHAIN GROCERS ORGANIZE.

Seventeen Firms Unite for Economic Improvement.

Announcement was made yesterday that the Chain Store Grocers' Association of New York had been organized with a membership of seventeen firms, representing 5,000 retail stores. Recently, President C. W. Kimball of the New York Food Distributors' Association invited representatives of the chain stores to a conference held at the rooms of the Merchants' Association, where organization was effected.

Among the objects sought are elimination of uneconomic and unbusinesslike methods, to safeguard the public against impure, misbranded and short-weight goods, and to co-operate with producers and consumers for a more wholesome place in the eyes of the public. It was also decided that the chain store organization would co-operate with all food regulating agencies.

It was emphasized at the headquarters of the association, 97 Warren Street, that nothing would be done toward regulating prices.

Besides being a PRIVILEGE it's Wartime Economy to buy Liberty Bonds

Paris
London

Best & Co.

Greeley
1234

Fifth Avenue at 35th Street

Established 1879

MONDAY Starts the Week with New THRIFT Prices

French Underwear
Beautiful & Economical

Ask the fastidious American woman why she has her nightgowns and chemises *of the French*. She will say *because they are the most beautiful and the best wearing.*

Envelope Chemises
A special group for Monday, including some ordinarily marked higher. 2.95

Bodices
A special group for Monday only. 1.95

Petticoats
In a variety of charming Summer styles. 2.95

Drawers
An assortment of practical styles. 1.95

New Fashions
For the Miss

A New Wool Jersey Top Coat
—is a fine *roomy* one along smart lines and with a decidedly new collar that converts. In brown heather mixtures. 29.50

A New Mannish Mixture Suit at 35.00
—will attract the attention of young folk and mothers who realize the smartness of distinctive mannish mixtures, made up in severely plain tailor-mades. *14, 16, 18 yrs.*

Daintily-colored Voiles Arrive
Summertime frocks, *light and delicate as flowers*; a thoroughly practical style of wartime serviceability. Each one suits many occasions of wear. 12.75

A Double-purpose Frock
—a new wartime style—come and see it. Smart taffeta *whisking* with freshness; simple and charming for street or dress wear. 22.50

Special for Monday

Women's Higher-priced Dresses Only 32.50

The new satins, the advanced Spring ideas as to foulards and crepes, compose dresses featuring serge, taffetas. All are wartime ideas—later styles, reduced from higher grades for Monday.

Included also: a new purchase of tricotines, jersey and serge dresses in entirely new models *shown for the first time. Preferred styles every one.* Dresses of *superior material* and the *finest* making, which would ordinarily be priced *up to* 65.00.

Women's Tailored Suits 34.50 & 44.50

Sizes 34 to 44

These suits are later Spring styles taken from our regular priced stock and reduced *for this event.*

Conservative styles and suits adapted to dressier occasions in the materials *accepted for fashionable wear* this season—Poiret twills, tricotines, serges, gabardines in the main.

Colors are sand, black, the fashionable *Oxford*, and the always-smart *navy.*

An opportunity to secure a higher-priced suit at more than ordinary price saving.

ANNUAL HOSIERY SALE

31,086 Pairs of Hosiery at Very Attractive Prices

It would be difficult to over-emphasize the importance of this sale event.

The items of this sale include, **first,** regular stocks which have become broken in sizes; **second,** specially large purchases of regular grades contracted for far in advance for this event, with resultant price benefits.

CHILDREN'S SOCKS AND STOCKINGS

6 Pairs for 95c
7572 pairs of Children's Plain and Fancy Cotton Socks with plain and turnover tops. Some have mercerized tops, toes and heels. Plenty of colors; all sizes.

35c a Pair
1500 pairs of Fine Ribbed Cotton Stockings in white and black.

23c a Pair
4596 pairs of Children's Mercerized Cotton Socks, plain and fancy. Plain white, tan, black, sky and pink with plain ribbed tops—also plain white with fancy circular striped turnover tops of sky, rompar blue, black, cardinal and ptnk. Sizes 5 to 9½.

35c a Pair
6000 pairs of Mercerized Cotton Socks. Plain and fancy socks in a wide range of colorings. Sizes 5 to 9½.

23c a Pair
1800 pairs Good Strong School Stockings in medium heavy weight black cotton.

WOMEN'S STOCKINGS

29c a Pair
2850 pairs of Women's Cotton Seamless Stockings, in black and white. A limited quantity in seal brown. Deep garter band tops with reinforced heels and toes. Sizes 8½ to 10.

39c a Pair
1440 pairs of Out Size Cotton Stockings in black and white with double heels and toes and wide double garter band tops. Sizes 8½ to 10½.

50c a Pair
200 pairs of Women's Boot Silk Stockings, plain colors. All sizes in the lot, but not all sizes in each color.

95c a Pair
1200 pairs Full Fashioned Silk Stockings in plain black. Also Richelieu ribbed Silk Stockings in bronze, white and black. A few fancy silks are included.

1.25 a Pair
420 pairs Thread Silk Stockings for women in black and white only. Mercerized lisle tops with reinforced double soles, toes and heels.

1.35 a Pair
1008 pairs Silk Clocked Stockings. Black Stockings with white clocks, and White Stockings with black clocks.

MEN'S HALF HOSE

25c a Pair
1680 pairs Men's Half Hose in cotton and lisle and silk lisle. Black, white, tan and pearl grey. Taken from regular higher-priced stocks. There are not all sizes in each style.

39c a Pair
480 pairs Silk Plated Full Fashioned Half Hose in colors of black, white, grey, champagne and tan. Fully reinforced heels and toes with lisle cuffs and soles.

65c a Pair
300 pairs Thread Silk Full Fashioned Half Hose; mercerized cuff tops; reinforced double soles, heels and toes. Pearl grey, champagne, black and white.

(Fur Storage—Repairing and Remodeling—3rd. Floor.)

"You Never Pay More at Best's"

JUSTICE'S NEPHEW WOUNDED IN FRANCE

Capt. Pitney Is a Princeton Man and Brother-in-Law of Joseph Leiter.

HARVARD GRADUATE KILLED

Lieut. Perry Attended Plattsburg Camp—Letter on the Death of Lieut. Feigl.

Captain John B. Pitney, one of the two officers named in yesterday's casualty list from General Pershing, is a son of John O. H. Pitney, senior member of the law firm of Pitney, Hardin & Skinner of Newark, and a nephew of Associate Justice Mahlon Pitney of the United States Supreme Court. Captain Pitney, who is a Princeton graduate, is a brother-in-law of Joseph Leiter of Washington. His wife was Miss Frances Williams of that city, a sister of Mrs. Leiter. At the home of Mr. Pitney in Morristown it was said last night that the family had received word from Adjt. Gen. McCain that Captain Pitney had been wounded on the French front.

Lieutenant Edward Hale Perry, whose death in action was announced several days ago, was a Harvard graduate of the class of 1909, and before entering the army lived with his mother, Mrs. Georgiana W. Perry of Boston. He was one of the men graduated from the first Plattsburg training camp last Summer.

The War Department has notified Mr. and Mrs. H. T. McCoun of Brandon, Ontario, Canada, of the death in action of their son, Harry T. McCoun, Jr., who was a private in the 165th Infantry of the Rainbow Division. Private McCoun was killed on March 21. He was 23 years old, and was one of the Seventh Regiment men transferred to the old Sixty-ninth New York when that regiment was assigned to the Rainbow as the 165th Infantry of the Guard Army. Young McCoun enlisted in the Seventh the day after Congress declared war on Germany.

Cornell Man Wounded.

Captain Francis J. Cahill, who was reported as missing in the casualty list published yesterday morning, was a native of Hoosick Falls, N. Y., and a graduate of Cornell University, and also of the Cornell Medical College. He was for a time an intern at the Kings County Hospital in Brooklyn. He was an officer of the Medical Reserve, and when last heard from was serving in the advanced lines of the British Army in Picardy.

Colonel Frederick Feigl, father of Lieutenant Jefferson Feigl, who was killed in action on March 21, the only American killed on the first day of the German drive, received a letter yesterday from Brig. Gen. Charles P. Summerall, U. S. A., one of the artillery commanders of the Rainbow Division. The letter, from "Headquarters in the Field," under date of March 23, was as follows:

While you will have received the sad news of the death of your son, Lieutenant Jefferson Feigl, I desire, on behalf of this brigade, as well as myself, to extend to you and to his bereaved family the heartfelt sympathy of his comrades.

Throughout his service with this brigade he bore himself with a manliness and a soldierly spirit that won the admiration and affection of those with whom he was associated. His unfailing attendance to duty, his efficiency in every feature of his daily life and his qualities of leadership rendered him an invaluable officer of the command, and his loss is deeply felt.

At the same time, the sacrifice of his life for his country has left the proudest heritage to his family, and he gave it as he had lived it—in a sacred discharge of duty for his country. He was killed in the midst of the guns that he had fought so well, and he was spared the suffering, for which all should be thankful.

However irreparable his loss may be, you and those dear to him may well feel proud to have given him for his country in this hour of need.

With assurances of my great respect, I am Sincerely yours,

C. P. SUMMERALL.

Lieutenant Feigl was the only son of Colonel and Mrs. Feigl. He was 22 years old. Colonel Feigl has also received a letter of condolence from President Wilson.

Another letter that came to THE TIMES yesterday was one written by Frank McCabe, an enlisted man of the 165th Infantry, to his sister, Mrs. Nye. McCabe was wounded in action on March 21 and the letter was written just one week before, when he was in the first-line trenches.

From Front-Line Trenches.

In part the letter, as given to THE TIMES by Mrs. Nye, reads:

I received your letters a couple of days ago and I certainly was glad to hear from you. More so than ever because we are now in the trenches. It is over funny sitting here reading your letters and having German shells going merrily over your head, but after a couple of days you don't mind them a bit, until they hit twenty-five or fifty yards around you. Then you make one grand dive for your dugout. If you are not anywhere near it, why you just lie flat on your stomach until it passes over. We have a dandy dugout, six of us are working together—all fine fellows, too. The regiment has had pretty good luck so far. Only hope it keeps up.

We have had wonderful weather for the last week or so, just like Summer time. I did not receive that package you spoke of yet, but don't forget to tell mother to address it to the Headquarters Company, Signal Platoon, 165th Infantry. But if she has already sent it, I will receive it through the Machine Gun Company. You can tell the boys that this letter was written in the front line trenches, so if I make a mistake you will understand that a boche shell has just gone over. Some whistle the boys have! You hear them coming, and when you hear them going you feel much better, but they say the one that hits you you never hear. Therefore, I like to hear them. One good thing about the trenches is that they have not any first call or taps, and without that in the army it seems like a vacation.

Kitty, you had better not tell mother I am in action for she will only worry. Just as soon as we get out I will write you, and then you can use your own judgment.

Well, bye bye for awhile. Will write in a couple of days. Good luck, and God bless you and mother and all the folks.

Sheldon E. Minor of Greenwich, Conn., received word yesterday that his son, Pierrepont Minor, who has been with the American engineers in Picardy, is seriously ill of pneumonia at a base hospital in France.

SILENT ON PERSHING ARMY.

Washington Didn't Authorize Advertisement Saying He Has 500,000 Men.

Special to The New York Times.

WASHINGTON, April 13.—The New York Liberty Loan Committee published in newspapers this morning a page advertisement in which the statement was made that 500,000 American soldiers were in France. That statement was not authorized by the War Department. The War Department has no statement to make as to the numerical strength of the American Expeditionary Forces.

The explanation made in behalf of the Central Liberty Loan Branch of the Treasury is that, when the New York committee made arrangements with some advertising agencies to place advertising for the loan in newspapers, one firm included in its "copy" the statement that 500,000 American soldiers were in France, in the belief that when the advertisement appeared that number of troops would be there.

The advertisement came to the notice of the Liberty Loan Bureau in the Treasury Department before it was published this morning, but it was said today that it was too late then to prevent its appearance. It was acknowledged by one of those connected with the Liberty Loan Publicity Bureau that there was no official authority for the statement.

The War Department has never made any statement as to the number of American troops under General Pershing's command and does not intend to do so.

Gen. Pershing Cables List 86 of Casualties, Making Total of 3,448 in Overseas Army

Special to The New York Times.

WASHINGTON, April 13.—Casualties in the American expeditionary forces cabled by General Pershing and made public by the Adjutant General's office today numbered 86, and increased the total number in the overseas army to 3,448. Of those reported today, the fatalities were 17, including 5 killed in action, 1 died of wounds, 7 of disease, and 4 of accident. The severely wounded in the list numbered 9, and slightly wounded 60, making a total of 1,707 wounded since the expeditionary forces entered the war area.

One commissioned officer, Lieutenant Wilmer E. Herr, was reported killed in action. Captain John B. Pitney was reported slightly wounded.

The War Department does not publish the addresses of officers and soldiers in its casualty lists, but in all cases telegraphic notice is immediately sent to the next of kin.

SUMMARY OF CASUALTIES TO DATE.

Deaths.	Previously Reported.	April 13.	Total.
Killed in action	233	5	238
Killed or prisoner	1	0	1
Killed by accident	153	4	157
Died of disease	873	7	880
Lost at sea	237	0	237
Died of wounds	72	1	73
Civilians	7	0	7
Gas attack, suicide, executed, unknown causes	42	0	42
Total	1,648	17	1,665
Wounded	1,638	69	1,707
Captured	43	0	43
Missing	33	0	33
Grand total	3,362	86	3,448

CASUALTIES REPORTED APRIL 13.

Casualties reported today were as follows:

Killed in Action—5.

HERR, W. E., Lieutenant.
MILLER, HARRY A., Corporal.
FINGREE, ALMON R., Corporal.
MONIZE, TONEY, private.
WILICZKI, VINCENTY, private.

Died of Wounds—1.

RIFFORD, GEORGE W., private.

Died of Disease—7.

LUMB, G. A., Sergeant; pneumonia.
DAVIS, WALTER, private; meningitis.
KLINE, SAMUEL J., private; pneumonia.
PENNINGTON, MARION ALGER, private; pneumonia.
WOODS, RICHARD, private; pneumonia.
FREDERICK, ELMER M., private; pneumonia.
HURD, JOHN CLINTON, private; pneumonia.

Died of Accident—4.

CORNELL, LARRY, Corporal.
GOODFEATURE, HARRY L., Corporal.
DURKEE, SIDNEY H., private.
SMITH, SAMUEL J., private.

Wounded Severely—9.

STILES, FRANK B., Corporal.
WETHERSTOON, THOMAS H., Corporal.
COLLINS, JOHN, private.
FITZGERALD, H. P., private.
GLODE, ARTHUR H., private.
LEHZ, WILLIAM, private.
LEVENDOWSKI, PETER, private.
RENNEY, WILLIAM P., private.
RIX, FOSTER V., private.

Wounded Slightly—60.

PITNEY, JOHN B., Captain.
DOUGHNEY, FRANK, Sergeant.
KAISER, JOHN, Sergeant.
McELROY, BERNARD J., Sergeant.
QUINN, ROBERT E., Sergeant.
ZUKOWSKI, STONIS, Sergeant.
CASSIDY, EDMUND, Corporal.
COTTRELL, THEODORE N., Corporal.
EDWARDS, HENRY C., Corporal.
FLYNN, JAMES R., Corporal.
HALL, ARTHUR J., Corporal.
HARREN, EDWARD THOMAS, Corporal.
LYNCH, JOSEPH A., Corporal.
SLAMON, JAMES T., Corporal.
DUNCAN, CARL G., wagoner.
BAILEY, HARRY E., private.
BECKWITH, HAROLD E., private.
BUCHANNAN, SAMUEL D., private.
BYRNES, HENRY T., private.
CASSEL, JAMES W., private.
CHRISTY, JOHN PETER, private.
CONEFRY, JOHN J., private.
CONNERS, GEORGE E., private.
COOK, ARCHIBALD L., private.
COY, OSCAR, private.
DOWLING, PATRICK, private.
ERICKSON, EDWIN E., private.
GAONETTE, ALEXIS J., private.
GATES, RALPH P., private.
GROVER, EDWARD R., private.
GULLY, JOSEPH, private.
HENION, WILLIAM R., private.
HIX, ROBERT H., private.
HORTON, HUBERT L., private.
HOVANCE, JOHN M., private.
LEUDESDORF, ALFRED, private.
LONG, HENRY S., private.
McENNELY, THOMAS F., private.
PIEKACZ, WALTER, private.
POLONKA, WOYCEK, private.
POPE, WILLIAM H., private.
POTTS, CARLTON W., private.
RICE, CHARLES A., private.
RICKER, ALFRED M., private.
ROZDILCKI, HARRY, private.
SCHRYER, CLARENCE H., private.
SCOTT, EARL D., private.
SIMPSON, RALPH W., private.
SMITH, ALFRED R., private.
SMITH, JOHN, private.
SPAYD, RAYMOND F., private.
SPOONER, FRANK A., private.
SUTTON, EDMOND, private.
SWEM, HARVEY F., private.
WAGNER, ERNEST D., private.
WIDDECOMBE, JAMES, private.
WININGER, MARTIN, private.
WORDEN, CARL G., private.
ZIKA, FRANK, private.
ZWITROSKY, CZESLOW, private.

SEIZED AMERICAN WOMEN.

Chinese Bandits Capture, but Release Two Missionaries.

PEKING, Monday, April 8. — Miss Katherin Schmidt and Mrs. Stanley M. Dixon, American missionaries, formerly of Springfield, S. D., have been captured by bandits. They are representatives of the China Mennonite Mission Society. Miss Schmidt was attached to the station at Tsao-hsin, Shantung Province, and Mrs. Dixon to the station in the nearby town of Fang-shan, in Kiangsu Province.

WASHINGTON, April 13.—The State Department was advised today that the two American missionaries captured by Chinese bandits had been released.

CONSCRIPT DUTCH LABOR.

Bill Offered in Parliament Includes Childless Women Up to 60.

THE HAGUE, April 13.—The Government has introduced in Parliament a bill providing for the establishment of compulsory civilian service for the duration of "extraordinary circumstances." The bill imposes this obligation upon all male citizens and all unmarried women or childless married women within the mother country between the ages of 17 and 60, with the exception of men in the naval or military service or persons included in specified exceptions.

The bill empowers the Government, in case of war, to control all available hands, and, at the present time, to compel all whose activities must not be suspended, lest the country's interests suffer, to continue such activities.

OUR TROOPS WIN ALL-DAY BATTLE

Continued from Page One.

ejected the enemy, driving him back to his positions. The struggle continued to sway back and forth for several hours.

While the action was at its height the commander of an American machine gun unit reported to his chief that all the machine gun emplacements had been shot away, but that "every gun is working like hell."

The attacks were made by the reorganized remnant of 800 shock troops who failed to reach the American positions in their gigantic raid on Wednesday. Their ranks were filled out by picked men from other units. The German prisoners, who belonged to six different organizations, said that the attack was ordered to avenge the crushing defeat administered to the enemy on Wednesday.

Five of the prisoners were Uhlans, and all of the men taken were carrying haversacks well filled, as if in preparation for a protracted stay in the American trenches, corroborating the stories told by prisoners taken on Wednesday, who said that the Germans had been ordered to penetrate the American third line at all costs.

The American troops, although tired from nearly six days of infantry activity, went into their positions singing and expressing their pleasure at an opportunity to fight in the open, in preference to what they term "sewer fighting."

The residents of villages behind the lines saw the Americans moving forward, and shouted words of encouragement to the truckloads of smiling men, who waved their caps and cheered heartily. French officers have again praised the remarkable fighting qualities and the courage of the American infantrymen and the splendid cooperation shown by the American artillery. Some units of the artillery were forced for long periods to work in gas masks.

An artillery duel which was resumed last night continued with little interruption until late this morning.

French Positions Attacked.

PARIS, April 18.—The day report of the War Office says:

"In the Forest of Apremont the Germans renewed their attacks on the French positions in Bruie Wood. The American troops in this sector, in conjunction with the French, vigorously combated and broken the greater part of the German efforts. At one point where the Germans obtained a footing they were thrown out by a French counterattack. The number of prisoners taken since yesterday is more than forty."

AMERICAN FLIERS WIN D.S.C.

Captain Hall and Lieut. Bair Are First Aviators Thus Honored.

PARIS, April 13.—James Norman Hall, Captain of an aviation section, and Paul Frank Bair, a Lieutenant, are the first American aviators to win the Distinguished Service Cross of the American Army.

Captain Hall, leading a patrol, attacked a group of five German machines, destroyed one and forced down two others. Lieutenant Bair attacked single-handed a group of seven planes and destroyed one near Rhelms. On another occasion he attacked two two-seaters, one of which fell in flames.

Captain Hall's home is in Colfax, Iowa, and Lieutenant Bair's in Fort Wayne, Ind.

WITH THE AMERICAN ARMY IN FRANCE, April 13, (Associated Press.)—Captain James Norman Hall and Lieutenant Paul Frank Bair, members of the American aerial forces on this front, today received the Distinguished Service Cross. The official citation states that Captain Hall on March 26 attacked a group of five enemy single-seater machines and three enemy two-seaters while he was leading an aerial patrol of three machines. He himself destroyed one and forced down two others, which were probably destroyed.

Lieutenant Bair on March 11 attacked single-handed a group of seven enemy pursuit machines, destroying one, which crashed to the ground near the French line northeast of Rhelms. On March 16 he attacked two enemy two-seaters, one of which fell in flames. Since March 1 Lieutenant Bair has driven down six enemy machines, three of which are officially credited to him.

Battleship Rheinland Stranded.

AMSTERDAM, April 13.—The German battleship Rheinland, which was reported to have struck a mine and sunk, has not gone down, according to a Berlin dispatch. She is said to have been stranded near the Aland Islands, in the Baltic, in a fog on Wednesday, and efforts are being made to refloat her.

CROWELL DEFENDS MEYER'S CAPTAINCY

Reports to House That Lane's Former Assistant Was Not Subject to Draft.

Special to The New York Times.

WASHINGTON, April 13.—The appointment of Herbert A. Meyer, former Assistant to the Secretary of the Interior, to a Captaincy in the Signal Corps, was in accordance with the regulations, and not a violation of the selective service law, according to a report which Acting Secretary of War Crowell submitted to the House of Representatives today.

The report was furnished in response to a resolution offered by Representative Daniel J. Anthony of Kansas, who declared that the law had been violated in Mr. Meyer's case and others. This is denied in a report which also supplies a list of men under 31 years appointed for inteligence work in the army.

Despite the fact that the report has explained how Mr. Meyer had been in continuous military service before the declaration of war, and was not subject to the selective draft for that reason, Representative Anthony continued his attack upon the War Department and Captain Meyer in a speech in the House. He asserted that the report was not comprehensive and did not give the names of all those appointed to staff positions in the army from civil life who were subject to selective draft.

"The country," declared Mr. Anthony after the report had been read in the House, "has been scandalized by the publication of a list of 200 or 300 young men, most of them of prominent families of the millionaire class and of strong political connections, who in the face of promised reform by the War Department have received commissions."

Mr. Anthony asserted that Captain Meyer had been transferred without proper examination into the nonflying division of the Aviation Corps, "where he was safe." The chief qualifications of Captain Meyer, he declared, were that he was "proficient in driving an automobile and in automobile repairs."

"In the face of appointments such as I have described," he said, "the War Department is not taking proper steps to provide sufficient commissioned officers to lead the next army of drafted men we shall raise. For three months there have been no officers' training camps in operation. It is about time we were showing signs of activity in the training of not less than 50,000 officers."

In its report the War Department said that it had not discontinued wholly the appointment of draft-age men to noncombatant positions, but that it had issued orders that no such men should be commissioned unless it were impossible to obtain other men equally well qualified who were above draft age. Explaining Captain Meyer's appointment, the report said:

"Attention is invited to the fact that as Captain, Quartermaster Reserve Corps on the inactive list, he was entitled to classification in Section 5, Selective Service Regulations; however, he failed to avail himself of this and was placed in Class 4, because of a dependent wife and child."

The report gives the names of the following who were commissioned, all in the infantry, for intelligence work solely:

Name and Rank.	Age and Address.
Knabenshue, C., Lt.Col., N.A.	45, Seattle.
Craig, Henry C., Capt., N.A.	32, Hoboken.
Cramer, J. Grant, Capt., N.A.	46, Washington.
Hughes, Rupert, Capt., N.A.	45, Washington.
Tiffany, Chas. L., Capt., N.A.	40, New York.
Tausig, Knox, 1st Lt., N.A.	32, St. Louis.
Hat, Clarence L., 2d Lt., N.A.	—, New York.
Manning, J. A., Capt., O.R.C.	38, Washington.

Acting Secretary Crowell, after saying that the foregoing were appointed upon recommendation of the Chief of Staff for intelligence work, adds:

"Orders have been issued that such officers shall not be assigned to line duty because they are not qualified. It was not desired that they be allowed to secure line commissions without having qualified through camps."

Buy-Buy LIBERTY BONDS
or Bye-Bye LIBERTY
The New 4¼% Bonds
Sold at the Franklin Simon & Co. Bond Booth

Give Up Or Give In!

THE only patriotism that counts is the patriotism that does not count the cost. If you want America to win this war you must support her. If you believe America will win this war, you must back up your judgment. You must either give up or give in!

BUY THE NEW 4¼% LIBERTY BONDS

Subscriptions received at our Liberty Bond Booth on the Main Floor

Franklin Simon & Co.
Fifth Avenue, 37th and 38th Sts.

Franklin Simon & Co.
Exclusive New York Distributors for
Aquascutum
The World's Most Famous
Trench Coat
$65.00
Worn where the fighting's thickest from the Somme to the Sea!

ENGLAND'S famous fighting coat — worn by American, English and French Officers on the Western Front—a big, full belted, double-breasted, storm collar trench coat, with detachable wool lining, absolutely proof against water, wind and mud, and acknowledged to be the most practical, serviceable trench coat that follows the guns!

Men's Clothing Shop—8 West 38th St.
Separate Shop on the Street Level

Franklin Simon & Co.
FIFTH AVENUE

FRANKLIN SIMON
UNIFORMS
for Officers
Hand-Tailored in O. D. Cotton Khaki
AT ACTUAL COST
without selling expense and without profit
$11.50
No charge for necessary alterations

WE are not going to amplify those headlines. We cannot say less and there is no need to say more, except to mention that only half of these uniforms cost us $11.50. The other half cost us $11.75. It is a trifling discrepancy, but it will serve to show that the words *At Actual Cost* are the net truth and not subject to discount.

Officer's Uniforms
Hand-Tailored in All Wool Serge
$25
Also Actual Cost
Without Selling Expense and Without Profit
This offer is limited to the 210 wool serge uniforms on hand

Men's Clothing Shop—8 West 38th Street
Separate Shop on Street Level

Franklin Simon & Co.
FIFTH AVENUE

NOT $550 But $445
Player-Piano Offer
WURLITZER Kingston

ALL FOR $445
This Player-Piano with Bench to Match; Music Rolls
ABSOLUTELY GUARANTEED

Examine carefully, in any New York Store, Player-Pianos selling at $550 and even above, then compare them with this instrument at our special offer and draw your own conclusions.

FREE Bench, Music Rolls, and Delivery

This wonderful 88-note Player-Piano with Standard Player Action—beautifully finished—exceptional tone; high grade throughout—backed by the manufacturers and the dealers—(one and the same).

Do Not Let This Opportunity Go By!
TERMS: Only $2.50 Per Week.
Cut This Out and Mail
T 4-14
NAME .....
STREET .....
TOWN .....

The Rudolph Wurlitzer Co.
115 West 40th Street New York
Bet. Broadway & 6th Ave.
Phone Bryant 7180

BloomingdaleS
59TH TO 60TH STREET—LEXINGTON TO 3D AVENUE

Buy Liberty Bonds They Mean Victory

Reduction Sale of High-Cost Suits at $21.75

Every Suit in this collection is a handsome new Spring model.

Every Suit has been reduced from a much-higher price for this special event.

MATERIALS are high-grade Serges and Worsteds. Navy, Black, Tan, Gray and a fine assortment of the much-wanted Black-and-White Checks. Coats beautifully silk lined.

STYLES that will appeal to women of discriminating taste—as well as charming modes for the Miss. All sizes from 14 years to 44 bust measure, all priced $21.75.

59th to 60th St. BloomingdaleS Lexington to Third Ave.

DECLARES GERMANY A WORLD OUTLAW

Senator Owen Urges That Nations Join in Isolating the Enemy.

ATTACK HER COMMERCIALLY

Senator Harding Says New Shipping Will Total 350,000 Tons a Month.

MAKE 11,500 RIFLES A DAY

Colonel McRoberts Tells Security League 75,000 Machine Guns Have Been Delivered.

United States Senators Warren G. Harding of Ohio and Robert L. Owen of Oklahoma, who were the principal speakers at a war luncheon given in their honor by the National Security League at the Hotel Astor, yesterday, both declared that the United States was in this war to the absolute limit of its resources, and that Germany must and would be beaten, even though the United States had to accomplish the feat alone and unaided. Senator Harding, who is one of the leading Republican members of the Senate Committee on Commerce, said that if the United States did not do its full part to end the German peril once and for all, then "America would not be fit to live in." Of the shipbuilding situation, with which he is in close touch, he said that the outlook was promising, and that before the end of this year America would be turning out 350,000 tons of ships every month.

Senator Owen urged that the Allies and all neutrals who could be induced to join them should enter into an ironclad international agreement to boycott Germany from commercial and other intercourse with the rest of the world until the Government and people of that country were ready to honorably and sincerely subscribe to the doctrine of right and honor among nations. He suggested also that it might be a good thing to throw the statue of Frederick the Great, which now stands in front of the War College at Washington, into the Potomac.

75,000 Machine Guns Delivered.

Colonel Samuel McRoberts, U. S. A., one of the head officials of the Ordnance Department in Washington, was also a speaker, and his message was one of "good news" so far as the production of guns and other ordnance materials was concerned. Today, he said, the United States was turning out more infantry rifles a day than ever was the case in England or France. 75,000 machine guns had been delivered to the fighting divisions of the service, while the production of small arms ammunition had reached a point greater than any record ever attained by our allies. His speech was distinctly optimistic, and he was continually interrupted by applause. Colonel McRoberts is a former Vice President of the National City Bank.

Frederic R. Coudert presided and also made a speech, in which he pleaded for a speeding up of the war to the end that America might at the earliest possible moment exert her powerful and deciding strength in the great struggle on the French front.

The first speaker was Senator Owen, one of the authors of the Federal Reserve act, and the Chairman of the Senate Committee on Banking and Currency. He was on the program to talk about "money," but he gave only a brief part of his speech to that subject.

"I take it," he said, "that all America is behind the splendid declaration of President Wilson, that we must use force in dealing with the Prussian, and more force, and still more force."

So far as the great financial problems involved were concerned, the country, he added, entered the war prepared. The Federal Reserve act, he said, had solved that part of the fighting problem.

Senator Owen then changed the course of his remarks and took up the subject of a possible banishment of Germany from commercial intercourse with the rest of the world.

Force of Psychology.

"We need," he said, "every force which is available to win this war, and I want to venture to make a suggestion in the hope that wiser men than I may consider it, may think of it, and if it have value, then that by common counsel the value may be shown and may be employed. We need every soldier on the battle line that we can place there, we need every gun that we can put in the battle line. We need all those forces, and America is exerting her utmost to provide guns and men and ships. But there are other forces which I think we can at the same time also employ, the force of psychology.

"We can learn much from Germany, and Germany has been waging a great war of psychology all over the universe. She has had her spies and her secret agents and her propagandists throughout the whole world, weakening the force of resistance of mankind, while she strengthened the German will to victory. We comprise seven-eighths of the human race, and we need but to engage the same psychological forces on our own behalf to break down the psychology and will to victory of the German people who are now behind the battle line. Let them know that America, Great Britain, France, Italy, China, Japan, India, and the South American republics are as one in demanding liberty and freedom for the human race. It is not enough for individuals to declare the principles which govern the relationships between nations. That has been done well by Lloyd George, by Clemenceau, by President Wilson, and by other statesmen; but the way to affect German psychology, the German heart, the German will, German opinion, in my judgment, is that these nations cohere now and not wait until after the war, but while we wage war with every energy of which we are capable, at the same time that we should unite and as nations declare the rules of international law, and then declare at the same time as international outlaws those nations who refuse to accept doctrines of decency and righteousness and justice which ought to prevail between the nations of the earth. And I would go further. Some time since I placed in the Congressional Record, in the hope that some man might inadvertently see it and read it and inwardly digest it, a statement attributed to August Theissen, who occupies some such relationship in Germany as Charles Schwab, the head of Bethlehem Steel, may be said to occupy in America, one of the great captains of industry in the iron and steel and coal trade. That statement of August Theissen was that in 1912 von Bethmann Hollweg, at the instance of the most infamous man in all history, William II., called together eighty of the captains of industry in Germany and took them up into a high mountain and showed them the kingdoms of the earth, and promised them all that they might covet and desire if they would sustain the Hohenzollern in a war. August Theissen says that he was promised 30,000 acres in Australia with $150,000 with which to develop a vast mineral property there; that others of these captains of industry were promised vast estates in India and Canada and in other parts of the world, and that, while he did not like it very much, at first he agreed to it and they agreed to it, and these men, from a heart of covetousness, desiring to take the property of other men, were willing to back William Hohenzollern in waging the most wicked and infamous war of all history upon innocent and unoffending peoples throughout the whole world, as a means of establishing a military autocracy and robbing other people of the proceeds of their labor.

"That was printed in England, that was printed in Japan, it was taken from Switzerland, it was printed in the United States; and no man, as far as I know, has ever seen from August Theissen a denial.

An Ultimatum to German Trade.

"Is there in history a conspiracy so depraved? I favor going further; I favor, having an organization of the great civilized nations now at war with the German Government, and all of the neutrals who will join with us, and declaring these principles of international government; that every nation should have the right of internal self-government, the right to control immigration and emigration, exports and imports, the right to complete territorial integrity, the right of access to the high seas and to international waterways and those principles which are recognized as true by Great Britain and the United States and by France and by Italy and by Japan; and then say to these captains of industry in Germany: 'You sought to rob us; we do not desire to rob you, but we say to you that you shall not profit by this war.'

"'We say to you that unless you underwrite these great principles of international government, including disarmament, when this war shall end, including those principles which are recognized and which have been set forth by the President of the United States, unless you use your influence to bring this war to an end, we will after a limited number of months impose upon you the following penalties:

"'That no ship shall be cleared from any port in the world which we control to any port in Germany; that no ship flying the German flag or transacting business with a German port or with a German subject shall be permitted to enter any of our ports; that no imports shall be permitted from Germany into any of our countries; that no exports from any of our countries, directly or indirectly, shall be permitted to reach Germany; that we will in our respective countries confiscate every dollar of property owned by any subject of Germany and use that money both to make war on you and to indemnify any of our nationals who have property in Germany.

Isolation of Germany.

"'That we will not permit any telegraphic, telephonic, express, or other communication with any person in Germany; that we will isolate you as far as we have the power—for a limited time—until you shall have learned the lesson that you cannot by organizing military force rob the other people of the world of their property or of their liberties.'

"I know that this is drastic; it is intended to be. I know that it will injure some of the interests of those who are connected with those at war with Germany. We can indemnify them. I am in favor of indemnifying them—German property. This suggestion which I make, I make because I would save if possible the slaughter of the beloved youth of the world. It is a means to an end. It is intended to notify these commercial and financial thieves behind William II. that not only they shall not succeed, but that unless they use their influence with William II. and his military group to end the slaughter we will end them as far as we can. We want to fight this war with all the force that we have—military, naval, commercial, financial and psychological. The weak spot of the force behind the Kaiser is covetousness. They have broken all the commandments known as the laws of God, but chief of all the Tenth Commandment.

"This is a combination between covetousness on the one side and desire to maintain a dynasty on the other. William II. was satisfied that the growth of democracy and socialism in Germany would overthrow his house unless he made this war; and, in order to make it successfully, he had to have the backing of the commercial and financial powers of Germany, and he made a corrupt bargain with them, and then under the color of declaring a war of defense he made a war of offense, having prepared for it for forty years."

"When Germany wanted to show her friendly relationship to the United States," concluded Senator Owen, "they sent us a bronze statue of Frederick II., a mercenary, unscrupulous, treaty-breaking Prince, who disgraced his own time and disgraced mankind for all time. We placed him in as inoffensive a position as we could, down in front of the War College at Washington, where very few persons see him except soldiers. I would have thought it would be advisable if we could, without ostentation and without any display, to quietly and peacefully drop him into an obscure part of the Potomac. But I do not think it ought to be done ostentatiously, because that is bad taste."

Senator Harding, whose subject was "ships," began with a reference to the great battle crisis in France.

"I want to say," he said, "that we are sure to have our full part in this conflict of civilization. Suppose that poor, miserable, impotent, and chaotic Russia should never strike another blow. Suppose that Italy, less able to meet the oncoming hordes of the Hun than the other nations at war, should fall. Suppose that noble, heroic, respiritualized France should be destroyed—and nothing else, my countrymen, would take her out of the war. And suppose that brave England should be starved, though we can little believe such a misfortune as that. But should all these things occur, mark you, my countrymen, even then the United States of America must go on.

"Originally we of the Republic went into the war in defense of American national rights, but now we find ourselves becoming part in a warfare for the preservation of civilization, and if this great Republic did not do its full part it would not be fit to live in. And so, the committal is unalterable.

"We have begun a shipping program in the United States of America which is going to place the flag eminently on the paths of ocean traffic throughout the world. From the beginning of the war to last Jan. 1 the neutral and allied shipping of the world had sustained a loss of 18,000,000 deadweight tons. Approximately 14,000,000 deadweight tons have been replaced, so that a net loss of approximately 4,000,000 deadweight tons has been sustained. If the submarine warfare is maintained at the same rate of destruction as has been recorded for the last year for the next fifteen months and more, but the big actively enlarged nor materially reduced, and if the production of the British is maintained and we of America meet 100 per cent. of American expectations, the available allied and neutral shipping will be restored to a normal balance in the middle of 1919, and thereafter production will rapidly outstrip destruction.

Sees Paralysis of the Submarine.

"No prediction can be made without many an 'if.' There is more than reasonable probability that in concrete and wood construction we may far exceed the program thus far planned. We are advancing more in preparedness to combat the submarine than is becoming for me to relate. If it did not have the seeming of boastfulness, which has brought us to keenest disappointment in some other lines of war preparation, I should venture the prediction that another year of warfare will witness the essential paralysis of the submarine arm of ruthlessness and frightfulness. However, of the two phases of conflict on the seas, I assume I am to speak of the constructive, the creation of cargo tonnage."

The Senator recalled that when the great war started the United States had been for decades a nation in which shipbuilding was not a leading industry. Today, he added, the nation had 2,762,000 tons of ships in war service between the United States and Europe, and "we are yet scarcely begun." About 300 ships, under American control or direction, are now running between this country and Europe; of these ships 322 are flying the American flag.

"Wonderful figures," said Senator Harding, "when read in view of our former incapacity, and yet only one-quarter of Britain's service between this country and the war zone in behalf of civilization."

Senator Harding closed his speech with a brief resumé of the achievements of the Shipping Board since we entered the war last April.

"In our first year at war," he said, "there was completed and put into service 1,750,000 deadweight tons. Great Britain exceeded that accomplishment, but it was a great addition for a nation where shipbuilding had essentially ceased as an industry. More, what yards and skilled builders we could boast were largely committed to naval production, which is a story within itself. To be sure, this addition in the first year was mainly composed of requisitioned ships, begun under private contract, for American, British or Norwegian operators, but they were the output of American resources and energy. Much of the tonnage of early delivery will likewise be of requisitioned vessels, taken in process of building, but those of our own beginning are moving toward completion with them. There is no need to anecdfy, they are all American now, all committed to the same cause.

350,000 Tons a Month.

"The first three months of this year steel vessels of 450,000 deadweight tons were commissioned under the flag. This month we shall add 150,000 tons more. There will be mounting figures in steel vessel production for May, June, and July, until we reach a quarter of a million tons for each of the months of August and September. Thereafter the increase mounts still more rapidly, until the estimated figures go to 350,000 tons each for November and December, or a total of 2,250,000 tons for the remainder of this year. I am speaking of steel ships only. Concrete is as yet a great adventure, awaiting reasonable proof before attempting the enormous production which is possible. As to wooden ships, I can only give you the estimates of the Fleet Corporation, which are accompanied by assurances of conservatism, and say 296 vessels are promised for delivery this year, with an aggregate of 945,200 deadweight tons. Twenty-one wooden hulls have been launched so far this month, and twenty more are due to be launched ere April is gone, and the estimates are forty in May and sixty in June.

"Mr. Heyworth, manager of the wooden ship division, told me only yesterday that his department expected to put 491 wooden ships into service by July, 1919, with a total of 1,750,000 deadweight tons, and that construction was being extended rather than restricted, as is oftimes reported. This wood addition to our merchant marine adds little to the transatlantic service, but it does maintain our coastwise and West Indian service and add to the sum total of shipping resources.

Task Is Still Staggering.

"Gratifying as these figures are, though less than early extravagant optimism suggested, they are vastly insufficient for the needs of effective warfare. No nation in all time has attempted a task of maintaining an army of millions 3,000 miles beyond its shores. It is a staggering task. In view of the impending crisis I dislike to utter our needs for self-dependence, but it goes into many millions of tons. One need not doubt capacity, one is concerned about speed. More steel, more timber, more men, more speed, and always more ships, more ships, and still more ships. Fifteen months and more to spend in the shipways, but the big thing is full efficiency in the yards now operating. Two shifts must be provided, three can be made possible. We are committed to this war everlastingly.

"The safety of civilization is dependent on the safety of the seas, and safety of America is dependent on our capacity on the seas to execute the unfailing arm of American conscience. One can not foresee all the opening avenues of war or the necessary course which we may be called to pursue. I only know that our task is incomplete until Germany is brought to terms. England has said, through Lloyd George, that there is no surrender for her so long as she has a ship at sea. We can go further; there is and can be no surrender for us so long as honor is worth while and there is energy and resource to make war in the cause to which we are committed. We have builded well thus far, we are only begun in demonstration of capacity. If we have encountered difficulties, and we have, it is only proof that we may rise above all that in time. If there has been halting, it is because the spirit was not aroused and realization not fully reached. We are moving now. The power of the Republic is committed, unalternably, and beyond measure, and lighted by an American soul aflame."

Produce 11,500 Rifles a Day.

Colonel McRoberts said that "America's mighty war machine" was now emerging from that state of public criticism in which he said "pretty generally everybody else is damned as incompetent." The total contracts entered into by the Ordnance Department in the first twelve months of war, Colonel McRoberts said, involved an expenditure of a little more than $3,000,000,000. The number of rifles contracted for, he said, was 2,500,000, and of these 1,050,000 had been delivered, while the production had reached 11,500 a day, which was, he added, "the largest volume of manufacture of the military rifle ever carried on in the history of the world."

"Of small arms ammunition," Colonel McRoberts said, "we have under contract 3,250,000,000 rounds, and production has already reached greater proportions than was ever reached in France or England. Our small arms ammunition production last month reached 270,000,000 rounds. We have let contracts for 300,000 machine guns of various types, and have delivered to the troops 75,000. Almost all the plant capacity for machine guns had to be created, with the consequent delays in delivery, and these guns will not reach the designed production until July, when we will produce about 18,000 a month. Now I am not permitted to discuss in detail our artillery program; I wish I could. But for the various types of field artillery and heavy artillery we have let contracts that amount to about $500,000,000, and all the needs of the army, including 1919, are now under manufacture.

"There is in process of manufacture 650,000,000 pounds of explosives and we are building two smokeless powder plants of a capacity of 1,300,000 pounds per day. It is hard to grasp what those figures mean, but I think I can illustrate it in this way. At the opening of the European war we were asked here to place a contract for a million pounds of smokeless powder. I presented the matter to leading powder manufacturers and was told that owing to the very great size of the order it would be necessary for extensions and building and nothing could be delivered until within four or five months after receiving the order. Now we are planning and have in process of manufacture three or four times that amount per day, so you can get an idea of what that volume means."

Mr. Coudert in his speech said that the battle of Picardy was, to his mind, "the final and great decisive battle of the world," and that the task of the United States was to prove, as he believed the country would, that in every respect she was "a great, a powerful, and a self-respecting nation," and that while the United States had made mistakes in the past "those mistakes were perhaps not attributable to peculiar individuals, but were attributable to a parochialism of mind which would not permit us to realize that this was not a European war, but a great final struggle between all the powers of the past and ideals of domination and subjugation, on the one hand and those groups of enlightening powers of the future that make for better and higher and more decent things, for those things which America has tried to stand for always."

"This is," said Mr. Coudert, "no time for recrimination. This is no time for surveying the past. We must look the facts straight in the face. I believe that along that front those splendid, valiant but tired soldiers that have withstood the onset will withstand it still, but whatever happens, under any and all circumstances, the boche shall not pass. It is the business of America; it is the business today of America with ships and with men and with money. It is the business of every individual, without regard to any consideration to have but one dominant thought, that that great legend written in blood by the free hosts of France and of Great Britain shall pass into history through the final effort of free America as the verdict of mankind. 'They shall not pass.'"

OFFER EASY TRANSIT ROUTE

Service Board Directs Attention to Brooklyn Bridge Trains.

In reply to a letter from a Brooklyn citizen the Public Service Commission has described the effort if has been making in co-operation with the Brooklyn Rapid Transit Company to induce passengers bound for Manhattan in the morning rush hours to take trains operating over the Brooklyn Bridge instead of those using the Williamsburg Bridge. The letter intimates that while the commission sympathizes with anxiety to get to Manhattan quickly it says just as good time can be made by crossing the Brooklyn Bridge, and that travel is more comfortable because the congestion is less.

"If a substantial number of passengers can be attracted to the Brooklyn Bridge," the letter of the commission says, "there will then be a justification for increased service. To ascertain to what extent the operation of the Myrtle Avenue trains over the Bridge in the morning hour is being availed of by Myrtle Avenue riders, counts were taken on the 1st and 2d of this month. The result of the counts on April 1 were as follows:

"A five-car Myrtle Avenue train across the Bridge between 7 and 7:30 A. M. carried 270 seats and 154 passengers; in the period between 7:30 and 8 A. M., two five-car trains carried 520 seats and 540 passengers; one five-car train between 8 and 8:30 A. M. carried 250 seats and 240 passengers and in the period between 8:30 and 9 A. M. two five-car trains carried 530 seats and 600 passengers."

A similar study on April 2 showed substantially the same situation.

COAST FACTIONS UNITE.

Hays Declares California Republicans Are In Harmony.

SAN FRANCISCO, April 13.—Will H. Hays, Chairman of the Republican National Committee, announced here today that factions in the party in California, which attracted attention in 1916, when Woodrow Wilson carried the State, became reconciled. Raymond Benjamin, Chairman of the State Committee, called on Mr. Hays; so did Percy V. Long, who said he could properly be designated a Republican, although still holding the office of Chairman of the Progressive State Committee, and W. H. Crocker, National Committeeman from California, who was found in the conservative wing of the party in 1916.

A Nevada delegation, including Whitman Symms, Chairman of the Republican Executive Committee; Q. H. Simmons, a former Progressive leader in the State, and Colonel H. B. Maxon, former National Committeeman from Nevada, also called on Mr. Hays.

LEND HIM A HAND—BUY LIBERTY BONDS (Booth on our Main Floor.)

Stewart & Co.

Correct Apparel for Women & Misses

5TH AVENUE AT 37TH STREET

Ultra Modish Summer Fashions

Radically different in design from Earlier Models; Authoritative Styles for the Approaching Season.

Tailored Suits

New models for late Spring and Summer, developed in leading cloths and colorings.

SUMMER TAILLEURS
Several smart new models developed in light weight Poiret Twill of an excellent quality. A leading feature of these suits is the splendid tailoring and workmanship in general; two models are outlined with braid edging. 29.50

NEW TRICOTINE SUITS
Several chic models featuring entirely new ideas in ornamentation, cleverly carried out with the aid of rich silks in contrasting color effects. 39.50

MISSES' TAILOR MADES
Striking new models of Mannish design with characteristically youthful silhouettes, in Sport and Street effects. Developed in Wool Jersey or Tweeds; seven new models. 25.00

Coats and Capes

SATIN OR SERGE CAPES
A new model distinctively graceful in design, developed in heavy Satin or Men's Wear Serge and lined throughout with Satin Peau de Cygne in contrasting colors. 25.00

SMART TAILORED COATS
A new three-quarter length model executed in two-tone Poiret Twill splendidly tailored along Mannish lines; silk lined throughout. 35.00

NEW SILVERTONE COATS
Several new models augmenting our collection of graceful coats in this soft rich material; silk lined throughout. 25.00

At Prices That Are Wonderfully Low

Summer Dresses

Developed in silk and cotton materials in designs that are exclusive and refined.

BEADED GEORGETTE DRESSES
Elaborate beading of an artistic character is the dominating feature of these new models. The material is of an excellent quality Crepe de Chine. 25.00

SILK SUMMER DRESSES
An exclusive dressy model developed in Taffeta Silk effectively combined with Crepe Georgette. Be-beaded and embroidered in contrasting colors. 29.50

SUMMER DRESSES
An unusually complete collection of dainty Summer Frocks in materials of Voile, Organdie, Gingham, Batiste, Linen, Net and Laces.
7.50 10.00 to 49.50

Summer Blouses

FRENCH VOILE BLOUSES
New button back models with novel square and round neck effects. In white only. 3.95

SELF STRIPED ORGANDIE BLOUSES
New sport model with wide hemstitched collar and revers. 2.00

DRESSY GEORGETTE BLOUSES
Tailored, frilled, beaded and lace trimmed effects. An unusually attractive assortment. 5.00

High Cost Suits—*Greatly Reduced Tomorrow*

Selected from our regular stocks; for this sale we have assembled only suits of the highest class, desirable in every way, and excellent values at the original prices.

28.00 *Formerly $45.00 to $69.50* **40.00**

180 high class superbly tailored Suits in the most desirable styles shown this season. The materials include Tricotine, Serge and Poiret Twill; plain tailored, embroidered and elaborately braid trimmed models.

About 100 Tailored and Dressy Suits developed in costly materials. The tailoring is of the same high character as in made-to-order suits of the finest kind. Ornate silk embroidery and the elaborate use of silk braid is a feature of the dressier models in this group.

ROBINSON'S

25-27 West 42d Street, N. Y.

We Feature for Tomorrow's

Special Selling

A Most Representative Collection of Smart

Spring Suits

One Model Illustrated **$35** Many Different Styles

Values up to $59.50

Every Suit involved in this timely offering is delightfully new and developed in line with the best ideas expressed in the most costly models.

Wide belt, braid trimming, and waistcoat of beige or gray Faille Silk, are conspicuous features of the model illustrated.

BEEMAN PLOW TRACTORS

DO ANYTHING THAT CAN BE DONE WITH A HORSE

Cost $285

They go between the rows
On potatoes, corn and tomatoes.
They cultivate astride the rows
On beets, carrots and onions.
They cultivate any crop that grows.

The Beeman Garden Tractor does anything that can be done with a horse, and a lot that the horse cannot do. It eats only when working. It solves the labor problem. A boy can run it. Costs less than 15c. a day to operate. You get more crops per acre owing to better cultivation. The engine develops 4 H. P. Machines can be seen at our warehouse ready for prompt delivery NOW.

Full information and Catalog "T" on request.

CONSOLIDATED GASOLINE ENGINE CO., 202 Fulton St., N. Y. City

47-49 West 42d St. **Renard** 47-49 West 42d St.

SPECIAL Sale of Suits

For Women and Misses

About 110 Smart Tailleur models selected from stock and marked for quick disposal at

29.75

formerly priced at $39.75 and $45

All the finest materials of Tricotine, Oxford, Silvertone, Fine Serge, Velour, and Checks—Plain Tailleur or ripple effects, with the long lines, narrow shoulders and snug-fitting sleeves—so extremely desirable.

Values that are sure to be appreciated Models that are the talk of the town

Renard

65 Model Gowns

GREATLY REDUCED

Suitable for all Occasions

38.00

Former prices up to $95

Finest Materials of Lace, Satin, Georgette, Taffeta, Trico, Serge, Poiret Twill

NOW ON FREE EXHIBITION AT

The ANDERSON GALLERIES

PARK AVENUE AND FIFTY-NINTH STREET, N. Y.

ENGLISH LITERATURE
FROM THE LIBRARY OF
MR. HENRY E. HUNTINGTON
[PART EIGHT]
INCLUDING MANY SHAKESPEARE QUARTOS AND THE FIRST EDITION OF MILTON'S "COMUS"

RARE BOOKS IN FINE BINDINGS
FROM
ROBERT RIVIERE & SON
[OF LONDON]
INCLUDING THE GREATEST NUMBER OF STANDARD SETS IN FINE BINDINGS THAT HAVE BEEN OFFERED FOR MANY YEARS.

¶ Among this rich array of books will be found the best editions of Pickering's Aldine Poets, Balzac, George Borrow, the Bronte Sisters, Robert Browning, Fanny Burney, Robert Burns, Burton's "Arabian Nights," Byron, Mark Twain, Charles Dickens, George Eliot, Emerson, John Fiske, Lafcadio Hearn, Rudyard Kipling, Charles Lamb, Lowell, and other great writers.

ALSO IN THE SAME CATALOGUE
PART TWO OF THE LIBRARY OF
The Late MARK P. ROBINSON
AND OTHER COLLECTIONS

¶ Important items in this consignment are manuscripts of Robert Burns, unpublished letters of Dickens, the manuscript of George Meredith's play, "The Egoist"; letters and manuscripts of Eugene Field, written to and for Miss Marie Jansen; a remarkable collection of autograph letters of Mark Twain, 139 in all, written to his partner in the publishing firm of Webster, now to be sold for the first time; the manuscript of one of Tolstoy's most famous short stories; manuscripts of Robert Louis Stevenson, and the manuscript of a poem by Oliver Goldsmith.

¶ The books include early printing, Americana, the first Bible in the English language, 1535; books with color plates, George Cruikshank items; complete set of first editions of O. Henry, and an important collection of Musical manuscripts, including Mendelssohn's "Songs Without Words." There are also many superb volumes in miniature and jewelled bindings by Sangorski and Sutcliffe, and by Riviere.

¶ The whole forming a most interesting and beautiful display, worthy of the attention of all booklovers.

RARE AUTOGRAPHS
INCLUDING THE COLLECTION OF THE LATE
SIDNEY WOOLETT

¶ Scarce Confederate material, correspondence of the Countess of Blessington, documents and letters by Thomas Gray, the Earl of Leicester, Abraham Lincoln, royal and papal signatures, Washington letters, and other Americana of equal interest are features of the sale.

Catalogues on request. Sales by Mr. Frederick A. Chapman

The ANDERSON GALLERIES

PARK AVENUE AND FIFTY-NINTH STREET, N. Y.

SUBWAY PLACARDS YIELD CITY NOTHING

Service Board Demands That Interborough Share Income from Dual-Contract Lines.

PROFITS $700,000 A YEAR

Operating Company Contends Division Should Not Begin Till All Lines Are Running.

An examination by the Public Service Commission of the reports submitted by the Interborough Rapid Transit Company disclosed that the company had not been crediting the city with any share of the returns from advertising on the new rapid transit lines now in operation. Under the contract with Artemas Ward, dated Dec. 27, 1913, about nine months after the signing of the dual contracts, the company is now receiving $700,000 a year for the advertising privileges. During 1919 and thereafter the amount will be increased to $800,000 plus 10 per cent. of the gross receipts.

While all of the lines of the Interborough Company will not be pooled until after permanent operation begins, which may not be until the latter part of this year, or even later, the commission contends that the money received from advertising contracts should be shared with the city because the greatly increased rate the company is receiving from the privileges—the amount having grown from $450,000 before December, 1913—is due to the new lines built by the city and operated by the company. Therefore the commission insists that part of the total payments on account of advertising should be credited to the city.

The Interborough Company has objected to giving the city any credit on account of advertising until after permanent operation begins. It contends that inasmuch as its income from advertising has not increased above the amount received before temporary operation of new lines, which began in June, 1915, it should not be asked to make any allowances in the city's favor until permanent operation begins.

Within the meaning of the dual contracts the new lines now in operation are the Queensboro line, the Seventh Avenue line between Times Square and the Pennsylvania Station, and the White Plains and Jerome Avenue extensions. Based on the number of tickets sold on the Queensboro line, which was put into operation on June 22, 1915, compared with the total sale on the entire Interborough system, there should be credited to the city, according to the commission's statisticians, $19,615.38 up to June 30, 1917, and a total of $39,500 a year on the four lines.

A report of facts gathered by the Bureau of Rapid Transit Operation of the Public Service Commission reads:

"In further reference to the advertising revenue to be included in the gross receipts of the lines in temporary operation I would call your attention to the condition existing on the Queensboro subway line under which subway cars are identified with the operation of this line only and do not connect with or are they operated on the other divisions of the subway system. It would thus appear that the advertising on these cars is separately identified with the Queensboro operation, and this would tend to disprove the contention made by Mr. Gaynor and Mr. Berry (representing the Interborough Company) that no additional advertising privileges had accrued to the advertising contractor, Artemas Ward, since Jan. 1, 1915.

"Your attention is also called to the following fact that the increase of $100,000 a year in the advertising contract payments covering the years 1915, 1916, 1917 and 1918 is certainly in connection with the additional advertising privileges which the contractor would enjoy as the new lines were put into operation. Therefore there can be no question but that $100,000 per annum is to be considered as 'additional advertising revenue.'

"The fact remains that the cars, both of the subway and of the Manhattan divisions operated on the Queensboro subway line, and on the Seventh Avenue and Lexington Avenue lines, carry advertising for which the Interborough receives income. The finance has failed to credit the pooled operation with any revenue from advertising, and it is suggested that the Interborough be requested to include a credit for advertising revenue determined on the basis of the value of the sales on the lines in temporary operation to the value of the sales on the entire subway system."

But the Interborough Company has so far declined to make such a credit, and the matter is still in course of adjustment. The commission has indicated that it will insist that the city receive the credit, and has told the company that there is no question but that in equity the city has a right to the credit. A determination of the question will affect all the other lines as they are put into operation, and the amount finally involved will be large.

CAPT. ROOSEVELT IMPROVING

Colonel Hears That Son Is Anxious to Get Into Action Again.

OYSTER BAY, L. I., April 13.—Colonel Theodore Roosevelt received additional news today concerning the condition of his son, Captain Archibald Roosevelt, who was wounded in a battle and who was removed a few days ago to a hospital near Paris. The Colonel received a long letter from Captain Frank Joyce, who had seen the wounded officer in a hospital.

The letter said that all of the officers had given great praise to the manner in which Captain Roosevelt had handled his men during the battle and even after he was wounded. Captain Roosevelt was steadily improving, the letter added, and his one desire was to get back on the firing line.

UPHOLDS NEGRO SOLDIERS.

Shillady Protests Army Order Against Raising Color Question.

The National Association for the Advancement of Colored People announced yesterday that it had forwarded to the War Department a protest against an order issued on March 28 by command of Major Gen. Ballou, commander of the 92d Division, Camp Funston, Kan., in which the General advises negro officers and men that "no useful purpose will be served by any action on their part that will cause the color question to be raised," and admonishes them to refrain from going where their presence will be resented.

John R. Shillady, Secretary of the organization, calls the attention of the department to the fact that the order concerns illegal actions taken against negro officers and men and not illegal acts performed by the negro soldiers themselves.

The association calls General Ballou's order unjust, humiliating, and inexpedient.

"Lend Him a Hand"
And help your favorite Fund, and double your patriotic work by buying your
LIBERTY BONDS
at McCreery's

James McCreery & Co.

5th Avenue ON MONDAY AND TUESDAY *34th Street*

We Will Give $1.00
For Each Liberty Loan Subscriber to the
American Red Cross
Y. M. C. A.
Knights of Columbus
Jewish War Relief
The Sun Tobacco Fund
Subscribers may indicate which Fund they prefer.

Exceptional Values
BED COVERINGS

BLANKETS:

White Wool,—pink or blue borders.
single size.....pair 6.75 and 9.50
double size.....pair 7.50 and 10.50
Cotton Plaid Blankets,—various colors.....pair 3.75 and 5.75
Wool Army Blankets,—Olive Drab.....each 10.50 and 12.50

BED SPREADS:

Crochet, hemmed.....each 1.25 and 1.65
Satin finish, hemmed....each 3.45 and 4.25
Satin finish, scalloped...each 3.75 and 4.50
English Printed Spreads:
single size.....each 2.25, 5.50 and 6.50
double size.....each 3.75, 7.00 and 8.50

COMFORTABLES:

Figured Silkoline, cotton filled. 1.75 and 2.50
Figured Silkoline, plain borders, cotton filled. 2.75 and 3.75
Novelty Silk Mull tops, plain borders, wool filled. 6.50

WICKER FURNITURE

Specially Priced for this Sale

"Delaware" Arm-chair with wide arms. Special 5.65

Wing Chair with arm pocket. Special 12.00

Table with shelf; 24 inches in diameter. Special 4.65

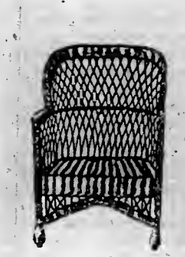
"Hudson" Arm-chair. Special 4.25

"Merrimac" Arm-chair with arm and pocket. Special 8.00

Seat Cushions for Chairs, covered with extra fine quality cretonne. Special, each 1.10 and 1.75

Five-piece Reed Suites consisting of Sofa, Armchair, Arm Rocker, Side Chair and Side Rocker, with handsome cushions on seat and back. Special 146.00

Six-piece Willow Suites consisting of Sofa, Armchair, Arm Rocker, Side Chair, Side Rocker and Table; with fine seat cushions. Special 122.25

Three-piece Fibre Suites of unusual quality and style, consisting of Sofa, Armchair and Arm Rocker. Special 46.50

At Reduced Prices
CURTAINS & PANELS

500 Sets Scrim Curtains
with valance; edge and border of dainty lace. White or Ecru. formerly 2.00 and 3.75
set 1.45 and 2.65

200 Pairs
Marie Antoinette Lace Curtains
Serviceable quality. White or Ecru.
pair 3.75 formerly 4.75

150 Panels
of Real Antique Cluny Lace mounted on fine Marquisette. formerly 13.50
each 8.75

Special Purchase
Scrim and Marquisette
6,500 yards of fancy Bordered Scrims and Marquisettes in White, Cream or Ecru. 36 inches wide. formerly 45c
yd. 28c
Pieces of fifty or sixty yards.....yd. 25c

DINNER SERVICES

Unusual Offerings

English Porcelain Sets with minton border design and floral wreath; 108 pieces. regularly 35.00, 25.00
English Porcelain Sets with pheasant border pattern; open stock; 101 pieces. regularly 35.00, 29.50
American Porcelain Sets,—choice border decorations; also white and gold patterns; open stock; 101 pieces. regularly 42.50, 35.00
English Porcelain Sets with highly colored wide floral border design; 108 pieces. regularly 40.00, 30.00
Theodore Haviland & Co. Limoges Sets,—conventional border design; solid coin gold ribbon handles; open stock; 101 pieces. regularly 75.00 65.00

ELECTRIC LAMPS

Below Regular Prices

Boudoir Lamps of Solid Mahogany or finished in Antique Ivory or Burnished Gold; 10-inch silk-lined smoked bamboo shade. regularly 2.50 1.95

Table Lamps in Solid Mahogany or finished in Burnished Gold or Ivory Enamel; 18-inch fringed cretonne shade. regularly 9.50, 5.95

Floor Lamps of Solid Mahogany or finished in Burnished Gold or Antique Ivory Enamel, with 22-inch fringed cretonne shade. regularly 10.50 7.95

Floor Lamps of Solid Mahogany or finished in Burnished Gold; fluted column; 22-inch silk Empire shade with 4-inch silk fringe, and wide silk braid. regularly 12.50, 10.50

Solid Mahogany Floor Lamps fitted with 24-inch flat Empire shade with ruching on top and bottom. regularly 27.50, 22.50

Intensive Gardening
is suggested by the U. S. Food Administration, to help save food by raising your own vegetables.

Highest Grade
GARDEN IMPLEMENTS

At Special Prices

Women's Garden Sets,—hoe, rake and spade.....1.50
Steel Spades,—D handle.....1.50
Steel Spading Forks,—D handle.....1.50
Pointed Shovels,—D handle; polished steel.....1.50
Weeding Hoes.....50c
Turf Edgers, polished steel.....1.00
Malleable Iron Rakes,—
10 tines....40c 12 tines....45c 14 tines....50c 16 tines....50c
Steel Rakes,—
10 tines....75c 12 tines....85c 14 tines....95c 16 tines....1.00
Steel Hoes.....75c
Trowels.....10c, 20c and 25c
Hand Weeders.....35c
Steel Grass Shears.....50c
Pruning Shears.....50c, 1.00 and 1.50
Steel Hedge Shears.....1.45
Steel Notched Hedge Shears.....1.95
Revolving Lawn Sprinklers.....2.00 and 2.75
Brass Hose Nozzles.....55c and 75c
Hose Reels.....1.35
Garden Hose,—Good Luck brand; 6-ply: 25 ft....3.75 50 ft....7.25
Garden Hose,—Bull Dog brand; 7-ply: 25 ft....5.50 50 ft....10.75
Genuine Philadelphia Lawn Mowers,—easy running:
12-in. steel blades, 7.50 14-in. steel blades, 7.75 16-in steel blades, 8.00

Ferry's Vegetable and Flower Seeds

Vegetable Seeds.....5c and 15c pkg.
Flower Seeds.....10c and 15c pkg.
Lawn Grass Seeds.....15c and 25c pkg.

"McCREERY LINENS"

At Less Than Present Wholesale Cost

All Linen Damask Table Cloths.....each 3.25, 4.25 and 5.25
All Linen Damask Table Napkins.....doz. 3.00 and 4.75

Heavy All Linen Irish Damask Table Cloths and Napkins:
Table Cloths, size 2 x 2 yards.....each 4.25, 5.00, 6.75
size 2 x 2½ yards.....each 5.75, 6.75, 7.50
size 2 x 3 yards.....each 6.75, 7.75, 9.00
Table Napkins to match.....doz. 5.00, 6.00, 7.50
All Linen Irish Table Damask.....yard 1.50

Pure Irish Linen Sheets and Pillow Cases, hemstitched:
Single Bed size.....pair 7.50, 9.50, 12.50
Double Bed size.....pair 9.50, 12.50, 14.50
Pillow Cases.....pair 1.90, 2.50, 3.00

Towels at Less Than Present Mill Prices

All Linen Huck Towels, hemstitched.....doz. 7.50, 9.00, 12.00
All Linen Huck Towels, hemmed, guest size.....doz. 3.75 and 4.50
Irish Twilled Cotton Kitchen Towels; name woven in red....doz. 3.50
Irish Glass and Pantry Towels,—name woven in red or blue. doz. 4.50 and 5.50

Madeira Hand-embroidered and Hand-scalloped Linens

Luncheon Sets, 13 pieces.....set 3.90 and 5.00
Tea Napkins.....doz. 5.25 and 6.75
Cocktail Napkins.....doz. 2.25 and 2.75
Tray Covers.....each 25c and 30c
Lingerie Cushion Covers.....each 1.75 and 2.25
Center Pieces.....each 1.25 and 1.75

300 dozen Pure Irish Linen Hemstitched Tea Napkins.....doz. 3.75
200 dozen Mosaic Tea Napkins, hand-drawn corners.....doz. 6.50

CLEARANCE SALE—ORIENTAL RUGS

Choice Persian and Chinese Weaves Reduced for Immediate Disposal

PERSIAN RUGS

Weave	Size	Formerly	Sale Price	Weave	Size	Formerly	Sale Price
Mahal	6.8x10.2	195.00	125.00	Arak	9.6x12	475.00	295.00
Mahal	8.9x12.2	300.00	225.00	Mahal	10.5x14.6	375.00	275.00
Mahal	7.1x11.1	185.00	137.00	Kirman	9x12	500.00	345.00
Lelihan	9.4x12.3	325.00	210.00	Sarouk	8.10x12	495.00	310.00
Savaland	8.8x10.10	250.00	150.00	Mahal	13.8x24.6	850.00	675.00
Savaland	8.8x11.6	300.00	195.00	Arak	12.6x18.6	900.00	650.00

CHINESE RUGS FROM TIENTSIN

Size	Formerly	Sale Price	Size	Formerly	Sale Price
6x9	195.00	114.00	9x12	425.00	325.00
6x9	210.00	150.00	9x12	395.00	195.00
8x10	300.00	225.00	11x12	450.00	350.00
8x10	275.00	175.00	10x13	475.00	345.00
9x12	300.00	145.00	10x14	550.00	425.00
9x12	400.00	267.00	11.9x17.3	975.00	795.00
			16.6x10	650.00	525.00

Hundreds of Small Rugs.....Special 17.50, 27.50, 35.00 to 55.00

Extraordinary Sale of the Well-Known
McCREERY "MASTER-MADE" FURNITURE—UNUSUAL REDUCTIONS

Ten-piece Dining Room Suite, as illustrated; finished in Brown Mahogany. Suite consists of 66-inch Buffet, 54-inch Extension Table, China Cabinet, Side Table, five Side Chairs and one Arm Chair.
225.00 regularly 275.00

Dining Room Furniture

Ten-piece Chippendale Model Suites in Solid Mahogany.....295.00 regularly 425.00
Ten-piece Queen Anne Model Suites in Solid Mahogany.....350.00 regularly 450.00
Ten-piece Chippendale Model Suites in Brown Mahogany.....282.00 regularly 375.00
Ten-piece Louis XVI Model Suites in Solid Mahogany.....650.00 regularly 850.00

Queen Anne Model Library Suite, as illustrated, upholstered in combination Damask and Velour; with loose spring cushions.
Sofa.....regularly 150.00, 115.00 | Arm Chair.regularly 69.50, 49.50
Table...regularly 45.00, 39.00 | Large Arm Chair..reg. 79.50, 59.50

BEDS AND BEDDING

Enameled Iron Bungalow Beds with all square tubing; 2-inch posts; Ivory, White or Gray. regularly 13.00, 10.75
Enameled Iron Beds with 2-inch posts; square filler rods; all finishes. regularly 13.50, 11.50
Mahogany Finished Day Bed.....regularly 20.00, 16.50
Stearns & Foster Elastic Felt Mattresses; all sizes; roll edge.....11.75 regularly 15.00
Upholstered Box Springs.....regularly 16.75, 15.00
Black Horse Hair Mattresses,—45-pound weight; roll edge.....33.75 regularly 38.00

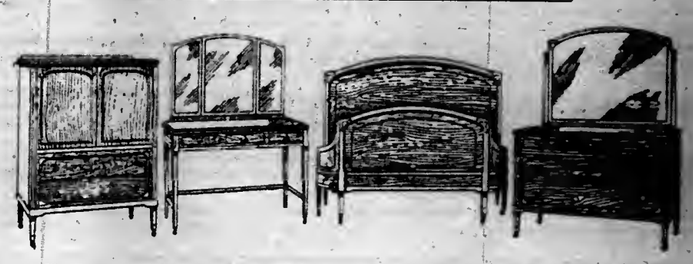
Four-piece Chamber Suite, as illustrated, finished in Brown Mahogany; including 50-inch Dresser, Chifforobe, Toilet Table and Bow-end Bed.
275.00 regularly 350.00

Chamber Furniture

Four-piece Louis XVI Model Suites finished in Ivory Enamel.....295.00 regularly 320.00
Four-piece English Model Suites including 52-inch Dresser, Chiffonier, Toilet Table and Bed. regularly 295.00, 225.00
Four-piece Louis XVI Model Suites with bow-end Bed in Ivory Enamel, Mahogany or Walnut. regularly 395.00, 295.00
Four-piece Queen Anne Model Suites finished in Mahogany.....275.00 regularly 355.00

HOSPITALS DIVIDED ON FEES FOR DOCTORS

Some Prohibit Charge for Signing Death or Other Certificates.

OTHERS IGNORE PRACTICE

This Attitude, It Is Explained, Is Due to the Fact That House Surgeons Serve Without Pay.

Hospital Superintendents in this city are at variance over the ethical propriety of permitting house physicians to charge a fee for signing death certificates and other documents required by insurance companies from beneficiaries of a deceased patient before payment is made on a policy. While the Superintendents declined yesterday to be drawn into a public controversy on the subject, the majority of them agreed that the practice, as permitted in some of the hospitals of the city, had no other basis than a feeling that house physicians, who were unpaid employes, should be allowed to make something for themselves in signing documents which were concerned entirely with insurance transactions, and which had no direct relation to their professional duties.

Some of the large hospitals of the city flatly prohibit the practice, among them being Bellevue and Allied Hospitals, and the Mt. Sinai Hospital. Others like the Memorial Hospital, the Roosevelt Hospital and the Polyclinic Hospital permit it under very definite limitations and restrictions. Even in those institutions where it is permitted, Superintendents express themselves as being personally opposed to it, but continue to tolerate the practice merely because it has grown up as more or less of a "general thing" for the house physician to charge, with the knowledge of the Superintendent, a small fee for the assistance which he may be called upon to render to relatives of a deceased patient in procuring the payment of an insurance policy. A Superintendent of one of the large hospitals of the city where the practice is not permitted, discussed both sides of the question as follows:

"In the first place house physicians are unpaid employes who often give us two years of their service without any payment or compensation in return. All they get is experience. But they are generally men without incomes, and the end of two years of service will often find them penniless. Consequently, hospitals have not manifested in the past any strong opposition to permitting a house physician to make a little something for himself on such odd jobs as do not come into direct relations with his professional duties.

"Among such jobs, some Superintendents include the signing of papers and certificates relating either to insurance or legal transactions requiring some record of the death or health of the deceased. In the matter of a death certificate for insurance the house physician is really assisting in a money or business transaction, and cannot be regarded as coming within the regular and professional functions of his position. In other words, he is doing something outside of his professional duties, as a matter of assistance, and for that reason he has been permitted in many instances to make a charge.

"On the other hand, there is the other side to the question. The function of a hospital is to render service, and any favor or assistance an employe of a hospital can render a patient or the relatives of that patient, should be considered as part of the general functions of that hospital and should not require an extra charge of any kind. Upon this ground, some of the large hospitals will not allow the house physicians to make any charge for death certificates."

A striking illustration of the extent to which this practice is carried occurred several days ago at the Memorial Hospital, when a house physician was requested to make out a death certificate in the case of a poor boy who died at the hospital and who had been insured by his employer under a group insurance plan, which entitled the family of the boy to a certain amount of money. Before the policy could be paid it was necessary to obtain a death certificate from the house physician who had the boy under his care. The house physician charged $2 for the service. When the matter was brought to the attention of Superintendent Holmes of the Memorial Hospital yesterday he admitted that it was a general and commonly recognized practice for house physicians to make such charges.

"The hospital itself will make out death certificates or any other documents referring to the status of a patient, that an insurance company, or the family of the patient may require, without any charge whatever," he said. "But where an insurance company, or a lawyer seeks the signature of a house physician it becomes a matter that is not directly related to the physician's professional duties, and he is, therefore, permitted to make a limited charge for his services. Personally I am opposed to the practice, but it has grown up for years and has never been made the subject of any vigorous protest, simply because house physicians are men who serve without pay and the amount they can make out of such odd jobs as they are called upon to perform outside of their strictly professional duties is very small."

At the Roosevelt Hospital the practice is permitted under one of the general rules of the hospital, with this limitation, that the house physician cannot make the charge without the knowledge of the Superintendent, who must fix the amount of the charge in each case. Supt. Charles E. Grimshaw at the Roosevelt Hospital said that the charge could not exceed $5, no matter how large the amount of insurance involved, and in the case of a small industrial insurance no charge whatever was allowed.

"The amount of the charge," he said, "is determined entirely by the size of the insurance and by the circumstances of the patient. It is really a service outside of the house physician's regular duties, and for that reason we have thought it not improper to allow him some kind of a fee."

RUSSIAN POTASH SEIZED.

Cargo Reported Worth $1,000,000 Held in Suit for Damages.

Deputy Sheriff Walter Bryan of Brooklyn, acting on a warrant of attachment, yesterday seized a cargo of potash, said to be worth $1,000,000, on the Russian steamship Irtysh, lying at the foot of Thirtieth Street, in that borough. The potash is the property of the Central War Industrial Committee of Russia, and was sent here for distribution among various chemical manufacturing concerns in this city. The warrant of attachment was issued by Supreme Court Justice Hotchkiss in Manhattan on a suit filed against representatives of the Central War Industrial Committee of Russia. Herman & Herman, chemical manufacturers of 6 Church Street, Manhattan, are the plaintiffs in the action. They claim damages for an alleged breach of contract.

Through the filing of an inventory in the County Clerk's office in Brooklyn yesterday it became known that a shipment of goods worth $57,873, consigned to Russia, had been held up by Sheriff Griffin of Kings County. The paper was filed in a suit brought by the owners of the Russian Volunteer Fleet against a Russian manufacturing concern. The property consists of electric motors and parts of motors and airplanes.

"Lend Him a Hand"

Help your favorite Fund, and double your patriotic work by buying your

LIBERTY BONDS *at McCreery's*

James McCreery & Co.

5th Avenue ON MONDAY AND TUESDAY *34th Street*

We Will Give $1.00
For Each Liberty Loan Subscriber to the
American Red Cross
Y. M. C. A.
Knights of Columbus
Jewish War Relief
The Sun Tobacco Fund
Subscribers may indicate which Fund they prefer.

"McCREERY SILKS"

Famous Over Half a Century

Exhibition and sale of the most comprehensive collection of
AMERICAN-MADE SUMMER SILKS

Ever placed on sale, showing the Trend of Fashion for 1918. Plain and Novelty Silks and Satins suitable for Bridal, Fete, Reception, Street and Sport wear.

The New Summer Colors Are Now in Stock In:

Crepe de Chine	yd.	1.25 to 3.00
Georgette Crepe	yd.	1.25 to 3.00
Chiffon Crepe	yd.	1.00 to 2.00
Crepe Meteor	yd.	2.00 to 3.50
Imperial Dress Satin	yd.	1.50 to 3.50
Chiffon Taffeta	yd.	1.50 to 3.00
Printed Foulard	yd.	1.25 to 3.00
Printed Chiffon	yd.	1.50 to 3.00
Washable Shirting Silk	yd.	95c to 2.50
White Washable Habutai Silk	yd.	55c to 1.95
Natural Ecru Pongee Silk	yd.	65c to 1.95

SPECIAL MONDAY
15,000 Yards of
NOVELTY SUMMER DRESS SILKS

In a wide range of the latest fashionable styles and choice colors in Military Plaid and Stripe Taffeta and Satin, Check and Hair Line Stripe Surah, Gingham Silks, Washable Stripe Shirting Silk and Printed Chiffons. yard **1.50**

Linen and Cotton
SUMMER DRESS FABRICS

New and attractive styles and colors in best quality Organdie, Voile, Gingham and Linen.

Novelty Organdie in the new check effects; the latest colors. Special, yard **55c**

Imported Voile in pretty floral designs; unusual and attractive color combinations; 40 inches wide. Special, yard **95c**

McCreery's Irish Dress Linen in a full range of new Spring colors suitable for dresses, skirts and trimmings; thoroughly shrunk; 36 inches wide. yard **90c**

15,000 Yards

Novelty Printed Dress Voile in a wonderful variety of new designs in Plaids, Checks and Figured effects showing the latest color combinations; 38 inches wide. regularly 39c, yard **29c**

Special Values
WOOL DRESS GOODS

1,500 yards of All Wool Jersey in a full range of the latest colorings; Spring weight; 54 inches wide. yard **3.45**

All Wool Navy Blue French Serge; fine twill; suitable for Spring suits and dresses; 54 inches wide. yard **2.45**

Unprecedented Sale
500 MILITARY WRIST WATCHES
25% to 33⅓% Less Than Regular Prices

A special purchase before the recent advance in price enables us to make this exceptional offering.

Regulation style, fitted with "Kitchner" Strap Wristlet; 7, 10 and 15 jeweled guaranteed lever movement; unbreakable crystal; radium dial and hands.

Sterling Silver Case, 15-jewel	regularly 13.75,	9.75
Sterling Silver Case, 10-jewel	regularly 12.75,	8.75
Sterling Silver Case, 7-jewel	regularly 11.75,	7.75
Nickel Case, 15-jewel	regularly 11.75,	7.75
Nickel Case, 10-jewel	regularly 10.75,	7.25
Nickel Case, 7-jewel	regularly 9.75,	6.75

Also a wonderful collection of guaranteed Waltham, Elgin, Illinois, Ingersoll and the best makes from abroad
At Very Moderate Prices

NOTIONS

Below Regular Prices

Dress Forms, eight sections; adjustable and telescopic	regularly 8.50,	6.95
Dress Forms, sixteen sections; adjustable and telescopic	regularly 11.50,	9.95
Dress Shields, sizes 2, 3 and 4:		
"Reliable," Flesh Color	pair 25c, doz.	2.75
"Reliable," Silk Covered	pair 20c, doz.	2.25
Lightweight Nainsook covered	pair 11c, doz.	1.15
Taffeta Seam Binding, Black or White	pc. 12c, doz.	1.35
Dress Belting, 10 yard piece	pc. 75c, 95c,	1.25
Dressmakers' Pins, ¼ lb. box	each 28c, doz.	3.00
Dress Fasteners	gross	45c
Scissors, extra quality	regularly 1.00,	85c
Bone Hair Pins, various sizes	3 boxes for	25c
Hair Nets, cap or fringe	doz. 50c, 85c and	1.25
Hair Nets, cap or fringe, White or Gray	3 for	40c
Sanitary Napkins, box of 6	regularly 35c,	25c
Sanitary Napkins, box of 12	regularly 65c,	50c
Compressed Sanitary Napkins, large size	each 10c, doz.	1.00

FASHIONABLE
SPRING FURS
(Fourth Floor)

Smartest Designs in Capes and Stoles for immediate wear

A comprehensive assortment of carefully selected Furs including Mole, Nutria, Sable, Hudson Seal, Squirrel and Fox in the most desirable colorings.

Specially Priced for Monday

1—Handsome Mole Stole, as illustrated; made of selected skins. **72.50**

2—Nutria Cape, as illustrated, smart model **58.50**

WOMEN'S SPRING DRESSES

Smart and Attractive Styles

38.00

An exceptional variety in Georgette Crepe, Foulard, Crepe de Chine, Satin, Taffeta and Serge; prettily beaded or embroidered in self or contrasting colors; draped, straight-line or tunic effects.

Sale of Advance Models
COTTON & LINEN DRESSES

All new styles of Women's Dresses introduced and represented, including Russian Tunic, Tailored or Tucked effect and Redingote Models. Made of popular Fabrics, including Novelty and Plain Foulard-Voile, Linen, Imported and American Ginghams.

5.95, 6.95, 8.75, 10.50 to 18.50

AN EXTRAORDINARY EVENT

Boxed Hosiery Sale

"McCreery Quality Hosiery"

A Semi-Annual Event that presents the greatest economy in Women's and Men's Hosiery — as it required months of diligent preparation — searching the markets and contracting for large quantities of Hosiery in order to secure the lowest possible prices.

Full-Fashioned Hosiery for Women

Sizes 8½, 9, 9½, 10 and 10½

3.45 Box of 3 Pairs for **2.85**
Women's Silk Hosiery with lisle tops and soles; Black or White.

4.50 Box of 3 Pairs for **3.75**
Women's Silk Hosiery; fine gauge; all silk tops; Black or White.

5.25 Box of 3 Pairs for **4.50**
Women's Silk Hosiery; fine gauge; all silk tops; extra reinforced. Black or White.

6.75 Box of 3 Pairs, for **5.50**
Women's Silk Hosiery,—fine gauge; hand-embroidered clox; Black or White.

3.00 Box of 6 Pairs, for **2.50**
Women's Cotton Hosiery; excellent quality; Black or White.

Hosiery for Men

Sizes, 9½, 10, 10½, 11 and 11½

3.00 Box of 3 Pairs for **2.15**
Full fashioned Silk Half Hose with silk tops; Cordovan Brown, Gray, Navy Blue or Black.

2.00 Box of 6 Pairs for **1.65**
Excellent quality Lisle Half Hose in Navy Blue, Tan or Black.

NO C. O. D'S. — NO APPROVALS

Another Special Purchase
487 WOMEN'S SMART SPRING SUITS

High-grade Spring Suits fashioned of dependable Materials; new models taken from regular stock together with a special purchase—all copies of higher priced Tailleur Suits; choice linings; all sizes in the lot from 34 to 52 bust, but not in every model; special feature "stylish stout" Suits on very long lines. Special **22.50**

FABRICS embrace Taffeta Silk, Men's Wear Serge, Gabardine, Wool Poplin and Oxford Suiting.

MODELS include Fancy, Plain and Demi-Tailored, Braid-Trimmed, Sport and Belted Styles.

COLORS Navy Blue, Oxford, Black, Sand, Rookie and Hague Blue.

Exceptional Values
WOMEN'S SPORT SKIRTS

15.50

Four new models, fashioned of rich, lustrous Baronette and Royalty Satin, in Plaids, Stripes and Plain Colors; patch pockets with deep turn-over cuff; others have inset pockets finished with narrow plaiting; smart belts. White, Black, Orchid, Beige, Green and Flesh color; waist bands 25 to 32 inches.

Considerably Reduced
WOMEN'S WOOL SKIRTS

5.00

formerly 7.50 to 10.50

Serviceable Wool Skirts made of Tan and Gray Mixtures, Shepherd Check and Plaid Fabrics, also Black Satin.

Spring Fashions
FEATHER NECKWEAR

Marabout Capes.— with or without ostrich; silk lined. regularly 6.75 **4.95**

Marabout Capes.—silk lined; with or without tails. regularly 8.75 **6.75**

Ostrich and Marabout Capes.—with or without tails. regularly 8.75 **6.75**

Ostrich and Marabout Scarfs.—silk lined; ribbon ends. **6.75** regularly 8.75

HAIR GOODS

Of Exceptional Merit

An unusual assortment of Hair Pieces, including Naturally Wavy Switches, in all light shades from the very blonde to silver shade—we can match your hair perfectly.

Wavy Hair Switches.—18 inches long; fine quality Hair; mounted on three separate stems. **5.00**

Remarkable Sale
367 WOMEN'S COATS & CAPES
19.50 22.50 29.50

A splendid opportunity to purchase a Coat or Cape much below regular prices—specially marked for this sale; a large variety of styles fashioned of excellent quality Materials; copies of Imported models. The assortment embraces the "Madonna" and "Military" models which are very popular; beautifully finished.

SUMMER MILLINERY

A noteworthy collection of smart models adapted for Spring and early Summer wear.

Special

Hats of Swiss Milan Hemp or Tagal Braids with Georgette Crepe facing; trimmed with flowers or wings; Pastel colors, also White; small, medium and large shapes. regularly 10.00, **7.95**

An unlimited number of Sport Hats, in various shapes; made of Patent Milan, genuine Italian Milan and Liscre. **1.95 to 6.95**

Cushion Brim Sport Hats, in two-tone colors, shown exclusively by James McCreery & Co. **12.50**

Extraordinary Offerings
MISSES' APPAREL

Misses' Tricotine Capes—beautiful "Madonna" model, made of fine quality Navy Blue Tricotine; lined throughout with plain or fancy Pussy Willow Silk in contrasting colors; size 14 to 18 years. regularly 42.50 **29.50**

Misses' Stylish Suits—six distinctive models; made of Serge, Poiret Twill or Tricotine, in Navy Blue, Tan or Black. regularly 35.00 and 39.50 **26.50**

33 DEAD, 37 MISSING, IN HOSPITAL FIRE

Inmates of Oklahoma State Hospital for Insane Smothered in Their Beds.

PATIENTS FIGHT RESCUERS

Nurses Risk Lives to Save Cripples and Paralytics—Defective Wiring Caused Blaze.

NORMAN, Okla., April 13.—Thirty-three bodies, burned and charred beyond recognition, had been taken tonight from the ruined building that housed Ward No. 14 of the State Hospital for the Insane here, which was ravaged by a fire that started at 3 o'clock this morning. The list of missing tonight stood at thirty-seven. Three frame buildings were destroyed and a fourth badly damaged.

According to the best information obtainable, the fire started from defective wiring in a linen closet in Ward No. 14. A night watchman discovered the flames shortly after 2 o'clock this morning.

The flames were fanned to a fierce blaze when the watchman opened a door to go for help. The fire quickly spread through the first floor of the two-story structure. Efforts to arouse the inmates of the ward failed in most instances, only a few of the patients nearest the exits making their escape. The fire gained headway so quickly that effective work was impossible. It was in Ward No. 14 that all the deaths occurred.

Most of the thirty-three bodies recovered were found lying in the remains of the beds, indicating that most of them had been overcome by smoke before they awoke. The flames spread to an adjoining ward, and thirty-five helpless negroes were carried quickly to the open air.

Ward No. 10, a one-story frame structure, which housed eighty negro patients, next caught fire. All of the patients were rescued. The blaze spread to a two-story structure containing Wards 13 and 16, in which eighty-eight violent patients, most of them negroes, were housed. Some of the patients in this ward fought their rescuers as they were being taken from the building.

The fire in those wards was extinguished before the structure was totally destroyed. The bodies recovered were burned beyond recognition.

First reports placed the ages of those missing at from 10 to 15 years, but a later check made it probable that none of the men and boys missing from ward 14 was under 14 years.

Dr. D. W. Griffin, Superintendent of the hospital, believes that the list of missing will be cut down somewhat by the discovery of patients who escaped from the grounds in the first rush of excitement. Sixty employes of the hospital, among them many nurses, distinguished themselves by their work in rescuing patients and in fighting the flames. Women nurses risked their lives by entering the burning buildings and helping carry out crippled and paralytic patients.

ARRESTED AS DRAFT EVADER

Eugene Bishop Injures Policeman in Effort to Escape.

Eugene Bishop, 24 years old, a messenger, was arrested at his home, 1,523 Amsterdam Avenue, yesterday on complaint of Exemption Board 141 that Bishop had failed to report for examination after cards had been sent to him. Bishop told the police he had waived deferred classification, although his mother was a widow and dependent upon him for support. He said he had not received notice from the draft board to report for examination.

On the way to the police station Bishop tried to escape from Policeman James T. Manley, and in the scuffle the patrolman injured his hand so severely that he had to go to the Knickerbocker Hospital for treatment. Bishop was held pending examination of the draft board records.

MEXICANS CROSS BORDER.

Try to Abduct "American Spy"—Texas Rangers Disperse Them.

EL PASO, Texas, April 13.—Six armed Mexicans crossed the border into the United States near Fabiens yesterday and tried to abduct Miguel Hernandez, whom they accused of being a "spy for the Americans." Hernandez fled and barricaded himself in a house near Monument 18, the Mexicans demanding his surrender, stating they had a warrant from the "Governor."

They accused him, he said, of visiting Guadalupe, Chihuahua, and gathering information. A detachment of Texas Rangers rescued Hernandez, dispersing the Mexicans with an exchange of shots from which there were no casualties on either side.

NEW MOVE FOR MOONEY.

Counsel Asks Court to Postpone His Resentence to Death.

SAN FRANCISCO, April 13.—Indications that further legal action would be taken in behalf of Thomas J. Mooney, whose sentence to death has been affirmed by the State Supreme Court, were given here today by Maxwell McNutt, counsel for the defense, who asked that Mooney's resentencing to death be postponed until April 27.

Mooney was convicted of murder in connection with the preparedness parade bomb explosion here in 1916. McNutt's request was granted. He would not state what action he contemplated.

Henry Watterson Ill.

LOUISVILLE, Ky., April 13.—Henry Watterson, editor of The Louisville Courier-Journal, is ill here at the Norton Memorial Infirmary. His condition, however, is said by the attending physicians not to be serious.

SABOTAGE BILL ALTERED.

Conferees Eliminate All Reference to Strikes in War Work.

Special to The New York Times.

WASHINGTON, April 13.—The joint conferees on the so-called Sabotage bill today struck out all reference to strikes by labor engaged in war industries, thus making labor amenable to the broad restrictions of the measure. The conferees voted to eliminate Section 3, as demanded by the Senate in a vote on Thursday, under which labor would have been privileged to stop work in an effort for higher wages or better conditions. Besides this, they struck out the Cannon amendment, making it unlawful for laboring men engaged in war work to go on strike.

Organized labor had demanded the elimination of the Cannon amendment, while Samuel Gompers, President of the American Federation of Labor, had announced himself as strongly advocating the retention of Section 3, so as not to make it an offense for laboring men to cease work in the interest of higher pay. The conferees in deciding to emasculate all reference to strikes in the bill, yielded to labor's demands as to the inhibition of strikes, while opposing them as to the privilege to strike. As one of the conferees expressed it:

"The conference decision was an entirely neutral one."

The conferees, in eliminating Section 3, made it possible, leaders believe, for the bill to pass the Senate next week. A fight is expected to be made by advocates of the right of labor to strike, but the Senate majority is opposed to it. Under the measure as it will be returned to the Senate, any one who interferes with work or injures war material or factories engaged in war work will be amenable to $10,000 fine or thirty years' imprisonment or both. Under the wide scope of the bill, strikers could be prosecuted as interfering with the war program.

Advocates of a more energetic war program and the utilization of all the nation's forces to win the war would not hesitate, it was said at the Capitol today, to vote for a bill for the conscription of labor if necessary. This step, however, would not be attempted except in an extreme emergency.

FOUR SOLDIERS PUT IN JAIL.

Men Accused of Holdup and Shooting Are Held for Robbery.

Although the four soldiers arrested on the charge of robbing the café of Herman Beinbrink in Hollis on Friday night and of shooting a policeman and four other persons in their effort to escape pleaded not guilty in the Jamaica Police Court yesterday, Assistant District Attorney Hazelton of Queens said the men had signed confessions of their part in the holdup and the shooting. The soldiers were held on charges of robbery and felonious assault and taken to the Queens County Jail in Long Island City under heavy guard.

Mrs. Edna Brush, who was in the automobile commandeered by the police in their pursuit of the soldiers who fled after robbing the café, is in the St. Mary's hospital from gunshot wounds in the chest, and surgeons say she cannot recover. The condition of Policeman Henry Weber of the Jamaica Station, also is critical, but the surgeons say he will get well. The injuries of the other persons who were in the automobile pursuing the soldiers when they opened fire are reported serious. They are William Busche of Hollis, George B. Gerard and Walter L. Stillwell of Huntington.

Automatic pistols thrown away by the soldiers in their flight were found by the police, and the rings and money taken in the holdup of the saloon were found under a tree on the property of F. Howski, on Cherokee Avenue, near Warren Street, Hollis. A pistol was found near the cache. When the men went into the Beinbrink café it is said they asked for soft drinks, and then held up the other patrons as soon as the bartender turned. It has not been decided whether the accused soldiers will be tried before a military court. The names of the soldiers as given out by the police and the District Attorney were: Sergeant Otis Walker, aged 19, of Milburn, Okla.; Privates Henry Cohen, aged 20, of 534 Graham Avenue, Brooklyn; William B. Harrison, 20, of Centreville, Tenn., and Roy S. Smithson, 20, of Mount Hope, W. Va. All were members of a regiment now at Camp Mills.

BLAMED FOR DRAFT RIOTS.

Quebec Jury Deplores Tactless Action of Federal Police.

QUEBEC, April 13.—To "the tactless and grossly unwise fashion in which the Federal police acted toward absentees under the Military Service act" was attributed the anti-conscription riots of two weeks ago in a verdict returned here today hy a Coroner's jury.

Four civilians killed during the disorders on the night of April 1 "were entirely innocent of participation in the rioting," the jury stated in its verdict, adding that in its opinion the men were killed "by soldiers performing their duty of repressing a riot."

A recommendation that the Dominion Government indemnify the families of the four men was included in the finding along with an expresion of regret that "the good reputation of the city should have been put in doubt by the acts of light-headed youths or a few ill-intentioned men who probably were strangers in tha city."

SENATOR STONE GRAVELY ILL

His Condition, Following a Paralytic Stroke, Becomes Critical.

Special to The New York Times.

WASHINGTON, April 13.—The condition of Senator Stone of Missouri, who suffered a paralytic stroke on a street car last Wednesday, was stated hy his physician tonight to be extremely grave. This hulletin was issued:

"Dr. Sprigg announces that Senator Stone had a restless night. This morning his pulse was 120, temperature 101.6, and respiration 28. No motion of left arm or leg. He is taking liquid nourishment fairly well."

In a bulletin issued later Senator Stone's physician stated that his temperature was lower and that his general condition was "slightly improved."

Mme. Najla Mogabgab

Corner 50th St. 624 Fifth Ave. New York

HAS ARRANGED FOR MONDAY AND TUESDAY

AN IMPORTANT OFFERING

"The Newest Modes of the Season"

Cape-Coat—Stunning French Creation.

"The garment of the hour," developed in Velour, Duvet de Laine or Tricotine in all colors, with scarf of a contrasting color, which adds much to the artisticness of the Coat.

Wonderful Special 39.00

Morning and Afternoon Dresses

A collection of rare beauty, featuring models not seen elsewhere, developed in Georgette, plain and combination; Tricotine, with vestee of contrast, richly embroidered models, and Foulard Silk with Georgette combined.

Wonderful Special 42.00

NO EXCHANGES NO CHARGES

"Every dollar subscribed to the Liberty Loan is a dollar invested in American manhood"—*General Pershing*

B. Altman & Co.

Thirty-fourth Street MADISON AVENUE - FIFTH AVENUE, NEW YORK Thirty-fifth Street

Telephone 7000 Murray Hill

A Large Quantity of Colored Cotton Dress Fabrics and Skirtings

(arranged in Dress and Skirt Lengths)

will be placed on sale, beginning to-morrow

at much below regular prices

for example:

Colored Skirt Lengths, and upward 75c.

Colored Dress Lengths, and upward $2.70

In view of the present market conditions, and the ever-mounting cost of textiles, this Sale offers a worth-while opportunity.

Misses' Attire

in stock at popular prices.

Tailored Suits,	from	$28.50
Coats	from	23.50
Capes	from	24.50
Sports Coats	from	11.50
Serge Dresses,	from	19.75
Silk Dresses	from	20.00

Women's Woven Underwear

for Spring and Summer is now ready in complete and very interesting assortments. The prices are consistently moderate throughout; those quoted below are some of the many attractive values in the regular stock.

Imported Ribbed Underwear

VESTS

Cotton or lisle, 75c., 90c., $1.10
Wool-and-cotton mixture, $2.25
Silk-and-wool mixture, $3.00

COMBINATION GARMENTS

(low neck, sleeveless, knee length)

Cotton or lisle, $2.25, 2.75, 3.00
Wool-and-cotton mixture, 4.25

Silk Jersey and Italian Silk Undergarments

Vests . . $1.90, 2.50, upward
Bloomers . . 2.25, 3.50, upward
Combination garments, 4.25, 5.25 upward

(Second Floor)

An Entirely New Group of Fashionable Hats

(specially made for this occasion) will be placed on sale to-morrow

at $17.50 each

These Hats are more than ordinarily smart, presenting the latest shapes and most effective trimmings (especially featuring youthful styles), and altogether represent

very unusual value

The Sale will take place in the Millinery Salon on the Third Floor.

A Remarkable Offering of Women's Tailored Suits

to commence to-morrow (Monday) will comprise several hundred of the newest Spring models, developed in the fashionable materials, and uniformly marked at

the extraordinarily low price of

$29.00

(Sizes 34 to 44 bust measure)

(Women's Ready-to-wear Suits, Third Floor)

An Extraordinary Sale of Black Silks and White Silks

to be held to-morrow (Monday), will offer 10,000 yards of Black Silks and 10,000 yards of White Silks

at noteworthy price reductions

BLACK SILKS

39-inch High-lustre Dress Satin	per yard	$1.68
39-inch Imported Chiffon Dress Taffeta	per yard	1.95
40-inch Crepe de Chine, extra heavy	per yard	1.95
40-inch Charmeuse Satin, suede finish	per yard	2.45
40-inch High-lustre Crepe Meteore, very superior quality, per yard		$2.90

WHITE SILKS

36-inch Habutai Silk, heavy weight	per yard	$1.15
36-inch Imported Washable Satin, very fine quality, per yard		1.60
39-inch Imported Chiffon Taffeta	per yard	1.90
40-inch Crepe de Chine, heavy and lustrous	per yard	1.95
40-inch White Pongee, heavy weight	per yard	2.15

(First Floor)

A Spring Sale of Linens

(Household and Decorative)

will be an event of more than average interest on the Fourth Floor

for Monday and Tuesday.

It will include

Table Cloths and Napkins; Towels; Bath Towels; Madeira Luncheon Sets and Tea Napkins, hand-embroidered; Embroidered and Lace-trimmed Centerpieces, Tea Cloths, Banquet and Reception Cloths, etc. All of these will be marked

at very special prices

The Mourning Department

(on the Third Floor)

has ready for selection and immediate wear a very carefully-chosen and comprehensive assortment of fashionable Gowns and Suits for first and second mourning, as well as the necessary accessories of the correct mourning costume.

Many new and rich materials have been introduced for mourning wear in Spring and Summer, and all of these are well represented. The new modes, too, are most attractive, despite the subdued note upon which the mourning outfit must necessarily be keyed.

The semi-privacy of the Mourning Salons offer the quiet seclusion so indispensable for making suitable selections. Qualified saleswomen are always in attendance.

A section of the Second Floor is reserved exclusively for

The Sale of Vogue Patterns

Fashion experts are in attendance to give advice concerning matters of dress.

Safe Storage for Furs, Rugs and Draperies

U. S. Flags
Best Quality
4x 6 . . $7.50
5x 8 . . $9.50
6x10 . .$14.50
8x12 . .$24.50

Our Boys Are Watching You
Own a Liberty Bond
Booth, Ground Floor.

Lord & Taylor

38th Street FIFTH AVENUE 39th Street

Ring It Again
Own a Third Liberty Bond

Booth, Ground Floor

Store Your Furs here in dry cold air vaults.

New Blouse Arrivals

Exponents of Style and Economy

Frill Blouses, always fascinating with their soft becoming "cascades," are this season in high favor with Fashion. Very cleverly they add a note of feminine charm to the strictly tailored Suits which in these strenuous days are so universally worn. By some magic they seem to lend an air of elegance to the simplest Tailleur. Lord & Taylor feature many new and exclusive Frill models, at most attractive prices.

Illustrated is a new Slip-on Frill Blouse, worn with a Beach Throw Scarf, both recent novelties, now displayed.

Frill and Vestee combine to contribute to the smartness of a Blouse with pleated jabot, featuring the new "ladder" beading. In flesh or white Georgette Crepe.....**$10.75**

A new Jabot effect is formed by the extension of a graceful collar, both cross tucked and edged with Bohemian lace of exquisitely delicate pattern. In flesh or white Georgette Crepe.....**$8.75**

Soutache Braid embroiders the novel collar of a very effective Blouse on surplice lines. In bisque, flesh or white Georgette Crepe.....**$7.95**

Third Floor.

Ground Floor Specials

Jabot Blouses
$5.00
Georgette Crepe in flesh or white. Crepe de Chine in French blue, bisque or grey. Both models with hemstitched pleated frills.

Tailored Blouses
$3.95
Lustrous white Radium Silk in Tuxedo collar model, very smart. Also Crepe de Chine Blouses with a new bib jabot.

Extraordinary Offering for Tomorrow, Monday,

Japanese Wash Silks

at 78c a yard

Several thousand yards of pretty striped and checked effects; 36 inches wide.

Foulard Silks
Up-to-date designs on black and colored grounds; excellent quality and a splendid value . . yard **$1.38**

White Washable Silks
36 inches wide; especially desirable for Summer garments.....yard **$1.38**

Silk Jerseys, in the desirable Spring and Summer colors, also white and black, **$3.00, $5.50** and **$6.50** a yard.

Black Dress Satins
Particularly good quality; 40 inches wide, Special, yard **$1.78**

Ground Floor.

Three Unusual Values in

Summer Cottons

Lingerie Nainsook—40 inches wide, in white, pink and flesh; highly mercerized soft finish . . yard **28c**

White Mercerized Poplin—36 inches wide; in great demand now for waists, skirts and dresses . yard **50c**

Cotton Dress Voiles—40 inches wide; more than 200 new styles.....yard **32c**

Second Floor.

500 Women's Tailor-made Suits

Especially Assembled for This Event and Featured for Tomorrow's Selling at

$29.50 $35.00 $39.50 $50.00

A Suit Buying Occasion of Importance Presenting the Best Values of the Season

A representative collection of new and distinctive models, dressy, strictly tailored and Sports Suits in Men's Wear Serges of best qualities, Tricotine, Gabardine, Wool Jersey, Checks and Stripes. Authoritative as to style and faultlessly tailored.

Distinctly High-Class Tailleurs
$60.00, $65.00, $70.00, $75.00 to $150.00

The latest productions of foremost makers; a notably comprehensive showing of models in the finest fabrics, including the fashionable woolens and rich new silks.

A Special Collection of New Capes

$25.00, $29.50, $35.00, $39.50 to $50.00

Models of decided style interest, developed in Men's Wear Serges, and Velour Cloth. Every worth-while style, and many exclusive novelties.

Third Floor.

Women's White Buckskin Sport Oxfords

Are Remarkable Values at $5.50

Two hundred pairs of decidedly smart white Oxfords, the correct thing in Sport Footwear. Fashioned of flexible but firm buckskin, and with rubber soles and heels, these will give satisfactory service, for despite their inexpensiveness, style and quality are assured.

Women's Brown Kidskin Oxfords **$6.50**

with the long slender vamp and high arch that the Mode demands; Louis XVI heels add to their grace.

Second Floor.

Women's Foulard Dresses

In the Smartest of Recent Models
$18.50, $42.50, $49.50

Fashionable women have accorded their favor to these decidedly practical, incomparably effective Dresses, in navy blue, patterned with white. To meet the ever increasing demand Lord & Taylor have prepared a showing of Foulard Frocks, introducing the cleverest of style notes. Tunics in many new styles; semi-princess models, slender and straight in line; surplice bodice and sash effects so youthful. Combinations of Georgette Crepe with Foulard; beaded, hand embroidered Dresses. All exceptionally good values at these modest prices.

Cotton Dresses

Simple and Charming—in the fashions which every woman favors for their daintiness—in Voiles, Tissues, Crepes and Ginghams.

$8.50, $10.00, $12.50, $14.50, $18.50

Third Floor.

Continuing An Important Sale

Trimmed Hats

At $7.85

Show-room samples of a leading wholesale Milliner, notable for his brilliant originations, were purchased for this event, and will be sold tomorrow

at the Lowest Prices for Which Hats of This Smartness and Quality Have Ever Been Offered.

Shapes, straws, colors, trimmings, in such variety that to describe half the charms of the assortment would be impossible. Splendid choosing, from the latest and smartest productions of the Millinery World.

Fourth Floor.

Splendid Offering of

Muslin Sheets and Pillow Cases

A Money Saving Occasion

Quality 400—well known to many Lord & Taylor customers—will be on sale tomorrow at these very special prices:

Sheets

63x99	$1.50	72x108	$1.75
63x108	$1.65	81x99	$1.75
72x99	$1.65	90x99	$1.89

Pillow Cases

42x38½	38c	45x38½	42c
50x38½	46c		

Second Floor.

A Timely Sale of Cretonnes

At Prices of Exceptional Interest

Brighten the home with these artistic colorful fabrics, that at such little expenditure lend charm and cheerfulness to Town or Country Home.

Four Groups of Remarkable Values for Monday

American Cretonnes

at 38c
In beautiful colorings, many new patterns adapted for Bedroom hangings, bed covers and slip covers; in rose, lavender, blue, grey and yellow.

at 48c
Printed Repps and Cretonnes of superior quality, for hangings or slip covers; the very newest ideas in decorative effects and colorings.

Imported Cretonnes

at 65c
From England, quaint old prints, adapted to use in colonial interiors; a large and varied assortment of colors and patterns.

at 85c
Superior quality Cretonnes of the most dignified designs, for hangings and slip covers in formal rooms. Rich color harmonies abound.

As Quantities Are Limited No Samples Will Be Sent Nor Mail Orders Filled.

Fifth Floor.

The Famous

"Derryvale" Pure Irish Linens

At About Present Wholesale Cost

Thrifty housekeepers will save money by replenishing the linen chest now. Irish Linens are becoming scarcer and scarcer and higher in price. After the present stock is exhausted it may be years before you will be able to buy them at prices quoted below:

Cloths, 2x2 yards	$7.25,	$8.75
Cloths, 2x2½ yards	$9.25,	$11.25
Cloths, 2x3 yards	$11.50,	$13.65
Napkins to match	dozen $9.50,	$11.75

Odd Table Cloths and Napkins
At Greatly Reduced Prices

Cloths, 2x2 yards	$4.95
Napkins, 25 inch	dozen $7.95

Second Floor.

"Seven Furniture Days"—Tomorrow the Last Day

Substantial Savings on Furniture of Superior Excellence That Right Now Should Especially Appeal to Prospective Purchasers

Tapestry Living Room Suite
A Substantial Suite at a very low price.

Whether you require a Single Piece or a Suite, or Furniture for the entire house, this is an opportunity to economize that no one is warranted in neglecting these thrifty days. We would also remind New York people and those from surrounding districts that the furniture represented is of the Lord & Taylor standard of quality, and all marked at Less Than Our Usual Prices for this Semi-Annual Event.

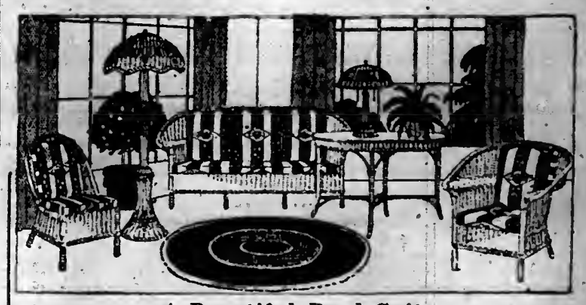

A Beautiful Reed Suite
Designed and made exclusively for Lord & Taylor. The Suite illustrated is finished in yellow enamel,

GARFIELD MILLS w RITE TO PALMER

Lawyer Says Management of the Concern Is Made Up Entirely of Americans.

TELLS OF TRADING STOCK

Asserts Situation Is Different from Cases Where Properties Were Seized by Government.

Following the publication yesterday of the statement of A. Mitchell Palmer, Alien Property Custodian, to the effect that 47 per cent. of the stock of the Garfield Worsted Mills is owned by Germans; that before and during 1915 a large percentage of the company's stock had been owned in Germany, but that in 1915 some of the stock held by Germans had been purchased here, leaving a little over 47 per cent. of the stock in the hands of Germans, the following letters sent to Mr. Palmer on April 8 by Henry M. Earle in behalf of the Garfield Mills were made public yesterday:

April 8, 1918.

In re Garfield Worsted Mills.
Alien Property Custodian, Division of Corporations, Sixteenth and P Streets, Washington, D. C.

Dear Sir—I am in receipt of a letter dated April 4, in relation to the above company in reply to my letter about an article in THE NEW YORK TIMES on March 30.

I note your statement that the announcement complained of was not made personally by the Alien Property Custodian. Whether it was made personally, or whether if was made in writing, or whether it was made at the instigation of his representatives, I am not informed; I do know, however, that the paper expressly says that the announcement was made by Mr. Palmer.

It is quite true that in the early part of 1917, a considerable amount of the stock was owned by alien enemies, but the facts and circumstances will completely show that this stock was acquired under negotiations started in 1916, whereby American citizens purchased the stock outright for their own account. These facts were stated to the Custodian personally some weeks ago, and also prior to the publication of the article complained of they were stated to your representative here and complete proof presented.

In view of this situation I am unable to understand your statement, "therefore, the situation of the Garfield Worsted Mills differs only from the others in the percentage of enemy ownership."

The situation with the Garfield Worsted Mills differs very essentially from that of the other mills, as will be seen from the simple fact that the management of the Garfield mills is made up entirely of American citizens. It has no connection whatever with the Woolen Cartel of the German Government. It has never been engaged in anything that is contrary to the interests of this country, and it has for some time past been furnishing 35 per cent. of its product to the Government at cost.

I respectfully submit that the situation with the Garfield mills is so entirely different from those properties that have been seized by the Custodian that it is particularly unfair to place this company in the same category with them, and that there is no reasonable excuse for so doing, especially as the mills have not been seized and are not under the control of the Custodian.

Referring to your statement concerning Mr. Schmid having reported that none of the certificates representing enemy stock was in this country, there is certainly nothing very mysterious about his having subsequently discovered some certificates that had been left by their owner in a desk. Certainly if there had been any intention on the part of Mr. Schmid to deceive the Custodian when he made his original statement, which, of course, was based on the best of his knowledge and belief at the time, it would have been a very simple matter for him to have continued the deception by merely destroying or secreting the certificates which he found some months later. If this fact is taken into consideration it would seem to be a complete reply to your rather fanciful conjecture that Mr. Schmid was intending to suppress information in relation to the certificates. In view of your statement to this effect, I am obliged to record here the view that your statement is contrary to the fact and that we cannot agree with you.

Your statement in regard to the compartment in the company's safe is based on either a misapprehension or a disregard of the facts; on Nov. 16 Mr. Hall wrote you that as it appeared that the act did not apply to a citizen interned in France, that he presumed it was not necessary to report as to Mr. Haverland. On Nov. 20 you replied to the effect that Mr. Hall's view of the act was entirely correct. Subsequently, however, when Mr. Palmer changed his mind on this subject, and it was decided that a report should be given on all enemy aliens, Mr. Schmid at once reported the fact that Mr. Haverland had a compartment in the safe to which no one else had access. I call your attention to the fact that under the foregoing, the conclusions which you have drawn concerning Mr. Schmid are unfair, misleading, and unjustified.

Referring to the concluding paragraph of your letter, permit me to say, it is not a question of whether or not "the foregoing facts may be susceptible of explanation," they are so perfectly obvious that they require none. How you choose to consider them is, of course, something about which we are not informed. I am authorized to say, however, that we cannot accept the disposition concerning them suggested by your letter.

Very truly yours,
HENRY M. EARLE.

April 8, 1918.

In re Garfield Worsted Mills:
Alien Property Custodian, Division of Corporations, 16th and P Streets, Washington, D. C.

Dear Sirs: On behalf of the Garfield Worsted Mills, I had occasion to call your attention to the extremely injurious and unfair position in which the said mills are placed by the statement given to the newspapers and published in THE TIMES of March 30, notwithstanding the fact that the statements made had no application to said mills.

I regret to be obliged to call your attention to the fact that certain trade papers in New York, dated April 1, 2, and 5, contain further statements by your representatives in this city, especially Mr. F. P. Garvin, which reiterate the statements complained of.

Permit me to again respectfully suggest that this sort of notoriety, however beneficial it may be thought to be in some respects, is considerably injurious to the Garfield Worsted Mills, and there are many evidences that it is very greatly militating against its business interests.

Very truly yours,
HENRY M. EARLE.

Palmer Here to Reorganize Mills.

WASHINGTON, April 13.—Alien Property Custodian Palmer is in New York today to complete the reorganization of six large Jersey woolen mills that have enemy alien stockholders. The total value of the properties is estimated at $70,000,000, and the plan is to convert their operations into Government work to the largest extent possible. Officials of the mills sent for recently by textile experts of the War Department to ascertain how extensively the mills might engage in army work contended that the looms were not fitted for that class of work. They have been producing some work for the Government, however, and the alien property custodian and the War Department believe they can produce a larger output for the Government.

CITY BREVITIES.

An exhibition of khaki cloth and all other clothing needed by the Government for the armies will be given in the Grand Central Palace between April 29 and May 11 as part of the Sixth National Textile Exposition.

The Student Council of Barnard College gave a dinner in Students' Hall last night to the Dean and all the undergraduate Presidents of the past. The classes represented ranged from Miss Anna Cole Mellick, '90, to Miss Dorothy Brookway, '19.

The freshman and sophomore classes of Barnard College held their annual Greek games yesterday afternoon in Students' Hall, the recently completed gift of Jacob H. Schiff. The sophomores defeated the freshmen by the score of 64½ points to 34. The games consisted of a contest in dancing, music, costuming, and athletics.

AGENTS INTERCEPT MME. NIX'S LETTER

Missive in Which She Warned Count de Clairmont Now in Secret Service Hands.

BOTH AWAIT DEPORTATION

Woman Tells Companion to Declare Their Relations Are Platonic and to Guard His Answers.

The Secret Service intercepted a few days ago a letter written by Mme. Charlotte Nix, the German now waiting deportation to France, to Count Robert de Clairmont, a French citizen, who is a prisoner in Bellevue Hospital. In the letter she cautions de Clairmont to be careful about the answers he gives to questions asked him by agents of the United States Government. Mme. Nix and de Clairmont are held as alleged members of a band which is believed to have operated for Germany in this country under the direction of Mme. Despina Davidovitch Storch, who died on Ellis Island three weeks ago.

In the letter Mme. Nix told de Clairmont that if the Government agents asked him where she met him he was to reply at Nice, and to assure them that their relations were platonic. If he was asked why they had come to the United States as "Mr. and Mrs. Roberts," Mme. Nix wrote for Clairmont to say that "it was just a little piece of foolishness." She also urged Clairmont to say that when they left Gibraltar they went to Savoy, and added certain instruction he was to follow in the event he was asked about a certain trip to California.

Freidrich Haslov, a German subject, was taken into custody yesterday charged with supplying liquor to American soldiers. He was also held for failing to register with the police as an alien enemy. He was committed to the Essex County, N. J., jail for thirty days by William Wallace, Jr., the head of the Enemy Alien Bureau. Joseph Schuetz, who worked in a Coney Island restaurant, was sent to the same jail for six days for attempting to corrupt soldiers and sailors. Heinrich Posteur, a German, who came to this country in 1868, was arrested for uttering scurrilious remarks against the Government and the armed forces of the United States. It was said that he will probably be interned for the period of the war.

Joseph Fodorer, said to have the sobriquet of "Hungarian Joe," an Austrian, who has been employed at the plant of the United States Metals Refining Company at Chrome, N. J., was brought from that place yesterday to the Enemy Alien Bureau. He was charged with attempting to obstruct Government work and with trying to induce other aliens not to work on Government contracts.

The plant at Chrome, it was said, has contracts to turn out 2,200,000 pounds of copper per month for the United States and a $365,000 contract for the Allies. Fodorer is detained in the Essex County jail pending a final disposition of his case.

Mr. Wallace and some of his assistants will make a tour of inspection Monday of the docks and piers on the New Jersey side of the river. It will be noted how the docks are policed, what is needed, &c. The Dock Commissioners of New York City and of the New Jersey cities in this district are expected to accompany them.

It was requested at a meeting held in the Enemy Alien Bureau yesterday that the public be notified to report any enemy alien activity which may come to their knowledge to one of the agencies engaged in running down spies.

It was suggested that frivolous complaints were not desired, but that any person having knowledge of suspicious activity on the part of aliens could do their country a service by reporting it at once to one of these departments, or, if a rural district, to the nearest Postmaster.

Speaking of Economy Lane Bryant did not have to alter its policy to meet the economy demands of war-time conditions; for economy has *always* been our watchword. To offer our patrons BETTER PRICES, as well as Better Clothes, we have *always* manufactured most of the merchandise we sell.

21-23 West 38th St. **Lane Bryant** Between 5th & 6th Aves.

For Monday & Tuesday— **Special Sale** *—For Monday & Tuesday*

Suits — Capes — Coats

For Women of All Sizes—36 to 56 Bust

These stunning Summer models—suitable also for immediate wear—will *economize for you.* The materials were selected for their durability; and the styles are such as will not go out of fashion over night.

Suits

Suits of Serge—handsomely tailored models in navy & black... **25.50**

Suits of Serge—braid trimmed, belted and plain models; navy, black and gray... **36.50**

Suits of Trico, Poiret Twill and Serge—tailored and dressy models. **42.75**

High Cost Suits of Cloth and Silk—handsomely embroidered, **54.75** to **210.00**

Capes

Capes of Serge or Flannel Velour. Coat front lined with novelty silk..... **27.50**

Capes of Poiret Twill. Full lined with novelty silk..... **39.75**

Capes of Serge, also Mixtures. Full lined... **44.75**

Capes of Bolivia and Satin. Three-quarter length. Full lined... **49.50**

Capes of Satin, also Poiret Twill, full lined, **74.50** to **110.**

Charming New Coats

Coats of Wool Poplin, Velours and Mixtures. Smart styles & colors.. **29.75**

Coats of Taffeta and Serge Mixtures. Very charming. Some full lined... **39.75**

Coats of Gabardine, Serge, and Taffeta. For dress and utility wear... **44.75**

Coats of Poiret Twill, Gabardine and Velour. Light and dark shades.. **59.75**

For STOUT WOMEN, Too

The matronly as well as the youthful stout woman can find here clothes that are specially designed to fit her figure—whether long or short waisted—practically without alteration. Sizes up to 58 bust.

Our Exceedingly Low Rental by being just a few steps off "the Avenue" is one of the reasons why we are enabled to offer you **Daily Economy Opportunities**

Help the Fighter Fight Do "your bit" to make this world a decent place to live in. Buy as many bonds as you can. **Every Bond Hastens Victory.**

21-23 West 38th St.—Lane Bryant—Between 5th & 6th Aves.

Stern Brothers

West 42nd Street *Between 5th and 6th Avenues* West 43rd Street

An Exceptional Offering, Monday, Women's Summer Dresses & Skirts

Will feature unusually large assortments of the latest and most desirable styles at these low prices:

Women's Dresses Made of voiles, crepes, tissues and ginghams, **$4.85, 6.50 & 7.75**

Women's Dresses Of embroidered voiles, linens and organdies, **$9.75, 12.50 & 16.50**

Women's Washable Skirts, at $2.95, 3.75, 5.00

Made of gabardines, Bedford cord, pique and linens.

Women's Distinctive Capes

A Specially Prepared Sale for Monday, on the Third Floor

at $32.50 and 45.00

In a variety of chic models, draped and waistcoat styles, fashioned in tricotine, Poiret serges and satin, with fringe trimming; many handsomely silk lined.

A Very Noteworthy Offering of Misses' Wool Jersey Sport Suits

Will provide excellent price advantages in 14, 16 and 18 year sizes, at the special price of

$24.75

These suits present entirely new styles, including an extremely fashionable sleeveless model now so popular. The smart innovations in collars, belts and pockets, will be found as interesting as the choice of Summer colorings.

Household and Decorative Linens

Very interesting specials for To-morrow, at considerably less than regular prices.

Heavy Irish All Linen Satin Damask Table Cloths

In a variety of patterns; 2 by 2½ yards; regularly sold at $8.00 each,

at $5.50 each

All Linen Irish Damask Napkins, at $3.50 doz.

Crochet Bedspreads,	at $1.75
Satin Finish Bedspreads,	" $3.75
Dimity Bedspreads,	" $2.10
Hand-block Printed Spreads	$2.25
Huck Towels, hemmed, dz.	$2.25
Huck Towels, hemst'd, doz.	$3.50
Turkish Bath Towels, hemmed,	doz. $4.00

Madeira hand scalloped and hand embroidered Linens.

Tray Covers,	25c, 35c
Centerpieces,	1.50, 2.25
Luncheon Sets, 13 pcs	5.25, 6.75
Guests' Towels, each	1.25, 1.75
Tea Napkins, doz.	5.90, 7.50
Lingerie Cushion Covers	1.75, 2.50
Dresser & Buffet Scarfs, lace trimmed,	at 1.00, 1.25

A Special Purchase of 800 dozen Women's Linen Handkerchiefs

with fancy wreath initials, in white and colors,

Will provide unusual values—Main Floor

at $1.85 doz.

Women's Silk Stockings

An interesting sale, Main Floor, offers these remarkable values:

Pure Silk Stockings, pair 85c in black, white, gray or champagne, full fashioned, serviceable lisle soles and tops.

Pure Silk Stockings, pair $1.10 medium weight, with lisle tops and soles; in white.

Pure Silk Stockings, pair $1.29 Extra quality, in black, white and colors.

Women's Glace Gloves

Formerly sold up to $1.75,

at $1.10 pr.

Included in the assortment are desirable Cape, Lambskin and Doeskin Washable Gloves; black, white and colors.

Milanese Silk Gloves at 89c pr.

Two-clasp, heavy cloth; in white and black, with self embroidered backs.

Fashionable Laces

At tempting prices—Main Floor

Margot & Chantilly Lace Flouncings *in black, white and cream; regularly 90c to 6.00 yard,* at 75c, 1.50, 2.75 to 4.75 yd.

Real Filet Edgings and Insertions, *Regularly 40c to $7.00 a yard,* at 25c, 58c, 98c to $5.98 yd.

Buy Bonds of the Third Liberty Loan

Subscription Booth—Main Floor

Excellent Values for Monday, in Seasonable Dress Silks

Will include these wanted weaves—Second Floor:

Printed Foulards, 36 ins., yd. $1.35 in Copenhagen and white, prune and white, tan and white, navy and white, and black and white. *Regularly $1.75 a yard*

Crepe de Chine, 40 ins., yd. $1.38 in street and evening shades, also black and white. *Regularly $1.75 a yard*

Printed Voiles & Georgettes, $1.75 40 inches wide; in several color combinations, including black and white and navy and white. *Regularly $2.50 and 3.00 a yard*

Black Satin Royal, 40 ins., yd. $2.15 superior quality, heavy lustrous finish. *Regularly $3.50 a yard*

Arnold, Constable & Co.

5th Avenue at 40th Street

"MONEY CAN'T WIN THE WAR, BUT THE WAR CAN'T BE WON WITHOUT MONEY"
BUY LIBERTY BONDS—AT OUR BOOTH—GROUND FLOOR

Pretty Summer Sweaters

Shetland
Shetland Wool "slip-on" Sweaters in Fish Tail and Ripple Model, with Purling at waist.
Value $3.95
2.95

Fancy Stitch
"Slip-on" Sweaters with fancy stitch, in smart combinations or plain colors—with brushed wool collar and cuffs.
Value $7.00
5.50

Petticoats and Negligees

Negligees
White embroidered Voile Negligees with deep collar, trimmed with satin ribbon. In Rose, Pink, Blue and Orchid.
Value $5.00
3.95

Petticoats
White Washable Silk Petticoats with panels. The flounces are ruffled or tailored, and the skirt is admirably adapted for Sports wear.
Value $3.95
2.95

Spring Clearance Sale of 180 Women's Suits, Coats, Dresses

NO C. O. D'S. NO EXCHANGES. NO APPROVALS.

75 Women's Dresses, consisting of Taffeta, Satin, Serge, Georgette and Wool Jersey.

Reduced from	*$29.50*	*$37.50*	*$55.00*	*to $72.00*
Now at	24.50	29.50	34.50	to 37.50

60 Women's Suits, consisting of Wool Jersey, Wool Velour, Pongee, Tricotine and Satin.

Reduced from	*$37.50*	*$48.00*	*$55.00*	*to $115.00*
Now at	19.50	29.50	42.50	to 85.00

45 Women's Coats, consisting of Burella, Wool Velour, Serge and Wool Jersey.

Reduced from	*$26.50*	*$34.50*	*$48.00*	*to $57.50*
Now at	19.50	29.50	37.50	to 48.00

Continuing the Sale of Our "Clydesdale" Cotton Sheets and Pillow Cases

At the Following Attractively Low Prices While They Last

NOTE:—These are of unusually sturdy weave and of the best quality muslin, and, in addition to household and hotel equipment, nothing could be more desirable for hospital use.

Pillow Cases—Plain Hemmed—

Size	Value	Sale Price
42 x 38½	.50 ea.	.44 ea.
45 x 38½	.54 ea.	.47 ea.
50 x 38½	.65 ea.	.55 ea.

Pillow Cases—Hemstitched—

42 x 38½	.58 ea.	.52 ea.
45 x 38½	.62 ea.	.55 ea.
50 x 38½	.70 ea.	.63 ea.

Sheets—Plain Hemmed—

63 x 99	2.00 ea.	1.65 ea.
72 x 99	2.20 ea.	1.85 ea.
72 x 108	2.40 ea.	2.00 ea.
90 x 99	2.60 ea.	2.20 ea.
90 x 108	3.00 ea.	2.50 ea.

Sheets—Hemstitched—

63 x 99	2.20 ea.	1.80 ea.
72 x 99	2.40 ea.	2.00 ea.
72 x 108	2.60 ea.	2.20 ea.
90 x 99	2.85 ea.	2.40 ea.
90 x 108	3.20 ea.	2.65 ea.

A Carefully Arranged Sale of Fine Housekeeping Linens

These have been selected because of high quality, beautiful design and durability. We recommend them.

	Regularly	Sale Price
Pure Linen Damask Table Cloths—		
2x2 yards	7.50	6.00
2x2½ yards	9.25	7.25
Pure Linen Damask Napkins—		
22x22 inches	doz. 9.00	7.00
25x25 inches	doz. 8.50	7.25
Pure Linen Guest Towels— Hemstitched or Scalloped	doz. 9.00	7.00
Pure Linen Hemstitched Huckaback Towels—	doz. 6.75	5.95
Fine Quality Hemstitched Union Huckaback Towels with Damask Borders— 20x36 inches	doz. 9.00	7.00

Artistic Floor Coverings

For City and Country Homes

Best foreign—Bigelow Wilton and Axminster Rugs and Carpetings in exclusive patterns, particularly adaptable to Summer furnishings.

Prairie Grass Rugs
Novel designs in a range of desirable shades of blue, brown, green, tan, etc. Very serviceable, yet inexpensive.
27x54 inches at 1.25 to 12.0x15.0 at 17.50
Also runners 27 and 36 inches wide, in 9, 12 and 15 foot lengths.

Porch and Bungalow Rugs
of heavy Japanese Rush in oval shapes—natural color, entirely plain or plain center with band border of brown, green, black, olive or blue. An almost indestructible floor covering.
18x36 inches at 1.25 to 9.0x12.0 at 30.00
Also in stock in rolls of 20 inch squares, from which rugs of almost any length or width may be made.
1.25 per square, sewn

Colonial Rag Rugs
In choice colorings and designs—plain or with artistically colored borders. The coolest and most restful of Summer floor coverings.
30x60 inches at 3.25 to 9.0x12.0 at 32.00

Hand Braided Rugs
Made of clean, fresh material, in quaint color effects—in oval or round shapes—effective for bedroom, Mission or bungalow furnishing.
26x39 inches at 5.50 to 60x101 inches at 43.00

New Straw Matting

From China and Japan

Seamless and reversible—in plain natural color or small green and white, blue and white, and red and white mixtures—also in attractive floral effects. This season's importation.

In rolls of 40 yards, at 20.00, 24.00 and 28.00

Of Great Importance
To the Public, Dressmakers and Manufacturers

A Special Offering of Yardage Goods

Reasons for the Sale

IMPORTANT NOTICE—In mid-April of every Spring Season, which is the end of our wholesale department's season, our retail purchases all remaining goods at ¼ to ⅓ off, for clearance purposes, so we offer our retail customers

At ¼ to ⅓ under Price

10,000 Yards Silks
8,000 Yards Dress Goods
25,000 Yards Wash Goods

Silks

We have selected only those weaves that fashionable dressmakers are using in their high class frocks and suits.

Georgette Crepe—A fine all silk weave in black, white and all fashionable Spring colors. 40 inch. *Regularly $2.75 yd.* Sale 1.85

3000 Yards Fancy Foulards and Radiums in an assortment of dots, stripes, checks and figures on black, navy, white and medium colored grounds. *Regular stock price $3.00 yd.* Sale 2.40

Crepe de Chine—Extra heavy and firm—in navy, ivory, black and twelve other smart Spring shades. 40 inch. *Regular stock price $3.00 yd.* Sale 2.15

Black Dress Satin—36 inch—Soft, heavy and highly lustrous; suitable for handsome afternoon dresses and separate skirts. *Regularly $2.50 yd.* Sale 1.95

5000 Yards Colored Taffeta—36 inch—Soft finish, lustrous and durable; in Smoke, Grey, Navy, Midnight, Sapphire, Emerald, Prune, Taupe, Pink, Nile, Mais, Orchid, Cream, Ivory. *Regularly $2.00 yd.* Sale 1.65

Dress Goods

In this department also we are offering only the materials most in demand at the height of the season—especially fine serges, which every day are harder to obtain and more expensive.

5000 Yards All Wool Serge—40 inches wide—A most desirable weave in Brown, Green, Wine, Navy and Black. *Present retail value $2.00 yd.* Sale 1.58

2000 Yards All Wool Serge—42 inches wide—All wool, soft finish; in Black, Copen, Taupe, Brown, Green, Rose, Navy and Purple; an excellent quality for street dresses. *Present retail value $2.25 yd.* Sale 1.78

All Wool Serge—50 inches wide—A splendid quality for street and travel, also Sports wear. Extremely durable, in Navy and Black. *Present retail value $3.00 yd.* Sale 2.25

Soft Finish Serge—54 inch—Of superb quality, used only for the finest dress wear, also for coats and capes. Navy and Black. *Present retail value $4.00 yd.* Sale 3.25

Wash Goods

1918 Scotch Ginghams

The Scarcest of Fabrics

Note.—There is a government embargo on the importation of foreign cottons—making it impossible to replenish our present stock. Buy at once.

3500 Yds. Imported Handkerchief Linen—36 inch—Exceptionally fine quality in these plain shades: Sky, Copen, Cadet, Mais, Pearl, Rose, Nile, Wistaria, Apple, Helio, Flesh, Canary. *Regular retail value $1.25 yd.* Sale .95

2500 Yds. White Cotton Poplins—36 inch—A soft, sturdy fabric, highly mercerized, suitable for children's dresses, smocks, little boys' suits and nurses' uniforms. *Regular retail value .50 yd.* Sale .35

Half Silk Crepe de Chine—36 inch—Our standard quality—the best obtainable—in all the desirable plain shades, including White and Black. *Regular retail value .55 yd.* Sale .38

Spring Clearance Sale of 195 Misses' Suits, Coats, Dresses

NO C. O. D'S. NO EXCHANGES. NO APPROVALS.

85 Misses' Dresses, consisting of Taffeta, Satin, Crepe de Chine, Pongee and Georgette.

Reduced from	*$22.50*	*$29.50*	*$45.00*	*$59.50 to $150.00*
Now at	14.50	19.50	29.50	37.50 to 85.00

45 Misses' Suits, consisting of Burella, Wool Jersey, Eolienne, Poiret Twill and Novelty Woolens.

Reduced from	*$29.50*	*$39.50*	*$55.00*	*to $65.00*
Now at	19.50	24.50	29.50	to 37.50

65 Misses' Coats, consisting of Taffeta, Satin, Wool Velour, Wool Jersey, Poiret Twill.

Reduced from	*$27.50*	*$29.50*	*$39.50*	*to $45.00*
Now at	16.50	18.50	24.50	to 29.50

Four of the Newest Models from The "ACCO" Blouse Department

Tailleur models in serviceable Wash Silks, Linen and Dimities—also embroidered and lace trimmed Voiles and Organdies. A fresh and varied assortment. *Actual Value $3.00* Always 2.00

A dainty model of fine Batiste; tucked and smartly trimmed with pleated frills—finished with a narrow black ribbon tie. *Value $4.50* Sale 3.75 Price

A plain tailored model of Crepe de Chine with tucked and hemstitched collar and cuffs. Also Georgette in beaded and silk embroidered designs. *Value $6.00* Sale 5.00 Price

Women's and Misses' Hosiery and Underwear Day at Arnold's

5,800 Pieces From Which to Select

Special Prices in Quantities — *Exchanges but No Returns*

Silk Hosiery
Excellent quality, dependable thickness, brilliant lustre; double silk soles and tops; Black only.
Regular Value $2.25 Pr. Sale 1.65

Lisle Hose
Medium weight, strongly reinforced; in Black or White. An excellent stocking for service.
Regular Value .40 Pr. Sale .32

Lisle Vests
Superior quality Swiss ribbed, with regular or V neck. Very soft and durable.
Regular Value .40 ea. .32
Extra Sizes .45 ea.

Union Suits
Of excellent quality, fine ribbed lisle thread, with tight or wide lace trimmed knee. Sizes 36, 38, 40 only.
Regular Value .90 ea. Sale .70

Silk Vests
Glove Silk Vests of superior quality in Pink or White, with tailored or bodice top; reinforced.
Regular Value $2.00 Sale 1.50

Newest Models in Silk Lingerie

About ⅓ Off for This Event Only

Boudoir Caps of net *(as illustrated)*, trimmed with ribbon and flowers; very chic. *Regularly $1.50* Sale .95

Camisoles of Wash Satin with embroidered Georgette; lace insertion and lace edge in design in front. *Regularly $1.50* Sale .95

Crepe de Chine Bloomers with dainty hemstitched ruffles, shirred at knee. *Regularly $2.95* Sale 2.15

Envelope Chemises of Crepe de Chine with bodice top of tucks and insertion. *Regularly $3.95* Sale 2.95

Nightgowns of Crepe de Chine; round or V neck, Empire style—with fine tucks and insertion. *Regularly $6.50* Sale 4.85

Ostrich and Marabou Neckwear

A Special Offering Much Below Value

Ostrich Boas—Fine full flues; 30 inches long, finished with heavy tassels; in colors only. *Regularly $6.25* Sale 5.65

Ostrich Boas—Fine full flues; 30 inches long, finished with heavy tassels; colors only. A very handsome neck-piece. *Regularly $8.95* Sale 7.50

Marabou—Collars and Stoles, lined, with satin ribbon ends; natural and black. *Regularly $5.00* Sale 3.95

Clearance of Fancy Neckwear

Vestees, Collars and Sets, also Odd Pieces, hand embroidered and lace trimmed.
Regularly $2.00 to $16.50
Now 1.60 to 13.40

Stocks with Jabots—Fine net, edged with fine lace. *Regularly $1.65* Sale 1.30

Specially Arranged for April Showers Women's and Misses' Raincoats

$6.95

(As Illustrated)—**Coats of Cantonette** — Rubberized—smart, light weight model with convertible collar — belted and finished with large pockets. *Real Value $8.00* Sale 6.95 Price

(As Illustrated)—**Cape of Cantonette** — Rubberized—full sweep—ideal for motor or touring. *Real Value $9.00* Sale 7.50 Price

$7.50

SPECIALLY ARRANGED FOR APRIL 15 TO 20 An Event in Men's Summer Shirts

"Made in America"

"For Americans"

NO C. O. D.'s — NO APPROVALS.

5 Important Facts

1. Season's newest styles.
2. All sizes in large quantities.
3. Semi-custom silk shirts made at same prices.
4. Sleeve alterations free of charge.
5. Quantity purchases at large savings.

Arnold's Quality Shirts

		Value	Each	3 at
1592	Double weight Broadcloth Pure Silk Shirts	$10.50	7.75	7.50 ea.
	Special orders taken for double weight Broadcloth Silk Shirts	10.50	7.75	7.50 ea.
	Orders taken for Soi Du Monde newest plain Silk Shirts	10.00	7.75	7.50 ea.
276	Pure Silk Shirts—plain or fancy colors; new weaves	7.50	4.95	4.75 ea.
300	Pure Silk Shirts—all newest fancy stripes on white grounds	6.50	4.95	4.75 ea.
148	Pure Silk Shirts—all odd discontinued lines	5.50	2.95	2.75 ea.
420	Silk Madras Shirts—unusually attractive designs	4.00	2.95	2.75 ea.
326	Shirts with separate collars, from English Madras	3.00	1.95	1.85 ea.
144	English Crepe Shirts—plain colors, separate collars	3.50	1.95	1.85 ea.
1200	Woven Madras Shirts—exceptionally fine quality and patterns	2.50	1.65	1.55 ea.
250	Silk striped and highly mercerized soft Shirts	2.50	1.65	1.55 ea.
600	Tennis Shirts—white Cheviot; half sleeves	1.75	1.15	1.10 ea.
480	Tennis Shirts—white Madras; long sleeves	2.00	1.15	1.10 ea.

A Sale of Infants' Hand Made Dresses and Skirts

Will present an occasion for most profitable buying, the reductions being ⅓ to ¼

Infants' Long Slips of Nainsook—Bishop style, shirred at neck; lace edge and featherstitching on neck and sleeve. *Value $2.00* 1.65

Infants' Long Slips of nainsook; dainty embroidered yoke, lace and beading on neck and sleeve. *Value $2.50* 1.85

Infants' Long Slips of nainsook; tucks, hand hemstitching and French knots to form yoke, lace edge neck and sleeve. *Value $2.75* 2.15

Infants' Long Gertrude Skirts of nainsook; hand hemstitched hem. *Value $1.75* 1.15

Infants' Long Skirts of nainsook; hand embroidered scalloped hem. *Value $2.00* 1.45

Clearance of Children's Dresses

Sizes 6 to 16 years

Dresses of Navy Blue Serge—Plaited skirts, some braid trimmed—others embroidered. Sizes 6 to 12 years. *Reduced from $6.95 to $19.75 to* 5.00 to 13.50

Dresses of Voile—Hand embroidered and lace trimmed chambray and linen; plaited skirts; embroidered collars and cuffs. Sizes 12 to 16 years. *Reduced from $9.00 to $14.50 to* 6.50 to 8.50

LOAN TOTAL HERE NOW $238,072,450

New York District Has Taken 40 Per Cent. of Amount Subscribed by Nation.

SCHOOLS GET $6,000,000.

City, with $31,512,400 to Its Credit Yesterday, Shows Gain of $5,000,000 Over Friday.

RABBIS ISSUE AN APPEAL

Bishop Wilson Gives Message from Gen. Pershing, Who Says Germany Can, Must, and Will Be Beaten.

The latest available figures for subscriptions to the Third Liberty Loan show that in the first six days of the four weeks' campaign there were filed in the New York Federal Reserve District applications totaling $238,072,450. Yesterday's recorded subscriptions amounted to $31,512,400, a further gain of more than $5,000,000 over the previous day. At the end of the sixth day of the Second Liberty Loan campaign the New York total stood at $154,786,350.

More than 40 per cent. of the nation's subscriptions have come from the New York district, and, while New York has taken approximately 26 per cent. of its $900,000,000 quota, the other eleven districts have thus far reported applications equivalent to only about 11½ per cent. of their aggregate quotas. According to data prepared by the Treasury Department, the New York district was asked to supply 30 per cent. of the loan, the other 70 per cent. being distributed among all the other districts.

Though the Third Liberty Loan calls for $3,000,000,000, the Treasury has reserved the right to allot additional bonds up to the full amount of any oversubscription. It is the aim of each and every district and each and every community to oversubscribe its respective quota as many times as possible. Reports are encouraging, and, as the campaign advances, it is believed that they will become more so.

Figures for Subdivisions.

The following table gives the quotas, yesterday's recorded subscriptions, and totals to date for each of the sub-divisions of the New York Federal Reserve District:

		—SUBSCRIPTIONS—	
	Quota.	Recorded Yesterday.	Total for Six Days.
New York City—			
Manhatn.	$618,794,000	$23,061,100	$173,679,100
Brooklyn	39,616,900	901,300	14,471,450
Bronx...	3,317,100	67,200	639,150
Queens..	4,364,400	180,900	1,935,650
Richm'd.	1,032,900	15,400	289,050
	$667,123,300	$24,225,900	$193,014,400
Sub-Districts—			
1—Buffalo...	$43,626,500	$1,451,250	$3,406,400
2—R'ch'ter.	20,969,400	847,000	3,288,550
3—Syracuse & Utica.	29,071,800	284,500	2,320,350
4—B'hamt'n	9,449,900	39,100	1,177,150
5—Albany...	34,691,000	2,069,850	8,355,750
6—L. I., outside N. Y. C..	5,474,800	258,400	1,700,800
7—No. N. J.	71,925,000	2,260,700	20,771,900
8—Fairfield Co., Ct., W'ter & R'k'd Cos., N. Y....	17,666,300	575,700	4,036,950
Tot. outside N. Y. C..	$232,874,700	$7,586,500	$45,058,050
Tot. for district..	$900,000,000	$31,512,400	$238,072,450

The fact that in every part of the New York district far better results have been obtained in the current campaign than in the previous drive is indicated by the following comparative figures of subscriptions recorded in the first six days of the two campaigns, the same having been prepared by the Bond Division of the Federal Reserve Bank:

	Second Loan.	Third Loan.
Sub-District No. 1...	$812,950	$3,406,400
Sub-District No. 2...	1,850,150	3,288,550
Sub-District No. 3...	1,371,900	2,320,350
Sub-District No. 4...	539,700	1,177,150
Sub-District No. 5...	2,779,950	8,355,750
Sub-District No. 6...	329,500	1,700,800
Sub-District No. 7...	10,926,500	20,771,900
Sub-District No. 8...	2,053,900	4,036,950
Manhattan	125,283,000	173,679,100
Brooklyn	8,483,050	14,471,450
Bronx	18,250	639,150
Queens	291,350	1,935,650
Richmond	12,250	289,050
	$154,780,250	$238,072,450

Brings Message from Pershing.

Bishop Luther B. Wilson of the Methodist Church, who recently returned from a tour of the battlefront, where he was permitted to get first-hand information of the American forces now fighting in France, spoke yesterday from the steps of the Sub-Treasury. He delivered this message from General Pershing:

"'It is heresy to say that Germany cannot be beaten. Germany can be beaten; Germany must be beaten; Germany will be beaten.'

"A man who refuses to do his part in this crisis repudiates the utterance of General Pershing," declared the Bishop. "Germany will be crushed only if we stand by the President, and that means that every man must do the thing that he can do best with red-blooded loyalty and enthusiasm. The force of America, spelled by the sword and syllabled by the cannon—that is the only speech that Germany can understand."

Bishop Burch said that every man in this country could go into partnership with the soldiers and sailors now on their way to France by sacrificing in money and comfort as they will be called upon to sacrifice in flesh and blood.

"The beast of frightfulness has got the British and French with their backs to the wall," he said. "God grant that our boys will not be pushed back, and I know that they will not be pushed back if they are supported by our dollars in the Third Liberty Loan."

Mgr. John P. Chidwick, formerly chaplain aboard the U. S. battleship Maine, who also spoke, told his audience that American soldiers would have a question to ask when they returned from the war. "They will say, 'Where were you when I was fighting in the trenches in France?'" he said. "What will we have to say in reply? If we cannot say, 'I bought Liberty bonds, I worked and saved, I did everything in my power to help uphold the honor and integrity of this land,' then we will deserve the look of scorn that will be turned upon us."

Rabbis Issue Appeal.

The New York Rabbis' Third Liberty Loan Committee issued yesterday the following appeal under the signatures of H. Pereira Mendes, Chairman; S. Schulman, B. Drachman, R. Grossman, E. Solomon, and E. Frisch, Secretary:

Our country is at war, not for conquest, not for revenge, not for any material gain, but only and solely to vindicate the cause of justice and the rights of man. We firmly believe that this is on our part a righteous war, a war whose fundamental aim it is "to make the world safe for democracy," to protect the rights of the weak, to establish God's Kingdom and blessedness on earth.

As loyal American citizens we call upon our fellow-Americans to stand as a unit behind our Government in the present crisis. In no way can we better evince our devotion to our common home, our nation, and our Government than by a generous support of the Third Liberty Loan. Let us prove to both our allies and to our foes that our people are unanimous in their determination to carry this righteous war to a successful end. Every Liberty bond that is bought gives so much strength to our boys and encourages the Government. Let each man and woman do his or her duty.

Dr. William J. O'Shea, who is in charge of the war activities for the public schools announced yesterday that the school drive in the interest of the Third Liberty Loan had netted more than $6,000,000 in subscriptions during the first week of the campaign. The following table shows the number of applications and amount of subscriptions that have thus far been obtained through the medium of the public schools:

	Number of Applications.	Total of Subscriptions.
Manhattan	19,065	$2,368,157
Bronx	9,493	886,450
Brooklyn	13,959	2,503,380
Queens	2,305	250,400
Richmond	1,085	7,100
Total............	46,807	$6,015,767

Brooklyn Boys' High School First.

The largest total for subscriptions is credited to the Boys' High School of Brooklyn, the pupils of that institution having brought in applications amounting to $1,204,350. The Morris High School, however, leads in the number of applications, its total being 1,438.

Dr. O'Shea said that the fact that these results were so remarkable testified to the great enthusiasm with which the work had been undertaken by the superintendents, principals, teachers, and pupils of the city's public schools. The campaign started last Monday when the principals of all schools received a circular letter issued by the President of the Board of Education, Arthur S. Somers, Dr. Gustave Straubenmuller, Acting Superintendent of Schools, and Dr. O'Shea. The letter was addressed to the public and was printed in English, Italian, and Yiddish. These letters were distributed among the pupils, with instructions that they hand them to their parents and solicit their subscriptions to the loan.

Thousands of Italians from all parts of the city expressed their enthusiasm and sympathy for the cause of the Allies against Germany in Washington Square yesterday. Old and young, rich and poor, they represented all classes of the city's Italian population, from the merchant and banker to the peanut vendor and bootblack.

Italians Take $250,000 Bonds.

Not only did they show their loyalty to America's cause with song and with cheers, but they manifested it by deeds, for from the crowd of Italians and Americans of Italian blood the Liberty Loan canvassers realized a total subscription of more than a quarter of a million dollars worth of bonds. Men who seemed to have not enough with which to clothe themselves properly spent hundreds of dollars, a good portion of their hard-earned savings, in Liberty bonds.

Many prominent Italians were present to lead their countrymen in the pledge of loyalty. Among the speakers were General Guglielmotti of the Italian Embassy, Captain Francisco M. Guardabassi of the Italian Army, Justice John J. Freschi of the Court of Special Sessions, Collector of Internal Revenue William H. Edwards, Miss Amy Bernardi, Assistant Secretary of the Treasury Martin Vogel, Orestes Ferrara, ex-President of the Cuban Chamber of Deputies, and Robert Underwood Johnson.

Captain Guardabassi stood on the stand for several hours and sold books of Liberty bonds totaling many thousands of dollars. Enrico Caruso also participated in the sale of bonds. He signed his name to all receipts for first payments on subscriptions obtained by him. Lionello Perera, the Italian banker, purchased $100,000 worth of bonds.

Many Italian societies were represented on the scene. Scores of Garibaldi veterans mingled with the crowd, easily distinguished from the rest of the crowd by their red uniforms, gay plumage, and white beards.

The east side indulged in a patriotic demonstration yesterday afternoon, under the auspices of the United Hebrew Trades, which is largely socialistic in its membership. The meeting was first held in the Bank of United States Building, 77 Delancey Street, but later another session took place outside. The feature of the exercise was the speech of Max Pine, a Socialist, who called upon the workingmen to support the President and become "101 per cent." Americans. B. K. Marcus, who presided, had the gathering pledge allegiance to the flag. Subscriptions to the amount of about $43,000 were entered. Addresses were made by representatives of the various trade unions.

Banners in the crowd carried legends reading: "We, the Socialists of America, Are With Wilson to the End," "Are We With Wilson—You Bet We Are," and "Buy Liberty Bonds and Win the War."

Several hundred Poles gathered last night in Public School 116, Sussex and Washington Streets, Jersey City, for a Liberty Loan meeting, and after hearing several patriotic addresses, subscribed to more than $3,000 worth of bonds.

Jews Offer Organization.

The Brooklyn Federation of Jewish Charities announced last night that its campaign for funds and members would be suspended for the period of the Liberty Loan campaign and that the services of its organization and workers had been placed at the disposal of the Liberty Loan Committee.

Following are among the subscriptions to the Third Liberty Loan announced yesterday:

American Locomotive Co.	$1,000,000
E. L. Doheny	1,000,000
Union Trust Co. of N. Y.	1,000,000
National Surety Co.	1,000,000
Phelps Dodge Corporation	700,000
Bank of Sav. in City of N. Y.	500,000
Niles-Bement-Pond Co.	500,000
Metropolitan Museum of Art	400,000
James McLean	250,000
Arthur Curtiss James	250,000
Newborg & Co.	250,000
East River Savings Bank	250,000
James Douglass	225,000
New York and Pennsylvania Co.	200,000
Family of George Ehret	200,000
Bond and Mortgage Guarantee Co.	200,000
Borden's Condensed Milk Co.	175,000
Minerals Separation N. A. Corp.	150,000
Southern Cotton Oil Co.	150,000
Chelsea Fibre Mills	100,000
The Thrift	100,000
West Side Savings Bank	100,000
Stein, Hall & Co.	100,000
N. Gelats & Co., Havana	75,000
Wm. Leith, Mayor of Deal, N. J.	75,000
Borden's Farm Products Co.	75,000
Samuel Stores, Inc.	50,000
Metropolis Club	50,000
Austin Nichols & Co.	50,000
Seaman Brothers	40,000
R. C. Williams & Co.	40,000
F. H. Kahn & Co.	35,000
O. Kafka	35,000
Seggerman Brothers	32,000
Francis H. Leggett & Co.	25,000
Liberty Marine Insurance Co.	25,000
Samuel Silver	25,000
O. H. Perry & Co.	25,000
Employes of Samuel Stores	25,000
Olga H. Guggenheim	25,000
Weinstein & Brecher for 307 employes	20,300
Henry Morgenthau	20,000
William N. Cohen	20,000
Kemp, Day & Co.	14,000
U. H. Dudley & Co.	10,000
E. F. Hersh & Brother	10,000
Raw Silk Trading Co.	10,000
J. K. Armsby & Co.	8,000
R. Levy	5,000
A. L. North	5,000
Wm. B. Dudley	5,000
Howard L. Sills	5,000

Bethell Heads Utility Committee.

U. N. Bethell, President of the New York Telephone Company, has been appointed Chairman of the Public Utility Committee of the Liberty Loan, succeeding George B. Cortelyou, President of the Consolidated Gas Company, who had acted in that capacity during the Second Liberty Loan Campaign. This committee takes in thirteen of the public utility corporations and their subsidiaries in New York and New Jersey. It consists, besides Mr. Bethell and Mr. Cortelyou, of the following:

Newcomb Carlton, President Western Union Telegraph Company.

Clarence H. Mackay, President Postal Telegraph-Cable Company.

H. B. Thayer, President Western Electric Company.

Theodore P. Shonts, President Interborough Rapid Transit Company.

C. D. Meneely, Vice President Brooklyn Rapid Transit Company.

James H. Jourdan, President Brooklyn Union Gas Company.

F. H. Sillick, Controller Hudson & Manhattan Railroad.

Thomas N. McCarter, President Public Service Corporation, New Jersey.

S. W. Huff, President Third Avenue Railway.

W. J. Welsh, President New York and Richmond Gas Company.

E. H. Rosenquest, President Bronx Gas and Electric Company.

James Robb, Secretary.

Honor flags for oversubscription of their quotas were awarded yesterday to the following communities in the New York Federal Reserve District:

Town.	Quota.	Subscript'n.	Stars.
Pittsford, N. Y.	$25,000	$28,000	
Irondequoit, N. Y.	15,000	32,000	1
North Rose, N. Y.	30,600	30,600	
Haskell, N. J.	20,500	26,000	
Wayne, N. J.	8,200	10,600	
Stockton, N. J.	4,500	Oversubscribed	
Lawrence, N. Y.	229,200	604,200	2
Morris Plains, N. J.	14,200	17,500	
Bernardsville, N. J.	116,900	365,000	2
Basking Ridge, N. J.	11,700	12,250	
Babylon, N. Y.	86,600	88,000	
Old Forge, N. Y.	15,500	16,000	
Fulton Chain, N. Y.	3,000	8,000	1
McKeever, N. Y.	1,000	1,000	
Inwood, N. Y.	11,450	22,900	1
North Hoosic, N. Y.	17,500	19,000	
Lodi, N. Y.	10,000	24,550	1
Poland, N. Y.	33,700	Oversubscribed	
Schuyler, N. Y.	5,000	Oversubscribed	
Silver Springs, N. Y.	31,300	32,000	

Figures of Last Loan Beaten.

The following tabulation gives the totals of subscriptions filed in some of the cities and towns in this district during the first six days of the campaign, compared with totals for the same period during the Second Liberty Loan campaign, conducted last October:

Town.	Second Loan.	Third Loan.
Akron, N. Y.	$50	$2,500
Batavia, N. Y.	10,800	2,050
Buffalo, N. Y.	528,200	2,722,000
Jamestown, N. Y.	87,950	88,600
Silver Creek, N. Y.	1,500	10,100
Williamsville, N. Y.	100	650
Rochester, N. Y.	1,734,650	2,542,500
Potsdam, N. Y.	1,100	11,950
Rome, N. Y.	39,400	103,900
Syracuse, N. Y.	191,350	487,800
Watertown, N. Y.	11,700	21,100
Binghamton, N. Y.	30,350	253,750
Elmira, N. Y.	56,850	[illegible]
Ithaca, N. Y.	42,000	67,400
New Berlin, N. Y.	2,250	7,200
Albany, N. Y.	1,429,850	2,983,650
Kingston, N. Y.	146,000	279,550
Middletown, N. Y.	30,550	176,200
Newburg, N. Y.	74,050	1,501,650
Poughkeepsie, N. Y.	24,000	1,150,250
Troy, N. Y.	69,650	262,750
Far Rockaway, N. Y.	118,850	824,100
Asbury Park, N. J.	13,400	60,050
Bayonne, N. J.	21,950	35,450
Hoboken, N. J.	146,900	849,900
Long Branch, N. J.	15,100	123,800
Newark, N. J.	7,852,650	10,084,200
Passaic, N. J.	134,950	380,800
Paterson, N. J.	695,900	1,462,150
Phillipsburg, N. J.	12,800	47,150
Greenwich, Conn.	56,700	370,100

Liberty Bell Park, at the corner of Madison Avenue and Thirty-eighth Street, will be formally opened to the public on Tuesday. There is being erected a reproduction of a battle scene entitled "Over There." American soldiers are seen going "over the top," while in front of them is a tank in pursuit of retreating Germans. In front of the trench rises a Liberty Bell, towering thirty feet above the ground. On the opening day of this exhibit several addresses will be delivered, one of the speakers being one of the first wounded American soldiers to return to this country.

Miss Bessie Beatty, an American newspaper woman, who recently returned from Russia, will speak tomorrow before a gathering of the National Security League's "Flying Squadron" of speakers, held at the Bar Association.

If the weather is favorable, Lieutenant Joseph C. Stehlin will start at 3 o'clock this afternoon from Sheepshead Bay on his air flight through New York State in the interest of the Liberty Loan.

$2,985,000 RAISED BY LEATHER TRADE

Other Committees of Rainbow Division Report Large Gains in Loan Campaign.

Reports received yesterday from the Chairmen of the various trade committees, composing the Rainbow Division of the Liberty Loan, showed that rapid progress was being made in the solicitation of subscriptions from business men.

The Hide and Leather Committee, of which L. J. Robinson is Chairman, reported subscriptions of $2,985,000, or one-half the unofficial quota assigned to the industry. The committee is canvassing 40,000 employes in 240 firms. The new applications announced were:

Central Leather Co.	$500,000
New York Quebracho Co.	500,000
A. H. Rossbach & Co.	250,000
Newcastle Leather Co.	150,000
C. H. Schieren & Co.	100,000
L. F. Robertson & Sons	100,000
Richard Young & Co.	100,000
R. Neumann & Co.	80,000
National Sponge & Chamois Co.	50,000
Solomon & Phillips	49,9..
Oscar Sherer & Brother	40,000
J. Pascus & Son	25,000
Hans Rees Sons	21,300
Pan American Hide Co.	20,000

The Small Leather, Trunk, and Bag Committee, of which Max J. Spiegel is Chairman, reported a total of $159,150. The committee will hold a Liberty Loan rally on Tuesday evening in the auditorium of the Bush Terminal Sales Building, 130 West Forty-second Street.

B. H. Borden, Chairman of the Wholesale Dry Goods Committee, reported yesterday that the total of the amount subscribed for by this trade was $1,577,850. Among the applications reported were:

Linen Thread Company	$250,000
Joseph Hirsch & Sons	10,000
W. Warren Barbour	7,500
Textile Merchandise Company	7,000
Defender Manufacturing Company	5,000
Samuel M. Copeland	5,000
Brander & Curry, (additional)	5,000

Another milestone in the Liberty Loan campaign was passed yesterday by the Jewelry Committee, of which August Goldsmith is the Chairman. In the report sent in to the Advisory Trades Committee, the total was stated to be $1,500,000.

Determined to reach its quota in the quickest possible time, so as to have a greater number of days left in which to run well over it, the Men's Clothing Committee, of which William Goldman is the Chairman, is carrying on a very aggressive campaign. He reports a total of $2,500,000.

Beginning the campaign with pledges for about one and three-quarter million dollars, the Fur Committee has kept steadily at work in the sale of Liberty bonds. Samuel Ullmann, the Chairman, states that sales have amounted to $2,200,000.

One of the first detailed reports received from the Mining Industries Committee, of which Charles Hayden is the Chairman, indicated that a remarkable campaign is being carried on among the members of that industry. The total of that committee reported to date is $9,838,700.

I. L. Phillips, Chairman of the Collars, Pajamas, and Shirts Trades Committee, reported yesterday that it had sold $150,000 worth of bonds, making its total to date, $600,000.

William Rosenblum, Chairman of the Millinery Committee, reports subscriptions totaling $1,255,300.

The Hotel and Restaurants Committee announced yesterday that subscriptions taken in at the hotel and restaurant booths were averaging $25,000 a day. During the six days' drive the Plaza Hotel has received $175,000 worth of applications. The Hotel St. George of Brooklyn has the honor of being the first to exceed its allotment. Its subscriptions for the first week totaled three times the quota assigned to it. The 11,000 lunch rooms in the city are co-operating with the hotels and restaurants in the work of getting subscriptions.

Representatives of the large insurance companies held a meeting yesterday, following a luncheon, which was addressed by Major F. R. Stoddard, Deputy Superintendent of Insurance of the State, who has just returned from the front. These insurance men will canvass the financial district for subscriptions to the Liberty Loan.

Alfred E. Marling, Chairman of the Real Estate Board Committee, announced yesterday a total of 340 subscriptions amounting to $532,800 for the week. About 150 brokers are at work soliciting subscriptions.

The Liberty Bond Phrase-makers.

Catchlines Submitted by Various Contributors.

Don't Be a Miser and We'll Lick the Kaiser!
Buy Bonds and Biff the Boche!
Idle Dollars are Stolen Dollars!
Fight for Right, Contribute Your Mite!
Cough Up or Take Your Medicine!
Buy a Bond or be a Boche!
Put the Pay Into Patriotism!
Bonds Put the Dam in Potsdam!
A Bond a Day Keeps the Kaiser Away!
Berlin Will Give us Bonds for Nothing!
Why Hoard for the Hohenzollern? Buy Bonds!
Buy Bonds for Liberty, or Bye-bye to Liberty!
It Takes the "Mon" to Beat the Hun!

SUBSCRIBE $1,600,000 FOR LOAN AT MEETING

Carnegie Hall Crowd Quickly Responds to Appeals of Capt. Orsinigo and Fighting Parson.

Following an enthusiastic meeting held last night at Carnegie Hall under the auspices of the Interior Furnishing and Allied Trades Association to further the Third Liberty Loan, Captain Eugene Orsinigo of the Seventy-first Regiment mounted the platform and called for subscriptions to the loan. The audience of 4,000 persons had previously listened to a fiery denunciation of Germany, together with a recital of atrocities committed by the Germans on the eastern and western fronts by the Rev. Thomas Travis, known as the "Fighting Parson." The call met instant response from all parts of the big auditorium, the first bid being for $20,000. This brought loud applause, which was quickly renewed when the next voice called out "$100,000." There were several subscriptions for $100,000 and smaller amounts tapering down to $3,000. Ushers in the aisles found those subscribing, and at the close of the drive the Liberty Loan Publicity Committee announced that the subscriptions amounted to $1,600,000.

Mr. Travis said the great crisis in the world's history was now on and added: "America holds the legions of victory in her hand." The "Fighting Parson" told his hearers that he didn't ask for bonds alone, but in this great crisis he wanted "your shoes, your socks, your shirt, your body, your mind, your earning capacity, your religion, your soul—everything you have—now back of the flag."

The other speakers were Major Francis R. Stoddard, U. S. A., and Charles E. Mitchell, President of the National City Company. William Fellowes Morgan, President of the Merchants' Association, presided.

Mme. Schumann-Heink sang "The Star-Spangled Banner," while another feature of the rally was music by the New York Scottish Pipe and Drum Band. Detachments of soldiers and sailors occupied places on the platform.

WOULD SAVE TO BUY BONDS.

Howard S. Mott Wants 25 Per Cent. of Incomes Invested.

Howard S. Mott, Vice President of the Irving National Bank, says the reply to the question "Why should we buy Liberty bonds?" should be: "Why in the name of common sense and of your own self-interest, as well as for those abstractions, liberty and justice, shouldn't you subscribe?" He adds:

"Why shouldn't we all consume less and buy bonds? It means not only backing the boys at the front, but it means keeping down inflation, keeping down our own cost of living, as well as that of our neighbors. And it means getting paid 4¼ per cent. on the money employed to help us to live more cheaply. How many people realize that the larger the sum saved from their daily consumption and invested in Liberty bonds the lower will be the cost of things they have to buy? Why shouldn't they buy bonds and get paid 4¼ per cent. for rendering a service to themselves? Why shouldn't we do ourselves a favor, and at the same time enjoy the distinction of helping the other fellow?

"In 1918 we may raise $3,000,000,000 from taxes, but the war will cost not less than $15,000,000,000. The remaining $12,000,000,000 is approximately 25 per cent. of the total income of the people of the United States. We have just got to find that $12,000,000,000 out of our incomes. If we don't, we punish ourselves by borrowing money which we cannot soon repay, thereby directly or indirectly inflating credits and prices and raising still further the cost of everything we shall have to buy.

"Over in little Old England they've got the idea. Once a week, out of everybody's wages, something is set aside for investment in British Government bonds. And the total runs about $150,000,000 a week. In France, nobody thinks of buying anything but Government bonds. France's debt now amounts to about $25,000,000,000, yet her total income is about $8,250,000,000, and her total wealth about $60,000,000,000. No citizen of France believes his country's obligation is not good.

"The national wealth of the United States is about $250,000,000,000, and her total annual income about $50,000,000,000. Were we to contribute to the support of the war as France has done the United States would have an indebtedness of somewhere from $105,000,000,000 to $150,000,000,000, according as the figures are related to wealth or income. There is no prospect of our having such a debt at the present rate of expenditure for the next five years. Can any citizen doubt the security of the United States Government bonds?

"Over and above all, the controlling, the dominating, the absolute reason for an investment in Third Liberty Loan bonds lies in the fact that Germany has challenged the world with the insolent, the insufferable slogan that force, not right, must rule. And we have accepted the challenge as only freemen can who intend to prove that right, not force, shall rule. We must have a maximum effort whereby every man subscribes to bonds to, say, 25 per cent. of his income for the year. He must do it because it is his own self-interest to do it as well as because we must win the war."

Col. Roosevelt to Speak for Loan.

OYSTER BAY, L. I., April 13.—To assist his fellow-townsmen to raise more than their quota in the Liberty Loan, Colonel Theodore Roosevelt will make two addresses here next Thursday. In the afternoon he will speak to the women who are working under the leadership of Mrs. Thomas L. Clarke, and at night he will be the Chairman of a rally to be held in the theatre. The Colonel is expected to make a stirring war address. Others to speak are Congressman Frederick C. Hicks, and the Rev. John L. Belford.

$573,451,000 BONDS; 1,000 HONOR FLAGS

Continued from Page One.

of the campaign is the determination of cities that have obtained their quotas not to stop soliciting. Sioux City, Iowa, with a quota of $2,400,000, already has $3,800,000 and still is moving forward. Oklahoma City, one of the last of the large cities to report its quota subscribed, wired tonight that it had $2,400,000 to meet its quota of $2,270,000 and that subscriptions "still are coming in."

War Exhibit Trains Win.

The interest that the special war exhibit trains are arousing in the Atlanta, St. Louis, and Dallas districts—which embrace the greater portion of the South—is amazing. An example of the results they are obtaining in awakening the interest of the people in the war is given in a telegram received today from the Atlanta district.

"Sevierville, Tenn., a small town off the main line, turned out 8,000 persons to see the train," the message said. "It was the biggest crowd in the history of that section. At Maryville the train was met by a band and the Red Cross women. One man told me he had walked fifteen miles to hear about Liberty bonds. A foreman in one of the plants said he had many men making $2 a day who had subscribed. At Sweetwater the crowd, consisting of men, women, and children, who had come many miles to see the train, almost carried it away."

Initial reports today on the school house rallies for rural residents held on Friday night show great interest. More than a million persons attended them. Coincident with these meetings came reports of increased sales in the rural districts.

Secretary McAdoo closed his week's speaking engagements in New Orleans tonight and went to Jackson, Miss., where he will spend Sunday. He will speak next week in the Southwest and Middle West.

Keen Rivalry Up-State.

Special to The New York Times.

ALBANY, April 13.—Keen interest is being shown through this whole district in the honor flag, and every city and town is working at high speed to put in a claim for a flag. In Greene County two towns, Athens and New Baltimore, leaped over the top and exceeded their quotas at 9 o'clock Saturday morning, the first day of the campaign. Six towns along the Delaware & Hudson Railroad, in Albany County, Elsemere, Delmar, Slingerlands, Meadowdale, Altamont, and Voorheesville, have oversubscribed their quotas. The anxiety of these towns to win the flag was so great that in every case the subscriptions were considerably in excess of the quotas.

The honor flag plan has done more to stimulate interest and enthusiasm in communities of all sizes throughout this entire district than any factor in any of the three Liberty Loan campaigns.

LAWRENCE GETS HONOR FLAG.

First Official Raising in This District Takes Place There.

LAWRENCE, L. I., April 13.—Liberty Loan honor flags, the first to be raised officially in the Second Federal Reserve Bank District, were hoisted here today for Lawrence, Hewlett, Cedarhurst, Woodmere, and Inwood, composing the Lawrence district. The district's quota of $229,000 was oversubscribed to the extent of $780,000 in the first few hours of the loan campaign.

Lewis B. Franklin, who came from Washington as the special representative of Secretary of the Treasury McAdoo, and J. H. Burton of Cedarhurst, originator of the honor flag idea, were the principal speakers at the flag raising ceremonies. Mr. Franklin congratulated the district on its showing, and said that Mr. Burton's idea had won millions of dollars to the Third Liberty Loan from every part of the United States.

"Secretary McAdoo extends his felicitations to the people of this district," Mr. Franklin said, "not only for having a resident who is the cause of a more intensive drive, but because you are the first in the United States to receive official recognition."

A flag with three stars was raised yesterday at Far Rockaway, the first in New York City. Far Rockaway, with a quota of $339,152, had subscribed $1,050,550 twenty-four hours after the opening of the campaign, and now has subscriptions in excess of $1,350,000, it was announced.

McADOO HITS PARTISANS.

Expresses His Contempt for Those Who Play Politics Now.

NEW ORLEANS, La., April 13.—Secretary McAdoo, in an address here tonight, ending his Southern tour in behalf of the Third Liberty Loan, scored shirkers and seditionists and the practice of partisan politics when it in any way obstructs the Administration in the prosecution of the war.

Mr. McAdoo declared that in the present situation "there cannot be any talk of peace, except the peace of justice, rammed down the throats of the military autocrats of Europe with the superlative steel of American bayonets."

"The vital issues confronting the nation," said Mr. McAdoo, "are of such character that no man with the red blood of freedom in his veins can fail to be aroused and stimulated by a determined purpose to serve to the utmost of his ability in this great time. If there be any other kind in America, our soil is no place for them. We cannot temporize with shirkers or seditionists. We cannot tolerate spies or traitors. Every man must square himself with an absolute Americanism. In this critical situation we cannot think of or play cheap partisan politics, which is practiced too much, I am sorry to say, in America, and which even a great war does not wholly silence. That is the kind of politics we cannot for one moment permit to raise its head in this perilous time. I have infinite contempt for those who would take advantage of the situation in which our country finds itself today to advance any personal interest or ambition—public or private."

Liberty Ball Reaches Auburn, N. Y.

AUBURN, N. Y., April 13.—The Liberty Ball, which is being rolled from Buffalo to New York to advertise the Liberty Loan, reached the city limits of Auburn this afternoon and was taken over by Cayuga County Boy Scouts, who will roll it to Onondaga County. The ball will reach Syracuse Monday. The Liberty Coach will spend the night and tomorrow in Auburn.

MUST USE MONEY FOR WAR.

McAdoo Withdraws Requests for Appropriations for Public Buildings.

WASHINGTON, April 13.—The unprecedented war demands on the nation's financial resources caused Secretary McAdoo to withdraw from Congress today his requests for appropriations to continue work on new post offices and other public buildings in several thousand cities and towns. Items in the bill include $100,000 for the Post Office at Honolulu.

It was explained at the Treasury that withdrawal of the appropriations will not interfere with building operations now in progress. In many cases, including that at Honolulu, the appropriations were withdrawn because there were sufficient funds available to carry the work forward until the next fiscal year.

DRIVE ALIENS FROM SOUND.

Government Cleaning Out Islands and Shacks Along Shore.

It became known today that the Department of Justice is proceeding against several German aliens who are living on islands and in shacks close to the northern shore of Long Island Sound. The police have been ordered to evict them. United States Marshal McCarthy has sent a letter to Chief of Police William H. Ballis of Rye in which he is directed to look after all German or Austrian alien enemies who are living near the Sound.

It is provided in the regulations that an enemy alien cannot "go within 100 yards of the waterfront." If the regulations are followed strictly it will mean that during the coming Summer no enemy alien will be allowed to visit Oakland or Rye beaches or will be allowed to enter the town park facing Long Island Sound.

OLIVER A. OLSON COMPANY
BROADWAY AT 79TH ST.
"The Store of Service"

THE Olson Store is the only institution devoted to Women's Wear and Home Interests, in the large and influential residence section of Manhattan north of Fifty-ninth Street.

RIBBONS—LACES—YARD GOODS—CORSETS
UNDERWEAR—HOSIERY—BLOUSES—NECKWEAR
WOMEN'S APPAREL—MILLINERY—KNITTING
SUPPLIES—HOUSEHOLD LINENS—GIFT THINGS.

75 Tailored Suits
will be placed on sale tomorrow, at
$29.50 and $35.00

Olson Prices, being regularly lower than elsewhere, *Present Special Prices* cannot be equalled.

Subway Station at 79th Street

Burby
714 Fifth Av.
Between 55th & 56th Sts.

INTERESTING PRICE CONCESSIONS
SUITS, COATS & CAPES
A SELECTION REPRESENTATIVE OF ALL THAT IS LATEST AND BEST IN EXCLUSIVE STYLES, EMBRACING MODELS IN TRICOTINE, POIRET TWILL AND CASHMERE VELOUR, PLAIN AND NOVELTY EFFECTS. A WIDE VARIETY TO CHOOSE FROM.

FASCINATING CONCEPTIONS IN
Smart Street Dresses
ARTISTICALLY FASHIONED IN SERGE, TRICOTINE, POIRET TWILL AND GEORGETTE, AT A SPECIAL PRICE—
$38

Sheridan
366 Fifth Avenue
at 35th Street

Gowns Wraps
Black Lace & Net
Dinner Gowns
$39.50 TO $95.00

A complete line of all Cotton Materials including newest models in ORGANDIE and CALICO.

Gown pictured is of Block Point d'Esprit lined with Blue Chiffon.

ESTELLE MERSHON
Modes

Invites attention to new models in HATS, TAILORED ONE-PIECE FROCKS, GOWNS *and* BLOUSES.

featuring Foulards, Capes, Sweaters and Spirited Sports Attire.

20 EAST 46TH STREET
OPPOSITE THE RITZ-CARLTON

THE
MURRAY
PROOF OF SATISFACTION—NEVER A USED MURRAY FOR SALE

MORTON W. SMITH CO. INC.
19 West 44th Street. Telephone 1138 Murray Hill.

America Next

Your country, your city, your family are in danger. Don't wait till the Prussians are at your door. Fight NOW!

Our Boys

are not afraid to *give* their lives. You should not be afraid to **lend** your money.

Thrift Stamps 25
War Savings Stamps 4.16
Bonds $50 up

Space donated by
Park & Tilford

LAST WEEK
LEXINGTON THEATRE
51st Street & Lexington Ave.
EVE., 8:30. MATS. TUES., THURS. & SAT., 2:30
THE MOST UNIQUE PRODUCTION OF THE YEAR.
YOU KNOW ME, AL
A Three-Act Musical Farce
PLAYED BY FORTY [40] SOLDIERS
Selected from 25,000 Men of the 27th Div., U. S. Army.
"THE NEW YORK DIVISION"
Entire Cast Composed of Actors Now in the Service.
ORCHESTRA of 45 PIECES
LAST WEEK
Seats 50c to $2. Proceeds exclusively to purchase portable theatre to be used behind the lines in France.
SEATS ON SALE AT LEXINGTON THEATRE & 721 FIFTH AVENUE
"BEST SHOW ON BROADWAY"

'SHIPS, THEN MORE SHIPS,' SAYS DANIELS

Secretary Tells National Democratic Club That Is the Nation's Great Need.

EVERY AVAILABLE ONE USED

Still They Are Not Enough to Carry the Soldiers of Uncle Sam Over to France.

Josephus Daniels, Secretary of the Navy, in speaking last night at the dinner given by the National Democratic Club at the Hotel Astor in celebration of the 175th birthday of Thomas Jefferson, told the 800 men and woman diners that the great need of the nation in order to win the war was the building of ships. He said tha United States was sending men to the battlefront as fast as ships could get them there, but although every available ship in America had been requisitioned still there were not enough.

"Our duty tonight," Secretary Daniels declared, "is to build ships and to build more ships. I wish to tell you that the ships are carrying men to France faster every week. We have requisioned every ship in America as wait as Dutch ships, and have obtained ships from Great Britain, so that we may send our men, who are eager to go. The measura of America's strength in France today is tha measure of ships."

The diners, men and women, jumped to their feet and cheered Secretary Daniels loudly when he declared that the United States Navy today was ready for any fight, and that it is sinking submarines an dreducing the loss of ships every week.

"If we had had tha vision three years ago," said Secretary Daniels with emphasis at one point, "if we had known what we ought ta have known, the bill that passed the House of Representatives authorizing the building of merchant ships would have become a law, and today we would have had ten men in France where we have one."

Women Join in Applause.

The Secretary af the Navy was repeatedly cheered at every mention of tha war, but the citmax came when he dramatically shouted:

"If our boys cannot win this war, then every man in America will be called."

The crowd shouted its approval and the women joined in the applause. At another point Secretary Daniels was interrupted by applause when he declared:

"The Declaration of Independence, the Gettysburg speech, and the speech made last week in Baltimore by Woodrow Wilson, who has come to be by common consent the spokesman of tha warld, stand as the three great utterances which will inspire men in every day of tha world's history. We stand tonight, ladies and gentlemen, and scan the papers anxiously because we know that in this hour scientific barbarians of Germany have mada their onslaught at this minute because they know that after America has got its force in in full the day of their reckoning has come.

"The English and the French will hold the line. We shall have dark hours. we shall pay heavy toll, but no more was it ever written in the book of fate that Napoleon should beatride the world than that the Kaiser should overthrow all that our blood has bought for hundreds of years. To that victory which will come, for behind the English and the French line is the navy of the world, and behind the combined navy of the Allies, which at this hour and for every hour for months has been praying that Germany would come out and give them a fair chance and a fair fight in a fair field—ladies and gentlemen behind the armed force, army and navy, is the spirit of this people, indomitable and invincible. We share with Jefferson hatred of war, but we share with Jefferson 'that war is morality when liberty is at stake.' The American people are mobilized for this war."

"Our young men have gone, and most of them are coming back; and they are coming back with a victory hard won. And when they come into this port and the millions of people gather on the streets to welcoma them, you will give them such a reception, and give them such honor as never before were given to victorious warriors. But when they march down your streets I hope no man and no woman and no child will dare to look at them who has not a Liberty bond or a savings stamp. These boys are giving all they are and all they have, and all they hope to be. And what are we giving? What sacrifice are we making?

"I tell you, we are called upon to make a supreme sacrifice to furnish these men with everything that will add to their efficiency and their comfort. And this Liberty Loan is not anything but a high privilege. When you have given all you can, and the boy who takes a thrift stamp, if that is the measure of his ability, is doing as much as the man who takes millions of dollars; and the abligation is upon all of us to make sacrifices, ta contributa until we feel it.

"I say it with reverence, the mission of America is to keep the light of the Declaration of Independence, of the Gettysburg speech, of Wilson's speech at Baltimore; that light must be hurned, and unless we da it we will be damned, because we will lose our souls with our liberty."

"The Time for Realization."

United States Senator Henry F. Hollis of New Hampshire said, in part:

"This is a time not for optimism or pessimism. It is the time for realization, and avery one of us, men, women, and children, should do and must do our bit, no matter how small it may be. Action, not words, is what will win this war for America, and I hope that every man and every woman in this room tonight will make sacrifices so that the Liberty Loan will be oversubarribed and so that tha world will know that America is unanimous in support of its Government and of its Commander and Chief, Woodrow Wilson."

Abram I. Elkus evoked applause when he declared that tha nation was solidly behind President Wilson. He told of scenes he had witnessed when he visited the battlefields of France, and added:

"Our war is not a war of aggression. We ask for no indemnity—no territory, but solely that liberty and justice shall be re-established, not only for the great nations of the world, but for all the small peoples, so that they may have a place to live in the sun, to which all nations, as well as all people, are entitled, so that in the end there may be such a peace that war will never come again."

John M. Riehle, President of the National Democratic Club, presided. It was the first time that the club had allowed women the privilege of sitting with the men in tha dining room, and they were seated at almost every table. Practically every prominent Democrat in the city and many in the State were present. Those at the speakers' table, besides Secretary Daniels, Senator Hollis, and Mr. Elkus, were Representative William C. Adamson, Controller Charles L. Craig, Democratic State Chairman Edwin S. Harris, Dock Commissioner Murray Hulbert, Mgr. M. J. Lavelle, District Attorney Swann, and Samuel Untermyer. A letter from President Wilson, who regretted he could not be present, was read by President Riehle.

MURPHY AND OWEN ABSENT.

Tammany Leader Was at French Lick, but Senator Shunned Banquet.

A feature of the dinner of the National Democratic Club at its Jefferson Day celebration at the Hotel Astor last night, was the absence of both Charles F. Murphy, leader of Tammany Hall, and Senator Robert L. Owen of Oklahoma. Both had been invited, but the invitation sent to Senator Owen had been cancelled after Mr. Murphy had abruptly left the dinner of the Young Man's Democratic League at the Hotel McAlpin a couple of weeks ago, because Senator Owen had been invited. At that time Mr. Murphy said he would not attend the Jefferson Day dinner if Senator Owen was to be present.

Mr. Murphy is at French Lick Springs. Senator Owen was in the city to speak at the National Security League luncheon, and when asked if he intended to attend the dinner, said:

"No, I shall not attend. I withdrew my acceptance when I learned that Mr. Murphy and his friends threatened to withdraw. That is Tammany etiquette. Murphy is not a man, but a system, the remedy for which is the preferential short ballot."

Representative Thomas F. Smith, Secretary of Tammany Hall, made this reply:

"I am sorry that my unobtrusive friend from Oklahoma has selected this time to assail Mr. Murphy, when he is out of the city. As an old-time Tammany man I would remind him that he misrepresents and slanders an organization which for 129 years has sought to uphuild the City of New York. History shows that a Tammany Mayor has succeeded a Tammany Mayor, but that no reform Mayor has ever succeeded himself."

MR. WILSON BELIEVES IN PLENTY OF PLAY

Motors, Golfs, and Attends Theatre, Sometimes as Often as Four Times in a Week.

WASHINGTON, April 13.—Like every other toiler, President Wilson must have recreation to counterbalance the drab hours of work, and, like every other toiler, the President has recreations, but hardly as much, and hardly under such favorable conditions. The familiar saying about all work and no play applies just as much to the executive head of the nation as to the boy in the street.

So the President golfs, motors, walks, and goes to the theatre. And occasionally in the Summer, when the pavements of the capital's streets fairy sizzle, the White House family drops down the Potomac for a day or so on the President's yacht.

Early in the morning, long before the bustling crowds of Government workers swarm up Pennsylvania Avenue, a big car glides through the White House gates and purrs swiftly across the city to a neighboring country club, where the President plays golf around an eighteen-hole course. It isn't golf alone; the President likes fresh air, and is as much of an advocate of the outdoor life as some of his immediate predecessors in the executive mansion. Also, early morning air, he believes, is conductive to real thought. How many weighty questions of State have been decided while the President carefully poised over an eight-foot putt no one knows.

Moreover, Mr. Wilson isn't a fair-weather golf player. Whether Washington is bathed in sunshine or swept with chilly rains, he plays his game. He has been known to tramp enthusiastically over the course with the flakes of a snowstorm swirling about his ears.

The President is tremendously fond of the theatre. To attend twice a week is customary, while to go as often as four times is not remarkable.

The newspaper men in Washington usually scent a "big story" when it is noticed that the President is giving a large proportion of his evenings to the theatre. It is speculative, of course, but generally it is felt that the President is working on some important State matter and goes to the theatre to rest his mind.

Apparently the President doesn't care particularly for dramas, especially of the heavy type. It has been observed that his tastes run chiefly to musical comedy or vaudeville. It is inferred that he cannot find proper mental relaxation in the situations of the drama. He strictly avoids the "problem" play.

At a vaudeville performance no air of austerity prevails about the Presidential box. One or more of the performers usually address a few remarks in his general direction that send the audience into gales of laughter. A broad smile then suffuses the President's face, and if the "crack" has been unusually good, the speaker is rewarded by unmuffled handclapping from the White House box.

TRIBUTE TO SUN'S SOLDIERS

Alumni Association Dinner Features Praise of Men in Service.

The Sun Alumni Association paid tribute to the members of the Sun's editorial staff who have entered the service of their country at its fourteenth annual dinner, held last night at the Salmagundi Club, 47 Fifth Avenue.

There were about sixty alumni present and they applauded as Kenneth Lord, the city editor of The Sun, read out the names of about thirty men who have left the paper to answer the call to the colors.

George Barry Mallon, President of the association, was toastmaster, and the principal speaker was Will Irwin, war correspondent and former member of The Sun staff, who has returned from a visit to the Italian front. Mr. Irwin spoke in praise of the Italian Army and told of the days of stress and excitement when the Teutons broke through the Italian lines. He told of the treachery that the boche practiced in winning the friendship of Italian soldiers stationed at one point of the front; how in one night trained shock troops took the places of the fraternizing soldiers and how on the next day the enemy broke through.

Dr. Talcott Williams spoke in eulogy of the late Franklin Matthews, a former member af The Sun force and later night city editor of The Times. Other speakers were Colin Armstrong, Adjt. Gen. Charles H. Sherrill, Chester S. Lord, and David A. Curtis.

Among those present were Edward W. Townsend, Garrett Servias, Edward G. Riggs, Lorin Palmer, O. K. Davis, Martin Egan, George McAdam, Edward H. Mott, and Judge William H. Olmsted.

VANDERBILT SEEKS MEN.

Colonel Here in Effort to Gat 100 Recruits for His Regiment.

Colonel Cornelius Vanderbilt, commander of the 102d Engineers Regiment, formerly the 23d Engineers in tha old National Guard, has rome here from Camp Humphreys, at Bellevoir, Va., to aid in the campaign to enlist 100 men to fill the gaps in his regiment caused by promotions and transfers to other units. After a conference with Captain Tristan, Tuppen, head of the recruiting mission for the 27th Division; Paul C. Brown, and Robert E. Livingston of the Committee on Military Engineering for the Engineers' Club, Colonel Vanderbilt said he thought the needed recruits would be enrolled within a few days.

Among the 100 men Colonel Vanderbilt wants ten locomotive engineers, and as many bridge builders and riggers as he can gat. It is not essential that every recruit hnve a knowledge of engineering, although Colonel Vanderbilt said that was to be desired.

Amundsen, Vexed, Cuts Meeting.

HARTFORD, Conn., April 13.—Captain Roald Amundsen, who was to address a Hartford audience at a war rally in the High School Hall this evening, at the invitation of tha State Council of Defense, found that rooms reserved for him at a hotel were not quite ready, but he was assured they would be in a few minutes. Amundsen became angry and left for New York.

SHOW WAR WEAPONS IN ALL THEIR TERROR

Implements of Death, Each with Its Work Completed, Here for Americans to Study.

SCARRED RELICS OF BATTLE

Exhibition Staged at Armory of the Old Fighting 69th to Spur Liberty Bond Buying.

Five shell-battered French 75s, newly arrived in this country, were moved from the French Line piers yesterday to the armory at Lexington Avenue and Twenty-sixth Street of the old 69th Regiment, now the 165th, which has been in the last few days in the heaviest fighting seen by American troops in France.

They were placed in position facing the entrance to the armory. Behind the 75s was the most complete collection of the new terrors of war in the air and in the trenches and of defensive apparatus which has been shown in this country. The exhibition, called Liberty Land, was arranged by the Liberty Loan Committee, and the implements of war were lent for the purpose by the British, French, Italian, and American Governments. Everything in the array of killing and of defensive weapons has been in actual service except the American exhibit, which was sent from Governors Island and will be used to destroy Germans later.

The French exhibit illustrated, by rusty and shot-marked relics from old battlefields, every phase of trench warfare. Masses of rusted barbed wire which had failed to stop a French charge lay in one corner, with the ugly short spears, together in sets of three, which are driven into the ground a few inches to hold the barbed wire. Some of these captured German antanglements had been partly melted by the terrific electric currents which had been turned through them to make them a still deadlier barrier against the French.

Near these were a set of French one-man tanks and one-man forts, which are set in position in front of trenches and other spots commanding enemy positions, to enable sniners to work in comparative safety. One of these looks like the head of a giant steel-horned toad into which a sniper inserts his head and shoulders, observes the enemy from narrow slits and fires from a hole just large enough to admit the gun barrel and allow the marksman to see his sights. These are on wheels and can be maneuvred about by tha leg-power of the sniper.

Weapons of Caesar's Day.

More than a score of different types of bomb and hand grenade throwers, short-barreled and ugly things, which hug the ground, appeared near them. Some of these would have been handled familiarly by Julius Caesar, as they differ little in construction and principle from boulder-throwing slings which aided him in restoring order in the three parts of Gaul. Others were practically identical with the cross-bow of the Middle Ages. Some might have served for artillery in the Chinese wars before the discovery of gunpowder penetrated to Europe. A good cooper could have turned out some of these weapons. They were simply narrow, well made barrels, with wooden staves, bound with wire, strong enough to survive an explosion of sufficient power to propel a heavy bomb a few hundred feet. Others were among the most delicate products of modern factories, fine weapons of steel, which could throw a bomb or grenade with the accuracy of a rifle. Some of the older types were improvised because trench mortars and grenade-throwers were needed faster than up-to-date implements could be manufactured.

French helmets, trenching implements, wire-cutting tools, trench cookstoves and heaters, trench pumps for preventing the soldier from being completely submerged, and nearly every incidental appliance required to enable hugo bodies of men to live like moles were in this exhibition. Several shot-marked and stained German uniforms were shown among the trophies, and there were helmets which only a thick-shouldered, hull-necked man could bear upon his head for more than a few minutes. These weighed more than twenty pounds apiece. They are thick enough to stop shrapnel, rifle bullets, or fragments of shell, without more damage than to make the wearer's ears ring.

Gun with Its Nose Peeled.

One of the French 75s, hit on the nose by a shell, had the steel stripped back from its barrel till it looked like a half peeled banana. Two raptured German planes, one badly wrecked and one in good condition, a series of French shells of all sizes, a set of the French needle bayonets, a heap of captured German rifles, some reduced to slivers and hammered steel by bombardment, and a French soldier's complete outfit were other features of this exhibition.

The British exhibit was not so complete, but hardly less efficient in etching a vivid and comprehensive picture of fighting in France on the minds of spectators. Besides an array of trench weapons and other equipment, it showed costumes of some of the Indian contingents and a cavalryman's display. In this was a sheaf of slight, bamboo lances, with points like surgical knives, with which a star British cavalryman, traveling on his mount at full speed, can pluck a small wooden peg from the ground. One corner of the exhibit was made up of captured German war goods of all kinds.

One striking part of the British exhibition was a collection of photographs showing every side of the land and naval warfare, and picturing scenes in Bagdad, among the British troops in Italy, in France and in England, and on the ocean. A vast expanse of ocean blotted out by the smudge from a smoke screen of torpedo boat destroyers, large birds-eye views of battlefields taken with magnificent lenses which show the detail with remarkable sharpness, intimate scenes in the trenches and on the way to the trenches, picturing the British soldiers at their best, and a hundred other war scenes were shown in the British official pictures which set new standards in the art of photography. Some of the photographs were nearly as large as circus posters. One of the middle-sized pictures is a fine full-length portrait of Field Marshal Haig, about half natural size.

Fine Pictures from Italy.

The Italian pictures were beautifully colored scenes from the Italian front and behind it. The French war exhibit was accompanied by several scores of the best photographs obtainable for the purpose of giving the setting for the hard-used relics from the French front.

The American exhibit consisted of complete outfits for soldiers in all branches of the services with a good deal of equipment, including devices like the trench periscope. The spectator was reminded by pinecard of the price of each piece of equipment and that it was being bought with money paid for Liberty bonds.

Secretary Daniels, in a speech at tha Liberty Land Show last night, paid high praise to the hospitality shown by New York City to soldiers and sailors passing through the city.

"I do not feel it is necessary for me to make an appeal to the people of this great patriotic city," hr said, "and I wish now for the navy, and I can speak equally as well for that great Secretary of War who is now in France, to express appreciation for the hospitality and splendid welcomo and kindness which the American metropolis has shown to the sailors and soldiers gathered here as they go across. It has been a glory to your city, and has made every man who has gone away happier.

"Every American loves New York. Over there in one of the cantonments where the sailors gathered when they come in after the strenuous work on the destroyers they have a little theatre, and what do you supposa is the thing they like to see best? A moving picture of the sky line of little old New York."

Lend Him A Hand — BUY LIBERTY BONDS

HEARN

Fourteenth Street — West of Fifth Avenue

Lend Him A Hand — BUY LIBERTY BONDS

These Offerings Mean Economy for You!

Savings Represented Below Because of These Special Prices Will Help You to Buy **LIBERTY BONDS**

FOLLOWING FOR BOTH MONDAY AND TUESDAY

To afford generous savings for Liberty Bonds, a sale series is arranged wherein apparel of quality and distinction is offered at prices far below current values.

Monday and Tuesday

TAFFETA DRESSES

For Women and Misses

Our Regular $22.50 **15.50** *Our Regular $22.50*

TAFFETA of which these frocks are fashioned is of dependable quality and desirable softness.

COLORS are the new shades—Lucille and navy blue, plum, taupe, tan, pearl gray and reseda green; also smart plaids.

FASHIONS include newest variations of the tunic styles and smart combinations of crepe georgette.

OCCASIONS of afternoon, semi-formal evening and practical street wear are appropriately met by these gowns.

Women's Sizes 36 to 44.
Misses' Sizes 14 to 18 Years.
Sale Starts Monday 9 A. M.

Alterations Without Charge

Dainty Undermuslins for Children

Cross-Barred Muslin Bloomers
Have elastic at knee and waist and come in sizes from 6 to 16 years..... .68

Pink Batiste or White Sateen Bloomers
Both of excellent material and well made—
6 and 8 years..... .68
10 to 18 years..... .78

Billie Birke Pajamas
Fine batiste adds to the attractiveness of this style of "nightie"—silk embroidery, with lace and ribbon finish, or shirring with colored stitching and ribbon bows—6 to 8 years 1.28

Pretty Princess Slips
Are of nainsook—the yokes are of lace or embroidery, with the full ruffles at bottom to match—6 to 16 years. Special.. 1.28

Drawers of Muslin
With ruffles of embroidery and ruffle—sizes 14 to 16 years, or with trimming of embroidery—1 to 12 years..... .38

Petticoats
With ruffles of embroidery and inserting or rows of lace—6 to 16 years..... .96

A Special Purchase of

Bag Frames

Green, gold, oxidized or French grey finish—effectively studded with various size jewels in rich Oriental tints.

.66

Regular Value .97

The Newest Hat Phase!

5.77

8.50

THESE lightand airy modes in new hats indicate in charming fashion an early transition of Spring to Summer costume. The leghorns that bloom in the Summer are arriving each day in fuller force, with their usual accompaniment of all the flowers in a milliner's garden, but unusual in their many styles and adaptations of trimmings. Clamoring for popularity, and getting it, too, are lovely new hats of all crepe Georgette, or in combination with other straws; some have clever, delicate hand-made trimming, some chic little wings. There are picture hats and pokes, hats that turn coquettishly at back or side, and countless other new styles in all the variety the designers can suggest, all with but one meaning—to frame your face in charming guise—

5.77 and 8.50

A Special Purchase

—Therefore—

A SPECIAL OPPORTUNITY TO YOU IN

Untrimmed *Leghorn* HATS

These are sports shapes with the picturesque lines that are always part of a leghorn hat, and allows them to be trimmed for either sports or dress. This is a particularly good season for this ever-popular hat, which is now more than ever in demand, so you will be glad to know that this group includes all the smart colors to choose from—navy, brown, khaki, copen, black and natural—value $2.95..... **1.74**

Trimmed free if hats and materials are purchased here.

Washable Silks

36-inch Washable Silk Duck—white ground with vari-colored satin stripes—attractive for shirts, dresses and blouses—value $1.50..... 1.37

36-inch White Habutai—good quality for laundering..... .97 and 1.25

36-inch White Pongee.... 1.27

32-inch White Silk Duck... 1.75

34-inch White Pongee..... 1.50

32-Inch Figured Fibre Silk Shirtings
White Ground, various widths—colored stripes—value .97.... .78

WHITE GOODS

that well might fill the want of every woman who has taken the stand for economy and intends to do much of her own sewing this Spring.

40-inch Gabardine for Skirts, Middy Blouses, Nurses' Uniforms, Boys' Suits, etc. Value .78..... .68

36-inch Novelty and Plain Skirtings, Gabardine, Oxford Cheviots, Poplins and Corduroy. Value .58..... .48

36-inch Poplin, highly mercerized..... .58

36-inch Tub Skirting Fabrics..... .34

42-inch French Chiffon Voile..... .80

44-inch Dress and Blouse Voile..... .48

36-inch Voiles in many attractive patterns ..... .68

44-inch Organdy—value .50..... .38

36-inch Dress and Blouse Voile in Stripes, Checks and Dots—value .50.. .34

The above have been specially marked for Monday and Tuesday as a connecting link between the Housekeepers' Week and the popular sale to follow.

"Will you walk into my parlor?" said the spider to the fly

and never wove he a cobweb more tempting to snare than these fascinating bits of femininity! JUST walk into OUR parlor, won't you?

Mousseline de Soie White
Collar and vestee with edging of daintiest, narrowest lace is a contrast of unusual charm to the basic material of the blouse, which is pink Georgette. Special **10.50**

Bisque Georgette
As if to rival its collar of organdie so beautifully embroidered in French knots, has line after line of exquisite hand-drawn work. The little tie is of navy blue. Special **13.50**

Unusual Cutting
and shaping of the material—here pink Georgette — is the motif of greatest interest. Delicate additions are hand embroidery, filet insets, and tiny white silk buttons. Special **10.50**

Cotton Dress Fabrics

The Department Exceptionol for fabrics of merit in New York's most popular value-giving store.

With the nation's call for economy many thousands have turned to cottons and ginghams for Summer wear—those planning their Summer sewing will do well to call and see the following offerings in the largest Wash Dress Goods Department in the world—

FINE (Plain Color) VOILES

42 inches wide, extra fine close weave, plain colors, including Green, Buff, Grey, Navy and Black; selling elsewhere at 50 cts..... Special .37

Silk Mixed Plaid Voiles—Blue and Gold, Black and Silver, Green and Blue, Gray and Rose, etc., also many pretty self color tones..... Special .75

Cluster Tape Stripe Voiles and regimental stripe effects in a most charming array of colors embodying all the latest shades..... Special .67

New Printed Voiles, dark and medium grounds, 38 inches wide; suppose you step in and see them at ..... Special .40

Silk Mixed Gingham Effects, 36-inch, in Tan, Blue, Pink and Green, etc..... Special .77

Woven Gingham effect Novelty Voiles—something that is going to be in favor this Summer. Special .53

Silk Mixed Shantungs, 35/36-inch, in all popular colors, including Tan, Pink, Rose, Helio, Brown, Jasper, etc..... Special .75

Flowered Organdy in pretty effects and a bewitching variety of colors..... Special 12½

Fancy Dress Cottons, floral and figured patterns; less than market price today..... Special .18

Silk Mixed Shirtings, many attractive stripe patterns in almost every color that could be used for a high-grade shirting material..... 1.00

MORNING SPECIALS—Monday and Tuesday, Until 1 P. M.
To prevent dealers buying, quantities restricted. No Mail or Telephone Orders.

$23.75 & $24.50 Women's Serge Suits..... 17.50
Navy, Rookie, tan and black—smart models, belted or with ripples—braid bound—sizes 36 to 44.
WOMEN'S SUITS—SECOND FLOOR.

$4.97 Silk Blouses..... 3.90
White or flesh crepe de chine; also white Jap silk—tailored models.
BLOUSES—SECOND FLOOR.

92 ct. Voile Blouses..... .77
Plaids or stripes, neat combination—tailored modals—white collar and cuffs.
BLOUSES—SECOND FLOOR.

94 ct. Envelope Chemises..... .72
Yoke of lace and eimby. medallions.
MUSLIN UNDERWEAR—SECOND FLOOR.

43 ct. Women's Cotton Vests..... .30
Shaped — low neck — sleeveless; neatly finished at neck and arms.
KNIT UNDERWEAR—MAIN FLOOR.

$1.47 Long Crepe Kimonos..... 1.22
Floral patterns in lt. blue, Copenhagen, grey and lavender—elastic belt models—pratty collars.
HOUSE DRESSES—SECOND FLOOR.

58 ct. Rompers and Creepers..... .38
Percals and chambray—plain or checks and stripes—sizes to 6 yrs.
INFANTS' DEPT.—SECOND FLOOR.

$4.96 Boys' Spring Coats..... 3.95
Cheviots, worsteds and velours—in checks, plaids and mixtures—various belted styles—3 to 8 yrs.
BOYS' CLOTHING—THIRD FLOOR.

$6.87 Boys' Spring Suits..... 5.60
Cheviots and cassimeres; neat mixtures and checks—grey, tan and brown semi-Norfolk models—8 to 17 yrs.
BOYS' CLOTHING—THIRD FLOOR.

$1.35 Men's Pajamas..... 1.09
Neat colored stripes on white—collarless—all sizes.
MEN'S FURNISHINGS—MAIN FLOOR.

New Cream Madras Curtains..... 1.17
Perfect value, $1.67; neat designs with double borders; slight imperfections.
LACE CURTAINS—BASEMENT.

28 to 38 ct. New Cretonnes..... .18
36-inch Oriental floral and chintz patterns.
UPHOLSTERY—BASEMENT.

$9.50 Imported Grass Rugs..... 6.74
9x12 ft.—Grecian, scroll and novelty design borders; red, green, blue and tan.
RUGS—THIRD FLOOR.

$1.30 Bleached Sheetings..... .67
2½ yards, one of the best makes.
MUSLINS—BASEMENT.

$4.98 Marseilles Spreads..... 3.25
Satin finish; pretty designs; full size.
SPREADS—BASEMENT.

97 ct. Shepherd Checks..... .74
54-inch; part wool; medium and large checks; black and white.
DRESS GOODS—MAIN FLOOR.

$1.28 Crepe Georgette..... .94
Double width; assortment of light and dark colors; also black and white.
VEILINGS—MAIN FLOOR.

33 ct. Pink Batiste..... .23
38-inch; used extensively for summer underwear, negligees, etc. Less than wholesale price to-day.
WASH DRESS FABRICS—BASEMENT.

38 ct. Wevea Madras..... .27
32-inch; assortment of neat stripes for men's, boys' and women's wear.
WASH DRESS FABRICS—BASEMENT.

$1.25 Crepe de Chine..... .97
40-inch; variety of street and evening colors.
SILKS—MAIN FLOOR.

30 ct. White Voiles..... .23
36-inch, and swisses, in stripes and dots; for dresses, blouses, etc.
WHITE GOODS—MAIN FLOOR.

Look for the Clocks! Look for the Clocks!
Clock Signs Denote Morning Specials.

Consistency in Costume Calls for

PETTICOATS

To show themselves in sports guise appropriate to sports dress.

New Sports Jerseys

Petticoats of Milanese Jersey Silk have novel pleated ruffles with wide stripes—vertical or horizontal—that are sufficiently daring in color to charm without offending. These come at three different prices, but all are superior quality—

3.50, 5.00, 10.00

Every Color Petticoats

These Taffeta Petticoats are striped narrowly in every color, and so subtle and clever is the arrangement that they will harmonize with a frock or suit of any color. The novelty of this unusual style is both charming and practical—
Special 3.66

A New Washable Silk

Ideal for summer wear, because it is so light weight and launders beautifully. May be had in taupe or blue, prettily figured—Special 3.66

Glove Silk Underwear

Remarkable Values!

Vests
Heavy quality glove silk—flesh color—tailored band tops—special.. 1.67
Embroidered—our reg. $2.17.. 1.97

Bloomers
Excellent quality glove silk, pink or white — exceptionally well made—our reg. $2.17.. 1.97

Envelope Chemises
Fine flesh-color glove silk—deep lace tops—ribbon shoulder straps—special 2.23

— To Those Who Buy —

Lend Him A Hand — BUY LIBERTY BONDS

LIBERTY BONDS HERE

Lend Him A Hand — BUY LIBERTY BONDS

$25,000 in Bear Brand "AA" Knitting WORSTED YARN FREE
Khaki, Navy, Grey and Natural

A Patriotic Recognition Gift

James A. Hearn & Son are giving free with each subscription for a Liberty Bond entered at our Bond Booth one hank of Bear Brand Knitting Worsted Yarn, selling at $1.15, until $25,000 worth of yarn is given away. The boys "over there" need the knitted wool and Uncle Sam needs a Loan. You can help them both by entering your subscriptions for the Third Loan.

Every one should own one or more Liberty Bonds.

LEGISLATURE ENDS SESSION FOR YEAR

Clocks Stopped at Noon for Seven Hours While Houses Wind Up Work.

DAY SEES ONE BIG FIGHT

Renewed Attempt to Repeal Anti-Trust Act Defeated by Threat of Filibuster.

SESSION NOT CONSTRUCTIVE

Political Manoeuvring a Feature—Whitman to Put Treasury Raids Up to Hylan.

Special to The New York Times.

ALBANY, April 13.—With its calendars practically cleared and approximately a thousand bills fresh from the legislative hopper sent to the Governor for slaughter or approval, the Legislature adjourned sine die shortly after 7 o'clock this evening. No Legislature in the memory of any lawmaker now at the Capitol has achieved so little in the way of constructive legislation.

The hour fixed for final adjournment was noon, but protracted wrangling over bills and ends of legislation kept the lawmakers going, while the hands of the clocks in both chambers were stopped at five minutes of the noon hour. In the Senate the final day of the session was enlivened by two determined attempts to repeal the Donnelly anti-trust law, which were checked only by threats of a filibuster on the part of the Democratic members.

Senator Albert Ottinger of New York was the author of the repeal bill. It was defeated a few days ago through lack of the required constitutional majority of twenty-six votes. Senator Ottinger, however, moved to reconsider the vote by which it failed of passage, and under this motion the bill, already passed by the Assembly, came up for action again shortly after the Senate convened today.

"The defeat of this bill," said Minority Leader Robert Wagner in debate, "is one of the few creditable things this Senate has accomplished. I understand that since we laid this bill low there has been considerable—what shall I say?—electioneering, and that the Senator who is sponsor for the bill has won over some votes."

This prediction proved true, twenty-four Senators voting for the bill. This, however, still left a shortage of two votes, although the accommodating Senate clerk delayed the rollcall so as to give the advocates of the measure time for missionary work among their colleagues in the Senate Chamber.

Bobs Up Once Again.

It was the general opinion that the bill had been done for, but when the session was drawing to a close Senator Ottinger found a way to bring up the companion bill, for which Assemblyman Ellenbogen of New York was sponsor, and which was identical with the Senator's own measure. By that time five Republican Senators had been excused for the day, leaving their votes to be cast by Senate Leader Elon R. Brown, who favored the measure.

For some time the chamber was in an uproar with shouts of dissent from Democratic Senators. After a hurried conference with other minority members, Senator Wagner moved a call of the house and had the absentees entered on the record, clearly establishing the absence of five Republican Senators whose votes Senator Brown had been authorized to cast. Senator Wagner then read into the record the constitutional provision requiring that on rollcalls members must answer in person, except when by unanimous consent another rule should have been established to meet some grave emergency.

Senator Wagner charged that the attempt to revive the Repeal bill was due to discreditable vote-trading. He declared that he would never consent to the votes of the absentees being cast by proxy and would keep the Legislature in session another day rather than permit the Ottinger-Ellenbogen bill to become a law.

Senator Cotillo, Tammany, launched a bitter attack on the bill and the methods of its sponsors.

"I warn you that I will resort to every technicality and will keep the Senate here for days, if necessary, to beat this bill," cried Senator Cotillo. "I have seen Senators buttonholed and pleaded with to give their votes for a measure which their conscientious conviction tells them they should not vote for. This is the only law standing between the poor and the profiteer in this state. From what is going on here, I dare say the gentleman on the second floor, (the Governor,) with another election coming on, may have some interest in what is being attempted."

After Senator Cotillo had held forth for some time, Senator Ottinger interrupted, saying that, if the bill could not be considered on its merits and if its fate was to depend upon the test of physical endurance involved in a filibuster, he would not subject the Senate to the inconvenience and discomfort of such an ordeal. He withdrew the bill.

Treasury Raids Up to Hylan.

As the session neared its close, word reached some lawmakers who enjoy Governor Whitman's confidence that the Governor had found a way of "putting up" to Mayor Hylan the salary increases, new pension bills, and bills creating new jobs which had emerged from the legislative mill in a constant stream during the last few days and which brought the Mayor to the Capitol recently to file a protest. While many of these measures were drafted so that they would not come within the veto power of the Mayor, the Governor is preparing to send them all to Mayor Hylan, and stands ready to be governed by any unofficial action the Mayor may take regarding them. It was predicted by some of the New York City lawmakers that Mayor Hylan might not relish such a responsibility.

Both Senate and Assembly passed without dissent the New York City Relief bill to enable the Hylan administration to get around the "pay-as-you-go" law and realize by bond sales of $35,000,000 a year for the period of the war and a year afterward, the money to be spent for purposes which under the present law must be met with funds realized from current revenues.

Leader Brown put through the Senate a concurrent resolution providing for an appropriation of $5,000 to defray the expenses of the special Senate committee created to investigate municipal ownership, with a view to recommending a fixed policy for the State to the next Legislature. The resolution was sent to the Assembly for concurrence, but came back amended so as to provide for participation by that body in the investigation. Mr. Brown tried in vain to put the resolution through in its amended form, and then angrily directed that it be returned to the House. Speaker Sweet, on further consideration, decided to let the resolution go through in the Assembly in the form in which it emerged from the Senate, for then, after all, the committee will have the funds necessary for its work.

Both houses, under an emergency message from Governor Whitman, passed the Sage bill authorizing the Canal Board to lease to private corporations, for power purposes, surplus waters of the barge canal, and Senator Thompson's bill providing for the creation of a State hydro-electric commission to recommend a State policy for the development of the latent water powers in the streams of the State.

Lobbyists for public service corporations camped on the legislative doorstep practically until the final gavel fell in an attempt to have passed the 6-cent fare bill and the Wicks bill, under the terms of which it would be possible to nullify the 80-cent gas law in New York City. Senator Thompson of Niagara, Chairman of the Public Service Committee, refused to report the Wicks bill.

Direct Tax Bill Passed.

The Senate and Assembly both passed the Machold bill providing for a direct tax of approximately $13,000,000, of which the share to come from New York City taxpayers will be about $9,000,000. The direct tax is being levied to meet the amortization charges of the various sinking funds of the State. Senator Wagner protested against the bill on the ground that there was sufficient money in the sinking funds already to meet all charges on maturity.

The Rules Committee dragged out from the mass of waiting legislation Senator Courtland Nicoll's bill to prevent the employment of women under 21 years on messenger service after 10 o'clock at night. The bill was fought bitterly all through the legislative procedure by the messenger services and telegraph companies, and was thought to be dead. An attempt to kill it on the floor of the House failed, and it was passed 94 to 10.

Members of the lower house refused to take kindly to Senator Knight's bill to tax charitable bequests to colleges. The bill was killed.

The Sunday baseball bill failed to find favor with the Rules Committee, and it was not reported out. It died.

Senator George Thompson of Westchester, while the speeches of felicitation and the presentation of gifts to leaders, incidental to the closing ceremonies, were in progress, announced in a valedictory speech that he would not seek re-election. It is understood Senator Slater will be a candidate for Surrogate of Westchester County in the Fall.

No Outstanding Achievement.

Even leaders of the Republican majority admit that the Legislature passed into history without any outstanding achievement to its credit. In his annual message, Governor Whitman told the legislators that a minimum of legislation would be expected from them. The lawmakers spent three months and a half living up to this injunction. There was less constructive legislation than at any previous session for a score of years.

The Legislature failed to ratify the Federal prohibition amendment, despite tremendous "dry" pressure, to which Governor Whitman added his personal influence. The result probably will be to make prohibition a dominant issue in the elections next Fall.

The Legislature also failed to enact a bill framed by a special committee to restore the convention as the medium for nominating candidates for State and judiciary offices, despite demands from prominent Republicans. The influence of Governor Whitman was exercised to the full against the proposal and the failure of the bill to make progress admittedly was a personal triumph for the Governor, which will add to his prestige for a third-term nomination.

In addition, the Legislature failed to enact legislation demanded by the New York City administration and a majority of the up-State municipalities to permit the cities of the State to acquire and operate public utilities. A special Senate committee was created to investigate the subject and make recommendations to the next Legislature.

As usual, in a year in which a Gubernatorial election is to be held, the spokesmen for the parties represented in the lawmaking body spent much time laying the foundation for their Fall campaigns by piling up campaign material. The controversies over prohibition, direct primaries, and municipal ownership all had political aspects.

Governor Whitman was anxious to corral the "dry" vote. His political foes within his own party chiefly were responsible for the introduction of the bill to repeal the direct primaries law. The Democrats, inspired by the success of their Mayoralty campaign in New York City, which was run on a municipal ownership issue, devoted much time to an effort to create a similar issue for the State campaign. They are viewing with equanimity the defeat of the Municipal Ownership bill, for its enactment would have deprived them of a cherished issue to fit a fight in which it is said William Randolph Hearst may be the standard bearer.

The Socialists had a larger representation in the Legislature this year than at any previous session. They had ten members in the Assembly. This third party did not contribute anything constructive to the session. They introduced many bills, but only one of these became law, and that was a measure not at all socialistic.

Repeal of Township School Act.

In the category of negative accomplishments is the repeal of the Township School act as a step toward bringing the rural school system of New York State up to the level of rural education in the New England States. Governor Whitman was led to urge its repeal by protests from farmers whose school taxes had been increased under the new plan, although the educational authorities of the State maintained that it had not had sufficient trial. The Republican lawmakers from up-State, who controlled the Legislature, gave ready compliance to the Governor's recommendation and failed to enact a compromise measure drafted by Senate Leader Brown, in conjunction with experts from the Educational Department, to take its place. Instead, a legislative committee was created to investigate the rural school system and recommend appropriate legislation to next year's Legislature.

A bill to repeal the Donnelly anti-trust law was passed by the Assembly, but failed in the Senate after a vigorous fight against the bill led by the Democrats. Bills exempting labor organizations and organizations of farmers banded together for co-operative marketing from the conspiracy clause in the Donnelly act were passed by both houses and sent to the Governor.

Requests from the New York City administration did not fall on friendly ears in the case of the present Legislature. The so-called Hylan program, consisting of bills proposed as economy measures, but in many instances pronounced of questionable wisdom, were sidetracked early in the session, while repeated raids on the city treasury in the form of measures increasing salaries, creating new jobs, and providing for pension systems devoid of actuarial safeguards, found ready assent in the Legislature, in spite of protests from Assistant Corporation Counsel Edward J. McGoldrick, who represents the city at the Capitol. Democrats and Republicans from New York City districts vied with one another in piling up demands on the city treasury.

About the only relief measure asked for by the City Administration which found favor with the lawmakers provides for a plan by which the cost of permanent improvements, which under the present law is paid for out of current revenues, may be defrayed by issuing corporate stock and serial bonds, not in excess of $15,000,000 annually, to run for terms of from ten to fifty years. This measure was urged as necessary to meet conditions growing out of the war, and was passed in both branches today after the Legislature had refused to repeal the "pay-as-you-go" law enacted upon recommendation of the late Mitchel administration.

Hylan Bills That Failed.

Of bills on the Hylan program the measures ousting the Parole Board, the Court House Board, the Water Supply Commission, and the Bronx Parkway Commission failed, as did the Foley Home Rule bill, giving the city power to reorganize and consolidate departments, Charter provisions to the contrary notwithstanding. The Boylan bill, limiting the assessment on realty to 2 per cent. and establishing a personal property tax not to exceed $1.50 for each $1,000, was passed by the Senate but not by the Assembly. Assemblyman Youker's bill abolishing the Sinking Fund Commission and vesting its functions and powers in the Board of Estimate received favorable consideration.

Senator Ottinger's bill, embodying a plan for the adjustment through a commission of the controversy between New York City and the New York Central Railroad in connection with the proposed west side terminal improvement, failed. The Legislature, however, approved a $100,000 appropriation for the benefit of the New York and New Jersey Harbor Development Commission in formulating a plan for the development of the facilities of the joint port.

Much time was occupied in the consideration of war measures. Senator Wagner's bill designating ex-Governor Benjamin B. Odell as State Ice Controller and authorizing him to contract in behalf of the State for a surplus harvest of natural ice and to control and restrict the manufacture of the artificial product, with a view to saving ammonia for the explosives industry, was enacted early in the session. The Ice Controller was also equipped with rate fixing powers. Another Wagner bill, also enacted, gave the State Food Control Commission power to fix the margin of profit in retail sales of necessaries of life.

Bills for the relief of contractors on public work unleashed by war conditions were passed. There were three such measures sent to the Governor. One, introduced by Senator Lockwood of Kings, gives the Board of Estimate and the Public Service Commission discretionary power to release contractors on rapid transit construction in New York City from their contract obligations when conditions justify. Senator Walters of Syracuse introduced a similar bill applying to all the municipalities of the State.

New York followed the lead of New Jersey and enacted as a war measure an anti-loafing bill, under the terms of which the idle rich and the idle poor alike under proclamation by the Governor may be drafted for useful employment. The Industrial Commission will administer the law. Senator Theodore Douglas Robinson of Herkimer introduced the bill.

War Measures Enacted.

In deference to demands from the War Department the Legislature passed two bills, introduced by Senator Thompson of Niagara, permitting the consolidation of the Hydraulic Power Company and the Niagara Power Company to insure more power for the munitions plants established at Niagara Falls and in its vicinity. The Federal Government has commandeered the power output of the two companies.

Another important war measure enacted was Senator Sage's bill making it a felony punishable by from five to twenty-five years' imprisonment to interfere with the production, manufacture, storage or transportation of war materials.

The Legislature has taken care of the newly-enfranchised women by passing bills making provisions for their registration for the special local option elections in cities and for their enrollment for the Fall primaries. Under the latter bill the women will have an opportunity to enroll with the political parties on Saturday, May 25.

In an effort to facilitate the taking of the soldier vote the date for the Fall primary was moved forward to the first Tuesday in September. The form of ballot for the soldiers is changed so that they may vote a straight party ticket with one mark if they choose.

Under Senator Walters's bill embodying a number of general amendments to the election law, New York City is to try the experiment of double election boards. This year, for the first time, there will be two boards in each election district, one to receive and the other to count the vote. This bill also provides for a complete recasting of election districts throughout the State, to care for the woman vote.

If approved by the Governor, one of the few really constructive laws of the session will be Assemblyman Youker's bill popularizing the Torrens law in this State. It simplifies procedure, lowers cost, and makes it easy, instead of difficult, for real estate owners to register titles with county officials, instead of relying upon private title companies.

The Legislature failed to act favorably on a bill legalizing moving-picture exhibitions on Sunday. This bill was introduced in anticipation of a decision by the Court of Appeals in a test case, which the large producers feared might be unfavorable to the industry. The Appellate Division in New York City has ruled that such shows are legal. The Appellate Division in the Third Department has declared them illegal.

Bills to restore legalized boxing, supervised by a State Athletic Commission, and giving sanction to professional baseball with an admission fee charged, also failed to pass.

Excoriate Republican Majority.

Minority Leader Robert F. Wagner of the Senate and Charles D. Donohue, leader of the Democratic minority in the Assembly, joined in a statement reviewing the session, in which they denounced the defeat of home rule, municipal ownership, and humanitarian legislation, and took the lawmakers of the majority to task for not reducing the State budget.

"Two things above all else this Legislature ought to have done," the statement read. "It ought to have reduced the State budget, and it ought to have amended the Corrupt Practices act so as to prevent forever a repetition of the scandalous conspiracy by organized wealth to debauch the city election in New York with a $2,000,000 corruption fund. It did neither. It passed no law to prevent the buying of elections. It increased the appalling total of the budget even beyond last year's high-water mark.

"At this crisis in our nation's history, when the private citizen is practicing economy on his loaf of bread, Republican legislators squander millions on political patronage. The State payroll today costs as much as the whole government cost under Governor Odell fifteen years ago. The total appropriation this year will be $81,000,000 or more. The Democratic Party under Governor Glynn confined State expenses to less than $48,000,000. This shameful increase of over $33,000,000 in four years exceeds the entire cost of government ($29,000,000) under Governor Hughes only ten years ago. They have today, without a direct tax, Treasury resources of $70,000,000, $22,000,000 more than it cost to operate the State under Governor Glynn, and yet they exact from the taxpayers an utterly unnecessary direct State tax of close to $15,000,000."

"Although the session of 1918 does not present any great legislative achievement, due to the fact that the successful carrying on of the war is the great question occupying the minds of the people, the regular business of the State has been efficiently handled and carried to completion in a reasonably short session," said Majority Leader Simon L. Adler of the Assembly.

DEMOCRATS DISCUSS WOMEN

State Committee Men and Women Consider Their Part in Campaign.

The part that women are to play in the State campaign this Fall was discussed yesterday at a meeting of the Executive Committee of the Democratic State Committee held at the National Democratic Club, 617 Fifth Avenue. Under the new order of things there are twenty-one women on the committee, just as there are men, and it was the first time they had got together since their appointment by State Chairman Edwin S. Harris. The Tammany members of the Executive Committee kept away for the most part and let the women do the talking. There were seventeen women members present and only nine male members, some of these coming from up-State.

After several women told just why they were Democrats and what they were going to do to try to get every woman voter to cast her ballot for the Democratic candidates this Fall, a Plan and Scope Committee was organized to bring about a full enrollment of women in the Democratic Party. W. W. Farley of Binghamton was made Chairman of the committee, and the other members are Miss Ethel Stebbins of New York City, Miss Sara McPike of Yonkers, Miss Beulah Bailey of Troy, Mrs. Blanche W. Welzmiller of New York City, and State Senator Robert F. Wagner. A Committee on Ways and Means of Obtaining Publicity was formed, the women members being Mrs. William R. Hearst, Mrs. R. A. Lau, Mrs. M. S. Jenney of Syracuse, Miss Laura M. Mulcaire, and Mrs. Charles B. Smith of Buffalo. The men named on the committee were William F. Delaney of Brooklyn and William H. Manning of Saratoga.

Among the women present yesterday were Mrs. John B. Thompson, Miss Stebbins, Mrs. Lau, Mrs. Harry Hastings, Miss May E. Roarity, Miss May Patterson, Mrs. Welzmiller, Mrs. Anna Sinclair, and Miss Mulcaire from New York City, Mrs. Fred E. Kennedy of Binghamton, Miss McPike of Yonkers, Mrs. Smith of Buffalo, Mrs. Frances H. Lamon of Watertown, Miss Bailey of Troy, Mrs. Jenney of Syracuse, and Mary J. McCauley of Lockport. Chairman Harris, it was said after the meeting, will reorganize the Executive Committee, as several members were elected before the Mayoralty campaign last Fall to represent personal interests that are no longer of importance.

Don't Neglect a Sore Throat.
Brown's Bronchial Troches afford quick relief. Convenient, harmless, but efficacious.—Adv.

SUBMARINE CHASER HERO MAY BE PROMOTED

Badly Burned in Saving Boat, H. W. Robinson Is Going to Annapolis for Examination.

SOUTH ORANGE, N. J., April 13.—With his face badly disfigured, part of one ear gone, and two new eyelids in place of his own, Henry W. Robinson, victim of an accident on a submarine chaser, will leave here in a few days for Annapolis to be examined for promotion to Ensign in recognition for bravery at the time he received his burns. Robinson, who is 21 years old and married, is a graduate of Stevens Institute, and he lives at 316 Academy Street. After his graduation he took a course at the Naval School at Columbia University and on May 2 of last year enlisted in the Navy. He was assigned to scout patrol duty and has since seen service on three submarine chasers.

He was soon promoted to Chief Petty Officer and was placed in charge of the engine room of Chaser 121. On Jan. 1 a hurry order was received for all submarine chasers to put to sea. Robinson's craft was well under way when the main engine began to backfire and some gasoline in the bilge was ignited. The flames spread to Robinson's clothing and to a can of gasoline. With a fire extinguisher he put out the blaze in the bilge and with the burning can under his arm climbed the ladder from the engine room to the deck. He hurled the burning can into the sea and then jumped overboard. He was picked up twenty minutes later by the tug Pinnsr's Point in a semi-conscious condition, and was then taken to Portsmouth, Va.

WOULD REVOKE LICENSES.

Swann Tells of Men with Criminal Records Who Run Saloons.

The controversy between the District Attorney and counsel for the Manhattan office of the State Excise Department, concerning the legal grounds for revoking the licenses of restaurants, cafés, and saloons managed or owned by persons previously convicted of a felony, or where criminals are known to be among the regular frequenters, resulted in Judge Swann citing this law to the excise officials yesterday. In a letter addressed to Thomas F. Gleason, chief counsel to the Excise Commissioner, at 1,451 Broadway, Judge Swann wrote:

"Section 30 F, page 103, of the State excise law, reads: 'One who knowingly permits any person who has been convicted of a felony to sell or serve any liquor upon the premises is guilty of a misdemeanor, and Section 36, Subdivision 2 provides, 'Shall forfeit the liquor tax certificate held by him.'"

Referring to one of the places raided a week ago, the prosecutor continued: "Marshall Sofield of 153 West Forty-eighth Street knowingly permitted Herman Schultz, alias Billy Schultz, to sell and serve liquor upon the said premises after being convicted of carrying concealed weapons, which is a felony. I inclose criminal record of Schultz supplied by the Police Department.

"From the original record of Marshall Sofield, already furnished you, it will be seen that he himself has a criminal record, having served a term for petty larceny and having been convicted twice of disorderly conduct, and I can present evidence to you that he habitually permits the premises, 153 West Forty-eighth Street, to be the resort and rendezvous of disorderly persons, such as dope fiends, pickpockets, shoplifters, gunmen, and disorderly women. This office will aid you to the extent of its resources to establish these facts."

McADOO APPOINTS SPENCE.

Orders Creation of Coastwise Steamship Advisory Committee.

WASHINGTON, April 13.—To assist in the management of the coastwise steamship companies, taksn over today by the Railroad Administration, Director General McAdoo ordered the creation of a Coastwise Steamship Advisory Committee, with Lewis J. Spence of New York, Traffic Director for the Southern Pacific, as Chairman.

Mr. Spence will appoint other members of the committee from officers of the following companies: Clyde, Mallory, Merchants and Miners', Ocean, Old Dominion, Southern Pacific, and Southern. The committee will co-operate with the marine section of the Railroad Administration's division of transportation, which will have charge of the supervision of the lines.

Action will be taken soon to change the routing and sailing schedules of many coastwise vessels. A number will be assigned to carrying cotton from South Atlantic and Gulf ports to New England, and others to the coal trade between Hampton Roads and New England.

Several big steel steamers now in the coastwise trade probably will be transferred soon from the Railroad Administration to the Shipping Board for transatlantic service. Shipping Board officials expect to replace the steamers with smaller wooden vessels. It is probable the coastwise service will be expanded greatly when the output of wooden ships begins, as many of those vessels will be put into trade between American ports, to relieve the burden on the railroads.

Director General McAdoo today specified in a formal order that all officers and employes of the Clyde, Mallory, Merchants and Miners', and Southern Steamship Lines, which passed under Government control today, should continue their present duties and should not resign without adequate notice.

JEWS BACK IN JERUSALEM.

Turks Release Americans Who Moved Before British Took City.

Special to The New York Times.

WASHINGTON, April 13.—About 100 American families who had moved from Jerusalem just prior to the British occupation of that city have returned, presumably having been released by the Turks, according to semi-official cables received here today.

The War Trade Board has placed a limit of $175,000 a month on the amount of credits which may be sent from this country to the relief of Jews in Syria, under Turkish control. The amount which may be sent to the territory under British occupation is unlimited, except in so far as the British military authorities themselves may limit.

The State Department had been advised through official Swedish channels that reports of the mistreatment of the Jews in Syria by the Turkish authorities have been very inaccurate. Some Jews, it was stated, against whom political charges have been preferred, have been removed to Damascus, but are still at liberty.

Hurt by Skidding Motor Truck.

Seven persons were injured, two of them seriously, when a motor truck skidded and crashed into a portable vegetable stand in Park Avenue, between 114th and 115th Streets, last night. Mrs. Mary Brudner of 82 East 115th Street is in the Harlem Hospital in a serious condition with a fractured leg and probable internal injuries, and Louis Rossnbaum, aged 4, of 19 East 113th Street, sustained a fracture of the skull. Max Raskin of 108 East 110th Street was held by the police on a charge of felonious assault and operating an automobile without a license. He said that he lost control of the truck when it skidded. The vehicle demolished two street stands and covered the seven injured persons with the debris.

PRODUCES NO PROOF.

Anti-Vivisectionists Deal in Generalities in Reply to Reavis.

The National Anti-Vivisection Federation sent a reply yesterday to Congressman Reavis, who recently denounced the federation for printing this statement:

"The thousands of deaths deliberately inflicted upon our soldiers and sailors has passed the scandal line—it has become a tragedy."

Jessica Henderson, the Recording Secretary of the federation, who wrote the pamphlet containing the original charge, produced no proof in her reply to Congressman Reavis to support the charge that thousands of deaths had been deliberately inflicted on American soldiers and sailors. Not a single allegation is made in the reply with reference to health conditions in the American Army. The reply contains broad generalizations to the effect that vaccination is an evil based on the alleged opposition of some British soldiers to vaccination and to an alleged statement by a French physician.

The pamphlet itself, which was attacked by Congressman Reavis, made various sensational assertions, in addition to the charges that thousands of deaths had been deliberately inflicted on soldiers and sailors, but no authorities are quoted. The foundations for the statements are "A man reported," "According to a recent statement of a Lieutenant from Massachusetts," and "There were reported."

The pamphlet and the reply of the federation to Congressman Reavis have been turned over to the office of the Federal District Attorney.

URGES TRADE ACCEPTANCES

L. E. Pierson Regrets Slow Spread of Accurate Information.

Addressing the Chamber of Commerce of the United States at its recent meeting in Chicago, Lewis E. Pierson, Chairman of the Board of the Irving National Bank, and Chairman of the American Trade Acceptance Council, said that the chief difficulty in the way of wider acceptance of trade acceptances was the slow spread of accurate information regarding the new business method among those most directly affected by it.

"Great numbers of American business men still are uninformed concerning the details of the trade acceptance method and therefore unconvinced as to its merit," said Mr. Pierson. "Others honestly believe that conditions within their particular business or industry are such as to make this method poorly suited to their purpose. Still others, those of an ultra-conservative type, while conceding merit to this method, are not disposed to disturb an existing business condition which in the past has appeared to them sufficient for their purposes. This would about cover the list of those who are still honestly unconvinced as to the practical merit of the trade acceptance method."

581 MORE ARMY RECRUITS.

Voluntary Enlistments Since April 1, 1917, Total 406,093.

Special to The New York Times.

WASHINGTON, April 13.—The regular army obtained 581 recruits yesterday, bringing the total number of enlistments since April 1, 1917, up to 406,093. The showing for New York and neighboring States follows:

	Enlisted Tot. to Apr. 12.	Apr. 12.
Conn.	8	5,060
Delaware		809
Dist. of C.	2	1,402
Maine	1	2,516
Maryland	8	4,058
Mass.	25	10,373

	Enlisted Tot. to Apr. 12.	Apr. 12.
N. H.	17	1,382
N. J.	16	10,222
N. Y.	62	44,649
Penn.	48	40,004
Rhode Isl.	2	2,504
Vermont		649

THE FAMOUS
BARDINI COLLECTION
AN ART EVENT OF
EXTRAORDINARY IMPORTANCE
ON FREE VIEW BEGINNING THURSDAY
OF THIS WEEK
and continuing until the Date of Sale
AT THE AMERICAN ART GALLERIES
Madison Square South, New York
THE FAMOUS COLLECTION OF
SIGNOR STEFANO BARDINI
THE WIDELY KNOWN ITALIAN EXPERT AND ANTIQUARIAN OF FLORENCE, ITALY
Owing to the existing War Conditions, the Entire Collection Has Been Consigned to the undersigned by
SIGNOR STEFANO BARDINI, THE SOLE OWNER,
TO BE SOLD AT PUBLIC SALE
ABSOLUTELY WITHOUT RESTRICTION
On the Afternoons of
April 23d, 24th, 25th, 26th and 27th
and Evening of Thursday, April 25th
A DE LUXE ILLUSTRATED CATALOGUE COMPILED FROM DESCRIPTIONS AND INFORMATION FURNISHED BY SIGNOR BARDINI AND OTHER EXPERT AUTHORITY, WILL BE FURNISHED TO APPLICANTS AT FIVE DOLLARS EACH.
The Sale will be conducted by
MR. THOMAS E. KIRBY
and his assistant, Mr. Otto Bernet, of the
AMERICAN ART ASSOCIATION, Managers
Madison Sq. South, Entrance 6 E. 23d Street, New York.

Leonard's
24 West 39th St. Bet. 5th and 6th Aves. New York
Very Unusual Offerings
Scheduled for This Week
MATERNITY APPAREL
At Extremely Low Prices
MME. LEONARD'S Maternity Apparel features refinement and style. The garments are so designed that they may be worn with comfort through the entire period, as well as when the figure is normal.
Dresses of Silk—Developed in Crepe de Chine, Taffeta, Serge. Special 19.50
Dresses of Silk—Dainty models in Georgette, Foulards, Crepe de Chines or Satins; some combined with Georgette. Special 27.50
Summer Dresses, in various materials, from 12.50
Fashionable Models for all occasions—Ready to wear or made to order
Mme. Leonard is in Personal Attendance
COATS, SKIRTS, BLOUSES, CORSETS
NEGLIGEES BRASSIERES

Gimbel Brothers
33rd ST.-BROADWAY-33rd ST.
A Helpful Week of
Special Hygienic Corset-Service
As we are now the largest distributors of Nemo Corsets in this city, it becomes our duty and pleasure to do all we can to make still better known the great blessings bestowed on womankind by the world-famous—
Nemo CORSETS
TRIPLE STRIP
Millions of women know and appreciate the invaluable and exclusive service a rightly-fitted Nemo gives. As many more do not understand that service, or fail to enjoy it because of some previous incorrect selection or adjustment, and as we regard true knowledge of the Nemo to be essential to a majority of women, we have arranged for ONE WEEK OF SCIENTIFIC NEMO INSTRUCTION AND SERVICE, in order that all of our customers who so desire may study the Nemo system under most competent tutors.
During the Week
Beginning Monday, April 15
Minnie K. Fink, M. D.
MEDICAL DIRECTOR OF THE NEMO HYGIENIC-FASHION INSTITUTE—will have a temporary office on the Second Floor, adjoining
The Pink Corset Shop
where she may be consulted daily, from 10 to 12 and 2 to 4, regarding any matter pertaining to hygienic corsetry and your individual requirements. This service is free, though to many women it is almost priceless. Dr. Fink will also personally supervise the hygienic fittings by our special staff of
TEN EXPERT NEMO FITTERS
—each a skilled Corset Hygienist and a graduate of the Nemo Institute.
This is indeed a RARE OCCASION. Seldom, if ever before, have the women of New York had so great an opportunity to secure the most modern, complete and effective corset service for the promotion of style, health and economy.

For Women of Leisure and Women Who Work
Nemo Self-Reducing Corsets—For all stout figures—20 models. $3, $4, $5 and $6
Nemo Wonderlift Corsets—For all types of figure—8 models. $6, $10 and $12
Nemo Marvelace Corsets—Wonderlift, with side-front lacing. $6
Nemo KopService Corsets—For every figure—12 models. $3.00 to $7.50
GIMBELS Pink Corset Shop—Second Floor.

Chauffeurs' Outfits
Special at
$50
Suit, Overcoat and Cap to Match

The best value in Motor Clothes for Chauffeurs that can be bought. A Double Breasted Overcoat, a smart Norfolk Jacket, Trousers and Cap. All made of fine gray worsted whipcord — the outfit complete $50.00, or as follows—
Suit.....$20.00
Overcoat..$28.00
Cap.....$2.00
Other Outfits of Better Grade at $67.50 and $88.00
Chauffeurs' Raincoat—Guaranteed Waterproof—$25.00
Catalogue and Chauffeurs' Apparel Chart Mailed on Request.
Brill Brothers
BROADWAY AT 49th ST.

ASSIGNEE SALE
of High Grade Furniture
Bedroom and Dining Room Furniture,
Novelties and Odd Pieces,
Below Original Cost
The following will give you a faint idea of the remarkable values offered:
Colonial Dresser, Mahogany.....$28.50
Colonial Chiffonier, Mahogany.....$19.50
Colonial Toilet Table, Mahogany.....$19.00
Colonial Four-Post Beds, Mahogany..$12.00 to $20.00
10-piece Walnut Dining Room Suite.....$220.00
Mahogany Book Blocks.....$1.25
Secretary Desks, from.....$16.00 to $50.00
Don't miss this opportunity to secure an exceptional bargain.
Open Daily, 9 A. M. to 5:30 P. M.
34 West 37th Street New York

NOW SEES GRAFT IN HEALTH BUREAU

MacBride Changes Front in Explaining Reason for a Secret Inquiry.

REFUSES TO GIVE DETAILS

Declares He Will Continue to Bar the Public from All Hearings.

BIG MEETING OF PROTEST

Representatives of Philanthropies and of Labor Resent Star Chamber Methods.

Mayor Hylan's investigation into the legality of seven of the nine bureaus of the Department of Health took on a new aspect yesterday, when James E. MacBride, Chairman of the Civil Service Commission, who, with Commissioner of Accounts David Hirschfield, has been conducting the investigation for the Mayor, issued a statement, in which he announced that the investigation, which up to last Friday he insisted on calling a "private inquiry," was really an investigation of graft in the Health Department.

"The names of two directors of bureaus in the Health Department are given in these affidavits," said Mr. MacBride, referring to the affidavits, which he asserted were in his possession. He did not give the names, nor did he make public the affidavits. When seen last night at the dinner of the National Democratic Club at the Hotel Astor, Mr. MacBride declined to make public any further information as to the identity of the directors.

"Will you make public the names of the two bureau heads you refer to in your statement?" he was asked.

"No, Sir," was the reply.

"Will you make public the affidavits in your possession?"

"No, Sir; I will make public nothing more than I gave out in my statement."

"In view of the fact that this investigation is now really a graft investigation, will the hearing on Monday afternoon be open to the public?"

"It will not."

"Why not?"

"Because it won't."

May Hold Other Meetings.

Interest in the investigation continued to be manifested yesterday by medical societies and labor organizations, and in the afternoon a conference of the civic and social agencies of New York was held at the Bar Association. The question of beginning a taxpayers' suit to force the authorities to open the investigation to the public was discussed, but this plan was put aside for the present, and a Committee of Twenty-one was elected, headed by Dr. Lee K. Frankel of the Metropolitan Life Insurance Company, to call on the Mayor and on the Civil Service Commission to endeavor to have the investigation held in public.

Suggestions were made of holding other and larger meetings, and J. H. Larson, Secretary of the New York Milk Committee, earnestly declared: "We may have to fill Madison Square Garden in a big public meeting before this matter is over, and I am sure we can do it, too."

Ernest Bohm, Secretary of the Central Federated Union, sent a letter of protest to Mayor Hylan, asking that labor men be heard before action is taken.

The complete statement of Chairman MacBride of the Civil Service Commission follows:

"Do the people who are allowing themselves to be used in the propaganda which has been organized to fight the investigation of the Health Department realize that they are being used to block an investigation of charges of graft in that department?

"It had not been the intention of this commission to refer to certain affidavits and statements in its possession until they could become a matter of record, and until we could hear the defense as well as the complaint. The activities of these propagandists, however, have caused me to make this statement at this time.

"The names of two directors of bureaus in the Health Department are given in these affidavits in possession of the Civil Service Commission. And, let me add, according to my information, they are the directors most active in the propaganda work, which has for its purpose the stifling of this inquiry. They are the ones who are whispering to other directors that those who are eligible to retire should do so at once, and then advancing the suggestion that if the inquiry is not stopped the department will be crippled by the loss of its best men. They are the ones who are inspiring newspaper stories that this inquiry will result in an injury to the health of little children. How preposterous. However, it is not beyond the pale of possibility that it will bring to some persons that injury of health which comes from confinement in our penal institutions. For if these charges are verified they will be forwarded at once to the District Attorney.

Talks of Graft Trail.

"No honest employe of the Health Department has anything to fear. No citizen need have the slightest fear that any proper activity of the Health Department will be interfered with in any way. When this investigation is over we will go on looking after our children and our sick just as we have in the past.

"On behalf of the commission I hold out this assurance to all the people of New York who may in some way have been disturbed by this inspired propaganda, and especially to the honest, conscientious employes of the Health Department. I offer no consolation, however, to the dollar-hungry fake reformers who have used or permitted their organizations to be used to cover up a graft trail.

"I am sure that no honest director of any bureau of the Health Department and no citizen deserving of the respect of his fellows can object to such an inquiry as we are carrying on."

At the meeting at the Bar Association Dr. Ira S. Wile, who had been appointed to see Health Commissioner Amster, reported that he had met the Commissioner, who expressed himself as glad to have the co-operation of the committee in his work. Dr. Wile, however, said he was unable to get from Dr. Amster the two previous decisions by former Corporation Counsels as to the legality of the establishment of the seven Health Department bureaus not specifically named in the Charter. Dr. Wile reported that the Health Commissioner advised him that these records had been turned over to the Civil Service Commission. No report was made by the committee appointed to see the Civil Service Commission regarding the matter. It was the sense of the conference that the Charter does not limit the formation of additional bureaus in the Health Department and reference in this connection was made to Section 1,181 of the City Charter, published yesterday in THE TIMES, which says that the Board of Health may establish such additional offices "as it shall deem necessary for the proper discharge of the duties and powers of the Health Department."

Members of the conference who expressed themselves on the subject said they were certain that the opinions handed down by Corporation Counsel on two occasions were favorable to the establishment of additional bureaus else they would not have been created.

On the opening of the meeting yesterday Lawson Purdy suggested that reporters be excluded until the report of the Executive Committee had been made. After the inconsistency in excluding reporters was pointed out when the purpose of the meeting was to attempt to have made public the Health Department investigation, the newspapermen were allowed to enter.

Opposes Legal Action.

Suggestion was then made that a taxpayer's suit be instituted to compel the production of all papers and records in connection with the hearings, and one speaker declared that the abolishing of the bureaus of the Health Department was a sure means of wrecking the health of the community, particularly in the grave hour of war. Other speakers advised more moderate methods.

"There is no need to discuss the necessity of maintaining the standards of the Health Department," said Dr. Frankel. "The fact that there are so many people at this meeting means that there will be a protest all along the line if any attempt is made to lower the efficient standards of the Health Department. That I am fully in accord with that idea goes without saying. We have the statement of the Mayor that there are violations of the Civil Service law. If that is correct it is for the Corporation Counsel to decide. We asked a committee to interview the Civil Service Commission on this matter, and we have no satisfactory report. The committee that interviewed the Health Commissioner reports that he is apparently cordial.

"I doubt that legal action ought to be taken now. Public sentiment in the final analysis will determine the issue. However, I am not desirous of imputing evil motives to any one. I can assume that the Mayor is mistaken—that he believes in economy. But it seems to me that with the splendid organization here we might accomplish more if we went directly to the Mayor. I see no reason why a committee should not be appointed which shall present to the Mayor the views of this body, giving the Health Department should be maintained, and to request him to have the Civil Service Commission hold open meetings.

"Until we have the refusal of the Chief Magistrate of the city we shall have no drastic action."

Dr. Frankel then made a motion that a committee be elected to go to Mayor Hylan, offer him its co-operation in maintaining the present standards of the Health Department, and request that the present investigation be held in public, that the proceedings hitherto be made available, and that the decisions of previous Corporation Counsel in the matter also be made accessible. The motion was carried unanimously.

Committee of Twenty-one.

The purpose and scope of the investigation as given out by Chairman MacBride about a week ago was read by Leonard Wallstein, temporary Chairman, and the meeting adjourned subject to the call of Dr. Frankel, after the following committee had been named:

Dr. Lee K. Frankel of the Metropolitan Life Insurance Company, Chairman.
Lillian D. Wald, Henry Street Settlement, Vice Chairman.
Rose Schneiderman of the Women's Trade Union League.
Dr. Ira Wile of the Civic Club.
Frank H. Mann of the Committee on Prevention of Tuberculosis.
Mrs. Herman M. Biggs, Society for Prevention and Relief of Tuberculosis.
Mary Garrett Hay of the Woman's City Club.
Miss J. B. Minor of the New York Child Labor Committee.
Mary H. Combs, Hospital Social Service Association.
Mrs. John D. Andrews of the National Association for Labor Legislation.
James P. Boyle of the Brooklyn Labor Union.
Dr. L. Emmet Holt of the Babies' Hospital.
Ernest Bohm of the Central Federal Union.
Dr. Ralph Waldo, Chairman of the Committee on Legislation of the Eastern Medical Society.
Charles Neergard of the Brooklyn Hospital.
Dr. Walter B. James, President of the Academy of Medicine.
Dr. Lewinski-Corwin of the Public Health Committee of the Academy of Medicine.
Samuel Rabinowitch of the United Jewish Aid Society, Brooklyn.
Mrs. John F. Tawger, President of the Federation of Women's Clubs.
Miss Martha Thompson, Biology Teachers' Association, and Dr. Dennett.

The organizations represented at the meeting were:

The Brooklyn Bureau of Charities.
Manhattan Maternity and Dispensary Hospital.
Association for Improving the Condition of the Poor.
Parks and Playgrounds Association.
High School Biology Teachers.
Women's Municipal League.
St. Luke's Social Service League.
Hebrew Sheltering and Guardian Society.
Department of Child Help of the Russell Sage Foundation.
Charity Organization Society.
Social Service Department of Presbyterian Hospital.
Civitas Club of Brooklyn.
State Board of Charities.
Hospital Social Service Association of New York.
Brooklyn City Dispensary, Social Service Department.
Association of Out Patients' Clinic of Brooklyn.
Brooklyn Hospital.
Carson C. Peck Memorial Hospital.
Hospital Social Service Workers Association of Brooklyn.
Eastern Medical Society.
Seaside Home for Crippled Children.
Association of Tuberculosis Clinics.
Society for the Prevention and Relief of Tuberculosis.
New York Child Labor Committee.
Seventy-ninth Street Neighborhood House.
State Charities Aid Association.
Babies Welfare Association.
New York Diet Kitchen Association.
United Hebrew Charities.
Bureau of Philanthropic Research.
Evans Clark, representing the Socialist Aldermanic delegation.
Fordham Hospital Social Service Association.
People's Institute.
United Jewish Aid Society.
Bellevue and Allied Hospitals.
Social Service Department of Mt. Sinai Hospital.

Federated Union's Protest.

The letter to the Mayor from the Central Federated Union follows:

CENTRAL FEDERATED UNION OF GREATER NEW YORK AND VICINITY.
(Amalgamated Central Labor Union and Central Labor Federation.)
Affiliated with the American Federation of Labor.
Labor Temple,
243 East Eighty-fourth Street,
New York, April 13, 1918.

Hon. John F. Hylan, Mayor.
City Hall, N. Y. C.

Dear Sir: Much surprise was expressed at the meeting of the Central Federated Union of Greater New York and Vicinity, held on Friday, April 12, 1918, at the proposed investigation of the Board of Health. Surprise because it appeared that the investigation was aimed at the Hygiene Department, which, under the supervision of Dr. Louis I. Harris and others, has performed very creditable services for labor.

It might not be amiss to state that, owing to the activities of Dr. Harris and others for some years past, their research among the employment places of the workers, and the consequent discovery of the need of hygiene in the factories and shops, the labor movement became interested and organized the Labor Sanitation Conference, which, indorsed by this body, gave its entire co-operation to Dr. Harris and his colleagues in the endeavor to preserve the health of the worker and thereby that of the community. The plans of Dr. Harris and others proved very successful and went a great way in cleaning up unsanitary factories and workshops.

The organized labor movement, ready at all times to recognize and applaud such services, petitioned for and succeeded in receiving an appropriation of $65,000 for the purpose of enabling necessary improvement in this work.

Thus, then, after years of struggle, the result being satisfactory, an investigation is to be made primarily, as we understand, aimed at the Hygiene Department and Dr. Harris and his co-workers, presumably for their labor activity.

We ask, is it just or fair?

By direction of the Central Federated Union of Greater New York and Vicinity, I hereby enter a vigorous protest against any interference with the Hygiene Department, and the action of Dr. Harris and others in the interest of labor, and request that our representative be given an opportunity to be heard in the case.

Yours respectfully,
ERNEST BOHM, Secretary.

A protest against the abolishment of the bureaus of the Health Department as they now exist was made at the last meeting of the Eastern Medical Society, held at the Hotel Brevoort. The resolution which was adopted said:

Whereas, The Eastern Medical Society, comprising in its membership approximately 500 practicing physicians, who are vitally concerned in the protection of the health of the community; and

Whereas, The public press has given notice that the Mayor of the City of New York contemplates the elimination of the bureaus subsidiary to the Department of Health, and

Whereas, Especially those which are engaged more particularly in the prevention of disease have been regarded as the standard for Health Departments throughout this and other countries; be it therefore

Resolved, That the Eastern Medical Society join with the Public Health Committee of the Academy of Medicine in recording a most energetic protest against the elimination of any or all of the bureaus without distinction, and that a copy of these resolutions be forwarded to the Mayor of New York, and that all possible publicity be secured in the daily press to make known the attitude of the Eastern Medical Society.

Subsequently Dr. Harry E. Isaacs, President of the society, said:

Splendid Work of Bureaus.

"I cannot speak too forcefully on this matter. Each of these bureaus has done splendid work in the last few years caring for the health of the public. Each bureau is modern and conducted along the latest scientific lines as recognized by the leaders of the medical profession. Particularly good work has been done by the Child Welfare Bureau in preventing diseases in children and in lowering the child mortality rate in this city.

"To do away with these bureaus would be a very grave error and its results might be far reaching. What reason there can be for the change I cannot imagine. But the press and the public should unite in making a strong protest to the Mayor against any such action on his part."

It was pointed out yesterday that if it is the object of the Mayor to place his own men in the seven bureaus whose legality has been questioned, it would be difficult to do so because the heads of the bureaus are under the civil service law. Reorganization of the bureaus as they stand would still necessitate keeping in the directorates the men who are at present at the head of the bureaus. But it was indicated that likely the move on the part of those interested in ousting the present incumbents would be to have the bureaus abolished. Then they might be "reorganized," by giving them other names and by adding and subtracting functions from one bureau to another, so that they would bear only a certain semblance to the original bureaus. Then heads acceptable to the Administration might be appointed in the exempt class with little possibility of their being removed.

The bureaus of the Health Department and their heads at present are:

The Bureau of Child Hygiene, Dr. S. Josephine Baker; the Bureau of Public Health Education, Dr. Charles Bolduan; the Bureau of Preventable Diseases, Dr. Louis Harris; the Bureau of General Investigation, Dr. Frank Monaghan; the Bureau of Records, Dr. William H. Guilfoy; the Bureau of Sanitation, Dr. B. F. Knause; the Bureau of Laboratories, Dr. William H. Park; the Bureau of Food and Drugs, Lucius P. Brown, and the Bureau of Hospitals, Dr. Robert J. Wilson.

All the bureau heads with the exception of Dr. Park and Dr. Knause receive $5,000 each annually, and the two mentioned receive $6,000 a year.

NEW CONSERVATION LIST.

War Trade Board Revives Articles of Restricted Exportation.

Special to The New York Times.

WASHINGTON, April 13.—The revised export conservation list prepared by the War Trade Board, which enumerates the commodities over the shipment of which the strictest supervision is considered imperative, was issued today, effective next Monday. No individual licenses may be issued by customs officials for articles on the list, except for a very few of the commodities for shipment to Canada and Newfoundland.

The list covers most of the important commodities essential to war, including coal, foodstuffs, cattle fodder, materials necessary for the construction of shipping, arms and ammunition. The power exerted places the War Trade Board in a position to further direct the use to which shipping shall be put, and thus meet the situation created by the heavy withdrawal of tonnage from various trades to meet the demand for transports and supply ships.

Individual export licenses will not be required on shipments to Canada and Newfoundland of the following commodities: Aluminium and all articles containing aluminium; brass, and all articles containing brass, excepting brass pipes, brass plates, brass sheets, and brass tubes; copper, and all articles containing copper, excepting copper pipes, copper plates, copper sheets, copper tubes, copper sulphate, and chemical compounds of copper; nickel, and all articles containing nickel, excepting chemical compounds thereof and nickel alloy; articles manufactured of rubber.

Commerce reports, as published by the Department of Commerce, and the Official Bulletin, as circulated by the Committee on Public Information, are today publishing this revised export conservation list in full. Copies of the Official Bulletin are on file in every Post Office and are thus available for the use of the general public.

100 IN WRECK ON LEHIGH.

Two Cars Roll Over Bank and Sixteen Are Slightly Hurt.

TYRONE, Penn., April 13.—Two cars of the Lehigh Valley express on the Pennsylvania Railroad were derailed at Dix Station, near here, today, slightly injuring sixteen persons. Except one woman, about 50 years old, who was taken to the Altoona Hospital, all were able to resume their journey.

The train was bound from Pittsburgh to Scranton. A broken rail, according to railroad officials, caused the accident. The cars which left the track, a parlor car and a passenger coach, carried nearly 100 passengers. Both of the cars rolled over an embankment.

Over the Top With Your Dollars
Buy Liberty Bonds
This space donated by BACARDI

W. H. STEAD ENDS HIS LIFE.

Ex-Attorney General of Illinois Shoots Himself in Chicago Hotel.

CHICAGO, April 13.—W. H. Stead, former Attorney General of Illinois and present Director of Trade and Commerce in the administration of Governor Lowden, committed suicide at a hotel here today.

Mr. Stead's home was at Ottawa. He was one of the most prominent Republican leaders in the State. He registered last Thursday at the hotel and the body was discovered shortly after noon today. There was a bullet hole in the head, and life apparently had been extinct for about four hours. From the position of the body, it was believed that Mr. Stead stood in front of a mirror when he fired.

Mr. Stead left a letter to a brother in which he said he felt depressed and had not slept for three nights. He spoke of going to his Summer home near Alexandria, Minn., and then again of "taking a long vacation."

"If anything should happen to me, I have made disposition of my property," he wrote. His estate was said to be comparatively small.

Mr. Stead's wife died eighteen months ago, and friends said he had been greatly depressed since. He was born in La Salle County in 1858, and was educated at the Normal College a Ladoga, Ind., and Depauw University. He served two terms as Attorney General.

PRUSSIAN HOPE OF REFORM.

Blocking of Election Bill Believed to be Only Temporary.

Special Cable to THE NEW YORK TIMES.

THE HAGUE, April 13.—The rejection of ballot reform on its second reading in the Prussian Lower House Committee has been received with comparative calmness by the German public and the press. The Government will use all the means in its power to effect the reform.

Politicians of all parties, except the Conservatives, are enraged against the National Liberal members of the committee, whose vote made possible the defeat of the bill. Some politicians believe, however, that in the plenary meeting of the lower house ballot reform will get enough votes to win. New elections before Whitsuntide, for which some politicians clamor, are not likely, because it would interfere with the conduct of the war.

WIFE BACKS PROF. THOMAS.

Calls Him "Foolish Boy" and Takes Mrs. Granger in Charge.

CHICAGO, April 13.—Professor William Isaac Thomas of the department of sociology of the University of Chicago arrested with Mrs. Pearl Granger, the young wife of an army Lieutenant now serving in France, in a downtown hotel Thursday, spent ten minutes in jail late this afternoon.

Thomas, who is called "Daddy" by Mrs. Granger, was arrested on a warrant charging disorderly conduct and made returnable in the Morals Court Monday. He obtained his release on a $400 bond, and immediately returned to his home, where Mrs. Thomas, who was a member of the Ford Peace Mission, had given refuge to Mrs. Granger.

Professor Thomas, who is 55 years old, was called by his wife a "foolish boy who had committed an unutterably stupid act, not wrong, but indiscreet." Mrs. Granger, who is 24 years old and has a baby boy living now with his grandparents in Fort Smith, Ark., was referred to by Mrs. Thomas as an "immature child, dazzled by the distinguished professor."

Following the arrest of the professor and Mrs. Granger, Mrs. Thomas motored downtown to visit Mrs. Granger and her sister, Miss Delia Raines, a motion picture actress, 18 years old, and took both the sisters home with her to talk over the whole situation.

"When my husband comes home I will abide in happiness with him and him alone," declared Mrs. Granger when asked what the further consequences of the affair might be. "But there will be shooting when he comes back. And if he learns it now, he will immediately desert to come."

Professor Thomas declared that he wished to deny that the affair resulted from a malicious attack, and declared that he was willing to stand the consequences.

"I am going to stick by Mrs. Granger through thick and thin," he said. "She is a nervous wreck as a result of the questionings she has gone through."

There was a hastily assembled meeting of the University of Chicago Faculty, but it was understood that no action would be taken next week.

MAR SOLDIER'S ROMANCE.

Reamer Is Arrested Here for Overstaying His Leave.

Private John Reamer of the 104th Field Artillery at Camp Wadsworth was arrested yesterday by officers of the Army Intelligence Service on the technical charge of desertion for overstaying a leave. While he was at Police Headquarters waiting for officers to take him to Governors Island a young woman who said she was Mrs. Reamer asked permission to bid her husband goodbye. She wept when she told the officers that she thought she was the cause of the charge against Reamer.

She said that she was married to Reamer on March 10, a few days after he had arrived here on his furlough, and that they had lived at 447 West Fifty-seventh Street. She said that she had been a telephone girl in the Hotel Endicott, and that her maiden name was Helen Young. Reamer said he was the son of Abraham Reamer, President of Reamer, Turner & Co., coffee brokers, of 114 Water Street, and that his home was in Montclair, N. J.

INVEST IN VICTORY

BUY LIBERTY BONDS

A Special Thrift Model

AEOLIAN-VOCALION

Price $75

with $10 worth of records of your own choice

Complete Outfit, $85

MONDAY & TUESDAY, APRIL 15th & 16th

For a Small Down Payment—Balance on Monthly Terms of

$4

ECONOMY means money wisely saved. Thrift means money wisely spent. Every one of the seventy-five dollars spent for this special Thrift Model Aeolian-Vocalion will be wisely spent. Money so used goes far, for it means permanent enjoyment of the restful, character-building kind.

This special and timely instrument is a handsome, good-sized cabinet model. It has the appearance of a phonograph costing $100 or more. It possesses striking advantages as to tone-volume, tone-quality and mechanical features, that have heretofore been obtainable only in phonographs of much *higher price.*

The Aeolian Company has prepared this exceptional phonograph without regard for the present cost of materials and labor, *to meet the need of the hour.*

Do not fail to see and hear this $75 Thrift Model. Such value cannot be approached elsewhere—either in tone-quality, appearance or mechanical convenience—*at anywhere near this price.*

Features That Make This $75 Vocalion a Genuine Bargain

Cabinet: It has a beautiful mahogany cabinet, with a dull rubbed piano finish. It is 41½ inches high, 20½ inches deep, and 18 inches wide.

Tone Quality and Volume: It has the glorious, life-like Vocalion Tone—and greater volume of tone than many other phonographs of much higher price.

Plays all Records: It is equipped with a New Universal Tone Arm which enables you, with a slight turn of the Sound Box, to play all standard makes of records.

Automatic Stop: The simplest and most convenient on the market. With three movements it starts the Vocalion playing and sets it to stop where desired.

Remember This Special Offer is Effective Monday and Tuesday—April 15th and 16th. Special Thrift Model on sale at all Aeolian Stores.

THE AEOLIAN COMPANY

AEOLIAN HALL *In* MANHATTAN 29 West 42d Street
AEOLIAN HALL *In* THE BRONX 367 E. 149th Street
AEOLIAN HALL *In* BROOKLYN 11 Flatbush Avenue
AEOLIAN HALL *In* NEWARK 895 Broad Street

Also at THE BROADWAY PHONOGRAPH SHOP 98th Street and Broadway
And L. WERTHEIMER DEPT. STORE 181st Street and Wadsworth Avenue

SHIP PLATE OUTPUT UP TO EXPECTATIONS

Faulty Distribution Is Responsible for Erroneous Impression of Situation.

SUPPLIES RUSHED TO YARDS

Mills Putting Aside All Other Deliveries to Furnish Plants with Assorted Sizes.

Special to The New York Times.

PITTSBURGH, April 13.—Production of steel ingots in March was at the rate of about 42,000,000 gross tons a year, or more than 30 per cent. above the average rate during January and February. Production now is at a slightly greater rate, and may be estimated at fully 47,000,000 tons a year.

The restriction in steel output is due to shortage of scrap and pig iron, and the shortage of scrap is attributable to the fact that there is very little construction work, which often involves the tearing down of old structures. The railroads also are wrecking very little rolling stock. The shortage of pig iron is due to insufficient movement of beehive coke, there being now substantially full production of by-product coke.

Shipments from the Connellsville region showed a slight decrease last week, but they are heavier this week, and may prove to be the heaviest for any week thus far this year. Difficulties as to coke probably will be ended in the near future, as there is practically full production by the by-product ovens, and shipments by the beehive ovens are increasing.

There is a further measure of safety for the future in that by-product ovens in the Central West with a capacity of about 100,000 tons a week will be completed within the next few months. The most important of the new plants is the Carnegie works at Clairton, containing 660 ovens, to produce more than 640,000 tons of coke weekly. It will be the second largest by-product coking plant in the world, but eventually will be doubled, which will make it the largest in the world. It will receive coal entirely by water and will distribute coke to furnaces over the Carnegie Steel Company's inter-plant road as well as by water, so that its operation will be entirely independent of the railroads.

The United States Steel Corporation's unfilled obligations decreased by 232,049 tons in March, against a decrease of 199,600 tons in February and an increase of 96,135 tons in January. The decrease was equal to 18 per cent. of the capacity for the month, and estimating shipments at 90 per cent. of capacity, the bookings appear to have represented about 72 per cent. of capacity, against 50 per cent. in February and 67 per cent. in January. The March bookings may be estimated at fully two-thirds war steel and not over one-third purely commercial steel. Very light bookings of commercial steel cannot fail to be expected, in view of the fact that practically all the mills have very large tonnages of such material already on books, much of it entered many months ago.

Steel Plate Situation.

A somewhat erroneous impression as to the situation in plates for shipbuilding is likely to be created by the Washington dispatches referring to shortages. The situation is thoroughly understood by the Washington authorities. There is no shortage in plate production, but the plates that have been shipped in the last few months have not been distributed uniformly among the shipyards, nor have they in all cases been properly assorted as to sizes. The condition, which is being righted, appears to be due in part to incorrect distribution of specifications, and in part to the mills not realizing that the shipyards desire and require large stocks of plates to draw from.

The plate mills are now engaged in the definite operation of stocking all shipyards with a supply for thirty to sixty days in all sizes used. This involves heavier shipments temporarily, and when the program has been carried out there will be more plates available for other purposes. Possibly the orders for 100,000 freight cars, which were expected to be placed two weeks ago, are being held back in this connection.

Traffic conditions are improving steadily, and almost every week there is an increase in the production of both pig iron and steel. For six weeks past the shipments of finished steel have exceeded the production, the mills having worked off large parts of the stocks they accumulated earlier in the year. The stocks of tinplate at the mills were particularly uncomfortable, as box cars had been especially scarce, and in a number of cases mills had to close because their warehouses were full. Through the efforts of the Food Administration car supplies to tinplate mills have been greatly increased.

Officials of the McKeesport Tinplate Company announced yesterday the purchase of seven acres of Youghiogheny River frontage adjacent to its plant, at McKeesport, on which there are some stores and dwelling houses. The ground soon will be broken for new mills to add to the already large plant of forty-four mills, covering twenty acres, adding 25 per cent. to capacity. The tinplate mills of this district do not seem to be near the point of opening their books for second-half business, and this may not be done until early in May, as the $7.75 price is to continue until June 30, the second-half price will be the same. A conservative estimate of production for the year is 36,000,000 boxes, or over 1,000,000 gross tons. The matter of steel supply is growing less fearful, and there is no prospect of any shortage of tinplate.

Heavy Shipments of Plates.

Heavy shipments of fabricated plates and shapes are being made to the shipyards of the Merchant Shipbuilding Company at Bristol, Penn., and the Chester Shipbuilding Company at Chester, Penn., by the American Bridge Company for Government contracts. A few shipments have been made to Newburg, N. Y., where cargo boats of the Emergency Fleet Corporation are being built. Other Government contracts for warehouses, power plants, cantonments, and hangars are still pending, shutting out any thought of commercial business, which is neither being offered or asked for. The Pittsburgh mills are shipping special sizes of plates to the Dominion Bridge Company, which also is working on Government contracts, at the suggestion of the War Industries Board. The American Bridge Company is turning out two steel barges a week for the Carnegie Steel Company, to be used in fuel transportation, and is giving some attention to the completion of an order for 140 such barges and six steamers, all for the purpose of supplying the war mills with coal and coke.

With scarcely any offerings of billets and sheet bars there is pressure in the market to buy, but the situation in soft steel is as tight as it has been at any time, there being no loosening up in unfinished steel, as there has been in most descriptions of finished steel. The demand for billets comes not only from regular customers, but also from a number of interests whose normal operations does not involve the use of outside steel, as they produce enough for their own consumption. One large interest has been in the billet market for several weeks, with only partial success, having picked up a small tonnage here and there. It has even bought ingots where billets was the most preferable. It appears that ingots are available only when a mill has had an accumulation through being able to operate its steel-making departments while finishing operations were curtailed through lack of storage space and inability to ship. With normal shipping facilities there is scarcely a mill so proportioned that it would accumulate ingots.

Coke Supplies for Mills.

Fresh coke supplies having arrived at Valley furnace early this week, several of them resumed in the middle of the week. Coke is making the trip from oven to furnace in four days, and as the by-product ovens are well supplied with coal it insures a full operation of the blast furnaces associated with the ovens, and often helps out other furnaces, as the by-product operations shew considerable surplus of what is needed.

A recurrence of the coke troubles of the last Winter is not likely, as with new construction there are more by-product ovens, and the Government is counted upon to see that they are well supplied with coal on account of the by-products. For the first three days of the present week a record in car supply has been made in the Connellsville region, which has not been reached during the last two years or longer. The railroads serving the region, with the exception of the Baltimore & Ohio, which distributed 90 per cent., made a 100 per cent. distribution. Such an allotment, occurring on three successive days, is so exceptional, when the history of the many preceding weeks having 30 to 70 per cent. distribution is considered, that it is regarded as little short of phenomenal.

There is a strong undercurrent of feeling that the situation has permanently changed for the better, and that gradually the car supply will assume, and retain, such proportions as will make possible the shipment of 400,000 tons of coke weekly. In such event the coke needs of consumers of all classes will be fully provided. The rail shipments for the week ending last Saturday aggregated 8,535 cars, carrying 707,888 tons. The river shipments of 14,500 tons increased Pittsburgh consignments to 130,755 tons, Western shipments to 140,761 tons, and the aggregate to 322,398 tons.

Notwithstanding the fact that supplies of pig iron are at least 60 per cent. greater than those of three months ago, the pressure to obtain pig iron is greater than ever. Even the increased shipments have made no visible impression upon the situation or reduced the volume of demand. Yet the iron industry is not working full by any means. A few foundries are operating at a greater rate than ever, but many have reduced their scope of operation.

To sum up the situation, it seems that the steel works are suffering from the supply of scrap being much less than normal. While a great deal of this commodity is produced in the mill itself where it is consumed, yet a great deal is from the outside, partly industrial scrap produced in plants that fabricate or otherwise work it into steel into commercial forms, and partly old material. While many arguments have been advanced for the amelioration of this condition in scrap, the problem hasn't been solved, and it is believed diligent search was made it would be found that much of it is accumulated somewhere and kept from being moved. The dealer who can produce any large quantities of scrap at this time will be the popular man of the market.

LESS COTTON CONSUMED.

Falling Off in Exports and Imports Also Reported for March.

WASHINGTON, April 13.—Cotton consumed during March amounted to 571,202 running bales, exclusive of linters, the Census Bureau today announced. For the eight-month period it was 4,400,233 bales. Last year March consumption was 603,919 bales, and for the eight-month period, 4,508,916 bales.

Cotton on hand March 31, in cousuming establishments, was 1,721,311 bales, compared with 2,063,904 a year ago, and in public storage and at compresses, 3,238,499 bales, compared with 2,914,946.

Cotton spindles active numbered 33,789,656, compared with 33,270,348 a year ago.

Imports for March was 13,565 bales, compared with 47,679 a year ago. Exports were 311,681 bales, compared with 355,295 a year ago, and for the eight months, 3,473,313 bales, compared with 4,247,128 a year ago.

Linters exported were 12,687 bales, compared with 76,570 a year ago, and for the eight months 133,463 bales, compared with 236,377 a year ago.

AUTOISTS INVITE DANGER.

109 Long Island Crossing Gates Smashed by Reckless Drivers.

In announcing yesterday the beginning of the Summer campaign to protect automobilists from grade crossing accidents, Ralph Peters, President of the Long Island Railroad, said that notwithstanding all precautions taken by the railroad company 109 gates, which had been lowered because of approaching trains, had been smashed by reckless automobile drivers in efforts to "beat trains" over the crossing. As a step toward preventing grade crossing accidents every engineer, motorman, crossing watchman, and track worker has received a special notice calling attention to the constant need for watchfulness.

"Notwithstanding all the precautions we have taken to protect automobilists against accidents at grade crossings, it is indeed appalling to discover that there still lurks on the highways of Long Island a certain class of drivers to whom warning signs, danger signals, and lowered crossing gates have no meaning whatever," said Mr. Peters. "These persons may be classified as thoughtless and inexperienced drivers.

"Although every grade crossing along our lines is protected either by sign post, automatic bell, watchman or crossing gate, yet hardly a day passes during which some careless, speed-mad or irresponsible automobile driver doesn't jeopardize his own life, those riding with him, and at the same time endangers the lives of thousands of troops on trains, the regular traveling public, and trainmen. Surely, with hundreds of trains to run daily we could not be expected to halt trains so that automobiles might pass safely over grade crossings. Yet there are scores of drivers who would either have us make stops at crossings, or else stop running trains altogether. At least their continued apparent disregard of the common sense rules for safety creates that impression.

"According to our records, no less than 109 gates, which had been lowered because of approaching trains, were broken off last year by automobile drivers on Long Island. Fortunately, only seven lives were lost as the result of collisions between automobiles and trains on grade crossings."

Columbia Closes Ordnance School.

Seventy-five men who have been taking the six weeks' course of training offered at the United States Ordnance School at Columbia University yesterday completed their training and will leave today for posts of duty in various parts of the East, where they will get practical work before being commissioned. Columbia was one of the ten colleges at which the Government established an ordnance course, but because accommodations cannot be furnished, the school is to be discontinued and men who had enrolled for the second six weeks at Columbia will be sent to Dartmouth and the University of Pennsylvania.

Metric System in Uruguay.

The use of metric units in all trade transactions in Uruguay has been made obligatory by measures recently adopted by the Government, at the instance of the National Subsistence Board, according to Consul Sidney Smith, who is stationed in Lower California, Mexico. It is forbidden to sell articles by piece or package if they may be sold by weight, and in such cases the metric system must be adhered to. In the case of merchandise which is sold in sealed wrappings, cans, boxes, packages, bottles, or any sort of containers, the net contents or weight must be plainly indicated on the wrapper. In books of account and in invoices the weight or measure of goods sold must be recorded.

Camphor for This Country.

The camphor in Formosa which has been apportioned for export to this country amounts to 198,416 pounds each month for April, May, and June, according to Consul M. D. Kirjassoff, who is stationed in Taiwan. Apportionment for every three months thereafter will be made according to production.

OIL SHAREHOLDERS TO QUIZ PROMOTER

Richmond Levering to Tell of Status of Metropolitan Petroleum Corporation.

CALL MEETING FOR APRIL 23

Different Interests Seek Proxies So as to be Prepared for Whatever May Develop.

The call issued by the Metropolitan Petroleum Corporation for a special meeting of stockholders on April 23 has as its basis as unusual a purpose probably as any gathering of shareowners ever held in this city. For the reason that the meeting was scheduled unexpectedly to numerous owners of the shares, without a conventional motive, there has been considerable mystification among them, with the several calls for proxies by different interests who want to be prepared for whatever may develop.

The meeting will have as its primary object, according to Henry M. Earle, attorney for Richmond Levering, the promoter of the company, the quizzing of Mr. Levering about the present status of the organization, the extent of its oil land holdings in Mexico, and the reasons for the transfer of some of its proved property to the Island Oil and Transport Company. Mr. Levering was instrumental in having the meeting called, said Mr. Earle, in order to reply to criticisms directed at him.

The company's stock has declined from around $25 to 75 cents a share. There are shareowners who paid stiff prices for their stock and have been much in the dark about the factors surrounding the decline. They will have opportunity for demanding information, and the indications supplied by the activity of the different interests last week were that they would have plenty of questions for Mr. Levering to answer.

Has Unusual History.

The history of the Metropolitan Petroleum Corporation has been one of the most unusual of the many promotions made during the war period. The harsh things said about it, with particular reference to the course of the stock, would fill several volumes. Inquiries made recently among some substantial shareholders show that they have not solved all the ins and outs of the corporation's affairs, even after close study of available data. The dominant facts which have come to light are the formation of the company with $12,000,000 capital stock in November, 1915; the transfer of several Levering Mexican land options to it, the sale later of certain of these options to the Island Oil and Transport Company, the development of a huge well on land obtained by the Island from the Metropolitan, and two lawsuits, ono of which was dropped and the other settled.

The centre of bitterness over the Metropolitan's physical status lies in the oil well, which is on the Island Oil holdings in the Tampico district. Some of the stockholders have asserted that when this land was sold to the Island for 240,000 shares of the latter's stock and a cash payment Mr. Levering and his associates were instrumental in removing from the corporation its most valuable asset. The Levering group have maintained that when the transfer was made the well did not exist, and there was equal chance of discovering oil in property controlled by the Metropolitan. This is ono of the problems which promises some lively discussion at the special meeting.

Attorney Tells of Corporation.

The story of the Metropolitan and Island Oil Companies was related yesterday by an attorney who had investigated the situation for two prominent banking houses in this way: In 1915 Mr. Levering had options on several parcels of Mexican oil land. He needed funds to develop them and formed the Metropolitan. This company was transferred the options to acquire leases on 360,000 acres of land and a pipe line concession, which was held by the Metropolitan Petroleum Corporation of Delaware, also a Levering Company. All the stocks of the companies were owned by the Levering interests, and a $1,000,000 6 per cent. debenture bond issue of the Delaware corporation was also unstood to be held by this group.

When money was needed to develop the oil lands and construct the pipeline to seaboard, the attorney said, a Stock Exchange house was asked to market part of the stock. The result of this operation supplied a distinct chapter of stock market history during the war boom in 1915 and 1916. Extravagant stories of the Metropolitan's possibilities were heard aplenty on the Curb and vicinity. Speculators took hold in vigorous fashion and the sharp rise followed, which has since been regretted by those who bought toward the top.

The needed money did not come into the company's treasury in sufficient quantity to keep the drills going. The engineers were putting down two wells, both in the neighborhood of rich property held by the Mexican Petroleum Corporation, and, in order to keep up operations as long as possible, the Levering interests put up considerable of their own funds, but the end came finally to this temporary financing. Metropolitan stock began to tumble and kept right on to $1 a share.

Trouble Began in 1916.

About this time in 1916, the Island Oil and Transport Company, which had previously been formed by Mr. Levering to exploit oil lands in Cuba, took over the options referred to, and the trouble began. A stockholder named Prentiss obtained an injunction in the Virginia courts, which sewed the Island Oil Company up so tight that its engineers hardly dared walk on the lands where the wells were being put down. After a preparation of some weeks, the parties to the suit, which was aimed to annul the transfer to the Island Oil Company, appeared in the Virginia court and, after a hearing, the case was discontinued, as the plaintiff dropped out. The stockholders later, the attorney said, held a meeting and ratified the sale, a proceeding which did not appease the minority holders, as the majority of the shares were owned and voted by the Levering group.

Mr. Levering, in the meantime, had sought to interest the banking house of Hayden, Stone & Co. in the property taken by the Island Oil and Transport Company from the Metropolitan. Charles Hayden went into the situation thoroughly, and the Levering interests had reason to believe that the arrangement would go through, when a second suit was brought, and the deal hung fire. This action was settled without much fuss, the stockholders interested, according to report, receiving from Mr. Levering the long idle $20 a share for their Metropolitan stock, a price approximating what they had paid for it. Hayden, Stone & Co. asked for more time to go over the proposition, but they did not follow it up, and later A. B. Leach & Co. became interested and assisted in putting $1,000,000 three-year 7 per cent. gold notes of the Island Oil and Transport Company.

Great Oil Well Brought In.

Sometime in the course of these various negotiations the great well was brought in. Early reports had it that the daily production was 80,000 barrels. A curious commentary on the uncertainties of oil land development came out through the drilling of the two wells. The one which the Levering group were certain would be the more valuable, according to the attorney, brought in a fine quality of salt water, and was worthless as an oil well. The other proved to be one of the biggest producers in Mexico.

The note issue marketed by A. B. Leach & Co. was for the direct purpose of financing the building of the pipe line and further development of the field. It is stated that the well is now producing 72,000 barrels of oil daily, much of which cannot be marketed readily because of the absence of proper pipe line facilities.

A Stockholders Protective Committee was formed last year, consisting of Charles C. Matchett of the Stock Exchange firm of Markoe, Morgan & Co., Dwight E. Potter, and John M. Cates of Wilson, Cates & Co., in behalf of Metropolitan Petroleum shareowners. On April 4 the committee notified the stockowners that one-third of the outstanding sharcs had been deposited with the Mercantile Trust and Deposit Company, and since then, it is said, the amount has been increased.

The committee, according to their letters, will endeavor to adjust the relative interests of the debenture bondholders and stockholders in such a manner that a substantial portion of the 240,000 shares of Island Oil stock in the Metropolitan treasury may be rendered available for the advantage of the Metropolitan stockholders. The committee also purposes, if possible, "to ascertain and disclose other property for the benefit of the stockholders." Another committee, headed by Howard C. Wilson, is also soliciting proxies for the meeting.

$13,471,000 IN FARM LOANS.

5,358 Individual Advances Made by Federal Board in March.

WASHINGTON, April 13.—About one-fifth of the farm loan business of the United States now is being done by the Federal farm loan system. This was indicated today by the Federal Board's report that in March 5,358 loans, amounting to $13,471,000, were closed by the twelve banks, making the average size of a loan $2,500. The total Federal loans now outstanding are $78,000,000. It is estimated that the monthly farm loan business, Federal and private, is $66,000,000, and the total outstanding farm mortgage loans about $4,000,000,000.

Business of the St. Paul Federal Bank in March fell to $615,000, loaned to 291 persons because of the temporary suspension of operations in North Dakota, where a conflict developed between State and Federal loan laws. Other banks reported the number of loans and totals closed as follows:

Springfield, Mass., 160, $428,000; Baltimore, 167, $379,000; Columbia, S. C., 273, $539,000; Louisville, 888, $905,000; New Orleans, 808, $1,074,000; St. Louis, 497, $1,024,000; Omaha, 639, $3,248,000; Wichita, 391, $950,000; Houston, 693, $1,711,000; Berkeley, 215, $673,000; Spokane, 836, $1,923,000.

FALL RIVER QUOTATIONS.

Special to The New York Times.

FALL RIVER, Mass., April 13.—Following are today's quotations of cotton mill stocks:

	Bid.	Asked.	Sale.
American Linen Co.	97	100	97½
Arkwright Mills	122½	..	..
Barnard Mfg. Co.	80	..	..
Bourne Mills	110	115	..
Border City Mfg. Co.	105	..	105
Chace Mills	12½	..	..
Charlton Mills	138	..	..
Conanicut Mills	82	90	..
Corr Mfg. Co. (Taunton)	..	85	..
Davol Mills	106	108	107½
Davis Mills	..	125	..
Flint Mills	..	162½	..
Granite Mills	112	..	..
Harrison Mills	67½	70	..
King Philip Mills	165	170	..
Lincoln Mfg. Co.	..	107	..
Merchants' Mfg. Co.	130	135	132½
Mechanics' Mills	105	..	..
Narragansett Mills	105	..	..
Osborn Mills	115	..	..
Parker Mills	68	70	69
Pilgrim Mills	105	..	..
Pocasset Mfg. Co.	107	..	..
Seaconnet Mills	77½	82½	..
Shove Mills	83½	..	85
Stafford Mills	112½	..	112½
Stevens Mfg. Co.	106	..	107½
Tecumseh Mills	145	..	..
Union Cotton Mfg. Co.	230	240	..
Wampanoag Mills	95	100	97½
Weetamoe Mills	105	..	..

OUT TOMORROW

THE ANNALIST

Who Owns the Railroads?

Our Six Liberty Loan War Bonds.

The Liberty Loan Drive.

Other Articles of National Import.

A Financial Weekly of World Interest and authority.

Keep in Touch With Developments and Important Business Changes by Reading The Annalist Every Monday Morning.

Yearly Subscription Rates:
Domestic $4.00
Canada $4.50
Foreign $5.00

At any New Stand. Ten Cents per Copy

THE ANNALIST

Times Square New York

COTTON DECLINES $10 A BALE IN FORTNIGHT

Old Ring Has Not Seen Such a Sensational Two Weeks Since Daniel J. Sully's Day.

PRICE REACHED 36 CENTS

New High Records Reached on Four Successive Days Before Slump Began Week Before Last.

At the close of business on the New York Cotton Exchange on Thursday, March 28, the last session during the month of March, cotton on the spot was quoted in New York at 34.25 cents a pound. At the close of business on Saturday, April 13, it was quoted at 32.20 cents a pound. May futures, at the close of the first date, were priced at 32.74 cents, and July futures at 32.12 cents; on the second date they had fallen to 30.65 cents and 30.38 cents, respectively.

A drop of $10.25 a bale in spot cotton prices, and of $10.45 n bale in the price of the leading future contract, within the short space of two weeks, would have been a sensational enough event in the American cotton trade at any time. But this is wartime, and that only forms half the sensation—a sensation which has all the active members of the New York Cotton Exchange figuratively, at least, gasping for breath and wondering if they are still "all there," while they all agree that even in the times of Dan Sully no such sensational two weeks has ever been experienced nround the old ring—the most sensational climax of the most sensational season the cotton market can remember.

The war cry of Daniel J. Sully and his companion crowd of bull operators ten years or more ago was "twenty-cent cotton." But a wock ago there was a group of men on the floor of the Cotton Exchange who were openly and loudly predicting forty-cent cotton, adducing arguments to prove it, and staking their money on it besides. And they came within four cents of their goal. At the close of business Thursday, April 4, which saw the crest of the wave, cotton on the spot in New York was worth 36 cents, and at the high level of prices that day, reached practically at the close, with the market looking as strong as at any time all season, May futures sold at 34.50 and July at 33.80.

Advance Starts April 1.

The sensational two weeks began promptly on Monday, April 1. There had been no market on Good Friday or the following Saturday, and previously business had been rather dull and listless, without any particular indications of startling developments in either direction. Most of the talk around the ring, indeed, had been war news rather than trade news. But that Monday morning it suddenly appeared as though everybody wanted cotton, and ne one had any to sell. Prices went up and up, all day long, and at the close were from $2.50 to $4 a bale higher than on Thursday—an advance that would have been big at any time.

Even more was to come, however. Tuesday morning the advance continued, rapidly carrying prices, for the second successive day, into new high ground for the history of the Cotton Exchange. The bulls momentarily overstepped themselves, however, and that afternoon there was a setback, so that the day showed practically no permanent gain. But Wednesday there was another rally—all the news was bullish, for government orders, no white cotton to be had, Liverpool buying for much grenter exports than had been expected—and prices pushed forward, to the third successive day of new high records, and advances for the day of over $1 a bale.

Bull Movement Arrested.

Thursday was the biggest day, and also, as it turned out, the final day of the big bull movement, which had been going on, with no more than temporary setbacks, all through the remarknble season. The market never looked stronger. It seemed impossible to persuade anybody, whether he had cottun or not, to sell, and short coverers and trade buyers were bidding desperately nnd excitedly. At the close, with the fourth successive day which had seen the making of new high records for prices in the history of the Cotton Exchange, gains for the day had amounted to about $4 a bale, and in the four days' trading to nearly $10 a bale.

The turn came overnight, as suddenly as any market ever reversed itself. The immediate cause seemed to be the announcement of a meeting in Washington for spinners to confer with the War Industries Bonrd, which was believed to be possibly the precursor of Government price-fixing—an eventuality dreaded by speculators and bona-fide dealers alike, for very different reasons. But back of this was a long accumulation of substantial, commercial facts.

The price broke on that first day of the decline upward of $4 a bale, rallied in the short session on Saturday, and regained a little of the loss; and then, on Monday of the second week, broke again as heavily as a week earlier it had risen buoyantly. The whole tone and trend of the market had reversed itself, and where before there had seemed to be no sellers, now there were no buyers. Nobody wanted cotton at prices which didn't any longer seem reasonable, and cotton had to be offered down.

The big break, however, was concentrated in the last three days of the week. The market held up fairly well on Tuesday and Wednesday, but on Thursday, Friday, and yesterday prices fell with accelerated spoed, from $4 to $5 a bale on each day.

The following table gives a summnry of the advance and decline, sketched in the seven active months, and the spot market:

	March 28.	April 4.	April 13.
Spots	34.25	36.00	32.20
May	32.74	34.50	30.65
July	32.12	33.80	30.38
August	31.82	33.41	30.02
September	31.28	32.93	29.52
October	30.98	32.47	28.82
December	30.76	32.16	28.47
January	30.65	32.00	28.35

The figures of March 28 and April 13 are for the close of business on those days, and for April 4 represent the high mark of the movement.

BOSTON COPPER GOSSIP.

Labor Situation in the Lake Superior District Is Acute.

Special to The New York Times.

BOSTON, Mass., April 13.—The annual report of the Massachusetts Consolidated Mining Company for the year ending Dec. 31 last is issued. The profits for the year were equivalent to $1.64 on the outstanding 100,000 shares, as against $4.80 in 1916 and $1.67 in 1915.

The company last year sold 3,984,616 pounds of copper at 26 cents a pound, which contrasts with 4,752,588 pounds sold in 1916. After the payment of dividends amounting to $291,951 there was a net deficit for the year of $127,900.

Tonnage at the Colorado mine of the Davis-Daly is at the highest point, 250 tons being hoisted daily, about 50 per cent. of a grade ranging from 11 to 14.5 per cent. copper, with as high as thirteen ounces of silver. The second-class ore carried 4 per cent. copper, with six ounces of silver.

The labor shortage situation in the Lake Superior camp is rapidly becoming more acute. It is felt that the companies will have to take some remedial measures immediately if they are to maintain production at anything like normal and keep up with their contracts for the delivery of refined metal. The situation has not been good for months, but the last two weeks have seen it become much worse.

ROADS' EARNINGS PICK UP.

Operating Income Shows Great Reduction from Last Year.

WASHINGTON, April 13.—Railroads in February recovered somewhat from the record deficit of earnings in January, but net income was only about one-quarter of that in February last year. Interstate Commerce Commission tabulations today for 117 of the 196 leading reads shewed operating income of $6,242,000, as compared with $24,095,000 for the same roads in February, 1917. Eastern reads had a deficit, however, of $4,863,000, as compared with positive earnings of $6,043,000 last year.

Revenues for the 117 roads were $166,034,000, and expenses $151,520,000, making net revenue $14,514,000. From this was deducted $8,244,000 ordinary taxes.

Western roads earned $4,020,000 net, as compared with $10,231,000 last year. Southern roads showed $7,090,000 net earnings, only slightly under the $7,820,000 of the same month last year.

In January American railroads lost more than $2,000,000.

New Tax Certificate Issue.

WASHINGTON, April 13.—New tax certificates, dated April 15, to be sold instead of the current issue dated March 15, have been announced by the Treasury. They are identical with other tax certificates, and are intended to eliminate so much accrued interest. About $1,300,000,000 of tax certificates, due June 25, have been sold.

New Jersey Charters.

Special to The New York Times.

TRENTON, April 13.—Charters filed:

Reeves Stove and Foundry Co., Camden, $100,000; S. E. Reeves, Haddonfield; William A. Filson, Philadelphia; Kathryne Rittmayer, Camden.

A. G. Schoonmaker & Sons, second-hand machinery, Teaneck, $125,000; Alfred G. Schoonmaker, S. Townsend Schoonmaker, Eleanor O. Schoonmaker, Teaneck.

E. Conolly Grocery Co., West Hoboken, $25,000; Joseph F. Frank, Minnie Frank, West Hoboken; Gustave J. Frank, Jersey City.

Charles N. Evans, Development Water Co., Lincoln Park, $100,000; Charles N. Evans, Ellis E. Hill, Benjamin F. Moore, Lincoln Park.

Schantz & Eckert Co., marine engines, Perth Amboy, $50,000; Adam Eckart, George Kress, George Schantz, Perth Amboy.

Albert S. Schimer Co., insurance agents, Hoboken, $15,000; Hella S. Schimer, Albert S. Schimer, Abraham Pine, Hoboken.

BEST IN THE LONG RUN

FAIR TREATMENT

GOODRICH TESTED TIRES

HAIL The Conquerors of the Road. Hail the tires that triumphed in the bitterest struggle ever staged between roads and tires, a conflict of 4,178,744 tire miles. Hail Goodrich Tested Tires.

Hear the story of a good fight well won. A year ago Goodrich, with limitless faith in its tires, challenged the roads of America to a test of strength, the teeth of the road against the strength and toughness of Goodrich tires. Enlarging Goodrich Test Car work, long waged around Akron, Ohio, Goodrich sent forth six Test Car Fleets to battle roads in every region of the country.

* * *

The roads did their worst. East, west, north, south, sand, gravel and rock battered Goodrich tires, as the Test Car Fleets whirled them from state to state, over desert paths, up mountain trails.

But the tires won with a durability and mileage that doubled Goodrich's pride, and came back with a new tire standard—the TESTED of Goodrich Tested Tires.

Tested means certainty of service, proved service, and that means a lot to a tire user. It means long life in a tire, and dependability on the road. For a hidden weakness could not conceal itself from the Test Car Fleets in those millions of miles of roughing it.

* * *

SILVERTOWN CORDS, and BLACK SAFETY TREADS, proved masters of the road.

The spiral-wrapped, cable-cord tire body and the tough, close-clutch, cross-barred black safety tread defied the rough going, and under light and heavy cars rolled up phenomenal mileage.

They proved themselves tires not for one car, but all cars; not for one driver, but all drivers; and not on one type of road, but all types.

* * *

Reap the benefit of their victory-proven tire service—by demanding the tires that fought and captured the title, "America's Tested Tires."

W S S

A purchased Thrift Stamp is a Soldier's Life Insurance Policy.

For sale at every Goodrich Branch and Depot.

Where You See This Sign Goodrich Tires are Stocked

GOODRICH TESTED TIRES

Buy from Goodrich Dealers Located Everywhere

Buy from Goodrich Dealers, Located Everywhere

THE B. F. GOODRICH RUBBER COMPANY

New York Branch: 1780 Broadway, New York, N. Y.

THE CITY OF GOODRICH · AKRON, OHIO.

GAIN $17,600,000 IN CASH RESERVES

Increase of $138,900,000 in Discounted Bills Also Reported by Reserve Banks

MORE NOTES CIRCULATED

Total Increase for the Week Is $19,500,000—Loss in Federal Deposits.

Special to The New York Times.

WASHINGTON, April 13.—The Federal Reserve Board's weekly statement shows aggregate gains of $17,600,000 in cash reserves, coupled with a moderate increase in investments and in net deposits, for the week ending with the close of business on April 12. Substantial gains in reserves are reported by the New York, Boston, and Minneapolis banks, largely the result of increase of net deposits and issues of Federal Reserve notes.

Discounted bills on hand show an increase of $138,900,000, as against a decrease of $118,300,000 in Government short-term securities and $6,200,000 in United States bonds. Discounts secured by United States war obligations increased from $304,100,000 to $465,600,000, while holdings of United States securities purchased for the temporary accommodation of member banks fell off from $231,000,000 to $118,100,000. These changes are largely caused by the new provision of the War Finance Corporation act, approved April 5, whereby promissory notes secured by United States war obligations are freed from the stamp tax.

Payment for Federal Reserve Bank stock by newly admitted members, chiefly in the Boston and Cleveland districts, accounts largely for the increase of $254,000 in the amount of paid-in capital.

Government deposits decreased $4,300,000, while members' reserve deposits show a gain of $21,200,000, the New York bank reporting a larger increase of $36,600,000.

Federal Reserve agents report net issues for the week of $18,100,000 of notes. The banks show a total circulation of $1,499,400,000, an increase of $19,500,000 for the week.

The weekly statement of the resources and liabilities of each of the twelve banks at the close of business April 12 follows:

FIRST DISTRICT, (BOSTON.)	
Total gold reserves	$120,508,000
Total reserves	122,937,000
Bills discounted and bought	70,347,000
Due to members, reserve account	90,292,000
SECOND DISTRICT, (NEW YORK.)	
Total gold reserves	$698,087,000
Total reserves	744,828,000
Bills discounted and bought	469,515,000
Due to members, reserve account	675,586,000
THIRD DISTRICT, (PHILADELPHIA.)	
Total gold reserves	$150,413,000
Total reserves	151,488,000
Bills discounted and bought	48,215,000
Due to members, reserve account	88,123,000
FOURTH DISTRICT, (CLEVELAND.)	
Total gold reserves	$161,856,000
Total reserves	162,930,000
Bills discounted and bought	78,163,000
Due to members, reserve account	107,020,000
FIFTH DISTRICT, (RICHMOND.)	
Total gold reserves	$50,797,000
Total reserves	51,166,000
Bills discounted and bought	32,442,000
Due to members, reserve account	43,241,000
SIXTH DISTRICT, (ATLANTA.)	
Total gold reserves	$63,133,000
Total reserves	64,439,000
Bills discounted and bought	23,206,000
Due to members, reserve account	37,840,000
SEVENTH DISTRICT, (CHICAGO.)	
Total gold reserves	$280,049,000
Total reserves	286,333,000
Bills discounted and bought	92,587,000
Due to members, reserve account	188,264,000
EIGHTH DISTRICT, (ST. LOUIS.)	
Total gold reserves	$67,094,000
Total reserves	68,087,000
Bills discounted and bought	41,458,000
Due to members, reserve account	46,121,000
NINTH DISTRICT, (MINNEAPOLIS.)	
Total gold reserves	$72,371,000
Total reserves	73,000,000
Bills discounted and bought	18,984,000
Due to members, reserve account	41,319,000
TENTH DISTRICT, (KANSAS CITY.)	
Total gold reserves	$77,492,000
Total reserves	77,561,000
Bills discounted and bought	49,891,000
Due to members, reserve account	69,883,000
ELEVENTH DISTRICT, (DALLAS.)	
Total gold reserves	$32,483,000
Total reserves	34,983,000
Bills discounted and bought	30,336,000
Due to members, reserve account	34,956,000
TWELFTH DISTRICT, (SAN FRANCISCO.)	
Total gold reserves	$106,068,000
Total reserves	106,841,000
Bills discounted and bought	56,378,000
Due to members, reserve account	60,672,000

FEDERAL RESERVE BANK STATEMENT.

Consolidated statement of the twelve Federal Reserve Banks compares as follows:

RESOURCES

	Last Week.	Previous Week.	Year Ago.
Gold coin and certificates in vault	$488,762,000	$483,780,000	$338,369,000
Gold settlement fund	407,971,000	381,163,000	198,271,000
Gold with foreign agencies	52,500,000	52,500,000	....
Total gold held by banks	$949,233,000	$917,443,000	$536,640,000
Gold with Federal Reserve agents	857,492,000	873,077,000	410,796,000
Gold redemption fund	23,546,000	23,404,000	2,434,000
Total gold reserve	$1,830,271,000	$1,813,924,000	$949,870,000
Legal tender notes, silver, &c.	64,724,000	63,509,000	61,136,000
Total reserve	$1,894,995,000	$1,877,433,000	$971,006,000
Bills discounted—members	$712,807,000	$576,853,000	$22,009,000
Bills bought in open market	318,857,000	326,503,000	80,604,000
Total bills on hand	$1,031,664,000	$900,856,000	$102,613,000
U. S. long-term securities	54,237,000	60,403,000	36,218,000
U. S. short-term securities	142,143,000	260,400,000	73,370,000
All other earning assets	3,771,000	3,222,000	15,318,000
Total earning assets	$1,231,815,000	$1,224,411,000	$227,519,000
Due from Federal Reserve Banks—net	$1,815,000	$9,957,000	1,071,000
Uncollected items	383,009,000	346,997,000	169,184,000
Total deductions from gross deposits	$384,824,000	$356,954,000	$170,255,000
Five p. c. redemption fund against Fed. Res. Bank notes	$537,000	$537,000	$400,000
All other resources	324,000	824,000	4,504,000
Total resources	$3,512,495,000	$3,459,659,000	$1,373,684,000

LIABILITIES

	Last Week.	Previous Week.	Year Ago.
Capital paid in	$74,748,000	$74,494,000	$56,408,000
Surplus	1,134,000	1,134,000	....
Government deposits	100,523,000	104,818,000	42,247,000
Due to members—reserve account	1,494,537,000	1,473,294,000	741,542,000
Collection items	238,270,000	226,139,000	131,064,000
Other deposits, incl. foreign Govt. credits	85,321,000	82,067,000	....
Total gross deposits	$1,918,651,000	$1,886,318,000	$914,853,000
Federal Reserve notes in actual circulation	1,499,377,000	1,479,920,000	401,809,000
Federal Reserve banknotes in circulation, net liability	8,000,000	7,860,000	....
All other liabilities	10,585,000	9,933,000	614,000
Total liabilities	$3,512,495,000	$3,459,659,000	$1,373,684,000
Ratio of gold reserves to net deposit and F. R. note liabilities combined	60.3%	60.8%	82.9%
Ratio of total reserves to net deposit and F. R. note liabilities combined	62.5%	62.4%	84.7%

MEMBER BANK STATEMENT.

The statement showing the principal resources and liability items of member banks in each Central Reserve city, banks in all other Reserve cities, and other reporting banks at close of business on April 5 follows:

NEW YORK.	
Number of reporting banks	66
U. S. bonds to secure circulation	$36,237,000
Other U. S. bonds, including Liberty bonds	151,224,000
U. S. certfs. of indebtedness	757,141,000
Total U. S. securities	944,602,000
Loans secured by U. S. bonds, &c.	139,763,000
All other loans and investments	3,637,981,000
Res. with Fed. Res. Bank	580,982,000
Cash in vault	111,461,000
Net demand deposits	4,084,420,000
Time deposits	247,940,000
Government deposits	258,755,000
CHICAGO.	
Number of reporting banks	40
U. S. bonds to secure circulation	$1,393,000
Other U. S. bonds, including Liberty bonds	13,658,000
U. S. certificates of indebtedness	42,071,000
Total United States securities	57,122,000
Loans secured by U. S. bonds, &c.	22,089,000
All other loans and investments	825,846,000
Reserve with Fed. Res. Bank	98,900,000
Cash in vault	41,377,000
Net demand deposits	706,330,000
Time deposits	137,664,000
Government deposits	42,122,000
ST. LOUIS.	
Number of reporting banks	14
U. S. bonds to secure circulation	$10,370,000
Other U. S. bds., incl. Lib. bds.	6,808,000
U. S. certif. of indebtedness	24,776,000
Total U. S. securities	41,954,000
Loans secured by U. S. bds., &c.	6,353,000
All other loans and investments	265,477,000
Res. with Fed. Res. Bank	24,005,000
Cash in vault	7,239,000
Net demand deposits	197,350,000
Time deposits	57,283,000
Government deposits	14,879,000
TOTAL CENTRAL RESERVE CITIES.	
Number of reporting banks	120
U. S. bonds to secure circulation	$48,000,000
Other U. S. bonds, including Liberty bonds	171,690,000
U. S. certificates of indebtedness	823,988,000
Total U. S. securities	1,043,678,000
Loans secured by U. S. bonds, &c.	168,205,000
All other loans and investments	4,729,304,000
Reserve with Federal Reserve Bank	703,887,000
Cash in vault	160,077,000
Net demand deposits	4,987,108,000
Time deposits	442,887,000
Government deposits	310,756,000
RESERVE CITIES.	
Number of reporting banks	409
United States bonds to secure circulation	$171,137,000
Other United States bonds, including Liberty bonds	140,648,000
United States certificates of indebtedness	251,144,000
Total United States securities	562,929,000
Loans secured by United States bonds, &c.	180,169,000
All other loans and investments	4,431,770,000
Reserve with Federal Reserve Bank	416,110,000
Cash in vault	172,358,000
Net demand deposits	3,570,418,000
Time deposits	771,909,000
Government deposits	170,224,000
COUNTRY BANKS.	
Number of reporting banks	150
U. S. bonds to secure circulation	$48,505,000
Other U. S. bonds, including Liberty bonds	31,012,000
U. S. certificates of indebtedness	36,006,000
Total U. S. securities	115,523,000
Loans secured by U. S. bonds, &c	19,928,000
All other loans and investments	745,750,000
Res. with Federal Reserve Bank	49,843,000
Cash in vault	34,577,000
Net demand deposits	617,427,000
Time deposits	162,460,000
Government deposits	19,849,000
TOTAL.	
Number of banks reporting	679
U. S. bonds to secure circulation	$267,642,000
Other U. S. bonds, including Liberty bonds	343,350,000
U. S. certificates of indebtedness	1,111,138,000
Total U. S. securities	1,722,130,000
Loans secured by U. S. bonds, &c.	318,302,000
All other loans and investments	9,906,824,000
Res. with Federal Reserve Bank	1,169,790,000
Cash in vault	367,012,000
Net demand deposits	9,174,951,000
Time deposits	1,377,256,000
Government deposits	500,829,000

HOLD FEWER CERTIFICATES.

Member Banks Report Further Reductions in These Holdings.

WASHINGTON, April 13.—Further reductions in holdings of certificates of indebtedness and substantial withdrawals during the week of Government deposits largely from New York banks are indicated by the statement of principal assets and liabilities of 679 member banks in leading cities. Totals for the New York banks for the first time include data for nine Brooklyn banks, which heretofore were grouped with Reserve city banks.

Little change is shown in the totals of United States circulation bonds and other Government bonds held. Certificates of indebtedness on hand show a decrease for the week of $76,400,000, all classes of banks reporting smaller holdings than the week before. Loans secured by Government obligations show but a moderate increase. All other loans and investments decreased about $70,300,000, decreases being practically uniform for the three groups of banks.

Reserves, all with the Federal Reserve Banks, fell off about $18,800,000, the larger decrease shown for the Central Reserve city banks being partly offset by aggregate gains of the banks in other reserve cities.

Cash in vault shows a slight increase. Net demand deposits declined $26,400,000, largely outside the Central Reserve cities, time deposits decreased less than $1,000,000, while Government deposits fell off $130,400,000, the New York and Brooklyn banks alone reporting net withdrawals of $72,100,000 for the week.

For all reporting banks the ratio of loans and investments to total deposits is shown as 108 per cent., as against 107.9 per cent. the week before. For the banks in the Central Reserve cities this ratio works out at 103.5 per cent., compared with 103.3 per cent. on March 29.

The ratio of combined reserve and cash in vault to total deposits of all reporting banks remains unchanged at 13.9 per cent. For the banks in the Central Reserve cities this ratio shows a decline for the week from 15.3 to 15.2 per cent. Total excess reserves in the calculation in which no account is taken of Government deposits declined from $96,100,000 to $79,800,000. For the Central Reserve city banks these reserves show a decrease from $60,100,000 to $42,200,000.

THE COTTON MARKET

Rapid Decline in Prices Continues with Net Loss of 77 to 113 Points.

Yesterday's short session of the cotton market was characterized by a continuance of the rapid decline in prices which set in during the middle of the week. Amid heavy and general liquidation, in which firms which had hitherto held on to all their cotton joined, quotations were forced down even further in the two-hour session than had been the case in either of the full days which had preceded it. July contracts broke 98 points, virtually $5 a bale, and other deliveries proportionately. The close was barely steady, with a net decline for the day of 77 to 113 points, and more that 350 points from recent high levels.

The Census Bureau report of consumption for March appeared in the morning, but attracted remarkably little attention. Such opinion regarding it as was heard seemed to be divided. The drop in prices seemed to be due simply to the same factors which had governed since last Monday— a topheavy market and the announcement of spot liquidation. The volume of Southern selling was especially remarkable, some long lines which had been accumulated gradually for months being thrown on the market in huge blocks. The opening was weak, off from 3 to 79 points, and barring one brief rally of 20-odd points on covering, the tendency was steadily downward all day. The close was almost at the bottom.

The unseasonable weather does not, from such reports as have been received, as yet seem to have affected the new crop unfavorably. The spot situation in the South is being followed with keen interest, but though quotations are lower, sales are very small, and there are reports of cotton being withdrawn from the markets because of the lower prices.

Yesterday's quotations follow:

	Open.	High.	Low.	Close.	Friday.
April	...	...	...	30.52 bid	31.65
May	31.75	31.75	30.65	30.65@30.70	31.78
June	31.30	31.30	31.30	30.50 bid	31.38
July	31.00	31.00	30.28	30.38@30.41	31.18
Aug.	30.20	30.30	30.20	30.02 bid	30.83
Sept.	...	...	...	29.22 bid	29.99
Oct.	29.10	29.15	28.79	28.82@28.85	29.59
Nov.	...	...	...	28.63 bid	29.44
Dec	28.65	28.84	28.45	28.47@28.51	29.24
Jan.	28.60	28.68	28.37	28.35@28.40	29.14
Feb.	...	...	...	28.25 bid	29.00
March	28.10	28.35	28.13	28.06 bid	28.80

The local market for spot cotton was 110 points lower at 32.20 for middling upland; sales nil.

Southern spot markets were: Galveston, 32.40; New Orleans, 31; Augusta, 33.75; Memphis, 34.50; Houston, 32.40; Little Rock, 34.

THE TREASURY STATEMENT.

Special to The New York Times.

WASHINGTON, April 13.—Receipts and expenditures:

	This Month.	Fiscal Year.
Customs	$6,135,828	$182,164,183
Internal revenue:		
Income and excess profits tax	33,828,185	136,068,495
Miscellaneous	45,476,322	585,256,530
Miscel. revenue	4,065,756	160,395,017
Total receipts	89,503,093	1,013,882,226
Excess of ord. disburse. over ord. receipts	249,194,437	3,956,326,937
Excess of total disburse. over total receipts	117,103,772	8,321,144
Expenditures	338,697,531	4,070,209,164

Boston Stock Report.

Special to The New York Times.

BOSTON, April 13.—Sales of manufacturing stocks in Boston this week follow:

5	American Glue Co. pf	135½	
3	Androscoggin Mills	178	
53	Arlington Mills	123	@122¾
5	Boston Belting Co. pf	42	
28	Draper Corp.	104½	@100
10	Hood Rubber Co.	126	
22	Hood Rubber Co. pf	97	@ 95¾
1	Lyman Mills	138	
1	Nassau Mfg. Co.	85½	
2	Naumkeag Steam Cotton Co. Full paid receipts	153	
6	Naumkeag Steam Cotton Co. Old stock	154	
1	Pacific Mills, ex-div	140	
2	Pemberton Co.	75	
27	Plymouth Cordage Co., ex-div.	197½	
2	Richard Borden Mfg. Co.	170	
117	Sullivan Mach. Co. rights	4	
18	Thompson Elec. Welding Co.	50¾	
100	U. S. Worsted Co.	2½	
63	Waltham Watch Co.	10½	
5	Waltham Watch Co. pf.	77½	

Trading Dull on Paris Bourse.

PARIS, April 13.—Trading on the Bourse was dull today. Three per cent. rentes, 59 francs 35 centimes for cash. Exchange on London, 27 francs 10¼ centimes. Five per cent. loan, 88 francs 50 centimes.

MINING STOCK QUOTATIONS.

SAN FRANCISCO.

Alpha	.03	Jacket	.06
Alta	.03	Justice	.01
Andes	.16	Mexican	.14
Best & Belcher	.02	Ophir	.11
Bullion	.01	Overman	.01
Caledonia	.05	Potosi	.05
Challenge Con.	.02	Savage	.03
Chollar	.03	Seg. Belcher	.01
Confidence	.04	Sierra Nevada	.11
Con. Imperial	.01	Union Con.	.07
Con. Virginia	.34	Utah	.01
Gould & Curry	.01	Mexican dollars	.74
Hale & Norcross	.02		

TONOPAH.		Goldfield Cons.	.29
Belmont	3.00	Goldfield Merger	.03
Cash Boy	.09	Great Bend	.05
Halifax	.10	Jumbo Exten.	.12
Jim Butler	.65	Kewanas	.04
McNamara	.10	Silver Pick	.03
Midway	.07	Spearhead	.02
Mizpah	.05	**MANHATTAN.**	
Monarch Pitts	.05	Big Four	.03
Montana	.12	Consolidated	.03
North Star	.05	Morning Glory	.03
Rescue	.07	Union Amalg.	.04
Tonopah Divide	1.60	White Caps	.45
Tonopah Exten.	1.55	**OTHER DISTRICTS.**	
West End	.77	Nevada Hills	.03
GOLDFIELD.		Packard	.24
Atlanta	.10	Rochester	.35
Booth	.05	Round Mountain	.30
Florence	.12	United Eastern	4.25

COLORADO SPRINGS.

	Bid.	Asked.		Bid.	Asked.
Cresson	4½	4¾	Isabella	5¼	7
Dr. J'pot.	3½	3¾	McKinney	5	6½
Elkton	4½	5	Portland	93	98
El Paso	10	20	U. Gold M.	15	17
Golden C.	162½	164	Vindicator	25	45
Granite	30	39¼	Rose Nicol.	10½	11½

BUSINESS RECORDS

JUDGMENTS.

The following judgments were filed yesterday, the first name being that of the debtor:

In New York County.

Banes, Samuel T.—R. A. Rainey, costs $2,030.26
Buckner, William P.—Vanderbilt Avenue Building Corp. 802.20
Buckner, William P., and Morgan T. James—Same 502.30
Connor, Mary J.—C. H. Randall 651.90
Du Gay, Charles M.—Charles N. Crittenton Co. 1,206.48
Dunham, William F.—Gorham Co. 132.30
Day, William H.—J. H. Reed 129.26
De Haven, Carter—E. Williams 122.95
Eastern Lighting Co.—Pyramus Mfg. Co., Inc. 126.40
Fishel, Theodore H.—F. Cognetta, costs 110.25
Fritz, Adrian—Charles N. Crittenton Co. 934.25
Freedman, Louis A.—Brooks Bros. 162.60
Forth, Clarence R.—J. H. Reed 160.15
Fountain & Choate—Tisdale Lumber Co., costs 108.04
Same—L. Rukeyser, costs 206.17
Gardner, Mary, or Darrah—S. F. Mead 156.56
Galles, Joseph M.—H. Arnold 484.72
Hartman, Richard—A. A. Wiener 219.41
Harrison, Herbert—Brett Realty Co. 178.45
Jasper, Morris—J. Rozinski, costs 111.05
Kelly, Thomas J.—G. J. Merryman et al. 290.67
Lamhart, Richard—Franklin Garage 196.70
Lewall, Simon—C. Van Hergh 5,642.64
Lynbrook Manor Co.—M. Gruessing 1,317.46
Lowenthal, Bernard — Malln Kroiet Chemical Works 690.01
Levy, Isaac—J. Riegerman et al. 692.55
Miller, Isaac L.—O. Atkinson 279.62
Mersh, Wm. H.—R. Greenbaum 124.84
Nelson, Wm. H.—L. W. Sweet & Co. 145.05
Newman, Julius—S. Reiter 100.00
Oringel, Sigmund—A. Block 108.13
Oh Loom Producing Co.—W. M. Jenkins 1,062.88
Pietrowski & Konop—T. J. McLaughlin Sons 196.45
Reiners, Joseph—E. Ternay 114.94
Quinn, Eugene—B. Dunne 131.34
Redelheim, Jacob—B. Hershenov 630.90
Senft, Michael, Harry Weiner, and Leo Ginus—L. Kutner 1,505.33
Stager, Wolfson—N. A. Snell 188.07
Vital tissue/Co.—Park Row Realty Co. 106.03
World Standard Dress Form Co.—M. Heyman 111.99
Williamson, George—E. W. White 121.70
Wilshire, Frederick H.—National Surety Co. 1,546.88

In Bronx County.

Dalrymple, Arthur G.—A. A. Watts ..$341.70
Freedlander, Annie—J. M. Schwartz & Co., Inc. 35.93
Lustig, Joseph—A. Jacoby 127.12
Maillatt, William A.—G. E. Buckenhaus 2,692.05
McEvoy, Nellie—W. Cohn 107.02
Roberts, George—Burnet Co. 435.20
Roth, Harry—J. Isear 108.00
Roth, Minnie—Same 108.60

SATISFIED JUDGMENTS.

The first name is that of the debtor, the second that of the creditor and the date when the judgment was filed:

In New York County.

Anderson, Alma N.—Charles & Heller, Oct. 31, 1913 ....$187.01
Anderson, Alma N., and Georgina Vale—E. Conway, May 21, 1914 ....220.06
Fire Association of Philadelphia—E. R. Janks, April 5, 1918 ....2,874.44
Kert, Nettie A., and Margaret C. Lavin—A. A. Clark, Feb. 20, 1918, canceled 117.64
Novo Mfg. Co.—Union Smelting and Refining Co., March 8, 1918 ....1,268.07
Preston, Frederick D.—W. Bobkiewicz, June 12, 1917 ....350.30
Oppenheimer, Meyer—L. W. Smith, Nov. 27, 1917 ....110.05

In Bronx County.

Kaufman, Abraham—A. Scheer et al., April 3, 1915 ....$3,455.19

ADDITIONAL NEWS OF EVENTS IN THE WORLD OF SPORTS

SCHAEFER CONQUERS COCHRAN WITH CUE

Chicago Youth Overcomes 116-Point Advantage and Wins Billiard Match.

EXPERT BALKLINE PLAYED

Both Youngsters Give Exemplary Exhibition of Close Nurse—Loser Has High Run of 175.

Starting the last block of his 1,800-point match at 18.2 balkline billiards with Welker Cochran 116 points behind, Jake Schaefer, the young Chicago expert, overcame the disadvantage and defeated his equally youthful rival 1,800 to 1,744. Cochran's defeat came only after an exceptional display of close nurse and gather shots by Schaefer, and followed a lost opportunity by Cochran, who had the ivories in position to run out his needed points only to miss on a comparatively easy shot.

Cochran began the last block of the match with a run of 106, but thereafter failed to produce the points with the rapidity he displayed on the other nights. Schaefer, on the other hand, seemed to improve the further he went. He opened with a run of 72, missed twice, then in four innings collected 304 points, getting 157 in one inning. Schaefer averaged 41 6-10 in his final block, while Cochran averaged just above 27.

In the afternoon game Cochran made the highest run of the match when, in his eighth inning, he gathered together 185 points before missing on a difficult draw shot for position. In this cluster the youngster gave ample proof of his excellent conception of the game. Almost every shot was cleanly, finely, and truly made, and all came, from a remarkable display of close nursing. Only one shot of the lot could have been called fortunate, and this was a kiss shot.

Schaefer had made the best run of the match during the play of the first afternoon when he collected 167 points. Each went over 100 several times, and double figures were the rule rather than the exception. Cochran averaged a flat 25 in taking the afternoon block, against an average of 21 7-11 for his opponent, and when the evening contest started Cochran led in the match 1,500 to 1,384.

There was such interest displayed by the lovers of billiards in the match that Maurice Daly decided to arrange another contest immediately. This time Cochran, Yamada, and Schaefer will play a three-handed affair tomorrow, Tuesday, and Wednesday. Tomorrow afternoon Schaefer and Yamada will play 300 points, and in the evening Cochran will meet the loser of the afternoon session.

The summaries:

Afternoon Score.

Cochran—12 2 1 8 19 0 40 185 8 0 2 14. Total, 300. Average, 25. High run, 185.

Schaefer—6 1 61 3 0 2 73 0 67 3 22. Total, 238. Average, 21 7-11. High run, 73.

Cochran—6 106 0 3 24 34 64 7 6. Total—244. Average—27 1-9. High run—106.

Schaefer—72 0 0 27 157 79 41 0 15 24. Total—416. Average—41 6-10. High run—157.

Grand total—1,800 for Schaefer, 1,744 for Cochran.

CREW SITUATION PUZZLING.

No Opportunity Afforded for Getting a Line on College Oarsmen.

There has never been a college rowing season when the relative strength of the crews has been so much in doubt as at the present time. Every college which has an eight on the water has lost all of its veteran oarsmen, and every crew is an unknown quantity. This gives an element of chance to the season which is arousing much interest among the followers of college aquatics.

In former years it has always been possible to size up the value of one or two crews on the basis of their strength of the previous season, but no one knows what the crews being developed this year will be able to do. The uncertainty of the rowing situation this year is pointed out by Bill Haines, coach of the Harvard crews. He says that the consequences of men leaving for Government service have been felt to a greater extent than was expectd by the coaching staff and crew management.

"As was expected," says Coach Haines, "the crew has been hit hard by the war; but I had no idea that there would be so few men of experience back. Of course, the Harvard 'Varsity eight this year will not be as formidable as in the days before the war, but the same state of affairs prevails at Yale and Princeton. We have a lot of green material, and this, added to the fact that the shells have been on the river for such a short time, makes it rather hard to tell how strong the first boat will be. There is not a senior on the first crew, and there are only three juniors who rowed on their freshman eight. On the other hand, the number of freshman candidates this year doesn't seem to have been affected by war conditions, and, so far as I can tell now, we are going to have as good a first-year eight as we have ever had."

LEONARD HAS EASY TIME.

Referee Stops Bout in Fourth Round to Save Brazzo.

PHILADELPHIA, April 13.—Benny Leonard, world's lightweight champion, won an easy victory over Jack Brazzo of Hazleton, Penn., here tonight. The bout was stopped in the fourth round to save Brazzo from further punishment.

Middies Win at Lacrosse.

Special to The New York Times.

ANNAPOLIS, Md., April 13.—The Midshipmen gave Johns Hopkins a severe drubbing at lacrosse this afternoon, winning by 12 to 0. Hopkins was weak at the goal, and its attack men lacked the dash to bore in and try shots for goal. The Midshipment never exhibited better team work and were faster than the visitors.

ADVERTISEMENT.

"77"

To get the very best results take Dr. Humphreys' "Seventy-seven" at the first sneeze or shiver.

"Seventy-seven" breaks up Colds that hang on—Grip. All Drug Stores.

COLDS

Antique Furniture Exchange

6 EAST 33D ST., N. Y.

The Leading Antique Shop.

"By far the largest collection and much the lowest prices"; all goods sold on commission basis, regardless of antiquity, history or value.

This is headquarters for bargains

U. S. WAR SAVING STAMP EXCHANGE, 52 West 125th St. Phone Harlem 4153.

We pay you in WAR SAVING STAMPS the full market value for all materials such as:

Old Gold and Silver Rings, Bracelets, Diamonds, Platinum, Watches, Silverware, Copper Pots, Pewter, Gas and Electric Fixtures, Automobile and Rubber Tires, Old False Teeth, Old Clothes, Furniture, Cotton or Hair Mattresses, Carpets, Rubbers, and White Rags.

Don't forget to make a thorough search and gather up all your old material, and help Uncle Sam win the War.

Write or phone us, and we will call.

PASS NO. 13 FOR PRESIDENT.

Wilson Receives National League Complimentary Card on April 13.

President Woodrow Wilson is not superstitious about the number 13, for yesterday President Tener of the National League sent him an annual pass for all games, the number of the card being 13.

It was issued on April 13 and there are thirteen letters in the President's name.

LEAGUE ADOPTS SCHEDULE.

New International Opens on May 8 and Will Play 140 Games.

The new International League adopted the playing schedule for the season at its meeting at the Biltmore last night. The season will open on May 8 in the following cities: Toronto at Binghamton, Buffalo at Baltimore, Rochester at Jersey City, Syracuse at Newark. A schedule of 140 games will be played.

President John H. Farrell said that the Newark franchise had not yet been awarded, but that there were three bidders for the Newark Club, and the ownership would be announced within a few days. The meeting adjourned last night subject to the call of the President.

PELKINGTON WINS IN RING.

Amateur Boxing Champion Defeats Crozier at N. Y. A. C.

Charles Pilkington, Union Settlement A. C., holder of the New York State 125-pound amateur boxing title, last night won a spectacular bout from E. R. Crozier, unattached, in gaining the 130-pound prize in the finals of the New York A. C.'s tournament. Crozier, showing unexpected ability, furnished the champion a surprise, and carried Pilkington along through the three rounds at a merry pace. The clever jabbing and snappy hitting of Pilkington, however, earned him the judges' award.

Max Kaufman, Rutgers Place Gymnasium, gained the prize in the 110-pound class, scoring two victories. In his first bout Kaufman defeated P. Stein, Union Settlement A. C., and in his second trial the Rutgers Place Gymnasium boxer trounced H. A. Handebode, Morningside A. C. Kaufman won the final bout by default from J. Alter, a clubmate.

In the battle for the 140-pound prize J. Blau, Clark House A. A., defeated D. Rosenberg, unattached, three rounds, judges' decision, and in the 150-pound class B. Lichtman, Pastime A. C., defeated R. Quann, Jr., St. Monica's Lyceum, in two rounds, Referee George Schwegler stopping the contest. The 120-pound prize went to W. Pomerantz, Rutgers Gymnasium, who defeated L. Dodd in three rounds, judges' decision.

WOODSTONE VICTOR IN BOWIE HANDICAP

Capably Ridden by Rodriguez, M. Shea's Horse Takes Closing Feature of Race Meet.

BOWIE, Md., April 13.—The final day's racing of the Spring meeting ended the first Eastern event of the season with seven well-run contests here today. It also brought out M. Shea's Woodstone as the winner of the Liberty Bond Handicap in a driving finish, in which the riding of Rodriguez was the outstanding factor in the victory.

Rodriguez, who made a remarkable showing in this meeting, handled Woodstone with unerring judgment. Coming into the stretch Woodstone seemed pinched off by All Smiles and Cobalt Lass, but Rodriguez rated his mount along, found an opening on the rail, sent Woodstone through the opening, and hand-rode the Rock Sand horse over the line a winner by more than a length over All Smiles. Rodriguez got everything there was out of his mount.

C. F. Brant's Fairly sprung a surprise on the talent in the fifth race when the gelding came up from fifth position with a rush at the turn into the stretch, and then ran over the rest of the field to win with comparative ease. Rodriguez was riding Progressive in this race and saved ground all the way, but his mount did not have the speed to hold Fairly in the final drive.

Although poor weather marred the second week of the Bowie meeting, it was one of the best attended in years, and there was consistently good racing. Most of the owners have shipped to Havre de Grace for the meeting which opens there Tuesday. Monday will be an off day.

The summaries:

FIRST RACE.—For 3-year-olds and upward, claiming, purse $600, one mile. Pharaoh, 113 pounds, (Doyle,) $8.20, $4.60, $3.10, won; Glory Bello, 108, (McAtee,) $2.60, $2.30, second; Candidate 2d, 95, (Ericson,) $6.10, third. Time—1:49 1-5. Prince Phillsthorpe, Garish Sun, and Disturber also ran.

SECOND RACE.—For 4-year-olds and upward, claiming, purse $600, mile and a sixteenth. Royal Interest, 114 pounds, (Stirling,) $10.80, $4.30, $2.70, won; Miss Fannie, 104, (Ericson,) $3.20, $2.70, second; Dartworth, 112, (Rice,) $2.40, third. Time—1:55 2-5. Costumer and Freda Johnson also ran.

THIRD RACE.—For 3-year-olds and upward, claiming, purse $600, six furlongs. Dr. Campbell, 112 pounds, (Ericson,) $7.60, $3.70, $2.60, won; Ina Kay, 109, (Mooney,) $4, $2.40, second; Margery, 109, (Rodriguez,) $2.80, third. Time—1:17 2-5. Anxiety, Mico Girl, and Frenchy also ran.

FOURTH RACE.—The Liberty Bond Handicap, for 3-year-olds and upward, purse $800, one mile. Woodstone, 112 pounds, (Rodriguez,) $4.30, $2.70, $2.20, won; All Smiles, 110, (Rice,) $2.60, $2.20, second; Cobalt Lass, 99, (Ericson,) $2.30, third. Time—1:46 1-5. Judge Wingfield and Kate Bright also ran.

FIFTH RACE.—For 3-year-olds and upward, claiming, purse $600, mile and a furlong. Fairly, 114 pounds, (Stalker,) $13.20, $4.70, $3.10, won; Progressive, 105, (Rodriguez,) $3.80, $2.80, second; Poor Butterfly, 91, (Ericson,) $3.20, third. Time—2:02. Egmont, Rosewater, and Napoleon also ran.

SIXTH RACE.—For 3-year-olds and upward, claiming, purse $600, mile. Odalisque, 98 pounds, (Ericson,) $11.30, $5.80, $3.40, won; Senator Broderick, 98, (Rodriguez,) $4.60, $3, second; Inquieta, 105, (Stalker,) $3.50, third. Time—1:48 2-5. May W., and Thamar also ran.

SEVENTH RACE.—For 4-year-olds and upward, claiming, purse $600, mile and a sixteenth. Boxer, 107 pounds, (Stalker,) $7.80, $3.40, $3, won; Ben Hampson, 110, (Rice,) $3.10, $2.70, second; Petelus, 112, (McAtee,) $3.50, third. Time—1:54 2-5. Killx, Edith Baumann, Billy Oliver also ran.

HAVERFORD ELEVEN LOSES.

Montclair A. C. Takes Soccer Game by 3 to 0.

PHILADELPHIA, April 13.—The annual interleague soccer match for possession of the Crescent Challenge Trophy took place today at Haverford between Haverford College, as winner of the Philadelphia Field Club series, and the Montclair A. C. of Montclair, N. J., champions of the Field Club Soccer League of New York and New Jersey. The collegians were in somewhat better training, but the visitors were the more experienced. After ninety minutes of exciting play, victory rested with Montclair by the score of 3 goals to 0.

The lineup:

Montclair, (3.)	Position.	Haverford, (0.)
Mills	G.	Hubler
Snock	R.B.	Shipley
Murray	L.B.	Weston
Winnpenny	R.H.	Barrie
Stahl	C.H.	C. Thorpe
Consello	L.H.	Thomlinson
Craig	O.R.	Webb
Patterson	I.R.	Corson
Gardner	C.	Barlow
Denby	I.L.	Wood
Raetzer	O.L.	E. Thorpe

Goals—Gardner, Patterson, Raetzer, Montclair A. C. Time of halves—Forty-five minutes. Referee—J. Addis, Philadelphia. Linesmen—Messrs. Smith and Williams.

SCHOOLBOY MEET ARRANGED

Patriotic Display to Mark Games of Roosevelt A. L. April 27.

A patriotic tone will attend the fifteenth annual indoor athletic meet of the Roosevelt Athletic League, which will be held in the Seventy-first Regiment Armory April 27. Schoolboy athletes of the districts scattered through the five boroughs comprising the league will participate in an Olympic parade and a service flag salute. In addition, there will be a flag drill by the color guard of Public School 40 and a physical training drill, in which 400 pupils will exercise, under the supervision of Dr. C. Ward Crampton of the P. S. A. L.

The athletic competitions will be the same as in previous years, and it is expected that more than 1,000 schoolboys will participate in the various events. An added feature this year will be a one-mile army and navy relay race, in which the officials have invited all the local camps and stations to compete. The school scoring the greatest number of points in the meet will receive the Winthrop Trophy. The proceeds from the meet will be devoted to war relief funds.

ALEX THE GREAT TO DON UNIFORM

Chairman of Cub Twirler's Exemption Board Says Baseball Star Will Be Taken in Draft.

The latest report from Lincoln, Neb., on the Grover Cleveland Alexander case says that the Chicago pitcher has been called to go in the next draft quota to Camp Funston. This information was sent to Lincoln by the Chairman of the County Exemption Board at St. Paul, Neb., Alexander's home town.

Early in the day it was denied by the officials that Alexander had been called. The question as to whether or not the star pitcher is to go into the army at once has caused country-wide comment as the case is all important to the Chicago Cubs, for if Alexander is lost to the club in the draft the team will be greatly weakened. It will also mean a loss of $50,000 to the Chicago club as a result of the big deal for the pitcher which was made with the Philadelphia club last Winter.

A telegram to The Associated Press from the local board at St. Paul is as follows:

"Grover Cleveland Alexander is called to go in the next quota, but he is not officially notified, as we are not yet informed by the Provost Marshal just when they will entrain for Camp Funston.

"W. H. ATWOOD,
"Chairman of Local Board."

The State officials of Nebraska gave out the information that the question as to whether Alexander will go to camp this month depends on the number of men the board exempts for agricultural reasons. Some of the claims for exemption by farmers are still pending, but will be decided by the board within a few days. Alexander is now the thirteenth man in the list of the month's quota and there are twelve to be selected.

Janowski Draws with Chajes.

D. Janowski of Paris and Oscar Chajes, New York State chess champion, contested the thirteenth game of their match at the Manhattan Chess Club yesterday, when another draw, the seventh of the series, was recorded after forty moves. Janowski had the white pieces in a Queen's gambit declined and play followed conventional lines.

Lehigh Victor at Lacrosse.

BETHLEHEM, Penn., April 13.—In the opening game of the intercollegiate lacrosse season here today Lehigh won, 3 to 0, from Swarthmore. All the points were made in the first half, and two of them by Captain Alden. Lehigh put up a splendid all-round game, and Swarthmore seldom had a chance to score.

Sale Begins Tomorrow Morning at 8:30

A·Morton Oppenheim

ELEVATOR SERVICE PRESIDENT OPPOSITE WALDORF HOTEL

THREE UPSTAIRS SALESROOMS 11 W 34 ST—1ST 2D 3D FLOORS

Come Early and Secure Advantage of Selection

Prices Deeply Cut

COATS SUITS DRESSES CAPES

Special Sale of Garments from Overstocked Manufacturers

Sale Begins Tomorrow Morning at 8.30. Come Early for best Selection

$10.00 WORTH UP TO $20.00 New Spring Suits REMARKABLE VALUES

The New CAPES $10.00 NO HIGH PRICES WORTH $15 to $17.50

THE HOME of Suits

THE HOME of Capes

Scotch Check Suits
English Poplin Suits
French Serge Suits
Wool Velour Coats
Scotch Mixture Coats
Wool Gabardine Coats

Silk Taffeta Suits
Gabardine Suits
Scotch Mixture Suits
Poiret Twill Suits
Burella Cloth Suits
Wool Poplin Capes

SAMPLE COATS SUITS CAPES M'F'RS SURPLUS $10.00

SAMPLE COATS SUITS CAPES M'F'RS SURPLUS All Styles One Price $10.00

SAYS ARGENTINA SUPPORTS OUR AIMS

Convinced of America's High Purpose in the War, President Irigoyen Asserts.

ADMIRES WILSON'S POLICY

"One of the World's Great Benign Figures"—Reparation by Germany Alone Kept Argentina Neutral.

By ROY W. HOWARD.
President of The United Press.

Copyright, 1918, by The United Press.

BUENOS AIRES, April 13.—"Argentina is not indifferent toward the international conflagration now raging, nor is her course or her attitude to be construed as unsympathetic or cold toward the United States. The difficulties of her position possibly are not fully understood in the United States. What our past actions have been is known, even if they have sometimes been misinterpreted. Only future international developments will shape our future international policy, but no misunderstanding of past developments should cause a prejudgment of Argentina's future policy to her disadvantage."

With a sincerity and straightforwardness carrying even greater import than his words, Hipolyto Irigoyen, President of Argentina, in an exclusive interview granted to The United Press Friday afternoon in the Rose House—Argentina's White House—belied the insinuations of his enemies that he is unsympathetic toward the Allies and cold, even unfriendly, to North America.

Prefacing his remarks with an appreciation of North American journalistic efforts to develop the acquaintance between the United States and Argentina, efforts in which The United Press is the pioneer, and voicing his pleasure that the Argentinians are recognizing, tardily perhaps, the tremendous importance of such an acquaintance, he discussed for nearly an hour the international complications which have focused the attention of the world on Argentina.

His talk was devoid of mincing of words, of hair-splitting and fine shades of meaning. On the contrary, he spoke with the directness and conviction of a statesman sure of himself and of the defensibility of his position, and palpably made no attempt to "carry water on both shoulders."

When interrogated regarding Argentina's not breaking with Germany in the face of great popular demands for a declaration of war after Germany had affronted the republic, he said:

"The position of a neutral is very difficult. It is not always understood by belligerents, as the United States will appreciate.

"The misunderstanding of Argentina's position is quite evident to us, but it would not be well for the world to prejudge Argentina's future course, except upon a full understanding of her past course and her present position.

Reparation Disarmed Argentina.

"When she was affronted by Germany, Argentina, acting in accordance with international procedure, demanded an apology and reparation. When both were granted, Argentina, under the law, was unable to proceed further, regardless of individual opinions and national sentiments. When Germany made reparation upon our demands, our course was dictated as certainly as was that of the United States throughout the period of her long neutrality.

"It is no time now to discuss our course in the event of future affronts, but there is no justification for doubting us meanwhile."

When asked if he considered that Argentina's position parallels that of the United States after the Sussex sinking, he replied in the affirmative, adding:

"As the United States was estopped from action against Germany while Germany's pledges regarding use of submarines had not been violated, so Argentina is estopped now.

"Although herself rushed with war preparations, the United States certainly does not mistake and is not blind to Argentina's sympathy and warm feeling, which we have expressed on every occasion since the United States entered the war. I am certain that Americans generally recognize that, by inviting the American fleet to visit Buenos Aires and in many other ways where our bond of sympathy dictated, we give proof of the genuineness and depth of our friendship for America. Argentina has never hesitated. We have cheerfully placed ourselves on record, at times under conditions which risked bringing upon ourselves reprisals and serious difficulties.

"Argentina's sympathetic approval has followed the United States step by step. We have indorsed your course and voiced our approval of the loftiness of your objectives on every important occasion. I have personally followed every move of President Wilson and have read every public utterance by him regarding the aims and purposes of the United States, with a feeling of the greatest admiration and respect. By his words and deeds we in Argentina have come to recognize and accept him as one of the world's great benign figures."

Asked if he believed the unselfishness and humanitarianism of the United States was understood and accepted in Argentina, President Irigoyen replied:

"There is no longer the slightest doubt. Whatever skepticism existed as a result of lack of understanding has been eliminated by the consistency of subsequent utterances and the manner in which actions have squared with words."

Irigoyen's Popularity Growing.

The entire effect and impression left by the interview, which is practically unprecedented in Argentina, was that there is not the slightest doubt of the genuineness and sincerity of President Irigoyen's personal feelings toward the United States. Like President Wilson, however, he regards his position as President as detached and impersonal. The feeling with which he referred to the various actions and statements of our President indicated a belief that his position would be better understood by President Wilson than any one else.

The conversation made evident President Irigoyen's belief that he and President Wilson were in attunement on vital principles, regardless of possible divergencies of viewpoint on minor matters.

Throughout Argentina the admission is frankly made by President Irigoyen's political opponents that he is becoming better understood and more appreciated by his countrymen. Even the strongest pro-Ally sympathizers admit the probability of Irigoyen understanding the temperament of the Argentinians best and that, appreciating the volatile nature of the people and the deadly seriousness of participating in the war, he has awaited the development of an issue upon which he would be certain to have nation-wide support in the event of a break with Germany.

Weather in Cotton and Grain States.

Special to The New York Times.

WASHINGTON, April 13.—Forecast:
N. C. and S. C.—Fair Sun. and Mon.
Ga.—Cloudy Sun.; showers Mon.
Fla.—Fair Sun. and Mon.
Ala., Tenn., and Miss.—Showers Sun. and Mon.
Ky. and Ind.—Fair Sun.; showers and cooler Mon.
Ohio—Fair and warmer Sun.; showers Mon.
Mich.—Fair Sun.; showers and cooler Mon.
La.—Cloudy and warmer Sun.; showers Mon.
Ark.—Showers and warmer Sun.; showers Mon.
Okla.—Cloudy Sun. and Mon.

LAST WEEK OF THE CIRCUS.

Big Troupe Goes to Brooklyn Next Sunday, Then Starts West.

The Barnum & Bailey Circus begins the last week of its 1918 season in Madison Square Garden tomorrow. Despite the war the circus has had, to date, one of its best seasons in New York and ended its first three weeks by playing to capacity crowds yesterday. It was said that the Government revenue which will be derived from the stay of the circus in New York will amount to at least $50,000.

The circus performers had a chance yesterday to subscribe to the Liberty Loan when a Sergeant of the regular army, formerly a rider with the show, went behind the scenes as the representative of the Liberty Loan Committee. Within an hour he sold more than $20,000 worth of bonds, ranging in value from $50 to $1,000. The soldier still has about two-thirds of the performers to see and expects to sell a total of at least $50,000 bonds.

The circus this year is an allied organization, every nation now at war with Germany, with the exception of Cuba, Brazil and Panama, being represented in the big family of performers. The United States, as a matter of course, leads, among the Americans being the Davenport troupe of equestrians, Miss Bird Millman, the wire rope dancer; Cy Compton and his big company of rough riders, the Seigrist family representatives in the Seigrist-Silbon troupe of aerialists, the Flying Cromwells, and about forty of the fifty clowns.

Great Britain is represented by the Hannaford troupe of riders, which is the ring feature of the show; the Silbons of the Seigrist-Silbon troupe, Fred Derrick, the equestrian, the Belford troupe of aerialists, and Harry Mooney, the elephant trainer, while France, the other great ally, gave to the circus the Millets, who are equilibrists; Marceline the clown, and twelve musicians.

Italy stands high in circusdom, a fact which is evident when it is stated that among the Italian subjects who star on the ground and in the air are the Neapolitans, one of the aerial features; the contortionist aggregation of Millilo sisters, Bagonghi, the midget horseman, and a dozen others not quite so well known. The Dikos, who perform in the air, are among those who represent Belgium, while the Tamaki troupe of jiu-jitsu experts are the Japanese members of the big tent family.

The boomerang throwers are from Australia, and there are three troupes of Chinese acrobats. The neutral performers represent Denmark, Sweden, Holland, the Argentine and Spain, the best known among them being Lupeta Perea, the little Spanish woman aerialist.

When the circus ends its season next Saturday night it will cross the bridge to play one week under canvas in Brooklyn. It then makes Philadelphia, Washington and Baltimore, and a few other Eastern cities, after which it starts on a cross-country tour that will take it to the Pacific Coast.

LIKELY TO SUCCEED MUCK.

Understood That Ossip Gabrilowitsch Is to Lead Boston Symphony.

Special to The New York Times.

BOSTON, Mass., April 13.—Although it has been well understood in Boston musical circles that Ossip Gabrilowitsch is to be the successor to Dr. Karl Muck as leader of the Boston Symphony Orchestra, those in control at the Back Bay concert headquarters still refuse to make definite announcement.

Charles E. Ellis, manager of the orchestra, said tonight that Mr. Schmidt, who has been conducting the concerts since Dr. Muck's arrest, would continue to do so for the rest of the season, now drawing to a close. He added that Mr. Gabrilowitsch will play in two concerts in Boston next week, but that his future plans could not be discussed at this time.

Ossip Gabrilowitsch, son-in-law of the late Samuel L. Clemens (Mark Twain) and distinguished as both a pianist and conductor, in which latter capacity he will reappear in New York next week, has for some time been mentioned as a likely successor to Dr. Muck in Boston. Another candidate for the place, according to report, was Leopold Stokowski, leader of the Philadelphia Orchestra.

Mr. Gabrilowitsch is a Russian, born Jan. 26, 1878, in Petrograd, where he was a pupil of Anton Rubinstein, taking the Rubinstein prize at the Imperial Conservatory when he was 16 years old. He later studied at Vienna with Leschetizky. In 1900 he made his first American tour as pianist, and since his marriage to Clara Clemens he has spent most of his time in this country.

During the last season he was among the guest conductors of symphony organizations at Cincinnati and Detroit. In 1912 he first conducted an orchestra with the Konzertverein of Munich, Germany, and for some years he made his Summer home in the Austrian Tyrol.

MISS GARRISON IN 'COQ D'OR'

Her First Appearance as the Princess—"Cavalleria" and "Thais."

Two sold-out houses at the Metropolitan yesterday marked the rush to opera within a week of the season's close. Mabel Garrison at the matinée sang for the first time here the soprano role in "Coq d'Or," as she is announced to do at the final performance next Saturday night. Miss Garrison's voice was of beautiful freshness and ample power in the Queen of Shemakha's difficult airs, to which Rosina Galli danced for the first time since a recent illness. Florence Easton and a familiar cast in "Cavalleria" preceded the Russian opera-pantomime.

In the evening, Farrar, Diaz, and Amato appeared in the last performance of "Thais" this season. Tonight the Italian Hospital holds a war benefit concert with Caruso.

MRS. PICKFORD COMPLAINS.

Actress's Mother Has Man Arrested for Alleged Insult to Daughter.

While Mary Pickford was appealing to thousands of persons in the Bronx in support of the Liberty Loan campaign yesterday afternoon, a young man in the audience is alleged to have made a remark about her which caused her mother, Mrs. Charlotte Pickford, to have him arrested.

Mrs. Pickford was mingling in the throng listening to her daughter. She seized the young man, and, calling Patrolman Flannagan, ordered his arrest and declared that he had made an insulting remark to her daughter, which he denied. Mrs. Pickford was sustained in her accusation by two men, who said they were newspaper reporters.

At the police station the prisoner gave his name as Dennie Joseph, 19 years old, a typist, of 1,390 Clinton Avenue, the Bronx. He was born in Hungary and has been in the United States for twelve years. Mrs. Pickford pressed the complaint, and in declining to be specific as to the alleged insulting remark, she said it was too degrading to be repeated, but that she would tell it in court.

The reporters who were with her likewise declined to repeat the alleged insulting remark, but said that they would corroborate Mrs. Pickford.

The prisoner denied to Police Captain John Lantry that he made any insulting remark about the actress.

MUSIC NOTES.

Carolina Lazzari, Rudolph Ganz, and Andre Polah will appear on April 22 in a benefit concert for Red Cross Auxiliary 190 at the Church of the Messiah, Thirty-fourth Street and Park Avenue.

The Metropolitan Opera ushers will hold their annual dinner Tuesday evening at the Roma Restaurant. Twenty-three ushers are employed in the Opera House, of whom thirteen are now serving in the war.

BRIDE LEADS SINGING OF NATIONAL ANTHEM

Feature of Wedding of Miss Phyllis Brown and Lieut. L. H. French, Jr., in Dobbs Ferry.

WEDS ENSIGN WILLIAMS

Miss Katherine C. Culver a Bride in St. Thomas's—Nuptial of Miss Kennedy and B. S. Mantz.

Lieutenant Leigh Hill French, Jr., son of Commander Leigh H. French, United States Naval Attaché in Paris, and Mrs. French, and Miss Phyllis Wildes Brown, daughter of Mr. and Mrs. Franklin Q. Brown of Springhurst, Dobbs Ferry, N. Y., were married at 4:30 o'clock yesterday afternoon in Zion Episcopal Church at Dobbs Ferry. The Rev. Stanley Brown-Serman officiated.

A feature of the wedding was the singing of "The Star-Spangled Banner" after the ceremony. The bride led the singing, which was taken up by the 500 guests in the church, and the hundred or so of villagers outside the church.

The bride walked to and from the church beneath a canopy formed with flowers, ribbons, and the Stars and Stripes. She wore an ivory satin gown trimmed with old family lace, and wore her mother's wedding veil of Brussels net held with a point lace Russian crown.

The attendants were the bride's sisters, Miss Sylvia E. Brown and Mrs. John Hoar, and her cousin, Miss E. Margaret Eldredge of Boston. Henry Corse, Jr., was the best man, as Mr. French's brothers are in the Government service, and the ushers were Captain James C. Mackenzie, Captain Carl Lamb, Lieutenant R. G. Freeman, Lieutenant H. L. Slade, Ensign Atwood Violet, Jr., and Edward Embree. The reception was held at the Brown country estate.

The bride's father is President of the village of Dobbs Ferry and is a member of the Advisory Board appointed by President Wilson to supervise the expenditure of the supplies and munitions fund of the War Department.

Williams—Culver.

The wedding of Ensign Rodney Williams of the United States Naval Reserve, a son of George C. Williams of Baltimore, Md., and Miss Katherine Clark Culver, the daughter of Mrs. Charles P. Kling by her first husband, Dr. Culver, and a granddaughter of ex-Senator William A. Clark of Montana and New York, was celebrated at 3:30 yesterday afternoon in the chantry of St. Thomas's Church, the ceremony being performed by Bishop Darlington of Pennsylvania and the rector, the Rev. Dr. Ernest M. Stires.

The bride walked with her grandfather, Mr. Clark, who gave her in marriage. Her white satin gown had point-lace sleeves and a short skirt train, and the long separate court train was bordered entirely around it with a fringe of orange blossoms. Her tulle veil was held in cap fashion with a point-lace frill and orange blossoms. She carried white orchids and wore a short string of large pearls. Her cousin, Miss Katherine E. Morris, was her maid of honor. The other attendants were the Misses Eleanor Darlington, daughter of the officiating Bishop; Dorothy Willard, Marion Townsend, and Mrs. J. Theus Munds. F. Meredith Blagden was Ensign Williams's best man, and the ushers were William Moore Richardson, N. A., a cousin of the bride; Titus Serrill Slash, George Van Siclen, and Aplin Sparks.

A small reception followed at the residence of the bride's mother, 7 East Fifty-first Street.

Miss Annette Kennedy Weds.

Miss Annette McPherson Kennedy, daughter of the late McPherson Kennedy of Hewlett, L. I., and Brown Stafford Mantz of this city were married yesterday in the Church of the Heavenly Rest. The ceremony was performed by the Rev. Henry Mesler.

The bride wore a gown of white satin and her great-grandmother's wedding veil. She was attended by Mrs. Thomas Baird Reed, her sister-in-law, and Mrs. Clarence P. Wyckoff and Mrs. Carlton James.

Theodore Tomlinson Kennedy gave his sister in marriage. J. Richard Tennant was best man, and the ushers were McPherson Kennedy, De Witt H. Clark, Horace S. Gould, J. Haviland Tompkins, Ensign William La Forge Long, all of New York, and J. Disbrow Baker, Jr., of Philadelphia.

A small reception for relatives and intimate friends followed at the home of Major and Mrs. Walter Graeme Eliot, 144 East End Avenue.

Bride of Ensign Gunnison.

Miss Caroline McAllaster, daughter of Mr. and Mrs. A. F. McAllaster of Gouverneur, N. Y., and Ensign Foster Gunnison, U. S. N., son of Herbert F. Gunnison of 1,123 Albemarle Road, Brooklyn, were married at 9 o'clock last evening in the State Apartment of the Waldorf-Astoria. The Rev. Dr. A. Eugene Bartlett of All Souls' Church officiated. Mrs. William Leonard Caten, Jr., was matron of honor and Miss Elizabeth McAllaster maid of honor. Lieutenant Raymond M. Gunnison acted as best man for his brother.

Wed to Quartermaster Blair.

The marriage of Quartermaster Stephen Bachellor Blair, U. S. N. R., of Boston, and Miss Pauline Boyce, a daughter of Mr. and Mrs. Edward Colton Boyce of 155 West Seventy-fifth Street, took place at 5 o'clock yesterday afternoon in the Church of the Transfiguration, the Rev. William H. Garth of Islip, L. I., performing the ceremony. The wedding, hastened by the war, was witnessed by the families only.

Wedding Notes.

The marriage of Miss Mary W. Munro, a daughter of Mrs. John Munro of 307 West Seventy-fourth Street, and J. Bryan Chaffe, Jr., of Anniston, Ala., will take place on Tuesday, April 23, in the Central Presbyterian Church. The Misses Helen Schurman, Lucy Chaffe, Helen McKim, and Anna C. Rogers will be bridesmaids. Ensign Blackshear Chaffe, U. S. N. R., will be the best man, and the reception will be held at the bride's home.

The wedding of Miss Josephine Danforth, the daughter of Mr. and Mrs. Charles Eastman Danforth of Tarrytown, and Lieutenant Graham Todd Johnston, O. R. C., will be celebrated on Saturday, April 20, in St. Thomas's Church, and the reception will be at Sherry's.

Luckhurst—Low Engagement.

Captain Allen Luckhurst, Marine Superintendent, International Mercantile Marine, and Mrs. Luckhurst of Little Neck, L. I., have announced the engagement of their daughter, Miss Ada Gwendolyn Luckhurst, to Ensign Elliot W. Low, eldest son of Mr. and Mrs. Frank Low of Ridgewood, N. J. In a previous announcement Miss Luckhurst's father was mentioned as the late Captain Luckhurst. She is an art student at the Friends' Academy at Locust Valley, L. I.

PRESIDENT'S NIECE TO WED.

Miss Alice Wilson Engaged to the Rev. I. S. McElroy, Jr.

BALTIMORE, Md., April 13.—The engagement of Miss Alice Wilson, daughter of Mr. and Mrs. Joseph R. Wilson of Baltimore, to the Rev. I. S. McElroy, Jr., of Columbus, Ga., was announced here tonight. Mr. Wilson is the only brother of President Wilson.

LESTER ARMOUR TO MARRY.

Naval Aviator Engaged to Miss Leola Stanton of New Orleans.

Mr. and Mrs. Thomas J. Stanton of New Orleans, La., announce the engagement of their daughter, Miss Leola Stanton, to Lester Armour, son of Mrs. P. A. Valentine of 8 East Sixty-Ninth Street, by a former marriage. Mr. Armour's father was the late Philip D. Armour, Jr.

Miss Stanton visits during the Summer season at Southampton, L. I., and it was there she met her fiancé.

Mr. Armour is a nephew of J. Ogden Armour and a grandson of Philip D. Armour of Chicago. He would have graduated this year at Yale, but left the university to enter the naval aviation service.

The wedding will take place early in June.

ENGAGEMENTS.

Mr. and Mrs. William Orr of this city and Winchester, Mass., announce the engagement of their daughter, Miss Helen Theresa Orr, to Lieutenant James Syng Armstrong, U. S. R., attached to the 303d Infantry at Camp Devens, and son of Professor and Mrs. A. C. Armstrong of Middletown, Conn. Miss Orr was graduated from Radcliffe College, class of '17. Lieutenant Armstrong is a Princeton man, class of '16.

Mr. and Mrs. Norman A. Robertson of Brooklyn and Spring Lake, N. J., announced yesterday at a luncheon the engagement of their daughter, Miss Ethel Finch Robertson, to Robert W. Dowling, son of Robert E. Dowling of 332 West Eighty-third Street. Miss Robertson is a member of the Riding and Driving Club of Brooklyn. Mr. Dowling is a long distance swimmer of note and is associated with Walter Camp in the swimming activities of the United States Navy.

Mr. and Mrs. Frank Tilgman Dilworth of Newark, N. J., announced yesterday the engagements of their two daughters, the Misses Dorothy and Frances Dilworth. The former is engaged to Ensign Joseph G. Skirm, U. S. N. R., and Miss Frances Dilworth to Lieutenant Herman T. Roehrs, O. R. C. Ensign Skirm is stationed at Miami, Fla., and Lieutenant Roehrs is with the Ordnance Department at Meriden, Conn.

Mr. and Mrs. William H. Johns of Bayside, L. I., have announced the engagement of their daughter, Miss Ella Smith Johns, to Forrest Andrews of Knoxville, Tenn. Miss Johns was graduated from Smith College, class of '16, and has been active in the New York County Chapter of the Red Cross. Her father is President of George Batten Company, Inc., of this city. Mr. Andrews is a lawyer. The wedding will take place in June.

Benefit Events.

Ethel Barrymore and Laurette Taylor will be among those who will appear in a pageant of nations at an entertainment to be held on Tuesday evening at the Ritz-Carlton, under the auspices of the Navy Auxiliary of the Red Cross. Nat Goodwin is to auction off sketches made on the spot by James M. Flagg.

The New York Alumnae Association of the Kappa Kappa Gamma Sorority is to give a benefit entertainment on Saturday afternoon at the Little Lenox Theatre, 52 East Seventy-eighth Street, in aid of Dorothy C. Canfield's work among the children of France.

For the benefit of the fatherless children of France and the Jewell Day Nursery motion pictures in colors will be shown tomorrow afternoon at the Casino Theatre at 3 o'clock.

A concert will be given on Saturday afternoon at the Hamilton Institute for girls, Riverside Drive and Ninetieth Street, for the war relief work of Auxiliary 232 of the Red Cross.

Arrivals at White Sulphur Springs.

Special to The New York Times.

WHITE SULPHUR SPRINGS, W. Va., April 13.—Arriving from New York today were Dr. and Mrs. J. Henry Lancashire. Mr. and Mrs. Paul Warburg, who arrived from Washington this morning, went driving this afternoon, stopping at the Pines for tea.

Mrs. Anson Phelps Stokes and Mrs. John Sherman Hoyt arrived from New York today for a month's stay. George Jason Waters of New York came to pay his first visit here in thirty years. Mrs. Clarence M. Hyde, Miss Finlayson, Charles C. Harris, and C. D. Bertini have also come for a short sojourn.

Frank H. Pusey, Wilbur J. Hutchinson, and Louis J. Ehret, who joined Mr. and Mrs. George Ehret of New York, were among today's arrivals at the Greenbrier.

Dance in Aid of Women's Hospitals.

Members of the Junior League are co-operating with the women doctors in an "Officers' Dance" which is to be given for the American Women's Hospitals in Europe on Saturday, April 27, at the Ritz-Carlton, the ballroom being given for the purpose by the management. A feature of the evening will be the bugle call and planting of the flag at midnight, when the national anthem will be sung. Admission is $3, and tickets are for sale at the headquarters of the association, 637 Madison Avenue.

On the committee are Mrs. Rosalie Slaughter Morton, E. D. Barringer, G. A. Walker, Mrs. O. J. Wells, and Miss Merington, Chairman.

College Concert Aids Syrian Relief.

The concert for the Armenian and Syrian relief work given by the musical clubs of Yale, Harvard, and Princeton Universities took place at the Waldorf-Astoria last night. Rabbi Stephen S. Wise spoke in the interest of the Liberty Loan and bonds were sold in the foyer. Mme. Frances Alda and Miss Anna Fitziu were the assisting artists. The clubs gave a varied program, including popular airs and songs of the Allies.

Mrs. Oliver Harriman was in charge of the program, heading a committee of New York women interested in the success of the work here.

Green—Lewis Wedding April 30.

Miss Agnes Lewis, daughter of Mr. and Mrs. Samuel Lewis of 780 West End Avenue, and Lieutenant J. B. Green, U. S. M. R., son of Mr. and Mrs. M. A. Green of Waterbury, Conn., whose engagement was recently announced, will be married on April 30, at the home of the bride's parents. Lieutenant Green is now stationed at Atlanta, Ga.

Rockefeller at Pocantico Hills.

TARRYTOWN, N. Y., April 13.—John D. Rockefeller, who has been spending the Winter in Florida, returned to his home in Pocantico Hills yesterday. His coming home was not a particularly pleasant one, for last night a shed burned on his estate and it was necessary to call out the firemen. Today it snowed hard and he couldn't play golf.

Brooklyn Over Mark for Y. W. C. A.

Members of the Brooklyn Y. W. C. A. Campaign Committee in the $100,000 drive for war work funds announced last night that the Brooklyn campaign had brought in $130,000. Mrs. H. K. Twitchell, Chairman of the committee, praised the girls for obtaining the $30,000 excess.

BROOKLYN'S GAIN IN TRANSIT MILES

Nearly Twice as Many as in 1913, with Many More to Come in the Next Two Years.

CHANCE FOR REAL GROWTH.

How the New Lines Will Change the Tides of Travel and Relieve the Present Congestion.

The report of the financial status of the city and the Brooklyn Rapid Transit Company under the dual contract recently made public by Public Service Commissioner Travis H. Whitney contains the suggestion that much of the criticism leveled at the commission for alleged dilatory methods is due to the fact that the people have forgotten or never knew the great progress made under the contract.

In Brooklyn, where about 90 per cent. of the criticism comes from, the new track miles placed in operation since 1913 have almost doubled the track miles in service at that time, when the total number was 115. The new tracks measure more than ninety-nine miles. On the Centre Street loop, Fourth Avenue and Broadway subways, and the New Utrecht Avenue route, the new track miles number 60.28. More than twenty-two new track miles have been laid on the Myrtle Avenue and Broadway connection, the Sea Beach route and the Coney Island Terminal, and nearly seventeen new track miles have been laid on Fulton Street and on the Liberty Avenue and Jamaica Avenue extensions.

In reference to these new tracks the report says:

"The new lines of both systems together with these portions of the Brooklyn Rapid Transit system in Manhattan (which are primarily for Brooklyn passengers) mean that approximately half the cost of the dual system is being expended for the benefit of Brooklyn, a fact that should mean tremendous benefits to Brooklyn."

The report states that, while the population grows faster than rapid transit lines can be built, this should be a source of pride and not a reason for discouragement. Speaking of the changing tides of travel, it says that there has been a great shift in travel to take advantage of the 5-cent fare to Manhattan from Times Square to Rector Street, with the result of saving thousands of dollars a day to Brooklyn passengers. Then the report says:

"There results also an enormous increase in the value of Brooklyn property. This shift of travel has been, first, on to the Brooklyn elevated, and, second, into the Fourth Avenue subway. With respect to the first the extension of train operation in the Centre Street loop from Essex Street to Chambers Street in 1913 caused some increase, but the extension of operation across Manhattan Bridge through Canal Street and up Broadway to Fourteenth Street caused an enormous increase over the Williamsburg Bridge, for the reason that thereby passengers could transfer at Canal Street without extra fare. Likewise the Fourth Avenue subway attracted passengers from the Fifth Avenue elevated and from surface lines. The opening of operation to Broadway and Fourteenth Street in September, 1917, and to Forty-second Street and Rector Street in January, 1918, was, however, the great cause of overcrowding on the Williamsburg Bridge.

"A comparison of the travel in 1917 with that of 1913 showed a decrease of 95,000 passengers per day over the Brooklyn Bridge and an increase of 150,000 over the Williamsburg Bridge. From the operation of the first part of the Centre Street loop in 1913 improvements have been necessary. Experience showed that conditions would be improved by the removal of stairways from the mezzanine floor to the train platforms. Accordingly, two of them have been taken out. Guard rails have been installed in places. Platform guards have been required. The trains entering the loop were increased from six to seven cars, though the increase in seats thereby gained was shortly lost by the increase of travel."

Attention is called to the relief in the congestion that will come as soon as the Fourteenth Street-Eastern line is in operation, and regret is expressed that it will not be possible to place this line in service within about two years.

"When this line is completed," the report says, "a substantial part of the travel from Manhattan Junction desirous of reaching the central part of Manhattan will travel via the Fourteenth Street route and thus relieve the Centre Street loop.

"The situation illustrates one of the difficulties when a great comprehensive system is under construction, various parts of which get placed in operation as soon as it is possible to complete them. Synchronization of contracts was attempted in the beginning in order that essential parts of the dual system might be completed first, but contract and construction difficulties have been met with to such an extent that the program of progress has broken down. The result has been that outlying lines, such as the Fourth Avenue, Sea Beach, West End, Liberty Avenue, Jamaica Avenue, the Fresh Pond Road extension, have been completed and placed in operation before the tunnels and terminal facilities in Manhattan were ready.

"The public has, therefore, seen opportunity for greatly increased service on the lines in Brooklyn without fully realizing that the facilities in the Centre Street loop and of the Manhattan Broadway subway were so limited in capacity as to produce extreme congestion of trains during rush hour periods. For example, the crossover north of the Canal Street station had to be put in service with hand operation, although the automatic signals and switching facilities will shortly be available. Likewise the express tracks up above Fourteenth Street have not been available, due to the fact that construction work at Forty-second Street and northward has not reached the stage where trains can reach the crossover north of the Forty-second Street station. When this becomes possible, together with the completion of the Montague-Whitehall Street tunnels, the capacity of the Broadway subway to receive trains from the Fourth Avenue system in Brooklyn will be practically doubled."

In commenting on the report Public Service Commissioner Whitney said that the physical expansion of lines in Brooklyn having been indicated, the advantage to passengers in fare saving and in the increase of values in realty, and the availability of developing new sections, were parts of the objects sought when the dual contract was made. Then he added:

"The commission and the city determined upon a comprehensive dual transit system with a universal fare as a fixed principle, evidently on the theory that the spreading out of population and of industries throughout the territory of the city was so important as to require a fixation of fare for a long period. Yet the costs of transportation must be met. This problem is of special importance if long distances and undeveloped areas are involved. As transportation here is municipalized, development is both a business and a social problem of the companies and the city. The city secured by the dual contracts a great expansion of facilities by assuming the possibility of deficits from operation. As a substantial portion of the entire system is now completed and portions are in operation, it becomes pertinent to inquire as to the financial status of the city in respect to the responsibilities and guarantees which it assumed.

"It will be recalled that by the terms of Contract No. 4, with the Brooklyn Rapid Transit, the city undertook to construct various subway and elevated lines, (toward which the company contributed $13,500,000,) and the company undertook to operate these lines and to operate in conjunction with them their own elevated lines. In addition, the company undertook the obligation to furnish equipment and to construct the Sea Beach Line, Liberty Avenue, Jamaica Avenue, and Fresh Pond Road extensions. Such expenditures by the company were then estimated at $60,000,000, but they will be increased beyond this figure. In other words, the company was to contribute toward the joint enterprise a certain amount of cash, certain existing elevated structures belonging to the company, and certain new elevated structures to be built by the company.

"Under the financial program of the contract all the revenues from the old and new company lines and from the municipal lines leased to the company are devoted to the payment of various operation expenses and fixed charges in the order as set forth in the tables hereinafter."

HAS FLAG WASHINGTON GAVE

Emblem Presented by First President to Washington Volunteers.

One of the oldest flags in this city and which is interesting from the fact that it was presented by George Washington to the Second Company of Washington Volunteers is owned by Mrs. Margaret D. Early of the Hotel Walton. It has been in possession of her family nearly forty years, having been won by her father, Thomas Dooley, an old New Yorker, in a raffle at a fair held in 1879 to raise funds for the Paulist Church at Columbus Avenue and Sixtieth Street, then in course of erection. The flag was given to the managers of the fair to be sold for the benefit of the church.

A written statement accompanying the flag says that it was given to the regimental company by "General Washington at his headquarters, 1 Broadway," but no date is affixed.

The flag is a blue silk banner, about three feet square, adorned in the centre with a painting of the Gilbert Stuart portrait of Washington surrounded with a laurel wreath of gold surmounted by a scroll bearing the name of the Washington Volunteers. A border of gold fringe surrounds the flag. It is considerably faded but in excellent condition considering its age.

The Stuart portrait indicates that the flag was presented to the Washington Volunteers after 1794, as Gilbert Stuart painted his first portrait of Washington in that year. Washington had his headquarters at 1 Broadway before the battle of Long Island in 1776. The old building was known by that name for many years, and it was probably on one of his visits to New York City while President that the presentation was made.

INDEPENDENT ARTISTS.

Exhibit Opens Saturday with 1,800 Pictures by Society's Members.

There will be 1,800 pictures in the exhibition of the Society of Independent Artists to open next Saturday. The society had its first exhibition in the Grand Central Palace last year. The Independent Artists, it will be remembered, allows its members to be the judges of their own pictures or exhibits. Each member paying dues is entitled to exhibit a certain number of art works, kind not specified. The result was unique last year, and with all the liberty of action allowed its members, the independent society had a little of the true artists' trials, and at least one number was withdrawn, it not being believed that even a broadminded public would stand for it as representing true art for art's sake.

There were other numbers that might have been questioned from that viewpoint, but they passed muster, and the exhibition as a whole was sufficiently catholic to interest many curious people not at all interested in art. This year the members decided to economize in the placement of their work, and they have finally decided upon a location on the ground floor of 110 to 114 West Forty-second Street. The 900 exhibitors are from all quarters of the globe. There will be a decorated entrance, with panels of William Zorach. Admission will be 25 cents.

The independents had decided to show their works in a tent, but after pursuing army tentmakers and circus men they were finally reduced to an ordinary interior.

Dr. R. S. Stedman Dead in Boat.

Dr. Robert S. Stedman, a retired physician of this city, who had been living as a recluse for a number of years, was found dead yesterday in his houseboat at the foot of Twenty-third Street, Brooklyn. Dr. Stedman was in his seventy-seventh year. His home was at 4,809 Fourth Avenue, Brooklyn. In the dead physician's pockets was found a letter addressed to Josephus Daniels, Secretary of the Navy, in which Dr. Stedman said he had invented a device which would prevent injury to ships by torpedoes. Dr. Stedman was willing that the Navy Department experiment with the device at his expense, the letter stated. Dr. Thomas L. Stedman of 1,425 Broadway, this city, a relative, took charge of Dr. Stedman's body. Death was said to have been due to heart disease.

Frank L. Sheppard.

Frank L. Sheppard, General Superintendent of the New Jersey division of the Pennsylvania Railroad and the West Jersey & Seaboard Road and assistant to the First Vice President of the Pennsylvania system, died at 10 o'clock last night at his home, 42 West Fifty-first Street, in his sixty-seventh year.

Mr. Sheppard was born in Bridgeton, N. J., and entered railway service in 1868. He started as an apprentice machinist in the machine shops of the Pennsylvania at Altoona, Penn., but afterward became a mechanical draftsman, assistant trainmaster, division Superintendent, and Superintendent of motive power. He was General Superintendent of the Pennsylvania division from June 1, 1890, until Jan. 1, 1899. Mr. Sheppard was a member of the New York Athletic Club, the New York Yacht Club, and the Rumson Country Club.

Mrs. James G. Dunning.

SPRINGFIELD, Mass., April 13.—Mrs. James G. Dunning, State Regent of the Massachusetts Daughters of the American Revolution from 1909 to 1913 and Chairman of the Patriotic Education Commission of the national organization, died in her home here today. She was a native of Bath, Me.

GEN. PAINE LEFT $12,000,000

Famous Yachtsman's Estate Goes to Sons and Daughters.

An appraisal of the New York estate of General Charles J. Paine, who died at Weston, Mass., on Aug. 12, 1916, at the age of 83 years, was filed yesterday, showing that his total property amounted to about $12,000,000. He had stocks worth $3,137,209, of which $2,917,500 was in shares of the Burlington Railroad. The New York estate consisted of stocks worth $23,273 in New York corporations.

General Paine, a great-grandson of Robert Treat Paine, was a yachtsman of international reputation, and headed the syndicates that built the Cup defenders Puritan, Mayflower, and Volunteer. He gave the bulk of his estate to three sons and three daughters.

Leaves $37,500 for a Girls' School.

PEEKSKILL, April 13.—A report of Transfer Tax Appraiser W. C. Clark of Westchester County made public today values the estate of Theodore Carpenter of Newcastle at $199,892. The report was filed with Surrogate William Sawyer of Port Chester. The estate will yield the State an inheritance tax of $3,109. The will of Mrs. C. A. Storrs, a large property owner in North Salem, provides $37,500 for the maintenance of a girls' school there.

Obituary Notes.

GEORGE MALING, 56 years old, owner of the Getty House, Yonkers, died yesterday at Lakewood, N. J.

Miss JULIA YOUNG, reader in the Christian Science Church of Dover, N. J., died there yesterday from neuritis.

WALTER J. BRYON, a coal merchant of Roanoke, Va., died yesterday in Bellevue Hospital from pneumonia. He was 37 years old.

FRANCIS J. HACKETT, former Alderman in Yonkers, died last night at St. John's Riverside Hospital there. He was 61 years old. He lived at Dunwoodie.

JOHN E. HORLING, formerly a piano dealer in Flushing, L. I., died on Thursday at his home, 233 Nicholas Avenue, Brooklyn, leaving a wife and two sons. He was 47 years old.

ERNEST HENRY ANKELMANN, 62 years old, for twenty years in the furniture moving business in Brooklyn, died at his home, 1,708 Tenth Avenue, Brooklyn, on Thursday, from Bright's disease.

Mrs. HANNA GEORGES, 60 years old, for several years the Managing Director of Hill Crest, Lake Hopatcong, died on Friday at the home of her daughter, Mrs. George Tauler, in Phillipsburg, N. J.

CHARLES W. MARSHALL, for many years in the pattern-making business in this city, died yesterday in Bellevue Hospital. His home was at 2,041 Fifth Avenue. Mr. Marshall was born in this city forty-eight years ago.

ROBERT F. FORKER, 59 years old, in the wholesale woolen goods business in Manhattan, and a brother of the late Judge Howard J. Forker of the Kings County Court of Special Sessions, died on Thursday at his home, 1,209 Avenue H, Flatbush.

THOMAS PETER GILL, Chief Clerk of the Brooklyn Navy Yard during the latter part of President Cleveland's Administration, died on Friday at his home, 1,142 Park Place, Brooklyn, in his seventy-first year. He was a ship carpenter.

Mrs. ANNIE L. GRATHER, formerly active in the work of the Hanson Place Baptist Church, died on Thursday in the Baptist Home, Brooklyn, aged 67 years. She was the widow of Leonard Grather, an architect, who helped to design the Congressional Library at Washington, D. C.

JOHN SYLVESTER SEARY, a civil war veteran and for many years employed in the Brooklyn Navy Yard, died from pneumonia on Friday at his home, 133 Patchen Avenue, Brooklyn. Mr. Seary was only 16 years old when he enlisted in the Sixty-ninth Regiment of New York Volunteers.

Private JAMES C. AMY of the 1st Motor Corps, Signal Corps, U. S. A., died on Friday from pneumonia at Camp Greene, Charlotte, N. C. He was 24 years old, a son of Mr. and Mrs. Ernest J. Amy of 48 West Seventieth Street. Two of his brothers are in military service.

SIMON DOCTER, who retired twenty-five years ago from the wholesale grocery business, died yesterday at his home, 697 West End Avenue, in his ninety-fourth year. Mr. Docter was born in Germany in 1825 and came to this country in 1852, starting a general store in Port Henry, N. Y. In 1878 he moved to this city.

Mrs. MAY LOUISE BALL DATER, wife of John Grant Dater, former financial editor of The New York Herald and The New York Sun, now with Frederick Edey & Co., brokers, of 61 Broadway, died on Friday at her home, 117 West Fifty-eighth Street. Mrs. Dater was the daughter of the late John Clark Foote of Boston.

WALTER A. SMITH, for forty years in the postal service in Brooklyn, died from heart disease on Friday at his home, 340 Gates Avenue, Brooklyn. Mr. Smith was formerly Superintendent of general delivery in the Brooklyn Post Office, and was a former President of the Brooklyn Letter Carriers' Mutual Benefit Association.

HUGO TOLLNER, a retired builder and inventor, died on Friday at his home, 34 Jefferson Avenue, Brooklyn, in his sixty-sixth year. He was a son of the late Charles Tollner, who helped found the hardware firm of Hammacher, Schlemmer & Co. Mr. Tollner was the builder and owner of the Tollner business block in Bedford Avenue, Brooklyn.

JOSEPH J. EISEMAN, Jr., a retired insurance underwriter and prominent in politics and civic affairs in Brooklyn, died from heart disease on Thursday at his home, 539 Hancock Street, Brooklyn. Mr. Eiseman was born in Brooklyn and until his retirement was for forty years in business at 230 Graham Avenue as the representative of the Orient Insurance Company.

REAL ESTATE TRANSFERS

SATURDAY, APRIL 13.

With name and address of purchaser and attorney. When attorney's name is omitted address party of the second part.

Manhattan.

EDGECOMBE AV, w s, 202.7 ft n of 141st St, 80.5x104.6x80x100.10; Anna H. Ahrens to William Rabenstein, 115 East 179th St, all liens, April 13; attorney, James Boyd, 135 Broadway $1

LITTLE WEST 12TH ST, n e, 51 ft s of 9th Av, 24.6x77.4; Margaretta Cooper to J. Irving and Alvin M. Cooper, River Edge, N. J.; attorneys, Salter & S., 140 Nassau St $1

SAME PROPERTY; J. Irving Cooper et al to Henry Middendorf, 142 West 92d St, John & Rohrs, 30 St. Nicholas Av, and Peter Rohrs, 475 West 145th St, March 30; attorneys, Salter & S., 140 Nassau St $1

RIVERSIDE DRIVE, 865, w s, 130.8 ft n on curve from centre line of 159th St if extended, 24.9x59.11x20.5x70.3; Cherry-Scott Corp. to Minnie Shenk, 575 Riverside Drive, mtg $7,500, April 12; attorneys, Morrison & Schiff, 320 Broadway $100

WILLETT ST, 57, w s, 25x100; Nathan Schancupp to 57 Willett Street Corp., 61 Park Row, b. and s., April 13; attorney, Joseph A. Seidman, 61 Park Row $100

20TH ST, 4 East, s s, 120.9 ft e of 5th Av, 20x98.9; Margaret B. Hart to John B., her husband, at Hartford, Conn., mtg $40,000, all liens, March 26; attorney, Edw. W. Broder, 36 Pearl St, Hartford, Conn. $1

30TH ST, 206 East, s s, 110 ft e of 3d Av, 18.9x98.9; William Eugene Kimball to Social Service Auxiliary to Bellevue and Allied Hospitals, b. and s., July 27, 1917; attorneys, Noble & C., 2 Wall St $1

70TH ST, 221 East, n s, 220 ft w of 2d Av, 30x100.4; Samuel Well et al., executors Jonas Well to Bertha Kahn, 42 East 82d St, one-half part, all liens; attorneys, Well & M., 5 Beekman St $50

SAME PROPERTY; Bernhard Mayer to same, one-half part, b. and s., all liens, April 8; attorneys, same $50

SAME PROPERTY; Bertha Kahn to Samuel Well, 222 Lenox Av, et al., executors, one-half part, all liens; attorneys, same $50

SAME PROPERTY; same to Bernhard Mayer, 42 East 72d St, one-half part, b. and s., all liens; attorneys, same $50

86TH ST, s s, 105 ft w of Columbus Av, 20x102.2; Rosa Adelstein to Sophie Sterns, 1,070 Madison Av, mtg $24,500, April 8; attorneys, Goldsmith, C. C. & W., 61 Broadway $100

98TH ST, s s, 140.8 ft w of 2d Av, 30.2x100.9; Nathan Schancupp to 228 East 98th St. Corp., 61 Park Row, b. and s., April 13; attorney, Joseph A. Seidman, 61 Park Row $100

98TH ST, s s, 185.10 ft w of 2d Av, 30.2x100.9, same to same, b. and s., April 13; attorney, same $100

107TH ST, 164 East, s s, 196 ft w of 3d Av, 28.3x100.11, (foreclosure April 5, 1918); Thomas W. Churchill, referee to Louis A. Ansbacher, 2 West 86th St., and David A. Ansbacher, 135 Central Park West, executors, April 12; attorney, Harry A. Gordon, 42 Broadway $15,300

124TH ST, 243 East, n s, 127 ft w of 2d Av, 20x100.10; Bond and Mortgage Guarantee Co. to Max Sommer, 241 East 124th St, mtg $4,000, April 12; attorney, Title Guarantee and Trust Co., 176 Broadway $100

143D ST, 570 West, s s, 418.9 ft e of Broadway, 18.9x99.11; Gertrude Rourke to Margaret C. McNicol, 118 23d St, Elmhurst, Borough of Queens, mtg $8,000; attorney, Lawyers Title and Trust Co., 160 Broadway $1

151ST ST, s s, 175 ft w of 7th Av, 75x99.11; American Mortgage Co. to Frank H. Sincerbeaux, 110 Newbold Place, Kew Gardens, Borough of Queens, and another, trustees; attorneys, Middlebrook & B., 46 Cedar St. $1

Bronx.

ANTHONY AV, s w corner 176th St, 45.6x90x52x90.3; C. & C. Construction Co., Inc., to Henry E. Stroh, 159 East 90th St, mtg $40,000, April 12; attorney, Title Guarantee and Trust Co., 176 Broadway $100

ANTHONY AV, n w corner 1..th St, to ...mont Realty Corporation to Olds Holding Corporation, 217 Broadway, mtg $60,000, on this and other land, April 5; attorney, J. H. Zieser, 217 Broadway $1

CONCORD AV, e s, being Lot 48, Map 93, of lots at South Mt. Vernon; Cath. A. Donohue to Mary E. O'Donnell, 885 Park Av, April 13; attorney, Cath. A. Donohue, 4,341 Richardson Av $1

FAILE ST, 1,037, w s, 20x100; James A. Spillano to Henry Pfister, 987 6th Av, and another, mtg $7,000, April 4; attorney, Henry Pfister, 987 6th Av $100

WASHINGTON AV, e s, 78.2 ft n of Fletcher St, 36.7x73.4x s 36x79.11; Alfred C. Coxe, Jr., referee, to Eugenia K. Davis, Syosset, L. I., March 20; attorneys, Alexander & G., 120 Broadway $21,500

WASHINGTON AV, e s, 109.9 ft n of Fletcher St, 40.8x66.1x40x73.4; same to same, March 20; same attorney $21,000

WASHINGTON AV, 2,156, e s, 24x110; Gustav Busch, executor, et al., to Vincenzina Milano, 684 Eagle Av, mtg $5,250, April 1; attorney, Jos. Pasercello, 209 Broadway $5,750

3D AV, s e corner of 170th St, runs e 822x s w 119.2x s w 25x w —x s 25x n w 109x n o 50x n w 209.7x n 92.5; Maurice Feist to Bond and Mortgage Guarantee Co., 175 Remsen St, Brooklyn, April 10; attorney, Title Guarantee and Trust Co., 176 Broadway $1

RECORDED MORTGAGES.

With name and address of lender and lender's attorney. Interest is at 5 per cent. unless otherwise specified.

Manhattan.

2D AV, e s, 20.10 ft n of 115th St, 20x80, April 9; Benjamin Silverman to Jacob Eisenberg, 52 Siegel St, Brooklyn, 3 years, 6 p. c., prior mtg $8,100; attorney, Philip F. Feinberg, 200 5th Av $2,750

8TH AV, 191-193, w s, 128.6 ft n of 19th St, 34.4x80, subject to 21-year lease, Feb. 26; John B. Robinson and another, trustees, to Georgiana W. Storer, Wellsville, N. Y., 3 years; attorney, Frank L. Holt, 165 Broadway $14,000

9TH AV, 221-223, w s, 49.4x100, subject to 21-year lease, Feb. 26; John B. Robinson and another, executors, to Georgiana W. Storer, Wellsville, N. Y., 3 years; attorney, Frank L. Holt, 165 Broadway; part payment of legacy $16,000

12TH ST, 348 East, s s, 99.9 ft w of 1st Av, 19.7x68.4, April 12; Rosalia Realmuto, individually and as administratrix, to Pietro Scopelliti, 349 East 12th St, installments, 40 months, — p. c. prior mtg $5,000; attorney, Frank P. Catinella, 233 Broadway $1,500

24TH ST, s s, 100 ft w of 11th Av, 75x98.9, subject to 21 years' lease, Feb. 26; John B. Robinson and another, executors, to Gertrude Motley, 132 West 79th St; attorney, Frank L. Holt, 165 Broadway; as part payment of legacy $5,000

24TH ST, 536 West, s s, 300 ft e of 11th Av, 25x98.9, subject to 21 years' lease, Feb. 26; same to same, 3 years; attorney, same; as part payment of legacy $5,000

83D ST, 123 West, n s, 204.2 ft w of Columbus Av, 18.9x100.5, March 1; Charles J. Bulkeley to William B. Isham, 21 East 83d St, due and interest as per bond; attorney, J. H. Robertson, 63 Wall St; supplemental for $16,000

124TH ST, 243 East, n s, 127 ft w of 2d Av, 20x100.10, April 12; Max Sommer to Bond and Mortgage Guarantee Co., 175 Remsen St, Brooklyn, due and interest as per bond; attorney, Title Guarantee and Trust Co., 176 Broadway $4,000

Bronx.

HUGHES AV, e s, 175 ft s of 189th St, 28x87.6; Domenico Caracciolo to Charles A. Hitchcock, 455 Putnam Av, Brooklyn, trustee, April 3, 5 years, 5½ p. c.; attorney, Title Guarantee and Trust Co., 176 Broadway $7,000

LOT 12, map of Section 1, Morris Park; Elizabeth Smith to George Hauser, 1,379 Taylor Av, April 12, due July 1, 1921, 6 p. c.; attorney, C. H. Baechler, 1,128 East Tremont Av $500

LOTS 76, 77, and 102, map of Coster estate; Francesca Picciano to Vito Mirando, 250 East 149th St, April 12, 5 years; attorney, L. Casario, 341 East 149th St $500

LOTS 112 and 113, map of Daily estate; Augusta K. Diehl and another to Ethel F. Ellis, 147 Avenue B, April 10, 3 years, 6 p. c.; attorneys, Clocke, K. & R., 391 East 149th St $500

SIMPSON ST, e s, 401.10 ft n of Westchester Av, 100x10; Louis Scheideler to Andrew Bachmann, 660 East 170th St, April 12, due as per bond; attorney, A. G. Bachmann, 1,065 Southern Boulevard $1,200

WASHINGTON AV, 2,156, e s, runs s 106.1x n e 24.1x w 110x s 123.9; Vincenzina Milano and another to Gustav Busch, 524 Grand St, Brooklyn, April 1, installments, 6 p. c.; attorney, H. H. Ritterbusch, 80 Maiden Lane $1,250

RECORDED LEASES.

With name and address of lessee.

Manhattan.

4TH AV, 44, all; Isabella Schwab et al. to Max Salmonwitz and another, 190 Riverside Drive, 5 years from May 1, 1918, 5 years' rental and any increase in taxes; attorney, Elias Loewenkopf, 115 Broadway $4,000

47TH ST, 114-16, all; Catharine Taylor to William J. Smith, on the premises, 5 years from Sept. 1, 1914, and four renewals of 5 years each $6,200

ASSIGNMENTS OF MORTGAGES.

Manhattan.

DYCKMAN ST, s s, 100 ft s of B St, mtg $10,000; Kabee Realty Co. to George W. Perkins, 76 Park Av; attorney, Thomas Fahey, 99 Nassau St $1

2D AV, 1,947, mtg $16,000; Bennett J. and Edw. J. King, trustees, to Title Guarantee and Trust Co., 176 Broadway $18,000

56TH ST, 206 East; George B. Vanderpoel, executor, &c., to Title Guarantee and Trust Co., 176 Broadway $25,000

100TH ST, 158 East; Lincoln Trust Co. to 292 Fifth Avenue Corp., 292 5th Av; attorneys, Weschler & R., 42 Broadway $9,000

103D ST, 227 East, mtg $8,000; The Jefferson Bank and another to Reba V. B. Cohen, 66 East 125th St; attorney, J. M. Cohen, 1,913 2d Av $1

110TH ST, 233 East, all right, title, and interest in mtg $10,000; Edw. A. Harmon to Kath. Joos, 2,108 1st Av; attorney, E. A. Harmon, 415 East 157th St $5,000

146TH ST, 314-20 and 322-24 West; College Holding Co. to Jacob R. Schiff, 18 East 120th St; attorneys, Morrison & Schiff, 320 Broadway ....2 assignments, each $1

161ST ST, n s, 160.3 ft w of Edgecombe Road, mtg $28,500; Bedell H. Harned to Reba V. B. Cohen, Rye, N. Y.; attorneys, Meehan & Harlam, 115 Broadway 18,000

Bronx.

CLINTON AV, 3,006; New York Investors' Corp. to Title Guarantee and Trust Co., 176 Broadway; attorney, Title Guarantee and Trust Co., 176 Broadway $1,675

CLINTON AV, 1,323; Bixby Realty Co. to Grover C. Kirchhof, Crestwood, Yonkers N. Y.; attorney, Title Guarantee and Trust Co.

SAME PROPERTY; Grover C. Kirchhof to Title Guarantee and Trust Co., 176 Broadway; attorney, same $20,000

GRAND BOULEVARD AND CONCOURSE, e s, 152 ft n of 167th St, 77.1x104.10; Plough & Fox Co. to S. Harry Plough, 322 West 100th St; attorney, Title Guarantee and Trust Co., 176 Broadway $100

SAME PROPERTY; S. Harry Plough to Rotary Realty Co., 150 Lafayette St; attorney, same $100

GRAND BOULEVARD AND CONCOURSE, e s, 75 ft n of 167th St, 77.1x104.10; same to same; attorney, same $100

INTERVALE AV, 1,077; Augusta Hirsh et al. to Jacob O. Pedersen, 1,260 College Av, attorney; Title Guarantee and Trust Co., 176 Broadway $5,325

MORRIS AV, 242; Title Guarantee and Trust Co. to Artists' Fund Society, 76 5th Av; attorney, Title Guarantee and Trust Co., 176 Broadway $5,000

RIDER AV, n w s, 243 ft s of 144th St, 100x125; Thomas S. Hinme and another, executors, to Katie Halss, 206 Alexander Av; attorney, Charles W. Walter, 208 Broadway $20,000

129TH ST, 538 East; Wilson M. Powell and ano., executors, to Wilson M. Powell, 130 East 70th St; attorney, Wilson M. Powell, 7 Wall St ....An interest of $4,500

163D ST, 765 East; Lawyers Title and Trust Co. to Margaret Casey, 540 West 165th St; attorney, Lawyers' Title and Trust Co., 160 Broadway $2,750

163D ST, 765 East; Mary Casey to Lawyers Title and Trust Co., 160 Broadway; attorney, Lawyers Title and Trust Co., 160 Broadway $2,750

LIS PENDENS.

Manhattan.

JACKSON St, 32; Bessie Meyers against Lucielle Kurtz et al, foreclosure of mortgage; attorney, S. Schack.

VAN CORLEAR PLACE, n s, 260.8 ft e of division line between lands of I. M. and F. B. Dyckman, 58.2x108.10x irregular; Harlem Savings Bank against Sarah B. Overbaugh, executrix et al, foreclosure of mortgage; attorney, E. S. Clinch.

1ST AV, w s, 25.11 ft n of 106th St, 25x100; William Goodman et al against Henis Liebeskind et al, foreclosure of mortgage; attorneys, Paskus, Gordon & Hyman.

Bronx.

LOT 36, Block 4,383, tax map; Lot 26, Block 4,384; Lot 25, Block 4,385; Lot 5, Block 4,388; Lot 1, Block 4,387; William H. Bolton against Hannah T. McLaughlin et al, foreclosure of mortgage; attorneys, Sage & Schoemaker.

MECHANICS' LIENS.

Manhattan.

BROAD ST, 40; Joseph Petrus against 40 Broad St. Realty Corp., owner; Jacob Gottlieb, contractor $400

BROADWAY, 206 and 208; Albert A. Volk Co., Inc., against Broadway-John St. Corp., owner and contractor $1,927.60

MADISON AV, 233; Eagle Plumbing Co., Inc., against J. Harleston Parker, owner; Mary J. Murphy, contractor $47

MADISON AV, 1,000; Thomas Galligan, Inc., against Ritz Realty Co., owner; McDermott & Hannigan, Inc., contractor, renewal $71

14TH ST, 218 East; Metz Solars Co. against Rose Sirotta, owner; Herman Sirotta, contractor $10

47TH ST, 17 to 21 West; Bayer-Gardner-Himes Co. against Midville Realty Co., owner, renewal $19

Bronx.

TIEBOUT AV, 2,130; Lockwood & Co. and Traf Building Co. against Tiebout Heights Co., Inc., owners and contractors $50

SATISFIED MECHANICS' LIENS.

Manhattan.

79TH ST, 9 East; Beet Brothers, Inc., against Alice Katelias et al, March 14, 1918 ....$6

Marriage and death notices, intended for insertion in The New York Times may be telephoned to 1000 Bryant.

Born.

BEER.—To Mr. and Mrs. Alfred K. Beer, (nee Fanny Heller,) a son, Arnold Robert, on April 8, Misericordia Hospital.

GLADSTONE.—Mr. and Mrs. Harman Gladstone, nee Elizabeth Rabinowich, of 640 West 111st St., announce the birth of a son, April 12, at Lying-in Hospital.

GOLDBERG.—To Mr. and Mrs. Henry Goldberg (nee Lena Storch,) 1,408 Sterling Place, Brooklyn, N. Y., a daughter, April 11, 1918.

GREENFIELD.—To Dr. and Mrs. Leon Greenfield, nee Elizabeth R. Alderman, a son, at Long Island College Hospital, April 10, 1918.

LAUBHEIM.—Mr. and Mrs. Arthur B. Laubheim (nee Sophia Newmark) of 628 West 151st St. announce the birth of a daughter on April 12 at the Lying-in Hospital.

SIEGEL.—To Mr. and Mrs. Samuel Siegel, (nee Reba Comins,) 1,316 Morris Av., a daughter, April 13.

SIMPSON.—To Mr. and Mrs. Julius Simpson, (nee Rose Levy,) 230 West 112th, a daughter, April 10, at Dr. Brunor's Sanitarium, 137th St. and Edgecombe Av.

WEINSTEIN.—To Mr. and Mrs. Irving Wainstein (nee Augie Duke) of 720 Riverside Drive, a son on April 13 at 3 P. M.

Confirmed.

ARON.—Mr. and Mrs. Robert Aron of 584 7th St., Brooklyn, announce the bar mitzvah of their son, Jesse Godfrey, on Saturday, April 20, at Temple Beth Elohim, 8th Av. and Garfield Place. Reception Saturday afternoon at Unity Club from three to six.

ROSENSTEIN.—Dr. and Mrs. Jacob L. Rosenstein, 153 Wayne St., Jersey City, N. J., request the honor of your presence at the bar mitzvah of their son, Sidney Sollman, on the morning of Saturday, April 20, 1918, at the Synagogue Bnai-Israel, 187 1st St., Jersey City, N. J.

Engaged.

ANTIN—HERZBERG.—Mrs. Nettie Herzberg of 690 St. Nicholas Av. announces the engagement of her daughter, Nellie M., to Mr. Morris Antin of San Antonio and New York.

ARMOUR — STANTON. — Mr. and Mrs. Thomas J. Stanton of New Orleans, La., announce the engagement of their daughter, Miss Leola Stanton, to Mr. Lester Armour, son of Mrs. Patrick A. Valentine of New York.

CARROLL—LEVY.—Miss Mildred Levy of 700 West 178th St., New York City, to Mr. Leon L. Carroll.

HAUSMAN—DAVIDOWITZ.—Mr. and Mrs. David Davidowitz of 283 West 139th St. announce the engagement of their daughter, Florence, to Marx B. Hausman, son of Mr. and Mrs. I. Hausman, Newark, N. J.

LEVY—LEVY.—Mr. and Mrs. Leon Levy, 324 West 31st St., announce the engagement of their sister, Lena, to Mr. Louis Levy of Newark, N. J.

OPPENHEIM—SALOMONS.—Mr. and Mrs. Henry Salomons announce the engagement of their daughter Jeanetta to David Oppenheim.

RAUDNITZ — ALTMAYER. — Mr. and Mrs. Harry Altmayer announce the engagement of their daughter Beatrice to Mr. Arnold Raudnitz.

REICH—NEWMARK.—Mr. and Mrs. Newmark, 62 East 90th St., announce the engagement of their daughter, Helen, to Mr. A. Reich.

ROTH—MOORE.—Mrs. Annie Moore of 29 East 124th St. announces the engagement of her daughter Hannah to Isidore Roth.

SIMON—MEYER.—Mr. and Mrs. Jerome Mayer of Wilkes-Barre, Penn., announce the engagement of their daughter Elsie to Mr. Herman L. Simon of New York. Wilkes-Barre papers please copy.

SUSSMAN—ROSE.—Mr. and Mrs. Saul Rose of 203 West 113th St., announce the engagement of their daughter, Irene, to Mr. Julius Sussman of 35 Mount Morris Park West. Reception April 21, 3-6. No cards.

Married.

BREWSTER—JESSOP.—Sunday, April 7, at Litchfield, Conn., by the Rev. William J. Brewster, Miss Marjorie Florence Jessop of New Haven, daughter of Mrs. Florence Barr Jessop, to Benjamin Yates Brewster, 301st Field Artillery, U. S. A., of Portland, Me., son of Bishop and Mrs. Benjamin Brewster.

BRYAN—RUMSEY.—Mrs. Marguerite A. A. Rumsey of Ontario, Canada, to J. Couger Bryan, M. D., of New York, in the First Presbyterian Church, Trenton, N. J., March 28, by the Rev. Dr. Henry C. Minton, LL.D. Address Nassau Inn, Princeton, N. J.

CAVANAUGH—HART.—On April 9, 1918, by the Rev. J. J. Seanon, at the Church of the Sacred Heart, Highbridge, Jane Cecelia, daughter of Mrs. Elizabeth Finlay Hart, to Thomas Francis Cavanaugh.

GREENSTONE—KATZ.—Jerome S. Katz, U. S. N., announces the marriage of his sister, Josie S., to Dr. Shirley Greenstone, April 11, 1918, by Rev. H. Periera Mendes.

HOEBER—JOYNES.—On Thursday, April 11, at St. Paul's Church, Richmond, Va., by the Rev. W. Russell Bowie, Julia Coggill, daughter of Mr. and Mrs. Levin Joynes, to Captain Harold Hoeber, U. S. N. A., son of Mrs. Hoeber and the late Arthur Hoeber of Nutley, N. J.

KNIGHT—WHITNEY. — At the American Church in Paris, March 31, 1918, Frances Pierrepont, daughter of Mr. and Mrs. Eli Whitney of New Haven, Conn., to Lieut. Earl Knight, U. S. Aviation Service.

LEATHERS—DONOHOE.—Mr. and Mrs. Bartholomew F. Donohoe announce the marriage of their daughter, Clare Dolores, to Lieutenant W. Harold Leathers, U. S. R., on March 2 in the Church of St. John the Evangelist, by the Rev. Father Harley.

SEGAL—WEINKLE.—On April 12, 1918, in New York City, Miss H. J. Weinkle to Dr. William J. Segal.

SELIGMANN—WEISS.—On Oct. 16, 1917, Mildred, daughter of Mr. and Mrs. Maurice Weiss of 80 Amsterdam Av., to Leo Seligmann.

SLOAN—JONES.—On Saturday, April 13, at Christ Church, Bronxville, by the Rev. C. W. Robinson, Alice Lane, daughter of Mr. and Mrs. William Jones, to Samuel Sloan, 2d.

SMITH — WARNER. — April 13, at St. Michael's Church, by the Rev. Dr. John Peters, Josephine, daughter of Mr. and Mrs. Selden W. Warner of Orange, to Lieutenant Edwin Smith, Jr., of Rockville, Md.

WOODRUFF—VOLLMER.—On April 11, 1918, in New York City, Mrs. Susan Homans Vollmer to Albert Martin Woodruff.

Brooklyn.

HAWKINS—TURNER.—April 12, Gertrude E. Turner to Foster C. Hawkins.

Died.

AMY.—At Camp Greene, North Carolina, on Friday, April 12, of pneumonia, James C., son of Mr. and Mrs. Ernest J. H. Amy, in his twenty-fourth year. Notice of funeral hereafter.

AYERS.—At Westwood, N. J., on April 11, 1918, Robert Ayers, in his 74th year. Funeral services at his late residence, Lake St., Westwood, N. J., on Sunday, April 14, at 3:15 P. M. Train leaves Jersey City, Erie Railroad, at 2 P. M. London papers please copy.

BEMENT.—On April 13, 1918, Ellen E., widow of Hiram Bement of Suffield, Conn., aged 81 years. Funeral services at Elbert Hallet's Funeral Parlors, 161 Amity St., Flushing, N. Y., on Monday, April 15, at 8 P. M. Springfield (Mass.) papers please copy.

BERLINGHOFF.—Venus E., (nee Mittenmaier,) beloved wife of Henry Berlinghoff, on April 12. Funeral services 1 o'clock Monday, April 15, at 902 Cauldwell Av., Bronx. Kindly omit flowers.

BINGHAM.—James M., at his residence, 112 West 77th St., on Friday, April 12. Requiem mass Monday, April 15, at 10 A. M., at Church of Blessed Sacrament, Broadway and 71st St. Kindly omit flowers.

BLOCK.—Suddenly, on Friday, April 12, 1918, Leopold Block, beloved father of Mrs. Blanche Goldstein, Mrs. Olga Schavrien, and Arthur Block. Funeral from his late residence, 1,136A Sterling Place, Brooklyn, on Monday, April 15, at 3 P. M. Interment at Union Field Cemetery.

BLUMENTHAL.—On April 12, Aaron, in his 58th year, at his residence, 606 West 113th St. Services "THE FUNERAL CHURCH," B'way, 66th St., (Campbell Bldg.,) Sunday afternoon, 3 o'clock. Interment private.

BOLGER.—Catherine M., widow of the late Thomas Bolger, at the residence of her daughter, Mrs. George A. Hannigan, 66 North Columbus Av., Mount Vernon. Funeral Monday, April 15, from the Church of St. Ursula, where requiem mass will be celebrated at 10 o'clock. Interment Calvary Cemetery. Automobile cortege.

BOSTWICK.—At his home, Douglaston, Long Island, on Friday, April 12, Arthur Covell Bostwick, in his 59th year. Funeral services at 4:30 Sunday afternoon, April 14. Train leaves Pennsylvania Station at 3:22 P. M.

CAREY.—At Army and Navy Hospital, Hot Springs, Ark., Rev. Patrick P. Carey, Chaplain, U. S. A., late pastor of Church of St. Gregory, Harrison, N. Y. Funeral from St. Patrick's Cathedral, New York City, on Monday, April 15; divine office at 10 o'clock, solemn mass of requiem at 10:30 o'clock. Interment at Waterville, N. Y.

CARSON.—Suddenly, on Thursday, April 11, William W. Carson. Funeral services at his late residence, 2,637 Creston Av., Borough of the Bronx, Sunday, April 14, 2:30 P. M. Interment private.

Died.

CLEARY.—On Thursday, April 11, Timothy, beloved husband of Minnie, nee Cunningham, in his 41st year, after a lingering illness. Funeral will take place on Sunday at 2 P. M. from 223 6th Av., Brooklyn.

COLES.—At Park Avenue Hotel, New York City, Nathanial Butler Coles, in his 47th year. Funeral services at Grace Church Chantry, Broadway, at 10th St., Monday, April 15, at 10:30 A. M.

COSENZA.—Madeleine, in her 9th year, April 13, at 2:30 P. M., beloved daughter of Mr. and Mrs. R. Cosenza. Funeral services, 9:30 A. M., Monday, April 15, at the Holy Trinity Church, Westfield, N. J.

DASSORI.—Frederick, aged 87 years and 6 months, beloved father of Beatrice D. Saitta and Frederick H. Dassori. Funeral services at E. C. Walbeck's funeral parlor, 1,851 86th St., Brooklyn, Monday at 2 P. M. Kindly omit flowers. Interment private.

DATER.—At her residence, 117 West 58th St., New York, on April 12, May Louise Ball, wife of John Grant Dater and daughter of the late John Clark Foote of Boston, Mass. Funeral services at the Church of Zion and St. Timothy, 334 West 57th St., on Monday, April 15, at 4 o'clock P. M. Interment at Oakwood Cemetery, Troy, N. Y.

DOCTER.—On Saturday, April 13, Simon, devoted husband of Rosa and dearly beloved father of Sophia, Albert A., and Dora Hillman. Funeral from his late residence, 697 West End Av., Monday, April 15, at 10 A. M.

GOODMAN.—Temple Israel Sisterhood: Members are respectfully requested to attend the funeral of our esteemed Patron, David Goodman, husband of our esteemed Past President, Mrs. D. Goodman, at Far Rockaway, Sunday, 10:30 A. M.
Mrs. BERNARD WHITLOCK, President.

GOODMAN.—Members of United Brothers Society are respectfully invited to attend the funeral services of our late brother, David Goodman, at his late residence, Bessemund Av., Far Rockaway, Sunday, at 10:30 A. M.
JOSEPH A. BAUM, President.
JACOB H. FLASHNER, Secretary.

GROSS.—In Brooklyn, on April 13, 1918, Samuel Gross, beloved father of Hyman, S. Richard, Reuben, and Mrs. A. Goldsmith. Funeral private. Interment at Union Field Cemetery Monday at 2:30 P. M.

GROVER.—On April 12, 1918, Daphne, widow of William H. Grover. Funeral services at the residence of her son, 93 West 35th St., Bayonne, N. J., on Sunday, April 14, at 7 P. M. Please omit flowers.

GRUENING.—After a long illness, Phebe, wife of the late Dr. Emil Gruening, on Thursday, April 11, at her home, 324 West 103d. Funeral private. Please omit flowers. Boston papers please copy.

HALL.—On April 11, 1918, Emily A. Hall, aged 75 years. Funeral from her son's residence, 3,561 White Plains Av., Bronx, on Sunday, April 14, at 2 P. M., thence to St. Peter's Church, Westchester, at 3 P. M. Interment St. Peter's Cemetery. Greensboro, N. C., papers please copy.

HALLENBECK.—On April 11, 1918, Harry C. Hallenbeck, husband of Lizzie Clark Hallenbeck. Funeral services at his late home, Meadow Brook Farm, Red Bank, N. J., on Sunday, April 14, at 4 P. M. Automobiles will be in waiting at Red Bank Station on arrival of train leaving Pennsylvania Station, New York City, at 1:30 P. M. Interment at convenience of family. Kindly omit flowers.

HAPPOLDT.—Suddenly, at the home place, Meridian, near Darien, Ga., on March 27, 1918, my beloved sister, Octavia Catharina, daughter of the late Charles H. and Mary Hopkins and wife of the late W. M. Happoldt of Charleston, S. C. Interment was in family burial ground at Belleville, McIntosh County, Ga. Nashville, Tenn., and Chicago, Ill., papers will please copy.

HOWLAND.—Entered into rest April 11, Thomas C., son of William Penn Howland of New Bedford, Mass. Services on Sunday, April 14, from 1,480 Pacific St. at 3 P. M.

HOYT.—At Bronxville, N. Y., on Friday, April 12, 1918, Florence Sarah, beloved wife of Frederick A. Hoyt. Interment at Woodlawn, private.

HULL.—On April 12, 1918, William Clayton Hull, aged 34 years. Funeral services at his late residence, South Salem, N. Y., on Tuesday, April 16, at 2:30 P. M. Conveyances at Katonah, N. Y., for train leaving Grand Central at 11 A. M.

HURLEY.—At his residence, Passaic, N. J., Sir Edmund G. Hurley, in his 68th year, beloved husband of Jeolia Hurley, (nee Doyle,) organist and Professor of Music at the Paulist Fathers Church for 46 years. Vespers for the dead on Sunday, April 14, at 8 P. M. Solemn requiem mass Monday, April 15, at 10 A. M., at the Paulist Fathers Church, 60th St. and Columbus Av.

KAMERMYER.—Maimonides Benevolent Society, Brethren: You are hereby notified of the death of Brother John A. Kamermyer and respectfully requested to attend the funeral, which takes place on Monday, April 15, at 2 P. M., from his late residence, 527 East 81st St.
HARRY N. SIMON, President.
SAMUEL SCHEUER,
ALBERT FREDERICKS, Secretaries.

KORBER.—Passed away, suddenly, at Havana, Cuba, on April 9, 1918, Albert Korber of 1,312 Caton Av., Brooklyn.

KRAUSE.—Daniel, beloved husband of the late Flora Krause, and devoted father of Rofka Schoen and Herbert Krause, died in Chicago April 10. Funeral at Salem Field, Cypress Hills Cemetery, Sunday, at 2:30 P. M.

LEVY.—At Berlin, Germany, on March 10, Amelia Levy, wife of the late Jacob Levy, in the 73d year of her age. Cincinnati papers please copy.

LEVY.—After a short illness, Frances, (nee Hahn,) beloved wife of Joseph B. and devoted mother of Helene and Mrs. Charlotte Haas. Funeral from her late residence, 1,158 Boston Road, Bronx, on Monday, April 15, at 12 noon.

McGRATH.—Suddenly, on April 11, 1918, Frank, beloved son of Elizabeth and the late Daniel McGrath. Funeral services at the residence of his mother, 825 Central Park West, on Monday, April 15, at 1:30 P. M. Interment St. Michael's Cemetery.

McKEWAN.—Jennie Taylor, widow of John Pierson McKewan, after a long illness, at her late residence, Mount Vernon, N. Y., on April 13, 1918. Funeral private.

MARSHALL.—On April 12, Charles V. Services THE FUNERAL CHURCH, Campbell Building, B'way and 66th St., Sunday afternoon, 1 o'clock. Interment private.

NEWITTER.—Suddenly, on April 13, 1918, at St. Joseph, Mo., Milton R., beloved husband of Nanette Wallach Newitter. Notice of funeral hereafter.

NEWMAN.—On Thursday, April 11, 1918, Rose, beloved wife of William Newman, mother of Ray Weiss, Mildred Butler, Sadye Solomon, Anna Strauss, Jacob and Moe Newman. Funeral from her late residence, 46 West 111th St., Sunday, April 14, 1918, 10 A. M. Kindly omit flowers.

POILLON.—Society of Colonial Wars of the State of New York, 43 Cedar St., New York:—It is with deep regret that announcement is made of the death on April 12 in New York City of their late associate, William Poillon, No. 1,512 on the roll.
DE WITT CLINTON FALLS, Governor.
FREDERICK DWIGHT, Secretary.

POILLON.—Veterans of the 7th Regiment, N. G. N. Y.—Members are requested to attend the funeral services of William Poillon at his late residence, 801 West 106th St., Sunday, April 14, 1918, at 2 P. M.
THOMAS DIMOND, President.

RATH.—April 12, 1918, Bertha H. Rath. Funeral services at her late residence, 1,301 St. Nicholas Av., this (Sunday) afternoon, 4:30.

REGAN.—On Thursday, April 11, 1918, Daniel Regan, beloved husband of Annie McCormack Regan. Funeral from his late residence, 171 West 78th St., Monday, April 15, 9:30 A. M. Thence to the Church of the Holy Trinity, 82d St., between Broadway and Amsterdam Av., where a solemn requiem mass will be celebrated. Kindly omit flowers.

RIEMANN.—On Friday, April 12, 1918, George F., beloved husband of Pauline W. Baer, aged 55 years. Services at his late residence, 443 7th St., Brooklyn, Monday, April 15, at 8 P. M. Interment private. Relatives and friends, also members of Minerva Lodge, No. 792, F. and A. M., are respectfully invited to attend.

SAWYER.—Entered into life eternal, suddenly, on April 12, 1918, at Hudson Falls, N. Y., Elizabeth Owen, widow of General James Estcourt Sawyer, U. S. A.

SEAGLE.—At her residence, 120 West 69th St., New York, on Saturday, April 13, 1918, Emma Louise Fraser, beloved wife of the Rev. Nathan A. Seagle, D. D., and daughter of Emily E. and the late John Fraser. Funeral private.

SHEPPARD.—Frank L., at his residence, 42 West 51st St., on April 13. Notice of funeral hereafter.

SILVERMAN.—Suddenly, April 11, 1918, Dr. Maurice J. Silverman, beloved husband of Sadie, father of Blanche. Funeral from his late residence, 213 Alexander Av., Bronx, Sunday, April 14, at 2 P. M. Members of the following organizations invited: All members of the medical societies, Mount Vernon Lodge 71, I. O. F. S. of I.; Golden Rule Masonic Order; Suburban Council, Royal Arcanum; B'nai Jeshurun Sisterhood Auxiliary, Hebrew Sheltering Guardian Orphan Asylum, New York Lodge, 15, W. O. P. S.

SMIDT.—On April 10, Mrs. Grace Lee Smidt, daughter of the late William Henry and Louisa Northam Lee. Funeral services at her late residence, 320 Park Av., 10 o'clock Monday morning, April 15.

STUDLEY.—James H., Jr., beloved husband of Matilda, (nee Wimmer,) in his 65th year, April 12, 1918. Funeral service Sunday evening, 7 o'clock, at his late residence, 34d West 42d St.

TEKULSKY.—On Friday, April 12, Rose, beloved wife of Nathaniel G. Tekulsky, devoted mother of Julius, Nathan, and Cecile. Relatives and friends are requested to attend the funeral services at her late residence, 255 West 108th St., Sunday, April 14, at 2 P. M. Interment at Washington Cemetery.

Died.

THAW.—Friday, April 12, 1918, Elma Dows, infant daughter of Elsie Marie Stehlin and Stephen Dows Thaw.

TICE.—April 12, Alfred, aged 61. Funeral Chapel Stephen Merritt Burial and Cremation Company, 161 8th Av., corner 18th St., Tuesday, 10 o'clock.

TOLLNER.—Hugo, beloved husband of Harriet Tollner and father of Rudolph, Hugo, Jr., William, Edwin, Eugene, Edna Tifft, Lillian Bleomer, and Jeanette von Bremen, in his 66th year, at his home, 34 Jefferson Av., Brooklyn. Services private. His late home open to friends and relatives Sunday, April 14, from 1:30 to 3 P. M. Pulaski and Syracuse (N. Y.) papers please copy.

WALKER.—Martin. Services later at THE FUNERAL CHURCH, Broadway, 66th-67th Sts., (Frank E. Campbell's.)

WALLACE.—On Friday, April 12, 1918, Edwin Chapin Wallace, D. D. S., in the 58th year of his age. Funeral private, Sunday, April 14.

WEINBERG.—Bertha, (nee May,) beloved wife of Jacob and mother of Frances Roberta, Sadie Hannau, Cyrilie and Gertrude. Funeral private, at convenience of family.

AMBOS.—Elizabeth, 424 East 85th St., April 12, aged 68. Funeral today, 1:30 P. M.
BRADY.—Susan L., 201 West 88th St., April 12.
CALLAHAN.—Katherine, 944 Columbus Av., April 11. Funeral tomorrow, 10 A. M.
CLARKE.—Henry, April 12, aged 77. Funeral 2,343 8th Av., today, 2:30 P. M.
COULTER.—Edmund, 2,123 Vyse Av., Bronx, April 11. Funeral today, 2 P. M.
FANTEL.—Augusta, 312 East 83d St., April 10, aged 20. Funeral today.
FORGHIERI.—Charles, 38 Greenwich St., April 11.
FRANKFORD.—Isaiah, 1,324 Clay Av., Bronx, April 12, aged 83. Funeral today, 1 P. M.
FURST.—Bertha, 171 Edgecombe Av., April 11, aged 64. Funeral today, 2 P. M.
HALL.—Thomas, 523 2d Av., April 10.
HETZLER.—John, 327 East 92d St., April 10. Funeral today, 2 P. M.
HICKEY.—Mary, 106 West 96th St., April 12.
KAHRS.—Walter F., 447 West 58th St., April 12, aged 4. Funeral today, 1:30 P. M.
KEITULE.—Adam, 223 6th Av., April 12, aged 50. Funeral today, 10 A. M.
KNOBLAUCH.—Otto, April 11. Funeral 333 East 86th St.
LOISEL.—Cyriague, Sr., 360 West 25th St., April 12. Funeral tomorrow, 9:30 A. M.
McDONALD.—Keeran, 51 West 116th St., April 12. Funeral tomorrow, 9:30 A. M.
McKENNA.—Katie D., 410 East 83d St., April 12. Funeral tomorrow, 9:30 A. M.
MAKEY.—Mary, 247 West 109th St., April 12. Funeral tomorrow, 9:45 A. M.
SCHROEDER.—Elsie, 2,350 Davidson Av., Bronx, April 11, aged 82. Funeral tomorrow, 10 A. M.

Brooklyn.

BLOMQUIST.—Argot, 898 Gravesend Av., April 12. Funeral today, 2:30 P. M.
BROWNE.—Robert B., 468 Jefferson Av., April 12. Funeral today, 2:30 P. M.
COAD.—Margaret, 914 Dean St., April 12.
COPPERNOLL.—Edward S., 16 Glenada Place, April 11.
CRAWLEY.—Annie, 9,224 Foster Av., April 12. Funeral today, 1:30 P. M.
DREDGER.—Seymour S., 1,282 Bushwick Av., April 12, aged 77.
EILER.—Charles E., 110 Ryerson St., April 12. Funeral April 16.
GILL.—Thomas P., 1,142 Park Place, April 12. Funeral tomorrow, 9:30 A. M.
GILLESPIE.—Joseph H., 666 Lorimer St., April 12, aged 46.
GOREY.—Thomas, 53 Franklin St., April 12. Funeral tomorrow, 9:30 A. M.
HOHLING.—John E., 233 Nichols Av., April 11, aged 47. Funeral service today.
KOCH.—Carl, 2,087 Coney Island Av., April 13. Funeral today, 2 P. M.
McKAGUE.—Mary J., 781 Carroll St., April 12. Funeral tomorrow.
MORIARTY.—Mary, 517 Columbia St., April 10. Funeral tomorrow, 9:30 A. M.
PERRY.—Gordon C., 2,304 New York Av., April 13.
PETERSON.—Arthur O., 232 90th St., April 11. Funeral today, 2 P. M.
SCHUHMANN.—Edward, 115 Court St., April 12, aged 46.
STACY.—Lysander, 805A Monroe St., April 12, aged 85.
WALSH.—John, 39 Cambridge Place, April 12. Funeral tomorrow, 9 A. M.

Hoboken and Newark.

BARRETT.—Mildred, 136 Barclay St., Newark, April 12. Funeral today, 2 P. M.
BROWN.—Mildred, 320 Jefferson St., Hoboken, April 11.
CHRISTIE.—Homer R., Hoboken, April 11, aged 54.
COLE.—Juanita, 231 Prince St., Newark, April 11.
HUBER.—Anna, 51 Winans Av., Newark, April 12, aged 49. Funeral tomorrow, 7:30 A. M.
KESSLER.—Henry, 165 3d St., Hoboken, April 11.
LETT.—Hevel, April 12. Funeral 282 Bank St., Newark, today, 2 P. M.
McDONOUGH.—John, April 12. Funeral 333 Warren St., Newark.
NORTON.—Johanna, 82 South 8th St., Newark, April 11.
WILSON.—Clara B., 804 South 14th St., Newark, April 12, aged 65. Funeral today.

Long Island.

HOLKING.—Frances L., Rockville Centre, April 13. Funeral April 16.
MUELLER.—Lilly, Hempstead, April 12, aged 52. Funeral tomorrow, 3:30 P. M.
SODER.—Margaret, Sea Cliff, April 12.
VARIAN.—Gilbert H., Little Neck, April 12, aged 46. Funeral today, 2 P. M.

In Memoriam.

BUSCH.—Benjamin. Loving memory devoted husband and father. Died April 11, 1912.

IGNATIUS.—Casiagnelta. Gone but not forgotten. MRS. IGNATIUS and family.

SMITH.—In loving memory of Mary Turfin Smith, died April 14, 1917.

STEINDLER.—In memory of my dearly beloved husband, Joseph, who departed this life April 12, 1917. Gone but not forgotten.
LENA STEINDLER.

VEIL.—In loving memory of our dear mother and grandmother, Emma L. Veil, (nee Woehrle,) died April 13, 1916.

McCARTHY.—Rev. James J., mass St. Margaret's Church today, 10 A. M.

Unveiling.

BRANDENSTEIN.—Unveiling of stone to Agnes Brandenstein postponed until April 21, 3:30 P. M., on account of unfavorable weather.

FRANKEL.—Sadie, (nee Lyons,) Unveiling of a monument in memory of the dear wife of Samuel and beloved mother of Sylvia, Adrian, and Stanford, at Washington Cemetery, Section 2, Brooklyn, Sunday, April 14, at 3 P. M. Relatives and friends invited. In case of rain, postponed till the following Sunday.

HASLACHER.—Dedication of the monument in memory of the late Abraham Haslacher, Sunday, April 21, 3 P. M., Machpelah Cemetery.

LANGENZEN.—Dedication of the monument to Milton Langenzen on Sunday, April 21, at 2 P. M., at Beth-El Cemetery, weather permitting.

MONSKY.—Monument to the memory of Morris Monsky will be unveiled at Washington Cemetery Sunday, April 21, at 3 P. M. Relatives and friends are invited. In case of rain the following Sunday, 3 P. M.

STINER.—Carrie, mother of Celia Herrmann, Miriam Manilla, Milton, Ben, Phillip, Arthur, and Clarence. Unveiling of stone to her memory will be held at Linden Hill Cemetery, Sunday, April 21, at 11 A. M.

WILNER.—Unveiling in memory of Isaac Wilner, Sunday, April 21, at 3 P. M., Union Fields Cemetery, Cypress Hills. Relatives and friends invited. In case of rain postponed to following Sunday.

Colonel Henry Page.

SALT LAKE CITY, Utah, April 13.—Colonel Henry Page, veteran of the civil war and the Spanish-American war, and during the former conflict a member of the staff of General U. S. Grant, died here today. Colonel Page was born in Syracuse, N. Y. He was 82 years old.

WILLIS T. Mead UNDERTAKER
1959 MADISON AVENUE
If death should overtake a member of your family in any part of New York State, New Jersey, or Connecticut you can have the benefits of Mead Service just as if it occurred in New York City.
Mead is licensed to operate in all three states, and will respond instantly to your telegram or phone call day or night.
The cost will be moderate—just what you choose to make it—no more.
Remember the number, 3715 Harlem.

CIRCLE 104 J. WINTERBOTTOM SIXTH AV. at 53d St.

THE WOODLAWN CEMETERY
233 St. By Harlem Train and by Trolleys. Office, 20 East 23d St., New York. Lots of small size for sale.

FOR SALE.—A VERY CHOICE AND FINELY LOCATED PLOT IN GREENWOOD CEMETERY; SUITABLE FOR MAUSOLEUM OR MONUMENT. ADDRESS WILLIAM H. DEACY, 560 FIFTH AV., NEW YORK.

For sale.—Lot in Woodlawn Cemetery; reasonable price to quick buyer. Address Urgent, Box 90, Grand Central Station.

GRANITE MAUSOLEUM and large circular plot, Woodlawn Cemetery; price very attractive. Room 302, 560 5th Av.

ARMY ORDERS AND ASSIGNMENTS

Special to The New York Times.

WASHINGTON, April 13.—The War Department published the following army orders today:

Signal Reserve Corps.

Following to Camp Dick:

FIRST LIEUTENANTS.

Fries, W. H.	Leggett, K. C.
Waganer, G. A.	Clapp, A. R.
Orlady, H. P.	Todd, K. W.

SECOND LIEUTENANTS.

McDougal, K.	Watson, W.
Melcahl, C. J.	Bracken, J. R.
Miller, W. A.	Ford, E. B.
Moon, L. B.	Moye, J. L.
Graft, L. E.	Whiting, B. F.
Sutton, H. L.	Swenson, I. R.
Lyle, S. P.	Sievering, P. J.
Bailey, J. R.	Appleman, E.
Valentine, A. W.	Dutton, G.
Dunn, W. V.	Stanberry, F. E.
Eccleston, H. B.	O'Neil, G.
Blackard, C.	Ires, J. F.
Hough, R. R.	Smythe, A. M.
Johnstone, C.	Leo, J. F.
Foster, H. G.	Greenwood, C. L.
Plumer, W. L.	Carlton, H. F.
Parker, R. M.	Southard, A. M.
Huber, H. F.	Cleveland, L. W., Jr.
Bramhall, M.	Kirkendall, F. B.
Thorne, H. W.	Duncan, F. R.
Chilton, R. H.	Blackburn, L. C.
Thompson, H. P.	Morehead, J. H.
Brady, C. J.	Beresford, P. C.
Bartlett, T. F.	Darlington, F.
Voneiff, H. A.	Wheeler, J. R.
Patterson, R. E.	Foster, R. F.
Phillips, D. B.	

Following to Park Field:

SECOND LIEUTENANTS.

Zinn, F. R.	Martin, D. M., Jr.
Metcalf, M. B., Jr.	Oliver, R. S.
Myers, W. B.	McNulty, D. L.
Irish, H. E.	Ontas, P. T.
Wiltse, S. L.	Lindeburg, A.
Worth, P.	Friedman, M. H.
Smith, H. P.	Hedlund, T. E.
Rosson, J. R.	Linder, J. E.
Bergh, J. R.	Smith, F. H.
Patterson, R. E.	Moore, R. I.
Leighninger, H. E. H.	Washburn, W. C.
Thompson, B. S.	Mulvihill, M. J.
Hendricks, G. F.	Murphy, F. E.
Dimmig, H.	Wilbourn, F. W.
Reilly, G. C.	Hamilton, A. G.
Morehead, J. L.	Sibley, H. H.
Hyland, G. N.	Jones, B. McR.
Tompkins, C., Jr.	Kennedy, A. M.
Timpson, L. G. M.	Graham, J. A.
Fidler, C. F.	Harris, J. G.
Appleton, J. L.	Heafer, H. W.
McKoy, F. K.	Blanchard, L. D.
Kirkpatrick, J. D., Jr.	Boothby, W. J.
McCoy, J. F.	Dunn, T. F.
D'Arcy, J., Jr.	MacGowan, K. A.
Thomas, W. F.	Hall, H. A.
Sargent, C. A.	Black, R. O.

Following to Ellington Field:

SECOND LIEUTENANTS.

Hooks, A. J.	Colby, O. M.
Koster, H. B.	McDougall, K.
Maraux, J. C.	Meldahl, C. J.
Appleman, E.	Van Tuyl, A.
Ballard, A. B.	

Following to Taliaferro Field:

FIRST LIEUTENANTS.

Simmons, W. W.	Wood, W. C.
White, Z. L.	

SECOND LIEUTENANTS.

Cady, C. L.	McCrum, R. D.
Cheak, C. W.	McWhorter, H. S.
Churchill, H. S.	Merritt, H. D.
Clark, H. F.	Morrissey, R. A.
Coyle, W. W.	Korink, E. H.
Crenan, H. T.	Sanborn, J. E.
Crowell, R. B.	Sutton, H. P.
Davis, C. T.	Taylor, W. R.
Fowler, G.	Weisiger, E. H.
Gardner, J. H.	Wellekamp, E. J.
Griffith, C. F.	Whitney, C.
Haskins, C. H.	Page, F. A.
Jones, P. J.	Tolohan, A.
Martin, C. J.	

Following to Rich Field:

SECOND LIEUTENANTS.

Bower, R. G.	Hanricks, H. H.
Forseth, A. J.	

Following to Gerstner Field:

SECOND LIEUTENANTS.

Coyle, F. J.	Caulter, W. A.
Carlin, J. F.	Brew, P.
Langley, J. A.	Kittell, M. F.
Clark, E. W.	Carter, C. F.
Bryun, W. D.	Belton, J. H.
Blair, S. A.	Black, A. J.
Banfill, C. Y.	Lucas, P. D.
Lowry, H. M.	Kimball, D. A.
Kauffman, S. T.	Hughes, G. P.
Kaplowitt, M. B.	Holladay, D. M.
Halton, T. L.	Graham, L. J.
Friesen, E. C.	Foster, C. A. C.
Forgie, W. L.	Farnsworth, A. P.
Petree, L. W.	Palmer, E.
Orb, J. A., Jr.	Nason, A. L.
McMillan, C.	McMahon, P. J.
Wyckoff, H. W.	Williams, H. O., Jr.
Walker, R. M.	Sweeley, L. J.
Stiller, G. M.	

Following to Post Field:

SECOND LIEUTENANTS.

Barrett, P. A.	MacGowan, K. A.
Caso, L. I.	Madden, L. F.
Duran, G. H.	Maurer, W. R.
Edwards, C. W.	McCulty, D. L.
Emerson, A. G.	Powell, E. M.
Frierson, S. G.	Robertson, A.
Haddon, J. B.	Robinson, C. M.
Harmon, F. H.	Slater, H. E.
Hartshorne, F. W. K.	Smith, G. E.
Hill, E. A.	Smith, L. S.
Hughes, F. F.	Steele, A. S. J.
Jackson, N. D.	Vernon, F.
Kaller, F. W.	Young, W. S.

Following to Selfridge Field:

SECOND LIEUTENANTS.

Boyle, J. P.	Miller, B. A.
Cottrell, G. W.	Rieder, L. D.
Eldred, W. B.	McDevitt, J. E.
Gill, T. H.	Stewart, W. J.
Lindsey, H.	Seaman, L. F.
MacMichael, J. H., Jr.	Sears, P. B.
Lindsey, P. R.	Shaw, G. W.
Dennison, J. W.	Walker, C. L.

Greene, 1st Lt. C. F., to Brooks Field.
Wadsworth, 1st Lt. E. A., to Hazelhurst Field.
Bay, 2d Lt. J. H.; Knowles, 2d Lt. W. H., and Cadman, 2d Lt. L. E., to Dallas, Engine and Plane Repair Depot.
Bergbaum, 2d Lt. C. E.; Winbigler, 2d Lt. H. D., and McClellan, 2d Lt. A. L., Engine and Plane Repair Depot at Indianapolis.
Burton, 2d Lt. E. F., and Myers, 2d Lt. P. E., to Eberts Field.
Greene, 2d Lt. A. M., and Rietz, 2d Lt. E. W., to Taylor Field.
Morriam, 2d Lt. F. M.; Nahikian, 2d Lt. S. M., and Skillinger, 2d Lt. G. P., to Scott Field.
Craig, 2d Lt. J. O., to Kelly Field.
Duncan, Capt. M. W., hon. discharged.
Land, 2d Lt. H. L., to Carlstrom Field.
McLafferty, 2d Lt. J. E., to Richmond, Va., Balloon General Supply Depot.
Brooks, W. E., to Garden City Aviation Concentration Camp.
Carron, 2d Lt. W. E., orders of March 22 amended to read Caroon, Jr.
Burnett, 2d Lt. W., Jr., to Camp Vail.
Kales, Capt. W. R., will report to Chief Sig. Off., for duty in supply division.
Campbell, 2d Lt. B. A., to Camp Pike, with 312th Field Sig. Bat.
Baker, 1st Lt. J. F., to School of Military Aeronautics, Columbus.
Camp, 2d Lt. J. W., and Sloan, 2d Lt. K., to Curtiss factory, Buffalo.

Medical Reserve Corps.

Following are relieved of orders of dates mentioned:
Bain, Capt. P. E., Mar. 29.

FIRST LIEUTENANTS.

Mohr, E. C., Mar. 5 and Mar. 18.
McConaughey, J. C., Mar. 19.
Simonis, A. E., Mar. 19.
Wolff, C., Mar. 19.
Price, W. J., April 4.
Longmire, V. M., Mar. 30.
Owens, D. V., April 3.
Sapper, H. V. L., Mar. 30.

Following are hon. discharged:

CAPTAINS.

Harper, J. H.	Wilkins, L. M.
Lythcott, G. I.	Gatz, W. H.

FIRST LIEUTENANTS.

Mark, A. E.	Rogers, H. E.
McRae, B. J.	

Following to Ft. Riley for inst.:

CAPTAINS.

Chance, J. P.	Greensfelder, L. A.

FIRST LIEUTENANTS.

Ernest, A. N.	Flageolle, J. W. B. L.
Judd, W. C.	Boyden, H. B.
Gill, G. P.	Millar, R. R.
Mitchell, S. R.	Platt, O. D.
Rosson, J. K.	Scott, K. J.
Storrs, H. H.	Van Hecke, D. S.
Snyder, G. C.	

Following to Camp Greenleaf for inst.:

CAPTAINS.

Rigsby, F. L.	Hodgson, F. G.
Howard, P. B.	

FIRST LIEUTENANTS.

Blendar, D. R.	Stolz, C. E.
Andrews, O. P.	Beard, G. C.
Heard, H. W.	Becker, K. C.
Black, J. B.	Bonvincino, L. A.
Fechtig, A. G.	Garmon, C. N.
Grant, L. J.	Gurin, A. A.
Horwitz, P.	Jahn, A. G.
Jones, F. H.	Klaus, H.
McClain, J. W.	Mauger, R. C.
Rovitti, F.	Schramm, J. A.
Simon, C.	Sorkin, J. J.
Spiegelberg, S. L.	Trodick, G. A.
Whiton, W. H.	Amick, C. L.
Chagnon, D. T.	Orenstein, A.
Pelton, C. H.	Swan, C. G.
Waddell, N. C.	Burke, C. P.
Wood, J. R.	Kane, W. J.
Nelson, G. K.	Osborne, A. N.
Emigelsky, I. E.	

Following to Camp Dix.
Willoughby, Capt. M. K.

FIRST LIEUTENANTS.

Prereton, H. L.	Burnside, L. A.
Dyer, C. P.	Harris, W.
McCormack, G. C.	Parliament, D. H.
Solomon, A. L.	Stack, J. J.
Flynn, E. A.	Hooker, R. C.
Tully, G. W.	

O'Connor, 1st Lt. P. H., to Camp Greenleaf, with Evac. Hosp. 13.
Woodo, Capt. C. J., and Davis, 1st Lt. R. L., to Camp Wheeler.
Barr, 1st Lt. J. R., orders of April 5 amended to Army Med. School May 1 instead of April 10.
Bieber, 1st Lt. E., orders of Mar. 29 amended; to Camp Dix April 20, instead of April 10.
Heita, 1st Lt. J. F., to Ft. Des Moines.
Neil, 1st Lt. J. B., to Mayo Clinic, Rochester, Minn., for inst.; then to Little Rock in base hosp.
Davis, 1st Lt. R. C., to Buffalo, motor convoy company duty.
Barron, Capt. E. W., to Hoboken.
Murray, 1st Lt. R. V., to Camp Grant.
Johnson, Capt. W. C., and Hays, 1st Lt. J. H., to Camp Logan.
Mohr, 1st Lt. E. C., to Hosp. 6, Ft. McPherson.
Emanuel, Capt. L. E., and James, 1st Lt. R. F., to Ft. Des Moines.
Bull, 1st Lt. S. W., to Camp American Univ.
Kinsella, Capt. R. A., to Camp Beauregard.
Fick, Capt. E. P., to Camp Lewis.
Healy, Capt. H. H., to Camp Gordon.
Hayes, 1st Lt. J. N., to Walter Reed Hosp.
Carruthers, 1st Lt. F. W., to Phila. for inst. in orthopedics.
Arnson, 1st Lt. J. O., to Camp Jackson, with Hosp. 60, Camp Jackson.
Astley, 1st Lt. F. M., to Harvard Graduate School of Medicine, Boston, for inst.
Kaczowski, 1st Lt. J. C., to Camp Custer to examine command for nervous and mental diseases.
Greenwood, Capt. E. N., to Letterman Gen. Hosp.
Battersby, 1st Lt. R. S., and Marsh, 1st Lt. G., to Carnegie Inst. of Tech. for one month's inst. in automobile maintenance and gas-engine operation, then to stations.
Bell, Capt. R. P., orders of Mar. 14 amended; to Camp Hancock with Hosp. 53.
Link, 1st Lt. W. S., to Ft. McDowell.
Mora, Capt. F. E., to Camp Logan.
Lindquest, Capt. A. B., to Army Balloon School at Ft. Omaha, and by letter to Chief Sig. Off.
Crawford, 1st Lt. J. P., to Camp Lee.
Pemberton, 1st Lt. R., to Philadelphia for inst.
Culli, 1st Lt. G. O., to Av. School Camp Kelly and by letter to Chief Sig. Off.
Coy, 1st Lt. L. M., to Camp Kearny.
Clark, Maj. E., to Camp Dix.
Little, 1st Lt. D. E., to Taliaferro Field.
McCorckle, 1st Lt. M. L., to Army Hosp. 16, New Haven, sick.
Carpenter, 1st Lt. R. W., to Ft. Oglethorpe to complete examinations before the National Board of Medical Examiners, then to his station.

Field Artillery.

Coughland, Lt. Col. T. M., 76th, (18th Cav.,) relieved from assignment to that regt.
Murphy, Capt. J. C., hon. discharged.

Following provisionally promoted to be Capts.:

FIRST LIEUTENANTS.

Durant, A.	Handy, T. T.
Tipton, F. B., Jr.	Bryan, S. F.
Haines, O. L.	

Following provisionally promoted to be 1st Lts.:

SECOND LIEUTENANTS.

Goodman, R. A. B.	Josephs, D. C.
Rees, H. M.	Paul, J. G.
Brinckerhoff, J. E.	Cummings, W. C.
Brotherton, H. T.	Glazebrook, T. W., Jr.
Smolev, S. D.	Neave, C. F.
Wilson, R. W.	Brown, D. H.
Terrell, R. De P.	Ives, S. B.
Webb, R. F.	Tasch, W. G.
Pontius, M. H.	Nagel, F. A.
McDonald, A. J.	Hartigan, J. E.
Handy, J. L.	

Coast Artillery.

Powers, 1st Lt. H. H.; Armstrong, 1st Lt. W. E., and Smith, 1st Lt. G. C., provisional appointments terminated.
Hoyt, Capt. R. G., to Ft. Monroe, with balloon detachment in Av. Sec. of Sig. Corps.
Karrick, Lt. Col. H. S., (Maj. C.A.C.,) promoted to be a Col. in N.A.
Johnson, 2d Lt. A., promoted to be a 1st Lt. in N. A.
Zerist, 1st Lt. A., to Coast Art. School, Ft. Monroe.
McElgin, Maj. H. J. B., to be a member of board appointed in orders of March 7.

Following to Ft. Monroe:

MAJORS.

Pendleton, A. G.	Payne, A.
Guthrie, B. E.	

CAPTAINS.

Kimmel, M. M., Jr.	Griffith, C. C.
Perry, F. G.	Aldan, H.
Irving, G. A., Jr.	Rowley, G. A.
Woods, R. H.	Tolbert, B. A.
Stone, C. P.	Ferree, F. W.
Englebardt, F.	Davis, J. C.

Engineer Reserve Corps.

French, Maj. M. H., previous orders revoked.
Darrow, Capt. W. E., and Sweet, 1st Lt. G. V., to Camp Meade with 45th.
Peaslee, Capt. H. W., to Camp Humphreys.
Hutchings, 2d Lt. F. F., to Ft. Myer with 37th.
Evans, 1st Lt. R. T., to Newman, Cal., re mil. mapping.
Stranahan, Capt. W., to Santa Margarita, Cal.
Marlor, 1st Lt. T. S., and Murphy, 2d Lt. E. N., upon completion of work at Hollister to Newman, Cal.
Witt, 2d Lt. F. C., and Ecklund, 2d Lt. C. A., to Patterson, Cal.
Harrison, Capt. J. P., to Gilroy, Cal.
Andorly, 1st Lt. H. M., to engineer depot, Baltimore.
Olds, Capt. N. E.; Gallaghar, 1st Lt. B. M.; Haibel, 1st Lt. W. E., and Hequembourg, 1st Lt. C. G., to Gen. Eng. Depot at Wash.

Following will report to Chief of Engs.:

CAPTAINS.

Bay, J. C.	Griffon, C. E.

SECOND LIEUTENANTS.

Asbury, E. P.	Pendleton, T. P., N.A.
French, C. R.	Switzer, H. J.
Geary, J. W., Jr.	Wood, W. K.
Holder, C. C.	

Ordnance Reserve Corps.

Gartner, Capt. H. O., to Baltimore as disbursing off.
Stephenson, Capt. L. A., to Camp Meade as member of Ord. Supply School.
Cornwall, Maj. J.; Brown, Capt. S., and Moorhead, 1st Lt. J. U., will report to Chief of Ord.
Batcholder, 1st Lt. G. F., to home and stand relieved.

Engineers.

Curtin, Capt. D.; Ruthrauff, Capt. J. M., and Hager, 1st Lt. E. T., to Camp Sheridan with 47th.
Bagley, Maj. J. W., will report to Chief of Engs.
Rothschild, 2d Lt. E. S., to Camp Fremont with 319th.
Thompson, Capt. A. R.; McClean, Capt. G. T., and Luscombe, 2d Lt. C. B., will report to Chief of Engs. for temp. duty, then to 20th.
Wright, Capt. J. B.; Lancaster, Capt. W. C., and Claghorn, 1st Lt. D. M., to Camp Meade, with 45th.
Hanley, Capt. H. W., and Dalton, 1st Lt. N. R., to Camp Sheridan, with 46th.

Infantry.

Wood, 1st Lt. B., and Smith, 2d Lt. J. A., hon. discharged.
Smalley, Maj. H. R., to Gen. Hosp., Ft. Bayard, for treatment.
Dresser, 1st Lt. E. C., 63d, detailed recorder of retiring board to meet at San Francisco, orders Dec. 4, vice Thompson, Capt. J. B., Cav.
Edwards, Maj. W. W., N. A., orders Feb. 18 amended to assign him to 310th Cav.

Infantry Reserve Corps.

Moore, 2d Lt. L. B., discharged.
Basil, 2d Lt. W. F., hon. discharged.
Dougherty, 1st Lt. H. R., orders Feb. 12, revoked.
Chalfield, Capt. W. H., to Camp Dix.
Wieben, 2d Lt. H. R., to Ft. Harrison, with 10th Inft.
Tullie, 1st Lt. W. R., to Camp Dodge.

Following assigned to tank corps, and will proceed to Camp Meade with 65th Engs.

FIRST LIEUTENANTS.

Darden, T. R.	Schofield, L. B.
Beech, F. C.	Decirrque, H. H.

Signal Corps.

Stocker, Capt. L., Av.Sec., to Eastern Dept.
Bockwell, Lt.Col. V. La S., hon. discharged as Lt.Col., (temp.,) Sig.C., to 78th F.A., 6th Div., (reg.)

Cavalry.

Following provisionally promoted to be 1st Lts.:

SECOND LIEUTENANTS.

Gross, C. R.	McAllister, L. L.
Breeno, R. G.	Gibbon, J. I.
Butler, W. C.	Briley, D.
Long, H. F.	Lufkin, B.

Quartermaster Reserve Corps.

Wessely, Capt. J. R., to Camp Sevier, with 30th Div.
Smith, Capt. H. P., to Transportation Div., Qm.'s Office, Hoboken.
Morrell, Capt. F. H., to Camp Bowie, with School for Bakers and Cooks.
Pinea, 2d Lt. J. P., hon. discharged.

Sanitary Corps.

Barber, Capt. M. A., to Camp Jackson, in Base Hosp.
Henry, 1st Lt. G. S., to Camp Meade in Base Hosp. 42.
Linden, 1st Lt. R. R., to Camp Humphreys, in Base Hosp.

Medical Corps.

Callender, Maj. G. R., will report to Surg. Gen.
Nichols, Maj. H. J., to Walter Reed Gen. Hosp.
Duckwall, Capt. B. F., promoted to be a Maj.
Hall, Lt.Col. J. F., to Camp Crane for temp. duty.

Following promoted to be Majs.:

CAPTAINS.

Castlon, C. R.	Offutt, H. D.
Chunn, G. D.	O'Connor, C. M., Jr.
Jones, A. B.	Scott, R. E.
Hagood, R. H., Jr.	Maul, H. G.
Dixon, F. H.	Hardon, R. du R.
Tefft, L. E.	Hogan, D. D.
Rico, W. F.	Noyes, E. A.
Riley, C. W.	Sinclair, C. G.
Hutter, C. G.	Potters, F. H.
Ketcham, C. S.	Williams, R. P.
Maynard, E. B.	Moore, H. C.
Freer, A.	Schule, P. A.
Gaul, J. S.	Wilson, F. W.

Quartermaster Corps.

Dana, 1st Lt. D. T.; French, 1st Lt. C. R.; Lemen, 1st Lt. W. D., and Butler, 2d Lt. W. G., to Camp Johnston with Remount Squadron No. 305.
Mordecai, 1st Lt. D. H.; Lillie, 1st Lt. F. J.; Duncan, 1st Lt. A. E., and Werth, 2d Lt. F. S., to Camp Johnston with Remount Squadron No. 306.
Hawley, 1st Lt. W. P.; Calvert, 1st Lt. G. W., and Bates, 2d Lt. H. H., to Camp Johnston with Remount Squadron No. 307.
Mackay, Capt. J.; Martin, 1st Lt. W. L.; Shaw, 1st Lt. H. B., and O'Connell, 2d Lt. W. D., to Camp Johnston with Remount Squadron No. 308.
Brinton, Maj. L. C., Jr., to Newport News on official business, then to station.
Burns, Sergt. R. T., promoted to be a 1st Lt. in N.A. and assigned to Qm. Mech. Repair Shop No. 304 at Ft. Sam Houston, as cmdg. off. of Machine Shop Truck Unit.
Farr, C. E., appointed a 2d Lt. in N.A., and will report to Act. Qm. Gen.
Miller, A. W., appointed a 2d Lt. in N.A., and assigned to Ft. Wayne.
Dean, 2d Lt. J. N., and Samonisky, 2d Lt. H., N.A., previous orders revoked.
Levi, 2d Lt. N. R., to Hoboken in Transp. Div., Qm.'s Office.

Following appointed 2d Lts. in N.A., and will report at Ft. Wayne:

Cutler, A. C.	Doane, C. F.
English, B. R.	Kennedy, F. H.
Karkhoff, E. F.	Eason, W. H.
Lindsey, L. B.	Meincke, H. D.

Russell, 2d Lt. H. A., to Camp Lewis for Bakers and Cooks, as asst. to off. in charge.
Halsten, 2d Lt. C., assigned to Bakery Co. 359 at Camp Lee.
Bruce, 2d Lt. R. J., assigned to Bakery Co. No. 1, at Camp Lee.
Sunderland, 2d Lt. C. F., assigned as asst. to off. in charge, School for B. and C., Camp Dodge.
Gilliland, 1st Lt. J. F., assigned to Bakery Co. No. 358, at Camp Gordon.
Fuqua, 2d Lt. P. H., assigned to Bakery Co. No. 331, at Camp Dodge.
Howe, 1st Lt. P. W., assigned to Bakery Co. No. 303, at Camp Shelby.
Turner, 2d Lt. C. S., assigned to Bakery Co. No. 311, at Camp Sheridan.
Langridge, Sergt. A. R., appointed 1st Lt. in N. A., and assigned to Mech. Repair 304, at Ft. Sam Houston, as cmdg. off.
Hopkins, 2d Lt. J. S., to Camp Sevier, as Qm. of Base Hosp. 41.
Lawson, 2d Lt. F. R., assigned to Bakery Co. No. 344, at Camp Lewis.
Millar, Maj. A. M., to Baltimore, as asst. to Depot Qm.
Plagens, 2d Lt. H. J., assigned to Bakery Co. No. 350, at Ft. Riley.

Following to Baltimore as assts. to Depot Qm., expeditionary depot:

SECOND LIEUTENANTS.

Campbell, H. V.	Lloyd, R. E.
Hurley, F. E.	Snively, L. A., Jr.

Veterinary Reserve Corps.

Granfell, 2d Lt. F. A., promoted to be a 1st Lt.
Darb, 2d Lt. C., to Newport News as Meat Inspector.

National Guard.

Tennant, 1st Lt. W. J., and Sugden, 1st Lt. R. O., promoted to be Capts. in 29th Div. at Camp McClellan.

Following promoted to be 1st Lts. in 29th Div. at Camp McClellan:

SECOND LIEUTENANTS.

Talley, A. P.	McMenamin, J.
Herman, M.	Armstrong, D. W.
Mascuch, J. J.	McGrath, G. G.

Gregg, 1st Lt. C. J., promoted to be a Capt. in 37th Div. at Camp Sheridan.
Ames, 2d Lt. L. P., assigned to 27th Div. at Camp Wadsworth.

Following promoted to be Capts. in 35th Div. at Camp Doniphan:

FIRST LIEUTENANTS.

Mallonee, R. C.	Olivar, A. S.
Priest, F. T.	Wagoner, V. J.
Sabo, J.	

Following promoted to be 1st Lts. in 35th Div. at Camp Doniphan:

SECOND LIEUTENANTS.

Baxter, W. J.	Crockett, O. F.
Byerly, C. W.	Gainas, H. W.
Elmore, F. B.	Hunt, G. J.
Hartmann, R. H.	Liebst, C. A.
Keller, C. R.	Preston, P. R.
Nixon, J. A.	Vogt, E. C.
Ray, J. E.	Wilson, J. H.
Brown, R. M.	

Miscellaneous.

Hewell, Chaplain A. C., to Camp Sherman with 83d Div.
Burne, 1st Lt. G. G., Dent.R.C., to Camp Upton.
Ruth, Maj. T. W., N.G., to Camp Hancock.
Heymann, 1st Lt. M., Adjt.Gen.'s Dept., N.A., hon. discharged.
Ketcham, Col. D. W., and Stephens, Col. J. E., Gen. Staff, to N. Y. as members of board relative to motor traction, thence return proper station.
Goldthwait, Capt. J. W., will report to Mil. Intelligence Branch, Gen. Staff, for intelligence duty only.
Bridge, 1st Lt. E. R., M.C., and Murchison, St. J. R., M.R.C., to Carnegie Inst. of Tech., Pittsburgh, for one month's inst., then to proper stations.

Resignations.

Owens, 1st Lt. D. V., M.R.C.
Neal, 1st Lt. B. B., 182d Inft.
Fletcher, Capt. J. A., 109th F.A.
McGurk, 1st Lt. P. J., 107th F.A.
Probst, Capt. H. L., 107th F.A.
Purucker, Capt. J. S., 107th F.A.
Rutledge, Maj. W. S., M.C.
Oglesby, Capt. W. A., 130th Mach. Gun Bat.
Roach, 1st Lt. J. E., 33d Div.

Leaves.

Waterbury, Capt. C. L., Sig. Corps, 10 days.
Neal, 1st Lt. F. A., Tank Corps, N.A., 10 days.
Commins, 2d Lt. C. M., Sig.R.C., 30 days.
Jones, Col. de W. C., Engs., N.A., 10 days.

New Officers Commissioned.

Special to The New York Times.

WASHINGTON, April 13.—The following appointments in the Officers' Reserve Corps and national army have been made in the office of the Adjutant General. The officers should telegraph acceptance of commissions to the Adjutant General, signed with full name and rank. The following appointments date from April 11:

CAPTS. IN ENG. RES.

Brooks, W. B., Jr.	Fortin, A. C.

Chaffee, J. M., 1st Lt. in Eng. Res.

2D LTS. IN ENG. RES.

Bryden, T. M.	Farr, L. H.
Hinton, T.	Rowell, C. W.
Simmons, R.	

Morgan, E., Maj. in Ord. Res.

CAPTS. IN ORD. RES.

Burgess, H. H.	Morton, C. E.

Marvin, R. H., 1st Lt. in Sig. Res.

2D LTS. IN SIG. RES.

Herrick, E. S.	Holt, H., Jr.

Doolittle, J. R., 1st Lt. in Av.Sec. of Sig. Res.
Valentine, D. B., 2d Lt. in Av.Sec. of Sig. Res.

Following enlisted men appointed by the Secretary of War from the military schools of aeronautics:

2D LTS. IN AV. SEC., SIG. RES.

Piggs, F. P.	Flook, H. E.
Frankenberry, T. H.	Furman, E. F.
Griffith, F. C.	Hoffman, C. R.
McEwan, R. R.	McKimmon, W. S.
Merritt, H. D.	Meyer, W. W.
Parsons, G. A.	Pound, M.
Riedor, L. D.	

CAPTS. IN MED. RES.

Beebe, A. H.	Reardon, D. B.
Behan, R. J.	Webb, W.
Blatt, M. L.	Chambers, M. G.
Gler, M. A.	Judd, H. S.
Holliday, O. M.	Shepherd, R. Y.
Hurford, P. G.	Day, H.
Kempff, L. A.	Martin, W. M.
Lindsay, J. C.	Weinstein, J. H.

1ST LTS. IN MED. RES.

Dolson, G. C. W.	Dillemuth, F. J. J.
Fairfield, T. L.	Ford, J. A.
Franz, C. H.	May, E. W.
Kemp, L. S.	O'Brien, P. S.
May, O. F.	Sanford, L. E.
Melkle, R. D.	Sigel, M. V.
Miller, C. H.	Weed, F. L.
Nortell, J. L.	Cross, G. O. W.
Read, W. R.	Firey, F. P.
Schaffner, N. H.	Iverson, W. G.
Wiman, L.	Munson, A. J.
Altman, S.	Pierce, H. J.
Brown, R. A.	Shaw, J. H.
Baughman, C. B.	Story, L. E.
Brown, W. W.	Wolf, E. J.
Brownstein, H.	

MAJORS IN QMR. CORPS OF N. A.

O'Beirne, W. H.	Luria, A. S.
Lewis, L. H.	Wade, W. W.
Small, J. H., Jr.	

CAPTS. IN QMR. CORPS OF N. A.

Boykin, R. P.	Treuthardt, E. L. F.
Chidsey, A. D., Jr.	Howland, W. J.
Erben, G. K.	Spengler, A.
Foley, T. F.	Young, L. L.
O'Brion, A. A.	

1ST LTS. IN QM. CORPS OF N.A.

Bole, F. J.	Pitcher, E. H.
Butler, J. J.	Rosson, H. E.
Mooley, C. D.	Snyder, W. R.

2D LTS. IN QM. CORPS OF N.A.

Gallagher, W. J.	Swisher, A. L.
Brown, A. G.	Wood, C. W.
Peaco, C. F.	

Lenher, V., Maj. in Chem. Serv. of N.A.
Larson, A. T., 1st Lt. in Chem. Serv. of N.A.

1ST LTS., CHAPLAINS.

McLaughlin, R. H.	Cox, G. D.
O'Brien, R. A.	Hart, F. B.
Luby, W. J.	Lynch, D. J.
Callagee, A.	Robertson, C. M.

Bethea, J. C., Jr., 2d Lt., stat. div., Adj. Gen.'s Dept.
Simonin, E. B., 2d Lt. in Inf. of N.A.

Following appointments date from April 12:
Pock, F. C., Maj. in Ord.Res.
Cline, W. D., Capt. in Ord.Res.

2D LTS. IN SIG.RES.

Payne, G. W.	Weaver, E. F.

Anheier, J. A., 2d Lt. in Inf.Res.
Hill, J. A., Capt. in Med.Res.

1ST LTS. IN MED.RES.

Sullivan, H. S.	Guess, J. D.
Fleming, C. F.	

1ST LTS. IN DEN.RES.

McIntire, C. E.	Hill, W. O.
Schultz, L. C.	Jones, C. W.
Becerra, J. R.	Jonas, H. N.
Breeland, S. W.	McDowell, A. R.
Diaz, G. F.	Wall, O. J.
Fleytas, R. I.	

2D LTS. IN VET.RES.

Farr, H. F.	Wiekes, H. G.
Huesby, L. A.	

2D LTS. IN ENG.RES.

Tomlinson, B. F.	Wells, N. M.

Durand, O. R., 2d Lt. in Ry.Transp.Corps.

MAJORS IN QM. CORPS.

Bradbury, E.	Van Etton, C. R.

CAPTS. IN QM. CORPS OF N.A.

Ellis, C. G.	Villeneuve, A.
Lee, J. E.	

1ST LTS. IN QM. CORPS OF N.A.

Hodge, E. C.	Post, F.
Nickerson, E. S.	Stubbs, F.

Wilson, R. E., Capt. in Chem.Serv. of N.A.

1ST LTS. IN CHEM.SERV.SEC. OF N.A.

Clark, T.	Perrott, G. St. J.
Gruse, W. A.	Yoe, J. H.
Kellogg, E. H.	

2D LTS. IN CHEM.SERV.SEC. OF N.A.

Eaton, H. A. F.	Funsten, S. R.
Harper, W. J.	Heffner, O. C.
Hood, H. P.	Overstreet, J. B.
Benton, A. F.	Pease, R. N.
Powers, P. C.	Beyerson, L. H.
Collette, W. R.	Stone, S. P.

1ST LTS., CHAPLAINS.

Rogers, E. A.	Romer, F. J.
Costello, L. J.	Schuler, P. L.
McRae, W. V.	Shearer, E. A.

Danielson, R. E., 1st Lt. in Inf. of N. A.

Education Notes.

There has been placed as of April 1, 1918, upon the eligible list of women holding license as clerical assistant in high schools the name of Mrs. Bella M. Balter, with a rating of 81.

The names of the following have been placed, as of Jan. 10, 1918, upon the eligible lists of teachers holding licenses for promotion:

English—Mary Singer, 149 Brooklyn, 72.802.
History—Anna R. Murray, 102 Brooklyn, 85.425.
Music—Elsa M. Mayer, 91 Brooklyn, 78.2.
Physical Training—Catherine B. Hutsel, 139 Brooklyn, 76.25; Josephine M. McGovern, 89 P Man., 75.425.

A license as substitute teacher of monotype machine casting in vocational schools has been granted to Gustave A. Potts.

There has been placed, as of March 8, 1918, upon the eligible list of teachers of trade drawing in the vocational classes of the elementary schools the name of Harold E. Taylor, with a rating of 77.

There has been placed as of Nov. 30, 1917, upon the eligible list of men holding license as assistant teacher of elocution in high schools the name of the following:
Frank Mantinband, with a rating of 79.5.

Substitute licenses to teach in high schools the subjects indicated, have been granted to the following:

Accounting and Business Practice—Meyer Epstein, J. Vincent Gates, Isidor S. Weitzner.
Biology — Marjorie E. Vroom, Corinne Wendel.
Chemistry—Gerald F. McCann.
Clerical Assistant—Regina Bieber, Marion E. Eillenn, Adelaide Millar, Samuel D. Myalls, (Mrs.) Gwendolyn G. Pere, Thomas B. Powers, Robert C. White, Irene C. York.
Cooking—(Mrs.) Agatha E. K. Piper.
Co-operative Branches—Henry G. Reed.
Drawing—Bernard T. Blake, Philip A. Gronemeyer, Sarah E. Webster, Edna Maria Wells.
Elocution—Nathaniel E. Reeld.
English—Virginia V. Andrews, Mary G. Crahan, Mildred Drew, Samuel A. Ellet, Jr., Charles Elstein, Maurice Ferber, Elsa J. Fuchs, Miriam A. Greene, (Mrs.) Grace L. Kurz, Florence A. Mapes, Hannah A. Merkowitz, (Mrs.) Mabel E. McLaury, Catherine F. O'Hara, Arthur Raphael, Ethel A. Stiles, Blanche Turrell, Florence A. Wachs.
French—Moses Barras, Isidor Goldfarb, Isidore Himber, Isaac F. Kaplan, Augusta F. Lustgarten, Edward Mathieu, Zella Roynaud, Raphael Windman.
German—Sophia E. Haas, Josephine Kornfeld, Vera A. Tschudy.
History—Grace L. Corey, Harrison G. Fay, Marie E. V. Le Blanc, Marion F. Moran, Nathan Shanks, Elizabeth Whitehurst.
Latin—Hyman Alpern, Ernestine P. Franklin, Edward Granat, Nellie Emma Thompson.
Library Assistant—Carson Bravoort.
Mathematics—Solomon C. Greenfield, William F. Rountree.
Music — Randolph P. Hanson, Emma H. Koller, Beatrice Rosenthal, (Mrs.) Leonora W. Shelb, Homer E. Williams.
Physical Training—Howard Anderson, Mary Ruth Cohan, Marion Jordan, Mary C. Norton, Muriel W. Rogers, Sadie R. Rothberg, Irving Schoenbrun, Margaret C. Shattuck, Katharine Weiss, Emily V. White, Charles C. Wilson.
Physics—Abraham M. Master.
Sewing—Mary G. Ingersoll, Marjorie M. Macdowell.
Ship Designing and Construction—Adam H. Branzinger.
Spanish—William R. Avello, Mrs. Remedios C. Borgas, Margaret V. Camoren, Gustave Cordera, Emilio de Sola, Jose Freaas, David S. Goldberg, Lillian G. Johnson, Arthur W. Liebenstein-Basy, Juan D. Miranda, Lala A. Roman, Carlos D. Salazar, Warren M. Simms, Beatrice M. Sotomayor, Adela Vazquez.
Stenography and Typewriting—Gregg: Laura J. Doyle; K. Irma Reading. I. Pitman: Theresa Cook Fears.

At Greenwich House, 27 Barrow Street, April 16, at 8 P. M., there will be a meeting of retail merchants and their customers, under the auspices of the Federal Food Administration. Butchers, bakers, grocers, and all dealers in foodstuffs in the district between Fourteenth Street and Canal Street, Seventh Avenue and the river, are urged to attend. Mr. Fisk of the Department of Trade Organization will speak. Mr. A. Zampieri will preside.

On April 16 a patriotic meeting will be held at Public School 36, the Unionport School, 1,070 Castle Hill Avenue, the Bronx, to promote the sale of Liberty Loan bonds. The Mothers' Circle of the school will present a service flag containing seventy-two stars. Special invitation to be present is given through the press to the parents of the graduates of the Unionport School who are in the service. The school completed its membership in the Junior Red Cross last week and received the certificate of membership without holding an entertainment or a fair in order to raise the necessary money. Since Dec. 1, 1917, the pupils of the school have used $108 worth of yarn in knitting sweaters, &c., for the Red Cross.

A service flag with seventy stars representing graduates of Public School 58, on West Fifty-second Street, in the Federal service was presented at the school Friday night. In making the presentation speech, Alderman Charles A. McManus, himself a graduate of the school, referred to the present world conflict as "a children's war," since the rising generation will be primarily affected by its result. He called upon every one to unite in the winning of "the most glorious cause men ever fought for."

THE WEATHER.

WASHINGTON, April 13.—The Atlantic depression is now off Cape Cod, much diminished in intensity. A depression of wide extent covers the Rocky Mountain and Plateau regions and pressure is high on the Pacific Coast.

The weather has been generally fair in the last twenty-four hours except in New England, Texas, Oklahoma, Kansas, and the Rocky Mountain and Plateau regions, where general rains have fallen. It is exceptionally warm in the Upper Missouri Valley, and temperature has risen in the Mississippi and Ohio Valleys.

Showers are indicated for the East Gulf States, Western Tennessee, and the Lower Ohio Valley Sunday, and the shower area will probably extend a short distance eastward on Monday, although it is not expected to cross the Appalachians.

Temperature will rise slowly in Atlantic Coast districts north of Virginia.

Winds for Sunday and Monday along the North Atlantic Coast, fresh northwest, with rain; Middle Atlantic Coast, moderate northwest, fair; South Atlantic Coast, moderate and variable, fair.

FORECASTS—TODAY AND MONDAY.

Eastern New York, New Jersey, and Eastern Pennsylvania—Generally fair Sunday and Monday, slowly rising temperature.
Southern New England—Fair Sunday and Monday.
Western New York—Fair, warmer Sunday; Monday fair.
Northern New England—Clearing early Sunday morning, somewhat cooler; Monday partly cloudy.

The temperature record for the twenty-four hours ended at 11 P. M., taken from the thermometer at the local office of the United States Weather Bureau, is as follows:

	1917.	1918.		1917.	1918.
3 A. M.	39	34	4 P. M.	48	40
6 A. M.	38	32	6 P. M.	45	41
9 A. M.	40	33	9 P. M.	39	40
12 M.	45	38	11 P. M.	36	40

This thermometer is 414 feet above the street level. The average temperature yesterday was 36; for the corresponding date last year it was 42; average on the corresponding date for the last thirty-three years, 47.

The temperature at 8 A. M. yesterday was 32; at 8 P. M. it was 41. Maximum temperature, 42 degrees at 5 P. M.; minimum, 31 degrees at 7 A. M. Humidity, 91 per cent. at 8 A. M., 70 per cent. at 8 P. M.

The barometer at 8 A. M. yesterday registered 29.95 inches; at 8 P. M. it stood at 29.90 inches.

Shipping News.

Miniature Almanac for Today.

[By the U. S. Coast and Geodetic Survey.]

Sun rises........6:24 | Sun sets..........7:33

THE TIDES.

	High Water.		Low Water.	
	A.M.	P.M.	A.M.	P.M.
Sandy Hook	11:05	11:28	5:08	5:18
Governors Island	11:36	11:56	5:41	5:40
Hell Gate	1:00	1:28	7:40	7:51

Fire Record.

A.M.	Loss.
2:40—2,480 Belmont Av.; not given	Slight
8:55—87 Spruce St.; E. Spigler & Co.	Not given
7:05—114 5 Av.; E. Spingler & Co.	Slight
8:15—383 E. 21 St.; not given	$200
9:45—845 E. 54 St.; not given	Slight
11:30—109 W. 137 St.; Henry Hynnes	Slight
P.M.	
1:45—2,304 3 Av.; not given	Slight
3:46—545 E. 73 St.; Tessie Connors	Slight
4:15—49 Market St.; C. De Stephano	$2,000
6:35—29 Washington Square West; John Bennett	Slight
7:50—380 Grand St.; M. Metlan	Slight
8:15—8 Av. & 26 St., (auto;) Gimbel Brothers	Slight
10:35—202 W. 140 St.; (tenement basement,) not given	Slight
11:00—312 Manhattan Av.; (tenement basement,) not given	Slight

Police Department News.

Transfers and assignments: To take effect 8 A. M., April 15, from precincts indicated to Div. of National Defense, Patrol. T. C. Dowd, 2d, and Joseph Ryan, 111; from Div. of National Defense to precincts indicated, Patrol. H. D. Luse, 26, and Joseph Blaha, 118.

Leave of absence (without pay): Patrol. J. J. Joyce, 88, 1 day, from 8 A. M., April 17.

The Civil Service.

City

The following lists are announced: Saw filer, all boroughs—Henry Binder. Battery construction, all boroughs—William Roberts, Patrick Lally, Raymond McKeon. Composition, all boroughs—James O'Brien, Joseph Hollolk, Jr., James Colrall, James Smith, H. Hope, William Frankeobush, Frank Seubert, Farrell Smith.

The commission announces for May 8, at the New York Custom House, an examination for assistant plant breeder, for men only. A vacancy in the Bureau of Plant Industry, Department of Agriculture, with headquarters at Washington, D. C., at $1,680 a year. The duties consist of assisting in the planting, growing, and harvesting of experimental fields of cotton, making selections from hybrids, taking notes, and preparing the resulting data for publication, in connection with the breeding work with Egyptian cotton being conducted by the Office of Alkali and Drought Resistant Plant Investigations of the Bureau of Plant Industry, in Arizona and California. Competitors will be examined in practical questions in breeding and genetics, thesis, training and experience. Applicants must have had at least two years' training in an agricultural college of recognized standing; or have had at least two years' practical experience in breeding and other experimental work with cultivated plants. They must have reached their eighteenth but not their fortieth birthday on the date of the examination. Further information may be obtained from the commission, Washington, D. C.

TOO LATE TO CLASSIFY

HELP WANTED—Male.

BRIGHT YOUNG MAN, good penman, quick and accurate at figures; state age, references, salary. O 193 Times.

HELP WANTED—Female.

AN OPPORTUNITY to develop into bookkeeper is offered to young woman able to write good round hand and quick at figures; age, experience, salary. Box O 194 Times.

APARTMENTS TO LET.

Unfurnished—West Side.

ELEGANTLY FURNISHED 5-room, bath, modern apartment; $125. Inquire Owner, 63 West 83d.

Other Want Advertisements in Section 3.

LONG ISLAND—FOR SALE OR TO LET. | LONG ISLAND—FOR SALE OR TO LET.

GREAT NECK TO HUNTINGTON
BUY A HOME
ALONG THE NORTH SHORE OF LONG ISLAND.

24 HIGH CLASS RESIDENCES. WRITE FOR IT.
PHONE GREELEY 38 BAKER-CROWELL, Inc. 47 W. 34th STREET

INSTRUCTION.

N.Y. SCHOOL of SHORTHAND
Complete Shorthand, Touch Typewriting or Secretarial courses at small cost. Individual instruction. 366 Fifth Avenue, at 35th Street.

WOMEN TO BE ACCEPTED for enrollment in women's motor vocational and industrial corps Wednesday afternoon, 3 o'clock; evening, 8 o'clock. Mrs. Harper, M. C., will give open talk on requirements, 231 West 50th St. Phone Circle 1734.

FRENCH LADY, young, educated, will give lessons to select pupils. Drollat, 116 West 70th St. Phone Schuyler 1882.

FRENCH LADY translates French-English or English-French and lessons. F 86 Times.

INSTRUCTION—Dancing.

GREEK and Rhythmic Dancing; newest methods taught by professional dancer recently returned from Europe. Maria Antoine, Le Brun Studio, 220 Madison Av.

LEGAL NOTICES.

JACOB M. MOSES, Solicitor, Munsey Building, Baltimore, Md.
TRUSTEE'S SALE OF VALUABLE WOOD-WORKING PLANT.
Fully equipped to manufacture anything of wood in large quantities.
Latest and most approved machinery installed, and arranged by efficiency experts to turn out the greatest amount of work in the least time.
Splendid railroad facilities for shipment of goods to tidewater and all other important centers.
Also splendidly equipped for filling war contracts for wheels, boxes, cases, containers, and other wood articles required by the Government; as well as Furniture and Toys of all kinds.
Including real estate, buildings, machinery, supplies, and stock in trade.
Sale to take place on the premises of the Hollingsworth Wheel Co., Hagerstown, Washington Co., Md., on the 27th day of April, 1918, at 10 o'clock A. M.
Write to above solicitor or undersigned Trustee for complete details and information.
WM. WINGERT, Hagerstown, Md., Trustee Bankrupt Estate Hollingsworth Wheel Co.

GIRL SCOUTS—NOTICE:
Official Agents for Girl Scouts of America Uniforms.
GIMBELS—Third Floor

Gimbel Brothers
32nd ST. - BROADWAY - 33rd ST.

BUY AND HOLD
Your opportunity to show your patriotic spirit is here. Invest in the Third Liberty Loan and keep them for the gains of the future.
GIMBELS LIBERTY BOND BOOTH—Main Floor

THE GIMBEL-GREENHUT SALE

Begins All Over Again This Third Week

266 Great Motor Van Loads of Fresh Merchandise Have Poured Into the Sale This Past Week. Greenhut's, "the Big Store," Was Filled from Basement to Roof of its Six Floors with Good Goods. Many Tremendously Good Purchases Besides. And—

Savings Are 10 to 50 Per Cent.

Your Piano or Player-Piano
Buy it NOW---and HERE

The time of all times to fill your home with the joys of music.

Have you been saving years for a piano? NOW it's within easy reach!

Instruments in the GIMBEL-Greenhut Sale are "used"—that is to say, some of them were taken in exchange, and others played on to greater or less extent for demonstration purposes.

Every one is in good playing condition.
Every one is a bargain.
Every one will give years of service.

At the time of the Greenhut Company's retirement we bought their complete stocks, amounting in value, with Gimbel stock, to over $100,000. These, added by selections from our own piano stocks, give a choice to please every purse and gratify every taste.

Reasonable Terms of Payment

Realizing that it may not be convenient for you to pay the entire sum at time of purchase, Gimbel Brothers will accept terms of payment of the most favorable character. "Liberality" is the watchword in this sale.

Bear in mind that we will supply FREE

With Each Player-Piano:
A Handsome Bench.
$10 Worth of Music Rolls.
2 Tunings.
Free Delivery.

And With Each Piano:
A Stool. 2 Tunings. Free Delivery.

SPECIAL NOTICE.

If for any reason you cannot come to Gimbels in person, full details of this absorbingly interesting sale will be forwarded upon request by mail or telephone.

COUPON
GIMBEL Brothers, Broadway and 33rd St., New York.
Please send me full particulars of your great sale of
NEW AND USED PIANOS AND PLAYER-PIANOS.
Name .....
Address .....

GIMBEL-Greenhut Sale—Eighth Floor

Silks, Woolens, Linens and Cotton Goods

SILKS

Foulards, Taffetas, Satins, Crepes de Chine claim your attention by virtue of their judicious prices.

Foulards, $1.48 Yd.: Mere reiteration will not convey the charm of this responsible silk. You will have to see it. Daring and sedate designs. Black and white, navy and white, copen and white variously combined. Sometimes the ground is copen, sometimes navy and sometimes black. Then the figure dances over it in a contrasting tone.

Taffetas, $1.35 Yd.: To say navy and black are our specialties would be to limit the description of a superb stock, for there's every modish color and gingham checks.

Satins, $1.35 Yd.: So varied that pages would be required to tell you of them. You might as well try to describe a rainbow!

Crepe de Chine: Soft as a whisper and lovely as a flower are these indescribably beautiful fabrics.

Gingham Silks, $1.85 Yd.: A wonderful assortment of gingham designs, also checks and squares. Ideally suitable for cool summer dresses.

Fancy Silks at $1.75 and $2.95 Yd.: Suitable for dresses, blouses, trimmings and coat linings.

Note:—As all of these items are in the desirable wide widths, you can readily see how attractive and economical these prices are.

GIMBEL-Greenhut Sale—Second Floor

Every Desirable Woolen Fabric is in This GIMBEL-Greenhut Sale

Plaids, stripes, mixtures. Colors are legion in number and thoroughly modish in style.

Here Are a Few Prices:

$1.55 yard, Shepherd's Checks in great variety, 54 in. wide.

$2.75 yard, Gabardine, suit weight, popular colors; 54 in. wide.

$1.65 yard, French Twill Serges, new Spring shades, black and navy blue; 42 in. wide.

$3.35 yard, Jersey Cloth, all wool, Spring shades, including hydroplane blue, rose, taupe, delft, peacock, Burgundy, turquoise, gold, emerald, beige, purple, navy, black; 54 in. wide.

40-Inch Wool Back Satin, $1.85 yard. In the new Spring shades of taupe, tan, brown, gray, green, burgundy, plum, copen, navy blue and black.

40-Inch Silk and Wool Satin, $1.85 yard. A lightweight dress material for street or evening dresses in all popular colors.

A special offering of remnants taken from the regular Greenhut-Gimbel stocks at greatly reduced prices.

GIMBEL-Greenhut Sale, Second Floor

EMBROIDERIES

On white voile, on white swiss or on batiste. For Dresses, Corset Covers and Baby Clothes. Sheer, beautiful fabrics, in modish designs.

$1.00 yd., 40 in. deep, Voile or Batiste. More Than 30 Designs.
75c yd., 24 in. deep, Voile or Batiste.
65c yd., 17 in. to 26 in. deep, Swiss or Voile flouncing.
28c yd., 17 in. deep, Swiss or Nainsook.

GIMBEL-Greenhut Sale—Main Floor

COTTONS

Which are so charming over a silk Underslip.

Colored Organdies, 35c to $1.00 yard. Checked and plain. You'll have to come early to get your choice of all.

Plain Chiffon Voile, 25c yard. Very sheer; in every wanted shade. Several hundred bolts. This Gimbel-Greenhut price is in no sense a measure of the charm of this fabric. Just the sort of a frock you will love, when worn over a taffeta underslip.

Dress Gingham, 25c yard up. David and John Anderson ginghams, Wm. Anderson's ginghams, English crepe ginghams, best American ginghams. Plaids, checks, plain colors. The smartest fabric for practical wear that world workers have yet devised.

Printed Cotton Voile, 38c yard. An indescribable collection. Many French printings, etc.

GIMBEL-Greenhut Sale—Second Floor

Gimbel School of Dressmaking

$3.00 Course of 6 Lessons, Complete. Register on the Second Floor.

Be a patriot and sew some of your own apparel so as to release factories and operators for Army needs.

Seamless Wilton Rugs

In Delightful Colors, Plain and Oriental Designs, Specially Priced Tomorrow.

The assortment is as varied as it is beautiful. These are bargains possible only in the Gimbel-Greenhut Sale.

Size.	Oriental.	Plain.
27x54 in.	$5.50	$7.50
36x63 in.	$8.75	$11.00
4.6x7.6	....	$26.00
6x9	$32.50	$42.50
8.3x10.6	$47.50	$67.50
9x12	$50.00	$72.00

GIMBEL-Greenhut Sale—Sixth Floor.

Tots' Dresses
At Near Cost of Materials!

$1.50 Each

Cunning little peasant or empire dresses of colored chambray or gingham. Sizes 2 to 6 years. Special at $1.50

Rompers, $1.50
Bloomer, creeper and beach leg models of madras, gingham or chambray. Sizes 1 to 4 years. Special at $1.50

Infants' Caps, $1.50
Dainty lawn caps in a variety of pretty models—some trimmed with lace, embroidery, tucks and ribbon. Special at $1.50

GIMBEL-Greenhut Sale—Second Floor

GIMBEL-Greenhut Sale of

Men's & Women's Watches,

Choose from this list of dependable time-pieces extraordinarily low priced.

Women's Watches

Imported Enamel Chatelaine Watches—turquoise, light green, red and violet; plain and fancy; many styles; $2 each

Gun Metal Chatelaine Watches—$1.75 and $2

Sterling Silver Chatelaine Watches—gold hands; open face, $1.45

Women's Watches—open face, gold cases; Swiss movements; $3.95

Women's Watches—10 year filled cases; 7 jewel Swiss movements; open and hunting cases; $4.25

Women's Open Face Watches—20 year gold filled; 7 jewel movements; $7.75

Women's Watches—20 year filled; open face; 7 jewel Waltham; $10.50

Women's Watches—25 year hunting case; plain and engraved cases; 7 jewel Waltham movements; $11

Women's 14-k. Solid Gold Hunting Case Watches—7 jewel Waltham movements; $10.50

Women's Bracelet Watches—gold filled; extension convertible bracelet; gilt and white dial, $5.50

Women's Wrist Watches on black ribbon; round, octagon, square, oblong and fancy shapes; 14-kt. gold, $39 to $75

Women's Wrist Watches—all platinum in fancy shapes; on black ribbon; mounted with diamonds; 17 jewel lever movement guaranteed, $260 to $450

Men's Watches

Men's Watches—gold filled; 20 year cases; 17 jewel Swiss movement; fancy dial; $8.50

Men's Watches—open face; 25 year gold filled cases; 21 jewel non-magnetic Swiss movement; $12.50

Men's Watches—20 year gold filled cases; 7 jewel Waltham movements; $8.50

Men's Watches—14-kt. solid gold open face dust proof cases; 7 jewel Waltham movement; $15

Men's Watches—14-kt. gold cases; Waltham movements; $16.50 to $100.00

Men's 14-kt. Gold Chronograph Watches — full jewelled; fine movement; $50
(A fine watch for the military man.)

Men's Fancy Watches — Swiss movements; gun metal and silver: $10 to $27.00

Men's Military Strap Watches—10 year gold filled cases; 7 jewel Elgin movements; radium dials; leather straps; $15.50

Men's Strap Watches—20 year gold filled; 15 jewel American Crown movements; leather straps; $18 and $19

Men's Strap Watches—15 jewel Elgin movement; radium dial; nickel case; leather strap; $19

Men's Strap Watches—17 jewel Hampden adjusted movement; nickel case; leather strap; $22.50

GIMBEL-GREENHUT SALE—Main Floor

What a Sale! It Brings Women

Satin Coats at $25

Trimmed with MARABOU

Black and Taupe

This is an exceptional opportunity to obtain a stunning new satin coat at a very low price. The special model offered at $25.00 is of black or taupe satin with collar and border of natural color marabou. A buckle ornaments the back of the fashionably narrow belt.

Very Special at $25.00

GIMBEL-Greenhut Sale—Third Floor

A Very Desirable Style of

Women's Pumps at $3.95

Worth very much more. The sole reason for the low price is that the size range is incomplete. Made of beautiful, soft ivory kid with small tongue; white lining; turn sole, covered Louis XV. heel.

GIMBEL-Greenhut Sale—Second Floor

Leather Bags and Purses

GIMBEL-Greenhut goods you will appreciate as a real "Find."

$1.00 Each

Bags and Purses—"Shoe leather," long grain, crepe grain. Some in colors, some in black.

$1.65 Each

Purses and Dress Bags—Some have top handles, some have back straps, some have flat side handles. Variety of leathers, too, such as long grain, pin grain, colored "shoe leather."

Special Groups at $1.95, $2.95, $3.95

Limited in quantities, but very choice in quality. Come early.

GIMBEL-Greenhut Sale—Main Floor

Hammock only $16.95

Below Wholesale—

Couch Hammocks, at $16.95

—and only 53 of them!

If there's one on YOUR porch or in YOUR yard this Summer, you'll have to hurry, please.

Why only $16.95? Because there's no more canvas to be had of this 21-ounce quality except for Government purposes.

Specially constructed; heaviest 21-ounce sail canvas used in ends; hung on 7 double ropes. Steel frame bottom with "Romelink" galvanized spring, rustproof; rustproof galvanized fittings to two positions on both sides of hammock, to form back rest.

Size 28x72 inches; height of ends and windshield, 27 inches.

This hammock can be furnished in khaki color only. Angle steel standard at $3.95, and tubular standard at $4.95. Awnings as pictured above, $5.45.

GIMBEL-Greenhut Sale, Fourth Floor

This is the Way

BLOUSES

Go in the GIMBEL-Greenhut Sale:

Lingerie Blouses

Embroidered and lace-trimmed models, $1.00, $1.35, $1.55, $1.65, $1.85, $2.00.

Eton Blouses
of striped radium silk—rose, blue, green, stripes.
$2.95

Plaid Silk
and checked silk—many colors and black and white.
$2.65

Sample Blouses of Georgette Crepe, $4.75

Checked Organdie
in rose, blue, black and white.
$2.65

Georgette Crepe
in navy,
$3.95

GIMBEL-Greenhut Sale—GIMBELS Blouse Shop—Third Floor

LINENS
at Prices Urging YOU to Buy for Years Ahead

Table Cloths and Napkins; heavy Scotch double damask, in a number of effective patterns, including plain satin stripe and circular band.

Table Cloths:

Size	Price, Each	Size	Price, Each
72x72 in.	$10.00	81x81	$13.50
72x90	$12.25	90x90	$15.25
72x108	$14.75	10x12	$18.25
72x126	$17.25		

Napkins:
22x22 $9.75 doz.
27x27 $13.25 doz.

Dinner Napkins—Pure Irish linen; double satin damask; a variety of effective patterns to choose from; size 25x25; $8.75 doz.

Linen Hemstitched Table Cloths and Napkins; Irish double satin damask; beautiful designs:

Table Cloths—

Size	Each	Size	Each
72x72 in.	$11.50	72x108	$17.50
72x90	$15.00		

Napkins—
23x23 in. $14.00 doz.

GIMBEL-Greenhut Sale—Second Floor

Wardrobe Trunk Sale Prices Will Bring Travelers from Hundreds of Miles

INNOVATION

This Sale affords the best possible chance to secure one of those world-renowned "Innovation" Wardrobe Trunks for less than you would ordinarily pay.

No need to emphasize the utility of the "Innovation." It has defied the baggage smasher in every clime and on the seven seas.

It has patented features which put it in a class by itself; its lightness, its durability, its patented system of hangers,—all mark it as possibly THE BEST WARDROBE TRUNK ON THE MARKET.

Our Guarantee goes with every one; and it is only at GIMBELS that these special prices rule.

Sale takes place on the Fifth Floor, Trunk Section, Main Floor, and Subway Balcony.

"Innovation" Trunks—20 to 30% Lower Prices:

$23.50	$27.50	$38.50	$62.50
$24.75	$33.75	$48.50	$77.50

GIMBEL-Greenhut Sale—Fifth Floor, Main Floor and Subway Balcony.

CREX
GRASS FURNITURE
TRADE MARK REG. U.S. PAT. OFF.

—An Immense Stock Sold Us Because the Government Needed Warehouses AT ⅓ BELOW USUAL PRICES

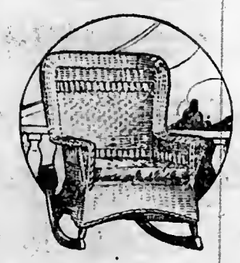

"Crex" is famous from coast to coast. Rarely can you save anything on it. NOW you can save a full THIRD. Let nothing keep you from the GIMBEL-Greenhut Sale which makes such things possible.

Of some of the pieces we have quantities, of others but one of a kind.

"Crex" Grass Furniture comes in a variety of colors; Nature Green, Baronial Brown, and Enamel.

The Arm Rocker Pictured is Priced at $13.75.

SUITES & PIECES IN "CREX" GRASS

Baronial Brown 3-piece Suite; with spring seats, covered in tapestry; $75.
Ivory Enamel 3-piece Winged Suite; top of back trimmed with black; $60.50.
Davenport; 6 ft. 6 inches long; in nature green; pockets at both ends for magazines; $64.
Ivory Enamel Piano Floor Lamp; 70 inches high; 24-inch shade; $34.50.
Ivory Enamel Center Table; 29-inch top, covered with cretonne; $21.
Baronial Brown Wing Arm Chair; pocket for papers on side; $19.75.
Nature Green Side Chair; $4.25.
Nature Green Side Rocker to match; $4.75.
Baronial Arm Chair, $12.
Nature Green Tabourette; wood top; $2.25.
Baronial Couch, with raised head; $33.50.
High Back Baronial Wing Arm Rocker; $20.50.

GIMBEL-Greenhut Sale—Seventh Floor

Section 2

TODAY'S ISSUE CONSISTS OF NINE SECTIONS:
Section 1. General News
Section 2. Editorial, Sports
Section 3. Classified Advertising
Section 4. Fashions, Society, Music, Drama
Section 5. U. S. in the War, Automobiles, Financial, Business
Section 6. Book Review
Section 7. Rotogravure Magazine
Section 8. Rotogravure Picture, 1st Part
Section 9. Rotogravure Picture, 2d Part

The New York Times.

EDITORIAL Section 2

E SUNDAY, APRIL 14, 1918. E

R. H. Macy & Co.

Do You Make Your Own Lingerie?

This 40-inch Longcloth will cut to advantage and a piece of 10 yards costs only $2.19. It is strong and durable, well woven and of good weight. It may be a long time before we can offer the same quality material at this price, so it will be worth your while to lay in a season's supply now.

Macy's—Second Floor, Centre.

R. H. Macy & Co. Attractions Are Prices—Quality—Service.

Macy's

Herald Square B'way, 34th to 35th St.

We Sell Dependable Merchandise at Prices Lower Than Any Other Store, but for Cash Only.

Engraved Wedding Stationery

100 Script Engraved Announcements on fine vellum plate marked paper, allowing seven lines. Including double envelopes. $8.94

100 Script Engraved Invitations on fine vellum plate marked paper, allowing ten lines. Including double envelopes. $11.64

Macy's—Main Stairway Landing, Main Floor, Centre.

$79,536 in Fine Wilton Carpets to Go for $45,968

A Total Saving of $33,568

AN EXTRAORDINARY SALE

The largest carpet mill in the country decided to economize and cut down manufacturing cost by reducing the line of patterns. This remarkable purchase is the result of that decision. It turned to us to relieve it of the seasonable wanted carpets. Our known policy of quick ready cash was also a factor. The mill wanted to close the deal at once. We believe this to be

One of the largest purchases of Wilton Carpets

consummated in this city for many years. Of more than usual significance now that so many mills are being closed down. The Carpets are made of the best quality worsted yarn, and are exceptional for the quality of dyes and beauty of designs.

Many Persian effects, some Chinese, but most of the designs are the small allover Persian patterns so well suited to the Wilton Carpet. Quantities of certain designs are very large, so that it is possible to carpet large buildings from selections made here.

All Home Lovers, Hotel Proprietors, Boarding House Managers, are counselled to take immediate action on the event, as the savings are such that the merchandise will sell quickly.

3-4 Body		**2-4 Border**	
Price elsewhere,	$6.15 per yd.	Price elsewhere,	$5.50 per yd.
Sale price,	3.48 per yd.	Sale price,	2.89 per yd.
5-8 Border		**3-8 Border**	
Price elsewhere,	$6.15 per yd.	Price elsewhere,	$3.25 per yd.
Sale price,	3.48 per yd.	Sale price,	1.89 per yd.

Macy's—Fourth Floor, 35th Street, Front.

A B C

These Blouses $4.69

Offer a choice that gives free play to individual tastes.

D

Is your Spring suit severely tailored? Is it of the afternoon type? Or perhaps one of those smart Eton affairs? There is a blouse in this group to give harmony to your particular suit. The fact that such blouses are priced less than $5.00 is a point of uncommon interest.

A. A crepe de chine slip-over in French blue, bisque, flesh or white with white flutings.

B. A white or flesh wash satin Peter Pan blouse with tucked Georgette vestee, collar and cuffs.

C. Tailored blouse of white or flesh crepe de chine with white satin collar and cuffs; black silk tie.

D. Sleeveless peplum blouse of dainty printed Georgette crepe with hemstitched bands of white.

Macy's—Third Floor, 34th Street.

You Saw Him, Boy and Man, and Now a Soldier

So Buy a Bond and Get Behind Him.

You know hundreds of the boys who have gone to the front. They grew up around you with never a thought of war.

Bill Jones, Tim Egan, Tom Smith, Morris Cohen, Tony Bellito—all played baseball in the vacant lots at the foot of the street. They went to the old schoolhouse two blocks north, and sweet-faced Miss Joyce the principal, called them "her boys."

How You Envied Them.

You watched them in the cool of the evening and envied the glow of health upon their cheeks and the joy of living in their merry eyes.

Why, it seems only yesterday that Bill went down town to learn the printer's trade and Tim took a job as shipping clerk in the button factory.

Tony started in to help his father in the barber shop and Morris told Miss Joyce that his uncle intended to take him into his office after the Christmas holidays. Tom, you remember, had an ambition to get into the Fire Department.

Soldier Boys Now.

Well, they're all in uniform now. You yelled yourself hoarse as you watched them swing down the avenue a few weeks ago, and once more you envied them.

"If I were only young again," you sighed.

Today they are in France trained to the hour, ready even for "the last full measure of devotion."

Lend Them a Hand.

They face the Hun and all the abhorrent things he stands for. They are fighting for you, for your boys and girls, for your homes. Will you lend them a hand?

OF COURSE YOU WILL!

Buy Bonds and Help Them

"What can I do to help them?" you ask.

Buy a Liberty Bond. Even one $50.00 bond will be a tremendous help to them.

Turn your pockets inside out—dump your all to help the boys you know and the million other boys fighting with them.

If you stop to think how little your money will be worth with the Kaiser in Uncle Sam's place you'll invest your last dollar in Liberty Bonds.

The Women's Liberty Loan Committee has a booth on our Main Floor, 34th St., where representatives will take subscriptions and answer questions pertaining to the Third Liberty Loan.

$10.74 Is Little For Silk Poplin SKIRTS

As Well Made As These

This skirt fits in with the fashions of the season—the vogue of capes and sport coats. The *illustration* shows its style. The fabric, silk poplin, combines the attribute of smart appearance with the quality of satisfactory wear.

Silk poplin skirts (silk and wool) shirred all around at waistline, with curved pockets, wide separate belt with large smoked buttons and bound button holes.

Navy, Black, Gray, Tan, Copenhagen, French Blue, Lavender and Rose.

Macy's—Third Floor, Centre.

A SPECIAL SALE OF WOMEN'S Good Spring Suits $23.74

If you thought it was a matter of past history to be able to purchase at less than $25.00, a well tailored suit of excellent style, made of men's wear serge, finished in a high grade manner with a silk sewn-in-by-hand lining, see these suits. They will surpass your expectations.

Belted, semi-belted, semi-fitted and severely tailored models of fine quality men's wear serge in black and navy. All in the season's latest approved styles.

Large Women, Tall Women and Women with Long Waistlines May Be Fitted.

Macy's—Third Floor, 34th Street, Broadway.

Solitaire Diamond Rings $322 to $342

Average one carat size.

This special offer is one of the many reasons for the success of the

Annual April Sale of Diamond Jewelry

The weights vary slightly, but these diamonds, white, brilliant and perfect, may be had at $326 per carat.

If we were to purchase them today, the lowest price per carat at which we could sell these diamonds would be $425.

Macy's—Main Floor, Broadway, 34th Street.

Refinement of detail and finished workmanship make this

Living Room Furniture

desirable for the tasteful, comfortable home. The prices are exceedingly low for the quality of the furniture.

The dignified simplicity of Louis XVI. design characterizes a suite of American Black Walnut. Six pieces, consisting of library table, bookcase, writing desk and chair, arm chair and rocker. Chairs covered in damask. $112.69

Queen Anne design Arm Chair with upholstered seat covered in assorted damasks and tapestries. Cane backs with mahogany finished frames. As *illustrated*, $15.24

Rocker to match, as *illustrated*, $15.24

Macy's—Sixth Floor.

CRETONNES

In such a wide range of patterns, colors and prices, that personal selection is an easy matter.

The versatility of American designers is reflected in the various designs. Here are the favorite floral patterns with a new charm of unusual color, stripes in varied degrees of loveliness, designs inspired by the distinctive character of Chinese and Egyptian ornament, dainty chintzes and shadow prints, smart medallions and checks, and a delightful collection of juvenile fabrics for nursery or playroom.

35 and 36 inch cretonne is priced as low as 28c, 36c, 39c, 44c, 49c, 54c, 59c, and as high as $4.49, with a large range of intermediate prices.

At special prices of 98c and $1.24 per yd, we are showing a 48 inch cretonne in a variety of allover floral effects. Heavy enough for the re-upholstering of furniture and hangings.

Cretonne Wardrobes Priced $3.96 and $4.59

A boon to travelers or people whose homes have insufficient closet space. The wardrobes fold up compactly enough to be packed into a trunk. Will hold half a dozen dresses and several pairs of shoes.

Dutch Window Curtain Sets

A set consists of 1 pr. curtains with centre valance.
Plain scrim, hemstitched hem. White or Arabian. $1.12 set
Lace trimmed scrim, 2 styles, in white or Arabian. $1.74 set
Lace trimmed scrim with hemstitched hems. White or Arabian. $1.98 set. Lace trimmed marquisette, hemstitched hems, white or Arabian. $2.24 set. A large assortment of other sets at $2.74 and $2.97 a set.

Macy's—Fourth Floor, 35th Street, Rear.

Black Satin Is Again the Vogue for Dresses, Summer Coats and Capes

Black Charmeuse Satin $1.69 Yd.

Macy's *Usual Price $1.98 yd.*

A quality that has lustrous sheen, correct weight and well wearing texture. *40 inches wide.*

Also Black Satin Duchesse In Good Summer Weight, *36 ins. wide.* $1.24 Yd.

Macy's—Second Floor, 35th Street.

A Special Purchase to Meet a Springtime and a Wartime Need

Women's New Coats $19.74

To offer coats that so commendably pass a test of the season's demands for fineness of fabrics, excellence of style and quality of finish at a price so very low is an unusual performance, one that most women will see the wisdom of attending.

Three models of check weave wool eponge made on plain, smart lines. Two of the styles are pictured at the left; the third has pockets, belt and a convertible collar. They are silk lined to the waist, with linings sewn in by hand.

Navy, Tan, Black, Green, Plum, Rose, Copenhagen

Four Excellent Capes

That Will Appeal for Their Style, Their Service, Their Low Prices.

A B

A graceful cape of tricotine shirred about a deep shoulder yoke has a broad stole collar that ties with fringed ends. Silk lined throughout. $39.75

Navy blue serge cape, full and rippling, with inside jacket effect, made with pockets and all around belt. May also be had in black serge. $16.74

Full, circular cape of fine quality serge with detachable inside jacket. The large shirred collar tapers into surplice ends which cross and fasten to the belt at the sides. Silk lined throughout. *Illustrated, B.* $28.75

Three-quarter cape of fine serge, inside jacket effect, roll collar. Trimmed with silk stitching. *Illustrated, A.* $23.74

Macy's—Third Floor, Broadway.

Spring Colorings Woven Into Val. Laces Form Pretty New Trimming for

Organdie Neckwear

Dainty little collar and cuff sets of sheer white organdie are edged with triple fluted ruffles of fine narrow Val. lace, bordered with tiny laces of gold, green, or lavender, blue or rose.

In flat or roll shawl shapes with straight cuffs. $1.39 set.

Macy's—Main Floor, Broadway.

Women's Petticoats

With the war-time appeal of service as well as the Spring-time appeal of smartness and new colors.

3 Styles at $4.69

A Silk Jersey Petticoat with deep box pleated flounce of the same material in all the new Spring colors and especially lovely in rose.

Those who favor wash satin for their lingerie will like this skirt of flesh or white, in that material, with a double panel back and front, and a hemstitched flounce shirred on to the top.

A changeable taffeta petticoat has a scalloped flounce trimmed with tucks and ruffle.

Macy's—Third Floor, Rear.

ORIENTAL RUGS

In a collection featuring fine examples of Chinese floor coverings as well as Persian rugs far above the ordinary.

The Oriental weavers took great pains that the beauty of their handiwork should be enduring, and that is a great recommendation in the Occidental home, where floor coverings are subjected to such hard usage.

Purchased before war conditions and the embargo had forced the prices up. They are unusually low priced.

DAGHESTAN RUGS.
Average size 3.5 x 4.8 **$17.74** to **$27.50**

PERSIAN HEARTH SIZE RUGS.
Average size 3.5 x 5.4 **$27.50** to **$37.50**

EXTRA FINE PERSIAN RUGS.
Average size 3.6 x 6.4 **$42.50** to **$52.50**

PERSIAN ROOM SIZE RUGS. Of good quality.
Sizes from 7.0 x 9.0 to 9.0 x 12.0.
Prices from **$124.00** to **$264.00**

CHINESE EMBOSSED RUGS.

2.0 x 4.0	$19.89 to $22.89		3.0 x 6.0	37.50 to	54.50
3.0 x 5.0	34.50 to 37.50		4.0 x 7.0	67.50 to	84.50

ORIENTAL FRAGMENT RUNNERS. In sizes about 7.6 to 8.7 long by about 1.7 wide. Price **$24.74**

There are many others of these Fragment Oriental Runners, which have recently been added to our stock, priced from $39.50 to $67.50 each. They are in very desirable narrow widths.

Macy's—Fourth Floor, Centre.

R. H. Macy & Co. Attractions Are Prices—Quality—Service.

Macy's

Herald Square, Broadway, 34th to 35th St.

Groceries

United States Food Administration License Number G02865.

United States Food Administration Requests That You

EAT MORE CEREALS AND BEANS

WE MUST CONSERVE WHEAT

RICE AN INEXPENSIVE BUT NUTRITIOUS FOOD

Our Finest Whole Head Unpolished Rice is the finest procurable, quality that generally retails at from 15c to 16c a lb. Our price: 25 lb. bag, $3.04; 10 lb. bag, $1.24; 5 lb. bag, 63c; 2 lb. bag, 26c

Our Extra Head Unpolished Rice—Guaranteed to be strictly Fancy Head Rice—25 lb. bag, $2.34; 10 lb. bag, $1.04; 5 lb. bag, 54c; 2 lb. carton, 23c

"Lily White" Brand Rolled Oats—10-lb. cotton bag, 86c; 5-lb. bag, 44c

White or Yellow Corn Meal—5-lb. cotton bag, 42c

Quaker or Mother's Oats—Large carton, this sale; carton, 10c

California Dried Lima Beans—5-lb. bag, 93c

Red Kidney Beans—5-lb. bag, 89c

State Marrow Beans—5-lb. bag, 99c

Fancy Pea Beans—5-lb. bag, 93c

Yellow Split Peas—5-lb. bag, 68c

Imported Lentils—1-lb. carton, 24c

Green Split Peas—5-lb. bag, $1.06

Oat Flour—2-lb. carton, 24c

Plain Buckwheat Flour—5-lb. bag, 54c

Rice Flour—2-lb. bag, 24c

Aunt Jemima's Pancake Flour, 1-lb. 4-oz. package, 13c

White Granulated Pearl Hominy—5-lb. bags, 42c

Pettijohn Breakfast Food—the celebrated cereal; carton, 17c

Chevler Barley—Large grains; 5-lb. bags, 47c; 1-lb. carton, 10c

Virginia Southern Flat Ground Yellow Cornmeal—5-lb. bag, 39c

Barley Flour—3½-lb. bag, 37c

Domestic Potato Flour—2-lb. bag, 34c

Pearl Tapioca—1-lb. carton, 17c

Pure Graham Flour—5-lb. bag, 39c

Pure Rye Flour—5-lb. bag, 42c

Gelatine—"Lily White" brand; unflavored; granulated form; one package makes two pints of jelly; doz., $1.59; each, 14c

Red Star Baking Powder—An absolutely pure cream of tartar powder of our own manufacture; lower priced than any other baking powder of equal merit; ½-lb. can, 21c; 1-lb. can, 39c; 5-lb. can, $1.79

A Special Sale of Baking Soda—Absolutely pure. Our reg. price for 1-lb. carton, 12c; this sale, 8c each; ½-lb. package, 4c

"Lily White" Brand Macaroni, Spaghetti, Vermicelli, Alphabets and Elbow Macaroni—Full weight, 1-lb. cartons; our price, doz., $1.59; each, 14c

Ballard's Sanitary Edible Bran—Sterilized, made of pure Winter Wheat; large carton, 23c; each

Ballard's Self-raising Buckwheat and Wheat Flour—Carton containing 1 lb. 8 oz.; this sale, doz., $1.74; each, 15c

A Special Sale of Ballard's Graham Flour—Fine ground; cartons containing 2 lbs. 12 oz., this sale, 24c

Santa Clara Prunes—10-lb. boxes of large size fruit; about 60 to 70 to the pound; sale, $1.69

Threads of Codfish—"Lily White" brand; 6-oz. packages, 10c each

Codfish—"Lily White" brand; No. 3 box; very fancy, 84c

Columbia River Kippered Salmon—"Silver Cord" brand; in No. ½ flat cans; doz., $1.69; can, 15c

California Seedless Raisins—15-oz. cartons, 15c

White King Squash Soups—including a l'Anglaise, a l'Indienne, a la Reine and Excelsior; the finest soups packed; dozen, $1.39; each, 12c

Whole Preserved Melange—Finest quality packed; 18-oz. jars; each, 64c

Pate De Foie Gras—"Marceau" brand Pate De Foie Gras Truffles, the finest quality imported, packed expressly for R. H. Macy & Co.; 8-oz. terrines, $2.29 each; 4-oz. terrines, $1.84 each, 2½-oz. terrines, $1.24 each; 1½-oz. terrines, 54c each.

Goose Liver Natural, tins containing 15½ oz., $3.49.

Goose Liver Natural, tins containing 10½-oz., $2.59.

Goose Liver Puree, truffled, delicious for sandwiches, 2½-oz. tin, 34c each.

A SPECIAL SALE OF APPLE BUTTER—Blue Grass Belle Brand. Guaranteed absolutely pure. 12-ounce glass tumblers; dozen, $1.84; each, 16c

A Special Sale of California Tomatoes with Puree, "Banquet Brand—No. 2½ cans; this sale, dozen, $1.94; each, 17c

A Special Sale of Tomatoes, "Murphy" Brand—Maryland Pack, No. 2 cans; the regular price is 17c can; this special sale, $1.69 dozen; each, 15c

A Special Sale of Tomatoes, "Mapillion" Brand—Red Ripe, Solid Pack, 2-lb. cans; the regular price is 21c can; this sale, doz., $2.24; each, 19c

"Jessamine" Brand Marrowfat Peas—Large, sweet peas, in the No. 2 can; doz., $1.69; can, 15c

Red Beans, "Lily White" Brand—No. 2 can; our regular price 12c can; this sale, dozen, $1.18; each, 10c

A Special Sale of "Monmouth" Brand Fritter Maine Corn—Regular size, No. 2 can; this sale, dozen, $2.04; can, 18c

"Griffon" Brand California Egg or Green Gage Plums—In heavy syrup; 15-oz. can; for this sale, dozen, $2.04; each, 18c

"Westminster" Brand Maine Style Corn—Packed in No. 2 cans; for this special sale, each, 16c

A Special Sale of Sweet Wrinkled Peas, "Calumet" Brand—Tender, sweet, Wisconsin peas; No. 2 can; dozen, $1.74; each, 13c

New Pack Sauerkraut, "On Top" Brand—Large cans containing 2 lbs.; this sale, dozen, $2.19; each, 19c

California Orange Marmalade—"Del Monte" Brand; 12-oz. cans; dozen, $2.19; each, 19c

"Webster's" Brand Best Spinach—Finest quality packed; 1-lb. 14-oz. cans; dozen, $2.54; each, 22c

Van Camp's Pork and Beans—With tomato sauce; No. 2 cans, doz., $2.19; each, 19c; No. 1 cans, doz., $1.39; each, 12c

A SALE OF "VIENNA" BRAND COFFEE.
Our Vienna brand coffee is a blend of the choicest South American coffees. Our regular price for 1-lb. carton, 28c; this sale, 25-lb. bag, bean only, $5.64; 5-lb. carton, bean only, $1.16; 1-lb. carton, bean, granulated or pulverized, 24c.

A SPECIAL SALE OF TEAS.
Curio Teas include English Breakfast, Oolong, Mixed, Young Hyson and Japan; our regular price, 48c per lb.; this sale, 5-lb. caddy, $2.14; 1-lb. carton, 44c

"Lily White" Ceylon Tea—Extra fancy quality; regular 1-lb. carton, 79c; this sale, 74c

Pekin Chop Tea—Mixed Oolong and English Breakfast; reg. 44c; sale, 1-lb. carton, 39c; 5-lb. caddy, $1.89

Finest Quality Imported Teas—Include Oolong, English Breakfast, Mixed, Young Hyson, Uncolored Japan, Gunpowder, Ceylon and Japan; reg. price 94c 1-lb. caddy; sale, 86c

Macy's—Fifth Floor, 35th St.

The New York Times

"All the News That's Fit to Print."

PUBLISHED EVERY DAY IN THE YEAR BY THE NEW YORK TIMES COMPANY.

ADOLPH S. OCHS, Publisher and President.
B. C. FRANCK, Secretary.

Office, Times Square, (Tel. Bryant 1000). Times Annex...43d St., west of Broadway
Downtown.....7 Beekman Street
Wall Street.....2 Rector Street
Harlem...2,109 Seventh Av., near 125th St.
Bronx.....2,914 Third Avenue
Washington Heights.....3,522 Broadway
Brooklyn....Room 605, 367 Fulton Street
Staten Island...98 Stuyv. Pl., N. Brighton
Queens...317 Fulton Street, Jamaica, L. I.
Milanbeh.....250 Morris Avenue
Hoboken.....6t Second Street
Jersey City.....80 Montgomery Street
Paterson.....13 Park Avenue
Washington.....Riggs Building
Chicago.....1202 Tribune Building
St. Louis.....609 Globe-Democrat Building
Detroit.....408 Ford Building
San Francisco.....742 Market Street
London.....Marconi House, Strand, W. C.
Paris...Chez Matin, 6 Boulevard Poissonnière.

TWO CENTS in Greater New York and commuting distance. Three Cents, elsewhere. Sunday, Five Cents, City; Seven Cents, elsewhere.

	One Year.	Six Months.	One Month.
By Mail, Postpaid.			
DAILY & SUNDAY	$10.00	$5.50	$1.00
One week, 35c.			
DAILY only	8.00	4.25	.75
One week, 30c.			
SUNDAY only	3.00	1.75	.30
CANADIAN RATES.			
DAILY & SUNDAY	$18.00	$9.50	$1.60
One week, 35c.			
DAILY only	8.00	4.25	.75
One week, 30c.			
SUNDAY only	6.00	3.25	.53
FOREIGN RATES.			
DAILY & SUNDAY	$26.00	$13.50	$2.40
DAILY only	17.40	9.00	1.45
SUNDAY only	9.75	5.12	.86

Binder, Picture Section, $1.75; Magazine, $1.25. THE ANNALIST, (Mondays) per year, $4; Canada, $4.50; other countries, $5. Binder for 26 issues, (one vol.) $1.25. TIMES BOOK REVIEW, (Weekly,) per year, $1; Canada, $1.50; other countries, $2. TIMES MID-WEEK PICTORIAL, (Thursdays.) 1 yr., $5; Canada, $6; other countries, $6.50. Binder for 52 issues, $1.25. THE NEW YORK TIMES CURRENT HISTORY, Illustrated Monthly Magazine, one year, $3; (foreign, $4.) Per Copy, 25c. THE NEW YORK TIMES INDEX, Quarterly—Full Cloth, per copy, $2; per year, $8. Entered as second-class mail matter.

The Associated Press is exclusively entitled to the use for republication of all news dispatches credited to it or not otherwise credited in this paper, and also the local news of spontaneous origin published herein.

All rights of republication of all other matter herein are also reserved.

NEW YORK, SUNDAY, APRIL 14, 1918.

FOCH'S REINFORCEMENTS.

Field Marshal HAIG's special order of the day to "All Ranks of the British Army in France and Flanders" presaged a great counteroffensive by the Allied armies under the direction and leadership of General FOCH. The hour has struck for it, whether his preparations are complete or not. A decision is to be sought—there is no alternative. The enemy must be prevented from seizing the railway lines in the rear of the British front from Ypres southwest, or General HAIG's army may find itself in a desperate situation.

A line drawn directly south of Ypres passes twelve miles east of Merville, which the Germans took on Thursday last. Seven miles west of Merville is Thiennes, on the railroad that runs northeast to Hazebrouck, seven miles, and thence to Poperinghe, where it turns due east to Ypres. The line is a feeder for reinforcements and munitions for the British Army. An advance by the Germans from Merville can be powerfully contested, however. A branch railroad runs down through the Forest of Nieppe from Hazebrouck, and Merville is also accessible by rail from the southwest. It would be remarkable if the Germans were not held at Merville, for some days at least. But Armentières, now in German hands, has railroad connection with Hazebrouck. The line passes a little south of Bailleul, an objective of the enemy. Bailleul lies ten miles to the northeast of Merville. At all hazards he must be fended off from the invaluable Hazebrouck-Ypres railroad. But he is attacking at different points of his advance with many divisions. The time had come for General HAIG's special order to hearten and encourage his hard-pressed troops. They must hold "to the last man," for FOCH is coming. "The French Army," says General HAIG, "is moving rapidly and in great force to our support."

The announcement is official. We now know that there is a reserve army, or an army of manoeuvre. The men who held on at Lucknow and at the First Ypres (in October, 1914) will never let go when FOCH is marching to their relief, or making a diversion to relieve the pressure on the British in the north. Only overwhelming forces could crush British resistance, but "the French Army is moving rapidly and in great force" to be thrown against the enemy's front or flank. General HAIG's special order is no doubt well timed. The German armies are now to deal with a great movement of effectives launched by the soldier who saved France on the banks of the Marne.

Probably General FOCH's Reserve Army has been modeled on that of Marshal JOFFRE, which was known as the 6th Army. Ten days before the battle of the Marne opened, and while the Allied armies were still falling back before the impetuous German advance, Marshal JOFFRE announced in a general order:

> In the region of Amiens a new group will be created, made up of units brought by rail, (7th Corps, four reserve divisions, and possibly another army corps of the first line,) to assemble between Aug. 27 and Sept. 2. This force will be ready to take the offensive on the general line St. Pol-Arras, or Arras-Bapaume.

Major F. E. WHITTON of the British Army, in his book "The Marne Campaign," says of this order that it "contained the germ of the dispositions from which grew the battle of the Marne." But the Marshal was wrong in his calculation about the progress of VON KLUCK's army. The nucleus of the French Reserve Army, the 7th Corps, never reached Amiens, because the "drive" of the Germans carried them past the line of St. Pol-Arras-Bapaume first. It was necessary to defer the counteroffensive—to make other preparations for it. The time came when VON KLUCK marched down across the front of the British Army, which he believed was hors de combat. Thereupon Marshal JOFFRE issued his famous order for attack beginning: "Advantage must be taken of the risky situation of the German 1st Army to concentrate against it the efforts of the Allied armies on our extreme left." In that order he said: "All the available forces of the 6th Army northeast of Meaux are to be ready to cross the Ourcq between Lizy and May-en-Multien, in the general direction of Chateau Thierry."

It may be conjectured that General FOCH's Army of Manoeuvre, which seemed to be a myth, has been assembled from various commands and held at Amiens, or at some other point of vantage, to strike at a vulnerable part of the German advance when the time was ripe. In war, however, a strategist cannot always find his opportunity and seize it. In this case General FOCH's hand may have been forced and he has no choice but to go to the relief of the British Army beaten back by greatly superior weight of men and metal. The revelation will soon be made.

The shadow of a great event is cast across the battlefield. A more stupendous conflict than that of the Marne will follow. The result of it should be awaited with quiet confidence, for the finesse of FOCH triumphed when the Allied armies were in more desperate straits than is the case today. The worst to be feared, probably, is a drawn battle with a return to trench-fighting and postponement of a decision until strong American reinforcements reach France.

GOOD NEWS OF THE LOAN.

There could be no better Liberty Loan news than that Oregon and Iowa, two farmer States, led all the others in filling their quota of Liberty bond subscriptions. The surprise is all the greater because it follows a formal statement by the Liberty Loan Committee of the Chicago district that the farmers generally were Liberty Loan slackers. Chicago apparently had not awakened to the fact that the reaction to this loan is different from the reception of the two which preceded it. There are no better soldiers than the men from the land, and those who have gone forward to the trenches will be heartened by the fact that home money supports them on the "frontier of freedom."

These conditions ought rather to have been expected. The banks of the farming States are bursting with the money paid for farm products by the cities, and the resources of the money centres are depicted by the same conditions which put the farmers in funds with which to express their patriotism. New York is keeping up its record for leadership and is supplying, as usual, something like its usual half of the country's total. But other large centres are finding the pace too trying for them. All the cities which have won honor flags for filling their quota are in the class below 250,000 population. The total on Saturday of $600,000,000 in six days is a substantial promise for the minimum wanted, $3,000,000,000, and the acceleration habitual in the later days is an equally good promise for oversubscription to the limit the law allows, $4,461,000,000.

When the first loan was issued it was said that the bonds would sell themselves, and there was disappointment when it was found necessary to make an effort to float them. The surprise now is that the country has been educated up to the point of being prompt and forward with its subscriptions. Now the interior is leading the country in general, New York excepted. We are hearing from the prairies and "the coast" the most encouraging news regarding the new spirit in the land. Let the farmers keep up their good work and confound those who aspersed them. They will not find the cities behind them. Individual subscriptions here are double the number before. Mr. GOMPERS, President of the Federation of Labor, exhorts the wage earners: "Workers of America—you have as much, if not more at stake than other groups of citizens. You are urged to subscribe as generously to this loan as is within your power." That appeal might be made equally to all other groups. No group has any less interest than any other. The appeal and the response are both universal, as they should be.

OLD AND NEW.

Great is Virtue, and occasionally it prevails. The Direct Primary Repeal bill was decently inurned at Albany last week by Senator BROWN. "A large majority of the Senators," he says, tell him privately that they believe the State Convention should be restored, but he found that the bill to restore it wouldn't pass. Governor WHITMAN, mighty to sign or veto, the cornucopia of offices, the prop of prohibition, the Favorite Child of the Direct Primary, clings and cleaves to it. It is more than the Palladium of our Liberties. It is a nomination mill that has turned out and will again turn out one bright and venerable name: For Governor, CHARLES S. WHITMAN.

Therefore, the Direct Primary Repeal bill died. Therefore, the State Convention shall not be again.

"We reaffirm our declaration in the platform of 1912 in favor of the retention of the State Convention, and the direct election of such delegates to such conventions, with the right of party electors to directly express their preference for nominations for State officers if they so desire."

From what fossil-paved cave of hunkerism comes this cry? From the New York Republican platform of 1914, a platform that must have had heroic merit, for Mr. CHARLES S. WHITMAN ran for Governor on it.

FALL OF THE HOUSE OF SHAM.

Kaiser KARL's confession that there was no occasion for the war, contained by plain implication in his letter to Prince SIXTUS, goes a good deal further than the admission that Austria had no right to make the demands she did on Serbia. It goes so far as to admit that by rights it should have been Serbia which made demands on Austria. All this is by implication, but is none the less clear.

It is satisfaction of Serbia's wrongs that KARL proposes. He does not merely propose to undo the wrongs inflicted by war, but anterior wrongs, the wrongs of peace. He proposes to "re-establish Serbia in her sovereignty," thus undoing the work of war; but he then goes on: "We are ready to assure her equitable, natural access to the Adriatic, and also wide economic concessions in Austria-Hungary." This is a confession that Serbia should have these things; a beginner in the study of the war, judging from this letter alone, would surely conclude that it was Austria's refusal to grant them which had brought on the war, and yet Serbia has made no such demand. No clearer proof could be had that the attack on Serbia was a wanton outrage, that Serbia was made the pretext of a war already determined on.

In return Kaiser KARL asks only that Serbia shall suppress anti-Austrian political societies, especially the one called Narodni Ochrana. This was one of the demands made in the famous ultimatum delivered by Austria on July 24, 1914, and the only one of all those demands which the Austrian Kaiser still held to be a justified one in his letter to Prince SIXTUS. And this demand the Serbian Government agreed to, in its reply to the ultimatum on July 27, 1914, saying:

> • • • The Royal Government will accept the demand of the Imperial and Royal Government and will dissolve the Narodni Ochrana Society and every other society which may be directing its efforts against Austria-Hungary.

This, be it repeated, is the only demand made by Austria on Serbia which the Austrian Kaiser finds tenable after two years and a half of war. What did Austria say when Serbia replied accepting this one tenable demand and most of the others? On July 28, the day following Serbia's answer, Austria took notice of it in the following terms:

> The Royal Government of Serbia not having given a satisfactory reply to the note presented to it by the Austro-Hungarian Minister in Belgrade on July 23, 1914, the Imperial and Royal Government of Austria-Hungary finds it necessary itself to safeguard its rights and interests and to have recourse for this purpose to force of arms. Austria-Hungary, therefore, considers itself from this moment in a state of war with Serbia.

She found it "necessary to safeguard her rights and interests" by plunging the world into war because of Serbia's reply to her ultimatum. What did she demand, and what did Serbia refuse? She demanded that Serbia agree in advance to dismiss "all officers and functionaries," civil or military, whom Austria should name for such dismissal. Serbia agreed to this, on condition that it should apply only to officials who were proved to have plotted against Austria. This condition was "not satisfactory" to Austria in 1914; she considered it a cause of war. In 1917 Kaiser KARL confesses that it was not a cause of war.

In addition to demanding this privilege of controlling Serbia's civil and military administration, Austria demanded that Austrian officials should enter Serbian soil for the purpose of stamping out anti-Austrian propaganda, and should be received as joint authorities with the Serbian officials in these legal proceedings. Even to this Serbia assented, on condition that these Austrian officials should proceed only in accordance with the principles of international law, with criminal procedure, and with good, neighborly relations." This condition was "not satisfactory" to Austria in 1914; it was a cause of war. In 1917 Kaiser KARL confesses that it was not a cause of war.

Austria further demanded that "delegates of the Austro-Hungarian Government" should be members of the tribunals sitting on Serbian soil to try persons suspected of participation in the Serajevo conspiracy. Serbia refused this demand, "as it would be a violation of the Constitution and of the law of criminal procedure." This refusal Austria, in 1914, regarded as a cause of war. In 1917 Kaiser KARL confesses that it was not a cause of war.

Austria demanded that two individuals be arrested. Serbia replied that one of them had been arrested and that the other was in Austria-Hungary, in the employ of the Directorate of Railways. Austria demanded that Serbia prohibit illicit traffic in arms across the frontier; Serbia agreed. Austria demanded that Serbia explain the anti-Austrian utterances of officials whom she did not name; Serbia replied that if Austria would tell her who they were she would do as requested.

All these demands, those which were rejected, those which were accepted wholly, and those which were accepted conditionally, seem to Kaiser KARL in 1917 as empty and frivolous as they seemed to the whole world in 1914. To him, in 1917, Austria has only one thing to ask of Serbia, the suppression of anti-Austrian propaganda, and that was a demand to which Serbia agreed in 1914.

No wonder, holding this contemptuous view of the trumped-up demands of 1914, Kaiser KARL is glad in 1917 to be able to call this a war "for which no responsibility can fall on me." On whom does it fall? On his predecessor, the aged FRANZ JOSEF? We might believe that, possibly, if we had never heard of the conference at Potsdam on July 5, 1914, at which not Austrian but German swashbucklers decided that the time had come to set the world aflame and concocted the preposterous pretense that the assassination of Serajevo was the reason for it. There followed, on July 23, that series of demands on Serbia, and Austria's pretended discovery that Serbia's conciliatory reply made it necessary for Austria "to safeguard its rights and interests and to have recourse for this purpose to force of arms." Did ever an edifice of sham fall to pieces so quickly, and did anybody expect, when it was solemnly raised in 1914, that an Austrian hand, the hand of an Austrian Kaiser, would destroy its flimsy foundations before the war was over?

THE IRISH CONVENTION.

"Would it be too much to hope," Mr. LLOYD GEORGE wrote Mr. JOHN REDMOND in May, 1917, "that Irishmen of all creeds and parties might meet in convention for the purpose of drafting a Constitution which will secure a just balance of all opposing interests, and finally compose the unhappy discords which so long have distracted Ireland and impeded its harmonious development?" Mr. REDMOND and his Nationalist colleagues in Parliament recommended the proposal for such an Irish Convention on condition that it be called at once and that it be representative of Irishmen of all creeds, interests, and parties."

The Sinn Feiners chose to abstain from the convention. Although their ostensible object, or that of their extremist leaders, is Irish independence, a republic, grotesquely initiated or attempted under German auspices, it is not, at least it was not, to be assumed that a reasonable measure of Home Rule would not content them. Amid much violence of language, capable of large discount if democratic political experience is not at fault, amid various usually minor violences of fact and a deal of gesture and parade, the Sinn Feinere have been watching the convention carefully.

Let us separate and abstract, for the moment, the immediate temporary matter of conscription from the work of the convention, which sought a permanent settlement of the age-long "Irish question." Sir HORACE PLUNKETT, Chairman of the convention, who has done at least as much for Ireland as anybody of this generation, tells us that, although the convention failed to agree, although Ulster, as was her right and habit, was recalcitrant, although there was a sharp split as to control of the customs, yet "a larger measure of agreement has been reached upon the principle and details of self-government than has yet been attained." There was more patience, there was more of a spirit of concession, of compromise, of moderation, than could have been expected, in view of the keen political, economic, and sectional differences. Religious differences are perhaps of much less moment in modern Ireland than is generally supposed.

No trace in the convention of the ardency and combativeness of Irishmen, of their "wrong-headedness" and "obstinacy," if those highly human characteristics are not assigned to them in excess, in part by legend, in part by observers quite as obstinate and wrong-headed. The majority of the Nationalists, the whole Southern Unionist delegation, five out of seven of the Labor representatives, agreed upon a plan of government, and the plan of the Nationalist minority varies on only a single considerable detail. There is to be a Parliament of two houses, with an Executive responsible to it, clothed with full powers over internal legislation, administration, and direct taxation. Fiscal independence, through a separate customs and excise, was advocated by the Nationalists, on sound grounds, especially if the Dominions are the right model of an Irish Government. Ulster and the Southern Unionists opposed. The Nationalists offered free trade between the two countries. The customs question became a cardinal question. Without fiscal independence it was feared that Irish popular opinion would be averse to the convention's plan. Mr. GEORGE RUSSELL, poet, prosist, economist, and one knows not how many other facets of distinction, resigned from the convention on account of the defeat of the separate customs and excise plan. Decision is postponed, and meanwhile the Imperial Parliament is to control those taxes, which, however, must go into the Irish Exchequer. The Nationalists have kindly guaranteed to the Unionists 40 per cent. of the membership of the Irish Parliament, which is to elect the Irish representatives in the Parliament at Westminster.

The majority report and plan, indeed, the minority reports and plans, are singularly acute, the work of political thinkers and practical men who would honor any Parliament, any country. If Irishmen still disagree, they seem nearer agreement than ever before. How far the amiability of the convention concurs with prevailing popular opinion is another matter. It remains the fashion to belabor the English because the Irish can't decide what sort of government they want.

THE INCOME TAX AND PRIVATE CONDUCT.

The Internal Revenue Commissioner has decided that a man who supports his wife but does not live with her is not entitled to any exemption either as a married man or the head of a family unless she is in an asylum or a sanitarium. The exception seems to make clear the meaning of the decision, which is otherwise incomprehensible. It is a decision which gives the income tax law a moral if not sanctimonious twist.

The only reason for exempting a certain part of the income of a "head of a family" is that, as he is handing out money for the support of others, his income is not actually the same as that of a single man with no dependents. The exemption is intended to equalize their positions. But now comes the Internal Revenue Commissioner and holds that if the "head of a family" is so disagreeable that his wife won't live with him, he must be penalized for that disagreeableness to the extent of $1,000. Of course, the Commissioner does not put it in that way, but there is no other possible reason for the decision. If a man spends a certain amount of money annually for the support of his wife, what difference does it make whether she lives in the same house with him or in another house? The fact of his spending it is what differentiates him from the single men and gives him the exemption. The Commissioner now destroys that difference, and we can imagine no reason for his action except that he disapproves of disunited families and seizes upon the income tax law as a means of punishing those husbands who don't get along well with their wives.

This conclusion is made certain by the fact that he makes an exception to his ruling. He excepts those husbands whose wives are in asylums or sanitariums. The meaning is obvious; in such cases the separation can be no fault of the husband's. Therefore the Commissioner magnanimously excepts him. If this is not an attempt to warp a fiscal law into a moral and penal one and use it for purposes for which it was never intended, it would be difficult to guess how it can be described.

MAIL FOR THE TROOPS.

Service Found to be Both Prompt and Efficient.

To the Editor of The New York Times:

In THE TIMES of Thursday it was stated that there is constant complaint on both sides of the water with respect to the mail service to and from the men in the American Expeditionary Force in France, it being intimated that there is no apparent disposition on the part of the military authorities to facilitate "a fairly frequent exchange of information as to individual conditions and fortunes." I can scarcely believe that such belief is either general or in any event well founded. My experience cannot be exceptional and is exactly the reverse of what is contained in that article.

My son left for France as a private in the Signal Corps Oct. 31, 1917; on arrival was assigned to a telegraph battalion, and reached his destination Nov. 28. For the next three months this battalion was engaged in telephone construction work in back of the lines and was constantly on the move from village to village. Yet, as he says, in a recent letter, "whether I am on the road one week and in the billets the next, it makes no difference, the mail always follows me up and gets me in the end." He received his first letter from home Dec. 15, less than seven weeks after his departure for France, this initial delay being undoubtedly due to the fact that prior to Nov. 28 he was on his way to his destination, with no definite military address. His last letter to me was dated March 22, 1918, and was received by me April 11, and in that letter he acknowledged the receipt of the eighteenth letter of my series, dated Feb. 17.

Letters and packages reach him from us and other relatives in England with but little delay. There was but one package, and that a Christmas package, that was really slow in arriving, not reaching him until March 12, but this is but another evidence of the care exercised in the delivery of soldiers' mail, for, quoting again from his letter, "the box was literally blue with stamped addresses, crossed out addresses, new ones put on, and such phrases as 'try P. O.,' 'try Tel. Bu.,' &c. Secure as you packed up the box, it was repacked at the General Post Office, otherwise I would never have gotten it. As for packages being tampered, that is some more of the German propaganda campaign, for as far as my box was concerned everything was intact."

To my mind such delay as may have occurred to the mails is due to two causes, both inevitable.

First, as to mail to soldiers. Each letter to a soldier bears only particulars of his military unit, and it should be easy to visualize the labor involved in sorting and readdressing, even if only by military units, the volume forwarded to our soldiers.

Secondly, as to mail from soldiers. Each soldier's letter has to be read and passed as censored by his superior officer, and the numerous letters to be so handled unquestionably delay their delivery to the mails.

Notwithstanding the above causes for delay, on several occasions I have received letters from my son fifteen days after the date they were written, and I welcome this opportunity to express my deep gratitude and indebtedness to the personnel of the Post Office abroad through whose fidelity to duty his mother and I have kept in such close touch with our boy. H. C. COOTE.

New York, April 12, 1918.

THE CALL TO IRELAND.

The Civilized World Summons Her to Do Her Utmost in This Struggle.

To the Editor of The New York Times:

The public owes at all times gratitude to the press where it is conducted with honest, patriotic, and fearless purpose, and it is the reader's privilege sometimes to declare that debt. Will you therefore let me thank you for your admirable editorial article in yesterday's issue of your paper entitled "Conscription in Ireland"? Would that other American papers would speak out about this question in as clear and courageous words as yours!

Too long has the "Irish vote" been reckoned with in American public life. And what does it mean when we speak of the "Irish vote"? Exactly the same thing as when we speak of the German-American vote—i. e., a recognition that we are dealing with people who have not become thorough Americans.

It is to our great honor—and we may well feel pride in the fact—that the draft law has worked with such perfect smoothness throughout our wide land, and in our crowded cities full of aliens. Americans have recognized intelligently the vital need imposed upon them. We see the hideous struggle the world is now engaged in, in its true aspect, and we know, all of us of Anglo-Saxon, of French, of Dutch, of Italian, of Irish, and, let me add, of German blood, that only if we stand shoulder to shoulder with our allies can the enemy be defeated. It is the struggle between good and evil—and for Americans a crusade if ever there was one.

Will Ireland, if she has sons who still can help in this struggle, stand aside? Will she let ancient wrongs and rancours, cherished resentments, hold her hand now, when the whole civilized world calls to her, "Help us, Ireland, in this critical hour; send men to fill the ranks of your brave soldiers who have already given their lives to this great cause; your own son, Lord Roberts, beckons to you to come"?

Speak out, Americans; tell the Irish you know the truth, bid them "come in," bid them join us all, lest, when the war ends, Ireland, in the averted glance of the mourner, whose son has fallen on the field of honor, should see the scorn. SARA NORTON.

Boston, April 12, 1918.

German Study in Allied Countries.

To the Editor of The New York Times:

Philander P. Claxton, United States Commissioner of Education, continues his plea for the study of German. This is to be expected from a pacifist whose utterances are almost inveriably of a nature to please the boches and their friends. I should like, however, to object to his repeated statement that in France the teaching of German is receiving more attention than ever before. He makes a similar statement about England. Now, I doubt the truth of this statement for England, while for France I proclaim it absolutely and cruelly false. I have recently come from there and took pains to inquire about the effect of the war on the study of German in France. The study has undergone such a decrease that in many places it has disappeared entirely. It has gained nowhere, unless possibly in the military schools, which I did not visit.

RAYMOND WEEKS.

New York, April 12, 1918.

Changes in the Russian Language.

To the Editor of The New York Times:

Heaven knows, the number of offenses for which both autocratic and revolutionary Russia will have to answer before the court of history is big enough and there is no need to augment it by alleged sins against the Russian language. A TIMES correspondent is all wrong in stating that neither part of the word Petrograd is Russian. "Petro" is the connective form of the good Russian word Petr. As to "grad," we have the name of a Russian city, Elizabethgrad; also the capital of a Slavic country, Belgrad. As to the hissing consonants retained by the Bolsheviki, the fault, if fault there be, is not with the letters, but with the peculiarity of the language itself. It is manifestly much simpler to have one letter to express a given consonant than a combination of letters.

S. HORWITT, M. D.

New York, April 11, 1918.

Shortage of Nurses.

To the Editor of The New York Times:

In view of the headline query "Is There a Shortage of Nurses?" in yesterday's TIMES and the contradictory and strange statements of various hospital authorities quoted, permit me to give you the following extract from the report of Overlook Hospital in this city for March. "Being in need of a nurse for a special case, the Superintendent called up seventeen nurses on her list and four registries, and there was not one to be had." Yet Summit is one of the most healthful towns in the United States. As regards pupils, we have not only need but room, in a most attractive situation, and with an able corps of instructors, for a dozen intelligent young women as pupils in our training school. The course is for two years and three months.

WALKER GWYNNE, President.

Summit, N. J., April 12, 1918.

America and Italy.

To the Editor of The New York Times:

There can be no question that the American people have failed to appreciate in many respects the influence of Italy in this war and the noble efforts she is making to help her allies. That her people have been grossly deceived by the Germans should be properly understood in this country, and the antidote to administer is, as a correspondent suggests, a counterpropaganda. In New York alone there are many commercial, political, and social organizations, all founded by loyal italians, with which it should be easy to co-operate in any plan tending to the education of the Italian people wherever they are to be found.

G. RICHARD DAVIS.

New York, April 12, 1918.

LEND A HAND.

April music in the air,
Do you hear?
Blossoms bursting everywhere,
Far and near.
Song of birds upon the wing,
Every bud, each living thing,
Tells of hope and life and Spring,
Over here.

Bombs are bursting "Over There,"
Don't you hear?
Death is lurking everywhere,
Ever near.
Wallowing in slime and mud,
Tortured by the grime and blood,
Gallant lads are there today,
Lads who laughed but yesterday,
Over here.

Maybe it's your boy and mine,
Fighting in your fight and mine!
Will you sit at ease, or whine,
Over here?

Are you coward, traitor, slacker?
God forbid! Then be a backer!
Back that boy of yours and mine,
Lend a hand, and get in line,
Buy a bond, and *swell* the line!
Buy a bond!

Will you leave him in the trench,
With his poison gas and stench,
With the wounds that drip and drench?
Lend a hand!
Lend a hand and lift him out!
Help him put the foe to rout!
He can do it—never doubt,
Lend a hand!

By that consecrated sod,
That those hero lads have trod,
Where they went to meet their God,
Lend a hand!
Lend a hand, and never cease,
Till with *Victory* comes *Peace*.
Forward! Haste this glad release,
Buy a bond!

VILDA S. OWENS.

QUESTIONS RAISED BY DR. FRANCKE.

More Critical Views on His Statement of the Issues Between Germany and America.

To the Editor of The New York Times:

When I saw a letter signed by Professor Francke in your issue of April 10 answering the question, "Where do you stand?" I hoped for an expression of a fresh point of view on his part, not necessarily repentant, but a view which would recognize open-heartedly the justice of our cause. But, in expecting that, I was disappointed.

His letter seemed to me only another subtle form of whitewashing Germany, at which Professor Francke is a past master.

First he casts doubts upon the honesty of our Government as to its purpose of going into the war, when he says:

> I have now come to believe that the participation of the United States in this war, provided the unselfish principles enunciated by President Wilson are strictly adhered to, will eventually make for a peace more democratic, equitable, and permanent than would otherwise have been the case.

Then, not satisfied with doubting the honest intentions of the President and Government, he next makes insinuations against our allies:

> Sadly, therefore, but unreservedly, I accept the fact that Germany for the time being is my country's enemy, and I am determined to uphold our Government in its policy of forcing Germany, and, for that matter, all the other belligerents, to accept a peace which will indeed make the world safe for democracy.

What right have we to force our allies, who have so nobly end at such bloody cost withstood the Hun these last three years and more without our aid—what right have we to speak of peace, and who but a German sympathizer would wish to infer that the peace our allies are fighting for is an unjust one?

Another sign of Teutonic sympathy is the frequent use of the two words "peace" and "democracy." We know where most of the talk of peace comes from; and as for Mr. Francke's views on democracy, let us recall two sentences from his article on the "Political Future of Germany" (no recent as Harper's, September, 1917):

> The carrying out of these reforms will indeed create a new Germany, but I hope and believe that it will not lead to the overthrow of the monarchy.

And again in the same article when he is speaking of the lesser German regal courts:

> Is it probable that they (that is, the courts) will be lightly set aside to make room for unknown and colorless republican functionaries? Is it indeed desirable?

How do these statements agree with the following sentence from THE TIMES letter:

> I thoroughly believe in the ideals of American democracy, and rejoice in our free institutions and the liberal and generous spirit of American life.

Evidently Professor Francke does not wish to share our free institutions with his German brothers!

Professor Francke makes no mention of Germany's misdeeds, has apparently no horror of her atrocities, and calls the events which brought the United States into the war "a tragic chain of circumstances."

Was the Lusitania only a tragic circumstance, and the Zimmermann plot with Mexico, and the numerous other conspiracies which were hatched against us while we were still a friendly nation? All these only tragic circumstances? It is amazing language!

Professor Francke refrains from drawing any conclusions from them in regard to the Fatherland!

RUTH S. BROOKS.

Bloomington, Ind., April 11, 1918.

"Fanatics."

To the Editor of The New York Times:

In his open letter to Mr. Hermann Hagedorn, Dr. Kuno Francke of Harvard University declares unequivocally his allegiance to our Government "in its policy of forcing Germany, and for that matter all the belligerents, to accept a peace which will indeed make the world safe for democracy." His letter bears the impress of character rather than Kultur, and of intellectual candor rather than the familiar evasiveness of Germany's apologists.

Nevertheless, it is difficult to read without a protest Dr. Francke's emphatic disavowal of ultra-Americanism: "I cannot have anything in common with the fanatics who make it their business to inflame the people indiscriminately against Germany and everything German."

After all, it is not American but German fanatics and German propagandists who have really imposed this ban upon Germany and "everything German," and the harm they have tried to do to America is beyond comparison with any wrong that American "fanaticism" can do to Germany. While Dr. Francke may serve his country by an open profession of his allegiance, it is these so-called fanatics who must sweep the country of its nests of German intrigue. The task of doing this, and doing it effectively, calls imperatively for patriots of the extremist type. They and their supporters believe in the suggestion of an ancient writer that "it is by removing ourselves as far as possible from what is wrong that we shall arrive at the means." It is a pity that Dr. Francke does not seem to understand that even loyal and unoffending Americans of German blood are obliged to suffer for the crimes of the German Government.

MILDRED HARDENBROOK.

Valatie, N. Y., April 12, 1918.

German Iniquity Revealed.

To the Editor of The New York Times:

Let me thank you most warmly for your very fine editorial article, "Kultur Disbanding," which appears in your issue of today; I think it is one of the best editorials that I have read since the beginning of this war. It is encouraging, in these days that demand so much faith and patience, to see the leaders of public opinion so closely in touch with the sentiments of their readers as to give these sentiments virile and inspiring expression.

But it is, perhaps, even more encouraging to find that American ideals of freedom, of justice, and of right, are beginning to make their appeal to those who, by natural ties of kinship, heredity, and training, might well have been expected to be found on the side of the forces which are now seeking to overthrow these ideals. The words used by your correspondent, Karl Friedrich Brill, "the bestial dishonor and depraved cruelty of that arch criminal across the Atlantic" are significant in their ungestrained contempt, but are, at the sametime, typical of the attitude of the more thoughtful German-Americans in this country. Another of your correspondents, Richard Gotthell, further emphasizes this attitude in the words, "There are some Americans who believe—and I gladly range myself among them—that all the worth and attainment acquired by the German people, and that whatsoever they have accomplished in letters, arts, and the sciences, count for naught when weighed in the balance with the untold evil occasioned by the German Government, together with the German people, in bringing on this war." What a tribute to the American conception of life!

Thanks to such articles and letters, the world is made to realize the menace of German sovereignty in all its naked hideousness. HARRIS PARKER.

New York, April 13, 1918.

A Century for German Recovery.

To the Editor of The New York Times:

Professor Kuno Francke, in his letter of April 6, continues to speak for the German system of government. When we make critical examination of values in any subject, it is customary to deduce conclusions from end results. The end result of the German system of government is now in evidence.

Professor Francke holds that it is wrong for us to develop a hatred for everything German. He is quite right about that, but it is the German Government that has destroyed our sense of proportion temporarily. When the unit in consciousness that is comprised in feeling subsides to normal proportions we shall doubtless regret many of our acts in response to feeling, and we shall once more enter into full appreciation of the wonderful German people who are now becoming decomposed because of contact with decadents who are in control of the Government. Nearly two centuries were required for the German people to recover from the effects of their Thirty Years' War, based upon the funny idea that two religions could not exist side by side in the same nation. It will probably require at least a century for the German people to recover from the effects of the present war, based also upon silliness. The remnants of the German people that can be saved will continue to inspire us with their great qualities, and we are to hope that they will choose a form of government that will not again destroy them at some time in the next century.

ROBERT T. MORRIS.

New York, April 11, 1918.

As to the German Government.

To the Editor of The New York Times:

I read Mr. Kuno Francke's letter which appeared in a recent issue of your paper and which was copied in The Boston Transcript. I found it very interesting as a study in psychology.

Mr. Francke states, "I thoroughly believe in the ideals of American democracy and rejoice in our free institutions," but he adds: "But I must also recognize that the German system of government has achieved great things in the training of the German people in good citizenship and public service, as well as in raising the level of personal worth and attainment."

What a strange mind! Here is a man who lauds a Government that has trained the Germans to become liars, murderers and outragers of women, to destroy, steal or deface everything they come in contact with. Notwithstanding The Hague agreement, (which they were a party to,) they introduce into war liquid fire and poisonous gases; they make and break the most solemn covenant and term it "a scrap of paper." In fact, this Government he lauds has trained the German mind to believe that every horror and villainy is justified that adds to their chances of dominating the world. P. C. LARKIN.

Boston, April 12, 1918.

What Good Thing in Germany?

To the Editor of The New York Times:

Kuno Francke appears to view America, his adopted country, from the attitude of the German mind. That is, he sees "that the German system of government has achieved great things," and he thinks that many Americans of German blood "entertain views similar to those which I have [he has] tried to express."

Considering the general status of Germany at the present time, is it not asking rather too much of any Americans, worthy of the name, to put any premium whatever on anything German? No man deserves the title of "fanatic" because he speaks openly with intense and unceasing condemnation of everything which Germany stands for against moral civilization.

JOHN HUTCHINSON.

New York, April 12, 1918.

The Russian Orthodox Church.

To the Editor of The New York Times:

In your issue of April 11 I find a letter from J. Dyneley Prince of Columbia University. In it he refers to an editorial article on "The Collapse of the Russian Church," &c.

"The Collapse of the Russian Church"! The dismemberment of the Eastern Holy Orthodox Catholic Church! Nonsense! I, as one of the financial sufferers, glory in the Church's spiritual victory. Today, as the great Mother Church of Christendom, she has been persecuted and robbed by Teutonic influences, the Trotzky and Lenine crowd here and in the Old World, who are the cause of the death of the brave allied soldiers and the magnificent sons of the United States, but she towers up rich and a victor. What has happened? Peter the Great tried to Germanize the Church as he did the State, and did away with the Patriarchate. Now the Patriarchate is restored, and that grand character Tikhon, who was eight years among us in the United States as Bishop and Archbishop, is the Patriarch of Moscow and of all the Slavonian Churches. The "Old Believers" who in millions left the Russian Established Church during Peter's reign have returned to the fold. In every part of the Eastern Holy Orthodox Catholic Church life has been reawakened, unity restored, and spirituality deepened.

One word more. Even in Russia, if the damnable power of the Kaiser should split up every part of it into independent States, yet the Patriarchate would hold the Church together. INGHAM N. W. IRVINE,

Secretary of the Association of the Citizen Clergy of the Eastern Holy Orthodox Catholic Church of America, Inc.

Brooklyn, April 12, 1918.

The Times in Italy.

To the Editor of The New York Times:

Practically all our knowledge here of events is gathered from American papers, among which THE NEW YORK TIMES predominates by about four times over the rest added together. It is a truly remarkable institution, and by far the most educational literature in this camp. True that the news is a month old—a fact of no great importance to us here—but it is real news, facts, conditions as they exist, signs and evidences of national and international situations and tendencies, from which guesses, sometimes intelligent, sometimes not, can be made of what will happen. STEPHEN PHILBIN,

With American Aviation Service, Foggia, Italy, March 5, 1918.

WON'T SHIP SUPPLIES ON SPECIAL REQUEST

Red Cross Announces Decision of Government as to Sending Goods Abroad.

$25,000 FOR NEUILLY FUND

Armenian and Syrian Relief Increased by New Subscriptions Amounting to $122,800.

In answer to many inquiries from persons resident in the territory covered by the Atlantic Division of the American Red Cross, which embraces the States of New York, New Jersey, and Connecticut, it was announced at division headquarters, 44 East Twenty-third Street, yesterday that the Government had decided not to permit articles to be shipped to specially designated men and hospitals. To send special supplies to any one person, a particular military division or a hospital in France has been at variance with the policy of the American Red Cross for some time, and the authorities in Washington have placed the ban upon it.

General Pershing expressed a desire a few weeks ago that the friends of soldiers refrain from sending specially designated shipments on the ground that it congested the mails, already overburdened with necessary matter. This doubtless had much to do with the official ruling on the subject. It is now definitely settled that no article may be sent direct to the men in France or Italy, but must go through the regular channels of distribution, the Red Cross.

On the return to this country of Major Grayson M. P. Murphy, former Red Cross Commissioner to France, the subject was brought to his notice. At that time he very lucidly set forth a number of reasons why it was impossible to accept designated shipments. One, and a most important reason, was that it was not provided for in the franchise of the American Red Cross from the French Government.

Only recently St. Luke's Auxiliary made a request to Major H. H. Lyle, formerly on the staff of St. Luke's Hospital, New York City, asking that it be allowed to send supplies direct to Evacuation Hospital 2, of which he is in charge. His reply throws a less official light on this perplexing question. He says in part:

> The Red Cross work has grown to such proportions and its work of supply so important that it has become increasingly difficult for them to carry out special requests. You can see that to be efficient and to live up to good military principles, the Red Cross must send the supplies where they are most needed, whether they belong to a base hospital or to Evacuation Hospital 2.
>
> When the Red Cross deals with the army it is supposed to show no favors. There is nothing I would like better than to have St. Luke's Auxiliary send everything they make to Evacuation Hospital 2 but I feel that we can work to better advantage if we turn in all to the Red Cross and let them divide it equally. Team play and co-ordination are absolutely essential to succeed. I know that in the end this will be better for all the wounded.

The boys and girls of the Junior Red Cross will all have an opportunity to help in the Third Liberty Loan. Harvey D. Gibson, General Manager of the American Red Cross, commends to the attention of the Junior School Committees a letter now being sent out by Dr. John H. Finley, Commissioner of Education for New York; Calvin N. Kendall, Commissioner of Education of New Jersey, and Charles D. Hine, Secretary for the Connecticut State Board of Education, telling how this may be done.

Every child can do his share, the writers assert, for even in homes where English is not spoken, the pupils of foreign birth or parentage have been successful in selling bonds among people of their own tongues. The case of a Polish high school boy is cited in illustration. The boy went out the first noon of the campaign, addressed a crowd of forty or fifty Polish workmen in front of a factory, and sold twenty-three bonds.

The following donations of $100 or more have been acknowledged by the New York County Chapter of the Red Cross, 389 Fifth Avenue.

Mrs. Cornelius Vanderbilt	$500
Kosmalar Dramatic Society	400
Mrs. M. M. Baldwin	200
Tenants, New York apartment house	151
Professor and Mrs. M. Smith	100

Fatherless of France.

The New York Committee of the Fatherless Children of France Fund, of which Miss Luisita Leland, 763 Park Avenue, is the Chairman, and Alexander J. Hemphill, 140 Broadway, the Treasurer, has collected to date $178,935. The activities of this committee have been greatly increased as a result of the recent German drive in Northern France. It costs $36.50 to support a French war orphan one year.

Recent donations of $100 or more acknowledged by Mr. Hemphill follow:

Paterson Com...$3,983	Mrs. Cheney and I. M. Bodman..$100
Various........1,979	Mrs. W. H. Moore 100
Anonymous.....500	Mrs. J. Buklay and Mrs. Geer.. 100
L. Martin and N. Scott...... 100	J. S. van Wezel.. 100
Mrs. W. Bucknell 140	Mrs. Thorpe and B. W. Dudley... 123
Miss Rittenhouse and Mrs. Farry 100	Mrs. A. E. Lamb. 100
Mrs. Seabrook and E. L. Brown 100	W. H. Kennard and Mrs. Burgoyne........ 118
Mrs. C. W. Field 100	Mrs. A. C. Miller 212
C. Hodges and H. McClary.. 100	Pictorial Review Fund........ 864
Wm. B. Wadsworth........ 136	Mrs. Hoe and Mrs. Knox...... 100
W. H. Weaver and M. V. Bement........ 145	Erie (Penn.) Com. 140
Willard Wadsworth........ 136	Miss Sanders and Friends........ 100
The Palmer Boys and Mrs. Barr 100	Mrs. E. E. Loomis and J. P. Prentice........ 100
Paul Klopstock.. 500	Chapters and Jr. Red Cross...... 100
Mrs. G. W. Curtis and L. Stewart...... 100	Schools........ 122
Wm. H. Nichols 250	Sunday Schools... 140
W. Garland and M. S. van Wesel........ 100	Employes Larkin Co. and other firms........ 111

Armenian and Syrian Fund.

The American Committee for Armenian and Syrian Relief, 1 Madison Avenue, of which Cleveland H. Dodge is the Treasurer, has now collected a fund which amounts to more than $10,000,000, practically all of which has been transmitted to accredited representatives in the Near East for the relief of the suffering people in that part of the world. Recent donations to this fund total $122,832.01. Those of $100 or more follow:

Utica War Chest Assn. $15,000	Coll. Brinkman, Okla. $110
Portland, Ore., A. & S. Com....10,000	Miss C. Warren...100
Sunday Schools..10,490	Y. M. C. A., Bristol, Tenn.-Va.....300
Miscellaneous ..40,472	Coll. Atlantic City.213
No. Cal. A. & S. Com. 3,000	J. Stevenson, Jr...300
New Eng. Com...6,000	Mrs. J. R. Matthews........300
Conf. 7th Day Adventists.....8,200	J. A. Reid........100
Phila. A. & S. Com. 3,000	J. P. Pippen...... 125
Wausau, Wis., Com. 3,000	E. B. Butler...... 100
Anonymous......2,300	F. B. Peters...... 100
Montclair Com...4,485	Cong. Ch., Roseville, Ill.... 120
Met. Nat. Bank, Minneapolis......1,000	Coll. Mankato, Minn. 100
Board of Missions, New York City.2,406	Citizens, Oberlin...100
Topeka Citizens..1,060	Am. Bap. F. M. Soc., Boston......333
Union Meeting, Decorah, Iowa......243	J. F. Maynard, Jr.270
C. Yeran..........200	Trinity Parish, St. Augustine........169
Mrs. F. R. MacNutt........100	Miss H. S. Evans .100
N. Lansing........100	Mrs. F. K. Curtis.300
Louisville A. & S. Com. ....[illegible]	Coll. Boulder, Colo. 100
Mrs. A. G. Towne.100	Arm. Nat. Un., New Britain, Conn....133
M. J. Shimer......275	F. H. Winston....100
C. W. Oswis......300	R. Davidson........100
Eleanor Owen......100	Mrs. A. R. Williams........200
Mrs. J. H. Post....500	Brooks & Montgomery........100
T. McIntire......237	Miss M. L. Ludington........100
Coll. Irwine, Ky...105	Mrs. W. M. Kingsland........400
Mrs. A. B. Pitan..100	Capt. and Mrs. P. H. Jennings......150
Mary F. Hatfield..100	Anonymous........100
Mrs. G. M. Pratt..100	Tacoma A. & S. Relief........500
E. Hempel........100	S. M. Meeker......100
Coll. Delaware, Ohio........138	Miss M. McC. Harrison........200
Rev. R. B. Swift..100	M. B. Coyner......125
Wilkinson Bros. & Co. 200	Garvin Machine Co.100
Mrs. N. Bailey....200	B. Sommers........100
1st Presby. Church, Little Rock......150	Mr. and Mrs. R. B. Wattles........500
Mrs. W. W. Browne 100	
Mrs. C. H. Baldwin.100	

Serbian Relief Committee.

The Serbian Relief Committee of America, 70 Fifth Avenue, of which Breck Trowbridge is Chairman and Murray H. Coggeshall the Treasurer, has collected to date more than $397,000. Gifts of $100 or more recently acknowledged follow:

Hero Land Baz..$1,850	J. W. Hollenback.$100
Miscellaneous ...4,833	Mrs. James Bryne..100
Miss L. E. Farrell.500	Mrs. M. D. Thatcher..100
Anonymous......300	Victor W. Lawson.100
Lamont du Pont...200	Mrs. G. H. Thomas.100
Mr. and Mrs. Jos. Auerbach......200	Misses Cromwell..100
Bethany Coll. Pres. Church........200	Mrs. F. S. Dellenbaugh..........100
Nat. A. Rel. Com..105	Robert Pluett......100
Miss E. Langdon..100	George W. Read...100
	Anonymous........100

British War Relief.

The British War Relief Association, Inc., 542 Fifth Avenue, of which Dr. Louis Livingston Seaman is the President and Henry Clews the Treasurer, acknowledges new gifts amounting to $1,350. Those of $100 or over follow:

Miscellaneous $680	R. Crabb........$100
Hero Land Bazar.340	Woodlawn W. R. Association.....100
Mrs. W. M. Van Norden..........121	

National Allied Relief.

The National Allied Relief Committee, 350 Madison Avenue, subscriptions to which should be addressed to James A. Blair, Jr., the Treasurer, has collected to date more than $1,500,000. The committee is now amalgamated with the Bien-être du Blessé, of which Mrs. Gertrude Atherton is the President, and the American Committee for the Relief of Belgian Prisoners in Germany. Recent gifts amounted to $10,605. Those of $100 or more follow:

New England Belgian Relief Com. $5,000	W. Oammell......$200
Miscellaneous 3,254	Olivier & Co..... 100
E. B. Bradley.... 100	C. Austin..........300
Mrs. D. P. Kimball 100	Amelia H. Jones.. 250
E. S. Pettigrew.. 100	F. H. Clark....... 150
Anonymous 100	Wm. Colgate...... 100
J. H. Barr...... 100	C. C. Russ........ 500
S. B. Perkins.... 100	M. W. Fuller..... 100
	Mrs. T. D. Thacher 100

French Heroes Lafayette Fund.

The French Heroes Lafayette Memorial Fund, 360 Madison Avenue, has been increased by new donations which total $23,021. James A. Blair, Jr., is the Treasurer of this committee. The subscriptions of $100 or more follow:

Elizabeth R. Wellington........$1,000	H. C. Underwood.$100
Miss A. C. Benedict..........2,000	N. J. Bennett.....100
A. Kingsbury ...1,000	H. P. Case........100
F. A. Clark.....1,000	Mrs. D. Merriman.300
Miscellaneous ...9,740	Dr. F. C. Shattuck.100
Dr. C. Graham.....400	Mrs. R. M. Gibbs.100
Mrs. W. V. King.100	J. A. Patten......500
J. A. Hance......100	Miss A. C. Benedict..........2,000
J. Nesmith.......100	H. B. Tuttle......500
J. J. Walker.....100	Merchants Bank ..121
Mrs. F. E. Dixon.250	J. R. Dilworth....100
D. A. Pierce.....100	Mrs. G. H. Gould.100
J. H. Bunce......100	L. I. Byron.......150
H. M. Allen......100	Mrs. C. Bradley..100
Allen & Wheeler..500	Mrs. H. Harvey...100
C. N. Kimball....250	Upson Nut Co.....500
H. L. Phillips....100	Bourne Fuller Co.500
Miss A. B. Jennings..........500	W. H. Crosby......250
Mrs. W. S. Gleziee.100	W. Kilpatrick.....100
F. Jaanno........100	Miss F. Kean.....100
P. L. Atherton....100	Anonymous........100
Mrs. L. W. Hobbs.100	F. Guldan........100
Evelina Blunt....100	R. Fisher.........100
W. S. Hedges.....100	L. S. Smith.......100
Harris D. Colt....100	L. J. Massie......100
F. H. Clark.......100	C. C. Yawkey.....100
	W. P. Wharton...250

Duryea War Relief.

The Duryea War Relief, (Secours Duryea,) 8 East Thirtieth Street, of which Mrs. Nina Larrey Duryea is the President, and Lieut. Col. Charles Elliot Warren, President of the Lincoln National Bank, the Treasurer, reports new contributions amounting to $4,000. The committee appeals for food, clothing, and cash contributions to be applied to the relief of French war sufferers. Recent donations of $100 or over follow:

Mrs. G. F. Baker, Jr. $1,000	Memory Mrs. J. M. Purdy..........$100
Various donors...2,780	W. S. Benson.....100
Mrs. H. Whitmore..........250	F. L. Dunbar.....100
Mrs. W. C. Osborn.250	Mrs. F. L. Dunbar.100
	Mrs. H. McMillan.100

Serbian Aid Fund.

The Serbian Aid Fund, 1 Madison Avenue, which was formerly the Serbian Hospitals Fund, of which the Director is Mme. Slavko Grouitch, wife of the Serbian Minister to Switzerland, and Otto T. Bannard the Treasurer, reports new gifts amounting to $2,166. To date the fund has collected $128,220. New donations of $100 or more follow:

Wheeling meetings..........$1,044	W. Union (W. Va.) meeting...$122
Children's Tin Box Fund..... 240	Miss M. E. Scott.. 100
Miss F. Mason.. 200	Various.......... 459

Charite Maternelle.

The American Fund for the Charité Maternelle de Paris, subscriptions to which should be addressed to Mrs. Elizabeth Rutherford Stuyvesant, the Treasurer, at 32 Liberty Street, acknowledges new contributions amounting to $1,206.50. Those of $100 or over follow:

Mrs. W. W. Sherman..........$200	Le R Sohar.......$100
Mrs. W. U. Bayliss............ 100	Mrs. H. M. Barksdale.......... 100
	Various.......... 801

Polish Relief Fund.

The Polish Victims Relief Fund, 33 West Forty-second Street, has collected to date $388,250, of which amount more than $4,000 represents new contributions. The recent donations of $100 or over follow:

Tag Day, New Bedford..........$1,385	R. K. & Mrs. M. L. Brown..........$110
Polish Council, Schenectady.....175	F. W. Falconer....100
Cracow, Neb., Poles..........130	V. V. 100
	Mrs. J. R. Clark...100
	Various..........330

Food for France Fund.

The Food for France Fund, 10 East Fifty-eighth Street, of which Miss Carita Spencer is the Chairman, and Alexander J. Hemphill the Treasurer, reports new donations amounting to $425. The following statement is issued by this committee:

> The Food for France Fund is making a special effort to help the tubercular hospitals of France. The only hope for the thousands of tubercular soldiers, many of whom have contracted the disease in the trenches, is fresh air and nourishing food.
>
> The fund has decided to put much of its energy for the present into helping to overcome the terrible scourge which is overshadowing France. In many of the buildings which have been turned into hospitals for the tubercular soldiers the overcrowding makes recovery almost an impossibility. These patients, needing the nourishing foods suitable to their invalid condition, can only get stewed meats, potatoes, &c., and in many, many cases are too ill to eat such food.
>
> The fund will provide for these tubercular soldiers, who have given their lives for their country as truly as those killed in battle, nourishing foods that they can eat. In many instances under-nourishment makes their cases hopeless. How many of these stricken soldiers can we save for France? Will you give us the money to buy the life-giving food?

American Jewish Relief.

The American Jewish Relief Committee, 20 Exchange Place, of which Louis Marshall is the Chairman and Arthur Lehman the Treasurer, acknowledges the following donations of $100 or over to the $10,000,000 fund this committee is raising for the relief of Jewish sufferers in the war zones of Europe.

Detroit Com....$5,000	Middletown (N. Y.) Asso. $243
A. C. R. Com., Erie, Penn.... 5,000	Tucson Com...... 231
Patriots Fund, Kenosha, Wis. 3,500	Manning Com.... 229
East St. Louis Com. 3,200	Greenwood Com.. 200
Grand Rapids Com. 1,350	Ardmore Com.... 200
Macon Com..... 1,100	Sumter Com...... 187
Baltimore Com.. 1,000	H. Bernstein's collections 137
Louisville Com.. 1,000	C. of J. W., Savannah..........129
Norfolk Com.... 1,000	South Bend Com. 128
Altoona Com... 600	Weston Com...... 127
Dallas Com..... 500	Oil City Com..... 112
Macon Com..... 400	A. Kubel & Co... 100
H. Rosenwasser 300	C. Kline......... 100
A. M. Jacobs.... 350	Lima (Ohio) Com. 100
Farrell (Penn.) Asso. 300	Mme. Gluck...... 100
Atlantic City Com. 300	K.K.B.A. Cong., Portsmouth, O.. 100
Paducah Com... 250	Worcester Com... 100
	S. Weiss, Jr...... 100

Secours National Fund.

Mrs. Whitney Warren, Treasurer, of the New York Committee of the Secours National Fund for the relief of the women and children of France, announces the transmission to France of $60,000 to be used in the relief of war sufferers in Northern France. Of this money, $27,000 was designated for general relief work; $15,000 for use in the devastated areas; $7,000 for Noyon; $5,000 for the relief of widows and orphans, and $6,000 for tubercular patients in Brittany.

All subscriptions to this fund should be sent to Mrs. Warren, at 16 East Forty-seventh Street. The fund has collected to date $425,011. New gifts amount to $2,010. Those of $100 or more follow:

Nat. A. R. Com...$570	L. Phoenix........$100
Miss L. C. Scoville 200	F. A. Eustis.......100
Mr. and Mrs. W. Emerson........100	Mrs. P. Larsen.....100
	Various...........834

Franco-Serbian Hospital.

The Franco-Serbian Field Hospital of America Fund, of which Mrs. Helen Hartley Jenkins is the Chairman and Henry B. Britton the Treasurer, acknowledges new donations amounting to $1,168. The hospital which this fund supports is at Banitza, Serbia. The address of the committee is 25 West Thirtieth Street. Included in recent contributions was $500 from Dr. C. N. Spratt.

Stage Women's War Relief.

The Stage Women's War Relief, 366 Fifth Avenue, of which Miss Rachel Crothers is the President and Mrs. Shelley Hull the Treasurer, announces another shipment of surgical dressings and other needed supplies to France. It has also sent a new consignment of 252 pairs of woolen socks to the soldiers at Camp Upton. Recent gifts to this fund included $200 from Wagenhals and Kemper, $100 from Mrs. Lillian Russell Moore, and $100 from Miss Rita L. Cuwan.

The Lafayette Fund.

New contributions to the Lafayette Fund amount to $1,008. The total fund collected by this committee, which supplies comfort kits costing $2 each to the soldiers fighting in the trenches of France, now amounts to $261,570. Subscriptions should be sent to Francis Roche, the Treasurer, the Vanderbilt Hotel.

Surgical Dressings Committee

The New York Surgical Dressings Committee, 15 East Fifty-ninth Street, of which Mrs. Edward R. Hewitt is the Chairman and Alexander S. Webb the Treasurer, has shipped since Jan. 1 last 293,274 dressings to the Allies in Europe. Recent cash gifts to the fund amount to $45.

American Girls Aid.

The American Girls' Aid for the Collection of Clothing for the Victims of the European War in France, 203 Fifth Avenue, of which Mrs. Gladys Hollingsworth Attwood is the Chairman and A. Seton Post, Jr., the Treasurer, has collected to date $129,809. Recent gifts amount to $518. The committee has shipped 10,300 cases of clothing and other relief supplies to France. In addition to its other activities the American Girls' Aid supports 335 French war orphans.

Training France's Maimed.

The American Committee for Training in Suitable Trades the Maimed Soldiers of France, subscriptions to which should be sent to Mrs. Edmund L. Baylies, Room 134, the Biltmore Hotel, has collected to date $388,554. These donations of $100 or over are acknowledged:

W. Jennings......$200	Mrs. Marshall Field, Sr. $100
Mrs. E. S. Harkness..........100	Various..........789

American Military Hospital.

The fund for the maintenance of the American Military Hospital No. 1, at Neuilly, France, the New York offices of which are at 171 Madison Avenue, has received new donations amounting to $25,441. J. P. Morgan & Co. are the depositaries of the fund. The new gifts of $100, or more, follow:

Daughters of Confederacy......$1,000	Mrs. W. A. Slater.$600
Paul McEwen.... 1,200	Mrs. D. Thomas...600
Wayne Red Cross.1,200	Mrs. Holter.......100
W. E. Curtis......100	Miss Hoyt.........500
D. of Confederacy, Jackson, Tenn.....600	Cato Sch., Santa Barbara..........600
Mrs. J. B. Mott....600	Mrs. McD. Hawkes.600
F. A. Juilliard....600	S. R. Bertron......600
J. Stevenson, Jr....600	D. E. Tracy.......600
Mrs. Kunkel.......100	Thomas J. Dolan...600
F. A. Rakestraw....100	F. S. Bell.........600
T. Cochran........600	Mrs. H. Gage......600
Mrs. Gendrot......600	John T. Davis, Jr.600
O. Cooper.........600	Miss S. Hathaway.600
Mrs. Snow.........600	Miss I. N. Whitney.100
Mrs. Windeler.....600	Percy R. Pyne.....100
Mrs. J. G. Goodwin.100	Mrs. F. F. Prentiss.600
Mrs. Treadway.....600	Miss C. M. Kent...600
H. Marben.........600	G. T. Stodder......600
	Miscellaneous.....882

American Students Committee.

The American Students' Committee of the Ecole des Beaux Arts, which is devoted to the immediate relief of the students of the Ecole des Beaux-Arts, and Julian's Academy, who are serving their country at the front, and their families, has collected to date more than $47,272. The fund provides, as well, comfort kits consisting of sweaters, mufflers, socks, tobacco, &c., for the soldiers. Last week's receipts amounted to $461. Subscriptions should be sent to Henry R. Sedgwick, Treasurer, 107 East Thirty-seventh Street, New York.

For Italian Sufferers.

The Emergency Italian Relief Committee, of which Mrs. Mary Hatch Willard is Chairman and Frederick Eldridge Treasurer, with headquarters at 16 West Thirty-ninth Street, appeals for worn clothing for men, women, and children. Twenty large cases were shipped last week. Four hundred and twenty-eight dollars has been acknowledged to date.

For Maimed Belgian Soldiers.

The American Fund for Maimed Belgian Soldiers, of which Paul Dumont, 10 Bridge Street, is the Treasurer, acknowledges new gifts amounting to $2,825. All checks should be made payable to "J. P. Morgan & Co. for Sou du Mutilé." These donations of $100 or more are acknowledged:

California Com...$500	Mrs. W. Fahnestock..........$100
New Orleans Com.600	Mrs. J. P. Morgan.100
Mrs. W. C. Osborn.500	Mrs. C. H. Dodge.100
M. L. Schiff......100	Miscellaneous.....625
Mrs. P. Morgan...100	
R. F. Cutting......100	

Trench Comfort Packets.

The Trench Comforts Packets Committee for the United States and the Allies, 2-14 West Thirty-ninth Street, of which Mrs. Mary Hatch Willard is the Chairman, acknowledges new donations received during March which amount to $2,969. The committee supplies packets containing needed comforts to the soldiers in France and at home.

Fund for French Wounded.

The American Fund for French Wounded, of which Mrs. Charles M. Chapin is Chairman and Mrs. Walter P. Bliss the Treasurer, has received new gifts amounting to $2,161. Subscriptions should be sent to 73 Park Avenue. Donations of $100 or more follow:

Mrs. E. Claflin.$1,000	Mrs. B. G. Dupont..........$500
C. W. Ames......500	

Red Cross in Italy.

One hundred Americans are needed at once by the American Red Cross for ambulance service behind the Italian battle lines, according to a statement issued by Captain George Utassy, who is attached to the permanent Red Cross Commission in Italy.

Captain Utassy was sent here by the commission for the purpose of recruiting these ambulance drivers before the close of April. He has opened recruiting offices at the headquarters of the Atlantic Division, 44 East Twenty-third Street, where applications will be received every day from 9 A. M. to 5 P. M.

"We want men able and willing to withstand the rigors of service in the Alpine Mountains and on the plains behind the lines," said Captain Utassy. "It is a splendid opportunity for men of independent means, over draft age, who are strong and healthy and able to drive automobiles.

"Consideration will be given to men, 25 years or over, who are exempt for minor defects. All cost of equipment and living expenses abroad will be covered by the American Red Cross, and transportation expenses will be paid, if necessary. The minimum period of service is six months with the privilege of re-enlisting at intervals of three months."

American ambulance men are the only representatives of the United States in a military way at the present time. These men rank socially with officers of the Italian Army. They are given officers' quarters and rations and enjoy all the privileges that fall to the lot of Italian army officers.

One hundred Americans are now entering service with the American Ambulance Unit in Italy. They are ministering to the needs of maimed and wounded in General Diaz's army high up on the snow capped Alpine rampart that guards North Italy. This contingent motored from France to the Italian war zone just four days after America declared war against Austria-Hungary.

Captain Utassy, who lives at Cedarhurst, L. I., was recently made administrative officer at Italian Field Headquarters in charge of all ambulance units in Italy.

DRIVE INCREASES NEED.

Great Battles in France a Reason for Larger Gifts.

To the Editor of The New York Times:

I received by today's French mail the following from Mrs. George T. Maxwell of New York, who went to Paris several months ago to assist the Marquise d'Andigné, President of Le Bien-Etre du Blessé:

> March 25.
>
> * * * There is a lot of activity to report for the society, and yet no news, except that there is a call from the Government for us to increase our work, or our supplies, because of this dreadful offensive, which, alas! is filling up the cemeteries, as well as the hospitals. This afternoon, for instance, at Mme. d'Andigné's request, a second large shipment goes out this month to the same hospital just back of the lines which is sharing its provisions with a sector so constantly under fire that, while the wounded have to be left there till transportation is found for them, they cannot afford to keep a depot of precious provisions, for fear of waste! And so our depot at —— is called on to help them. Those Ford trucks will be a blessed help when we finally get them going.
>
> Yesterday and the day before we were bombarded by day and bombarded by night—it only means that we'll all sleep more soundly when we do sleep—and no one cares, except a few cowards we are well rid of, anyway.

By the same mail Mme. Waddington writes with her usual vividness of the bombardment from above. She is living with Marquise de Talleyrand (Elizabeth Curtis) directly at the foot of the Eiffel Tower, which has mounted guns on all its platforms:

> We have been rather [illegible] with the last raids. The last one particularly, when the guns from the Tour Eiffel poured out; as they only fire when the avions are directly over Paris we knew what was before us. The house shook like an earthquake, but no glass was broken. We all went down to the cellar [it is an apartment house.] —— was frightfully nervous, screamed every time a bomb fell. ——'s Italian maid went down on her knees and said her chaplet, and all the rest of the servants had hysterics and rushed about from one corner to another until we suggested to their mistresses that they must calm their women or send them across the street to an "abri." It is curious to see the notices of "abris" all over Paris for 100 persons. I hear they are perfectly safe. My nerves don't take the form of screams, but of course I don't like it any more than any one else.

We have been sending 85,000 francs a month to Le Bien-Etre du Blessé, but whether this new series of battles decides the history of Europe—plus the United States—or settles down into stalemate, we shall need 100,000 francs or more for a good many months.

GERTRUDE ATHERTON.
American President Le Bien-Etre du Blessé, (now branch of National Allied Relief, 360 Madison Avenue.)
New York, April 11, 1918.

A Fund of $100 for a Widow.

Mrs. L. is a widow in the navy yard section of Brooklyn whose husband died suddenly a few months ago. Two of her three children are being cared for away from home, but she says she never will part from her ten-year-old boy, who is a great comfort to her. She has been supporting herself by factory work, but is now at home, expecting to be confined in about a month. The church will pay her rent during her time of need, and the Brooklyn Bureau of Charities plans to grant her a weekly allowance sufficient to cover food, coal, clothing, and other living necessities. Medical aid also will be secured. A fund of at least $100 will be needed for these purposes, and large or small contributions may be mailed to the bureau at 69 Schermerhorn Street, marked "For 0363 T."

COAL SITUATION SERIOUS.

No Progress Being Made Toward Stocking Up for Next Winter.

Although unnoticed by the general consumer, because of the warmer weather, the coal shortage is still a matter that is giving the State and County Fuel Administration much concern. Instead of the bins filling up against the Winter demand as was expected, it is said that desired progress is not being made.

In the trade it is said that the delivery of bituminous coal continues disappointing, principally because of the car shortage. Harry T. Peters, Chairman of the State Coal Conservation Committee, said March was the worst month in the last eighteen in point of bituminous production.

"This," he said, "was due to the great shortage of cars, and it is getting to a point where there will be famine unless something drastic is done. I know of plants which are working from hand to mouth, just as they did last Winter, and now is the time when we should be laying in a stock of coal."

At the office of the State Fuel Administration, 61 Broadway, it was said that the bituminous coal situation was very serious. The same thing was said at the office of Reeve Schley, the County Fuel Administrator, at 65 Broadway.

WANT HIGHWAYS REPAIRED.

Traffic Association Urges That Prisoners Do the Work.

An important meeting of the Highway Traffic Association of the State of New York will be held next Tuesday night at the Automobile Club of America to discuss the urgent need of maintaining road repair at its highest efficiency for prompt transportation of army supplies and foodstuffs. Among the topics to be considered will be the formulation of a definite program by the Secretary of the Treasury for the construction and maintenance of trunk highways, the maintenance by the Government of highways now being used for military purposes, the employment of prisoners of war for labor on the highways taken over by the War Department, and immediate construction of the New York-New Jersey interstate traffic tunnel.

Among the speakers will be S. M. Williams, President of the Highway Industries Association; H. E. Breed, Deputy Highway Commissioner of New York; Commissioner John H. Delaney of Plant and Structures of New York City, John W. Herbert, Chairman of the New Jersey State Highway Commission, and George H. Pride of the Highways Transport Committee.

CARE FOR JEWISH SOLDIERS.

Welfare Board Organizes Community Branches Throughout Country.

To care for the needs of the Jews called in the second draft, the Jewish Welfare Board of the Army and Navy announced yesterday that it had made plans to organize community branches in every city in this country where a large number of Jews would be called in the second draft. At meetings of Jewish drafted men, records of the men in service of the Jewish faith will be compiled with the purpose of obtaining a historical record of the part played by the Jewish race in the war.

Excluding the second draft, it is estimated by Colonel Harry Cutler, Chairman of the Welfare Board, that 60,000 Jews are now serving in the military forces of the United States. It was said yesterday that the Welfare Board, which is co-operating with the Y. M. C. A., the Knights of Columbus, and the Fosdick Commission under the sanction of the War Department in all the cantonments in this country, has more than 100 field representatives.

ARMY AND NAVY NOTES.

The New York Division of the National Guard Army, now ready for transfer overseas, has a surplus of mascots, according to The Gazette of the 7th Regiment. A soldier correspondent at Camp Wadsworth writes as follows of the mascots of the Empire Division:

> "Personally we have not troubled to conduct a canine census or to check up the number of goats, pigs, chickens, squirrels, monkeys, raccoons and such-like to be found hereabout; but, if you were to ask us for an offhand estimate, we'd tell you without blinking that there are more mascots in Camp Wadsworth than there are animals in Central Park's Zoo.
>
> "You may squash, slosh, and skid up and down our nice muddy roads until you cast a shoe or stall, and not once will you be able to look round you without seeing at least a few of the aforementioned creatures. You can't get away from 'em. They are everywhere. They seem to us that abide here just as natural a part of every landscape as the trees, the mud, the tents, the cook shacks, and the stables.
>
> "Dogs predominate. They're of every known breed, color, size, and temperament, too. There are mastiffs, bloodhounds, greyhounds, beagles, setters, bulls, poodles—yes, and some of 'em even wear pink ribbons—terriers and many, many, many, oh, so many, plain mongrel curs. Some of them are honest-to-goodness mascots that were brought here from beyond the 'Smith & Wesson Line,' and they, of course, are petted, pampered, and photographed after the manner of mutts of high station. As for the rest of the pack—well, they just came to us—from nowhere."

A new engineer regiment, the first of the kind ever organized in the history of the army, is now assembling at the Engineer Camp on the racetrack grounds at Laurel, Md. Colonel James F. Bell, Corps of Engineers, U. S. A., is in command, and has issued the following statement regarding the requirements and the qualifications necessary in order to be enlisted as a part of its personnel:

> The latest demand from our troops in Europe is for a regiment to maintain and operate the boats and barges on the rivers and canals of France. France has in the Rhone, the Seine, the Loire, and the branches of the Rhine, together with the connecting canals and smaller rivers, probably the most highly developed inland waterway system in the world. Water transportation is popular and is used very extensively. Their system has been for years the best model for study by waterway engineers from all countries.
>
> To meet the demand for men to maintain and operate vessels on this system of waterways the 57th Engineers is to be assembled and organized at Laurel, Md. This opportunity not only to see and travel on these rivers and canals, but to gain first-hand experience in operating a system that is a model is one that will appeal to many young Americans as well as to those who have had years of experience on our own waterways. They will see here not only an opportunity to serve their country, but an opportunity to serve her in the line in which their experience will make their work most valuable. Bargemen, teamsters, saddlers, sailmakers, riggers, blacksmiths, ship carpenters, steersmen, hoisting engineers, marine gasoline engineers, and a few clerks will be needed.
>
> The requirements for enlistment are the same as for recruits in general, with the added requirement that men must have experience as outlined above. An applicant should apply for the 57th Engineers (Inland Waterways Regiment) at the nearest recruiting station and give his age, address, trade, and years of experience, with name of present and of a previous employer. Men who are not within the prescribed age limits or who cannot pass the usual physical examination for recruits need not apply. Drafted men may have an opportunity later to transfer to this regiment, but they cannot enlist for it now, and they are requested not to write about it, as no exceptions can be made and no places held open. Enlistments must be made in the grade of private, but as there are thirty men in each company of the grade of Sergeant or above and twenty-nine in the grade of Corporal, the opportunity for promotion will be excellent for good men of experience.
>
> Recruiting officers have authority to enlist qualified men for this regiment without approval by the Colonel of the regiment. Further information can be obtained, however, by application to Colonel James F. Bell, Engineers, N. A., Laurel, Md.

Brig. Gen. F. W. Sladen, U. S. A., one of the best known of former West Point Commandants of Cadets, is now commanding one of the brigades in the army under General Pershing. General Sladen was Secretary of the General Staff in Washington when ordered to assume his more important duties in France.

That the United States Marines will fight as a division in France is indicated by the fact that the House Committee on Naval Affairs has recommended the appointment of an additional Major General for the corps. The only officer of this rank now in the corps is Major Gen. George Barnett, the commandant. The opinion is general in Washington that the first marine division commander will be either Brig. Gen. Charles A. Doyen, who commanded the first marine regiment ordered to France, or Brig. Gen. John A. Lejeune, the officer who organized the famous marine battle training camp at Quantico, Va.

Major Arthur Adams, O. R. C., in charge of the Inspection Division of the Ordnance Department for the New York district, announces that men between the ages of 40 and 60 years are needed by the Ordnance Department. The men must be mechanical engineers or men who have had chemical experience. They are desired for executive positions which pay from $2,000 to $3,500 a year. This department has charge of all army ordnance manufactured in this part of the country, the inspection territory including more than 150 munition plants. Further information may be had from Major Adams, whose office is in the Albemarle Building, at Broadway and Twenty-fourth Street.

Chaplain Joseph Clemens of the Field Artillery, one of the best known Chaplains in the regular army, has been retired as a result of disability, due to hard service at home and in France. Chaplain Clemens is a native of England and entered the army seventeen years ago.

Another class of assistant paymasters, destined for active service in the fleets, entered the Navy Training School in Washington last Monday. There are about ninety young men in the class, most of them from the enlisted personnel of the navy.

The long trip across the Atlantic, says The Army and Navy Register of Washington, will afford an opportunity for special instruction of troops on their way to France. The school of officers will include recitations held daily in French, instruction in musketry, minor tactics, military courtesy and honors, and field fortifications. There will be an examination held upon completion of each subject. Noncommissioned officers and selected privates will attend school daily and cover the elementary and fundamental parts of all subjects treated in the officers' school. For all officers and men there will be instruction in the order and insignia of rank of the United States, French, and British Armies. An important part of the program on board transports will be the daily exercise of thirty minutes' duration in energetic calisthenics for all officers and men. There will be, in addition, certain special subjects for staff officers.

Three additional flying schools have been approved by the War Department. One will be in California, another in Mississippi, and the third in Georgia. The California school will be a "one unit field," which means that four aero squadrons will be maintained there for instruction.

The Great Lakes Naval Training Station, near Chicago, will honor the memory of all former Great Lakes men who die in the service of the country. The memorial will be placed in the Administration Building. The roll of honor now totals about thirty men who have made the supreme sacrifice.

The 28th Division of the National Guard Army, which is now ready for overseas service, will in the future be known as the Keystone Division. As its new name indicates, the division is that of the Pennsylvania National Guard. The organization is now in camp at Camp Hancock, Ga.

The 59th United States Regiment of Heavy Field Artillery, which is training for overseas duty somewhere in New York, was presented with a handsome stand of colors a few days ago. The donors of the flags were New Yorkers, and the presentation speech was made by United States Senator William M. Calder. The entire regiment, in full equipment, was paraded in honor of the event. Colonel Sydney Grant, U. S. A., the regimental commander, received the colors.

The Fifty-ninth is armed with heavy howitzers, and is made up of one-third regulars and two-thirds National Guardsmen, the latter from New York City. The New Yorkers in the command were drawn from the 13th Coast Artillery Regiment, while the regulars are from forts in and near New York. The three battalion commanders are Lieut. Col. Harry J. Watson, U. S. A.; Lieut. Col. H. H. Pendry, U. S. N. G., and Lieut. Col. William C. Waller, U. S. A.

Colonel Frederick Perkins, U. S. A., until recently in command of a brigade in the national army division at Camp Sherman, Ohio, has been ordered to duty on Governors Island. He has been designated Officer in Charge of Militia Affairs for New York, New Jersey, Pennsylvania, Delaware, Maryland, District of Columbia, and Virginia. This is Colonel Perkins's second assignment to Governors Island, he being a former Assistant Adjutant General of the Eastern Department.

Major Albert T. Rich, U. S. A., who, as a First Lieutenant, organized and subsequently commanded the "model company" of the National Guard of New York, is one of the regular army battalion commanders under General Pershing in France. The "model" company which Major Rich organized came to be known as the best-drilled guard unit in the United States. Major Rich was a regular army inspector on duty in New York when he organized the unit, many of the enlisted men in which have since become officers in the army.

A school for the training of enlisted men for positions as non-commissioned officers has been established at Paris Island, S. C., by the Marine Corps. The course of instruction includes modern bayonet fighting, trench work, the command of small units, and other features of the work which the non-commissioned officer must know in this war.

The champion machine gun unit of the New York Division at Camp Wadsworth is the 1st Platoon of Company D of the 104th Machine Gun Battalion. The second best unit is the 2d Platoon of the same battalion, while the third best is the 1st Platoon of the 105th Battalion.

The camp on the Gettysburg battlefield, where the "tank" units for the overseas forces are in training, has been named Camp Colt, in honor of Samuel Colt, who, eighty-three years ago, patented the army revolver which bears his name. The "tank" training camp is one of the most interesting spots in the United States. Its commander, whose name has not yet been published by the War Department, is one of the best-known engineer officers in the United States Army.

The 30th Division of the army, which is made up of the guardsmen from Tennessee and the Carolinas, is now the "Old Hickory" Division. The reason for the name is given in the following order, issued from the division headquarters at Camp Sevier, S. C.

> 1. The name "Old Hickory Division" is selected from the names suggested for this division, as best exemplifying the sturdy fighting qualities of soldiers from North Carolina, South Carolina and Tennessee, who comprise the vast majority of the personnel of the division.
>
> 2. "Old Hickory" was the affectionate nickname of Andrew Jackson, famous American General of the War of 1812. He was born in 1767. While both North and South Carolina claim him as a native son, it is certain that he studied law at Salisbury, N. C., and while yet under twenty years of age he was admitted to the bar as attorney and counselor, and in 1788 he was appointed public prosecutor in the region now forming the State of Tennessee. In 1796 he was elected to Congress, and in 1797 to the United States Senate, from which body he resigned the following year. From 1798 to 1804 he was Judge of the Supreme Courts of Tennessee. He was again elected to the United States Senate from Tennessee in 1823. He was later President of the United States for eight consecutive years.
>
> 3. His life was a stormy one, but, taken all in all, "Old Hickory" Jackson was one of the most commanding personalities in American history. It is his indomitable fighting qualities, as shown particularly at the battle of New Orleans on Jan. 8, 1815, that this division will emulate. The military history of the ancestors of the soldiers of this division give every reason for the world to expect great things of their sons.
>
> 4. The Thirtieth Division will accordingly be known hereafter as the "Old Hickory Division."

HAPPENINGS IN THE CURRENT WEEK.

Today.

Dr. Jacob Kohn will speak on "Constrüe Da Porto" before the Harlem Forum at the Wadleigh High School at 11 A. M.

Dr. John B. Rendall, President of Lincoln University, will preach at the Second Presbyterian Church at the morning and evening services.

Bishop Wilson H. Lewis will preach about China and Japan at the Madison Avenue M. E. Church at 11 A. M.

Charles M. White will speak on "Undermining Democracy" at the West Side Y. M. C. A. at 3 P. M.

Professor Herman S. Hering will lecture on Christian Science at the First Church of Christ, Scientist, at 3:30 P. M.

Dr. Lyman Abbott will speak on "The Sword of Christ" at the Men's Assembly of the Central Branch Y. M. C. A. in Brooklyn at 3:20 P. M.

Dr. S. Parkes Cadman will speak on "My First Impressions of America" before the Men's Conference at the Bedford Branch Y. M. C. A., Brooklyn, at 3:30 P. M.

Herbert Sullivan will lecture on "Savage Survivals" before the Secular Society at 151 West 125th Street at 3:30 P. M.

There will be a patriotic rally to obtain recruits for the New York Division of the army at the West Side Y. M. C. A. at 4 P. M.

The American Jewish Relief Committee will hold a reception in honor of Mr. and Mrs. Julius Rosenwald at the St. Regis Hotel at 4 P. M.

George T. Wood will speak on "Forced Back, but Defeated, Never," at the Harlem Y. M. C. A., at 4 P. M.

William J. Durant will lecture on "Charles Darwin: the Scientific Revolution," at the Fourteenth Street Labor Temple at 8 P. M.

W. B. Rubin of Milwaukee, counsel for organized labor in the mid-Western States, will speak on "Labor and the Courts" at the Church of the Messiah, in the evening.

J. G. Phelps Stokes will speak on "Why I Left the Socialist Party," at the Lenox Avenue Unitarian Church, in the evening.

Captain Arthur Rudd will address Red Cross Auxiliary 125 at Chelsea Methodist Church in the evening.

Commissioner Jonathan C. Day will speak on "Feeding New York," under the auspices of the People's Institute, at Cooper Union, at 8 P. M.

R. Ogden Chisolm of the New York Prison Association will speak on "Peter Prisons," at the Church of the Holy Communion at 8 P. M.

The Rev. Dr. John Haynes Holmes will speak on "Must We Change Human Nature to Abolish War and Other Social Ills?" under the auspices of the Brooklyn Civic Forum at Public School 84, in Brooklyn, at 8 P. M.

A special patriotic service will be held at St. Luke's Church at 8 P. M.

Marjorie Meyer, soprano, and others, will give a free recital at the Educational Alliance at 8:15 P. M.

Tomorrow.

The Harlem Patriotic League will hold exercises in Union Square at 2:30 P. M. in memory of the death of Lincoln.

The Daughters of Indiana in New York will hold a reception at the Hotel Astor at 2:30 P. M. in honor of their President, Miss Mary Garrett Hay, who will make an address.

Mrs. John M. Glenn, Chairman of the Home Service Section of the Red Cross, and Edwin A. Rumball of the National Americanization Committee, will speak at the first annual meeting of the Neighbors' League of America at the Riverside Branch Public Library at 3 P. M.

The monthly meeting of the Real Estate Owners' Protective Association will be held at the Hotel Majestic in the evening.

Professor Charles P. Berkey will deliver an illustrated lecture on "Petrographic Interpretation as an Aid in Stratigraphic Investigation" before the Section of Geology and Mineralogy of the Academy of Sciences at the Museum of Natural History at 8:15 P. M.

Judge Thomas Crane will speak on "Why the Nations Are at War" and Captain Carl Rosa on "Over the Top with the Canadians" at the Educational Alliance at 8:30 P. M.

Tuesday.

The Silk Travelers' Association will have a Liberty Loan luncheon at the Park Avenue Hotel.

Miss Jeanie V. Minor of the New York Child Labor Committee will speak on "The Child in Industry" under the auspices of the New York Conference on Hospital Social Service at the Academy of Medicine at 2:30 P. M.

There will be an entertainment and dance at the Ritz-Carlton Hotel for the benefit of the Navy Auxiliary of the Red Cross in the evening.

There will be a concert by the Policemen Trio, assisted by Ralph Leo, baritone, under the auspices of the People's Institute at Cooper Union at 8 P. M.

There will be a special meeting of the United German Societies in Maennerchor Hall to discuss the dissolution of the German-American Alliance and the Liberty Loan in the evening.

Captain A. P. Simmons will speak for the Liberty Loan Committee at a meeting of the Humanitarian Cult in Carnegie Hall at 8 P. M.

Miss Louise Nixon will speak on "Liberty Bonds" at the Central Branch Y. W. C. A., at 8 P. M.

There will be a concert under the auspices of Unit 41 of the Patriotic Service League at the Union Theological Seminary, for the benefit of war work at 8:15 P. M.

Wednesday.

There will be a bridge party for the benefit of the Ambulance Fund of the Motor Corps of America at the New Casino in Prospect Park, Brooklyn, at 2 P. M.

The R. D. L. Southerland Association will celebrate the one hundredth anniversary of the opening of Grammar School 3 in Greenwich Village at a dinner at the Aldine Club in the evening.

The Very Rev. Edward J. Walsh, C. M., will lecture on "The Church in the Battle of Ideas," in St. John's College auditorium, Brooklyn, at 8:15 P. M.

Mme. Clara Pasvolsky, contralto, will give a free Russian song recital at the Educational Alliance at 8:15 P. M.

William J. Durant will speak on "Psychical Research" at the Fourteenth Street Labor Temple at 8:15 P. M.

Thursday.

B. B. Farnsworth will speak on "Applied Psychology" at the Central Branch Y. W. C. A. at 8 P. M.

The Association for the Protection of the Adirondacks will hold a meeting at which there will be addresses and motion pictures at the National Art Club at 8:30 P. M.

Dr. J. J. Billings will deliver an illustrated lecture on "Through the Trenches with a Kodak," at the Educational Alliance at 8:30 P. M.

Friday.

Everett Dean Martin will speak on "The Psychological Genesis and Meaning of Religious Authority" under the auspices of the People's Institute at Cooper Union at 8 P. M.

Dr. Thomas E. Potterton will deliver an illustrated lecture on "In Old Virginia" under the auspices of the Photographical Section of the American Institute of the City of New York at the Engineering Societies Building at 8:15 P. M.

THIS WEEK'S FREE LECTURES

Note.—All lectures, unless otherwise specified, begin at 8:15 P. M.

Sunday.

THE TIME OF PAUL REVERE, by Anna Curtis Chandler, Story Hour for Children, Metropolitan Museum of Art, 3 P. M. Illustrated. Adults welcome.

GOYA'S ETCHINGS, by William M. Ivins, Metropolitan Museum of Art, 3 P. M.

ORGAN RECITAL, by Prof. Samuel A. Baldwin, Great Hall, College of the City of New York, 4 P. M. Handel's Largo.

UNDERMINING DEMOCRACY, by Charles Mowbray White, in a course of lectures on "Espionage," Forum West Side Y. M. C. A., 318 West 57th St., 3 P. M. Patriotic meeting, with Victor's Military Band, 4 P. M. "How to Live: A Man and a Woman's Brain," by Dr. C. W. Brandenburg, Room 231, 5:15 P. M.

SPIRITUAL POWER OF RUSSIAN LITERATURE, by M. J. Olgin, Society for Ethical Culture, Meeting House, 2 West 64th St., 11 A. M.

A WORLD SAFE FOR DEMOCRACY, by Norman Angell, Brooklyn Society for Ethical Culture, Academy of Music, 11 A. M. "Sinclair's 'Tree of Heaven,' or the War and the Younger Generation," by Royal C. Davis, 176 South Oxford St., Brooklyn, 8:15 P. M.

VIEWS AND USES, RIGHT AND WRONG, OF LOVE, MARRIAGE, FRIENDSHIP, by Dr. Wise, Free Synagogue, Carnegie Hall, 10:45 A. M.

MY FIRST IMPRESSION OF AMERICA, by Dr. S. Parkes Cadman, Bedford Branch, Y. M. C. A., Bedford Av. and Monroe St., Brooklyn, 3:30 P. M.

Monday.

PETROGRAPHIC INTERPRETATION AS AN AID IN STRATIGRAPHIC INVESTIGATION, by Prof. Charles P. Berkey; "Notes on the Physiography of Nova Scotia," by Prof. J. E. Woodman; both illustrated; Section of Geology and Mineralogy of the New York Academy of Sciences, American Museum of Natural History.

RELIGION AND NATIONAL IDEALS: GERMANY, by Leon Cammen of Russia and Illinois, Social Parlor, West Side Branch, Y. M. C. A., 318 West 57th St., 8 P. M.

WHAT A VOTER SHOULD KNOW, Part II., "Why We Vote," by Miss Jennie M. Davis, at the Washington Irving High School, Irving Place, 16th and 17th Sts.

BEHIND THE WAR ZONE IN FRANCE, by Arthur H. Warner, P. S. 3, Hudson and Grove Sts. Illustrated by stereopticon views.

LIFE WITH THE UNITED STATES IMMIGRATION OFFICERS, by Francis Rolt-Wheeler, at P. S. 17, 47th St., west of 8th Av. Illustrated by stereopticon views. (The seventh of a course of eight lectures on "Modern America in the Making.")

THE ISLAND OF GUAM AND ITS PEOPLE, by Miss Emily Halsey Suydam, at P. S. 46, 156th St. and St. Nicholas Av. Illustrated by stereopticon views.

THE MAN OF JAPAN, by Clayton S. Cooper, at P. S. 59, 228 East 57th St. Illustrated by stereopticon views. (The seventh of a course of nine lectures on "The Coming Men.")

WEBSTER, THE FOUNDER OF AMERICAN NATIONALITY, by Thomas McTiernan, at P. S. 62, Hester, Essex, and Norfolk Sts. (The fourth of a course of six lectures on "Eminent Statesmen.")

THE CITY OF WASHINGTON, by Edward Justus Parker, at P. S. 157, St. Nicholas Av. and 127th St. Illustrated by stereopticon views.

MAN'S PLACE IN NATURE, by John H. Tromo, Institute Hall, 218 East 106th St. Illustrated by stereopticon views. (The last of a course of four lectures on "Astronomy and Allied Sciences.")

FARMING AND ENGINEERING PROBLEM, by Putnam A. Bates, at Pilgrim Hall, 60th St. and Broadway. Illustrated by motion pictures. (The third of a course of four lectures on "Opportunities of the Engineer to Help the World.")

AMERICA AND HER NEIGHBORS, by Professor William B. Guthrie, at P. S. 165, 225 West 109th St., east of Broadway. (The second of a course of six lectures on "America and Her Foreign Relations.")

THE BIRTH OF A NEW FRANCE, by Erlstein J. Kedding, at P. S. Columbia Hall, 343 West 25th St. Illustrated by stereopticon views.

THE GREAT PACIFIC NORTHWEST AND YELLOWSTONE, by Robert G. Weyh, Jr., at Morris High School, 166th St. and Boston Road. Illustrated by stereopticon views. (The second of a course of three lectures on "The Wonderlands of America.")

NEW YORK, THE GATEWAY OF THE CONTINENT, by Morris A. Lunn, at P. S. 46, 196th St., between Bainbridge and Briggs Avs. Illustrated by motion pictures.

Tuesday.

FAUNAL ZONES IN SOUTHWESTERN UTAH, by George P. Engelhardt; "Exhibition of Syrphid Flies," by A. S. Nicholey, New York Entomological Society, American Museum of Natural History, 8 P. M.

PROGRAMS FOR CIVIC ORGANIZATIONS, by Dr. Benjamin M. Rastall, first of course of three free lectures in "Methods of Work for Civic Bodies," at the New York University, Washington Square Building, 3 P. M.

CITIZENSHIP AND THE SUFFRAGE OF WOMEN, by Harry Rogoff, at P. S. 4, (Yiddish,) Rivington, Ridge and Pitt Sts.

WHAT A VOTER SHOULD KNOW, PART I, HOW WE VOTE, by Miss Jennie M. Davis, at Wadleigh High School, 115th St., west of 7th Av.

FRANCE, THE GLORIOUS, OUR LIFE-LONG FRIEND, by Roland S. Dawson, at P. S. 27, 42d St., east of 3d Av. Illustrated by stereopticon views.

BURKE, THE FRIEND OF THE AMERICAN COLONIES, by Thomas McTiernan, at P. S. 66, 88th St., east of 1st Av., (the seventh of a course of eight lectures on "Eminent Statesmen.")

SPINOZA, PASSION AND REASON, by William J. Durant, at the American Museum of Natural History, 77th St. and Central Park West, (the third of a course of five lectures on "Five Great Philosophers.")

THE SOUTH OF ENGLAND AND THE LAND OF "LORNA DOONE," by Col. Edwin A. Havers, at the Metropolitan Temple, 7th Av. and 14th St. Illustrated by stereopticon views.

EDVARD GRIEG AND THE SCANDINAVIAN SONGS, by Mrs. Ouril L. Smith, at P. S. 132, 182d St. and Wadsworth Av.

ARABIA, THE DESERT AND THE BEDOUINS, by Edgar J. Banks, at the New York Catholic Protectory, Van Nest. Illustrated by stereopticon views.

MY CRUISE ON THE PACIFIC, by Mrs. Annette Ewart, at St. Anselm's Hall, Tinton Av., near 155th St. Illustrated by stereopticon views.

PUERTO RICO, OLD AND NEW, by Frederic Dean, at P. S. 54, Intervale Av., Freeman and Chisholm Sts. Illustrated by stereopticon views.

GARIBALDI, by Luigi Roversi, at P. S. 45, (Italian,) Hoffman and 189th Sts.

Wednesday.

ORGAN RECITAL, by Professor Samuel A. Baldwin, Great Hall, College of the City of New York, 4 P. M.

CRYSTALLOGRAPHY, by Professor Alexander Hamilton Phillips of Princeton University, at the New York Mineralogical Club, American Museum of Natural History, 8 P. M.

SOUTH AMERICA, by Adelaide R. Allerton, at P. S. 95, West Houston and Clarkson Sts., near Varick St. Illustrated by stereopticon views.

SUBMARINES, by Charles L. Harrington, at P. S. 101, 111th St., west of Lexington Av. Illustrated by stereopticon views.

YELLOWSTONE PARK, by Mrs. Emilie W. Blackman, at Central Jewish Institute, 125 East 85th St. Illustrated by motion pictures.

CURRENT EVENTS, by Nelson P. Mead, at Cooper Institute, 8th St. and 4th Av.

CESAR FRANCK, by Daniel Gregory Mason, at Hunter College, 68th St. and Lexington Av., entrance on 68th St. The seventh of a course of nine lectures on "Great Modern Composers."

SHAKESPEARE, by Professor J. G. Carter Troop, at the New York Public Library, Hamilton Grange Branch, 503 West 125th St. The seventh of a course of eleven lectures on "Masters in Comedy."

FINGERPRINTS AS A PROTECTION, by Alfred A. Hart and Charles L. Tittle, Supervisor and Assistant Supervisor of Fingerprint Bureau, City Magistrates' Courts, at Seamen's Church Institute, 25 South St.

AMERICAN INDIAN MUSIC, by Olive C. Thomas, at the Y. M. C. A., Harlem Branch, 5 West 125th St.

POEMS, by Clement Wood, Berton Braley, and others, original selections, Woodstock Branch, New York Public Library, 759 East 160th St.

Thursday.

CIVIC EFFICIENCY IN WAR TIME, by Mrs. Lucia A. Mead, at the Washington Irving High School, Irving Place, 16th and 17th Sts.

SONATA FOR VIOLIN AND PIANO, by Arthur R. Pollock, at P. S. 3, Hudson and Grove Sts. The first of a course of three lectures on "Violin Sonatas of Grieg, Cesar Franck, and Schumann."

AMERICAN HISTORY AS TOLD BY THE POETS, by Francis I. Ketcham, at P. S. 46, 156th St. and St. Nicholas Av. Illustrated by stereopticon views.

FROM THE CRESCENT CITY TO THE BLUE GRASS COUNTRY, by Dr. Thomas E. Potterton, at P. S. 59, 228 East 57th St. Illustrated by stereopticon views. The last of a course of three lectures on "The South, New and Old."

A VOLUNTEER AT VERDUN, by R. B. Woolley, at P. S. 62, Hester, Essex, and Norfolk Sts. Illustrated by stereopticon views.

THE AWAKENING AND TRANSFORMATION OF CHINA, by Sidney N. Ussher, at P. S. 165, 225 West 109th St., east of Broadway. Illustrated by stereopticon views. The second of a course of five lectures on "The Life of Asiatic Nations."

WONDERS OF THE TELESCOPE, VISUAL AND PHOTOGRAPHIC, by Garrett P. Serviss, at Labor Temple, southwest corner of 14th St. and 2d Av. Illustrated by stereopticon views. The second of a course of five lectures on "Astronomy."

EUGENE BRIEUX, by Louis S. Friedland, at the Y. W. H. A., 31 West 110th St. The last of a course of six lectures on "Modern French Writers."

MERCHANT OF VENICE, by Frederick Paulding, at Morris High School, 166th St. and Boston Road.

Friday.

OUR COMMON MOSSES, by Miss Daisy Levy. Illustrated by lantern slides and specimens exhibited with microscopes. New York Microscopical Society, American Museum of Natural History.

CIVIC EFFICIENCY IN WAR TIME, by Mrs. Lucia A. Mead, at Wadleigh High School, 115th St., west of 7th Av.

THE FADING OF THE FRONTIER, by Asel Ruff Fish, at P. S. 52, Broadway, Academy St. and Vermilyea Av., Inwood. Illustrated by motion pictures. (The fourth of a course of five lectures on "The Pacific States.")

THE MIGHTY ST. LAWRENCE, by Miss Jennie M. Davis, at P. S. 66, 88th St., east of 1st Av. Illustrated by stereopticon views.

ITALY, THE LAND AND PEOPLE—HOW THEY ARE GOVERNED, by A. Franklin Ross, at P. S. 132, 182d St. and Wadsworth Av. Illustrated by stereopticon views. (The second of a course of five lectures on "Leading Governments of the World.")

HUGO AND THE AGE OF DISCONTENT, by Professor Charles F. Horne, at the Y. M. C. A. East Side Branch, 153 East 86th St. (The second of a course of six lectures on "Great Novelists.")

THE BIRTH OF MUSIC, by Francesco Mastrocco, at P. S. 102, (Italian,) 315 East 113th St.

BEAUTIFUL NORWAY, by Mrs. Effie Danforth McAfee, at the New York Public Library, Woodstock Branch, 759 East 160th St. Illustrated by stereopticon views.

THE TELEPHONE IN THE WORLD WAR, by John F. Healy of the New York Telephone Company, under the auspices of the Students' Organization, Evening School 144, Howard and St. Mark's Avs., Brooklyn, 7:45 P. M.

Saturday.

TREE PLANTING FOR FORESTS, by Professor R. W. Allen, Museum Building, New York Botanical Gardens, Bronx Park, 4 P. M.

OUR SOUTH AMERICAN NEIGHBORS, THEIR ARTISTIC ACHIEVEMENTS, by William R. Shepherd, at the American Museum of Natural History, 77th St. and Central Park West. Illustrated by stereopticon views. (The last of a course of eight lectures on "Our South American Neighbors.")

CIVIC EFFICIENCY IN WAR TIME, by Mrs. Lucia A. Mead, at Cooper Institute, 8th St. and 4th Av.

CURRENT EVENTS, by Nelson P. Mead, at the New York Public Library, Hamilton Grange Branch, 503 West 145th St.

SONG OF THE SOUTHLAND, by Miss Marguerite Potter, at the Young Men's Christian Association, Harlem Branch, 5 West 125th St.

At Our Third Avenue Store Only

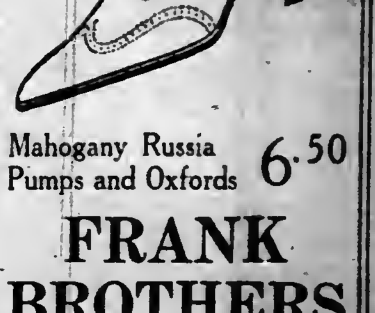

Mahogany Russia Pumps and Oxfords 6.50

FRANK BROTHERS

Third Avenue, Near 58th Street

Crocker

HATS, GOWNS, WAISTS, VEILS, FURS, NECKWEARS.

Mourning Specialties

375 Fifth Ave.—35th St.

Boston—Copley Sq.

NO CHARGE IF WE FAIL TO ERADICATE ALL VERMIN

ODORLESS—NO INCONVENIENCE
OUT OF TOWN WORK SOLICITED
GUARANTEE EXTERMINATING COMPANY
WRITTEN GUARANTEE FOR ONE YEAR

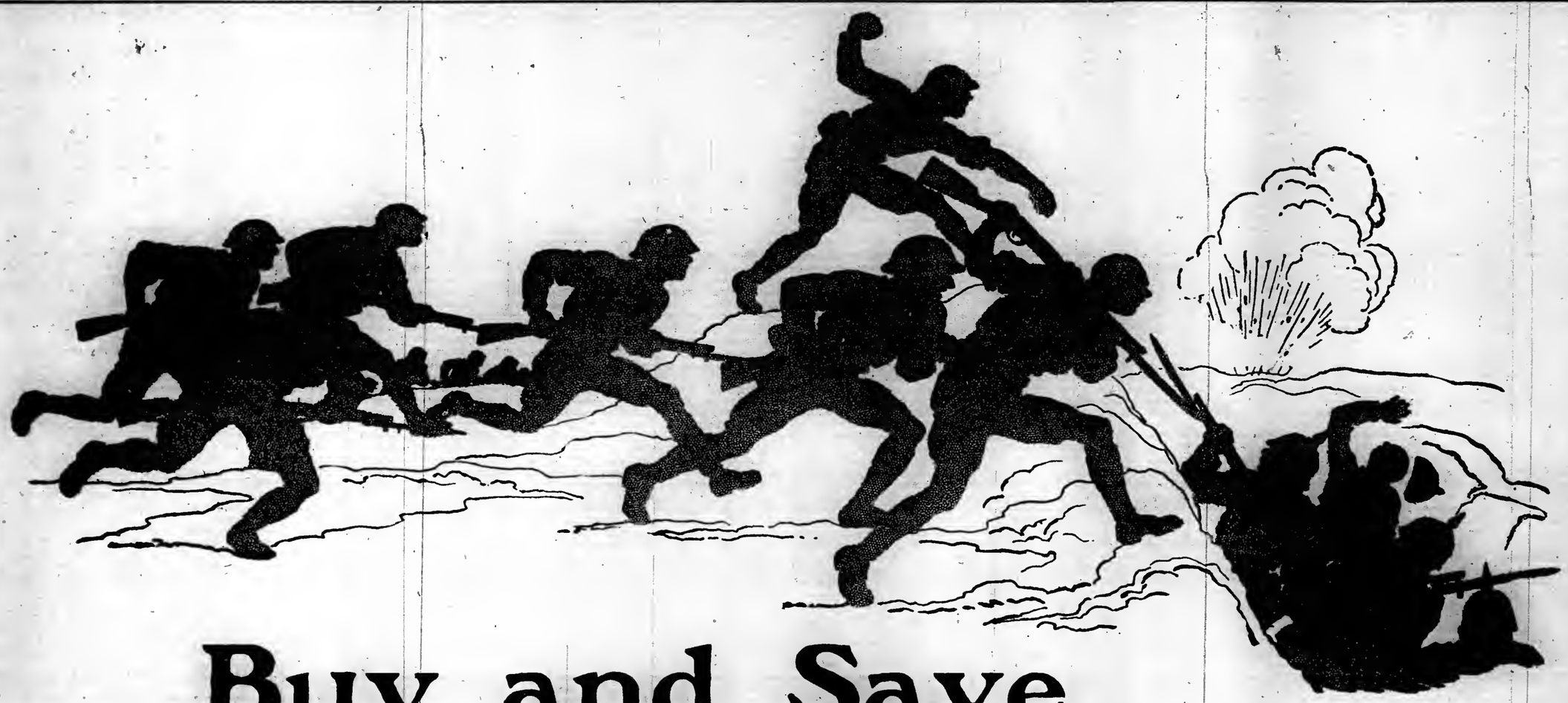

Buy and Save

Now is the time for action.

We shall fight to the last drop of blood until VICTORY is ours. But dollars save lives and wherever it is possible we shall spend dollars rather than spend blood.

The choice is clear. We can begin to save carefully and intelligently in order to prevent every needless hour of human agony on the fields of France. Or we can continue unnecessary spending and thus handicap the preparations of the Government, prolong the war and endanger the lives of our fighting men.

Enlist your dollars as our soldiers enlist their lives—until the war is won.

No real American will hesitate. We shall save, save more than we ever believed we could save, to invest in Liberty Bonds.

We are united in this purpose but our present savings may not be adequate for the purchase of all the Liberty Bonds our hearts prompt us to buy. To meet this difficulty the great banking system of America, which has been mobilized in support of the Government, offers its help. Every citizen is urged to go to a bank and arrange for the purchase of bonds to be paid for out of future savings.

The undersigned banks who have paid for this advertisement pledge themselves to make to subscribers loans on United States Government Bonds of the Third Liberty Loan for 90 days at 4¼ per cent., the same rate of interest paid by the Government. Such loans will not interfere with any borrower's regular line of credit. We urge every bank in the United States to do likewise.

AMERICAN EXCHANGE NATIONAL BANK
ATLANTIC NATIONAL BANK OF THE CITY OF NEW YORK
BANK OF AMERICA
BANK OF CUBA IN NEW YORK
BANK OF EUROPE
BANK OF THE MANHATTAN CO.
BANK OF NEW YORK NATIONAL BANKING ASSN.
BANK OF THE UNITED STATES
BANK OF WASHINGTON HEIGHTS
BANKERS TRUST CO.
BATTERY PARK NATIONAL BANK
BOWERY BANK
BROADWAY CENTRAL BANK
BRYANT PARK BANK
CENTRAL TRUST CO. OF NEW YORK
CHASE NATIONAL BANK
CHATHAM & PHENIX NATIONAL BANK OF THE CITY OF NEW YORK
CHELSEA EXCHANGE BANK
CHEMICAL NATIONAL BANK
CITIZENS NATIONAL BANK
COAL & IRON NATIONAL BANK
COLONIAL BANK
COLUMBIA BANK
COLUMBIA TRUST CO.
COMMERCIAL EXCHANGE BANK
COMMERCIAL TRUST CO.
COMMONWEALTH BANK
CONTINENTAL BANK OF N. Y.
CORN EXCHANGE BANK
EAST RIVER NATIONAL BANK
EMPIRE TRUST CO.
EQUITABLE TRUST CO.
FARMERS LOAN & TRUST CO.
FIDELITY TRUST CO.
FIFTH AVENUE BANK
FIFTH NATIONAL BANK
FIRST NATIONAL BANK
FRANKLIN TRUST CO.
FULTON TRUST CO. OF NEW YORK
GARFIELD NATIONAL BANK
GOTHAM NATIONAL BANK
GRACE, W. R., & CO. BANK
GREENWICH BANK
GUARANTY TRUST CO. OF N. Y.
HANOVER NATIONAL BANK
HARRIMAN NATIONAL BANK
HENRY J. SCHNITZER STATE BANK
HUDSON TRUST CO.
IMPORTERS & TRADERS NATIONAL BANK
INTERNATIONAL BANK
IRVING NATIONAL BANK
IRVING TRUST CO.
LAWYERS' TITLE & TRUST CO.
LIBERTY NATIONAL BANK
LINCOLN NATIONAL BANK
LINCOLN TRUST CO.
MECHANICS & METALS NATIONAL BANK
MERCANTILE TRUST & DEPOSIT CO.
MERCHANTS' NATIONAL BANK
METROPOLITAN BANK
METROPOLITAN TRUST CO.
MUTUAL BANK
NATIONAL BANK OF COMMERCE IN N. Y.
NATIONAL BUTCHERS & DROVERS BANK
NATIONAL CITY BANK
NATIONAL PARK BANK
NEW YORK COUNTY NAT'L BANK
NEW YORK PRODUCE EXCHANGE BANK
NEW YORK TRUST CO.
PACIFIC BANK
PEOPLES BANK
PHILIPPINE NATIONAL BANK
PUBLIC NATIONAL BANK OF NEW YORK
SCANDINAVIAN TRUST CO.
SECOND NATIONAL BANK
SHERMAN NATIONAL BANK
STATE BANK
TITLE GUARANTEE & TRUST CO.
TRANSATLANTIC TRUST CO.
UNION EXCHANGE NATIONAL BANK
UNION TRUST COMPANY OF NEW YORK
U. S. MORTGAGE & TRUST CO.
UNITED STATES TRUST COMPANY OF NEW YORK
WEST SIDE BANK
YORKVILLE BANK

SUN BRIAR MAY GO IN TWO BIG RACES

Kentucky Derby and Preakness Arranged So Stars May Take Part in Both.

TURF LEADERS IN MARYLAND

Best Animals in Training Already at Havre de Grace for Meeting Which Opens Tuesday.

With the dates announced for the Kentucky Derby and the Preakness, two stake races which promise to establish the three-year-old authority for the season, horsemen of New York are taking even deeper interest in these events. The Derby is to be run at Churchill Downs, Louisville, on May 11, and on May 15 the Preakness is to be decided at the Pimlico course, at Baltimore.

Officials of The Jockey Club tried desperately to arrange the date for the Preakness so that there would be at least a week intervening between the classics of the three-year-old division, but the Louisville leaders refused to budge on their selection of May 11. Since the metropolitan racing season opens at Jamaica on May 16, it was thought impossible to make a satisfactory date for the Preakness at Pimlico, even under the conditions that Pimlico does not close until May 17.

Those deeply interested in the two events, however, feel certain that owners who have their thoroughbreds entered in both events will be able to arrange for the transportation of the animals from Louisville immediately after the running of the Derby and get the animals to Pimlico in time for a workout before the Preakness. If the animals were shipped from Louisville on the night of the Derby they could be in Baltimore easily on Monday, which would give the trainers a chance to prepare the costly animals Tuesday for the race which is to be run on Wednesday, May 15.

Willis Sharpe Kilmer, owner of Sun Briar, the king pin of the two-year-old division last year and now prime favorite for the Derby, has announced that he has completed arrangements for the shipment of this high-class animal from Kentucky. Sun Briar will start in the Derby, and it is almost certain that he will be sent after the Preakness. Escoba, the most promising Western candidate for the three-year-old classics, will get his initial tryouts in the East and will be sent back to Kentucky for the Derby. There is almost a certainty that Escoba, like Sun Briar, will start in both races.

Papp in Preakness Only.

George W. Loft, owner of Papp, Sun Briar's chief rival last season, will not be sent after the Derby, but undoubtedly will go in the Preakness. Mr. Loft conferred with his trainer and tried to make arrangements whereby Papp could have a shot at both races, but it was thought better to reserve the big, handsome three-year-old for the Preakness and not subject him to the hardship of the mile and a quarter trial at Churchill Downs, then the long trip, and the mile and an eighth grind over the Maryland course.

James Rowe, trainer for Harry Payne Whitney, also has advised that Rosie O'Grady, the most promising three-year-old filly, be reserved for the Preakness, notwithstanding that Mr. Whitney has been set upon winning the Derby with Rosie O'Grady and thereby establishing a second filly at the head of the three-year-old division, just as Regret won that honor a few seasons ago. The shorter race for the Preakness is more to the liking of the fillies, since it does not overtax their strength. The colts can travel the filly Derby distance without great danger, but few fillies are built strong enough for such a struggle.

One colt which Regret practically shelved by winning the Kentucky Derby is Exhibitor, now a valuable stallion, in the stables of James Butler. As two-year-olds Pebbles and Regret struggled throughout the year for the leadership of the division and at the finish there was a wide difference of opinion over which was the better. Both wintered well and both started in the Derby, fit for a great race. Regret that day was more fit than any animal which ever won the race, for she went to the front and remained there for the entire distance, winning easily and in record time. Pebbles raced only a few times thereafter and was retired to the stud. He is expected to be a big success as a stallion. Only a few days ago foals arrived at Mr. Butler's Eastview Stud, the get of Pebbles. One was out of Grant, a highly successful filly, another from Little Queen, and one from Tamira.

Luculiite, August Belmont's leading three-year-old, will be sent after the Preakness, but will not run in the Derby. Most of the Eastern horsemen will reserve their thoroughbreds for the Pimlico event, which has a value of $15,000, equal to that of the Derby.

Havre de Grace Meeting Next.

Although adverse weather and the disastrous fire of Friday detracted somewhat from the racing at the Bowie meeting, which finished yesterday, there is every indication that the Havre de Grace meeting, which opens Tuesday, will be a gigantic success. Already there are more than 1,200 thoroughbreds quartered at the Havre de Grace track and they are all ready to play their parts in the racing to be conducted by the Harford Agricultural and Breeding Association.

It seems likely that the Havre de Grace meeting will be the best, as regards quality of animals, that ever has been attempted in Maryland. Despite the poor weather horsemen have had better opportunities for training their thoroughbreds than in years, and consequently the animals are now fit and hardy. Horses, which in ordinary years would not be ready for racing until the last week of May are ready for the bugle right now.

Every one of the leading stables of the country is to be represented at the Havre de Grace meeting, and later at Pimlico. The handicaps at Havre de Grace, and the Wilmington, for three-year-olds, and the Perryville and Aberdeen Stakes for two-year-olds, have attracted practically every star in training.

In the Harford and the Philadelphia and Susquehanna Handicap will be seen such famous runners as Wilfred Viau's champion imported four-year-old Omar Khayyam, last year's Kentucky Derby winner, and his stable companion, Westy Hogan, which beat Omar in the Bowie Cup event last Fall. Besides these two, J. K. L. Ross's $30,000 Cudgel will start, as will J. J. Timmerman's Flittergold and J. F. Sweeney's Hauberk. Other eligibles in training in Maryland and likely to start in the big events are Jack Hare, Jr.; Bondage, Water Lady, St. Isidore, King Neptune, Hendrie, Paddy Whack, and a score of minor stars.

There is another eligible, unknown to fame on this side of the Atlantic, but a runner of renown on the other side, in the stable of Commander Ross. This is Fitzwilliam, a son of William the Third and Ironical. H. G. Bedwell, trainer for Ross, thinks that Fitzwilliam is going to be the sensation of the turf. Fitzwilliam brought $18,000 last Fall. He is an impressive looker.

Wilmington Attracts Good Field.

The Wilmington renewal will be a race of unusual interest this Spring because it bids fair to bring to the post half a dozen or more three-year-olds being prepared for the Preakness and Kentucky Derby. Among the colts and fillies which may start in this fixture are Commander Ross's seven English and Irish runners—Hillhampton, Bonnie Dance, Wigsione, Canso, Foreground, Corn Exchange, and Althea, which cost the Canadian sportsman $96,000 last Fall. Bonnie Dance, the most forward of this lot, if recent work counts for anything, won the Phoenix Park Plate at Dublin last Summer. His purchase price was $20,000. These horses are all good lookers and Bedwell has them in first-rate condition. Among the three-year-olds better known to patrons of American racing engaged to run with these outlanders are Bonnie Broom, Jack Hare, Jr., Nepperhan, Amackassin, Ballast, Fragonard, Papp, K. of K., Mancha, Happy Go Lucky, Cobalt, Muppoorwill, Orlando of Havana, and others.

Harry Payne Whitney seems to have the smartest two-year-olds at the track. His youngsters, all of them home-bred, were prepared for the Havre de Grace races at Benning by Albert Simons, and they came here ready. Among the Whitney bunch there is a half sister of Buskin, a half sister of Bonnie Broom, a half brother of Cobalt, and a half brother of Jacobite and Charles Edward.

Other well-known Eastern and Western horsemen who will show good youngsters at Havre de Grace are Joseph L. Murphy, Samuel D. Riddle, George D. Widener, Walter M. Jeffords, and Joseph E. Widener, all of Philadelphia; Richard T. Wilson, Jr., President of the Saratoga Association; Richard F. Carman, Wilfred Viau, P. A. Clark, C. E. Clement, George Wingfield of Nevada, James W. McClelland, W. R. Coe, Major Gifford A. Cochran, R. O. Eagan of California, Cornelius Fellowes, Lewis Garth, William Garth, John Lumsden, Commander Ross, J. S. Tyree, R. H. McCarter Potter, J. L. Price, Captain Philip Walker, Emil Herz, J. S. Owenby, and Captain W. J. Press.

There will be steeplechasing aplenty at Havre de Grace, and all the clever fencers of the East that are schooling for the Pimlico meeting, which will be marked by the running of a $5,000 Green Spring Valley steeplechase, will be seen. The cross-country course is in beautiful condition, the rains of the last few days having had a particularly stimulating effect on the sod.

Unless the plans of the management are altered the order of the running of the Havre de Grace stakes will be as follows: Harford Handicap, April 19; Wilmington, April 18; Philadelphia Handicap, April 20; Aberdeen, April 22; Penn, April 24; Perryville, April 25; Susequehanna Handicap, April 27, and Chester, April 29.

FORDHAM OUTLOOK BRIGHT.

Track Candidates Found Promising by Coach Wefers.

Although the unusual and severe weather conditions last week temporarily halted the Fordham University track candidates, it is expected that daily outdoor practice will be resumed tomorrow. The Pennsylvania relay races on April 26 and 27 will mark the first outdoor appearance of the Maroons, and Coach Wefers has yet to pick the members of the relay.

He is watching the newcomers, especially with a view to filling the gaps in the squad caused by recent enlistments. Wefers announced yesterday that the final trials would be held on Sunday, April 21, at Travers Island. This will allow the coach a full week in which to speed up the runners for the carnival.

The Spring track schedule is as formidable as in other years, and shows the growth of interest in the sport since Bernie Wefers came to Fordham two years ago. The Bronx collegians are booked for the metropolitan championships at Columbia, and will also be represented in the outdoor intercollegiates. The only dual meet is with City College, but Raymond Mulvihill, the manager, expects to add several more colleges to the list. An interclass meet will be held in May.

Ten candidates are expected to be in the finals. They are Murray, Gough, McKeown, Tackasch, Golden, McGloughlin, Tully, Winters, Donnelly, and Fitzpatrick. Jack Murray, the Maroon Captain; Tackasch, Golden, and Fitzpatrick are "F" men, although Murray and Tackasch are the only ones who ran on the relay team.

The prospects of turning out a good track squad are bright, although a few more men for the field events would lend a better balance to the team. Since the loss of Fetter, who is with the Fordham ambulance unit, Fordham has had few good weight men. The squad is large as track squads go at Fordham. Bernie Wefers personally exhorted a number of the students to report for the practice spins whether they had the intention or the ability to make the team.

BROOKLYN EXHIBIT OPENS WEDNESDAY

Saddle Horses and Jumpers to be Displayed at Show for Red Cross.

Saddle horses and jumpers will be the feature of the Brooklyn Horse Show Wednesday, Thursday, Friday, and Saturday of this week at the Riding and Driving Club of Brooklyn. The event this year is to be for the benefit of the Red Cross, which is expected to attract a larger attendance than in the past.

Especial interest is manifested in the competition for the President's Cup, for saddle horses 15 hands and not exceeding 16 hands. Twenty-two horses have been listed for this event. Miss Eleanor Sears will come from Boston to compete, and a new contestant, C. L. Whiting, has entered from Avon, N. Y. The Misses Helen Leeming, Clara Peck, and Lizbeth Higgins all of Brooklyn, have named "dark" horses for the event.

From Philadelphia there will be Miss Jean Lister Austin, with saddlers and hunters, and Miss Isabella Wanamaker, with harness horses. Mrs. Joseph L. Sylvester of Boston will also contest in the harness classes. Radiant, the chestnut gelding of saddle fame which won the President's Cup and the championship last year, then as the property of W. H. Rhodes of Tenafly, N. J., is to appear again, this time under the ownership of Miss Sears. J. Campbell Thompson, Samuel C. Pirie, John McE. Bowman, Miss Kathleen Kilsy, Miss Austin, Miss Marjorie Beard, (with Jenny,) Miss Maud Hadden, Frank C. B. Page, and Clarence H. Robbins are among those who will try for the first ribbon honors over the jumps.

The array of saddle classes is imposing. Miss Leeming will show her new mount, a bright chestnut gelding, Carry On, (formerly Director,) and Miss Lizbeth Higgins is to present her new Winchester. Miss Peck will bring two "strangers," besides her already familiar Princess Pat, Winona, and a purchase of but a few days ago, Julien Eltinge, a big bay of 16 hands, with white face and feet, announced to have cost $1,500. Other especially noted and promising saddle entries of the four days are:

Miss Eleanor Sears's Radiant and Kingsfoot, Sequatogue Farm's (Mr. and Mrs. Charles F. Hubbs's) Springtime and Nidalia, Miss Isabella Wanamaker's Cherrystone, Mrs. Joseph L. Sylvester's Gay Field, Miss Florence Baker's Merry Countess, Miss Laura Hulst Murr's Beverly, Miss Dorothy Anderson's Apollo, Miss Jean Lister Austin's MacGregor, Miss Rachael Higgins's Lady Mack, Mrs. W. A. McGibbon's Tiger Rose, Tracy Higgins's Kitty May, Miss Helen Jackson Page's Hazel Young, Mrs. John C. Loud's Blanco, Mrs. Gordon Russell Thyer's Babette, Dean Bedford's Toronto King, Miss Ruth Englis's Little Fan, Miss Mary Grace Rasch's Blue Grass, Jere Collins's Briarbush, Charles C. Stelle's Myron S., Mrs. M. Robert Guggenheimer's Pussy Footer, and J. Campbell Thompson's Nestledown Masterpiece.

Miss Rachael Higgins and Miss Virginia Hanan, with Lady Mack and Kilkee, and Miss Louise Banks Lott and Thomas K. Alford, with Hard Luck and Beowulf, are among those who will contest in the saddle tandems. The harness classes will have among their chief entrants Miss Wanamaker with Suave Eve, Netherhall's Pride and Matchless; Mrs. Joseph L. Sylvester with Excessive and Expressive, and Louis K. Liggett with Joy. Miss Wanamaker has entered Netherhall's Pride for the Brooklyn Eagle Gig Cup valued at $500, "legs" on which have already been won by Joe Harriman of Avondale Farm, John L. Bushnell of Springfield, Ohio; Judge William H. Moore, Mrs. M. Maurice Dimond, and Walter L. Hanley of Providence.

The tandem entries of the show include Mrs. Sylvester's Excessive and Expressive, and Miss Wanamaker's Eve and Netherhall's Pride, and Suave and Matchless. The runabout class is to have in it Louis Liggett's Joy, Miss Baker's Merry Countess, Mrs. Sylvester's Ecstasy, and Miss Wanamaker's Netherhall's Pride.

The combination entries comprise, among others, Miss Baker's Merry Countess, Miss Clara Peck's Allah, Miss Jean Lister Austin's MacGregor, Samuel K. Jacob's Sparkling Mosella, Miss Barbara Guggenhsim's The K'Nut, Franklin B. Jourdan's Aviator, Mrs. John C. Loud's Blanco, and Miss Helen Jackson Page's Hazel Young.

Among the ponies entered are Mr. Liggett's Fulgora, Princess Filango, Trillo Mavell, and Bouncing Bantam; Mrs. Sylvester's Glenavon Victoria, imp.; Mrs. A. B. Moffit's Fireflirt and Fireflame, and J. C. Meem's Jackey. There will be a class for troopers' mounts and another for polo mounts, Captain K. Alford and Major Howard Borden figuring prominently in the latter.

The Red Cross features of the show will be novel and striking. Girls with Red Cross bands on the arms of their habits will sell trifles such as boutonnieres, corsage bouquets, bon bons, and cigarettes and will have charge of a sales table in the club house parlors. Mrs. Leeming, who heads the patroness committee, will have as her aids Mrs. Edwin A. Ames, Mrs. John Anderson, Mrs. Alfred C. Bedford, Mrs. Edward C. Blum, Mrs. H. Edward Dreier, Mrs. Thomas R. French, Mrs. Charles F. Hubbs, Mrs. Stanley P. Iadwin, Mrs. Darwin R. James, Jr., Mrs. Franklin B. Jourdan, Mrs. F. W. Lafrentz, Mrs. Charles L. Morse, Mrs. Frederic B. Pratt, Mrs. Hamilton H. Salmon, Mrs. Joseph K. Smith, Miss Josephine H. Sutphin, and Mrs. Alfred T. White. Serving under Mrs. Hubbs of the Sales Committee are to be, among others, Miss Caroline Weber, Mrs. Burnett C. Collins, Mrs. Winthrop Murray Tuttle, Miss Clara Peck, Mrs. John C. Loud, Mrs. Thomas Lonsdale Leeming, Mrs. George Anderson, Mrs. Richard C. Kettles, Jr., Miss Leeming, Miss Marjoris Beard, and Miss Rachael Higgins.

ROLLER SKATERS TO RACE.

Contests to be Held at St. Nicholas Rink on Tuesday.

The first roller skating races which have been held in this city in some time will take place at the St. Nicholas Rink on Tuesday night of this week. Weekly races are being planned by the St. Nicholas management.

The feature of the evening will be the match race between A. R. Englington, representing the New York Roller Skating Club and holder of the Eastern championships at a half and two miles, and Joe Forrest, Sergeant Major of the 1st Regiment, United States Marine Corps, now stationed at the Philadelphia Navy Yard, and who holds all the championships of the Pacific Coast. This match will be in half-mile heats, the best two out of three, the one-mile amateur event being held between the first and second heat. There are many of the fast roller skaters now in the service and the rinks in other cities have been putting on weekly races for them, as well as specially arranged single and team matches.

ADDITIONAL NEWS OF SPORTS ON PAGE 21, MAIN NEWS SECTION.

An engine that runs with softness, due to the now noted "Hot-Spot" and "Ram's-Horn" Manifold—Chalmers features.

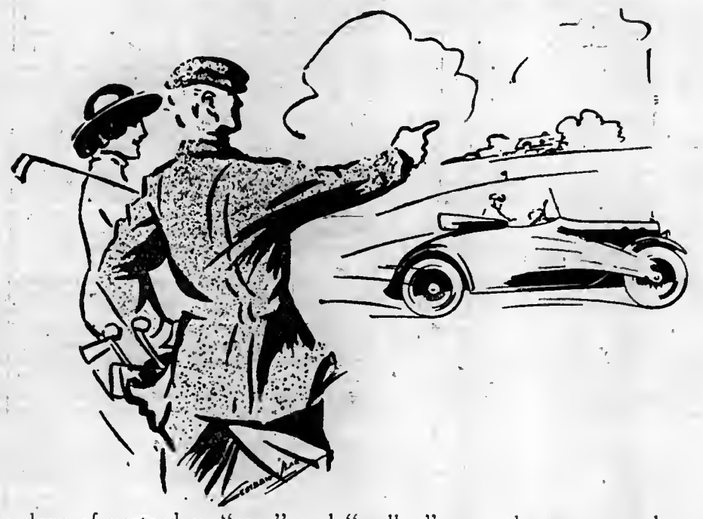

In the days of yesterday, "roar" and "wallop" were the terms used to define an engine's power.

Today, it is the softness of power, the controllability of it that fascinates.

It is a new kind of power to many, brought to public attention through the famous "Hot-Spot" and "Ram's-Horn" Manifold of the Chalmers.

For here the gas is heated, and "cracked-up" at the throat of the carburetor by the "Hot-Spot" and then rushed quickly via the "Ram's-Horn" Manifold into the combustion chambers.

It is "toasted" so nicely, "pulverized" so fine, that the instant after sparking there is well-nigh no waste of gas.

Little of power comes out of the exhaust. All the power comes out of the rear wheels—and such pleasing, well-harnessed power, that your enthusiasm for driving reaches a new peak.

CHALMERS, NEW YORK

CHALMERS SALES COMPANY, 1826-28 Broadway, Columbus 5410 *Open Evenings* Brooklyn, 1184 Bedford Avenue

TOURING CAR, 7 PASSENGER -	$1615	TOWN CAR, 7 PASSENGER - -	$2925
TOURING CAR, 5 PASSENGER -	$1565	TOWN CAR, LANDAULET - -	$3025
STANDARD ROADSTER - - -	$1565	LIMOUSINE, 7 PASSENGER - -	$2925
TOURING SEDAN - - - -	$1950	LIMOUSINE LANDAULET - - -	$3025
CABRIOLET, 3 PASSENGER - -	$1775		

ALL PRICES F. O. B. DETROIT SUBJECT TO CHANGE WITHOUT NOTICE

25th Successful Year

HAYNES

America's First Car

"Carry On"

THE fighting slogan in France, gathering inspiration and significance as the conflict grows more violent and more desperate, is "Carry On." On land, on sea, in the air, it rings sharp and clear.

Into the front line trenches comes the signal to charge. The company commander swings "over the top." At his heels, pushing and stumbling through the hell of "No Man's Land" come the boys. They gain a yard, five, ten, and the machine guns speak. The commander falls, but over his shoulder, above the din of battle, he shouts, "Carry On, Lieutenant!" So on and on, till every officer falls, and the grizzled old Sergeant sets his teeth and takes what's left of them on to the goal.

"Carry On" must be our slogan here at home. We must "Carry On" to the utmost limit our ability, to the last dollar of our resources, till *Victory* is won. Let us stand shoulder to shoulder—*buy* all the Liberty Bonds we can. Let us *keep* our Bonds and *save* to buy more.

"Carry On"!
Buy Liberty Bonds

The Haynes Automobile Company, 1715 Broadway

I. C. Kirkham, 1305 Bedford Ave., Brooklyn, N. Y.
Tri-State Supply Co., White Plains, N. Y.
Bonnell Motor Car Co., 520 Broad St., Newark, N. J.
Paterson-Haynes Auto Company, 367 Market St., Paterson, N. J.
J. J. Wacker, 1237 Boulevard, Jersey City, N. J.
Louis Blum, 654 Richmond Road, Stapleton, Staten Island, New York.

The Haynes Automobile Company, Kokomo, Indiana, U. S. A.

The Cole Aero-Eight

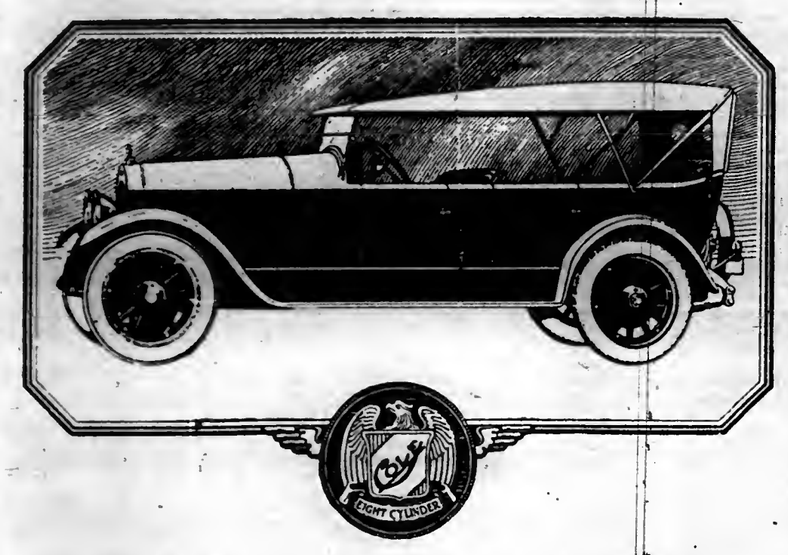

Here is an answer to our challenge—a faithful portrait of the Cole Aero-Eight.

Note the perfect symmetry, the dashing contour—the poise and spirit of its graceful lines.

Well can you imagine the pent-up energy beneath its generous hood—the more than 80 horsepower responsive instantly to every need.

Speed, acceleration, stamina are there when you want them to a greater degree than you have ever before enjoyed. Silent, constant operation at the slowest pace is afforded as well.

But for the passing landscape the movement of the car is imperceptible—so smoothly does it glide along.

The Aero-Eight will give you miles and miles more for every gallon of gas than ever has been your experience.

NEW YORK CITY

MOTORISTS

ONE Tire	"United States Tires Are Good Tires"
ONE Price	To All
ONE Service	Quick and Courteous
ONE System	No Detail Too Small for Attention
ONE Purpose	To Satisfy

THE ROYAL-CORD IS ONE OF THE ONE

BROADWAY AT 66TH STREET
PHONE COLUMBUS 9309

NEW YORK TIRE SERVICE

S-TREAD

HAND MADE

THE $-SAVER

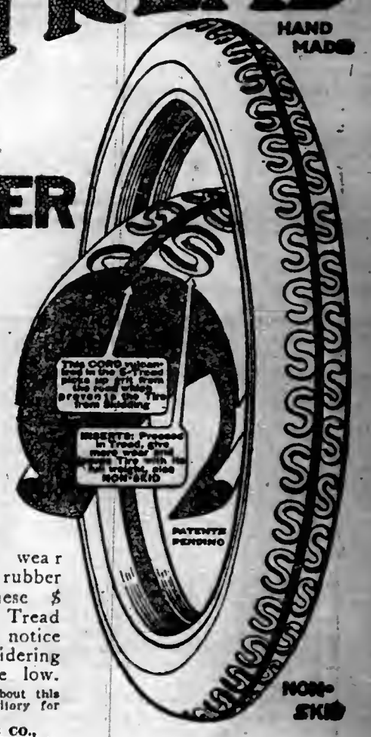

THE HIGHEST GRADE TIRE MADE

Will travel more miles without ACCIDENTS than any other tire. Besides that it carries a bona-fide guarantee of road service of more than 7,000 miles. The highest grade of Long Comb Sea Island Duck used in the carcass is why we can guarantee such LARGE MILEAGE. This $ SAVER with the "S" Tread is made from white rubber, which will wear longer than gray or black rubber tread. Try one of these $ SAVERS with the "S" Tread with any other make and notice the difference. Considering QUALITY our prices are low.

Send for booklet explaining all about this WONDERFUL tire. Exclusive territory for live agents.

SMITH CANVAS TREAD TIRE CO.,
69 GENESEE ST., UTICA, N. Y., U. S. A.

PLACES AVAILABLE FOR BOUT DECREASE

Nevada and New Mexico Will Not Permit Willard-Fulton Encounter.

PLANS NEW BOXING CLUB

New Jersey Sportsmen's Club Arranging to Promote Sport Within Easy Reach of New York.

Another week has passed without announcement from Colonel J. C. Miller of Bliss, Okla., of his selection of a site for the proposed heavyweight championship bout between Jess Willard, the Kansan, and Fred Fulton of Rochester, Minn., challenger for the title. In fact as the days pass it seems the task of securing a battleground becomes more arduous, and the result is that there is less promise now than ever before that the contest will be held over a championship distance on July 4. Colonel Miller, who is partner with Willard in the promotion of the bout, has carefully refrained from making known the place he has in mind wherein to stage the exhibition, and it is not known if he has been successful in his search.

A feeling against the bout as it is at present planned is growing in various parts of the country. The latest to deliver a rebuke to the two heavyweights and those behind the contest is Governor Boyle of Nevada, who, in stating that the contest could not be held within his jurisdiction, admonished the prospective principals in the encounter to direct their fighting energies to the war.

During the last week also Governor Lindsay of New Mexico has stated positively that he would not tolerate the contest in his State. This leaves the field of locations decidedly slim, for on his visit to this city some weeks back Colonel Miller specifically stated that he had both Nevada and New Mexico in mind as likely locations for the championship.

As yet there have been no objections emanating from Oklahoma, and it is possible that Colonel Miller will reconsider his previously announced intention of evading his home State and make an effort to gain permission for the bout from the Governor of Oklahoma.

It is expected that if the contest is held on July 4, as planned, there will be a considerable change in the articles which both boxers have signed for the match. The idea of giving a patriotic tinge to the exhibition is steadily gaining in favor with the public, and it is not at all unlikely that one or both of the principals in the proposed bout will be swayed toward making a vastly different distribution of whatever purse will result from the match.

Another boxing club is expected to spring up in New Jersey within a short time, according to latest reports. Yesterday it was announced that the New Jersey Sportsmen's Club, holding forth at the Hexamer Riding Academy, Weehawken, will soon open its doors to the boxing public. The proposed club is within twenty-five minutes' ride of the centre of Manhattan and is accessible either by ferry or tube. The promoters behind the new project expect, therefore, that a large following of New York boxing enthusiasts will be attracted to the new club, especially since it is planned to promote exhibitions between the leading boxers of various classes.

A syndicate of New Jersey sporting men, whose identity is not disclosed, is reported behind the new venture, and it is understood they are making arrangements to take over two other buildings suitable for the promotion of boxing and other sports. The reports of the proposed new club state that it is capable of accommodating 4,500 people. It has been tentatively arranged to stage a bout between Frankie Burns, the Jersey City veteran bantamweight boxer, and Joe Lynch of this city, one of the leading contenders for the title in this class. No date or other definite plans have been made public.

Another club which is expected to start operations shortly under the new Hurley law in the State across the Hudson is the Murtaugh Boxing Club of Jersey City. Application for a license for this organization was reported last week, but no action on the application has been recorded.

Local Amateur Athletic Union officials are delighted with the treatment the amendment to Section 1710 of the Penal Code has received in the Senate. The amendment was introduced by Senator Robert R. Lawson of Brooklyn and Assemblyman Charles D. Donohue of New York, and, when made a law, which it is anticipated will follow, will legalize amateur boxing exhibitions at local clubs of the A. A. U., where an admission fee is charged. Since the abolition of the Frawley law, which governed boxing in this State, amateur tournaments have been conducted at the more prominent local clubs affiliated with the A. A. U., but at all of them the admission fee has been abolished because of the law.

The enactment of the amendment will give the local A. A. U. clubs a free rein in the conduct of amateur boxing exhibitions between amateurs of not more than four rounds of three minutes' duration each, with gloves not less than five ounces in weight. All these contests, however, must be sanctioned by the Amateur Athletic Union or the Intercollegiate Association of Amateur Athletes of America. With so many clubs affiliated with the A. A. U. in the metropolitan district, especially the great number of organizations of less prominence than the New York A. C. and Crescent A. C., it is expected that amateur boxing will receive a great boom in the future under the new regulations.

Johnny Dundee, the local Italian lightweight boxer, who has been seriously ill with pneumonia for more than a week, is reported by his manager, Scotty Monteith, safely past the crisis of his illness and on the road to recovery. Dundee was forced to cancel many out-of-town boxing engagements through his illness, and it will be many weeks before he will again be able to don the gloves.

The two bouts which Benny Leonard participated in last week showed that, while he is lacking in that finish to his boxing which was his before he assumed the duties of Boxing Instructor at Camp Upton, Yaphank, L. I., the lightweight champion, with a few active ring engagements, would be able to round himself again into championship form. The world's titleholder, through his work at the army camp, has added to his weight, and in his boxing he is slow and ineffective in comparison to his form after gaining the title. Leonard, however, according to his manager, Billy Gibson, is not giving serious thought to ring engagements just now, but is directing his efforts toward aiding the athletic training of the drafted men at Camp Upton. So there seems to be no immediate need for him to worry about his fighting condition or the challenges of any of his numerous rivals for lightweight championship honors.

Bryan Downey, a Western welterweight, was in this city yesterday seeking a match with the champion, Ted (Kid) Lewis of England. Downey has a creditable reputation as a welterweight, and in a bout at Columbus, Ohio, recently, gave a good account of himself against the champion. Tom Jones, manager of the Westerner, declared yesterday that many of the critics who witnessed this bout gave the decision to Downey, and since then Jones has been endeavoring to arrange a bout to a decision between Downey and Lewis.

George Chip of Newcastle, Penn., former middleweight champion, and Harry Greb, a Pittsburgh boxer, will be opponents in a fifteen-round bout at the Union Boating Club, Bridgeport, Conn., tomorrow night.

Amateur boxers of the metropolitan district are being attracted to the tournament which will be held at the Bensonhurst Yacht Club, Brooklyn, April 18 and 20. Bouts will be held in four classes and it is expected that before closing time for the entries tomorrow some of the leading boxers of the district will have sent in their names as prospective participants. The weights are 110, 118, 128, and 138 pounds, and in each class three prizes will be distributed. A point trophy will be given to the club having the greatest number of contestants weigh in and compete. The 118 and 128 pound classes will be for novices.

Although definite announcement has not yet been made, it was learned yesterday from an offical of the A. A. U. that a furlough has been promised Robert Gleason, former metropolitan 145 and 158 pound ameteur boxing champion, who is now with the Quartermaster's Department at Spartanburg, S. C. This will enable Gleason to make the journey to this city to compete in the Crescent Athletic Club's final amateur boxing tournament of the season. The tourney is scheduled for the New Moon gymnasium on April 25, and will be a one-night affeir. James Sullivan of the Union Settlement A. C., national and metropolitan champion, has been selected as Gleason's opponent. This contest will be a special event. The remainder of the program will be given over to an intercity tournament between the boxers of Boston and New York. It is expected that champions of both districts will be on the teams from each city.

CORNEAU IS WITH Y. M. C. A.

Man Who Developed Carpentier Has Fine Record as Army Trainer.

Raymond Corneau, the French trainer, who developed Georges Carpentier into the best heavyweight in Europe, has entered the services of the American Y. M. C.A. and is now carrying on physical training work among the French soldiers under Dr. George S. Meylen, Professor of Physical Education at Columbia.

At the time the war broke out both Carpentier and Corneau enlisted, the heavyweight fighter in the aviation service and Corneau as a private in the infantry. In Corneau's regiment eighty soldiers failed to come up to the standard physically. The fight trainer suggested systematic work to develop these men. The suggestion was not adopted. Corneau was only a private.

A short time later Corneau had a chance to show what proper physical training could do, when he took in hand the 15-year-old son of a French Colonel. Immediately his proposal to train the French soldiers was accepted. Corneau arranged several boxing matches between French soldiers and then put on boxing matches between French and American soldiers.

The work progressed rapidly and Corneau's co-operation with the physical directors in the American forces brought him in touch with the work our army was doing, and he joined the ranks of the Y. M. C. A. instructors.

SPORTSMEN TO ORGANIZE.

Statewide Body for New Jersey to be Discussed.

With a view to sounding out sentiment as to the proposed formation of a Statewide organization of sportsmen, a committee representing various sections is at work on plans for a dinner to which every angler, gunner, and other outdoorsman in New Jersey is invited. It is proposed to have the dinner in Newark some time this month, the tentative date selected being Thursday, April 25.

The committee consists of Kenneth F. Lockwood, President of the Newark Bait and Fly Casting Club; Thorfin Tait of Metuchen, President of the Middlesex County Sportsmen's Association; Thomas E. Smith of Monroe, Sussex County; the Rev. H. A. Weaver of Phillipsburg, President of Phillipsburg No. 1, Tri-County Anglers' and Hunters' Association of New Jersey; Claude E. Holgate of Newark, Secretary-Treasurer Association of Surf Angling Clubs; Frank H. Stewart, Old Mint Building, Philadelphia, President Ocean City Fishing Club, and W. F. Laskowski, Jr., Ridgewood, President Ridgewood Branch, Bergen County Sportsmen's Fish and Game Protective Association.

Those who desire to attend are requested to communicate with any member of the committee not later than tomorrow. The Newark members may be reached by addressing them at room 609, Essex Building, Newark.

An announcement sent out by the committee is, in part, as follows:

"In its efforts to get together the anglers and gunners and other out-of-door men of the State the committee is actuated solely by a desire to advance the interests of sport and of the sportsmen, whether the latter live on a farm, in a small town, or in a city. It is not a sectional movement, but one that is conceived to cover the entire State.

"The trend of events in recent years has been anything but satisfactory to the man who really has at heart the promotion of good fishing and hunting and, what really is more important, the maintenance of good sportsmanship among the followers of the sport generally. Only through the latter can the former be at its best.

"Not the least unsatisfactory development has been the undeniable widening of the breach that exists between the country sportsman and his city brother. The responsibility for this is about evenly divided, for neither has tried very hard to understand the viewpoint of the other, or to get at the original causes of the ill-feeling and to remove them if it is possible to do so. And so they have gone on, each his own way, getting further apart each year, constantly eyeing each other with hostile suspicion and angry distrust.

"The seriousness of the situation cannot be exaggerated. It is all so unnecessary, too, so disregardful of the principles of true sportsmanship, so wasteful of the strength that comes from united, harmonious action. It is no light matter, to be heedlessly disposed of, for as sure as anything can be sure, if it continues the time will come when New Jersey will slip back from her place among the sport-producing and sport-loving States of the East.

"Year after year more farmers are posting their lands, year after year the clubs are extending their preserve holdings, and it requires no great stretch of the imagination to foresee the time when, if things go on as they have been, only our larger lakes will be open to the angler who does not own a farm or belong to a club, and when free streams will be few and far between and difficult to find. Our Fish and Game Commission, bound to a policy of stocking only open streams, will then be forced to concentrate its energies on the few public lakes and let the remainder of our waters go hang, so that we will be in the position of having bitten off our own noses to spite our faces.

"The fish and game resources of Maine and New York, to cite two Eastern examples, yield millions of dollars each year. With co-operation on the part of all her sportsmen and with constantly increasing facilities for propagation, New Jersey faces huge possibilities in the same line. In their realization the city and the country sportsmen would share equally.

"To bring agreement out of disagreement ought not to be impossible and is worth any effort. A better understanding by the one of the other, a little more tolerance on each side—and the trick is done. Lined up solidly, with the majority of the best thought—not mere numbers—guiding us and there isn't anything we couldn't accomplish for sport and sportsmanship. Split up, pulling against each other, bickering, jealous, suspicious, we'll get nowhere.

"That is why we are striving for this dinner and why we want every sportsman who possibly can do so to attend. Let each one write in at once to any member of the committee saying that he wants to be there. The cost will be small, and if for nothing else than an evening's entertainment and companionship with other good fellows the money will be well expended."

WEST CALLS MISS GALLIGAN.

Will Compete for Swimming Title in San Francisco.

Miss Claire Galligan and Miss Charlotte Boyle of the New York Women's Swimming Association have accepted an invitation from San Francisco to compete in the National A. A. U. fifty-yard championship for women, being supervised by the Idora Swimming Club, on April 21. They will also engage in match races at longer distances with Miss Dorothy Burns and Miss Frances Cowells, the leading swimmers of the Pacific A. A. U. district.

SOLDIERS TO FORE AT N. Y. A. C. GAMES

Contests for Military Men to be Emphasized at Meet on June 8.

Soldiers and sailors of the local camps and training stations will be afforded another opportunity for athletic competition under the supervision of the New York Athletic Club on June 8, when the Mercury-Foot organization will conduct its annual outdoor Spring games at Travers Island. This year's events will mark the ninety-ninth renewal of the Fifty-ninth Street club's athletic meet. It will mark also a wide departure from the meets of previous years, according to the plans of Matthew P. Halpin, Chairman of the New York A. C. Committee on Athletics.

The work of the Winged-Foot organization in supplying athletic competition for the nation's fighters since this country's entrance into the war will be continued in the outdoor games on an extensive scale. The New York A. C., since the United States declared war on the Huns, has undertaken the task of promoting athletics and athletic entertainments for the enlisted and drafted men, and in addition also has tackled the problem of supplying athletic paraphernalia to the many transports sailing for France laden with men going "over there."

The program originally mapped out by the club officials called for the abandonment of the promotion of all open athletic competitions by the club and placed a ban on the competition of any of the club's representatives in championship events. This stand was taken when the New York A. C. officials deemed it unfair to hold title competitions while the leaders among the country's athletic talent were away on sterner duties.

The work has been carried out successfully from the time it was first taken up. It has struck a popular chord among the members, many of whom have sons or other relatives in one or another branch of the country's service; it has given soldiers and sailors who are so inclined a chance for needed athletic recreation and competition, with the chance to gain useful prizes, and it has been a source of pleasure to the club officials and members to know that they are helping with their bit.

Last year, early in June, at the ninety-eighth annual games of the club, a program of eighteen events was arranged, thirteen of them on track and five on the field, and included in this number were three events for military athletes. They were the one-mile run, the half-mile walk, and the four-fifths of a mile relay race. About 6,000 persons witnessed the games, a great number of them unable to gain seats, thronging the lawns. The principal interest was shown in the three military events and the large fields of soldiers and sailors who responded to the call for entries provided interesting spectacles.

No definite program for this year's games has been adopted as yet, according to Chairman Halpin, but it is the general opinion that enlisted men will have events set aside for them equal in number, if not greater, than those arranged for open competition. There has been no decision reached on the number of events which will make up the program, but it is practically certain that the scheduled competitions will have a distinct military and naval flavor.

No better illustration of the popularity which has greeted the efforts of the New York A. C. toward providing sport for the enlisted men could be had than that which was furnished at the club's annual indoor meet recently. From the standpoint of being a magnet for crowds, the games were decidedly unsuccessful in comparison to the meets of former years. But in point of competitive interest among the soldiers and bluejackets the games were a huge success. This, Halpin said in discussing the club's activities yesterday, was the primary reason for the games, and they must, therefore, be considered as highly successful.

The meet on June 8 will be conducted along similar lines to those which governed the competition held by the New York Athletic Club throughout the indoor season. The local camps and training stations will be particularly catered to, but there are expectations that some of the country's leading athletes in training at camps and stations in various other parts of the country will also be seen in the competition. For the enlisted men, who will have practically the entire program to themselves, there will be no entry fee required. The events will be arranged as most adaptable to military training and will include, among others, the hand grenade throwing contest, equipment race, and walking, running, and relay events for the enlisted men in full marching costume.

TITLE BOUTS FOR HOBOKEN.

New Jersey Amateurs to Box for Charity on April 23-25.

The annual amateur boxing championships of New Jersey will be decided at Our Lady of Grace Hall, Hoboken, N. J., April 23 and 25. The tournament will be conducted under the auspices of the Metropolitan Association and the Knights of Columbus, Hoboken Branch. The entire proceeds are to be expended in athletic work at Camp Merritt, Tenafly, N. J., and Hoboken. Soldiers and sailors in uniform will be admitted to the bouts each night free.

The classes at which titles will be decided are 115, 125, 135, 145, 158 pounds, and heavyweight. In addition, there will be boxing in an open class for all registered A. A. U. boxers at 110 pounds.

MAT BOUTS ARRANGED.

Two Wrestling Matches Scheduled for Prospect Hall Saturday.

Two promising wrestling matches have been arranged at Prospect Hall, Brooklyn, for next Saturday night. In one of them Louis Nelson, the welterweight grappler who recently defeated Gus Petorson, will oppose Bobby Sommerville of England. Sommerville is the holder of the Lord Lonsdale belt, emblematic of the championship of Great Britain. Heavyweights will be the principals in the other match, in which Bernhof Hansen of Brooklyn and Cyclone Ress of Charleston, S. C., will go to the mat. Both matches will be governed by catch-as-catch-can rules, and the winners will be determined best two out of three falls.

FORDHAM TO PLAY TUFTS.

Maroon Nine to Make Another Attempt to Start Home Season.

With yesterday's game with Seton Hall called off because the Fordham diemond was a veritable quagmire, the Bronx collegiane are looking forward to making a fresh start next Wednesday to open their home season. It will be the third attempt to get the home season under way. Tufts, lecerded to oppose the Maroons. If this game is called off the Fordham adherents will have to wait a full week before seeing their team in action, as the Crescent A. C. will be played next Saturday at Bay Ridge. In 1916 the four first games had to be called off on account of the weather, and this season threatens the record.

HARVARD TO ENTER MEET.

Crimson Athletes to Compete in Intercollegiate Games.

CAMBRIDGE, Mass., April 13.—Harvard will send about ten members of its 'Varsity track team to the intercollegiate meet in Philadelphia next month. The decision to keep out of the Pennsylvania relay games was in accordance with Harvard's well defined stand not to take part in intercollegiate athletics with any other dual rivals than Yale and Princeton. The Crimson authorities view the intercollegiate meet with its numerous collegiate entries, however, as a proper carnival in which to allow their runners to perform.

READY FOR TENNIS SEASON.

High Schools Will Begin Play in P. S. A. L. Tourney April 27.

The annual Public Schools Athletic League high school tennis championship will begin on April 27, when the opening matches will be played in two of the three divisions into which the tournament has this year been divided. Schools in the Manhattan-Bronx-Richmond and the Brooklyn division will begin play on this date, and on May 4 the tournament in Queens will start.

Sixteen schools have entered, and because of this large entry the P. S. A. L. officials have found it necessary to arrange the playing schedule in divisions. All matches will be decided on courts constructed on the athletic fields throughout the city. After the opening matches the tournament will progress with weekly competition to its close, June 1. Subsequently interborough matches will be played on June 5 and 8. The teams will consis of five members, three playing in singles and two in doubles.

ENTRY OF 970 DOGS FOR CHARITY SHOW

Pekingese Top List, with 122, to be on View at Exhibit on Saturday.

Fifty-one breeds have filled for the dog show next Saturday of the Ladies' Charity Show Club in the 71st Regiment Armory for the benefit of St. Mary's Free Hospital for Children. An actual entry of 970 dogs has been listed, and by duplicate entries the classes will have over 1,500 competitors. A substantial benefit for the Children's Hospital is expected.

The largest entry is in Pekingese, which are to be judged by Mrs. M. M. Van Buren, and which number 122. Chow Chows come next, with 66 entered; then Boston terriers, with 58; wire-haired fox terriers, with 55, and Pomeranians, with 45. The other breeds that have received 10 or more entries follow in this order: English setters, 20; greyhounds, 12; Great Danes, 20; pointers, 13; Russian wolfhounds, 14; collies, 20; German sheepdogs, 35; French bulldogs, 20; bulldogs, 15; Old English sheepdogs, 12; St. Bernards, 16; West Highland white terriers, 16; Sealyham terriers, 20; smooth fox terriers, 16; Irish terriers, 15; Airedale terriers, 40; bull terriers, 14; English toy spaniels, 25; Japanese spaniels, 11; Yorkshire terriers, 14; Brussels Griffons, 15.

Among the representative exhibitors will be Mrs. E. J. Lincoln, Chow Chows, Samoyedes, and English toy spaniels; Mrs. Roy A. Rainey, wire-haired fox terriers; Dr. James E. Hair, English setters; Mrs. John Z. Adame, Chow Chows; Alstead Kennels, collies; John J. Barrett, Boston terriers; Captain J. C. Bates, Irish terriers; Francis G. Lloyd, Scottish terriers; Mrs. E. H. Berendsohn, Japanese spaniels; Blue Blood Kennels, German sheepdogs; Brookwood Kennels, Sealyham terriers; Mrs. Frank T. Clarke, Pomeranians and Pekingese; Mrs. A. J. Davis, Cairn terriers; the Misses de Coppet, Welsh terriers; Delaware Valley Farms, Russian wolfhounds; Elmview Kennels, German sheepdogs; Mrs. C. E. Engel, Pekingese; John Gans, Jr., German sheepdogs; Mrs. Daniel Hagerty, Boston terriers; Mrs. A. McClure Halley, and Mrs. M. E. Harby, Pekingese.

Also Miss Jean G. Hinkle, fox terriers; Mrs. Grace B. Jackson, Pekingese; Holmehill Kennels, fox terriers; Frederic C. Hood, fox terriers; R. H. Johnson, Jr., Airedale and fox terriers; Johnson and Sigman, cocker spaniels; A. C. Wilmerding, cocker spaniels; Wex Jones, bull terriers; Alfred B. Maclay, Dandie Dinmonts; Lieut. Harvey S. Ladew, fox terriers; Mrs. O. E. Lakeland, Pomeranians; B. F. Lewis, greyhounds and spaniels; Mrs. May H. McCurdy, collies; Q. A. Shaw McKean, fox terriers; Marbald Kennels, fox and Airedale terriers; Joseph E. Meyer, Boston terriers; Norosh Kennels, bull terriers; W. T. Payne, cocker spaniels; Mrs. George H. Pell, Boston terriers; Mrs. Byron Rogers, Cairn and Sealyham terriers; Jacob Ruppert, St. Bernards; the Misses Thompson, Chow Chows; T. R. Varick, fox terriers; Mrs. E. C. Waller, Chow Chows, and Yankihourne Kennels, Pekingese. In all, there are 418 different exhibitors, which indicates the largest one-day dog show ever held in New York City will take place on Saturday.

ADDITIONAL NEWS OF SPORTS ON PAGE 21. MAIN NEWS SECTION.

NEW CUE BODY PROGRESSES

Nearly 200 New York Members Added to Association.

The new American Amateur Billiard Association is proving a greater success than was expected by its founders. Already nearly 200 billiardists have joined in the East, while the West is just beginning to organize. Meetings will be held in Chicago shortly. Among the local members will be found such prominent players as Crshel, Coleman, Conway, George P. B. Clarke, all of whom were former Class B champions; Wilson P. Foss and Arthur Townsend, former Class A champions, as well as Dr. Mial of the same class.

The association is now conducting its first annual events for the metropolitan championship at 18.2 balkline and three cushions. This latter event is the first of its kind ever attempted by any amateur body.

Arrangements are now being made by which the association will have a permanent clubroom at one of the leading hotels, and regular open monthly meetings will be held. Encouraged by the success of the present tournaments, members are now discussing the advisability of arranging for the big events which are to take place next Winter. Championship events are to be held in at least four classes for balkline and two classes for three cushions and straight rail, also pocket billiards.

Following is the standing of the players in the present tournament:

BALK LINE.	Won.	Lost.	THREE CUSHIONS.	Won.	Lost.
Coleman	2	0	White	1	0
Wiener	2	0	Frantzen	1	0
Gerbet	1	1	Goshgrove	1	1
Conway	0	1	Frisch	1	1
Lowenthal	0	1	Johnson	1	0
Lewis	0	2	Thomas	0	1
Clarke	0	2	Pearson	0	2

Trotting Meet Is Arranged.

Committees representing the Junior League of Amateur Driving Clubs, the Parkway Driving Club of Brooklyn, and the Nassau Driving Club of Mineola have arranged to hold the annual trotting meeting of the league on July 15, 16, and 17, together with sixteen harness racing matinees of the Nassau Club at the Parkway track in Brooklyn. Both the meeting and the matinees were to have been held at the track on the Mineola Fair Grounds, but the horsemen were dispossessed when the Government took over the property a fortnight ago for war purposes.

CONTROL OF POCKET BILLIARDS PLANNED

National Advisory Board to Hold All Tournaments Throughout the Country.

TITLE EVENT TWICE YEARLY

Champion to be Called Upon to Defend Laurels in Competition with Best Players.

One of the most sweeping efforts to control professional pocket billiards that has ever been attempted has come forth from the National Billiard Advisory Board, with the sanction of the Brunswick-Balke-Collender Company. It is to be put into effect during the season of 1918-19, and will have sway not alone over national events, but over sectional titles, such as interstate, State, and district. This means the practical abolishment of the old scheme of professional pocket billiard play, whereby Frank Taberski, the present champion, gained his laurels. Under the new plan there will be no titles holding over for an entire year.

It is proposed now to have tournaments for all the titles twice a year, and to have the champion free from challenge during the six months that intervenes between tournaments. To retain his title for an additional six months the player has to compete in the next tournament, as the championship automatically expires at the end of the six months time allotment. The national, interstate, and State champions are to be under salary during the period that they are title holders. The details of the plan as given out by the Billiard Advisory Board follow:

"The National Billiard Advisory Board has planned a mobilization of the pocket billiard forces of the United States. Not only will there be titles at stake, but three of them will carry salaries.

The holder of the national title will receive a monthly salary of $250. He will hold the title six months and not be subject to challenge. Then the title expires automatically.

"The holder of an interstate title will receive a monthly salary of $150, and of a State championship, $100.

"The winner of a State district championship will receive no remuneration other than the prize of the tournament he wins, but will receive a certificate showing that he is eligible to compete in the State tournament.

"Each State competing will be divided into districts of not less than ten or more than twelve subdivisions, the winner to play for the State title.

"For the interstate championships the States have been placed in groups of four and five, the winners of the State events being eligible. These will serve as a qualifying round for the national championship.

The entry fee for the State district tournaments will be $10, for the State $30, the interstate $75, and the national, $100.

District and State events will be played in public billiard rooms selected by the district manager and interstate and national events in public concert halls where practicable.

Tournaments will be held twice yearly in each of the classes. The first series in the district events will be held Sept. 15 to 30, and the second March 1 to 15. The first State events will be held Oct. 15 to 30 and the second April 1 to 15. The interstate will run from Nov. 15 to 30 and May 1 to 15, while the national titles will be settled Dec. 15 to 30 and June 1 to 15.

"The national champion will have to qualify by playing through the new series in the district, State, and interstate classes. In order to eliminate tedious games, safety plays will be penalized to the limit and tournament games will consist of ninety balls pocketed.

"The officers of the National Billiard Advisory Board are Thomas Foley, Chicago, Chairman; Maurice Daly, New York; C. C. Peterson, St. Louis; L. A. Bensinger, Chicago; C. P. Miller, New York; W. P. Mussey, Chicago; H. F. Davenport, Brunswick-Balke-Collender Company, Chicago, Secretary.

W. V. Thompson of Chicago and New York will be the general manager and E. A. Lucire, Los Angeles, assistant manager, will handle the Pacific Coast division.

The States have been grouped as follows:

A—Oregon, Washington, California, Arizona.

B—Montana, Idaho, Wyoming, Utah, Nevada.

C—Colorado, New Mexico, Texas, Oklahoma.

D—North Dakota, South Dakota, Nebraska, Kansas.

E—Wisconsin, Minnesota, Iowa, Missouri.

F—Michigan, Illinois, Indiana, Ohio.

G—Arkansas, Louisiana, Mississippi, Alabama.

H—Florida, Georgia, South Carolina, North Carolina.

I—Kentucky, Tennessee, Virginia, West Virginia, Delaware, Maryland, and District of Columbia.

J—New York, Pennsylvania, New Jersey, Connecticut, Rhode Island.

K—Maine, New Hampshire, Vermont Massachusetts.

Women Must Learn to Drive

Hundreds of women who can operate and repair motor cars are needed to take the places of men. Special classes for women who want to learn automobile operation for ambulance service or otherwise are being formed at the Stewart Auto School. Every step of the work made clear by careful, experienced instructors. Finest auto school equipment in New York. Complete class course, $35. Day and evening classes. New class starts April 22, at 9 A. M. Write, call or phone for catalog S-T.

STEWART AUTOMOBILE SCHOOL
Founded 1909.
225 West 57th St., at B'way.
Tel. Col. 4561.
WM. H. STEWART, Jr., Pres.

STEWART AUTOMOBILE SCHOOL

Selden Trucks

Wherever there has existed a need for positive, efficient, dependable motor haulage, Selden Trucks can point to a long list of accomplishments.

MANHATTAN Motors Corporation
230 W. 56 St. Circle 4430

DORT
"The Quality Goes Clear Through"

The Car of Now

The car of *today* is one that is built for *efficiency without waste.*

No car can meet this requirement better than the Dort. Its tire and gasoline and oil consumption are light. Its staunch construction, together with DORT service — plus, means little cost for other maintenance.

It is a car you can use freely and much, without having the bugaboo of "Upkeep" forever staring out from your gasoline gauge. It is the car of Now—for Now—used by men of Now—the day of thrift and conservation.

All the Dort models are here for your inspection. Let us show them to you.

Open Cars
Touring $865
Roadster $865
Fourseason Cars
Sedanet $1000
Sedan $1265
Coupe $1265
All prices F. O. B. Flint, Mich.

F. W. WRIGHT, Inc.,
225 W. 57th St.,
New York, N. Y.
DORT MOTOR CAR CO., Flint, Mich.

Fourseason Cars
The Dort Sedan, Coupe and Sedanet enjoy great popularity among those seeking in a car fine appearance, utility and comfort at a low price.

FOURSEASON CARS

MOTOR CHANDLER CARS

Rebuilt and Painted. *90 Day Guarantee.*

USED CARS
Model 16, 7 pass. Touring
Model 17, 7 pass. Touring
Model 17, Limousine
Model 17, 6 pass. Sport Runabout
Model 17, 4 pass. Chummy Roadster
Model 17, 4 pass. Coupe
Model 17, 7 pass. Sedan

OTHER MAKES
Model 17, 7 pass. 4 Cylinder Studebaker Touring
Model 16, 7 pass. 4 Cylinder Studebaker Touring
38-1913 7 pass. Pierce Arrow Limousine & Touring body
1914 7 pass. Winton Touring
1917 Dodge Touring

BRADY MURRAY MOTORS CORPORATION
1884 Broadway, Cor. 62nd Street.

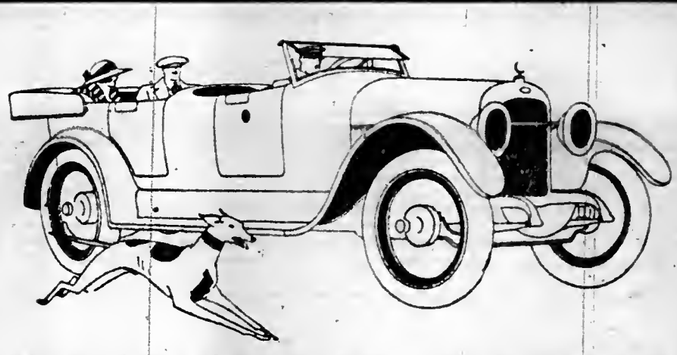

The acid test of a car comes in the demonstration. A model that registers 100 per cent. on the show room floor may fall down badly when put up against a severe road test.

Compare the mechanical construction and coach work of Moon Models with those of other cars. This comparison is all in favor of Moon thoroughbred quality. Then make your final decision after the **Demonstration.** That is the clinching argument for Moon supremacy.

In proof of this, you may enjoy the test in the very car that appeals to you, not in a special "Demonstrating Car."

Six-36—5 pass. Touring, $1295
Six-45—7 Pass. Touring, $1785
Six-66—4 Pass. Club Roadster, $1985
Six-66—7 Pass. Touring, $1985
A few cars available for early delivery

MOON

MOON MOTOR CAR CO. *of* N. Y.
1875 Broadway, at 62nd Street
Telephone Columbus 7718

BETHLEHEM MOTOR TRUCKS

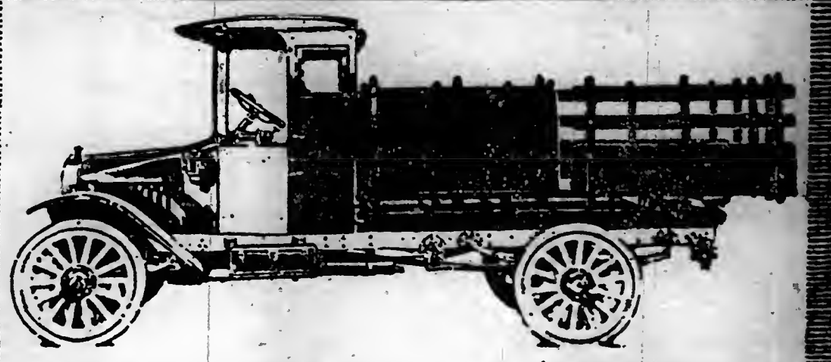

They Go Where They Are Sent

BETHLEHEM Motor TRUCKS Dependable Delivery

Your load will go where you send it—it will arrive when you want it to—and your Bethlehem Truck will come back for its next load promptly and without fall-down day after day.

Bethlehem Trucks are built to carry merchants' reputations and they always make good. Your examination of a Bethlehem Truck is a business necessity. Try it out your way.

$1295 1½ Ton Chassis
F. O. B. ALLENTOWN, PA.
$1915 2½ Ton Chassis

BETHLEHEM DUMP TRUCKS
BETHLEHEM TRACTORS

GRAHAM BROTHERS SALES CO.
CRABTREE & VALPEY
1893 Broadway
Brooklyn Branch: 230 Flatbush Ave. H. P. Reader, Mgr.

FEW TENNIS EVENTS MISSING THIS YEAR

Schedule Shows All Big Fixtures Excepting Longwood and Newport Singles.

TITLE PLAY TO CRESCENTS

Brooklyn Club Gets Metropolitan Championships — Local Tournament Season Opens May 11.

The schedule of about 150 tennis fixtures for the coming season, which was issued yesterday by the United States National Lawn Tennis Association, while showing a cut of something like one-third from the schedule that was arranged for 1917, indicates a full season of tennis in the metropolitan section and throughout the country as well. A close study of the schedule reveals the fact that in many cases the missing tournaments are those rated as of minor importance. This is not entirely true, for there are two events among the absentees which have heretofore held a recognized place among the big fixtures of the year. These are the Longwood singles and the annual tournament at the Casino at Newport.

The Longwood singles has been one of the best known of the open tournaments during many years. Longwood last year adopted the national doubles championship when that was separated from the national singles and established as a big tournament. This year it is understood Longwood decided that it would be advantageous to abandon the singles. It is confidently believed that under more favorable conditions than the present the singles event will be revived.

The other big tournament which is lacking from the list, the Newport Invitation event, was passed last year and it is therefore not quite so surprising that it should again be set aside. Ever since the national singles championship was taken from Newport that city has been on the wane as a centre of tournament activity. The only flap that came from Newport as to tennis this Winter was in relation to the national singles, a report being sent out prior to the annual meeting of the U. S. N. L. T. A. that Newport stood ready to take the tournament provided it was assured to the Casino for a term of years.

Switch in Local Dates.

There is one switch of dates of local interest. The Metropolitan championships, held for several years on the dirt courts at Bronxville, have been awarded to the Crescent Athletic Club and have been set well down the list, so that the tournament is included among the really big fixtures. It is probable that the tournament at the Crescent A. C. will be played on the turf courts, which will give it added prestige. It is set this year for July 29, preceding by a week the annual invitation tournament at the Seabright Lawn Tennis and Cricket Club.

The season in the metropolitan district will open on May 11 with the annual Harlem Lawn Tennis Club tournament. A week before this there was to have been a men's tournament at the Essex County Country Club, but this was changed to combine it with a women's tournament at the same club on May 20. The annual invitation tournament at the Sleepy Hollow Country Club will begin on May 27, and from then on to the close of the season there will be tournaments almost every week. The last local date, the open mixed doubles tournament at the Essex County Country Club, is Oct. 12, but the season for big fixtures ends with the playing of the national championships on the courts of the West Side Tennis Club, beginning Aug. 26.

The big tournaments leading up to the nationals are somewhat changed from former years. Beginning with the Crescent A. C. tournament on July 29 there follow the Seabright Lawn Tennis and Cricket Club tournament, beginning Aug. 5; the national doubles at Boston, on Aug. 12, and the Southampton tournament on Aug. 19.

In speaking of the schedule, Julian S. Myrick, Vice President of the Tennis Association, said:

Schedule Is Favorable.

"The schedule compares favorably with that of last season. In 1917 about 225 dates were on the list, so there is a remarkably small reduction, in view of prevailing conditions. Apparently this indicates that the members of the National Association welcome the opportunity to compete for titles, and are cordially in favor of the program adopted by the annual meeting. All tournaments will be played for the benefit of the War Department's Commission on Training Camp Activities. The funds will be handled through the association's treasurer, George W. Wightman of Boston."

The leading events follow:

May 6—Atlanta Athletic Club, Atlanta, Ga.; Southern intercollegiate championship.
May 11—Harlem Tennis Club, New York City; open tournament.
May 20—Essex County Country Club, West Orange, N. J.; Essex County championship, men and women.
May 27—Sleepy Hollow Country Club, Scarsborough-on-Hudson, N. Y.; men's invitation tournament.
May 28—Pelham Country Club, Pelham Manor, N. Y.; women's invitation tournament.
May 30—Brae-Burn Country Club, Newton, Mass.; Massachusetts State championship doubles.
May 30—Columbia Country Club, Washington, D. C.; Middle Atlantic tournament; Middle Atlantic sectional doubles championship.
June 1—New York Tennis Club, Inc., New York; Bronx County singles and Manhattan doubles.
June 4—Ardsley Club, Ardsley-on-Hudson, N. Y.; women's invitation tournament.
June 8—Terrace Club of Flatbush, Brooklyn, N. Y.; Brooklyn championship.
June 10—Montclair Athletic Club, Montclair, N. J.; New Jersey State championship, men.
June 10—Chicago Tennis Club, Chicago, Ill.; Chicago championship.
June 10—West Side Tennis Club, Forest Hills, L. I., N. Y.; Metropolitan championship, women.
June 10—Hartford Golf Club, Hartford, Conn.; New England championship.
June 15—Del Monte Country Club, Del Monte, Cal.; Pacific Coast championship.
June 15—Longwood Cricket Club, Boston, Mass.; Massachusetts State championship, singles.
June 15—Kings County Tennis Club, Brooklyn, N. Y.; Long Island championship.
June 17—Philadelphia Cricket Club, Philadelphia, Penn.; championship of the United States — women's singles, doubles, mixed doubles; girls' championship of the United States.
June 22—Richmond County Country Club, Dongan Hills, S. I., N. Y.; invitation doubles tournament.
June 22—Gedney Farm Country Club, White Plains, N. Y.; championship Westchester County.
June 24—Orange Lawn Tennis Club, South Orange, N. J.; Middle States championship.
June 22—Marine and Field Club, Brooklyn, N. Y.; open tournament.
June 26—Hoosick Falls Country Club, Hoosick Falls, N. Y.; Hoosick Valley championship.
June 28—Nassau Country Club, Glen Cove, L. I., N. Y.; invitation tournament.
June 29—University Heights Tennis Club, New York City; north side championship.
July 1—South Side Tennis Club, Chicago, Ill.; clay court championship of the United States.
July 1—Atlanta Athletic Club, Atlanta, Ga.; Southern championship.
July 8—Country Club of Westchester, New York City; invitation tournament.
July 8—Westfield Golf Club, Westfield, N. J.; men's open doubles.
July 13—Mount Pleasant Tennis Club, Pleasantville, N. Y.; Eastern New York championship.
July 15—Yahnundasis Golf Club, Utica, N. Y.; New York State championship.
July 18—Bathing and Tennis Club, Spring Lake, N. J.; North Jersey Coast championship.
July 22—The Woodmere Club, Woodmere, L. I.; women's championship of Long Island.
July 26—Field Club of Greenwich, Greenwich, Conn.; invitation tournament.
July 29—Agawam Hunt Club, Providence, R. I.; Rhode Island State championship.
July 29—Chicago Tennis Club, Chicago, Ill.; Western championship.
July 29—Atlantic City Yacht Club, Atlantic City, N. J.; Atlantic City championship.
July 29—Crescent Athletic Club, Brooklyn, N. Y.; Metropolitan championship.
July 29—Tacoma Lawn Tennis Club, Tacoma, Wash.; Pacific Northwest championship; Pacific Northwest sectional doubles championship.
July 30—Norfolk Country Club, Norfolk, Conn.; Connecticut State championship.
Aug. 5—Seabright Lawn Tennis and Cricket Club, Seabright, N. J.; invitation tournament.
Aug. 12—Longwood Cricket Club, Boston, Mass.; doubles championship of the United States.
Aug. 12—The Woodmere Club, Woodmere, L. I.; open tournament, men's singles and doubles.
Aug. 17—Ocean City Yacht Club, Ocean City, N. J.; South Jersey championship.
Aug. 19—Meadow Club of Southampton, Southampton, L. I.; invitation tournament.
Aug. 26—West Side Tennis Club, Forest Hills, L. I., N. Y.; national singles championship of the United States; junior championship and boys' championship of United States.
Aug. 28—Bay Head Yacht Club, Bay Head, N. J.; New Jersey Coast championship.
Sept. 2—The Park Club, Buffalo, N. Y.; Buffalo City championship.
Sept. 9—Merion Cricket Club, Haverford, Penn.; intercollegiate championship.
Sept. 9—The Nyack Club, Nyack, N. Y.; open tournament.
Sept. 16—New York Tennis Club, Inc., New York City; New York State championship, women.
Sept. 23—Longwood Cricket Club, Boston, Mass.; women's open tournament.
Sept. 30—Montclair Athletic Club, Montclair, N. J.; New Jersey State championship, women.
Oct. 12—Essex County Country Club, West Orange, N. J.; open mixed doubles tournament.
Dec. 9—Pinehurst Country Club, Pinehurst, N. C.; St. Thomas tournament.

1919 EVENTS.

Feb. 3—The Heights Casino, Brooklyn, N. Y.; women's invitation tournament.
Mar. 17—Seventh Regiment Tennis Club, New York City; national women's indoor championship.
Mar. 29—Seventh Regiment Tennis Club, New York City; national indoor singles championship.

C.C.N.Y. NET DATES REVISED.

Columbia Tennis Team to be Met in First Match.

Cancellations and postponements have caused a revision of the tennis schedule of the College of the City of New York. Several rival colleges desired other dates. The match with Columbia, originally slated for Thursday, will not be affected. This contest will be held at the Morningside courts on South Field.

Elimination trials for regular berths on the team were supposed to start yesterday, but the bad weather prevented. The week before the game with Columbia will be occupied by weeding out the large squad and a selection of a team.

The City College team will play all home matches on the Marion courts, where daily practice has been held.

The revised schedule follows:

April 18—Columbia at Columbia.
April 20—Stevens at Hoboken.
April 26—Lehigh at City College.
April 27—New York University at New York University.
May 4—Fordham at City College.
May 11—(Morning,) Amherst at City College; (afternoon,) Stevens Tech at City College.
May 16—Manhattan at City College.
May 25—Fordham at Fordham.

BUSY WEEK AT COLUMBIA.

Swarthmore, Union, and Cornell to be Met on Diamond.

After having been out of uniform for several days because the storm has made practice on South Field impossible, the Columbia nine this week faces the hardest week on its schedule. Three games will be played, all of them on the home diamond.

Swarthmore comes to Columbia Wednesday afternoon, followed by Union on Friday. It will be the opening game of the season for the Schenectady boys. Columbia's hardest contest, however, will be played against Cornell Saturday. It is to be the first game of a series of three arranged between the two teams, and Coach Coakley's players consider this trio the most important events on their program. Every attempt is being made on the Columbia campus to make the game Saturday afternoon one of the gala affairs of the season.

Columbia had to call off the Fordham game scheduled last Wednesday with Fordham at Fordham Field, and before the weather made play impossible. Colgate had canceled the engagement she had for yesterday afternoon on Morningside, so that Columbia has had one game in the last week, and that was a practice game last Monday.

COLUMBIA MARKSMEN BUSY.

Complete Eighth Match in Contest for Baker Trophy.

Columbia riflemen have passed the eighth match in the contest for the intercollegiate championship and the Baker Trophy, which the War Department is awarding to the college which makes the best scores in ten matches.

In their eighth match, shot yesterday, the Columbia marksmen scored 983 out of a possible 1,000, which was two points below the previous record made by the team in shooting the sixth match. Four men scored 197 out of a possible 200 hits. They were W. G. Fogg, C. Wandres, J. R. Twiss, and R. L. Smith. A. F. Richardson, Jr., came through with a score of 195.

Because each college shooting in the tournament is required by the rules to send the scores of each match directly to the War Department, Columbia has heard nothing concerning the relative standing of the contestants, but it is believed that the team is keeping close to the top, for comparison with previous records shows that the Blue and White is shooting close to its usual form.

NO FRATERNITY BASEBALL.

Annual Feature of Columbia's Sports May Be Abandoned.

The annual interfraternity baseball series, which has always been a feature of Spring sports at Columbia, may be omitted from the program of activities this year. Spectator, the college daily publication, has urged the Greek letter houses to organize teams as usual, but little seems to have been accomplished toward reviving the league.

It seems to be generally regarded that it would be impracticable for the fraternities to attempt to put out nines this Spring, because with the depletion of the senior class and the noticeable falling off from 1919, some of the Greek letter houses have been so hard hit that they probably could not fill a nine. Several have been practicing informally, but it seems doubtful now whether the league will be revived.

BETHLEHEM ELEVEN LEADS.

Paterson Next in Standing of National Football League.

The Bethlehem Football Club still holds the lead in the National Football League, Paterson being the only club in the competition that has a chance of overtaking the steelworkers. The record to date:

Clubs.	Played.	Won.	Dr'n.	Lost.	P'ts.
Bethlehem	10	8	1	1	17
Paterson	9	7	1	1	15
Disston A. A.	10	5	1	4	11
West Hudsons	8	5	0	3	10
Scottish Amer.	7	2	1	4	5
Babcock & Wilcox	8	2	1	5	5
New York	7	1	2	4	4
Jersey A. C.	9	0	1	8	1

Brooklyn Boy Tiger Captain.

PRINCETON, N. J., April 13.—Henry D. Johnson of the sophomore class has been chosen captain of the Princeton swimming team for next season. Johnson participated in the 50 and 100 yard swims in most of the intercollegiate meets of Princeton, and won the 50-yard event in the intercollegiates, held here two weeks ago. He prepared for Princeton at St. Paul's School, Long Island. His home is in Brooklyn.

GEORGIA TECH GOLF TEAM TO PLAY HERE

With Adair and Prescott as Leaders, Southerners Are to Invade the North.

MEET PENN AND TIGERS

Following Match with Columbia Atlanta Players Are to Take On Leading Experts.

Encouraged by the action of A. L. Walker, Jr., manager of the Columbia University golf team, in scheduling a series of team matches with other universities, the Georgia Institute of Technology at Atlanta is planning a schedule even more extensive. Under the management of Fred Howden a team of four players representing Georgia Tech will leave Atlanta on April 20 for a tour of Northern institutions.

Already matches have been arranged with the Columbia team to be played at the Englewood Golf Club on April 23. Two days later Princeton is to be met at Princeton, and two days after that the University of Pennsylvania players are to be played in a match over some Philadelphia course. Georgia Tech is still corresponding with Yale and Harvard in hopes of arranging a match with one of these institutions for April 24. Should this last match be secured the Atlanta players will have for themselves a series of high-class matches.

The Atlanta team is one of decided strength, and more than likely to triumph over anything that can be pitted against it on the tour. Leading off the team are Perry Adair and Tom Prescott, two Atlanta boys who made their mark in the world of golf during the last few years. Adair toured the country with Bobby Jones and was considered every bit as good as Jones.

Adair and Prescott will play the top matches for Georgia Tech and will be paired together in the four-ball, best-ball matches. The arrangements now are for two four-ball matches and four individual matches, each of eighteen holes, to be played morning and afternoon of each day. Adair and Prescott are able to play a best ball of par on almost any course in the country. The other two members of the team are Fred Howden, the manager, and J. Watkins. The ability of these two is not known here, but if the brand of Atlanta golf is considered, they they must be dangerous, as Atlanta has turned out the best golfers of the country in the last few years.

The Columbia team is practicing almost daily at the Far Rockaway links, under the watchful eye of Irving Stringer, professional there. Walker, who won the Eastern Interscholastic championship last year as well as the Staten Island championship, in which he defeated A. F. Kammer of Fox Hills, one of the best players in the local district, is rounding to great form. His driving, always a feature of the game, seems to have greater distance and accuracy than ever before. Walker can look forward to a big year in golf. Should the Intercollegiate Golf Association decide to hold its annual individual and team championships this year, Walker will go into the tournament a big favorite.

Although only a youngster he gives promise of developing into one of the best players of New York. He is maturing fast in the knowledge and fine points of golf, and is learning the art of accuracy on his approach shots. Not long ago Jack Pirie, formerly professional at Richmond County, Walker's home club, declared that Walker was to be another Jerry Travers. "He has the style, the ability, and the knowledge of golf," explained Pirie.

Walker has never taken part in any big tournaments and may not have a chance to show his ability against the experts of the game for some time because of the war, but New York can look to him to care for its golf laurels in a few years. Walker has picked up golf slowly. He has learned his lessons well and with every round of the links he becomes more finished. Walker already has shattered the course record at several clubs and he is getting better all the time.

A. H. Pogson, Secretary of the Metropolitan Golf Association, has announced that the Executive Committee of the local body has approved the dates for the Westchester County golf championship to be held at Siwanoy, and an invitation tourney of three days to be held at Sleepy Hollow. The Westchester event will be held on June 20, 21, and 22, and the Sleepy Hollow tourney on June 13, 14, and 15.

Some time ago officials of the Westchester Association announced that a novelty in tournaments would be held in place of the usual three-day affair, but now it seems that a regular championship tournament would be the issue. Several other clubs are expected to request dates for tournaments of two or three days, and an announcement of the list can be expected soon.

One of the novelties of the year undoubtedly will be the series of matches to be played by the experts of golf throughout the country in the interest of the Red Cross. Plans for these events have been perfected in the last few days by officials in Washington working in conjunction with the golf officials, and now it is assured that there will be almost a continual exhibition of the ancient sport by all of those capable of showing its intricacies.

The first of the exhibitions will find Jim Barnes and Walter Hagen, the two leading professionals of the country, pitted against Jock Hutchinson, Chicago's most able professional, and Chick Evans, the national amateur and open champion. They are to start the exhibitions in the West. Following this first fourball match there will be matches in which all of the leading lights will take part.

There is to be a record kept in all the matches and the victories scored on a point system, so that by the end of the season it will be possible to tell what players have led. The women of the country are to have a big part in the exhibitions, and among those who are expected to take part are Miss Alexa Stirling, the national champion; Miss Elaine V. Rosenthal, former Western champion, and Mrs. William A. Gavin, the metropolitan champion.

As a substitute for the annual fixtures of golf these affairs may gain great prominence, since it is the intention of interesting the best local players everywhere in the country and pit these players against those of national importance who may visit the different sections of the country. New York can expect to have many big exhibitions this season.

The Directors of the Western Golf Association have adopted a resolution permitting the 250 golf clubs in the association to offer Liberty Bonds and Thrift Stamps as prizes during the war without affecting the amateur status of the contestants. Heretofore it was always considered that playing for money prizes made the player a professional, but the action of the Western officials seems farsighted in this case.

The Western body estimates that $100,000 will be spent by golf clubs in that association for Government war securities. Other golf bodies may adopt this rule from the West without fear of being laughed at.

The Haworth Country Club, Haworth, N. J., opened its golf course to members and guests yesterday, and there was a good-sized turnout to enjoy the game. Peter O'Hara, recently of the Field Club, Pittsburgh, will be the professional at Haworth this season. He is rated an able player, having finished sixth in the Western open event last year. Henry F. Hosley, one of the members of the club, who lives in Haworth, has volunteered to give considerable of his time this season to superintending the running of the club. C. C. Nohlen, President for his second year, states that twenty-five applications for membership have been received.

Rain Keeps Navy Nine Idle.

ANNAPOLIS, Md., April 13.—The baseball game between Navy and University of Pennsylvania, scheduled for today, was canceled owing to wet grounds. Four days of almost continuous rain had put the diamond in bad shape.

YALE MEET ON MAY 18.

List of Events for Interscholastic Contests Is Announced.

NEW HAVEN, Conn., April 13.—The sixteenth annual Yale interscholastic meet will be held in New Haven on May 18 this year. Due to the lack of 'Varsity meets this year resulting from the wartime conditions, this meet will have one of the most important places in the schedule of track events to be undertaken at Yale.

Although the war is causing many of the schools to cut down on their team expenses and thus do away with many of the trips that are usually taken, yet it is expected that as many if not more schools than usual will take part in this meet. Taft School and Hill School have definitely decided to come, as have also the Berkeley-Irving School, Williston Seminary, and Clason Point Military Academy. Loomis Academy and the Hotchkiss School are among those who are concluding definite arrangements to participate in this meet.

Unfortunately, the meet comes on the same day as the Pennsylvania interscholastic meet, but not much conflict is expected, as the two meets draw entries from almost different quarters of the country.

Gold, silver, and bronze medals will be given for first, second and third places, respectively, in this meet, and fourth place will count toward the banner which will be given to the school winning the highest number of points in the meet. The silver cup given to the school for winning the highest total of points in every meet has been won three times by Exeter, and if this school wins again this year it will have the cup permanently.

There are several events on the program open to high schools only, although these same high schools may compete in any of the other events also.

The list of events and the order in which they come is as follows:

1—120-yard hurdles, trial heats.
2—100-yard dash, trial heats.
3—1-mile run.
4—100-yard dash, trial heats, (high schools only.)
5—440-yard run.
6—120-yard hurdles, final heat.
7—100-yard dash, final heat.
8—800-yard run.
9—100-yard dash, final heat.
10—220-yard hurdles, trial heats.
11—220-yard dash, trial heats.
12—440-yard run, (high schools only.)
13—220-yard hurdles, final heat.
14—220-yard dash, final heat.
15—1-mile run, (high schools only.)

FIELD EVENTS.

1—Pole vault.
2—12-pound shot put.
3—High jump.
4—Broad jump.
5—12-pound hammer throw.
6—High jump, (high schools only.)

SIX ATHLETES WOUNDED.

Members of St. Vincent Ferrer A. C. on Casualty Lists.

The athletes of the St. Vincent Ferrer A. C. of Yorkville are on the firing line. Concrete evidence of this fact is presented in the recent casualty list of the War Department which cite six members of the club as having been wounded slightly in action in France. They are Steve Derrick, a former amateur boxer; Jim Coffey, full back on the club eleven; Joe Conlon of the basket ball team; Eddie Mendez of the track squad, and Frank Folson and Tomlinson. Steve Derrick was the first St. Vincent boy to be on a casualty list, as his name appeared nearly a month ago.

In terms of athletic deeds the St. Vincent Ferrer A. C. is a small organization. It has blazed no dim trail in local athletic circles, but it has taken a big place in patriotism. Nearly 90 per cent. of its members have enlisted, and its service flag can now lay claim to 108 stars. Twenty-five per cent. of the members who enlisted were under 21 years. Father Cull, the spiritual director, left last week for an army camp in California to take up his duties as chaplain with the rank of First Lieutenant.

MATMEN TRAIN FOR BOUT.

Lewis and Stecher Prepare for Match on April 26.

When Ed (Strangler) Lewis of Lexington, Ky., and Joe Stecher of Nebraska face each other on the mat at Madison Square Garden April 26 they are expected to furnish an interesting exhibition from the point of view of tactics. The main point at issue will be the relative effectiveness of the favorite hold of the grapplers, whether the Kentuckian's headlock will prove superior to the Nebraskan's painful scissors hold.

Both wrestlers are among the leaders in the efforts of promoters to establish a successor to the late Frank Gotch, and it is reported they have both already begun active training for the coming match. Lewis will direct his efforts toward perfecting his headlock, with which hold he has scored numerous victories. Stecher, it is reported, will devote much of his training period to increasing the effectiveness of his scissors hold.

This will be the third meeting between these two wrestlers. Their previous two engagements did not result to the advantage of either grappler.

MONTCLAIR RIFLEMEN WIN.

Defeat Evander Childs Marksmen in Correspondence Match.

Scores of a correspondence rifle shooting match between Montclair Academy of New Jersey and Evander Childs High School, announced yesterday afternoon, gave the New Jersey school's representatives a victory by a score of 974 to 878. This triumph gives the Montclair Academy quintet its fifth consecutive victory of the season. A noteworthy incident of the match was the fact that the lowest score on the victorious team, 192, made by Sherman, was higher than the topmost score for an Evander Childs gunner, Kellogg, who had 182.

The highest score was made by Cunningham of Montclair Academy, who accounted for 198 points. This is within two tallies of a perfect score. The victorious team had an average of 194.8 points, and that of Evander Childs H. S. was 175.6.

The scores:

MONTCLAIR.		EVANDER CHILDS.	
Cunningham	198	Kellogg	182
Craig	195	H. Dohni	179
Moore	195	Kuhlman	176
H. Dodd	194	Corbally	175
Sherman	192	Schwach	166
Total	974	Total	878

TRAP PRIZE TO REMSEN.

Turns in High Score at Bergen Beach Gun Club.

G. S. K. Remsen won the high scratch prize over the traps of the Bergen Beach Gun Club yesterday. He had 46 out of a possible 50 breaks. The high handicap prize went to H. P. Wilber.

The scores:

H. P. Wilber, 39, 12—50; G. S. K. Remsen, 46, 2—48; E. W. Voorhies, 44, 3—47; C. S. Winslow, 47, 0—47; H. S. K. Mansie, 44, 2—46; D. K. Morrell, 39, 6—45; A. Madden, 42, 2—44; J. K. Voorhies, 36, 6—42; C. S. Delborn, 30, 12—42.

SOCCER SCHEDULE TODAY.

National League, State League, and Jersey Cup Games on Card.

National League, New York State League, and New Jersey State Cup games constitute the soccer program for today, the New York Football Club playing in Newark. The schedule follows:

NATIONAL LEAGUE.

Scottish-Americans vs. New York, at Clark's Field, Newark.

NEW YORK STATE LEAGUE.

Interborough R. T. vs. Clan MacDuff, at Lenox Oval.

NEW JERSEY STATE CUP.

Babcock & Wilcox vs. Jersey A. C., at Bayonne, N. J.

CORNELL FOOTBALL SCHEDULE IN DOUBT

University Authorities May Not Open Institution in Fall Until Oct. 21.

THREE GAMES MAY BE LOST

Late Start at Practice Endangers Chance of Ithacans in Annual Contests on Gridiron.

ITHACA, N. Y., April 13.—If a proposed change in the Cornell University calendar now under consideration by the faculty is adopted radical changes in the plans for Cornell football next Fall will have to be made.

The faculty has under consideration a proposal to postpone the opening of the university until Oct. 21, about a month later than usual, the idea being to give a longer vacation to students, thereby permitting them to work in the shipyards or on the farms. If the change is made it is proposed to eliminate all vacations next year and run the university right through from Oct. 21 to commencement. The plan is meeting with considerable opposition, but it may be approved.

If this change is adopted football practice instead of starting about Sept. 18 will not begin until Oct. 7 or thereabouts. The games scheduled for Oct. 5, 12, and 19 would have to be canceled, and in all probability the game scheduled for Oct. 26, because it will be difficult to get a conditioned team on the field so early. The result would be that Cornell would face its big November games with Michigan and Penn with much shorter preparation than usual.

Because of low finances Cornell may be unable to send any entrants to the Pennsylvania relay carnival, it became known today. The Ithacans had given the Relays a prominent part in their schedule and had hoped to send a big delegation of athletes to Franklin Field, but a careful review of the available funds shows that Cornell lacks the money to finance the trip. Most of the available funds will be needed to put on the dual meet with M. I. T. on May 4.

If the Ithacans fail to raise the money to go to the relays it is thought that the prospects of entering the intercollegiates are also slim. No information as to Cornell's plans about this meet has yet been forthcoming.

The annual review and inspection of the Cornell R. O. T. C., held yesterday and today, completes the prescribed work in military training for the year and releases for more active practice a large number of sophomore athletes, as well as a number of upperclassmen. More material for the various teams will now be available, and there will be an impetus for sports.

The track team will benefit materially, and the task of selecting a well-balanced team for the first dual meet of the season with M. I. T. will begin at once. Jack Moakley will count on some six or eight men to do most of the scoring for Cornell. These include Shackleton in the century, Shackleton and Mayer in the 220, Mayer in the 440, Fortier and Mayer in the 880, Dresser and Peck in the mile, Dresser, Spear, Maynard, and Seelbach in the two-mile, Cleminshaw and Smith in the hurdles, and possibly Myers in the high jump.

Two changes have been made in the baseball line-up. Corwin goes to second in place of Kendall, who has been compelled to quit for lack of time, and Whitmore, his arm healed, becomes catcher. The team plays Rutgers next Friday and Columbia in New York City next Saturday.

SOLDIERS IN TITLE RUN.

Cross-Country Race Planned for Men in France.

That athletes who are engaged in war work have not discarded sports was proved yesterday by Emil Von Elling of the Mohawk A. C., who made public part of a letter he had received from John Plitcha, former junior champion walker. Plitcha is now in France, discharging the duties of athletic director to a division of 20,000 soldiers.

In his letter Plitcha writes that there will be an inter-allied championship cross-country race held at Tours, France, May 18. In this event the foremost soldier athletes will strive for the championship. They are, according to Plitcha's writing, in training for the race, and included among those preparing themselves are many of this country's leading distance runners.

The championship race will be the climax to a series of elimination tests which have been held to determine the most capable runners of the various branches of the service. The finalists will compete in the championship run.

Plitcha acquainted Von Elling with another form of sport which has found favor with the American forces in France. It is soccer, and in a recent game a team composed of American soldiers trounced the T' d'Oro team by a score of 4 to 0. This game was played in Paris.

CHESS PLAYERS IN TIE.

Manhattan Club Tourney Finds Five Contestants in Race.

Steady progress is being made in the annual handicap tournament at the Manhattan Chess Club, Walter Ettlinger, Leon Rosen, Max Rink, A. Lazinsk, and J. Wormser having attained the highest totals thus far. The standing to date follows:

	Won.	Lost.		Won.	Lost.
Ettlinger	6½	4½	Malowan	4	2
Rosen	6	2	Davey	4	6
Rink	6	5	Campbell	3	6
Lazinsk	'	1	Frank	2	3
Wormser	5	1	Van Werw'ke	2	5
Newbold	4½	3½	Cross	1	9

Aristides Martinez, President of the Manhattan Chess Club, has appointed the following committee for the ensuing year: House—A. Lazinsk, Chairman; Albert Hallgarten, and Robert Raubitschek. Tournament—Robert Raubitschek, Chairman; H. M. Phillips, and H. I. Ladd. Finance—H. M. Phillips, Chairman; Fred P. Hier, Jr., and Julius Finn.

EWING NAMED CAPTAIN.

Will Lead Rensselaer Basket Ball Team Next Season.

TROY, N. Y., April 13.—The 'Varsity basket ball team of Rensselaer Polytechnic Institute at the close of its 1917-18 season elected Clifford Conklin Ewing of Westfield, N. J., a member of the class of 1919, as Captain of next season's team. Captain Ewing has already played three seasons on the 'Varsity basket ball five, being the team's chief point-getter and having made a remarkable record for accurate long-distance throwing. As a member of the 'Varsity track team, he is the best of the institute's low hurdle jumpers, winning three firsts in intercollegiate track meets last season, and was also placed in the shot-put and the sprints.

CRICKET GAMES ARRANGED.

Twenty-five Matches Scheduled for Local Association.

Although hard hit by the war, which has taken away many cricketers from New York and Philadelphia, twenty-five championship matches for the season have been arranged by the New York and New Jersey Cricket Association, in which six teams will compete. These teams are the Staten Island Cricket and Tennis Club, Manor Field Cricket Club, Bensonhurst Field Club, Bensonhurst Rovers, Columbia Oval Cricket Club, and Columbia Oval Rovers. In addition, there will be five intercity matches with Philadelphia to take the place of the Halifax Cup competition, abandoned for the duration of the war.

CORBETT LEADS AT TRAPS.

Breaks 96 Out of 100 in Weekly Shoot of N. Y. A. C.

Poor lights, a high wind, and a light rain made the shooting conditions exceedingly poor at the Travers Island traps of the New York Athletic Club yesterday. As a result, the Winged Foot gunners returned low scores, considering the high marks that recently have been made there. George J. Corbett, Chairman of the Shooting Committee, won the high scratch prize with the excellent total of 96 out of a possible 100 targets.

Corbett also was one of the few gunners to make a straight string of 25 targets. Three straight strings were returned during the afternoon, and all three perfect scores were made in the shoot for the Travers Island Cup. The other gunners were G. H. Martin and T. H. Lawrence. The prize was taken by the last named.

Full scores of 25 targets won the legs in the other regular shoots. In the Haslin Cup legs were won by W. Bauer, J. P. Donovan, G. J. Corbett, N. Webb, A. C. Hubbell, C. A. Brown, T. H. Lawrence, R. R. Debacher, F. E. Williamson, W. C. Bowers, and E. M. Thomson. In the shoot for the Club Cup legs were scored by C. L. McLeod, J. I. Brandenberg, W. Bauer, R. M. Owen, Z. Rogers, G. J. Corbett, W. B. Ogen, A. C. Hubbell, C. A. Brown, R. R. Debacher, H. D. Knight, D. L. Culver, H. E. Vogel, and R. S. Smith.

The Accumulation Cup legs were taken by W. S. Silkworth, E. M. Leask, and D. S. Culver. The high handicap gunner was F. E. Williamson.

The scores:

Name.	T. I. Cup.	Has. Cup.	Club Cup.	Acc'n Cup.	Scr. and Handicap Cups.
C. L. MacLeod	5 24	5 24	5 25	5 25	78 19— 97
J. I. Brand'b'g	3 25	3 23	3 25	3 24	85 14— 99
I. R. Wilmot	1 24	1 17	1 19	1 21	77 10— 87
G. D. Buckley	3 23	3 24	3 23	3 24	82 18—100
F. J. Ham, Jr.	2 23	2 24	2 24	2 25	91 12—100
F. A. Baker	3 21	3 21	3 23	3 22	75 14— 89
W. S. Silkw'th	1 23	0 24	0 22	1 25	92 6— 98
W. Bauer	5 25	5 23	5 25	5 25	90 22—100
R. M. Owen	3 25	3 24	3 25	3 24	87 12— 99
J. P. Donovan	1 24	1 25	0 23	1 22	91 6— 97
Z. Rogers	0 23	0 24	2 25	2 20	88 12—100
G. H. Martin	0 25	0 23	0 23	1 23	93 6— 99
G. J. Corbett	0 25	1 25	1 25	1 24	96 6—100
W. B. Ogden	1 22	0 24	1 25	1 23	91 8— 98
J. Schirmer	3 24	3 24	3 22	3 23	81 14— 95
W. R. Deleh'ty	4 19	4 22	4 20	4 21	66 18— 84
E. D. And'son	3 23	3 24	3 24	3 25	84 15— 99
J. M. McLaug'n	2 24	2 23	2 22	2 25	86 8— 94
N. Webb, Jr.	2 22	2 25	2 23	2 21	83 12— 95
F. M. Wilson	4 20	4 22	4 18	3 19	62 17— 79
A. C. Hubbell	4 25	4 25	4 25	4 23	84 16—100
J. H. Vand'veer	1 24	2 24	2 21	0 23	87 9— 96
C. A. Brown	5 24	5 25	5 25	5 24	77 18— 95
F. B. Steph'son	1 24	1 23	0 24	1 24	92 6— 98
T. H. Lawrence	0 25	2 25	2 23	2 24	92 10—100
E. M. Leask	4 19	4 24	0 19	4 25	76 17— 93
R. R. Debacher	7 25	7 25	7 25	7 23	80 35—100
P. von Bo'km'n	0 21	0 23	0 23	0 23	90 0— 90
H. D. Knight	3 23	3 20	3 25	3 23	79 15— 94
F. E. Will'mson	7 25	7 25	7 19	7 25	68 32—100
N. Murphy	2 21	2 21	2 19	2 17	70 9— 79
D. L. Culver	2 25	2 24	2 25	2 25	93 10—100
W. G. Allen	0 22	0 23	0 19	0 19	83 0— 83
H. E. Vogel	7 24	7 19	7 25	7 22	63 35— 98
F. W. Ful'ton	0 21	0 19	0 21	0 19	80 0— 80
J. Woodward	0 22	0 24	0 20	0 19	85 0— 85
W. C. Bowers	2 23	2 25	2 23	2 23	88 10— 98
R. S. Smith	6 21	6 21	6 25	6 22	67 25—100
E. M. Thomps'n	1 21	1 25	1 24	1 19	85 9— 94
F. Hall	2 19	2 23	2 21	2 24	70 10— 80

WINNERS.

Travers Island Cup—T. H. Lawrence.
Haslin Cup—All gunners with 25 targets.
Club Cup—All gunners with 25 targets.
Accumulation Cup—W. S. Silkworth, E. M. Leask, and D. L. Culver.
High Scratch—G. J. Corbett.
High Handicap—F. E. Williamson.

C. C. N. Y. PASSERS IN TIE.

Sophomores and Seniors Left in Class Basket Ball Tourney.

The class of '21 defeated '19 in the interclass basket ball tournament of the College of the City of New York by a score of 20 to 11 yesterday, and the class of '22 won from '20 by a score of 18 to 12. The victories make a tie for first place in the standing of the classes between '21 and '22.

The summaries of the two games follow:

1921, (20.)	Position.	1919, (11.)
Fischelm	L. F.	Kaiden
Langer	R. F.	Pakula
Drucker	C.	Manly
Cohen	L. G.	Morris
De Rose	R. G.	Rosenberg

Goals from field—Fischelm, (4,) Drucker, (2,) Cohen, De Rose, (2,) Pakula, (3.) Goals from foul—Cohen, (2,) Pakula, (5.) Substitutions—Moorhead for Fischelm, Tomberg for Langer, Bunin for Cohen, Trinin for De Rose, Asher for Morris, Tow for Rosenberg. Referee—Hyman Fliegel.

1922, (18.)	Position.	1920, (12.)
Wein	L. F.	Katz
Kornbluch	R. F.	Schwartz
Cluen	C.	Harsany
Dorf	L. G.	Lillienbloom
Sherman	R. G.	Rosenzweig

Goals from field—Wein, Kornbluch, (4,) Cullen, Dorf, (2,) Sherman, Katz, (3,) Schwarz, (2,) Lillienbloom. Referee—George Schmidt.

WILLIAMS TO PLAY TENNIS.

Net Sport Revived at New England College.

WILLIAMSTOWN, April 13.—Tennis may be revived as a 'Varsity sport at Williams this year. The Athletic Council favors such a course and, if the annual intercollegiate event is held, the Purple will probably be a contender. Tennis was one of the few sports dropped temporarily here as a wartime measure.

The Williams baseball nine opens its season one week from today with Hamilton. Coach Thomas has been favored by unusually good weather, several weeks of outdoor work having been put in. Chief attention continues to be turned toward developing a twirler. Perry, Ewing, and Card are the leading choices.

"Benny" Boynton, the football star, is holding down third base on the 'Varsity nine and hitting the ball hard in practice. Manning at first, Captain Dunn at second and Frazier at short complete the infield.

TIRES

New First Quality McClorg or Peerless.
GUARANTEED 3,500 MILES.
Fair and Honest Adjustment Based on Manufacturer's List Price.

Size.	Plain.	Non-Skid.	Tubes.
28 x 3	7.80	9.10	1.80
30 x 3	8.40	9.40	1.95
30 x 3½	10.75	11.95	2.15
32 x 3½	12.65	14.15	2.30
31 x 4	15.75	18.90	2.95
32 x 4	17.00	19.20	3.05
33 x 4	18.00	20.35	3.15
34 x 4	18.25	20.70	3.25

Send for Complete List.
TIRES AND TUBES SHIPPED C. O. D. PARCEL POST OR EXPRESS.
Star Rubber Co., Inc.,
1,769 B'way, Phone 122. Columbus 124
N. Y. C., at 57th st.

MOTOR TRUCKS

I have in warehouse 100 one ton and a half motor trucks without bodies; just delivered for export. Unable to ship same.
Will dispose of all or part.
Raklemteff, O 91 Times.

ATKINSON
DAY and EVENING CLASSES
Send for Booklet
235 West 50th St.
(near B'way)
AUTO SCHOOL

HARVARD ATHLETES PREPARE FOR GAMES

Baseball, Track, and Crew Candidates Give Up Vacation for Heavy Training.

'VARSITY EIGHT UNCERTAIN

Oarsmen Shifted About by Coach Haines in Hope of Finding Harmony of Stroke.

CAMBRIDGE, Mass., April 13.—Harvard's three major sport teams are to spend part of their Spring recess at practice, the crew remaining in Cambridge through the week and the baseball and track teams reporting after a few days of rest.

Both the 'Varsity crew and baseball team open their season in two weeks. The oarsmen are to row Princeton on Lake Carnegie, while the baseball nine's task is to beat Princeton on the same date at Soldiers Field. The track team has no immediate prospects of a meet, but the freshman team will take on Andover later in the month.

In preparation for the Princeton races Coach Bill Haines shuffled both his 'Varsity and freshman crews around. Neither of the crews seems to get the evenness, combined with skill and strength, that the coach believes they should, and he hopes that his latest shift will bring about the harmony. The rowing has been too choppy.

After rowing in the same order for two weeks Haines placed Charley Batchelder back in the second crew, and John Linder was promoted and placed at No. 3 on the 'Varsity. Ames Stevens, one of the most powerful of the crew, who has been rowing No. 3, took to the other side of the boat at No. 4, while John Colemon, whose post he took, was relayed to No. 2. Haines will work the eight in this order next week, and looks for better results.

The chief changes in the freshman crew were the dropping of Tom Denton, who was replaced by John Sise, and the general shift, one move of which placed Acting Captain John Borland at No. 4, his former position at stroke being taken by Marlin Olmsted.

Harvard's 'Varsity and freshman crews will reach Princeton for their races April 25, and will be quartered at undergraduate dormitories while there. Charley Hart, Harvard's rigger, will go to Lake Carnegie next week to rig the 1915 Princeton shell from starboard to port, so that his crews can use the craft for their races.

Harvard's baseball prospects received a jolt when Johnnie Wolverton, the red-headed second baseman, broke his jawbone. There does not seem to be much chance of getting him into the Princeton game, and Joe Fischer is taking his place. Lucky Jones at first and Dick Hallowell at third are fixtures. Captain Gross is the pivot of the infield, and the transformation from the outfield to short stop has not affected him.

In the outfield Ward and Evans have left and centre fields clinched, but the former has a little difficulty to smooth over with the college office before he can play. McCouch and Bright are to fight it out for right field.

Phil Newton is the most puzzling of the pitchers, but he too is scholastically wabbly. Johnson is a pitcher worthy of mention, but is lax in his attendance at practice. Tom Gammack is leading for the position of catcher by a small margin. His throwing, a weak point in his freshman year, has improved greatly. Phil Zach and Earl Swigert are the remaining backstops, but both have lots to learn about the game.

In track, Coach Donovan will be at the field on Tuesday and Thursday of next week. The idea of racing in the service marathon has been abandoned entirely.

After Spring recess, practice will be limited to three afternoons a week, Tuesdays and Fridays being devoted to military training and athletics.

ROBINS ALSO LOSE PFEFFER.

Brooklyn Twirler Ordered to Report for Naval Service Tuesday.

The Brooklyn club suffered another severe loss yesterday when Pitcher Ed Pfeffer of the Dodgers was notified to report to the naval auxiliary force at Chicago on Tuesday, the day of the National League opening. Manager Robinson has been figuring on Pfeffer's return, and hoped that he would not be called until later in the season. The loss of the big pitcher will weaken the Brooklyn pitching staff, and it will be necessary for the Dodger leader to go out and get another boxman.

Pfeffer surprised and delighted Manager Robinson when he reported at Hot Springs with the news that he would be able to pitch for at least two months before being called. He received a month to month contract. Robinson has been banking on Pfeffer to help out the club during the early weeks of the season. The draft and enlistments have hit the Brooklyns hard, and the club has already lost Sherrod Smith, Leon Cadore, and John Miljus, pitchers, and Chuck Ward and Malone, two of the infielders. Zach Wheat has also been lost to the club, as he would not agree to sign his contract at terms offered him by President Ebbets.

ADDITIONAL NEWS OF SPORTS ON PAGE 21, MAIN NEWS SECTION.

Baker, Murray & Imbrie INC

The Sporting Goods Store of Expert Personal Service

THE story is brief. We want to clear the track for our new hand-made golf clubs. So away go their predecessors at REDUCED PRICES. An opportunity like this at the beginning of the playing season happens about as often as holing out in one! Nearly one thousand clubs in all. This quantity provides a selection that is rarely afforded in an event of this kind. Plenty of women's clubs. Left-handed models, too.

"AUCHTERLONIE" IMPORTED CLUBS

Drivers and Brassies	$2.85	were	$3.50
Irons	2.45	"	3.00
Wood Putters	2.55	"	3.00
Aluminum Putters	2.55	"	3.00

OUR OWN DISCONTINUED CLUBS

Drivers and Brassies	$2.45	were	$3.00
Irons	1.95	"	2.50
Ballista Faced Clubs	3.20	"	4.00
Ivory Faced Clubs	4.65	"	6.00

"STAG" CLUBS

Drivers and Brassies	$1.95	were	$2.50
Irons	1.65	"	2.00

10-15-17 WARREN STREET
(Just across Broadway from City Hall)

SALE! SALE! SALE!
Tuesday Evening, April 16, 1918, at 8 o'Clock
DURLAND'S RIDING ACADEMY
5 West 66th St., New York.
Consignment of
MR. POWHATAN WOOLRIDGE of Pewee Valley, Ky.
20—Highly Trained Saddle Horses—20

GENERAL PERSHING.
Chestnut Gelding—16 hands, foaled 1912. Sire, Rex Magnus; he, by McDonald, first dam thoroughbred mare.
The finest and best big horse we ever owned or ever saw. Finest neck, head and ears and carries them just right. Good shoulders, nice back and round hips. Tail comes out high on his back with the very best action front and behind.
Good trot and splendid walk, and there isn't a 16-hand horse living with a better canter.
There never was a 16-hand horse that walked in Madison Square Garden that looked like him.
Absolutely fearless of all automobiles or motor cars. Fine in harness.

HONESTY.
Bay Gelding, 16 hands, 4 years old.
A perfectly mannered horse, up to carrying 200 pounds; has a long neck and high withers, and is a horse that we can recommend to give his purchaser satisfaction.
Followed by
6—Polo Ponies and Hacks—6
The property of
WILLIAM POST & SON of East Williston, N. Y.,
and Other Consignors.
GEO. A. BAIN, Auctioneer
For full particulars inquire of Wm. Durland.

The New York Times
SUNDAY, APRIL 14, 1918.

MAJOR LEAGUE CLUBS PRIMED FOR PREMIER

Yankees, Red Sox, Athletics, and Senators to Get a Running Start in Annual Flag Races Tomorrow

The baseball season of 1918 will get under way tomorrow, when the eastern clubs of the American League will get a running start on their rivals. The Yankees open with Washington in the National capital, and the Red Sox entertain the Athletics in Boston. The other clubs of the two major circuits will start the season on Tuesday, the Giants opening with the Brooklyns at the Polo Grounds.

The attraction at the Polo Grounds on Tuesday marks the first time the Giants have opened the season here in three years, and with the Dodgers as opponents the occasion has unusual interest for the fans. The game will start at 3 o'clock, but long before that time there will be a band concert and parade. Peanuts, hot frankfurters, and popcorn will no longer have a monopoly, for as side attractions at the ball games Liberty boads and Thrift Stamps will also be on sale. General William A. Mann will throw out the first ball.

Just what sort of a baseball season this is going to be, under war conditions, is problematical. The war had little effect on the game last season, but as the seriousness of the grim struggle becomes more impressed upon the public during the coming season there may be a lack of interest in baseball. The long casualty lists are sure to have a depressing effect on the game just as they did in England and Australia, where sport is now at a low ebb. The club owners realize that there is much uncertainty about the season, but nevertheless are going ahead on the supposition that the game will furnish a relaxation and diversion, which the public needs now more than ever before.

There is much uncertainty about the players. Although none of the clubs have been so badly crippled by losing players through the draft or enlistments that they are noticeably weak, there will be many players called during the next few months.

Kauff May Go Soon.

Among the players who are sure to be called before the season is many weeks old are stars whose loss will weaken the clubs of which they are members. Benny Kauff of the Giants, one of the strongest batsmen of McGraw's National League champions, will probably be lost to the club early in the season, and it is certain that no player can be substituted who can make up for Benny's batting strength. There are many other clubs in this same predicament, and before the season is over baseball fans are likely to see many surprising changes in the makeup of the major league clubs.

The numerous changes which threaten nearly all of the major league clubs leave the pennant races in both leagues enveloped in doubt. Clubs which may have unusual playing strength early in the season may find themselves second division propositions toward the end of the season. Just now it looks as if the Chicago White Sox in the American League and the Giants in the National League would have little trouble in repeating the success of last season, but with the element of uncertainty which the possibilities of the draft bring into the situation great changes are liable to be made in these clubs. The element of doubt about the coming season makes futile any speculation on the relative position of the clubs next Fall.

If the draft does deplete the ranks of the major leagues to any great extent, the season is going to be a great boon for the youthful ball player under draft age. There are numerous youngsters in schools and in minor leagues who have great possibilities, but who never are able to get a chance against the finished products which usually monopolize the berths in the big organizations. This season it may be necessary to try out these young players, and before the year is over many of the recruits who have been farmed out may have to be recalled.

Baseball a Benefit.

President John K. Tener of the National League is optimistic about the coming season and says:

"Baseball, in common with all other outdoor sports, in my opinion, should be encouraged in times of war as well as in times of peace. Baseball really had its origin during the civil war, when soldiers in that great conflict benefited themselves physically and in spirit by engaging in this then new game. This was true with the soldiers in our war with Spain, as it is true with our brave boys today who have enlisted under the colors and are either in the camps here or at the front in France.

"From the very inception of the present war England has realized that to keep her soldiers fit they must be given opportunity to indulge in their favorite sports, and by Government appropriation that country has used a large sum of money for the purchase of athletic paraphernalia for use of the athletes of her army. President Wilson has given every encouragement, too, and in fact has urged the continuance of outdoor sports during the war.

"We all realize, especially at this hour, the pressing call that is upon each of us to aid our country in doing all in our power to quickly furnish men and means to combat the enemy and to insure an early and complete victory to our arms, and this effort will be best sustained by getting into the open and into the sunshine occasionally and by either witnessing or participating in outdoor sports to gain that health and vigor and alertness of intellect necessary to do well the work that may come to our hand.

"Canada for years past has played and accepted baseball almost to the exclusion of other Summer sports, and has carried the game into England, and with our own boys, is now playing it in France, where in fact all the troops of the allied armies engage in playing our national game, which seems to have in it the very spirit and inspiration that fit the player for the supreme effort of the soldier. While we must all do our utmost for our country at this time, we must also have our hour of recreation, and to recreate the body and sharpen our senses I know of no better tonic than baseball."

Many Clubs Changed.

The fact that there have been more trades and sales of ball players during the last Winter than during any other year in the history of the game brings many new faces to several clubs. The big shakeup in players is taken as a good thing by club owners, who believe it will tend to equalize the playing strength in many instances. In the National League nineteen players have changed their uniforms, and the various trades involved such prominent players as Alexander, Herzog, Larry Doyle, Al Mamaux, Stengel, Tyler, Barnes, Paskert, and others.

In the American League there have been even more changes, and no less than twenty-four players of the Ban Johnson circuit have changed clubs. These include more of the Athletics and Boston Red Sox than any other club, although many changes have been made in the ranks of the Yankees. Among the American League players who will have new homes this season are Pratt, Bodie, Bush, Scinnis, Pfeffer, Walker, Schang, Strunk, Shotten, and several others.

Much interest in the American League is centred right here in New York, where Miller Huggins, formerly manager of the St. Louis club of the National League, will undertake the difficult task of placing the Yankees on the baseball map. The Yanks have had a long string of managers, but none has ever looked so good as Huggins. He has, in the first place, strengthened the club in both fielding and batting.

Second base has been a weak spot on the Yankee club for many years, and Huggins filled up this gap by getting Pratt from St. Louis. Pratt also lends added batting strength. Ping Bodie is another addition which should give the New York club the batting ability lacking in the past. While the pitching staff has not been improved, it is believed that Huggins will get better results from his flingers than his predecessors.

The Yankees finished in sixth place in the pennant race last season, but it looks as if Huggins during his first season here will be able to better this position.

Barrow Looks for Results.

Another new manager in the American League is Ed Barrow, formerly President of the International League. Barrow succeeds Jack Barry with the Red Sox, and with his thorough knowledge of the game and his long experience in baseball affairs it is believed that he will be able to make a strong bid for the American League pennant with the strong bunch of players under his command in Boston. The Red Sox have been pretty badly affected by the draft and enlistments, but President Frazee has gathered many players to his banner and the club will be able to start the season with a strong front.

The only new manager in the National League is Jack Hendricks of the St. Louis Cardinals, who had great success at Indianapolis in the American Association. Hendricks makes his début as a big league leader, and great success is predicted for him. Jack Miller and Marvin Goodwin have been lost to the Cards, which leaves a big gap in the club, but Betzel and Sherdell have been picked to fill the places of the men who have donned the khaki. Hornsby, one of the greatest young players of the game, will again be with the club.

Hugo Bezdek will start his first season as manager of the Pittsburgh Pirates. He succeeded Jimmy Callahan in Pittsburgh about the middle of last season, and had no chance to put his own ideas into effect. Formerly a college baseball and football coach, Bezdek has put many of his college policies into effect in training the Pirates this Spring, and last year's tail-enders are booked for a higher rating this season.

Reds Rivals of Giants.

In the National League Cincinnati now looms up as a strong opponent of the Giants. With the exception of Toney and Kopf, Manager Christy Mathewson will have the same team as last season, strengthened by the addition of several youngsters. With such hard hitters as Roush, the leading batsman of the league last season; Hal Chase, Groh, Neale, and Griffith, the Cincinnati club is sure to command respect. Mathewson has worked out many original ideas in his training season at Montgomery, and although the club's showing against the Detroit Tigers in the Spring games was somewhat disappointing, the Cincinnati fans look for their club to finish even better than fourth place, where Matty landed them last season.

The Chicago Cubs looked unusually strong until Alexander was drafted. Manager Mitchell has had the advantage of buying whatever he could gather in the baseball market, and as a result Alexander, Killifer, Paskert, and Tyler were among the valuable players added to the Chicago roster. Chicago's pitching staff with Alexander, Vaughn, Douglas, Tyler, Carter, and Hendrix, seemed the strongest staff in the league, but the Cubs' chances are lessened by losing Alexander. The infield is uncertain because it is made up of youngsters. The most promising of these is Charley Hollocher, a shortstop from the Pacific Coast.

Brooklyn has been hit hard by the draft and enlistments, but Manager Robinson has made changes during the Winter which are calculated to bring more harmony to the club. In trading Stengel and Cutshaw to Pittsburgh the morale of the club has been improved, as these players have been blamed for much of the lack of harmony on the Dodgers last season.

New Club to Brooklyn.

The Brooklyn Club has an unusually difficult task before it this Summer, and even the most optimistic fan across the bridge cannot see very much in store for Robbie's team. Cadore, Sherrod Smith, and Mitljus, three pitchers of worth, have been lost through enlistments. Ward, one of the players received from the Pittsburgh trade, has also entered the service. O'Mara will have another trial, and a recruit, Schmandt, will be tried at second base. Zach Wheat, the club's best hitter, is a holdout, and Ed Pfeffer, their best pitcher, is subject to the call of the navy any day. The club this year is lacking in reserve material, and if any of the regulars sustain serious injuries it would be in a bad way.

As for the Giants, they enter the race with about the same playing strength which marked the club last season. There will be a few changes. Herzog will be gone from second and Larry Doyle will be back on his old job. Just how Doyle will be able to play is doubtful, but thus far he has measured up to the task in exhibition games. Robertson is lost in right field, and in his place is Ross Young, who will probably be able to more than fill the bill, as he looks like the best youngster who has broken into the big leagues in many years. McGraw has strengthened his pitching staff with Jess Barnes of Boston, and will rely on his pitching staff of last year for most of the work.

All the managers enter the pennant races this season realizing that war conditions may at any time upset the calculations they have been making for months. Many clubs have cut down salaries and retrenched in many other ways in anticipation of a season which may become seriously affected by the uncertainty of war.

OPENING GAMES.

National League.

TUESDAY, APRIL 16.

New York vs. Brooklyn, at Polo Grounds.
Boston vs. Philadelphia, at Philadelphia.
Pittsburgh vs. Cincinnati, at Cincinnati.
Chicago vs. St. Louis, at St. Louis.

American League.

MONDAY, APRIL 15.

New York vs. Washington, at Washington
Boston vs. Philadelphia, at Boston.

TUESDAY, APRIL 16.

Detroit vs. Cleveland, at Cleveland.
Chicago vs. St. Louis, at Chicago.

NAME UMPIRES FOR OPENING

Rigler and Moran to Handle Giant-Dodger Game.

President Tener of the National League announced yesterday that Charles Rigler and Charles Moran would be the umpires at the opening game of the National League season between the Giants and the Dodgers at the Polo Grounds on Tuesday. Moran is the new official who was appointed last Winter. He was a former football player and coach, and was an umpire in the Southern Association.

The other appointments are Henry O'Day and William Byron, at Cincinnati; William Klem and Robert Emslie, at Philadelphia, and Ernest Quigley and Peter Harrison, at St. Louis.

Arrangements are being made to boom the sale of Liberty bonds at the opening game Tuesday. The old press box just back of the plate will be used as a Liberty Hall booth for the sale of the bonds, and all the Giants and Brooklyn players will go through the crowd selling bonds. A prize will be given to the ball player who sells the most bonds. The bond sale at the Polo Grounds will be in charge of Lieutenant Marty McHale, the former pitcher of the Yankees.

LAJOIE LOST TO DODGERS.

National Commission Declares Veteran a Free Agent.

All hope of Brooklyn landing Larry Lajoie this season was dispelled yesterday when the National Commission at Cincinnati annulled the sale of the player by Toronto to President Ebbets. Lajoie is now a free agent the same as the other players of the defunct International League, and he will manage the Indianapolis club of the American Association for James C. McGill.

Lajoie was sold to Brooklyn for $3,000 a few days before the International League voted to disband. Lajoie had previously promised McGill that if the International League did not operate he would manage the Indianapolis club. Lajoie supposed that he would be declared a free agent just as the other players.

While Brooklyn was anxious to get Lajoie to play one of the infield positions, President Ebbets, after he had talked with Lajoie, decided that after his long and honorable service in the major leagues he deserved a better fate than being bartered about like a hush leaguer without being consulted in the matter. Lajoie appealed to the commission asking that the sale to Brooklyn be annulled, and he is now free to take the job in Indianapolis.

When President McGill was here consulting with Lajoie a few weeks ago he stated that the big Frenchman would be paid a larger salary than had ever been paid to a minor league manager.

Leaders and Some Stalwarts of Local Teams in Major League Campaigns of 1918

TRIS SPEAKER'S RUN DOWNS THE GIANTS

Cleveland Takes Exciting Ten-Inning Game from New York and Ties Up Series.

Special to The New York Times.

LEXINGTON, Ky., April 13.—The Cleveland team won a 5 to 4 victory over the Giants this afternoon in a ten-inning game of the series. This victory ties up the series with each team winning three contests and tieing in the other.

Tris Speaker was the one that actually broke up the game. He managed to single through right and stole second. A wild pitch placed him on third, and he came home with the winning run when Miller singled through centre.

The teams leave here this evening for their respective cities. The Giants are due to arrive in New York tomorrow night around 11 o'clock. Causey pitched the first five innings, and was then replaced by Smith. When Causey retired McGraw took Rariden, Burns, and Zimmerman out and replaced them with Gibson, Thorpe, and Rodriguez.

At this period the Giants were leading 3 to 1. They gathered an additional run in the eighth, but the Indians tied the score in their part of the frame. Smith passed two men, which cost two runs.

Before the game the Giants were guests of John E. Madden, the famous horseman and breeder. He entertained then at his famous Hamburg Farm.

FOURTH COMPANY SWIMMERS IN VAN

Conquer First Company Natators in U. S. Navy Electrical School Meet.

Sailor swimmers representing the Fourth Company of the United States Navy Electrical School scored a triumph in the annual intercompany swimming meet, held yesterday morning in the Central Y. M. C. A., Brooklyn, pool, under the auspices of the Naval Branch of the Y. M. C. A. in Brooklyn. They corralled a total of nineteen events for the five events in which competition was held and led the First Company swimmers by three points. This triumph gave the Fourth Company natators the loving cup offered to the team making the best point showing.

In the individual struggle for stellar honors of the meet a tie resulted between Penrch and Jackson, both of the First Company. Each had a total of six points, and the deadlock will be decided by the toss of a coin. To the successful swimmer a gold medal will be awarded. Three other swimmers also tied in the race for individual laurels, Scott of the Sixth and Palmer and Seely of the Fourth Company all finishing the meet with five tallies to their credit.

Eight companies of the Electrical School were represented in the meet, making one of the most successful in the history of the Naval Y. M. C. A. The other companies which failed to make a showing in the point tabulation, were the Second and Fifth. About fifty natators competed in the five events arranged, and throughout the meet partisan enthusiasm ran high. About 250 admirers of the teams participating crowded into the spacious pool and on three seprnate occasions the officials had to call a halt to the competitions to allow the din set up as the races progressed to subside.

The most spectacular event was the 100-yard relay swim, in which the team representing the Fourth Company pulled through with a victory after a hard struggle. This victory gave the Fourth Company's team its fourth triumph of the meet and the enthusiasm of the team's supporters knew no bounds. The First Company team started off in the lead, and maintained a slight advantage over the first half of the race.

Then the Fourth Company swimmers showed to the front and held a slight lead to the finish. In the final stages of the race the First Company swimmers were forced to take the wake of the other teams, the Eighth Company annexing second and the Sixth Company third place. The time was 1:05 4-5.

In the 100-yard swim, Seely of the Fourth Company scored an impressive victory, easily outswimming his field of rivals, and winning in the good time of 1:21.

The summaries.

25-Yard Swim.—Won by Palmer, 4th Company; Danforth, 8th Company, second; Myers, 7th Company, third; Jackson, 1st Company, fourth. Time—0:15 3-5.

50-Yard Swim.—Won by Jackson, 1st Company; Reese, 1st Company, second; Carlton, 8th Company, third. Time—0:34 1-5.

100-Yard Swim.—Won by Seely, 4th Company; Scott, 6th Company, second; Pearch, 1st Company, third; Nevins, 3d Company, fourth. Time—1:21.

Plunge for Distance.—Pearch, 1st Company, and McConnell, 4th Company, tied for first with 43 feet each; Scott, 6th Company, with 39 feet 6 inches, third; Parimeter, 1st Company, with 37 feet 6 inches, fourth.

100-Yard Relay Swim.—Won by 4th Company, (Forwark, Palmer, Seely, and Sharkey;) 8th Company, second; 6th Company, third; 7th Company, fourth. Time—1:05 4-5.

Point Score.—Fourth Company, 19 points; 1st Company, 16; 8th Company, 8; 6th Company, 7; 7th Company, 5; 3d Company, 1.

Individual Point Score.—Pearch, 6 points; Jackson, 6; Scott, 5; Seely, 5; Palmer, 5.

ATHLETIC TRAINERS TO PLAN WAR WORK

Conference Called at Garden City Tuesday and Wednesday to Discuss Methods.

LEADERS TO BE PRESENT

Men Who Will Direct Recreation for Soldiers Abroad to Attend Y. M. C. A. Meeting.

Nearly a hundred prominent athletic trainers and coaches from all over the country will meet at Garden City on Tuesday and Wednesday in a conference called by the War Work Council of the Y. M. C. A. All of them have enlisted under the Red Triangle and are leaving for their posts in the United States to go overseas and direct the physical recreation of the American expeditionary forces.

In the very nature of things, a brief conference such as has been arranged for the men on the eve of their sailing abroad is not expected to result in the formulation of any extensive and definite program, but Dr. George J. Fisher of the physical department of the Y. M. C. A. hopes to effect an agreement on fundamentals. Mass play is the particular feature of the training which is conducted in the camps behind the lines. The aim of the directors of the movement is to provide healthy recreation for the fighting men and thereby improve their morale so that they will be better fighters in the trenches.

Describing the foundation on which the work of the Y. M. C. A. is based, Dr. Fisher said yesterday:

"The high athletic command at an American university would not think of sending into an important intercollegiate contest a team—football, baseball, or track—that had not been trained for the battle. How foolish, then, to think that we can win the greatest battle ever waged unless our team is properly trained. France and Italy have seen the wnnders of the system installed by the Y. M. C. A. at the request of the United States Government, and have increased our recruiting problems by asking that we supply them with trainers in the guise of hut secretaries and physical directors."

Heads of the various departments into which the Y. M. C. A. divides the country for administrative purposes have been instructed to have their men in Garden City by Tuesday evening. The conference will continue all day Wednesday. Just who will take part in the conference cannot be stated with accuracy until the men arrive, but it is safe to say that Dave Fultz, Sparrow Robertson, and other men as well known in athletics will be present. Jack Magee of Bowdoin and some of the other men upon whom the Y. M. C. A. places much reliance for valuable work overseas will not be able to leave their present positions until later in the Spring.

Dr. Fisher hopes to have at Garden City for at least one session such men as W. S. Langford, Big Bill Edwards, and Brink Thorne, whose work as members of the College Committee on Recruiting has been so successful in obtaining the service of such men as have given up their work here to go into the service overseas.

KAUFMAN SETS FAST PACE IN TITLE RUN

Brooklyn Athlete Easily Wins Title in Cross-Country Chase.

Running along easily, Louis R. Kaufman of the Brooklyn A. A. yesterday crossed the finish line a winner of the annual junior Metropolitan Association A. A. U. cross-country championship race at Van Cortlandt Park. The Brooklyn harrier, without being forced to extend himself to his limit, triumphed by a margin of some seventy-five yards over Alexander Feher, the sturdy little Hungarian-American A. C. distance runner, in the excellent time of 30:37. The time was exceptional, in view of the unfavorable weather conditions.

In his triumph, Kaufman clearly demonstrated superiority over a field of fifty-eight of the foremost junior harriers in the local district. The fast pace set by Kaufman forced the retirement from the race of thirteen of the original starters, and there were others, as they crossed the finish line, who showed the effects of the Brooklynite's stiff stride. Harry Parkinson of the Morningside A. C., who finished eighteenth, collapsed at the end of the journey, and had to be carried to his dressing quarters.

Kaufman went to the lead at the outset and never was headed. The action of the officials in eliminating the stiffest parts of the course was just to his liking, and he started away at a merry pace, which soon gave him the van position as the runners strung out Indian file.

The Brooklynite passed under the first railroad bridge after the start slightly in the lead of J. Losgar, St. Anselm's A. C., and on the initial circuit of the three-mile course, which had to be covered twice, Kaufman gradually opened a gap between himself and the remainder of the field, headed by Losgar. Crossing the starting point at the end of the first lap, Kaufman was timed in 15:05, and he was leading Losgar by twenty yards or so. Following Losgar came Fred Travelena of the Mohawk A. C.; Andy Craw, Brooklyn A. A.; Otto Laakso, Kaleva A. C.; Alexander Feher, Hungarian-American A. C., and Eddie Wiemann, Morningside A. C.

Entering the short hack hill on the last leg of his journey, Kaufman was leading by fifty yards, while Feher had displaced Losgar as the second runner. The Brooklyn harrier, on the flat for the final stages of his journey, seemed to fly away from his opponents, and at the end won by about seventy-five yards.

The Morningside A. C. harriers for the second consecutive year accounted for the team laurels, finishing with 39 points. St. Christopher Club was second with 59, and Brooklyn A. A. third with 64.

The race differed from those of former years in that there were fewer starters. Also a batch of soldier-harriers from the 102d Engineers at Camp Humphries, Bellvoir, Va., gave a tone to the event in keeping with the present times. J. Flynn was the first of the soldiers home, finishing in twenteth place in 32:52.

The order of finish follows:

Pos.	Name and Club	Time.
1—L.	Kaufman, Brooklyn A. A.	30:37
2—Alex.	Feher, Hun.-American A. C.	30:58
3—J.	Losgar, St. Anselm's A. C.	31:17
4—A.	Craw, Brooklyn A. A.	31:22
5—Otto	Laakso, Kaleva A. C.	31:23
6—E.	Wiemann, Morningside A. C.	31:36
7—P.	Truvouildas, unattached	31:39
8—F.	Travelena, Mohawk A. C.	31:42
9—C.	Do Stephano, Millrose A. A.	32:09
10—H.	Schuster, Morningside A. C.	32:11
11—R.	Brandt, St. Anselm's A. C.	32:14
12—E.	Lehman, Morningside A. C.	32:15
13—A.	Morris, St. Christopher Club	32:27
14—C.	Williams, St. Christopher Club	32:36
15—H.	Spies, Morningside A. C.	32:38
16—F.	Ruddy, Brooklyn A. A.	32:40
17—J.	Goff, St. Christopher Club	32:45
18—H.	Parkinson, Morningside A. C.	32:47
19—W.	Stokeley, St. Christopher Club	32:51
20—J.	Flynn, 102d Engineers	32:52
21—C.	Mitchell, St. Christopher Club	32:56
22—C.	M. Lauth, St. Anselm's A. C.	32:57
23—F.	Davey, 102d Engineers	33:03
24—C.	Lanery, Paulist A. C.	33:04
25—P.	Zabludofsky, Morningside A. C.	33:05
26—J.	J. Reynolds, Paulist A. C.	33:10
27—H.	Naylor, 102d Engineers	33:13
28—M.	J. Tee, Gleecoe A. C.	33:16
29—M.	Gross, Brooklyn A. A.	33:19
30—H.	Jameson, 102d Engineers	33:21
31—J.	McCormack, Paulist A. C.	33:32
32—C.	Blankenburg, 102d Engineers	33:34
33—B.	Finkelstein, Brooklyn A. A.	33:39
34—J.	Mullane, Gleecoe A. C.	34:01
35—T.	O'Connor, St. Anselm's A. C.	34:08
36—E.	Kniber, Gleecoe A. C.	34:17
37—H.	Van Gelder, Paulist A. C.	34:22
38—P.	Jackson, St. Christopher Club	34:31
39—H.	Hare, 102d Engineers	34:49
40—H.	Darby St, Anselm's A. C.	34:57
41—G.	Kirkwood, Paulist A. C.	35:45
42—P.	Myerson, Gleecoe A. C.	38:57
43—J.	Flynn, 102d Engineers	35:59
44—I.	Fleiss, St. Anselm's A. C.	36:15
45—H.	Gross, Brooklyn A. A.	36:29

Team Score.

Morningside A. C.	4	5	7	10	13—	39
St. Christopher Club	8	9	12	14	16—	59
Brooklyn A. A.	1	3	11	23	26—	64
St. Anselm's A. C.	2	6	17	28	32—	85
102d Engineers	15	18	21	25	31—	110
Paulist A. C.	19	20	24	30	33—	126
Gleecoe A. C.	22	27	29	34	35—	147

ROBINS AND YANKEES IDLE.

Weather Again Prevents Preliminary Fray at Ebbets Field.

The momentous question as to whether the Yankees or the Dodgers are the better baseball club will have to be decided by plain, ordinary argument methods because yesterday's game at Ebbets Field was canceled on account of the poor condition of the field.

The clubs were to have played two games, and Manager Huggins was anxious to play the Dodgers, as they are a stronger club than the Boston Braves, who couldn't even give the Yankees a stiff argument in the South. The Yankee-Dodgers series will now have to go over until next year.

The Yankees and Boston Braves are scheduled to play an exhibition game this afternoon at the International League Park in Newark. The game will start at 2 o'clock.

CLINTON SWIMMERS WIN.

Commerce Beaten in Dual Meet at City College, 53 to 6.

De Witt Clinton High School's swimming team added another victory to its list in the chase for the local junior high school indoor swimming title now being conducted by the Public Schools Athletic League. In the pool of the City College yesterday morning the Clinton natators trounced the High School of Commerce by 53 points to 6. The other scheduled meets failed to materialize, Erasmus Hall forfeiting to Townsend Harris, and Manual allowing its meet with Stuyvesant to go by default.

The victory of De Witt Clinton, with Stuyvesant's triumph by default, places these two schools in the lead for the title, each team having won three meets and lost none. Townsend is third, with two victories and one defeat, and Commerce, with one triumph and two reverses, fourth. Erasmus swimmers are fifth, with three defeats. Manual announced its withdrawal from the tournament.

Sam Kreisler of De Witt Clinton was the individual star of the meet, winning the fancy diving contest and 200-foot breast stroke swim. In the breast stroke test Kreisler was clocked in 1:03 3-5.

Rubins, the De Witt Clinton short-distance swimmer, bettered his own record for the tournament at 50-yards. He won this event by a close margin over Cahn of Commerce, in 0:30 4-5. His best previous time for the distance was 0:33.

The summaries:

800-Foot Relay Swim.—Won by De Witt Clinton, (W. Latta, Hordes, Bergman, and Rubins;) H. S. of Commerce, (Cunningham, Marshall, Fisher, and Steinthal,) second. Time—3:45 4-5.

Dive for Form.—Won by Kreisler, De Witt Clinton; Stockovie, De Witt Clinton, second; Bennott, H. S. of Commerce, third.

50-Yard Swim.—Won by Rubins, De Witt Clinton; Cahn, H. S. of Commerce, second; W. Latta, De Witt Clinton, third. Time—0:30 4-5.

220-Yard Swim.—Won by Graner, De Witt Clinton; Miller, De Witt Clinton, second; Branch, H. S. of Commerce, third. Time—3:02 3-5.

200-Foot Breast Stroke Swim.—Won by Kreisler, De Witt Clinton; Horvath, H. S. of Commerce, second. Time—1:03 3-5.

Silver, De Witt Clinton, and Aaron, H. S. of Commerce, disqualified.

100-Yard Swim.—Won by Bergman, De Witt Clinton; Hordes, De Witt Clinton, second; Marshall, H. S. of Commerce, third. Time—1:21.

400-Foot Relay Swim.—Won by De Witt Clinton by default.

Point Score—De Witt Clinton H. S., 53; H. S. of Commerce, 6.

OTHER EXHIBITION GAMES.

AT ST. LOUIS.

	R.	H.	E.
St. Louis Americans	5	7	1
St. Louis Nationals	4	6	1

Batteries—Gallia, Lowdermilk, and Nonamaker; Packard, Walker, and Gonzales.

AT CINCINNATI.

	R.	H.	E.
Detroit Americans	11	17	2
Cincinnati Nationals	4	8	5

Batteries—Boland, Finneran, and J. Cobb, Bressler, Schneider, and Wingo.

ADDITIONAL NEWS OF SPORTS ON PAGE 21.
MAIN NEWS SECTION.

Section 3

TODAY'S ISSUE CONSISTS OF NINE SECTIONS.

Section	Section
1. General News	5. U. S. in the War, Automobiles, Financial, Business
2. Editorial, Sports	6. Book Review
3. Classified Advertising	7. Rotogravure Magazine
4. Fashions, Society, Music, Drama	8. Rotogravure Picture, 1st Part
	9. Rotogravure Picture, 2d Part

The New York Times.

CLASSIFIED ADVERTISING AND REAL ESTATE — Section 3

RE — SUNDAY, APRIL 14, 1918. — RE

LOST AND FOUND.

Fifty cents an agate line.

LOST—Friday, April 5, in Union Station, Washington, D. C., in transferring from Coast Line to B. & O., N. Y. train, lady's blue black, 16-inch leather handbag, with initials "H. P. J."; suitable reward if returned with contents. Address T. T. Lewis, 11 Cliff St., New York.

LOST—Diamond crescent, 4:45-6 o'clock Friday afternoon, between 179th St. and Broadway and 181st St. subway station and Grand Central depot; of great sentimental value; finder oblige by notifying Rubens, 120 Broadway, Room 918. Telephone Rector 10,000; liberal reward, no questions asked.

LOST.—Dark blue pocketbook, between American Telephone and Telegraph Co. Building, Dey and Church Sts., and Cortlandt St. 6th Av. "L" station; containing about $20 and 500 mileage trip book. Stuyvesant 1000.

LOST—April 11, one diamond drop earring, Altman's, Ritz-Carlton Hotel, 48th Street Theatre, or in taxi; liberal reward if returned to Harold Milbank, 27 Cedar St., New York, Room 1306.

LOST—Two packages first issue Liberty Loan certificates, Nos. 78833-4-5-6-7-8, on way from Macy's to Equitable Building, payment stopped; reward. Mondelson, care Frey, 830 West 180th St., City.

LOST—Probably at Sebrafft's, 23d St., or vicinity 9th, Christopher, ring, 2 diamonds, ruby, platinum setting, gold band. Return 125 Riverside Drive. McIntosh; reward.

LOST—Thursday, between 34 West 46th St. and Lorraine Hotel, 5th Av. and 45th St., all platinum and diamond brooch; diamond shape. $50 reward at desk of Lorraine Hotel.

LOST—Gold watch and bracelet, initials "M. L. C." on back, somewhere between Hotel McAlpin and 120th St. Cammack, 1,230 Amsterdam Av.

LOST—Black fitted handbag containing toilet and other articles, vicinity Penn. Station, April 10; $10 reward. Chatillon, 89 Cliff St., phone 3159 Beekman, extension 13.

LOST—Between 70 West 55th and the Ritz Hotel, on Sunday evening, a sapphire and diamond bowpin. Reward if returned to 70 West 55th.

LOST—April 11, one diamond drop earring, Altman's, Ritz-Carlton, 48th Street Theatre, and taxicab. Liberal reward if returned to Milbank, 27 Cedar St.

LOST—In Gimbel Brothers, a blue velvet handbag, diamond monogram "C. G."; liberal reward, no questions asked. I. Goldberg, 332 West 117th St.

LOST—Friday evening, gold lorgnette and chain, Hotel Brevoort downstairs dining room or near downstairs coatroom. Finder please return to 20 West 10th St.

LOST—From 192d St. West, brown and white collie; answers to name Tinker; reward. Tel. St. Nicholas 2863.

LOST—Diamond pin, Wednesday evening, at Aeolian Hall, 42d St. side. Phone Lenox 4210.

LOST—On Friday, April 5, a gold bar pin, set with about thirteen half pearls. Reward if returned to French, 125 West 11th St.

LOST—In Gimbel's, a beaver stole; liberal reward. Sherman, 449 Park Av.

LOST—Gold vanity case, in taxicab; liberal reward to finder. 118 West 72d.

LOST—Pink cameo brooch, Tuesday; reward. Call 506 West 121st St., Apt. 60.

LOST—String amber beads, Gimbels to 107th; reward. Reinhardt, 14 West 107th.

$500 REWARD
for immediate return or information leading to recovery of Stradivarius violin, dated 1724, in double alligator skin case; stolen from 22 East 33d St.; absolutely no questions asked. Louis Siegel, 22 East 33d. Vanderbilt 4133.

$300 REWARD for return of diamond banquet ring, containing 3 large diamonds set in many small diamonds on platinum lacework setting; probably lost in or about Waldorf-Astoria April 5; ring of sentimental value to owner; no questions asked. Cashier, Waldorf-Astoria.

$100 REWARD
for fancy diamond and platinum ring, oval design, with large stone in centre, lost April 11.
TIFFANY & CO., 5TH AV. AND 37TH ST.

Found.

FOUND.—Brooch set with pearls, diamond and sapphire; owner may claim same by identifying style of brooch. Superintendent's office, 8th floor, James McCreery & Co., West 34th St.

FOUND—Wedding ring; return if identified and reimbursed for expense. O 385 Times Downtown.

Lost and Found—Cats and Dogs.

LOST—Claremont Av. and 119th St., small brindle French bulldog; very old and fat. Liberal reward for return to Miss Ward, 35 Claremont Av. Phone Morningside 6487.

LOST—$50 reward, no questions asked, for return to 548 South Broadway, Tarrytown, of small black and white dog, lost near Tarrytown, Tuesday, April 9.

LOST AND FOUND
Other Lost and Found Advertisements
SECTION ONE
NEXT TO LAST PAGE

BUSINESS OPPORTUNITIES.

ATTENTION, DRESSMAKERS.
A completely equipped high-class dressmaking establishment in 5th Av. section for sale; retiring for good reasons; good clientele, with 18 years' reputation; capacity 50 hands; exceptional opportunity for small investment required. Address K 394 Times Downtown.

Investment, with services, desired in an established business. Am 40 years old, Christian, thorough accountant, systematizer and office manager. For the last 12 years have been assistant treasurer of a large corporation and, owing to war conditions, wish to sever my connection. Highest credentials. Address XL., 135 Times Downtown.

A splendid opportunity for a young man who has $5,000 or $10,000 to invest in one of New York's best known antique furniture houses; the business is being reorganized, and for a man who desires to be connected in high-class business a rare opportunity is presented. J 33 Times.

Hotel.—An exceptional opportunity is offered to responsible party to secure high-class furnished hotel; select neighborhood; 160 rooms, 12 stories; beautifully furnished throughout; built one year ago; location in the 80th Sts.; long lease, good will, and furniture; $25,000 cash necessary; principal only. Room 423, 1,480 Broadway.

GARAGE.
One of finest specially constructed garages New York, near Madison Av., to lease; capacity, 160 cars; every modern improvement; fireproof concrete building; $25,000, together with rent security; advantageous terms arranged over period with reliable party; bankers' references required; no agents. W 32 Times.

YELLOW PINE BARGAIN.
Mill with fifteen miles of railroad contiguous to 180,000,000 feet finest long-leaf pine in the South, which can be contracted at $5 stumpage, with ample time in which to cut it; mill and railroad cost $300,000 less than three years ago.
$150,000 procures possession, balance on easy terms. P 221 Times Downtown.

$900 cash buys a millinery business in the Forties, near 5th Av.; has been making $5,000 to $7,000 profit for the last seven years; business at present better than ever; owner, independent, wants to retire; wonderful opportunity for lady or gentleman to step into an established business. "Hats," W 58 Times.

IMPORTANT TO YOU!
BIG EXECUTIVES, PUBLIC OFFICIALS, AUTHORS ENGAGED IN WAR WORK,
need my trained help. Am expert in carrying on writing or correspondence in personal style; ideas expanded; books written; indirect advertising undertaken; work confidential if desired. W 50 Times.

Stock salesman, many wealthy friends, open for engagement. K 335 Times Downtown.

PUBLIC NOTICES.

PROMINENT WEALTHY OLD NEW YORK family of highest standing, with palatial home and no children, would like sweet little girl of about 4 years, who would have every advantage and care, with privilege of adoption. Write full particulars, Knickerbocker, 122 Times.

STUDENTS, interested in Business Class 1908-1918 of St. Laurent College, Quebec, Canada, kindly communicate with Secretary at the front, C. I. M. S., J. A. Frappier, 61,119, 22d Batt., F. C., B. E. F., France.

IF COLONEL HAMMOND, WHO STOPPED at Hotel Ansonia last October, will forward present address he will learn something to his advantage. C. L. Young, 6 Wall St., N.Y.

RED CROSS AUXILIARY 25 has resumed work at 396 Fifth Av. The public are cordially invited to co-operate.

FOR ADOPTION, INFANT BOY; FULL surrender. K 323 Times Downtown.

BUSINESS OPPORTUNITIES.

ESTABLISHED MULTIGRAPH LETTER BUSINESS earning profit of $3,500 a year for sale; splendid investment for intelligent man or woman desiring congenial and remunerative occupation; complete up-to-date equipment; present owner must sacrifice to devote entire time to other interests; price $5,-500, all cash to quick buyer. "Letter Shop," Box 135 Times.

CAPITAL LOANS.
Reputable, established manufacturers and business houses needing financing in excess of their usual bank facilities for the handling of Government contracts, increased volume of business on hand, or expansion in any form can be accommodated—if proposition is a sound one—by private banking house of large resources formerly interested in export financing. D 321 Times Downtown.

LADIES' SPECIALTY STORE,
located on the most prominent corner in the largest city in New Jersey, catering to the finest trade; a good paying store; this is positively an excellent business proposition for either lady or gentleman; experience unnecessary; must have not less than $10,000 to invest; will bear a thorough investigation. E 446 Times Annex.

Gentleman, 40, with fully equipped office financial section, engaged for fifteen years mortgage loan business, accustomed to approaching and dealing with men of prominence and large affairs, familiar with modern business and financial methods, will associate himself with corporation or firm where above experience and facilities will be of mutual benefit, or will undertake the disposal of commodities of large volume or stock increase of concern of prospect and high repute. J 70 Times.

Owner of ideal established industrial location, (8 acres,) at junction of three trunk line railroads, at tidewater, near Manhattan, (wharf, 3,000 ft. sidings, and 20,000 sq. ft. floor space in structures now on property,) desires to meet people who will erect on this plot substantial industrial or warehouse buildings (if well leased in advance and if respondents desire they may take second mortgage for their cost,) or if otherwise will sell or lease part or all. Address Industrial, P. O. Box 521, New York.

Owner of ideal established industrial location, (8 acres,) at junction of three trunk-line railroads, at tidewater, near Manhattan, (wharf, 3,000 feet sidings, and 20,000 square feet floor space in structures now on property,) desires to meet people who will erect on this plant substantial industrial or warehouse buildings, (if well leased in advance, and if respondents desire they may take second mortgage for their cost,) or if otherwise will sell or lease parts or all. Address Industrial, P. O. Box 521, New York.

CAPITAL
FOR MERITORIOUS UNDERTAKING.
Party with $10,000 on deposit is open to investment in a manufacturing company, well-established or development proposition of the right sort; must be in the hands of responsible and capable parties thoroughly familiar with the business; principals only. L 263 Times Downtown.

ENGINEER - METALLURGIST, WORKING ON GOVERNMENT ORDERS, CAN OFFER LARGE RETURNS TO MANUFACTURERS NOT BUSY OR PRINCIPALS WITH CAPITAL; BROKERS ABSTAIN; PRINCIPALS ONLY. P 271 TIMES DOWNTOWN.

FOR SALE.
A prosperous, money-making flower and feather business. Cause—Owner has been drafted for military service. If purchaser furnishes security to pay all creditors he may deduct amount of debts from purchase price. Balance may be paid by secured notes. No cash whatsoever required if purchaser is financially responsible. J 1 Times.

WAR ESSENTIALS.—We have in operation a wood-working plant, established many years, high-grade product; we make piano actions, organ actions, electric, and tubular work, &c.; we would consider the manufacture of parts or piecework for aeroplanes or accessories for use in war work. Address Reliable, Y 374 Times Annex.

FACTORY FOR SALE
SUITABLE FOR GOVERNMENT WORK,
consisting of toggle and hydraulic presses, with all formulas and secrets for making gun butt plates, buttons, phonographic records and flanges, electric parts, checkers, dominoes, pool balls, bakelite goods, &c.; capacity of large development. 1,270 Broadway, Room 901, New York.

ESTABLISHED TOILET SPECIALTY,
LARGE PROFITS ASSURED.
$1,500 buys paying business that can be managed in spare time; no experience required; suitable either man or women; $10,000 or more per annum can be made on past record; best reasons for selling. Address F 19 Times.

A private school for girls for sale, west side New York City, good will and complete equipment; refined clientele; present enrollment of over 100 day pupils, with waiting list; excellent reputation; graded courses from kindergarten to college preparatory; a most unusual opportunity. Address School, 172 Times Annex.

PROPOSITION WANTED.
I will finance in a moderate way some patent, chemical, or young manufacturing business; must be a solid proposition from a man with conservative ideals; no attention paid unless particulars given. Address Young Broker, S 387 Times Downtown.

Established manufacturing flavoring concern would like to get in touch with salesman now visiting confectioners, bakers, or ice cream manufacturers in Greater New York to represent line on commission basis. Address L. W. Brandt, 18 Evergreen St., Bayonne, N. J.

MECHANICAL SALES ENGINEER, with manufacturing and business experience, established office in New York, will consider reliable manufacturers' accounts; clientele manufacturers, engineers, contractors; understands munitions; past draft age; bank reference. T 90 Times.

Fine opportunity for aggressive man of ability to become manager of going insurance company in permanent connection that will pay salary of $250 monthly and dividend on $10,000; investment required amply secured. Y 376 Times Annex.

AN ESTABLISHED MANUFACTURER OF AN ARTICLE OF GREAT MERIT AND DEMAND NEEDS CAPITAL FOR RAW MATERIAL; PARTIES WILL RECEIVE UNUSUAL LARGE RETURNS FOR THEIR MONEY; PRINCIPALS ONLY. O 393 TIMES DOWNTOWN.

EXPORT MANAGER WANTED.
Seeing America's great opportunity for export, I seek young, experienced associate with $20,000 cash and services; have like amount and best connections. Y 375 Times Annex.

Stenographer.—Lady, thoroughly experienced; substantial investment required for self interest in legitimate profitable manufacturing company. E 186 Times.

For Sale—Old-established grocery, good location, east side; first-class stock and trade; good place for couple; no dealer. D. N., 263 West 125th St.

Partner with capital to invest in established business to enlarge output in new field; big profits; strictly confidential. E 445 Times Annex.

Hotel in nearby mountain Summer resort; fully equipped; bona fide opportunity for responsible party to purchase or rent unusually attractive property. Owner, 22 Times.

Successful business man; executive ability, excellent credit; war caused discontinuation my present business; will invest $10,000 and my time. J 60 Times.

Wanted, a business sales agency to sell for a corporation an advertising business in which two of the owners have been called to the colors. Y 389 Times Annex.

Garage.—200 cars; clears $20,000 annually; excellent locality; unusual opportunity for reliable party; $15,000 required. F. B., 95 Times.

Multigraphing and Typewriting Business.—United States Rubber Building; no rent; five multigraphs; $1,000 cash. Sutto 1016, 1,790 Broadway.

Loans made of $1,000-$10,000 at 6% on machinery, printing plants, steam laundries, automobile trucks; repayable easy installments; write only. Hauson, 135 5th Av.

BUSINESS OPPORTUNITIES.

FOR SALE.—FINANCIAL CONTRACT.
We have an exclusive contract for the sale of $1,000,000 of treasury stock of a company entering an extremely profitable field of manufacture. The Board of Directors is composed of prominent business men engaged in allied manufacturing lines, who themselves are financially interested and ready to give their enthusiastic co-operation. The said contract also carries with it an interest in the future output of the company, and the potential profits thereunder are virtually unlimited. An unforeseen situation now prevents us from doing justice to this proposition, and we are willing to assign our contract on attractive terms to a reputable firm or individual who possesses the proper facilities for marketing this stock and assisting in the general development of the company. Detailed information will be furnished to principals only.
P. O. Box 74, Times Square, N. Y.

A $10 NOTE FOR A FLIER,
TO REACH OVER 2,000,000 PEOPLE.
We will insert 25-word classified Agents, Business Chances, Help, &c., one time, entire list, for $10; each additional six words $2.50.

Chicago Herald,	Pittsburgh Dispatch,
Des Moines News,	New Orleans Item,
Portland Press,	Cincinnati Enquirer,
Omaha Bee,	Indianapolis News,
Salt Lake News,	Washington Herald,
Grand Rapids Herald,	Kansas City Journal,
Denver News,	Milwaukee Sentinel,
Atlanta Constitution,	Baltimore News.

RUDOLPH GUENTHER, INC.,
Department for Classified Advertising,
25 Broad St., N. Y. Tel. 200-7-8 Broad.

SHIPBUILDING.
An exceptional opportunity presents itself to investors, who are awake to the present and future great possibilities of shipbuilding.
For a limited time the undersigned can offer to the public a chance to invest in the most profitable branch of the industry. The enterprise has the backing of capable, efficient and conservative men. For particulars address Shipbuilding, Room 817, 20 Broad St., N. Y.

WE HAVE OVERSOLD CAPACITY OF OUR MILLS IN PRESENT LINE; HAVE LARGE SELLING ORGANIZATION ON ROAD; IF YOU HAVE MARKETABLE MERCHANDISE WE CAN HANDLE OUTPUT AND FINANCE SALE; INTERESTED ONLY IN RELIABLE MANUFACTURERS WHO CAN HANDLE BIG BUSINESS. Y 372 TIMES ANNEX.

Free desk rooms with excellent light in an advertising agent's office is offered to a young artist who wishes to do free-lance work in advertising designing and layout; the consideration is that certain definite office hours be maintained; apply with samples of work to T. L. McCready, 18 East 41st St.

Require about $10,000 backing capital to develop South American promotion and commission business, going with brightest outlook; established nine months, yielding average $450; sound proposition, good for $20,000 to $50,000 a year when fully developed; only principals need inquire; lawyer or engineer preferred. Success, Box 292 Times, 2 Rector St.

ACCEPTABLE SALESMAN with $10,000 or credit resources can have distribution metal product having universal repeating market; existing demand now for billions, with price, quality, and other selling conditions in its favor; one first-class salesman should dispose of factory output. Address D 307 Times Downtown.

Expert builder, any structure, man of executive ability, designed own places, made $150,000 for myself and company; owing to war stopped building, excellent credit, will invest $5,000-$10,000 and all my time; what have you to offer? Full particulars first letter. F 116 Times.

Partner with $15,000 or three partners with $5,000 each wanted for the equipping of a machine shop; I can secure $40,000 worth of Government work per month and can get a ten-year contract for the manufacture of an additional commercial article of merit at a big profit. D 394 Times Downtown.

A WONDERFUL DEVICE
for retailing hot peanuts; full expense $3 annually; Government reports public paid $108,-000,000 1917; with it retailers make big profits; every merchant needs one; want interested executive assistance. P 215 Times Downtown.

SHIPBUILDING SITE.
About 50 acres; 1,000 feet frontage Great South Bay; fine river harbor 1,500 feet through centre; great opportunity light-draft shipbuilding. John T. Roe, Patchogue, L. I.

Good salesman, excellent business ability, can invest $3,000-$5,000; would connect as active partner in small established manufacturing business that offers good opportunity; mechanical lines preferred. O 87 Times.

FOR SALE OR CHARTER—STEAM LIGHTER, NEARLY NEW, 500 TONS CARRYING CAPACITY; FULL PARTICULARS UPON APPLICATION. Y 332 TIMES ANNEX.

Mother, your son, if backed by small investment, is welcome to educated owner of profitable modern farm near New York on profit-sharing basis; absolute security; highest references. D 379 Times Downtown.

Corporation with rating of $100,000 desires loan of $10,000 or $12,000 for two years; loan will also be fully secured; liberal terms. F 93 Times.

Investment of $500-$1,000 secures State or county selling rights automobile necessity; daily demand; widely advertised. K 363 Times Downtown.

Wanted, a man of executive ability to invest $10,000 in 6% preferred stock carrying a bonus of common stock in a Mass. corporation, said investor to have an executive position with company in the New York office; in answering give age, business experiences, and references. O 95 Times.

WANTED—LINE OF LADIES' UNDERGARMENTS TO SELL; LARGE SALES FORCE NOW ON ROAD; CAN HANDLE LARGE OUTPUT AND FINANCE SELLING END OF BUSINESS; AN OPPORTUNITY FOR RELIABLE SMALL MANUFACTURERS TO EXPAND. Y 373 TIMES ANNEX.

Gentleman of 18 years' business experience, excellent executive of absolute integrity, offers to take over any business establishment during absence of owner, on a reasonable salary basis; may acquire interest later on; will furnish bond and first-class credentials. F 5 Times.

ATTENTION, TO DRESSMAKERS.
A completely equipped high-class dressmaking establishment in 5th Av. section for sale; retiring for good reasons; good clientele, with 18 years' reputation; capacity 50 hands; exceptional opportunity; small investment required. Address K 394 Times Downtown.

70-acre farm and vinegar works, one of the best paying cider and vinegar businesses in New England; plant itself recently damaged by fire, but business prospers and plant can easily be restored. Full particulars of D. E. Mowry, Milford, Mass.

For Sale.—High class retail tailoring establishment, perfect running order; base 25x75, best 57th St. location; excellent show window; practically no made-up stock, rent exceedingly cheap, quick action. Opportunity, 217 Times Downtown.

Civil engineer, Columbia graduate, will invest time and $5,000 and backing; prefer appropriate business for my profession; what have you to offer? F 117 Times.

Partner, $2,000, join manufacturer distributing State agencies of device necessary to million auto owners; business started. J 63 Times.

$25,000 secures third interest in going business; no opposition; large profits; $5,000 cash, balance in installments. E 436 Times Annex.

Experienced salesmen and sales manager seeks opening in high-grade line; can take small financial interest. K 354 Times Downtown.

Furnished room house, West 80's, near Riverside Drive; period furniture; income $390, rent $150, part cash; drafted. Whitcomb, 176 West 72d, (Broadway.)

To Let—Storage space, for rent on ground floor, on monthly basis, 17,000 square feet; can provide refrigeration, if required; ice skating palace. 300 West 181st St.

Salesman wants to take interest in or buy outright meritorious manufacturing or jobbing business; will invest up to $5,000; full particulars. L 266 Times Downtown.

Rooming house for sale, over thirty rooms; long established, with special class of tenants; splendid return on investment; reliable. J 54 Times.

Repair millinery establishment for sale; clean stock, wonderful trade. Y 381 Times Annex.

Stock Salesman with investing acquaintance wants meritorious proposition, sell. E 334 Times Downtown.

Chauffeurs wanted who can invest few hundred dollars in good paying motor truck contract. Room 602, 1,457 Broadway.

I have $3,000 to $10,000 to invest in legitimate enterprise against security; give particulars in letter. E 338 Times Downtown.

HEALTH NECESSITATES SACRIFICE
GOING MULTIGRAPHING PLANT;
$300 DOWN. M. M., 132 TIMES.

NEW HARLEM OFFICE

Advertisements and subscriptions for The New York Times received at the new Harlem Office of The Times, 2,109 Seventh Avenue, just north of 125th Street.

BUSINESS OPPORTUNITIES.

EXECUTIVE.
I am a man of broad business experience, now in charge of the distribution of a yearly product of between 2 and 3 millions; have a clean, successful record and of proven ability; am seeking an opportunity of increased scope and responsibility in first-class concern with a big enough problem on its hands to pay the right man not less than $10,000 a year to start, with chances of increased returns proportionate to results produced. W 80 Times.

Well-established manufacturing company now earning substantial net profits, making branded women's garment, protected by patent, with distribution in best department and specialty stores everywhere, offers exceptional opportunity for active associate; $20,000 to $25,000 required to finance expanding sales; control will not be held by any stockholder, neither is it for sale. Address R. P., D 384 Times Downtown.

An experienced broker, having year's option on 500,000 shares of stock of going corporation which at the current price shows profit of $100,000, and may be worth many times more, (when a certain work is completed,) wishes advance of $10,000; the loan will be satisfactorily secured and carry with it, in addition, good bonus; the business is absolutely legitimate and invites investigation; references exchanged. D 377 Times Downtown.

WHOLESALERS, JOBBERS, DEALERS.
Add to your present profit.
Eliminate selling expense.
Sell goods in volume to consumer direct. Consumers Service Co., E 339 Times Downtown.

Because of death, majority of stock in corporation controlling commercial machine is offered for sale to party who will pay down $25,000 and show financial responsibility and enterprise; principals only. Address Attorneys, K 350 Times Downtown.

Active man, having successfully specialized many years, negotiating and closing protected territorial contracts to investors, seeks connections to use these qualifications; highest commercial and bank references. W 45 Times.

Established printing plant for sale; Universal and Gordon presses, electric motor, cutter, &c.; good line job type; principals only; sell at sacrifice; owner has other business; good chance for live man. Address Joseph, F 121 Times.

Responsible concern wishes to get in touch with a manufacturer that is producing a popular-priced article that can be sold in cigar and stationery stores throughout the country. Address, giving particulars, O 161 Times.

Hotel, Lake Hopatcong, N. J., for Sale.—30 rooms, all improvements; always filled over capacity; boathouse, garage; $15,000, half cash. Partner wanted with a few thousand dollars, cash. Address Box 170, Lake Hopatcong.

An opportunity to join us in our business of financing automobile dealers to work truck sales on time payment; business now operating very profitably, but can use more capital. Address Financing, 163 Times.

Hotel men with $10,000 can purchase a Summer hotel business and property; last year's profits $5,000; situated on Rangeley Lake, Rangeley, Me. Address Munyon, 53d and Jefferson Sts., Philadelphia, Penn.

Wanted—Cash for extension high-class club camp, main highway, one hour New York; 50 acres; wonderful location; high woodland, lakes, farm, Sound; responsible clientele. Particulars H. B., 105 Times.

Want reliable factory foremen with about $1,500 desiring starting business for yourself in your own line. I will furnish like amount with services, tealee manager of large corporation;) confidential. O 64 Times.

MONEY FURNISHED INDUSTRIAL INTERESTS showing good earnings past 6 years; particulars only obtain attention. Confidential, A 320 Times Downtown.

BUSINESS OPPORTUNITY.
Well-established beauty parlor; good location; fully furnished; price reasonable; principals only. McCormack, Box 17 Times.

Installment furniture business up State, doing $25,000 a year, will sell right price quick buyer; reason for selling, owner drafted. Y 309 Times Annex.

EXPERIENCED selling organization desires exclusive agency or representation of manufacturers of specialties or general merchandise. E. 420 Times Annex.

Modern shoe factory for women's fine shoes; fully equipped; plenty of skilled help. Detailed information upon application to Y 292 Times Annex.

Additional working capital needed; will sell 6 per cent. preferred stock with bonus of common; established company. K 288 Times Downtown.

Will invest capital and services in going business that will stand thorough investigation; give full details and capital required in first letter. D 206 Times Downtown.

Wanted, financial associate; $100,000 minimum required; take over and consolidate unquestionable enterprise now showing 80% profit. E 29 Times.

Space for cloak and suit department, 146x84,) sublet in livest men's store; flat rent or percentage, or floor will be rented separately. Connors, 1,154 Main St., Bridgeport, Conn.

Form letters, heading and body in contrasting colors, on Hammermill Bond, $5.50 single thousand. Rattay Printery, Somerville, N. J.

Wanted—Partner with $2,000 for half interest in motion-picture business, now showing profits; money secured. Y 400 Times Annex.

Cafe and restaurant opportunity, vicinity Broadway and Fulton St.; for sale at very reasonable price. Cafe, 97 Times.

Experienced brokerage firm wants to finance reputable propositions. D 368 Times Downtown.

Mail order fountain pen business, established 5 years, growing fast, no debts; price $12,-000; no triflers. F 79 Times.

Men's wear retailer desires position with wholesale concern. Mittleman, 4,108 15th Av., Brooklyn.

Profitable formulas, trade secrets, and mail order plans for sale. Three "B" Supply Co., Perth Amboy, N. J.

STOCK SALESMAN, wide experience, wants proposition of merit to finance. Y 247 Times Annex.

Men's wear retailer desire position with wholesale concern. Mittleman, 4,108 15th Av., Brooklyn.

Lunchroom.—Finest locality; clears $20,000 annually; $15,000 necessary. R. N., 35 Times.

Stock salesman wishes position; large clientele; immediate investors. Results, 333 Times Downtown.

Have you a good business or manufacturing proposition? Can give capable constructive services and small investment. B 7 Times.

Precision machine shop wanted; capable handling large order; state equipment. D 323 Times Downtown.

Auto supply business; best location; high-class trade; long lease; $6,000 stock; will sacrifice account sickness. F 9 Times.

Hardware housefurnishing business for sale; established 10 years; New York City; particulars. Seixas, 837 Quincy St., Brooklyn.

Will invest $5,000 to $10,000 with services, established business; no promotion schemes. Miller, Room 740, 33 West 42d.

Active partner wanted with $10,000 upward in established jobbing business. W 93 Times.

Patented articles wanted; pay $2,000 whole or part interest, and give services to market; full particulars. M 188 Times.

Wanted, established real estate and insurance business in suburban town. Y 334 Times Annex.

Capital.—Licensed broker, successful record raising capital, mining, oil, industrial, open promote legitimate proposition. J 72 Times.

We advance money to manufacturers on their good outstanding accounts; reasonable terms. L 225 Times Downtown.

Manufacturer needs $3,000 for expansion; extraordinary profits; interview necessary. Manufacturer, F 41 Times.

Cafe and restaurant, furnished, for rent; Surf Av., Coney Island; old established; reasonable. Apply 650 1st Av., Manhattan.

Post card manufacturing and wholesale wants partner with $1,000 to enlarge business. O 150 Times.

Engineer has splendid business opportunity construction abroad; needs initial finance. W 23 Times.

BUSINESS OPPORTUNITIES.

NEW YORK CORPORATION WITH LARGE FINANCIAL RESOURCES AND FIRST-CLASS CONNECTIONS IN THE UNITED STATES AND EUROPE, HAVING AT ITS DISPOSAL LARGE FACTORIES AND POWER PLANT, DESIRES TO INTEREST ITSELF ACTIVELY AND FINANCIALLY IN ESTABLISHED AND GOOD-PAYING BUSINESS; ANY SOUND PROPOSITION. GIVING FULL DETAILS, WILL RECEIVE PROMPT CONSIDERATION. F. A. M., W 81 TIMES.

ADDITIONAL CAPITAL
FOR SUCCESSFUL TIMBER CONCERN.
A Western timber company having a contract to deliver spruce lumber desires to obtain additional capital to aid in its rapid fulfillment of this contract and to enable it to deliver additional spruce, which is urgently needed; security several times amount of money put in as capital or loan. D 341 Times Downtown.

HOW TO FINANCE AN ENTERPRISE.
FREE BOOKLET. MY METHOD BROUGHT $225,000 FOR ONE CONCERN; COMPANIES ORGANIZED; SALES LETTERS AND PROSPECTUSES WRITTEN; OFFICE HOURS, 9-1. COCHRANE, 32 UNION SQUARE.

A successful brokerage house, having large clientele, will entertain sale and distribution of good dividend-paying oil or industrial issue, preferably oil; give synopsis by mail and interview will be accorded if interested. Address O 371 Times Downtown.

Active young man wanted to invest $1,000 to $5,000 in paying business and take management of New York concern's Baltimore office; good salary and commission to right party. F 68 Times.

Electrical business, established 20 years, making big profits, controlling and manufacturing patented electrical appliances, wish additional capital up to $100,000, with, without personal services; strict investigation invited. M. B., 171 Times.

Furnished room house, West 70's; 16 rooms, electricity, parquet floors, beautifully furnished; three years' straight lease; income $450 monthly. Whitcomb, 176 West 72d St., (Broadway.)

Business stationery, form letters, folders, pamphlets, &c.; take advantage of our facilities for producing high-grade work at lowest prices; send samples for estimate. Rattay Printery, Somerville, N. J.

For Sale—Well established, paying soda and mineral water business, serving high-class trade; wholesale only; must sacrifice to settle estate; particulars by personal interview. E 188 Times.

Drug Store.—On account of being drafted must sell good-paying drug store in family neighborhood; purchaser must have at least $3,500 cash. Call at once 108 Amsterdam Av., near 64th.

Gents' furnishing and clothing store for sale; owner called to the front; good paying business; located at Roxbury, N. Y. For particulars inquire Harris, 21 North Broadway, Yonkers, N. Y.

Established garage business; nearby suburban town; in modern high-class garage building; reasonable rent; business must be sold on account of owners being drafted; $1,500 cash required. Garage, Room 1726, 233 Broadway, N. Y. Phone 6984 Barclay.

Light manufacturing business for sale; profitable; product of universal use, now largely introduced; about $6,000 required; wonderful opportunity for right man. O 103 Times.

Hotel apartment house to let, fully furnished, 41 suites of 2 and 3 rooms and bath; gross rents about $32,000; rent on long term, $15,000 yearly. L. B., 214 Times Downtown.

Established ladies' coat, suit, dress business, doing $200,000 yearly; wish live man who can invest $15,000 to $20,000; good opportunity for right party. Y 259 Times Annex.

Garage to let, 5-story, size 125x85, free from columns, sprinkler system throughout; rent asked $30,000; long term lease. M. A., 310 Times Downtown.

Partnership wanted in young, going business; am successful business man, thorough in office work, and will invest up to $10,000 and services. E 104 Times.

Partner wanted to advance the business; an established article that wants pushing; will sell. Call 798 9th Av., drug store, from 2 to 4.

For Sale.—Old-established grocery; good location east side; first-class stock and trade; good place for couple; no dealer. D. N., 263 West 125th.

I have $1,000 and well-equipped office on Broadway for any legitimate and profitable business, and wish to hear particulars from principal only. O 381 Times Downtown.

Of Interest to Woodworking Concerns!
Are you efficiently equipped to cope with the scarcity of labor? If not consult Maron, Spring Valley, New York.

Partner, active, some capital, to help fill orders on hand; doll and novelty business; good profit. F. 30 Times.

For sale, old-established drug business of Plainfield, N. J., to settle estate. Asa F. Randolph, executor, Plainfield, N. J.

Partner wanted, high-class restaurant, Times Square, $10,000 required; investigation solicited. E 447 Times Annex.

Automobile machine shop with established trade, located in garage in best Yorkville section; no broker. A. A., 69 Times.

Embroidery shop, three 10-yard shiffler machines; reasonable. 684 Morris Av., (154th.)

For sale, attractive rooming house, income over rent $260 monthly. 110 West 81st St.

Dye business; patented; active partner wanted with capital. Crowe, Times Building.

High-class amusement enterprise has opportunity for associate. E 139 Times.

Can invest $3,000 in good paying business. What have you? V 180 Times.

Will invest several thousand with services in successful going business. W 30 Times.

Operating coal mines and coal lands for development for sale. W 71 Times.

My machine shop, $3,200, 21-inch lathe, to quick buyer. D 345 Times Downtown.

Bills discounted, large amounts, non-notification. I. Berthel. Call Vanderbilt 814.

Business Notices.

MOTOR TRUCKING CONTRACTS.
After many years' experience as a retail trucking contractor, we have decided to discontinue our smaller contracts and solicit yearly contracts among responsible concerns and take entire charge of their trucking deliveries; suitable trucks will be supplied to meet your requirements and lettered with contractor's name; bond supplied if necessary for faithful performance of contract; permit us to submit for your consideration our quotations on your requirements. Box E 428 Times Annex.

Patents, trademarks, copyrights; protect your ideas; four valuable books with list inventions wanted sent free. Phone Barclay 7394. Richard B. Owen, patent lawyer, 22d floor, Woolworth Bldg., or 165 Owen Bldg., Washington, D. C.

Deafness.—New: Anderfone aids hearing; free trial. Write or call, Anderson Electric Co., 145 West 36th St., 1 H. New York.

Business Loans.

Private party wishes to discount bills; small firms; charges reasonable. O 373 Times Downtown.

MANUFACTURER.
If you want live, wide-awake representation in and near Philadelphia, write or wire C., 10 Drexel Bldg., Phila.

APARTMENTS TO LET.

Furnished—East Side.

4TH AV., 429, (at 29th St.)—One room with bath, $40; two rooms and bath, $65; elevator, telephone. Tel. 2076 Madison Square.

8TH, 14 EAST.—Studio apartment, 3 rooms, bath, until Oct. 1 or longer. S. Marshall, Spring 3580.

10TH ST., 39 EAST.—Four rooms, kitchen, large apartment; seen Sunday. Smith.

32D ST., 7 EAST.—2 rooms and bath, all light, everything modern; all-night service; ten blocks to shops, theatres, and stations; $55 monthly and up; adjoining 5th Av.

19TH, 105 EAST.—Modern, all light, cheerful 8-room, bath, elevator apartment. Gramercy Park section; apply premises.

19TH, 105 EAST.—Six rooms; doctor's home; completely furnished; $85. Call 1-8, Dr. S.

APARTMENTS TO LET.

Furnished—East Side.

19TH, 105 EAST.—Large apartment, unusually artistic, cool; low rental; September. 3d floor east.

27TH ST., 43 EAST.—Two rooms, kitchen, and bath. Weston, 1833 Madison Square.

35TH, 150 EAST.—Small, well furnished apartment. Inquire on premises.

40TH, 104 EAST.—Six rooms, handsomely furnished, 2 baths. Monroe. Phone Murray Hill 2616.

40TH ST., near Madison.—Floor; large living, combination dining, kitchenette, two bedrooms, bath; reasonable. Cosby, 27 W. 44th.

44TH ST., 141 EAST.—Two-room kitchenette and bath; fully equipped for immediate occupancy; two blocks from Grand Central; $85 per month. Apt. 5F.

44TH, 9 EAST.—Ideal housekeeping apartment, four rooms, bath and studio, $150 per month. Tel. Murray Hill 41.

49TH ST., 36 EAST.—Bright little apartment, fully furnished; kitchenette arrangements; service if desired; top floor; no elevator.

50TH ST. and 5th Av.—Splendid outlook and ventilation; luxuriously furnished four-room apartment, kitchen, stationary tubs, sublease May to October; references; inspection by appointment. Telephone S., 2,858 Vanderbilt.

54TH ST., 128 EAST.—Attractive modern furnished apartment; Park Av. section; two rooms, bath, and kitchenette; maid service; rent moderate. Telephone Plaza 5120.

58TH, 47 EAST.—Seven cool, bright rooms on seventh floor, completely furnished, for Summer; longer lease might be arranged; $150 per month. Plaza 8559, mornings 8:30 to 9:30 best time to make appointments.

48 EAST 61ST ST.
Two rooms, kitchenette, bath; charmingly furnished; $125 monthly; meals and maid service if desired.

63D ST., EAST, (Near Park Av.)—To let, May 1 to Oct. 1, furnished apartment, nine rooms, three baths; rent $250 per month; seen by appointment. Telephone Plaza 5303.

63D, 116 EAST.—For rent from May 15 to Nov. 1, a bright, sunny apartment, 7 rooms and 3 baths, beautifully furnished; rental $300 per month; apartment can be seen by appointment. D 135 Times.

69TH, 20 EAST.—Two rooms, bath; $60. Rhinelander 3179, after 2 P. M., or Superintendent.

72D ST, EAST.—May 15 or June 1 to Oct. 1, 3 bedrooms, 2 baths, 3 maids' rooms and bath, attractively furnished, chintz covered for Summer, $375 per month. E. Muller, 120 West 82d St. Phone Farragut 5900.

81ST, 75 EAST, (corner Park Av.)—Seven rooms; elegantly furnished; $75 until Oct.

82D, 108 EAST.
Seven rooms, three baths, new apartment house, airy exposure. Telephone for appointment, 3591 Plaza, before 10 A. M.

86TH, 64 EAST.—Sublet charming furnished apartment, 5 rooms, bath; beautifully appointed in every way; can be seen any time; $200 month. Boyle.

101ST, 220 WEST, APT. 31.
Attractive four-room apartment sublet to Oct. 1, furnished or unfurnished.

165TH, EAST, (near Grand Concourse.)—Sublet furnished 5-room apartment; responsible party; May to October. D 32 Times.

AN EXCEPTIONALLY attractive and cool apartment in delightful private residence. Phone Plaza 2200.

ANNEX HOTEL SEVILLE.—Full service, two large rooms, bath, kitchenette, $75. Phone Madison Square 5600. Apartment F, Sunday or after 6 any day this week.

APARTMENTS, handsomely furnished, east-west side; best buildings; long, short leases. Clark Realty, 347 Madison Av. Vanderbilt 1450.

APARTMENTS OF QUALITY.
EVERETT M. SEIXAS CO.,
4520 Murray Hill. 507 5th Av., (42d.)

ATTRACTIVE TWO-ROOM APARTMENT for bachelor in private house. Telephone Plaza 2200.

ATTENTION!—Apartments, furnished; two rooms and bath; full hotel service; one block from subway; $14 to $17.50 weekly; Hotel St. Louis, 34 East 32d St., and Hotel Benton, 35 East 27th St.

BACHELOR APARTMENT, TWO LARGE ROOMS, BATH, FIREPLACE, REFRIGERATION, MAID, VALET, RESTAURANT SERVICE, FIREPROOF MODERN BUILDING, 15 EAST 48TH STREET. HERBERT GULICK CO., INC., 402 MADISON AV.

BEAUTIFULLY furnished four-room apartment; entire floor; very large rooms; furnished three months ago by a decorator; mahogany throughout; leaving for farm; will rent until October, $180 per month or $675 entire period. Plaza 1857.

CARLTON CHAMBERS,
402 MADISON AV., AT 47TH ST.
SUBLET, TWO ROOMS, BATH, KITCHENETTE, TO OCTOBER, $125 MONTH; HANDSOMELY FURNISHED. HERBERT GULICK CO., INC., AGENTS ON PREMISES.

EAST SIXTIES.—Magnificently furnished 8 rooms, 3 baths, $250 month. Vanderbilt 1450.

FIFTY-FIFTH STREET AT FIFTH AV.; 4 ROOMS, KITCHEN; HANDSOME FURNISHINGS; VACANT NOW; VALET, MAID, RESTAURANT SERVICE. HERBERT GULICK CO., INC., 402 MADISON AV.

GRAMERCY PARK, 1.—Two rooms, bath, kitchenette; well furnished; corner apt.; $100; special rate; immediate possession. M 185 Times.

GRAMERCY PARK.
Attractive, fully furnished 2 rooms, bath and kitchenette apartments, facing the park. INNES & CENTER, 30 East 20th St.

GARMERCY SECTION.—Charming 8 rooms, 3 bedrooms, old mahogany furniture, housekeeper, bargain until October. By appointment. Stuyvesant 4426.

GRAMERCY PARK.—Large north light studio, two bedrooms, foyer hall, kitchenette, and bath; Gramercy Park privileges; per month. Phone Gramercy 3447.

GRAMERCY PARK, 44.—From May 15 to Oct. 1, attractive 3 rooms, foyer, and bath, furnished. Can be seen evenings, 6:30 to 7:30.

HATFIELD HOUSE,
103 EAST 29TH.
One, two, three rooms, bath; hotel service; breakfasts in rooms.

IRVING PLACE, 47.—Beautifully furnished 3-room apartment; complete housekeeping, including silver, linen, electricity, telephone; references. Stuyvesant 3920.

IRVING PLACE, 74, (Gramercy Park neighborhood.)—Quaint apartment, six rooms, bath, large French windows, mahogany furniture; $75 month to October. A. B. Leonard.

IRVING PLACE, 80.—Sublet May 1 to October, modern elevator apartment, two rooms, bath, kitchenette; southern exposure; $80.

LIVING room, bedroom, bath, kitchenette, grand piano, May till October, $475. Telephone Plaza 4556.

MADISON AVE, 507 (at 52d St.)—Large, sunny, quiet combination living and bed room, excellently furnished, with bath room; restaurant service; to rent from May 1; $70 a month.

MADISON AV., 640, (Corner of 60th St.)—Two large rooms and bath, handsomely furnished; grand piano; elevator; telephone; suitable for bachelor. Write or telephone J. L. M., Box 1,217; telephone Broad 6768.

MADISON AV., 158, (Between 32d-33d Sts.)—Charmingly furnished three rooms and bath. Telephone Murray Hill 8458 mornings only. Pitt.

MADISON AV., near 57th.—To sublet, June 15-Sept. 15, beautifully furnished apartment; three spacious rooms and bath; large front balcony. Phone Plaza 9726.

MADISON AV., NEAR 59TH ST.,
5 and 6 room corner apartments,
Southern exposure; large, light rooms.
REGENT REALTY COMPANY, 33 W. 42d.

MADISON AV., 726.—Very attractive apartment, 2 rooms, bath, maid service, May 1. Apply Supt.

MADISON AV., 1,421.—Will share elevator apartment, first-class, private, all conveniences. Horwitz.

MADISON AV., 222.—Attractive furnished two-room apartment; private bath; parlor floor.

MADISON AV., 202.—Beautifully furnished apartment; top floor. Boyd, Murray Hill 1441.

PARK AV., BELOW 59TH ST., 7 ROOMS, 2 BATHS; VERY DESIRABLE IN EVERY WAY; SUBLET TO OCT. 1, $250 MONTH. HERBERT GULICK CO., INC., 402 MADISON AV.

PARK AV. SECTION, in modern apartment house, 6 rooms and bath, fully furnished; includes piano; 7th floor; cool and light; May 1 to Oct. 1; will rent very cheap to responsible tenant. Tel. Lenox 9558.

PARK AV., between 56th and 69th Sts.—Furnished apartment to let to Oct. 1 in modern restricted house; completely furnished; 8 rooms, 3 baths. Telephone 6298 Plaza.

APARTMENTS TO LET.

Furnished—East Side.

PARK AV., IN 70S.—7 OUTSIDE ROOMS, 2 BATHS, $200 MONTHLY. TELEPHONE KINGSBRIDGE 628.

PARK AV., in 70s.—Seven outside rooms, two baths, $200 a month. Telephone Kingsbridge 628, after 6.

PARK AV. AND 65TH ST.—Furnished or unfurnished, from May 1. Tel. Circle 1890, or Supt., 56 East 65th.

PARK AV., 83.—Parlor floor suite, suitable for army or navy officers. Phone 6358 Murray Hill.

PARK AV., 970.—Rent furnished June to October, corner apartment, 11 rooms, 3 baths; $400 month. Lenox 9280.

PARK AV., (Near 82d.)—Apartment of 10 rooms and 4 baths to rent for the Summer. Lenox 3318.

SAN JACINTO, 18 EAST 60TH.
Sublet double room and bath.

SMALL APARTMENT, ARTISTIC, COMFORTABLE; $65. TELEPHONE 723 GRAMERCY.

WASHINGTON SQUARE District.—Artistic large, light two rooms, bath, kitchenette; open fireplace; garden; $30 month. A. F. Cosby, 27 West 44th St.

Furnished—West Side.

9TH, 40 WEST.—Apartment of an officer away on duty; furnished in old mahogany; library of 3,000 books; to rent until Oct. 1; can be seen any day during week except today; $125.

9TH, 66 WEST.—3 steam-heated rooms, kitchenette, and bath; furnished; sublease 2½ months; $50 monthly. Apt. 33. Stuyvesant 4875.

9TH, 42 WEST.—Seven rooms and bath in beautifully furnished elevator apartment, 4th floor, May to October. Stuyvesant 3744.

10TH ST., 48 WEST.—For rent, unusually attractive apartment, large 2-story studio, fireplace, steam heat, electric light, two south bedrooms, hall, bath, kitchen; exceptional closet and storage room; partially furnished; May 1 to October, or longer. Harvey, Stuyvesant 7009.

10TH, 20 WEST.—Attractively furnished 2 rooms and alcove, with both and kitchenette; May 1 or June 1 to Oct. 1; telephone and hall service, also maid service if desired; references; $75 monthly.

10TH, 59 WEST.—Furnished three-room-kitchenette apartment, till October; $65 month. Phone Alley, Chelsea 5770, for appointment.

10TH, 60 WEST.—3 rooms, kitchen, bath, modern, artistically furnished. See Superintendent.

10TH, 61 WEST.—Modern 5-room apartment, all improvements, May 1-Oct. 1. Apt. 2E. Chelsea 5770. Superintendent, 59 W. 10th St.

11TH ST., 64 WEST.—Bachelor apartment, handsomely furnished suite, sitting room, bed room and bath; all improvements; maid service; inquire.

11TH, 133 WEST.—7 large rooms and bath; all outside; 6th floor; elevator; May-October. Hawks.

11TH, 45 WEST.—From May 1 to June 1; four rooms and bath; Washington Square district; very reasonable. Herts.

12TH ST., 33 WEST.—Seven rooms, furnished in good taste, southern exposure, $175. Apply to Mr. Randolph Beadleston, on premises, between 11 and 1, or to William A. White & Sons, 46 Cedar St. Tel. 5700 John.

12TH, 139 WEST.—Well-furnished 3 rooms and kitchen, from May to October. Apply Superintendent.

12TH ST., 36 WEST.—Attractively furnished four-room studio apartment; grand piano; open fireplaces; $110 month.

114TH, 514 WEST.—5 rooms, furnished, from May 25 for 4 months; close to Columbia University. Seen Sunday, between 10:30 and 3 P. M. Apt. 43.

21ST, 23 WEST.—Four rooms, two baths; private entrance. Madison Square 4286.

33D, 50 WEST.—Light, spacious, three-room kitchenette apartment, (whole floor,) $65. Lee.

39TH ST., 60 WEST.—Two rooms, bath, and kitchenette, $65. Call 10 to 6. Hirtle.

45TH, 341 WEST, (just off Broadway.)—New elevator building; 1-2-3 rooms, bath, kitchens or kitchenettes; $50 up monthly; references indispensable. Tel. Bryant 6255.

46TH, 10 WEST.—Entire floor old-fashioned house, consisting two large, light rooms, bath, kitchenette; piano, linen, dishes; rent $65, including gas, electricity, and telephone; immediate occupancy; two months, possibly longer; references. Gordon. Telephone Bryant 3812. Call between 11 and 12.

46TH ST., 55 WEST.—To sublet until Oct. 1, beautifully furnished 3 rooms and bath, with service, $125 month.

46TH ST., 55 WEST.—3 rooms and bath, second floor, new building, decorated to suit, $100.

46TH, 70 WEST.—Two, three room furnished apartment, with service, if desired; restaurant.

46TH, 28 WEST.—Charming apartment, two rooms, bath; seen between 4-6; $75; bargain. Bellew.

47TH ST., 14 WEST.—LIVING ROOM, BEDROOM, KITCHENETTE, BATH, PIANO, SEEN SUNDAY, 2 TO 5 P. M., OTHERWISE BY APPOINTMENT. PHONE BRYANT 9779.

47TH, 112 WEST.—Bachelor apartments, completely furnished; 2, 3 rooms, bath, $80-$100, including service; modern building; elevator. Payson McL. Merrill Co., 9 East 44th St.

47TH, 8 WEST.—Suite of three rooms and bath; also two large rooms with bath; beautifully furnished; electric elevator.

48TH ST., (Between 5th and 6th Avs.)—To sublet for Summer months, from June 1 or 15, 4-room apartment in doctor's house; newly furnished; would leave excellent maid if desired; references required. Apply 20 West 47th St. Bryant 2446.

48TH, 160 WEST.—Furnished apartment, two rooms and bath; all modern improvements; $10 to $12 week.

50TH, WEST, NEAR 5TH AV.—2 ROOMS, KITCHENETTE, AND BATH; newly decorated and furnished; exceptionally light, airy, altogether charming apartment; restaurant in building. Phone 4421 Circle.

50TH, 214 WEST, (near Broadway.)—Light, clean, completely furnished, 5 rooms, single apartment. Owner.

52D, 29 WEST.—Exceptional opportunity; will sublet cozy 2-room, bath apartment; piano; maid service; very reasonable. Circle 4494.

52D ST., 41 WEST.—Entire second floor, two large rooms, bath, kitchenette, furnished. Telephone before 10 A. M. 2474 Circle.

54TH, 29 WEST, (Near 5th Av. and University Club.)—Handsome one and two room sunny suites; private bath.

54TH AND 7TH AV.—Artistically furnished three room and bath housekeeping high-class apartment. Apply Supt., The Oregon.

55TH ST., 351 WEST.—Playwright will sublet his charming elevator apartment from May 1 to Oct. 1 at great sacrifice; commodious living room, mahogany and gold, with piano, large bedroom with brand new ivory suite; perfectly and completely appointed kitchenette; handsome bath, large foyer, big closets; crystal, linen, silver; original paintings and antiques in profusion; responsible and careful people desired; inspection afternoons. Jean Havez, The Cambria. Business phone, Bryant 6759; residence phone, Columbus 8166.

55TH, 124 WEST.—Exceptionally attractive, beautifully furnished four-room apartment. Circle 1070.

55TH, 105 WEST.—Five-room, kitchen apartment, furnished, May-October; restaurant service. Bard.

55TH ST., (1,730 Broadway.)—Two large comfortable outside rooms, bath; elevator.

56TH, 139 WEST, BEAUTIFUL LIGHT STUDIO, 25x35; skylight east, south, west exposure; in connection with living quarters, 4 rooms, 2 baths; third and fourth floors; private house; June to October. Gardner.

56TH, 208 WEST, (Thorndyke Apartment Hotel.)—Attractive suite, 2 rooms and bath; full hotel service; low weekly, monthly rates.

56TH, 63 WEST.—Bachelor apartment, two rooms, bath; elegantly furnished parlor floor.

56TH, 125 WEST.—Connecting outside rooms, with, without kitchenette; one flight. Ahern.

57TH, 200 WEST, (Rodin Studios.)—Handsomely appointed four-room housekeeping apartment; 2 bedrooms; restaurant, refrigeration, maid service; $150 monthly, May-October. Mrs. Whelan, 6431 Murray Hill.

57TH ST., 58 WEST.—Large, airy, handsomely furnished 3 rooms and bath; May 1 to Nov. 1; reasonable. Apt. 30.

58TH, 158 WEST.—Attractive apartments to sublet, partially furnished; seven rooms, 2 baths; high-class fireproof building. Particulars, Geo. D. Waring, 334 5th Av.

59TH ST.—Park view; luxuriously furnished studio bedroom, kitchen. Morning, Plaza 6950.

67TH, 1 WEST, (Hotel des Artistes.)—Duplex, two bedrooms, studio, foyer, bath, kitchenette; sunny; free cooking service; swimming pool, squash court, roof garden; seen any time. Apt. 414.

67TH ST. AND BROADWAY, (Hotel Marie Antoinette.)—To sublet, reasonably, 3 desirable furnished rooms and bath. Suite 1215.

67TH, 30 WEST.—Until October, studio apartment, four sunny, well furnished rooms.

69TH, 245 WEST.—$50-$80. 2-3 room apartments; kitchenette; completely furnished; latest improvements; references necessary.

APARTMENTS TO LET.

Furnished—West Side.

70TH ST., (at Broadway, The Nevada.)—Six sunny, airy, comfortably furnished rooms and two baths; for reasonable rent until October to small, responsible family. Inquire Apartment 2D or of Manager.

70TH, (At Broadway,) "The Nevada."—Seven well-furnished rooms, an exceptional apartment; reduced rental to Oct. 1, to sublet small family. Apartment 5A. Telephone 68t Columbus.

70TH, 300 WEST.—Seven-room furnished apartment, for sale; steam heat; telephone; rent $45. Lubie.

70TH, 64 WEST.—One, two rooms, kitchenette, bath, $55 or $60 month; select.

71ST, 324 WEST.—High-class 3-room studio suite, elegantly furnished; open fireplace; reasonable; references exchanged.

71ST, 340 WEST.—Two-room apartment, kitchenette; light housekeeping permitted; concessions for Summer.

72D, 344 WEST.—Handsomely furnished apt. 8 rooms, 2 baths; perfectly appointed; piano, linen, silver; view of Hudson; very cool; [illegible] months or longer; never sublet before; [illegible] any time, $225 a month. [illegible] Apt. 6[illegible]. Tel. 6650.

72D, RIVERSIDE DRIVE, (CHATSWORTH.)—SEVEN ROOMS, TWO BATHS, BEAUTIFULLY FURNISHED. TELEPHONE [illegible] COLUMBUS, MRS. O'BRIEN.

72D, 58 WEST.—Newly furnished eight-room apartment, five sleeping rooms, to sublet for three months or more. Napp.

72D ST., 118 WEST.—Handsomely furnished two rooms, bath; restaurant; maid service; reasonable; seen daily, 1 to 4. Inquire Dean.

72D SUBWAY.—Five rooms, 2 bedrooms, charmingly furnished, reasonable. Columbus 3974.

72D, 118 WEST.—To sublet, modern 2-room and bath; restaurant; maid service; seen daily, 1 to 5. Apartment 12E.

72D, 344 WEST, (3D.)—Handsomely furnished, six rooms, silver, linen; immediate possession; $135.

72D, 42 WEST.—Delightful two-room apartments; wonderful sunshine; to sublet for Summer; $80 to $100 monthly.

74TH, 103 WEST.—$75 rental, unfurnished, furnished suite, bath, service, piano. Columbus 5685.

75TH, 102 WEST.—Beautifully furnished six-room apartment, Steinway grand piano, Oriental rugs and antique ivory bedrooms. Clarke.

75TH, 170 WEST.—Large, airy corner 2-room suite and kitchen; refined; all conveniences; seen to appreciate; $18 weekly. Barfelt.

76TH, 100 WEST.—Four-room kitchenette suite, bath, elevator; references; $55. Apartment 5.

78TH, 205 WEST.—Large, 2 rooms, front suite with kitchenette, running water; $50 monthly to October, including maid service.

79TH, 316 WEST.—Sumptuously furnished 6 rooms and two baths, including silver, linen, and baby grand piano; occupancy May 1; rent $200 monthly. Apply Superintendent.

79TH, 307 WEST.—Six rooms, sixth floor; very attractive; May to October; $180 per month. Phone Schuyler 9600. Mitchell.

80TH ST., 101 WEST, (Warwick Arms.)—Eighth-floor corner apartment, handsomely furnished, seven rooms and music room, two baths; all outside, exceptionally large and bright; can be leased until Oct. 1, furnished, or, if desired, furnished or unfurnished until October, 1919; possession May 1 or sooner. Apply Superintendent.

80TH ST., 171 WEST.—To rent, 7 large, light rooms, elegantly furnished; parquet floors, electric lights, &c.; immediate occupancy; rent $125 per month. Janitor or S. Harris, 250 West 103d St. Riverside 1042t.

80TH, 108 WEST.—For gentlemen, attractively furnished one-two room suites, private bath; also parlor suite, suitable four or five persons.

80'S, WEST.—Exceptionally desirable 5-room apartment to rent, furnished, for Summer months; $150. Telephone Schuyler 5694, mornings.

80S.—Handsomely furnished 7 rooms, 2 baths; electricity, refrigeration free; $150 month. Clark Realty, 347 Madison Av.

80TH, 219 WEST.—Very attractive five-room elevator apartment, all outside rooms; reasonable. Phone Schuyler 4780.

80S, (West End.)—Six rooms, two baths, handsomely furnished, reasonable. Columbus 3974.

81ST ST., 158 WEST.—Five rooms, front, light, cool, fireproof, elevator, newly decorated; May to Oct. Apt. 44.

81ST, 167 WEST.—Sublet 7 large furnished rooms; maids' toilet, large closet; elevator; subway; conveniences; $70. Krauss.

81ST, 167 WEST.—Well furnished 7 all light rooms; $62.50 monthly. Glave.

82D ST., WEST.—Attractive two rooms, bath, kitchenette apartment, furnished or unfurnished, May 1 to Oct. 1. Phone Vanderbilt 2263, Monday.

84TH, 40 WEST.—Five outside rooms and bath, elevator, housekeeping apartment, May-October or longer; piano, linen, silver; references; $150 monthly. Telephone Schuyler 6377, Apartment 7D.

84TH, 40 WEST.—Sublet, to September four large outside rooms, newly furnished. Apartment 9A. Mrs. Carroll. Schuyler 6377.

85TH, 1 WEST.—Handsome four-room housekeeping apartment, rent reduced; excellent maid.

85TH, 1 WEST.—For rent to adults, furnished apartment, 6 rooms, 2 baths, May to October. Apartment 2E.

85TH, 77 WEST.—Handsomely furnished 7-room apartment, high-class house; May 1 to Oct. 1; $75. Supt.

86TH ST., BROADWAY, June 1-Oct. 1, 7 large, airy rooms, large foyer, 2 baths, grand piano, Victrola, electric light, refrigeration free; near subway, elevated, 'bus lines; $300 month. M 143 Times.

86TH, 300 WEST.—Beautifully furnished two rooms and bath; nonhousekeeping; maid service; restaurant on premises; from May 1 to Oct. 1. Apply Manager.

86TH, 206 WEST.—Bargain, refined, artistically furnished home, 7 rooms; piano, &c.; $126.

86TH ST., 309 WEST.—Young lady would like to share her cozy apartment with cultured young lady; $45 monthly.

87TH, WEST, (between Riverside Drive and West End Av.)—Ten large rooms, all light, three baths; elegantly furnished; spacious closets; owner in Government service; possession June 1; rent for four months, probably further year; price $350; seen by appointment only. Box 425 Times Downtown.

87TH, 201 WEST.—To rent, from May 1 to October, beautifully furnished 7-room apartment; Victrola and grand piano.

87TH ST., 61 WEST.—Completely furnished six-room apartment. May 1-Sept. 15; $65. Solomons. Telephone Schuyler 10028.

87TH, 323 WEST.—Sunny suite, bath, kitchenette, electricity, $45-$60; parlor floor, $90.

88TH, 182 WEST.—Front housekeeping, 2 light rooms; heat, electricity, bath. Robertson.

90S, (Near Riverside Drive.)—Two splendid large, light rooms and bath; thoroughly furnished, outside rooms in my private home; suitable for apartment or business man desiring permanent high-class home; $75 month. F 130 Times.

91ST ST., 27 WEST.—1-2 room apartment; high class; furnished; latest improvements; maid service; $25-$75; references necessary.

92D ST., 214 WEST.—Handsomely furnished apartment, 7 windows on Broadway, May to October. 7 rooms, 2 baths, $110. Ferry, 2700 Riverside.

92D, 1 WEST.—Facing Central Park, nine large rooms, two baths; well furnished; sublet immediately. Marks; by appointment.

92D, 206 WEST, (Apt. 6C.)—Five beautiful outside rooms, furnished complete; southern exposure; fire and sound proof; newly renovated; exceptional opportunity.

92D, 3 WEST, (Apt. 5W.)—Attractively furnished 6-room elevator apartment, June to October. Tel. River 197.

92D, 304 WEST.—Handsomely furnished 6 rooms, 2 baths, $175 monthly. Riverside 7082.

92D, 288 WEST.—Seven large, light rooms, 5th floor, elevator. Phone Riverside 8890.

93D, 309 WEST.—Five immaculate, all-light rooms, bath, complete for housekeeping; high-class, modern elevator building; $65 month, to October; exclusive neighborhood, adjacent Riverside.

93D ST., 101 WEST.—My home, refined, comfortable, complete, ready; seven rooms, bath; $90; occupancy May 1. Call after 10, C. Tyng.

93D, 117 WEST.—Six large, light rooms; May to October; $80. Linson.

95TH ST., 310 WEST.—Elevator apartment, seven rooms and bath, beautifully furnished; piano, silverware, linen, library; May to October, $125 to desirable tenant.

Next Sunday.
Want advertisements for insertion in the Sunday edition of The New York Times must be in the Times Building before 5 P. M. Saturday.

Next Sunday.
Want advertisements for insertion in the Sunday edition of The New York Times must be in the Times Building before 5 P. M. Saturday.

APARTMENTS TO LET.

Furnished—West Side.

86TH, 311 WEST, (Apt. 6L.)—Seven rooms, elegantly furnished modern apartment; all outside rooms; sublet at once, rent $85. Call mornings or by appointment.

86TH, 160 WEST.—Elegantly furnished six-room apartment, May to October; electric lights, all improvements; one flight up. Howard.

86TH, 324 WEST.—Neat four-room apartment, convenient location; $43 month; $30 month, retaining one room.

87TH, 308 WEST.—Apartments, ranging from 5 to 8 rooms; sunlight, elevator; furnished or unfurnished; $65 upward. Ernest Tribelhorn.

94TH, 316 WEST.—Seven rooms, modern; apartment 1A; references. Riverside 6780.

95TH, 315 WEST.—Holland Court, completely furnished, seven rooms, sunny river view, two baths, grand piano, good library; convenient to subway and bus lines; shown by appointment. Telephone Schuyler 9031.

96TH ST.—Handsomely furnished corner apartment, 8 rooms and 3 baths, on 9th floor, rent 2 months or longer, $300 month; immediate possession. Telephone Vanderbilt 1480.

97TH, 255 WEST.—(Apt. 3C.)—Furnished apartment, 4 rooms, 2 baths; all light; June 15 to October. Can be seen from 10 to 5.

98TH ST., 203 WEST.—Three rooms and bath, nicely furnished, fine kitchen; immediate possession; references. Apartment 5E. Telephone Riverside 8644.

98TH ST., 309 WEST.—Very attractive furnished apartment to sublet from May to October; near Riverside Drive; four rooms and bath; $75 per month; no linen or silver. Call after 11 o'clock any morning. H. Y. Barrow.

99TH ST., 244 WEST, corner Broadway.—Eight-room furnished apartment for five months; rent reasonable; from May 1. Phone Riverside 1357.

99TH, 244 WEST.—Attractively furnished seven-room, corner apartment; May-October. Curris.

100TH, 316 WEST, (Apt. 19.)—Apartment, magnificently furnished, 7 rooms, 2 baths; to October; $200 month. The Chateau.

100TH, 200 WEST.—Beautiful four-room apartment; elevator. Apt. 6A.

101ST.—Magnificently furnished 8 rooms, 3 baths; reasonable; responsible party. Vanderbilt 1450.

102D, 235 WEST.—To sublet, furnished apartment, cool, attractive six roms, linen, silver, piano, $125. Wolf.

103D, 250 WEST.—Hotel Alexandria, (new apartment hotel,) two rooms, bath, suitable three; elegantly furnished; baby grand piano; maid service; restaurant. 4K.

110TH ST., 601 WEST, (Hendrick Hudson.)—8 large rooms and 2 baths, completely furnished, including linen and silver; three master bedrooms; rent, furnished or unfurnished, now to October; best references required. Apply premises or Room 1214, 170 Broadway.

111TH ST., (Off Broadway.)—Five very desirable rooms, bath, in modern elevator apartment, well furnished, June to October; may consider renting unfurnished; price $80 per month furnished. W 49 Times.

111TH, 536 WEST.—May-October, 4 rooms, all with southern exposure; $100 monthly; can be seen Sundays, 1-3, Apt. 4.

111TH ST., 528 WEST, (Apt. 77.)—Handsomely furnished seven-room apartment; all light, sunny rooms; immediate possession.

113TH ST.—Corner Broadway.—Completely furnished nine-room apartment, three baths; terms reasonable; references. D 270 Times Downtown.

112TH ST., 601 WEST.—Exceptional seven-room corner apartment; all outside rooms; May to September; attractive rent. S. A. Elkington.

112TH, 604 WEST.—Six large rooms, July and August; bargain price. Meyer.

113TH, (near Riverside Drive.)—Two rooms and bath in newly-altered private house of R. A. McEntee Co., 544 West 113th St. Telephone Morningside 1801.

113TH ST., 530 WEST.—Artistic five-room apartment, $110; Steinway grand. Adams. Morningside 4874.

113TH, 502 WEST.—Attractively furnished, sunny, four-room apartment. 3665 Morningside. 4 & E.

113TH, 601 WEST.—Attractively furnished 4 rooms; May-October. Apply afternoons, Brown, Apt. 8E. Morningside 6241.

113TH, 535 WEST.—Charming four-room apartment. July or longer. Apartment 84.

114TH ST., 508 WEST.—To rent, a fully and handsomely furnished seven-room apartment, from May to October; overlooking Columbia Library and South Field; cool and airy in Summer; rent $100 month; best of references required; can be seen any time. Address F. R. Townsend. Telephone 1324 Morningside. Absolutely no agents employed.

114TH ST., WEST.—Morningside heights; exclusive unusual 8-room, 2-bath elevator apartment; rooms large, airy, light; piano; well furnished; July, August, September if desired, to refined American. Phone 737 Morningside.

114TH ST., 622 WEST.—CHEERFUL SIX-ROOM APARTMENT, NEAR DRIVE, TASTEFULLY FURNISHED, PIANO, LINEN, SILVER, UNTIL OCTOBER, $85. APARTMENT 54.

114TH, 611 WEST.—Beautifully furnished apartment, all light rooms, baby grand piano and library; very reasonable. Apt. 21. Telephone Morningside 2896.

114TH ST., 417 WEST, near Morningside Drive.—May 15 or June 1 to Sept. 15, four rooms, kitchen, bath; references; rent $65 month. Apt. 2 West.

114TH, 628 WEST.—One door from Riverside; unusual opportunity, delightfully furnished six-room apartment; all sunny roms. 63.

114TH, 622 WEST.—Handsomely furnished front six rooms; from May; $100.

115TH, (370 Manhattan Av.)—Five-room front elevator apartment, reasonable. Greer.

115TH, 616 WEST.—Attractively furnished 5 rooms, April 15 to Oct. 1, $85. Apply afternoons, Apt. 3. Morningside 6704.

116TH ST. WEST, (30 Morningside Av.)—Six well-furnished, light, outside rooms; elevator apartment; opposite Morningside Park; convenient elevator express. Solomon. Phone 214 Morningside.

116TH, 600 WEST.—7 large rooms and foyer, beautifully furnished; two baths and 2 bedrooms; rent $170. "The Rexor," Apartment 22.

116TH, 610 WEST.—2-room and kitchenette apartment, furnished or unfurnished, near Riverside Drive. Apt. 104.

118TH, 423 WEST.—Attractive five outside rooms, artistically furnished; opposite Columbia. May.

119TH, 424 WEST.—Fully furnished; equipped for housekeeping; telephone, elevator; two large, front rooms, one medium, kitchen, bath, shower; opposite Columbia; $90.

119TH ST., 419 WEST.—Attractive, two rooms, bath, kitchenette; possession immediately; reasonable; unquestionable references. Tel. Morningside 7700, Miss D., mornings.

119TH, 435 WEST.—Two rooms, kitchenette, front south; opposite Columbia; immediate possession. Hildreth.

121ST, 414 WEST.—Newly furnished, high class, front four-room apartment; piano; near Columbia; very attractive. Apt. 43.

122D, 515 WEST.—Sublet for Summer, six rooms, outside, southern exposure, fifth floor, elevator. Corse. Phone Morningside 5440.

122D, 515 WEST.—Four rooms, light, neatly furnished; two bedrooms; Columbia environment.

123D ST., corner Broadway.—Front, well furnished six-seven rooms, bath; piano, elevator. Apartment 25. Latterner, Phone 6960 Morningside.

123D, 547 WEST, (Broadway.)—Elevator; outside; southern exposure; six rooms, bath; $30. Rose.

127TH, 611 WEST, (Apartment 25.)—Three rooms, kitchenette; elevator apartment; occupancy at once.

136TH ST., WEST, (near Drive.)—Five rooms and bath, newly decorated, nicely furnished, including linen and silver; reasonable. Apply 610 West 136th, Apartment 5.

137TH, 609 WEST.—Comfortably furnished 6-room apartment; southern exposure; attractive concession; $75 monthly. Phone Audubon 1600. Netter.

140TH, 601 WEST.—Sublet six furnished all outside rooms, May-September, $90.

142D, 619 WEST.—Elegant 4-room apartment, neatly furnished. Superintendent, Audubon 8076.

144TH, 600 WEST, (Apartment 4-E.)—Sublet from June until Sept. 15 corner apartment of seven rooms. Audubon 2880.

146TH ST., just off Drive, overlooking river; six rooms, completely furnished; very light, cool, and desirable; May to October, $70. Phone Aud. 9008. Apt. 3W.

151ST, WEST, (3457 Broadway.)—Furnished apartment, four large rooms; reasonable. Levy, 2E.

157TH, 514 WEST.—Seven large, light rooms; high-class elevator service; furnished complete. Call, or telephone 4136 Audubon. Cook.

APARTMENTS TO LET.

Furnished—West Side.

157TH, 544 WEST.—Attractive 2 rooms, kitchen; 6 windows; $40. Apt. 52.

158TH, 550 WEST (6H.)—Sublet, May to Oct., five large, light rooms, furnished; pianola; high-grade elevator apartment house; very low rental; responsible party.

160TH ST., 400 WEST, (6C.)—Sublet May to October, five large, light rooms, furnished or unfurnished; overlooking Harlem River; Roger Morris Apartment. Donohue, Audubon 0772.

164TH ST., 558 WEST, (Broadway.)—Handsomely furnished five-room apartment for Summer; elevator, piano, bath; light rooms. Apartment 6F.

168TH, 601 WEST.—Five rooms and bath; overlooking Hudson; immediate possession. Ellsworth.

170TH, 705 WEST.—Nicely furnished four rooms, front, facing river; improvements; reasonable.

178TH ST., 612 WEST, (Apt. 40.)—Four rooms in Washington Heights section to couple or two ladies.

178TH ST., 612 WEST, (Apt. 40.)—Four rooms in Washington Heights section, to couple or two ladies for Summer.

179TH ST., 830 WEST.—Elevator apartment, 4 rooms and bath, furnished; rent moderate. Apt. 53.

181ST ST., 606 WEST.—Attractive, sunny housekeeping 3 rooms, bath, fully equipped; piano; elevator; opposite subway. Apt. 33.

186TH, 547 WEST.—Beautiful three rooms, furnished, April-October, $40. Apt. 3F.

A BEAUTIFULLY furnished, spacious, 9-room apartment until Oct. 1; southern exposure; references required. Address P. P., 100 Times Annex, or phone Plaza 1231.

APARTMENT HUNTING UNNECESSARY. Attractive Summer offerings. Consult Mrs. Diegleman, Renting Specialist, 154 West 72d. Col. 836.

APARTMENT to sublet; elevator; 5 rooms and bath. Frothingham, 10 Pinehurst Av. Tel. St. Nicholas 9880.

APARTMENTS FURNISHED. Miss Martin, 17 West 42d. Murray Hill 7779.

American couple wanted to share beautifully furnished apartment, upper west side, or can secure beautifully furnished room, with board, very reasonable. Phone St. Nicholas 8580. Harrison.

APARTMENT HOMES.

MISS ISABEL DAINTRY of LONDON and PARIS has solved the problem of making Furnished Apartments synonymous with HOMES. She has on her Books a few choice APARTMENT HOMES, centrally located. Office, 63 West 56th St., Tel. Circle 3099.

APARTMENTS, Beautifully FURNISHED
2 TO 5 ROOMS AND BATH,
with or without kitchen; attractive restaurant, table d'hote and a la carte; best food, reasonable prices; complete hotel service; $60 monthly up; near Riverside Drive, Central Park; 2 blocks from 96th subway.
HOTEL SCHUYLER ARMS,
305 West 98th St. Near Broadway.
Telephone Riverside 6100.

ATTRACTIVE Apartments. Hotel Conveniences. Apartment Rates. Inspection invited.
CATHEDRAL PLAZA,
100 CATHEDRAL PARKWAY,
110TH ST. AND COLUMBUS AV.
We have 1, 2, 3, 4 room apartments,
$35, $45, $55, $65 UP MONTHLY.
Fully furnished, dishes, silver, cooking utensils; maid service optional; each apartment has private bath and kitchenette; concessions, lease, or unfurnished; near subway and "L"; must be seen to appreciate. Phone Academy 613. 5th Av. bus stops at door.

Attractive and Exceptionally Clean Apts.,
THE WILSONIA,
225, 227, 229 West 69th St., near Broadway.
Three rooms, bath, and kitchenette, $55 up monthly; 4 rooms, 2 baths, kitchenette, $85 monthly; phone, elevator service, maid service optional; exceptionally clean apartments; no objectionable or questionable tenants; near subway and elevated express stations, three car lines, 5th Av. bus, park, and drive; references absolutely essential.

ATTRACTIVELY furnished apartment containing seven rooms, two baths, convenient to Ninety-six subway. Telephone 7851 River. Apartment 6D.

ATTRACTIVE APARTMENTS, 2-4 and 5 rooms, carefully planned and executed; complete in every detail. Inquire 517 West 113th St. Telephone 5240 Morningside.

ATTRACTIVE west side apartments at attractive prices. Crescent Co., 547 West 110th, (Broadway.)

BEAUTIFULLY FURNISHED THREE EXceptionally large rooms, modern fireproof building, West 79th St. Phone Schuyler 2340 for appointment.

BEAUTIFULLY furnished apartment, 7 rooms, elevator; modern; very reasonable; responsible party, May to October. Telephone 297 Audubon, Apt. 2E. morning or evening.

BEAUTIFULLY furnished, 3-room apartment; immediate possession. Riverside 8968. Apt. C3.

BENNETT AV., 31, (Broadway and 181st.)—5-room elevator apartment, completely furnished; convenient subway, bus.

BEVERWYCK,
39 WEST 27TH ST.
TWO AND THREE ROOM APARTMENTS.

BROADWAY, 2,790, (108th St.)—Fully and handsomely furnished, exceptionally large, all light, seven-room apartment, from May to October; all appointments, including pianola and Victrola; $140 monthly; can be seen any time; best of references required. Phone Academy 583, Apartment 7 North.

BROADWAY, 3,671, (152d.)—Will sublet attractively furnished six-room apartment, high-class elevator house, $75 monthly. Apartment 27.

BROADWAY AND 50TH ST.—Five outside rooms; elevator, southern exposure. W 166 Times.

BROADWAY, 3,681.—Seven large, cheerful front rooms; beautifully, newly furnished; $100. Breschet.

BROADWAY, (183d.)—Completely furnished four-room apartment; May to October; modern, large, light, airy. Audubon 4120, Apt. 6.

BROADWAY, 2,785.—Eight rooms, fully furnished, bright, fine location; $115. 3 North.

BROADWAY, 2,528.—3-room front apartment, completely furnished. Hotel Newton, 1B.

CENTRAL PARK WEST, 472, (107th St.)—7-8 rooms, well furnished; one bathroom; extra maid's toilet; from May 1-Sept. 15; 3 windows facing Central Park; $100. Academy 1475. Neuman.

CENTRAL PARK WEST, (corner 66th St.)—Furnished apartment of 6 rooms and 2 baths, overlooking Park. Phone Columbus 6089.

CENTRAL PARK WEST, 302.—Rent for three months, 3 rooms and bath, artistically furnished; park view; maid service, restaurant in building. Phone 6414 River., Apt. 4E.

CENTRAL PARK WEST, 65.—Beautifully furnished apartment, 2 rooms, bath, and kitchenette; wonderful location, opposite Central Park. Hanna.

CENTRAL PARK WEST, 390, (99th.)—Three rooms, kitchenette and bath, charmingly furnished; suitable bachelor or business woman.

CENTRAL PARK WEST, 476.—Completely furnished 8-room apartment, Steinway Baby Grand piano, rent $150 per month from May 1 to Oct. 1. Phone Academy 3028.

CENTRAL PARK WEST.
Suite of three completely furnished rooms, bath, piano, facing park. Y 254 Times Annex.

CENTRAL PARK WEST, 349.—8 rooms, bath, facing park, handsomely furnished; May 15 till Sept. 15; $125. Lisser.

CENTRAL PARK WEST, 302.—Attractively furnished 2-room apartment, maid service, restaurant.

CHOICE FURNISHED APARTMENTS.
E. K. Van Winkle, 156 W. 72d St. Col. 1077.

CLAREMONT AV., 89, (116th St., near Riverside,)—7 outside rooms, 2 baths, 3 exposures; views Hudson and East River; antique mahogany furnishings; June to October or longer. Chambers, Morn. 6480.

CLAREMONT AV., 126.—Six exceptionally open, airy rooms overlooking Riverside Drive; completely furnished. Phone 6640 Morningside.

CLAREMONT AV., 180.—Riverside section; beautifully furnished five-room sunny corner apartment; elevator; choice, convenient Summer location; $75.

CLAREMONT AV., 140.—Six outside, attractive furnished rooms and bath, facing river; price reasonable. Telephone 5400 Morningside, or call any time. Apt. 44.

CLAREMONT AV., 200.—Apartment of six large, bright rooms, exposed on four sides; rent furnished, unfurnished, $55. Apt. 53.

CLAREMONT AV., 23, (116th, Broadway Subway.)—Eight rooms, attractively furnished; piano. Ernst.

CLAREMONT AV., 191.—Five six-room home apartments, bargain for Summer, $50 to $80; Broadway subway, 128th. Serventi.

CLAREMONT AV., 160.—Three large, well furnished rooms, kitchenette, bath. Apt. 3C.

CONVENT AV., 280, (corner 140th St.)—Absolutely unequalled 5 rooms and bath, completely furnished; Steinway grand piano, Oriental rugs, period furniture, unobstructed view over city; rent $90 per month. Jansen.

ELEVATOR newly furnished three room modern front; private; clean; $50. Audubon 3924-M.

FIFTH AV., 534.—Furnished apartment; three rooms and bath.

FOR RENT.—Well furnished four-room apartment, residential section, University Heights; rent from May to October, $55 monthly; references. H. E. Mueller, 505 5th Av.

For four months at $150 per month, seven rooms and bath; located near 110th St. and Broadway; good view of river. M 135 Times.

For rent until Oct. 1, handsomely furnished apartment, five rooms and bath; willing to rent at a bargain. Phone 3354 Circle. Glass.

FORT WASHINGTON AV., 435.—Completely furnished for Summer months; eight large rooms and two baths; best location in Washington Heights; $125 monthly. Phone 2092 St. Nicholas.

APARTMENTS TO LET.

Furnished—West Side.

FOUR OUTSIDE FRONT ROOMS; SOUTHERN, EASTERN, AND WESTERN EXPOSURES; SIXTH FLOOR, MODERN APARTMENT HOUSE, WEST SIDE; NEWLY AND COMPLETELY FURNISHED, INCLUDING PIANO, SILVER, AND LINEN. PLEASE TELEPHONE MORNINGSIDE 7700, APARTMENT 6D, MORNINGS.

FORT WASHINGTON AV., 416, (179th.)—Delightful 3-room, front; reliable people. Chaney.

FOUR exceptional outside rooms; attractively furnished, elevator, linen and silver, $50. Telephone Audubon 590, Apt. 47, for appointment.

FT. WASHINGTON AV., 452.—Elevator apartment, 5 rooms, bath, every improvement, $60.

FORT WASHINGTON AV., 66.—Five light, airy rooms to sublet; pianola; elevator. Apt. 65.

FORT WASHINGTON AV., 452.—Artistic, high class three rooms; concessions. Apt. 35.

GRANT COURT, [illegible] West 118th St., near Riverside Drive.)—3 and 6 rooms, completely furnished; high class. Fisher.

GREENWICH VILLAGE, (3 Sheridan Square.)—Large room, charmingly furnished, everything new, also new Chickering piano, with private bath, kitchenette, fully equipped, from April 15 to Nov. 1; $60. Apply on premises.

HAVEN AV., 120, (172d.)—Four-room furnished apartment; overlooking Hudson; all conveniences. Apt. 54.

HOTEL BRETTON HALL.—Most desirable apartment, 2 rooms, furnished, maid service, lease May 1 to Oct. 1 to responsible party. J. H. McCarthy, Room 1220, 154 Nassau St.

IDEAL Summer home off Riverside; 6-room front apartment; elevator bldg.; southern exposure; $100; subway. 619 West 127th.

LEAVING TOWN, will rent beautifully furnished apartment, 5 rooms and bath, grand piano, select neighborhood, long or short season; $150 month. Tel. 436 Circle.

LENOX AV., (129th.)—Furnished apartment, 3 rooms; electricity, telephone, piano. W 61 Times.

LORING PLACE, 2,226, (West Bronx.)—$55 monthly for well-furnished apartment; 22 minutes from Grand Central Depot; splendid neighborhood. Phone Fordham 1208 or write O 111 Times.

MAY TO OCTOBER.—Nicely furnished apartment, six rooms, bath, servants' quarters, 123d St., Lenox and 7th Av., reasonable to right party; reference. Apply Manager Shubert Theatre.

MORNINGSIDE DRIVE, 90.—Beautifully furnished apartment, in excellent neighborhood; 6 rooms and bath; piano, silver, and linens; rent reasonable, $115 monthly; immediate possession. Arndt, 119-120th St., east of Broadway.

NEAR WASHINGTON SQUARE.—June 1 to Oct. 1, seven-room apartment; fireplaces, piano, elevator, $125; also May 1 to Oct. 1, suite of two large, old-fashioned rooms and bath, $75. Call Sunday morning. Eastman, 102 Waverly Place.

NICELY furnished three-room apartment, Washington Heights; every convenience; will rent from May to October at nominal figure. Mrs. Hoadley. Phone Audubon 9400.

NORTH LIGHT STUDIO, bedroom, kitchenette, bath; May to October; 57th St., near 5th Av.; $100 per month. Phone Circle 4092.

RESPONSIBLE TENANT.—5 elegantly furnished rooms, off Riverside, block from subway; price, $80; ideal. Hirsch, 611 West 127th St.

RIVERSIDE DRIVE, 112, (83d St.).—Imposing building, finest service; apartment 8 outside rooms, 2 baths; sixth floor; remodeled, decorated, and beautifully furnished by tenant; leaving country, must rent; unusual opportunity; rent $250 month, 5 to 17 months. Apply on premises, or Harbert Gulick Co., Inc., agents, 402 Madison Av.

RIVERSIDE DRIVE, 452, (above 116th St.)—Apartment to rent, now to October, furnished or unfurnished; nine rooms, three baths; overlooking Riverside Drive; complete antique mahogany furnishings. Phone Morningside 9080, 8 B.

RIVERSIDE DRIVE, Between 92d and 93d Sts.—Family leaving New York will sublet at advantageous terms nine-room and two-bath apartment; all outside rooms; furnished or unfurnished from May to October; exceptional opportunity. Phone Superintendent, River 6510.

RIVERSIDE DRIVE, 860.—Near subway and elevated; completely furnished, beautiful four-room apartment, every modern convenience; sublet to October. Phone 5C, Audubon 2766.

RIVERSIDE DRIVE, 181, Corner 85th.—Beautifully furnished apartment, perfection in every detail; nine rooms, 3 baths, $400 per month. Call Saturday, Sunday, before 8; no children or dogs. Apt. 12 B.

RIVERSIDE DRIVE, 230.—Elegantly furnished 6-room apartment on Riverside, sublet to responsible party only, May to December; seen mornings. Apt. 55, Telephone River 8694.

RIVERSIDE DRIVE.—Exceptionally handsome apartment on Riverside Drive, containing 9 rooms, 3 bathrooms; between 80th and 85th Sts., corner apartment. M 142 Times.

RIVERSIDE DRIVE, 227, (95th.)—Handsomely furnished 6 rooms; Grand piano; sublet; immediate possession. Phone 6570 Morningside. Apartment 109.

RIVERSIDE DRIVE, 324, (West 103d St.)—8 outside rooms, 3 baths; exceptionally well furnished; until Oct. 1; $150 a month; can be seen any time.

RIVERSIDE DRIVE, 468, (cor. 110th.)—7 rooms, 2 baths, extra lavatory; 3 rooms, facing Drive, completely furnished or unfurnished. Apt. 71.

RIVERSIDE DRIVE, 131, (corner 85th St.)—Six rooms, two baths; newly furnished; southwestern exposure; May to October, $160 per month. Telephone Schuyler 5787.

RIVERSIDE DRIVE.—Convenient 110th subway; handsomely furnished 5 rooms, 2 baths; $90 month to October. Telephone Vanderbilt 1450.

RIVERSIDE DRIVE, 676.—Six rooms, bath; extra toilet; nicely furnished; rent from May reasonable, Apartment 7D. Apply Superintendent.

RIVERSIDE DRIVE, 587, (Corner 136th.)—Handsomely furnished, seven rooms, bath, foyer hall, pantry, numerous closets; possession at once; $125. Kub. Apartment 4E.

RIVERSIDE DRIVE, 610, (Apartment 44.)—Five-room apartment; well furnished throughout; May 1 to Sept. 1; $75. Telephone Audubon 1910.

RIVERSIDE DRIVE, 258, (98th.)—6 rooms, 2 baths, beautifully furnished. Riverside 9281. McLean.

RIVERSIDE DRIVE, 244.—Beautifully furnished apartment, two months or longer. Hearons, Apartment 2A.

RIVERSIDE AND 72D ST., ("Chatsworth.")—Five rooms and bath, completely furnished, from May 1, very reasonable. Herts.

RIVERSIDE.—Convenient 110th subway; beautifully furnished 8 rooms, 2 baths. Vanderbilt 1450.

RIVERSIDE DRIVE, 126.—Well-furnished seven rooms; reasonable. Whyte. Call 2-6 P. M.

RIVERSIDE DRIVE, 230.—Completely furnished six rooms and bath; all rooms have outside windows.

RIVERSIDE DRIVE, 910.—Opportunity! Four rooms overlooking Hudson; complete; piano; $75. Haley.

RIVERSIDE DRIVE, 440.—To rent, furnished, attractive six-room apartment. Apt. 28.

RIVERSIDE DRIVE, 550.—Four-room apartment, attractively furnished; sublet.

RIVERSIDE DRIVE.—Attractive furnished 7 rooms. Phone 3753 Morningside, 2C.

ROOM for bachelor, steam heat, hot water; central location, between 5th Av. and Broadway; private; references. W 102 Times.

SEVEN ROOMS, two baths, all outside rooms, four exposures, ideal for Summer, handsomely furnished. Will let to responsible party for $150 monthly, which is unfurnished rental of apartment; references; May or June to October. F 46 Times.

SEVEN-ROOM housekeeping apartment, Hotel Ansonia; reasonable; hotel service. Phone 5615 Columbus.

SEDGWICK AV., 2,639.—Nicely furnished five-room apartment; Victrola and records; nicest location, University Heights; near golf course; two subways and surface lines. R. Bond, Tel. Fordham 1265.

STUDIO APARTMENT; immediate possession; until Fall; two big rooms, three open fireplaces, bath, dressing room, kitchen; big, high windows; cool, comfortable; near Sheridan Square. Turner, 41 Grove St.

STUDIO APARTMENTS, 2-3-4 rooms; open fires; modern improvements. Pepe, Washington Square.

STUDIO, bedroom, bath, kitchenette, May-October; restaurant service; $85. Howard, 105 West 55th.

To sublet furnished, large, light five-room apartment, conveniently located to subway and elevated; fine neighborhood; breeze all Summer. Phone Riverside 5281 for information. No agents. E 179 Times.

TO SUBLET, from May 1, corner apartment, desirable location, six rooms, bath, fully furnished for housekeeping. Telephone 1264 Circle. Seen by appointment. References indispensable.

TO SUBLET.—Unfurnished beautiful 9-room apartment, May 1 to Oct. 1; terms very reasonable. Apply to Arthur Ware, 1 West 94th St.

UNIVERSITY PLACE, 1.—Furnished apartment of one large room and private bath to sublet to October.

UNUSUAL OPPORTUNITIES.
73d, 269 West.—Handsomely furnished sublet apartments. Wickliffe Gray, Agent. Columbus 3974.

UNUSUAL; RENT CHEAP.—Finest furnished, 7-rooms, 2-bath Riverside apartment. Write Francis, care Ohio Society, Waldorf Hotel.

Three rooms, bath, modern; May to October; $40. Hubert, 8750 Morningside.

APARTMENTS TO LET.

Furnished—West Side.

To rent for the Summer, in West 11th St., (Greenwich Village,) 5-room housekeeping apartment, attractively furnished; windows three sides, electricity. Phone Chelsea 7661 before 1 P. M., or address Immaculate, O 53 Times.

TO SUBLET on Riverside Drive, a desirable furnished apartment, from May 1 to Sept. 30; seven rooms, two baths; commanding view of Hudson, Riverside Drive, and Columbia College; all outside rooms; exceptionally low rent; may be seen by appointment. Telephone Morningside 6645. Apartment 83.

TO SUBLET, 6-room apartment; southwestern exposure; Pianola and Victrola. The Oregon, 162 West 54th St., Apt. 9D. Phone Circle 1941.

Two young business men have well furnished and modern five-room apartment; would like to have one or two congenial gentlemen occupy other bedroom; breakfast and dinner served; good meals and excellent home cooking. Telephone Riverside 3558 Sunday for particulars.

UNIVERSITY AV., 2,374.—Beautiful five-room apartment, completely furnished; elevator service; opposite park; will rent Oct. 1st to responsible party; moderate rental. Apartment 6.

UNIVERSITY HEIGHTS Section.—Select 5-room apartment, furnished. Appointment, telephone 645 Williamsbridge.

Very desirable, completely furnished, 7 rooms and 3 baths; tenth floor; all outside large rooms; beautiful view; one block from subway and elevated; bus passes door; moderate rental four or five months. Telephone Academy 1588 for appointment.

WADSWORTH AV., 248, (West 185th St.)—Leaving city, four rooms, piano; everything complete. Becannon. Tel. St. Nicholas 9736.

WASHINGTON SQUARE.
29 Waverly Place, handsomely furnished 8-room apartment, to sublet to Oct. 1, $125 per month; large rooms; very comfortable; bright and sunny; overlooking Washington Square. Wm. A. White & Sons, 46 Cedar St. Telephone 5700 John.

WASHINGTON SQUARE, for rent, until Oct. 1, 1918, furnished apartment, 3 rooms, bath and kitchenette, in Washington Square district. Telephone Stuyvesant 1152.

WASHINGTON SQUARE, (Near 5th Av.)—Several sunny rooms and bath, completely furnished; June to October. Telephone Chelsea 4238.

WASHINGTON SQUARE DISTRICT—Large, handsomely furnished 3-room apartment, $65. N 192 Times.

WASHINGTON SQUARE DISTRICT.—Large, handsomely furnished 3-room apartment; $55. N 192 Times.

WAVERLY PLACE, 150.—4 airy rooms, kitchen, bath, piano, old mahogany, Oriental rugs; close Washington Square and elevated; May 15-Oct. 1; $75. Write or phone Spring 5809.

WAVERLY PLACE, 240.—Three-room furnished apartment, to sublet until Oct. 1. Inquire Superintendent, or Apt. 53.

WEST END AV., 801, (Corner 99th St.)—Apartment 4E, to sublet for 3 or 4 months, completely furnished, 6 rooms and 2 baths; everything very high class; reference required; can be seen between 2 and 6 today, otherwise by appointment only. Telephone Riverside 6874.

WEST END AV.—Convenient 79th subway; handsomely furnished 6 rooms, 3 baths; $175 month. Particulars telephone Vanderbilt 1450.

WEST END AV., 255.—Sublet, attractively, fully furnished apartment, 2 rooms, kitchen, bath, new building; $125; references. Phone Columbus 2541. Apt. 18D.

WEST END AV., 771, corner 97th St.—Six rooms, three baths, well furnished, to October or November. 5E. Riverside 5165.

WEST END AV., 758.—Completely furnished, until Oct. 1, 7 rooms, reasonable rent. Apartment 63.

WEST END.—All outside 7 rooms, handsomely furnished; sacrifice $100. Columbus 3974.

WILL SHARE well-furnished apartment, west side, with another man; unusual conveniences and opportunity; reasonable; references. E 439 Times Annex.

YOUNG business woman would share her small apartment with another business woman; upper west side; references. O 187 Times.

Brooklyn.

REMSEN ST., 57, (Brooklyn.)—To rent until Oct. 1 or longer, an exceptionally well-furnished and artistic apartment; large living room, bedroom, bath, and kitchenette, maids' room and bath; $90; opposite Hotel Bossert; near subway. Phone Main 0269 before 10 A. M. and make appointment.

MONTAUK ARMS.
Furnished front suite, 2 rooms, bath, with maid service, $45; entrance Prospect Park and subway station, 904 Union St., Brooklyn; select tenants only. Phone 1416 Prospect.

61ST ST., 418, Brooklyn.—Exceptionally furnished five-room apartment; every convenience; piano; May 1 to Oct. 1; 25 minutes to Times Square; two blocks 59th St. express station, Brooklyn. Nogle.

DITMAS AV., 2,225.—Attractively furnished 5-room apartment in residential section of Flatbush; southern exposure; convenient to city and beach; rent for Summer months. Apartment N. Phone Flatbush 9471.

To let, furnished or unfurnished, on St. Mark's Av., 7 rooms and bath; all outside. Inquire Adams, 1,327 Pacific St.

JORALEMON ST., 131.—High-class elevator apartments, newly furnished; 2-3 rooms, bath, kitchenette; $65-$90.

HENRY ST., 144, (Borough Hall Subway.)—Five minutes from Wall St.; 2 rooms, bath, one with kitchenette; $50.

Long Island.

New delightful studio, southwest view, overlooking tennis courts; select wooded residential section Forest Hills; October; furniture may be purchased. Phone Forest Hills 6439-W.

Four-room apartment, well furnished, in the Garden Apartments at Forest Hills for two months, possibly longer; immediate occupancy. Phone Forest Hills 6545.

Westchester County.

Furnished apartment of 5 rooms and bath, with telephone, during the months of July and August. Apply 309 9th Av., New Rochelle. Phone 10-W New Rochelle.

Bronxville apartment for Summer, 7 rooms, 2 baths, large porch, modern improvements, near station and hotel, $100 per month. Telephone Bronxville 1187-J or Chelsea 9290.

NEW ROCHELLE Summer apartment, six rooms, two baths, near water; May 1-Sept. 15; $100 month. M 161 Times.

New Jersey.

BEAUTIFUL furnished apartment; six large rooms, bath, sleeping porch; electric light, steam; Chippendale dining suit; paneled walls, beamed ceilings; high-class residence; Arlington Heights, suburban; five minutes to Erie Depot; commute. Phone 1086 Arlington.

Five rooms and bath, first floor of two-family house, from March 1 to Sept. 1; all conveniences; near D., L. & W. and Erie R. R. depots; write for appointment; no children or pets. Owner, N. B. Marr, 6 Wildwood Terrace, Glen Ridge, N. J.

East Orange.—Furnished modern brick apartment, 6 rooms, bath, 2 minutes Lackawanna station. Phone Branch Brook 8214.

Miscellaneous.

NEW SAILORS' SNUG HARBOR CORNER APARTMENT to rent for Summer, furnished; 6 rooms and 2 baths; living room 20x24 feet; windows on three sides; service if desired. Apply by letter to E. P. Prentice, 61 Broadway.

Unfurnished—East Side.

10TH ST., 9 EAST.—Four rooms and bath; additional maid's room on top floor; two large fireplaces. Call or phone 5928 Stuyvesant.

12TH ST., 5 EAST.—Four rooms, gas, grate and bath.

15TH, 105 EAST.—To sublet on or before May 1, until Sept. 30, with privilege of re-leasing after that time, a five-room apartment, living room, dining room, kitchen, bath, and two bedrooms; all outside rooms, sunny and in a first-class, elevator apartment house. Apt. 52.

18TH, 243 EAST, (corner 2d Av.)—Doctor's apartment, 7 rooms, to lease; opposite Lying-In Hospital; vacant May 1; rent $80.

30TH ST., 53 EAST.—Corner apartment, 5 rooms and bath, electric light, open fire, steam heat; can be seen 3-6. W. H. Oardiner.

44TH, 141 EAST.—Attractive apartment, two rooms, bath and kitchenette; furnished or unfurnished; May 1 to Oct. 1. Kellogg, Murray Hill 8505, or superintendent.

49TH, 11 EAST.—Two and 3 rooms, elevator apartments, either furnished or unfurnished; modern improvements. Apply Superintendent.

50'S, EAST.—One and two-room apartments, in exclusive, quiet house, overlooking East River. Exclusive, W 85 Times.

55TH ST., 158 EAST.
Flat, six rooms, bath, steam, $600.

56TH ST., 11 EAST.—Attractive apartment to sublet from May 1; six rooms, two baths, and if desired a second maid's room in servants' dormitory. For appointment telephone Rhinelander 3978.

78TH ST., 42 EAST.—New elevator apartment, 2 or 3 large, light rooms, with bath, Agent on premises; open evenings.

81ST, 75 EAST.—Six rooms, bath; ground floor; rental $65.

85TH, 4 EAST.—Attractively located apartment, 6 large, light rooms; rent $50.

87TH ST., 59 EAST.—3 rooms and bath, with kitchenette; all improvements; $65.

87TH, 11½ EAST.—8 large rooms to sublet. Telephone Lenox 1339.

89TH ST.—MADISON AV.—Eight rooms and bath, $50; exceedingly light apartment; southerly exposure; possession. Phone Lenox 8900.

91ST, 107 EAST.—2 rooms, kitchenette, altered to suit, from May 1st; private house; off Park Av. Lenox 1339.

APARTMENTS TO LET.

Unfurnished—East Side.

94TH, 64 EAST.—Six rooms, first floor; all modern improvements; telephone; $34.

96TH ST., 71 EAST, northwest corner Park Av.—Light apartments, 7 and 8 rooms, 2 baths; rooms large and airy; $65 per month and up. J. Edgar Leaycraft & Co., 30 East 42d St.

96TH ST., 53 EAST.—Six-room elevator apartment; large, light bedroom; sublet, low rate, to Oct. 1. Superintendent.

APARTMENT, 44 EAST 34TH ST.
Two extra large rooms and bath, $1,500.
AMES, 26 West 31st St., or premises.

ATTRACTIVE 2 light rooms, bath, improvements; near Lexington Av., between 33d and 40th Sts.; reasonable; seen by appointment. O 48 Times.

HAMILTON TERRACE—144TH ST.,
TWO BLOCKS EAST OF AMSTERDAM AV.
5-ROOM APARTMENT
in high-class elevator apt. house; exclusive residential section; near sub.; reasonable rent.

Large room and bath, on 5th Av., near 57th, $75 per month, including maid service. Telephone Plaza 2408.

LEXINGTON AV., 1,125, (Cor. 78th St.)—Elevator apartment; suite of six rooms and one of eight rooms; cheery apartments with well-lighted rooms; one block from new subway; $100 and $120. Apply on premises or Deed Realty Co., 68 Broad St., New York.

LEXINGTON AV., 1,187.—Elevator apartment, 7 light rooms and bath; rent $75. Superintendent.

MADISON AV. NEAR 59TH ST.
5 and 6 room corner apartments; $125.
Southern exposure; large rooms.
REGENT REALTY CO., 33 West 42d St.

PARK AV., 799.—New four-room corner apartment; kitchen; southern exposure.

TWO ROOMS AND BATH
at 780 Madison Av., (near 66th St.)
Nonhousekeeping; maid, catering, and elevator service; $750 to $1,400.
DOUGLAS L. ELLIMAN. Murray Hill 5600.

152 MADISON AV., (COR. 32D ST.)
1, 2, OR 3 ROOM SUITES,
furnished or unfurnished; maid and valet service; meals if desired; rental $55 up. Superintendent, on premises, or
EVERETT M. SEIXAS CO.,
4520 Murray Hill. 507 5th Av., (42d St.)

33 PER CENT. BELOW COST.
Unusual opportunity, a seven-room modern apartment to sublet to Oct. 1, 1919; East Fifties, near Park Av.
EVERETT M. SEIXAS CO.,
4520 Murray Hill. 507 5th Av., (42d.)

Unfurnished—West Side.

10TH ST., 48 WEST.—For rent, unusually attractive apartment, large, two-story studio, fireplace, steam heat, electric light, two south bedrooms, hall, bath, kitchen; exceptional closet and storage room; May 1 to October, or longer. Harvey. Stuyvesant 7060.

10TH ST., 44 WEST, Washington Square Section.—New nine-story building; one four-room apartment, with open fireplace, to sublease; $1,800; separate maid's room if desired.

16TH ST., 125 WEST.—Four rooms and bath, modern fireproof elevator apartment; immediate possession; rent, $62.50. Supt., on premises.

16TH, 5 WEST.—Skylight studios, bachelor apartments, $30 to $60. Phone Chelsea 3106.

52D, 57 WEST.—Two or three rooms, kitchenette, bath, electricity; reasonable.

57TH, 200 WEST.—Newly completed 14-story building; duplex, studio and housekeeping apartments, 2 to 8 rooms; $1,500 to $4,500; studio living rooms, 25x30; restaurant.
PAYSON McL. MERRILL CO., INC.,
9 East 44th St. Tel. Murray Hill 8300.

57TH, 154 WEST.—Front apartment, four rooms, bath; from June 1. Apt. 6-A.

69TH, 19 WEST.—Physician will sublet apartment, two rooms and bath, ground floor; full equipment for physician if desired.

71ST ST., 342 WEST.—Eight immensely large rooms; all face light; 2 bathrooms; elevator; can be rented furnished or unfurnished. Apply Superintendent or Ernest Tribelhorn, 308 West 97th St.

75TH ST., 35 WEST.—Large unfurnished or furnished suites, with private baths and electricity, strictly private house, to a few select people; best of references required.

78TH ST., 325 WEST.—11 rooms, 2 baths, near Riverside Av.; rent $125. Elliott.

80TH, 153 WEST.—Seven rooms, private hall, and bath; electric lights, &c.; now have two-thirds of next Winter's coal in basement; terms reasonable.

70TH, 120 WEST.—Doctor's office; private entrance; rent $1,100. Telephone Col. 703.

81ST, 204 WEST.—Elegant three-room apartment for housekeeping. Apply superintendent on premises.

82D, 250 WEST.—Eight large, light rooms, two baths, from May 1. Rains.

83D, 1 WEST.—Seven rooms; splendid apartment; two baths; reasonable.

83D, 204 WEST.—Single, six rooms, bath, steam, hot water, $42. Belknap.

87TH, 176 WEST.—Five outside rooms and bath; rent $1,400. Telephone Schuyler 2425.

90TH ST., 48 WEST.—One room, adjoining bath, $800; two rooms, bath, kitchenette, $1,200; three rooms, bath, kitchenette, $1,500 per annum, including maid service, light and heat.

90TH, 259 WEST.—High-class apartment, 3 rooms and bath; ground; suitable for bachelor or dentist. Telephone 8039 Riverside.

94TH ST., 310 WEST.—Apartment to rent, unfurnished, 7 rooms and 2 baths; immediate possession. Apply superintendent on premises.

99TH ST., 262 WEST.—Floor to let, private house, West End Av. section. Inquire Sunday, Monday, Tuesday, 3-6.

99TH, 309 WEST.—Three rooms, bath, and kitchenette; light, airy; $70. Apt. 7C.

105TH, 146 WEST.—Six rooms, bath; steam heat, telephone; near elevated and subway; $32 up.

233 WEST 107TH ST., NEAR BROADWAY.
SEVEN ATTRACTIVE ROOMS;
elevator, hall service; rent only $60.

107TH, 201 WEST.—Sublet elevator apartment, 5 light rooms, $45. Apt. 15.

108TH, 230 WEST.—Five rooms and baths, all modern conveniences, $38.

605 WEST 111TH STREET,
5 and 6 rooms, $65 to $80 per month;
ALL MODERN IMPROVEMENTS.
Apply on premises or
L. J. Phillips & Co., 148 West 72d St.

111TH, 501 WEST.—Modern elevator apartments, 4-6 rooms, overlooking St. John's Cathedral, $40-$60. Superintendent.

113TH ST., 315 WEST, (Georgette Court.)—5-room apartment, up to date; elevator service night and day; phone in each apartment; newly decorated; near subway, bus, and cars; centrally located; rent $40. Superintendent, on premises.

113TH, 501 WEST.—Can you walk upstairs? Apartment of 8 large, sunny rooms, top floor, to sublet until Oct. 1, 1919; $90; Columbia University section. Morningside 9245.

114TH ST., 611 WEST, (Apt. 18.)—Eight light, large rooms, 2 baths; modern improvements; sublet June 1; reasonable.

115TH, 600 WEST.—Four rooms and bath, all light, southwest exposure; house first class; white attendant; $60.

118TH, 450 WEST.—Six rooms and bath, unfurnished, to sublet; all outside rooms, facing Columbia. Apartment 36.

121ST, 419 WEST.—Unfurnished or furnished light, airy, 4-room apartment, near Columbia College; moderate. Bentley.

123D, 405 WEST, (Opposite Morningside Park.)—6 rooms, bath; all improvements; rent $35. Inquire Supt.

127TH ST., (Claremont Av., 191.)—6 rooms, elevator, cozy, light; $42.50, to Oct. 1 or longer; afternoons, or phone Apt. 61, top floor.

142D, 168 WEST.—Apartment, 5 large, outside rooms, sublet; fine view of river and Drive. Inquire Apt. 42, or Supt. Telephone Audubon 8078.

157TH, 519 WEST.—6 large, light rooms, bath; all improvements; electricity; rent $45-$48. Inquire Supt.

160TH ST., 425 WEST.—Elevator apartment; five rooms; rent $32.50 month.

160TH, 400 WEST.—To sublease, attractive four-room apartment on 8th floor in high-class elevator house; all modern improvements; occupancy May 1. Apply Superintendent for Apartment 8-H, "Roger Morris."

165TH, 600 WEST, (corner Broadway.)—High-class, modern elevator apartment; one 8-room, one 7-room to sublet, reasonably; very attractive. Apply Supt.

181ST, 802 WEST.—Seven beautiful rooms, two baths; strictly modern; seen Sunday, 10-1, or by appointment. Phone St. Nicholas 0818. Apartment 23.

238TH ST., (Waldo Av., two blocks west of Broadway Subway Station.)—Nine outside rooms, two baths, reception hall; large porch; steam, electric. Kingsbridge 352.

ALEXANDER HAMILTON,
161ST ST., 531 WEST, N. E. COR. BROADWAY.—7 and 8 rooms and 2 baths, steam heat, electric light, night and day elevator and telephone service; possession at once; rentals $70 and $80. Apply on premises or to WM. A. WHITE & SONS, 46 Cedar St. Tel. 5700 John.

APARTMENTS, STUDIOS.
130 West 84th St.; 2 rooms, bath, kitch., $45.
AMES & CO., 26 West 31st St., or janitor.

Attractive 8-room, 2 baths, on Riverside Drive, till Oct. 1; $100 per month; 7-F. Apply A. J. Odell, 790 Riverside Drive.

BACHELOR APARTMENTS.
29 West 52d St.; 2 rooms, bath, $65.
ASHFORTH & CO., 501 5TH AV.

BROADWAY, 2,790, (near 108th St.)—Eight choice rooms in Sherwood House; well-appointed elevator apartment; excellent location; near subway; pleasant; light rooms; fine outlook; $100. Apply on premises, or Deed Realty Co., 68 Broad St., New York.

CENTRAL PARK WEST, (Corner 61st St.)—To lease at once, elegant outside 8-room apartment, 2 baths, southern exposure, very light; rare opportunity. Tel. 5378 Columbus.

APARTMENTS TO LET.

Unfurnished—West Side.

CENTRAL PARK WEST, 302.—Two rooms and bath, large closet; restaurant on premises; maid service; rent $62.50, from May 1 to October. Apartment J3.

CENTRAL PARK WEST, 370.—Five rooms and bath; studio 25x17; open fireplace; southern exposure.

ELEVATOR APARTMENTS, $50.
274-276 West 19th St.; 5 light rooms, May 1.
AMES & CO., 26 West 31st St., or Supt.

DENTIST office for rent on busy thoroughfare on Washington Heights; splendid opportunity for right party. Slawson & Hobbs, 162 West 72d St.

FIFTY-SEVENTH STREET.
408 West 57th, adjoining corner 9th Av.—Eight large rooms, extra light; fine for physician; parquet floors, high ceilings; wide street, central location. Janitor.

FT. WASHINGTON AV., 452.—Elevator apartment, 5 rooms, bath, every improvement, $60.

LARGE ROOM APARTMENTS.
1 to 5 rooms; elegant modern appointments;
rents $1,000 to $2,400.
Premises, 25 AND 27 WEST 56TH, or
AMES & COMPANY, 26 West 31st.

OPPOSITE PARK,
44 West 77th St.—Apartment
of 8 rooms and 3 baths on 11th floor of modern fireproof apartment building; charming outlook; all sleeping rooms have southern exposure; appointments of the most exclusive type; excellent service. Apply to Supt.

RIVERSIDE DRIVE, 485, corner 110th St.—Eight rooms, beautifully situated; spacious, high studded room; all outside, with view of Hudson; three back. Tel. Morningside 1783.

RIVERSIDE DRIVE at 110th, (Hendrick Hudson.)—Eight-room apartment, 2 baths, all outside rooms, four facing river; sublet June to October. Seen by appointment. Telephone Morningside 6600. Apartment 6H.

RIVERSIDE DRIVE, 587, (corner 136th.)—Seven light rooms, bath, foyer hall, pantry, numerous closets; possession this month; lease can be arranged with landlord. Kuh. Telephone Morningside 3409.

RIVERSIDE DRIVE, 790.—Six beautiful all outside rooms to sublet; will rent at $1,300; strictly a high-class fireproof building; must be seen to be appreciated. A. J. Odell, Audubon 5400.

RIVERSIDE DRIVE, 120, (Cor. 84th St.)—To sublet, from May 1 to Oct. 1, unfurnished 8-room apartment on 6th floor; southern exposure, overlooking river. Tel. 8257 Schuyler.

RIVERSIDE DRIVE, 706, (Cor. 148th St.)—Five outside rooms and bath, overlooking river, sublet from May 1; rent $87.50 month, Apartment 4D.

RIVERSIDE DRIVE, 700.—5 beautiful rooms on 8th floor; strictly high-class fireproof building; must be seen to be appreciated. A. J. Odell, 5400 Audubon.

RIVERSIDE DRIVE, 548, (Apt. 4B.)—7 light rooms, beautiful view of Hudson, $85 month, Morningside 3476.

RIVERSIDE DRIVE, 452.—To sublet, nine rooms, three baths; $2,000 a year; splendid opportunity.

RIVERSIDE DRIVE, 454.—To sublet, attractive apartment, 6 rooms, 2 baths; $1,500 yearly.

RIVERSIDE DRIVE, 456.—Four rooms and bath; $75 per month. Inquire doorman.

ST. NICHOLAS AV., 880.—Five rooms and bath, elevator apartment; southern exposure. Apartment 62.

THE MIDETTE, 68 WEST 107TH ST.
An attractive, modern, elevator apartment house; under personal management of owner; only strictly private families who appreciate the refinement of a high-grade house; day and night service; 5 rooms, $45. Apply to superintendent.

UNFURNISHED.—Sublet from June 1 corner apartment, southwestern exposure, overlooking Riverside Drive; 8 rooms, 2 baths, lavatory; splendid opportunity; seen by appointment. Phone 6694 Morningside, Apt. 1-A. M 150 Times.

WEST END AV., 817.—7 large light rooms, 2 baths, foyer; water; high-class apartment; reasonable. 8B.

WEST END AV., 562.—8 outside rooms, 3 baths; southern exposure; reasonable. Hall.

WILL FURNISH 5-room apt. responsible couple or bachelors, modern furniture in storage, on reasonable terms. P 567 Times Harlem.

15 minutes from anywhere you want to be; one or two room suites in studio house; steam heat and fireplaces; trees and grass; service; breakfast. Chelsea 5106.

Brooklyn.

14TH AV., 7,719, Brooklyn, N. Y.—Up-to-date five-room apartments; large, light rooms; elegant location, residential section. K 315 Times Downtown.

Bronx.

1,706 NELSON AV.
High-Class Restricted Apartment.
UNIVERSITY HEIGHTS, BRONX.
4 ROOMS, $36.
All improvements; extensive outlook; take University Av. car at West 181st St. subway station to Brandt Place, walk one block east; close to Jerome Av. "L" and N. Y., N. H. & H. R. R. Station. Supt., on premises.

Queens.

Forest Hills Gardens Apartment at station; three rooms, bath; $50. See Superintendent.

Westchester County.

Floor in large modern dwelling with owner, 4 rooms, tile bath, $40; refined American people only. Telephone 3509-J Mount Vernon.

Long Island.

Kew Gardens.—Apartment for rent, 5 rooms; living room 12x20, sleeping porch; beautiful view; 16 minutes from New York; $45 per month. Apply Hays, 153 Lefferts Av. Tel. Richmond Hill 2829-R.

New Jersey.

FOR RENT MAY 1.—High-class apartment, 5 rooms and sun parlor; appointments of the best type; select section; 30 The Crescent, Montclair, N. J.; convenient to D., L. & W. and trolley. Apply on premises or P. Buchsi, Room 807 Wiss Building, Newark, N. J. Phone 1027 Mulberry.

MAPLEWOOD, N. J.—Upper apartment, 6 rooms, bath; every modern improvement; near station, trolley; excellent location. Inquire 77 Baker St. Phone 1115 South Orange.

Miscellaneous.

STUDIO, 30x50, Woodstock, Ulster County, N. Y. E. Bracher, 349 West 85th.

APARTMENTS WANTED.

Furnished.

Naval officer and wife wish furnished apartment, three rooms, bath, kitchenette, maid service, near subway or "L" station, east side preferred, between Lexington, 6th, 19th and Washington Square, or Riverside Drive; moderate rental. F 26 Times.

WANTED—A FURNISHED APARTMENT,
below 59th St.,
for one year from June 1.
Four masters' bedrooms, sunny exposure. Write, giving price and full particulars. Address E 421 Times Annex.

Two rooms and bath, bachelor apartment, between 34th and 59th Sts., in excellent neighborhood, near transportation; state lowest price; permanent. D 292 Times Downtown.

YOUNG couple desire apartment or floor in private house, furnished or unfurnished, with housekeeping privileges, between 64th-76th, east of Lexington Av. P 220 Times Downtown.

Responsible party wants handsomely furnished apartment, 7-8 rooms, 2-3 baths; pay $200-$300 month, from Oct. 1, 1918, for 7-8 months; leaving city; will sign lease immediately. Address Adults, 181 Times.

Wanted by middle-aged couple, 3-room apartment, including kitchen, modern improvements, between 59th-125th Sts., west; price, $22-$24. C. P., Times Bronx.

A MOTHER and soldier son home on sick leave for month of May would like use of apartment for month; references. W 84 Times.

Wanted by couple, neatly furnished apartment; above 59th, below 112th, from June 1, for Summer or longer; minimum rate; best references. D 246 Times Downtown.

WANTED—To rent, for several months, 5 or 6 room furnished apartment on or between Broadway and Riverside, below 100th St. Y 810 Times Annex.

Refined business gentleman wants 6-7 rooms, well-furnished apartment, excellent care of furniture assured; preferable in Riverside section. D 316 Times Downtown.

LIST YOUR FURNISHED APARTMENT.—Large demand; select clientele. Mrs. Dingleman, Renting Specialist, 154 W. 72d. Col. 836.

For small family of adults; entire Summer or monthly; give full particulars. D 284 Times Downtown.

TWO-ROOM and bath, kitchen or kitchenette apartment, May 1, west side; $30 to $40 per month. Y 300 Times Annex.

Last of April, three or four room apartment between 110th and 120th, Amsterdam and Drive, $35. W 29 Times.

I can rent your apartment, furnished. E. K. Van Winkle, 156 West 72d St. Col. 1077.

Unfurnished.

Unfurnished apartment of six or seven rooms wanted immediately; convenient location; downtown preferred; family of four adults; rent must be reasonable; references exchanged. Write 7 St. Paul's Place, Ossining, N. Y.

Unfurnished apartment, four rooms with kitchen, light, either between 5th and 6th Aves., near 46th, or between 79th and 100th Sts, west side. W 67 Times.

Six or seven room apartment with two baths wanted in first class elevator house equipped with modern conveniences; location, between 50th and 60th Sts., near 5th or Park Av. Address Y 256 Times Annex.

APARTMENTS WANTED.

Unfurnished.

Business woman wishes two rooms and bath, unfurnished, in good locality, below 60th St.; will pay $40 or $45; arrangements permanent if satisfactory. D 293 Times Downtown.

Sunny apartment, 6 or 7 rooms, two maids', two bathrooms, $1,800 year, between 40th and 70th Sts., 5th and Lexington Avs. J 52 Times.

Educated gentleman, with servant, wants three unfurnished rooms, bath, kitchenette, in refined home, between Hastings and Irvington. M 179 Times.

Young couple, American, want 3 or 4 large, light, airy rooms, in refined section of Brooklyn, require bath and hot water supply. East New York 7449W.

Wanted, five or six room unfurnished apartment, between 72d and 110th Sts., west side; will pay $75 monthly and make lease. F 70 Times.

Wanted.—Modern four or five room apartment; neighborhood Broadway, 170th to 190th Sts.; two adults; not over $40; permanent. M 184 Times.

LARGE front modern light four rooms, near Broadway subway, between 80th and 145th Sts.; occupancy May 1; $60. Call morning, Audubon 8446, Apartment 4D.

Studio or one or two room apartment, kitchenette, furnished or unfurnished, wanted, gentleman. F 115 Times.

Five or six rooms and bath, servants' lavatory, sitting room 14x16 feet, electricity; rent $900. O 46 Times.

Five or six rooms, all modern improvements, good order, between 70th and 110th Sts.; rent $75. F 24 Times.

Three-room apartment, west of Convent, north 140th, $30, or two rooms and kitchenette. Write N., 3,557 Broadway.

A large studio, with bath and kitchenette; reasonable; permanent lease. L 163 Times.

Wanted rent, sublet, five or six rooms; adults. Telephone Audubon 4982-W.

MORTGAGE LOANS.

Wanted, loan $20,000 for five years; will pay back monthly installment until paid; will secure by assignment of rent bond and mortgage. C., Apartment 4, 272 Manhattan Av. Cathedral 8380.

$5,000 wanted on second mortgage. Brooklyn first-class apartment; liberal bonus; large margin security. F 101 Times.

Money advanced for taxes, interest, installments, rent assignments. Campbell, 400 E. 150th.

$300,000 loan, three years, new-law west side elevator apartments. M 194 Times.

Money for first and second mortgage; lowest charges. Howard Moehar, 135 Broadway.

REAL ESTATE.

Manhattan.

An opportunity for decided bargain, midtown section Broadway, near 40th St.; seven-story store and office building, hundred-year leasehold, rented for eleven years; can be bought for half value. Sacrifice, P. O. Box 363, Manhattan.

200TH ST. PLOT AT SACRIFICE.
50x99.11, between 9th and 10th Ave. Less than assessed valuation. Ruckert, 45 Willoughby St., Brooklyn.

Ideal estates, $5,000 to $50,000, which cost $7,000 to $100,000; terms or trade; limousine service. Donnell-Holmes, 43 Cedar. Tel. John 5928.

Washington Square section, garage accommodating 20 cars, fully equipped; possession, terms to suit; brokers protected. Pepe, 40 Washington Square.

Bargain. — Near Broadway subway; nice apartment house; three and four rooms; rent, $8,000; price $45,000.
H. T. WOOD, 220 Broadway.

60 feet, suitable for garage, in the 40s, west of 2d Av., very cheap. Apply Harris & Vaughan, 569 5th Av.

Brooklyn—For Sale or To Let.

Two nice lots near subway station, $550 each; title guaranteed. D 312 Times Downtown.

Bronx—For Sale or To Let.

Free and clear Bronx property for sale; Jerome Av., near 183d St., 2 lots; Stebbins Av., corner 170th St., 4 lots; Webster Av., near 204th St., 3 houses. Henry Albers, Jr., 74 Broadway, New York.

Chance.—Business corner, apartment house, with stores; rents about $11,000; leased to one party for $7,500; sacrifice for $68,000.
H. T. WOOD, 220 Broadway.

At sacrifice to cash buyer, large plot, Jerome Av. subway, double station; worth $40,000; corner, unmortgaged; sacrifice for $25,000. P. O. Box 363, Manhattan.

Queens—For Sale or To Let.

WATERFRONT FACTORY SITE

FOR SALE OR LEASE, IN WHOLE OR PART; 17 ACRES, 450 FEET DEEP WATER ON FLUSHING RIVER, QUEENS BOROUGH; 1,000 FEET P. R. R.; 2,000 FEET BOTH SIDES OF JACKSON AV., ADJOINING STATE BARGE CANAL. FOR PARTICULARS APPLY C. E. STANTON, BRADLEY & WEED, 200 5TH AV., NEW YORK.

Richmond Borough—For Sale or To Let.

ABSOLUTE AUCTION SALE.
Great Kills, May 15 1918, by Court order, to close estate of Leander Brink, deceased. 348 lots facing on the Kills, Boulevard, Nelson, Cleveland and Harrison Avs., etc. The very cream of the South Shore. Send for maps and particulars. J. STERLING DRAKE, Auctioneer, 29 Broadway, New York. No. 11437.

Westchester—For Sale or To Let.

42 miles out, 25 acres, for bungalow colony, club; picturesque, splendid outlook; plenty water; accessible; logs to build; fine trees; bathing, boating; $100 acre; might divide; unusual. Immediate, F 100 Times.

Will sacrifice fine plot fronting on three streets, Residence Park, New Rochelle, N. Y.; can erect two or three houses. J. T. Smith, 237 Jefferson Av., Brooklyn.

Modern 7-room house, bungalow style; restricted neighborhood; large plot; price $6,150; easy terms. Keys at 414 South Columbus Av., Mount Vernon. Phone 2492M.

DESIRABLE PLOT 50 ACRES,
with new house on it, suitable for an institution, in White Plains section Westchester County. P 582 Times Harlem.

Westchester Hills.—Nine acres, bordering lake; site gentleman's home. View, J 32 Times.

ALONG THE SOUND.—Choice properties. Howell C. Perrin, 7 East 42d St.

Long Island—For Sale or To Let.

OVERLOOKING THE OCEAN,
forty minutes from New York; $150 down and easy monthly payments will buy select lot at West End, Long Beach, directly on magnificent beach, near famous boardwalk, in time to build for use this season or provide attractive investment for future; particulars mailed on request. C 346 Times Downtown.

FORCED TO SELL; 5-acre farm, 4-room house, barn, hennery; fruit trees, berries, grape arbor; excellent soil; one-third cleared; 1½ hours from city; full price $1,700; need $500 at once, balance very easy terms; make offer for cash. B. Joseph, 161 W. 34th St. 4365 Greeley.

Plot of 8 lots, near Kissena Park, Flushing, Long Island, one block from trolley line; $400 each, $25 down, $10 monthly. J. T. Smith, 237 Jefferson Av., Brooklyn.

A potato bargain; 60 acres of fertile potato and cabbage land; St. James; ready for business; $100 per acre. Bowen, 346 Fulton St., Brooklyn.

FOREST HILLS GARDENS.
Sacrifice, corner plot on Greenway South; 100 feet front; little cash required; drafted. O 177 Times.

Completely furnished 6-room bungalow, near water, south shore; terms to suit. Seaman, 106 Flatbush Av., Brooklyn.

Long Beach.—Will sell at sacrifice 100x100 plot in best residential section. O 128 Times.

New Jersey—For Sale or To Let.

THE "ORANGES."
EUGENE A. KELLY.
Opp. East Orange Station, East Orange, N. J.

Factories and Factory Sites Everywhere.
ROBERT T. STOUTENBURGH,
20-26 Clinton St., Newark, N. J.

Four-story brick; 40,000 sq. ft.; light 4 sides; boiler, engine; extra ground. Louis Kamm, Inc., 16 Clinton St., Newark.

New England—For Sale or To Let.

BERKSHIRE HILLS.
Waterfronts, acreage, farms, bungalows.
ARCHER, 10 EAST 43D ST.

Massachusetts—For Sale or To Let.

COD CAPE | Ballston Beach—Bungalows by the ocean surf; choice location; moderate rents. S. W. Ball, 198 B'way.

Florida—For Sale or To Let.

Florida.—We will build your home on rich farm near Jacksonville at only $5 per month. Write Jax Heights Co., Jacksonville, Fla.

Real Estate for Exchange.

Nyack, N. Y.—Modern 2-story and attic stucco and shingle dwelling, 10 rooms; wide porch, large shade trees, splendid lawn; 2-story garage; 120 feet shore frontage on Hudson River; private boat landing, nice boat house; price $24,000; exchange for investment property. Box 92, 1039 Gates Ave., Bklyn.

Plainfield, N. J.—Gentleman's estate; 30 acres rich soil, exceptionally well built house, 18 rooms, 3 baths, gas; garage, outhouses, 100 fruit trees, 2 acres woodland; $15,000. Apply Dunlap & Lloyd, 80 Grove St., New York City. Spring 5513.

REAL ESTATE.

Real Estate for Exchange.

Attention, Owners or Brokers.—Flat house, with store, suitable for bakery; excellent spot; will exchange for 2-family house. William Wolff, 1,192 Lexington Av.

Beautiful Summer home, Jersey Coast; equity $15,000, small mortgage; want California or house in Harlem. Kent, 7 West 45th St., New York. Phone 2728 Bryant.

Want Chicago residence exchange for 225 ft. corner plot, Kensington, Great Neck. L. J. Dodds, 550 South Wells St., Chicago.

Beautiful section Hollis; lot 100x250; cash or income property exchange. Ferris, 787 South 13th St., Newark, N. J.

Free and clear corner taxpayer, Bronx, and cash, for apartment house.
H. T. WOOD, 220 Broadway.

Fine corner apartment house, elegant location; want country place; city residence may be considered. H. T. Wood, 220 B'way.

Real Estate Wanted.

OWNERS! OWNERS!
OWNERS! OWNERS!
Client will add cash with free and clear private house for Manhattan income property, which shows good returns.
GOODWIN & GOODWIN,
148 West 57th St.

NORTH NEW JERSEY.
Beautiful stucco corner house, 9 and bath; 5 minutes to station; high-class restricted section; will exchange for Brooklyn; less than 30 miles out; price $10,000. RUSTIN & ROBBINS, 16 Court St., Brooklyn.

For sale, Real Estate Atlas stand, 6 feet long; will hold 12 Fire Atlases; rolltop side; great bargain. Frank R. Houghton, 156 Broadway, Room 25, (afternoons.) Cortlandt 1540.

Residence with ground or farm wanted, New York, commuting distance; exchange Upper Montclair eight-room modern residence; will add cash. V 106 Times.

Factory wanted, manufacturing purposes, Long Island, with railroad siding; 120,000 square feet or more. H. Brinkman, 892 Melrose Av.

Want property to manage as agent; experienced 15 years; can furnish bank references; good results will be shown. Inquire C. D., 506 Times Downtown.

Owners of waterfront properties, factories, factory sites, warehouses, desiring to sell or lease communicate with FLOYD S. CORBIN, Specialist, 10 Wall St., N. Y. Tel. 9121 Rector.

If you have good, improved or farm properties that should sell, owners send in full particulars.
South & West Land Co., 1,270 Broadway.

Country Home.—Seven rooms; improvements; [illegible] acre; convenient commuting; moderate price; immediate Buyer, P. O. Box 214, White Plains, N. Y.

Five-story garage or owner who will build same; 21 years' lease; responsible tenant. Knobloch, 55 Liberty St.

Wanted—Farm, at least 10 acres, ready for work; about one hour from city; to lease with privilege of purchase. Niner, 507 5th Av.

Wanted.—Large hotel property for sanatarium use. S. S. Kingsley, Franklin St., Buffalo.

For sale, "Record and Guides" since 1886; about 100 volumes; mostly bound semi-annually; great sacrifice. F. R. Houghton, 156 Broadway, (afternoons.) Cortlandt 1540.

Attention!—Wanted property for sale or exchange; cash buyers for some; desirable exchanges for others. H. T. Wood, 220 B'way.

For cash, improved Manhattan real property subject to first mortgage; must be bargain. W. J. Brown, 60 Wall St.

Dandy eight room house; hot water heat; parquet; half hour two railroads, $40. Grimshaw, owner, Wood Ridge, N. J. Phone.

FARMS.

Long Island—For Sale or To Let.

WHO WANTS A BARGAIN?
Forty acres, tillable, fertile farm land; house eight rooms, outbuildings, fruit; 2½ miles to station; $200 per acre; reasonable terms. Harry T. Mott, Northport, L. I.

Small farm, 6-acres, house, chicken coops, &c., near large towns; $1,850; easy terms. Farm, P 230 Times Downtown.

New York State—For Sale or To Let.

Country estate or farm of 100 acres in New York State, 40 miles from New York City, near State Road and on country road close to State park of 60,000 acres; wonderful drives and scenery; modern house, 9 rooms, steam heat, hardwood floors, large verandas, and modern plumbing; three spring water wells, 60 acres timber land and park, balance under cultivation; 400 apple, peach and pear trees, grape arbor, large barns, garage, tool house, and sheds; ice house and pond fed by springs from which ice is cut; two brooks running through woodland; will sell, furnished or unfurnished; unusual bargain. Address owner, C. W., 89 Times.

A very desirable country farm residence for sale; high altitude, pure air, fine view of the Ramapo Mountains; over 70 acres, stock, crops, and implements; fine buildings; 18-room dwelling; all improvements; two bathrooms; furnished if desired; lawn well shaded; plenty of fruit of all kinds; farmer's cottage on the place; accessible to three railroad stations; within auto distance of New York. For further particulars address Owner, Post Office Box 340, Monsey, Rockland County, N. Y.

SEVEN THOUSAND DOLLARS will buy this splendid 305-acre State road farm in Northern Dutchess County, N. Y.; 100 acres beautiful meadows, 55 acres woodland; springs, brook, ice pond; excellent orchards, 12 acres; 17-room house; commodious buildings; all in good order; five miles Red Hook, eight miles Hudson River; it's a great bargain; half mortgage. Edward C. Dayton, Realty Specialist, Poughkeepsie, N. Y.

I will sell my stock farm very cheap because of illness; farm has 90 acres; modern house, 12 rooms, tenant houses, and numerous outbuildings; house furnished and farm stocked, including all farm machinery, 1,000 fruit trees; cost my husband $50,000; will sell for $25,000; 80 minutes from New York. Mrs. S., Box 98 Times.

For sale, on account of death, one of the best dairy farms in Orange County; new two-story house, large barns, good orchard, well watered; 1½ miles from large village, high school, &c.; on State road; price $4,000; easy terms. R. T. Brown, Pine Bush, N. Y.

Equipped farm of 300 acres; State road, near Brewster; good land, large orchard, valuable timber; 2 dwellings, practical barns; 40 Holsteins, 4 horses, tractor, machinery complete; $20,000; send for picture and description. E. E. SLOCUM, 141 Broadway.

267-ACRE FARM, $16,000,
FULLY EQUIPPED AND OPERATING.
Extraordinary buildings, ¼ mile from railroad station; 56 bushels rye sown; principals only; no trades. Elbert Miller, 314 West 112th St., New York.

Poultry farm, 102 acres, Orange County; beautiful house, buildings, improvements. Owner, Joseph Zilver, Montgomery, N. Y.

For Sale—Commuter's farm, Bergen County, hour out; modernized house; 60 acres; bargain. W. Butscher, 21 Park Row.

Farm, 50 acres; large buildings; improvements; $10,000; rent $480. Tuna, 30 E. 33d.

New Jersey—For Sale or To Let.

127-Acre general purpose farm, $3,500; large dwelling, barn, hovel, machine house, every building good condition; must sell quick; owner died; will include 9 sheep, 6 cattle, gas engine, thresher, plows, wagons, cultivator, corn planter, in fact, everything to farm with; come quick. Address Harry Christine, Washington, N. J.

Colonial mansion, piazza 180 feet long, 3 baths, steam heat, gas, electric light; farmer's house; extensive outbuildings; 170 beautiful acres. On State road, between N. Y. and Phila. $35,000 includes equipment. Write for pictures and accurate description. E. E. SLOCUM, 141 Broadway.

Lakewood, N. J.—15-acre chicken farm; completely equipped incubators, brooders, &c.; dwelling house, hot and cold water; barns, all first class condition; artesian well; high location; mile from depot; price $5,000. L. Fuller, 106 West 79th St., N. Y.

41-acre estate on State road, two miles from Lakewood Post Office; modern house, 14 rooms; garage and stable; $25,000; also 6-room house and 3 acres; $2,500. Mrs. Ortman, River Av., Lakewood, N. J.

Chicken, Dairy, and Fruit Farm.—Running brook; unfinished bungalow; 16 acres; ideal location; easy commuting; sacrifice, $3,500; worth $5,000; terms. N. Nicholson, Lyndhurst, N. J.

Two productive farms, 191 and 379 acres, plenty buildings, state road, near depot, milk station; 112 miles N. Y. City; price $7,000 and $15,000. Nelson, Craryville, N. Y.

200-acre dairy and potato farm; 3 houses, large barns, 31 cows, 6 horses, 100 chickens, machinery and crops; $22,000. Ed. Burroughs, 143 E. State, Trenton, N. J.

Iron ore tract and farm, New Jersey; will sell or exchange for Manhattan property. D 326 Times Downtown.

Connecticut—For Sale or To Let.

FARM FOR SALE.
Connecticut farm of 70 acres good land, with practically new 12-room house and barn; barn large enough for 15 head of cattle; mostly open land; a number of fruit trees; ten minutes' walk from Post Office and mills; reason for selling, to close an estate. If interested write Box 205 Stafford Springs, Conn.

Financial reverses compel immediate sacrifice of a fine estate near lake in the Litchfield Hills; large stone house with conveniences; tenant house; barns; 100 acres. It cost $35,000. The first offer of $15,000 takes it. E. E. SLOCUM, 141 Broadway.

For sale, eighteen acres of beautiful land, with view of Sound; good house, two good barns; centrally located. Price $14,000. Mrs. Stanley Watts, Westport, Conn.

Maryland—For Sale or To Let.

Saltwater front farms of wonderful natural beauty, Eastern Shore of Maryland; catalogue free. Dixie Realty Co., Cambridge, Md.

Next Sunday.

Want advertisements for insertion in the Sunday edition of The New York Times must be in the Times Building before 5 P. M. Saturday.

FARMS.

Wanted.

Want to rent small farm, 1 to 10 acres, with farmhouse, in good condition; must be within 90 minutes traveling of Grand Central Terminal; give location, rental, and when property may be seen. D 85 Times.

Farm around New York, about $4,000; give 10 valuable Brooklyn lots, two corners, business avenue, few blocks Brighton "L," half value. F 80 Times.

General farm, suitable city man; 50 acres or more, attractive location, N. Y., Jersey, or Conn. Address M. A., 189 Times.

Wanted.—Small farm, within fifty miles New York; A1 condition; price reasonable. J. G., 131 East 41st St.

Poultry Farm, within commuting distance; only full detailed offers considered. D 243 Times Downtown.

Farm wanted; must be a bargain; those with full particulars only considered. Tuoti, 17 West 104th St.

TO LET FOR BUSINESS.

For a long term, elegant Bronx business corner, 2-story and basement, each containing 4,000 square feet floor area; modern brick and steel, all improvements, suitable for industrial and commercial business, wholesale or retail; excellent light, display windows, transit facilities; handy to freight terminal; if necessary will alter. M 26 Times.

Corner office, 10 windows on 3 sides, 900 feet, choicest locality; unusually low rent. Phone Vanderbilt 1393.

Light manufacturing and dwelling combined; large store, 1,000 sq. ft. floor space; fine light; 5-room apartment upstairs; southeast corner Jamaica Av. and Richmond St., Brooklyn; 3 blocks from elevated station; trolley passes door; frame building; rent $35. J. S. Lawson, 11 John St., N. Y.

Two 4-story and one 5-story building, 66, 68 and 70 West 39th St., frontage 75 feet, suitable for restaurant, hotel, 145 rooms,) or business purposes; may be rented separately or together. Own broker, or Pierre Van Ardele, Agent, Tel. 8952 Murray Hill, 51 West 42d St.

Floor to let in stable, West 46th St.; 15 stalls or more, together with wagon room on lower floor; oat storage bin for care of oats; hay storage loft, with elevator, for two cars of hay; rent reasonable to right party; possession May or June 1. McGirr, 264 West 78th St.

Corner building, containing 18,800 square feet, heating plant, elevator, good light; located near Williamsburg Bridge Plaza; rent 15 cents per square foot. Baffa & Inteca, 328 B'way, Brooklyn. Phone Williamsburg 72.

EXCELLENT OPPORTUNITY.
Small store at foot of L station, few feet from subway, at 149th St. and 3d Av. See J. Clarence Davies, 149th St. and 3d Av.

OFFICES AT BARGAIN.
To sublet in high class office building at 46th St., between 5th and Mad. Avs., 3 large rooms, unfurnished or furnished; unfurnished, approximately $1.50 per square foot. Inquire Harris & Vaughan, 569 5th Av.

LIGHT LOFT TO SUBLET
for two years, where lease may be continued; 11th floor; 25x135; light on four sides; 2 passenger and 2 freight elevators; adapted to showroom or light manufacturing; price $2.-365. The Gill Engraving Co., 140 5th Av.

To Rent.—Splendidly planned and completely furnished physician's office, situated at Madison Av. and 63d St., four rooms and dressing room, at sacrifice; living apartment in same house if desired. Y 258 Times Annex.

Offices Wanted.—Suite of 4 or 5 furnished rooms, located south of Fulton St.; temporary or permanent; for a new corporation. Carlisle & Co., 74 Broadway. Tel. 658 Rector.

Will build to lease two-story brick factory for responsible tenant on ten-year lease, in Long Island City, 9,000 square feet. For larger buildings and factory sites, apply A. J. Gretschel, 275 Fifth Av., Long Island City.

RESTAURANT PROPOSITION.
To lease, new modern store; adjacent Pennsylvania Depot and Post Office; brokers protected. Rialto Securities Corporation, 1,780 Broadway.

Store to let, 111 West 31st St., 3 doors from 6th Av., 20x10, concrete extension in rear 40 ft. long, skylight; best business location; $125 month. Inquire 47 West 29th St. Telephone Madison Square 10066.

Opportunity.—Have to sublet part light loft, 25x100, with or without machinery, reasonable, for wearing apparel manufacturing; reliable people need only apply. 5-7 East 16th, 11th floor.

OFFICE TO SUBLET.
Times Building, Broadway and 42d St.; large, light office in lawyers' suite. Apply to agent of building or Room 1509, Woolworth Building. Phone 7620 Barclay.

LOFT TO LET.
Size 50x100; light, airy; elevator service, steam, electric light and power. Greenwald Bros., 3d Av., 87th St.

Newly furnished private office; every facility; reasonable rent; also desk room, telephone, stenographer. Duane, 309 Broadway, Suite 807.

NASSAU AND PARK ROW.—Two communicating business offices; rent $50 month for both; occupancy April 15; new office furniture for sale. Telephone Beekman 2150.

STORE TO LET,
S. W. COR. BANK AND HUDSON STS.,
23x55 feet; rental $1,500; immediate possession; will divide. F. C. Scofield, 13 Wall.

Loft wanted of 10,000 square feet or over in modern fireproof building with electric power, below 34th St.; give full particulars. Printee, O 73 Times.

Space for cloak and suit department (46x84) sublet in livest man's store; flat rent or percentage, or floor will be rented separately. Conners, 1,154 Main St., Bridgeport, Conn.

141ST, 606 WEST.—Refined couple to share attractively furnished seven-room, up-to-date apartment, half block from Drive; references exchanged. Apartment 3d floor, east.

Downtown offices to rent in financial district; four rooms, singly or as suite; reasonable terms; immediate possession. Inquire Agent, 150 Broadway.

Architects' Building.—Private office or desk space; exceptional building and service. Room 402, 101 Park Av., block from Grand Central.

Will sublet part high-class millinery shop, on West 46th St., near 5th Av., for underwear, waists, or ready-to-wear gowns; exceptional light. N 105 Times.

Phone Rector 5664-5665 for Offices and Lofts in Manhattan. Sub-leasing our specialty.
O. M. Pearson & Co., Inc.,
115 Broadway.

PRIVATE OFFICES, furnished, one or two; very light, outside; sub-lease; between Barclay and Cortland. Woolworth Building. Room 3413. Barclay 116.

Broadway and 42d.—Private office in beautifully furnished suite, with or without stenographic service. Room 620, Longacre Bldg., 1,476 Broadway.

$2,000 SQUARE FEET GROUND FLOOR,
25-TON CRANE,
complete power plant, to lease for manufacturing purposes. Address F 3 Times.

For Rent.—A small office, furnished or unfurnished, with excellent accommodations, in Aeolian Hall. Apply at Room 1544, 33 West 42d St.

For rent, 3,000 to 4,000 cubic feet very fine, dry, secure storage space, suitable sugar, flour, case goods; river front; central location. W 37 Times.

Loft, 50x75; steam heat, elevator, and five horse power included; light three sides; $1,500 per year. 615-619 10th Av., cor. 44th St. Phone 4733 Chelsea.

A RARE OPPORTUNITY.
Well-established ladies' tailor on the Avenue would rent part to first-class dressmaker or milliner. F 44 Times.

Sublease—Nicely furnished two-room office; 8th floor; high-class office building; double entrance doors. Pease & Elliman, 35 Liberty St.

36th, 131 West.—For rent, store; high-class section; suitable for any business; reasonable rent. Apply H. B. Riecke, 1,737 Broadway.

LOFTS, STORES, BUILDINGS,
FACTORIES, WAREHOUSES.
Complete List, All Locations.
AMES & CO., 26 WEST 31ST ST.

Present tenant in Grand Central Terminal Building will sublet 125 square feet and will share stenographer half time. Room 5736, Tel. 909 Murray Hill.

57 WEST 52D.
Parlor floor, four rooms; parquet floors; clean business; suitable doctor or living; also front basement; all conveniences.

PART OF STORE FOR BUSINESS OR OFFICE; LOCATION MOST DESIRABLE. PAUL TAUSIG, 104 EAST 14TH ST.

Bargain.—Large, light loft, on 5th Av., above 42d St., sublease; manufacturing allowed. Gulden, 542 5th Av., (45th.)

47th St., 11th Av.—Store to let, fireproof building; ready for occupancy after May 1st. Phone Bread 4143.

TO LET FOR BUSINESS.

STORES, 799 Park Av., (74th,) Summer months free; wonderful location and opportunity.

Store or space suitable for a restaurant in a new nonhousekeeping apartment, southeast corner Madison Av. and 78th St.

Basement, 412 8th Av., at 31st St.; 500 sq. ft.; heat and elevator service; $300 per annum.

Lofts, factories, water powers; complete lists; efficient, courteous service. Factory Exchange, 43 Cedar St., City. Tel. John 3719.

STORE.—Parlor with large show windows; new building; excellent location; $100. 55 West 46th St.

LARGE, LIGHT STORE,
39 East 34th, near 5th Av.; steam; skylights. AMES & CO., 26 W. 31st St., or Janitor.

PARLOR STORE, $1,300.
132 West 34th, at Broadway; 25x65; light. AMES & CO., 26 W. 31ST, OR JANITOR.

2 lofts, 35x50; steam heat, elevator with five horse power included; $780 per year each. 503 West 44th St. Phone 4733 Chelsea.

Part of floor to let, about 600 square feet; rent reasonable. 16 West 46th St., 7th floor.

ART GALLERY FULLY EQUIPPED,
27 West 56th; attractive rental.
AMES, 26 WEST 31ST, OR PREMISES.

To rent, space in office; woman preferred; good light; telephone; reasonable; Room 93, 36 East 23d St.

Attractive, bright office to sublet; 452 5th Av., Knox Building; rental $600 per year. S. Bass.

STORES, 25-27 WEST 56TH.
Remodeled buildings; rents $2,500 to $4,000.
AMES, 26 WEST 31ST, OR PREMISES.

FINE, LIGHTS LOFTS, $65.
364 West 50th, near Broadway, 25x80.
AMES & CO., 26 WEST 31ST ST.

Desirable desk room, with desk, typist services; stockroom if desired; reasonable. Acme, 153 West 14th.

Will sublet high-class small office, Metropolitan Tower, 180 square feet, furnished or unfurnished. F 28 Times.

Store or space suitable for a restaurant in a new nonhousekeeping apartment, southeast corner Madison Av. and 78th St.

Desirable desk room, including stenographic, clerical facilities, $20; Woolworth Building. D 262 Times Downtown.

Office, showroom, 10x26, highest class; 102 5th Av.; $350 year. Inquire Room 1104, 170 Fifth Av. Gramercy 1453.

Wanted—Desk room or share small office Equitable or Whitehall Building. Y 852 Times Annex.

Large light loft, 900 square feet floor space; rent $20. Economy Binding Co., 70 Cortlandt St.

34th St.-7th Av. — Large, light loft; 4,200 square feet on floor. Ames & Co., 26 West 31st St.

Garage.—25 feet by 100 feet for private garage only; separate entrance; $3,000 per year. 540 West 24th.

Desk room in large, bright office; low rent. Call after 1:30 P. M., Room 82, 55 B'way.

Office space to rent; also mailing privilege. Room 1901, 18 East 41st.

About 100 square feet office space. Apply 287 Broadway, one flight up.

55th St., 61 West.—Basement store; high-class business.

Furnished offices and desk room; service. Suite 309, 51 East 42d St.

Office to sublet, $40; Apply Room 1238, Aeolian Building, 33 West 42d.

Stores and lofts, 5th Av. section; Summer concessions. Gulden, 542 5th Av.

Desk room or part of office; desirable. Wilson Building, 1,270 Broadway, Room 911.

Two bright and choice offices, well located. Room 702, 302 Broadway.

Two choice offices to sublet. Call Room 1762 Woolworth Bldg. Telephone 6758 Barclay.

For rent, room in suite 1202-3 Singer Building, 149 Broadway.

For Rent—Desk room with desk; $12.50 and $25. Room 1701, 141 Broadway.

Loft, 25x150; west side, below 59th St.; immediate possession. O 171 Times.

Out of Town.

Factory in Mass. shoe centre where experienced workmen are abundant; is ready to start tomorrow on 3,000 pairs men's shoes daily; this factory can be bought or leased just as it stands, with motors, shoe machinery, and racks; purchaser can start cutting at once; for full particulars address Y 291 Times Annex.

Wanted for Business Purposes.

AEROPLANE MANUFACTURER
SEEKS LOCATION
in live community; modern building, one story, 10,000 square feet of floor space, with room for expansion; railroad siding preferred; state full particulars; brokers protected. N 168 Times.

A large concern, needing 100,000 feet open loft space, seeks offerings from owners or tenants desiring to sublet; good light essential; no brokers. Address, in confidence, J 34 Times.

Trunk manufacturer, responsible, wants 25,-000 to 35,000 square feet floor space and yard space for trucks; one or two floors; low insurance rate; Manhattan preferred. O 62 Times.

Wanted, private office or desk room, or would join in renting suite; can furnish all office equipment desired. L 211 Times Downtown.

Want to hire space in machine shop with privilege of using machinery to assemble light trucks. Address J. B., 97 Times.

Wanted—Part of loft, about 50x70, between 25th and 30th Sts., near Broadway or 6th Av. O 129 Times.

Electrolysis operator wants space with chiropodist, manicurist, or in beauty shop; between 33d and 50th Sts. F 12 Times.

WANTED—TO RENT 15-CAR GARAGE. Y 271 TIMES ANNEX.

Wanted to rent, half of office, with responsible party, in 42d St. district. J 45 Times.

HOUSES TO LET—FURNISHED.

Manhattan.

50 EAST 82D ST.—10 rooms, 3 baths, handsomely furnished; May to Oct.; $150 per month; seen any time. Herbert Gulick Co., Inc., 402 Madison Av.

70TH, 308 WEST.—Private house, 8 rooms, 5 bathrooms, 3 toilets, completely furnished; piano, electricity, steam, telephone; sublet to October or longer; rent $125.

74TH, 108 EAST.—Sublet at sacrifice, nine-room private house; will rent furnished or unfurnished. Phone Rhinelander 9844.

95TH, 56 WEST. — Handsomely furnished house; from May 1.

Brooklyn.

For rent, furnished, Flatbush, South Midwood section, near Foster Av.; 12-room detached house, on large lot; 2 baths, parquet floors, electricity; large rooms; good location, near Flatbush Av. surface line and 8 minutes' walk from Newkirk Av. express station on Brighton "L." Inquire on premises, 477 Mansfield Place, (East 24th St.)

Owner will rent handsome, modern house, 9 rooms, 2 baths, electric light, fully furnished in exclusive neighborhood, to responsible people; reasonable. Prospect 4327R.

Two furnished stucco houses, 10 and 15 rooms each for yearly rental. Inquire 1,908 Jerome Av., Sheepshead Bay, Brooklyn.

Bronx.

A fully furnished eight room and bath private house, with front porch and good yard; hot and cold water; parquet floors; one block from Fordham Road subway station; moderate rent; can be seen by appointment. Y 399 Times Annex.

Westchester.

For rent, furnished, 12-room residence, large grounds, vegetable garden planted, all improvements; Armour Villa Park, Bronxville, N. Y. O. F. Dreuer, 240 West 23d St. Telephones—1472 Chelsea, 398 J Bronxville.

Rent or Sell—Beautifully furnished house, 8 rooms, 2 baths, garage, sleeping porch. Ross and Ruby Avs., Morsemere, N. J. Phone 584 Morsemere.

For year or less, along Hudson, near station, one block from clubhouse and bathing beach; 15 rooms, including 6 bedrooms, 3 baths; 6 open fireplaces; garden; terms right. Y 377 Times Annex.

Suburban house to let, furnished, 10 rooms, May 1 to Sept. 30 or longer; situated Chester Hill, Mt. Vernon, N. Y. O 147 Times.

Eight rooms and bath stucco house, furnished; restricted residential section; with or without garage; reasonable. Z 201 Times Annex.

In Pelham—Furnished seven-room house with all latest improvements; six months' lease. Phone Pelham 1368-R for inspection.

For rent furnished, Scarsdale, part house, six rooms; $100 month. M 128 Times.

Long Island.

FURNISHED HOUSE TO RENT ON LONG ISLAND, JUNE TO SEPTEMBER; ATTRACTIVELY FURNISHED, EIGHT ROOMS, TWO BATHS, FIFTEEN MINUTES FROM NEW YORK; REASONABLE TO RESPONSIBLE PARTY. L 270 TIMES DOWNTOWN.

Bayside, L. I.—Five minutes from station, in new two-family house; six rooms, sun parlor, two baths, garage; completely furnished, rent $75, or will sell furniture at a bargain; lease until October; option of renewal. F 20 Times.

Near Piping Rock Club—Exceptionally attractive place, beautifully furnished, perfect condition, never rented; complete, garage, garden. Stewart C. Schenck, 51 East 42d St.

HOUSES TO LET—FURNISHED.

Long Island.

A delightful place to live; modern ten-room house, furnished complete; half-hour from New York; porches, fully screened; garage; near golf and country club. Stanley Agency, Times Building, New York City.

For rent furnished at Freeport, L. I., 7 rooms and bath, 100 feet from Bay and bathing beach, 2 blocks to N. Y. trolley. Write or phone George W. Barry, Roosevelt Av., Freeport. Phone 770M.

To rent, furnished, detached Flatbush home, for six months; 10 rooms, 2 baths, screened porch; immediate possession. Telephone 6345 Flatbush, or address Y 300 Times Annex.

Delightful home, attractively furnished; lawn, trees, garden; occupant leaving city; unusual opportunity for desirable tenant. Phone Bayside, L. I., 3295-W.

Oyster Bay, L. I.—8-room furnished cottage; garage; extensive grounds; near beach; picturesque surroundings. P. O. Box 592.

Sheepshead Bay.—12-room furnished house, for three months; rent $700, including garage. Telephone Coney Island 738.

TEN rooms, three baths, modern and new, at Mountain Lakes, overlooking lake and wooded hills; 45 minutes via D., L. & W. P 239 Times Downtown.

New Jersey.

To rent, furnished, for Summer, house, at Montclair, N. J.; convenient to station; six family bedrooms, four bathrooms, sleeping porch, inclosed veranda; lawns, trees, small garden, planted; gardener; terms $200 per month; references exchanged. X 371 Times Annex.

Near Ridgewood, N. J.—Furnished home, 5 bedrooms; garage; within 50 minutes of New York; one acre of ground; large garden planted; all kinds of fruit. R. L. H., 1060, 200 5th Av. Phone Gramercy 5330.

Modern house, all improvements, to rent, furnished; barn, garage, garden, fruit and shade trees; convenient commutation. Telephone 87-M, Closter, or write Box 45, Norwood, N. J.

Montclair.—New house, facing large park; coolest spot in Montclair; nine rooms, three baths, large veranda; will rent to adults only; from June 15 to Sept. 1; $350. F 55 Times.

New York State.

For sale or rent, furnished house; Middletown, Orange County, N. Y.; four master's bedrooms, two baths, and two servants' rooms; references required. Captain D. H. Canfield, Middletown, N. Y.

Connecticut.

For rent in Berkshires, at Salisbury, Conn., three hours from N. Y., well furnished house, opposite attractive inn; 2 living rooms; fireplace; 4 bedrooms, bath; all improvements; lovely shade trees. Address Mrs. H. L. Price, Salisbury, Conn.

Modern 14-room house, conveniently located; garden; $600 for season. 16 Maher Av., Greenwich, Conn. Telephone 1651 Greenwich.

Beautiful Sound front cottage, furnished; hour out; bathing; improvements; $700; roomy. Owner, 825 Marcy Av., Brooklyn. 8834 Bedford.

Massachusetts.

For sale, Cape Cod, Massachusetts, at cost, new 10-room Colonial house, newly furnished, very near water; desirable in all particulars. T. N. Pell, 234 West 71st St., New York City.

Pennsylvania.

Mount Pocono, Penn.—For rent, attractive furnished cottages and bungalows, with improvements. E. E. Merwin, Mount Pocono, Penn.

Furnished Houses Wanted.

Furnished house with 7 or 8 rooms, within one hour of New York. G 190 Times.

HOUSES FOR SALE OR TO LET.

Manhattan.

Four-story, basement, brick, 20 rooms, West 29th St.; $9,400 needed. Four-story, basement, brick flat, West 29th St.; fully rented; fine condition; good income; only $9,000 needed. Private three-story, basement, brownstone, 10 rooms, bath, 127th St., near Madison Av.; $10,000.
George V. Raynor, 1,270 Broadway.

SACRIFICE.
Small payment secures attractive, modern residence, completely furnished if desired; choice Riverside section, 12 rooms, 4 baths, electricity, open plumbing, well heated, suitable doctor, nursing home, club. Owner, Riverside 4517.

PARK AV. and SIXTY-FOURTH ST.
100 East 64th St., southeast corner of Park Av.; modern private dwelling with garage; exceptionally well located; possession May 1; seen by appointment. Apply to WM. A. WHITE & SONS, 46 Cedar St. Telephone John 5700.

CHEAPER THAN PAYING RENT.
552 West 165th St., near Broadway.—Brownstone private house, fine condition, ten rooms and two baths; nice yard; all improvements; sacrifice for $10,000; only $2,000 cash necessary. Caretaker on premises.

60 WEST 113TH ST.
Attractive, newly decorated dwelling; fine opportunity for physician, dentist; rent, $900, or sell cheap. Snowber & Smith, sole agents, 830 6th Av., 48th St.

14th, 322 West.—Rare opportunity! Furnished-room house, new decorating, steam heated, containing 22 rooms; will be finished to suit tenant; can be seen any time. Apply Hugh King, 15 William St.

5-story house, American basement; electric elevator; upper part bachelor apartments; good revenue; lower part suitable for antique dealer or decorator; location 62d St., between Madison and 5th Avs. O 120 Times.

156th St., 350 West.—Four-story speckled brick and brownstone, 18 rooms, 3 baths, steam-heated; adaptable for three or four families; price $15,500; mortgage $12,000 at 5 per cent. Owner on premises.

BIG SACRIFICE, RARE OPPORTUNITY.
16-family cold water tenement; assessed for $11,500, will sacrifice for $8,000; only $1,500 cash, balance long term mortgage. Foreclosed, D 252 Times Downtown.

For Sale.—First-class dwelling near 72d St. subway; altered for two-family house; will afford attractive home for owner; good tenant now in one part, will stay; price, $30,000; mortgage, $15,000. O 152 Times.

50TH ST., 413 EAST.—Private dwelling house, 12 rooms; refined, quiet neighborhood, (Beekman Place;) $1,000 a year; will redecorate. Phone Plaza 8520.

303 EAST 18TH ST.
Attractive three-story and basement dwelling; desirable location; rent $1,200.
INNES & CENTER, 30 EAST 20TH ST.

WASHINGTON SQUARE SECTION.
4-story Colonial private residence, Washington Square North, running through McDougal Alley. PEPE, Washington Square.

House, 320 West 101th St., 20 ft. wide, 3½ stories high; electric light, 2 baths; caretaker on premises. Apply owner, or own broker.

438 WEST 22D ST.
Four-story, 24 rooms; possession; $1,300.
AMES & CO., 26 WEST 31ST ST.

Estate will sell four story and basement brick house, East 31st St., east of 3d Av. Apply to T. J. Truslow, 70 5th Av.

74th, 108 East.—Sublet at sacrifice nine-room private house; will stand cost of redecorating. Phone Rhinelander 9844.

54 EAST 87TH ST., 78 EAST 92D ST.
Rent, $1,650; whitewood; electric light. Caretaker.

Physician in army would sell or rent, furnished or unfurnished, house; accessible to all parts of city. 63 West 68th.

Three-story and basement, 10 rooms, 3 baths; very desirable; best location on Washington Heights. Telephone 640 Audubon.

58th St., near 6th Av.—Small, private house at attractive price. Wm. A. White & Sons, 46 Cedar St. Telephone 5700 John.

PARK AV., house, rent reasonable, to good tenant. Phone 3140 Mad. Square.

Bronx.

149th St., Near 3d Av.—Two five-story tenements, four stores, 50 ft., fully rented; sacrifice; great future; institution mortgages. Owner, 12 West Fordham Road.

Sacrifice, my desirable three-family house; garden, porch; all improvements; West Farms section; Simpson St. subway. Write Owner, E. A., Times Bronx.

Two-family house; 11 rooms, 2 baths, lot 50x100; garage for two cars; $13,000; best neighborhood in Bronx. Losere, 871 Brook Av.

BARGAIN.—Apartment and private house, best section of Fordham. T. H. Kelley, 188th St. and Concourse.

Brooklyn.

BARGAIN.—Two-story and basement, well-built brick house; will dispose of at $5,500 to settle estate; 8 good-sized rooms and bath; hot-air heating and gas; near car line and elevated. Mrs. C. Rost, 349 Halsey St., Brooklyn, N. Y.

For Sale—Brooklyn home, three-story brick, 12 rooms, two baths, two minutes from Borough Hall; facing east; $2,000. Recent improvements; owner left city; easy-term payments if desired; must sell; any reasonable offer considered. C. E. Mason, 437 Chestnut St., Philadelphia.

$3,500 VALUE.
Elegant 9-room corner house and garage, suitable for doctor or private family; will lease to responsible party for $1,500 per year, steam and janitor service included. Tel. Flatbush 6183.

Flatbush.—Bargain, $6,000, 302 Lefferts Av., Brooklyn, 2-family brick house, 11 rooms, 2 baths, all modern improvements; convenient all car lines entering Flatbush, and Nostrand Avenue subway, now in course of construction. Owner, 377 Hawthorne St.

HOUSES FOR SALE OR TO LET.

Brooklyn.

Will sell house at sacrifice; all modern improvements; 11 rooms, 2 baths; garage for 2 cars; furnished or unfurnished; plot 50x100. Apply on premises, 240 Westminster Road, Flatbush, Brooklyn, near Beverly Road. Tel. 1094 Flatbush.

Manhattan Beach, Brooklyn. — Attractive stucco house, six rooms, sleeping porch, bath; garage; furnished or unfurnished; famous bathing free beach; boating, fishing; a bargain; also 7-passenger new car for sale. B. S. Barnard, 74 West End Av.

Most desirable rooming house on Park Slope; 5 minutes from Atlantic Av. subway; fifteen rooms completely furnished; fully occupied; owner leaving city. E 335 Times Downtown.

For Sale—Detached 10-room house, all improvements; lot 45x100; near Church Av. express, Brighton line; brokers protected. Advertiser, 241 East 18th St., Brooklyn.

Detached house, furnished, in Flatbush, Brighton Line, Avenue H Station, from May to October or longer. 779 Argyle Road, Brooklyn.

Queens.

FOREST HILLS GARDENS.
Beautifully situated, hollow tile and stucco house, facing picturesque terraced lane in highest, healthiest section Sage Company's Development; large living room, sun parlor, large open fireplace, dining room, butler's pantry, maid's room, kitchen and bathroom on first floor; five bedrooms, dressing room, two bathrooms, large closets second and third floors; every modern improvement; perfect condition; attractive price. Owner, Edward J. Knoke, 52 Beaver St., New York City. Phone 7440 Broad.

House and garage best section RICHMOND HILL, L. I.; 9 rooms and bath; parquet floors; electricity and gas; fitted screens and awnings for porch and windows; block from elevated; five-cent fare to New York and 17 minutes on Long Island electric trains; close to schools, churches, stores, and public golf links. "Bargain," P. O. Box 24, Station O, New York.

WILL SELL AT PRE-WAR PRICES.
Private house, 9 rooms, hall and bath, hardwood trim and floors; inclosed porch, ample ground, street sewered and paved; best part Flushing; $500 cash, balance easy terms; photograph sent on application. Rexford Paris, 141 West 36th St., New York City. Tel. 6605 Greeley.

5c fare direct to pretty 6-room cottage; modern improvements, garage; $20 monthly and small cash payment. Richardson, 105 Flatbush Av., Brooklyn.

AT KEW GARDENS, handsome Colonial house, 11 rooms, 2 baths; corner plot; 16 minutes from Pennsylvania Station; must sell at sacrifice. Bargain, V 148 Times.

Richmond.

Private party is contemplating the erection of two six-room and bath frame houses, 20 minutes from St. George Ferry, Castleton Hill, S. I.; will change their plans to suit prospective buyers; part cash, balance rent; cost about $4,200. C. J. D., care of Roehrig, 159 Bhine Av., Concord, S. I.

To Let.—690 Richmond Turnpike, opposite Silver Lake Park; 10-room house; all modern improvements; hot-water heat; garage accommodations; ground 100x150. Inquire Behne & Schmidt, Tompkinsville, S. I.

Good old-fashioned house, large fruit trees, 2 acres, Marine Views, near depot; $4,500, 29 Broadway, Room 420 Manhattan.

Westchester.

NEW TAPESTRY BRICK HOUSE,
ATTACHED GARAGE,
10 ROOMS, 3 BATHS, SLEEPING PORCHES.

COLONIAL HEIGHTS,
YONKERS RESTRICTED SUBURB;
BARGAIN; TERMS TO SUIT.
EBERHART(Lenox 1450) 79TH ST., at 1st Av.

Model country home and garage on large, beautifully wooded plot, commanding view over beautiful valley; house has ten rooms, three baths, three open fireplaces, spacious verandas; finished in fine taste; every improvement; ideal surroundings; 5 minutes to station, 37 minutes to Grand Central; price $17,000. Phone or write for plans and photos. J. S. Withers, 2,240 Ryer Av. Tel. 2000 Fordham.

BRONXVILLE.
New English and Colonial houses in Cedar Knolls; nine rooms, three baths; rich interior finish; open fireplaces; large, shady plots; garage; short walk to station, schools, churches, &c., $13,000 to $18,000; small cash payments. Oliver M. Oake. Tel. 230-W Bronxville, N. Y.

For Rent.—On Chester Hill, Mount Vernon, N. Y., exclusive residential section; convenient to railroad station, public school, and churches; 11-room house; all improvements, with garage; will rent to good tenant at a sacrifice; will be shown by appointment. Charles E. Fiero, 2 Rector St. Telephone Rector 5978.

AT PELHAM.
NEW COLONIAL RESIDENCE,
9 rooms, 3 baths, 2 porches; steam heat; every improvement; garage; large plot; corner Storer Av. and 8th St.; near station; price $13,000. Open today and Sunday for inspection.

ALEX MEFFERT.
Phone Mamaroneck 685W.

Situated on high, wooded plot, few minutes' walk from Scarsdale Station, the only new house in this section; 5 bedrooms, 3 baths, large closets, large living room, 2 porches, steam heat; plot fronts on two roads; price, $15,500; terms arranged. J. A. Seymour, 40 West 32d St. Madison Square 3860.

A beautiful old Colonial house in residential section of Larchmont; large plot, high ground, 10 rooms, two baths; every modern improvement, convenient to station, Sound, schools, &c.; $1,000 cash, balance monthly payments, like rent. Krisch, 11 East 42d St. Phone 6441 Murray Hill.

WESTCHESTER COUNTY.
For sale or rent.
Pretty cottage, 12 rooms, 2 baths, nicely furnished, fine view, dock, near station.
Attractive cottage, 15 rooms, 3 baths, modern improvements; nicely furnished, dock, garage, shade. Edward Joyce, Lake Mahopac, N. Y.

For Sale.—Desirable home, White Plains, N. Y.; fine location; quiet street; six minutes from station, three minutes from school; six rooms and bath; electricity, gas; also fine garage, with running water, electricity, and gas; shrubbery, fruit trees; $7,500; reasonable terms. Box 285 Times, 2 Rector St.

Eight-room house, directly on Hudson; hundred-foot elevation; piazza in rear, 36 feet; twenty miles from Grand Central; five minutes to station; will sell at sacrifice; owner leaving State. Robinson, Livingston Av., Dobbs Ferry, N. Y.

Attractive commuter's home, Pleasantville, N. Y., for sale or rent; possession May 1; high ground; plot 100x300; house, 10 rooms, all improvements, garage, outhouses, garden, fruit, shade trees. Owner, Ergene, 101 West 77th St.

For Sale.—Well-built modern 10-room house, all improvements; artesian water; barn; tennis court; high location, large grounds, extensive views; bearing fruit trees; station 10 minutes, 50 minutes Grand Central. Box 105, Valhalla, N. Y.

Cozy new bungalow, six rooms and bath, breakfast nook, sleeping porch, stone fireplace; high shade plot; 250 feet from water, at Lake Mahopac; full water rights; 5 minutes' walk from station. J. A. Seymour, Tuckahoe, N. Y.

$4,500.—New bungalow, six rooms, bath; garage, outbuildings, acreage, abundance fruit, fishing; 15 minutes Harmon; furnished, $200 season; also large bungalow, $300. W 58 Times.

A California bungalow, 10 minutes from Larchmont station, toward the water; all improvements; cozy, new, and attractive, and should be seen at once; price $7,750. J. A. SEYMOUR, 40 West 32d. Madison Sq. 3860.

WESTCHESTER CO. PROPERTY TO LET.
At Mamaroneck, Orienta Point, near water, stucco house, with garage, three bathrooms, six bedrooms, fine order; rent or sell. E. T. Cornell.

Ten-room, attractive house, Greystone Park section Yonkers; electric light; 50 feet frontage; rent $80; reasonable terms of sale. Theron Davis, Attorney, 170 Broadway, New York.

At North White Plains, modern stucco bungalow, all improvements, six rooms, (one room 16x30;) large, shady plot; bargain. Loscarn, 907 Broadway. Telephone Gramercy 6052.

Attractive fieldstone bungalow, 7 rooms, bath; fine spring gravity water; open fireplaces, heat, electricity; mile station; 5 acres; pond; garage has living quarters; poultry house. W. H. Mills, 7 East 42d St., N. Y.

Bargain, quick sale, settle estate, historic Colonial house, suitable residence or inn; 10 rooms, modern improvements; 1 acre; Boston Post Road, 23 miles out. Howell C. Perrin, 5 East 42d St., or your broker.

In most desirable section of Larchmont, attractive house, 9 rooms, 2 baths, garage; price $10,500; convenient terms to right party. Address Owner, Box 515, or telephone 639W Larchmont.

For Rent—Eight large room house and garage; all modern improvements. Scott, 414 6th Av., North Pelham, N. Y.

Rochelle Park, New Rochelle, attractive ten-room house; large lot and fine trees; accessible to stations, $15,000. "Owner," W 5 Times.

New six-room cottage at Irvington, bath and all improvements; ground 25x100; price $5,000. Inquire 100 Main Street, Irvington, or Alfred E. Cooke, Dobb's Ferry, N. Y.

AM COMPELLED TO SACRIFICE
modern 10-room house on corner plot in the heart of White Plains. Address Widow, P. O. Box 170, White Plains, N. Y.

Crestwood and Tuckahoe section.—Many attractive, cozy homes; describe your requirements. Write J. A. Seymour, Tuckahoe, N. Y.

HOUSES FOR SALE OR TO LET.

Westchester County.

$400 cash, balance monthly, buys bungalow overlooking the Hudson, 740 Warburton Av., Yonkers. Owner, Rose, 7 West 45th St. Tel. Bryant 2729.

Larchmont Manor.—Artistically furnished, 12 rooms, 4 bathrooms; high ground; water view; half acre; hedged, shade, fruit, garage; 5 minutes to beach. Owner, 52 West 90th.

Scarsdale, N. Y.—Fine house can be bought right; might exchange. Wolfsee, 405 Lexington Av., (42d St.) Murray Hill 83.

Four or six rooms; bath, clean, all conveniences; porch, garden; easy walk station; $17, $20. Box 88 Scarborough.

Buy direct from builder, $10,500; house 10 rooms, 3 baths; plot, 100x150; restricted park. Wm. Easinger, New Rochelle.

White Plains.—Modern, 8 rooms, 2 baths; garage. J 62 Times.

Long Island.

FOREST HILLS GARDENS, L. I.
A fine tapestry brick house for sale, with red tile roof, eight rooms, large entrance, stone floor porch. This house is two years old; has been lived in by only one person. Absolutely new in every respect, showing no marks of usage—one of the best built houses in Forest Hills Gardens, located in a delightful community court, six minutes from station. Hardwood floors throughout. This is one of the choicest small houses to be found anywhere near New York. Price at the present time $14,500. No other house of this character in these Gardens to be had at the same figure. Address A. X., 197 Times.

LONG ISLAND PROPERTY FOR SALE AT BROADWAY, FLUSHING. BARGAIN.
Living room, dining room, sun room, telephone room, and kitchen, ground floor; four master bedrooms and bath, second floor; two maids' rooms and bath, third floor. In perfect condition and recently redecorated throughout. Grounds half acre, laid out as sunken garden, with many rose and fruit trees, shrubs, &c. Garage for one car. Price, $17,000. Apply Mme. Olga Petrova, Great Neck, L. I. Terms can be arranged.

FOR SALE, DOUGLASTON, L. I.

22 minutes 33d St., 6 minutes' walk from station; house facing bay; swimming beach in front of house; plot 130x120; beautiful shade trees; 10-room house, sleeping porch, hot-water heat, exceptional bath, parquet floors; house was built by owner for his own use; must be seen to be appreciated. Phone Bayside 2630R. Address M. B., 854 Broadway, City.

Valley Stream (L. I.) country residence, 8 rooms, bath; plot 100x150; garage, 30x15; chicken house, 15x15, with 85-foot run; gas, electricity, shower, two toilets, steam heat, sidewalks, shade trees, screens, &c.; Buick car thrown in; ideal home for New York business man; 30 minutes out; price $9,000. Apply William G. Schmittberger, Owner, 1,547 Broadway, New York.

Leaving city, must sacrifice beautiful new home in Kensington, Great Neck, L. I.; first floor arrangement unusually attractive, with enormous living room; second floor, six master's bedrooms, dressing room, and two baths; third floor, two maids' rooms and bath; double garage; beautiful trees and planting; price $85,000; don't fail to see this property. Y 863 Times Annex.

Beautiful new residence, especially well built for owner's occupancy; unusual features; no detail overlooked; 9 rooms, bath, gas, electricity, hot water heat, tiled kitchen and bath, asbestos shingle roof; beautiful grounds, 230 feet deep; garage; $13,000. Martens & Peace, opp. station, Lynbrook, L. I.

Cottages, bungalows, small and large farms, waterfronts, acreage, everywhere on Long Island; cash and easy terms; let us know what you want and we will find it for you. Write, call or phone B. Uneeda Co., 161 West 34th St. Greeley 4365.

COLONIAL HOUSES, JAMAICA.
Five new houses, seven rooms; all modern improvements; very attractive inside and outside; beautiful location; restricted neighborhood; low price; cosy terms; or lots in partial payment.
FRANK J. FERGUSON, 66 Orange, B'klyn.

LYNBROOK, L. I.
House six rooms, bath, all improvements, on plot, 140x110, thirty minutes from Herald Square, seven minutes from depot, years lease, responsible party; $35 month; garage. Apply P. S. O'Conner, Agent, Lynbrook.

KEW GARDENS, L. I.
Colonial residence, eleven rooms, two baths, one with shower, electric light, hot water heat, garage; plot 75x150; all improvements; six bedrooms, each with lavatory; rent $125. E. C. Molby, 227 Lefferts Av., Richmond Hill, L. I.

Attractive seven-room residence; East Moriches, near Yaphank; modern, large plot, facing Merrick Road; cost $8,000; will sacrifice for cash $1,000 above mortgage, $2,800. P. O. Box 363, Manhattan.

AN OPPORTUNITY.
Woodmere, L. I., splendid little house; nine rooms, two baths; two minutes from station, at a bargain. Address S. H. Spear, 449 West 42d St.

MODERN house, on South Shore, 50 minutes from New York; 8 rooms, decorated, tiled bath, hot water heat, gas range; plot 50x150; hedge, shrubbery, fruit trees, strawberries, &c. W 7 Times.

North Shore frontage very attractive country home; modern; fine views; shade trees; 12 rooms, bath, electric light, steam heat; garage; outbuildings; 5 acres; high elevation. W. H. Mills, 7 East 42d St., New York.

FOREST HILLS, L. I.
Attractive brick house, exceptionally fine corner, 100x150, Spanish tile roof, eight rooms, two baths; hot-water heat. 107 Colonial Av.

At Old Westbury, two-story modern residence, all improvements, near station, six large rooms; large plot; bargain. Loscarn, 907 Broadway. Telephone Gramercy 6052.

Freeport.—Buying privilege, easy terms, house 12 rooms; corner plot, 220x150 feet; improvements; garage, shrubs, fruit trees; sacrifice. Owner, 554 West 183d.

Strictly modern 11-room house, 2 baths, hot water heat; garage; corner lot. Inquire at 14 Ash St., Flushing, L. I. Telephone 927J.

Attractive 6-room bungalow, fully improved; fine location; shade trees; ¼ acre; sacrifice to quick buyer; easy terms; hour out. Bryan, P 231 Times Downtown.

New, seven rooms, garage, at Queens; inclosed porch, screens, open fireplace; rent $50. Owner, Hotlis, 6628-J.

SHORE FRONT COTTAGE for sale or rent on Fire Island Beach; bargain. Box 656, Bay Shore, L. I.

New Jersey.

MONTCLAIR HOME FOR SALE.

Gray rock, faced brick and shingle residence, with central hall, 11 rooms and 2 bathrooms, with lavatory and toilet on first floor and toilet in basement; selected hardwood floors and trim; steam, electricity, gas and all latest appointments; six rooms with mantles, three of which have coal and wood fireplaces; large billiard room; front veranda and back porch; lot 55x225 feet; two-car garage; centrally located, fine neighborhood; 2½ blocks from new high school; price $16,500. Inquire of your broker, or J. H. Dickinson, Owner, 79 Midland Av., Montclair, N. J.

I am offering for sale my home, situated in the finest suburban section in the State; this house is exceptionally well built and will surely appeal to you; for a small cash payment, balance monthly; less than rent, you can buy this wonderful 6-room house on a very large plot, with fine old shade trees, beautiful lawns, open fireplace, sleeping and dining porches, parquet floors; surrounded by refined neighbors on a highly restricted property, with every city improvement, and only 30 minutes away; price $5,500. Call, write, or phone M. D. Ayers, 146 West 36th St. Phone 4535 Greeley.

Sacrifice $6,000; business reasons make it possible for you to buy my cozy little home near picturesque lake in a beautiful suburb for a small cash payment, balance monthly, no more than rent; it has seven rooms and tiled bath; on a very large plot, with fine, old shade trees, beautiful lawn; open fireplaces; dining porch; parquet floors; surrounded by refined neighbors, in a highly restricted section, with every city improvement, combined with advantages of the country; 42 minutes on D., L. & W. R. R. For pictures and details write J. J. H., Post

FOR SALE.
3-STORY HOUSE OF 11 ROOMS AND BATH,
electric lights, steam heat; lawn on all sides; large garden, artesian well water; within 5 miles of Camp Dix; desirable as a boarding house or private dwelling, especially desirable for those having friends located at Camp Dix; ¼ mile from stores, bank and post office; one minute from railroad station; will sell furnished or unfurnished. Y 252 Times Annex.

At East Orange, N. J.—House, 13 rooms, 3 baths, laundry, large hall, garden, shade trees, grounds, garage; at 41 South Munn Av.; choicest residential street; electricity; steam heat, hardwood floors, newly decorated; immediate possession; 5 minutes' walk from East Orange station; rent $1,550 yearly. Apply Mrs. J. Randall, 32 Munn Av., East Orange, owner, or William Sittenham, 55 West 37th St., New York City.

Attractive 12-room house, garage and outbuildings; abundance of fruit, all kinds; situated on 6¼-acre plot, five minutes from depot; all modern improvements, electric light, gas, sewers, and city water; 40 minutes from New York on C. R. R. of N. J.; will sell on terms to suit, furnished or unfurnished, or will exchange for smaller property. Owner, D 333 Times Downtown.

HOUSES FOR SALE OR TO LET.

New Jersey.

BARGAIN.—MODERN house, seven rooms and bath, all conveniences, parquet floors; large plot, modern poultry houses, pergola grape arbor, bearing fruit trees; beautiful location, magnificent view. An ideal place that will appeal to any one of good taste. Nine miles out Lackawanna. Will sell considerably below cost. Quick deal. Address Owner, K 83 Times.

Maplewood.—For quick sale, owner will take $6,750 for new Colonial house, 6 rooms, bath, and dressing room; finished in white throughout; open fireplace, electric light, large porch, high elevation. See this at once. Terms. DALZELL, BROWN & CO., 29 West 34th St., New York City, and at Maplewood Station, Maplewood, N. J.

FOR RENT, UNFURNISHED,
PROSPECT HILL SECTION,
SUMMIT, N. J.
Exceptionally livable house, 12 rooms, 3 baths; hot water heat; attractive hardware, fixtures, finish; open fires; lower and upper porches; large plot; shade, garden, garage. EUGENE JOBS, Lackawanna Sta., Summit.

For Sale. — Several conveniently arranged houses in East Rutherford, N. J., and vicinity; 5, 6, and 7 rooms; improvements, &c.; houses about 6 years old; also one 2-family house 3 years old; all within good commuting distance of the city; owner goes in the service this month and will sacrifice. Henry A. Koch, Owner, 327 Union St., Carlstadt, N. J.

For Sale.—Modern dwelling, 10 rooms, 2 baths; large living room, sleeping porch, sun parlor, attractive grounds; most delightful location on Palisades; 10 minutes from New York; price and terms reasonable; will rent furnished. Apply premises. Lemmon, corner Dearborn and Bluff Road, Palisade, New Jersey.

ORANGE COUNTY, IN MONTCLAIR.—
Beautiful residence of George Coffing Warner, at 98 Lloyd Road; contains every convenience; elevated location, with extensive views over N. Y. C. harbor; perfectly appointed home; eight bedrooms, five baths; nearly two acres; four-car garage and stable with living quarters; premises open for inspection at all times; will sell at bargain owing to change of residence. Edw. P. Hamilton & Co., 96 Broadway, New York City.

HILLTOP HOME AT
SUMMIT, N. J.
Fine corner; modern nine-room residence, two baths; steam, two open fires, lower and upper porches, laundry, shades, screens, garden, garage; $5,000 cash, balance mortgage. Owner, 11 Montview Road, Summit.

At Ridgefield Park, N. J.—Tremendous bargain; owner drafted; must sell immediately his brand new six-room residence, tiled bath, gas, electric light, heat, hardwood trim, oak parquet floors, beamed ceiling, open dining-room porch; large plot; 25 minutes from West 42d St., N. Y.; two railroads; commutation 7 cents; terms to suit. W 25 Times.

GENUINE SACRIFICE.
Modern 6-room house, large plot, chicken coop; will go for $3,400; must have some cash; property Jersey Central, near fine town, station, and trolley; my work around house worth hundreds. Carpenter, 410 Times Downtown.

TELL ME YOUR WANTS
and I will send you descriptions of several genuine house bargains in Jersey and elsewhere; choice locations; right price; easy terms; 10 years' honest service back of me. J. Stein, Tribune Building; telephone Beekman 3960.

$10,000.—Beautiful residence, splendid location, living room, dining room, butlery, kitchen, six bedrooms, bath, steam, gas, electricity; large corner plot with garage and abundance fine shrubbery; may be seen any time. Mrs. Amy R. Murdoch, 147 Williamson Av., Bloomfield, N. J. (Phone 1281 W.)

At Ridgewood—Modern dwelling, large plot; 8 homelike rooms, 2 baths, steam heat, open fireplace, glass-inclosed sun parlor; convenient station and school; terms to desirable home seeker; write for photo. Walter W. Wilsey, Ridgewood, N. J.

SUMMIT.—Leaving city, sacrifice for quick sale six rooms, bath, hot water heat; two-room bungalow, cellar; brooder house, incubating cellar, large laying house, fruit, garden; large grounds, 130x400. Dr. J. H. Hecker, Summit, N. J.

Overlooking Hudson River.—Modern brick and stone residence; garage; lawn; garden; 30 minutes from Times Square; on account of changed conditions, owner will sell less than cost; price only $55,000; easy terms.
ARCHIBALD C. FOSS, 304 Madison Av., N.Y.

Plainfield, N. J.—Restricted section; sale or rent, 11-room stucco house, lot 100x200, with building suitable for garage; property free and clear; in good condition. Apply to agents or J. W. H., 603 Orange Av., Cranford, N. J.

A NEW SIX-ROOM HOUSE,
every improvement; plot 80x142; three minutes station, half hour downtown; restricted residence section; $5,500; reasonable terms.
FRANK MILLER,
Telephone 8685 Barclay. 13 Park Row.

Elizabeth, N. J.—Beautiful new suburban home in a select section; all improvements; nine rooms, and garage; worth $9,000, will sell for $6,100. M. L. Shapiro, 357 East Jersey St. Telephone 1684 J Elizabeth.

Glen Ridge.—Rent $30; first floor, three large rooms; second floor, four rooms and bath; there are also four finished rooms on the third floor; all improvements; near train and trolley. 130 Linden Av.

Only $300 down, $35 monthly, pays for comfortable home; no other charges; 7 rooms, bath; all improvements; perfect condition; 50-foot plot; shade; excellent location. Martin, 230 Boulevard, Hasbrouck Heights, N. J.

A real old-fashioned stone house, 11 rooms, bath; spacious grounds; $5,000, worth double; terms. Lacka, K 349 Times Downtown.

Office Box 522, New York City.

FOR SALE.—At Red Bank, on the Shrewsbury River, house of eight rooms, bath, laundry and maids' room; 120 feet on river, stone bulkhead, riparian rights. K 365 Times Downtown.

Summit, N. J.—Attractive eleven-room house, bath; hot-water heat, gas, and electricity; 50x150; garden and fruit; 3 minutes from Lackawanna station; $65 per month. Apply to 54 Franklin Place, Summit, N. J.

Nutley, 30 minutes Erie; for sale; easy terms, choice corner property, 10 rooms; parquette floors; garage; near station. Address Owner, on premises, 152 Brookfield Av., Nutley, N. J.

Seven rooms, all improvements, adjoining owner's home, near Erie main line and trolley, $30; another, $12; large plots. Call Tyndall, Wildwick, Bergen County, N. J.

For sale or rent, furnished or unfurnished, 14-room house, 5 master bedrooms, 4 baths, 2 porches, garage, tennis court, 2 acres of ground. Telephone 245 Short Hills.

At Upper Montclair, N. J.—Nine-room house, furnished or unfurnished, for sale or rent; reasonable. Van Gieson, 106 East 17th St., New York City.

Plainfield, N. J.—Restricted section; sale or rent, 11-room stucco house, lot 100x200, with building suitable for garage; property free and clear; in good condition. Apply to agents or J. W. H., 603 Orange Av., Cranford, N. J.

For Sale—160 acres, 12-room house; gardener's cottage, other buildings; fine view; high elevation, on Lackawanna R. R.; $30,000; part mortgage. Y 324 Times Annex.

SAVE MONEY,
AT MOUNTAIN LAKES.
I have several beautiful homes, complete in every detail, for sale below cost to their owners. M 182 Times.

Astonishing Bargain.—Semi-bungalow; 5 large rooms and bath; steam heat; spacious grounds; copper screens; double shades, storm doors; beautifully decorated; price only $3,500. Terms. L. N. Nicholson, Lyndhurst, N. J.

House, eight rooms and bath, all improvements, situated finest residential street, Caldwell, N. J.; no reasonable offer refused; garage. Mrs. G. M. Conover, 414 Sewell Av., Asbury Park, N. J.

At Mountain Station, South Orange, 10-room house, all improvements, $8,500; rent $60. O. S. Thompson, 257 4th Av., N. Y. Telephone 3163 Gramercy.

To Let, Nutley, N. J.—Nine-room house; all improvements; high, beautiful location; 5 minutes to station; grounds 100x150; unfurnished or furnished. Address C., Nutley, N. J.

Your monthly rent will pay for my six-room modern dwelling, all improvements, half-hour out, Erie; restricted, near station and trolley. W. Brady, 21 Park Row.

Bargain.—Five rooms, bath, all improvements, large plot, near station and trolley, half-hour out, on Erie; $2,900; terms like rent. W. Butscher, 21 Park Row.

Eleven-room house, residential section, all improvements; open fireplaces; living porch; plenty shade; plot 80x160 ft.; $7,000, easy terms. 127 Chestnut St., Nutley, N. J.

Six-room house, good condition, improvements; plot 50x125 ft.; price $3,000, easy terms. 127 Chestnut St., Nutley, N. J.

Newark.—2-family house, 13 rooms, near 3 trolley lines; $5,200; terms. Henry Goldman, 485 West 135th St.

Ridgewood, N. J.—12 acres, 2 houses; modern improvements; outbuildings; $500 cash; balance mortgage. Hover, 225 5th Av., N. Y.

At Sacrifice.—Modern home, 40 minutes from city; easy terms; owner leaving State. Y 346 Times Annex.

Houses for sale and rent. Van Winkle Co., opposite station, Rutherford, N. J.

New York State.

FOR RENT—Gentleman's country place, situated on the Harlem R. R., 75 miles from New York and near Millbrook. House is large and roomy, with open fireplaces, hardwood trimming, two baths, three lavatories, and completely furnished, has its own electric light plant. Stands in its own grounds and has garage with accommodations for four cars; surrounding country is picturesque with fine State roads for automobiling in all directions. On account of war conditions an exceptional rental will be accepted from a desirable tenant. Photographs and further particulars may be had of Henry B Ketcham, attorney, 2 Rector St., New York, from 3 to 5 P. M.

HOUSES FOR SALE OR TO LET.

New York State.

BEDFORD HILLS, NEW YORK.
For Sale.—Attractive house, 13 rooms, 2 baths, and approximately 36 acres; steam heat, hardwood floors, open plumbing, open fireplaces, stables, gardener's cottage, barn, ice house, Kewanee tank and wind mill; part farm land, part wooded; orchard; bounded by Beaverdam River; high ground; attractive location; about 2 miles from station; $25,000; part mortgage, if desired. Apply Estate Alice M. Fitch. Bernard M. L. Ernst, Executor, 31 Liberty St., New York City.

Elegant village residence, 11 large rooms; first-class condition; barn, stables; 4-room house; 4 acres; ideal for country home, boarding house; vegetables; poultry; bungalow lots; grand mountain scenery; on account death, only $2,350, easy terms; free and clear; title guaranteed; high, healthy location, 82 miles. Spindler, Le Fever Falls, Ulster Co.

Owner moved to Chicago will sacrifice for $5,700, semi-bungalow, all-year home, very large wooded plot, overlooking the Hudson, near express commuting station, Country Club, and Yacht Club; details, Heward Goldsmith, 110 West 34th St.

Price $8,000. Mtge. $5,000.
A very great bargain in restricted section Mount Vernon. 9-room, stucco and shingle house, 2 baths, steam heat, electric lights, large living room with fireplace.
Anderson Realty Co., Mount Vernon.

At Mount Vernon, N. Y.,
We have a good list of
houses to rent.
$60, $70, $80 to $250.
Some with 2, 3, 4 baths.
Anderson Realty Co., Mount Vernon.

White Plains, N. Y.—For sale, well-built 10-room home, beautifully located; high ground; cluster pines; garden, fruit; garage; good repair; electricity, gas, steam; 75x150. Burkart Electric Co., 114 East 28th St.

For Summer, one hour from New York, house, seven master bedrooms, extensive grounds, including small lake; moderate rent. Putney, 105 West 40th St. Phone 1364 Bryant.

Large country house, 18 acres, beautiful stream, mill pond, barn; hour out; will be sacrificed; sale or exchange.
Heward Goldsmith, 110 West 34th St.

NEW EIGHT-ROOM COTTAGE
for sale; 3 baths. Apply Benj. Edwards, Owner, Scarsdale, N. Y. Phone 236.

Connecticut—For Sale or To Let.

Dutch Colonial house, fine condition, modern conveniences, open fireplaces, steam heat; 10 rooms, bath, gravity water; delightful shade trees; mile station; State road; garage; poultry; greenhouse; 29 acres, having 2 brooks, river frontage; ideal all year or country home among city people.
W. H. Mills, 7 East 42d St., New York.

Beautiful Sound view, hilltop home, 10 minutes' walk from station; fine 8-room house; improvements; large barn; 1½ acres good land; $7,700 to quick buyer; terms reasonable. A. G. Southey & Son, Westport, Conn. Tel. 201.

Greenwich, Conn.—For sale, thoroughly modern, well built house, nine rooms, bath; five minutes' walk station; large plot, good garden; particulars owner. Y 304 Times Annex.

$7,000 buys desirable place, one hour out; buildings; electricity; eight acres; fruit; good neighborhood; macadam roads. D 304 Times Downtown.

Massachusetts—For Sale or To Let.

COUNTRY ESTATE.
For sale in Sandisfield, Mass., near Norfolk, Conn., the Summer home of a New Yorker, consisting of about 200 acres; large house, garage, barns, &c.; running water, orchard, and woodlands; an excellent location for a country club or sanitarium. For full information and terms write M. L. B., 84 Monmouth St., Springfield, Mass.

BERKSHIRES.
Beautiful country place of 250 acres for sale or rent furnished; modern house, 14 rooms, 2 baths; independent servants' quarters; cottage, garage or stable; woods and trout river, ponds; beautiful view; good water and drainage. Apply Wheeler & Taylor, Great Barrington, Mass.

Rhode Island—For Sale or To Let.

Opportunity.—Newport; private residence; 4 baths; suitable for officers' club; waterfront; May 1. Tel. Columbus 935.

Miscellaneous.

For Sale—Attractive residence, 2½-story, 10 rooms, fireplaces, orchard, bennery, garden, several acres. Owner B., Kent, Conn.

Country place, 37 acres, near station; modern 10-room house; good outbuildings; fine water, stock, tools; beautifully located, near Baltimore; $7,600. Owner, Y 335 Times Annex.

Houses Wanted.

House wanted, 7 or 8 rooms, furnished or unfurnished, for 6 months; modern improvements; Westchester County preferred, not over 50 minutes to Grand Central; rent $50 to $75 monthly; possession May 1. H. J., 210 Times Downtown.

Wanted, to rent, house, 8 or 9 rooms with garage and some grounds; house must have all modern improvements and be within 40 minutes 34th St.; rent $50 to $60 per month. T. S. M., 286 Times Downtown.

At Larchmont.—Real country; cool location; six minutes station; three master's bedrooms, two baths, two maids' rooms, bath; line veranda; lavatory, gas, electricity; half acre; shade; garage; $900 season. Principal, Box 394, Larchmont, N. Y. Phone 299.

To rent with privilege of purchasing, Westchester County or on D., L. & W. R. R. preferred, not more than hour out; modern house, five or six rooms; acreage; full particulars. Hart, E 198 Times.

Wanted, a small house within radius of 15 miles of Pelham, with sufficient ground for a satisfactory vegetable garden and keeping about 500 chickens; may consider purchase after 1 year's rental. O 2 Times.

Wanted to rent, option to buy, small country house, improvements, about one acre ground, shade, fruit trees, within commuting distance. Full particulars in first letter. Sartorelli, 59 West 10th St.

Seven-room house; all improvements; about acre grounds, with garage preferred; one hour New York; state lowest price and full particulars or no attention. D 305 Times Downtown.

Wanted—Furnished suburban home, 6 to 8 rooms, Westchester, L. I., or S. I.; excellent care guaranteed; not over $50; give full particulars. Box 200, Times, 2 Rector St.

House wanted, with lease for renting; moderate rent; give full particulars; no agents. D 329 Times Downtown.

Want to rent with option of buying, a modern suburban house of about seven rooms. Box 287, Times, 2 Rector St.

Furnished house wanted, four bedrooms, garage, garden, commuting distance. Address Mr. Skinner, 1,357 Union St., Brooklyn.

Will lease house for bachelor apartments, 16 rooms up, improvements, reasonable, or large apartment; responsible. O 154 Times.

Bungalow or compact house, with garage; brick or stone construction; within thirty miles; rent, option buying. J 11 Times.

House, six, eight rooms, all improvements, furnished, unfurnished, vicinity Englewood. J 18 Times.

Wanted, to rent, all-year one-family house, Newark, vicinity; give particulars. L 214 Times Downtown.

Wanted, to buy, small suburban house, easily accessible to Grand Central; give description, price, and terms. F 81 Times.

SUMMER HOMES—Furnished.

Bronx.

Artistically furnished, comfortable home, high above the Hudson, to rent for the Summer; shade trees, big yard, garden; six bedrooms, large screened sleeping porch and two baths; fine library of books; twenty-five minutes from Grand Central Station, references exchanged. Rev. F. Lynch, Spuyten Duyvil, New York City.

Brooklyn.

For rent, furnished for the Summer, or unfurnished for a longer term, elegant house in the most exclusive section of Brooklyn Heights, 6 Montague Terrace; dining room and library overlooking N. Y. Bay, Governors Island, Statue of Liberty; very cool in Summer; low rental. Inquire of Mr. Puthill, 121 Duane St. Worth 2563.

SUMMER COTTAGE, FLATBUSH, FURNISHED, 10 ROOMS, 2 BATHS; SLEEPING PORCH AND GARAGE; 15 MINUTES FROM BEACH; 30 MINUTES FROM NEW YORK. R. HEALY, 673 EAST 18TH ST., BROOKLYN.

Richmond.

Pump house, change to bungalow, $1,200; mountain top overlooking ocean. D 318 Times Downtown.

Westchester County.

Picturesque Westchester Hills. — Furnished bungalow; commuting; open fireplace, sleeping porch, bath, telephone, electricity; woods, lake; garage; 8 minutes' walk to station; some chickens and fruit free; season, $575. De Vaul, Bedford Hills, N. Y.

LARCHMONT-ON-SOUND, 36 minutes Grand Central; beautifully furnished 8-room cottage; vegetable garden; 5 minutes station and water; bathing, boating; April 15 to Oct. 15, or any part thereof, $600. N 197 Times.

RYE.
Furnished for Summer, cozy, old-fashioned house, bordering on golf links, ideal for couple or bachelors, with Jap servant. Apply Room 1129, 165 Broadway.

Pleasantville.—Attractive, modern, 10-room house, all improvements, garage, convenient to station, garden, flowers; May 1 to Oct. 1; $100 a month to select party only. Box 76, Pleasantville.

SUMMER HOMES—Furnished.

Westchester County.

Gentleman will rent his house, furnished, in desirable residential quarter of Mount Vernon, June-October inclusive, very reasonable terms, to couple or small family (no children) suitably recommended. J 13 Times.

For Rent—Furnished, at Mamaroneck, N. Y., from May 1 to Sept. 1 or Oct. 1, 1918, house, 9 or 10 rooms; all improvements; $800 season. T. F. J. Carroll, 89 Harry Av.

Larchmont.—Attractive modern corner Colonial house, plot 165x130, refined surroundings, 10 rooms, 2 baths, vegetables, flowers, garage, bath-house. Tel. 102. 88 Beach Av.

Eight rooms, furnished house for rent, on Marble Hill; 23 minutes from Grand Central; May to October; $75 month. 7543 Marble.

Long Island.

FOR SALE, EXCHANGE, or TO RENT, FURNISHED.
A beautiful Summer home at Centreport, North Shore of Long Island; 40 miles from New York; 15-room house, all improvements; barn and garage; two acres of land, 500 feet of waterfront.
For details call on or address John J. Robinson, Room 1364 Woolworth Building, New York City.

SOUTH SHORE, LONG ISLAND.
For rent, furnished, Summer cottage, 6 bedrooms, 2 baths, 2 servants' rooms and toilet; at Georgica settlement, Wainscott; restricted community; 5 miles from Easthampton; frontage on Lake Georgica and ocean; fresh and salt water; bathing, golf and tennis. Apply Mrs. S. Boyd Darling, Pleasantville, N. Y. Tel. 401 Pleasantville.

Will rent my Bay Shore home, furnished, to responsible party for Summer; 5 master's, 3 servants' bedrooms, 3 baths; garage; private boat landing on property; large vegetable and rose gardens; wide verandas, screened; short walking distance to bathing beach and depot. Address my agents, Terry & Brewster, Bay Shore, L. I. Phone 302.

At Huntington, L. I.—Large, modern, well-furnished ten-room house; bath and shower; extra lavatory and basin; electric light; all improvements; convenient to harbor, village and station; large grounds; will rent furnished for season or year. S. J. Cringle, 584 East 183d St., New York City. Phone Fordham 1321.

Amid fine old trees on north shore of Long Island, attractive English half-timbered and stucco home; 10 rooms, 2 baths; good-sized ground plot; within 30 minutes Penn. Depot, (electric service;) convenient to shore, school, station, and trolley; reasonable price for immediate disposal. Address Owner, Box W 85 Times.

Country place for rent, furnished, season or year; attractive remodeled farmhouse at Glen Head, L. I.; 40 minutes New York; 6 master's, 4 servants' bedrooms, 3 baths; ready for occupancy; garden planted; cow; gardener to take care of them included in rent. Phone 423-W Glen Cove.

Scotland Road, near Mountain Station, South Orange, handsomely furnished; 6 master chambers, 4 baths, inclosed porches, gas, electricity, garage; $200 monthly; Summer or longer; references exchanged. Owner, Room 412, 320 Fifth Av., New York.

NEAR CAMP UPTON.
at Yaphank, L. I.; attractive house, furnished, on beautiful lake; 12 rooms and bath; electricity, hot water heat, open fireplace; garage for two cars. Tel. Owner, Bayside 2031.

Will lease handsomely furnished residence; six bedrooms, three baths, and garage, to family without small children, for three to four months, from June 1st; five minutes walk Scarsdale Station; references expected. Address, Box 301, Scarsdale.

For rent at Seagate, New York Harbor, fine stuccoed house containing 6 bedrooms, 3 baths, large porches, every possible modern convenience; situated between ocean and bay; for season, $1,200. Address E. L., Room 919, Singer Building, New York.

A shore front cottage, 8 rooms, every improvement, fire place, screened porch, shade, rowboat, bathing, and boating; $450 season; other property for sale and rent. Mett, Northport, L. I.

For rent at Bridgehampton, L. I., a desirable house, with large gardens, both ornamental and vegetable, all conveniences, from June 1 to October 1. Mrs. A. R. Esterbrook, The Nevada.

SHELTER ISLAND, L. I.
Furnished house; beautiful location, overlooking bay; eleven rooms, three baths; all improvements. A. R. Keller, 171 Madison Av.

Attractive, modern furnished houses and bungalows to rent for Summer on Great South Bay, near Camp Upton; state wants. Terms, apply J. A. Senger, Blue Point, L. I.

Waterfront estate at Southold, L. I.; well furnished; all improvements; six bedrooms; $900 season. Particulars, F. B. Bliss, 60 New York Av., Brooklyn.

Huntington, L. I.—10-room neatly furnished cottage, near trolley; $250 for season. Address 316 Cumberland St., Brooklyn, N. Y. Phone 6156-J Prospect.

Patchogue, L. I.—Four-room bungalow, also house. B. Cox. Telephone Kenmore 3300.

New Jersey.

UPPER MONTCLAIR, N. J.
For rent, furnished, for Summer, ten-room house, two baths; location convenient to station; occupation can be had subject to wishes of lessee. O 26 Times.

DEAL BEACH, NEW JERSEY.
Beautiful stucco Summer residence, situated 2 blocks from Deal Casino and one door removed from Ocean Av.; will rent, furnished complete with elegant new furniture; having 8 bedrooms and 4 modern bathrooms, with garage on premises having servants' quarters and bathroom; beautiful, spacious, cultivated grounds and ideally situated; will rent, as owner's family is too small this Summer to occupy. E 431 Times Annex.

Attractive seashore cottage; cool southwest breeze; 8 bedrooms, 2 baths, parlor, hall with open fireplace, sleeping porch, dining room, kitchen, pantry, laundry, windows screened, electricity, gas, good furnace, Chelsea, Atlantic City's most desirable section. Furnished, $8,500; unfurnished, $8,000. James Artman, Narberth, Pa.

Montclair.—Nicely furnished house, ten rooms, two bathrooms; parquet floors; screened porch; on good-sized lot; gas, electricity, telephone; will rent reasonable during Summer months to responsible party. E 430 Times Annex.

For rent, furnished, season, Allenhurst, N. J.; most attractive place; facing the ocean; 12 rooms, 3 baths, 2 sea bathrooms; garage; large lot. Write Wm. E. Ford, care The Summerfield, Asbury Park, N. J. Phone 2286.

For Rent.—Atlantic City—Artistic furnished cottage, five bedrooms, bath, steam heat, electricity, telephone; near ocean; $600 season; telephone mornings 5237 Columbus. M 190 Times.

Atlantic Highlands.—Beautiful 6 room stucco bungalow, mission style, with ample ground and shade, on high bluff, facing the water, for the season of 1918. Hatch & Clute, 100 Broadway, New York City.

Belmar, N. J.—Beautifully furnished cottage, for rent, 12 rooms, 3 baths, electric light, gas, furnace heat, all improvements; plot 122x150, one block from ocean. George N. Robinson, 36 Warren St., New York.

A granite country mansion; practically new; modern; 18 rooms, 3 baths; Bronxville, near Grand Central; cost $30,000; sacrifice half. Attractive, P. O. Box 363, Manhattan.

Mountain View, N. J.—To let, for season, 5-room stucco bungalow, (furnished); on river front. Werth, 1,423 Bushwick Av., Brooklyn.

Part of country home, arranged for light housekeeping, furnished; near Plainfield; $75 per month. For particulars apply A. G. Nelson, 47 West 34th St.

For Rent.—Furnished, May 1 to Oct. 1, six rooms and bath; garden, screened porch. Summit, N. J. Inquire 52 or 54 Franklin Place, Summit.

River Edge, N. J.—Country home, 12 rooms, 2 baths, high grounds, all improvements; $600 per annum; 30 minutes. P 218 Times Downtown.

Bungalow, surrounded by trees, near river and station, five rooms, bath, electricity; hour out; season $250. M 193 Times.

Architect will rent half of beautiful residence reasonable to congenial elderly couple. Room 1018, 30 East 42d St.

Montclair—Attractively furnished 9-room house, porch, garden. Allaire, 143 Montclair Av.

New York State.

To rent from June 15 to Sept. 15, 1918, furnished, 7 rooms; all improvements; garden plot; ten minutes to station; commuting distance from New York. For particulars address Mrs. Z. De Revoise, New City, Rockland Co., N. Y.

Adirondack bungalow and camp, each 4 rooms, furnished; open fire, running water, hot, cold, bath, ice, firewood; 2,000 elevation; glorious views lakes, mountains; old-fashioned gardens; season, each, $225. Morrison, 540 West 122d St., New York.

Cragsmoor, Ulster Co., N. Y.; furnished cottage; 9 rooms, 2 baths, hot water, large stable, extensive grounds, tennis court. Particulars, F. E. Burnett, 8 Bridge St., City.

A DESIRABLE DOCTOR'S RESIDENCE.
Finest residence location; large house; seven bedrooms; all improvements; wide piazzas; garage; lawn; large plot; $400 season.
Mrs. J. P. Heyen, Northport, N. Y.

AT SARATOGA SPRINGS.
FOR RENT, furnished cottages for Summer season; suburban homes and lake camps. Write INGHAM, WHITE & CO., 12 Arcade, Saratoga Springs, N. Y.

CRAGSMOOR, N. Y.—House suitable 2 or 3 families or boarding house; altitude 2,000 feet; also 9-room cottage. Inquire Louis, 212 West 82d, N. Y., or Carlson, 662 76th, Brooklyn.

Next Sunday.
Want advertisements for insertion in the Sunday edition of The New York Times must be in the Times Building before 5 P. M. Saturday.

SUMMER HOMES—Furnished.

New York State.

To rent for season, large furnished, modernized farm house; spacious grounds, garage; abundant shade and stream. State road; or for sale, same with 270 or 840 acres of fertile land. Mrs. T. G. Arnold, Pawling, N. Y.

Nicely furnished cottage, nine rooms, modern improvements, 50 miles from New York, lake region Orange County. Address Box 472, Monroe, N. Y.

Lake George.—Furnished house; improvements; electric light; icehouse filled; boat, dock, photographs, plans. Randolph, 3 Washington Square.

Beautiful stone mansion, Thousand Islands, Alexandria Bay, N. Y.; 12 rooms and 3 baths; motor boat. $2,000; owner. Rose, 9 West 40th St. Tel. Bryant 2729.

Connecticut.

LAKE COTTAGE.
Very desirable furnished cottage for Summer, at moderate rent; boathouse, launch, rowboats; garage, barn; garden, fruit; on Lake Waramaug, Litchfield County, Conn. Apply to John T. Rowland, Jr., 100 Sip Av., Jersey City, N. J.

At Sound Beach, Conn.—For rent, season, furnished 10-room house; garage; five masters, two baths; season, $750. Fred Downes, The Chesbourne, Audubon 480.

For rent, for the Summer season, in best location at Savin Rock, near New Haven, Conn.; cottage furnished; electric lights; all improvements. P. O. Box 538, New Haven, Conn.

Sound Beach.—Rent, furnished, attractive home, 11 rooms, spacious living room, fireplace, large porch, $650. Owner, T. S., Box O 90 Times.

For Rent, furnished houses, on the water, in village, in the country; $400 to $2,000 season; fine beach and country club. Mrs. Stanley Watts, Westport, Conn.

Sound Beach, Conn., cottage, 10 rooms, near water; improvements; open fireplace, electricity; garage; $700 to October. O 130 Times.

Litchfield, Conn., and Vicinity.—Furnished houses to let for the season. $350 to $5,000. C. R. Duffie, Litchfield, Conn.

Massachusetts.

West Harwichport-by-the-Sea. — House, 12 rooms, 6 bedrooms, 3 open fireplaces; butler's pantry with hot and cold water; set tubs in laundry; splendid bathroom; 2 outdoor sleeping balconies; fine large piazza; house completely furnished; best of mattresses; 3 acres beautiful pine grove; $600 for season. Telephone Bellevue 15, Boston. F. H. Freeman, Harwichport, Mass.

Harwichport, Cape Cod.—Finest bathing beach on coast; new, completely furnished cottage, 4 bedrooms; hot and cold water; large open fireplace; piazza on two sides; part screened, can be used as sleeping porch; rent $325 for season. Telephone Bellevue 15, Boston, or F. H. Freeman, Harwichport, Mass.

To the city man who wishes ideal city home we offer an old estate, 8 rooms, colonial house, fireplaces, in Berkshire Hills, overlooking the city of Pittsfield, Mass.; near country club and golf links and trolleys. Bokins Johnson, South Vineland, N. Y.

Berkshire Hill.—Modern furnished house, 14 rooms, all improvements; steam heat, hardwood floors; 3 hours from city; one mile from station; garage; large lawns; $500 for season. K 401 Times Downtown.

New Hampshire.

Camp for sale, furnished—On beautiful Lake Winnipesaukee, at Wolfboro, N. H., 10-room camp, consisting of living room with large stone fireplace, laundry, kitchen, porch dining room inclosed in glass, 4 bedrooms, 2 sleeping porches, large bathroom, hot and cold water, electric light, telephone; porch 10 feet wide; icehouse filled with ice; lot 100 feet shore front; house built Summer of 1917. Apply to Charles E. Birch, M. D., White Plains, N. Y.

Large Colonial house, facing lake, New Hampshire; excellent fishing, boating, bathing; 16 acres; fine old trees, big porches; well furnished; open fireplaces, running water, 2 baths, toilets, telephone, garage, stable, boats. Telephone 3423 Morningside before 3 o'clock; write Room 701, 16 Liberty St.

Beautiful bungalow in southern Berkshires; five rooms, wide porches, bathroom, garage, studio; including ice and boat; $800 per season. Telephone 3109 Flatbush. Y 398 Times Annex.

Pennsylvania.

For rent at Milford, Pa., 12-room house, furnished, 2 baths, modern conveniences; beautiful grounds, big shady trees; garage. Address A. J. Gloriot, 90 Lamont Av., Elmhurst, L. I.

Pocono Mountains, Penn.—New, modern cottage, furnished; located near Buck Hill Falls. For particulars and photo apply J. W. Price, 358 Adelphi St., Brooklyn.

Miscellaneous.

THOSE DESIRING to rent their furnished home for the Summer season will obtain prompt results by sending particulars in detail to my Country Property Department. THOMAS J. O'REILLY, Uptown Office, Broadway at 109th Street. Tel. Academy 1600.

For Rent—Elegantly furnished suburban home, six bedrooms, sleeping porch and solarium, 2 baths; fine shade trees, near station and trolley, available May 1; only quite careful people need apply. Phone Montclair 1646J.

Furnished house to rent for Summer at Plainfield, N. J.; exclusive location, attractive, modern eleven rooms and baths; pleasant grounds, fruit, and gardens; $110 per month. Room 1612, 120 Broadway, New York.

Elegantly furnished suburban apartment; electric; lavatory in bedrooms; screened porch; garage. Kerby, 162 Anderson Av., Palisade, N. J.

Mount Ivy. — Attractively furnished 8-room house; pleasant grounds; high altitude; fine view of Ramapo Mountains; accessible to two railroads; within auto distance New York; reasonable. Write C. Loewy, 319 East 17th.

MANCHESTER, VERMONT.—For rent, Summer season, 14-room house, 2 baths, garage and grounds. Y 391 Times Annex.

Summer Homes Wanted—Furnished.

Wanted—For a client, cottage; must be in Bayshore, Babylon, or Brightwaters; well furnished, containing at least six bedrooms, with garage large enough for two or three cars; must be on the water front, within an hour's ride by motor from New York City; rent between $1,200 and $1,500. Send full particulars to THOMAS J. O'REILLY, Broadway, at 109th St.

Wanted for the Summer, a small cottage, simple but modern, in Rockland or Orange County, New York, or in the hills of Connecticut; view from porch; golf in vicinity; meals at neighboring farmhouse or hotel. M. L. Waterman, 177 Lefferts Place, Brooklyn, N. Y.

Wanted by young English couple for season at seashore, part of house, furnished for housekeeping, consisting at least of living room, bedroom, kitchen, and bath; some maid service desired; within commuting distance New York. W 74 Times.

Couple wants small house with improvements; yearly lease; about $300; acre ground or more; 30 minutes out on Long Island or Westchester; near station. Ryan, 131 East 23d St., room 905.

From May 15 to July 15, furnished cottage; well located, having four master bedrooms, two baths; in Long Island or Westchester County; within one hour's ride of town; rent moderate. F 23 Times.

Shelter Island.—Small, furnished bungalow or half of cottage, near hotel, wanted for Summer; moderate rental. D 359 Times Downtown.

Wanted, modern house, Westchester or Long Island; about 30 minutes out; 8 to 10 rooms, 2 baths; rental, about $60; might buy. Apartment 24, 609 West 115th St.

Wanted, small house with improvements, within one hour's ride of New York; ground for small garden and chickens. F 226 Times Downtown.

Wanted—Furnished house, with sleeping porch, either in Westchester County, New Jersey, or Long Island; $50 monthly; when writing please send photographs. W 47 Times.

From June 1, small furnished house, near city; desirable locality; reasonable rent; small, responsible family. J 14 Times.

Wanted for Summer, small cottage or shack, near the Sound or seashore. Byrne, 159 Metropolitan Tower, City.

Wanted—Secluded bungalow on water in Westchester or Connecticut; $150 for July and August. O 142 Times.

SUMMER HOMES—Unfurnished.

Summer Homes Wanted—Unfurnished.

Wanted—Modern five-room apartment, porch, also neighborhood; commuting distance; full particulars; permanent. W 65 Times.

COUNTRY PLACES FOR RENT.

Bronx.

COUNTRY PLACE IN THE BRONX, 331 EAST 194TH STREET, TWO BLOCKS FROM FORDHAM SQUARE. Eight (8) room frame house and garage, all improvements; plot 110 feet front; shade and fruit trees; an ideal location for a professional man.

New York State.

GENTLEMAN'S COUNTRY RESIDENCE. Twenty-five miles from city, forty-five minutes by train, five minutes to river and station; select neighborhood, large house and grounds, modern improvements, stable, garage, fruit, garden, lawn, shade trees, and flowers; sacrifice account of business changes; equity $10,000; reasonable offer acceptable. W. L. Post, attorney, 30 Church St., New York City.

Nine-room modern house, Connecticut; 1¼ acres land; fronting Boston Post Road; hour from New York; $50 month; share $25. Phone Dell Audubon 203.

Western Catskills, fine location, modern conveniences; five minutes from depot, State roads. Apply H. Dewis Co., Inc., Jay St., N. Y. City.

New Jersey.

TELEPHONE ME NOW (SUNDAY) AND ARRANGE TO INSPECT THIS AFTERNOON; only 30 minutes from New York City. BEAUTIFUL SUBURBAN HOME OFFERED FOR IMMEDIATE SALE FOR ONLY $800 and small monthly payments less than rent; 6 rooms, tiled bath, parquet floors, beamed ceiling, brick fireplace and built-in bookcases in living room; panelled dining room; bedrooms in white enamel; hardwood trim, steam heat, water, gas, electricity, handsome fixtures, concrete basement, attic; garden plot; near fine schools and station; 70 trains daily; only 7 1-3c commutation fare. PHONE ME NOW, John 5047. John A. Baldwin, 80 Maiden Lane.

SMALL ESTATE FOR RENT.
Former home of ex-Senator James A. O'Gorman: 10 rooms, 2 baths, electricity, and all improvements; house in good condition; plot 3 acres, with large garden, orchard, and fruit trees; stable and garage for 3 cars; only 16 miles to New York City; rent $950 per year. Write owner, G. D. Curtis, 512 East 58th St. Phone 8507 Cortlandt.

Long Island.

Rockville Centre, L. I.—Forty minutes from New York; fine train service, commutation low; near Long Beach; two modern dwellings for sale to settle an estate; $5,500 and $12,000; terms reasonable. Apply to executor, F. L. Wilson, Rockville Centre.

To let, Jericho Turnpike, Colonial home, 10 rooms, basement, garage, farm buildings, orchard shade, boxwood, fine land, 5 to 100 acres; 40 miles out. Burr, Commack, L. I.

Belle Harbor, Rockaway, high-class, beautifully furnished residence, 14 rooms, select section, near ocean; rent season. V 187 Times.

Compelled to sell my beautiful country home of charming design, restricted neighborhood; 10 rooms, all latest improvements; 30 minutes out from Pennsylvania or Flatbush stations. Box 50, 3,013 3d Av.

Connecticut.

Thirty acres, abundant spring water supply, very picturesque location, many fruit trees, rich land, good 7-room house, at Redding, Conn.; two hours from New York; unusual opportunity; easy terms. Maynard, 120 East 79th St. Phone Lenox 4813.

Pennsylvania.

Furnished cottage, 2½ hours from New York, 8 rooms and bath; garage, barn, servants' quarters; lake and trout stream on premises; free fuel, ice, fruit, vegetable garden. Address "Golden Spring," Milford, Penn.

Miscellaneous.

For sale, an old country home in Piedmont, Va., about 200 acres, house brick, slate, hot-water heat, 10 bedrooms, 3 baths, living room 20x40; wonderful view, 75-year-old grove of planted trees, many rare exotics, grass, grapes, fruit, &c.; two miles from city, three from University of Virginia; charming social life, "a gentleman's home" for all the year, yet a paying proposition; $35,000. Box 416, Charlottesville, Va.

COTTAGES EVERYWHERE.
Adirondacks, Lakes George, Champlain; Maine, New Hampshire, Vermont, Massachusetts, Rhode Island, Connecticut; photographs submitted. Adirondacks Company, 35 Nassau.

HELP WANTED—Female.

ADDRESSOGRAPH OPERATOR.—Girl wanted, with mailing experience, by large publisher; state qualifications and salary expected. P 209 Times Downtown.

ADJUSTERS.
The Encyclopaedia Britannica needs two adjusters experienced in handling complaints, &c., received by mail.
These are good positions, and advancement depends entirely on the employe.
Our hours are 9 to 5, and 12 Saturday all year. Working conditions excellent.
Apply at once, 258 4th Av., 15th floor.

A NEW OCCUPATION
for
YOUNG WOMEN
Between 16 and 25 years of age
HANDLING TELEGRAMS BY TELEPHONE.

Telephone Operators at the Western Union earn good pay handling telegrams by telephone. The messages are telephoned to the customers and received from customers on the typewriter.

A short training period is required, during which the student is paid $40 per month, payable weekly. At the conclusion of the training period the salary schedule for satisfactory work is as follows:

FIRST YEAR.

Length of Service.		Day Hours.	Evening Hours.
1ST & 2ND	MOS.	$50	$60
3RD & 4TH	"	55	65
5TH & 6TH	"	60	70
7TH & 8TH	"	60	70
9TH & 10TH	"	65	75
11TH & 12TH	"	65	75

Opportunities for promotion to supervisorship and further increases in salary to those who excel.

Apply in person between 9 A. M. and 4 P. M. ROOM 1702. 24 WALKER STREET. One block west of Broadway. Two blocks south of Canal.

THE WESTERN UNION TEL. CO.

A RELIABLE WOMAN to assist in the care of a young baby and make herself useful; go to Chillicothe, Ohio, for the Summer; reference required; good wages. Apply before 12 on Monday, 401 West 153d St.

ASSISTANT BUYER.
BOYS' FURNISHINGS.
MUST BE EXPERIENCED.
O 188 TIMES.

ASSISTANT CHEMIST.
An opportunity is offered for a girl with high school training, who has taken a definite interest in chemistry, to serve as an apprentice in our textile examining division.
CHARLES WILLIAM STORES, 25 Washington St., Brooklyn, N. Y.

ASSISTANT BOOKKEEPER, rapid and accurate, and one familiar with operation of Burroughs adding machine; short hours, pleasant surroundings, and chance for advancement; state experience, references, salary wanted. F 50 Times.

ASSISTANT BOOKKEEPER and cashier in large retail store; must be thoroughly experienced, rapid, accurate, and reliable; good salary and position to the right party. M 197 Times.

ASSISTANT BOOKKEEPER wanted, young lady writing a neat hand, quick and very accurate at figures; apply, stating experience, if any, references and salary desired. O 131 Times.

ASSISTANT BOOKKEEPER and stenographer, familiar with accounts and billing; experience with clothing manufacturing desired. mention experience, salary expected. O 104 Times.

ASSISTANT to working manager in cafeteria, young lady, good at cooking meals and vegetables; domestic science graduate preferred; no Sundays. O 180 Times.

ATTENTION!—Excellent opportunities in opera concerts, church, light opera; refined, artistic. Mme. Armond, 100 West 80th. Schuyler 7450.

HELP WANTED—Female.

AUDITOR wanted, for hotel; large city, near New York. Whitney, 250 West 54th.

BILL CLERK and TYPIST.—Capable young lady, with ability to figure quickly and accurately; answer in own handwriting, stating particulars. O 109 Times.

BOOKKEEPER.—Assistant for manufacturing concern in Brooklyn; intelligent young woman, quick and accurate at figures, capable handling accounts receivable; advancement to right party. Reply, stating age, experience, salary expected, R. P., 242 Times Downtown.

BOOKKEEPER-STENOGRAPHER. — Competent to take charge set of double entry books; trial balances and controlling accounts; congenial position, with excellent opportunity for advancement; address in own handwriting, stating experience, references, &c. L 277 Times Downtown.

BOOKKEEPER.
Young woman, 25-35 years, experienced double entry bookkeeper, efficient correspondent; one who qualifies will have splendid opportunity to advance in knowledge and earning capacity; salary $20-$25; manufacturing corporation in Long Island City; state age, nationality, and reference. O 175 Times.

BOOKKEEPER.—Assistant for manufacturing concern in Brooklyn; intelligent young woman, quick and accurate at figures, capable handling accounts receivable; preference given to one accustomed to Burroughs ledger posting machine. Reply, stating age, experience, salary expected, B. M., 240 Times Downtown.

BOOKKEEPER, thoroughly experienced in printing business; pleasant working conditions and opportunity for advancement; no stenography necessary; $20 to start; give full particulars of previous printing trade experience. W 80 Times.

BOOKKEEPER, 21 or over, understanding thoroughly modern methods, with manufacturing experience; must operate comptometer quickly; moderate salary to start, with exceptional opportunity; state salary and experience. O 92 Times.

BOOKKEEPER with woolen commission house experience; must be thoroughly competent take entire charge of all books, render trial balances, accountings to mills; state full particulars, salary expected, references. O 146 Times.

BOOKKEEPER.
Young women preferred; must understand double entry and controlling accounts. Apply by letter only to Charles Francis Press, 461 8th Av., stating experience and salary desired.

BOOKKEEPER in office where bookkeeping is small part of work; must be neat writer and accurate in details; make up factory payroll, &c. Address, stating age, experience, Machinery, F 83 Times.

BOOKKEEPER, with experience, also having a knowledge of stenography and typewriting; state age, experience, and salary expected. Address Russian Antique Shop, 1 East 28th St.

BOOKKEEPER to take charge of sales ledgers, 3,500 accounts; must have held similar position; state last two employers and period with each and salary expected. Bookkeeper, 134 Times.

BOOKKEEPER'S ASSISTANTS. — Large manufacturing house; must be quick and accurate at figures; opportunity advancement; state age and salary expected. J. L. S., 102 Times.

BOOKKEEPER. — Experienced young lady, familiar with work on customers' ledger, desired by large publishing house; state qualifications, number of accounts handled, and salary desired. A. L. D., 150 Times.

BOOKKEEPER, experienced, preferably one familiar with wholesale metal line, to take complete charge of books and office; excellent salary to competent party. Call A. Ofstein, 201 East 4th St., New York.

BOOKKEEPER - STENOGRAPHER, capable and experienced, to take entire charge of books of corporation located in the factory district of Greenpoint, Brooklyn. Answer, giving full particulars and references, J 50 Times.

BOOKKEEPER.—Experienced double entry; with knowledge of stenography and typewriting, in wholesale hat house; state references and salary expected. W. H. 236 Times Downtown.

BOOKKEEPER, competent, wanted in office of prominent resident buyer, one with experience in this line preferred; excellent prospects; state age and experience. Y 896 Times Annex.

BOOKKEEPER and stenographer wanted by lace curtain manufacturer; salary moderate to start; good chance for advancement. Write full particulars. F 128 Times.

BOOKKEEPER, Stenographer.—Capable take full charge; double entry, controlling accounts; state salary, experience. E 341 Times Downtown.

BOOKKEEPER and STENOGRAPHER. — Must be experienced and fully competent; state experience, reference, and salary last position. L 278 Times Downtown.

BOOKKEEPER.—Young lady; double entry; must be experienced; state salary and experience; also give reference. Y 385 Times Annex.

BOOKKEEPER'S ASSISTANTS.—Large manufacturing house; good opportunity if accurate at figures; state age and salary expected. L. R. S., 216 Times Downtown.

BOOKKEEPER and stenographer with experience on trial balances; state age, education, experience, and salary expected. Y 339 Times Annex.

BOOKKEEPER, assistant; must be good figurer, accurate, reliable; state salary and references. Advertising, L 279 Times Downtown.

BOOKKEEPER. — Experienced; able handle large number of accounts; understand typewriting; $18-$20; cotton goods house. L. S., 126 Times.

BOOKKEEPER.—Knowledge of stenography; in printing office; state wages expected and experience. Curtis, 275 Water St.

BOOKKEEPER wanted, one experienced in manufacturing line. Call Morris Weigel & Co., 134 West 26th St.

BOOKKEEPER - SECRETARY, executive ability, reliable; modern methods; highest references; $22. P 537 Times Harlem.

BOOKKEEPER—Double entry, in lithographic Christian house. Address E 332 Times Downtown.

BOOKKEEPER'S ASSISTANT.—Must have knowledge of stenography; bright and accurate; $12-$14. Schlesinger, 117 East 24th.

BOOKKEEPER.—Competent; familiar with modern methods; state age, experience, salary expected. M. T., 257 Times Downtown.

BOOKKEEPER.—Experienced in cloaks and suits preferred. Apply, stating reference, experience, salary, &c., O 179 Times.

BOOKKEEPER and stenographer; experienced. Masraliell & Meens, 48 West 25th.

BOOKKEEPER.—Experienced in manufacturing line; state salary. O 162 Times.

CHAMBERMAID.—English or Scotch preferred; assist nurse and sew; experience not necessary; wanted May 9 to go to country. Write O. A. V., 960 Park Av.

CARETAKER.—Excellent opportunity for a widow or soldier's wife; no objection to child; room and bath furnished. Apply, with references. Y 308 Times Annex.

CATERERS who understand how to arrange homelike and tasty meals for restaurants with high-class patronage; give experience and references. O 153 Times.

CASHIER-BOOKKEEPER. — Young woman able to operate typewriter and adding machine; one who is familiar with controlling accounts; state age, religion, and salary. Address S. W., P. O. Box 244, New York City.

CASHIER wanted, for motion picture theatre; experience preferred; references; salary $10. Call after 2 P. M., Costello Theatre, 23 Fort Washington.

CASHIER for cafeteria, steady position, good pay for reliable woman. West Side Y. M. C. A., 318 West 57th. See Mr. Nylen.

CLERICAL GIRL
in cost accounting department; must write good hand, with knowledge of figures. Robt. Gair Co., employment department, Front and Washington Sts., Brooklyn.

CLERKS.
To girls who have had the benefit of some high school training our organization offers splendid opportunities; for those who are experienced indexers, mail openers, mail readers, inventory clerks, pricers, or general workers we have permanent, well-paying positions, but for those inexperienced we have facilities for their training.
Call at once.
THE CHARLES WILLIAM STORES, 25 Washington St., Brooklyn, N. Y.

CLERK.
Young lady wanted in office of large textile corporation as assistant order clerk; state age, experience, and salary desired. K 391 Times Downtown.

CLERICAL work, young woman, neat and accurate, one familiar with figures only need apply; good opportunity in wholesale house of Lower Bronx. Address in own handwriting, giving religion, age and salary. J 548 Times Harlem.

CLERICAL and Office Work—Young lady, 16 to 20, for large mail order house; steady position, excellent opportunity for advancement; school graduates preferred. Bellas Hess & Co., 95 Morton St., near Christopher St. station, 9th Av. "L."

CLERK.—In the office of large downtown manufacturing company; bright, energetic young woman about 23; must be good penman and accurate; when answering give age, references, and salary expected. D 375 Times Downtown.

CLERK.—GIRL FOR OFFICE WORK; CONGENIAL POSITION, WITH EXCELLENT OPPORTUNITIES FOR BRIGHT GIRL; STATE AGE, REFERENCES, AND SALARY. O 86 TIMES.

HELP WANTED—Female.

CLERK.—Excellent chance for educated girls to connect with large reliable concern; good hours; wonderful chance for advancement; state age, education, and experience. Address E. S. S., P. O. Box 229 New York City.

CLERK to assist in the manufacturing department of a wholesale clothing house. Apply in person, M. & W. Naumburg & Co., 79 5th Av.

CLERK.—Girl for clerical work in large manufacturing concern; state experience, salary, age, and reference. P 217 Times Downtown.

CLERK for cost department; must operate comptometer quickly; good penman; salary, $12. O 80 Times.

CLERK.—Refined young lady; must be accurate; for export house. O 393 Times Downtown.

CLERK wanted in law office, quick at figures. Apply Room 83, 26 Exchange Place, New York.

COOK and GENERAL HOUSEWORKER.—Family of two, with baby and nurse, desires good cook, white; also assist with general work. Call Mrs. Gray, 56 East 87th St. Phone 442 Lenox.

COOK and general houseworker wanted by business couple; must be good cook, economical manager, fine laundress, and understand care of ladies' wardrobe. Apply Monday morning, Mrs. Muller, 15 Whitehall St., New York City, Room 723.

COOK, light laundry work and chambermaid-waitress; white; two in family. Apartment 12B, 1 West 64th St. Good references required.

COOK.—White; $40 monthly. 603 East 23d St., (cor. Avenue F,) Flatbush. Phone Kenmore 5224.

COOK.—White; first-class carver and manager; American plan; public; give experience and references. S., 422 Columbus Av.

CORSETIERE. — Bright, energetic woman, conscientious worker, may secure unusual opening, good pay, permanent. 32 East 34 St.

CORRESPONDENT.—Experienced office systematizer in printing office, bookkeeping knowledge not requisite, to take charge of mail orders; good salary. Ambitious, P 235 Times Downtown.

COMPANION TEACHER FOR GIRL OF 12. Devote one hour teaching, balance time amusement, tennis, automobiling, &c.; must speak French, some knowledge music; Summer vacation board; moderate compensation for services; refined person, 18 to 25. Apply corresponding or 4 to 5 P. M. Miss Stewe, 1,200 Broadway.

COMPTOMETER OPERATOR. — Permanent position; good salary. J 68 Times.

DEMONSTRATORS FOR DRUG AND DEPARTMENT STORES; MUST HAVE EXPERIENCE. APPLY MONDAY, BETWEEN 9 AND 10 A. M., S. STERNAU & CO., INC., 417 FIFTH AV.

DEPARTMENT BUYERS WANTED.
Competent woman as buyer for Art Goods, Embroideries, &c.
Also buyer for Toilet Goods, Notions, Jewelry, &c.
DORSEN DRY GOODS CO., Bridgeport, Conn.

DESIGNER.
FIRST-CLASS DESIGNER ON SILK DRESSES DESIRED BY A PROMINENT BOSTON MANUFACTURER; MUST BE ABLE TO CREATE SNAPPY AND UP-TO-THE-MINUTE STYLES; EXCEPTIONAL OPPORTUNITY FOR THE RIGHT PARTY; SALARY NO OBJECT; SEND REFERENCES. APPLY TO MR. ROBINSON, HOTEL LATHAM, CITY, NOT LATER THAN THURSDAY, 3 P. M.; OTHERWISE, ADDRESS Y 270 TIMES ANNEX.

DESIGNER on children's tailored dresses wanted, in ages 2 to 6; one who thoroughly understands the making of patterns and can make up her own samples; this is not a season's position, but all the year around; write, stating your experience, age, and salary expected; same will be treated confidentially. This is for a manufacturer outside of New York City. Y 829 Times Annex.

DESIGNER.—BY PROMINENT WOMEN'S NECKWEAR HOUSE; SALARY NO OBJECT TO PROPER PARTY EXPERIENCED EXCLUSIVELY IN HIGH-CLASS DAINTY GOODS; OTHERS NEED NOT APPLY; COMMUNICATIONS STRICTLY CONFIDENTIAL. C. N., 264 TIMES DOWNTOWN.

DICTAPHONE, typist, wanted by large, high-grade mercantile house; one who is intelligent and adaptable; very desirable opportunity. Address, stating experience and salary expected, O 185 Times.

DICTAPHONE OPERATORS $15-$20 weekly, immediately. Miss Kelly, 300 Broadway, Room 200.

DICTAPHONE operator, also experienced stenographer, large office, Jersey City; good opportunity; state age, experience, salary. O 400 Times Downtown.

DICTAPHONE OPERATOR, must have office experience; permanent position; small office, 8:30, 5:30; state experience, salary wanted. J 38 Times.

DICTAPHONE OPERATOR wanted for general correspondence; state experience and salary expected. D 261 Times Downtown.

DICTATING machine operator; high class, with insurance experience. Room 703, 114 Liberty St.

DRESSMAKERS Wanted.—A desirable all-year-round position for young women who understand dressmaking. Apply E. Holmes, Butterick Publishing Co., Spring & Macdougal Sts., N. Y. C.

ENTRY AND BILLING CLERK, understanding keeping stock records, etc. Apply in writing, Steinberger & Kalisher, 112 E. 19th St.

FEMALE HELP WANTED.
PEOPLE TO WORK IN NEW YORK CITY WHO HAVE HAD SOME EXPERIENCE CALCULATING LIFE INSURANCE RESERVE.
GOOD SALARY.
NO UNUSUAL KNOWLEDGE IS REQUIRED. WRITE DETAILS OF PAST WORK AND REFERENCES, F 36 TIMES.

FILE CLERKS.
The Encyclopaedia Britannica needs 6 file clerks. Hours 9 to 5; Saturday 12 o'clock all year around. Working conditions pleasant. Good opportunity for advancement. Call promptly Monday, 258 4th Av., 15th floor.

FILE CLERK.
Young lady wanted in office of large textile corporation as file clerk; state age, experience, and salary desired. K 389 Times Downtown.

FILING CLERK in publishing office; experience unnecessary; general clerical work; salary $7. Mr. Chase, Review of Reviews, 30 Irving Place.

FILE CLERK.—Must be neat and accurate, also able to relieve switchboard operator; salary, $12 weekly. O 376 Times Downtown.

FILE CLERK.—Over 21; experience unnecessary; call Monday. J. J. Lamb, Wells-Fargo & Co. Express, 250 West 26th St.

FOREWOMAN in publishing house to take charge of one dozen girls; must be able to answer correspondence; salary $12. Mr. Chase, Review of Reviews, 30 Irving Place.

FRANKLIN SIMON & CO.,
5th Av., 37th and 38th Sts.,
require
EXPERIENCED SALESWOMEN
for
WOMEN'S AND CHILDREN'S MERINO UNDERWEAR.
Liberal salary, permanent position, with splendid future possibilities to saleswomen whose experience has been with the best retail trade.
APPLY SUPERINTENDENT'S OFFICE.

FRANKLIN SIMON & CO.,
Fifth Av., 37th and 38th Sts.,
REQUIRE
EXPERIENCED SALESWOMEN
for
GIRLS' DRESSES.

GIRL for small switchboard and light office duties; no previous experience necessary. O'B. T. C., P 207 Times Downtown.

HELP WANTED—Female.

Liberal salary, permanent positions, with splendid future possibilities, to saleswomen whose experience has been with the best retail trade.
Apply Superintendent's Office.

FRANKLIN SIMON & CO.,
Fifth Av., 37th and 38th Sts.,
require
BRIGHT GIRLS
In the various departments throughout the house; highest wages will be paid; permanent positions and splendid opportunities for advancement.
Apply Superintendent's Office.

FREDERICK LOESER & CO., BROOKLYN,
Require a Number of Experienced Saleswomen for
Yard Goods of All Kinds.
Candy,
Toilet Articles,
Jewelry,
Gloves,
Hosiery,
Neckwear,
Handkerchiefs,
Also
Waitresses for Soda Fountain.
APPLY SUPERINTENDENT, FOURTH FLOOR.

FOLDERS,
EXPERIENCED ON TISSUE PAPER PATTERNS; PIECEWORKERS PAID 22C. A HUNDRED; GOOD FOLDERS MAKE FROM $15 TO $18 PER WEEK; ALSO 25 GIRLS OVER 17 YEARS OF AGE PAID $8 PER WEEK DURING INSTRUCTION AND THEN TRANSFERRED TO PIECEWORK AT ABOVE RATES. APPLY 4TH FLOOR, 34 HUBERT ST., N. Y. C., NEAR DESBROSSES ST. FERRY.

GIMBEL BROTHERS,
NEW YORK,
REQUIRE THE SERVICES OF GIRLS FOR THEIR MAIL ORDER DEPT., BETWEEN THE AGES OF 16 AND 20 YEARS.
GOOD SALARIES AND OPPORTUNITIES.
Apply Superintendent's Office, Fifth Floor.

GIMBEL BROTHERS, NEW YORK,
REQUIRE A NUMBER OF EXPERIENCED STENOGRAPHERS. GOOD SALARIES AND PERMANENT POSITIONS.
Apply Superintendent's Office, Fifth Floor.

GENERAL HOUSEWORKER.—For general housework at Scarsdale, family 3 adults; must be competent cook, no washing. O 390 Times Downtown.

GIRLS wanted, TOUCH TYPEWRITING ABSOLUTELY FREE; expert instruction; afternoon classes; we will furnish a complete course in touch typewriting, including free use of typewriter and all material, to a limited number of intelligent girls and boys; no previous training necessary and no obligation of any kind incurred; we want capable people to fill positions open now, and if you can qualify we will place you in a position without expense to you; there is no catch about this ad.; it means exactly what it says; if you want to become an expert touch typewriter and to secure a position at no cost to yourself, apply 310 Broadway, New York City, and ask for Mrs. Mackoy.

GIRLS WANTED; $11 PER WEEK TO START, TIME AND ONE-HALF FOR OVERTIME. APPLY AMERICAN SUGAR REFINING COMPANY, WASHINGTON AND ESSEX STS., JERSEY CITY.

GIRL wanted, who is interested in learning to draw. Apply to Mr. Van Wickle, the Butterick Publishing Co., Spring and Macdougal Sts., N. Y. C.

GIRLS WANTED. THE BUTTERICK PUBLISHING CO., MISS CARLOCK, 326 HUDSON ST., N. Y. C., 2D FLOOR.

GIRL for general housework, (white,) to wait on table and assist housekeeper in care of apartment; three in family; excellent location; good wages to right girl; state age; nationality, references and wages expected. D 357 Times Downtown.

GIRL, reliable, 15 or over, living neighborhood Broadway and 186th St., to care for two small children two evenings a week; need not interfere with work or studies. Phone Morningside 748, Apartment 3.

GIRL.—In office of manufacturing jewelers, a refined young American girl residing with parents, to assist in stock. Apply in own handwriting, giving references and stating salary desired. P. O. Box 90, New York City.

GIRLS wanted, bright, to fill samples, assist in office duties, and be generally useful in wholesale chemical line. Call, with references, Edgertyn Aniline, 118 William St.

GIRL wanted to assist in order department of wholesale house; ambitious, quick, and accurate at figures, able to operate typewriter; state age. K 380 Times Downtown.

GIRL to run elevator in apartment house; must be refined and make good appearance. Apply Monday, 4:30 to 5:30, Room 1102, 286 5th Av.

GIRL wanted to look up ratings in Bradstreet book; few weeks' work if satisfactory; possibly permanent. D 300 Times Downtown.

GIRL
for clerical work; chance for advancement.
KROWER-TYNBERG CO., 46 West 23d St.

GIRLS for clerical work; must be accurate at figures; state age and salary desired; banking, downtown. D 338 Times Downtown.

GIRL for labeling, cartoning, and wrapping; salary to start, $8. Apply 113 West 15th St., fourth floor.

GIRL for stock in wholesale embroidery house. Loeb & Schoenfeld Co., 27-33 West 23d St.

GIRL for office work in Summer clothing house; good writer desired. Joseph Yeska, 725 Broadway.

GIRLS over 18, good writers, with knowledge of filing; $8-$9, according to experience. McCall, 236 West 37th St.

GIRLS, stock room in wholesale hosiery house. 303 5th Av., Room 509.

GLASS WORKERS.
Must be experienced in hand tubulating and hand sealing-in on incandescent lamp bulbs; good pay.
WESTERN ELECTRIC CO., INC., 57 BETHUNE ST.,
Near West St., six blocks south of 14th St.

GOVERNESS.—Competent English governess required to teach little English girl, 8 years old; must be musical and able to teach piano; only an English lady, young, adaptable, and competent, need apply; first class references exchanged. Apply by letter, stating age, experience, and salary required, to Mrs. March, care of Nautical Gazette, 30 Vesey St.

GOVERNESS.—Nursery governess and mother's helper in a Roman Catholic family; must be competent and efficient, tactful, and fond of children; good seamstress; capable of taking charge of home in mother's absence; understand about cooking; children's ages, 3, 5 years, 15 months, and new-born babe; good reference; good salary. Telephone Rutherford 844.

GOVERNESS to take entire physical charge of two school children. Telephone Riverside 3985 between 9 and 11 A. M., after 7 P. M.

HOME EFFICIENCY HELPER wanted in private family, 11 to 8, with hour off for lunch, 6 days a week; must understand cooking; wages, $10 per week; no meals; sleep home. Address by letter only, giving references, 129 East 31st St.

HOUSEHOLD EMPLOYE WANTED.
A woman experienced in cooking and housework for private house; 8 hours a day, 6 days a week; eat and sleep out; salary $9 a week. W 73 Times.

HELP WANTED—Female.

HEAD SALESLADY, MILLINERY DEPARTMENT.
High-class department store thirty minutes from New York desires a competent head saleslady for its millinery department; must understand the business thoroughly, be diplomatic and able to take full charge of salespeople; knowledge of buying desirable; permanent position; state fully experience, qualifications, and salary desired. Y 394 Times Annex.

HOUSEKEEPER WANTED.—Couple would like good housekeeper who can do plain cooking; one to whom good home is more essential than salary. Telephone Riverside 315.

HOUSEWORKER.—Capable woman, unencumbered, adaptable for household where one other servant is kept; light chamberwork, waiting on Monday; 15 miles from New York; seashore for July and August; must have good character references; experience not necessary if neat and willing to learn. Y 361 Times Annex.

HOUSEKEEPER. — Working housekeeper wanted, about June 1 until Oct. 15, by single lady for modern house, all conveniences, on Connecticut shore near New York; must be good cook, neat waitress, clean, economical, obliging. Write, giving full particulars and wages desired, Miss Mildred N. Page, University, Va.

HOUSEKEEPER.—Capable, reliable young woman as working housekeeper; considerate treatment for competent person in small family; 15 minutes from Penn. Station; simple cooking and care of home. Call, 185 Madison Av., 15th floor, or phone Vanderbilt 3355, Monday 9 to 11.

HOUSEWORKER, NURSE.—Two intelligent young white girls; one as general houseworker, other nurse and assist chamberwork; need not be experienced, but must be neat, cheerful, willing to learn; country after June 1. Apply Mrs. Williams, 31 West 12th St.

HOUSEWORKER.—Refined girl for general housework in family of three adults; pleasant surroundings and permanent home for right party; reference essential. Call Sunday or Monday after 2, Apartment 82, 15 Claremont Av., (Broadway subway to 116th.)

HOUSEWORKER, general, girl wanted; excellent home for good girl in family of three; six-room apartment; references required. Phone Morningside 1654, apartment first floor, south, or call personally.

HOUSEWORKER. — Girl or young woman, white; small family; good wages; sleep out; references. Apartment 6C, 780 West End Av., corner 96th St.

HOUSEKEEPER. — Thoroughly competent, neat woman to take entire charge of apartment for two; must be good cook and wait on table; no washing; wages, $40. Call 7654 Schuyler; references.

HOUSEWORK.—Women to do general housework family of 3 adults; can go home evenings; must furnish good references. 214 West Cathedral Parkway. Apt. 53.

HOUSEWORK. — Capable women; small apartment, three days a week. Apply Sunday afternoon and evening, Hopper, 142 East 79th St. Telephone 0476 Lenox.

HOUSEWORKER; neat; good cook; Maine in Summer; three in family. Apt. 4C, 585 West 185th.

HOUSEKEEPER.—French girl, refined and good cook, $50 monthly. Apply before 11, 12 North Broadway, Yonkers, N. Y. Brunel.

INTELLIGENT WOMEN.—Several well-paying positions open, to call on families who have men in army and navy, also on churches and clubs; women who have sold books or educational courses should be well fitted for this work, but no such previous experience is necessary; work is remunerative and patriotic; liberal commission basis; you may work part day if desired. Address D 246 Times Downtown.

JANITOR and housekeeper, few hours each day. Reynolds, Chelsea Studio, 447 West 22d.

JUNIOR CLERK to care for card record systems; one with knowledge of typewriting preferred; state age, education, and salary expected. F 60 Times.

LAUNDRESS wanted May 9 to go to country. Write G. A. N., 960 Park Av.

LEDGER CLERKS.
Wanted in the office of a department store, a number of competent young women ledger clerks; steady positions and a liberal salary for those with the necessary experience. Address Y 390 Times Annex.

LEDGER CLERKS. — Large manufacturing concern; $12 start; opportunity advancement; state age and experience. S. B. L., 114 Times.

LEARN AND EARN.
$10 A WEEK TO LEARNERS.
YOUNG GIRLS, 16 YEARS OLD AND OVER, CAN EARN $10 A WEEK, WHILE LEARNING TO BIND DRESS SHIELDS, AND $12 TO $15 A WEEK AFTERWARD; STEADY WORK, IN LIGHT, CHEERFUL ROOM, WITH ALL MODERN COMFORTS AND SANITARY IMPROVEMENTS. APPLY I. B. KLEINERT RUBBER CO., 725 BROADWAY.

LIBRARY ASSISTANTS, between 18 and 35 years of age, for work in the Brooklyn Public Library; high school graduates; salary $50 per month, with one month's unpaid instruction; entrance examination April 24; unusual opportunity. Apply week days, between 9 and 5 o'clock, 26 Brevoort Place, Brooklyn, N. Y.

MAID.—Experienced, for general housework, apartment, two in family and child with nurse; full particulars. O 345 Times Downtown.

MAID, white or colored, general housework, good cook, two adults; references. Call 575 West End Av., Apt. 4A.

MAID.—Middle age woman as maid wanted, for doctor's office. W 86 Times.

MODELS WANTED
FOR FASHION SHOW,
GRAND CENTRAL PALACE,
APRIL 29TH-MAY 11TH.
Apply Green, 26 East 33d St., Tuesday, 4 to 7 P. M.

MODELS.—A few attractive young women, under 22 years, 5 ft. 7 in. or over, are offered agreeable and permanent places as photographic fashion models; bring photograph. Fashion Studio, 243 West 39th.

MOTHER'S HELPER OR NURSE, to care for two children, 5 and 8 years old; one who is thoroughly experienced; best references required; carfare paid. Address Mrs. Aaron Gants, 7 Frederick Place, Mount Vernon, N. Y. 2379-J Mount Vernon.

MOTHER'S HELPER.—Lady of refinement to take care of two boys, ages 9 and 6, willing to take them on walks and interest them; must be well recommended; when writing, state experience, salary; country. V 161 Times.

MULTIGRAPH OPERATOR WANTED; MUST BE EXPERT IN COMPOSITION, FAST, ACCURATE FEEDER; NO ONE BUT SKILLED PERSON NEED APPLY; SALARY COMMENSURATE WITH EXPERIENCE; STEADY POSITION IN MODERN, LIGHT PRESSROOM. CALL ROOM 503, 90 WEST ST.

NURSE.—Refined girl or woman, between the age of 23 and 40, to assist with care of two children; must have pleasant disposition and be fond of children; uniforms furnished; good wages; references for character required. O 69 Times.

NURSE for boy, 5½ years, private family; Scotch preferred; must be competent, good disposition, and first class references required; must speak good English and under 30 years of age; give full particulars. Address Lee, Box 34, Station O, New York.

NURSES.
Harlem School of Nursing, Inc., teaches and graduates; all branches nursing; no age limit; employment; new term; join now; booklet mailed. 160 West 121st St.

NURSE.—As mother's helper to assist with care of two children in Montclair. Call Monday, 255 Lenox Av., near 123d St. Mrs. Lay.

NURSE GIRL.—Experienced, take charge of infant. Full particulars Box O 346 Times Downtown.

NURSEMAID, intelligent, to take entire charge of two children; good wages. Apply by mail, Mrs. F. J. Blancard, 1 Dearborn St., New Rochelle, N. Y.

NURSE, undergraduate, 2 years' hospital, wants permanency with specialist, surgeon; good reference. 303 West 89th. Baragan.

NURSE or mother's helper; reliable; American family. 12 West 9th.

OFFICE ASSISTANT.
Large mercantile office has several permanent clerical positions offering advancement for young ladies, between age of 18 and 25; requirements—neat writer, able to figure fractions, decimals, percentage, must have at least two years' experience; state age, experience, giving the positions held, with wages in each position. Address L 250 Times Downtown.

OFFICE ASSISTANT; MUST WRITE AND FIGURE WELL; STATE AGE, QUALIFICATIONS, SALARY; OPPORTUNITY FOR ADVANCEMENT. P 240 TIMES DOWNTOWN.

OFFICE ASSISTANT AND TYPIST.—Must have the following qualifications: American, accuracy at figures, neat and rapid handwriting; state age, salary, and experience. Y 382 Times Annex.

OFFICE ASSISTANT, about 23, careful, quick at figures, for general office work; knowledge of typewriting desirable; state age, experience, salary expected. F 105 Times.

OFFICE ASSISTANT.—Large manufacturing concern; accurate at figures, neat handwriting; closed Saturday, open Sunday; knowledge of stenography preferred. C. S. 281 Times Downtown.

OFFICE ASSISTANT to purchase and distribute office supplies in manufacturing concern; young woman, American citizen, with actual experience in this work; no others need apply; give experience, references, and salary expected. K 362 Times Downtown.

OFFICE ASSISTANT, TYPIST.—Large corporation; salary $12. Write O. A. Keenan, Bridge Plaza North, Long Island City.

OFFICE GIRL wanted; bright, ambitious, experienced, for filing and card indexing work; excellent future; salary $8 start. Write, giving references, P. O. Box 363, Manhattan.

OFFICE WOMAN, capable, painstaking, and accurate—must be rapid typist—to maintain file of reports and card indexes; give complete experience and qualifications in letter, stating salary desired. O 63 Times.

ORDER CLERK, experienced, who is also typist, in fashion photograph studio; desirable if stenographer; order clerk experience necessary; good opening and advancement for right girl. Fashion Studios, 243 West 39th.

ORDER CLERK.—Wanted, women to take charge order desk; accuracy and thorough knowledge of detail work essential; $18 per week. Apply Monday, 10 A. M., 256 West 55th St.

ORGANIZER.—A large, incorporated institution organizing literary clubs and systematizing federated clubs desires immediate services of refined lady over 30, accustomed to clubdom, collegiate or well educated, to act as organizer, also one willing to take short trips in country; experience unnecessary; one willing to learn; references must bear strict investigation; salary $100 monthly; advancement. J. R., 89 Times.

OPERATORS and pressers, experienced on soft collars. Meyer, Bacbrach & Friedheim, 21 East 22d.

RETAIL STORE ESTABLISHED SINCE 1835.
Splendid business opportunity, Eastport, L. I.; dry goods, millinery, coats, suits—everything women wear except shoes. Other departments could profitably be added. Eastport is on the Merrick Road, near the Great South Bay on Seatuck River. Seldom has there been an opportunity to pick up an established business in such genial surroundings, in a community with an assured and permanent future, at the cost of inventory. Average sales, $1,000 a month. Inventory value of stock about $8,000. The buyer can continue the business under the name of Penney if he wishes. There will be no charge for that good-will, nor for the use of a name that has won a reputation for itself and maintained that reputation over a period of 83 years. Having accumulated enough to assure comfort for the rest of their lives, Mr. and Mrs. Penney wish and can afford to retire from active business life. This is a chance well worth investigating. For full particulars address E. W. Penney, Eastport, L. I.

REPRESENTATIVE to travel in nearby towns; must be industrious and resourceful; $1,000 commission first year; state experience, if any. Travel, 119 Times.

REPORTER.—Young woman to call on architects and builders in Greater New York; excellent opportunity for advancement; permanent position; salary $12 to start; state complete qualifications in your letter to receive attention. Publisher, O 170 Times.

SALESWOMEN.
R. H. MACY & CO. HAVE VACANCIES IN THE FOLLOWING DEPARTMENTS FOR THOROUGHLY EXPERIENCED SALESWOMEN:
RIBBONS,
LACES,
CORSETS,
PETTICOATS AND BATHING SUITS,
COATS AND SUITS,
CHILDREN'S WEAR,
MISSES' SUITS,
MEN'S NECKWEAR,
SILVERWARE,
SHOES,
HOSIERY,
HOUSEFURNISHINGS.
APPLY AT OFFICE OF EMPLOYMENT MANAGER, ANY TIME DURING THE DAY.

SALESWOMEN.
R. H. MACY & CO.
HAVE VACANCIES N THE FOLLOWING DEPARTMENTS FOR THOROUGHLY EXPERIENCED SALESWOMEN:
MUSLIN UNDERWEAR,
SHIRTWAISTS.
APPLY AT OFFICE OF EMPLOYMENT MANAGER, ANY TIME DURING THE DAY.

SALES EXECUTIVE, outside New York; woman of education, integrity, and good judgment; must be able to represent employer of high standing in dealing with customers of the best class; good salary and other inducements; give full information regarding experience, age, &c., in own handwriting. Y 369 Times Annex.

SALESLADY for ribbon, laces and fancy department. L. Wertheimer, 619 West 181st St.

SALESLADY, experienced, for hosiery and ribbed underwear department. L. Wertheimer, 619 West 181st St.

SALESLADY.—Refined girl or woman; high-class personality; exceptional opportunity; experience unnecessary; $35-$50 week salary, commission; permanent; excellent future. Suite 2388, 15 Park Row.

SALESLADY.—Commercial stationery store; experienced; permanent position; rapid advancement; good salary; apply by mail, or call after 11 A. M. Goldsmith Bros., 77 Nassau St.

SALESLADY, experienced waist and dress shop; steady position. Maison Lilian, 2,801 Broadway, (108.)

SALESMEN, live wires, ambitious, hustlers, somewhat familiar with leather goods buyers and military accessories for city, vicinity, and cantonment towns nearby; commission and salary; state full particulars. Address by mail only, C. V., 133 East 17th St.

SALESWOMAN.—Experienced, saleslady in ladies' wearing apparel; good appearance. Mme. N. Mogabgab, 624 5th Av., corner 50th St.

HELP WANTED—Female.

SALESWOMEN.
ABRAHAM & STRAUS,
FULTON ST., BROOKLYN.
We require saleswomen in all departments; bright, ambitious, and courteous women, with or without actual selling experience, can find agreeable employment, affording excellent opportunities for advancement. Application can be made any day this week at the superintendent's office, between the hours of 9 A. M. and 5:30 P. M.

SALESWOMEN, TO SELL CRETONNES; MUST BE EXPERIENCED IN THE LINE AND COMPETENT TO TAKE ORDERS FOR SLIP COVERS FOR FURNITURE, DRAPERIES, &c. APPLY GIMBEL BROTHERS, NEW YORK, SUPERINTENDENT'S OFFICE, FIFTH FLOOR.

SALESWOMAN.
An energetic, capable woman to present to the better class of householders a proposition that the unusual conditions of today make very attractive; experience of value, but not essential; commission basis only; to the right women this means an opportunity to earn at least $50 per week. For appointment phone Cortlandt 457 or write Box D 378 Times Downtown.

SALESWOMAN, with wholesale experience among Eastern dry goods and department stores; unusual opportunity, with good salary, commission and expenses, with established trade; position open now; give full information, experience, &c., first letter. F 75 Times.

SALESWOMAN.—Wanted in the Victrola department of a prominent Brooklyn piano house, an experienced saleswoman for their record department. Apply by letter, in own handwriting, stating age, experience, references, and salary expected. Address A. B., Arbuckle Building, Brooklyn.

SALES WORK.—Well-educated woman for responsible sales work; some traveling; interesting line; old, well-established house; liberal inducements; salary and commission; give full information in first letter. C. V. Sawhill, Besse Building, Springfield, Mass.

SECRETARY AND STENOGRAPHER.—A women wanted by executive of manufacturing concern; must be competent and thorough and have initiative, courage, and ability to grasp the opportunities presented to make her more valuable; must also be discreet and understand the importance of guarding the confidential matter concerning the business disclosed in the performance of her duties. Manufacturer's Secretary, Y 350 Times Annex.

SECRETARY-STENOGRAPHER, Christian office, with intellect, tact, initiative and system to develop into subexecutive in large office organization; give full particulars of capabilities and salary to commence. E 187 Times.

SECRETARY to executive, expert stenographer; steady position with good future for capable young woman; state experience and salary expected. R. W., 1,364 Broadway.

SEAMSTRESS, for waists and tub dresses; $2 per day. Address Turner, 301 West 114th.

SHOE SALESWOMAN.—Must be experienced; women's fine shoes only; good shoe fitters have no trouble making over $20 weekly. H. W. Baldwin, 508 Fulton St., Brooklyn.

SLEEVE FINISHERS.
HENRI BENDEL, INC., 10-14 WEST 57TH ST.,
require several first-class sleeve finishers; come prepared to work.

SOCIETY PUBLICITY WOMAN
WANTED
by one of the largest photographic organizations in New York; must be thoroughly familiar with New York society, and also acquainted with the society editors of the various newspapers and publications in the city; write full details.
W 2 Times.

STATISTICAL CLERK, assistant, in statistical department of large corporation; woman of good education and some experience in compiling records and statistics; must have initiative and be able to do construction work; state references and salary. O 75 Times.

STATIONERY.—Girls, learn stationery; $8 start; chance advancement and bonus. Charles E. Weyand & Co., 22 Howard St.

STENOGRAPHERS.
We have several good positions in our organization for competent stenographers; applicants must have had at least two years of high school training and from one to four years' business experience.
CHARLES WILLIAM STORES, 25 Washington St., Brooklyn, N. Y.

STENOGRAPHER.—French, English; must be rapid, neat, accurate, capable translator, and well recommended. Address F. E. M., 17 Times.

STENOGRAPHER, experienced, for wholesale house, permanent position; salary $15 per week to begin. Permanent, 250 Times Downtown.

STENOGRAPHERS, typists, dictaphone operators, bill clerks; if you are out of employment, or desire to make a change and can use Oliver typewriter, call at our office and we will place you in a position without charge or obligation on your part; good salaries. Employment Division, Oliver Typewriter Co., 310 Broadway, New York.

STENOGRAPHER AND TYPIST.—Young lady for large office downtown; permanent position; work consists chiefly of market reports, copying of manifests, coding, and sending wires; must be experienced, accurate, quick, and familiar with cutting wax stencils for market reports; if not now engaged, state where previously engaged and salary expected. Y 367 Times Annex.

STENOGRAPHER.—There is an opening in our advertising agency for a girl who wants to learn advertising and is good at stenography; preferably a high school or college girl, who is ambitious, aggressive, and willing start low and earn advancement; salary $12; more when you are worth it. O 140 Times.

STENOGRAPHER-SECRETARY.—Lawyer requires services of efficient stenographer and secretary; legal experience not essential; must be accurate, have executive ability, and able to assume responsibility; exceptional position; wages $25; advancement; state age, qualifications, experience. K 299 Times Downtown.

STENOGRAPHER. — Competent young lady possessing initiative, capable of doing some bookkeeping; opportunity of becoming private secretary. Write, stating full particulars of past experience and salary expected, B. H., 131 Times.

STENOGRAPHER and TYPIST.—Good positions, offering opportunity for advancement, for bright, clean-cut, snappy young girls, with ambition to progress in the business world. Apply Monday morning, Room 704, 280 Broadway.

STENOGRAPHER
for shop superintendent of a large manufacturing concern; must be A1; salary $25. L. M. 211 Times Downtown.

STENOGRAPHER-SECRETARY.
Experienced stenographer for secretarial position. President large corporation; must be able to speak and take dictation correctly in French and English; excellent opportunity; permanent position. M 187 Times.

STENOGRAPHER.—Good permanent position is open to bright stenographer with sufficient experience to make her valuable in office where speed, accuracy, and ability will be recognized; state age, experience, and salary wanted. Box 286 Times, 2 Rector St.

STENOGRAPHER.—Young woman wanted in advertising agency; must use touch system; one familiar with billing preferred. Write, stating experience and salary expected, O 145 Times.

STENOGRAPHER.—Wanted experienced stenographer; one with knowledge of export dry goods trade preferred. Apply Monday, between 9:30 and 11 o'clock, Farmer & Co., Room 1010, 366 5th Av.

STENOGRAPHER, office assistant, publishing business; must be A1, thoroughly experienced, capable handling detail correspondence; exceptional opportunity; $18. Apply Mr. Fard, 118 East 28th.

Next Sunday.
Want advertisements for insertion in the Sunday edition of The New York Times must be in the Times Building before 5 P. M. Saturday.

HELP WANTED—Female.

STENOGRAPHER, with good education, wanted for advertising department of monthly magazine; some experience desirable, but not essential; $15 a week to start with opportunity for advancement in responsibility and salary. O 109 Times.

STENOGRAPHER.—Young lady, understanding Dutch and English, for large export house; excellent chance for advancement; kindly state full particulars. O 397 Times Downtown.

STENOGRAPHER in wholesale house, having experience in exporting and importing; must be able to write and translate Spanish; state age, experience, nationality, and salary expected. O 124 Times.

STENOGRAPHER.—Permanent position; one capable of assisting in general office work; must be neat and accurate. Apply by letter only, stating experience and salary. U. S. Playing Card Co., 432 4th Av.

STENOGRAPHER AND TYPEWRITER.—Bright beginner or one with a year's experience, high school graduate, with good knowledge of English. Address, stating age, salary, &c., L 218 Times Downtown.

STENOGRAPHER.—Young lady as stenographer and typist in office of wholesale house; state references and salary. L 281 Times Downtown.

STENOGRAPHER, (Gentile house,) experienced; unusual opportunity in circulation department large publishing house; $12-$14 start; state age and experience. L. S. R., 192 Times.

STENOGRAPHER AND OFFICE ASSISTANT, KNOWLEDGE OF BOOKKEEPING PREFERRED, WANTED BY MANUFACTURER OF LADIES' APPAREL; STATE EXPERIENCE, SALARY DESIRED. P 238 TIMES DOWNTOWN.

STENOGRAPHER.—Must be experienced and capable to assist in management of sales and order department; no written application considered. Racine Rubber Tire Co., 2 West 61st St.

STENOGRAPHER, experienced, who can give Friday of each week; only those in position to make permanent arrangement need apply. W 84 Times.

STENOGRAPHER in law office, young woman, thoroughly experienced and capable; only first-class need apply. Davies, Auerbach & Cornell, 34 Nassau St.

STENOGRAPHER.—Christian firm; young; must have at least two years' experience; quick and accurate; advancement; salary, $15; state references and qualifications. F 61 Times.

STENOGRAPHER.—Able to take rapid dictation and to transcribe accurately; please give full details as to experience, salary, &c., telephone number. Efficient, O 132 Times.

STENOGRAPHER in large and prominent resident buying office; one with experience in this line, having knowledge of dictaphone preferred. O 82 Times.

STENOGRAPHER, competent; exceptional opportunity for right party; state age, experience, and salary. Address J 16 Times.

STENOGRAPHER with some experience in a large export house; good opportunity; state salary and particulars. L 400 Times Downtown.

STENOGRAPHER.—Young lady for office of reliable Christian manufacturing concern; good salary; state experience, age, qualifications. W 38 Times.

STENOGRAPHER AND TYPIST in large manufacturing house; one with knowledge of dictaphone preferred; state age, salary, and references. B. S., 219 Times Downtown.

STENOGRAPHER OR STENOTYPIST wanted; rapid, accurate; advancement. Address, own handwriting, stating age, references, Publisher, L 232 Times Downtown.

STENOGRAPHER—Young lady about 18, willing to start at bottom with large concern. Call Monday between 10 and 12 A. M., Suite 734, 47 West 34th St.

STENOGRAPHER, in busy law office; permanent position; give nationality, age, experience, and salary desired. Law Firm, L 50 Times Downtown.

STENOGRAPHER, with knowledge of office details, in New York office of Eastern textile mill; state experience and salary expected. P 303 Times Downtown.

STENOGRAPHER.—Publishing company requires the services of an experienced stenographer; state age, experience, salary expected. P 213 Times Downtown.

STENOGRAPHER.—Young lady with at least one year's experience; one willing to learn dictaphone; state experience and salary. P 200 Times Downtown.

STENOGRAPHER and typewriter, bright; must have knowledge of bookkeeping and general office work; willing. 261 Times Downtown.

STENOGRAPHER-BOOKKEEPER, thoroughly experienced, export business; full charge of office; state wages, experience. L 256 Times Downtown.

STENOGRAPHER wanted; must have some knowledge of and liking for cookery. Apply by letter, stating past experience, age and references. Mary Elizabeth, 392 5th Av.

STENOGRAPHER, assistant bookkeeper, double entry, beginner, willing to start at moderate salary. Apply Room 10, 321 Madison Av. at 42d St.

STENOGRAPHER.—Experienced; permanent position, must have good appearance; call after 11 A. M. Underwood & Underwood, 6 East 39th St.

STENOGRAPHER and bookkeeper; at least four years' mercantile experience; alert, accurate. Illustrated Art Novelty Co., 13 East 25th St.

STENOGRAPHER with experience in publication or advertising office; give full details. P. O. Box 424, N. Y. C.

STENOGRAPHER, TYPIST.—One year's experience; call Monday. J. J. Lamb, Wells Fargo & Co. Express, 250 West 26th St.

STENOGRAPHER for hotel; accurate; state experience, age, and salary expected; Brooklyn girl preferred. Hotel, 99 Times.

STENOGRAPHER AND TYPIST in law office; state experience, salary expected, references. L. S., 249 Times Downtown.

STENOGRAPHER for collection work in publishing house; state experience and salary. Y 378 Times Annex.

STENOGRAPHER with experience; good position. Apply in writing, Steinberger & Kallshee, 112 East 19th St.

STENOGRAPHER-TYPIST for book business; state experience, salary, &c. G. E. Stechert & Co., 151 West 25th St.

STENOGRAPHER with a fair knowledge of bookkeeping; must have two to three years' experience. Baumgart, 518 Broadway.

STENOGRAPHER wanted with knowledge of bookkeeping. Apply in store. Sewonogram, 86 5th Av.

STENOGRAPHER.—Competent; state age, education in detail, experience, and salary expected. O 102 Times.

STENOGRAPHER.—Neat, thoroughly experienced; Christian firm; $15-$18. O 60 Times Downtown.

STENOGRAPHER, experienced, in law office, dictaphone operator preferred. Room 1305, 309 Broadway.

STENOGRAPHER. — Experienced law; state age, experience, references; $20-$25. K 370 Times Downtown.

STENOGRAPHER and office assistant, $15. E 162 Times.

STENOGRAPHER wanted, experienced. Max Rabenstein & Co., 16 West 31st St.

STOCK KEEPER.
YOUNG LADY, THOROUGHLY EXPERIENCED, TO TAKE CHARGE OF STOCKROOM IN HIGH-CLASS MILLINERY ESTABLISHMENT; MUST UNDERSTAND MATERIALS AND BE ABLE TO CONTROL HELP; EXCELLENT OPPORTUNITY.
BRUCK-WEISS MILLINERY, 4-6 WEST 57TH ST.

STENCIL FILERS, experienced; steady position; $9 to start. McCall, 236 West 37th St.

SKIRT FINISHERS.
HENRI BENDEL, INC., 10-14 WEST 57TH ST.,
Require several first-class skirt finishers; come prepared to work.

STIX, BAER & FULLER DRY GOODS COMPANY, ST. LOUIS, WANT EXPERIENCED GARMENT BUYER IN SUITS, COATS, &c., FOR THEIR MAIL ORDER DEPARTMENT; BUYER TO BE LOCATED IN THEIR NEW YORK OFFICE; WOMAN WITH EXPERIENCE IN NEW YORK MAIL ORDER HOUSE PREFERRED. APPLY ALFRED FANTL, 120 WEST 32D ST.

SWITCHBOARD OPERATOR, large manufacturing concern in Bronx, wants capable operator for telephone switchboard. Write G. O., Box 41, 163 East 125th St.

TEACHER-GOVERNESS. — English lady, young, experienced, desired for child, American family; excellent salary. Apply Monday, 3-4 P. M., second floor, 730 Broadway; city references required.

TEACHER or college student for vacation; salary, $225 for 75 days; commissions also; splendid experience. Write L. G., Box 142, 125 East 34th St.

TEACHER.—WANTED, AN A1 TEACHER OF ISAAC PITMAN STENOGRAPHY; ADDRESS, GIVING EXPERIENCE AND EDUCATION. J 346 TIMES HARLEM.

HELP WANTED—Female.

TELEPHONE OPERATOR, by large Long Island City manufacturing plant; must be person of poise and steady nerve, capable of handling ten trunk lines, 100 extensions; good salary. O 138 Times.

TELEPHONE OPERATOR to operate switchboard; knowledge typewriting preferred; salary, $10. W 114 Times.

TYPIST.
You can greatly increase your earning capacity by learning to operate the dictaphone; large company will pay competent typist $12 weekly while learning, with promotion as soon as dictaphone is thoroughly mastered; give all necessary details in letter of application. O 51 Times.

TYPIST, 30 to 35 years of age, in office of large New York chemical manufacturing company to operate billing typewriter and attend details; steady position for experienced operator; state full particulars, experience, references, and salary expected. Chemical Maker, L 236 Times Downtown.

TYPIST.—Young lady, 17 to 21, for large mail order house; steady employment; excellent opportunity for beginner. Bellas, Hess & Co., 95 Morton St., near Christopher Street Station, 9th Av. "L."

TYPIST, with purchasing experience preferred; also stenographer, first class. Apply employment department, American Can Co., Kenilworth, New Jersey.

TYPIST.—Rapid and accurate, to do form letters in fine, light office; pleasant surroundings; state age, nationality and salary expected; permanent with advancement. O 313 Times Downtown.

TYPIST for general office work and to relieve on switchboard; wages $35 monthly and meals. Apply Monday at 9, with references, Roosevelt Hospital, 59th St. and 9th Av.

TYPIST, rapid and accurate, to do form letters in fine, light office; pleasant surroundings; state age, nationality, and salary expected. O 244 Times Downtown.

TYPIST willing to make herself generally useful in high-class dressmaking establishment; must be tall and have good appearance. Apply Adam, 20 West 147th St.

TYPIST, experienced, rapid, and accurate, to operate Remington No. 10; salary $15. O 384 Times Downtown.

TYPIST wanted, for Underwood machine in billing department; state experience and salary expected. D 298 Times Downtown.

TYPIST.—Good education; knowledge of business. Call 74 Duane St.

WOMAN, unmarried, for estimating, preferably a school teacher or one with an equivalent education. FULTON BAG AND COTTON MILLS, 330 WYTHE AV., CORNER SOUTH 1ST ST., BROOKLYN.

WOMEN, normal trained or college, of good personality, for educational work; some traveling; salary and commission; call between 2 and 5. M. C. McReynolds, 347 5th Av.

TYPIST experienced at filling in L. C. Smith machine. Madison Letter Shop, 321 Madison Av. at 42d.

YOUNG LADY, intelligent girl, or woman for clerical work wanted; one of the largest clothing manufacturers has an opening for a quick, accurate clerical assistant with some experience, ability is required because there will be opportunity for promotion; several positions formerly held by men will in future be filled by women; do not apply unless your ability is above the average. Cohen Goldman & Co., Broadway and 4th.

YOUNG LADY wanted to write newspaper advertisements, editorials, letters, articles, &c., in a highly specialized field meeting requirements of a high-class clientele; advertising experience is essential as a foundation for training in our work. This is an opportunity for a young woman of unusual ability seeking a permanent position with ample opportunity for advancement; mere job seekers, or those lacking definite purpose, will please not reply; state initial salary desired, age, nationality, and experience; write in detail but stick to facts. Financial, Y 258 Times Annex.

YOUNG LADY, between 25 and 30, for sales and advertising department, possessing tact and pleasing personality, one who has had experience in the advertising line, who has good command of the English language, and is competent to assist in working out Sales Service plan and handle correspondence; salary $30 a week, with excellent opportunity for future. O 123 Times.

YOUNG LADY about 18 to assist in office of manufacturing jewelers; must be neat, quick, write and figure well, live with parents; salary $10 to start, with rapid advancement if competent; permanent; state age and previous experience, if any; hours, 8:30 to 5:30. F 57 Times.

YOUNG LADY as a beginner for clerical position, with prominent insurance company; must have good education; in reply state age, education, religion, and salary expected. K 346 Times Downtown.

YOUNG LADY for small city office, typing experience, but neatness and accuracy required rather than speed; pleasing personality an asset; opportunity for advancement. State age, salary required, and experience to D 310 Times Downtown.

YOUNG LADY, 16-22, in large mercantile house in clerical capacity; must be neat and accurate; good opportunity and advancement for right party. D 268 Times Downtown.

YOUNG LADY to take care of mailing list and assist in general office work; state age, education, and salary expected. O 101 Times.

YOUNG LADY for clerical work; one good at figures. Apply by letter, stating qualifications and salary expected, S. M. Bixby & Co., 46th St. and 2d Av., Brooklyn.

YOUNG LADY as mailing clerk and general office work. Grosset & Dunlap, 1,140 Broadway.

YOUNG WOMAN wanted in an insurance brokerage office for clerical work; good penman and good at figures, public or high school graduate. Address in own handwriting, stating age, experience, and salary expected. L 283 Times Downtown.

YOUNG WOMEN.
experienced, as retouchers on negatives, or with drawing or art school experience; must be neat, intelligent, and able to learn; state age, nationality, training, experience, and salary expected. S. Z., 104 East 14th St.

YOUNG WOMEN for clerical work, age preferably over 18. Apply by letter, stating qualifications. K 329 Times Downtown.

YOUNG and middle-aged women to assist in clerical departments of our workroom in packing, shipping, examining, and making themselves useful, and assisting the forewoman in our men's neckwear department. Meyer, Bachrach & Friedheim, 21 East 22d.

WAIST FINISHERS.
HENRI RENDEL, INC., 10-14 WEST 57TH ST.,
require several first-class waist finishers; come prepared to work.

WOMEN for fruit, vegetable stores; sales experience unnecessary; salary $15 per week. Apply mornings in person, or by letter, N. Y. State Farm Products Co., 1,132 Flushing Av., Wallabout Market, Brooklyn.

WOMAN wanted in apartment house; light porter work. Apply Monday, 4:30 to 5:30, Room 1102, 286 5th Av.

WORKING HOUSEKEEPER. Intelligent American, who has had own home; good cook, for Summer in New Jersey on farm; every convenience; private family; superior surroundings; $40 month. Answer by letter only, W. A. H., 45 East 82d.

Instruction.

ARE YOU INTERESTED in a well-paying profession—dress design and illustration? Our unique method of instruction has developed some of the leading fashion illustrators and creators in New York; not an art course requiring years of study; our lessons are practical, interesting, and prepare you in short time; only school recommended by the trade; under direction Emil Alvin Hartman, master of costume design; morning, afternoon, evening classes. Visit our permanent exhibition of students' work, or write for Booklet T. We have the largest enrollment of students of any school in New York. The Fashion Academy, 608 Park Av., at 65th St., N. Y.

STENOGRAPHERS WANTED.
The demand for stenographers, secretaries, and typists is unprecedented; why not qualify when in thirty days the average student writes 100 words per minute by Boyd's Syllabic Shorthand? Now is the time to register. Make reservations at once. Call, write, or telephone for three trial lessons and convince yourself. MOON'S SCHOOLS, 50 East 42d St., 587 West 181st St., New York; 370 East 149th St., near 3d Av., Bronx, N. Y., and 214 Livingston St., Brooklyn.

COMPLETE secretarial course; also stenography, bookkeeping, penmanship, &c.; individual instruction by specialists; day or night; begin any time; graduates assisted to investigated situations; see catalogue. Walworth Institute, (founded 1853,) Broadway at 72d St.

THE U. S. SECRETARIAL SCHOOL, 542-544 5th Av., (45th St.,) the oldest and preeminently the most successful, prepares for and obtains excellent secretarial positions; day, evening, and correspondence courses; catalogue. Prof. Meagher, M. A., Director.

GENUINE PRIVATE INSTRUCTION, Secretarial, shorthand, typewriting, bookkeeping, &c., for private and Government positions; don't waste time in large classes; save time and money. A. Fancell, Private Instructor, 280 Madison Av., (40th St.)

HELP WANTED—Female.

Instruction.

FILING.—We are unable to supply the demand for our graduates; instruction in day, evening, and correspondence course; visitors invited. New York School of Filing, established 1912. Singer Building, New York.

THE NEW YORK SCHOOL OF SECRETARIES.—Three months' course; students on probation. 33 West 42d St., New York. V. M. Wheat.

PRIVATE SECRETARIAL TRAINING, PRATT SCHOOL, 64 West 45th St. Registered by the Board of Regents of the University of the State of New York; individual instruction; reservations must be made in advance; references required.

WOMEN trained in accounting procedures can command high salaries; send for Bulletin 19, giving outline of evening instruction. Pace & Pace, 30 Church St., N. Y.

FILING.—Instruction in day, evening, and correspondence courses. Positions secured. NEW YORK SCHOOL OF FILING, Singer Building, New York.

GOOD ENGLISH PAYS.—Free Booklet 70, "Your English," enables you to test your knowledge and suggests method for overcoming defects. Pace & Pace, 30 Church St., N. Y.

TEACHERS. — Isaac Pitman Shorthand; evenings only. Telephone Monday, Woods Business School.

TEACHER OF STENOGRAPHY and typewriting; experienced. F 78 Times.

Employment Agencies.

HELP UNCLE SAM—AND YOURSELF IMPROVE YOUR POSITION, AND BUY A LIBERTY BOND NOW!

NATIONAL EMPLOYMENT EXCHANGE, 30 Church St.
WILL HELP YOU DO IT.

The following are merely a few of the thousands of desirable positions being constantly listed with us by the best firms in all lines of business.

DICTAPHONE OPERATOR: Experienced, rapid, $20. FILE CLERK: Take complete charge files of export house; must know Spanish; $150 month. BOOKKEEPER: Position in New York State, 25 miles out of New York City; able to take full charge; $30. STENOGRAPHER: Prefer export experience; $23. TYPIST: Rapid copyist; $17. FRENCH-ENGLISH STENOGRAPHER: Must take dictation in both languages; $25. STENOGRAPHER: Construction engineer, uptown position; $22. BOOKKEEPER: Long Island City; double entry; take full charge; $30. BILL CLERK: Downtown position in new office; Underwood machines; $15. STENOGRAPHER: Banking office; good education; $15. CLERKS: High school graduates; good penmen, good at figures; desirable positions at $12-$15.

We are also in a position to place a number of young clerks, typists, and stenographers who are just starting out.

NATIONAL EMPLOYMENT EXCHANGE, 30 CHURCH ST., Room 725. Call between 9 and 1.

RESEARCH WORKER—COLLEGE GRADUATE AND THOROUGH KNOWLEDGE OF SPANISH, $25.

PROOFREADERS, (2,) COLLEGE WOMEN, EXCELLENT OPPORTUNITIES FOR ADVANCEMENT, $14.

BOOKKEEPERS — FINANCIAL SECRETARY AND BOOKKEEPER, $25; (2) KNOWLEDGE OF TYPING, $20; STENOGRAPHY, $20; (2) ASSISTANTS, $17; (6) OTHER EXCEPTIONAL OPENINGS, BOOKKEEPERS AND ASSISTANTS, $15-$22.

STENOGRAPHERS — COLON, PANAMA, $25; (3) BROOKLYN, $12-$17; (3) DICTAPHONE EXPERIENCE, $15-$17; (2) NO BUSINESS EXPERIENCE, $12; (10) OTHERS, $15-$18.

TYPISTS—STATISTICAL WORK, KNOWLEDGE OF BOOKKEEPING, $15-$18; SOME DICTAPHONE EXPERIENCE, $15; (5) GENERAL EXPERIENCE, $12-$14.

CLERKS—LONG ISLAND, $12; (3) FILING AND GENERAL WORK, $10-$12; (10) OTHERS, $10.

PACE AGENCY FOR PLACEMENTS, INC., 30 Church St. CALL IN PERSON, 9 TO 2.

AMERICAN EMPLOYMENT EXCHANGE, 115 BROADWAY.

STENOGRAPHER - CORRESPONDENT, PUBLISHING, $1,000 - $1,300; STENOGRAPHER, EXPORT, $1,000-$1,300; STENOGRAPHER, EXECUTIVE, $1,100; BOOKKEEPER-CORRESPONDENT, $1,300; FILE CLERK, ENTIRE CHARGE, $1,000 YEAR.

WE HAVE ON OUR LIST AT THE PRESENT TIME OVER TWO HUNDRED POSITIONS OFFERING EXCEPTIONAL OPPORTUNITIES FOR STENOGRAPHERS, BOOKKEEPERS, KNOWLEDGE STENOGRAPHY, BOOKKEEPERS, ASSISTANT BOOKKEEPERS, LEDGER CLERKS, TYPISTS, FILE CLERKS, AND CLERICAL GIRLS. SEE OUR MRS. SPIER, ROOM 708.

STENOGRAPHERS, SECRETARIES, BOOKKEEPERS, TYPISTS, BILLING, FILING, LEDGER CLERKS, TELEPHONE, DICTAPHONE OPERATOR, OFFICE ASSISTANTS.
No Registration Fee.
Will you help me to fill the hundreds of positions that are waiting to be filled? It is not a matter of fitting you into a place that "WILL DO," but a CHOICE of some real live proposition.
ELSIE DIEHL AGENCY, 20 VESEY ST.

FIRST OCCUPATIONAL EXCHANGE, 95 Liberty St. Stenos., $20-$25; many others, $15-$22; inexperienced college girls for clerks, $18; others, experienced, $18; File Clerk, $18; Typists, $12-$20; intelligent college woman, For. Exchange Dept., bank, $80 month and lunches. Positions in New Jersey for Stenos, $125; Typists, $80-$100. Excellent living conditions, $40 month. Dictaphone Operators, $70-$100; Elliott Fisher Operator, $20; business woman for head multigraph dept., $25-$30. Many others. Register free.

HUNDREDS OF POSITIONS. BRODY AGENCY, 230 Broadway. Stenographers, legal, $12-$22. Others, $10-$25. Bookkeepers, $15-$30. Dictaphone, $20. Typists, clerks, ledger clerks, &c. Free registration.

TERMINAL EMPLOYMENT EXCHANGE, 154 Nassau St. MISS GRIFFIN. STENOGRAPHERS.—Excellent concerns; engineering, $20; commercial, $20; law, $20; others, $15-$18. DICTAPHONE OPERATORS.—Engineering, publishing, $18-$20. BOOKKEEPERS, $20; TYPISTS, billing, $15; CLERKS, $40.

ATLAS EMPLOYMENT AGENCY, ROOM 513, 132 NASSAU ST. Stenographer, secretarial, $30; $20; $18; $15. Brooklyn, $15; accustomed blueprints, $12; clerical, temporary work, $3.50; typists, $12, $10; bookkeepers, stenographers, $20, $18, $15.

JUPP AGENCY, 87 Nassau.—Free registration; stenographer preferred positions falling thick as Thursday's hail; scintillating diamonds; great satellites; duly law, commercial, typists, clerks' Paradise; hundreds positions.

STENOGRAPHERS.—Many good openings. $25, $22, $18, $15, $12, $10. BOOKKEEPERS—TYPISTS—CLERKS. FREE REGISTRATION. FULTON AGENCY, 93 Nassau. 489 5th Av.

STENOGRAPHER, Spanish, $25; commercial, $10-$20; law, $15-$20; bookkeeper-stenographer, $22; bookkeepers, $12-$20; typists, $12-$15; clerks, $10-$12; hundreds vacancies. Owens Agency, 108 Fulton, or Times Bldg.

STENOGRAPHERS, Bookkeepers, Typists, Clericals, Switchboard, Dictaphone Operators; numerous positions; salaries $8-$25. ROSE WERSER AGENCY, 1530 Tribune Building.

STENOGRAPHERS, bookkeepers, bookkeeper-stenographers, typists, miscellaneous clerical; $10-$30; many excellent opportunities; worth while investigating. Mighill, Flatiron Building.

STENOGRAPHERS, $12-$20; typists, $12-$15; bookkeepers, $15-$25; assistants, clerks, $10-$15; file, $15. Business Opportunity Co.'s Agency, Coolidge - Masterson, Props., 203 Broadway.

AN UNUSUAL OPPORTUNITY is now afforded competent female workers of all kinds to obtain lucrative positions with prominent concerns. Office Service Co., Employment Exchange, Singer Bldg., New York.

STENOGRAPHERS—Excellent opportunities, $10-$25; also bookkeepers, typists, office assistants, switchboard operators; registration free. Gahagan Agency, 256 Broadway.

HELP WANTED—Female.

Employment Agencies.

ACME AGENCY, 145 Nassau.—Stenographers, $12 to $20; typists, $8 to $15; clerical, $8 to $20; permanent; high-class Christian firms. Registration free—immediately.

LADIES of refinement wanted to take up a teacher's course in shorthand and typewriting; positions in high school and private academies guaranteed. Y 323 Times Annex.

BOOKKEEPER, $20-$25; assistant bookkeepers, $10; clerks, typists. Walter Agency, 51 Liberty.

STENOGRAPHERS, bookkeepers, typists, clerks; immediately. Fulton Agency, 93 Nassau—489 Fifth Av.

STENOGRAPHERS, typists, bookkeepers, clerical; no registration fee. Apply Federal Employment Agency, 300 B'way, N. Y.

STENOGRAPHERS.—Experienced, accurate, $125, Jersey positions; $30 monthly expenses. Commercial Agency, 3 Beekman.

STENOGRAPHERS-TYPISTS, good opening. Florence Bloch Agency, 47 West 42d St.

HELP WANTED—Male.

ACCOUNTANT.
An excellent opportunity is offered a C. P. A. of brains and initiative to connect with a large and reputable corporation; must understand cost accounting, have experience handling men, and prove competence to furnish statistical data with regularity and without delays; good opportunity; references must be best; salary to fit position. D 320 Times Downtown.

ACCOUNTANTS.
Experienced juniors, American, draft exempt; apply, stating experience, education, age, descent, religion and telephone number. D 388 Times Downtown.

ACCOUNTANT
to assist on compilation of operating and construction costs, by electric railway company; must be progressive, have ideas, and be draft exempt; state education and experience; salary to start, $125 month.
K 399 TIMES DOWNTOWN.

ACCOUNTANTS.—Cost men, seniors and juniors, for permanent positions on staff of certified public accounting firm; immediate opening for men experienced in auditing and installation of cost system for furniture factories, woolen mills, clothing manufacturers, silk mills, &c.; apply immediately with full particulars regarding schooling, accounting training, experience, references, age, and salary expectations; splendid opportunity for well qualified applicants. Auditor, O 158 Times.

ACCOUNTANT
wanted for controlling accounts OF MACHINERY CONCERN; state previous experience in detail, salary expected, AGE, AND NATIONALITY. PERMANENT POSITION. Chance for advancement of right man. K 307 Times Bronx.

ACCOUNTING department of a large public utility has openings for men who can be developed into bureau or sub-department heads; men with public utility experience, particularly railroad, telephone, or telegraph, preferred; describe education and experience fully and state salary desired. L 203 Times Downtown.

ACCOUNTANT.—Exceptional opportunity for capable man, draft exempt, to take complete charge office credit correspondence and become valuable member of growing business; complete record past experience, salary, references in first letter; Jewish firm, closed Saturday, open Sunday. R. C., 267 Times Downtown.

ACCOUNTANTS.—Wanted, senior and junior for 10-day engagement up State, only men with public accounting experience need apply; must be prepared to leave Sunday night; hotel experience desirable. See Mr. L. W. Wilson at Biltmore Sunday, April 14, 1918, after 10 A. M.

ACCOUNTANTS on permanent staff C. P. A. firm of high standing; juniors, semi-seniors, seniors; unusually desirable opportunities; manufacturing experience preferred; public accounting experience not essential; salaries $1,000-$4,000. D 349 Times Downtown.

ACCOUNTANT.—Wanted Senior for temporary work, Rochester, N. Y.; only competent men with public accounting experience need apply, if satisfactory; permanent arrangements can be made. Y 384 Times Annex.

ACCOUNTANT, assistant, with firm of certified public accountants; permanent position; excellent opportunity for advancement; give full details of references, experience, salary, age. J 5 Times.

ACCOUNTANT, thoroughly familiar general accounting; good opportunity to right man; state experience and salary expected; give phone number. D 361 Times Downtown.

ACCOUNTANT.—First-class man, familiar with manufacturing costs and general accounting; good salary to right man. Y 319 Times Annex.

ACCOUNTANT.—Thoroughly capable; state age, references, experience, and salary expected. Address Auditor, P. O. Box 1760, New York City.

ACCOUNTANT, assistant, experienced only; salary $18 to $20 to start; state age, references, experience, &c. P 244 Times Downtown.

ACCOUNTANT AND SYSTEMATIZER for chain of retail shoe stores; salary $20 per week and good advancement. O 87 Times.

ACCOUNTANT.—Experienced and accurate, familiar with voucher systems; state age and qualifications. L 211 Times Downtown.

ACCOUNTANT.—Certified Public Accountant wanted; state age, references, salary. P 245 Times Downtown.

ACCOUNTANTS, senior and junior, for permanent positions with C. P. A.; state age, experience, salary. L 271 Times Downtown.

ACCOUNTANT.—Young man as assistant office manager; state qualifications, salary. D 363 Times Downtown.

ACCEPTABLE SALESMAN with satisfactory credit resources can have distribution of metal product having universal repeating market; existing demand new for billions with price, quality, and other selling conditions in its favor; one first-class salesman should dispose of factory output; commission basis. Address D 308 Times Downtown.

ADVERTISING SALESMAN
A REAL SALESMAN OF ADVERTISING WANTED TO SELL ADVERTISING SERVICES ON YEARLY CONTRACT BASIS TO RETAILERS FOR LEADING HOUSE WITH ESTABLISHED BUSINESS; CAN MAKE A GOOD INCOME; $2,000 OR $4,000 A YEAR, OR MORE; YEAR ROUND WORK; PERMANENT POSITION IF SUCCESSFUL; LIBERAL COMMISSIONS AND DRAWING ACCOUNT; MUST HAVE ADVERTISING AND SELLING EXPERIENCE; DRAFT EXEMPT, AND WILLING TO TRAVEL. E 427 TIMES ANNEX.

ADVERTISEMENT WRITER.
Capable man has splendid opportunity to work himself in as head of copy department in one of leading stores in city of 500,000; give full particulars, stating also minimum salary; quick action. A. W., Box 208 Times Downtown.

ADVERTISING MAN with ability to produce proper copy for physical culture correspondence school; also be capable of preparing follow-up letters and literature; must be able to adapt themselves to this work by being familiar with physiology and anatomy. Write, stating past experience and salary, Alfred Levy, 171 Madison Av., N. Y.

ADVERTISING SALESMAN.—Good opportunity; permanent connection with prominent concern making highest grade advertising signs and display devices; hustler wanted, acquainted with national advertisers; commission and drawing account. D 372 Times Downtown.

ADVERTISING MAN.—Must have extensive experience; must be versed in department store advertising; a good opening for the right man; salary arranged on personal interview. International, 237 East 120th St. Call between 4 and 6 P. M.

ADVERTISING WRITER with knowledge drug store stocks, also capable handling correspondence and mail campaigns; write fully experience, references; state salary. Drugs, L 288 Times Downtown.

ADVERTISING checker wanted by advertising agency; a young man with some business experience preferred; salary commensurate with ability. Call Suite 1106, 95 Madison Av.

ADVERTISING AGENCY SOLICITOR, HIGH GRADE, ON NATIONAL ACCOUNTS AND ADVERTISING SERVICE; COMMISSION; STATE AGE, EXPERIENCE, AND TERMS. E 440 TIMES ANNEX.

ADVERTISING.—Young man familiar with printing details as assistant to manager, for following up orders, soliciting business; splendid future assured to hustler; salary. K 365 Times Downtown.

ADVERTISING SOLICITORS
for popular five-cent weekly; men with experience and following preferred, to work on a liberal salary and commission basis. Write and state qualifications, O 360 Times Downtown.

ADVERTISING MAN to solicit advertising in the cloak and suit trade; one who can present a proposition of merit in a forceful manner; salary or commission. National Garment Retailers' Association, 366 5th Av.

HELP WANTED—Male.

ADVERTISING SOLICITOR on special edition; commission basis to start with; possibility of permanency. Apply 9:30 to 11:30 A. M., Room 713, Longacre Building.

ADVERTISING OFFICE.
Christian firm wants young man to assist with office work and soliciting; salary and commission; good chance for advancement. Room 811, 63 Park Row.

A FUR WORKROOM MANAGER BY A LARGE DEPARTMENT STORE IN NEW YORK. MUST BE A NO. 1 PATTERN CUTTER AND COMPETENT TO FURNISH ESTIMATES. A GOOD OPENING FOR THE RIGHT MAN, AND CHANCE FOR ADVANCEMENT. (REPLIES STRICTLY CONFIDENTIAL.)
O 60 TIMES.

A LARGE NEW YORK DEPARTMENT STORE REQUIRES SEVERAL FLOOR SUPERINTENDENTS; MEN WITH DEPARTMENT STORE EXPERIENCE ONLY; LIBERAL SALARIES AND EXCELLENT OPPORTUNITY FOR ADVANCEMENT TO THOSE WHO MAKE GOOD; STATE AGE, EXPERIENCE.
ADDRESS BOX 600, N. Y. POST OFFICE, PENN TERMINAL.

AMERICAN EMPLOYMENT EXCHANGE, 115 BROADWAY.
SEE OUR ADVERTISEMENT IN TOMORROW'S (MONDAY) TIMES.
AMERICAN EMPLOYMENT EXCHANGE, 115 BROADWAY.

AN INDIVIDUAL BOOKKEEPER.
WANTED by one of the SMALLER HIGH-CLASS TRUST COMPANIES. Chance for advancement for the right man. Answer, giving experience, qualifications, and references. Box 288 Times, 2 Rector St.

AN exceptional opportunity for an experienced man who can marcel and operate a permanent waving machine; will pay highest salary and in addition give commission on work and sales of hair goods. Apply to Seligman & Latz, 121 East 24th St.

ARCHITECTURAL DRAFTSMEN.
Wanted at once several experienced men on general line of industrial work; positions in Alabama. Call or write 11th floor, 360 Madison Av.

ARMATURE WINDERS,
experienced in hand winding and repairing of small and large motors; 48-hour week. WESTERN ELECTRIC CO., INC., 57 BETHUNE ST., Near West St., 6 blocks south of 14th.

ART DEPARTMENT of established mechanical journal has an opening for a man exempt from military service who has had experience in retouching photographic prints; state age, qualifications, and salary expected. D 297 Times Downtown.

ASSISTANT BUYER OF WAISTS.
For one of the largest departments in America. Must be exempt from Military Duty and have had previous experience. Prefer man familiar with New York Market. Excellent opportunity for advancement. Reply, stating age, salary expected, &c. Correspondence strictly confidential. Address W 10 Times.

ASSISTANT. Wanted.—Bright and energetic young man, not over 20 years of age, as assistant to office manager; stenography and typewriting not required, but previous clerical experience beneficial; excellent opportunity for advancement. Apply own handwriting, stating salary expected at start, O 98 Times.

ASSISTANT MAIL CLERK, &c.—Young man about 17 years of age in the office of a manufacturing concern, as assistant mail clerk and for general office work; best of references required; state salary expected. L 212 Times Downtown.

ASSISTANT STOCK CLERK, IN LARGE DOWNTOWN PUBLISHING HOUSE; GOOD CHANCE FOR ADVANCEMENT; ANSWERS MUST STATE AGE, NATIONALITY, AND SALARY WANTED. ADDRESS K., P. O. BOX 1117, NEW YORK CITY.

ASSISTANT SHIPPING CLERK.
Bright young man wanted by wholesale grocery house; state age, experience, salary, and full particulars. Opportunity, 284 Times Downtown.

ASSISTANT SUPERINTENDENT for apartment house; must be mechanic, all-round handy man; understand elevators and motor; $75 month and 4 rooms. Estate, A A 99 Times.

ASSISTANT SALES MANAGER, under 35 years, knowledge of lubricants useful, sales experience indispensable, college graduate preferred; give complete experience, age, references, salary. W 111 Times.

ASSISTANT SHIPPER of American birth wanted; must write a plain hand and be physically strong; steady work. Apply in own writing, stating salary wanted, Y 307 Times Annex.

ASSISTANT BOOKKEEPER and general office work, young man, in canned foods office; must be willing and bright; salary to start about $12. D 397 Times Downtown.

ASSISTANT BOOKKEEPER. — Ambitious young man wanted in office of chain store organization; good future assured right party. M. B., 197 Times.

ASSAYER.—Experienced on precious metals; unusual opportunity for future interest in business for one proving worthy. Address Y 301 Times Annex.

AUDITOR OF PAYROLLS WANTED IN A LARGE INSURANCE COMPANY; KNOWLEDGE OF BOOKKEEPING ESSENTIAL, AND BE WILLING TO TRAVEL. ADDRESS P. O. BOX 1425, NEW YORK CITY, STATING EXPERIENCE, AGE, AND EXPECTED SALARY.

AUDITORS AND ACCOUNTANTS wanted for special C. P. A. training. Box D 260 Times Downtown.

AUTOMOBILE SALESMAN.
WE WANT ONE EXPERT SALESMAN TO SELL AUTOMOBILES PRICED AT $2,000-$3,000; IF YOU CAN SHOW US THAT YOU HAVE SOLD CARS BEFORE WITH MORE THAN AVERAGE SUCCESS, WRITE US, GIVING AGE, EXPERIENCE, AND EARNING POWER IN DETAIL: STRAIGHT SALARY, STRAIGHT COMMISSION, OR COMMISSION AND DRAWING ACCOUNT. T. S., O 52 TIMES.

BANK MESSENGERS.
YOUNG MEN, 18 TO 20 YEARS, TO ACT AS MESSENGERS IN A LARGE N. Y. DOWNTOWN BANK. GOOD OPPORTUNITIES FOR ADVANCEMENT. HIGH SCHOOL EDUCATION PREFERRED. In applying, mention age, experience, religion and education.
Address D 241 Times Downtown.

HELP WANTED—Male.

BANK TELLERS.—Experienced tellers wanted for receiving and paying departments of a New York bank; applications must state age, religion, experience, and salary expected. Y 294 Times Annex.

BANK BOOKKEEPER, in uptown bank; experience necessary; give age and salary desired. O 116 Times.

BARBERS wanted in the Twin Cities; no Sunday work; $14 to $20 per week. Apply any bar shop in St. Paul or Minneapolis.

BEEF SHIPPING CLERK, night work. Apply Superintendent's Office, 780 1st Av.

BILL OF MATERIAL MEN.
Men experienced making bill of material from blueprints.
STANDARD AIRCRAFT CORP., Brunswick Av., Elizabeth, N. J.

BILL CLERK and general assistant wanted in traffic department of large manufacturing concern; must have knowledge of Underwood bookkeeping machine; state experience and whether draft exempt; salary to start $15 a week; good opportunity. P 243 Times Downtown.

BILLING CLERK.—Young men in office of large cloak and suit house; must be able to do billing, have good handwriting, and be accurate at figures, not afraid of hard work; good position for right party; state age, experience, and salary. O 72 Times.

BOOKKEEPER, CASHIER. — EXPERIENCED MAN WANTED BY REAL ESTATE FIRM CONTROLLING A NUMBER OF LARGE PROPERTIES IN MANHATTAN; ONLY A FAIRLY COMPETENT MAN WILL BE CONSIDERED; STATE YOUR EXPERIENCE IN DETAIL AND SALARY DESIRED; EXCELLENT OPPORTUNITY FOR A MAN DESIRING TO MAKE A GOOD PERMANENT CONNECTION. RESPECTABILITY, O 68 TIMES.

BOOKKEEPER AND CREDIT MAN WANTED.
A1 opening for an experienced bookkeeper and credit man with a progressive Christian paper house; salary to start $35; state experience in your answer. O 119 Times.

BOOKKEEPER.—MUST BE THOROUGHLY EXPERIENCED AND HAVE EXECUTIVE ABILITY, TO TAKE CHARGE OF OFFICE IN MANUFACTURING BUSINESS; ONLY A HIGH-CLASS MAN NEED APPLY; STATE EXPERIENCE, REFERENCES, AND SALARY EXPECTED. A. E., 298 TIMES DOWNTOWN.

BOOKKEEPER.—Young men, with experience and thorough knowledge of keeping corporation books; we want some one with initiative and ability, who may ultimately work himself up to take entire charge of office; good opportunity for right fellow; reply in own handwriting, stating age, experience and salary expected. Address Box 95, 157 East 47th.

BOOKKEEPER, 23 or over, understanding modern methods, with manufacturing and cost experience; comptometer operator preferable, but not essential; moderate salary to start, with exceptional opportunity when ability is proved; state salary and experience. O 90 Times.

BOOKKEEPER.—Must be man of thorough executive ability and be able to take entire charge of a large office, decide on credits, &c.; state experience, age, salary required; all information will be treated strictly confidential; only first-class man need apply. Y 277 Times Annex.

BOOKKEEPER,
thoroughly experienced, to take entire charge of office of waist manufacturing concern; must know controlling accounts, trial balances, collections, and be good correspondent; good salary and opportunity to right man. O 151 Times.

BOOKKEEPER, EXPERIENCED ON BALANCE SHEETS; EXCELLENT OPPORTUNITY FOR A BRIGHT YOUNG MAN TO ADVANCE; STATE AGE, NATIONALITY, SALARY, AND EXPERIENCE. F 77 TIMES.

BOOKKEEPER, experienced, energetic, competent, with growing shipping concern; preference to single, exempt applicants; possibilities exceptional. Write immediately, briefly, regarding qualification, references, &c., D 317 Times Downtown.

BOOKKEEPER COMPETENT TO ASSUME ENTIRE CHARGE OF SALES LEDGER DEPARTMENT AND ASSIST IN MANAGEMENT OF GENERAL OFFICE IN LARGE WHOLESALE DRY GOODS CONCERN. P 225 TIMES DOWNTOWN.

BOOKKEEPER.—Young man who can handle large amount of detail, experience on perpetual card system of advantage; must be willing and aggressive worker; state age, experience in detail, references, and salary, B. O., 44 Times.

BOOKKEEPER.—Steady position for reliable, competent man familiar printing and publishing accounts and costs; write fully experience, references; mention salary. Steady, L 267 Times Downtown.

BOOKKEEPER.—Young man, draft exempt; must write good hand, accurate at figures, have practical knowledge of bookkeeping; permanent position; salary $14 to start, with advancement; state age, experience, and references. O 138 Times.

BOOKKEEPER.—Furniture and clothing installment house desires bookkeeper with ability to take full charge of office; one experienced in line preferred. Apply, stating full particulars, Wagner Audit Co., 1,265 Broadway, New York City.

BOOKKEEPER and correspondent wanted; first-class man to take entire charge of busy embroidery office; permanent position; state experience and salary. Address A Levy, care Kramer Antonoff, Inc., 67 East 8th St.

BOOKKEEPER, between 31 and 40 years of age; must be good penman, capable taking full charge books of corporation. Reply, own handwriting, stating age, experience, references, and salary expected. D 271 Times Downtown.

BOOKKEEPER and CLERICAL ASSISTANT wanted, wholesale house, experienced young man; must be alert, ambitious, energetic; excellent future; salary to start, $20. Write particulars, Accurate, Post Office Box 363, New York.

BOOKKEEPER, experienced ledger clerk, able to take off trial balance; state age, nationality, and salary desired; good opportunity for advancement. Gilbert, P. O. Box 1,384.

BOOKKEEPER.—Young man with experience on trial balances, familiar with modern accounting methods; state age, education, experience, and salary expected. Y 341 Times Annex.

BOOKKEEPER and stenographer wanted by lace curtain manufacturer; salary moderate to start; good chance for advancement. Write full particulars. F 129 Times.

BOOKKEEPER with experience on trial balance, familiar with modern accounting methods and can use a typewriter, in tailor's establishment. Apply Andrew J. Connick, Son & Co., 244 5th Av.

BOOKKEEPER-CORRESPONDENT with executive ability; only experienced, good references, need apply. Write or call, Sunday included, Crystal Chemical Co., 775 Jackson Av., Bronx.

BOOKKEEPER'S ASSISTANT. — Christian firm, large manufacturing plant in New York City; state age, nationality, experience, and salary expected; references required. O 143 Times.

BOOKKEEPER.—20-25; must be thoroughly familiar with double-entry, trial balances, &c.; write, stating where situated in draft, age, experience, and salary expected. D 339 Times Downtown.

BOOKKEEPERS.—Assistants, large manufacturing house; must be quick and accurate at figures; state age and salary expected. N. G. S., 122 Times.

BOOKKEEPER for cost work on construction; must operate comptometer; Brooklyn plant; $150 a month. Box E 26 Times Downtown.

BOOKKEEPER'S ASSISTANT. — Must be good figurer, accurate, reliable; state salary and references. Advertising, L 280 Times Downtown.

BOOKKEEPER for ledger work; must have commercial experience; state age, nationality, references, and salary desired. O 174 Times.

BOOKKEEPER.—Competent, familiar with modern methods; state age, experience, salary expected. M. M., 237 Times Downtown.

BOOKKEEPER.—One accustomed to sale ledger; hours 8 A. M. to 6 P. M.; good penman; salary, $15; state references. C. J. A., Box 45, New York City.

BOOKKEEPER AND STENOGRAPHER.—Age over 25; must be competent; apply by letter or call with written application. A. Simonson, 506 5th Av., near 42d St.

BOOKKEEPER.—EXPERIENCED DOUBLE ENTRY, ACCURATE AND RELIABLE; ONE FAMILIAR WITH TRIAL BALANCE, &c. J 64 TIMES.

BOOKKEEPER.—Experienced double entry; chance of advancement; permanent position; state experience, age, and salary. J 6 Times.

BOOKKEEPER.—Full set books; thoroughly experienced; Christian firm; $25-$30. O 40 Times Downtown.

BOOKKEEPER.—Male or female; steady worker, with experience; good position to right party; Christian firm. O 153 Times.

BOOKKEEPER.—One with cashier experience; write giving references and salary expected. O 67 Times.

HELP WANTED—Male.

BOOKKEEPER, (18-20,) experienced double entry; steel company; state experience, salary. E 342 Times Downtown.

BOOKKEEPER AND CLERK.
State age, experience and salary wanted. H. S., 136 Times.

BOOKKEEPER OR ASSISTANT.—Wholesale jewelry house; state salary; splendid opportunity. O 164 Times.

BOOKKEEPER. — Ledgers, controlling accounts, neat penman, Christian firm, $18-$22. O 50 Times Downtown.

BOYS.
Must be 16 years or over; for messenger and mail service.
$7—$8—$9—$10.
Good opportunity for advancement in electrical business.
WESTERN ELECTRIC CO., INC., 57 BETHUNE ST., Near West St., 6 blocks south of 14th.

BOYS.—THE ABERCROMBIE & FITCH CO., 45TH ST. & MADISON AV., REQUIRE SEVERAL BOYS OF GOOD APPEARANCE AS ERRAND BOYS AND TO MAKE THEMSELVES USEFUL ABOUT THE ESTABLISHMENT; GOOD OPPORTUNITIES FOR ADVANCEMENT. APPLY MR. WALKER, FOURTH FLOOR.

BOY wanted who is interested in learning to draw. Apply to Mr. Van Wickle, The Butterick Publishing Co., Spring and Macdougal Sts., N. Y. City.

BOYS wanted between 16 and 19 years of age to start with old-established house offering commercial training in the steel line; experience not necessary, but must be ambitious and quick to learn; high school graduates preferred; moderate salary to start, but early advancement and excellent future; state age, education, salary expected; boys living in Jersey City preferred. O 370 Times Downtown.

BOYS.
Wanted at once several bright, energetic boys for work in engineering office. Call 11th floor, 360 Madison Av.

BOYS,
over 18 years of age, for night work on rectifiers and welding; steady work; good pay. WESTERN ELECTRIC CO., INC., 57 BETHUNE ST., near West St., 6 blocks south of 14th.

BOY, 16 YEARS,
to do general work in repair department; fine opportunity for the boy who is mechanically inclined and who is anxious to learn; only wide-awakes will be considered; club privileges, meals at cost, billiard room, library, etc.; Christian firm. Apply to W. W. Bold, 79 5th Av., Room 1703.

BOYS wanted, 16 and 19 years of age, to start with old-established house offering commercial training in the steel line; experience not necessary, but must be ambitious and quick to learn; high school graduates preferred; moderate salary to start, but early advancement and excellent future; state age, education, and salary expected. O 369 Times Downtown.

BOYS
WANTED WHO CAN MAKE THEMSELVES GENERALLY USEFUL. APPLY ALL WEEK. CLARK & WEINBERG, 684 FIFTH AV.

BOYS.—Large downtown bank desires to employ several of high type as office boys and messengers; they must be ambitious and energetic; special classes are conducted for their benefit and possibilities for advancement are unlimited; luncheon and educational facilities provided. Write, stating qualifications, age, and birthplace of parents, O Times Downtown.

BOY,
BRIGHT, NEAT, RELIABLE, 16-18 YEARS OF AGE; OFFICE WORK AND ERRANDS; EXCELLENT OPPORTUNITY IN RESIDENT BUYERS' OFFICE. APPLY ROOM 1501, 116 WEST 32D ST.

BOYS WANTED.
Large corporation has an opening for boys, who are willing to start in a minor capacity; experience not required, but high school education desirable; excellent chances for advancement; in applying state age, nationality, education, and experience, if any. O 394 Times Downtown.

BOYS, (15-17,)—Important business concern in the financial district has permanent positions with opportunities for advancement for several elementary or high school graduates; short hours, enabling evening schooling; salary, current rate; application confidential. A 395 Times Downtown.

BOY OVER 16 IN FACTORY WHERE A GOOD CHANCE FOR ADVANCEMENT IS OFFERED; $7 TO START.
EMERALD MILLS, 4,285 PARK AV., (179.)

BOY, who is looking ahead, will find a real opportunity in the Advertising Department of a large corporation; we want a boy who is alert, honest, and ambitious to get ahead. Write, stating age, experience, and salary expected. Box D 257 Times Downtown.

BOYS WANTED TO MAKE THEMSELVES GENERALLY USEFUL BY AN OLD-ESTABLISHED WHOLESALE DRY GOODS HOUSE; SPLENDID OPPORTUNITY FOR ADVANCEMENT. J. P. CAHEN & BRO., 272 BROADWAY.

BOY.—To act as messenger and office assistant in the Advertising Department of The New York Times; good opportunity for bright, energetic boy to learn advertising. Apply Monday morning, Mr. Sanchez, 2d floor, Times Annex, 229 West 43d St.

BOYS.—New York corporation, in advancing present employes, has vacancies requiring bright, industrious boys to start at the bottom; salary $25 per month, with advancement in accordance with the boy's ability and the needs of the business. O 368 Times Downtown.

BOYS,
14 TO 16 YEARS OF AGE.
Mills & Gibb Corporation have a number of vacancies for good bright boys to learn wholesale fancy dry goods business; steady position; sure advancement for those qualifying; apply, letter only. Dept. G, 286 4th Av.

BOY.—CHRISTIAN FIRM, FOR GENERAL OFFICE WORK IN OFFICE OF LARGE CORPORATION; GOOD CHANCE FOR ADVANCEMENT; MUST BE GOOD PENMAN, WELL RECOMMENDED, ONE WHO CAN BE BROUGHT UP IN THE BUSINESS; STATE SALARY EXPECTED. O 144 TIMES.

BOY, bright, ambitious, for office
WHITE GOODS HOUSE;
EXCELLENT CHANCE FOR ADVANCEMENT.
EXCELLENT REFERENCES REQUIRED.
S. H. KAHN & CO., 225 5TH AV.

BOYS wanted by Stock Exchange house; must be honest, industrious, and willing to start at bottom; good opportunity for the right kind of boys; give age, education, and last position, if any. Address "Stocks," P 203 Times Downtown.

BOY.—Downtown advertising agency offers a boy who is anxious to learn and willing a real opportunity to learn the business from the beginning; part errands and part inside duties; salary $7 to start. Address, stating age, nationality, education, &c., to P 201 Times Downtown.

BOY, bright, with ability to do drawing, wanted to assist in lithographic engraving and artist dept. of American Can Co., 19 Verona St., Brooklyn; excellent opportunity to learn trade, with $8 to start; apply in person.

BOY wanted; a splendid opportunity is open for a bright, clean-cut boy in the service department of a large publishing house. Apply in person before 10 o'clock on Monday morning. Root Newspaper Association, 239 West 39th St.

BOY TO DO ERRANDS AND MAKE HIMSELF GENERALLY USEFUL IN IMPORTING VEILING HOUSE; GOOD OPPORTUNITY FOR ADVANCEMENT; SALARY $8 TO START. O 159 TIMES.

BOYS
for general office work, make themselves generally useful, in office of perfume factory; splendid opportunity for advancement; steady employment. V. Vivaudou, Inc., 418 West 25th St.

BOY.—Large wholesale house; splendid chance for early advancement to salesmanship; must have high school education; no previous experience required; state religion. P 54 Times.

BOY, 15-16, for office work in large wholesale silverware manufacturer's salesroom; must live with parents and be well recommended; excellent chance for advancement for bright boy. L 257 Times Downtown.

BOY, bright, ambitious, 16-17, wanted by wholesale silk house; splendid for advancement; experience not essential. Call, with references, after 10 A. M. Strauss & Co., 831 4th Av.

BOY, 16 or 17 years of age, as messenger in private banking house on lower Broadway; must come of good family and well recommended; state age and references. D 360 Times Downtown.

BOY.—Large textile concern wants smart, obliging boy, 16 or 17 years of age; will pay $9 to start; good opportunity for right boy. K 341 Times Downtown.

BOY
in office of large Bronx concern; state age, religion, and salary expected. P. O. Box 2,153, New York.

HELP WANTED—Male.

BOY for mail and office work; splendid opportunity with nationally known corporation; must be bright, energetic, and ambitious; good salary. Pyrene Mfg. Co., Eastern Sales Dept., 401 East 31st St.

BOYS, 16 to 20, for shipping and assembly department in large mail order house; steady employment; excellent opportunity for advancement. Bellas, Hess & Co., 95 Morton St.

BOYS
for general office work and errands in large publishing house; splendid opportunity for advancement; steady employment. P. F. Collier & Son, 416 West 13th.

BOY, over 16, for office work; experience not necessary, but must have first-class references; good opportunity for advancement; salary to commence, $8 per week. O 166 Times.

BOY,
strong, 16 or over, for errands in large importing house; chance for advancement. Loeb & Schoenfeld Co., 27-33 West 23d St.

BOY wanted by wholesale house; good opportunity for intelligent boy to learn and advance; liberal salary. Call 568 Broadway, 5th floor.

BOY,
bright, for errands and assist in office. Apply John Johnson Co., 37th St. and 2d Av., Brooklyn.

BOY, 16 to 18, assistant to credit man in silk commission house; must be intelligent, of good appearance, and able to do stenography and typewriting; $8 to start; good opportunity. O 80 Times.

BOY, must be bright, clean, and ambitious; excellent opportunity; one living on west side from 42d to 125th St. preferred. Apply Houghton & Co., 200 West 72d St.

BOY, bright, wanted by large company; good opportunity for advancement; answer in own handwriting, stating age and salary expected. O 136 Times.

BOY.—Strong boy, about 17, in shipping department wholesale house; must be well recommended. Werbro Ribbon Man. Co., 19 East 24th St.

BOY.
Order department; good wages; excellent prospects for advancement; steady employment. E. C. Fuller Co., 28 Reade St.

BOYS, three, about 18 years, for small machine shop; experience not necessary; good chance to learn trade. Apply 101 Varick St., third floor.

BOY, about 17 years, as office assistant and messenger, wholesale coffee firm; good opportunity; address in own handwriting. Bleecker & Simmons, 90 Front St.

BOY WANTED for general office work, good opportunity for advancement, location near Dyckman St. Address in own handwriting. J 544 Times Harlem.

BOY, strong, 16-17, to run errands and assist in office; advancement speedy; large concern. Call 8 A. M. Monday, Library Bureau, 555 Pearl St. F. J. Ruckdeschel.

BOY to run errands and to make himself useful in stock room of publishing company. $8 per week. 80 Lafayette St., 14th floor.

BOY,
16-17 years, general office work and errands; excellent opportunity. International, 396 South 2d St., Brooklyn.

BOY wanted in downtown wholesale house to make himself generally useful; good chance for advancement; $8 to start. L [illegible] Times Downtown.

BOY FOR SHOWROOM LARGE MERCANTILE CONCERN; GOOD OPPORTUNITY FOR ADVANCEMENT. CALL 8 EAST 22D.

BOY wanted for office in wholesale house; excellent opportunity. Bergin, P. O. Box 1,384.

BOY Wanted, intelligent, by large mercantile house, for office; give age and salary expected. Address O 184 Times.

BOY wanted, 14 to 17 years of age; state salary and references; good chance for advancement. K 376 Times Downtown.

BOY, bright, in an export office. Address, giving age and experience, if any. D 396 Times Downtown.

BOYS.—IN OFFICE OF LARGE LACE IMPORTING HOUSE; ADVANCEMENT. V 181 TIMES.

BOY, bright, active, for office work; splendid opportunity for advancement. K 331 Times Downtown.

BOY, bright, about 16, in the stock room wholesale ribbon house; fine opportunity. Wertheimer Bros., 19 East 24th St.

BOY in office of wholesale plumbing supply house, with chance of advancement. J. D. Johnson Co., Inc., 54 Cliff St., New York.

BOY.—Wanted, good, strong boy to help in shipping department of cotton goods house; state particulars. O 139 Times.

BOY—BRIGHT, WILLING.
Chance to advance.
KNOWER-TYNBERG CO., 46 West 23d St.

BOY wanted, about 17, in office of fire insurance company. P 226 Times Downtown.

BOY, mechanically inclined, patent office work. D 275 Times Downtown.

BOY for office and outside work; salary $7. Apply Main Floor, 126 Duane St.

BOYS wanted to run errands and learn electrical material; good wages. 4 Murray St.

BOY FOR LIGHT SHIPPING AND DELIVERY WORK. APPLY 101 DUANE ST.

BOY, 17, wholesale jewelry office; excellent opportunity. Room 1605, 303 5th Av.

BOY, bright, to work in office. Sherwin, 715 Broadway.

BOY wanted; salary, $10. Apply Architects Sample Corporation, 101 Park Av.

BUYER'S ASSISTANT.
Large retail mercantile concern has opening for man, 25 to 35 years of age, with family responsibilities, who has had clerical experience, preferably in buying offices of department stores, or its equivalent; must be ambitious, a natural worker, have some executive ability, and be capable of handling large volume of detail with accuracy and dispatch; permanent position, with advancement regulated by results; state age, list of previous employers, with wages. Address, L 249 Times Downtown.

BUTLER-VALET.—Youthful man; state age, nationality, experience. O 166 Times.

CABINET MAKERS.
FIRST-CLASS BENCH HANDS; THOSE EXPERIENCED ON FINE GRADE CABINET WORK.
Apply
STANDARD AIRCRAFT CORP., Brunswick Av., Elizabeth, N. J.

CABINET MAKERS wanted, to work on in- [illegible] or house finish; also one man to run a two-spindle shaper. Apply Monday morning, 8:30 o'clock, at office of H. J. Brown & Son, 1,534 Fulton St., Brooklyn, N. Y.

CAMERA SALESMAN,
MUST HAVE THOROUGH KNOWLEDGE OF THE CAMERA BUSINESS; AN EXCELLENT OPPORTUNITY FOR A MAN HAVING A GOOD RETAIL EXPERIENCE. APPLY S. B. DAVEGA CO., 831 BROADWAY.

CHAUFFEUR-MECHANIC.—All year round position to man who has city driving experience, understands operation of Stearns-Knight car, and who is capable of doing light repairs and will take interest in his work; good record, steady habits, and first-class city references essential. Y 389 Times Annex.

CHAUFFEUR wanted for all-year position; must be good driver and first-class mechanic; only high-class men with excellent references need apply; Englishman preferred; salary $25. Call Room 1322, 25 Broad St., on Monday, between 3 and 4 P. M.

CHAUFFEUR for motor cycle, to make deliveries with side van; must have best references and be experienced motor cycle mechanic. Cortina, 12 East 46th St.

CHAUFFEUR - GARDENER, older useful man; careful driver; small garden. Address Herman, Post Office, Leonia, N. J.

CHEMISTS.—Two analytical; at least two years' experience required; preferably in ferro alloy and literals; good opportunity for advancement; state schooling, experience, salary required, and references. Y 317 Times Annex.

CLERICAL.—One of the largest furniture houses in New York City has an opening for a young man or woman to act as the clerical head of stock.
The applicant must be intelligent and willing to work hard.
The duties include the keeping of all stock and cost records, assisting in the marking of goods, passing of bills, costing of tickets, &c.
A knowledge of bookkeeping is preferable, but not essential.
This is a permanent position and has the best opportunities for advancement.
All answers will be held in confidence. P 588 Times Harlem.

CLERICAL ASSISTANT, about 24 years, for general office work and to relieve on switchboard; wages $60 monthly and meals. Apply Monday with references, Roosevelt Hospital, 59th St. and 9th Av.

CLERK.
Young man wanted in office of large textile corporation as assistant order clerk; state age, experience, and salary desired. K 390 Times Downtown.

CLERK.—YOUNG MAN, AMERICAN PARENTAGE, WANTED IN OFFICE OF CORPORATION, 16 TO 19 YEARS; $40 PER MONTH TO START. O 121 TIMES.

Next Sunday.
Want advertisements for insertion in the Sunday edition of The New York Times must be in the Times Building before 5 P. M. Saturday.

HELP WANTED—Male.

CLERK Wanted for public warehouse; must be experienced in handling of men and thoroughly conversant with bookkeeping pertaining to this class of work. apply in own handwriting, stating experience, qualifications, and salary expected. F. W. W., 20 Times.

CLERK.—We require a young man, aggressive, experienced in the handling of truck delivery system of large chain store concern; one of good education and ambitious to progress to position of extreme responsibility. O 200 Times Downtown.

CLERK.
in cost accounting department; must write good hand, with knowledge of figures. Robt. Gair Co., Employment Department, Front and Washington Sts., Brooklyn.

CLERK.—Banking house wants clerk for credit department; must be trained in details of credit work; should be under 35 years, American born, and of good appearance; state salary expected and experience. O 326 Times Downtown.

CLERK.—Young man wanted in stating department of large wholesale house; ambitious, quick and accurate at figures, able to operate typewriter; opportunity for advancement; state age. K 310 Times Downtown.

CLERKS, with bookkeeping experience, good handwriting essential; wonderful opportunity for advancement; good pay; state age, experience, and salary desired. Address I. F. M., Box 290 New York City.

CLERK, over 18, wanted in American law office; experience not necessary; state salary desired, age, references, education, &c. Address Box P 236 Times Downtown.

CLERK.—Middle-aged man in law office for minor clerical work and service of papers; give full particulars and salary expected. L 230 Times Downtown.

CLERK.—In the office of publishing house; man capable of reading proofs and doing clerical work; state age and salary expected. I. O. Box 1,000, New York City.

CLERK wanted in cost department; experience preferred; salary commensurate. Harrison Radiator Corporation, Lockport, N. Y.

CLERK, young man, in machine parts department; state age and salary expected. O 390 Times Downtown.

CLERK.—Importing house wants young clerk who has rubber business experience; write particulars. M 133 Times.

CLERK.—Checking invoices against purchase orders; Christian firm; give age, experience, and salary desired. O 113 Times.

CLERK.—Young man, 17 to 20 years; salary to start, $35 per month. Address in own handwriting, Smith, K 393 Times Downtown.

CLERK in machine parts department. O 394 Times Downtown.

COATROOM ATTENDANT.—Reliable middle-aged man for afternoons and evenings; steady employment, good pay. See Mr. Nyhan, West Side Y. M. C. A., 318 West 57th.

COMPANION wanted; Australian gentleman with new Incised motor car, who expects to leave city Tuesday overland for San Francisco, would like gentleman companion; one who can alternate in driving preferred. Address 293 Times, 2 Rector St.

COOK AND BUTLER.—Couple for country; good wages; only competent help need apply. Call between 11 and 12:30, Mrs. R., 12th floor, 36 Gramercy Park.

COLLECTION CLERK
Manufacturing company requires services of expert mail order clerk; must be A1 correspondent and stenographer, familiar with ledger accounts; state qualifications fully; good salary and exceptional opportunity to right party. L. W., 240 Times Downtown.

COLLECTORS wanted; those thoroughly familiar with city; bring reference from last employer; salary basis; splendid opportunity for advancement. M. R. Ford, 118 East 25th.

COLLECTION SERVICE SOLICITOR.—High-class proposition that will sell on one presentation; must be experienced; commission only. P 236 Times Downtown.

COMMERCIAL ARTIST.—All-around man; bring samples. [illegible] Inc., 230 West [illegible] St.

CONTRACTOR'S ENGINEER wanted for a job in Baltimore; must have experience in running lines and grades and estimating quantities; write, stating age, experience, references, salary desired. P. T. Cox Contracting Co., 154 Nassau St.

COPYIST.—Immediately, on account of sickness, man to copy handwriting. Telephone Monday morning, 9 to 10, Columbus 4196.

COST ANALYZERS.
Experienced in figuring shop cost from time and material tickets.
WESTERN ELECTRIC CO., INC.,
57 BETHUNE STREET,
Near West Street, 6 blocks south of 14th.

COST ESTIMATOR.
Must be able to read blueprints and know machine outputs; good salary.
WESTERN ELECTRIC CO., INC.,
57 BETHUNE ST.,
Near West St., 6 blocks south of 14th.

COST MAN, with some executive experience, wanted as assistant to chief cost accountant of a large Baltimore manufacturing company; an excellent opportunity for the right man; give experience in detail, age, salary expected, and status as regards the draft; all replies received in confidence. Address Employment Manager, P. O. Box 1072, Baltimore, Md.

CREDIT MANAGER.
Large Philadelphia shirt house offers splendid opportunity for a thoroughly competent man who has had credit and accounting experience and who is a capable correspondent; unquestionable references required; state age, experience, salary. P. O. Box 262 Philadelphia.

CREDIT manager's assistant, experienced, capable, age under 30; only first-class, thorough man considered; exceptional opportunity; state full history, age, references, salary. W 112 Times.

CREDIT MAN.—One experienced in checking credits in wholesale notion and dry goods; must be thoroughly capable of taking full charge of credit collections and correspondence; state salary, reference, age, and experience. O 136 Times.

CREDIT MAN with some experience foreign credits, particularly West India isles; excellent opportunity for advancement. W 31 Times.

COUNTER MAN wanted by large west side real estate firm, to meet and rent prospective tenants; state experience in detail; replies treated confidential; reply by mail only. Room 832, 1,328 Broadway.

DEPARTMENT STORE MAN.
In the uncertainty of these trying times the thinking man is looking into the future to ascertain what it will bring for him and his family. Our organization can absorb a few men who have had selling, buying or merchandising experience in piece goods, general dry goods, ready-to-wear, notions, stationery or house furnishing lines. We are not interested in a job hunter, but the earnest, serious minded, careful, accurate, and moral married man with family responsibility of children who now has a position but recognizes his present limitation of advancement and would appreciate an unusual opportunity with a fast growing, safely established mercantile concern, in which advancement of salary and position is based solely on merit and profit-producing ability.

Your letter will be entirely confidential, and if you have an associate in business who also feels he would like an opportunity where in future years he can considerably increase his earning capacity over what his present employment would afford him, he also might write us. The position is in another city, and our experience has taught us that a changed environment does much to make the man.

We make the investment of taking care of your family expense while learning our business—you invest the time and effort necessary to fit yourself. Tell your age, number of children, member of what church, whom you have been employed by, length of service, and salary.

Personal interview will be arranged for selected applicants. L 248 Times Downtown.

DEPARTMENT BUYERS.
Experienced buyer for dry goods, blankets, linens and domestics.
ALSO FOR
Toilet goods, notions, jewelry and leather goods.
DORSEN DRY GOODS CO.
Bridgeport, Conn.

HELP WANTED—Male.

DESIGNERS AND DRAFTSMEN, COMPETENT, WANTED ON GAUGES AND JIGS AND FIXTURES TO BE USED IN THE MANUFACTURE OF SMALL INTERCHANGEABLE PARTS; UNITED STATES GOVERNMENT WORK. APPLY BOX T 386 TIMES ANNEX, STATING AGE, EXPERIENCE, AND REFERENCES.

DISTRICT SALES MANAGER wanted by a grocery specialty manufacturer; position requires knowledge of Greater New York or metropolitan district territory, trade conditions, and some acquaintances among jobbers and large retail buyers; also a knowledge of specialty salesmen, knowing from experience how to assist them to develop sales opportunities into orders; an appreciation of and liking for systematic office and sales work required; market conditions peculiar to present time offer favorable opportunity to increase our business in metropolitan district, and a young man of good character and otherwise qualified to fill position of district sales manager is wanted to help make most of aggressive sales and advertising campaign; position provides unusual opportunity for further advancement; make written application, stating experience, age, and salary expected. O 94 Times.

DICTAPHONE OPERATOR, familiar with law work; permanent position; salary $20 to $25. O 91 Times.

DRAFTSMEN-TOOL DESIGNERS.
NEW YORK CITY FIRM, ENGAGED IN THE MANUFACTURE OF INSTRUMENT WORK FOR THE UNITED STATES GOVERNMENT, REQUIRES THE SERVICES OF SEVERAL FIRST-CLASS TOOL DESIGNERS WHO ARE THOROUGHLY EXPERIENCED IN THE DESIGN OF JIGS, FIXTURES, AND GAUGES FOR SMALL SIZE MACHINERY; THIS IS AN EXCELLENT OPPORTUNITY TO ASSOCIATE WITH A LIVE, GROWING CONCERN; STATE AGE, NATIONALITY, EXPERIENCE, AND SALARY DESIRED. E. F. K., 57 TIMES.

DRAFTSMEN.
Wanted, experienced man on telephone equipment and electrical apparatus; steady work and good pay.
WESTERN ELECTRIC CO., INC.,
57 BETHUNE ST.,
near West St., 6 blocks south of 14th.

DRAFTSMEN.
Wanted, experienced men on telephone equipment and electrical apparatus; steady work; good pay.
WESTERN ELECTRIC CO., INC.,
57 BETHUNE ST.,
Near West St., 6 blocks south of 14th.

DRAFTSMAN.
First-class detailer and tracer on special machinery; must be accurate and rapid checker; state age, nationality, training, experience, and salary expected; give references. Box A. X., 104 East 14th St.

DRAFTSMEN AND DETAILERS.
MEN WITH EXPERIENCE ON ELECTRICAL WORK PREFERRED.
Apply
THE SIMMS MAGNETO CO.,
BLOOMFIELD, N. J.

DRAFTSMAN, technical graduate, draft exempt, to start in drafting room as checker and assistant to chief draftsman; want some one who will be able in a short time to take entire charge of drafting room; good salary to start, permanent position, and every chance for advancement to man anxious to make good. Y 334 Times Annex.

DRAFTSMAN wanted for designing and detailing feed and fuel handling machinery; we want a good man for a steady job, as ours is a necessary industry in both war and peace times; location Passaic, N. J.; a man that has had practical machine shop experience preferred, but drafting experience essential; state salary desired. Y 290 Times Annex.

DRAFTSMAN
familiar with mechanical and structural details. Apply Central Dye Stuff and Chemical Co., Plum Point Lane, Newark, N. J.

DRAFTSMAN. — Mechanical man, familiar with piping foundations and light structural steel work, experienced in chemical plant layout preferably; state age, salary, and experience in answering. A. S., 247 Times Downtown.

DRAFTSMAN.—Architectural, junior, age 15-17; opportunity for advancement; ability for freehand drawing preferred; some practicable office experience desirable; bring specimen work. Edward I. Shire, 373 4th Av.

DRAFTSMEN, with experience on electrical work; give salary expected, outline of experience, and draft rating. Office in New York City. K 334 Times Downtown.

DRAFTSMAN.—Designer of jigs and fixtures for light machinery; state age, nationality, experience, education, salary expected. M. N., 204 Times Downtown.

DRAFTSMAN, mechanical, experienced; good opportunity; bonus. Cooper-Hewitt Electric Co., 730 Grand St., Hoboken, N. J.

DRAFTSMAN wanted, experienced on fine chandelier work; city position. L. R., 330 Times.

DRAFTSMAN.—Experienced in mechanical and electrical equipment of buildings; salary $22-$25. O 122 Times.

DRAFTSMAN for plant and machinery, layout work; give age, experience, and salary expected. Y 370 Times Annex.

DRAFTSMAN.—Experienced on automobile body accessories, tops, &c.; state salary. R. L., Box 30, Room 1201, 220 West 42d.

DRIVERS, CHAUFFEURS, HELPERS.
ADAMS EXPRESS CO.
WANTS YOUNG MEN.
GOOD OPPORTUNITY TO SECURE PERMANENT POSITIONS.
APPLY WAGON SERVICE DEPT.,
30 TRINITY PLACE.

ELECTRICAL DRAFTSMEN.
Wanted at once several experienced men on sub-station work, lighting, power, and industrial plant distribution; also one checker on same line of work. Call or write 11th floor, 380 Madison Av.

ELECTRICAL.
Wanted, by large manufacturing concern in Rochester, N. Y., man with practical electrical experience, supplemented with technical training, capable of laying out and calculating electrical power, lighting, and telephone circuits for industrial purposes; good opportunity for man with ability; state age, experience, education, and salary expected. Address Box 1,027, Rochester, N. Y.

ELECTRICIANS, (2).—One first-class all-around shop man; one young man competent to wind small armatures and feed coils. D. S. Holcomb & Co., 243 Canal St.

ELEVATOR OPERATORS.
Frederick Loeser & Co., Brooklyn, require a number of experienced elevator operators. Apply to Superintendent, fourth floor.

EMPLOYMENT MANAGER.
experienced hiring skilled mechanics, foundry men; no others need apply. 290 Hudson St.

ENGINEER, technical man, to sell engineering equipment in New York territory on salary basis; young man, draft exempt, preferred; state salary desired, age, experience. F. W., 174 Times.

ENGINEER.—Young mechanical or electrical engineer as assistant to executive; state experience, age, salary. Opportunity. D. C. 11, Times.

HELP WANTED—Male.

ENTRY CLERK.—TAKE CHARGES FROM CALL; ONLY EXPERIENCED NEED APPLY; STATE AGE, REFERENCES, AND SALARY EXPECTED. E. N., 257 TIMES DOWNTOWN.

ENTRY CLERK, with export experience. Address, stating age and salary expected, D 290 Times Downtown.

EXPERT entry clerk, understands entering from call clerk. L 243 Times Downtown.

EXPORT OPPORTUNITY.—We have an opening for a man familiar with converting of cotton piece goods, capable of handling a department; good position and future for right man; all replies treated in strict confidence. Address Converting, D 291 Times Downtown.

EXECUTIVE MANAGER, aged 35 to 40, who has earned no less than $3,000 per year; must possess strong personality and executive ability to take charge of the management of various departments in a large manufacturing plant; one who had thorough experience and ability in handling sales, credits, purchasing, management of details, and help; a brilliant future and rare opportunity to the man who has the ability to develop and improve the efficiency of departments; in replying kindly state credentials and qualifications for the position, stating age and salary expected; all communications treated confidential. J 3 Times.

EXECUTIVE AND MANAGERS.
Wanted, superintendent for smelting and refining plant in Middle West; one thoroughly competent to handle men; must be efficient and familiar with handling copper-bearing material in reverberatory furnace for production of composition metal, also crucible furnace and copper blast furnace; address, giving complete details as to age, training, experience, references, initial salary; good opening for right man. Y 336 Times Annex.

EXECUTIVE.
with mature merchandising experience wanted by large firm manufacturing and jobbing auto specialties; thorough knowledge of modern office methods essential; state experience, age, salary expected. F 104 Times.

EXPORT ASSISTANT, SALES MANAGER; excellent correspondent; knowledge Spanish preferable; thorough sales and export experience; college man preferred; give full experience, age, which must be around 30; salary, references. W 110 Times.

FIFTH AV. COACH CO.,
10 EAST 102D,
REQUIRE
BUS CONDUCTORS.
MEN, MARRIED PREFERRED; PERMANENT POSITIONS ASSURED; GOOD REFERENCES REQUIRED.
27½C. AN HOUR TO START; CAPABLE MEN CAN BECOME DRIVERS WITHIN A FEW MONTHS.
DRIVERS, 33C. HOUR TO START.
APPLY 9 A. M. TO 3 P. M., ROOM 12.

FILE CLERK.
Young man wanted in office of large textile corporation as file clerk; state age, experience and salary desired. K 302 Times Downtown.

FILE CLERKS WANTED BY MANUFACTURER OF SILK RIBBONS; STEADY EMPLOYMENT AND GOOD PAY; APPLY TO ERNEST & HERMAN LEVY, 229 4TH AV.

FIRST AID MEN, (TWO,)
by large manufacturing corporation in Brooklyn. B. C., 213 Times Downtown.

FOREMAN.—OPPORTUNITY FOR HUSTLING YOUNG MAN WITH GOOD EDUCATION, BETWEEN 30 AND 35 YEARS OF AGE, TO MANAGE A DEPARTMENT IN A LARGE INDUSTRIAL PLANT; APPLICANT SHOULD HAVE HAD CONSIDERABLE EXPERIENCE IN HANDLING HELP, COMBINED WITH MECHANICAL SKILL AND ABILITY TO GET OUT PRODUCTION; GIVE FULL DETAILS OF AGE, EDUCATION, AND EXPERIENCE. FOREMAN, Y 350 TIMES ANNEX.

FOREMAN
punch press department; general experience in setting and operating combination compound blanking, forming and double-acting dies, and thorough knowledge of blueprints required; applicant must show he has held a similar position, successful in handling male and female help; state full particulars as to age, experience, and salary expected in first letter. E. S., 217 Times Downtown.

FOREMAN, cutting room, for Government uniforms, capable taking full charge of cutters, trimmers, ticket sewers, supervise sending work to outside and inside factory; mention experience, salary. O 103 Times.

FRANKLIN SIMON & CO.,
5th Av., 37th and 38th Sts.,
require
BRIGHT BOYS
in the various departments throughout the house; highest wages will be paid; permanent positions and splendid opportunities for advancement.
Apply Superintendent's Office.

FREDERICK LOESER & CO.,
BROOKLYN,
REQUIRE
BRIGHT BOYS FOR OFFICE WORK,
STOCK BOYS,
FUR CLEANERS,
FUR LINERS,
SODA DISPENSERS.
APPLY TO SUPERINTENDENT,
FOURTH FLOOR.

FREIGHT SOLICITOR.—Good opportunity for a man who has been soliciting freight shipments for railroad or steamship lines in New York territory; salary or commission. D 332 Times Downtown.

FREIGHT CHECKER.—Experienced man, draft exempt, wanted by large corporation; excellent opportunity; good wages for right man. Apply after 2 P. M., 137 Cedar St., New York, 4th floor.

FUR MAN.
FUR MAN WANTED WHO UNDERSTANDS FUR EXAMINING AND CLERICAL WORK AND WHO CAN MAKE HIMSELF GENERALLY USEFUL. APPLY IN STORE, CLARK & WEINBERG, 634 5TH AV.

GIMBEL BROTHERS, NEW YORK, REQUIRE
AN EXPERIENCED SALESMAN TO SELL CRETONNES AND UPHOLSTERY FABRICS; MUST BE EXPERIENCED IN THE LINE AND COMPETENT TO TAKE ORDERS FOR SLIP-COVERS FOR FURNITURE, DRAPERIES, &C.
APPLY SUPERINTENDENT'S OFFICE, 5TH FLOOR.

GLASSBLOWER wanted; able to blow any chemical apparatus before the lamp; one skilled in graduating work preferred; state experience and wages expected. Henry Heil Chemical Co., 210 South 4th St., St. Louis, Mo.

GLOVE SALESMEN.—Finest Grenoble kid, stock and import; state experience, territory, and references; commission. J 48 Times.

GROCERY ORDER FILLERS and packers, experienced men, can find permanent positions with good salary. Mr. Joyce, John S. Sills & Son, North River and 37th.

GUARD DUTY.—Men wanted, with military or similar experience preferred, between the ages of 21 and 45, who can furnish highest references from employers; salary $75 per month to start, furnished quarters, fuel, and light free; men may transfer into production after three months' satisfactory service on the guard. Write for application blank to H. H. Alcock, New England Westinghouse Co., Chicopee Falls, Mass.

HAND TIRE BUILDERS.—An opening for a few hand tire builders; steady work, good pay. Apply by letter, giving full particulars, to Century-Plainfield Tire Company, Plainfield, N. J.

HARDWARE
MAN WANTED WHO IS THOROUGHLY FAMILIAR WITH THE HARDWARE JOBBING AND MILL SUPPLY BUSINESS; ONE WITH EXECUTIVE ABILITY AND KNOWLEDGE OF DETAILS INCIDENTAL TO TAKING CHARGE OF AN ENTIRE ORGANIZATION; BUSINESS IS NOT LARGE, BUT EXPANDING RAPIDLY; TO KEEP PACE WITH THIS EXPANSION IT IS NECESSARY THAT THE MAN FOR THIS POSITION IS ABLE TO OVERCOME AND MASTER OBSTACLES AND SECURE RESULTS; REPLY IN OWN HANDWRITING, STATING AGE, EXPERIENCE, AND QUALIFICATIONS; ALL REPLIES TREATED STRICTLY CONFIDENTIAL. D 231 TIMES DOWNTOWN.

HELP WANTED—Male.

HEATING.—First-class man wanted, familiar with heating, ventilating, and power plant work; one who can solicit and close contracts; correspondence confidential. Write "Steamfitter," 1,364 Broadway.

INSIDE MAN.—Wanted, in large real estate office, inside man with initiative and executive ability; real estate experience not necessary. Box D 393 Times Downtown.

INSTRUMENT MAKERS.
First-class men only; highest rate in New York City; 48-hour week.
WESTERN ELECTRIC CO., INC.,
57 BETHUNE ST.,
Near West St., 6 blocks south of 14th.

INVESTIGATORS wanted by a retail mercantile agency; steady employment for good men. W 78 Times.

JUNIOR SALESMAN AND CLERK REQUIRED IN NEW YORK SALESROOM OF A LARGE MANUFACTURER OF UPHOLSTERY FABRICS; PREFERENCE WILL BE GIVEN TO AN EXPERIENCED MAN. ADDRESS, STATING REFERENCES, SALARY EXPECTED, &c., O 108 TIMES.

KAUFMANN & BAER CO., PITTSBURGH, REQUIRE THE SERVICES OF AN ASSISTANT IN CURTAIN AND DRAPERIES DEPARTMENT. APPLY BY MAIL, STATING PREVIOUS POSITIONS HELD, SALARY EXPECTED.

LABORATORY ASSISTANT.
Must be high school graduate, with training in physics and chemistry; slight knowledge of electricity.
WESTERN ELECTRIC CO., INC.,
57 BETHUNE ST.,
Near West St., 6 blocks south of 14th.

LEDGER CLERK.—One accustomed handling large number accounts and experienced in trial balance work; permanent position, with opportunity of advancement; give details of experience, age, references, and salary. J 7 Times.

LEDGER CLERK,
A1, for ammunition plant; splendid opportunity for advancement. Apply in writing to Brown Advertising Agency, 110 West 40th.

LEDGER CLERKS.—Large manufacturing concern; $12 start; opportunity advancement; state age and experience. S. S. L., 146 Times.

LEDGER MAN, draft exempt, experienced in itemizing and adjusting old accounts; Christian firm; give age, experience, and salary desired. O 114 Times.

MACHINISTS, DRAFTSMEN, AND OTHER SKILLED HELP WANTED BY LARGE MACHINE SHOP ENGAGED UPON VERY ACCURATE WORK.
8 FIRST CLASS INSPECTORS,
6 FIRST CLASS PLATE STRAIGHTENERS,
4 FIRST CLASS DRAFTSMEN,
2 JUNIOR DRAFTSMEN,
8 FIRST CLASS LATHE HANDS,
6 FIRST CLASS PLANER HANDS,
10 FIRST CLASS BENCH HANDS,
6 FIRST CLASS MILLING MACHINE HANDS.
WE ARE WORKING TWO SHIFTS, DAY AND NIGHT, AND PAY TIME AND A HALF FOR OVER EIGHT HOURS, EXTRA BONUS FOR NIGHT MEN. STEADY EMPLOYMENT AND HIGHEST WAGES TO GOOD WORKMEN. THIS IS AN ESTABLISHED MANUFACTURING CONCERN, LOCATED IN A GOOD LIVE CITY, PLENTY OF GOOD BOARDING HOUSES, NO LABOR TROUBLES, AND ONLY FORTY-FIVE MINUTES FROM NEW YORK ON THE CENTRAL RAILROAD OF NEW JERSEY.
CALL OR WRITE, EMPLOYMENT OFFICE,
WALTER SCOTT & CO.,
SOUTH AV., PLAINFIELD, N. J.

MACHINISTS.
We can still use some high-class men, both on our day and night forces; steady employment, the very best of conditions; 8-hour shop, 1½ pay for overtime.
Our representative will be at 326 Hudson St., New York, both Saturday, April 13, and Sunday, April 14, from 9 A. M. to 8 P. M. Call and see him there, or afterward at Plainfield, N. J.
24 miles out on the New Jersey Central Railroad.
NILES BEMENT POND CO.,
Machine Tools.

MACHINISTS.
JONES & LAMSON, PRATT & WHITNEY, ACME AND GARVIN SCREW MACHINE HANDS, CAPABLE OF SETTING UP THEIR OWN JOBS; MUST BE ACCUSTOMED TO MICROMETER AND BLUE PRINT WORK. AMERICAN TOOL MAKERS, INSPECTORS.
On close GOVERNMENT WORK.
MACHINE & FOUNDRY CO., 55TH ST., BETWEEN 1ST AND 2D AVS., BROOKLYN.

MACHINISTS WANTED
MILLING MACHINE OPERATORS, HORIZONTAL BORING MILL OPERATORS, VERTICAL BORING MILL OPERATORS, LATHE HANDS for large, heavy work, J. & L. SET UP and OPERATORS, PLANER HANDS.
FIRST-CLASS men only need apply. GOOD PAY and plenty of OVERTIME on both DAY and NIGHT shifts.
EMPLOYMENT DEPARTMENT open MONDAY and THURSDAY until 9 P. M. Call, write,
HIMOFF MACHINE COMPANY,
45 Mill St., opposite East 92d St. Ferry, Astoria, L. I.

MACHINISTS.
Bullard and engine lathe hands.
Large slotter and milling machine operators.
Must be accustomed to close micrometer work.
Steady work to competent men.
56 CENTS PER HOUR, 8 HOURS.
TIME AND A HALF FOR OVERTIME.
MUST BE CITIZENS.
R. HOE & CO.,
2 Sheriff St.,
Near Grand.

MACHINISTS.
Night Work.
Ten engine lathe hands, 6 turret lathe hands, 20 planer hands; old-established concern; steady employment and good wages. Additional bonus for night work. Call or write
NILES BEMENT POND CO.,
PLAINFIELD, N. J.

MACHINISTS.
TWENTY FIRST-CLASS FITTERS AND ERECTORS FOR ASSEMBLING HIGH-GRADE MACHINE TOOLS; ALSO SIX REPAIR MACHINISTS; OLD-ESTABLISHED CONCERN; STEADY EMPLOYMENT AND GOOD WAGES. CALL OR WRITE, NILES BEMENT POND CO., PLAINFIELD, N. J.

MACHINE SHOP FOREMEN
AND
SHOP EXECUTIVES, APPLY
STANDARD AIRCRAFT CORP.,
Brunswick Av., Elizabeth, N. J.

MACHINISTS. MACHINISTS.
ENGINE LATHE HANDS
able to use micrometer; read blue prints.
MUST BE CITIZENS.
E. W. BLISS CO.,
76 54TH ST., BROOKLYN.

HELP WANTED—Male.

MACHINIST.
lathe, screw machines and milling machines; operators must have tools; 48-hour week.
WESTERN ELECTRIC CO., INC.,
57 BETHUNE ST.,
near West St. Six blocks south of 14th.

MACHINISTS.
First-class all-around machinists, bench and lathe hands; steady work with good working conditions.
Apply by letter or in person to Mr. McCully, 5th St. gate house. Edison Lamp Works of General Electric Co., Harrison, N. J.

MACHINISTS.
First class all-around men only; come ready for work. American Can Co., West 95th St. Dock.

MACHINISTS
for general repair work wanted at once. Eisemann Magneto Co., 68 33d St., 4th floor, Brooklyn.

MACHINIST.—First-class hardener; tack hardening; high speed steel; reference required; call Monday morning. Special Machine and Tool Co., 187 Lafayette St.

MARINE OILERS,
ABLE SEAMEN,
FIREMEN;
also coal passers and ordinary seamen, experienced, for foreign and coastwise trade; must show proof of previous experience; have passport and identification card. Apply U. S. SHIPPING BOARD, SHIPPING BUREAU, 5 Greenwich St., near Battery Place, New York City. Office open every day, including Sundays, from 7 A. M.

MALE HELP WANTED.
PEOPLE TO WORK IN NEW YORK CITY WHO HAVE HAD SOME EXPERIENCE CALCULATING LIFE INSURANCE RESERVE.
GOOD SALARY.
NO UNUSUAL KNOWLEDGE IS REQUIRED. WRITE DETAILS OF PAST WORK AND REFERENCES. J. P. S., F 35 TIMES.

MAIL CLERK, &c.—Young men in office of a large Brooklyn manufacturing firm as mail clerk and general office assistant; must be a typist; state age and salary desired. R. C. D., O 301 Times Downtown.

MAN, BY IMPORTING VEILING HOUSE, TO TAKE CHARGE OF STOCK, OVERSEE VARIOUS DEPARTMENTS; ACCUSTOMED TO HANDLING HELP; ONE HAVING KNOWLEDGE OF THIS OR LACE LINE PREFERRED; EXCELLENT OPPORTUNITY; STATE EXPERIENCE AND SALARY DESIRED. O 160 TIMES.

MAN AND WIFE wanted as working couple to take charge of new residence; splendid position for those appreciating good home; small family three adults. Address, stating salary expected, references, &c., Mrs. M. F. Marks, 215 North Oxford St., Hartford, Conn. Appointment for interview will be made in New York City.

MAN for clerical work connected with maintenance department wanted at once for good and steady position; applicant must have knowledge of general machine shop and factory equipment, application stating age, nationality, references, and salary expected. D. H., 208 Broadway, Brooklyn.

MAN, experienced, to take charge of packing and shipping dyes, in large plant; unusual opportunity for a man big enough to handle large volume of work, and build up organization; state age, experience, reference, and salary. Y 380 Times Annex.

MAN with general insurance knowledge and past conscription age or already declared physically unfit for military service wanted. Apply Room 703, 40 Pine St., between 10 and 12 A. M.

MAN wanted by Christian concern with knowledge of wholesale paper and cardboard or printing and stationery; desirable position; advancement assured. D 280 Times Downtown.

MAN wanted by wholesale house to assist in shipping department; liberal salary. Call or write W. H. M., 808 Broadway, 8th floor.

MAN at Summer hotel; generally useful; run Ford; help inside and out; salary, $30; gentel position. F 94 Times.

MAN wanted to help in shipping department. Carter's Ink Co., 74 Duane St.

MANAGER.
A LARGE CONCERN IN THIS CITY HAS AN UNUSUALLY GOOD POSITION OPEN FOR A MAN BEYOND THE DRAFT AGE, CAPABLE OF HANDLING A GROUP OF EMPLOYEES AND SECURING RESULTS. ADDRESS FOR INTERVIEW, O 168 TIMES.

MANAGER, EXECUTIVE. — Appearance, personality, and demonstrated ability essential; strictly temperate; preferable age 35 to 45, who has drawn over $3,000 yearly; sales, credit, and purchasing experience necessary, also management of detail, help; reply in confidence, stating credentials. Address R. S., 123 Times.

MANAGER desired by magazine publishing company for one of the agency divisions of its subscription department; must be good letter writer and possess the ability to promote agency business by mail; publishing experience desirable, but not necessary; please state experience and salary desired. O 111 Times.

MANAGERS.
Large concern operating chain of retail stores wants 4 men of ability and ambitious inclinations; excellent opportunity for advancement; state age, experience, and salary to start. P 228 Times Downtown.

MANAGER. — EXPERT MAN WANTED WHO UNDERSTANDS GETTING UP ORIGINAL LINE FOR EMBROIDERY DEPARTMENT; SPLENDID OPPORTUNITY RIGHT PARTY; STATE FULL PARTICULARS. F 1 TIMES.

MANAGER.—Experienced credit clothing man for Middle West City; exceptional opportunity for one who can make good. Write full details regarding experience, salary, &c., M. B., 106 Times.

MANAGER.—Fur store manager in Ohio; must have business ability; good record and appearance; single preferred; good prospects for advancement. See A. Greenblatt, 11th floor, 130 West 27th St., Monday at 10.

MANAGERS FOR OUT-OF-TOWN MEN'S RETAIL HAT STORES; SEVERAL GOOD OPENINGS. APPLY SNYDERS, INC., 133 WEST 21ST ST., N. Y. CITY.

MATERIAL CHECKER.—Must have experience checking freight for railroad or steamship company; good wages to suitable man. Apply after 2 P. M., 137 Cedar Street, New York, 4th floor.

MECHANICAL DRAFTSMEN.
Several experienced men on large plant layout, preferably with cement, sugar, acid, &c., plant experience; also men experienced on pipe work and several checkers on above lines; positions in city and Alabama. Call or write 11th floor, 380 Madison Av.

MECHANICAL DRAFTSMEN
with at least one year practical experience; good men will receive good pay.
WESTERN ELECTRIC CO., INC.,
57 BETHUNE ST.,
near West St., 6 blocks south of 14th.

MECHANICAL DRAFTSMEN WANTED, WITH EXPERIENCE ON AUTOMATIC AND GENERAL MACHINE WORK; VERY ATTRACTIVE POSITIONS AVAILABLE FOR THE RIGHT MEN. Y 298 TIMES ANNEX.

MECHANICS.
MACHINISTS, 65C.;
MACHINIST HELPERS, 45C.;
TOOLMAKERS, 75C.;
TOOL AND DIE SETTERS, 80C.
Day and night work; unusually good opportunities for capable men; reply promptly for immediate interview. L 228 Times Downtown.

MECHANICS.
Also boilermakers, signal maintainers, air-brake repair men. Apply Employment Car, New York, New Haven & Hartford Railroad, 132d St. and Willis Av., Bronx.

MECHANICS.—First class automobile repair man; no other need apply. Apply to foreman, 553 West 23d St.

MEN wanted for brass foundry, ore and dross furnaces, white metal alloy, bar and wire solder caster, scrap metal assorters, general laborers; place of employment is in city and Staten Island; enemy aliens need not apply; state experience, &c. F 113 Times.

MILLWRIGHTS and machine repair men wanted; plant located in a good city with first class living conditions. Y 347 Times Annex.

HELP WANTED—Male.

MILLINERY SALESMAN.
A FIRST-CLASS LADIES' TRIM AND READY-TO-WEAR HAT HOUSE DESIRES REPRESENTATIVE FOR FAR WEST AND SOUTHERN TERRITORIES; ONE FAMILIAR WITH THAT TRADE AND NO OTHERS NEED APPLY; SALARY NO OBJECT FOR RIGHT PARTY. BOX O 172 TIMES.

MOLDERS.—We have positions for molders and coremakers on green and dry sand floor work; machinery castings; $4.50 and $4.75 per day of eight hours; union shop. Baker Manufacturing Corporation, Saratoga Springs, N. Y.

MORTGAGE-NEGOTIATOR.
A high grade, clean-cut man, around 30 to 45, with a successful record in negotiating loans in Manhattan and Bronx, can secure an important permanent position with representatives downtown Christian mortgage house, representing them among their old established customers; replies to be noted should give briefly age, length and character of experience. Mortgages, P 223 Times Downtown.

MOTOR TRUCK SERVICE MANAGER.—MUST BE THOROUGHLY COMPETENT AND HAVE PAST RECORD IN THAT CAPACITY; GIVE PAST FIVE YEARS' EXPERIENCE; CONFIDENTIAL. J 12 TIMES.

MOULDERS, EXPERIENCED.
Mergenthaler Linotype Co., 24 Ryerson St., Brooklyn.

MULTIGRAPH OPERATOR WANTED; MUST BE EXPERT IN COMPOSITION, FAST, ACCURATE FEEDER; NO ONE BUT SKILLED PERSON NEED APPLY; SALARY COMMENSURATE WITH EXPERIENCE; STEADY POSITION IN MODERN LIGHT PRESSROOM. CALL ROOM 503, 20 WEST ST.

MERCHANDISE MAN.
A PHILADELPHIA WOMEN'S WEAR STORE, DOING A BUSINESS OF THREE MILLION, REQUIRES THE SERVICES OF A THOROUGHLY EXPERIENCED MERCHANDISE MAN OF THE HIGHEST ABILITY. BLAUNERS, 833 MARKET ST., PHILADELPHIA.

MERCHANDISE MAN.
A PHILADELPHIA WOMEN'S WEAR STORE, DOING A BUSINESS OF OVER ONE MILLION, REQUIRES THE SERVICES OF A THOROUGHLY EXPERIENCED MERCHANDISE MAN; ONLY HIGH CLASS MEN NEED APPLY. STEWARTS, 1,027 MARKET ST., PHILADELPHIA.

OFFICE ASSISTANT.
The services of a man, married, 31 to 35 years of age, are required by a large mercantile concern; knowledge of accounting, correspondence, and adjustment of invoices desirable; this is an exceptional opportunity for the man who possesses the requirements, and future is assured; in reply, which will be treated in confidence, state age, previous experience, and wages. Address, L 251 Times Downtown.

OFFICE ASSISTANT.
Must be thoroughly familiar with routine and preferably have had experience in engineering office; draft exempt; state experience and education fully; salary to start, $123 month.
K 400 TIMES DOWNTOWN.

OFFICE BOYS FOR GENERAL OFFICE WORK AND ERRANDS IN CHRISTIAN CLOTHING CONCERN; NO PREVIOUS EXPERIENCE NECESSARY; SALARY, $7 A WEEK TO START; GOOD CHANCE FOR ADVANCEMENT. CALL EMPLOYMENT DEPT., 754 PACIFIC ST., NEAR ATLANTIC AV. SUBWAY STATION, BROOKLYN.

OFFICE BOY wanted; bright boy, in advertising office; must be 16 years old; $7 per week. Apply Monday at 8:30 A. M., Butterick Publishing Co., Spring and Macdougal Sts., N. Y. City.

OFFICE ASSISTANTS.—Will start a number of young men, age 17-20, at $40 monthly, with excellent opportunities for quick advancement; fine office and congenial working conditions; give full information about yourself in first letter. O 137 Times.

OFFICE ASSISTANT in busy law office; young man of good commercial education. Apply Monday, 10:30, Room 1408, 277 Broadway.

OFFICE BOY wanted in wholesale dry goods commission house; bright, snappy boy take care of files and other office work; good chance for advancement for bright boy. Address, stating age, salary, and references, F 216 Times Downtown.

OFFICE BOY in downtown office of a large concern; one with some high school training preferred; must be neat and quick at figures; salary $35 per month to start; state age. D 337 Times Downtown.

OFFICE BOY,
bright and ambitious, who wants chance of advancement.
JOHN S. SILLS & SONS,
NORTH RIVER AND 37TH ST.

OFFICE BOY wanted for large publishing house; good chance for advancement; church reference required; hours from 8 to 4:30; salary $8 to start. Leolia Judge Co., 225 5th Av. Apply Miss Harm.

OFFICE BOY wanted in busy law office; must be neat and willing; salary $10. Apply Monday, 10:30, Room 1408, 277 Broadway.

OFFICE BOY with public stenographer; must be good speller; leads to expert typewriting; can double salary in two years; extra pay night work. D 382 Times Downtown.

OFFICE BOY and junior clerk wanted by downtown corporation; salary $30 per month; fifteen-year-old American from good home desired. D 386 Times Downtown.

OFFICE BOY.—Permanent position in law office, with opportunity to learn stenography. Write, stating religion and qualifications, Room 1103, 32 Liberty St.

OFFICE BOY wanted in wholesale hosiery house; state full particulars as to experience and salary expected. O 121 Times.

OFFICE BOY wanted, steamship line; state age, where educated. L 284 Times Downtown.

OFFICE boy wanted, by a banking house; applicant please state age, references and salary expected. L 222 Times Downtown.

OFFICE BOY, industrious, intelligent, and polite; about 16; salary $7. W 113 Times.

OFFICE BOY, with some experience; $9 per week. Address D 391 Times Downtown.

ONE OF THE LARGEST and best-known concerns in New York is looking for a number of men capable of filling positions calling for the display of business qualities that command the good salaries we are ready to pay.

Many of our best men have gone to the front, and others are going. To take care of our business we must fill their places at once, both by promoting men from our own ranks and by securing others from outside.

The man for whom we are looking already know what personal characteristics are necessary to make a success in business; it is unnecessary to enumerate them. Experience in our line is not an absolute requirement; we will teach you.

Write me fully and frankly. Your letter will be seen only by myself, and will be given my careful attention. If one of our employes happens to answer this, he will not be blamed for trying to better himself. Address Box O 167 Times.

ORDER CHECKER.—Experienced; excellent opportunity; applicant outside of draft preferred. Apply by letter only, Atlantic Comb Works, 10 East 33th St., Department M.

HELP WANTED—Male.

ORDER CLERK.—Large automobile manufacturers require the services of young man with thorough knowledge of automobile parts; state age, experience, nationality and salary expected; good opportunity for right men. Y 310 Times Annex.

OFFICE CLERK, accustomed to ledger posting and filing; salary $12 to start. L 221 Times Downtown.

OFFICE MANAGER'S ASSISTANT.—A man between 25 and 30, preferably married, who understands and has had actual experience in ordering and keeping track of supplies, handling cashier's fund, and who can type moderately; a man with keen perception and a good memory has the advantage; as a division of a very large company with plenty of responsible positions, we offer a genuine opportunity—salary $100 to $125 per month—to start; give us your age, religion, education, draft status, and tell us why you can fill this job; nothing else. P 208 Times Downtown.

OFFICE MANAGER.
EXPERIENCED ACCOUNTANT AND AUDITOR, FAMILIAR WITH PRINTING COST SYSTEMS, TO SUPERVISE OFFICE ROUTINE IN MANUFACTURING STATIONERY LINE; GOOD PAY AND OPPORTUNITY TO BECOME SECRETARY OF COMPANY. O 380 TIMES DOWNTOWN.

OFFICE MAN who wants to get into sales department national concern; permanent position; state age, nationality, experience, and salary desired; references required. F 100 Times.

OFFICE MAN.—Prominent electrical manufacturing concern wants well educated and thoroughly capable office men. Write O. P., Box 40, 163 East 126th St.

OFFICE MANAGER.—For publication office; trained executive and correspondent, familiar details printing, advertising &c.; write fully with salary and references, Office, L 260 Times Downtown.

OPERATING ENGINEER.
Must be first-class and have New Jersey license. American Can Co., West 95th St. Dock.

ORDER CLERK.—Young man in large wholesale dry goods house; state reference and salary. C. F., 190 Times.

PACKERS, experienced in packing drugs and perfume; Christian firm. Apply 113 West 18th, 4th floor.

PACKER, middle-aged man, wanted in electrical wholesale house. 4 Murray St.

PAPER SALESMAN.
Experienced salesman, with knowledge of waxed paper trade preferred; good opportunity for energetic, able man. Address, with full particulars, age, experience, &c., also remuneration wanted. P. O. Box 802, N. Y. City.

PATTERNMAKERS. — Experienced. Apply Mergenthaler Linotype Co., 24 Ryerson St. and Park Av., Brooklyn.

PERFUME SALESMAN.—One of the leading manufacturers of high-class perfumes and toilet preparations has an opening for an experienced salesman who is familiar with the retail and wholesale drug, dry goods, and department store trade in the South, and who has established a record for results; salary, expenses and bonus; must be experienced, of unquestioned integrity, sober, and a hard worker with gilt-edged references; to such a man the opening offers an exceptional opportunity to form a permanent and profitable connection with an internationally known house; in your reply give full details as to age, education, experience, references, and minimum remuneration expected at the start; all replies and references will be held in strict confidence. Address A. B., 136 Times.

PHOTOSTAT OPERATOR.
Experienced men for well-paid position.
WESTERN ELECTRIC CO., INC.,
57 BETHUNE STREET,
Near West Street, 6 blocks south of 14th.

PHOTOSTAT OPERATOR.
Young man; must have some experience.
WESTERN ELECTRIC CO., INC.,
57 BETHUNE STREET,
Near West Street, 6 blocks south of 14th.

PHOTOGRAPHER, with experience in commercial and portrait work; permanent position with excellent future; write details of experience in last 10 years. O 173 Times.

PORTER. — STRONG YOUNG MAN IN WHOLESALE HOUSE; STEADY EMPLOYMENT. H. SIDENBERG & CO., 116 5th Av.

PORTER with A1 references for jewelry store; good salary. P 227 Times Downtown.

PORTER wanted to assist shipping clerk. N 187 Times.

PORTER.—Christian firm. Apply 113 West 18th St., fourth floor.

PRINTING ESTIMATOR.
EXPERIENCED GIRL FAMILIAR WITH STANDARD PRINTING COSTS AND FLAT PAPERS IN THE MANUFACTURING STATIONERY LINE; GOOD OPPORTUNITY; STATE EXPERIENCE AND SALARY. O 388 TIMES DOWNTOWN.

PRINTING. — Young men familiar with printing business, inside and outside work, as assistant to manager; one controlling some business preferred, though not essential; unlimited opportunity to right party; salary. K 367 Times Downtown.

PRINTING MACHINERY SALESMAN.
Well-known concern, manufacturing presses and other lines, has excellent opening for high-grade salesman familiar with New York trade. Write full particulars, salary expected, Y 327 Times Annex.

PRINTER.—Exceptional opportunity for first class man familiar with fac-simile letter work; state experience, including make of presses and last salary. F 118 Times.

PRODUCTION CLERK. — Young, energetic man wanted in a modern manufacturing plant in Newark to chase after deliveries of orders; one with experience in machine shop preferred; salary to start, $20 weekly, with fine opportunity. Reply P. O. Box 288 Newark, N. J.

PRODUCTION ENGINEER. — A LARGE AND WELL-KNOWN NEW YORK FIRM DESIRES AN EXPERIENCED MAN AS FACTORY SUPERINTENDENT IN ONE OF THEIR SUBSIDIARY FACTORIES IN MASSACHUSETTS; MUST BE THOROUGHLY EXPERIENCED WITH MACHINERY, EQUIPMENT, TRANSMISSION, TOOLS, DIES, &C.; THE PLANT IS A SMALL ONE RECENTLY STARTED; THE SALARY WILL BE MODERATE AT THE START, BUT WILL BE ADVANCED AS RAPIDLY AS RESULTS ARE SHOWN; AN OPPORTUNITY FOR A BRAINY MAN. A. R., 257 TIMES DOWNTOWN.

PURCHASING AGENT AND COST CLERK. CAPABLE YOUNG MAN FAMILIAR WITH FACTORY COSTS AND ESTIMATING IN PRINTING AND BINDERY WORK; ALSO MACHINE SHOP OPERATIONS; WILL PAY ABOUT $35 TO START WITH OPPORTUNITY FOR RAPID ADVANCEMENT. O 367 TIMES DOWNTOWN.

PURCHASING AGENT
for firm doing jobbing and light manufacturing on metal and electrical auto specialties; general purchasing experience rather than special technical knowledge essential; state age, past record, salary. F 106 Times.

REAL ESTATE SALESMAN AND RENTING MAN.
PRIVATE HOUSE SPECIALIST; SALARY. Apply 10 to 12 Monday or Tuesday.
WM. H. MAY & CO.,
717 5th Av.

RECEIVING AND COST CLERK, experienced in restaurant or grocery, for private restaurant; state age, experience, and salary expected. Y 333 Times Annex.

REPRESENTATIVE.—Banking house wants outside representative with knowledge of credit; must be of good appearance and about 35 years of age; salary for experienced man, $3,000; give references and past connection. O 825 Times Downtown.

REPRESENTATIVE wanted, familiar with metal spinning, who has large following in that line; will pay liberal commission. Wm. Kares, 417 East 138th St., Bronx.

ROXFORD KNITTING COMPANY,
PHILADELPHIA,
has desirable territory open for traveling salesman of proven selling ability. Only substantial successful men able to prove previous earnings of $5,000 yearly considered. Need not necessarily have had underwear experience. Give full business history, in confidence, for interview in New York. Commission and drawing account.
Established, E 431 Times Annex.

SALESMAN for large sweater house, New England territory; house has large following; applicant must be personally acquainted with buyers, otherwise will not be considered; exceptional opportunity for proper party, especially one having experience in this line; salary and commission. F 81 Times.

SALESMEN.—If you have the PUNCH and ABILITY to put things across, I can show you how to make $15-$30 commission for every 5 hours work; others are doing it, why not you? This is a permanent position with a large concern. See Mr. Atkinson any morning between 9-12, Mutual Rubber Co., 9 East 40th St.

HELP WANTED—Male.

SALESMEN.
AN ESTABLISHED AND RAPIDLY GROWING CORPORATION SELLING A COMMODITY THAT IS IN GENERAL DEMAND DIRECT TO THE CONSUMER AT A BIG SAVING OFFERS TO "REAL" SALESMEN A PERMANENT MONEY-MAKING OPPORTUNITY IN GREATER NEW YORK.
IT IS A STRICTLY COMMISSION PROPOSITION, BUT SALESMEN WITH AVERAGE ABILITY CAN EARN FROM $50 TO $100 PER WEEK—YOUR EARNINGS BEING LIMITED ONLY BY YOUR OWN ABILITY.
WE CAN USE ONLY CLEAN-CUT MEN WHOSE PAST RECORD WILL STAND UP UNDER MINUTE INVESTIGATION.
LET US KNOW YOUR AGE, EDUCATION, AND EXPERIENCE IN CONFIDENCE.
REPLY ONLY BY LETTER, MUTUAL TIRE & RUBBER CO., 9 EAST 40TH ST., NEW YORK CITY.

SALESMEN.
WE HAVE A RAPIDLY GROWING BUSINESS. WE REQUIRE ADDITIONAL SALESMEN OF PUSH, VIGOR, HONESTY, AND INDUSTRY, AND AN AVERAGE AMOUNT OF BRAINS.
WE ARE BUILDING UP AN ENLARGED SALES FORCE AND PREFER APPLICATIONS FROM BOND SALESMEN WHO HAVE MASTERED THE ART OF APPROACH.
OUR BUSINESS IS A COMMERCIAL PROPOSITION IN WHICH THE DEMAND DOES NOT HAVE TO BE EXPLOITED.
TO THOSE WHO MEASURE UP TO OUR REQUIREMENTS A STEADILY INCREASING INCOME IS ASSURED, EITHER ON A SALARY OR COMMISSION BASIS.
WE FIRST DESIRE TO KNOW YOUR AGE, NATIONALITY, AND, BRIEFLY, YOUR BUSINESS HISTORY. IF WE LIKE YOUR LETTER WE WILL WRITE YOU. P. O. BOX 49, TIMES SQUARE STATION.

SALES CORRESPONDENT.
Manufacturing company located in Chicago has an opening for a man about 25 years of age, draft exempt, who has had a successful record of selling merchandise by mail. A knowledge of advertising is also desirable. To the right man we offer an exceptional opportunity; give past experience, references, and salary desired, all of which will be treated confidentially. E 189 Times.

SALES MANAGER FOR
NEW YORK CITY AND VICINITY.
If you know the New York market and have had experience selling to jobbers, department, grocery, drug, and hardware stores—if you possess the necessary managerial ability to engage and direct live-wire salesmen—if you are not looking for a sinecure, but a position requiring hard work, but offering an opportunity for practically unlimited earnings commensurate with your efforts—we will be glad to have you communicate with us.
The position open is that of Territorial Manager for New York City and vicinity with a large company manufacturing a household product for which there is a big, constant demand and which has back of it comprehensive national and local advertising; the opportunity is a splendid one for the right man; state experience and full particulars about yourself; all communications strictly confidential. Address P. J., Box 200 Times.

SALESMEN,
AS A RULE, DON'T KNOW
THE FOLLOWING FACTS:
The largest salaries in the world—the highest commissions—the easiest hours of labor and the greatest personal liberty are only a few of the advantages enjoyed by successful life insurance solicitors; fifty jobs are always open; everybody, some time, sooner or later, is in the market for his goods.
Salesmen who can prove their ability will be educated, carefully drilled in the practical work, and assured of a positive income from the beginning, with what is conceded the best life insurance company in the world. Drawing account against commissions. Call on L. A. Cerf, Manager, Mutual Benefit Life Insurance Company, 135 Broadway, New York.

SALES MANAGER wanted by one of the oldest and best known paint manufacturers in New York; the man to fill this position must have a thorough road experience, an intimate knowledge of the dealers' and painters' viewpoint in the smaller towns, as well as the jobbers' and dealers' in large cities, know how to plan selling and advertising campaigns and write strong, forceful sales letters; the man wanted must have a clean record of accomplishments, between the ages of 29 and 40; salary to start with will be $2,000, after that it will be up to the man; replies will be strictly confidential. Y 305 Times Annex.

SALESMAN, TRAVELING.
Opportunity for clean-cut man, from 27 to 40, who can establish previous success; staple line, nationally known; requirements high and remuneration according; desire complete business record and references in confidence; commission and drawing account. O 139 Times.

SALES MANAGER
to take charge of the New York office of a concern handling machinery lines; must be an executive and salesman of the highest type. Write full particulars as to age, experience, qualifications, and salary expected. Y 323 Times Annex.

SALES MANAGER wanted; reliable man to handle salesmen; one capable of making $6,000-$8,000 a year; must have satisfactory bank references; good opportunity for right party. F 214 Times Downtown.

SALESMAN.
Company of national reputation contemplates additions to staff of few high-grade stock or bond salesmen on special work; must have exceptional ability and be willing to travel; unusual opportunity for large earnings and permanent, congenial business relations; $5,000 to $20,000 in earning capacity, in commissions, is the only man we consider; state age and past or present connections for personal interview. Confidential, Y 330 Times Annex.

SALESMAN.
We have an opening for a salesman who has had experience in selling to farmers and people living in the country.
Our sales organization is one of the largest and most progressive in the United States, offering a splendid opportunity for a man who is willing to conscientiously devote his time to the sale of our products.
Compensation is on a commission basis, with exclusive sales rights in the territory allotted.
A man who has had experience in the electrical or machinery business is preferred, though such experience is not necessary. Applicant should have an automobile.
Reply, giving past experience in complete detail, with business references. L 233 Times Downtown.

SALESMAN.—New York City territory; nationally advertised commodity selling to dry goods and shops; salary and commission; well-established trade; state full particulars, age, nationality, experience, &c., in first letter. F 74 Times.

Next Sunday.
Want advertisements for insertion in the Sunday edition of The New York Times must be in the Times Building before 5 P. M. Saturday.

HELP WANTED—Male.

SALESMEN.—Perhaps the war has changed your business very materially; you may never have answered an ad of this character before; we need salesmen of the highest type for a concern of over 30 years' standing; men with good appearance, education, fixity of purpose, clean record, earnestness, self-reliance, who are not afraid of work, and can earn $100 per week and over; commission basis; rapid promotion to the right men. We ask you to investigate this opportunity and satisfy yourself as to the truthfulness of this advertisement. Please do not answer unless you can furnish bond. O 127 Times.

SALESMEN.
Specialty men to sell retail drug and hardware trade. Apply by letter, stating age, experience, territory covered, salary expected, S. Sterpau & Co., Inc., 160 John St., Brooklyn.

SALESMEN wanted for duplicating machines; experienced in selling typewriters or billing machines an advantage; salary or commission; only high-grade man not afraid to refer to past employer need apply; exceptional opportunity for clean-cut men willing to work hard; state full details as to experience and devices sold. P 212 Times Downtown.

SALESMEN WANTED.
We wish to add some live salesmen to our staff. Our present force have been with us an average of eight years, and have earned $4,000 or more per year on a flat commission basis. Reply, stating qualifications and experience. Appointment will follow if acceptable. D 385 Times Downtown.

SALESMEN.
WE WANT TWO MORE MEN, 25 YEARS OR OLDER, OF STRONG CHARACTER, GOOD EDUCATION AND PLEASING PERSONALITY, WIDE SELLING EXPERIENCE NOT NECESSARY, AS WE PREFER TO TRAIN OUR MEN; OUR REPRESENTATIVES ARE EARNING $60 PER WEEK AND UPWARD IN COMMISSIONS. WRITE FOR INTERVIEW, GIVING 'PHONE NUMBER. O 118 TIMES.

SALESMEN.
OLD-ESTABLISHED DRY GOODS AND NOTION HOUSE DESIRES SERVICES TRAVELING SALESMEN TO CALL ON 5C, 10C, 25C, AND GENERAL STORES; COMMISSION BASIS; MUST BE EXPERIENCED IN THIS LINE. REPLY, GIVING FULL DETAILS AND REFERENCES, ESTABLISHED, 280 TIMES DOWNTOWN.

SALESMEN.
ABRAHAM & STRAUS,
FULTON ST., BROOKLYN.
We require experienced salesmen for our silk department. Apply to Superintendent, subway floor, east building.

SALESMEN.
Have you the aggressive and progressive ability to know an opportunity when it is offered? Could you stand earning $5,000 per year and not let it affect your ability? Can you make an A1 appearance? Can you present facts and nothing else? If so, answer this. No leads, no advances; commission only; but a proposition of such merit, if properly presented, that will earn big money. D 291 Times Downtown.

SALESMAN.—The man I want is one in the thousands that have sold suburban lots; he is one of those who while a bundle of energy and success is dead on the level and not crazy about himself, one who wants to tie up where he will be backed by an aggressive campaign. He is a good organization man; he is an indefatigable worker; there are only a few of these men around. I want the two best of the lot on commission basis. West, 90 Times.

SALESMAN.—A high-grade man for permanent connection, who can sell gilt-edge bonds in a stable industry which is enjoying exceptional prosperity; exceptional future for a hustler whose past connections will stand investigation; salary or commission. O 373 Times Downtown.

SALESMAN WANTED.
MUST BE A LIVE WIRE AND IN POSITION TO TRAVEL TWO OR THREE MONTHS AT A TIME; SPLENDID OPPORTUNITY FOR THE RIGHT MAN; COMMISSION BASIS, WEEKLY BONUS, AND RAILROAD FARE PAID. FOR APPOINTMENT ADDRESS T., W 76 TIMES.

SALESMEN WANTED
for traveling positions, to sell Troco, butter's successor, to the retail trade; salary. Troco Nut Butter Co., 30 East 42d.

SALESMEN.—A prominent position for three men having a good personality, average business ability, and integrity; men with selling ability or capable of learning can earn from $4,000 to $8,000 annually; local territory; personal assistance and a clean, dignified business; order takers and cheap men not wanted; commission basis; give full particulars by letter. Harman & Co., Essex Building, Newark, N. J.

SALESMEN.—Two men of forceful personality and ability who can appreciate general opportunity; this is a bona fide offer to connect with an organization where present earnings will be very attractive and prompt promotion the assured result of earnest effort; if employed at present it would be well worth giving up any ordinary position to undertake; commission. Room 1707, 52 Vanderbilt av.

SALESMAN.—LARGE MANUFACTURING CONCERN IS OPEN TO ENGAGE CLEAN-CUT SALESMAN, ONE WHO IS A CONVINCING TALKER AND HAS PLEASING PERSONALITY; GOOD INCOME; DRAWING ACCOUNT AGAINST LIBERAL COMMISSIONS; REFERENCES REQUIRED. CALL MONDAY MORNING, 200 5TH AV., SUITE 340-348.

SALESMEN.
Wanted, a number of good men to cover the New England States for us; salaries $50 per week, commission, and share of profits; good men can make from $5,000 to $10,000 per annum; applicants must be able to invest from $1,000 to $2,500; only the highest class of men wanted. Write for application form R. Rubberals, Inc., 711 Times Building.

SALESMAN.—Write-up experience; publisher just launching greatest biographical write-up proposition ever conceived wants high-class man with experience in county history or similar work on commission; want a leader who can help develop proposition and direct other salesmen; give experience, with whom, and references. R. J. Bedmer, 1,417 YOU St., Washington, D. C.

SALESMEN, clean-cut, educated, (any line,) investigate the earning power and modern scientific methods of the bookselling business; we teach you by actual demonstration, paying your expenses while learning and furnish you with the opportunity of making from $50 to $200 per week; salary and commission. Parke, Austin & Lipscomb, 50 Church St.

SALESMEN.
We are in need of high grade men, who have had been selling experience; insurance, automobile, cash register, or successful book salesman preferred; if you have made $2,000 a year or over; commission basis. Call Mr. Wheeler at Murray Hill 3112, for appointment.

SALESMEN.
We want at once for specialty work trained salesmen, at least 25 years of age; they will take charge of our store locations; we are tremendously advertised, a large corporation, highest grade, well known, and doing splendid business; drawing account against commission. Mr. Bakse, 248 4th Av., fifteenth floor.

SALESMAN to sell phonographs and records to the trade in New York and vicinity; must be experienced in this line and able to furnish A1 references as to character and ability as a business getter. Reply, stating salary expected and full particulars to E 200 Times.

SALESMEN.—Spanish or South American gentlemen for subscription work in connection with a leading New York magazine; no knowledge of English necessary. See De La Garza, Room 418, 371 Fulton St., Brooklyn, before 10 o'clock and after 3; commission.

HELP WANTED—Male.

SALESMEN—SALES MANAGERS.
I want three men, over 30, who will work earnestly with me in highest class sales proposition; demonstration of earnestness and ability in selling will lead to highly paid managerial position; references; bond; write for interview appointment; give phone number. F 67 Times.

SALESMAN.
Excellent opportunity for good salesmen, acquainted with building trades of Greater New York; must be hard worker, good habits, trustworthy, and furnish best references; permanent position; salary or commission; state complete qualifications in your letter to receive attention. O 169 Times.

SALESMEN.—We offer a permanent position to men of real selling ability; preference given to those having insurance experience; can also use men without experience who are willing to learn; a good future, with advancement, is assured the right men; commission basis strictly. Address Permanent, 149 Times.

SALESMAN.
Old-established New York dry goods and notion house desires services energetic, wide-awake representative to call on 5-10-25c and general stores in the States of Minnesota and Wisconsin; must have experience in this line; state full particulars and experience; commission basis; draft exempt. Salesman, 256 Times Downtown.

SALESMAN.—A manufacturing concern just establishing itself in New York is desirous of having affiliated with it a 100-point salesman; one whose vision and thought are big enough to earn not less than $5,000 per year on a commission basis. This is a first-class, high-grade proposition and demands in return that calibre of man. Apply Stickney & Montague, 54 Franklin St., New York.

SALESMEN wanted for the commercial automobile field in New York; men who have had experience selling cash registers, typewriters, or specialties; automobile salesmen need not apply; commission and drawing account basis. Write Box J. B. O., 444 Times Annex.

SALESMAN.—A long-established firm requires an up-to-date, successful salesman; one having thoroughly established connections with hotels, restaurants, and hospital trade, and possessing knowledge and ability to place a high-class cooking butter substitute well known to the trade; salary and commission. O 85 Times.

SALESMAN.—Man with imagination and purpose who would like to develop himself in higher sales work, by an internationally known manufacturer; highest grade specialty; must attend preliminary sales class where small salary is paid, then an assured position. Call Monday at 12 noon, Room 202, 261 Broadway. H. T. Co.

SALESMEN.—A large manufacturing concern requires four high-grade salesmen for New York City; only men with executive ability, force, and initiative, capable of earning $3,000 annually on a commission basis need apply; first-class references absolutely essential. Call at Room 515 Woolworth Building.

SALESMEN.
We require several high-class salesmen to present memberships in this organization locally and in all States; profitable commission proposition to man of selling ability; leads furnished. Call Monday noon, New York Petroleum Exchange, Incorporated, 30 Pine St., New York.

SALESMAN to handle men's, ladies', and children's ready-to-wear goods out of town; salary and commission preference; best references. K 344 Times Downtown.

SALESMEN.—Good salesmen, city or country, can make $100 and up weekly selling oil stock; large income with little work; live inquiries ready to assign; large commission; no advance; experience preferred, but not necessary; branch office possibility. Address Z. A., P. O. Box 1936, New York.

SALESMAN.—Large commission for the right men; a new proposition, highest class of books by leading American publishers; new, original, very strong; a pride to represent. Call at once, 218 West 42d St., circulation bureau.

SALESMEN.
A large New York corporation has openings for several young men between 23 and 40, with good education and pleasing personality; we will take good care of you, if you are a live wire; your future is unlimited; drawing account and commission. S. D., 48 Times.

SALESMAN Wanted.—Energetic, hustler, by old-established packing and engineer supply house; a splendid opportunity for an engineer with experience in large power-house work to go on the road, or experienced packing salesman; state salary, experience; replies confidential if requested. Confidential, O 107 Times.

SALESMEN
FOR ALL TERRITORIES.
Knit underwear men to carry as side line white rose glove silk underwear on commission basis; men with established trade only need apply.
EPSTEIN & LEVY,
31 WEST 27TH ST.

SALESMAN and live men for side line; opportunity to make $1,500 to $2,500 yearly selling our special accident, sickness, and automobile policy; great demand for same; cost only $10 for year's insurance; big commission. Call or write for particulars, Fred J. Schaefer & Co., 1,123 Broadway, N. Y.

SALESMEN capable earning $5,000 or over yearly; patented device, selling hot Peanuts in shell; operating cost 1c. daily; every retailer needs one; easy payments; an opportunity for a forceful, intelligent talker and a good closer; commission. Call Monday, Tuesday. Originator Co., 302 Broadway.

SALESMEN WANTED; MUST HAVE THOROUGH KNOWLEDGE OF THE SILK BUSINESS AND WHO HAVE BEEN ACCUSTOMED TO SELL THE FINE MILLINERY TRADE IN NEW YORK CITY AND VICINITY; SALARY OR COMMISSION. LEWIS & BETTINSON, 417 5TH AV.

SALESMAN.—A1 dry goods salesman who can assist in dress goods, white goods, and wash goods; good chance and steady position for one who knows the business; state experience and salary expected and give reference in first letter. Address Reynolds Brothers, Perth Amboy, N. J.

SALESMAN.
Well-known manufacturer of medium and better grade cloaks and suits wants experienced general salesman, who has following in Middle West especially; salary or commission; state qualifications and experience; replies confidential. F 49 Times.

SALESMEN WANTED.
Experienced stock salesman for attractive oil proposition; company composed prominent local men; commission basis only; unusual inducements, rare opportunity for few live men to make some big money. Address G. E. H., 56 Edgecombe Av., New York.

SALESMAN.—Wanted, experienced typewriter salesman who has sold 25 or more machines a month in any territory and can furnish the proof; at a straight salary of $50 a week; no commission. W. E. Waber, 364 Broadway.

SALESMAN.—Wanted, motor truck salesman for Manhattan and Bronx; commission basis; old-established house, which will offer every advantage and assistance to right man; if not prepared to finance yourself and prove your ability do not apply. O 79 Times.

SALESMAN.—Wanted services of a man of experience in the hosiery commission business to the jobbing trade; a good position to the right man; answer by mail, stating experience and salary desired. B. J. Harder, 346 Broadway.

SALESMEN with excellent personality, who can furnish references as producers, capable of approaching influential business men; experience not necessary; interested prospects to follow up; commission basis. 2502 Park Row Building. Phone Barclay 8731.

SALES MANAGER
or salesman of high calibre and education to devote evenings only in the city on big, meritorious proposition netting $100-$150 weekly in commission; all velvet; state experience. E 448 Times Annex.

SALESMEN. — Acquainted with department store and jewelry trade, one for New England States, and one for Pacific Coast, to represent wholesale jewelry and novelty firm; state particulars, salary and commission. O 143 Times.

SALESMAN to sell oils and grease; knowledge of garage trade preferred; Long Island, New York, New Jersey territory open; commission basis; will give fair drawing account; man with own automobile preferred. K 389 Times Downtown.

SALESMAN wanted to carry side line of children's hats for out-of-town trade; must carry children's wear only; state references; commission basis. O 192 Times.

SALESMAN for retail jewelry, over draft age, in first-class city establishment; only those with experience need apply, giving details and references; good salary right man. B 8 Times.

SALESMAN
wanted for Pennsylvania and Ohio by ladies' neckwear house making strong medium-priced line; one with experience in this or lace line and good following in territory preferred; drawing account. O 112 Times.

SALESMAN.—Metal specialty, side line; pocket sample, interest department stores, sporting, hardware, drug, and jewelry trades; $12 a dozen; liberal commission. Maxfield Metal Works, 70 West Houston St. Write for printed matter, or call 3 to 5 P. M.

SALESMAN, experienced, sell high-grade fancy feathers to high-grade milliners and department store trade; also men for out-of-town trade; salary or commission. T. N., 176 Times.

SALESMAN for substantial, popular-priced oil security about to declare dividends; a man wanted who can get results; liberal commission basis. Call Office, 802, 505 Fifth Av.

SALESMAN—MILITARY GOODS.
Give full details, experience, requirements, kind of goods and trade previously sold, territory covered, &c.; salary or commission. Address P. O. Box 37, West New York, N. J.

HELP WANTED—Male.

SALESMAN.—Splendid opportunity for a man well acquainted with the New England dry goods trade for white and wash goods, handkerchiefs, embroideries, and laces; state full particulars, salary, and commission. O 191 Times.

SALESMAN WANTED BY OLD ESTABLISHED, LARGE BUTTON HOUSE; MUST BE WELL ACQUAINTED WITH CITY CUTTING-UP TRADE; SALARY OR COMMISSION. Y 397 TIMES ANNEX.

SALESMEN.—Some important territories; popular and high-class dress and art trimmings; side line; commission basis; men with established trade only. O 181 Times.

SALESMAN, with insurance experience, desirable connection, with unusual opportunity for future; straight commission or part salary. Call Mr. Brooks, Room 1828, 80 Maiden Lane.

SALESMAN wanted, for full line of Japanese brushes; commission basis; must know trade thoroughly; give full particulars as to territory covered, previous experience and references. L 219 Times Downtown.

SALESMEN.—In this and nearby territory; high-grade man to sell the International Historical Library; liberal commission; leads furnished. The International Historical Society, 171 Madison Av.

SALESMAN wanted to handle line of photographic chemicals; must know that trade; commission or share of profits; state experience and past connections. E 343 Times Downtown.

SALESMAN by long-established national concern; permanent position; state age, nationality, experience, salary desired; references required. F 110 Times.

SALESMAN with established trade among haberdashers and department stores, to carry a side line of popular price men's neckwear, for New York, Pennsylvania and Illinois; on commission. O 81 Times.

SALESMAN.—Thorough business man, residing in town near New York, able to devote whole or part time to sales campaign in his own locality; attractive commission. H. D., 80 5th Av., eighteenth floor.

SALESMAN to call on retail drug trade, dispensing physician with pharmaceutical; only experienced hustler need apply; salary and commission. Apply Crystal Chemical Co., 775 Jackson Av., Bronx.

SALESMAN, calling on local drug, hardware, and stationery trade, to sell alarm clocks, dollar watches, &c.; side line; commission. L 276 Times Downtown.

SALESMAN for stock wagon route; familiar with selling the grocery and delicatessen trade from stock wagon; must know how to drive electric or gas car and have license; salary; state age. O 392 Times Downtown.

SALESMEN.—Several bright salesmen to sell provisions with an aggressive growing packer; man with inside and outside experience preferred. Reply, with reference and experience, to O 76 Times.

SALESMEN.—Two men wanted who have earned in the past $50 to $100 a week; liberal commission; drawing account; give references; a very timely and profitable proposition to the right man. Address D 249 Times Downtown.

SALESMEN, experienced, for best advertising articles; excellent opportunities; salary or commission. D 264 Times Downtown.

SALESMEN TO SELL PHONOGRAPHS ON COMMISSION BASIS; MEN EXPERIENCED IN PHONOGRAPHS OR FURNITURE PREFERRED. APPLY ROOM 610, 220 FIFTH AV.

SALESMAN of ability to interview business men on exceptional proposition of educational institute; liberal commission, drawing account; big income assured. Suite 1003, 110 West 34th.

SALESMAN, high grade, for high-class office specialty; easy seller; hustlers can earn $75 to $100 weekly on a liberal commission basis. Call all week. O. E. Weig, 510 Tribune Bldg.

SALESMAN wanted, men's neckwear, with an established trade, for Atlantic and Middle Western States; commission. Nat Potar & Co., 894 Broadway.

SALESMAN to sell automobile tires as a side line; liberal commission to right man; call or write. W. M. Sharps, 520 Pearl St., New York.

SALESMAN.—Standard Register Co. wants live wire salesmen if you have ability. Phone Barclay 8180 for appointment; commission. D 243 Times Downtown.

SALESMAN calling on high-class clubs, restaurants, &c., to sell on commission a high-grade brand of Cuban cigars. Address Y 344 Times Annex.

SALESMEN.—Two high-grade junior salesmen; excellent opportunity; straight salary. Call Monday morning, 9 o'clock, 364 Broadway. Ask for Mr. Clopton.

SALESMEN.—Experienced on deed lot proposition; out of town; good leads furnished; expenses paid. Room 25, 9 Church St., New York.

SALESMAN.—Specialty man for city and suburbs; automobile experience preferred, not essential; good commission. Box D 237 Times Downtown.

SALESMAN wanted to sell automobile trucks; good opportunity for energetic man; on commission. Hooper Auto Sales Co., Inc., 172 Main St., New Rochelle, N. Y.; tele. 701.

SALESMEN wanted to solicit sales managers and business executives on "SERVICE" proposition; commission basis; only experienced men need apply. W 101 Times.

SALESMEN TO SELL STOCK OVER THE TELEPHONE; EXPERIENCE UNNECESSARY; GOOD SALARY AND COMMISSION. ROOM 1305, 43 EXCHANGE PLACE.

SALESMAN.—To sell advertising service; whole or part time; we pay $60 an order; a real chance for a real salesman. 196 Morgan St., Jersey City.

SALESMAN, commercial stationery; experienced; permanent position, rapid advancement, good salary. Apply by mail or after 11 A. M., Goldsmith Bros., 77 Nassau St.

SALESMEN, experienced, to carry auto accessories; commission basis; all territories open; good future for right men. O 378 Times Downtown.

SALESMAN.—A1 man, side line, high-class $3.75 georgette waists; commission basis. De Laxe Silk Waist Co., 148 West 23d.

SALESMAN wanted for standard proprietary article; good commission; references furnished and required. Box 55, Syracuse, N. Y.

SALESMEN.—Steady commission introducing accounts desiring financing. Concourse Motor Co., 2,400 Concourse, Bronx.

SALESMEN of good address to handle well-paying insurance proposition; prospects furnished; commission. Room 706, 507 5th Av.

SALESMEN.—Gents' furnishing, piece goods, upholstery departments. Bostonian, 3d Av., corner 164th St.

SALESMEN for strong side line of man's neckwear on commission; out of town. Seidman & Co., 467 Broadway.

SALESMEN, commission, household and auto necessity. Straight Line Mfg. Co., 27 Thames St.

SALESMAN for hosiery; commission 3 per cent. Schlesinger Bros., 95 Orchard St., N.Y.

SAMPLE CLERK.
Young man, 18-22, draft exempt, to assist in sample department in large cotton converting house. Call 8-10 Monday morning, Dessee & Nathan, 621 Broadway.

SHIPPER WANTED.
ONE WITH EXPERIENCE IN PACKING AND SHIPPING WOMEN'S GOWNS, SUITS AND HATS. APPLY BY LETTER ONLY, STATING EXPERIENCE. ALL APPLICATIONS TREATED STRICTLY CONFIDENTIAL. WRITE TO H. T. FARRAR, CARE STEIN & BLAINE, 10 WEST 36TH.

SHIPPING CLERK.
YOUNG MAN WANTED WHO IS THOROUGHLY COMPETENT AS A SHIPPING CLERK; ONE WHO HAS HAD EXPERIENCE IN THE FUR BUSINESS PREFERRED. APPLY CLARK & WEINBERG, 634 5TH AV.

SHIPPING CLERK.—Strong, active man to assist in packing and mailing newspapers, one accustomed to the use of a Dix mailing machine preferred. Apply in own writing to Box 1334, New York Post Office, Downtown.

SHIPPING AND STOCK CLERK, understanding packing machinery and keeping stock in order. John Johnson Co., 37th St. and 2d Av., Brooklyn.

SHIPPING CLERK.—Accurate; moderate salary to start. Good Manufacturing Co., 303 East 134th St.

SHIPPING CLERK, experienced men, to handle all shipping and know all depots. Apply Sunday and Monday, 550 West 58th St.

SHIP DRAFTSMEN.—Men of experience, hull or machinery; work in N. Y. City; permanent employment at good salary to right parties. O 353 Times Downtown.

SHOE DEPARTMENT.—Large mail-order house requires man over 30, take charge of stock and manage help; good salary; excellent opportunity for live, energetic men; state age, experience, and salary required. P 237 Times Downtown.

SHOEMAKER.—Wanted, competent man to do repair work in an institution near New York City; $30 per month with board, washing, &c. Address Repairs, Y 368 Times Annex.

SHOE SALESMAN as head of stock, women's goods only; good position for man capable of managing store. H. W. Baldwin, 508 Fulton St., Brooklyn.

SILK SALESMAN wanted by large specialty house for all territories on commission basis. O 70 Times.

SOLICITOR.—Hustler, not afraid of work, to solicit advertisements and subscriptions for old-established trade publication; liberal commission basis; right man can make $20 a day. D 290 Times Downtown.

HELP WANTED—Male.

SODA AND LUNCH MAN.
We have an opening for a man over 31 years old, with experience, to develop this department of our stores, in which advancement will depend entirely upon the actual results that he accomplishes from other employes; total abstainer, with a clean record, which will bear searching investigation; fair education and executive ability essential; in letter, which will be confidential, give your age, concerns previously employed by, and wages. L 253 Times Downtown.

SPANISH TEACHER.—Wanted, Spanish gentleman teacher to give lessons at home of pupil evenings; state terms. O 678 Times Harlem.

SPECIALTY SALESMEN to sell Aladdin Dye Soap to drug, department, and grocery stores; commission only; side line or exclusive. Phone Barclay 7828 for appointment.

SPECIALTY SALESMAN who has sold successfully to large manufacturing plants can command a permanent territory and liberal salary with large corporation. Address K 340 Times Downtown.

STEAM ENGINEER.
Competent to handle large Cross compound condensing engine, A. D. & D. C. generators; applicants who have been associated with large plant to post; 8-hour shift, good pay; must have New York license.
WESTERN ELECTRIC CO., INC.,
57 BETHUNE STREET,
Near West Street, 6 blocks south of 14th.

STENOGRAPHER-SECRETARY
and high grade office man, draft exempt, wanted in confidential capacity to busy executive in downtown financial, Christian office; rapidity and accuracy in stenography essential; one familiar with real estate mortgage work preferred; salary and interest in profits; unlimited possibilities to the right men; replies to insure attention should cover age, education, experience, and salary earned. Executive, P 222 Times Downtown.

STENOGRAPHER.
YOUNG MAN, TO ACT AS SECRETARY TO MANAGER; MUST BE GOOD AT DICTATION AND ALSO ABLE TO MAKE UP DETAIL FACTORY REPORTS; STEADY EMPLOYMENT WITH RELIABLE CORPORATION; GOOD ADVANCEMENT FOR RIGHT MAN. APPLY IN WRITING TO
W. H. OGSBURY,
32 WEST 100TH ST.

STENOGRAPHER.
There is a desirable vacancy in the office of the Vice President of a large, progressive organization for a competent stenographer. We prefer a man who has had experience as a court stenographer, or who can report on committee meetings; man not in draft desired; give full particulars, including salary desired, in first letter. Y 379 Times Annex.

STENOGRAPHERS AND CORRESPONDENTS wanted, two, experts; must have experience paint line; capable take initiative and act as assistants; one in industrial, other trade sales departments; good opportunity with large paint firm, New York office. Y 357 Times Annex.

STENOGRAPHER wanted; male stenographer for secretary's position with manufacturing plant; must be American citizen; 31 years of age; salary to start $25 per week. Call or write Employment Department, Terminal Building D, 15th St., near 14th St. ferry, Hoboken, N. J.

STENOGRAPHER.—Experienced in large mercantile house; must be neat, rapid, and accurate; for a hard-working and ambitious young man we have a permanent position with every opportunity to develop into something worth while. Address, stating full particulars, D 207 Times Downtown.

STENOGRAPHER TO BUSY EXECUTIVE; YOUNG MAN, DRAFT EXEMPT, WELL EDUCATED, GOOD APPEARANCE, AND OF EXCEPTIONAL ABILITY. S. A., 199 TIMES.

STENOGRAPHER.—One who can operate Monitor switchboard preferred; good salary, permanent position. Harral Soap Co., 132 Havemeyer St., Brooklyn.

STENOGRAPHER AND BOOKKEEPER, young man, not in the draft; must come well recommended; salary $20 a week. Apply P. O. Box 80.

STOCK AND BOND SALESMEN.
HIGH-GRADE MEN, ACCUSTOMED TO OFFERING FIRST-CLASS SECURITIES TO A SELECTED CLIENTELE, CAPABLE OF FOLLOWING UP OUR MANY INTERESTED LEADS; WE ARE INCREASING OUR CAPITAL TO TAKE CARE OF THE BUSINESS THAT CONDITIONS HAVE FORCED UPON US; THE WAR CREATES A GREATER DEMAND FOR OUR PRODUCT; COMMISSION BASIS. 2502 PARK ROW BUILDING. PHONE BARCLAY 8731.

STOCK BOYS wanted, (2,) in our drapery department to learn business; hours 8:30 to 5:15; salary $12. Call at once, Elliott Co., 370 Broadway.

STOCK BOYS on stationery stock; $8 start; chance for advancement; steady employment. Charles E. Weyand, 22 Howard St.

STOCK CLERK, (18-20,)
IN WHITE GOODS HOUSE;
exceptional opportunity; excellent references required.
S. H. KAHN & CO.,
225 5TH AV.

STOCK CLERK.—YOUNG MAN WANTED IN WHOLESALE GLOVE HOUSE; ONE WHO UNDERSTANDS GLOVES AND ALSO FILLING ORDERS; STATE AGE, REFERENCES, SALARY EXPECTED; GOOD CHANCE FOR ADVANCEMENT. O 141 TIMES.

STOCK CLERK.—A large importer and converter of clothiers' linings has an opening for a stock clerk; one with experience in this particular line preferred. Address, giving references and salary expected, Importer, 354 Times.

STOCK CLERK.—Young man with some experience in beads and fancy goods; permanent position, with excellent opportunity for advancement; state experience, salary wanted. O 148 Times.

STOCK CLERK wanted in dry goods department of undertakers' supply house; must be accurate at figures; good opportunity to advance. 10 East 22d St.

STOCK CLERKS.—RIBBON MANUFACTURER REQUIRES STOCK CLERKS; SPLENDID OPPORTUNITY FOR INTELLIGENT AND AMBITIOUS WORKERS. PELGRAM & MEYER, 300 4TH AV., NEW YORK CITY.

STOCK CLERK.—A young man about 17 years of age to work in stock of wholesale dry goods house; salary $12 per week. K 857 Times Downtown.

STOCK CLERK and general assistant, young man; $12 a week. American Red Cross, 165 Remsen St., Brooklyn.

STOCK SALESMAN.
An exceptional money-making opportunity is offered to an experienced and hustling stock salesman of good reputation by a shipyards company with plant located in Port of New York. Shipbuilding is a war essential and the industry of the hour; proposition very attractive to both salesmen and investors; liberal straight commission basis; replies confidential. Address
F 201 Times Downtown.

STOCK SALESMAN on going mercantile company; 7% preferred stock; syndicate profit-sharing plan; quick seller; contingent drawing account and commission; give references. W 43 Times.

STOCK SALESMEN.—An exceptional opportunity for two experienced salesmen of good reputation; proposition will appeal to conservative investors, commission only. O. G. Brown, Maplewood, N. J.

STOCK SALESMAN.—A substantial man able to sell securities which have a national appeal; attractive commission. H. D., 80 5th Av., eighteenth floor.

STOCK SALESMAN wanted, experienced, to handle sale of shares high-grade corporation; commission basis; big opportunity. J 40 Times.

STOREKEEPER.
Man capable of taking charge of store supplies and the accounts of construction and maintenance department of large New Jersey manufacturer located near New York; must have experience in handling building supplies and be capable of filling position as head storekeeper; state age, education, experience, and salary expected. S. R., 225 Times Downtown.

SUBSCRIPTION MEN on commercial daily paper; $2.50 commission on each order. T. S., Box O 96 Times.

STOREKEEPER
with mechanical experience; splendid opportunity for advancement. Apply Employment Dept., American Can Co., Kenilworth, N. J.

HELP WANTED—Male.

STOREKEEPER
FAMILIAR WITH CONSTRUCTION AND RAW MATERIALS IN CHEMICAL PLANT. ADDRESS, STATING SALARY DESIRED, S. K., 510 BROAD ST., NEWARK, N. J.

STRUCTURAL DRAFTSMEN.
Wanted at once several experienced men on steel and reinforced concrete; positions in Alabama. Call or write 11th floor, 360 Madison Av.

SUPERINTENDENT
wanted for firmly established,
steadily growing
PAINT
MANUFACTURING
plant located in New York City; unusual opportunity for experienced, capable man; applications will be held in strictest confidence, and full information, including experience, age, references, and compensation desired should be given.
K 378 Times Downtown.

SUPERVISOR.—We have an attractive proposition to offer to the right man having a broad experience in manufacturing any article in demand; excellent opportunity for a man of ability, capable of supervising; must be energetic and educated. Write in plain handwriting, giving full information. O 165 Times.

SWITCHBOARD WIREMEN.
Must be able to read blue prints.
WESTERN ELECTRIC CO., INC.,
57 BETHUNE STREET,
Near West Street, 6 blocks south of 14th.

TEACHERS of Spanish wanted for high school; must be college graduates or have an equivalent education and must have experience in teaching in secondary schools. Write, giving age and full particulars. O 118 Times.

TEACHER.
Young man, 25 to 35 years of age; excellent opportunity to get into commercial line; salary $20 to $25 a week. Room 707, 115 Broadway.

TEACHER.—WANTED, AN A1 TEACHER OF ISAAC PITMAN STENOGRAPHY, ADDRESS, GIVING EXPERIENCE AND EDUCATION, J 345 TIMES HARLEM.

TEACHER.—Isaac Pitman stenography and bookkeeping for Bronx school, thoroughly proficient and experienced; must be good disciplinarian; state education and experience. O 176 Times.

TOOLMAKERS, GAUGE MAKERS.
First-class men only. American Can Co., West 95th St. Dock.

THE ROSENBAUM CO., PITTSBURGH, PA. REQUIRE AN ASSISTANT TO ADVERTISING MANAGER.
A man who is experienced in department store advertising will find an unusual opportunity; must have initiative, salesbuilding ideas; write convincing copy, and possess executive ability.
Apply by letter, state age and salary expected, experience, and send samples of recent work. Write in full confidence to Advertising Manager, the Rosenbaum Co., Pittsburgh, Pa.

THE EISEMANN MAGNETO CO.,
68 33d St., 4th Floor, Brooklyn.
Following help is wanted at once for good and steady positions:
Machinists' helpers.
Mechanics—first-class men for tool setting.
Lathe hands; must understand their business thoroughly.
Screw machine hand.
Punch press hand.
Stock room helpers.
Apply in person between 9 and 11 A. M., and 2 to 4 P. M.

THE ROSENBAUM CO., PITTSBURGH, PA. REQUIRE A COMPETENT ARTIST.
A man who has creative ability, experience in department store advertising work, will find a position with considerable opportunity.
Apply by letter, state age, experience, salary expected and send newspaper clippings of your art work. Write in full confidence to Advertising Manager, the Rosenbaum Co., Pittsburgh, Pa.

TIMEKEEPER.—Familiar with steamship timekeeping, neat and accurate at figures, state age and experience. D 228 Times Downtown.

TIMEKEEPERS, CHECKERS, RECEIVING CLERKS, BOOKKEEPERS, ACCOUNTANTS
for Government work at plant 150 miles from New York, $1,100-$1,500; room and board, $8 per week. Apply Monday, 9 A. M. to 2 P. M., Mr. Fox, Finance Section, Ordnance Division, Albemarle Building, New York City.

TIME CLERK.—Night work; experience in large manufacturing plant essential; state age, experience, and salary expected. Y 340 Times Annex.

TIRE SALESMEN.
WANT A NUMBER OF GOOD MEN FOR LOCAL TERRITORY; ALSO FOR OUT OF TOWN WORK; MEN WHO CAN EARN BIG MONEY ON THEIR OWN EFFORTS; A TIRE WELL KNOWN, ONE OF THE FIRST ON THE MARKET; NO ORDER TAKERS WILL BE CONSIDERED; WE WANT MEN WITH PERSONALITY AND ADDRESS; NO LIMIT TO THOSE WHO ARE WILLING TO WORK ON COMMISSION; BIG FUTURE. APPLY BY LETTER ONLY, STRICTLY CONFIDENTIAL, BATAVIA RUBBER CO., 1,731 BROADWAY, NEW YORK.

TIRE MAN wanted, over draft or in fourth class, familiar tire business, for service department. Write, giving experience, T. S., O 97 Times.

TOOL DESIGNERS.—FIRST-CLASS TOOL AND DIE MAKERS, LATHE SHAPER, GRINDER, AND MILLING MACHINE HANDS, EXPERIENCED ON TOOL WORK; GUARANTEE STEADY EMPLOYMENT; GIVE FULL PARTICULARS IN FIRST LETTER. P. O. BOX 1,895, COLUMBUS, OHIO.

TOOL DRAFTSMEN
on punches and dies, jigs, and fixtures, for small changeable work; only man with experience need apply.
BIJOU MOTOR LIGHTING CO.,
FACTORY TERMINAL BUILDING F,
Bloomfield St. and River Front,
Hoboken, N. J.

TOOL DESIGNERS wanted, experienced in die work, fixtures, and jigs; steady work to right men. Address Box 1027, Rochester, N. Y.

TOOL AND JIG MAKERS.
75C PER HOUR
FOR FIRST-CLASS MEN
THAT ARE RELIABLE AND CAN MAKE GOOD;
NO OTHERS NEED APPLY;
ONLY AMERICAN CITIZENS.
CALL MONDAY A. M.,
R. HOE & CO.,
2 SHERIFF ST., CORNER GRAND.

TOOL DRAFTSMEN
on punches and dies, jigs and fixtures, for small interchangeable work; only man with experience need apply; good pay.
WESTERN ELECTRIC CO., INC.,
263 Broadway.

TOOLMAKERS.
First-class experienced men.
We work 48 hours per week.
PAY TIME AND A HALF for overtime.
If you desire a steady position at highest rate of wages in first-class up-to-date shop, apply immediately.
THE SIMMS MAGNETO CO.,
BLOOMFIELD, N. J.

TOOLMAKERS.
First-class men only; highest rates in New York City; 48-hour week.
WESTERN ELECTRIC CO., INC.,
57 BETHUNE STREET,
Near West Street, 6 blocks south of 14th.

TOOL MAKERS.
First-class mechanics for jigs and fixtures, wanted at once for good, steady positions. Eisemann Magneto Co., 68 33d St., Brooklyn, 4th floor.

HELP WANTED—Male.

TRAVELING SALESMAN,
not over 45,
who would like to locate in New York City,
and who can furnish undoubted evidence of ability as a salesman, is wanted for position worth $5,000 to the right man.
Drawing account against commissions.
Call on J. H. Huntington,
105 West 40th St.,
Monday or Tuesday morning.

TRAVELING SALESMAN FOR LARGE AND SMALL TOWNS SELLING PRODUCT OF BIG MILL DIRECT TO RETAILERS; NATIONAL ADVERTISED PRODUCT, (ESSENTIALS;) STATE AGE, LINES SOLD, TERRITORY COVERED; COMMISSION WITH DRAWING ACCOUNT. J 13 TIMES.

TRAVELER for the west coast of South America wanted by a large export house; must be experienced in general merchandise; good opportunity for the right man; state experience and full particulars. K 246 Times Downtown.

TRUNKS.
A JUNIOR SALESMAN FOR TRUNKS; MUST KNOW HOW TO MAKE INITIALS.
GIMBEL BROTHERS,
NEW YORK.
APPLY SUPERINTENDENT'S OFFICE, 5TH FLOOR.

TWO active, educated men wanted, between 30 and 60 years of age, for special work in New York and Pennsylvania; weekly advance and commission. Apply 10-12, A. W. Hoso, Dodd, Mead & Co., Inc., 449 4th Av., 10th floor.

USED CAR MAN.
Thoroughly acquainted in above line; must have experience; good opportunity for right party; principal only. R. E., 64 Times.

USEFUL MAN wanted in private family; city and country; good references required. Address P. O. Box 1,193.

WANTED
MAN TO SELECT EMPLOYES
FOR
RESPONSIBLE POSITIONS.
A large manufacturing corporation (near Cleveland) has a permanent position to offer a man who is qualified to conduct interviews and handle applications for positions in its sales and executive departments.

We have in mind a man between 30 and 38 years of age, of prepossessing appearance, with a knowledge of practical business procedure and organization; one who not only has an unusual endowment of good common sense, but also the ability to exercise it.

We prefer a man who has made some study of his fellows; one who can quickly analyze the applicant's qualifications and place him where his native ability and experience best fit him.

This is work which calls for a fine balance between theory and practice; we are not looking for an ordinary employment interviewer who handles the usual run of clerical and factory help; the man we want will be required to select applicants for the more important positions; employment experience is not essential, as we will thoroughly train the man before assigning him to this position.

Our organization is 50 years old and the largest in its field; this opportunity should be investigated by the qualified man who for some legitimate reason has not been able to develop in accordance with his ability and energy; the increasing responsibilities of this position and the identity which a man can establish for himself in our organization will provide for satisfactory advancement; we would prefer to promote a man who has developed in our own organization, but existing conditions have made it necessary to assign all men who would qualify to other positions.

The necessity for inserting this ad "blind" will be obvious to the man who has had experience in organization building; however, you need not hesitate to give complete details in your application letter, as it will be handled strictly confidential; please state completely your age, education, experience, domestic status, present salary, and reasons for believing you are qualified for this position. Address replies to Y 351 Times Annex.

WAREHOUSE SUPERINTENDENT.
A mercantile concern desires man, 28 to 35 years old, who has had experience in the supervision of receiving of shipments, checking of dry goods, notions, and allied lines, also in domestic shipping; applicant must be of A1 character, as must be acceptable to bonding company; only the man who has had the right experience and can meet the requirements need apply; permanent position, with advancement for the man who qualifies; in reply, which is confidential, give names of previous concerns employed by, wages received, age, and family responsibilities. L 252 Times Downtown.

WE NEED SEVERAL
HUNDRED TELEPHONE
ELECTRICIANS.
STEADY EMPLOYMENT. GOOD WAGES; LIBERAL SICKNESS DISABILITY AND PENSION PLAN.
AGE 19 TO 35 YEARS.
GOOD OPPORTUNITIES FOR RAPID ADVANCEMENT.
NO EXPERIENCE NECESSARY.
WE WILL TEACH YOU AT OUR EXPENSE WITH FULL PAY WHILE LEARNING.
APPLY 8 TO 12 M.
WESTERN ELECTRIC CO., INC.,
TRAINING SCHOOL FOR INSTALLERS,
121 WEST SEVENTEENTH ST.,
NEW YORK, N. Y.

WINDOW DRESSER
experienced in ready-to-wear goods
wanted by
THE DAVID STRAUS CO.,
685-687 Broad St.,
Newark, N. J.

WINDOW DRESSER to write short article monthly on displays; prefer local man, experienced in sporting goods and similar display. Address Spare Time, Box D 373 Times Downtown.

WINDOW TRIMMER AND CARD WRITER WANTED AT ONCE;
one who can assist around the store as well; permanent position; department store; medium size town, Central Pennsylvania. Apply Monday morning at B. F. Levis, 37 West 26th St., New York City, and ask for Mr. Ben Kline.

WINDOW TRIMMER wanted by Southern department store catering to high-class trade; competent window trimmer and card writer or combination window trimmer and card writer who can write high-class ads; must be exempt or over draft age and competent in every way. Write or interview Kirby, Block & Fischer, 1,150 Broadway.

WINDOW TRIMMER, card writer, and advertising man wanted for medium-sized department store in Wheeling, W. Va. Call Monday evening between 5:30-6:30, B. F. Levis, 37 West 26th.

WINDOW TRIMMER wanted in town of 18,000. Call Monday morning, B. F. Levis, 37 West 26th.

YOUNG MAN, 18, learn mercantile line, starting stock clerk. L 245 Times Downtown.

HELP WANTED—Male.

YOUNG MAN
FOR CLERICAL POSITION, STEADY EMPLOYMENT WITH LARGE CORPORATION; GOOD SALARY TO START, SPLENDID OPPORTUNITY. APPLY IN PERSON.
MR. BUCKMAN,
32 WEST 100TH ST.

YOUNG MAN wanted in stock brokerage office as stock runner and messenger. Answer in own handwriting, giving references if possible. Address Box P 202 Times Downtown.

YOUNG MAN, bright, 18-19 years of age, to direct salesmen and callers to proper departments and to assist in taking care of samples in showroom; good opportunity for young man who is quick to learn and who proves attentive; state age and experience. Waists, 182 Times.

YOUNG MAN, about 18 or 19 years of age, to help pack and assist generally in shipping department of large manufacturing concern; good opportunity for right young man; state age, salary, &c. Manufacturers, Box 181 Times.

YOUNG MAN. — Opportunity for bright, snappy young man, under draft age or exempt from military duty, with live country bank; modest salary to start; unusual chance to acquire all-around knowledge; previous experience or stenography will be recognized in terms offered; pleasant living conditions. Apply only by letter, in own handwriting, to Cashier, Y 290 Times Annex.

YOUNG MAN,
ambitious and wide-awake, is required by wholesale house to travel with senior salesman, excellent opportunity to qualify eventually as salesman offered to young man of good personality and education willing to work hard to build a future. D. T., Box 135 Times.

YOUNG MAN, draft exempt, wanted in complaint department of large manufacturing concern; must be capable of handling correspondence; one with knowledge of typewriting preferred; state age, experience, and salary expected; exceptional opportunity for bright and energetic young man. P 241 Times Downtown.

YOUNG MAN, age 18 or 19, for general office work, engineering concern; exceptional opportunity for advancement; some experience of bookkeeping and typewriting preferred; write, giving full details of experience and references. L 282 Times Downtown.

YOUNG MAN, acquainted with machine screw or kindred hardware line, to handle stock and act as shipper; good chance to develop into outside selling; Christian firm; state age, experience, and salary wanted. Address Mfr., Box D 259 Times Downtown.

YOUNG MAN, about 25, to take charge of small assembling department and stock; must have previous experience in distributing work; hardware or similar experience preferred; state age, experience, salary expected. P 107 Times.

YOUNG MAN, draft exempt, wanted in traffic department of large manufacturing concern; must be capable of registering, checking, and filing bills of lading and receipts, and to make himself generally useful; salary to start $12 a week. P 242 Times Downtown.

YOUNG MAN in office of large manufacturing concern, as clerk and typist; opportunity for advancement; state age, experience and references. Accurate, L 240 Times Downtown.

YOUNG MEN, 17 to 20, for electrical wiring and testing; $10 to $12 per week to start; advancement according to ability; grammar school graduates desired. Apply by mail O 327 Times Downtown.

YOUNG MAN for purchasing department of electrical manufacturer; one having hardware experience preferred; state experience, age, and salary expected; good opportunity for the right man. L 246 Times Downtown.

YOUNG MAN about 18 years of age in the stock rooms of a manufacturer as an assistant; one who will make himself generally useful; state salary expected; references required. L 213 Times Downtown.

YOUNG MAN, 17-20, in large hardware and tool corporation; excellent opportunity for good commercial training and rapid advancement. C. Q., 231 Times Downtown.

YOUNG MAN, as lawyer's assistant, of good education, experience in keeping register, answer calendar. Apply Room 1408, 277 Broadway.

YOUNG MAN who understands bookkeeping, knowledge stenography, typewriting. Organic Salt and Acid Co., Vernon and Nott Avs., Long Island City.

YOUNG MAN, ASSIST OFFICE MANAGER IN COAT AND WAIST DEPARTMENT; PERMANENT POSITION; EXCELLENT OPPORTUNITY. M. C., 298 TIMES DOWNTOWN.

YOUNG MAN to learn import business from bottom up; high school graduate preferred; splendid opportunity for advancement. Y 362 Times Annex.

YOUNG MAN, (31,) experienced shipping and receiving; also selling ability; reliable, ambitious; metal line preferred. A. B., 544 Times Harlem.

YOUNG MAN, as office assistant and stock clerk; experience preferred; quick and accurate at figures; references required. Reynolds & Co., 28 Harrison St.

YOUNG MAN as assistant large manufacturing concern; good chance for advancement. Apply, stating age, salary expected, O. M., 263 Times Downtown.

YOUNG MAN, with knowledge of bookkeeping, for general office work and collections. Address, stating age, nationality, references and salary expected. D 350 Times Downtown.

YOUNG MAN wanted as assistant in export department; knowledge of Spanish preferable; state experience and salary required. Address P. O. Box 151, Madison Square, N. Y.

YOUNG MAN, between the ages of 14 and 19, in real estate office. Address K., Room 82, 55 Broadway.

YOUNG MAN as office assistant and typist, manufacturing line; state age, experience, and salary expected. O 74 Times.

YOUNG MAN, between the ages of 21 and 30, to run tablet machine; Christian firm, 113 West 18th St., 4th floor.

YOUNG MAN, 17, assistant clerk, shipping room, jobbing house. L 244 Times Downtown.

YOUNG MEN, (2,) night auditors in large New York hotel; good salary with advancement. Whitney, 250 West 54th St.

YOUTH, 16, helper around shipping department, mercantile house. L 242 Times Downtown.

Instruction.

STENOGRAPHERS WANTED.
The demand for stenographers, secretaries, and typists is unprecedented; why not qualify when in thirty days the average student writes 100 words per minute by Boyd's Syllabic Shorthand? Now is the time to register. Make reservations at once. Call, write, or telephone for three trial lessons and convince yourself. MOON'S SCHOOLS, 50 East 42d St., 587 West 181st St., New York; 370 East 149th St., near 3d Av., Bronx, N. Y., and 214 Livingston St., Brooklyn.

MEN, EARN BIG MONEY!
Mechanical dentistry offers big opportunities; easy work, high salaries; we teach you by actual practice in shortest time; day or night; easy payments; age or special education does not matter; our graduates in big demand because of our 25 yrs.' experience and recognized ability; be convinced by FACTS. Write for free Booklet C. Bodee Schools of Mechanical Dentistry, 15 West 44th St., N. Y.; 15 Flatbush Av., Brooklyn.
OLDEST, LARGEST, MOST RELIABLE.

YOU WANT PLEASANT WORK, better pay, a better future. Your age and education does not matter. Become a Dental Mechanic. SHORT course. Individual instruction, day or evening. No book study. Easy payments. Dental Surgeons need more and more of our graduates. Write for free Booklet 50.
Dentists' Laboratories School, 25 West 45th St.
Best in equipment, system, and reputation.

BOOKKEEPER.—Get out of the rut; become a certified public or cost accountant; go into business for yourself; demand for expert accountants exceeds the supply; our graduates earn over $5,000 yearly; learn at home in spare time by our easy system; send for Booklet T and special offer. Universal Business Inst., 100 Pullman Bldg., New York.

AIRPLANE INSTRUCTION.
Our course in practical airplane construction qualifies you for the best positions in this industry, highest wages and unlimited opportunities for advancement; thousands of Government and civil positions open; day and evening classes. Write for booklet "T." U. S. AERO, 38 Park Row.

MEN, EARN BIG MONEY.—War has created many openings for studio, commercial, and motion picture photographers; 3 months' course fits you to fill these positions; salary $25 to $100 per week; day or evening classes; easy terms; any one can learn. Call or write for Booklet "T," N. Y. Inst. of Photography, 141 West 36th St., N. Y.

GOVERNMENT POSITIONS pay $800 to $1,800 yearly; short hours, vacations, no strikes or lay-offs; let our civil service expert, former Government Examiner, prepare you for departmental clerk, Post Office, railway mail, customs, and other positions; write today for Free Booklet B-80, with list of positions. Patterson Civil Service School, Rochester, N. Y.

HELP WANTED—Male.

Instruction.

TRAFFIC MANAGERS.—Lectures, quizzes, practical work, reading and filing tariffs, claims, application of rates, &c.; actual traffic manager in charge evening classes; also personal instructions by mail. Carlson, 712 Tribune Building.

BIG DEMAND—RADIO OPERATORS.
Short concentrated course.
Specially adapted for drafted men.
Best radio course in city.
Write or call today for booklet.
Radio School, 157 East 86th St.

THE NEW YORK SCHOOL OF SECRETARIES.
Three months' course. Students on probation. 33 West 42d St., New York. V. M. Wheat.

FILING.—We are unable to supply the demand for our graduates; instruction in day, evening, and correspondence course; visitors invited. New York School of Filing, established 1912. Singer Building, New York.

SALESMEN.—Experienced or inexperienced, city or traveling; write or call for our free book, "A Knight of the Grip," and list of openings; immediate employment service rendered members. National Salesmen's Training Assn., Suite 1803D, Candler Bldg., N. Y.

ACCOUNTANTS in demand everywhere; men who can audit expenditures, calculate cost-plus prices, prepare tax returns, devise office procedures, systematize, organize, control; Bulletin 25 gives details of instruction. Pace & Pace, 30 Church St., N. Y.

Navigation taught by experienced teacher; best American method; private; day and evening hours. Write "Navigation," 1,466 3d Av.

GOOD ENGLISH PAYS.—Free Booklet 73, "Tone English," enables you to test your knowledge and suggests method for overcoming defects. Pace & Pace, 30 Church St., N. Y.

LEARN TO BE A CHAUFFEUR.—Pleasant and profitable work; day and evening classes. Send for free booklet and visitor's pass. West Side Y. M. C. A., 302 West 57th.

Employment Agencies.

HELP UNCLE SAM—and YOURSELF
IMPROVE YOUR POSITION
AND
BUY A LIBERTY BOND
NOW!
NATIONAL EMPLOYMENT EXCHANGE
30 Church St.
WILL HELP YOU DO IT.

The following are merely a few of the thousands of desirable positions being constantly listed with us by the best firms in all lines of business:

EXECUTIVE DEPARTMENT.
Many high-grade opportunities on our lists for Office Managers, Accountants, Cost Accountants, Stenographic-Secretaries, &c.
ACCOUNTANT AND OFFICE MANAGER—Under 40, publishing business, executive; $3,000-$5,000. OFFICE MANAGER — Manufacturing industry, good executive; $3,000-$4,000. SENIOR ACCOUNTANT—Experienced public accounting; $2,500-$3,500. ACCOUNTANT—35 years, experienced marine insurance; $3,000. BOOKKEEPER—Steamship and foreign freight; $1,500. BOOKKEEPER—Bank, knowledge foreign Exchange; $1,500. COST ACCOUNTANTS, COST CLERKS IN AND OUT OF TOWN—(20 positions,) experienced men; $1,500-$3,000. TRAFFIC MANAGER—Familiar shipments south of Norfolk; $2,000. STENOGRAPHIC SECRETARY—Must have excellent record, assistant to executive, draft exempt; $1,800-$2,400. STENOGRAPHIC SECRETARIES—(2,) experienced manufacturing plant, married men preferably; $1,800-$2,400. ADVERTISING WRITERS—On mechanical subjects, technical facts; $2,000-$3,000. CLERKS, TIME KEEPERS AND GENERAL BOOKKEEPERS—For out of town; $1,100-$1,500. SALES CORRESPONDENT — Experienced pharmaceutical products; $1,500-$2,000. SALES CORRESPONDENT—Publishing experience preferably; $1,500-$2,000. SALESMEN—(9,) clean cut, aggressive, college training, draft exempt; $1,500.
Several other opportunities for aggressive young salesmen, automobile printing line.

TECHNICAL DEPARTMENT.
VEGETABLE OIL MILL SUPERINTENDENT—Experienced in refining and barreling of vegetable and linseed oils; $4,000-$5,000. MASTER MECHANIC—Experienced, entire charge building repair, machinery installation, laborers, &c.; $2,600-$3,000. SHOP SUPERINTENDENT—Skilled on medium and large-sized precision work; $2,600-$3,000. MECHANICAL ENGINEERS—(2 or 3,) thoroughly familiar with machine shop methods and practice; $2,400-$2,600. MECHANICAL ENGINEER—Location, Franklin, Penn., as plant engineer; $2,100-$2,600. PRODUCTION ENGINEER — Experienced scientific management, time study, &c.; $2,000. SHOP SUPERINTENDENT—Good mechanic, experienced on precision work, able to handle help; entire charge forging, automatic screw, assembling departments; excellent opportunity; to start, $2,000. SHOP SUPERINTENDENT—Experienced handling help, entire charge several departments, excellent opportunity; to start, $2,000. TOOL DEPARTMENT FOREMEN — Munition work; $1,800-$2,000. ELECTRICAL SUPERINTENDENT—Experienced entire charge electrical installation and repair; $1,800-$3,000. ELECTRICAL ENGINEER—General scientific knowledge, qualified for technical research work; about $1,800. CIVIL ENGINEERS—Experienced, location Pittsburgh; $1,200-$1,800. ASSISTANT CHIEF DRAFTSMAN — Take entire charge several detailers, familiar machine-shop practice; $1,500-$1,600. MECHANICAL AND STRUCTURAL DRAFTSMEN — Unlimited openings, permanent positions; salaries ranging from $1,000 to $2,600.

CLERICAL DEPARTMENT.
COLLECTION CORRESPONDENT — Knowledge commercial law; $100 month. CORRESPONDENT—Prefer experience magazine publishers; $100 month. CORRESPONDENT — Must understand accounting subjects; $25 week. CLERK—Several years Wall Street training handling securities; $25 to start. TECHNICAL CLERK—Some familiarity with mechanical manufacturing; will handle correspondence about orders, &c., in technical terms; $100 month. STOCK CLERK — Not afraid to work, keeping stock at manufacturing plant; easily accessible for resident of west side; $25 week. MARINE INSURANCE STATISTICAL CLERK—Knowledge marine insurance necessary; $25 week. FIRE INSURANCE CLERK—On map work; $20-$25. EXPORT SHIPPING CLERKS — (3,) Shipping to Australia, West Indies, and South America; must be thoroughly experienced; $25. LEDGER CLERK, AND A BILLING DEPARTMENT MANAGER—Wanted by manufacturer, 20 miles out in Jersey; $25 each; permanent. SHOW CARD WRITERS—We have a standing order for good man in this line of work.

BOOKKEEPERS!
WE ARE PLACING MORE BOOKKEEPERS THAN ANY OTHER CLASS OF EMPLOYEES, AND ARE ALWAYS ON THE LOOKOUT FOR CAPABLE WORKERS IN THIS LINE; BEGINNERS ARE ALSO IN LARGE DEMAND; SALARIES PROPORTIONATE TO ABILITY AND EXPERIENCE.

STENOGRAPHERS!
We have a number of good positions "going begging" for lack of applicants. It is conservative to say that for every Stenographer using our service, there are 25 openings. Will you embrace these opportunities? Salaries, $18 to $25 weekly.

CLERKS!
Large business enterprises located in Jersey City and Brooklyn have joined New York in calling upon us for clerical help. Fair education, plain handwriting, some office experience, are the only requirements in most cases. Salaries, $15 to $20 weekly.
We are also swamped with requests for boys just out of school for junior clerical work; salaries, $10 to $13.

NATIONAL EMPLOYMENT EXCHANGE,
30 CHURCH ST.
Room 715. Call between 9 and 1.

MEN, LET US HELP YOU; big demand at good salaries for bookkeepers, salesmen, stenographers, clerks, draftsmen, shippers, chauffeurs, mechanics. Y. M. C. A. Employment Dept., (Agency.)—215 West 23d St., N. Y.

Next Sunday.

Want advertisements for insertion in the Sunday edition of The New York Times must be in the Times Building before 5 P. M. Saturday.

HELP WANTED—Male.

Employment Agencies.

ACCOUNTANTS.—Exceptional man of textile experience to take charge of the cost system of a large woolen mill near New York, salary commensurate with ability; (2) cost men twenty miles from New York, $1,800; (3) manufacturing costs experience, New Jersey, $30; (3) with knowledge of costs, Government contracts, near Baltimore, $30; auditor familiar with costs, New Jersey, $30; accountant for Switzerland, French speaking, $40 and traveling expenses; auditor's assistant, traveling several months, $40; general ledger man of good handwriting, now employed, $40; (4) accountants for Washington, $40; (6) traveling auditors and senior public accountants, $1,800-$3,600; semi-senior, hotel auditing experience, $35; (3) junior accountants, living in New Jersey, $40; (3) juniors, temporary work, $23; others, $20-$40.

BOOKKEEPERS.—Unusual opportunity for man experienced on general railroad books, position as assistant to auditor, sixty miles from New York, $35; (2) familiar with investment house books, $35; (3) New Jersey, $30; stenographic experience, $30; (2) Government work, $25; general ledger, $23; (3) bank, salary commensurate; knowledge of stenography, $16; others, $18-$20; (3) ledger clerks, Long Island City, $16; others, $15-$20.

STENOGRAPHERS.—(1) head of department, $35; manufacturing, $25; banking for Panama, $23 and expenses; (2) Brooklyn, $20; billing, Jersey City, $18; m... opportunities for capable stenographers and typists, $15-$30.

CLERKS.—Tracer of shipments in shipbuilding concern, $30; (2) traffic, $23; correspondent, $25; timekeeper, $22; (4) weight-checkers, $21; (6) traveling for public utility concern, fine opportunity, $15 and expenses; assistant to manager, export, $20; (2) order, $20; assistant cashier, $20; payroll department manager, $20; correspondent, $18; (3) billing, $15-$20; cost, Brooklyn, $15-$20; others, $15-$20.

PACE AGENCY FOR PLACEMENTS, INC., 30 Church St.
Call in person 9 to 2.

SALES MANAGER, (automobile accessories,) out of town, $3,000.
CHEMICAL ENGINEERS, (several,) $3,000 to $4,000.
CIVIL ENGINEERS, (several juniors,) out of town, $1,500.
DRAFTSMEN, (several mechanical,) $1,500 to $1,800; several ship draftsmen, commensurate.
EXPERIMENTAL ENGINEER, research work, radiation, out of town, $1,800.
FACTORY COST ACCOUNTANT, out of town, $2,000 to $2,500.
JUNIOR ACCOUNTANTS, (several,) out of town, $1,500 to $1,800.
BOOKKEEPERS, (several,) $1,800 to $2,500.
SALES CORRESPONDENT, (drugs,) $1,800.
EMPLOYMENT MAN, Jersey City, $20.
CREDIT CORRESPONDENT, $20 to $22.
BANK CLERKS, (several,) $10 to $30, (several commercial,) $12 to $18.
MATERIAL CLERKS, (several,) $21.
INSURANCE BOOKKEEPER, $18 to $20.
BOND CLERK, (security cage,) salary commensurate.
OFFICE SERVICE COMPANY, Employment Exchange, Singer Building, New York.

HIRST OCCUPATIONAL EXCHANGE, 95 Liberty St. Sr. & Jr. accountants, $1,500-$3,000; construction engrs., bookkeepers, clerks for Pittsburgh, salaries commensurate; Sr. accts., to travel, $3,600-$2,000; acct.-bkpr., statisticians, salaries commensurate; security cage man, $18-$30; steam engr., $2,000-$2,500; secy.-steno., $2,000; steno., Maxim, $125; stenos, typists, N. J., $80-$125 mo., $40 mo., living exp.; bookkeepers, $150-$125 mo.; clerks, $15-$25; asst. teller, $1,000; bank bkprs. and bank clerks, salary commensurate; correspondent, $75 mo. Many others. Register free.

TELEPHONE CLERK, $23; Exchange floor experience essential.
STOCK CLERK, check writer, $35; first-class Wall St. man, over 31.
ASSISTANT WALL ST. BOOKKEEPER, $20.
STENOGRAPHERS, $25-$35; brokerage experience necessary.
BOARD RUNNERS, $12; stock runners, $12.
REGISTRATION FREE.
WALL STREET AGENCY,
20 BROAD.

FOREMAN ROPE FACTORY, ASIA.
Must have experience in combing, spinning, and laying into rope Manila Hemp; 40 spinners; $250 month; traveling expenses.
MACHINIST ROPE FACTORY, ASIA.
Familiar with shafting, belting, and electric power; salary $200 month, traveling expenses.
INTERSTATE EMPLOYMENT SYSTEM, KITTREDGE BLDG., DENVER, COLO.

OFFICE MANAGER, (collegian,) $2,500; 14 bookkeepers, $2,000-$1,000; many high-grade clerical openings, $30-$18; cost executive, (order, detail;) timekeeper; sales correspondent, (publishing;) 20 Government office positions, (miscellaneous;) Ordnance Department, Baltimore, $1,100-$1,500. Mighill, Flatiron Building.
ACME AGENCY, 145 Nassau.—50 positions: Bookkeepers, stenographers, clerks; high-class Christian firms; salary $10 to $35 weekly.
STENOGRAPHERS. — $125; Government work, (Maryland.) State Public Employment Bureau, 310 Jay St., Brooklyn.
BOOKKEEPER - STENOGRAPHER, $25; Bookkeeper, Brooklyn, $18; Pay Roll Clerks, $15. No registration fee. Call Diehl Agency, 20 Vesey.
JOPP AGENCY, 87 Nassau.—Stenographer, $18; typists, $15, $12, $10; clerk-correspondent, $15; hundreds boys. Jopp Agency, 87 Nassau.
STENOGRAPHERS, bookkeepers, shipping clerks, and office boys, also three elevator operators, over 25 years, $18 and lunches. Federal Employment Agency, 309 Broadway.
CHAUFFEURS Wanted. — Reliable Chauffeurs' Exchange, 61 West 51st St.; good positions open.

AGENTS WANTED.

AGENCIES WANTED.
Woolen merchant with nine years' experience wishes to represent manufacturers and jobbers of any lines suitable for the clothing, cloak, cap, and shirt trades for Canada. Norman Walner, 94 Prince Arthur St., Montreal, Canada.
AGENTS OR SALESMEN with experience wanted, to sell our high grade flavoring extracts and essences on commission in all parts of the United States; only written applications considered; state references. Flavoring Extracts Mfg. Co., 29 Broadway, New York.
Agents wanted to sell a coal eliminating and money saving proposition appealing to every one; gentlemen in a position financially to acquire exclusive territory preferred. Apply Vapo Heat Sales Co., 46 West 33d St.

SITUATIONS WANTED—Female

ACCOUNTANT, (Public.)—Why not anticipate coming shortage junior accountants by employing a competent young woman with eight years' bookkeeping experience; excellent references. J 17 Times.
ABLE young woman, college graduate, office and outside experience, desires responsible position in advertising line; references. F 62 Times.
ADVERTISERS—ATTENTION.
My knowledge of advertising and merchandising, my ability to write copy, handle stenographic correspondence and accounts, should be of value to you; salary $25. W 104 Times.
ASSISTANT BOOKKEEPER or payroll clerk desires position. J 50 Times.
ATTENDANT NURSE with best of references wishes to take care of a lady, semi-invalid, or slight mental case. Address Nurse, 52 River St., Stamford, Conn.
AUTO SERVICE STATION.
Christian lady desires position in office of auto repair machine shop or service station; last 5 years in one shop, taking charge of all branches. H. D., 416 Arbuckle Building, Brooklyn. Tel. 801 Williamsburg.
BILL CLERK.—Understands bookkeeping, Wahl and Remington machines; also switchboard; six years general clerk; $20. S., 3,323 Broadway.
BOOKKEEPER, stenographer, superior ability; assume entire charge credits, collections, capable correspondent; textile experience; highest references; $30. K 384 Times Downtown.
BOOKKEEPER. — Thoroughly experienced, competent, energetic, desires connection with concern where rapid advancement is possible; salary $22. M 151 Times.
BOOKKEEPER'S ASSISTANT.—Can operate an Elliott-Fisher cross-footer; familiar with office routine; efficient, industrious worker. L 398 Times Downtown.
BOOKKEEPER.—Refined woman wishes position in accounting department of large concern; several years' experience; best references. P 572 Times Harlem.
BOOKKEEPER. — Five years' experience; trial balances, monthly statements; salary $20; downtown preferred. D 356 Times Downtown.
BOOKKEEPER-CORRESPONDENT. — Woman of exceptional ability, versatility, initiative, seeks responsible, lucrative position requiring high-class service. J 74 Times.
BOOKKEEPER, 4 years' experience double entry, control, trial balance; $19. D 315 Times Downtown.

SITUATIONS WANTED—Female.

BOOKKEEPER, expert; experienced auditor; making change; highest credentials. L 202 Times Downtown.
BOOKKEEPER AND STENOGRAPHER; 8 years' experience; trial balance; controlling accounts; $16. L 235 Times Downtown.
BOOKKEEPER, thoroughly competent, eight years' experience; excellent references; salary $22. J 10 Times.
BOOKKEEPER, typist, 5½ years' experience, capable assuming responsibilities; references; $18. L 208 Times Downtown.
BOOKKEEPER.—American; thoroughly experienced; executive ability; entire charge; best references. D 802 Times Downtown.
BOOKKEEPER.—Capable taking full charge double entry books; accurate and reliable; 12 years' experience; $20-$25. F 52 Times.
BOOKKEEPER, cashier; trial balance, financial statements; assume responsibility; salary $25. D 374 Times Downtown.
BOOKKEEPER, assistant, and stenographer, office experience; salary $16; references. W 68 Times.
BOOKKEEPER-STENOGRAPHER — General office work; competent, experienced, $20. Levitt, 868 Kelly St. Tel. Intervale 3512.
BOOKKEEPING at home for private parties; capable, responsible, experienced woman. J 75 Times.
BUSINESS woman, exceptionally capable, secretarial and general experience, tactful, good executive, used to taking charge, competent stenographer and correspondent, desires engagement part or entire time; highest city references. Box 45, Station D, N. Y.
BUSINESS WOMAN, capable, accustomed to responsibility, desires position in Atlantic City or nearby resort; references. Y 342 Times Annex.
CHAUFFEUR-MECHANIC.—American, married; 10 years' driving; city or country; Packard and Cadillac experience. Eggers, 702 Columbus Ave.

CLERICAL EXECUTIVE.—College graduate; seven years with present employers; experienced in handling complicated detail work; capable correspondent; initiative and tact; minimum salary $25 per week. 291 Times, 2 Rector St.
CLERK OR BOOKKEEPER wishes position in Summer hotel; preferable mountains; best references. Address Miss A. Grussner, 151 State St., Schenectady, N. Y.
COMPANION.—Position wanted as companion for qualified gentlewoman who traveled extensively, speaks four languages, and has knowledge of music. Further particulars may be obtained from The Big Sisters, 200 5th Av.
COMPANION.—Refined young lady wishes position with elderly lady or care of children whole or part time. Phone 9338 W St. Nicholas, Monday morning, between 10 and 12.
COMPANION. — American, refined, private school education, executive ability, wishes position. E 195 Times.
COMPANION, &c.—Well-educated woman wishes employment by day or hour; companion, music, care of children. J 57 Times.
CORRESPONDING SECRETARY OR EXECUTIVE POSITION IN SOME HIGH-CLASS OFFICE; SIX YEARS' EXPERIENCE IN FIRE INSURANCE; PREVIOUS TO THIS WAS IN CHARGE OF ENTIRE OFFICE. D 286 TIMES DOWNTOWN.
CORRESPONDENT-SECRETARY. — Excellent executive assistant; well educated; experienced; capable handling sales; correspondents; office detail independently; trustworthy. F 66 Times.
COOK.—Country, American, Protestant; economical; private family; good cook and baker; excellent references. Call Branch, 805 6th Av.
DRAPER on waists and skirts wishes position dressmaking establishment. F 88 Times.
DRESSMAKER.—Expert, for every need; high grade work preferred; $4 a day; city or country. Freyer, 295 Fifth Av. Telephone Madison Square 7706.
DRESSMAKER.—Experienced dresses, gowns, newest models, remodeling; expert, stylish, quick; out, $2.50. 601 West 180th St. Telephone 323 St. Nicholas.
DRESSMAKER. — Artistic, expert fitter; makes street, dinner, dancing frocks; remodeling; out. Kelly, 873 6th Av. Circle 1158.
DRESSMAKING.—Gowns, remodeling; also sport clothes; out by day; references. Morningside 2511-R.
DRESSMAKER.—Expert; high references; home, out; wishes customers. Abel, 127 East 76th.
DRESSMAKER.—High class; out day; moderate; references. Hall, Riverside 4751.
DRESSMAKER.—First class; by day; references; letters only. Dussey, 205 W. 91st St.
DRESSMAKER, by day, $3.50; satisfaction guaranteed. Newland, 133 West 108d St.

EDUCATED young woman wishes to care for children about 3 to 8 years, to teach simply and amuse in outdoor avocation for a few hours daily. D 318 Times Downtown.
EDUCATED, refined woman, 26, executive, accustomed to responsibility; six years' experience secretary, stenographer; salary $25-$30; what can you offer? F 69 Times.
ENGLISH WOMAN, refined, capable, wishes position in small Summer hotel or gentleman's home. V 189 Times.
EVENING WORK
wanted by experienced, educated woman; secretarial, typing, systematizing, investigating, &c.; open engagement several evenings week. E 337 Times Downtown.
EXECUTIVE.
Refined woman wishes position; pleasing personality; tactful; two years' experience general office work; capable of taking charge and interviewing. F 13 Times.
GIRL, colored, wants position visiting lady's maid; do sewing, cleaning, pressing; experienced. Write Hill, 323 West 37th St.
GIRL, bright, (24;) good sewer; salary to start, $8, advancement. W 8 Times.
GLASSMAKER, fashionable, by day, wishes few more customers. B., 1,919 7th Av.
GOVERNESS.—Hospital trained; long experience with small children; speaks good English and German; excellent reference; country preferred. Write only Miss G., 605 Lexington Av., city.
GOVERNESS.—English lady with knowledge of Spanish wishes care and outdoor education of one or more young children for few hours daily in vicinity of West 157th St. D 311 Times Downtown.
GOVERNESS, (Visiting.)—Parisienne, college graduate, young; French, German, English. Pianist, 2,730 Broadway.
GOVERNESS, French, and graduate nurse; English, kindergarten, music; references. P 591 Times Harlem.
GOVERNESS.—Refined German, Protestant; good French, English; highest references; years. F 56 Times.
GOVERNESS for backward or delicate child; experienced teacher and nurse. M. A. B., 5 Charles St., New York.
GOVERNESS. — German, well educated, speaking French, desires position in first-class family. D. K., 216 East 60th.
GOVERNESS.—Visiting, French, English; mornings, afternoon, all day; best city references. Apt. 26, 236 Bragaw St., L. I. City.
GRADUATE NURSE ACCOMMODATES CHRONIC, SEMI-INVALIDS; COUNTRY HOME; TERMS MODERATE. MRS. J. KLAUSMAN, HUGHSONVILLE, N. Y.
HOSTESS, directing housekeeper; middle-aged gentlewoman in home where there are sons or daughters, where sincere, maternal interest will be valued; cultured, efficient, devoted to young people; exceptional credentials. Lewis Lombard, Authors' League, Aeolian Building.

HOUSEHOLD BUSINESS MANAGER. — A woman for 5 years an executive in a large, rich, private hospital, a graduate of a Boston school of home economics, a nutrition specialist of Columbia University, accustomed to the responsibility of about 40 servants, of the spending of from $8,000-$10,000 per month, would like to be manager on a business basis of a private home; salary, if resident manager, $100 per month; if visiting manager, $30 per week; Boston, New York City, and university references. Reply Y 371 Times Annex.
HOUSEKEEPER, intelligent, experienced in all branches of refined home, would take full charge where maid kept or small hotel; children no objection; city or country; unquestionable references; answer, with particulars. Address H. K., 810 Broad St., Newark.
HOUSEKEEPER.—Refined American woman, with 13-year-old daughter, desires position where other help is kept; capable of taking entire charge of home; willing to assist with work; plain sewing; excellent references. J 56 Times.
HOUSEKEEPER — Reliable Swedish lady wishes to care for business couple or gentleman's house, from 9 to 4 daily, except Sundays; wages $10 per week. Write Reliable, 1,408 St. Nicholas Av.
HOUSEKEEPER.—Refined American woman with 13-year-old daughter, desires position in small family of adults; good cook; understands marketing; can take entire charge of home; excellent references. W 96 Times.
HOUSEKEEPER. — Respectable woman to take care of apartment and serve breakfast in exchange nice room for mother and student son, or other arrangements. D 334 Times Downtown.
HOUSEKEEPER.—A refined widow as an excellent housekeeper and manager; competent, trustworthy; neat sewer; can manicure; motherless children preferred; servants kept. Address J 547 Times Harlem.
HOUSEKEEPER, &c.—Lady of culture desires position in good home as managing housekeeper or companion; very reliable and trustworthy; musical; fond of children; best references. Y 393 Times Annex.
HOUSEKEEPER, American, experienced, wishes position; excellent references. Call or write, 314 West 22d. Telephone Farragut 3961.

SITUATIONS WANTED—Female.

HOUSEWORKER. — Refined, middle-aged widow wishes position with refined couple; no children, no washing; salary $35; Protestant. E. N., 4 Manhattan Av., care of Erslow.
HOUSEKEEPER, practical, conscientious, refined; one of the family; good cook; care of children; capable manager; city, country; good wages. Write Competent, 90 8th Av.
HOUSEKEEPER.—Refined middle-aged widow, (German-American,) good housekeeper; no laundry; adults. Mrs. H. Baerer, care Mrs. C. Burns, 1,425 Grand Concourse.
HOUSEKEEPER AND COMPANION.—American woman, (40,) educated, musical, refined home; capable. Houghton, 32 Sherwood Road, Upper Ridgewood, N. J.
HOUSEKEEPER, working, young American, excellent references, desires full responsibility business people's apartment; $45. F 4 Times.
HOUSEKEEPER, companion, refined, educated French lady, (30;) excellent home manager; travel or country preferred; best references. J 28 Times.
HOUSEKEEPER; refined; institutional, private; experienced; manage household, motherless children. 1,343 Lexington Av.
HOUSEWORKER.—Colored, half time or day's work; afternoons. Mrs. Brown, 47 West 99th St.
HOUSEKEEPER for institution; thoroughly experienced; excellent manager. W 41 Times.
INTERIOR DECORATOR.—Young lady, art school student, wants chance to learn; no experience; salary no object. V 200 Times.
HOUSEWORK.—Neat colored girl wishes half-time place or housework in small family; plain cooking. N. Mayhew, 140 West 133d St.
HOUSEWORK.—Refined young woman will assist housework; capable, thorough, neat; 30c. hour; references. Farrell, 17 Locust St., Brooklyn.
INDUSTRIAL AND MECHANICAL ENGINEER.
Industrial and manufacturing organization having difficulty in obtaining hand labor can secure services of inventor and designer of labor-saving machinery to solve mechanical problems, for construction of mechanically operated fixtures for speeding efficiency and output of hand labor; successful experience qualifies me to undertake work on no charge basis until demonstration of labor saving is accomplished. E 450 Times Annex.
LADY, (40,) well educated, speaks French and Spanish, wishes position as governess, nurse or take care of small family; competent in children's education. Mrs. L., 871 West End Ave.
MANAGERS.—Attention, two experienced ladies will manage hotel; take entire charge; open and close house; can furnish chef, pastry cook, chambermaids, bookkeeper; highest reference exchanged; salary desired. P. O. Box 646, St. Augustine, Fla.
MANAGER.—Capable woman, experienced restaurant, tea room. Phone Audubon 5824, Apt. 23A.
MASSEUSE, city license, long experience, desires lady patients, all cases; Swedish method; physicians' references. Brook, 211 West 88th.
MATRON OR HOUSEMOTHER.—Educated American Jewess, (35;) graduate nurse; possessing executive ability; experience in institutional and social welfare work; not afraid of responsibility; good housekeeper; can manage servants; wishes position in school or institution where she can keep son (5½) with her; country preferred; excellent credentials. F 90 Times.
NURSE, young Canadian, refined, seeks position, care of invalid during day; will also go as visiting companion or take children to park; references. V 199 Times.
NURSE, undergraduate, would like to care for a semi-invalid; $18 weekly. B. M., 507 Amsterdam Av.
NURSE or companion; woman of refinement desires position; accustomed to travel; city or country; salary reasonable. P 592 Times Harlem.
NURSE.—Graduate American, will take charge of one or two children; no objection to country; $65. Y 392 Times Annex.
NURSE, refined, middle-aged German; experienced; one child; seamstress; city or country; references. N., 217 East 62d.
NURSE, graduate, registered, wife of army officer abroad, desires position in doctor's office. P 579 Times Harlem.
NURSE.—French Protestant, wishes position with children, 5 years up. A. L., 124 West 16th.
OFFICE ASSISTANT, experienced, accurate, good figurer, switchboard, desires position. M. E., Times Bronx.
OFFICE ASSISTANT.—Seven years' experience; familiar with switchboard, filing, etc. L 216 Times Downtown.
OFFICE ASSISTANT, 2½ years' experience; good penman; accurate, willing; $10. D 285 Times Downtown.
PRIVATE SECRETARY.
Young widow desires position as secretary-stenographer; four years' experience; understands filing and general office work; consider position out of town; references. E 443 Times Annex.

REFINED, YOUNG FRENCHWOMAN DESIRES TO CONNECT WITH ONE OF THE BEST DANCING SCHOOLS IN THIS CITY; IS THOROUGHLY EXPERIENCED IN ALL MODERN DANCES; ONLY A HIGH-CLASS SCHOOL WILL INTEREST THIS APPLICANT. W 85 TIMES.

REFINED, cultured woman, desires position as managing director evening school, business or otherwise, from June 1st; would accept position also during the day; experienced in public school teaching; four years director day school; graduate Heffley Institute; excellent business woman; advertising, accounting. Efficiency, J 549 Times Harlem.
REFINED young Frenchwoman would like to have few more lessons for French conversation or companion to children; few hours a day. F 108 Times.
SALES CORRESPONDENT, stenotypist; several years' experience; references; Christian; present firm moving to Pennsylvania. F 14 Times.

SALESWOMAN.
Position wanted with manufacturer or resident buyer, by young woman who for eight years has sold woman's apparel to the best city trade; has good following locally and in Middle West; salary and commission. O 134 Times.

SALESWOMAN MAKING TRIP TO COAST WANTS LINE OF INFANTS' AND CHILDREN'S WEAR; MEDIUM SIZE TOWNS; NO ADVANCES EXPECTED; COMMISSION BASIS. O 54 TIMES.

SALESWOMAN.—Refined, educated woman with selling ability for special work out of city; salary. F 98 Times.
SALESWOMAN, young, energetic, college education, desires outside position requiring initiative with reliable firm; salary; references. F 63 Times.
SECRETARY.—A person of culture and intelligence, linguist, as secretary or companion to person of culture. X 392 Times Annex.
SECRETARY-STENOGRAPHER, typewriter, office assistant, refined, educated American, understands filing, can compose letters, desires permanent position; $15. Apartment 51, 229 West 109th. Telephone Academy 1374.
SECRETARY, STENOGRAPHER.—CLEVER, COMPETENT, MENTALLY PROFICIENT TO HANDLE ENTIRE OFFICE AFFAIRS; SEVEN YEARS' EXPERIENCE. L 205 TIMES DOWNTOWN.
SECRETARY-STENOGRAPHER. — Employer changing business recommends stenographer of ability and attractive personality; able to intelligently meet clients; salary $23. Address Box G, 250 Times Downtown.
SECRETARY.—Expert stenographer, (22,) four years' legal and commercial experience; efficient, educated, Christian; salary $25. S. S., 263 West 125th St.
SECRETARY, stenographer; knowledge bookkeeping; capable handling correspondence; excellent training; 8 years' experience; salary $22. B. S., 232 Times Downtown.
SECRETARY-STENOGRAPHER; efficient; executive ability; extensive practical experience; Christian; $22. P 70 Times Downtown.
SECRETARY-STENOGRAPHER, 10 years exceptional business training; high school graduate; $25. W 100 Times.
SECRETARY - STENOGRAPHER, expert, legal, commercial, extensive experience, executive ability; $25. D 370 Times Downtown.
SEAMSTRESS on plain sewing in private families; also the curtain and drapery work. Address Box A, 157 East 47th St.
SKETCHER.—Refined young lady, expert sketcher, now with reputable fashion publication for designers, desires to change position. O 66 Times.
STENOGRAPHER.—High school graduate; 2 years' experience; neat, accurate; $16. R. H., 8,605 21st Av., Brooklyn, N. Y.
STENOGRAPHER - SECRETARY. — Isn't there some officer of a large corporation or manager of a department who needs a competent and dependable young woman as stenographer and typist; one who can be trusted with confidential correspondence and who will turn out neat and perfect letters? Salary desired $22 to $25; no agency. Address Dependable, P. O. Box 1496, New York.
STENOGRAPHER.—Before leaving for South America, desire to place my stenographer, where her valuable qualifications will be appreciated. Address President, Magazine Dept., 562 5th Av.
STENOGRAPHER-SECRETARY, Christian, academic education, good address, $20. L 272 Times Downtown.

SITUATIONS WANTED—Female.

STENOGRAPHER-SECRETARY, (28,) live wire, confidential assistant, highly educated; 10 years' electrical, engineering, brokerage, banking experience; above ordinary, prepossessing, capable assuming responsibility, fluent correspondent, Christian, no clock watcher, quick comprehension, accustomed to rapid technical dictation, absolutely reliable, highest credentials; yearly, $1,200. K 338 Times Downtown.
STENOGRAPHIC SECRETARY.
Educated young American lady with aggressiveness and knowledge of office detail seeks a position as private or commercial secretary requiring judgment, trustworthiness, efficiency, and interest in work; $20. K 305 Times Downtown.
STENOGRAPHER, (Christian,) 11 years' experience, with export and import house, thoroughly competent as stenographer and secretary, well educated, desires position downtown; $25. K 324 Times Downtown.
STENOGRAPHER.—Assistant Bookkeeper, 5 years' mechanical experience, high school graduate; exceptionally neat; wide-awake; no objection hours 8-6; $15; excellent references. D 355 Times Downtown.
STENOGRAPHER - SECRETARY, high school graduate, thoroughly experienced; primarily an expert; desires position where intelligent service are required for responsible duties. Lasarow, 642 East 180th St.
STENOGRAPHER, thoroughly experienced, desires position of responsibility where initiative and executive ability counts; salary, $25; highest credentials furnished. S 11 450 Times Downtown.
STENOGRAPHER, office assistant; alert, aggressive; capable taking charge entire office; four years' experience; college education; reliable, trustworthy; salary $18. W Y 167 Times.
STENOGRAPHER-SECRETARY, POSSESSING INITIATIVE; TAKE RAPID DICTATION; NEAT APPEARANCE; EXCELLENT CREDENTIALS; $23-$25. K 372 TIMES DOWNTOWN.
STENOGRAPHER, 4½ years' experience automobile line, desires position with automobile concern; familiar clerical work; billing, bookkeeping; Christian; $20 to start. J 23 Times.
STENOGRAPHER - BOOKKEEPER wants permanent position; 3 years' experience; A1 reference; salary to start, $16-$18. Address Y 363 Times Annex.
STENOGRAPHER, dictaphone operator, and office assistant; 4 years' practical business experience; salary, $18. Alice Kauffman, 68 East 112th St.
STENOGRAPHER, expert, 7 years' experience, accurate, tactful, initiative, above average ability, seeks good connection; $20. K 377 Times Downtown.
STENOGRAPHER, competent, Christian, assistant, high school graduate, law and mercantile experience, seeks position in daylight office; $20. 293 Times, 2 Rector St.
STENOGRAPHER—Bright beginner, business school graduate; will work hard for advancement. Mary Pick, 37 East 58th. Plaza 2993.
STENOGRAPHER, typist, refined, high school graduate; 2 years' experience, desires position with reliable house; $15. W 57 Times.
STENOGRAPHER—Reliable, beginner, hard worker, wishes position where proficiency brings advancement. Elizabeth Higgins, 37 East 58th. Plaza 2994.
STENOGRAPHER, competent, conscientious, desires position with commercial house where ability will be recognized. J 380 Times Downtown.
STENOGRAPHER, Typewriter, 10 years' experience, taking accounting course, desires position in accounting department or accounting office. F 45 Times.
STENOGRAPHER, secretary, expert; eight years' experience; conscientious, capable, accurate; highest credentials; $25. K 360 Times Downtown.
STENOGRAPHER-SECRETARY, age 24, college education, three years' experience contractors and lumber business; salary $18-$20. D 252 Times Downtown.
STENOGRAPHER, Christian; conscientious; one year's experience; moderate salary; advertising. 2,452 7th Av.
STENOGRAPHER and office assistant, high class, experienced, initiative, responsible. E. O., 3,525 Broadway.
STENOGRAPHER.—Competent, neat, refined, thorough business training; Christian; $18. P 80 Times Downtown.
STENOGRAPHER, 20; high school graduate; 2 years' experience; neat, accurate, reliable. B. A., 2,914 3d Av.
STENOGRAPHER, executive's assistant, all clerical detail, export, wants responsible position. D 366 Times Downtown.
STENOGRAPHER, 3 years' experience; thoroughly efficient; well conversant with office routine. R. S., 831 Jefferson Place, New York.
STENOGRAPHER, experienced, desires employment Summer months Summer resort; furnish good references. Apartment 7, 254 Cooper St., Ottawa, Canada.
STENOGRAPHER, office assistant; 2½ years' experience; $18; references. L 259 Times Downtown.
STENOGRAPHER, office assistant, one year's experience; $15; downtown preferred. L 258 Times Downtown.
STENOGRAPHER; thoroughly experienced, capable, rapid; $15. Ellen Comerford, 108 East 90th St.
STENOGRAPHER-TYPIST desires work evenings, either home or out. D 351 Times Downtown.
STENOGRAPHER, young; 4 years' experience; downtown preferred; rapid, accurate; $16. P 584 Times Harlem.
STENOGRAPHER, secretary, 5½ years' experience technical, commercial lines; Christian; $18. L 207 Times Downtown.
STENOGRAPHER.—High school graduate, 3 years' experience; neat, accurate; $18. E. W., 35 Bay 28th St., Brooklyn.
STENOGRAPHER.—Two years' experience; high school graduate; neat, accurate. S. G., 300 Times.
STENOGRAPHER.—Expert, 8 years' varied commercial experience; neat, rapid typist; Christian. W 99 Times.
STENOGRAPHER, office assistant; 2 years' experience; operate all standards; $12. L 254 Times Downtown.
STENOGRAPHER, three years' experience; American; reference former employer; $15. D 303 Times Downtown.
STENOGRAPHER.—Experienced Southerner desires position in small office. Steno, 367 Edgecombe Av.
STENOGRAPHER-TYPIST wishes part-time position or work at home. E 191 Times.
STENOGRAPHER, switch board operator, and office assistant, $15. J 55 Times.
STUDENT with free afternoons and evenings would exchange French and Italian lessons or governesses' duties for room and board; excellent sewer; references exchanged. J 78 Times.
SWITCHBOARD OPERATOR, age 21; filing clerk, three years' experience; efficient office worker, reliable, conscientious, painstaking, legible penman, Christian; $12; unquestionable references. D 309 Times Downtown.
SWITCHBOARD OPERATOR, general office assistant; courteous, willing; thoroughly experienced; $10. D 294 Times Downtown.
SWITCHBOARD OPERATOR, typist; Christian; good address, courteous; $15. L 273 Times Downtown.
TEACHER.—College graduate; public school methods; all branches. Coaching. 263 West 125th.
TRAINED ATTENDANT, Swiss, wishes position to lady; no objection to light housekeeping; $50 a month. W 16 Times.
TRANSLATING-INTERPRETING my specialty; French, German, Italian, Russian, Polish, English. Miss Armond, 100 West 80th. Schuyler 7480.
TYPIST, STENOGRAPHER, and BOOKKEEPER.—Experienced; willing to start low; furnish references. Nosofsky, 439 Rockaway Av., Brooklyn.
VISITING TUTOR.—Teaches correct English; special attention neglected education. University, 340 Times.
WOMAN, educated, familiar with hotel, office work, also with managing help, as assistant manager in a country hotel. O 186 Times.
YOUNG LADY.—Executive, manager, secretary, excellent stenographer; college graduate; several years' business experience; recommended; assistant of educational head. "Stationery," 2,621 8th Av. Audubon 1896.
YOUNG LADY, long business experience, competent stenographer, selling ability, and familiar with office and business routine, desires position of responsibility; highest references furnished. S 1 320 Times Downtown.
YOUNG LADY, beginner, stenographer and typewriter, experienced checker and able to operate Monroe calculating machine, desires position. Address L. S., 2,698 Valentine Av.
YOUNG LADY would like position as clerk at Summer hotel; best references. P 568 Times Harlem.
YOUNG LADY, French teacher, wants position for Summer; best references. J 28 Times.
YOUNG LADY, executive ability, desires position; 6 years' business experience. J 49 Times.
YOUNG WOMAN wants position in salesroom; able assistant in office. F 42 Times.

Employment Agencies.

HOUSEWORKERS.—Neat colored girls, investigated references, wish places; other Southern help supplied. Lincoln Industrial Exchange, (Agency,) 314 West 59th. Phone Columbus 5022. Established 1899.
BERTA CARLSON Swedish Agency.—First-class servants, 2,415 Broadway, (89th.) Riverside 9463.
HOUSEWORKERS.—Colored cooks, chambermaids; references. Augusta Agency, 333 West 53d. Columbus 8129.
SHEPHERD'S AGENCY. — Help by month, week, or day. 107 W. 133d St. Morn. 6916.

SITUATIONS WANTED—Male.

ACCOUNTANT.—Employed by C. P. A. as senior; wish to connect permanently with concern who need the services of first-class man; wide practical experience; possesses A1 constructive, analytical, executive, and initiative ability; irreproachable references; don't call me unless you have a big proposition to offer. D 344 Times Downtown.
ACCOUNTANT, thoroughly qualified by experience modern systems and various forms business organization, desires position; permanent connection and future prospects more consideration than immediate high salary; employed at present; draft exempt. Y 355 Times Annex.
ACCOUNTANT.—Yo[illegible] man, draft exempt, N. Y. U. accoun[illegible] student; three years general and manu[illegible]ing experience; desires position as j[illegible] accountant with firm of certified or p[illegible] accountants. E 444 Times Annex.
ACCOUNTANT, AUDITOR, OFFICE MANAGER; VARIED EXPERIENCE; THOROUGH KNOWLEDGE EFFICIENCY METHODS; FAMILIAR PAYMASTER'S, EMPLOYMENT DEPARTMENTS. P 578 TIMES HARLEM.
ACCOUNTANT, office manager, 30, married, exempt, wishes position of trust; 15 years' office experience; cost accountant, systematizer, and correspondent; salary, $40 to start; highest references. K 306 Times Downtown.
ACCOUNTANT, Junior, three years' hotel accounting and statistical experience, desires to broaden his experience, seeks position with firm of public accountants; salary $30 per week. F 29 Times.
ACCOUNTANT-BOOKKEEPER, 29, draft exempted; competent in all phases of accountancy; good systematizer, energetic, and reliable; salary $25-$30. D 329 Times Downtown.
ACCOUNTANT, Executive, Auditor, university graduate, certified public accountant, cost specialist, varied and extensive experience, desires position; salary $5,000; highest credentials. E 442 Times Annex.
ACCOUNTANT. — ENGINEERING; NOW WITH LARGE TRACTON AND ELECTRC INTERESTS; DESIRES POSITION TO HELP WIN THE WAR; SALARY $2,400. D 343 TIMES DOWNTOWN.
ACCOUNTANT.—Young man, exempt, university graduate, experienced audits, installations, reports, desires connection as senior, semi-senior; now connected with C. P. A. F 85 Times.
ACCOUNTANT, bookkeeper, (34,) American citizen, executive ability, desires connection with going concern, stenographer-notary; salary $35. E 173 Times.
ACCOUNTANT.—American, 37, 18 years' experience in cost accounting, auditing, and systematizing; best references; salary, $45. K 398 Times Downtown.
ACCOUNTANT. — Income tax reports, trial balances, $5 monthly, upward; books opened, closed, audited. Friedlander, Tribune Building. Beekman 998.
ACCOUNTANT AND AUDITOR desires position; college and technical graduate; five years' accounting experience. K 368 Times Downtown.
ACCOUNTANT, (38,) wishes permanent connection requiring broad knowledge and experience in accounting; ten years last position. D 346 Times Downtown.
ACCOUNTANT connected with large accounting firm desires to do accounting work evenings. V 196 Times.
ACCOUNTANT to help accountants evenings and Saturday afternoons; experienced; reasonable. J 25 Times.
ACCOUNTANT, (27,) senior, experienced, with C. P. A., graduate B. C. S., desires permanent position. W 55 Times.
ACCOUNTANT, auditor, office manager open for position with reputable firm. E 340 Times Downtown.
ACCOUNTANT.—Accountancy school graduate wants position as junior; object experience. D. A., Times Bronx.
ACCOUNTANT, expert, has spare time evenings and Saturday afternoons; reasonable. K 397 Times Downtown.
ACCOUNTING, AUDITING. — Temporary work; efficient, reasonable. Smith, 63 West 56th St. Telephone Circle 2318.
ACCOUNTANT.—Open and close books, evenings and Saturday afternoons; reasonable. J 24 Times.
ACCOUNTANT.—Junior, experienced, seeks connection with accountant; highest credentials furnished. D 330 Times Downtown.
A draft exempt wishes to qualify for one of the many wonderful positions supposedly existing; have you the vacancy fitting my qualifications; 10 years' experience salesman, private secretary; executive ability; will accept anything reasonable. F 111 Times.
ADVERTISING—SALES—EFFICIENCY.
An experienced sales, advertising, mail order, office manager, a writer of booklets, advertisements, letters that bring results, who can establish efficiency, originate, plan, and co-ordinate, wants progressive connection; initial salary secondary to opportunity, but "opportunity" doesn't mean "piker" nor wildcat schemes. Apt. 2L, 609 W. 127th St.
ADVERTISING EXPERT, originator of original ideas in corrective advertising and dealers' help with creative ability backed by producers organization, open for consultant's service to manufacturers and advertising managers. V 137 Times.
ADVERTISING MANAGER AND SOLICITOR
Well qualified, experienced advertising executive, 35, desires connection established trade journal or magazine; married; exceptional references. K 375 Times Downtown.
ADVERTISING MAN.—Well qualified solicitor and manager, favorably acquainted throughout Eastern territory and West, seeks opening on general or class publication. W 17 Times.
ADVERTISING.—Young engineering college man (draft exempt) desires to connect with any one in need of an experienced technical writer on articles, advertisements, or editorials. K 382 Times Downtown.
ADVERTISING WRITER, editor, reporter; twenty years' New York City experience; capable, competent, efficient. Address O 382 Times Downtown.
ADVERTISING ASSISTANT, 20 years old; 5 years' experience; thorough knowledge of cuts, halftones, types, &c., and typewriting; salary $20. K 345 Times Downtown.
ADVERTISING service, newspapers, magazines, designing, soliciting; maximum results. Ad Writer, 365 West 116th.
ADVERTISER SEEKS POSITION WITH RESPONSIBLE
paper mill or large jobber in managerial capacity; extensive mill and sales experience; knows paper; highest credentials; now employed. Y 366 Times Annex.
AGENT.—Real estate, young man, 29, married, desires connection with owner or estate office as agent; knows value; all repairs, especially painting; references. P 562 Times Harlem.
ASSISTANT TO ADVERTISING MANAGER
Radical reorganization of office force leaves assistant purchasing agent large advertising agency jobless; want connection with growing organization as advertising manager's assistant; excellent references; high school graduate; age 21; 3d class draft. E 331 Times Downtown.
ASSISTANT BOOKKEEPER.—Young man, 20, three years' experience assistant bookkeeper, payroll clerk, collector; draft exempt; references. D 335 Times Downtown.
ASSISTANT BOOKKEEPER, experienced, desires permanent position; high school education; $12. D 324 Times Downtown.

ATTENTION.
Bookkeeper.—There are scores of small business concerns who have not sufficient bookkeeping to warrant the permanent service of a reliable bookkeeper but who do need an efficient man two or three days a month to post their books, balance bank account, send out statements, etc., and to these I offer my services; highest references given; have a few days open. 242 Times Downtown.
ATTENTION!
I desire position; can start immediately; age 32, married; experience, 15 years purchasing agent, automobile accessories, hardware, electrical supplies; would make excellent right hand man to busy executive; am tactful, conscientious, not afraid hard work, well educated; furnish best credentials; with last firm ten years; salary, $35-$40; would like connection with export house as buyer; Christian. E 131 Times.
ATTENTION!
Office man, age 33, married, experience 9 years with electrical manufacturers, 4 years machinery concern, 1 year educational institute, 2 years advertising and publishing, desires suitable position, city or country; am well educated, conscientious, methodical, accurate, have common sense, adaptability, and know 3 languages; salary $25 to $35 to start. K 326 Times Downtown.
ATTORNEY seeking commercial life desires opportunity in business affording advancement. K 337 Times Downtown.
AUTOMOBILE PARTS DEPARTMENT MANAGER.—Executive, capable placing and keeping department on efficient basis, desires position with main or branch division. Y 338 Times Annex.
BANKER.—Twenty years' experience; fifteen with progressive institution; age 41; banking and corporation work; reference. J 21 Times.
BOOKKEEPER, 35, practical mercantile experience, trial balance sheets, open, close, reconcile bank balances, analyze accounts, credits, and collections, clean cut, neat, personality, ambitious, seeks permanent connection; salary $30; best credentials. K 310 Times Downtown.
BOOKKEEPER, (20,) $15; city employe; C. C. N. Y. accounting student; six months' commercial experience, double entry, controlling accounts; desires situation with commercial house about May 1. Morris Rabinowitz, 185 Monroe St.

SITUATIONS WANTED—Male.

BOOKKEEPER OR CASHIER.—Young man, 32, neat appearance, well educated, familiar with correspondence and office routine, mechanically inclined; also familiar with moving picture business; salary $35 to start. J 76 Times.
BOOKKEEPER, double entry, thoroughly capable; 10 years manufacturing line, checking, credits, handling collections, payrolls, desires change; highest credentials; married, 28, draft exempt. M 173 Times.
BOOKKEEPER, office manager, accountant, American, 28; married; fifth class draft; experienced in efficiency, handling mails, female help; natural constructive and executive ability. D 389 Times Downtown.
BOOKKEEPER AND CASHIER, 28, fourth class draft; knowledge of stenography and typewriting; nine years' experience; double entry, trial balance; $25. W. B., 1 Pitkins Court, Woodhaven, N. Y.
BOOKKEEPER-CORRESPONDENT.—A thoroughly commercially experienced man seeks position where tact and initiative is desired; stenographer; best reference. A A Times Bronx.
BOOKKEEPER, (25,) exempt, thoroughly experienced modern methods, trial balances, statements, controlling accounts; conscientious, efficient, initiative; $30. L 238 Times Downtown.
BOOKKEEPER, full set of books or assistant in corporation; over 10 years' office experience; accurate and conscientious; $20 to start. D 220 Times Downtown.
BOOKKEEPER.—Experienced accountant, who can handle credits, collections and correspondence, desires position, with wholesale house or manufacturing concern; best references; moderate salary. M 181 Times.
BOOKKEEPER.—Now employed; desires a change; long experience, good education, accurate and thorough; salary moderate. W 56 Times.
BOOKKEEPER and office manager, capable of assuming full charge, 15 years' experience, desires position with a future; age 35; first class references. W 89 Times.
BOOKKEEPER, (24,) exempt; 5 years' experience; trial balance, controlling accounts, statements; quick, accurate, intelligent; references; $22. W 52 Times.
BOOKKEEPER, (Assistant.)—Wanted, a position with reliable concern; exempt from draft; can furnish best of references. D 319 Times Downtown.
BOOKKEEPER, office manager, 35, sixteen years' experience; competent assume complete charge; highest references; salary $2,000. M 200 Times.
BOOKKEEPER, accountant, (48;) excellent references; expert in office routine, desires position with progressive firm. K 374 Times Downtown.
BOOKKEEPER, (26,) draft exempt, 8 years' experience; entire charge; credits, correspondence; competent, reliable; excellent references; $30. P 577 Times Harlem.
BOOKKEEPER, ACCOUNTANT.—Age, 23; 6 years' experience; thorough knowledge of modern methods; all financial statements; 5th class draft. D 399 Times Downtown.
BOOKKEEPER. — American, exempt, thoroughly experienced, controlling accounts, trial balances; references. L 237 Times Downtown.
BOOKKEEPER, (21,) thoroughly experienced, trial balance, controlling accounts, college trained in modern accounting methods, exempt. E 196 Times.
BOOKKEEPER, stenographer, 5 years' experience controlling accounts, financial statements; capable managing office; for difficult position $25. F 92 Times.
BOOKKEEPER, OFFICE MANAGER, desires position, draft exempt; thoroughly experienced in double entry, costs, accounting; best references. F 40 Times.
BOOKKEEPER.—Young man, 20, experienced, capable taking full charge of set of books, accounting, student. Y 316 Times Annex.
BOOKKEEPER, 45, married; full sets; thoroughly reliable, experienced; at present employed; $25. Byrne, 105 East 102d.
BOOKKEEPER, office manager, correspondent; five years last position; exempt; $30. E 199 Times.
BOOKKEEPER, 27, 10 years' experience; exempt, progressive, hard worker; $30. J 61 Times.
BOOKKEEPER, 15 years' experience, wants situation at anything that will pay $25; best references. K 371 Times Downtown.
BOOKKEEPER.—Double-entry, good correspondent, typewriter, 33, 15 years last place; best references: $25. W. S., 104 East 14th.
BOOKKEEPER.—Accounting experience, age 36; highest credentials; salary $35. L 209 Times Downtown.
BOOKKEEPER.—(Exempt,) thoroughly experienced, controlling accounts, costs, balances, $25. P 570 Times Harlem.
BOOKKEEPER.—Ledger clerk, married, class 4A, desires position. D 325 Times Downtown.
BOOKKEEPER desires to fill in a few evenings a week bookkeeping, auditing; reasonable. P 588 Times Harlem.
BOOKKEEPER, junior accountant, cost accountant, typist; age 33, desires change. K 351 Times Downtown.
BOOKKEEPER, 20; experienced double entry, controlling accounts, trial balances. L 262 Times Downtown.
BOOKKEEPER, (20;) four years' experience; also stenographer; best reference. K 321 Times Downtown.
BOOKKEEPER, Christian, draft exempt, controlling accounts; salary $25. L 240 Times Downtown.
BOOKKEEPER and cashier, American, exempt; active, practical, thorough; references. Mature, E 183 Times.
BOOKKEEPER.—Swiss, 35 years old, desires position; first-class references. D 315 Times Downtown.
BOOKKEEPER ASSISTANT, experienced, hard worker, accurate, desires position with advancement. K 308 Times Downtown.
BUSINESS MAN, 32, Christian, open for position with reliable firm; thoroughly experienced in executive work, and salesmanship; can handle sales correspondence or assist a busy business man; have traveled the South and Southwest selling the best men's furnishing and department stores; a man forced to sell his services due to the war. M 170 Times.
BUSY MEN.—As assistant to busy man or other special work; wide experience organizing capacities, selling, and controlling staffs; expert knowledge manufacturing and foreign trade, time-saving systems, advertising, accounts; highest references; willing arrange remuneration until ability proved. W 91 Times.
BUTLER, &c.—Japanese butler, valet, cook; bachelor's apartment or small family; competent and sober; best references. Osan, 330 East 57th.
BUTLER AND COOK.—Young colored couple desire positions; best references; $25 week. James Alladice, care Mrs. White, 212 West 133d St.

BUYER OF MEN'S, young man's, and boys' clothing is open for position; 16 years in my own clothing business in this city; annual sales over $400,000; age 42; executive, energetic, initiative; would leave city. F 102 Times.

CAN I ASSIST IN YOUR BUSINESS PLANS?
Are you looking for some one with initiative, business insight, tact with employes, adaptability?
Am an American, Christian, 34 years old; a university man, with practical experience in positions of trust.
Have you an opening for an executive secretary, office or department manager, administrative head?
If so, I'm interested.
Address P. O. Box 724, Plainfield, N. J.
CAN YOU USE ME?
Swede, age 32, married, at present employed in private service seeks position where a chance of advancement is offered; 12 years of references as to character and ability; good education and adaptive. V 184 Times.
CAN YOU EMPLOY ME?
24, fourth class draft, educated, energetic, long, varied business experience. V 121 Times.

CAPABLE EXECUTIVE.
An aggressive business getter of good education and appearance, with 14 years' experience, managing and directing help, buying, selling and as general cashier, is desirous of connecting with growing concern, where tireless efforts and close application to business will be appreciated; war conditions compelled change; references.
CARPENTER, American, desires [illegible]tion gentleman's estate, country; [illegible]ugh mechanic; reference. J 2 Times.
CARETAKERS.—Small, experienced family would take care of house for the Summer; highest references. W 79 Times.
CHAUFFEUR.—SWEDE.
PIERCE-ARROW EXPERT.
or any high grade car, neat appearance, obliging, willing, competent mechanic, very cautious driver; eight years' highest private references; above draft age; three years last position. Bornard, 119 West 96th.
CHAUFFEUR.—Mechanic; married; 12 years' experience on foreign and American cars; have an unfailing desire to serve intelligently; six years with one private family; strictly temperate, honest, and reliable; wages, $30 per week; will go anywhere. C. H. Brush, 98 Macon St., Brooklyn, N. Y. Phone Prospect 9867.
CHAUFFEUR, mechanic, American, speaks Italian, 33, good appearance and education, can furnish references, prefers position where ability, honesty, integrity will be appreciated, 12 years' experience handling automobiles, wants first-class permanent position with any one desiring good, experienced man. E 437 Times Annex.

SITUATIONS WANTED—Male.

CHAUFFEUR, private detective, or special officer; have references in civil service as street cleaning department inspector four years, resigning now, with excellent record, to better myself; abstain from liquor and tobacco. Patrick Kenny, 501 East 79th St.
CHAUFFEUR, Japanese, wishes position with private family; 10 years' experience on foreign and domestic high-grade automobiles; expert driver; good mechanic; own repairs; bright, honest, sober; references. J., 146 West 65th St.
CHAUFFEUR, colored, good mechanic, six years' experience, honest, sober, handy, wishes position, private family; high-class car only; go anywhere; reference from present employer. Write S. Jerdan, 3 Serpentine Drive, New Rochelle, N. Y., or Tel. 3822.
CHAUFFEUR.—Japanese couple wish permanent position in country; man, good mechanic, willing, efficient, most careful driver; wife, Finnish, experienced chambermaid, waitress; can furnish best references. Mara, 17 Concord St., Brooklyn.
CHAUFFEUR-MECHANIC, American, 34, married, good appearance, unexcelled record and references for past 14 years, wants first-class, permanent position with any one desiring a high-class man. W 36 Times.
CHAUFFEUR.—Irish-American, single, 15 years' experience, wishes steady position with private family; any car; very best reference; will travel if desired. D 289 Times Downtown.
CHAUFFEUR, Swede, age 32, just married and at present employed as butler would like to go back again to chauffeur's work; 12 years of good references as to character and ability; begin May 1. V 185 Times.
CHAUFFEUR, married, one child, highest reference, five years' experience, wants position as chauffeur, country; living quarters included. A. P., Box 15, Oakdale Station, L. I., N. Y.
CHAUFFEUR, married, with first-class references and long experience, has toured both here and in Europe, wishes position with private family, city or country; wages, $30 to start. G. Swehson, 75 Post Av., City.
CHAUFFEUR-MECHANIC.—Ten years' experience, private, city, and extensive touring; large cars; own repairs; Winton preferred. W 109 Times.
CHAUFFEUR, DEMONSTRATOR.
15 years' experience, good mechanic, married, children; experienced on world's best cars; country or city; references; good wages expected. W 31 Times.
CHAUFFEUR.—English, married, no children, draft exempt; 11 years' driving experience; personal references from prominent families. W 108 Times.
CHAUFFEUR.—We have several good men with from 3 to 9 years' reference on last positions; this is not an employment bureau. Society of Professional Auto Engineers, 1,947 Broadway. Tel. Columbus 4056.
CHAUFFEUR.—We have several good men with from 3 to 9 years' reference on last positions; this is not an employment bureau. Society of Professional Auto Engineers, 1,947 Broadway. Tel. Columbus 4056.
CHAUFFEUR.—Single, English, strictly temperate, age 36, disengaged May 1; any car, present Cadillac; country preferred. Cadillac, Y 333 Times Annex.
CHAUFFEUR, mechanic, married, 37; 12 years' experience, city and country; high-grade cars; highest references; total abstainer; salary, $30 weekly. McGuire, 3 West 98th.
CHAUFFEUR, experienced 3 years; exempt from draft; with private family. J. Maisel, 1,178 and 1,180 Washington Av., Bronx.
CHAUFFEUR.—Finnish young man wishes position, private family; sober, honest, and willing to be useful. Nestor Hunsela, 66 East 124th St., city.
CHAUFFEUR, mechanic, Swedish, private; 5 years last place; Cadillac car preferred. C. Johnson, 3,060 Albany Crescent, Kingsbridge, N. Y.
CHAUFFEUR. — Expert Cadillac, Packard driver-mechanic; city, country; 12 years' driving, all cars; best references. Phone 4042 Morningside.
CHAUFFEUR, finnish, 26, single, desires position in private family; careful driver; city or country. W. Maki, 8 Beechwood Av., New Rochelle, N. Y.
CHAUFFEUR, married, eight years' experience, wishes position; private family; city or country. William Delahunt, 1,065 Teller Av., Bronx.
CHAUFFEUR, mechanic, Swiss, 33, 12 years' experience, high-power cars only; with last employer 3 years; city, country. Kriezuns, 771 Amsterdam Av.
CHAUFFEUR wishes position, private; 3 years' experience; 21 years of age; export; also mechanical experience. P 575 Times Harlem.
CHAUFFEUR and mechanic; 8 years driving; first-class references; over draft age; salary $30. 228 West 114th St. Sidley.
CHAUFFEUR.—Handy man wishes country position with private family; 34; single; good reference. O. F., 263 West 70th St.
CHAUFFEUR.—Married man wishes position, city or country; references. Weston, 155 East 96th St.
CHAUFFEUR.—Mechanic desires private position; 5 years with Packard. P. K., 263 West 125th St.
CHAUFFEUR, Swedish, married, no children; year-round country position preferred. J 58 Times.
CHAUFFEUR wishes position with private family; experienced on all kinds of cars. Hannas, 501 West 173d St.
CHAUFFEUR-MECHANIC wants private position; good references, character and ability. V 169 Times.
CHAUFFEUR - MECHANIC.—Single, wants position private family; experienced driver; references. P. T., 165 East 88th St.
CHAUFFEUR, mechanic, English; married, 12 years' experience; references. Niven, 965 Amsterdam Av.
CHAUFFEUR, mechanic, single, (30,) position private family; 10 years' experience, high-grade cars; A1 references. M 106 Times.
CHAUFFEUR.—Experienced; married man; seven years in last position. G. E. Arnold, 397 5th Av., Astoria, L. I.
CHAUFFEUR, colored; commercial or private; 5 years' references. Watson, 367 West 126th St.
CHAUFFEUR; married; sober; good mechanic; careful driver; references. E. M., 1,067 Lexington Av.
CHAUFFEUR.—Single; aged 35; private; 7 years' experience; make minor repairs; good references. Riauvelt, 379 East 162d St.
CHAUFFEUR, colored, experienced, do own repairs, wants position. Gibbs, 156 W. 62d.
CHEF, all round, wants position; experienced in institution work, or would take Summer hotel. W 15 Times.
CHEMIST, varied laboratory experience, supervisory, consulting; full, part time, or temporary employment; arrangement your convenience; moderate. D 282 Times Downtown.
CHRISTIAN, AMERICAN;
refined young man, 27 years old, married, Class 4 draft, graduate New York University, has had actual experience as:
Executive's Assistant,
Correspondent,
Employment Manager,
Office Manager,
Accountant.
Now employed at salary of $35. Can you offer me opportunity to better myself? J. O., 227 Times Downtown.
CITY SALESMAN calling on delicatessen stores and restaurants wishes side line; also willing to work few hours every night as well as Saturdays and Sundays. W 23 Times.
CIVIL ENGINEER, good business ability, has own office and facilities in downtown section, Manhattan, can devote half his time to other activities; is college man, 34 years old, full of energy and initiative; prefer additional activity that can be conducted in or from my office, but will consider any legitimate proposition. D 380 Times Downtown.
COLLECTOR and SALESMAN, Italian, having own office in one of Brooklyn, N. Y., best buildings and plenty of time, wants to represent some reliable firm or manufacturing company and use office if necessary; can furnish any security. Y 322 Times Annex.
COLLECTOR.—Take care of your houses like mine, or other collecting or managing real estate; reference. P 563 Times Harlem.
COLLECTOR.—Reliable man, 31, Christian, wishes position rent collector, investigator, or anything to start. E 433 Times Annex.
COLLEGE MAN, Columbia, technical and practical training, draft exempt, desires position wherein he may apply knowledge of mechanical and electrical subjects. K 387 Times Downtown.
COLLEGE GRADUATE, 28, some executive experience, draft exempt, desires position with promise for future. M 90 Times.
COLLEGE MAN, 26, married; energetic and resourceful; capable accountant and correspondent, desires executive position; kindly communicate with L 226 Times Downtown.
COLLEGE STUDENT has afternoons or evenings open for secretarial and office work; experienced; references. F 37 Times.
CONSTRUCTION MAN.—Ten years' experience; qualified as office man or field Superintendent; $60 per week. V 183 Times.
CONTROLLER.
AUDITOR.
EXECUTIVE.
CONTROLLER OF A LARGE ORGANIZATION DESIRES PERMANENT POSITION WITH AN ESTABLISHED CONCERN IN OR NEAR NEW YORK; THOROUGH ACCOUNTANT, SYSTEMATIZER AND EXECUTIVE, WITH 18 YEARS' EXPERIENCE; AMERICAN; 38; MARRIED. M 180 TIMES.
COOK, BUTLER, JAPANESE.
J 38 TIMES.
CORRESPONDENT.
EXPERIENCED COLLEGE MAN, (26,) DRAFT EXEMPT, SEEKS CONNECTION OFFERING FAIR REMUNERATION AND REAL OPPORTUNITIES. W 60 TIMES.

SITUATIONS WANTED—Male.

CORRESPONDENT, American, (32,) 3 years' experience in sales department, wants opportunity to prove ability; salary secondary. W 103 Times.
CORRESPONDENT - EXECUTIVE-SALESMAN, American, exempted, desires immediate employment; salary secondary. P 611 Times Harlem.
CORRESPONDENT, fluent in English, Spanish, and Portuguese, speaking French and Italian, wants position with American firm or individual. Box H. S., 104 East 14th St.
COST ACCOUNTANT.
high grade and efficient; capable of installing a practical and effective cost system that will give results, or will manage large cost accounting proposition; thorough knowledge production and factory methods. L 286 Times Downtown.
CREDIT AND OFFICE MANAGER, accountant; twenty years import, export, commission houses; seeks permanent engagement; high grade. K 334 Times Downtown.
CREDIT AND GENERAL OFFICE MAN, 10 YEARS WOMEN'S WEAR LINE. W 107 TIMES.
CUTTER.—Practical tailor desires position, general or assistant, whole or part time; highest references. F 10 Times.

DIRECT-BY-MAIL EXPERT,
SALES MANAGER,
ADVERTISING EXECUTIVE.
25% net profit on direct-by-mail sales last year. That is my record with the largest book publishing house in America.
Selling by mail only in rural communities that salesmen could not reach. I did a twentieth of the company's total book business and made a tenth of the net profits, although there are 32 branch offices covering the country with salesmen. Thus far this year I have made an even better showing.
35 years old and married; I have had 15 years successful selling experience. Can break ground by mail and advertising for salesmen; can help them get maximum results; can get business myself direct by mail. E. K., 240 Times.

DICTAPHONE OPERATOR WANTS NIGHT WORK; EXPERIENCED. K 332 TIMES DOWNTOWN.
DRAFTSMAN, architectural; knowledge estimating, superintending, desires connection, preferably with contracting organization; ten years' experience industrial housing, factories, apartment houses, residences; salary, $40. F 27 Times.
DRAFTSMAN, mechanical engineer, 33 years, married, wide experience, especially designing and superintending chemical factories, wishes position. L 241 Times Downtown.
DRAFTSMAN.—Mechanical, technical graduate, with six years' shop experience, wishes position. Berger, 626 Trinity Av.
DRAFTSMAN.—Technical graduate; experienced automatic machine designer, desires position. K 378 Times Downtown.
DRAFTSMAN wants extra work; tracings, maps, anything mechanical; reasonable. D 362 Times Downtown.
DRAFTSMAN.—Expert on wood trim estimating, detailing, listing, superintending construction. J 47 Times.
DRUGGIST, registered, lame, wants position manufacturing. Phone Richmond Hill 2070.
DRUGGIST, graduate, middle age, favorable appearance and active, will do anything. Address for one week, J 40 Times.
EDITOR.—Thoroughly experienced, including copy, make-up, engraving, printing, &c.; available for magazine or other related work; thoroughly dependable, hard worker; aged 40. J 51 Times.
ELECTRICIAN, expert, machinist desires responsible position; plant maintenance, installation, repairs, &c.; good manager with experience, references; 34; married; $200 month. Nichols, 619 West 24th St.
ENGINEER, national reputation, thirty years' experience, building construction management man and very large companies, immediate engagement, speaks several languages, extensive travel, offers services, large undertaking, home or abroad. W 22 Times.
ENGINEER.—Mechanical, electrical engineer, expert in power plants, motors, combustion, transmissions, pumps, hoisting, conveying, can devote part time to purchasing, designing, consulting work. W 42 Times.
EXECUTIVE.
An executive, over age and with dependent family, holding a responsible position with a large manufacturing corporation, desires, for patriotic reasons, to associate himself with an industry devoted to the manufacture of a war essential. The position must permit, temporarily at least, the continuation of present responsibilities through the sharing of his time. Fully capable of assuming managerial duties, organization work or the supervision of purchases or credits. Under certain conditions no compensation desired. Otherwise nominal, depending on degree of profit on Government contracts. F 80 Times.

EXECUTIVE.
A man with business power, acquired through 14 years of experience, still young and growing, desires position where initiative and administrative ability are essential qualifications; sales, advertising, or office management position preferred. W 14 Times.

EXECUTIVE.
Ten years' experience in administration and executive work; capable organizer, efficient office manager; experience in purchasing work, stores, control, and accounting; now employed; desires to change. J 36 Times.
EXECUTIVE, A1, aged 34, married, a skillful handler of help, vigorous, energetic, now open for connection where energy, efficiency, diplomacy, appearance, and loyalty will be recognized; just returned from Los Angeles, where I was general manager of one of the largest institutions, employing over 400 persons; compensation at present secondary consideration, but position must show a bright future. W 38 Times.
EXECUTIVE.
Man of 36, experienced office manager, auditor, statistician, capable handling large force on detail work; broad experience in chain store and mail order business; draft exempt, having recent honorable discharge from army; five years last position; also previous one. M 199 Times.
EXECUTIVE, ENGINEER, technical graduate, American, age 28, single, open for connection at moderate salary with reliable firm affording advancement; seven years' broad engineering and business experience with large corporations; what can you offer me? D 367 Times Downtown.
EXECUTIVE.—Desire position as assistant to busy executive; age 32; married, Christian; experienced cashier, bookkeeper, stenographer, correspondent; seven years with present employers. D 261 Times Downtown.
EXECUTIVE.
Gentleman, 45 years old, vigorous and capable, will assume all responsibility; superintendent accounting, credits, general financing, and control inside and outside staff. D 274 Times Downtown.
EXECUTIVE.—I want a position that requires responsibility and loyalty; present position ten years; bookkeeper, assistant cashier; capable of taking entire charge of office; salary $2,100. L 224 Times Downtown.
EXECUTIVE. — American, (40,) manager manufacturing corporation fifteen years, knowledge sales promotion, finance, economic office organization, accounting, credits, purchasing; highest credentials; salary conservative. D 364 Times Downtown.
EXECUTIVE.—Man, good appearance and address with executive ability and commercial, steamship and railroad experience, desires position with representative concern. Address Box K 311 Times Downtown.
EXECUTIVE.—Young live wire, eight years' experience manufacturing, production, and sales, employed Middle West, desires New York connection; now in town for interview. M 137 Times.
EXECUTIVE, 34, married, 15 years' business experience, seeks responsible position; can sell, manage men and office; best references. Barna, 156 7th St., Brooklyn, N. Y.
EXECUTIVE'S ASSISTANT, 20; competent correspondent, typist; seven years' experience; $18. F 123 Times.

EMPLOYMENT INTERVIEWER. — American, 33, experienced mechanical, electrical lines. P 585 Times Harlem.

ENGINEER, mechanical and electrical, of ability, initiative, seeks responsible connection; highly qualified; design, development, manufacture; 18 years' experience; technical graduate. J 9 Times.
ENGINEER.—Young civil engineer, without practical experience in his profession, draft exempt, seeks employment. D 391 Times Downtown.

EXPERIENCED BUSINESS, SALES, AND FACTORY PRODUCTION MANAGER OF A BUILDING MATERIAL IS IN A POSITION TO ENGAGE WITH A FIRM REQUIRING THE SERVICES OF A HIGH-CLASS MAN WELL KNOWN IN THE TRADE; MAN OF ABILITY AND GOOD CHARACTER ONLY, INTERESTED IN A RESPONSIBLE COMPANY, WHO CAN VALUE AND WHO WILL PAY WELL; PRESENT CONDITIONS MAKE SUCH MAN AVAILABLE. Y 846 TIMES ANNEX.
FARMER, ambitious, hustler, modern methods, desires position on large estate as Superintendent; $75 month. A. L., J 42 Times.

Next Sunday.
Want advertisements for insertion in the Sunday edition of The New York Times must be in the Times Building before 5 P. M. Saturday.

SITUATIONS WANTED—Male.

FACTORY MANAGER.
Present head of large factory, having twelve years' experience to all branches of factory management; managing, organizing, purchasing, cost, and production systems; am practical, initiative, have executive ability, and desire responsible executive position. J. H. Muller, 200 East 176th St.

FACTORY SUPT. or Production Engineer by thoroughly experienced manufacturing executive; practical mechanic of 23 years' broad and varied experience; medium or light machine work, interchangeable and electrical instruments, tool, die, and fixture designer. F 58 Times.

FACTORY MANAGER and EXECUTIVE.—Metal and rubber goods manufacturing experience, stores and costs keeping methods; general factory details. Y 395 Times Annex.

FARM MANAGER or Working Foreman.—A live, intelligent man who understands the handling of men and knows the practical as well as the scientific end of farming; references. F 47 Times.

FASHION DESIGNER.—Tailor's designer desires to learn fashion designing with good firm; salary secondary consideration. F 11 Times.

FINGER PRINT EXPERT.—Young man, American, Christian, seeks position; best of references. D 258 Times Downtown.

FORMER ARMY OFFICER OF NEUTRAL NATION, LONG EXPERIENCE ORDNANCE MANUFACTURE, LANGUAGES, OPEN FOR POSITION PAYING $5,000. Y 321 TIMES ANNEX.

FURNISHING GOODS MAN desires to make himself useful in retail store during the evenings. W 62 Times.

GARDENER, SUPERINTENDENT, wishes position on gentleman's estate as head man, first class gardener, understand farm work. French, single, 42 years; have best references and recommendation. C. V., 222 West 54th St.

GARDENER, married, thoroughly experienced, qualified take charge country place; industrious, knowledge farm stock, construction, renovation; temperate. M 100 Times.

GARDENER.—Single, Scotch; experienced with vegetable garden, lawns, flowers, general work country place; total abstainer, references. P 581 Times Harlem.

GARDENER, single, experienced; care vegetables, flowers, lawns, greenhouses, &c.; references. J 60 Times.

GARAGE MANAGER; good executive; 10 years' experience; practical all departments; will positively build up business. L. D., J 41 Times.

HOTEL MANAGER FREE
to consider A1 connection; national reputation; thoroughly trained back and front of house, an economist and result producer, who knows per dollar values; skilled in handling high-grade family or transient patronage, has initiative, enthusiasm, and best credentials. M 189 Times.

HOTEL CLERK.—Young man, 24, educated, reliable, refined, wishes position in Summer hotel. McAuliffe, 35 West 56th St.

INVESTIGATOR desires connection with corporation; experienced in tracing losses and reporting conditions at industrial plants. L 290 Times Downtown.

INVESTIGATOR.—Young man, draft exempt, 3 years' experience in investigating work requiring tact and accuracy in tabulation. R., 1,220 Bedford Av., Brooklyn.

JAPANESE general housewarker; small family preferred; best references, place, Manhattan. H., 381 Lexington Av., city.

JAPANESE; competent butler, valet, cook; private family; references. Tsuru, 330 East 57th.

JOBBING GARDENING by the hour or day; city or country; by expert gardener. Address Hunter, 346 West 23d St.

LACE AND EMBROIDERY SALESMAN OPEN FOR CONNECTION WITH LIVE HOUSE. M 178 TIMES.

LEATHER GOODS.
Assistant buyer, having several years' experience in large retail stores, is desirous of obtaining a position about May 1; capable of taking entire charge of large department or specialty shop; no objection to out of town. D 370 Times Downtown.

LINEN MANUFACTURER, Belgian, Gentile, age 35, French, Dutch, English, good mathematician, textile expert, desires position in serious firm or bank; American experience more important than salary; best local references. E 441 Times Annex.

MANAGING EXECUTIVE.
Manager experienced in factory, sales and office work is open for connection with growing concern. Applicant is one who has done big things, is energetic and is a student of intricate problems. Am 37 years of age, married, American, college educated, and can furnish highest references as to character and ability. Salary secondary consideration providing future is assured. W 81 Times.

MANAGER, hardware sales catalog correspondent, 13 years' experience; knows jobbing; 7 years sales manager large jobber covering 13 Southern States. L 287 Times Downtown.

MANAGER, &c.—Real estate; competent manager, exceptional record as salesman, desires position with progressive organization as estate. Address A. B., Box 40 Times.

MANAGER, experienced wholesale mail-order business ladies' apparel, desires connection mail order house, city or elsewhere. P 589 Times Harlem.

MAN, 35, Christian, with executive ability, desires position where worker is appreciated. Alfred Ribstein, 1,882 Bathgate Av., Bronx.

MAN with editorial experience and literary ability, sound critic, able copy letter writer, expert scenarioist, typist, knowledge French, German, seeks position. W 27 Times.

MAN, age 53, wishes position; 19 years with firm; been shipping clerk, timekeeper, stock clerk. D 381 Times Downtown.

MAN, middle-aged American, wants light work any kind; good sewing machine operator. Address S. O. Depew, Yonkers.

MANUFACTURER OF MEN'S and boys' clothing is open for position; 20 years in my own business, age 42; executive and initiative; thoroughly experienced in every branch of the business, expert on buying of woolens. F 193 Times.

MASSEUR to men, licensed, colored; thorough. Adams, 16 West 134th. 2342 Harlem.

MECHANICAL AND INDUSTRIAL ENGINEER offers services to factories and manufacturing organizations where his ability to solve mechanical problems and invent, design, and construct automatic machinery for the reduction of hand labor at present required for making products in large quantities can be utilized; my successful experience and ability qualify me to undertake work on a no-charge basis until a showing of savings in labor can be demonstrated by mechanically operated fixtures for speeding up output and efficiency is accomplished. E 449 Times Annex.

MECHANICAL ENGINEER, technical graduate, 42 years; single; 25 years' shop and office experience; power and industrial plants, desires position. D 272 Times Downtown.

MECHANICAL ENGINEER, reliable and experienced designing and supervising, of standing, wants position, preferably to advise, inspect or travel, temporary or permanent. Address Practical, Y 304 Times Annex.

MECHANICAL DESIGNER, calculator, first class, desires position. B. B., 416 Arbuckle Building, Brooklyn.

MECHANICAL ENGINEER.—Invention and development; large experience. W. J. Dudley, 33 Willow St., Brooklyn, N. Y.

MR. BUSINESS MAN
Do you need first class all around man, who can properly relieve you, important matters? Business conditions demand change present position, sales manager large organization; good organizer, systematizer, and detail man; not subject to draft. F 81 Times.

MUSICAL DIRECTOR, French, experienced, wishes position to direct musical productions, choruses or ensembles. G 125 Times.

OFFICE EXECUTIVE, ACCOUNTANT, American, 38, clean record, desires change; correspondent; results produced; all-around man; salary desired, 135. F 25 Times.

OFFICE MANAGER.
EXECUTIVE ABILITY PLUS ENERGY.
Have been general manager of large concern for six years; am crackerjack correspondent, salesman, expert bookkeeper; knowledge of all office routine; present income $2,600, but opportunity will receive first consideration; energetic, systematic, and hustler; married, with two children. K 388 Times Downtown.

OFFICE SALES MANAGER, American, 35, 15 years' business experience, financial and commercial; sales promoter, advertiser, bookkeeper, correspondence; excellent references; salary, $2,000. Future. 200 Times Downtown.

SITUATIONS WANTED—Male.

OFFICE MANAGER.—Capable of supervising, accounting, credits, drawing accounts, and all office routine. D 273 Times Downtown.

PAYMASTER-CASHIER.—10 years' railroad business, 11 years' post office, money order registry dept.; $1,500 per year. M 114 Times.

POULTRYMAN, American, married, no children; six years in present place; expert in business. Address Marritt, Box 41 Times.

PORTUGUESE, good knowledge English, Spanish, and French, 29 years of age, refined, good appearance, tactful and good business man, working alone in small office downtown acting as the branch office of a Lisbon firm, with some hours to spare daily, will accept other work. D 358 Times Downtown.

PRINTING EXECUTIVE
having unusual experience, desires connection with house specializing in fine printing and advertising matter; he can perfect your organization, see that your promises are kept, and desirable customers satisfied; what have you to offer? E 438 Times Annex.

PRINTING.—Compositor of wide experience desires position where knowledge of layout, makeup can be used; will take charge and plan work for composing room. P. A., 235 Times Downtown.

PRODUCTION ENGINEER or factory superintendent of 25 years' practical experience to rout and plan work, interchangeable parts, tools, dies, jigs, fixtures, electrical instruments, special machinery; good executive ability. W 64 Times.

PRODUCTION MANAGER'S ASSISTANT or understudy, (32,) technically trained; 15 years' business experience; keen observer, judicial temperament, resourceful, good executive; now employed. K 356 Times Downtown.

PURCHASING AGENT.
Fifteen years' experience in purchase and inspection of general merchandise, supplies, and equipment; capable, efficient office manager and director of stores; thorough knowledge of stores' management and accounting control; efficient to operation of motor vehicles and maintenance of buildings; now engaged, desire to make a change. J 85 Times.

RAILROAD MAN, 43, extended experience in railroad transportation, at present highly connected, desires to enter commercial life; wide acquaintance with railroad officials, thoroughly familiar with operations of various branches of Government at Washington; should be particularly valuable to large industry engaged on war contracts; must have good salary; would not consider temporary position. Address "G. D.," Room 27 Wardor Building, Washington, D. C.

RARE OPPORTUNITY.
Young man, 35, liquidating own business, seeks interview; capable salesman, correspondent, and business detail; formerly a stock broker. K 230 Times Downtown.

REFINED, educated man, 30 years, single, with best references regarding personality and abilities, desires position as private secretary or of similar character in town or country; applicant has traveled all over U. S., Europe, and South America; speaks fluently four, translates six languages; with thorough commercial training and experience; able to handle private correspondence tactfully and with initiative ability; interesting occupation and steady work main point; salary according to services. F 76 Times.

REPRESENTATIVE.
I have just returned from the coal and oil fields of West Virginia and Kentucky; business booming; if you have a live-wire proposition I will represent you in that territory; have also covered Ohio and Tennessee. J 80 Times.

SALESMAN, SALES MANAGER
HAVING A SUCCESSFUL RECORD IN COMBATING KEEN COMPETITION
is open for engagement with a progressive concern; can train men successfully; would accept outside position to prove ability; mechanical line or specialty preferred. Opportunity. J 37 Times.

SALES ENGINEER OR EXECUTIVE BY AMERICAN AGED 33; HAVE HAD TEN YEARS EXPERIENCE IN CIVIL ENGINEERING, CHIEFLY IN REINFORCED CONCRETE CONSTRUCTION AND SALE OF ALLIED PRODUCTS; WOULD LIKE TO HEAR FROM MANUFACTURERS AND CONTRACTORS; SALARY, $2,500. J 20 TIMES.

SALESMAN.—An honest and ambitious specialty salesman, 33 years of age and holding position as sales manager for large corporation, desires making a change for reasons easily explained and will communicate with responsible company for employment in their sales department; past record clean; commission contract preferred. Address Manager, 229 Times Downtown.

SALES EXECUTIVE,
with advertising experience, having reached the limit of his opportunity, desires to make a change; is an expert salesman, good organizer, systematizer, and detail man; has ability to handle sales force and get results; best reference. L 223 Times Downtown.

SALESMAN, MANAGER, &c.—Am an experienced, energetic salesman; handled various lines, dry goods, carpets; managed several manufacturing enterprises; also automobile business; desires position as salesman, manager, collector, or credit man; will use automobile for business if advantageous; can fill any position requiring intelligent handling; references. Box 43, Station D, New York.

SALES MANAGER AND OFFICE EXECUTIVE with 15 years' experience directing salesmen and demonstrations; able to write all literature; organizer and producer; good record in chemical and household specialties; salary to start $3,000. F 43 Times.

SALESMAN, TRAVELING VIRGINIA, WEST VIRGINIA, AND MARYLAND, HEATING AND PLUMBING SUPPLIES, BIG FOLLOWING, DESIRES IMMEDIATE CONNECTION; WILL CONSIDER OTHER LINES. F 112 TIMES.

SALESMAN and EXECUTIVE, 35, ten years' successful career with present employer, now selling non-essential, wants connection with first-class firm that will appreciate efficient, sincere man with extraordinary sales ability. W 92 Times.

SALESMAN, reliable, over draft age, (Hebrew,) with a following in stationery and novelty trade in the State of Connecticut and Eastern Massachusetts, desires connection with a wholesale notion and fancy goods house. J 63 Times.

SALESMAN.—Successful lithograph salesman, now employed, desires to better himself; will consider staple line only; excellent references. D 327 Times Downtown.

SALESMAN, 32, thoroughly capable, 10 years' experience on road, desires position with mercantile concern needing an energetic, live wire salesman; highest credentials. F 114 Times.

SALESMAN, AGGRESSIVE BUSINESS GETTER, 24, EXCELLENT RECORD, FIVE YEARS' ROAD EXPERIENCE, EXEMPT, DESIRES CONNECTION RELIABLE MANUFACTURING CONCERN. W 108 TIMES.

SALESMAN, with good following, desires to connect with high-class concern offering good opportunity; fifteen years' experience with manufactures of ladies' wearing apparel. A. W., 75 Times.

SALES MANAGER or salesman, 31, desires position with reputable concern; 10 years' experience; good correspondent; understands advertising; excellent record. K 327 Times Downtown.

SALESMAN, (33,) married, Christian, desiring to make change, wishes to communicate with house requiring representation. W 33 Times.

SALESMAN, 31; strong personality; live wire; knowledge of and conditions in your line quickly acquired; connection with manufacturer or jobber preferred; drawing account or salary and commission. J 29 Times.

SALESMAN, (29,) exempt, having been away from salesmanship for two years, wants to return to line; desires connection reliable concern; straight salary. D 296 Times Downtown.

SALESMAN, 33, ten years' experience, New York and New Jersey, muslin, underwear; good record and personality; open for desirable connection. J 44 Times.

SALESMAN, 12 YEARS' EXPERIENCE, NOW MANAGING BUYING FOR TWO STORES, DESIRES GOOD CONNECTION. L 268 TIMES DOWNTOWN.

SALESMAN, 26, wishes position, office or salesmanship; speaks, writes, fluently, French, English, Russian; furnish any security. F 31 Times.

SALESMAN.—Young man, 22, educated, neat appearance, having very little experience, desires position salesman, any line. L 97 Times.

SALESMAN, successful, with 14 years' experience on road, desires position with reliable concern to sell city trade; A1 references; textile lines preferred. F 65 Times.

SALESMAN, (31,) 10 years' experience selling dry goods, department stores, desires connection reliable concern; salary and commission. J 217 Times Downtown.

SALESMAN. — Experienced selling paints, varnishes, &c., desires connection with wholesale paint house; will consider another line. P 561 Times Harlem.

SALESMAN, (26,) draft exempt, seven years' experience, desires first-class connection. F 124 Times.

SALESMAN, 10 years' experience, is open for proposition where ability will be appreciated. F 32 Times.

SITUATIONS WANTED—Male.

SALESMAN.—Young, intelligent man, with business ability, desires connection with reputable concern in any line. F 123 Times.

SALESMAN, (33;) wholesale and retail grocers, other lines; good references. F 87 Times.

SALES ENGINEER.—Technical graduate, with business experience, desires position as salesman, representative, or manager. D 276 Times Downtown.

SALESMAN, investigator; broadest experience; energetic and productive; records to prove ability; will appreciate interview. D 204 Times Downtown.

SALESMAN, (33,) wishes reliable concern, staple line, wide experience; drawing account and commission. Kling, 2,068 Vyse Av., Bronx.

SALESMAN, experienced, desires position with white piece goods or ribbon house; excellent credentials. Box 48, 1,515 3d Av.

SALESMAN, Christian, (25,) well educated; highest credentials; dry goods. V 163 Times.

SALESMAN and MANAGER; high grade, experienced, dependable; open for position. K 552 Times Downtown.

SALESMAN.—Business getter, hard worker; specialties; straight line; salary, commission. J 19 Times.

SALESMAN, 31; 3 years' experience; good appearance, personality; persevering; commission. D 314 Times Downtown.

SALESMAN, 31; hustler; last firm ten years; retail, wholesale. K 385 Times Downtown.

SALES ENGINEER, traveling or local, electrical, mechanical, industrial efficiency solicitor; difficult proposition requiring personality, persistence; experienced; moderate salary and commission. P. O. Box 841.

SAY!
DO YOU WANT A SALESMAN?
A producer wants connection with responsible firm offering staple merchandise line; a cracker-jack man is offering his services to a reputable house willing to pay liberally for a big business getter.
Efficient, B 385 Times Downtown.

SECRETARY
AND
TREASURER.
I HAVE HAD SEVERAL YEARS' EXPERIENCE AS SECRETARY AND TREASURER OF A MANUFACTURING CONCERN DOING A COUNTRYWIDE BUSINESS; MORE RECENTLY I HAVE BEEN CREDIT AND COLLECTION MANAGER FOR A LARGER CONCERN WHOSE ANNUAL BUSINESS AMOUNTS TO OVER $12,000,000; I HAVE A THOROUGH KNOWLEDGE OF CREDIT AND COLLECTION WORK; WRITE FORCEFUL, RESULT-GETTING LETTERS, AND AM IN EVERY WAY QUALIFIED TO TAKE A RESPONSIBLE PART IN THE CONDUCT OF A LARGE BUSINESS; CREDENTIALS OF UNUSUAL WEIGHT TESTIFY TO MY CHARACTER, ABILITY, AND FAITHFULNESS; IF THERE IS A $5,000 OPENING IN YOUR ORGANIZATION FOR A MAN THUS QUALIFIED, ADDRESS
Y 354 TIMES ANNEX.

SECRETARY TO EXECUTIVE.
I am 32, well educated, and possess a pleasing personality; can compose letters, handle visitors, and relieve principal of details; am a competent stenographer and typist; I know office systems and routine.
Have had legal training and experience.
Am now employed as office manager, but desire to change for position which offers a real opportunity for a man of initiative, intelligence, and ability; I am of Jewish faith; salary to start a secondary consideration.
O 874 Times Downtown.

SECRETARY.—Am 28 years old, married, 12 years' business experience, last four years private secretary and office manager to prominent lawyer; highest references; seek position as secretary to busy executive who can use me and afford to pay me; no proposition considered less than $35 per week. H. A. Hergen, Box J, Glen Cove, N. Y.

SECRETARY.—31, ten years' legal experience, competent stenographer, literary ability, knowledge of bookkeeping and of French, at present employed, wishes to change; exceptional references as to character and ability; please indicate initial salary. Address Box 284 Times, 2 Rector St.

SECRETARY or assistant to executive officer, busy, growing concern, by expert stenographer, with genius for handling men, adjusting disputes and getting things done; start $40; must have chance to grow; 15 years' experience. K 361 Times Downtown.

TECHNICAL GRADUATE, over draft age, desires position at drafting, pattern-making or mechanical department of ship or aircraft plant; highest references. E 151 Times.

SECRETARIAL MANAGER, (33,) American; extensive executive business training; experienced stenographer, salesman, correspondent; unquestionable credentials; salary secondary. B 6 Times.

SECRETARY-BOOKKEEPER.—Young man, 25, educated, experienced, good penman, excellent references, seeks position, permanent or evening. V 170 Times.

SHIPPING CLERK.—Wideawake, accurate, energetic, draft exempt; young man, four years' experience in publication house. R., 1,220 Bedford Av., Brooklyn.

SHIPPING CLERK.—Experienced packer, charge of stock, billing; typist. Hadel, 394 St. Nicholas Av.

SILK SALESMAN.
Absolute knowledge of and big producer among cutting-up trade; at present with large import house; desire connection with large silk house operating own mills; highest references; salary and commission. Address K. M., 3,525 Broadway.

STENOGRAPHER-SECRETARY, 23, exempt from draft, English, German, Danish shorthand, now private secretary to prominent manufacturer, desires position as secretary to executive. M 171 Times.

STENOGRAPHER, (expert,) secretary, executive, dependable American, exempt draft; excellent credentials; desire compensation commensurate high-grade ability. L 206 Times Downtown.

STENOGRAPHER-SECRETARY, draft exempt, desires to locate in South or Central America; thorough business experience, executive ability, and good personality. W 46 Times.

STENOGRAPHER-CORRESPONDENT, 26; competent, initiative, ability; experienced manufacturing, expert; $22. L 229 Times Downtown.

STENOGRAPHER, typewriter, correspondent, 37, good knowledge of bookkeeping, office work, and French; moderate salary to start. L 399 Times Downtown.

STENOGRAPHER, expert, 20, experienced private secretary, excellent correspondent, knowledge Spanish; good education; highest credentials; $25-$30. K 243 Times Downtown.

STENOGRAPHER-SECRETARY.—(22,) exempt, desires position with opportunity; 2 years college, business experience. K 364 Times Downtown.

STENOGRAPHER desires position with good house; two years' experience; dependable, trustworthy; references; familiar with office routine. J 22 Times.

STENOGRAPHER-SECRETARY, (20;) experienced; competent correspondent; one year college; $20. K 343 Times Downtown.

STENOGRAPHER, competent, desires permanent position; three years' reference; operate switchboard. D 306 Times Downtown.

STEWARD and wife, no children, 39, good appearance, wish position city, country club; best references; security. W 77 Times.

STEWARD.—Japanese, long experience, steward; personal recommendation. Suzuki, 403 East 60th St.

STOCK SALESMAN WANTED.
Economy Food Product requires added capital to expand properly. Prospective stockholders know great profits possible and will be dealers in product to whom special concessions will be made. High-grade representative wanted to interview prospects with liberal guarantee and commission arrangement. Address by letter only. H. A., care Lord & Thomas, 220 West 42d St., New York.

SUPERINTENDENT, garden and farm, highly experienced; 12 years with last employer; 6 with former. Address Box 3, Howlett, L. I.

TEACHER.—Experienced accountant, business man, would teach commercial branches. L 227 Times Downtown.

TIMEKEEPER, payroll man, in the construction line; experienced in purchasing, checking, and receiving material; unquestionable reference. W 76 Times.

TRAFFIC.—Young married man, experienced domestic and foreign, shipping, knowledge Spanish, seeks position with reliable house. L 247 Times Downtown.

TRANSLATOR.—Brazilian wants translation work evenings, English to Portuguese, and Portuguese to English. Phone Pinto, Schuyler 4568.

SITUATIONS WANTED—Male.

TRAFFIC MANAGER, eight years' practical railroad experience, married, seeks reliable connection; invite thorough investigation of references. K 282 Times Downtown.

TYPIST, switchboard operator, general office work; salary, $14; references. W 28 Times.

UNITED STATES NAVAL OFFICER, fifteen years' service, recently retired for injury, desires position of responsibility with reputable firm. J 8 Times.

YOUNG MAN
FORMERLY EMPLOYED AS SUPERINTENDENT AND ASSISTANT TO MANAGER OF A MANUFACTURING PLANT IS OPEN FOR ENGAGEMENT; FULLY CAPABLE OF HANDLING ALL KINDS OF HELP; THOROUGH DETAIL MAN, HAVING BOTH MECHANICAL AND EXECUTIVE EXPERIENCE; NOT AFRAID OF HARD WORK OR LONG HOURS. F 28 TIMES.

YOUNG MAN, with thorough training, looks for executive or other good position in progressive enterprise; had years of experience in bookkeeping, accounting, credits, correspondence, system, and handling help. Y 333 Times Annex.

YOUNG MAN, 28,) good education, personality, and appearance; last six years employed in executive and selling capacity, desires a position that requires man of ability, capable of assuming responsibilities; now consuming too much valuable time of highly compensated executives; exempt. K 339 Times Downtown.

YOUNG MAN, 25, 7 years' business experience, wants position with a large corporation or manufacturer, where a hard and willing worker is assured of a good future; salary a secondary consideration to the opportunities offered. K 388 Times Downtown.

YOUNG MAN, not very strong, but needs work, take any kind of work, not too heavy; ability to quickly master any kind of work; good penman, quick at figures. Fitzgerald, 300 West 120th St.

YOUNG MAN, married, capable taking charge of department; 4 years' experience stock, order receiving, shipping clerk, office assistant; operates Burroughs billing machine; references. C. W., Times Bronx.

YOUNG MAN, draft exempt, speaks, writes Spanish, French, wishes position large concern where can use above knowledge; Christian; leaving college second term. P 585 Times Harlem.

YOUNG MAN, 24, high school graduate, draft exempt, experienced in details and actual purchasing of hardware, marine, and mill supplies, desires change. L 217 Times Downtown.

YOUNG MAN, several years' experience as buyer of woolens, also thoroughly acquainted with children's coats, wishes to connect with reliable concern. Write "Woolens," Room 421, 1,777 Broadway.

YOUNG MAN.—Can any progressive firm use the adaptabilities of well-educated young man who has thorough training as bookkeeper, salesman; exempt? W 98 Times.

YOUNG MAN, (21,) draft exempt, selling, shipping, and packing experience, wishes position with reliable firm. L 284 Times Downtown.

YOUNG MAN, 32, good mathematician, thoroughly experienced plotting and computing surveys, desires position any line, conscientious and accurate worker; best references. F 48 Times.

YOUNG MAN, 18, athletically inclined, willing to work hard in any capacity, for good salary, and rapid advancement. Joseph Burke, 985 DeKalb Av., Brooklyn.

YOUNG MAN, 23, desires position as assistant to buyer or executive head; 6 years' clerical experience and knowledge of bookkeeping; draft exempt. W 59 Times.

YOUNG MAN, 21, draft exempt, seeks position with reliable house; seven years' business experience. Box 289, Times, 2 Rector St.

YOUNG MAN, technically educated, wants employment, engineering, contracting, or commercial line; not in the draft. F 88 Times.

YOUNG MAN of 19, experienced, with ambition and initiative, desires position with manufacturing concern where hard work will be appreciated by advancement. W 40 Times.

YOUNG MAN, 32, sales, clerical experience, good outside representative ability, desires connection with progressive concern. D 383 Times Downtown.

YOUNG MAN, good at figures, fine handwriting, experienced dry goods, notions, wishes connection brokerage, wholesale house. W 48 Times.

YOUNG MAN, 24, sales and executive experience, initiative, tact, capable correspondent; highest credentials; exempt. W 21 Times.

YOUNG MAN, (21,) not in draft, high school graduate, experienced selling, billing, stenography, wishes position with house where there is opportunity for selling. F 58 Times.

YOUNG married man, good knowledge of advertising and merchandise; excellent references; 7 years' experience; small salary. W 90 Times.

YOUNG MAN, (20,) evening student N. Y. U., 3 years' business and clerical experience; knowledge bookkeeping; ambitious; $15. J 4 Times.

YOUNG MAN (19) seeks office or sales position; 5 years' business office and selling experience; good education, character, and appearance. Gordon Newman, 410 East 74th.

YOUNG MAN, MARRIED, EXECUTIVE ABILITY, 12 YEARS OWN WHOLESALE BUSINESS, DESIRES POSITION WITH RELIABLE CONCERN; BEST REFERENCES. J., 2,631 8th AV., STATIONER.

YOUNG MAN, (17,) two years high school, desires position in office. Walsh, 389 Sherman St., Astoria, L. I.

YOUNG MAN.—Under draft, neat appearance, capable, in city or out of town; salary. P 578 Times Harlem.

YOUNG MAN, 32, married, some knowledge of bookkeeping and general office work, desires position; good penman. J 31 Times.

YOUNG MAN, 20, high school graduate, seeks position with advancement; sales experience. Address "X," 263 West 125th St.

YOUNG MAN, (21,) wishes position nights from 12 M. to 5 A. M.; exempt from draft. D., 3,516 Broadway.

YOUNG MAN, 21, not in draft, energetic, accurate, wishes clerical position; best references. P 570 Times Harlem.

YOUNG MAN, 26, married, well mannered, possessing good education, desires position with reliable concern. W 18 Times.

YOUNG MAN, 20, good stenographer, looking for advancement. Theodore Cohen, 70 East 121st.

YOUNG MAN, 27, exempt, office experience, desires position at anything. D 288 Times Downtown.

YOUNG MAN, (22), educated, desires pleasant position; something out of the ordinary. L 97 Times.

YOUNG MAN, responsible, clerical experience, knowledge typewriting; best references; $12. D 285 Times Downtown.

YOUNG MAN, 19, HIGH SCHOOL EDUCATION, DESIRES POSITION WITH ADVANCEMENT. D 336 TIMES DOWNTOWN.

YOUNG MAN, 20, desires position; three years' business experience. L 210 Times Downtown.

YOUNG MAN, 20, clerical, shipping, 3 years' packing house experience, desires position. S. Hammer, 322 Berriman St., Brooklyn.

YOUNG MAN, 18, high school education, wants position in engineer's office; experienced. Room 609, 1,269 Broadway.

YOUNG MAN, 19, neat appearance, wishes to connect where there is a business opportunity. W 11 Times.

YOUNG MAN, 19, neat appearance, employed bank, desires change; $15. W 13 Times.

Employment Agencies.

GARDENERS, chauffeurs, butlers, useful men, bachelor help; first-class references. Excelsior Agency, 321 Madison Av. Murray Hill 3971.

BOARDERS WANTED.

East Side.

38TH, 29 EAST.—Large, sunny room with private bath; also small room, studio.

36TH, 14 EAST.—Suite of two rooms with private bath; first floor; references.

HOTEL RUTLEDGE, 163 Lexington Av., (30th St.)—For refined women. Why not live at a hotel if you can do so at lower cost than boarding or keeping house? Beautiful atmosphere; outside rooms; telephone; elevator; complete service; homelike; including meals, $13 weekly up. Tel. Madison Sq. 6160.

SUNNY, large rooms, adjoining bath; excellent table; references required. Telephone Lenox 7125.

West Side.

16TH, 7 WEST.—Large, small rooms, excellent board, electricity, running water, phone.

16TH, 20-22 WEST.—Large, small rooms, well furnished; unexcelled board; telephone.

22D, 327 WEST, (Telephone Chelsea 2534.)—Suite with private shower, also single room; southern cooking, private tables; table guests, also single meals.

38TH, (307 Lexington Av.)—Attractive rooms, newly decorated, electric lights.

48TH, 43 WEST.—Desirable rooms with excellent board; parlor dining rooms; references exchanged.

48TH, 43 WEST.—Attractive rooms; electricity, steam, water; substantial table; reasonable. Bryant 3916.

BOARDERS WANTED.

West Side.

49TH ST., 16 WEST.
Rooms with board; table board; references.

53D, 57 WEST.—Attractive, quiet, single room, near bath; home cooking; references.

53D, 64 WEST.
Rooms, with board; references.

55TH, 16 WEST.
Rooms with bath; table board; references.

56TH, 62 WEST.—One large double room, with board; table guests; references.

58TH, 37 WEST.—Attractive, sunny rooms, private baths; parlor dining; convenient location.

58th St., 41, 43, 45, West, elevator.
MADISON ARMS.

68TH, 56 WEST.—Suit particular people; handsomely furnished rooms; private bath; electric lights; Southern cooking; also smaller rooms.

70TH, 200 WEST, (Opposite Sherman Square.)—72d subway express; large front room; attractive, homelike; running water; suitable couple; elevator house; board. Hubbell.

70TH, 127 WEST.—Exceptionally well-furnished rooms, with or without board; fine service.

72D, 266 WEST.—Attractive rooms; fine location; excellent Southern cooking; home environment.

72D, 212 WEST.—DOUBLE FRONT ROOM, PRIVATE BATH; ELECTRICITY; TABLE BOARD. COLUMBUS 6396.

72D, 318 WEST, (Riverside.)
Large, well furnished front room, overlooking river; private bath; excellent table.

72D, 228 WEST.—Steam heat, electricity, elevator; large room; subway express; table guests.

73D, 151 WEST.—Large room, southern exposure, adjoining bath; electricity; excellent home table.

73D, 142 WEST.—Second floor front alcove, private bath, electricity; home cooking.

73D ST., 112 WEST.
Desirable room; meals optional; references.

72D, 263 WEST.—Second-floor front room, private bath; other rooms; superior table.

72D, 253 WEST.—Rooms, with board, with and without private bath; table guests.

72D ST., 122 WEST.—Attractive parlor suite, bath; other rooms; electricity.

72D, 209 WEST.—Choice suite, private bath; business people; single room; excellent table.

72D, 147 WEST.—Attractive room, with private bath, also single room; table guests.

73D, 257 WEST.—Attractive, well furnished, comfortable room; unsurpassed table; guests accommodated.

73D, 302 WEST.—Large double room, private bath, two-room suite. Riverside.

74TH, 102 WEST.—Rooms, with private baths, electricity, private phone; table guests accommodated.

75TH, 20 WEST.—Desirable large rooms; excellent table; table guests; convenient location.

75TH ST., 56 WEST.—Attractive room, with bath, electricity; references; table guests.

76TH ST., (344 WEST END AV.)
Select accommodations, third floor rooms, bath; best home cooking; electricity; table guests.

78TH, 280 WEST.—Room, with, without bath; single room; fine location; excellent table.

78TH, 106 WEST.—Large, handsomely furnished room; house first class; excellent table.

79TH, 114-132 WEST, (Wide, Parked Street.)—Unusual and attractive; large parlors; tearoom and lounge; steam heat; booklet.

79TH, 218 WEST.—Attractive room; southern exposure; adjoining bath; home cooking; table guests.

80TH, 124-128 WEST.—Attractive, large, small rooms; electricity; good home cooking.

81ST, 138 WEST.—Second floor; private bath; separately, en suite; small rooms.

82D, 124 WEST, (Graycourt.)—Attractive, modern; steam heat; references; table guests; booklet.

82D, 174 WEST, ("The Little House.")—Large, sunny room; delicious home table; references.

82D, 128-130 WEST.—Very desirable rooms; hot and cold water, with private bath.

83D, 25 WEST.—Attractive, large, second-floor rooms, en suite, single; private bath, dressing room; southern exposure; excellent table; references.

83D, 40 WEST.—Beautifully furnished room, every convenience; electricity; excellent cuisine; table guests.

85D, 5 WEST.—Second floor suite; other rooms; high-class house; good table.

85TH, 130 WEST.—Large, small rooms; all conveniences; excellent board; table guests accommodated.

86TH ST., 130 WEST.
Southern family offer few attractive rooms, private baths, electricity; excellent table; references.

86TH, (531 West End Av.)—Handsomely furnished large front room, steam heat; excellent table.

86TH, 164 WEST.—Attractive, large rooms, bath; excellent meals; agreeable surroundings; references exchanged.

86TH, 59 WEST.—Large, comfortable room, every convenience; centrally located; board optional.

87TH, 138 WEST.—Attractive room, southern exposure; private bath; other rooms; excellent table.

88TH ST., 63 WEST.—Room and board in refined private Jewish boarding house.

89TH, 306 WEST.—Refined Jewish home can accommodate couple or gentlemen; excellent table.

90TH, 16 WEST.—Desirable large rooms, adjoining bath, also hall; table guests accommodated.

91ST, 17 WEST.—Desirable rooms, with excellent board; refined Jewish family. Brenner.

91ST, 68 WEST.—Exceptionally desirable rooms; excellent meals; table guests.

92D, 60 WEST.—New management; single and double rooms; Southern cooking; continuous steam heat, hot water; excellent table board.

92D, 7 WEST, (Apt. 65.)—Table guests; breakfast, dinner, $6; dinner, $4.

93D, 265 WEST.—Attractive, large room, with private bath, electricity; liberal, good table.

97D ST., 303 WEST (between West End-Riverside Drive.)—Rooms de luxe, one with private bath; board.

94TH, 38 WEST.—Attractive, large rooms; excellent meals; refined Jewish house; references.

107TH, 322 WEST.—(RIVERSIDE-BROADWAY;) LUXURIOUS, PRIVATE RESIDENCE, OVERLOOKING THE HUDSON; TWO, THREE, SPACIOUS ROOMS; PRIVATE BATH; EXCEPTIONAL TABLE; MODERATE RATES.

109TH, 308 WEST.—Large room, comfortably furnished; home cooking; private bath.

124TH, 7 WEST.—Room facing park; electricity; excellent table; Jewish family; moderate.

149TH, 514 WEST, (near Broadway subway.)—Nicest, healthiest section; "The Audubon"; beautiful, bright single rooms; en suite; good board; every comfort; write for pamphlet. Audubon 2757.

BANK ST., 3, (Washington Square Section.)—Can accommodate 2 or 3 women; if you are tired of boarding house atmosphere you will find living with me especially congenial and homelike; two outside rooms; one large room suitable for 2 friends, one smaller single room; good wholesome table. Mrs. Sherman.

HOME for two, three children; Christian family; fine schools, music. V 195 Times.

THE EVELYN LODGE.
Charming Family House of Highest Standard.
20 Minutes Downtown N. Y. Fare 5c.
Fifty Lovely Rooms, Exquisitely Furnished.
Excellent Chef and Service. Small Tables.
Abundance Sunlight. Good Air. Quietness.
Social Parlors, Smoking Rooms, Comforts.
Weekly, $11-$18 per adult, with meals.
No Enemy Aliens Admitted.
71 CENTRAL AV., ST. GEORGE, S. I.

RIVERSIDE DRIVE, 222, (corner 94th.)—If one-two business people are looking for real home, best board, large, bright, elegant room, let them call at Apt. 24 or phone Riverside 3157.

RIVERSIDE DRIVE, 549, (127th.)—Large, sunny, double room; running water; adjoining bath; transients; $12-$15; two, $19-$22. Payne.

RIVERSIDE DRIVE, 855, (The Woodbury.)—Two blocks north 157th subway; wonderful grounds.

WASHINGTON SQUARE NORTH, 21.—Large front room; private bath; table guests accommodated.

WEST END AV., 693, (94th.)—Large, newly furnished; private bath; also suite; twin beds; table guests accommodated; references.

WEST END AV., 549, (86th.)—Private family offers single and double room, adjoining bath.

WEST END AV., 301, (74th.)—Large rooms, private baths; meals; also singles. Columbus 1717.

WEST END AV., 524, (86th St.)—Beautiful rooms; house thoroughly appointed; excellent table; references.

Brooklyn.

PIERREPONT ST., 76.—Attractive rooms, excellent table; convenient New York. Phone 1159W Main.

BOARD WANTED.

ARE YOU LOOKING FOR BOARD, LODGING, OR BOARDERS?
The Association to Promote Proper Housing for Girls, now at 11 West 37th St., keeps a list of available rooms in investigated rooming and boarding houses and organized houses for girls. Office hours daily, 10 A. M. to 2 P. M.; also 6 P. M. to 8 P. M. Mondays, Wednesdays, and Fridays.

Frenchman desires either board or room or both; American home, where he can teach French. V 197 Times.

BOARD WANTED.

Northern Italian gentleman, recently released from Italian Army, wishes to board, at reasonable rates, as only boarder with good, neat, American family. L 255 Times Downtown.

Business woman, Christian, desires bright, airy room, with board, in strictly private American family; all conveniences; west side; references. O 149 Times.

Two young men, brothers, wish to live with strictly American family of culture, furnishing meals. L 234 Times Downtown.

Professional woman desires room and board in vicinity of 35th and 58th Sts. and Lexington Av. to 6th Av. O 117 Times.

Gentleman desires large room, with board, in private family; west side; reasonable terms; give particulars. F 110 Times.

Young business couple want room, with board, with refined family in Newark; state rates. W 70 Times.

Gentleman wants board and room in refined circle; state price. E 333 Times Downtown.

COUNTRY BOARD.

Westchester County.

Pepperday, Main and Echo Avs., New Rochelle, N. Y.—Superior family hotel; American and European plans; open year round; 35 minutes Grand Central Terminal; all-night service. Phone New Rochelle 2064.

THE PEPPERDAY,
Main and Echo Av., NEW ROCHELLE, N. Y.
Superior family hotel; American and European plans; open year round; 35 minutes Grand Central Terminal; all-night service. Phone New Rochelle 2064.

Sitting room and two bedrooms to rent, with board, in attractive private house on Park Hill; good location; beautiful suburb; opportunity for family with young child. 209 Park Hill Av., Yonkers.

Two or three gentlemen can find very pleasant quarters in private family; connecting bedroom and sitting room; single rooms; tennis, golf. 128 Bruce Av., near Caryl Av., South Yonkers.

Private boarding house in residential section could accommodate a few more guests; 5 minutes to 2 stations. 126 Sickles Av., New Rochelle. Phone New Rochelle 4613.

BEAUTIFUL, large, double room; Colonial furniture; excellent table; private family; near station; Bronxville, N. Y. Telephone Bronxville 216.

BEAUTIFUL HOME for convalescents or those needing rest; splendid cooking; rates $10 up. C. S. W., White Plains, N. Y. Tel. 977W.

Private family in pleasant suburban home can accommodate one or two boarders. 52 Waller Av., White Plains.

NURSE.—Cares for children at her home. Edith Morris, Hastings-on-Hudson.

Long Island.

THE PINES, HEMPSTEAD, L. I.—Beautifully situated, near Garden City; splendid accommodations; excellent table and service; convenient for commuters; booklet. Telephone Hempstead 455.

Couple, having luxurious home, Freeport, L. I.; large garage; accommodations for Summer, 2, 3 paying guests, week-end or permanent; gentleman preferred; exceptional. Y 387 Times Annex.

The Jacobs cottages, Far Rockaway; new location, 2,233 Clark Av.; accommodations of the better kind; inspection now open for booking. A. Jacobs, Prop.

Small private family of Rockville Centre can accommodate one or two gentlemen Spring and Summer; rates reasonable. W 94 Times.

One or two rooms, with bath and board, in beautiful private family cottage Cedarhurst. E. N., 249 Times Downtown.

New Jersey.

ELMWOOD HOTEL,
43-45 South Walnut St.,
East Orange, N. J.
A New York family hotel filled with New Yorkers, 30 minutes from Broadway.
Room, with private bath and first-class table board for two, $20 to $33.
Room, with private bath and first-class table board for one, $13 to $17.
Parlor, bedroom, and private bath, with table board for two, $30 to $40.
All rooms handsomely furnished. Special reduction to permanent guests.

ALL NERVOUS CONDITIONS.
Special facilities for treating and curing such cases.
AGED PEOPLE, CHRONIC INVALIDS.
Special care in homelike sanitarium. Modern, large, warm house; spacious grounds; automobiles, wheel chairs, attentive nurses, experienced physician.
LYNWOOD LODGE, ENGLEWOOD, N. J.

The Belvidere, 89 and 91 North Munn Av., East Orange.—Spend the Spring and Summer in the beautiful Oranges; large, airy rooms, fully and completely furnished; table exceptional; catering to discriminating persons; 30 minutes to New York, 3 to station. Phone 6026.

Private family, owning modern, beautifully situated home Northern New Jersey hills, commuting distance, offers attractive suite and bath to congenial couple; exceptional table board; references exchanged. L 261 Times Downtown.

MONTCLAIR MANOR, Montclair, N. J.—In beautiful residential section of Montclair; exceptionally attractive accommodations; all conveniences; unexcelled cuisine; 35 minutes New York. 27 Hillside Av. Montclair 2977.

WE CAN accommodate 4 married couples with garden privilege, tennis, croquet, swimming, use of kitchen, poolroom; modern improvements; beautiful house and grounds; references desired. Y 306 Times Annex.

Nurses' Home.—Few convalescing invalids; Northern New Jersey; moderate. S. Straley, Newton.

Montauk Hotel.—Open for Spring and Summer season; excellent table; moderate rates. Henry S. Miller.

New York State.

Boarders wanted for July and August, Seneca Lake, Geneva, N. Y.; boating, swimming, and fishing; golfing and tennis privilege secured. I. L. McGee, Pulteney Tea Room.

EXCEPTIONAL ACCOMMODATIONS; private house; residential park; 10 minutes New Haven station, adults only. Edgewood Park, New Rochelle 82J.

Could accommodate one or two semi-invalids for Spring and Summer. Mrs. Egbert Van Wagner, Highland, opposite Poughkeepsie, Ulster Co., N. Y.

HILLCREST.—Large, airy rooms; all improvement; 5 minutes Tuckahoe Station, 3 from Bronxville Station. Tuckahoe, N. Y. 54 Tuckahoe.

Pennsylvania.

Woodleigh.—Neither hotel nor sanitarium; unique, modest in appointments, air of refinement essential to cultured people; owner trained nurse; beautiful country cottages and farm attached. Address Miss Elizabeth Lamb, Towanda, Penn.

Miscellaneous.

Private couple will accommodate one or two refined business people; modern cottage; attractive room; twin beds; substantial meals; near station, bathing beach; $12-$22; commutation 50 minutes. K 352 Times Downtown.

Couple, with baby, desire board for Summer; refinement essential; modern conveniences; commuting distance, preferably near water. Address A. B., Box 80 Times Downtown.

Nervous patients, incurables, and elderly persons cared for in our fine country home. A. Theodor Saunders, 117 Park St., New Canaan, Conn.

Board in private family or boarding house, lady, two children, 10 months, 3 years. J. J., 465 Amsterdam Av.

Country Board Wanted.

MARRIED COUPLE WANT ROOM, PRIVATE BATH, AND BOARD ON HIGH-CLASS FARM FOR SUMMER MONTHS, PREFERABLY WESTCHESTER AND ROCKLAND COUNTY; WILL PAY LIBERALLY.
ADDRESS A. J. W.,
P. O. BOX 822, N. Y. CITY.

We offer a congenial young couple or gentleman a large, newly furnished room, with plenty of good wholesome food, in a refined home bungalow situated among the trees; near beautiful river; in the finest suburban town along the Jersey Central; 17 miles from N. Y. City; commutation $6.55; excellent train service; single, $20; couple, $35 per week. Manchon, Cranford, N. J. Phone 156J. References exchanged.

CONGENIAL SURROUNDINGS FOR THE SUMMER IN WHITE PLAINS OR VICINITY, WITH PRIVATE FAMILY, DESIRED BY YOUNG COUPLE, CHILD, AND NURSE. WILL PAY LIBERALLY FOR GOOD ACCOMMODATIONS. ADDRESS C. M., P. O. BOX 822, NEW YORK CITY.

ROOM, furnished, twin beds, private bath, ground floor, for elderly couple; would stay all Summer from May 1 if satisfactory; state size of room, location, level or hilly country, rates, &c. Write C. B. G., 1,364 Broadway.

YOUNG MAN suffering with nervous breakdown desires board in family of adults where there are no other boarders; requires some personal attention; permanent; willing to pay $50 per month; state full particulars. F 93 Times.

Young medical officer, U. S. Navy, desires comfortable, good-sized room; electricity, running water, refined home; New Jersey; with breakfast, possibly dinner; easy commuting distance; moderate. Naval Officer, E 197 Times.

THREE couples, each with child, Long Island or Westchester County, commuting distance, entire season, in private family; all conveniences; state price. C. S., 291 Times Downtown.

French lady, working, wishes a home for her little three-year-old boy, with private family in the country, near New York; state terms. Roubinet, 34 Convent Av., Apartment 19.

COUNTRY BOARD.

Country Board Wanted.

Business couple desires well-furnished room and bath, with breakfast and dinner, within one hour commutation; state full particulars. Wholesome, 123 Times.

45 minutes Wall St.; seashore with good bathing, room, and board for one or two young couples, June to October. Full particulars. M 58 Times.

REFINED Japanese gentleman desires nice, airy suite, with breakfast, in refined, private family; good surroundings; easy commuting distance from city; state particulars. J 46 Times.

Board wanted by mother and adult son, within commuting of New York; near tennis or golf; state terms. B. H., P. O. Box 107, Times Square Station.

Young refined man, Jewish, desires room and board, either private family or not, Edgemere, Rockaway Park, Long Beach; state terms. P 544 Times Harlem.

REFINED YOUNG COUPLE DESIRE ROOM, BATH PRIVATE FAMILY, NEAR WATER, WESTCHESTER, L. I. M 186 TIMES.

BOARD wanted by young business woman, with son of four years, with private family of refinement, by whom child will be taken care of; suburbs preferred. J 73 Times.

GENTLEMAN desires board in pleasant surroundings within hour from city. Address Commuter, P. O. Box 85, city.

FURNISHED ROOMS.

East Side.

11TH, 10 EAST. (Near 5th Av.)—Pleasant large and medium rooms.

11TH ST., 25 EAST.—Nicely furnished small rooms; all conveniences.

31ST, 114 EAST.—Large rooms, attractively, newly furnished; private baths; electricity, telephone.

34TH, 120 EAST.—Beautiful room in elegant apartment, near Hotel Vanderbilt; conveniences.

34TH, 120 EAST.—Attractive room, in elevator apartment, business woman preferred. Apartment 9.

34TH, 120 EAST.—Large, light room, well furnished, southern exposure; elevator; telephone.

44 EAST 35TH ST.
Beautiful rooms, single and en suite, in refined, cheerful house.

37TH, 143 EAST, (near Lexington Av.)—Large room, for one or two persons, living or studio purposes; all equipment.

37TH ST., 145 EAST.—French family; large room, communicates with bath; references.

48D, 130 EAST.—For bachelor, room, bath; private; Grand Central; references. First bell.

53D, 59 EAST.—Two connecting rooms, all conveniences; gentlemen preferred; references.

54TH, 127 EAST.—Large and small nicely furnished rooms; conveniences; reasonable.

57TH, (708 Lexington.)—Large room; conveniences; private; gentleman or business woman. McCann.

61ST, 217 EAST.—Desirable front room, private house; reference.

85TH, 129 EAST.—Wanted, two young man to share modern apartment; all conveniences. Wilson. Phone Lenox 2416.

87TH, 201 WEST.—Attractively furnished 3-room suite, kitchenette, $65 monthly; elevator.

92D, 125 EAST.—Large rooms, adjoining bath; electricity, hot-cold running water; private house; no other roomers.

IRVING PL., 14.—Front rooms; box-spring beds; tiled bathrooms; absolute cleanliness.

IRVING PLACE, 71.—Attractive suite, private bath; also small room; all conveniences.

IRVING PLACE, 71.—Large room and private bath; all conveniences.

LEXINGTON AV., 515, (48th.)—Beautiful corner room, 3 windows, elevator apartment; private family; telephone; references; $6. Paragh.

Light, airy room, private family, East 73d, near Lexington. E 164 Times.

MADISON AV., 174, (33d.)—Furnished, unfurnished rooms; studio; references; particulars at the office.

MADISON AV., 640, (59th.)—Apartment 7D; high-class apartment; large, small, sunny rooms.

MADISON AV., 238.—Furnished, unfurnished, large, small; bath, electricity; parlor floor; transients; references.

MADISON, (92d.)—Elegant room, private house; no other roomers. J 43 Times.

PARK AV., 79, (38th.)—Large room, bath; $12; elevator; small room, $3.50.

West Side.

5TH AV., 77.—Front room, $25. Call Sunday, Monday, 10-2, Hoke.

9TH, 11 WEST.—Attractive, large room, southern exposure, private bath, steam, electricity; references.

9TH, 41 WEST.—Large, sunny front room, bath adjoining; also single room; reference.

11TH, 237 WEST, (Greenwich Village.)—Dainty, sunny, small room, airy apartment, kitchen privileges, homelike, refined, moderate. Henry.

11TH, 112 WEST.—Lady with convenient artistic studio apartment will accommodate 1-2 ladies; board or housekeeping privileges; references.

21ST, 247 WEST.—Comfortably furnished single room, hot water; gentlemen only. Davis's bell.

33D, 50 WEST.—Two elegantly furnished front rooms; $5-$10; private family. Lawson.

37TH, 28 WEST.—One and two rooms, bath, toilet, kitchenette, electricity, and gas.

41ST ST., 6 EAST.—Vacancies, large and small; business people preferred; references.

46TH ST., 148 WEST.—Newly furnished, large, small rooms; $4, $12; electric; conveniences.

48TH, 32 WEST.—Parlor, bedroom, bath in quiet, genteel house; other rooms.

49TH, 66 WEST.—Large, sunny room, bath adjacent; all conveniences.

50TH, 14 WEST.—Large front room; private bath; permanent gentleman; references.

51ST ST., NEAR 5TH AV.
PRIVATE HOME.
Fine room, with or without bath; references exchanged. Circle 289.

51ST, 63 WEST.—Square, well-kept, quiet, third floor, room; bath adjoining; $5.

52D ST., 236 WEST.—Elegantly furnished large bright room, private bath; homelike; reasonable.

52D, 54 WEST.—Small room, near bath; electricity; refined location; $3.50; gentlemen only.

52D, 254 WEST.—Large furnished room, very quiet; adjoining bath; reasonable.

52D ST., 43 WEST.
Single room in exclusive apartment house.

55TH, 45 WEST.—Large room, private bath; southern exposure, steam heat, electricity, instantaneous hot water supply; telephone; references required.

56TH ST., 207 WEST, (Broadway.)—Superior accommodation; handsomely furnished outside room; business man; modern conveniences. Apartment Five West.

56TH, 352 WEST.—Rooms, phone, electricity. Call Sunday, or Superintendent. Apt. 6.

58TH ST., 128 WEST.—Two comfortable rooms for gentlemen; refined home; conveniences; references.

58TH, 101 WEST, (Apt. 20.)—Parlor and alcove bedroom for rent. Superintendent.

58TH, 333 WEST.—Room, newly furnished; all conveniences; private family. Moriarty.

61ST, 30 WEST.—Elegant large room; couple; gentlemen; bath; near park; telephone; reference.

64TH, 10 WEST.—Double front room; quiet and homelike. Winberg.

67TH ST., 39 WEST.—Furnished studio, bedroom and bath to let.

68TH, 11 WEST.—Attractive suite of two rooms and private bath, electricity, telephone; private house; gentlemen; subway handy; references. Telephone Columbus 1137.

68TH, 63 WEST.—Room, with hot and cold running water. Columbus 5826.

69TH, 143 WEST, (Broadway.)—Attractive front room, $7.50, or smaller, $4; private family; electricity; telephone; shower; subway express. Gilman.

69TH, 68 WEST.—Attractive, clean, large, small rooms, electricity, shower, switchboard; refined residence.

69TH, 22 WEST.—Large and small sunny rooms; newly decorated; near park; investigate.

69TH, 149 WEST.—Double room; private bath; twin beds; electricity; board optional.

70TH, 219 WEST.—Large front room for 2 or 3 music students; privilege of cooking; convenient to bus and subway; telephone service.

70TH, 145 WEST, (Broadway.)—Delightful room; hot water; private bath; electricity; gentleman; references.

70TH, 200 WEST.—Artistically furnished front rooms; elevator apartment; meals optional. Apartment 19.

70TH, 278 WEST.—Large rooms, baths connecting, $6 up; suite; gentleman, business couple.

70TH, 204 WEST.—Delightful room; running water; elevator apartment; near subway. Sherman Square. Simpson.

70TH, 200 WEST.—Beautiful large rooms, kitchen privileges; modern apartment. Apartment 12.

70TH, 10 WEST.—Desirable suite, two rooms and bath; gentlemen preferred; breakfast optional.

70TH, 200 WEST.—Nicely furnished front room, kitchen privileges, elevator, telephone. Apartment 14.

70TH, 263 WEST.—Nicely furnished parlors; also second floor front; conveniences; subway, elevated, Broadway.

70TH, 204 WEST.—Desirable room for man; small private family; references.

FURNISHED ROOMS.

West Side.

71ST, 33 WEST.—Elegantly appointed, finely decorated, all modern conveniences, with ultra-cleanliness and service the rigid standard; private residence; ladies and gentlemen of refinement, bachelors desiring room and comfort will see what they desire by calling; rooms limited in number, exceptional in value; terms reasonable; references exchanged.

71ST, 206 WEST.—Large front room, dressing room; hot and cold water; suitable business man; private home; reasonable.

71ST, 62 WEST.—LARGE, BEAUTIFULLY FURNISHED FRONT PARLOR; ELECTRICITY; MEDIUM, SINGLE ROOMS.

71ST, 308 WEST.—Double front rooms in exclusive house, adjoining bath; breakfast; references.

71ST, 130 WEST.—Desirable, spacious parlor floor; attractively furnished, two rooms and bath.

71ST, 251 WEST.—Large, beautifully furnished, sunny room; bath; also small room; references.

71ST ST., 70 WEST.—Front, $5; southerly exposed, $4, large 3-window front, $8; men only. 233 Columbus.

71ST, 346 WEST.—Large room, bath adjoining; private apartment. Bailey. Columbus 1266.

71ST ST., 70 WEST.—Front, $5; southerly exposed, $4; large 3-window front, $8; men only. 233 Columbus.

71ST, 19 WEST.—Single or double room in magnificently furnished, exclusive bachelor home.

71ST, 124 WEST.—Large, handsomely furnished double room; private bath.

71ST, 147 WEST.—Hall room, large closet; southern exposure; bath adjacent.

71ST, 29 WEST.—Newly furnished residence, large rooms, electricity, telephone; $6, $9.

72D, WEST.—Well-furnished outside room in modern apartment for married lady; kitchen privileges; no other boarders. J 86 Times.

72D ST., CENTRAL PARK WEST.
Three rooms, bath, kitchenette, first floor, private house; couple or gentlemen preferred; reasonable. 1242 Columbus.

72D ST., Central Park West.—Medium room; gentleman; references; private house. 1242 Columbus.

72D, 242 WEST.—Attractive rooms, private bath, steam, electricity, breakfast; references.

72D, 58 WEST.—Attractive rooms; electricity, shower, elevator; reasonable. De Bernyx, Columbus 3588.

73D, 140 WEST. — VERY BEAUTIFULLY FURNISHED TWO-ROOM PARLOR FLOOR, KITCHENETTE SUITE; PRIVATE BATH, LAVATORY, ELECTRICITY; WEEKLY OR MONTHLY; REASONABLE.

73D, 158 WEST.—Exceptionally nice, newly furnished room; near subway, elevated express; references.

73D, 124 WEST.—Comfortable room, private family seeking refined business gentleman; reasonable.

73D ST., 271 West.—Large second-floor room, with bath; electric lights, telephone; subway express convenient; references.

73D, 111 WEST.—Just opened, newly furnished house; large, small rooms, bath; also kitchenette suite.

8D, 258 WEST.—Furnished room, with private bath; references.

73D, 242 WEST.—Large rooms, with and without private bath; one small; references.

73D, 136 WEST.—Large south room; private bath, electricity, telephone. Columbus 4185.

74TH ST., 3 WEST.—Beautiful, large, small rooms, with or without bath; private residence; select neighborhood; electricity, hot water day and night; breakfast optional; ideal house for quiet business people; references.

74TH, 161 WEST.—Attractively furnished large bachelor room, adjoining bath; steam, electricity; references.

74TH, 57 WEST.—Newly furnished house, attractive rooms, private bath; electricity; $4.50-$12.

74TH, 137 WEST.—Nicely furnished, clean rooms, single, en suite; running water; private baths.

75TH ST., 2 WEST.—VERY HANDSOMELY FURNISHED DOUBLE FRONT ROOM; PRIVATE BATH; ELECTRICITY; BAY WINDOW; OTHER VERY DESIRABLE ROOMS; KITCHENETTE; REASONABLE.

75TH, 3 WEST.—Attractive large and small front rooms, all conveniences, just off Park. Schuyler 9064.

76TH, 138 WEST.—Desirable rooms; electricity; parquetry; very exclusive residence; $4 up.

75TH, 14 WEST.—Cheerful rooms, single, couple; electricity; lavatory, bath; telephone; refined.

75TH ST., 54 WEST.—Beautiful, large and small rooms for business people; all conveniences. Phone 9766 Columbus.

75TH, 158 WEST.—Splendid, large room with bath; reasonable for permanent person; reference.

75TH, 134 WEST.—Opening newly furnished house, large and small rooms.

75TH, 124 WEST.—Beautiful room for two, private bath; also medium room.

75TH, 125 WEST.—Large front room, electricity, telephone; exclusive.

76TH, 133 WEST.—Immaculately clean room, private bath, electricity, small room, references, telephone.

76TH, 244 WEST, (Broadway.)—Large room, with, without kitchenette, running water. Columbus 6149.

76TH, 42 WEST.—Very attractive front rooms; private bath; artistically decorated; references.

77TH, (near Central Park.)—Elegantly furnished house, for Summer, eventually longer; breakfast if desired; terms reasonable; references given and required. Phone Schuyler 9051.

77TH, 314 WEST.—Large and small rooms, electricity, exclusive house, near subway; reference.

77TH, 125 WEST.—Attractive double, single rooms; southern exposure; refined home; reasonable; references.

77TH, 150 WEST.—Attractive suites, private bath, electricity, single, medium rooms, bath adjoining.

78TH ST., 163 WEST.—Attractive front rooms, connecting dressing room, all conveniences; subway, "L."

78TH, 151 WEST.—Lady owning house will rent two desirable rooms; references exchanged.

78TH, 214 WEST.—Two large rooms, private bath, singly or together; electricity, telephone.

78TH, 303 WEST.—Attractive, large room, $8; single room, $3.50; private house; references.

73TH, 107 WEST.—Large front room; southern exposure; running water; reasonable.

78TH, 122 WEST.—Beautiful, large room, kitchenette; small room; electricity; shower; telephone.

78TH, 221 WEST.—Large room, twin beds; bath, hot water, steam, electricity; gentlemen.

78TH, 108 WEST.—New annex to Norece Hall, kitchenette privilege if desired; references.

78TH, 203 WEST.—Fine front and back parlor; piano, telephone, shown Sunday. Eurelle, second apartment. Ring side bell.

78TH, 166 WEST.—Medium-sized front room; well furnished; electricity; telephone; also single.

78TH, 217 WEST.—Two rooms, front hall room and large room; third floor.

78TH, 112 WEST.—Attractive, large room, connecting shower bath; comfortable home.

78TH, 158 WEST.—Large room, ground floor, private bath; southern exposure; electricity.

79TH, 216 WEST.—Large front, back rooms, adjoining bath; electricity; single room, bath.

79TH, 212 WEST.—Double room, running hot, cold water, adjoining bath; gentleman preferred.

79TH, (Riverside Drive, 78.)—Attractive suite overlooking Hudson; private bath; $150; references.

79TH SUBWAY.—Newly furnished 1 or 2 rooms and bath; modern apartment; reference. Schuyler 1670.

79TH, 181 WEST.—Small room, dressing room, bath same floor; $0.

79TH, 211 WEST.—Small room, front; electric light; close, fine location.

80TH, 147 WEST.—Large, beautiful, newly furnished rooms; private baths; reasonable; reference.

80TH, 111 EAST.—Newly renovated, handsome rooms; hot water, electricity. Lenox 1024.

80TH, 225 WEST, (Apt. 6 South.)—Two outside rooms; adjoining bath; elevator apartment; private.

80TH, 225 WEST, (Broadway.)—Large front corner room; 1 small adjoining bath. 5 south.

80TH, 108 WEST.—Handsomely furnished rooms; private baths, telephone.

81ST, 27 WEST.—Beautiful, facing Park; private bath, twin beds, porch, mirrored alcove, dressing room, maid service; $75. Schuyler 1826.

82D, 319 WEST.—LARGE FRONT ROOM; ALL CONVENIENCES; REFERENCES. SCHUYLER 2026.

82D, 109 WEST.—Front room and front bedroom, suitable two; all conveniences. Koenig.

82D, 134 WEST.—Desirable room, private bath, southern exposure; reasonable rates; references.

82D ST., 54 WEST.—One and two room suites, bath, kitchenette; furnished, unfurnished.

82D, 152 WEST.—Nice large front room, with kitchenette, medium and single.

82D, 66 WEST.—Refined Jewish home, small room; modern; excellent table.

Next Sunday.

Want advertisements for insertion in the Sunday edition of The New York Times must be in the Times Building before 5 P. M. Saturday.

FURNISHED ROOMS.

West Side.

[illegible]D, 302 WEST.—Exceptionally attractive suite or room with bath and lovely balcony; exclusive, private house, bachelor or couple.

[illegible]D, 30 WEST.—Beautifully furnished large room; private bath; continuous hot water; reasonable.

[illegible]D, 323 WEST.—Large, front room; small room. Telephone 4770 Schuyler. Apt. 5, West.

[illegible]D, 39 WEST.—Large and small rooms, furnished; private house; gentlemen; references.

[illegible]TH, 14 WEST.—Attractive room, next bath, southern exposure, all conveniences; references.

[illegible]TH, 35 WEST.—South room; two gentlemen; electricity, running water, meals. Schuyler 8027.

[illegible]TH, 17 WEST.—Single and double room; conveniences; one flight; private. Baldwin.

[illegible]TH, 54 WEST.—Large, light room, kitchenette, reception parlor, telephone.

[illegible]TH, 201, (Near Broadway.)—Sunny, outside room; running water; elevator. Schuyler 2730.

[illegible]TH, 108 WEST.—Extraordinary front parlor, master bedroom, $10 each; heat; telephone.

[illegible]TH, 170 WEST.—Attractively furnished large, light room; phone, electricity; references. Gedney.

[illegible]TH, 30 WEST.—Comfortable rooms adjoining bath, running water, electricity, congenial surroundings.

[illegible]TH, 139 WEST.—Back parlor, private bath, lavatory, telephone; $12.

[illegible]TH, 112 WEST.—Large front basement, with kitchenette; select house; telephone.

[illegible]TH, 206 WEST.—Attractive front suite; single room, adjoining bath; elevator apartment; gentlemen, references. King.

[illegible]TH ST., 23 WEST.—Large room adjoining bath; medium room; breakfast, high-class house.

[illegible]TH, 208 WEST.—Comfortably furnished room; kitchen privileges; all conveniences. Apartment 2E.

[illegible]TH, 276 WEST.—Newly furnished high-class house, all modern conveniences; large, small rooms, private baths.

[illegible]TH, 341 WEST.—Large front room, twin beds, adjoining bath; southern exposure; near Drive.

[illegible]TH, 307 WEST.—Rooms and suites in richly appointed Christian home; references essential.

[illegible]TH, 50 WEST.—Large, small rooms; every convenience; refined house; board optional.

[illegible]TH, 337 WEST.—Elegant, large front rooms; private bath; near Drive; references.

[illegible]TH, 58 WEST.—Elegant room, private bath, twin beds, electricity, telephone; $10.

[illegible]TH, 340 WEST.—Attractive suite, parlor, dining, bedroom, kitchenette; private house, references, $10.

[illegible]TH, 253 WEST.—Newly furnished, absolutely clean, medium-sized room, running water; reasonable.

[illegible]TH, 319 WEST.—Large, light room, gentleman; private family; references.

[illegible]TH, 71 WEST.—Attractive, large, front room, alcove, bath adjoining; electricity, telephone; suitable one, two gentlemen; $10-$12 week. Steinthal.

[illegible]TH, 201 WEST, (cor. B'way.)—Two large rooms, use kitchen and bath; southern exposure; non-elevator; all conveniences. Richards.

[illegible]TH, 320 WEST, (Droccam Hall.)—Exclusive bachelor dwellings, near Riverside; rooms, $5-$15, references.

[illegible]TH, 200 WEST.—Desirable large front room, elevator apartment; gentlemen preferred. Lascelles.

[illegible]TH, 162 WEST.—Two large, pleasant rooms, well heated, attractively furnished; conveniences.

[illegible]TH, 243 WEST.—Beautiful large front room, adjoining bath; conveniences; one flight, phone.

[illegible]ST, 140 WEST.—Three sunny, front rooms, private house; convenient subway, "L."

[illegible]D, 43 WEST.—Large double room, private bath; all conveniences. Phone Riverside 8217.

[illegible]D, 230 WEST.—Large, attractive rooms or suite, private dwelling, one flight; modern conveniences; also single rooms. Tel. Riverside 7174.

[illegible]D, 38 WEST.—Large parlor, alcove, adjoining bath; also sunny room; conveniences. Ferguson.

[illegible]D, 306 WEST.—Attractively furnished large room, adjoining bath; private family. Ross.

[illegible]D, 146 WEST.—Large, exceptionally furnished room, twin beds; every convenience; owner's house.

[illegible]D, 270 WEST.—Two large parlors; private bath; furnished, unfurnished; will divide.

[illegible]D, 306 WEST.—Elegantly appointed 2 bedrooms, parlor, front, will divide. Apt. 4W.

[illegible]TH, 258 WEST.—Rooms en suite, with private bath; also a large and small room; modern house, newly furnished; telephone; convenient to all transit lines.

[illegible]TH, 70 WEST.—Distinctively homelike, beautiful; Southern; scrupulously clean; private bath; references.

[illegible]TH WEST.—Attractive front suite; suitable one or two gentlemen. For particulars phone 3761 Riverside.

[illegible]TH, 156 WEST.—Newly decorated front room; all conveniences; $6-$8.

[illegible]TH, (230 Riverside Drive.)—Large, bright, comfortable room, overlooking Hudson; convenient subway express; $8. Riverside 9480, Apartment 31.

[illegible]TH, 251 WEST.—Large single room; all modern conveniences; gentleman. Apt. 4W.

[illegible]TH, 231 WEST, (corner Broadway.)—Pleasant room; nicely furnished; next bath; conveniences; Apt. 3C.

[illegible]TH, 62 WEST.—Beautiful room; private bath; board optional; parquet floor, electricity.

[illegible]TH, 231 WEST.—Beautifully furnished room in modern apartment. Apt. 2-A.

[illegible]TH, (West End Av., 738.)—Attractive home; one, two gentlemen; near subway; private. Apt. 41.

[illegible]TH, 254 WEST.—Large room, outside exposure; subway express; private family; gentlemen. Simpson.

[illegible]TH, 260 WEST.—Large sitting and bedroom, en suite; piano, shower, phone; reasonable. Cobb.

[illegible]TH, 345 WEST, (Broadway.)—Very large, bright front room; one flight; every convenience; adjoining bath; phone.

[illegible]TH ST., 243 WEST.—Large, sunny room, good closets, running water; every convenience. Apt. 4W.

[illegible]TH, 8 WEST.—Beautiful room, with private bath; also two connecting rooms.

100TH, 219 WEST, (Broadway.)—Large, sunny, front room; phone, electricity; references. Falke.

101ST, 211 WEST.—Handsomely furnished room, bath adjoining; perfect independence. Apartment 73.

101ST, 300 WEST, (Apt. 2.)—Two attractive rooms, private home; every convenience; gentlemen.

102D 253 WEST, (Riverside Drive Section.)—Delightfully furnished, scrupulously clean, large, light rooms; single or en suite; private house; perfect service; moderate rates. Academy 2088.

103D, 308 WEST.—Large, sunny room; next bathroom; newly furnished; in private home.

103D, 230 WEST.—Large sunny room; private family; opposite Hotel Marseilles. Nahm.

103D, 123 WEST.—Extra large front parlor; also hall room; telephone. Jallade.

104TH, 221 WEST.—Front parlor and bedroom, beautifully furnished, running water, for couple or two gentlemen, with private family; house, second floor.

104TH, 240, Corner Broadway.—Prettily furnished sunny room, adjoining bath, facing Broadway; suitable business woman. Apply hallboy.

104TH, 242 WEST, (Broadway.)—Attractively furnished parlor, bedroom, next bath; all conveniences; player piano; small family. Morgan.

105TH, 201 WEST.—Clean, airy, attractively furnished, front rooms; elevator apartment; convenient elevated, subway; $4-$7; references. Rosé.

105TH, 252 WEST.—Exquisitely furnished rooms in exclusive neighborhood for bachelors or invalid; gentlemen; terms very reasonable; every convenience.

105TH, 248 WEST, (Broadway.)—Comfortable room, adjoining bath; elevator; convenient subway. Copeland.

106TH, 229 WEST.—Attractive outside room, adjoining bath; modern elevator apartment. Morton.

106TH, 238 WEST, (off Broadway,) Apt. 18.—Large front room, newly furnished; modern elevator apartment; convenient; 1-2 gentlemen.

106TH, 300 WEST, (corner West End Av.)—Attractive front room, high-class apartment; gentleman; references exchanged. 7th floor, west.

106TH, 238 WEST.—Light, comfortable room, adjoining bath, elevator apartment; private family; gentlemen. Apartment 9.

106TH, 301 WEST, (corner Broadway,) Manhasset.—High-class apartment; elegant front room, private bath; unusual opportunity. Dickson, Academy 1500.

FURNISHED ROOMS.

West Side.

108TH, 301 WEST.—Room, bath, private family; gentleman only. Call Apartment 1A.

108TH, 301 WEST.—Desirable suite, two rooms and bath; one block from Riverside; modern furnishings. Apartment 5B. Academy 3238.

109TH, 312 WEST.—Beautiful room, overlooking Hudson and Drive; 7th floor.

111TH ST., 610 WEST, (Apt. 52.)—1-2 furnished rooms; business woman; all conveniences.

112TH, 521 WEST.—Congenial home for gentleman with young couple in high-class apartment; reasonable; references. Wright, Apt. 63.

112TH, 504 WEST.—Attractive sunny room for one or two; elevator; every convenience. Holland.

112TH, (Broadway.)—Newly furnished; private bath; also overlooking Hudson. 6390 Cathedral. Apt. 102.

112TH, 612 WEST.—Handsomely furnished room overlooking Riverside Drive; cool Summer location; references.

113TH, 608 WEST.—Two attractive, sunny, front rooms, between Broadway and Riverside; references, Apartment 6, west.

113TH, 536 WEST.—Attractive front rooms; one with lavatory; refined home. Apartment 51.

113TH ST., 536 WEST.—Comfortable furnished room, adjoining bath; Apt. 21.

114TH.—Lady will rent single front room to refined business woman; $3.50; breakfast included. Cathedral 8356M.

115TH, 610 WEST.—2 furnished rooms, suitable business people; near Riverside, 116th subway. Tel. 3835 Morningside. Apt. 85.

115TH, 608 WEST.—Three bright, clean, nicely furnished connecting, front.

116TH, 488 WEST.—Sunny, outside, single room, overlooking Columbia; telephone, elevator; refined, private family; reasonable; references. Apt. 33.

118TH, 423 WEST.—Attractively furnished large, adjoining bath; small room; immaculate; elevator. Reynolds.

118TH, 401 WEST.—Suite of 2 rooms, facing Drive; $12; single rooms, $6, $4. Call Apt. 2.

118TH, 430 WEST.—Very attractive, well-furnished rooms in modern apartment. Perlam.

118TH, 414 WEST.—Pleasant room, near Columbia; all conveniences; $4.25. Apartment 3.

119TH, 124 WEST.—Large front room; private house; electric light, telephone; references.

121ST, 501 WEST.—Cheerful, comfortable room; elevator house; reasonable; private family; American business man or woman preferred. Apartment 33.

121ST, 527 WEST.—Large, light, attractive room; modern elevator apartment; $6. McCaque.

121ST, 420 WEST.—2 adjoining rooms, running water, balcony, improvements; reasonable. Nichols.

121ST, 537 WEST.—Unusual, sunny, outside corner rooms. Apartment 51.

122D, (3,089 Broadway.)—Newly furnished room; modern conveniences; lady, married couple; will share apartment. Phone Morningside 9740. Singleton.

122D, 150 WEST.—Desirable large rooms adjoining bath; with or without board; references.

123D ST., corner Broadway, (3,100.)—Well-appointed 7-room front apartment, bath, all conveniences, to Oct. 1; references. Apt. 25. Phone 6960 Morningside.

123D, 439 WEST.—Large, small, to let; comfortable, telephone; electric lights.

124TH, 300 WEST.—Clean, outside room, adjoining bath; private entrance; $3. Leipziger.

124TH, 546 WEST.—Attractive, large, alcove room; Broadway outlook; elevator. Apartment 25.

125TH, 604 WEST.—One, two, or three bright sunshiny rooms; kitchen privileges.

126TH, (348 Riverside Drive.)—Large, single room, with lavatory, in private apartment; clean, well furnished; low rate to permanent tenant. Apartment 3A. Morningside 797.

125TH, 604 WEST.—One, two or three bright, sunshiny rooms, kitchen privileges. Apt. 63.

136TH ST., 540 WEST.—Comfortable rooms; all conveniences; subway, busses; reference required; gentlemen preferred. Apartment 1C. Harned.

137TH, 602 WEST.—Outside front room facing Broadway; running water; $7. Hammer.

137TH, 601 WEST.—Front room, private family, elevator; $7.50 weekly. Apt. 47.

138TH, 603 WEST.—Newly furnished, large front south room, elevator apartment; congenial adults only. Telephone Burke, 1,290 Audubon.

139TH, 603 WEST.—Extra large front room; smaller, $3.50; twin beds. Apartment 2B.

141ST, (Broadway, 3,456.)—Young couple will rent to business man elegant front bedroom; running water; high-class elevator apartment; shower, quiet, privacy; $5. Apt. 5.

141ST, 600 WEST.—DOUBLE ROOMS, (2,) ADJOINING BATH, $6. AUDUBON 1080. APT. 82.

142D, 548 WEST.—American family; private house; large or small rooms, adjoining bath; references.

142D, 605 WEST.—Room, near shower bath, elevator; near Riverside Drive; $4.50. Scott.

143D, 617 WEST, near Riverside.—All improvements; $4.50. Audubon 4286, Apt. 3.

143D, 618 WEST.—2-3 rooms, complete housekeeping; river view; rent reasonable.

145TH, 491 WEST.—Attractive front room, southern exposure; private residence; block subway.

150TH, 556 WEST, near Broadway.—Private house, furnished rooms, some with twin beds, running water, bath.

150TH, 228 WEST.—Large, light elevator apartment, (Broadway,) refined business lady; kitchen privilege; modern. Apt. 27.

163TH, 601 WEST.—Corner room and bath, overlooking Hudson. 3431 Audubon. Ellsworth.

170TH, 635 WEST.—Large front room; ample closet; no other roomers. Apt. 3C.

180TH, WEST, (180 Wadsworth Av.)—Two or three completely furnished housekeeping rooms; phone. Seen Sunday or evenings. Benedict.

181ST., 605 WEST.—Outside bedroom, two windows, running water, elevator. Apt. 33.

ATTRACTIVE front and rear room, dressing room, adjoining bath, electricity; rent one or both; couple or two gentlemen; private family. Riverside 4260.

Bachelor has well furnished, five-room apartment he will share with gentleman. V 153 Times.

BEAUTIFULLY furnished rooms in private family; all conveniences; beautiful view of Hudson; up-to-date apartment. Schuyler 1747.

BROADWAY AND 82D ST.—Attractive room in modern apartment, artistically furnished, offered refined party. 6437 Schuyler. White.

BROADWAY, 3,605, (148th.)—Large room, running water, $6; smaller one, $4; all improvements. Call today. Genta.

CENTRAL PARK WEST, 435.—Ground floor private apartment; only one tenant desired; large front parlor and bedroom, bath, telephone; private entrance. Chapman.

CENTRAL PARK WEST, (66th.)—Delightful room, lavatory; excellent transportation. Telephone 7915 Columbus.

COMFORTABLE ROOM; running water, heat; private house, Washington Heights; $4.50. P 586 Times Harlem.

COMFORTABLE room, en suite; accommodations par excellence; exclusive, visitors in city. Columbus 6776.

CONVENT AV., 128.—Large, cheerful, outside room; every convenience; good location. Schwartz.

DYCKMAN section; beautiful home; telephone; business woman preferred. Telephone Plaza 7585.

Immaculately clean room; conveniences, private, block Dyckman subway. Schjerbeck, 17 Post Av.

Lady offers outside room of her elevator apt. to lady; kitchen. 229 West 105th, next Broadway. Apt. 64.

MORNINGSIDE DRIVE, 54, (116th.)—Exceptional light room; magnificent view park to East River. Columbia University surroundings; references. Apt. 53.

MORNINGSIDE DRIVE, 50.—Room overlooking Morningside Park; business woman. Morningside 5020. Apartment 63.

MORNINGSIDE AV., 61, (120th St.)—Comfortable, clean room; single or double; references. Ford.

NEAR WASHINGTON SQUARE.—Single room, $30; double room, $40. Call Sunday morning. Eastman 102 Waverley Place.

ONE OR TWO GENTLEMEN can find superior accommodations with refined private family; references. Cathedral 9088, 110th St. subway.

RIVERSIDE DRIVE, (341 West 77th St.)—Suite of 3 small rooms and bath, $100; 1 room and bath, $75 per month; can be leased to Oct. 1, including maid service, light and heat; perfect home.

RIVERSIDE DRIVE, 125, (near 85th.)—Housekeeping apartment, private bath; suite; Hudson view; home for refined people. 3 south.

RIVERSIDE DRIVE, Corner 99th.—Large, beautifully furnished room; delightful river view; private family; references. Phone Riverside 2748. Apartment 2A.

RIVERSIDE DRIVE, 214, (Corner 94th St.)—Large, handsome room overlooking Hudson; twin beds, running water, kitchen privileges. Noble.

RIVERSIDE DRIVE, 120, (Corner 84th.)—Attractive rooms; new furnishings; gentleman. Schuyler 1647. Cleveland.

RIVERSIDE DRIVE, 548, (126th.)—Large, single room, or two rooms, en suite, with lavatory, in private apartment. Bradley.

FURNISHED ROOMS.

West Side.

RIVERSIDE DRIVE, 258, (98th.)—Suite, two rooms, beautifully furnished. Riverside 9281. McLean.

RIVERSIDE DRIVE, 640.—Large, airy, nicely furnished bedroom, with kitchen privileges. Rudnick.

RIVERSIDE DRIVE, 222.—Small room, private bath, $8.50; other desirable rooms. Hale.

RIVERSIDE DRIVE, 668.—Sunny, outside room; running water; private family. Apartment 25.

RIVERSIDE DRIVE, 549—Exquisite rooms, handsomely furnished; view unsurpassed; Summer rates. 5H.

RIVERSIDE DRIVE, 548, (126th.)—Large single room, private lavatory, adjacent bath. Bradley.

RIVERSIDE DRIVE, 550.—Attractive front room overlooking Hudson; subway, bus. Apt. 47.

RIVERSIDE DRIVE, 224, (94th-95th.)—Attractive parlor and bedroom, facing Drive; modern apartment.

RIVERSIDE DRIVE, 587, (137th Subway.)—Neatly furnished rooms; home cooking. Apartment 4D.

RIVERSIDE DRIVE, 78, (Corner 80th.)—Magnificent suite, two rooms and bath; elegant house.

RIVERSIDE DRIVE.—Furnished room for gentleman; Columbia neighborhood. Tel. Columbus 935.

RIVERSIDE DRIVE, 102, (at 82d.)—Elegant studio suite; service; private residence.

UNIVERSITY AV., 2,291.—Nicely furnished, large, light room, adjoining bath; telephone; $5. Fiske.

VERY attractive, outside room, with private bath, in apartment facing Central Park; exclusive and refined surroundings; very suitable for a lady desiring a real home; board optional; references. F 34 Times.

WEST END AV., 664.—Handsomely furnished large and small rooms, adjoining bath.

WEST END AV., 806, (103d.)—Large front room and alcove, four windows; $12; residence.

WEST END AV., (80th.)—Attractively furnished room, gentlemen, married couple. Telephone Schuyler 2088.

WEST END AV., 738, (96th.)—Large comfortable outside room; electricity; subway express; reasonable.

WEST END AV., 800, (94th.)—Attractive sunny rooms, shower, phone, electricity; private house.

Will rent one floor residence to responsible party; two large airy rooms, reception hall, kitchen, pantry, porch, bathroom, use of laundry; electric and gas; unfurnished, $45; furnished, $55. Address "Commuting Newark," N. Y. Times Downtown.

Brooklyn.

61ST ST., 1,805, (Brooklyn.)—Large room, furnished or unfurnished; electricity, private house; 22 minutes to N. Y., 8 minutes Coney Island; Sea Beach subway; no other roomers.

PACIFIC ST., 1,407.—Large, sunny room; closets; conveniences; bath; private. Bedford 2697-W.

LINDEN AV., 143.—Nice large room; refined location, reasonable. Flatbush 1817.

PROSPECT PK. W., 160.—Two large rooms, nicely furnished. Telephone South 6440.

PARK SLOPE, 2d St., 553.—Large front rooms; modern house. 7581 South.

Staten Island.

At "El Paradiso," Grymes Hill, Stapleton, the most beautiful spot on Staten Island, a few guests can find first-class accommodations; references exchanged.

Long Island.

Army officer's wife offers room in beautiful residence near subway, running water, open fireplace, electricity, telephone, tennis court, to refined business woman; $10. 45 Whitney Av., Elmhurst, L. I.

LARGE, sunny front room; private family; all conveniences; 15 minutes from Grand Central Station by subway; gentleman only; references. Phone Astoria 420 for appointment.

Sunny, large rooms, residence section; low prices; thirty minutes from Grand Central. For information telephone "Astoria Eighty-seven."

Westchester County.

Furnished room to let for refined gentleman in private family in Chester Hill section of Mount Vernon, seven minutes from two railways; references desired. Address Room 1626, 80 Maiden Lane, New York City.

Can accommodate high-class Japanese gentleman in private family. Telephone Bronxville 1414.

New Jersey.

East Orange, good neighborhood, four bedrooms, modern conveniences, convenient to train and trolley, garden; will rent from May 1 to Fall; rent $80; references. Telephone Orange 769-M, or address owner, 254 South Clinton St., East Orange, N. J.

Connecticut.

Couple having larger house than needed will rent until Oct. 1 very desirable suite of two rooms, adjoining bath; also separate room, with five to six windows; good location, quiet surroundings; 45 minutes express to Grand Central, 4 minutes walk to station; very reasonable rate to desirable guest; references required. Apply M 119 Times.

ROOMS WANTED.

Furnished.

Room with bath wanted by N. Y. business man; furnished or unfurnished, with sleeping porch, if possible; will also consider taking furnished or unfurnished floor of house; high location; easy commuting by train or ferry; Jersey preferred; write fully. Room 603, 134 West 29th St.

BACHELOR, tired pigeonhole rooming and lunchrooms, desires bedroom, light kitchen privilege; intellectual surroundings, sole roomer, essentials. E 309 Times Downtown.

GENTLEMAN desires a nicely furnished room and private bath with a refined family in Westchester County or the upper Concourse; convenient transportation. O 84 Times.

Furnished room with improvements, in strictly private family, wanted by traveling man for permanent; state full particulars. F 72 Times.

MUSIC STUDENT (lady) wants well-furnished room with bath, vicinity between 34th and 90th Sts.; rent not to exceed $30 monthly. F 97 Times.

Japanese gentleman desires comfortably furnished room with private family; no other roomer; west side, uptown; state particulars and price. J 68 Times.

Business couple want two, three housekeeping rooms with bath furnished or unfurnished; $30. J 71 Times.

Furnished light room by business woman, within walking distance Flatiron Building; about $5 weekly; give details. W 6 Times.

By single gentleman, with private family, west side, Seventies to Nineties; state price. W 24 Times.

GENTLEMAN wants furnished room, $6 week; refined surroundings; particulars. Permanent, M 178 Times.

Two rooms, bath, kitchenette, wanted at once, between 40th and 50th; all furnished; state particulars, price. F 125 Times.

Wanted—Front or back parlor, or part of apartment; convenient 66th, 72d stations. Dr. Johnston, 608 Riverside Drive.

Cultured young man, alone in city, desires room in home of private family, upper west side. S. W., 3,525 Broadway.

Single young man, good habits, alone, wants

142D, 505 WEST.—Outside, sunny room, adjoining bath; elevator apartment; business woman.

furnished room with private party, no family; give particulars. P 569 Times Harlem.

A YOUNG MAN wants room with Americans, above West 50th. E 192 Times.

Home with private family wanted, elevator apartment, 72d-110th, west. F 7 Times.

YOUNG business woman wishes room with breakfast privilege in private family; Murray Hill section preferred. O 118 Times.

Unfurnished.

Room, comfortable size, with closet and private bath, unfurnished, east side, in the Thirties, preferred; rent about $25 per month; references. Address G. A. L., Room 710, 220 5th Av., New York.

Business woman desires large unfurnished room, high-class private house, west side; state terms; responsible; American. W 20 Times.

UNFURNISHED ROOMS.

WEST END AV., 794.—Two rooms, private bath; bachelor, business couple; $30 up.

AUTOMOBILE EXCHANGE.

AUBURN, 1917, CHUMMY ROADSTER, perfect condition; Continental Red Seal Motor; make offer; any demonstration. NEW AMSTERDAM STORAGE WAREHOUSE, 221 West 37th.

BRISCOE cabriolet, $400; elegant condition; mechanically perfect; electric starter. 170 East 73d.

BUICK ROADSTER, 1917, "D 45"; perfect mechanical condition; make offer; any demonstration. NEW AMSTERDAM STORAGE WAREHOUSE, 221 West 37th.

BUICK 5-passenger touring, Model D 45, brown fenders, perfect condition. Inquire Park Plaza Garage, 920 Union St., Brooklyn.

BUICKS—1917 Touring, 1917 Roadster; good condition; bargains. HOMAN, 211 West 58th.

AUTOMOBILE EXCHANGE.

BUICK 1917-1916 TOURINGS. roadsters. Flack, 1,700 Broadway, 3d floor.

CADILLAC 1916 VICTORIA, THREE PASSENGER.
Very exceptional condition; wire wheels, 35x5; beautifully painted and upholstered; has all appearance of being new; can be inspected and demonstrated day, evening, or Sunday. Brighton, 1,077 Atlantic Av., corner Franklin Av., Brooklyn.

CADILLAC, 1916, SEVEN-PASSENGER, OVERHAULED—REFINISHED. LOOKS LIKE NEW. PRICE RIGHT. BRIGHTON, 1,077 ATLANTIC AV., BKLYN.

CADILLAC 1914 limousine, 7-passenger, in fine condition; bargain at $600.
Chas. E. Riess & Co., Inc., 226 West 56th St., Fourth Floor.

CADILLAC.—A beautiful late model, 8-cylinder Cadillac touring car; used private exclusively; equal to new; many extras; must be seen to be appreciated; sold for less than quarter value. Private Stable, 148 East 39th.

CADILLAC 1917 touring, used four months; five new tires; revarnished; must sacrifice. Auto Electric Service, 245 West 55th.

CADILLAC Touring Car.—Must be sold Monday. Owner will show at Aeolian Bldg. Apply 33 West 42d. Office 1238.

CADILLAC Runabout, $475; very rare; good as new; any demonstration. 3,253 B'way.

CHALMERS 1915 B-26 touring; perfect condition. Seen at Belmont Garage, 113 E. 84th.

CADILLAC 1915 seven-passenger; bargain. Lexington, 1,700 Broadway, fourth floor. Circle 1872.

CADILLAC 1917 touring car, seating seven; bargain. Cook & Macconnell, 1,790 Broadway.

CADILLAC 1917 seven passenger, perfect condition; bargain. Address D 887 Times Downtown.

CADILLAC, 1918, new, never been run; sell reasonable. Phone Underhill, Schuyler 9807.

CADILLAC 1914 LANDAULET.
A1 condition; cash or time payments; bargain. HOMAN, 211 West 58th St.

CADILLAC limousine with touring body, $400; electric starter, equipped. 170 E. 73d.

CADILLAC 1917-1916 SEDANS. PACKARD AUTO EXCHANGE, 10 W. 60th.

CASE, 1917, four-passenger; all brand new tires and slip covers; reasonable. Ecclesine, 1,920 Broadway. Columbus 4648.

CHALMERS town car, brand new, never used; drafted; big sacrifice. Inquire Park Plaza Garage, 920 Union St., Brooklyn.

CHANDLER 1917 touring, seven passenger; driven 5,000 miles; new tires; newly painted. Driscoll-Pelletier Corp., 238 W. 53d.

CHANDLER 1917 Touring, with Winter top. Ecclesine, 1,920 Broadway. Columbus 4648.

CHEVROLET roadster, royal mail, new tires; perfect condition; $275. O 137 Times.

CHEVROLET 1917, $400; all-year top; electric starter; extras. 170 East 73d.

CHUMMY PULLMAN, '16, $450; '13 Pierce, $675; '17 Scripps, $600; '16 Reo, $800; '16 Chandler, $675. 20th Century, 1,700 Broadway.

COLE, 1915—8-cylinder, 7-passenger Touring Car, in excellent operating condition; repainted; all modern equipment $600

COLE, 1915—4-cylinder, 5-passenger Touring Car, roomy body, with all modern equipment; excellent operating condition and appearance $425

COLT-STRATTON COMPANY, 109 West 64th St.
Used Car Dept. 7th Floor. Col. 7101.

COLE 1918 8-cylinder touring-coupe; driven only 1,200 miles; Goodyear cord tires; reasonable. Address Brown, 507 Madison Av. Plaza 5070. No dealers.

COLE Eight, late model, little used; perfect condition; reasonable. N 350 Times Downtown.

CRANE; Brewster collapsible body. Wallace, 236 West 59th St.

DE DION BOUTON, small 8-cylinder landaulet brougham, starter and lights, wire wheels, in absolutely perfect condition; subject to any demonstration; make offer. NEW AMSTERDAM STORAGE WAREHOUSE, 221 West 37th.

DETROIT electric; late model; single drive; used little; seen and demonstrated between 10-12 A. M., owner's residence. Mrs. Adams, 41 West 83d St.

DETROIT electric coupe, late model; excellent condition; attractive price; demonstration. Market 9115.

DETROIT Coupe, good running order; first reasonable offer takes it. Y 352 Times Annex.

DODGE BROS. runabout and touring cars; every car has been thoroughly gone over in our repair shops and is guaranteed to be as represented.
BISHOP, McCORMICK & BISHOP, Inc., 1,243 Fulton St., Brooklyn. Phone Decatur 4004.

DODGE, 1917, SEDAN, LIKE NEW; MILEAGE 2,600. OPEN DAY, EVENING, AND SUNDAY. BRIGHTON AUTO EXCHANGE, 1,077 ATLANTIC AV., BROOKLYN.

DODGE ROADSTER.—Wire wheels and one extra; fully equipped; car used 8,000 miles; A1 condition; tires just renewed; will sell for $600. Phone, on Monday, Whitman, Chelsea 1701 or Columbus 3320.

DODGE 1915 touring; looks good; needs little mechanical work; make offer. Driscoll-Pelletier, 238 West 53d. Circle 4553.

DODGE touring, latest model; perfect motor, electric starter, extras. 170 East 73d.

FIAT CHASSIS
50 H. P. New.
Built to Government Requirements.
13 of these For Sale.
Inquire E. C. Poultney, Room 1633, 120 Broadway, New York City.

FORD 1917 touring, demountable rims, fine running condition; $375. (Act quickly.)
Chas. E. Riess & Co., Inc., 226 West 56th St., Fourth Floor.

FORD cabriolet, starter, electric lights, speedometer, demountable rims; any demonstration; make offer. NEW AMSTERDAM STORAGE, 221 West 37th.

FORD.—Late 1916 runabout; fully equipped; demountable rims; wired for electric light. Norman Loeb, 789 7th Av.

FRANKLIN BARGAINS.—1917 sedan, touring, and 4-passenger; 1916 touring; 1915 and other models. Gage, 51 East 42d St. 1081 Murray Hill.

FRANKLIN limousine, special luxurious body, slightly used; $1,950. Gage, 51 East 42d St. Phone 1081 Murray Hill.

HAYNES 1917, 5-passenger touring. Packard Auto Exchange, 10 West 60th.

HUDSON for sale, private, 1916 touring car, thoroughly overhauled, and in strictly first-class condition; bargain for the right person; no dealers. F. W. Shearburn, 315 West 68th.

HUDSON Super 6 Brougham Limousine.
Very classy; exceptionally fine.
Cheap for immediate sale.
Wallace, 236 West 59th.

HUDSON seven-passenger touring 6-54, rebuilt, newly painted, guaranteed first-class condition. Ghys, 149 West 49th.

HUPMOBILE sedans, town cars, roadsters, 5 and 7 passenger touring cars; guaranteed, late models.
Chas. E. Riess & Co., Inc., 226 West 56th St., Fourth Floor.

HUPMOBILE Model N sedan; cost $2,000; owner will sacrifice; perfect condition. Phone 808, McElway & Marshall, Morristown, N. J.

HUPMOBILE 1917 Touring; two tops; fine shoes. Lexington, 1,700 Broadway, fourth floor.

HUPMOBILE 1918 Touring; brand new; buy quickly. Lexington, 1,700 Broadway, fourth floor.

KING, Model EE, brand-new, run 18 miles. J. J. Barrett, 141 South Lexington Av., White Plains, N. Y. Telephone White Plains 2483-R.

LANCIA LIMOUSINE, 35 H. P.
DOUBLE AND CLOSED DRIVE;
NEW COACHWORK.
GEORGE WALLACE COPLEY,
665 5th AV. PLAZA 4837.

LANCIA ROADSTER, 1917,
4-PASSENGER; MILEAGE, 6,000.
GEORGE WALLACE COPLEY,
665 5th AV. PLAZA 4837.

LANCIA special roadster, elegant condition; completely equipped; cheerfully demonstrated. 170 East 73d.

LANCIA Roadster, late model; like new; exceptional bargain. Wallace, 236 West 59th.

LANCIA, 1917 roadster, with folding Rumble, for sale. Cook Macconnell, 1,790 B'way.

LEXINGTON Speedster Special, 1917; 3½-inch Continental motor; very classy; new tires; guaranteed. Lexington, 1,700 Broadway, fourth floor.

LEXINGTON Light 6, five-passenger; new paint; guaranteed; quick, $950. Lexington, 1,700 Broadway, fourth floor. Circle 1872.

MARMONS.
1917 Chummy Roadster.
1917 Touring.
Both cars newly painted, new tires and extra; finest equipment.
R. S. IRELAND,
1,651 Broadway. Phone Circle 3249.

MARMON LANDAULET, JUST AS GOOD AS NEW, 1916 MODEL, KEPT IN VERY BEST CONDITION. BRETTON HALL GARAGE, 150 WEST 83D ST.

MARMON 1917 touring, seating seven, completely equipped; bargain. Cook & Macconnell, 1,790 Broadway.

MAXWELL 1918, (new,) 5-pass., extra wheel and tire, motometer, tools, &c.; special top; list price $950, our price $725.
Chas. E. Riess & Co., Inc., 226 West 56th St., Fourth Floor.

MAXWELL 1917 SEDAN,
in perfect order; newly painted, completely overhauled, slip covers, extra shoes, all complete. Address Mr. Lyons, 148 West 72d St. Telephone 2750 Columbus.

AUTOMOBILE EXCHANGE.

MERCER ROADSTER, 1916, 2-PASSENGER.
GEORGE WALLACE COPLEY,
665 5th AV. PLAZA 4837.

MITCHELL 1917.—7-passenger, 2 bodies, (touring and Springfield;) fully equipped; in best mechanical condition; 3,500 miles; demonstrated Sunday only. H. L. Young, 97 Oxford Av., Richmond Hill, L. I.

MITCHELL, new 1918 model, 7-passenger touring car; never run a mile; bargain. Brown & Kragnes, 549 West 52d. Phone Columbus 1347.

MAXWELL town car, 1917 model, good condition, tires practically new; a real snap for a live wire. Phone or write J. P. Rawlings, Mount Kisco, N. Y. 148-J.

OAKLAND 1917, eight cylinder, 7 passenger; like new; any demonstration; make offer. NEW AMSTERDAM STORAGE, 221 West 37th.

OAKLAND 1918 touring; will sell my contract for new car, immediate delivery, substantial discount. Telephone Flatbush 1971M.

OLDSMOBILE "Baby" touring, 1916, like new, $500; any demonstration. NEW AMSTERDAM STORAGE WAREHOUSE, 221 West 37th.

OVERLANDS.—All models; overhauled, newly painted, and guaranteed; liberal payment proposition; be safe; buy from the manufacturer. Willys-Overland, Inc., Broadway and 50th St.

OVERLAND TOURING, $125;
GOOD, SERVICEABLE CAR; EXTRA GOOD TIRES; GOOD RUNNING CONDITION.
JOHN MOORE & CO.,
2,004 BROADWAY, (68TH ST.).

OVERLAND, 1917 model, five-passenger touring; excellent condition; $325. Telephone 7001J Melrose.

OVERLAND five-passenger touring, 1917 model; almost new. Aaronson, 205 Powell St., Brooklyn. E. N. Y. 6174.

OVERLAND Collapsible Landaulet; Silver Special. Packard Auto Exchange, 10 West 60th.

OWEN magnetic, latest model touring; condition new. Phone Columbus 8563.

PACKARD 2-35, Twin-Six Touring.
PACKARD 2-25, Twin-Six Salon Phaeton.
PACKARD 2-25, Twin-Six F'I'tw'd Brougham.
PACKARD 1-35, Twin-Six Phaeton.
PACKARD 1-35, Twin-Six Limo. Brougham.
PACKARD 1-35, Twin-Six Touring.
PACKARD 1-25, Twin-Six Landaulet.
PACKARD 10-30, 4-cyl. Limousine.
STEARNS Touring.
Packard Motor Car Company,
1,861 Broadway, New York.

PACKARD 1917 2-25 phaeton.
PACKARD 1916 1-35 touring.
PACKARD 1916 1-35 phaeton.
PACKARD 1916 1-25 touring.
PACKARD 1916 1-25 phaeton.
PACKARD 1915 1-25 salon phaeton.
WINTON 1916 "48" touring.
STEARNS 1916 limousine.
PACKARD MOTOR CAR CO. OF N. Y., (Brooklyn Branch,)
172 Malbone St., near Bedford Av., Brooklyn.
PHONE FLATBUSH 8384. OPEN SUNDAYS.

PACKARD 1-35 special touring sedan, equipped with every comfort for long distance touring, such as fireless cooker, refrigerator, &c. Packard Motor Car Co., 1,861 Broadway, New York.

PACKARD Twin Six Phaeton, 5-passenger, just overhauled at Packard shop; practically good as new. Can be seen at 109 West 64th St., 7th floor.

PACKARD 14-48, phaeton, touring, privately used, well cared for; excellent condition; sacrifice sale, bargain. 115 East 84th. Lenox 10307.

PACKARD 1917 "2-35" 7-pass. touring.
PACKARD 1915 "3-38" 7-pass. touring.
PACKARD 1-35 touring BODY.
Packard Auto Exchange, 10 West 60th St.

PACKARD, (7-passenger,) for hire; careful driver; $2.50 an hour. 15 East 30th St. Madison Square 886.

PACKARD Twin Six for sale; 1-25, two bodies; in first class condition. 78 Metropolitan Av. Phone Greenpoint 1408.

PACKARD, 6-38, landaulet; like new; electric starter; completely equipped. 170 East 73d.

PACKARD 1916, fully equipped, excellent condition, run 8,000 miles, bargain. Belnord Garage, 252 West 89th.

PACKARD 2-38 seven-passenger touring car; good running condition. Apply Wholen Brothers, Smith St., corner Wyckoff, B'klyn.

PACKARD, "1-35" twin six touring, seating 7; bargain. Cook Macconnell, 1,790 B'way.

PAIGE 1917 "Little Six," Linwood model; like new; run 3,000 miles; absolutely in perfect mechanical condition; make offer; any demonstration. NEW AMSTERDAM STORAGE WAREHOUSE, 221 West 37th.

PAIGE limousine, 1917, "Stratford model," the most beautiful car in America; condition perfect; will sell at sacrifice price. NEW AMSTERDAM STORAGE WAREHOUSE, 221 West 37th.

PAIGE cabriolet, $350; elegant appearance; electric starter; completely equipped. 170 East 73d.

PEERLESS.—8-cylinder, 7-passenger, 1917 touring; used two and half months, run 4,800 miles; a bargain. Telephone Mr. Howison, 3725 Columbus; no dealers.

PEUGEOT, handsome coupe; practically new; perfect condition. Owner Merritt, 9281 Murray Hill.

PIERCE-ARROW

48 H. P. seven-passenger touring car, newly painted; guaranteed condition; $1,500.
38 H. P. four-passenger touring, fully guaranteed; $2,250.
38 H. P. Sedan, newly painted; fully guaranteed; new tires; $2,500.
48 H. P. seven-passenger touring in very good condition; special bargain at $850.
ELLIS MOTOR CAR COMPANY,
416 Central Av., Newark, N. J.
Tel. 4000 Mulberry.
Pierce-Arrow Distributors.

PIERCE-ARROW, 1915, 7-passenger limousine, 8-38; used only 13,500 miles; excellent condition; complete equipment; two extra tires; $3,000. Owner, Post Office Box 694, New York.

PIERCE-ARROW 38 H. P. TOURING,
1915 MODEL, 5 PASSENGER.
GEORGE WALLACE COPLEY,
665 5TH AV. PLAZA 4837.

Pierce-Arrow (1918) touring, 48 H. P.
Pierce-Arrow (1915) collapsible touring, "38."
Pierce-Arrow (1915) limousine, 38 H. P.
F. Turner, 20 Broad. Phone 4473 Rector.

PIERCE-ARROW, 1917 "48" touring, seating 7; bargain. Cook Macconnell, 1,790 Broadway.

PIERCE-ARROW, 4-passenger, 1913; excellent condition. Wallace, 236 West 59th St.

PREMIER speedster, 1916, perfect condition, 50 H. P., special job, classy, fast; cost $3,000; price $750. Can be seen Garage, 583 Park Av., New York.

PULLMAN.—Rare chance to secure a brand new 1917 Pullman 5-passenger for $675; we have several on hand, never used; have all latest equipment; subject to any demonstration; we guarantee to procure all parts on Pullman cars for a period of three years, also give service on same. New Amsterdam Storage Warehouse, 221 West 37th.

REGAL 1916 roadster, electric starter, good tires, and fine running motor; $325.
Chas. E. Riess & Co., Inc., 226 West 56th St., Fourth Floor.

RENAULT TOURING 4-PASS.,
18-35 H. P. SPORTING MODEL,
ELECTRIC STARTING AND LIGHTING.
GEORGE WALLACE COPLEY,
665 5th AV. PLAZA 4837.

RENAULT town car; perfect condition; collapsible landaulet. Telephone Murray Hill 1067 or Morningside 6694, Apt. 22; no dealers.

REPUBLIC touring, $650; has six-cylinder Wisconsin motor, delco ignition, lighting, and starting; cost $3,000; run 15,000 miles; in A1 condition; owner going away. William R. Adams, 50 Broad St.

REPUBLIC 1917 3-ton truck, practically new; exceptional bargain. Gage, 51 East 42d St. 1081 Murray Hill.

REO 1917 "Four"; slip covers, fine shoes; looks new; extras; reasonable. Lexington, 1,700 Broadway, fourth floor. Circle 1872.

ROLLS-ROYCE, four-passenger special touring car; bargain. Cook Macconnell, 1,790 Broadway.

ROLLS-ROYCE Landaulet body.
20th Century Co., 1,700 Broadway.

SCRIPPS-BOOTH roadster, latest model, electric starter, expensively equipped. 170 East 73d.

S. G. V.—Beautiful Town Car, 1915; perfect condition throughout. HOMAN, 211 West 58th.

S. G. V. Limousine; excellent condition. Wallace, 236 West 59th St.

SIMPLEX 4 passenger; good as new; complete, starter, &c., $1,100; trade considered. Col. 8763. Ducharme, 1,896 Broadway.

STANDARD 1916 "8" Touring; overhauled, repainted; guaranteed. Ecclesine, 1,920 Broadway. Columbus 4648.

STEARNS-KNIGHTS.
Unexcelled in quality, efficiency, and economy of operation; ready for immediate delivery, 1917 "Light 4" Cloverleaf, 1917 8-cylinder touring, 1916 "Light 4" touring, and 1916 "Light 4" runabout, which have been overhauled and newly painted, and will be sold with binding mechanical guarantee. Stearns Company, 417 West 55th St. Phone Columbus 7600.

STEARNS SILENT KNIGHT small 5-passenger touring car; has been driven only during Summer months and is like new; six good tires; will take $575. The Baker R. & L. New York Corporation, 17 Central Park West.

STEARNS-KNIGHT 1916 Landaulet "8"; superb body; mechanically perfect; tires excellent; big bargain. Ecclesine, 1,920 Broadway. Columbus 4648.

STEARNS KNIGHT limousine, slightly used; thorough demonstration. Gage, 51 East 42d St. Phone 1081 Murray Hill.

STEARNS-KNIGHT LANDAULET, 1917, PERFECT CONDITION. Y 284 TIMES ANNEX.

STEARNS-KNIGHT 1916 touring, light 4; overhauled, repainted; good tires; looks new. Driscoll-Pelletier Corp., 238 West 53d.

AUTOMOBILE EXCHANGE.

STEVENS-DURYEA, 7-passenger sedan, late model; excellent condition. Stevens-Duryea Co., 16 West 61st St., city.

STUDEBAKER TOURING.
Series 17; a beauty; dependable condition; $475.
JOHN MOORE & CO.,
2,004 BROADWAY, NEW YORK.

STUDEBAKER, 1916, 7-passenger, fully equipped car; excellent condition; run carefully; no reasonable offer refused. Worth 3540.

STUDEBAKER 17 touring; slip covers; little usage; good tires; cheap. Driscoll-Pelletier Corp., 238 West 53. Circle 4553.

STUTZ Special, 1917, four-passenger; Victoria top; wire wheels; maroon color; perfect condition. M. J. Tymoff, 920 Union St., Brooklyn.

STUTZ touring car, late model; wire wheels, fully equipped, first-class condition. Mr. Gear, 149 West 49th St.

STUTZ touring, elegant condition, mechanically perfect; electric starter; demonstration. 170 East 73d.

STUTZ, 1918 four-passenger bulldog, at attractive price. Cook Macconnell, 1,790 Broadway.

STUTZ 1917 16-valve speedster; perfect condition. Slocum, 257 West 86th.

STUTZ 1917, 4 and 6 Pass. Touring.
Packard Auto Exchange, 10 West 60th.

VELIE 1918, unused; immediate delivery; 5 pass. 6 cylinder touring; will sell under the listed price; owner called to service. Apply mornings, Schwab, 320 West 84th St., Phone Schuyler 5689.

WHITE, 7-passenger touring car, 1910 4-45; overhauled and repainted 1917; complete with 6 new Miller shoes, spare tubes, 2 extra rims, tire and tube cases, new U. S. 12 shock absorbers; Boyce motormeter, spotlight; thoroughly up to date in every particular. W. C. ADAMS, Room 1229, 120 Broadway. Phone Rector 7600, Ext. 48.

"WHITE" UNUSUAL BARGAINS.
"White" Town Car,
5 and 7 Passenger Touring Car.
White Co., Park Av. and 57th St.
Used Car Dept. M. R. Greene, Mgr.

WILLYS KNIGHT, C. T. Silver special motor boat body; entire chassis rebuilt, painted, and resilvered last month; guaranteed; cord tires, excellent condition; owner going to war. Can be seen Hanson's Garage, President St., Rogers Av., Brooklyn, or call Bedford 4258.

WILLYS-KNIGHT.—We have several open models overhauled at attractive prices; guaranteed. Willys-Overland, Broadway and 50th St.

WINTON Six, 1914, 7-passenger, electric lights, self-starter, very fine condition throughout. Winton Co., Broadway at 70th St.

1917 CADILLAC LANDAULET LIMOUSINE, almost new, run less than 6,000 miles.
MORTON W. SMITH CO.,
19 West 44th St. Murray Hill 1138.

Miscellaneous.

ALEXANDER G. HARRIS,
1,700 Broadway.
Compare My Prices with Others.

ROLLS-ROYCE, 1913, 4-pas.	$8,000
ORSON De Luxe Sport Roadster	4,000
The most talked of car in N. Y.	
SIMPLEX 1915 75 shaft, 4-pas.	3,000
MERCER 1916, 4-pas., like new	1,700
MARMON 1916, Chummy, like new	1,550
STUTZ 1916, 4-pas., wire wheels	1,000
STUTZ 1916, Roadster, wire wheels	1,200
CADILLAC, 8 cyl., Touring, like new	800
HUDSON 54 Racing Car	800
MERCER 1914 Roadster	800
CHANDLER 1917, Chummy Roadster	750
BUICK 1917 Touring	750
OVERLAND 1917, 6 cyl., Touring	650
STUDEBAKER Coupe, Series 18	650
MAXWELL Racing Car, 1917	450
CHEVROLET 1917, "490"	400

All of the above cars look like brand new, have been thoroughly overhauled, and are guaranteed for 90 days. You are cordially invited to inspect my Service Station. My overhead is by far the smallest of any high class dealer on Broadway, enabling me to pay more for your car if you wish to sell, or save you money if you wish to buy. An inspection of my salesroom will convince you.
ALEXANDER G. HARRIS, 1,700 Broadway
"Be Sure It's Harris."

BARGAINS IN SELECT USED CARS.
1917 STUTZ touring.
1917 CADILLAC touring; like new.
MERCER SPEEDSTER; condition like a brand new car.
1917 MITCHELL chummy roadster.
1917 MITCHELL touring.
1917 REO touring.
1918 STUDEBAKER, 7-passenger; like new.
1917 CHALMERS town car, little "ll;" almost new.
CHALMERS speedster, special C. T. Silver body; brand new; big discount.
1910 MERCER touring; elegant condition.
1916 CADILLAC touring.
1917 NATIONAL 4-passenger chummy roadster.
1917 PULLMAN touring.
1916 PACKARD landaulet.
1916 STUTZ runabout.
1917 DODGE touring and roadsters.
1917 FORD landaulet; suitable for taxi.
1917 EMPIRE chummy roadster.
TIME PAYMENTS ARRANGED.
TRADES CONSIDERED.
NEW YORK MOTOR CAR EXCHANGE,
237 WEST 55TH ST.,
TWO DOORS FROM BROADWAY.
Open Sundays and Evenings.
Phone 667-668 Circle.

ROSKAM SCOTT CO.
AUTO BARGAINS.

'17 Crane Simplex.	Rolls-Royce, town car.
'17 Packard, 2-35.	Stutz Bearcat, spec.
'17 Cadillac Sedan.	'17 Pierce, 38, chassis.
'17 Packard Brough.	FIAT, 90, Roadster.
'17 Stutz Bulldog.	Peugeot, 15, Sedan.
'17 Stutz, '16 y. Road.	Cadillac, '16, convert.
'17 Cadillac Touring.	'17 Studebaker Coupe.
Pierce Brougham, 38.	Packard, 1916, Land.
Pierce, '16, Limous.	Simplex, '15, Brough.
Pierce, '14, convert.	Packard, '16, Tour.
Stutz, '16, Bulldog.	Hup, '17, town car.
Renault, '14, Limous.	Lancia, 30, Brough.
Pierce, '14, 7-pass.	Metallurgique, Tour.
Renault, 4-pass., $750.	'17 Studebaker, Limo.
Stutz, raceabout, $875.	SIMPLEX, 38, Sedan.

1,896 Broadway, 63d St. Col. 907.

5-7 PASS. TOURING CAR
IN PERFECT CONDITION, CHEAP.
Here is a bargain for some one who knows motors and realizes that a high-grade 1913 car costing new $4,000 is better value than a new, cheap car, especially when, owing to owner's continued absence abroad, car has had such little use that mechanical condition is perfect and body, paint, and upholstery show scarcely any wear. Will sell for $350; starter can be added for about $125 more, and you will have a nearly new, high-grade, reliable car, powerful yet cheap to run, for about the cost of a flivver. Address F 16 Times.

BEAUTIFUL $5,400 LIMOUSINE,
EXTRA TOURING BODY, ALMOST NEW,
AT A SACRIFICE.
Late model, high-grade limousine, cost $5,400; extra touring body; fully equipped; fast and powerful, but economical to run; owing to absence abroad of owner (Englishman) on war work, has been in storage almost continuously and run less than 8,000 miles; guaranteed in perfect condition and a better buy than any new car up to $8,000; will sacrifice for less than $1,000. Address F 17 Times.

CHASSIS.—Second-hand 5-ton automobile truck chassis without motor, but with brakes and steering gear; ideal for trailer. Can be inspected at 127 Morris St., Jersey City.

GARAGE—NEW PUBLIC GARAGE
For Sale or Rent.
Near city line, Yonkers.
Capacity 32 cars. Responsible parties apply to MISS LEWIS, 500 5th Av., New York.

Will buy your car for cash or sell it for you quickly on consignment; buyers always waiting; large store; efficient service. 1,891 Broadway. Phone 8090 Col.

Automobiles for Rent.

S. G. V., LANCIA, landaulettes, beautiful town cars, high-class monthly service, moderate. Kline, 425 West 54th, Columbus 398.

PACKARD sixes and twin sixes to hire; hour, day, week, trip; superior service; sensible rates. C. M. & G. V. Williamson, 204 West 43d St. Phone 4219-3530 Bryant.

BEAUTIFUL, splendidly appointed open and closed private automobile for hire at less than taxicab rates. Telephone Columbus 8228.

Don't let embargoes hold up your business; we do local and long-distance hauling by motor truck; rates reasonable. Bartlett Motor Transportation, Whitehall 675.

PACKARD Twin-Six, beautiful landaulet; reasonable rates; hour, day, week, or month. Riverside 5316 O'Neill.

PACKARDS, Twin Sixes, Pierce-Arrows.—Hour, day, week; moderate. Muldoon, Columbus 7261.

LANDAULET.—Lady will rent classy landaulet, with or without chauffeur; price very reasonable. Phone Sunday, Rhinelander 5043.

PACKARD twin sixes, hour, week, or month. Wilmarth, 8030 Columbus.

CADILLAC and Packard limousines for hire, day, week; owner drives. Harlem 3698.

Automobile Repairing.

WHY A NEW CAR?—Welding, repairing, overhauling our specialty; estimates. Washington Heights Machine Shop, 528 West 162d. Audubon 5201.

WE REPAIR auto radiators, lamps, windshields, and fenders on all makes of cars. 1,650 Broadway, New York.

CADILLAC, Packard, Buick, Chandler, Stutz, Hupmobile wanted, or any good auto; "High Dollar" paid for modern cars! Cash ready! Jandorf Automobile Co., 1,763 Broadway.

WANTED—Ford touring car, with self-starter and in good condition. Telephone Main 9257, or write R. C. M., 188 Columbia Heights, Brooklyn.

WILL GIVE $1,200 CASH FOR 22-72 MERCER SPORTABOUT OR RACEABOUT IN GOOD CONDITION. ADDRESS OR PHONE E. W. SCHILLO, BILTMORE HOTEL.

AUTOMOBILE EXCHANGE.

Automobiles Wanted.

A large place, 100 feet deep, suitable for motor cycles and side cars. 111th St., near Madison Av. Inquire Lookstein, 17 East 105th St. Telephone 6015 Harlem.

PIERCE-ARROW limousine for sale or rent; beautiful condition; owner drives; rates reasonable. Regas, 271 West 87th. Schuyler 5938.

WANTED—300 late model automobiles; cash waiting. Write, call, or telephone NEW YORK MOTOR CAR EXCHANGE, 237 West 55th St. Telephone 667 Circle.

DESIRE PURCHASE 10 automobiles, preferably large cars of good makers; give prices, models, and details. Carr Bros., 65 Broadway, New York.

SELL US YOUR CAR; you get the highest spot cash price. Lobell-Aborn, 239 West 55th St. Notice, three doors west of Broadway.

AUTOMOBILE Wanted.—First-class make, 1918 model; will buy for spot cash. H. R. Schenck, 17 West 42d.

LATE model roadster, Dodge, Buick, Chandler, or other make; full particulars; no dealers. Hanudel, 598 Bergen Av., Bronx.

FOUR-PASSENGER Mercer, Stutz or Chandler; will pay $700 cash. K 320 Times Downtown.

WANTED.—Late model touring car or roadster; no dealers. 780 Riverside, Apartment 8G.

WANTED.—High-class automobiles, any make. Auto Buyers Co. of America, 1,790 Broadway. Phone Columbus 8046.

A LEXINGTON Thoroughbred, Chummy or Clover Leaf; state price. D 277 Times Downtown.

EXCHANGE largest Victrola and records, new $200 outfit, for used touring car of equal value. Music, F 184 Times.

Highest prices paid for cars. Telephone before you sell. Burne, 738 Fordham.

PACKARD wanted, 1-25 seven passenger touring. J. Clifford, Phone 4563 Plaza.

WILL PAY highest prices any make car. Karp, 1,790 Broadway. Columbus 5322.

Motor Trucks.

TRUCKS. TRUCKS. TRUCKS.
VARIOUS SIZES AND MAKES.
EXCEPTIONALLY LOW PRICES.
LAWRENCE MOTOR SALES CORP.,
136 WEST 52D. CIRCLE—190.

DELIVERIES—TRUCKS,
Maxwell (new) Del., $450; Overland, $200; Pullman 1917, $300; White 5-ton '14, $2,250.
F. D. HOMAN, 211 West 58th St.

PIERCE-ARROWS, new five-ton, for hire; short or long haul; special New York, Philadelphia Baltimore rate. Ireland, 1,651 Broadway. Phone Circle 3249.

TRUCK.—Three-ton capacity truck for sale; will give contract for employment to reliable purchaser, Room 902, 1,457 Broadway.

UNITED STATES trucks, slightly used, 2 to 5 ton capacity with bodies; also smaller trucks for sale, cash or terms. 306 W. 64th.

Two-ton truck for sale, in good running condition. Inquire 42 West 90th.

4, 5-ton trucks for hire; Philadelphia, Baltimore, Boston. Phone 6181 John.

TRUCK.—Owner drafted; 2-ton truck, quick sale. For particulars, Gramercy 2693.

Automobile Instruction.

STEWART AUTO SCHOOL, 225 W. 57th St. at Broadway. — 20 REASONS 20 Why our system of automobile instruction, for man and women, is the best in N. Y. Write today for catalogue 1.

ATKINSON AUTO SCHOOL, 235 West 50th St. — Superior instructors guarantee you expert knowledge. Inspect equipment or write for booklet. Ladies' classes.

Auto School WEST SIDE Y. M. C. A., 302 W. 57th St. 7920. — Largest and best school in the U. S. Send for booklet and pass to school. Telephone Columbus. Special classes for ladies.

FOR SALE.

PUBLIC SALE OF SHIPYARD.
Will be sold at public auction on Friday, the 19th day of April next, at 1 o'clock in the afternoon, on the premises, in the Village of Mauricetown, Cumberland County, New Jersey, the shipyard conducted by E. C. Vannaman & Son, until the recent death of E. C. Vannaman, situate on the west side of the Maurice River, at the foot of South St., together with the wharves and buildings erected thereon, marine railway, power saw and the good-will of an old-established business.
This yard is in operation and doing a good business.
Reason for selling—poor health of surviving partner.
Terms and conditions will be made known at the time and place of sale.
Pennsylvania Railroad (Maurice River Branch) train leaving Camden, N. J., and 8:50 A. M. will reach Mauricetown in time for sale.
FRANK VANNAMAN,
LIZZIE BATEMAN,
Owners.

Thirty tons soft C. R. steel in coils, ranging in thickness from .014 to .062 and from ¾ inch to 7 inches wide, 7c. pound; 2 tons Pope Island red metal from .051 to .032 thick, 2¾ inches to 6 inches wide, 45c. pound; 500 pounds 5 per cent. G. S. soft .020x6 inches by 10 feet, polished one side, 40c. pound; 3,500 pounds 18 per cent. G. S. soft .017x3¾ inches by 10 feet, 45c.; one 8-head polishing bench, $400; all prices not f. o. b. Providence and subject to prior sale. Metal Products Corporation, Providence, R. I.

Daylight blue printing frames, one 36x52 inches, with rack and track for extending outside window, $30; one 26x38 inches, $12; both have ½-inch plate glass and felt pads, A1 condition; price includes crating and shipping. W. More, 300 Communipaw Av., Jersey City, N. J., telephone Bergen 1145.

For Sale.—Belgian hares, Flemish Giant, New Zealand reds, and white rabbits, Guinea pigs, ferrets, pigeons, poultry, young swine, all breeds; blooded dogs and puppies, all breeds; stamp for circular. Chas. Ridgely, Canton, Ohio.

Addressing machine, (Montague,) in first class condition, electric drive, with two dozen trays and tray cabinets if desired; original cost $180; call and see for yourself. Room 933, 80 Maiden Lane.

20 three-needle Singer sewing machines.
20 one-needle Singer sewing machine.
15 two-needle Singer sewing machines.
1 engine lathe.
These machines almost as good as new.
B. S. Co., Bridgeport, Conn.

Doors.—Six unusually fine doors, old San Domingo mahogany; 4 measuring 8 ft. 3 in. by 3 ft. 4 in., and 2 measuring 10 ft. 8 in. by 4 ft; can be seen Monday and Tuesday. 17 East 8th St.

Rug Kirmanshe, 15x10 ft. 9 in., price $600.
3-piece rose silk parlor suit, $150.
4-piece teakwood foyer set, $150.
Call Monday or Tuesday only.
3d Severn, Apt. 170, West 73d.

STAMP COLLECTION.
Will pay cash for older issues postage stamps; state countries, number of stamps, price; phone number or address; no dealers. W 82 Times.

BILLIARD AND POCKET TABLES.
New and second-hand; low prices; easy payments.
THE BRUNSWICK-BALKE-COLLENDER CO., 29 to 35 West 32d St., near B'way.

CHILDREN'S PONY TURNOUT.—Handsome, gentle, reliable children's pony, governess cart, pony trap, (seats 2 or 4,) pony sleigh, harness, saddles; sacrifice. 148 East 39th St.

16-month-old thoroughbred French bulldog, male, with full pedigree. Can be seen at home of owner, R. G. Brown, 261 South Burnett St., East Orange, N. J.

200 progressive, pedigreed, everbearing strawberry plants, $1.50 prepaid; 1,000, f. o. b., $5. Consolidated Nursery Co., St. Louis, Mo.

A West tire setter and Landis stitching machine, power or hand; both in good order. Richard Fitzpatrick, Inc., 454 West 19th St., N. Y. C.

MASON & HAMLIN BABY GRAND PIANO, used 3 months; list price $1,200; price reasonable; write for appointment. C. A. Gilbert, 250 West 54th St.

Safes.—Three practically new safes for sale; about 5 feet high, 4 feet wide, 2½ feet deep. Empire City-General Company, 259 Greenpoint Av., Brooklyn, N. Y.

Contents of 5-room apartment to be sacrificed immediately; in good condition; $125 cash. Telephone Circle 2060. Weedman.

Moving from private house to apartment; must dispose of furniture, rugs, immediately. Call Sunday, 414 West 147th St.

For Sale—Antique clock, 150 years old; wonderful workmanship; wood. D 331 Times Downtown.

Moving Vans.—3 small horse-drawn moving vans, extra well built, for heavy loads; can be inspected at 127 Morris St., Jersey City.

For Sale or Exchange.—De Laval milk separator and seven cans. Room 805, 19 Liberty St., N. Y.

Three sack suits, one new, balance worn; size 36; suits high-class workmanship; silk lined. Address D. W., Box 17, 1,364 B'way.

For Sale—Five No. 5 Reliance water columns; one 85 h. p. Goubert feed water heater. Address W. D., Box 17, 1,364 Broadway.

One Prince Albert suit clothes, black coat, vest, striped trousers, new; size 36. Address D. W., Box 17, 1,364 Broadway.

Mahogany dining room, leather library set, mahogany bed. Maison, 101 West 139th.

Typewriter, practically new, for sale at reasonable price; no dealers. J 67 Times.

Imported feather pillows for sale reasonably. Call between 2 and 4, 218 West 21th St.

Contents houses; pianos, carpets, antiques bought. Miles, 155 E. 125th St. 1209 Harlem.

Canaries, fine young rollers, own breeding, $10 up. Vaigha, 423 East 158th St.

FOR SALE.

Typewriters.

TYPEWRITERS RENTED.
Non-Visibles, 3 months for $5.
Visibles, 3 months for $7.50.
Initial Payment Applies if Purchased.
FACTORY REBUILT TYPEWRITERS.
FACTORY REBUILT TYPEWRITERS.
SPECIAL—SPECIAL.
No. 10 Remington $60.00.
Other makes, $25 to $75.
Trademarked and guaranteed for one year.
Call, telephone, or write
AMERICAN WRITING MACHINE CO.,
149 W. 42d St., at Times Sq.
30 E. 23d St., opp. Madison Av.
289 Broadway, at Worth St.
Tel. 5406 Franklin.

Purchase and Exchange.

Highest cash prices paid for furnishings, pianos, Oriental rugs. Baisley, 125 University Place. Tel. 2298 Gramercy.

Contents houses; pianos, carpets, antiques bought. Miles, 155 E. 125th St. 1209 Harlem.

REAL ESTATE AT AUCTION.

Monday, April 15.
AT 14 VESEY STREET.
By Joseph P. Day.
115th St, 333 East, n s, 200 ft w of 1st Av, 25x100.10, five-story tenement and stores; W. H. Schmidt against Gaetano Riccio et al.; G. W. Smyth, attorney; due, $17,212.28; taxes, &c., $453.23.
By Henry Brady.
Houston St, 476 and 478 East, n s, 50.3 ft w of Goerck St, 50x68.6, six-story tenement and stores; J. W. Halstead et al., trustees, against M. M. Greenspan et al.; Baldwin, F. & P., attorneys; due, $34,610.55; taxes, &c., $757.38.
By Herbert A. Sherman.
Downing St, 65 and 67, s s, 91.3 ft e of Varick St, 37.7x90x irregular, five-story tenement; E. H. Wilkins against Annie Hochfelsen et al.; Stewart & S., attorneys; due, $27,837.90; taxes, &c., $2,285.22.
AT 3,208 THIRD AVENUE.
By Joseph & Co.
Ittner Place, n s, 72.1 ft e of Webster Av, 29.7x107.6x irregular; City of New York against Paul M. Herzog et al., tax lien; W. P. Burr, attorney; due, $2,482.55; taxes, &c., $485.36.

Tuesday, April 16.
AT 14 VESEY STREET.
By Bryan L. Kennelly.
81st St, 36 East, s s, 117 ft e of Madison Av, 16x102.2, four-story and basement dwelling; voluntary sale.
By Joseph P. Day.
92d St, 319 West, n s, 230 ft w of West End Av, 20x56.5, four-story dwelling; Charles Lask against R. M. Silverman et al.; Henry, M. & M., attorneys; due, $2,225.65.
By Henry A. Brady.
51st St, 421 East, n s, 202 ft e of 1st Av, 16.3x100.5, three-story dwelling; New York Investors' Corp. against Julius Friedman et al.; Harold Swain, attorney; due, $4,420.16; taxes, &c., $225.
AT 3,208 THIRD AVENUE.
By James J. Donovan.
Fordham Road, s w corner of Crotona Av, 52.1x204.7x89.2x203.5, one-story frame store; New York Title and Mortgage Co. against J. M. Levy; M. A. Hulatt, attorney; due, $9,654.32.

Wednesday, April 17.
AT 14 VESEY STREET.
By Bryan L. Kennelly.
Elmhurst, Long Island City, thirty-four lots on 22d and 29th Sts; also 58 to 66 25th St, five two-family houses; voluntary sale.
By Samuel Marx.
30th St, 407 and 409 West, 125 ft w of 9th Av, 50x98.9, three-story loft building and one-story building; P. W. McConihe against Nathan Coleman et al.; Warren & M., attorneys; due, $1,466.01; prior mtgs, $27,000.
By Joseph P. Day.
Madison Av, 1,843, e s, 33.9 ft n of 120th St, 17.7x85, three-story dwelling; New York Life Insurance and Trust Co., trustee, against Anna Ingerman; Emmet & F., attorneys; due, $12,880; taxes, &c., $261.
By Henry Brady.
119th St, 158 West, s s, 100 ft e of 7th Av, 17x100.11, four-story tenement, Lillia Trellmen against Kate Schwarts et al.; Samuel Schack, attorney; due, $5,412.85; taxes, &c., $10; prior mtgs, $8,024.27.
AT 3,208 THIRD AVENUE.
Havemeyer Av, s w corner of Powell Av, 83x280x irregular; M. S. Byrne et al. against Daniel McLean et al.; J. J. O'Grady, attorney; due, $7,044.94; taxes, &c., $9,358.56.

Thursday, April 18.
AT 14 VESEY STREET.
By Henry Brady.
Union Square East, 26 and 28, e s, 78 ft n of 15th St, 50.6x126; two five-story loft and store buildings; Union Square Savings Bank against E. G. Pier et al.; P. Nash, attorney; due, $162,272.45; taxes, &c., $14,239.18.
By Samuel Marx.
59th St, 541 West, n s, 275 ft e of West End Av, 25x100, four-story tenement and stores; M. R. Maltbie, Chamberlain, against Michel Siegel et al.; W. P. Burr, attorney, due, $10,971.73; taxes, &c., $384.66.
AT 3,208 THIRD AVENUE.
By Henry Brady.
Washington Av, 2,137 to 2,143, w s, 575 ft s of 182d St, 75x145, four three-story frame tenements and stores; Teachers Building and Loan Association against H. G. Barrett Co. et al.; Wendel, E. & R., attorneys; due, $21,471.43; taxes, &c., $1,106.19.
By George Price.
White Plains Road, n e corner of Barthold Av, 43.5x90.7x45x92; C. E. Dunbar against J. Biondi et al.; Clocke, K. & R., attorneys; due, $2,943.49; taxes, &c., $250.
Pilgrim Av, s w corner of Evelyn Place, 100x100; W. C. Buinstead against Jannie Capoano et al.; A. O. Townsend, attorney; due, $2,945.29; taxes, &c., $252.30.
By Joseph & Co.
Boone Av, s w corner of Drainage, 100x30.7x irregular, vacant; A. W. W. Co. against August Busch et al.; Goldstein & G., attorneys; due, $3,041.16; taxes, &c., $205.80.

Friday, April 19.
AT 14 VESEY STREET.
By Joseph P. Day.
16th St, 417 and 419 West, n s, 200.3 ft e of 9th Av, 49.11x92, two five-story tenements; J. F. Kennelly against M. A. Crowley et al.; Samuel Hellinger, attorney; due, $26,002.97; taxes, &c., $776.30.
AT 3,208 THIRD AVENUE.
By James J. Donovan.
White Plains Road, n e corner of 222d St, 74.6x80.4; M. E. Hastings against A. A. H. Esler et al.; McGuire, H. & S., attorneys; due, $12,282.89; taxes, &c., $329.56.

REAL ESTATE AT AUCTION.

AUCTION

I will sell at auction at the Fenton Brook Farm, Egremont, Mass., on April 18, 1918, starting at 10 o'clock A. M., the following property:
Two pairs of horses, 1 pair mules, harnesses, heavy wagons, ploughs, cultivators, spring tooth harrows, corn planters, sulky ploughs, 2 mowing machines, hay tedders, hoes, shovels, forks; in fact, the whole farm equipment.
And at 3 o'clock I will offer the Fenton Brook Farm, consisting of 394¾ acres. This farm has produced the last year about 14,000 bushels of potatoes, over 10 tons of beans, 60 to 70 tons of hay, $300 worth of corn, besides a large crop of rye. It is located on a high elevation, with beautiful running water. A large barn with a slate roof and a cellar under the entire building. Two houses and other farm buildings.
T. J. KEARIN,
ASSIGNEE AND AUCTIONEER.

REAL ESTATE FOR EXCHANGE.

AT WHITE PLAINS

A Fine Old Country Place, located in the best section of White Plains, set in a grove of century old trees, is now offered for exchange; several years ago the owner was offered, and refused, $70,000 cash; the property is free and clear; New York income property, east of 5th Av., above 42d St., will be considered.

Griffen, Prince & Ripley.
18 East 41st St., N. Y. City.

Broadway Taxpayer
29th St.-Broadway Sub. Sta.
STORES—LOFTS.
Rent $48,000.
Expenses $40,000.
Net Income $8,000.
Investment $75,000.
Submit proposition.
LEWIS H. MAY CO.,
18 WEST 27TH ST.
Phone Farragut 2125.

REAL ESTATE WANTED.

FARM WANTED

I desire to lease, with right of purchase, a small country property within 1½ hour ride of New York City by rail.
The quality of land unimportant, but some portion of farm must be timbered and have running stream or lake. I do not require a large or modern house. In fact prefer old farm buildings.
Please give full particulars with yearly rental and purchase price; photographs if possible. I will then arrange to inspect your property. Principal, Box 25, Room 1201, 220 West 42d.

OWNERS

Send me details of property that does not pay; vacant land, country places or farms; I have several new 5-story walk-ups all rented, paying large returns that can be given in payment.
ALBERT M. CROWE, 47 West 34th St.

Wanted—LONG Term LEASES
LOFT BUILDINGS
APARTMENT HOUSES
Responsible tenant having efficient organization.
George Neiman, 437 5th Av.

Buy a Liberty Bond!

Real Estate at Public Auction

SPECIAL SALES DAY

Thursday, April 25th

AT NOON AT EXCHANGE SALEROOM, 14 VESEY STREET, NEW YORK CITY

ABSOLUTE LIQUIDATION SALE

HOLDINGS of the MILTON REALTY COMPANY

349 East 77th St. (Bet. First and Second Aves.) A 4 story and basement brick tenement; 2 apartments of 4 rooms on each floor. Size 25x104.4.

218 East 117th St. (Bet. Second and Third Aves.) A 5 story brick tenement; two apartments of 5 rooms on each floor. Size 25x100.11.

S. E. Cor. Melrose Ave. and East 157th St. (Known as 762-4 Melrose Ave.) A 6 story and cellar brick tenement with store; 3 apartments of 4 rooms and bath and 1 apartment of 5 rooms and bath on each floor. Size 49.20x71.

S. W. Cor. Courtlandt Ave. and East 150th St. (Known as 569-71 Courtlandt Ave.) IN THE HUB OF THE BRONX. Two 3 story frame tenements with stores; 2 apartments of 3 rooms, 1 apartment of 4 rooms in No. 569; 2 apartments of 5 rooms each floor in No. 571. Size 50x100.

OLIVER E. DAVIS, Esq., Atty., 3210 Third Ave., N. Y. City. KURZ & UREN, Esqs., Agents, 370 East 149th St., N. Y. City.

ABSOLUTE EXECUTOR'S SALE

ESTATE of J. A. CASEY, Dec'd

By instructions from FRANK S. GANNON, Esq., Executor.

POINT PLEASANT, N. J.

N. W. Cor. Atlantic and Boston Avenues

KNOWN AS "CARROLLTON HOTEL."

A 4 story and cellar frame hotel building containing about 80 rooms. Size 200x125.

S. W. Cor. Richmond and Laurel Aves. A 2½ story frame cottage containing 10 rooms and bath. Size 100x170.

S. E. Cor. New York and Ocean Aves. Four ocean front plots running back to esplanade. Size 200x250.

146 Lawrence Street

BROOKLYN, N. Y. (Bet. Willoughby and Fulton Streets) A 3 story brick dwelling containing 13 rooms and bath. Size 21.1x100.

GANNON, SIEBERT & RIGGS, Esqs., Attys., 2 Rector St., N. Y. City.

EXECUTORS' SALES

ESTATE of SAMUEL T. REYNOLDS, Dec'd

336 Ninth Avenue (Bet. 29th and 30th Sts.) A 4 story and cellar brick tenement with store; one apartment of 5 rooms on each of the 3 upper floors. Size 18.3x70.

538 Ninth Avenue (Bet. 39th and 40th Sts.) A 3 story and cellar brick tenement with store; one apartment of 5 rooms on each floor. Size 16.9x61.9½.

ESTATE of MARX W. MENDEL, Dec'd

23 East 67th Street

(Bet. Fifth and Madison Avenues) A 4 story brick and brownstone dwelling. Size 20x100.5.

ROSE & PASKUS, Esqs., Attys., 128 Broadway, N. Y. City.

Estate of WILLIAM HASSELBERGER, Dec'd. 229 East 37th St. (Bet. Second and Third Aves.) A 4 story and cellar brick tenement; 1 apartment of 4 rooms on first floor and 1 apartment of 5 rooms on each of 3 upper floors. Size 28x70.6x25.3x74.1¼. CHARLES KAUFMANN, Esq., Atty., 35 Nassau St., N. Y. City.

Estate of JEREMIAH W. CURTIS, Dec'd. 145 West 49th St. (Bet. Sixth and Seventh Aves.) A 4 story and basement brick tenement; size 22x100.5. HARRIS & HARRIS, Esqs., Attys., 68 William St., N. Y. City.

SPECIAL SALES

327 West 89th St. (Bet. West End Avenue and Riverside Drive.) A 5 story and basement brick and stone private dwelling; 12 rooms and 2 baths. Size 22x73.8½.

237 Seventy-second St. (Bet. Ridge Boulevard and Third Ave.) BROOKLYN, N. Y. A 2 story and cellar brick dwelling. Size 16.8x100. LAMONT McLOUGHLIN, Esq., Atty., 309 Broadway, N. Y. City.

Write for Booklet

Executive Offices 31 Nassau St., N. Y. C.

Joseph P. Day, Auctioneer.

Telephone 744—Cortlandt

BRYAN L. KENNELLY, Auctr.

Bryan L. Kennelly, Inc., will sell AT PUBLIC AUCTION

Tuesday, April 16, 1918, at 12 o'clock noon, at the Exchange Salesroom, 14-16 Vesey St., N. Y. City.

36 East 81st St., Between Madison and Park Aves. The four story and basement brown stone high stoop private Dwelling, in good condition, with modern plumbing and two baths. Neighborhood excellent; adjoins modernized private Dwellings on both sides. Ready for immediate alteration into five story American basement dwelling at moderate cost. Basement floor beams are substantially on the sidewalk level. Immediate possession. Size of plot 16x102.2.

60% of the purchase price can remain on bond and mortgage for 3 years.

R. & E. J. O'GORMAN, Attorneys for Owner, 51 Chambers St.

Wed., April 17, 1918, at 12 o'clock noon, at the Exchange Salesroom, 14-16 Vesey St., N. Y. City.

34 CHOICE LOTS situated on 22d and 29th Streets, also 5 TWO FAMILY HOUSES 58 to 66 Twenty-fifth St. adjoining 25th St. Subway Station, JACKSON HEIGHTS, ELMHURST, Long Island City, Queens Borough, N. Y. City. Size of plots 20x100 each.

WEDNESDAY, APRIL 24, 1918.

Trustee's Sale

By order of V. EVERIT MACY, Esq., Trustee.

For Account of Former Purchaser. 240 EAST 128TH ST. 153 feet West of 2d Ave. The five story and basement brick and brown stone double Flat; hot water; size of lot 26x99.11.

319 EAST 109TH ST., 225 feet East of 2d Ave. The five story brick double tenement, with two stores; four families on a floor; size of lot 25x100.11.

By order of V. EVERIT MACY, Esq., Trustee.

60 WEST 128TH ST., 172.6 feet East of Lenox Ave. A six story and cellar light brick and stone triple apartment. hardwood trim, open plumbing, steam heat, hot water supply; size of plot 37.6x99.11.

339 to 341½ W. 41st ST., 250 feet East of 9th Ave. The three four story and basement brick tenements, with three two story frame buildings in rear; to be sold as one parcel; size of plot 50x98.9.

257-259 W. 36TH ST., 201.5 feet East of 8th Ave. The five story brick triple tenement; steam heat, hot water supply; 5 rooms and bath to each family; size of lot 37x98.9.

66⅔% May Remain on Bond and Mortgage for 3 Years at 5%.

HAROLD S. DEMING, Esq., Attorney, 27 William St.

SAME DAY

319 to 323 SEVENTH AV. and 157 WEST 28TH ST., being Northeast Corner. The three four story brick buildings, with stores. Just the location for Bank, Trust Co. or any business; size of lot 42.4x70. 60% on mortgage, 1 or 3 years.

2,319 THIRD AV. and 202 EAST 126TH ST., being Southeast Corner. The three story brick building, with store, and one story store on East 126th St.; size of lot 24.11x10. EASY TERMS.

SATURDAY, APRIL 20TH,

3 P. M. ON THE PREMISES, RAIN OR SHINE.

ABSOLUTE AUCTION SALE

"Maywill" The Geer Country Place at New Canaan, Conn.

Modern Eleven Room Colonial Dwelling and 15 Acres Fine Land on a High Ridge Having View of L. I. Sound and Surrounding Country.

"MAYWILL," the Geer Place, is located on TALMADGE HILL ROAD, NEAR GRACIE ST., NEW CANAAN, CONN.; consists of a modern 11 room Colonial dwelling, hot water heat, electricity, telephone, &c.; 15 acres fine land; new garage and poultry plant for 1,500 fowl. All kinds fruit and shade trees, lawn, hedge, shrubbery, flower and vegetable gardens; cool summer breezes; no mosquitoes.

The property open for inspection between 9:30 A. M. and 4:30 P. M. Daily and Sunday. Within 10 minutes' auto ride of a beautiful bathing beach on Long Island Sound.

TAKE TRAIN TO DARIEN STATION, N. Y., N. H. & H. R. R., ANY HACKMAN WILL DRIVE YOU TO PROPERTY; OR MOTOR ALONG BOSTON POST ROAD TO DARIEN, THENCE ALONG GRACIE ST. TO TALMADGE HILL ROAD TO PROPERTY.

SEND FOR ILLUSTRATED BOOKMAPS to Auctioneer's Office, 156 Broadway.

WESTCHESTER—FOR SALE OR TO LET.

TO SETTLE AN ESTATE

LESS than one hour from town; grounds of nearly three acres; wide avenue, fine old shade trees; convenient to trolley; modern dwelling, 9 sleeping rooms, 3 bath rooms; electric light; all modern improvements; stable and garage; fine garden; with fruit; for sale on easy terms. S 4265.

Photographs and particulars with

Chas. Field Griffen and Co.

11 East 42d St. Phone Murray Hill 6441

BRONXVILLE

New Colonial House

High elevation, best section, newly decorated, completely equipped with screens, lighting fixtures, shades, etc. Well kept lawns and shrubbery; everything ready to move into. Four master bedrooms, 2 servants' rooms, 3 tiled baths, hardwood floors, hot water heat, big cool kitchen; double-deck piazza. Price reduced to $18,000; small cash payment, balance like rent.

Griffen, Prince & Ripley. 18 East 41st St., N. Y. City

ARDSLEY

ON THE HUDSON

Small English Estate,

One acre, with 10 room house; unusually attractive grounds; three minutes' walk to Ardsley Club and station; now offered at bargain price on account of war; might be leased to prospective purchaser; send for photograph and full particulars.

Griffen, Prince & Ripley. 18 East 41st St., N. Y. City.

LARCHMONT on the Sound.

Restricted Bungalow Colony

Larchmont Centre, Sound side of R. R., with sewer, water, gas, &c. Fine old trees, best residential section; short walk to station, beach, school, &c. For $7,000 we can give you an up-to-date six-seven-room house, with every modern improvement, on good sized plot; $500 cash and balance on easy monthly payments, like rent. Further particulars, Larchmont. Dept. T. Tel. 6441 Murray Hill.

Chas. Field Griffen & Co., 11 EAST 42D STREET, N. Y. C.

FOR SALE

Gentleman's Country Home AT BEDFORD HILLS

1 mile from station, 19 acres of high land, containing excellent roads, bordered by evergreen trees and attractive shrubbery. Unobstructed views for 20 miles. Other fine estates in close proximity. Modern house, with 5 master's bedrooms, two baths and ample accommodations for servants. Garage with living quarters and various outbuildings. Property cost over $50,000. Will sacrifice, subject to immediate sale, at $27,500. For particulars apply your own broker or

JOHN F. McKEAN 542 Fifth Av., New York.

LARCHMONT-BY-THE-SEA,

One acre Plot, with the daintiest little Dutch Colonial house of 10 rooms, three baths, two servants' rooms; big sun porch; located so that every room looks out over the water; cool and healthful; superb gardens and lawns; no other location like it on Long Island Sound.

Griffen, Prince & Ripley. 18 East 41st St., N Y City

HARTSDALE HILLS

Near Three Golf Clubs

20 miles out; house finished in stucco; 10 rooms, 3 baths, solarium, sleeping porch, big fireplaces, hot water heat, gas, garage with man's room; two acres of lawns, flower and vegetable gardens; many kinds of fruit; tennis court; extensive views; price now $28,000; might rent to prospective buyer.

Griffen, Prince & Ripley. 18 East 41st St., N. Y. City.

Owner Leaving City Will Sell His

ATTRACTIVE HOME

at Lowerre Summit,

within half an hour of New York; in excellent neighborhood; six minutes' walk from station, near trolley; plot 50x100; frame residence, 10 rooms, 2 baths; all modern improvements; price $12,000. For further particulars apply R-426,

Fish & Marvin 527 5th Av.

Remodel an Old Farmhouse.

We offer several wonderful bargains in beautiful old Farmhouses, situated on charming old farms; fine views, excellent environment; just the thing for an artistic buyer to renovate and remodel at small cost; prices $6,000 to $10,000.

George Howe 527 Fifth Ave. N.Y. Specialist in Suburban and Country Properties

STONE & SHINGLE

9 rooms, 3 baths, billiard room and large library; plot 100x150 ft.; $1,500 cash, $12,000 on mortgage; close to the Hudson River; most attractive and substantial house in excellent setting and good community.

RIVER, 92 TIMES.

NEW ROCHELLE

Real Bargain—Modern 12-room stucco house; fine elevation, electric lights; plot 69x100; near school; newly decorated; will take $750 down, $85 monthly. Can be seen any time. Address Owner, 58 Siwanoy Av., New Rochelle, N. Y. for appointment.

BRONXVILLE

Sale or rent at Lawrence Park West, unusually attractive residence of thirteen rooms and four baths; 1½ acres beautiful rolling lawn and aged shade trees; adjacent Country Club, and near Hotel Gramatan and Station.

BURKE STONE, Inc., Bronxville, N. Y.

A COSY HOME

7 rooms and bath; new; at Crestwood, 35 minutes from 42nd St. on Harlem Road; living room with fireplace, large porch, 4 bedrooms, steam heat, electric light; lot 50x100. More ground if desired. Price $8,500; any terms.

COOLEY REALTY COMPANY, Mount Vernon, N. Y. Phone 8400-01.

LARCHMONT AND VICINITY

Attractive High-Class Properties. SALE OR RENT.

Edw. C. GRIFFIN & F. H. COLLINS

Bank Bldg. Tel. 352 Larchmont, N. Y.

BRONXVILLE

A few attractive new houses are still available. Fieldstone, stucco or frame, eight to ten rooms and three baths, large plots, garages. Prices ranging from $14,000 to $18,500.

BURKE STONE, Inc., Bronxville.

FOR SALE

GREENHUT-SIEGEL COOPER BUILDING

HEART OF NEW YORK CITY

6th Avenue, 18th Street-19th Street

Size 184 x 485

Over 600,000 feet of floor space

R. E. SIMON, 30 East 42nd Street, New York City

Full commission to brokers

WESTCHESTER—FOR SALE OR TO LET.

KATONAH, N. Y.

A FEW YEARS AGO A WELL-KNOWN BUILDER OF FINE CITY RESIDENCES BUILT A COUNTRY HOME FOR HIMSELF, COSTING $50,000, INCLUDING OUTBUILDINGS AND THE IMPROVEMENTS OF THE 10-ACRE TRACT OF LAND. HE MADE THE PLACE AS SUBSTANTIAL AND COMPLETE AS POSSIBLE. THE PROPERTY CAN BE OFFERED AT $28,000. SO MANY HAVE SAID: "IF YOU HEAR OF A PLACE THAT COULD BE BOUGHT RIGHT, LET ME KNOW." I have it. Apply J. F. McKean, 542 Fifth Ave., New York.

PURCHASE

in this exclusive section 25 acres, 10-room house, 2 baths, electric light, open fireplace; large garage and stables; private water plant; Sound views; bargain price.

Griffen, Prince & Ripley. 18 East 41st St., N. Y. City.

Pelhamwood Lots AT REDUCED PRICES

All within 3 to 5 minutes' walk to two R. R. stations—35 minutes Grand Central. Rolling, wooded country, winding avenues, very picturesque high class residences; sewers, gas, electricity, macadam roads, cement sidewalks. Salesman at Pelhamwood office afternoons.

JOS. LAMBDEN & SON, INC., 54 Lawton St. Tel. 302—New Rochelle. 51 E. 42d St., N. Y. Tel. 8455—Murray Hill.

To Rent, Unfurnished.

IRVINGTON-ON-HUDSON

Handsome modern residence, 9 master's bedrooms, 6 baths, 6 servants' rooms and bath; steam heat, electricity, garage; gardener's cottage; 6 acres; beautiful river view; 43 minutes Grand Central by electric trains. Bargain rental figure, $3,000 year.

Kenneth Ives & Co., 7 EAST 42D ST. MURRAY HILL 4037.

FOR SALE

Country Home & Farm

NEAR HUDSON RIVER, *40 Miles Out—Within Commuting Distance.*

180 acres of high rolling land, with superb views. Remodelled house, containing 12 rooms and 2 baths; hot water heat. Large combination stable and garage. *Property is offered at an unusual bargain. Brokers protected.* For particulars and photographs apply

J. F. McKEAN 542 FIFTH AV., NEW YORK.

COUNTRY SEAT BARGAIN

ONE hour by motor from New York; large road frontage; fine neighborhood; modern dwelling; four bathrooms; gas and electric light; hot water heat; perfect drainage; cottage, garage, cow barn, chicken run; dressed stone wall; rare old trees. S 3485.

SALE EASY TERMS.

Chas. Field Griffen & Co., 11 East 42d St. Phone Murray Hill 6441.

FOR RENT

Unfurnished, 9 rooms, 3 baths

Hartsdale, Greenacres

Newly completed. Special construction. Immediate possession. PLOT 75x155. GARAGE.

ASHFORTH & CO., 501 5th Ave., or 'phone any time for appointment White Plains 1662-J.

For Rent Furnished

Spuyten Duyvil-on-Hudson

Attractive 14-room house, with fine river view; artistically furnished, with 2½ acres grounds, beautifully planted with shade and fruit trees, shrubs, garden. Large garage and stable. Rent season $2,000. Seen by appointment. Northern Realty Company, 43 Cedar Street. Tel. John 4178.

AT MOUNT VERNON

CHESTER HILL.

This beautiful Colonial house, convenient to station, contains large living Room with open fireplace, fine oak paneled Dining Room, Central Hall, six bedrooms, two tiled bathrooms, lavatory, kitchen, laundry. Finest plumbing, and hot-water heat. Every modern feature. Property real bargain at present price. For sale. Apply for terms to Owner, Post Office Box 281, Mount Vernon, N. Y.

NOW IS THE TIME

To buy or rent your country home. For information regarding Country Residences, Estates, Farms, and Acreage in the best sections of Westchester County and Connecticut, call on or write to

GEORGE B. CORSA, 10 East Forty-third Street.

AT SCARSDALE.

Attractive stucco dwelling, 14 rooms, 4 baths; large garage, tennis court, 4 acres, large lawn, flower and vegetable gardens; exceptional bargain; might rent furnished.

FOX REALTY COMPANY 51 EAST 42D ST.

APARTMENTS

PELHAM MANOR.

7 rooms and bath; furnished $150, unfurnished $100 per month; individual porch, beautiful grounds, fine old trees, convenient to station, restaurant and garage.

A. W. COLE, 114 5th Av., N. Y. 720—Chelsea, N. Y., or 1991—Pelham.

The Most Complete List

best country homes, farms, estates, at the right prices, for sale or rent, furnished and unfurnished—White Plains, Scarsdale, Mt. Kisco, Bedford, Poundridge and vicinity.

WM. E. MORRELL, INC., WHITE PLAINS, N. Y. 'PHONE 1286.

RYE, NEAR THE SOUND

Well-furnished house, 12 rooms, 3 baths, sleeping porch, overlooking Sound; garage, garden, shade, fruit; sale or rent.

STEWART C. SCHENCK, Forest Av., Rye, or 51 E. 42d St., N. Y. Tel. Murray Hill 2992, Sunday Phone Rye 468.

BROKERS! To INVESTORS! SPECULATORS!

Charles O'Connor Hennessy, Trustee in Bankruptcy of the Tax Lien Company of New York, and on behalf of Wm. Lustgarten & Co., Inc., announces that, by authority of the creditors and to liquidate immediately the estates, he is offering for sale the real estate holdings of the companies in question, consisting of various improved parcels (chiefly tenements) in the Borough of Manhattan, and unimproved parcels in Brooklyn, the Bronx, Queens, and Richmond. Thirty-eight parcels in all.

Real Buyers Can Make Their Own Terms.

A detailed description of these properties, showing conditions, mortgages, etc., and manner of making proposals will be supplied on request.

CHARLES O'C. HENNESSY, *Trustee*

38 Park Row, New York City.

HASTINGS & GLEASON, Attorneys for Trustee, 258 Broadway, N. Y.

Acreage Water-Front Properties

I have For Sale or Lease in New York Harbor two large acreage properties on deep water, Rail connection for one property; nearly all solid ground; no piling or filling necessary.

Suitable for Ship Building, large industries, Warehousing, and Storage of heavy materials.

FLOYD S. CORBIN, Specialist.

Water-Fronts, Factories and Factory Sites.

10 Wall St., N. Y. Tel. Rector—9121

WESTCHESTER—FOR SALE OR TO LET.

SCARSDALE

Owner Forced to Sacrifice

Beautiful English Home for immediate occupancy; wooded plot, one acre; five master's bedrooms, three baths, three servants' rooms; combination stable and garage; near public and private school; excellent surroundings; complete with screens, fixtures, &c.; price greatly reduced; might lease to possible buyer; quick action essential.

Griffen, Prince & Ripley. 18 East 41st St., N Y. City.

WESTCHESTER—FOR SALE OR TO LET.

IRVINGTON

Gentleman's Estate

on the Hudson, 20 miles out. Lease season or year, furnished; 25 acres with private lake; stone house, 26 rooms, the finest country estate on the Hudson River. Rent reduced. Motor direction and inspection permit on request.

18 East 41st St., N. Y. City. Griffen, Prince & Ripley. 18 East 41st St., N Y. City.

Beautiful Brick Colonial House

Overlooking Hudson River.

Designed by prominent architect and widely featured in magazines as one of the best houses of the year, situated in splendid residential district, surrounded by other fine homes; contains 12 rooms and 3 baths, including exceptionally large living room; fine modern garage. Thirty Min. from Gr. Central Station.

George Howe 527 Fifth Ave. N.Y. Specialist in Suburban and Country Properties

RESIDENCE FARM.

A distinctive place of 60 acres. Modern buildings with every convenience. Elevation over 500 feet with unbroken Hudson River view of over 25 miles. Splendid fertile fields with 10 acres of woodland. Young apple and pear orchards of pedigreed fruit. Living room 42 ft., beam ceiling, immense open fireplaces. Stable, garage, keeper's cottage, stone well and fruit house. Main line, N. Y. Central, one hour out. An exceptional offering.

George Howe 527 Fifth Ave. N.Y. Specialist in Suburban and Country Properties

ATTRACTIVE SMALL ESTATE

50 minutes out 2½ miles from station.

17 acres, high land, with beautiful brook; stone and shingle residence, 12 rooms, three baths; stable, garage; large vegetable garden; can now be purchased at a sacrifice or rented completely furnished. For particulars apply R-396,

Fish & Marvin 527 5th Av.

PELHAM MANOR 2 ACRE ESTATE For Sale or Rent.

One of the finest homes in Pelham Manor. Residence of 15 rooms, 3 baths, beautifully and expensively finished interior, large living room, billiard room, conservatory, 4 car garage, with living apartment. For full particulars apply to

JAMES D. McCANN

McCANN BUILDING. 11-13 North Av. Tel. 451—New Rochelle, N. Y.

NEW ROCHELLE

LARGE LIST OF FURNISHED & UNFURNISHED HOUSES

From $50.00 to $500.00.

Waterfront & in Country.

Also Bargains in Houses for Sale.

MATTHEW DRUMMOND, 202 Huguenot St., Tel. 3242, New Rochelle, N. Y.

Along the Hudson
Along the Sound
Among the Hills

SALE OR RENT.

Kenneth Ives & Co., 7 East 42d St. Murray Hill 4037.

Desirable Furnished Dwellings SCARSDALE-HARTSDALE SEASON OR YEAR

Best locations. Grounds 1 to 3 acres. $125 to $750 per month.

ASHFORTH & CO., 501 5th Ave., or 'phone any time for appointment White Plains 1662-J.

SPECIAL—Just Offered for Sale at PELHAMWOOD

8 large rooms, 2 master baths, steam heat, oak floors & trim, big fireplace, garage, close to two railroad stations—for $9,800.

H. M. OLCOTT 51 East 42d St., New York Tel. Murray Hill 2328.

Brokers and Owners

with property between 42d and 96th Sts. west side, to Riverside Drive, to remodel into small apartments; cash security and best references. M. Brown, 245 West 69th St.

FOR SALE OR RENT

At Larchmont, handsomely furnished home, for season, May to October; 5 master's bedrooms, 3 servants' rooms, 3 baths; in the best residential section.

H. L. FLINT. Tel. M. Hill 2422. 7 East 42d St.

FOR SALE AT A BARGAIN,

on very easy terms, two houses, one of seven and one of eight rooms; all improvements; within seven minutes' walk of White Plains station; situated on high ground. For further particulars apply C-43.

FISH & MARVIN, 527 Fifth Av., N. Y.

PELHAMWOOD

Builder will sell at sacrifice 7 and 9 room stucco house; one and two tiled baths, steam heat, gas, electricity, sewers and garage; on high ground; 15 minutes from Grand Central. Apply to J. Langsam, 261 Broadway, N. Y. C.

RIGHT ON THE HUDSON

Private beach, club house, tennis, all Summer sports. Extensive, picturesque views. Colonial semi-bungalow, 8 large rooms, 2 baths, sewers, gas, electricity; 35 minutes Grand Central; near station; $9,500, easy terms; delightful. Suite 505, 200 Broadway.

COMPLETE LIST FURNISHED AND UNFURNISHED HOUSES

Mount Vernon, Bronxville & Pelham.

Cooley Realty Company, Mount Vernon, N. Y. Phone 8400-01.

BEAUTIFUL

New Southern Colonial.

10 Rooms—3 Baths—Garage.

White enamel interior, mahogany doors, hardwood floors, steam heat, 30 minutes from Grand Central; electric service. Near to the Gedney Farm Hotel and Golf Club. Might rent, but prefer to sell to responsible party on reasonable terms. PICTURE AND PLANS CAN BE MAILED. BATTLE, 96 TIMES.

FOR RENT, $85.00.

Handsome and substantial 10-room house on large corner plot; two baths; few minutes to depot, bathing beach, and tennis courts; easy commuting distance of New York.

CHESTER, 93 Times.

Never Before Offered for Sale

A quality Home, English cottage type, tapestry brick stucco and hand hewn solid timbers, 8 rooms, 2 baths; vapor heat, with regulator; two open fireplaces; glass enclosed living and large second floor, sleeping porches, oak floors and copper screened throughout; attached heated garage two cars; surrounded by massive oaks, also dogwoods, white birches, &c.; adjoining golf club and hotel.

Harvey W. Craw, Owner. Home 'Phone 699 White Plains, N. Y.

A CHOICE PROPERTY

WORTHY OF YOUR ATTENTION AT NEW ROCHELLE

A fine, new, modern house, 9 rooms, 3 baths, electric lights, ¾ acre plot. PRICE $20,000—TERMS TO SUIT.

H. E. COLWELL Tel. 400, 264 Main Street, New Rochelle, N. Y.

I know Scarsdale, Hartsdale and thereabouts.

Write or telephone for my list of properties for sale and rent, Furnished and Unfurnished.

HARVEY W. CRAW, Depot Square, Telephone 452—White Plains, N. Y.

Country Homes, Farms, Estates

White Plains, Scarsdale, Chappaqua, Katonah, Bedford, Mt. Kisco Sections, at prices below their cost and present worth. Furnished and Unfurnished Rentals.

Reed, Clark & Lee Co., WHITE PLAINS, N. Y. TEL. 1916.

REAL ESTATE AT AUCTION

Arthur C. Sheridan, Auct'r,

EXECUTRIX'S SALE to close estate of the late Major Chas. Curtis MacConnell, U. S. A.

SATURDAY, APR. 27th,

2 P. M., ON PREMISES, RAIN OR SHINE.

Superb Country Residence, 16 ROOMS, 3 BATHS & 8 ACRES, ON KAHDENA HILL,

MORRISTOWN, N. J.

The MacConnell Place is located on Mendham Road at Kahdena Road, Kahdena Hill, Morristown, in the midst of residences of well-known New Yorkers, including those of Harry LeRoy Whitney, Frank W. Eaton, Geo. R. King, Geo. H. Quennard, Foster Cutler and Kissel Places. Residence is situated on a knoll, having beautiful views, no mosquitos and always a cool and delightful, invigorating breeze in the Summer time.

AN EXCEPTIONAL OPPORTUNITY TO PURCHASE AT YOUR OWN PRICE AN ABSOLUTELY UNIQUE COUNTRY RESIDENCE, IDEAL FOR THE YEAR ROUND SO ARRANGED AS TO PERMIT LIVING WITH MAXIMUM OF COMFORT AND STYLE AT MINIMUM OF TROUBLE AND EXPENSE.

Auctioneer's Offices, 100 B'way, N. Y.

FORECLOSURE OPPORTUNITY

5-Story Apartment

4 W. 115th St.

Plot 20x100.11, Fully Rented, Will Be Sold

Tuesday, April 23d, 1918

At Public Auction By JOSEPH P. DAY, Auct'r. For Further Particulars Apply WALTER, WOLFF & FERTIG, Attorneys for Plaintiff, Tel. Rector 9024. 120 Broadway, N. Y.

MANHATTAN—FOR SALE OR TO LET.

FOR SALE. VALUABLE PLOT OF 4 LOTS. 15-17-19 EAST 30TH ST., running through to 20 EAST 31ST ST., between 5th and Madison Avs.

The four, three and five story brick buildings, which can be used for GARAGE or other business. Full particulars with

BRYAN L. KENNELLY, 156 BROADWAY.

Net Income, $8,000 Per Annum

12 story high-class apartment house, West 70th St. (Park St., 100 ft. wide). RENT $43,100. No vacancies. PRICE very low. Will bear the strictest investigation. Principals only.

J. C. Hough & Co., 200 B'way

A Sound Investment.

Must sacrifice my beautiful new nine-story apartment house; choice location, below 73d St.; fully rented to high class tenants; three-year leases; shows 20 per cent. net on cash equity. Full particulars to principals. Will take cash and other property. Builder, Box 131, Times.

NEW YORK HARBOR,

37 acres, 2,300 feet; deep water frontage; bulkheaded; suitable ship or barge building, manufacturing, storage or dockage. Private basin; 8 acres; ideal location.

LOSKI REALTY CORPORATION, Tel. 9825 Col. 1,790 B'way, New York.

We are constantly securing for our clients income properties netting from 10% to 15% income in exchange for their non-productive real estate. We can do this for you. Call and see us.

FRANK L. FISHER CO., 50 E. 42d St.

An Income—For Sale

$2,700 net on $27,000. No second mortgage, low first, time to run. Easy terms. Central Madison Ave. store and apartment building. Bargain.

H. L. FLINT, 7 East 42nd St.

On Income—For Sale

$2,700 net on $27,000. No second mortgage, low first, time to run. Easy terms. Central Madison Ave. store and apartment building. Bargain.

H. L. FLINT, 7 East 42nd St.

HESS Business Property

$5,000 CASH REQUIRED.

Net income $300 per month.

FRANK L. FISHER CO., 50 E. 42nd St. Real Estate Investment Specialists.

MANHATTAN—FOR SALE OR TO LET.

Brownstone Residence

in the Seventies, between Fifth and Madison Avenues. Overlooking beautiful gardens. Handsome, five-story, 20-foot, brownstone front; electric lights, four baths, modern plumbing. Immediately available for residence purposes, or may be remodeled for high-class, small apartments. Based on its eminently reasonable price and the future potential value of property, this investment justifies further investigation. Liberal terms.

GEORGE ROSENFELD CO. Inc.

51 East 42d Street. Tel. Murray Hill 1920 New York.

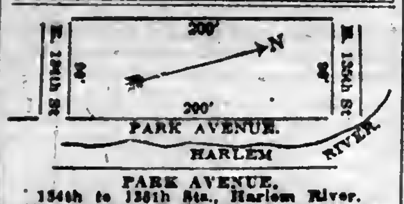

PARK AVENUE, 134th to 135th Sts., Harlem River. Vacant plot, 90x200 ft., facing Harlem River, Manhattan. Suitable garage, factory or other improvement. Mortgage $35,500. Would lease to responsible established party. Palmer & Series, 46 Cedar St., New York City.

WANTED by an established Real Estate Office, young man to take charge of sales and rental cards and to act as assistant to manager of its Agency Dept. Excellent opportunity for advancement. Address E. B., Box 117 Times.

BROOKLYN—FOR SALE OR TO LET.

Our Beautiful Homes

$5,000—Easy Terms—$7,000

MAPLETON PARK, BROOKLYN—ON BROADWAY SEA BEACH SUBWAY. Only a few minutes to Times Square or the Beaches. One fare. SOME DAY SOON ALL PROPERTIES ALONG OUR GREAT SUBWAYS WILL BE WORTH FIVE TIMES PRESENT VALUES. Let us send you information and photos—we have something to tell you.

ALCO BUILDING CO.

217 Broadway. Barclay 4585. Property Office, 22d Av. Station of the Sea Beach Subway.

TO SETTLE AN ESTATE

FACTORY FOR SALE

24,000 square ft. floor space, $10,000; mill construction; fine condition; complete, ready to occupy now; Brooklyn, ideal location for transport facilities and help. Terms. Large 5% first mortgage can remain. Attorney, Post Office Box 689, N. Y. City.

Price WAS $7,500. IS $6,250.

854A MONROE ST., near Lewis Av.

3½-story and basement brownstone; 10 rooms and bath; parquet floors; electric light; beautifully decorated; house in perfect condition. $850 cash, balance easy. Open for inspection Sunday P. M. Submit offers. Phone 6480 Main.

ROBERT WHEELAN, 112 Remsen St., Brooklyn.

ON FENIMORE ST. Near Bedford Ave.

There are 2 new easy housekeeping houses for sale at $11,250 each. INSPECTION INVITED. Apply on Premises, or JOHN REIS CO., 806 Flatbush Ave., Brooklyn.

FLATBUSH

Detached house, on plot 100x110; 12 rooms and bath, steam heat, electricity, large and sunny rooms, porch; beautiful shade trees; select section; near Brighton Beach R. R., Church Ave. Station; Flatbush Ave. cars and Erasmus High School. Rent $1,200 a year. Keys at Frank E. Foster, 849 Flatbush Ave.

486 NINTH STREET,

Between 7th and 8th Ave; 4 story and cellar, fancy brick front, no basement, 18 large rooms and bath, in nice condition; just the house for rooming purposes. Price $7,500—10% cash. $55 monthly.

ROBERT WHEELAN, Phone 4480 Main. 163 Remsen St., B'klyn.

QUEENS—FOR SALE OR TO LET.

Kew Gardens

Long Island

16 Minutes From the Heart of Manhattan

at the Highest Point of Queens

In a setting of stately trees—on land which a few years ago was almost virgin forest, the cunning hands of masters have perfected a place of beauty—Kew Gardens.

Here is a wonderful all the year climate. Vistas of woodland and sea. Open spaces of the country. All the best of out-of-town pleasures and as close proximity to the shops and theatres as the best residential sections of Manhattan.

Borders on Queens Boulevard

Edgeworth Smith, *Sales Manager*

One West 34th St., N.Y. Phone Greeley 5250

Office at Kew Gardens Station Phone Richmond Hill 1713

UNDER THE ELMS.

New cottage, delightfully situated park-like surroundings, big trees, restricted, 7 rooms, tiled bath, gas, electricity, white enameled finish, beautifully decorated, tiled kitchen, piazza, garage room; 17 minutes from Penn. Station or Flatbush Av.; 5c fare; 15 minutes from seashore; $5,400; easy terms.

F. W. SCUTT & CO., 336 FULTON ST., JAMAICA, NEW YORK.

Two-Family Detached House.

PLOT 50x150. ONLY $5,500; VALUE, $8,000.

A rare bargain; 11 rooms, two sets improvements; block from station and trolley; house alone worth more than price; easy terms.

F. W. SCUTT & CO., 336 FULTON ST., JAMAICA.

Finest Location in Jamaica.

House 7 rooms, two baths, all modern improvements, very pretty dining room, panelled with beam ceiling, hardwood trim throughout, handsomely decorated, fireproof garage, plot 40x100; cannot be duplicated for $8,750; price $7,500; cash required $1,000; four of ten left. Owner, H. S. Jobes, 354 Fulton St., Jamaica, N. Y.

BEAUTIFUL MODERN HOME.

All large rooms, bath, 37 minutes from Herald Square; all improvements in house and street, near restricted bathing beach. Business forces owner to sell at once. Will sacrifice to responsible party on very easy terms. B. Bargain, 161 W. 34th St. Phone 4385 Greeley.

$3,650—Richmond Hill.

New stucco house, 6 light, cheerful rooms and bath, gas, furnace, electricity, parquet, decorated, sun parlor; block from station; near elevated; 5-cent fare.

F. W. SCUTT & CO., 336 FULTON ST., JAMAICA.

FLUSHING CORNER

100x100; finest residential section of Flushing; all improvements paid for; must sacrifice on account of leaving for Pacific Coast; price $3,000; cash $500. Apply E. H. Rosenberg, 220 Broadway, New York, Room 208. Telephone Cortlandt 4411.

Gentleman's Suburban Home

Fine, large, roomy, modern, up to date; 11 rooms and 3 baths, on well-kept garden plot. Elegant locality in best suburban section of City; easy terms. Call or write Curt Biedenkapp, 69 26th St., Elmhurst, L. I. Phone Newtown 708.

Biggest Richmond Hill Bargain

Beautiful residence, ten rooms, bath, electric lights, all improvements, large plot, garage; best residential section, 18 minutes New York, Brooklyn; 2 blocks elevated station, trolley, 5-cent fare. $7,500; terms. Worth double. "Rus," Richmond Hill.

SEMI-BUNGALOW

Eight rooms and bath; hardwood trim; modern improvements; gas and electricity; private beach, dock, boat and anchorage; 30 minutes from Manhattan; easy terms. Owner, 243 West 34th St., New York.

OWN YOUR OWN HOME

AT JAMAICA OR VICINITY. WE HAVE THEM, $3,300 TO $30,000. See SEETH-MURRAY CO., 376 FULTON ST., JAMAICA, N. Y.

BOAT HOUSE

5 rooms; must be sold at once; fronts on Jamaica Bay; deep water; plot 50x100; great bargain; easy terms. B. Angler, 101 West 34th St. Greeley 4365.

QUEENS—FOR SALE OR TO LET.

FLUSHING, L. I.

Exceptionally well built house, sunny and cheerful, exquisitely decorated, containing large living porch, living and dining room, open fireplace, butler's pantry, kitchen, storeroom and lavatory on first floor; three bedrooms, tile bath, etc., on second floor; third floor suitable as billiard and storeroom, or can be arranged as two bedrooms and bath; gas and electricity; parquet floors; storm sash and screens for all windows, awnings, etc. Large, roomy garage for two cars and workshop. Large plot, lawns, hedges, shrubbery, garden, etc. Everything in finest condition. Unforeseen happenings are compelling owner to sacrifice this beautiful home at much less than actual cost. For terms, photographs, etc., address Owner, 187 Times.

AT RICHMOND HILL, L. I.

Beautiful 15-Room Stucco House,

with double garage, centrally located upon five lots, especially adapted for CLUB HOUSE, SANATORIUM, OR Y. M. C. A. ROOMS. Two blocks from shopping centre. House consists of 15 Rooms, Billiard room, Sun and Athletic room, Roof garden. Three bathrooms, one large Porcelain bath with shower. Instantaneous Hot water heater. Electric light and gas. Will give long lease to responsible party; apply H. E. Mixer, 231 Lexington Av., N. Y. City.

WESTCHESTER—FOR SALE OR TO LET.

Wonderfully Productive Fruit Farm. NEAR OSSINING.

A great opportunity for quick purchaser; 125 acres of land on main road; beautiful modern residence; splendidly equipped barns and stable; also gardener's cottage; large peach orchard and apple orchard.

George Howe 527 Fifth Ave. N.Y. Specialist in Suburban and Country Properties

WHY LIVE IN WESTCHESTER?

Please send for my little pamphlet telling the reasons.

Robert E. Farley, 12 East 44th St., N. Y. City.

PELHAM

Charmingly appointed, luxurious home; ample living room; 7 family sleeping rooms; all modern improvements; garage with chauffeur's quarters. Two acres of ground; fine trees and garden. WILL RENT FURNISHED OR UNFURNISHED FOR A TERM OF YEARS.

MRS. EDMUND W. BODINE, 192 Main Street. New Rochelle, N. Y.

GENTLEMAN'S HOME

TO RENT FOR SEASON, OR FOR SALE.

Port Chester, N. Y.; modern stucco house, handsomely furnished; 12 rooms and 2 baths; beautiful grounds and location; garage; near golf club; bathing at Rye Beach; large porches; laundry and rathskeller in basement; convenient station; fine train service; must be seen to be appreciated. Address Owner, T 187 Times. Telephone Port Chester 583.

FOR SALE—A BARGAIN.

Almost new Dutch Colonial house, 10 rooms, 2 baths, fine plot 100x100 at restricted Colonial Heights; every city improvement, including sewers and gas; 30 minutes from Grand Central on Harlem Electric N. Y. Central Railroad; little cash required. Particulars, L. H. Tasker, Tribune Building, New York. Phone 4500 Beekman.

PELHAM MANOR.

New York's beautiful suburb; Colonial home, new; 8 large rooms, 3 bath rooms, spacious living room with fireplace; dandy porch, white woodwork, large closets, steam heat; garage; 3 lots; price $15,000. Small cash payment will buy.

COOLEY REALTY COMPANY, Mount Vernon, N. Y. Phone 8400-01.

SCARSDALE

A charming home of 12 rooms, 3 baths and 2-car garage on a ½ acre. Attractive surroundings. Six minutes to station. For particulars and photos:

DAVID WALLACE, 18 East 41 Tel. Murray Hill 8770.

Unequalled on the Sound.

One acre plot, location and surroundings very exclusive. Charming Dutch Colonial, ten rooms, 4 baths, double garage, man's room and bath; every conceivable improvement; convenient commuting. Summer sports; very accessible; $35,000. Personal, Suite 506, 200 Broadway.

STEWART C. SCHENCK,

51 EAST 42D ST., N. Y., FACING GRAND CENTRAL TERMINAL.

Estates for Sale or Rent

ALONG THE SOUND AND INLAND. Tel. 2992 Murray Hill. 468 Rye.

HOW'S THE HOUSE PROBLEM?

If not settled yet, phone New Rochelle 1404 or write J. T. Lamroy, 3 The Circle, Rochelle Park, New Rochelle, N. Y.

SEVERAL ATTRACTIVE HOUSES

with ample grounds, affording delightful views of Hudson River, in restricted neighborhood, are available for immediate occupancy. Country living made practicable for business man. Within easy motoring distance. Quick transit by New York Central. Electric service in addition.

HOMES AT SPUYTEN DUYVIL ON HUDSON

	PRICE	RENT
1. Stone House, 12 rooms, 3 baths; plot 125x150	$32,000	$1,800
2. Stone & Frame, 11 rooms, 3 baths; plot about 1 acre	40,000	1,800
3. Stone & Frame, 14 rooms, 3 baths; plot about 2½ acres	60,000	2,400
4. Stucco House, 8 rooms, bath; plot 60x100	12,500	960
5. Brick Colonial, 10 rooms, 3 baths; plot 115x135	....	1,800

Houses 3 and 5 may be had furnished for the season. Full particulars on application.

ALONG THE HUDSON COMPANY, 43 Cedar St., New York City. Tel. John 4178.

Rus-in-Urbe

One of the Attractive Homes at FIELDSTON

242d Street Broadway N. Y. C.

A few Houses for Rent or for Sale. Illustrated booklet describing property, plots and terms, sent on request.

Delafield Estate, 27 Cedar St., N. Y. C. Tel. 277 John

15 Minutes from Penn. Station at 34th St.

Forest Hills Gardens

PERFECT EXAMPLE of a New

Splendid Colonial Home

Finished and Equipped to Meet the Requirements of a Gentleman of Wealth and Refinement.

BUILDING 84 FEET IN LENGTH.
PLOT 190 FEET FRONTAGE.
THROUGH TO REAR STREET.

12 EXTRA LARGE ROOMS AND BATHS.
BREAKFAST PORCH.
VERY LARGE SUN PORCH.
BEAUTIFUL GROUNDS WITH GARDENS.
FINEST OF SHRUBS AND LANDSCAPE WORK.
2 CAR GAR. WITH CHAUFFEUR'S QUARTERS AND BATH.
ASKING $5,000 LESS THAN MARKET PRICE.
WOULD COST TODAY OVER $65,000.

TERMS TO SUIT PURCHASER.
IMMEDIATE POSSESSION.
PARTLY FURNISHED IF DESIRED.

APPLY TO

EARLE & CALHOUN,
200 West 72d St. Phone Columbus 5116.

Write for Booklet "T" — Sage Foundation Homes Co.

Forest Hills Gardens

FIFTEEN MINUTES FROM PENN. STATION

Dignified in their substantial combination of rich, dark brick and stucco, three new detached houses of eight rooms and three baths have been completed for sale. Located on a quiet residential street, they have an unusual charm of appearance which makes them notable even in the Gardens. On account of the shortage of housing facilities rents have increased and will continue to rise. Any thoughtful person will realize that it is cheaper now to own a home that can be purchased on a small cash investment, paying the balance as rent. The supply of new houses is limited and the future cost of building will be excessive.

The environment is pleasanter than in Manhattan.
The floor space is cheaper than living in Manhattan.
The accessibility to the business, shopping and theatre districts is equal to living in Manhattan.
The frequency of electric trains, with a running schedule of fifteen minutes, discourages the idea of commuting.

47 West 34th St., New York — Forest Hills Long Island

For Sale At Half Value

This Beautiful Long Island Estate

At Hewlett, L. I., 16 miles from New York City.

A Complete and Imposing Country Residence. Convenient to Pennsylvania Station, thirty minutes by train to New York Terminal, thirty-five by motor. Nine and a half acres, including rose gardens, vegetable garden and well developed trees and shrubbery. Nine master's bedrooms, five baths. Stable accommodates four horses; garage for 5 cars. Latter has 7 rooms and 2 baths for coachman's and chauffeur's families.

Photographs will be shown and further information given by agent. Apply to

WRIGHT BARCLAY, INC., Agent, 320 FIFTH AVENUE NEW YORK CITY

MONTCLAIR

"The Peerless Suburb"

FOR RENTAL—UNFURNISHED Per Ann.

Modern Residence, 11 rooms, 2 baths $1500
Residence, 12 rooms, 2 baths; solarium; garden; fine location ... $1800
Hillside Residence, 12 rooms, 3 baths; large grounds; garage ... $2000
Mountainside Residence, 11 rooms, 4 baths; fine lawns; garden; garage $2400
Residence, 12 rooms, 3 baths; solarium; handsome grounds with formal garden; fine trees and shrubs; garage $3000

FOR SALE—SPECIAL

Mountainside residence on finest residential thoroughfare, 11 large rooms, 3 bathrooms; solarium; large screened veranda; steam heating system. Lot 100x200. Garage; beautiful shade trees and shrubbery. Near station and surface car ..... Price $27,500

F. M. CRAWLEY & BROS.

Offices opposite Lackawanna Terminal at Montclair, N. J.

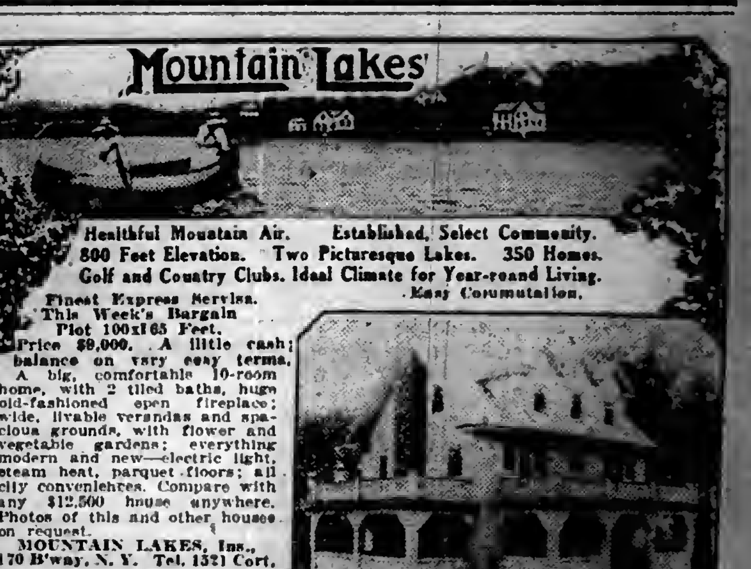

"Normal train and boat service assured for the coming summer."

ASBURY PARK

NEW JERSEY

A resort of quality and refinement, where you can rest or play, as fancy dictates. An enviable combination of seashore and country. An ideal place to rent a cottage for this summer.

FOR FURTHER INFORMATION ADDRESS THE FOLLOWING AGENTS

T. FRANK APPLEBY, Cor. Location, Opp. Depot
CALVERT & SHUBERT, 222 Main St., Opp. Depot
FERGUSON & SON, 711 Mattison Ave.
MILAN ROSS AGENCY, 208 Main St., Opp. Depot
WILLIAM C. BURROUGHS, 723 Mattison Ave.
HAVENS & SCHOEN, 719A Mattison Ave.
GEORGE W. PITTINGER, 400 Main St., Opp. Postoffice
ALBERT ROBBINS, INC., 218 Main St., Opp. Depot

WESTCHESTER—FOR SALE OR TO LET.

Westchester County Property

FOR SALE OR FOR RENT
FURNISHED OR UNFURNISHED
SOUND—HUDSON—HILLS

Pelham	Hastings	Bronxville
Larchmont	Dobbs Ferry	Scarsdale
Mamaroneck	Ardsley	Hartsdale
Rye	Irvington	White Plains
New Rochelle	Tarrytown	Chappaqua
Greenwich	Scarborough	Mt. Kisco
Belle Haven		Bedford
Stamford		Briarcliff
Noroton		Manor

Fish & Marvin 527 5th Av.

$2,000,000 Sacrifice Sale

OF CHOICE WESTCHESTER REAL ESTATE TO SETTLE ESTATES.

Houses, Plots and Acreage.

Send for booklet with photos.

SCARSDALE ESTATES, Robert E. Farley, President, 12 East 44th St., N. Y. City.

NEW ROCHELLE.

For sale, twelve-room house, new, all modern improvements, 3 baths, sleeping porch, hot-water heat; high ground, fine view; private park; garage; convenient to golf club and station. Address Sacrifice, 148, West 130th St.

LONG ISLAND—FOR SALE OR TO LET.

FOREST HILLS GARDENS.

An Ideal Place for a Home. Only 13 minutes from P. R. R. Station. To close an estate, I will sell at a sacrifice a semi-detached dwelling, newly decorated throughout, situated on one of the most attractive avenues. Has living room, dining room, 5 large bedrooms and bath; large kitchen with pantries; cellar large and partitioned off for storerooms and coal. Furnace and radiators throughout. A large part of purchase price can remain on mortgage.

HENRY C. QUINBY, 165 Broadway, New York City.

THE ESTATE of George F. Johnson Offers for Sale

9 Acres of Waterfront

Property at College Point. Full Particulars at Office 30 East 42d St.

DOUGLAS MANOR.

on the shore front; location unsurpassed; well built, modern frame residence; first floor, large living room, dining room, kitchen, and pantry; second floor, four bedrooms, with two extra large bathrooms; billiard room and maid's room in attic; lower floor solid oak trim, balance birchwood; two-story garage on premises; plot 100x130; corner Shore Road and Arleigh Road; price $20,000. J. C. PRICE, 621 Broadway.

BAY SHORE & BRIGHTWATERS

FURNISHED COTTAGES

Large Estates, Bungalows, Country Homes. Every Cottage in Both Resorts Listed. For Illustrated Catalogue Apply to

BAY SHORE W. A. Schwab 'Phone 260—Bay Shore

AT FREEPORT L. I.

HOUSES & BUNGALOWS FOR SALE

5 to 16 Rooms. $2,500 to $12,000. Easy Terms. Send for List 15.

JOHN J. RANDALL CO., 47 W. 34th St., N. Y. Phone Greeley 3235.

Brightwaters

Furnished Cottages and Bungalow for Rent. A few very attractive Cottages and Bungalows for sale at prices and terms that will bring quick decision. PRICES FROM $4,000 TO $15,000.

T. B. ACKERSON CO., Phone 3204 Greeley. 1 W. 34th St., New York

FURNISHED COTTAGES at Bay Shore and Brightwaters

All the Better Homes Listed.

Phone 302. Terry & Brewster, Bay Shore

SUMMER COTTAGES at EAST HAMPTON, L. I.

I have list of desirable furnished Cottages for rent for season of 1918. Write for booklet today. E. T. DAYTON, East Hampton, L. I.

Pretty Home—$20 Monthly

Buys it; everything new; 6 rooms, handsome bath, open fireplace, hardwood floors, will decorate to suit; electric lights, steam heat, fine plot, hedge, lawn, flowers; easy commuting; owner must sell at once; sacrificed for $3,500, $250 cash needed; title guaranteed. M. H., 47 West 34th St., Room 434.

Facing Sound—Rent Furnished

REMODELED COLONIAL HOMESTEAD, 5 baths, large living room; bathing beach, dock, good anchorage, fine garden, tennis court, old trees, and spacious grounds. STEWART C. SCHENCK, 51 East 42d St. Murray Hill 2992. Sunday Rye 468.

Waterfront Farm Bargain.

Beautiful farm, 90 acres, fronting Long Island Sound; beach, bluff, views, mostly cultivated, rich fertile soil, heavy oak timber; good farm buildings, main highway, excellent section; 1200 acre; terms; worth double. A. B., 222 Times Downtown.

LONG ISLAND—FOR SALE OR TO LET.

A New Swiss Chalet

A most homelike house of 6 bright, sunny rooms and bath, nearing completion; must be seen to be appreciated; on well located plot in excellent home neighborhood at Hempstead Manor, Hempstead, L. I.; 41 minutes from Pennsylvania Station and Flatbush av., Brooklyn; can be purchased now for $5,850, but $500 cash required; balance moderate monthly instalments.

Call, write or phone for details.

O. L. SCHWENCKE, Jr., 277 Broadway, N. Y. Telephone 4657 Worth.

FREEPORT

A selected list of houses All unusual bargains

These houses could not be built today for the price now asked for house and plot. All are in first class condition; good neighborhood, near depot, stores, schools, &c., and

All sold on easy terms.

$8,000 New Spanish stucco house, Locust Av., eight rooms, bath, butler's pantry, hardwood floors and trim, open fireplaces, electric light and gas, steam heat and modern improvements; plot 80x150.

$7,500 New Spanish stucco, on Rose St.; same general construction as in the $8,000 house; plot 85x162.

$6,000 New frame house, on Long Beach Av.; same general construction and improvements as above.

$7,000 New frame house, on Whaley St.; same general construction as above; plot 70x150.

$5,000 New frame house, on Lena Av.; all rooms on one floor, six rooms, bath and large open attic; large porch; hardwood floors and trim; all modern improvements; plot 75x135.

All further particulars can be had from STEPHEN P. PETTIT, Owner, Freeport, L. I., or 110 W. 34th St., N. Y.

Desirable Country Place

Built Within A Year.

WITH TWO ACRES OF GROUND, OVERLOOKING THE BAY FOR MILES AND WITH SWIMMING POOL AND YACHT HARBOR WITHIN 250 FEET OF THE HOUSE.

Colonial dwelling, containing 9 bed rooms, 4 baths, sun parlor, breakfast porch, hot water heat, etc. Grounds attractively planted with flower and vegetable gardens. Chicken runs. 3 car garage with quarters.

For Sale at $25,000, which is about $10,000 less than present values.

For particulars apply

JEREMIAH ROBBINS
BABYLON TELEPHONE BABYLON-22 LONG ISLAND

Bay Shore Home

Near Great South Bay

10 rooms; large dining room, library, butler's pantry, parquet floors, wide verandas, portion porches inclosed, 4 master and 3 servants' bedrooms, 4 baths, copper gutters and screens throughout; every modern convenience, hot water system, vacuum outfit, 3 open fireplaces, combination stable and garage, living apartment and bath. Price one-half present day value.

TERRY & BREWSTER
BAY SHORE, L. I. PHONE 302.

HOLLOW TILE STUCCO HOUSE

Owing to circumstances resulting from the war, I will sacrifice my home, one of the best built and most beautiful of its class on Long Island; Italian villa style, Spanish tile roof, copper gutters; hot water heat; 12 rooms, 3 baths, sun parlor, large living room, billiard room, big fireplace, &c.; two-car garage, beautiful grounds; full particulars and photos, address Owner, 33d Fulton St., Jamaica. Sunday phone "Hollis 6342."

BABYLON and vicinity WEST ISLIP

Several Large Estates
Also Furnished Cottages TO RENT

JEREMIAH ROBBINS
BABYLON TELEPHONE BABYLON-22 LONG ISLAND

Forest Hills House

(Sage Foundation.)

Nearly new house, near station, in best section. Great Bargain. HORACE G. KNOWLES, 52 Vanderbilt Av., N. Y.

DESIRABLE JAMAICA HOME

finest residential section; every improvement; ten minutes L. I. Terminal station and elevated. Sacrifice on easy terms. DR. F., Box 284, Jamaica.

WIDOW'S SMALL FARM

will be sold at once for $3,100 on terms to suit; new house, 6 rooms and bath, all improvements and steam heat; ¾-acre plot; plenty of shade. Write Box 114, Freeport, L. I.

COUNTRY HOMES OF ALL KINDS, Sale or Rent. STATE YOUR WANTS.

Hyde & Baxter, PORT WASHINGTON, Long Island, N. Y.

DOUGLAS MANOR

The ideal suburban home. North Shore, 22 minutes from Penn. station. Boating, bathing, fishing. Houses for sale and rental. Bargains in plots. J. Hart Welch, Douglaston.

LONG ISLAND—FOR SALE OR TO LET.

To Rent for the Summer

a remodeled farm house, situated on the north shore of Long Island 5 miles east of Northport and 41 miles from New York. The house contains six master's rooms, three servants' rooms, and four baths, spacious porch. In the work of renovation to make the house comfortable the old attractive features have been preserved, and the place will make a strong appeal to those who appreciate the charm of an old home. The house is comfortably furnished. There is an outside building containing a laundry and two sleeping rooms, also a building large enough for two cars with rooms above for a chauffeur and a gardener; large garden plot and variety of fruit trees. A private beach one mile from the house goes with the property, and there is a tennis court, also a small pond, the latter between the house and the main highway. Price for season $1,000. Occupancy June 1. Address W. C. Mansfield, 29 West 42d St., New York City. Phone Vanderbilt 2900.

FOR SALE

Best Bargain in the Town of Islip.

40 ACRE ESTATE.

Located directly on the Bay with over 2,500 feet of water front. Within 500 feet of private yacht harbor. Less than one mile from station. Unobstructed view for miles.

Colonial residence contains 6 Masters' bedrooms, 4 servants' bedrooms, 4 baths, open fireplaces, combination furnace and steam heat, electric light, &c.; also bungalow studio of 2 rooms and bath. Garage stable.

PRICE $60,000.

JEREMIAH ROBBINS
BABYLON TELEPHONE BABYLON-22 LONG ISLAND

FOR SALE.

A lot 100 feet square, in the choicest part of LONG BEACH.

Surrounded by beautiful villas and within two minutes' walk of the Nassau Hotel.

Will Sell for $6,000.00.

W. V. HIRSH,
50 Broad St., New York.

WATERVIEW HOME

at Great Neck, Long Island, occupying large plot, fine lawn, mature trees, shrubbery. House of old English design is short walk from water. Ownership includes use of private beach and yacht anchorage. Panelled hall, large living room, library, breakfast porch and dining room, 5 master's bedrooms, 2 baths with showers, billiard room, 2 maid's rooms and bath, large fireplaces. Admirably planned, unusually well built, with every desirable modern convenience; 26 minutes from Manhattan by electric train. Ideal for year-round home. Price, $48,000. Any reasonable terms acceptable.

Walter J. Vreeland, 129 Front St., New York.

Overlooking MANHASSET BAY

New England Colonial home, nicely situated, one acre land, large trees, nicely planted unobstructive view of water, right of way to beach, contains 7 master bedrooms, 4 baths, garage for 2 cars and man's room. For sale only.

SHIELDS BROTHERS
18 East 41st St. N. Y.
PHONE MURRAY HILL - 6770

IDEAL LAKE BUNGALOW

Hour and 15 minutes out; 7 rooms, bath, extra large living room, beamed ceiling; open fireplace, electricity, running water; large porch, full width of house; full cellar; excellent soil; abundance of old shade trees, shrubbery, flowers, etc.; 2 minutes' walk to beautiful sandy bathing beach, boating, fishing; 12 minutes' walk to station, stores, etc.; will take as low as $1,000 cash, balance easy; will sell furnished or unfurnished. For particulars, call or write: Thomas J. Browne, 161 W. 34th St., N. Y. C. Phone Greeley 4365.

SMALL FARM BARGAIN

North Shore, Long Island, one hour out; exceptional value, all cleared; very fertile soil, high and level land; apple orchard; all kinds of fruit, shade trees; 8 room house, bath; large barns, chicken houses; deep artesian well; everything in good condition; good neighbors; near progressive, up-to-date town. Further particulars A. V., 92 Times.

ESPECIALLY PRICED.

OVERLOOKING MANHASSET BAY.

Electric service, one-half hour out. Fine country club; very attractive Colonial house and garage; large, well planted grounds; will be worth $20,000 to $25,000 when war is over. Price $16,000. Photograph.

L'ECLUSE, WASHBURN & CO., 1 West 34th St. Greeley 2295.

Speculators, Investors, Attention.

100 choice lots, 25x100, 2 miles main Jamaica station, 4th Ward, Boro. Queens, New York City; streets cut, water, electric lights, near trolley; 10-cent fare Manhattan; near bay; $12,500; assessed double.

HAROLD B. NEWINS, 347 FIFTH AV. NEW YORK.

FOR SALE OR RENT. Beautiful 10-room house, on Richmond Hill's most exclusive street. Parquet floors, steam heat, electric lights. Large screened porch. Reasonable terms. Call 72 Waterbury Ave., R. H., nr. phone 628-J.

North Shore Real Estate

Many desirable properties, sale and rent this year, at remarkable prices. DANIEL GERARD, (L. I. Specialist), 1270 Broadway, (33d), New York.

CAMP MILLS

Canteen sites for rent or for sale. Bordering on camp. A. M. Onderdonk, 283 Fulton St., Hempstead, L. I.; Tel. 380 Hempstead.

LONG ISLAND—FOR SALE OR TO LET.

Kensington

Ideal home colony. 55 new homes, costing over one million dollars and occupied by the owners, insures a neighborhood of quality and distinctiveness. 2 homes are now being finished and ready for immediate occupancy. Location Great Neck, on North Shore of Long Island. 26 minutes from Penn. Station. Ownership includes use of Swimming Pool, Tennis Courts and Dock.

Write for booklet, "A Week-end at Kensington"

Finlay Realty Company
Phone 5921 Greeley. 1 West 34th St.

NEAR CAMP UPTON, ON SHORE

Cottages and handsome places four miles from Camp Upton, in highly restricted country neighborhood, for rent, well furnished, from cottage with 7 rooms and bath, with garage with man's room and toilet, to house of 10 very large rooms and 4 bathrooms, with garage for 2 cars with 2 rooms and bath. Prices from $500 to $2,500 for the season. All cottages have electric light and rights in private beach. Also handsome place on the shore for sale at a bargain, and farm house with small farm for rent.

SHOREHAM AGENCY
11 WALL ST. Power House, Shoreham

Sacrifice—Foreclosed Mortgage

SWISS VILLA ON SOUND

With Private Garage.
Nearly two acres Land and Beach Front

Actually Worth Over $70,000

LIBERAL TERMS ARRANGED.

Has fine sandy beach, deep water, boat anchorage. Full riparian rights. Fine old trees, magnificent water views. There are 12 spacious rooms; handsomely finished throughout. All modern improvements. Golf and Country Club nearby. In exclusive, picturesque section. Ideal commutation, 30 minutes to Penn. Station, N. Y. City. Call or write.

J. Bleecker, 158 Broadway, N. Y. City

New House with One Acre

A quick buyer can secure a desirable bargain in a house with a garden plot for $4,000; new concrete house, which can be enlarged; an acre; more land can be had adjoining; faces the trolley; house can be reached in 45 minutes from Penn. Station.

R. T. CHILDS, Owner, Mineola Boulevard and Jericho Turnpike, Mineola. Phone City 1390. New York Office, 47 W. 34th St. Phone Greeley 340.

Estate on Great South Bay

AMITYVILLE, L. I.

About 2½ acres of land, with 1,250 ft. of water front; beautiful modern house, completely furnished, 13 rooms, 2 baths, all improvements; cement walls, large pergola, tennis court, all kinds of fruit, shrubs and flowers; several large garden plots and lawns. This property is offered at a great sacrifice.

D. H. JACKSON, Owner, 135 BROADWAY.

FOR SALE

AT BABYLON

Substantial house, 14 rooms, bath, electric light, etc. Stable and garage. Plot 100x300. The house is partially furnished and well located. Could not be duplicated under $18,000. Would sell for $9,000, with $3,500 cash. For particulars apply

Jeremiah Robbins BABYLON, L. I. Tel. Babylon 22.

SUMMER PLANS

Huntington, 56 minutes out, on account of its large waterfront, superb bathing, and Country Clubs, is more adaptable for comfort than any place on the North Shore of Long Island.

Furnished houses for rent from $750 to $5,000 a season. Some directly on the water.

L'ECLUSE, WASHBURN & CO., 1 West 34th St. Greeley 2295.

COLONIAL STUCCO HOUSE.

New, 6 rooms and bath, all modern and up-to-date improvements; 6,000 square feet of excellent soil. Bathing beach and fishing. All year home; 40 minutes from New York. Owner will sell to responsible party for $500 cash; balance on easy terms. Address Colonial, 243 West 34th St., New York City.

VERY HOMELIKE

Cottage, eight rooms, ample closets, extra lavatory, every improvement; wide porches; restricted section; healthy country atmosphere; all city conveniences; 30 minutes out; near station; $7,500; much under value. Owner, Suite 505, 200 Broadway.

AMITYVILLE WATERFRONT

On beautiful Clock Boulevard, 250x600, adjoining beautiful homes. Choice location for fine dwelling. Worth $10,000. Will sell for $8,000. Robt. Ward, Jr., 189 Montague St., Brooklyn.

WATERFRONT BUNGALOWS.

5 rooms, bath, all improvements; boating, bathing and fishing; all year home; 40 minutes from N. Y.; plot of 4,000 square feet of excellent soil; only $300 cash needed. Address ESTATE, 243 W. 34th St. Open evenings until 7.

A HOUSE FOR YOUR LOTS.

If you have a small amount paid on lots we will accept the contract as part payment on a house or farm. FINDA HOME CO., 105 Flatbush Ave., Brooklyn.

NEW JERSEY—FOR SALE OR TO LET.

MAPLEWOOD HOUSE,

Nearly new stucco house and garage. Near station on Woodland Road. Price $9,500.

HORACE G. KNOWLES, 52 Vanderbilt Av., N. Y.

For sale or rent, furnished cottages

Deal and Allenhurst

J. C. CONOVER, Allenhurst, N. J.

NEW JERSEY—FOR SALE OR TO LET.

IDEAL HOME WITH GARAGE

Owing to changes made by the war, must sell this almost new 9-room house and garage, worth $12,000, for $9,000; $1,000 cash, balance to suit. The living room and den with the open fireplace, the dining room with beamed ceiling and Dutch shelf, along with the many conveniences not found in the ordinary house, will appeal to the discriminating. The four bedrooms and bath are large and have ample closet space; sleeping porch and piazza; every convenience; good transportation, 35 minutes out. Address for particulars. H. E. WHITE, Room 518, 1,328 Broadway.

MONTCLAIR

FOR RENT—
$70.—Modern Residence, 9 rooms, 2 bathrooms. Good location.
$100.—9 rooms, 2 baths, sun porch, sleeping porch; garage.
$125.—12 rooms, 2 baths, large plot.
$150.—11 rooms, 3 baths. Good location; acre and half of ground.
$300.—12 rooms, 4 bathrooms, double garage. Select location.
FOR SALE—On the mountainside; half brick and timbered residence; 12 rooms, 4 baths, 1½ acre ground; exclusive location. $45,000. Murdoch, op. Lackawanna, (Ph. 675 Mtc.)

TWO WEST END DWELLINGS WITH GARAGE

Situate Northeast Corner of Norwood and Hollywood Aves. Very large grounds, including lawns, Tennis Court. One Cottage contains 15 rooms with all conveniences; the other, 11 rooms. Three baths in each house. Can be rented at bargain prices. Apply to Wardell & Burke, William Lane & Son, J. A. Stratton, Long Branch. T. Frank Appleby Co., Asbury Park.

A MATCHLESS OPPORTUNITY COMMUTING ESTATE FARM

In New Jersey hills; thirty miles from New York; 75 acres beautiful land, 600 feet elevation; two-thirds tillable; half mile express station; trolley. Delightfully located house, 11 rooms, steam heat, electricity; bathroom. Modern, large barn; tenant house, garage. Tremendous bargain. Terms. Photos. $14,500.

ALLABOUGH & SON Woolworth Bldg., New York.

WATER WITCH.

HISTORIC WATER WITCH.

Choice building sites on the banks of the picturesque Shrewsbury River or on the famous Water Witch Hill for sale on easy terms; carefully restricted; large boat basin; free bathing beach; good fishing. Furnished cottages to let for season. WATER WITCH DEVELOPMENT CO., A. E. Dennatt, Sales Agent, Water Witch, N. J.

MADISON, N. J. The Rose Town 400 ft. Elev.; 6000 Pop.

Very choice house; large plot; extensive views; finest breezes; excellent neighborhood; 8 rooms; hardwood floors throughout; two baths, steam heat, electricity and gas, fine fixtures and decoration. Garage; fruit. Only $7,200. Terms. Might rent. Photos.

ALLABOUGH & SON Woolworth Bldg., New York.

Plainfield Private House Furnished For Rent

Nine rooms and bath, newly furnished, electric light, hardwood floors, all improvements. Garage. Beautiful grounds, shade trees, and gardens. From May let for the Summer, $85 a month.

BUXTON & STEWART Opp. Depot, Plainfield, N. J.

EAST ORANGE.

BUY A REAL HOME

with the money you pay landlord. Beautiful new semi-bungalow, seven rooms, bath, steam, electricity, fireplace, hardwood floors, lot 50x150; high, healthy, restricted location; monthly payments pay interest, taxes, principal. Owner, Box 72, East Orange, N. J.

FINE GENTLEMAN'S FARM

Boonton, 30 miles from city; gentleman's estate, 90 acres; large, new 14 room house, three baths, gas, electricity; garage, gardener's cottage, barn; orchard; lake; $50,000, free and clear; make terms to suit. IRVING H. WOLFE, 225 West 39th St., New York. Phone 8873—Bryant.

MONMOUTH BEACH, N. J.

Improved ocean lots at Shorelands. Moderate prices and easy terms. Also new up-to-date houses for sale, or will rent same for the season, furnished or unfurnished. For particulars, apply Bradley & Weed, Inc., 200 Fifth Ave., N. Y. City.

CALIFORNIA BUNGALOW

New, six-room and tiled bath, large living room with field stone fireplace; craftsman finish; steam heat; large plot; restricted neighborhood, Nutley, N. J.; 35 minutes out; $6,150; easy terms; superior construction. W. A. LAMBERT, Owner, 233 B'way, New York. Phone 6984 Barclay.

Plainfield Private House Furnished For Rent

Nine rooms and bath, electric light, hardwood floors, all conveniences. Lot 97x300. Garage. Flower and vegetable gardens. $100 a month for the Summer.

BUXTON & STEWART, Opp. Depot, Plainfield, N. J.

SOMERVILLE, N. J.

For sale, a handsome country residence; plot of eight acres; beautiful location; fine shade; high elevation; 35 miles to New York; five minutes' drive to railroad depot; price $12,000. For particulars address Owner, J. V. HALL.

CRANFORD New Home. Plot 50 x 150. $4500

$500 cash, $30 monthly, covers principal and interest; 7 rooms and sleeping porch, steam heat, parquet floors, open fireplace, tile bath, gas, and electricity; fine location, near station; commutation 10¼c. Th. Shaheen, 364 Lincoln Av., Cranford, N. J.

Authorized by Banking Dept.

to sell 27 modern country homes, large plots, in Rutherford and Lyndhurst; best locations; $2,200 to $6,000, worth at least $1,000 more each; satisfactory terms. Photo and full particulars, L. B., K 350 Times Downtown.

ALL THE ORANGES Modern Houses, Apartments, every description. All Prices, sale or rent.

FRANK H. TAYLOR, (Note first name.) Opp. Brick Church Sta. EAST ORANGE, N. J. Lackawanna R. R.

NEW JERSEY—FOR SALE OR TO LET.

West End, Long Branch, N. J.

Store and Apartment to Let in Park & Tilford Building. Will let together or separately. Recently painted and renovated. Apply to

PARK & TILFORD, 529 West 42d St., New York City.

RUMSON, SEABRIGHT
SHREWSBURY RIVER FRONT
FURNISHED COTTAGES
FOR THE SUMMER
$400 to $10,000.

Send for illustrated booklet T.

WILLIAM H. HINTELMANN
'Phone 367. RUMSON, N. J.

$8,200 ON EASY TERMS

buys this beautiful house at Cranford, worth much more. House contains 4 sleeping rooms, large living room with open fireplace, dining room, kitchen, bath, etc.; hardwood trim throughout; all modern improvements. Apply for full particulars. S. R. Droescher, owner, 79 Warren St., N. Y.

JERSEY COAST

Furnished Summer Homes
FOR RENT—SALE—EXCHANGE.

JOHN D. MINER,
SPRING LAKE BEACH, N. J.
New York Office, 165 Broadway.

"CERTAINTY OR A GUESS"

If you own real estate in Bergen or Rockland County, and the titles are not insured, write for the above booklet. It is interesting.

North Jersey Title Insurance Co., HACKENSACK, N. J.
N. Y. Rep., Glenn K. Carver, 60 Wall St.

RUMSON—SEABRIGHT

AND SHREWSBURY RIVER SECTION
Country Homes—Seashore Cottages—Farms
For Sale or Rent Season 1918
Complete lists—photographs—maps.

Payson McL. Merrill Co.
9 East 44th Street. New York.

HALF COST—Beautiful 12-room, Colonial, new house, with 9 acres fine soil; location Teaneck, N. J., 9 miles from Manhattan; large barn and garage, chicken house; apples and all other fruits; parquet floors; steam heat, electricity, gas; 2 bathrooms with shower; will exchange 1 family house, Bronx; equities adjusted. Owner.

David MacBride, 1328 B'way.

Excellent Rental Opportunity

Green Ridge. Attractive 9-room house, corner lot, 85x175, excellent location, shaded grounds, moderate rental, bargain.

MUIR, 132 W. 79th St., N. Y. or phone Montclair 2790-J, or agent.

HOME AT CRANFORD.

This house is very attractive, with large living room, big open fireplace, 4 sleeping rooms, bath, dining room and kitchen, hardwood trim throughout; all latest improvements.

Price $7,800—Terms to Suit.

For inspection and full particulars see Mrs. H. G. Barrow, 79 Warren St., N. Y.

Gentleman's high class farm PRINCETON

170 acres, ideal location, overlooking Princeton; attractive Colonial residence, every improvement, profit paying; offered at half its cost. Professional man, owner, in army. Photos sent.

Batson Farm Agency, 489 5th Ave., N. Y.

Waterfront—Lake Hopatcong

Pretty 6-room and bath bungalow, on Raccoon Island, furnished; private dock, boathouse, motor boat; price $3,600; also waterfront plots, finely situated; reasonable; easy terms. Owner, Robert Ward, 189 Montague St., Brooklyn.

Roselle Park House 7 rooms and bath, sewer, water, gas, electric light, steam heat, decorated; near train, trolley and school. For quick sale will sacrifice for $3,800, on easy terms; this is cheaper than rent. ARTHUR CHURCHILL, 303 East Westfield Ave., Roselle Park, N. J. Phone 4032.

At Netherwood, Plainfield, N. J.

A Handsome Suburban Home for Sale, 14 rooms, 3 baths, every convenience. Steam heat, electric light, etc. Large, well-shaded grounds and extensive view. Garage. Apply to J. H. Hill, 8 and 10 Bridge St., New York. Phone 5639 Morningside.

GREENWOOD LAKE

Mountain Lake Bungalow site, shore front rights; boating, bathing, fishing; assist building bungalows. Price $150. Terms. Coakley, 367 Fulton St., Brooklyn.

Forest Hills Gardens

House for Sale or Rent.

7 rooms, 2 baths, 112 Ascan Av. Apply T. J. SCANNELL, 320 5th Av.

NEW JERSEY—FOR SALE OR TO LET.

BUY YOUR OWN HOME WITH
THE RENT YOU NOW PAY

IT IS READY TO MOVE INTO

A small payment down secures title; total price only $6,500; plot 100x172 ft.; 8 big rooms and bath, wide verandas, glazed porch; in select settled neighborhood, near lakes, markets, country clubs, churches, schools; 800 ft. elevation, with wonderful water view; flowers and shrubs in profusion; 7 min. walk to R. R. sta., 45 min. by train on D., L. & W.; splendid commutation; in exclusive Montclair-Morristown section, overlooking beautiful lake. R. L. KILBY, 18 East 60th St., New York City. Tel. 4570 Plaza.

LEONIA HOUSE WITH GARAGE

EIGHT rooms, steam heat, open fireplace, porches front and rear; excellent location. Plot 50x200; near train and trolley. Plenty garden space. Only $7,200. Reasonable terms.

BOWLES & CO. Broad & Central Avenues, Leonia, N. J.

CONNECTICUT—FOR SALE OR TO LET.

In the Beautiful

LOWER BERKSHIRE HILLS

Fairview country property; modern conveniences; electric light, steam heat; full ice house; large garden, fruit and fine old shade trees; 11 acres; now occupied by owner's family; in condition for immediate tenancy; will sell furnished or unfurnished. OWNER, Box 44, Brookfield, Conn.

A Fine Old House and 4½ Acres

in the village and on the Post Road. The house has twelve rooms and five fireplaces, and all conveniences. There is a large and well-built carriage house. The grounds are very interesting, the trees and shrubbery unusual, and the flower garden very beautiful. Price $15,000.

One or two smaller village homes and a few choice farms.

Furnished houses for Summer rental.

Mrs. R. W. Fuller, Westport, Conn.

Mile of Navigable Water Front

and 950 acres; New York boats pass daily; high land, splendid views; 50-room furnished club house, steam heat, six baths; 12 cottages, many outbuildings, all in good condition; railroad station on property; deer, quail, partridge and trout, too; $90,000; yes, only about $90 an acre; exceptional for manufacturing, recreation or development. JOHN CRAWFORD, 7 East 42d St., N. Y. Connecticut Exclusively.

WATERFRONT AT STAMFORD

New Elizabethan house of brick and timbered stucco. Large, quartered oak panelled, living room, reception room, and library. 4 large Masters' bedrooms, 2 tiled baths, 2 maids' rooms and bath. Sleeping porch, maids' dining room. Vegetable and flower gardens. 5 minutes to station. F. L. Field, 18 East 41st St.

A GLORIOUS RIDGE

in the Berkshires; 1,300 feet in the air, with beautiful views of distant hills for fully 50 miles; 500 acres; many smooth rolling fields, entirely free from stone; three houses, two streams, woods, &c.; an exceptional stock farm; near Litchfield, Conn.; only $19,000 for immediate sale.

JOHN CRAWFORD, 7 E. 42d St., New York.
CONNECTICUT EXCLUSIVELY.

GREENWICH, CONN. FOR RENT

Unfurnished by the year, in one of the most exclusive sections of Greenwich, near private schools, house containing 5 master bedrooms, 3 baths; 3 maids' rooms, 1 bath; fine view of surrounding country; is built for all-year-round occupancy; from May 1st at $4,000 a year; will sell. Apply

Wm. S. Meany (Tel. 103) Meany Building, Greenwich, Conn.

AN IDEAL COLONIAL HOUSE

Remodeled Colonial house for sale, with 8 rooms, 2 baths; all conveniences; large living porch and sleeping porch; 1 acre of ground; high land; fruit trees; ideal location for tea room. Price $9,500. Other bargains.

Furnished houses for season a specialty. MRS. BERRELL, WESTPORT, CONN.

FACING SOUND

Rent fully furnished, beautifully situated modern house, spacious porches; garage; lawns, tennis court, bathing beach; 50 minutes out.

STEWART C. SCHENCK, 51 E. 42d St. Murray Hill 2992.

Stamford, Conn. Furnished or unfurnished houses for rent along the shores of Sound Beach and Shippan Point; also farms and country estates for sale. Apply

Vick Realty Co. 205 Atlantic St. Phone Stamford, Conn. 2049.

CONNECTICUT—FOR SALE OR TO LET.

AN UNUSUAL OPPORTUNITY.

TO RENT FURNISHED, SEASON OR YEAR.

An exceptional Home, 50 acres, new stone house, large piazza, handsomely furnished; 3 miles from station on high elevation; ... club. House contains 6 master bedrooms, 4 master baths, 5 maids' rooms and bath; 5 acres laid out in lawn, flower and vegetable gardens; modern garage for 3 cars, with chauffeur's quarters.

FOR RENT, FURNISHED.

Bungalows from $500 to $1,000; Cottages and Estates from $1,000 to $10,000. My list includes all the desirable properties for sale or rent, both shore and inland.

LAURENCE TIMMONS, Opp. R. R. Station. Tel. 456. GREENWICH, CONN. "I Know Greenwich." Write for List.

RIDGEFIELD, CONN.

Attractive Estate of 25 Acres

3 miles from Ridgefield Station, and 1 mile from Topstone—high, rolling ground. Comfortable frame house, 14 rooms, 3 baths. Stable. Private water supply. Good neighborhood. For sale or rent at reasonable price. Photographs and further particulars,

Worthington Whitehouse, Inc., 9 E. 46th St., N. Y. Tel. Murray Hill 1000

SUMMER OR WINTER,

You'll like it—either or both, in GREENWICH, CONN.

FOR SALE: Estates or modest, attractive homes, near water or inland; or, if you'd try it before you buy it,

HOUSES FURNISHED AND UNFURNISHED FOR RENT

TELL YOUR WANTS TO

Geo. E. Bearn (Phone 90) 323 Greenwich Ave., Greenwich, Conn.

GREENWICH CONN

FURNISHED HOUSES.

2 acres, 12 rooms, 3 baths, tennis, garage, sleeping porch, shade; $1,200 season.
1 acre, 10 rooms, 2 baths, garage; $800 season. Others. State requirements to

B. FRANK FINNEY
Greenwich. Tel. 338-W. Conn.

IDEAL SHORE FRONT HOME

One hour Grand Central; 100 feet waterfront. Superb views across Sound. Stone and stucco house, finely elevated; rocky site. Good shade. Six master's rooms, two tiled bathrooms; three servants' rooms, bath. Living room, 26x32. A charming house. Garage. $25,000. Best shore-front bargain on market.

ALLABOUGH & SON Woolworth Bldg., New York.

PENNSYLVANIA—FOR SALE OR TO LET

SALE

PHILADELPHIA Suburban Estate

One-half hour Philadelphia. One and a half hours New York.

Located in the most desirable suburban section of Philadelphia. On hilltop, commanding beautiful views of the Huntingdon Valley. Adjacent to the well-known Huntingdon Valley Golf Links and Fox Hunting Club. Surrounded by beautiful estates. One-third of a mile from the station. Six acres. House is modern, perfect condition, 15 rooms, 4 baths; garage, stable. Gardener's cottage, floral and vegetable gardens; artesian spring; rare trees and shrubbery.

HERKNESS & STETSON, Land Title Building, Philadelphia, Pa.

Shohola Falls, Pike Co., Pa.

885 acres; house of 7 rooms; 1,500 feet elevation, overlooking large lake; trout stream running through property; abundance of fish and game; 100 miles from New York; 4 miles from Shohola station. MR. LAMORE, Room 1726, 233 Broadway, New York.

Will Sacrifice for $20,000, Worth Double
TERMS TO SUIT RESPONSIBLE PURCHASER

A BEAUTIFUL PRIVATE HOME—EXTENSIVE GROUNDS

EASY COMMUTATION TO NEW YORK.

A picturesque country year round residence, high in the healthful hills, overlooking large lake, riparian rights to which run with this property. House is modern, has every convenience, newly built, **complete in every detail and ready for immediate occupancy.** Contains immense living room with open fireplace, sun room, dining room, solarium, library, butler's pantry and kitchen,—seven master bed chambers, three baths; servants' quarters; **sleeping porch.** Splendid boating and bathing. Golf course, country club, churches, schools and markets near by. Pure water from artesian wells; exclusive, refined surroundings. In famous Montclair-Morristown section.

GEO. R. PEARE, 640 Riverside Drive, N. Y. C. Tel. 6634 Audubon.

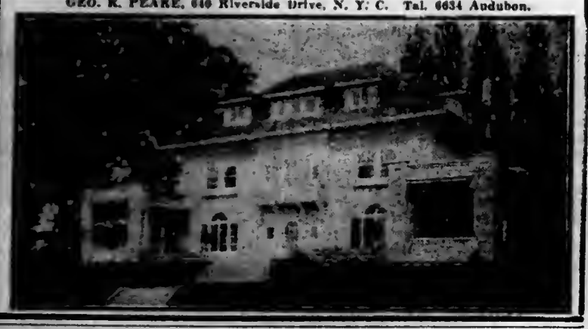

MONTCLAIR

FOR SALE

$12,500 New Colonial home, 9 rooms, 3 baths, big living room with open fireplace, sleeping porch, solarium, garage, large lot, shade trees; liberal terms.

"IVY COTTAGE"—Mountainside Residence, 9 rooms, 2 baths, steam, electricity; veranda 50x9 feet. Beautiful grounds, 140x225 feet; gardens; 30 shade trees. Price $13,500. Worth $17,000. Real Bargain. Terms to suit.

$32,000 Charming estate, one acre of beautiful grounds, 300 rose bushes, vegetable gardens; 10 rooms, 4 baths, big sun parlor, sleeping porch. Select section.

Per Month.	FOR RENT
$100	New Colonial Residence, 9 rooms, 2 baths, sleeping porch, palm room, steam, garage, shade trees, 5 minutes express depot.
$300	Mountainside, Colonial Residence, 15 rooms, 5 baths, palm room; 2 acres; beautiful grounds; 4 car garage.
$500	**Furnished Country Estate** for season or year. Five acres of beautiful grounds, vegetable gardens, tennis court. Twenty rooms, four baths. Several big porches. Garage and stable. Beautifully furnished. Near Lackawanna R. R. and country clubs.

SEND FOR ILLUSTRATED BOOKLET B AND RENTAL LIST.

FRANK HUGHES — TAYLOR CO.

At Lackawanna Terminal—Montclair, New Jersey.

RANGELEY, MAINE

A Beautiful Estate of 200 Acres

Situated on the north shore of the upper Rangeley Lake, 2 miles from the Rangeley Lake House. This estate has a frontage of half a mile on the lake and runs back three-quarters of a mile to the County Road, and commands magnificent views of the lake. The property includes the famous "Ross Point." Photograph and details on request.

Address L. H. B.

82 Washington Square Salem, Mass.

NEW YORK STATE—SALE OR LET.

Saugerties-on-the-Hudson, N. Y.

For sale, gentleman's country estate, beautifully situated on high elevation with superb view of Catskill Mountains. Within easy reach of Kingston, Albany and New York. Residence contains 16 rooms, including 6 bedrooms and 2 baths. All modern improvements, including steam heat, telephone, etc. Outbuildings consist of carriage house, granary, barn, stable, two dwelling houses, garage, summerhouse and poultry-house. Large grounds (140 acres) with fruit trees, orchard, etc. Water supply from Catskills. Apply to estate of GEORGE W. WASHBURN, Saugerties, N. Y.

Farm on Lake Basic values consist of high-class buildings, a paying farm of 240 acres, and a splendid residence in a fine section of Orange Co., only 50 miles from New York.

Main house has 15 rooms, 3 baths, open fireplaces, steam heat, electricity, gas, gravity water, beautiful maple shade trees, tennis court, trout brook, all fruits. Modern farm buildings have capacity of 100 head; there are 2 silos, poultry houses, piggery, concrete toolhouse, etc.; a superintendent's cottage, 9 rooms and bath, and other tenant houses. Land is in highest state of cultivation and farm is on a paying basis; milk check $2,000 a month; 2,580 feet frontage on beautiful lake. Great sacrifice. Other small and large Orange County bargains for sale and rent.

Geo. M. Grier, 18 East 41st St., N. Y.

LUXURIOUS HOME

at Riverview Manor, Hastings-on-Hudson, for rent; beautifully situated near the highest point of Riverview Manor, commanding extensive view of Hudson River; 4 large master's bedrooms, 5 baths, 3 separate lavatories, 4 maids' rooms, maids' dining room, large veranda, dumbwaiter from cellar to second floor, large open fireplace; all modern improvements; six months from May 1; $1,800, or entire year at reduction from proportionate price. J. W. WUPPERMANN, 12 EAST 46TH. Telephone Vanderbilt 2440.

1,000-ACRE ESTATE AT $90 AN ACRE.

Beautiful Hudson River shorefront country place, within two hours of New York. Large brick residence, having 6 baths, indirect steam heat, electricity, hardwood floors. Complete set of farm buildings, greenhouses, &c., all in perfect condition. Gravity water supply, fruit, lake, trout stream, woods, hunting and fishing. Superb views of river and country. Remarkable opportunity.

KENNETH IVES & CO.,

7 East 42d St. Murray Hill 6087.

Lake Front Property

Finely adapted for gentleman's country estate; 130 acres; Tuxedo Park section; 45 miles New York; charming views; half-mile frontage on beautiful Mombasha Lake. E. MOORE, 3710 Woolworth Building, New York. 'Phone 6984 Barclay.

NEW ENGLAND—FOR SALE OR LET.

FOR SALE.

An attractive estate in Pigeon Cove, Cape Ann, Mass., commanding a fine view of the ocean, consisting of a main house, garage, and detached laundry building, with servants' rooms and bath. Main house has twenty-eight rooms, with ten baths, several fireplaces, and fitted throughout with steam heat. There is a large music or amusement room and a cold storage room. Is beautifully located in three acres of ground under high state of cultivation, with magnificent trees, shrubbery, and some fruit. A fine tennis court on the grounds. An attractive and most comfortable summer home, or would make an ideal select hotel or private sanitarium, and being adjacent to main road around the Cape, could be made a popular luncheon place for motor visitors. For particulars and photographs, inquire of Edward T. Harrington, 14 State St., Boston, Mass., or Sumner D. York, Gloucester, Mass.

BERKSHIRE HILLS.

For Sale or Rent—Choice Colonial seven-room "all-year-round" cottage; all modern improvements; completely and handsomely furnished throughout; beautiful grounds; located on main street, Sheffield, Mass.; one of the most beautiful of New England villages. Apply to Vera MacGregor, 411 5th Av., New York City, or Wheelar & Taylor, Great Barrington, Mass.

IN THE BERKSHIRE HILLS.

For Sale—Country Estates, Farms, and Village Places. Also Houses and Cottages to rent furnished for the Summer; all modern improvements.

H. C. WOODIN, Gt. Barrington, Mass.

FARMS.

New Jersey—For Sale or To Let.

SUBURBAN HOME & FARM

Send for photograph and detailed description of this beautiful property; 500 full-bearing peach trees, pears, apples, cherries; 6½ acres; 500 foot frontage on State road; 7-room house, all city conveniences, open fireplace, barn, complete poultry bldgs., old shade; a strictly high grade property; price $5,500; $1,000 cash. BRAY & MacGEORGE, 1,077 DREXEL BLDG., PHILA. PA., or WYNELAND, N. J. Send for photo; also our handsomely illustrated Farm Catalogue for 1918.

CHICKEN FARM, Tenafly, N. J. to Rent.

15 acres, two miles from a city of 12,000 population; 14-room house, with bath, hot air heat, gas, barns, brooders, incubators, &c.; will lease for $50 per month.

K. B. C. Smith Realty Co., Tenafly, N. J.

MONMOUTH COUNTY, N. J.

Farms, Estates, and Country Homes.

All sizes. Best locations. Advise wants. Will send description and other details.

G. W. Zucker, Graduate Agriculturist, Kinney Bldg., Newark, N. J.

Massachusetts—For Sale or To Let.

BRATTLEBORO, VERMONT

One of the best farms in the Connecticut Valley, located in the beautiful village of Brattleboro; about 100 acres in high state of cultivation, modern house, saw barns and silos, all in fine condition.

High elevation, wonderful view, maple and elm shade trees, city and spring water; on trolley line, one mile from railroad station; a real gentleman's estate.

For further information address

Henry M. Clark,

100 Broadway, Springfield, Mass.

Member Springfield Real Estate Board.

Miscellaneous—For Sale or To Let.

60 Acre Farm, $1200, With 3 Cows, Horse, Hens, and

cream separator, buggy, harness, etc., included if taken soon by owner anxious to make quick move to larger farm. This good money-maker is on main State road, near neighbors and beautiful lake, only one mile to village and creamery; 15 acres in tillage; wire-fenced, brook-watered pasture; estimated 400 cords hardwood and 20,000 ft. hemlock; 800 sugar maples, 50 apple trees; 6-room house, telephone if desired. Good barn; $1,200 takes everything, easy terms. Traveling instructions to see it, page 9, Strout's New Spring Catalogue of 384 Bargains. Copy mailed free. E. A. STROUT FARM AGENCY, Dept. 2024-O, 150 Nassau St., New York, N. Y.

Beautiful Waterfront Farm On Arm of Bay

125 acres, near town; fertile, well drained soil, about half in high state cultivation, balance river pasture and young timber. This farm has grown 3 tons hay, 300 bu. potatoes, 30 bu. wheat to the acre, and is good for alfalfa. Stock barn, granary, 2 poultry houses. Owner's plans have changed, and his quick sale price is $5,500, part down. For picture beautiful shaded waterfront lawn and 2 story residence, see page 35, Strout's Spring Catalogue of 384 bargains in a dozen States. Copy mailed free. E. A. STROUT FARM AGENCY, Dept. 2024-O, 150 Nassau St., New York, N. Y.

COUNTRY HOUSES TO LET—Furnished.

Allenhurst
Deal Asbury Park
SUMMER New Jersey HOMES
Seashore

Camplete rental list; all sizes & prices. Send for Booklet "T." (Tel. 392.)

FERGUSON & SON,

709 Mattison Ave., Asbury Park, N. J.

Furnished for the Summer.

Upper Montclair, N. J., May to September, commodious dwelling, 12 rooms and 3 baths, garage; high ground; fine view; large piazzas, convenient to stations; rent $500 season; references. Robert M. Bush & Co., 149 Broadway, Cortlandt 3098.

FOR FURNISHED COTTAGES AND BUNGALOWS, MOUNTAINS OR SEASHORE.
Apply to
THOMAS J. O'REILLY,
Broadway at 109th St.

SEA GATE

New York Harbor.
FURNISHED HOUSES FOR SEASON.
Seen on application. Rent $750 to $1,000.
WM. F. RAE CO.,
Main Office, 192 Montague St., Brooklyn.

SPRING LAKE BEACH, N. J.

Furnished Cottages FOR RENT.
Let me send you Booklet "T."
P. C. BROWN SPRING LAKE BEACH, NEW JERSEY.

FURNISHED HOUSES

ON NORTH SHORE.

Beechhurst, Malba, Whitestone, Bayside, Douglas Manor, Great Neck Houses for sale. A. MEECH, Beechhurst, L. I. Phone 1113 Flushing.

CRANFORD—Attractive House

for rent, with garage. Excellent location. 10 rooms. All modern improvements. Shade, etc. Call or address Room 1810, 115 Broadway.

FOR RENT

Second, third and fourth floors.

American Press Association Building,

225 West 39th Street, New York.

6,000 square feet to floor.

Windows on four sides. Day and night elevator service.

Apply at building, or to your broker.

MANUFACTURERS ATTENTION

FREE FACTORY

Manufacturing plant with 40,000 feet of floor space, fully equipped with power, sprinkling system, and ready to operate at once, located in the live town of

LITTLETON, NEW HAMPSHIRE.

Free of rent and taxes to any reliable concern willing to show us that they mean business. Plenty of good homes for employees at normal rental. This is a great opportunity to any live concern that desires to locate in a live town free from labor unions and labor troubles. This opportunity is too good to remain open for any length of time. If interested communicate at once with the

LITTLETON BOARD OF TRADE
F. A. DODGE, Agent, Littleton, N. H.

SUMMER HOMES.

GREENWOOD LAKE.

FOR RENT: For Summer or longer, in the mountains, on a nine-mile lake, 1,100 feet above the sea, 4 beautiful new rooms, with bath, electric lights, beam ceilings, steamfitted, broad porch overlooking the lake 9 miles, two minutes from station, 400 feet from lake shore, boating, bathing and fishing. Only 45 miles from New York City. Unfurnished, $275 from May 1 to Oct. 1. Yearly, $400. Furnished, May 1 to Oct. 1, $300. Act quick. Send a deposit or remittance and we will hold a suits of rooms for one week, or remit amount at once, and move right out. Address Riley Realty Construction Co., P. O. Box 48, Sterling Forest, N. J.

WHITE MOUNTAINS, N. H.

Unusually attractive house; completely furnished, large grounds, for rent, season 1918. Near Littleton, with easy access to chief White Mountain points of interest; eleven rooms and three baths; dining room and library, just refinished, former in Colonial white and mahogany furniture, latter in oak, with fireplace; opportunity for garden, or fresh vegetables and flowers available from nearby grower; wood furnaces in house for heating in Fall; fuel now in cellar for use of tenant without additional charge; large stable, room for automobile; references required. E. K. Robinson, Room 302, 15 Ashburton Place, Boston, Mass.

Exceptionally Attractive Cottages

(Housekeeping and Non-Housekeeping)
To Rent for Season at
Maplewood, White Mts.
Full Service. Meals at Hotel. 6000 Yd. Golf Course. For particulars apply
MAPLEWOOD HOTEL COMPANY
New York Office: 1180 Broadway.
Telephone Mad. Sq. 4748.

ADIRONDACKS

Furnished Lake Shore Camp

12-Acre property, wooded and open; main house and annex contain 11 bedrooms, 3 baths, 2 lavatories, living room, billiard room, den, dining room, pantry, kitchen, store-room, 3-car garage; best open plumbing, furnace, open fires, extensive piazzas, near country club and on motor highway; garden, ice, boats, and services of man included; rent $2,400. For particulars and pictures address Owner, 112 East 71st St., New York.

ROCKPORT, MASS.

SEASHORE COTTAGES TO RENT
from $300 to $1,500 per season. 1½ hours from Boston on State Highway. Near 80-a. golf course; large clubhouse.
FRANK W. TARR,
REAL ESTATE Telephone 70

QUOGUE AND VICINITY.

FURNISHED COTTAGES, SUMMER HOMES.
A. A. TUTHILL, Quogue, L. I.

Colonial Cottage For Rent Furnished

Hills of Westchester, hour out; fine view; twelve rooms, four baths; steam heat, electricity, open fireplaces, large verandas; garage, tennis court, garden, three acres. Address F. Kent, 257 West 86th St. Tel. 8179 Schuyler.

IDEAL ADIRONDACK CAMP.

Will rent for Summer season a comfortable, cheerful, fully furnished ten-room cottage camp, situated on the beautiful shore of Pleasant Lake; improvements. For photos, and full particulars, address W. A. Andrews, 147 Montague St., Brooklyn.

FURNISHED HOUSES TO LET.

FOR RENT, FURNISHED,
EAST ORANGE, N. J.
Five minutes from Brick Church Station, a large, comfortable house, with all modern improvements, containing 6 master's bedrooms, 5 baths, 3 servants' rooms; 3 acres of ground; garage.
PAYSON McL. MERRILL CO.
9 East 44th St. Tel. Murray Hill 8300.

CITY HOUSES TO LET—UNFURNISHED.

SHAW & CO.,

1 WEST 125TH ST.
Have Their Usual Large Spring List of HOUSES FOR RENT.

3	story brownstone	$600
4	story brownstone	750
3	story brownstone; extension	780
3	story brownstone	840
3	story brownstone; electric light	900
4	story American basement	1000
4	story, 20 foot extension	1300

MANY OTHERS—$480 TO $2,000.

TO LET FOR BUSINESS.

42ND TIMES SQ. ST.

Excellent location for banking institution. About 3,000 square feet. High ceiling. Will alter to suit tenant. 21-year lease.

GOODWIN & GOODWIN, 148 West 57th St.

11 EAST 41ST ST.

WILL MAKE APPROPRIATE ALTERATIONS FOR BUSINESS
CHAS. E. WILLIAMS,
On your own broker. 500 5th Ave.

28 West 49th St., Adjoining 5th Ave.

2 Stores One 1900 Sq. Ft. Other 1000 Sq. Ft.
Suitable high class business. Reasonable Rent. Modern show windows. Building just remodelled.
BRETT, 501 5th Ave., Room 1115.

Large, Light Double Store

with large, high basement in shopping centre of Bronx. Suitable for any business.
Lease reasonably to responsible party.
2,000 3D AV., (153D ST)

TO LET FOR BUSINESS.

To Let
for business purposes
25 Barclay St.
Near Broadway
Store, Basement and Cellar
Apply at
187 Fulton St., N. Y.

Office Space

404 Fourth Ave.
(Corner 28th Street)
Two Outside Offices Each 600 sq. feet.
E. S. Willard & Co.
Phone 5989 Hanover 52 William St.

Choice Corner Store,

Southeast Corner
59th St. & Lexington Ave.,
for Rent.
SUITABLE FOR ANY BUSINESS.
Very desirable mid-town location; transfer point for surface cars; new Lexington Av. and 59th st. crosstown subways; one block from Queensboro Bridge.
Reasonable rent. Apply to
THE SCHAEFER CO., 142 East 59th St.

FOR RENT.

Dining Room Privilege,

Together with Residence Quarters, in High Class Apartment House in the Columbia University Section.
Full particulars from
Thomas J. O'Reilly,
BROADWAY AT 109TH ST.

BARCLAY & CHURCH STS.,

N. W. Cor., 2 Lofts, communicating; steam and electric elevator; 25x75; $750 each.

PARK PL. & GREENWICH ST.,

2 Lofts, 45x80; steam and electric elevator; rent $2,000 each; unusual light.

259 GREENWICH STREET,

Store and Basement, 25x80, rent $2,000.

70 WARREN STREET.

Loft 25x70; elevator; rent $650.
S. CHAS. WELSH, 213 B'way.

45 West 34th St.

Opp. McAlpin
OFFICES 500 to 6000 Sq. Ft.
Exceptionally desirable outside space. A-1 Service. Moderate Rental.
Apply
Office of Building. Tel. Greeley 3800.
Brokers Fully Protected.

140 WEST 34TH ST.

PARLOR FLOOR REAR
25 x 50
Apply to
Wm. A. White & Sons
46 Cedar Street Telephone 5700 John

307 W. 37 ST. STORAGE WAREHOUSE

5 Stories, Large Elec. Elevator, Bins, etc. Apply Est. L. McGovern, 148 E. 63d St. Plaza 8818.

50,000 SQ. FEET

of fireproof stable and storage space for rent in centre of Manhattan.
HORACE S. ELY & COMPANY
21 Liberty Street.

CORNER STORE, B'way, Nr. 57th St.

Splendid Location for High Class Store or Show Rooms
James A. Dowd, 874 Sixth Avenue... Circle 32.

OFFICES TO LET

37-39 East 28th St.
Fireproof building; $25 to $50 per month.
N. A. Berwin & Co., Inc., 56 West 45th St.

Kew Gardens Apartments

At High Point of Long Island
16 Minutes from Penn. Station

The most beautiful apartment house yet erected outside of Manhattan.

A four-story mansion set in the spacious grounds of a gentleman's country estate.

Each apartment in a separate wing, planned to afford every advantage of a country home with apartment service.

All outside rooms. Interior fire stairs, no outside fire escapes. Elevator; all night hall service. All tile baths with tiled-in fixtures; white, sanitary kitchens. Recessed radiators. Four to seven rooms, one to three baths, pantries, etc.

Building faces South. Floor plan shown is that of one of the 7 room (3 baths) apartments illustrating complete separation and privacy of every apartment and convenient division into living, sleeping, and service sections — like a private home.

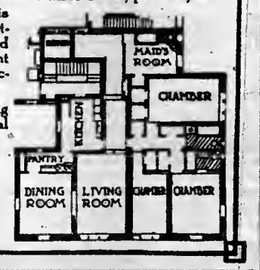

The apartment shown is in the separate wing illustrated above — 3rd floor front; rental $1900 per year.

Edgeworth Smith
Renting Agent
One West 34th St., N. Y. C.
Phone Greeley 5250
Office of Kew Gardens
Phone Richmond Hill 1713

JACKSON HEIGHTS GARDEN APARTMENTS

50 NEW APARTMENTS
Ready for Occupancy May 1st.

Only 19 minutes from Grand Central Station via Queensboro Subway. Parked Street Fronts and Large Parks in rear of Buildings. Beautiful outlook from EVERY window, and sunshine in every room.

3 & 4 Room Apartments **$34 to $50** 6 Rooms, 2 Baths, $64

Playgrounds, Gardens, Tennis Courts, Basketball Courts, Bowling Alleys, an Athletic Field, and a private hall for dances and other activities.

TAKE THE SUBWAY and transfer at Grand Central Station to Queensboro Subway, direct to 25th St. Station. (Free transfers.)

THE **QUEENSBORO CORPORATION**

Renting Office at Jackson Heights—Opposite 25th St. Subway Station.
Telephone Newtown—708.

Only One Apartment Left for Rental
Corner residential building—overlooking Central Park

At 182 West 58th Street

Located on the 8th floor, having all 4 exposures, this apartment is always assured of an abundance of air and sunshine. Arrangement includes living room 19x30 with open fireplace, music room 17x25, dining room 18x22, 4 splendid master's rooms, 3 master's bathrooms, personal maids' and servants' rooms, kitchen in white enamel. Appointments, fixtures and decorations are of the most approved type. Service Unequalled. Rental $7,500 per annum, special rate for summer months. Inspection invited. Resident Manager.

TO LET FOR BUSINESS.

GARAGES

Modern, fireproof, 84x108 ..... $8,500
Modern, fireproof, 50x100 4,000
1 story, 100x100 4,200
1 story, 50x100—good neighborhood.
100x100—corner, 4 story, West Side.
200x100—1 story, block front.
Number of others. See us, we are headquarters.

SHAW & CO.
1 WEST 125th ST.

Two 4-Story and One 5-Story Building.

66, 68 & 70 W. 36th St.

Frontage 75 feet, suitable for restaurant, hotel (45 rooms), or business purposes; may be rented separately or together. Own broker, or Pierre Van Arsdale, Agent, tel 8932 Murray Hill, 51 East 42d St.

BUSINESS PROPERTY FOR SALE.

FOR SALE

56 Duane St.
Corner Elm St.—Basement, 4,000 sq. ft. Rent $1,200.

222 Fourth Ave.
Corner 18th St.—Basement, 2,500 sq. ft. Rent $1,200.

13-15 Murray St.
Near Broadway—Store and Basement, 5,400 sq. ft. High ceiling. Rent $6,000.

103 Park Ave.
Corner 40th St. Store, 600 sq. ft. Rent $3,600.

78 Walker St.
Corner. Basement, 1,000 sq. ft. Rent $600.

Full commission to other brokers.

Chas. F. Noyes Co.
92 William St. Tel. 2000 John.

WANTED FOR BUSINESS PURPOSES.

WILL PAY
60c per Square Ft. for 40,000 Ft.
What have you to offer?
BOX D 392 TIMES DOWNTOWN.

APARTMENTS TO LET—Unfurnished.
MANHATTAN—West Side.

885 WEST END AVE.

N. W. Cor. 103d Street.
Very Attractive Apartment
Corner 6 Room Suite with 2 Baths, Rent $1,700
Southern Exposure.
Immediate Possession.
PATERNO BROTHERS
601 West 115th St.
Tel. 1114 Morningside.

605 West 113th Street VERSAILLES PALACE.

Large, light SIX ROOM APARTMENT. Modern, elevator; unexcelled service; $1,080. Joseph Atz, 55 Liberty St., or Superintendent.

28 West 49th St. | MODERN APARTMENTS **2-3 Rooms**

House just completed; all modern conveniences. Representative, on premises, or J. W. BRETT, 501 5th Ave., cor. 42d St.

TWO-ROOM STUDIO
Kitchenette Apartment,
$55.
301 WEST 57TH ST.
Phone 8796 Vanderbilt.

APARTMENTS TO LET—Unfurnished.
MANHATTAN—West Side.

57 West 75th St.

7 Exceptionally Large ROOMS | **2** Rooms & Bath Studio Aparts.

All outside rooms, abundance light and sunshine. Splendid outlook.
FIREPROOF BUILDING—2 passenger and one service elevators.
Commodious Laundry on top floor equipped with latest appliances.
RENTS $1000 to $1500
Agent on premises.

201 West 54th St.

Corner 7th Ave,
NEW BUILDING
Now Ready for Occupancy.
3, 4 & 5 Rooms
1 and 2 Baths.
HOUSEKEEPING APARTMENTS.
Every Modern Convenience.
SUPERINTENDENT ON PREMISES.

NEW BUILDING

READY MAY FIRST
158 to 164 NAGLE AV.
at Dyckman St. Subway Station
3-4-5 ROOMS
Exceptionally Large and Light. Embodying Every Modern Improvement.
RENTALS $31 TO $48
Apply representative, on premises, or
McDOWELL & McMAHON
1438 St. Nicholas Av. Tel. St. Nich. 8910

THE ROCKINGHAM

216 West 56th St.
S. E. Cor. Broadway & 56th St.
Sunny Corner Apartment
8 Large Rooms.....$1,600
7 Room Apts.....$900
Apply to Supt., on Premises, or
JAMES A. DOWD,
874 6th Ave. Circle 32.

STRATFORD AVON

210 Riverside Drive, Cor. 93d St.
4 Rooms & Bath
Front Apartment, $1,200.
F. R. Wood, W. H. Dolson Co.,
Broadway, Corner 80th St.

30 West 54th Street,

Just off Fifth Avenue.
2 Rooms and Bath
With Service—Suitable for Physician.
Apply on premises or
Room 627, 30 East 42nd St.
Telephone 6438 Murray Hill.

6 Rooms and Bath
208 WEST 84th STREET
$50.00.
APPLY ON PREMISES.

HOUSEKEEPING APARTMENTS | | RITZ-CARLTON RESTAURANT

270 PARK AVE

47th to 48th Street. Park to Madison Avenue.

YOU'LL be interested to see the Italian Garden, now completed, which adds one more distinctive touch to the unusual advantages of this group of individual apartments.

Rooms—*Spacious, well proportioned, high ceilings, large closets, open fireplaces, private laundries.*

Restaurant—*In the Park Avenue Side, under management of Ritz-Carlton Hotel.*

Garden—*Larger than city block, with double driveways; sunny; quiet.*

Location—*In the heart of the city's hotel, club and social activities.*

14 to 17 Rooms—5 to 6 Baths, $7,500 to $15,000
Under the Management of

Douglas L. Elliman & Co.
Real Estate and Insurance.
At 48th St. 414 MADISON AVE. Murray Hill 5600

345 West 88th Street

OVERLOOKING THE HUDSON
A Modern Fireproof Apartment House.
APARTMENTS TO LEASE

7 Rooms, 3 Baths,	Rental	$2,000
8 Rooms, 3 Baths,	"	$2,800
10 Rooms, 4 Baths,	"	$3,200
11 Rooms, 4 Baths,	"	$4,000

SUPERINTENDENT, ON PREMISES, OR
Klein & Jackson, 501 Fifth Avenue.
Telephone 4520—Vanderbilt.

998 Fifth Avenue, Cor. 81st St.

SUPERBLY APPOINTED APARTMENTS
IN MODERN FIREPROOF BUILDING
Designed by McKim, Mead & White

Outside suite consisting of 16 rooms and 5 baths; 4 chambers 15 x 19 ft., and 3 baths, living room 21 x 25 ft., dining room 21 x 26 ft., reception room 14 x 36 ft. Ample service quarters, including 6 bedrooms and 2 baths. Many commodious storage and service closets.

DUPLEX SUITE of 14 rooms and 4 baths also available.

Douglas Robinson, Charles S. Brown Company
10 EAST 45th STREET Telephone 3100 Murray Hill

APARTMENTS TO LET—Unfurnished.
MANHATTAN—West Side.

270 WEST END AVE.

Corner of 73d St.
Attractive apartments of **10 rooms and 4 baths.**
Also one **6 rooms and 3 baths.**
This building is nearing completion, and will be ready for occupancy July 1st.
Apartments can now be seen by applying to Superintendent on premises or to
J. AXELROD
200 W. 72d Street.
Phone: Columbus 3967.

AVALON HALL

227 Riverside Drive.
CORNER 95TH STREET.
Attractive 4 Rooms Front Apartment
RENT.....$1,000
Also a Desirable
7 Room Apt....$1100
High-Class Building—Superior Service.
THOMAS J. O'REILLY
Broadway at 109th St. Tel. Academy 1000.

19 West 54th St.

Near Fifth Ave. & University Club.
Doctor's Apartment and Office
Will alter to suit tenants.
Apply to
Wm. A. White & Sons,
46 Cedar St.
Telephone 5700 John

ELMORE COURT

541 WEST 124th ST. EAST OF B'WAY.
7 ROOMS Elegant, large, light Rooms; every modern improvement; elevator. $65

COLLEGE HEIGHTS APARTMENTS

500 WEST 140TH ST.
3 ROOMS, $660 Per Year
EXCEPTIONALLY FINE NEW BUILDING.
SEE SUPT. ON PREMISES.

541 W. 113th St., Near B'way

Cathedral Court.
6 Very attractive $1,100 Rooms and bath.
High-class modern elevator apartment. Apply on premises or G. Brandstein, Agent. Tel. Harlem 1516. 133 East 118th St.

363-369 Edgecombe Ave.,

near West 160th St.,
3 to 6 Rooms, $26 to $38.
All modern improvements.
Apply on premises.

APARTMENTS TO LET—Unfurnished.
MANHATTAN—East Side.

299 Madison Ave.

Corner 41st Street.
A FEW DESIRABLE
OFFICES
to be had from May 1st.
ALSO AN
ENTIRE FLOOR
all very light; rent reasonable.
J. Romaine Brown Co.
ON PREMISES.
Telephone Murray Hill 1441.

815 Park Av.

S. E. CORNER 78TH ST.
New 14 story structure, containing numerous unique features throughout.
Well Arranged Suites of
6-7-8 Rooms
3 Baths; Attractive Rentals.
Agent on premises. Rhinelander 490.

Crest of Carnegie Hill—

1261 Madison Av., Cor. 90th St., Rent $2000.
1326 Madison Av., Cor. 94th St., Rent $1500.
Light, Sunny Apts., Southern Exposure.
7 & 8 ROOMS AND BATHS
The Choicest Neighborhood in N. Y.
DUFF & CONGER, INC., Agents,
Madison Av. & 86th St. Phone Lenox 8000

48 East 61st St.
Studio, North Light.
3 Rooms and Bath, $1,800.
Open Fireplace; Catering and Maid Service; New House. Inquire Supt.

MAPLE COURT

1229 PARK AVE., COR. 96TH.
High-Class Elevator Apartments
ONE CORNER SUITE
8 ROOMS, 2 BATHS, $1400
Must Be Seen To Be Appreciated.
Apply Premises, or A. BRANDSTEIN, (Harlem—1515.) 133 East 116th St.

ARTHUR HALL

51 EAST 98TH STREET,
N. E. Cor. Madison Ave.—One Corner Apt.
9 Rooms, 2 Baths, $1,550.
Southern exposure. Apply premises, or H. F. Keller, 280 Madison Av. Tel. 3082 Mur. Hill.

BROOKLYN.

NEWLY RENOVATED

SEVEN EXTRA LARGE, LIGHT ROOMS, BUTLER'S PANTRY AND BATH. PARQUET FLOORS, ELECTRIC LIGHT, STEAM HEAT AND HOT WATER. IDEAL LOCATION.
LEASE AT $600 to $720 PER ANNUM.
797 Prospect Pl., Cor. Nostrand Av.

APARTMENTS TO LET—Furnished.

COLLEGE HEIGHTS APARTMENTS

500 WEST 140TH ST.
3 ROOMS, $1,200 Per Year
EXCEPTIONALLY FINE NEW BUILDING.
SEE SUPT. ON PREMISES.

200 Central Park South,

Corner 58th St. & 7th Av.
SUBLET TO OCTOBER—3-room apartments, all rooms facing park. Reception foyer, serving pantry, bath and extra toilet. Supt. on premises.

DOINGS AND SAYINGS IN THE REAL ESTATE WORLD

REVIEW OF REAL ESTATE MARKET

Market Conditions Quiet, with Demand Centring Upon Small Properties.

COMMENT AND OPINION

A Suggestion to the Liberty Loan Campaigners—Passing of the 1918 Legislature.

Quietude prevailed in the real estate market last week, business concerning itself in comparatively limited volume, with small and moderate-priced properties.

Prominent in the selling market was the tendency on the part of a number of loaning institutions to dispose of properities acquired at foreclosure. An encouraging element in these transactions is the policy of the lender to take back a purchase money mortgage for a five-year term at 5 per cent. Since the great drawback to so many real estate transactions has been the placing of a mortgage both for a long term and at a reasonable rate of interest, this disposition on the part of lending institutions may be regarded as a new and favorable factor entering into the general real estate situation.

In the Realty Liberty Bond Drive.

A new suggestion has been advanced to aid in the drive launched by the Real Estate Board's Liberty Loan Committee on behalf of the Third Liberty Loan. The fifteen teams comprising 150 of the most aggressive and earnest brokers in the city have been engaged in an enthusiastic canvass for subscriptions from real estate interests of all descriptions and having well-nigh exhausted all prospects, are seeking new fields.

The new suggestion advanced is to the effect that lending institutions accept Liberty bonds as payment toward the reduction of mortgages. In the opinion of many board members, large sums will be available for release into the Liberty Loan field, if this suggestion is put into practice because a number of property owners, expecting demands on the part of lenders, have accumulated large amounts of cash.

The principal objection to this plan, it would seem at first examination, is the question of interest. The bond would return 4¼ per cent., whereas the lending institutions, especially the title companies would be paying out 5 and 6½ per cent.

With guaranteed mortgages coming due, which the title companies have to liquidate plus interest at the rate of 5 per cent., the question would naturally arise as to how the difference would be made up between this rate and the rate of interest paid by the Government.

This point was raised at the Real Estate Board rooms the other day, but brokers claimed the total of payments which will be made on call will not be of sufficient size to figure materially in the mortgage market. Anticipating a call, many property owners are holding money in banks which they would likely put in Liberty bonds, if they did not fear a demand for cash for the reduction of mortgages.

1918 Legislation for Realty.

Closing days of the State Legislature brought with them little hope that real estate had benefited by the present session. As one reviewer has summed up its career "it will be known not for what it did do but for what it did not do." Its work has been negative rather than positive.

"This year's crop of new laws is of the pre-election color," says the Advisory Council of Real Estate Interests. The result is a comparatively low State budget but practically no constructive legislation, thus contrasting sharply with the larger appropriations and the important laws expected of the next or post-election legislature. We have had a surfeit of foolish bills and a notable absence of important measures. Fortunately, the legislative frenzy for useless war projects spent itself in 1917.

"The State budget at $80,000,000 is probably lower than it should be and yet it contains many items which any business man knows should be stricken out. The direct tax will be $13,000,000.

"Tax measures are unpopular with politicians, especially just, before election. The public credit of New York City and a tax system not only for this and other communities is recognized. In fact, they have realized more than ever before that the needs of real property are bound up with the demands of public credit and the business interests of all citizens. While admitting the advantages of the proposed tax limit law for realty, the bills proposed were found to violate the existing rules of public finance—also of practical politics.

"Measures affecting the regulatory powers of the State, both as to persons and as to property, were unpopular. The 1918 field day for panaceas, anticipated by the radicals and upliters of all breeds, received an unusually cool reception. In fact, the leaders were sobered by the National responsibilities of the hour and were not impressed by the fads and fancies of city farmers and Fifth Avenue slummers.

"Needed constructive measures have been discussed in a way that may justify thorough, rather than piecemeal, legislation along the lines of tax reform, real estate financing, public pensions and similar benefits, control of utilities, development of water powers, &c."

Opera House Clear of Debt.

On May 1 a mortgage for $1,000,000 held by the United States Trust Company, which has encumbered the Metropolitan Opera House property since it was purchased by the present owners some twenty-five years ago, will be paid off. This was agreed upon at a recent meeting of the stockholders following the presentation of the proposition by the Executive Committee, consisting of Augustus D. Juilliard, George F. Baker, Henry A. C. Taylor, George Henry Warren, and George G. Haven. The mortgage will be liquidated through the payment of $20,000 for each box by April 15, thus yielding $1,000,000 with which to meet the mortgage obligation, as well as the coupons due on that date. Without the mortgage obligation the annual assessment per box will be reduced from $4,500 to $3,000, representing a saving of $1,500 per year to each owner.

WOMEN ELEVATOR RUNNERS.

Their Value Discussed by Building Managers' Association.

Dr. William F. Doyle, the new Chief of the Fire Prevention Bureau, and William E. Walsh, the new head of the Manhattan Building Bureau, were guests at the monthly dinner of the New York Building Managers' Association last week.

Dr. Doyle frankly admitted that he knew very little about fire prevention and labor laws, but promised hearty cooperation. In the course of his remarks Dr. Doyle said that on taking office he found the bureau full of experts and "Mr. Fixers," and the general administration a matter of experts making reports to experts, with an intermingling of "Little Czars" to oversee what the experts did to each other and write opinions. Meanwhile, orders were issued and rescinded, with no set purpose in view, so he thought it was time to manage the bureau differently by curbing the "experts" and the "Little Czars" who handled the public as they pleased without taking any action. It was this situation, Dr. Doyle said, that prompted him to organize the Board Review to co-operate with the public, to review acts of subordinates of the bureau, do away with star-chamber proceedings, and transact business in the open.

William E. Walsh, the new head of the Manhattan Building Bureau, said that while he was in office this department would not be operated on correctional institution lines, but, while applying a literal interpretation of the law, there would be infused a large degree of common sense, and with no taking of snap judgments.

The value of women elevator operators in office buildings and apartment houses was the subject of a general discussion. Oscar Foley of the Equitable Building Company said that women were failures as operators of elevators in large business buildings because of the cars' high speed, which bewilders them. Then, too, the construction of the car and the heavy doors are such as to more than tax the strength of the average woman.

He said the Equitable Building Company, which has foreseen a shortage of elevator men, tried women in two of its cars and found they were not all that could be desired. One was a strong woman, who was able to slide back and forth the gates, but the speed of the car, about 500 feet a minute, was too much for her. The other was similarly affected. The women operators, Mr. Foley said, required many relief periods in order to keep going.

W. E. Barton of the firm of Pease & Elliman, which controls a large number of the finest apartment houses on the east side, said that the one drawback to women elevator operators in apartment houses was their inclination to gossip.

Mr. Barton declared, however, that the woman operator had come to stay as a result of the shortage of male operators. Nothing is being saved, said Mr. Barton, in the employment of women operators, since they were being paid from $40 to $50 a month. As they gain in knowledge they demand more money. Then, too, rest rooms must be provided and other conveniences not necessary with male operators installed. So far women have not been used at night.

Queens Borough Building.

Plans have been filed in Queens for a one-story brick school building, with a frontage of 40 feet and a depth of 78 feet, to be erected at a cost of $20,000 by the Congregation Derech Emmoh, on the west side of Beach Sixty-seventh Street, 70 feet south of Ocean Avenue, Arverne.

The Neponsit Realty Company has filed plans for three $10,000 single-family dwellings to be erected at Neponsit on the northwest corner of Washington Avenue and Dakota Street; east side of Adirondack Boulevard, 300 feet south of Washington Avenue, and east side of Bannock Boulevard, 100 feet north of Washington Avenue.

Joseph Rubin has filed plans for four semi-detached dwellings to cost $9,000 each, and each to accommodate two families, to be erected at Richmond Hill. Two of the buildings will be located on the east side of Church Street, at the north corner of Metropolitan Avenue, and two will be erected on the west side of Lefferts Avenue at the north corner of Metropolitan Avenue.

Loan Associations' Convention.

The thirty-first annual convention of the New York State League of Savings and Loan Associations will be held at Saratoga Springs June 20 and 21.

The regular programme of the convention will include. "The Question Box," unusual financial issues developed by the war, addresses by Walter Scott, Anning S. Prall, Secretary of the North Shore Association of Richmond Borough and member of the New York City Board of Education; Sydney W. Stern, and John G. Farwell, the last named on "The Relation of the Banker to the Savings and Loan Association."

Real Estate Firm Changes.

William Pierre Jockin, recently with Harris & Vaughan, has opened offices at 80 Broadway for the transaction of a general real estate business.

William Goebel has become associated with Charles S. Kohler at 1,428 St. Nicholas Avenue.

Douglas L. Elliman & Co. at a recent meeting of the stockholders increased the number of their present Board of Directors by the election of Henry A. Frey, manager of the business department, and Reginald W. Murray, manager of the agency department.

E. A. Pollack has become associated with Dahnke Brothers.

Tax Rates for Ten Years.

	Manhattan. P. C.	Bronx. P. C.	Brooklyn. P. C.
1909	1.67804	1.67804	1.73780
1910	1.73790	1.73790	1.81499
1911	1.72248	1.72248	1.75502
1912	1.83	1.83	1.87
1913	1.81	1.81	1.85
1914	1.78	1.77	1.84
1915	1.87	1.94	1.92
1916	2.04	2.00	2.08
1917	2.02	2.08	2.07
1918	2.36	2.40	2.40

Assessed Valuations of Taxable Property.

Counties	Assessed Valuations of Real Estate.	Assessed Valuations of Personal Estate.
New York County	$5,084,605,238	$194,775,200
Bronx County	726,129,198	7,357,100
Kings County	1,826,813,985	39,683,575
Queens County	591,599,073	7,909,400
Richmond County	100,495,433	1,689,600
Total	$8,329,642,851	$251,414,875

Verbal Lettings.

A bill has been introduced in the State Legislature providing that all agreements for the occupation of real estate in New York shall create a monthly tenancy, unless the duration shall be specified in writing.

AMENDED TORRENS LAW BEFORE THE GOVERNOR FOR FINAL CONSIDERATION

Long Campaign for Enactment of Workable Statute in New York Reviewed—Procedure for Registering Titles Under New Legislation Explained in Detail.

Steadily mounting public interest in the land title registration or Torrens system has reached its height in the passage of the Youker-Burlingame bill by both the Assembly and Senate. The bill now awaits the signature of Governor Whitman before its enactment into law.

Edward Polak, Register of Bronx County, who has been actively interested in the Torrens law for many years, discussed yesterday the history of the long fight for the framing and enactment of a workable law and outlined how the efforts of Torrens adherants had finally found expression in the Youker-Burlingame bill.

What the Law Is.

"While the friends of a real Torrene law found it necessary to accept two amendments to the original bill in order to obtain its passage," he said, "still they were successful in obtaining the simplified procedure which will result in attaining the principal purpose of shortening the time of the proceedings and lessening the expense.

"At this point it might be well to define what the Torrens system is, and such definition is given by its creator, Sir Robert Torrens, who started it in Australia:

"The person or persons in whom singly or collectively the fee simple is vested, either at law or in equity, may apply to have the land placed in the register of title. The applications are submitted for examination to a barrister and to a conveyancer, who are styled 'Examiners of Title.'

"In New York, under the Youker bill just passed, the court shall refer the matter to one of the official examiners of title appointed in the county by the Register thereof, said official examiners to be first qualified and admitted by the Court of Appeals.

"These men report to the Register, under the New York law to the Justice of the Supreme Court presiding in the title part, first, whether the description of land is definite and clear. Second, is the applicant in undisputed possession of the property? Third, does he appear in equity and justice rightfully entitled thereto? Fourth, does he produce such evidence of title as leads to the conclusion that no other person is in position to succeed against him in an action for ejectment?

Simplicity of Registration.

"The advantage of the system lies in the simplicity of registration. The Register issues a certificate which describes the nature of the estate of the applicant, and this certificate of title vests the estate indefeasibly in the applicant. This certificate is kept in duplicate by the Register, and the putting together of these duplicates constitutes the registration record.

"But because of the fact that under New York law the system has been cumbersome and costly no use has been made of it. While the law has been in operation since 1906, less than one dozen titles have been registered.

Why the Law Has Been a Failure.

"An inquiry into the scope of the law as it has existed shows the causes for this failure. The New York law has failed to make the system official in all respects. In other words it has permitted attorneys and title companies to act as official examiners instead of restricting the official examination of titles to the Register's Office, where the said titles should be examined by a duly qualified official examiner, appointed by the Register, and responsible only to the public and the courts.

"For eight years the New York law failed to provide for a compulsory assurance fund, and it permitted titles to be withdrawn after registration. No argument is necessary to prove that where there is no requirement that premiums shall be paid into an assurance fund, it naturally follows that no one would have any confidence in such a system, because in the event of a mistake or error there would be no fund in existence out of which to pay claims. The withdrawal provision was bad, because it enabled pressure to be brought against an owner by opponents of the system who were inclined to prevent its growth.

Amended in 1916.

"In 1916 the law was amended to provide for a compulsory assurance fund and to prevent withdrawals of registered titles. However, the fundamental defects of permitting unofficial examinations of titles, the continuance of lengthy, duplicate and costly proceedings, and the failure to amend the assurance fund provisions so as to place the State or county in back of it all together consigned the law to a state of lethargy, and so it still remained unworkable.

"The present recording officers of the five counties in Greater New York, realizing these conditions and recognizing the great benefits to the real estate owners and the city to be gained from a really workable Torrene law, decided to form themselves into a committee for the attainment of that purpose. I was made the Chairman of the committee; Register Richardson Webster of Kings County, Secretary; James A. Donegan, Register of New York County; Alexander Dujat, County Clerk of Queens County, and C. Livingston Bostwick, County Clerk of Richmond County, were the other members of the committee.

"After holding a number of meetings we drafted a bill and had it introduced in the Senate by Senator John V. Sheridan of the Bronx, and in the Assembly by Franklin A. Coles from Nassau County. Later these two bills were merged by the Assembly Committee on General Laws and the Senate Judiciary Committee into the Youker-Burlingame bill. This bill represents the views of the five recording officers of New York City, the Torrens Title League, of which ex-Register John J. Hopper, J. Clarence Davies, and Walter Fairchild are the leading supporters, and many realty interests and taxpayers' associations which have indorsed it.

Provisions of the Youker Bill.

"The Youker bill (Print. No. 1445, Int. No. 9) containing all the remaining amendments that could be made to the law, was amended in the Senate, passed and referred back to the Assembly, was concurred in, and is now before the Governor for signature.

"In general it provides for the appointment of official examiners by the Registers of the counties of the State of New York, and the County Clerks where there are no registers in various counties, the said examiners to be attorneys at law and admitted by the Court of Appeals after first passing a severe special examination given by the State Board of Law Examiners. Said examiners are removable by the Appellate Division on charges. Attorneys can no longer be privately employed as official examiners. The Youker bill, as passed in the Assembly, eliminated the title companies as official exsminers, but the Judiciary Committee amended the bill to read that 'the court, in its discretion upon the request of the petitioner, may omit referring the matter to an official examiner of title and in lieu thereof may accept a report on title made and certified by a title insurance company.'

"While this provision leaves it to the discretion of the court as to whether a title company shall act as an official examiner, its effect is not as bad as under the present law, which permits them to act as an official examiner under any circumstances. The title companies have had an opportunity to popularize the law, but have refused to do so. They have therefore no reason to complain if attempts were made to eliminate them entirely.

Procedure Amended.

"The procedure is amended completely, and is similar to that of the Massachusetts law, which has worked satisfactorily and has been declared constitutional by the courts. In general Section 380 and 385 it is provided that the applicant for registration of title shall file his petition with the Supreme Court, which shall refer the matter to an official examiner, and the court directs the Register to give notice of the proceeding to those named in the petition and to such additional persons as the preliminary report of the official examiner shows should be made parties. The determination of the question as to sufficiency of parties and due service shall be for the court. Notice shall be given in three ways: First, by publication in a newspaper published in the county in which the land is situated; second, by registered mail, demanding a return, and such other and further notice as the court may require; third, by posting the notice on each parcel of land affected by the proceeding fourteen days before the return day.

Notice by Publication.

"The return day of the notice shall not be less than twenty days nor more than sixty days after the date of publication, and within seven days of the publication of the notice in a newspaper a copy of the notice is sent by registered mail. The steps to be taken on the return day are entirely constitutional, but lack of space will not permit them to be given in detail here. Any appeal must be taken within thirty days after the final order in the proceeding is entered.

"The Senate Committee failed to retain the amendment contained in the Youker bill which places the county in back of the assurance fund. Upon request the Attorney General rendered a rather short and hasty opinion that the said provision would be unconstitutional. However, we believe that he is entirely wrong and that the provision is constitutional because (1) security of titles is a natural governmental function and not a matter between private individuals. The work is done by a public official and the fees go into the city treasury. (2) The principle of county liability is recognized in statute law. (3) The New York Constitution does not prohibit, and (4) Massachusetts, Illinois, United States Government, and many other States and countries have public assurance funds."

Unfamiliarity with Torrens Law.

On account of the technical features of the law, many property owners have for a long time been struggling to effect an understanding with it, and as many have been greatly discouraged. Fundamentally, the theory is a simple one and the administration is simple, but legal technicalities have been introduced every time the proposed legislation has come up and issues brought in creating considerable confusion to the layman.

For the purpose of presenting briefly and simply the procedure for registering a Torrene title under the new amendments just passed by the Legislature, Walter Fairchild, Secretary and counsel of the Torrens Title League of the State of New York, has prepared a statement which takes a prospective registrant step by step through the entire proceeding, and should clear a number of doubts regarding the administration of the law.

The statement follows:

Where to Apply.

"Application to register a title is made by filing a petition addressed to the Supreme Court. The law directs the Registrar to print forms for the petition and other papers, and supply them to applicants free of charge or for a nominal sum.

"In the counties of New York, Kings, Bronx, and Westchester, the Register of Deeds is the Registrar. In all other counties the County Clerk acts as Registrar. In practice, therefore, a person wishing to register his title should go to the Registrar's office and procure a form of petition to fill out. The Registrar's office will answer any questions and assist the applicant.

Who May Apply.

"Any owner may have his title registered, or any holder of a contract to purchase. He may apply in person or through his attorney. Many people may prefer to have an attorney look after the matter, but the amount of work involved is small, and the attorney should charge only a nominal fee for his services. The actual work of examining the title and of conducting the proceedings is done by the Registrar's office, for which fees are fixed by the statute.

"The public is accustomed to the title company method, by which one goes or sends his attorney to the title company, fills out an application, pays the fees, and—theoretically, at least—the title company takes care of the matter until the title closes and policy issues. So under the new Torrene law the owner or his attorney fills out a similar application, only in the public office instead of with a title company; pays the fees, and the public office does the work until the certificate of title issues. There is this difference, however, in favor of the Torrens way, in that the title company policy is merely guaranteed by a private company and only for the face amount of the policy, whereas the Torrens certificate gives a title which by law is absolutely uncontestable and cannot be attacked in any way.

"A Torrens certificate is safer than any title policy. It gives an owner absolute title.

Steps of Procedure.

"For the benefit of those interested in the actual registration of a title the following summary is made of the steps to be taken and the expense to the owner in an ordinary title. Note that each step after the petition is filed is taken by the public office.

"(1) Apply to the Registrar of your county for a form of petition and a notice. Fill out the petition and the notice and file them in the County Clerk's office, and file a copy of the notice with the Registrar. The filing fee with the Registrar is $1.

"(2) As soon as the petition is filed the court will enter an order directing the official examiner who is employed in the Registrar's office to examine the title and directing the Registrar to give notice of the hearing.

"The Registrar then sets a day for the hearing, as ordered by the court, which must be at least twenty days in advance, and issues a formal notice, which is published in a newspaper, posted on the land, and a copy sent by registered mail to each person interested in the title, including the owners of abutting properties. The Registrar's office attends to this, the owner paying the actual expense.

"(3) The official examiner examines the title for the court just as a title company examiner does for his company, and makes a report which is ready for the court upon the day of the hearing. The examiner checks up the petition and sees to it that all necessary parties have been named and served with the notice. The examiner's report covers every phase of title, including the reading of the survey, which must be furnished by the applicant. The examiner's fee is $10 plus $1 a thousand on the assessed value of the property, and is paid to the Registrar. The survey charge depends on the surveyor, but is about $15 for a city lot.

"(4) Upon the day of the hearing, if no fault is found with the title, the court enters a final order of registration, directing the Registrar to issue a certificate of title to the owner. For this first certificate the Registrar charges $5 and the owner then pays the assurance premium of $1 a thousand of the assessed value of the property.

"The face of the certificate shows the name of the owner and the description of the property and on the back appear the mortgages and any other encumbrance there may be. No 'exceptions' as to indefinite rights are permitted. Any unsettled questions that may arise are determined once for all by the court.

Contract of Sale.

"If the petition is filed by the holder of a contract the certificate is issued directly to the purchaser upon the delivery of the closing deed.

"It takes from twenty to thirty days to complete the initial proceeding so that a purchaser can register title under the usual thirty day contract. The contract must be acknowledged and filed with the petition. It is good practice to insert a clause in the contract to the effect that it is understood the purchasor intends to apply to have the title registered and that the seller has a good title that may be registered and consents to such registration.

Cost of Initial Registration.

"As the amount of the examiner's fee and of the assurance premium is based on the assessed value of the property the cost of the initial registration varies accordingly. The fees for a $50,000 property are estimated as follows:

(1) Filing notice of petition	$1
(2) Publishing, mailing, and posting notice, (estimated average)	15
(3) Examiner's fee, (10 plus $1 a thousand of value)	60
(4) Assurance premium, ($1 a thousand)	50
First certificate	5
Total	$131

"Formula: For easy computation the fees for the first registration may be estimated by taking $2 a thousand on the value of the property and adding $31. For $10,000 the fees would be $51; for $20,000 the fees would be $71, &c.

"To this must be added the cost of the survey, which will be $15 and upward. This is exclusive of the attorney's fee, which, of course, is a matter of arrangement, but as the amount of work is nominal an attorney could well afford to do it for a fee of $25.

Subsequent Transfers.

"The foregoing expense and time are required for the first registration only. After the first time, all that is needed to transfer title is to take the certificate to the Registrar, who cancels it and issues a new one to the purchaser. This can be done in an hour's time and costs $3. To register a mortgage or a lease costs $1.

"The assurance premium is paid once for all, and covers all future dealings. No re-examination or searching of title is ever again necessary.

"This is the great advantage a Torrens certificate has over a title company policy. The title company charges the regular rates over and over again for every reissue, even though the continuation is only for a few weeks.

"Under the Torrens system the work is done once for all and the charge is made once for all. In all subsequent transfers no charge for continuation or for assurance is made. It is all included in the fees for the first registration.

"The fee of $3 charged for issuing the new certificate is simply to pay the office expense for canceling one certificate and issuing a new certificate in its place. It must be remembered also that there are no recording fees under the Torrens system, and the charge of $3 takes the place of the present recording fee for a deed. The charge of $1 made for registering a mortgage is much less than the present recording fee for a mortgage.

"There will be a saving also in the recording office, because the expense of 'recording instruments at length' will be done away with.

"Every person who contemplates the purchase of real estate should insist that his contract provide for the registration of the title, and then should immediately go to the Registrar's office for the necessary forms to fill out to begin the registration proceedings.

"It is only as titles actually become registered that the public and individual owners will reap the benefit of this system which in other communities has done so much to free real estate from unnecessary burdens and to make it a liquid asset."

BRONX OWNERS MEET.

Federation Elects Officers and Appoints Committees.

At a meeting of the Federation of Bronx Real Estate Owners, held at the Bronx Borough Hall on Tuesday evening, the following officers were elected for a term of one year: Morris Morganstern, President; Jacob Leitner, First Vice President; Louis C. Kleban, Second Vice President; Bernard S. Deutsch, Recording Secretary; Emil Leitner, Financial Secretary, and Morris Polsky, Treasurer.

In response to a call for subscriptions to the Third Liberty Loan, property owners pledged themselves to buy $10,000 worth of bonds. In order to avoid a repetition of last Winter's coal situation a committee was appointed to interview the local Fuel Administrators, making all efforts to obtain a sufficient supply of coal, and to inform the Administrators that most of the owners are ready to receive the coal and pay for it if they can obtain it.

Bernard S. Deutsch was appointed Chairman, and his associates will be Jacob Bloom, Morris Polsky, S. Osserman, and Harold M. Phillips. The same committee was also instructed to draw up receipts, leases, and various notices that will protect the owners in case of failure of the coal dealers to supply the owners with a sufficient quantity of coal.

PROGRESS ON THE PARKWAY

It Will Be a Drive Forty Feet Wide Along the River.

Good progress is now being made on the Bronx River Parkway Reservation, which extends along the Bronx River for a distance of fifteen miles, from Bronx Park to the new Kensico Dam at Valhalla.

This reservation was created by legislative enactment to preserve the Bronx River from pollution, and its marginal lands from despoliation.

A parkway drive, forty feet wide, and beautifully located along the river, is being built through the full length of the reservation, and is destined to become the most important motor highway approach to New York City from the north.

The first section of this driveway immediately north of Bronx Park and extending to Williamsbridge is now being paved with asphalt blocks, and the work is nearly completed.

From Woodlawn Station north to Wakefield the channel of the Bronx River has been deepened; near Wakefield an enlargement of the river channel is now being dredged to form a lake for boating, bathing, and water sports.

These improvements will prevent the flooding of marginal lands and will put to wholesome use a considerable area that has heretofore been a mosquito-breeding swamp.

GAIN IN STATE'S REVENUES.

Increase of $7,000,000 in General Revenues Shown.

According to the monthly report of State Controller Travis, there was a gain of $7,034,780.71 in the general revenues of the State for the three quarters of the current fiscal year, as compared with the same period of last year; $3,488,516.72 came from direct taxes and $3,546,273.09 from indirect taxes and miscellaneous receipts.

Increases in indirect taxes and receipts were from the tax on corporations, $6,875,239.30; investment tax, (secured debt tax last year,) $361,895.13; motor vehicles, $174,505.75, and fines, fees, duties, and miscellaneous receipts of departments, boards, and institutions, $968,388.98.

Decreases were in the excise (liquor) tax, $1,972,159.54; organization of corporations, $271,465.15; inheritance tax, $874,768.80; stock transfer tax, $1,827,168.08, and mortgage tax, $108,174.43. The decrease in the liquor tax receipts has been occasioned by local option and changes in the law in regard to the distribution of the tax between the State and the localities.

Owing to the war the volume of sales of stock throughout the State has fallen off over 30 per cent., compared with last year, which has had the effect of reducing the sale of stock transfer tax stamps. The general expenditures of the State have increased $11,326,507.66, of which $8,706,358.08 was for the ordinary expenditures and $2,620,149.78 for increased payments for debt services.

Assessments Due June 1.

Notice has been received from the Controller that the assessments have been completed and confirmed for several Queens Borough improvements. These assessments are due on June 1 of this year and must be paid by that time or an interest charge will be made. The assessments are for the following improvements:

Paving Hamilton Street, from Paynter Avenue to Webster Avenue, Long Island City; regulating and paving Fifth Avenue, from Broadway to Jamaica Avenue, Long Island City; sewer in Edison Place, from Central Avenue to Edsall Avenue, Ridgewood.

Sewer in Van Dam Street, from Thomson Avenue to Skillman Avenue, Long Island City; sewer in St. Felix Avenue, from Cypress Avenue to Charlotte Place, and in Armand Place from Cypress Avenue to Walker Street, Ridgewood.

Regulating and laying sidewalks in Greene Avenue, from Forest Avenue to the Brooklyn line, Ridgewood; regulating, grading, curbing, laying sidewalks and paving Ithaca Street, from Baxter Avenue to Britton Avenue, Elmhurst.

Curbing and laying sidewalks in Custer Street, from Bayreuth Avenue to Sanford Avenue, Flushing; sewer in Emerson Street, from Oxford Avenue to Freedom Avenue, Woodhaven.

Leslie Properties for Suffrage.

Mrs. Carrie Chapman Catt, acting for suffrage interests, secured title last week to a group of properties belonging to the late Mrs. Frank Leslie, who left the bulk of her fortune, estimated to amount to more than $1,500,000, for the furtherance of the enfranchisement of women. The court recently eliminated contestants of the will and directed that the estate be administered according to the will. The properties involved are the three three-story dwellings at 363 to 367 West 117th Street, 2,767 Decatur Avenue, a dwelling 25 by 80; a plot at Sedgwick and Bailey Avenues; the dwelling 2,385 Walton Avenue, and the parcel 25 by 100 at the southwest corner of Heath Avenue and Victor Place.

Big Building Contract.

Charles A. Cowen & Co. have obtained the general contract for the construction of the eight-story office building to occupy the block front on the north side of West Twenty-fifth Street, between Fifth Avenue and Broadway. This building for the Stephenson estate, and will be leased by the Thomas Cusack Company, Chicago and New York. The structure will have frontages of 86 feet on Twenty-fifth Street, 30 feet on Broadway, and 28 feet on Fifth Avenue.

LATEST DEALINGS IN THE REALTY FIELD

United States Navy Interested in a Three-Cornered $300,000 Lease.

BRISK COMMERCIAL LEASING

Harlem Dwelling in Deal—Demand for Brooklyn and Suburban Holdings.

A complex leasing deal has just been closed involving moves on the part of three large organizations.

Cushman & Wakefield, Inc., leased for the National Aniline and Chemical Company the space occupied by them at 244 Madison Avenue, consisting of over 20,000 square feet of offices covering two and one-half floors, to the Indian Refining Company, Inc., of 44 Whitehall Street. The deal was contingent upon the leasing of the latter space in the Whitehall Building where they occupied the entire sixth floor comprising some 14,000 square feet of offices. This was accomplished by the same brokers leasing the space to the United States Navy within forty-eight hours after the Indian Refining Company, Inc., reached a decision to move uptown.

The two leases total over $300,000 in rentals, the lease to the Indian Refining Company, Inc., being at a yearly rental of approximately $25,000 for a period of nine years, while the navy will pay more than this amount annually for the remainder of the Indian Refining Company's lease downtown. The National Aniline and Chemical Company will move to their own building recently renovated for their occupancy at 21 Burling Slip.

Harlem Dwelling Sold.

Harry Sugarman sold for Dorothy McCullagh, a client of Richard S. Elliott, 265 West 152d Street, a three-story and basement dwelling, 14 by 99.11, 225 feet east of Eighth Avenue, to the Hudson P. Rose Company.

Bronx Sale.

Hugo Wahst sold for George Riess the plot, 50 by 100, on the west side of Webster Avenue, 100 feet south of Charles Place, fronting on the Bronx Parkway.

Brooklyn.

Realty Associates sold dwellings at 1,114 Fifty-fourth Street, 20 by 100.2; at 1,210 Union Street, 20 by 127.9, and at 1,137 Fiftieth Street, 20 by 100.

Charles E. Rickerson sold 263 Bergen Street, a lot 25 by 100, between Nevins Street and Third Avenue, for a client, to the Bethel Baptist Church.

The Crescent Hill Improvement Company sold to Howard E. Jones, a member of the firm of James W. Elwell & Co., the southwest corner, 100 by 100, of Narrows Avenue and Eighty-second Street, Bay Ridge, Brooklyn, for a reported price of $15,000. This plot is in addition to the plot recently purchased from the company on the northwest corner, 100 by 100, of Narrows Avenue and Eighty-third Street, directly opposite the Crescent Athletic Club grounds, and where purchaser is now building a home.

The company also reports the sale of the plot 60 by 100 on the north side of Eighty-third Street, 420 feet east of Narrows Avenue, to Nellie C. Brodie, who intends shortly to build a home for her daughter, and also the sale of the following two-family houses, 1,362 Seventy-eighth Street to Frederick C. Stephens; 1,364 Seventy-eighth Street to Jacobine Engelschjon, and 1,368 Seventy-eighth Street to Alfred V. Holst.

Long Island.

August Janssen, the restaurateur, has sold two English manor houses at Plandome Estates to Theodore A. Frey and James S. Rollow, of the firm of Frey, Rollow & Co., New York brokers.

Two Connecticut Estates Sold.

Charles H. Harris of New York bought from Mrs. Mary Meyer her country estate at Norwalk, Conn., known as Ledgewood Farm. It consists of about fifty acres with a fifteen-room house, a sport hall with rifle range, a garage and other outbuildings. The place is said to represent an investment of nearly $60,000. John Crawford was the broker in the sale.

New Jersey.

Feist & Feist sold the dwelling at 6 Ronner Avenue, Newark, for Frederick Crompien to Charles Dietz; also the dwelling at 15 Shepard Avenue for Timothy Dann to Joseph McLean.

F. M. Crawley & Brothers sold the New England Colonial residence on Warren Place, west of Harrison Avenue, Montclair, for Boardman Wright to Alfred E. Vondermuhll. The property has been held at $23,000.

Country Dwellings Leased.

Stewart C. Schenck leased the estate of Harriet C. Schenck, the property known as Cosey Corner, facing Forest Avenue, Rye, N. Y., to S. Guggenheim; also for Mrs. A. W. Putnam the estate on the high ground at Rye, consisting of about four acres, with newly completed, handsome residence, to A. W. Kempner at a rental of $4,000 for the Summer.

Fish & Marvin leased for Mrs. Sarah V. Coombs her property in the Overhill estate at Scarsdale to Edgar J. Phillips; also for Professor William T. Brewster his property on the corner of Fenimore Road and Oakway, at Scarsdale, to W. Roos of this city.

Peil & Tibbits leased for Paul Dana his shore front estate at Glen Cove, L. I., to Mme. Frances Alda for the season. The Dana place adjoins the William Harkness, J. P. Morgan, and Pratt estate properties.

HOW CIVIL RIGHTS BILL AFFECTS REAL ESTATE OWNERS

The act recently passed by Congress to extend protection to the civil rights of persons in the military service of the United States is likely to affect the ownership of real estate in many ways.

The purpose of the law is to prevent prejudice or injury to the civil rights of military or naval men during their term of service so as to enable them to devote their entire energy to the needs of the nation.

The law relates to all actions or legal proceedings brought against those in military service and safeguards their rights in every way. For example, a judgment may be set aside at any time within ninety days after the termination of military service in the event that such person was prejudiced by reason of his service to the Government in presenting his defense; actions may be stayed and attachments vacated; the period of military service is excluded in computing the time allowed for the commencement of any action, &c.

The following provisions are of especial importance:

No eviction shall be made during the period of military service in respect to premises for which the agreed rent is less than $50 per month, occupied chiefly for dwelling purposes by the wife, children, or dependents of a person in military service, except upon leave of court granted upon application therefor. Unless in the opinion of the court the ability of the tenant to pay the rent is not materially affected by reason of such military service, the court may stay the proceedings for not longer than three months, or it may make such other order as may be just.

The Secretaries of War and of the Navy are empowered to order an allotment of the pay of the person in military service in reasonable proportion to discharge the rent of premises occupied for dwelling purposes by the wife, children, or other dependents of such person.

In any proceeding commenced during the period of military service to enforce an obligation originating prior to March 8, 1918, and secured by mortgage or security upon real or personal property owned by a person in military service at the commencement of period of military service and still so owned by him, arising out of nonpayment of any sum thereunder due, prior to or during the period of such service, the court may stay the proceedings or make such other disposition of the case as may be equitable to conserve the interests of all parties, unless in the opinion of the court the ability of the defendant to comply with the terms of the obligation is not materially affected by reason of his military service.

No person who has received, or whose assignor has received, under a contract for the purchase of real or personal property, or of lease, a deposit or installment of a purchase price, from a person, or from the assignor of a person, who, after the date of payment of such deposit or installment, has entered military service, shall exercise any right or option under such contract to rescind or terminate the contract or resume possession of the property for nonpayment of any installment falling due during the period of such military service, except by an action in a court of competent jurisdiction.

Upon the hearing of such action, the court may order the repayment of prior installments or deposits, or any part thereof, as a condition of terminating the contract and resuming possession of the property, or may, in its discretion, order a stay of proceedings, unless in the opinion of the court the ability of the defendant to comply with the terms of the contract is not materially affected by reason of such service; or it may make such other disposition of the case as may be equitable to conserve the interests of all parties.

Standard Oil Buys.

The Standard Oil Company acquired from Warren and Frederic A. Delano a large tract of land in the Constable Hook section of New Jersey at a price understood to approximate $775,000. The property is on the north shore of the Kill van Kull, at the foot of Avenue K. It fronts 621 feet on the Kill van Kull, and extends northerly about 840 feet to the National Docks Railroad. The purchase includes riparian rights.

Houses and Lots at Auction.

An auction sale of lots and two-family houses on the line of the new Dual Rapid Transit system in the Borough of Queens will be held by Bryan L. Kennelly on Wednesday, April 17, in the Real Estate Exchange Salesroom, Vesey Street. Thirty-four lots on Twenty-second and Twenty-ninth Streets and five two-family houses known as 58 to 66 Twenty-fifth Street at Jackson Heights, Elmhurst, Long Island City, will be offered.

Ordinator

Company

Estimates on window shades for apartments, office buildings, large edifices, etc., from the largest custom shade factory in N. Y. City. An inquiry will convince you of our personal expert service in all details.

Salesrooms

ARCHITECTS BLDG.

101 Park Avenue

Telephone Vanderbilt 3250

Section 4

TODAY'S ISSUE CONSISTS OF NINE SECTIONS:

Section 1. General News
Section 2. Editorial, Sports
Section 3. Classified Advertising
Section 4. Fashions, Society, Music, Drama
Section 5. U. S. in the War, Automobiles, Financial, Business
Section 6. Book Review
Section 7. Rotogravure Magazine
Section 8. Rotogravure Picture, 1st Part
Section 9. Rotogravure Picture, 2d Part

The New York Times.

FASHIONS—SOCIETY
MUSIC—DRAMA

Section 4

SUNDAY, APRIL 14, 1918.

WAR BOND SALESMEN CANNOT BE DODGED

Many-Sided Appeal Lets Nobody Escape—If One Misses You, Another Gets You in City-Wide Canvass.

TO make the Yorkville district compete with the Greenwich district and the east side with the west; to reach every man in his home and his community and to make him feel that the safety of his home and his community lies in the part he takes in the successful flotation of the Third Liberty Loan—that is the aim of the Metropolitan Canvass Committee of the Third Liberty Loan of the United States. A. B. Leach, senior member of the banking firm of that name, is Chairman of the committee. With him are workingmen holding executive positions in the life insurance and bond selling companies of the city. The Life Insurance Underwriters are represented, so are the John Hancock Mutual Life Insurance Company, the New York Life Insurance Company, the Mutual Benefit Insurance Company, the Equitable Life Assurance Society, the Metropolitan Life Insurance Company, the Patriotic Service League, the Prudential Life Insurance Company, the Bank of United States, the Brooklyn Trust Company, and the Globe Indemnity Company.

From these, too, have been recruited bond salesmen and underwriters. All in all there are about 100,000 salesmen who are engaged in the work of making men give tangible proof of their patriotism.

The plan is one of local concentration—local committees, local headquarters, local meetings, and local schools. The work of the Metropolitan Canvass Committee is divided into the three boroughs it embraces, Manhattan, Brooklyn, and the Bronx. The boroughs are in turn divided into Liberty Loan districts, the boundaries of each district coinciding with the boundaries of the police precincts. Manhattan has thirty-three of these, Brooklyn thirty-one, and the Bronx ten.

Every district has its chief headquarters. When the area and the population warrant it there are one or two sub-headquarters. The precinct is mapped off into blocks, the blocks into houses, the houses into families, and the families into the number of people who can subscribe to the loan.

Every headquarters and sub-headquarters is manned by a Captain. Wherever possible these are trained bond salesmen. In practically every instance the premises in which this work is being done have been given to the committee free of charge.

The direct medium through which the individual is reached is the military census card made out last year by every person between the ages of 16 and 50. These were taken from the police precinct files and copies of them made by the pupils in the colleges and high schools in the city. These cards were then distributed by the precinct leaders to the sub-headquarters and there sorted out into blocks and houses. Each block has its lieutenant. These cards were given to him. The lieutenant in turn distributed them among the canvassers working under him, preferably men and women residing on that block. Thus equipped they set to work.

With definite people to see, the canvasser goes into the homes of the families allotted to him and has a face-to-face talk with the man or woman to whom he is trying to sell a bond. There is no backsliding here and no prevaricating. It's a question of have you or have you not subscribed to the first and second loans, are you or are you not going to subscribe to the third loan? They ask no favor, they give no favor; they put the facts on the table and want to know what you are going to do about them.

The issue is not made a personal one: It is not a matter of a man buying a bond because the man canvassing may be his friend, although that might expedite the buying; it is a question of straight patriotism. To the statement of inability to afford a sufficient outlay of money there is the answer of the weekly and monthly payment plan.

Through an arrangement made with the Liberty Loan Association of Banks and Trust Companies, there will be available about April 15 at numerous stations throughout the city a form of partial-payment-plan booklet. These will be issued to cover purchases of bonds in denominations of $50 and $100 on weekly installments. The initial payment here is $2 on a $50 bond and $4 on a $100 bond. This booklet will consist of coupons of one and two dollar denominations. Payments can be made at any bank in the United States or at any subsidiary located in the drug stores of the city. The latter is an entirely new feature in New York.

Where a man says that he intends to put in his subscription through his own bank, it is part of the work of the canvasser to agree with him on the wisdom of the plan and ask the man the name of this bank. This is noted down on the man's card and a record of the same kept. An interesting feature of the canvasser's work is the spotting of those people who object to the flotation of the bond through pro-German sentiments. The United States Attorney's office has sent in a request to the canvasser's committee to the effect that the canvassers report any cases where the words and actions of the individual to whom the buying of a bond is proposed shows indications of hostility to the Government.

The instructions of the Attorney General's office are as follows:

"Whenever any one solicited by you, but not subscribing to the loan, so expresses himself or herself as to show a feeling of hostility to the United States or in favor of Germany in the war, the canvasser will at the time enter the word 'pro' on the card, and as soon as he has opportunity thereafter, enter also on the card the substance of what was said. By strictly observing this rule you will greatly help the United States in dealing with the enemy alien situation."

During the few days that the canvassing has been in effect the results have been more than gratifying. Volunteer workers in headquarters all over the city have gone out every night with twenty or twenty-five cards and have come back with subscriptions. In some instances, the subcommittees have chosen one man in every house to act as a lieutenant of his house. It comes down to a question of human vanity in these cases. Fearful of his neighbor finding out that he is not as rich as he is supposed to be and afraid of falling down in the estimation of his friends to whom his card may be shown, a man will in many cases make a sacrifice of which he would not otherwise be capable. That is exactly what the committee hopes to attain—to make a man subscribe to the greatest capacity.

Some of the finest results have so far been reported from the east side districts. Precinct 7 was at one time the greatest anti-militaristic district in the city. Today subscriptions amounting to $25,000 in fifty-dollar bonds have been handed in. A unique feature of this neighborhood lies in the fact that most of these are cash subscriptions, the men and women expressing a desire to purchase the bond immediately. The explanation of this lies in the fact that, having been swindled out of their savings by mushroom growth banks, these people have taken to keeping their money at home and are not only willing but anxious to put it into safekeeping with the Government.

Another point of interest is that Socialist leaders in the southern part of the city are leaving nothing undone to make the drive a popular one. Meetings are held in halls, club rooms, and street corners, and the man who last year may have preached the gospel of pacifism is today holding forth on the need of equipping the boys at the front. Pamphlets, books, posters, and speeches in all the languages spoken in the city are being widely and intensely discussed on the streets and on the doorsteps of these communities.

Another phase of the work by the Canvass Committee is the luncheon talks. In those parts of the city where a man's business is located near his home, the committee has arranged to hold a luncheon where a group of men on a block or on a number of blocks may foregather and discuss ways and means of sending on the drive. Speakers especially popular in special districts address the men and tell them the part that they can play in the flotation of the loan. The point is to reach the tradesman and through him the people with whom he comes in daily contact.

The schools of the city have also been organized to take part in the canvassing movement. On April 5, Arthur S. Somers, President of the Board of Education, sent out a notice to the 650 schools in the city, written in English, and telling the parents of the children the need and purpose of the Liberty Loan. To create a greater amount of enthusiasm the Metropolitan Canvass Committee is to award diplomas and certificates of merit to the schools doing the best work.

In line with the efficiency with which the house-to-house canvass by salesmen has been planned, the committee has worked out a competitive scheme by which every school is given a certain quota to fill. At the end of the drive there is to be a rally of members of schools reaching the 100 per cent. mark or more of their quota, one delegate being sent from schools reaching 100 per cent., two from 120 per cent., three from 130 per cent., and five from 150 per cent. To each of the ten schools ranking highest a Liberty Loan flag, with a white centre, red border and blue Liberty bell in the middle, will be awarded. Medals are to be presented to the pupils in each school bringing in the greatest number of subscriptions, aggregating the highest amount of money.

This phase of the work is not to be laughed at. Anybody who has ever been closely connected with school work will appreciate how great is the rivalry between classes in a school and between schools in a district.

The Rainbow Division, which is the name given to the Trades Committee group, though not working with the Metropolitan Committee, is organized along the same lines. It consists of eighty-one trades organized into a central committee of twelve, who are in direct communication with the heads of all the industries. They have set themselves out to raise the sum of $450,000,000, which is half of the amount allotted to the Second Federal Reserve District.

The man at the head of each industrial committee is in touch with every employer in his industry and knows just about how much can be expected from the men in each plant. Arrangements have been made with the employers to allow a certain time every day for the Liberty Loan work. During this time speakers like Arthur Guy Empey and Henry Chute address the men and tell them what their money will do for the boys at the front. After that the personal drive is again started, each man being talked to individually and asked where he stands.

According to Mr. Leach there is no loophole through which a man can escape.

"On first appearances," he said, "it might look like a matter of inefficiency having the committees and movements overlap as they do. But it isn't. It's the highest form of efficiency. We're going to get you, your neighbor, your grocer, your butcher, and your baker, and we're going to keep on hammering until you all fall in line.

"If the first man who comes to see you doesn't get a subscription from you, there will be a second man, who may strike you in a new mood and attack you from a different angle. If the second man doesn't get you, there will be a third, who will make you see some light on the subject. If, in order to get rid of him, you give him something in the way of a pledge, something that does not, however, come up to the limit that you might go, you will have the school children coming at you and asking you to swell the records of their school. You'll have them, anyway, until you give them something to boast of.

"If they don't get you, the man on the street corner, speaking your language and understanding your mind, will set you thinking and digging down deep. Your tradesmen will talk bonds to you, your neighbors will talk bonds to you, your club members will talk bonds to you, your papers will talk bonds, your favorite speaker will talk bonds until you have given the full measure of your resources. If ever there was a popular loan, this is to be one."

NOVEL CASES IN THE COURTS

In the opinion written by Justice Holmes of the Supreme Court of the United States in Greer vs. United States the court passes on the question of presumption of defendant's good character, in which the court makes this rule:

"On a criminal trial, there is no presumption of defendant's good character, since a presumption upon a matter of fact, when not merely a disguise for some other principle, is based on common experience, showing the fact to be so generally true that courts may notice the truth, and it is not common experience that the character of most people indicted by a Grand Jury is good."

The defendant was tried and convicted for introducing whisky into that part of Oklahoma that was formerly Indian Territory, and was sentenced to prison. He alleged material error because the trial Justice refused to instruct the jury that he was presumed to be a person of good character and that the supposed presumption should be considered as evidence in favor of the accused. Justice Holmes says in his opinion:

"Obviously the character of the defendant was a matter of fact, which, if investigated, might turn out either way. It is not established as matter of law that all persons indicted are men of good character. If it were a fact regarded as necessarily material to the main issue it would be itself issuable, and the Government would be entitled to put in evidence whether the prisoner did so or not. As the Government cannot put in evidence except to answer evidence introduced by the defense, the natural inference is that the prisoner is allowed to try to prove a good character for what it may be worth, but that the choice whether to raise that issue rests with him. The rule that if he prefers not to go into the matter the Government cannot argue from it would be meaningless if there were a presumption in his favor that could be attacked. For failure to put on witnesses, instead of suggesting unfavorable comment, would only show the astuteness of the prisoner's counsel. The meaning must be that character is not an issue in the case unless the prisoner chooses to make it one; otherwise he would be foolish to open the door to contradiction by going into evidence when without it good character would be incontrovertibly presumed."

The District Court, Northern Division, Middle District of Alabama, holds that the writ of habeas corpus does not lie in favor of an alien enemy restrained of his liberty by the President under the provisions of a Presidential proclamation authorized by Congress to enforce the alienage act after declaration of war. The court so holds in a case where there was no dispute as to appliean for writ of habeas being an alien as described in the law and the proclamation, but his claim was that he was not about to violate any rule or regulation promulgated by the President in his proclamation, and impliedly he concedes that were he about so to do he would make himself liable to restraint. Neither does he claim that he was not given reasonable opportunity to show any facts that would take him out of the scope of the proclamation. He sought merely by his petition seemingly for the first time to raise an issue of fact as to whether he was a person liable to be restrained or interned.

The peculiar question whether one holding a policy insuring him against loss by reason of liability imposed by law upon him for destruction of or injury to property of others, arising from the use of his automobile, was entitled to recover not only the actual cost of repairs to a machine which was damaged by his car, but also the amount which he was obliged to pay for depreciation in the value of the automobile, caused by its having been in a collision, was before the court in the Minnesota case of Christison v. St. Paul F. & M. Ins. Co., L. R. A. 1917F, 612. It was decided that such a recovery might be had, although the policy contained a limitation clause that the insurer's liability "is limited to the actual intrinsic value of the property damaged or destroyed . . . which shall not be greater than the actual cost of the repairs or replacement thereof." This seems to be the first case which has considered the question.

The release by a baseball club of the services of a ballplayer under contract with it, to another club, in consideration of a certain sum of money, is held not illegal as being opposed to public policy, nor as amounting to a contract for involuntary servitude of the player, in the Georgia case of Augusta Baseball Asso. v. Thomasville Baseball Club, L.R.A. 1917F, 841.

Watch for the Very Important **Tuesday Bargains** Which are *Not Advertised*, but may be recognized by special signs displayed in various departments throughout the Store.

ABRAHAM AND STRAUS BROOKLYN

PRIVATE SUBWAY ENTRANCE HOYT ST. STATION

Watch for the Very Important **Tuesday Bargains** Which are *Not Advertised*, but may be recognized by special signs displayed in various departments throughout the Store.

"To Have and To HOLD!"

The Right Motto for Buying

LIBERTY BONDS

You are doing a patriotic thing when you subscribe for Liberty Bonds. For you are giving the Government your support.

The Government needs money to buy the ships, the guns, the food, the munitions, that our boys need over there.

Think of your own boy—some one else's boy—at the Front!

BUY LIBERTY BONDS
and buy them
IN BROOKLYN!
to help your home Borough to raise its quota of
$40,000,000!

Our Liberty Bond Booth is on the Mezzanine floor, Central Building.

Great Savings In The
TUESDAY BARGAINS!

Our customers will be greatly benefited by this new store-keeping departure, which will be a weekly feature henceforth.

Lots that are extremely attractive, and present really great bargains, but which are too limited to advertise, will be placed on sale every Tuesday in various departments of the Store, and identified by the red "Tuesday Bargain" signs.

Watch out for them—in these days of money saving they will bring you splendid economies on things you will be very glad to possess. EVERY TUESDAY, and NOT ADVERTISED!

Splendid Silk Offerings

Of many notable lots in the Silk Store, these for special mention for Monday:

All-Silk Taffeta, $1.29 Yard, from $1.49
Most desirable shades, including navy blue; 35 in. wide.

Taffeta Foulard, $1.19 Yard, from $1.79
All silk, 36 in., new designs on navy blue grounds.

All-Silk Crepe de Chine, $1.19 Yard, from $1.69
In fine color range; 39-in.

Evening Silks, $1.19 Yard, from $1.39 and $1.49
Messaline and taffeta, 35-in., in broken color ranges.

Black Chiffon Taffeta, $1.49 Yard, from $1.98
A beautiful French make; 35 in. wide.

Street floor, West Building.

Our Best Offering of Brass and Copper Jardinieres

Monday we shall place on sale 423 strikingly handsome Jardinieres at about 75 per cent. below the prices they bear when sold regularly.

These are a manufacturer's samples—some one of a kind, but mostly two and three of a kind in hammered copper, hammered brass, Venetian copper, plain copper and brass and some brass trimmed with copper.

Sizes 6, 7, 8 and 9 Inches, $1.98
Sizes 10, 12 and 14 Inches, $2.98

NOTICE TO HOTELKEEPERS, RESTAURANTS—For decorative purposes it will be impossible to obtain anything better at such low prices. The raw material alone in each Jardiniere is worth more than we ask for it.

Cut Glass at Reduced Prices

Water Sets, $7.49, from $9.98.
Oval Orange Bowls, $2.95, from $3.98.
Fruit Bowls, $2.75, from $3.25.
Celery Trays, $1.98, from $2.75.
Flower Vases, $2.95, from $4.75.
6-in. Compotes, $2.19, from $2.98.
Subway floor, Central Building.

A Carpet Sale Extraordinary!

$31,485 Worth of Finest Wilton Carpets for $18,005

The Most Important Purchase of Its Kind That Has Ever Come to Brooklyn

These superb Wilton Carpets come from the finest mill in the country. We cannot print its name, but it is a household word, and you will find it woven into every yard of the carpet.

The necessity for cutting down production required cutting out a large number of beautiful patterns which would otherwise have been continued in the mill's running line. We are able to sell these Carpets, for this reason,

at a Present-day Saving of 40 Per Cent!

which is an exploit so remarkable that people who want the finest carpets—including hotels and institutions—won't need to be told about it twice.

The Wiltons are all perfect, all in full rolls, made from selected worsted and dyed with the finest dyes. There are FIFTY PATTERNS—designed by the best textile artists in America; in exquisite two-tone designs, in grays, blues, heliotrope, brown, etc.; also fine Persian and Chinese designs and a variety of graceful small all-over patterns with narrow borders which set them off like frames around pictures.

	The Astonishingly Low Prices	The Same Qualities Sold Regularly by Us at
3-4 Body Carpets	$3.48 Yard	$6.00 Yard
5-8 Borders to match	$3.48 Yard	$6.00 Yard
2-4 Borders to match	$2.89 Yard	$5.50 Yard
3-8 Borders to match	$1.89 Yard	$3.25 Yard

We Will Make These Carpets Up Into Rugs

as there will be many households which will not be interested in carpets which would be delighted to secure such fine Wilton Rugs as can be made from these, as most of the designs have borders to match. We have made up a number of Rugs to illustrate how they will look.

Prices of Rugs Made to Your Order	If Made in the Regular Way
7 ft. 6 in. x 10 ft. 6 in.	$56.50 $80.00
8 ft. 3 in. x 10 ft. 6 in.	$59.50 $86.00
9 x 12 ft.	$63.75 $94.50
9 x 15 ft.	$79.50 $130.00
11 ft. 3 in. x 15 ft.	$98.50 162.50

Third floor, East Building.

A Very Important Sale of

Household Utilities and Garden Utensils

Offering Hundreds of Items at Great Savings

In planning this event we considered our customers' needs from many angles. Keeping the fact that Summer is approaching, that garden-making time is actually here and that vacations are only several months away, we provided for all the different needs that will arise in the natural order of things.

Abstbrook Electric Vacuum Cleaners, $23.50 from $29.00

It is our own special model, and it operates by electricity from the house current. The motor is guaranteed; bearings and fan are oiled by self-feeding cups—which means long service and easy running.

The bristle brush, which fits to the nozzle, is used when there is lint, thread or litter. The nozzle may be raised or lowered. There is a full set of extra adjustments for cleaning upholstery, draperies, mattresses, clothes, etc., and a blower attachment can be used for drying hair, cleaning radiators, etc.

At a Special Low Price For Monday.

The Abstbrook Cleaner, regularly $29.00, special at $23.50.

The Extra Attachments, regularly $5.95, special at $4.25.

Sale of Abstbrook Refrigerators—Fine Values

Ice chambers built of galvanized steel. Removable drip pipes and inside traps. Tinned woven wire shelves that are strong, rust-proof and easy to clean. Round corners. Style as illustrated:

56081—20 in. wide, 17 in. deep, 48 in. high; ice capacity 65 lbs.; regular price $15.46; sale price $13.09.

56092—21½ in. wide, 18 in. deep, 50 in. high; ice capacity 75 lbs.; regular price $19.45; sale price $14.59.

56093—23 in. wide, 18 in. deep, 52 in. high; ice capacity 90 lbs.; regular price $21.95; sale price $16.46.

3-Door Side Ice Style:

5618—25 in. wide, 17 in. deep, 42 in. high; ice capacity 60 lbs.; regular price $22.95; sale price $17.21.

5619—30 in. wide, 18 in. deep, 43 in. high; ice capacity 75 lbs.; regular price $27.95; sale price $20.96.

5620—32 in. wide, 19 in. deep, 43 in. high; ice capacity 90 lbs.; regular price $34.95; sale price $26.21.

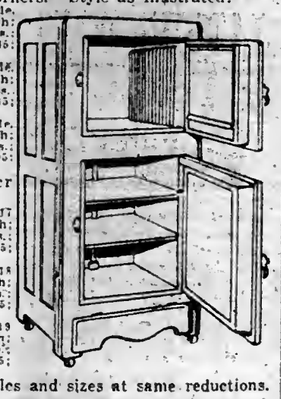

And 30 other styles and sizes at same reductions.

The Implements for Your "Victory Garden"

Malleable Iron Rakes

Reg. At	Reg. At
10-tooth, 43c 29c	14-tooth, 49c 39c
12-tooth, 46c 35c	16-tooth, 54c 45c

4-tine Spading Forks, reg. $1.39, at $1.15
Steel Garden Hoe, reg. 73c., at 59c
Pruning Shears, reg. 43c., at 37c
Pruning Shears, reg. 76c., at 59c
D-Handle Spades, reg. 92c., at 79c

Lawn Rollers

Dunham's water or sand-weighted 120-lb. empty size, weighs filled with water 260 lbs.; weighs filled with sand 360 lbs. $13.60
135-lb. empty size, weighs filled with water 360 lbs.; weighs filled with sand 560 lbs. $15.77
185-lb. empty size, weighs filled with water 560 lbs.; weighs filled with sand 860 lbs. $20.12

Steel Rakes

Reg. At	Reg. At
10-tooth, 73c 45c	14-tooth, 89c 79c
12-tooth, 79c 48c	16-tooth, 95c 89c

1-prong Onion Hoe, reg. 35c., at 29c
2-prong Onion Hoe, reg. 39c., at 33c
Hedge Shears, plain, reg. $1.89, at $1.69
Hedge Shears, notched, reg. $2.15, at $1.85
Magic Weeders, reg. 61c., at 49c

Cultivators

"Planet Jr." Cultivators—No. 1, equipped with 1 pair 6-in. Hoes, 3 Cultivator Teeth, 1 Garden Plow, 1 7-in. Rake, 1 Leaf Guard; complete, reg. $10.69; special at $8.19.

Double and Single Wheel Hoe—Equipped with 1 pair 6-in. Hoes, 14-in. steel wheels; complete, reg. $9.25; special at $7.98.

Subway floor, East Building.

GREAT MONDAY BARGAINS IN BRIEF

A. & S. Special Corsets, 98c. Reduced from $1.49. Second floor, East Building.

Colored Tub Silk Petticoats, regular sizes, $2.94; extra sizes, $3.94. Second floor, East Building.

Soft Dainty Lingerie, 76c. Second floor, East Building.

For Spring; Wolf Fur Scarfs, $18.50. Second floor, Central Building.

First Quality Grey Transformations, $3.95. Fifth floor, Central Building.

Children's White Crepe Bloomers, 59c. Second floor, East Building.

Laces, Bands and Flouncing Samples, at 5c to $1.25 each. Street floor, Central Building.

Men's Suits of unusual value at $17.00. Second floor, Men's Shop, East Building.

All-Silk Taffeta, $1.29 yard, from $1.49. Street floor, West Building.

Sale of Scotch Linens—Table Cloths, 2x2 yds., $5.85; 2x2½ yds., $7.25; Napkins, 22-inch, $6.85 dozen. Street floor, East Building.

Remarkable Silk Blouses at $3.29. Second floor, East Building.

A great sale of Untrimmed and Hats ready to put on, $1.59. Street floor, East Building.

Sale of 6,000 Women's Mull Handkerchiefs, at 5c. Imperfect. Street floor, Central Building.

Girls' and Misses' Gingham Dresses at $2.75, $4.98, $5.95, $6.98 to $9.98. Second floor, Central Building.

Amazingly fine Tailored Skirts, $5.95. Second floor, Central Building.

600 pairs Women's Pumps, $3.95; were $4.95. Second floor, West Building.

1,800 pairs Cotton and Lisle Stockings, 15c. pair. Street floor, Central Building.

Women's Ribbed Cotton Vests, 12½c. Street floor, Central Building.

3,000 pairs Women's White Silk Gloves, 50c pair. Street floor Court, Central Building.

Mahogany Oil Floor Lamps, $12.98. Reduced from $23.89. Third floor, Central Building.

Men's Cotton Socks, 19c pair. Street floor, East Building.

Buffet Scarfs and "Tween Meal Cloths," 89c and $1.10. Third floor, Central Building.

Umbrellas, now $1.29. Were $1.49. Street floor, Central Building.

Zephyr Ginghams, 39c yd. Regularly 49c. Street floor, West Building.

Black Satinized Sateen, 49c yd. Has been 79c. Lining Store, Street floor, Central Building.

Madeira Hand-embroidered Waist Fronts, 59c. Street floor, Central Building.

White Bed Spreads, $2.98 and $4.35. Slightly imperfect. Subway floor, West Building.

White Novelty Voiles, 50c yd. Have been 75c. Street floor, Central Building.

French Lawn Stationery, 10c quire. 5-quire packages, 45c. Street floor, Fulton street, East Building.

Boys' Spring Coats special at $6.49. Second floor, West Building.

100 Women's Coats Extraordinarily Marked $19.50

We have sold Coats of these grades in our own stocks at $27.95 and $32.50.

All of finest gabardine, the high-grade output of the well-known Garfield Mills. Each Coat is tailored with exceptional finesse. They are in two very good-looking fashions of the season. Half-lined with novelty silks.

To be had in beige, tan, earth brown, navy and Copenhagen. Fortunately, there are all sizes from 32 to 46.

Second floor, Central Building.

200 Women's Smart Suits, Clearance at $14.75, $19.75, $24.75

Every woman taking advantage of this opportunity will make a substantial money-saving as compared with the necessary outlay for any of these Suits regularly.

Each model among the many is a carefully-selected, fashionable style. The collection offers serges, gabardines, poplins, Poiret twills, tweeds and wool Jerseys. All tailored with the perfection insisted upon in Abraham & Straus garments.

A color range of black, navy, grey, tan, khaki, checks, mixtures. At $14.75, sizes 32 to 38. In the $19.75 group, 32 to 42; in the $24.75 group, sizes 32 to 44.

Second floor, Central Building.

Sale of Women's Dresses $8.98, $12.75, $17.98

In the group at $8.98 are taffetas, striped and plain. A little group of tailored effects in serges; all are reduced from higher prices.

At $12.75, are taffetas, Georgette crepe Dresses, striped silks. Some reduced from substantially higher prices; others specially purchased and of equally good value.

At $17.98 are charming Dresses of satin, crepe de chine, taffeta and serge, have been higher-priced.

A great many navy blue and black, and just as many in other fashionable colors. All sizes represented.

Second floor, Central Building.

SPRING STYLES ARE HERE AHEAD OF SPRING

Simple Evening Gowns—Capes and Flowered Hats—Beautiful Blouses—Every Variety of Serge Frock.

FOR weeks we have been hearing what the Spring styles were to be, and now for the first time we are really being privileged to see what the Spring styles really are. Now and again when the sun decides to keep shining through the day and warm the busy streets, there appear the most fascinating of new Spring clothes. At tea here and there one sees the newest in Spring wraps and furs budding forth, and these are the days that prove the efficacy of Summer furs. Too warm it is for Winter things all filled with wool and interlined, but a light wrap of fur is more to be desired than the lightness of a really light Spring wrap. The little fur jackets are decidedly mid-Victorian in their lines. They fold about the shoulders in a decidedly pinched and cramped manner, giving to those who wear them somewhat of the sloping shoulder look of our grandmothers. Worn with tiny turbans, close fitting and high standing, they present an appearance of ultra-smartness—the very lastest bit in things for the street and for afternoon affairs.

Flowered hats come in for more than their quota of popular attention; and they are not the flowered hats of our previous experiences, but are made up of tiny little conventionalized daisies in flat colors of velvet. For instance, the shade may be bright cerise, (and it nearly always is this shade on the younger faces,) when every little flower is made identically the same without a variation in the tone of the color. They have little specks of yellow centres, and the flowers are laid on in a very regular fashion one after the other all over the hat. Many times these hats have no brims at all, being laid close to the hair in turban fashion. Then again they are provided with little tip-tilted brims, turning up or turning down, and always decidedly chic in the result that they achieve.

Suit with a Suggestion of Military Flavor.

Capes there are in great abundance—almost too great abundance—though some of them are so wonderfully smart as to allow of no inch of criticism. It is, after all, a great relief to be able to get away from the all-pervading coat of several seasons past. The coats had evolved to a state where there seemed to be no distinction between them. They were all alike, and there were so many millions of them dotting the landscape that one wondered if the uniform for women had crept upon us unawares. Perhaps the cape will serve its purpose in breaking up the strangle-hold of the long coat.

Serge frocks new and original in their designs keep bursting upon our view. There is every variety conceivable for this sort of frock, and there is something strange about them that seems to keep them from ever growing monotonous. The newest trick is to combine serge with one of the new printed foulards, in which idea there is every cause for enthusiasm. The patterns in the foulards are astonishingly beautiful, and they show to their very best advantage when given a foil of some material of plain color and inconspicuous weave. Foulards are used, too, for lining the Summer capes of serge, making a wrap that is most effective.

At a tea by musicians for musicians given during the last week there were seen some quite lovely gowns of the Spring vintage. One particularly among them had every hall mark of having just lately been landed from the last boat from Paris. It was of one simple piece of heavy black satin, making a dress that was straight up and down in all of its lines. Then, to give it an air of quiet distinction, it was embroidered from top to toe in old gold and shades of quite dark blue silk. The pattern of the embroidery was Chinese in feeling, though with no particular look of the Orient about it. The sleeves were long and tightly fitted, and the belt was the mere shadow of a girdle tied loosely about a low waist line. The hat that was worn with this gown had a narrow, turban brim of black Lisere straw and a high draped velvet crown in a peculiar shade of old gold velvet.

Another afternoon gown seen on this same occasion was made of heavy black satin left simple and unadorned as far as any sort of embroidery was concerned. It had a narrow little collar of cream-colored lace and embroidery laid across the back in a straight and uncompromising line. Then at a normal waistline there was wrapped about it a wide girdle of French blue djersadore. This was tied in a loose, sloppy bow at one side, and the ends had big rolled cord tassels to match. That was all there was to the gown, and the hat was as simple as the rest of the combination, being just one big drooping line of black milan with a flat piece of black ribbon at one side.

Sloppy clothes, by the way, when they are done just right, are an achievement of this season. They look to the casual observer as though there was nothing to them at all. And there really is nothing to them except a sureness of touch and workmanship that marks them unmistakably for creations of master artists. They hang in uninterrupted lines from the shoulders, and the cut of them is nothing at all except two

One of the New Flower Hats.

straight seams and a hole left for the head to come through. Still, they cannot possibly be done casually, and only those who are experienced beyond the shadow of a doubt can make them look like anything at all when they are finished. Big casual-looking stitches of wool are used to hold them together; their sleeves are apt to have no fitted cuffs of any sort, and their necklines are left devoid of a studied finish. Still, they stand as masterpieces of the dressmaker's art—the most beautiful things that have been done in years.

One frock of this general character was made of a combination of dark blue and yellow jersey. On the blue were yellow stitches and vice versa, while the upper part of the dress was blue and the lower or skirt portion yellow. It was, as it stood, a thing much to be desired, and yet it had not one fancy line or stitch about its entire being.

The last plays of the season are opening now, and, while the gowns seen at the first performances are not as elaborate as they once were, they are none the less worthy of notice, as well as imitation. When has an evening gown been so perfect a thing as regards its general line and form? And they seem to grow more lovely, if more simple, as time goes on. Education in this respect has been doing wonders, and more and more we see gowns with no bit of trimming about them. There is this one noticeable thing about the new gowns for dinner and theatre wear—they have much of gold and silver brocade used in their making. It is not always left to shine in its unadulterated glitter, for sometimes it is veiled all over its sparkling surface by a layer of tulle or a wisp of chiffon, all of which adds charm to the general effect.

One Way of Freshening a Gown of Plain Foundation.

The new sleeves, too, are lovely things. They droop and fall in billows and are made of yards and yards of quite transparent material. On one gown seen recently in public the sleeves were cut perfectly square and hung straight down to the hem of the gown. The sleeves were of dark blue tulle joined with gilt insertion, and the gown was of dark blue satin.

Many of the evening gowns appear to start at a point under the shoulder blades and extend in a straight line all around the figure. Of course there is a mere layer of malines to slip over the shoulders to hold the gown in place, but when this is flesh colored, and the gown is of some deep tone of satin or velvet, the shoulder holding has a way of disappearing into thin air.

Perhaps it is the new Spring suits that are foremost in every woman's mind just now. At any rate they are worthy of so being. In spite of all the restrictions that have been imposed upon them by the war requirements and the shortage of wool, they have bloomed forth in a profusion of new styles quite unbelievable. Take, for example, the one shown in the illustration on this page. It is made of an unusual shade of putty-colored gabardine, and the smart little jacket has steel buttons with tarnish braid to give it a trimming with a suggestion of the military about it. The skirt is peculiar, in that it is accordion pleated, giving the required straight line and the comfortable full feeling at one and the same time. Its patent leather belt is another interesting touch.

The suits that have been sent over from Paris by Lanvin and Bernard are the most arresting of all when it comes to the last detail of simplicity thoughtfully worked out. One can hardly find an angle by which to describe them, they are so really unpretentious. Yet there is about them a charm that is hard to imitate, and they supersede all when it comes to the subject of youthfulness. The materials are mostly serge, gabardine, light wool duvetyns, with always silk and satin once to break the sordid monotony.

There is something about the new blouses, too, that is peculiarly characteristic of the times. There is nothing to them, absolutely. Yet there they stand in all their glory as the most beautiful blouses that have ever been created. Can it be the ultra-daintiness of their materials or the charm of the transparent, singing colors? Who knows? The point is that they are distinctly charming.

There are new ones made of dotted mull—oh, no; not the thing we have been accustomed to see for generations, but a new daintiness of pink pin dots on a white background or of white dots on a mauve surface. On one of these—white dotted with blue—is a little round collar, edged with two narrow ruffles, each edged with a suggestion of Valenciennes lace. There is a black ribbon necktie, with long and floating ends, and little, tight, ruffled cuffs.

Another blouse of figured swiss—white on a biscuit-colored ground—buttons down the back and is cut with a round neck shirred in three lines. In the finish of the neckline lies its different quality, for there it is shirred over narrow delft blue baby ribbon, drawn to fit, and tied in a careless bow at the back. The extremely full sleeves are finished in much the same fashion, the bows being tied at the outer edges of the cuffs.

Since economy is not only the rage, but the common necessity of the day, a dress that can serve more than one purpose has unique standing in the present affairs of the feminine world. The simplest form of this idea is to have a gown, say of serge or of satin, made on entirely conservative lines, with the provision of changing collars and cuffs to vestees and undersleeves, or with the possibility of varying either of these sets of ornamentation. There are so many original things to be done in this direction. There is the use of organdy in pastel shades. It has infinite possibilities. Colored chiffons are done this season in this connection, and so on through all the list of collar and waistcoat materials.

There are places where one can buy one gown and one coat, including slip-overs and other accessories that will fill every purpose during the day from early morning until late at night. There is the underslip to start with, and then there are tunics and chiffon slipovers and evening draperies to be worn over the main foundation. Even the coat will serve every purpose known to woman by being a velvet one for daytime service, and, turned wrong side out, a satin one for evening duties. There is everything to recommend a plan of this sort in the present state of affairs. Certainly it removes a large load from one's shoulders in the way of planning various gowns for various occasions. Here you have it all in one and never a stray thought is spent in other and somewhat fruitless directions.

NEW YORK JUST AFTER THE REVOLUTION

Quaint Interest in Common Council Minutes Dating from 1784.

AN interesting picture of the reconstructor of New York during the years immediately following the Revolution is presented in the volumes of the Minutes of the Common Council from 1784 to 1831, now being printed by the City.

These official minutes, embracing some of the most important years and events in the growth of New York and contained in sixty-eight manuscript volumes, have hitherto been practically unavailable for historical research. They are the last series of extant records of New York City to be published. The minutes of the Dutch period, from 1653 to 1674, were printed in seven volumes twenty years ago and a few years later the minutes of the English period, from 1675 to 1776, were published in eight volumes. There are no records during the British occupancy of the city from 1776 to 1783.

The Common Council minutes have been carefully edited by a committee appointed by Mayor Mitchel in 1916. They will be printed in twenty volumes on the best rag paper for permanent preservation, and the first ten volumes will be ready for subscribers within a few weeks. They cover a period of about forty-seven years, the first entry being Feb. 10, 1784, and the last entry, May 9, 1831. During that time the population increased from 23,000 to 202,000.

The first meeting recorded in the minutes reveals the fact that the City Hall, then at the head of Broad Street, now occupied by the Sub-Treasury building, was undergoing repairs for the first United States Congress, which met there a few months later. James Duane, in whose honor Duane Street is named, was Mayor, and his official board consisted of seven Aldermen and seven assistant Aldermen. The meeting was held "at the house of John Simmons, inn keeper," the site of which has been fixed at the northwest corner of Nassau and Wall Streets. It was not the first meeting of the Common Council, which was organized in December, 1783, but the earlier minutes have apparently been lost. The Mayor was then appointed by the Governor, a custom that remained until 1834, when the city charter was amended by the Legislature, and Cornelius W. Lawrence was the first Mayor elected by the people. The Mayor was appointed annually, being inducted, as the minutes of Oct. 14, 1785, show, when James Duane began his second term, "by ringing three bells and a proclamation for silence." He then took the oath of office, as did the other members of the Common Council.

Among the members of the first Aldermanic Board were Daniel Phoenix, for many years the City Chamberlain; Thomas Randall, father of Robert Richard Randall, who bequeathed his property for the Sailors' Snug Harbor; John Broome, one of the leading merchants and philanthropists; John de Peyster, and Abraham Van Gelder. Richard Varick was inducted as Recorder on Feb. 24, 1784, and the first meeting in the City Hall was on March 25. Early in 1785 Congress began its sessions there, and the minutes contain the resolutions offering the building.

The meeting of Sept. 11, 1784, ordered that five respectful addresses be presented, with the freedom of the city, in gold boxes to Washington, Lafayette, Baron Steuben, Governor George Clinton, and John Jay. The addresses, with the replies of the recipients, appear in subsequent minutes. The cost of the gold boxes ranged from $72 to $114.60.

In 1789 there is a record of another honor paid to Washington under date of July 19, when it was resolved "that the President of the United States be requested to permit Mr. Trumbull to take his portrait, to be placed in the City Hall as a monument of the respect which the inhabitants of this city bear towards him."

The artist was Colonel John Trumbull, the Revolutionary soldier. His portrait of Washington is now in the City Hall, as well as his painting of Governor George Clinton, ordered a few days later. The minutes show that Mr. Trumbull was paid by the city £186 13s. 4d. for each portrait. As the pound at that time was valued at $2.50, the artist received about $465 for each painting.

The City Hall was then known as Federal Hall, and the city spent over £13,000 in repairs to prepare it for the official home of the President and Congress. Major L'Enfant, the French engineer who came to America with Lafayette and who afterward drew the plan for the new City of Washington, planned the alterations for the City Hall. A forgotten tribute of the city in recognition of his work is revealed in the minutes of Oct. 12, 1789, where, after reciting that he "has displayed a highly distinguished degree of skill and taste in architecture," the freedom of the city was extended to him with a grant of ten acres of corporation land. This ten-acre plot was selected in the east side just north of Fifty-seventh Street, east of Third Avenue, extending to the river, and its boundaries are accurately described. Major L'Enfant declined to accept this munificent offer and his reply is recorded in the minutes of April 14, 1790.

The records show that the city was in a deplorable financial condition and large sums of money had to be borrowed from private individuals for municipal expenses. An illustration of this condition is presented in the meeting of March 9, 1785, when a letter was read from John Jay asking the board to pay the interest on a bond of £200. The Common Council orders that Mr. Jay be informed that "this corporation will use its utmost efforts to satisfy all creditors, but that from the ravages of the war it is out of their power to make immediate payment to Mr. Jay as he requests."

A little later a letter from Nicholas Ray of London was received offering to buy all the iron needed for city construction work if a common fund could be raised for payment. A letter of thanks was ordered, but "in consequence of the heavy debt," it could not be accepted.

In April, 1785, Richard Varian was appointed as public pound keeper at "Bull's Head Tavern in the out ward" with an allowance of two shillings for each head of horses or cattle. The location of the pound was on the Bowery just above Bayard Street. A little later the corporation dispensed with the services of a public whipper, but it was evidently premature, for future minutes contain records of regular payments to "Joseph Sheivery, public whipper."

An interesting indication of the effort to abate some of the nuisances of the city appeared at the meeting on Sept. 20, 1786, when it was recorded that "the going at large of hogs, shoats, and pigs on the streets and highways of this city is attended with many inconveniences to the citizens at large and with great injury to individuals." It was ordered that after Jan. 1 hogs should be barred from the streets on penalty of forfeiting the animals. It was evidently a drastic rule for the time, for it was only carried by a vote of 6 to 5. The law, however, was not rigidly enforced until many years later.

Colonel Richard Varick, who succeeded James Duane in October, 1789, was the first Mayor to receive a fixed salary. How this method of compensating the head of the municipality was brought about appears in the minutes for the month of December of that year. Hitherto the Mayor depended for his remuneration on the fees from the public markets and tavern licenses, with a few other perquisites, including the small charge for conferring the rights of a freeman upon a resident. The improved business conditions had increased the market and other license fees to such an extent that in the last years of Mr. Duane's Mayoralty he was only allowed to retain one-half of the market fees, and he had to share the payments of the tavern keepers with the corporation. His salary, as a committee reported, ranged from $1,500 to $2,000 a year. The former sum was considered sufficient for the Mayor, and Colonel Varick accepted the salary of $1,500, beginning Jan. 1, 1785.

Spurious copper coins sent in from neighboring States, by which many merchants had been defrauded, led the city fathers to authorize an issue of small paper currency in 1789, the first issue being of $1,000, in one, two, and three penny bills. This was the only way in which small currency could be provided. It was taken up so rapidly that in less than three months an extra issue was ordered.

The name of Isaac Sears, one of the boldest leaders of the Liberty Boys in the Stamp act troubles prior to the Revolution, occurs several times in the minutes in demanding payment from the city for a lot in the present City Hall Park just below Chambers Street which he claimed had been unjustly appropriated by the corporation. The difficulty was adjusted in June, 1785, when he showed proof of purchase and agreed to accept £80 with interest in satisfaction of his claim.

One of the most valuable features of the minutes are the descriptions of corporation land sales, the granting of realty rights, the remittance of rents during the occupancy of the city by the British and other references having an important bearing in real estate titles.

The Common Council minutes are being published in a limited edition of 350 sets. The committee in direct charge of the work includes Victor Hugo Paltsits, former State Historian, Chairman; Dr. C. C. Williamson, Secretary, and Dr. A. Everett Peterson, editor.

The minutes from 1831 to the present time have been published annually with the exception of one year, 1871.

IN BEHALF OF THE DOG

IN an article written for The Raleigh (N. C.) News and Observer on the practicability of using dogs as guardians of sheep, Dr. Kemp P. Battle, President Emeritus of the University of North Carolina, recalls Charles Darwin's tribute to the intelligence and reliability of shepherd dogs. Says Dr. Battle:

"Here we have from a most reliable observer of facts the inexpensive method adopted by South American herders for the protection of sheep. There would be little trouble in segregating a young collie from other dogs and children and confining him to the companionship of sheep. The plan is not an experiment; it is a widely adopted successful practice. And it has the advantage of calling a halt on the war on dogs, from whom our people will never willingly consent to be parted.

"I am no dog fancier. Since my noble St. Bernard, Romeo, died at the age of 18 years, I have not taken to my heart and home any canine. I, however, realise the usefulness of this friend of mankind. Although there are worthless dogs, as there are worthless men, there are many of them loving and loved friends to their owners, many protectors of lonely country families, many useful in providing good food, and exterminating vermin. In my long life I have seen only two mad dogs, and they were promptly slaughtered. Should the dangers of one lead to the destruction of ninety-nine? I am satisfied that a war against them would lead to widespread ill-humor among our people."

Bruck-Weiss
MILLINERY
6-8 West 57th Street
A step from Fifth Avenue NEW YORK

New Summer Models
Have their initial showing

We specialize in Millinery exclusively, devoting our entire time and personal attention to the individual needs of our customers.

PRICES ARE NEVER EXCESSIVE.

The collection is the largest to be found in this city — any other city — even Paris!

TO MAKE THE WORLD
A DECENT PLACE TO LIVE IN
BUY LIBERTY BONDS

PEASE PLAYER PIANO

THE Pease Player Piano is one worthy of consideration. Backed with a record of seventy-five years' experience in the Piano Manufacturing industry makes it a first choice. This fact is attested to by over 100,000 satisfied customers.

Through the medium of the Pease Player Piano, and the simplicity of its operation, you can, with but little practice, successfully interpret the most difficult compositions.

A demonstration will convince you of its superiority. Call at our Warerooms and allow us to prove our claim.

Many styles to select from

Prices from $475.00 up

Old Pianos Taken in Exchange Convenient Monthly Terms

PEASE PIANO CO.
WAREROOMS
34 Flatbush Ave. Brooklyn
128 W. 42nd St. N. Y.
57 Halsey St. Newark, N. J.
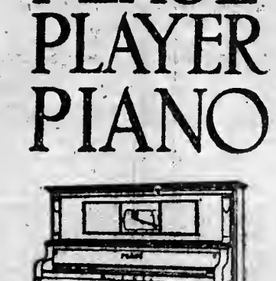
JOSEPH L. HERSCHMANN
Period Furniture
625 SIXTH AVENUE
bet 36th and 37th Street.
New York

Spring and Summer. FURS Distinctive and Authentic.

Our Summer Peltry includes Fashion's novelties of rare attractiveness in

Capelets, Neckpieces, Coatees

made into perfect garments—the latest ideas developed in the furrier's art—at our manufacturer's one-profit price.

Illustration represents our 1918 Capelet, of Siberian Squirrel, at $110. Of Hudson Seal, $75.

PHONE 2210 GREELEY
A. H. Green & Son
FURRIERS
Send for Booklet of New Summer Fashions
37 WEST 37TH ST. Near 5th Avenue, N. Y. FUR STORAGE & REMODELING

Fashions in Summer Furs

DAINTY, fashionable designs in lightweight CAPES, WRAPS, COATEES, STOLES and SCARFS—in all Fur and Fur-and-Georgette combinations.

FEATURING the ever popular Fox Scarf in Silver, Cross, Natural Blue and a variety of Colored Skins, at moderate prices.

Storage of Winter Furs—2% of Valuation. Send for Rate Booklet, "Fur Value and Beauty Conserved."

A. Jaeckel & Co.
Furriers
384 Fifth Avenue
Between 35th & 36th Streets. Telephone Greeley 2044.

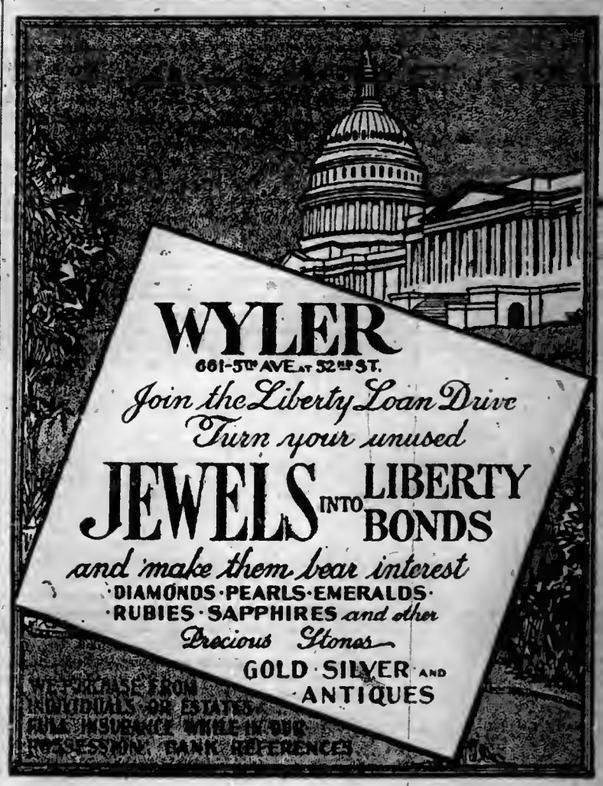

WYLER
661-5th AVE. at 52nd ST.
Join the Liberty Loan Drive
Turn your unused
JEWELS INTO LIBERTY BONDS
and make them bear interest
DIAMONDS · PEARLS · EMERALDS · RUBIES · SAPPHIRES and other Precious Stones
GOLD SILVER AND ANTIQUES
WE PURCHASE FROM INDIVIDUALS OR ESTATES
FULL INSURANCE WHILE IN OUR POSSESSION BANK REFERENCES

SOCIAL DIVERSIONS OF MID-APRIL

Tableaux at Ritz-Carlton for Red Cross—Amateur Comedy Club to Give Benefit Performance—Impromptu War Weddings at Home and Abroad—Entertainment in Aid of Le Cercle Rochambeau

APRIL is having its share of social diversions, with those of a patriotic nature in the majority.

The closing of the opera season this week practically ends the formal season, although activities will continue, and the gap between Spring and Summer or town and country will be bridged with war-relief work and service in the Liberty Loan campaign.

The cold, freakish weather has given an impetus to all indoor affairs. Few out-of-door events are scheduled for this month. Next week will occur the annual Spring Horse Show in Durland's Riding Academy, the proceeds to go to the American Red Star Animal Relief. The social as well as the sporting success of the show is a foregone conclusion.

Word comes from abroad of a new American hospital recently opened in London, which has been presented and equipped and will be maintained by Mr. and Mrs. A. Chester Beatty of New York.

The medical and nursing staffs are entirely American, and the wards bear the names of famous Americans. The Duchess of Marlborough, the Duchess of Manchester, the Duchess of Roxburghe, Mrs. Waldorf Astor, Lord and Lady Granard, the Hon. and Mrs. Frederick Guest, Mr. and Mrs. Irwin Laughlin, Lady Herbert, and Mrs. Whitelaw Reid were among those who accepted invitations to the opening.

On Tuesday evening, at the Ritz-Carlton, an entertainment and dance will be given for the Naval Auxiliary of the Red Cross 205. Tableaux depicting the Allies in individual poses, staged by Ben Ali Haggin, will be shown.

The Amateur Comedy Club, which was organized in 1884, has emerged from its retirement to give public performances for war relief. On Wednesday the club is to present a benefit program at the Garden Theatre under the auspices of the Junior War Relief Society, organized four years ago, which has an average attendance of over 500 workers on each Tuesday morning, in the large ballroom at Sherry's. It makes surgical supplies and woolen articles.

Those in the club that will take part in a two-act comedy, entitled "Paint and Personality," and "The Door," a one-act play, will be Miss Eva McAdoo, Miss Grace Henry, Mrs. Harry M. Curtiss, Mrs. D. M. Martin, also E. F. Coward, Albert Sterner, Henry C. Smith, Joseph Lamb, Howard Greeley, Henry C. Quimby, and Lloyd Aspinwall.

Mrs. Walter Eyre Lambert of 112 East Thirty-fifth Street is receiving applications for tickets. Nearly all of the tickets for the top balcony have been purchased, and are to be distributed to sailors and soldiers through the Navy Club and the canteens.

For the war relief work of Le Cercle Rochambeau, of which Mrs. John R. MacArthur is President, two playlets and tableaux vivants will be presented at the Hotel Plaza on Saturday evening, to be followed by dancing.

Mlle. Yvonne Garrick and Miss Annie Hughes of London are to appear in the playlets, and Amparita Farra, soprano, and Sascha Jacobson, violinist, will be heard in selections. Many prominent people are to take part in the tableaux.

***

SURE enough, the second week of the post-Lenten season was dotted with weddings, and numerous interesting engagements were announced. This week holds out few promises in the way of nuptials, so far announced; but it will probably have its quota. Weddings, these tense war days, simply happen. Arrangements are often made now over night.

These impromptu and informal nuptials have a war flavor that is unique. Some one has said that the girl who becomes engaged to a soldier and then allows him to go "over there" without marrying him is a slacker. In this respect it may be safely asserted that there are no slackers in society.

Yesterday grew in importance as a wedding day as the week progressed, the brides seemingly defying the superstitious 13, although Friday, as usual, was skipped. Miss Phyllis W. Brown, daughter of Mr. and Mrs. Franklin Q. Brown, and Miss Katherine C. Culver, the daughter of Mrs. Charles P. Kling, and granddaughter of former Senator William A. Clark, were among the brides.

The fourth and last Saturday in April is forging to the front as a popular day with the brides-elect. Plans have been completed for several of the weddings announced for that day.

Miss Florence Gilbert, who is to be married on April 27 to Sergeant Russell Evans Tucker, Jr., O. R. C., will have her sister, Miss Betty W. Gilbert, as her only attendant. Lieutenant Harry Tucker is to be his brother's best man. The wedding is to be a quiet affair, at the home of Mrs. Cyril Dugmore, 330 Park Avenue, the bride's mother.

Miss Elizabeth Thompson, who is to wed John R. Drexel, Jr., on that day, will have no attendants. Willard Spencer, Jr., a cousin of Mr. Drexel, is to be his best man. The marriage will be celebrated at the home of the bride's mother, Mrs. De Forest Grant, 70 East Fifty-fourth Street.

Miss Katherine G. Chapin, daughter of Mrs. Lindley H. Chapin, who is to marry Francis Beverly Biddle of Philadelphia in the Church of the Heavenly Rest on the afternoon of April 27, has chosen her sister, Miss Cornelia Chapin, as her maid of honor. Mrs. John Chapin, Mrs. Malcolm E. Peabody of Boston, and the Misses Eleanora Kissel and Katharine Greene are to be the other attendants.

Moncure Biddle will be his brother's best man. The ushers will include Lieutenant Alexander Biddle, U. S. R., a cousin of the bridegroom, and Sydney G. Biddle, another brother; John Searle and Henry H. Wilder of Boston, William G. Roelker of Providence, R. I.; Henry C. Brengle of Philadelphia, and Harold Bell.

On Wednesday, April 24, Miss Henrietta Porter, a sister of Mrs. Samuel H. Valentine of 5 East Sixty-seventh Street, is to become the bride of Arthur Morton Lippincott, son of the late Edward Lippincott of Philadelphia. Their engagement has just been announced. Miss Porter, who is the daughter of the late A. S. Porter of Hartford, Conn., has made her home with Mrs. Valentine for several years.

Another war wedding abroad has been added to the growing list of young society women and men from New York who have married in France while in service and war relief work. On April 6 Mrs. Jewett Minturn, daughter of Mr. and Mrs. Julian W. Robbins of this city, was married in Paris to Lieut. Col. Van Rensselaer C. King, U. S. R., announcement of which came by cable. Colonel King just recently announced the engagement of his sister, Miss Jeanne King, to Lieutenant Charles de Rham, Jr., U. S. N. A. Mrs. King has been engaged in France for some months in canteen work under the supervision of the Y. M. C. A.

Two days after the announcement of their engagement, Miss Frederika Peterson, daughter of Dr. and Mrs. Frederick Peterson of 535 Park Avenue, and Lieutenant Theodore Carrington Jessup of the 305th Infantry, stationed at Camp Upton, were married in the Brick Presbyterian Church. The wedding on Tuesday was hastened owing to the exigencies of war. The bridal pair stood under an immense United States flag during the ceremony.

Miss Elizabeth Leary, daughter of Mrs. John Leary of the Hotel Buckingham, was married to Major James T. Loree on Monday at St. Patrick's Cathedral. Major Loree is serving on the Headquarters Staff, 27th Division, at Camp Wadsworth. A few days preceding the wedding, Major Loree's birthday was celebrated at the Hotel Chatham by his parents, Mr. and Mrs. Leonor F. Loree, by a dinner. Mr. Loree, Sr., is President of the Delaware & Hudson Railroad, and Chairman of the Eastern Division of the Railroad War Board.

Photo by Campbell Studios.

Mme. Robert J. Bagues, the American Wife of a French Officer, Identified with Organization Which Sells Handiwork of French War Victims.

***

THERE has been a bumper crop of Spring engagements.

Miss Maud Rives Borland's engagement to Justice Franklin Chase Hoyt, Presiding Justice of the Children's Court of this city, has been announced by her brother, Lieutenant John Borland, U. S. N., of Newport. Miss Borland lives at the Colony Club, and has a country place at New Hamburg, N. Y. She has been prominently identified with philanthropic work, also war relief service as a member of the National League for Women's Service. Her mother was a sister of the late George L. Rives. Justice Hoyt has had an active public career since 1902, and when appointed by Mayor McClellan as Judge of the Court of Special Sessions he was the youngest Judge on the bench.

Mr. and Mrs. Clarence Blair Mitchell of this city and Bernardsville, N. J., have announced the engagement of their daughter, Miss Lucy Virginia Mitchell, to James J. Higginson of New York, who is about to sail for France on Red Cross work.

Mrs. John Edwin Toulmin of Boston has told of the betrothal of her elder daughter, Miss Evelyn R. Toulmin, to Captain James C. Mackenzie, Jr., of this city, son of Dr. and Mrs. James C. Mackenzie. Before receiving his commission, Captain Mackenzie was an architect of this city, and is now stationed with the 307th Regiment of Field Artillery at Camp Dix.

Announcement has been made by Mr. and Mrs. Eugene de Sabla of 22 East Sixty-fourth Street and San Mateo, Cal., of the engagement of their daughter, Miss Leontine de Sabla, to Dr. William Gordon Lyle of this city, director of the Harriman medical research work in connection with Roosevelt Hospital.

Mr. and Mrs. Ralph D. Paine of Durham, N. H., have announced the engagement of their daughter, Miss Barbara Paine, to Lieutenant Adrian O. Morse of Stamford, Conn., a Yale man, class of '18, who is stationed at Camp Devens. Miss Paine is a cousin of the Secretary of State, Robert Lansing. Her brother, Lansing M. Paine, won the Croix de Guerre with two citations while serving with the American Field Ambulance in France. Her father, Ralph D. Paine, the author, recently returned from five months' service with the allied naval forces in the war zone, during which he was honored by the gift of a medal inscribed "Homage of the City of Dunkirk to an American Friend of France."

Miss Ruth M. Sanford, niece of Mr. and Mrs. Chase E. Williams of Nyack, N. Y., is to marry Durant Bowers of this city, son of Mrs. John A. Weekes of 46 West Forty-seventh Street. Their engagement was announced last week.

Mr. and Mrs. Henry Deventer Black of Irvington-on-Hudson have announced the engagement of their daughter, Miss Dorothy Black, to Randolph Martin Elsworth, U. S. N. R. F., son of Mrs. Henry Anthon Bostwick, also of Irvington, and the late Randolph M. Elsworth.

United States Senator and Mrs. William Musgrave Calder of Brooklyn and Washington, D. C., announced the engagement of their daughter, Miss Elsie Frances Calder, to Lieutenant Robert Corwin Lee, U. S. N., of Blackfoot, Idaho, at a luncheon held last week in Brooklyn, where Miss Calder has been visiting. Since the outbreak of the war, Miss Calder has distinguished herself in supplying comforts to the army and navy, and to the boys on the United States ship New York; for which she was sponsor. Lieutenant Lee graduated in 1910 from the naval academy at Annapolis.

Dr. and Mrs. Phineas Hillhouse Adams of 55 East Sixty-first Street are receiving congratulations on the birth of a daughter. Mrs. Adams was formerly Miss Marguerite L. W. Janvrin, daughter of Dr. and Mrs. Joseph E. Janvrin of New York.

A daughter was born last week to Lieutenant and Mrs. S. Bryce Wing at their home, 58 Central Park West. Mrs. Wing, before her marriage, was Miss Marie Taller. Lieutenant Wing is stationed at Camp Jackson, Columbia, S. C., and has been home on a short furlough.

***

IT has been announced that the exhibition of the National Association of Women Painters and Sculptors, at 6 West Fifty-seventh Street, will be open Sunday afternoons during April, from 2 till 6 o'clock.

Many prominent in the social world attended the private view last Tuesday of the paintings by Mrs. Newell W. Tilton, held at 390 Fifth Avenue. Mrs. Tilton is one of several women of society whose abilities as painters or sculptors have prompted them to enter the professional field. She is the daughter of Poultney Bigelow and granddaughter of the late John Bigelow.

Among those who attended were Mrs. Frederick W. Vanderbilt, Mr. and Mrs. Chauncey M. Depew, Mrs. Ernesto V. Fabbri, Mrs. Hermann Oelrichs, Mrs. George F. Baker, Jr.; Mrs. Adam G. Norrie, Miss Maria de Barril, and Mrs. Grenville Kane.

Mrs. Edson Bradley is to give a luncheon at her house in Washington, D. C., on Tuesday, for Mrs. Charles S. Whitman, wife of Governor Whitman, who is visiting at the nation's capital.

All of the receipts of the concert and dance, held last night at the Waldorf-Astoria, will go to the American Committee for Armenian and Syrian Relief, of which Cleveland H. Dodge is Treasurer. The combined musical clubs of Yale, Princeton, and Harvard arranged an interesting program of college and patriotic numbers. Mme. Frances Alda and Miss Anna Fitziu lent their aid toward the success of the program.

Mrs. Waldo Richards is to give readings from the poets on Wednesday, at the home of Mrs. J. Horace Harding, 955 Fifth Avenue, and on the following Wednesday at the house of Mrs. John Henry Hammond, 9 East Ninety-first Street. The proceeds will be shared with the Red Cross Auxiliary of the Art War Relief of 661 Fifth Avenue.

B. Ogden Chisolm, who has been making an exhaustive study of prisons, is to give a talk this evening at the Church of the Holy Communion, Sixth Avenue and Twentieth Street. Mr. Chisolm has visited most of the large prisons throughout the country, and is a member of the Executive Committee of the New York Prison Association.

The prizes at the benefit bridge held yesterday at the Plaza by the Barnard Club unit of the Duryea War Relief wear autographed books. William Dean Howells autographed one of his books as follows: "Our hearts are with the hands that fight for liberty and rebuild the broken homes of those who have suffered from despotism." Dr. Henry van Dyke, in one of his books, wrote: "Inscribed with sincere wishes for the success of every one who helps the good cause of justice, liberty, and humanity now against Prussian barbarism."

Another card party is to be held at the Plaza tomorrow for the benefit of the West End Exchange and Industrial Union for self-supporting women.

Because of the appeals that have come by cable telling of the thousands of new little orphans in France, the New York Committee of the Fatherless Children of France, which is headed by Miss Luisita Leland, has secured André Tardieu, the French High Commissioner to the United States, to speak on Friday afternoon at the home of Mrs. Charles B. Alexander, 4 West Fifty-eighth Street. M. Tardieu is coming on from Washington especially for this purpose. On the program with him will be Miss Eleanor Fell, delegate of the Paris Committee, who will tell of the work in France. This is the first assembly of the Fatherless Children of France this year.

French Day and the second gala Tuesday are two fixtures planned in behalf of the Sandoz Mission, which is representing in this country at the salon of modern French paintings in the former Vanderbilt house, 677 Fifth Avenue, the French invalided soldiers.

French Day is announced for next Saturday. The plans made for the program of that afternoon include Mme. Genevieve Vix of the Chicago Opera Company, who will sing the "Marseillaise," and Miss Andrée Bartlette, who will recite.

Mrs. Newbold Le Roy Edgar and Mrs. Robert Bacon will preside over both French Day and the second of the salon's gala Tuesdays. For this Tuesday, Miss Marguerite Namara will sing, and Mischa Levitsky will play. Mrs. Otto Kahn, Mrs. Charles H. Marshall and Mrs. Edmund L. Baylies will be the afternoon's hostesses.

The final meeting in the present drive for 100,000 members of the Needlework Guild of America, New York City Branch, will be held tomorrow afternoon, in the war relief workrooms, 160 Fifth Avenue. Though the drive ends tomorrow, and immediate returns may not show more than half the number set out for in the fifteen day drive, letters of inquiry have been pouring into headquarters all week, and there is not a particle of doubt that the goal will be reached by the annual distribution of garments date early in November. The two new garments which constitute membership in the Guild, it must be remembered, are not turned in until just before distribution.

A most generous response has been made to the announcement of the dramatic war play, "The Spirit of Poland," to be produced at the Cort Theatre, on Thursday afternoon. Among the many new patronesses are Mrs. Kingsbury Curtis, Mrs. Walter Damrosch, Mrs. John Greenough, Mrs. E. H. Harriman, Mrs. Richard March Hoe, Mrs. James F. D. Lanier, Mrs. Frank B. Rowell, Mrs. James Roosevelt, Mrs. George Montgomery Tuttle, Mrs. Frank Van Beuren, and Mrs. Howard van Sinderen.

It may be remembered that the proceeds will be sent to Miss Alma Tadema in London for the destitute children of Poland in the orphanages in England, Holland, and Switzerland.

HOW TO TELL VISITING OFFICERS

COLONEL DION WILLIAMS, U. S. M. C., the representative of the Marine Corps on the General Board of the Navy, until recently commanding the American Legation Guard in Peking, and who commanded the Fleet Marines in the voyage of the Atlantic Fleet around the world, is the author of a book which Secretary of the Navy Daniels and Secretary of War Baker say should be of much interest to Americans at this time.

The book, which is entitled "Army and Navy Uniforms and Insignia," published by the Frederick A. Stokes Company of New York, is said to be the most complete of its kind ever written. In this article, with the consent of Colonel Williams, information taken from the book shows the civilian how at a glance he can tell the rank of British and French officers of the army and navy, of whom there are now hundreds in this country.

In that part of Colonel Williams's book which tells the story of foreign uniforms the British service is first described. Colonel Williams says:

> In general the uniforms of the British Navy correspond quite closely to those of the United States Navy in composition and design and are worn upon similar occasions * * * The full dress is very nearly the same in style and design to the special full dress of the United States naval officer and the frock coat dress and blue and white mess dress the same as the corresponding United States naval uniforms. The blue undress uniform of the British officer differs from the service dress of the United States officer in that the coat worn with it is a square cut double breasted sack coat with turn down collar and rolling lapels with two rows of four buttons each down the front. The white undress of the British is the same as white service dress of the American officer.

The system of sleeve stripes and shoulder straps which indicate the rank of a naval officer is practically the same in the American and British services, the principal difference being a "curl" above the top stripe in the British in place of the "star" which designates the United States service.

The branch of the service to which a British naval officer belongs is indicated on the shoulder straps and the sleeves as follows:

> Officers of the Line—By the circle or "curl" on the upper stripe of gold lace braid.
>
> Engineer Officers—By the circle or "curl" as above with the addition of stripes of purple cloth between the gold stripes.
>
> Medical Officers—The circle or "curl" is omitted and there are stripes of scarlet cloth between the gold stripes.
>
> Accountant or Pay Officers—The circle or "curl" is omitted and there are stripes of white cloth between the gold stripes.
>
> Naval Instructors—The circle or "curl" is omitted and there are stripes of light blue cloth between the gold stripes.

With the exception that there is more bell to the crown of the caps worn by British officers the caps in the two services are identical. The cocked hats of the British and American are the same.

The enlisted men of the British Navy wear uniforms very similar in general design to those worn in the United States Navy, with minor differences in the dimensions and cut of the various garments.

This is a war in which the dress uniform plays no part, it no longer being worn in any of the services; the British officer in America is always seen in his field dress. Colonel Williams says:

> "The rank of an officer in service uniform is indicated by metal insignia of rank worn upon the shoulder straps and also, (for officers below the rank of Brigadier General) by stripes of worsted braid around the sleeves just above the lower edge and by worsted insignia of rank worn on a three-pointed strap which crosses the sleeve stripes on the cuffs. These insignia are as follows for the various grades of rank:
>
> Field Marshal—Two crossed batons in red surrounded by a wreath of gold laurel leaves and surmounted by a British crown in gold and red.
>
> General—A baton and sword crossed with a diamond-shaped device above it and a crown above the diamond, all in gold.
>
> Lieutenant General—A baton and sword crossed with a crown above it, all in gold.
>
> Major General—A baton and sword crossed with the diamond above, all in gold.
>
> Brigadier General—The same, omitting the diamond.
>
> Colonel—Two diamonds and a crown in a vertical line.
>
> Lieutenant Colonel—The same, omitting one of the diamonds.
>
> Major—A crown.
>
> Captain—Three diamonds in a vertical line.
>
> Lieutenant—Two diamonds in a vertical line.
>
> Second Lieutenant—One diamond.

The insignia which indicate the rank of the officer of the French Army are as follows:

> Marshal of France—Seven stars on each cuff, arranged in three vertical rows, the centre row having three stars and the outer rows having two stars each.
>
> General—Four stars on each cuff, two placed horizontally in the centre, and one above and one below.
>
> General of Division—Three stars on each cuff arranged in a triangle with the point up.
>
> General of Brigade—Two stars placed on each cuff horizontally.
>
> Colonel—Five gold stripes, or galons, on each cuff.
>
> Lieutenant Colonel—The same as for Colonel, except that the second and fourth stripes are of silver.
>
> Major—Four gold stripes.
>
> Captain—Three gold stripes.
>
> Lieutenant—Two gold stripes.
>
> Second Lieutenant—One gold stripe.

A feature of the French Army uniforms are the service chevrons, for both officers and enlisted men, which are worn on the right sleeve between the elbow and shoulder. A single stripe indicates one year at the front in the present war, there being an additional stripe added for each additional six months at the front. The French chevron is of dull gold.

The enlisted men of the French Army have service uniforms of the same color as those for officers. The uniform consists of a single breasted sack coat, with standing collar and a patch pocket with buttoned flap on each side below the waist, cut to fit easily; breeches cut full above and close-fitting below the knees; wrap puttees of cloth of the same color as the coat and breeches; tan leather shoes; and a plain cap of the kepi pattern with sloping visor.

The rank of noncommissioned officers is indicated by short stripes of cloth worn diagonally across the outer side of the coat sleeves between the elbow and the lower edge, as follows:

> Sergeant Major—Three stripes of dull gold braid.
>
> Sergeant—Two stripes of dull gold braid.
>
> Corporal—Two stripes of cloth of the distinctive color of the arm of the service.
>
> First-class Private—One stripe of cloth of the distinctive color of the arm of the service.

In the French Navy the uniforms of officers follow in general those of the other nations. The rank of commissioned officers is shown by means of insignia on the tops of the epaulets, with uniforms of which epaulets form a part, and by decorations on the cuffs of the sleeves of the frock coat and service sack coat. These sleeve decorations are as shown by the illustrations:

> Vice Admiral—Three silver stars.
>
> Rear Admiral—Two silver stars.
>
> Captain—Five stripes of gold braid.
>
> Commander—Five stripes of braid, the second and fourth being silver and the other three gold.
>
> Lieutenant Commander—Four stripes of gold braid.
>
> Lieutenant—Three stripes of gold braid.
>
> Lieutenant, Junior Grade—Two stripes of gold braid.
>
> Ensign—One stripe of gold braid.
>
> Midshipman—One stripe of gold braid broken by interwoven stripes of blue silk.

The officers of the line or command branch wear the rank insignia on the dark blue cloth of the coat sleeve; while the officers of the Staff Corps have cuffs of distinctive color beneath the stripes, these colors being for:

> Engineer officers—Violet velvet.
>
> Medical officers—Red velvet.
>
> Constructors and Ordoance officers—Black velvet.
>
> Paymasters—Brown velvet.

On the white service tunic or coat the rank is indicated by stripes upon shoulder straps, these stripes being similar to those worn on the sleeves of the blue frock coat and tunic.

The Gidding Display
conceded to be the largest single presentation of Superlative Fashions in America—offers limitless possibilities for the Immediate Selection of the Perfect Wardrobe

At a single sitting Milady Modish may choose from the works of Callot—Cheruit—Jenny Lanvin—Doucet—Doeuillet and a score of others—each model as authentic as though the great Fashion Creators themselves had handed them to her

Tailored & Costume Suits
Afternoon & Evening Gowns
Utility Travel & Sport Coats
Costume & Sport Blouses
Day Dresses & Dance Frocks
Capes Manteaux & Wraps
Blouses Slip-Over Sweaters and Novelties in Summer Furs

J. M. Gidding & Co.
564-566 and 568 Fifth Avenue, 45TH AND 47TH STS

Therese Hynds
CORSETS
For Day and Evening Wear.
Back or Front Lace.
For Athletic Purposes.
Maternity Corsets
Made under recommendations of New York's best Obstetrician
Bust Supports
All Goods Are Shrunk.
Designs made and sold only at
24 West 46th St.
Call and have your figure adjusted.

Food Wins the War
Your Garden May Help
Garden Seeds
IN BULK for all who will plant liberally this spring
PEAS, BEANS, CORN, CABBAGE, ONIONS, ONION SETS.
Highest tests for purity and growth.
Vaughan's Catalogue for 1918 tells the whole story. Mailed FREE east and west. Largest growers of Onions, Cabbage and Radishes have used Vaughan's Seeds more than 40 years.
War Garden Collections
No. 1 Enough Vegetables for 25 ft. garden the year round..... $1.00
No. 2 Enough Vegetables for 50 ft. garden the year round..... $1.50
Vaughan's Seed Store
Barclay, corner Church Street.

BUY LIBERTY BONDS
HELP WIN THE WAR
Nemo SELF-REDUCING
Women Who Work
—especially those who are doing unaccustomed war-time labor, must guard their health to retain their efficiency. Therefore, Nemo Self-Reducing Corsets are now, even more than ever—
A NATIONAL NECESSITY!
Better style with increased comfort and hygienic safety. The World's Standard. A boon to all stout women. Models for every figure—$3.00, $4.00, $5 and $6.
CORSETS AND BRASSIERES
This Newly-Patented Invention is the First REAL IMPROVEMENT IN BRASSIERES
Instantly adjusted, after hooking, by pull on tapes at waist. No tugging at hooks. Flat bust; smooth "unbroken lines." Models for all figures, in all sizes—$1.00 and $1.50
Nemo Hygienic-Fashion Institute, New York City

BUY A LIBERTY BOND
AND HELP OUR BOYS
WIN THE WAR.

Flint's Fine Furniture
MAXIMUM RESULTS FROM A LIMITED EXPENDITURE
Why experiment in furnishing the summer home when for the same expenditure at Flint & Horner's you may have the benefit of expert assistance and advice?
In our Decorating Department harmonious groupings of furniture, drapings and other accessories may be assembled for your careful study before purchases are made.
The greater the need for economy, the more necessary this precaution, because in the "little house" every piece is conspicuous—a single unfortunate selection may spoil the appearance of the entire room.
ORIENTAL AND DOMESTIC RUGS AND DRAPERIES
Flint & Horner Co. Inc.
20-26 West 36th St.
New York

Louis CERLIAN
Importer and Creator of Gowns
36 West 56 St N.Y.

In three months of 1918 there was published on the Business Page of The New York Times a total of 112,277 agate lines of advertisements—a gain of 44,281 lines over the corresponding period of last year.

WESTERN COLLEGE'S EFFICIENT WAR WORK

Stirring Recital of Mobilization of University of California to Defeat Germany—3,000 Men in Service.

By HAMILTON M. WRIGHT.

THE University of California has been in the fortunate position of having been able to give to the service of the Government a very large number of men who have had prior military instruction. As one of the land-grant colleges, the university, upon its foundation, in 1868, just fifty years ago, agreed to the stipulation of the Government that military training should be a part of its curriculum. Since that time each student has received two years of military drill under army officers assigned by the War Department. The University of California has, since April, 1917, sent out more than 3,000 men, including students, alumni, former students, and some of its ablest instructors, to serve in the naval and military forces of the nation. Before the war was declared two ambulance units had been sent out to France, and since last April more than 500 men have been recommended for this purpose. Most of them have been placed. The undergraduate men remaining at Berkeley are organized as a unit of the Reserve Officers' Training Corps. There are 1,218 university cadets. The corps includes all freshmen and sophomores, and those juniors and seniors who have shown conspicuous military aptitude. The second, third, and fourth year men in the medical colleges are enlisted in the Medical Enlisted Reserve, with orders to continue their studies. The Engineering Reserve Corps includes the engineering students who are in the upper third of their classes in scholarship.

The enrollment of the university this year is 3,326, as compared with 6,042 one year ago. Of these 705 are graduate students, as compared with 902 a year earlier. Of the 858 seniors, only 46 per cent. are men, (the University of California is a co-educational institution,) as against 64 per cent. one year ago. Of the 1,349 freshmen, 41 per cent., or 741, are men, as compared with 64 per cent., or 854 men, last year. In August the School of Jurisprudence had but 31 per cent. of its registration; by December the percentage was 42. More than one-half of these men won commissions. Altogether, every branch and department of the university have eagerly responded to the call to service in the common cause. Moro university men are going every day, and those that remain are fitting themselves better to serve the nation.

Sixty members of the Faculty have on uniforms at the present time. More than 250 men from the university won commissions at the officers' training camps at Presidio. Conspicuous in the service is the University of California Medical School. Most of its alumni are serving or waiting call. The medical school has sent into the service Hospital Unit No. 30, under Major E. S. Kilgore, with twenty-three members of the Faculty of the Medical School among its officers. Dr. William Palmer Lucas, Professor of Pediatrics in the University of California Medical School, is in France, in charge of the Children's Bureau of the Red Cross for France and for Serbia.

Notable among the achievements in medicine in the last year is the discovery by Dr. T. Brailsford Robertson, Professor of Biochemistry and Pharmacology, of the growth-influencing substance "Tethelin," which he has isolated from the Anterior Lobe of the Pituitary Body. Experimentation in army hospitals in Europe and in civil hospitals in America already shows that the power of this substance to promote the growth of tissue will prove of great value in the work of treating wounds. Dr. Robertson upon Sept. 7 last donated his discovery to the university.

Many departments, particularly the Department of Chemistry, have engaged extensively in research on behalf of the National Government, to meet war needs. All of the engineering colleges have been active in this sort of work and have freely lent their equipment and the service of their experts. Many members of the Faculty occupy important positions on scientific committees of the State and national defense. A great number of the research problems being dealt with by the Departments of the University at the request of the War Department are of a confidential nature and the results have not been entirely reached. Of interest will be the investigations of Professors H. M. Hall and T. H. Goodspeed of the Department of Botany, who have been investigating certain native plants of California, which can be used as a source of rubber in case of necessity. Professor W. V. Cruess of the Department of Agriculture has investigated the commercial production of sugar from grapes in case of need. The sweet grapes used will produce 350 pounds of sugar or forty gallons of syrup to the ton of grapes.

As a feature of its effective mobilization, a number of wartime schools have been established by the university, as the University of California School of Military Aeronautics, where 500 men are taking courses preliminary to instruction in actual flight, and the School of Navigation, conducted in connection with the United States Shipping Board to provide some of the 10,000 men who will be needed to officer the nation's merchant marine. Twenty-two men graduated from the first marine course at the university and forty-five are now enrolled. Moreover, new merchant marine extension courses are now being opened in San Francisco, Los Angeles, San Pedro, and San Diego. There are the Ordnance Department of the army, which is now opening its second course with forty-five men, the Institute for Home Service, held in conjunction with the Red Cross; the training of nurses at the Berkeley Hospital, a work which will be greatly amplified by the opening of the new 250-bed university hospital in San Francisco, built at a cost of $650,000 from funds provided by friends of the university. Many graduates of the nurses' hospital are now in France. An innovation will be the opening, at the coming Winter term, of a six months' course in naval engineering with the purpose of training men to qualify as ensigns in the navy. In contemplation, also, are courses in naval architecture and military engineering.

Students who are undecided as to which branch of the service they will enlist in may obtain helpful information at the University of California Military Intelligence Office. It is a clearing house for wartime activity. It was organized on Feb. 28, 1917, under the management of Professor Leon J. Richardson, Associate Professor of Latin. Professor Richardson at once sent out postals and classified all the students and alumni under the card system. His time is spent in assisting young men, and not a few older ones, who are trying to qualify for various branches of the service. There is a demand for fighting men of specialized experience and for trained experts in the war industries.

More than 500 highly skilled men have been placed by the Military Intelligence Office. Some of them are men whose expert training has been peculiarly developed as a result of Western conditions. Take, for example, the men required for the selection and treatment of spruce, the wood almost exclusively used in the manufacture of airplanes. For this work there is probably no body of men in the world equal to those to be found in the spruce belts of the Pacific Coast. The University of California Military Intelligence Office has been assembling a body of excellent men who are capable of going into the spruce belts and picking out suitable airplane timber. These men can follow the wood through the dry kilns and can superintend the processes of treating and testing until there is produced wood of maximum strength, lightness, and resilience.

Another example of the demand for specialized men whose Western training has been of advantage is found in the case of men required to deal with the drainage of trenches. This is a problem in irrigation, and practical irrigation men are invaluable for this work. Among graduates of the university, and of the University Agricultural College, are numbers of men who have had charge of large irrigation works. The University of California Military Intelligence Office is, however, more than a clearing house, acting between applicants and the service. A careful study is made to ascertain not only a man's qualifications, but his deficiencies, for certain lines of work. A man's moral, intellectual, and physical character is carefully tested. For this reason the Military Intelligence Office has been able to supply men of widely varied talents and training to the service.

One of the most popular branches of the service among the university men is that devoted to the air. At any given time there are, as already set forth, 500 men in the School of Military Aeronautics. This is one of the largest War Department Training Camps for student aviators in the United States. Sixty men are taken in the University of California School each week. Major George B. Hunter is Commandant of the Aero School.

The University of California has developed a great number of birdmen and candidates for the aviation service abroad who are now perfecting their flight technique. Three of them, Edward Walsh, Theodore Lyman, Douglas MacMonigle, have already lost their lives while flying in the service. Lieutenant MacMonigle, the last to have given his life, was killed in action on Sept. 24, 1917, near Verdun, while fighting with the French as a member of the Lafayette Escadrille.

From the beginning, university men have seen service with the allied armies. Excellent work has been done by the university in speeding up agriculture throughout California and in encouraging conservation of food resources. Ralph P. Merritt, Controller of the university, is United States Food Administrator for California under Mr. Hoover, the Controller's office being organized to permit this service. No outline of the war work of the university can, however, convey a comprehension of the tireless, earnest spirit behind that work. The mobilization of the university, as President Benjamin Ide Wheeler well said, has really just begun. As rapidly as men of specific training are in demand for specific purposes necessary departments will be created. The university is on a war footing, and it can truly be said that all of its energies are directed to winning the war. Between April 6, and October 31, the university expended $161,000 to carry forward its war work.

ONE OF SPAIN'S PROBLEMS.

One of the curious consequences of the social revolution which is going on steadily, albeit still very much below the surface, in Spain, is the increasing difficulty experienced by the upper classes in deciding on a profession for their sons. In the old days there was never any doubt about the matter. These sons were all destined to "serve the State" directly in some capacity. The most favored capacity was, of course, the army, until the number of officers in the Spanish Army, in proportion to the number of men, became almost a by-word. But if it was not the army, then it was the civil service, and if neither of these two was possible, then it could only be one or the other of the liberal professions, the most popular being that of the lawyer.

The practice is still being continued, but difficulties in the way of achievement steadily accumulate, as first one department of State and then another is "modernized." Thus, as was pointed out in a recent article on the subject at the Segovia Military Academy a short time ago, no fewer than 850 boys presented themselves for the examination for twenty-five places, while at the school of infantry there were more than 2,000 competitors for 300 places. The universities are turning out a constant stream of lawyers, far more, in fact, than can ever get cases, while the competitive examinations for the civil service have done away with the "influence of ministers," which at one time counted for much.

In these circumstances, certain Spanish parents are beginning to be filled with serious misgivings. The fact of the matter is, however, that Spain is only going through what several other countries have gone and are still going through, as they work toward a realization of the fact that all useful labor is honorable labor, and that it is as impossible as it is absurd to make any distinctions in the matter of dignity. Señor Luis Araujo-Costa summed up the situation accurately enough when he said that, in other countries, where industry and commerce were more developed than in Spain, young men were admitted to occupations thrown open by the great industrial houses to those who were qualified "by intelligence, honesty, and industry," and that in Spain this door was almost closed.

As Spain develops commercially and industrially, however, a great change, it is tolerably safe to predict, will come over popular thought on the question of labor, and many barriers will be broken down and swept away which, at the present time, interpose themselves between the son of the grandee and a useful and honorable calling.—Christian Science Monitor.

ENGLAND'S SYSTEM FOR STATE CANALS

SENATOR HENRY M. SAGE of Albany introduced in the State Legislature as a war measure, on Feb. 19, a bill proposing that $1,000,000 be spent for the construction of barges to avert idleness of the State Barge Canal system next Summer and to help clear up the traffic conditions in the East—the congestion of railroad transportation that brought about the recent compulsory closing of some of the nation's industries. New York State maintains a canal system highly improved along some routes, less highly along others, but workable throughout. On account of the insufficient number of boats and barges to ply these waterways, the system is kept up on an inefficient basis.

According to W. W. Wotherspoon, Superintendent of Public Works, the State keeps the Barge Canal lighted from end to end, and operated by lock tenders and other workers day and night. It is thus possible to make a run from Buffalo to New York Harbor, towing the loaded barges with tugs, in five days. This fact was established by records made during the last canal season. The season opens early in May and continues up to the time that the weather conditions make navigation impossible. During the same period of observation, which was before the crisis came in freight congestion, the average time of hauling freight from Buffalo to New York by the railroads was eleven days. The cost of canal transportation is at least 20 per cent. cheaper than that of the railroads.

A good deal of the grain shipments, together with other cargoes of material for the Allies and for our own consumption, comes from the West by way of the Great Lakes. Already the Federal Government has assumed control of the shipping on the Great Lakes and on the coast for the purpose of co-ordinating the two branches of transportation—the railroads and the waterways. It has as yet made no move to take the Barge Canal system of New York in charge. The importance of such a step is urged on the ground that the canal system forms a vital link from the West to the seaboard and becomes a carrier of more than local moment. It is capable of handling an almost unlimited amount of freight without affecting the terminals in the vicinity of the City of New York.

The barges, it is pointed out, could be moved by motor tugs through the canals and down the Hudson River, where the cargoes could be transferred directly on to the ships. A point of interest bearing upon the coal situation is that cities like Watkins and Ithaca, both in direct communication with the canal, are within 100 miles of coal mines in Pennsylvania. Without overburdening the railroads, this route might be employed during the Summer months for the purpose of bringing fuel down to the city and storing it in yards and warehouses in preparation for the Winter months.

In advocating the canal movement, William B. Rogers of the Motor Boat Magazine expressed the opinion the other day that, should the Government decide to take the matter under consideration, it would not be doing anything new or extraordinary; that England, having suffered a traffic situation similar to ours, had already been obliged to resort to just that method.

"Over there," he said, "in order to control the working of the British canals, a Canal Control Committee was formed. Just as in this country, after the period of prosperity of the canals came to an end it was a difficult matter to raise money to improve them. Consequently, with very few exceptions, the canals of Great Britain are in about the same condition as they were eighty years ago. In spite of this the canals of Aire and Clader, as an example, carried 2,500,000 tons of coal yearly to Goole and Hull.

"Following the outbreak of the war, canal men were recruited, entered munition factories, or found other better paying work. By the end of 1916 it became evident that, unless some means were taken to prevent this, the canals would have to stop working within a short time. Consequently, the Board of Trade took over all the chief independent canal companies in England on March 1, 1917, and a Canal Committee was appointed to manage them. The principal object of the Board of Trade in taking over the canal companies was to relieve the railroads. It was found necessary, however, to go further and to help the canal companies in order that the waterways might be kept in a high enough state of efficiency to enable them to carry the required amount of freight.

"The committee, with Sir Maurice Fitzmaurice at the head, consists of representatives of the Board of Trade, the War Office, the Ministry of Munitions, the railway companies, the canal companies and carriers. It controls 1,202 miles of waterways in England, and 304 in Ireland, besides which the Railway Executive Committee controls 1,025, making a total of 2,227 miles out of about 2,500 miles under Government control.

"In March, 1917, there were 1,200 boats on the canals idle for want of men, the number of workers having fallen from 8,273 to 5,452. The committee succeeded in obtaining more men, and increased the pay of all the workers to the basis of what railway men were receiving. New men were trained in a school established for that purpose, and in some cases successful efforts were made to bring back experienced men who had left that field of work for offers of more lucrative employment. It has been suggested by the Board of Trade that firms should assist the Government by making use of the waterways to the fullest possible extent. Sub-committees have been appointed in all of the important shipping centres for the purpose of giving advice to the shippers and extending the use of the waterways."

The plan, as proposed in the Sage bill, is to make the State a 51 per cent. shareholder in a barge-building corporation, with a proviso for the dissolution of the company after the war. The bill also provides for State control of barges not leased to private parties.

Grow Vegetables In Dead Earnest

This is no time to play at gardening. It is the time for every family to buckle down to the serious business of *growing food.*

Now, when food reserves are lower than they have been since the Napoleonic wars, it is dangerous to experiment with unknown seeds. Place your reliance in the most trusted source of supply.

FERRY'S SEEDS

are reliable. They are bred to grow, produce generously, and bear vegetables of fine quality. Each year's crop must pass strict Ferry tests before being offered for sale. Professional gardeners prefer Ferry's Seeds.

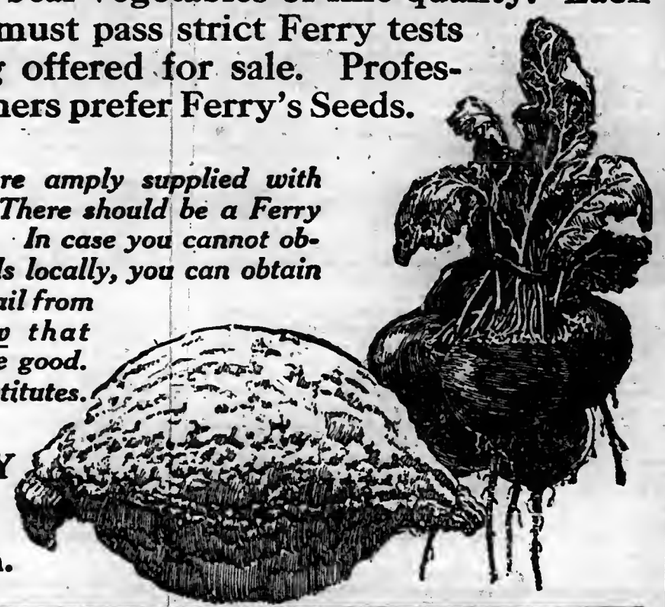

Ferry dealers are amply supplied with Ferry's Seeds. There should be a Ferry dealer near you. In case you cannot obtain Ferry's Seeds locally, you can obtain them direct by mail from us. You know that Ferry's Seeds are good. Don't accept substitutes.

D. M. FERRY & CO.
Detroit, Mich.

SPEAR & COMPANY

Uptown—22-24-26 West 34th St. Downtown—6th Ave. at 16th St.

New Furniture Enthusiasm

The new merchandise recently arrived and now grouped on our floors brings with it a fresh influence. Both stores to-day form a comprehensive exhibit of the better known articles of home furnishings, whose good qualities you see described and illustrated in the leading periodicals. You choose furnishings which have been held up in a light of wide publicity, and have won a home-loving nation's approval from a quality, style and price viewpoint. You have the distinct advantage of purchasing these articles on the well-known Spear Charge Credit Plan, which enables you to defer payments for 60 days or 90 days, 6 months or a year, paying for the goods in separate payments, so much for each month.

"Carry On"

"Carry On"* must be our slogan here at home. We must "Carry On" to the utmost limit of our ability, to the last dollar of our resources, if a *Victory* is won. Let us stand shoulder to shoulder—*buy* all the Liberty Bonds we can. Let us *keep* our Bonds and *save* to buy more. *"Carry On!" Buy Liberty Bonds

William and Mary Period Bedroom Suite In American Walnut or Antique Ivory

Consists of Dresser, Chiffonette, Bed and Toilet Table. Let us show you this attractive suite so that you may realize its excellent value at the price at which it is offered. **$179.75**

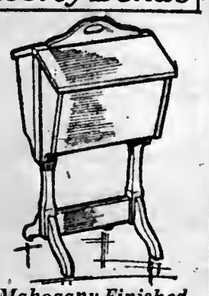

Mahogany Finished Priscilla Stand

A roomy sewing stand with removable tray containing sections for sewing materials. Special price **$3.95**

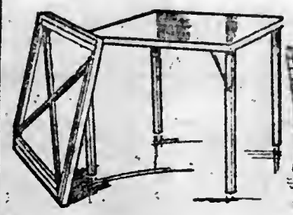

Genuine Burrowes Collapsible Card Table

With green imitation leather 30-inch top; special **$1.75**

Library Suite, Unique Design in Solid Mahogany

As attractive as it is distinctive. Suitable for the summer home or for your apartment.

Daybed (2 ft. 6 inches)	$30.75	Rocker	$21.75
Table	14.00	Bench	14.00
Arm Chair	21.75		

A Timely Sale of Porch Furniture

1. Porch Rocker, Natural Finish, $5.25
2. Porch Rocker, Natural Finish, 3.50
3. Porch Rocker, Natural Finish, $3.25
4. Porch Rocker, Green Finish... 3.75

SIX Genuine Spanish Leather Covered Dining Chairs

Arm Chair and five Side Chairs, genuine Spanish leather covered; finished in golden oak **$29.75**

Sanitary Cotton Felt Mattress

If you know anything about the value of mattresses you are going to be one of the fortunate purchasers of this well known brand. This one is well made and will give exceptionally good service; all sizes; delivered in sanitary box **$15**

All Metal Wood Finished Bedstead

Absolutely sanitary, made entirely of metal in all sizes, with 2 inch Posts and ⅝ inch Fillers, and beautifully finished in Mahogany, American Walnut, Antique Ivory or Bird's Eye Maple to match your other bedroom furniture. Special..... **$9.85**

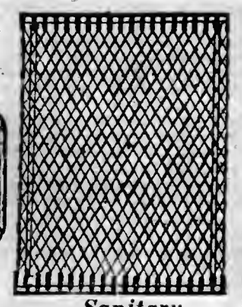

Sanitary Bed Spring

In all sizes to fit any bed. This is a well known spring that will conform to weight of the body without sagging or squeaking **$4.25**

Spear Special Pillows

These pillows were especially made for us of good quality materials and on which we can safely place the Spear trademark. Pair **95c**

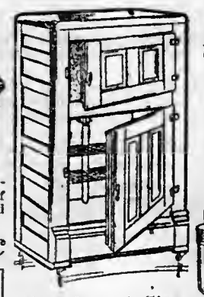

Apartment Size

23 ins. wide, 19 ins. deep, 50 ins. high. **$26.75**

With the Sanitary Glass Trap

USED BY THE

United States Government

Cold Storage Refrigerators

This nationally known Refrigerator has exclusive features not found in any other—the sanitary glass trap and sanitary provision chambers, white enamel lined throughout; mineral wool insulation.

Side Icer

35½ in. wide, 18 in. deep, 43 in. high..... **$33.50**

SPRING DISPLAY OF **Portieres** and **Draperies** in a profusion of new designs and colors.

A Sale of Rugs at materially reduced prices is announced For This Week

OBTAINABLE ONLY AT SPEAR'S

THE **Westcott** SIX

EVERY Westcott Six is tested on country roads and city streets by Westcott engineers before it leaves the factory. The Westcott Builders make sure that the car you run will give you typical Westcott service. Only a builder whose policy is to produce a limited number of cars can test each car in this way.

Seven Models, $1800 to $2750 f. o. b. Springfield, Ohio

Let us demonstrate all the Westcott superiorities to you

WESTCOTT MOTOR CAR SALES CORP.
1909 Broadway, N. Y.
Phone Col. 9645.

W. S. Campbell, 47 Lincoln Pl., B'klyn. Phone Prospect 8644; Pearl Auto Co., 88-104 Commerce St., New Haven, Conn.; Harry S. Jones, Fairfield Av., Bridgeport, Conn.; Westcott Motor Co. of N. J., 205 Central Av., Newark. Phone Market 234.

Park & Tilford announce that their Mammoth Incubators of 18,000-egg capacity are being fully operated at their

Laurelton Farms
Lakewood, N. J.

Baby Chicks AND Hatching Eggs

are now offered from our own strain of specially trapnested birds—bred to produce large marketable white eggs for *Park & Tilford Stores in New York.* Our efforts to produce a commercially profitable strain of White Leghorns have been successful.

Send today for description & prices

Laurelton Farms
Box N, Lakewood, N. J.

CIVIL SERVICE.

PATHOLOGIST

Salary $1920

Applications will be received at Room 1400, Municipal Building, Manhatten, until 4 P. M. on April 30. The subjects and weights of the examination are: Experience, 3; 70% required. Technical, 3; 75% required. Practical, 4; 75% required. Candidates must be at least 21 years of age, and must possess a medical degree granted on the completion of a standard course of instruction in a medical school of recognized standing. There are three vacancies in the office of the Chief Medical Examiner of the City of New York.

For further particulars see CITY RECORD, or apply to

MUNICIPAL CIVIL SERVICE COMMISSION.

Let Cuticura Care for Baby's Skin

It's really wonderful how quickly a hot bath with Cuticura Soap followed by a gentle anointing with Cuticura Ointment relieves skin irritations which keep baby wakeful and restless, permits sleep for infant and rest for mother, and points to healment in most cases when it seems nothing would help.

Sample Each Free by Mail. Address postcard: "Cuticura, Dept. 6M, Boston." Sold everywhere. Soap 25c. Ointment 25 and 50c.

PLANT SUPPORTS

Can Your Own TOMATOES

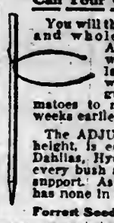

You will then know they are clean and wholesome. By using the ADJUSTO Plant Support, which is low-priced and lasts a lifetime, the fruit will be held up off the ground, causing the tomatoes to ripen from one to two weeks earlier.

The ADJUSTO, adjustable to any height, is equally good for Roses, Dahlias, Hydrangeas, Peonies, and every bush and shrub that needs a support. Ask your dealer, and if he has none in stock, write us.

Forest Seed Co., Inc., Cortland, N. Y.

Dunlop V A C ball is a new development in golf manufacture. It is produced in Great Britain by experts and is a most noticeable advance in golf ball manufacturing. It travels for great distance and is extremely accurate. Its advantages in putting, also, are marked. The V A C Dunlop ball will undoubtedly soon be as popular in America as it is abroad.

DUNLOP RUBBER CO., Ltd.
T. W. Niblett, Suite 2014T, 305 5th Av., N.Y.

GENERAL NEWS AND NOTES OF THE MUSICAL WORLD

This Week to End Opera Season—The Metropolitan Carries Out All Its Plans—Record of Year Officially Told—Ten Years of Director Gatti.

GRAND opera as a polyglot affair has existed during practically all of the Metropolitan's thirty-five years, except once after the Opera House fire and again at the time of the Spanish war. In some respects, the season that will close with the present week on Broadway resembles no other in this period so much as it does the first year of the house, when New York society welcomed to its then new and "uptown" theatre a tradition of triumphant Italian opera maintained for two generations before in other parts of town.

The golden age of Verdi gave place abruptly to a new era of Wagner's revolutionary music drama, in turn to be replaced by a brilliant decade of French opera on the return of Abbey and Grau. The present century brought an alliance of varying elements, Italian and German, less frequent French, occasional English or, better, American. One year ago last week, a third of the established repertory was summarily dropped, for the first time in Metropolitan history, by the exigencies of the world war.

The season now closing has been, by official admission, the most difficult in the history of opera in modern times, not only here but abroad. It has not been chiefly a financial difficulty, for the house has prospered, though less than last year, when the receipts were the greatest ever known. In the matter of securing artists and making a practically new repertory, the war brought problems well-nigh insuperable, not yet completely solved, at all events, and likely to be increasingly felt next Fall.

Changes Due to War.

Some water has flowed under bridges—and over submarines—since the day in April of last year when Captain Richard Aldrich wrote in this place of the new conditions obtaining in opera following America's entry into the European conflict. As he then said, the declaration of war against Germany naturally caused much anxiety to the Metropolitan management concerning its effect upon the German artists and their reception by the public. Their nationality, their personal feelings, reports as to what they might have done or omitted to do in their private capacities, had not as yet affected their relations with patriotic audiences. The banishing of all opera in German subsequently had the effect of eliminating most of the stars singing that language, including several of Teutonic training among the native or naturalized American singers.

Among artists of the Italian group, the difficulties of the war were met at first by their decision to remain in this country during the Summer, or to venture afield no further than South America. That plan will again be in force this year. Mr. Caruso has refused offers of large sums from Havana and Mexico, even from Buenos Aires. Barrientos and Perini have joined the Bracale tour of Puerto Rico, Venezuela, Peru and Chile. For some time, there have been reports that the younger male members of the Metropolitan company owing allegiance to Italy might be called to active service in the war. The contingency has been met in advance by the engagement of several new tenors here, reinforcing a company more than 50 per cent. American today.

"Contrapuntal Camouflage."

Composers "camouflaged" in English, a device early adopted in London, will be found to have cut little figure in New York's present season, as regards the opera, if not the concert stage. Since the war has become the chief concern of every person in the average theatre audience, the Metropolitan also has done its bit in providing diversion and cheer. No recent opera performance has been without its patriotic moment of the playing of "The Star-Spangled Banner" by all the various conductors, including Mr. Bodanzky, reckoned one of the most accomplished musicians now with the troupe. The opera orchestra was fortunate in having a good, simple "arrangement" of the national air. Elsewhere the cry of "contrapuntal camouflage" was raised against the Boston Orchestra, under Dr. Muck, when that organization innocently adopted a more elaborate version, said to be taken from Herbert's "American Fantaisie."

In the list of operas and other productions at the Metropolitan in the period of twenty-four weeks ending on Broadway next Saturday night and in Boston a week later, the only composers associated with music of the Central Empires have been Mozart, Flotow, Meyerbeer, and Liszt. Those whose works, heard in the previous season, were now no longer heard included Beethoven, Wagner, Humperdinck, and Strauss. Liszt's "St. Elizabeth" alone was produced in English, a work out of the ordinary in its relation hitherto to the oratorio rather than operatic field, and not untimely in its more serious aspect as a "miracle play." Both Mozart's "Marriage of Figaro" and Flotow's "Martha" were retained in Italian, the language in which they had usually been sung. Meyerbeer's "Le Prophète" was given in its original French. In a similar way, for practical reasons, the Russian operas of Moussorgsky and Borodine were performed in Italian, and a novelty by Rimsky-Korsakoff in French.

Italian, French, English.

Among thirty-two different operas on the Metropolitan's home stage, the list kept by Secretary W. J. Guard shows twenty-three in Italian, seven in French, and two in English. There might be added the artistic production of a new American ballet and one revival of Italian oratorio. A conflict of totals is also explained by the unusual number of double bills, on two occasions a triple bill, and once a gala mixed program.

The double bills include once, "Cavalleria" and "Pagliacci"; thrice, "L'Oracolo" and "Pagliacci"; five times, "Cavalleria" and "Le Coq d'Or," and once each "Lodoletta" and "The Dance in Place Congo," "Shanewis" and "Coq d'Or," "Shanewis" and "L'Oracolo," "Shanewis" and "Pagliacci," and "Barber of Seville" and "The Dance in Place Congo." The triple bill offered on two occasions comprised "Shanewis," "The Dance in Place Congo" and "L'Oracolo."

Of Italian composers, Puccini, with four operas, has the highest number of performances, 21; Verdi, also with four operas, 19; Mascagni, two operas, 11; Donizetti's pair, 10; the one opera men and their performances are Leoni, 6; Montemezzi, 5; Leoncavallo, 5; Rossini, 4; Bellini, 4; Zandonai, 4, and Giordano, 3. Other single works sung in Italian include those of Flotow, 5, Mozart, 2; Moussorgsky, 6, and Borodine, 2. Total of presentations in Italian, 107.

In the French list, with one opera apiece, the record is: Bizet, 7; Gounod, 6; Rabaud, 6; Massenet, 6; Saint-Saëns, 4, to which are added Meyerbeer, 5, and Rimsky-Korsakoff, 6. Total presentations in French, 40.

In English there are Cadman, 5, and Liszt, 5. Gilbert's American ballet occurs four times, and twice a gala mixed bill. The "Requiem Mass," twice sung in Latin, if counted in the regular list, puts Verdi with Puccini on equal terms at the top.

This Season's Record.

The following table shows thirty-two operas, a ballet, and an oratorio performed this season, the date of the first performance of each, and the number of times each has been included in the schedule ending next Saturday:

"Aïda," Nov. 12	8
"Boris Godunoff," Nov. 14	6
"L'Elisir d'Amore," Nov. 15	5
"La Bohème," Nov. 16	5
"Faust," Nov. 17	6
"La Traviata," Nov. 17	3
"Tosca," Nov. 19	8
"Marta," Nov. 21	5
"Madama Butterfly," Nov. 22	8
"Samson et Dalila," Nov. 23	4
"Francesca da Rimini," Nov. 24	4
"Carmen," Nov. 29	7
"Prince Igor," Nov. 30	2
"Il Trovatore," Dec. 1	3
"Manon Lescaut," Dec. 5	4
"Cavalleria Rusticana," Dec. 7	6
"I Pagliacci," Dec. 7	5
"Figlia del Reggimento," Dec. 17	5
"Marouf," Dec. 19	6
"Le Nozze di Figaro," Dec. 22	2
"L'Oracolo," Dec. 22	8
"Rigoletto," Dec. 29	5
"St. Elizabeth," Jan. 3	5
"Thais," Jan. 5	6
"Lodoletta," Jan. 12	5
"Le Prophète," Feb. 7	5
"I Puritani," Feb. 18	4
"Il Barbiere di Siviglia," Feb. 22	4
"Mme. Sans-Gene," March	3
"Le Coq d'Or," March 6	6
"L'Amore dei tre Re," March 14	5
"Shanewis," March 23	5
"Dance in Place Congo," March 23	4
Verdi's "Requiem Mass," (oratorio,) March 29	2

34 titles, 163 representations.

Over 200 Performances.

The grand total of Metropolitan performances this season is given in official figures issued with the last announcements today. The number of presentations of operas, concerts, and miscellaneous bills by the company in New York, Brooklyn, Philadelphia, and Boston for the six months of 1917-18 will, when completed, reach the prodigious record of 203. This includes 115 subscription nights and matinées on Broadway, with seventeen popular Saturday nights, and fifteen "extras." Among these last were performances held on five holidays, four special "all star" matinées, three hospital benefits or war charities, two occasions of the Verdi Requiem, and one gala mixed bill for the opera "emergency fund." Two of the special occasions mentioned are Sunday nights, including that with Caruso this evening. There have been also twenty Sunday concerts on the usual order.

Outside of the Borough of Manhattan, the record shows thirty-six performances more. There have been eleven opera nights in Brooklyn, seventeen in Philadelphia, and there will be eight performances in Boston. The operas in Brooklyn were "Tosca," "Nozze di Figaro," "Trovatore," "La Figlia del Reggimento," "Aïda," "Rigoletto," "Cavalleria Rusticana" and "Pagliacci," "La Bohème," "Thaïs," "Puritani," and "Carmen." A Philadelphia series ending this week has included "Aïda," "Manon Lescaut," "Faust," "La Figlia del Reggimento," "Cavalleria Rusticana" and "Pagliacci," "Saint Elizabeth," "Traviata," "Lodoletta," "Madama Butterfly," "Rigoletto," "L'Amore dei tre Re," "Carmen," "Bohème," "Samson et Dalila," "Trovatore," "L'Oracolo," and "Le Coq d'Or." The works announced for Boston are "Le Prophète," "Tosca," "Aïda," "Rigoletto," "L'Oracolo" and "Pagliacci," "Madama Butterfly," "Samson et Dalila," and "Puritani," with a possible addition of "Coq d'Or."

Stars in War Benefit Tonight.

The Metropolitan tonight will give a gala war benefit, under the auspices of the Italian Hospital of New York, for the relief of Italian soldiers' families in the United States.

An all-star program includes Caruso in the "Pagliacci" air, Caruso and Scotti in a duet from "Forza del Destino," Martinelli in the "Celeste Aïda," Muzio in the "Casta Diva" from "Norma," Amato in the "Factotum" air from "Barber of Seville," Aïda in the gavotte from "Manon Lescaut," De Luca in an air from "Masked Ball," Didur and chorus in the prologue to "Mefistofele," Muzio and Martinelli in the "Miserere" from "Trovatore," and Caruso, Aïda, Sparkes, and Scotti in the third-act quartet from "Bohème."

Operas of Farewell Week.

Tomorrow the opera stars begin a week of farewells, the final Monday, as already announced, presenting the triple bill, "Shanewis," "L'Oracolo," and "The Dance in Place Congo," two by American composers, and all three American in scene.

"Shanewis" will be sung by Braslau, Sundelius, Howard, Althouse, Chalmers, "L'Oracolo" by Easton, Mattfeld, Althouse, Scotti, Didur, while Galli, Bonfiglio, and Bartik will take part in "The Dance."

"Carmen" will be given at a special matinée on Wednesday, with Farrar, Sundelius, Martinelli, and Whitehill.

"L'Amore dei Tre Re" on Wednesday evening again engages Caruso, Muzio, Amato, and Mardones.

Barrientos and Carpi in "The Barber," and Galli in "The Dance in Place Congo," form a special double bill on Thursday evening.

Caruso takes his leave in "L'Elisir d'Amore" on Friday, with Barrientos, De Luca, and Didur.

Farrar has her farewell in "Tosca" at the closing Saturday matinée, with Lazaro, and the greatest of Scarpias, Mr. Scotti.

Closing the season next Saturday night, "Cavalleria" and "Coq d'Or" will be given as a double bill at popular prices, the former sung by Easton, Perini, Althouse, and Chalmers.

In "Le Coq d'Or," the soprano solo will be sung for the first time by Garrison, with Robeson, Sundelius, Diaz, Didur, Ruysdael, and others as before, the dancers including Galli, Queenie Smith, Bolm, Bartik, Bonfiglio, Johnson, and Hall.

A FEW IMPRESSIONS OF "COQ D'OR," THE RUSSIAN OPERA-PANTOMIME WHICH CLOSES THE METROPOLITAN SEASON NEXT SATURDAY.
From Left to Right—Rosina Galli as Princess of Shemakha, Queenie Smith as Amelfa, Adolf Bolm as King Dodon, Marshall Hall as Prince Guidon.

A TABLE OF MR. GATTI'S TEN SEASONS.

Below is a table of the principal productions of the Metropolitan Opera House during the ten seasons that Mr. Gatti has been Managing Director of its stage. Over 1,500 representations have been given of something above a hundred titles. Of these, Mr. Gatti has added more than sixty novelties and revivals to the average of, say, thirty works in the repertory when he came.

The former Philadelphia-Chicago allied company before the war gave sixteen operas, of which twelve have not been duplicated by the local troupe, notably "Pelléas" and "Louise." Anna Pavlowa also produced "Coppelia" and other ballets, Toscanini conducted Beethoven's "Ninth Symphony," while of late there were three oratorios, last year's "Mors et Vita" and "St. Francis," and the recent revival of Verdi's "Requiem."

The present Metropolitan Company's record of ninety productions of music to dramatic subjects is as follows, with new works starred:

	1908 1909	1909 1910	1910 1911	1911 1912	1912 1913	1913 1914	1914 1915	1915 1916	1916 1917	1917 1918	Total.
Aida	8	7	8	7	5	7	8	7	7	8	72
*Amore dei tre Re	..	..	..	..	..	5	5	0	0	5	15
*Amore Medico	..	..	..	..	..	4	0	0	0	0	4
*Ariane	..	..	4	3	0	0	0	0	0	0	7
*Armida	..	..	3	4	0	0	0	0	0	0	7
Ballo in Maschera	0	0	0	0	0	5	2	3	0	0	10
Barbiere di Siviglia	2	3	0	0	3	0	0	4	3	4	19
Boheme	7	7	6	8	6	8	7	5	5	5	64
*Boris Godounoff	..	..	..	..	4	6	6	6	4	6	32
Carmen	6	0	0	0	0	0	9	5	8	7	35
*Canterbury Pilgrims	..	..	..	..	..	..	..	..	8	0	8
Cavalleria Rusticana	7	7	7	6	5	3	3	4	3	6	51
*Coq d'Or	..	..	..	..	..	..	..	..	..	6	6
*Contes d'Hoffmann	..	..	..	..	7	2	0	0	0	0	9
*Cyrano de Bergerac	..	..	..	..	5	0	0	0	0	0	5
*Dance in Place Congo	..	..	..	..	..	..	..	..	..	4	4
Don Pasquale	1	2	0	0	2	2	0	0	0	0	7
*Donne Curiose	..	..	..	5	3	0	0	0	0	0	8
Elisir d'Amore	2	2	0	0	0	0	0	0	5	5	14
Euryanthe	0	0	0	0	0	0	5	0	0	0	5
Falstaff	3	2	0	0	0	0	0	0	0	0	5
Faust	7	6	4	3	4	1	0	0	0	6	31
*Fanciulla del West	..	..	9	5	4	4	0	0	0	0	22
Fidelio	1	0	0	0	0	0	5	0	3	0	9
Figlia del Reggimento	0	0	0	0	0	0	0	0	0	5	5
*Fra Diavolo	..	3	0	0	0	0	0	0	0	0	3
*Francesca da Rimini	..	..	..	..	..	..	..	..	5	4	9
Freischuetz	0	1	0	0	0	0	0	0	0	0	1
*Germania	..	5	2	0	0	0	0	0	0	0	7
Gioconda	0	6	6	6	5	5	2	0	0	0	30
Gœtterdæmmerung	5	2	1	3	4	3	2	3	1	0	24
*Goyescas	..	..	..	..	..	..	..	5	0	0	5
Hænsel und Gretel	..	4	6	7	4	6	4	4	1	0	36
Huguenots	0	0	0	0	5	0	3	0	0	0	8
*Iphigenia auf Tauris	..	..	..	..	..	..	..	..	5	0	5
Iris	0	0	0	0	0	0	4	0	0	0	4
*Julien	..	..	..	..	..	5	0	0	0	0	5
*Kœnigskinder	..	..	11	7	6	6	0	0	0	0	30
Lakme	0	0	0	0	0	0	0	0	3	0	3
*Lobetanz	..	..	..	5	0	0	0	0	0	0	5
*Lodoletta	..	..	..	..	..	..	..	..	..	5	5
Lohengrin	0	6	6	6	3	4	5	5	6	0	42
Lucia di Lammermoor	2	0	0	3	0	1	0	4	2	0	12
Madama Butterfly	8	8	8	7	6	6	8	4	5	8	68
*Madame Sans-Gene	..	..	..	..	..	..	6	2	3	3	14
*Madeleine	..	..	..	..	..	4	0	0	0	0	4
Manon	8	4	0	3	5	4	3	1	0	0	28
*Manon Lescaut	..	..	..	..	5	4	3	3	4	4	23
*Marouf	..	..	..	..	..	..	..	..	..	6	6
Marta	0	0	0	0	0	0	0	4	3	5	12
Meistersinger	5	2	5	3	5	4	3	5	5	0	37
*Mona	..	..	..	4	0	0	0	0	0	0	4
Nozze di Figaro	6	0	0	0	0	0	0	0	3	2	11
*Oracolo	..	..	..	..	..	..	6	0	2	6	14
Orfeo	0	5	5	5	2	3	0	0	0	0	20
Otello	0	6	5	4	3	0	0	0	0	0	18
Pagliacci	4	7	8	9	9	9	7	4	5	5	67
Parsifal	5	3	4	3	3	3	4	3	3	0	31
*Pecheurs de Perles	..	..	..	..	..	..	..	..	3	0	3
*Pipe of Desire	..	2	0	0	0	0	0	0	0	0	2
*Pique Dame	..	4	0	0	0	0	0	0	0	0	4
*Prince Igor	..	..	..	..	..	..	..	5	2	2	9
Prophete	0	0	0	0	0	0	0	0	0	5	5
Puritani	0	0	0	0	0	0	0	0	0	4	4
Rheingold	1	2	1	1	1	1	1	3	2	0	13
Rigoletto	4	2	4	5	1	0	0	5	5	5	31
Romeo et Juliette	0	0	3	0	0	0	0	0	0	0	3
*Rosenkavalier	..	..	..	..	..	9	5	5	3	0	22
Samson et Dalila	0	0	0	0	0	0	0	5	5	4	14
*Segreto di Susanna	..	..	..	..	4	3	0	0	0	0	7
*Shanewis	..	..	..	..	..	..	..	..	..	5	5
Siegfried	2	3	2	3	2	4	3	3	5	0	27
Sonnambula	0	0	0	0	0	0	0	3	0	0	3
*St. Elizabeth	..	..	..	..	..	..	..	..	..	5	5
*Stradella	..	3	0	0	0	0	0	0	0	0	3
Tannhæuser	7	4	6	4	6	3	5	0	0	0	35
*Thais	..	..	..	..	..	..	..	..	3	8	11
*Tiefland	4	0	0	0	0	0	0	0	0	0	4
Tosca	6	6	6	5	5	7	6	3	5	6	55
Traviata	5	3	3	2	3	5	5	2	2	3	33
Tristan und Isolde	4	5	4	5	5	5	4	5	5	0	42
Trovatore	5	6	6	4	4	0	6	4	5	3	43
*Verkaufte Braut	8	1	4	2	0	0	0	0	0	0	18
*Versiegelt	..	..	..	4	0	0	0	0	0	0	4
*Villi	5	0	0	0	0	0	0	0	0	0	5
Walkuere	5	4	5	5	6	7	7	5	4	0	48
*Wally	5	0	0	0	0	0	0	0	0	0	5
Werther	0	2	0	0	0	0	0	0	0	0	2
*Widerspænstigen Zæhmung	..	..	..	..	..	..	..	2	0	0	2
Zauberflœte	0	0	3	3	3	6	6	4	3	0	28
	144	143	152	136	161	168	158	135	153	161	1,531

CALENDAR OF CONCERTS.

April.

14—Toscha Seidel, violin, afternoon, Carnegie Hall.
14—Aurelio Giorni, piano, afternoon, Aeolian Hall.
14—France Woodmansee, piano, afternoon, Punch & Judy.
14—Mukle-Harris, afternoon, Greenwich Village Theatre.
14—Yvette Guilbert, evening, Maxine Elliott Theatre.
14—Michio Itow, evening, Greenwich Village Theatre.
15—Banks Glee Club, evening, Carnegie Hall.
15—Oscar Seagle, war benefit, evening, Aeolian Hall.
16—Marcia Van Dresser, afternoon, Aeolian Hall.
16—Florence Cole Talbert, evening, Aeolian Hall.
16—Ethel Leginska, piano, evening, Carnegie Hall.
17—I. M. F. Chorus, evening, Carnegie Hall.
17—Community Chorus, evening, Morris High School.
18—Gabrilowitsch, orchestra, evening, Carnegie Hall.
18—Singers' Club, evening, Aeolian Hall.
18—Thomas Wilfred, songs, afternoon, Punch & Judy.
19—Francesca d'Angelo, songs, evening, Aeolian Hall.
19—Louise Davidson, songs, afternoon, Princess Theatre.
21—Orchestral Society, afternoon, Aeolian Hall.
22—Eva Gauthier, soprano, evening, Aeolian Hall.
22—Greta Masson, songs, afternoon, Aeolian Hall.
23—Margaret Jamieson, piano, afternoon, Aeolian Hall.
24—Helen Stanley, R. Laparra, afternoon, Aeolian Hall.
25—Edward Rechlin, organ, evening, Aeolian Hall.
25—Gabrilowitsch, orchestra, evening, Carnegie Hall.
26—Margaret Namara, soprano, evening, Aeolian Hall.
26—Povla Frijsh, soprano, afternoon, Aeolian Hall.
27—Guiomar Novaes, piano, afternoon, Aeolian Hall.
28—Young Men's Symphony, afternoon, Aeolian Hall.
29—Marjorie Church, piano, evening, Aeolian Hall.

PROGRAMS OF THE WEEK.

Ossip Gabrilowitsch will open his series of three orchestral concerts at Carnegie Hall next Thursday evening with Beethoven's First symphony and "Coriolanus" overture, Mozart's piano concerto in D minor, and Tschaikowsky's "Romeo and Juliet."

Toscha Seidel, the young Russian violinist, will make his American début this afternoon in Carnegie Hall, assisted by Richard Hageman. He will play the Vitali chaconne, arranged by Charlier; Tschaikowsky's concerto in D, the Chopin-Auer nocturne in E major, Elgar's "La Capricieuse," Sinding's "Old Melodies," Tor Aulin's mazurka, and Sarasate's "Gypsy Airs."

Aurelio Giorni, an Italian pianist, called to military service, will give his last recital in Aeolian Hall this afternoon, when he will play a program from two composers, including six or eight of Schubert's "Impromptus" and "Musical Moments," Chopin's "Allegro de Concert," Op. 46, and a half dozen Chopin études.

France Woodmansee, pianist, will give a postponed recital at the Punch & Judy Theatre this afternoon. On his list are Beethoven's "Largo," Opus 7; an intermezzo and rhapsody by Brahms, six Chopin pieces, Cesar Franck's prelude, chorale, and fugue, and Debussy's "Delphic Dance," "Little Shepherd," "Reflections," and "Cathedral."

May Mukle and George Harris, Jr., will appear at the Greenwich Village Theatre this afternoon in the second concert of the Greenwich House Music School, their program ranging from a Bach air with 'cello to the "Battle Hymn of the Republic." Tonight there is a repetition of Japanese dances by Michio Itow.

Yvette Guilbert announces a supplemental recital at the Maxine Elliott Theatre this evening, when she will give a program of French songs and recitations chosen by the audience from her répertoire.

Marcia Van Dresser, soprano, at her recital in Aeolian Hall on Tuesday afternoon, will sing groups of songs by Debussy and Faure, airs of Haydn and C. P. E. Bach, and others by Ferrari, Fiske, Carpenter and Hageman.

Oscar Seagle, the American baritone, will give a special song recital on Monday evening at Aeolian Hall, under the auspices of the Grand Chapter of the Order of the Eastern Star.

Ethel Leginska will give a piano recital Tuesday evening in Carnegie Hall under the auspices of the Humanitarian Cult, playing Schumann's sonata in G minor, three Chopin études, and Liszt's "Rigoletto" paraphrase.

Florence Cole Talbert announces a song recital in Aeolian Hall on Tuesday evening, under the auspices of the Association for the Promotion of Negro Talent.

The Community Chorus, led by Harry Barnhart, will give its third performance of Handel's oratorio, "The Messiah," on Wednesday evening at Morris High School in the Bronx.

The Italian division of the International Music Festival Chorus will give a program of Italian sacred and operatic music on Wednesday evening at Carnegie Hall.

Thomas Wilfred will give a costume recital of Elizabethan and other old-time songs to lute accompaniment on Thursday afternoon at the Punch & Judy Theatre.

The Singers' Club, conducted by G. Waring Stebbins, will hold its annual concert at Aeolian Hall on Thursday evening.

Louise Davidson, soprano, assisted by Claire Rivers, has a costume recital at the Princess on Friday, including French and Japanese lyrics, children's songs, and Southern melodies.

Francesca d'Angelo, assisted by Lena Coen, will appear Friday afternoon at Aeolian Hall in airs from "Carmen," "Bohème," "Tosca," and "Louise," with songs by Ward Stephens, Chadwick, and Ganz.

The Orchestral Society will end its season at Aeolian Hall next Sunday with Tschaikowsky's Symphony No. 4, Enesco's "Rumanian Rhapsody," MacDowell's "Lancelot and Elaine," two new Indian dances by Skilton, and soprano airs for Norma de Mendoza.

OTHERS TO BE HEARD.

Children of ten nationalities take part today in a concert of the East 104th Street Music School, in aid of its work at the Union Settlement. Among the patrons are Mrs. R. de Forest Baldwin, Mrs. E. J. de Coppet, and Mrs. H. D. Dakin.

The Greenwich House Music School is fostering a new series of good Sunday afternoon concerts for the lower west side of Manhattan, of which the second will be held today at the Greenwich Village Theatre.

Francesca Peralta and Riccardo Martin have been added to the program of an army and navy night at the Hippodrome this evening, which will mark the thirteenth "birthday" of the big playhouse.

Meina Irwen announces a new program of descriptive dances at the Princess Theatre this evening, assisted at the piano by Jacques Pintel.

Mortimer Wilson's "From My Youth," by the conductor of the Atlanta Symphony Orchestra, will be produced at the Waldorf-Astoria tonight.

Albert Chiafarelli has composed an "Anniversary Festival March" for the Strand Orchestra, entering this week on its fourth year.

Lorena Zeller and Leo Schulz will assist Alexander Rihm in new music for the Tone Artists' Society at the Astoria on Wednesday.

BROOKLYN MUSIC.

David Bispham will appear at the Brooklyn Academy this afternoon, singing airs from Bach's "Passion," Handel's "Messiah," Mendelssohn's "Elijah," H. H. Huss's "Seven Ages," and patriotic songs, including the "Two Grenadiers," "Garibaldi's War Hymn," "Keep the Home Fires Burning," and "America."

The Musurgia Sixteen, led by W. H. Hall, will give war songs on Wednesday at the Academy, including the Davies-Kipling "Hymn Before Action," Adolfe Adam's "Les Enfants de Paris," Novello's "Keep the Home Fires Burning," the King-Elliott "Long, Long Trail," Horsman's "Stand Up, America," and negro spirituals by H. T. Burleigh.

FREE TO THE PUBLIC.

Samuel Baldwin at the City College this afternoon will play Handel's "Largo" and Bach's prelude and fugue in E, with other organ music by Stoughton, Hollins and Johnson, Liszt, Tschaikowsky, and Bonnet. On Wednesday's program are Dvorak's Largo from the "New World" symphony and Sibelius's "Finlandia."

Henry T. Fleck will give a free lecture on "Aïda" in the city's music course at Hunter College on Tuesday evening, illustrated by the speaker at the piano and by three singers—Dora de Vera, Irving Alves, and Alfred Ilma.

G. W. Chadwick's "Ecce Jam Noctis," for men's voices, will be sung by Seth Bingham's choir at vespers at St. Bartholomew's this afternoon.

WARTIME MUSIC.

Geraldine Farrar's benefit concert for the Stage Women's War Relief on May 5 at the Metropolitan is to enlist such volunteers as Rosina Galli, John McCormack, and the massed bands of the navy under Lieutenant Sousa.

Edith Goold, Julia Heinrich, Margaret Keyes, Harriet Ware, Barnes Wells, McCall Lanham and Oliver Denton, will give a concert next Sunday at the Waldorf-Astoria for the Catholic War Fund.

The National Federation of Music Clubs is sending musical instruments, printed music and books to the American Library units in the camps here and abroad for use of the soldiers.

The National Patriotic Song Committee is providing singers for the Liberty Loan drive, its latest stars including David Bispham, Clara Clemens, Yvonne de Treville and Schumann-Heink.

The People's Chorus, meeting at the High School of Commerce, is now holding a "training camp" for a special festival to be given on the completion of the Liberty Loan.

Michio Itow, Japanese Dancer, Greenwich Village Theatre.

FAKES-BISBEE, Inc.
Interior Architecture and Decorations, Announce the extension of its Exhibition of Models of Interiors done in Miniature to April twentieth, inclusive, from One to Seven o'Clock at their Studios, 855 Carnegie Hall, New York City.

N. Y. HIPPODROME. SUNDAY NIGHT. APR. 28
SEASON'S FAREWELL CONCERT by JOHN
McCORMACK
GREAT POPULAR REQUEST PROGRAM
SEAT SALE OPENS NEXT THURSDAY
April 18, at 9 A. M. Tickets $1, $1.50, $2.
Every ticket purchaser will have the privilege of naming three favorite numbers.
Mgr. Chas. L. Wagner. D. F. McSweeney, Assoc. Mgr.

CARNEGIE HALL, THURSDAY EVENING, APRIL 18, at 8:15
First of Three Orchestral Concerts
GabrilowitscH
Conductor and Soloist
PROGRAMME: Beethoven 1st Symphony, Beethoven, Overture "Egmont"; Mozart Concerto in D Minor. (OSSIP GABRILOWITSCH, Soloist; ARNOLD VOLPE, Conductor). Tschaikowsky, "Romeo & Juliet."
Tickets 50 cents to $2. Series tickets $1.50 to $5.
Management LOUDON CHARLTON. MASON & HAMLIN PIANO USED.

Carnegie Hall TO-DAY at 3
AMERICAN DEBUT OF
Toscha Seidel
THE NEW RUSSIAN VIOLINIST. RICHARD HAGEMAN AT THE PIANO. PRICES 75c, $1, $1.50 AND $2.00. METROPOLITAN MUSICAL BUREAU, 35 WEST 42d ST. STEINWAY PIANO.
BUY LIBERTY BONDS

METROPOLITAN OPERA HOUSE
LAST WEEK OF OPERA SEASON.
Mon. at 8: Shanewis. Braslau, Sundelius, Howard; Althouse, Chalmers. L'Oracolo. Easton; Althouse, Scotti, Didur. Dance Place Congo. Galli. Conductors, Moranzoni and Monteux.
Wed. Mat., at 2, ($1 to $1.) Carmen. Farrar, Sundelius, Sparkes, Perini; Martinelli, Whitehill, Segurola, Leonard, Reiss. Cond. Monteux.
Wed., at 8:30, Amore dei tre Re. Muzio; Caruso, Amato, Mardones, Bada. Cond. Moranzoni.
Thurs., at 8, Double Bill—Barbiere di Siviglia. Barrientos, Mattfeld; De Luca, Carpi, Mardones, Malatesta. Cond. Papi. Foll'd by Dance Place Congo. Galli, premiere. Cond. Monteux.
Fri., at 8:15, L'Elisir d'Amore. Barrientos, Sparkes; Caruso, De Luca, Didur. Cond. Papi.
Sat., at 2, Tosca. Farrar, Arden; Lazaro, Scotti, Rossi, Malatesta, Bada. Cond. Moranzoni.
Sat. at 8, (75c to $3.) Double Bill—Cav. Rusticana. Easton, Perini; Althouse, Chalmers. Cond. Papi. Coq d'Or. Garrison, Sundelius; Diaz, Didur, Ruysdael, Galli-Bolm. Cond. Monteux.

TONIGHT At 8:30 GALA CONCERT
For the Relief of the ITALIAN SOLDIERS' FAMILIES residing in the U. S.
Under the Auspices of THE ITALIAN HOSPITAL OF N. Y. and MANAGEMENT METR. OPERA CO.
Soloists: Mmes. ALDA, MUZIO, SPARKES; MM. AMATO, DE LUCA, DIDUR, CARUSO, MARTINELLI, SCOTTI. METROPOLITAN OPERA CHORUS and ORCHESTRA. Conductors: BAMBOSCHEK, MORANZONI, PAPI and SETTI. Prices $1.50 to $6.00. HARDMAN PIANO USED.

METROPOLITAN OPERA HOUSE
SUNDAY EVE., APRIL 28
at 8:30. Violin Recital. JASCHA
HEIFETZ
FOR THE BENEFIT OF THE FAMILIES OF JEWISH SOLDIERS AND SAILORS WHO HAVE JOINED THE COLORS
Seats Now at Box Office.

CARUSO CONCERT TONIGHT
GOOD SEATS AT $2 & $2.50.
Opera Subs. bought, sold & exchanged. JACOBS' Theatre Ticket Office, Normandie Hotel, B'way, 38 St.
PHONES 4188-4189-4190-6412 GREELEY

Best Seats for D. W. GRIFFITH'S "HEARTS OF THE WORLD"
AT THE 44TH ST. THEATRE AT JACOBS' THEATRE TICKET OFFICE, NORMANDIE HOTEL, B'WAY & 38 ST.

Opera Tickets Tel. Bryant 7827-7828 7263-7520
GRAND GALA CONCERT TONIGHT.
CARUSO
ALL STAR CAST. SEATS ALL PARTS OF THE HOUSE. CARUSO in last two perf. AMORE DEI TRE RE & L'ELISIR D'AMORE. Mon., Triple Bill, box office price only. Consoli, 1438 B'way, 40th-41st Sts.

Seats All Parts of House for Tonight.
METROPOLITAN GALA CONCERT
FEINBERG, 1431 B'way.
Entrance on 40th St., one door west of B'way.
Bryant 6166-6167.

GRAND GALA CONCERT, Sunday evening, with Caruso and all stars of Metropolitan Opera Company. One Parterre Box for sale, $100; one Grand Tier Box, $60. Address 46 Union Square. Phone Stuyvesant 3434. After Saturday 12 o'clock at the Metropolitan Opera House.

MAXINE ELLIOTT'S THEATRE YVETTE
GUILBERT
TONIGHT AT 8:15 REQUEST PROGRAM
Tickets at Box Office. Knabe Piano.

Aeolian Hall, Tues. Aft., April 16, at 2:30. SOPRANO.
Song Recital by Marcia Van Dresser
Tkts. at Box Office, $2.50, $2, $1.50, $1, 75c, 50c.

Punch & Judy Thea., This Afternoon at 3. PIANO RECITAL—FRANCE
WOODMANSEE
Mgment. Haensel & Jones. Mason & Hamlin Piano.

Punch & Judy Thea., Thurs., Apr. 18, at 3.
WILFRED The Lute Player
RECITAL OF OLD SONGS IN COSTUME.

Aeolian Hall, Tues., Apr. 23, at 8:30.
FAREWELL APPEARANCE OF
JOHN MASEFIELD
England's Soldier Poet
IN A NEW LECTURE, with READINGS.
ENGLAND AND THE WAR
Boxes $15; Reserved Seats $2 to 50c (plus tax), at Agencies, Box Office and from the J. B. Pond Lyceum Bureau, 1 Mad. Ave.

Aeolian Hall, Mon. Aft., Apr. 22, at 3.
SONG RECITAL by
GRETA MASSON

Aeolian Hall, Mon. Eve., Apr. 22, at 8.
SONG RECITAL by
EVA GAUTHIER

Princess Thea., Mon. Aft., Apr. 22, at 3.
ELIZABETH JONES
Contralto—Mgt. Music League of America.

Aeolian Hall, Wed. Aft., Apr. 24, at 3.
Madame Helen STANLEY Raoul LAPARRA
in the Premiere of Mr. Laparra's Cycle "A Musical Journey Through Spain."
Mgt. Loudon Charlton. Mason & Hamlin Piano.

Aeolian Hall, Sat. Aft., April 27, at 3.
Farewell Recital The Brilliant Brazilian Pianiste
NOVAES
Mgt. Loudon Charlton. Steinway Piano.

Carnegie Hall, Tonight, 8:15 P. M.
Piano Recital
LEGINSKA
Management Haensel & Jones.
Entire House, 25c & 50c Reserved Seats.
Auspices of Humanitarian Cult.

CARNEGIE HALL
Wednesday Evening, April 17, 8:15.
ITALIAN CHORUS
Supported by SYMPHONY ORCHESTRA
FRANCESCO MAGLIOCCO, Director.
For the joint benefit of the Italian Division Chorus and Italian Auxiliary of American Red Cross.
Tickets at Box Office, 25c. to $1.50.

CORT THEATRE Thurs. Aft. at 2:30 APR. 18
Auspices "Friends of Poland"
DRAMATIC WAR PLAY
"Spirit of Poland"
by "Friends of Poland" Dramatic Society of Boston, Mass.
Tickets $1 to $3 at Box Office & Mme. Adamowska, 1005 Times Bldg., Tel. Bryant 666.

Aeolian Hall, Sunday Aft., April 21, at 3.
ORCHESTRAL
Society of New York (65 Musicians)
MAX JACOBS ....CONDUCTOR
Soloist Norma de Mendoza—Soprano.
Tickets 25c. to $1.50, at Box Office.

FLORENCE AEOLIAN HALL, Tues., Apr. 16, at 8.30 P. M.—RECITAL by
COLE-TALBERT
Assisted by H. Leonard Jeter, Violoncellist.
Seats Now on Sale at Box Office, 50c to $1.50.

AEOLIAN HALL, This Afternoon at 3.
PIANO RECITAL
AURELIO GIORNI
Mgt. R. E. Johnston. Mason & Hamlin Piano.

Aeolian Hall, Friday Aft., April 26, at 3.
Song Recital by Mme. Povla FRIJSH
Tkts. at Box Office, $2.50, $2, $1.50, $1, 50c.

Aeolian Hall, Fri. Evg., April 26, at 8:15.
SONG RECITAL—Mme.
NAMARA
Seats at Box Office. Mgt. R. E. Johnston.

PLAYS AND PLAYERS IN THE NEW YORK THEATRES

From *the* New Plays

By JOHN CORBIN.

WHAT is the high sign that discloses true art in the reading of blank verse? So much nonsense has been talked and written on the subject that, with whatever angelic impulses, one may well hesitate to rush in. But, obviously, there are two things which should not be done; and in Laurette Taylor's present effort to swallow Shakespeare in three bites she has, in different moments, illustrated both. It is quite fatal to give the iambic rhythm a merely mechanical emphasis; and it is also quite fatal to speak the lines in a merely colloquial tone, with pauses and chance effects of emphasis which, however natural, are the negation of metrical flow. Always the effect should be that of living speech—without which drama ceases to be drama; and always there should be, through all and over all, the music of the iambic pentameter which, though the freest and most flexible of all rhythms, is also the richest and most powerful.

To Milton, as Lowell has remarked, blank verse is set music—a stately mantle with which he enfolds himself consciously as if for some historic occasion; but to Shakespeare it is always simple, direct human speech, which discloses in each character his own true form and pressure. I am rather inclined to think that we have here the true touchstone for the actor. Behind the beauty of the lines is always a greater thing, which is the meaning of the speaker, and the full metrical effect is attained only by making the sense of the lines, their dramatic fitness, the paramount idea.

In all literature there are few finer passages than Caliban's lines describing the magic music of Prospero's island and which he addresses to the drunken butler, Stephano:

Be not afeared! The isle is full of noises,
Sounds and sweet airs that give delight and hurt not.
Sometime a thousand twangling instruments
Will hum about mine ears, and sometime voices,
That, if I then had waked after long sleep,
Will make me sleep again, and then, in dreaming,
The clouds methought would open and show riches
Ready to drop on me, that when I waked
I cried to dream again.

I once knew an actor who, at the first reading of this text, preparatory to rehearsals, bowed his forehead against the table in half-humorous yet very sincere reverence for what is sometimes, though inaccurately, known as The Bard. The producer said, "That is all very well, but what is Caliban driving at?" The actor, one of the most intelligent of our time, was nonplused. The producer pointed to Stephano's answer, "This island shall prove a brave kingdom to me, where I shall have music for nothing." Still the point was not clear. Then we went back to the preceding speeches. The situation was this: Stephano had been thrown into a fit of abject terror by the supernatural music from Ariel's pipe and tabor. Caliban, who has a plot afoot, is trying to reassure Stephano and urge him forward upon the business in hand. Caliban says, in effect: "Don't let the music scare you. It is really one of the pleasantest things about the island." The plea proves so effective that Stephano's loose mind leaps forward to a vision of himself as King. Thereupon Caliban, no longer the soothing persuader, says, shortly and significantly: "When Prospero is destroyed!" The lines were read again, and a curious thing appeared. Spoken not as a passage of lyric description but as an eloquent, a dramatic, persuasion, they developed new harmonies in the rhythm, new values in the caesuras.

A false tradition has made of certain speeches in Shakespeare—notably Hamlet's "To be or not to be" and Portia's "Quality of mercy"—test passages of elocution, a sort of circus hoop through which every actor has to leap and land upon a plodding horse beyond. Almost inevitably the actor falls into a false and mannered declamation. For these, as for all other lines in Shakespeare, there is only one test—what Shakespeare meant the actor to be "driving at" and whether the actor actually drives at it. Portia's purpose is to persuade Shylock to be merciful. Her beginning, "The quality of mercy is not strained," is as direct and colloquial as Caliban's "Be not afeared!" As her plea develops it heightens and kindles, but it never should lose its quality of dramatic speech—words spoken not at all for their own sake, but for their present effect upon the hearer, in that way, and in that way only, will the true value of their music be manifest.

Bedlamite Drama.

IN "The Servant in the House" Charles Rann Kennedy gave us a play that was not only spiritual in its tone, freshly and sincerely so, but also strongly dramatic. A set of characters whose positions were fundamentally antagonistic clashed upon one another and reacted in a series of developments that led to an inevitable and significant conclusion. In "The Army with Banners" the character scheme is equally promising. A mystic pietist, of the thirteenth-century model, is devoting her life to good works, surrounded by a group of religionists of the modern and worldly type, each in a strongly contrasting attitude. From various motives of expediency they import a popular revivalist, (In a word, Billy Sunday,) whom they represent to her in such terms that she expects in his coming the second advent of Our Saviour. When he arrives in a football suit and leaps in circles about her, uttering floods of barroom slang in the effort to throw into her Early-English soul the conviction of sin and the fear of hell fire, the result should be, as it seems, both dramatic and significant. But, in point of fact, it is curiously the reverse of this.

The first-night audience, intrigued and baffled in its efforts to make head and tail out of it all, took refuge in a mood of levity. Many of us, like the enthusiasts in "Patience," were striving to be Early Englishe before it was too late; but when the final curtain fell upon this "comedy in five acts" the road to yesterday was more completely barred than ever.

What is the difference between the two plays? Probably this—that whereas the characters of "The Army with Banners" are interestingly contrasted one with another there is absolutely no reaction, and for the most part not even a clash between them. They all have a half imbecile air of talking publicly to themselves. In the case of two of them, Mr. Kennedy has indicated that complete sanity is not to be expected. One, Miss Matthison's part of the saintly Mary, is called in the program "A Poor Fool." She is, in point of fact, quite rich and spiritually very wise; but it is frankly admitted that she may seem to be lacking mental grasp—which she assuredly does. The very name of the other is Daffy, and he is well named. But, with or without Mr. Kennedy's connivance, the atmosphere of gentle mania has spread throughout the cast. You may know a madhouse by this, that in it the dramatis personae stand idly about, each discoursing at length about his own ideas of the universe, or about the pain in his elbow, and none of them paying the least heed to what any one else says. And in this respect at least the stage of the Vieux Colombier is perfect Bedlam. The feast of Luna reaches its height in the scene between the Early-English saint and Billy Sunday, who is forever too late. If either of them were to cast a single glance upon the other or take in the meaning of a single word, all bets would be off. But they keep at it indefinitely. In the eighteenth century it cost sixpence to enter Bedlam of a Sunday and enjoy the "comedy" presented there. The price of amusement has risen since then, not to mention the war tax. And it is possible that the popular interest in Poor Fools and Daffys has abated.

Since "The Servant in the House" was first among us, a decade has passed. Now that Mr. Kennedy is going again it would be the brightest of ideas to revive it. At the worst the public, and possibly also Mr. Kennedy, would be made to feel the difference between a bat-haunted belfry and a play. If Mr. Kennedy were to fall into a sincere conviction of his present state of sin, the gain would be great. For his ideas are original and vigorous, his religious feeling profound, and his command of the English language uncommonly rich and stirring.

Nazimova and Ibsen.

RECORDING the manner in which Nazimova has "exaggerated," "burlesqued," and "travestied" Ibsen's Hedda, Lawrence Reamer remarks in The Sun that she "has done the public and the drama a service." Her travesty "has killed Hedda more effectively than did all her firing with her father's horse pistols." Henceforth no audience will hope to "read something" into the "precious dullness" of the part and play. As to the lethal effect of Mme. Nazimova's performance, there is unfortunately little doubt. To the generation that had witnessed it, its baleful memory will probably cling forever to the part. Yet it may be questioned whether the play is even yet a candidate for the charnel house.

"Hedda Gabler" is the companion piece, or rather the negative pendant, of "A Doll's House"—as "Peer Gynt" is of "Brand" and "The Wild Duck" of "An Enemy of the People." Having established in Nora the type of courageous feminine revolt, Ibsen gave us in Hedda the type of futile feminine recalcitration—la femme detraquée. Both renounce the traditional rôle of womanhood, but one does it in a spirit of truth to what is noblest in her sex, the other in a spirit of vain and shallow self assertion. Hedda is thus the prototype of our long line of tragically disordered and functionless heroines, of whom Pinero's Iris and his Zoë Blundell of "Mid Channel" are perhaps the most brilliant examples—as Clayton Hamilton will perhaps inform us in the forthcoming volume of his edition of the social plays.

It is by no means certain, and it is in fact highly improbable, that Ibsen was consciously aware of the full import of this Hedda. He was not at all the sociologist, the critic of institutions and tendencies. But he was par excellence the observer and recorder of salient character. The world about him was full of Heddas, and he conceived a story with situations that threw the character into the sharpest possible relief. It is not by accident that, in both this play and in "A Doll's House," the crux of the central situation is the child. It is recorded that, when rehearsing Hedda Gabler, the leading actress, mystified at the heroine's conduct in the matter of Miss Tesman's hat, asked impatiently what the baggage meant by it. Ibsen replied that he was showing to what lengths a high-spirited gentlewoman might be carried by the approach of unwelcome maternity. That is the keynote of the entire play. Hedda demands of life something more brilliant and dazzling than normal life affords, and the result is that everything she touches turns to the sordid and the mean. Grant Allen was on the right track when he said that she was "the young lady whom five times out of ten we take in to dinner," though Brandes, who quotes the remark, seems not to have caught the drift of it. The full meaning of Hedda, in fact, was of necessity a mystery to the generation in which she was created. It is only of late that completer vital statistics, and a general advance in the science of sociology, have enabled us to understand the psychology and the social significance of the woman who renounces motherhood.

Mme. Nazimova has cast the trail of her alien personality, of her shallow, sensation-seeking art, over one after another of the great Ibsen heroines, and in doing so she has pretty effectively killed for the public of the present all possible interest in them. But is this a service? Mr. Reamer knows that it is not, and those who know him are well aware of the vein of subtle satire that underlies his account of this performance.

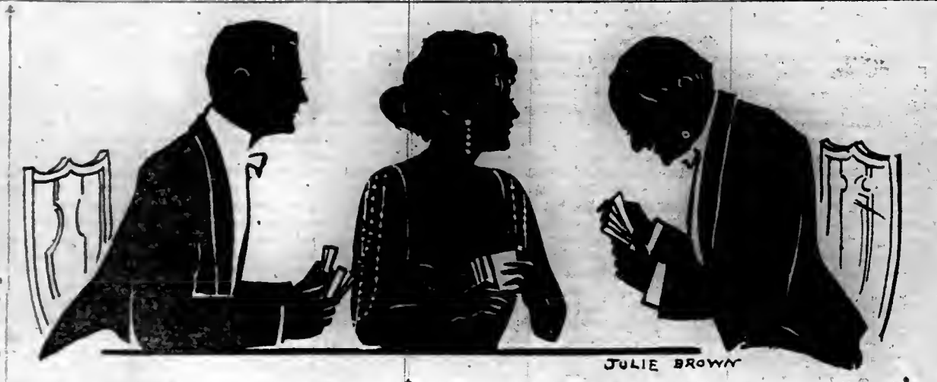

Ethel Barrymore, Cyril Keightley, and Edward Emery in "The Off Chance," an English Comedy Which Is Contriving to Keep Miss Barrymore Occupied for a Considerably Longer Period Than Had Been Anticipated.

MR. GRUNDY'S EXPERIMENT.

Theatrical people who have been watching the theatrical experiment being made by George D. Grundy marked with interest the transfer, two weeks ago, of Mr. Grundy's "Love's Lightning" from the Lexington Theatre to the Fulton. The interest reached its high point one day during the last week when it was learned and officially admitted by those concerned that the gross receipts at one of last week's performances at the Fulton had been $4.50. This sum was fondly believed to constitute a record until George C. Tyler in the course of a theatrical reminiscence recalled an instance of an entertainment staged some twenty-five years ago by Mrs. Tom Thumb, the total takings of which were 55 cents.

Mr. Grundy, producer of "Love's Lightning," is proprietor of the Grand Central Dancing Carnival. He took over the Lexington Theatre seven weeks ago, and is scheduled to continue in possession until May 4. His only previous theatrical experience had been as one of the backers of "Success," late tenant of the Harris. He began his tenancy of the Lexington with a stock company, charging 25 to 75 cents and giving a free ticket to the dancing carnival with each ticket to the theatre. The losses at the Lexington, accordingly, he views with equanimity; they were the means of introducing an average of 150 new persons to his dancing carnival nightly, and the experiment was therefore worth while as an advertisement for the dancing carnival, if in no other way.

Each of the first two productions at the Lexington, "When Rogues Fall Out" and "The Widow's Weeds," was run for two weeks. "Love's Lightning," the third, played at the Lexington a single week prior to its transfer to the Fulton. At the latter theatre, during the two weeks that "Love's Lightning" has held the boards, the gross receipts have reached $200 only on a Saturday night, ranging at other times from the aforesaid $4.50 to $100. Mr. Grundy figures his total theatrical investment as $25,000. "Love's Lightning," however, was continued for three weeks to comply with a contract which specified a three-week run as a necessary prelude to the securing of the stock rights, and by putting the play into stock Mr. Grundy expects to recoup a large measure of his losses.

Never in the history of Broadway, incidentally, has the distribution of passes been so generous as in the case of "Love's Lightning." Free tickets have been mailed broadcast, and even on the night on which the receipts totaled $4.50 the theatre was crowded. On several occasions, in fact, so many passes were turned in that patrons willing to pay had to be turned away from the box office. The rush of free-ticket holders was so great on Friday night that only about half gained admission to the theatre, and it was necessary for the police to clear the street in front of the theatre at 9 o'clock.

FOR SOLDIERS AND SAILORS

THE vaudeville program customarily given for uniformed men at the Playhouse on Sunday nights will be suspended tonight, and soldiers and sailors are invited instead to witness a special performance of "The Man Who Stayed at Home," a war play. A United States uniform or that of our allies is the only admission ticket needed.

At the Casino Theatre this afternoon the usual vaudeville bill will be given, also free to men in uniform.

BROOKLYN THEATRES.

MAJESTIC—"Odds and Ends of 1917."
ORPHEUM—Bessie McCoy Davis, Venita Gould, "Camouflage," Santley and Norton, Milt Collins.
BUSHWICK—"Submarine F-7," Gilbert and Friedland, Mrs. Gene Hughes in "Gowns," Moran and Mack, Hunting and Frances.

Mrs. Fiske and Lee Baker in "Service," the Lavedan Drama in Which Mrs. Fiske Will Be Seen at the Cohan Tomorrow Night.

Florence Moore as the Greatest Comic Denominator in "Parlor, Bedroom and Bath," the Farce at the Republic. Silhouetted by Ethel C. Taylor.

THE WEEK'S HAPPENINGS

THE rush is over, the season has passed its zenith, and the week ahead brings with it only one conspicuous novelty. There will be, however, a number of minor programs to fill out the week for the confirmed and incurable theatregoer.

SERVICE and A NIGHT AT AN INN —*Tomorrow night at the Cohan.*

For the first time in a number of years Mrs. Fiske is making two appearances in New York in a single season. The first was several months ago in "Madame Sand"; the second will be tomorrow night in a translation of Henri Lavedan's drama, "Service." This piece was first acted by Lucien Guitry in Paris the year before the war; since the beginning of the conflict it has been twice revived. The service of the title is service to one's country, and the conflict of the piece is between a militant French army officer and his pacifist son. Mrs. Fiske will be seen as the wife and mother, at first an ally of the pacifist son, but later converted to a preparedness policy.

"Service" will be preceded by Lord Dunsany's one-act play, "A Night at an Inn," first produced in New York two seasons ago at the Neighborhood Playhouse, but until the present moment never seen nearer Broadway. Mrs. Fiske appears only in the longer piece, as "A Night at an Inn" enlists the services of men only. Those who will play it will be Harry Lambart, Tracy Harrow, Robert Vivian, Gerald Pring, Charles Peyton, Owen Meech, Rikel Kent, and Rene de la Chappelle. In support of Mrs. Fiske in "Service" will be Lee Baker, Georges Flateau, Ian Robertson, Robert Lytton, and Alexa Flor, among others.

ONCE UPON A TIME—*Tomorrow night at the Fulton Theatre.*

It is a rare thing for Chauncey Olcott to visit Broadway—the nether portion of Broadway, at all events—but he is scheduled to do so at the Fulton Theatre tomorrow night. His play, in which he has been appearing this season with his usual success in various parts of the country, including upper New York, is entitled "Once Upon a Time," and is the work of Rachel Crothers. "Once Upon a Time," of course, is Irish and romantic and is further calculated to appeal by reason of the fact that Mr. Olcott will sing a number of songs. The engagement, it is announced, is for three weeks only.

THE BIG SCENE and Other Plays—*Thursday night at the Greenwich Village Theatre.*

The fourth program of the season will be offered at the Greenwich Village Theatre on Thursday night, and this time Mr. Conroy and his players will return to their original policy of one-act plays. The pieces on the new bill will be "The Big Scene," by Arthur Schnitzler, translated by Charles Henry Meltzer; "Ile," a play of the sea by Eugene O'Neill, author of "In the Zone," which the Washington Square Players staged early in the season, and "The Maid of France," a symbolic play of the war, by Harold Brighouse, who wrote "Hobson's Choice."

Roland Young will figure as the producer of the Schnitzler play, but will not appear in it. Those appearing in the various plays will include Mr. Conroy, Claire Eames, Harold Meltzer, Margaret Fareleigh, and Francis McDonald.

"Julius Caesar" will be played again at the Cort under the auspices of the Shakespeare Playhouse on Friday afternoon and Saturday morning. During the week of the 22d, in honor of the Bard's birthday, some half dozen performances will be given in place of the customary two.

Speaking of Shakespeare, "Hamlet" will be played in German at the Irving Place Theatre on Wednesday night of this week. Director Christians will play the part.

The Hippodrome is thirteen years old, and there will be a celebration thereof at that playhouse tonight in the shape of an anniversary program. Among the stars of the night will be Julia Arthur, Rose Coghlan, Chrystal Herne, Georgia Caine, Frances Starr, Margaret Mayo, Florence Nash, Belle Story, Fred Walton, and Leo Carrillo, the last named officiating as master of ceremonies. The army, the navy, and the Stage Women's War Relief will be the financial beneficiaries of the evening.

Edith Wynne Matthison will journey into Grand Street to appear at the Neighborhood Playhouse tonight. She will be seen in the woodland scene from "As You Like It," and the balcony scene from "Romeo and Juliet," with Pedro de Cordoba as her principal supporting player.

The Lexington is being brought back to the drama this week by "You Know Me, Al," a musical entertainment written and played by men of the 27th New York Division. The piece began its engagement at the Lexington last Thursday, and will be continued all of this week.

There remains but a single week of the current midnight extravaganza on the New Amsterdam roof, and next week there will be another one. The principal event of the new show will be the return of Will Rogers, who is certain to be greeted with acclaim by the roofians. The new frolic will be unveiled a week from Tuesday.

LAURETTE TAYLOR REPLIES

THE critical fire which descended upon the head of Laurette Taylor after her first Shakespearean matinée, some ten days ago, has drawn forth, not unnaturally, an answer from Miss Taylor. She takes up, in her reply, the principal points mentioned by her critics in their indictments and to each she makes response. The basis of her reply is a protest against enclosing the Shakespearean characters in rigid molds of precedent, to which all interpreters of the characters are expected to adjust themselves. And the detailed case for the defense, as made out by Miss Taylor, is this:

"The trouble with Shakespeare is that altogether too much time and attention is devoted to a meticulous study of him by those who profess to love his works. To spend days in reading pages of notes written by dry-as-dust commentators who have devoted years of utterly useless labor trying to figure out the exact meaning of an obscure phrase here and there is to my mind an utterly futile thing to do. I started out to do it, but I gave it up in sheer dismay. I realized that if I did that there would be no life in my characterizations.

"If you are going to make a family Bible out of Shakespeare, do so by all means. But put him on the front parlor table, and don't attempt to put him on the stage. If I approached him, as some players do, with a sense of absolute awe, and with the idea of looking for things in his wonderful lines that you can only find with a high-power microscope, I would get so enmeshed in the intricacies of scholarship that I would have no time to employ my own humanity. And, after all, the human quality is an essential attribute in any player who hopes for success. The trouble with most Shakspearean performances is that the player spends a lifetime in study, and it shows, believe me, because the net result is too set and precise.

"I confess that I approached the plays in a modern spirit and endeavored to give them a modern interpretation. I rendered myself liable to criticism for that, perhaps, but because I have tried to be modern is no justification for the use of a prehistoric axe by the critics. That is the weapon that a few of them used. It is my humble opinion that any American actress who attempts to put Shakespeare on the stage should be encouraged and not vilified. Her faults, and I have them, should be pointed out to her in a kindly spirit.

"After all, you know, a success in Shakespeare is not an essential condition to the attainment of a dignified place in the theatre. I was under no compulsion of necessity in producing these scenes from the classics. I did it because I found joy in doing it. And I am going to do an entire Shakespearean play when I return to New York again after my road season next year.

"Some people have said that my Katherine was too vulgar, that she was not a lady. Well, in my opinion, Katherine was no lady. She was a vulgar woman, a typical Elizabethan woman, for all that she was supposed to be an Italian. Just read some of the lines which Shakespeare gives her to speak, and which have to be eliminated from any acting version because of their shocking coarseness, and then tell me that she was possessed of any fine instincts. I will say you may and yet again may. She was a vulgar shrew with a certain surface veneer of manners, but nothing more. How else can one explain Petruchio's rough and ready treatment of her?

"There were those who objected to my hesitant delivery of some of Juliet's lines. I did that deliberately and I have no apology for it. Believe me when I say that it is not a mannerism which I cannot check. Juliet was a young girl of 14, a universal type, feeling for the first time the thrill of young love and a sense of its wonderful mystery. Any girl of that age, making a confession of love for the first time, would not be fluent and easy in her speech. She would be timid and hesitant, now drawing within herself, and then again, in an excess of boldness, speaking from her heart. She would be anything but glib. If I were that I should not feel her mood, and feeling is, with me, the most important part of any characterization.

"There were those, too, who said that I violated all tradition in making the oft-quoted 'quality of mercy' speech to Shylock and not elocuting it to the audience, as has been the custom in the past. I cannot do that. I must speak to the person I am presumed to be addressing or any sense of characterization I may be aiming at goes up in smoke. They said, too, that in the earlier scene with Nerissa I was too lively, too gay, too undignified. Of course, my idea is that Portia started out on the masquerade as if she were going on, shall I say, a fun trip? She changes her attitude in the court because she is impressed with the real seriousness and solemnity of the situation.

"Really, you know, I think my diction must be worse than I realized or else certain of my critics are rather hard-of-hearing. Otherwise they would have caught and perhaps remembered that line of Portia's—'earthly power doth then show likest God's when mercy seasons justice.' However, I have had the satisfaction of reading an early review of Ada Rehan's Katherine written on the occasion of her first appearance in the part. She was unmercifully grilled as impossibly rough and unladylike. Yet that same critic, three years afterward, wrote that she was quite the greatest Katherine of her time.

"Which reminds me of a tale that George Tyler once told me about Frank Mayo. The latter was playing in 'Davy Crockett' in a small town up State, and Mr. Tyler happened to meet him at his hotel. The actor was extremely moody.

"'What's wrong?' asked Mr. Tyler.

"'Oh,' said Mayo, 'I'm sick of this part of this play. I can't get away from it. When it was first produced the critics said it was a bad dramatization of a half dime novel. Ten years afterwards they began to refer to it as an idyl of the backwoods. Now I'm dermed if they don't call it a classic.'

"Time's whirligig works strange miracles. Mayhap the opinions of certain gentlemen concerning mine own self will change in time. Of course, I know I suffer from a terrible handicap. I wasn't born with a deep chest, a heaving bosom and a heavy voice. These, I have been told, are the fundamental requirements for a Shakespearean actress and nature vouchsafed me none of them. It is regrettable, but true. However, in my public doesn't like me in these rôles, I can only say, with wifely devotion: 'Shakespeare is dead, long live Manners!'"

IN THE VARIETIES.

PALACE—Louise Dresser, Theodore Kosloff and ballet, Ray, Gordon and William Dooley; Mack and Walker in "A Pair of Tickets," "All for Democracy," allegorical sketch; Santos and Hays, Clark and Verdi, Vivian Holt.

COLONIAL—Blanche Ring, Conroy and Le Maire, Van and Schenck, Joe Jackson.

RIVERSIDE—Joseph E. Howard, Lillian Shaw, Jimmy Hussey, Norton and Lee, Nina Payne.

ALHAMBRA—Eddie Leonard, Bessie Clayton, Courtney Sisters, Clark and Verdi.

ROYAL—Sophie Tucker, John B. Hymer in "Tom Walker in Dixie," Ford Sisters, Frank Westphal.

THE RISE OF LIONEL ATWILL

IF the present season has resulted in bringing any particular performer further into prominence than his fellow players—and it has not been conspicuous for new personalities brought forward—it is probable that Lionel Atwill is entitled to be regarded as the actor thus elevated. At the beginning of the season New York knew little about him; his sole appearance here, exclusive of a brief dip into vaudeville, had been made in a Horace Annesley Vachell comedy called "The Lodger," which had only a brief life. This season, however, he has played leading rôles in no less than five New York productions—with Grace George in "Eve's Daughter" and "L'Elevation," in "The Indestructible Wife," and now with Mme. Nazimova in "The Wild Duck" and "Hedda Gabler," and with "A Doll's House" yet to come. In nearly all of these productions the honors of the performance have been Atwill's—a fact eloquently testified to by the zeal with which New York's managerial ranks are now seeking his services.

As Hjalmar Ekdal in "The Wild Duck."

Atwill is English. Like a number of Englishmen who afterward took up the stage as a profession, he began his working career in the office of an architect and surveyor. Having no great flair for the commercial life, however, he began to take up Shakespearean recitations on the side, and built up something of a reputation in and about London as a reciter. That accomplished, he cast an architectural career definitely to the winds, and made his first stage appearance in the rôle of a footman in "The Walls of Jericho," in the Autumn of 1905.

From that he plunged to Ibsen. The company, headed by H. U. Nellson, toured the English provinces, and Atwill played, among other parts, Captain Horster in "An Enemy of the People" and Johann Tonnesen in "Pillars of Society." His next engagement was also in an Ibsen rôle—Dr. Rank, in Courtenay Thorpe's production of "A Doll's House." There followed a long Australian tour, and he returned to London just in time for a part in "Milestones," the first conspicuous success with which he was identified. The London "Milestones" ran for two years, and Atwill stayed with it during that time in the rôle of Arthur Preece.

Next he played Michael Doyle, the Herbert Kelsey part, in the London production of the Hattons' "Years of Discretion," but that piece failed to find in London the favor which it enjoyed in New York, and accordingly he went soon afterward to "The Poor Little Rich Girl," in which he played the father. Like "Years of Discretion," Miss Gates's play was not popular in London, but its unusual qualities attracted the attention of Miss Horniman, and the engagement was accordingly the means of introducing Atwill to the Horniman players. Accordingly he went to Manchester for a season with them, returned to London briefly to play Prinzevalle in Maeterlinck's "Monna Vanna," and then went back to Miss Horniman as her associate director. Here, playing many rôles and staging many plays, he laid the foundation for his future stage work.

There followed another interlude in July of 1915, when Lily Langtry decoyed him from Manchester to play the leading rôle in her production of a piece called "Mrs. Thompson." The play proved a sad failure, and Atwill returned to Manchester, but soon afterward Mrs. Langtry became obsessed with the idea that the failure of "Mrs. Thompson" in London made it the ideal play for America. Atwill accordingly left Manchester again, and this time he did not return. His first appearance in America was made under circumstances as inauspicious as can well be imagined, for "Mrs. Thompson," played for a few weeks somewhere to the north of us, scored a failure even more dismal than that in London. Thereupon Mrs. Langtry entered vaudeville, taking along Atwill and Leo Stark, another member of the "Mrs. Thompson" company. The three played a piece called "Ashes" for the balance of the season.

The appearance in "The Lodger" was made early last season—Atwill co-starring with Julia Ralph, who is Mrs. Atwill. This starring venture, although somewhat ill-advised, had the effect of compelling audiences to think deeply in an effort to recall where and in what they had previously seen Lionel Atwill and Julia Ralph, and accordingly was beneficial in that it did something to fix their names in the public mind. The play was seen for a week at the Maxine Elliott Theatre, and force of circumstances then compelled its removal to the Bandbox, where it suffered the fate of all other pieces which ever dared defy the inaccessibility of East Fifty-seventh Street.

For the remainder of the season Atwill was little heard of, but last Summer he played an important part in the interesting répertoire experiment which George Foster Platt made in Milwaukee. Here, with Cathleen Nesbit, Cecil Yapp, and other well-known players, Atwill played in Masefield's "Nan," four plays of Dunsany's, Shaw's "Ynn Never Can Tell," Wedekind's "Such is Life," and other plays. Probably his greatest Milwaukee success was made as Anatol in the Schnitzler episodes.

As George Tesman in "Hedda Gabler."

News of his work in Milwaukee may have reached Broadway, or—more likely—it may have been just a twist of the wheel of fate which gave him his chance with Grace George early in the season. At all events, he achieved two distinct triumphs in Miss George's productions of "Eve's Daughter" and "L'Elevation," and when Miss George abandoned her répertoire season Atwill was firmly established. At present, in the Hopkins Ibsen productions, Atwill is riveting his position as one of the most valuable stage importations from England in several seasons.

GOSSIP OF THE STAGE AND STAGEFOLK

Who They Are

WHEN the authorship of a play is credited to two writers, one an established playwright and the other an unknown, it is always reasonable to suppose that the piece was largely the work of the established playwright. This has been the assumption in the case of "Nancy Lee," the authors of which are Eugene Walter and H. Crownin Wilson, and it is somewhat anti-climactic to investigate the circumstances and to discover that such was indeed the case. "Nancy Lee," as it is now being acted at the Hudson, is almost entirely the work of Mr. Walter—which fact, however, does not render wholly without interest all inquiries into the identity of H. Crownin Wilson.

Wilson, original author of the play, is an English Army officer, rank unknown, reported to be at present in Egypt. So far as can be ascertained, there is no one who knows him in New York; not even Mr. Walter, his collaborator, has ever seen him. Wilson's play was originally called "The Tricky Mrs. Trevor," and, so far as is known, was his first. A little less than two years ago "The Tricky Mrs. Trevor" was one of two manuscripts referred to Mr. Walter by a local manager as promising material; the other was a play by Alexandre Bisson, who wrote "Madame X."

Walter saw in the Wilson play a possible rôle for Mrs. Walter, (Charlotte Walker,) and accordingly spent several months in rewriting it. When he had finished he discovered that the manager who had given him the manuscript was not empowered to act for the author, and it became necessary to begin fresh negotiations with Wilson's London agents. When matters had been satisfactorily adjusted Walter sent the play to A. H. Woods, and it was produced just a year ago under the title of "A Small Town Girl." On this occasion Miss Walker played the lead and John Mitchell the Lewis Stone rôle, (after Robert Hilliard had rehearsed it for a week or so,) and Lucille Watson and Leo Donnelly were others in the cast. The piece was seen in Baltimore and in Pittsburgh, and then halted for repairs. On the night of the opening production in Baltimore H. Crownin Wilson, the original author, entered Bagdad with the British army.

This season, the repairs having been made, the piece was again offered to Woods, who refused it. The present production has been made by Mrs. Henry B. Harris, and indications shortly after the premiere were that the piece would be distinctly successful. The principal problem of the management is how to break the news to H. Crownin Wilson, who to date is not even aware that the play has been produced here.

GRACE NOLAN, who has recently fallen heir to the rôle of the pert stenographer in the third act of "A Tailor-Made Man," is one of the Nolan sisters—which, perhaps, is no more than might be expected. The fact takes on additional importance, however, when it is considered that two of the other Nolan sisters, Agnes and Alice, are, respectively, Mrs. George M. Cohan and Mrs. Sam H. Harris.

There is a fourth sister—Lola, who has appeared with Frank Otto in vaudeville under the team name of Otto and Merrill. Merrill, in fact, was the name used by both Mrs. Cohan and Mrs. Harris when they appeared together professionally, but Mrs. Harris, when she returned to the stage for a brief period two years ago in the 1916 "Cohan Revue," used her real maiden name, Alice Nolan.

The four Nolans never played together, else the phrase might have become as famous a one as the Four Cohans. Frank Otto, partner of Lola, the fourth of the series, is at present in "Going Up," and Miss Merrill, alias Nolan, is accordingly enjoying a period of luxuriant idleness.

IN theatrical circles the impression seems to have gained ground that Hubert Osborne, who is down on the Punch and Judy program as the author of "April," is in reality Charles Hopkins, the Punch and Judy impresario. Mr. Osborne, however, is a person all to himself, being at present the holder of the McDowell Club fellowship at Harvard. Mr. Osborne's Harvard connections, furthermore, bring to light the interesting fact that "April" is at least an indirect product of George Pierce Baker's Harvard dramatic factory. At all events, "April" is reported to have been revised under Professor Baker's supervising eye.

As for Mr. Osborne, he is by way of being something of a practical man of the theatre. He has been an actor, and was Mrs. Fiske's stage manager for her production of "Erstwhile Susan." Another play of his, entitled "The Good Men Do," having to do with the life of Shakespeare, was produced not long ago in Philadelphia, and still another piece, called "Over Here," is in the hands of Mr. Hopkins, and probably will be seen hereabouts before long.

FRED (alias "Freddie") SOLOMON, who enters the first act of "The Rainbow Girl" in the garb of a parson, is making his first stage appearance in eighteen years. In these eighteen intervening years he has been an orchestra leader; prior thereto he was one of the best-known comic opera comedians on the stage and possessor of an undeveloped talent for music. It was during the run of a piece called "The Ballet Girl" that Sam Harrison, manager of the company, (and now, it so happens, manager of the New Amsterdam Theatre, where "The Rainbow Girl" is playing,) took Solomon from the ranks of the actors and made of him an orchestra leader. The occasion was an emergency—the illness of the regular leader.

Solomon did so well as an orchestra leader that he forthwith left the stage flat and devoted himself to conducting. At present, in addition to playing the small part of the parson, he understudies the Sydney Greenstreet rôle, plays the organ for the off-stage prayer meeting, is an assistant stage manager, arranges the music, is musical librarian for Klaw & Erlanger, and is prepared to step into the place of the leader of the New Amsterdam orchestra at a moment's notice.

THE SUBWAY CIRCUIT.

STANDARD—George Arliss in "Hamilton."

BRONX OPERA HOUSE—"The Gipsy Trail."

LOEW'S SEVENTH AVENUE—"Why Marry?"

Edith Wynne Matthison as She Appears in the Leading Role of "The Army With Banners," the First Play by Charles Rann Kennedy to be Produced Here in Several Seasons.

SYMBOLISM IN THE DRAMA

With Particular Attention to That in "The Army With Banners"

By CHARLES RANN KENNEDY.

THE ways of the symbolist to certain people may be like God's—past finding out—but, like His, they have their foundations in reality, yield total truth, and work to a purposed end organically from within. The photographic camera knows them not, nor may they be detected by the strongest microscope, yet they are open to the observation of the simplest minds—in fact, the simpler the better—if only the proper apparatus be brought to bear upon them. Moreover, adapted as they are, in a procession of significances, to the varying receptivities of the human understanding, they offer in their measure help for everybody. And that is why, in one form or another, symbolism has been employed universally in the making of plays, from the first dawn of dramatic history down to the present time. Even the theatrical photographer, the slice-of-lifer, cannot entirely escape it, and the masters of craft have used it without exception.

Some people see but little in a piece of symbolism, and yet enjoy it. Some see much—and don't. It all depends upon the symbolism and the person. The secret is not to let on that it is symbolism at all. Then everybody will be happy. Two little anecdotes in connection with my "The Servant in the House" will illustrate the point.

When I first produced that highly symbolical play in this country it was witnessed by a beautiful and distinguished lady, a noted public speaker, the wife of an English member of Parliament, who declared she found it fascinating. She took exception only to one trivial point. She didn't like my Hindu butler one bit. "Now, really, Mr. Kennedy," she drawled, "would any decent, respectable English family permit for one moment the atrocious liberties, the impertinences even, that you make that man take in the play?" I assured her they would not, adding as urbanely as I knew how, "Nor did they in old Jerusalem. They crucified Him, you remember, on that very point." She fixed me with the humoring eye of one confronted by some sudden lunacy. So I hastened to interpret my symbol. It was her first intimation of the divine significance of that interfering butler of mine. "Oh, I see," she gasped lamely; and to this day imagines that she did. But I have been persona non grata with her ever since.

My second anecdote I give on the authority of a friend who vouches for its truth. "The Servant in the House," during its run at the Savoy Theatre, was visited by a Methodist minister, accompanied by a Bishop of the Episcopal Church. Both were intensely moved by the performance and applauded vigorously. On leaving the theatre for a little time neither spoke to the other, their emotions proving too strong for that exercise. Then the Bishop found heart of grace and spake with his tongue. "Well," said he, "if I had been told that I, a Bishop of the Episcopal Church, should ever sit for two and a half mortal hours and watch the Lord Jesus Christ being visualized on the stage I should never have believed it!" "What!" replied the other, aghast. "Was that the Lord Jesus Christ?" And promptly hated the play.

This comes of interpreting your symbols! In the first instance, if I had only held my tongue my English friend would have gone on rejoicing in my ironic humors, still finding them fascinating; in the other, if only the Episcopal Bishop had held his that Methodist minister would still be choking with sympathy for Bob the Drainman and his cute little girl, still feeling kind of good for the glad hand and uplift at the end of the play. As it is, I have earned two more bitter enmities for life. Notwithstanding which solemn warnings, I now proceed with that unwisdom for which I am becoming notorious, to explain the symbolism of my latest "effort"—"The Army with Banners."

I suppose it may be conceded, without too great a stretch of the imagination, that great changes are going on in the world. I suppose it is at last apparent to the meanest intelligence, that envy and malice, a too devoted allegiance to the autocratic past, to the plutocratic present, and to the cowardly save-your-own-soul selfishness of a lying revivalistic religionism, and the pseudo patriotism that knows no higher warship of that sacred symbol, the flag, than waving it for merely personal and class advantage, have now accomplished their damnedest, and are rapidly bringing us to the end of Something. To many of us, Jews and Christians alike, adopting the symbolism of the religions of our upbringing, that Something is the end of this world, this aeon, the existing order of things. It was with some such analysis as the above in my mind, representing, as they do, certain elements widely prevalent in the human heart in the early part of the year 1914 Anno Domini, that I devised those persons in "The Army with Banners," labeled respectively Julia Manners, a Lady of Good Motives; Jsh Limp, a Man of the Past; Timothy Hadge, a Man of the Present; Tommy Trail, a Man of the Minute, and Pomeroy Wragg, a Man of Almost Any Time. The labels represent the symbols, and it hardly matters to the integrity of the story whether they be perceived intellectually or not. The persons remain genuine persons, notwithstanding.

But, to some of us, the catastrophe now being accomplished means more than the end of the present order; it means the beginning of an entirely new one, full of glorious promise; in a word—still adopting the symbolical language of our religions—"a new heaven and a new earth." To some of us this is not even a new thought. We have been uttering it for years. I myself, for instance, am that American playwright who produced and published "The Terribis Meek" three years before the beginning of the war, warning therein the world against the savageries of autocracy and imperialism. I sent a copy to the Kaiser, who returned it. I, too, wrote "The Idol Breaker," dedicating it to the people of the United States when I took out my first naturalization papers; a play dealing with the entire problem of human freedom and that dream of a new civilized democracy for which at this moment our beloved boys are pouring out the rivers of their innocent young blood. In "The Army With Banners" this hope of the world completes my symbol. It is represented mainly through the characters of Miss Bliss, a Poor Fool (ironically); Daffy, a Man Out of Time Altogether, and that great expectation running through the play from end to end for which the universally accepted name in all religions is the Coming of the Lord.

The war itself is touched upon, of course, but not exhaustively. I have been concerned mostly with its divine counterpart now taking place up in the heavens, for which the symbolical Scriptural name is Armageddon. This I have striven to render illuminative, as a witness to the spiritual issues now being worked out in every heart. I offer it out of the love and loyalty of my own heart to the citizens of my adopted country and to the distracted world.

A word may be said as to the symbolism underlying the setting of my play. The action takes place in a Gothic hall of the thirteenth century, formerly a nunnery, now an orphanage. This gives me the opportunity of one special argument I wished to maintain in the play, namely, the destruction that inevitably set in when we departed from the great tradition of Christendom, as it came to fruit in the Gothic centuries. Secularization of life, the arts, and so forth began the whole business. Then came protestant individualism—save your own soul. Then industrialism, the Manchester School of Economics, the new autocracies and imperialisms, Germanic efficiency, savagery and the devil.

In "The Army with Banners" I have silhouetted the Babel buildings of the modern world against the great cathedrals, our modern anarchies against the mediaeval trades guilds, the low-down vaudevilles jocosities of modern devil-worshipping revivalism against the sacred fun of Saint Francis; and I have incidentally joined up the thought, the art, and the philosophy of the awakening transcendental and experimental schools with the work of Aquinas, Roger Bacon, and Giotto. This I have done, not merely as an artist, selecting what I felt best suited for my purpose; but also as a Catholic convinced of the everlasting truth of the mighty creed I profess. And I have done it in the form of a play, a comedy, demanding no more special knowledge or intricate appreciation of symbolism on the part of my audience than did "The Servant in the House" before it. I write for common people in the language they understand, always. That's why my jokes always go with them. There is a conspiracy afoot between us common people all the time, and the joke is ons of them. I do hope they will never find out that I am a symbolist, or they will put me down (as Daffy says in the play) for something serious at once; and then all my little jokes will go for nothing. This is too serious a moment in the history of the world for us to be solemn. Especially now, when the clouds are beginning to break and show the light. Presently—in a moment—in the twinkling of an eye (in itself a kind of a divine winking)—the Lord will be coming in the clouds of the glory; and we shall have something safer, better than democracy here in our very midst. The New Jerusalem! And the endless Fun of the Divine Commedia of Eternity!

TO BE CONTINUED

Play	Playhouse	Premiere
Business Before Pleasure	Eltinge	Aug. 15
Maytime	Broadhurst	Aug. 16
The Eyes of Youth	Maxine Elliott	Aug. 22
Cheer Up	Hippodrome	Aug. 23
A Tailor-Made Man	Cohan & Harris	Aug. 27
Polly with a Past	Belasco	Sept. 6
Lombardi, Ltd.	Morosco	Sept. 24
Tiger Rose	Lyceum	Oct. 3
Jack o' Lantern	Globe	Oct. 16
Chu Chin Chow	Century	Oct. 22
Flo-Flo	Cort	Dec. 20
Yes or No	Longacre	Dec. 20
Parlor, Bedroom and Bath	Republic	Dec. 24
Going Up	Liberty	Dec. 25
Ziegfeld Midnight Frolic	New Amsterdam Roof	Dec. 29
Happiness	Criterion	Dec. 31
Seven Days Leave	Park	Jan. 17
Seventeen	Booth	Jan. 21
Oh, Lady! Lady!!	Princess	Feb. 1
The Little Teacher	Playhouse	Feb. 4
The Off Chance	Empire	Feb. 14
Sinbad	Winter Garden	Feb. 14
The Copperhead	Shubert	Feb. 18
Her Country	Harris	Feb. 21
A Cure for Curables	39th Street	Feb. 25
Sick-a-Bed	Gaiety	Feb. 25
Oh, Look!	Vanderbilt	Mar. 7
Mrs. Warren's Profession (revival)	Comedy	Mar. 11
The Squab Farm	Bijou	Mar. 13
A Pair of Petticoats	44th Street Roof	Mar. 18
Pan and the Young Shepherd	Greenwich Village	Mar. 18
The Fountain of Youth	Henry Miller's	Apr. 1
The Rainbow Girl	New Amsterdam	Apr. 1
An American Ace	Casino	Apr. 2
The Man Who Stayed at Home	48th St.	Apr. 3
Charles J. Carter (Magician)	Belmont	Apr. 5
April	Punch and Judy	Apr. 6
Midnight Revue	Century Grove	Apr. 6
Hedda Gabler (revival)	Plymouth	Apr. 8
The Army with Banners	French Theatre	Apr. 9
Nancy Lee	Hudson	Apr. 9
Fancy Free	Astor	Apr. 10

UP AND DOWN BROADWAY

SOMETHING of a feud has developed between the impresarios of New York's two gardens of midnight entertainment, and if it continues the prospect is for midnight revues of an elaborateness undreamed of before the days of competition. To be sure, New York has had two midnight roofs—those of the New Amsterdam and the Century—in operation before, but on the previous occasions the operating genius was Florenz Ziegfeld in both instances. With the taking over of the Century by Elliott, Comstock & Gest, however, and their subsequent decision to operate the roof as per usual, Mr. Ziegfeld has been furnished with his first rival in the midnight field.

The rivalry began with a dispute as to the right to use the name Cocoanut Grove, and was next aggravated by the tempting away of Mr. Ziegfeld's roof manager, John Henry Mears, who did much to make a success of the top of the New Amsterdam. A little later the popular White-Rock team, who had been appearing in Mr. Ziegfeld's entertainment, were signed as Elliott-Comstock-Gest allies. (The pair will not be seen on the Century Roof, but are withdrawing from the other midnight entertainment.)

Just before the opening of the Century Roof, some one, name unknown, tempted away two of the entertainers. One of them, a Miss Leitzel, is already appearing under the rival tent; the other, Lillian Lorraine, will presently do so. Also, dark rumors of structural defects in the Century Roof reached the ear of the city authorities, and reports are that expensive alterations were necessary before the Century Grove could be opened.

Several entertainers were added to the New Amsterdam show the week before the rival attraction was opened, and next week there will be a clean sweep, with a new and augmented force of performers to compete with the Century. In other words, the war is on.

One of the corollaries of the overcrowding of Washington these days is unprecedented prosperity for the theatres in that city. The number of playhouses, of course, is geared to the prewar population, and a population which was not made up of particularly eager theatregoers, at that. Probably twice the number of theatres could be profitably operated at present, and the result is highly gratifying to the Washington theatre owners. Washington's two first-class theatres, the National and the Belasco, generally close their seasons early, far in normal times nothing is quite so dead as Washington in Summer. This year, however, the National, the Klaw & Erlanger house, will be kept open as a first-class theatre all Summer and will be used largely for tryouts. It is probable that the Shubert house, the Belasco, also will remain open.

Under these conditions, of course, Washington becomes an ideal spot for tryouts. Its advantages are at least three in number. There is, in the first place, its accessibility to New York and the excellent train service. Secondly, there is the prospect for good business—not to be overlooked even during a tryout. And, third, there is the fact that in Washington these days one finds a cosmopolitan audience and consequently one which is likely to be more efficacious than the insular variety in helping the producer to reach a true conclusion as to the merits of the matter in hand.

A cable from London Friday night announced that the long run of "Romance" at the Lyric is finally about to come to an end—a run which has extended almost to the 1,100th performance, a matter of about two and one-half years, unbroken in any way. The closing of "Romance" will leave "A Little Bit of Fluff" at the Criterion with the London longevity field to itself, for that piece has almost completed its third year, and not even London is able to explain the reason. To be sure, "Chu Chin Chow" and one or two other pieces have run a year or more, but in London a run is not considered long until it approaches three years.

Doris Keane, who has established herself as a London favorite in "Romance," will rest for a few months and then reappear at the Lyric in September in Avery Hopwood's "Nobody's Widow." In London the piece will be called "Roxanna."

The newest Belasco recruit, according to the rumors which fly up and down the Rialto, is Fay Bainter. Miss Bainter is about to appear in a musical comedy, "The Kiss Burglar," and after a brief season therein she will pass under the Belasco management. Jeanne Eagels has already been announced as a next season Belasco acquisition.

Another well-known performer who is about to invade musical comedy is Florence Nash. Miss Nash, so the gossip mongers have it, will be starred in a musical version of "The Melting of Molly," to be presented here during the Summer months by the Shuberts.

The prosperity being enjoyed by the new Griffith picture, "Hearts of the World," has led the managers thereof to the conclusion that it would do just twice as well if it were shown here in two theatres at once. Accordingly, so goes the report, negotiations are under way for a second theatre. A single attraction has never held the boards of two Broadway playhouses simultaneously.

Speaking of theatres, it is now being whispered that Billie Burke will sooner or later make her appearance hereabouts in the Billie Burke Theatre. Extensive research, it is said, has revealed the fact that New York is in active need of a theatre, and it is not at all unlikely that Mr. Ziegfeld will consider erecting one.

A play called "Midnight," which began its career out of town a week or so ago, is giving signs of desiring to enter the Belmont in the near future. Charles J. Carter, now holding the boards of the Belmont with a magical entertainment, is giving corresponding signs of departing.

A dispatch from London has it that Major Leslie Faber, who is well known here as an actor, is among the missing. Faber appeared here soon after the war began in the leading rôle of "The White Feather, (now "The Man Who Stayed at Home,") and a little later in a revival of "Diplomacy." He enlisted in 1915.

THE STORY OF PAULINE LORD

PAULINE LORD has made three distinct appearances in New York this season as a leading woman, but the fates have so arranged matters that she has not enjoyed the portion of limelight which commonly accompanies such an achievement. The first of these appearances was in August in Arthur Hopkins's production of "The Deluge"—in which piece, being the only woman in the cast, her opportunities were legion. Unfortunately, however, the play endured for only two weeks, and so an excellent performance on the part of Miss Lord was spent on sixteen scattered audiences. Playgoers have a baffling habit of remembering the successes and forgetting the failures, and so Miss Lord found herself not much further advanced so far as the popular judgment was concerned.

The experience was duplicated a little later in "Under Pressure," which piece, played here without results earlier in the season, was brought back to town to the accompaniment of barren benches at the Norworth. Again a good performance by Miss Lord—comedy this time; the first had been drama—wasted itself on the desert air.

Now, however, in "April," Miss Lord is given opportunities greater than in either of the preceding pieces—she appears in one act as a girl of 18 and in another as a woman of 38. While it is not claimed that "April" is the play which will bring Miss Lord heavily to the fore, it will at least, during its tenancy of the Punch and Judy, advance her some distance along the dramatic pathway. And by that accomplishment of the near future it will outdistance both "The Deluge" and "Under Pressure."

Miss Lord's native town is San Francisco, and it was there that she began her stage career, appearing with the stock company at the Alcazar, whence have sprung any number of well-known players. Nat Goodwin, observing her work, drafted her from this institution after a year or so, and she appeared with the Goodwin company for three seasons. Officially, her work was character rôles, but she also understudied the leading woman, and on many occasions played the leading rôles. These years of course proved invaluable for training purposes.

They were followed by another training season with the Hunter-Bradford Players, a well-known stock organization in Springfield, Mass. Then came "On Trial," the leading rôle of which Miss Lord played in New York for a time near the end of the run here, when vacation days had beckoned to Mary Ryan. Next she played the leading feminine rôle in Marion Fairfax's (Mrs. Tully Marshall's) drama, "The Talker," and in it scored her first New York success. "The Talker" was the last production made by Henry B. Harris, who went down on the Titanic; had Mr. Harris lived it is likely that Miss Lord would be already widely known among theatregoers, for Mr. Harris, it is known, had ambitious plans for her.

Miss Lord's varied work during the current season, however, has made a realization of those plans, or others equally important, a distinct possibility of the near future.

MOTION PICTURES

"Here Are the Real Facts of the War," Declare All Critics.

"'Over the Top' is the best war picture yet shown. Based upon facts and actual conditions 'over there' as Empey knows them so well."—*Evening Telegram.*

"Brings home most vividly all that the forceful Arthur Guy Empey has been telling the American public for months past. It is almost directly a complete story of Empey's experience in the trenches."—*The Globe.*

"Over the top with the best o' luck — and give 'em hell!"

Empey

battle-scarred and with the din and havoc of war still burning in his memory, lives again the actual part he played in the Great War for Freedom.

Hes and know the facts as they are; the trenches under hell-fire; the tragedies of No-Man's Land; the night raids; the barrage fire; the daring charges of our boys against the murderous Huns.

See EMPEY IN

"OVER THE TOP"

VITAGRAPH'S STUPENDOUS PHOTOPLAY OF HIS FAMOUS BOOK

Directed by Wilfrid North.
Under the personal supervision of Albert E. Smith.

LYRIC THEATRE West 42nd St.

TWICE TODAY, 3 and 8:30 P. M.

PRICES, 25c to $1.00.

Twice Daily, 2:30 & 8:30, Evenings, 25c to $1.00. Mats., Except Sat. & Sun., 25-50-75.

RIALTO
"TEMPLE OF THE MOTION PICTURE"
B'WAY at 42nd ST.
Direction S. L. ROTHAPFEL

COMMENCING TODAY
Jesse L. Lasky Presents
VIVIAN MARTIN
IN "UNCLAIMED GOODS."
(A Paramount Picture)

RIALTO ORCHESTRA
Hugo Riesenfeld and Nat W. Finston Conducting.

GREEK EVANS (Baritone) GLORIA GALE (Soprano)

BRUCE SCENIC
ANIMATED MAGAZINE
RIALTO CHORUS

Doors Open Today 1 P. M.
First De Luxe Performance 2:15.

RIVOLI
TRIUMPH OF THE MOTION PICTURE
B'WAY at 49th ST.

COMMENCING TODAY
Adolph Zukor Presents
ELSIE FERGUSON
IN "THE LIE"
(An Artcraft Picture)

RIVOLI ORCHESTRA
Hugo Riesenfeld and Erno Rapee Conducting.

Patrolling the Snow-Clad Alps
(Official Italian War Pictures).

JEANNE GORDON (Contralto) RIALTO MALE QUARTETTE
DREW COMEDY ANIMATED PICTORIAL

Doors Open Today 1 P. M.
First De Luxe Performance 2:15.

ANNIVERSARY WEEK
STRAND
THEATRE, B'way at 47th St. Personal Direction HAROLD EDEL
EXCLUSIVELY ALL THIS WEEK
CHARLIE CHAPLIN
IN THE FIRST OF HIS MILLION DOLLAR COMEDY SERIES
"A DOG'S LIFE"

GOLDWYN Presents the WINSOME
MAE MARSH In "THE FACE IN THE DARK"

DOROTHY SOUTH (Soprano) ROSA LIND & GIOVANNI CAMMELO In Duet from "MADAME BUTTERFLY" REVIEW Educational

STRAND SYMPHONY ORCHESTRA
OSCAR SPIRESCU—Conductor—CARL EDOUARDE.
Rendering "THE ROUMANIAN POEM." Special Scenic & Electrical Effects.

SEE
Ambassador GERARD'S
"My Four Years in Germany"

and you'll buy another LIBERTY BOND. Go now. Starting today 6th big week. Seats 4 weeks in advance.

KNICKERBOCKER
THEATRE, 38th St. and Broadway.
Mat. at 2:30. 25c to 75c
Eves. at 8:30. 35c to $1.00.
A few seats at $1.50

"I am the Doctor who said:—"
"I am the Woman who almost—"
it starts TODAY
"THE DOCTOR AND THE WOMAN"
with beautiful
MILDRED HARRIS
BROADWAY
Theatre, B'way at 41st Street.
BEGINNING TODAY AT 2:30
Also 4:30 & 8:30 P. M.
THEREAFTER 3 TIMES DAILY.
MATINEES 25-50-75c.
EVENINGS 25c to $1.00.
BROADWAY SYMPHONY ORCHESTRA.

44TH ST. THEATRE
MAT. TODAY AT 2:10—25c. to $1.
TONIGHT, 8:10 Sharp—25c. to $1.50.
TWICE DAILY, 2:10 and 8:10 P. M.
D. W. GRIFFITH'S Latest and Greatest Masterpiece
Hearts of the World
Sweetest Love Story Ever Told.

81ST ST. THEATRE
BROADWAY & 81ST ST.
PHONE SCHUYLER 9980
MON., TUE., WED.
ENID BENNETT
In a rollicking Comedy-Drama
"NAUGHTY, NAUGHTY!"
—ALSO—
ANOTHER Revelation of "The Eagle's Eye" "THE BROWN PORTFOLIO."
NEXT THU., FRI., SAT., SUN.
WALKER WHITESIDE and VALENTINE GRANT
In a Gripping, Stirring Love Story
"THE BELGIAN."
—ALSO—
A NEW story of CHAPIN'S
SON OF DEMOCRACY "NATIVE STATE"
Also Greater VAUDEVILLE.
Mat. 15-20c, incl. tax. Ev. 20-30-50c, incl. tax

PLAZA
MADISON AVE. at 58th St.
Continuous 2 to 11.
TODAY—ONE DAY ONLY.
Alice Brady in "The Kid's" Story.
By Eugene Walter.—Also Charlie Chaplin.
MONDAY AND TUESDAY.
Irene (Mrs. Vernon) Castle in "The Hillcrest Mystery."
WEDNESDAY AND THURSDAY.
J. Mary MacLane, in "Men Who Have Made Love to Me."
FRIDAY AND SATURDAY.
"Tarzan of the Apes," the Startling Jungle Story, with Elmo Lincoln and Enid Markey.
Plaza Orchestra and Organ.
Aft. 10-25c. Eve. 20-30c, including War Tax.

LOEW'S NEW YORK THEATRE, B'WAY & 46TH ST.
Cont. 11 A. M. to 11 P. M. Roof to 1 A. M.
F. F. Proctor, "With Neatness and Dispatch."
EXCLUSIVE WAR NEWS.
For one dispatch alone of exclusive war news from France, The New York Times incurs an expenditure of from $700 to $1,000 a day.—Advt.

AMERICA'S FOREMOST THEATRES AND HITS, DIRECTION OF SAM S. AND LEE SHUBERT, INC.

B'way & 50th St. Phone Circle 8230. **WINTER GARDEN** Matinees Tues., Thurs. & Sat. at 2. Evenings at 8.

Atlas had some job, but—how about the fellow who makes the whole world laugh—

AL JOLSON

And Incomparable Company of 150 in the "Last Word" in SPECTACULAR EXTRAVAGANZA

"SINBAD"

Staged by J. C. Huffman. Book by Harold Atteridge. Music by Sigmund Romberg and Al Jolson.

Notable Cast Includes: Rashanara, Lawrance D'Orsay, Forrest Huff, Alexis Kosloff, Edgar Atchison Fly, Franklyn A. Batie, Pytal Vaw Boning, Virginia Fox Brooke, Harber Sisters, Harell Cox, Kitty Doner, Mabel Withee, Nora White, Grace Washburn, Mlle. Rita, Beth Young, Johnny Berkes, Frank Grace, Bob McClellan, Harry Kearley, John Kearney, Frank Holmes, George Thornton and the Prettiest Chorus Ever Assembled.

To-Night Sunday Concert

Anna Wheaton & Harry Carroll, Henry Lewis, Harry Faber & Dorothy Taylor, Farber Sisters, Abe Reynolds, & Florence Mills, The Canukes, Kitty Doner, Grace & Berkes, Dunean Sisters, Harell Cox, Franklyn Batie, Dancing Kennedys, Mabel Withee, Grace Washborn and several other big acts.

ASTOR THEATRE, 45th St. & B'way. Phone 287 Bryant. Evs. 8:15. Mats. Wed. & Sat., 2:15

"Winter forgotten under the spell of 'Fancy Free.' Those who would be 'Fancy Free' have only to go to the Astor."—Herald.

"'Fancy Free' is the best musical comedy of the last two months. Proved to be a jolly show."—Heywood Broun, Tribune.

THE MESSRS. LEE & J. J. SHUBERT Present

CLIFTON CRAWFORD

IN A NEW MUSICAL PLAY

FANCY FREE

Book by Dorothy Donnelly. Lyrics and Music by Augustus Barratt. Staged by J. C. Huffman.

MARILYNN MILLER HARRY CONOR
RAY RAYMOND MARJORIE GATESON

"'Fancy Free' wins first-nighters. Devoid of horseplay, free from rough and tumble, and actually intelligent."—Alan Dale, American.

"Lively and tuneful, pretty music, pretty girls, pretty settings and pretty costumes."—Pope, Journal of Commerce.

In N. Y. from August to April. Now at a Third Theatre on 44th Street. From the Shubert. Via the 44th Street to the Broadhurst.

MAYTIME

CHARLES PURCELL | PEGGY WOOD | WILLIAM NORRIS

Book and Lyrics by Rida Johnson Young. Music by Sigmund Romberg.

Broadhurst THEATRE, 44, W. of B'way. Phone Bryant 84. Evgs. 8. Mats. Thurs. & Sat. at 2.

GEORGE BROADHURST, Director.

44th St. THEATRE Just West of Broadway. **ROOF THEATRE**

—A REGULAR THEATRE—

Ph. Bry. 81. Evs. 8:45. Mats. Wed. & Sat. 2:45

"Real Wit, Real Wisdom. The Second Act is Masterly. Brave."—PRINCESS TROUBETZKOY (AMELIE RIVES).

MESSRS. LEE and J. J. SHUBERT in association with A. H. WOODS Present

A PAIR OF PETTICOATS

A Comedy by CYRIL HARCOURT, With Norman Trevor—Laura Hope Crews Cyril Harcourt.

48th STREET THEATRE. 48th St., E. of B'way. Tel. Bryant 178. Evenings 8:15. WILLIAM BRADY'S MANAGERIAL DEBUT THURS. & SAT. 2:15.

THE FAMOUS GERMAN SPY DRAMA

CAST INCLUDES: AMELIA BINGHAM, ALBERT BROWN, KATHERINE KAELRED, JOHN L. SHINE, CHARLOTTE IVES, A. R. VAN BUREN, NANCY WINSTON, PHILIP LEIGH, FLORENCE EDNEY, JOHN BURKELL, LOUISE MULDENER, J. CARLEN WEST

The Man Who Stayed at Home

"Will Stay Home at this Theatre for a Long Time." —Herald

AN AMAZING REVELATION OF THE ENEMY "OVER HERE"

OVER THE TOP

AN AMERICAN ACE

IS THE ONLY WAR PLAY SHOWING OUR BOYS GOING OVER THE TOP

NOT A MOVING PICTURE, BUT A BIG PATRIOTIC MELODRAMA

BY LINCOLN J. CARTER DIRECTION of A. H. WOODS

SEE THEM SMASH THE HUNS

CASINO THEATRE B'way at 39th St. Mats. Wed. (Pop.) & Sat.

PATRIOTIC PRICES—50c to $1.50

JOHN D. WILLIAMS announces

LIONEL BARRYMORE

"A Great Actor."—Mail.

in

The COPPERHEAD

By Augustus Thomas

"A great play tuned to the thought and spirit of the hour."—WORLD.

SHUBERT THEATRE WEST 44TH STREET. EVES. 8:15. MATS. WED. & SAT., 2:15.

MOROSCO 45th St., W. of B'way. Phone Bryant 230. Evgs. at 8:20. Mats. Wed. (Pop.) & Sat. 2:20.

WED. MAT. POP. PRICES 50c to $1.50

Oliver Morosco's Laughing Sensation

LOMBARDI LTD.

By FREDERIC AND FANNY HATTON. with LEO CARRILLO

SEASON'S SUPREME SUCCESS 238 TO 245 TIMES

CORT W. 48th St. Phone Bryant 46. Evgs. 8:20. Mats. Wed. (Pop.) & Sat. at 2:20.

JOHN CORT'S FEAST OF FUN AND FEMININITY

and her Perfect 36 Chorus

FLO-FLO

Book by FRED DE GRESAC Music by SILVIO HEIN

CORT THEATRE SPECIAL Shakespeare Festival Week. "Julius Caesar," Apr. 18, at 3 P. M., Apr. 20, at 10:30 A. M., with Walter Hampden, Charles Stevenson, Howard Kyle, Alma Kruger; Apr. 22, 23, 27, "A Midsummer Night's Dream"; Apr. 25, "Merchant of Venice"; Apr. 26, "Macbeth."

FRENCH THEATRE du VIEUX COLOMBIER 55 West 35th. Tel. 1322 Greeley. Evgs. 8:20; Mats. Thurs. & Sat. 2:20.

EDITH WYNNE MATTHISON

In The ARMY WITH BANNERS By CHARLES RANN KENNEDY.

Hailed by the press in the same spirit as "The Servant In The House."

Management GEORGE H. BRENNAN

BIJOU 45th, W. of B'way. Evgs. 8:30. Phone Bryant 430. MATS. WED. & SAT. 2:30.

The Messrs. Shubert Present

FANNY AND FREDERIC HATTON'S SMART COMEDY

THE Squab Farm

"Amusing picture of movie life, filled with pretty women."—Herald. "Entertaining and amusing." —Heywood Broun, Tribune.

LOEW'S 7th Ave. 7th Ave. at 125th St.

Nights 25c to $1. Mats. Tues., & Thurs. 25c and 50c. Mat. Sat. 25c to 75c.

WEEK BEGINNING Tomorrow Night 8:20

SELWYN & CO. Present

'Why Marry?'

By JESSE LYNCH WILLIAMS. DIRECT FROM ASTOR THEATRE WITH THE ORIGINAL CAST.

Week April 22 Fiske O'Hara in "The Man From Wicklaw."

ARTHUR HOPKINS Presents

Nazimova

In

"Hedda Gabler"

by HENRIK IBSEN

with a cast including Lionel Atwill, Charles Bryant, George Probert, Lizzie Hudson Collier.

BEG. MONDAY, APR. 29. "A DOLL'S HOUSE" SEAT SALE TOMORROW

Plymouth Theatre

Direction ARTHUR HOPKINS. 45th St., W. of B'way. Tel. Bryant 40. Evs. 8:10. Matinees Wed. & Sat. 2:10.

COMEDY 41st St., East of B'way. Evenings 8:45. Mats. Thurs. & Sat., 2:30.

WASHINGTON SQ. PLAYERS

LAST WEEK

MARY SHAW IN MRS. WARREN'S PROFESSION

By G. BERNARD SHAW

April 22, Yorska IN OSCAR WILDE'S SALOME

ALL SEATS ON SALE NOW.

PRINCESS

OH, LADY! LADY!!

"A MUSICAL COMEDY MASTERPIECE"

POP. MAT. WED. REG. MAT. SAT.

4TH MONTH

BOOTH WEST 45th St. THE STUART WALKER CO. IN TARKINGTON'S

"SEVENTEEN"

A COMEDY OF GLORIOUS YOUTH

EVENINGS, 8:30. MATS. WED. & SAT., 2:30.

39th St. THEATRE, NEAR B'WAY. PHONE BRYANT 418. Evgs. 8:15. Mats. Wed. & Sat. 2:15.

TAKE THE HOOP COLD CURE

"AMUSING AND WHOLESOME." Charles Darnton, Ev. World.

WILLIAM

HODGE

IN

"A CURE FOR CURABLES"

WILLIAM A. BRADY'S **PLAYHOUSE** 48th St., E. of B'way. Evgs. 8:20. Mats. Wed. & Sat. 2:20.

COHAN & HARRIS Present

THE LITTLE TEACHER

By HARRY JAMES SMITH With MARY RYAN

4TH BIG MONTH

Greatest Comedy Drama Since "The Music Master."

FIVE PLAYS IN ONE

9TH BIG MONTH

Eyes of Youth

Direction A. H. Woods (In Conjunction with the Messrs. Shubert) THE PLAY BEAUTIFUL By Max Marcin & Chas. Guernon WITH JANE GREY AND THE ORIGINAL CAST

Maxine Elliott's Theatre, 39th near B'way. Evs. 8:30. Mats. Wed. (Pop.) & Sat. 2:30.

LONGACRE West 48 St., n'r B'way. Evs. 8:20. Mts. Wed. & Sat.

4TH MONTH

THE POPULAR SUCCESS

YES OR NO

JANET BEECHER scores as Minale, the woman who stood the "gaff." So does CHRYSTAL HERNE as Margaret, the woman who found herself.

By Arthur Goodrich. CAST ALSO INCLUDES: MARJORIE WOOD Malcolm Duncan, Rabt. Kelly & ashe

---

Phone Riverside 42 **STANDARD** B'way & 90th St.

Evgs. 25c to $1. Mats. Tues., Thurs., 25c. & 50c. | Mat. Sat. 25c to 75c

Week Beginning Klaw & Erlanger and George C. Tyler Present Tomorrow Night at 8:20

George Arliss in "HAMILTON"

A Play of Wonderful Charm By MARY P. HAMLIN & GEORGE ARLISS

Week April 22—"WHY MARRY?"

PRINCESS THEATRE, W. 42d St. Klaw & Erlanger. Managers. Evgs. 8:20. Mats. Wed. & Sat. at 2:20. COHAN & HARRIS Present

"GOING UP"

THE SOARING MUSICAL COMEDY HIT SENSATIONAL!

The Talk of the Town

LIBERTY THEATRE, W. 42d St. Klaw & Erlanger. Managers. Evs. 8:20. Mats. Wed. & Sat. at 2:20. COHAN & HARRIS Present

"GOING UP"

THE SOARING MUSICAL COMEDY HIT SENSATIONAL!

The Talk of the Town

PALACE B. F. KEITH'S BROADWAY AND 47TH STREET

Mat. Daily at 2: 25, 50, 75c. 2,000 CHOICE SEATS, 50c. Except Sat. and Holidays.

EVERY NIGHT 25, 50, 75c, $1, $1.50. 1,000 ORCH. SEATS, $1.00 Except Sat., Sun. and Holidays.

TWO BIG CONCERTS SUNDAY, 2 & 8 P. M. Beginning Mon., April 15th.

Engagement Extraordinary: **Louise Dresser** IN SONG READINGS. The Best Offering of Her Career.

Extra Added Attraction: **"All for Democracy"** An Allegorical Sketch, wherein our President sees the spirits of GRANT, LEE, LINCOLN, WASHINGTON and JOAN OF ARC.

Return by Popular Demand: **The Three Dooleys** RAY, GORDON and WILLIAM In Some Unique Dooley Nonsense.

ENGAGEMENT EXTRAORDINARY—3D BIG WEEK. THE SUPREME DANCING STAR

THEODORE KOSLOFF

Premier Danseur of the Imperial Theatres of Moscow and Petrograd, in An Entirely New Programme of Superb Dance Creations and His Imperial Russian Ballet.

Extra Feature: CLARK & VERDI Italian Comedians. BUSTER—Extra Feature—JACQUE SANTOS & HAYS In "THE HEALTH HUNTERS."

FINK'S MULES | VIVIAN HOLT & ROSEDALE In a Superb Concert Programme. | LILLIAN ROSEDALE | PALACE NEWS PICTORIAL.

EXTRA ADDED ATTRACTION.

WILBUR MACK AND NELLA WALKER

in "A PAIR OF TICKETS."

MADISON SQ. GARDEN **LAST TRIUMPHANT WEEK** Final Performance Next Sat. Night. Twice Daily, 2:15 and 8:15.

FINAL CHANCES TO SEE THE GREATEST SHOW ON EARTH

Barnum & Bailey

CIRCUS

BEST CIRCUS EVER SHOWN IN NEW YORK!

FILLED TO OVERFLOWING WITH SENSATIONAL NOVELTIES, HUNDREDS OF CHAMPION PERFORMERS FROM EVERY PART OF THE WORLD.

MONSTER ZOO—ETHNOLOGICAL CONGRESS OF STRANGE & CURIOUS PEOPLE

ADMISSION TO EVERYTHING, including seats, 50c. to $2.75, according to the location, WAR TAX INCLUDED. Children under 12, half price all matinees except Saturdays to $1.00 seats and over.

BRANCH TICKET OFFICES: (No advance in prices.) Lehigh Valley Tkt. Office, B'way & 42 St. Gimbel Bros., B. H. Macy & Co.

APRIL 22D UNDER CANVAS BROOKLYN ONE WEEK ONLY 5TH AV. & 3D ST.

RECOVER LOST PROPERTY.

Owners should not delay attempting to regain lost property. The best method is to telephone 1000 Bryant and insert an announcement in The New York Times.

The New York Times is the only New York morning newspaper to record a gain in advertising for the three months of 1918.

NEW YORK'S LEADING THEATRES AND SUCCESSES

EMPIRE B'way & 40 St. Evs. at 8:15. Matinees Wed. & Sat., 2:15. CHARLES FROHMAN

Presents ETHEL BARRYMORE 3RD MONTH

In Her Greatest Comedy Triumph. The

Off Chance

By S. C. CARTON.

CYRIL KEIGHTLEY, E. LYALL SWETE, JOHN W. COPE, EDWARD EMERY, ALBERT GRAN, EVA LE GALLIENNE, MARCELLE ROUSSILLON and Others.

---

230 TO 237 TIMES

TIGER ROSE

Presented by DAVID BELASCO —AT THE— **LYCEUM** W. 45 St. Nr. B'way. Evs. 8:30. MATS. THURS. & SAT. AT 2:30.

CAST INCLUDES: LENORE ULRIC, WILLIAM COURTLEIGH, WILLARD MACK, THOMAS FINDLAY, PEDRO de CORDOBA, EDWIN HOLT, CALVIN THOMAS, FULLER MELLISH, ARTHUR J. WOOD, JEAN FERRELL.

Henry Miller's Theatre 43d St., E. of B'way. Tel. Bryant 7410. Evs. 8:20. Matinees Thurs. & Sat., 2:20.

"The Distinctive, Beautiful Playhouse."

The Fountain of Youth

A Comedy by Louis Evan Shipman. "Sprays brilliants of wit and rainbow charm."—*Times.*

NOTABLE CAST

Henry Miller, Olive Tell, Lucile Watson, Hilda Spong, Frank Kemble Cooper, Lillian Cooper, Frank Sylvester, C. Leslie Austen, Robert Ames, Lewis Sealey.

FULTON WEST 46TH ST. 3 Weeks Beginning TO-MOR'W EVE. COHAN & HARRIS present

CHAUNCEY OLCOTT In "Once Upon A Time"

A story in 4 Chapters by RACHEL CROTHERS.

NOTE: During progress of story Mr. Olcott will sing "Come Back to Ireland and Me," "My Little Colleen," "My Irish Song of Songs," "Once Upon a Time."

MATINEES THURS. & SAT.

Funniest American Comedy of Recent Years

34th Capacity Week

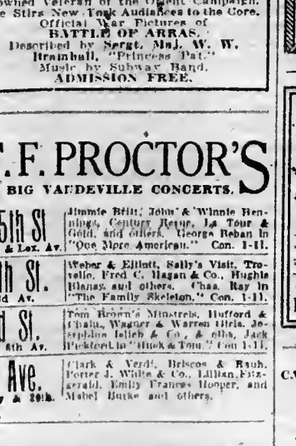

A TAILOR MADE MAN With GRANT MITCHELL

By Harry James Smith

Cohan & Harris Theatre West 12d St. Evs. at 8:20 Wed. & Sat. Matinee 2:20. Bell Bry 6344 POP. PRICE MAT. WED.

NEW AMSTERDAM THEATRE, 42d St., near B'way. KLAW & ERLANGER, MGRS. Evs. 8:15. Mats. Wed. & Sat. 2:15

PRICES 50c to $2.00, except Sat. Night, Best Seats, $2.50.

"AS BRIGHT AS ITS NAME."—*World.*

"RADIANT! VIVACIOUS! SONGFUL! CHARMING!"—*Journal.*

Klaw & Erlanger's Radiant Musical Comedy

The Rainbow Girl

BETH LYDY—BILLY B. VAN—SYDNEY GREENSTREET—ROB'T PITKIN—HARRY DELE—LEONORE NOVASIO—HARRY BENHAM—JANE BURBY—and—

THE PRETTIEST AND SMARTEST GIRL CHORUS.

HUDSON THEATRE West 44 St. NIGHTS AT 8:20. MATS. WED. & SAT.

"By Far the best play of its kind since 'The Easiest Way.'" —*Eve. World.*

"Typical of Mr. Walter's work at his best."—*Telegram.*

"Another Walter play makes a hit." —*Sun.*

BY EUGENE WALTER AND H. CROWNIN WILSON

NANCY LEE

"A fascinating play of modern life."—*Herald.*

"Interesting, well written, gripping." —*Telegraph.*

"A play with a strong appeal."—*World.*

WITH CHARLOTTE WALKER AND LEWIS STONE

A desperate moment in A. H. Woods'

Parlor Bedroom and Bath

The Comedy Classic by C. W. Bell and Mark Swan, with FLORENCE MOORE

REPUBLIC THEATRE, WEST 42nd STREET Mats. Wed. (Pop.) & Sat.

METROPOLITAN OPERA HOUSE

LIMITED ENGAGEMENT BEG. MONDAY EVE., APR. 22

Seats Now on Sale

HARRY LAUDER

IN AN ENTIRELY NEW REPERTOIRE OF SONGS. THE MOST REMARKABLE COMPANY OF VAUDEVILLE STARS EVER ASSEMBLED.

DIRECTION WILLIAM MORRIS.

PRICES NIGHTS & MATINEES 50c, 75c, $1.00, $1.50, $2.00

Buy Seats Early and Avoid Speculators

A. H. WOODS ANNOUNCES 9th BIG MONTH of

Business Before Pleasure

by Montague Glass & Jules Eckert Goodman with Barney Bernard & Alexander Carr.

ELTINGE THEATRE, WEST 42D ST. MATS. WED. (POP.) & SAT

BELASCO 41 St., near B'way. Evenings 8:30. Mats. Thurs. & Sat. 2:30.

264 TO 271 TIMES

DAVID BELASCO Presents

DOLLY With a Past

INA CLAIRE, CYRIL SCOTT, ANNE MEREDITH, H. REEVES-SMITH, LOUISE GALLOWAY, WILLIAM SAMPSON, WINIFRED FRASER, HERBERT YOST, ROBERT FISCHER, GEORGE CHRISTIE, THOMAS REYNOLDS.

BELMONT THEATRE, 125 W. 48 St. Phone Bryant 48. Evenings 8:30. Wed., Thurs. & Sat. Mats. 2:30.

CARTER THE GREAT MAGICIAN TONIGHT 8:30.

MARVELS OF THE PSYCHIC & SPIRITUALISM

ZIEGFELD MIDNIGHT FROLIC Starts 11:30 Also New Amsterdam Theatre Apr. 23th, FOLLIES BALL—Seats Now. NEW MIDNIGHT FROLIC APRIL 23d RETURN OF WILL ROGERS

PARK THEATRE, Columbus Circle, Tel. 8500 Col. Evs. 8:20. Matinees Wed. and Sat. 2:30.

See the Yankee Gunners Sink the German Submarine, Saving Our Transports and the Lives of 20,000 American Troops. An Actual Scene in the World's Greatest Dramatic Success of Today.

SEVEN DAYS LEAVE

Cast: Elisabeth Risdon, Evelyn Varden, Miriam Collins, Alice Belmore, William J. Kelly, H. Cooper Cliffe, Percy Ames, Reginald Carrington, Edwin Forsberg, Galwey Herbert, Frank E. Jamison, Warren Hill, J. Fred Holloway.

PRICES 25c, 50c, 75c, $1 & $1.50. WED. MAT. Best Seats $1.

RED STONE

JACK O' LANTERN—GLOBE

MATS. WED. (POP. PRICES) & SAT.

GEO. M. COHAN THEATRE BROADWAY AND 43d ST.

KLAW & ERLANGER..... Managers. Evs. 8:25. Matinees Wed. & Sat. 2:25.

BEGINNING TO-MORROW NIGHT

HARRISON GREY FISKE (By Arrangement with KLAW & ERLANGER & GEORGE C. TYLER) Presents

MRS. FISKE

IN A NEW PLAY

"SERVICE"

By Henri Lavedan of the Academie Francaise. (English Version by Wm. C. Taylor.) Preceded by LORD DUNSANY'S "A NIGHT AT AN INN"

—SPECIAL NOTE— Because of the suspensive character of "A Night at an Inn," and in deference to those who arrive on time, POSITIVELY NO ONE WILL BE SEATED AFTER THE CURTAIN RISES until the end of that play.

LAUGH AND LIVE LONG SEE

SICK-A-BED

The biggest LAUGH-maker in town!

GAIETY B'way & 46th St. Klaw & Erlanger, Managers. Evs. 8:20. Mats. Wed. & Sat., 2:20. POP. MATINEE WED., 50c. to $1.50

Vanderbilt West 48th St. EVES. 8:20. MATS. WED. & SAT. 2:20. Phone BRYANT 134. 4th BIG WEEK

Oh, Look!

A NEW MUSICAL COMEDY WITH HARRY FOX

Book, J. Montgomery. Music, Harry Carroll. Lyrics, Jos. McCarthy.

"Startlingly Pretty Chorus."—Herald.

CRITERION B'way & 44th St. James K. Hackett Lessee & Mgr. Evs. 8:20. Mats. Wed. (Pop.) & Sat. 2:20.

Laurette Taylor in a new comedy by J. HARTLEY MANNERS.

Happiness

2 Shakespearean Matinees

FRIDAY AFT., APRIL 19 & 26, AT 2:15.

MISS TAYLOR

and distinguished players in scenes from "The Merchant of Venice," "Romeo and Juliet," and "The Taming of the Shrew" at Each Performance. SEATS NOW.

HARRIS Theatre, 42d, West of B'way. Evs. 8:30. Mats. Wed. & Sat., 2:30.

DAVID BELASCO says: "I enjoyed 'Her Country' so much. Hope it will have a wide hearing."

ROSA LYND

(Lady Chetwynd)

In the Patriotic Play

HER COUNTRY

With ALEXANDER ONSLOW.

"The most absorbing and significant, and one of the best acted plays of the current season."—*Arthur Hornblow, Theatre Magazine.*

LEXINGTON THEATRE—51st Street and Lexington Ave. Evs. 8:30. Mats. Tues., Thurs. & Sat., 2:30. The MOST UNIQUE PRODUCTION of the YEAR

You Know Me, Al!

A Three-Act Musical Farce. PLAYED BY 40 SOLDIERS Selected from 25,000 Men of the 77th Div., U. S. Army. "THE NEW YORK DIVISION." Entire cast composed of actors now in the service. ORCHESTRA OF 45 PIECES. Only 10 days—Opening Thur. Eve., Apr. 11th. Seats 50c to $2. Proceeds exclusively to purchase portable theatre to be used behind the lines in France. Seats on sale at the Lexington Theatre and 731 Fifth Avenue.

COLUMBIA BROADWAY AND 47TH ST.

"The Home of Burlesque de Luxe."—N. Y. Times

The Happiest People in Town Are Those That Have Bought Liberty Bonds and Those That Come to the Columbia. Ask Them—They Know!

2 BIG CONCERTS TODAY at 2:15, 25c to $1. at 8:15, 25c to $1. COMMENCING TOMORROW AFTERNOON

The SPIEGEL REVIEW

With MIDGIE MILLER and A Great Company of Comedians, Singers, Dancers and specialists. Big Chorus of Lovely, Stunning Girls! Gorgeous Scenery, Costumes and Effects. Twice Daily. Moderate Prices. Smoking Permitted.

Week of Billy (Sliding) Watson Seats April 22 Now

BROOKLYN.

B. F. KEITH'S ORPHEUM

Concert Sunday, 2:15 & 8:15. Week of April 15.

Feature Super-Extraordinary THE YAMA YAMA GIRL,

Bessie McCoy Davis

IN A PERIOD DANCE REVUE.

Assisted by John Merkyl and Thomas Conkey. A Half-Dozen of the Prettiest and Most Attractive Dance Numbers Seen in Many Seasons. Every One with the Radiant Stamp of BESSIE McCOY DAVIS' Irresistible Personality.

VENITA GOULD	"CAMOUFLAGE"
Santley & Norton	MILT COLLINS
Primrose 4	Hamilton & Barnes
RICHARDS	"GEMS OF ART"

R. F. KEITH'S RIVERSIDE B'WAY at 96 St. Two Big Sunday Concerts. Week April 15.

JOSEPH E. HOWARD in Musical World Revue. | LILLIAN SHAW in New Songs. "SOMEWHERE IN FRANCE"

NINA PAYNE "Circus Day in Toyland" | Adair & Adelphi

JIMMY HUSSEY & CO. | Ruby—NORTON & LEE—Sammy

BROOKLYN.

MONTAUK 25c to $1

BRANDON TYNAN In the Leibler Production of

SUCCESS

"The best play since the Music Master."—N. Y. American. ORIGINAL HARRIS THEATRE CAST

NEXT WEEK—SEATS NOW

Ruth Chatterton

in "Come Out of the Kitchen" with Ruth McRae and Original Cast.

F. F. PROCTOR'S BIG VAUDEVILLE CONCERTS.

125th St. Park & Lex. Av.	Jimmie Britt; John & Winnie Hennings, Century Revue, Le Tour & Gold, and others. George Reban in "One More American." Con. 1-11.
58th St. Nr. 3d Av.	Weber & Elliott, Sally's Visit, Trovollo, Fred C. Hagan & Co., Hughie Blanes, and others. Chas. Ray in "The Family Skeleton." Con. 1-11.
23d St. Near 8th Av.	Tom Brown's Minstrels, Hufford & Chain, Wagner & Warren Hill, Josephine Jellich & Co., & others, Jack Pickford in "Huck & Tom." Con 1-11.
5th Ave. B'way & 28th.	Clark & Verdi, Briscoe & Rauh, Porter J. White & Co., Lillian Fitzgerald, Emily Frances Hooper, and Mabel Burke and others.

Loew's American Roof 42d St., W. of B'way. Every Eve. at 8:15. BEGINNING TO-MORROW (MON.) EVE. WILLIE SOLAR in "THE NEW DOCTOR," PARSONS & IRWIN & 7 OTHER BIG ACTS. All Seats Reserved 25, 35, 50

CASINO, BROADWAY and 39TH ST, Monday, April 15th, 3 P. M.,

BENEFIT

Fatherless Children of France, Jewell Day Nursery, New York City.

PRIZMA, INC.

Motion Pictures Photographed in Color. (All Expenses Donated.)

Seats, 50c, to $5.00, for Sale by Mrs. A. M. Dodge, 588 Park Ave., & the THEATRE

BRITISHERS

You are invited to

PATRIOTIC RALLY

Horace Mann Auditorium, Cor. Broadway & 120th St., Sunday, April 14th, at 8 P. M.

Stirring Address by Lieut. Col. F. F. Hunter, D. F. O. I. A., British Asst. Provost Marshal and Renowned Veteran of the Ogient Campaign. He Stirs New York Audiences to the Core. Official War Pictures of BATTLE OF ARRAS. Described by Sergt. Maj. W. W. Brainbull, "Princess Pat." Music by Subway Band. ADMISSION FREE.

MAJESTIC.

TWO KEITH CONCERTS TODAY

MATS. WED. and SAT.

WEEK STARTING TOMORROW NIGHT Special Star Engagement—JACK NORWORTH'S Chummy Musical Revue

Odds and Ends of 1917

Harry Watson Jr., Lillian Lorraine, Jack Norworth AND ENTIRE NEW YORK CAST—A REAL REVUE AT LAST. EXHILARATING—EXQUISITE.

WEEK OF APRIL 22 "THE GIPSY TRAIL"

Cheer Up!
at the HIPPODROME
Management CHARLES DILLINGHAM.
WORLD'S BIGGEST SHOW AT THE LOWEST PRICES.
Staged by R. H. Burnside.
MATINEE DAILY

HIPPODROME ANNIVERSARY AT 8:20 | YEAR'S GREATEST BILL!
TO-NIGHT
ARMY and NAVY NIGHT
Staged by R. H. BURNSIDE.
JULIA ARTHUR—CHRYSTAL HERNE—FRANCES STARR—GEORGIA CAINE—FLORENCE NASH—HILDA SPONG—And Fifty Other Noted Stars in TABLEAU STAGE WOMEN'S WAR RELIEF.
Riccardo Martin—Francesco Peralta—Rose Coghlan—Belle Story—Fred Walton—Handini (Challenge from the U. S. Tank Corps).
Tom Penfold—John Hendricks—Six Brown Brothers—Douglas Stevenson—Helen Falconer—300 U. S. Naval Cadets of the Pelham Naval Station—311th Infantry, U. S. A., Intensive Bayonet Training — Marines from Brooklyn Navy Yard.
ENTIRE HIPPODROME COMPANY. LEO CARRILLO, Master of Ceremonies. Prices 25c, 50c, 75c, $1.00, $1.50, $2.00. Box Office opens at noon today.

CENTURY
Theatre, 62d St., at B'way. Phone 8800 Col. Evenings at 8. Matinees Wed. & Sat. 2. Management of Wm. Elliott, F. Ray Comstock, Morris Gest
7TH MONTH | 220TH TO 227TH TIMES
CHU CHIN CHOW
LAST 3 WEEKS
14 Scenes CO OF 300
A MUSICAL TALE OF THE EAST
Written by OSCAR ASCHE | Music by FREDERIC NORTON
NOW IN ITS SECOND YEAR AT HIS MAJESTY'S THEATRE, LONDON.
Evgs. & Sat. Matinee 25c to $2.00
Always 300 Orchestra Seats at $1.50.
Pop. Matinee Wed. Best Seats $1.
Last Night Saturday, May 4
Seats Now for Balance of Engagement.

Century-Grove
ATOP THE CENTURY THEATRE
SMARTEST, BRIGHTEST AND BEST AFTER THEATRE SHOW EVER SEEN IN NEW YORK.
WILLIAM ELLIOTT, F. RAY COMSTOCK and MORRIS GEST Present a New
Midnight Revue
Performance Starts at 11:30 Sharp
THE FAD OF NEW YORK
Have your fortune told by one of the
30 BEAUTIFUL GIRLS
Phone Col. 8800 for Table Reservations.

"APRIL"
Punch & Judy Theatre
49th St., E. of B'way. Mats. Wed., Fri. & Sat. at 2:30. Eves. 8:30.
The Play That Thrills Every Woman!
By HUBERT OSBORNE. Presented by Charles Hopkins with his Punch & Judy Theatre Co.
Next Sat. A. M.—SARG'S MARIONETTES.

44TH ST. THEATRE
44TH STREET, WEST OF BROADWAY
MATINEE TODAY (SUNDAY), 25c to $1.
TONIGHT (SUNDAY), 25c to $1.50.
TWICE DAILY, 2:10 AND 8:10 P. M.
WILLIAM ELLIOTT, F. RAY COMSTOCK and MORRIS GEST Present
D. W. GRIFFITH'S
SUPREME TRIUMPH
HEARTS OF THE WORLD
THE SWEETEST LOVE STORY EVER TOLD
"'Hearts of the World' is more than a picture play; it is a world drama. It goes straight to the heart. It is this human quality that makes 'Hearts of the World' as big as mankind."—Charles Darnton, N. Y. Evening World.
"'Hearts of the World' another Griffith triumph. A story more vital than 'The Birth of a Nation.' Last night's audience was spellbound. It is a monster success."—N. Y. American.
"Griffith's latest a great picture. There is more thrill, more action, more fine photography, more beautiful scenes, more magnificent acting and more reality than you will get in a dozen so-called 'feature' pictures."—N. Y. Evening Globe.
"New Griffith picture scores great success. Every character in the play is real. There was not a jarring note in the whole performance."—N. Y. Tribune.
"'Hearts of the World' setting of a love story. Dramatizes war as memorably as Emile Zola's story, 'The Attack on the Mill.'"—N. Y. Sun.
"'Hearts of the World' is more than a masterpiece. It is an inspiration. Scenes of outdoor life that have the atmosphere of great painted canvases. Realistic to the last degree."—N. Y. Evening Telegram.
"Griffith's masterpiece. The acting throughout was wonderful."—N. Y. Evening Sun.
"War vividly seen in Griffith film. A story that quickly stirs the emotions."—N. Y. Times.
A ROMANCE OF THE GREAT WAR
18 MONTHS IN THE MAKING
BATTLE SCENES ON THE BATTLEFIELDS OF FRANCE
(Under Auspices of British War Office)
"Mr. Griffith has once more proven that in his chosen field he is supreme."

WRITTEN ON THE SCREEN

BROADWAY—"The Doctor and the Woman," with Mildred Harris.
STRAND—Charlie Chaplin in "A Dog's Life," and Mae Marsh in "The Face in the Dark."
RIVOLI—Elsie Ferguson in "The Lie."
RIALTO—Vivian Martin in "Unclaimed Goods."
CASINO—Prisma Motion Pictures in Colors, tomorrow afternoon only.
FORTY-FOURTH STREET — "Hearts of the World."
LYRIC—"Over the Top," with Arthur Guy Empey.
KNICKERBOCKER — James W. Gerard's "My Four Years in Germany."
EIGHTY-FIRST STREET — "Naughty, Naughty," first half, and "The Belgian," second half.

THE Doctor and the Woman," which opens at the Broadway Theatre today, is Lois Weber's screen production of Mary Roberts Rinehart's novel, "K," which is familiar to thousands of readers. The principal part is played by Mildred Harris, and others in the cast are True Boardman, Albert Roscoe, Zella Caull, and Carl Miller. Lois Weber, who has directed a number of successful screen plays, is one of the few women in the business.

This is the fourth anniversary week at the Strand, and in celebration of it Manager Edel is offering a special program. Charlie Chaplin in "A Dog's Life" returns to Broadway after an absence of some time, but, according to all advices, he is the same Charlie Chaplin in makeup and manner. His new piece is the first of the advertised "Million Dollar Comedies."

Sharing headline honors at the Strand, Mae Marsh's "The Face in the Dark," by Irvin S. Cobb, will seek to thrill spectators. As Jane Ridgeway in the play, Miss Marsh is the daughter of a secret service man, who, having retired from the service to devote his time to his duties as bank examiner, is the head of a band of bank robbers and counterfeiters. This fact is discovered by his daughter, who adores him, and she has her choice between accusing her father of a crime or allowing the man she loves, who is suspected, to go to prison.

Other numbers of the Strand program will be the Topical Review, including scenes of American troops at the front; Rosa Lind and Giovanni Camello in a duet from "Madame Butterfly"; Dorothy South, a soprano, in several songs; the Strand Symphony Orchestra, and Ralph H. Brigham and Herbert Sisson at the organ.

Elsie Ferguson will be the Rivoli's featured attraction this week, appearing in an Artcraft screen version of "The Lie," adapted by Charles Maigne from the play by Henry Arthur Jones. Miss Ferguson takes the part of Elinor Shale, the girl who sacrifices her own happiness to protect her younger sister. J. Searle Dawley directed the picture, using in Miss Ferguson's supporting cast Percy Marmont, David Powell, John L. Shine, and Betty Howe.

The fifth installment of official Italian war pictures will show the conditions under which fighting is conducted in the Alps.

S. L. Rothapfel's nine-year-old son Arthur is said to have suggested the story for "A Youthful Affair," a comedy in which Mr. and Mrs. Sidney Drew will appear. Bobby Connelly, a child actor, has an important part in the picture.

Selections from Donizetti's opera "Lucia di Lammermoor" will be played by the Rivoli orchestra, with Hugo Riesenfeld and Erno Rapee conducting. Jeanne Gordon, Annie Rosner, and the Rialto Male Quartet will sing the sextet. Miss Gordon and the Rivoli chorus will be heard in the gypsy song from Act II. of "Carmen." The quartet will also sing "Juanita," using an arrangement by Parks.

"Unclaimed Goods," in which Vivian Martin appears at the Rialto this week, is a Paramount picture said to be a mixture of comedy and thrills. The story is of a little girl who is shipped by express to an uncle in a rough Western mining camp. She arrives safely, but finds that her uncle is being held prisoner by gamblers. It devolves upon the express agent to "feed, water, and exercise" the consignment until the charges on her are paid. At the expiration of three days the ringleader of the gamblers demands that she be put up for auction according to the law governing unclaimed goods. The manner in which she extricates herself from the situation furnishes the climax of the story. Johnston McCulley wrote the play, C. Gardner Hunting put it in film form, and Rollin S. Sturgeon directed it. Harrison Ford, George McDaniel, Casson Ferguson, and Carmen Phillips are in the cast.

This picture replaces "Let's Get a Divorce," the Billie Burke feature which had been announced for the Rialto but which, owing to the illness of John Emerson, its director, could not be prepared for delivery.

The Rialto orchestra, under the leadership of Hugo Riesenfeld and Nat W. Finston, will play selections from "La Gioconda" as its overture this week. Greek Evans will sing one of Kipling's Barrack Room Ballads, assisted by the Rialto male chorus. Gloria Gale, soprano, will sing "It Is Only a Tiny Garden," by Haydn Wood. The Rialto chorus will be heard in a medley of American airs, and Arthur Depew will play the organ.

The Prisma motion pictures in color will be shown at the Casino Theatre tomorrow afternoon for the benefit of the Fatherless Children of France Fund and the Jewell Day Nursery. In the program are pictures of the Kilauea Volcano, Hawaii; hydroplanes flying from an armored cruiser, wild bird life in the Pacific, an alligator hunt, and rare fish. The performance will begin at 3 o'clock.

At the Eighty-first Street Theatre the following pictures will be shown: Monday, Tuesday and Wednesday, Enid Bennett in "Naughty, Naughty," the story of a New York girl's attempt to make her old home town up to date, and another installment of "The Eagle's Eye," entitled "The Brown Portfolio," by William J. Flynn. Thursday, Friday, Saturday and Sunday, Walker Whiteside and Valentine Grant in "The Belgian," a play about the hopes and intrigues in the lives of two Belgian lovers, and a new story of Chapin's "Son of Democracy," entitled "Native State." There will also be a bill of vaudeville.

Among those associated with moving pictures in one way or another who are now speeding about in the interest of the Third Liberty Loan are Emmy Wehlen, of the Metro Pictures Corporation; Sergeant Arthur Guy Empey, of many activities and most recently connected with the Vitagraph production of "Over the Top"; Madge Kennedy, the Goldwyn star, and Marguerite Clark, of the Famous Players-Lasky Corporation.

The proprietors of airdomes are among the minority upon whom daylight saving works a hardship, it seems. The trouble is that the open air motion picture theatres, popular during the Summer, cannot begin their performances until after dark and, with darkness coming an hour later than formerly and closing time for the theatres fixed by the clock, the time in which they can be open for business each day is reduced by an hour.

Promises of a good moving picture with its purpose of propaganda buried under a self-sustaining story are made for "The Spirit of the Red Cross," which will be used in connection with the second war fund drive of the Red Cross beginning May 20. The picture has been produced by Jack Eaton and will be distributed by the National Association of the Motion Picture Industry Committee, which works in co-operation with the American Red Cross. The story is of a Red Cross nurse and her soldier sweetheart, with battles, base hospitals, and activity behind the lines worked into the narrative. Peggy Adams plays the role of the leading nurse and Ray McKee is the soldier-in-chief.

The current issue of Progress-Advance, a periodical devoted to the interests of Paramount and Artcraft pictures, contains much advice to exhibitors on how to obtain publicity. One paragraph stands out luminous and illuminating for all press agents not suffering from occupational blindness. It is this:

"The first requisite of a publicity story is that it should contain news."

And a good working definition of news is supplied: "News is something that interests somebody"—that is, somebody besides the star and promoter for whom publicity is sought.

Among the photoplays announced to appear from the William Fox studios are an aquatic spectacle presenting Annette Kellermann, a picture of Theda Bara in the Philippines, and an up-to-the-minute secret service play featuring William Farnum.

Mme. Olga Petrova has returned to New York from Palm Beach and will begin work at once, it is announced, on her next production, "Patience Sparhawk and Her Times," a photodramatization of the novel of the same name by Gertrude Atherton.

Lou Burstein, President of the King-Bee Films Corporation, has changed his mind about the duration of the war. Confident that the war was in its last act, according to an announcement from his office, he recently began the preparation of a picture that required the transportation of his company to Europe for certain outdoor scenes, but, upon thinking the matter over later, he abandoned the picture and introduced universal military training into his studio instead.

Truant records in Fort Lee, N. J., were broken last week, according to report, when a small-sized menagerie used in a picture was taken to the World Studio there and served as a magnet for school children.

Louise Huff and a number of other Paramount stars are touring the training camps of the West presenting William C. De Mille's sketch, entitled "Food," a satire on the high cost of living.

Douglas Fairbanks will be seen in evening clothes in "Mr. Fix-It," but, according to reports, he does not let his formal raiment interfere with his inevitable athletics.

Philip J. Hurn, head of the Triangle's scenario department, has examined 3,500 manuscripts since the first of the year, according to The Moving Picture World, and accepted forty.

According to reports from England, disabled soldiers are learning how to become cinematograph operators with encouraging success. The Moving Picture World says that the course in training includes special study "in electricity, tuition being given in the construction and use of motor generators, switchboards, and electrical fittings in connection with cinema work. Every man is taught the way to handle films and is instructed in and made familiar with the working of different types of modern projectors. A special training allowance has been granted by the British Government to every disabled man attending these classes."

Having a blowout when you don't want one is easy, but, according to Albert Lena, assistant director for Alice Brady's latest Select Picture, "The Ordeal of Rosetta," having a blowout when you want one is one of the most difficult details of motion picture automobiling. Mr. Lena wanted the blowout to happen in front of the camera, but the small charge of gunpowder in the tire that was to have caused the blowout postponed its activities until long after Miss Brady and her leading man in the automobile had gotten out of the camera's range. A larger charge of powder used in a second attempt went off too soon and, incidentally, almost upset the automobile. The third attempt, it is said, was successful.

A well-known producer, writing upon the function and future of motion pictures, says that the screen may be employed to teach moral lessons "without presuming upon the intelligence" of spectators. Some day some one will prove the truth of this assertion.

The United Picture Theatres of America, the new society of exhibitors organized for co-operative buying of pictures, announces that its activities are extending from the East through the Middle West. The pooling scheme of the members requires, it is said, an initial fund of $500,000 for the purchase of features on the "studio-cost-plus-producer's-reasonable-profit" plan. Instead of leasing prints, United Theatres will buy each picture outright, make its own prints, engage composers to write special music, and distribute everything to the members direct, each paying a part of the aggregate cost.

Several important producers have expressed willingness to do business with the new organization and others are hesitating, according to the announcement.

Having completed "Thais" and "The Splendid Sinner" for Goldwyn, and appeared in opera again, Mary Garden is planning to return to Monte Carlo for the Summer, according to an announcement. Before sailing, however, Miss Garden will give a dinner to her associates of the opera house and studio at which Amelita Galli-Curci, Lina Cavalieri, Cleofonte Campanini, Hamilton Revelle, and Lucien Muratore will be among the guests, it is said.

The Universal Film Manufacturing Company yesterday made public a letter received from General Pershing acknowledging the receipt of the "Letter of Cheer" which was sent to him in the war album from the American people. The letter was prepared by Carl Laemmle, President of the Universal, and signed by President Wilson and many other public officials. General Pershing wrote:

"American Expeditionary Forces, Office of the Commander in Chief.
"France, March 20, 1918.
"Universal Film Manufacturing Company, 1,600 Broadway, New York:
"Gentlemen—The receipt of the war album has touched me very deeply. The letter of cheer contained in the album will prove a great inspiration to the American Army in France, and it is my desire that we may prove ourselves worthy of the love and confidence of our people at home as expressed therein.
"The album is indeed a handsome souvenir and will remain in my family as a priceless memento for all time. Many, many thanks, Sincerely,
"JOHN J. PERSHING."

FILMS FOLLOW THE FLAG.

Y. M. C. A. Provides Motion Pictures for Soldiers and Sailors Everywhere.

SPEAKING of exhibitors, exchanges and systems of motion picture distribution, the Y. M. C. A. must be considered as one of the biggest, if not the biggest, of the factors in the business, for it has undertaken to keep America's soldiers and sailors everywhere entertained by screen productions. The association's field includes men in camps in the United States, sailors on ships and soldiers on transports, troops in the trenches and behind the lines in France, all members of all forces wherever they may be for any length of time. In fact, as the association's bulletin on its motion picture work says, "the only place where the films do not follow the fighters is into the clouds."

It is estimated that the Y. M. C. A. directs a chain of motion picture theatres that includes one theatre for every 4,000 or 5,000 men in the army and navy. At Camp Dix, Wrightstown, N. J., for example, there are nine motion picture theatres, in addition to a large auditorium where pictures are often shown, for an average population of 35,000 men. This camp is representative of the other cantonments in America and of naval and aviation training stations, it is said. When the last calculations were made the Y. M. C. A. was circulating more than 7,000,000 feet of film a week in the United States.

Here is quite a task of distribution, as may be imagined, but, according to the organization, the work is being done smoothly, with the patriotic co-operation of experts and exchanges in the commercial field. The big effort is now being concentrated on the much more difficult problem of circulating films among the soldiers in France, primarily, of course, those from America, but also British, French, Belgian, and Italian Allies, and George Dunham Foster, President of the Community Motion Picture Bureau, has gone to France for the Y. M. C. A. to take charge of distribution there. As assistants he has an American film exchange expert and a man who, before the war, routed a circus from one end of France to the other, and so gained experience invaluable to Mr. Foster now. Central headquarters will be established in Paris and four or five branch exchanges along the western front. These, it is expected, will form the main parts of the machinery by which more than 500,000 feet of film, probably 1,000,000 feet by the end of the Summer, will be circulated.

By other and simpler arrangements motion pictures are provided for the men in embarkation and debarkation camps, and on transports. The regulations for distributing films among the sailors on battleships are often upset by the movement of vessels, which cannot be anticipated, but exchanges of pictures are frequently made between vessels meeting at sea, with the result that there is a more or less haphazard, but usually satisfactory, circulation of pictures on the water.

The Community Motion Picture Bureau has charge of motion picture work of the Y. M. C. A., and the officials of the association are enthusiastic in their praise of commercial producers and distributers who co-operate with the bureau without compensation.

PEG WOFFINGTON COMING.

Unusual English Cast to Appear for the Benefit of War Fund.

MASKS AND FACES," the result of the co-operation of a committee consisting of George Bernard Shaw, Sir Arthur W. Pinero and Sir John Hare, representing the Academy of Dramatic Art of England, and a number of leading actors, including Sir Johnston Forbes-Robertson, Lillah McCarthy, Gertrude Elliott, and Lyall Swete, who appear in the cast, will be released by the World Pictures Corporation on May 6, and exhibited for the benefit of a fund for the children of English actors killed in the war.

The name of the photoplay has been taken from the drama by Charles Reade and Tom Taylor, but the screen story has been based upon "Peg Woffington," the novel which Reade wrote upon the same subject, because it was judged to be richer in incident than the stage work. The famous old story of Peg Woffington was selected by the Academy's committee as affording the best available material for such a production as was contemplated, and it is said that the members of the notable cast have made the most of their opportunities.

The role of Triplet in the motion picture version is played by Sir Johnston Forbes-Robertson; that of Peg Woffington by Irene Vanbrugh; Ernest Vane by Dennis Neilson Terry; Kitty Clive by Lillah McCarthy; Colly Gibber by Dion Boucicault; Mabel Vane by Gladys Cooper; Sir Charles Pomander by Ben Webster; Lovell and Hunsdon, Pomander's servants, by Daniel Calthrop and Gerald Du Maurier; Mrs. Triplet by Winifred Emery; Colander by H. B. Irving and Scaper by Lyall Swete. Viola Tree, the daughter of Sir Herbert Tree; Stella Campbell, the daughter of Mrs. Patrick Campbell, and Gertrude Elliott, the wife of Sir Johnston Forbes-Robertson, appear as members of Rich's Company, and three of the best known child-actors of England, Fabia Drake, Joan Buckmaster and George Itowson, are seen as Triplet's children.

PICTURES AND PROJECTILES.

"Hearts of the World" Company Made the First When the Other Did Not Interfere.

A NUMBER of the scenes in "Hearts of the World," now showing at the Forty-fourth Street Theatre, give the impression that D. W. Griffith and his company often worked dangerously near the centre of the war, and, according to Mr. Griffith, they were actually exposed to considerably more than interesting excitement on several occasions. In relating yesterday some of his experiences and observations while making the picture, Mr. Griffith said:

"We crossed the Channel to France and moved behind the firing line into the vicinity of the present fighting. I am not permitted to give the names of the different villages which figured in many of our scenes, but I may say that for a long time our headquarters were Ham. In the party with me were Lillian and Dorothy Gish, their mother, Robert Harron, George Fawcett, George Siegmann, Little Ben Alexander and his mother, my camera man, Billy Bitzer, and several assistants. Two British officers were detailed to accompany us whenever we went near any of the battlefields or within the zone of fire. On three occasions our little party was caught unexpectedly in a bombardment, and on one occasion we had to spend four hours in a cellar.

"That four hours under ground was about the most nerve-racking experience I have ever had. It was not for myself alone that I worried, but I felt that I had taken my associates into a dangerous position and it was necessary for me to get them out again safely. The sound of the shells bursting near by was terrific, and we were glad when the British officers came to tell us that it would be safe to retire behind the lines.

"On another occasion the little town in which we were taking some quiet scenes, at least twenty miles from the firing line, became the object of an air raid. A great bomb fell within thirty yards of the inn in the courtyard of which we were working. Once more we took refuge in the cyclone cellar.

"I don't mind adding, now that it is all over, that Mrs. Gish worried so much about her two daughters' safety that she lost thirty pounds during her stay in France, and that Lillian herself faded away until she was fifteen pounds lighter. The only one who did not lose weight was Dorothy.

"In the course of my trip I had many experiences which upset my previous idea of things. One thing I discovered was that a real hero always ducks his head or runs when a sudden shot or an unexpected attack comes. It is a tradition of the drama that the hero or heroine in times of peril or surprise should move with calmness, almost contemptuous deliberation and composure. Of the tens of thousands of persons I saw in London during the air raids, and in France at the battlefront and in the villages exposed to cannonade, I never saw one person remain motionless when danger came. There was always movement, facial, body, or both.

"The first, and therefore most elemental, instinct seems to be to duck the head, and then comes the urge for greater action. Persons grimace, clench their hands, clutch at their legs, jump about, if only in a circle, and the majority run. They seem to care not where or why. For instance, I never saw but one person who remained quiet during an air raid in London. It was a woman who was in the street when the alarm came. She slowly sank to the pavement and remained unconscious all during the raid. But she was the only human being that didn't move."

Mr. Griffith said that all of the members of the "Hearts of the World" company had returned to America safely last November. He added that on the occasion of a previous trip to Europe before America entered the war he had been wounded in the arm by a shrapnel bullet while in a British trench.

Lillian Gish, who plays the part of The Girl in "Hearts of the World," now at the Forty-fourth Street Theatre; Robert Harron, who is The Boy in the same play, and George Fawcett, the photodrama's delightful Village Carpenter, will soon appear in the leading roles of a picture which D. W. Griffith is making for Artcraft.

IN THE MAIL BAG.

To the Dramatic Editor:

Regarding the adverse criticisms of the Ibsen revival at the Plymouth Theatre may I be permitted to add a word of protest against the manifestly dogmatic and occasionally personal tone of some?

I have in mind one reviewer in particular who suggests that "Mme. Nazimova be persuaded to wash her face," and another who sums up the character of Hedda Gabler by gayly announcing that "the play as a whole and the leading character are slaughtered to make a Broadway holiday." This same gentleman, in sportive mood, makes merry at the expense of the actress's pronunciation of an alien tongue. Possibly in the name of modern realism this play should be limited to the Norwegian language.

May I ask—always with my hat in my hand and "with bated breath and whispering humbleness"—if the province of dramatic criticism includes a cast iron observance of the reviewer's point of view, or is it permissible to vouchsafe to an artist the right to his own interpretation, merely insisting that he be consistent to his own concept of a character? If the former, then it requires no stretch of imagination to foresee a lightless Rialto while the critics meet upon the field of honor to thrash out among themselves whether Hamlet was or was not mad. If the latter, then I am proud to be one of the "small faction of good folk" (again I quote) "who are willing to accept the interpretation of Mme. Nazimova's Hedda as the apotheosis of dramatic art." Granting her the right to think for herself and to see in Hedda Gabler what the critics evidently do not see, I insist that Mme. Nazimova's Hedda rings true.

I cannot grant that Ibsen "introduces us to every-day folk leading a trivial every-day existence." If the French saying is true—"Happy the people whose annals are tiresome"—then the people of Ibsen's creation are never tiresome for they are certainly never happy! Again, I cannot accept the dictum that "Hedda Gabler is light in tone, even perverse, and that she presents no problem but herself, a perverse, potentially immoral woman." Doesn't she really? Immoral she certainly never is. Unmoral, yes—possibly—but immoral, never! She hasn't the courage. She is spiritually lazy and morally a coward. Actual revolt is outside of her comprehension. She is bound hand and foot to convention. As Tesman's wife she obeys the letter, if not the spirit, of the law, as unquestioningly as Aunt Julia would. She hasn't the courage to live, but after being goaded into a hysterical frenzy by the blindness of those two smug domestic fowl, Tesman and Mrs. Elvsted, she at least has the courage to die.

Literature and the stage never fail to award degrees to those who rise to great emergencies, but few, if any—certainly no one in like measure—rise up to defend the outraged beings who go through life choked and tortured by the tyranny of little things. I know of nothing finer than the defense of Ibsen of the right of the individual conscience to exist, or his sympathy with the misunderstood. I know of nothing more exquisitely tender than the last plea of Hedda Gabler—Nazimova's Hedda Gabler—when she says: "Is there nothing that I can do to make myself useful to you two?" If this, forsooth, is a "Broadway holiday," then Broadway is become intensely human.

Another critic finds fault with the manner of Nazimova's first entrance. Should she come skipping upon the stage in order to emphasize the events which follow? Human problems on the stage cannot be limited to mere incidentals of time. Unfortunately something in the nature of imagination is required from the other side of the footlights. Always the audience must be made acquainted with the events which have led up to the opening of the play. Ibsen, more than any other dramatist, plunges immediately into the heart of things. Invariably his characters are swamped with their problems when the curtain rises. Hedda Gabler has had her disillusionment before the play begins. She has spent five months in a matrimonial tête-à-tête with the excellent Tesman. She is plunged into the deadening economies of an unlooked-for poverty. She has before her the expectation of unwelcome motherhood and the prospect of the permanent society of those "everlasting aunts." She is a victim of ingrowing gentility, and we see her at once a quivering, self-tortured, flesh-and-blood protest. One does not harness a thoroughbred race horse to a heavy load and expect the load to get anywhere! And one cannot but feel sympathetic when environment includes a background suggesting the banquet scene in Macbeth and furniture that might have frittered away its ill-spent youth in Hannibal, Mo. In the midst of this incongruous flotsam and jetsam comes Hedda and the chaise longue!

If Mme. Nazimova is to be reproached for giving a too early prevision of the overthrow of a great soul—I lack the courage to say good—then for the sake of consistency it might be in order to insist that the final curtain be held until rigor mortis sets in in order to carry conviction that Hedda's death was real.

If Mme. Nazimova is right then her critics are wrong, and vice versa. The great Norwegian is not here to settle that—he has left that, too, a matter of individual consciousness—but the point is this, would it be beside the question to ask, in the name of that great exponent of individualism, for a little more of the spirit of laissez faire in our dramatic criticisms, and in the name of those same "few good folk" a little less of flippancy in dealing with a serious dramatic production?

EVELYN WHITNEY SMITH.
New York, April 10.

PLANS OF THE MUSICIANS.

Eva Gauthier, at her recital on April 22 in Aeolian Hall, will sing for the first time "Four Impressions," by Leo Ornstein, and others by C. T. Griffes and Nat Schildret.

John McCormack, including his Red Cross tour, will have made seventy concert appearances when he ends his season with a request program on April 28 at the Hippodrome.

Jascha Heifetz will give his last violin recital at the Metropolitan Opera House on April 28 for the benefit of families of Jewish soldiers and sailors in the war.

Harold Flammer issues a catalogue of new American music by F. M. Class, C. W. Coombs, De Koven, Hadley, J. H. Rogers, Shelley, Treharne, Woodman, and Harriet Ware.

Worcester Festival Plans.

Writing of the Worcester Festival, for which plans are already complete, though the annual event in the Massachusetts city takes place Sept. 30 to Oct. 4 next, a patriotic critic finds that the sixty-first year will be made memorable by an all-American festival, not only in the matter of soloists, but also in the music to be performed. The choral works will be George W. Chadwick's "Judith," a repetition of Henry Hadley's "Ode to Music," and a new production, Mabel W. Daniels's "Peace with the Sword." Arthur Mees will again be the conductor, with Thaddeus Rich, and sixty players of the Philadelphia Orchestra. The soloists will be Louise Homes, Mabel Garrison, Emma Roberts, George Hamlin, Arthur Hackett, Reinald Werrenrath, Edgar Schofield, Milton C. Snyder, and Frances Nash.

Tea Rooms.

THE TASTY-TUCK-AWAY, 208 WEST 56TH STREET.
Combination Breakfast-Luncheon Sunday—9 to 2:30. Delicious hot waffles, pancakes, corn bread, salads and desserts. Meats to order. Sunday Dinner 6 to 8, 85c; also Southern Supper, with hot biscuits and preserves, Chicken, various styles, Tues. and Thurs. Luncheon, 45c, or a la carte; Dinner, 75c.

THE MARGUERITE 49 West 39th Street. Club Breakfast; Open Sundays from 1 to 7 P. M. Luncheon, 40-50c; Afternoon Tea; Dinner, 60c. Roast Chicken Sunday; Chicken Pot Pie Wednesday; Roast Chicken Pie Friday.

THE PICCADILLY. 110 West 72d Street, near Broadway. Luncheon; Afternoon Tea; Dinner. Special Chicken and Waffle Dinner every Monday & Thursday. Delicious home cooking.

THE DUTCH OVEN 135-137 Macdougal St. Nr. Washington Sq. Lunch; Tea; Dinner a la carte or table d'hote. Sunday dinner, 6-8:30. Dutch cookery for sale. UNDER ORIGINAL MANAGEMENT.

TRY THE MAYFLOWER, 25 WEST 55TH STREET.
Special dinner today, 12:30 to 3 and 6 to 8. Chicken and waffle dinner, Tues., 6-8. Breakfast; Luncheon and a la carte service.

THE GREEN TEA POT 13 EAST 36TH STREET
Luncheon 60c. Roast Chicken Dinner $1.00. Including BEST WAFFLES IN TOWN.

The OAK ROOM 36 East 57th St. near Madison Av. Breakfast; Luncheon; Afternoon Tea; Dinner. Special Beefsteak Dinner Wednesday.

The Charm of OLD CHELSEA 51 West 16th St. Noon Dinner, Sunday, 75c. Luncheon, 40c; Dinner, 75c. WITH SAVORY SOUTHERN COOKING.

SEVEN CANDLESTICK, 13 West 46th St. near 5th Ave. Luncheon; Afternoon Tea; Dinner; Chicken every night. Chicken and Waffles Monday and Thursday nights.

Dorothy-Louise 1 WEST 58TH ST. (Opp. Lord & Taylor.) Luncheon, Fifty Cents. Dinner, Sixty Cents. CHICKEN DINNER EVERY TUES. & SAT.

THE GROTTO 165 MADISON AVENUE Between 32d and 33d. Luncheon, 45c; Course Dinner With Chicken, 65c. Sunday Dinner, 75c. Private Room for Parties.

THE FERNERY 22 EAST 33D STREET. 8 to 8, Except Sundays. The Oldest Tea Room in New York. "Club" or a la carte. Smoking in garden.

MARY LOUISE 175 Madison Ave., near 34th. (Vdrbit. 4235) Luncheon, 35c. Special chicken lunch, Tues., Thurs. & Sat., 50c. Dinner 60c, 5:30 to 7:30. Chicken Dinner, 70c.

THE ROSE GARDEN 36 West 59th St. Near Plaza Hotel. Luncheon or Dinner, $1.00. Tea, a la Carte. Sunday Dinner a specialty, $1.25.

Luncheon, dinner and always a hearty welcome at SCOTCH TEA ROOM, Inc. 21 E. 47th St. SPECIAL: Home-made Scotch Shortbread and Scones.

DIXIE TEA ROOM, 56 East 53d Street. Near Lexington Av. TABLE D'HOTE or A LA CARTE. Breakfast 35c; Luncheon 50c; Aft. Tea; Dinner 75c.

THE MARY FANT 28 West 43d Street. Just off 5th Ave. Luncheon, 50c; Afternoon Tea; Dinner, $1.00. Real Old-fashioned Southern Cooking.

SAVORY TEA SHOP 45 East 30th Street. Lunch, 45c; Dinner, 65c. Chicken Tues. and Sat. Chicken Pie Thurs. "WONDERFUL APPLE PIE ALWAYS."

THE TALLY HO 20 East 34th St. Opposite Altman's. Luncheon, Afternoon Tea; Southern Chicken Dinner.

THE ADELAIDE, 7 West 58th Street, at Fifth Ave. Luncheon, 50c; Dinner 75c; with chicken, 85c.

THE PIROUETTE, 28 East 45th Street; bet. Madison & 5th Av. Luncheon, 35-40c.; Afternoon Tea; Dinner, 85c.

THE ELM TREE 92-34 John Street. (Financial District.) Homelike Tea Room for LADIES and GENTLEMEN.

TRY THE COSY, 149 West 57th Street. Sun. Dinner, 12:30-2 P.M. Luncheon, 50c; Afternoon Tea; Dinner, $1.00.

HEATHERDELL 15 E. 43d St. (Open Sundays) Luncheon, 35c; Dinner, 50c. TENNESSEE HAM MY SPECIALTY.

INSTRUCTION.

MOON'S SCHOOLS
SHORTHAND IN 30 DAYS

SHORTHAND SUCCESS
is assured when you register at the Moon Schools. We own and control the Boyd Syl-la-bic System — the only known system enabling students to write 100 words a minute in 30 days. Why waste half a year?
Our graduates hold the most lucrative positions in banking, brokerage and law firms.
MOON'S BRONX SCHOOL. Conveniently located for Bronx residents at 370 East 149th Street, near Third Avenue, Bronx. Register now for day or evening classes.
Three free trial lessons and catalogue on request. Call or write today.
50 E. 42d St. (opp. Grand Central Sta.) N.Y.
587 W. 181st St. (Subway Bldg.) N. Y.
370 E. 149th St. (nr. Third Ave.) Bronx
and 214 LIVINGSTON ST., Brooklyn.

The Clark School for Concentration
A SCHOOL WHERE RECORDS ARE MADE
Boarding and Day Pupils.
Catalogs on Request.
Boys' School, 72d St. & West End Ave.
Girls' School, 75th St. & West End Ave.
Main Office at Boys' School—Phone 744 Columbus.

AVIATION SERVICE
Pratt Institute
Brooklyn, N. Y., Ryerson St.
Six weeks evening courses in GASOLINE ENGINE OPERATION to prepare for admission to Government Schools. New class starts April 22. Write for information.

AVIATORS — DRAFTED MEN
MACHINE GUNS
Complete course in Theory and Practice Taught by Savage Arms Co. experts. New classes start every Monday.
EAST SIDE Y. M. C. A.
157 E. 86th St. Lenox 6051.
Best Radio School in New York.

For the development of high grade STENOGRAPHERS AND SECRETARIES
ROSE L. FRITZ SCHOOL
334 FIFTH AVENUE N.Y.

The Brown School of Tutoring
241 West 75th St. Tel. Columbus 8304
FOUNDED 1906. Both sexes. Preparation for schools and colleges in half time taken by class schools. Pupils taught how to study.
"A School with an Atmosphere of Work."

DESIGNING—DRESS-MAKING—MILLINERY
Thoroughly Taught for home use or business. Established 1876. Easy terms. Day and evening. Visitors welcomed. Plenty heat. McDOWELL SCHOOL, 25 West 35th St., N.Y.

MOTION PICTURES FOR AMATEURS AND BEGINNERS.
A SPECIAL INSTRUCTION DEPARTMENT.
NEW TYPES, ALL AGES, BOTH SEXES.
SPECIAL CHILDREN'S DEPT.
SUPERLATIVE FILM STUDIOS,
142 WEST 125TH ST., NEW YORK;
498 FULTON ST., BROOKLYN, N. Y.

BRYANT SCHOOL FOR STAMMERING
Corrects defects; builds confidence; public speaking; 28th year. Personal instruction, interesting booklet. DR. F. A. BRYANT, Principal, 28 W. 40 St.

THE U. S. SECRETARIAL SCHOOL
542-544 Fifth Ave. (45th St.). Oldest and preeminently the most successful. Prepares for and obtains excellent positions. Write for Catalog T. Prof. Maagher, M. A., Director.

Paine Uptown Business School
REMINGTON SECRETARIAL COURSE, also Shorthand, Touch Typewriting, Bookkeeping, etc. Telegraphy taught individually Day and Eve. 1931 B'way, cor. 65th.

PRATT SCHOOL, 63 West 45th St. Secretarial training, individual instruction; registered by N. Y. State Board of Regents; advanced registration and references required.

? FRENCH ITALIAN, SPANISH, &c., taught at Bucini School of Languages to refined, intellectual pupils, wishing to avoid disappointment. 226 West 59th. Est. 1906.

Bryn Mawr School for Individual Development. Backwardness, speech defects, nervous irritability, School subjects. Alice C. Hinckley, M.A. Director. Box 96, Rosemont, Pa.

FREE CATALOGS OF ALL SCHOOLS OR CAMPS in U. S. Apply 1012 Times Bldg., or 'phone Bryant 5938.

INSTRUCTION.

PATRIOTIC WOMEN OF BROOKLYN!
The Brooklyn Chapter of the AMERICAN RED CROSS needs volunteers at once.
Some of the finest and most necessary work being done by the American Red Cross is its work in connection with the families of the boys who have gone and are going to the front. If we expect our boys to fight to the best advantage we must assure them that their families will be well cared for while they are away.
A course of instruction in Home Service work is to be started on April 16th at the offices of the Home Service Section, 174 Montague Street, Brooklyn. If you care to take this course please register there at once.
This is a chance for women of Brooklyn to do a real patriotic service. You are only asked to volunteer your spare time. This course should teach you much that will prove of great benefit.

WANTED—LIMOUSINE
For work of utmost importance.
The Brooklyn Chapter of the American Red Cross has been asked to secure a limousine to be used for work of the utmost importance. If you have one you are not using please communicate with A. E. Vaughan, Brooklyn Chapter American Red Cross, 163 Remsen St., Brooklyn.

$12
Monday, April 15, Day or Night PAYS FOR COMPLETE COURSE in STENOGRAPHY and TYPEWRITING OR TELEGRAPHY.
Positions Guaranteed. Est. 1884.
Gaffey's School, 25-27 W. 34.
TEL. GREELEY 2140. OPEN ALL SUMMER.

Speech
PUBLIC SPEAKING
Private and class lessons. Join new class Wednesday Ev'g. Write or telephone, WALTER ROBINSON, Carnegie Hall, for instructive particulars.

FILING—Instruction in day, evening and correspondence courses. Positions secured.
New York School of Filing
Singer Building, New York.

GENUINE PRIVATE INSTRUCTION
Secretarial, shorthand, typewriting, bookkeeping, &c., for private and Government positions; don't waste time in large classes; save time and money. A. FANCELL, Private Instructor, 280 Madison Av., (40th St.)

BEGIN RIGHT. Individual instruction: Stenography, typewriting and incidental subjects. Day or evening. Select pupils prepared for secretarial and other high-class positions. Call for interview; write for particulars. Waldo Typewriting-Stenographic Studio, 280 Madison Ave. Tel. 7838 Murray Hill.

BLAKE SCHOOL FOR BOYS
Lakewood, N. J.
NEW YORK OFFICE, 82 BEAVER ST.
Tel. Hanover 7812. Henry Bradshaw, Representative.

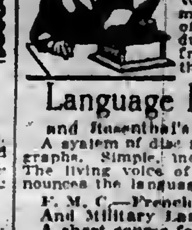
FRENCH SPANISH ITALIAN ETC.
Begin to speak at once. Waste no time on appointments. Learn in the privacy of your home or office during spare moments, free from the embarrassment of the class room or teacher.
Language Phone Method
and Rosenthal's Practical Linguistry.
A system of disc records that fit all phonographs. Simple, inexpensive and convenient. The living voice of a native professor pronounces the language until you master it.
F. M. C.—French Military Conversation And Military Language-Phone Method. A short course for those in war service.
Call for free demonstration or write for booklet.
THE LANGUAGE PHONE METHOD,
807 Putnam Bldg., 2 West 45th St., near 5th Ave.

Mathematics, physics; elementary advanced lesson, by doctor of science. Gel, 373 West 116th.

SHORT STORY writing; lessons evenings; expert critic. Shortell, Gramercy 4017.

INSTRUCTION—Musical.

NEW YORK COLLEGE OF MUSIC
128-130 East 58th St.
DIRECTORS,
Carl Hein—August Fraemcke
A High School of Music for earnest students; all branches taught by eminent instructors from beginning to highest perfection. Instruction individual. All class instruction in Harmony, &c., and attendance on Lectures and Concerts free to students. Piano Dept., Aug. Fraemcke, Dean; Vocal Dept., Carl Hein; Theory, Rubin Goldmark; Public School Music, Dr. Frank R. Rix. Terms Moderate.
Send for Catalogue.

BERNHARD STEINBERG Baritone Teacher of Singing 316 W. 94th St. River. 9028

INSTRUCTION—Swimming.

Learn to Swim Scientifically
Prepare for emergency. You must learn it you are going on the water. Do not wait for an accident.
NOW
Is the time to learn.
Write for Booklet T.
DALTON SWIMMING SCHOOLS
19-23 West 44th St.
308-310 West 59th St.

WELCOME JEWISH RECRUITS

British Jews Entertain the Soldiers Recruited in America.

Lord Rothschild, according to official cable dispatches received here, presided at the luncheon given in honor of the first American contingent of the Jewish regiment of the British Army when it reached London. Leading English Jews and Zionists were present to welcome the men, and speeches were delivered by Lord Rothschild, Mr. Sokolow, Sir Adolph Tuck, Mr. Kiley, M. P., and the Rev. C. F. Lipson, (representing the chief Rabbi.) Sergeants J. L. Cohen and Ostrowski responded on behalf of the men. Sergeant Cohen is a Fellow of Columbia University and the first Jewish recruit obtained in the United States.

The luncheon ended with Hebrew songs of Palestine sung by the men, in which everybody joined. Most of the Jewish soldiers volunteered in New York at the British and Canadian Recruiting Mission.

Chief Rabbi and Mrs. Hertz have also entertained the first American contingent. They were present prominent representatives of the community and officers of the battalion.

ANIMALS' WEEK.

Aid for Friendless Beasts to be Sought—A Bid for a Wee Matinee.

This week, April 13 to 20, will be the third to Animals Week, and the Bide-a-Wee Home for Animals is making a special effort to raise funds during that period to enable it to carry on its work for friendless animals. On Friday afternoon the home will have a benefit matinée at the Hotel Astor. William Gillette and other well-known artists have promised their services, and Mrs. Vernon Castle has donated an autographed picture of the late Captain Vernon Castle, to be auctioned off for the benefit of the association.

Among the patronesses are Mrs. William Orr Barclay, Mrs. A. V. Billington, Mrs. Paul D. Cravath, Miss E. S. Cameron, Mrs. Benning Duer, Mrs. George E. Gould, Mrs. Ulysses S. Grant, Mrs. W. S. Hoffman, Mrs. Paul E. Kasor, Mrs. F. W. Vanderbilt, Mrs. Felix M. Warburg, and Mrs. F. M. Wilson.

STEAMSHIPS.

SOUTH AMERICA

through Panama Canal. Direct, without change, on new American steamships.

NEW YORK—VALPARAISO

Stopping at principal ports of Peru and Chile. Next sailing late in May.

U. S. & PACIFIC LINE

Pass. Dept., 104 Pearl Street, New York. Phone, Broad 5370, or any Tourist Agent.

(a) SOUTH AMERICA
(b) Central America
(a) The Royal Mail Steam Packet Co.
(a-b) The Pacific Steam Navigation Co.

SOUTH AFRICA
By
UNION-CASTLE LINE

SANDERSON & SON, Gen'l Agents, 26 Broadway, N. Y. Or Any Steamship Ticket Agent.

Norwegian American Line

Passenger Service to NORWAY—SWEDEN—DENMARK

Connections for other European points. Twin-Screw Steamers-16,000 Tons Displ'm't Under Neutral Flag. No Contraband Carried.

S. S. Bergensfjord Sailing on or about May 4.

Passenger Office, 8-10 Bridge St., N. Y.

AUSTRALIA

HONOLULU, SUVA, NEW ZEALAND

CANADIAN AUSTRALASIAN ROYAL MAIL LINE

Largest, Newest, best-equipped Steamers

For rates and sailings apply Canadian Pac. Ry. 1231 Broadway, New York. or to Gen. Agent, 440 Seymour St., Vancouver, B. C.

SOUTH AMERICA LAMPORT & HOLT LINE

Regular Sailings to Bahia, Rio de Janeiro, Santos, Montevideo and Buenos Aires.

LAMPORT & HOLT, LTD., Phone Broad 6021. 42 Broadway, N. Y.

COMMERCIAL SOUTH AMERICAN LINE

Neutral Steamer Saga sailing early May for BARBADOES, W. I., RIO DE JANEIRO, BRAZIL.

CONNECTIONS FOR ALL SOUTH AMERICAN PORTS.

MOORE & McCORMACK CO., INC., Freight Agents, 79 Broadway. FRANK TOURISTE CO., Passenger Agents, 393 Broadway. Phone Franklin 4530.

SPANISH LINE Compania Trasatlantica (Neutral Flag)

FREQUENT SAILINGS, Direct to Vigo, Coruna, Gijon & Santander; Cadiz & Barcelona; Havana & Vera Cruz.

J. ZARAGOZA, Agt., Pier 3, E. R. Tel. Hanover 219.

Best Route to Cantonments and Army Camps is Savannah Line

Pier 35, North River, ft. of Spring St.

COMMERCIAL SOUTH AMERICAN LINE WEST INDIES AND SOUTH AMERICAN PORTS.

PASSENGER AGENTS, 398 BROADWAY. FREIGHT AGENTS, 29 BROADWAY.

OLD DOMINION LINE

Freight and passenger daily service, except Sunday, from Pier 25, North River, N. Y., 5 P. M. Phone 3000 Franklin.

TOURS.

TICKETS AND TOURS TO PACIFIC COAST, ALASKA NATIONAL PARKS, SOUTH AMERICA, and all resorts.

FRANK TOURIST CO., 398 Broadway and 489 5th Av., between 41st and 42d Sts. Phone 6330 Franklin. Established 1875

PACIFIC COAST—ALASKA NATIONAL PARKS—ALL RESORTS

Tickets and Tours by All Routes. Also short tours to Spring Resorts.

THOS. COOK & SON, 245 Broadway, 264, 561 5th Ave., 2081 B'way, N. Y.

SOUTH Rail or Boat. All Routes. Reservations & Tickets.

MARSTERS, 225 5th Av., N. Y.

CALIFORNIA

Raymond-Whitcomb Tours

225 Fifth Av. Tel. Mad. Sq. 6220.

STEAMBOATS

THE PUBLIC BE PLEASED. Buy a Liberty Bond Now.

BOSTON $2.95

PROVIDENCE Boat Direct $1.90

COLONIAL LINE

ALL OUTSIDE STATEROOMS, $1 TO $3.

Week Days and Sundays at 5:30 P. M. from Pier 36, N. R., foot West Houston St. Phone Spring 8491.

FALL RIVER LINE

TO BOSTON $4.00

Stmr. lv. Pier 14, N. R., ft. Fulton St., daily at 5 P. M. Music.

NEW LONDON (NORWICH LINE). Str. lve. Pier 40, N. R., Houston St., wk. days only, 4:30 P. M. Lv. Pier 78, E. R., 22d St., 6 P. M.

Hudson River Night Lines

Daily service. Leave Pier 32, N. R., foot Canal St., 6 P. M.; West 132d St., 6:30 P. M. Express Freight Service—Automobiles Carried.

Hudson River Day Line

Service will be resumed in May.

RAILROADS.

CANADIAN PACIFIC RAILWAY. Tours to Canadian Pacific Rockies, Pacific Coast, and Alaska. Short Tours to Montreal, Quebec, and Maritime Provinces. P. R. PERRY, Gen'l Agt., Pass. Dept., 1231 B'way.

STEAMSHIPS.

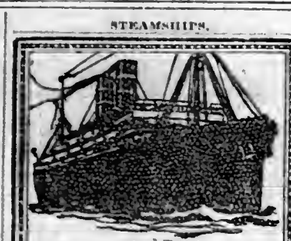

WARD LINE

Direct service on fast twin-screw steamers from New York to

HAVANA AND POINTS IN CUBA

Sailings every Saturday

MEXICO FORTNIGHTLY SAILINGS

To Progreso, Vera Cruz and Tampico

Frequent calls at Nassau, Bahamas

Literature and full information on request

New York and Cuba Mail S. S. Co. Foot of Wall Street, New York

FRENCH LINE

COMPAGNIE GENERALE TRANSATLANTIQUE

Express Postal Service

NEW YORK—BORDEAUX—PARIS

WEEKLY DEPARTURES

Direct Routing to the Continent

Company's Office 19 State St., N. Y. Phone Broad 4200

STEAMSHIPS.

TO SOUTH AFRICA

CEYLON AND INDIA BY AMERICAN & INDIAN LINE

Frequent Sailings from NEW YORK direct to CAPE TOWN, DURBAN, BOMBAY, COLOMBO, MADRAS, RANGOON and CALCUTTA

For Sailing Date, Rate of Passage, &c., apply to

NORTON LILLY & CO.

PRODUCE EXCHANGE BUILDING · NEW YORK CITY · GENERAL AGTS. FOR ELLERMAN & BUCKNALL S-S. CO. LTD.

AMERICAN LINE

Weekly Sailings

WHITE STAR LINE

Frequent Sailings

NEW YORK-LIVERPOOL

Carrying Passengers, Cargo and United States Mail

DRAFTS & MONEY ORDERS

Britain—Ireland—Italy—Scandinavia.

Offices, 9 Broadway, New York

NAVIGAZIONE GENERALE ITALIANA

LLOYD ITALIANO-LA VELOCE

NEW YORK, NAPLES, GENOA.

For Sailings, Rates, etc., apply to General Agency 1 State St. ITALIA-AMERICA New York SOCIETY OF MARITIME TRADE, Inc.

RESORTS.

Ample Train and Boat Facilities

Plan Your Vacation Now

ASBURY PARK

Resort of Enjoyment

Ocean Lakes Country

Write Publicity Bureau No. 307, Boardwalk, Asbury Park, N. J.

NEW YORK.

THE GLEN SPRINGS

Watkins, N. Y., On Seneca Lake

Wm. E. Leffingwell, President.

A Mineral Springs Health Resort and Hotel

The Pioneer American "Cure" for Heart Disorders

The only place in this country where the Nauheim Baths for Heart and Circulatory Disorders are given with a natural Calcium Chloride Brine.

The treatments, under the direction of physicians, are particularly adapted to Heart Disease, Circulatory, Kidney, Nutritional and Nervous Disorders, Rheumatism, Gout and Obesity. All sports and recreations. FINE GOLF!

Send for illustrated Booklet.

MANSION HOUSE

Cottages & Bungalows

Housekeeping or Non-Housekeeping.

Fishers Island, N. Y.

Off New London. Very Accessible. Sound and Ocean. Seashore and Country. A Unique, Ideal Summer Resort.

Always Cool.

Boating, bathing, fishing, golf, tennis, good roads, delightful walks, orchestra; spacious shady lawns and piazzas; rooms with bath or running water; milk, cream, poultry, vegetables from our farms; fish and lobsters from adjacent waters; diet kitchen for young children; certified milk. Wm. F. Ingold, Mgr., 18 W. 25th St., N.Y. Phone Farragut 8960.

PAVILION HOTEL

AND COTTAGES

SHARON SPRINGS, N. Y.

The Baden Baden of America.

Opens June 26th. The celebrated WHITE SULPHUR SPRINGS AND BATHING ESTABLISHMENT, open May 15th, last season being the largest in its history, has been thoroughly renovated and enlarged to supply the increased demand. Sulphur, Pine Needle, Douches, Steam Massage, Inhalation. Nauheim Baths for treatment of RHEUMATISM, GOUT, SKIN, AND NERVOUS DISEASES OF THE RESPIRATORY ORGANS, MALARIA AND HEART DISEASE. Folders sent on application.

J. H. Gardner & Son, W. H. Craig, Lessee

BARTLETT INN

Upper Saranac, N. Y.

Attractive furnished bungalows to rent, with hotel service. Combining the comforts of an Adirondack Camp with the convenience of a modern hotel. Golf—Tennis—Fishing—Bathing.

J. H. REARDON, Prop. 8 West 40th St., N. Y. Vanderbilt 2290

HOTEL GRAMATAN

28 minutes from Grand Central. A city hotel in a country setting. All outdoor sports. Full Train Schedule. Special rates for 6 months or more.

HOTEL GRAMATAN Laurence Park, Bronxville, N. Y. Asa O. Gallup, Vice-President.

NEW SARANAC INN

ON UPPER SARANAC LAKE.

COTTAGES & CAMPS FOR RENT.

All modern improvements. Certified Milk.

HARRINGTON MILLS, Manager, HOTEL GRAFTON, WASHINGTON, D. C.

PHILIPSE MANOR INN

directly on the river at Philipse Manor-on-Hudson. If you are seeking a place to spend a week-end, or a month, where you may enjoy the pleasure of Spring in the country, in a well-run home, without care or responsibility, send for folder, or telephone Tarrytown 176.

HOTEL BEVAN, Larchmont-on-the-Sound.

Unobstructed view of Sound. Large, airy rooms, wide verandas. Open from May to October. Bookings now being made.

L. C. SECOR, INC. Phone Col. 7411. 102 West 74th St.

THE MOUNTAIN HOUSE.

Ideal country resort, Valhalla, Westchester County, N. Y., 45 minutes to 42d St.; capacity 150. $10 and up. Phone White Plains 1165. Write for Booklet.

NEW YORK—Long Island.

Colonial Hall Hotel

ARVERNE, LONG ISLAND

DIRECTLY ON THE OCEAN FRONT 30 MINUTES FROM NEW YORK

OPENS ABOUT JUNE FIRST

H. WALDMAN, PROP. Booking Office, 19 West 69th Street.

Crystal Lake House—Freeport, L. I. Ideal family hotel. No bar. Easy commuting distance. Week-end parties accommodated.

NEW YORK—Long Island.

Edgemere Club Hotel

Directly On the Ocean

30 Minutes from New York

OPENS JUNE 25TH

Special Accommodations for Young Men

Rooms can be seen every day, except Fridays, by appointment.

For particulars address MRS. B. S. LYNDEMAN, Mgr., Edgemere, L. I.

Mrs. Lyndeman has no connection with any other hotel in Edgemere.

THE SUNSET

SEA GATE, NEW YORK HARBOR,

Is now open for inspection and engagement of rooms.

A. K. RONTA, Proprietor.

OWING to death of Mr. Woleskoff will sell or rent well-known Elizabeth Hotel, situated at Storm Av., Arverne, L. I. Full particulars apply L. Lewy, 8 Storm Av., Arverne. Telephone 1314 Hammels.

NEW JERSEY—Atlantic City.

HOTEL CHELSEA

Occupying entire block of ocean front, in the fashionable Chelsea section; 300 bedchambers with private baths (fresh and sea water.) High-class orchestra, grill, etc. French chefs. Golf privileges. Autos meet trains. Booklet. Open all year.

J. B. THOMPSON & CO.

The Breakers

Atlantic City's Newest Fireproof Hotel Ocean Front. Unusually attractive during the Spring Season.

AMERICAN and EUROPEAN PLANS

Luxurious lobbies, spacious glass enclosed verandas and sun parlors, overlooking the ocean and thoroughly heated. Charming afternoon musicales with complimentary Tea Service. A palatial residence for those seeking rest and recreation. Garage.

Marlborough-Blenheim

The Leading Resort House of the World

ATLANTIC CITY, N. J.

"THE NATION'S HEALTH SHOP"

HEALTH IS EFFICIENCY

A Germless Gulf-stream-tempered Climate. No Slush. No Dust. No Dirt. Innumerable Outdoor Recreations and Indoor Entertainments. Ownership Management, Josiah White & Sons Co.

ALAMAC HOTEL

FIRE PROOF

OCEAN FRONT, IN THE HEART OF ATLANTIC CITY.

AMERICAN AND EUROPEAN PLANS.

Hot and Cold Sea Water Baths. Grill. Orchestra. Dancing. Garage.

MACK LATZ CO.

ROYAL PALACE HOTEL AND COTTAGES

on the Beach, ATLANTIC CITY, N.J.

NEAR ALL PIERS AND AMUSEMENTS

ORCHESTRA. SPECIAL DIET KITCHEN

CAPACITY 600 3 Generals, Proprietors

Fredonia Hotel

Tennessee Ave. and Boardwalk

In the heart of Atlantic City. Modern construction, restaurant. Garage attached, reasonable rates. European plan only.

HOTEL PLAZA

St. Charles Place and Pacific Avenue.

Facing ocean. Large, attractive rooms; elevator. Superior table, white service.

CHARLES PARK, Prop.

THE WILTSHIRE VIRGINIA AVE. AND BEACH.

Ocean view. Capacity 350. Private baths, running water in rooms, elevator, etc. Music. $3 up daily; $17.50 up weekly. American plan. Open all year. Booklet. SAMUEL ELLIS.

THE LORAINE St. Charles Place and Beach. Private fresh and sea water baths; running water in rooms; elevator; superior table; special early season rates. Coach at trains. A. E. WAGNER, Propr. W. R. LAYTON, Mgr.

ALBEMARLE VIRGINIA AVE., NEAR BEACH. CAP. 300. Steam heat, sun parlors; private baths; elevator. Special Spring rates, $2.50 up daily. $12.50 up weekly. Booklet. J. P. COTE.

HOTEL BOTHWELL

Virginia Av., Second House from Boardwalk and Steel Pier. Every Appointment. Highest standard in Cuisine and Service. Booklet.

BERKSHIRE INN Always open; capacity 300. Ocean End Virginia Av. Large, sunny rooms. $12.50 to $20 weekly; $2.50 up daily. J. E. DICKINSON.

THE HILLSIDE, Lakewood, N. J.—Excellent table and location the finest; rates $12 to $25 per week. Booklet.

HOTEL BOSCOBEL Kentucky Ave., near Beach. Always open. Amer. & European plans. Booklet. A. E. MARION.

PHILLIPS HOUSE

Massachusetts Av. and Beach. F. P. PHILLIPS.

HOTEL ST. CHARLES, ON THE OCEAN FRONT, ATLANTIC CITY, N. J.

ATLANTIC CITY, N. J. America's Famous All-Year Resort. The Leading Houses Always Open.

RESORTS. RESORTS.

Briarcliff Lodge

Briarcliff Manor New York

OPEN MAY 11TH

MAKE THE LODGE YOUR COUNTRY HOUSE ON THE HUDSON

Engage your suite and leave the cares and worries to us. You will be as much at home as in your own country residence.

New York Office 402 MADISON AVE. Tel. 7070 Murray Hill

NEW JERSEY—Atlantic City.

Phillips House and Annex

Massachusetts Ave. Near Beach. Atlantic City.

Open the year round. Equipped with all modern conveniences, including elevator to street level. One minute to Boardwalk. Booklet and rates on request.

F. P. PHILLIPS, Proprietor.

The ABSECON

VIRGINIA AV Near Beach. FIREPROOF.

Steam heat, private baths, running water. Elevator to street level. $2.50 up daily, $14.50 up weekly. Booklet. O. D. PAINTER.

SPECIAL SERVICE BUREAU

170 & 180 S. VIRGINIA AV., ATLANTIC CITY, N. J.

This bureau will furnish upon application FREE OF CHARGE full and impartial information regarding hotels, rates, localities, accommodations, or any other information required by prospective visitors. State explicitly probable length of stay and class of accommodation wanted. Charles Scheuer, General Manager.

NEW JERSEY.

SPEND THE SUMMER AT

Bradley Beach

MOST POPULAR HOME RESORT ON THE JERSEY COAST.

Make cottage and hotel reservations now. Modern city conveniences at the shore. Bathing, Fishing, Motoring, Golf, Broad, level Beach; clean, white streets; pure water, free mail service, regular train schedule. The lights will shine.

Booklet Sent upon request to PUBLICITY BUREAU, BRADLEY BEACH, N. J.

The Pudding Stone Inn

Don't you want to fly from the machinery of the Great Hive, from your cliff dwelling?

There are hills—open country, streams and lakes, wild flowers, birch, slippery elm, and sassafras an hour away. The Inn unpretentious, tucked away in the wood on the hillside, welcomes those fond of these. Besides, there is excellent food, comfortable rooms, favorable weekly rates. Booklet, open all year. G. N. VINCENT, BOONTON, N. J.

New MONTEREY HOTEL North Asbury Park, N.J.

Will Open June 29th

Booking Representative on premises.

Sherman Dennis MANAGER.

NEAREST OCEAN RESORT TO N.Y.

PENINSULA HOUSE

SEA BRIGHT, N.J.

WILL OPEN JUNE 28TH, OR EARLIER.

SANDY HOOK Boats will leave Cedar St. at 1:00, 4:10 & 5:15 P. M.

BOOKING OFFICE, SHERMAN SQUARE HOTEL, Broadway and 70th Street.

Ideal Home for Spring and Summer.

HOTEL MONTCLAIR

MONTCLAIR, N. J.

MOST DELIGHTFULLY SITUATED RESIDENTIAL HOTEL IN NEW YORK'S SUBURBS. OPEN THE ENTIRE YEAR. Exclusive Clientele. Golf. Splendid Orchestra. Dancing. English Grill. Private Motor Bus Meets Lackawanna Trains.

FREDERICK C. HALL COMPANY.

Hotel Beechwood

Summit, N. J.

Five minutes from depot. Easy communication via D., L. & W. and Hudson Tubes. Elevation 550 ft. Misses Gillan & Edwards, also of Edgewood Inn, Greenwich, Conn. Tel. 1084 Summit.

New Hollywood Hotel

West End—Hollywood—Long Branch, N. J.

Open May 28. An exclusive seashore hotel operated only on the European plan. Private golf club and course on grounds. Garage facilities. Two cottages for rent. New York booking office, 1,400 Broadway; telephone Greeley 5513.

Dayton Roberts, Prop. John E. Graham, Mgr.

ASBURY PARK, N. J.

Summer Homes; get the best by selecting yours at once. Write PUBLICITY BUREAU, 807 Boardwalk, Asbury Park, N. J.

IMPAIRED HEALTH QUICKLY RESTORED by latest drugless methods. MAPLE HILL NATURE AND HEALTH RESORT. Madison, N. J. Commuting distance. Booklet.

NEW PARK HOUSE, SUMMIT, N. J. Exceptional advantages. Spring rates.

NEW JERSEY—Lakewood.

THE MONTEREY.—Modern house; private baths; superior table; $3.00 per day up. Special family rates. T. J. Kearns.

LAKEWOOD, N. J. Open all year; homelike. E. E. BRANGENBERG, Mgr.

PALMER, Lakewood, N. J. Private Baths; moderate rates. Running water.

NEW JERSEY—Lakewood.

LAUREL-IN-THE-PINES

LAKEWOOD, NEW JERSEY

A modern hotel in a Spring Resort where out-of-door sports are possible the entire year.

BRANCH OFFICE OF GEO. A. HUHN & SONS, STOCK BROKERS

FRANK F. SHUTE, Manager

LAUREL HOUSE

Attractive Spring Resort. Golf. Tel. 430, Lakewood.

LAKEWOOD NEW JERSEY.

VIRGINIA Lakewood, N. J. Overlooking the lake. New, modern equipment; private suites with bath. WALTER J. CASSEDAY.

NEW ENGLAND.

"The Most Beautiful Spot in America." —JULIAN RALPH, Author.

LakeDunmoreHotel

200 Rooms—50 with Private Bath AND COTTAGES

4 to 10 Rooms with Bath

Lake Dunmore, Vt.

(HEART OF THE GREEN MOUNTAINS)

GOLF—TENNIS—FISHING

Opens Under New Management May 25th, 1918

For rates and reservations write HUGH J. McKINNON, Prop., Room 721, Little Bldg., Boston, Mass.

After May 15th Address the Hotel.

Book early—Special all-season rate.

New Waumbek Hotel and Cottages

in the Heart of the White Mountains AT JEFFERSON, N. H.

THE HOTEL DE LUXE OF THE MOUNTAINS

OPEN JUNE 29.

Desirable, modernly equipped and furnished non-housekeeping cottages to rent by the season; complete hotel service; 18 hole golf course; tennis courts; saddle horses; putting green. For particulars address

H. N. TOWNSLEY, Mgr., Booking Office, 8 West 40th St., New York.

CHATHAM BARS INN

Chatham, Cape Cod

Excellent Golf Course on Hotel Property. Ocean Bathing. Sailing. Fishing. Motoring. Tennis. Detached Cottages with service from Inn.

Reservations now being made for season of 1918, beginning June 27th.

CHATHAM BARS INN, Chatham, Mass.

Edgewood Inn

Greenwich, Conn.

Under management of MISSES GILLAN & EDWARDS.

OPENS MAY 4TH

Representative on Premises, N. Y. OFFICE—HEWITT STUDIO, 536 5th Ave. Tel. Murray Hill 3073.

Greenwich Inn

SOUND BEACH, CONN.

Open June to October.

On the Water. 50 Minutes from N. Y.

Frequent trains. Golf, Tennis, Bathing. Make reservations now.

N. Y. OFFICE, 347 FIFTH AVE. Telephone 1185 Murray Hill.

THE MONTOWESE

Indian Neck, Branford, Conn.

This famous resort opens its 53d season early in June. Send for booklet.

W. A. BRYAN.

HYDE MANOR Sudbury, Vt. Mr. Hyde, at 2 West 86th St., is making engagements for season of 1918. For booklets and information address MR. HYDE, Tel. 5300 Schuyler.

CONNECTICUT.

New Canaan, Conn.—The Ardsley, open all the year. Tourists Accommodated. P. O. Box 528. Phone 292.

PENNSYLVANIA.

Galen Hall-in-the-Mountains

WERNERSVILLE, PA.

Open all year. Dry air. Fine scenery. Every comfort for long or short rest. Baths. Massage. Resident Physician. P. & R. R. R. Through Pullmans New York and Philadelphia. HOWARD M. WING, Manager.

SPRUCE CABIN INN where you can catch trout. Rooms en suite and with bath; steam heat. Illus. Bklt. Greene Station D., L. & W. R.R. W. J. & M. D. PRICE, Canadensis, Pa.

HOTELS.

The Broztell

27th St. at Fifth Ave.

A few choice parlor suites available at attractive rates for prolonged occupancy.

A most liberal management.

Pelham Heath Inn

Pelham Parkway & Eastchester Road.

Open All Year

Smartest of Motor Resorts

Under direction of Harry Susskind.

Hotel Bretton Hall

Broadway, 85th to 86th St

Subway Station at 86th St. corner

NEW YORK

Largest and Most Attractive Transient Midtown Hotel

Convenient to All Shops and Theatres.

TRANSIENT RATES

For Either One or Two Persons

Room & Private Bath, $3 to $4 Per Day

Parlor, Bedroom, Bath, $4 to $7.50 Per Day

Special Rates, Week, Season or Year.

RESTAURANT OF HIGHEST STANDARD AT ATTRACTIVE PRICES.

Hotel Irving

26 GRAMERCY PARK, SOUTH

Wm. J. Knott and David H. Knott, Props.

One of the few remaining conveniently located, first class, moderate priced, American plan hotels, catering to a discriminating clientele only.

Renovated throughout and newly furnished

Rates With Running Water, Bath Adjacent.

Single room, meals for one, $3 to $3.50 per day; $17.50 to $21 per week.

Double room, meals for two, $5 to $5.50 per day; $30 to $33 per week.

Rates With Private Bath.

Single room, meals for one, $4 to $5 per day; $24 to $30 per week.

Double room, meals for two, $7 to $8 per day; $34 to $40 per week.

Parlor & bedroom, meals for two, $6 to $8 per day; $10 to $55 per week.

Parlor & bedroom, meals for three, $8 to $10 per day; $32 to $37 per week.

CHAS. E. McGINN, Mgr.

Facing the only Private Park in New York, to which our patrons have access.

Hotel THERESA

7th Ave., 124th to 125th Sts.

One block from "L" and Subway Sts. Trolley and bus lines at door.

A Refined Family and Transient Fireproof Hotel.

ALL OUTSIDE ROOMS. ATTRACTIVE ACCOMMODATIONS AT MODERATE RATES

DINING ROOM AT TOP OF BUILDING.

SPECIAL TABLE D'HOTE OR A LA CARTE MEALS.

(THE BEST IN HARLEM.)

Tel. 7600 Morningside. R. P. LEUBE, Manager.

MONTICELLO

35-37 West 64th St.,

Between Broadway and Central Park. Stations of "L" and Subway at 66th St.

A QUIET FAMILY HOTEL

SINGLE ROOMS { Use of bath, { $1.50 Day { $9, $10 Weekly

LARGE ROOM { Private Bath. { $2-$2.50 { $3.00 { $14 to $18 Weekly

2 ROOM SUITE { Private Bath, 2 persons { $3 to $4 { $18 to $25 Weekly

Parlor & 2 Bedrooms { Private Bath, For 2 or 3 Persons, { $5.00 Up. { $30.00 Weekly

Restaurant—Moderate Prices—Club Breakfast—A la Carte—Table d'Hote Dinners. 'Phone 1390—Col. J. A. JEPSON, Mgr.

Fourteen East Sixtieth Street

A LUXURIOUS Residential HOTEL, affording the exclusiveness of a private residence. Opposite the Metropolitan Club and the Fifth Avenue Entrance to Central Park.

Apartments, single or en suite, for any desired period EAGER and BABCOCK

HOTEL RUTLEDGE

LEXINGTON AVE. at 30TH ST.

ROOM with use of BATH WITH MEALS, $13 WEEKLY

1 ROOM, BATH & MEALS, $19 WEEKLY. 2 ROOMS, BATH & MEALS, $25 WEEKLY.

Cool, large, outside rooms with unobstructed views. Meals and service incomparable for the money. Atmosphere and decorations most refined. Tel. 6160 Mad. Sq.

Exclusively for Women

Charles Marton Bellak, Manager Director.

Hotel Webster

40 West Forty-fifth Street, Near Fifth Ave.

Just off Fifth Avenue, on one of the city's quietest streets, and within five minutes' walk of 40 theatres and all the principal shops

Newly Decorated and Completely Refurnished

Apartments of any number of rooms with one to three baths.

For permanent or transient occupancy.

W. Johnson Quinn, Proprietor.

A NEW APARTMENT HOTEL

Newly and unusually furnished and decorated; complete hotel service; two and three rooms and bath; 9 to 14 windows, with unobstructed views, three exposures in each suite. Rates $80 monthly and up per suite of two rooms and bath; also weekly, $20 per suite and up. Restaurant a la carte. Breakfast and dinner, $9 weekly (bath optional). The comforts of home with every city advantage.

Hotel Nobleton, 126 W. 73d St.

CHARLES MORTON BELLAK, Mgr. Opp. Stock from subway express & elevated sts. All cars and bus lines.

Manhattan Square Hotel

50 to 58 West 77th Street

Absolutely fireproof; facing Manhattan Square Park. Half block entrance from Central Park. The most ideal location in New York.

Few Choice Apartments at Moderate Rates, Furnished or Unfurnished.

LONG OR SHORT PERIOD

Restaurant a la carte. Cuisine of the highest. Special rates to officers of the Army and Navy.

George W. O'Hare, Manager.

Hotel La Salle

30 EAST SIXTIETH STREET

M. E. SNIFFEN, Proprietor (also of Millbrook Inn).

Furnished Suites by Season or Transiently. Yearly leases, furnished or unfurnished. Rates upon application.

TO SUBLET

Choice non-housekeeping apartment of four furnished rooms, with bath, facing 5th Ave.; hotel service; $150 month; immediate occupancy.

THE BERKELEY, 20 FIFTH AVE.

CZERNIN'S SPEECH.

Czernin's speech which caused so great a sensation throughout the world, was printed by The New York Times a day ahead of all other newspapers.—Advt.

SEE THE DEVIL ON ICE

BOBBY McLEAN, Champion Skater, and the World's Best Skaters in the

NEW SPRING ICE SHOW

With the Ripping

Hodge Podge Revue

On the Carpet in the GOLDEN GLADES

That

Tonight The Zip-Zippy Dinner Show Is a Special Table d'Hote With Added Attractions

Zip-Zippy Dinner Show at 7:30 And That Snappy Midnight Parade at 11:30

Dancing Balconades 8:30.

$1.50 Table d'Hote Daily Dinner

Main Restaurant with Continuous "Smeti" Cabaret

Tea Dancing Daily, 3 to 6

Thomas Healy's Broadway & 66th St., N.Y.

Reserve Seats Now Phone Col. 9900.

SAVOY

BOSTON, MASS.

455 COLUMBUS AVENUE, Corner Pembroke Street and Columbus Square.

European Plan. SAVOY COMPANY, Inc., Lessees.

FIRST CLASS RESTAURANT, moderate prices; a la carte; also club breakfasts, 25 to 50 cts. A $5 coupon book sold for $4.50. Ladies' orchestra.

50 SINGLE ROOMS, with private connecting bathrooms, $1 per day.

LARGE ROOMS, with private connecting bathrooms, some with parlor, for 2 persons, $1 per day each person.

200 ROOMS and suites, all with private connecting bathrooms.

Electric cars pass the house for all R. R. stations, theatres, dry goods stores and steamboat landings.

Long Distance and inter-communicating telephone in every room.

TEMPERANCE house, no liquors sold on premises, no billiard or pool room.

THE BASIS of all our rates is one dollar per day for each person, with private connecting bathroom. Children under 5 free; over 5 and under 12 years of age, 50c., when occupying same suite or room with adults. Guests remaining seven days or more—every seventh day free.

FIRST CLASS GARAGE ACCOMMODATIONS WITHIN ONE BLOCK.

WILLIAM O. MORIN, Manager. Telephone, Back Bay—8043.

Illustrated Booklet Sent Free Upon Request.

EVERY ROOM HAS A PRIVATE BATHROOM

Hotel San Remo

Central Park West—74th and 75th Streets

Overlooking Central Park's most picturesque lake.

Especially attractive during the Spring and Summer months.

Appeals to fathers, mothers and children.

Rooms and bath—$2.50 upwards.

Parlor, bedroom and bath—$4.00 per day and upwards.

SPECIAL WEEKLY RATES.

Please Write for Illustrated Booklet.

Ownership Management—Edmund M. Brennan.

THE ANSONIA DINNER

IS NOT AN ACCIDENT

but the working of a psychological law so that the sequence of dishes shall be a

CRESCENDO OF SATISFACTION

the last dish pleasing the palate more than the first.

Every Sunday entertain at the Ansonia; dinner at $1.50 per person served from 6 until 9 o'clock.

HOTEL ANSONIA

73d St.—Broadway—74th St.

UNDER THE PERSONAL DIRECTION OF GEO. W. SWEENEY

HOTEL WALLICK

BROADWAY & 43D ST. TEL. BRYANT—246.

AFTERNOON TEA DANCES

DAILY AND SUNDAY IN THE "VIOLET ROOM"

MR. TED AND MISS KATHERINE ANDREWS

FEATURE SOCIETY DANCERS.

MUSIC BY JOHN MARINARO'S ORCHESTRA

MRS. MAGILL, HOSTESS.

"MARIMBA BAND" IN BROADWAY DINING ROOM. DANCING AFTER DINNER.

LUNCHEON Business Men's & Shoppers'

LONDON J. WALLICK, MGR.

EXCELLENT SUNDAY DINNER COMMENCING AT NOON

Jansen wants to see you

30TH STREET & BROADWAY

DELICIOUS SOUTHERN CHICKEN DINNER

BEAUTIFUL MUSIC—DANCING AFTER 8 UNTIL CLOSING.

Parlor, bedroom and private bath with meals for two..... Per Week $40

Room with private bath and meals for two.... $35

Room with private bath and meals for one.... $24

Room with hot and cold water, easy access to bath, with meals for two..... $31

For One Person, $20.

Hotel Arlington

18 WEST 25TH ST.

½ Block West of Broadway.

E. D. FOWLER, Manager.

New Weston HOTEL

Madison Ave., at 49th St.

Unfurnished Apartments on yearly lease.

Furnished Apartments by the year or season.

Restaurant a la carte.

S. G. CLAYTON, President.

Luchow's

14th Street, near Fourth Ave.

BROOKLYN.

Hotel Margaret

Brooklyn Offers

Quick transit to men in lower Manhattan.

Lower prices for rooms and suites and restaurant tariff than other high class hotels. (European and American Plans.)

Highest point of land, affording a delightful view of New York harbor from most windows.

Heated lounge room on roof, glass enclosed.

Situated at 97 Columbia Heights, 3 blocks from end of Brooklyn Bridge trolley. E. D. DE PUY.

"Choose a Cool Apartment for the Summer Months" at the Hotel

SCHUYLER ARMS

305 West 98th St., Near B'way

Between Riverside Drive and West End Ave.

2 and 3 ROOMS AND BATH

Beautifully Furnished, with or without Kitchens

$60 MONTHLY UP

Restaurant, Best Service & Food Obtainable

½ Block from Bus, near 96th St. Subway Station and Central Park.

HOTEL BRISTOL

129-135 West 48th St.

NEW YORK'S NEWEST HOTEL.

European and American Plan.

T. ELLIOTT TOLSON.

Rooms, single or en suite. With private bath, $2 up.

Hotel Lenox 149 West 44th St.

Heart of shopping & theatrical district.

Ownership Management

WAR'S EMPHASIS ON HEALTH EDUCATION

Seventy-Five Per Cent. of School Children Have Defects—National Program for the Solution of the Problem.

By DR. THOMAS D. WOOD.
Columbia University, Chairman of Committee on Health Problems of the National Council of Education.

NATIONS are striving today, as never before, for the essentials of existence; the conditions of perpetuity, the foundations of prosperity. War throws a spotlight of convincing clearness upon national defects. The youthful confidence and complacency of our overgrown Republic are shaken to the depths regarding the elements, the sources of national soundness and vigor. We are beginning to suspect, if not to fully realize, that even more essential and fundamental to the integrity and permanence of a nation than scientific progress, political achievement, industrial development, and economic accomplishment, are biologic soundness and fitness, the health of the people.

This national asset—health, while the most essential, is at the present time the most endangered of all our natural resources. We are appalled at the number of our young men, in both voluntary and draft enlistment, who are incapable of defending their country; who are rejected for military service because of physical and mental defects.

While types of disease and weakness are markedly different in their prevalence in and effects upon the sexes, still the welfare of the nation is, on the whole, as seriously threatened by the physical limitations of girls and women as by those of boys and men.

Some there are who in view of recent revelations apprehend this menace to the welfare of the nation. And yet it has been known for years before this great war engulfed us that 75 per cent. of the more than twenty million school children of this country were handicapped by physical defects. While some of the defects which are incapacitating our young men for military efficiency, and which are lowering the ability of our citizens for the business of life develop in late adolescence or adult life, still many of them exist in the children and youth in our schools.

In the mobilization of our nation's resources for the stupendous task of this war, nothing is more dramatic or impressive than the inspiring spectacle of these young men being trained to preparedness for the intensive, the grim business of war. Records even of men in our great training camps, who have been accepted as fit for military service, show that in multitudes of cases, and within six months after the beginning of training, the improvement in health, in vitality, in physical, and general efficiency, has been almost incredible. Shall we not provide as thorough and effective health, care, and physical education for the children of our country as we furnish for the young men in the army and navy?

Lives are being needlessly sacrificed; human power in enormous quantity is left wholly or partially undeveloped; economic loss of staggering extent occurs, because scientific knowledge and practical wisdom are not applied to the prevention of needless weakness and disease, and for the constructive development of the potential health resources of the children of our great country.

The monstrous efficiency of the German Empire in this awful war is due in an important part to the organized health work; the national program of health care and education which has been conducted in that country for the last half century.

The pioneer development in school hygiene occurred in Germany. The movement for open-air schools began in Germany. Many of the best examples of experiment and accomplishment in the field of health education have occurred in the very country which today hurls fearful menace at the safety and freedom of the civilized world. We must learn, even from the fiendish success of despotic Germany, important lessons for the solution of vital problems which perplex democracy.

Hundreds of millions are being expended for hospitals, for supplies, for medical care of the soldiers in training, for our men who are wounded or in any way disabled in the service of the country; and the best that can be done in all of this program is never really enough. Institutions are being prepared for the convalescence of our splendid men who are shattered in hazardous service for all the rest of us. Wonderful and unprecedented plans are being made for the fullest possible reconstruction and rehabilitation of those who are injured in war. Plans are being most wisely made, under the revised requirements of the draft, for the removal and correction of the remediable physical defects of the men who are found to be below the standard of physical fitness. And all of this is as it should be. Too much cannot be done.

But what about the basic needs of the great draft army of the nation's children who must supply the human units of the citizenry of the next generation; who must bear the burden of civilization in peace and in war? What shall we do about the neglect of the children who hold the future of civilization in their immature lives?

Our country is suffering—not only in relation to the war but in the general program of the nation's advancement—annual economic loss amounting to hundreds of millions of dollars, and human loss of value immeasurable, because the health, the biologic soundness, and welfare of the children are so largely neglected; because existing defects are not recognized and cured whenever possible; because the available forces are not mobilized to prevent diseases which might be avoided with intelligent and organized effort; because wisdom is not practically applied to the conservation and development of the most vital of all our nation's resources, the health of the people, and most important of all, the health of the children and youth. For, let it be said again, the foundations for enduring soundness of the nation must be laid in provisions secured for the health and welfare of the children.

Our schools are wasting enormous sums in educating, or trying to educate, the children who are handicapped by ill health, when the expenditure of much smaller amounts in a judicious health program would produce an extraordinary saving in economy and efficiency. A dollar spent promptly in a timely, constructive effort to conserve a child's health will be more fruitful, for the child and for human society than will a thousand dollars applied twenty years later. The principle of national thrift finds its first and most vital application in the conservation and improvement of the health of the children.

At least 1 per cent.—200,000—of the 22,000,000 school children in the United States are mentally defective.

Over 1 per cent., 250,000 at least, of the children are handicapped by organic heart disease.

At least 5 per cent.—1,000,000 children—have now, or have had, tuberculosis, a danger often to others as well as to themselves.

Five per cent.—1,000,000—of them have defective hearing, which, unrecognized, gives many the undeserved reputation of being mentally defective.

Twenty-five per cent.—5,000,000—of these school children have defective eyes. All but a small percentage of these can be corrected, and yet a majority of them have received no attention.

15 to 25 per cent.—3,000,000 to 5,000,000—of them are suffering from malnutrition, and poverty is not the most important cause of this serious barrier to healthy development.

From 15 to 25 per cent.—3,000,000 to 5,000,000—have adenoids, diseased tonsils, or other glandular defects.

From 10 to 20 per cent.—2,000,000 to 4,000,000—have weak foot arches, weak spines, or other joint defects.

From 50 to 75 per cent.—11,000,000 to 16,000,000—of our school children have defective teeth, and all defective teeth are more or less injurious to health. Some of these defective teeth are deadly menaces to their owners.

Seventy-five per cent.—16,000,000—of the school children of the United States have physical defects which are potentially or actually detrimental to health. Most of these defects are remediable.

One of the appalling revelations of recent years is the conclusion, based on unrefuted evidence, that the rural school children in this country are handicapped by more physical defects than the pupils in the city schools. While several significant causes seem to be responsible for this astounding condition, the present physical inferiority of country children depends in part upon the fact that city children now receive more health care than do those in rural regions.

Is it necessary to urge that in all of the school children of the country these health defects should be recognized, and that all of the defects which demand remediable attention should be promptly corrected? It is lamentably true that in only a small percentage of the entire school population are the defects studied and recognized, while in only a small fraction of these even are the detrimental defects corrected in an effective manner.

The business of keeping the school children of this country in good physical repair is, as now conducted, a disgrace to the nation. The great majority of people (many of them generally intelligent) fail to appreciate the significance of these defects. This fact, however, does not lessen in any way the injury to the children of the neglected health defects.

The real danger to the children of the land, as a matter of fact, lies in the ignorance, irresponsibility, and neglect of the adults supposed to be equal to the most important task of the adults of any species—namely, the care of the young.

The children of our country deserve as effective physical care as the live stock.

The children are entitled, even in war times, to as careful attention and cultivation as the crops.

Shall not the children, drafted by compulsory education into our schools, be assured of as skillful and satisfactory care as the soldiers in camp and trench?

If health and physical efficiency are then so important for the country as a whole, all of the necessary forces, both Governmental and voluntary, must be marshaled for the task of protecting and developing the physical fitness of the young.

The principle of universal training must, in a manner consonant with the spirit and methods of democracy, be interpreted and applied in the universal, compulsory health and physical care and training of all the children of the nation. Moreover, a comprehensive program of health training must provide for the education of adults, as well as of the children. The children will be the responsible adults of the next generation, but those now of adult age control largely the opportunities of the young in preparation for adult life.

While it is true that many agencies of influence and responsibility are requisite for a comprehensive national health program, still it is equally true that the consideration of any particular phase of this work must recognize the importance of co-operation with other agencies as clearly as the details of its own work.

In a nation with compulsory education and free schools the possibilities of a health education program are extraordinarily impressive. The acceptance of the rapidly widening social scope of education, in preparing the young for all the privileges and responsibilities of life, carries inevitably with it the opportunity and obligation that the school shall undertake the most important part in the entire continuous program of health education.

Much of the actual health care of the children must be accomplished by the home, by health boards, and by other organizations, both governmental and voluntary. However, the school in the United States is the universal, the officially credited, and the strategic agency to lead in the educational program of health, to standardize the principles involved, and to organize and supervise the social program for the care of the children's health.

A national program of health education adequate in any way to the essential needs of the situation must include the following items:

I. Health examination and supervision of the pupils' health with provision for the following phases:

(a) Daily inspection and regulation of attendance at school for the prevention and control of acute and contagious diseases. The children are compelled to attend school at an age when they are peculiarly susceptible to many forms of acute disease and physical defect. The school is, in its very nature, perfectly adapted to serve as an agency for assembling and distributing children's diseases throughout the community, and all too frequently this is just what occurs. The best knowledge and skill of preventive medicine and the efficient service and co-operation of all available forces—physicians, nurses, teachers, school officials, parents, and even the children themselves—are requisite for a reasonable minimizing of these diseases of child life. Every school vitally needs an efficient form of health supervision with medical direction; with the strikingly effective services of properly qualified school nurses; with the essential co-operation of well-trained teachers and of parents willing to do their share in promoting the welfare of all the children. The methods of controlling and preventing communicable diseases among school children will not be satisfactory until parents and guardians keep away from the school not only the children with "symptoms of recognized diagnosed disease," but the children with "signs of health disturbance."

(b) Provision for the general health of the pupils should include the following:

1. Health examination and dental inspection at least once a year, followed by notification and advice to the homes.

2. Follow-up health service by school and district nurses, with co-operation of home and all available organizations.

3. Provision for correction of all harmful, remediable defects by medical and surgical care and by dental and health clinics. Children handicapped by health defects cannot make the best use of the education offered to or forced upon them. Education which pretends to help prepare the children for life cannot logically neglect any element of vital concern in their development.

4. Warm school lunches for all pupils who do not eat warm lunches at home. Society should not pauperize any home or child, but society for its own welfare should prevent by every possible means malnutrition in growing children. The warm lunch is necessary to the health of every child. The school lunch, as an illustration of principles of nutrition and as an object lesson, is the most effective means of educating the school child, the home, and the community in better ways of selecting and using foods.

II.—A healthful school environment. The schoolhouse and surroundings should be sanitary and attractive. They should be healthful not only when built, but also in their maintenance and use. A model school fallen into neglect may be far less sanitary in health influence than a cheap, makeshift building well cared for. The schoolhouse should be as sanitary and healthful in all essential particulars as the best home in the community. Further, it should be pleasing and attractive in appearance, in furnishings, and in surroundings, so that the community as a whole may be proud of it; so that the pupils and teachers may receive pleasure in attending school and in caring for and improving it. Healthful and attractive schools are absolutely essential to the physical, mental, social, economic, and moral well-being of the children and teachers, and to the life and welfare of the nation as a whole. Such schools are powerful health agencies, serving as examples of sanitation to all who see them, and affecting healthfully pupils and teachers and all others who come within their influence.

III.—A hygienic school management which insures conditions in the highest attainable degree favorable and healthful; in methods and materials of instruction, arrangements of program, length of school day, forms of examinations and tests, methods of grading and promotion, arrangement and supervision of recesses, requirements of home study, and in personality and influence of teachers.

IV. Effective health training and teaching of pupils, which are dependent upon:

(a) Inculcation of health habits affecting the pupil individually and in relation to the home, school, community, and the State.

(b) Instruction in facts, principles, and motives which will provide the best basis for intelligent and effective action.

(c) Greater emphasis upon health than upon disease in the program of health teaching.

(d) Greater emphasis upon social than upon personal or individual aspects of hygiene.

(e) Education of children for responsible parenthood—dependent in part upon two factors:

1. That the teachers should be more comprehensively and thoroughly trained to understand all aspects in the lives of the developing children under their care.

2. That parents should be better prepared for their own part in the education and guidance of their own children.

V. Provision of an adequate and rational physical education with:

(a) Well-equipped playgrounds, athletic fields, gymnasiums, and utilization of all available outdoor facilities.

(b) Employment of teachers and supervisors qualified to give sensible and satisfactory guidance to the physical training activities.

(c) The acceptance of useful and healthful social service and vocational activities in the physical training program.

VI. Better preparation of teachers for health education. If advantage is to be taken of the opportunities offered, and if the responsibilities for health service are to be adequately met, the teacher must be thoroughly trained and equipped for the task. It is important that the teacher should be healthy—a helpful and inspiring example in this whole field of health influence—and intelligent and wise with reference to the wide program of education. The following factors of improvement seem advisable in relation to this problem:

(a) The teachers should be more carefully selected, partly with reference to health qualifications, and they should be more adequately trained, so that they may direct their own lives more efficiently and through their better knowledge of health laws fulfill more satisfactorily their obligations in the schools and in relation to their pupils, and to the communities in which they work.

(b) Society should provide more favorable conditions for the preservation of the teacher's health, and for the improved efficiency of the teacher's work.

The argument, then, for a national program of health education finds rational support in the present stage of social and educational development in the United States, and convincing emphasis for this proposal is projected from the present world crisis and from the lessons to be derived by our democracy from this struggle of civilization. To provide the essentials of administration for "A National Program of Health Education," I submit the following propositions:

I. That a comprehensive, thoroughgoing program of health education and physical education is absolutely needed for all boys and girls of elementary and secondary school age, both rural and urban, in every State in the Union.

II. That legislation, similar in purpose and scope to the provisions and requirements in the laws recently enacted in California and New York State and New Jersey, is desirable in every State, to provide authorization and support for State-wide programs in the health and physical education field.

III. That the United States Bureau of Education should be empowered by law, and provided with sufficient appropriations, to exert adequate influence and supervision in relation to a nation-wide program of instruction in health and physical education.

IV. That it seems most desirable that Congress should give recognition to this vital and neglected phase of education, with a bill and appropriation similar in purpose and scope to the Smith-Hughes law, to give sanction, leadership, and support to a national program of health and physical education, and to encourage, standardize, and, in part, finance the practical program of constructive work that should be undertaken in every State.

V. That Federal recognition, supervision, and support are urgently needed, as the effective means, under the Constitution, to secure that universal training of boys and girls in health and physical fitness, which are equally essential to efficiency of all citizens both in peace and in war.

The possibilities of vital accomplishment in a national program of health education seem not only fundamental for national safety, but limitless for national progress. The significance and necessity of the work to be done make the demand for constructive advancement imperative.

A French war correspondent said recently: "I wish you knew our French Lieutenant. He is one of the finest men I ever hope to know. He makes you feel that even more than the great cathedrals he should be guarded and protected—for France." And so I say to you: I wish you appreciated the children and youth of this republic. They make up, in possibilities, the finest generation of human beings the world has ever seen. They make you feel that, even more than the great museums and monuments; more than great industrial plants and ships; more than great skyscrapers and cathedrals, they should be guarded and protected; cultivated and developed; for America—for the world.

ONLY FOURTEEN NEUTRAL NATIONS

THE only countries still neutral are Spain, Holland, Switzerland, Denmark, Norway, and Sweden, in Europe, and Argentina and Mexico and a few small republics, in the Western Hemisphere.

How long Spain will maintain her neutrality is a matter of much conjecture. Already German submarines have sunk Spanish ships in sufficient numbers to threaten the industries and commerce of the country. The sentiment at the court at Madrid is frankly pro-ally. Germany has, however, created a strong feeling in her favor, and it finds expression in anarchistic uprisings against the Government, backed by money from the Wilhelmstrasse. There has arisen recently a wave of revulsion against Germany. Only last month the United States made an agreement by which the armies of Pershing would receive a portion of their supplies from Spain, and in return Spain was to get cotton and other raw products from America.

The Netherlands, Switzerland, Denmark, Norway, and Sweden are undoubtedly maintaining neutrality largely through fear of Germany. The Netherlands Government is now greatly troubled for fear that Germany will make the taking of Dutch ships by America a pretext for a ruthless invasion of that country. Danish ships have been sunk, Danish soldiers killed, but Denmark has endured it all with little murmuring. The court is said to be pro-German. The people by very virtue of the losses inflicted upon them are pro-ally. For a time the sentiment in Sweden was frankly pro-German, but it is supposed to have veered. Norway is strong in pro-ally feeling, but naturally fearful of the Teuton.

Exposure of the German plot last September showed plainly that the diplomatic circles in Argentina were pro-German. The situation there is peculiar. The army officers and Government officials favor the cause of Germany; the people, on the other hand, are pro-ally. Time and again have efforts been made to introduce a declaration of war against Germany, but it has not gone through. Germany is deluging the country with propaganda. The people at the railroads are being incited to strikes to prevent the shipments of grain to the Allies. These strikes have, however, been traced, and if anything have increased the feeling of bitterness and anger against the Germans.

Mexico is neutral in so far as she has not declared her stand against any of the belligerents. It is well known that German money is being spent in the country, but the usual state of chaos in which the country habitually finds itself does not make its entrance into the war probable.

The other countries which have not yet broken with the Teutons are Chile, Colombia, Dominican Republic, Ecuador, Paraguay, and Venezuela.

Fourteen altogether—that is the number of nations which remain, at least in name, neutral.

His Wife's Fault.

"This man says you owe him money, Sam," said the Judge.

"Dat's right, Judge, I does."

"Well, why don't you pay him?"

"Why, I hain't got nothin' t' pay him wiv, Judge."

"Well, why haven't you?"

"To tell de hones' truf, Judge, s'pects my wife has felled down on da job!"—Yonkers Statesman.

BROOKLYN'S BEST KNOWN PIANO HOUSE
ONE PRICE—NO COMMISSIONS

A LIBERTY BOND

Is the safest investment you can make.
It is a loan you know will be repaid.
It earns interest night and day, Sundays and weekdays, rain or shine.
It is a saving laid aside for a rainy day.
It cultivates self-reliance and independence.
It increases pride of citizenship.
It is a force to protect your living, your family and your home.
It is easy to buy a Liberty Bond—see us or any Bank at once.

In buying a Piano it is a question of trusting some one unless you know all about pianos yourself.
To buy an unknown and untried piano means almost sure disappointment—certainly as much risk as buying a horse you know nothing about.
The business dealings of the

STERLING
PIANO

Company have been an open book to the public for a generation.
They are a guarantee to every purchaser.
A positive assurance of satisfaction.
A Sterling Piano is a work of art—it has an established price and a reputation known in the music world. And yet it is not high priced—it is the cheapest in the real sense of cheapest that you can buy.
A small amount down and easy monthly payments thereafter will permit any honest person to possess the joy of having the best music in the home.
There is a function in the music of the home provided by the

VICTROLA

that cannot be performed by any other instrument.
A Victrola is a Victrola wherever you buy it—but there is really a great difference in the service that goes with your purchase.
We follow the instrument into your home—know how to adjust it properly and every needed thing to give you fullest and most permanent satisfaction.
It is easy to buy from us whether you pay $15 or $400.
Let us show you our stock and play the music you like best.

The Sterling Piano Co.
Manufacturers, Sterling Building
518-520 Fulton St., Cor. Hanover Place, Brooklyn, N. Y.
Telephone 5600 Main Connects All Departments
OPEN EVENINGS BY APPOINTMENT

3 Room Outfit of High Grade Period Furniture $250 Pay for it $3 Weekly

Anniversary Furniture Sale

4-Room Outfit of High Grade Period Furniture $450 Pay for it $6 Weekly

Ludwig Baumann's Credit Will Furnish Your Home

Our three Great Stores offer you everything to furnish your home complete in varieties ranging from the good medium-priced kinds of furniture to the most elaborate Period Suits—Pay a small amount down—the balance in weekly payments—No interest added—No extra charges—No account is too large or too small. Visit our stores and convince yourself of our

Low Prices and Liberal Credit.
We Invite Comparison!

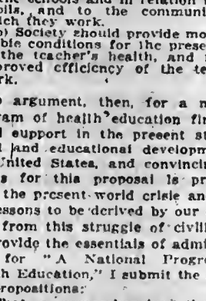

Tapestry Arm Chair
Reg. price, $30.
24.87
Cash or Credit.
Mahogany finish frame.

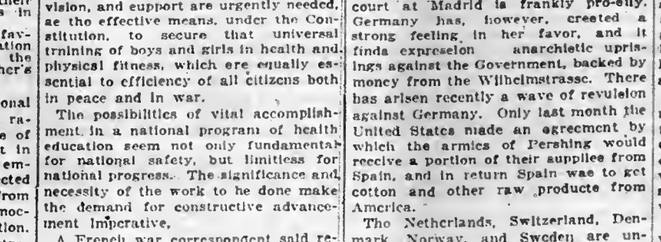

3-Piece Parlor Suit (with 2 Pillows and 1 Roll)
Mahogany finish frames. The sides and backs are of finely woven cane. The seats, pillows and roll are covered in Damask. The regular price of the Suit is $180. Special at..... 149.50 Cash or Credit.

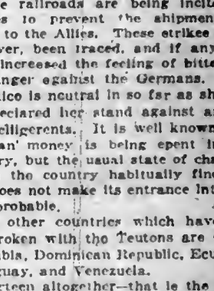

Willow Rocker
(With Cushion)
Reg. Price $8.50.
6.98
Cash or Credit.
Hand woven, natural finish. Cushion covered in cretonne.

American Walnut William & Mary Bed Room Suit (4 Pieces)
DRESSER—reg. price $52.50.....$39.79
CHIFFONIER—reg. price $48.75.... 36.31
BED—reg. price $46..... 35.98
TOILET TABLE—reg. price $42.50. 32.87
An exceptionally well made suit. Hand-rubbed finish. Each piece is guaranteed perfect in every respect. It is an unusual bargain. Come in and see it.
Reg. Price $188.75.
144.98
Cash or Credit.

Sale of Sewing Machines
10-Year Guarantee.
24.95
Cash or Credit.
Made for us by the New Home Sewing Machine Co. Drop head model. Others at $19.95, $34.95 and up to $65.

White Enamel Chiffonier
Reg. Price $13.75.
10.94
Cash or Credit.
Close fitting drawers. Wood knobs.

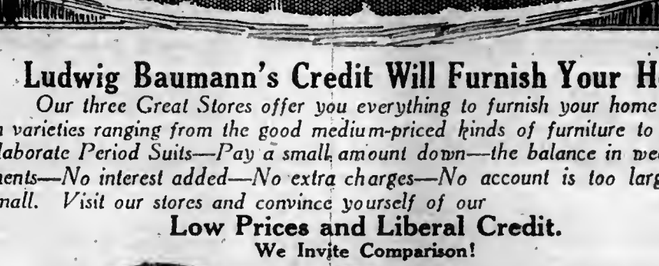

American Walnut Dining Room Suit (10 Pieces)
(Sold Separately if Desired.)
BUFFET—reg. price $82.....$61.89
CHINA CLOSET—reg. price $65..... 54.48
EXTENSION TABLE—reg. price $60.... 48.94
SERVING TABLE—reg. price $39.50... 30.48
The chairs have genuine leather seats and are sold separately at $7.49 each for the side chairs and $12.49 for the arm chair.
Reg. Price $325.
245.68
Cash or Credit.

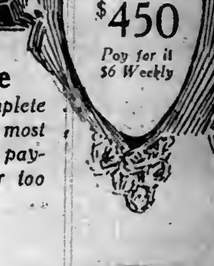

Sale of Wood Pullmans
29.85
Cash or Credit.
Wood body, highly polished; large wheels with rubber tires.
Other Wood and Reed Pullmans from $18.85 up to $65.

Sale of White Enamel Refrigerators
16.95
Cash or Credit.
Apartment House Style. Ash wood, golden oak finish, sanitary White Enamel food chamber. Other refrigerators up to $95.

VICTROLAS and GRAFONOLAS
$20 to $380
NO INTEREST ADDED.
Genuine Victrola No. IX $57.50
Pay for it $5 on delivery and $1 a week.
You may buy $10 worth of records with this machine at the regular cash prices without increasing these terms.

No Stamps with Victor and Columbia Goods.

Accounts Opened From
$5 to $5,000
On Small Weekly or Monthly Payments.

Sale of Linoleum
Perfect Goods—No Seconds
49c sq. yd.
Bring Room Measurements.
An assortment of choice patterns to select from. It is made with felt back and will not easily absorb water, work loose or get soggy.

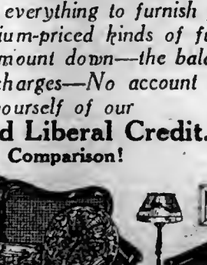

3-Room Outfit of High Grade Period Furniture
$350
PAY FOR IT $4.50 WEEKLY

RING IT AGAIN
BUY 4¼ PER CENT.
LIBERTY BONDS
Pay $1 Down
for a $50 Bond and $1 a Week at LUDWIG BAUMANN'S
Larger amounts in the same proportion. You need not be a customer.
Call at Our Store or Phone for Full Particulars.

Open Saturday Evenings Until 10 o'Clock at All Three Stores

We Give Trading Stamps—S. & H. Green and Sperry Gold.

Ludwig Baumann & Comp'y
AMERICA'S GREATEST FURNITURE HOUSE
OUR THREE GREAT STORES

144-146 WEST 125 ST. Between Lenox and 7th Aves.
35 TO 36 ST. BLOCK 8TH AVE.
Newark 49-51 Market St. Opposite Court House.

In recommending your friends please tell them that we have only three stores.

"COPS OF THE SKY" SCRUTINIZE FLYERS

AERIAL police is another war development that promises usefulness for times of peace as well. The cops of the sky have been put on duty at some of the flying fields in Texas in order to prevent cadet aviators from visiting friends and otherwise loafing on their jobs when they are out alone on practice flights.

Near one of these fields is a pretty scattered suburban town which has rapidly filled up with the wives of cadets and officers. An interurban electric railway running past both town and field makes it possible for the husbands to come up from the field in the late afternoon and return early the next morning. When they were out flying during the day they made it convenient to come buzzing over the house where wifey was boarding, to her great delight and the interest of all the neighbors.

This soon led to a landing in a big open pasture near by and the particular wifey involved hurried out with a nice hot meal for her birdman. In a few days others found it convenient to land in the same field. The whole town was delighted to have the opportunity of doing something for Uncle Sam's boys, and whenever an aviator came down somebody would take him a cake or a pie or a hot meal, whether or not he had a wife living in the town.

Some cadets developed a tendency also to visit friends they had made at a distance from the field, perhaps staying the better part of a day with them. All this was most unmilitary and also it was wasting Uncle Sam's time and Uncle Sam's gasoline, so the commanding officer of the field came down hard on the cadets and forbade any landing unless forced by accident or necessity during absence on flight from the field.

To enforce the order several fliers go out from the field every day, circling the sky and watching for possible disobedience of the rule. Thus far this policing of the air has worked well. The plan offers many suggestions for the consideration of State constabulary forces.

BROOKLYN

OPPENHEIM, COLLINS & Co

Fulton Street, Brooklyn

Announce Beginning Monday

A Great Sale of

Women's and Misses' Smart Suits

375 Suits—From Regular Stock
285 Suits—A Special Purchase

Distinctive and exclusive plain-tailored, dressy, Norfolks, tape-edged and sport models in the prevailing materials and colors, superior tailoring.

Actual Values to 45.00

28.00

McEnery's

86 to 90 Myrtle Avenue Brooklyn

Two Blocks Down Lawrence St. from Fulton St.

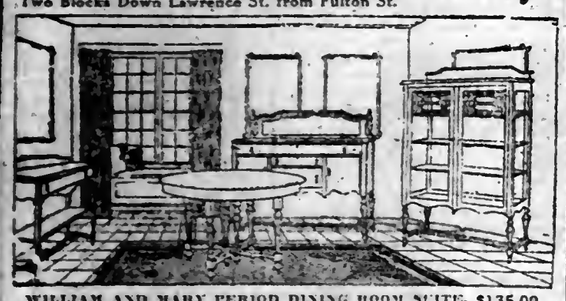

WILLIAM AND MARY PERIOD DINING ROOM SUITE, $135.00. Golden oak or Jacobean Buffet, mirror 8x12 inches, top 22x54 inches. China Closet, 44 inches wide and 61 inches high. Serving Table, top 18x38 inches. Table seats eight people comfortably.

SUPPORT YOUR GOVERNMENT
INVEST IN LIBERTY BONDS

Whitney Fullman Runabout. Body wood, painted blue; upholstered in leather cloth; two-part mattress; cushion rubber tire wheels. Price $13.50.

Columbia Grafonolas

Substantial, beautiful in tone and lines, complete in every detail. It will brighten any room with its companionship and good cheer. Mahogany or selected quartered golden oak. Rise 16¾ inches at base, 12¾ inches high.

Price $45.00

$1.00 Deposit. 75c Weekly.

April Offerings

OPEN EVENINGS

Player Pianos

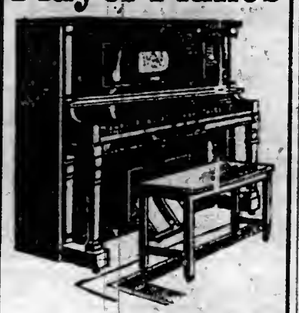

NEW $385

$10 Monthly Until Paid

INCLUDING Bench, Cover & 12 Rolls with each Player Piano.

Used Uprights—Big Values

$65 Manhattan	$3 Monthly Until Paid
75 Woods & Co.	3 Monthly Until Paid
95 Schuler	4 Monthly Until Paid
110 Conservatory	4 Monthly Until Paid
130 Breslin	4 Monthly Until Paid
135 E. Gabler	4 Monthly Until Paid
150 Weser Bros.	5 Monthly Until Paid
155 Geo. Steck	5 Monthly Until Paid
160 Hazelton Bros.	5 Monthly Until Paid
165 Weber	5 Monthly Until Paid
180 Stodart	5 Monthly Until Paid
200 P. Ritzheimer	5 Monthly Until Paid

GOETZ & CO

81-87 COURT ST.

BROOKLYN

2,200 Pairs Women's 19c. Stockings at 10c

Black and white seamless cotton; incomplete size ranges.

5,600 Pairs Women's 25c. and 35c. Stockings at 19c

White silk lisle, white cotton, black cotton, black cotton with split feet.

8,000 Pairs Women's 39c. Stockings at 29c

Black, white, gray, champagne, navy, sky and pink lisle and fiber boot Stockings; also cotton in black, white and colors.

4,800 Pairs Women's 50c. Stockings at 39c

Black and balbriggan full fashioned cotton Stockings; also black, white, mole, beige, bronze, cordovan, suede, gray and other popular colors, in seamless silk lisle Stockings.

Women's Silk Stockings Values to $1.50, at 79c., $1, $1.29

At 79c., Special. Black, white, brown and many other popular colors; full fashioned thread silk boot Stockings, with mercerized tops and soles.

At $1, Value $1.25. Black, white and a large assortment of popular shades, thread silk full fashioned Stockings, with mercerized tops and soles.

At $1.29, Values to $1.50. Black, white and colored thread silk Stockings, with mercerized tops and soles; some with double silk tops and soles.

Children's Stockings Special Values, 19c., 29c., 39c.

At 19c. Black and white fine ribbed cotton with spliced heels and toes.

At 29c. Black and white fine ribbed cotton with spliced heels and toes.

At 39c. Black and white fine ribbed cotton; also silk lisle in sizes 5 to 7½. Larger sizes are 50c.

5,200 Pairs of Socks 3 Pairs for 50c

Fine gauge cotton, well reinforced; black, white and tan.

5,600 Pairs of Socks, 35c., or 3 Pairs for $1

Fine silk lisle Socks, lustrous and excellent wearing; black, white and a wide range of colors.

Men's Sick Socks Extra Fine Values

At 60c. a Pair. Fine grade thread silk Socks, well reinforced; black, white and colors.

At 75c. a Pair. Thread silk, lustrous and full fashioned Socks, lisle soles and tops for better service; black, white and colors.

At $1.19 a Pair. Ingrain thread silk Socks, well reinforced, with lisle soles for extra service; some are clocked; black, white and colors.

Main Floor.

Frederick Loeser & Co.

BROOKLYN—NEW YORK

Let it not be forgotten that the duty of each and all of us is to BUY LIBERTY BONDS —to make our money fight for us; to do our bit to strengthen our armies abroad and so shorten the war.

Full information and subscriptions received at the Loeser Liberty Bond Booth, Fulton street entrance.

The Second and Final Shipment of Those

$1.98 All Silk Georgette Crepes at $1.25

THE CHIEF INTEREST of this offering is in the timeliness and the fashionable character of the merchandise, in the fine quality of the Crepes.

We purchased several thousands yards in fifty fine colors, including ivory, cream, black and white.

In demand for frocks and blouses and exceptional value at $1.25 a yard.

Loom-Ends of Georgette Crepe Flouncings Richly Embroidered, $3.98 Yard, Values to $6.50

In lengths of from 2½ to 5 yards only; 40 inches wide. In black, tan, sand, beige, twilight, light gray, navy, putty, taupe, brown, marine and other colors, including some two-toned effects.

Embroidered Bands to match at 50c., 75c., 98c. and $1.49 a yard.

Novelty Embroidered Colored Silk Net Flouncings Values to $5, at $2.98

Lengths of 2½ to 5 yards only. In light gray, taupe, navy, burgundy and black.

Bands to match at 50c., 75c. and 98c. a yard.

Main Floor. None Sent C. O. D.

Remarkable Handkerchief Values

Men's and Boys', Values to 40c., at 20c Women's and Girls', Values to 35c., at 15c

ALL LINEN HANDKERCHIEFS are no longer plentiful even at full prices. Yet recently we had the good fortune to find an importer with a considerable accumulation of various styles of fine all linen Handkerchiefs which we were able to secure for less than wholesale cost.

In the men's and boys' lot at 20c. each are all linen, plain and initial Handkerchiefs in numerous styles. The range of initials is broken and there are not many of any one style.

In the women's and girls' lot at 15c. each are all linen initial and embroidered corner styles.

Main Floor. None Sent C. O. D.

Children's Hand-Made Dresses

INFANTS' STORE SALE

$2.98 to $8.50 for Values $3.50 to $12

A SPECIAL PURCHASE which embraces a manufacturer's discontinued models and some samples, about a hundred Dresses in the lot.

They are in sizes from 6 months to 5 years, and are very high class. Some Philippine hand-embroidered designs, some yoke models with hand smocking below the yoke, others panel front, and some are very beautifully and elaborately embroidered and finished on the bottom with embroidered scallops.

New Sweaters for Little Folks, $2.98

One style of Shetland wool, slip-over model, with sailor collar. Cord and small ball tassels. In blue, pink, Copenhagen, gold, rose, with white collar and cord.

Some of fiber silk in gold, Copenhagen, rose, with collar and sash. Sizes 3 to 6 years.

Samples, White Pique Coats $2.98 to $6.50, Values $4 to $9

A sample lot of children's white pique Coats, in sizes from 6 months to 3 years. Some baby boy styles, some belted, some with capes, all hand embroidered.

Infants' Store, Second Floor, Bond Street.

Undermuslins and Lingerie

Nightdresses

85c. Soft cottons, round and square neck, nicely trimmed; $1 value.

98c. A variety of ten or more models, of white soft cottons; Empire styles and round neck with simple hemstitching and fine embroidery. There are also round neck models of Windsor crepe in white only and some of pink batiste and lingerie cloth. Some high neck models, special value at this price.

Pajamas, $1.98

Billie Burke models, of batiste and crepe, in soft shades of pink. Also some of pink crepe printed in blue-bird design.

Bloomers, 79c., 98c., $1.25

Batiste and crepe, mostly pink and finished in garter style. Some with lace edge and ribbon at 98c. Those at $1.25 are of imported white crepe.

Envelope Chemises, 98c, Special

Nainsook, soft cottons, including voile and some pink batiste, at least ten styles, some Empire, elaborately trimmed with lace, others in more simple styles.

Sample Garments, $1.50, $2, $2.98 Values $2 to $4.50

Combination Garments of fine nainsook, Empire tops and quite elaborately trimmed with laces. Some at $2.98 in extra sizes, 48 and 50 inch; slightly handled.

Silken Lingerie

$2.98. Envelope Chemises of crepe de chine and satin, simple hemstitched and lace trimmed Empire styles.

BLOOMERS, also, of wash satin, garter style, shirred.

$6.98 and $9.98, Values $7.50 to $15. A clearance of 25 Nightdresses of Georgette crepe and crepe de chine, simple pieces in unusual designs, one or two of a kind—counter soiled.

$3.50, Value $4.75. Imported pique sports Petticoats, with embroidered scalloped edge, some with deep flounce with scallop edge.

$2.98. Philippine hand embroidered Nightdresses, a dainty design, round neck and some V shape. Also at this price some French hand made Nightdresses of five dollar value.

Second Floor, Livingston and Bond Streets.

$25. $25. $29.75 $35. $15.75 $15.75

A Choice Fashion Sale for Women

READ THE DETAILS of one of the most satisfying economy sales that has ever been staged so early in a season, even at Loeser's. You will find much to appeal to your sense of economy and good fashion.

A Sale of $25 Silk Dresses at $15.75, Pictured

One of those pictured combines foulard silk with Georgette crepe in a manner that is recognized as good fashion for the summer. The long tunic, surplice bodice and long roll shawl collar of white wash satin are all good points of fashion. A wonderful value at $15.75.

The other Dress is of a superior quality of crepe meteor, full skirt, handkerchief draperies, bodice heavily braided with soutache, chemisette finely tucked and button trimmed, long roll shawl collar with tie ends and tassels. Unmatched for style and quality at $15.75. Sizes for women and misses.

Very Smart Spring Suits, a Sale at $25, Pictured

One model of men's wear serge in a very fine quality has deeply notched collar bound with braid and a square over-collar of white armure silk. Inserted pockets with large flap, trimmed with eight tailor buttons. Sleeve with rows of buttons defining braid-bound inserted cuff. Back with hanging panels, trimmed with extended bound buttonholes and button at each end, crowfoot above. Skirt with shallow yoke front, joining half belts in back.

The other model also of fine navy and black serge is belted all around, the back section braid bound, plaited skirt in back, inserted pockets in side panels, which are bound with braid, tailored stitched and button trimmed; collar and front bound with braid; hand-made buttonholes; over-collar of white silk faille; skirt with braid-bound belt in back; two trouser pockets.

New Capes at $29.75 and $35, Pictured

The model pictured at $29.75 is made of a fine quality men's wear serge, lined throughout with handsomely figured soft silk. The deep, long shawl collar and the coat front are trimmed with rows of tailor stitching. Patch pockets with turned flap, trimmed with tailor stitching.

The other model, pictured at $35, also of fine serge in navy, black or tan, has a plaited back, coat front, belt and two pockets, long "throw" collar with fancy ends.

These are sizes for misses and women, admirably cut and proportioned.

Second and Fifth Floors.

313 Alaska and Star Refrigerators

In the Annual Loeser Spring Sale

At Reductions of Fully 20 Per Cent

THAT WE HAVE SO MANY of these famous Refrigerators to offer our patrons in the 1918 sale, that we can offer them so much below price NOW, that we have them for less than standard prices at all, are due to just two things:

That we ordered them *last year*, when costs were lower; and that we were willing to accept delivery then and store the Refrigerators ourselves until the Sale. Those who buy their Refrigerators NOW may be "in pocket" something besides the 20% saving in a month or two!

Alaska Refrigerators
Apartment House Style

$31.25 Refrigerators, $25

Galvanized lined provision chamber; 25¼ inches wide, 54 inches high; ice capacity, 100 lbs.

$33.50 Refrigerators, $26.80

Pure white enamel lined provision chamber; 25¼ inches wide, 54 inches high; ice capacity, 100 lbs.

$36.50 Alaska Refrigerators, $29.20

Galvanized lined provision chamber; 28½ inches wide, 58 inches high; ice capacity, 130 lbs.

$42.25 Alaska Refrigerators, $33.80

Galvanized lined provision chamber; 32 inches wide, 61 inches high; ice capacity, 170 lbs.

Star Refrigerators
Apartment House Style

$26.50 Refrigerators, $21.20

Pure white enamel lined provision chamber; 22 inches wide, 50 inches high; ice capacity, 70 lbs.

$31.50 Refrigerators, $25.20

Pure white enameled provision chamber; 25¼ inches wide, 54 inches high; ice capacity, 100 lbs.

$33.75 Refrigerators, $27

Galvanized lined provision chamber; 28½ inches wide, 58¼ inches high; ice capacity, 130 lbs.

$35.75 Refrigerators, $28.60

Pure white enamel lined provision chamber; 28½ inches wide, 58¼ inches high; ice capacity, 130 lbs.

$39.50 Refrigerators, $31.60

Galvanized lined provision chamber; 32 inches wide, 61 inches high; ice capacity, 170 lbs.

Basement.

Capture of 125 Men's Raincoats Value Much Higher : at $8.75

THE MEN WHO COME TOMORROW will get remarkably fine Raincoats for a price which is dollars below their value—a price which hardly covers the cost of making.

One detail alone would show the superior quality of these Coats; they are all "double-texture" Coats—that is, no rubber shows on *either* side, being vulcanized between the fabric and the lining.

Handsome and *serviceable* fabrics in brown, gray, tan, black and a few blues; smart styles, with slash pockets and military collars; and all sizes but "extreme stouts."

A few odd Coats included worth up to double the price—not many of these, but worth looking for. All in all, a capture sure to go quickly, and one that *merits* an early trip to share.

Men's Store, Main Floor, Elm Place.

Men's "Large Body" Negligee Shirts, 79c

Quality, Style and Workmanship Unequaled

WHILE YOU HAVE THE OPPORTUNITY it will be wise to invest, for we cannot tell how much longer we can offer Shirts of this high calibre at less than a dollar.

All were made over our own "large body" measurements of standard percales, all white grounds with black and fancy stripings in fast colors.

Plain negligee styles with soft or starched cuffs attached. Sizes 13½ to 18.

Men's 50c. Open-End Four-in-Hands at 25c

About a thousand fine Scarfs, made from the ends of cravatings, and only one, two or three of a pattern.

A wide variety and all at half price.

Main Floor.

6,000 Pairs Women's Good Silk Gloves That We Shall Sell as Extra Values, 60c

AN OFFERING EVEN BETTER than that which made history a week or so ago here at Loeser's, because this includes a fuller range of the sought-for shades.

Two-clasp Gloves, made of a good firm weave tricot silk with self stitched backs and double finger tips, to insure better service.

The colors include white, black, pongee, several shades of gray, two shades of brown, navy, beige, etc. Backs embroidered in self color.

Unmatched value at the low price of 60c. a pair. Women who use several pairs in a season will do well to choose in this sale, since it is not probable that the offering will be repeated later in the season.

Main Floor, Bond Street. None Sent C. O. D.

Smart Trimmed Hats at $3.95

Very Unusual Values

INCLUDED ARE HATS of lisere, chrysanthemum braids, rough straws and all ribbons, including all the smart shapes, medium large, small and those that are at neither extreme.

Trimmings of ribbons, wings, pompons, flowers, etc., placed at smart and becoming slants.

Many of these are samples from a leading manufacturer. Others are special purchases, and some from our own stocks.

Second Floor, Elm Place. None C. O. D.

Sparkling Cut Glass at Half and Almost Half

SUPERBLY CUT GLASS, scintillant with the true "rainbow sparkle" and transparent with the diamond-like clearness of the old quality. Cut Glass of the "first water"—yet priced below even the old prices. It is an offering possible only because of the fine stocks acquired many months ago and stored in the reserves of the Loeser Cut Glass Store.

$3.98 Nut Bowls, $1.98

Brilliant combination floral design, deeply cut on heavy crystal blanks of a novel shape. An exceptional value.

Cut Glass Special at $1.98

Flower Vases, Fruit Bowls, Bonbon Dishes, Spoon Trays, Celery Trays, Butter Tubs, etc.

$4.98 Fruit Bowls, $2.98

8-inch Jelly or Fruit Bowls, in a rich cosmos flower and "hobnail" design, partly in French gray finish. Stands on three feet.

Cut Glass, Special at $2.98

Water Pitchers, Flower Baskets, Mayonnaise Sets, Comports, Fruit Bowls, Flower Vases.

$5.98 Fern Dishes, $3.98

Rich combination design of flowers and deep miter cutting in panel effect. Three feet, with silver-plated lift-out lining.

$4.98 Oval Orange Bowls, $3.98

Orange Bowls of a long oval shape, with richly cut rose and foliage design, bordered by a band of "hobnail" cutting. An unusually handsome piece of cut glass and a remarkable value at the price.

Cut Glass, Special at $3.98

Orange Bowls, Sugar and Cream Sets, Flower Vases, Butter Dishes, Celery Dishes, Relish Dishes.

$7.98 Flower Vases, $4.98

14 inches tall, on heavy concave-shaped blank of clearest crystal. Rich combination floral and "chair-bottom" cutting.

Cut Glass, Special at $4.98

Water Sets, Ice Cream Trays, Cake Baskets, Sugar and Cream Sets, Fruit Bowls, Mayonnaise Sets.

Basement.

Navy Blue Dress Serges $1.19 Yard, Up to $2

Lengths of 1½ to 4 Yards Only

MILL ENDS and some short lengths from our own regular selling. Fine French twill dress Serges in medium and dark navy shades.

Very desirable for women's skirts, children's and misses' dresses. Values to $2 for $1.19 a yard.

Second Floor.

A Sale of High Grade CORSETS From Our Own Stocks at $3.95

MODELS FROM THE BEST MAKERS, discontinued chiefly because of inability to duplicate the materials and trimmings. Pink and white fabrics, plain and fancy, some broches included, all prettily trimmed.

Broken sizes, including a good range in the lot. Such good makes as Redfern, Jurna, etc. Models fitted free, with a nominal charge when alterations are necessary.

Second Floor.

Section 5

TODAY'S ISSUE CONSISTS OF NINE SECTIONS:
Section 1. General News
Section 2. Editorial, Sports
Section 3. Classified Advertising
Section 4. Fashions, Society, Music, Drama
Section 5. U. S. in the War, Automobiles, Financial, Business
Section 6. Book Review
Section 7. Rotogravure Magazine
Section 8. Rotogravure Picture, 1st Part
Section 9. Rotogravure Picture, 2d Part

The New York Times.

UNITED STATES IN THE WAR
AUTOMOBILES
FINANCIAL—BUSINESS

Section 5

XX SUNDAY, APRIL 14, 1918. XX

MILITARY CRITIC ON THE NEW GERMAN OFFENSIVE

Terrific Attacks on the British North of Arras a Logical Outcome of Check Suffered by the Enemy in Attempt to Take Amiens

Messines and Vimy Ridges, British Key Positions, Foe's Main Objectives

By a Military Expert.

Copyright, 1918, by The New York Times Company.

ON Monday, April 8, the German cannon opened a devastating fire on the British lines between La Bassée Canal and Armentières. This was maintained for forty-eight hours, when early on Wednesday morning the German infantry went forward to the attack. The ground in this sector offers great difficulty both to the attack and the defense, with the advantage to the attack where it is sent forward regardless of losses to gain a given objective. It is low and flat, without a single feature of military value other than the streams by which it is penetrated.

On the south the position is flanked by the heights of Vimy Ridge and of Notre Dame de Lorette, which are really the object of all the fighting. On the north it is similarly flanked by the ridge which runs from Messines to Wytschaete, and to a lesser extent by the Passchendaele Ridge. It is to be noted in this fighting that if the Germans continue to push their lines westward, between La Bassée and Armentières they are confronted with exactly the same situation which now faces them in the Somme region. They will, in other words, have created a deep salient, the two ends of which are guarded by points which have always the possibility of great danger.

FIRST GERMAN GAINS.

In the first attack the Germans pushed the British lines back in the centre between the two towns mentioned, although at first both flanks held firmly. The British receded to the Lawe River, a branch of the Lys, and also along the southern bank of the Lys itself. Neuve Chapelle, interesting because it was the scene of the first British offensive in the early Spring of 1915, was taken and passed, and the line run back to Vieile Chapelle on the Lawe. From here the British line followed the Lawe up to its confluence with the Lys at Estaire, after which it followed the Lys.

The British flanks held out with unexpected strength. On the southern flank at Givenchy a heavy counterattack was launched, which captured nearly a thousand men and retook whatever of the ground had been lost at this point. This, however, only served to emphasize the fact that the German positions were only growing more dangerous as the line moved westward.

This was particularly true in the north, where the ridge position, rising out of the otherwise perfectly level ground, gave the British an overwhelming advantage in observation, and consequently in artillery fire. The German attack, then, of necessity as much as from choice, swung around to the north, striking once more at the famous Ypres sector. The effort was made to recreate the salient which had been destroyed as a result of the great mining operation of the early Summer of last year. On a front from Hollebeke to Armentières the Germans moved forward, regardless of loss, and established a line which extended generally along the road from Ploegsteert to Wytschaete, and thence to Hollebeke, passing through Messines. The town of Messines was, in fact, several times in German hands, but each time strong British attacks drove them back. The famous ridge remained in British hands, although it was held only through the heaviest sort of hand-to-hand fighting.

The new configuration of the battle line as a result of these changes drew a ring about Armentières which left it open to attack from three sides. The town, however, is of no value from a military standpoint at best. It is situated in the lowest part of a very low country, far down in the valley of the Lys and directly on the southern bank of the river itself. Before the attack the German lines were almost at its outskirts, so that whatever usefulness it might otherwise have had has long since been destroyed.

This general situation made any defense of Armentières not only of no avail, but a useless waste of men. Accordingly it was evacuated by the British without loss. In fact, the town was so filled with gas from German shells and gas cylinders that the Germans themselves could not enter it in time to cause any inconvenience to the British as they fell back. In the fighting which followed the capture of Armentières the Germans, who were of course already astride the Lys River, pushed their way along the river toward Estaire, their lines expanding northward as they advanced toward Steenwerck and Bailleul. Here, however, another trouble is met in the maze of hills north and northwest of a line through Bailleul and Neuve Eglise, and this group of hills will give the Germans more trouble than any other section they have yet found in the north.

BRITISH DEFENSE OF MESSINES.

The attacks against Messines Ridge up to the present writing, (Thursday night,) have proved an utter failure. The fighting has been of a character unequaled in intensity in this offensive. But at all points of the heights the British positions are absolutely securely held. The Germans have not taken Messines itself, and until the village falls, the ridge has not been touched. South of the ridge the German lines have gone forward. Were the character of the country different, the Messines Ridge might be turned. But with the British on the hills and the Germans in the level country below, there is little danger from this cause. The fighting here, however, is more vital to the allied cause than that at any other point, since if the British hold out the drive at Amiens is stopped and Vimy remains safe in British hands.

The close of the fighting that preceded the German attack on the British around Armentières and Messines found the Germans in a rather awkward position in their attempt to drive to the sea by way of the Somme Valley Along the Somme, they had been definitely, if not permanently, checked. North of the Somme, the British line stood fast first at Albert, where the Germans had made numerous expensive and fruitless efforts to force a crossing of the Ancre in strength; and later, at Arras, where similar attempts were made to break through the defenses which guard the eastern approach to the Vimy Ridge positions. At Bucquoy similar attempts in the southern path to Vimy Ridge had met a like fate.

South of the Somme, as far as the valley of the Luce River, some slight advances had been recorded, but the field was turned into a slaughter pen and the Germans found that the game was not worth the candle. The cost of each foot of gain was prohibitive. Only along the Avre were the Germans able to make any gain whatever. Here, about the village of Castel, which is the most western point reached in the German advance, the salient which originally had its apex at Montdidier drew down into almost a point, with its sides close together.

FOE FORCED TO WIDEN FRONT.

The result was that the front over which action was possible had become too limited for effective work. There was, in the first place, no room for troops to spread out. There was no possibility for the use of superior numbers which the Germans might be able to mass. The front was becoming congested to the point where there was no room to turn around. All approaches to the front—the highways, the railroads, such as they are—were becoming so loaded with materials of various kinds that there was not even sufficient means of approach for the transport of the necessary reserves. As for getting up heavy artillery, it was practically out of the question.

But there was a greater difficulty still. Germany had reached the point in her offensive where it was no longer possible to strike over a wide section of front. The fighting had narrowed down to a campaign for limited objectives one after the other; of small encircling operations which gradually threw loops around the points to be taken and so squeezed out the defenders. Even this could be done only by concealing the real point of attack by diversions elsewhere.

But on the narrow front to which the French and the British defense had limited the German attacks such concealment was impossible. The Germans if they attacked at all had to attack at certain points within a small scope, and the Allies knew where the attacks must come. Consequently they were always prepared for them. The chances of German victory then began to dwindle. The situation demanded other fields, a widening out of the possible front of attack by some means or other so that the army might have some space in which to manoeuvre. The fighting then during the last week has been limited to the search for this space. And if anything it has been more determined, more fiercely waged than was the opening fight before St. Quentin.

The first step in this process was the German attack against the French along the Oise in the angle where the new line, formed after the retreat, joins the old. This point was near the bend in the Oise southwest of La Fère, and just north of the lower forest of Coucy. The angle was an awkward one, acute in formation, and was really without any reason for existence. The Germans were well across the Oise at La Fère as matters stood, so that there was no question of the French forcing them back in order to flank them out of their positions on the southern bank. The scene of the fighting was far removed from the main fighting front and therefore bore no direct relation to the positions on the Avre where the Germans were held in check.

There are, therefore, but two possible reasons for this attack, both of which were well served. The Germans had commenced to think well of the offensive as they saw it going ahead. They saw the great promises of von Hindenburg about to be turned into facts; the glowing predictions of the press were about to come true. But suddenly there came a halt in the proceedings. Somewhere the great machine had gone wrong and the great von Hindenburg had been held up. He was to have been in Paris by the 1st of April, but instead his great army had been held up and seemed unable to get ahead. This was the situation which was faced in the field, and which, because of the great casualty lists that had been added through the offensive, demanded a solution.

The second consideration was that in order to work out a solution for the problem in the Somme district and enable the German Army to go ahead the deadlock which existed in the north, where the British still clung to Vimy Ridge and the Heights of Notre Dame de Lorette, must be broken. The attempts against the British right and the British centre had both failed. There remained the British left.

The attack against the French satisfied to a certain extent both conditions. It gave the Germans, at a time when it was much needed, another success on which they could dilate and about which they could boast. It made no difference that the success was purely local. It served its purpose of hiding the real situation in the west and the nature and extent of the check south of the Somme.

FRENCH MENACE TO GERMANS.

Its effect in a military way consisted entirely in furnishing a satisfactory diversion. The German plan has from the first been directed principally toward a defeat of the British. The French have been engaged in but a minor way, relatively, although their line has been extended considerably due to the creation of the huge salient at Montdidier. Only in so far as they have prevented the Germans from separating the two forces and from driving their way to the sea by way of the Avre River have the Germans directed their attacks toward them.

The French Army, therefore, is dangerous in its ability to concentrate and strike in some other quarter away from the battlefield. Its reserves have undoubtedly been gotten ready for movement for the purpose of reinforcing where need be. To prevent them from being sent to the parts of the line under attack, or from taking over more of the former British line than they at present hold, it is necessary that at least some demonstrations be made against them. Particularly is this true when a large attack is pending. Therefore, both to draw attention from the point of attack and at the same time to prevent reinforcements being drawn away from the French front, the Germans attacked along the Oise, as far removed from the real point of attack as possible, while at the same time giving the impression that the attack was still a part of the main battle.

FRENCH RETREAT LOGICAL.

The point selected for attack has already been mentioned as the sharp angle which was created by the stretching out of the French line to the west, in order to keep their contact with the British. The French at this point were not in very great strength. There was no reason why they should have been. This section of the front is not vital. The angle which they held was more of a detriment than a help. Consequently when the Germans struck it with two or three times the French strength the French were compelled to fall back.

Pressure was exerted both from the northern bank of the Oise and from the east, where the line turned southward. Forcing their way across the river, while at the same time pressing on the east, the Germans made the French positions untenable. To have attempted to hold them would not only have been futile. It would have been dangerous, exposing to capture all of the troops which held the salient, and would have caused a needless loss. The lower Forest of Coucy was given up, together with the small towns which lie along its western edge. Finally, after heavy fighting, the village of Chauny, practically all of which lies along the northern bank of the Oise, was vacated, although at last accounts the French are still close to its southern outskirts.

The French south of Chauny have fallen back to their logical position south of the Ailette, placing this little stream as a defensive barrier between them and the Germans. This position the French are maintaining, and apparently without further molestation from the Germans, although there has been a heavy artillery fire ever since the fighting in this sector started.

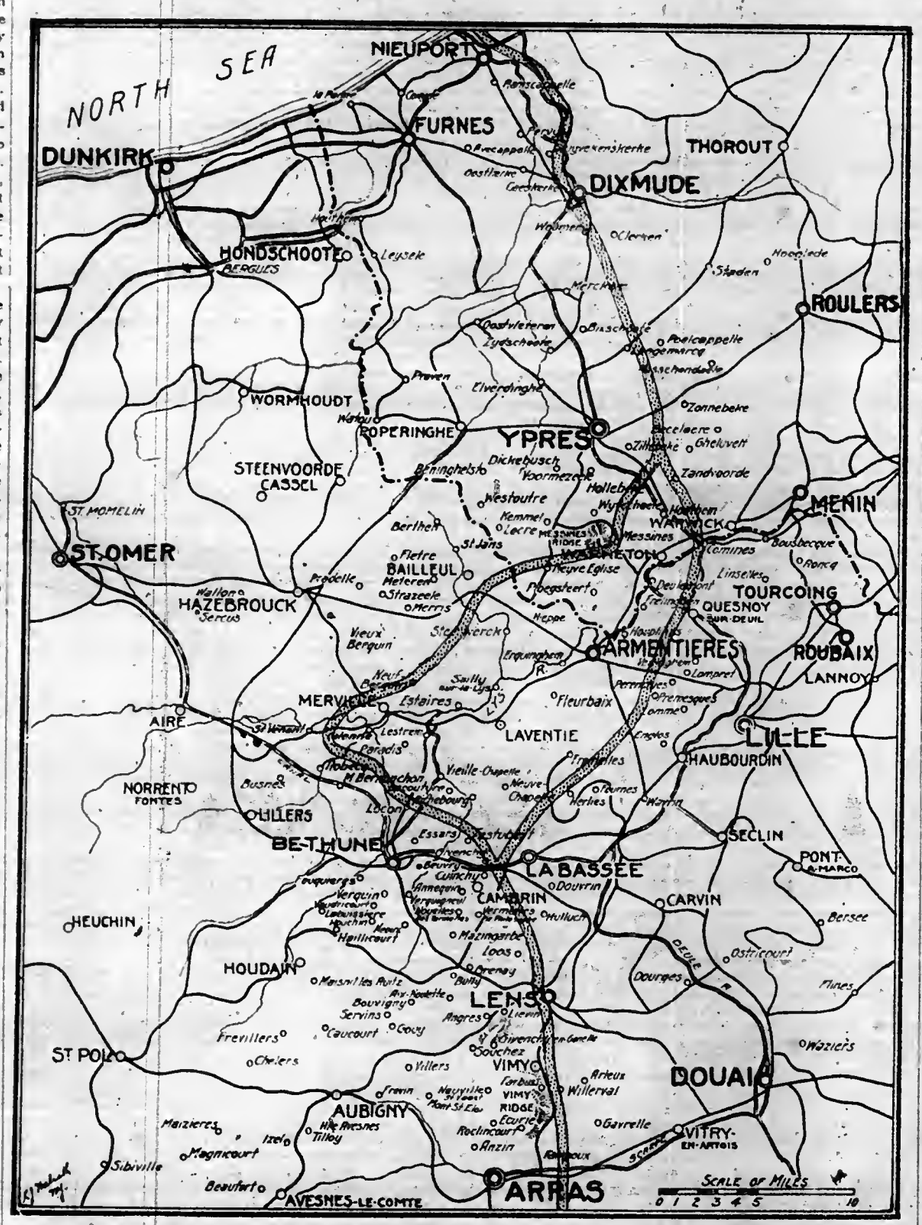

Attacking on a Front from Near La Bassee to the Vicinity of Ypres, the Germans Pressed the British Back to a Depth of About Ten Miles in Places, but Were Repulsed With Heavy Losses at Other Points. Their Main Objective Was the Strong Messines Ridge.

PAINTED LANDSCAPES AS RANGE FINDERS FOR GUNS

THE immense canvas that seems almost to fill the studio of the Jones brothers with its vista of far blue hills, red-roofed cottages, and a white road winding among poplar trees, does not mark a return to the panoramic in landscape painting. H. Bolton Jones, N. A., has not given up the painting of exquisite bits of landscape, to go back to the reproduction of great spaces of countryside. Francis Coates Jones, N. A., is a figure painter still, although he is at present occupied with another huge canvas, from which mountains and a church spire are just beginning to emerge into recognition on the opposite wall.

The brothers are giving practically all their time to big scenic effects these days, but it is not because they have adopted that style of art. These great canvases are not being done as mere paintings; they are targets, they serve not art, but the army. The Jones brothers are two of the large company of well-known painters who are making designation targets for range-finding and general observation work in our training camps. It is only a few weeks since the work was definitely organized by the Art War Relief, 663 Fifth Avenue, but already ninety-five paintings have been sent to the various training camps; there are twenty of the range-finding landscapes in use at Camp Upton alone.

When England first began to train its raw recruits for Kitchener's army, a surprising difficulty showed itself in the inability of the city lads to "see" the features of the country landscape. Asked to describe a scene, they talked vaguely of "a house" or "some trees"; which house, which trees, the details that would have identified, say, the approach of the enemy or his known hiding place, the town-bred boys literally did not see. They had to be trained in observation as completely as they had to be trained in shooting or bomb-throwing; they had to be trained for scouting, for ordinary observation work, and for all range finding with machine guns.

They had to be shown how to "keep their eyes open" in the country, and pictures were used to show them. But the other day an English Captain, looking at the range-finding pictures in the Jones brothers' studio, exclaimed, to the surprise of his hearers, "Oh, if we had had as good landscapes as that to start with, I think we could have got a million more Germans!" American landscape artists are working tirelessly to supply the perfect solution for the problem which was England's problem in the training of its "new armies," and which is ours now. They are painting great pictures of the French country, according to the needs of the United States Army in range-finding and observation work.

There are three specific requirements for the landscape paintings; they must have distance, they must contain objects of different kinds, shapes, and sizes, and they must be pictures of rolling country. Beyond that the demand is for variety. Francis Coates Jones and Bolton Jones work together on their landscapes, and they have already made fourteen; no two have been alike. Of the two large paintings, which were still in their studio a few days ago, one showed a wide river, winding through the picture, a village on a steep bluff in the distance, a house in the foreground half hidden by a clump of trees, some great boulders, and in the centre foreground a quarry.

Another was of a quiet rural scene, a few houses scattered here and there, several clumps of trees, a sloping hillside around which a road wound its way, and a little stream that rippled down from the far hills. One by Mr. and Mrs. V. V. Sewell, with a much shorter range, showed a wide road, a river, and in the background a château on a bluff, and on the flats by the water below it a factory. Naturally, the paintings must all be real landscape work; as F. C. Jones pointed out, poster things and cubist efforts are alike useless. Furthermore, the pictures must be good; they must really look like the land that the soldiers will fight over in France.

The movement that has now crystallized in the organized work of the Art War Relief really began at Plattsburg last Summer, when Captain Robert Aitken, the sculptor, found himself in need of a picture to assist his machine gun work, and made one. Then this Fall a Captain at Camp Dix asked Miss E. Mabel Clark, a painter, if she could make him a landscape for a like purpose. She was out of town, but she telephoned to Edward M. Ashe, who made the painting, and then took the Captain's general request to Miss Florence Waterbury, who introduced it as a suggestion to Mrs. Ripley Hitchcock, Chairman of the Art War Relief. Mrs. Hitchcock turned the details over to Mrs. H. Van Buren Magonigle, who has acted ever since as head of the committee that has the matter in charge, and under whose leadership the ninety-five paintings have already been sent to the camps. It was in February that Mrs. Magonigle undertook the work, and her first suggestion was one that she has carried out ever since. "It is a fine idea," said Mrs. Magonigle. "Let us get the best men we can find to do the pictures for us."

The Jones brothers hold the record for the largest achievement. Bolton Jones has devoted his entire working time to range-finding landscapes since the idea was first broached. Next to their fourteen comes Harry Hoffman, with ten paintings. Miss Clark and Mr. Ashe have also a number of paintings to their credit. Among the other artists who are constantly contributing to the work are Colin Campbell Cooper, N. A.; Miss Florence Lundborg, Chauncey Ryder, A. N. A.; William H. Lippincott, N. A.; Henry B. Snell, N. A.; Mr. and Mrs. V. V. Sewell, William Robinson, N. A.; Henry Prellwitz, N. A.; Mrs. Jules Turcas, Orlando P. Rouland, and Howard Russell Butler, A. N. A. In addition to the twenty paintings sent to Camp Upton, the Art War Relief has sent pictures to Camp Dix, Camp Meade, Camp Lee, Camp Devens, Camp Lewis, Camp Doniphan, Camp Wadsworth, Camp McClellan, and the 7th Regiment Armory here. The Saimagundi Club has taken up the matter officially, and is co-operating with the Art War Relief, but the latter organization attends to the distribution and transportation of all the pictures.

The landscapes are used at the training camps in range finding, which includes mechanical problems and the expert observation known as "indication" and "recognition," and in work with tactical problems in the highest stages of machine-gun instruction. They are also useful in general observation work. The first training in machine-gun work does not need pictures, or even cards; it is concerned with the gun itself; but as soon as the gunner learns the mastery of his gun he begins, first, with a big card target, and later with a landscape painting, to work on range finding.

And along with the mechanical problems of "tap traverse," "vertical search," and the like, the soldier must learn "indication" and "recognition"; he must learn how to tell where a thing is and how to understand its location when some one else tells it to him; and that is not so easy as it sounds. As one Captain said, "The average city boy must not only learn to use his eyes as he never used them before; he has got to get a whole new vocabulary!"

In this, the soldiers are trained with the pictures. They must describe what they see; observation and memory must be really educated. In "indication" they are taught from the landscapes to answer the question, "If you were to give your gunners the order to fire on a certain place, how would you word the command?" In "recognition" the "question" is after some such form as, "The enemy gun is behind the tree to the left of the mill; fire at it." They must learn quickly to describe a place, as quickly to recognize a place from another's description. As F. C. Jones pointed out, "It takes the average city boy ten minutes to indicate a point or give a report that ought to be spoken in the quickest possible time that the words can be said." The purpose which the big paintings help the army officers to attain is to train the men to get at any given object quickly and accurately.

They must do this with their minds. That is the first thing in which the paintings do such good service. To quote one officer, "It is not always—it is almost never—practicable in army instruction to take men over varied country or to encounter the many diverse problems of field work. We can work with a picture and train the men in indication and recognition with something like the actual diversity of field work."

Then they must do the same thing—get at objects accurately, and quickly—with their guns. They do not actually fire at the "designation targets." They use them to get the range of the guns. They work out the problems of traversing and searching, they learn to use the army field glasses and to master the formulae of the different scales. In learning the "tap traverse," for example, the men are first trained with a large card at twenty-five yards, across which numbered dots are horizontally placed. The order is given, "Tap, number two to number seven, left to right:" The dots are four inches apart; each number must take two taps. The men start their "traverse," and the officer halts a gun whenever he wants to get the accuracy of the man's tap.

The next step leaves the card and uses the picture: "Tap, red-roofed cottage by stream to clump of trees near rocks!" The lesson is more difficult now. By the time the gunner has mastered it he understands how much strength is needed for his "tap," he is becoming accustomed to range finding, his work is becoming automatic. He is on a fair way to meet those three demands of machine-gun firing—speed, accuracy, no waste.

The machine gun, as officers point out, is the "weapon of opportunity"; a man must never fire until he can do the most damage in the shortest time; he must know just where his shots will land; he must keep his own gun concealed, and he must find the enemy's gun in its concealment—and he must do all the work he can before the enemy finds his hiding place and gets his range.

Various mechanical problems of range-finding use the landscape paintings as "designation targets." They are also used in teaching men the measurement of distance by the fingers, and are valuable in the presentation of numerous difficult problems of tactics.

The artists have entered heartily into the work of supplying pictures. "In the first place, it is something we can do," said Francis Coates Jones. "We are too old to go to war, and although we have tried to do what we could in various ways we are very glad indeed to have this definite activity as a need for us to meet. American officers ask for more, and more, and British and French officers have told us that the pictures being made by the artists here are especially good and exceedingly useful.

"And it is great fun to do. It is like a new kind of art—going back to the old school of big landscapes, which is old enough now to be a novelty. We design them out together—my brother at one end and I at another. It doesn't take long—we have done fourteen in nine weeks. And anything that may make our soldiers better marksmen against the enemy is certainly worth doing."

EAST SIDE FULLY AWAKE TO MEANING OF THE WAR

THE spirit of the east side is at last thoroughly awake and alive to all that the war means. Recent events in Russia and the practical dropping of the mask of his designs by the Hun have been powerful influences which have contributed to the east side's awakening.

There is no sloth there. Those in charge of the Third Liberty Loan drive on the east side state now confidently that the great district will return ten times the total of its subscription of the second loan. For the east side is determined not only to back up its sons who are in the trenches in France, but the sons of every other mother of the land.

Headquarters for the heart of the east side have been established in the Bank of United States, 77 Delancey Street, where Bernaid K. Marcus, Vice Chairman of the Metropolitan Canvass Committee, and Max Pine, Secretary-Treasurer of the United Hebrew Trades, have their headquarters in charge of the work there.

Mr. Marcus, who is Vice President of the Bank of United States, has established Liberty Loan Clubs in the bank, where bonds may be purchased on the partial payment plan.

"We were greatly disheartened at the showing made by the east side during the two other drives last year," said Mr. Marcus yesterday, "but we now know that the great heart of the district has changed and that there is a new spirit here.

"You see many of the people who have come to this country, settled down on the east side, and prospered, have come from lands where they were oppressed by Governments. The position of the Jew in Central Europe is not a happy one, and under the Old Russia he was strictly restricted in employment and place of residence, not being allowed to live outside of certain provinces without special permission from the Russian Government.

"So when he came to America he hoped that the Government would leave him in peace. He found here a free country in which he and his wife were able to get ahead if they had diligence and frugality. His sons and daughters grew up and he felt that he was in the land of his dreams.

"Then came the events which led to America's entry into the war. To many a father of a family on the east side and many a mother, the alliance of England, France, Russia, and the United States meant that the United States was fighting in behalf of Russia, which had oppressed him and from which he had suffered great hardship to escape to another land. The old fear of oppression by a Government was revived.

"He felt that he had been deceived and tricked, and that liberty after all was a mere shadow. He foresaw dreadful things in the future of his adopted land.

"Then came the revolution in Russia. Russia became free—that is, free to determine her own destiny if she were let alone. It began to appear that the allied powers were against the new Russia since she had deserted their cause and had rid herself of her old absolutism.

"Then finally Germany let fall the mask. She plainly showed that she was bent on a conquest of the east, that Russia would be gobbled by Germany as rapidly as she was able to gobble. Germany also plainly showed that she meant the conquest of the world.

"The east side saw the light at once. The man and woman of the east side love freedom, and had encountered many perils in coming from the Old World to find freedom here. They were willing to fight for freedom and to buy Liberty bonds to insure freedom—only they had not wanted to fight against freedom, the freedom of Russia—nor had they wanted to fight with those who were in alliance with despotic Russia.

"So the east side will turn out a record subscription this year. To the Second Liberty Loan of last year this district subscribed only $250,000. We see in sight now nearly ten times that amount, or $2,310,000. And this comes from the trades and the work of the schools. This estimate does not include what we shall get from the business men of the east side and from the house-to-house canvass a little later.

"The United Hebrew Trades under the direction of Max Pine have been doing splendid work. One indication of the way in which the spirit of the east side has been changed is in the subscriptions which are being made by the various labor unions which are united under the United Hebrew Trades. Organization after organization has come forward and used treasury funds of the organization for the purchase of Liberty bonds. Each of the organizations is using all of its spare cash for bonds. In some cases the subscriptions range as high as $7,000. This is a new practice on the east side and is due to the patriotic work of Mr. Pine and his associates.

"We are doing a great deal of work in the schools. The boy pupils will carry circulars in Jewish to many homes. There are to be many entertainments in the schools of the district. The pupils will give away tickets to the residents of the district.

"The entertainments will be of unusual attractiveness. The programs will be literary and oratorical as well as musical in character. After the audiences have been entertained, our bond salesmen and experts will explain clearly the purpose of the Third Liberty Loan, in the languages of the district and also in Jewish. Opportunity will be afforded to all to subscribe.

"We do not wish to make any estimates here which in the face of later returns would look foolish. The estimate we have given out, however, does not include any returns from the business men of the east side or from the house-to-house canvass, as I have said, but these activities will come later. The east side is a peculiar district in many ways. It required a long time for the awakening to come. There must be still considerable educational work and much studying of financial domestic problems. So we are not quite ready to begin the house-to-house canvass. When we have focused attention upon the whole matter in every conceivable way then the time will be ripe for the canvassing. It is only in this way that results can be obtained on the east side.

The bank of the United States is now a stronghold for the Liberty Loan drive on the east side. At any hour of the day there are conferences, meetings of workers and school teachers, and also the most important activity, the taking of subscriptions to the Liberty bonds of the third issue.

OUR FIRST YEAR IN THE WAR

America's Contribution in Man Power—How the Vast Forces Needed Were Provided—Retrospect of Some Phases of Our Experience in Earlier Wars.

By FRANCIS VINTON GREENE.

WHEN the President carried us into war by his address of April 2, the worth of which was acknowledged not only by his admirers, but by those who had previously been his most bitter critics, the question immediately arose what part we should take in the war. That we should spend money without stint, in continuing to feed and munition the nations who were fighting Germany and, moreover, that we should lend them or give them huge blocks of what was called our unlimited credit, was the opinion of every one. The man who in the civil war sent all his wife's relatives to the front "had nothing on" the financial patriot of 1917; and many earnest people, sympathetic with the Allies and enthusiastic admirers of the heroism of France, seriously argued that we should not attempt to do anything more.

We had no army and no ships to transport it if we had one; there was nothing for our navy to do because the German Navy was bottled up in Kiel; it would take a year, so the military experts in Washington said, before we could train Bryan's million men, (who would spring to service, the arms being lacking,) so as to qualify them for fighting in this novel and horrible trench warfare; the war would surely be over, so it was thought, long before that, so why waste our time on a foolish effort to send soldiers? Why not concentrate on the business end and help those poor people over there who had suffered so much and had such need of our help? We could not help them by sending soldiers, because we did not have the soldiers, and could not train them in time; but we could and would let them have all the money they asked for.

Those who held this view were at one end of the line, and at the other end stood Theodore Roosevelt and the hundreds of thousands of enthusiastic followers, who, whatever he may think or say or do, will follow his lead so long as he has breath in his body. These argued in favor of calling for volunteers, as we had called for them in every previous war, and selecting from them 50,000, or even 100,000, of the most fit; of rushing them into camps, giving their leader prior claim against all others in the matter of equipment and supplies, drilling them every day and as long as there was daylight, and after a few weeks sending them across and into the trenches, with their leader in chief command or in such subordinate position as the President might place him in, under some West Point graduate as his commander. The 1st Regiment, U. S. Volunteer Cavalry, had been raised, equipped, trained, and transported a thousand miles by sea, and had fought in two desperate engagements under the most trying climatic conditions and forced the enemy to surrender all within sixty days. If it could be done in 1898, why not in 1917?

There were others who urged that our well-trained regulars and our partly trained National Guards should be assembled jointly, say one regiment of regulars and two of militia to a brigade; that a division of two such brigades should be ordered forthwith to France, as the State troops had been sent to the Mexican border in the preceding Summer; that the training camps should be in France within sound of the guns, and that as soon as the men had become accustomed to the atmosphere of actual war they should be sent into battle or into the trenches to await battle, their places in the training camp to be taken by another division assembled meanwhile and sent across in the same manner. And thus—so it was argued—a continuous flow of soldiers, in constantly increasing volume, analogous to the successive lines of skirmishers advancing across "No Man's Land," would be moving to France, where after a few months there would be a continuous movement of trained Americans from camp to trench.

But those who argued thus "could not catch the Speaker's eye." The general public did not see them and their views received little if any consideration. Those who advocated the glorified Rough Rider idea had no trouble in getting the floor, but the general opinion was that, while this idea had played its part, and a very useful part, when we were fighting a feeble foe, it was out of date in this terrible struggle with the most powerful and highly trained enemy that has ever come forth from the womb of time. Most people were satisfied that the President was well advised in rejecting it.

The General Staff then saw their chance to deal a death blow to the volunteer system, which, although we had won four wars with it and come out even in the fifth, they had violently attacked; and they had attacked it wisely, for it was an anachronism under existing conditions. The President, who had forbidden all preparedness, or even discussion of it, by military or naval officers, and who had expressed the hope that anything so foreign to our ideals as military conscription would never be necessary, was won over. He went to Congress and asked for a Draft act, and the Congress, after a long and bitter debate, granted it. Our military policy, or lack of it, which had served us for 142 years, went into the discard. The registration of all men between 21 and 31 years of age was ordered; and 10,000,000 men responded, not only without resistance or disturbance, which many had feared, but with no little enthusiasm. It was, like the dropping of the millions of ballots by which great issues are decided on Election Day, an impressive event.

The new system having been decided in principle, the next question was the organization, training, and command of the first million or more of men called to the colors. The organization adopted was that in use in the armies contending in France. A regiment, instead of consisting of the time-honored 1,000 men and ten companies of 100 each—or of the more recent 1,200 men, with three battalions of four companies, each of 100 men, or of the supposedly up-to-date 1,800 men, including the three battalions of infantry, a machine-gun company, a headquarters company, and a supply company—was now to number 3,600 men. The increase was due to the change in the size of the infantry companies from 100 to 250 men. Of the advantages and disadvantages of these large companies it would be too technical and too complicated to speak here. It is sufficient to say that these large companies have been adopted by our allies as well as our enemies, and obviously they had to be adopted in our regiments. It caused terrible heartburnings in the National Guard, where regiments with all the traditions of more than 100 years of honorable service have lost their identity and been wiped out. There is no surer way to injure the morale of a fighting force or cause unnecessary heartburnings than to destroy its traditions. It speaks well for the discipline of the old militia regiments, (of whose discipline the regular officers in charge of the Militia Bureau have spoken with none too great sympathy or tact,) that the change was carried out with comparatively so little friction or delay.

As to the national army, formed from the drafted men, of course no such difficulty arose, and it is perhaps due to this that the surprising but apparently certain fact has developed that the national army divisions are at the present moment superior in efficiency—i. e., in drill, discipline, morale, pride of organization, and enthusiasm—to the National Guard divisions which had had not only years and generations of armory and Sumner camp experience, but also of field manoeuvres, like those at Manassas and Massachusetts in recent years. The regular army has been expanded to three times its previous size by the simple process of making three regiments out of one regiment, three battalions out of one battalion, and three companies out of one company; while the machine gun, headquarters, and supply companies have been formed from raw recruits. As to the morale, instruction, and fitness of the regular army, little or nothing has been printed in the newspapers, and the location even of its camps is not publicly known, except possibly as to one of them.

Our army is officially divided, like Caesar's Gaul, into three parts—regular army, National Guard, and national army. This arbitrary distinction is protected by an elaborate system of numbering and nomenclature, by different insignia on the uniforms, and by different initials used in official correspondence and orders. These differences and distinctions have become an absurdity, which cannot too soon be done away with. The national army is as good or better in military essentials than the National Guard, and the regular army has been so diluted—one old soldier to five recruits and one West Point graduate to eight civilians—that it cannot possibly have any such superiority in military efficiency as it has had in all our previous wars.

There is practically no difference between the three component parts of our army. We are—or should be—one people with one purpose in this war, and we need, (and, as a matter of fact, we have,) only one army. The abandonment of these distinctions, which originally were perhaps justified, but now have become ridiculous, would add materially to the tone and good-feeling of all the men in uniform.

After organization comes training. The method adopted was to construct, at great expense, eighteen gigantic cantonments—wooden barracks, hospitals, storehouses and offices, ample water supply, modern sanitary plumbing and steam heat, a proper system of drainage and sewerage, good roads, Young Men's Christian Association and Knights of Columbus clubhouses, Post Offices, "hostess houses," dancing halls, baseball fields, and "movie" palaces. Each of these cities has a population of 30,000 and upward, with twenty-five miles or more of roads. Many of them are favored with a daily newspaper, (in some cases, I believe, morning and evening editions,) edited, put together, printed, circulated, and managed by men in khaki. If the citizens of these mushroom cities have not "all the comforts of home," it is hard to discover what has been left out. To a poilu or a boche, in lands where money does not grow on trees, the whole scheme must seem like a fairy tale.

In these cantonments the anaemic clerk, the lout from the farm, the "fresh kid" from the pavement, have been transformed in an almost incredibly short space of time into smart and well-set-up soldiers, with a knowledge of squad, company, and battalion drill, of digging trenches, of rushing over obstacles, and of jabbing a straw-made Hun with the bayonet. They have good clothes, excellent food, regulated lives, healthy exercise, small but certain pay, and a healthy but not sloppy appreciation of their high privilege as saviors of civilization. To one whose knowledge of reviews begins with that of Grant's and Sherman's armies on Pennsylvania Avenue at the close of the civil war and who has since seen more of them than he can remember, at home and abroad, in great capitals and on battlefields where the battle was followed by a review of the victorious army, where the trenches used for graves were near the reviewing stand, and a few overlooked and unburied naked dead had to be stepped over as the troops marched past—to such a one it seems as if no previous review or parade had been more impressive or effective than that of the Camp Upton division as it marched down Fifth Avenue in a blinding snowstorm a few weeks ago. The surroundings, physical, mental, and psychological, of the cantonments in which these men have received their training have little resemblance to the trenches or rest villages which await them "over there." For the regulars and guardsmen who already had had their elementary military training, the cantonment training has been a failure. These should have been trained in France, in the atmosphere of war. The National Guard has gone stale in nearly if not quite all of the camps; but for the national army, taking the rawest of raw recruits and licking them into shape in extra quick time, the cantonment system has been a phenomenal success.

Who is to command these upstanding lads with eager faces, and lead them to victory? The cantonment cities have been commanded by Major Generals, some of whom have held that rank for a dozen or more years, and some of whom were Lieutenant Colonels a few months before we entered the war. All have been treated on an equality, all subjected to the same democratic autocracy, the theory being that in the competition during the training period it would become evident who were the most competent, and to them would be assigned the commands when the divisions were ready to sail for France. As to this program, no serious objection can be raised. The army has contended with success for nearly one hundred years that there shall be no promotion in time of peace except by seniority. By appealing to Senators and Congressmen to defeat the plan that one-third of the promotions be made by selection, according to fitness and merit, under most carefully framed regulations to prevent favoritism, the officers of the army have made it impossible for the President and Secretary of War and the public at large to form any idea in time of peace of the relative merits and fitness for command of the officers in the army. When Elihu Root came to the War Department in 1899 he advocated, in his first annual report, a carefully planned method for a limited number of promotions by selection instead of by seniority. The officers of the army jumped on it as one man. The Senate and House of Representatives gave it no consideration, and Mr. Root never again referred to it, knowing that any such reference would be useless.

When war comes, however, all the foolish talk about the "vested rights" of officers of the army is lost in the atmosphere of serious things, and officers are selected for high commands according to the opinion of the President and Secretary of War as to their fitness for exercising their commands. In that way, when the first small division of regulars was sent abroad, in response to that pathetic appeal which Marshal Joffre so skillfully used in order to overrule the thoroughly bad plan which the General Staff had for sending no troops to France in less than a year—i. e., until this present date—the officer selected to command this division was a Brigadier General, who for this purpose was immediately advanced to the rank of Major General—John J. Pershing. He was known in the army as a man who, entering West Point at an age older than usual, had at once established his reputation as a man of determination and strong will. While, like General Sheridan and some others in our past history, he made no great reputation as a scholar, he held in each of the succeeding four years the highest cadet rank attainable. He was of suitable age, about 55 years, had passed his life fighting Indians or Mexicans, was "as hard as nails," and had had the experience of commanding a brigade of four or five regiments in the invasion of Mexico in 1916, whereas the Chief of Staff and the Assistant Chief of Staff—who had advocated and insisted upon, and but for Marshal Joffre would have carried out, the terrible scheme of not sending any American soldiers abroad until April, 1918—had neither of them commanded a brigade either in war or peace, except during five days of manoeuvres in Massachusetts some years ago.

Whether General Pershing has the qualifications for commanding an army of 2,000,000 men, the qualifications of Grant or Lee, remains to be seen. He must take his chances and abide by the result, and probably he would not have it otherwise. He did, however, show on his arrival in France that he had a cool head, under circumstances of extraordinary delicacy, difficulty and importance, and when he received such an ovation as no American ever before received abroad, he kept cool, responded to eulogistic addresses in a few well-chosen words, seldom exceeding 200 in number, and, in short, "did not slop over," as did certain "heroes" in our little war with Spain.

In connection with this question of high command it may not be out of place to refer to certain historical precedents. In 1775 John Adams, who, in connection with Samuel Adams, had done most to bring on the Revolution, proposed in the Continental Congress in Philadelphia that George Washington, Esq., of Virginia, should be appointed Commander in Chief of the armies of the United States. There is reason to believe that the underlying motive in Adams's action was to secure the support of public opinion in his political plans.

The appointment was made by unanimous consent, and in the middle of June, 1775, Washington mounted his horse and began his ride toward Cambridge and fame. He was escorted through the streets of Philadelphia with all the bravery of militia and military bands which Philadelphia could muster. From behind the window in the upper story of his boarding house John Adams watched him ride by. He then sat down and began his daily letter to his wife, in which occurred these words: "Others have reaped where I have sown; others will wear the laurels which belong to me." His prophetic soul saw with absolute vision that if the Revolution ended successfully the great man would be neither John Adams nor Samuel Adams, but that stalwart and competent soldier who was starting out on his horse.

After the war of 1812 all the politicians—Jefferson, Madison, Monroe, and John Quincy Adams—set out to down Andrew Jackson. The only result was to land him in the White House with greater political power than any man had exercised since Washington.

When the Mexican war broke out, William L. Marcy and the Albany Regency were very wary of creating out of the war a soldier-President. Scott was then the senior Major General, with headquarters in Washington, and they left him there cooling his heels, in spite of his frantic appeals for a command, while they picked out a Colonel, Zachary Taylor, and sent him to the Rio Grande to open the war and enable Congress a little later to pass a resolution that a state of war existed in consequence of the acts of Mexico. Taylor, however, began to earn military laurels too rapidly. At Resaca and Palo Alto he drove the enemy back in spite of inferiority in numbers, and promptly pursued him into the heart of Mexico.

Then the people in Washington thought they would play Scott against Taylor, and they took away all Taylor's best troops and put them under the command of Scott, leaving Taylor only the militia or volunteer regiments to fight the battle of Monterey, which, nevertheless, he won. His best regulars were brought back to Corpus Christi and added to some volunteer regiments freshly raised; then they were sent under the command of Scott to Vera Cruz. Those at Washington probably thought that Scott would wear himself out in the fever-stricken marshes surrounding the walls of Vera Cruz. They probably imagined that under no circumstances would he be able to climb over the mountains separating him from the enemy's capital. But Scott not only took Vera Cruz in less than the twenty-seven days allowed by the standard works on military engineering for a successful siege, but in a campaign which General Sherman more than once described to me as the most brilliant in our history, and notwithstanding its small size one of the most brilliant in all history, he scaled the mountain passes, defeated his enemy in every one of seven battles, and dictated the terms of capitulation in the City of Mexico.

It was out of the question that he should be allowed to enjoy the military, and possibly the political, prestige due to such a campaign; so one of his volunteer brigadiers was egged on to insubordination, for which Scott promptly and sharply called him to account. The result was a court-martial, not for the brigadier, but for Scott himself, who was tried by his juniors in rank in a trial which began in sight of his conquered enemy and collapsed, by reason of a total lack of evidence, in the City of Frederick, Md., about three years later. But these machinations resulted in nothing but a proof of the depths to which petty political spite and meanness could descend. They did succeed in keeping Scott out of the White House, but placed there his junior in command, Taylor, and a few years later an inconspicuous brigadier whose name has been forgotten by all except historical students, one Franklin Pierce of New Hampshire.

In the civil war the great soul of Abraham Lincoln rose above such petty meanness. It was not so, however, with the politicians who surrounded him. Seward, Chase, Stanton, and that picturesque newspaper editor from Connecticut who never went to bed without putting on paper his thoughts of the day, to which we are indebted for the diary that is more interesting than any since Pepys. All of these schemed and plotted, and the advice they gave Lincoln on military affairs was always influenced by the possible political results.

What did it all amount to? The greatest soldier of the war went to the White House for eight years. The next greatest, Sherman, would unquestionably have succeeded him but for his categorical and emphatic statement that he would not be a candidate; that if nominated he would not run, and that if elected in spite of his opposition he would not serve. In his place we had Hayes, followed by Garfield, and then Harrison, politicians all, but every one of them owing his selection for the high office to the fact that he had been more or less successful soldiers in the civil war.

In the little war with Spain the senior Major General, Miles, was kept in Washington. Alger saw to it, doubtless with McKinley's approval, that he should hold no high position from which he might emerge as a formidable candidate in the campaign of 1900. A friend of Alger, a good enough soldier, by the way, but known to have the same opinions about politics as Sherman, was selected to lead the troops to Santiago. All that Miles could get was the command of a little expedition to Porto Rico, which was halted by the protocol of peace. But that did not prevent the country from having a soldier-President for seven years, namely, Theodore Roosevelt.

At the end of the term for which he had been elected Vice President he made a most brilliant and successful campaign in his own name for the Presidency. He essayed a third term without success in 1912, and many men, myself included, think that it would have been fortunate for this country if he had been nominated and elected in 1916. We would be glad to see him elected President in 1920, should the war last that long, as it well may. But he, as well as his rival, who is now in the White House, is a profound student of American history, and it might be well for them to ponder our history in the light of current events and see if they can find any case where we have elected as President after a war a man who had not taken an active part on the firing line during the war.

In my humble judgment, submitted with the utmost respect, the next President of the United States is now commanding a battalion or a regiment in France.

CHANDLER

CHANDLER SIX

Famous For Its Marvelous Motor

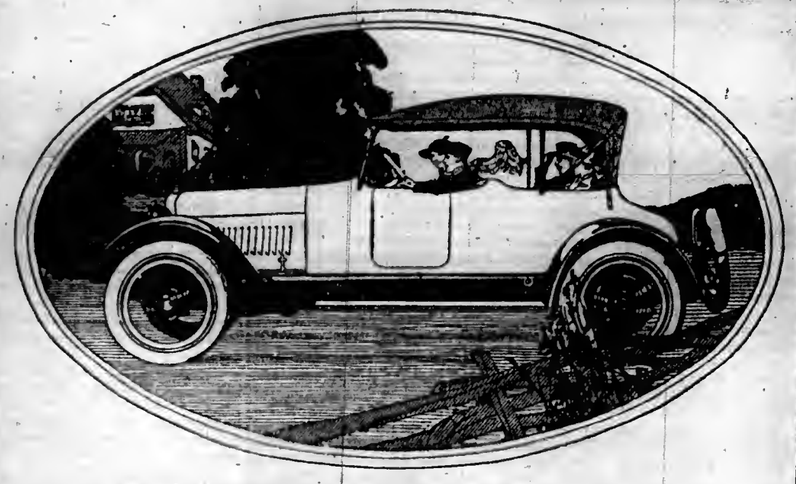

Chandler Leads All Sixes

THE Chandler leads all Sixes—indeed all medium-priced high-grade cars—because it offers so much more for so much less.

The powerful and flexible Chandler motor, brought to a point approximating perfection by five years of refinement without radical changes.

Bosch high tension magneto ignition, the world's finest system. (Used by Pierce-Arrow, Locomobile, Winton, White, Stutz, Marmon, Mercer.)

Solid cast aluminum motor base, extending from frame to frame. (Similar design and construction used by Packard, Locomobile, (bronze), Winton, Stutz, Mercer.)

Silent chain drive, instead of noisy gears, for motor shafts. (Used by Packard, Winton, Mercer, Cadillac.)

Annular light-running ball bearings in transmission. (Used by Packard, Pierce-Arrow, Locomobile, Winton, White, Stutz, Mercer, Cadillac, Marmon.)

Annular light-running ball bearings in differential. (Used by Packard, Pierce-Arrow, Locomobile, White, Stutz, Marmon.)

Annular light-running ball bearings in rear wheels. (Used by Packard, Locomobile, White, Stutz, Mercer, Marmon.)

And scores of other features of design and equipment of equal excellence.

SIX SPLENDID BODY TYPES

Seven-Passenger Touring Car, $1595 *Four-Passenger Roadster, $1595*
Four-Pass. Dispatch Car, $1675; Five White Wire Wheels, $110 Extra
Convertible Sedan, $2295 *Convertible Coupe, $2195* *Limousine, $2895*

(All prices f. o. b. Cleveland)

Come Choose Your Chandler Now

BRADY-MURRAY MOTORS CORPORATION

New York's Most Complete Motor Car Institution

1884 BROADWAY, at 62nd Street Telephone 9175 Columbus

FARRELL AUTO CO. 1384 Bedford Ave., Brooklyn

W. C. D. MOTOR CAR CO. 229 Central Ave., Newark

HUDSON BOULEVARD GARAGE Corner Hudson Boulevard & Bergen Ave., Jersey City.

CHANDLER MOTOR CAR COMPANY, Cleveland, Ohio.

BRADY MURRAY MOTORS CORP'N

HUDSON SUPER SIX

HUDSON SUPER SIX

This Year A New Super-Six

A Car Which 50,000 Hudson Users Helped To Design

Perfection comes only through development.

We haven't yet attained the ideal in motor car building, but what 50,000 owners have experienced and taught Hudson engineers has had tremendous influence over the new Super-Six.

Those who bought cars of the earlier production did so because of what they knew of the Hudson Company and what the cars had shown in tests.

No other cars appealed to them so strongly in such vital particulars as endurance, power and speed.

How well the Super-Six made good is known to all motordom.

But what is not yet so apparent is the utter refinement that has taken place in the Super-Six. It came from what the Hudson engineers learned from owners and as a result of the tests made on speedways, in road races and mountain climbs.

Such development will seem strange to all who know the earlier Super-Sixes. Without having seen the new Super-Six it will be impossible for many to understand how much improvement could have been possible.

Nevertheless, there is a marked fineness about this new series that is the result of what previous models taught.

The improvement is not limited to the chassis. Hudson engineers worked to produce a well-proportioned, well-balanced car.

No detail stands out in distinction against other parts. It is not because of its exclusive and famed motor alone that it leads. No special equipment in itself calls for unusual consideration in this new Super-Six. Even in the question of bodies, except as to their special fitness for various uses, there is no one feature upon which to place particular emphasis.

But we do point with pardonable pride to the car as a whole. It does have a wonderful and powerful motor, but so also is every other unit of its chassis just as well designed and just as well suited to do the work for which it is intended.

And that same well-rounded, complete detail applies also to the bodies, of which there are ten different types. They are beautifully designed, rigidly built and handsomely finished. There is not a single note of disproportionate excellence or of unequal quality in any detail of the new Super-Six.

The experienced eye can appreciate much that has been done to make this new car a finer Super-Six. But when performance is contrasted against that of the earlier models, then only time and long, hard usage will reveal the improvement.

Hudson Motor Car Co. of New York, Inc.

Broadway at 61st St., Circle Bldg., New York

866 Broad St., Newark, N. J. 1422 Bedford Avenue, Brooklyn

New Rochelle: Main St. and Centre Av.
Plainfield, N. J.: 192 East Front St.
Jersey City: 2529 Boulevard
Hoboken: 217 Hudson St.
Bronx: 2460 Grand Concourse
Yonkers: Proctor Building

Buy Liberty Bonds

MOTOR TRUCK USE ON STATE ROADS

Commissioner Preparing to Meet Problems of Heavy Loads—$1,000,000 For Army Road Repairs.

By EDWIN DUFFEY,
New York State Commissioner of Highways.

Through a misunderstanding it was recently stated that the highways of the State would be closed to army truck service. There was no foundation for such statement. Many months ago the Attorney General of this State rendered an opinion addressed to the Secretary of State, who has charge of the licensing of automobiles, which opinion was also duly brought to the attention of the Highway Department. He advised that all army truck and automobile service should, under the Federal and the State laws, be accorded the full and free use of all highways in the State, and its other facilities as its needs might require. He also advised that it was not necessary that any such army vehicle should procure license plates.

All army service of every kind is legally entitled to the free use of the public highways. The standard army motor truck, sometimes called the Liberty truck, is built in two or three sizes, the maximum size being the five-ton truck. This was considered by the engineers as the largest truck needed for army purposes, and I am informed that there is no intention of building a truck of larger capacity.

The army truck has done considerable damage, especially during the time that the frost was leaving the ground. This damage was expected and discussed with representatives of the Government when they came here last January with the object of making general plans for the service this year. The Federal authorities undertook to lessen as far as possible the service during a brief period in the Spring when the roads were in a most vulnerable condition, and they have endeavored as far as possible to comply.

The damage to the roads was by no means confined to that caused by the army motor truck. In many cases serious damage was caused by trucks of much greater capacity. Any attempt to restrict has partly had in mind the saving of the roads not only for our State service, but also that they might be left in as good condition as possible for the army truck service, which is expected to increase rapidly as the season progresses.

Without entering into the extensive subject of what our roads are capable of sustaining in the way of loads, I would say that nearly all of the main route in use by the Government between Buffalo and New York is composed of the oldest roads built in this State, and, of course, built in the main before the motor truck appeared. It is well understood by the Federal authorities and by this department that the necessary army service would be a severe test to these old roads. We both realize that the service is essential and has to be maintained, and our joint plans and arrangements have all been toward such maintenance. Arrangements, therefore, have been taking shape since January. The department was consulted as to the most desirable routes to be followed, and the routes suggested by the department have been the ones used. The plans made some weeks ago contemplated an alteration later in the season of the routes in order that some of the trucks could go out of our State at the Pennsylvania line, and thus be headed for their objective points south of New York without the necessity of going the roundabout way via Albany. These alterations await the drying up of the ordinary unimproved roads in both States after the Spring season.

In order that the main routes to be used by the Government should, as far as possible, be kept in good condition regardless of injury, this department, after consultation with the Federal authorities, laid before the Legislature several weeks ago a proposal for an extraordinary appropriation which should be used in emergencies for the rapid repair of all army truck routes, and also should provide for the strengthening of some bridges and for the removal of snow during the coming Winter. In accordance with this arrangement, $1,000,000 is being appropriated by the Legislature for such repairs. This bill includes the repair of the unimproved route in the western part of the State along Lake Erie, and one in a like condition which leads to Camp Upton, at Yaphank.

Some weeks ago we were informed that the Federal Government had extended aid in some parts of the country to localities where the army truck service had caused road injuries. This State did not ask for any such aid, but set out to provide for the situation wholly at its own expense.

The Hewitt bill, so-called, applies only to trucks in excess of the five-ton truck, which is the army truck standard, and does not apply to those already registered. It seemed clear that unless some restriction was made as to trucks of greater capacity than the army motor truck the situation might get beyond control. Consultation with manufacturers revealed the fact that many made no truck larger than the five-ton truck, and an expression of opinion was obtained that the five-ton truck was the largest truck, all things considered, that should be provided for. A question arose as to the exact weight of the five-ton truck with its load, and proper representations were made to Senator Hewitt, the introducer of the bill, to the effect that the five-ton truck, as now constructed, weighs slightly more than five tons, the exact weight varying with the different makes, and was expected to carry a load in excess of its rated capacity to the extent of 10 per cent. Provision has been made for the allowance asked for by the truck representatives.

Trucks in use in cities are not included. Our department has made an examination of the number of trucks in use upon the public highways of the State outside of cities, and it found that the total number in excess of the weights allowed by the Hewitt bill is less than 500. At the same time nearly 60,000 trucks are registered in the State, and something like 400,000 passenger cars.

Speaking generally, the improved highways of the country were not built to sustain the loads to which they are now so frequently subjected, principally by the heavy motor trucks. As I have stated in previous reports and public statements, commercial progress must be recognized on the one hand, and reasonable restrictions helping to save the highways already built for the use of the many must be provided for on the other.

This State up to the present time has expended for improved highways nearly $100,000,000. The counties and towns, wholly at their own expense, have built improved highways in mileage greater than that built by the State, and the total cost to them has been about $40,000,000.

It seems to this department that a limit of total load must be made. I find that the manufacturers of trucks favor such a limit. They, as well as this department, recognize the advantage of the preservation of the improved roads. The only question is, where shall the line be drawn? This is a fair subject for discussion. The present opinion of this department is that the heaviest army motor truck designed for use in war might well be considered a standard for peace.

HEAVY HAULAGE EQUIPMENT.

Coal delivery steel dump body with hydraulic hoist on 3½ ton Velie truck, worm drive, four cylinder motor.

BEST AUTO ROUTES FOR CAMP DIX TOUR

Many Bad Sections in New Jersey to be Avoided—Trip via Staten Island Is Preferable.

Owing to the poor condition of some of the New Jersey roads and the increasing number of inquiries at the offices of the American Automobile Association regarding the best route to Camp Dix, the touring department has made a careful inspection of various routes from New York and announces that, with the exception of the last stretch of about ten miles between Yardville and Camp Dix, there is now a hard-surfaced road for the entire distance. This particular stretch has been badly cut up by the army trucks but is passable if proper care is exercised.

During the greater part of last season the most popular route was via Freehold and Lakewood. This is no longer necessary, as the shorter alternate, via New Brunswick and Hightstown, affords a good average of roads all the way. Of the two main roads leading to New Brunswick, that via Staten Island and Perth Amboy is preferable at present, as it is in fairly good condition. It is several miles shorter than the other and avoids the traffic congestion incident to passing through Newark.

The Lincoln Highway from Rahway to Metuchen is in worse condition than ever, being full of holes. The attempt made last year to improve the road by filling up the worst holes with broken stones mixed with dirt is being repeated this Spring, with much the same result. Such a method of road maintenance is at best but a poor makeshift, and motorists will save much wear and tear on both car and tires if they avoid this stretch of road.

The best way is to keep straight ahead under the railroad in the western outskirts of Rahway instead of turning sharp right with the Lincoln Highway signs. Follow an excellent hard road through Woodbridge to Perth Amboy, where turn sharply to the right on New Brunswick Avenue. From this point there is an excellent road running straight through Metuchen to New Brunswick. It is possible to save about a mile by turning right in Woodbridge and cutting across to the Perth Amboy-Metuchen road, about half way between these towns. This short cut is rather rough in places, and most motorists prefer to run into Perth Amboy, even though it is slightly longer.

Those who are not familiar with this road are cautioned not to miss taking the turn to the left at the Post Office in New Brunswick. The Lincoln Highway signs should be disregarded, as they lead the motorist on to the direct road to Princeton, which is in very bad condition. The road through Hightstown is very good.

The distance from New York to Camp Dix is about sixty-five miles.

Return Loads System Working Well

The "return loads" bureau of the Motor Truck Club of New Jersey has been commended by a representative of the National Highways Transport Committee for the efficient manner in which it is handling the motor transport problem in the zone between New York and Philadelphia.

The Motor Truck Club and the Newark Board of Trade have a joint committee perfecting the system and seeking the co-operation of shippers.

LOCAL ROAD CONDITIONS.

Points for the Motorist in Week-End Suburban Tours.

Motorists who are preparing for their usual week-end or Sunday touring in the suburbs are naturally anxious at this time to know something about road conditions. O. M. Wells, the good roads investigator of the Automobile Club of America, says that motorists who cross the Forty-second Street Ferry and run north on the Hudson County Boulevard, will find a rough detour of six blocks necessary. The boulevard construction work, which has been in progress for some time, is expected to be finished next month.

Anderson Avenue from the Hudson County Boulevard to Leonia is in excellent condition and should be used to Hackensack and other northern New Jersey points, instead of running down Dan Kelly's hill.

From Leonia to Hackensack the road is in good condition, and also from Hackensack via Passaic Street, through Arcola, Hohokus, and Allendale, to three miles beyond Suffern. On the balance of the route through Tuxedo and Pleasant Valley to Newburg there are alternating stretches of good and poor road with some rough and worn macadam.

The Albany Post Road on the east side of the Hudson River, between New York and Albany, is open with no construction work in process excepting between Irvington and North Tarrytown. Motorists going to Briar Cliff and the Berkshires should run via the Saw Mill River Road.

Liberty Loan Auto Rally.

Representatives of the automobile industry will meet next Friday night at the Automobile Club of America for a patriotic rally under the auspices of the Rainbow Division of the Special Liberty Loan Committee for the Automobile and Accessory Trades. Cooperating with the committee are the National Automobile Chamber of Commerce, the Automobile Dealers' Association of the City of New York, the Automobile Club of America, the Brooklyn Motor Vehicle Dealers' Association, and the Bronx Automobile Dealers' Association.

Sergeant Harold Wright of the French Flying Corps and Alfred Reeves, general manager of the National Automobile Chamber of Commerce, will be among the speakers. Cards may be obtained from Charles A. Stewart, general manager of the Automobile Dealers Association, Hotel Woodward.

ONE WAY TO SPEED UP FOOD PRODUCTION.

Seeding with a Case kerosene-burning tractor, adaptable for many kinds of heavy farm work. The scarcity of labor has made the farm tractor indispensable to successful agriculture.

NEWS AND NOTES OF AUTO TRADE

Arrangements have been made with the Atkinson Automobile School, 235 West Fiftieth Street, to examine men and furnish information to those desiring to act as truck drivers and mechanics in the Medical Department. Sergeant John P. Daley has been assigned to the Atkinson School and will meet all men interested in joining that branch of the military service.

In addition to the practical manoeuvring done by the motorized section of the famous 330th Field Artillery at Camp Custer, Mich., 200 men have completed a course in the regimental motor school. The Chalmers engine was used as a model.

Robert W. Stanley has been appointed chief engineer and production manager of the Bourne Magnetic Truck Company. The Bourne Company, which manufactures two and three and one-half ton trucks equipped with the magnetic transmission, recently removed from Philadelphia to New York, now being associated with the General Electric Company at Fifth Avenue and 142d Street.

A middle Western distributor of Hupmobiles reports that up to March 20 he had taken orders for more cars than he had sold in the entire month of March, either last year or the year before, his two banner years.

"History's Lesson to the Motor Truck," is the subject of a booklet by F. W. Litchfield, Vice President and factory manager of the Goodyear Tire and Rubber Company of Akron, Ohio.

Tom Howard, New York manager of the Standard Woven Fabric Company, says that 75 per cent. of all automobile accidents are due to defective brake linings, basing his opinion on insurance statistics for the year 1917. He says that the brake lining multibestos is so woven and treated as to offer efficient resistance to frictional wear.

The Lobell-Aborn Company, 250 West Fifty-fifth Street, which has been handling the used car department for the Maxwell Motor Sales Corporation, has acquired the used car department for the Chalmers Company and will be known as the authorized used car representative of the Chalmers-Maxwell Companies.

To provide additional facilities for the Paige-Detroit Motor Car Company, which recently established a truck department, three new buildings which will add 63,000 square feet of floor space are being erected at the Detroit plant.

One of the largest single shipments of motor cycles for the United States Government was made from the Hendee Manufacturing Company's Indian motor cycle factory in Springfield, Mass., recently in four army truck trains of thirty trucks each. Nearly 1,000 cases of Indian motor cycles, side cars, tires, and spare parts constituted the shipment.

H. Belden Case, New York manager of the motor lens division of the MacBeth-Evans Glass Company, has arranged a display of green-colored lenses at 1,600 Broadway.

A distance equal to about seven times around the world, or 140,000 miles, has been covered by a Haynes "Light Six," 1915 model, owned in New Orleans by John Grisa, in two and a half years, and the car is still running well.

A neat seating arrangement has been devised for the new Mitchell five-passenger club sedan. It is a folding chair or companion seat opposite the driver which can be folded against the side of the car, affording a 28½-inch slate to the rear seat. The folding chair is removable and can be placed in the carrying space in the rear.

Many owners of Cole cars, says an agency manager, are using very successfully one part kerosene with two parts gasoline, making it unnecessary for any owner who has the hot-spot manifold on his car to use high-test gasoline. From 12 to 15 miles to the gallon is the ordinary accomplishment of the Cole cars equipped with the new manifold.

Earl J. Moon, New York City representative of the Moon Motor Car Company, was in St. Louis recently to arrange through shipments of the new Moon one-thousand-dollar car to the New York agency.

Prices of all the Willys-Overland and Willys-Knight cars were raised on April 1. The lowest priced now are the Willys ninety roadster, $855, and the touring car, $850.

H. H. Franklin, President of the Franklin Automobile Company, urges all motorists to look closely to gasoline consumption per mile. It is more and more becoming the rule to regard the gasoline mileage of the tighter and more efficient cars as the standard of consumption.

In ceasing its truck tire production in Providence, the United States Tire Company believes it has adopted a wise bit of business stratagem. Providence is well situated as a distributing point and offers excellent transportation facilities especially by water routes. No announcement has been made as to when the American Locomotive Company's plant, recently purchased, will be put in operation.

Bearings Service—
Just Around the Corner

Right here—in your own city—you can get factory service on Bearings.

Our service is unusual.

Engineering data and authentic records direct from the manufacturers enable us to furnish, from our complete stocks, the correct Bearings for any make of Motor Car, Motor Truck, or Tractor ever built.

Twenty-two branches and more than three hundred authorized representatives bring to your door efficiency, courtesy, promptness and square dealing in connection with Bearings accepted as standard.

Authorized National Service
Timken—Hyatt—New Departure

Timken Roller Bearing

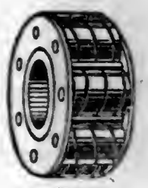
Hyatt Roller Bearing

New Departure Ball Bearing

BEARINGS SERVICE COMPANY
239 W. 56TH STREET
Phone—Circle 3526

General Offices
Detroit, Mich.

BEARINGS SERVICE COMPANY

The Thrift Car

Overland

TRADE MARK REG.

Beauty and Comfort With Economy

People who will not risk inferiority, but desire to economize, are buying Model 90 cars.

Others who do not want to sacrifice ample room, comfort and beauty but desire to economize, are buying Model 90 cars.

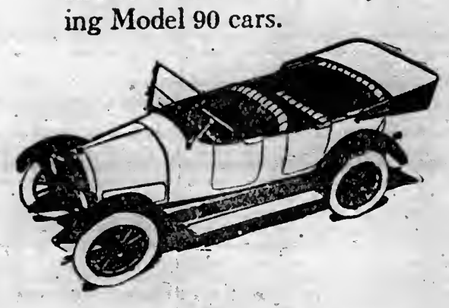

Appearance, Performance
Comfort, Service and Price

Light Four Model 90 Touring Car, $850—f. o. b. Toledo—Price subject to change without notice

WILLYS-OVERLAND, Inc.
Broadway at 50th Street Telephone, Circle 1300
BROOKLYN—Cor. Fulton St. and Bedford Ave. Tel. Bedford 8800
BRONX—149th St. and Courtlandt Ave. Tel. Melrose 150
NEWARK—526 Broad St. Tel. Mulberry 2046

Don't Hesitate to Ask Questions

Are you doing enough driving with lights off to keep your battery properly charged?

Are you replacing the evaporation, which is always going on, by a proper amount of distilled water?

Are you sure current isn't being lost daily by some defect in wiring or connections?

Does current flow freely?

If you'll stop the next time you see our service sign, we'll be glad to answer as many questions as you can find time to ask.

And don't forget to include an inquiry about the Still Better Willard with Threaded Rubber Insulation.

Willard Storage Battery Company
228-30 West 58th Street

F. S. GASSAWAY, Inc.
EAST STATION 214-16 East 54th Street 9270 Plaza
WEST STATION 106-110 West 63d Street 6236 Columbus
INSIDE SERVICE

DELMI CO., Inc.
BROOKLYN 1046-48 Atlantic Ave. 9310 Prospect
JAMAICA 60-62 Twombly Pl. 2470 Jam.

WESTCHESTER ELECTRICAL SUPPLY CO.
WHITE PLAINS, N. Y. 187 Main St.
YONKERS, N. Y. 259 So. Broadway.

AUTO SPECIALTY EQUIPMENT CO., INC.
590-2 Jackson Ave. Long Island City.
1608 Astoria.

STORAGE BATTERY
Willard
SERVICE STATION

Copyright registered, 1918

How Do Your Chances Compare with His ?

FROM the British war office we learn that the death rate of men at war is 20 in each one thousand—2%. Among men of the same age in peaceful pursuits, the death rate is 10 in each one thousand—1%. This makes a difference in hazard of only one percent between you and the man in the trenches.

Yes, peace has her dangers as well as war, and they are practically all due to carelessness or neglect. In motoring, for instance, if you drive with defective brake linings, you are taking even greater chances with your life than the soldier who faces death in the grim struggle of "No Man's Land."

Insurance statistics show that 75% of all automobile accidents are due to defective brakes—and this means defective brake lining, for

The Lining is the Backbone of the Brake

Don't take unnecessary chances. Remember that the preservation of life and property is a matter of the utmost importance at this time. This means your life—your property—as well as the lives and property of others.

Multibestos Brake Lining on your car helps to conserve your life and property. It protects and safeguards you and your car as no other brake lining can. Its frictional or gripping quality gives you control of your car at all times. In ordinary use it brings you to a smooth gliding stop, firmly and silently. In emergency, Multibestos holds the wheels in a vice-like grip, bringing your car to a dead stop in a surprisingly short space.

According to engineering tests, Multibestos gives 25% above-the-average wear. It is economical from every standpoint. Insist upon Multibestos as equipment on your new car, or as replacement of the brake linings on the car you now drive. This is your best form of accident insurance.

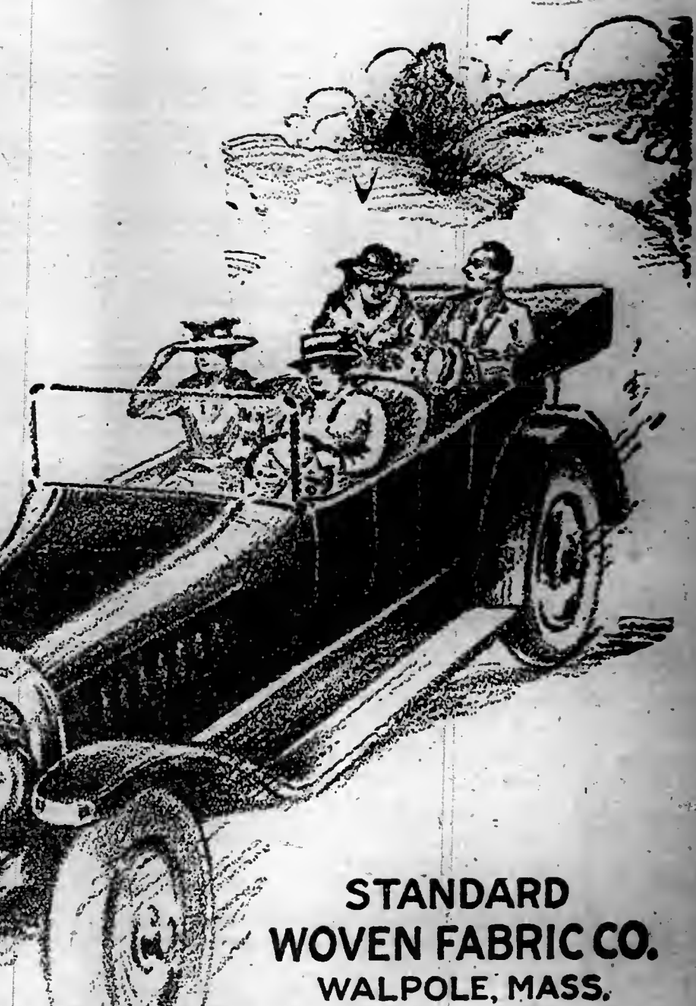

The Following Dealers in This Section can Supply you with Multibestos

Auto Supply Co., The, B'way & 59th St.
A. P. Dienst Co., Inc., 140th St. & 3rd Ave.
Doty-Demos Co., 222 West 65th St.
Peter A. Frasse & Co., Inc., 417 Canal St.
Jos. C. Gorey & Co., 354 West 50th St.
International Motor Car Repair & Machine Co., Inc., 614 East 83rd St.
J. M. Kohlmeier, 1011 3rd Ave.
Metz & Olympian Service Station, 142 West 50th St.
Napier Garage Co., 109 West 51st St.
Perkins & Perkins, 548 West 37th St.
R & L Bearings Co., Inc., 1790 B'way.
Service Tire & Rubber Co., 2322 B'way.
W. A. Shanahan Co., 1964 B'way.
J. Sichler & Co., 416-418 East 59th St.
Westchester Accessories Co., Inc., 1777 B'way.

STANDARD WOVEN FABRIC CO.
New York Branch & Export Dep't, 1834 B'way.
Phone Col. 3545.

STANDARD WOVEN FABRIC CO.
WALPOLE, MASS.

MULTIBESTOS STANWAL PRODUCTS BRAKE LINING

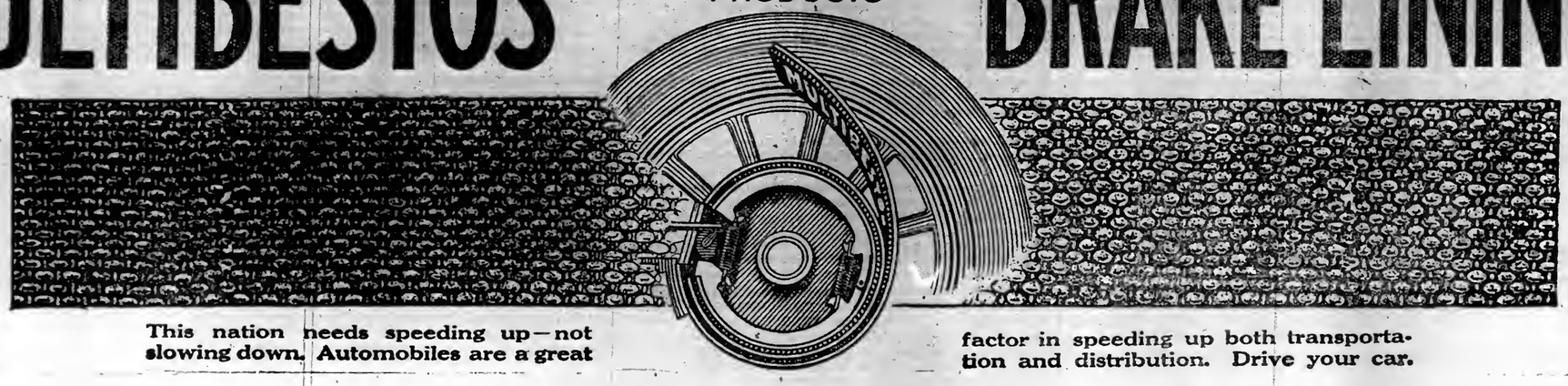

This nation needs speeding up—not slowing down. Automobiles are a great factor in speeding up both transportation and distribution. Drive your car.

WAR LABOR BOARD FOR INCREASING PRODUCTION

Body Just Formed Will Endeavor to Maintain Harmony Between Employes and Labor in Order to Speed Up Work of American Industries.

By JAMES A. EMERY,
of the National Industrial Conference Board.

WITHOUT attracting proportionate attention or comment, a remarkable social experiment of critical interest to our country is about to be made. A representative committee of employers and organized labor will undertake, through machinery jointly devised, to secure uninterrupted maximum production of war necessities and conciliate, mediate, or arbitrate inevitable differences as to hours, wages, and working conditions by the application of standards of mutual conduct which they agree ought to govern the employment relation for the duration of the war.

The joint committee which fathered these proposals was appointed by the Secretary of Labor Jan. 28, 1918, and consisted of five representative employers nominated by the National Industrial Conference Board, and five officers of international unions named by the American Federation of Labor. Each group then selected a representative of the public to participate in the conferences. The employer representatives nominated ex-President Taft; the union representatives Frank P. Walsh, head of the old Industrial Relations Commission.

This joint committee, after repeated conferences at Washington, made recommendations to the Secretary of Labor on March 29 suggesting the creation of a War Labor Board to conciliate and finally adjust labor disputes affecting war production, and offered certain principles and policies to govern the administration of the proposed board.

With the approval of the Secretary of Labor the President of the United States, by Executive proclamation on April 9, adopted the proposals of the joint conference and appointed the same representatives of employers and unions to constitute the National War Labor Board. The President further urged "upon all employers and employes within the United States the necessity of utilizing the means and methods thus provided for the adjustment of all industrial disputes, and requested "that during the pendency of mediation and arbitration through the said means and methods there shall be no discontinuance of industrial operations which would result in curtailment in the production of war necessities."

The need for devising an effective means of preventing the continuously increasing interruptions of our war production has become steadily greater. So far as it has been and is being caused by agents of the public enemy it has been and will be the subject of increasingly drastic legislation and police administration, but so far as it has been due to economic differences intensified by the circumstances of war production, agitation, and suspicious discontent it is but partially and ineffectually met by existing agencies or the experimental policies of the Government.

Soon after the declaration of war labor dispute adjustment machinery was created by agreement between the Secretary of War and Mr. Gompers in relation to cantonment construction, by the Shipping Board, and the international officers of the craft unions involved, while the Department of Labor and various temporary committees and commissions, including the President's Mediation Commission, undertook the investigation, mediation, or arbitration of general classes of employment controversies. Despite these various agencies, none of which were co-extensive with the field of industrial production, from our entrance into the war, strikes steadily increased in number, extent, and intensity.

An investigation of strikes between April 6 and Oct. 6, 1917, made by the National Industrial Conference Board, showed during that period a verified loss of 6,285,319 production days. The Bureau of Labor Statistics, Department of Labor, in its December, 1917, bulletin reported for the preceding month of September 171 strikes involving 147,349 persons whose average loss of time indicated a minimum labor loss of more than a million workdays.

The same bulletin, reporting from official statistics of the German Empire, indicated that the United States lost through strikes in the single month of September, 1917, more workdays than the German Empire from the same cause in the whole year 1916. Whether we prefer the conclusions of a private body predicated upon painstaking inquiry or the comparisons afforded by official figures, either indicates an actual and threatened loss of production through labor disputes, with their social reaction upon national unity of thought and action, constituting a tragic menace. Whatever the motive of those who stop, or threaten to stop, the production of ships or supplies for ourselves or our allies, they consciously or unconsciously perform the work of the public enemy.

Great Britain met this condition by the famous Treasury Agreement of March, 1915, between the Government and the representatives of all the British trade unions. The unionists were asked to abandon every restrictive shop practice or custom threatening the maximum output of munitions, to agree that there should be no strikes affecting such production, that a dilution of unskilled, female and unorganized labor be accepted, with a compulsory arbitration of all differences. In return for this the Government assured a limitation of employers' profits and the restoration, without prejudice to the unions, of the customs and practices which they abandoned for the period of the war. In other words, highly organized Great Britain became an open shop to win the war, for organized British labor accepted the proposal, and has kept its pledge with magnificent loyalty.

American labor conditions as we entered the war were substantially those which Great Britain reached by agreement. There, from 80 per cent. to 90 per cent. of the war industries, including shipbuilding, were highly unionized. Here the reverse was the fact. The Naval Consulting Board which examined and classified plants available for munition production reported, prior to our entrance into the war, 18,654 establishments, of which 1867 or slightly more than 10 per cent. were union shops. We therefore possessed as a matter of fact and law, upon entering the war, a condition which Great Britain sought and established as a national policy through negotiation and after learning its necessity by costly experience.

Our industrial circumstances are, therefore, not only unlike those of our great ally, but the establishment of the War Labor Board presents an essentially different method in principle of fixing standards of conduct and methods of adjusting disputes. Great Brittin sanctioned the Treasury agreement by enacting its industrial policy and the Government's pledge into the Munition acts of 1915-16. We have undertaken to accomplish the same purpose without legislation through representatives of employers and unions directly recognizing and declaring for the imposition of specific reciprocal voluntary restraints in the conduct of their relations with each other, in order to minimize causes of disagreement, while adjusting such disputes as arise between them through machinery of their own devising, which they jointly administer in the presence and with the aid of representatives of the public.

The board is without legal authority to compel the acceptance of its policy or methods, the reference to it of any dispute, or the enforcement of any award. It cannot compel a single employer to adopt its views or a single employe to remain at his task. But the circumstances of its formation, the representative quality of its membership, the inherent worth, perceived necessity, and apparent practicability of its principles and procedure attach a powerful moral sanction to its proceedings.

For the American people realize more clearly each day the necessity of uninterrupted production. The needs of their soldiery are calling insistently from the trenches. They know their cause to be equally imperiled whether that production is stopped by stubborn disputants or the military effort of the public enemy. If it cannot be assured by the operation of a voluntary arrangement, the people are likely to demand that the very extreme of authority shall be exerted to obtain it. It will be a notable and inspiring achievement indeed if the recognition of a common obligation to the national defense will supply an ample substitute for any exercise of public authority.

The fundamental declaration which underlies the whole scheme is the recognition by both parties that "there should be no strikes or lockouts during the war." Expressed in the form of an opinion rather than an imperative pledge, it expresses the end to which all else is subordinate. To avoid this wasteful, and for the war unendurable method of settling labor disputes, the board arms itself with a means of flexibly adapting its organization to the circumstances of any disagreement. It refuses first of all to take cognizance of any case in which by agreement or statute a medium of adjustment is provided, until that medium has been tried and failed. Even after its intervention has been invoked the board may drop any case if its character or importance does not justify its further consideration.

The action of the board is invoked by application of either of the parties or the Secretary of Labor. It may operate through permanent or temporary local committees of its own appointment, provided always that employers and employes are equally represented. It creates its own methods and practice as it progresses and may alter these in the light of its experience.

While the plan emphasizes a determination to exhaust the resources of mediation and conciliation before proceeding to arbitration, it nevertheless provides, in the event of the failure of these methods, for the choice of an umpire, either by the unanimous vote of the board or by a drawing from a list of ten suitable and disinterested persons nominated by the President of the United States. The decision of such umpire is to be final and without appeal. The subject matter to which the board confines itself are controversies directly, or in its opinion indirectly but detrimentally, affecting production necessary for the conduct of the war. The whole working arrangement is by its very nature for the duration of the war.

A means of adjustment without standards would be a procedure without substantive law. The Joint Conference Committee therefore proposed, and the Executive proclamation approves, a brief declaration of principles to govern the board or its representatives in the consideration of any controversy. These include a declaration of the right of all workers to a living wage in recognition of the principle that found perhaps its best expression in the famous labor encyclical of Pope Leo XIII., a recommendation to assist in the mobilization of labor by providing lists of workers to the Department of Labor through trade unions, State and Federal employment agencies, and the management of industrial establishments. Women workers, it is declared, should be allowed equal pay for equal work on work ordinarily performed by men and be limited to tasks proportionate to their strength.

In respect to hours of labor the basic eight-hour day is recognized in all cases where it is required by law. In all other instances hours of service are determinable by the public necessity and the welfare, health, and proper comfort of the worker.

A most important declaration is made with respect to the necessity for "maximum production," which, it is asserted, "should be maintained, and methods of work and operation on the part of employers or workers which operate to delay or limit production, or which have a tendency to artificially increase the cost thereof, should be discouraged."

It is recognized that local custom and standards should prevail in fixing wages, hours, and conditions of labor.

In addition to these declarations of economic standards and policy, and for the assured continuance of established safeguards and regulations for the protection of health, safety, and welfare of workers' special declarations are made upon the subject of the "right to organize" and in recognition and protection of existing employment conditions in munition establishments. These declarations are for the apparent purpose of clearly affirming for trade unions the right to organize and deal collectively with their employers and engage in all legitimate activities to that end.

The non-union worker and the employer not at present dealing with trade unions is assured of equal protection against the use of any coercive means either to compel the one to take membership in a union or the other, against his will, to deal with it.

It is likewise clearly stated that where union standards and conditions exist they shall be maintained, but where union men and women or nonunion men and women now work together the continuance of such a condition shall not be deemed a "grievance" by organized labor.

While I am a member of the National Industrial Conference Board, I neither know nor am authorized to express the opinions of its membership nor of the employer members of the War Labor Board, but I should assume from antecedent circumstances that the representatives neither of employer nor employe intended to make this declaration of principles exclusive, but rather sought through it to clarify the ambiguous interpretations and misunderstandings which have frequently arisen in the endeavor to apply the standards which early in the war the National Council of Defense declared ought to govern the employment relation throughout the struggle. It is substantially summed up in the declaration that neither employer nor employe should take advantage of the circumstances of the war to obtain a condition which they were unable to secure prior thereto.

Of course neither employer nor employe can undertake to define the rights or privileges of the other, nor substitute his opinions or desires with respect to the same for those which spring from the nature of our Government or the decisions of our highest judical tribunals. But the accredited representatives of such parties can, as they have in this instance, and with great moral authority, recommend a course of conduct with respect to the relations of employers and trade unions, which, springing from exceptional experience, should be calculated to diminish the differences likely to arise from disagreeing interpretations of the employment relation.

The economic standards proposed should be mutually acceptable. The right to organize, which is undeniable, is properly conditioned by condemnation of the use of coercive measures and the assurance of the recognition of the rights and protection of the nonconformant, whether employer or employe. If trade unions by superior efficiency or service can merit and win the membership of individual workers, and if employers voluntarily and not because of coercive threats prefer to deal with them because of a demonstrated advantage, neither the individual nor the public has cause for complaint.

The experiment is unique in political history, the stake a tremendous one. The practical operation of the plan will be its true test. But the object it seeks to accomplish is at present essential to our national safety, and we should, therefore, give to the enterprise our hearty co-operation with every desire to make it a notable success.

USED PIANOS IN DEMAND.

British Paying Big Prices for Second-hand Instruments.

The great excess of demand over supply in the piano trade of Great Britain has resulted in dealers practically circularizing whole districts in the hope of finding a few people who are willing to sell their pianos. Many families, it is said, are constantly receiving offers for their instruments from dealers entirely unknown to them. With a greater demand for pianos than ever before, due to so many people earning war wages, and not only a curtailed domestic piano production, but imports of instruments almost entirely stopped by Government regulation, used pianos of all sorts and conditions are bringing unheard-of prices.

According to Consul Harry A. McBride of London the greatest demand comes from the provincial manufacturing and munitions centres, where wages have had such a marked increase since the war started. In connection with the curtailed domestic production, he explains that the wood and wire formerly used in pianos are now required for airplanes, and that many of the piano manufacturers have given over their plants to the making of airplanes or airplane parts.

Second-hand baby grand pianos, which are said to be the most in demand, are now selling for as much as $510, though a few years ago they brought when new only about $365. Old second-hand upright instruments, which when new sold in normal times for about $120, are now sold for $250 or thereabout.

Poppy Growing in Tunis Stopped.

In order effectually to prohibit the sale or use of opium in Tunis, a decree has been issued forbidding the cultivation of the poppy plant in Tunisia, and ordering the destruction of wild poppy. The penalties for violating the new edict are a fine of from 500 to 1,000 francs if the land is open, and from 1,000 to 3,000 francs if the land is walled.

NEW INCORPORATIONS.

Special to The New York Times.

ALBANY, April 13.—Twenty-two new corporations, with an aggregate capitalization of $568,500, were chartered today. They include:

J. C. Henafell & Co., Buffalo, insurance and brokerage, $25,000; J. C. Henafell, F. H. Rice, E. Waller, Buffalo.

Hampton Headwear Co., Manhattan, millinery, $10,000; M. C. Reid, S. Marion, M. Solmon, 260 Humboldt St., Brooklyn.

Plymouth Equipment Corp., Manhattan, uniforms and equipment, $15,000; R. J. Cantor, A. B. Hand, N. L. Connes, 200 West 70th St.

Liberty Provision Co., Manhattan, meats and animal products, $10,000; J. and M. Charnow, B. Youngsoff, 892 Stone Av., Brooklyn.

The Aeronautic Trade Directory Assn., Manhattan, $25,000; L. E. and A. T. Nugent, E. J. J. Haley, 280 Madison Av.

Bethlehem Export Co. of New York, steel and iron by-products, $10,000; E. Hummel, L. M. and F. G. Hackenberg, 712 East 168th St.

Universal Sample Shoe Stores, Manhattan, $2,000; C. F. Walker, W. Birdseye, D. C. Disbrow, 486 Central Park West.

Brookfield Farms, Manhattan, realty, 100 shares preferred stock $100 each, 400 shares common stock no par value, active capital, $20,000; B. F. Davis, J. Reynolds, E. Sutton, Saugerties.

Arapahoo Mfg. Co., Manhattan, commission merchants, $5,000; A. Hyman, A. L. Nathan, O. M. Goltesman, 70 Fort Washington Av.

Davis & Pelton, Elmira, wholesale jobbers in foodstuffs, $10,000; C. D. Davis, R. G. and L. A. Pelton, Corning.

Preston Chemical Co., Brooklyn, $30,000; H. W. Walden, I. Bloom, A. Hyman, 180 St. Nicholas Av.

Flushing Auto Trucking Co., Brooklyn, $16,000; M. and D. and S. Zeidenburg, 100 Pulaski St., Brooklyn.

L. & L. Dairy Lunch and Bakery, Manhattan, $12,000; H. L. Ocker, V. and A. Leshin, 33 2d Av.

Kalish & Schillinger, Manhattan, millinery, $10,000; H. and B. Kalish, R. Schillingor, 89 Fox St.

Havey Auto Sales Co., Yonkers, $80,000; A. A. Bourget, J. Jones, A. S. Havey, Yonkers.

K. & M. Garage, Manhattan, $10,000; S. Moross, I. Kaminsky, H. Katz, 233 Monroe St.

Commonwealth Coffee Co., Manhattan, $50,000; E. Harrah, H. L. Murphy, M. C. Scout, 1,204 Boynton Av.

Madison Carpet Co., Manhattan, $100,000; L. J. Thompson, M. Roger, W. P. Moran, 433 West 57th St.

The Bell Realty Corp., Manhattan, $12,000; S. R. Rosenberg, V. Birnkrant, A. Wiesenberg, 44 West 114th St.

CAPITAL INCREASE.

Abelson Jewelry Co., Utica, $5,000 to $36,000.

CHANGE OF NAME.

Duelld American Tile Co., Manhattan, to North American Warehouse Corp.

AUTHORIZATION.

Fougner Concrete Shipbuilding Co., Del., 10,000 shares preferred stock $100 each, 30,000 shares common stock no par value, active capital, 10 shares preferred stock; representative, H. Fougner, 18 East 41st St.

DISSOLUTIONS.

Madison Carpet Co., Manhattan.
Berger & Barach, Manhattan.
Monar Realty Co., Brooklyn.

FUEL AND FOOD FROM OUR FORESTS

Vast Storehouse Adaptable to Present-Day Needs, Says an Expert.

WOOD INSTEAD OF COAL

Production of Former for Fuel Purposes Might Be Greatly Increased in New York State.

By A. B. RECKNAGEL,
Professor of Forest Management and Utilization, Cornell University, (on leave.) Forester to the Empire State Forest Products Association, Member New York State Wood Fuel Advisory Committee.

It is a trite saying that history repeats itself. Forestry in Europe got its start owing to a shortage of fuel wood. Transportation systems were inadequate and even the charcoal burners could not keep up with the rapidly increasing demand. It was at this time that Colbert in France enacted wise forest laws. It is not impossible that the fuel shortage in America may force a like development of forestry practice to conserve our forest resources.

Wood is an accessory fuel, but it is a much more efficient fuel than most people realize. In comparing the heating value of coal and wood, one pound of anthracite coal may be taken as the equivalent of two pounds of seasoned wood. But coal is sold by the ton and wood by the cord, hence it means more to say that one cord of hickory, oak, beech, birch, hard maple, ash, and apple is equivalent in heating value to one ton of coal; that it takes one and one-half cords of chestnut, gray birch, sycamore, and soft maple to equal a ton of coal, and that two cords of cedar, poplar, basswood, white pine, Norway pine, hemlock, spruce, and balsam fir are required to produce the heat of one ton of anthracite. These figures are for cords of eighty cubic feet, solid wood, well seasoned to 15 or 20 per cent. moisture.

A glance at the above list of woods shows that the heavier woods are the best for fuel. For practical purposes the relative heating value of equal volumes of dry nonresinous woods may be judged from their weight. Equal weights of dry nonresinous woods give off practically the same amount of heat in burning. Thus, hickory weighs twice as much as spruce and hence it takes twice the bulk of spruce to equal the fuel value of hickory. The weight of a cord of heavy, medium, and light woods just listed would be approximately 4,000, 3,000, and 2,000 pounds, respectively.

Wood for fuel, to be efficient, must be seasoned. This is one of the complicating factors in the present emergency. When wood containing water is burned, part of the heat is taken up in raising the water to the boiling point and converting it into steam. All this heat is lost, and the greener the wood the greater the loss.

Conceding the general value of wood as a substitute for coal, the next question is how to get it. There is an abundance of suitable raw material for cordwood, but the transportation and labor problems enter in and make it imperative to cut the wood where the consumer can be reached quickly and cheaply. Preferably the cutting should be done by the consumer himself, although, in the future, it may be desirable to produce cordwood in commercial quantities just like lumber and other forest products. When this time comes, the lumber industry will be able to turn out immense quantities of wood fuel at reasonable prices. At present the price of coal and its relatively greater efficiency do not make the project economically attractive to the owners and operators of timber land.

The farmer is the immediate consumer of fuel who must first be reached. Professor Collingwood of Cornell furnishes the following figures:

There are, approximately, 4,500,000 acres of farm wood lots in the State, divided among approximately 200,000 farmers. Before the war the annual consumption of cord wood for fuel in New York State was 3,000,000 cords. Of this 79 per cent. was used by the farmers on the farms, 15 per cent. was used in towns and villages of 30,000 and less, and the remaining 6 per cent. in industry, luxury fires in the larger cities, &c. It is possible during the next few years to cut from the farm wood lots one cord per acre per year and materially benefit these wood lots. This would increase the annual production from 3,000,000 to 4,500,000. This increase of 1,500,000 cords would take the place of approximately 1,125,000 tons of coal figured on the basis of one cord of wood equal to three-quarters of a ton of coal."

The same argument may be put in another way: There are approximately 200,000 farms in New York State; if each of these uses an average of five tons of coal yearly, there would be an annual saving of 1,000,000 tons. The present year's shortage of coal is figured at 50,000,000 tons.

An active campaign to obtain accurate information regarding the supply of fuel wood and for insuring the cutting of only wood that should properly be cut has been inaugurated. The State Conservation Commission at Albany has established a Wood Fuel Bureau, whence the educational and informative campaign will emanate. Furthermore, the State has been divided into four districts, each under the supervision of a trained forester. Greater New York is in the southeastern district, under the supervision of a forester provided by the Conservation Commission.

The foresters will work in co-operation with farm bureaus, officials of the local Granges, and the County Fuel Administrators. Local Wood Fuel Committees are to be formed in every county to co-operate with the County Fuel Administrator, the committees being composed of the Farm Bureau Agent, the officers of the local Grange and the County Fuel Administrator. These committees will act not only in an advisory capacity, but will take every possible means to provide suitable machinery for wood cutting. They will also carry on local publicity campaigns to stimulate wood production and the substitution of wood for coal wherever practicable.

In stimulating production, the question of markets is important. The man who produces wood in excess of his own consumption must be assured a reasonable return for his labor. To meet this need, municipal wood yards could be established or arrangements made by County Fuel Administrators with existing wood yards. A case has already come up where an Adirondack operator has offered to put a large crew of men at cutting cordwood all next Summer provided he be guaranteed a price sufficiently high to cover the possible further advance in wages and the cost of provisions before the wood could be delivered next Winter.

Labor is a crucial factor. Farmers apparently no longer have any spare time to cut wood even from their own wood-lots. It has been suggested that by placing power wood saws and wood-splitting machines at central points, one or two expert operators could produce wood for an entire community. A Christmas dispatch from Washington stated that convict labor is to be used in Virginia to aid in the Fuel Administration's plan to popularize the burning of wood in place of coal wherever possible and that arrangements had been completed for each of the 130 convict camps in the State to cut 100 cords of wood for public consumption at a cost estimated at $2 a cord.

It would seem that New York State might follow suit; for even though the Constitution unfortunately prevents the cutting of wood on State land, stumpage could be secured from private owners at a very reasonable cost. Cordwood may be made from the dead, overmature, and decaying trees, and from those trees thinned out from too crowded stands, resulting in a direct benefit to the woodland. The cutting of cordwood, therefore, presents an opportunity to improve the forest and, by more complete utilization of trees cut for lumber, to decrease the fire menace. Nor should the important fact be overlooked that wood is a renewable resource.

The transportation problem is largely a local one, and until the emergency becomes acute, the general use of railroads for transporting cordwood should be avoided because of car shortage. Instead sleighs, motor trucks, and other local conveyances should be employed wherever possible.

Man's worst ills are being cold and being hungry. "Cold and hungry"—what a picture of misery this conjures up to the mind! In the past Indians turned to the forests for food when other sources failed. The very word "Adirondack" is said to mean "Wood-eaters;" the name given to a tribe of Indians whom extremity forced to eat the soft inner bark of trees and other such foodstuffs. It is not likely that we citizens of New York will become "Adirondacks," but it is, nevertheless, true that our forests are a source of hitherto unheeded food products for man and beast.

There is a report that 100 cars, carrying a total of 3,750,000 pounds of pine nuts, (seeds of pinyon pine,) have been shipped to New York from the forests of New Mexico. The nuts average 10 cents a pound in car lots; a total value of $375,000.

The fruit of the maple is not edible, but the sap is—as maple sugar and maple syrup. The sugar situation promises to be a pressing problem during the whole course of the war. Maple sugar and syrup are a welcome auxiliary; they need not be placed upon the market in competition with cane sugar, but rather in a class by themselves.

The United States Forest Products Laboratory at Madison, Wis., has made the interesting discovery that western larch contains from 6 to 8 per cent. of water soluble material which is mainly galactose sugar. Various products, including table syrup, ethyl alcohol, and mucic acid, which may be used as a constituent of baking powder, can be manufactured therefrom.

The horse chestnut is coming into its own. From London comes the report that the Ministry of Munitions has found that horse chestnuts can replace some cereals "which have been necessary for the production of an article of great importance in the prosecution of the war." Plans have been made to collect thousands of tons of them.

First in importance, of course, are our native nuts—beechnuts, butternuts, walnuts, chestnuts, hazelnuts, and several kinds of hickorynuts. The kernels of all these are not only toothsome but highly nutritious, and are used by vegetarians to replace meat. Dietitians give the following relative values of nuts and other common protein foods: 6.3 ounces of English walnut meats, which are similar to those of black walnuts and butternuts, contain the same energy equivalent as 6.2 ounces of round steak, 4.6 ounces of bread, 9 ounces of eggs, 2.7 ounces of cheese, or one pint of whole milk.

The direct use of wood for human food does not appear to be practical. Mr. Howard Weiss, former director of the United States Forest Products Laboratory at Madison, Wis., has stated that "the use of wood flour as a source of human food possesses very little merit, because the human body is not adapted to the digestion of cellulose in the same way that this material is digested by animals. Consequently the use of wood flour for such purposes is purely in the nature of a filler, and a human fed on such material would starve. Wood flour, however, is used extensively in the manufacture of linoleum, dynamite, wall papers, &c."

It is, however, the indirect use of the forest for food that is of paramount importance—namely in breeding fish and game and in pasturing domestic animals, such as cattle, sheep and swine. It has been estimated that the forests of New York produce approximately 5,000 deer annually, yielding 500,000 pounds of venison, and that the meat derived from wild rabbits, feathered game, &c., is enormous in the aggregate.

Fuel and food from our forests is not a new idea. It is as old as the history of mankind. What is new is the adaptation of this natural resource to our present day needs. It will be found that the forest is a vast storehouse of man's necessities and that, properly used, it is a storehouse constantly replenished by bounteous nature.

Auctioneers.

Chas. Shongood, Auct'r, 539 B'way
Will buy large plants. Nothing under $1,000.

Fifth Avenue Auction Rooms, Inc.
333-341 Fourth Avenue, at 25th St.

LARGEST CASH BUYERS MERCHANDISE Machinery, Fixtures. Van Praag & Co., 527 Broadway. Spring 2380.

Silo's Fifth Avenue Art Galleries
546 5th Av. Auctioneers and Appraisers.

Auctions. **Auctions.**

AUCTION SALE
DESIRABLE MACHINERY
By order of American Standard Metal Products Corp'n,
SAMUEL MARX, Auctioneer,
Sells by Public Auction
on Wednesday, April 17th, 1918, at 1 P. M.
—AT—
PAULSBORO, N. J.
300 LARGE MACHINES
SUCH AS:
Riehle Loading Presses, Testing Machines, Lathes, Hand Screw Machines, Bench and Floor High Speed Drill Presses, Multi-Spindle Drills, Tapping Machines, Millers, Routers, Power and Foot Presses, Drop Hammers, Marking Machines, and a very large quantity of smaller tools and equipment.
This is without doubt an exceptional opportunity to obtain desirable machinery.
On View With Descriptive Catalogue
Monday and Tuesday, April 15 and 16, from 10 A. M. to 5 P. M.
Sale under supervision of PHILIP SMITH.
Directions to Plant:
Paulsboro, N. J., is on the Pennsylvania R. R. Trains leave foot of Market Street, Philadelphia, and Camden, N. J., for Woodbury and Paulsboro. Buses leave Woodbury every ten minutes for Paulsboro.
Any further particulars at
Auctioneer's Office, Woolworth Building, N. Y. City.

United States Senator Borah

U. S. SENATOR WM. E. BORAH
(© Harris & Ewing.)

Writes to the Editor of the Current History Magazine (published monthly by The New York Times Company), referring to the April issue, as follows:

"I have a standing order for Current History Magazine. I regard the magazine as of DISTINCT PERMANENT VALUE. It is not only unique in its way, but of EXCEPTIONAL worth."

Current History Magazine is the only publication of its kind; it compiles into coherent, comprehensible narrative form each month's Vital and Essential Official Documents, Official Records, Official Utterances, Official Reports, etc., of the principal nations involved in the war; also the richest War Literature.

220 Pages in Each Issue
Illustrated.

The April number contains these *official reports,* to be found in this form only in Current History Magazine:

General Maude's Report of Mesopotamia Campaign
General Allenby's Report of Jerusalem Campaign
Field Marshal Haig's Report of the 1917 Cambrai Battle
The Declaration of the Labor Conference of the Allied Nations
Chancellor Hertling's Reply to President Wilson
Secretary Balfour's Rejoinder
Military Events of the Month (War Department Report)
The Text of the German-Russian Treaty
The Crucial Brest-Litovsk Debate (Verbatim Report)
Poland's Protest to Germany
Food Shortage in Central Powers

OTHER SUBJECTS

Among other interesting features are the following:

A Brief History of Belgium
The German Plan to Divide Belgium
A New Light on Polish History
Serbia's History and the Jugo-Slavs
A Complete Review of What America Did in the War During the Month
What Happened in Russia in March
The Bombardment of Rheims
20 Pages of International Cartoons
16 Pages Rotogravure Illustrations

25 CENTS A COPY—$3.00 A YEAR
CURRENT HISTORY MAGAZINE, TIMES SQUARE, NEW YORK CITY

COMMODITIES MARKETS

WHEAT.

The continued discussion in Washington over the question of raising the price of wheat to $2.50 is still a disturbing factor in the wheat position. Farmers are apparently holding off in the hopes of securing higher prices, and the movement at primary points continues small. Weather conditions were again favorable over practically the entire belt, with rising temperatures after the recent cool and unsettled weather. Mills continue to complain of small supplies of wheat, and the Government is apparently taking the bulk of mill offers to keep up with their export allotment.

RYE.

The local rye market was dull and nominal, with offers light, while the demand was poor.

CORN.

There was a very sharp break in the corn market on Saturday, the May position in Chicago closing ⅜c lower, while the new contracts were 3⅝c lower. There was heavy selling throughout the greater part of the session, and it was the prevailing impression that operators were inclined to believe that prices were too high, in view of the fact that the contract is a low-grade one, and that there is no telling what low-grade cash corn will be selling at in June and July. In the local cash market kiln dried No. 3 yellow was quoted at $1.90½; No. 4 yellow at $1.83½, and No. 3 white at $2.20½, cost and freight, New York.

CHICAGO PRICES.

	High.	Low.	Close.	Prev. close.	Last Year.
May	$1.27½	$1.27	$1.27	$1.27½	$1.38
June	1.51½	1.50½	1.50½	1.54⅛	..
July	1.53⅜	1.50⅜	1.50½	1.54⅜	1.3[illegible]

OATS.

The oats market was also under pressure, and prices at the close were ¾ to 1½c net lower. Advices from the West said that farmers were offering oats quite freely and it was quite evident that the splendid prospects for the new crop are having their influence. Cash premiums were lower, and while exporters showed a disposition to make purchases, the demand was not of sufficient volume to absorb the offers. Sentiment was also influenced by the decline in other markets and longs were timid about carrying their oats over Sunday. The local cash market was weak, natural quoted at $1.01 to $1.02, and clipped white $1.03 to $1.05, all elevator.

CHICAGO PRICES.

	High.	Low.	Close.	Prev. Close.	Last Year.
April	88¾	88	88	88⅞	..
May	85½	83¾	84⅛	85⅝	66

PROVISIONS.

The market for hog products was inactive and irregular. The firmness in live hogs caused a certain amount of strength early, but subsequently prices gave way in sympathy with grain, lard and ribs closing easy, while pork experienced a good recovery. Receipts of hogs at Chicago were 19,000; estimated for Monday 55,000 and for next week 185,000; Kansas City received 1,000 and Omaha 11,000.

CHICAGO PRICES.

	High.	Low.	Close.	Prev. Close.	Last Year.
Lard—					
May	25.70	25.55	25.60	25.67	20.77
July	26.00	25.90	25.92	26.02	21.05
Ribs—					
May	24.17	24.05	24.05	24.20	19.57
July	24.70	24.52	24.52	24.70	19.85
Pork—					
May	47.85	47.70	47.85	47.85	36.00

COTTONSEED OIL.

The market for cottonseed oil was entirely devoid of feature as far as contracts were concerned and no prices were made. The spot position was steady, with an absence of selling pressure, and prices were well maintained.

COFFEE.

Saturday's coffee market witnessed holiday conditions, and trading ruled generally quiet. The opening was at declines of 1 to 2 points, and trading became a little more active, with prices easing off under outside liquidation and in the absence of any substantial demand. The close showed net losses for the day of 3 to 8 points. The special cable to the Exchange reported the Rio spot market unchanged, Santos spots 50 reis lower, and Santos futures 25 to 50 reis lower. Receipts at the two ports were 23,000 bags, against 14,000 bags a year ago. Range of prices:

	High.	Low.	Close.	Prev. Close.
April	..	..	8.43@8.45	8.48
May	8.48	8.45	8.44@8.45	8.48
June	..	..	8.48@8.50	8.53
July	8.51	8.50	8.50@8.51	8.58
August	..	..	8.54@8.55	8.60
September	8.62	8.60	8.58@8.60	8.62
October	..	..	8.61@8.63	8.65
November	..	..	8.65@8.66	8.69
December	8.72	8.70	8.68@8.70	8.72
January	..	..	8.74@8.75	8.77
February	..	..	8.80@8.81	8.83
March	8.88	8.88	8.85@8.86	8.88

SUGAR.

As yet there is little or no improvement in refined sugar, although consumers are able to satisfy their wants through the retailers. A large amount of raw sugar is expected to arrive next week, which, it is believed, will allow a fair increase in total meltings and more liberal distribution of granulated to the trade. Private advices from Cuba report only 193 mills now grinding, two having stopped and one having been destroyed by fire. There have been some cane fires, but it is still believed that a record crop will be made. The International Sugar Committee reported no raw sugars purchased during the day.

BUTTER AND EGG MARKET.

BUTTER.—Receipts yesterday, 4,775 packages. Continued shortage of desirable grades of fresh table butter, and prices have further advanced about half a cent. The secondary qualities are sympathizing to some extent. Creamery, higher than extras, a pound, 44½@45c; extras, (92 score,) 44c; firsts, (88 to 91 score,) 41½@43½c; seconds, (83 to 87 score,) 39@40½c; thirds, 37@38c; creamery, unsalted, higher than extras, 45½@46c; extras, 44½@45c; firsts, 42½@44c; seconds, 39½@42c; creamery, held, as to quality, 35@42c; State dairy, tubs, finest, 43½c; good to prime, 40@43c; common to fair, 35@38c; renovated, extras, 40c; firsts, 38@39c; lower grades, 34@37c; imitation creamery, firsts, 35½@36½c; ladies, current make, firsts, 34½@35c; seconds, 33½c; lower grades, 32@33c; packing stock, current make, No. 1, 33@33½c; No. 2, 32½c; lower grades, 29@32c.

EGGS.—16,835 cases. Receipts are lighter and advices indicate more moderate supplies in transit. So much of the Northern packed stock is going directly to warehouses for shippers' account or on account of track buyers that the offerings of high-quality eggs for current distribution are limited and dealers are obliged to pay firmer prices for them in order to secure an adequate supply. The market here is naturally being drawn up more closely to a more possible parity with country costs and closed quite firm at the improvement quoted. Nearby white eggs continue quite freely offered and unimproved. Fresh gathered, extras, a dozen, 38½c; storage packed, firsts, 36½@38c; regular packed, extra firsts, 36½@37c; regular packed, firsts, 34½@35c; seconds and poorer, 32½@34c; fresh-gathered, dirties, No. 1, 32½@33c; No. 2 and poorer, 31@32c; fresh gathered, checks, good to choice dry, 30@31c; undergrades, 25@29c; State, Pennsylvania, and nearby Western hennery, whites, fine to fancy, 38@40c; ordinary to prime, 37@38c; gathered whites, ordinary to fine, 37@38c; Western and Southern, gathered whites, 30@38c; State, Pennsylvania, and nearby hennery, browns, 37½@38½c; gathered brown and mixed colors, 35@37c; duck eggs, 38@55c.

MACHINERY IN SOUTH CHINA.

Most of That Imported Last Year Was of American Make.

Commenting on South China trade in a report to the Bureau of Foreign and Domestic Commerce of the Department of Commerce, Consul Gen. George E. Anderson, Hong Kong, says that, of the rather disappointing quantity of 1917 imports of machinery into that part of the world, most of them have been of American machines. A modern tannery, for instance, has been built in Hong Kong, and has been very largely equipped with American machines and appliances. The same thing is true of a cracker and biscuit factory also erected there, though in this case the entire layout of machinery was brought over from this country. South China railways took four American locomotives and twenty miles of American rails during the year, and probably would have taken more if earlier demands from other parts of the world had not been so great.

Mr. Anderson also reports that there has been some business done in American knitting machinery, and considerable more business would have been done if the machines could have been obtained. Though high prices and the general difficulty of obtaining them limited the demand, some business was also done in machine tools and in metal and woodworking machinery. He further says that practically everything in the way of boilers, tanks, &c., used in South China is made there. A very large part of the machinery sundries, lubricating oils, and graphites, special cements and special paints is now being imported from the United States.

Leather Belts for Women.

There is a great deal of leather of one kind or another being used these days, it is said, on suits and coats for women. Though the Sam Browne belt, being rather an extreme military style, is reported not to be having a very widespread popularity, plain leather belts, both wide and narrow, without the cross section over the shoulder, are very much in favor everywhere. Tan belts of this sort are being worn a great deal, but black, frequently patent leather finish, is said to be the most popular of all. Many of the late Spring coats and suits, and even some of the dresses, are not complete without the leather belt to set them off.

TOBACCO FROM JAPAN.

Used for Blending in "Turkish" and "Egyptian" Cigarettes.

A shortage in the world's supply of leaf tobacco for "Turkish" cigarettes has caused American makers of these "smokes" to turn to Japan for material to blend with other leaf in manufacturing the "Turkish" or "Egyptian" cigarettes of the cheaper grades. So large has this demand grown, according to figures supplied to the Department of Commerce by Vice Consul W. R. Langdon, who is at Yokohama, that of the $696,368 worth of leaf tobacco shipped from Japan in 1917, $430,491 worth of it came to this country.

In his report Mr. Langdon points out that Turkish, Macedonian and Virginian tobaccos have been successfully planted in Japan and Korea. Turkish tobaccos grown in Korea contain the aroma and all the good points of that produced in Turkey and Macedonia. Mr. Langdon also says that, while the Imperial Government Monopoly Bureau directs the Japanese tobacco-growing industry, it does not export tobacco directly. The exportation of this tobacco is conducted through commercial houses to which licenses to engage in the business of shipping out tobacco are granted by the bureau.

FINANCIAL SITUATION AND STOCK MARKETS

Invest in Victory

WHEN you invest in Liberty Bonds, the assured income which you receive each year for the use of your money is but a small part of your actual return.

Liberty, Justice, Democracy — not only for America, but for all peoples — these are your dividends, in addition to dollars.

Opportunity is knocking at your door. You can play a part in the most momentous events in the history of the world. And it can be a big part. Each has his responsibility, his share to contribute to the common strength that will determine the outcome of this titanic struggle between Justice and Tyranny.

Invest in Liberty Bonds

All the bonds you can. Put your whole heart into the struggle for Justice and Liberty.

Invest in Victory

LIBERTY LOAN COMMITTEE
Second Federal Reserve District
120 Broadway, New York

This Space Contributed by
Sidney Spitzer & Co.
John Muir & Co.
Merrill Lynch & Co.
W. C. Langley & Co.
Louchheim Minton & Co.
Carl H. Pforzheimer & Co.
S. W. Straus & Co.
Bigelow & Company

OHIO CITIES GAS

The position of this issue is treated in Special Analysis A 26.

Sent on Request.

E. W. Wagner & Co.
Members New York Stock Exchange
33 New Street New York
Phone 2505 Broad.

FOR convenient method of purchasing Odd Lots of Stocks, send for Booklet E-32

Hartshorne & Picabia
Members N. Y. Stock Exchange
7 Wall St. Tel. 4590 Rector

WE DEAL IN
Cities Service Stocks
Burns Ice Stocks
Argentine Gov't Bonds
all issues
CLARENCE C. PERPALL & CO.
98 BROAD ST., N. Y. Tel. 2920 Broad.

$5,000 POLICY COSTS $75.10
PENN MUTUAL LIFE
age 40; dividends reduce this cost after first year; organized 1847; assets 183 millions. Write for specimen policy at your age. Joseph A. Eckasrode, Gen'l Agt., 371 Fulton St., Brooklyn.

MEETINGS AND ELECTIONS.

THE NEW YORK, CHICAGO AND ST. LOUIS RAILROAD COMPANY.

Cleveland, Ohio, March 29, 1918.

Notice is hereby given that the annual meeting of the stockholders of THE NEW YORK, CHICAGO AND ST. LOUIS RAILROAD COMPANY will be held on Wednesday, the first day of May, 1918, at nine o'clock A. M., Central Standard time, (being ten o'clock A. M. Eastern Standard time,) at the principal office of the Company in the Columbia Building, Cleveland, Ohio, for the purpose of electing fifteen (15) Directors, (instead of thirteen (13) as heretofore,) for the consideration of the acts of the Directors and officers of the Company taken during the past year and for the transaction of such other business as properly may be brought before the meeting. The polls will continue open for one hour.

By order of the Board of Directors.
W. D. TURNER, Secretary.

CHICAGO, MILWAUKEE AND ST. PAUL RAILWAY COMPANY.

The Annual Meeting of the Stockholders of this Company for the election of Directors and for the transaction of any other business of the Company will be held at the office of the Company, in the City of Milwaukee, at 12 o'clock noon, Saturday, May 18th, 1918.

The transfer books will be closed on Wednesday, the 17th day of April, and reopened on Monday, the 20th day of May next.

C. B. FERRY, Vice-President.
New York, April 2, 1918.

FINANCIAL NOTICES.

April 13, 1918.

STOCKHOLDERS OF LAKE TORPEDO BOAT COMPANY.

I, a stockholder, would be glad to have any stockholder of the Lake Torpedo Boat Company communicate with me. It will be to their interest to do so.

HENRY MICHAELS,
Room 603-606,
220 Fifth Avenue, New York City.

FINANCIAL MARKETS

Stocks Irregular on Small Turnover—Cotton Breaks $5 a Bale—Reserve Up.

On the Stock Exchange yesterday's short session reflected no new estimates of the bearing on the ultimate outcome of the war of the German offensive, which has not yet passed the critical stage. The tone of General Haig's order to his troops was calculated to destroy any lingering idea that the British have been retreating as a matter of military policy and might be expected to launch a great counteroffensive at any moment. The situation remains extremely serious, but the outstanding fact is that the Allies have contested every foot of ground and are ready to maintain the same stubborn resistance so long as the enemy is able to throw his troops into the assaults. The market opened slightly lower yesterday, and most issues closed fractionally off, but there was no evidence of uneasiness which might have led to selling as a precaution against possible bad news over Sunday. Steel closed off ¼ of a point on a fairly heavy turnover, and Distillers, which was second in point of activity, lost ¾.

Excess reserves of the Clearing House banks gained substantially last week, yesterday's statement showing an increase of $21,418,000, which brought the excess over requirements up to $60,006,000, the largest margin reported since Feb. 9. There was an increase in loans of no less than $167,706,000, reflecting the banks' purchases of Treasury certificates, and deposits made a net gain of $3,673,000. Rediscounts and advances at the Federal Reserve Bank increased $112,000,000 and Treasury certificates decreased $107,000,000, a result of the repurchase by the banks of certificates that had been sold to the Reserve Bank under agreement to repurchase within fifteen days.

Cotton continued its violent decline yesterday, May selling down 110 points, or $5.50 per bale, under the leadership of Southern orders. The reaction from the record high prices made two weeks ago has now lowered the price by more than $20 per bale.

MONEY AND EXCHANGE.

Call Loans.

High	4½	Renewals	4½
Low	2	Last	2

Time Loans.

MIXED COLLATERALS.		ALL INDUSTRIALS.	
Sixty days	5¾@6	Sixty days	6
Ninety days	6	Ninety days	6
Four months	6	Four months	6
Five months	6	Five months	6
Six months	6	Six months	6

Bank Acceptances.

Eligible for rediscount with Reserve Bank, 60 to 90 days 4¼@4⅛%
Non-member and private bankers eligible, 60 to 90 days 4⅛@4½%
Not eligible, 60 to 90 days 5½@5¾%

Commercial Paper.

Best-Known Names.
30 to 60 days 6
4 to 6 months 6

Other Names.
4 to 6 months 6

FOREIGN EXCHANGE.

Rates of Change.

	High.	Low.	Last.	Ch'ge.
Sterling— Demand	$4.75½	$4.75½	$4.75½	..
Cables	4.7645	4.7645	4.7645	..
Francs— Demand	5.72¼	5.72¼	5.72¼	..
Cables	5.70¼	5.70¼	5.70¼	..

Closing Exchange.

Normal Rates of Exch.		Yesterday's Close. Demand or Checks.	Cables.
4.8665	London	$4.75½	$4.7645
5.1826	Paris	5.72¼	5.70¼
	China— Hongkong	75.00	75.25
	Peking	113.00	113.25
	Shanghai	106.00	106.25
19.30	Greece	19.40	19.45
40.20	Holland	46.875	47.375
32.44	India— Bombay	35.75	36.25
	Calcutta	35.75	36.25
5.1826	Italy	8.88½	8.87
49.85	Japan— Kobe	51.75	51.875
	Yokohama	51.75	51.875
50.00	Philippine Islands— Manila	49.875	50.00
51.46	Russia	*12.50	13.00
26.80	Scandinavia— Stockholm	33.375	33.875
	Copenhagen	30.50	31.00
	Christiania	31.375	31.875
19.30	Spain	27.70	27.80
	South America—		
34.42	Rio	25.41	25.51
42.64	Buenos Aires	44.57	44.67
5.1826	Switzerland	4.30	4.25

TIME BILLS ON LONDON.

Bankers. 60 Days.	Bankers. 90 Days.	Commercial. 60 Days.	Commercial. 90 Days.
$4.72¼	$4.70⅝	$4.71⅞	$4.70⅛

*Actual transactions in currency.

Clearing House Exchanges.

Clearing House exchanges, $537,078,240; balance, $43,213,146; United States Treasury debit balance, $4,939,741; Federal Reserve credit balance, $27,071,708.

Domestic Exchanges.

Boston, par; Chicago, par; St. Louis, 5c discount; San Francisco, par; Montreal, $15.625@$18.875 premium.

Silver.

Bar silver in London, 46¼d, unchanged; in New York, 93⅝c, unchanged; Mexican dollars, 75c.

EARNINGS.

Public Utility.

HAVANA ELECTRIC RAILWAY, LIGHT & POWER COMPANY—

	1918.	1917.	Inc.
Feb. gross	$617,071	$504,325	$112,746
Net earnings	337,738	293,473	44,265
Sur. aft. chgs	218,665	131,970	86,685
2 mos. gross	1,262,081	1,051,813	210,268
Net earnings	700,447	610,997	89,450
Sur. aft. chgs	462,193	303,448	158,745

Miscellaneous.

AMERICAN CHICLE COMPANY for year ended Dec. 31, 1917—

	1917.	1916.	1915.
Gross profits	$1,066,138	$727,527	$548,934
Depreciation	234,404	25,306	......
Balance	831,754	702,221	548,934
Total income	858,309	702,221	548,934
Bal. aft. chg	591,498	567,445	413,769
Pfd. divs	180,000	180,000	180,000
Com. divs	......	120,000	920,000
Surplus	411,498	267,445	*686,231

*Deficit.

AHMEEK MINING COMPANY OF MICHIGAN for year ended Dec. 31—

	1917.	1916.	1915.
Copper prod	$5,180,901	$6,219,245	$3,985,062
Other income	26,555	25,246	14,739
Total	5,207,456	6,235,491	3,999,801
Prodtn. cost	1,818,311	2,785,781	1,734,919
Gross income	3,389,145	3,449,710	2,264,882
Taxes	1,047,635	......	......
Net income	2,341,510	3,449,710	2,264,882
Dividends	2,800,000	2,800,000	1,650,000
Deficit	458,490	*649,710	*614,882

*Surplus.

BELL TELEPHONE SYSTEM in the United States for quarter ended March 31—

	*1st Quar. 1918.	Av. 1st Qr. 1916 & 1917.	Av. 1st Qr. 1913-1915.
Tot. op. rv.	$76,300,000	$66,641,252	$53,469,965
Oper. exp.	53,690,000	41,022,816	35,472,070
Net op. rev.	22,610,000	22,618,436	17,997,295
Bal. af. tax	16,800,000	18,299,107	14,623,920
Other inc	2,470,000	1,893,491	1,500,422
Gross inc	19,270,000	20,192,688	16,124,342
Int. rnt. &c	6,505,000	5,943,814	5,491,858
Net income	12,765,000	14,248,874	10,632,484
Dividends	9,830,000	8,801,203	7,675,842
Surplus	2,935,000	5,447,671	2,956,642

*One month estimated.

NORTH BUTTE MINING COMPANY for year ended Dec. 31—

	1917.	1916.	1915.
Gross income	$4,615,217	$7,120,259	$4,155,522
Exp. &c	3,974,090	4,640,664	3,027,875
Net income	641,127	2,479,595	1,127,646
Ore depl	1,357,869	......	......
Dividends	1,075,000	1,075,000	387,000
Deficit	1,821,742	*1,404,595	*740,646
Prev. surp	5,287,012	3,882,417	3,141,771
P. & L. sur	3,465,270	5,287,012	3,882,417

*Surplus.

DISSOLUTION NOTICES.

New York, April 13th, 1918.

Notice is hereby given that the AMERICAN METALWARE CO., a registered copartnership with offices at 90 West Broadway, has this day been dissolved.

Signed, ELLIS M. POTTER
and HERMAN W. SCHUTTE.

NEW YORK STOCK EXCHANGE

SATURDAY, APRIL 13, 1918.

	1918.	1917.	1916.
Day's sales	121,210	268,655	176,863
Year to date	35,388,809	55,826,390	49,010,452

Closing Bid.	Closing Ask.	Sales.		First.	High.	Low.	Last.	Net Chgs.
28¾	30	100	Advance Rumely pf	29	29	29	29	—½
1⅝	1¾	200	Alaska Gold Mines	1⅝	1⅝	1⅝	1⅝	...
22	22¼	400	Allis-Chalmers Mfg	22¼	22¾	22⅛	22⅛	—⅜
40½	40½	1,100	Am. Can	40⅝	41	40½	40½	—¾
76⅝	77	2,500	Am. Car & Fdry	76½	77⅛	76⅝	76⅝	—1⅛
110	111½	100	Am. Car & Fdry pf	110¼	110¼	110¼	110¼	+¾
12	12½	200	Am. H. & Leather	12	12	12	12	—⅛
17¾	18½	100	Am. Ice	18½	18½	18½	18½	+⅝
53	53½	500	Am. International	54	54	53½	53½	+½
31	31¼	200	Am. Linseed	31¼	31¼	31¼	31¼	...
97	99	100	Am. Locomotive pf	98	98	98	98	—1
75¼	75½	300	Am. Smelt. & Ref	75½	75½	75¼	75¼	—⅛
100½	101	300	Am. Sugar Ref	100	101	100	101	+1
107	109½	100	Am. Sugar Ref. pf	110	110	110	110	+1⅜
93⅞	94	2,200	Am. Sumatra Tob	95¼	95¼	93⅞	93⅞	—1⅛
100	100¼	300	Am. Tel. & Tel	100½	100½	100¼	100¼	...
51	51½	800	Am. Woolen	51½	51½	51½	51½	...
63⅞	64	400	Anaconda Copper	64⅛	64⅛	63⅞	63⅞	—⅜
107⅝	108	100	At., Gulf & West I	107	107	107	107	—1⅝
73⅝	74	3,700	Baldwin Loco	73¾	74	73¼	73⅜	—⅛
51¼	51½	400	Baltimore & Ohio	50⅞	51½	50⅞	51¼	+1⅜
53	54½	200	Baltimore & O. pf	53½	53½	53½	53½	—1
85¼	86½	200	Barrett Co	86	86	85¼	85¼	—1
77¼	79	200	Bethlehem Steel	78½	78½	78½	78½	+½
76¼	76¼	3,100	Beth. Steel, class B	76¼	76⅞	76	76¼	—¾
101¼	102¼	400	Beth. Steel 8 p.c. pf	102¼	102¼	102¼	102¼	...
22¼	23	100	Booth Fisheries	22⅝	22¾	22¼	22¾	...
8⅞	9⅝	200	Butte Cop. & Zinc	9	9	9	9	...
18	18⅛	2,500	California Petrol	17⅝	18	17¼	18	+¾
47½	48⅛	300	California Pet. pf	47	48⅛	47	48⅛	+1⅜
136	136⅛	100	Canadian Pacific	136	136⅛	136	136⅛	—⅛
82	83⅜	100	Case (J. I.) Co. pf	83¼	83¼	83¼	83¼	—⅛
37	38	200	Central Foundry	38	38	37⅞	37⅞	+¾
51	51½	100	Central Foundry pf	51	51	51	51	+1
63⅞	64	500	Central Leather Co	64⅛	64⅛	63⅞	64	—½
54	54½	200	Chesapeake & Ohio	54⅝	54⅝	54⅝	54⅝	...
18½	20	200	Chi. Great West. pf	18½	18½	18½	18½	...
38¼	38⅝	100	Chi., Mil. & St. P	38½	38½	38½	38½	—½
68	69½	100	Chi., M. & St. P. pf	68½	68½	68½	68½	—⅛
18⅝	19	100	Chi., Rock Isl. & P	19	19	19	19	—⅛
65⅛	65½	200	C., R. I. & P. 7 p.c. pf	65½	65½	65	65	...
54½	55	200	C., R. I. & P. 6 p.c. pf	54⅞	54⅞	54⅞	54⅞	—⅛
15	15⅜	100	Chile Copper	15⅛	15⅛	15⅛	15⅛	+⅛
32	32⅝	100	Comput. Tab. Rec	32½	32½	32½	32½	...
35¼	35½	2,100	Corn Products Ref	35½	35⅝	35¼	35⅜	—⅜
95	96½	100	Corn Prod. Ref. pf	96	96	96	96	—½
61	61¼	1,400	Crucible Steel	61½	61½	61	61	—⅞
95½	97	25	Deere & Co. pf	97	97	97	97	...
45	45¼	15,700	Distillers' Secur	45⅝	45⅝	45	45¼	—¾
8	8⅛	200	Dome Mines	8⅛	8⅛	8⅛	8⅛	—⅛
25½	27	100	Elk Horn Coal	26⅞	26⅞	26⅞	26⅞	+⅞
14⅛	14½	400	Erie	14½	14½	14⅜	14½	...
28	28¾	600	Erie 1st pf	28⅛	28¼	28	28¼	+¼
33¾	35⅛	100	Gaston, W. & W	33⅞	33⅞	33⅞	33⅞	—⅜
119	119½	2,100	General Motors	118½	119	118	119	...
42	42½	100	Goodrich (B. F.) Co	42¼	42¼	42¼	42¼	—¼
77¼	78½	100	Granby Consol	78	78	78	78	+½
26⅛	26½	100	G. N. ctfs. for O. P	26½	26¼	26¼	26¼	...
36¾	39	300	Haskell & Barker	37½	37½	37½	37½	...
46⅝	46⅞	1,300	Inspiration Copper	46⅝	46⅞	46⅝	46⅝	—½
108	109	300	Int. Harv., N.J., pf	109⅜	109⅜	108⅜	108⅜	—1¾
24¼	24½	800	Int. Mer. Marine	24⅛	24⅝	24⅛	24⅜	—⅛
92	92⅛	2,700	Int. Mer. Marine pf	91½	92⅛	91⅜	92	—½
27½	27⅝	100	Int. Nickel	27½	27½	27½	27½	...
42¼	45	100	Kelly Spring. Tire	42⅝	42⅝	42⅝	42⅝	—2⅜
30⅜	30⅞	100	Kennecott Copper	30⅝	30⅝	30⅝	30⅝	...
92½	93½	100	Kings Co. E.L. & P	93¼	93¼	93¼	93¼	—¾
92½	93½	25	Do., odd lot	93	93	93	93	...
77	78	200	Lackawanna Steel	77½	77¾	77½	77¾	+1⅛
101¾	102	300	Liggett & Myers pf	102¼	102¼	102	102	—1
25¼	27	100	Maxwell Motors	26½	26½	26½	26½	...
52	53	200	Max. Mot. 1st pf	52½	52½	52½	52½	—⅛
91⅛	92¼	2,000	Mex. Petroleum	92¼	92⅝	91⅝	91⅞	—⅝
46⅝	46⅞	9,300	Midvale Steel	46	47⅛	46	46⅝	+⅝
4	4½	100	Mo., Kan. & Texas	4½	4½	4½	4½	...
20¼	20⅝	200	Missouri Pacific	20⅜	20⅜	20⅜	20⅜	...
50	51½	200	Missouri Pacific pf	50⅝	50⅝	50⅝	50⅝	—¼
50	50¼	1,300	Nat. Enam. & Stp	49⅞	50¼	49⅞	50	—1
68	68½	300	New York Central	68⅝	68⅝	68	68	—⅝
27⅛	28	200	N. Y., N. H. & H	27⅝	27¼	27⅛	27⅛	...
16	17	100	Norfolk Southern	17	17	17	17	—1
103	103⅝	200	Norfolk & Western	103⅛	103⅛	103⅛	103⅛	—⅛
82⅝	83¼	200	Northern Pacific	82⅞	83	82⅞	83	—⅛
36	36½	100	Ohio Cities Gas	36⅛	36¼	36⅛	36¼	...
43⅞	44	400	Penn. Railroad	44	44	43⅞	43⅞	—⅛
21½	23	100	Philadelphia Co	21½	21½	21½	21½	+½
37	39	100	Pierce-Arrow	38	38	38	38	+⅛
25½	26¼	300	Pitts. & West Va	25½	25½	25½	25½	...
58	60	100	Pressed Steel Car	58	58	58	58	...
51	51⅞	200	R'way Steel Spring	51⅞	51⅞	51⅞	51⅞	—½
23⅝	24	600	Ray Consol. Copper	24	24	23⅝	23⅝	...
78⅝	78¾	3,200	Reading	78¾	78¾	78⅝	78⅝	—⅜
77⅞	78⅛	1,500	Rep. Iron & Steel	78⅛	78⅛	78	78	—⅛
97⅞	98	100	Rep. Iron & St. pf	97⅞	97⅞	97⅞	97⅞	—⅛
75¼	77	400	Roy. Dutch tr. rcts	75⅞	75¼	75⅛	75¼	+⅛
26	26¼	3,200	Sinclair Oil Ref	26⅞	26⅞	25⅞	26	—⅜
50¼	51¼	200	Sloss-Sheff. S. & I	51	51	50⅜	50⅜	—⅝
82¼	82⅜	300	Southern Pacific	82⅜	82⅜	82¼	82¼	—½
21¼	21⅜	200	Southern Railway	21⅜	21⅜	21⅛	21⅛	—⅛
57¼	58	200	Southern R'way pf	58	58	58	58	+⅛
38¼	38½	6,500	Studebaker Co	37⅞	38⅝	37⅞	38⅜	—⅜
46½	46⅞	400	Stutz Motor	44⅝	46⅜	44⅞	46⅜	+2¼
35⅝	36½	100	Superior Steel	36	36	36	36	...
17	17½	100	Tenn. Cop. & Chem	17⅛	17⅛	17⅛	17⅛	—⅛
141¾	142	100	Texas Co	142	142	142	142	...
52⅞	53¼	2,600	Tobacco Products	52⅞	53⅝	52½	53¼	+⅝
100¼	103½	200	Underwood T'writ	100	100	100	100	...
117⅞	118	700	Union Pacific	117⅞	118	117⅞	118	—⅛
86	87	700	United Cigar Stores	85⅝	87	85⅝	87	+1
65	71½	100	United Drug	70	70	70	70	...
122	123	100	United Fruit	123	123	123	123	—¼
121¾	122	800	U. S. Ind. Alcohol	123	123	121⅝	121¾	—1⅜
52	53	300	U. S. Rubber	52	52½	52	52	+⅛
36⅜	40	200	U. S. Sm., Ref. & M	36⅝	36⅝	36	36¼	—1
42½	44	100	U. S. Sm., R.&M. pf	42⅝	42⅝	42⅝	42⅝	...
89⅝	89¾	24,700	United States Steel	89⅝	89⅞	89⅛	89⅝	—⅛
109¾	109½	200	U. S. Steel pf	109	109½	109	109½	+¼
78	78¼	300	Utah Copper	78½	78½	78	78¼	—¼
41	42	100	Va.-Caro. Chemical	41	41	41	41	...
102½	105	100	Va.-Caro. Chem. pf	102¼	102¼	102¼	102¼	—1⅞
7½	10	100	Vulcan Detinning	8	8	8	8	+⅛
7½	8	200	Wabash	7½	7½	7½	7½	...
39¼	40	100	Wabash pf. A	39½	39½	39½	39½	...
13⅛	14	100	Western Maryland	13⅜	13⅜	13⅜	13⅜	+⅛
94	96	200	West. Union Teleg	94½	94½	94½	94½	—⅝
39½	40	100	West'house E. & M	39½	39½	39½	39½	—⅛
53	54½	100	Wilson & Co	54	54	54	54	+2
17¼	17½	200	Willys-Overland	17¼	17⅜	17¼	17¼	—⅛
78⅞	80	100	Willys-Overland pf	80	80	80	80	...

SHORT TERM NOTES

Government and Municipal Loans.

Security.	Rate.	Due.	Bid.	Asked.	Yld.
Am. For. Sec.	5	Aug., 1919	95½	95¾	8.30
Argen. Gov.	6	May 15, '20	95	95¾	8.55
City of Mont.	6	May, 1918	99¾	100	6.00
City of Que.	5	Aug., 1920	93	97	6.65
Dom. of Can.	5	Aug., 1919	95¼	95¾	8.30
Fr'ch Gov. con.	5½	Apr., 1919	95½	96	9.90
Gov. of N. F.	5	July, 1919	95	98	6.60
Norweg. Govt.	6	Feb., 1923	102	103	6.50
Russian Govt.	6½	June, 1919	39	41	..
Russian Govt.	5½	Dec., 1921	35	39	..
Do rubles	5½	Feb. 14, '26	84	88	..
Prov. of Que.	5	Apr., 1920	91	95	7.75
Swiss Govt.	5	Mar., 1920	100¼	100¾	4.75
Company Issues.					
Am. Cot. Oil.	5	Sep., 1918	99¼	99½	6.50
Am. Cot. Oil.	6	Sep., 1919	96¼	96⅞	7.10
Am. P. & L.	6	Aug., 1921	90	95	7.50
Am. T. & T.	6	Feb., 1919	99⅞	99⅞	6.00
Am. Thread.	4	Jan., 1919	97⅝	98⅛	6.00
Ark. Val. Ry. L. & P.	6	July, 1919	98	99	7.00
B. & O. R. R.	5	July, 1918	99⅝	99⅞	6.25
B. & O. R. R.	5	July, 1919	98½	98⅞	6.20
Beth. S. Corp.	5	Feb. 15, '19	97½	98⅛	7.10
B. R. T.	5	July, 1918	95½	96⅛	..
C., B. & Q.	4	July, 1921	92⅝	92⅞	6.40
C. & W. Ind.	6	Sep., 1918	99⅞	99⅞	6.60
Can. North.	6	Sep. 2, '18	99	99⅞	7.00
Can. Pac. R.	6	Mar. 2, '24	97⅞	97⅞	6.45
Cub.-Am. Sug.	6	Jan., 1919	99	99⅜	6.50
Cub.-Am. Sug.	6	Jan., 1920	97⅞	98⅞	7.00
Cub.-Am. Sug.	6	Jan., 1921	97	98	6.00
Del. & Hud.	6	Aug., 1920	97½	98	5.75
Erie R. R.	5	Apr., 1919	94½	94⅞	..
Fed. Sug. R.		Jan., 1920	95	96½	7.00
Gen. Elec. Co.	6	Dec., 1919	100⅜	100½	5.75
Gen. Elec. Co.	6	July, 1920	100	100½	5.85
Gen. Rubber	5	Dec., 1918	98⅝	99⅛	6.50
Gt. A. & P.	6	June, 1921	97	100	6.25
G. T. of Can.	6	Aug., 1918	97	98½	9.50
Gt. Nor. Ry.	5	Sep., 1920	97½	97⅞	6.90
Hocking Val.	6	Nov., 1918	99⅛	99⅜	6.75
Kan. C. Ry.	5½	July, 1918	98	99⅛	7.50
K.C. Ter. Ry.	4½	Nov. 16, '18	98⅛	99	5.00
K.C. Ter. Ry.	4½	July 10, '21	91	94	6.50
Louis. G. & E.	6	Sep., 1920	95⅞	97⅜	8.00
Mich. C. R.R.	5	May, 1918	99⅝	100	5.00
Miss. V. G. & E.	5	1922	74	80	9.00
Mont. T. & P.	6	Apr., 1919	88	91	..
Morgan & W.	5	Dec., 1918	99	100	5.00
N. Y. C. R.R.	5	Sep., 1919	97½	97⅞	6.90
N.Y., N.H. & H.	5	Apr. 15, '18	99⅞	100	5.00
Okla. G. & E.	6	June, 1919	95	98	7.75
Penn. Co.	4½	June 15, '21	96	96⅜	6.70
P. S. C., N.J.	5	Mar., 1919	95⅞	96⅛	9.00
Phil. El. Co.	6	Feb., 1920	99	99⅜	6.25
Proc. & Gam.	7	Mar., 1919	100⅜	100⅞	5.95
Proc. & Gam.	7	Mar., 1920	100⅝	100⅞	6.55
Proc. & Gam.	7	Mar., 1921	101	101⅜	6.50
Proc. & Gam.	7	Mar., 1922	101	101⅜	6.60
Proc. & Gam.	7	Mar., 1923	101½	101⅜	6.65
Read. T. & L.	6	Sep. 1, '19	94½	95⅛	7.50
Rem. A. Un. Met. C. Co.	5	Feb. 1, '19	86	88	..
San Diego Con. G. & E.	6	Dec., 1922	95	100	6.00
Southern Ry.	5	Mar. 2, '19	97½	98⅛	7.20
Utah Sec. Cor.		Sep. 15, '22	84¾	85⅜	...
United Lt. & Rys. sec.	6	1920	94½	97¼	7.50
W. E. & M.	6	Feb., 1919	99⅝	99⅞	6.90
Win. R. Arms.	7	Mar., 1919	99	99½	7.50
Wis. Edison.	6	May, 1924	88	92	7.50
W. V. T. & E.	6	May, 1919	94½	98⅛	6.75

BOSTON CURB.

	Bid.	Asked.		Bid.	Asked.
Amer Oil	8	10	Iron Cap	17½	18
Bay S Gas	7	8	La Rose	58	62
Begole	50	60	Majestic	25	27
Black Hawk	..	1½	Mex Met	40	45
Bohemia	85	1	Moj Tung	7	8
Boston Ely	90	99	New Baltic	90	95
Bost & M	51	52	Nat L & Z	20	25
Butte & L	20	22	N Cornelia	16	16¼
Bost & Ariz	1	2	Nev Doug	80	90
Calaveras	1⅝	1½	Nixon Nev	75	79
Crown Res	20	25	Oneco	20	30
Con Ariz	1⅞	2	Onondaga	20	25
Cortez	5	15	Ray Here	4	4½
Champion	6	7	Rilla	2½	3
Chief Con	2⅝	2¾	S W Miami, part paid	75	1
Eagle & B	2	2¼	S W Miami, full paid	1	1¼
Earl-Eagle	3	4	U Verde Ex	36	38
Fortuna	6	7	Victoria M	65	74
Gold Lake	1	6	Yukon Gold	1	1⅛
Houghton	75	1			
Homa Oil	90	1			
Iron Blos	30	35			

WEEKLY BANK CLEARINGS.

New York City bank clearings last week, as reported by the Clearing House, and the clearings of the United States, as reported by The Financial Chronicle, compare as follows:

	In New York.	Total U. S.
1918.		
April 13	$3,051,734,384	$5,860,024,187
April 6	3,439,474,923	6,292,309,151
March 30	3,134,350,446	5,713,696,377
March 23	3,026,183,051	5,829,061,893
1917.		
April 14	$3,381,569,598	$5,855,910,460
April 7	3,412,107,329	5,812,694,431
March 30	3,096,808,125	5,246,789,984
March 24	3,259,237,817	5,503,369,614

CALL MONEY RATES.

Call money rates in corresponding weeks in this and recent years have been:

	High.	Low.	Ruling.		High.	Low.	Ruling.
1918	6	2	4⅛	1912	4	3	3¼
1917	3	2	2¾	1911	2½	2	2⅛
1916	2½	1¾	2	1910	3½	2½	3¼
1915	2½	2	2¼	1909	2½	1¾	2
1914	2	1¾	1⅞	1908	2	1½	1⅞
1913	4	3	3⅜	1907	2½	1½	2

MARKET AVERAGES.

STOCKS.

YESTERDAY'S RANGE.

	High.	Low.	Last.	Net Ch'ge.
25 railroads	57.84	57.72	57.79	—.10
25 industrials	75.59	75.13	75.40	—.29
50 stocks	66.71	66.42	66.59	—.20

DAILY RANGE OF FIFTY STOCKS.

	High.	Low.	Last.	Net Ch'ge.
April 13	66.71	66.42	66.59	—.20
April 12	66.84	66.23	66.79	+.47
April 11	67.01	66.22	66.32	—.85
April 10	67.51	67.07	67.17	—.44
April 9	67.86	67.42	67.61	—.26
April 8	68.29	67.76	67.87	—.34
April 6	68.26	67.87	68.21	+.59

MONTHLY RANGE OF FIFTY STOCKS.

April.	High		Low		Last.
*1918	68.29	Apr. 8	66.22	Apr. 11	66.59
1917	85.56	Apr. 3	79.57	Apr. 23	81.29
1916	88.78	Apr. 6	80.91	Apr. 22	85.43
1915	73.86	Apr. 30	64.54	Apr. 1	72.60
1914	70.06	Apr. 2	65.24	Apr. 25	67.26
1913	74.41	Apr. 4	69.53	Apr. 30	69.70
1912	88.76	Apr. 26	80.62	Apr. 1	[illegible]
1911	80.42	Apr. 4	77.29	Apr. 24	78.55

YEARLY RANGE OF FIFTY STOCKS.

	High		Low		Last.
*1918	70.05	Feb. 19	64.12	Jan. 15	66.59
†1917	90.46	Jan. 4	77.24	Feb. 3	82.15
Full Years.					
1917	90.46	Jan. 4	57.43	Dec. 20	65.88
1916	101.51	Nov. 20	80.91	Apr. 22	88.22
1915	94.18	Oct. 22	58.99	Feb. 24	91.50
1914	78.80	Jan. 31	57.41	July 30	60.20
1913	79.10	Jan. 9	63.09	June 10	68.06
1912	85.82	Sep. 30	75.24	Feb. 1	78.20
1911	84.41	June 22	69.57	Sep. 25	77.60

BONDS.

DAILY RANGE OF FORTY BONDS.

April 13	75.91	..	April 5	75.84	+.02
April 12	75.91	+.06	April 4	75.82	..
April 11	75.85	+.02	April 3	75.82	+.03
April 10	75.83	+.06	Apr. 2	75.79	—.03
April 9	75.77	—.1	Apr. 1	75.82	—.05
April 8	75.91	+.0	Mar. 30	75.87	+.03
April 6	75.86	+.0	Mar. 29	Holiday.	

YEARLY RANGE OF FORTY BONDS.

	High.		Low.		Last.
*1918	77.48	Jan. 21	75.77	Apr. 9	75.91
†1917	89.48	Jan. 20	85.26	Apr. 14	85.26
Full Years.					
1917	89.48	Jan. 20	74.24	Dec. 20	76.80
1916	89.18	Nov. 27	86.19	Apr. 23	88.64
1915	87.62	Mar. 24	81.32	Jan. 2	86.67
1914	89.42	Feb. 4	81.42	Dec. 2	81.90
1913	92.81	Jan. 10	83.45	Dec. 16	86.84

*To date. †To corresponding date.

TOPICS IN WALL STREET.

Bell Telephone Earnings.

The report of the Bell telephone system's earnings during the first quarter of 1918 furnished yesterday some interesting comparisons of income and expenses. The aggregate operating revenue of $76,300,000 was about $9,700,000 larger than the average result of the corresponding quarters in 1916 and 1917. Operating expenses of $53,690,000 were $9,658,000 greater than average for the preceding years, with final product of these closely parallel movements showing in the net income, which was almost the same in the 1918 quarter, and the average of the other quarters. After paying taxes, a balance remained of $16,800,000 in the three months ended March 31 last, and outside income of $2,470,000 was about $550,000 larger than the preceding average, but interest and rental charges increased, and the net income available for dividends, amounting to $12,765,000, was nearly $1,500,000 under that of the averaged periods.

Safety Razor Shares.

When the Gillette Safety Razor stock was brought out several months ago conditions were not altogether propitious for a new flotation, and the Street heard many conjectures as to what the market might do. If the syndicate members had a hard task selling the stock it has never become a subject of comment, and the fact that current quotations run somewhat higher than the original price of $80 a share would indicate that the market has held up well since the stock was issued. The recent declaration of an extra dividend of $1 a share has helped. Last week the shares were reported as sold at $82 on the curb. The March minimum was $77½ and the high $80¼.

Petroleum Development Work.

With the Petroleum Department of the Fuel Administration taking measures to increase the supplies of drilling materials for American producers, an expansion of operations in the oil fields may be expected to proceed rapidly as Summer weather approaches. From Wyoming come reports of comprehensive plans for the development of new areas and haste to make up the work in the established fields which was held back by severe Winter weather. The eyes of the statisticians turn expectantly to the new territory in Kansas, where several unusually large wells were brought in last year. The producers have before them the fact of recent price advances for petroleum and the promise that the Government officials would not frown on others in the future if the state of supply and demand required them.

The Market Value of News.

Apropos of the sweeping of the latest batch of companies within the long arm of the Government, a man who has a substantial financial interest in the well-being of some of these very companies remarked yesterday: "Before the War Department puts a casualty list in the newspapers, we are told, it takes great pains to notify those most interested of the blow that has fallen, and to give them what information it has. Of course, a money loss, or money uncertainty, is trivial compared with a loss like that; but I would like to have the same principle applied a little more freely. It is a bit irritating to read in the newspapers of the commandeering of a company you are interested in, with the certainty that the terms on which it is done will mean money in or out of your pocket, as the case may be; to call up the company officers, and find they know no more than you do, beyond what they see in the newspapers, of what has really happened."

Express Companies' Uncertainties.

The Presidents of all the big express companies are to gather in Washington during the coming week for a series of conferences with Director General McAdoo regarding the possibility of their organizations being taken over, on somewhat the same terms as the railroads and coastwise steamship lines, to be operated by the Government for the duration of the war. Negotiations have been going on more or less at long distance for some time, but now the parties concerned are to assemble around the table. Incidentally, rumors that the plan to take over the express companies had fallen through, and that the companies were to be left out in the cold were denied by all concerned yesterday.

Cotton Still Going Down.

The downward break in cotton prices continued yesterday during the short session, at an even greater rate than on Thursday and Friday. May futures lost over 100 points in the two hours. Prices also continued downward in the principal Southern spot markets, which until Friday had remained virtually unaffected by the break on the local market. A new reason for the decline was afforded by the publication of consumption features for March, which showed that although more spindles were turning than a year ago, considerably less cotton had been sun.

BONDS ON STOCK EXCHANGE

SATURDAY, APRIL 13, 1918.

	1918.	1917.	1916.
Day's sales	$2,575,500	$2,736,000	$2,608,500
Year to date	363,967,000	331,834,300	325,003,700

UNITED STATES GOVERNMENT BONDS.

U S Liberty 3½s
$64000 98.90
7000 98.88
5000 98.90
2000 98.92
60000 98.94
3000 98.92
52000 98.94
3000 98.96
38000 98.94
31000 98.90
7000 98.92
10000 98.94
60000 98.96
1000 98.94
5000 98.96
2000 98.94
1000 98.92
20000 98.96
3000 98.92
30000 98.94
48000 98.96
$450,000, total sales.

U S Liberty 1st cv 4s
$14000 96.28
5000 96.30
3000 96.28
44000 96.30
30000 96.24
$90,000, total sales.

U S Liberty 2d 4s
$113000 96.16
44000 96.20
21000 96.18
88000 96.16
344000 96.18
25000 96.16
6000 96.18
9000 96.16
5000 96.18
75000 96.20
31000 96.22
6000 96.20
24000 96.22
15000 96.20
11000 96.18
24000 96.16
1000 96.14
8000 96.16
4000 96.10
10000 96.12
1000 96.10
10000 96.12
1000 96.14
10000 96.12
25000 96.14
30000 96.16
11000 96.20
10000 96.22
14000 96.20
11000 96.22
75000 96.20
7000 96.22
20000 96.20
12000 96.18
16000 96.20
2000 96.18
53000 96.20
3000 96.22
102000 96.20
1000 96.16
27000 96.20
20000 96.16
$1,415,000, total sales.

U S 2s, reg
$2000 97½

FOREIGN GOVERNMENT, MUNICIPAL AND CORPORATION BONDS.

Following sales are given in lots of $1,000:

Am For Sec 5s
3 95⅞
2 95½
Anglo-Fr 5s
4 90⅝
6 90½
1 90⅝
1 90½
17 90⅝
21 90½
22 90⅝
20 90½
CityofBord6s
4 88
CityofLyons6s
2 88
3 87¾
5 87½
CityofMars6s
1 87½
2 88
2 87½
CityofParis6s
2 84½
17 84
2 84¼
DomofCan5s, 1926
1 92⅝
1931
1 90½
5 90⅝
FrenchGov5½s
5 95⅞
JapGovt4½s, stl ln, 2d Ser
1 84
UnKingofGt Br & Ire 5s
5 99⅞
16 99½
5 99½
6 99⅝
5 99⅝
5½s, 1919
5 96⅝
2 96⅝
35 96½
new
2 99½
6 99⅛
2 99½
5 99⅝
1 99½
5½s, 1921
1 93⅞
9 93¾
NYCity4½s, 1966
10 88
4½s, May, 1957
12 94½
1963
5 93⅞
Am Sm & Ref temp 1st 5s
2 87
AmT&Tcoltr5s
2 92
AmWrPap5s
1 83
Arm'r&Co4½s
2 83⅝
At,TSFgen4s
1 81½
½ 80½
adjust4s, stpd
1 73¼
Calif-Ariz1st & ref 4½s
1 81
Atl&CharAl, 1st5s, SerB
2 93
AtlCstLine, L & N col 4s
5 70⅝
Balt&Oref5s
1 80½
1 80⅝
BethSteelpur money 5s
2 79⅝
B R T 5s, 1918
4 96
C & O cv 5s
1 79⅝
4 79⅝
3 79⅝
18 79⅝
8 79
C,B&Qgen4s
3 80
joint 4s
17 92⅝
3 92⅝
ChiGtWestn4s
4 55
Chi,Mil&StP conv 4½s
1 73⅝
4 73½
Chi,RI&PRy ref 4s
4 64½
1 64⅛
5 64
Chi&W1con4s
2 66½
ColGas&El1st 5s, stpd
2 78
Col & So ref & ext 4½s
2 69½
Cumb Tel 5s
1 91
Det Un Ry con 4½s
1 72⅝
DistSecCorp5s
30 84
Eriecv4s, SerB
2 45
Hud&M1st&ref5s, SerA
2 56
1 55¼
adj inc 5s
1 16¾
Ill Steel 4½s
5 83⅞
I M M s f 6s
1 91
3 91¼
Kan City So 3s
1 60
Kan City So 5s
1 76½
LaclGasLofSt Lref&ext5s
1 89
Ligg & M 7s
1 113
Ldeb5s, 1937
1 73
Mo,K&T1st4s
5 60⅝
2d 4s
5 29
Mo,K&TofT5s
3 50½
MoPac1st&ref 5s, 1923
5 90
gen 4s
3 57¼
1 56⅞
9 56⅞
1 56⅞
NY,O&Wgen4s
1 60
NYRysref4s
1 50
Nor Pac 4s
1 80
PacTel&Tel5s
1 91½
PaRRcon4½s
3 96⅜
gen 4½s
3 89
PereMar1st5s
1 81
Reading gen 4s
3 81⅞
RepIron&Stl s f 5s, 1940
1 87¼
RioGrW1st4s
1 63
StL,IM&So gen 5s
3 92½
StL&SFr prior lien 4s, Ser A
4 57⅛
pr lien 5s, B
1 70⅝
1 70½
adj 6s
2 62⅝
S A L adj 6s
1 50
SinclOil&R1st sf7s, withwar
1 88¼
SBellT&T1st5s
1 92⅝
So Pac cv 4s
2 76⅝
1st ref 4s
2 78
SouthnRy1st5s
1 92
gen 4s
2 60⅞
TexasCodeb6s
1 98
15 97⅞
Un Pac 1st 4s
5 85⅞
UnRysofStL4s
1 55
U S Rubber 6s
1 100
1st & ref 5s
25 77½
3 77⅛
1 78
USSm,Ref&M cv 6% notes
2 93
USStlCorpsf5s
12 97
Utica&BR4s
5 92
VirgnRy1st5s
2 90
3 89
WestnElec5s
1 96
WnMaryland4s
1 59⅞

BID AND ASKED QUOTATIONS

Closing quotations for United States Government bonds:

	Bid.	Asked.
2s, r, 1930	97	98
2s, c, 1930	97	..
3s, r, 1918	99	99⅝
3s, c, 1918	99	99⅝
3s, r, 1946	80	..
3s, c, 1946	80	..
4s, r, 1925	105	105¾
4s, c, 1925	105	..
Pan 2s, r, 1936	96½	..
Pan 2s, r, 1938	96½	..
Pan 3s, r, 1961	80	..
Pan 3s, c, 1961	80	..

Closing quotations for stocks in which there were no transactions:

	Bid.	Asked.
Adams Ex	66	70
Ad Rumely	13	13½
Alaska J	1¾	2
Alb & Sus	..	185
Allis-Ch M pf	75½	78
Do pf	91	93
Am B N	30½	31⅞
Do pf	40½	44
Am B Sug	72	74
Do pf	80	97
Am B S & Fdy	..	90
Do pf	151	175
Am C pf	88	97
Am C pf	..	12
Am Coal	45	..
Am Cot Oil	32	32½
Do pf	75	79
Am Exp	80	83
Am H & L pf	56	56⅞
Am Ice	17¼	18½
Do pf	41	47
Am L pf	71	72
Am Locom	60½	61
Am Malt	8⅝	9½
Do 1st pf	46	49
Am Sm pf, A	89	91
Am S & R pf	101	105
Am Snuff	90	91
Do pf	80	100
Am Stl Fds	61½	63
Am Shipb	116	117½
Do pf	..	88
Am S Tob pf	88	90
Am T & C	50	60
Am Tob	160	165
Do pf	91½	95
Am W pf	92½	94½
Am Wr Pa pf	29½	34
Am Zinc	13	13⅝
Do pf	44	44½
Assets R	⅜	¼
Asso D G	10	13
Do 1st pf	..	59
Do 2d pf	42	..
Assoc Oil	..	58½
A, T & S F	82⅝	82⅞
Do pf	80⅝	82
A, B & A	8	11
Atl C L	89½	90½
A, G & W I pf	61	63
Bald Loc pf	95	98½
Barrett Co pf	100¼	100¾
Batop Min	1½	1⅞
B'ch Cr'k	..	89
Beth Stl pf	88	94
B R T	39½	40½
B U Gas	75	88
Brown Sh	62½	68
Do pf	90	93½
Bruns Ter	6	7
B, R & P	75	80
Do pf	90	107
Burns Bros	120	124
Do pf	105	111
Bush Ter	..	97
Butte & S	18⅝	20
But'k Co	9¼	9½
Cal Pack	41½	42¾
Cal & Ar	..	67½
Can So	..	54
C, C & O	..	26
Do pf	..	50
Cent L pf	102	103
C R R of N J	190	220
C & S A T	107	110
Cerro de P	31	31⅞
Chand Mot	80	80½
Chi & Alt	..	11
Do pf	..	20
Chi Gt W	6	6½
C & N W	90	91
Do pf	120	150
Chi, St P, M & Om	65	80
Do pf	100	130
Chino Cop	41	42
C, C, C & St L	30½	32
Do pf	59⅞	64⅜
Cl & Pitts	..	83⅞
Do spec	40	..
Clu-Peab	54	56
Do pf	95	102
Col F & I	36¼	38½
Cot & So	18¼	18⅞
Do 1st pf	45	50
Do 2d pf	40	50
Col G & E	30⅝	32
Cons Gas	85	89
Con G, B	93	97
C I C M	8½	9
Cont Can	65	70½
Do pf	100	103½
Cont Ins	44	50
Crex Carp	35	40½
Cruc S pf	87	89
Cuba C S	27⅝	27⅞
Do pf	78⅝	79⅜
C-Am Sug	140	150
Do pf	93	100
Del & Hud	101½	103
D, L & W	160	170
D & R G	4	5⅜
Do pf	7½	8⅞
Det Ed	100	104
Det & M	60	85
Do pf	75	..
Det U Ry	..	85
Dis Match	90	100
D, S S & A	2½	4½
Do pf	4	10
Elec S B	..	70
Elk H Coal pf	37½	47
Erie 2d pf	19½	20
Erie & P	..	70
F M & S	9	9½
Do pf	39	30½
Fisher Bdy	31	35
Do pf	80¼	83½
Gen Chem	165	180
Do pf	100	103
Gen Cigar	40	42
Do pf	95	100
Gen Elec	137½	139½
Gen M pf	81	81¾
G'drich pf	95	100
Gt Nor pf	88	89
Greene-Can	41¾	42
Gulf S S	87	92½
Do 1st pf	96	102
G, M & N	7	9
Do pf	27	30
Hartman	38	40
Homestake	76	80
Ill Cent	95	96⅜
Interb-Con	6⅞	7¼
Do pf	41	42
Int Agric	12	15
Do pf	41	45
I H, N J	116	121
Int H Cor	56	59
Do pf	98½	100
Int N pf	90	96
Int Paper	29	30
Do pf	90	100
Do pf s	56	60
Int Salt	50	55
Iowa Cent	2	5
Isl C Coal	..	75
Jewel Tea	33	35
Do pf	90	100
K C, Ft S & M pf	45	65
Kan C So	15¼	15¾
Do pf	46	48
Kelly S T pf	77	83
Kelsey Wh	25	29
Do pf	83	94
K & D M	2	7
Do pf	..	50
Kress(S H)	51	56
Do pf	102½	105
Lacl Gas	82	90
L E & W	9	10
Do pf	18	22
L R & T	12	13
Leh Val	58	59
Ligg & M	185	190
L-W Bisc	19	22
Do 1st pf	81½	90
Do 2d pf	52	62
Lorill'd Co	155	170
Do pf	104	114
Louis & N	111½	113
M'kay Cos	73	75½
Do pf	62½	65
Man B'ch	1	3
Man Elev	93	95
Max M 2d pf	19½	21½
M Dep Sts	52	54
Do pf	100	111
Mex Pet pf	90	95
Miami Cop	28	28⅞
Mich Cent	85	93
M & St L	7	8½
M, St P & S S M	86	99
Do pf	100	110
Do l l	55	70
M, K & T pf	7½	8
Mon Pow	65	68½
Do pf	95	..
Mor & Es	68	75
N, C & St L	105	120
Nat Acme	28½	29½
Nat Bisc	92	98
Do pf	109	111
Nat C & S	68	76
Do pf	102½	110
Nat C & C	13¼	11
Nat En pf	96	98
Nat Lead	57	58
Do pf	105	109
Nat Rys of M 1st pf	..	21
Do 2d pf	5	7
Nev Con C	18⅛	18⅝
N O, T & M	17	15½
N Y A B	122	125
N Y, C & St L	14½	17½
Do 1st pf	46	69
Do 2d pf	42	45
N Y Dock	18	22
Do pf	42	47
N Y, L & West	..	123
N Y, O & West	19	19½
Norf & W pf	76	85
North Am	45	50
N W Tel	..	60
Nova S S	59⅞	62
Ohio F S	41	44
Ont Min	9⅛	9⅝
Owens B M	56	59
Do pf	105	..
Pac Coast	43	60
Do 1st pf	68	90
Do 2d pf	55	80
Pac Mail	29⅛	31
Do pf	102	103
P T & T	20	24½
Do pf	80	91
Pan-Am P & T pf	89⅝	91½
Peo G, C	41	41½
Peo & E	4½	5½
Pere Marq	9½	11
Do pr pf	55	59
Do pf	26	37
Pett-Mull	27	60
Do 1st pf	90	102
Pierce-A pf	90	95
P, C, C & St L	50	65
Pitts Coal	50	53
Do pf	78	82
P, Ft W & C	125⅝	131
Pitts S pf	90½	93
P & W Va pf	65⅞	68
Pitts S Car pf	94	96
P S, N J	99	100
P'man Co	116	118¾
Ry Stl Spr pf	96½	98
Rdg 1st pf	34	36
Do 2d pf	35	37
St L S F	9¼	9¾
Do pf	20	24
St L S W	18	20¼
Do pf	35	45
Savage A	65	67
Saxon Mtr	7	9
Seab A L	7⅛	8
Do pf	16¼	17
Sears-R	140½	142
Do pf	115	120
Shat Ariz	16⅞	17½
S-S S & I pf	86	95
So P R S	150	170
Do pf	103	112
St'd Mill	92	98
Do pf	78	84
Studeb Co pf	80	90
Sup Stl 1st pf	94⅝	99
Tex Pac	13⅛	15
Third Av	16⅞	17½
Tide W O	185	200
Tob P pf	87	92½
T, St L & West	2	10
Do ctfs	3	7
Do pf	5	12
Do pf c	8	12
Tran & W	39	40
T C R T	47	49
Do pf	..	125
U R & P	68	70
Un Pac pf	70½	71½
U Alloy S	39	40
Un Cig Sts pf	102	112
U Drug 1st pf	49	49½
Do 2d pf	76½	77½
U Rys In	4⅞	5⅞
Do pf	10½	12
U S C I P	12	13
Do pf	41	45
U S Exp	11	15
U S Ind A pf	97	99
U S R & I	10	15
U S R 1st pf	104½	104½
Utah Sec	12	13
Va I, C & Coke	66⅛	69
Vul Det pf	27	30
Wab pf, B	22	22½
W F Exp	73	81
W Md 2d pf	25	29
West Pac	13	15½
Do pf	49½	51½
W E & M 1st pf	60	65
W & L E	8⅞	9
Do pf	17⅛	20
White Mtr	41	42½
W & Co pf	90	100
Wis Cent	33	37
W'w'th (F W)	112	115
Do pf	112	120½
Wor Pump	40⅞	42
Do pf, A	90	91½
Do pf, B	62¼	64½

RAILWAY EQUIPMENT BONDS.

The following are quoted on a percentage basis:

Name.	Maturity.	Rate.	Bid.	Ask.
Balt. & Ohio	1918-'27	4 @4½	6.10	5.50
Buff., Roch. & P.	1918-'33	4½@5	6.00	5.60
Canadian Pacific	1918-'28	4½	6.65	6.10
Ches. & Ohio	1918-'27	4½	6.10	5.70
Chicago & N. W.	1916-'23	4½	5.80	5.40
C., R. I. & Pac.	1918-'27	4½@5	6.90	6.00
C., St. L. & N. O.	1918-'24	5	6.00	5.50
C., C., C. & St. L.	1918-'29	5	6.40	6.10
Del. & Hudson	1922	4½	6.30	5.80
Erie R. R.	1918-'27	4½@5	6.50	6.00
Illinois Central	1918-'26	4½@5	6.10	5.60
Louis. & Nash.	1918-'23	5	5.90	5.40
Michigan Central	1918-'30	5	6.30	5.60
Mo., K. & Tex.	1918-'24	5	7.00	6.00
Mo. Pacific	1918-'22	5	7.00	6.00
Mobile & Ohio	1918-'26	4½@5	6.60	6.00
N. Y. Central	1918-'32	4½@5	6.50	6.00
Norfolk & West.	1918-'24	4½	5.75	5.35
N. Y., N. H. & H.	1918-'28	4½@6	6.75	6.00
Penn. Gen. F'ght	1918-'21	4 @4½	5.80	5.40
Seaboard A. L.	1918-'26	5 @6	7.00	6.50
Southern Pacific	1918-'26	4½	6.12	5.70
South. Railway	1918-'24	4½@5	6.50	5.50

FINANCIAL NOTES.

The New York State Banking Department has authorized the American Foreign Banking Corporation to open branch offices in the City of Panama and in the City of Cristobal, both in the Republic of Panama.

The National Bank of Commerce in New York is distributing a new book, entitled "Export Trade Associations," which contains the complete text of the Webb act, approved April 11, 1918, and an official summary of the report of the Federal Trade Commission on the development of foreign markets.

STOCK EXCHANGE NEWS.

Memberships Transferred.—Charles W. Maury to Richard G. Wagner, 17 Battery Place; William C. Van Antwerp to Clarence G. Friend, at H. Content & Co., 111 Broadway; John H. Prall, deceased, to F. Egerton Webb, Webb & Prall, 100 Broadway.

Memberships Posted for Transfer.—Samuel M. Schafer, deceased, to Julian A. Acosta; sponsors, Cheston Simmons, W. W. Sharp. Anthony J. Drexel, Jr., to John E. Liggett; sponsor, Edwin M. Carter.

The Committee on Admissions has authorized the following partner of a member to exercise the privilege of transacting business upon the floor of the Exchange, for account of his firm, subject to revocation of such privilege by said committee, under Section 6, Article 13, of the constitution: Substitute, Franklin A. Batcheller; member, Nicholas G. Rutgers, Jr.; firm, Williams, Nicholas & Moran.

New Partnership.—Webb & Prall, April 12, 1918, 100 Broadway; F. Egerton Webb, estate of John H. Prall, deceased.

Branch Offices.—Auchincloss, Joost & Patrick, (new,) Troy, N. Y., resident partner; Auchincloss, Joost & Patrick, (new,) Brooklyn, N. Y., John May, Manager; E. W. Wagner & Co., (new,) Champaign, Ill., B. L. Nutting, Manager; Hulburd, Warren & Chandler, Omaha, Neb., discontinued; Ware & Leland, (new,) 1901 Harney St., Omaha, Neb., W. G. Fuller, Manager.

WAR NEWS OF THE MOMENT.

Since the great battle in France for Amiens began, The New York Times is the only newspaper which has received reports from special correspondents at the front on the day they were written, for publication the next morning.—Advt.

Your Country and Your Dollars

In lending your dollars to your country through the purchase of the Third Liberty Loan, you not only have the satisfaction of knowing that you have done your "bit," but you insure the absolute safety of your money in

The World's Safest Investment

If you have only $5, and can save $2.50 a month, you can buy a $50 Liberty Bond on *The Part Payment Plan*. And it is the duty of everybody, as a citizen of the United States, to buy at least one $50 bond.

In an endeavor to do our share in making the Third Loan a success, and to help prospective subscribers to an understanding of the real investment worth of Liberty Bonds, we have devoted the current issue of our fortnightly publication, *"Securities Suggestions,"* to articles detailing what they are, their market possibilities, their cash value, and their collateral value.

This issue of *"Securities Suggestions"* will be sent *free* to the general public, and also as many copies as may be wanted for distribution by

Liberty Loan Committees
Corporations and Banks
Lodges and Societies

Ask for Booklet 12-Q.

We charge no commission on purchases of Third Liberty Loan Bonds.

R. C. MEGARGEL & CO.
Established 1901
Members New York & Chicago Stock Exchanges
27 Pine Street—New York

Fulton Trust Co.

of New York has no Trust Officer, the President occupying that position; all the other officers being assistant Trust Officers. The personal Trust business of this Company is growing, viz., as executor, trustee, guardian, etc.

Accounts received suitable for a Trust Company; interest is paid on balances.

Subscriptions received for Third Liberty Loan.

Offer for sale War Savings Stamps and Smileage Books.

149 BROADWAY (Singer Building)

LIBERTY BONDS
Our Easy Payment Plan

2% Down, Balance Weekly or monthly, for about a year. 2,500 people subscribed through us in two previous loans. You can do it all by mail.

An Official Liberty Loan Button Furnished

Call, write or 'phone for descriptive subscription blank.

Bankers Loan and Investment Company
Established May, 1890.
Phone Hanover 7445. 63-65 Wall St., N. Y.

Investment Talks

JUDGING securities by a single standard will not suffice. There are various angles from which the merits of stocks should be studied.

Special Letter "T" on Jewel Tea

J. FRANK HOWELL
Member Consolidated Stock Exch. of N. Y.
52 Broadway, New York

Notes Purchased
Contracts Financed
THEODORE TAYLOR'S SON & CO.
49 Liberty St. 'Phones John 2570-4549.

NEW WAR TIME CONTRACT
LIFE INSURANCE.
$10,000—AGE 35—$124.60.
Penn Mutual Life. The All-American Company. Send date of birth for particulars and rate at your age.
CHARLES D. DEFAN, 32 Court Street, Brooklyn, N. Y. Phone 4446 Main.

Wanted— A Real Salesman

to sell American Credit Insurance Bonds.

If you are a high-calibred salesman with brains, initiative, force and good manners, if you have a clean record of proven ability, if you can close big business with millionaire corporations, here is an unusual opportunity for you.

The Unlimited Policy of The American Company does far more than merely insure against abnormal credit losses. It serves to prevent losses. It establishes a safe credit basis. It cultivates confidence and stabilizes business. It is needed by every progressive manufacturer and jobber.

Such a service is worthy of the very best effort of the best salesman in this city—a man who would not limit himself by working on anything but a straight commission basis. If you can qualify and have the evidence that you can "deliver the goods," see the General Agent at the address below.

The AMERICAN CREDIT-INDEMNITY CO.
A. B. TREAT, General Eastern Manager,
R. S. CHAMBERS, General Agent
91 William Street Phone John 533-534-3365
New York City

Beginning Monday, April 15, 1918,
THE NAME OF
The Germania Bank
will be changed to
COMMONWEALTH BANK
Member Federal Reserve System and N. Y. Clearing House Ass'n
Capital $400,000. Surplus and Undivided Profits over $800,000.
EDWARD C. SCHAEFER, President.
Main Banking Rooms, Spring St., corner Bowery
Branches: First Ave. and 77th Street. Third Ave. and 155th Street.

STATES' WAR QUOTAS ABOVE MARK SET

Reports Show Most of Them Have Exceeded Washington's Expectation.

MANY IN "BANNER" CLASS

Illinois Gave a Division of Volunteers and 27,000 Shipyard Workers.

The second list of reports from Governors of States in which the Executives show the war achievements of their respective States has been made public by the Committee on Public Information. These reports, compiled at the request of the Government, show what each State has contributed to the two first Liberty Loans, the support accorded the Red Cross and other officially recognized relief agencies, the number of volunteers to the regular and guard armies and the navy, and the number of selective draft men who have been called to the colors and reported for duty.

In the first list, published in THE TIMES three weeks ago, appeared the report of Governor Whitman of New York, in which it was shown that New York exceeded its quotas in the Liberty Loans, that it has furnished two divisions to the regular army, a division to the guard army, and over two divisions of drafted men. Other States reported in the first report included Pennsylvania, Wisconsin, North Carolina, New Hampshire, Kansas, Nebraska, Arkansas, and Rhode Island.

The largest State, whose report is included in the second list is Illinois. It shows that Illinois is one of the "banner" States of the Union; that it has supplied a division of more than 27,000 volunteers for the regular army; that its entire naval militia entered the navy; that its National Guard, now in Federal service, approximates within a few hundred a complete division, and that it has sent into service its full quota of selective draft men for the national army. Governor Lowden also points out that Illinois was called on for 23,600 volunteer shipyard workers, and that it responded with 27,000.

Illinois Gave $476,779,300.

Illinois subscribed $476,779,300 to the first two war loans. The amount subscribed to the First Liberty Loan was $205,047,150, and to the Second Loan $271,731,750. The women raised $18,000,000 of the combined total.

The Red Cross has a membership in Illinois of 1,302,428, and the State has contributed $5,001,296 to the war funds of the society.

"When the war commenced," Governor Lowden says, "it was not fully understood by our people how vitally and directly the war concerned us. There was, therefore, at that time more or less of apathy. But as the war has gone on, our people have come to realize more and more that in this war everything that we hold dear is at stake and that it must be won at any cost."

The report of Governor James M. Cox of Ohio shows that that State has given a complete division to the guard army, that it has far surpassed its quota of volunteers for the regular army and navy, and that Ohio people subscribed to the two first Liberty Loans a total of $437,598,000, of which $168,417,900 was for the First and $269,180,300 for the Second. The amount subscribed to the Red Cross was $10,087,428.

With reference to the war sentiment in Ohio, the Governor says:

"The plain people of Ohio see this war as President Woodrow Wilson sees it—a grimly necessary way of bringing about an honorable and lasting peace for ourselves and for all other nations. They are coming every day to a clearer appreciation of this object and to a stronger determination to make every necessary sacrifice. There are not scattered about the State enough pro-Germans, even of the quiet kind, either to raise a single regiment or to feed one or to supply one with the necessary food, fuel, munitions, and other supplies. And there is a growing feeling of quiet determination to work as many hours on the farm, to work as hard in the mines and factories and on the railroads, as well as on the various war committees, and to conserve as much food and fuel as may be necessary to accomplish the aims of the war, as the President sees them, in the shortest possible time. There is, also, as becomes the citizens of a democracy, a growing desire to understand the war in all its magnitude and in all its phases, to the end that its aims, both immediate and remote, may be the possession of the democracy and their achievement its achievement."

Far West Does Well.

Oregon supplied so many volunteers to the army, navy, marines, and National Guard that the State to date has been called on for only 1,128 national army selective draft soldiers. It has exceeded its quota in every branch of the service, and, as was shown in the report of General Crowder, the Provost Marshal of the United States, stands at the head of "banner" States.

"The war sentiment throughout Oregon," says Governor Withycombe, "is exceedingly strong, and a vast majority of our people are enthusiastic, determined, and aggressive for the prosecution of the war and for a complete victory over the Germans."

Governor Richard I. Manning of South Carolina reports that the war is now popular in South Carolina, and that the Government has the full support of the people in prosecuting it to a victorious conclusion. He points out that South Carolina was called on for $12,000,000 for two Liberty Loans, and that the State subscribed $18,000,000.

Governor H. C. Stuart of Virginia reports that the National Guard has more than doubled since war was declared, and that the draft has been a complete success.

Kentucky has also supplied her quotas for the armed services and has met her Liberty Loan obligations, and the same is true of Colorado.

"As to public sentiment in this State," Governor Gunter of Colorado reports, "it can best be summed up in one statement, and that is that the citizens of this Commonwealth are displaying the true Western spirit, which means that they are doing all that is asked of them and complaining because we cannot find more work for them to do."

Governor Alexander of Idaho states that at the beginning of this year the number of Idaho men with the colors was about 9,000, which means that the State has exceeded all of its quotas.

New Mexico, a big State with a small population, is among the "banner" Commonwealths. Its guard, now in Federal service, has increased tenfold since war was declared, while its Liberty Loan quotas have been exceeded.

There are still about twenty States to report.

DIVIDENDS.

ANACONDA COPPER MINING CO.
42 Broadway, New York, March 28, 1918.
The Board of Directors of the Anaconda Copper Mining Company has declared a dividend of Two Dollars ($2.00) per share upon its Capital Stock of the par value of $50 per share, payable on May 27, 1918, to the holders of such shares of record at the close of business at 12 o'clock, Noon, on Saturday, April 20, 1918.
The dividend is payable only upon the $50 shares into which the Capital Stock is now divided.
All stockholders who have not converted their holdings into shares of $50 par value, should do so without delay in order that they may receive their dividend promptly.
A. H. MELIN, Secretary.

March 19, 1918.
THE KINNEY OIL & REFINING CO.
The Board of Directors have declared a dividend of 2% on the capital stock of the Kinney Oil & Refining Company, payable May 1st, 1918, to stockholders of record April 15th, 1918.
L. A. MILLER, Secy. and Treas.

STATEMENT OF THE NEW YORK CLEARING HOUSE

For Week Ended Saturday, April 13, 1918

AVERAGE FIGURES

Clearing House Members. Members of Fed. Res. Bank.	*Capital.	*Surplus and Undivided Profits	Loans, Dis's, Inv'm'ts, &c.	Gold.	Legal Tenders.	Silver.	Nat. Bank and Fed. Res. Notes.	Res. with Legal Depositaries.	Add. Deposits with Legal Depositaries	Net Demand Deposits.	Net Time Deposits.	Nat. Bank Circulation.
Bank of N.Y., N.B.A.	$2,000,000	$5,263,300	$43,970,000	$29,000	$125,000	$146,000	$132,000	$5,865,000	......	$33,681,000	$2,074,000	$785,000
Bank of the Man. Co.	2,541,500	6,519,400	55,725,000	1,419,000	395,000	660,000	1,565,000	15,109,000	......	83,506,000	1,003,000	......
Merchants' National	2,000,000	2,461,000	25,290,000	128,000	111,000	465,000	110,000	2,961,000	......	21,818,000	536,000	1,850,000
Mech. & Metals Nat.	6,000,000	10,356,000	155,588,000	8,048,000	200,000	2,044,000	264,000	21,230,000	......	147,062,000	13,574,000	3,781,000
Bank of America	1,500,000	6,530,700	31,854,000	459,000	231,000	384,000	506,000	4,699,000	......	28,349,000	......	......
National City	25,000,000	48,917,000	549,621,000	8,024,000	3,042,000	1,288,000	1,801,000	94,194,000	......	554,489,000	7,883,000	1,747,000
Chemical National	3,000,000	8,874,600	73,883,000	251,000	242,000	523,000	746,000	10,004,000	......	58,935,000	3,513,000	441,000
Atlantic National	1,000,000	639,300	15,663,000	185,000	107,000	166,000	114,000	2,318,000	......	14,684,000	510,000	148,000
Nat. Butch. & Drov.	300,000	90,100	2,809,000	28,000	41,000	56,000	9,000	470,000	......	2,518,000	......	265,000
American Exch. Nat.	5,000,000	5,739,800	111,064,000	545,000	207,000	696,000	542,000	10,674,000	......	79,775,000	6,353,000	4,302,000
Nat. Bank of Com.	25,000,000	21,260,300	361,949,000	42,000	485,000	478,000	1,035,000	34,861,000	......	268,024,000	5,025,000	......
Pacific	500,000	1,036,100	15,000,000	68,000	321,000	411,000	176,000	1,667,000	......	12,102,000	95,000	......
Chat. & Phenix Nat.	3,500,000	2,501,400	83,110,000	945,000	352,000	1,465,000	1,785,000	9,875,000	......	69,915,000	7,156,000	1,910,000
Hanover National	5,000,000	16,836,000	135,235,000	3,193,000	352,000	1,787,000	785,000	17,309,000	......	133,109,000	......	398,000
Citizens' National	2,550,000	2,825,400	38,271,000	89,000	30,000	725,000	293,000	4,920,000	......	32,331,000	324,000	1,020,000
Metropolitan	2,000,000	2,237,700	24,904,000	722,000	257,000	659,000	448,000	3,501,000	......	24,000,000	......	......
Corn Exchange	3,500,000	7,536,500	108,109,000	417,000	231,000	2,038,000	3,398,000	18,282,000	......	111,928,000	......	......
Import. & Trad. Nat.	1,500,000	7,659,500	39,939,000	10,000	520,000	42,000	154,000	4,163,000	......	30,251,000	501,000	51,000
National Park	5,000,000	17,028,500	192,033,000	18,000	512,000	430,000	933,000	20,121,000	......	152,135,000	3,947,000	4,296,000
East River National	250,000	75,100	2,816,000	2,000	11,000	141,000	19,000	558,000	......	3,103,000	......	50,000
Second National	1,000,000	3,816,700	20,453,000	47,000	62,000	317,000	465,000	2,388,000	......	16,150,000	......	940,000
First National	10,000,000	29,722,800	247,287,000	6,000	286,000	634,000	687,000	15,860,000	......	143,764,000	5,294,000	7,875,000
Irving National	4,500,000	5,386,600	94,514,000	1,003,000	428,000	1,957,000	1,231,000	14,672,000	......	110,559,000	807,000	640,000
N. Y. County Nat.	1,000,000	298,200	10,480,000	91,000	50,000	181,000	435,000	1,303,000	......	10,616,000	......	199,000
German-American	750,000	870,900	8,626,000	16,000	17,000	19,000	90,000	807,000	......	5,125,000	25,000	......
Chase National	10,000,000	11,966,900	287,077,000	3,230,000	2,342,000	2,066,000	1,052,000	33,054,000	......	249,455,000	14,311,000	1,300,000
Germania	400,000	831,200	6,737,000	47,000	54,000	204,000	120,000	1,084,000	......	7,008,000	......	......
Lincoln National	1,000,000	2,048,300	17,417,000	128,000	385,000	120,000	130,000	2,151,000	......	15,737,000	102,000	894,000
Garfield National	1,000,000	1,392,300	11,757,000	18,000	39,000	231,000	126,000	1,720,000	......	10,931,000	30,000	398,000
Fifth National	250,000	405,200	6,752,000	41,000	54,000	201,000	70,000	881,000	......	6,528,000	309,000	248,000
Seaboard National	1,000,000	3,378,700	48,871,000	578,000	289,000	398,000	216,000	7,020,000	......	49,452,000	......	70,000
Liberty National	3,000,000	4,039,000	72,036,000	154,000	31,000	141,000	429,000	8,538,000	......	60,256,000	2,925,000	89,000
Coal & Iron National	1,000,000	884,800	11,675,000	6,000	54,000	129,000	224,000	1,632,000	......	10,951,000	112,000	413,000
Union Exchange Nat.	1,000,000	1,241,100	13,046,000	17,000	9,000	191,000	435,000	1,703,000	......	14,308,000	4,000	367,000
Brooklyn Trust	1,500,000	2,175,400	35,015,000	88,000	33,000	190,000	330,000	3,998,000	......	25,640,000	5,181,000	......
Bankers Trust	11,250,000	13,932,100	261,887,000	351,000	108,000	202,000	670,000	32,074,000	......	224,978,000	23,548,000	......
U. S. Mtg. & Trust	2,000,000	4,105,000	62,628,000	258,000	70,000	102,000	263,000	6,206,000	......	51,451,000	2,740,000	......
Guaranty Trust	25,000,000	26,270,700	425,448,000	2,578,000	181,000	547,000	1,806,000	31,887,000	......	367,971,000	30,592,000	......
Fidelity Trust	1,000,000	1,267,000	11,565,000	20,000	37,000	51,000	122,000	1,049,000	......	9,246,000	490,000	......
Columbia Trust	5,000,000	6,802,800	89,312,000	55,000	18,000	539,000	254,000	9,649,000	......	68,943,000	16,209,000	......
People's Trust	1,000,000	1,284,700	25,180,000	88,000	86,000	261,000	398,000	2,267,000	......	22,742,000	1,635,000	......
New York Trust	3,000,000	10,333,000	85,675,000	14,000	12,000	11,000	182,000	7,066,000	......	57,088,000	5,463,000	......
Franklin Trust	1,000,000	1,089,700	26,861,000	75,000	63,000	183,000	242,000	2,806,000	......	18,790,000	1,682,000	......
Lincoln Trust	1,000,000	544,100	15,609,000	5,000	55,000	131,000	194,000	2,022,000	......	15,580,000	1,464,000	......
Metropolitan Trust	2,000,000	4,168,900	54,991,000	290,000	37,000	87,000	393,000	4,006,000	......	41,733,000	1,399,000	......
Nassau Nat. B'klyn	1,000,000	1,146,000	13,636,000	15,000	70,000	206,000	79,000	1,335,000	......	10,498,000	345,000	50,000
Irving Trust	1,500,000	1,020,100	37,529,000	190,000	240,000	779,000	1,548,000	4,759,000	......	37,631,000	194,000	......
Farmers Loan & Tr.	5,000,000	10,706,000	134,708,000	3,525,000	31,000	63,000	184,000	18,437,000	......	120,497,000	11,605,000	......
STATE BANKS NOT MEMBERS OF FED. RES. BANK.												
Greenwich	500,000	1,431,100	15,029,000	798,000	192,000	300,000	873,000	634,000	......	15,620,000	5,000	......
People's	200,000	501,100	3,761,000	51,000	32,000	93,000	250,000	216,000	$191,000	3,539,000	7,000	......
Bowery	250,000	116,300	4,751,000	272,000	14,000	44,000	243,000	257,000	144,000	4,153,000	......	......
Fifth Avenue	100,000	2,392,100	18,758,000	1,063,000	111,000	1,184,000	565,000	1,040,000	......	19,950,000	......	......
Commercial Exch.	200,000	868,700	5,755,000	419,000	76,000	160,000	221,000	347,000	......	5,816,000	......	......
West Side	325,000	50,600	4,368,000	214,000	147,000	132,000	50,000	265,000	93,000	4,408,000	......	......
N. Y. Produce Exch.	1,000,000	1,116,750	19,250,000	1,056,000	321,000	468,000	471,000	1,318,000	1,605,000	20,392,000	......	......
State	1,500,000	520,400	26,803,000	2,380,000	365,000	335,000	548,000	1,518,000	......	28,751,000	46,000	......
TRUST COMPANIES NOT MEMBERS OF FED. RES. BANK.												
Title Guar. & Trust	5,000,000	11,751,300	41,943,000	1,631,000	133,000	178,000	348,000	1,292,000	692,000	25,844,000	901,000	......
Lawyers Title & Tr.	4,000,000	5,169,200	23,686,000	652,000	164,000	60,000	195,000	1,403,000	285,000	15,760,000	585,000	......
Mem. Fed. Res. Bank	$192,091,300	$326,395,600	$4,200,295,000	(1)$40,283,000	(2)$12,183,000	(3)$25,132,000	(4)$26,793,000	$525,860,000	......	$3,609,683,000	$180,500,000	$35,893,000
State banks not mem. of Fed. Res. Bank	4,076,600	7,796,850	98,523,000	6,273,000	1,458,000	2,753,000	3,211,000	5,655,000	$2,033,000	102,298,000	58,000	......
Trust cos. not mem. of Fed. Res. Bank	9,000,000	16,921,000	65,829,000	2,583,000	327,000	238,000	543,000	2,695,000	977,000	41,604,000	1,489,000	......
Agg., 58 members	$205,168,400	$351,023,200	$4,364,447,000	$49,144,000	$14,968,000	$28,125,000	$30,333,000	$534,210,000	$3,010,000	a$3,754,285,000	$182,107,000	$35,898,000
Change	......	......	+58,933,000	−36,000	+15,000	+628,000	+1,099,000	−12,392,000	−639,000	−4,530,000	−3,559,000	+63,000

ACTUAL CONDITION

	Loans, &c.	Gold.	Legal Tenders.	Silver.	Nat. Bank and Fed. Res. Notes.	Res. with Legal Depositaries.	Add. Deposits.	Net Demand Deposits.	Net Time Deposits.	Nat. Bank Circulation.
Members Federal Reserve Bank	$4,294,212,000	(5)$39,525,000	(6)$12,852,000	(7)$25,160,000	(8)$27,216,000	$542,042,000	......	$3,627,018,000	$179,220,000	$35,953,000
State banks not mem. of Fed. Res. Bank	99,201,000	6,376,000	1,409,000	2,785,000	3,208,000	5,121,000	$1,677,000	102,280,000	58,000	......
Trust cos. not mem. of Fed. Res. Bank	61,120,000	2,656,000	355,000	275,000	549,000	2,845,000	1,173,000	41,505,000	1,542,000	......
Aggregate, 58 members	$4,459,533,000	$48,559,000	$14,125,000	$28,220,000	$31,064,000	$550,008,000	$2,850,000	b$3,770,812,000	$180,820,000	$35,956,000
Change	+107,706,000	−1,011,000	−333,000	+790,000	+1,699,000	+21,834,000	−823,000	+5,649,000	−4,976,000	+105,000

*As per official reports: 28 national, March 4, 1918; 15 State, March 14, 1918; 15 trust companies, March 14, 1918.
†Includes capital set aside for foreign branches, $6,000,000.
(1) (2) (3) (4)—Cash in vault of members of Federal Reserve Bank not counted as reserve, $105,402,000.
(5) (6) (7) (8)—Cash in vault of members of Federal Reserve Bank not counted as reserve, $104,883,000.
a United States deposits deducted, $254,447,000. b United States deposits deducted, $358,447,000.

RESERVE POSITION

Average Figures

	Cash Res. in Vault.	Res. in Depositaries.
Members Federal Reserve Bank	......	$525,860,000
State banks not mem. of Fed. Res. Bank	$13,697,000	5,655,000
Trust cos. not mem. of Fed. Res. Bank	3,691,000	2,695,000
Total	$17,388,000	$534,210,000

Reserve required on:		Excess.	Changes.
Net demand deposits	$469,258,790		
Net time deposits	5,416,800		
Net demand and time dep.	$474,675,590	$51,193,410	−$10,925,080
Net demand deposits	18,539,640	812,360	−616,480
Net demand deposits	6,240,600	145,400	−33,900
Total net deposits	$499,455,830	$52,151,170	−$11,575,460

Actual Figures

	Cash Res. in Vault.	Res. in Depositaries.
Members Federal Reserve Bank	......	$542,042,000
State banks not mem. of Fed. Res. Bank	$13,777,000	5,121,000
Trust cos. not mem. of Fed. Res. Bank	3,808,000	2,845,000
Total	$17,585,000	$550,008,000

		Excess.	Changes.
Net demand deposits	$471,312,240		
Net time deposits	5,376,600		
Net demand and time dep.	$476,688,840	$65,153,060	+$21,626,390
Net demand deposits	18,412,020	485,980	−369,940
Net demand deposits	6,225,750	427,250	+162,200
Total net deposits	$501,326,710	$66,066,290	+$21,416,650

SUPPLEMENTARY BANK AND TRUST COMPANIES' FIGURES

For the Week Ended with Opening of Business Saturday, April 13, 1918.

Institutions Clearing Through Members.

Figures Compiled from Special Reports to The New York Times.

NATIONAL & STATE BANKS—Average Figures

Banks.	Loans.	Gold.	Oth. Cash Including Bk. Notes.	Res. Dep. N. Y. & Elsewhere	With Oth. Banks & Trust Cos.	Gross Deposits.
MANHATTAN BOROUGH.	Dollars.	Dollars.	Dollars.	Dollars.	Dollars.	Dollars.
Bat. Pk. Nat	7,313,200	63,700	136,500	1,081,600	654,800	8,990,500
Colonial	†9,401,300	753,500	430,000	1,111,300	89,000	†1,882,800
Columbia	†2,828,000	646,000	975,000	1,115,000	33,000	14,249,000
Grace & Co. (W. R.)	8,655,000	2,500	2,000	860,000	1,308,000	5,012,000
Inter. Bank	4,879,500	157,400	407,100	349,700	1,400	5,416,100
Mutual	8,428,800	488,000	609,000	572,000	......	10,266,000
New Neth.	4,264,000	124,000	614,000	478,000	43,000	5,287,000
Wash. Hgts.	2,407,000	70,000	189,000	277,000	......	2,411,000
Yorkville	7,325,700	433,700	369,600	977,000	24,300	9,041,700
BROOKLYN BOROUGH.						
First Nat.	7,134,000	12,800	197,000	858,200	840,000	7,853,000
Mechanics'	21,863,200	929,200	1,477,100	3,468,100	39,400	29,512,400
Nat. City	6,800,000	3,000	184,000	597,500	385,000	7,912,100
North Side	5,168,327	126,147	401,011	697,408	4,193	6,442,220
JERSEY CITY, N. J.						
First Nat.	8,908,000	210,000	593,000	4,412,000	211,000	12,404,000
Hudson Co.	5,224,147	84,550	214,241	1,151,880	55,760	5,620,760
HOBOKEN, N. J.						
First Nat.	7,033,500	5,800	206,000	1,194,900	36,100	7,555,900
Second Nat.	5,255,441	8,998	164,163	801,629	52,554	6,814,476

TRUST COMPANIES—Average Figures.

Trust Cos.	Loans.	Cash.	Reserve Dep. N. Y. and Elsewhere.	Dep. with Other Banks & Trust Cos.	Gross Deposits.
BROOKLYN BOROUGH.	Dollars.	Dollars.	Dollars.	Dollars.	Dollars.
Hamilton	9,181,000	585,000	722,000	......	9,080,000
BAYONNE, N. J.					
Mechanics'	7,892,435	247,064	992,681	333,763	9,288,476

Institutions Not in the Clearing House.

Figures Compiled from Special Reports to The New York Times.

NATIONAL & STATE BANKS—Average Figures

Banks.	Loans.	Gold.	Oth. Cash Including Bk. Notes.	Res. Dep. N. Y. & Elsewhere	With Oth. Banks & Trust Cos.	Gross Deposits.
MANHATTAN BOROUGH.	Dollars.	Dollars.	Dollars.	Dollars.	Dollars.	Dollars.
Bk. of Cuba	905,153	33,000	20,174	59,387	......	894,807
Bk. of Euro.	2,665,200	271,500	90,500	207,400	......	3,195,000
B'way Cent.	1,283,600	105,000	56,600	235,900	......	1,529,900
Bronx Boro.	1,938,212	56,059	126,066	180,789	86,020	2,333,230
Bryant Park	1,932,800	61,700	169,800	247,000	......	2,152,800
Chat. Exch.	4,450,000	......	333,000	2,161,000	50,000	6,106,000
Gotham Nat.	4,948,192	......	364,679	787,327	314,950	6,447,422
Harriman N.	25,846,383	19,800	741,518	......	748,800	32,495,666
Public Nat.	21,944,000	9,300	577,000	1,808,000	1,551,000	23,952,000
Sherman N.	5,549,400	18,000	156,700	785,700	345,000	6,082,600
23d Ward	2,637,000	78,000	268,300	878,100	82,000	3,620,100
W'chester Av.	1,368,900	31,500	77,800	152,300	8,100	1,616,300
BROOKLYN BOROUGH.						
Bk. of C. I.	1,010,300	50,000	83,000	64,000	......	894,000
Bk. Flatbush	1,379,000	25,000	171,000	174,000	......	1,394,000
Homestead	1,123,400	88,800	62,900	168,000	......	1,283,000
Montauk	702,800	52,900	31,400	82,800	......	905,800
Peoples Nat.	2,827,000	18,000	149,000	370,000	301,000	3,166,000

TRUST COMPANIES—Average Figures.

Trust Cos.	Loans.	Cash.	Reserve Dep. N. Y. and Elsewhere.	Dep. with Other Banks & Trust Cos.	Gross Deposits.
MANHATTAN BOROUGH.	Dollars.	Dollars.	Dollars.	Dollars.	Dollars.
Central	170,054,137	*19,132,835	7,067,088	2,161,425	132,974,678
Empire	35,633,900	2,564,100	6,813,500	2,665,000	45,187,700
Equitable	180,690,000	†20,848,600	5,026,000	13,357,000	191,051,000
Fulton	8,132,300	752,500	943,400	......	8,662,600
Hudson	5,183,900	453,200	1,001,300	250,200	8,901,800
Mercantile	9,051,100	87,600	1,828,000	......	8,364,000
N. Y. L. Ins.	33,067,000	2,012,400	1,154,600	......	30,259,600
Scandinavian	21,179,597	136,148	8,788,466	154,964	21,608,585
Transatlantic	5,226,700	240,300	222,500	2,879,300	6,855,200
Union	61,818,902	‡8,320,188	4,397,947	519,922	70,327,670
United States	59,946,500	4,786,700	6,106,800	......	53,824,400
BROOKLYN BOROUGH.					
Kings County	28,094,048	1,715,971	2,008,262	......	24,674,489
M'facturers'	14,218,100	525,400	2,573,600	......	18,077,900

*Includes $17,395,000 at Federal Reserve Bank.
†Includes $19,502,000 gold on hand and in Federal Reserve Bank.
‡Includes $7,918,815 average balance with Federal Reserve Bank.

AGGREGATE NET DEPOSITS OF TRUST COMPANIES.

The following Clearing House trust companies have reported to THE NEW YORK TIMES their aggregate average net deposits which include items exempted from reserve requirements, which items are not included in the "Net Deposits" reported to the Clearing House under its rules:

Trust Co.	Deposits.	Trust Co.	Deposits.
Bankers	$284,782,000	Lincoln	$17,120,900
Brooklyn	37,169,000	Metropolitan	49,551,900
Columbia	96,038,788	New York	63,727,000
Farmers'	161,800,700	Peoples	27,447,900
Fidelity	14,658,000	Title Guarantee	32,264,600
Franklin	27,843,800	United States Mortgage	62,451,000
Guaranty	454,512,000		
Irving	47,740,000	Total	$1,400,294,183
Lawyers Title	17,875,800	Change	−$0,565,117

DIVIDENDS DECLARED

The following companies announced dividends during the last week:

Company.	Rate.	Period.	Payable.	Books Close.
STEAM RAILROADS.				
C., C., C. & St. L. pf.	1¼	Q	Apr. 20	*Apr. 13
Kan. & Mich.	1¼	Q	Apr. 26	*Apr. 13
N. Y. Central	1¼	Q	May 1	*Apr. 13
P. & W. Va. pf.	1½	Q	June 1	*May 15
STREET RAILWAYS.				
Cnm. P. & L. pf.	1½	Q	May 1	Apr. 12
Hav. E. Ry., L. & P. com. & pf.	3	S	May 15	Apr. 25
Mil. El. Ry. & L. pf.	1¼	Q	Apr. 30	*Apr. 20
Pub. S. Inv. pf.	1½	Q	May 1	*Apr. 15
Rio de J. Tr., L. & P.	1¼	Q	May 1	Apr. 15
Sao Paulo Tr., L. & P.	2½	Q	May 1	Apr. 15
BANK STOCKS.				
Corn Exchange	4	Q	May 1	Apr. 30
First Nat., Bkn.	2½	Q	Apr. 8	Apr. 5
INDUSTRIAL AND MISCELLANEOUS				
A. D. T., N. J.	1	Q	Apr. 29	*Apr. 15
Am. Navigation	15c	Q	Apr. 29	*Apr. 10
Am. Sum. Tob.	2	Q	May 1	*Apr. 22
Do pf.	3½	S	Sep. 2	*Aug. 15
Ariz. Con. Min.	50c	Q	Apr. 30	Apr. 20
Burns Bros.	1¼	Q	May 15	May 1
Burns Bros.	1	Ex.	May 15	May 1
Do pf.	1¾	Q	May 1	Apr. 20
C. M. & F. Coal	5	Q	May 1	*Apr. 15
C. M. & F. Coal	1¼	Q	May 1	*Apr. 15
Ed. El. I., Boston	3	Q	May 1	Apr. 15
Eisenlohr (O.) & Bros.	1	Q	May 15	May 1
Elec. Bd. & S.	2	Q	Apr. 15	Apr. 12
Do pf.	1½	Q	May 1	Apr. 17
Elk Basin Pet.	12½c	Q	May 1	Apr. 16
Ft. W. P. & L. pf.	1¾	Q	May 1	Apr. 20
Homestake Min.	50c	M	Apr. 25	*Apr. 20
Int. M. Mar.	5	Acc.	May 3	Apr. 20
Kerr L. Mines	25c	Q	June 15	*June 1
Key. Tel. pf.	$1.50	—	May 1	Apr. 20
Man. El. Sup.	1	Sp.	May 1	*Apr. 20
Marc. Wireless of Am.	25c	—	Aug. 1	July 15
Nat. Biscuit	1¾	Q	July 15	June 29
Do pf.	1¾	Q	May 31	May 18
Nat. Brew. pf.	3½	—	May 1	*Apr. 15
N. E. Fuel Oil	$1	Q	Apr. 16	Apr. 9
Pacific Dev.	1½	Q	May 15	Apr. 15
Pitts. Br. pf.	25c	Acc.	Apr. 30	Apr. 20
Plant (T. G.) pf.	1¾	Q	Apr. 30	Apr. 17
Peola E. & M.	1½	Q	Apr. 16	Apr. 10
Russell M. C. pf.	1¾	Q	May 1	Apr. 15
St. Law. F. Mls.	1½	Q	May 1	Apr. 15
St. Law. F. Mls.	1	Ex.	May 1	Apr. 15
Do pf.	1¾	Q	May 1	Apr. 15
Unit. Coal pf.	1¼	Q	Apr. 25	Apr. 15
U. Drug 2d pf.	1½	—	June 1	*May 13
U. S. Glass	1	Q	Apr. 25	Apr. 18
Warner (Chas.) Co. of Del. 1st & 2d pf.	1¾	Q	Apr. 25	Mar. 31
Woolworth (F. W.) Co.	2	Q	June 1	May 1

*Holders of record; books do not close.

When Did It Appear?

Can you recall the date of the important article you intended to clip from the paper? The New York Times Index will give the date and brief synopsis. Issued quarterly. $2 an issue, $8 per year. The New York Times Index, Times Square.—Advt.

MEETINGS ANNOUNCED

Company.	Books Close.	Books Open.	Date of Meeting.
Alas. G. Mines Co.	Mar. 30	......	Apr. 19
Am. B. Sugar Co.	May 6	May 10	May 28
Am. Snuff Co.	Apr. 17	......	May 7
Anaconda C. M. Co.	Apr. 20	May 16	May 13
Ann Arbor R.R. Co.	Apr. 9	Apr. 22	Apr. 20
A., T. & S. F. Ry. Co.	Mar. 21	aft. mtg.	Apr. 25
A., G. & W. I. S. S. Lines	Apr. 22	......	Apr. 23
Barrett Co.	Mar. 5	......	Apr. 23
Batopilas Min. Co.	Mar. 29	......	Apr. 16
Beech Creek R.R. Co.	......	......	May 3
Butte & S. M. Co.	Mar. 30	......	Apr. 19
Cal. Pack. Corp.	May 6	May 22	May 21
Can. Pac. Ry. Co.	Apr. 8	May 2	May 1
C., C. & O. Ry. Co.	Apr. 27	May 15	May 14
Cerro de P. C. Corp.	May 7	......	May 8
C. & O. Ry. Co.	Mar. 23	Apr. 24	Apr. 23
C. & E. Ill. R.R. Co.	......	......	June 5
C., B. & Q. R.R. Co.	Mar. 30	May 2	May 1
C., M. & St. P. Ry. Co.	Apr. 17	May 20	May 18
Chile Copper Co.	Mar. 26	......	Apr. 16
Chino Copper Co.	Mar. 30	......	Apr. 19
Clev. & P. R.R. Co.	Apr. 18	......	May 18
Col. & So. Ry. Co.	Apr. 13	May 17	May 18
Del. & Hud Co.	May 4	......	May 14
Det. & Mack. Ry. Co.	Apr. 15	May 2	Apr. 30
Diamond Match Co.	Apr. 20	May 2	May 1
D., S.S. & A. Ry. Co.	Mar. 30	Apr. 18	Apr. 18
Gen. Elec. Co.	Apr. 13	May 15	May 14
Gt. Nor. Ry. Co. pf.	Apr. 19	May 16	May 15
Hartman Corp.	Mar. 30	Apr. 24	Apr. 23
Hav. E. Ry., L. & P. Co.	Apr. 25	May 17	May 16
Ingersoll-Rand Co.	Apr. 3	......	Apr. 23
Insp. Cons. Copper	Apr. 5	......	Apr. 22
Int. Harvester Corp.	Apr. 18	......	May 9
Int. Harvester Corp.	May 3	May 10	May 9
Int. H. Co. of N. J.	Apr. 18	......	May 9
Int. H. Co. of N. J.	May 3	May 10	May 9
Int. Paper Co.	Apr. 9	Apr. 25	Apr. 24
Inter. Salt Co.	Apr. 30	......	May 20
Kan. C. So. Ry. Co.	Apr. 13	......	May 14
Kan. C. So. Ry. Co.	May 3	May 20	May 14
Kennecott Cop. Co.	Apr. 22	aft. mtg.	May 7
Kresa, S. H. & Co., com.	May 3	May 15	May 14
Mahon. C. R.R. Co.	......	......	May 1
May Dept. Sts. Co.	Apr. 15	......	Apr. 16
Miami Copper Co.	Mar. 27	......	Apr. 17
Mich. C. R. R. Co.	Apr. 2	May 3	May 2
M., S. P. & S. S. M. R. Co.	Apr. 20	......	May 21
Nat. Cloak & S. Co.	Apr. 19	May 8	May 7
National Lead Co.	Mar. 28	Apr. 19	Apr. 18
Nev. Cons. Cop. Co.	Mar. 29	Apr. 4	Apr. 19
N. Y., C. & St. L. R. R. Co.	Apr. 1	......	May 1
N. Y. Dock Co.	Apr. 16	Apr. 24	Apr. 23
Pierce-A. Motor	Mar. 15	......	Apr. 16
P. & W. Va. Ry. Co.	Apr. 22	May 7	May 6
Pittsburgh, Ft. W. & Chi. Ry. Co.	Mar. 11	......	May 15
Ray C. Copper Co.	Mar. 30	......	Apr. 19
Republic Iron & St.	Mar. 20	Apr. 18	Apr. 17
Rutland R. R. Co.	Apr. 5	Apr. 17	Apr. 18
Seab. A. L. Ry. Co.	Apr. 25	......	May 9
Tide Water Oil Co.	Apr. 10	......	May 1
United Alloy Steel	Apr. 5	......	Apr. 16
Un. Dyewood Corp.	Apr. 12	aft. mtg.	May 2
U. S. C. I. P. & F. Co.	......	......	Apr. 16
U. S. Sm., Ref. & Mining Co.	May 11	May 16	May 15
U. S. Steel Corp.	Mar. 15	Apr. 1	Apr. 15
Utah Copper Co.	Apr. 6	......	Apr. 26
Vulcan Detinning Co.	Apr. 11	......	May 2
White Motor Co.	Apr. 20	......	May 4
Willys-Overland Co.	Apr. 15	May 15	May 14
Wilson & Co., Inc.	......	......	Apr. 16
Wis. Cent. Ry. Co.	Apr. 13	......	May 14

Dispatch Costs a Thousand Dollars.

The cable toll on a single daily dispatch from the battle front to The New York Times frequently runs close to $1,000. No other newspaper in America has ever maintained so lavish a cable service.—Advt.

WEEKLY STATEMENT OF RESERVE BANK

Discounts and Loans Increase $112,000,000 and Debt Certificates Drop $107,000,000.

The two features of yesterday's weekly statement of the Federal Reserve Bank of New York were: (1) an increase of $112,000,000 in discounts of commercial paper and in loans made to member banks; and (2) a reduction of $107,000,000 in holdings of certificates of indebtedness purchased from member institutions under an agreement to resell the same within fifteen days. Both of these changes are traceable to a provision of the War Finance Corporation act, signed by the President April 5, which removed the war stamp tax assessment on promissory notes secured by the pledge of bonds or other obligations of the United States issued since April 24, 1917.

Although before the passage of the war stamp tax law, which became operative on Dec. 1, some banks did, on occasions, sell to the Reserve Bank certificates of indebtedness under an agreement to repurchase, the practice was greatly extended after the stamp act went into effect, for the imposition of the tax made the cost of short-term borrowing practically prohibitive. Since Congress exempted from the tax loans secured by Liberty bonds and certificates of indebtedness, banks have repurchased the certificates sold to the Reserve Bank, and have followed up the transaction by borrowing from the Reserve Bank on their notes secured by the deposit of Treasury certificates. For such advances the bank's rate is 4 per cent, in cases where the maturity of the loan does not exceed fifteen days. These fifteen-day loans, secured by Treasury certificates, are profitable to the banks by reason of the fact that the recent issue of certificates bear interest at the rate of 4½ per cent., while the charge made by the Reserve Bank for the accommodation is only 4 per cent. A week ago the certificate holdings of the Reserve Bank (under the repurchase arrangement) amounted to $181,342,000, while yesterday's statement showed a total of $74,106,000.

The Federal Reserve Bank's statement also showed an increase of $41,000,000 in gold reserves. Deposits of member and nonmember banks increased $26,000,000, and Government deposits decreased by $8,000,000. The volume of Federal Reserve notes outstanding increased about $4,000,000, the total now being $544,558,715.

Clearing House Statement.

Despite an increase of $107,706,000 in loans, excess reserves of the Clearing House banks increased $21,418,650, bringing the total surplus reserves up to $66,000,000, the highest since Feb. 9, when $80,300,000 was reported. General deposits increased $3,673,000, while Government deposits expanded by $129,544,000, making the total increase in deposits $133,217,000, or only about $34,500,000 less than the increase in loans. The expansion in loans was due, no doubt, to the purchase of Treasury certificates of indebtedness, as is indicated by the increase in Government deposits. Ordinarily, with an increase in loans larger than the increase in deposits, surplus reserves would show a decrease, but the increase in surplus reserves was made possible last week by reason of the fact that the banks are not required to maintain any reserves against Government deposits.

PUBLIC SERVICE HEARINGS.

The Public Service Commission will hold the following hearings this week:

Tomorrow at 10:30 A. M., concerning the gas pressure of the Brooklyn Borough Gas Company and an application of this company for permission to issue $250,000 of its capital stock; 11 A. M., opening of bids for the supply and erection of structural steel for Section 3 of the Culver Rapid Transit Railroad in Brooklyn.

Wednesday at 11:30 A. M., opening of bids for the installation of tracks on portions of the Eastern Parkway and Broadway-Fourth Avenue Rapid Transit Railroad.

Thursday at 10:30 A. M., application of the Kings County Electric Light and Power Company for authority to issue $1,000,000 of bonds; 2:30 P. M., complaints concerning the rates charged for electricity by the Flatbush Gas Company and an inquiry into the general conditions of the Rockaway Electric Railway Company.

Friday at 10:30 A. M., application of the Bronx Gas and Electric Company for permission to increase its rate for gas.

Imagination Totters.

A span of 20-year-old mules sold for $425 at a sale near Dover a few days ago. Imagination totters when one wonders what was the age of the mule which strayed on the railroad track at Centralia last week, for the loss of which the man who owned it is suing for only $225.—Kansas City Times.

UNITED STATES GOVT. BONDS

Inasmuch as most of the trading in the older issues of United States Government bonds is done over the counter, and not on the Stock Exchange, THE TIMES gives the following quotations, obtained from bond dealers:

	Bid.	Ask.
2s, registered, 1930	97½	98
2s, coupon, 1930	97½	98
2s, coupon, '38, reg.	97¼	97¾
3s, registered, 1918	99	100
3s, coupon, 1918	99	100
3s, registered, 1946	84	88
3s, coupon, 1946	84	88
3s, conversion, 1947	84	88
4s, registered, 1925	105	105½
4s, coupon, 1925	105	105½
2s, Panama, '38, coupon	97½	97¾
2s, Panama, '61, reg.	84	87
3s, Panama, '61, coupon	84	87

NEW YORK CITY BONDS

	Yesterday Bid.	Yesterday Ask.	Friday Bid.
4½s July, 1967	93¾	94¼	93¾
4½s June, 1965	93¾	94¼	93¾
4½s Mar., 1963	93½	94	93½
4¼s Nov., 1957	94	94½	94¼
4¼s May, 1957	94	94½	94½
4½s Mar., 1960-30	88	89	88
4½s April, 1966	88	88¾	88
4½s Mar., 1964	88	89	88
4½s May, 1962	88	88¾	88
4½s Sept., 1960	88	88¾	88
4s May, 1959	85	86	85
4s Nov., 1958	85	..	..
4s May, 1957	85	86	85
4s Nov., 1956	84	85½	84
4s Nov., 1955	84	85½	84
4s Nov., 1936	88	..	89
4s May, 1919	98¼	..	98¼
4s Nov., 1919	98	..	99
3½s Nov., 1935	..	80	..
3½s Nov., 1954	75½	77	75½
3½s May, 1954	75½	77	75½
3½s Nov., 1955	..	80	..
The following are quoted on a percentage basis:			
4¼s 1924-1931	5.00	4.80	5.00
4¼s 1921-1923	5.00	4.80	5.00
4½s April, 1920	5.00	4.80	5.00
4½s 1918-1919	5.00	..	5.00
4½s 1924-1932	5.00	4.85	5.00
4½s 1918	5.00	..	5.00
3½s 1940-1953	5.00	4.80	5.00
3½s 1930-1939	5.00	4.80	5.00
3½s 1922-1929	5.00	4.80	5.00
3½s 1910-1921	5.00	4.80	5.00
3s 1940-1953	5.00	4.70	5.00
3s 1926-1930	5.00	4.70	5.00
3s 1918-1925	5.00	4.80	5.00

WEEKLY BANK STATEMENT.

RESOURCES.

Gold coin and gold certificates:	
Gold settlement fund	$120,698,000.00
Gold in vaults	339,806,501.52
Gold with foreign agencies	18,112,500.00
Gold with Federal Reserve agent and in redemption fund—Fed. Res. notes	210,418,715.00
Total gold reserve	$698,037,716.52
Legal tender notes, silver certificates, and subsidiary coin	46,790,960.90
Total reserves	$741,828,677.42
Bills discounted and bought:	
Commercial paper	346,506,658.75
Acceptances	123,107,728.75
Total	$469,614,387.50
Investments:	
U. S. bonds and one-year notes	3,906,000.00
U. S. Treasury certificates of indebtedness purchased from banks with agreement to repurchase in 15 days	71,106,000.00
Total	$78,012,000.00
Total resources	$1,292,455,061.92

LIABILITIES.

Capital	$19,727,100.00
Member banks' deposits (net)	653,396,286.18
Non-member banks' deposits	2,802,729.42
Government deposits	6,588,046.39
Due to other Federal Reserve Banks (net)	38,375,738.19
Federal Reserve notes (net)	491,775,490.00
Foreign Government	75,753,057.75
All other liabilities	4,036,617.01
Total liabilities	$1,292,455,064.92
Federal Reserve notes outstanding	$544,558,715.00
Against which there is deposited with Federal Reserve Agent:	
Gold and lawful money	209,418,715.00
Commercial paper	469,614,387.50

SUMMARY OF WEEKLY STATEMENT OF STATE BANKS AND TRUST COMPANIES IN GREATER NEW YORK NOT INCLUDED IN THE NEW YORK CLEARING HOUSE.

		Changes.
Loans & investments	$761,818,600	+ $11,401,800
Gold	13,224,500	+ 153,700
Currency and bank notes	12,132,100	+ 282,800
Deposits with the Federal Res. Bank of New York	51,572,500	+ 1,581,800
Total deposits	799,184,700	+ 2,224,100
Deposits, eliminating amounts due from reserve depositaries and from other banks and trust companies in New York City, exchanges and deposits by U. S. Government proceeds of sale of bonds	711,818,200	+ 1,735,800
Reserve on deposits	138,131,300	— 2,111,200
Percentage of reserve, 21.5%.		

RESERVE—STATE BANKS. P. C.

Cash in vault	$13,681,400	10.74
Deposits in banks and trust companies	17,125,100	13.46
Total	$30,786,500	24.20

RESERVE—TRUST COMPANIES.

Cash in vault	$68,267,700	13.30
Deposits in banks and trust companies	39,077,100	07.62
Total	$107,314,800	20.92

Aggregate reserve on deposits, $138,131,300; decrease, $2,111,200. Per cent. of legal reserve, 21.50.

SUMMARY OF WEEKLY STATEMENT OF STATE BANKS IN GREATER NEW YORK.

		Changes.
Loans and investm'ts	$458,670,400	+ $12,254,700
Gold	16,948,600	— 102,900
Currency and bank notes	24,748,600	+ 928,100
Depos. with the Fed. Res. Bank of N. Y.	44,849,900	— 171,100
Deposits	576,506,900	+ 6,461,900
Reserve on deposits	114,495,600	— 283,400
Percentage of reserve, 24.2.		

SUMMARY OF WEEKLY STATEMENT OF TRUST COMPANIES IN GREATER NEW YORK.

		Changes.
Loans and inv'm'ts	$1,945,246,000	+ $6,206,000
Gold	21,128,300	— 16,700
Currency and bank bills	14,915,700	+ 485,100
Deposits with Fed. Res. Bk. of N. Y.	204,224,600	— 346,400
Deposits	2,053,291,000	— 22,343,300
Reserve on deposits	325,445,400	+ 743,300
Percentage of reserve 19.8.		

PUBLIC UTILITIES

Stocks.

	Bid.	Asked.		Bid.	Asked.
Adiron. Elec. Power	13	15	Gas & Elec. Secur. pf.	96	98
Adiron. Elec. Power pf.	70	72	Idaho Power 7% pf.	98	100
Am. Gas & Electric	87	89	Int.-M. Ry., L. & P. pf.	95	98
Am. Gas & Elec. pf.	39	41	Miss. River Power	12½	15
Am. Light & Traction	190	194	Miss. River Power pf.	37	40½
Am. Light & Trac. pf.	93	95	Northern Ohio Electric	..	25
Am. Power & Light	40	45	Northern Ohio Elec. pf.	..	65
Am. Power & Light pf.	70	75	North. Ont. L. & Pow.	11	15
Am. Public Utilities	..	25	North. Ont. L. & P. pf.	53	56
Am. Public Utilities pf.	..	55	Northern States Power	40	45
Am. W. W. & Elec.	4½	6	North. States Pow. pf.	84	86
Am. W. W. & E. 1st pf.	58	60	Northern Tex. Electric	55	60
Am. W. W. & E. partic.	12	14	Northern Tex. Elec. pf.	70	74
Carolina Power & Light	30	32	Ozark Power & Water	35	45
Carolina Pow. & Lt. pf.	90	98	Pacific Gas & Electric	32	33
Cities Service	202	205	Pacific Gas & Elec. pf.	79½	81
Cities Service pf.	71½	76	Puget S. T., L. & P.	10	14
Colorado Power	25	27	Puget S. T., L. & P. pf.	37	42
Colorado Power pf.	93	98	Ry. & L. Secur. pf.	80	85
Columbus Electric pf.	70	77	Republic Ry. & Light	22	23½
Com. Power, Ry. & L.	22	24	Rep. Ry. & Light pf.	55	58
Com. Pow., R. & L. pf.	48	50	Southern Cal. Edison	80	83
Conn. Power pf.	80	84	South. Cal. Edison pf.	97	100
Consumers' Power pf.	80	85	Standard Gas & Elec.	4½	6½
Dayton Power & L. pf.	80	81	Stand. Gas & Elec. pf.	24	25
Eastern Texas Elec.	55	60	Tampa Electric	100	..
Eastern Texas Elec. pf.	73	78	Tenn. Ry., Lt. & P.	..	3
El Paso Electric	..	90	Tenn. Ry., L. & P. pf.	9	10
El Paso Electric pf.	85	90	Texas Power & L. pf.	85	91
Electric B. & S. pf.	93	95	Tri-City Ry. & L. pf.	85	90
Electric Properties	57	..	United Light & Rys.	28	30
Empire Dist. Elec. pf.	70	75	United L. & Rys. pf.	58½	61
Federal Light & Trac.	8	10	Wash. L. W. L. & P. pf.	51½	54
Federal Lt. & Trac. pf.	27	33	Western Power	13	14½
Galveston-Hous. Elec.	19	21	Western Power pf.	49	52
Galveston-Hous. El. pf.	58	65	Yadkin Riv. Power pf.	95	100
Gas & Elec. Securities	250	275			

Bonds.

	Bid.	Asked.		Bid.	Asked.
Alabama Water 6s, '20	97	..	Knox. Gas 1st 5s, '38	80	85
Am. W. W. & El. 5s	64	67	Middle W. U. 6s, '25	93	95
Appalach. Pow. 5s, '32	68	72	Miss. Riv. Pow. 1st 5s	70	72
Cincinnati Gas & Elec. Co. 1st 5s, 1956	88	90	Miss. V. G. & E. 5s, '22	74	80
Cities Fuel & P. 7s, '19	94½	97	Nor. States Pow. 6s, '26	97	100
Col. G. & E. deb. 5s, '27	68	75	Nor. States Pow. 5s, '41	85½	86½
Commonwealth Power (Neb.) 1st 6s, 1944	97	100	Nor. Tex. Elec. col. 5s	80	85
Conn. Power 5s 1963	83	87	Omaha & C. B. 5s	80	87
Dallas Elec. 5s, 1922	85	90	Roanoke W. W. 5s, '19	96¼	98¾
East. Tex. Elec. col. 5s	85	90	So. Cal. Edison 5s, '39	85	88
El Paso Elec. col. 5s	85	90	Twin States Gas & El. 5s, 1953	85	92
Empire Gas Fuel 6s, '26	93	95	Un. L. & R. 1st 5s, '32	76	80
Empire Refining 6s, '27	89	90	Un. L. & R. deb. 6s, '26	80	90
Gt. West. Pow. 5s, '46	74	78	United Util. cv. 6s, '43	88	92
Gt. West. Pow. 6s, '25	84	88	Utah Securities 6s	84	88
Int.-M. Ry., L. & P. 6s	98	100	Wash. L. W. L. & P. 6s	95	98
			Wis. Edison 6s, 1924	88	92

OUT-OF-TOWN EXCHANGES

BALTIMORE.

Stocks.

Sales.		High.	Low.	Last.
19	Con. Coal	87½	87	87½
25	Dav. Chem.	32	32	32
25	Md. Casualty	76½	76½	76½
12	M. & M. Tr.	75	75	75
5	Pa. Wat. Pow.	64	64	64

Bonds.

Sales.		High.	Low.	Last.
$1,000	Con. P. 5s, nts.	91½	91½	91½
1,000	Kirb. Lum. 6s	96	96	96
1,000	Md. Elec. 5s	90	90	90
$2,000	Un. Ry. 4s	74	74	74
2,000	W., B. & A. 5s	82½	82½	82½

BOSTON.

Mining.

Sales.		High.	Low.	Last.
35	Am. Zinc	13½	13	13
50	Do pf.	44	44	44
100	Alaska Gold	1⅝	1⅝	1⅝
50	Anaconda	64	64	64
100	Ariz. Com'l.	13	13	13
11	Cal. & Ariz.	67½	67½	67½
19	Cal. & Hec.	433	433	433
15	Centennial	13	13	13
110	Cop. Range	44⅞	44⅞	44⅞
50	Island Creek	62	62	62
40	Isle Royale	21½	21½	21½
50	May.-Old C.	1⅝	1⅝	1⅝
10	Mohawk	62	62	62
8	Nipissing	8½	8½	8½
50	North Butte	14⅛	14⅛	14⅛
100	North Lake	60c	60c	60c
3	Old Dom'n.	42	41⅞	41⅞
150	Pond Creek	18	18	18
1,715	U. S. Smelt.	36⅞	35⅞	36⅞
72	Do pf.	42	42⅛	42⅛
150	Utah Metals	2⅛	2⅛	2⅛

Railroads.

Sales.		High.	Low.	Last.
12	Boston & A.	123½	123	123½
19	Boston & L.	88	88	88
25	Boston & M.	21⅝	21⅝	21⅝
5	Mass. El. pf.	18	18	18
19	N. Y., N. H. & H.	27	27	27
50	West End	42	42	42

Miscellaneous.

Sales.		High.	Low.	Last.
5	Am. Sug. pf.	109	109	109
41	Am. W'n pf.	93½	93	93½
6	Gen. Elec.	138	137½	137½
300	Island Oil	4⅛	4	4
5	Mergent'r	113½	113½	113½
50	Mex. T. & T. pf.	3	3	3
15	Mass. Gas	80	80	80
388	Swift	143¼	141	141⅛
1	Torrington	49	49	49
10	United Fruit	123	123	123
170	Un. Shoe M.	44⅝	44	44⅝
2	West. Union	93⅛	93⅛	93⅛

Bonds.

Sales.		High.	Low.	Last.
$1,000	Swift 5s	93½	93	93½
3,500	Liberty 3½s	98.84	98.84	98.84
$21,000	Lib. cv. 4s	96.30	96.00	96.00
5,800	Do 2d 4s	95.90	95.90	95.90

CHICAGO.

Stocks.

Sales.		High.	Low.	Last.
165	Am. Ship	116	116	116
120	Booth Fish.	22½	22½	22½
75	Chi. Pn. T.	64½	63½	64½
180	Lindsay Lt.	21	20½	21
10	People's Gas	41	41	41
80	Sears, Roeb.	141	140½	141
1,625	Swift	142⅝	141	141⅛
820	Un. Carbide	50⅜	49⅞	49⅞
100	Wilson	53⅛	53⅛	53⅛

Bonds.

Sales.		High.	Low.	Last.
$3,000	Chi. Ry., Ser. B 5s	54½	54	54½
12,000	Com. Edison 1st 5s	91⅝	91½	91½
1,000	Met. El. Ry. 1st 4s	56½	56½	56½
$3,000	Met. El. Ry. ext. 4s	46	45	45
1,000	Swift 1st 5s	93⅝	93⅝	93⅝
1,000	Lib. 2d 4s	96	96	96

PHILADELPHIA.

Stocks.

Sales.		High.	Low.	Last.
1	Am. Gas	77	77	77
100	Elec. Stor'e	48⅛	48⅛	48⅛
140	Lake Super'r	14⅛	14⅛	14⅛
20	Lehigh Nav.	64½	64	64½
307	Penn. R. R.	44⅛	44	44⅛
14	Phil. Elec.	25	24⅞	24⅞
85	P. R. T. t. c.	25	25	25
90	Ton. Mining	3⅛	3	3
10	U. G. Imp.	65⅛	65⅛	65⅛
7	U. Cos., N.J.	189½	189½	189½
80	W. J. & S. S.	40	40	40

STANDARD OIL STOCKS

	Yesterday Bid.	Yesterday Ask.	Friday Bid.		Yesterday Bid.	Yesterday Ask.	Friday Bid.
Anglo-Am. Oil	11½	12	11½	Penn.-M. Fuel Co.	38	42	38
Atlantic Refining	920	940	920	Prairie Oil & Gas	480	485	480
Borne-Scrymser	425	450	425	Prairie Pipe Line	260	265	260
Buckeye P. L.	93	96	93	Solar Refining	295	310	295
Chesebrough Mfg.	315	325	315	Southern Pipe L.	184	189	184
Colonial Oil	10	40	10	South. Penn. Oil	275	280	275
Continental Oil	440	460	440	S. W. Penn.	92	97	92
Crescent P. L.	30	33	30	Stand. Oil of Cal.	216	220	216
Cumberland P. L.	135	145	135	Stand. Oil of Ind.	630	640	630
Eureka Pipe Line	185	190	185	Stand. Oil of Kan.	430	450	430
Galena Signal Oil	133	138	133	Stand. Oil of Ky.	320	325	320
Galena Sig. Oil pf.	123	128	123	Stand. Oil of Neb.	475	500	475
Illinois Pipe Line	185	190	185	Stand. Oil of N. J.	545	550	540
Indiana Pipe Line	95	97	95	Stand. Oil of N. Y.	258	263	258
Int. Pet. Co., Ltd.	14	14½	13½	Stand. Oil of Ohio	400	415	400
National Transit	12½	13½	12½	Swan & Finch	95	100	95
N. Y. Transit	195	205	195	Union Tank	93	97	93
Northern Pipe L.	104	108	104	Vacuum Oil	335	345	335
Ohio Oil	325	330	325	Washington Oil	27	30	27

CONSOLIDATED EXCHANGE

Fractional net losses were registered in the general list yesterday at the close of the market on the Consolidated Stock Exchange. Trading was in limited volume, and the final tone of the market was steady. War news had a depressing influence, and selling orders were the rule at the opening, causing sharp declines throughout the list. There was a slight rally toward the end of the first hour of the session, but before the close prices eased off somewhat. Final quotations were fractionally higher than the day's low. Steel common and Distillers Securities were the features of the trading during the entire session.

Sales.		High.	Low.	Last.
70	Allis-Chalm.	22⅝	22⅜	22½
250	Am. Can	40⅞	40¼	40½
20	Am. C. & F.	77	76⅝	76⅝
40	Am. S. & R.	75⅛	75⅛	75⅛
150	Am. Su. Tob.	84⅝	84	84¼
350	Anac. Cop.	64	63⅝	63⅝
250	Bald. Loco.	73⅝	73⅜	73⅜
90	Balt. & Ohio	51⅛	50⅞	51⅛
190	Beth. St'l B.	76¾	76¼	76¾
10	B'klyn R. T.	39⅞	39⅞	39⅞
90	Cal. Petrol.	18	17⅛	18
40	Can. Pacific	136½	136¼	136¼
20	Cent. Leather	63⅝	63⅝	63⅝
20	C., M. & St. P.	38⅜	38⅜	38⅜
80	Corn Prod.	35⅝	35⅜	35⅜
120	Crucible St'l	61⅝	61	61
2,300	Dist. Secur.	45⅞	45	45½
40	Erie	14⅞	14¼	14¼
140	Do 1st pf.	28¾	28⅜	28⅜
50	Gen. Motors	118¾	118¾	118¾
190	Int. M. M. pf.	92⅛	91⅞	92
10	Mex. 1st pf.	52⅝	52⅝	52⅝
80	Mex. Petrol.	92⅞	91⅝	92⅞
700	Midvale Steel	47⅜	46	46⅞
120	Mo. Pacific	20⅞	20¾	20⅞
75	Nat. E. & S.	50⅞	49⅞	50⅞
10	N. Y. Cent.	68⅝	68⅝	68⅝
80	N. Y., N. H. & H.	27½	27½	27½
10	Ry. St'l Spgs.	52	52	52
300	Reading	78½	78½	78⅝
30	Rep. I. & S.	78⅛	78	78
150	Sinclair Oil	26⅞	25⅞	26⅛
270	Studebaker	38⅝	37⅞	38
20	Tenn. Cop.	17⅛	17⅛	17⅛
40	Tob. Prod.	53⅞	52⅞	53⅞
50	Union Pac.	118	117⅞	117⅞
20	Un. Cig. St.	86⅛	86⅛	86⅛
2,920	U. S. Steel	89⅞	89⅞	89⅞
20	Va.-Car. Ch.	40⅞	40⅞	40⅞
20	Willys-Over.	17⅞	17⅞	17⅞
BONDS.				
$3,150	Liberty 3½s	98.92	98.90	98.92
3,480	Do 1st 4s	96.28	96.20	96.20
2,850	Do 2d 4s	96.20	96.08	96.20

CURB TRANSACTIONS

INDUSTRIALS.

Sales.		High.	Low.	Last.
2,500	‡Aetna Exp.	7⅛	7⅛	7⅛
800	B.-A. T. Co., coupon	15⅝	15½	15⅝
700	‡Burns Bros. Ice	21⅛	21⅛	21⅛
300	Ches. Motor	122	120	120
170	Emerson P.	2⅞	2½	2½
500	‡Int. T. Co.	[illegible]	[illegible]	[illegible]
100	Key. T. & T.	17⅛	17⅛	17⅛
20	Lake T. Boat	2⅛	2⅛	2⅛
10,000	‡Maxim Mun	[illegible]	[illegible]	[illegible]
4,000	Smith M. T.	2⅛	2⅛	2⅛
100	‡Stand. Mot.	12	12	12
500	Sub. Boat v. t. ctfs.	12	11¾	12
600	‡Thiogen	4⅛	4⅛	4⅛
100	‡U. S. L. & Heat Cor. pf.	2⅛	2⅛	2⅛
1,000	‡Un. Motors	25⅝	25⅝	25⅝
1,500	U. S. S'p Co.	5⅛	5⅛	5⅛
700	‡W.-M. A. Cp.	7⅛	7⅛	7⅛

STANDARD OIL SUBSIDIARIES.

Sales.		High.	Low.	Last.
2,550	‡A.-Am. Oil	12⅛	11⅝	12
10	‡Pra's P. L.	264	264	264
10	‡S. O. Co. of N. Y.	260	260	260

MISCELLANEOUS OIL STOCKS.

Sales.		High.	Low.	Last.
1,500	†‡Am. Ven. O.	12	10	11
800	‡Barn. O. & G.	[illegible]	[illegible]	[illegible]
600	‡Cos. & Co.	6⅝	6⅝	6⅝
2,000	‡Crown Oil	[illegible]	[illegible]	[illegible]
400	‡Dixie Gas	10⅛	10⅛	10⅛
1,000	‡Elk. O. & G. (a pros.)	[illegible]	[illegible]	[illegible]
2,800	†‡Esmer. Oil	10	10	10
200	‡Federal Oil	2⅞	2⅞	2⅞
100	‡Glenrock Oil	3⅝	3⅝	3⅝
400	‡Han. O. & R.	4⅝	4⅝	4⅝
100	‡Inter. Pet.	14	14	14
1,000	‡Isl'd O. & T.	4	3⅝	4
500	‡Kinney Oil	[illegible]	[illegible]	[illegible]
100	‡Merritt Oil	18⅝	18⅝	18⅝
1,500	Met. Petrol.	[illegible]	[illegible]	[illegible]
1,000	†‡Midw. Oil	91	89	89
700	‡M. Wells P.	2⅝	2⅝	2⅝
500	‡N. Y.-Okla.	[illegible]	[illegible]	[illegible]
1,000	†‡N. W. Oil	61	61	61
1,000	†‡Okla. Oil	4	3⅝	4
100	Okla. P. & R.	6⅝	6⅝	6⅝
2,900	Okmul. P. & R.	5⅝	5	5⅝
2,000	‡Omar O. & G.	31	30	31
100	‡Pan Am. P.	48	48	48
950	‡Pa.-Ky. Oil	5⅛	5⅛	5⅛
8,000	‡Rice Oil	[illegible]	[illegible]	[illegible]
500	‡Royal Oil	1	1	1
2,500	Seq. O. & R.	1	[illegible]	[illegible]
800	‡Stanton Oil	2	1⅝	2
300	‡Stockton Oil	10	10	10
10,000	†‡Tux. Star.	7	6	6⅝
400	‡Victoria Oil, new stock	4⅝	4	4⅝

MINING STOCKS.

Sales.		High.	Low.	Last.
900	†‡Am. Mines	33	33	33
1,500	†‡Atlanta	11⅛	11	11⅛
700	‡Aurora S. M.	5	4⅞	5
700	B. L. C. Co.	[illegible]	[illegible]	[illegible]
6,000	‡Bos. & Mon.	53	51	52
425	‡Brad. C. M.	[illegible]	[illegible]	[illegible]
3,000	Butte-Det.	[illegible]	[illegible]	[illegible]
1,000	†‡Caledonia	42	42	42
3,000	‡Cal. & Jer.	1⅛	1⅛	1⅛
1,500	‡Cashboy	9⅛	9	9⅛
800	‡C. S. M. & M. (a pr.)	[illegible]	[illegible]	[illegible]
150	‡Coco H. M.	2⅛	2	2
500	‡Con.-Home.	[illegible]	[illegible]	[illegible]
550	‡Copper Val.	1⅝	1⅝	1⅝
350	†‡El Sal. S'r.	61	60	60
2,500	‡Emma Con.	[illegible]	[illegible]	[illegible]
974	‡F. U. M. Co.	1⅝	1⅝	1⅝
2,000	†‡Fort. Con.	38	37	38
500	‡Goldf'd Con.	[illegible]	[illegible]	[illegible]
1,000	‡Gold. M'r.	[illegible]	[illegible]	[illegible]
400	Hecla Min'g	4⅝	4⅝	4⅝
5,000	†‡Int. Mines	11	11	11
1,000	‡J.-Pres. C.	8⅛	7⅝	8
1,000	‡J. Verde (a pros.)	[illegible]	[illegible]	[illegible]
800	Joe'z-K. (a pros.)	[illegible]	[illegible]	[illegible]
500	‡Jumbo Ext.	13	13	13
1,000	‡Kewanus	8	6	[illegible]
500	La Rose Con.	[illegible]	[illegible]	[illegible]
2,200	‡Lamp. Sil'r.	1⅛	1⅛	1⅛
3,000	†‡Lib. Sil'r. (a pros.)	33	31	32
500	Louisi'a Con.	[illegible]	[illegible]	[illegible]
3,700	‡Magma C'r.	[illegible]	[illegible]	[illegible]
500	†‡Marsh M'g	6⅛	6⅛	6⅛
5,000	‡Mouster C'f	15	11	15
1,000	†‡Mother L.	35	33	35
5,000	†‡Nat. Leas.	6⅛	5	5⅛
1,000	†‡N. Z. & L.	25	24	25
300	‡Nev. O. M.	18	18	18
600	†‡Nav. Rand	22	20	22
400	Nip. Mines	8⅝	8⅝	8⅝
300	Nixon Nev.	[illegible]	[illegible]	[illegible]
500	‡Onon. Min. (a pros.)	[illegible]	[illegible]	[illegible]
2,000	‡Ohio Cop.	[illegible]	[illegible]	[illegible]
400	‡Ray Her. M.	4⅝	4	4⅝
1,000	†‡Rex Con. M.	11	11	11
300	‡Roch. Min.	37	37	37
1,200	Senorite Cp.	[illegible]	[illegible]	[illegible]
1,500	‡Sil. F. Sil.	[illegible]	[illegible]	[illegible]
2,800	Sil. Kg. of Ar.	[illegible]	[illegible]	[illegible]
600	†‡Sil. Pi. Con.	73	70	72
600	Std. Sil.-Ld.	[illegible]	[illegible]	[illegible]
1,000	Stewart	[illegible]	[illegible]	[illegible]
300	Ton. Exten.	1⅝	1⅝	1⅝
250	Un. Eastern	4⅝	4⅝	4⅝
500	†‡U. S. L. & Z. (a pros.)	30	29	30
600	Unity G. M.	6⅝	6	6
1,500	‡W. E. Con.	80	79	80
500	Wh. Caps M.	[illegible]	[illegible]	[illegible]

Bonds.

Sales.		High.	Low.	Last.
$65,000	‡A. T. & T. 1-year ns.	99⅛	99⅛	99⅛
12,000	‡Beth. S. 5s, 2-year notes	98	98	98
18,000	‡Cen. Gov. 5s	95⅛	95⅛	95⅛
15,000	‡Gen. El. 6s, notes, '20	100¼	100¼	100¼
$5,000	‡Proc. & G. 7s, 1920	100⅝	100⅝	100⅝
4,000	‡Do 7s, '23	101⅛	101⅛	101⅛
25,000	‡Westing El. 1-year 6s	99⅝	99⅝	99⅝

*Odd lots. †Sells cents per share. ‡Unlisted.

CLOSING QUOTATIONS.

Bid and asked quotations of stocks not traded in compared with those of the previous day:

INDUSTRIALS.	Yesterday Bid.	Yesterday Ask.	Friday Bid.	Friday Ask.
Air Reduc'n	72	75	72	75
Am.-B. Mfg.	4	6	4	6
Do pf.	15	20	15	20
Am. W. Paper	2	2½	2	2½
Atlantic Fruit	15	17	15	17
Car Lt. & Pow.	2½	2⅞	2½	2⅞
Carwen Steel	8	9	8	9
Chal. Motors	6	8	6	8
Do pf.	30	45	30	45
Charcoal Iron	8	8¾	8¼	8¾
Do pf.	6	7	6	7
Cramp Ship	77	81	77	81
Corp. of Fla.	7⅝	8	7⅝	8
Curtiss Aero.	28	30	28	30
Cur. Aero. pf.	55	65	55	65
Cuprite Sulph.	..	1⅛	..	1⅛
Electric Gun	[illegible]	[illegible]	[illegible]	[illegible]
Freeport Tex.	41	42	40	41½
Gil. S. Razor	80	82	80	82
Holly Sugar	..	40	..	40
Do pf.	93	97	93	97
Interc. Rub.	8½	9¼	8½	9¼
Key. T. & R. pf.	17½	18	17½	18
Kresge	80	85	80	85
Do pf.	98	102	98	102
Lake T. Boat 1st pf.	3	6	3	6
L. Val. C. S.	83	87	83	87
Lima Loco.	43½	46	43½	46
Marlin Arms	73	80	73	80
Nat. Motors	8	13	8	13
N. A. P. & P.	2½	2⅞	2½	2⅞
N. Y. Ship	39	41	39	41
N. Y. Tran.	15¾	16	15¾	16
E. Logan Coal	2⅞	3¼	2⅞	3¼
Peerless	14½	15½	14½	15½
Poulsen Wire	9⅝	10¼	9⅝	10¼
Rep. Truck	31	33	31	33
Stripps-Booth	14	16	14	16

INDUSTRIALS. Continued.	Yesterday Bid.	Yesterday Ask.	Friday Bid.	Friday Ask.
Security Drug	6⅝	6⅞	6⅝	6⅞
St. L. R. M. & P.	25	28	25	28
St. Jo. Lead	15⅝	16	15⅝	16
U. S. L. & H.	1⅛	1¼	1⅛	1¼
Un. Profit S.	[illegible]	[illegible]	[illegible]	[illegible]
Unit. Zinc Sm.	1⅛	1⅜	1⅛	1⅜
Victory Gun.	1⅛	1¼	1⅛	1¼
Wright-M. pf.	55	60	55	60
OIL STOCKS.				
Allen Oil	[illegible]	[illegible]	[illegible]	[illegible]
Atlantic Pet.	2⅛	3	2⅛	3
B.-Wyo. Oil	20	21	20	22
Cos. & Co. pf.	8⅛	8⅝	8⅛	8⅝
Cumb. P. & R.	[illegible]	1	[illegible]	1
Dutbia Oil	55	58	55	58
Elk Basin P.	6⅛	6⅝	6⅛	6⅝
Houston Oil	41	45	41	41
Midw. Oil pf.	1	1⅛	1	1⅛
Midwest Ref.	100	102	100	102
Okla. Oil pf.	8⅝	10	8⅝	10
Pierce Oil	8⅝	9⅛	8⅝	9⅛
Queen Oil	23	26	23	26
Sapulpa	6	6½	6	6½
Barney Oil	8	9	8	9
Sinclair Gulf	15	17	15	17
Vac. G. & O.	[illegible]	[illegible]	[illegible]	[illegible]
MINING STOCKS.				
Con. Ariz. S.	1⅝	1⅞	1⅝	1⅞
Con. Cop. M.	5⅝	6⅛	5⅝	6⅛
Jim Butler	64	66	64	66
Lone Star	2⅛	2¼	2⅛	2¼
Magma Cop.	35	37	35	37
Mogul Mining	7	12	7	12
New Cornelia	16	16½	16	16½
Waebos Cop.	[illegible]	1	[illegible]	1
BOND.				
Pierce Oil 6s	74	78	74	78

MUNITIONS STOCKS

	Yesterday Bid.	Yesterday Ask.	Friday Bid.		Yesterday Bid.	Yesterday Ask.	Friday Bid.
Aetna pf	53	59	53	Du Pont	261	265	261
American Brass	230	234	230	Hercules	230	234	230
Atlas Powder	169	175	169	Do pf	112	114	112
Do pf	91½	95	91½	Niles-Bem't-Pond	115	120	115
Babcock & Wilcox	112	114	112	Penn. Seab. S. Co.	40	45	40
Bliss	350	425	350	Scovill Mfg.	450	470	450
Do pf	..	78	..	Thomas Iron Co.	25	35	25
Can. Found'a F.	120	140	120	Winchester Arms	700	825	700
Colt's Arms	67	70	67	Woodward Iron Co.	55	66	66

TOBACCO STOCKS

Closing quotations of stocks not quoted elsewhere:

	Yesterday Bid.	Yesterday Ask.	Friday Bid.		Yesterday Bid.	Yesterday Ask.	Friday Bid.
American Cigar	97	101	95	MacA. & F. pf.	93	100	98
Do pf	85	90	85	P. R.-Am. Tob.	130	150	125
Conley Foil	180	225	180	R. J. Reynolds	290	305	295
J. S. Young	130	150	130	Do b, com.	255	270	265
Do pf.	100	106	100	Do pf	100	102	100
MacAndrews & F.	170	180	170				

Copy of advertisements for The New York Times must be in the Times Building by 6 P. M. day before publication, owing to alteration, for military reasons, in the departure of morning trains. Advertisements may be omitted if this regulation is not complied with.

VARIED PHASES OF THE COUNTRY'S BUSINESS LIFE

The Merchant's Point of View

It begins to look to many as though the hysteric tendency, so marked in various lines of business for several months past, will not be overcome except by a combination of further Government control and the exercise of the saving power of common sense on the part of buyers of commodities. Nearly every one realizes that prices in general have been swollen far beyond what circumstances call for, and it is a matter of common knowledge that in most instances advances have been due to manipulation. Sellers, either first or second hands, have been enabled to create the impression of scarcity of supplies when this was not the case, and then to take advantage of the apprehensions they helped to arouse. An aid to this state of affairs has been the secrecy thrown around the orders of the Government for supplies of divers kinds, which have, consequently, been magnified as to quantity, while the producing capacity of the country's factories and mills has been lost sight of. Because of these factors has resulted the singular condition that price advances, instead of checking buying, have been accompanied or followed by increased purchasing. The runaway market thus created is recognized as full of peril.

***

Government to Fix Prices?

Agencies of the Government engaged in supplying war needs have had to take this curious condition into account. At first, aided by expert civilian advisers, there was an effort to secure goods at fair prices by negotiation and trade understandings. While this in a measure prevented too great profiteering at the expense of the public treasury, the general effect was to even up by raises to be stood by buyers for civilian trade. Only with regard to certain metals and wheat was there any stipulation that there should be a uniformity in the prices charged the Government and those charged the general public. Latterly, in the case of certain cotton fabrics, arbitrary prices on a pound basis were fixed for Government supplies, but they were not made to apply to those bought by private persons. The distinction, however, does not appear to be regarded as tenable, and so intimations have come from time to time that further official regulation would put all classes of buyers on the same level by a price fixing which should be absolute and general. Conferences have been held on the subject between those in the trades and the price-fixing commission at Washington with a view to ascertaining equitable standards. It was intimated that a list of prices for cotton and woolen goods, and of leather products as well, would soon be issued and that the various trades would have to conform to them. If this is done, raw material prices will have to adjust themselves accordingly.

***

For the Buyers to Consider.

Where common sense on the part of buyers must come in is in not allowing themselves to be stampeded into foolish bidding against one another. They have been doing this in cotton, wool, and leather goods because of a fear that they would not be able to get what they needed, this being based on the notion that the country's productive capacity was not equal to the demands made on it for military as well as civilian purposes. This idea, however, will hardly bear analysis. Up to date, the cotton mills of the country have not been pushed to anything approaching capacity any more than they have been in previous years. Neither have the woolen mills nor the tanning establishments. So far as concerns goods for military uses, they are the easiest of all to produce, and they can be turned out quickest. The reason for this is that they consist of vast quantities of the same grades and kinds of stuff. This is ideal for quantity production because requiring no changes or shifts of mechanism. Then, again, it must be borne in mind that the wildest guesses of amounts required for war purposes do not make up more than one-fifth the ordinary production of the textile factories. Taking up the slack and running continuously—which is not usual under normal conditions—ought to come near to making good this 20 per cent. It is not now claimed, either, that there is any scarcity of the raw materials for cotton, wool, or leather production. With these facts in mind, it would seem as though buyers should not be governed by their fears. Possibly, too, they may regain some confidence in spring that in January, the last month for which data have been published, the exports of cotton, wool, and leather manufactures remained quite large, despite the lack of tonnage available. In that month there were sent out of this country $14,436,273 worth of manufactured cotton goods, $2,167,825 of woolens, and $10,705,000 of leather manufactures. Surely the country's productive capacity is not so badly taxed when this is the case.

***

That List of Priorities.

In getting out a list, although it is confessedly only a tentative one, of occupations and uses entitled to priority of supplies of coal, coke, and raw materials, the War Industries Board performed a real service. As the list is extended for good reasons adduced, the general public will begin to realize the difference between essentials and nonessentials as never before. It is recognized that the first thing to be cared for is the sending of men, equipment, and food abroad to help the American army and its allies. The mines, mills, factories, and shipbuilding yards here which aid in supplying the needs of the forces must therefore be taken into account, and with them the concerns which provide the necessary food, fuel, and clothing for the people at home. There is no question but what these strict essentials will be attended to. After they are, however, there will remain a large surplus of fuel and other raw material which will be available for other industries which are established in this country and which it is desirable shall be maintained. There is not to be an attempt to put out of operation any business which in peaceful times gives employment to workers or helps to variegate the industries of the country. To some of these supplies may be at times delayed, because of more pressing needs, and they may therefore have their operations curtailed to a certain extent. Until circumstances imperatively demand otherwise, this is about as far as the priority restrictions will go.

***

Japanese Trade Veering.

Before the war Japan was the despair of those amateur political economists whose sole qualification consisted in the ability to subtract gross imports from exports, or the reverse, and to ascribe things to the so-called "balance of trade." For many years the imports of Nippon were much in excess of the exports, and, according to the amateurs aforesaid, the country ought to be going fast in the direction of ruin. As a matter of fact, Japan was during the period advancing rapidly, developing new industries, and exhibiting unmistakable signs of prosperity, even while it was spending more than it should on naval and other armament. Since the war, the pendulum has swung the other way, and the exports of Japan have been greatly in excess of the imports. The increase in exports to two countries, the United States and Russia, has been the main factor in the change. Now, owing to changed circumstances, there are signs of another reversal. Russian business is at a standstill, and trade with this country has shrunk because of the import restrictions. The expectation is that the exports to the United States this year will be only about one-half what they were in 1917, while the imports from here—temporarily lowered while the negotiation was pending for use of Japanese ships on transatlantic trade—will be quite large. As a result, it will not be surprising if Japan this year resumes her place as a nation importing more merchandise than it exports. This will not prove serious to that country. It may even be helpful in stopping the profiteering there which too much inflation has brought about.

***

Cotton and Cotton Goods.

So far as the markets are concerned, the past week showed the effects of the rumors of price fixing on either cotton or its products. The breaks in quotations which occurred were also partly due to the reports from the growing districts which indicated, as far as they went, that no decrease in acreage for the new planting was likely, and that the weather and soil conditions are favorable. The taking over by the Government of coastwise steamships is calculated to help in transporting cotton to Eastern mills, which have been at times embarrassed by lack of supplies. Thus far, domestic and Canadian mills have taken about 300,000 bales less this year than last, and the total takings by spinners here and abroad are less by about 1,700,000 bales. In the goods market there have been notable price increases in standard constructions of gray goods, new records having been established. Bleached cottons are either at nominal prices or at value. Among colored goods, the demand for ginghams seems still to continue, and the heavy colored fabrics, like denims and tickings, bring prices whose height appears to be dependent on how badly they are wanted. Hosiery is in better demand than the supply. Other knit goods are seasonably inactive.

***

Wool More Under Control.

Wool is getting more and more under Government control. Early in the past week came a request to the wool trade of the country to offer its entire holdings of wool and tops to the Quartermaster General's Department without regard to grade or derivation. The trade was asked at the same time to stop trading and to prepare a complete detailed and summarized inventory of what was on hand. The stocks to be offered were to include all holdings, whether on spot or to be received. The Government further requested the wool trade to refrain from contracting unshorn wool in the West and to buy only wool after it had been shorn. The requests were considered equivalent to a demand, and have been complied with. In pursuance of this, committees have been appointed to prepare a schedule of prices of the different grades of wool on the basis of the quotations of April 5. This does not mean that the Government will take all the wool, but merely that it will be enabled to take its pick of what it needs. So far as the domestic unshorn wool is concerned there has been comparatively little buying of it this year, the main reason being that the growers were not willing to sell. In the goods market there was little of note during the past week beyond an increasing anxiety on the part of buyers as to the amount of their orders which would be filled and the dates of delivery. The women's-wear trade is to be given the opportunity of showing what work it can do for the Government in getting out military goods. Such work will help to tide over the dull season in the trade.

NO GREAT SETBACK TO FOREIGN TRADE

Government Control of Exports and Imports Not Such a Serious Detriment.

Though there is a disposition among some exporters in this city to take rather a pessimistic view of the immediate outlook for this country's foreign trade, basing their pessimism on the growth of Government control and regulation of both imports and exports, this view does not seem to be the prevailing opinion of the whole trade. On the contrary, many of the most thoroughly informed men in the business, men of many years' experience and success in this field, believe that, except for an occasional minor setback from time to time, this country's exports to foreign markets will continue to increase as they have done in the past.

Though the Government now has the power and the facilities of absolute control over imports and exports, the transfer of gold and credits, and the supply of transportation on both land and sea, it was pointed out by several prominent exporters that ample evidence has been given that there is no intention of using this power arbitrarily. The War Trade Board, in its exercise of this control over practically every phase of the country's foreign trade, has not at any stage, it is stated, endeavored to restrict commerce unduly or in any way hinder the normal movements of trade any further than was found to be absolutely essential to the Government's utilizing of commerce facilities in activities directly bearing on the successful conduct and prosecution of the war and of war work.

The Government has, in fact, as was pointed out by an authority in the Foreign Trade Department of the National City Bank, exercised only a small amount of actual restriction in the case of many imported and exported commodities. And the list of articles which may not be exported at all is not alone relatively small, but is held to be made up chiefly of articles whose exclusion from exportation will have very little effect on the general export trade of the country. The same is also true of the list of commodities the importation of which has been prohibited. Only to a few nations have all exportations and importations been entirely forbidden. And in these latter cases, where all commercial relations of whatever sort were stopped, the action of the Government was designed to shorten the war by withholding from these countries supplies which it seemed evident were in one form or another ultimately reaching the enemy. No American exporter "in his right senses," as one authority put it, could legitimately bewail the loss of business of this sort. However, as a result of trade agreements recently negotiated by the War Trade Board with several of the countries in question, even these restrictions are now being materially modified.

There is said to be every indication that England's experience, under even a more drastic system of commerce control than that which has been adopted in this country, is being repeated here and on a larger scale. English exporters and manufacturers engaged in foreign trade found that their exports not only persisted but grew under Government "restriction." A study of trade returns in this country covering the period from July of last year, when Government control in this country first went into effect, up to and including January of this year, shows, it is explained, that the exportation of few commodities has been very materially reduced, and that the total of all exports from the country during the period mentioned has even increased over the previous six months. It has been found in this country, as in England, that articles restricted from exportation, either wholly or for a time, have been quickly replaced by other commodities. Thus, contrary to the popular belief, the general export trade of the country does not suffer any real loss.

A great deal can be done, it is said, and in fact is being done, through the proper distribution of merchandise, various raw materials and foodstuffs, in keeping the sentiment and the semi-official attitude of the neutral nations the world over favorably inclined toward the allied cause, and in making them, at least in effect, this country's economic if not its military allies. It was pointed out that the War Trade Board has for this very reason frequently found it advisable in the past, and will undoubtedly continue to find it necessary as long as the war lasts, to permit the exportation of certain supplies in fairly large quantities to neutral nations in order to prevent these nations from falling under the economic influence of the enemy, even though the materials shipped to them were sorely needed by this country and its military allies. With a great deal of business of this sort, which in all probability will increase as time goes on, it seems to be quite generally thought that this country's total volume of exported products is not likely to diminish.

As regards South American trade, it is held to be of the greatest importance that this business be as little interrupted as possible, and that in some vital points it must be materially increased. It is pointed to as reassuring, and as of considerable significance, that the Government in all its control of foreign commerce has consistently and from the first followed a policy of maintaining exportations to South America at as high a mark as the varying conditions from day to day would permit. If the plans of the Government for the mobilization of industry in North and South America are to materialize, it follows that a tremendous interchange of merchandise between the Northern and Southern continents must be permitted.

Prominent exporters believe that the War Trade Board, in pursuing a policy fixed along these lines, has endeavored in promulgating regulations governing the exportations from this country to the Southern republics, in so far as possible to support the production in those countries of the supplies of various sorts which are most needed here. Even coal, when the supply last Winter was hardly sufficient for domestic needs, was granted shipment to South America in a number of instances for the benefit of industries in those countries which, otherwise would probably have been forced to shut down.

There are many South American products, both raw materials and made-up goods, which are very much needed in this country and will continue to be needed, perhaps in increasing quantities, until peace is declared. Many of these industries, however, are dependent on this country for various supplies, and in supporting them large quantities of so-called non-essential articles will have to be shipped down. Manifestly, then, the trade relations of the United States with the South American Continent will grow perforce, and to the American exporter and those manufacturers doing a foreign trade will fall the task of handling this business.

It is expected, however, that there will be delays and hindrances from time to time in these transactions. And, undoubtedly, these difficulties will frequently prove very trying. The tonnage available for this trade fluctuates from week to week. There will probably be periods of weeks at a time, as there have been in the past, it was pointed out, when practically no ships will be obtainable, due to the Government requiring all the bottoms available for purposes more directly concerned with the prosecution of the war from a military standpoint. But it is said that these passing difficulties and hindrances, annoying though they may be at the time, have been and will be purely of a temporary nature, and in their effect will really militate in the ultimate advantage of the legitimate and responsible exporters and exporting manufacturers. They will tend, it was explained, rather to keep out of the trade the commercial adventurers who endeavor to make a quick turn by exploiting "soft" opportunities than to cause any great falling off in the total yearly volume of South American exports.

RAW SILK MARKETS.

Japan One Quiet, but More Buying at Shanghai and Canton.

The Japanese raw silk market has been very quiet during the last week. With the exception of those quoted on the better grades, however, prices have not changed, and reelers continue confident of the future. The visible stock is estimated in the latest cables at 10,750 bales, which is a slight increase over the last previous figure.

At Canton there has been considerable heavy buying of late, both for American and European account. Stocks are dwindling fast, but so far no price advances have occurred. Reelers are no longer anxious to quote on new silks, and are offering them sparingly. Exchange is increasing steadily.

From Shanghai come reports to A. P. Villa & Brothers of this city telling of sales of tsatlees and steam filatures on a moderate scale. Tussahs, on the other hand, have been bought actively by importers, transactions in the last few days amounting to over 1,000 bales. Stocks of this variety are disappearing from the market, and prices are advancing rapidly.

The Italian reelers are not pushing sales for this country, but European buyers are snapping up everything that is offered there. In this city a better tone is prevailing and, while business is still none too large, there are more inquiries and a broadening demand is expected in the near future. This view is based on the fact that the looms are running full, and that manufacturers are taking good-sized orders for future deliveries.

GRAY GOODS PRICES FIRM.

New Record of 25 Cents for 39-inch 80 Squares Printcloth.

Another prediction made some time ago in the local gray goods trade came true yesterday, when 39-inch 80 squares sold here at 25 cents a yard for June shipment. June business was also done on 39-inch 56-44s, the price being 15¼ cents. For deliveries running through May and June, sales of 38½-inch 60-48s were made at 16⅜ cents. Goods prices continued firm generally, in spite of the decline in cotton in the last several days.

Not much was done in the coarse-yarn goods yesterday, though 16½ cents was paid for May-July deliveries of 5.50-yard sheetings. One of the real features of the last week has been the large business put through on specialties for the clothing trade. These included both 39 and 43-inch warp and filling sateens and twills, and the sales were made at prices ranging from $1.10 to $1.20 a pound, according to the construction. Some mills are now sold up on these goods until Jan. 1 as "tightly" as they can conservatively be, and a scarcity of them appears imminent.

FURS FOR FALL WEAR.

A Large Demand Is Expected for Foxes and Other Kinds.

All kinds of foxes will be greatly in demand in manufactured furs this Fall and Winter, according to Alex W. Louis, merchandise manager for a local manufacturing furrier.

"For Fall it looks as if the demand for foxes will be very large," said Mr. Louis yesterday. "Foxes of all kinds will be called for—natural, blues, whites, silvers, and dyed skins. I would not be surprised to see quite a call for black furs, as the American losses, doubtless will be large in Europe and black will be worn, naturally, by those who have given their boys to freedom's cause.

"Hudson seal, mole, squirrel, broadtail and caracul will be much used for coats and costees. For capes and stoles mole, Hudson Bay sable, mink and squirrel will be the leaders, as these furs are well adapted to the manufacture of the merchandise mentioned.

"Milady will have many pretty styles to choose from. As all women want furs, the best-selling ones will depend almost entirely on the purchasing power of individual consumers. An ambition of most women is to possess sables, and the demand for Hudson Bay sables will be very large during the coming season. The catch of these animals was small this year, which presages a scarcity, but prices are still at 'reasonable' levels.

"With so many motor cars in use, Summer furs have become a necessity with a great many women. The present demand for them is proving this. Mole, squirrel, and chiffon and fur trimmed capes are much in demand. They are not only pretty to look at, but are really useful."

Bathing Suits More Subdued.

It is said among bathing suit manufacturers in this city that the tendency of the buying for the last month or so has been toward the darker and more subdued shades. It is also reported that the more simplified effects are just now occupying the centre of the stage. Satin and taffeta seem to be the leading materials for the fabric suits, but these are said not to be now as popular as the knitted suits. Even where fabric tunics are wanted, they are usually preferred with wool jersey tights to be worn underneath.

DEBT COLLECTING BY FAKE AGENCIES

Bad Methods That the National Association of Credit Men Are Combating.

"Credit Men's Associations all over the country are realizing that it is becoming increasingly necessary to combat the fly-by-night, or fake collection agency," remarked a member of the National Association of Credit Men.

"Business ethics prevent lawyers from out-and-out solicitation of business, and a New York statute prohibits corporations from giving legal advice or in any way engaging in the practice of law. So, many attorneys recently have formed plans to organize under a high-sounding title a collection agency, or 'association.' They do not even attempt to incorporate, but merely register in the County Clerk's office as a registered trade name, paying a fee of $1.

"The ownership of the trade name is placed either in a man who is to undertake the solicitation of the business, or sometimes even in the name of a clerk, or a woman who really has no connection with the firm; and naturally, the person who owns the trade name has no financial responsibility. The lawyer poses as the counsel for the high-sounding agency or association, claiming merely to act in an advisory capacity and, therefore, dodges all responsibility for the acts of this registered concern.

"Bona fide collection agencies are issuing warnings against such fakes, and a movement is beginning among credit men's local associations to point out to members that a concern of that nature does not afford to its clientele, or membership, even the ordinary protection given when placing claims direct with an attorney.

"For instance, if a lawyer defaulted, he could be disbarred, or at least given unpleasant notoriety, whereas if business is given to a concern whose assets may be represented by the $1 fee paid to the County Clerk for registering as a trade name, no protection whatever goes with the deal.

"The National Association of Credit Men has what it believes to be the best files ever gathered on such subjects, and these files are available to members as a part of the membership service, without additional expense. In such manner a member of the national body may learn the personnel, antecedents, and abilities to serve of those agencies offering to accommodate a concern.

"A very good way of combating the irresponsible collection agency is through the widely extending plan of using the trade acceptance system. Under this plan, of course, a bank collects on the trade acceptance drafts.

"But of all the pusillanimous methods devised to make a debtor pay," continued the credit man, "a bluff game that at times is worked by fake collection agencies that do not always take the trouble to register a trade name is the 'ultimate thing.' It is especially annoying to lawyers, as in a way it is an effort to take business out of their hands. It is, in short, a scheme to bully or frighten a debtor into settling his obligations; a bluff to take the place of an attorney and an underhand way of trying to realize on outstanding debts.

"The men who engage in this 'business' usually have printed a number of forms or pads, with headings purporting to be the stationery of a company formed for the protection of creditors, and sometimes they are made to appear as if coming from a detective agency.

"The forms generally are filled in with either actual typewriting, or printing—except, of course, the name of the victim—in imitation of typewriting, while the pads ordinarily are cheap and poorly printed affairs. But, as the really discriminating faker would send such a form only to those of lesser intelligence and greater gullibility, the appearance of the communication really matters little. The envoys from the 'paper agency,' armed with their formidable pads, are even known to have tried to sell the 'service' to merchants by personal solicitation when the game grew too hot for them to continue themselves, thus trying to make the merchants believe they could collect debts in this manner and themselves avoid 'come-backs' from enraged recipients of the forms.

"The forms, often in the shape of a letter from the fake agency, are intended to be sent to any slow-pay debtor, especially of the type apt to attempt to dodge payment altogether. There are several kinds of forms, graded in mildness and severity according to the strength of the bluff it is necessary to play and the apparent personal equation of the debtor.

"The first form letter will, for instance, contain a mild threat to the effect that if the account is not settled within a specified time it will be collected 'in due process of law,' or by 'detectives.'

"If this doesn't work, the next form sent out will threaten to 'spread upon the records of the entire system,' purporting to be an association of a protective nature of nation-wide scope, the name of the victim, so that he will be unable to obtain credit at any similar house in the country.

"The third and last form letter may go so far as to threaten—think of the absurdity of it—to post on bulletin boards in the streets the name of the delinquent, the amount of the debt, and how it was incurred."

Separate Skirt Buying.

Buying in the general separate skirt trade is said to have been better this year than it has been for many seasons. The pre-Easter season was heavy at retail as well as at wholesale. And, because of the heavy Easter business done over the counter, there has been further buying at wholesale in very substantial quantities since Easter. In the more dressy garments, soft silks seem to be taking the lead over almost all other fabrics. Pleats and tucks are extensively used to produce various effects, and the unpressed hem at the bottom of the skirt, adding to the general appearance of softness, seems to be very popular.

Mexican Import Duties Changed.

The Mexican import duties on leaf tobacco, tin bottle tops, undershirts and drawers, and moving-picture films have been increased, according to a dispatch from Consul General C. E. Chamberlain of Mexico City. By a decree which went into effect on April 10 the customs import tariff was modified on certain articles and increased on others. The articles mentioned above are those most affected by the increases.

CLOSE OF FUR AUCTION.

Total for the Sale Estimated at More Than $4,000,000.

Wolf was easily the feature of the closing day of the fur auction here. Not only was the attendance practically as large when this fur came up as it was on Friday at the time muskrats were sold, but the bidding was very active, and the prices obtained were generally higher than those paid at the January sale. Some of the best wolf pelts brought prices that would have been thought good for the less expensive foxes not very many years back, and this was due to the extent to which the finer wolves are being used since the present shortage of fox pelts began to develop.

The sale opened with wild cat. Bidding was good, and the prices got were generally satisfactory. The same was true of the offerings of civet cat, ringtail cat, bear, polar bear and raccoon when they were reached by Auctioneer Noakes of the New York Fur Auction Sales Corporation. As a result of the sustained interest of buyers throughout the sale and the advanced prices obtained on practicaly all of the collections sold, the final total for the sale was sold last night to be slightly over $4,000,000. This amount was larger than the conservative estimates made before the sale began as to what the more than 1,500,000 skins auctioned would bring.

These were the buyers of the choicest skins yesterday, and the prices they paid for them: Wildcat, $11; George Schlums; civet cat, 48 cents; Keys & Maron; ringtail cat, $1.05; M. F. Pfaelzer; bear, (black,) $20.25; Pakce & Gordon; raccoon, $6.70, Becker Brothers & Co., and wolf, $22, the Ganss Fur Company.

The following list gives the percentage advances shown by the prices obtained for the furs sold yesterday, as compared with those got for the same furs at the January sale: Wildcat, none; civet cat, none; black bear, 20; brown bear, 10; Northern raccoon, none; Southwestern raccoon, 10; Northern wolf, 40, and Southwestern wolf, 30.

Fur Auction at St. Louis.

The last fur auction of the 1917-1918 season will begin in St. Louis on April 22, when Funsten Brothers & Co. will hold their annual Spring sale. Among the fifty or more kinds of pelts to be disposed of will be included 7,000 dressed, dyed, and machined Alaska sealskins for the account of the United States Government. For the account of other shippers will be sold 660 Japanese and 100 Northwest Coast sealskins, all of which will be dressed, dyed and machined. Among the muskrat collection will be 30,000 blacks and 35,000 Southern "rats." Seal-dyed muskrat and seal-dyed muskrat plates will also be sold. "Prompt day" will be May 14.

DEALINGS IN BROAD SILKS.

Both Spring and Fall Lines Interesting the Retailers.

With the interest in broad silks for next Fall constantly growing more general, it is said that mills are straining every effort to be in a position to make their offerings as soon as possible. Already there are some goods being shown for Fall at slightly advanced prices, but generally speaking the lines are still in the making.

Satins and taffetas seem unquestionably to be the big leaders for Fall thus far. They are usually taken, or at least wanted, in the darker colors, it is said, and black in satins seems to be a very widespread favorite. Buying of this sort for Fall delivery is being done mostly, according to reports, by the retail merchants of the country.

Interest in Spring lines is still active, but it is thought that the weather of the last week, which must inevitably have curtailed retail trade, will also make itself felt in wholesale circles. Foulards, heavy crepe de chines, satins, taffetas, and fine georgettes are said to be the big sellers in the late Spring business. Cutters generally have been heavy purchasers of fancy taffetas and several novelty weaves which are popular in separate skirts and suits. Business from this source is said to have maintained a very strong and steady activity during all of the Spring buying season.

Waist manufacturers are taking the sheerer silks in liberal quantities, and it is reported that sales of this sort are also setting a new high record for Spring. Crepe de chine, georgette, and some very light weight novelties are the weaves generally preferred by this trade.

Bead Trade Prospers.

It is said that colored beads of all sorts and sizes are in unusually good demand. Local sellers report that they are more concerned with supplying the increasing demand than they are with the problem of developing new business. The growing popularity of the beaded hand bag is said to be a very big contributing factor in the present large demand for beads. Formal and semi-formal evening gowns are also being decorated profusely with beads and spangles, it was pointed out by an authority in the bead trade yesterday, and business from this source also has been heavy.

Yeast Made Without Grain.

A new company has been formed at Odense, Denmark, for the manufacture of yeast by a new process which is said to require no grain as a raw material, according to Commercial Attaché Irwin W. Thompson. The company is being organized at this time, it is said, for the purpose of supplying the present deficiency of yeast in Denmark.

English Margarine Price Fixed.

The Food Ministry in England has announced that the retail price of margarine shall be 22 cents a pound to persons purchasing between 28 and 224 pounds weekly for consumption and not for resale, according to a dispatch from Consul General Skinner in London. Otherwise, the price is fixed at 24 cents a pound plus 1d a pound for delivery to premises.

ART SALE

Interesting things just received from Italy, including a most wonderful collection of Hand Tooled Leathers, Replicas, Ceramics and Majolicas of the Etruscan Period. Reproductions of works of Luca Della Robbia. Also large assortment of Italian Linens.

DELLA ROBBIA STUDIOS

10 Fifth Avenue New York
N. W. Corner Eighth Street.

MILLINERY IN VOGUE.

Styles of Hats Which Exclusive Shops Are Displaying.

Hats made entirely of tulle, some with velvet crowns and flanges or straw crowns, will, no doubt, be one of the leading mid-Summer items, according to the latest bulletin of the Retail Millinery Association of America, as many of the exclusive specialty shops here are already showing them. With large tulle brims and flanges, and high, square crowns made of velvet, these hats are seen only in navy and black. Straw crowns and edgings are also seen on these hats, and the trimmings consist of small velvet flowers and ribbons of brilliant hue.

Many attractive models in taffeta also are being shown by these shops, according to the bulletin. Combined with georgette or velvet, they are favored in large mushrooms, or sailors with draped or crushed crowns. Pearl hat pins and ostrich pom poms are among the trimmings used on them. In these models it appears that the leading shades will be brown and navy. Only a few show facings of contrasting colors.

Other new things that the bulletin says are being shown here by caterers to "exclusive dressers" are Hindoo, or Turkish, turbans in white satin and light georgette, in gray, sand, bright blues, or navy, and combinations of georgette and pineapple straw. Of the latter, the bulletin says: "One of the latest features in combinations is a natural colored pineapple straw and navy georgette. Some models have the crown and upper brim of pineapple straw, with facings and edgings of georgette, which sometimes extend over the brim. Often the entire crown is made of georgette.

CHINESE ON A CASH BASIS.

Restricted Credits Have Put a Stop to Age-old Customs.

The beneficial effects of restricted credits in China since the war started in 1914, which have forced the Chinese merchants to do business pretty much on a cash basis, were particularly noticeable in the unusually small number of failures on Chinese New Year's Day, which is the annual settlement day in the Chinese commercial world. According to Consul General George E. Anderson of Hong Kong, banking interests in China have found that the demand for accommodations has fallen off tremendously during the last three years.

Prior to the war and from time immemorial this annual settlement day has entailed efforts of every sort on the part of the Chinese to raise money for liquidating their debts accumulated during the year. Frequently they have had to sell much of their stock in business at a great loss, even personal property as well, in order to raise sufficient funds to "save their face," as it is called. An annual street fair for the sale of all sorts of properly, personal and otherwise, has been an old-established custom in Hong Kong for generations, almost for centuries, while at the same time both foreign and domestic banks have placed large sums on accommodation. In the last three years, however, loans have been small, property sales have been light in comparison, and the street fair has become the occasion for sales to Chinese instead of sales by Chinese to foreigners.

Though the Chinese merchant's volume of business has in some instances been somewhat curtailed, as a result of his having had to operate on much shorter credits than he has been accustomed to, his net profits at the end of the year, through not having been forced to sacrifice merchandise at a loss, have been materially increased. It is said also that the Chinese business men have come to see the advantages of the new system, and that in all probability they will never go back to the old. The effect of the new credit system is said to be no less beneficial to the general tone of the foreign trade than it is to the distribution of foreign goods in the interior of China.

Chicago Salesman
With Office and Selling Staff
Calling on the Largest and Best Manufacturers, Jobbers and Department Stores
Wants to Represent a
Progressive Silk or Woolen House
Prepared to Do Big Business
Highest References Furnished
Sherman & Bryan, 79 Fifth Ave., N. Y.

Buyers' Wants

50 Cents per agate line each insertion.

CLOAKS and Suits Wanted.—Exclusive; jobber buying Fall cloaks and suits. 120 West 18th, 4th floor.

Contracts Wanted.

CONTRACTOR with complete factory wishes contracts on dress suits and cloaks. Citteddino Bros., 20 4th Av., Long Branch, N. J.

MILITARY CONTRACTOR.—A modern factory, equipped for various military novelties, looking for sub-manufacturing at very reasonable prices. O 340 Times Downtown.

Offerings to Buyers

50 Cents per agate line each insertion.

DRESSES.—Desirable jobs, including dead samples, at reductions. King & Applebaum, 59 West 32d St.

SHOES.—Women's; jobs 5,000 pairs. Apply Bloom, 316 Livingston St., Brooklyn.

Help Wanted.

SALESMAN with an established trade among haberdashers and department stores to carry a side line of popular-priced men's neckwear for New York, Pennsylvania, and Illinois on commission. O 81 Times.

Situations Wanted.

SALESWOMAN making trip to Coast wants line of infants' and children's wear; medium-size towns; no advances expected; commission basis. O 54 Times.

ARRIVAL OF BUYERS.

Arriving buyers may register in this column by telephoning Bryant 1000.

BOSTON—Converse, Stanton Co.; A. S. Cobo, dry goods, cottons, woolens; Longacre.
BOSTON—J. A. Scott; women's furn. goods; Manhattan.
BOSTON—Hanover Furniture Co.; H. Cohen, carpets, furniture; Albert.
BOSTON—C. F. Hovey & Co.; E. C. Johnson, dress, wash goods; 243 Church.
BRISTOL, Penn.—J. J. Hager & Co.; dry goods, notions, furs, goods, carpets; Grand.
BROCKTON, Mass.—S. Jaffe Co.; S. Jaffe, dry goods, gen'l indse.; Breslin.
BUFFALO—M. Levy, mfr.'s shirts; Park Av.
CHICAGO—Sweet Clothing Co.; W. J. Cooper, shoes; Albert.
CHICAGO—Carson, Pirie Scott & Co.; T. E. Maddock, rugs, carpets; 404 4th Av.
CHICAGO—Montgomery, Ward & Co.; W. J. Pearson, men's clothing; 209 4th Av.
CHICAGO—A. Smith, men's, furn. goods; Imats; Breslin.
CLEVELAND—Ellis Cloak & Suit Co.; M. Pepis, ready-to-wear; 1,361 Broadway.
CORNWALL-on-Hudson—Mary Louise Shop; Mrs. M. W. Ditchen, corsets, blouses; Holland House.
EASTON—Ross Millinery Co.; G. Gross, theatre fancies; 671 Broadway.
HARTFORD—Brown, Thomson & Co.; J. B. Williams, silks, velvets; 230 5th Av.
Bristol.
PITTSBURGH—Frank & Seder; H. L. Weller, indse., mgr.; 366 5th Av.; Wallick.
STENTON—Rose Millinery Co.; H. Gross, millinery; 621 Broadway.
TORONTO, Canada—S. C. Loffree, furs; McAlpin.

There's a Good Deal of Chile.

It is suggested by Consul John R. Bradley of Punta Arenas that firms in this country seeking representation in Chile appoint separate agents in Punta Arenas to cover the Territory of Magallanes instead of giving their Valparaiso agents the whole of Chile. He points out that the high cost of sending representatives through the Magallanes district from either Valparaiso or Buenos Aires and the lack of transportation facilities result in such agents paying little or no attention to what might otherwise be made a very profitable territory. Consul Bradley further states that there are frequent sailings of small steamers from Punta Arenas to a number of towns along the coast, whereas there is but one every three weeks from Valparaiso.

Linoleum from Kirkcaldy.

It is expected that linoleum exports from Kirkcaldy to this country will shortly be renewed as a result of agreements reached with the Government authorities there concerning the supply of linseed oil to the Kirkcaldy manufacturers, according to Consul H. D. Van Sant of Dunfermline, Scotland. Exports of linoleum from this section to the United States during the quarter ended Sept. 30 of last year had fallen to only $312, as compared with $110,973 for the same period in 1916 and with $313,211 for the full year of 1913.

Henry Glass & Co.
44-46-48 White St.

COATS & SUITS
Dependable Garments—Clever Designs.
MUTUAL GARMENT CO.,
16-18-20 West 32nd St., N. Y. C.

COMMERCIAL INVESTMENT TRUST
Commercial Bankers and Factors | Accounts Financed
61 BROADWAY. Phone Rector 9088

LEVISON & CO. | ACCOUNTS FINANCED
141 FIFTH AVENUE

WORMSER & CO.
COMMERCIAL BANKERS
55 Fifth Ave. Phone Stuyv. 2300
Accounts financed. Advances on merchandise.

MONEY advanced on accounts or merchandise; reasonable. Best Finance Co., 1133 B'way.

A manufacturer writes as follows:--

"March 21st, 1918.

"We are in receipt of your esteemed favor of [illegible]. We appreciate very much the fact that you think of us at times. Should circumstances require it, we will be glad to do business with you again.

We are not now in need of funds. Our business has been good for sometime, and our profits likewise. Instead of borrowing, we are carrying a daily balance of anywhere from fifteen to thirty thousand dollars. We know you are glad to hear this, as YOU HELPED US TO GET THE START.

We always remember you with kindest feeling."

Manufacturers and Wholesalers
We will turn your active accounts receivable into CASH — without disturbing your customers.

When the above concern began dealing with us some three years ago, it was rated "$75,000 to $100,000" and "————." Today it is rated "$100,000 to $150,000," and "$50,000 to $75,000" by the respective Agencies.

Commercial Credit Company
Cash Capital $2,250,000 Surplus $375,000
BALTIMORE
Represented at
NEW YORK 200 Fifth Ave.
(Phone Gramercy 5601)
CHICAGO PHILADELPHIA BOSTON
CINCINNATI DETROIT ATLANTA

The New York Times
Review of Books

LITERARY SECTION OF THE NEW YORK TIMES
SPRING BOOK NUMBER

Section 6

NEW YORK, APRIL 14, 1918 — 24 PAGES

THREE HUNDRED LEADING SPRING BOOKS

A Carefully Selected Classified List of the Season's Publications Showing What Is Being Done Today in the Various Departments of Literature

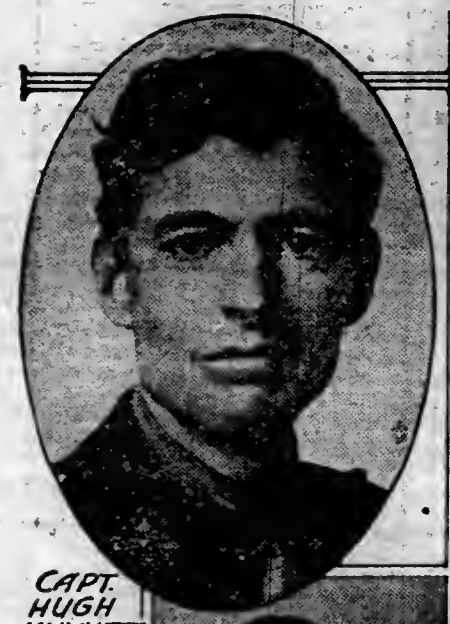

CAPT. HUGH KNYVETT

RICHARD LE GALLIENNE IN THE NASSAU - CORAL CAVE WHERE HE WROTE "PIECES of EIGHT."

MARY S. WATTS

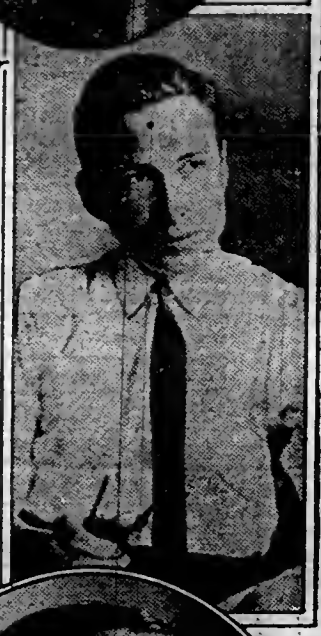

ERNEST POOLE
© PAUL THOMPSON

WILLIAM J. LOCKE

LT. ANTOINE REDIER

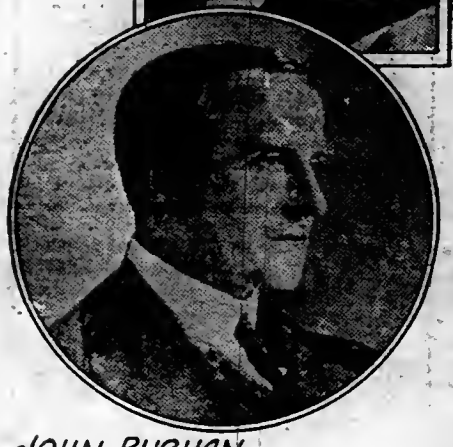

JOHN BUCHAN

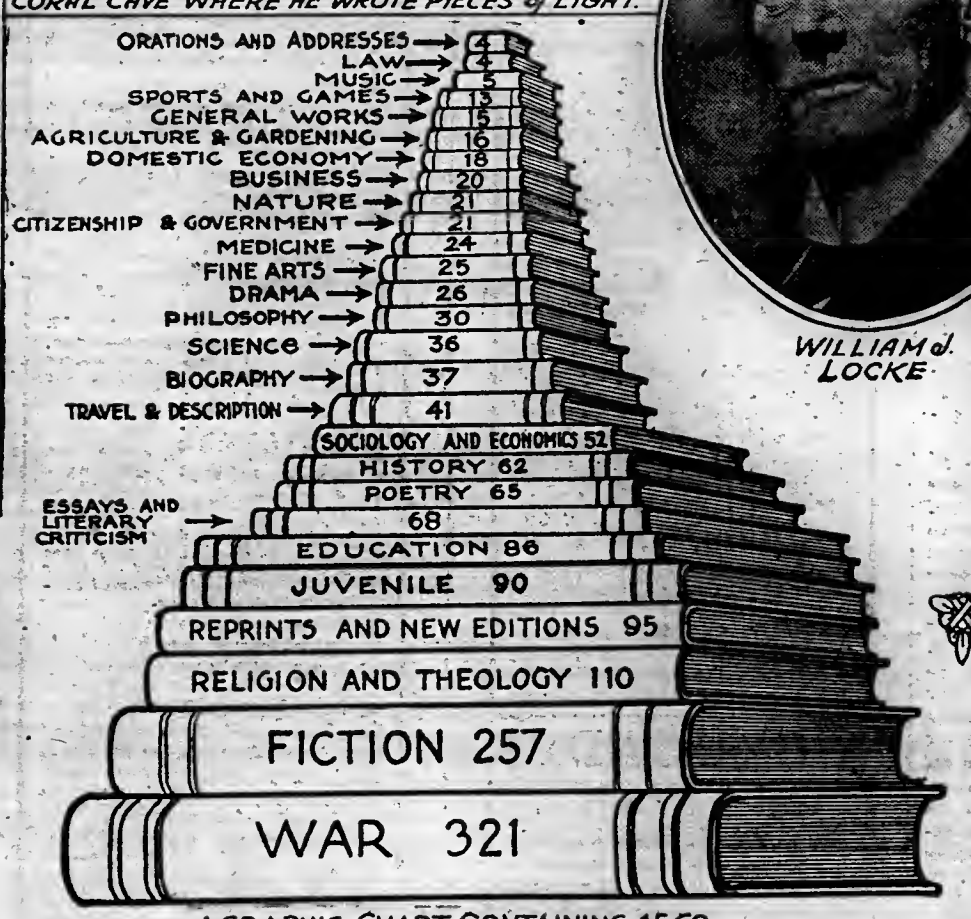

A GRAPHIC CHART CONTAINING 1562 BOOKS THE TOTAL COMPRISED IN THE SPRING CATALOGUES OF FORTY-SIX LEADING AMERICAN PUBLISHERS

IN accordance with its annual custom THE NEW YORK TIMES REVIEW OF BOOKS presents in this issue a classified list of 300 leading Spring books, selected from the catalogues of forty-six publishing houses. The books have been chosen primarily for their literary quality—that is, for their appeal to the general re[illegible]dependent of merely contemporary and accidental values, and hence all works having to do with the war, with the exception of a few novels and books of verse, have been rigorously rejected from this list and will be found in another section of the BOOK REVIEW, where a complete war bibliography is given. A study of these two lists of the season's books will suggest more than one conclusion to the general reader. Outside of any possible explanation for it, there are notable changes this season in the quality and quantity of the literary output, and of these changes, while a few are undoubtedly attributable to the war, in others it is difficult to assign a cause.

Taking up the various classifications, we find that Fiction as usual leads the list, with fourteen more items than last year, and, as was the case last Spring, the emphasis is chiefly on romance and adventure rather than on realism. To those who hold that the romantic attitude mainly represents man's superiority over circumstance and that realism essentially voices the dominance of circumstance over man, this showing in conjunction with the war and its long record of heroic actions will carry strong significance. A minor fact, somewhat harder to explain, is the large number of mystery stories, either of the ghost or detective variety. On the other hand, psychological and novel problems, which were so prominent a few seasons ago, have almost entirely vanished, while the historical novel, the business story, and the professedly humorous tale have comparatively meagre representation. A phenomenon also worthy of note under this head is the growing number of volumes of short stories, a kind of literary venture which not many years ago was distinctly frowned upon.

SELMA LAGERLOF

In the sections entitled Sociology, Business and Government, and Biography and History, there has been a considerable falling off, each of these divisions having a representation of practically half of what they had last year. Under the first head the trend has been away from sociology and business, and the books listed here deal for the most part with Government and its allied concerns—diplomacy, citizenship, and to some extent the problem of immigration. Woman suffrage and the new duties and responsibilities of the woman voter also receive

(Continued on Page 169)

DORAN BOOKS

¶ *A selection of new and forthcoming Spring books from a list remarkable for its immediate interest for a very large reading public and for its permanent appeal to those whose attention can be given only to the better books. Attractively bound Catalogue sent on request.*

THE REAL COLONEL HOUSE *By Arthur D. Howden Smith*

In this intimate study of a man who occupies an unparalleled position in world politics, one disclosure alone which Mr. Smith makes necessitates the rewriting of America's part in the war.

Ready about May 6th.

12mo Net, $1.50

FRONTIERS OF FREEDOM *By SECRETARY OF WAR Newton D. Baker*

Gives the picture of a man who is impatient of anything but the best that America can do. Contains Mr. Baker's memorable survey before the Senate Committee and his addresses to the various units at the front.

8vo Net, $1.50

NAVAL POWER IN THE WAR *Lieut.-Com. Charles C. Gill*

The ablest recent discussion of sea power. Adopted by the Naval Academy, approved by the Navy Department. With maps and illustrations.

12mo. Net, $1.25

GERMANY AT BAY *Major Haldane Macfall*

A remarkable interpretation of the German menace and an impressive forecast of the peace map. Maps and illustrations. 12mo. Net, $1.50

AIRCRAFT IN THE WAR *W. H. Berry*

The story of the great struggle to control the unlimited battlefield of tomorrow. Illustrated 8vo. Net, $1.50

TWO WAR YEARS IN CONSTANTINOPLE *Dr. Harry Stuermer*

Former Correspondent, "Cologne Gazette"

An exposure of Germany's methods in Turkey, by "one German who dared to tell the truth." Sketches of German and young Turkish ethics and politics.

12mo. Net, $1.50

CAPTURED *J. Harvey Douglas*

A fine, vivid and valuable account of what our "missing" soldiers face. Illustrated from photographs by the author. 12mo. Net, $1.25

THE ESCAPE OF A PRINCESS PAT *George Pearson*

The straight story of fifteen months in the hands of the Huns.

Illustrated. 12mo. Net, $1.40

JAPAN OR GERMANY *Frederic Coleman, F.R.G.S.*

The inside story of the struggle for Siberia by an eye-witness.

12mo. Net, $1.35

MEXICO'S DILEMMA *Carl W. Ackerman*

A vivid picture by a trained observer of the crisis in Mexico. Is she to be an asset or a liability to American peace? Illustrated. 8vo. Net, $1.50

THUNDERS OF SILENCE *Irvin S. Cobb*

The impressive story of a prominent anti-war politician—with an amazing climax. Illustrated. 12mo. $0.50

YOUR BOYS *Gipsy Smith*

Dramatic personal stories of a real man's work among the boys at the front. 12mo. Net, $0.50

THE MIND OF ARTHUR JAMES BALFOUR *Wilfrid M. Short*

Selections revealing the mind and opinions of this international figure, with an added section on Germany.

With portrait. Octavo. Net, $2.50

A HERITAGE *of* FREEDOM *Matthew Page Andrews*

An historical study of the spirit of liberalism uniting England and America.

12mo. Boards. Net, $0.50

OUR BOYS OVER THERE *Frederic Coleman, F.R.G.S.*

Straight tips from the trenches—what you'd tell your son if you had been through it. 12mo. Boards. Net, $0.50

FACE TO FACE WITH KAISERISM *By Former Ambassador James W. Gerard*

¶ A book for patriots. Anti-German, anti-pacifist, anti-everything that does not help America do her job quickly and efficiently. ¶ In his stirring introduction Mr. Gerard says: "What I want especially to impress upon the people of the United States is that we are at war because Germany invaded the United States—an invasion insidiously conceived and vigorously prosecuted." ¶ The basis of the book is Mr. Gerard's intimate personal record of people met, conversations held, and events witnessed while in Germany. Besides the revelation of German statecraft from the inside, it contains an account of the situation of the neutral countries of Europe and an exposure of the German spy system. *Ready about April 20th.* Illustrated. 8vo. Uniform with MY FOUR YEARS IN GERMANY. Net, $2.00

NINETY-SIX HOURS' LEAVE *Stephen McKenna*

Author of "SONIA."—"A rollicking romance in which a quartet of young British officers figure engagingly."—*Detroit Free Press.* 12mo. Net, $1.35

THE FLYING POILU *Marcel Nadaud*

The blithe, fearless, romantic exploits of a Parisian street urchin in the aviation corps. 12mo. Net, $1.50

THE ALL HIGHEST GOES TO JERUSALEM

A hilarious satire of the Kaiser. Illustrated. Net, $0.50

THE RED CROSS BARGE *Mrs. Belloc Lowndes*

"In dramatic construction it is superb—novel, sympathetic and convincing in the highest degree."—*New York Tribune.* 12mo. Net, $1.25

THE BOOK OF ARTEMAS

An Apocryphal work of a new prophet who has set the world a-chuckling.

12mo. Boards. Net, $0.50

THE PASSPORT INVISIBLE *Perley Poore Sheehan*

Suspense, mystery, sentiment, and the exaltation of patriotism. Net, $1.25

THE BROWN BRETHREN *Patrick MacGill*

"Keen, alive, tense, more like a human being than a book, an incarnation of the war."—*New York Times.*

12mo. Net, $1.35

THE LONG TRICK *"Bartimeus"*

"A masterpiece of the British fleet—wonderfully realistic." — *Pittsburgh Chronicle.* 12mo. Net, $1.35

FORE! *Charles E. Van Loan*

Inimitable tales of Golf—"The game that knows no master." Net, $1.35

THE SPY IN BLACK *J. Storer Clouston*

The breathless adventures of a German naval spy in England.

12mo. Net, $1.35

RANSOM! *Arthur Somers Roche*

A mystery story of a gigantic plot to control the wealth of the world.

12mo. Net, $1.35

A BOSWELL *of* BAGHDAD *E. V. Lucas*

Whimsical interpretation of a very modern Arabian volume of the thirteenth century. 12mo. Net, $1.35

THE AMAZING INTERLUDE *By Mary Roberts Rinehart* *Author of "Bab," "K," etc.*

¶ In the unfolding of the soul of Sara Lee Kennedy, Mary Roberts Rinehart reveals the heart of a young woman as only a woman may. ¶ In her mid-western home Sara Lee heard the cry of anguish and suffering from the Zone of War—and the voice was a command. ¶ So Sara Lee found herself in the little House of Mercy back of the firing line. ¶ Then came Henri, whose real name may not be told—and a great love which cannot be pictured—an interlude—amazing, romantic, delectable. ¶ THE AMAZING INTERLUDE is a prism of the human heart—an idyll of these days touched to beauty by the light which glows in the eyes of an increasing number of devoted American women. *Ready about May 1st.*

Illustrated by The Kinneys. Net, $1.40

THE WAR AND AFTER *Sir Oliver Lodge*

A vision of the Great Crusade to which the nations of the earth are called.

8vo. Net, $1.50

WOMEN WANTED *Mabel Potter Daggett*

The astounding story of what women have done in industry since the war. The new era has come and the world doesn't know it, says the author.

Illustrated. Net, $1.50

RAYMOND *Sir Oliver Lodge* *New Popular Edition*

The after-life of the author's son; a remarkable testimony to the survival of personality. 12mo. Net, $1.50

NOCTURNE *Frank Swinnerton*

"This is a book that will not die. It is perfect, authentic, and alive. If Mr. Swinnerton were never to write another word, I think he might count on this much of his work living."—H. G. Wells. 12mo. Net, $1.40

W. E. FORD *The Story of a Man Who Lived Before His Time* *J. D. Beresford and Kenneth Richmond*

"A stimulating and suggestive study of the whole problem of human society."—*Philadelphia Evening Ledger.*

12mo. Net, $1.35

AN AUTUMN SOWING *E. F. Benson*

"Among new novels, the most obviously destined to popularity."—*London Daily News.* 12mo. Net, $1.35

THE STUCCO HOUSE *Gilbert Cannan*

A dramatic portrayal of the eternal struggle of imagination against indifference. 12mo. Net, $1.50

THE GOSSIP SHOP *J. E. Buckrose*

A quaint 'tween showers romance with engaging characters and delicious satire. 12mo. Net, $1.35

THE PRETTY LADY *Arnold Bennett*

Arnold Bennett in a new vein. A revelation of the awakening of social freedom under the strain of war. The method differs from the author's best known serious works, depending for its varied picturesque effects rather on impressionism than on vast accumulations of detail.

12mo. Net, $1.50

HOW TO SWIM *Annette Kellermann*

Intimate details of the art in which the author is supreme.

Illustrated. Octavo. Net, $2.00

CAMPING OUT *Warren H. Miller*

Straight talk on wilderness travel, by an expert camper.

Illustrated. 12mo. Net, $1.50

PHYSICAL BEAUTY *Annette Kellermann*

Practical, sound advice showing how the average woman may become beautiful. Illustrated. Octavo. Net, $2.00

THE WESTERN FRONT *Official Drawings by Muirhead Bone*

Here for the first time are the official drawings, the pictured story of the Western Front. They can never be done again, because the artist deals with men as well as things. To succeeding generations they will tell of a great people's sacrifice.

Introduction by Sir Douglas Haig

Quarto. Vol. I. Net, $2.50

THE SILVER TRUMPET *Amelia Josephine Burr*

Poems of inspiration and challenge to those who remain at home. 12mo. Net, $1.00

SONNETS OF SORROW AND TRIUMPH *Ella Wheeler Wilcox*

"For spiritual beauty and charm of expression, this volume presents its author's best work."—*Detroit Free Press.* 12mo. Net, $1.00

ROUGH RHYMES OF A PADRE *Woodbine Willie*

A book for every soldier's kit—one that has swept England.

12mo. Net, $0.50

THE FIERY CROSS *John Oxenham*

Poems of the war, by a man whose spiritual message has found more than five million readers.

12mo. Net, $1.00

WINGED WARFARE *Major W. A. Bishop M.C., D.S.O., V.C.*

First they gave him the Military Cross; then the Distinguished Service Order; then the Victoria Cross. Here is the wonder book of the air. It leaves the reader breathless after the dip and swerve of battle.

Ready about May 10th.

8vo. Net, $1.50

GEORGE H. DORAN COMPANY, *Publishers*, New York

PUBLISHERS IN AMERICA FOR HODDER & STOUGHTON

Spring APPLETON Books

VOLUMES RECENTLY ISSUED OR SOON TO BE PUBLISHED

THE WAR

The A. E. F. By HEYWOOD BROUN. *Illustrated. $1.50 net.* The first complete story of Pershing's army in France.

Out There. By CHARLES W. WHITEHAIR. *Illustrated. $1.50 net.* A Y. M. C. A. man's three years' experiences on all fronts.

Under Four Flags for France. By CAPT. GEORGE CLARKE MUSGRAVE. *Illustrated. $2.00.* A complete history of the War from the American point of view.

To Bagdad With the British. By ARTHUR T. CLARK. *Illustrated. $1.50 net.* The storyof the campaign resulting in the capture of Bagdad.

A Surgeon in Arms. By CAPT. R. J. MANION, M. D. M. C. *$1.50 net.* A Canadian surgeon's thrilling experiences with the medical corps on the Western front.

S. O. S., Stand To. By SERGT. REGINALD GRANT. *Illustrated. $1.50 net.* The dare-devil experiences of a member of the "Sacrifice Battery."

Glorious Exploits of the Air. By EDGAR C. MIDDLETON. *Illustrated. $1.35 net.* The romance and thrills, humor and tragedy of the airman's life.

From the Front. Compiled By LIEUT. C. E. ANDREWS, U. S. A. *$1.00 net.* An anthology of poetry written by men actually in service.

American Women and the World War. By IDA CLYDE CLARK. *$2.00 net.* A complete story of American women's part in War work.

MILITARY TEXT BOOKS

Manual of Military Map Making and Reading. By LIEUT. COL. J. M. HUTCHINSON and CAPT. A. J. Mac ELROY. *Illustrated. 75c net.* An elementary manual on map making and reading.

The Aviation Pocket-Book for 1918. By R. BORLASE MATTHEWS. Probably *$2.00 net.* A concise, accurate hand book on the latest developments in aviation.

Cortina French and English Military Manual. By JEAN A. PICARD. *$2.00 net.* The ideal French book for the man "going across."

The Cantonment Manual. By LIEUT. COL. W. G. KILNER and CAPT. A. J. Mac ELROY. *$1.00 net.* A complete manual for newly enlisted soldiers.

Navigation: A Short Course. By FRANK SEYMOUR HASTINGS. *75c net.* The elements of navigation clearly explained.

PHILOSOPHY, PSYCHOLOGY LANGUAGES

An Ethical Philosophy of Life. By FELIX ADLER. *$3.00 net.* A thoughtful and practical philosophy growing out of the experiences of over forty years spent in actual social service by one of America's foremost thinkers.

The Mental Survey. By RUDOLPH PINTNER. *$2.00 net.* A series of standardized tests for measuring the intelligence of large groups of people.

A First Book in French. By CHARLES A. DOWNER. *$1.50 net.*

A First Book in Spanish. By W. F. GIESE. *$1.50 net.*

THE PRACTICAL BUSINESS LIBRARY

Twelve volumes which make clear the way to succeed in every phase of modern business. *$23.50 per set by subscription only.* Write for descriptive circular.

HISTORY, BIOGRAPHY TRAVEL

Rise of the Spanish-American Republics. By WM. SPENCE ROBERTSON. *Illustrated. $3.00 net.* An account of the liberation of Spanish America told in the form of biography of seven great leaders.

American Negro Slavery. By ULRICH B. PHILLIPS. *$3.00 net.* The entire story of American negro slavery from its beginning, including an account of plantation life up to the Civil War.

Camps and Trails in China. By ROY CHAPMAN ANDREWS and YVETTE BORUP ANDREWS. *Illustrated. $3.00 net.* A record of a two thousand miles journey through China's most remote provinces.

The Life of Sir Joseph Hooker. By LEONARD HUXLEY. *Two volumes, illustrated. $12.00 net.* A biography of one of the greatest scientists of the 19th century, contemporary of Darwin and Huxley.

The American Year Book. Edited by FRANCIS G. WICKWARE. *$3.00 net.* A digest of progress and achievement in every field of human endeavor in 1917 of interest to Americans.

POLITICAL SCIENCE

Principles Governing the Retirement of Public Employes. By LEWIS MERIAM. *$2.75 net.* A complete discussion of public policy governing the establishment of retirement systems.

Commercial Arbitration. By JULIUS HENRY COHEN. *$3.00 net.* A detailed study of the doctrine to arbitrate commercial differences arising over a contract.

The Problem of a National Debt. By WILLIAM FRANKLIN WILLOUGHBY. *$2.75 net.* A clear, technical, scientific statement of the making of national budgets.

The Movement for Budgetary Reform in the States. By WILLIAM FRANKLIN WILLOUGHBY. (In preparation.)

A New Municipal Program. Edited by CLINTON ROGERS WOODRUFF. National Municipal League Series. *$2.00 net.* A complete and practical program of municipal reform prepared by a group of experts.

SERVICE MONOGRAPHS

Published for the Institute for Government Research.

I. The U. S. Geological Survey, Its History, Activities and Organization. (In preparation.)

II. The U. S. Reclamation Service. (In preparation.)

ECONOMICS AND BUSINESS

The Regulation of Railways. By SAMUEL O. DUNN. *$1.75 net.* A review of American railway regulation, including a discussion of government ownership versus government control.

Principles of Ocean Transportation. By EMORY R. JOHNSON and GROVER C. HUEBNER. *Illustrated. $2.50 net.* A timely discussion of all the phases of ocean transportation in the light of the most recent changes.

The Law of Commercial Paper. By WILLIAM UNDERHILL MOORE. *$1.75 net.* A description of the use of commercial paper as a medium of exchange.

Problems in Cost Accounting. By DE WITT CARL EGGLESTON. *$2.50 net.* 79 practical problems in cost accounting described with their correct solutions.

Farm Accounting. By HIRAM T. SCOVILL. *$2.00 net.* A presentation of the accounting features which will enable one to put the farm on a business basis.

HOME ECONOMICS

The Liberty Cook Book. By BERTHA STOCKBRIDGE. *$2.00 net.* A cook book containing over 1,000 recipes written to help the American woman conserve food, time, strength and materials.

Wheatless and Meatless Days. By PAULINE D. PARTRIDGE and HESTER M. CONKLIN. *$1.25 net.* Several hundred home tested recipes for use on wheatless and meatless days.

Sewing and Textiles. By ANNABEL TURNER. *Illustrated $1.75 net.* A convenient, practical guide to sewing, mending and the general care of fabrics.

The Study of Fabrics. By ANNABEL TURNER. *$1.75 net.* A description of the various textile fibres with practical information on the clothing problem.

How to Keep Well. By WILLIAM A. EVANS, M.D. *Illustrated. $5.00 net.* A handbook for the home by the President of the American Public Health Association.

SCHOOL TEXTS

An Introductory Course in Bookkeeping and Accounting. By J. J. KLEIN. *$1.25 net.*

Composition and Rhetoric. By H. W. HOLMES and O. C. GALLAGHER. *$1.10.*

High School Course in Physics. Revised Edition. By F. R. GORTON. *$1.50 net.*

An Introduction to Agriculture. Revised Edition. By A. A. UPHAM. *80c net.*

POPULAR SCIENCE

Practical Gardening. By HUGH FINDLAY. *$2.00 net.* A handbook for the amateur gardener.

The Science and Practice of Photography. By JOHN R. ROEBUCK. *$2.00 net.* The first American work to cover the scientific basis of photography.

The Amateur Mechanic. By A. FREDERICK COLLINS. *$1.10 net.* A simple volume on how to use machines with the highest efficiency.

MEDICINE AND SURGERY

(Sold by subscription only.)

Medical and Surgical Therapy—As Developed in Modern Warfare and Applied to Civil Practice. Edited by SURGEON GENERAL SIR ALFRED KEOGH. *Five volumes, illustrated, $30.00 net per set.*

Dietotherapy—Nutrition and Diet in Disease. By MAJOR WILLIAM H. FITCH and Forty Collaborators. *Three volumes, illustrated, $21.00 net per set.*

Post Graduate Medicine—Prevention and Treatment of Disease. By AUGUSTUS CAILLE, M. D. *Illustrated. $6.50 net.*

Surgery of the Spine and Spinal Cord. By CHARLES H. FRAZIER, M.D. *Illustrated. $3.00 net.*

Locomotor Ataxia. By W. J. M. A. MALONEY, M.D. *Illustrated. $3.50 net.*

A Text Book of Bacteriology. By P. H. HISS, M. D., and HANS ZINSSER, M. D. Fourth Revised Edition. *Illustrated. $3.75 net.*

Army Dentistry. Edited by FREDERICK A. KEYES, M. D. *Illustrated. $6.00 net.*

SPANISH

Al Asalto! (Over The Top) By ARTHUR GUY EMPEY. *$2.00 net.* The most popular of all war books is here translated into Spanish.

Mis Cuatro Anos en Alemania (My Four Years in Germany). By JAMES W. GERARD. *$2.50 net.*

El Hombre Sin Patria (The Man Without A Country). By EDWARD EVERETT HALE. *75c net.*

Metodo Ayer Para Aprender el Idiona Ingles. Primera Parte. By HENRY CASTLE AYRE. *$1.50 net.*

El Ingles Sin Maestro en 20 Leciones. *50c net.*

Carta Anatomica Mostrando los Musculos del Cuerpo Vistos Anteriormente. *$3.00 net.*

Carta Anatomica Mostrando Circulacion Arterial y Venosa. *$3.00 net.*

MISCELLANEOUS

Chess & Checkers. By EDWARD LASKER. *$1.50 net.* An authentic guide to chess and checkers by a famous expert.

MUSIC

Everyman's Music Library. Edited by ALBERT E. WIER. *12 volumes. Cloth, $25.00 net per set.* Sold only by subscription.

FICTION

An Orkney Maid. By AMELIA E. BARR. *$1.50 net.*

The Restless Sex. By ROBERT W. CHAMBERS. *Illustrated. $1.50 net.*

The Lucky Seven. By JOHN TAINTOR FOOTE. *$1.40 net.*

The Toll of the Road. By MARION HILL. *$1.50 net.*

The Way Out. By EMERSON HOUGH. *Illustrated. $1.50 net.*

The Moving Finger. By NATALIE S. LINCOLN. *Illustrated. $1.40 net.*

The War Cache. By W. DOUGLAS NEWTON. *Illustrated. $1.40 net.*

The Time Spirit. By J. C. SNAITH. *Illustrated in color. $1.50 net.*

The Bag of Saffron. By BETTINA VON HUTTEN. *Illustrated. $1.50 net.*

JUVENILE

The Great Sioux Trail. By JOSEPH A. ALTSHELER. *Illustrated. $1.35 net.*

Keeping His Course. By RALPH HENRY BARBOUR. *Illustrated. $1.35 net.*

Don Strong, Patrol Leader. By WM. HEYLIGER. *Illustrated. $1.35 net.*

The Call to the Colors (Rookie May of the First Line Men). By CHARLES TENNEY JACKSON. *Illustrated. $1.35 net.*

THE BANKERS PRACTICAL LIBRARY

Contains all that the ambitious man must know to make good in a big way in banking and finance. *Twelve volumes, $23.50 per set, by subscription.* Write for descriptive circular.

Write For Free Catalog

BUY LIBERTY BONDS

Buy These Books of Any Bookseller

D. APPLETON & COMPANY, PUBLISHERS, 35 WEST 32D ST., NEW YORK

REPRESENTATIVE PLAYS BY AMERICAN DRAMATISTS

(Continued from Preceding Page)

Italy, and Germany, saw no reason why they should pay good money for an untried play by a native author when they could appropriate the plays which had already approved themselves to the playgoers of Paris and which they could have translated for a trifling fee.

It is no wonder that those who might have contributed to the dramatic literature of English and German, Italian, and Spanish were discouraged, and that most of them took to writing fiction. It is easy for a dramatist to turn novelist, although it is often difficult for the novelist to turn dramatist, since the technique of the theatre is more precise and more exacting. This is what Charles Reade meant when he declared that he was a playwright by native gift forced to write novels because he could not make a living by writing plays. And while some potential playwrights, like Reade, become novelists, many actual playwrights, like Dion Boucicault, turned adapters. Boucicault's earliest comedies, "London Assurance" and "Old Heads and Young Hearts," were more or less original; but when he took his third comedy to the manager he was offered only a half or a quarter of what he had justly expected. He reported the manager as asking why he should pay Boucicault several hundred pounds for a pig in a poke, so to speak, when he could have Scribe's latest five-act play adapted for a ten-pound note. And Boucicault recorded that he at once accepted a commission to adapt two French plays at £50 each.

It is to be noted also that there was an added indirect disadvantage in levying on the French. As the playgoers of London and New York preferred plays which at least pretended to represent their own manners and customs, the French plays were localized. Often the attempt was made to pass them off as original plays by the British adapters. Thus it was that plots which were logical in Paris became illogical in London and the characters which were coherent in the French original became inconsistent in the British or American perversion. As Matthew Arnold put it, these sophisticated French stories were tainted with "incurable falsity" when they were put forward as pictures of life under English conditions. The theatre of the two English-speaking peoples became a realm of unreality, with the result of repelling from it the more serious-minded men and women, who found themselves profoundly dissatisfied with the immoral fantasticality of plays pretending to depict the life they knew by observation and reflection. Thus it was that defective legislation first discouraged the possible playwrights of our language and then discouraged the possible playgoers.

Fortunately, this defective legislation was slowly amended in the long years between 1850 and 1890. The conscience of the public was aroused; and as Lowell put it in the quatrain which was the motto of the American Copyright League:

> In vain we call old notions "Fudge!"
> And bend our conscience to our dealing:
> The Ten Commandments will not budge,
> And stealing will continue stealing.

By decisions of the local courts, by acts passed by the national legislatures, and finally by international agreements, the full control of his own works was granted to the alien dramatist. A play by Brieux or by Bernstein can now be performed in Great Britain or in the United States only by the permission of the author and on such terms and conditions as he may fix. Generally he insists upon a reverent translation and generally he refuses to sanction any adaptation, preferring that his play shall retain its French atmosphere. The stage is no longer filled by French plays masquerading as plays of British or American life, and therefore tainted with incurable falsity. Relieved from the unfair competition with stolen goods, the playwrights of our language speedily established their right to a living wage.

In fact, it is now at least as profitable to write plays as it is to write novels. The potential dramatist is no longer forced to write fiction. So completely has the wheel turned that the novelist of our language is being constantly tempted to adventure himself as a playwright; and Sir James Barrie, Mr. Shaw, and Mr. Galsworthy have successfully yielded to this temptation on the other side of the Atlantic as Booth Tarkington has on this. And here we have the explanation of the indisputable fact that the plays to be included in the second and third volumes of Mr. Moses's interesting undertaking cannot fail to be more interesting and more valuable than those contained in this first volume. Their interest and their value will be discovered to be both dramatic and literary, while such value and such interest as those in this first volume may have must be accepted as only historical. It is a far cry from "The Prince of Parthia" to "The Witching Hour" and from "André" to "Truth" and to "The Great Divide."

If you want to send men like Pat O'Brien to the front Buy Liberty Bonds

"They Thought I Was a Peasant"

UNDER the baggy, shabby peasant's clothes was a uniform of the British Royal Flying Corps. Behind the shambling gait of the peasant was hidden the bold stride of the soldier. For here was a German sentry, and there, by a strange twist of fate, was Lieutenant Pat O'Brien, Irish American aviator, born in Chicago, escaping from a German prison.

In the beginning they caught him because he was nearly dead—they sent him flying at 35 miles an hour in a German train toward a German prison camp, guarding him well, and yet—sick, wounded, guarded—this man escaped.

THEY could not hold him. How he escaped from that guarded train—how he slipped through Germany, through Luxembourg to Belgium—hiding by day—slipping along on hands and knees by night—for 72 days—it is a thrilling story—a story of evaded sentries, of fighting peasants—of indomitable nerve—until he came to that barbed wire fence that Germany considers her last and strongest boundary—of how he, with his bare hands, found a way through that fence.

NO wonder the English welcomed him with joy—no wonder he had an audience with the King of England—no wonder American audiences are listening breathlessly to his wonderful story.

And we listen to it with greater joy because it shows us once more that the American spirit is unconquerable—that our simple boys from the Middle West, from the East, from the South, from the Far West—once they get across they cannot be held down—their spirit cannot be conquered—they will come back victorious.

Read this story—read it now.

Outwitting the Hun

By

Lieutenant PAT O'BRIEN Royal Flying Corps

$1.50 HARPER & BROTHERS Est. 1817

1839-1918

DODD, MEAD AND COMPANY

Pioneers among the leading American publishers, offer an attractive list this Spring, including fiction, poetry, books on travel, the war, the drama, and the arts, by such authors as Archibald Marshall, Louis Couperus, Maurice Hewlett, George Barr McCutcheon, Eleanor Hallowell Abbott, Berta Ruck, Richard Dehan, Maurice Maeterlinck, Guglielmo Ferrero, Charles Ferguson, Alan Dale, and a score of other men and women of note in the literary world today.

Fourth Avenue at Thirtieth Street, New York

A catalog of our latest publications will be sent upon request

LIBERTY H. BAILEY'S PLEA FOR UNIVERSAL SERVICE

By BLISS CARMAN

UNIVERSAL SERVICE. By L. H. Bailey. New York: Sturgis & Walton Company. $1.25.

THE beauty of the scientist's point of view is that it enables us to get light without heat in dealing with problems that vex us. And the beauty of humanitarian writers like John Burroughs and Liberty H. Bailey, who are scientists as well as men of letters, is that in reading them one can be sure of just dealing. They do not violate our reason by a violence of rhetoric, nor cloud our vision by a heat haze of prejudice. Neither do they envelop us and lead us astray in a confusing mist of emotions.

This trait of cool charity is the most conspicuous characteristic of Professor Bailey's essay on "Universal Service." In reading it, (and it can be read in an afternoon,) one has the pleasure of following the discourse of a gentleman and a naturalist who is bent on finding the truth first of all. That is a great thing. And then is the added pleasure of listening to a very courteous and lucid expositor. As for the matter of the book, it is bound to find many readers who will assent to its truth and appreciate the temperate presentation.

By "Universal Service" Professor Bailey does not mean military service alone, nor even primarily. He thinks that our great need is to cultivate a sense of common obligation and inculcate and practice the duty and habit of service to our fellow beings in all walks of life—that the idea of universal service should take the place of the idea of universal opportunity and individual advantage which we have now. Doubtless he is right, for the one great flaw of our civilization has been the lack of a due sense of service, and the presence of a vastly inflated sense of personal importance. In gaining freedom for individual culture we let our instinct for true individuality wait, and have given free rein to selfish liberty.

The first part of the book is taken up in setting forth briefly and truly delightfully the cultural value of science in education and its importance as a liberating influence in society. He sees clearly how beneficial the scientific habit of thought and method would be in all our life if we could attain it and bring it to bear in our problems of political economy, government, business, and so forth, and do away with the violence and blindness of partisan action and prejudice.

As for the immediate problem of "universal service," Professor Bailey admits that it must in all probability be military in character. And while he quite deprecates the introduction of militaristic training in schools, he would still have some such training given to all young people outside of school and college curricula, under governmental authority.

With the ultimate hope in mind of doing away with war and warfare, Professor Bailey follows the lead of Professor William James, who suggested that universal service in the arts of peace should be imposed on the nation in order to teach discipline, self-control, self-sacrifice, and generous helpfulness and co-operation. And he enumerates a number of ways in which universal service could lend practical aid to every nation and community.

(1) To clean up the earth and keep it sweet.

(2) To take part in the construction of halls and premises for community activities.

(3) To aid in the making of beautiful and public places accessible and in protecting them, &c.

Certainly, if our people could be put under compulsory physical training and universal service, we should not only be much safer in our freedom and peace, (when we shall have succeeded in winning that blessing again from the German menace,) but we should be far happier in our lives and far more successful in our politics, our business, and our whole social life.

While "Universal Service" has much in it that will strengthen the argument for the immediate adoption of some form of military training with that purpose in view, it also includes a great deal of sound philosophy that will please ultra-liberal thinkers.

The book is so sound, wise, and simply written that it ought to have at least a million readers, if that could be managed. It would do an incalculable amount of good if it could be made a textbook in schools and colleges until its ideas can be eventually put into operation.

I haven't read a better book in a dog's age.

Brentano's
BOOKSELLERS TO THE WORLD

New Publications
SPRING 1918

The Lyrical Poems and Translations of Percy Bysshe Shelley.
Arranged in Chronological Order, with a Preface by C. H. Herford. Sm. 4to. Cloth, gold back and side. Uniform with "Keats's Poems" issued by the same publishers. Price $3.25 net.

Printed by the Florence Press, London, England.

"The finest piece of printing issued of late. Having before us the Kelmscott and the Vale editions of Shelley, we feel free to say that this edition ranks with them, and we heartily commend it to lovers of Shelley, and alternatively to lovers of good printing.
—*Saturday Review* (London).

The Social Letter:
A Guide to the Etiquette of Social Correspondence, Illustrated with numerous Examples. By Elizabeth Myers. 12mo. Cloth. Price $1.00 net.

War Books

The Aviator's Pocket Dictionary and Table-Book.
French-English and English-French. A Handbook for the Use of Aviators and Engineers in the United States Army based on the Official "Vocabulaire" issued by the French War Department. With Tables of Measurements in American and English Measures, and their Metrical Equivalents. Edited under the supervision of A. De Gramont de Guiche, D.Sc., of the French Aviation Corps. 12mo. Limp Cloth. Price $1.00 net.
(*Ready in May*)

The Aviator's Elementary Handbook.
A Primer of Aviation and Aeroplane Machines. By A. De Gramont de Guiche, D.Sc., of the French Aviation Corps. Translated by Dwight M. Miner, A.B., formerly Teacher of Science at the Taunton High School, Mass. 12mo. Limp Cloth. Price $1.00 net.
(*Ready in May*)

American Caricatures Pertaining to the Civil War.
Reproduced from the Originals published in sheet form from 1856 to 1872. New Edition, with Introduction, limited to 400 copies. Oblong. Small 4to. Cloth. Price $2.00 net.

New Novels

The Man Who Killed.
By Claude Farrere. 12mo. Cloth. $1.50 net.

Love and Liberty, or Nelson at Naples.
By Alexandre Dumas. 12mo. Cloth. $1.40 net.

The Hunt Ball Mystery.
By Sir William Magnay. 12mo. Cloth. $1.40 net.

Ramuntcho.
By Pierre Loti. 12mo. Cloth. $1.35 net.

A Royal Prisoner.
Being the Fifth Volume of the Fantomas Series of Detective Tales. By Pierre Souvestre and Marcel Allain. 12mo. Cloth. $1.35 net.
(*Ready in May*)

The Ship of Death.
By Edward Stilgebauer, author of "Love's Inferno." 12mo. Cloth. $1.50 net. (*Ready in May*)

There Was a King in Egypt.
By Norma Lorimer. Author of "A Wife Out of Egypt," "The God's Carnival," etc. 12mo. Cloth. $1.40 net. (*Ready in May*)

For Sale at All Booksellers.
Postage Extra.

FIFTH AVE. NEW YORK

Philadelphia Record says:—"We have been looking for a book from the front, written by a young man whose soul is touched by the deeper meanings of the war."

OVER THERE AND BACK
By Lieut. Joseph S. Smith
FOR SALE EVERYWHERE.

HOW HAIG FIGHTS AND FEEDS HIS ARMIES

Read

THE BUSINESS OF WAR

By ISAAC F. MARCOSSON

Author of "The Rebirth of Russia," "The War After the War," etc. With 16 Illustrations. Cloth, $1.50 net.

One of the most timely and illumining of the war volumes is this new book of Mr. Marcosson, which is the first to tell the facts that every one wishes to know just at this time. It depicts the complete machinery of war production and supply, and reveals the economic generalship that sustains enormous military operations. Included, also, are the author's distinguished character studies of Sir Douglas Haig, Viscount Northcliffe, and Sir Eric Geddes.

Behind the Purple Curtain

MY EMPRESS

By MADAME MARFA MOUCHANOW

First Maid in Waiting to Her Former Majesty, the Czarina Alexandra of Russia.

With 16 Illustrations. Cloth, $2.50 net

Never has "back-stairs gossip" in a royal palace been so delightfully and intimately told as in this remarkable narrative, in which we see a marvelous picture of the most powerful Empress in the world, and yet the most lonely and isolated woman in all the Russias.

France in War Time

JUST BEHIND THE FRONT IN FRANCE

By NOBLE FOSTER HOGGSON

With 32 Illustrations. Boards, $1.50 net

Not a story of the war, but rather of the brooding spirit of the war—a description of the condition and atmosphere of France and the effect of the war upon the people. Mr. Hoggson, as a member of the American Industrial Commission, visited France in 1916 to study existing conditions.

Romantic Reality

THE ROMANCE OF COMMERCE

By H. GORDON SELFRIDGE

Over 100 Illustrations. Cloth, $3.00 net

H. Gordon Selfridge, the American business man who introduced the American type of department store into London, has summed up in this volume his experience of business in two continents. The book, as its name implies, is a packet of romantic reality. Mr. Selfridge is a merchant with an imagination; he has put his heart into the book and the result is a fascinating record.

Ready Shortly

THE GREATER PATRIOTISM

The Speeches of John Lewis Griffiths. Collected by Caroline H. Griffiths. Introduction by Hilaire Belloc.

Illustrated. Cloth, $1.50 net

Mr. Griffiths was American Consul-General in London and in Liverpool, where he won fame as "The Silver-tongued Orator." A citizen of the world, he was above all a whole-hearted American, imbued with the traditions and inspired by the ideals of his country. His speeches are as delightful to read as they were to hear.

"Even More Convincing Than 'Carry On'"

THE GLORY OF THE TRENCHES

By Lt. CONINGSBY DAWSON

Author of "Carry On," etc.

Frontispiece. Cloth, $1.00 net

A soldier speaking to the people back home, telling them what the supreme drama of war means to the men in the trenches.
"From beginning to end a happy book."
—*New York Times.*

A Message for Fathers and Mothers of "Soldier Boys"

THE FATHER OF A SOLDIER

By W. J. DAWSON

Author of "Robert Shenstone," etc.

Cloth, $1.00 net

"A most sympathetic and appealing, though strong and manly, account of the feelings of the father at seeing his three sons go to the war; instinct with uplifting spirituality which nowhere lapses into sentimentality."—*New York Tribune.*

Two Thrilling Adventure Novels

Thrills and Mystery

THE MAN WHO LOST HIMSELF

By H. DE VERE STACPOOLE

Author of "The Gold Trail," "The Blue Lagoon," etc. *Cloth, $1.40 net*

The metamorphosis of an unassuming American business man into a somewhat notorious British peer, how he stood the shock and surmounted the difficulties of the situation, form the theme of this original novel of adventure.

Outwitting the German Secret Service

STEALTHY TERROR

By JOHN FERGUSON

Cloth, $1.40 net

A tale of grim intrigue and headlong, exciting adventure with German secret agents, that goes with a rush and carries the reader with it.

MR. MANLEY

By G. I. WITHAM *Cloth, $1.40 net*

Deals with a tragedy in the lives of two boys, some years before the opening of the story, the untiring search for the criminal and the ultimate disclosure of the astonishing facts of the crime.

THE FOOLISHNESS OF LILIAN

By JESSIE CHAMPION

Author of "Jimmy's Wife."

Cloth, $1.40 net

The story of a factory girl in a small town who determines to rise in the world, and of the adventures she meets in the pursuit of her object.

New Spring Poetry

MID-AMERICAN CHANTS

By SHERWOOD ANDERSON

Author of "Windy Macpherson's Son," etc.

Cloth, $1.25 net

Mid-America has found a new poet who writes, with seriousness of purpose and sincerity, verses that convey the rustle of the corn and the sweep of the wind across the prairies.

EVENING HOURS

By EMILE VERHAEREN

Author of "The Small Hours," "Afternoon," etc. Translated by Charles R. Murphy. *Cloth, $1.00 net*

That the late Belgian poet had emerged from a state of spiritual storm and stress to realise the undying hope in the heart of man is clearly shown in this third volume of his trilogy of love-poems.

THE DAY AND OTHER POEMS

By HENRY CHAPPELL

Frontispiece. Cloth, $1.00 net

Mr. Chappell is widely known as the railway-porter-poet of Bath, and his poem, "The Day," was one of the first spontaneous, natural, democratic utterances in the war.

HAY HARVEST AND OTHER POEMS

By LUCY BUXTON

Cloth, $1.00 net

Mrs. Buxton looks with a thoughtful eye on love, life and nature. Her verse is a happy reflection of true poetic feeling.

Of All Booksellers

JOHN LANE COMPANY, *Publishers,* **NEW YORK**

LATEST WORKS OF FICTION

(Continued from Preceding Page)

being ambitious, being independent, being tired of society, was stuff and nonsense, mere excuses, vamped up to save their faces. The real trouble was that they had missed their chances; oldmaidhood was imminent, was upon them already; they were failures! Now here was Sandra proposing to join their ranks!

Sandra's action on this point furnishes the real "plot" of the story. Sandra Boardman, who has inherited the fine qualities of her family and stepped outside their limitations, is a vigorous and charming heroine. Her brother, Everett, on the other hand, who has been born to most of the good looks of the Boardmans, has accepted their smallnesses, inherited their weaknesses, as well; there is nothing bad about Everett; he is honest and kind and clean and charming; he never does anything wrong; he never does anything, and in him the traditions and little vanities of the Boardmans crystallize into something that is almost vulgar, after all—a real snobbery that his father never knew.

But Sandra, when the family fortunes ebb, goes to New York and becomes a dancer. Sandra's fame and fortune are perhaps not "realistic"—and yet, things do happen to people like that. As for the world in which Sandra finds herself, that is vivid and real indeed. The reader who expects to find hints of "perils in the great city," of a heroine threatened by the wiles of the "pursuing male," has started out on the wrong track. Mrs. Watts is both artist and realist, consistent, vigorous, sane. Her portraits are of real people. She is not interested in sentimentalities; she is interested in life.

The story of Sandra; of the Jewish manager who looms so large and kindly a figure in her life; of Sam Thatcher, her neighbor at home—it is all exceedingly interesting. Then comes the war—and with it an unforgettable narrative of the sinking of, presumably, the Lusitania. "The Boardman Family" is an excellent book by an American novelist of whose work her country has increasing reason to be proud.

THE HOLY CITY

THE HOLY CITY: Jerusalem II. By Selma Lagerlof. Translated by Velma Swanston Howard. Doubleday, Page & Co. $1.50 net.

SELMA LAGERLOF'S latest book, "The Holy City," is a companion volume to her "Jerusalem." It tells what happened to the Delecarlians after they joined the Gordon colonists in Jersualem, of their adventures and misadventures, fortunes and misfortunes. In form a series of sketches rather than a novel, it relates the experiences of certain of the colonists in the Jerusalem of which they had dreamed, and closes by finishing the story of the Ingmarssons and of Gertrude, the schoolmaster's daughter. A kind of introduction, entitled "The Holy Rock and the Holy Sepulchre," tells how Mrs. Gordon, unable to sleep one particularly stifling night, heard two mysterious voices, the one proceeding from "that part of the town where Solomon's Temple once stood, and where Omar's Mosque was now sharply outlined against the grayish green horizon," the other from the dome of the Holy Sepulchre. And they disputed over which was the greater in power and in sanctity, until at last, losing all patience, the woman cried aloud her protest against their dissensions and their petty wranglings, declaring that "God's last word to mankind is Unity." And when she had spoken, the voices of the disputants were still.

Then comes the account of how Bo Ingmarsson resisted temptation and was richly rewarded for so doing, and this is followed by the brief, mystical sketch of "The Man with the Cross," who left at the door of the Gordon colonists the burden he had carried so long, the burden he believed he must carry until he found the one who was to bear it in his stead. Then we read of how Birger Larsson, the smith, came to Jerusalem and died there, moaning in his delirium that "The Golden City became more and more remote the more he strove to reach it." A vivid sketch of "God's Holy City, Jerusalem," comes next, portraying the hatred of the constantly warring sects, the slanders they are constantly circulating about one another, the scandal talked about the Gordon colonists, and the persecution which was presently meted out to them. Jerusalem, it is said, kills many persons; how it slew one woman in particular, this episode shows. And if it killed one woman, it very nearly succeeded in depriving another—Gertrude, the schoolmaster's daughter—of her reason. Nor did it permit even the dead of the Gordon colonists to rest in peace, but turned them ruthlessly out of their graves and left them lying in a deep pit, "close to the place where once burned the fires of Gehenna." The volume is divided into two "books," the first being composed of the sketches mentioned and others like them, and closing with the coming to Jerusalem and the Gordon colony of Ingmar Ingmarsson.

The second "book" takes up the story of Ingmar Ingmarsson and of his wife, Barbro Svensdotter. The scene is still Jerusalem, where Ingmar Ingmarsson accomplishes much good. First he saves Gertrude's reason by measures effective if somewhat drastic, then preserves the whole colony from a threatened danger, and at last even succeeds in convincing the colonists that "it is better for people to live by their own work than by the savings of others." Thanks to him and to his practical demonstration of his theory, the Gordonites, who have heretofore refused to accept any money for their labor and consequently offended many of the people about them, go to work, that the colony may become self-supporting instead of depending on the money sent to Mrs. Gordon from America. After which triumph of common sense, there is much more happiness and much less hysteria among the Gordon colonists, most of whom were ignorant peasants. But presently something happened which made it necessary for Ingmar, Bo, and Gertrude to return to Sweden, and it is with what had been happening to Barbro during Ingmar's absence, and what befell them all when the pilgrims came back to the village that the remainder of the volume is principally concerned. Poor Barbro is obliged to go through deep waters, and for a time it seems as though nothing were in store for her save misery. But at the last the old wrong is expiated, and there is a happy ending.

The volume contains, of course, a great many descriptions of Jerusalem, and much emphasis is laid upon the incessant quarreling, not only among adherents of different religions, but among members of the various Christian sects; "the Catholic speaks evil of the Protestant, the Methodist of the Quaker, the Lutheran of the Reformist, the Russian of the Armenian." Such being the general temper, it is scarcely surprising that when a poor old Jewess, injured in a street accident, is taken into a heretofore empty hospital "founded by an English missionary society for the purpose of receiving Jewish patients, in order to convert them to Christianity," and dies there, the Jews refuse to permit her body to be buried in the Jewish cemetery in the valley of Jehoshaphat. Yet to be buried in this particular place had not only been her dying wish, but the one purpose for which, old and feeble, she had made the long journey to Jerusalem.

PRESTER JOHN

PRESTER JOHN. By John Buchan. New York: George H. Doran Company. $1.35.

A John Buchan novel can be depended on as a rattling good tale. This one was published some years ago as "The Great Diamond Pipe," but "Greenmantle" and other books of adventure had not then proclaimed its author's fame abroad, and it was probably not known to many of the readers who eagerly await John Buchan's novels now. Be that as it may, "Prester John" will easily bear a republishing. It is an excellent story of adventure, to be heartily commended to the novel-reading public here.

The story tells how a young Scotch lad, sent as clerk to a business house in South Africa, chanced upon the trail of strange mysteries before he even reached Durban, and followed mystery into peril and achievement in a little known land. Davie Crawfurd had met the famous African preacher, the Rev. John Laputa, at home in Edinburgh, and his memories of the man were not such as to inspire confidence. When he came across Laputa again in Africa he guessed that there was trouble afoot. But the wild romance, the strange fanaticism, the incredible adventure in the midst of which young Davie soon found himself were more than any lad certainly could have reason dimly to expect. A native uprising, buried treasure, a tradition and a fetich—these are the matters of which "Prester John" treats.

John Buchan's stories are never claptrap. Wild as his adventure is, he gives it all the air of verisimilitude by the care with which he constructs his story and the actual humanity that he gives to his characters. Of the apparently incredible he gives us much; of the artificial nothing. "Prester John" is reminiscent of Stevenson, but it is not imitative; it is admirable.

CAPTAIN GAULT

CAPTAIN GAULT. By William Hope Hodgson. Robert M. McBride & Co. $1.35 net.

The very unheroic hero of this new book is the Captain of an ocean steamer, or, rather, of several ocean steamers, for he is transferred from passenger to freight steamers and back again in the course of the volume. He himself is the narrator, telling his adventures as a smuggler in a series of short stories. For though ostensibly a merchant Captain, his real business is what the author apparently regards as the entirely excusable, if not exactly laudable, one of defrauding the English and United States Governments. However, Captain Gault is not altogether devoid of a sense of decency, as he proves in the affair of "The German Spy."

He is a decidedly ingenious person, and the methods he uses to cheat the customs officers are usually clever and frequently entertaining. The stories are fairly amusing, and succeed in holding the reader's attention. Most of them have to do with the smuggling of jewels into the United States, but one tells how a wonderful carving in which a certain Chinese secret society was greatly interested was—to put it mildly—taken possession of by Captain Gault, while another describes how he contrived to land something like two thousand pounds' worth of rifles on the English coast, under the very noses of the port officer and his men. Such persons, it may be added, never failed to walk into any trap which the worthy Captain set for them. The stories are rather neatly constructed, but the author's style is amateurish, while the dialogue, and especially that part of it put into the mouth of Mrs. Ernley of the opening story, is particularly poor.

THE UNWILLING VESTAL

By EDWARD LUCAS WHITE. Net, $1.50.

Author of That Wonderful Historical Novel "EL SUPREMO"

No institution, of any country or period, was more notable, peculiar or interesting than that of the Order of Vestal Virgins of Ancient Rome. This book embodies all the existing information concerning the Vestals and their life, and any one reading this book will, without effort, merely in the process of reading an absorbing story, assimilate all the extant knowledge relating to these wonderful princesses of a vanished democracy, their powers and privileges, and the Roman beliefs and customs which created and maintained the order.

ECONOMY COOK BOOK

By Maria McIlvaine Gillmore, *author of "Meatless Cookery."* Net, $1.00.

This book is designed to take the place among recipe books that the Ford does among automobiles. It is simple, practical, economical. It is also planned as a war measure to carry out the desires of the United States Food Administration by presenting recipes for nutritious food.

USE YOUR GOVERNMENT

WHAT YOUR GOVERNMENT DOES FOR YOU

By ALISSA FRANC, with an introduction by Adelaide R. Hasse, Chief of Economics Division, N. Y. Public Library. Net, $2.00.

You means man of business, farmer, exporter, home maker, school boy or school girl. In some way the Government helps each one of you. This book tells you how. The Government needs your help. You cannot give it unless you know how the Government operates. This book tells you how.

FOSTER ON AUCTION

By R. F. FOSTER, for the Past Twenty-Five Years the Recognized Authority on Card Games Throughout the World. Net, $2.00.

THIS IS THE ONLY TEXT-BOOK GIVING ALL THE LATEST RULES FOR AUCTION BRIDGE.

If you want to learn how the best players win all the time, how they bid and why, how they play the hands and win game after game, this is the book you are looking for. It contains everything, from the simplest description of the game to rules for the beginner and tips for the expert. Illustrated by 130 deals from actual play.

THE BUSINESS OF FINANCE

By HARTLEY WITHERS, Author of "The Meaning of Money," "Our Money and the State," "International Finance," Etc. Net, $1.50.

Finance is a form of human activity that is essentially based on steadfast and well ordered social conditions, and its works and progress are thus warped with a special violence by war. The glare of war has shown light on finance and brought out its strength and weakness in strong relief. The object of this book is to show where that strength lies and show how it can best be used.

BOYD CABLE'S New Book

FRONT LINES

Author of "Between the Lines," "Action Front," "Grapes of Wrath."

Tense, dramatic stories of "the Front," by a man who went there in 1914, and has not only seen and known personally the very heart of things in the trenches but has already, by his graphic pen, made the name "Boyd Cable" familiar all over the world. To quote Boyd Cable himself:—"The best I can wish for this book is that it may do even one little bit to make plain with what cheerfulness—cheerfulness and even at times almost incredible humor—the Front is sticking it out, with what complete confidence in final victory this year's fight is being begun; and may make yet more plain the need for every man and woman at home to give their last ounce of energy to help win the war speedily and conclusively."

Net $1.50. *Postage Extra. At All Bookstores.*

E. P. DUTTON & CO., 681 Fifth Ave., New York

WHERE BONDS ARE LOOSED

GRANT WATSON'S thrilling tale of the tropics is hailed as "the first new planet of signal brightness in the literary skies of 1918." "It reveals," says the *New York Globe*, "the cleanest, strongest, most original writing talent of any of the newer novelists." People are talking about this remarkable book which sought three years for an American publisher, but can now be had at any book shop ($1.50). Of course it's a Borzoi Book, published by ALFRED A. KNOPF

Send for the new catalog of Borzoi Books.

A CHRONICLE OF 150 YEARS

By Joseph Bucklin Bishop

The Chamber of Commerce of The State of New York, 1768-1918

As a civic body of public-spirited citizens The Chamber of Commerce has always been an active influence in national affairs.

Its records as here collected are rich in historical material for all periods of our history. Many rare prints and documents are reproduced.

Illustrated. $5.00 *net.*

Charles Scribner's Sons — Fifth Avenue New York

PROFESSOR LATIMER'S PROGRESS

An anonymous novel of war-time adventure here at home. The story of how one American "sees it through." Absorbing fiction, and something of an answer to a quest after the meaning of the war.

Color Jacket and Six Illustrations. $1.40 Net.

Henry Holt & Co. 19 W. 44 St. New York

SONGS OF A MOTHER

By Marietta M. Andrews

Songs of home, of the simple life, of the tenderest and strongest earthly tie, that which holds mother and child in its embrace. A book that will speak to the heart.—*Detroit Free Press.*

$1.00 *Net. Postage Extra. All Bookstores.*

E.P.DUTTON & CO., 681 Fifth Ave., N.Y.

Any Book Advertised in These Columns Promptly Supplied.

McDEVITT-WILSON'S, Inc.,

Booksellers and Publishers,

30 Church St. Ph. 1779 Cort.

Send for Bargain Catalog.

Are you interested in NEW THOUGHT BOOKS?

Do you want to be happier—healthier—richer? Read these books in our circulating library.

WOMRATH'S LIBRARY

21 WEST 45th STREET.

See telephone book—other addresses.

THREE HUNDRED LEADING BOOKS

(Continued from Page 157)

adequate attention. Under Biography and History several interesting lives are listed, and the histories, dealing for the most part with modern affairs and nations, have a wide range, including Japan, China, South Africa, South America, the Balkans, and Armenia. Travel and Description treat chiefly of American scenes and interests—our national parks, trips along the eastern and western coasts, Hawaii, and our latest territorial acquisition, the Virgin Islands.

A fact of unusual significance is the notable increase under the head of Poetry and Drama, which has almost doubled its total of last year. The books of verse far outnumber those on the drama, and while this year's classification does not perhaps contain so many names of achieved reputation as in last year's list, this only shows the growing chorus of our younger singers. Another evidence of public interest in poetry is the ever increasing number of anthologies. Vers libre apparently still continues to recede in favor as a medium of art, and traditional forms and methods are fast increasing their old supremacy. The present poets are for the most part lyrical rather than narrative or dramatic, and the subjective note is sounded chiefly on amatory or spiritual themes.

In Religion and Philosophy the greater number of books listed have to do with religion rather than philosophy, and these religious books in turn are more devotional and spiritual than critical or controversial. Essays and Criticism hold third place on the list and incidentally give further evidence to the increasing importance of poetry by the inclusion of several works dealing with poetry as an art and on its technical side. Under Science, Art, Nature, Sports, and Games, the influence of the war is plainly shown by the number of books on domestic economy and gardening.

For the reader's convenience the titles within each classification have been arranged with reference to the alphabetical order of the names of the authors. Unless otherwise stated, the size of the book described is either ordinary duodecimo or octavo, and the binding cloth. All prices quoted are net.

The classification runs as follows:

Fiction.
Sociology, Business, and Government.
Biography and History.
Travel and Description.
Poetry and Drama.
Religion and Philosophy.
Essays and Criticism.
Science and Art.
Nature, Sports, and Games.
Reprints and New Editions.

FICTION

THE KENTUCKY WARBLER. By James Lane Allen. With frontispiece by Thomas Fogarty. Doubleday, Page & Co. $1.25.

The story of a lad who, lacking the understanding and sympathy he craves at home, wanders off into the woods and there in an unexpected way meets and talks with the great spirit of wild life and the forest; there the key to his own locked nature is handed him and he is started on the open road of his life. A group of family characters furnish light and shade for his own character, and his happy love story is suggested.

PROFESSOR LATIMER'S PROGRESS. A novel of contemporaneous adventure. Anonymous. Illustrated. Henry Holt & Co. Probable price, $1.35.

The present novel, which is said to be by an American author of reputation, appeared serially in the Atlantic Monthly, and relates the adventures of a middle-aged American scholar who undertakes a walking trip up-State to seek a cure—and an answer—to the problems raised in his soul by the great war.

THE WHITE MORNING. By Gertrude Atherton. With frontispiece. Frederick A. Stokes Company. $1.

Will German women stop the war? That is the question Mrs. Atherton answers in this exciting novel of the German revolution that may come. The novel is based on a startling idea and possesses an intense love interest.

JUST OUTSIDE. By Stacy Aumonier. Frontispiece in color. The Century Company. $1.35.

This is the story of a man of moods, a man of temperament, attempting to adjust himself to his environment and his environment to himself. It takes account of his boyhood, his schooling, his young manhood, his work as an artist and as a dramatist, and his love affairs.

THE TIDEWAY. By John Ayscough. Benziger Brothers. $1.50.

A new novel by the author of "San Celestino."

AN ORKNEY MAID. By Amelia E. Barr. With frontispiece illustration in two colors. D. Appleton & Co. $1.50.

In Mrs. Barr's latest novel there are two heroines—Sunna Vedder, proud, self-willed, and Thora Ragnor, gentle and faithful. The contrast between these two characters and their very different reactions to love and sacrifice during the Crimean war make up the main situation.

AN AUTUMN SOWING. By E. F. Benson. George H. Doran Company. $1.35.

The story of Sir Thomas Keeling, a hard man of affairs, who falls in love with his secretary and becomes aware of the drabness of the material success he had hitherto enjoyed. The progress of the girl's own feelings from contempt to love is delicately analyzed, and the other characters, few in number, are skillfully portrayed.

THE GIRL FROM KELLER'S. By Harold Bindloss. With frontispiece. Frederick A. Stokes Company. $1.40.

A story of pioneer grit conquering the wilderness, characterized by swift action and dealing with alert men and women in the bracing atmosphere of the great Northwest.

PSALISSA. By G. A. Birmingham. George H. Doran Company. $1.35.

A humorous tale having to do with an Irish M. P., a distinguished British diplomat, the German Emperor, a comic-opera king of a Balkan realm, an island in the Cyrenian Sea, and an American millionaire and retired politician who buys the island for his daughter, Daisy Donovan, who thus becomes Queen of Psalissa and the centre of some highly diverting incidents.

KITTY CANARY. By Kate Langley Bosher. Frontispiece. Harper & Brothers. Post 8vo. $1.

The story of Kitty Canary, an admixture of youth, charm, humor, and unexpectedness, who invades a Virginia town where everything is built on the foundations of ancestry, and causes many unusual and romantic complications.

CABIN FEVER. By B. M. Bower. Frontispiece. Little, Brown & Co. $1.35.

"Cabin fever" is the Western term for the malady of mind which fashionable folk call ennui. When it descended on Bud Moore, irritated by months of inaction after an adventurous life in the open, surfeited with prosaic domestic life after care-free independence, and troubled by noncomprehension of the same symptoms in his wife, Marie, he frees himself of wife and child and bank account and launches forth to reconstruct his life. How he and Marie fared through their attack of "cabin fever"—how they suffered and strove and developed—is the theme of the story.

THE FLYING TEUTON. By Alice Brown. With frontispiece. The Macmillan Company. $1.50.

A book of short stories demonstrating the author's skill and versatility.

PRESTER JOHN. By John Buchan. George H. Doran Company. $1.35.

David Crawford, a shrewd young Scotchman, storekeeper in a lonely spot on the high veldt in South Africa, hears of a rich diamond vein, and thenceforward we have a tale of stirring adventure, of wild riding by moonlight and hiding at dawn, of bad men and brave men, of an uprising of the blacks, and many other quickening events.

THE GOSSIP SHOP. By J. E. Buckrose. George H. Doran Company. $1.35.

A story of mystery and love in an old-fashioned English village. Besides the lovers this tale presents an epigrammatic servant girl, a rough-spoken ghost which calls down a chimney, a fat cabman with a jealous wife, a pair of old maids with a consuming desire of "talk," and a "dark lady" instrumental in the solution of the mystery.

TWINKLETOES. By Thomas Burke. Robert M. McBride & Co. $1.35.

Twinkletoes they called her, although her real name was Monica Minasi, but no one who ever saw her little body whirling in the mazes of a dance could question the aptness of the name. This book by the author of "Limehouse Nights" is the story of a child reared amid the crime and roaring brutality of Limehouse, yet left untouched in her sweetness and brave daintiness by the dirt and squalor about her.

TARZAN AND THE JEWELS OF OPAR. By Edgar Rice Burroughs. Illustrated. A. C. McClurg & Co. $1.35.

The fifth of the group of stories dealing with the adventures of the ape-man in the African jungles. The present story tells why Terzan returned to the mysterious City of Opar and what he found there.

THE FLOWER OF THE CHAPDELAINES. By George W. Cable. Frontispiece. Charles Scribner's Sons. $1.35.

A love story of New Orleans, telling how Geoffry Chester, a young lawyer from the South, fell in love with Aline, a Creole beauty, at first sight, and how later they are brought together when he finds that she is the owner by inheritance of an old manuscript of which he possesses the complement.

THE STUCCO HOUSE. By Gilbert Cannan. George H. Doran Company. $1.50.

The dramatic development of the theme of the conflict between the ideals of the industrial revolution and the ideals of Wordsworth, Byron, and Shelley. Characters from some of the author's previous novels make their appearance in a new light, and the Town of Thrigsby is presented in the favor of its North-of-England industrialism.

MY ANTONIA. By Willa Sibert Cather. Illustrated. Houghton Mifflin Company. $1.50.

A successful New York lawyer tells the story of the woman who most influenced his life—a Bohemian girl, Antonia Shimerda, whom he first knew on the Nebraska prairies. Her family are poor homesteaders, and their tragic adventures among the unexpected hardships of the wild frontier form the first chapters of the book. Later we see her as a young woman, gallant and defenseless in her struggle with the world, but finally overcoming the misfortuns that befalls her.

THE WOLF-CUB. By Patrick and Terence Casey. Frontispiece. Little, Brown & Co. $1.40.

The present story is placed in the desolate mountain region of modern Spain, where the people live so meagrely that the men must become smugglers or bandits to gain a living. Jacinto Quesada, the Wolf-Cub, is a poverty-stricken mountain lad with a genius for leadership, a superior intelligence, and much courage and daring. But when he abducts Felicidad, the beautiful daughter of the hidalgo, Don Jaime, he finds other keen and brave and daring men matched against him—Morales, the matador, for the honor of Spain; Feron, the Frenchman, for revenge, and Carson, the American, for the honor of womanhood.

THE RESTLESS SEX. By Robert W. Chambers. Illustrated. D. Appleton & Co. $1.50.

The complicated love story of Stephanie Quest, a member of the artist colony of Greenwich Village, a wife in name only, whose husband is the fast friend of the man she really loves.

THE THRESHOLD OF QUIET. By Daniel Corkery. Frederick A. Stokes Company. $1.50.

A simple tale of a group of dwellers in Cork, influencing each other blindly but irrevocably, until each reaches his "threshold of quiet." The story has a tinge of Irish fatality and humor.

OLD PEOPLE AND THE THINGS THAT PASS. By Louis Couperus. Translated by Alexander Teixeira de Mattos. Dodd, Mead & Co. $1.50.

The story of two aged people, the hero 93, the heroine 97, the secret of whose youth they thought they alone knew. But their vehement loves, their violent hatreds, their vivid memories, possess an indescribable something which hovers over and envelops the other characters—the old woman's children and the old man's only grandchild.

THE COURAGE OF MARGE O'DOONE. By James Oliver Curwood. Frontispiece in color, by Lester Ralph. Doubleday, Page & Co. $1.40.

The present tale opens on a train stalled in the snows of an Arctic night and ends with a night encampment and a strange meeting far from civilization. In between are crowded exciting incidents in a land where heroism and danger are the daily routine.

NOBODY'S CHILD. By Elizabeth DeJeans. Frontispiece. The Bobbs-Merrill Co. $1.50

A story in which there is clash of characters, brooding mystery, intense eccnee, and strong human passione.

THE OLD MADHOUSE. By William De Morgan. Henry Holt & Co. $1.75.

Before his death Mr. De Morgan brought the manuscript of this, his last novel, to the final chapter or two, and he left Mrs. De Morgan with some notes and a very clear idea of what he was going to do. From these Mrs. De Morgan completed the story, which is a typical De Morgan book, possessing a haunted house, a mysterious disappearance, romance, humor, and leisurely development.

COMRADES. By Mary Dillon. Illustrated. The Century Company. $1.40.

A love story with the great war as background and the scenes of which are laid in Germany, France, Italy, England, and the United States. The story begins just before the breaking out of war and the characters are a varied group—a brilliant Pole, a handsome Rumanian, a French spy, a German secret-service agent, a German nobleman, a young Englishman studying for the diplomatic service, and a fascinating American girl and her chaperon.

LOVE AND LIBERTY, OR, NELSON AT NAPLES. By Alexander Dumas. Brentano's. $1.40.

Published for the first time in English, and containing the story of "The Neapolitan Lovers," published last year.

SHORTY McCABE LOOKS 'EM OVER. By Sewell Ford. Illustrated. Edward J. Clode. $1.35.

This latest "Shorty" story, in which automobiling, trading, lovering, and other sorts of adventure fill 344 pages.

ON THE STAIRS. By Henry B. Fuller. Houghton, Mifflin Company. $1.50.

A story of two Chicago families, the plot having to do with two boys, who, as they grow up, change positions socially. One is the son of a man of large means and fine tastes, and is given a foreign education and every advantage; the other, who is the son of a coachman, gets a rough and ready education as best he can. Eventually

(Continued on Following Page)

The Secret Emissary of the Hun!

HE had pretended to be a neutral—this Holmgren. Far off in the lumber camps of Maine he seemed so harmless. Who could guess that he was there to wreck a great new American industry?

And Holmgren's working and his plotting all came to nothing, just because one bright day a sodden tramp arrived from Boston, shanghaied in a flat car.

It's a great yarn. If you like a grand fight—if you like to read of the making of a man—if you like to read of love primeval—if you like the smell of the line and the feel of the woods—if you like to read of men living lustily in the raw edge of civilization—if you would see one of the many things that help us to win this war—get this book and read it.

Just think! It would cost you $1.50 to see an ordinary play, and this has the thrill of a dozen plays. Instead of reading it in one night, you will have a week of nights to read it. And all for $1.40.

Get it from your bookseller to-day.

The Source

By CLARENCE BUDINGTON KELLAND

Harper & Brothers — Established 1817

THE BIG FIGHT

By CAPTAIN DAVID FALLON, M. C.

The True Story of a Real Fighter

As a record of actual experiences, nothing has come out of the war that surpasses in interest and excitement the account which Capt. Fallon gives of his part in the "Big Fight."

He fought in every branch of the service. He tells how it feels to command a tank, to go over the top, to fight in an aeroplane.

How he burrowed his way into the enemy's territory, entered the German trenches, was discovered, fought a duel with bombs, and lay wounded for three days in a shellhole in No Man's Land—all told with keen Irish humor in this most interesting of "war books."

Numerous Illustrations. Net $1.50

W. J. WATT & COMPANY, Publishers, New York

YOU have never known a character you will love more than "Sundown Peter." In spite of his many faults, he is genuinely human, and you will remember him just as pleasantly and as distinctly as his charming daughter Daphne and his quaint old housekeeper Bridget Harrigan.

Ask your bookseller for

The Little Red House in the Hollow

By Amanda B. Hall

Illustrated $1.35 *net.*

George W. Jacobs & Company, Publishers, Philadelphia, Pa.

THE UNWILLING VESTAL
By Edward Lucas White
Author of "EL SUPREMO"
JUST PUBLISHED.

BOOKS. PEDIGREES. PRINTS.
HENRY GRAY,
Genealogical Record Office and Book Store.
1, Churchfield Road East, Acton, London, W. 3.
American Catalogue, No. 11, Part 3, will be sent on application. Try me as a Bookfinder. Send me list of all your wants.
Genealogical Searches in any part of the Kingdom

THREE HUNDRED LEADING BOOKS

(Continued from Preceding Page)

mance, a little sensation, a little unhappiness, a great deal of delicate humor and many joys are combined with the fine atmosphere of tranquillity characteristic of the author.

WHILE PARIS LAUGHED. By Leonard Merrick. George H. Doran Company. $1.50.

A novel dealing with the laughing, sparkling Paris of pre-war days and with the pranks and passions of the elegant and bizarre poet Tricotrin and his hilarious comic-opera circle in a series of ludicrous escapades.

THE HAPPIEST TIME OF THEIR LIVES. By Alice Duer Miller. 8 full-page illustrations. The Century Company. $1.40.

A love story of a likable young man and a charming girl, in which the author is on the side of the lovers. In this novel Mrs. Miller considers whether sheltered women are stronger or weaker in a crisis than their sisters who have already fought somewhat outside the stockade built around women by custom.

HIS DAUGHTER. By Gouverneur Morris. Color frontispiece. Charles Scribner's Sons. $1.35.

The story of an American and his numerous amatory intrigues both in the artist life of Paris and elsewhere. On the death of his daughter, whom he intensely loves and who is the strongest influence in his life, both he and his wife plunge into the war, he finally as an aviator and she as a nurse; and in the ordeals which there confront them the dross of his nature is destroyed and he is able to make, in some measure, reparation and to regain at last both his wife's respect and his own.

MY TWO KINGS. 1674-1688. By Mrs. Evan Nepean. E. P. Dutton & Co. $1.50.

An unusual story of the Restoration Court. The author believes she is the reincarnation of Charlotte Stuart, who played a small but important part in the life of Charles II. and his son, the Duke of Monmouth.

THE BEST SHORT STORIES OF 1917. Edited by Edward J. O'Brien. Small, Maynard & & Co. $1.50.

In this new volume, his third annual collection, the editor presents the twenty stories which he has selected as the best by American authors published in more than seventy American periodicals during the year. In addition to the twenty stories selected, the volume includes a table of magazine averages, a list of volumes of short stories of the year, a critical summary of fifty-three notable short stories, an index of the short stories in the magazines considered, and a critical summary of the year's best books of short stories.

WAYSIDERS. By Seumas O'Kelly. Frederick A. Stokes Company. $1.

Tales of country life in Connaught by an Irish playwright.

BOY WOODBURN. By Alfred Ollivant. Frontispiece. Doubleday, Page & Co., $1.40.

The story of a horse and its girl owner, who lived among rough men as a shining star of character and charm. By the author of "Bob, Son of Battle."

THE PAWNS COUNT. By E. Phillips Oppenheim. With frontispiece. Little, Brown & Co. $1.50.

Captain Sandy Graham of the British Army had perfected a new and wonderful consuming explosive, and then indiscreetly talked about it. He disappears, and then commences the search for the invaluable formula, which leads all the principals to America. There are innumerable complications, in which the chief figures are John Latchester of the English Secret Service; Oscar Fischer, a German-American, who is the unscrupulous villain of the story, and a beautiful New York girl, Pamela Van Teyl.

LORD TONY'S WIFE. By Baroness Orczy. George H. Doran Company. $1.35.

A story of the French Revolution and of an English courtier's love for a charming French girl, exiled from France with her Royalist father, who possessed all the faults of the French aristocrat. The latter two are lured back to France by an enemy, who almost accomplishes their destruction, but they are eventually saved by the fascinating and debonair hero, the Scarlet Pimpernel.

SUSPENSE. By Isabel Ostrander. Robert M. McBride & Co. $1.40.

A mystery story with a great deal of action, in which the mystery is not solved until the end.

CHRONICLES OF SAINT TID. By Eden Phillpotts. The Macmillan Company. $1.50.

A collection of stories dealing with the people of Devon and the West country. And running through the book is a vein of kindly humor brightening the author's realistic accounts of the incidents that make up the daily round of the simple folk he portrays.

HIS SECOND WIFE. By Ernest Poole. With frontispiece. The Macmillan Company. $1.50.

The central theme of Mr. Poole's latest novel is the struggle between two wives, one of them living and the other dead, but still exerting strong influence. In the characters of Ethel, the second wife, somewhat idealistic, frank, distinctly lovable, and Joe, her husband, an architect, whose higher strivings have been somewhat killed by the materialism of his first wife, the author has drawn two figures of surpassing interest.

OH, MONEY! MONEY!. By Eleanor H. Porter. Illustrated. Houghton Mifflin Company. $1.50.

The story of a multi-millionaire bachelor who pretends to disappear from the world on an extended trip, but who, in reality, assumes the name of John Smith, and goes to live in the same town with his relatives, in order to test out the effects of his gifts. In the sequel both he and they learn a great many things about money and happiness that they had not known before.

FOE-FARRELL. By Sir Arthur Quiller-Couch. The Macmillan Company. $1.50.

The present story is represented as being told night by night in a dugout in the present war by a Colonel to his young officers, and abounds in incident and plot. There is considerable humor in the telling, and also strong character drawing.

THE PANAMA PLOT. By Arthur B. Reeve. Frontispiece. Harper & Brothers. $1.40.

Another group of Craig Kennedy detective stories, in which the hero shortly before our entrance into the war takes his intuitive talents and scientific knowledge to South America, where he finds men and women strongly moved by the passions of the tropics. These last lead to various mysterious crimes, and thenceforth he is characteristically occupied.

THE KEY OF THE FIELDS and BOLDERO. By Henry M. Rideout. Duffield & Co. $1.35.

This volume contains two adventure stories, the first being a romance of three interesting vagabonds in the South of France, and the second a rugged, thrilling story of the Far West.

MARY REGAN. By Leroy Scott. Illustrated. Houghton Mifflin Company. $1.50.

The setting of Mary Regan's life is largely the gay hotels and restaurants of New York, and after cold self-analysis she decides she is essentially worldly in nature and deliberately sets about to secure by hook or crook the wealth and worldly position she covets. Her charm and her recklessness lead her into a series of dramatic experiences in which life puts her to the test, and a Mary Regan is developed which she had not previously supposed existed.

CASTE THREE. By Gertrude M. Shields. Frontispiece in color. The Century Company. $1.40.

A story of small-town life in the Middle West, presenting a segment out of the life of Hewitt Stevenson, who begins by being young, pseudo-intellectual, and unsocial, and accepts Alston, Bl., as a necessary evil—until a woman out of Caste Three teaches him that the life led by Alston's leading citizens is very fascinating, and also other things he had not previously suspected.

THE TREE OF HEAVEN. By May Sinclair. The Macmillan Company. $1.60.

The motive of the present novel is a vindication of the present generation, a generation that before the war was considered neurotic and decadent. Miss Sinclair shows us the failures of the previous generation, and draws a grim little contrast between Frances, the mother and the grandmother. The story has strong dramatic situations and excellent character analysis.

THE MAN WHO LOST HIMSELF. By H. De Vere Stacpoole. John Lane Company. $1.40.

Awaking one morning to pursue his usual daily routine as a simple Philadelphia business man, Victor Jones finds himself by nightfall enrolled among the peers of England, with numerous ancestral mansions, obsequious servants, a beautiful and charming wife, who looks to him for protection against a nagging and troublesome family, and many other desirable and undesirable acquisitions. And all this not through any deed of inheritance, but through a magical similarity of appearance. The story tells how the unassuming hero comported himself under these novel circumstances.

THE DIAMOND CROSS MYSTERY. By Chester K. Steele. Illustrated. George Sully & Co. $1.25.

A mystery story in which a military man turns detective. The plot hinges on a murder and the disappearance of a cross of diamonds, with suspicion strongly pointing to the lover of the heroine.

THE HOUSE OF INTRIGUE. By Arthur Stringer. Illustrated. The Bobbs-Merrill Company. $1.50.

A mystery story by the author of "The Prairie Wife."

NOCTURNE. By Frank Swinnerton. With an Introduction by H. G. Wells. George H. Doran Company. $1.40.

Mr. Wells in his introduction calls this the best of Mr. Swinnerton's novels. In the present book there are but five or six characters, men and women, each playing a definite part in the story, whose events occur in the space of a single night, from 6 o'clock till the next morning.

MASHI, AND OTHER STORIES. By Rabindranath Tagore. The Macmillan Company. $1.50.

A volume of short stories by Tagore, in which his imagination and powers of vivid description are characteristically manifested.

THE HOUSE OF CONRAD. By Elias Tobenkin. Frederick A. Stokes Company. $1.50.

A novel by the author of "White Arrives" showing another phase of the making of Americans out of home-seeking Europeans. It deals with America's influence on the German brand of socialism that came to our shores in the '60s, and shows how the labor movement, once nearly dominated by foreigners, has become truly American.

BRUCE OF THE CIRCLE A. By Harold Titus. Illustrated. Small, Maynard & Co. $1.35.

A thrilling story of the Southwest, with its wide sweep of mountain and valley, of the range, of the town that contrasts so sharply with the range and yet is born of it, of a fine-souled woman, and of a man who knows love and comes to his own through a struggle that calls for all his courage and devotion.

THE REVELLERS. By Louis Tracy. Edward J. Clode.

The setting of the present novel is old Yorkshire, and the time seven years before the war tilt today.

THE BIOGRAPHY OF A MILLION DOLLARS. By George Kibbe Turner. Illustrated. Little, Brown & Co. $1.50.

The story of William Morgan, a machinist with no capital but his energy and shrewdness, who forms a partnership with Pascol Thomas, a dreamy inventor who has perfected a new carburetor for a motorcycle, and strives untiringly for his goal—one million dollars. A story of speed, of greed, of love and hate, of ambition and distrust.

THE WHIRLWIND: A tense story of Russian Court intrigue. By Edna Worthley Underwood. Illustrated. Small, Maynard & Co. $1.50.

A colorful story in which the great Catherine of Russia is the central figure, and in which the reader is given a clear insight into the Russian Court of the eighteenth century Romanoffs. The time of the story is the moment when the reign of the Empress Elizabeth was drawing to its close and the question was whether Catherine would become Empress or her detestable husband take control as Peter III.

FORE! By Charles E. Van Loan. George H. Doran Company. $1.35.

Humorous stories dealing with the game of golf and exposing the vanities and weaknesses of those not born to the green.

THE BAG OF SAFFRON. By Bettina von Hutten. Illustrations in full color. D. Appleton & Co. $1.50.

How Cuckoo Blundell, an unusual and fascinating woman, tries to close her mind to all thoughts but those of wealth and social triumph, in which she is strongly assisted by her husband, Sir Peregrine Janeways; how she risks everything to gain the jeweled bag of saffron, which is a legendary talisman in Sir Peregrine's family, and how she finally wins the treasure and effects her own regeneration, make up the plot of the latest story by the Baroness von Hutten.

THE FLAME. By Olive Wadsley. With frontispiece. Dodd, Mead & Co. $1.40.

When romance comes to Toni Saumarez, the heroine, it means intense emotion—"born like a flame and like a flame consuming her." Instinctively a pagan, with a great longing for life and happiness, she lives "on the top of things"—until tragedy overwhelms her in the death of her lover. A few years of hard work in Paris, an opportune meeting with an old friend, the discovery of her great gift, and in a short time her name is known as a cartoonist everywhere. But again comes love and upsets all the schemes of designing fortune.

FILM FOLK: "CLOSE-UPS" OF THE MEN, WOMEN, AND CHILDREN WHO MAKE THE "MOVIES." By Rob Wagner. Thirty-two full-page illustrations from photographs. The Century Company. $2.

A sort of Los Angeles Canterbury Tales, wherein appear the stories of the handsome film actor, whose beauty is fatal to his comfort, of the child wonder, the studio mother, the camera man, the scenario writer, the "extra" man and woman, the publicity man, &c. The book is not a series of actual biographies of individuals, but the author in each case presents an actor, a director, or one of the characters for the sake of concreteness and to carry out the story-form.

THE BEST PEOPLE. By Anne Warwick. John Lane Company. $1.50.

The travel romance of a young woman—a widow with red hair and five thousand a year—who becomes tired of her "Main Street Town" in the West and decides to get in the social swim with "the best people." She goes to Japan and in Tokio is taken up by the diplomatic set and plunged into a round of social functions, where by outshining the other women she arouses their jealousy and soon learns that spiteful gossip is not confined to her home town. After many adventures she returns to America with a thoroughly reconstructed idea of "the best people."

THE BOARDMAN FAMILY. By Mary S. Watts. The Macmillan Company. $1.60.

The story of a girl who was brought up in the very stiffest traditions of gentility, and whose work and art and native common sense gradually change her to a much more democratic and humane person. The narrative occupies a period of about fifteen years, beginning with the first year of the present century.

VICKY VAN. By Carolyn Wells. Frontispiece. J. B. Lippincott Company. $1.35.

A new Fleming Stone detective story in which there are humor and love, thrills, and a mystery, and in which not the least interesting factor is the curious double personality of one of the characters.

THE RETURN OF THE SOLDIER. By Rebecca West. Four full-page illustrations. The Century Company. 12mo. $1.

Though the war furnishes the background for

(Continued on Following Page)

EARLY SEASON BOOKS

NOW READY — ALL PRICES NET

ON TWO FRONTIERS

By GEORGE T. BUFFUM — Author of "Smith of Bear City"

Frontispiece by MAYNARD DIXON. Pen-and-Ink Illustrations by FRANK T. MERRILL. 12mo, Cloth. Price, $1.35

Mr. Buffum thoroughly knows his "two frontiers," South Africa and our own West of a generation ago. Not since Bret Harte has any one told so well of the golden days of mining towns with their recklessness, generosity, heroism, and chivalry.

THRIFT IN THE HOUSEHOLD

By DORA MORRELL HUGHES — 12mo, Cloth. Price, $1.25

The author shows by recitals and recipes how food may be made more palatable as well as nourishing, while costing surprisingly less than is often the case, and how efficient management in all household matters will not only save the dollars, but produce the greatest economy of all, the saving of the mistress herself. A book of especial value this year.

CHILD SONGS OF CHEER

By EVALEEN STEIN

With Illustrations in full colors by ANTOINETTE INGLIS. 12mo, Cloth. Price, $1.25

All children and all who love them will be delighted with this handsomely made book of such verses for little people as have been rarely seen since the days of Robert Louis Stevenson. The fine illustrations by Mrs. Inglis are just what is needed to complete a thoroughly charming book.

THE AZTEC-HUNTERS

Third Volume of "Museum Books" By FRANCIS ROLT-WHEELER

With thirty-seven illustrations from photographs. Price, $1.35

The true romance of a vast and powerful American civilization which flourished more than a thousand years before Columbus landed, is here told, absolutely for the first time. Dr. Rolt-Wheeler's books are unique in juvenile literature because of their permanent value.

Published Late in 1917

THE WONDER OF WAR IN THE AIR

By FRANCIS ROLT-WHEELER

With forty-two Illustrations from unusual war photographs and sketches. Large 12mo, Cloth. Price, $1.35

With an American youth as a central figure, and made clear by many illustrations direct from the front, it shows the wonderful training of the French Aviation schools.

As the *Literary Digest* says: "It is packed with information that comes step by step, and with the spice that allures to mastery of details given."

Send for Free Complete Catalog

LOTHROP, LEE & SHEPARD CO.

93 FEDERAL STREET, BOSTON

"America first
America only
America always"

is the motto of the heroine of Oppenheim's new novel of international intrigue

The Pawns Count

By E. Phillips Oppenheim

The first German spy story Mr. Oppenheim has written since "The Kingdom of the Blind," which is now selling in its twelfth printing.

"The Pawns Count" is a typical story of German intrigue, with its principal scenes laid in the United States.

At All Booksellers, $1.50 net

Little, Brown & Company - Publishers - Boston

MEN in WAR

By

ANDREAS LATZKO

"The publishers announce a first edition of ten thousand copies. One hopes that no fifty such editions will exhaust the public demand for such a book."
—*Boston Transcript.*

"'Under Fire' is realism. 'Men in War' is *artistic* realism."
—*N. Y. Evening Post.*

"The war has inspired *two masterpieces*, 'Under Fire' and 'Men in War.'"
—*N. Y. Evening Mail.*

"Bitterly, angrily, madly, Latzko attacks the 'Fatherland' that fights not for defense but for conquest."
—*N. Y. Times.*

All Bookstores, $1.50, net

BONI & LIVERIGHT, *Publishers*, 117 West 40th Street, New York

WOMAN AND THE LAW

By Honorable WILLIAM FENTON MYERS, Surrogate of Montgomery County.

A book covering all legal subjects of interest to women, viz.: Personal and property rights, and rights and responsibilities under the law. Also a part devoted to government, citizenship, voting, etc. Written in plain language and in an interesting style. In press; out soon.

Bound in fine cloth, stamped in gold, $3.50 a copy. All Bookstores.

AIKEN BOOK COMPANY, Publisher, Albany, N. Y.

N. Y. Herald says: "He brings the fighting lines right before the eyes of his readers and makes them realize what war is at close quarters."

OVER THERE AND BACK

By Lieut. Joseph S. Smith

FOR SALE EVERYWHERE.

THREE HUNDRED LEADING BOOKS

(Continued from Preceding Page)

this present novel, it is only background, and "The Return of the Soldier" is a poignant love story, the scenes of which are located in an old English country house and a village not far distant.

THE APPLE TREE GIRL. By George Weston. Frontispiece in color and five other illustrations. J. B. Lippincott Company. $1.

The story of Charlotta Marlin and her methods of accomplishing her three sums: First, how can I make everybody like me? second, how can I become famous? and, third, how can I marry a millionaire?

THE UNWILLING VESTAL. By Edward Lucas White. E. P. Dutton & Co. $1.50.

The scenes of this new novel by the author of "El Supremo" are laid in Rome at the time of the Empire, and the story brings before us the power and exalted social position of Rome's six religious princesses. Far from being a sort of nun, Mr. White shows that these priestesses of Vesta were very wealthy and privileged women, with a dazzling social position and extraordinary power.

SIMBA. By Stewart Edward White. Doubleday, Page & Co. $1.40.

From the moment that Kingozi, the fighter of elephants, names him "Simba," the lion, this native African savage knew but one law and one religion—loyalty and devotion to his white master. Here is hero worship with a warm human quality, and here, too, African magic and mystery and a world of high adventure. In this book is much of the story of Cunninghame, the famous English big-game hunter.

HOPE TRUEBLOOD. By Patience Worth. Edited by Caspar S. Yost. Henry Holt & Co. Probable price, $1.50.

This present story is only background, and "The Return of the Soldier" is a poignant love story, the scenes of which are located in an old English country house and a village not far distant.

THE APPLE TREE GIRL. By George Weston. Frontispiece in color and five other illustrations. J. B. Lippincott Company. $1.

The story of Charlotta Marlin and her methods of accomplishing her three sums: First, how can I make everybody like me? second, how can I become famous? and, third, how can I marry a millionaire?

THE UNWILLING VESTAL. By Edward Lucas White. E. P. Dutton & Co. $1.50.

The scenes of this new novel by the author of "El Supremo" are laid in Rome at the time of the Empire, and the story brings before us the power and exalted social position of Rome's six religious princesses. Far from being a sort of nun, Mr. White shows that these priestesses of Vesta were very wealthy and privileged women, with a dazzling social position and extraordinary power.

SIMBA. By Stewart Edward White. Doubleday, Page & Co. $1.40.

From the moment that Kingozi, the fighter of elephants, names him "Simba," the lion, this native African savage knew but one law and one religion—loyalty and devotion to his white master. Here is hero worship with a warm human quality, and here, too, African magic and mystery and a world of high adventure. In this book is much of the story of Cunninghame, the famous English big-game hunter.

HOPE TRUEBLOOD. By Patience Worth. Edited by Caspar S. Yost. Henry Holt & Co. Probable price, $1.50.

...ars duration of the life of the worker under the insurance system.

NATIONAL SELF-GOVERNMENT: Its Growth and Principles. By Ramsey Muir, Professor of Modern History in the University of Manchester. Henry Holt & Co. $2.50.

The purpose of the present work is twofold: to provide a brief historical survey of the development of parliamentary institutions in the modern world so as to enable the average citizen to form a sound judgment on the working of the system in his own and other countries; and second, the use of this historical survey as a means of elucidating the problems of self-government, the difficulties it has to face, the conditions necessary for its success, and the ways in which it is affected by the character and traditions of the various nations which have adopted it.

WOMAN AND THE LAW. By William Fenton Myers, LL.B. Aiken Book Company. De luxe edition, in flexible red leather, gold top, $5. Dark red cloth, $3.50.

The purpose of the present book by the Surrogate of Montgomery County, N. Y., is to prepare women for their new duty and responsibility by affording them a present guide in the matter of citizenship and in giving them a complete knowledge of their personal and property rights. The work is divided in three parts: Part I., treating the subject of women under the ancient, civil, Roman and modern law; Part II. deals with women under the laws of the State of New York, and Part III. covers the subject of American civics. The work is intended to cover every legal, personal, property, civil, and political subject in which women have or may have any interest.

THE UNITED STATES POST OFFICE. By Daniel C. Roper. Illustrated. Funk & Wagnalls Company. $1.50.

A study of the Post Office system by a former First Assistant Postmaster General of the United States. The author has made a thorough study of the history of the Post Office, and has also had practical experience in the service. He has written a book which is not only interesting, but which is also valuable as a reference work.

THE LIFE OF JOHN CARDINAL McCLOSKEY, FIRST PRINCE OF THE CHURCH IN AMERICA, 1810-1885. By his Eminence, John Cardinal Farley. With 6 illustrations. Longmans, Green & Co. $3.50.

This biography of America's first Cardinal by his former Secretary, the present Cardinal Archbishop of New York, is intimate and authoritative. The author has made full use of ecclesiastical archives, and also letters and extracts from Cardinal McCloskey's private papers.

A SHORT HISTORY OF ROME. By Guglielmo Ferrero. Assisted by Corrado Barbagallo. G. P. Putnam's Sons. To be in two volumes, each $1.90.

A more condensed and concise version of the ideas which Ferrero developed in his "Greatness and Decline of Rome," dealing with Rome from the foundation of the city to the fall of the Empire of the West. Volume I. is now ready, and treats of the monarchy and the republic, from the foundation of the city to the death of Julius Caesar, 754 B. C.-44 B. C. Volume II. is to take up the subject of the empire.

ARMENIA: A MARTYR NATION. By M. C. Gabrielian, M. D. Illustrated. Fleming H. Revell Company. $1.75.

A historical sketch of the Armenian nation from the earliest days of its authentic history, and even back to traditional times, down to the present day by a native Armenian.

CORRESPONDENCE OF SIR ARTHUR HELPS, K. C. B., D. C. L. By E. A. Helps. Photogravure frontispiece. John Lane Company. $4.

The correspondence of one of the notable Victorian litterateurs with such men as Tennyson, Dean Stanley, John Stuart Mill, Gladstone, Disraeli, Ruskin, Froude, Carlyle, Dickens, Kingsley, and other eminent men of that generation. The present collection of letters deals with the topics of the day and burning questions, such as the Chartist agitation and the American civil war, the founding of the Boer Republics, the Basuto and Zulu wars and the retrocession, the outside influences, the Uitlanders and the Jameson raid, the war, the reconstruction after the peace of 1902, and the Union.

THE LIFE OF JOHN CARDINAL McCLOSKEY, FIRST PRINCE OF THE CHURCH IN AMERICA, 1810-1885. By his Eminence, John Cardinal Farley. With 6 illustrations. Longmans, Green & Co. $3.50.

This biography of America's first Cardinal by his former Secretary, the present Cardinal Archbishop of New York, is intimate and authoritative. The author has made full use of ecclesiastical archives, and also letters and extracts from Cardinal McCloskey's private papers.

A SHORT HISTORY OF ROME. By Guglielmo Ferrero. Assisted by Corrado Barbagallo. G. P. Putnam's Sons. To be in two volumes, each $1.90.

A more condensed and concise version of the ideas which Ferrero developed in his "Greatness and Decline of Rome," dealing with Rome from the foundation of the city to the fall of the Empire of the West. Volume I. is now ready, and treats of the monarchy and the republic, from the foundation of the city to the death of Julius Caesar, 754 B. C.-44 B. C. Volume II. is to take up the subject of the empire.

ARMENIA: A MARTYR NATION. By M. C. Gabrielian, M. D. Illustrated. Fleming H. Revell Company. $1.75.

A historical sketch of the Armenian nation from the earliest days of its authentic history, and even back to traditional times, down to the present day by a native Armenian.

CORRESPONDENCE OF SIR ARTHUR HELPS, K. C. B., D. C. L. By E. A. Helps. Photogravure frontispiece. John Lane Company. $4.

The correspondence of one of the notable Victorian litterateurs with such men as Tennyson, Dean Stanley, John Stuart Mill, Gladstone, Disraeli, Ruskin, Froude, Carlyle, Dickens, Kingsley, and other eminent men of that generation. The present collection of letters deals with the topics of the day and burning questions, such as the Chartist agitation and the American civil war, the founding of the Boer Republics, the Basuto and Zulu wars and the retrocession, the outside influences, the Uitlanders and the Jameson raid, the war, the reconstruction after the peace of 1902, and the Union.

...munications, the development of the army and navy, and the literature and art of the country.

LINCOLN IN ILLINOIS. By Octavia Roberts. Illustrated. Special large-paper edition limited to 1,000 copies. $5.

The author, who is a native of Springfield, Illinois, Lincoln's early home, and who from her childhood had heard traditions and anecdotes of Lincoln's life there, recently happened upon a manuscript diary kept by a young girl, a neighbor of Lincoln, which contains many vivid pictures of the future President. Out of this and her own memories and investigations Miss Roberts has constructed the present volume.

THE RISE OF THE SPANISH-AMERICAN REPUBLICS. By William Spence Robertson. Illustrated. D. Appleton & Co. $3.

This account of the liberation of Spanish America is by the Professor of History in the University of Illinois, and the book deals with the interesting and dramatic period of South American history—the transitional period from 1808 to 1830—which lay between the colonial era proper and the national era.

THE RISE OF NATIONALITY IN THE BALKANS. By R. W. Seton-Watson. With maps. Demi 8vo. Houghton Mifflin Company. $3.

The present book is historical rather than political and traces the growth of nationalities in the Balkans from the fall of Constantinople in 1452 down to the close of the Balkan War in 1913.

RISING JAPAN—MENACE OR FRIEND? By Jabez T. Sunderland, M. A., D. D. Foreword by Lindsay Russell, President of the Japan Society. G. P. Putnam's Sons. $1.25.

The author, who was Billings Lecturer for 1913-1914 in Japan, China, and India, has here given an answer to the many questions as to what constitutes Japanese civilization and whether we are in danger from her now, or will be after the great war.

THE DIARIES OF LEO TOLSTOY—YOUTH, Vol. I. 1847-1852. E. P. Dutton & Co. $2.

This is the first of four volumes of the only complete, authorized translation. For sixty years, beginning in his early twenties, Tolstoy kept a diary, which he filled with the most intimate confessions. Only a few fragments of this diary have been published in Russia, and the present volume is the first to appear in English.

THREE HUNDRED LEADING BOOKS

(Continued from Preceding Page)

land, with a résumé of the characteristics of the country and its people, past and present.

JAPAN AT FIRST HAND. By Joseph L. C. Clarke. With 70 illustrations. Dodd, Mead & Co. $2.50.

The latest facts about Japan and Japanese business today by a writer on Oriental matters. It treats of Japan's wartime trade, expansion and commercial outreach, describes the people and the country, their lives, their homes, their language, their religion, their temples, their educational system, their art, their drama, industries, Parliament, politics, and finances. The book includes many pen portraits of living statesmen and leaders in business of present-day Japan.

ALONG THE NEW ENGLAND COAST. By Holman Day. Illustrated. Harper & Brothers. Post 8vo., cloth, $2.

A picture of our northern coast from Connecticut to Maine, not only descriptive of the scenery, but filled with human interest of the present and the historic past of many quaint towns and countrysides. New London, Newport, Marblehead, Salem, Plymouth, Nantucket, Mount Desert, and the shores of Maine are in turn visited and described.

THE VIRGIN ISLANDS. By Theodoor De Booy and John T. Faris. With many illustrations and five maps. J. B. Lippincott Company. $3.

An account of our recent acquisitions in the West Indies written for the general reader, the intending visitor to the islands, and the investor looking for possible business openings.

BALKAN HOME LIFE. By Lucy M. J. Garnett. With illustrations. Dodd, Mead & Co. $3.

Folklore studies of the Balkan peoples—the Balkan Greeks, the Albanians, the Bulgarians, and the Osmanlis. Miss Garnett passes over the present chaotic conditions and deals with the underlying manners, customs, religion, and superstitions of these diversified and strange peoples.

OUR HAWAII. By Charmian Kittredge London. Illustrated. The Macmillan Company. $2.25.

Besides a description of the islands and the people, there are incidentally introduced many intimate sketches of Jack London and anecdotes in which he figured, which give a personal touch to the volume.

THE COLUMBIA RIVER. By William Dennison Lyman. New edition. Fully illustrated. G. P. Putnam's Sons. $2.50.

A work dealing in detail with the great stream which is one of the most striking and impressive features of the Pacific Coast country.

IN THE WHITE NORTH. By Donald B. Macmillan. Illustrated. Harper & Brothers. Crown 8vo, $2.50 or $3.

A graphic account of four years of Arctic exploration by the leader and ethnologist of the Crocker Land Expedition. Under the auspices of the American Museum of Natural History and the American Geographical Society, the Crocker Land Expedition set out in 1913 to solve the last great geographical problem of the north—whether there was in the Polar Sea a large body of land still undiscovered, and the author gives a full account of what the expedition accomplished, and the hardships, bravery, and endurance of its members. Admiral Peary has contributed an interesting foreword.

THE FIVE REPUBLICS OF CENTRAL AMERICA. Their political and economic development and their relations with the United States. By Dana G. Munro. Edited by Professor David Kinley. Crown 4to, with a map. Oxford University Press, American branch. $3.50.

The present book is issued under the Carnegie Endowment for International Peace and gives a presentation, gained by personal observation, of the life and conditions as existing in Guatemala, Nicaragua, Salvador, Honduras, and Costa Rica.

ROVING AND FIGHTING: ADVENTURES UNDER FOUR FLAGS. By Major Edward S. (Tex) O'Reilly. Illustrated with photographs. The Century Company. $2.

The author spent his early days on a Texas ranch. At 17 he enlisted for the Spanish war, finding himself eventually in the Philippines. He next went to Japan, where he opened the O'Reilly School of English in Kobe, but he tired of this and struck out for China. After various adventures in China he "hoboed" most of his way to Chicago. Then came some filibustering in Venezuela and a great deal of experience in Mexico with Villa, Orozco, Zapata, and other rebel leaders.

FINDING THE WORTHWHILE IN THE SOUTHWEST. By Charles Francis Saunders. Illustrated with maps and photographs. Robert M. McBride & Co. 16mo. Pocket size, $1.25.

In this convenient pocket guide the author discusses informatively the wonder spots of Arizona, New Mexico, and Southern California, describing the principal attractions of these States, as well as their traditions.

POETRY AND DRAMA

A GARLAND OF LOVE. By Daphne Allen. Paper, 12mo, boxed. Frederick A. Stokes Company. 50 cents.

A selection of famous love lyrics illustrated with sketches in color, line, and black-and-white by a rising young English artist.

MID-AMERICAN CHANTS. By Sherwood Anderson. John Lane Company. $1.25.

These poems are a departure from the ordinary type of "vers libre," inasmuch as Mr. Anderson introduces into his work an air of mysticism and a suggestion of the prophetic. The poet gives a graphic picture of the Middle West.

THE BOOK OF NEW YORK VERSE. Edited by Hamilton Fish Armstrong. Fifty-six illustrations. G. P. Putnam's Sons. $2.50.

A collection of verse about the New York of years ago, as well as of the city of today, by authors ranging from the older favorites to the modern magazine and newspaper poets. The book is illustrated from rare old prints.

THE DOG: AN ANTHOLOGY. Selected and edited by F. M. Atkinson. With an introduction by George Gordon. Illustrated. Sturgis & Walton Company. 16mo. $1.25.

A selection of verse and prose concerning the dog from American and English sources and also in translation from other languages. The authors represented include Shakespeare, Pope, Goldsmith, Burns, Irving, Mrs. Browning, and Louise Imogen Guiney.

HARVARD PLAYS. Edited, with introductions, by Professor George P. Baker. Brentano's. 2 vols. $1 per vol.

Volume I. contains "Plays of the 47 Workshop," and Volume II. "plays of the Harvard Dramatic Club," consisting of "The Florist Shop," by Winifred Hawkridge; "The Bank Account," by Howard Brock; "The Rescue," by Rita Creighton Smith, and "America Passes By," by Kenneth Andrews.

THE GOLDEN TREASURY OF MAGAZINE VERSE. Edited by William Stanley Braithwaite. Small, Maynard & Co. $1.50.

A collection of poems that have appeared in American magazines during the last fifteen years.

THE HARLEQUINADE: AN EXCURSION. By Dion Clayton Calthrop and Granville Barker. With frontispiece. Little, Brown & Co. Thin 12mo. $1.25.

A fantasy in which Alice, a girl young enough to enjoy romance, and Uncle Edward, old and mellow and philosophic, act as chorus to the Harlequinade, which begins in the land of the gods, beside the River Styx, and continues in detached scenes down to the day after tomorrow. Psyche and Mercury, Charon and Momus, as Love and Romance, and Philosophy and Comedy, masquerade as Columbine and Harlequin, Pantaloon and Clown, first in the Italy of the fifteenth century, then in the England of the eighteenth century, and finally find themselves confronted by the machine-made drama of the coming age.

PROBLEMS OF THE ACTOR. By Louis Calvert. With an introduction by Clayton Hamilton. Henry Holt & Co. Probable price $1.40.

The author is known both as an actor and a producer, both here and in England. The contents of the book are as follows: Prologue: I Know I Have It in Me; Entering the Profession; The Voice; The Instrument We Play; Getting Inside One's Part; The Eye and the Hands; The Art of Doing Nothing; The Emotions; Making an Audience Laugh; "Futures" and the Paradox of the Amateur; The Effect of Realistic Scenery and Lighting on the Actor; Music and Costumes Versus the Actor; The "Tone" of a Performance; Traditions; The Art of Acting.

MESSINES AND OTHER POEMS. By Emile Cammaerts. English version by Tita Brand Cammaerts. John Lane Company. $1.25.

Some of the more recent work of the distinguished Belgian poet. The text is in both French and English.

MY IRELAND. By Francis Carlin. Henry Holt & Co. Probable price $1.

A collection of poems by a newly discovered Irish-American poet, who writes under the name of Francis Carlin. His book was first printed privately and won the approval of numerous well-known critics.

POEMS: 1906-1914. By John Drinkwater. With a portrait in photogravure from a drawing by William Rothenstein. 16mo. Dodd, Mead & Co. $1.25.

A selection made by the author from his earlier volumes, containing all the poems he regards as worthy of permanent preservation.

GEORGIAN POETRY. Third Series, 1916-1917. G. P. Putnam's Sons. $2.

A collection of the most distinctive poems of English writers during the lyric years 1916-1917. This volume supplements the two previous series, 1912-1913 and 1913-1915.

HILL-TRACKS. By Wilfrid Gibson. The Macmillan Company. $1.75.

The latest book of poems by Mr. Gibson, who here writes of nature and the loves, joys, sorrows, and tragedies of the simple, homely folk with which his first work had to do.

A CELTIC PSALTERY. By Alfred Perceval Graves. Frederick A. Stokes Company. $1.75.

English versions of a wide selection of Irish and Welsh poems, mostly of the eighth and ninth centuries. Several of the modern Welsh poets are represented.

MOMENTS OF VISION. By Thomas Hardy. The MacMillan Company. $2.

Here is brought together some of Mr. Hardy's latest work in the field of poetry.

FISHERMAN'S VERSE. An anthology. By William Haynes and Joseph LeRoy Harrison. With an introduction by Dr. Henry van Dyke. Duffield & Co. $1.25.

An anthology of verse on a popular sport.

EXILES. By James Joyce. B. W. Huebsch. $1.50.

A three-act play by the author of "A Portrait of the Artist as a Young Man."

THE DIVINE COMEDY OF DANTE ALIGHIERI, Volume I., "Inferno." Translated into English blank verse, with a commentary by Courtney Langdon. Harvard University Press. $2.50.

Besides the translation in blank verse and the commentary by the Professor of Romance Languages and Literature in Brown University, the Italian text is also given.

MY SHIP, AND OTHER VERSES. By Edmund Leamy. With foreword by Katharine Tynan. Boards. John Lane Company. $1.

Poems full of youth and wonder and admiration and the undying spirit of adventure and romance.

SONGS OF SUNRISE. By Denis A. McCarthy. Little, Brown & Co. $1.25.

Lyrics in both humorous and pathetic strain dealing reminiscently with the beauties of Ireland, or concerned with the elements of everyday life here in America. Many of the poems have already appeared in various magazines.

THE STAGS' HORNBOOK. Edited by John McClure. Alfred A. Knopf. 16mo. $1.50.

A collection of convivial verse, ranging from old drinking songs to selections from the work of such recent poets as Kipling, Masefield, Chesterton, &c. The book is printed on small thin paper and bound in flexible cloth.

EIDOLA. Poems by Frederick Manning. E. P. Dutton & Co. $1.25.

A little book of songs of the heart for the heart by a poet whose medium is "vers libre."

ROSAS. By John Masefield. Special limited edition. The Macmillan Company. $1.50.

Mr. Masefield's latest work in the field of poetry—a long poem of some seventy pages, issued in a special edition only.

TOWARD THE GULF. By Edgar Lee Masters. The Macmillan Company. $1.50.

A successor to "Spoon River Anthology," in which Mr. Masters is considered to have surpassed that work in artistry and character analysis.

WINGS IN THE NIGHT. By Alice Duer Miller. The Century Company. 16mo, 47 pages. $1.

A volume of serious verse by the author of "Come Out of the Kitchen!" and "Ladies Must Live."

ARDOURS AND ENDURANCES. By Robert Nichols. Frederick A. Stokes Company. $1.50.

Poems of rare beauty by a young English soldier.

THE MASQUE OF THE POETS. Edited by Edward J. O'Brien. Dodd, Mead & Co. $1.25.

A collection of new poems by leading American contemporary poets which were published anonymously in The Brookman during 1917 to test the public's critical discernment.

THE GREY FEET OF THE WIND. By Cathal O'Byrne. Boards, 12mo. Frederick A. Stokes Company. $1.

Poems essentially Gaelic, full of beauty and the glamorous Celtic quality, by a poet in close touch and sympathy with the Gaelic life and activities of the present day.

SONGS OF THE CELTIC PAST. By Norreys Jephson O'Conor. Frontispiece. Boards. John Lane Company. $1.25.

The first portion of this book is given over to an old Celtic fairy tale, and two plays suited for amateur production, "Cormare's Christmas" and "A Masque of Flowers," are included. The second half contains poems of the present war and lyrics of modern Ireland, together with verses which have appeared in various magazines.

THE YOUNG WORLD. By James Oppenheim. B. W. Huebsch. $1.25.

A volume of poems patriotically revolutionary.

THE FIERY CROSS. By John Oxenham. George H. Doran Company. $1.

A volume of verse breathing a spirit of spirituality and high endeavor by the author of "The Vision Splendid." That Christ bears the Fiery Cross through the troubled world to purge men's lives of the dross and quicken life to nobler being is the theme.

COLLECTED WORKS OF PADRAIC PEARSE. Frederick A. Stokes Company. $3.

A volume of prose and verse by the Gaelic poet and mystic who perished in the Dublin revolt of 1916.

WRAITHS AND REALITIES. By Cale Young Rice. The Century Company. $1.25.

A volume of poetry in which the author shows his mastery of lyric, narrative, and dramatic utterance.

THE MELODY OF EARTH. An Anthology of Garden and Nature Poems from Present-Day Poets. Selected by Mrs. Waldo Richards. Houghton Mifflin Company. $1.50.

The editor of "High Tide" has gathered in this book poems dear to all lovers of gardens, grouping them under appropriate headings. Among the poets represented are Robert Frost, William Sharp, John Masefield, Angela Morgan, Sarojini Naidu, and Edward J. O'Brien.

THE DOOR OF DREAMS. By Jessie B. Rittenhouse. Narrow 12mo. Houghton Mifflin Company. $1.

A volume of lyrics, mostly short and singing love poems.

REINCARNATIONS. By James Stephens. The Macmillan Company.

A new volume of poems by the Irish story teller and poet in his characteristic vein.

POSTHUMOUS POEMS. By Algernon Charles Swinburne. Edited by Edmund Gosse, C. B., and Thomas James Wise. John Lane Company. Crown 8vo. $1.50.

The greater part of the poems published in this volume was hidden at "The Pines" during the poet's lifetime. Swinburne had a habit of sticking miscellaneous material in out-of-the-way corners, and all of this early poetry of a nature fitted for publication has here been arranged and pieced together. The poems belong to the whole range of Swinburne's career as an author, the earliest having been composed in 1857 and the latest dated 1907.

LOVER'S GIFT and CROSSING. By Sir Rabindranath Tagore. The Macmillan Company. $1.25.

It is the poet of "Gitanjalt" and of "Fruit Gathering" that speaks in the present work, which is really two books in one, the first entitled "Lover's Gift" and the second "Crossing." Tagore here again shows himself an artist of rare lyrical powers, who understands the longings of the human soul.

POEMS. By Edward Thomas (Edward Eastaway.) With portrait. Henry Holt & Co. $1.

Poems by a young Englishman who wrote under the name of "Edward Eastaway" and was killed at Arras. They deal only indirectly with the war, however, and, beautiful in form, are animated with a deep sympathy for the English character and the English countryside.

LATE SONGS. By Katherine Tynan. Benziger Brothers. 95 cents.

A new collection of poems.

EVENING HOURS. By Emile Verhaeren. Translated by Charles R. Murphy. John Lane Company. $1.

In the present volume the Belgian poet plainly shows that he has emerged from the state of spiritual storm and stress clearly discernible in some of his early work. He here breathes a serener atmosphere, and has found a spiritual significance in the toil and soil of human life.

THE ENGLISH POETS. Selections with critical introductions by various writers. Edited by Thomas Humphry Ward, M. A. Volume V. The Macmillan Company. $1.25.

This volume contains selections from Browning, Tennyson, Swinburne, William Morris, Arnold, W.

(Continued on Following Page)

First Edition Sold on Day of Publication

THE AUTOBIOGRAPHY OF A PENNSYLVANIAN

By SAMUEL W. PENNYPACKER, late Governor of Pennsylvania

Unaltered Unexpurgated Unedited

Probably no writer since the publication of the famous "Pepys' Diary" has exercised so much freedom and intimate knowledge in commenting upon men and events. But aside from the blunt references to nearly every man connected with public life in Pennsylvania for the last fifty years, the book is an important contribution to the literature of the State from the fact that Governor Pennypacker was the first to insistently call attention to the importance of Pennsylvania in American life.

Cloth, Gilt Top, 560 Pages. Illustrated. Price $3.00 net.

THE STORY OF A SMALL COLLEGE

By ISAAC SHARPLESS

President of Haverford College, 1887-1917

An intimate account of the inside working and management of a college, which when he became President had 87 students and an endowment of $200,000, and which upon his retirement had 195 students and an endowment of $2,577,574—an accomplishment attained without any lowering of ideals.

Octavo, 24 Pages, Cloth, Gilt Top. $2.00 net.

BOLLES' MANUAL for Business Corporation Meetings

By ALBERT S. BOLLES, Ph.D., LL. D.

What every OFFICER should know. What every DIRECTOR should know.

What every STOCKHOLDER should know.

The Rules of Parliamentary Law for business corporation meetings, based upon the judicial interpretations of the courts of the United States and Canada.

Cloth, 518 Pages. Price $1.25.

THE WONDER BOOK OF KNOWLEDGE

Compiled and Edited by HENRY C. HILL

What makes a chimney smoke? Why do we get hungry?

Why do some of us have freckles? What makes our teeth chatter?

What causes a lump in a person's throat?

The marvels of modern industry and invention; the interesting story of common things; the mysterious processes of nature simply explained.

Octavo, 608 Pages. Over 700 Illustrations. Cloth, $2.25.

SUCCESSFUL FARMING

By FRANK D. GARDNER

Professor of Agronomy, Pennsylvania State College

Assisted by 36 Leading Authorities

A thoroughly practical and helpful handbook, explaining the latest methods of farming, farm management, and stock raising as taught in the best agricultural colleges. It is written in non-technical, easily understood language, stating conclusions clearly and concisely. A ready reference book to counsel and guide the practical farmer or the worker of the small lot, every day in the year, in every section of the United States and Canada.

Octavo, 1088 Pages. 400 Illustrations. $3.00 net.

Publishers THE JOHN C. WINSTON CO., Philadelphia

The Latest Spring Fiction

Simba
by Stewart Edward White

The Threshold
by Marjorie Benton Cooke

The Golden Block
by Sophie Kerr

The Unseen Hand
by Clarence Herbert New

Making Her His Wife
by Corra Harris

The Making of George Groton
by Bruce Barton

The Africa of the big-game hunter with its scorching suns and sudden nights, its superstitions and perils, its fascinations, endless distances, savage rulers and the hand of mystery which the white man lays upon it is the Africa through which Kingozi and Simba move. *Net, $1.40.*

The author of "Bambi" has written a story about a self-reliant girl who lifts herself from the shadows of factory life, earns her way through college and at last wins her chance. It is a tale of the eternal struggle between luxury and poverty, and has great good sense beneath the surface. *Net, $1.40.*

In our big cities there is a certain type of girl who leaves a commonplace, dreary home to go into business. She has a spark that kindles her imagination. She succeeds. In this novel of exciting finance, political intrigue and wholesome devotion, Margaret proves "There's no sex in brains." *Net, $1.40.*

For more than nine years the "Diplomatic Free Lances" have been foiling the diplomats of the Wilhelmstrasse. From the sinking of the *Lusitania* to the collapse of Russia the Unseen Hand outwits the Berlin agents. These stories are based throughout on confidential information. *Net, $1.40.*

They didn't know each other at all, but they were married after a week's courtship and went to live in a drowsy Southern town. He was determined to make her conform to his ideas of wifely duty. The amazing things that happened then make this tale of the relations of married life a sparkling novel. *Net, $1.30.*

People throughout the country read that sparkling magazine *Every Week* just to see what message of wholesome inspiration its editor, Bruce Barton, has for them. Now he has put his philosophy into a splendid novel and shows us clearly the true meaning of success in business and love. *Net, $1.40.*

On Sale At All Bookstores DP&C Doubleday, Page & Co.

THREE HUNDRED LEADING BOOKS

(Continued from Preceding Page)

nection with the psychological and psycho-analytical treatment in its morbid and compulsory channels.

A HISTORY OF ANCIENT COINAGE 700-300 B. C. By P. Gardner. With eleven plates. Oxford University Press, American branch. $7.20.

The present work is an attempt to trace the course of coinage through four centuries as a continuous development in relation to the political and commercial history of the Mediterranean countries.

FRANK DUVENECK. By Norbert Heermann. With many illustrations. Square 12mo. Houghton Mifflin Company. $2.

A concise and appreciative monograph of the American artist, who has been called by Sargent "the greatest talent of the brush of this generation." The author gives due attention to the significant facts of the painter's life, to the development of his manner, and to each of his important canvases. There are a score of reproductions of Mr. Duveneck's most masterly paintings.

THRIFT IN THE HOUSEHOLD. By Dora Merrell Hughes. Lothrop, Lee & Shepard Company. $1.25.

A practical book of cooking and household management, by an editor of domestic magazines.

CAROLINE KING'S COOK BOOK. By Caroline B. King. With illustrations. Little, Brown & Co. $1.50.

Cookery, like any other science, is divided into a few general divisions, which in turn may be separated into sub-classes, for each of which there is a foundation recipe or general principle upon which every dish belonging to that particular group is built. The intention of the author, who is domestic science lecturer for the University Extension Society of Philadelphia, has been to supply a systematic knowledge of how foods are prepared for the table instead of an analysis of food values or a list of recipes.

A HISTORY OF ITALIAN FURNITURE. By William M. Odom, Principal of the New York School of Fine and Applied Art. In two volumes. Size 11 by 15. Limited to 500 numbered sets. Doubleday, Page & Co. Per volume, $30.

A comprehensive, authoritative history of Italian furniture. Pictures and descriptions of pieces from the most important museums and priceless private collections show the evolution of furniture design. Intimate incidents in the social life of the Italians which have modified the furnishings of their homes supply the background of human interest.

SCHOOL AND ART. A Study in Practical Aesthetics. By G. E. Partridge, Ph. D. Sturgis & Walton Company. $1.50.

In this volume the author attempts to outline a science or philosophy and to suggest the main principles of a practical aesthetic. In his opinion the two forces of work and art must be made to understand each other, and their values must be weighed and properly proportioned.

JOSEPH PENNELL'S PICTURES OF WAR WORK IN AMERICA. Thirty-five plates. Lithograph on cover. J. B. Lippincott Company. $2.

Reproductions of a series of lithographs of munition works, shipyards, &c., made by Pennell with the permission and authority of the United States Government, with notes and an introduction by the artist.

EARLY CHRISTIAN ICONOGRAPHY AND A SCHOOL OF IVORY CARVERS IN PROVENCE. By E. Baldwin Smith. Princeton University Press. $6.

This is No. 6 of the Princeton Monographs in Art and Archaeology.

PSYCHOLOGY AND THE DAY'S WORK. By Edgar James Swift. Charles Scribner's Sons. $2.

The present work by the Professor of Psychology and Pedagogy in Washington University, St. Louis, Mo., aims to show in an untechnical and popular way how to organize and develop our mental and physical faculties so as to get the most out of them.

OLD SHEFFIELD PLATE. Its Technique and History as Illustrated in a Single Private Collection. By Julia W. Torrey. With many illustrations. Limited edition. Houghton Mifflin Company. $7.50.

This book by an ardent collector gives not only a complete historical account of Sheffield plate, but also a lively narrative of the pleasures of the chase of it.

THE BOOK OF CORN COOKERY. By Mary L. Wade. A. C. McClurg & Co. 75 cents.

One hundred and fifty ways of using corn and corn products.

NATURE, SPORTS, AND GAMES

A YEAR WITH THE BIRDS. By Alice E. Ball. With fifty-six colored plates by Robert Bruce Horsfall, painter of backgrounds in habitat groups, American Museum of Natural History, New York City. Dodd, Mead & Co. $3.

Rythmical verses and colored illustrations make up the present volume, which presents first the most common permanent residents and Winter visitors of Eastern North America, and then introduces in proper order each newcomer of early Spring. The descriptions are intended to emphasize distinguishing points in each bird's appearance and song, or to show his most pronounced traits; the illustrations not only to give a true picture of the bird itself but of the environment in which he is most frequently found.

SHELTERS, SHACKS, AND SHANTIES. By Daniel C. Beard. With many illustrations by the author. Charles Scribner's Sons. $1.25.

Practical directions, accompanied by full illustrations, for over fifty shelters, shacks, and shanties, ranging from the most primitive shelter to a fully equipped log cabin.

THE NEW BUSINESS OF FARMING. By Julian A. Dimock. Frederick A. Stokes Company. $1.

A condensed handbook on the business side of farming, showing how to put the farm on a paying basis, what to plant and when, how to market farm products for the biggest returns, how to keep the farm hands busy all the year round, and other important subjects.

A DIARY OF FLOWERS. By Sarah Gildersleeve Fife. Oblong, 6 in. by 8 in. Frederick A. Stokes Company. $1.50.

A means for recording the coming and going of the flowers in the Spring and Fall. To each well-known flower or shrub is devoted a descriptive page or more, on which is space to note the date of bloom, date of fading, the variety, and other information.

PRACTICAL GARDENING. By Hugh Findlay. Illustrated. D. Appleton & Co. $2.

A practical handbook for the amateur gardener, with instructions as to what seeds, plants, and roots to purchase and how to plant, protect, and cultivate them.

CHESS AND CHECKERS. By Edward Lasker. Illustrated. D. Appleton & Co. $1.50.

A guide to chess, both for the beginner and the average player, by the chess champion of London, New York, and Chicago. He has also added an explanation of the game of checkers, giving general rules rather than a series of opening variations.

THE FLOWER AND THE BEE: PLANT LIFE AND POLLINATION. By John H. Lovell. With many illustrations from photographs by the author. Charles Scribner's Sons. $2.

A popular exposition suitable to amateur gardeners, bee-keepers, and lovers of nature generally of the subject of pollination. The text is largely based upon years of close personal investigation.

CAMP CRAFT. By Warren H. Miller. With an introduction by Ernest Thompson Seton. New edition. With many illustrations. Charles Scribner's Sons. $1.25.

The editor of Field and Stream here reveals the simple, inexpensive ways of getting the pleasures and benefits of camping out and of avoiding its serious discomforts and dangers.

WASP STUDIES AFIELD. By Phil and Nellie Rau. Princeton University Press. Probable price, $2.

Reports of experiments and observations of the wasp in the country about St. Louis, Mo., in the same spirit as those by Fabre, in France.

SIGN TALK. By Ernest Thompson Seton. 660 illustrations by the author. Doubleday, Page & Co. $3.

A universal signal code without apparatus for use in the army, navy, camping, hunting, and daily life. Besides giving 1,200 signs in use among the plains Indians, Mr. Seton adds some of those used by the deaf and also a great many used unconsciously in everyday life. General Hugh L. Scott helped in the work of compilation.

ROCKERIES: HOW TO MAKE AND PLANT THEM. By H. H. Thomas. With many illustrations. Funk & Wagnalls Company. 75 cents.

A handbook for garden-lovers explaining how a rock garden may be developed in a comparatively small space, what plants are most likely to thrive in it, and how responsive to ordinary care many mountain flowers are. It describes a large number of alpine plants, the localities and treatment best adapted for each, and the varieties that will grow best together.

COLOUR IN MY GARDEN. By Louise Beebe Wilder. Illustrations in color and line charts. De luxe edition, limited to 1,500 copies. Doubleday, Page & Co. $15.

The paintings are of Mrs. Wilder's own garden and show the procession of color during a single season.

THE MODERN PISTOL AND HOW TO SHOOT IT. By Walter Winans. G. P. Putnam's Sons.

The purpose of the present book is to give instruction in the modern substitute for the revolver—that is, the automatic pistol—and incidentally to instruct in the single-shot or dueling pistol. The author is an authority on his subject, as he was for five years revolver champion of the National Rifle Association of Great Britain, for ten years revolver champion of the North London Rifle Club, for seven years revolver champion of the South London Rifle Club, and in 1908 was world's championship gold medalist, Olympic Games, London, for double-rifle shooting.

REPRINTS AND NEW EDITIONS

IN THE MIDST OF LIFE. By Ambrose Bierce. Boni & Liveright. $1.50.

The first volume of Ambrose Bierce's complete works now to be issued in a popular-priced edition.

MARIANA. By José Echegaray. Boni & Liveright. 75 cents.

A reprint of the masterpiece of the great modern Spanish dramatist, a romantic love tragedy in four acts.

LANE'S LARGER ENGLISH-IRISH DICTIONARY. By T. O'Neil Lane. Limited edition. 1,777 pages, bound in green cloth with gold lettering. Funk & Wagnalls Company. $7.50.

The present work, including original words, phrases, and proverbs, contains 100,000 terms in its vocabulary.

SANITY OF ART. By George Bernard Shaw. Boni & Liveright. 75 cents.

A reprint of Shaw's well-known refutation of Max Nordau's criticism of great modern writers and artists.

PELLE THE CONQUEROR. By M. A. Nexo. New two-volume edition. Each volume, about 600 pages, sold separately, $2 net; the set, $4 net. Henry Holt & Co.

The present is a new edition of a work chronicling the growth of labor to consciousness of its rights and its strength to win them. Vol. I. deals with "Boyhood; Apprenticeship," and Vol. II. with "The Great Struggle; Daybreak."

CHINA. By E. H. Parker. New and revised edition. E. P. Dutton & Co. $2.50.

The present work was originally published in 1901. It has now been revised and brought up to date by the addition of three extra chapters, which cover the law reforms from 1905 onward, the growth of the spirit of democracy, and the rise of the Chinese Republic.

OUR TREES AND HOW TO KNOW THEM. By Arthur L. Emerson and Clarence M. Weed. With numerous illustrations. J. B. Lippincott Company. $3.50.

This new edition includes such material as the general characteristics of trees, how they change in the different seasons, &c., together with information on the usefulness of important species for street, garden, or small park, with methods of aiding the trees to thrive.

THE HOME GARDEN. By Eben E. Rexford. With many illustrations. J. B. Lippincott Company. $1.25.

A new edition of a book intended for those who wish to raise vegetables and small fruits and do not know exactly how to proceed in cultivating their garden or small country place.

THE HOME BOOK OF VERSE. Compiled by Burton E. Stevenson. Third edition, revised and enlarged. Henry Holt & Co. Probable price $10.

This is the third edition of an anthology which first appeared in 1912 and represents a complete revision from end to end—the addition of 590 poems, and the deletion of 160; entire repagination, and innumerable minor changes.

THE LIFE AND DEATH, VIRTUES AND EXPLOITS OF GENERAL GEORGE WASHINGTON. By Mason L. Weems. New edition. With numerous illustrations. J. B. Lippincott Company. $1.50.

This is a new edition of a biography which was one of Lincoln's favorite books. The present issue is printed from new type, and has been illustrated with many new pictures, in addition to the interesting old wood cuts from earlier editions.

THE CAMBRIDGE HISTORY OF AMERICAN LITERATURE. Edited by William Peterfield Trent, M. A., LL. D.; John Erskine, Ph. D.; Stuart Pratt Sherman, Ph. D., and Carl Van Doren, Ph. D. G. P. Putnam's Sons. To be published in 3 volumes. Royal 8vo. $3.50 per volume.

This is Vol. II. of a work of which Vol. I. contained material covering the Colonial and Revolutionary literature. The present volume treats of early national literature and later national literature. The work is similar in scope and method and uniform in binding to "The Cambridge History of English Literature."

EVERYMAN'S LIBRARY. Seven new volumes. E. P. Dutton & Co. Cloth, per volume, 60 cents net; reinforced Library Bancroft cloth, per volume, 70 cents net; leather, per volume, $1.25 net.

"Ancient Law," by Sir Henry Maine, with a lengthy introduction by Professor J. H. Morgan of London University. "Memories of Cardinal De Retz," by himself. A revised reissue of the translation of 1723 by P. Davall, with an introduction by David Ogg. In two volumes. "A History of France," by Jean Victor Duruy. Newly translated by Cecil Jane and Lucy Menzies, with an introduction by Richard Wilson, Litt. D. Two volumes. "Selected Papers on Philosophy," by William James. "Taras Bulba," with "St. John's Eve," and Other Tales, by Nicolai V. Gogol.

THE LOEB CLASSICAL LIBRARY. Editors: E. Capps, Ph. D., LL. D.; T. E. Page, M. A., Litt. D., and W. H. D. Rouse, Litt. D. G. P. Putnam's Sons. 6¾x4½, flexible cloth, $1.50 per volume; flexible leather, $2 per volume.

Greek and Latin texts with parallel English translations; Greek Anthology, III.; Plautus, II.; Plutarch, V.; Dio's Roman History, VI.

THE MODERN LIBRARY. 15 new volumes. Hand bound in limp croft leather, stained tops, gold stamping. Boni & Liveright. 60 cents per volume.

Francis Thompson, Complete Poems; Arthur Schnitzler, Bertha Garlan; Balzac, Short Stories; The Art of Rodin, 64 black and white reproductions, Introduction by Lewis Weinberg; The Art of Aubrey Beardsley, 64 black and white reproductions, introduction by Arthur Symons; Lord Dunsany, Book of Wonder; W. B. Yeats, Irish Fairy and Folk Tales; Leonid Andreyev, The Seven That Were Hanged and The Red Laugh, introduction by Thomas Seltzer; George Gissing, Private Papers of Henry Ryecroft, introduction by Paul Elmer More; Voltaire, Candide, introduction by Philip Littell; Maxim Gorky, Creatures That Once Were Men and Other Stories, introduction by G. K. Chesterton; Max Stirner, The Ego and His Own; Max Beerbohm, Zuleika Dobson, introduction by Francis Hackett; Edward Carpenter, Love's Coming of Age; August Strindberg, Miss Julie and Other Plays.

BIBLIOGRAPHY OF THE WAR

THE volume of literature relating to the war has made a large growth in the brief period that has elapsed since the issue of the Holiday Number of THE BOOK REVIEW in December, 1917. There are 321 titles in this Spring's bibliography, taken mainly from the catalogues of American publishers, a number more than twice the total of last Spring's publications and announcements. The explanation of the striking excess obviously lies in the fact that America, a little over a year ago, became a belligerent in the great world conflict, and acquired new and deeper interests in it. Some effect of our changed attitude was noted in the war bibliography included in the Autumn number of THE BOOK REVIEW published last October, which, as it was remarked at the time, contained an extraordinarily large number of titles; the expansion in the latter half of our first year of the war was, however, much more notable, 393 volumes having been published and announced in that period, an output about 50 per cent. greater than that of the preceding six months. Of these 393 volumes, 72 were listed in the Holiday Number of THE BOOK REVIEW; the rest appear below, arranged under appropriate headings:

AMERICA

AMERICA AFTER THE WAR. By an American Jurist. New York: Century Company. $1.

Originally published in The New York Times.

LETTRES D'UN VIEIL AMERICAIN. Paris: Librairie Payot & Cie.

Letters from an American to a Frenchman.

UNIVERSAL SERVICE. By L. H. Bailey. New York: Sturgis & Walton Company. $1.25.

FRONTIERS OF FREEDOM. By Newton D. Baker, Secretary of War. New York: George H. Doran Company. $1.50.

Contains utterances of the author, including his statement to the Senate Military Committee.

CAMP UPTON. By Roger Batcholder. Boston: Small, Maynard & Co. 50 cents.

Photographs and descriptions.

CAMP DEVENS. By Roger Batcholder. Boston: Small, Maynard & Co.

Seventy-seven photographs and descriptive text.

THE UNCIVIL WAR. By Porter Emerson Browne. New York: George H. Doran Company. $1.25.

Author considers America's relation to the great war.

THE UNITED STATES AND PAN GERMANIA. By Andre Cheradame. New York: Charles Scribner's Sons. $1.

A warning to America. Contains a revelation of Germany's plan for the mastery of the world.

AMERICAN WOMEN AND THE WORLD WAR. By Ida Clyde Clarke. New York: D. Appleton & Co. $2.

Account of organizations engaged in helping win the war.

OUR BOYS OVER THERE. By Frederic Coleman. New York: George H. Doran Company. 50 cents.

Tells Americans in khaki what they will find in France.

CONSCRIPT 2989. New York: Dodd, Mead & Co. $1.

Experiences of a drafted man.

THAT ROOKIE FROM THE 13TH SQUARE. By Lieutenant P. L. Crosby. New York: Harper & Brothers. 75 cents.

Humorous account of camp life told in cartoons.

IN THE NATIONAL ARMY HOPPER. By Draftee No. 357. Pamphlet. Philadelphia: J. B. Lippincott Company.

WITH OUR SOLDIERS IN FRANCE. By Sherwood Eddy. New York: Association Press. $1.

MAKING THE BEST OF IT. Cheer-up letters from a private with Pershing. By Terrey Ford. Illustrated. New York: Edward J. Clode. $1.40.

KEEPING OUR FIGHTERS FIT. By Raymond D. Fosdick, Chairman of War Department and Navy Department Commissions on Training Camp Activities. Illustrated. New York: Century Company. $1.25.

WITH OUR ROOKIES IN FRANCE. By H. A. Gibbons. Illustrated. New York: Harper & Brothers. $1.50.

BATTERING THE BOCHE. By Preston Gibson. Illustrated. New York: Century Company. $1.

American's story of his experiences on the west front.

WHERE DO YOU STAND? An appeal to Americans of German origin. By Hermann Hagedorn. New York: Macmillan Company. $1.50

THE SPIRIT OF LAFAYETTE. By James Mott Hallowell, dedicated to the American soldiers and sailors who have responded to the call of Lafayette. New York: Doubleday, Page & Co. 75 cents.

AMERICA AT WAR. Edited by Albert Bushnell Hart. New York: George H. Doran Company. $1.50.

Textbook of educational references for speakers, writers, and readers.

AWAKE! AMERICA. By William T. Hornaday. Introduction by Hudson Maxim. Published with the indorsement of the American Defense Society. Illustrated. New York: Moffat, Yard & Co. $1.25.

VOICES OF OUR LEADERS. Compiled by William Mather Lewis. New York: Hinds, Hayden & Eldredge. 50 cents.

Addresses on America's participation in the war, by President Wilson, Secretary Lane, Bal-

(Continued on Following Page)

BRANDED
By Francis Lynde
Relying upon his youth and chivalry, a beautiful woman tricks a man into taking the blame for the bank theft her father has committed.
This is the thrilling story of his struggle to "come back" after his unjust imprisonment. $1.35 net.
Charles Scribner's Sons — Fifth Avenue New York

PROFESSOR LATIMER'S PROGRESS
The "sentimental journey" of a middle-aged American scholar upon whose soul the war has come down heavily, and who seeks a cure—and an answer—in a walking trip up-State. The anonymous story of how one American "sees it through."
Just Ready. $1.40 Net.
Henry Holt & Co. 19 W. 44 St. New York

The New York Times says of
THE EARTHQUAKE
By Arthur Train
"This new book of Mr. Train's is a call to service, sensible, fervently patriotic, and admirably clear. It is also by far the best piece of work he has ever done."
$1.50 net.
Charles Scribner's Sons

BALDNESS
ITS CAUSES, ITS TREATMENT AND ITS PREVENTION
By Richard W. Muller, M. D., author of "Hygiene of the Face," "Loss of Hair," "Hair and Its Preservation."
Showing how a moderate amount of preventive care will do away with most of our hair trouble. Written in simple, non-technical language, very fully illustrated, and provided with all necessary recipes, directions, etc., for treatment.
$2.00 Net. Postage Extra. All Booksellers.
E. P. DUTTON & CO., 681 Fifth Ave., N.Y.

PUBLISHED TODAY
PRICE 40 CENTS
GERMANISM AND THE AMERICAN CRUSADE
BY
GEORGE D. HERRON
AUTHOR OF
"THE MENACE OF PEACE"
¶An eloquent expression of America's ideal in the war.
Mitchell Kennerley, Publisher, 489 Park Avenue, New York.

The Argonaut says:—"The best the war has produced."
A STUDENT IN ARMS
By DONALD HANKEY
FOR SALE EVERYWHERE
$1.50 Net. Postage Extra. All Bookstores.
E. P. DUTTON & CO., 681 Fifth Ave., N.Y.

From Sea to Sea.
The world through the eyes of its master reporter.
—RUDYARD KIPLING—
Should be in your library
DOUBLEDAY, PAGE & CO.

N. Y. Times says:—"So simple, so sincere, so matter-of-fact in its quiet telling of what happened, that it is well worth reading."
OVER THERE AND BACK
By Lieut. Joseph S. Smith
FOR SALE EVERYWHERE.

MARCH
Book Advertising in Chicago Newspapers

The amount of Book Advertising (in agate line measurement) placed by book publishers and local booksellers in four Chicago newspapers in March, 1918, was as follows:

	THE DAILY NEWS 6 days	THE TRIBUNE 7 days	THE HERALD 7 days	THE POST 6 days
D. Appleton & Co.	782	562	210	381
Arc Pub. Co.	....	36	....	125
Baker & Taylor	447	....	....	....
Geo. Banta Pub. Co.	....	57	....	....
The Bobbs-Merrill Co.	785	152	739	174
The Century Co.	155	157	156	....
Children's Book Shop	....	....	....	85
Dodd, Mead & Co.	479	222	....	152
Doubleday, Page & Co.	310	227	....	....
Geo. H. Doran & Co.	386	234	....	....
E. M. Dunbar	20	....	....	....
E. P. Dutton & Co.	626	881	1,059	1,252
Harper & Bros. (subscription book ad. in Sunday Rotogravure Magazine)	....	495	....	....
Harper & Bros.	732	....	....	....
Henry Holt & Co.	65	....	....	....
Houghton Mifflin Co.	183	350	110	110
John Lane Co.	172	310	....	....
J. B. Lippincott & Co.	104	....	104	98
Little, Brown & Co.	140	306	....	....
The Macmillan Co.	598	....	....	254
Robt. M. McBride Co.	44	100	....	101
A. C. McClurg & Co.	2,182	1,672	2,255	2,186
Mudies Library	....	50	....	....
New Library, Inc.	102	....	....	....
Open Court Pub. Co.	44	112	178	....
Pilgrim Press	16	16	85	....
G. P. Putnam's Sons	1,114	1,207	1,005	1,641
Reilly & Britton	135	552	802	408
Fleming H. Revell Co.	126	126	128	....
W. B. Saunders Co.	....	88	....	....
Charles Scribner's Sons	112	62	....	....
Frederick A. Stokes & Co.	344	....	....	248
P. F. Volland & Co.	213	142	....	....
Jno. C. Winston & Co.	....	204	212	....
Marshall Field & Co.	526	760	676	804
Carson, Pirie, Scott & Co.	115	177	180	178
Boston Store	211	128	96	....
The Fair	462	244	....	....
Rothschild & Co.	166	27	....	....
Siegel, Cooper & Co.	33	....	....	....
TOTAL	11,929	9,656	7,995	8,197

"Certainly the Most Talked About Book Page in America"

Each of the following writers has contributed one or more articles to the columns of The Daily News Book Page:

Conrad Aiken
Marjorie Hill Allee
Sherwood Anderson
James A. Beck
Arnold Bennett
L. J. Boughner
Claude Bragdon
G. K. Chesterton
Clarence Darrow
Margaret Deland
Katharine Sturges Dodge
Arthur Guy Empey
Frances M. Ford
I. K. Friedman
Maude Fulton
John Galsworthy
W. L. George
Alice Gray
T. K. H.
Harry Hansen
Owen Hatteras
Ben Hecht
Joseph Hergesheimer
Rupert Hughes
Charles Rann Kennedy
Mary MacLane
Edgar Lee Masters
Henry L. Mencken
Harriet Monroe
Philip Moeller
Pat O'Brien
Carl Sandburg
H. J. Smith
Eunice Tietjens
Elias Tobenkin
Marion Deane Tufts
Katherine Tynan
Louis Untermeyer
Carl Van Vechten
John Van A. Weaver, Jr.
Carolyn Wells
H. G. Wells
Richardson Wright
Willard Huntington Wright
Victor Yarros
and many others

Henry Blackman Sell—Literary Editor

The Chicago Daily News

FIRST in Book Advertising, December, January, February, March

BIBLIOGRAPHY OF THE WAR

(Continued from Preceding Page)

THE NEW WARFARE. By G. Blanchon. New York: Fleming H. Revell Company.

PSYCHIC PHENOMENA AND THE WAR. By Hereward Carrington. New York: Dodd, Mead & Co. $1.50.

THE MILLENNIAL HOPE. By Shirley Jackson Case. Chicago: University Chicago Press. $1.25.

CATECHISM OF THE GREAT WAR: What Every One Should Know About the War. New York: George H. Doran Company. $2.

THE THUNDERS OF SILENCE. By Irvin S. Cobb. Illustrated. New York: George H. Doran Company. 50 cents.

THE NEMESIS OF MEDIOCRITY. By Ralph Adams Cram. Boston: Marshall Jones Company. $1.

THE FATHER OF A SOLDIER. By W. J. Dawson. New York: John Lane Company. $1.

OUR SCHOOLS IN WAR TIME AND AFTER. By Arthur D. Dean. New York: Ginn & Co. $1.25.

WOMEN AND WAR WORK. By Helen Fraser. New York: G. Arnold Shaw. $1.50.

ILLUSIONS AND REALITIES OF THE WAR. By Francis Grierson. New York: John Lane Company. $1.25.

THE SOUL OF DEMOCRACY. By Edward Howard Griggs. New York: The Macmillan Company.

MOUNTAIN MEDITATIONS. By L. Lind-Af-Hageby. London: George Allen & Unwin.

THE DOCTOR IN WAR. By Dr. Woods Hutchinson. New York: Houghton Mifflin Company. $2.

THE SCIENCE OF POWER. By Benjamin Kidd. Introduction by Franklin H. Giddings. New York: G. P. Putnam's Sons. $1.50.

MEN IN WAR. By Andreas Latzko, an Austrian officer. New York: Boni & Liveright. $1.50.

THE AIR-LINE TO LIBERTY. By Gerald Stanley Lee. New York: Mitchell Kennerley. $1.25.

THE BUSINESS OF THE WAR. By Isaac F. Marcosson. Illustrated. New York: John Lane Company. $1.50.

ANGLO-GERMAN RIVALRY AS A CAUSE OF THE GREAT WAR. By Oscar A. Marti. Boston: The Stratford Company. $1.

THE COMMONWEALTH AT WAR. By A. F. Pollard. New York: Longmans, Green & Co. $2.25.

FOR THE RIGHT. Essays and Addresses by Members of the "Fight for the Right" Movement. Preface by Sir Francis Younghusband. New York: G. P. Putnam's Sons. $1.50.

THE WINNING OF THE WAR. By Roland G. Usher. With maps. New York: Harper & Brothers. $2.

THE GREAT CRIME AND ITS MORAL. By J. Belden Willmore. New York: George H. Doran Company. $2.

FINANCIAL AND ECONOMIC

THE REGULATION OF RAILWAYS. By Samuel O. Dunn, editor of The Railway Age-Gazette. New York: D. Appleton & Co. $1.75.

YOUR WAR TAXES. By Frederick Essary. New York: Moffat, Yard & Co. $1.

WARTIME CONTROL OF INDUSTRY: The Experience of England. By Professor Howard L. Gray of Bryn Mawr College. New York: Macmillan Company. $1.50.

FINANCING THE WAR. By A. Barton Hepburn. Princeton, N. J.: Princeton University Press.

CREDIT OF THE NATIONS. A study of the European war. By Professor J. Lawrence Laughlin, University of Chicago. New York: Charles Scribner's Sons. $3.50.

THE ECONOMIC CAUSES OF WAR. By Achille Loria. Chicago: Charles H. Kerr & Co. $1.

AMERICA'S WAR TASK. What it means to individuals and industry. By Frank A. Vanderlip. New York: Harper & Brothers. 75 cents.

THE PROBLEM OF A NATIONAL DEBT. By William Franklin Willoughby, Director of the Institute for Government Research. New York: D. Appleton & Co. $2.75.

OUR MONEY AND THE STAGE. By Hartley Withers. New York: E. P. Dutton & Co. $1.25.

THE FLOWER OF THE CHAPDELAINES

By George W. Cable

"A pretty love story and romance is told with consummate art and skill, and the atmosphere of the old French quarter, with its exclusive and proud old Creole families, is given so well that one finds himself unwittingly living in it and forgetting the outside world."—*New York Herald.*

$1.35 net.

THE AIRMAN and THE TRAMP

By Jennette Lee

"A love story of the war—told with so much taste and charm that the little book should win a wide reading."—*Brooklyn Eagle.*

75 cents net.

Charles Scribner's Sons — Fifth Avenue New York

GO TO

Malkan'S

A COMPLETE LINE OF MILITARY BOOKS

Agents for Moss Publications.

NEW YORK'S LARGEST BOOKSTORE

42 Broadway, N. Y. Phone 3900 Broad

BOOK EXCHANGE

Forty-five cents an agate line.

MARKS' BOOK BARGAINS.
ARABIAN NIGHTS, Burton's Unabridged Edition, privately printed for Members of the Burton Club only, with 100 etchings and photogravures by Letchford, Lalauze, and many others, limited edition de luxe, 17 vols., $170 set for $82.50, new. RUSKIN (John). Complete works, with very fine illustrations, many hand colored, ½ morocco, 30 volumes, 8vo, uncut edges, $120 set for $37.50, as new. SMOLLETT, Unabridged edition de luxe, beautifully illustrated, ¾ morocco, 12 volumes, $60 set for $15, as new. LINCOLN (ABRAHAM). Complete works. Edited by Nicolay and Hay. Limited edition de luxe, ¾ morocco, 12 volumes, $50 set for $25, as new. HEINE (Heinrich). The Prose and Poetical Works of. Excellent type and paper, fine illustrations, 20 volumes, limited edition de luxe, $60 set for $25, as new. RICHARDSON (Samuel). UNABRIDGED, Limited Edition de luxe, large paper copy, splendid type, beautifully illustrated, 19 volumes, $57 set for $27.50, as new. MARK TWAIN, full limp leather, 25 vols., Harper's, $37, as new. STOCKTON, Scribner's Subscription Edition, illustrated, 23 volumes, $30, as new. UNABRIDGED EDITION OF THE AMOURS AND ADVENTURES OF THE CHEVALIER DE FAUBLAS, printed for Societe des Bibliophiles, London, literal translation into English, limited to 100 copies, exquisitely illustrated, 4 vols., $50 set for $16, new.
SATISFACTION GUARANTEED OR MONEY REFUNDED.
HARRY F. MARKS, 116 NASSAU ST., N. Y. C.

ARABIAN NIGHTS, PAYNE'S UNABRIDGED translation, ¾ red morocco, fully illustrated, 15 vols., $22.50; Doubleday's New Nature Library, full flexible morocco, thin paper edition, 9 vols., new condition, $22.50; Brinkley's Oriental Series, Japan-China, limited edition, 12 vols., $20; The Classics, Greek-Latin, illustrated, limited edition, 15 vols., $25; Manpassant, unabridged translation, ¾ morocco, 10 vols., $15; University Musical Encyclopedia, 10 vols., $8.75; Library of Original Sources, ¾ morocco, 10 vols., $18.50; Jules Verne, best translation, 15 vols., $10.25; Oscar Wilde, Beardsley and other illustrations, 15 vols., $13.25; President Wilson's History of American People, 5 vols., $7.50; Messages and Papers of Presidents, ¾ morocco, 11 vols., $6.25; Pepys' Diary, 4 vols., $4.25; Emerson, 6 vols., $4.75. Numerous other bargains. Catalogs mailed.
SCHULTE'S BOOKSTORE, 80 & 82 Fourth Ave. (half block above Wanamaker's.)

DAVIS' BARGAINS. MACAULAY'S ENGLAND, Harper's Edition, 6 vols., $3.50; Poe, 5 vols., $2.00; Beacon Lights of History, 10 vols., $9.00; Ridpath's Library of Literature, 25 vols., ¾ morocco, $20.00; American Statesmen, 32 vols., Subscription Edition, $20.00; Flaubert, 10 vols., $7.50; Brewer's World's Best Essays, 10 vols., ¾ morocco, $20.00; Brewer's World's Best Orations, 10 vols., ¾ morocco, $18.00; Ingersoll, 13 vols., Dresden Edition, $22.50; Cardinal Newman, complete, 39 vols., $45.00; Encyclopaedia Britannica, 11th Edition, ¾ Levant, India Paper, Handy Edition, as new, $75.00; Cambridge Edition, full suede, with cabinet, almost new, $170.00; same, full morocco, as new, $195.00. Catalogue ready. Davis' Bookstore, 36 Vesey, near Church.

MR. S. DAUBER, 48 WEST 115TH ST., New York, phone Harlem 3787, pays absolutely highest prices for large or small libraries; especially wanted: 11th ed. Britannica, 2nd ed. New International, Jewish, Catholic Encyclopaedias; fine sets. Books and magazines on art, architecture, decoration, furniture, costumes, etchings, color prints. Reliable, prompt and courteous service. Correspondence solicited. Send me your want lists. You will save time and money by consulting me first before disposing of your books.

IMPORTANT TO BOOK-COLLECTORS. IF THOSE who have searched, and searched in vain, for books they desire to possess will write to us giving particulars of those they want, it is more than probable that we may have the identical work or works in stock, or may very shortly come across them, or may know from where they can be procured. Customers incur no liability or obligation of any kind by sending us lists of the books they want.
H. S. Nichols, Inc., 17 E. 33d St., N. Y. City.

I SPECIALIZE IN BINDING THE NATIONAL Geographic Magazine, full buckram, $1; ½ morocco, $1.50; 6 months to the volume; supply also missing numbers, 25c. Please apply for prospectus; have also special facilities to bind the Mentor Serials into flat opening books. F. Galler, Library Bookbinder, 141 West 24th Street. Phone Farragut 8058.

ANTIQUARIAN BOOK CO., EVESHAM ROAD, Stratford-on-Avon, England, dealers in Rare Books and First Editions: Dickens, Thackeray, Stevenson, Kipling, Conrad, Masefield, Wells, Noyes, Dunsany, etc., etc. Catalogues mailed free on request.

PRIVATE LIBRARIES PURCHASED. ESPECially wanted, 11th edition Encyclopaedia Britannica, and other fine sets.
THOMS & ERON, INC.,
50 John St., N. Y. Phone 4825 John.

PRIVATE COLLECTOR WANTS AUTOGRAPH signed letters of Presidents Lincoln, Taylor, Johnson, Arthur, Roosevelt, and Taft. Address, with price and description, C 394 Times Downtown.

BOOKS.—ALL OUT-OF-PRINT BOOKS SUPplied, no matter on what subject. Please state wants. BAKER'S GREAT BOOKSHOP, 14-16 John Bright Street, Birmingham, England.

OUT-OF-PRINT BOOKS FURNISHED.
CATALOGUES ISSUED.
E. R. ROBINSON,
410 RIVER ST., TROY, N. Y.

CHOICE, SCARCE AND UNUSUAL BOOKS purchased and for sale. Catalogues upon request. Alexander M. Brown, Inc., 5 Beekman St., New York. Phone Cortlandt 3018.

CHEMICAL AND MEDICAL MAGAZINES, COMPLETE SETS, VOLUMES AND COPIES, BOUGHT AND SOLD. B. LOGIN & SON, 152 E. 23D ST., N. Y. C.

FIRST EDITIONS, SCARCE BOOKS. NEW catalogue free. M. Jauvier, 14 West Hamilton St., Baltimore, Md.

BOOKMAN, EDUCATION; EDUCATIONAL Review, St. Nicholas, bought, sold. Wilson, 958 University Ave.

WANTED, COPIES OF "TRUTH," NEW YORK Weekly, published about 1890. K 292 Times Downtown.

FRENCH, SPANISH, AND ENGLISH BOOKS, new and second-hand. Librairie Francaise, 111 Fourth Ave.

AUTOGRAPH LETTERS UNITED STATES Presidents wanted. Joseph Treuett Pike, 124 Audubon Avenue.

WANTED, BOOK, L. SILBERSTERN'S "THE Theory of Relativity"; conditions; write. E 102 Times.

WANTED, ENCYCLOPAEDIA BRITANNICA, 11th Edition. Give binding and lowest price. L 111 Times.

TRAVEL, HISTORY, FOREIGN BOOKS. Lists issued. R. C. MacMahon, 78 W. 55th St., New York.

USED BOOKS. BIG BARGAINS. CATALOG. Higene's, N-2441 Post, San Francisco. (Books bought.)

BACK NUMBERS OF MAGAZINES TO BE HAD at Abrahams Book Store, 145 4th Av.

WELTMAN'S REAL BARGAINS.
COME IN AND CONVINCE YOURSELF.
Library of Wonders, 20 vols., illustrated, ¾ morocco, $6; Emerson, 11 vols., ¾ morocco, $9; Hendricks' Commercial Register of the United States for Buyers and Sellers, 25th edit., publ. $10, as new, $5; Ch. Kingsley, 13 vols., cloth, as new, $3.50; Wilkie Collins, complete, 30 vols., cloth, $4; Marryat's Works, complete, 20 vols., cloth, $3.75; Eliot's Works, 18 vols., ½ leather, $6.95; Kipling, 10 vols., imperial de luxe edit., illus., cloth, $3.95; Harvard Classics, new set, 50 vols., $30; The World's Famous Orations, 10 vols., ¾ leather, as new, $7.50; The Wit and Humor of America, 10 vols., ¾ leather, as new, $7; History of Freemasonry, illus., 7 vols., ¾ morocco, as new, $15; Century Dictionary and Encyclopaedia, 10 vols., ¾ leather, $10; Chambers's Encyclopaedia, 9 vols., complete, full leather, $7.50; The English Comedie Humaine, 12 vols., illus., cloth, $4; Connecticut Genealogy, 3 vols., ½ leather, as new, $3; Modern Painters, 5 vols., ¾ morocco, $3; Character Sketches, illus., in the drama, 4 vols., ¾ morocco, $5.
WELTMAN'S BOOKSTORE,
39 West 125th Street.
Open Evenings. Tel. Harlem 7427. Buy Books.

GENUINE BOOK BARGAINS:
ENCYCLOPAEDIA BRITANNICA, eleventh edition, Cambridge issue, thick paper, cloth, 29 vols., as new, $125; CATHOLIC ENCYCLOPAEDIA, thin paper, ¾ morocco, 16 vols., latest edition, brand new, publ. $125, my price $65; INGERSOLL, Dresden edition, 13 vols., cloth, new, $20; MARK TWAIN, National edition, 25 vols., green cloth, as new, $20; EMERSON, complete, Concord edition, red cloth, 12 vols., as new, $10; BOOK OF KNOWLEDGE, blue cloth, backs somewhat water stained, otherwise perfect copy, 20 vols., $25; THE STAGE AND ITS STARS, past and present, 128 photogravures, 400 text illus., wonderful book, 2 vols., folio, full leather, $10; MODES AND MANNERS OF THE 19TH CENTURY, 3 vols., fully illus., numerous costume plates, finely colored, $7.50; LE COSTUME ANCIEN ET MODERNE, Wahlen, Bruxelles, 1862, 8vo., 97 finely colored costume plates, $10; REMBRANDT, by Emile Michel, 70 plates in color and photogravure, folio, cloth, $7.50; GARNETT AND GOSSE: ENGLISH LITERATURE, Macmillan, N. Y., 1904, original edition, 4 vols., buckram, as new, $18.50. S. DAUBER, 48 W. 115th St., New York. Phone Harlem 3787.

AUTOGRAPHS BOUGHT AND SOLD.
PATRICK F. MADIGAN, 561 FIFTH AVE., NEW YORK, COLLECTS AUTOGRAPH LETTERS OF ALL CELEBRATED PEOPLE. BE SURE AND CONSULT HIM WHEN SELLING OR BUYING AUTOGRAPHS. LETTERS OF ALL THE PRESIDENTS OF THE UNITED STATES ESPECIALLY WANTED. MR. MADIGAN SPECIALIZES IN AUTOGRAPHS, AND WILL ALWAYS GIVE YOU THE HIGHEST PRICE. WRITE FOR HIS "AUTOGRAPH BULLETIN." MAILED FREE. PHONE 6495 MURRAY HILL.

PRIVATE SALE, 601 W. 156TH ST.; TEL 3280 Audubon; Apt. 67. Costume, by Mrs. Aria; many colored illusts., $3.25. Seyffert's Dictionary of Classical Antiquities, 450 illusts., $6. From the Congo to the Niger, Duke of Mecklenburg, 514 illsts, $6. Count Grammont, 2 vols., $3. Thackeray, 10 vols., illustd., $10. Pepys, 4 vols., ½ Mor., $6. Amer. Gallery of Celebrities, 3 vols., $6. Harrison Ainsworth, 16 vols., illustd. by Cruikshanks, &c., $30. Victor Hugo, 10 vols., illustd., $9. Catalogue on request.

OLD LAW BOOKS WANTED.—SPOT CASH paid for Acts, Laws, etc., of all States. Correspondence solicited. Bank references given. Law and Miscellaneous Libraries appraised, and estimates of commercial value furnished. Representative will call when important.
C. S. Hook, Weymouth Apts., Atlantic City, N. J.

WANTED—SETS OF MARK TWAIN, STEVENSON, KIPLING, MEREDITH, INGERSOLL, HARVARD CLASSICS, BOOK OF KNOWLEDGE AND PRIVATE LIBRARIES. FULL VALUE PAID. PHONE BEEKMAN 3352. HARRY F. MARKS, 116 NASSAU ST., N. Y. C.

RARE BOOKS. OUR PRICES FOR OLD AND rare books will be found to be just about half that charged by other dealers.
H. S. NICHOLS'S BOOKSHOP,
17 East 33d St., New York City,
(only a few doors from Fifth Av.)

W. R. BENJAMIN, 225 FIFTH AVE., NEW York, is the leading dealer in autographs of celebrities. Established 1887. Publisher "The Collector." $1 a year. He buys and sells letters and documents, and invites correspondence. Catalogues sent free. Tel. Mad. Sq. 4580.

PRIVATE LIBRARIES BOUGHT. HIGHEST prices paid for books on Art, Costume, Scientific, Medical Books. Calls made anywhere. Davis' Bookstore, 36 Vesey, near Church, Cortlandt 4604.

CHARLES F. HEARTMAN, 36 LEXINGTON AV., N. Y. Rare books, Americana, autographs, historical pamphlets, American Imprints, Acts, Laws, &c., bought and sold at private and public sales.

DID YOU EVER STOP TO REALIZE HOW LITTLE OLD BOOKS BROUGHT BEFORE THOMS & ERON ENTERED THE FIELD? Thoms & Eron, Inc., 50 John St., New York. Phone John 4825-4826.

BEST PRICES PAID FOR OLD LAW BOOKS, Acts, Session Laws of every State, old historical books, Christian Science books. Send list. Central Book Co., 93 Nassau St., New York City.

BENSINGER, CODEBOOK DEALERS, 34 STONE Street, New York, pay best prices for any telegraphic codebooks. In stock, all standard codes, new and slightly used, at saving prices.

WRITE TO US FOR ANY BOOK, NEW OR OLD. We wish to purchase high-class books and autographs. Cat. 52 ready. Inquiries promptly answered. E. W. Johnson, Bookseller, 10 W. 28 St.

THE WEST, THE PIONEERS, THE INDIANS. Catalogue of an Extensive and Important Collection of Western Americana coming from the press. Hudson Book Co., 25 W. 42d St.

NEW BARGAIN CATALOG READY—BOOKS OF biography, travel, general literature, etc., at greatly reduced prices. Sent on request. Charles W. Clark Co., 128 West 23d St.

SABIN REMOVED TO 14 MAIDEN LANE. OLD Books, Prints and Autographs bought and sold. Wanted: Autograph letters of Lincoln, Johnson, Arthur, McKinley.

BOOKS AND PAMPHLETS ON RAILROADS, Canals, Finance, Banking, Accountancy, Speculation, and Economics. DIXIE BOOK SHOP, 41 Liberty St. Catalogues.

BARGAIN BOOK STORE, 89 4TH AVE. CASH paid for books. We sell books on all subjects, at lowest prices. Call or write. Tel. Stuyvesant 4318.

ARCHITECTURAL, DECORATIVE AND COSTume Books, bought or sold at Beeder's Book Store, 84 4th Av. Tel. 4216 Stuyv.

WANTED, FIVE COPIES "THE MULE;" BY Harvey Riley, published by Dick & Fitzgerald, 1867. Knox Taylor, High Bridge, N. J.

STIKEMAN & COMPANY,
BOOKBINDERS.
Established 1887.
FINE BINDINGS OF EVERY DESCRIPTION.
RESTORING, INLAYS.
SOLANDER & OTHER CASES
FOR RARE BOOKS, MSS., ETC.
114 WEST 32D STREET.

No Other Typewriter Can Do This—

Change instantly from
Miniature Roman to Large Gothic
or from
Medium Roman to *Italics*
or from
Vertical Script to CLARENDON
or from
English to Beyrda RUSSIAN
or from
تسهيلول TURKISH TO ਮੱਝ PUNJABI

This can be done by just "turning the knob" on the

MULTIPLEX HAMMOND
"WRITING MACHINE"

Two type-sets always on the machine. Special Type for Every Language—Business, Profession and Science—*instantly changeable.* Write at once for illustrated folder. Learn what the 16 things are that can be done on the Multiplex Hammond, but on *no other typewriter!*

A NEW PORTABLE

Condensed Aluminum
Only 11 Pounds
Full Capacity
Many Typewriters in One

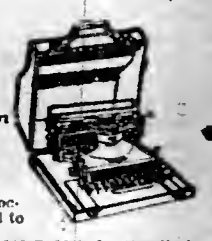

Write name, address and occupation on margin and mail to

The Hammond Typewriter Co., 616 E. 69th St., New York
Inquire of special terms to Professionals.

"The first novel to be printed in the *Atlantic* for five years. It differs from all other novels we know of."—*The Atlantic Monthly.* The complete novel is now ready in book form.

PROFESSOR LATIMER'S PROGRESS

Six Illustrations. Net $1.40.
Henry Holt & Co. 19 W. 44 St. New York

CASH PAID FOR BOOKS

If you have large or small collections of books or any other literary property for sale communicate with us first. We pay highest prices and remove books promptly at our expense. One of our representatives will call anywhere in this country or Canada to estimate. We have bought more private libraries than any other dealer in New York during our career. There is a reason.

THOMS & ERON, Inc.
50 John St., N. Y. Phone 4825-4826 John

DRINK

By Vance Thompson

Author of "Eat and Grow Thin," "Woman"

A full and vivid presentation of this vitally important question.

$1.00 Net. *Postage Extra. All Bookstores.*
E. P. DUTTON & CO., 681 Fifth Ave., N.Y.

Marshal Joffre

De Luxe France Number. The Journal of American History. Wonderful color reproduction of Lotave's painting of Marshal Joffre. Over eighty superb engravings—war scenes, portraits, Pershing, Jusserand, Viviani, etc. Articles by Ambassador Jusserand, Lausanna of Paris *Matin*, French High Commission. (The whole case of Alsace-Lorraine.) Price $1.00 a copy, postpaid.
THE NATIONAL HISTORICAL SOCIETY,
30 East 42nd Street, New York, N. Y.

CASH FOR BOOKS.

Highest prices paid for single books and complete libraries. Calls made anywhere. Specially wanted: Book of Knowledge, Outward Bound, Kipling; Thistle, Stevenson; Burton's Arabian Nights.
DAVIS' BOOKSTORE,
36 Vesey, near Church. Cortlandt 4604.

BOOKS MAILED FREE

Any book published mailed free to any point in the U. S. We do NOT make the usual 15 per cent. carrying charge. Send us the net price only. Remit in any form. Our books are always clean and fresh—delivered to you direct from the publishers' depositories. Unsanitary "browsing" thereby eliminated. Service prompt.
Accounts escaped. Inquiries Answered
The Publishers Bureau, 96 Fulton St., New York

Evening Telegraph says:—"A very human and valuable document of the great war."
OVER THERE AND BACK
By Lieut. Joseph S. Smith
FOR SALE EVERYWHERE.

HIGHEST PRICES PAID.
FOR BOOKS ON ART, SCIENTIFIC WORKS, Sets; Works on Costumes, Sets; Complete Libraries. Calls made anywhere.
DAVIS BOOKSTORE
47 Vesey St. Tel. Cortlandt 4604.

The New York Times

MAGAZINE SECTION

Section 7

SUNDAY, APRIL 14, 1918

(Copyright, 1918, by The New York Times Company.)

SIXTEEN PAGES

IRISH CONSCRIPTION

Situation That Led to Lloyd George's Demand for It—Many Able-Bodied Irishmen Refuse to Fight

By CHARLES JOHNSTON.

WE have been hearing for some time now of the casualties of the old "Fighting Sixty-ninth"—now the 165th Regiment—with its Irish soldiers and Irish officers, who have been giving so good an account of themselves on the plains of France. Here is an experiment that might be worth trying: Take a batch of men of the old Sixty-ninth—men grievously wounded, maimed, perhaps, for life; men who have seen their dead, very likely their mutilated dead—and send them to hospital, not to Southern France or England, but to the south and west of Ireland, to Connaught or Munster or Leinster. Then let them come into familiar and daily contact with the farmers of Galway or Cork or Longford, fattened on the profits of the war and let these

fully accepted conscription, the young men of Ireland should be exempt? What contribution have they made already to the Army of Civilization, the Army of Justice and Righteousness? What contributions, which they could make, do they still obstinately refuse to make?

The available figures (brought up to Oct. 15, 1916) show the total number of men of military age in Ireland as 547,827; of these, up to Oct. 15, 1916, 130,241 had enlisted for the great war. Of the remainder, it was considered that the labor of 245,875 was indispensable.

street, Ireland seemed to have retained its holiday aspect; men and women went about, lightly unconcerned; you would never have guessed from their appearance that the fate of mankind was being fought out in Picardy and Flanders. But, most of all, in Scotland a young man of military age could hardly be found; most of the young Scotchmen had enlisted at the beginning, the rest had gone with the draft; old men, women, boys were taking their places, performing their tasks. In Ireland, on the contrary, there seemed to be plenty of young men of military age everywhere. And this Scotch

970, an almost exactly equal number, or 100 per cent., still available after needed men and men physically unfit had been deducted. In Belfast, by the way, there remained only 7,806 available, or 20 per cent., while 38,543 had gone to the front.

From Leinster, with a population of something over a million, there went to the front (Dublin excepted) only 15,636 men, while 30,818 remained entirely available but unwilling to fight. Munster, with about the same population, contributed 21,079 fighting men, while 42,742, over twice as many, preferred to stay at home by the fireside. Connaught, with a population of 610,984, provided 5,440 soldiers, while 20,504, an equivalent of 376 per cent. of the fighters, formed the "slacker" list. It should be understood that in the four potential army corps who prefer not to fight men considered indispensable for agriculture or industries, medical practitioners, men of military age engaged in work on railways, or at iron, steel, explosive, and chemical

The Loreley

Army Always on Lookout for Specialists

Personnel Officers, Assisted by Trained Psychologists and Business Experts, Pick Out from Drafted Men Those Capable of Doing Skilled Work

By W. V. BINGHAM
of the Committee on Classification of Personnel in the Army, Adjutant General's Department.

THE army believes in putting every skilled man where he is most needed. The officers responsible for assigning new arrivals at the camps know that this is a war of mechanisms, and that battles are won by troops, including the best electricians, chemists, truck repairers, and airplane adjusters. They have no intention of wasting a drafted man who happens to be a repairer of surgical instruments by placing him in the ammunition train.

Systematic interviewing and examination of the men are necessary lest valuable material go undiscovered. For instance, down at Camp Green, where one of the regular army divisions is being mobilized, the Personnel Officer found among the recently enlisted privates a young man who was known to his company commander as a chemist, and as a possible driver of an automobile. Careful questioning by the interviewers who were engaged in classifying all the men in the camp revealed the fact that for the last year and a half this tall, quiet lad had been working for a rubber company making gas masks and respirator boxes.

Every cantonment and large camp now had its personnel office, in charge of a Captain or Major known as the Division Personnel Officer. Boards of specially trained examining officers, working under his direction, carefully interview all the men as to their occupational experience, their education, and their special qualifications; and, as a result of this systematized inventory, specialists ranging all the way from accountants to zincographers have been found, and a wealth of specialized services made available for the army.

The information as to the qualifications of all the enlisted men has been card catalogued at Division Headquarters, and tabbed in an ingenious fashion, which makes it merely a matter of a few moments to locate any available specialists. Snmmaries of the results of investigation have been sent by the Commanding Generals to Washington every two weeks for the guidance of the War Department in drawing from the various cantonments their quotas—as calls come from General Pershing for different sorts of technicians, French-speaking stenographers, car builders, foresters, and the like.

This personnel department of the army, resembling a great employment bureau, is centralized in Washington in what is known as the Committee on Classification of Personnel in the Army, a part of the Adjutant General's office. Through the personnel offices men are assigned to the particular units where their abilities and training will connt most—in infantry, artillery, trains, ordnance, quartermasters, medical, or signal service. America has no intention of repeating Great Britain's initial blunder, of wasting precious resources of technical ability and skill by sending men indiscriminately into the trenches irrespective of their individual qualifications and of the needs of the army for their specialized abilities behind the lines.

By means of this machinery for locating the specialists there have been selected during the Fall and Winter months and transferred out of the national army cantonments to units requiring men of specified qualifications 102,525 men. This number includes over a hundred capable physicists and meteorologists imperatively needed by the Aviation Section, chemists for gas defense work, surgical instrument repairment, bacteriologists, (including one of the ablest men in America for the particular duties required of him by the Sanitary Corps in France,) refrigeration experts for the food service of the Quartermaster Corps, 5,000 mechanics and technicians for the aviation service, and two-thirds of that number for the Land Division of the Signal Corps; 480 crane operators, 1,250 foresters, thousands of railroad builders, railway shop mechanics, and other skilled workmen for engineer regiments already overseas; 1,500 accountants, Inspectors, machinists, gunsmiths, and other ordnance specialists; 275 French-speaking chauffenrs, and an entire regiment of 2,600 French-speaking men for army headquarters to serve mainly as military police.

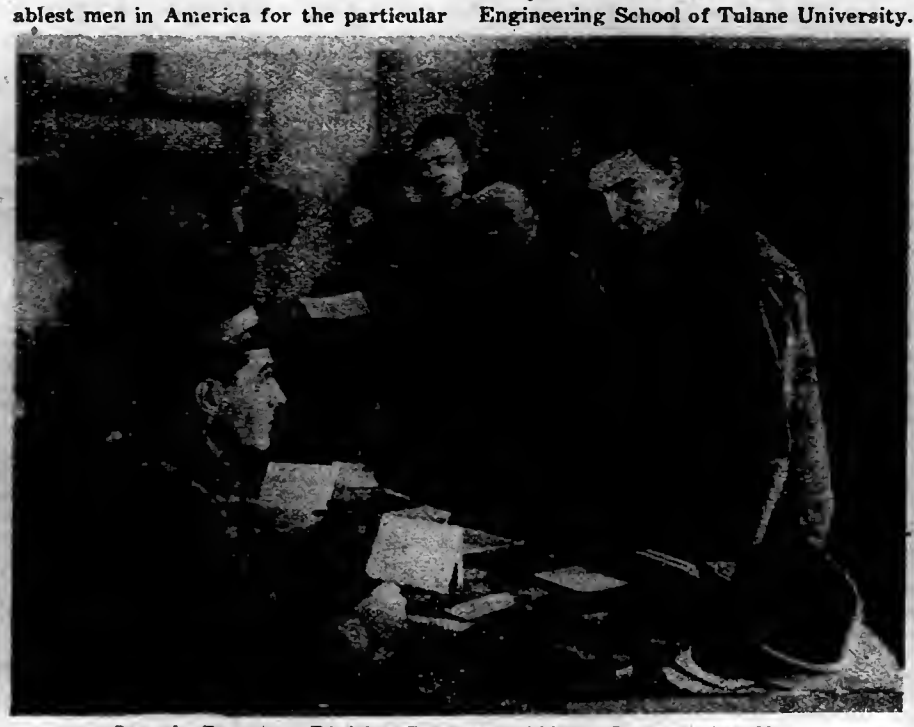

Captain Downing, Division Personnel Officer, Interviewing New Arrivals at Camp Lee.

Meanwhile, within the cantonments themselves, the work has been progressing of fitting men of special talent into the right places. Radio and telegraph operators, electricians and telephone experts, carrier pigeon fanciers, photographers, topographical draftsmen, mapmakers, and lithographers have been found and transferred to the Signal Corps and engineering units, where their experience and skill are essential in order that information obtained by our aviators, scouts, and intelligence officers regarding enemy positions and movements can be made promptly available in the midst of combat for artillery and infantry officers.

The Colonel commanding a regiment of engineers in one of the Southern encampments came to the Division Personnel Officer for help in finding a man for the most responsible position an enlisted man can fill, that of Regimental Sergeant Major. The Colonel was looking for a man of commanding presence and force of character, sufficiently mature, with military experience. He wanted some one with clerical experience, preferably as an accountant, and also with engineering training. The Personnel Officer thought that was a pretty large order; but, after studying his qualification record cards, he picked out three possibilities, and an orderly was sent to call the three soldiers in for an interview. The one who was finally selected met in full the Colonel's varied specifications. As a boy this man had enlisted in the navy and risen to the rank of machinist's mate. He had then left the navy and worked as a stenographer and bookkeeper; he is now twenty-six years old, and at the time of his enlistment in the National Guard Army last Fall he was a senior in the Engineering School of Tulane University. Moreover, he was a private in that Colonel's own regiment.

There have been, of course, isolated instances in which the Personnel Officers have failed to uncover lurking talent. Some red-blooded young draftsmen, typists, translators, leather inspectors, and laboratory workers have preferred to camouflage their civilian careers, in order to get the infantryman's coveted chance to dare death in the trenches and go over the top. Others, highly skilled, and willing enough to serve their country far behind the firing line on a counting-room stool, have been, nevertheless, adjudged by their superior officers to be more needed as bombers, singalmen, automatic rifle gunners, or Corporals in the line. And so one must expect to hear occasional tales of young college professors officiating as company cooks, or expert watchmakers engaged in the rough but imperative duty of mending ten-ton trucks. But, in the main, our young soldiers are finding their proper places. The army has the necessary machinery for sifting out the skilled and talented and assigning them to dnties for which their civilian training best qualifies them.

The men immediately responsible for initiating this enormous employment bureau are, as it happens, university professors of psychology, who have placed at the disposal of the army their expert knowledge of human abilities, intelligence, and skill. The director and administrative head of the committee is Dr. Walter Dill Scott, formerly of Northwestern University and more recently Professor of Applied Psychology and Director of the Bureau of Salesmanship Research at the Carnegie Institute of Technology at Pittsburgh. Before the war Dr. Scott had been working out applications of psychological principles in the selection of employes, in conjunction with the executives of a number of big companies of nation-wide importance which had joined in the establishment of the Carnegie Bureau of Salesmanship Research. When the war came, and every one was asking himself what he could possibly do to help our soldiers beat the Kaiser, Dr. Scott undertook to adapt and make available for army use the best developments of sound employment practice. His work in the selection of candidates for commissions in the Reserve Officers' Training Camps attracted the attention of General McCain and Secretary Baker, and led to the creation last August of the Committee on Classification of Personnel in the Army.

Associated with Dr. Scott on the committee are such psychologists as Thorndike of Columbia, Angell of Chicago, Dodge of Wesleyan, Strong of Peabody College, Shepard of Michigan, Terman of Stanford, Watson of Johns Hopkins, and Yerkes of Harvard—a formidable array of scientific talent; and, lest there should be an excess of psychological theory, the committee has from the first also included men of broad experience in the administration of employment practice: H. L. Gardner of a big silk company, (recently snceeeded on the committee by William R. De Field, another business expert,) and R. C. Clothier, who is in France completing arrangements for adapting the present system of personnel classification to fit the needs of the replacement divisions in General Pershing's forces.

During the Fall months, when the personnel offices in the cantonments were being established and the first draft increments were pouring in most rapidly, the committee secured the help of fifteen of the ablest employment managers in America to represent the central office as organizers and field supervisors.

No adequate account of what has been accomplished toward effective military placement of drafted men could fail to record the names of these directors of employment, together with the business concerns that loaned their services to the War Department: Philip Brasher of the Winchester Repeating Arms Company, William Clark of the International Harvester Company, J. W. Dietz of the Western Electric Company, C. R. Dooley of the Westinghouse Electric Company, N. F. Daugherty of the Pennsylvania Railroad, Mark M. Jones of the Thomas A. Edison interests, R. B. King of the Hyatt Roller Bearing Company, W. S. MacArthur of Armour & Co., R. H. Puffer of the Larkin Company, P. J. Reilly of the Dennison Manufacturing Company, Dr. W. A. Sawyer of the American Pulley Company, J. E. Sheridan of the Crane Company, A. J. Turner of the Washington Water Power Company, Kendall Weisiger of the Southern Bell Telephone and Telegraph Company, and C. J. Whipple of Hibbard, Spencer, Bartlett & Co. These men left their own organizations at a time when the employment situation was acute to place at the disposal of the national army the best they had of talent and experience in putting skilled workers where they were most needed.

Little has heretofore been told by the War Department about this elaborate vocational sieve, this placement bureau doing a business of unprecedented proportions. But the country has a right to know that working in Washington and every cantonment there is this group of specialists in personnel or industrial employment engaged in studying military needs and seeing that the generous proportions of skill and talent which the nation has poured unstintedly into the army through the draft are not wasted, but wisely and effectively employed.

Hennig's Prosecutor on U. S. Attorney's Duty

Charge in Treason Case Was Withdrawn Just as It Would Have Been in Larceny Action—Courts Not Unbalanced by War Excitement

By RICHARD BARRY.

A FEW weeks ago the first case based on a charge of treason in this war came to trial in the United States Court in Brooklyn, but before it could reach the jury the Federal District Attorney moved for dismissal, and the prisoner was discharged. Wide comment on the occurrence was heard at the time, and from it developed the outstanding fact that in war times, as previously in peace times, our courts were being conducted with singular freedom from prejudice or vindictiveness, however high public feeling might run.

Sometimes it has been said that our public prosecutors have been public persecutors. In wartime, when communal passion becomes intense, when the enemy is more than 3,000 miles away, and when some of those in the community would like a more localized object for the venting of their feelings, the courts become more than ever a bulwark of freedom. As an eminent Judge recently said: "It is fully as important as that our armies should win battles that our courts should still administer justice, without fear or favor." For elucidation of this dictum, an interview was sought with the Public Prosecutor who had the courage to ask for the dismissal of the charge of treason against Paul Hennig, foreman of the gyroscope department of the Bliss torpedo works. This prosecutor was Melville J. France, United States Attorney for the Eastern District of New York, the territory comprising Brooklyn, Long Island, and Staten Island.

Mr. Fra oroved reticent.

"I would prefer to say nothing of the Hennig case," he said in reply to a question as to why he withdrew his charge before the jury could register a decision. "It was just part of the day's work, an action I felt compelled to take in view of the facts which were developed. It was not extraordinary, and was only made to appear so because of the crime involved and the comparative rarity of trying any one on the charge of treason. If it had been a little case involving a Post Office robbery, with probably $50 at stake, no one would have paid any attention to it. The newspapers probably would not have given two lines to it. But with treason the charge and a suspected German-American on trial, every action was magnified."

"Then do you mean to say there was no difference in principle between withdrawing the charge in a $50 robbery case and in withdrawing the charge in an allegation of treason?"

"None in the least. It is the duty of the District Attorney, in one as in the other, to drop his case at any time when he becomes convinced that the defendant is innocent. These things happen frequently, not in cases of treason, but in minor offenses."

"How often has it happened in your term of office?"

Mr. France could not recall that in the three years he had held his present office he had ever before withdrawn his charge after the case came to trial. "But," he added, "it has frequently happened that a charge was dropped before a case came to trial, yet after an indictment had been returned. The principle is the same. Of course when one is obliged to reverse himself in the presence of Judge and jury the affair is more dramatic, but it bears no difference in law from asking the court to nolle an indictment in a case before it is called for trial."

Melville J. France.

"There is a grave temptation to the prosecuting officer to fight his case on to the very end once he has begun, isn't there?"

"Never at any time is this true if he is convinced of the innocence of the defendant. A District Attorney is an officer of the court. It is his function to assist the Judge in determining both the law and the evidence. If at any time he perverts that function and uses his office to prosecute a person whom he perceives is innocent, he is, in vital principle, as guilty of malfeasance in office as would be the Judge if he delivered a verdict contrary to his clear perception of the facts and the law. Merely because, in the organization of our courts, the District Attorney is obliged to present the case against the defendant he is not also obliged to conceal or to distort facts that might be in favor of the defendant. And if he discovers new evidence which leads him to be certain of the innocence of the defendant, it is his duty in law, as in conscience, to move for dismissal.

"The District Attorney has only one client, the State, but this client exacts of him a radically high standard of professional conduct. I will not say a higher standard than is exacted of other attorneys, but it must be admitted that his client is of a more complex character than other clients, and is, in fact, so curiously many sided that the very defendant whom the District Attorney prosecutes is a fractional part of that client. In this sense, then, the District Attorney must be especially jealous that all the interests are conscientiously served. To ignore those of the defendant might be to ignore those of every one else as well.

"It has been asserted there is danger in a prosecuting attorney's considering anything but making a successful prosecution, and I readily admit that this danger exists. A man whose client is the State must be extremely careful that he is not imposed upon. Naturally, every criminal puts his best foot foremost, and the clever ones are most ingenious and persistent in their own defense. If he is deceived by them to any important extent, a District Attorney is hardly fit for his office. He must at all times be especially guarded in accepting the allegations of the defense. This, perhaps, goes without saying, but I wish to emphasize it while you are placing me on record concerning the other and less recognized function of the public prosecutor."

Mr. France was asked if he was aware that many people today were subject to the delusion that innocent persons had been seized by the Government and held without sufficient evidence until the end of the war.

"No," he replied, "I do not know how any one could harbor an idea so contrary to the facts. So far as this office is concerned, I know the Government is not indulging in any extra-legal activities at the present time, and I can say frankly that this office holds the same attitude toward offenders that it does in times of peace. Their interests and their rights will be carefully guarded, but their crimes, if any, will be relentlessly prosecuted."

"Do you feel any especial hysteria of passion in the temper of the people who impersonally demand prosecutions?"

"I cannot say that I do, unless one is to judge by the number of anonymous letters conveying information about supposed violators of the law. We get many more such letters than we do in peace times. As a rule we turn them over immediately to the Secret Service, which investigates all complaints."

"Are these anonymous complaints the source of reliable information?"

"Occasionally, yes. We never overlook one, for by sifting them out we frequently discover tips that lead to important information. A few days ago an amusing incident grew out of a tip received in an anonymous letter. Our informant told us that he had overheard in an apartment in a Manhattan hotel suspicious conversations about German spies. He added that he felt it his duty to give us the number of the apartment and ask that the occupants be watched. The investigator who went to the apartment discovered that it was occupied by an agent of the Department of Justice."

"Did any one denounce you for your action in the Hennig case?"

"No. If, as you say, there is a widespread popular indignation against spies, and a desire on the part of many to convict them with the full rigor of the law, the decision made by this office was accepted as final. I can hardly believe that any one would want to persecute a man innocent of the charge alleged, and I don't know that anybody questioned either the sincerity or the acumen of the District Attorney. It seems to me that the whole matter was a very fair exposition of American justice.

"As a matter of fact, I cannot see that either our prosecuting attorneys or our courts have changed their methods on account of the war. Our procedure is just about the same as in times of peace. I see no reason why it should not continue the same. We are keyed up, and the strain is much greater, but we are striving to do justice."

How They Make Lonesome New Men Welcome at Camp Upton

IN the distribution of the "last lot" of the first draft for the national army, eighty "rookies" were assigned to Company I, 307th Infantry, at Camp Upton. When the new men reached the camp not long ago, Company I was ready for them, to the extent of a real sacrifice. The third and fourth platoons turned out of their barracks to give their places to the "fresh fish"—and the barracks of the third and fourth platoon, especially of the third, are the prize quarters of the company. Indeed, that dormitory of the third platoon of Company I of the 307th is famous all over Camp Upton. The platoon decorated it, took care of it, spent $50 on beautifying it, made it its home for weeks—and then marched out of it "so the new men would have a homelike place to live in." As Sergeant Charles H. French put it, "It's hard to give it up, but we know how queer you feel when you first get here."

The big second-floor dormitory that the third platoon gave up to the newcomers is really a homelike place. There are pictures and cartoons on the walls, and all sorts of interesting and appropriate "mottoes" painted on rafters and beams. The floor is oiled and the upper woodwork is painted. There are flags and banners hanging about. All the barracks at Camp Upton are big, airy, sunny places, with plenty of space as well as plenty of windows. But the dormitory of the third platoon of Company I looks as if a very happy crowd of friends really lived in it. As Sergeant French explained, that was just what it was; that was why it was hard to give it up; and by the same token that was why it was worth sacrificing.

On the wall as one goes up the stairs one meets first the direction that presents the nickname of the platoon: "This way to Captain Harrigan's Bayonet Tigers." At the head of the stairs, under the big American flag that hangs from the ceiling, the word "Welcome" in large letters has been painted for the new arrivals. Many of the pictures on the walls are photographs of famous men and women, including theatrical and movie stars, and a jolly lot of cartoons made by Thomas Stratton, "company cartoonist." Over on the side wall near the American flag President Wilson's war message hangs low enough for every soldier to read it. There are the flags of the Allies, too, and regimental and company banners. One of the most human touches of the place is the collection of widely varied mottoes that decorate the crossbeams.

"This is your home, so keep it clean," reads one of them, and close to it in even larger letters is written, "All we do is sign the pay check. Wot you want?" In a conspicuous place is painted that word of good advice for every soldier, "Keep your heart and rifle clean." Balancing it on the opposite side of the stove is another reminder, "Mother is thinking of you; write to her often."

In addition to making it look jolly and human, the boys added little touches of luxury here and there, as in the extra table that they made for themselves. Downstairs the fourth platoon has decorated its dormitory in like fashion. When the arrival of the new men was announced, it was evident that the seasoned soldiers of the company would have to "bunch up" somehow; so the men of the third and fourth decided to give up their barracks just because they were "more like home."

"We've been through it all, and it wasn't easy for us at the beginning," said Sergeant French. "We like it now, all right. It's wonderful. Gee, I've gained twenty pounds myself! And you couldn't find a happier lot of fellows anywhere. But when you first get here you don't know you're going to like it! So we talked it over when we heard the new men were coming, and we thought this was the best thing we could do.

"Oh, no," in answer to a question, "it isn't only for a night or two. We're giving it up for good. We'll be quartered somewhere else until we start over there."

THE ATLAS OF MODERN WAR

On the Shoulders of the Engineer Falls a Tremendous, Ever-Increasing Burden, Due to the Extraordinary Technical Demands of the Present Day

By COLLINS P. BLISS,
Professor of Mechanical Engineering at New York University.

NO art throughout history has been as progressive as the art of war. In the conflict now raging in Europe it has become, in large part, a technical occupation in which everything depends on the engineer.

Until Frederick the Great developed the complicated evolutions of close order drill, from which the modern Prussians have not entirely freed themselves, practically nothing was required from the average soldier except a fair degree of proficiency in the use of his arms. The mediaeval archer, whose bow was his companion in time of peace as well as in war, was ready to step from his accustomed civil occupation into the military ranks at the call of his war lord. The knight's business was fighting all the time; at most war meant for him a change from a joust at a tournament to a battle with an organized foe.

In the last hundred years the evolution of war has been more marked than in any other period since the invention of gunpowder. Napoleon exemplified for the first time the dominating value of artillery when skillfully massed and the need of concentrating an overwhelming superiority of troops against the weak point of an enemy. The American civil war brought rapid-fire ordnance, the use of fixed cartridges as ammunition, and the development of open-order fighting, besides the armored warship, which revolutionized the world's navies. The Franco-Prussian war of 1870 produced the "needle gun", and taught the value of colossal organization in preparedness for war.

The familiar developments of the present conflict—the use of the submarine and the airship, trench warfare, the employment of artillery on an unprecedented scale, especially in forming the barrage, the greatly extended use of the machine gun, the substitution of motor traction for horses, and the effective marshaling of numbers of men so immense that it had been conceived hitherto to be impossible to keep such forces in the field as mobilized and effective combatants—are all based upon a background of engineering skill. The engineer has led the way in bringing about this transformation in warfare. Without his ever-present help the new appliances would be useless in affecting the results of battles and campaigns.

The American Army will be operated, in large part, as a sort of traveling machine shop. A direct view of its rapidly developing functions in this respect is afforded by a list of the new units, for which the chief of engineers of the army is calling for volunteers, and which must be provided without delay in order to assure America's participation in the land operations of the Allies on the scale that is urgently necessary. These units are:

"Tank" service battalions.
Gas and flame service units.
Camouflage regiments.
Searchlight regiments.
Crane operating and maintenance regiments.
Electrical and mechanical regiments.
Forestry battalions for sawmill work.
Forestry battalions for auxiliary, road, camp, and bridge work.
General construction battalions.
Mining regiments.
Quarry regiments.
Railway construction battalions.
Railway maintenance and equipment battalions.
Railway maintenance of way battalions.
Railway operating and shop battalions.
Railway transportation battalions.
Road building battalions.
Sapper regiments.
Supply and shop battalions.
Surveying, ranging, and map reproduction regiments.
Truck and wagon companies.
Water supply companies.

It is obvious that only technically trained troops can operate the new "tanks," which depend entirely upon mechanics for their success. The American type of tank, which is already being produced in considerable numbers, is yet to be demonstrated on the field of battle. It is understood that constant improvements in the construction of these strange masses of machinery are being made, not only by the Americans, but also by the British, French, and Germans. The classes of men whom the Engineer Department considers most needed for this service are chauffeurs, machinists, mechanics, dredge and steam shovel operators, and gas and steam engineers.

To the new men who are being drafted for the gas and flame service will fall the task of bringing into play all that American scientists are able to develop for the prosecution of this terrible form of warfare, which Germany has resurrected from the days, centuries ago, when "Greek fire" was used in the defense of Constantinople against the Turks. The use of gas and flame to disconcert and shatter an enemy column depends largely upon accurate knowledge of atmospheric conditions and of the chemical operations involved. This branch of warfare requires a rare degree of initiative and decision in thought and action, as well as sufficient scientific knowledge. For enlistment in gas and flame battalions the Engineer Department is calling especially upon machinists, chemical workers, plumbers, steamfitters, electricians, boilermakers, compresser men, pipe fitters, engine men, powder men, blacksmiths, carpenters, and tinsmiths.

© Underwood & Underwood.

American Army Engineers Operating Trains Behind British Front.

American ingenuity is relied upon to produce some novelties in the camouflage service, which the Engineer Department considers so valuable that it is forming separate units for it. Successful concealment from the eyes of the enemy is, in the present war, often absolutely necessary. The camouflage companies will use their skill and original ideas in the concealment of the location of trenches, listening posts, gun emplacements, airplane sheds, and lines of communication. They will use all their artifices in the preparation of imitations of guns, roads, trenches, shell holes, and supply trains. For this work the army calls for the services of painters, architects, sculptors, motion picture men, photographers, scene painters, traction men, stage carpenters, sheet metal workers, riggers, derrick men, and property men.

Another specialty developed in the present war is the widely extended use of searchlights for battle illumination and protection against aircraft. Surprise evolutions in the dark, formerly one of the most familiar aspects of war, have been rendered well-nigh obsolete by the development of searchlight operations, made possible for the first time by the practical application of electricity to this form of illumination. For the searchlight regiments the types of men desired are searchlight mechanics, electricians, gas engine operators, blacksmiths, wheelwrights, saddlers, and wagoners.

The crane operating and maintenance regiments are required in unusual number and efficiency, owing to the bold decision of America to maintain armies of millions of men in an arena of operations 3,000 miles from home. These regiments will be stationed at the ports of debarkation which France has provided for our army, in order to facilitate the loading and unloading of ships. A great system of electrical cranes and hoists must be provided at these ports. Electrical and mechanical units will also install additions for lighting and power work, operate sub-station machinery, maintain high tension wiring, low tension wiring, and lighting systems, motor-driven pumps, electric storage batteries, and other varieties of electrical machinery.

Not only in the loading and unloading of ships bearing men and supplies, but in a great variety of other directions, is this to be an electrical war. It is inevitable that America, the pioneer in so much that is vital in the practical application of electricity to the uses of modern life, should enlist this form of its national genius in the great military undertaking to which it has set itself resolutely. The Engineer Department of the army is making a special effort to obtain the service of high-class men for the new electrical-mechanical regiments. They will include electrical-mechanical Superintendents and foremen of construction, foremen of automobile transportation, operators for oil, gas, electrical, and steam plants; for pumps and generators of electric current, wiremen, linemen, armature winders, oxy-acetylene welders, machinists, blacksmiths, sheet metal workers skilled in tin, brass, and iron work, foundrymen, pattern workers, plumbers, pipe fitters, chauffeurs, boilermakers, bricklayers, masons, and clerks for administrative purposes.

America, a nation of builders, must build in this war as never before, in order to prepare for the effective maintenance of its maximum forces in the field of operations. Lumber is urgently needed for warehouses, railroad ties, bridges, bombproof roofs, lining of mine galleries, erection of camps, hospitals, and the almost infinite variety of buildings needed for the men maintained in service. Conditions require that the extensive forests of France shall supply this timber, but in order to make use of it in the quickest and best way, the Engineer Department is organizing forestry battalions. For these units it needs wood bosses, sawyers, filers, logging teamsters, skiddermen, stationary engineers, gasoline motormen, tractor drivers, stationary firemen, log scalers, tie cutters, pole and piling men, charcoal burners, sawmill foremen, millwrights, railroad track bosses and trackmen, locomotive engineers, firemen and brakemen, road construction foremen and workmen, tractor and roller road operators, concrete foremen, asphalt plant workmen, asphalt spreaders, rakers, and bridge carpenters.

Mining units, always needed in recent wars, are far more necessary now than ever before. Underground construction, particularly the driving of tunnels or mine galleries in trench operations for the purpose of demolishing the enemy's works, is constantly carried on.

The army also expects to reopen coal mines which have been closed or partly destroyed by the Germans and to make use of the coal for the army's needs and for the French people. Besides the coal mines, quarries will be operated under engineering supervision for obtaining stone to be used in the construction of roads, wharves, and buildings.

Never before have railroads played such an important part in the operations of war. A network of new railways must be constructed behind every large force of American troops in order to assure a constant food and ammunition supply in great quantities for the armies at the front. Every time an advance is made, even if it is only a fraction of a mile, the tracks must follow the troops at once, so that their fighting capacity shall not be impaired by lack of subsistence and war materials.

W. W. Atterbury, formerly a Vice President of the Pennsylvania Railroad, assisted by a number of "live wire" construction and operating men, who have offered their services to the Government, has already made wonderful progress with this vital work. Germany for years has been working out the problem of constructing and utilizing a system of strategic railways for war. It falls to the lot of General Atterbury and his associates to accomplish in a short time what Germany had reduced to a science through a long period of careful experimentation.

No country could supply, without a great deal of preliminary organization and preparation, the great number of engineers and technically trained men needed for the gigantic task which America has undertaken. The United States is prolific in engineering talent of the first order, but its engineers are not as numerous in proportion to the population as are those of Germany. That country, having foreseen for many years that a technical war would be waged, has been using its universities freely for developing the men needed.

A case that may be cited is that of the need for acetylene welders, who operate under the engineers in repairing guns and numerous other objects of metal which are part of the equipment of war. When the German Army entered Belgium, in August, 1914, it is said to have had 20,000 of these skilled workers with it ready to respond instantly to emergency calls. There were then only 6,000 acetylene welders in the United States, but the lack of them, as well as of many other types of men required by the army for its engineering operations, is being made up by co-operation with the Government on the part of the universities and training schools.

Italy's Navy Chief Explains Italian Claims

Trent, Trieste, Istria, and Dalmatia Are Magic Words to Every Italian, He Says, Which Symbolize His Country's Most Sacred Hopes

The analysis printed below of Italy's claim to Trent, Trieste, the eastern shore of the Adriatic, and the islands off Dalmatia was sent in the form of a letter by Admiral Thaon di Revel, Commander in Chief of the Italian Navy, to Whitney Warren, New York architect and writer on the war. It may be considered, says its recipient, as directed through him to the American Nation. The letter forms the preface of a pamphlet written recently by Mr. Warren on the Italian claims.

By ADMIRAL THAON DI REVEL,
Commander in Chief of the Italian Navy.

IF one should suddenly ask cultivated and generally well informed men in Italy for data on the special problems that closely affect the United States, the defense of its coasts, its national interests, its needs with regard to its frontiers, surely very few of them would be able to give a prompt and accurate reply. As for the great mass of the Italian people, they are entirely ignorant of such problems.

Therefore, one may take for granted, without hurting anybody's feelings, that in the United States as well the greater part of the people, even the majority of the educated classes, are ignorant concerning the vital problems of the new Italy.

What meaning for an American have the words Trent, Trieste, Istria, Dalmatia, and Adriatic, except as geographical terms? Human knowledge is today so vast that it is impossible to know everything a priori. But when an entire nation leaps to arms, fights and dies breathing those words, when it raises them to the level of a symbol, when it makes them float like a flag and resound like a solemn oath, it is because they have something besides a geographical significance; it is because they mean something else, because they represent thoughts rooted in the history, existence, and spiritual and material aspirations of an entire race; it is because they express sentiments and acts which every Italian should explain to his friends, to his allies, to every man of just mind, that they may correctly appreciate the acts, ambitions, hopes, and indisputable rights of a nation engaged in a gigantic struggle for the same ideal of humanity and justice which has impelled free America to resort to arms.

Trent, Trieste, Istria, Dalmatia, Adriatic—there you have five magic words which, for Italians of no matter what part of the world, justify the faith upon which the life and actions of the new Italy are founded. Here is what an Italian hears in those words:

"Italy, after centuries of servitude, has been able to gather together most of the scattered fragments of her territory, to wrest them by successive bloody wars from foreign usurpers. But Italy is not yet fully united, nor can she ever be, or ever feel secure at home, as long as her doors remain open, as long as she is unable to lead back to their cradle those of her sons who still groan under the foreign yoke.

"We are one of the oldest nations of the earth. After having lived in the splendid age of Rome, we have endured slavery for centuries. We have learned to suffer, but not to bow beneath the yoke. And today we are fighting to complete our union, to retake what belongs to us. Should we not obtain it we are doomed to humiliation; but rather than submit we prefer to die. Trent and Trieste are the doors of our home; they are the front rooms of our house, and, both at Trent and Trieste, a stranger has intruded upon us and prevents us from closing these doors. From our very threshold he sends his armed minions to rob us and impose his will upon us. If we do not liberate our land now we shall never liberate it; we shall be forced to humiliation in order to live. But we will not do that; we can not do it. As long as there are Italians to be freed and as long as there are Italians to do the fighting we will fight; we will fight as long as we are not the owners of our property."

That is what Trent and Trieste mean. Was Italy right when she rose up to deliver those two provinces?

If the ports of the United States were in the hands of foreigners, if the country about New York and San Francisco were occupied by the Germans, would Americans have acted any differently from the Italians?

The land frontier of Italy is formed by the Alps; they are a great wall at the foot of which lies the peaceful and fertile Lombardo-Venetian plain. But this frontier does not belong entirely to Italy; upon this plain Austria still keeps places where she imposes her tyranny upon a free people of 38,000,000 souls! There must be an end of this state of affairs.If the causes for a future war are to be eradicated, if the supreme claims of right and liberty are to be recognized at last.

Admiral Thaon di Revel,
Commander in Chief of the Italian Navy.

But Italy's frontiers are not entirely upon the land; they are also in great part upon the sea. What Trent and Trieste are upon the Continent the Adriatic is in relation to the ocean. Italy is a land which draws the breath of life from the sea. Her two lungs are the Tyrrhenian and the Adriatic. If you take one lung from a man he will probably continue to drag along his existence, but he will none the less be consumptive; if you take the Adriatic from Italy she will be isolated and die of consumption.

It suffices to glance at the map to see that, without possession of Dalmatia and the Curzolarias, (the name given by Italians to the islands just south of Dalmatia,) the Adriatic will never be a sea upon which Italy can feel herself safe.

This statement rests upon historical, ethnical, geographic, and military foundations; let me briefly call attention to them:

The Adriatic is for Italy the great route to the Orient, just as the Tyrrhenian is her great route toward the two Americas; it is the road upon which the Venetians concentrated all the efforts which brought to them commerce and wealth. It is also the road by which the Turkish hordes burst upon our coasts to rob us, to fill their harems and art galleries. Forced, upon the one hand, by the necessity of defending herself, upon the other by the need to live, Venice jealously guarded her geographical frontiers and assured herself of undivided possession of a sea where there is room for only one master, not for two.

When Venice succumbed and the Austrians got possession of the city they wished to win a foothold in the Adriatic and take complete possession of the heritage of St. Mark. Italy had not yet emerged from her long years of servitude, but she was drawing near to the fulfillment of her destiny; the usurped heritage was an integral and indivisible part of the great Italian fatherland, still too weak to rise and burst its chains.

When Austria turned toward the Adriatic she found everywhere traces of the Italian spirit; everthing along its coasts was Latin, a living fragment of the Italian homeland. Little by little Austria, by persecutions and confiscations, substituted for the Italians of the coastlands Croatians from the interior. Our homes, our altars, our great buildings of the olden time, are today largely occupied by strangers, people speaking another language, belonging to another civilization, who do not know what they have wrested from us, who do not understand the language of our country or of our ruins. They know only that they have installed themselves there because this strip of coast represents domination over the Adriatic, the key to wealth, to trade with the Orient. The Italians who have remained in Dalmatia are struggling to preserve what remains of their country, and are appealing to us for help; but their voice grows weaker and weaker, because their number is steadily dwindling. We must accomplish the work of liberation now, because later it will be too late, our Latin civilization, stretching back for a thousand years, will be annihilated by the despoilers.

To all these reasons another, of a military character, must be added. Look at our dreadnoughts! They are shut up at Taranto because we are not in possession of the Adriatic. We have not a harbor upon the Adriatic large or deep enough for a big fleet. Austria, on the other hand, from her base at Pola, dominates the entire upper Adriatic; from Sebenico and Spalato, the entire central Adriatic, and, from Cattaro, the entire lower Adriatic as far as Corfu. Moreover, every channel, every island, and, especially, the Curzolarias, have excellent harbors, capable of sheltering a numerous and powerful fleet.

Thus Austria is the mistress of the Adriatic despite the immense inferiority of her navy in comparison with that of Italy and her allies, France and England. At any moment she can send her ships out from any point along the magnificent coast which she has stolen from us, and we have not a single port where we can shelter ships of heavy tonnage. * * *

For these reasons Italians of today see in the words "Adriatic" and "Dalmatia" a symbol of the following thought:

"We cannot avail ourselves of this sea which bathes half of our country, because our coast has no harbors and all the advantage lies upon the other shore. Austria has existed many centuries without the Adriatic, yet has been prosperous and very powerful, because she is not a maritime nation, but simply and essentially a continental nation. We, on the contrary, on account of our geographical position, are exclusively a maritime country. We have never been able to live without the Adriatic; and today, threatened with losing it for all time and being unable to achieve our national unity, we will fight to the death to preserve it. To lose the Adriatic means for us impoverishment, decline, and exclusion forever from the world of strong nations."

Italy, then, is not demanding new territorial conquests; she is not urged forward by imperialistic longings; she merely wishes to resume possession of lands which belonged to her for centuries, which round out her national unity, which are indispensable to her if she is to live, prosper, and defend her work, her race, her civilization. Take a map a century old—to whom did the lands belong which are now held by Austria? These lands were conquered by the Hapsburgs; they must return to Italy what they took from her. If Italy does not get assured, definite control of her natural frontiers, a state of war between her and Austria will always exist in a latent state, because Italy cannot live without the necessities of life. Not to be able to live is to die; but, before dying, Italy will sacrifice even the last of her sons.

If further proof be necessary that Italy, in demanding the return of Trent, Trieste, Istria, Dalmatia, and the Curzolaria Islands, is not impelled by greed, all that is needed is to call attention to these facts:

Had Italy harbored ambitions of conquest she would not have hesitated to have entered into compacts with the Central Empires nor to have profited from the advantages which they offered her. But, on the contrary, the vision came instantaneously and clearly to Italy; she realized that hers was the mission to deliver her brothers still under the yoke and save Latin civilization. She entered the war at the most unfavorable moment for herself, when everything pointed to victory for the Central Powers, when Russia had already been beaten and thrust back. She hurled herself, head down, into the fight, with magnificent confidence, animated by an ideal of liberty and justice for all nations, and, above all, for the Italian Nation. * * *

Yes, we are not waging a war of conquest; we are fighting to expel an intruder from our home, an intruder who thrust himself upon us when we were still children and too weak to drive him away. * * *

Since I have found you to be an American who quickly analyzes these vast problems, I take the liberty of asking you for what reasons you Americans have entered into this struggle? Is it in order to pour out millions in vain, destroy treasures of welfare, life, and science, simply to have the mistakes and injustices of today arise anew within a few years? No, my dear friend, you have entered the war for a very noble ideal of humanity; to contribute, like the great nation that you are, toward giving liberty to every people worthy of it and capable of enjoying it according to the degree of its social development, so that never again in the future may the imperialistic injustices and perfidies that have caused the war be repeated.

We have need of the help of America, who is free and mistress of her own house, in liberating ourselves entirely and making ourselves masters in our house; we have need that she, with all her strength and sense of right and justice, support our sacred title to Trent and Trieste, Istria, Dalmatia, and the Curzolaria Islands, on the day that peace talk begins. Therein lies for us the only foundation of a real, durable peace.

America can be, in a certain sense, the arbiter between two civilizations; she can either kill Latin civilization by leaving the Adriatic in the hands of the barbarians or hurl back the Teutonic hordes far from the confines which nature has assigned to that civilization, and which its assailants, through lust for plunder and domination, have lately invaded. I feel sure that a generous and intelligent nation like yours, which loves nothing more than it loves liberty and justice, will not hesitate in choosing its road.

FARM-TO-TABLE PARCEL POST

INCREASING the country's food supply, providing quick delivery of farm produce to the consumer, and making money for the Government are the three big things that James I. Blakslee, Fourth Assistant Postmaster General, is working for in advocating an extension of the parcel post service by motor vehicles. There is no theory about it, according to Mr. Blakslee, for he says he has proved every one of the three propositions.

The Post Office motor truck which brought more than 2,900 pounds of eggs, butter, and honey, in addition to 400 newly hatched chicks, to New York from Lancaster, Penn., a few days ago, was an object lesson of the possibilities in the farm-to-the-table movement the Government is endeavoring to establish in many parts of the country. The distance, 100 miles, was covered in twelve hours, but the actual running time was ten hours. New York is in the second parcel post zone from Lancaster, and the postal receipts were $31.61. Operating costs were less than $20. The Government made, therefore, nearly $12.

The produce carried was only handled four times, first at the loading point; second, the unloading at the Pennsylvania Station Post Office; third, reloading on smaller Post Office wagons; fourth, delivery to the consignees. The usual number of handlings in customary freight or express transactions of this sort is fourteen. It is possible to reduce these four handlings to two operations by direct delivery to the consignee, which Mr. Blakslee hopes to establish to a considerable extent as the system becomes more perfected.

This experimental parcel post trip to New York City was the longest through run of its kind in the history of the Post Office Department, and it was also the first time that foodstuffs have ever been brought into the metropolis by parcel post from a rural territory over 100 miles distant with so few changes in transit. The car making the run was one of twenty-one trucks, of one-and-a-half-ton capacity, which have been put in parcel post service for direct delivery from the farms within the last four months.

"This Government postal service is no longer an experiment," said Mr. Blakslee, in explaining the success of the plan. "The first Post Office motor truck in the farm-to-the-table delivery system went into service Dec. 10 last, running from Washington for about fifty miles into the suburbs. It was an immediate success, and others were soon installed. This parcel post motor delivery service is now in daily operation on the Lincoln Highway main trunk line from Washington to Philadelphia; in addition are several routes radiating from the trunk line, established as feeders to the main route.

"The system adopted by the department in these routes is slightly different from the customary parcel post service in that the sender is not obliged to go to the nearest Post Office to mail his package, but may give it to the driver of the United States postal truck. In other words, the postal truck is a United States Post Office on wheels, the driver exercising all the duties of the postal clerk. He sells stamps, cancels the package, and can make immediate deliveries along his route. Realize what this service means to the farmer. Instead of driving to the village Post Office with his goods, or paying a large amount for cartage or express rates, he bundles up his packages and loads them into the postal truck as it passes his door. He can ship 100 packages if he desires. So insistent was the demand that facilities be permitted the farmers to ship crates of eggs by parcel post that on March 15 the department raised the maximum parcel post weight from 50 to 70 pounds. A crate of eggs usually weighs 54 pounds. The use of motor trucks justifies the new weight limit, and it will give the farmer the chance he has always wanted, that of shipping a moderately large quantity of produce for a small price. Parcels of 70 pounds may be sent to points within the first, second, and third postal zones.

"The results of the last month have shown a big profit to the Government, and that very fact demonstrates more conclusively than any other argument the demand for such service. Parcel post statistics have hitherto shown that the rural sections receive about eight packages to one sent out. In other words, the farmer buys eight times as much from the city by parcel post as he sends in. As the Government is now bringing the Post Office direct to his

© Harris & Ewing.

James I. Blakslee, Fourth Assistant Postmaster General.

door, there is no reason why every farmer who raises good produce should not ship quantities of food by the Post Office trucks.

"Just as soon as the farmer realizes the possibilities that the Government is offering him, he will raise bigger, and, perhaps, better crops. I firmly believe that the extension of the system will do as much as any agency, if not more, to stimulate increased food production. Let the farmer see that he can sell all his produce at a fair price and he will plow up more acres. Government profit in any branch of the postal service is a good thing, but at the present time that takes second place when compared to the necessity for food production on the biggest possible scale. And do not forget that we have less men than ever to produce the food. The draft, enlistments, and other war duties have reduced our productive capacity fully 33 1-3 per cent.

"Our duty now is to make the remaining productive force do not only as much but even more than was possible before the depletion in numbers. When the farmer is assured of a ready market and a fair price, he will do his part and supply the goods. One motor truck can haul more than three or four farm wagons. One driver can replace eight farm producers, who not only cease active work of production in marketing but usually convey produce one way only whenever they suspend farm work to drive a horse and cart twelve miles or so to town and return.

"The Post Office Department can supply motor truck avenues of communication for a distance of fifty to one hundred miles from any market and tap a source of supply that has never hitherto produced to the maximum capacity. Regular scheduled motor truck service will surely stimulate increased production of butter, eggs, poultry, garden truck, and other commodities in quantities that would never pay for transportation in small lots from one producer."

The following figures supplied by Mr. Blakslee show the receipts and costs of mail carried for a period of six days, on seven of the recently established motor truck postal routes. The receipts include both first and fourth class mail, except the last named, which is only parcel post mail:

Route.	Receipts.	Cost.
Baltimore-Oxford	$62.37	$13.00
Baltimore-Mount Airy..	475.73	54.36
Hagerstown-Mount Airy	198.35	74.52
Baltimore-Gettysburg .	355.67	59.04
Lancaster-Gettysburg .	203.82	67.80
Baltimore-Solomons Island	1,120.55	127.50
Philadelphia-Oxford ...	645.66	145.08
Total	$3,062.15	$591.30

"The usual estimate of unit cost per mile as recognized hy efficiency engineers," continued Mr. Blakslee, "has been deliberately increased in estimating the Government cost, so that we might partially, if not wholly, satisfy the conscientious objections of this modern progressive system of conveyance presented by the type of individual who can always show cause why a thing should not be done."

The parcel post motor truck routes which have been in successful operation during the last four months are: Philadelphia to Atlantic City; Philadelphia to Oxford; Oxford to Baltimore; Mount Airy to Baltimore; Hagerstown to Mount Airy; Mount Airy to Washington; Lancaster to Gettysburg; Washington to Leonardtown, Md.; Baltimore to Solomons Island, on the eastern part of Chesapeake Bay; Gettysburg to Baltimore. Eighteen trucks are in daily service on these routes and three emergency trucks are kept at different points on the road between Philadelphia and Baltimore. Despite the severe test to which the trucks were subjected during the Winter months, service was maintained with little delay and with slight mechanical or tire trouble.

The Post Office Department is planning to open similar routes in several Southern localities, especially in Texas and Georgia. Mr. Blakslee is considering a plan for a parcel post motor truck route between New York City and Hartford, with the New York terminus at 125th Street.

A Post Office bill now in the Senate authorizes the appropriation of $100,000 for experimental postal lines. The amount is ridiculously small, says Mr. Blakslee. Last year an effort was made to get a special appropriation through Congress, but it failed. Recognizing the importance of installing a wider rural system of quick parcel post delivery the Post Office Department went ahead with its experimental routes, using for the purpose a part of the funds provided for the improvement of inland postal transportation.

"Motor truck postal service will ultimately be one of the biggest things in the history of the Post Office Department," added Mr. Blakslee. "A motor truck can collect and deliver mail, including farm produce, over 100 miles of highway within a day of twelve hours. By using 1,560 motor trucks this service could be performed twice within twenty-four hours on the 156,000 miles of well-improved highway in the United States. The cost of operation would not exceed 20 cents a mile. This fleet of trucks, therefore, would cover 312,000 miles each twenty-four hours. The cost, based on the present price of gasoline and maintenance of equipment, would approximate $19,531,200. Their earnings, operating 200 miles a day, that is, once each way over a distance of 100 miles, would exceed $70 per truck a day, or $34,179,600 per annum, based on the present rates of postage and the average earnings of the few motor trucks recently placed in rural service. These estimates are based on working six days a week, which, deducting fifty-two Sundays, gives 313 postal service days for the year. A still further reduction allowing for holidays and other emergencies would still leave a large percentage of profit in favor of the Government."

HEAT and light *naturally* ease pain and with a Thermolite they are available *instantly* wherever there is electric current. These beneficial rays, safe as sunlight, penetrate the tissues, and by removing congestion, relief from pain follows quickly and naturally. Muscular soreness, stiff neck, rheumatism, neuralgia, congestion:—all respond to Thermolite.

Thermolite
Heat and Light Infuser

There is nothing intricate or harmful in this remarkable treatment—and it's far easier and more effective than applications of poultices, hot water and ordinary methods. But the best way to tell is by actual test—so we're willing to send Thermolite on approval. If not satisfied, your money refunded. We do this because we *know* how enthusiastic a Thermolite user becomes.

Send $7.50 for Thermolite complete. Write for interesting literature that shows how to banish nearly every pain.

Also sold by surgical and electrical supply houses.

H. G. McFADDIN & CO.,
43 Warren St., New York
Originators of Scientific Lighting Devices.

A grave tooth danger—tender, relaxing gums

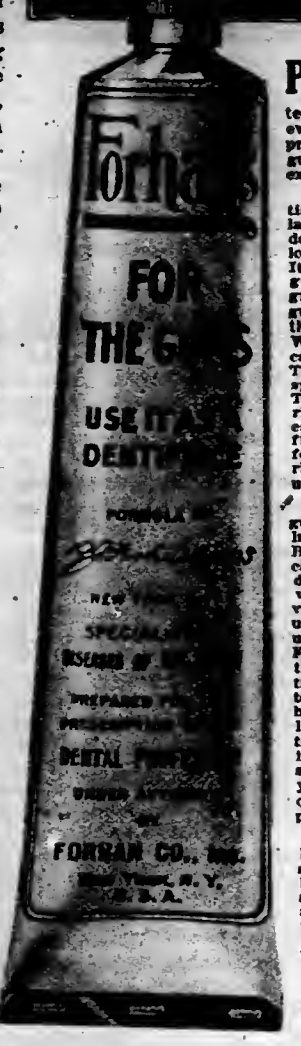

PYORRHEA, with a premature loss of teeth, is almost inevitable if you do not properly care for your gums. Here is the explanation:

As you age the body tissues naturally relax. You see the evidence of this tissue-loosening in the neck. It goes on in your gums, too. As you grow older your gums shrink below the normal gum line. Want of care complicates the process. They become flabby, spongy, inflamed. Then you have Pyorrhea (Riggs' Disease). Four out of five people over forty have Pyorrhea. And many under forty also.

Don't let a tender gum spot develop. It indicates Pyorrhea. Bleeding gums indicate it, too. Immediately get Forhan's, which positively prevents Pyorrhea if used in time and used consistently. Forhan's counters this gum deterioration even while it tones the gums and hardens them. They in turn stimulate the teeth. Forhan's in addition will scientifically clean your teeth. It is cool, antiseptic, pleasant.

If gum-shrinkage has already set in, start using Forhan's and consult a dentist immediately for special treatment.

30c and 55c tubes
All Druggists
FORHAN CO.
201 6th Av., N. Y.

Send for Trial Tube Free

PLANT HARDY LILIES NOW
SURPLUS OFFER at Wholesale Prices

The bulbs are large, sound and plump. Will bloom gloriously this Summer.

L. Auratum, white, gold-banded.
L. Rosrum, white-dotted, rosy red.
L. Giganteum, immense white Trumpet.
L. Crocrum, buff to golden orange.
L. Album, satin, glistening white.
L. Krameri, ONLY pure rose Trumpet Lily.
Any on this list, dozen, $1.50, 100, $10.00
POSTPAID, with full directions. Six of one sort at dozen rate. 25 at 100 rate. Six assorted, $1.00.

H. H. BERGER & CO., 70 Warren St., New York

French Engravings and Various Exhibitions

Art at Home and Abroad

"Soiree des Tuileries," from an Engraving by Simonet of Baudouin's Painting. (A Fine Impression of This Subject Is in the Loan Exhibition of French Prints at the Mnseum of French Art.)

THE superb loan collection of French eighteenth century engravings at the Museum of French Art deserves more than passing mention.

The popularity of French eighteenth century prints is widespread and lies chiefly in the superb technical adequacy with which amusing and lively subjects are presented. Even in the representations of the "vie galante" in its least dignified aspects there is so exquisite a delicacy of statement that the mind refuses to accept the vulgarity of these subjects. And the principal theme, whatever its character, almost invariably is surrounded by charming and multitudinous detail, arranged to avoid the appearance of crowding, but filling the composition with architecture, furniture, costumes, objects of use and adornment, lap dogs, sewing baskets, toilet tables, mirrors, miniatures, vases, flowers, and very rarely, cradles and children. The whole life of the century from its revolt against the frozen pomp of Louis Quatorze through its high tide with the young Louis Quinze, studying his part with apparent conscience and docility, through its steady and swift decadence in morality, until its close in bloodshed and terror, is depicted in the brilliant idiom of the French engravers. It was a frank age. The unfortunate Louis XV. said to posterity in his will, "I have Debucourt, distinguished especially for the beauty of his color and its fidelity to the original paintings from which he worked, is shown in many brilliant impressions, of which the rarest are Mrs. Duveen's "La Rose," "La Main," and "L'Oiseau Ranimé." Demarteau's work in the crayon manner is characteristic of his special style, and his "Etude de Femme," after Fragonard, and lent by Mr. Morgan, is not only rare but a remarkably fine subject and interpretation, all the wholesomeness of Fragonard at his best having been put into the handsome robust figure. Janinet, another engraver famous for his color, cools the opulent beauty of such prints as "La Comparison" with his films of blue and ashes of crimson. In sharpest contrast to this subject is the charming and homely "Famille du Fermier" of Fragonard in a unique proof etching by Marvalliet and Romarvet. There are such unusual things as St. Aubin's "Papilloneries," lent by "a friend of the museum," graceful and spontaneous in execution as in conception. There are serious and stately subjects that act as ballast for the gayety and ebullience of the exhibition as a whole, Janinet's translations of Hubert Robert's Roman scenes, for example, lent by Miss Margaret B. Gould; the little group of portraits, the "Almanach National," by Debucourt and several historical scenes. And everywhere there is extraordinary freshness of impression, here, and comparison of the two shows how much is lost in the translation in spite of the beauty of Simonet's work and the excellence of the impression. In the drawing, the trees, wavering sensitively against the night sky, have a little of the quality of Watteau's bosky distances with their impalpable aerial envelope and tender variations of tone. In the engraving, although beautifully drawn, they are detached from their background and definitely silhouetted against the mass of cloud forms. The figures also are more emphatic in the engraving, with sharper lights and sharper accents of dark, and with less subtlety of expression; the evanescent charm of the light casting long shadows, of the softly rustling silks and languorous glances contrasted with the stately architecture of the gardens and with the boisterous indignation of the small barking dog, is more potent in the drawing; the lavish prettiness of the whole composition more engaging. Yet Simonet was one of the best of Baudouin's interpreters, and without the original gouache to disturb our satisfaction, the print would be found as brilliant and graceful as the most exacting could wish.

Paintings, Drawings, and Etchings by Horace Brodsky.

The work by Horace Brodsky now on view at The Penguin shows an experimental and inquiring mind. After the artist has mastered a formula he forsakes it to master another, an admirable practice if the foundations of technical expertness are sufficiently sound and strong. Mr. Brodsky masters technical devices with surprising and almost disconcerting ease. It would be difficult to find a more delightful treatment of water color than he offers in one or two tender little visions of gray walls flushed with pure color, simple washes of thin pigment that have the delicacy of rose leaves. From these he turns alertly to a dock scene with longshoremen, blazing with color, blue, red, green, and yellow, in patches of moderate size and extreme intensity, hot molten color that seems to run thick from a fiery furnace. His "Oriental Market Place" is in the same vein, and also enlivened with humor in the characterization of the figures. His "Horse Sale," on the other hand, is neither delicate nor intense in color, neither sensitive nor bold in handling, but rather heavy, rather gray, and technically inexpressive. He is more successful with his low key in the "High Bridge," in which the color is strong but without violence. The great arch of the bridge cuts, dark red, across the composition, and back of it is a deep green sky. A yellow sail with violet shadows on a white boat marked by a strong green band is relieved against the red of the bridge, and in the foreground are figures, a supposedly American policeman with a London Bobby's hat, guiding a small child. It is a striking and handsome picture, and, like the others, tells no story save that of color and design. His human figures Mr. Brodsky makes out of his head, and it is here that one doubts the firmness of his structural groundwork. The liberties taken with the human anatomy are not always those that may be explained by the necessity of emphasized significance. Consequently they divert the mind from the composition as a whole and disturb the integrity of one's impression. The artist has grasped the supreme importance of an integral impression in the matter of color, but in his design he frequently ignores it. He has, however, the refreshing virtue of independence without perversity. His work is not ridden by either contemporary or academic influences.

Percival Rosseau's Bird Dogs.

Many liberties are taken with dogs when the painter accustomed to the portraiture of human beings tries his hand on the canine physiognomy. Percival Rosseau, however, has for his dog subjects a respect equal to that with which the greatest of portrait painters approaches the most notable of sitters. His dogs are bird dogs, trained down to an amazing leanness and strength of limb,

and with intelligence in every line of their expressive muzzles. He has managed to show in his pictures not only their admirable fitness for their special work, but the joy with which they approach it. His pointers, "Duke Pointing, Heyday Backing," are tense with the interest and strain of the situation. His "Hal and Lucky," his "Beau and Buss on Singles in North Carolina," his "Setters on Partridge" are all shown in the same mood, that of rapt enthusiasm and efficiency.

The landscape backgrounds are kept subordinated to the animals, but they are appropriate and pleasant in color. The artist's note to the catalogue indicates his own feeling for his special subject: "Can't you feel the snap of the Autumn air?" he writes. "The white frost still in the hollows and shadows, the waving broom sedge or carpet of brown leaves and the dogs! Every nerve tingling, eager to begin—and then, 'Get away, old man! Get away, girl!' Two streaks of setter. A big cast to the right and Hal has found, with Bess backing beautifully his point. Have you ever come up to such a point without feeling a thrill at that magic instinct, that faculty of nose that can find and locate things unseen?" It is not necessary to be a hunter to catch the humor of such an enthusiast when he puts it not only into words, but into paint.

Drawings by Carl Sprinchorn.

At the Scandinavian Art Shop are a number of drawings by Carl Sprinchorn in which a keen vision and a witty analysis of type are adeqnately expressed. In spite of the very great differences of time, tradition, method, and manner separating the two artists, Mr. Sprinchorn's work somewhat suggests Rowlandson. He is a Rowlandson seeing life in fragments and seriously, instead of whole and amusedly, a Rowlandson, too, who sees in angles instead of circles and curves. His hnmor, when it gets into his drawing, is more biting than that of the British caricaturist, and his color is heavier. But he uses a bold pen outline with the same happy result of incisive statement, although more synthetically; he is equally unsparing in his comment on such figures as those in "The Village Satire," he is equally fond of snapping accents of strong, pure color, and he is, above all, like Rowlandson, an observer of significant gesture.

If he has any mannerism, it is one of color; flashing a pale blue or a paler acid yellow into a nentral or modified tone with the effect of an electric display across a brooding Summer sky. In the "Dance of the Fire Sparks" he makes full use of his admirable opportunity for letting crisp orange and green crackle abont the principal masses of dull brownish reds. In the semi-nude figure of "A Roman Fantasy" the dull crimson of the flesh tones is placed in juxtaposition to the orange of a disk and the deep blue of drapery, with an effect of sumptuousness surpassing that of an Urban or Bakst composition in which less reserve is practiced. The main virtue in Mr. Sprinchorn's color is, indeed, its extraordinary reserve. He is amazingly skillful in obtaining the richest and most splendid results by holding back the full force of his pigment, and suggesting reserves of color behind the surface painting.

The exhibition will last through April.

An Instructive Catalogue.

The illustrated catalogue of Mrs. Phoebe A. Hearst's loan collection in the Palace of Fine Arts, San Francisco, has just reached the Eastern press for review. It deserves special mention on account of the special care with which it has been prepared with a view to giving it a permanent importance in the literature of the arts.

The collection consists chiefly of tapestries, rugs, and textiles, with smaller sections given to paintings, prints, illuminated manuscripts, glass, and furniture. The descriptlons and comment of the catalogue are furnished by Arthur Upham Pope, R. Meyer-Riefstahl, and Phyllis Ackerman, with a preface by J. Nielson Laurvik, Director of the Palace of Fine Arts, which was taken over from the Panama-Pacific Exposition to become San Francisco's permanent art museum. Mr. Laurvik has edited the catalogue in a way to emphasize the artistic importance of the so-called minor arts and their relation to the major arts, and has inclnded many excellent illustrations in order to make it more valuable as a work of reference.

The division dedicated to rugs and textiles is particularly adapted to the requirements of the general public, indicating many features of a good rug that are easily overlooked, and showing also something of its dependence upon the life and character of the weavers. Thus, in a magnificent Tabriz fragment, one is asked to note the beautiful precision with which the difficult corners of the border pattern are turned, and attention is called in a fine Kien Lung rug to the burning away by long exposure of the overtone of red which has been superimposed upon a dye of soft gold, according to a typical Chinese method of secnring a gentle radiance of color in their finer carpets.

The National Association of Women Painters.

The annual exhibition of the National Association of Women Painters contains a good many pictures that have been seen elsewhere, but it is pre-eminently a cheerful exhibition, devoid of eccentricities, agreeable in color, and for the most part orderly in design. The decorative note is struck with firmness and precision in Alice Worthington Ball's "Rhoda," a young woman in a flowered coat and blue hat, seen against a background of large-patterned chintz. The minor patterns on the coat and chintz are admirably subordinated to the general pattern formed by all the elements of the composition. and the strong black outline, at once detaching and binding together the shapes and masses of color, is efficient without aggressiveness.

The portraits are numerous. That of E. S. L., by Cecilia Beaux, achieves a maximum of effectiveness with a minimum of means. A woman seated wears a black gown. The chair is the color of red coral, a little scumble of yellow is on the canvas back of the head, and elsewhere the gray linen twill of the canvas is left uncovered to play its part in the color scheme.

Hester Miller's large portrait of a young woman, attended by a rather snmptuous array of still-life, tells lmpressively across the gallery, but lacks sensitiveness, especially in the drawing of the hands. Constance Curtis shows a portrait that in itself is charming and reticent, but suffers by an insistent Chinese background. Agnes M. Richmond's portrait of "Alice" is curiously unrelated to the background of houses. Gladys Wiles in "Jeanne" is extremely clever with the planes of the face broadly and boldly described, but her background is wholly deficient in air. Hilda Belcher's "Sketch of an English Woman" is witty and carried through with greater authority than her portrait of "A Poet." Helen C. McClain's "Portrait of N. R. M." shows a fine understanding of planes.

The figure subjects, including the portraits, far ontnumber the landscapes. Alice Beach Winter, in "The Blue Bowl" and "The Peacock Chair," has a knack of picturesque arrangement that falls just short of distinction. Martha Walter's "Mother and Child" is as breezy and positive as this artist's work always is, but the color is more lifeless than usual. Elinor W. Barnard's "The Little Dancer," a muscular child, is excellent water color. There are pleasant familiar subjects by Josephine M. Lewis, Helen M. Turner, Jeanie Gallup Mottet, Lonise B. Mansfield, Mary Spencer, and others. The National Association medal for landscape is taken by Katherine Patton's "Echo Lake, White Mountains," and the award is one that few would dispute.

There is a group of miniatures by well-known artists in this kind and there is a small group of sculpture. Jane Poupelet's beautiful "Femme à sa Toilette" takes the sculpture medal.

The collection as a whole strikes no very individual note in a crowded exhibition season.

Exhibition of Gnild of Book Workers.

This coming week will see the twelfth annnal exhibition of the Guild of Book Workers. The books shown will all be bound by hand in the finest and most substantial manner possible. They will all be covered with the best of leather and decorated with blind or gold tooling, and perhaps a few with mosaic. There will also be bookplates, illuminations, plaster reproductions of old book covers, and possibly some of the materials used in book binding, if the war has not prevented their importation.

This exhibition will be held in the rooms of the Architectural League, the Fine Arts Building, on April 17 to 20, inclusive. Admission free from 10 to 6.

Textile Design Contest.

The third annual Women's Wear Textile Design contest is planned for next Fall, the contest closing on Oct. 1 and the exhibition of designs opening to the pnblic on Oct. 16 and continuing through the 31st. The prizes amonnt to $1,900 and are divided among designs for printed dress silks, woven silks, decorative silks, cretonnes, printed cotton, and ribbons. Three hundred dollars is to be reserved to be applied as the jndges think fit, in case superlative work is shown that deserves an additional prize, or designs are entered that fail to come under the terms of the contest, yet deserve encouragement. Those contributing the prize money are Women's Wear, Michael Friedsam, Cheney Brothers, Albert Blum, H. R. Mallinson & Co., Burton Brothers, J. A. Migel, Johnson, Cowdin & Co., Louis Roessel & Co., and F. A. Foster & Co. The judges in the contest are Albert Blum, Edward L. Mayer, E. Irving Hanson, J. A. Migel, Charles Prendergast, Frederick C. Folsom, D. C. Crawford, F. W. Budd, and Charles Gowing.

EXHIBITION of PAINTINGS
Valentino Molina
April 15—April 27

"The Bathers," by Valentino Molina
MILCH GALLERIES
108 West 57th St. (next to Leton Club)

OBJECTS OF ART TAPESTRIES
CHARLES
of LONDON
ENGLISH PERIOD FURNITURE
OLD ENGLISH INTERIORS
718 FIFTH AVE.

Arlington Galleries
EXHIBITION OF
PAINTINGS
by
ELIZABETH CURTIS
April 17 to May 8, inclusive
274 Madison Avenue Between 39th and 40th Sts.

Guild of Book Workers
Annual Exhibition
April 17th-20th, inclusive
10 to 6 P. M.
215 W. 57th St. Admission Free

DEMOTTE
OF PARIS
French Art of the Middle Ages
Announce the opening of a Temporary Exhibition of
MASTERPIECES
brought from Paris owing to the War
Sculptures Statuary
Tapestries Paintings
Furniture Rare Fabrics
For years the house of Demotte has occupied a unique field in Paris, specializing in French Art of the Middle Ages.
5 East 57th Street

The LITTLE GALLERY
Announces Its
REMOVAL
to
4 EAST 48th ST.
SPECIAL EXHIBITION
CALUMET LINENS
and
TABLE DECORATIONS

ANTIQUITIES OLD FABRICS
DAWSON
WORKS OF ART
9 EAST 56TH ST.
TAPESTRIES DECORATIONS

HORACE BRODZKY
Exhibition
AT
THE PENGUIN
8 East 15th Street
Daily 1 to 6 P. M., including Sundays
Through the Month of April

FLORENCE FLEMING NOYES
School of
Rhythmic Expression
220 Madison Avenue, New York
Telephone Murray Hill 8762

BRAUS GALLERY
2123 BROADWAY, at 74th St.
RECENT PAINTINGS
BLUE MT. LAKE SERIES
By GUSTAVE WIEGAND
APRIL 17th to MAY 1st

National Association
Women Painters and Sculptors
27th Annual Exhibition
April 9th to 30th, Incl.
ADMISSION FREE.
No. 6 West 57th Street

HENRY SCHULTHEIS CO.
Frame Makers and Gilders
PAINTINGS, PRINTS
Special attention paid to the framing of pictures for home and office.
Telephone Cortlandt 2477-2478.
142 Fulton Street, Near Broadway

American Paintings
and Water Colors
RICHARD DUDENSING & SON
45 West 44th St., New York

Sunday,
April 14, 1918

The New York Times

Rotogravure
Picture Section,
In Two Parts

8

PRESIDENT WILSON REVIEWING THE SEVENTY-NINTH DIVISION OF THE NATIONAL ARMY, IN TRAINING AT CAMP MEADE, MD.,

Which Swept Past Him Through the Streets of Baltimore on Saturday a Week Ago, First Anniversary of the Entrance of the United States Into the War, and Opening Day of the Third Liberty Loan Campaign.

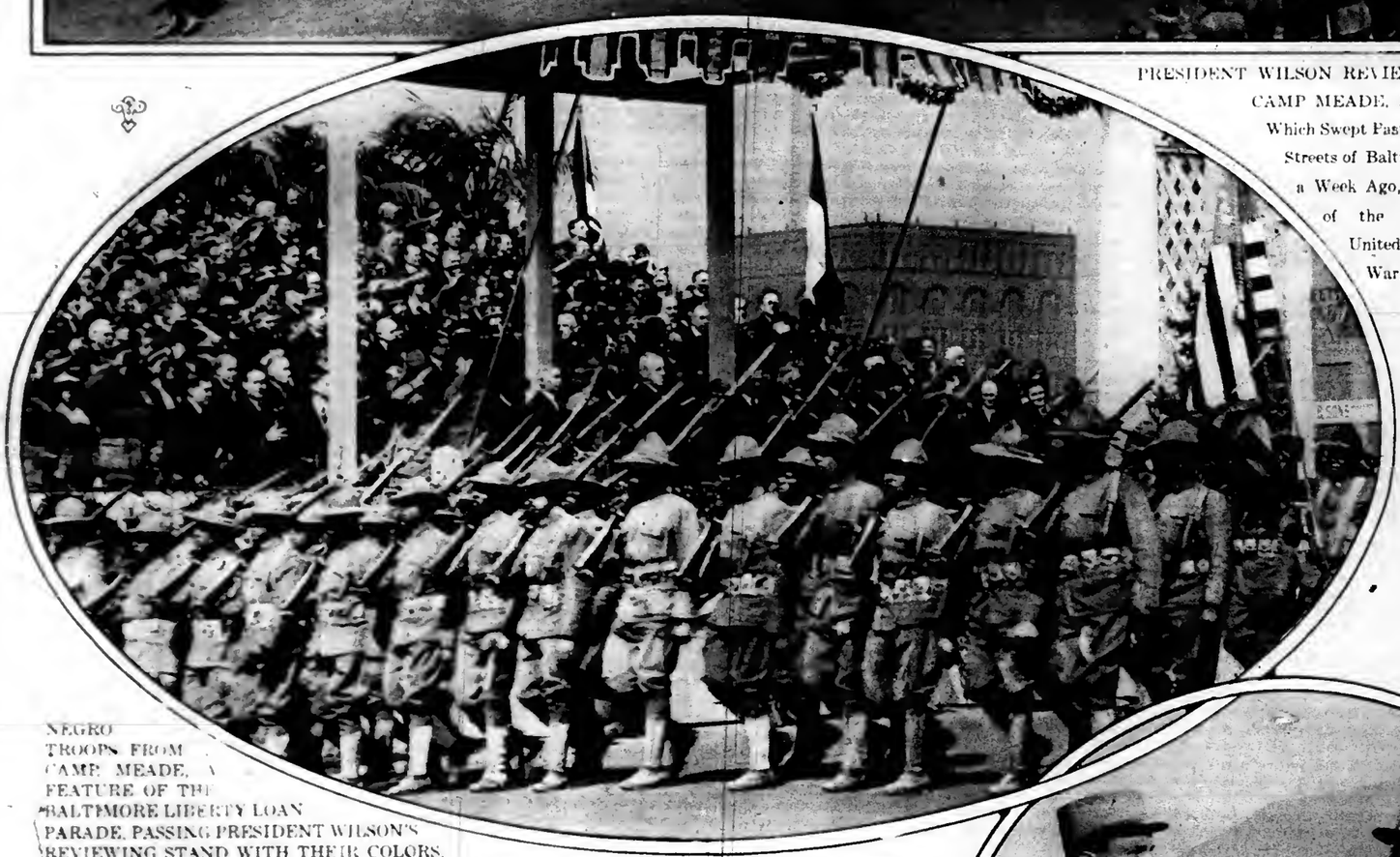

NEGRO TROOPS FROM CAMP MEADE, A FEATURE OF THE BALTIMORE LIBERTY LOAN PARADE, PASSING PRESIDENT WILSON'S REVIEWING STAND WITH THEIR COLORS,
the President and the Official Reviewing Party, Including Major General Joseph E. Kuhn, Cardinal Gibbons and High Officials of Maryland and Baltimore, Standing Uncovered at at Salute. (*Times Photo Service.*)

A NEW WAR SPORT ON THE MACEDONIAN FRONT, THE AVIATOR RETURNING FROM A DAY'S SHOOTING WITH A GOOD BAG OF WILD DUCKS AND GEESE, SHOT FROM HIS AIRPLANE.
(*International Film Service.*)

EDGAR BOULIGNY,
Of New Orleans, Said to be the First American to Join the Foreign Legion and Fight for France, and Now Flying with the French Expeditionary Forces in Serbia, Exhibiting His Kitten Mascot, Which Accompanies Him on All His Flights, to a Serbian Comrade.. (*International Film Service.*)

SPRINGTIME, 1918, IN THE BOIS DE BOULOGNE, PARIS
(*International Film Service.*)

REMARKABLE PHOTOGRAPH OF AN EAGLE OVERTAKEN AND ENTRAPPED NEARLY 5,000 FEET ABOVE THE EARTH'S SURFACE IN THE WIRES OF A FRENCH AIRPLANE, IN THE SERVICE WITH THE ALLIED FORCES IN MACEDONIA.
(*International Film Service.*)

PICTURES IN CONNECTION WITH THE THIRD LIBERTY LOAN CAMPAIGN APPEAR ON PAGES 4 AND 5

MRS.
JAMES W.
WADSWORTH, JR.,
WIFE OF THE SENIOR
SENATOR FROM NEW YORK, AND
THEIR CHILDREN, EVELYN, JERRY, AND REVERDY

(© Harris & Ewing.)

Mrs. Wadsworth Was Miss Alice Hay, Daughter of the Late John Hay, Secretary of State.

CAPTAIN W. S. B. BOSANQUET AND BRIDE,
Formerly Miss Esther Cleveland, Daughter of the Late President Grover Cleveland, Leaving the Chapel of Henry VII., Westminster Abbey, Following Their Marriage.
(© Underwood & Underwood.)

COUNTESS OF WESTMORELAND,
Daughter of the Rev. John S. Geale, an English Clergyman of the Established Church, Who Has Become the Bride of One of the Most Powerful English
Nobleman.
(Press Illustrating Service.)

CAPTAIN W. A. REDMOND,
Nationalist, Son of the Late John Redmond, Leaving His Polling Place in Waterford After Having Voted in the Special Election in Which He Was Chosen to Succeed His Father in Parliament, Defeating Dr. White, Sinn Fein Candidate.

(International Film Service.)

A PASTORAL SCENE IN DEVONSHIRE.
The Young Men Having All Gone Off to the War, and Their Father Ill, These Two English Girls Have Undertaken the Entire Care of the Farm.
(Press Illustrating Service.)

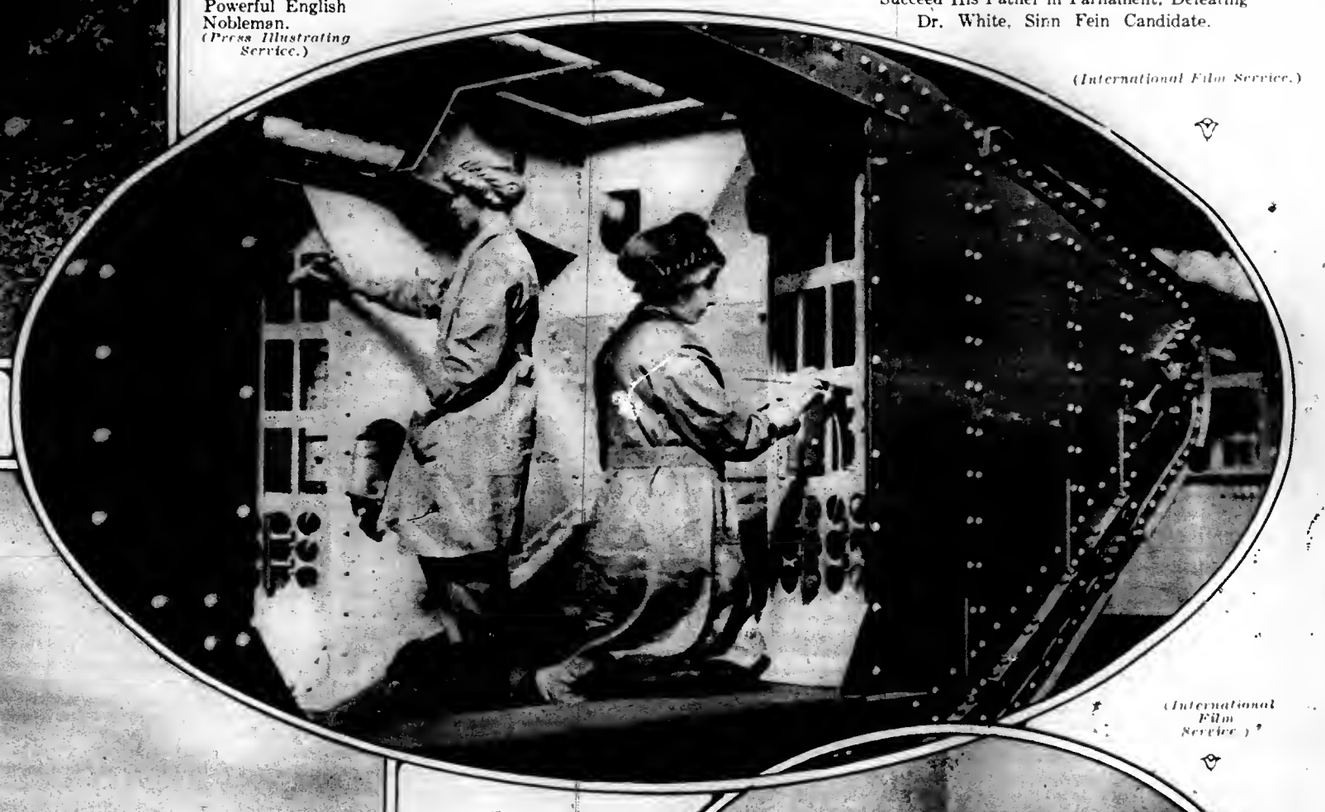

(International Film Service.)

ENGLISH GIRLS PAINTING THE INTERIOR OF A BRITISH TANK NEARLY READY FOR SERVICE ON THE BATTLE-FRONT.

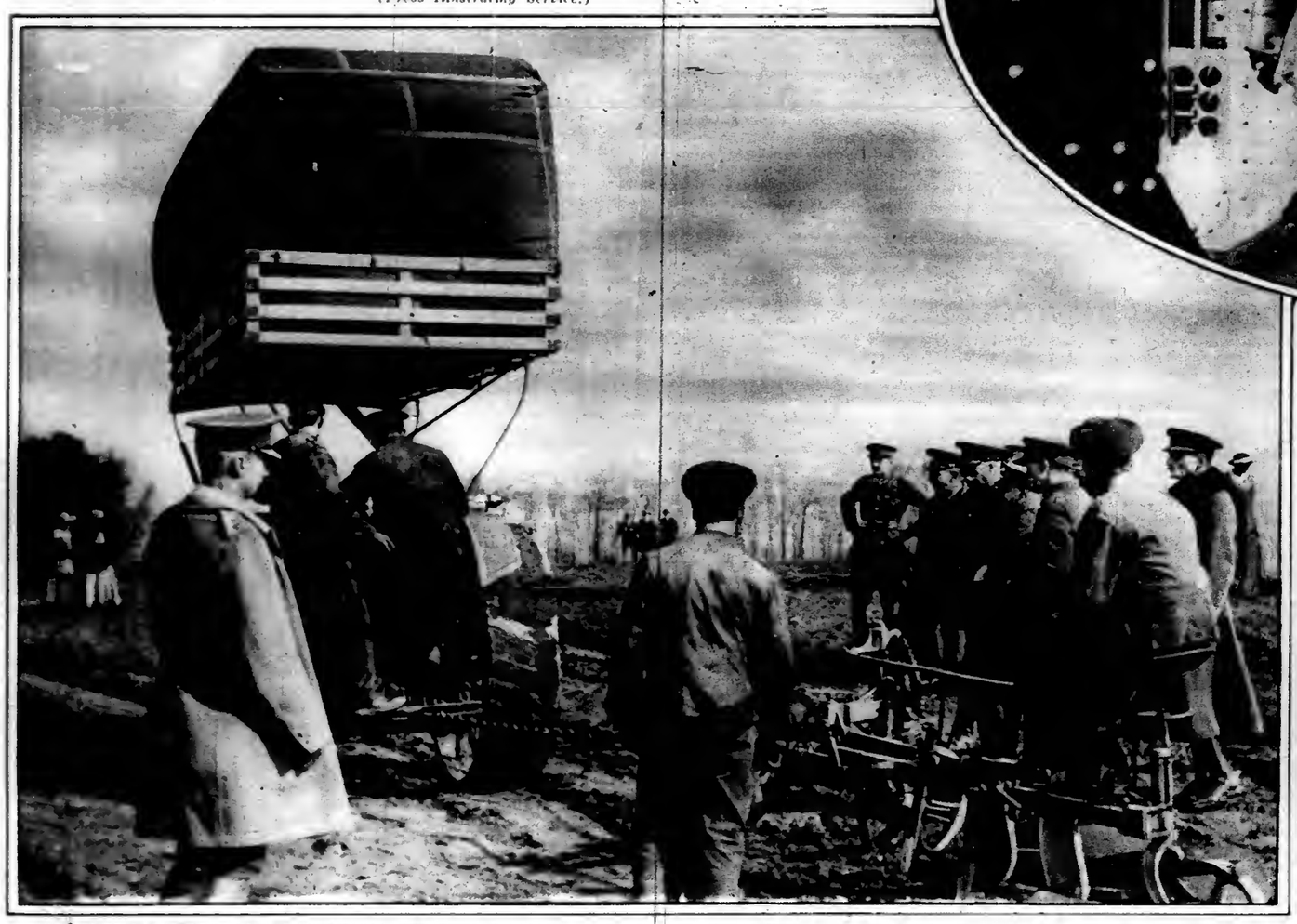

BRITISH SOLDIERS, SOME OF WHOM WEAR THE MONS STAR, AT HOME ON REST LEAVE, ARE INSTRUCTED IN THE OPERATION OF THE NEW MOTOR TRACTORS DRIVEN BY GAS, OWING TO THE SCARCITY OF PETROL.
So Far as Known This Is the First Photograph Showing the Use of Gas in Connection with Farming Tractors to be Received in This Country.
(© Central News Photo Service.)

DR. THOMAS NELSON PAGE,
American Ambassador at Rome, Chatting with General Eben Swift and His Aid. General Swift Is Representing the American Army on the Italian Front.
(© Underwood & Underwood.)

MARY PICKFORD, SURROUNDED BY MEMBERS OF CONGRESS, AND WITH CHAMP CLARK, SPEAKER OF THE HOUSE, BESIDE HER.

Speaking from the Steps of the United States Capitol at the Opening of the Third Liberty Loan Campaign in Washington. At Miss Pickford's Right Are "Charlie" Chaplin and Douglas Fairbanks.

(George K. Graves Company.)

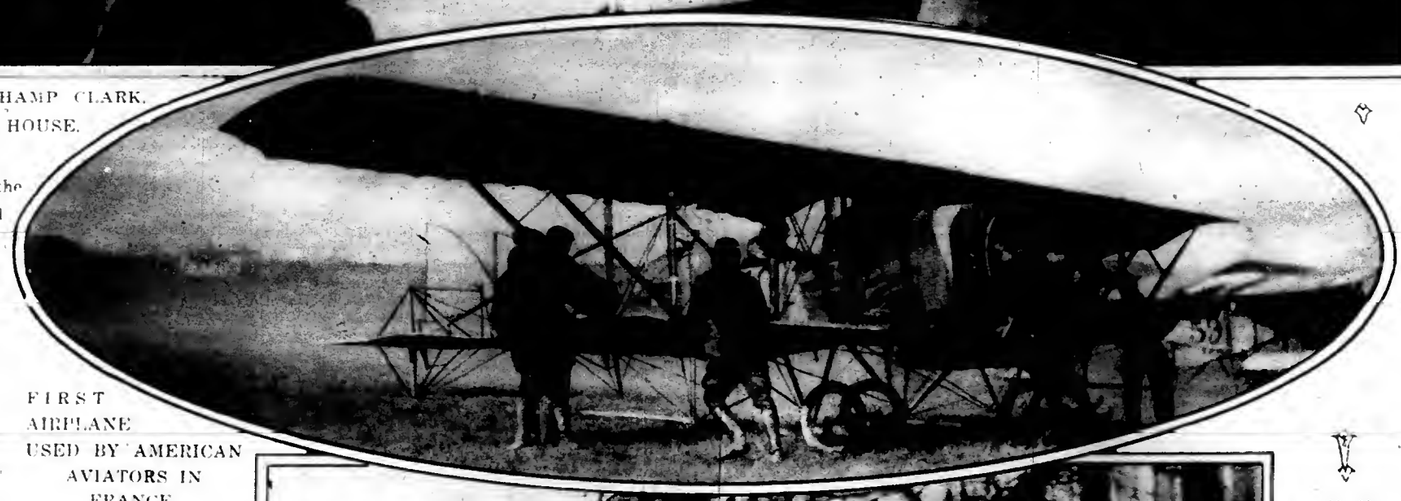

FIRST AIRPLANE USED BY AMERICAN AVIATORS IN FRANCE.

From a Photograph Taken on a French Aviation Field Behind the American Lines.

(Committee on Public Information.)

PROFESSOR FRITZ RAUSENBERGER,
Manager of the Krupp Works, Who Is Inventor of the German Long-Range Gun Which Bombarded Paris from a Distance of Seventy-five Miles, and Who Is Reported to Have Fired the First Shots on the French Capital. He Built Also the German 42-Centimeter Mortar.

(Press Illustrating Service.)

GENERAL GEORGE W. WINGATE
Making a Catch at Vail Pond, on the Preserves of the Wyandanch Gun Club, Smithtown, L. I., on the Opening Day of the Trout Season.

(© International Film Service.)

BRITISH "TOMMIES," UNDER THE DIRECTION OF A PRIEST, RESCUING STATUES OF THE APOSTLES FROM A CHURCH IN ARMENTIERES UNDER GERMAN BOMBARDMENT.

(© Underwood & Underwood.)

E. H. SOTHERN, ACTOR, AND MRS. WINTHROP AMES
In a Practice Trench Intersecting the Grounds of the Paris Barracks Now Used as an American Hospital.

(International Film Service.)

CAPTAIN ALFRED HEURTEAUX,
Called France's Foremost Living "Acé," Who Is Now in This Country. He Has an Unofficial Record of Sixty German Machines Downed, and Is Wearing the Cross of Leopold I., the Belgian War Cross, the Cross of the Legion of Honor, and the French War Cross, with Seventeen Palms and Two Stars.

(Press Illustrating Service.)

(© Underwood & Underwood.)

MAYOR JOHN F. HYLAN STARTING THE NEW LIBERTY LOAN DRIVE IN FRONT OF "LIBERTY BELL" IN CITY HALL PARK. Seated on Either Side of the Speaker Are Martin Vogel, Assistant Treasurer of the United States, and Mrs. W. R. Hearst, Chairman of the Mayor's Committee of Women on National Defense.

REPRODUCTION OF THE STATUE OF LIBERTY UNVEILED IN FRONT OF THE CITY HALL, PHILADELPHIA, to Start the New War Loan Drive, William G. McAdoo, Secretary of the Treasury, Principal Speaker, the Governors of Pennsylvania and Delaware, and the Throng Standing with Uncovered Heads During the Singing of "The Star-Spangled Banner" immediately After the Veil Fell.

(© Int. Film Service.)

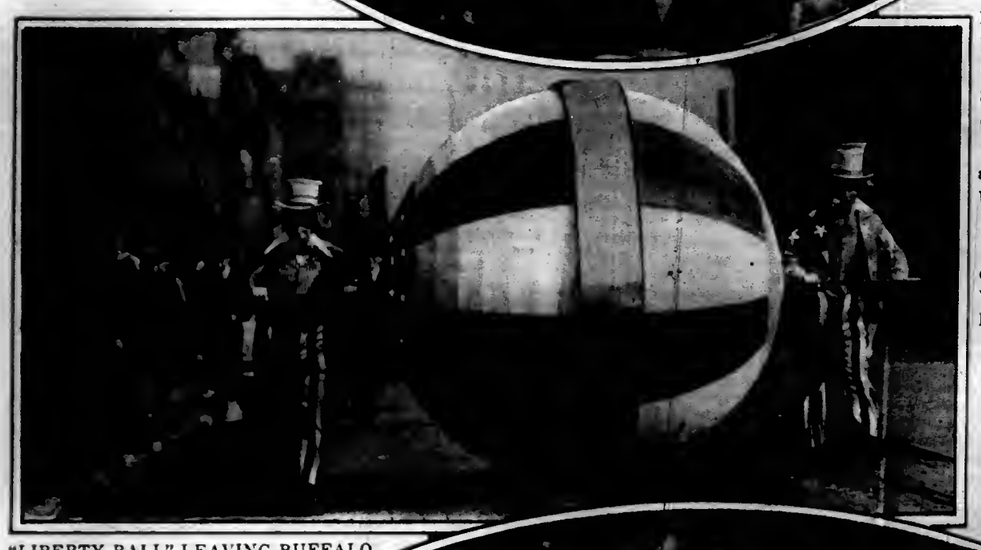

"LIBERTY BALL" LEAVING BUFFALO A WEEK AGO ON ITS WAY TO NEW YORK, to be Rolled the Entire 473 Miles Separating the Two Cities, and to Gather Up Liberty Bonds on the Way. It Is Expected to Reach Here on May 4, When the Loan Drive Ends.

(© Underwood & Underwood.)

SECRETARY McADOO OF THE TREASURY WITH HIS LITTLE GRANDDAUGHTER, NONA MARTIN, Who Unveiled the Statue of Liberty in Philadelphia, and Governors Brumbaugh of Pennsylvania and Townsend of Delaware, Who Took Part in the Ceremony.

(© International Film Service.)

J. P. MORGAN BUYING FROM MRS. PRICE POST, IN CHARGE OF THE "LIBERTY BELL" BOOTH, A TEN THOUSAND DOLLAR LIBERTY BOND.

(Times Photo Service.)

A DIRIGIBLE OF THE UNITED STATES NAVY PASSING THE METROPOLITAN TOWER IN ITS FLIGHT OVER THE CITY TO DROP LIBERTY LOAN APPEALS.

(© International Film Service.)

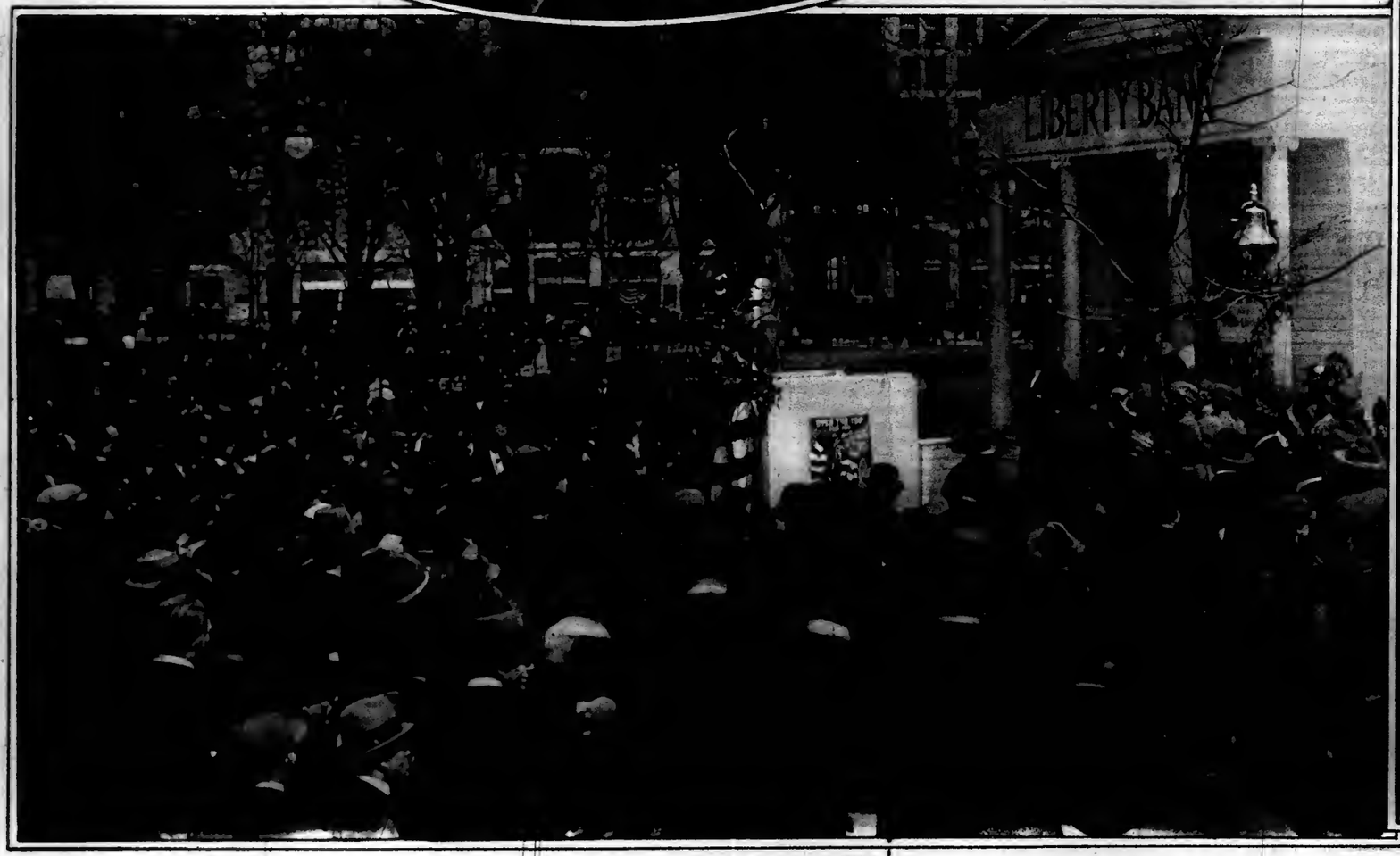

THE REV. DR. WILLIAM T. MANNING, ... in the United States Army, Speaking in the Interest of the Liberty Loan in Front of "Liberty Bank," Madison Square. ... Film Service.)

MARY PICKFORD, SURROUNDED BY MEMBERS OF CONGRESS, AND WITH CHAMP CLARK, SPEAKER OF THE HOUSE, BESIDE HER.

Speaking from the Steps of the United States Capitol at the Opening of the Third Liberty Loan Campaign in Washington. At Miss Pickford's Right Are "Charlie" Chaplin and Douglas Fairbanks.

(George S. Graves Company.)

PROFESSOR FRITZ RAUSENBERGER,
Manager of the Krupp Works, Who Is Inventor of the German Long-Range Gun Which Bombarded Paris from a Distance of Seventy-five Miles, and Who Is Reported to Have Fired the First Shots on the French Capital. He Built Also the German 42-Centimeter Mortar.

(Press Illustrating Service.)

CAPTAIN ALFRED HEURTEAUX,
Called France's Foremost Living "Ace," Who Is Now in This Country. He Has an Unofficial Record of Sixty German Machines Downed, and Is Wearing the Cross of Leopold I, the Belgian War Cross, the Cross of the Legion of Honor, and the French War Cross, with Seventeen Palms and Two Stars.

(Press Illustrating Service.)

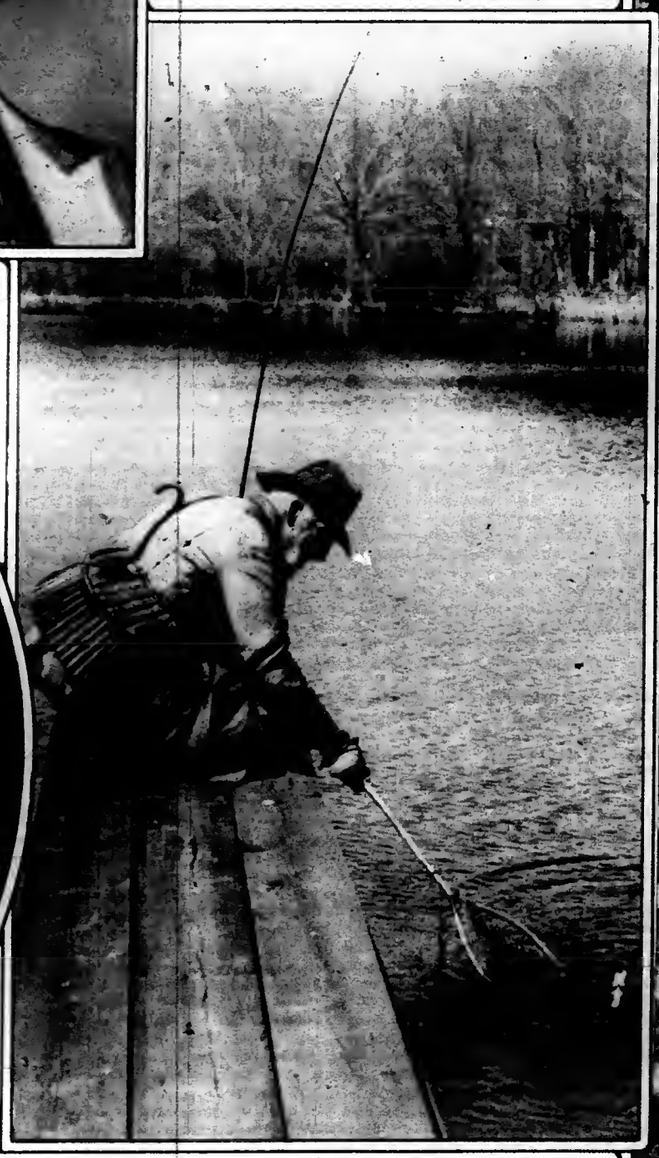

GENERAL GEORGE W. WINGATE
Making a Catch at Vail Pond, on the Preserves of the Wyandanch Gun Club, Smithtown, L. I., on the Opening Day of the Trout Season.

(© International Film Service.)

FIRST AIRPLANE USED BY AMERICAN AVIATORS IN FRANCE.
From a Photograph Taken on a French Aviation Field Behind the American Lines.

(Committee on Public Information.)

E. H. SOTHERN, ACTOR, AND MRS. WINTHROP AMES
In a Practice Trench Intersecting the Grounds of the Paris Barracks Now Used as an American Hospital.

(International Film Service.)

BRITISH "TOMMIES," UNDER THE DIRECTION OF A PRIEST, RESCUING STATUES OF THE APOSTLES FROM A CHURCH IN ARMENTIERES UNDER GERMAN BOMBARDMENT.

(Underwood & Underwood.)

DOUGLAS FAIRBANKS BOOSTING "CHARLIE" CHAPLIN TO BOOST THE LIBERTY LOAN IN FRONT OF THE SUB-TREASURY BUILDING, ALL WALL STREET LOOKING ON WITH APPROVAL. The View Is West on Wall, with Broadway and Old Trinity Church in the Distance.

(© Underwood & Underwood.)

SERGEANT ARTHUR GUY EMPEY, Author of "Over the "Top." Speaking for the Liberty Loan from the "Liberty Theatre" Stage in Front of the Public Library.
(© International Film Service.)

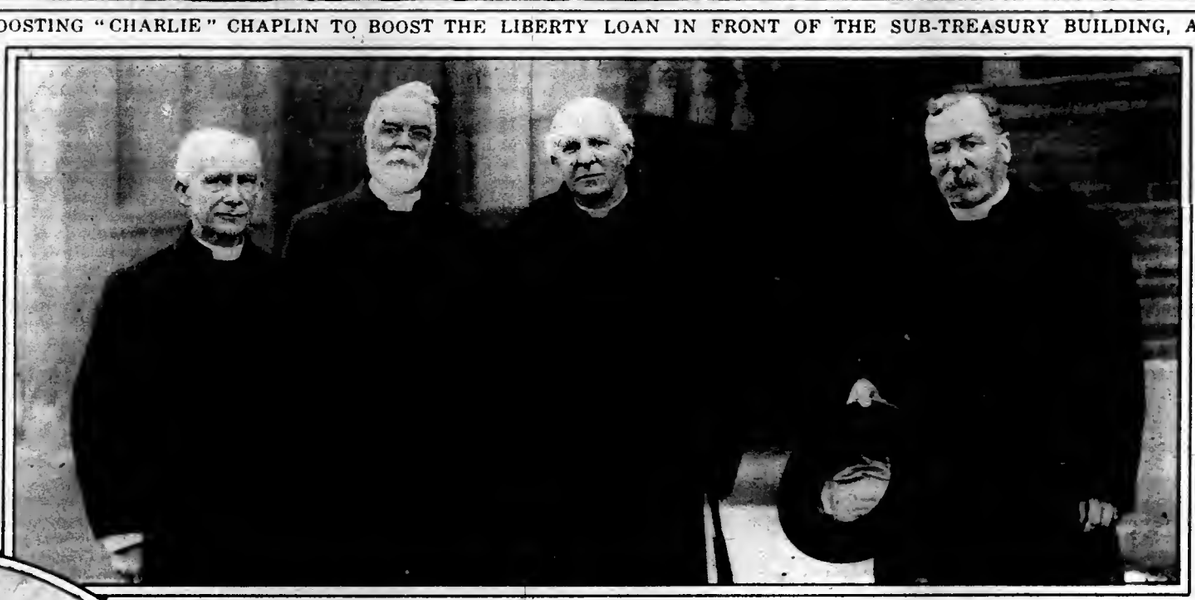

THE MOST REV. COSMO GORDON LANG, ARCHBISHOP OF YORK, RECEIVED ON THE GROUNDS OF THE SEE HOUSE, TORONTO, BY THE HIGHEST CHURCH OFFICIALS OF CANADA.
In the Panel, Left to Right, Are: The Most Rev. G. Thornloe, Archbishop of Algoma and Metropolitan of the Ecclesiastical Province of Ontario, the Right Rev. W. D. Reeve, Assistant Bishop of Toronto; the Archbishop of York, and the Right Rev. J. F. Sweeney, Bishop of Toronto. (British and Colonial Press.)

"RELEASING A MAN FOR THE WAR."
(Western Newspaper Union.)

SCENE AT THE TRAP CHAMPIONSHIP CONTEST BETWEEN THE BOSTON A. A. AND THE NEW YORK A. C. ON THE SHORES OF THE LAKE AT LAKEWOOD, NEW JERSEY.
(Central News Photo Service.)

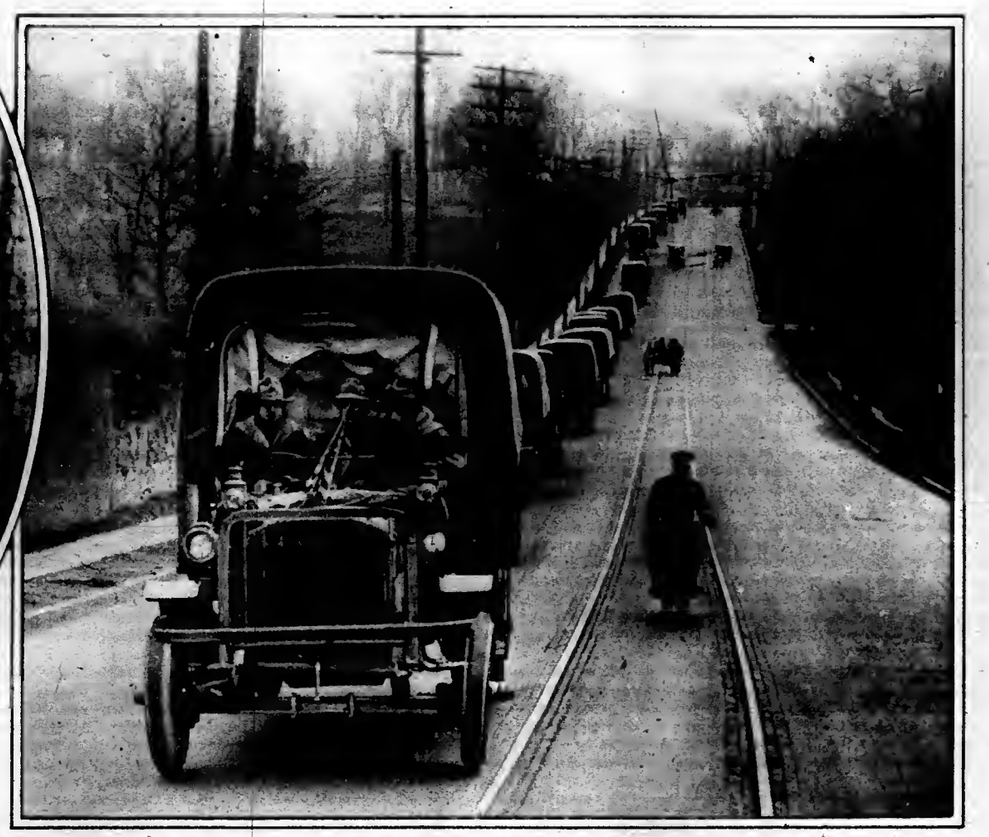

HEAD OF A TRAIN OF 128 UNITED STATES MILITARY MOTOR TRUCKS, ALL HEAVILY LADEN WITH ARMY SUPPLIES, APPROACHING AN ATLANTIC PORT ON THEIR WAY "OVER THERE." (Edwin Levick.)

ADVERTISEMENT. ADVERTISEMENT. ADVERTISEMENT. ADVERTISEMENT. ADVERTISEMENT. ADVERTISEMENT. ADVERTISEMENT.

Bayer-Tablets and Capsules of Aspirin

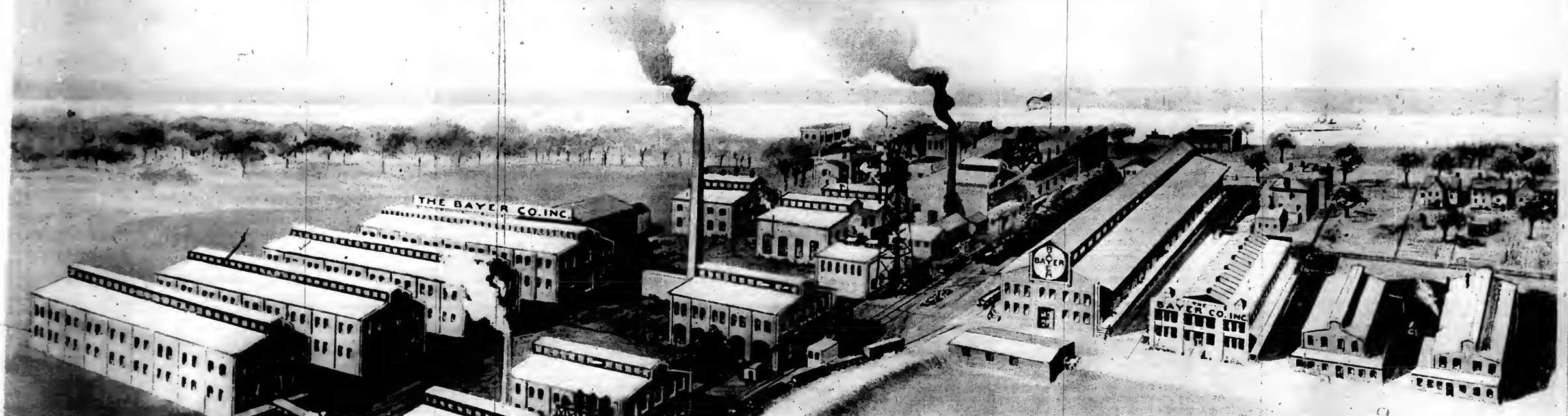

It is the duty of every loyal American to buy Liberty Bonds and War Savings Stamps.

Made on the Banks of the Hudson River

The one genuine Aspirin is manufactured at the plant of The Bayer Company, Inc., at Rensselaer, New York, on the Banks of the Hudson River. It has been made there since 1904. No other is genuine. That which is genuine possesses qualities of excellence never found in imitations.

For Your Protection

Bayer–Tablets and Capsules of Aspirin contain the genuine product and every package and every tablet is clearly and invariably marked with

"The Bayer Cross— BAYER *Your Guarantee of Purity"*

Refuse substitutes as they may prove ineffective and harmful.

The trademark "Aspirin" (Reg. U.S. Pat. Off.) is a guarantee that the monoaceticacidester of salicylic acid in these tablets and capsules is of the reliable Bayer manufacture.

Sunday,
April 14, 1918

The New York Times

Rotogravure
Picture Section.
In Two Parts

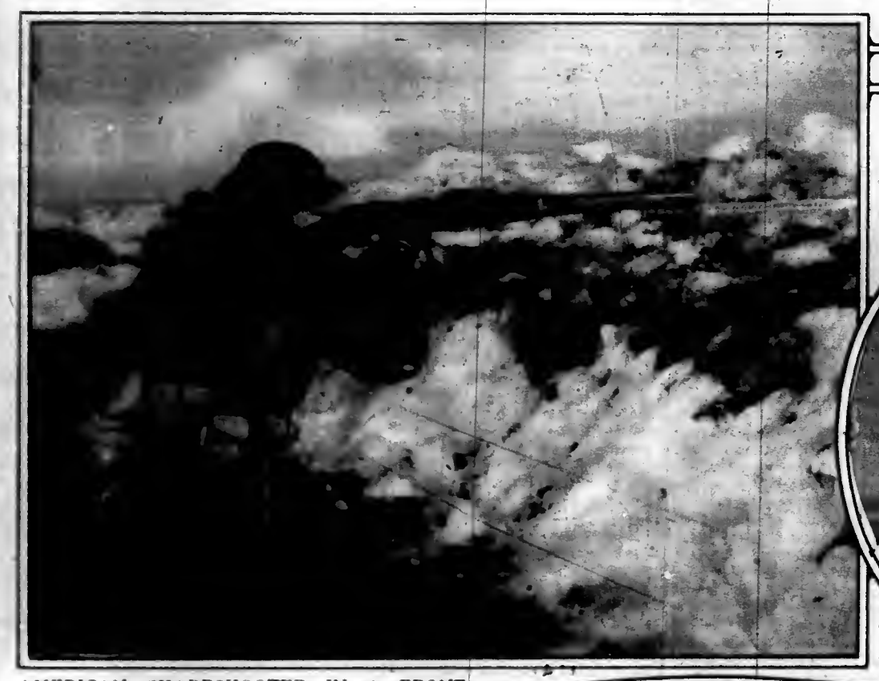

AMERICAN SHARPSHOOTER IN A FRONT-LINE TRENCH AT HIS DAILY TASK.

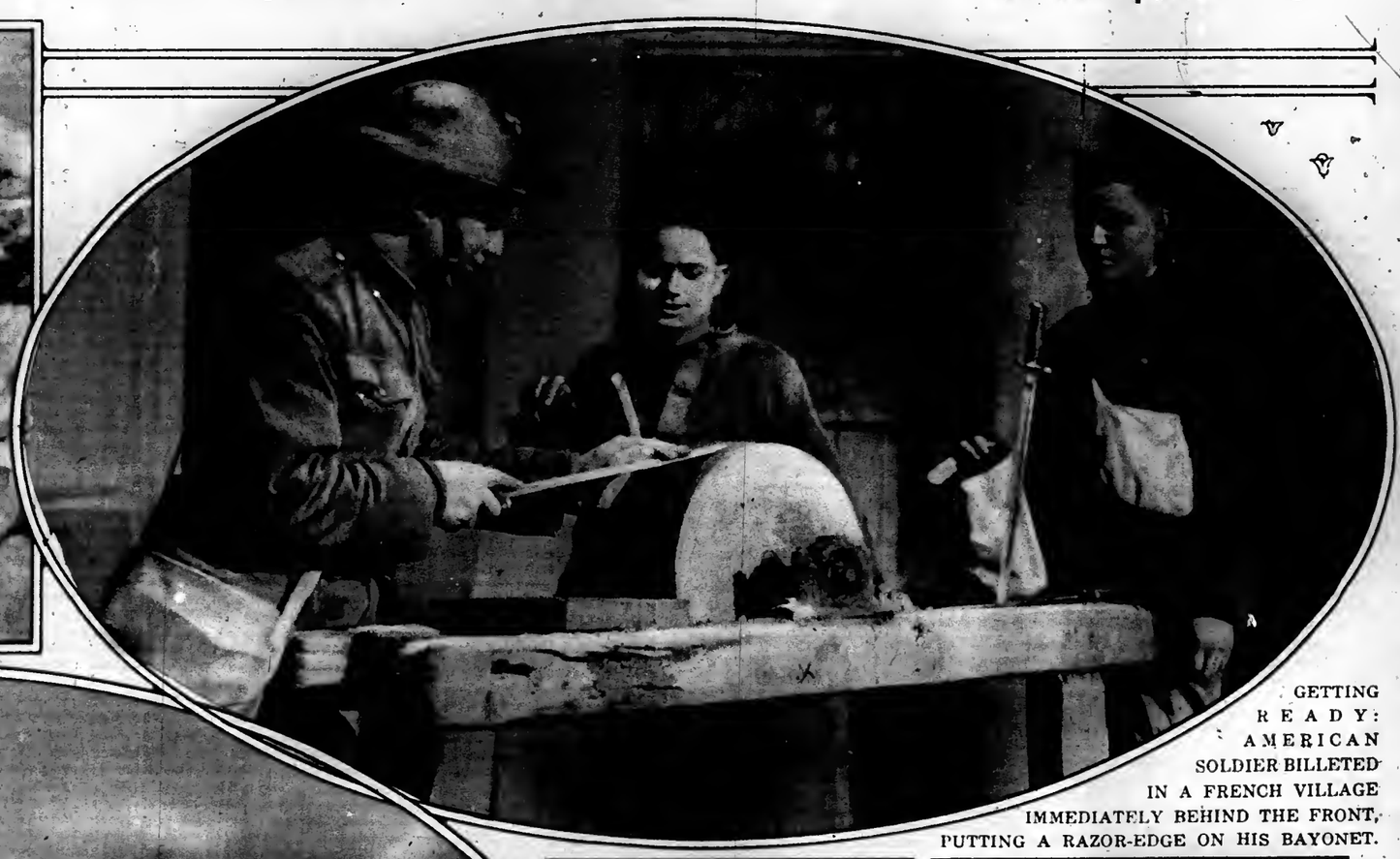

GETTING READY: AMERICAN SOLDIER BILLETED IN A FRENCH VILLAGE IMMEDIATELY BEHIND THE FRONT, PUTTING A RAZOR-EDGE ON HIS BAYONET.

(Photos by Committee on Public Information.)

AMERICANS WHO HAVE ALREADY SEEN SERVICE IN THE TRENCHES CLEANING UP DURING THE REST PERIOD.

AT THE INSTANT OF FIRING: AN AMERICAN BATTERY OF HEAVY ARTILLERY IN ACTION IN FRANCE.
The Recoil of the Gun Is Plainly Indicated by Its Position.

CHILDREN OF A FRENCH VILLAGE COME OUT TO WATCH AN ENDLESS LINE OF KHAKI-CLAD MEN PASSING FORWARD.

MAJOR GENERAL MENCHER, U. S. A., AND STAFF, Inspecting Telephone and Telegraph Wires Laid Underground

JOHN
BURROUGHS,
NATURALIST, AT 81,
Looking Out Over the Foothills of the Catskills and a Wide Sweep of the Hudson from the Porch of "Riverby," His Modest Cottage Home at West Park, N. Y.
From a Photograph Taken on April 3, His Eighty-first Birthday.
(Times Photo Service.)

MISS MARGARET McCLUER,
Who, at 21, Has Become the Acting Bacteriologist of Richmond, Va., for the Period of the War, Releasing the City Bacteriologist for War Service.
(Abbe.)

(© Underwood & Underwood.)

ENGLISH "TOMMY WAACS," of the British Women's Army Auxiliary Corps in France, on Their Way to the Fields to Help French Women in Preparing the Soil for War Gardens.

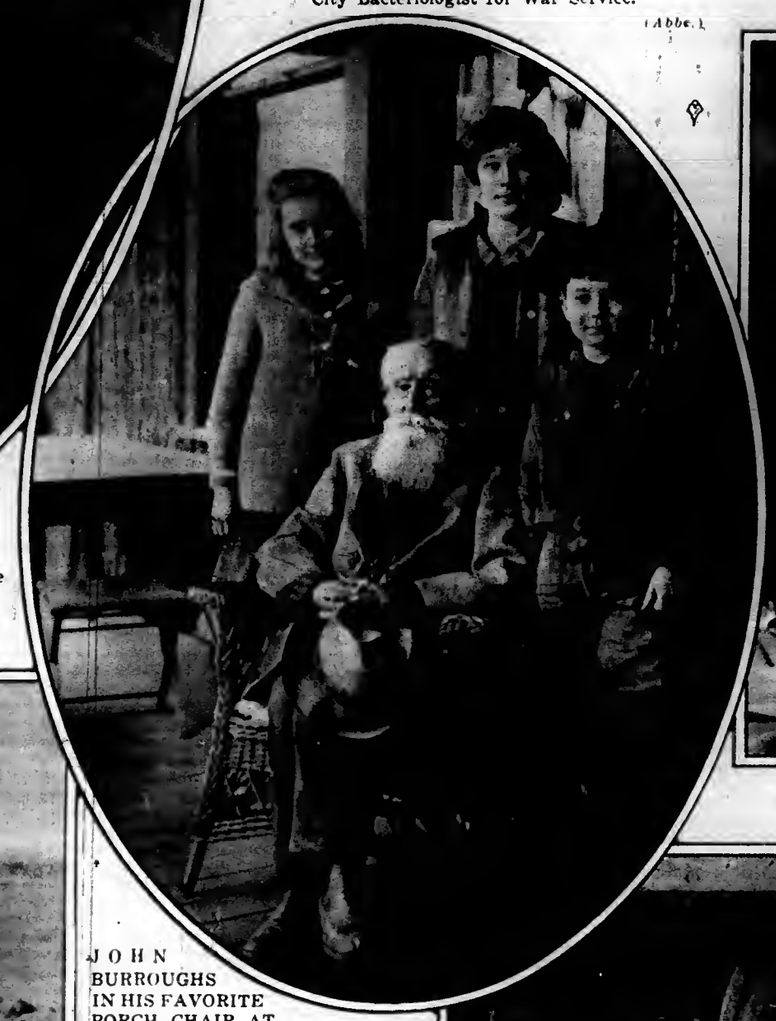

JOHN
BURROUGHS
IN HIS FAVORITE
PORCH CHAIR AT
"RIVERBY," WITH HIS GRAND-CHILDREN ABOUT HIM.
They Are; Betty, the Eldest, Now a Student at Vassar; Ursula, and John, His Namesake, Who Loves Nothing Better Than Birds, Flowers, and Trees.
(Times Photo Service.)

JOSEPHUS DANIELS,
Secretary of the Navy, a Regular Patron of the Navy Department's New Canteen, Where Self-Service Is the Invariable Rule for Great and Small.
(© International Film Service, Inc.)

CAPTAIN KERMIT ROOSEVELT,
Second of Colonel Theodore Roosevelt's Four Soldier Sons, Seated at the Edge of a Turkish Trench in Mesopotamia Where He Is Seeing Service with the British Forces.
(© Underwood & Underwood.)

GIRL MOTOR CAR DRIVERS OF THE BRITISH FIRST AID NURSING YEOMANRY AMBULANCES,
On Duty Behind the Western Front, Not Only Convey the Wounded to the Dressing Stations, Amid Bursting Shells, But They Clean and Repair Their Own Cars.
(Photos © Underwood & Underwood.)

BRITISH SOLDIERS IN MESOPOTAMIA INSPECTING RAPID-FIRE GUNS AND OTHER VALUABLE WAR MATERIAL CAPTURED FROM THE TURKS AND COLLECTED AT RAMADIE DUMP.

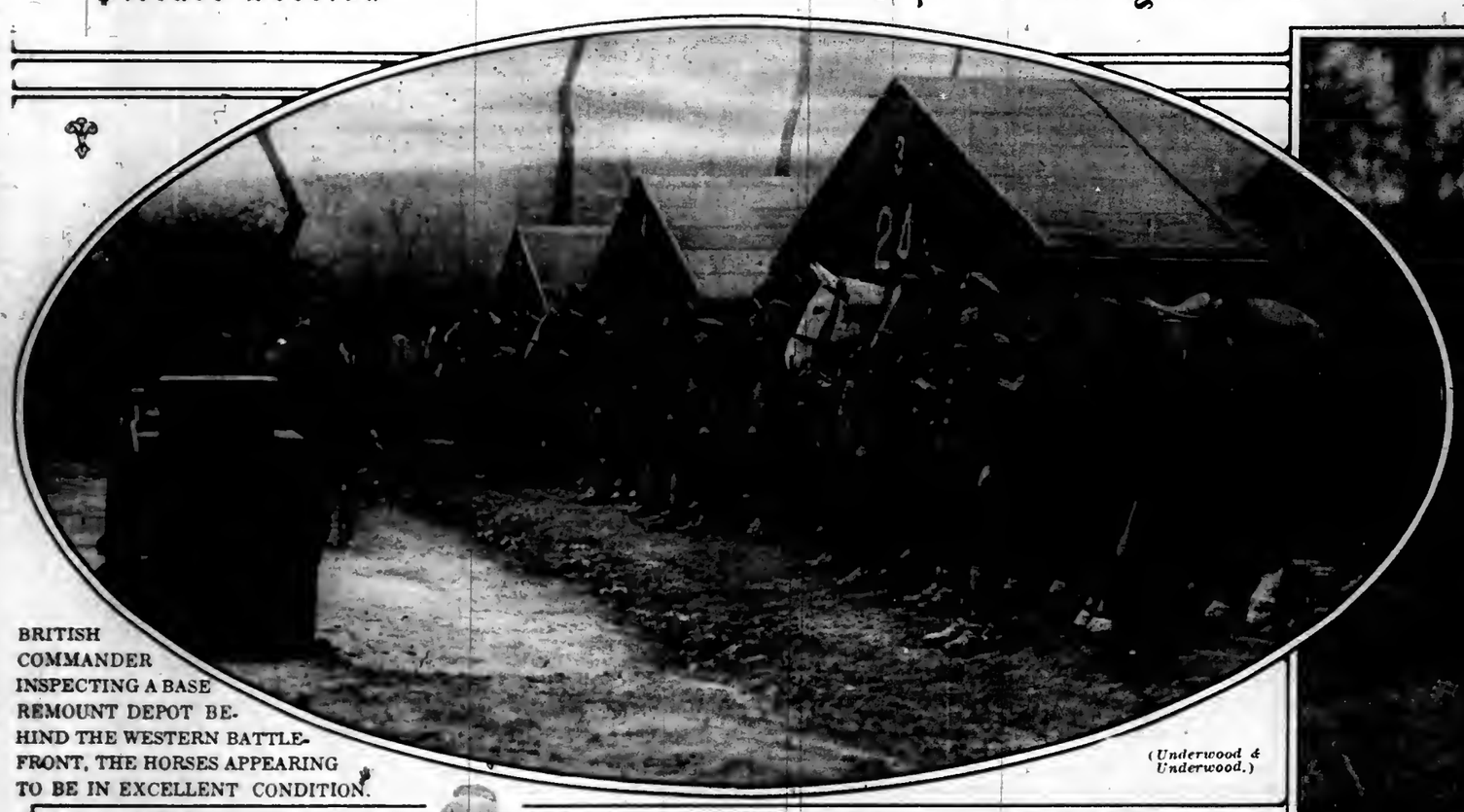

BRITISH COMMANDER INSPECTING A BASE REMOUNT DEPOT BEHIND THE WESTERN BATTLE-FRONT, THE HORSES APPEARING TO BE IN EXCELLENT CONDITION.

(Underwood & Underwood.)

M. VOROSKY,
Russian Bolshevist Minister in Stockholm, Embarking on a Swedish Destroyer for the Aland Islands to Arbitrate on Behalf of the Swedish Government Between the Russian Red Guard and the People of the Islands in the Hope of Inducing the Red Guard to Leave. (© Underwood & Underwood.)

M. LEPEL COULET,
Founder and President of the Red Cross Dog Society of the French Army, Under Whose Direction Thousands of Dogs Have Been Trained to Rescue Wounded on the Battlefield. With Him is Rolf, Champion Red Cross Dog of France.

ROLF, FRENCH RED CROSS CHAMPION, OWNED BY M. COULET, MAKING HIS RECORD HIGH JUMP OF MORE THAN TEN FEET.

←(Photos, French Pictorial Service.)

INDIANS EMPLOYED BY THE BRITISH IN FELLING FRENCH FORESTS FOR MILITARY CONSTRUCTION WORK. (© Underwood & Underwood.)

COSTUME OF CAP, BLOUSE AND TROUSERETTES
Which Has Been Adopted by the United States Government for the Use of Women Workers in the Government Munition Plants.

(Harris & Ewing, from Paul Thompson.)

GENERAL SIR EDMUND H. H. ALLENBY, CAPTOR OF JERUSALEM AND COMMANDER OF THE BRITISH FORCES IN PALESTINE,
Leaving the Church of Nativity in Bethlehem, Escorted by the City Officials and Leading Men of the "City of David."
(© Underwood & Underwood.)

BONWIT TELLER & CO.

The Specialty Shop of Originations
FIFTH AVENUE at 38TH STREET NEW YORK

Chic Modes in

Summer Fur Fashions

Specially Priced

VASHTA — Hudson seal *(dyed muskrat)* stole, 12 inches wide, 80 inches long, with pouch pocket. **59.50**
Same model in moleskin. **85.00**

RENARD—Open fox scarf, slightly shaped to neck, in taupe, Lucille or Kamchatka. **48.50**

GANTIA—Six-skin stole of stone marten, solid or lined. **110.00**

NEDRA—Hudson seal *(dyed muskrat)* capelet; can be adjusted in a number of fascinating styles. **48.50**
Same model in taupe squirrel. **69.50**

MONA—Cape collar of natural or taupe squirrel with adjustable tie. **48.50**
Same model in Hudson seal. **39.50**
Same model in moleskin. **55.00**

ALEXINE—Hudson seal *(dyed muskrat)* collarette with pendant fur balls. **25.00**
Same model in moleskin. **35.00**
Same model in taupe squirrel. **32.50**

TOUCHE—Hudson seal *(dyed muskrat)* cape with natural or taupe squirrel collar. **45.00**

Hats illustrated from the Bonwit Teller & Co. Tailored Hat Department.

Stewart & Co.

Correct Apparel for Women & Misses
5TH AVENUE AT 37TH STREET

Sport Frocks
of Wool Jersey
Specially Priced

No. 508 A

508 A—Sport Dress of Wool Jersey, novel belt and yoke effect; collar and buttons of contrasting silk Triconette; collar can be buttoned high; colors, navy, taupe, bisque, Belgian, khaki.
Sizes 14-16-18 years.
36 to 44 bust measure.
Special 20.00
Same model may be had in French Linen **10.95**
Mail or phone orders filled promptly.
Send for illustrated Style Book 15.
Phone 2400 Greeley.

How the Navy Avoids Food Waste

Loyal Housewives, the Navy has adopted the McKee—tested for years on longest voyages—satisfies every sanitary and refrigerating requirement of Government experts. Will save your ice, food and family's health.

See the McKee—the leading dealers feature them. Write for the McKee Cold Dessert Book. (Illustrated.)

McKee Refrigerator Co.,
113 Lorimer Street, Brooklyn, N.Y.

McKEE REFRIGERATORS

MARILYNN MILLER, IN "FANCY FREE," AT THE ASTOR THEATRE.

DORIS RANKIN, IN "THE COPPERHEAD," AT THE SHUBERT THEATRE. (Mishkin.)

DOROTHY KLEWER, IN "THE SQUAB FARM," AT THE BIJOU. (Campbell Studios.)

RENA PARKER, IN "FLO-FLO," AT THE CORT THEATRE. (Campbell Studios.)

A New Silk Knicker that Stretches With every Step

THE new Marvelfit Italian Silk Knicker (patent applied for) is an improvement on any you have ever known.

These at has a gore of Italian silk fabric inserted on the bias. This gives it a stretch of at least four inches more than that of the ordinary knicker. There are no seams and stitches whatever and the gore stretches with every step. The strain is relieved—these knickers cannot rip, and consequently wear longer than the ordinary kind with the seam.

Kayser Italian Silk Marvelfit Underwear fits well, wears well, and is therefore economical.

Ask to-day to see the new Kayser Marvelfit Italian Silk Knicker at your favorite store.

Look for the Kayser *Marvelfit Italian Silk label*

One blue star on the label indicates the lighter weight—three stars the heavier weight—Julius Kayser & Co., New York.

Kayser ITALIAN SILK UNDERWEAR
Trademark Registered
Marvelfit
Trademark Registered

MATERNITY APPAREL

MME. LEONARD'S Maternity Apparel features refinement, comfort and style. The garments are so designed that they may be worn with comfort through the entire period, as well as when the figure is normal.
No. 555 (as illustrated)—CHARMING GOWN of blue combines a soft crepe de chine with Georgette embroidered with threads of gold and blue. It is made on the fashionable, loose, graceful lines. Price **42.50**
Degrees from $18.75 to $150.00.
Fashionable Models for All Occasions.
Ready to Wear or Made to Order.
Mme. Leonard is in personal attendance

Leonard's
24 West 39th St.,
Between 5th & 6th Aves., N. Y.

NORMA TALMADGE
has her hair permanently waved by "Robert"—a very critical person. My Permanent wave is soft looking, and you can dress your hair any way you wish, as the effect is really wonderful. $1.50 per curl.

Norma Talmadge.

Cut out this advertisement for future reference.
Experience—Not Boastfulness.
Transformation made to your order so natural that even your friends cannot detect it. Any shade, $50.
ROBERT is creator of styles for the "Vogue" Fashions in hairdressing.

Robert
PERMANENT WAVE SPECIALIST,
500 5th Ave. N. Y.
Tel. 4118 Vonderbilt. Booklet T Free.

FREDERIC'S
Permanent Hair Wave
Under Mr. Frederic's personal supervision. Beautiful large waves; beyond criticism; satisfaction guaranteed.
FRANCES BLDG., 665 5th AVE.
Telephones: Plaza 811 and 791

DIRECT FROM WHOLESALER
Bean or Ground
Buy this *fresh roasted*, delicious coffee and save 5 to 10 cents pound. Money back if not satisfied.
DELIVERED FREE within 300 miles. Ten lbs. 500 miles of N. Y. Cash with order.
Werner & Brandon
172 Court Street, Brooklyn, N.Y.

Send for your Sweethearts
PURE MAPLE SUGAR.
10 freshly made hearts, 60c postpaid.
Alice Brown Mohawk Trail
Shelburne Falls, Mass.
MAPLE SWEETHEARTS
Send for price list of
OTHER MAPLE PRODUCTS

GLASSBERG'S
SHORT VAMP
SHOES

For Women of Fashion
All Leathers and Newest Shades
Style Book Mailed FREE on Request.
225 W. 42d St. (7th & 8th Avas.), N. Y.
Telephone—Bryant 3068.

Gold Mirror
$22
Fabrics
Paintings
Furniture
Upholstery

IRWIN POST
INTERIOR DECORATIONS
12 West 47th Street
New York

Afford style, comfort, support and durability
B J
Corsets of
GRECIAN-TRECO
The fabric is like living tissue
In its strength and resilience.
BENJAMIN & JOHNES
Newark, N. J.

"They shall not pass,"
if we buy more
LIBERTY BONDS.

PIRIE MacDONALD
Photographer-of-Men.
576 FIFTH AV. COR. 47TH ST.

BEDROOM SUITS in the various periods complete from $190 up.
DAY BEDS $16 TO $60

GEO. M. MILLER, 7 West 45th Street
Bryant 914 NEW YORK

VALUE in furniture is measured by quality—design—serviceability.

¶ Kellner furniture with the maximum of these and the price so moderate assures you the *best furniture values* obtainable.

Louis XIV. Dining Room Suite, American Walnut, 10 pieces.... $325
Buffet 60 in.

You are cordially invited to see the 25 rooms completely furnished on display here. They are interesting and instructive.

KELLNER BROS.
S.E. Cor. 15TH ST. & 6TH AVE.
SINCE 1891

A Garden Full of Gladioli for $1.00

The Gladiolus is one of the most satisfactory flowers grown, and there is no reason why every family cannot enjoy this grand flower—it is as easy to grow as the potato.

Bloom from July to frost if you plant a few bulbs each month from April to July.

For only **ONE DOLLAR** we will send **50 bulbs** of our **Grand Prize** Mixture, which covers every conceivable shade in the Gladiolus kingdom.

Last year we sold thousands of these bulbs and have received numerous testimonials as to their merit.

ORDER YOUR BULBS NOW so as to have them to plant when you begin making your garden.

Simple cultural directions in package.

Mail this advertisement with Check, Money Order, Dollar Bill or Stamps, or present at our store, and secure this splendid collection for **only $1.00**, sent prepaid anywhere in the U. S.

Our 1918 Spring Catalogue sent on request.

Stumpp & Walter Co. 30-32 Barclay St., New York City

Reduce Your Flesh

You can quickly dissolve superfluous flesh easily and with safety wherever desired by wearing

Dr. Walter's famous medicated reducing Rubber Garments
For Men and Women

Bust Reducer Price $3
Chin Reducer Price $2

Cover Entire Body or Any Part

Endorsed by leading physicians and worn by society everywhere.

Send for Free Illustrated Booklet.

Brassiere, Price $4
Neck and Chin Reducer Price $3

Dr. JEANNE A. B. WALTER, (BILLINGS BLDG., 4th Floor.)
353 Fifth Ave., New York (Entrance on 34th St., 3rd Door East.)

DEAF?

Science has found a way to help you hear clearly and distinctly. The Wonderful

Little Gem Ear Phone

Charles McCausland

doubles the joy of living. Look at it and you SEE the simplest and smallest hearing device in the world; use it and you realize you have a remarkable aid to the deaf.

Charles McCausland, 307 Dickerson Street, Newark, N. J., has been deaf since four years of age. Due to this affliction, he was seriously handicapped in business until he heard of and purchased a Little Gem Ear Phone. He has used it continuously with excellent results, has established himself well up in the business world, hearing everything distinctly (in theatres, lecture rooms, telephone, etc.,) and credits all his success and enjoyment to the marvelous Little Gem. He will cheerfully answer any inquiries.

The absolute superiority of the Little Gem was recognized at the Panama-Pacific Exposition, where it received the Gold Medal, highest award for ear phones, in competition with the world.

Try our Auto Ear Massage; used to stop head noises and improve hearing. Call at our office for a *free, private demonstration*. Expert advice without charge. Ask or write for booklet.

GEM EAR PHONE CO., Inc.
802-804 Morbridge Bldg., 47 W. 34th St., at B'way.
NEW YORK CITY. Phone Greeley 3744.

"LIGHTING FIXTURES of MERIT"
HEATHER

Often more important than new furniture to improve the decorative effect of an interior.

—

VISIT OUR SHOWROOMS
Convenient Location.

Send 10c. in stamps for "New" and valuable illustrated Catalogue "B."

The R. C. HEATHER CO.
19 West 36th St., near 5th Ave.

BOHN SYPHON REFRIGERATOR

Adopted by practically every railroad in the country. 12 Household sizes. Also Ideal and Sanitor Refrigerators. Prices, $16.50 up.

Bohn Refrigerator Co. of New York, 53 W. 42d St. Tel. Vanderbilt 1927.

THE ANCHOR PUZZLE

Yes, it looks simple. But just empty the little stone blocks out of the box and then try to put them in again. It's not as easy as it looks—even to father. Fun for all. Stones make every letter in the alphabet. 179 puzzles in one. Sent postpaid 30c., with illustrated book containing diagrams of each puzzle. Send one to your soldier at camp or at the front. It will help to entertain him.

F. AD RICHTER & COMPANY,
82 Washington Street, New York City.

Permanent Wave All Over the Head $20
or $1.00 per curl
Our method is always successful.
Large or Small Waves.

Our Camouflage Shampoo is beneficial to all kinds of hair.
Applied, $2.00

E. T. EMILE, Permanent Wave Specialist
34 West 39th St. Tel. Greeley 6080

Pompeian Beauty Powder

TRY to imagine this house as it would look with no shrubbery at all, bare and uninviting,—and you will probably agree with us that its charm would be entirely gone. Not only does the charm of a house depend very much indeed upon the presence of a foundation planting,—but the plants must be wisely chosen and wisely arranged. Even the immediate effect is not the only consideration—plants that look just right at first may grow too tall and require constant "curing." And the factor of expense is important—you may be tempted to buy rare and costly evergreens beyond your purse when there are cheaper plants just as effective for your purpose. Better put your trust in Hicks!—We know how to take care of our patrons!

I. HICKS & SON *'Sixty Years of Knowing How'* WESTBURY (Phone 68), L. I.

The "BLISS" Reproducer
Will Improve YOUR Phonograph 100%

No matter what make. Does away with that unpleasant thin nasal tone produced by all mica sound boxes.

Gives full volume with the lightest needles.

Plays all makes of records.

We invite comparative tests. Price—Nickel, $6.00; gold, $7.50. Send check. Ten Days' Trial.

Money refunded if not satisfactory.

Wilson-Laird Phonograph Co., Inc., 29 W. 34th St., New York City.

HAVE YOU LAME FEET?

"Two feet" of trouble destroys a mile of comfort.

There is a way to have comfortable feet and wear a smaller, more snugly fitting Shoe.

If you refuse ready-made eyeglasses why wear heavy, ready-made arch supports?

Send for Booklet D

WILBOR LABORATORY
Correction of the Feet.
Suite 3834 Grand Central Terminal,
Tel. Mur. Hill 538. Elev. at Track 23.

Help Your FEET To Comfort

10 Days FREE Trial

NATHAN

Combination-Adjustable
FOOT ARCH
Flexible--Cushioned--No-Metal

Sectional View Showing How FORWARD Arch is Raised

Side View Showing How the MAIN Arch is Raised

Adjustable Rubber Cushion for Inflamed Callouses Spots

Cause of Most Foot Troubles Most foot troubles result from disarranged bones due to weakened ligaments or muscles, causing pain and discomfort which frequently affect the calf, knee, thigh, hip or back. The disarranged bones also cause calloused spots.

Nathan Foot Arch Corrects These Conditions The "Nathan" Combination Foot Arch comfortably lifts the disarranged bones of the main arch and the forward, or metatarsal arch, into normal position, the pressure of strain is immediately relieved and pain, discomfort and callouses disappear.

Endorsed by Leading Physicians Endorsed by leading physicians and chiropodists because "Nathan" Arch Supports are the nearest approach to Nature's Foot Arch in flexibility and strength that Science has ever devised. Used by thousands of satisfied patrons for the past sixteen years.

At Dealers or Direct—Write for Illustrated Booklet and 10 Days' FREE Trial Offer.

NATHAN ANKLET SUPPORT CO., Dept. E, 88 Reade St., N. Y. C.

Sheerest chiffons, lustrous silks come like new from the pure Lux suds

No rubbing to shrink and stiffen woolens. Lux leaves blankets soft and fleecy

Such a lather! Thick and creamy. The delicate flakes dissolve instantly in hot water

Buy the daintiest things - Use them often
Nothing is too delicate for these suds

THE next time you long to purchase some lovely, exquisite blouse or bit of finery, don't hesitate because you're afraid it won't stand laundering.

In the wonderful Lux suds you can wash the sheerest, filmiest fabrics, and they will come out just like new!

Lux suds! You cannot really appreciate how rich and cleansing they are until you actually see them and use them yourself.

There is nothing else like Lux! Lux comes in delicate, transparent flakes. They melt instantly in hot water. You whisk them into rich, creamy suds. Such a lather! Thick and creamy. All white and foamy and bubbling.

Rubbing ruins dainty fabrics

Into these creamy suds you dip your garment. Don't rub—just work the article about briskly in the lather. The dirt dissolves and drops right out into the suds!

Rubbing soap on a delicate material and rubbing it out again is what ruins the fabric. It weakens and breaks the delicate threads.

It twists and pulls the garment out of shape. And in spite of careful rinsing, bits of soap usually cling to the fabric to stain and discolor it.

Lux will not injure the finest materials, won't turn silks yellow, won't injure even chiffons. ***You can use Lux for anything that water alone will not harm.***

Wash these things the Lux way

Silk Curtains	Lace Jabots	Sweaters
Lace Curtains	Satin Collars and Cuffs	Blankets
All Fine Fabrics		Baby's Woolens
Silk Underwear	Georgette and Crepe de Chine Blouses	Fine Table Linens
Silk Stockings		
Lace Collars		Washable Gloves

LUX

Even in hard water, Lux makes wonderful suds

No matter how delicate the fabric, it will come like new from the wonderful Lux suds.

A tablespoonful to a blouse

Simply tumble a tablespoonful of dainty Lux flakes into half a basinful of boiling or *very hot* water, and whisk into a thick lather. Add cold water until lukewarm. Dip the blouse through the foamy suds many times—squeeze the suds through it. Don't rub. Then rinse three times in clear, lukewarm water. You squeeze the water out—do not wring. Dry it in the shade. When nearly dry, press with a warm iron—*never* a hot one.

This Lux way is so much easier than the old way of washing. Your dainty clothes will last so much longer—your silks won't lose their soft coloring or turn yellow. Your woolens won't grow hard and stiff.

Never trust your precious things to the old way of washing. Try the Lux way today. Get your package from your grocer, druggist or department store.—Lever Bros. Co., Cambridge, Mass.

© Lever Bros. Co., 1918

R & G Corsets cleverly emphasize the natural beauty and grace of your figure and skillfully conceal any defects.

See these exquisite corsets before you buy your new spring gowns. There is a style made to fit your figure perfectly.

Model AA 496
A comfortable topless corset for slender figures. Elastic top and inserts at back to give freedom. White or pink coutille.

R&G CORSETS

Model B 1232
Dainty laced front corset for average figures. Elastic band at back gives straight line. Comfortable free hips. Pink coutille.

Does your radiant face cause an exclamation of pleasure?

No matter what other charms you have, they count for little unless you have the greatest of all charms—a clear, fresh skin.

An authority on the skin has said: "Whatever your difficulty is, you *can* remedy the trouble, if you will only give your skin intelligent care and attention."

Begin this treatment tonight

Just before retiring, wash your face and neck with plenty of Woodbury's Facial Soap and warm water. After rinsing your face with warm water, rub a fresh lather of Woodbury's into your skin, using an upward and outward motion. Do this until the skin feels just a little sensitive. Then rinse the skin well in warm water, then in cold, finishing by rubbing for thirty seconds with a piece of ice. Always be careful to dry the skin thoroughly.

Make this treatment a regular habit, and in a much shorter time than you would imagine, your skin will respond to the proper care and treatment. You will find a 25c cake of Woodbury's Facial Soap sufficient for a month or six weeks of this treatment and for general cleansing use for that time. Woodbury's is for sale everywhere in drug stores and at toilet goods counters throughout the United States and Canada.

Write today for a week's size cake

Send 5c and we will send you a cake of Woodbury's Facial Soap large enough for a week's use, together with the Woodbury booklet, "A Skin You Love to Touch," giving many of the famous Woodbury skin treatments. Or for 12c, we will send, in addition, samples of Woodbury's Facial Cream and Facial Powder. Send today.

Address The Andrew Jergens Co., 5105 Spring Grove Ave., Cincinnati, Ohio.

If you live in Canada, address The Andrew Jergens Co., Limited, 5105 Sherbrooke St., Perth, Ontario.

Save Your Skin from the Tax of Late Hours

Late hours and loss of sleep inevitably leave their traces, unseen at first, upon the skin, preparing the way for lines and wrinkles. Smooth out the traces—forestall the wrinkles with D. & R. Perfect Cold Cream. Give your skin the softness, the color, the beauty Nature intended it should have.

DAGGETT & RAMSDELL'S PERFECT COLD CREAM
The Kind That Keeps

To counteract the drying, roughening effects of icy air and winter winds, give your skin the daily protection of D. & R. Perfect Cold Cream. Your hands and arms will also acquire an added beauty, a lovelier charm, through the regular use of this safe, satisfying, and perfect toilet help. In tubes and jars, 10c to $1.50.

Put a tube in the soldier's kit. A comfort in the camp or trench.

POUDRE AMOURETTE: Another D. & R. toilet triumph, a face powder without a fault. You will like it. Very fine, pleasantly perfumed, looks natural, stays on. Flesh, white, brunette, 50c. Of your dealer or by mail of us.

TRY BOTH FREE

Send postal for free generous trial samples of Perfect Cold Cream and Poudre Amourette.

DAGGETT & RAMSDELL
Department 358
D. & R. Building New York

MATERNITY

Adaptations from the Newest Modes
Designed by
Lane Bryant

Charming Summer Fashions that differ in no outward way from the prevailing modes, effectively conceal condition and expand as required, without alteration. Prices no higher than "ordinary" clothes.

Dresses	5.95 to 132.50
Coats	13.95 to 135.00
Suits	14.95 to 97.50
Blouses	1.25 to 34.50
Skirts	2.25 to 25.00

"Loveliest Baby Shop"
Everything for baby here. Dainty layettes and artistic nursery furniture. Complete layettes, 10.50 to 350.00.

"Motor Modes" Free
Style book of Maternity Fashions and Baby needs sent out of town on request to Dept. L-14

LANE BRYANT, 21-23 W. 38th St., N.Y.

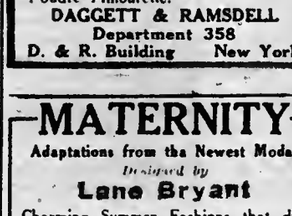

Vantines The Oriental Store.

INCENSE SET
By Mail Prepaid **$1**

THE dreamy, soothing fragrance of Vantine's Temple Incense brings to mind the rosy dawns, the brilliant sunlight, the purple dusks of the Orient—the enchantment of strange Far Eastern countries.

Set includes oxidized burner and 4-oz. packet of incense, neatly packed in an artistic Oriental case. For sale in our perfumery department or mailed postpaid upon receipt of $1. (Please order No. 1002 T.)

A. A. VANTINE & CO., Inc.
Fifth Avenue & 39th Street, New York

Quality—Service—Price

DALE

BUY Direct from FACTORY AND SAVE MONEY

Come See Our Beautiful Display.
109 West 13th St., New York
1 Door West of 5th Ave.
Dale Lighting Fixture Co.

Nymco

No. 44—Silk Faille Hat in all colors. Fits head snugly without the use of hat pins.

Sport & Motor Hats for Women

NYMCO *"Cravenette" Finished* **Sport Hats** for Sport and Motor Wear are designed to look smart—and to stay that way, at any angle. The new "Cravenette" Finish protects them to a large extent against the damaging effects of moisture.

The style illustrated sells for $4.00. Other styles from $1.00 to $5.00.

You will find them at the leading stores, or write us for dealer's name.

NEW YORK MANUFACTURING CO.
600 Broadway, New York, N. Y.

The INSTRUMENT *SUPREME*

TO you, who have so long wished to possess a piano of real musical excellence, we suggest an early visit to our showrooms. Come and play the

KRAKAUER SMALL GRAND PIANO **$725** *Terms of Payment Arranged.*

Test it thoroughly—critically compare it with any piano you know. You will find it is an instrument of infinite beauty of tone and richness of appearance that inspires a pride of ownership that grows with the years.

Retail Showrooms 125 W. 42d St.
FACTORY SHOWROOMS
130th Street and Cypress Avenue
Newark Representative
Griffith Piano Co., 605 Broad St.

La-May Face Powder Is Pure!

No White Lead—No Rice Powder

It Really Stays On Unusually Well.

Up to the present time it has been almost impossible to get a face powder to stay on longer than it takes to put it on. You powder your nose nicely and the first gust of wind or the first puff of your handkerchief and away goes the powder, leaving your nose red, shiny and conspicuous, probably just at the very moment when you would give anything to appear at your best. A specialist has at last perfected a pure powder that women say stays on wonderfully well. It does not contain white lead or starchy rice powder to make it stay on. White lead poisons the skin and rice powder turns into a gluey paste that encourages enlarged pores and unsightly complexions. This improved formula contains a medicinal powder doctors use to heal the skin. In fact, this new powder helps to prevent and reduce enlarged pores and irritations. It is also astringent, discouraging flabbiness, crow's feet and wrinkles. To get this unusual powder learn to pronounce the name correctly. It is called La-may (French, Poudre L'Ame). Because it is pure and because it stays on so well, it is already sold everywhere. The large size is only fifty cents and the half size is twenty-five cents. When you use this delightful La-may and see how wonderfully it beautifies your complexion, you will understand why it so quickly became one of the most popular complexion powders sold in New York. If your home dealer is sold out you can order by mail of Herbert Roystone, 14 E. 18th St., New York.

Period Furniture

GRAND RAPIDS FURNITURE
Direct from Factory.

Colonial Corner Closet
Special at **$58.75** SOLID MAHOGANY
REGULARLY $90

DISCONTINUED PATTERNS at 50% of Regular Prices

Sheraton, Tudor, Adam, Heppelwhite, Colonial, etc., Dining Room Suites, 10 pieces, $145 up; regularly $300 up. Queen Anne, Louis XV., Louis XVI., Sheraton, etc., Bedroom Suites, Mahogany and Walnut, $75 up; reg. $150 up. Complete assortment of Living Rooms and Upholstered Furniture.

ODD PERIOD PIECES $4 UP
Chairs, Desks, Tables, etc., in wide variety.

Manufacturers **MANGES BROS.** Cottage Furniture a Specialty. Established 1852.
668 to 672 Sixth Ave., S. E. Cor. 39th St.

SHOE CRAFT 27 w 38th St New York

Fitting The Narrow Foot
Widths AAAA, AAA, AA & A
All sizes including 00, 0, 1 & 2

GLORIA
"Equal to all occasions." Turned sole, 2-in. heel. Patent colt or tobacco brown calf, $10. White kid or buck, granite grey kid or pearl gray buck, $11. White linen canvas, **$8**

CUT STEEL BUCKLES—
We are showing many stunning designs, worthy to grace ShoeCraft Slippers.
Send for Spring Catalog A-14. Perfect fit guaranteed. Post prepaid.

AMARYLLIS
Ideal for the display of a pretty foot is this popular model. Buckles will make it still more attractive. 2¼-in. Louis XV heel. Patent colt-skin or black gun metal calf, **$9**

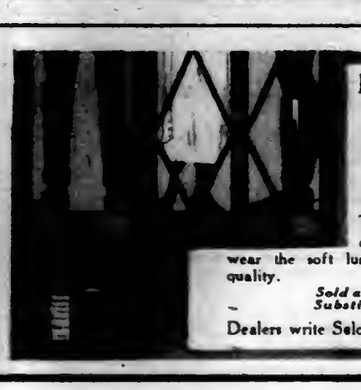

Boots Are Going Up!
Make them wear longer by dressing them with
LUTETIAN CREAM
FOR TAN OR BROWN SHOES
MELTONIAN CREAM
FOR BLACK OR WHITE AND ON CLOTH SHOES

These English leather-preservatives cut boot bills and give your footwear the soft lustre associated with newness and quality.

Sold at Quality Shops where Substitution is Prohibited

Dealers write Solomon & Phillips, Agts., New York.

The Nestlé Permanent Wave

The Special Establishment
Reduction of Prices During War
Any size wave given from frizz to largest. New improvements.
Ask for illustrated booklet or call.

C. NESTLÉ CO.
657-9 Fifth Ave., New York
Cor. 52 St. Telephone 6541 Plaza.

Summer Comfort is realized in cool, easeful furnishings of

MINNET WILLOW

A wide range of attractive designs, ready for immediate shipment. Finest French willow, the kind that does not creak. Send for Catalog and Upholstery Samples. Express prepaid within 100 miles of N. Y.; freight within 500.

MINNET & CO.
Lexington Ave., bet. 40 & 41 Sts.

Old Chester Lounging Chair

Stained. With rep or cretonne cushions, **$25**
Without cushions, **$18**

Beautiful, Thick Glossy Hair

HAY'S Hair Health
helps to keep your hair and scalp healthy and clean, free from dandruff; helps to keep your hair beautiful, lustrous and glossy. Get the genuine. Money refunded if not satisfied.
The Philo Hay Co., Newark, N. J.

GRAF'S

Send for FREE Sample

DARSY facial treatments

We administer the Applications of the great French specialist, Dr. Dys, for eliminating wrinkles, double chin and scrawniness. One treatment shows excellent results—a course of treatments makes a woman years younger
SALON DE JEUNESSE, 630 5th Av.
At 50th St. No connection with any other establishment with name similar to DARSY.

GLASSBERG'S SHORT VAMP SHOE

In all shades, in Kid and Suedes, Oxfords and High Boots.

A shoe that combines gracefulness of line, supreme comfort and a small-size appearance—all in one. Send for Catalog T. Mail orders filled

511 6th Ave., near 31st St.
58 3d Ave., near 10th St.

For your skin you will prefer

The Cream of the Better Stores
Altman, Lord & Taylor, Franklin Simon, McCreery, Stern, Arnold Constable, In Brooklyn Loeser—
CREME 50c, $100
SKIN FOOD $1, $2.

Scientific Dentistry

Specialty:—Porcelain Inlays, Restoring Natural Tooth, Porcelain Bridgework, gold unseen. Porcelain Plates, discarding injurious rubber. Surgery painlessly performed by analgesia.

DRS. M. & H. SCHLESINGER,
Times Bldg., 42nd St. & B'way.
Telephone Bryant 572.

Franklin Simon & Co.

A Store of Individual Shops

Fifth Avenue, 37th and 38th Sts., New York

WOMEN'S and MISSES'

"LA SUPREME" CORSETS

Made exclusively for Franklin Simon & Co.

NEW types specially designed to give the slender youthful silhouette.

56—**"La Supreme" Corset** *of pink Peau de Soie Silk,* for medium or full figures; lightly boned waistline model, silk elastic inserts at top, unboned over hips, gives contour of grace and youth to the figure; back is boned slightly heavier, achieving the fashionable straight line. Sizes 23 to 30.

13.50

58—**"La Supreme" Corset** *of pink mercerized Broche,* for medium or full figures; low bust with graduated top prevents skirt band from cutting in at waistline; softly boned throughout, yielding to every movement of the body, yet giving a graceful, erect carriage. Ribbon and lace trimmed. Sizes 23 to 30.

8.00

CORSET SHOP—*Balcony Floor.*

Prompt Delivery Free, Anywhere in the United States—*Phone 6900 Greeley*

Franklin Simon & Co.

A Store of Individual Shops

Fifth Avenue, 37th and 38th Sts., New York

Tailored or Sport Waists

WITH "FULL SWING" PATENTED INSIDE ELASTIC BELT

For Women and Misses

SIZES 32 to 44 BUST

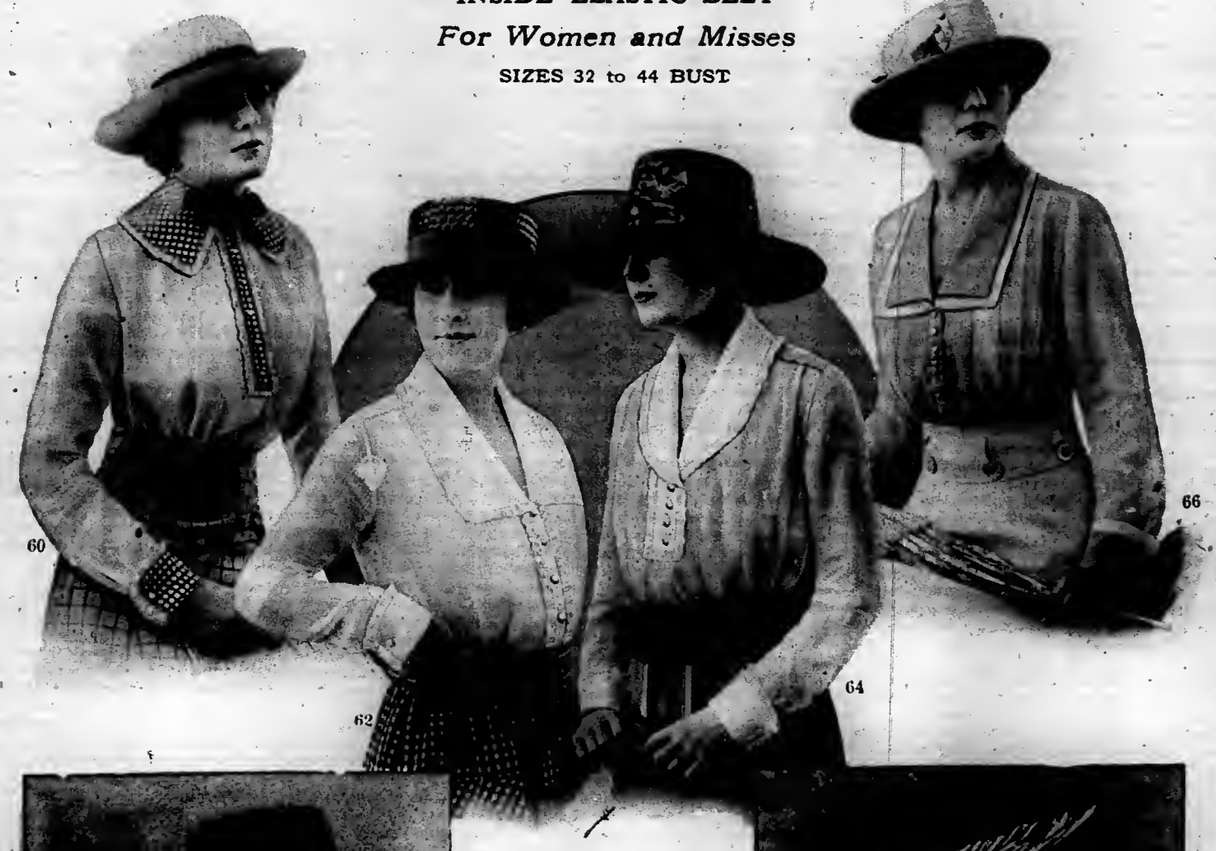

No. 60—**Slip-over Waist** *of white Dimity,* Eton collar, cuffs and panel of checked linen in rose, Copen, khaki or green. **4.95**

No. 62—**Smartly Tailored Sport Waist** *of sheer white Dimity,* with new roll collar, front and Charvet cuffs trimmed with narrow flutings. **3.95**

No. 64—**Slip-over Waist** *of Handkerchief Linen* in flesh, gold, Copen or white, with rolled Tuxedo collar and Charvet cuffs of white handkerchief linen, edged with narrow flutings. **6.50**

No. 66—**Sport Waist** *of white French Voile,* featuring new over-collar, bosom front and cuffs of checked gingham in green, tan, Copen or rose. **5.95**

Hand-made Waist

No. 68—**Hand-made Waist** *of white French Batiste;* new tucked roll collar, frilled vestee and cuffs piped in Copen or rose, also all white, tucked front and back. **9.75**

Prompt Delivery Free
Anywhere in the United States
Phone 6900 Greeley

Hand-made Waist

No. 70—**Hand-made White Voile Waist** with roll collar and cuffs of wide real filet lace; cluster tucked front and back. **11.50**

Forsythe

The Waist House

Delightful new Dimity Blouse. Shawl collar and cuffs of linen. $5.75

Mail Orders promptly filled.
Catalogue on request.

JOHN FORSYTHE & SONS,
3 West 42d Street, New York
Telephone Vanderbilt 2218.

No connection with any other house doing business under the name of Forsythe.

RUSSEK'S

362 Fifth Ave

A Very Smart and Trig Eton Dress of Serge and Foulard..... $42.50

MAIL ORDERS PROMPTLY FILLED.
Give *Height, Bust* and *Waist* Measurements, also color wanted
Authentic Fashion Prints on Request.

The Blyn Shoe

New Styles at Moderate Prices

Blyn Shoes for Spring feature the military effects, the novelties and improvements on the always popular staples.

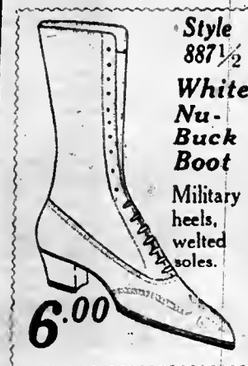

Style 887½
White Nu-Buck Boot
Military heels, welted soles.
6.00

Style 4635
Coco Brown Calf Oxfords
Military heels and welted soles.
5.00

In White Nu-Buck and Gun Metal, **4.50**

Blyn Plan

For Children
Gun Metal Calf and Patent Colt

6 to 8...2.75
8½ to 11..3.00
Lace and Button.

Blyn-Plan Super-Quality Gun Metal and Patent Calf
Sizes 6 to 8 .....3.00
Sizes 8½ to 11 .....3.50
Sizes 11½ to 2 .....4.00

Tan Calf Button
Sizes 6 to 8 .....3.00
Sizes 8½ to 11 .....3.50

Tan Calf Lace, Higher Cut
Sizes 8½ to 11 .....4.00
Sizes 11½ to 2 .....4.50

Mail Order Dept., 2240 Third Ave. Postage, Including Insurance, 10c. Send P. O. Order or N. Y. Draft.

WEST SIDE STORES: 222-224 W. 125th St. Near Seventh Av. 8th Av. & 27th St. 8th Av., 39th & 40th.
Brooklyn Stores: 442-444 Fulton St., opp. Bridge St., near Boerum St. 829-833 Broadway, between Park Av. and Ellery St. 1283-1285 Broadway, near Greene Av.

I. Blym & Sons

EAST SIDE STORES: 3d Av. and 122d St. 3d Av., 86th & 87th Sts. 4th Av., 150th & 151st Sts. Bowery, near Broome. Factory 311-319 E. 72d St.

Newark Store—689 Broad St., Opposite Military Park.

STROBEL FURNITURE

GOOD furniture is scarce! Our stocks, however, are wonderfully large and you can get *immediate delivery* of superb period suites (selecting from a wide variety of designs). *Prices here are the lowest in New York for quality.* Investigation will prove this.

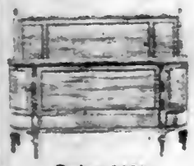

Suite 1029

Take 3d Avenue "L" or Subway to Canal Street. Fifteen minutes from 42d Street.

Philip Strobel & Sons, Inc.
Established 1852.
53-55 Elizabeth St. (nr. Canal St.)
New York City
Phones: Franklin 734-735
Classic Furniture of Superior Quality

LEADING figures at the mid-season social events are looked to for guidance in the selection of toilet preparations. They give preference to the preparations of

Page
Perfumer
New York

Rose, Violet, Wistaria, Corylopsis
Talcum Powder, 25c
Face Powder, 50c
Toilet Water, $1.00

PARKER'S

RATIONAL METHOD OF

HAIR TREATMENT

and HERBEX HAIR TONICS maintain HEALTHY HAIR and Correct Unnatural Hair Conditions. They revitalize hair growing processes.

Many thousand patrons testify to their beneficial value. Healthy hair needs attention. Incipient hair and scalp disorders grow worse by neglect. Send description of your hair condition, and I will suggest proper treatment and tonics. Booklet T, "Healthy Hair, How to Keep It," free on request.

Frank Parker 42 years Hair & Scalp Specialist
51 WEST 37TH STREET, NEW YORK

The Mending Shop

The Original Remodeling Shop

Gowns Remodeled. Suits cleaned, pressed and made into latest styles. Shop gowns and waists refitted. Charming new gowns to order—own materials if desired.

Miss H. Redding Coughlin
17 East 48th Street
Phone: M. Hill 5062.
We Have No Branches

Lend Him A Hand

BUY LIBERTY BONDS

LIBERTY BONDS

SAVE LIVES—
The Lives of Our Sons
BUY---BUY---BUY
TILL IT HURTS!

This Space Donated by CUTEX

SECRET LOCKET ARMY RING

10K Solid Gold, Monogram Free—
Price $10.00
192-Page Catalogue Free.
TROUT COMPANY
170 Broadway, N. Y. City.

Announcing

The New Secret of Hair-Beauty

FROM Russia, Vladimir Smirnoff.... Smirnoff of Petrograd—has sent to America, a wonderful shampoo—from the rich Russian pines. Popular in Russia, endorsed by London, made now in America, this shampoo comes to you in all its original strength and effectiveness.

Remember .... for old and young .... for maiden and woman .... hair-beauty is the reward of hair-duty. For you in this black and gold package is hair-loveliness.

Use this shampoo. Each black and gold envelope contains just enough for your hair. It is very simple. Dissolve this pure, fine powder in hot water. You will find .... worked up in your hair a foaming froth of lather, white and soft as the feather of a dove's wing.

Cleanliness, such cleanliness .... and health .... to the tender scalp. The hair roots find new life. Richly is fed out new silken beauty to the cleansed, refreshed hair.

Smirnoff's Russian Pine Shampoo Powder will regain for your hair the tender lights .... the dusky-soft shadows .... the healthful, richer hues of youth. Beautiful hair is made more lovely .... neglected hair finds again its old beauty.

Hair Beauty .... Hair Health .... Hair Youth .... Age cannot touch that lustrous loveliness.

It is so easy to get. So many shops are proud to sell Smirnoff's Russian Shampoo Powder.

Ask for the black and gold Smirnoff box. It holds six individual shampoos—each sealed tight in its own envelope. The box sells for the happy price of 50c

ALFRED H. SMITH CO., *Importers of Djer-Kiss Perfume*, NEW YORK

Smirnoff's

NOW MADE IN AMERICA

ORIGINAL RUSSIAN

SHAMPOO POWDER

2

Special Sample Offers

No. 1. For 10c we will send you a full size envelope of Smirnoff's Shampoo Powder.

No. 2. For 20c we will, for a limited time only, send you the following:
2 full size envelopes of Shampoo
1 Smirnoff Bath Block — Verbena
1 Smirnoff Bath Block — Eau de Cologne
1 Smirnoff Bath Block — Fleur de Russe
(The regular value of this 20c. offer is over 40c.)

Alfred H. Smith Co., 39 West 33rd Street, New York City
I accept offer No.... and enclose.... cents.
Name
Street City State

LIBERTY BONDS OR GERMAN TAXES!

"All the News That's Fit to Print."

The New York Times.

THE WEATHER
Fair today and Tuesday; moderate west winds.
For full weather report see Page 21.

VOL. LXVII...NO. 21,996. NEW YORK, MONDAY, APRIL 15, 1918.—TWENTY-TWO PAGES. TWO CENTS In Greater New York and Within Commuting Distance. | THREE CENTS Elsewhere.

BATTLE IN NORTH GOES ON FIERCELY; BRITISH LINES HOLD; AMERICANS REPULSE SUNDAY MORNING ATTACK, KILLING 64; U. S. NAVAL COLLIER CYCLOPS MISSING; MAY BE RAIDER VICTIM

COLLIER OVERDUE A MONTH

Vessel With 293 Persons Aboard Last Heard From on March 4.

WAS THEN IN WEST INDIES

Touched at Port There on Her Way from Brazil with a Cargo of Manganese.

RADIO SEARCH UNAVAILING

Ship in Command of Naval Reserves—Consul Gottschalk and Many Men Aboard.

Special to The New York Times.

WASHINGTON, April 14.—The Navy Department announced tonight that the United States naval collier Cyclops, bound from Brazil for the United States with a crew of fifteen officers and 221 men, fifty-seven passengers, and a cargo of manganese, has been missing since March 4, and has been overdue at an Atlantic port since March 13. The announcement points to the probability that a German raider or submarine has been operating within the last month somewhere between Cuba and the coast of Brazil. Hope for the safety of the Cyclops and the 293 persons on board has been abandoned.

That the Navy Department is satisfied that the Cyclops has been lost is evident from the fact that before announcing late this afternoon the names of the officers and men on board the vessel the department in its messages to the next of kin informed them of its belief that the Cyclops was lost.

Among the passengers on board the Cyclops was Alfred L. M. Gottschalk, well known in New York City. He was the American Consul General at Rio de Janeiro, Brazil, and was returning to the United States from his post of duty. The passenger list given out by the Navy Department contains the name of "Maurice Gottschalk, Consul General from the United States to Rio de Janeiro." As there was only one Gottschalk in the Consular service, Alfred L. M. Gottschalk, and he was Consul General at Rio de Janeiro, officials are satisfied that the name of the Consul General has been twisted in cabling, but decided to make it public as received.

Doubt She Was Lost in Gale.

The weather in the area which the Cyclops was scheduled to traverse from the West Indies, where she touched on March 4, to the United States has not been bad enough to warrant the belief that the collier foundered in a gale. If there had been unusually heavy gales along the path that the steamer was due to follow that would have been the natural assumption of the reason for the vessel's delay in arriving. The collier was well equipped with wireless. If caught in a storm radio distress calls could have been sent unless the wireless mast went down suddenly.

It is considered highly probable that the Cyclops was the victim of a raider, and perhaps of a German submarine. The Navy Department, in announcing the loss of the steamer, merely says, after hinting at the possibility of a raider or submarine having been responsible for the loss, that "there have been no reports that would indicate the presence of either in the locality in which the Cyclops was."

But it is known that German raiders during the last two years, generally in the Spring, have made successful round-trip voyages from their German home ports to the coast of Brazil, and Germany now has submarines capable of going to the West Indies and returning. The Jacob Jones, an American destroyer, was sunk by such a raider, which went all the way to the Cape Verde Islands, off the coast of Africa, a voyage almost as long as to the West Indies or the Brazilian coast.

Another theory advanced in connection with the disappearance of the Cyclops is that the vessel may have been destroyed by an explosion, either of her own boilers or through the placing of a bomb or explosives in the cargo of manganese. Manganese is considered first class cargo on account of its importance in the manufacture of steel, and it was suggested that possibly German agents might have placed explosives in it. This suggestion was not made by an official on the basis of any information received, but merely as a speculative explanation as to how the Cyclops might have been lost.

No Answer to Radio Calls.

The most significant feature of the Cyclops case is that no radio call of distress has ever been received, and no response has been made to the radio

Continued on Page Four.

When you think of Writing, think of WHITING.—Advt.

504 British Officers in List of the Dead and Missing

LONDON, April 15.—A casualty list published by the War Office contains the names of 504 officers. Seventy-nine of these were killed, 285 died of wounds, and 140 are missing.

Presumably this is the first casualty list from the heavy fighting in France in the last three weeks.

ASSERTS AUSTRIA IS FACING RUIN

Fast Accumulating War Debts and Deficient Resources Dismay Vienna Paper.

FEAR OF A PEACE BY FORCE

Settlement Is Advocated That Will Not Alienate American and British Aid.

By GEORGE RENWICK.

Copyright, 1918, by The New York Times Company.

Special Cable to THE NEW YORK TIMES.

AMSTERDAM, April 14.—Desperate financial conditions and prospects in Austria-Hungary are depicted in an article in the Vienna Arbeiter Zeitung.

The Dual Monarchy's debt to Germany alone, estimated at more than £500,000,000, will be greatly increased at the end of the war and the writer thinks it correct to say that the interest payable will amount to at least £28,000,000 yearly. Germany is not the only creditor, and the interest on other foreign loans will have to be paid after the war.

"How can we pay those vast amounts?" the article asks. "With gold? We have no gold. With goods? But our exports are only a small fraction of the vast amount of raw material and foodstuffs, which we shall need from abroad to set up our industry again.

"Can we borrow from Germany? No. Germany will not be in a position to lend us money, for she will be in the same state as we. She will need her milliards to buy raw materials and food for herself. Holland and Switzerland are small countries. France will need her money to restore her wasted territories. There remain England and America."

That being so, the journal insists primarily on the American door being kept open to Austria-Hungary, and says that can only be done by a democratic peace. The peace of force advocated by the German Imperialists and their Austrian imitators would shut off the country from the foreign money market, and "make it impossible to get raw materials and food, and thus result in the collapse of our industries, lasting unemployment, and hunger for generations."

HEROES TO BE CHEATED, SAYS VORWAERTS

Warriors Who Have Advanced in the West to Have No Political Gains at Home.

Special Cable to THE NEW YORK TIMES.

THE HAGUE, April 14.—Vorwärts points out that the heroes of Armentières have received a rebuff for their sacrifices by the rejection of the ballot reform commission. This Berlin paper says:

"The military reports speak of the sacrifice and bravery of the heroes in the west, who went through almost impassable fields of mud and crater-holes. No one who has not been there knows at what a cost, but what awaits them on the other side? Not the English, but the Prussian reactionaries who will thrust them into new mudfields, the swamps of political injustice, and this will be the reward of war service for war aims."

Vorwärts goes on to say that those who enrich themselves during the war will count, but those who have bled will not count, and that the victory messages of the last weeks do not give the impression that the heroes will get what was promised them.

FRIEDRICHSHAFEN ABLAZE.

Fragment of a Cable Dispatch Received Tells of Big Fires There.

Special Cable to THE NEW YORK TIMES.

LONDON, Monday, April 15.—A Geneva dispatch to The Daily News, dated "Sunday—later," reads: "A message from Rorschach says that at dawn this morning great fires were still raging at Friedrichshafen."

The Daily News explains the first part of the message has not yet been received.

Friedrichshafen is in the Lake of Constance, and the site of the Zeppelin factories.

TIRED ARMY STIRRED BY HAIG

British Exhausted by Weeks of Fighting Stagger Up To Face Attacks

PEOPLE CLING TO HOMES

Many Stay Till Shells Rain Fire and Death All About Them.

FOE AFTER CHANNEL PORTS

His Plan to Destroy British Army Fully Revealed in Dead Officer's Diary.

By PHILIP GIBBS.

Copyright, 1918, by The New York Times Company.

Special Cable to THE NEW YORK TIMES.

WAR CORRESPONDENTS' HEADQUARTERS, April 14.—The Commander in Chief's order of the day should reveal to the British people and to the world what is happening out here in France—the enemy's object to seize the Channel ports and destroy the British army, and the frightful forces he has brought against it to achieve that plan, and the call that has come to the troops to hold every position to the last man. "Many among us now are tired. . . . With our back to the wall each one of us must fight to the end."

Yes, and the men are tired, so tired after weeks of fighting after these last days and nights that they can hardly stagger up to resist another attack, yet they do so because their spirit wakes again above their bodily fatigue; so tired that they go on fighting like sleep-walkers, and in any respite lie in ditches and under hedges and in open fields under fire in deep slumber until the shouts of their Sergeants stir them again.

Some of these men have been fighting since March 21 with only a few days' rest. You know what the battalions of the 51st Division have done since that day, fighting all the way back from the St. Quentin front before holding back the German hordes from the way to Bethune. The 9th Division has done as much and as long, and after all their desperate fighting down from Gonnelieu and Gauche Wood to Montauban and Mametz this new battle burst upon them and they flung the enemy off Messines Ridge and barred the way with their bodies.

Some Battalions in Many Actions.

Some of the English battalions through all that first phase in the south, where they fought scores of rearguard actions with the enemy on both flanks, not sleeping for days and nights, have snared in these northern battles and fought as Sir Douglas Haig has asked them to fight, with their "backs to the wall," often in outposts and "keeps, at bridgeheads and crossroads, in bombarded villages and towns. They fought back from house and street in Laventie and Merville and Estaires, in Steenwerck and Nieppe and Merris, and Bailleul and Bethune.

Their losses have not been light in this heroic fighting. England and Scotland must steel their hearts to this sacrifice of their sons. The enemy still storms against them with fresh men, always fresh men, in overwhelming numbers. Little groups are left out of gallant companies, but these bands of brothers have no surrender in their souls, and if they yield it is to death.

The dreadful scene of war closes in and draws nearer to places not long ago outside the zone, engulfing dear towns and villages wherein the British soldiers lived behind the lines, familiar among the people of Merville, with its Flemish gables, old inns, and old houses and dainty shops, now shelled to ruin and the streets littered with dead.

Into stately Bailleul with its bell-shaped tower and great market square and solid old houses built for merchant princes of the sixteenth century the enemy is flinging enormous shells, and yesterday when I went that way to the villages around all the storm of battle was centred there, and there was a dreadful sweep of fire bearing down on Merris close by, and down the road for miles came the people of Bailleul streaming away from that city in which their homes were being smashed by high explosives.

Night an Inferno.

I have told how yesterday in the sunlight of a golden day of Spring with all nature singing over the fields, I saw the fires of war burning and high columns of smoke rising from Flemish villages.

That night the scene of war became infernal up in Flanders. It was a clear, starlight night and for miles around it was lit by flames of burning farms and ammunition dumps, and all this pale sky was filled with the wild glare of fires and by the flash of guns.

German air raiders came out, dropping bombs. The sound of their engines was a droning song overhead, and the British shrapnel winked and flashed about them. Flights of British airplanes went out over positions, and the night was noisy with explosions as they dropped tons of bombs over the German troops.

To people living in the villages of Flanders, from which one can see the whole sweep of the battleline, that night was full of terror, and from the windows they watched the burning of places from which they had escaped and the bonfires of their homes, and these refugees while sleeping with children at their breast wept.

Yesterday the weather changed. There was no sunlight in the sky. It was leaden gray, with a northeast wind howling, and over all the fields a dense white fog. I went to places where, if there had been any clearness, I could have seen every shell burst and the whole range of battle, but now I could see nothing of it.

A Drama of Noise.

It was a drama of noise, beating against one's ears and against one's heart, and it was a strange, terrible thing to stand there, blind, as it were,

Continued on Page Three.

Baden Deputies Want Agreement to Stop Air Raids

AMSTERDAM, April 14.—A Karlsruhe dispatch to the Frankfurter Zeitung reports the passage by the Chamber of the Grand Duchy of Baden of a resolution requesting the Imperial German Government to endeavor to secure a general agreement for the cessation of hostile air raids on places outside the zone of military operations.

Germans Buying American Money in Berne, Probably in Effort to Boost Mark Exchange

Special Cable to THE NEW YORK TIMES.

BERNE, April 14.—Germany is purchasing all the available American paper money here, which she is importing at the rate of several millions weekly from neutrals. Recently the exchange rate for paper money was the same as for checks—435 francs per $100. Because of the German demand the rate for paper money has jumped to 637 francs per $100.

Germany is using every possible agency to get American money out of France. Last week an American messenger who had been traveling weekly between Paris and Berne was caught bringing several thousand dollars into Switzerland, where he had been accustomed to sell to German agents.

American officials have warned Washington to place an export prohibition on paper money as the French have done, because Germany is using American and allied paper money to maintain the exchange rate on the mark.

Germans Can't Get Gold for Paper.

Special to The New York Times.

WASHINGTON, April 14.—Commenting upon the Berne dispatch reporting that Germany is buying up American paper money, a Treasury official said tonight that if it were true, Germany could not receive gold in return for gold certificates represented by paper.

It was also pointed out by this official that very little American paper money is circulated abroad. He said that he could not see any advantage which Germany could obtain by such a procedure.

Under the Trading with the Enemy act the President has power to prohibit the exportation of gold and silver. By a proclamation he has delegated to the Secretary of the Treasury the carrying out of this feature of the law. Exportation of gold and silver is now prohibited except by a license.

Therefore, in the opinion of this Treasury official, the reported buying up of the little American paper money that may be in Europe would be nullified so far as the obtaining of gold and silver from this country represented by the paper was concerned. As far as could be ascertained tonight the Government has not been informed of this reported move of Germany.

CHU CHIN CHOW—CENTURY THEATRE
7th Big Month—Last 3 Weeks. Biggest success in N. Y. Evs. 8. Pop. $1 Mat. Wed.—Advt.

AMERICANS HURL BACK FOE

Kill 34 in Their Own Trench, 30 Others in No Man's Land.

FIERCE HAND-TO-HAND FIGHT

25 of Our Troops, Surrounded, Suddenly Attack Germans and Get Away.

TWO ATTACKS ON SATURDAY

Nearly 200 Germans Killed in Five Days' Fighting—Many Deeds of Heroism.

WITH THE AMERICAN ARMY IN FRANCE, April 14, (Associated Press.)—Preceded by an intense bombardment of high explosives and poison gas shells, picked troops from four German companies hurled themselves against the American positions on the right bank of the Meuse north of St. Mihiel early this morning, but were completely repulsed after terrific hand-to-hand fighting.

The Americans captured some prisoners. The German losses already counted are thirty-four dead and ten wounded, who were in the American trenches, and thirty dead in No Man's Land. Several of the wounded enemy were taken back by their comrades to the German positions.

A concentrated artillery fire on the American position in the St. Mihiel sector began Saturday morning. It was resumed with increased vigor just before midnight and continued intermittently until nearly daybreak.

Germans Leap to Attack.

The Germans then laid down a barrage and leaped over the parapets and reached the American front line trenches closely behind the barrage. At this moment the American infantry burst from their shelters, attacking the enemy with grenades and bayonet.

The struggle continued back and forth for some time, but over most of the front involved the American troops were completely victorious, as was evident from the heavy toll of enemy dead and wounded.

At another point a large enemy force surrounded twenty-five Americans in front of their trenches. The Americans suddenly attacked and killed several of the Germans and returned to their trenches uninjured and bringing prisoners.

The American troops northwest of Toul again were subjected to a violent artillery bombardment Saturday night. The American batteries sent back an equal number of shells. The Germans then made no further attempt to penetrate the lines.

Praised by French General.

The French General commanding the troops in a neighboring sector personally congratulated the principal American unit's commander today on the excellent offensive qualities and the splendid resistance of the American troops.

"With such men the cause of the Allies is sure to triumph," the French General wrote in his report to the French Army Headquarters.

The doctors in the front-line dressing stations reported today that several Americans who were slightly wounded refused medical treatment until the Germans had been driven back to their trenches. One man with a slight wound in his hand who was ordered to the rear later was found, according to the surgeons, "fighting like a tiger" in the front line.

One German Red Cross man captured in an enemy dugout was found to be heavily armed, notwithstand-

Continued on Page Six.

The Whole United States Is Talking About D. W. Griffith's "Hearts of the World."—Advt.

Britain Joins in Giving Gen. Foch the Title Of Commander in Chief of Allied Armies in France

Special Cable to THE NEW YORK TIMES.

PARIS, April 14.—That another great stride forward has been taken toward the realization of absolute unity of command on the western front is evident to those who can read between the lines of a bald announcement which appears this evening in the Temps. It reads:

"The British Government and the French Government have agreed to give General Foch the title of Commander in Chief of the Allied Armies operating in France."

The announcement has given intense satisfaction in France, in view of the situation at the front at the present moment, but anything like detailed comment on it is, of course, impossible, owing to the censorship restrictions. The facts of the situation, however, speak for themselves.

In Paris it is generally recognized that Field Marshal Haig's spirited order to his troops has already had its effect. The British have held out stubbornly, and have so far rendered vain the enemy's efforts to break through between Hazebrouck and Ypres.

The German object, of course, is to break the British line before French troops can effectively come to the rescue, and this is the reason for the powerful offensive which was begun yesterday afternoon between the Meteren-Becque streamlet and Wulverghem. Attacking on a front of between nine and ten miles, the Germans are making a desperate effort, but news received this afternoon shows that the British are holding the ground well.

Experts here incline to the view that the road to Calais and Dunkirk is now barred to the Germans, not only as a consequence of the long and stubborn resistance of the British, but from the fact that General Foch is now within measurable distance of being able to throw in a very substantial number of French divisions, which will render a further German advance practically impossible.

Haig has been for the last few days in very much the same position as Wellington at Waterloo while waiting for Blücher to come up. When things looked most critical, Wellington issued orders that his troops were to hold on to the last man. The British held on that occasion as they are holding today, and in due course Blücher arrived, as Foch's French will arrive, or perhaps already have done.

BERLIN REPORTS GAINS ON THE LYS

Announces Capture of Neuve Eglise and the Repulse of Counterattacks.

CLAIMS TWO MORE TOWNS

Merris and Vieux Berquin Said to be Part of Conquests on Nine-Mile Front.

BERLIN, April 14, (via London.)—German troops have gained ground on the Lys battlefront after hard fighting, says a statement from General Headquarters, which reports the capture of Nieuwerkerke [Neuve Eglise] and the repulse of British counterattacks and the taking of the villages of Merris and Vieux Berquin, [southwest of Bailleuk.]

The evening official statement reports successful engagements between Neuve Eglise and Vieux Berquin, [which are about nine miles apart.]

The collapse of a French attack against Hainvilliers [southeast of Montdidier] is also reported.

Following is the text of the earlier report:

On the Lys battlefront we gained ground, as a result of hard fighting. South of the Douve River General Eberhardt's troops penetrated the enemy's position southwest of Wulverghem and took Nieuwerkerke [Flemish form of Neuve Eglise] by storm after a desperate struggle with bodies of British troops, who counterattacked.

An attack carried through in the evening hours under the leadership of General Maercken brought us into possession of a height to the west of the town.

Near Bailleul fighting occurred with variable results. Merris and Vieux Berquin were taken.

Enemy forces which were pushing forward toward the battlefront sustained heavy losses by our fire, which was effectively directed by ground and air observations.

On the battlefront on both sides of the Somme there have been artillery duels. An attack by several French battalions against Hainvilliers sanguinarily collapsed. Numerous prisoners remained in our hands.

In aerial battles during the last few days thirty-seven enemy airplanes and three captive balloons were shot down. Lieutenant Menckof won his twenty-fourth aerial victory.

The evening statement from General Headquarters says:

On the Lys battlefield there have been successful engagements between Nieuwerkerke and Vieux Berquin.

Berlin Holiday for Armentieres.

AMSTERDAM, April 14.—The school children of Berlin, according to the Tageblatt, will have a holiday tomorrow to celebrate "the victory of Armentieres."

D. W. Griffith's "Hearts of the World." 44th St. Theatre. Matinee Today, 50c to $1. Biggest Sensation in New York.—Advt.

FOCH STILL WAITS TIME TO STRIKE

Observer with French Armies Thinks the Decisive Moment Hasn't Arrived.

"WORST AND BEST TO COME"

Confident That the Allies Will Reap Victory from Their Fabian Policy.

By G. H. PERRIS.

Copyright, 1918, by The New York Times Company.

Special Cable to THE NEW YORK TIMES.

WITH THE FRENCH ARMIES, April 14.—The world stands, as it were, between the second and third acts of the supreme tragedy of our times. Over the greater part of the field of the German offensive there is a pause heavy with omens, and, save for some local convulsions, this pause has lasted for a fortnight. What does it mean? What does it portend? The air is electric today with the sense of an impending climax.

The question of what tomorrow may reveal is of such interest that I shall ignore the relatively small actions passing on the front in order to attempt to help the reader toward a broad view of the whole situation.

If, as I believe, the worst as well as the best, is yet to come, we shall need all our courage to win through this last black valley, and it is only in seeing the battle and its meaning as a whole that sound encouragement can be found.

Some persons, more imaginative than enlightened, picture the great chiefs, Foch and Hindenburg, like boxers in the final round, straining each to discern the other's intentions, knowing that the crisis has come, but hesitating, if not from fear of the issue, then in the hope of catching the other in a false move. It is a feeble and fallacious analogy, but there is this element of truth in it: that, if we want to know where the next German blow will fall, very much more does the German Grand Staff want to know what we mean to do—very much more, because much of the German plan is already revealed, whereas our strategic reply is a perfectly guarded secret. As I do not know it, I cannot give it away.

The German command has not shown its whole program. Its reserve is not fully deployed; its striking force has not been sufficiently worn down, and therefore, severe though the pressure be here or there, the moment for definitive intervention has not arrived, despite the efforts of the enemy to broaden his front of attack.

Interesting situations are developing. The men who bear the burden of the Fabian defense may be sure that their sacrifice will not be in vain and that Foch's cool brain and

Continued on Page Three.

HAIG CHECKS ASSAULTS

Inflicts Heavy Losses on Germans Who Repeatedly Attack Neuve Eglise.

FOE FAILS NEAR BAILLEUL

British Thwart Attempts to Advance Near That Town and Village of Merris.

GUNS DISPERSE ASSAILANTS

Germans Northwest of Merville Caught Under the Fire of British Artillery.

LONDON, April 14.—The battle on the Lys front continued without abatement last night and today, the most determined German attacks being directed against Neuve Eglise, [about three miles southwest of Messines Ridge,] which remains in British hands. The Germans are reported to have lost heavily in their repeated attacks in this sector, where fighting is still in progress.

This morning the Germans attacked near Bailleul and Merris, [about three miles to the southwest,] but were beaten back. An infantry assault near Merville, a few miles further south, was caught under the fire of the British guns and dispersed.

The German bombardment in the Albert region increased in intensity today.

Last night British troops repulsed a German attack in the neighborhood of Festubert, [northwest of La Bassée.]

Following is the text of the night bulletin:

At the close of many hours of obstinate fighting during the night and again the morning about Neuve Eglise our troops remained in possession of the village. The enemy's attacks in this sector have been pressed with great determination, and his losses throughout have been heavy.

Today the enemy renewed his attempts to gain possession of the village and the fighting continues.

An attack commenced by the enemy early in the morning in the neighborhood of Bailleul was repulsed by our troops, and another hostile attack which developed later in the morning in the neighborhood of Merris was equally unsuccessful.

During the morning hostile infantry also attempted an attack northwest of Merville, but was caught and dispersed by our artillery.

The hostile artillery has been more active today in the neighborhood of Albert.

On the remainder of the British front there was nothing of special interest.

The text of the afternoon statement is as follows:

After heavy fighting lasting throughout the evening, strong attacks launched by the enemy yesterday afternoon from Meteren to Wulverghem were repulsed.

Early in the night the enemy again attacked at Neuve Eglise for the fourth time during the day and once more was repulsed.

In addition to the attacks already reported, the enemy made a determined attempt yesterday evening against our defenses in the neighborhood of Festubert and was beaten off.

On this portion of the battlefront and northwestward as far as Locon numerous bodies of hostile troops were effectively engaged during the evening at short range by our infantry and artillery fire.

At the end of the day of continuous fighting and frequent assaults, many of them delivered with great strength on all parts of the Lys battlefront, our line was reported to be intact.

The enemy's losses throughout yesterday's fighting are reported to have been most severe.

In the course of the night fighting

were renewed about Neuve Eglise, and this morning the enemy recommenced his attacks in the neighborhood of Bailleul. Fighting is continuing on this front.

Drop Bombs on Advancing Germans.

"On Saturday it was cloudy and misty," says an official statement on aerial operations tonight, "but our low-flying machines dropped 1,200 bombs on enemy troops on roads leading to the front. Only a few fights occurred, and the results were indecisive. One of our machines is missing."

BRITISH STAND FIRM BEFORE LYS ATTACKS

Blocking Fierce Assaults of 230,000 Germans on 20-Mile Front.

WITH THE BRITISH ARMY IN FRANCE, April 14, (Associated Press.)—This morning found the British holding firmly in the critical Bailleul-Merville sector after a night of the most intense fighting, during which numerous heavy enemy attacks were repulsed and the invaders were driven from Robecq, (about 4½ miles southwest of Merville,) by a counterstrake.

The Germans today were continuing to drive forward in masses against the defending positions which block their way to Hazebrouck, with its railway lines, but at the latest reports the British lines had not wavered in the face of the terrific onslaughts by superior numbers.

While no one could predict the outcome of the fierce battle now raging, the British position this morning seemed more firm and settled than at any period since the Germans began their onslaught west of Armentières.

The enemy attacks in this region have been carried out with steadily increasing forces. The troops employed on the opening day were few, as compared with those now in the attacking.

17 German Divisions Attacking.

Between St. Venant and the Ypres-Comines Canal, [a distance of about twenty miles,] the enemy last night had at least seventeen divisions, [about 230,000 men,] in line, with six more divisions held in reserve.

There has been no cessation in the desperate work which has been going forward since April 9. All last night the opposing forces struggled at close quarters at numerous points, and when daylight came the Germans launched two more tremendous drives, one south of Bailleul and Materen, and the other against the bloodstained zone about Neuve-Eglise.

"We are holding," was the cheering import of the news received by the correspondent of The Associated Press about noon concerning the sector involved. The fighting about Neuve Eglise yesterday and last night was continuous and sanguinary.

In the course of the day the enemy launched three separate attacks against this place, and each time was hurled back without making any gains. At 7:30 o'clock yesterday evening the Germans again surged forward, but they came under such cruel punishment from machine guns and rifles that they were forced to fall back. This was only an introduction to the night's work. Throughout the long, dark hours the battle continued, and when daylight came it proceeded with added fury as the enemy rushed up fresh troops and flung them against the grimly holding British.

It is hard to conceive how the comparatively weak forces of the British have been able to withstand these heavy shocks, especially in view of the fact that the Germans continually kept bringing new troops into action against the long-suffering defenders. But they have held, and the record of the defense in the Merville-Bailleul sector will form one of the most graphic chapters in the history of the war.

Slight German Gain Near Bailleul.

The fighting south of Bailleul has differed little from that at other points. The Germans made a heavy push here last night about Merris, but could make little progress. The British gave a tiny bit of ground below Meolenacker, but the situation was virtually unaltered. This morning the enemy again began his vicious strokes here.

Southwest of Vieux Berquin yesterday the Germans made four big attacks, accompanied by an intense bombardment. The onslaught was a terrific one, and there was at that time only one British brigade facing several divisions of Germans. How the British held probably they themselves could not tell today. But they did hold, although their line bent a little in places. The German casualties in this sector yesterday were appalling.

A heavy concentration of Germans about Neuf Berquin, who were about to be employed in an assault against a long-suffering British brigade, were caught in an artillery barrage and literally ripped to pieces. For two hours the British shells plowed through the enemy ranks, and veritable slaughter resulted.

The same sort of thing has been going on for days. Prisoners verify statements that the British harassing fire is frightful. For two nights before the Germans began their present drive west of Armentières the British artillery worked havoc. Prisoners say that when the advance started they had to walk over bodies and the wreckage of munition and supply wagons.

Another instance occurred on the 11th northeast of Estairee, where British riflemen killed so many of the enemy that the advancing troops were piling up bodies and using them as protection against the fire.

The first wave of the attacking troops thus far in the fighting almost invariably has been broken, and often the second wave has been smashed. This is expected by the enemy, who depends upon subsequent waves for success.

British airmen continue to do marvelous work in fighting the enemy at close quarters. Not only are they doing great execution in bombing roads and congested traffic, but they have been swooping down into the mouths of machine-guns, and engaging infantry with their rapid-firers.

Battles in the air are numerous, and thus far the British have maintained vast superiority in this method of warfare.

HAIG'S FORCES INCREASING.

Inflict Huge Losses Upon Fresh German Masses Pushing Forward.

OTTAWA, Ont., April 14.—"A bitter east wind is raging in Flanders, and visibility is very low," says Reuter's correspondent at British Headquarters in France in a dispatch received here tonight. "The situation is generally unchanged. The enemy continues to employ fresh troops, and we are likewise steadily increasing our forces. Consequently the battle is more stationary, although as intense as ever.

"Yesterday morning the Germans launched a heavy attack against a length of front they have been attacking continuously and unsuccessfully for the past two days, undoubtedly calculating that the British were worn out, and that another smashing blow would finish us. But, fresh reinforcements helping, the defenders flung back the enemy with terrible losses.

"The methods of the enemy attack make absolutely inevitable his heavy losses. His formula for shock tactics consists in pushing forward in succession dense waves at close intervals, and as the front line is killed off the others press on by sheer weight of the men behind. Frequently his advance has been checked by the barrier of piled-up corpses.

"Our rearguard fighting has been skillful and valiant beyond words. While the machine gunners holding a series of little posts have poured bullets into the enemy until their ammunition has been exhausted, the main body has slowly fallen back upon prepared positions.

"Each backward step has been made methodically, and we have exacted the full price for what we have yielded.

Troops Fight with Superb Courage.

"Never have troops fought with such superb courage and tenacity as our men are now displaying. They have got their backs to the wall, indeed, and Field Marshal Haig's assurance of French support in great strength has vastly heartened them. The British have learned to value the fighting qualities of the poilu. The French are indeed magnificent; their morale is conspicuously one of irresistible confidence.

"The enemy is apparently endeavoring to gain command of the line of communications between Bailleul and the north. He is fighting desperately with a mechanical bravery and iron discipline. It is also apparent that the enemy is hoping to envelop the big forest of Nieppe by thrusting through Hazebrouck and thence southward, but the latest intelligence shows that he is progressing very little in this direction. Our resistance at certain points along the line of advance is balking the plan. After the fourth repulse at Neuve Eglise last night the enemy maintained a heavy pressure around the place, gaining a little ground at a few points east of the village.

"Heavy attacks south of Bailleul, extending toward Merris, have continued since morning."

Scene of the Battle of the Armentieres Salient.

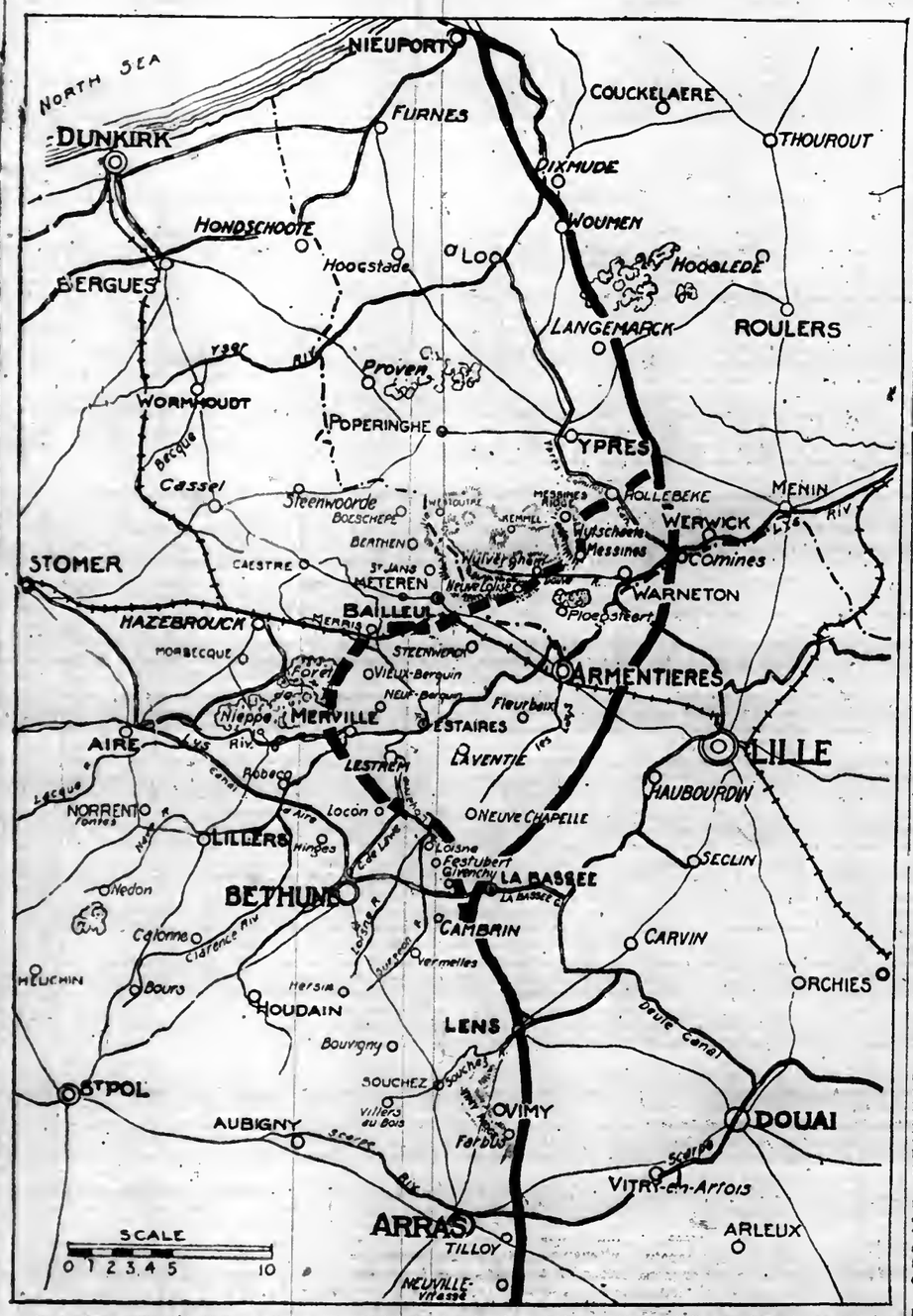

Yesterday's official bulletins indicate only slight changes in the relative positions of the combatants on the Lys front. The heaviest fighting was on the line running from Neuve Eglise southwest to Vieux Berquin, a distance of about nine miles. Berlin reports the capture of both these villages and that of Merris, but the British War Office asserts that the first mentioned is still in Haig's possession, and that his men have checked German assaults in the neighborhood of Bailleul and Merris.

The War Situation

BY THE MILITARY EXPERT OF THE NEW YORK TIMES

The situation in the battle of Flanders can be stated very briefly. If the British can hold their lines on the northern and southern side of the wedge which the Germans have driven into their lines, the Germans are placed in a serious predicament, which only grows more serious the further west they penetrate. If, on the other hand, the British give way on the north, the present positions on the Wytschaete Ridge and with it the Passchendaele Ridge must be abandoned. In this case Ypres will almost certainly fall, and the way will be opened to Calais. If the British on the southern side give way the positions at Vimy Ridge and on the Notre Dame de Lorette will be taken in reverse, and must be given up. This will uncover the British line at Bucquoy, and the wedge in the south which the Germans are driving at Amiens and at Abbeville further on will be greatly widened, extending from a point north of the Lys River to the Avre River in Picardy. The possibility of the Germans reaching the sea over this route will then be greatly increased.

Several days ago, the fact was mentioned that jutting westward from the Wytschaete Ridge there is a still lower ridge, shaped roughly like a fish hook. The shank of the hook is the connection with the Wytschaete Ridge. On the barb of the hook, almost at its point, lies the little town of Neuve Eglise. The curve of the hook consists of a group of hills, several of which rise in relatively sharp spurs from three to five hundred feet above the surrounding country. It is this hook which has prevented the Germans from flanking the British positions along the Wytschaete Ridge.

From the town of Messines the British line turns almost at right angles, and, running along the road from Messines to Neuve Eglise, passes practically through the latter place. From there it continues westward, crossing the Bailleul railroad to the south of the city. If the lay of the land favored Germany, or if indeed it were neutral, the Wytschaete Ridge would have to be abandoned. The danger of the Germans breaking through on the north, or even of pressing the British troops further back would be so great that to hold the Wytschaete positions would be to tempt fate and invite disaster. But all of the advantages of terrain lie with the British.

If the Wytschaete Ridge positions give way from Messines to Wytschaete, even then it is doubtful whether the Germans would have gained a victory which would be of vital advantage to them. The British lines in such a case would run westward from Wytschaete and through the more lofty hills of Mont Kemmel, Mont Rouge and Mont Vidaigne. It is this line which determines whether Germany shall reach Calais.

The Germans have established their lines on the barb of the hook, ascending its gentle slopes to Neuve Eglise, and have either taken that town or are fighting on its southern edge. The fighting here has been equaled only by that at Messines and Wytschaete. The Germans cannot drive their troops into the narrow wedge of low land between the barb and the shank of the hook, and so flank the Neuve Eglise position from the rear. This would be merely to push in a narrow wedge which, from the two high positions which overlook it on both north and south, would be soon cut to pieces. They must therefore take the barb of the hook by frontal attack—that is, by attack from the south.

Even then, however, their task is not complete. There is still the much higher ridge to the north which must be scaled.

On the south the British have no such immediate advantage. From Bethune a line of heights runs westward, the average height of which is about 250 feet higher than the surrounding country. But these are some distance behind the British line as yet, and will not have been reached until a considerable further retirement is made. Long before this ridge is reached, however, the lines about Arras as they are at present will have become untenable. The danger here will be the same as it would be on the north if the Mont Kemmel positions were lost. The entire line would be threatened with destruction or capture.

The British position on the whole is most serious, but by no means desperate. This week will probably see the end of the Flanders fighting one way or the other. It is impossible that the German attacks should continue on their present scale. Their object must be achieved or they must be worn out by their own ferocity. At the same time there is no present indication of their abatement.

The Germans, it is indicated by captured orders published elsewhere this morning, are not attacking where they wish to attack, but where the check they received along the Somme forced them to attack. If they are defeated here as they have been up to date on the Somme and the Avre, they can but oscillate between the two, hoping to effect a breach somewhere. But the Allies, knowing the two points where the attacks if continued must fall, will have deprived the Germans of the advantages of selection and surprise which they have heretofore held.

ONLY ARTILLERY DUELS ON THE FRENCH FRONT

No Infantry Action Yesterday—Guns Most Active Between Montdidier and Noyon.

PARIS, April 14.—Lively artillery activity during last night on the front between Montdidier and Noyon, where the French also have been actively conducting reconnoitring operations, is reported in the afternoon War Office statement. Otherwise, except for raids here and there, the front was quiet. There was no infantry action today, according to the night report. The text of the afternoon statement reads:

The activity of the artillery was somewhat lively between Montdidier and Noyon. French reconnoitring parties operating in this region brought in prisoners.

North of St. Mihiel and in Lorraine in the region of Embermenil and Bures the French penetrated the German lines and took half a score of prisoners.

The French repulsed tentative raids by the Germans north of Hill 304, (Verdun front,) in the region of St. Mihiel, in the Woevre, and at Col du Bonhomme.

The night was quiet on the remainder of the front.

The War Office announcement tonight says:

The day was marked only by reciprocal bombardments at various points along the front. There was no infantry action

EXPRESS CONFIDENCE IN HAIG.

But Some London Papers Fear Messines Positions Have Been Turned.

OTTAWA, Ontario, April 15.—"Field Marshal Haig's appeal to his troops has greatly stirred the nation," says a Reuter dispatch from London received here tonight, "indicating that the struggle has reached a point that may even be decisive. It forms the text of articles in the newspapers urging every man and woman in the British Isles to take it to heart, while breathing confidence that the armies which already have proved their mettle will leave nothing undone that men can do, and that with the French rushing to their aid they will yet save the day.

"Emphasizing the gravity of the position, some of the papers point out that the enemy is now only thirty miles from Dunkirk and forty from Calais, while apparently the positions at Messines Ridge have been turned, and the whole northern army's communications are imperiled.

"Others, a little more hopeful, point out that the more German divisions are engaged the easier will be Foch's task. They state that it is still too soon to assume that a direct thrust in the north for the Channel ports has become the enemy's major operation.

"The increased activity of the German military forces astride the Somme points to a renewal of the contest on a larger scale. The Times states that General Plumer, who commands the northern wing, is on ground thoroughly familiar to him.

"Paris newspapers unanimously praise Field Marshal Haig's order of the day, which they say has been immediately answered with virile energy by the heoric British troops. Marcel Hutin, in the Echo de Paris, says the road to Calais and Dunkirk is henceforth closed to the Germans.

"The Matin says the tenacity of the British resistance undoubtedly enables the dominating positions which form the barrier between the River Lys and the Dunkirk road to be put in a state of defense.

"The Excelsior points out that the Anglo-French reserves have not yet been engaged. The battle is only beginning, and the allied high command has its own reasons for letting the enemy exhaust himself. The German losses, already excessive, may at any moment become serious."

FIRST LINE CAN'T RETREAT.

German Second and Third Waves Force It On After Recoil.

LONDON, April 15.—The machine gun is the dominating feature of the present open fighting southwest of Ypres, says the correspondent of The Daily Mail at British Headquarters, and the issue of local battles often turns on the answer to the question of which side can get his machine guns into commanding positions first.

Just south of St. Floris, on the Lys Canal toward Merville, British troops rushed a brick field and were clearing it of Germans, and would have killed them all but for a machine gun posted near by. The correspondent continues:

"The idea behind the German plan in sending troops forward in successive waves at intervals of about 100 yards appears to be that under such conditions retirement is almost impossible. A British officer explained to the correspondent:

"'We nearly always break the first line. It would fall back, but it cannot, as the second wave comes up and carries it forward again. There is a movement of recoil then, but by this time the third wave is advancing, and on comes the attack once more.'

"Thus the Germans by deliberately sacrificing large numbers are able sometimes to make little gaps in our line."

A party of refugees from Bailleul reports that the town is burning.

Swiss Punish Swoboda.

GENEVA, April 14.—The Federal Penal Tribunal has condemned Raymond Swoboda, who claimed American citizenship when arrested last Winter in Switzerland on an espionage charge, to ten months' imprisonment, payment of a fine of 2,500 francs, and two years' exclusion from the country.

ADVERTISEMENT. ADVERTISEMENT.

THE undersigned Hotels and Restaurants are pledged to invest their entire cash receipts—including all payments on account—for Monday and Tuesday, April 22d and 23d, in Liberty Bonds:

WALDORF-ASTORIA HOTEL McALPIN
THE CLARIDGE CAFE SAVARIN
FIFTH AVENUE RESTAURANT

The Call from the Trenches

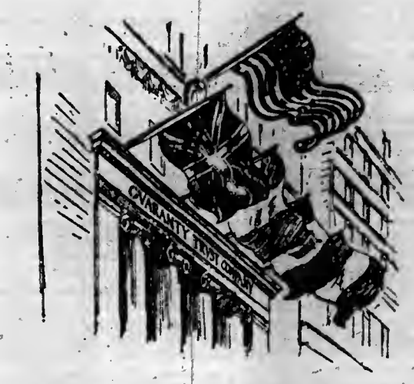

WHEN the cry for ammunition—and still more ammunition—goes up from the trenches, it must be answered, or our men will fail, and fall.

That call must be answered before it is made. It is the duty and will of the boys "over there" to *use*. It is our duty and privilege, here at home, to *provide*.

We can *provide* by buying Liberty Bonds. Let us do so in the spirit that animates the men in the battle line—without quibble or compromise. *Let us do our utmost.*

We invite you to make free use of our facilities in subscribing for the new Liberty Loan. Provision for safekeeping and for partial or deferred payments will be made if desired. We will accept payments in advance of the issue of bonds or coupon books, giving you receipts to be surrendered in exchange later.

Guaranty Trust Company of New York
140 Broadway

FIFTH AVE. OFFICE Fifth Ave. & 43rd St. | MADISON AVE. OFFICE Madison Ave. & 60th St. | LONDON OFFICE 32 Lombard St., E. C. | PARIS OFFICE Rue des Italiens, 1 & 3

Capital and Surplus $50,000,000 Resources more than $600,000,000

GET YOUR TRUCK SERVICE DIRECT

The Hurlburt truck factory is in New York.

When you buy a Hurlburt you are always within driving distance of the company that made it.

That's one reason why New York's largest truck users are buying Hurlburts—and rapidly increasing them to fleets.

Hurlburt quality, unsurpassed in the world's markets, backed up by direct, factory-to-owner co-operation, gives them the highest possible standard of truck service.

Why not put your truck on the Hurlburt basis?

Visit the New York showroom, 16 Vanderbilt Avenue, and inspect the two models on display.

Catalog De Luxe and List of Prominent Metropolitan Users on Request

HURLBURT MOTOR TRUCK COMPANY
Third Avenue and Harlem River,
New York.
Tel. Melrose 10100.

—CONSULT USERS—

SYSTEM and the libraries

The library of the United States department of agriculture at Washington carries four current copies of SYSTEM always. The Cleveland public library requires 18 SYSTEMS to meet demands, and twenty-four small-town libraries in Ohio have one subscription each. Thirty-three Illinois town libraries keep SYSTEM. The Chicago public library has on file at all times 15 current SYSTEMS. The New York public library finds 24 copies necessary, with 18 more in Brooklyn. California local libraries to the number of thirty-seven have SYSTEM on file, Los Angeles has 10 more, and Oakland 15 more. Denver's library has 5, Evansville's 5, Detroit's 9. The library distribution in other States of the Union, according to population, follows these ratios.

Advertising in SYSTEM reaches many more people than its formal "circulation" of 160,000

EMPEROR CHARLES REBUFFED BY ITALY

Attempted to Induce Peace Negotiations There Through Relatives of Empress.

ALSO SOUGHT POPE'S HELP

Papal Note of Aug. 1 Is Said to Have Been Influenced by His Attitude.

Special Cable to THE NEW YORK TIMES.

ROME, April 14.—The letter of Emperor Charles of Austria to Prince Sixtus of Bourbon continues to be the object of wide comment in political circles.

It is stated that Emperor Charles several times tried to enter negotiations with Italy, through relatives of his wife, who, as is well known, belongs to the Parma branch of the Bourbon family, which lost the Ducal crown of Parma when after the war of 1859 the Duchy was annexed to the Kingdom of Sardinia. The Bourbons continued to live in Italy in the beautiful Villa Pianore, near Pisa, where the present Austrian Empress was born and lived many years.

The steps which the Austrian Emperor took regarding Italy failed because of the staunch Italian loyalty to the Allies. It was then that he addressed himself to his brother-in-law, Prince Sixtus, who was fighting in the allied army on the western front, but was no more successful.

For this reason the Pope on Aug. 1 issued his peace note, which was practically a repetition of the conditions contained in Emperor Charles's letter to Prince Sixtus. It is now evident that the Pope relied on Emperor Charles's opinion regarding the "just French claims concerning Alsace-Lorraine," but he was less explicit in his peace note being an official document.

ROME, April 14.—The Italian press, commenting on the controversy that has arisen between M. Clemenceau and Count Czernin, insists that at the time Emperor Charles wrote to Prince Sixtus of Bourdon another letter was sent to the Pope.

The Idea Nazionale says that the second letter was designed to complete, as relating to Italy, the first letter as relating to France, and had for its object invoking the intervention of the Holy See in favor of peace.

The Tribuna says that it was all a part of a vast "pacific offensive" on the part of Austria and Germany and that it was a joint movement to deceive both France and the Vatican.

According to another source, the letter to the Pope was written by Empress Zita.

BREAK FROM REICHSTAG PEACE RESOLUTION

Hertling Orders Centre Party to Repudiate Erzberger and His Policy.

Special Cable to THE NEW YORK TIMES.

AMSTERDAM, April 14.—The Tägliche Rundschau gives great prominence to a curious statement regarding the Imperial Chancellor and the Reichstag peace resolution. A few days ago, it declares, the Rhineland Centre Party met—Hertling belong to the Centre Party—and there was conveyed to the meeting a statement from the Chancellor that he would resign if the party did not break away from the Erzberger peace policy, that is the policy of the Reichstag majority parties as expressed in the July resolution. The meeting therefore passed a resolution saying there could now be no question of peace without "territorial quantities" and indemnities as far as the Western enemies were concerned.

The journal adds by way of confirmation of this that the Chancellor has so far broken with Erzberger that he will not receive this champion of peace without annexations and indemnities.

Political warfare in the Fatherland has been further embittered by the rejection for the second time of the equal franchise for Prussia by the constitution committee of the Prussian lower house.

"By this rejection," says the Vorwärts, "the victors of Armentières receive a box on the ears as thanks."

Democratic papers predict a great political battle over the question and a possible dissolution of the House.

AMSTERDAM, April 14.—The Tägliche Rundschau of Berlin states that Herr Erzberger in 1917, under the régime of Chancellor von Bethmann Hollweg, made a peace offer to the Allies through a Dutch journalist. This offer, the paper says, amounted to a plea for peace at any price. Chancellor von Hertling, the paper asserts, now refuses to receive Herr Erzberger.

PARIS SHELLED SUNDAY ONE WOMAN KILLED

PARIS, April 14.—The bombardment of the Paris district by the German long range gun continued today. One woman was killed. The firing began soon after 3 P. M.

Last night the city was subjected to its first nocturnal bombardment since the long rang shelling began, the shelling being resumed late in the night.

The beginning of night bombardments is attributed to the fact that the Germans now know that the French have located exactly the long range gun, so that there is no longer any necessity of refraining from firing after dark lest the flare of the explosion should betray the gun's position.

Reports still fail to show any casualties resulting from the first night's bombardment, while the material damage was insignificant. This negative result is likely to prove a further disappointment to the Germans, as revealing that the nocturnal shelling is no improvement from their point of view on the day bombardments, which they have tried to time, so that the shells would reach the capital at hours when the streets were most crowded. These were the morning hours, when the people were going to work; the midday period, when luncheon was being taken and the early evening when the workers were going home. Notwithstanding these calculations, however, the only shots of the 150 fired which caused any notable casualties were those which, respectively, struck a church on Good Friday, the infant asylum attached to a maternity hospital, and an old men's bowling green. Some others have hit the top stories of houses which were empty, their occupants having gone to work. The Parisians assume that the Germans hoped the night bombardment might find such houses occupied.

The general effect of the long range bombardment seems to have been negative, so far as the Parisian morale is concerned. There is admiration for the accomplishment of the unexpected, but no panic over the results which may be attained.

Philip Gibbs's Story of the Great Battle

Continued from Page One.

listening to the infernal tumult of gunfire south of Bailleul, with knockings and sledgehammer strokes, loud and shocking, above the incessant drumfire of field artillery.

The German shells came howling over into fields and villages beyond Bailleul, bursting with gruff coughs, and there was an evil snarl of shrapnel in the mist. It was the noise of the greatest battle in history, and I listened to it with faith and hope that the enemy would be held back this day by the heroic men out there in those wet fields.

Men were coming to their aid with more gunners and more guns for this northern battle.

They had not wasted any time, though they had traveled hard and were dog-weary and were getting into position in places where I never expected to see guns at work, dumping down their shells, making their wagon lines, unlimbering the guns.

There was no flustered officers and men went about the work quietly, with a word or two. They were white with dust, which filled the lines about their eyes, but the officers gave commands cheerily and the men carried on gamely.

Scenes in a Village Within Range.

Sunday I saw one battery come into action and fire the first shots. They startled some old women tramping by with bundles on their backs, getting away from these villages once so snug under red-tiled roofs. Their doors were open and there was no one at home. Old shells had pierced some of their rafters, and groups of soldiers sat close under their walls hunched up with heads drooping, and in ditches by the roadsides, or stood with their backs to the wall of some old Flemish church, in that way which always tells one that a place is in shell range and likely to be a target for German guns.

Little bodies of troops marched up toward the battle line, led forward by some young officer with grave eyes. They were streaked with dust and carried heavy packs, with their rifles slung, and all about were men of those battalions who had been fighting through all this battle—dirty, tattered men with the thin, gaunt look of soldiers who had been long under fire in the battle line, but still hard, with tightened lips and steel in their eyes.

Some of them slept awhile, stretched out in the fields, fathoms deep in sleep. Some of them drowsed as they marched. In one of their headquarters where I went a staff officer slept on a chair in a small farmhouse room filled with other officers discussing plans of battle. In another headquarters near the battle line, so near that a shell came through the roof of the hut when they were taking their meal, a staff officer was so tired after four days and nights of battle that he could not remember one day from another, though when a message came over the wire to say the enemy was attacking again he became alert at once and went out to give new orders.

Women and Children Very Brave.

The worst tragedy, apart from the ordeal of the fighting men is the plight of the people who lived in places now caught in the flame of war. Out of Bailleul and Merville and Estaires, out of scores of hamlets and farmsteads, they are coming far back in farm carts and gigs and donkey carts, on bicycles and afoot with wheelbarrows and perambulators, on British wagons and in British lorries.

They are enormously brave, these old; old women and these young girls and children. They sit aloft on big hay carts piled high with furniture, while their farm horses stumble on down the long roads and old women nod or sleep like babes on colored mattresses and girls call out good luck to the soldiers. They drive their cattle before them, and yesterday I saw great herds of cows coming back from the country round Bailleul. Small boys with young mothers tramp sturdily on with one hand clasping their mothers' skirts and the other gripping a bundle of clothes, young heroes of France with the courage of their race.

To the last moment some of these people stay in the villages under fire, standing about among the steel-hatted troops until at last they know they must go or die. So now they are moving away from that battle zone, cared for as far as possible by the French and British authorities.

These British soldiers have exceeded all previous records of valor, though God knows they have filled three years and more with acts of courage. I should want hundreds of columns of this paper to tell in full all they have done during these last days. I can only tell a few things baldly, like a catalogue of dull facts, though in them is the soul of our race and the great supreme sacrifice of the human heart.

When the centre was broken at Laventie by the colossal thrust against the Portuguese, some Northumberland Fusiliers, East Yorkshires, and Durham Light Infantry were sent up to hold the line of the Lys and defend Estaires. It was too late to form a strong defensive line, but these men fought against attack after attack by unceasing waves of storm troops.

The Fighting at the Lys.

The Durham Light Infantry held the crossings of the Lys Canal up to Sailly on a front of 10,500 yards until the enemy struck into Bac St. Maur. There was a race for the river. The Durhams got there first, facing the enemy on the other side and raking them with rifle fire. A party of the Durhams held the salient over the river at Lestrem for a long time till it was pounded to mush by German trench mortars. The bank of the Lys could only be weakly held, and there were terrible fights about the bridgeheads, but the enemy crossed between them.

On the morning of April 10 Estaires was filled with shell fire. The enemy rushed the swing bridge and swarmed into the western part of the town, but the Durhams and Northumberland Fusiliers charged down the streets and cleared them of the enemy, making No Man's Land, fifty yards beyond the bridgehead, which they covered with machine guns. Their line was turned by the enemy breaking through higher up close to Armentières and they had to be withdrawn.

A message reached a party of East Yorks, saying: "The enemy is behind us. We are going to fall back," but they refused to retire even then. They fought on until surrounded and overpowered.

The Durhams and their comrades, driven from Merville, withdrew under heavy fire, firing their rifles as they went back, step by step with their faces to the enemy.

One machine gunner kept his weapon in action until all his comrades got away, and the Germans were within seventy yards of him. Then he broke his gun and escaped.

The men in this position had against them two and a half German divisions.

Near Lestrem some of the Durhams had trouble in blowing up a bridge during the enemy's fire, and the men of the French mortar section counterattacked in order to gain time while two companies of the Durhams stayed on the other side of the river for this purpose. When the bridge was blown up the survivors on the other side swam across, with machine-gun bullets whipping the water about them, and rejoined their comrades.

When the enemy attacked Merville in great strength, it was necessary again to blow up bridges, and on one of them ten Germans went up in the explosion after a small party of them had crossed and died fighting with the engineers in charge of this work.

One bridge was left undestroyed; and was seen by a Brigade Major. He is a man with cool courage and slow way of speech. The first news of the enemy's entrance into Merville reached headquarters by a telephone message from him.

"I am told," he said very quietly, "that the boches are almost surrounding this house. Don't quite know whether I can get out."

Then he said: "They are all around the house," and a second later, "They are coming in."

"You had better hop it," said the General.

"Thanks," said the Brigade Major, "I will," and he strolled out the back door while the enemy came in the front.

It was then he saw the unbroken bridge, and searched about for dynamite in a store he happened to know about. He put it in position, but he was attacked by German bombers and had to go more quickly than he is accustomed to move, being a man of unruffled manner.

There was fierce fighting in Merville during the darkness, and the Durhams and other men fell back fighting. Yesterday the enemy attacked again from Merville and were shot down like rabbits by a fierce rifle fire, which even overmastered the machine guns. Here yesterday the enemy was slaughtered and all his attacks were repulsed with bloody losses.

Brilliant Charge by South Africans.

Meanwhile, during this fighting in the Merville sector, there were great battles further north fom Wytschaete Ridge down to Neuve Eglise and Merris, near Bailleul, which are still going on. I have already described how the 9th Division of Scots swept the enemy back from Messines Ridge.

I saw some of their officers yesterday while the fighting was still in progress. They say the charge of the South Africans was one of the finest things ever done, because they were still unrested from the battle of the Somme; but they attacked with tremendous spirit and flung the enemy back. Unfortunately, more masses came against them afterward, and, though the British still hold Wytschaete village, they now swing back from Messines and the southern end of the ridge.

They were the Cheshires who resisted the weight of the German attacks at Neuve Eglise, when the enemy brought up several new divisions against these men, who fought against fearful odds, and afterward the Worcesters and Sherwoods and others made a wonderful counterattack, which drove the enemy out of that place, which was a great menace to the British positions.

Thirteen to fourteen divisions were put in by the enemy between Wytschaete and Bailleul, and for some time it was the supreme courage of the English country regiments that kept back these hordes, fighting day after day.

Sappers put up great fights in holding gaps in the line through which the enemy came with machine guns, trying to widen them for the infantry to follow, as is his method. Several times the South Wales Borderers and their comrades had their flanks exposed by Neuf Berquin and elsewhere, and had to form defensive flanks with small parties who fought to a finish.

Yesterday the enemy in intense fighting made his way into Merris Church, below Bailleul, but was driven back with most severe losses. It was a day of fierce battling on this part of the front and southward beyond Merville, but along the whole front the enemy was checked.

His losses were tragic for him, and our men sustained his abominable assaults in strength with a courage which made the day desperate for the German troops and vain for their high command.

DIARY SHOWS GERMAN PLAN TO SHIFT ATTACK

When Checked at One Point, to Be Broken Off and Transferred to Another Sector.

By PHILIP GIBBS.

Copyright, 1918, by The New York Times Company.

Special Cable to THE NEW YORK TIMES.

WAR CORRESPONDENTS' HEADQUARTERS ON THE BRITISH FRONT, April 13.—A diary was found on the body of a German officer of the 26th Division killed south of Hebuterne on April 6. It reveals the high hopes of the German army before the great offensive of March 21, their enormous concentration of troops and guns, and their ambitious plans of driving a wedge between the French and British armies by hurling all their weight against the British front and advancing "in a westerly direction to the ports of Boulogne, Abbéville, &c."

The enemy's tactics of breaking off attacks where they are checked and moving at once to another section where the chance of success may be greater are noted by the German diarist. This plan is exactly what has been adopted by the German high command since March 21.

Following are extracts from the diary:

"March 18—At last we are getting further information about the operations on this front. In three armies huge masses of troops are marching forward. In the salient south of Arras attacks will be launched at three different points, the code names for which will be Michael 1, 2, and 3. Zero Day is to be called Michael Day. This name is also the symbol for the German Michael's day of revenge.

Plan to Isolate French.

"The general line of advance is in a westerly direction to the ports of Boulogne, Abbéville, &c., in order to separate the British from the French. If France is left to herself she will come to terms quickly, therefore the chief blows are to be directed against the British. The preparations have been so thoughtfully planned that failure is almost an impossibility. In spite of all this, if it should happen that the attack is held up at one point it will be immediately broken off there and troops moved to another sector. To the north of Group I Michael, is Group Mars.

"We have a colossal amount of artillery at our disposal. For instance, in our own division, of which only two regiments will be in line, we have sixty-eight batteries and several hundred trench mortars of various calibres. Gas is to be freely used, an immeasurable quantity of material is at hand for bridging trenches and shell holes to enable transport and artillery of the attacking infantry to follow up the enemy. Large formations follow behind to deal with the booty, wounded, and prisoners.

"We continue to march smoothly, all precautions being taken with regard to cover, as hostile aircraft are about everywhere. One hears and sees anti-aircraft fire and machine gun fire with tracer bullets. The English aviators continually drop star shells to assist them in searching for the roads. Everything passes on smoothly, and it is strange to think of all the masses of troops which are marching westward on all the various roads over a wide front tonight. 'Germany is on the march.'

"March 20—Our artillery is four times as great as the enemy's. Tanks are provided to act as tractors for the heavy guns. The reserve of officers and noncommissioned officers is to be detached from the infantry before it goes into action. Up to the present the enemy appears to have noticed nothing of our movement.

"March 21—Artillery barrage at 6 A. M. in the direction of the Michael sector. In the afternoon we went to a wireless station, where at last we got first news from the front. The attack was a complete success and the enemy was entirely taken by surprise. Bullecourt, Croisilles, and St. Leger are in our hands. The enemy is also giving way in our sector. Many artillery regiments have gone up, including Austrians. The spirits of our troops are high, especially as we hear that the affair at Verdun has also succeeded. Very interesting to watch the aerial activity. As Michael's attack succeeded, it seems hardly probable that the further attack planned by Mars, to which we belong, will take place.

"March 22—Introduced to our new Brigadier, Colonel Gluck. He is not popular.

Little to Show for Big Losses.

"March 30—We are still hopeful of becoming attached to one or more successful attacking groups further south. We have had fairly heavy casualties and have very little success to show for them, as the opposition here is too well organized for us.

"April 1—We are to take part in the next big attack, which will take place shortly, and are to cover the right flank of a group which has to force passages over the Ancre. Our group will attack from the sector of the Hebuterne sugar factory, two kilometers south of Hebuterne, toward Colincamps. Meanwhile we remain here in support. Enormous amount of traffic on the Cambrai-Bapaume road, up to which point the railway will also be running tomorrow.

"April 4—At 2 A. M. I left with the first machine gun company. It was pitch dark, raining, and there were numberless holes and old trenches everywhere. We ran into a burst of fire, and unfortunately one shell dropped between the second and third sections. There were a few killed and wounded. We arrived up in the front line at 7 A. M. The battalion had mistaken the way at night and was not in its correct position. It is now too light, and we cannot alter our positions. It is an awful mixup. During the day we remain in an old English dugout. In the evening we are to take up our correct positions, which will be a very difficult matter, as troops of five or six different battalions are all mixed up together."

Here the diary ends.

FOCH STILL WAITS TIME TO STRIKE

Continued from Page One.

hard grip will be justified in the event.

Where, then, does the offensive stand? Its general objective is exactly described in Field Marshal Haig's address to his troops: "To separate us from the French, seize the Channel ports, and destroy the British Army."

The first phase or act of the offensive, launched with unprecedented masses of troops, completely failed to reach its aim, and entailed losses that no lesser success could warrant. Begun on March 21, with three armies—those of von Below, von der Marwitz and von Hutier—counting nearly fifty divisions, about forty more had to be brought in before the first week was out.

By that time the French armies had been pushed northwestward with admirable rapidity and characteristically splendid spirit, and by the last day of the month the host of the Prussian Crown Prince, including the Guard and others of the best German units had been fought to a standstill from Noyon and Lassigny to the Avre and the Somme.

Several hard combats in the last fortnight, the latest ending in the French recovering the village of Hangard on Friday and their useful advance yesterday near Orvillers, do but confirm this result. That the German losses are fully commensurate with the ambition of their aims and the prodigal method pursued is shown by another fact unprecedented in the history of war.

At the end of three weeks of the offensive about 1,500,000 men have been cast into the battle, and seventy-five divisions have become so dislocated as to have to be withdrawn for reorganization. It is therefore probable that the total German casualties up to date approach 500,000.

Second Phase Opened March 28.

The second phase may be regarded as having opened March 28 with the entry of General von Below's right wing into action east of Arras, and as culminating with the battle of Armentières, involving the army of General von Quest and the left wing of General von Arnim's army of Ypres, while a subsidiary operation by General von Boehm's army threatened the French between the Oise and St. Gobain Forest.

This northern battle began in a much smaller way than the original offensive, with about twenty divisions on a twenty-mile front, and it may have been its initial success that determined its prompt extension.

While it may fairly be said to have constituted a confession of failure in the earlier adventure, its development not only creates a new danger, but strengthens the German position athwart the Somme. The situation, therefore, must be looked at straightforwardly and spoken of without mincing words. Sir Douglas Haig sets the example in that regard. We want plain facts without either optimistic or pessimistic glasses.

From the village of Hangard to Abbéville is about forty miles; from Merville to Calais is the same distance; to Boulogne a little more; from the Ypres front to Dunkirk is about thirty miles; to Nieuport a little less. These are the limits of the allied power of manoeuvre for the defense of the Channel.

286

Buy your Liberty Bonds early

As you know, all subscriptions to the Third Liberty Loan must be in by May 4th.

In common with other banks, we have employed additional men to take care of subscriptions. For their sake and yours, we suggest that you "buy your Liberty Bonds early."

By coming *now* to any of our offices you can file your subscription quickly and avoid the last minute rush.

We make this suggestion by way of saving our friends the delays which occurred during the closing days of the two earlier loans.

IN FINANCIAL DISTRICT 60 Broadway
IN SHOPPING CENTRE 5th Ave. & 34th St.
COLUMBIA TRUST COMPANY
IN HARLEM 125th St. & Lenox Ave.
IN THE BRONX 149th St. & Third Ave.

Bishop of Cork Warns Against Irish Uprising

CORK, April 14.—In the city churches today a letter from the Catholic Bishop of Cork was read, advising the young men of Ireland to avoid playing into the hands of their enemies by joining a formal military rising, which the Bishop said would be quickly crushed. The letter said the Bishop thought that at the coming conferences between the Nationalist and the Sinn Fein leaders a program would be evolved. The Bishop, therefore, advised the people to defer action pending the decision of the conferees.

WHY THEY INVADE RUSSIA.

Germans Are Pursuing "Bands," Kuehlmann Tells Soviet Minister.

LONDON, April 15.—Dr. von Kühlmann, the German Foreign Secretary, according to a German wireless dispatch received here, has replied to the Russian protest against the German invasion of Russia by asserting that the Germans and Ukrainians are attempting to break up "bands" and are not attacking Russia. The message to the Russian Foreign Minister says:

"Owing to the resistance and counterattacks by bands which are causing disturbance in the Ukraine and which do not make any distinction between the Ukraine and Russian territory, it is impossible in operations against them to keep strictly to the frontiers which were defined as Ukrainian districts. The operations against these bands cannot possibly be limited to the frontiers so long as the Russian Government does nothing to disarm the offenders.

"A change in this unpleasant state of things is looked for only when peace is signed between the Ukrainian Republic and the Government of the People's Commissaries, and organized and unorganized hands alike shall be compelled to cease hostilities."

VENTANO Window Shades

have all the appearance of

Austrian Shades

with the advantage of being mounted on rollers.

In beautiful combination of colors.

We make window shades of any type—for public and private buildings.

Ordinator Co.,
101 Park Ave., at 40th St.
Telephone Vanderbilt 3250.

6 BELL-ANS Hot water Quick Relief

BELL-ANS FOR INDIGESTION

Contains no harmful or deleterious substance.

Do not waste time hunting for news articles without a date. The New York Times Index will give the date and a brief synopsis. Issued quarterly. Sent for examination. $2.00 an issue, $8.00 per year. The New York Times Index, Times Square.—Advt.

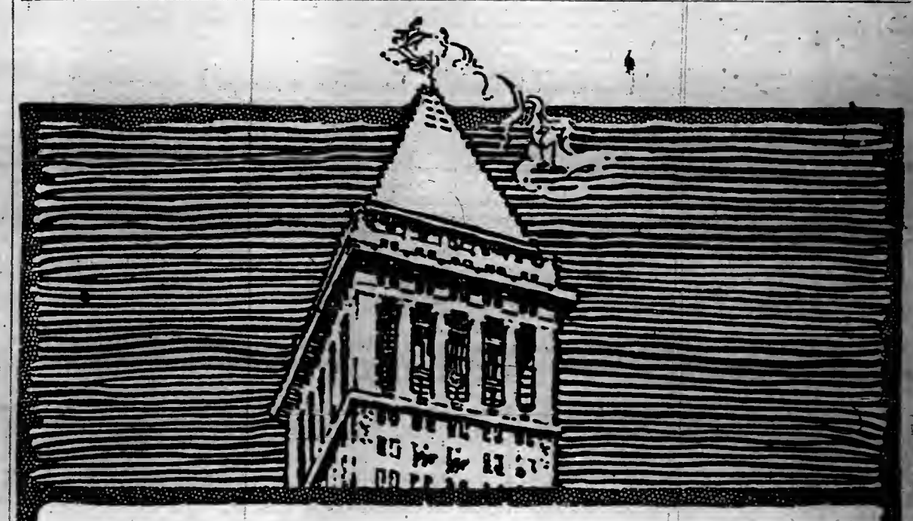

Better business credit means a stronger nation financially

Anything that helps to make our national resources more fully available now demands careful consideration. The more general use of the trade acceptance, based on the sale of goods, will tend to strengthen our national financial position.

The Federal Reserve Board says that the substitution of discountable two-name paper for the notes now forming the bulk of our business obligations will improve the commercial paper of the country.

While the trade acceptance cannot make a poor credit good, it is preferable to the ordinary commercial paper because it is better protected and more readily salable, bearing two indorsements instead of one.

Ask us for further information about trade acceptances. All business men should know about them.

BANKERS TRUST COMPANY
Member Federal Reserve System

Downtown Office: 16 Wall St.
Astor Trust Office: Fifth Ave., at 42nd St.

Franklin Simon & Co.
FIFTH AVENUE

In men's clothes we have woolens to burn, but workmanship is the burning question!—we carry the finest examples of the weaver's art, but hand-tailoring looms bigger than the loom!—others may count their woolens, but it takes hand-workmanship to make woolens count!

Men's Suits $25 to $55—Topcoats $25 to $45

Men's Clothing Shop—8 West Thirty-Eighth Street
Separate Shop on the Street Level

ARMENIAN COUNCIL PROTESTS TO BERLIN

Asks That Measures Be Taken to End Excesses of the Turkish Troops.

GERMANY IS RESPONSIBLE

Her Insistence at Peace Conference Resulted in Withdrawal of Russians, It Is Pointed Out.

LONDON, April 14.—Russia has followed her protest in Germany against the Turkish operations in the Caucasus, which have resulted in wholesale murders of the Armenian population, by forwarding a similar protest by the Armenian National Council, addressed to the German Ministry of Foreign Affairs and the President of the Reichstag. This protest, received from the Russian wireless system and given out by the British Admiralty through the Wireless Press, reads:

"The Armenian National Council, as the supreme body for the expression of the will of the Armenian people, is addressing you in connection with the tragic state of things in Armenia. Armenia is flooded with blood and, only recently saved from centuries of slavery, is again condemned to fresh sufferings. Following upon the withdrawal of the Russian troops, Turkish troops have already invaded the undefended country and are not only killing every Turkish Armenian, but also every Russian in Armenia.

"In spite of the terms of the peace treaty, which recognizes the right of self-determination for these Caucasian regions, the Turkish Army is advancing toward Kars and Ardahan, destroying the country and killing the Christian population. The responsibility for the future destiny of the Armenians lies entirely with Germany, because it was Germany's insistance that resulted in the withdrawal of the Russian troops from the Armenian regions, and at the moment it rests with Germany to prevent the habitual excesses of the Turkish troops, increased by revengefulness and anger.

"It is hard to believe that a civilized State like Germany, which has the means for preventing the excesses of her ally, will permit the Brest-Litovsk treaty to be used by the German people, who have been involved in war against their own will, as a means for the creation of incalculable sufferings.

"The National Council firmly believes that you will undertake the necessary measures, which depend solely upon you, to influence the Turkish authorities with a view to saving the Armenian people from fresh horrors."

MURDER OF MAR SHIMUN.

Syrian Catholicos First Head of a Nationality to Perish in the War.

The American Committee for Armenian and Syrian Relief last night gave out the following concerning Mar Shimun, head of the Assyrian Church, who was killed recently, according to a cablegram received by the State Department at Washington on Saturday.

Mar Shimun is the first political head of a nationality who has paid the supreme sacrifice of this war. To his people he was both King Albert and Cardinal Mercier. In 1906, when a boy of 18, Mar Shimun was selected to become Catholicos or Patriarch, to succeed his uncle, Ruwel Reuben, who was on the point of death. He was consecrated Catholicos on April 12 of that year. He was educated by native teachers and by members of the mission established by Archbishop Benson of Canterbury at the Patriarchal seat, Qudshanis, (Kochannes,) in Kurdistan.

His older sister, Surma, who ranked next to him in influence over his people, also was educated at the mission and later became a recognized authority on canon law and Church history.

Attacked by the Turks in June, 1913, Mar Shimun and his 125,000 Assyrian highlanders defended the narrow valley of their mountain home, which might be termed a Switzerland in Asia. After Turkish mountain guns had battered down ancient castles and churches, the Assyrians were forced to abandon their valley and retreat to mountain fastnesses.

When their supplies ran out, Mar Shimun, with a handful of warriors, risked grave perils to reach the Russian lines at Salmas, Persia, but the Russians, weakened by the loss of Warsaw, could give no assistance. Then Mar Shimun, returning to his people, was forced to lead them down to the plateaus of Northwestern Persia, where they scattered over the plains of Salmas and Urumiah. There 15 per cent. of them died from cold and hunger.

As 120th Catholicos of the east he maintained the ancient traditions and his people almost worshipped him.

FINNISH REVOLUTION IN ITS LAST THROES

Red Guard Communications Cut, Bjoerneborg Taken, German Warships at Helsingfors.

STOCKHOLM, April 14.—The closing scenes of the Finnish revolution may soon be enacted, according to the indications in the latest reports from that strife-ridden area. A portion of the German fleet is now lying in Helsingfors Harbor and German troops which have been landed have taken Hyvinge, which is the railway junction south from Riikidaaki. This severs the communications of the Red Guard in Helsingfors with Viborg. The Germans are also closing in on Helsingfors from other quarters and are now within twelve miles of the city at one point.

The Svenska Dagbladet's Vasa correspondent reports that important operations have been begun on the Viborg front, where General Mannerheim, the White Guard leader, has assembled strong forces. A vigorous campaign is being conducted against the Reds on the entire Karelen front. Bjoerneborg also has been taken by the White Guards, leaving the Red Guards only one important place on the West coast, namely Abo.

The Red Guard is reported here to be conducting a reign of terror in Abo, marked by all the grimness characterizing the earlier days of the revolution in other cities under their control. A traveler, who has reached Vasa from Abo, reports that the Reds have dynamited the State Bank in the latter place and that the homes of the bourgeois are being plundered. Two hundred and fifty persons, he asserts, are known to have been murdered.

TURIN GREETS LA GUARDIA.

Congressman's Quotations from Wilson Cause a Demonstration.

TURIN, April 14.—Italian, British, French and Belgian Societies held a meeting here today in order that Captain Fiorello H. La Guardia, Congressman from a New York City district and a member of the American Flying Corps, might address the people of Turin on his way to the front.

Captain La Guardia's address was based on President Wilson's speech at Baltimore on April 7, and his frequent direct quotations from the speech created a profound impression. The meeting closed with a warm demonstration in favor of the United States.

COLLIER CYCLOPS OVERDUE A MONTH

Continued from Page One.

calls sent out by hundreds of American vessels in the Atlantic, including vessels that have been on the lookout for the missing collier.

The Navy Department issued the following statement:

"The U. S. S. Cyclops, navy collier of 19,000 tons displacement, loaded with a cargo of manganese, and with a personnel on board of 15 officers and 221 men of the crew and 57 passengers, is overdue at an Atlantic port since March 13. She last reported at one of the West Indian islands on March 4, and since her departure from that port no trace of her nor any information concerning her has been obtained. Radio calls to the Cyclops from all possible points have been made and vessels sent to search for her along her probable route and areas in which she might be, with no success.

"No well-founded reason can be found to explain the Cyclops being overdue, as no radio communication with or trace of her has been had since leaving the West Indian port. The weather in the area in which the vessel must have passed has not been bad, and could hardly have given the Cyclops trouble. While a raider or submarine could be responsible for her loss, there have been no reports that would indicate the presence of either in the locality in which the Cyclops was.

"It was known that one of the two engines of the Cyclops was injured, and that she was proceeding at a reduced speed, with one engine compounded. This fact would have no effect on her ability to communicate by radio, for even if her main engines were totally disabled the ship would still be capable of using her radio plant.

"The search for the Cyclops still continues, but the Navy Department feels extremely anxious as to her safety."

Commanded by Reserve Officer.

The Cyclops was commanded by Lieut. Commander G. W. Worley of Norfolk, an officer in the United States Naval Reserve, and all the other officers attached to the vessel were Naval Reserves. The only officer of the regular navy in her personnel was Burt J. Asper, an Assistant Surgeon. Frank C. Nigg, a junior grade Lieutenant of the regular navy, was on board as a passenger.

The enlisted men of the navy and Marine Corps who were passengers on the Cyclops were "casuals" from naval vessels being brought home.

The Cyclops was one of the largest fuel ships afloat. The vessel was authorized by Congress in 1908, and was similar to the colliers Hector, Jupiter, Mars, and Vulcan. The Cyclops was launched on May 7, 1910, and was commissioned on Nov. 7 of that year. Her dimensions were, length 542 feet, breadth 65 feet, 36 feet 9 inches depth of hold, and her net tonnage was 7,065 tons. The mean draught of the vessel was 27 feet 8 inches, her displacement 19,360 tons, and her deadweight capacity 12,900 tons. On trial the collier made 14.61 knots, loaded. The vessel cost $923,000.

LIST OF THOSE ON CYCLOPS.

Many Enlisted Men of the Navy Were Passengers on the Collier.

WASHINGTON, April 14.—The officers in command of the collier Cyclops, which is missing, as given out by the Navy Department, were:

Lieutenant Commander.

WORLEY, G. W., Norfolk, Va.

Lieutenants.

FORBES, HARVEY F., Fort Huron, Mich.
FINGERTON, LOUIS J., Portsmouth, N. H.
HODGE, CLARENCE R., Bound Brook, N. J.
MAGUET, G. E., Water Veller, N. J.

Ensigns.

CAIN, J. J., Fairview, Col.
KONSTOVICH, S., Norfolk, Va.
SCHONNOF, H., Baltimore, Md.
SMITH, R. T., Phoenix, Ariz.

Assistant Surgeon.

ASPER, BURT J., Chambersburg, Penn.

Assistant Paymaster.

PAGE, C. C., Hyde Park, Vt.

Chief Petty Officers.

HOLMES, CHARLES J., Boatswain, Baltimore, Md.
MONTGOMERY, C. E., Boatswain. No record of kin.
GREEN, E. J., machinist, Glendale, L. I.
MORRIS, HUGH J., pay clerk, 2,864 Kingsbridge Terrace, New York City.

The passengers on the Cyclops were:

GOTTSCHALK, ALFRED L. MOREAU, Consul General at Rio de Janeiro.

Commissioned Officers.

NIGG, FRANK C., Lieutenant U. S. N., Marquoketa, Iowa.
WINKLE, A. C., Lieutenant U. S. N. R. F., 4,646 Palisade Avenue, West New York, N. J.

Enlisted Men Among Passengers.

ANGIOVIC, JOHN MARTIN, electrician, Rocks Springs, Wyo.
ARMSTRONG, ROBERT, boatswain's mate, Galena, Ore.
BARNARD, JESSE LARKIN, blacksmith, Gainesville, Texas.
BARRETT, JASON ALLEN, boatswain's mate, Fort Smith, Ark.
BARTON, UBERT SUMNER, Quartermaster, Portland, Ore.
BAYNE, HAMILTON LEE, shipfitter, St. Louis, Mo.
BEYE, ORAL ANDRES, fireman, Grand Junction, Col.
BOYCE, HARRY LESLIE, chief water tender, Attleboro, Mass.
BRENNER, FELIX E., machinist mate, Meriden, Conn.
BROWN, ALLIE RICHARD, fireman, Vallejo, Cal.
BUTLINGER, Fred Oliver, fireman, Wichita, Kan.
CAVANAUGH, ARTHUR, coxswain, Darrington, Wash.
CHANDLER, CHARLES THOMAS, pharmacist, Willimantic, Conn.
CLAREY, ROY ATHOLD, carpenter's mate, Santa Barbara, Cal.
COTTON, FRANCIS EDWIN, electrician, Phoenix, Ariz.
CUMMINGS, JOHN WILLIAM, fireman, Fall River, Mass.
DAVIS, HARRY M., carpenter, Redondo Beach, Cal.
DEVOE, BERNERD EUGENE, fireman, Long Beach, Cal.
FELZ, CHARLES, carpenter's mate, Appleton, Wis.
GARICA, LEOPOLDO ESTEBAN, coxswain, San Diego, Texas.
GARMES, JOHN, engineman, Alameda, Cal.
HAMILTON, WILLIAM HALL, water tender, Dombey, Okla.
HARDYMAN, WILLIS CHARLES, fireman, Quincy, Ill.
HINES, ENCELL McKINLEY, machinist mate, Blackfoot, Idaho.
HUTCHINS, RAY SELDEN, seaman, Los Angeles, Cal.
JONES, CHARLES CLAYTON, electrician, Providence, R. I.
JONES, EARL LEON, coxswain, Kerll, Wash.
JONES, ROLLAND FRANK, electrician, San Francisco.
KAISER, WELCH NORMANC, electrician, Los Angeles.
KASHIWAMURA, HENRY K., steward, Japan.
KING, JUDSON RUFUS, coxswain, San Pedro, Cal.
KRUEGER, CHARLES JOHN, gunner's mate, Mildred, Mont.

Missing U. S. Naval Collier Cyclops.

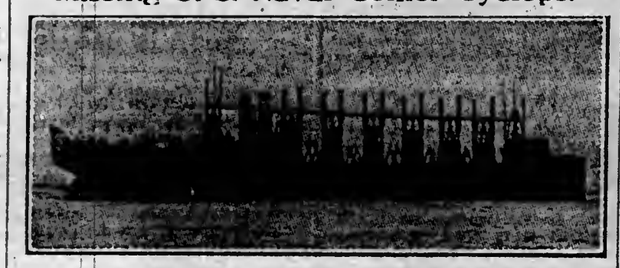

McNELLY, EUGENE FRANKLIN, coxswain, Portland, Ore.
MERRIAM, ROY STUART, coxswain, Hickman, Cal.
MILLER, CARL AUGUST, boilermaker, Seattle, Wash.
MILLER, JOSEPH CHARLES, seaman, Hartford.
PAUR, JOHN JOSEPH, fireman, Milwaukee.
OWENS, JOHN BURLESON, fireman, Sour Lake, Texas.
PORTER, AMOS MARCELUS, shipfitter, Ashland, Va.
POTZ, LOUIS, shipfitter, Detroit.
POWERS, ROBERT HARDY, painter, Buncombe County, N. C.
RATHBUN, LLOYD MAHLON, cook, Belgrade, Neb.
REINOEHL, WALTER ALFRED, pharmacist, San Francisco.
ROBERTSON, BIBB BOUNDS, fireman, Dallas.
ROGERS, DANIEL TALKET, water tender, Anderson, Mo.
ROONEY, FRED HENRY, electrician, Council Bluffs.
SMALL, ERNEST, gunner's mate, Fort Logan, Col.
SOTHERN, WILLIAM STUART, electrician, Spartanburg, S. C.
VANDERWHITE, LEON BRYANT, pharmacist, San Francisco.
WHITESIDE, MOSS TINSLEY, fireman, St. Louis, Mo.
WHITESELL, EARLE B., fireman, Denver.
WILSON, WALTER OTIS, water tender, Los Angeles.

Marine Corps.

HILL, FT. W., private, Fostoria, Ohio.
STAMEY, W. D., private, Topeka, Kan.

Enlisted Men in Crew.

The enlisted personnel of the crew of the Cyclops, as given out by the Navy Department, follows:

Petty Officers.

ALEXANDER, HIM, Calolymnos, Turkey.
ALEXON, ARTHUR E., Chicago.
ALSCHBACH, JOHN GEORGE, Kearsarge, Mich.
ACHART, LOUIS ELMER, Johnstown, Penn.
BEESE, WILLIAM OTIS, Lisbon, Iowa.
BEGGS, HAMILTON THOMPSON, Birmingham, Ala.
BLACKLEDGE, CHARLES YANCEY, Commerce, Mo.
BLAKE, EDWARD LEO, Bennwood, W. Va.
BLEMLE, —, Philadelphia.
BRANSON, BASCOMB NEWTON, Whistler, Ala.
BURROW, JAMES SANFORD, Eagle Mills, Ark.
CAHOON, ALBERTUS S., JR., West Tisbury, Mass.
CALLAHAN, JOHN, Weals, Mass.
CARPENTER, PERCY LEON, Philadelphia.
CELENTANO, FRANK, 402 West Thirty-first Street, New York City.
COWLES, RUSSELL HOWARD, Sacramento, Cal.
DAMAVARIS, CHRIST, Limnos, Greece.
DALNES, HAROLD EDWARD, Crookston, Minn.
DANCY, ISAAC, Vanroy, N. C.
DAMERE, TOM, Mudros, Greece.
DOUGLAS, WILLIAM ROBERT, JR., New Orleans, La.
DUKE, WILLIAM H., Norfolk, Va.
FERGUSON, ROBERT, Curwensville, Pa.
GOLDING, FREDERICK BURKNER, Silver City, N. M.
GRAVES, CHARLES GARNETT, Carrollton, Ill.
GRAY, WALTER S., Norfolk, Va.
GRIGGSBY, EARLY, New Palestine, Ind.
GEORGE, COST, Perstasas, Turkey.
HEMPEL, NORMAN A., South Norfolk, Va.
HERRAS, STAMATIOS, Chios, Greece.
JARVIS, EUGENE, Norfolk, Va.
JORDAN, DARRELL GOODWIN, Danville, Va.
KELLER, JAMES, Galveston, Texas.
KEOGH, WILLIAM FRANCIS, Elizabeth, N. J.
KINNIGER, OTTO FRANK, Centralia, Ill.
LAMB, AUBREY L., Portsmouth, Va.
LANDGREN, GEORGE A., Chicago.
LIGHTENHOME, CHARLES CORNELIUS, Jr., Chicago.
McADAMS, WILLIAM JAMES, 428 West Forty-fifth Street, New York City.
McCORMICK, FRANK HENRY, Oakland, Cal.
McNICHOLAS, WILLIAM PATRICK, Chicago.
MacDONNELL, THOMAS FRANCIS, South Boston.
MARTIN, BENJAMIN FRANKLIN, Lancaster, Penn.
OVERTON, DAVID ALONZO, Adamsville, Tenn.
OXFORD, JOSEPH MARSHALL, New Harmony, Ind.
PETERS, CLEMONS GEORGE, Dallas, Texas.
PETERS, MARTIN ALBERT, Milwaukee.
POTTER, HARRY LEROY, Peoria, Ill.
ROBINSON, LAWRENCE STANSILUS, St. Louis.
RYAN, JAMES ERNEST, West Alexandria, Ohio.
SALERNO, ANDREA, Coney Island, N. Y.
SCHNEIDER, OTTO GEORGE, Findlay, Ohio.
SHERRARD, HARRY, Pittsburgh.
SHIELDS, WILLIAM PATRICK, Traverse City, Mich.
SMITH, JOHN ENGHRAM, Fannin, Miss.
STRAUS, EDWIN J., Denver, Col.
TEGEDER, WALTER SCOTT, Baltimore, Md.
THRASHER, HENRY EDWARD, Millville, N. J.
TOWNSEND, BIRCH ALFRED, Rollins, Wyo.
UNGER, HARRY D., Tiffin, Ohio.
VASILIAN, PANY, Buffalo.
WHEELOCK, MYRON, East Concord, N. Y.
WILKERSON, EDWIN EARL, Washington, D. C.
WOOLLEY, FRANK LESTER, Parkersburg, W. Va.
WYMORE, WORTH, Montezuma, Iowa.

Seamen.

AHRENS, ALBERT GEORGE, Oshkosh, Wis.
ARMIGER, GEORGE JONES, Baltimore.
ASHBEE, CHARLES SPRUEILL, Jr., Berkley, Va.
ASKIN, ANDREW THEODORE, Steelton, Penn.
BARROW, GEORGE W., Columbia, Miss.
BATTLE, LEE OTIS, Andalusia, Ala.
BEALE, FRED, Rushville, Ind.
BESS, JOHN ALBERT, Hinton, W. Va.
BOSHER, REGINALD ST. CLAIRE, Richmond, Va.
BRANDT, WILLIAM CLARK, Ravenna, Ohio.
BROOKS, WILLIAM BRYAN, Roanoke, Va.
BURGESS, LEONARD THOMAS, Burlington, Texas.
CARROLL, EARL LE BARUN, Oak Grove, Ala.
CHASE, MARTIN LEE, Detroit.
COOL, ELBERT SIDNEY, Lampasas County, Texas.
COOK, GEORGE FREDERICK, Yonkers, N. Y.
COULTER, JOHN HENRY, Stamford, Conn.
COUTU, LEON PETER, Irving, Mass.
CRAMMER, EARNEST RANDOLPH, Asbury Park, N. J.
CRANEY, FRANK PATRICK, Elizabeth, N. J.
CRAWFORD, CLIFFORD, Cincinnati.
DELLINGER, JUNIUS LOGAN, Newton, N. C.
DEMPSEY, JOHN CLARENCE, Dothan, Ala.
DENNIS, JOHN THOMAS, Olathe, Col.
DEWEES, GORDON, Louisville, Ky.
DRESBACH, EDWARD HERBERT, Baltimore.
EALS, JOHNSON CLAY, Lexington, Ky.
ELLIS, LELAND SEARSON, Columbia, S. C.
FLANAGAN, JOHN DEWEY, Chicago.
FLETCHER, LLOYD VERNON, Portland, Ore.
FOX, JOHN HARRY, St. Louis.
FURRER, JACOB CHARLES, Altoona, Pa.
GARDNER, WILLIS THOMAS, Spring Hill, Ala.
OELLER, MEYER, Wilmington, Del.
GOLDSTEIN, SAMUEL, Philadelphia.
GOODMAN, CLAYTON, Rockford, Ill.
GRADDY, OLIVE DWEY, Bartow, Fla.
HAKE, JAMES BERNARD, Richmond, Va.
HARDWICK, LEWIS HERBURT, Atlanta, Ga.
HARPER, ULRICH SAMUEL, Toddville, S. C.
HENDRIX, ARCH, Colbert, Ga.
HERNANDEZ, ENRIQUE, Washington, D. C.
HERRINO, DEWEY HOBSON, Slater Park, Va.
HOFF, GEORGE WASHINGTON, Chicago.
HUBBARD, KENNETH, Terra Cala, Fla.
HYMAN, FRANK, Leesburg, Fla.
JETTE, HUGHIE RALPHUS, Brooksville, Ky.
JONES, BEVERLY, Baltimore.
JUDSON, WILLIAM CURTIS, Madison, N. J.
KEARNES, MURRELL ALFRED, Lamont, Okla.
KILE, ROBERT, no address.
LOCKEY, HERBERT TILLMAN, Graed Ridge, Fla.
McKINLEY, THOMAS JACKSON, Evergreen, Ala.
MEDIOLDIA, VICTOR, Caliho Coplze, P. I.
MITCHELL, JOSEPH FREEMAN, Pratt City, Ala.
MIZE, AUSTIN, Odenville, Ala.
MOORE, STEWART MARK, Wildsville, La.
MOSES, ERNEST OLIN, South Carolina.
NEWTON, BURT ALEXANDER, Halcyon Dale, Ga.
NOWLIN, OUY CORNEOLUS, Aurora, Neb.
O'DAY, NICHOLAS JAMES, Bellevue, Ky.
POLLAND, EDWARD SPOTTSWOOD, Aylems, Va.
PRICE, HERBERT REGINAL, Baltimore.
POWELL, JAMES POLK, Tyler, Texas.
RIDDLE, ROBERT EARL, Greensboro, N. C.
SELLERS, VALENTINE, Washington, D. C.
SHOOTER, JAMES ARTHUR, Philadelphia.
SKELLENGER, SAMUEL ALEXANDER, Camden, Ind.
SMITH, GEORGE WASHINGTON, Jacksonville, Fla.
STANLEY, SHIRLEY WOOTSON, Daoula, Ga.
TORRETA, JAMES JOSEPH, Gloucester, Mass.
TOURAT, WILLIE, Pensacola, Fla.
WAINWRIGHT, JOHN FREEMAN, Portsmouth, Va.
WEBB, NORMAN EMETT, Cincinnati.
WELBORN, LEO ROY ALEXANDER, Stringer, Miss.
WELBORN, PENDLETON DEWEY, Stringer, Miss.
WHEELER, JAMES MADISON, National Soldiers' Home, Tennessee.
WILLIAMS, CHARLES W., no address.
WILLIAMS, SURVAIN AUSTIN, Washington, D. C.
WILSON, HENRY JAMES, Minneapolis.

Firemen.

ALLEMAN, ALFRED FRANCIS, Guilport, Miss.
ALLRED, GEORGE HENRY, Randleman, N. C.
BOESE, JOHN, Duck Creek, Wis.
BUTLER, JOHN, Harrison, N. J.
CALLAHAN, THOMAS OSCAR, Toledo, Ohio.
CAREY, THOMAS, Cedar Springs, Mich.
CROWLEY, JOSEPH CORNELIUS, Charlestown, Mass.
DAVISON, FRED, Coin, Iowa.
DAY, LEONARD CALVERT, Morehead City, N. C.
DELPAN, LUIS, Manila, P. I.
DOBBS, PAUL WESLEY, Brison, S. D.
EASTERLING, JAMES EDWARD, Bowman, S. C.
EMBRETSON, ARTHUR BERNARD, Zimmerman, Minn.
FINCHER, JESSE CURTIS, Woodbury, Ga.
GLOWKA, ANTHONY, Philadelphia.
HALL, JAMES ORBIN, Crab Orchard, Ky.
HEYWOOD, CARROLL, Baltimore.
HITCHCOCK, NELSON, Meriden, Conn.
HORNE, WILLIAM MICHAEL, Augusta, Ga.
HOTCHKISS, ORAL FRANK, Cleveland.
KING, HERMAN JOHN, Camden, N. J.
KNAGGS, WILLIAM THEODORE, Toledo.
LEE, THOMAS VERNON, Baltimore.
LINDQUIST, RALPH GIBSON, Peoria, Ill.
LOWMAN, DEWEY NICHOLAS, Leodesville, Md.
McCLAIN, GEORGE BUSHNELL, Memphis, Tenn.
McDANIEL, RICHARD HUGHIE, Magnolia, Miss.
McNEAL, GEORGE MASON, Birmingham, Ala.
MERKEL, LAWRENCE, Baltimore.
MINCH, LOUIS, Philadelphia.
MOORES, HERMAN GRAY, Muir, Ky.
MORGAN, EDWARD SCOTT, Jr., Washington, D. C.
PARKS, JAMES HENRY, Sandwich, Mass.
POFF, ALFRED, Murfreesboro, Tenn.
POPE, WILLIAM ARCHIE, Fountain City, Tenn.
RAMSEY, HENRY OTIS, Graniteville, S. C.
SCARLETT, JULIAN IVERSON, Brunswick, Ga.
SCHAFFER, JAMES GUY, Martinsburg, W. Va.
SCHMIEDEBERG, HERMAN CARL, Rochester, Minn.
SCOGGINS, ROY, Wingate, Texas.
SCHOCKLEY, JOHN, Ethel, Mont.
SIEWIERSKI, ADAM PAUL, Baltimore.
STARK, EDWIN LEO, Wilton, Wis.
STEINBERGER, GAIL HAMILTON, Toledo, Wash.
STRONG, FRANCIS OLNEY, Ashland, Ala.
TAYLOR, HOWARD ALBERT, Memphis, Tenn.
TRALINSKY, BERNARD, Baltimore.
URQUHART, WILLIAM ARCHIE, Herrisonville, Mo.
WODELL, FRED LEO, Rochelle, Ga.
WALL, JAMES, Rockland, Mich.
WARD, WILLIAM DAVID, Jennings, Fla.
WATKINS, THOMAS, Melcher, Iowa.
WEATHERS, JOHN WESLEY, Bowman, S. C.
WEISANSAL, EDWARD NICHOLAS, Buffalo.
WEST, ANDREW BENN, Clatskanie, Ore.
WEST, JAMES ALEXANDER, Clatskanie, Ore.
WEST, WILLIAM HARRY, Clifton, Okla.
WILLIS, CLARENCE JOSEPH, Springfield, Mo.
WILLIS, THOMAS JEFFERSON, Easton, Mo.
WISE, WILLIAM THOMAS, Glenmore, La.
WISOTZKEY, SAMUEL CONRAD, Forest Hill, Md.
WOLF, WILLIAM ROBERT, Baltimore.
WOOD, WILLIAM TOMES, Kinsley, Kan.

Oilers.

BAILEY, GEORGE A., Newport, R. I.
CLAUSEN, CARL E., Norfolk, Va.
DOWDY, SAMUEL G., Norfolk, Va.
HERBERT, W. ROY, Berkeley, Va.
SWOVELAND, ROY B., Portsmouth, Va.
WAFF, LONNIE, Portsmouth, Va.

Yeomen.

BRAWFORD, JOHN WILLIAM, Estherville, Iowa.
FELDER, HENRY SOLOMONS, Bamberg, S. C.
HANLIN, JESSE SAMUEL, Atlanta, Ga.
HARRISON, RUPERT ASA, McAlester, Okla.
PATNAUDE, CHARLES L. G., Newport, R. I.
VIDLUND, JOHN HENRY, Ishpeming, Mich.

MANY BALTIMORE MEN ON LIST

Nine Joined the Navy a Year Ago as Volunteers from That City.

Special to The New York Times.

BALTIMORE, Md., April 14.—Nine of the fifteen Baltimoreans aboard the missing collier Cyclops were on the Navy's honor roll, having enlisted in April, 1917, when the drive for 800 volunteers was inaugurated in Maryland. The remaining five were either firemen or men with ratings from previous enlistments, with the exception of Ensign Schonnof, who was the only commissioned officer from Baltimore aboard. He was thirty years old and was born in Germany. He came to this country when a youth and soon after enlisted in the navy as seaman and eventually attained the rank of ensign. His wife lives here.

Lawrence Merkel, seaman, was 21. His father, Samuel Merkel, received a letter from him at a West Indian port some time ago.

William Robert Wolf, 10 years old, was the son of Mr. and Mrs. Robert Wolf.

George Jones Amiger was a native of Calvert County, where the Amiger family have lived for many generations. Last year he enlisted.

Dr. Burt J. Asper, whose address is given as Chambersburg, Penn., joined the navy when the United States entered the war. Prior to that he had served on the staff at the Shepherd and Enoch Pratt Sanitarium, and later at the Springfield Sanitarium here. Only last Fall he married Miss Lee Chrietoy, a Baltimore girl, who is now living in New York.

Special to The New York Times.

BOUND BROOK, N. J., April 14.—Charles Hodge, a motorman for the Public Service Corporation here, received a telegram from the Navy Department today announcing that his son, Lieutenant Clarence R. Hodge, was one of the officers missing with the naval collier Cyclops. Letters from Lieutenant Hodge had been received by relatives only a few days ago.

Lieutenant Hodge was 25 years old and had been in the United States Navy for about seven years. He enlisted when he was about 18 years old, and became a chief petty officer before the expiration of his first enlistment. He left the navy about 1915, but re-enlisted shortly before the United States entered the war. He took the examination for a commission, and after a few months as an Ensign he was promoted to Lieutenant. His younger brother, Raymond, is a chief petty officer in the navy.

CONSUL A VOLUNTEER.

Gottschalk Was Coming Home to Offer His Services to Army.

Alfred L. Moreau Gottschalk, American Consul General at Rio de Janeiro, a passenger aboard the naval collier Cyclops, was returning home to offer his services in the army. Mr. Gottschalk was born in New York forty-five years ago, and entered the consular service in 1902. During the Spanish-American war he went to Porto Rico as a newspaper correspondent, and after the war he became a sugar planter in Santo Domingo and Haiti.

In 1914, after consular service in Nicaragua, Peru, Mexico and Africa, Mr. Gottschalk was detailed to assist at the American Consulate at London on work in connection with the European War. He was appointed to the Brazilian post in November of the same year.

Colonel Roosevelt, while President, detailed Mr. Gottschalk to write special reports on the Liberian situation.

Special to The New York Times.

PHOENIX, Ariz., April 14. — Two Phoenix men are reported missing with the collier Cyclops. These are Chief Electrician Francis Edwin Cotten and Ensign R. T. Smith. Of Ensign Smith no information was obtainable tonight, although careful inquiry was made. Cotten was the son of Mrs. Jack Rhinehart of this city. Her son enlisted in the navy about nine years ago and for a time was stationed at Mare Island. His wife and one child are living near San Francisco. He was chief wireless operator aboard the Cyclops.

Special to The New York Times.

PORT HURON, Mich., April 14.—Mrs. Harvey F. Forbes has received a telegram from the Navy Department that the Cyclops, on which her husband, Lieutenant Forbes was serving, has been missing since March 4, and was last reported from the West Indies. Mrs. Forbes resides in Port Huron. She has three children. Lieutenant Forbes formerly sailed on the Great Lakes and joined the navy at Detroit in December, 1917.

Special to The New York Times.

BURLINGTON, Vt., April 14.—C. G. Page, assistant paymaster in the navy, who is reported missing with the Cyclops, is a grandson of Senator C. S. Page of Hyde Park. He was born in 1894 and was in the Class of 1917 at the University of Vermont. His mother is a widow.

Seaman Green's Family Notified.

George J. Green, a motorman, of 2,374 Cornella Street, Glendale, Queens, received a telegram from the Navy Department yesterday, saying that his son, Elmer J. Green, a warrant officer in the navy, was a member of the crew of the collier Cyclops. The family had not heard from him for several months, and they did not know that he was on the collier. He was 24 years old, and had been in the navy for six years.

HOPES OF VICTORY WANE IN GERMANY

Marked Change from General Expectation of Success at Outset of Drive.

BAN ON DEMOCRACY NOW

Joseph Denz, Refugee Inventor, Crosses Border with Account of Teuton Conditions.

Special Cable to THE NEW YORK TIMES.

BERNE, April 14.—"If you talk about democracy in Germany today, they put you in jail. Public opinion in Germany is beginning to change as a result of the offensive. While at the beginning every one believed in success, the feeling is now divided. Only officials hold the victory theory, while the masses are skeptical."

Joseph Denz of Phtiadelphia, the American inventor of a hydraulic press, who before the war had big business interests in Lyons, France, and has just escaped from Germany, made this statement today.

Born of Swiss parents in Germany 46 years ago, Denz became a naturalized American. After perfecting his inventions in France, he registered twenty-six patents at the American Consulate in Geneva in 1912. He was in Switzerland at the outbreak of the war. Denz was induced to go to Germany, where he received a promise of assistance with compressed air experiments, but instead he was arrested and forced into the Germany Army, where he served two years, while the German authorities refused permission for him to communicate with Gerard.

Late in 1916 he was released upon Minister Van Dyke's assistance and boarded a Dutch steamer for America, but because of his service in the German Army he was interned on the Isle of Man until Feb. 23 of this year, when he was sent back to Germany with repatriated Germans. For nearly two months he had been working his way through the Rhine Valley to the Swiss border by forging a passport, which he made after carving the design and stamps in hard wood and thus he escaped into Switzerland.

He claims and the Consular records are expected to show that he has $5,000,000 due from patents used by the Allies during the war.

Denz offered his services to the American forces in France, declaring that "the only means left to end the war, and for America and the Allies to win, is to fight." The German people, he says, are thoroughly dissatisfied with their Government, but are powerless because any one who speaks publicly against the authorities is immediately jailed. If the French were to come through Southern Germany he believes, they would be well received. The Germans are beginning to fear America now. They no longer believe the press lies about it.

Denz, from the time he left England until he arrived in Switzerland, had neither meat nor coffee. En route through Bavaria his good clothing was taken away and he received wooden shoes and rags.

While the authorities here are often skeptical regarding such cases, investigation shows that Denz is whole-heartedly American. He has been pushed from pillar to post as an unfortunate citizen everywhere, being forbidden to communicate with American officials. Free at last, he wants to fight the Germans, whom he blames for his misfortunes.

Honduras Plant Dynamited.

SAN SALVADOR, April 13.—Iron pipes furnishing water for electric plants at San Juan, Honduras, have been blown up with dynamite. The plants furnished 7,000 horse power a day. The management has offered a large reward for the discovery of the perpetrators.

YOU

be a Four-Minute-Man. Speak in motion-picture houses evenings for your country. Call 53 East 44th.

This space given by G. F. Heublein & Bro.

CLUB COCKTAILS

Gimbel Brothers

Broadway and 33d Street

The New Hindu Turban at $5.00

Out of the East comes the Hindu Turban.

Out of the West comes the Coquettish Woman who wears on the greatest American Avenue this smartest of hats.

Made of hemp strips and finished in satin. Colors: Black, black and white, navy, red, sand, and brown. $5.00 completely trimmed.

GIMBELS—Millinery—Third Floor

Lend Him A Hand

BUY LIBERTY BONDS

LAWYERS TITLE & TRUST COMPANY

160 Broadway, New York
44 Court St., Brooklyn, N. Y.

EXHIBITION OF PASTELS BY JAMES N. ROSENBERG AT THE ANDERSON GALLERIES PARK AVENUE & 59TH STREET THURSDAY, APRIL ELEVENTH, TO SATURDAY, APRIL TWENTIETH

concrete barges

lighters and car-floats

Save the cost of twenty or twenty-five years' painting and repairs on wood or steel barges. This is a big saving and besides—no loss of earnings by lay-ups.

Concrete barges are built quickly, need no repairs and *stay in service* year-in-year-out.

Our 15 years' experience in reinforced concrete guarantees correct design, good construction and prompt delivery.

Write for information.

Ambursen Construction Company, New York

10 High Street, Boston
"builders of over 100 reinforced concrete dams"

Buy Liberty Bonds

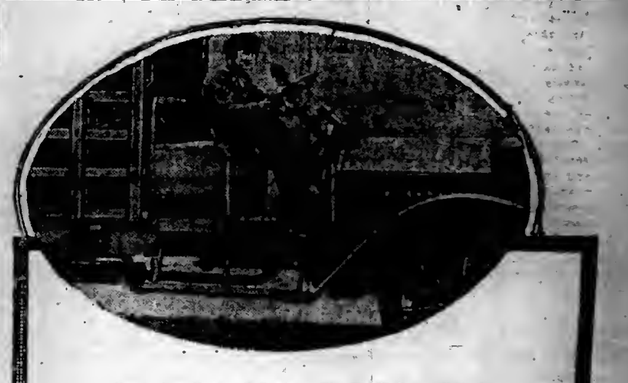

INDIANA TRUCKS

Are as easy to handle as any pleasure car. That's why Women Drivers have proved absolutely satisfactory during the present shortage of men. And there's an Indiana Truck, of just the right size and right capacity, for every kind of hauling or delivery. You can get a 1-ton, 2-ton, 3½-ton, or 5-ton WORM DRIVE Indiana—each one built with 112% reserve strength.

Call and Look 'Em Over

Compare them with any other make—Investigate our exclusive Indiana Service. We can make immediate delivery.

NEW YORK MOTOR TRUCK SALES CORP.
630 West 24th St., New York City.
Telephone—Chelsea 1245.

HARRIMAN NATIONAL BANK

Fifth Avenue and 44th Street
NEW YORK

Safekeeping for Liberty Bonds

The Harriman National Bank will place at the disposal of members of The Patriotic Household League, other associations and organizations, and their friends, the security and convenience of its Safe Deposit Vaults for the safekeeping of $50 and $100 Liberty Bonds, War Savings Stamps and Thrift Stamps, without charge. If you have no safe place for the care of your patriotic investments, we will accommodate you. This service will be available during the business hours of The Harriman National Bank, from 8 A. M. to 8 P. M., daily, Saturdays included, without expense to you. If you have not already subscribed for your Liberty Bonds, do so at once and in as large amount as you can afford. The Harriman National Bank will be glad to receive your subscription.

BANKING HOURS FROM 8 O'CLOCK A. M. TO 3 O'CLOCK P. M.
SAFE DEPOSIT VAULTS OPEN FROM 8 A. M. TO MIDNIGHT

Mr. Automobile Owner:

Will you lend your car to your country for a few days?

We are in the midst of the great drive to make the Third Liberty Loan a huge success.

We are short of cars; we need a lot of them.

Every car loaned us will help sell Liberty Bonds.

Loaned cars are handled only by expert chauffeurs.

Address:

Service Department

LIBERTY LOAN COMMITTEE
120 Broadway

Telephone Rector 4901. Extension 75.

CABINET DRAFTING A HOME RULE BILL

Plan Said to Include a Veto Committee of Ulsterites Within the Parliament

TO RESTRICT LEGISLATION

Senate of 64 Members and a House of 200, with 80 Guaranteed to the Ulster Counties.

LONDON, April 15.—A committee of the British Cabinet is now drafting an Irish Home Rule bill, the Parliamentary correspondent of The Daily Telegraph says. An Irish Parliament and executive will be established, with full powers over the internal legislation and administration, and over direct taxation. Representation in the Imperial Parliament will be retained in the form of a delegation of forty-two Irish members.

An Irish Senate of sixty-four members, he adds, will be constituted by allotting representation to different interests. The Irish House of Commons will consist of 200 members, 80 guaranteed to be Unionists chosen in the South by nomination, and in Ulster by an additional direct election.

Supreme authority of the Imperial Parliament will be recognized by the reservation of powers relating to the Crown, to foreign relations, to the army and navy, and to minor services and interests. Control of the police and Post Office will be retained for the period of the war. The completion of land purchases will be expedited.

For the period of the war and two years afterward the control of customs and excise will be reserved. As soon as possible after the establishment of an Irish parliament, a joint exchequer board will be set up to determine the true revenue of Ireland. On the conclusion of peace a royal commission will be appointed to examine impartially and thoroughly the financial relations of Great Britain and Ireland, to report what contribution Ireland ought to make to imperial expenditures and to submit proposals as to the best means of adjusting the economic and fiscal relations of the two countries.

Provision, the correspondent continues, probably will be made for the appointment of an Ulster committee within the Irish Parliament with power to modify, or even exclude, the application from Ulster of measures of legislation or administration which may not be deemed consonant with the interests of the province.

At the week-end a serious state of affairs developed affecting the position of the Lloyd George Government, according to the Parliamentary correspondent of The Daily News. The Labor Party, he said, is opposed to Irish conscription, and the Labor Ministers are considering whether they can support the Government.

George Nicoll Barnes, who is a member of the War Cabinet, is said to be in complete disagreement with the Government on the Irish conscription policy.

If the Government's proposals are pressed forward in the way indicated by Premier Lloyd George and Chancellor of the Exchequer Bonar Law, the correspondent adds, it is probable the labor executive will call on the Labor Ministers to withdraw from the Government. Some Liberal members are believed to be very adverse to Irish conscription.

The situation, it is added, will have to be composed today or tomorrow, or the Government will be in grave difficulties.

ITALIAN GUNS BUSY.

Rival Batteries in Concentrated Action Along Entire Front.

ROME, April 14.—Army Headquarters today issued the following statement:

The activity of the hostile artillery was confined to desultory, intermittent concentrations of fire along the entire front. We carried out effective concentrations against enemy batteries on the Asiago Plateau and along the Piave.

Enemy patrols were dispersed by burst of rifle and machine gun fire in the Lagarina Valley or engaged and repulsed by detachments of our Alpini in the Asiago Basin.

GIVES TO T. R. BULLET THAT FELLED ARCHIE

Dr. Mason, Here from Front, Tells Colonel of His Son's Bravery in Battle.

SAVED OTHERS UNDER FIRE

Witnessed Presentation of the Cross of War to the Captain in War Hospital.

Colonel Theodore Roosevelt entertained at dinner yesterday Dr. O. H. L. Mason, Foreign Secretary of the Y. M. C. A., who was recalled from foreign soil to campaign in New York State for the Third Liberty Loan. The home of the former President was thrown wide open to the man who fought under Roosevelt in the Spanish-American war and who now brought a personal message from Captain Archie Roosevelt, who was severely wounded in "No Man's Land" after performing a series of heroic deeds while under fire from the Germans. That was not all. Dr. Mason tenderly drew from his inner coat a small bag which Captain Roosevelt asked him to give to his father. It contained the bullet that shattered the bone in Captain Roosevelt's left arm.

Colonel Roosevelt was nearly overcome with the details of the injury to his son, but his face brightened as Dr. Mason told him that Archie had distinguished himself by pulling from a place under full fire three of his comrades.

"That is fully," was the Colonel's remark. "Did he have anything else to say?" asked Mr. Roosevelt.

"He told me to tell you and his wife that his wounds were healing as well as could be expected and that he would be at the front soon again," said Dr. Mason. "Captain Roosevelt is injured probably a great deal more seriously than he knows, and I am afraid it will be some time before he gets into action again."

"Tell me how Archie was wounded," was the next question asked of Dr. Mason.

"Captain Roosevelt received orders to charge with a detachment of men," said Dr. Mason. "He went forward and was met by a scouting party of Germans. By the time the fire was in the open Roosevelt and his men were between the Germans and the American troops. Roosevelt went down with a bullet in his left arm and a shattered left knee. He lay on the blood-stained ground for many hours until Red Cross nurses rescued him.

"He was taken to an American hospital and insisted upon being with the other wounded men of his command. This request was granted, and he is now with his comrades. He is more seriously wounded than he thinks. At the time Captain Roosevelt was shot I was three miles from the scene of action. I heard of the cross fire and went to the hospital. He asked me to get word to his family that all was well, saying: 'It is no use worrying the folks at home.'

"During one of my visits to the hospital to see the American boys I was told that on that afternoon French officials were going to give Captain Roosevelt the Croix de Guerre. I waited and soon, while he was stretched out, the medal for valor was given to him. The lad was delighted, but never talked of his work, just praising the valor of his comrades. He is more than anxious to get back to the front, and it is with difficulty that the physicians can keep him in bed."

Dr. Mason, after talking at length with the Colonel and Mrs. Leslie Roosevelt in Boston on the long distance telephone and told her of the work performed by her husband and of his general condition.

Dr. Mason, who has three sons in France as soldiers, is himself a soldier, being a veteran of the Spanish-American war, in which he held the rank of Major. It was with the greatest of difficulty that the Y. M. C. A. was persuaded by Government officials to allow Dr. Mason to come back to lecture on the Third Liberty Loan. At the time that the Y. M. C. A. was asked for Dr. Mason's services the officials declared that he was "somewhere in France," it was a week before a cable reached him. He will return to France as soon as the campaign is over.

"I want to say to the American mothers and fathers that their sons were never in better physical condition than they are at the present time in France," said Dr. Mason yesterday. "There is not a place in any part of the civilized world where disease is less rampant. The boys are impatient to get into action. I was with them when it was announced that they were about to proceed to the front line trenches. I never witnessed a more patriotic sight than when they sang "The Star-Spangled Banner" and threw their hats in the air with enthusiasm.

"I have been in the trenches over night, have been where all the big battles have been fought, was present at the battle of the Somme, witnessed the fight at Verdun and I want to say that Germany cannot win. Verdun will never fall in a thousand years, and the front line now being hard pressed may bend but will never break. Where it bends the Americans will fill the gap, and some day the Germans will wake up and find themselves in their own graveyards.

"This I want to impress upon the minds of Americans. The situation is alarming, but not critical. One of the best ways to relieve the tension is to back up the allied troopers by purchasing Liberty Loan bonds. It may seem strange, but nevertheless it is a fact, that the inhabitants of Great Britain and France are as much keyed up over this big financial drive as we are. America must put the finishing touches to this great war, and she must have money with which to do it."

WARNING BY CARRANZA.

Don't Hurt Foreigners' Feelings, He Suggests to Mexican Press.

MEXICO CITY, April 14.—President Carranza has suggested to the Mexican press through the Foreign Minister, General Candido Aguilar, that the feelings of the foreign diplomatic representatives and the subjects of friendly nations should not be hurt or attacked. He adds that international conditions are delicate and that the wounding of the susceptibilities of foreign Governments by certain publications would make difficult the maintenance of neutrality by Mexico.

President Carranza's statement is made in the way of an appeal and not a measure tending to restrict the freedom of the press in any way.

HOLLAND JUBILANT OVER OFFER OF GRAIN

News That America Will Send It Regarded as "Almost Too Good to Be True."

THE HAGUE, Saturday, April 13.—The announcement of the American War Trade Board's offer to send immediately two shiploads of American grain to Holland and to facilitate the sending of a third shipload from Argentina occasioned considerable popular relief here through the prospect that the distress owing to the shortage of food supplies would be alleviated. The condition that three equivalent vessels must leave Dutch ports simultaneously, which was not mentioned in the press message carrying the announcement, has not yet reached the newspapers, however, save by way of rumor.

American Minister Garrett yesterday communicated the American Government's offer to the Foreign Office, where it is under careful consideration, but no immediate decision will be taken pending the receipt of adequate assurances regarding the safety in the war zone of the outgoing and incoming vessels.

The prospect of receiving grain supplies and the hope that some system will be devised whereby such supplies can be maintained to tide the nation over the Summer and early Fall are popularly described as "almost too good to be true." In the meantime the general attitude is that it would be better to refrain from rejoicing until the grain is actually here, and until then, as the Minister of Agriculture said in the First Chamber yesterday, there can be no question about raising the bread ration.

Ex-Ambassador Elkus Dinner Host.

Abram I. Elkus, ex-U. S. Ambassador to Turkey gave a dinner party last night at his home, 2 West Fifty-fifth Street and among the guests were Secretary of the Navy Josephus Daniels, Frederick Penfield, ex-U. S. Ambassador to Austria-Hungary; Mrs. James W. Gerard, Mr. and Mrs. Charles Alexander and Nathan Straus.

Broadway at 34th St. **Saks & Company** 'Phone Greeley 2626

Beginning This Morning—An Extraordinary Special

Sale of Women's Spring Dresses at $29.50

Ever since the arrival in March of the newest Paris creations we have been reproducing and modifying the most delightful models by

Jenny, Paquin, Beer, Georgette and La Croix

for this event. To offer frocks that so truly reflect the chic of recent importations so soon after their arrival in America is most unusual, and more so at this remarkable price. Included are styles for Afternoon, Calling, and Matinee wear, beautifully developed in

Georgette Crepe Trimmed with Beading; Silk Foulard combined with Georgette Crepe; Tailored Models in Navy or Black Satin; Crepe Meteor in the most fashionable shades and Fine Quality Lustrous Chiffon Taffeta

Colors: For street wear—Navy Blue, Black, Taupe, Copenhagen Blue, and Plum. For afternoon wear—French Blue, Beige, Taupe, Wisteria, Flesh Color, White.

Fourth Floor.

Women's Fashionable Silk Suits, Special at $39.50

This season's most important offering

These suits are exact reproductions of our higher-priced models. They could not be more true to their originals, and from every standpoint are the best values in silk suits shown for Spring.

The many models included feature short and medium length coats with shawl, tuxedo and sailor collars, some embellished with embroidery in contrasting color.

Fashioned of excellent quality Silk Faille, or Chiffon Taffeta, in Taupe, Navy Blue, Wisteria, Pekin, Copenhagen Blue, Beige and Black. Sizes 34 to 46.

Fourth Floor.

Wavy Switches and Transformations Special at $3.95

18-inch natural wavy switches, and transformations that extend half way round the head.

Bernard's New Cape Stole

Reproduced for Special Presentation Today

at $29.50

The genius of Bernard is shown at its best in this wonderful Cape Stole. No other couturier could have put such grace, so much originality into this newest of Spring garments.

The full length stole front drapes into a large collar and shapes a deep fitted yoke, to which is shirred the full rippling cape. Made of Fine Serge, lined throughout with Peau de Cygne.

The same model may also be had in Velour de Laine, lined with Peau de Cygne.

Special at $39.50

Women's Fashionable Coats Special at $22.50

For afternoon, street and general wear. The models are among the smartest introduced this Spring, and are tailored with much more care than can usually be said of coats at this price. Fashioned of Velour de Laine, Army Cloth, Silvertone, Fine Serge, Gabardine, Wool Poplin, and Burella, in all the wanted colorings.

Each coat half lined with Plain or Fancy Peau de Cygne. Sizes 34 to 50.

Sale!

800 Smart Georgette Crepe Blouses

For Monday and Tuesday Only

$4.65

Dainty, delightfully individual Georgette Crepe Blouses, artistically hand-embroidered or outlined in beading. They are by far the best values offered anywhere this season:

Colors: Flesh Pink, Peach, Tea Rose, Bisque, Grey, and Army Blue.

Smart Suits for Misses Special at $29.50

These are the most individual suits for misses produced for Spring—they are both distinctive and exclusive.

The models include Belted, Strictly Tailored, Braid Bound and Button-Trimmed effects, some with new Vestees and over-collars.

Fashioned of Men's Wear Serge, Mannish Oxfords or Tweeds and Shepherd Checks. Sizes 14 to 18 years. One model *illustrated.*

The Season's Newest Capes for Misses at $23

A splendid showing of the most individual Coatee Capes with pockets and belt or full flared model with shirred hood. Developed in Mannish Serge, fully lined with figured or plain silk.

Also seaside capes of Wool Jersey, trimmed with contrasting color piping. Sizes 14 to 18 years. One model *illustrated.*

Very Special—Misses' Spring Frocks at $18.50

Higher-priced Crepe de Chine, Satin, Taffeta, Foulard, Serges and Silk and Serge combination frocks, taken from our regular stock and specially priced for Monday. The models are in smart Tunic, Surplice, Braided and Eton effects, in sizes 14 to 18 years.

Lord & Taylor

38th St. FIFTH AVENUE 39th St.

You Will Feel Better If You

Own a Liberty Bond

Booth, Ground Floor.

Good News For MEN—TODAY

April Sale Spring Footwear

Newest Styles of Low and High Shoes

Today and Balance of the Week

An opportunity to save on regular Lord & Taylor qualities that men will be glad to take advantage of these days.

Boots and Oxfords **marked for this Sale Only, at**

$5.40

Tan or Black Laced Boots
Tan or Black Oxfords.
Gun Metal Button Boots made over English lasts.

Boots and Oxfords **marked for this Sale Only, at**

$7.85

Tan Laced Boots
Black Laced Boots
Black Oxfords
magnificent value.

Boots and Oxfords **marked for this Sale Only, at**

$9.25

Tan or Black Boots
Cordovan Boots
Tan or Black Oxfords
best quality and style.

Ground Floor.

A Sale of Men's Shirts

All Woven Materials

Sizes 14 to 18 inches **$1.55** ***Sleeves 33 to 36 inches***

Values at this price which we will scarcely be able to duplicate for a long time to come.

Plain and corded Madras as well as various other desirable woven fabrics in a choice and comprehensive assortment of patterns.

Ground Floor.

Men's Wrist Watches

Correct Military Models
At Worth-While Savings

Both with the soft, broad Kitchener straps, that so comfortably fit the wrist.

Special, **$8.75**
15 Jewel Military Watch, nickel case, unbreakable crystal, and radium dial. In the conventional round strap.

Special, **$12.95**
15 Jewel Military Watch, Sterling Silver case, unbreakable crystal, radium dial. Novel square shape with round corners.

Other Wrist Watches, from **$4.50 to $30.00**

Ground Floor.

Men's Umbrellas

Special Value at

$2.95

Close rolling Umbrellas of a fine quality Union Silk with Prince of Wales Crook handles in Malacca, Pimento, Furze, Wangee and Ebonine finish.

Ground Floor.

FOR THE HOME

Special Values In

Chinese Rugs

Size 9x12 feet

Excellent qualities and most desirable designs and colorings arranged in three groups.

$225 **$245** **$295**

Fifth Floor.

2,500 RED CROSS WORKERS IN FRANCE

American Organization Conducting 20 First-Class Hospitals and 76 Dispensaries.

GREAT AID TO REFUGEES

Physicians Care for More Than 40,000 Children Returning to France by One Route.

Special Correspondence of THE NEW YORK TIMES.

PARIS, March 14.—In view of the call which the American Red Cross intends to send out shortly for a further subscription fund of $100,000,000, it might be well to give a few facts as to what has already been accomplished in France by the organization.

Officers and men in Red Cross uniform are seen driving automobiles and camions in all sections on the American front, and its ambulances are attached to French hospitals as well as American base hospitals, which contain from 2,000 to 3,000 patients.

There has been during the last few months some criticism in Paris that Red Cross funds were being spent extravagantly by wealthy American women who went around to the big department stores ordering goods valued at thousands of francs, while the warehouses belonging to the association were packed with goods.

Officials of the Red Cross, when asked about the criticisms, replied that the organization had been equipped to meet the demand of the American Army, and the stores of all kinds held in warehouses were reserves or used in emergency. This had already proved to be most valuable for the army, and when shipping had been delayed the Red Cross supplied the troops with medical stores, provisions, beds, &c., when they were badly needed. Camions are kept at the depots ready to start for the front at a few minutes' notice.

Has 2,500 Workers.

The following statement was given out at the headquarters of the American Red Cross in this city concerning the work of the organization:

"The work of the American Red Cross in France, which is supported by more than 22,400,000 Americans who have contributed a voluntary fund exceeding to date 240,000,000 francs, is carried on by a staff of nearly 2,500 workers, whose labors extend to practically every department of the French Republic.

"For the distribution of supplies to give aid and comfort to the soldiers of the allied nations and their families, to help suffering noncombatants and refugees, and to assist in remaking homes places in the war-devastated areas, twenty-nine warehouses are required. They handle an average of 15,000 tons of supplies per month through a service of 500 ambulances, autonobiles, and camions.

"The American Red Cross operates twenty hospitals of the first class, assists in the operation of five others, and conducts seventy-six dispensaries in behalf of the civil population of France. For those stricken with tuberculosis, it cooperates in the conduct of three sanitariums and aids in the provision of comfort equipment of tuberculosis barracks in and about Paris, which has brought about an increase of 25 per cent. in attendance at these barracks since September, 1917.

"Its supply service includes two factories for the manufacture of hospital splints and artificial limbs in accordance with the latest designs approved by surgical science, and two surgical dressing establishments. One of these alone has a capacity of 180,710 dressings per week. These dressings are forwarded to 1,305 French and sixteen American hospitals. But the general hospital supply service provides equipment for nearly 4,000 hospitals in France, and, in addition, has fitted a hospital train with the most modern apparatus for the use of the French Army.

Relief in Devastated Areas.

"In order to insure the immediate distribution of goods in the devastated regions of France six warehouses are used, and already about 40,000 articles have been shipped to these zones to repair the damage brought about by air raids.

"In five villages selected for intensive reconstruction, work is well under way upon houses damaged by shell-fire or bombs, and barns and other outbuildings have been made usable. A grant of 50,000 francs has been made to set out 40,000 fruit-bearing trees in the destroyed orchards of the north. Also a model farm of 500 acres has been established to teach modern American methods of agriculture to maimed French soldiers.

"Refugees are receiving grants of goods either directly from the American Red Cross or through 78 organizations and 28 local French officials, and in all 16,372 separate articles of clothing, 30,150 meters of cloth, and 237 layettes for needy babies, with a great number of sewing machines and quantities of dressmaking supplies, foodstuffs, and medicines, have been distributed.

"At the front the Red Cross maintains twelve canteens, which have served more than 1,000,000 French soldiers on their way up to the trenches or as they passed on going back to the rear on leave. In Paris and its environs thirteen canteens provide hot food for great bands of permissionaries entering or leaving the city. The American Red Cross has served approximately 3,000,000 soldiers per month at its various stations since it entered the field of canteen work.

"A fund of 3,650,000 francs has been placed in the hands of General Pétain, Commander in Chief of the French Army, for distribution among sick and disabled French soldiers and their needy families, as he may see fit.

"At Marseilles the American Red Cross is establishing hospitals and nurseries in furtherance of its work for the welfare of French children, with a special reference to the children of mothers engaged in any of the countless ramifications of war work.

"In its work among the repatriated children who return in the large convoys of French families released from the occupied region of the North and returning to France through the gateway of Evian-les-Bains on Lake Geneva, the American Red Cross physicians have examined more than 40,000 children and close upon 1,000 have been treated in the hospital for acute and contagious diseases. Between Feb. 4 and 23, 401 children were cared for and 10,116 were examined. The number receiving dispensary aid exceeds 18,000. Those in need of convalescent care and those of the repatriates determined to be tuberculous were sent to the Red Cross hospital near Lyons.

"More than fifty American Red Cross representatives, covering forty-four departments of the republic, meet the thousands of homeless old men and women and children who have been leaving Evian every week to find new homes for themselves in the departments to which they have been assigned by the Government. The representatives aid them in re-establishing their homes by providing them with fuel, furniture, clothing, and food.

"As the refugee problem has always been a serious one in France, the American Red Cross has lent its efforts to aid in its solution. In Paris twenty-six unfinished apartment buildings capable of housing more than 700 families—3,850 persons—have been turned over to refugee and housing organizations for completion, the Red Cross providing furnishings as they have been needed, and, in some instances, making rent advances to cover the costs of construction."

Hold Soldier for Using "Knuckles."

When Policeman Richard Fitzpatrick charged that one of three prisoners wearing the army uniform had used "brass knuckles" on him, Magistrate Steers in Flatbush Court yesterday held the soldier in $1,000 bail for examination today. He gave his name as Robert Stephens, and said he was a member of a Georgia regiment at Camp Mills. The others were fined $1 each by the Magistrate.

AMERICANS REPULSE GERMANS; KILL 64

Continued from Page One.

ing he was supposed to be where he was solely for medical relief purposes.

Fierce Attack on Saturday.

WITH THE AMERICAN ARMY IN FRANCE, April 13, (Associated Press.)—After another night of terrific artillery fire and a bombardment with gas shells, the Germans today continued their efforts to drive through to the third line of the American positions near Apremont Forest, northwest of Toul. They made two attacks, both of which failed. The enemy's casualties in the four days' fighting are estimated at between 500 and 600. Of this number more than 100 were killed.

Although the enemy wasted fully half of his especially trained shock troop battalion of 800 men, he was unable to penetrate the American lines, which remained unchanged.

Of the thirty-six prisoners taken by American troops in the fighting on Friday northwest of Toul, during which two German attacks in force were repulsed with heavy casualties to the enemy, twelve have since died of their wounds. The American troops also captured two German machine guns, besides a quantity of small arms, grenades and other war material.

The prisoners taken belonged to the 25th and 65th Landwehr units, the 16th Pioneers, and the Uhlans. They said they had had no food for two days, as the American artillery had prevented their rations from being brought up to their position. The captive Germans quickly devoured the food given them by our men.

Hand-to-Hand Fighting.

The enemy front lines had been destroyed by shellfire, and during Friday's attack the Americans temporarily abandoned their own front line, allowed the Germans to enter it, and then forced them to engage in hand-to-hand fighting in the open, in which the American troops greatly excelled.

This attack, which was the longest and largest scale operation conducted against the American troops since the entry of the United States into the war, has developed many deeds of individual bravery and heroism. A young Lieutenant, whose home is just outside of Boston, with three enlisted men, attacked nineteen Germans who had penetrated into one of the American trenches.

The Lieutenant called on the Germans to surrender. One of them raised his pistol, as if to shoot, but the Lieutenant shot him through the head, upon which the others lifted their hands high, in the air and yelled "Kamarad." The Lieutenant marched the prisoners in to the rear of our line, and then returned to the front and resumed the command of his platoon.

Five other Americans penitrated into a German dugout where twelve of the enemy were slightly wounded. The Germans resisted surrender, but our men threw grenades into the dugout, killing four of the foe. The others quickly gave themselves up.

Bandsmen Bore Stretchers.

A small party of bandsmen volunteered for stretcher-bearing duty in the first line, and worked until they were nearly exhausted. The chief surgeon ordered them to return for a rest, but they hid until the surgeon disappeared, and then resumed their first-aid duties.

A courier, 19 years old, who carried a message more than two miles under heavy shellfire fell exhausted after delivering his message into the hands of the commander of the unit. After a short rest he begged to be allowed to continue his front-line courier service.

Another Lieutenant, commanding a machine gun unit, just missed being struck by a shell which buried the gun, but he ordered his men to dig out the piece, and soon had it firing again into the German positions.

Scores of officers and men who had been assigned to rear-line duty, pleaded for an opportunity to go to the front line. The artillerymen also did courageous work and furnished wonderful support for the American infantry.

GERMANS CLAIM SUCCESS.

Berlin Reports "Successful Thrust" Against Americans.

BERLIN, April 14, (via London.)—German troops, according to the official report from headquarters today, made a successful attack against the Americans north of St. Mihiel. The statement says:

"North of St. Mihiel we carried out a successful thrust against American troops. We inflicted heavy losses on them and brought back prisoners."

OUR AIRMEN DOWN TWO FIGHTING PLANES

Lieuts. Winslow and Campbell Win War Cross—One Strictly American-Trained.

WITH THE AMERICAN ARMY IN FRANCE, April 14, (Associated Press.)—Two German fighting planes were shot down this morning inside the American lines by Lieutenants A. S. Winslow of Chicago and Douglas Campbell of California. Each man bagged one machine. Both the enemy aviators were made prisoner. One of them was slightly wounded.

The machines, which formed part of a patrol of five aircraft, were brought down after a six-minute engagement. One of the enemy machines fell in flames, but the other was only slightly damaged. It is believed that Lieutenant Campbell is the first graduate of a strictly American school to bring down an enemy machine.

The American aviators were encamped when enemy machines were signaled as crossing the line. Fifteen minutes later the American pilots sighted the enemy machines and immediately engaged them.

Both the captured machines were placed on exhibition in the public square of a town behind the American lines, where they were viewed by thousands of persons, who came from miles around.

The French General commanding the zone in which the machines were shot down congratulated the Americans on their "beautiful exploit."

Both Lieutenants received the War Cross.

CASUALTIES TO OLD 69TH.

South Orange Man Among Dead—Some of the Wounded.

Among the dead reported in yesterday's casualty list from General Pershing was Corporal Winthrop V. Rodewald of 440 William Street, South Orange, N. J., whose death was due to accident. Corporal Rodewald was a member of Company M, 165th Infantry, formerly the 69th Regiment of this city. There are six other names in the casualty list which may prove to be those of 165th men, but owing to the fact that the names do not conform in every way with those in the directory of the Rainbow Division, they are not given.

Other 165th men who have been identified as among those reported as wounded in previous lists from General Pershing, all of whom are members of Company K, are:

BYRNES, HENRY T., private, 588 Crescent Street, Brooklyn.

DOUGHNEY, FRANK, Sergeant, 884 East 163th Street, the Bronx.

DOWLING, PATRICK, private, Bayonne, N. J.

GULLY, JOSEPH, private, 530 East Fifteenth Street, New York.

HENLON, WILLIAM R., private, Port Jervis, N. Y.

LOEDESDORF, ALFRED, private, 59 Palmetto Street, Brooklyn.

McELROY, B. J., Sergeant, Ireland.

How the 165th Regiment stood in front line trenches while the Germans laid down a heavy barrage of artillery fire, how they were under orders not to fire a shot unless the enemy came over the top, for fear of disclosing their positions, is explained in a letter received from Sergeant Thomas E. Fitzsimmons of South Orange, son of Village Clerk M. A. Fitzsimmons.

The young man, a graduate of the South Orange High School, enlisted a year ago. He writes that they had just taken their places in the first-line trenches when things began to happen and the signal for a gas attack was given, which attack lasted about twenty minutes.

The Sergeant, Lieutenant McNamara, left the trench during the heavy fire to inspect the positions of the one-pounders. Although shells burst all around them they escaped injury. Attempting to return, they found the ground caved in and under heavy fire and were forced to find a new path back to shelter.

"The main object of their barrage was to cause us to lose our heads in the face of death, fire on them and thereby give away our position to their artillery. This we didn't do, and, believe me, if they ever attempted to come over, oh, boy, what we had prepared for them!"

Relatives of George F. Cook, whose home was 120 Webster Avenue, Yonkers, received word yesterday that he had been lost at sea. Cook had been in the navy since he was sixteen years old. Shortly after word was received that Cook had been lost, another message came announcing the safe arrival in France of James D. Cook, a brother, who is in the army. Another brother, Joseph Cook, is in the New York Division at Camp Wadsworth.

CAPTURED, BUT CONFIDENT.

Three American Doctors Show Spirit of "Dogged Tenacity."

STOCKHOLM, April 14.—The Svenska Dagbladet's correspondent with the German armies on the western front report a conversation with three captured American doctors. He says:

"None of them was enthusiastic for the war, but they exhibited the same spirit of dogged tenacity as the British prisoners. They had the greatest confidence in America's newly organized army, saying: 'If we don't get over this year, we shall be here next year.'"

TO LOOK INTO PIER LEASE.

"Al" Smith Says He Will Make an Investigation Today.

Alfred E. Smith, President of the Board of Aldermen, who introduced on Jan. 17 a resolution for the purpose of preventing the "scalping" of leases for the city piers by speculators, said last night that he would make a thorough investigation today of the letting of Pier 69. Both Mayor Hylan and Controller Craig have defended Dock Commissioner Hulbert in tendering the lease of Pier 69 to a "dummy" company at $25,000 a year, although the company which has been renting the pier for years was offering $30,000. Mr. Smith said last night:

"I don't know any of the facts of the case at present, but I will know all of them tomorrow. Commission Hulbert, I understand, has not yet told his side of the case. I intend to take up the matter with him tomorrow. This is a subject in which I am very much interested and I would be thoroughly informed now, except for my rheumatism."

Mr. Smith's resolution was referred by the Sinking Fund Commission to Commissioner Hulbert on Jan. 17 for his suggestion in relation to it. Mr. Smith said Commissioner Hulbert had not yet replied. One feature of the Smith resolution provided that the owner of a lease to city property who sublet the city property should give a statement to the city naming the figure at which the property was sublet, so that private transactions in such leases would be recorded and would give complete information as to the renting value of city property.

BROOKLYN CHARITY DRIVE.

Children Parade to Bring Gifts for Jewish Federation.

A parade of 4,000 children yesterday through the streets of the Brownsville section of Brooklyn, and a large overflow mass meeting last night in the Stone Avenue Talmud Torah brought in many gifts of money and members to the Brooklyn Federation of Jewish Charities in its drive for $500,000 for the maintenance and annual support of its numerous affiliated organizations. It was not known last night what the total contributions amounted to, but the drive will be continued until the desired amount is received, although the end of the drive had been scheduled for today.

67 More Casualties in Our Overseas Army; 3, First Reported Dead, Were Only Wounded

Special to The New York Times.

WASHINGTON, April 14.—General Pershing today reported to the War Department 67 casualties, bringing the total of casualties of our overseas army forces to 3,515. Ten were reported killed in action, 3 died of wounds, 4 of disease, 2 of accident, and 2 of other causes, while 11 were severely wounded and 31 slightly wounded. Four are reported missing in action. General Pershing's cable contained three corrections—the names of three privates erroneously reported as having been killed in action, but now reported severely wounded.

One commissioned officer, Lieutenant John J. Galvin, was reported killed in action. Another commissioned officer, Lieutenant Edmund Patton Glover, died of wounds. Two commissioned officers are reported as missing in action, and three as having been wounded.

The War Department does not announce the addresses of officers and soldiers in its casualty lists, but in each case telegraphic notice is immediately sent to the next of kin.

SUMMARY OF CASUALTIES TO DATE.

Deaths.	Previously Reported.	Reported April 14.	Total.
Killed in action	*238	10	*245
Killed or prisoner	1	0	1
Killed by accident	187	2	189
Died of disease	880	4	884
Lost at Sea	257	0	257
Died of wounds	73	3	76
Civilians	7	0	7
Gas attack, suicide, executed, unknown causes	42	2	44
Total	1,665	21	1,683
Wounded	†1,707	42	††1,752
Captured	43	0	43
Missing	33	4	37
Grand total	3,448	67	3,515

*Three previously erroneously reported killed in action now reported as severely wounded. Eliminating these from Killed in Action column, and adding the ten new names killed in action reported today, makes the net total killed in action 245.

†Three previously reported killed in action, now reported as severely wounded, have been shifted to the Wounded column; these, with 42 new wounded reported today, make the grand total wounded stand at 1,752.

CASUALTIES REPORTED APRIL 14.

Casualties reported today were as follows:

Killed in Action—10.

GALVIN, JOHN J., Lieutenant.
BUCHANAN, MATTHEW L., Corporal.
CAHON, HENRY F., Corporal.
McDERMOTT, JOHN F., Corporal.
SNYDER, JOSEPH, Corporal.
BERUBE, THOMAS tr., private.
BORELLI, LODUWICO, private.
DALTON, LEONARD L., private.
FOISEY, STANLEY, private.
LINTON, JAMES E., private.

Died of Wounds—3.

GLOVER, EDMUND PATTON, Lieutenant.
FITZGERALD, HOWARD F., private.
MATTHIAS, CHARLES A., private.

Died of Disease—4.

CALLAHAN, JOHN J., private.
HORSLEY, MONTAGUE S., private.
JENSEN, NELS ALBERT, private.
LOULAN, JOHN J., private.

Died of Accident—2.

RODEWALD, WINTHROP V., Corporal.
KRAMER, HARRY, private.

Died of Other Causes—2.

GRANT, CLINTON A., private.
REED, JAMES B., private.

Severely Wounded—11.

GRAY, HAROLD R., Lieutenant.
CHAMBERS, MARTIN A., Lieutenant.
McPHETRES, HARLAND A., Sergeant.
THORELL, CARL A., Corporal.
RUCKELSHAUSEN, FREDERIC E., mechanic.
DAMASCHI, GIACINTO, private.
FOY, GEORGE D., private.
GRAHAM, ARTHUR S., private.
KEONAN, FRANCIS, private.
McGURT, JOHN, private.
STEFANKY, ZYGMONT, private.

Slightly Wounded—31.

CHRISTOFFERSON, EDWARD A., Lieutenant.
BEEKER, SETH A., Sergeant.
JOHNSON, HARRY E., Sergeant.
QUINN, WILLIAM, Sergeant.
FENN, WILLIAM J., cook.
JOHNSTON, JOHN H., cook.
BADER, EDWARD, private.
BUTCHER, GEORGE C., private.
CHARTIER, LOUIS U., private.
CORAY, CHARLES, private.
DELAND, JOSEPH A., private.
HOVAN, VICTOR, private.
FRASER, HOWARD T., private.
FREEMAN, BERTRAN H., private.
GLUSE, MICHAEL, private.
HADLEY, COLLIN L., private.
HANTON, THOMAS F., private.
HICKEY, GEORGE W., private.
KELLEHER, WILLIAM F., private.
LATHAM, WILLIAM J., private.
LORENZ, JOHN, private.
MAY, FRANK J., private.
PEDERSON, PETER J., private.
RYAN, WILLIAM P., private.
SHANNON, MICHAEL J., private.
SIEGERIED, HARRY T., private.
SKELSKEY, STEPHEN, private.
SMITH, ERNEST B., private.
STOMSKY, LEON, private.
SWANK, CHARLES H., private.
VALENTINE, JAMES B. G., private.

Missing in Action—4.

HARDESTY, J. F., Captain.
ABBOTT, JOHN S., Lieutenant.
GOODRICH, HAROLD A., Lieutenant.
EPSTEIN, LOUIS, private.

Erroneously Reported Killed in Action Now Reported Severely Wounded—3.

ELLIS, JOHN F., private.
OSGOOD, FRANCIS J., private.
SELIX, RUSSELL L., private.

Killed in Seaplane Accident.

Special to The New York Times.

WASHINGTON, April 14.—The Navy Department announced tonight that Minor Judson Chapin, Quartermaster of the second class, (aviation,) belonging to the United States Naval Reserve forces operating in Europe, was killed in a seaplane accident in France April 12. His father, Ora E. Chapin, lives at 6,415 University Avenue, Chicago.

RALLY FOR THE 27TH.

Appeal for 2,000 Volunteers to Fill Out Spartanburg Division.

Augustus Thomas, Marcus M. Marks, and Captain Tristram Tupper were the speakers yesterday afternoon at a patriotic rally and recruiting meeting at the West Side Y. M. C. A., Fifty-seventh Street, near Eighth Avenue.

Captain Tupper explained that the 27th Division at Spartanburg needed 2,000 men to replace others who have been promoted or taken into other regiments. He appealed to all men from 18 to 21 and 31 to 40 to assist "in driving the Germans back to the Rhine. If we don't do it, our children and our children's children will have to do it," he said.

Following the meeting a recruiting Sergeant signed up a number of recruits.

Will Use Tents for Draft at Dix.

CAMP DIX, N. J., April 14.—Arrivals here from six States as a part of the present draft will be housed in tents. This decision was reached by the military officials today when it was declared that sanitary conditions will be more satisfactory than if the men were crowded into the barracks. About 7,000 men are expected.

An unusual Showing of Cloth Capes, Coats and Evening Wraps in French and Original designs

Cold Fur Storage 2%

Clark & Weinberg
634 Fifth Ave. Opp. Cathedral

Sign Now!! for a Third U.S. Gov't Liberty Loan Bond With your handy Waterman's Ideal Fountain Pen

McGibbon & Co.

SUMMER FURNISHINGS

WILLOW FURNITURE—Never before has our stock been as comprehensive as at this time. The new models are built on beautiful lines and are substantially made. The prices are very moderate.

IMPORTED PRINTS on Linen and Chints for Window Draperies, Slip Covers and Chair Cushions in abundant variety and charming colors and designs.

ESTIMATES cheerfully furnished for Awnings, Slip Covers, Shades and Reupholstering of Furniture.

LACE CURTAINS carefully cleaned at moderate prices and stored for Summer if desired.

BUY LIBERTY BONDS

3 WEST 37TH STREET
JUST OFF FIFTH AVENUE

Co-ordination

We used to call it team work or getting together. (Lost motion in organization comes of not knowing what the other fellow has started or how far he's got.)

Original orders, confirmations, acknowledgments, work orders, cancellations and changes can all be made instantly accessible to all.

First the laws of filing must be observed as they are as inexorable as the law of gravitation. Then the laws of common sense in placing responsibility for documents must be laid down so the boss himself doesn't dare break them.

An Amberg Analysis will post you as to the whys and wherefores of your past filing difficulties and show you how you can co-ordinate much of your office or factory routine through your files.

Amberg Cabinets, wood and steel, are standard—and the Indexes fit any make of cabinet.

Ask about your problem, or write for literature.

Amberg File and Index Co.
Pioneers and Originators of Modern Vertical Indexing
79 Duane St., New York City
Established 1888. Telephone 3144 Worth.

Prepare Breakfast at the Table

The current is ready in the nearest lamp socket

An electric chafing dish, toaster or coffee percolator—perhaps a grill—and most of your breakfast or luncheon problems are delightfully solved

All of these "Little Servants" give perfect results and may be seen at our Show Rooms

The New York Edison Company
At Your Service

Irving Place and 15th Street—Stuyvesant 5600

Branch Office Show Rooms for the Convenience of the Public

Address	Telephone	Address	Telephone
424 Broadway	Canal 8600	151 East 86th Street	Lenox 7780
126 Delancey Street	Orchard 1960	15 East 125th Street	Harlem 4020
10 Irving Place	Stuyvesant 5600	362 East 149th Street	Melrose 9900
124 West 42d Street	Bryant 5262	All Show Rooms Open Until Midnight	

Night and Emergency Call: Farragut 3000

Help Support the Third Liberty Loan

The New York Times Dispatches Studied in High School

IN the South Side High School at Newark, N. J., the pupils of which number between 1,000 and 1,500, The New York Times dispatches from Philip Gibbs at the British battlefront are daily used in the study of history. The students consider the dispatches from Mr. Gibbs in a "discussion of current events"—a part of the history course.

Mr. Gibbs' correspondence for two years has been employed in the history class for the information of the students and as a basis for exercises. Since the present great battle began his dispatches have stimulated especial interest.

Miss Helen G. Stevenson, the instructor in history, said:

"Sympathy, strict accord, and affection for our allies are essential to success. My history class, the seniors in the high school, to the number of 160, have been vitally interested in Mr. Gibbs' dispatches last Spring.

"Now that we are fighting side by side with the valiant men of whom Mr. Gibbs writes, the class, evenly divided as to sex, I feel sure has this sympathy. The articles furnish just what the students need to feel the war at home. The news is brought home in its freshness and truth in a style that could hardly be surpassed."

Miss Stevenson expressed the opinion that other teachers of history should employ the dispatches of Mr. Gibbs for classroom use, as through them a better realization of the magnitude of the world struggle might be had.

DENOUNCE ECONOMY AT COST OF HEALTH

Heads of Biggest Labor Unions Demand Bureaus Be Maintained at Efficiency.

PRAISE DR. HARRIS'S WORK

See Great Danger in Wartime in Relaxing Any Safeguards of Industrial Hygiene.

CALL GRAFT AFTERTHOUGHT

Dr. Frankel to Call on Mayor Today for Publicity—No Denial of Desire to Lop Off Heads.

Dr. Lee K. Frankel, Chairman of the Committee of Twenty-one, selected on Saturday at the meeting of civic and social workers at the Bar Association, will communicate today with Mayor Hylan, requesting him to make an appointment for the committee to discuss the Mayor's investigation of the Health Department. The Committee of Twenty-one will endeavor to prove to the Mayor that the public interest in the investigation will best be served by public hearings by the Civil Service Commission and Commissioner of Accounts Hirshfield, who are jointly conducting the investigation.

Persons interested in the investigation were considerably mystified yesterday by the statement made by James E. MacBride, Chairman of the Civil Service Commission, who said that the investigation was based on allegations of graft in the Health Department, and that affidavits in his possession named the heads of two bureaus of the department.

It was pointed out that on last Thursday evening, when Health Commissioner J. Lewis Amster appeared before the Public Education Committee of the Academy of Medicine at the committee's request, to explain the reason for the Health Department investigation and its scope, he made no mention of any allegation of irregularities in the department.

Following his conference with the Public Health Committee, statement of Commissioner Amster's explanation was made to reporters by Dr. Lewinski-Corwin, Secretary of the committee. Commissioner Amster was present when Dr. Lewinski-Corwin said that the Commissioner had told the committee that the investigation was only concerned with the determination of whether or not the directors of seven of the bureaus of the Health Department held their places legally under the City Charter. Up to Saturday it had been reported that in the event of the Civil Service Commission deciding that the seven directors hold their positions illegally, the Mayor would order the abolishment of the bureaus, the work then to be divided among the Assistant Sanitary Superintendents in the various boroughs.

Shakeup Scheme Not Denied.

Publication of these reports evoked no denial from the Civil Service Commission, the Commissioner of Accounts, or the Mayor. The belief that the investigation into alleged grafting in the department was an afterthought was indicated, it was said yesterday, by the fact that on April 8, when Mayor Hylan directed Chairman MacBride to look into the affairs of the Health Department, he mentioned nothing of graft or of alleged financial irregularities. The Mayor, in his letter of instructions to the Chairman of the Civil Service Commission, said:

"I wish you to know that it is my desire that the commission immediately begin and honestly conduct in the most minute detail a thorough investigation of the Department of Health with a view to correcting every existing evil; removing from its payroll the names of all persons found to be illegally employed, and reducing to their proper status all persons who are enjoying the emoluments of grades higher than those for which they took promotion tests.

"The Health Department for several years past has, without doubt, been a most flagrant violator of civil service law. New bureaus have been created and higher salaries have been paid without authority of law."

The Mayor went on to say that he wanted to have the Health Department become a model for all other city departments.

With the announcement of the opening of the investigation Chairman MacBride also made a statement, in which he said that a large number of places had been filled without proper promotion examinations having been passed by the incumbents, and he repeated the allegation of the Mayor that new bureaus had been created without authority of law.

In this connection it was also said that the Civil Service Commission had no authority to investigate graft, that its jurisdiction is limited to matters having to do with the civil service law and that the Commissioner of Accounts is the sole person whose duty it is to investigate financial irregularities in any city department. When asked about this last point, Chairman MacBride said that Commissioner of Accounts Hirshfield was sitting with the Civil Service Commission in the investigation.

May Refer to Salary Split.

In informed quarters yesterday it was believed that the allegations of graft made by Chairman MacBride concern the practice of salary splitting which was uncovered by Commissioner of Accounts Wallstein in the last administration. This practice was an attempted private adjustment of salaries. Persons doing equal work sometimes received unequal pay and the head of a department might rule that those receiving the higher salary should share the excess with the others who were getting less.

In his report to Mayor Mitchel Commissioner of Accounts Wallstein condemned the practice as being a violation of the rules of the Civil Service Commission as well as of the law and Mayor Mitchel thereupon sent a letter to all department heads ordering them to stop the practice if it were going on in their departments.

Civil service and labor organizations continued yesterday to make public statements shewing their interest in the investigation. George T. Keyes of the Civil Service Reform Association said:

"The attitude of the Civil Service Reform Association is this: We all believe in an investigation of any department when it is warranted. We are not interested in pre-judging any case. We would be keenly interested if it were shown that the civil service law had been violated. If Chairman MacBride of the Civil Service Commission finds that the law has been violated, he will find us right behind him and ready to back him up. If there is graft in the Health Department we are sure the public would like to see the investigation open, so that they might learn without delay of all the facts in the case."

The Labor Sanitation Conference, which was formed more than a year ago to provide ways and means for labor to express its sanitary needs and to establish direct communication with the official sanitary agencies of the city, State, and nation, made public yesterday the protests of a number of labor leaders, including Leon H. Rouse, President of Typographical Union No. 6; John J. Crimmins, Secretary-Treasurer of Printing Pressmen Assistants' Union No. 23, and Philip Umstadter, President of the New York Printing Pressmen's Union No. 51. The statements of the union men protested against the possibility of the abolishing of the Bureau of Preventable Diseases, of which Dr. Louis I. Harris is head.

Labor's Interest Large.

James J. Bagley, Secretary of the Labor Sanitation Conference, who made public the statements of the labor leaders, after referring to the work of the conference, said:

"We now find that an investigation is being made with the avowed purpose of 'eliminating the bureau heads.' Our close work with the department has led us to believe that the interest of the people of our city will be better covered by a system which allows for the proper responsibility and administration of the various activities of the Health Department.

"Labor men in the City of New York have been made to realize to a greater degree than ever before the great significance of the protection of the health of the community through the efforts that have been made, especially by Dr. Louis I. Harris, in the care of children, women, and men in industry. Though the work was but recently organized, enough has already been done in this direction to show its vast possibilities. The Health Department does not stop its work in the protection of children with the granting of working papers, but it follows them into the factories in which they spend a great part of their lives, and prevents the diseases which formerly were only registered in the Health Department after the damage had been done. In other words, the Bureau of Preventable Diseases, in common with the other bureaus of the department, prevents diseases, and in this work has set a standard for Health Departments throughout the country to follow.

"The statements of these men were not made at random, but by men of experience whose organizations maintain sanitariums of their own, and therefore can well appreciate the work that has been done by the Bureau of Preventable Diseases. If an epidemic of contagious disease, especially during this war period, should occur in the City of New York, and if untried and inexperienced hands directed the efforts to control such an epidemic, or if there was any relaxation in the safeguards which protect the lives of children during the school period, or when they go into industry, the citizens of New York in general, and those interested in the protection of working people in particular, would strongly feel that saving at the expense of the lives and health of the community, is a most dangerous form of economy.

Want Only Greater Efficiency.

"The Labor Sanitation Conference is in favor of any investigation that will tend to increase the efficiency of the Department of Health, but will oppose, and will endeavor to have the entire rank and file of the labor movement oppose, any removal of bureau heads unless it can be shown to make for greater efficiency."

Leon H. Rouso, President of Typographical Union No. 6, an organization of 6,000 compositors, and of the Manhattan branch of the American Alliance of Labor and Democracy, said:

"Any attempt to economize in the work of industrial hygiene after the splendid co-operation that labor has advanced with the leadership and guidance of Dr. Harris would be at this time a calamity, in my opinion. At no time in the history of our civil and national life should the health of the workers of this community be neglected, and least of all in the present crisis with which our country is confronted. If the war is to be won the worker in the industrial trench must be protected by adequate health supervision as to sanitation and industrial hygiene, and to discontinue this in any shape, way or form would be a disaster and a step backward in every conceivable way. They must furnish the sinews of war to protect the boys in the trenches, and therefore their health should be protected in order to accomplish this purpose."

John J. Crimmins, Secretary-Treasurer of Printing Pressmen Assistants Union 23, an organization of 3,000, said:

"The interest of labor men aroused during the past three years by the performances of the Division of Industrial Hygiene, organized by Dr. Louis I. Harris, Director of the Bureau of Preventable Diseases, has brought workingmen and women into closer relationship with the preventive activities of the respective Bureaus of the Health Department than ever before in the history of the city. The prevention of tuberculosis, as well as its diagnosis and treatment in the clinics of the Health Department, has become better organized and better known since it has been associated with intense work in industrial hygiene. The labor men of the City of New York would regard it as nothing short of a calamity if the preventive and educational work of the Health Department was destroyed in effectiveness through any attempt at economy which is not true economy."

Philip Umstadter, President of New York Printing Pressmen's Union 51, an organization of 2,500, said:

"Labor men and women in this city make a plea for the retention of the best features in the health administration of this city, and strongly urge against any ill-advised attempt to weaken the present system of health control by the elimination of bureau heads. While labor is mindful of the value of the various types of activity of the Health Department bureaus, it wishes most emphatically to indorse the work of Dr. Louis I. Harris, and to plead against any change which would cause the city to lose the services of one whom labor has come to know and trust."

MAYOR HYLAN ANGERS CITY LAW DEPARTMENT

Resignations Expected to Result from Letter to Corporation Counsel Criticising His Staff.

Resignations of a number of members of the city's Law Department are expected to be handed in to Corporation Counsel Burr within the next few days as a result of a letter sent to Mr. Burr by Mayor Hylan. The letter was written several weeks ago, but few of Mr. Burr's assistants knew of it until recently. Several of the most valued assistants, who have been in office for years, are so resentful over the letter which they describe as "insulting" and as reflecting on the entire staff of the Law Department, that they are contemplating leaving the department. The letter is as follows:

Dear Mr. Burr:

On several occasions I have been at meetings where we have been delayed in disposing of matters because of the delay in the Corporation Counsel's office in advising us of our rights in the matter. Many of your assistants are of the old school and do not believe in hurrying. I wish you would get rid of those just as fast as possible that will not be on duty at 9 o'clock, and who delay in getting out their work.

The work in the Corporation Counsel's office must be speeded up, and I think that the sooner you get new men in your office all along the line the better it will be for all concerned. I know you are endeavoring to do the best you can, and, if you ask for the resignations of a few men that are credited with a pull and held their jobs through many administrations, you will be rendering great service to the people of the city. I do not care who is behind men in your office, and I do not care what their great legal reputation may be. There are many men that are anxious to secure these positions, who will perform better work than is being performed.

The Corporation Counsel's office is one of the most important offices in the city, and I want no one in your office conferring with or aiding any interests that are against the best interests of the people of the city. The purpose, as I understand it, is to load up your office with a lot of matters, so that the more important matters cannot be given the attention that is required.

The old matters in your office must be cleaned up without delay and just as fast as they can be disposed of. I hope you will give this matter your immediate attention, as I am not very much impressed with some of the assistants under you that have been in the office for some time.

Very truly yours,
JOHN F. HYLAN, Mayor.

When the contents of the letter became known there was much speculation over its meaning. It was held in some quarters that it was all a plan on the part of the Mayor to join William R. Hearst in holding a club over Tammany Hall just as the State political campaign is opening. A number of the employes of the Corporation Counsel's office are Tammany men, and the Mayor's threat to clean out the department has been taken to mean that the Mayor will be disappointed if Tammany does not favor the nomination of Mr. Hearst for Governor. The patronage of the office has always been considered most valuable from a political point of view, especially in the matter of building up a political machine.

SEEKS NEW CONGRESS TERM

Representative Gray of New Jersey Announces His Candidacy.

Representative Edward W. Gray of New Jersey announced yesterday his candidacy for re-election from the Eighth New Jersey District. In making the announcement Mr. Gray said:

"With me, country is first. I have supported the Administration in all its measures for the successful prosecution of the war, and I shall continue to do so as a matter of patriotic duty. I shall continue to urge a speeding up of the entire war program as a vital national necessity. Swifter and sterner punishment should be meted out to enemy agents in this country. I favor legislation to that end. Our boys are fighting a savage and implacable foe in France, and we should not for a moment submit to their being undermined by malevolent enemies at home.

"I shall take no part in factional party strife in my district. I shall discuss no political subjects not vital to the one great issue. I shall take no time for campaigning that should be given to my public duties. My heart and soul are in the American cause, and, whether re-elected or not, I shall strive with all my might to aid in bringing victory to American arms and in preserving the cherished liberties and institutions of our beloved country."

TO FIGHT TUBERCULOSIS.

State Charities Aid Takes Action to Save Men Rejected by Draft.

Details of a movement to aid local health authorities to deal with tuberculosis growing out of war conditions are announced by the Tuberculosis Committee of the State Charities Aid Association. Two physicians have been placed at the disposal of health authorities throughout the State to aid in establishing dispensaries and providing medical oversight and sanitary supervision.

A large increase in the number of known cases of tuberculosis is being disclosed by the medical examination under the draft, and these men are being sent home. It is estimated that approximately 25,000 cases of tuberculosis will have been disclosed and rejected from military service.

The great majority of these cases must remain at home, hence the need for medical oversight, instruction, and assistance.

The physicians selected are Dr. Elliott Washburn, former Superintendent of the State Tuberculosis Sanitarium at Rutland, Mass., and Dr. Charles S. Prest of the New York State Department of Health.

MORE ZIONIST SUPPORT.

Greece and Holland Added to Countries Favoring Jewish Homeland.

The Provisional Executive Committee for General Zionist Affairs, in an announcement yesterday, added Greece and Holland to the list of countries which have indorsed the Palestine Jewish homeland project. M. H. Z. Kahn, President of the Dutch Zionist Federation, is quoted as saying he had been authorized to express the sympathetic attitude of Holland and a declaration by the Greek Minister for Foreign Affairs, M. Politis, to the Chamber of Deputies on March 14, is cited as evidence that the Greek Liberal Government is supporting the movement.

The committee said that because more than 50 per cent. of the delegates to the contemplated Jewish Congress in Russia were Zionists the Bolshevist Government had announced that it would receive no better treatment than the Ukraine Rada. It was decided therefore to postpone the congress.

ADMIRES OUR SOLDIERS.

French Minister's Son Pays High Compliment to Their Qualities.

LONDON, March 12, (Associated Press.)—First Lieutenant Gilbert Clementel, son of the French Minister of Commerce and Transportation, who has been attached to a division of the American army now in the trenches, paid a tribute of admiration to the American troops in a letter written to Paul D. Cravath of New York and recently received here. Writing of the conduct of American troops in action, he declared:

"As a nearby spectator I can say that I am absolutely astonished. These Americans are wonderful soldiers. With their determination, their dash, and their vigor it will not take long for them to become a most accomplished army. Truly these are brave men! At one moment in the action I wanted to embrace them, so great was my admiration."

FORM DISTRICT KEHILLAHS.

Jews Establish Eighteen Organizations in New York.

The announcement was made yesterday at the offices of the Jewish Community, 356 Second Avenue, that the Jews of the city in the last few weeks had formed eighteen district organizations throughout the city to bring co-operative effort to the solution of various social problems peculiar to the Jewish population of the city. Each of the district organizations, to be known as a District Kehillah, according to Harry Sackler, Administrative Secretary of the Jewish Community, will aim to take up all the local problems within its own territory. The Jewish Community will act as the central body.

Scouts to Parade for the Red Star.

Boy Scouts will be the feature of a parade at 4 o'clock today to inaugurate a week's campaign under the auspices of the Bide-a-Wee Home for Animals in East Thirty-six Street as part of a national drive by the American Red Star to raise funds for ambulances and hospitals for war dogs and horses. Police dogs and others, including "Officer Rex," owned by Vernon Castle, who lost his life on an aviation training field, will be in the parade, which will start at Madison Avenue and Fifty-seventh Street and move to Madison Square.

TAMMANY IGNORED IN FIGHT ON HEARST

Up-State Democratic Leaders Will Confer Without Murphy's Aid.

DO NOT WANT A CITY MAN

Only a "High-Calibre Candidate" from Above the Bronx, They Insist, Can Beat Whitman.

In the call for a conference at Syracuse on April 24 sent out last week by up-State Democratic leaders Tammany leaders have been entirely ignored. By eliminating New York City organization Democrats, the up-State Democrats it was said, yesterday, intended to serve notice upon the friends and boomers of William R. Hearst that he was not wanted for Governor. Charles F. Murphy is said to be in entire accord with the plans of the up-State men, as the Tammany organization is also opposed to the selection of Hearst and intends to take no part in the deliberations of the party councils outside of the city at this time.

Murphy and his Tammany advisers, however, will have their say regarding the selection of a candidate later. During the latter part of July or early in August, there will be an unofficial State convention called at Saratoga. It will be along the lines of the unofficial convention held at Saratoga two years ago when Judge Samuel Seabury was selected as the Democratic Gubernatorial candidate to run against Charles S. Whitman. Edwin S. Harris, Chairman of the Democratic State Committee, has given his consent to the gathering, which is to be termed a conference.

The conference will be as near the lines of the old-time State convention as the primary law will allow and leaders from every section of the State will be on hand. It is also likely that women, for the first time, will be allowed to have a voice in the selection of a Gubernatorial candidate. It has also been decided to allow women to be present at the Syracuse conference. One woman leader from every county in the State, with the exception of the New York City counties, will be invited to attend, the New York City women being excluded on the same ground that the city men leaders are not wanted at this time, the conference being entirely an up-State affair.

Will Talk Over Candidates.

It was learned yesterday that at the Syracuse conference no particular candidate will be favored. Instead, there will be a general discussion of the political situation in the State, and the claims of the various candidates will be considered. The conference will insist, however, that this year is no time for the selection of a candidate from below the Bronx line, as only an up-State man will have a chance to defeat Governor Whitman. All the leaders have discussed the availability of the various candidates they will adjourn and present their views and recommendations at the Saratoga conference. The Syracuse conference will be purely formal and executive. The Saratoga conference will be wide open.

Alarmed at the growth of sentiment against William R. Hearst, both in the city and up-State, the Hearst agents have been unusually active during the last fortnight. Hearst representatives have gone all over the State and have tried hard to stem the tide of resentment against their candidate. These agents have told various leaders that Mr. Hearst, if nominated, will make the hardest kind of a fight against Whitman and will spend plenty of money. They also made the threat that Hearst would enter the primaries, if necessary, and make a contest against any candidate the Democrats put up, and that, if he is beaten, he will run for Governor as an Independent candidate.

Word has also reached several up-State leaders that the National Administration would like to see a strong Wilson men nominated by the Democrats this Fall. It would please Washington if George F. Johnson of Binghamton, was selected. Mr. Johnson is head of the Johnson, Endicott Shoe Company, and was a large contributor to the Wilson campaign fund in 1916. Although an ardent Wilson supporter, he is an independent Republican in politics, and the Democratic organization men do not look with favor upon the suggestion that he be selected. It is likely that the Democrats will fight shy of the patriotic issue during the campaign, leaving it largely to the voters to determine if a Democratic Governor would better uphold the National Administration than a Republican.

Although there are about a dozen candidates already in the Democratic field, interest during the last week has crystallized already in the Democratic

ESTABLISHED 1760

Dry Cold Storage for Furs
Repairs and Remodeling
Furs, Outer Garments for Spring and Summer

Revillon Frères
5th Ave. at 53rd St.
Telephone Circle 360

C. Walker of Binghamton, and Herbert P. Bissell of Buffalo. Friends of both men are active all over the State and they will have many advocates at the Syracuse conference. Friends of Mayor Lunn of Schenectady are also active, but his record as a radical is expected to alienate all the Democrats of conservative tendencies. Should the Hearst candidacy take on alarming proportions, an effort will be made both at Syracuse and at Saratoga to harmonize all interests in order to present a united front to what is termed the "Hearst menace."

One Way to Beat Hearst.

"The Syracuse conference will make it perfectly clear that the only way to beat Hearst is to select an up-State Democrat of high calibre," said a prominent Democrat yesterday. "The fight this year is an up-State fight, and only an up-State man will have a chance. Governor Whitman has made it so and the Democratic Party will make a prodigious mistake if it neglects the opportunities that lie before it. Whitman has lost strength with the farmers and there is a growing up-State opposition to him over the prohibition question. An up-State Democrat of high class, and there are plenty of them, would unite all these anti-Whitman elements, where a New York City man would be able to do nothing. Moreover, there is a strong feeling among up-State Democrats against the selection of a Tammany man.

"But more than anything else, the selection of an up-State Democrat would head off the Hearst candidacy. If Hearst is not nominated and a Tammany man is, Hearst will run on an independent candidate and draw enough votes from the Tammany candidate to insure the re-election of Whitman. Hearst will have no such excuse for running if an up-State man is selected as the standard-bearer."

All doubt that Hearst wants the Governorship nomination and will make a hard fight to get it was dispelled yesterday when his newspapers began an attack on the Standard Oil Company, in an effort to link that organization up with the State campaign. The "Standard Oil Letters," which were published several years ago were reprinted and the charge was made that the Standard Oil interests were behind the Republican Party this year.

In a statement in the New York American over his signature, answering an attack made upon him by Professor Sperry of the University of Syracuse, Mr. Hearst said:

"The attack is not seriously considered by Mr. Hearst for the other reason that he is a radical and must expect the abuse of the public plunderers whom it has been his privilege and pleasure to expose. The present attack seems to be based, however, on a misconception of the situation, a misconception which assumes that Mr. Hearst is anxious to run for Governor of New York at this coming election. Mr. Hearst is merely anxious to see a radical, and not a reactionary, nominated on the Democratic ticket to defeat Mr. Whitman, who has surrendered himself and his administration to the privileged interests and the public plunderers.

"Mr. Hearst feels that perhaps the radicalism of this age has passed beyond his principles and policies to a more extreme radicalism, and that the dangerous greed and aggression of the plundering and profiteering disloyalists of the Standard Oil type may require the fullest form of radical restriction and constriction. The purification of New York politics and the removal of the peculiar menace to public liberty and political morality which the Standard Oil Trust and similar oppressive institutions constitute is the sole object which Mr. Hearst has in mind, and he will not himself run unless that should prove the only way of accomplishing this patriotic purpose."

Saks & Company

Broadway at 34th Street

Will Offer Remarkable Values Today in

Evans' English Foulard Cravats at 69c

¶ *They are hard to find in normal times at this price, and difficult to obtain today at any price now that they have to dodge submarines. They came direct from "Ole Lunon," and are so rich, so exquisite in coloring and design that we don't know just how to transfer their beauty to print. The assortment is large and unusually choice, only the best of this season's designs having found a place in the collection.*

¶ *David Evans & Co. produced them in hand-blocked Rumchundah Foulards of excellent quality. Each cravat in the lot will be readily recognized as belonging to a much higher-priced class.*

Men's Shirts at $1.50

¶ Just individual enough to wear with an Evans Cravat. Made of Novelty Shirtings with Silk Stripes, Woven Madras, End and End Cloth, and Russian Cords. *Your* size, whether you wear a 13½ or a 16¾ neckband.

Men's 'Liberty' Shirts at $1.50

¶ In the official military model. Made of highly mercerized Khaki shirting, for our boys in camp and those fellows who spend much time in the open.

B. Altman & Co.

MADISON AVENUE - FIFTH AVENUE, NEW YORK
Thirty-fourth Street — Thirty-fifth Street

A Remarkable Offering of Women's Tailored Suits

to commence to-day, will comprise several hundred of the newest Spring models, developed in the fashionable materials, and uniformly marked at

the extraordinarily low price of $29.00

(Sizes 34 to 44 bust measure)

(Women's Ready-to-wear Suits, Third Floor)

An Extraordinary Sale of Black Silks and White Silks

to be held to-day, will offer 10,000 yards of Black Silks and 10,000 yards of White Silks

at noteworthy price reductions

(First Floor)

Safe Storage for Furs, Rugs and Draperies

BUY LIBERTY BONDS
FOUNDED 1880 LONDON

DE PINNA

Our select schools for girls of 4 to 16 years insist that their pupils shall wear only severely simple tailored Coats, Suits, Dresses, Blouses and Hats.

From the time of the founding of this business through to the present day we have been known as specialists in the making of this type of clothing for girls.

Girls' Morning and Play Dresses in ginghams and chambrays, in new models, from $10.50.

Simple Afternoon Dresses, new tailored models, in crepes, chambrays, dimities and ginghams, 4 to 14 years, from $12.50.

Girls' Khaki Outfit—Middy Blouse, Skirt and Bloomers—may be had separately; complete outfit, $7.75.

Very smart Middy Blouse Dresses in China silks and pongees.

Girls' regulation Middy Blouses, in galatea, English poplin, white China silk, pongee and khaki, 6 to 16 years. From $2.75. Skirts and bloomers to match.

Blouses for girls of 10 to 14 years, especially designed for wear with our suits and skirts, from $4.50.

Washable Hats and fine quality Straw Hats in sport shapes to match De Pinna dresses for girls.

5th Avenue at 50th Street

CALL FOR 49,843 MORE DRAFTED MEN

Will Be Sent to Forts and Barracks to Train with Regular Army Troops.

TO MOBILIZE EARLY IN MAY

Makes More Than 300,000 Selectmen Called Recently Under Speed-Up Program.

WASHINGTON, April 14.—Another draft call, this time for 49,843 registrants, has been sent to Governors of States by Provost Marshal General Crowder. Mobilization of the men is ordered for May 1 and 10, the War Department announced tonight, and they will be sent to eleven forts and recruiting barracks, probably for training with regular army units there.

This call increases to more than 300,000 the number of selectmen ordered to camp since late in March. This is far in excess of the monthly average that would have been mobilized under the original plan to call 500,000 men this year over a nine-month period. Future calls at the same rate would complete the program before midsummer.

Under President Wilson's determination to hasten the dispatch of American troops to France to reinforce the British and French armies bearing the brunt of the great German drives in Flanders and Picardy, the whole program of the army is speeding up. Only a week ago General Crowder ordered mobilization of 130,000 selectmen for April 20, and their movement to the national army cantonments during the five days following.

Further announcements are expected to follow the return of Secretary Baker from his visit to the battlefronts and conference with officials of Great Britain, France, and Italy. Troops now are moving to Europe at a rapid rate, and this clearing of training camps will permit of the calling of men much faster than was contemplated before the German offensive made it imperative to rush men to the battlefronts.

Although every State and the District of Columbia are called upon to furnish men under General Crowder's latest order, nearly half of the 49,843 men will come from seven States. Illinois will supply by far the largest number, its quota being 8,047. Pennsylvania is next, with 3,776; New York third, with 3,242; Michigan fourth, with 2,508; Missouri, fifth, with 2,163; Wisconsin sixth, with 2,135, and Ohio seventh, with 2,090. Nevada has the lowest quota, 49, and Delaware the next lowest, 87. Wyoming, with 92, is the only other State to furnish less than 100 men.

The quotas of the other States and the District of Columbia follow:

Alabama	261	Montana	334
Arizona	318	Nebraska	987
Arkansas	589	New Hampshire	137
California	1,187	New Jersey	1,041
Colorado	696	New Mexico	274
Connecticut	959	North Carolina	481
Dist. of Columbia	197	North Dakota	581
Florida	203	Oklahoma	849
Georgia	316	Oregon	291
Idaho	165	Rhode Island	195
Indiana	842	South Carolina	289
Iowa	1,910	South Dakota	487
Kansas	1,210	Tennessee	402
Kentucky	1,150	Texas	1,084
Louisiana	353	Utah	168
Maine	220	Vermont	101
Maryland	433	Virginia	756
Massachusetts	1,336	Washington	474
Minnesota	1,293	West Virginia	549
Mississippi	320		

The army posts to which the men will go are Fort Slocum, New York; Fort Thomas, Kentucky; Fort Oglethorpe, Georgia; Fort McDowell, California; Fort Screven, Georgia; Fort Logan, Colorado; Fort Sam Houston, Texas; Columbus Barracks, Ohio; Vancouver Barracks, Washington; Jefferson Barracks, Missouri, and Jackson Barracks, Louisiana.

CROWDER SEEKS RECRUITS.

Issues Calls for Volunteers for Special Military Service.

Provost Marshal Crowder has issued three new calls for men for voluntary induction into special branches of the military service. One call is for chemists, civil engineers, meteorologists, physicists, and is open only to men who are technically qualified in those professions. The call is for sixty men, and registrants who are accepted for this service will be sent immediately to Camp MacArthur, Texas, for instruction.

The second call is for camera repair men, who will be sent to Cornell University, while the third is for 100 laborers for service in the Ordnance Corps, these men to be sent to Fort Slocum. The meteorologists, it was said yesterday, are needed as weather observers in France in connection with the work of the flying corps of the army now operating on the French front. The camera men are also needed for the aviation service.

The United States Public Service Reserve, the New York office of which is at 22 East Twenty-second Street, has issued a call for 150 sailmakers, tailors, and awning makers who are qualified to work on airplane fabrics for the army. The men accepted must be between the ages of 18 and 47 years. Qualified men of draft age will be accepted.

Men Wanted for New Ships.

Lieutenant Commander Newton Mansfield, U. S. N., is directing a campaign which gets under way today, the purpose of which is to get an unlimited number of men for new ships which are now going into commission, and which will be commissioned in increasing numbers in the future.

"If our army is to be transported overseas safely," Commander Mansfield said, "we must have the men adequately to man the ships. This is a great opportunity for the young men who can qualify for this service. The time is now and not tomorrow. We want every fit man we can get."

The recruiting office for this service is at 34 East Twenty-third Street, near Fourth Avenue.

Recruiting to bring the New York Division of the Guard army, now training for the overseas service at Camp Wadsworth, S. C., will be redoubled this week and it is hoped to have the needed quota enlisted and on the way to Spartanburg before the end of the present week. Information as to the needs of the "Empire Division" can be had at the offices of the Mayor's Committee on National Defense, on the sixth floor of the Hall of Records.

Appeal for Navy Recruits.

Ex-Secretary of the Navy Truman H. Newberry, who is now a Commander in the Naval Reserve, in an appeal issued in behalf of the recruiting service of the Regular Navy, says:

"The citizens of America are offered a splendid opportunity to do their duty and stand by their country; that is, in this war for freedom and humanity. All branches of the service are open, and any citizen from 18 to 38 years of age can take advantage of this splendid opportunity. If of draft age a letter from the local board will permit an enrollment for the period of the war.

"I don't wonder at your asking why men are so anxious to enroll for sea service in the reserve force service. The young American finds the highest inspiration in the deeds of the men of the United States Navy. Our navy, both in time of war and peace, has played the great and glorious part in the history of the world. Its service is of high ideals, and its record a worthy achievement due to the high standard set for officers and men in the beginning of its career, and maintained to date.

The Army and Navy Club of New York announces that through the courtesy of the Republican Club, where the army and navy organization has obtained temporary quarters, officers in all branches of the service when in New York will be entitled to all the privileges of the club. Guests cards will be issued to officers on application at the clubhouse, 54 West Fortieth Street.

MARKSMEN TEACH SOLDIERS

Pupils Even Learn to Make Repairs to Rifles While Blindfolded.

Special to The New York Times.

WASHINGTON, April 14.—Announcement was made by the Ordnance Department of the Army tonight that it had called to its aid experts in shooting to train the draft and National Guard army men how to use, in the shortest possible time, the new rifles with which they are being equipped, known as the United States rifle, model of 1917, modified Enfield. Many of these experts were members of United States rifle teams which won international shooting matches.

In its announcement the Ordnance Department says:

"These experts, known as rifle demonstrators, were commissioned and sent to various camps to instruct officers and men in shooting and in the operation and care of the rifle.

"As an illustration of the work of these demonstrators, it is recorded from Camp Devens, Ayer, Mass., that officers under instructions from them gave a demonstration in dismounting and assembling this rifle while blindfolded, the record time being seven minutes for dismounting and twenty-two minutes for assembling. There are eighty-six parts to the rifle. These officers will become instructors in mechanics classes, the mechanics being trained to make repairs to rifles in the field. Frequently these men will have to do their work at night, when they will not have a light or will not be allowed to use a light, and therefore they must be thoroughly trained in taking down the rifle and putting in new parts while blindfolded.

A representative from Camp Sherman, Ohio, and one from Camp Jackson, Columbia, S. C., states that both officers and men are much pleased with the 1917 model rifle, and that scores made by the troops have been remarkable in view of the fact that very few of them ever fired an army rifle of any kind before.

"The rifle demonstrators are under the control of the General Administration Bureau of the Ordnance Department and directed by Colonel John T. Thompson, U. S. Army, retired, who organized the group of demonstrators while in charge of the Small Arms Division."

CALLS FOR AIRPLANE SPRUCE

Navy Wants 3,000,000 Feet a Month from New England.

BOSTON, April 14.—A call for 3,000,000 feet of New England spruce a month for airplanes was sent out by the Navy Department today. By agreement with the army, according to Assistant Naval Constructor F. M. Smith, the navy has taken exclusive control of the development of the New England spruce, and steps have been taken to bring the output of this material up to its maximum during the Spring and Summer.

Exhaustive tests by the Federal Forestry Department have proved, Mr. Smith says, that the spruce of this district is equal in strength to the best spruce grown in the West. Since Dec. 1 lumber operators have been delivering to the Navy Department 1,000,000 feet a month. With the airplane industry now in a position to turn out more machines the Navy Department plans to treble its output.

The demands of the navy, it is pointed out, will not interfere with the important pulp-making industry, for the aviation requirements are so severe that only 7 per cent. of the spruce cut up meets specifications, the remainder being available for pulp. To eliminate waste and speed production, the New England States have been divided into fifteen districts, with fifteen inspectors to visit the mills and pass upon the product for airplane purposes.

The response of lumber operators and sawmill units to the call for service, naval officials say, has been as spontaneous as the answer to the call for volunteers to go abroad with the first lumber units at the outbreak of the war. Contracts have been entered into with practically all active mills throughout New England for their entire output of this class of material. To increase the output it is desired to open new tracts and install portable mills. Addresses of owners or operators of portable sawmills are wanted.

Benefit for Two Charities.

An entertainment for the benefit of the Fatherless Children of France and the Jewell Day Nursery will be given this afternoon at the Casino Theatre. Motion pictures, photographed in color, will show the Blackfeet Indians in Glacier Park, Kilauea Volcano, Hawaiian Islands, catapulting hydroplanes from an armored cruiser in the navy, a visit to the Wild Bird Island in the Pacific, and San Mateo Dahlia Farm. Mrs. Arthur M. Dodge is President of the nursery, which cares for the children of working mothers. Miss Luisita Leland is Chairman of the New York Committee for the Fatherless Children of France. This work supports the children in their own homes under their mothers' care.

Service Flag for Needle Work Guild.

A service flag is to be displayed by the Needle Work Guild of America for its members engaged in war work and among the stars will be three in gold for its members killed by German shells in the church of St. Gervais, Paris, on Good Friday. Mrs. Edward H. Landon and her two daughters, Mrs. Ralph Henry Speed and Miss Ruth Landon. The final meeting of the New York Branch of the Guild in its fifteen-day drive for new members, will be held this afternoon at its War Relief Rooms, 160 Fifth Avenue, at 3:30 o'clock.

POLICE CAPTURE 178 IN CHOP SUEY RAIDS

Assistant District Attorney Says Some Places Are Worst Dives in the City.

SLACKERS ARE ROUNDED UP

Campaign Against Such Places, Prosecutor Declares, Will Drive All Undesirables Out of This City.

The second of a series of raids on disorderly resorts and all-night restaurants where army and navy intelligence officers have complained that liquor had been sold to soldiers and sailors and numerous robberies committed began promptly at 2 o'clock yesterday morning with thirty chop suey restaurants in the Fourth Inspection District as objectives. When the round-up was completed at 6 o'clock Assistant District Attorney James E. Smith had ordered sixty-eight women and 110 men conveyed to the West Forty-seventh Street Station for further examination, and had questioned probably 1,000 as to their reasons for going to resorts which the District Attorney's office considers objectionable.

No arrests were made, but those who were taken to the police station were questioned as to their means of livelihood, and Mr. Smith exacted a promise from each one that he or she would not be found in the Chinese restaurants after hours in future. A list of the names of those detained was placed on file at the District Attorney's office for future reference, Mr. Smith said, and if needed in future they would be subpoenaed as witnesses.

"I thought I knew New York," said Mr. Smith after the last man had been examined at the station, "but I had no idea that some of the places we visited tonight existed. Some of these chop suey places are the worst dives in this city. We don't care a snap about the protests that may be made after these raids. There is no reason why, on Sunday morning in wartime, restaurants of this character should be crowded with the riff-raff of this city.

"The objects gained in these raids are manifold; there is some way in which liquor is being served to soldiers and sailors, and we have exceedingly reliable information that many chop suey places are offenders. In a Forty-fourth Street chop suey restaurant whisky and beer were found. Again, there are many persons left in this city who believe that the Sabbath should be observed. Chop suey restaurants at 2 o'clock or later in the morning are not fit places for young girls 16 and 17 years of age, and there were several of this age detained.

"I am sure we found persons who can give us information, and we certainly found slackers without registration cards. A number of persons are going to be subpoenaed to appear before District Attorney Swann, and the abolishment of private rooms in chop suey restaurants has been ordered."

Behind the automobile in which Mr. Smith rode from restaurant to restaurant on his long list trailed other cars carrying fifty detectives under Inspector Henry of the Fourth District, Acting Captain McKenna of the Fourth Branch Detective Bureau, and Captain Sackett of the West Forty-seventh Street Station. Uniformed policemen who had been stationed at the entrances of the chop suey resorts barred the exits at 2 o'clock, holding those inside until the arrival of the Assistant District Attorney. In the cases of several of the restaurants he did not arrive until after 5 o'clock, so that many of those detained became restive, protesting against the delay.

They could establish their identity to the satisfaction of any one, many said, while it would be an outrage to further detain them in the station house without grounds. The scene in the guardroom of the West Forty-seventh Street Station was a study in practical and applied sociology. As they faced Mr. Smith those detained, for the most part young men and women, whose ages ranged from 16 to 35, represented nearly every class of business employe, and some who were unable to give a satisfactory account of themselves. Mr. Smith said last night that proceedings would be begun in a few days against the chop suey restaurants, on the ground that they were public nuisances. Speaking for District Attorney Swann, he said:

"We are just beginning this campaign. We will drive out of New York City divekeepers, gamblers, crooks, women of the streets, and all undesirables. Vice has been thriving for so long under a semi-respectable cloak that it imagines itself immune. They talk about property rights. What of the property rights of the decent people whose property has been ruined by this class? Since when have we ignored decency and selected lawlessness? What right have young men who ought to be in the trenches to be playing pool or sitting around Chinese restaurants with women of the streets at 4 o'clock in the morning?"

SAW HUSBAND SHOT DEAD.

Mrs. Colombo Witnesses Slaying with Five-Hour-Old Babe.

Mrs. Rose Colombo, of 73 Colden Street, Newark, lay in bed with her newborn infant yesterday and saw her husband shot and killed by Joseph Dalphio, 32, a boarder. Dalphio was captured by the police in a cellar two blocks away. According to the police a revolver containing five cartridges and an empty shell was found in his pocket, with $38.25 in a wallet, identified as the property of the slain man. The baby was only five hours old when his father was killed.

BISHOP LAWRENCE APPEALS

Urges Episcopalians to Subscribe to Liberty Loan and Save Food.

The War Commission of the Episcopal Church, 14 Wall Street, made public yesterday a statement from Bishop William Lawrence, Chairman of the War Fund Commission, in which he announced that the commission had raised approximately $600,000 for work with the troops in camp and field for 1918. The Bishop's statement also contained appeals to members of the church to subscribe to the Liberty Loan and to give such other assistance as they may be able to the Government. He wrote:

"The Third Liberty Loan makes its demand on every member of Christ's Church. The strength, the lives, and the victories of our boys and men depend directly upon their munitions, barracks, hospitals, ships, and supplies, and these depend directly upon your economies and sacrifices in subscribing to the Liberty Loan. For the support of our Allies and for our own defense, the Allies and all our people must have nutritious food; the soldiers and sailors must have the best food on which to fight. The man and women of the church will not wait for others to be frugal, and they will work upon the farms and gardens 'for the vindication of peace and justice.'"

WANT TRADE SUPERVISED.

Merchants Would Prepare America for Commercial Struggle.

The Merchants' Association of New York took a prominent part in the proceedings of the Chamber of Commerce of the United States during its sixth annual convention held in Chicago last week, according to the official bulletin of the association, Greater New York, issued here today. Resolutions approved by the association's Executive Committee for consideration by the convention looking toward the preparation of America for the commercial struggle after the war were discussed. The War Shipping Committee of the association, at the request of the National Chamber, submitted a report on shipbuilding.

The resolutions adopted provided for the appointment of an advisory board or commission of prominent men to generally supervise the nation's trade and commerce. This board will collect and analyze facts concerning the productive, industrial, and distributive business of our own country in their bearing on foreign trade.

S. C. Mead, Secretary of the association, in the report on shipbuilding recommends the return to the shipyards of their skilled men taken by the first draft, and exemption of skilled workmen from future drafts, and a uniform employment policy to assure an equitable and sufficient supply of labor at all shipyards, and the elimination of so-called "stealing of labor."

WHEAT BARRED BY HOTELS.

In Several, for First Time, No Bread Was Served.

All of the large hotels of the city for the first time yesterday put a total ban on wheat and wheat products in their service. In some hotels substitutes for bread were served in the form of corn cakes and muffins, while other hotels made no pretense even at serving substitutes for bread. Patrons accepted the new regulation without complaint and the novelty of eating a totally breadless meal for the first time proved in itself an enjoyable and interesting experience.

The Federal Food Board will open today its three-week campaign to increase the consumption of potatoes, which are now reaching the market in great quantities and which must be consumed before the next crop is brought forth, lest the farmers be discouraged by overproduction. Dr. Mary S. Rose, who was in charge of the milk exhibit at the Grand Central Terminal, announced yesterday that the exhibit would be continued until further notice, at the Hudson Park Branch Library at 66 Leroy Street.

Lauder to Speak at Opera House.

Final arrangements for the National War Work Council mass meeting in the Metropolitan Opera House next Sunday afternoon were announced yesterday from the office of William Sloane, Chairman of the council. Harry Lauder will speak and Governor Whitman will preside. A service band and the University Glee Club of eighty voices under the direction of Arthur D. Woodruff, will furnish music. Governor Whitman will present the problems of the Y. M. C. A. campaign to recruit the man necessary to take charge of the huts with the American Expeditionary Forces and the French and Italian armies.

War Takes Rockefeller Help.

War has compelled John D. Rockefeller to reorganize the help on his place at Pocantico Hills. Twenty-five men of draft age have been accepted for the national army, and Mr. Rockefeller has not claimed exemption for any of them, not even the farmers he employs. Several others have enlisted in the army and navy.

REPORTS IDLENESS AMID WAR ACTIVITY

Charity Organization Society Also Finds Considerable Suffering from Low Wages.

AID RENDERED RED CROSS

Bureau of Advice and Information Greatly Expanded to Meet Present Conditions.

Unemployment and low wages have been prevailing to a considerable degree in this city, in spite of general industrial prosperity, according to the annual report of the Charity Organization Society, which was issued yesterday.

"In the society's own work with families," the report says, "it came in contact during the last fiscal year with 5,069 families. A study made of 4,204 of these, with whom closer relations were established, showed the presence of unemployment and low earnings even in a time of industrial prosperity. In 297 of the families the male head of the family was out of work, and in 275 his employment was irregular. In 568 of the families the man was not earning because of disease, old age, or because he was in an institution. The majority of the men who were working were earning less than $18 a week, an amount which at present is generally conceded to be too small to support a family of four or five persons according to American standards of living. Many men were earning much less than $18 a week. Indeed, in 571 families the earnings of the men were reported to be between $12 and $14 a week. Thirty per cent. of the men and 29 per cent. of the women in the 4,204 families studied were native born. In only 23 per cent. of the families were no physical defects reported."

The society called attention in its report to the large number of members of its staff, trained in social service and relief work in this city, who had been called to responsible positions in the Red Cross. One of the activities which the Charity Organization Society undertook in 1917, and is now carrying on, has been that of investigating and reporting on war relief organizations soliciting subscriptions from the public. The report adds:

"A department of the society which has had in be extraordinarily expanded to meet war conditions, is the Bureau of Advice and Information which makes investigations and reports upon charitable activities. As the number of organizations engaged in collecting funds in New York City for various war relief activities began rapidly to increase, many were found to be conducted without regard for the standards of accounting and management which ordinary business ethics demand. The bureau has made a continuing investigation of the situation as regards agencies having headquarters in New York City, and has published the results in a bulletin which lists in three divisions the following groups of organizations: (1) Those submitting satisfactorily audited financial statements; (2) those submitting unaudited but otherwise satisfactory statements; (3) those under responsible management, but established too recently to supply financial statements. During the year 2,628 requests for reports and information about charitable agencies were received and answered by this bureau."

FRENCH CHILDREN NEED AID.

Refugees Fed, Clothed, and Cared For with American Money.

A cable message received yesterday at the headquarters in this city from the Paris committee of the French Heroes Lafayette Memorial Fund, Inc., announces a close working arrangement with the American Fund for French Wounded for the rescue and care of the refugee children from the bombarded parts of France. Numbers of these children, after being gathered in, fed, and clothed in Paris, have been sent to the Chateau de Chavaniac, birthplace of Lafayette, in Auvergne. There the American Fund for French Wounded has established a dispensary, supplied a resident physician, and will furnish all necessary medical supplies for the children.

The committee has cabled that it can take care of just as many of the thousands of refugee children as it receives funds from America with which to meet the necessary expenses. The French Heroes Fund here is devoting its every effort for the present to securing funds for these refugee children. It has made a nation-wide appeal, and the funds are cabled to Paris as fast as they are received. It asks that contributions be sent to James A. Blair, Jr., Treasurer, 360 Madison Avenue, New York City.

CARE FOR FRENCH ORPHANS.

Andre Tardieu to Speak Here in Behalf of Fund.

To care for the thousands of additional French orphans, resulting from the present drive of the Germans on the western front, steps are to be taken this week by the New York Committee of the Fatherless Children of France, headed by Miss Luisita Leland, to raise a large sum of money to meet the situation. This is in addition to the $2,500,000 which has already been collected by the society throughout the country, by means of which 50,000 orphans have been cared for.

Andre Tardieu, French High Commissioner to the United States, will come to New York next Friday afternoon and deliver an address at the home of Mrs. Charles B. Alexander, 14 West Fifty-eighth Street, in behalf of the fund. He will be accompanied by Miss Eleanor Fell, a delegate from the Paris Committee of the organization, who will tell of the actual work as it is being done in France at the present time.

WHO'S WHO

What an Owner will eventually get out of his building is not so much a matter of What he puts into it, but Whom he puts in to build it.

THOMPSON-STARRETT COMPANY
Building Construction

FOUNDED 1856

THE spirit of the times calls for clean-cut, unaffected Americanism in men's clothing, which is another way of saying that garments should not only look well but act well also. Our Spring clothing meets the test by affording maximum service without sacrificing its smartness or its individuality.

BROKAW BROTHERS
1457-1463 BROADWAY
AT FORTY-SECOND STREET

THE "TIRE ECONOMY" STORE
Largest Stock of the Best Makes in All Sizes and All Types.
Lowest Prices—1 or 1,000
Tubes 40% to 65% Discount.
Also Used Shoes, Tubes, Very Cheap.
TIRE DEPARTMENT OPEN EVENINGS.
JANDORF AUTOMOBILE CO.,
"The Reliable Economy House,"
1,163 Broadway, Near 27th St.
Bronx and Westchester Customers Accommodated at
OUR BRONX TIRE STORE (Branch,)
2,424 Grand Concourse, Near 187th St.

How to Rent an Apartment.

The New York Times:

I rented my apartment through the advertisement I inserted in The New York Times and thank you.

Mrs. E. M. Kayser;
P. O. Box 805, Tenafly, N. J.

If you have an apartment to rent, advertise it in

The New York Times

"BELL AND WING"
By Frederick Fanning Ayer

READ WHAT THESE ENGLISH AUTHORITIES SAY OF THIS MOUNTAIN-NEST OF VERSE, THESE SUPERNAL FLIGHTS OF SONG.

"Cloud splendors on the mountain-top of achievement."
Leyton District Times, England.
"Power and originality." - - - - - *Cork Examiner (Irish)*
"The rarest verses of the time. Grip us hours after reading."
World Wide Bureau, England.
"Absorbing, astounding, inspiring, baffling." *Academy, London.*
"Genuine aspiration and power." - *Occult Review, England.*
"Transports us to another hemisphere."
Montrose Standard, England.

PRICE, NET, $2.50
THE BAKER & TAYLOR COMPANY
SELLING AGENTS
354 FOURTH AVENUE
New York

Start today to buy War Savings Stamps

An excellent investment and a patriotic duty

Victor
"HIS MASTER'S VOICE"
To insure Victor quality, always look for the famous Trademark, "His Master's Voice." It is on all products of the Victor Talking Machine Company.

John McCormack's newest Victor Record is a beautiful sacred song

The Lord is My Light — John McCormack
Victrola Red Seal Record 64726. Ten-inch, $1.

A beautiful prayer of faith and hope as expressed by the Psalmist David, with a melodious musical setting that adds to its dignity and impressiveness.

McCormack interprets it stirringly, with a deep religious feeling that makes its message as inspiring today as in the times of old.

It is an exquisite McCormack record; a superb sacred record; a record every lover of sacred music will want to add to his collection of Victor Records.

Go to-day to any Victor dealer's and have him play this new McCormack record or any other music by the world's greatest artists who make Victrola Records exclusively. He will also gladly demonstrate the various styles of the Victor and Victrola—$10 to $400. Period styles to order from $375 to $950.

Victor Talking Machine Co., Camden, N. J.

Important Notice. Victor Records and Victor Machines are scientifically coordinated and synchronized in the processes of manufacture, and their use, one with the other, is absolutely essential to a perfect reproduction.

New Victor Records demonstrated at all dealers on the 1st of each month

Victrola

"Victrola" is the Registered Trade-mark of the Victor Talking Machine Company designating the products of this Company only.

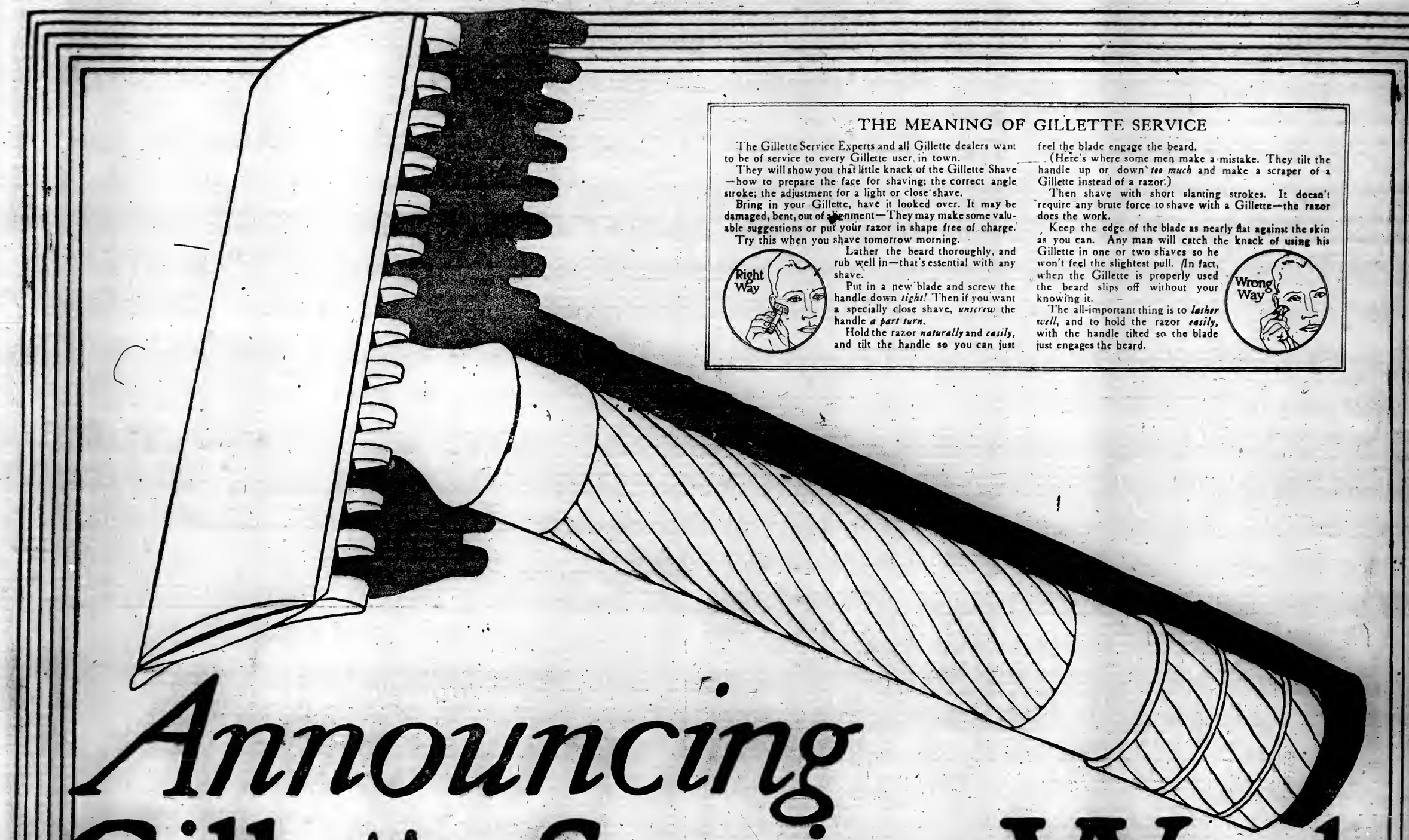

THE MEANING OF GILLETTE SERVICE

The Gillette Service Experts and all Gillette dealers want to be of service to every Gillette user in town.

They will show you that little knack of the Gillette Shave—how to prepare the face for shaving; the correct angle stroke; the adjustment for a light or close shave.

Bring in your Gillette, have it looked over. It may be damaged, bent, out of alignment—They may make some valuable suggestions or put your razor in shape free of charge.

Try this when you shave tomorrow morning.

Lather the beard thoroughly, and rub well in—that's essential with any shave.

Put in a new blade and screw the handle down *tight!* Then if you want a specially close shave, *unscrew* the handle *a part turn.*

Hold the razor ***naturally*** and ***easily,*** and tilt the handle so you can just feel the blade engage the beard.

(Here's where some men make a mistake. They tilt the handle up or down *too much* and make a scraper of a Gillette instead of a razor.)

Then shave with short slanting strokes. It doesn't require any brute force to shave with a Gillette—the razor does the work.

Keep the edge of the blade as nearly flat against the skin as you can. Any man will catch the knack of using his Gillette in one or two shaves so he won't feel the slightest pull. (In fact, when the Gillette is properly used the beard slips off without your knowing it.

The all-important thing is to ***lather well,*** and to hold the razor ***easily,*** with the handle tilted so the blade just engages the beard.

Announcing Gillette Service Week

THE Gillette Company inaugurates here this week an event of interest to every man who uses a Gillette Safety Razor.

It is here to see its friends and customers: to meet the friends of its friends.

It is here with a dozen Service Experts—to discuss the best and quickest methods of shaving.

It is here in all the Stores with the latest New Models in Gillette Razors and Shaving Sets:

To greet you personally and to talk to you every day in the newspapers:

To tell you some new and interesting things about Razors, about Blades and about the Art of Shaving.

THE Gillette is the greatest razor business in the world—many times the largest.

There is no kind of shaving problem in the world that the Gillette has not met successfully. No type of face or beard, no texture of skin; no Race, or climate or condition of use, but is an old story to the Gillette.

It goes further and says if there is a man anywhere who does not find the Gillette Shave the best shave, and the Gillette Razor the best razor—it is simply because he has not caught the simple knack of using it.

And it is here in town this week, not only to say these things, but to prove them.

The Gillette is the one world-wide razor success—with ten million users; increasing at the rate of a million razors a year—and a blade production in its American factories alone of *seven-hundred-thousand dozen a month.*

These things don't just happen. They come about through just one thing—*Service.*

WITH the Gillette, *service* is a mission—not an *incident.* It recognizes its ten-million customers as *friends*—not as a mass of individuals who buy Gillette razors and blades.

The Gillette feels always that its business is different from most other businesses. The service it renders is more particular and intimate. It's a *personal* service.

Perhaps you don't yet know the Gillette. Perhaps you are one of those few who have been missing something big in life's line of least resistance.

If so, we want you for both our sakes to join the ten-million Gillette users all over the world.

Perhaps you believe that your particular quality of skin and beard are peculiar to you. Or that no one else has your same razor problem.

This isn't so. Now get this:—

There isn't a man alive whose actual skin, beard, and shaving conditions haven't been duplicated and solved thousands of times by the Gillette. It's an old story with us—an experience that's universal.

Maybe you were a Gillette user once upon a time. And then you relapsed into the barber-shop habit again. If so, shake off a time-wasting habit. We won't consider the money at all.

But do what the *successful* men are doing—the *big* men who are getting the work of the world done.

These men don't lose valuable time sitting around in barber shops. They don't cut into their day. They are *through,* and on the job, long before they would get the call "next" if they were the *waiting* kind.

GET the clear ruddy look of the men who shave themselves—who are not dependent upon others—the most democratic and independent men in the world.

Join the army of men who make shaving an *incident*—not an event.

Our Service Experts will be in many of the Gillette Stores in your city this week. They want to help you to help yourself.

If you are not yet a Gillette user, let them show you why you should become one.

If you *are* a Gillette user perhaps they can show you how to make your Gillette even more useful.

IF you can't get around to see them remember this:

Hold the razor *naturally* and *easily,* and tilt the handle so you can just feel the blade engage the beard.

(Here's where some men make a mistake. They tilt the handle up or down *too much* and make a scraper of a Gillette, instead of a razor.)

Keep the edge of the blade as nearly flat against the skin as you possibly can. Then shave with short, slanting strokes.

Most men get the best results by screwing the blade tight down to the guard. But if you want an extra close shave, just *unscrew* the handle *a part turn,* to loosen the edge a trifle from the guard.

No matter what kind of a beard or skin you may have, you'll get a clean, safe, *individual* shave.

No Stropping—No Honing.

GILLETTE SAFETY RAZOR COMPANY, Boston, Mass., U. S. A.

Come talk with the Gillette Service Experts. You will find them in the stores of the following Gillette dealers on the specified dates:

April 15-16-17—LOUIS K. LIGGETT CO., 200 Broadway
April 15-16-17—LOUIS K. LIGGETT CO., 15 W. 34th St.
April 15-16-17—LOUIS K. LIGGETT CO., Lenox Ave. & East 125th St.
April 15-16-17—JOHN WANAMAKER, Broadway & 9th St.
April 15-16-17—F. K. JAMES CO., 103rd St. & Broadway
April 15-16-17—BLOOMINGDALE BROS., Lexington to Third Aves., 59th to 60th Sts.
April 15-16-17—ADAMS-FLANAGAN CO., E. 150th St., Third, Westchester & Bergen Aves.
April 18-19-20—LOUIS K. LIGGETT CO., Broadway & 34th St.
April 18-19-20—LOUIS K. LIGGETT CO., 65 W. 42nd St.
April 18-19-20—LOUIS K. LIGGETT CO., Times Building
April 18-19-20—LOUIS K. LIGGETT CO., 181st St. & Amsterdam Ave.
April 18-19-20—LOUIS K. LIGGETT CO., 149th St. & Third Ave.
April 18-19-20—F. K. JAMES CO., 46th St. & Broadway
April 18-19-20—CARTWRIGHT COMPANY, Inc., Broadway & 70th St.

BUY A LIBERTY BOND

today because it is the safest investment in the world. Then show your appreciation of its value by keeping it in some burglar-proof, fire-proof, carelessness-proof place like the vaults of

THE MERCANTILE Safe Deposit Company 115 Broadway, New York
Established 1870.

Comfort and Good Business

Find the shoes that actually *help* you in your daily work and wear them regularly. Don't be satisfied with neutral footwear.

On the principle that comfort counts most of all DR. A. REED CUSHION SHOES are made. They are the skilful union of fine appearance and easy, helpful wearing qualities.

Beneath your foot at each step you feel the gentle "give" of the felt and cork cushion. It helps in every activity of the day.

Most styles $7 to $9.

SOLD ONLY AT
1372 Broadway, at 37th St.
12 Park Place, Woolworth Bldg.

Dr. A. Reed CUSHION SHOES
For Women Made by J.P. SMITH SHOE CO.
For Women Made by JOHN EBERTS SHOE CO.

Wind Roughened Skins Soothed by Cuticura

When you return from your auto ride smear the face and rub the hands with Cuticura Ointment. Wash off in five minutes with Cuticura Soap and hot water, using plenty of Soap, best applied with the hands, and continue bathing three minutes.

Sample Each Free by Mail. Address postcard: "Cuticura, Dept. 6M, Boston." Sold everywhere. Soap 25c. Ointment 25 and 50c.

Selden Trucks

are trucks of massive construction—colossal strength—gigantic motive power—abundant speed in operation—proven power of endurance.

MANHATTAN Motors Corporation
230 W. 56 St. Circle 4430

The Times for Soldiers and Sailors

The New York Times can be sent to any United States soldier or any American sailor with our expeditionary forces abroad.

Give the name of the soldier, his company and regiment; mention the name of ship if man is in the United States Navy. The Times, through the War Department, will supply Post Office address.

	1 Year	6 Mos.	1 Mo.
Daily and Sunday	$10.00	$5.50	$1.00
Daily, without Sunday	8.00	4.25	.75
Sunday	3.00	1.75	.30

Address Subscription Department
The New York Times
Times Square, New York

CHAPLAIN DISLOYAL, SOLDIERS TESTIFY

Witnesses at Court-Martial of Capt. Feinler Swear That He Predicted German Victory.

SIDED WITH LA FOLLETTE

Accused Officer Admits at Honolulu Hearing That He Gave Out Copies of Anti-War Speech.

Captain Franz J. Feinler, U. S. A., the German-born army Chaplain who went to France with one of the regular army regiments and was returned to this country by order of General Pershing because of his alleged pro-German views, has been court-martialed at Honolulu on eighteen specifications, which involve uttering treasonable statements and carrying on active propaganda in favor of the enemy. He is also charged with uttering "disrespectful and contemptuous" language against the President, the Secretary of War, and his military superiors at Honolulu.

Chaplain Feinler was returned to the United States on the same vessel as David A. Henkes, the former regular army Captain who was recently sentenced by a Governors Island court-martial to serve twenty-nine years in the military prison at Leavenworth because of his seditious activities.

When Chaplain Feinler arrived back in the United States it was decided not to court-martial him, but to transfer him to Honolulu for duty. It was supposed that he had learned a lesson and that he would at least refrain from expressing pro-German sentiments. From the evidence produced at the court-martial it appears that the Chaplain had been in Honolulu only a short time when he began to express his views and to give certain advice to enlisted men which was of a nature not tending to the maintenance of discipline or loyalty in the subject.

The witnesses against Feinler include Captain Frank J. Dougherty, Captain Herbert E. Wescott, Dr. James R. Judd, a Honolulu physician; Mrs. J. T. Warren, J. H. Soper, Sergeant Major John Wright, U. S. A.; Lieutenant Eben S. Cushingham, Quartermaster Sergeant and Mrs. Frederick R. Shaw, and several other civilian witnesses.

Here are some of the remarks which it is charged Feinler uttered, and on which he is now facing an army court:

"You must remember how this country joined hands with England at the outbreak of the war, and at the very same time that Wilson said the country was neutral."

"They have one man (Baker) at the head of the army and another at the head of the navy (Daniels) who cannot run their own affairs, and certainly cannot run the affairs of the Government."

"You don't want to believe all you have read about the wonderful fighting spirit of the French soldier. If it were not for the firing squads in the French Army they would have few men on the firing line."

Defended Lusitania Sinking.

The court-martial specifications also allege that Feinler said that the British press never printed how "the Belgian women poured hot water on the poor German troops"; that the American troops treated the Filipinos in the same manner as the Germans treated the Belgians; that the American troops in France are always drunk, and that he had heard an American Major in France say that unless a scaffold was built or a few firing squads organized to suppress crime among the troops under General Pershing he would quit the army. Feinler is also alleged to have said that "the way the American Army is handled in France is a joke."

Concerning the sinking of the Lusitania, Feinler is alleged to have said "that Germany did right in sinking the Lusitania, as she had warned people not to travel on her for the simple reason that she had absolute information the vessel was carrying munitions of war; that anybody who lost his life on the Lusitania lost it because he did not heed the warning," &c.

It is also charged that he denounced Miss Edith Cavell, the English nurse who was murdered by the Germans, as an English spy, and to have added that "a spy is a spy, whether man or woman, but a woman always looks for sympathy."

The Army and Navy Register of Washington prints five columns of the testimony given at the trial of Chaplain Feinler.

The testimony of Sergeant Major Wright, as reported, is among the most interesting offered.

"Did the Chaplain ever say anything about Liberty bonds?" Captain Peale, the Judge Advocate, asked Sergeant Wright.

"I asked the Chaplain what he thought about the Liberty bonds," replied the witness, "and he said he thought any one who bought bonds was crazy."

"Did the Chaplain ever say anything about Mexico?"

"I asked the Chaplain if he thought Pershing could trim Mexico, and he said the United States could not defeat the Mexicans. He gave me a detailed story of how General Pershing had secured picked officers who were of a nervous temperament, so he could send them on duty and they would get into a scrape so he could start trouble. Pershing then found out that he would not be reinforced and stopped."

"Did the Chaplain ever say anything about this war being just or unjust?"

"Chaplain Feinler said this war was an unjust war. I gained the impression from this that he meant the Allies were unjustly treating Germany."

"Did you think he meant the United States was included?"

"Yes. The Chaplain said the United States should have maintained neutrality as well as proclaimed it."

Predicted German Victory.

"Did the accused ever say what would happen to the United States in this war?"

"The Chaplain replied that the only kind of peace would be a German peace as Germany controls the spoils of war. The United Stetes had gotten into a war which they had no business to get into and would meet the same fate as Rumania and Serbia."

"What impressions did you gain from the Chaplain's remarks?"

"That he was decidedly pro-German."

"Did the Chaplain ever express himself about the singing of war songs?"

"He said the men were singing a song called 'Hang the Kaiser,' which put the wrong spirit in the men going to the front."

Quartermaster Sergeant Frederick R. Shaw testified that Chaplain Feinler had handed him a copy of Senator La Follette's speech, instructing him not to let anyone know where it came from, as some people reading it might consider it pro-German.

"You have a pleasant home here," the Chaplain had said, according to the witness, "why break it up and go to France?"

To Mrs. Shaw he had said, so the witness testified: "I hope you will not be as foolish as your husband is and go to France."

Chaplain Feinler had stated, so the witness declared, that America troops were being sent over with only one rifle to a man, and many without rifles at all. The machine guns in use, he said, were entirely of French type; the Americans had no machine guns in France whatever.

Kept La Follette Speech as a "Keepsake."

Chaplain Feinler, testifying in his behalf, denied having uttered treasonable remarks, and said that some of the charges against him were "absolutely malicious." He denied ever having uttered insulting remarks about his superiors.

"I have the greatest admiration for the fighting spirit of the French," declared the Chaplain stoutly. "But it is no secret that the articles of war of France and America are much the same. I did not say that I was told this by French non-commissioned officers, but I did hear talk of this kind from soldiers of regiments who occasionally gave me their impressions."

The officer declared that the word "poor," in the phrase "poor German troops," and how the Belgian women poured water on them, was certainly added by those making the allegations. He referred in his lecture at the Y. M. C. A. to a Belgian lady in Tokio, who was quoted as saying, "How we poured hot water on those Germans."

"Why did you give out La Follette's speech to Sergeant Shaw?" he was asked.

"Because of his argument in regard to the questions about this war, reminding us of the injustice which we suffer from and which was held against us by the Germans, and also by the English."

"Why did you tell Sergeant Shaw not to tell where he got it from, or why did you tell him it might be considered pro-German?"

"I did not understand it that way."

"What was your idea in keeping the La Follette speech?"

"I think more as a keepsake than anything else—one of the documents to make up the library for future reference."

The Army and Navy Register report of the trial was taken from a stenographic record of the trial printed in the Honolulu Star-Bulletin.

DR. HORNADAY HONORED.

Royal Society's Gold Medal Conferred on Him and Dr. Hewitt.

LONDON, March 14, (Associated Press.)—The gold medal of the Royal Society for the Protection of Birds has been conferred on Dr. William T. Hornaday of New York and Dr. Charles Gordon Hewitt of Ottawa, in recognition of their successful efforts in furthering the treaty between Canada and the United States for the protection of migratory birds.

W. H. Buckler, Special Attaché to the American Embassy, who received the medal on behalf of Dr. Hornaday, said:

"This war, which has shown us the value of aviation, has taught us also as never before the vital importance in relation to food supply of that most experienced of all aviators, the bird. Certain worms and grubs are the submarines of the countryside, while the bird is the airship patrol which detects and destroys these enemies. Birds are a precious international asset. The organized effort for their protection has been one of the chief public services which Dr. Hornaday has been performing for the last twenty years."

Bulgar Lines Heavily Shelled.

PARIS, April 14.—The War Office today issued the following concerning activities on the Macedonian front: "Eastern Theatre, April 13—Our artillery was active along the whole front, successfully carrying out methodical fires of destruction against the enemy batteries and organizations. In the course of the aerial fighting during the day two enemy airplanes were forced to make a landing."

STAFF OF MASSES ON TRIAL TODAY

Must Answer for Seditious Articles in Publication Now Suppressed.

CAMP WAITS FOR PHILLIPS

Young Pacifist, Once Let Go as an Undesirable Person, May Be Sent Back There.

Max Eastman, editor of the suppressed publication called The Masses; John Reed, the radical writer who was reported to have been named Bolshevist Consul General at New York; Floyd Bell, H. J. Glinterkamp, Josephine Bell, and Arthur Young, an artist, all of whom were concerned with the publication of or were contributors to The Masses, will go on trial in the Federal District Court this morning for violating the Espionage act. It will be the first trial in New York involving the publication of alleged seditious articles, and is expected to last most of the week. Eastman and the other defendants are accused of having entered into a conspiracy to obstruct recruiting and enlisting for the armed forces of the United States and for circulating a magazine containing articles "calculated and intended to induce persons liable to military service to refuse to submit to draft for service."

Charles Francis Phillips, the pacifist anti-selective draft agitator, who was sent away from Camp Upton by the military authorities as a person undesirable for the service, will probably find himself back at Camp Upton before the end of this week. The fact that the young pacifist, because he had been convicted of conspiring to defeat the purposes of the draft, was freed from military duty has not been approved by the War Department, and the Provost Marshal General has instructed the local draft officials that they have authority to entrain Phillips for Camp Upton without waiting specific instructions from Washington.

When Oscar Anderson, a member of the crew of the Norwegian steamship Bergensfjord, who was arrested some weeks ago charged with violating the Espionage Act, in smuggling into this country mail from Germany, appears for trial today in the United States District Court, Brooklyn, a mysterious letter, alleged to have been found in his possession, will probably be introduced in evidence. The Federal authorities are said to have discovered that the missive, an apparently innocent communication, contained a message written in invisible ink.

There have been reports that the letter was intended for a "prominent pro-German" here, and that the authorities were looking for another man in the case. Assistant United States District Attorney Charles Buchner, who is handling the matter, said last evening, however, that these rumors were based on mere supposition and that nothing affecting the identity of the person to whom the letter was addressed or the nature of its contents had been given out. Aside from this, Mr. Buchner would only say that there was a letter which would probably be submitted at the trial.

EIGHT ALIENS ARE ARRESTED

Six Men and Two Women Taken in Westchester Raid.

WHITE PLAINS, N. Y., April 14.—Six men and two women, all aliens, were rounded up early this morning by the emergency force of Sheriff Nossiter. They had been living in the same frame building on Peg Mountain where the Sheriff made a raid on Sunday morning last in which several cameras were found. The prisoners will be turned over to the Department of Justice in Manhattan tomorrow.

The Sheriff said all were well supplied with money and well dressed. They said they were "tourists" who were stopping at the place for a couple of days. No registration card was found on any, the Sheriff added. The prisoners, all of whom are about 30 years of age, gave their names as Louis Kukowitz, his wife Tessie, Austrians; William Herzenham, his wife Rosie, Paul Wittig, Max Krasnogowski, Herman Rudolph, Germans, and Frederick Schill, French.

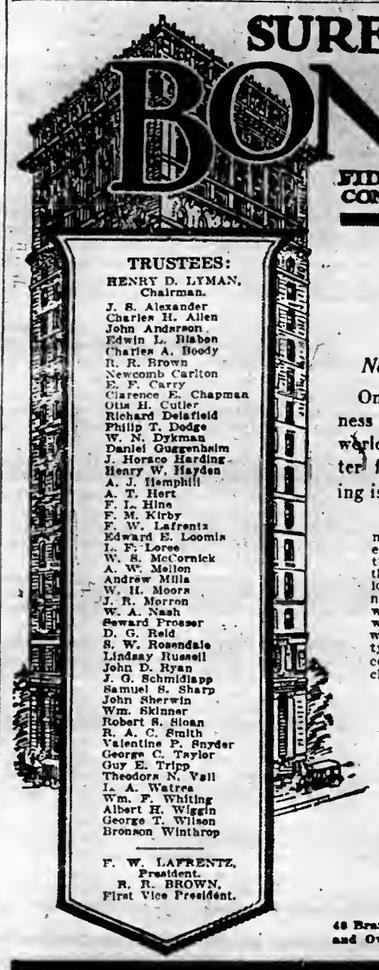

SURETY BONDS

FIDELITY ~ SURETY
CONTRACT ~ JUDICIAL

TRUSTEES:
HENRY D. LYMAN, Chairman.
J. S. Alexander
Charles H. Allen
John Anderson
Edwin L. Hilson
Charles A. Boody
R. R. Brown
Newcomb Carlton
E. F. Carry
Clarence E. Chapman
Otis H. Cutler
Richard Delafield
Philip T. Dodge
W. N. Dykman
Daniel Guggenheim
J. Horace Harding
Henry W. Hayden
A. J. Hemphill
A. T. Hert
F. L. Hine
F. M. Kirby
F. W. Lafrentz
Edward E. Loomis
L. F. Loree
W. S. McCornick
A. W. Mellon
Andrew Mills
W. H. Moore
J. R. Morron
W. A. Nash
Seward Prosser
D. G. Reid
S. W. Rosendale
Lindsay Russell
John D. Ryan
J. G. Schmidlapp
Samuel S. Sharp
John Sherwin
Wm. Skinner
Robert S. Sloan
R. A. C. Smith
Valentine P. Snyder
George C. Taylor
Guy E. Tripp
Theodore N. Vail
L. A. Watres
Wm. F. Whiting
Albert H. Wiggin
George T. Wilson
Bronson Winthrop

F. W. LAFRENTZ, President.
R. R. BROWN, First Vice President.

TALKS ON BONDING

No. 7—No Quibbling!

One of the greatest business organizations in the world has written us the letter from which the following is an excerpt:

"There were a great meny questions connected with this claim that threw some doubt upon the liability of the American Surety Co. In connection with it, and we write you to say that we appreciate the action which the American Surety Co. has taken in connection with the claim in paying it to us."

This Company, since its organization, has paid claims amounting to about $22,000,000. It has established an enviable reputation for promptness in paying just claims.

40 Branch Offices in the Larger Cities and Over 13,500 Agencies Elsewhere.

American Surety Co. of New York (Founded 1884)

Home Office, 100 Broadway

Telephone Rector—9525

Brooklyn Branch, 189 Montague St. Telephone Main 1450.

BUY "MILLER" Lighting Fixtures WHEN YOU BUILD.

They are well made, fine quality, beautiful goods. See them—how low we sell high grade fixtures. *Save this card.*

BUY "MILLER" LAMPS

Electric, Gas or Oil for GOOD LIGHT for House, Office, Bungalow, Club, Boat, and for BEAUTIFUL lamps for your home and for

WEDDING PRESENTS.

Buy them from Dealers or

Edward Miller & Co.
Manufacturers. Established 1844
66 and 70 PARK PLACE, New York. In NEXT Block WEST of Woolworth Building.

U. S. WAR SAVING STAMP EXCHANGE, 32 West 125th St. Phone Harlem 4183.

We pay you in WAR SAVING STAMPS the full market value for all materials such as:

Old Gold and Silver Rings, Bracelets, Diamonds, Platinum, Watches, Silverware, Copper Pots, Pewter, Gas and Electric Fixtures, Automobile and Rubber Tires, Old False Teeth, Old Cloths, Furniture, Cotton or Hair Mattresses, Carpets, Rubbers, and White Rags.

Don't forget to make a thorough search and gather up all your old material, and help Uncle Sam win the War.

Write or phone us, and we will call.

DR. HIRSCH'S CRITICS APPLAUD HIS LOYALTY

Won By Sermon of Chicago Rabbi Answering Charges of Pro-Germanism.

Special to The New York Times.

CHICAGO, April 14.—Complete faith in President Wilson's liberalism, allegiance to the democracy of the American Government, a plea against war's hatred, and a yearning for peace based only upon justice, were themes which Dr. Emil G. Hirsch of Sinai Temple molded into his sermon today as a response to members of his congregation who had openly cast doubt upon his Americanism. Anonymous letters had accused him of being pro-German.

The temple was crowded. After Dr. Hirsch ended his sermon there was a burst of applause. Members of the congregation arose en masse and rushed toward the platform to grasp his hand.

After directing his congregation through the verses of "America," Dr. Hirsch announced that $53,000 worth of Liberty bonds of the third loan had been bought at the door, and advocated further purchases of the bonds, which he characterized as a "privilege to the holder."

"Millions of young men now wearing the khaki, greater honor than which there is none, are exemplifying the duty of Judaism. The sacrifice of their lives is perpetual, knowing that by their sacrifice the nation lives. This nation has drawn the sword that other nations shall be free and self-governing.

"A religionist looks upon war as discipline God has willed. 'I know what war means, and I cannot preach the doctrine of hatred. Wish for the end of sin's dominion, but with mercy for the sinner. Throughout our determination to win, without quivering or shrinking, we shall not cherish hatred.

"To avow that the sword shall not be sheathed until every German man, woman, and child—as well as the German language—are dead is to strengthen the tenacity of our enemies and is incompatible with our high cause of liberty."

Reverting to his years in Germany, Dr. Hirsch drew an analogy relative to his status with an American who loves his country as a man loves his wife and will stand by her even against his mother.

"Our country drew its sword rightly against a Government which must be dethroned," he said. "Do you wonder that it took me a year to adjust myself to the fact that America unsheathed its sword justly? Those who mouth against their neighbors must remember how dangerous it is to toy with a man's reputation—an evil from which Jews have always suffered. Be charitable, lest from the grand patriotism, here shall spring a reign of terror, which God forfend."

After the sermon, Moses E. Greenebaum, President of the congregation, issued the following statement:

"Dr. Hirsch has made his position clear. There can be no call for a resolution of approval. The demonstration after his address is itself a vote of confidence, while the applause, never before known within Sinai Temple, disperses every possible doubt and vindicates unequivocally the loyalty of Rabbi Hirsch."

GREGORY DENIES SPIES PUT GLASS IN FOOD

Says Department of Justice Has Found No Case of Malicious Tampering.

WASHINGTON, April 14.—Attorney General Gregory sent a letter today to Congressman James A. Frear in which he stated that investigations by the Department of Justice showed there was little foundation for reports that German spies were putting ground glass in foodstuffs and poisoning court-plaster and water. The letter read:

"Hon. James A. Frear, House of Representatives:

"Sir—The Department of Justice has the honor to acknowledge your letter dated the 8th instant, in reference to statements in the press that efforts have been made by German spies in this country to injure our people by use of broken glass, poisoned court-plaster, poisoned waters, and other means.

"The department has received numerous complaints of the presence of broken glass in food substances, but a most thorough investigation has failed to establish a single case in which glass has been maliciously placed therein. The greater number of the alleged 'broken glass cases' developed into instances where there were found present small pieces of flint, sand or other impurities that had either accidentally or through negligent manufacture appeared in the products. There have been a few cases where glass did occur in such commodities, but in these instances the presence of the glass was due, as was the presence of other impurities just mentioned, to accident or to some negligence in the manufacture other than a willful intent to cause harm.

"As to poisoned court-plaster, a number of complaints have been made to the department and have been thoroughly investigated. In all of these cases but one no harmful trace of poison was found. In one case (occurring in Illinois) the investigation showed the presence in some court-plaster of tetanus germs, which the department is assured by chemists might occur in the negligent preparation of court-plaster, but even in this case there was no evidence of willful intent to place such germs in the court-plaster, and the inference was that they occurred through careless manufacture. The concern manufacturing the court-plaster was duly warned and has agreed to redouble its efforts to secure the production of an article free from injurious contents.

"No cases of poisoned waters with intent to injure human beings have come to the department's attention, either by complaint or by its own investigations. In a few instances complaints have been made or the department has heard that there might be poison in water intended for the use of horses or other animals belonging to or intended for the Federal Government or the Allies.

"Thorough investigation has shown all these complaints to be without foundation. The department has discovered no case where any attempt was made willfully to injure horses or animals belonging to or destined for Government use by means of poisoned water. There was found recently a small quantity of bichloride of mercury in a horse trough in West Virginia but there is as yet no evidence to show how this substance came there and no horses or other animals belonging to or destined for the use of the Government had access thereto. This matter is being thoroughly investigated.

"So far as the Federal Government is concerned, it would seem that the enactment of the pending Sabotage bill now before Congress would enable the prosecution of and the fixing of adequate punishment for such offenses as you describe against Government property, or property destined for the military or naval use of the Government. Respectfully,

"T. W. GREGORY,
"Attorney General."

Don't say underwear —say Munsingwear—

if you want undergarments that will afford you the utmost comfort during the hot days.

Form-fitting *knitted* garments for men, women, children. Loose-fitting athletic garments for men.

A right size for everybody.

PERFECT FITTING MUNSING WEAR UNION SUITS

LET PACKARD TRANSPORTATION BRING YOUR BUNDLES HOME

EVERY dollar the merchant spends to deliver your purchases is reflected in their cost to you.

There is parcel space aplenty in the Packard. Use it. National thrift is even more a matter of calculated efficiency than of conscientious self-denial. To go shopping in your car and not bring your parcels home is to put a needless burden on some other vehicle, and to help maintain the high cost of living when you might be doing your bit to reduce it.

To buy a motor car and *use it* in the thousand ways it can be used to reduce both your own and the national overhead is loyal service. Not to use it profitably is a sin. Join the growing army of those whose cars are dedicated to the service they alone can render towards the winning of the war.

PACKARD MOTOR CAR COMPANY *of* NEW YORK
Automotive Transportation Engineers
BROADWAY AT 61ST STREET · NEW YORK
BROOKLYN · LONG ISLAND CITY · WHITE PLAINS · POUGHKEEPSIE · NEWARK · PATERSON
PLAINFIELD · JERSEY CITY · HARTFORD · NEW HAVEN · NEW LONDON · SPRINGFIELD · PITTSFIELD

Packard TWIN SIX
SAVES · OVERHEAD · COST

ASK THE MAN WHO OWNS ONE

ADVERTISEMENT. ADVERTISEMENT. ADVERTISEMENT. ADVERTISEMENT. ADVERTISEMENT. ADVERTISEMENT. ADVERTISEMENT. ADVERTISEMENT.

LEND HIM A HAND

Five Hundred Thousand American Soldiers in France

WE dare not delay the VICTORY now. American lives are at stake, our own safety, the safety of the whole world. If we are not to prolong the slaughter and the suffering, if we are not to risk defeat, or an inconclusive peace, we must act quickly; we must put forth our every effort now.

The army is doing its part. Five hundred thousand American soldiers are in France to-day. There will be more to-morrow. And more the day after. We are going to send an army large enough so that when we strike, with our Allies, we can drive the German hordes back across the Rhine—so that we can win the decisive VICTORY that will make American freedom safe, and establish a just and lasting peace.

But the whole nation must take part. Our armies in France are looking to us to furnish them, in ever greater abundance, the ordnance, the munitions, the supplies that will make their VICTORY possible. We must not fail them.

The Third Liberty Loan is our share in the winning of this war. Upon it depend the safety and success of five hundred thousand American soldiers in France.

Lend Him a Hand!
Buy All the Bonds You Can

This is one of several advertisements contributed by the
ALLIED BANKS OF NEW YORK CITY
to endorse and recommend the purchase of bonds of the
THIRD LIBERTY LOAN

LIBERTY LOAN COMMITTEE
Second Federal Reserve District
120 BROADWAY - NEW YORK CITY

PENNANT SEASON OF AMERICAN LEAGUE BEGINS IN EAST TODAY

SENATORS TO TEST HUGGINS'S NEW CLUB

Ray Caldwell and Walter Johnson Expected to Oppose Each Other in First Clash.

YANKS AN IMPROVED TEAM

The Addition of Pratt and Bodie Strengthens Fielding and Hitting of Local Outfit.

Miller Huggins and his renovated Yankees will make their 1918 debut against Washington at the national capital this afternoon, when Ray Caldwell, the best of the New York boxmen, will again match his flinging skill against the great Walter Johnson. This game and the Boston Red Sox-Athletics clash in Boston mark the opening of the championship season.

The Yanks were slated for their final tuning up game yesterday against the Boston Braves at Newark, but the game was called off because Weidmayer's Park was too muddy for safe base traveling. Then, too, there was so much sunshine that the players were not accustomed to, it might have been injurious to their eyes.

Official Washington is expected to turn out to the opening game today, which will be the first chance the national lawmakers have had for a little diversion for many months. Senators and Representatives are longing for a chance to give vent to their feelings, just as soon as Ping Bodie or some one else cracks the ball over the fence.

New York fans look for Huggins to accomplish something with the Yankees this Summer, because in the past there has been a general feeling that no manager has coaxed the Yankees to play the kind of baseball of which they are capable. The loss of Bob Shawkey and Ray Fisher has somewhat crippled the pitching staff, but in other departments the club has been improved. Baseball sharps believe that Huggins made a wise move when he landed Del Pratt for second base, because for several seasons past this has been the conspicuously weak point of the Yankees' inner works.

Pratt is not only an accomplished fielder and fast base runner, but he also brings much needed batting strength to the club, and his experience will have a balancing effect on the infield. The addition of Ping Bodie also boosts the hitting strength of the club considerably, and the Pacific Coast fence buster rounds out a collection of hard swingers, which also includes Frank Baker, Walter Pipp, and Roger Peckinpaugh. Even pitching such as Walter Johnson is expected to serve to the Yankees today will be endangered in the face of such batsmen.

The Yankees have already suffered from the draft, and before the season is very many weeks old there is danger of more players going to the national army. Already Shawkey, Fisher, Camp, an outfielder, and Smallwood, one of the most promising of the young pitchers, purchased last Fall, are in the service. Walter Pipp, Muddy Ruel, the catcher; Bob McGraw, and Ed Monroe, two of the young pitchers, are in Class 1A and may be called at any time. So Huggins starts his first year as an American League pilot none too secure in playing strength.

The Yankee manager expects that Marsans, the Cuban outfielder, will join the club within a few days. Marsans should improve the outfield, especially in hitting.

The probable lineup of the Yankees and Washington will be as follows:

YANKEES.	WASHINGTON.
Gilhooley, rf.	Shotten, lf.
Miller, lf.	Foster, 3b.
Pratt, 2b.	Milan, cf.
Pipp, 1b.	Rice, rf.
Baker, 3b.	Judge, 1b.
Bodie, cf.	Morgan, 2b.
Peckinpaugh, ss.	Lavan, ss.
Ruel, c.	Vinnatti, c.
Caldwell, p.	Johnson, p.

YOUNG OUTSHINES SPEAKER

Giants' New Star Outbats Cleveland Slugger on Southern Trip.

Manager McGraw and his troupe of Giants returned from their Southern training trip last night with all the players in excellent physical condition. The National League champions broke even in the series with Cleveland, each club winning three games, while one resulted in a tie.

The sensation of the training trip was Ross Young, the youthful Texan, who is Davey Robertson's successor in right field. Young beat Tris Speaker in the race for batting honors on the trip and finished with an average of .400. He made ten hits out of twenty-five times at the bat. Speaker's batting figure was .300. He made eight hits out of twenty-seven trips to the plate.

The Giants will have their final rehearsal for the season's opening at the Polo Grounds this afternoon, when they will play a double-header. The first game will be with Mr. Shonts's Interborough team and the other game will be played with the In-Er-Seals. During the afternoon's proceedings all the Giants on this season's bill of fare will be on exhibition.

The championship season will open at the Polo Grounds tomorrow at 3 o'clock against the Brooklyn Dodgers.

Other Exhibition Games.

AT COLUMBUS, OHIO.

	R.	H.	E.
Columbus American Association	1	8	1
Washington American League	0	4	0

Batteries, George, Sherman, Hartley, and Wagner; Dumont, Ringling, and Gharrity.

AT LOUISVILLE.

Pittsburgh Nationals	4	12	0
Louisville Association	3	6	3

Batteries—Carlson, Jacobs, Archer, and Blackwell; Shackelford, Beebe, Kocher, and Devine.

AT CINCINNATI.

Cincinnati Nationals	4	5	2
Detroit Americans	2	6	2

Batteries—Regan and Allen; Erickson, Killilae, Stanage, and Telle.

AT INDIANAPOLIS

Cleveland Americans	5	8	0
Indianapolis American Association	0	4	3

Batteries—Coumbe and Billings; Northrop, Voyles, and Henline.

SING SING SEASON OPENS.

Prison Baseball Nine Beats Metropolitan Life Team, 5 to 4.

Special to The New York Times.

OSSINING, N. Y., April 14.—With a parade and band concert, Sing Sing prison's Mutual Welfare League had a flag raising and opened their baseball season today with a victory over the Metropolitan Life Insurance Company nine from New York City by a score of 5 to 4. "Tom Brown's" band, named after ex-Warden T. M. Osborne, met the visiting team with a dozen of outside rooters at the prison gates and marched onto the field.

While the band played "The Star-Spangled Banner" the inmates sent up their new flag in the yard. Then Warden William Moyer pitched the first ball. Over 1,000 inmates filled the bleachers, and Supt. of Prisons James M. Carter was guest of honor.

BROWNS TAKE CITY SERIES.

St. Louis Cardinals Lose Four Straight to Fielder Jones's Club.

ST. LOUIS, Mo., April 14.—By winning today's game 3 to 1, the St. Louis Americans took the Spring city series from the St. Louis Nationals in four straight contests.

Lowdermilk, who has won two games of the series for the Browns, started today's game, pitching five innings, when he was succeeded by Davenport.

The score:

	R.	H.	E.
Americans	0	0	0
Nationals	0	0	0

Batteries—Lowdermilk, Davenport, Rogers, and Nunamaker; Doak, May, and Gonsales.

ADAMSON WINS FOR SCOTS.

New York Soccer Eleven Loses National League Match, 2 to 1.

Encountering the Scottish-Americans at Clark's Field in Newark yesterday, the New York Football Club sustained another defeat in the championship series of the National Football League by the score of 2 goals to 1. Honors were even in the first half, O'Halloran of New York scoring the first goal with a twenty-yard shot seventeen minutes from the start. H. Neill equalized from a pass by Hogan ten minutes later.

The New Yorkers played the latter part of the second half with only ten men, owing to the retirement of O'Halloran, but it was not until three minutes from the end that Adamson of the Scottish-Americans sent in a shot that hit the crossbar and turned in.

Playing a Metropolitan League game at Tatt's Oval yesterday, the La Sultana soccer eleven defeated Morse Dry Dock by 5 goals to 1. Duffy shot all three goals scored in the first half.

The Longfellows won hands down against the soccer team of the Prospect Football Club by the score of 7 goals to 1 at Taft's Oval, in Brooklyn, yesterday.

Two goals by McKenna on the left wing, one in the first period and the other in the second, gave a victory to Clan MacDuff's soccer team over the Interborough Rapid Transit eleven in the New York State League game at Lenox Oval by the score of 2 goals to 1 yesterday. McKenna's first effort came one minute from half time, when he dodged the defending right back and landed a beauty in the corner of the Interborough net. The clansmen held this advantage for the better part of the second half, until ten minutes from the end, when Brazulli equalized with a long shot. McKenna's winning goal came three minutes from the end.

The White Rose soccer eleven beat the Tyrconnell Celts by 7 goals to 3 in the cup tie game of the Southern New York Association contested in Astoria yesterday.

The Babcock & Wilcox soccer team defeated the Jersey A. C. in the New Jersey Association's cup tie by 3 goals to 0 at Bayonne yesterday.

DISCARD SPRING FOOTBALL.

College Athletes Too Busy with Other Sports Now.

Spring football practice, which has been a feature at nearly all of the larger colleges for many years, has been crowded off the athletic fields by military training. At Pennsylvania, Franklin Field is taken up so much during the afternoon with military training and baseball practice that there is no room for the football candidates to work, so Coach Bob Folwell has abandoned gridiron drill until next Fall.

There is also another reason why the football coaches do not find it necessary to hold Spring practice this year. Nearly every student in the colleges is taking up one sort of athletics or another and this general participation in sports, together with military training, has all the students in such fine physical shape that special training in football is not necessary.

Folwell, Penn's coach, is enthusiastic about the football outlook for next Fall. "Yale, Harvard, and Princeton will take up formal athletics again next Fall," says Folwell, "and this fact itself will do much to boost the game. Besides, at most of the other colleges the teams will not be much below the standard and there does not seem to be such a dearth of good material as was first imagined.

"At Penn, for instance, there are any number of fellows fresh from our prep schools who can jump into the game and give almost as good account of themselves as the lads who have gone to the front. Besides it is reasonably sure that at least one-quarter of last year's 'Varsity eleven will come back to college and with them as a nucleus, and the youngsters of last year's freshman team to fill up the gaps, there is no reason at all why the Penn eleven should not come through with as good a record as in previous seasons. A football star is born, not made, and for this reason alone, I predict that the game in general will not be hit very hard."

Sprinter Penn State Champion.

STATE COLLEGE, Penn., April 14.—William H. Ganzemuller, Penn State's sprint champion, has been elected captain of the Blue and White track team. He succeeds Larry Shields, holder of State's half-mile and mile records, who withdrew from college to enter military service.

NOVICE OUTFOOTS RUNNERS OF BRONX

Schmid Easily Defeats Big Field in Weekly Handicap Five-Mile Road Race.

Amid scenes characteristic of war times Alfred Schmid, a novice road runner of the Pennant A. C., yesterday won his first road race. Schmid led home a pack of sixteen harriers in the weekly handicap road race of the Bronx Athletic League, held over the Pennant A. C.'s course of about five miles. Schmid was aided with a limit handicap allowance of four minutes, but he showed plenty of ability. His actual time was 27.55.

Schmid went to the front of the field right at the beginning. He set a stiff pace in the early stages of the race, but for more than two miles his rivals clung close to his heels. Gradually, however, the stamina of the leader told and he opened up a big gap. About the four-mile mark J. E. McLaughlin, St. Jerome's C. C., and Frank Caso, Pennant A. C., both of whom had started with lighter handicaps, came within threatening distance of Schmid, but the latter, increasing his pace, held his advantage to the finish. McLaughlin finished second, about 100 yards behind the leader, and Caso third.

Fast time laurels went to C. A. Holl, Hollywood Inn A. A., who started from scratch and finished seventh in 25:53. Close on his heels was J. McGuinness of the Mohawk A. C., the other scratch starter, whose time was 25:55.

Prior to the road race the Pennant A. C. held a flag raising ceremony, in which the service flag, containing forty-one stars, was flung to the breezes. Speeches were made by prominent officials.

Julius Katz, the club's leading cross-country runner, according to latest advices from the front, has been wounded in action. Katz is the first of the athletes of the local district to be injured in the war.

The order of finish follows:

Pos.	Name and Club.	Hdp.	Actual Time.
1—A. Schmid, Pennant A. C.		4:00	27:55
2—J. E. McLaughlin, St. Jerome's C. C.		3:00	27:01
3—F. Caso, Pennant A. C.		3:00	28:20
4—J. Kurtz, Penoant A. C.		4:00	28:42
5—D.S.Weeks,Hollywood Inn A.A.		3:30	29:13
6—W. Boak, Mohawk A. C.		1:00	26:51
7—C. A. Holl, Hollywood A.A., scratch			25:53
8—J. McGuinness,Mohawk A.C.scratch			25:55
9—M. Mosher, Pennant A. C.		2:00	28:25
10—T. Birch, St. Jerome's C. C.		2:00	28:31
11—J. Nolan, Pelham Bay Naval Training Station		1:00	28:12
12—E. O'Grady, St. Jerome's C. C.		4:00	31:18
13—C. Kunden, 369th Field Artillery, Camp Upton		3:30	31:52
14—T. Lee, St. Jerome's C. C.		4:00	33:04
15—H. Ellis, Pennant A. C.		3:30	33:30
16—E. Persau, St. Jerome's C. C.		3:00	33:31

James McNeil of the Comet A. C. started from scratch in the handicap road race of the Long Island Athletic League held over the five-mile course of the Brooklyn A. A., and was just beaten at the tape in a sprint for first honors. The Comet A. C. harrier was forced to follow Frank Dunn, who started with a handicap of 2 minutes 45 seconds, and finished four yards ahead.

The order of finish follows:

Pos.	Name and Club.	Hcp.	Actual Time.
1—F. Dunn, Kings County A. A.		2:45	27:45
2—J. McNeil, Comet A. C.		Scratch	25:08
3—L. Bender, Kings Co. A. A.		0:50	26:33
4—T. Schultz, Brooklyn A. A.		2:00	27:52
5—M. Seinfeld, Kings Co. A. A.		1:00	27:01
6—J. Thomas, Comet A. C.		3:00	29:40
7—C. Lewis, Brooklyn A. A.		1:45	27:27
8—H. Rosen, Kings Co. A. A.		0:45	27:17
9—H. Kregg, Comet A. C.		3:00	31:09
10—C. Hallorgn, Comet A. C.		3:00	30:08
11—E. Christ, Brooklyn A. A.		1:00	29:25
12—E. Hopek, Comet A. C.		3:00	33:05
13—E. Succow, Comet A. C.		3:00	33:14
14—E. Schneider, Kings Co. A. A.		3:00	32:15
15—J. Shea, Brooklyn A. A.		2:00	32:18

Ten harriers of the Pastime A. C. competed in the club's handicap road race over the Elks' course in the Bronx. The winner was M. Greenberg, who started with an allowance of two minutes, and covered the course of about four and one-quarter miles in the actual time of 25:07. J. O'Connor, the scratch starter, accounted for the fastest time. He finished fifth, in 25:48.

The order of finish follows:

M. Greenberg, (2:00,) 25:07; M. Barish, (3:00,) 26:30; J. O'Hare, (1:30,) 25:45; L. Lieberman, (1:00,) 24:56; J. O'Connor, (scratch,) 25:48; J. McCabe, (2:00,) 27:00; D. Rosenberg, (4:30,) 28:35; O. Favenza, (4:30,) 28:45; O. Thlegal, (3:00,) 29:15; B. Allen, (5:00,) 29:17.

Runners of the Arrow Club of the Washington Heights Y. M. H. A. won the association's inter-club road race, held over a course of three miles. They compiled 17 points. The Sollat Club finished second with 26 points, the U. O. A. third with 43, and the Wyandat fourth with 69. The individual laurels went to H. Pearlman, unattached, who finished first in 19:15.

Reilly New Lafayette Coach.

EASTON, Penn., April 14.—The Athletic Committee of the Board of Trustees at Lafayette College have elected James B. Reilly of this city coach of the Lafayette football team for the season of 1918. Reilly has established a great reputation for himself in Eastern Pennsylvania by the record he has made with the Easton High School team.

CLAY BIRDS BAFFLE GUNNERS OF N. Y. A. C.

Large Field Takes Part in Weekly Event, but Few High Scores Are Made.

Thirty-five gunners, the largest field that has attended a Sunday shoot all season at the New York Athletic Club, were on the firing line at Travers Island yesterday. Although there was an excellent light, a high wind threw the bluerocks into difficult angles and as a result, not a single straight score was made. Dr. G. H. Martin was the high scratch gunner, with 92 breaks out of a possible 100. The high handicap gunner was R. B. Cole.

Full scores of 25 targets scored legs on the Monthly and the Tournament Cups. In the former event, the legs were taken by J. M. McLaughlin, W. C. Bowers, G. J. Corbett, D. S. McMahon, C. W. Berner, C. A. Brown, H. B. Reece, R. M. Owen, R. R. Owen and R. B. Cole. In the shoot for the Tournament Cup the legs were taken by J. M. McLaughlin, C. W. Derrick, C. W. Berner, W. R. Delehanty, A. G. Wilkes, Taylor, and H. B. Reece.

Three gunners scored legs in the Byronel Cup shoot. They all had full scores of 50 targets each. They were R. S. Smith, C. W. Berner, and R. B. Cole.

The scores:

	Mo. Cup.	Tour. Cup.	Byronel Cup.	Ser.	Hcp.
J. M. McLaughlin	2 25	2 25	4 48	91	8— 99
H. B. Knight	3 23	3 23	6 42	76	15— 91
C. W. Derrick	3 24	3 25	5 44	83	14— 97
W. Kennedy	0 19	0 14	0 29	62	6— 68
M. Murphy	2 22	0 20	4 42	76	5— 90
F. J. Vanderveer	2 19	2 21	4 33	71	10— 81
F. J. Ham, Jr.	2 21	2 21	4 47	81	12— 93
J. I. Brandenberg	2 19	3 24	6 47	78	14— 92
J. Nida	2 21	2 22	5 45	75	20— 95
W. C. Bowers	2 25	2 20	4 45	82	10— 92
R. L. Spotts	1 19	1 24	2 44	88	8— 88
G. J. Corbett	1 25	1 24	2 49	94	8— 98
W. J. Smith	2 21	1 24	4 35	71	14— 91
E. M. Martin	2 24	1 24	2 48	92	6— 98
E. M. Legak	1 19	1 24	3 43	70	17— 87
D. S. McMahon	1 23	0 21	2 37	80	6— 86
H. Thielman	0 22	0 20	0 42	84	6— 90
E. H. Jones	2 23	1 23	3 46	75	20— 95
E. M. Wilson	1 21	3 19	3 58	63	17— 80
Z. Rogers	2 23	1 23	3 45	84	12— 96
R. S. Smith	2 21	3 20	12 50	71	25— 96
W. R. Delehanty	4 21	4 25	8 45	78	10— 88
A. G. Wilkes	2 21	3 25	6 45	80	16— 96
J. C. Taylor	3 21	3 22	6 47	80	15— 95
H. B. Reece	3 25	3 25	10 46	88	30— 98
A. J. Gerrard	3 23	3 24	6 44	79	12— 91
R. M. Owen	3 23	2 24	6 44	82	9— 91
R. R. Owen	4 23	3 24	8 46	78	19— 97
H. B. Cole	2 25	2 22	6 50	88	13—100
J. P. Donovan	1 24	1 22	2 48	88	6— 94

MATTHEWS LEADS AT TRAPS

Breaks 92 Blue Rocks in Manhasset Gun Club Event.

MANHASSET, L. I., April 14.—Herbert J. Matthews was high gun at a 100 scratch shoot at the traps of the Manhasset Gun Club today. He broke ninety-two blue rocks and won a leg on the monthly trophy. Daniel E. Smith won the sixty clay bird scratch event, and a special twenty-five clay bird sweepstakes was won by J. W. Eagleson.

Matthews was consistent throughout, breaking 22 clay birds in his first string, 23 in each of the next two, and 24 in the last.

The scores:

H. J. Matthews, 92; Daniel E. Smith, 81; J. W. Eagleson, 90; G. Sherwood, 87; E. Hughes, 83; P. L. Hoag, 83; F. Pelcher, 82; Thomas O'Connell, 82; B. Lein, 82; J. Eustace, 78; L. Peters, 75.

WALKERS ELECT OFFICERS.

Alexander Jessup Is Chosen President by Local Pedestrians.

Alexander Jessup, junior national champion walker at three miles, was elected President of the Walkers' Club of America at the annual meeting of the organization recently. William J. Macfadden was elected Vice President, Adolph Arnold Treasurer, and Isidore Greengold Financial Secretary. Other officers elected were:

Recording Secretary, John Coyle; Pathfinder, William C. Redey; Assistant Pathfinders, John J. Dolan and Thomas F. Hickey; associate members of the Board of Governors, Edward Renz, Simon Gross, Louis Lelbgold, Richard F. Remer, and Louis Labowitz; A. A. U. delegates, Alexander Jessup, Edward Renz, and William J. Macfadden.

Blue-Blooded Filly Arrives.

Another Pebbles daughter has arrived at James Butler's East View Stud Farm, and this time the owner of the once great racing stallion is highly interested, since the bay filly is out of Climber, winner of the Debutante and other stakes in 1914. Mr. Butler is exceptionally interested in the get of Pebbles, as he believes that the son of Ben Brush and Running Stream should produce a host of speed marvels.

PLAN TRIBUTE TO SHERIDAN.

Washington Stadium May Be Named for Olympic Hero.

Friends of the late Martin J. Sheridan, former Olympic and National A. A. U. discus throwing and all-round champion, who gathered yesterday at the meeting of the Memorial Fund Committee in Murray's, to decide on plans for a memorial to the memory of the late athlete, unanimously adopted a resolution urging that the new athletic stadium, under construction in Washington, be named the Martin J. Sheridan Stadium. This, it was declared, would furnish a lasting memorial to the deeds of the once great Sheridan.

A committee was appointed and consists of Gustavus T. Kirby, First Vice President of the Public Schools Athletic League; John J. McHugh, Inspector of Athletics of the local Board of Education; Dock Commissioner Murray Hulbert, Supreme Court Justice Bartow S. Weeks, Robert Ford and E. J. Conway, President of the Irish-American A. C.

This plan has supplanted the suggestion to have placed in the stadium a pedestal or small monument of Sheridan throwing the discus, one of the original schemes outlined. If the movement to have the stadium named after the late athlete fails, then the committee will bend its efforts toward having the monument erected.

The plan to have the Irish-American A. C. conduct the Junior Metropolitan Association A. A. U. outdoor track and field championships at Celtic Park on Decoration Day, has been definitely abandoned. In place of these games there will be football matches, played under the auspices of the Gaelic Athletic Association. The matches at football will be between Kerry and Kilkenny, Galway and Waterford and Tipperary and Clare. The hurling match will be between Clare and Kilkenny.

ARRANGE GYMNASTIC MEET.

National Title Event to be Held Here April 27.

The National Amateur Athletic Union gymnastic championship competitions will be held April 27 at the West Side Y. M. C. A. The program will consist of eight individual tests and the all-around championship. H. Jorgensen, Norwegian Turn and A. C., is the present holder of the national all-around laurels, but it is doubtful if he will be able to defend. He was injured last week while preparing for the Metropolitan Association's championship tests, and has been advised by his physician to discontinue competition indefinitely.

Joseph Oessy, West Side Y. M. C. A., winner of the local all-around title, is expected to strive for the laurels of the national meeting. Peter Hoi, Norwegian Turn and A. C., who won the title two years ago, is another who is expected to enter the tournament. Ray H. W. Dutcher, national club swinging champion, and Arthur W. Nugent, National Turn Verein, holder of national trambling honors, are also expected to compete.

FRANCE CABLES FOR AMERICAN ATHLETES

Premier Clemenceau Asks Y. M. C. A. to Rush Directors to Instruct French Soldiers.

Premier Clemenceau has cabled the American Y. M. C. A. to rush athletic directors to France as soon as possible to teach the French soldiers mass athletics. The enthusiastic participation of the American troops in all sorts of sports has aroused the interest of the officers of the Allies, and both the French and the Italians are anxious to interest their soldiers in similar physical recreation.

Dr. George L. Fisher, who is supervising the recruiting of Y. M. C. A. athletic directors, said yesterday that the association was making a drive to recruit 130 former athletes at once to carry on the work in France among the American soldiers. It is also planned to send fifty athletes a month to the French and Italian forces. A large squad of athletes who are ready to sail will confer with Dr. Fisher this afternoon at Garden City.

The experience of the British in cultivating sports among their troops in the field has convinced the American, French and Italian commanders, it is said, that athletics should be regarded as a most important part of military training, and just as necessary for the morale and esprit de corps of a body of men as bayonet exercises or drills.

"This war is giving us an opportunity to make a nation of athletes," said Dr. Fisher. "What the army needs for victory is the mass consciousness and good, clean sports supply it. We have discovered that not only do the men in the trenches take to the major sports like football, soccer, baseball, wrestling and boxing, but group or mass games played in gymnasiums are very popular. Volley ball is in great demand. Thus we expect to give each soldier the benefit and pleasure of participation in such games so that, instead of creating 'champions' in this or that sport, we shall build them all up in vigor and agility.

"We contemplate organizations at 1,200 different points within the American lines in France where every soldier, away from the rigors of the trenches for breathing spells may recuperate by means of all the sports so dear to the heart of American youth. One hundred of our athletic directors are already at the front, and their work has met with the highest indorsement of United States Army commanders."

Arnold Victor in Walk.

Adolph Arnold, the veteran pedestrian of the Pastime A. C., earned the honors in the club's handicap walking race held yesterday over the Elks' course in the Bronx. Arnold, starting with a handicap of 7 minutes 30 seconds, led home the field in 40:13 for the four and one-half-mile hike. J. Colonel, who started with Arnold, finished second, and Panoa Anthony, was third.

America Expects Every Motor Truck To Do Its Duty

They can't without the best lubrication. Dixonize them and there will be no lubrication trouble.

DIXON'S GRAPHITE Automobile LUBRICANTS

put a protective coating of specially selected flake graphite on the places where friction works. It prevents metal-to-metal contact. It will mean more efficiency—less upkeep costs if you use Dixon's.

Ask your dealer for the Dixon Lubricating Chart

JOSEPH DIXON CRUCIBLE CO. Jersey City, New Jersey *Established 1827*

PIGEON RACES PLANNED.

Five Events to be Held by National Association.

The racing schedule of the United Homing Pigeon Concourse was revised at a meeting of the organization's committee Saturday night to conform with the permits to be issued by the chief signal officer of the War Department's Land Division for the coming season. The revised schedule was for the older birds. It was decided to eliminate one race from the original card, leaving five races for the pigeons. These will be the Wilmington 100-mile race, May 12; Washington 200-mile race, May 19; Charlottesville 300-mile race, May 26; Chatham 400-mile race, June 8, and Salisbury 500-mile race, June 22.

There were 300 representatives of twenty-one districts at the meeting. It was decided to make all races Concourse events, and it is expected that not less than 3,000 birds will participate in the five events. Especial interest is expected in the 500-mile race from Salisbury, N. C., to New York. This race is usually completed on the day the birds are liberated.

It was brought out at the meeting that the pigeon is also doing "its bit" in the war for democracy. The concourse has already supplied the Government with a great number of this year's birds, which are even now engaged in their task of bearing important messages from one point to another on the fighting front.

The peanut-brittle kind of promise is as easy to break as to make—and goodness knows there are enough of them.

Must be a comfort, once-in-a-while, to run across the real unbreakable kind.

Here, either "long and satisfactory wear," or "your money back"—good, hard cash. No whimpering about it either!

Clothing, furnishings, hats, shoes. Sporting Goods.

"The best is cheapest in the end."

Rain or shine *"Scotch Mists" are fine. Handsome fairweather overcoats, rain-proofed.

**Registered Trademark.*

One $100 Bond will feed a soldier for 8 months!

Subscribe to the Third Liberty Loan!

ROGERS PEET COMPANY

Broadway at 13th St. "The Four Corners" Broadway at 34th St.

Broadway at Warren Fifth Ave. at 41st St.

To keep The New York Times Mid-Week Pictorial in the home, a binder may be had in full cloth for $1.25, in half leather for $2.00. Cash with order. THE NEW YORK TIMES, Times Square, New York.—Advt.

Bevo A BEVERAGE

—the home drink

Besides its popularity at drug stores, fountains and restaurants, Bevo has found a welcome place in the home. A family beverage—a guest offering—a table drink that goes perfectly with all food.

As a suggestion for Sunday supper—Sweet red or green peppers stuffed with cream cheese and chopped nuts or olives, served on lettuce leaves. French dressing. Cold meat. Toasted crackers. Bevo for everyone. A beverage that tastes like no other soft drink. Pure, wholesome and nutritious.

Bevo—the all-year-'round soft drink.

Sold in bottles only and bottled exclusively by

ANHEUSER-BUSCH—ST. LOUIS

24B

Surroundings Count

for a great deal in a restaurant. Shanley's offers you unsurpassed quality and service in a setting of brilliant distinctiveness.

Cabaret? Assuredly—twenty big, high-quality, up-to-the-minute acts. Evenings, seven to one.

There is nothing so refreshing at mid-day as a Shanley luncheon—90c (Music) 12 to 2:30 P. M.

SHANLEY'S

Broadway 43rd to 44th St.

DELICIOUS SOUTHERN CHICKEN DINNER ALL DAY

Milkfed Chicken, Waffles, Maple Syrup, Corn Fritters and Sweet Potatoes

Janssen wants to see you

30TH ST. & BROADWAY

Also Excellent Table d'Hote and a la Carte

BEAUTIFUL MUSIC. DANCING AFTER 8 UNTIL CLOSING.

Hotel Bretton Hall

Broadway, 85th to 86th St.

Subway station at 86th St. corner

NEW YORK.

Largest and Most Attractive Transient Midtown Hotel. Convenient to All Shops and Theatres.

TRANSIENT RATES

For Either One or Two Persons

Room & Private Bath, $3 to $4 Per Day

Parlor,Bedroom,Bath, $4 to $7.50 Per Day

Special Rates Week, Season, or Year.

RESTAURANT OF HIGHEST STANDARD AT ATTRACTIVE PRICES.

Why not take your BREAKFAST at the Hotel Ansonia

B'way & 73rd St.

This morning?

Club Breakfast 40c to 75c.

MURAD

THE TURKISH CIGARETTE

RABBI REJECTS $1,000 FEE TO SING IN OPERA

Leading Role in Chicago Company Offered to Cantor of Harlem Congregation.

HE IMPRESSED CAMPANINI

But Rev. Mr. Rosenblatt Feared Engagement Would Interfere with His Sacred Duties.

The Rev. Josef Rosenblatt, cantor of the First Hungarian Congregation Ohab Zedek at 18 West 116th Street, one of the most orthodox Jewish congregations in the city, has refused an offer of an engagement as a leading tenor with the Chicago Opera Company, with a salary of $1,000 a performance, because he did not think it right for him, as an orthodox Jew and cantor in a synagogue, to appear upon the operatic stage. The offer was made to Mr. Rosenblatt, he said yesterday at his home, 50 West 114th Street, by Cleofonte Campanini, General Director of the Chicago Grand Opera Company, after he had heard Mr. Rosenblatt sing several songs in Hebrew at a private concert in Chicago on March 13, while the rabbi was singing in Chicago for the benefit of the Jewish War Relief.

"Mr. Campanini came to me," Mr. Rosenblatt said, "after my concert and asked me to join the Chicago Opera Company, with a salary of $1,000 a performance. When I told him that I did not think it proper for me as an orthodox Jew to appear upon the operatic stage, Mr. Campanini said that he would guarantee that I need not remove my beard, nor sing in any performance on either Friday or Saturday, and that he would not ask me to sing any operas that would hurt the feelings of an orthodox Jew. In fact, Mr. Campanini said that he wanted me to play the part of Eleazar in 'The Jewess,' by Halevy, an opera highly laudatory of the Jews, in which Rosa Raisa would be the Jewess."

Mr. Rosenblatt said that he told Mr. Campanini that under these conditions he thought that there was nothing to prevent him from accepting the offer, but he asked for time to think it over, and under no conditions would he appear on the operatic stage against the wishes of his congregation. Mr. Campanini then sent the following letter to the Ohab Zedek Congregation:

Mr. Morris Newman, President, Congregation Ohab Zedek, 18 to 22 West 116th Street, New York City.

Dear Sir: I heard Mr. Rosenblatt during his recent stay in Chicago and was so impressed with his voice and his art of singing that I made him an offer to sing, with the Chicago Grand Opera Company, the part of Eleazar in the opera "The Jewess," by Halevy.

I suppose the story of the opera is familiar to you. It is the glorification of the Jewish religion, and the role of the Jewess will be sung by Rosa Raisa, who is a Jewess, a native of Odessa.

I offered Mr. Rosenblatt three performances in Chicago with an option of an additional one in New York and an additional one in Boston, each to take place three weeks apart. He would have to be in Chicago only one week for rehearsals prior to the first performance. For all other performances he would only have to come to Chicago for each performance. His salary for each performance would be $1,000 and railroad fares to and from Chicago.

Mr. Rosenblatt personally has agreed to this proposition, under the condition that his congregation will allow him to accept. There will be no performance for him on Friday or Saturday, nor would he in any way have to take off or cut his beard, and there will be nothing in the performance or his appearance on the operatic stage that would in any way be a reflection upon the Orthodox Jewish faith. Mr. Rosenblatt has also given us the option on his services for the season of 1919-20.

I expect Mr. Rosenblatt to make a great success in opera, as he did in his concert appearance here.

Hoping to have a favorable answer at your early convenience, I am, yours very truly, CLEOFONTE CAMPANINI, General Director.

Upon his return to New York, after carefully considering the matter Mr. Rosenblatt said he felt that it would not be right for him to appear upon the operatic stage. Then, too, he said, he had to consider his congregation, and did not think it fair to leave it. Consequently, with the consent of Mr. Rosenblatt, Morris Newman, the President of the congregation, sent a letter to Mr. Campanini, in which he said:

"Your letter of March 21, in which you express your desire to have the services of the Rev. Mr. Rosenblatt for the Chicago grand opera, 'The Jewess,' was before our Board of Trustees. Our board agrees with you that there is no objection to this opera from a Jewish standpoint, but we feel that the Rev. Rosenblatt's sacred position in the synagogue does not permit him to enter the operatic stage.

"We have, however, no objections to his singing at concerts, whether sacred or otherwise. We are greatly pleased to learn that you were impressed with his voice and art of singing, and we wish to assure you that we regret most sincerely our inability to comply with your request in this instance.

"However, we hope that your future requests will be of a nature that they will meet with the entire approval of our Board of Trustees."

Mr. Rosenblatt was born near Kiev, Russia, and began singing when he was nine years old. Later he studied music at Pressburg, Austria, where he was known as "The Wonder Child," because of his ability. When he was eighteen years old, he became a cantor, singing first in synagogues in Hungary and later at the Israelit Synagogue Verband in Hamburg, Germany. Six years ago he was brought to New York by the Congregation Oheb Zedek.

IN MEMORY OF LINCOLN.

Services Mark Anniversary of Assassination.

In a patriotic service commemorating the assassination of Abraham Lincoln, held at Calvary M. E. Church, Seventh Avenue and 129th Street last night, tribute was paid to the Americans of today who, catching the spirit of Lincoln, have gone forth to fight for democracy. Mrs. Laura D. Prisk, President General of the Lincoln Legion for Democracy, and the mother of Flag Day, presided.

"Much attention is being paid to the long-range gun of the Hun," she said, "but the real long-range gun is that of America, reaching 3,000 miles to the battle line."

General George B. Loud of the G. A. R. described characteristics of Lincoln; the Rev. Dr. William H. Morgan, pastor of the church, spoke, and the audience saluted the Grand Army veterans present.

Today is the anniversary of Lincoln's death, and, in accordance with her custom, Mrs. Prisk will place a wreath on Lincoln's Statue in Union Square, in connection with patriotic services to be held there at 2:30.

Mukle-Harris Concert Pleases.

May Mukle, 'cellist, and George Harris, tenor, pleased a matinée audience at the Greenwich Village Theatre yesterday, both together in an air of Bach and Mr. Harris later in "The Battle Hymn of the Republic." Miss Mukle introduced "Two Fancies" of her own, "Hamadryad" and "The Light Wind." In the evening there was a repetition of Japanese dances by Michio Itow.

Yvette Guilbert Heard Again.

Yvette Guilbert gave a supplemental recital to end her series at the Maxine Elliott Theatre last evening before an audience that had itself chosen her "request" program. Among the songs thus heard again were "La tiu," together with "Le Lien Serré," "La Femme," and "Le Voyage de Joseph et Maria à Bethlehem."

TRIBUTE TO WOMEN KILLED BY SUPERGUN

Mrs. Landon and Daughters, Murdered in Paris Church by Germans, Honored Here.

A memorial service was held yesterday at the Chapel of St. Martin of Tours in the Cathedral of St. John the Divine for Mrs. Mary Grinnell Landon, wife of Edward H. Landon, a retired lawyer of this city, and her daughters, Mrs. Lucy Landon Speed, wife of Captain Ralph Speed of the British Army, and Miss Ruth Landon, who were killed on Good Friday in a church in Paris by a shell from the long-range German gun. Dean W. L. Robbins, a relative of those who were killed, preached at the sermon.

"When death is met by those who have encountered it because of their loyalty to some high cause," said the Dean, "we have a moving and a very sacred name for it. We call it martyrdom. I feel that we have the right to use that word today in speaking of the noble women who were in Paris on Good Friday for reasons wholly loving and unselfish, whose work there was a ministry of compassion, and who met death there while they were in prayer. We think of their giving their lives in association with the great sacrifice which they were in church to commemorate. We think of them as faithful martyrs in a sacred cause.

"I said that the Landons were in Paris for reasons wholly loving and unselfish. They went at the outbreak of the war to be with Mrs. Landon's aged mother in a time of great anxiety and peril. They remained not only to care for her, but also to carry on work for the wounded soldiers in France. Mr. and Mrs. Landon were engaged in the work of the Red Cross. Lucy Speed and Ruth Landon were nurses in the American Hospital. Only yesterday I received a letter from one of their fellow-workers which gives so true a picture of their activities that I shall read extracts from it as their memorial:

"'May I tell you,' she writes, 'that during 1915 Miss Ruth Landon and her sister, Mrs. Speed, worked with me in Paris at the American Hospital? They devoted their entire time to helping to care for the wounded at the American Ambulance; every day at 8 o'clock they came in the wards and remained until 6 P. M. The work was very trying. Miss Ruth began her work in my ward, 239. She spoke French and translated English into French for both doctors and nurses, wrote letters for the wounded men and fed them, and although only a young girl she did more than many a mother could have done. The men called her grandmother, and today in France there are many hundreds who will grieve to know that this beautiful girl was murdered. Nearly four years of work, reading to the blind, taking them out and finding friends to help relieve their suffering, and all the hundred and one acts of kindness! There will be deep grief in many a home for their missing friend.'

"Their prayers and their gifts have gone up as a memorial to them, and now they have added the final gift of their lives. That is not death; that is translation. If our eyes were opened we should see it so. From lives of loving service they were caught up to a joyful immortality, caught up, like the Old Testament prophet, in a chariot of fire. And like him they have left behind them the mantle of their earthly service. They have left it for us to take up in the spirit in which they laid it down."

STOKES HITS SOCIALISTS.

Tells Church Congregation Why He Left the Party.

J. G. Phelps Stokes spoke last night to an audience that filled the Lenox Avenue Unitarian Church on the subject, "Why I Left the Socialist Party." The speaker was introduced by the Rev. Dr. Merle St. Croix Wright, pastor of the church.

"When Socialists here said to our Government, 'Keep your hands off,'" Mr. Stokes said, "when it declared war on the military caste which ruled for the love of ruling without regard for the liberties of others, it was the most craven thing ever known in an organized body. Some of the leaders in the Socialist Party had determined that the United States should not enter the war. They said it was unjust and they criticised the President's statement as to the humanitarian motive as cant and hypocrisy."

The speaker then said that when this was passed by a convention and overwhelmingly carried he "was forced out by an act too base to tolerate." He referred to certain Socialist leaders as a "narrow ring," who sought to rule the party without taking into their confidence the rank and file. Before this small group took this position against war there were 125,000 members of the party. Their action, he said, reduced the number to 60,000, and because the St. Louis crowds played false to the cause of humanity the Socialist Party ceased to merit the support of more than half its membership.

Mr. Stokes said the new National Party was more democratic than the Socialist Party, and was particularly strong in the Western States. He predicted members of Congress from the National Party at the next election.

Some Socialist Party advocates in the audience asked a number of questions of Mr. Stokes and some disputed several statements he had made. Two men with a German accent asserted he was wrong in saying the Socialist Party has only 60,000 members, declaring it has 81,000.

SHE IS NANCY SHANKS.

Circus Names Its Baby Giraffe—Big Loan Parade Today.

A celebration was held in Madison Square Garden last night on the occasion of the naming of the baby giraffe which is the menagerie feature of the 1918 circus season. The long legged and even longer necked little animal was named Nancy Shanks.

This morning the first Barnum & Bailey parade seen in the streets of New York in years will start from the Garden at 10 o'clock to aid the Liberty Loan, the route being up Fifth Avenue from Twenty-seventh to Fifty-eighth Street, returning to the Garden south through Madison Avenue.

Tomorrow morning the annual performance given each year to the orphan children of New York will take place.

Wallet Turned In by Suspected Man

Sergeant Patrick McManus of the United States Army, returning from Atlanta after a trip with prisoners from New Haven, Conn., reported to the Newark police that his wallet containing more than $700 had been stolen from under his pillow on a Pennsylvania train. He gave the police the name of a soldier he suspected. A few hours later the Newark police were notified that the wallet had been turned in at the lost and found department at Thirty-fourth Street, New York, by a soldier who said he found it on the train. The soldier was the one McManus suspected.

Burst Pipe at Sherry's Injures Two.

A fireman and a plumber employed at Sherry's, Forty-fourth Street and Fifth Avenue, were severely scalded yesterday evening when a hot-water pipe in the boiler room burst and poured a stream into the furnace. The furnace belched out a cloud of steam and hot coals that knocked the men down. Both were taken to Bellevue Hospital.

Michael McHugh, 216 East Forty-fifth Street, the plumber, was severely burned. The fireman, Patrick Cahill, 201 East Forty-fourth Street, was overcome by the steam.

MRS. RINEHART'S 'K' SHOWN ON SCREEN

"The Doctor and the Woman" Is Well Done by Mildred Harris.

CHAPLIN IN "A DOG'S LIFE"

Elsie Ferguson Presents Henry Arthur Jones's "The Lie"—New War Views.

There is nothing unusual about this week's new films at the leading motion picture theatres, but those who like "the movies" as ordinarily presented and popularly received may find something to their taste at the Rivoli, where they will find a rather liberal translation for the screen of Henry Arthur Jones's "The Lie," with Elsie Ferguson as the star, or at the Broadway, where Mildred Harris appears in a photodramatization of Mary Roberts Rinehart's "K," entitled "The Doctor and the Woman," or at the Strand, where there is a double anniversary bill, including Charlie Chaplin in "A Dog's Life" and Mae Marsh in "The Face in the Dark," or at the Rialto, where "Unclaimed Goods," with Vivian Martin in the leading rôle, is the feature.

Much of the dramatic power of "The Lie" as produced on the stage is lost in the screen version, chiefly, no doubt, because the play does not lend itself to motion picture interpretation; but, also, the unnecessary deviations in the scenario from the original work do not seem to strengthen the result. Miss Ferguson, however, makes the most of her character and is well supported.

For many the most interesting part of the Rivoli's bill this week is the set of Italian war pictures, which show the amazing difficulties and unusual character of the fighting in the mountains, and many Alpine scenes in themselves well worth recording by a camera are included.

Mr. and Mrs. Sidney Drew are entertaining in a comedy entitled "A Youthful Affair," and the appearance with them of Bobby Connelly adds to the amusement of their piece. The Rivoli Orchestra is assisted by Annie Rosner, Elizabeth Starr, the Rialto Male Quartet, and Jeanne Gordon in furnishing excellent musical numbers.

"The Doctor and the Woman" is the story of the mysterious K, who won the hearts of many of those in a town into which he drifted anonymously and remained just some one whom everybody loved until the life of a man depended upon the performance of a certain difficult operation. Then K was revealed as the doctor who had originally discovered the operation, but who, because he had lost his grip on himself, had disappeared from the world in which he was a celebrity, and sought shelter in the little town. The dying man was his successful rival for the love of Sidney Page, and K knew him to be unworthy of the girl, but, overcoming personal feelings, he performed the operation and saved the man, because that was what the girl wanted. Sidney Page, however, discovered the character of her affianced, gave him back his ring, and found that she had loved K all of the time.

Charlie Chaplin, at the Strand, is Charlie Chaplin. Thousands know him and like him and will see him this week. "The Face in the Dark," by Irvin S. Cobb, is a melodramatic mystery story, which, like many such pieces, has moments of surprise and thrill, but, when final revelation comes, is seen to be weak in logical development. Many things occur which can be explained only as the result of the author's deliberate intention to lead the spectators astray and prepare them for a complete surprise at the end.

A master in the art of writing such stories as "The Face in the Dark" mystifies one completely, and yet at the end all of the incidents of his work are seen to be related logically to the whole.

The Strand Symphony Orchestra plays the "Rumanian Poem," by Georges Enescu; Dorothy South, soprano, sings "The Star" and "Love is Best of All," and Rosa Lind and Giovanni Cammello sing the finale of Act I. from "Madame Butterfly."

In addition to "Unclaimed Goods," which is about the adventures, humorous and exciting, of a girl who was shipped by express, the Rialto program includes music by the theatre's orchestra, Greek Evans, Gloria Gale, and the Rialto Chorus. Happy Hooligan appears in motion, and scenes of a trip through Glacier National Park are shown.

HIPPODROME ANNIVERSARY.

Thirteenth Year Celebrated with Special Performance.

The Hippodrome, being thirteen years old, celebrated the fact last night with an interesting program, which had exhibitions by the various branches of the service as its principal features. A brisk working-out by a detachment of men from Camp Dix, under the command of Colonel W. C. Johnson, appeared to interest the huge audience the most, but drills by the marines and 700 naval recruits from Pelham Bay also were received with high approval. An unadvertised novelty was a brief exhibition by the Women's Motor Corps.

From the Hippodrome standpoint the sentimental event of the evening was the singing of the old Hippodrome songs, the hits of former years, by Nanette Flack, Belle Story, and Sybil Vane. The fearless Houdini capped the evening's entertainment shortly before midnight with an escape in thirty-five seconds from a "restraint suit," into which he was strapped by men from the United States Tank Corps, and the others on the program included Riccardo Martin, Francesca Peralta, Julia Arthur, Rose Coghlan, and the Six Brown Brothers. R. H. Burnside and Leo Carrillo divided the labor of the master of ceremonies.

Portions of the evening's receipts went to the army and the navy, and considerable revenue was derived from the sale of programs by the Stage Women's War Relief.

THEATRICAL NOTES.

"Chu Chin Chow," it is announced, will end its run at the Century on May 4, at which time it will have completed its thirty-second week in New York. The midnight revue on the Century roof will be continued throughout the Summer.

Whitford Kane will play the principal role in "Lonesome Like" when that piece is produced by the Washington Square Players next week. Kane appeared in the play at the Bandbox Theatre several seasons ago.

"Loyalty," a morality drama by George V. Hobart, and in part a sequel to the same author's "Experience," has been put into rehearsal by Elliott, Comstock and Gest. The piece contains sixty-eight speaking parts.

The complete cast of Edward Clark's drama, "Bruised Wings," includes Fania Marinoff, Frederick Perry, Grace Henderson, Dodson Mitchell, Ruby Hallier, Basil West, Charles Angelo, Cecelia Griffith, and Captain Carl Rosa. The first performance will be given at Atlantic City on May 13.

Dorothy Dickson and Carl Hyson, the dancers, have been added to the cast of "Rock-a-Bye Baby," now playing on the road.

"Quack! Quack!" a musical play by Frances Nordstrom and Joseph McManus, will be given its first performance in Stamford on April 26.

A performance of Ibsen's "Ghosts" will be given at Cooper Union tomorrow night under the auspices of the People's Art League.

Consul General Clive Bailey of Great Britain, Consul General Gaston Liebert of France, and Consul General Romolo Tritoni of Italy, will attend tonight's premiere of "Service," in which Mrs. Fiske will be seen at the Cohan.

Fifty uniformed men will be admitted without charge at each performance of "Over the Top," the motion picture at the Lyric, for the next ten days. Arthur Guy Empey, author and star of the film, has given his check for $1,000 in payment of the admissions.

Andrew Tombes, appearing in "Flo-Flo," has been signed on a long-term contract by John Cort, and will be featured at the Cort next season in a revue.

TOSCHA SEIDEL PLAYS.

Latest Russian Violinist Wins His Audience at Carnegie Hall.

The latest of the violinists who have come out of Russia made a late-season entry into New York's musical colony, now the melting pot of the artistic world, at a thronged recital yesterday afternoon in Carnegie Hall. The début here of Toscha Seidel, another of the companions of Heifetz in Petrograd, and the one who came overseas with the master, Auer, commanded attention on a day when fine outdoor weather emptied most other halls. Seidel's audience not only heard his long program through, but remained afterward till he played four encores, and cheered him loudly at the end.

Mr. Seidel made a popular success, for he has the quality described as "heart" in his music, the gift of strong individuality and personal appeal in his playing. Of higher elements, the flawless technique, the purity of style, he is not always a master, but he has the poet's vision. He drags out a theme, tarrying over phrases with an amazing power of sustained legato, emphasizing to the utmost every possibility of varied expression. He is never in repose, never reserved, but always vital, throwing caution to the winds in a reckless dashing off of passages of precision, yet again pouring honeyed sweetness and warmth into high harmonics that others finish with a squeak.

From the Vitali chaconne, with which Heifetz also opened last October, he passed to the Tschaikowsky concerto, without orchestra, of course. A youth not yet 18, he was hardly taller as he stood on the stage than his big accompanist, Richard Hageman, sitting at the piano. He played one arrangement by Auer, that of Chopin's E-minor nocturne, with little pieces by Elgar, Sinding and Tor Aulin, and in conclusion, most admirably, Sarasate's "Gypsy Airs," given with fine racy fervor. Seidel can play false notes and still be interesting. At his best, among the Auer prodigies, he resembles Elman most of all.

Mr. Seidel was born in Odessa, Russia, Nov. 4, 1900, and as a child of 3 years is said to have been devoted to a toy violin. His mother, a school teacher and sensible woman, opposed the encouraging of a youthful prodigy, but at 7 years he was sent to a teacher, Max Fiedeman, and a year later, it appears, he played the De Beriot concerto with orchestra in public in Odessa.

His first teacher's brother, Alexander Fiedeman, took him to the Stern Conservatory in Berlin, where the Maecenas who bought him his first fine violin was the same Justice Stern who had once done as much for Marcella Sembrich. In 1912 the Fiedemans sent the boy to Leopold Auer, then at Dresden. Since then Seidel has studied and traveled with Auer, going in Winter to Petrograd, and in recent Summers to Norway.

Seidel appeared in 1915 at Christiania, playing on various occasions the concertos of Tschaikowsky, Lalo, Mendelssohn, and Saint-Saëns. Three tours of Scandinavian countries preceded the present journey of Seidel and his mother to America in the party that accompanied Professor Auer to New York.

STARS AID ITALIAN FUND.

Metropolitan's $17,000 House Cheers Caruso and Allied Hymns.

Italian stars of the Metropolitan sang to their greatest Sunday night audience in years, a house that counted up $17,000 at grand opera prices, in a gala benefit given last evening for Italian soldiers' families in the United States. As early as 4 o'clock in the afternoon two lines of standees reached from Broadway both ways around the theatre to Seventh Avenue, where the late comers joined in a clamoring mob that soon called out the police reserves. A considerable fraction of the 4,000 who got in at last had stood for eight hours when the great concert, prolonged by patriotic demonstrations and by many encores, finally came to a close at midnight with Italy's hymns of Mameli and Garibaldi, and Caruso singing in the chorus.

Caruso appeared three times in the program, each time greeted with an uproar of applause by many who never before heard the chief tenor on a Sunday night. After his "Pagliacci" air, he had to add as encores Costa's "Sonviene-tol" and Tosti's "Carmela." He sang with Scotti a duet from "Forza del Destino," the two men's voices blending until the house shouted back its "bravos" at them, and both were heard again with Alda and Sparkes in the third-act duet from "Bohème." Martinelli, Muzio, Amato, Alda, and De Luca had solo numbers, and Didur sang with Setti's chorus in the imposing prologue to "Mefistofele."

Italy's Ambassador, the Count di Cellere, with General Tozzi and Consul General Romolo Tritoni, occupied boxes decorated with flags, and ex-Justice Charles Evans Hughes, as President, represented the Italian-American Society. Midway in the concert the audience joined in singing national anthems of Italy, France, England, and America.

SUNDAY SHOW FOR SOLDIERS

"The Man Who Stayed Home" Played for Men Going Over There.

A performance of "The Man Who Stayed at Home" at the Forty-eighth Street Theatre last night, to which sailors and soldiers were admitted free of charge, proved a success of such proportions that it is expected that the experiment will be repeated from time to time with other plays. Actors, stagehands, and practically all persons connected with the play and the theatre contributed their services at last night's performance, the total cost of the production being $5.75. The performance took the place of the customary free vaudeville program at the Playhouse on Sunday night.

Uniformed men began to assemble in front of the theatre at 7 o'clock, and the play was given to an audience which stood six deep in the rear of the auditorium. More than a thousand men had to be turned away.

The next play to be similarly produced for men in uniform will be "The Man Who Came Back," which will be acted at the Playhouse a week from Sunday by one of the touring companies.

France Woodmansee, New Pianist.

France Woodmansee, a pianist of agreeable qualities, appeared for the first time at the Punch and Judy Theatre yesterday afternoon, as he has before now in the West and also in Europe, as a protégé of Gabrilowitsch. He played with Michael Penha, 'cellist, the sonata of Saint-Saëns in C minor, with earlier solo pieces of Beethoven, Brahms, Chopin, and a final group by Debussy.

Aurelio Giorni Goes to War.

Aurelio Giorni, a pianist already heard here, gave a last recital in Aeolian Hall yesterday afternoon before answering a call of the Italian Government to service in the war. He is to leave at once for Washington to report to the embassy there. In a program of two composers, he presented a variety of Schubert's song-like "Impromptus" and Chopin études.

INSTRUCTION.

PRATT SCHOOL, 62 West 45th St. Secretarial training, individual instruction.

INSTRUCTION—Swimming.

LEARN TO SWIM BEFORE THE SUMMER
Three tiled daylight pools
DALTON SWIMMING SCHOOL
10 WEST 44th ST.
308 WEST 59th ST.
Write for booklet T.

MACHINIST LEFT $20,000.

Grace Had Not Spent Pay Collected Two Weeks Ago.

The Newark police have notified relatives of Richard Grace, a machinist, employed at the Port Newark shipyards, of his sudden death from apoplexy in a furnished room house at 38 Mulberry Street, Saturday night. In Grace's pockets were found bankbooks showing deposits of nearly $20,000, extending over nearly a score of years.

Mrs. Nellie Schroeder, who runs the house, told the police that Grace, a man of 42, came to her place two weeks ago and asked for the cheapest room she had. In the bankbooks was a pay envelope dated two weeks ago, containing $42, a week's pay. Grace leaves a sister, Edith, and a brother, James E., at Whitensville, Mass.

AMERICA'S FOREMOST THEATRES AND HITS UNDER THE DIRECTION OF SAM S. & LEE SHUBERT, INC.

WINTER GARDEN Evgs. 8. Mats. Tom'w, Thurs. & Sat., 2. AL JOLSON in "SINBAD"

ASTOR 45th & B'way. Evs. 8:15. Mats. Wed. & Sat. 2:15. A JOYOUS HIT —CHARLES DARNTON—Eve. World. CLIFTON CRAWFORD IN THE NEW MUSICAL PLAY FANCY FREE. MARILYNN MILLER, HARRY CONOR, Ray Raymond, Marjorie Gateson. "Fancy Free" gets up on its toes early in the evening, and stays there. —Heywood Broun, Tribune.

Broadhurst Thea., 44th, W. of B'way. Evs. 8. Mats. Thurs. & Sat., 2. Lee and J. J. Shubert's Model Musical Production MAYTIME. Charles Purcell, Peggy Wood & Wm. Norris.

44th ST. THEATRE W. of B'way ROOF THEATRE. Ph. Bryant 61. Evs. 8:45. Mats. Wed. & Sat., 2:45. "Politely audacious; witty, startling."—Herald. A PAIR OF PETTICOATS. Comedy by Cyril Harcourt, with Norman Trevor—Laura Hope Crews.

Wm. A. Brady's PLAYHOUSE W. 48 St. Evs. 8:20. Mats. Wed. & Sat. The LITTLE TEACHER. Greatest Comedy-Drama Since "The Music Master." By Harry James Smith, with MARY RYAN.

44th, W. of B'way. SHUBERT Theatre, Evs. 8:15. Mats. Wed. and Sat., 2:15. LIONEL BARRYMORE in "A GALLI-CURCI TRIUMPH."—Mail. THE Copperhead.

BIJOU 45th St., W. of B'way. Evgs. 8:30. Matinees Wed. & Sat., 2:30. THE SQUAB FARM Comedy by Frederic and Fanny Hatton.

CORT 48th St., E. of B'way. Evgs. at 8:20. Mats. Wed. (Pop.) & Sat. 2:20. FLO-FLO THE SEASON'S SENSATIONAL MUSICAL HIT.

CORT THEATRE SPECIAL. SHAKESPEARE FESTIVAL WEEK. Next Fri. at 3 P. M.—Next Sat. Morn. at 10:30, "JULIUS CAESAR," with Walter Hampden, Chas. Stevenson, Howard Kyle, Alma Kruger. Apr. 22, 23, 27, "A MIDSUMMER NIGHT'S DREAM." Apr. 25, "MERCHANT OF VENICE." Apr. 26, "MACBETH."

MOROSCO 45th St., W. of B'way. Evs. 8:20. Mats. Wed. (Pop.) & Sat. 2:20. OLIVER MOROSCO'S LAUGHING SENSATION LOMBARDI, Ltd. with LEO CARRILLO. BIGGEST HIT IN NEW YORK.

48TH ST. THEA., E. of B'way. Evgs. 8:15. Mats. Thurs. & Sat., 2:15. FAMOUS GERMAN-SPY DRAMA THE MAN WHO STAYED AT HOME. "Will stay home at this theatre for a long time."—Herald.

Maxine Elliott's 39th, nr. B'way. Eves. 8:30. Mats. Wed. & Sat., 2:30. EYES of YOUTH With JANE GREY and Original Cast.

39TH ST. Theatre, near B'way. Evs. 8:15. Matinees Wed. & Sat., 2:15. WM. HODGE In His Best Comedy, A CURE FOR CURABLES.

CASINO B'way and 39th St. Evgs. at 8:20. Matinees Wed. & Sat., 2:20. A. H. WOODS Presents AN AMERICAN ACE By Lincoln J. Carter. A BIG PATRIOTIC MELODRAMA AT PATRIOTIC PRICES—50c TO $1.50.

Comedy, 41st, E. of B'way. Evs. 8:45. Mats. Thurs. & Sat., 2:30. MARY SHAW & WASHINGTON SQ. PLAYERS MRS. WARREN'S PROFESSION By G. BERNARD SHAW. LAST 8 TIMES. APR. 22, Oscar Wilde's SALOME. For 2 Weeks Only. Seats on Sale.

PRINCESS 39th St., nr. B'way. Eves. 8:20. Mats. Wed. & Sat., 2:20. "A Musical Comedy Masterpiece" OH, LADY! LADY!!

Theatre VIEUX COLOMBIER 65 W. 35th, Greeley 1322. Eves. 8:20. Mats. Thur. & Sat. 2:20. Edith Wynne Matthison in The Army With Banners By Charles Rann Kennedy.

A Comedy of Universal Appeal.—Herald. The Stuart Walker Co. in Tarkington's SEVENTEEN. BOOTH 45th, W. of B'way. Eves. 8:30. Mats. Wed. & Sat., 2:30.

LONGACRE WEST 48TH ST. Evenings 8:20. Mats. Wed. (Pop.) & Sat. 2:20. YES OR NO WITH CHRYSTAL HERNE, JANET BEECHER, Marjorie Wood and Great Cast.

Nazimova in "Hedda Gabler" by Henrik Ibsen. PLYMOUTH 45 St., W. of B'way. Eve. 8:10. Mats. Wed. & Sat. 2:10.

STANDARD B'way & 90 St. Eves. 25c to $1. Matinee TUES. 25 and 50c. GEORGE ARLISS in "Hamilton"

Loew's 7th Av. at 125 St. Eves. 25c to $1. Mat. TUES. 25c & 50c. "WHY MARRY?" With All Star Cast. Direct from Astor Thea.

LAST GLORIOUS WEEK. FINAL PERF'NCE NEXT SAT. NIGHT AT MADISON SQUARE GARDEN. Twice Daily, 2:15 & 8:15. Open Hour Earlier. Barnum & Bailey CIRCUS. THE BIGGEST AND BEST CIRCUS EVER EXHIBITED. MONSTER ZOO—FREAK CONGRESS. Admission to everything, incl. seats, 50c to $2.75, according to location. War Tax included. CHILDREN under twelve, half price all Matinees except Sat. to $1.00 seats and over. BRANCH TICKET OFFICES: Lehigh Valley Ticket Office, B'way and 42d St.; R. H. Macy & Co. and Gimbel Bros. APR. 22d UNDER CANVAS BROOKLYN 3 AV. & 3D ST.

PUNCH & JUDY Thea., 49 St., E. B'wy. Circle 1360. Mats. Wed., Fri. & Sat. 2:30. Evs. 8:30. CHARLES HOPKINS Presents "APRIL" By Hubert Osborne. Greatest Woman's Play in Years! SAT. MORNING AT 11:15—(Last Time!) TONY SARG'S MARIONETTES.

NEW YORK'S LEADING THEATRES.

NEW AMSTERDAM W. 42d St. Evs. 8:15. Mats. Wed. & Sat. Prices 50c to $2.00, except Sat. Nights $2.50. THE LAUGHING LIMIT! Klaw & Erlanger's Radiant Musical Comedy Gem, The Rainbow Girl. "Best musical comedy of the year."—Herald

ZIEGFELD MIDNIGHT FROLIC ATOP NEW AMSTERDAM THEA. NIGHTLY 11:30. APR. 25th—FOLLIES BALL—Seats Now. NEW MIDNIGHT FROLIC RETURN OF WILL ROGERS. APRIL 23

EMPIRE B'way, 40th St. Eves. at 8:15. Matinees Wed. & Sat. 2:15. SMARTEST AND BEST ACTED COMEDY OF THE YEAR. ETHEL BARRYMORE. The Off Chance.

GEO. M. COHAN THEA., B'y & 43 St. Evs. 8:25. Matinees Wed. & Sat. 2:25. BEGINNING TONIGHT Mrs. FISKE In a New Play "SERVICE" by Henri Lavedan. Preceded by Lord Dunsany's "A NIGHT AT AN INN." NOTE: POSITIVELY NO ONE SEATED AFTER CURTAIN RISES.

GAIETY BROADWAY & 46 ST. Evgs. 8:20. Matinees Wed. (Pop.) & Sat. 2:20. SICK-A-BED. Biggest LAUGH-maker in town.

Henry Miller's THEATRE, 43d St., East of Broadway. "The Distinctive, Beautiful Playhouse." Bryant 7410. Evgs. 8:30. Mats. Thurs. & Sat. The Fountain of Youth. "Sprays Brilliants of Wit."—TIMES. HENRY MILLER and NOTABLE CAST.

CRITERION B'way, 44 St. TONIGHT 8:15. Mats. Wed. (Pop.) & Sat. 2:15. Laurette Taylor in a new comedy by J. Hartley Manners, "HAPPINESS." NEXT FRIDAY AFT. at 2:15. Seats Now. MISS TAYLOR in Special Shakespearean Matinee.

LIBERTY West 42d Street. Evenings at 8:20. Mats. Wed. (Pop.) & Sat. 2:20. GOING UP. The Talk of the Town. The Aviation Musical Comedy Sensation.

FULTON 46th St., W. of B'way. Evgs. 8:20. Matinees Thurs. and Sat. 2:20. CHAUNCEY OLCOTT in "Once Upon A Time." A Story in Four Chapters, by Rachel Crothers.

HARRIS Theatre, 42d, West of B'way. Evs. 8:30. Mats. Wed. & Sat. 2:30. "A remarkable play every true American should see."—Augustus Thomas. ROSA LYND (LADY CHETWYND) in the Patriotic Play Her Country With ALEXANDER ONSLOW.

BELASCO West 44th St. Evenings 8:30. Mats. Thurs. & Sat. 2:30. DAVID BELASCO presents POLLY WITH A PAST.

METROPOLITAN OPERA HOUSE. LIMITED ENGAGEMENT BEGINNING MONDAY EVE., APRIL 22d. Mats. Wednesday, Friday and Saturday. HARRY LAUDER. DIRECTION WILLIAM MORRIS. PRICES 50c, 75c, $1.00, $1.50, $2.00. SEATS NOW ON SALE.

VANDERBILT, W. 48 St. Tel. Bry. 134. Evgs. 8:20. Matinee Wed. (POPULAR) 2:20. OH LOOK! with HARRY FOX. Melody, mirth, chic, comely chorus.

ELTINGE W. 42d St. Tonight 8:30. Mats. Wed. & Sat. 2:30. Pop. Price Mats. Wed. BUSINESS BEFORE PLEASURE With Barney Bernard & Alexander Carr.

COHAN & HARRIS W. 42 St. Eves. 8:20. Mts. Wed. (Pop.), Sat. FUNNIEST AMERICAN COMEDY OF RECENT YEARS. A Tailor-Made Man with GRANT MITCHELL.

LYCEUM W. 45 St., nr. B'way. Eve. 8:30. Mats. Thurs. & Sat. 2:30. DAVID BELASCO Presents TIGER ROSE.

REPUBLIC W. 42 St. Tonight 8:30. Mts. Wed. & Sat. 2:30. Pop. Price Mats. Wed. PARLOR BEDROOM and BATH with Florence Moore.

PARK Thea., Cols. Circle. Evenings 8:20. Matinees Wed. & Sat. 2:30. Military-Naval Melodrama of Today. 7 DAYS LEAVE. Prices 25c, 50c, 75c, $1, $1.50.

FRED STONE "JACK O' LANTERN" GLOBE Mats. Wed. and Sat. POPULAR PRICE MATINEE WED.

"CHEER UP!" AT THE HIPPODROME. Mat. Today $1.00 Best Seats. Evgs. at 8:15. World's Biggest Show Lowest Prices. Houdini, Belle Storey, 1000 People.

B. F. KEITH'S PALACE B'WAY & 47 ST. Daily Mats. 25c-$1. Louise Dresser, "All for Democracy," The 3 Dooleys, Theodore Kosloff, Clark & Verdi, others, & Wilbur MACK & Nella WALKER.

B. F. KEITH'S RIVERSIDE B'WAY & 96 ST. JOSEPH E. HOWARD, LILLIAN SHAW, JIMMY HUSSEY & CO., NORTON & LEE.

YORKVILLE THEATRE, 86th St., nr. Lex. Av. Tel. Lenox 8866. Ev. Eve. 8:15. Sat. Mat. 2:15. ADOLF PHILIPP'S Musical Review.

HUDSON THEATRE W. 44TH S. NIGHTS AT 8:20. MATS. WEDNESDAY & SATURDAY. THE ESTATE OF HENRY B. HARRIS PRESENTS EUGENE WALTER'S NANCY LEE WITH CHARLOTTE WALKER AND LEWIS STONE. "A fascinating play of modern Life."—Herald. "By far the best play of its kind since 'The Easiest Way.'"—Eve. World.

Carnegie Hall SUNDAY AFT. AT 3 APRIL 28. SECOND RECITAL Toscha Seidel. THE NEW RUSSIAN VIOLINIST. RICHARD HAGEMAN AT THE PIANO. PRICES 75c, $1, $1.50 AND $2.00. BOXES $12 & $15. SEAT SALE OPENS TODAY AT BOX OFFICE. Mgt. METROPOLITAN MUSICAL BUREAU, 33 WEST 42d ST. STEINWAY PIANO. BUY LIBERTY BONDS.

Century 7TH MONTH Thea., 62d, Near B'way. Tel. 8800 Cols. Evs. 8. Mats. Wed. & Sat. 2. POPULAR $1 MATINEE WED. LAST 3 WEEKS. The Most Gorgeous, Gigantic, Colorful, Magnificent, Enthralling, Fascinating and Superb Spectacle Ever Known in History of Stage. CHU CHIN CHOW. A MUSICAL TALE OF THE EAST. Now in Its 2nd Year at His Majesty's Theatre, London. Economic Prices—Orch. $1.50-$2; Dress Cir., $1; Balcony, 75c-50c; Fam. Cir., 50c-25c. Always 300 Orch. Seats at $1.50. Wed. Mat. 25c to $1.

Century Grove ATOP THE CENTURY THEATRE. Smartest, Brightest and Best After Theatre Show Ever Seen in New York. Wm. Elliott, F. Ray Comstock & Morris Gest present a new MIDNIGHT REVUE. Star Cast and 80 Beautiful Girls. Performance Starts at 11:30 Sharp.

44th ST. THEATRE. 3RD ENORMOUS WEEK. BIGGEST SENSATION IN NEW YORK. D. W. Griffith's SUPREME TRIUMPH HEARTS OF THE WORLD. THE SWEETEST LOVE STORY EVER TOLD. A ROMANCE OF THE GREAT WAR. MAT. TODAY AND EVERY DAY AT 2:10 25c to $1. EVES. AT 8:10. AND SAT. MAT. 25c to $1.50.

LEXINGTON THEATRE—51st Street and Lexington Ave. Eve., 8:30. Mats. Tues., Thurs. & Sat., 2:30. The MOST UNIQUE PRODUCTION of the YEAR. You Know Me, AL! A Three-Act Musical Farce, PLAYED BY 40 SOLDIERS Selected from 25,000 Men of the 27th Div., U. S. Army, "THE NEW YORK DIVISION." Entire cast composed of actors now in the service. ORCHESTRA OF 45 PIECES. Only 10 days—Opening Thur. Evg., Apr. 11th. Seats 50c to $2. Proceeds exclusively to purchase portable theatre to be used behind the lines in France. Seats on sale at the Lexington Theatre and 721 Fifth Avenue.

Aeolian Hall, Tues., Apr. 23, at 8:30. FAREWELL APPEARANCE OF JOHN MASEFIELD, England's Soldier Poet, IN A NEW LECTURE, with READINGS, ENGLAND AND THE WAR. Boxes $15; Seats $2 to 50c, at Box Office, or J. B. Pond Lyceum Bureau, 1 Mad. Ave.

CASINO Broadway & 39th Street. TO-DAY AT 3 P. M. BENEFIT FATHERLESS CHILDREN OF FRANCE. Jewell Day Nursery, New York City. PRIZMA, Inc. Motion Pictures Photographed in Color. (All expenses donated.) Seats 50c to $3, for sale by Mrs. A. M. Dodge, 563 Park Ave., and the Theatre.

CORT THEATRE Thurs. Aft., at 2:30 APR. 18. Auspices "Friends of Poland." DRAMATIC WAR PLAY "Spirit of Poland" by "Friends of Poland" Dramatic Society of Boston, Mass. Tickets $1 to $3 at Box Office & Mme. Adamowska, 1005 Times Bldg., Tel. Bryant 666.

McBRIDE'S TICKET AGENCY—1497 BROADWAY. Good Seats Can Be Secured for D. W. GRIFFITH'S "HEARTS OF THE WORLD" 44TH STREET THEATRE.

TYSON & CO. Good Seats for D. W. GRIFFITH'S "HEARTS OF THE WORLD," At the 44TH STREET THEATRE. On Sale at All of Our Offices.

Greenwich Village THEATRE, 4th St. & 7th Ave. Spring 6409. Evgs. 8:45. Mat. Sat. 2:30. 50c, $1, $1.50. OPENS THURSDAY EVG. at 8:45. Seats Now. THREE ONE-ACT PLAYS. "THE BIG SCENE," by Arthur Schnitzler. "ILE," with Eugene O'Neil. "THE MAID OF FRANCE," by Harold Brighouse.

COLUMBIA B'way & 47th. Twice Daily 2:15 & 8:15. Popular Prices. THE SPIEGEL REVIEW.

METROPOLITAN OPERA HOUSE. LAST WEEK OF OPERA SEASON. Tonight, at 8, Shanewis, Braslau, Sundelius, Howard; Althouse, Chalmers. L'Oracolo. Easton; Althouse, Scotti, Didur. Dance Place Congo. Galli. Conductors, Moranzoni and Monteux. Wed. Mat. at 2. ($1 to $3.) Carmen. Farrar, Sundelius, Sparkes, Perini; Martinelli, Whitehill, Segurola, Leonard, Reiss. Cond. Monteux. Wed., at 8:30, Amore dei tre Re. Muzio; Caruso, Amato, Mardones, Bada. Cond., Moranzoni. Thurs., at 8, Double Bill—Barbiere di Siviglia. Barrientos, Mattfeld; De Luca, Carpi, Mardones, Malatesta. Cond. Papi. Foll'd by Dance Place Congo. Galli, premiere. Cond. Monteux. Fri., at 8:15, L'Elisir d'Amore. Barrientos, Sparkes; Caruso, De Luca, Didur. Cond. Papi. Sat., at 2. Tosca. Farrar, Arden; Lazaro, Scotti, Rossi, Malatesta, Bada. Cond. Moranzoni. Sat. at 8. (75c to $3.) Double Bill—Cav. Rusticana. Easton, Perini; Althouse, Chalmers. Cond. Papi. Coq d'Or. Garrison, Sundelius; Diaz, Didur, Ruysdael, Galli-Bolm. Cond. Monteux. HARDMAN PIANO USED.

AMY GRANT'S OPERA RECITALS. Hotel Plaza, Tuesdays, 3:30. Tel. Circle 457. April 16th, JEWELS of the MADONNA.

SEATS ALL OPERAS AND CONCERTS. Opera Subs. bought, sold & exchanged. JACOBS Theatre Ticket Office, Normandie Hotel, B'way, 38 St. PHONES 4188-4189-4190-6442 GREELEY. OPERA TICKETS. PHONES: Bryant 4106-0752. GOOD SEATS FOR HEIFETZ RECITAL. NEW TICKET EXCHANGE, 1418 B'way, opp. Met. Op. House.

OPERA TICKETS Tel. Bryant 7877-7878, 7283-7820. Seats tonight TRIPLE BILL. Thurs., BARBIERE SIVIGLIA, box office price only. CARUSO in last two perf., AMORE DEI TRE RE & L'ELISIR D'AMORE. Sat. Mat., TOSCA, G. FARRAR. Concoli, 1438 B'way (40th-41st St.)

Carnegie Hall, Tues., April 16. Piano Recital LEGINSKA. Management Haensel & Jones. Entire House, 25c & 50c. Reserved Seats. Auspices of Humanitarian Cult.

CARNEGIE HALL, Thursday Evenings, April 18-25 and May 2. Three Orchestral Concerts GABRILOWITSCH Conductor and Soloist. Mgt. Loudon Charlton. Mason & Hamlin Piano.

Aeolian Hall, Tues. Aft., April 16, at 2:30. SOPRANO Song Recital by Marcia Van Dresser. Tkts. at Box Office, $2.50, $2, $1.50, $1, 75c, 50c.

FLORENCE COLE-TALBERT. Aeolian Hall, Tom'w Night at 8:30—RECITAL BY. Assisted by H. Leonard Jeter, Violoncellist. Seats Now on Sale at Box Office, 50c to $1.50.

New York Salon. Modern French Paintings. Vanderbilt Residence, 677 Fifth Avenue. For the Relief of Disabled French Soldiers. Daily, 11 A. M. to 10 P. M. Admission 50c.

MOTION PICTURES.

LYRIC THEATRE, West 42d St. MATINEES at 2:30. EVENINGS at 8:30. MATINEES 25c, 50c & 75c. EVENINGS Except Sat. and Sunday. 25c TO $1. VITAGRAPH'S PHOTO-PLAY OF EMPEY'S FAMOUS BOOK. "OVER THE TOP" WITH EMPEY. Personal Appearance of Empey at both performances today. NOTE: FIRST 50 MEN in Uniform at Each Performance as Sergt. Empey's Guests.

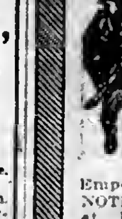

The Supreme Photo Play Spectacle of the Age "LEST WE FORGET" With the Beautiful International Star RITA JOLIVET. Survivor of the Lusitania and Eye Witness of the Atrocity of The Huns on Land and Sea. SHOWING IN THE FOLLOWING LOEW THEATRES TO-DAY, TO-MORROW & WED. Victoria, Greeley, Avenue B, Delancey, Bijou (B'klyn), De Kalb (B'klyn), Fulton (B'klyn). Today & Tom'w: New York, Broadway (B'klyn). Miss Jolivet will appear personally in connection with showing of picture.

44th St. Theatre TWICE DAILY. Eve., 8:10, & Sat. Mat., 25c to $1.50. Other Matinees 2:10, incl. Sun., 25c to $1. D. W. GRIFFITH'S Latest and Greatest Masterpiece Hearts of the World. Sweetest Love Story Ever Told. A Romance of the Great War.

All This Week Exclusively at the STRAND B'way & 47th St. NOON TO 11:30 P. M. No Advance in Prices. CHARLIE CHAPLIN in "A DOG'S LIFE." His First Comedy in 8 Months. MAE MARSH in "The Face in The Dark." Soloists and Strand Symphony Orchestra.

THE DOCTOR AND THE WOMAN. DIRECTED BY LOIS WEBER. FEATURING MILDRED HARRIS. BROADWAY THEATRE, at 41st St. 3 TIMES DAILY, 2:30-4:30-8:30, 25c TO $1.

RIVOLI B'way and 49 St. 20-30-50c. Loges, $1. ELSIE FERGUSON in "The Lie." Official Italian War Pictures. RIVOLI ORCHESTRA.

RIALTO 20 30 & 60c. Times Square. VIVIAN MARTIN in "Unclaimed Goods." Soloists, Comedy, &c. RIALTO ORCHESTRA.

81 st St. Theatre, at B'way. Tel. Schuyler 2880. ENID BENNETT in Naughty, Naughty! THE FATHER'S EYE by Wm. J. Flynn. Also Greater VAUDEVILLE. MAT. 15-20c, incl. tax. EVE. 20-30-55c, incl tax.

The New York Times

"All the News That's Fit to Print."

PUBLISHED EVERY DAY IN THE YEAR BY THE NEW YORK TIMES COMPANY.

ADOLPH S. OCHS, Publisher and President.
B. C. Franck, Secretary.

Offices. Times Square. (Tel. Bryant 1000)
Times Annex....43d St., west of Broadway
Downtown........7 Beekman Street
Wall Street........2 Rector Street
Harlem..2,100 Seventh Av., near 125th St.
Bronx........2,914 Third Avenue
Washington Heights......3,525 Broadway
Brooklyn....Room 905, 367 Fulton Street
Staten Island..93 Stuyv. Pl., N. Brighton
Queens..317 Fulton Street, Jamaica, L. I.
Elizabeth........250 Morris Avenue
Hoboken........81 Second Street
Jersey City........59 Montgomery Street
Paterson........13 Park Avenue
Washington........Riggs Building
Chicago........1302 Tribune Building
St. Louis.......400 Globe-Democrat Building
Detroit........403 Ford Building
San Francisco........742 Market Street
London.......Marconi House, Strand, W. C.
Paris..Chez Matin, 6 Boulevard Poissonnière

TWO CENTS in Greater New York and commuting distance. Three Cents, elsewhere. Sunday, Five Cents, City; Seven Cents, elsewhere.

By Mail, Postpaid.	One Year.	Six Months.	One Month.
DAILY & SUNDAY.. One week, 25c.	$10.00	$5.50	$1.00
DAILY only........ One week, 20c.	8.00	4.25	.75
SUNDAY only........	3.00	1.75	.30
CANADIAN RATES.			
DAILY & SUNDAY.. One week, 25c.	$10.00	$5.50	$1.00
DAILY only........ One week, 20c.	8.00	4.25	.75
SUNDAY only........	8.00	3.25	.55
FOREIGN RATES.			
DAILY & SUNDAY..	$26.00	$13.30	$2.40
DAILY only........	17.40	8.90	1.45
SUNDAY only........	9.75	3.13	.86

Binder, Picture Section, $1.75, Magazine, $1.25.
THE ANNALIST, (Mondays,) per year, $4; Canada, $4.50; other countries, $5. Binder for 26 issues, (one vol.,) $1.25.
TIMES BOOK REVIEW, (Weekly,) per year, $1; Canada, $1.50; other countries, $2.
TIMES MID-WEEK PICTORIAL, (Thursdays,) 1 yr., $5; Canada, $6; other countries, $4.50. Binder for 32 issues, $1.25.
THE NEW YORK TIMES CURRENT HISTORY, Illustrated Monthly Magazine, one year, $3, (foreign, $4.) Per Copy, 25c.
THE NEW YORK TIMES INDEX, Quarterly—Full Cloth, per copy, $2; per year, $8.
Entered as second-class mail matter.

The Associated Press is exclusively entitled to the use for republication of all news dispatches credited to it or not otherwise credited in this paper, and also the local news of spontaneous origin published herein.
All rights of republication of all other matter herein are also reserved.

NEW YORK, MONDAY, APRIL 15, 1918.

DO IT NOW.

Subscribing to the Liberty Loan should not be left to the last moment. What is wanted is not the taking of the issue by a few, but by the many. It is desired to have so many million subscribers that the mere recital of their numbers will give confidence in us to our allies, and be assurance of America's determination, not of the determination of a certain percentage of Americans. As many subscribers as possible, not merely the subscription of the whole amount, that is the object. But the more subscribers the Government seeks the bigger and longer becomes the task, and therefore the man who does most to help the Government is the man who shortens it by getting his subscription in early.

The fate of the world is being weighed in smaller scales every day. The future depends, at this moment, not on a great number of campaigns being fought in many quarters of the globe, but on the narrow question whether the troops now engaged in Flanders and Picardy can hurl the Germans back or must themselves succumb. In such a terrific hour as this the question is not whether a patriotic American should subscribe to his country's war expenses or not, for that question is not to be argued. It is whether he should give his answer so quickly that it will be heard in Flanders and in Picardy. This loan will be taken, but it should be taken with a rush, and the sound of the rush should be heard on the firing line.

HOLLAND AND HER SHIPS.

The people of Holland must see that in all probability there would have been no food riots in their cities last week if their Government, yielding to threats from Germany, had not withdrawn from the agreement of Jan. 25 with the United States. In compliance with the terms of that agreement, ships loaded with grain and other foodstuffs were ready here two months ago to start for their ports. The course taken by the Dutch Government, under German pressure, has deprived them temporarily of the 100,000 tons of food which we had undertaken to send, in return for a loan of their ships for ninety days. It should be clear to them that German threats have caused the shortage of food supplies. And now, although the agreement was broken, it is our purpose to stand by the terms of it which related to food, and several cargoes of grain will be forwarded without delay. If German submarines sink the ships, our Government cannot justly be blamed for such losses.

The Dutch Government's published protest against the seizure of Dutch ships at American ports was not sent to our Government as an official note, but probably was designed to serve the interests of Holland at Berlin. It is difficult to see how this can be the effect of it, for Germany knows that the terms of the January agreement—which caused the threats of submarine attack—had not only been approved by Holland, but were originally proposed by her. This has been shown by the War Trade Board and in Secretary Lansing's reply to the Dutch protest. The ships that have been seized had been lying at our ports for more than seven months, where the cost of their maintenance in idleness had exceeded $30,000,000. Many were loaded with grain which was needed for ourselves and our allies. Nor could we spare the bunker coal without which they were unable to cross the ocean. Owing to submarine warfare, pronounced illegal by Holland, there was a shortage of carriers. We might have taken these ships long ago, in accord with provisions of international law, but we desired to avoid such action and began negotiations for an agreement, which was completed in January. As has been said, the terms had been proposed by Holland. But the agreement was made ineffective when Germany's threats were permitted, as Secretary Lansing says, to "overrule "the will of the Netherlands Govern-"ment expressed therein," and vessels that had sailed for service were recalled. Then our Government took the ships and began to use them.

In this there has been no violation of international law. Nor is the act inconsistent with that "traditional friendship" of which Holland speaks in the complaint. Owners of ships that were idle are now well paid for service. Vessels surviving at the end of the war will be returned in good condition. A fair price will be given for those lost, or they will be replaced. And all the supplies named in the broken January compact will be granted. Although Holland has sixty ships in idleness at Rotterdam, we are not waiting for any of these, but are sending food on those which we control. The Dutch people will admit that the friendship of Americans is not like that of Germans, who have sunk more than 150 of their ships, many of them in waters called "safe," and whose gunboats, after getting repairs and provisions at Dutch ports, go out and shell fishermen's boats along the coast.

STILL FAR FROM THE GOAL.

The German object from the first was the Channel ports, according to the plan of campaign as given in the diary of a German officer which we publish today. The aim was to reach "Boulogne, Abbeville, &c." The first attack, that on the Somme, was so successful that the officer, so soon to die in battle, mourned over the probability that his division would not have a chance to get into it. He writes:

> The preparations have been so thoughtfully planned that failure is almost an impossibility. In spite of all this, if it should happen that the attack is held up at one point, it will be immediately broken off there and the troops moved to another sector.

That is precisely what happened, and it happened at least twice. The first attack, below Arras, was succeeded by the shift to a frontal attack on Arras, and that in turn by the attack in Flanders, now going on. This leaves out of account the attack on the French, which was evidently a side issue and not an integral part of the campaign. The Germans expected to break through in the first of their attacks, and considered "failure almost an impossibility"; but they did fail, and they have twice had to resort to the plan which they had in reserve in case of that impossibility happening.

Great as their progress has been, it is difficult to see where they can move next with any hope of achieving their great object unless they can break the British line either to the north or the south of their present wedge. They cannot keep on pushing westward and lengthening that wedge. To the north and south they are confronted by heights, and these heights increase the further they go. If they can break through and surmount these heights, either to the north or the south, they can reach level country and resume their grand operation. It is there, however, that the British stand with, as Marshal Haig said, their "backs to the wall."

STATE RIGHTS DEMOCRATS.

It "sounds like stories from the land of spirits," but there are State rights Democrats left on earth. There has been a meeting of Alabama Democrats who have revived that obsolete and pernicious doctrine, for the wicked present purpose of obstructing the ratification of the prohibition amendment. There was much talk of "Federalists." The ghosts of John Randolph and his "old Republicans," the straitest sect of strict constructionists, may well have walked at that assemblage in Montgomery of ancients not ashamed to babble about "local self-government" and "the police powers of the State," as if the Federal Government wouldn't swallow them all.

The curious thing about the new "Federalists" or "Nationalists" is that so many of them are Democrats. A Democratic Congress sends Alabama and the other States that amendment which stirs such mutiny and rage. "They send William Jennings Bryan," said former Governor O'Neal, "to tell us that State rights died with the saloons." And Governor Patterson of Tennessee "says he foresees Government in "which State lines will be absolutely "abolished." "How long will it be," wrote Senator Underwood, "before "we shall be compelled to face "proposals to administer our local "affairs in relation to all matters "affecting the qualifications of vot-"ers, the selection of local officers, "the powers to control the levy and "collection of State and county "taxes, and the control of all in-"dustrial and labor problems by the "Government of the United States?"

How long, indeed? When so many Democrats are more Hamiltonian than Hamilton, when they miss no chance to add to the overgrown powers of the central Government, who could blame the Republicans if they should seek to regulate Federal elections in the Southern States? If "white supremacy" and local self-government are threatened at any time in the South, whose fault will it be? The fault of Democrats who have forgotten or renounced the historic and cardinal doctrines of the Democratic Party.

It is good, if a little surprising, to find in Alabama or anywhere else Democrats of ability and distinction who remember the old faith and strive stoutly to resist the ultimate ruin of State government, and the immediate imposition of the prohibition amendment by the Anti-Saloon League and all the pragmatical busybodies who have bulldozed Congress and are now seeking to bulldoze the State Legislatures.

Yet it will not do to be of too good hope as to the triumph of common sense and the survival of a modicum of State rights. Prohibition appeals to the love of office. Think of the incredible number of pincemen that will be needed to enforce national prohibition, unless that can be reinforced by an effective prohibition of fermentation. It is said that the United States Internal Revenue officers smash every year over 3,000 moonlight stills. Imagine the large radiance of the wet moon when prohibition makes prodigious the gains of the distillers of contraband strong drink! Imagine the hordes of Federal locusts that will devour the land!

DOUBTS ABOUT PIE.

Has the United States Food Administration, have the students of wheat conservation, have the wheatless hotels and eating houses miscellaneous and innumerable, ever pondered pie as it should be pondered? Pie is a universal American cate. Light or leaden, it makes its way into most stomachs. It has been the nurse of the strong, of heroic virtues. Few agents have been more potent than pie in promoting the survival of the physically toughest.

Good or bad, pie pervades the land. It is reckonable in millions. Its upper crust, if it be not open—and the majority is not—its lower crust, are made so far as the lay cook mind knows, of wheat, only of wheat. Irrespective of the oceans of butter, lard, beef fat, that "shorten" the universal, monstrous, unthinkable daily American consumption of pie, gigantic must be the mountain of wheat for its crusts.

How about pie? Is this wheat-eater to continue in good and regular standing as a food? Can its crusts be made of something else than wheat? Or, beloved—and often venerable—as it is, shall not wheatful pie be taboo?

WHEN CAREY STOPPED THE GAP.

The more we hear about Brig. Gen. Sandeman Carey and the scratch force which he picked up from nowhere to stop the German host, the more certain it appears that this is one of those occurrences which happen once or twice in each great war and keep poets and painters and orators busy for a good many years afterward. There was nothing between the Germans and Amiens except Carey, at that point, and he had to improvise something more. By telephone, by messenger, by flag signals, he got hold of everybody around; labor battalions, "sturdy middle-aged men," electricians and signalers, members of "an infantry training school near by," machine gunners hurriedly armed with rifles, engineers, and "fifty cavalrymen to do a little scouting." With this force Carey stopped the gap in the British line for nearly six days. He improvised a staff as he went on, "of-"ficers learning the ground by having "to defend it and every man from "enlisted man to Brigadier jumping "at each job as it came along."

There is something of peculiar interest to Americans in this. Early in the fight there were references in the British reports to "Americans fight-"ing shoulder to shoulder with the "French and British." No American force was identified as in the fight, and not until several days after did Pershing begin to send reinforcements to the Allies. The Americans referred to so mysteriously were part of that strangely mixed force that Carey drummed up from the void. They were engineers, who at Carey's call picked up rifles and merged themselves in his motley corps without orders from anybody. It was the same thing that happened at Cambrai. They were not many, but in view of the unmistakable fact that history will never tell the story of the battle of Picardy without telling the story of the place where Carey fought, it is mighty comforting to know that the Yankees were there. It is perhaps only luck, but at Cambrai and on the Luce the engineers have won from the marines the right to the motto, "First to fight."

The middle-aged man, who has been feeling a little out of sorts since this war began, elbowed as he has been into a corner, had his innings on the Luce, if he never does again. Those labor battalions, past the fighting age in theory, were among the men who stopped the gap on the Luce and saved the British Army, who kept Hindenburg out of Amiens and perhaps out of Paris; "strong as "oxen and mighty bruisers at close "quarters," records the correspondent. It is a little ironical; not good enough for ordinary fighting, on them was unexpectedly laid the burden of extraordinary fighting. Not good enough for a skirmish, they were good enough to hold the bridge like Horatius; they were good enough for Thermopylae. The middle-aged man everywhere may throw out his chest a little; Mars has taken a moment to vindicate him.

There is something old-fashioned about that picture of Carey himself, "careless of danger," riding along the hastily made lines "giving an "order here and shouting a word of "encouragement there to his weary "and hard-pressed men." We have read so much about Generals sitting at a telephone five miles off that we had begun to think there would never be any Waynes and Washingtons again. Carey not only stopped the gap on the road to Amiens, but, with his middle-aged laborers turned volunteers, his gunners armed with rifles, and his own cheery gallops down the lines, he for a moment made this glaringly unnatural war seem normal again.

SERBIA.

The statement is made by Mr. Dushan Popovitch, General Secretary of the Serbian Labor Party, that "conditions in Serbia are worse than "in Belgium, worse than in occupied "Polish provinces, worse than in oc-"cupied Rumania."

Mr. Popovitch is the author, with Mr. Katslerovich, a Serbian Deputy, of an account of the state of Serbia after its German conquerors, sated with plunder, made way for their congenial rivals in the arts of looting and cruelty, the Austrians and the Bulgarians. These two Serbian writers lived in Serbia, saw with their eyes many of the events of two years which they record. Serbia was treated as another Belgium. Some 150,000 men were carried off and interned in Austria-Hungary, in Bulgaria, in Asia Minor, whither the Bulgarians, so beloved and revered in the United States on account of Robert College, drove a lot of families of East Serbia, which they are making Bulgar by the approved Bulgarian method.

We don't know how many of these conscript settlers in Asia Minor have died. According to Mr. Katslerovich and Mr. Popovitch, some 30 per cent. of the Serbians in internment camps of Bulgaria and Austria-Hungary had died when the account was written. The Bulgarians are said to have killed 20,000 Serbs in the insurrection of a year ago in March.

Used to epidemic and murder, Serbians probably find a noble clemency in the whippings which the Bulgarians love to give them. Of war, famine, disease, depopulation in Serbia, who has not read? The deportations and internments exhausted most of what was left of labor supply. The tools and carts and cattle of the farmers—it is a nation of peasants—and all the industrial machinery were lugged out of the country. A thorough robbery on the best German model. "A country where "the only surviving creatures" are "women, children, and old men." They "live in most terrible misery. "There is no working or producing "power. The possibility of earning "money does not exist; there is no "money to buy anything, no articles "to be bought."

These things should be kept in mind. They are part of that immeasurable, deliberate ruin which Germany and her accomplices have brought. They are part of the plan of German domination of the world.

TOPICS OF THE TIMES.

He Relies on Poor Authority.

For reasons not quite as mysterious as most of the phenomena presented by anti-vivisection and the anti-vivisectionists, one Claude M. Spaulding, seemingly a high official in the national association of people who value guinea pigs above human babies, and white mice above American soldiers fighting in France, was displeased by recent remarks in this column about the withdrawal by the Red Cross of the money it had appropriated for biological research. (The word "seemingly" has been used, not because of much doubt that Mr. Spaulding is the Treasurer of the National Anti-Vivisection Federation, as its letterhead declares, but because experience has taught the large possibility of—well, call it "error," in any statement from that source.) He is, indeed, more than displeased; he is angry, and, as too often happens with men who write or speak in that state, he has expressed in terms decidedly abusive his opinion of The Times's gently expressed dissatisfaction with the yielding by the Red Cross to anti-vivisection pressure.

To back up his letter, and presumably in expectation of compelling a complete reversal of position taken by us, he appends to it a long editorial article clipped from The Christian Science Monitor, the paper that prints dispatches charging that our army surgeons, in order that the manufacturers of serums may grow rich, are murdering our soldiers by wholesale under pretense of protecting them from typhoid. As the article contains only the contradictions of established facts long since made familiar by anti-vivisection literature, it would be as much a waste of space to repeat them as it would be of time to give them any further consideration.

Mr. Spaulding will have to quote some other authority than the organ of Eddyism if he wants to change the views of The Times in regard to what he and his kind are so fond of calling vivisection or to the course of the Red Cross in allowing its action to be determined in a very important matter by the shrieks of sufferers from the zoophil-psychosis. All he need do to effect that purpose is to get General Gorgas and his subordinates to admit that they are a gang of venal assassins, or the medical profession to confess that no good to humanity has come from animal experimentation. Till then The Times will remain convinced that what the Red Cross did in this matter was about as wrong as wrong could be.

Economy, Real and Other.

For bringing about what it calls the reorganization of New York's Board of Health there has been raised by the ingenious agents of our Municipal Administration the question of legality with respect to all but two of the board's subsidiary or auxiliary bureaus. So more than dubiously correct, however, is the contention of illegality that all emphasis has been placed on the saving of money that would be effected if the bureaus under attack were abolished. That is an argument sure to appeal to the city's hard-pressed taxpayers, and, of course, economy in the expenditure of public funds is always admirable.

The Mayor and his supporters in this movement are, therefore, wise to keep attention fixed as much as possible on that one point, only diverting it now and then to "experts," a word which, when pronounced in just the right tone, always makes the folk specializing in the "practical" see red. But not all taxpayers are or can be blinded to the fact that in the saving, or rather, in the not spending, of money there is sometimes loss, not gain. More than a few of them are able easily to see that for the city to let its death rate go up in order to save money would be about as sensible, about as truly economical, as it would be for a man to decrease his tailor bills by cutting off his legs and arms.

In both cases the saving undoubtedly can be effected, and in both the process could be carried still further in the same way—the city by abolishing its Health Board altogether and the man by committing suicide—but neither expedient really commends itself to the more thoughtful and intelligent element of the metropolitan population.

The real question as regards all of the Health Board bureaus now under investigation is not whether their suppression would decrease immediate municipal expenditures, but whether the results the bureaus produce are worth what those results cost. And that is not to be settled by what anybody thinks or believes. Facts, statistical and comparative, are available, authoritative, and abundant. They prove beyond contradiction that the thing to do, if it be true that the statute does not warrant their establishment, is not to abolish the bureaus, but to amend the statute.

Canadians Talk of Titles.

Canadian papers seem to be content to let the members of the Dominion's House of Commons monopolize the feeling and expressing of excited antagonism to the award of titles to the variously eminent personages who know how to get them and are willing to take the required trouble. The legislators want the practice not altogether stopped, indeed, but the number of its beneficiaries much diminished. They also profess an estimable desire that honorifics should be granted with more discretion, as well as less lavishly.

Viewed from across the border, the implication contained in that wish is that hitherto an occasional Canadian has had "Lord" or "Sir" tacked to his name for reasons not very clearly or closely connected with distinguished public service. It is painful to believe that, but the fervor with which our neighbors play politics is well known, and so is the fact that their politicians know and use about all the forms of "influence" familiar to their American brothers.

What the Dominion lower house asked the home Government to do was to put an end as soon as possible to hereditary Canadian titles, as utterly incongruous with the spirit of Canadian institutions, and to grant the minor honors only with the approval or on the advice of the Prime Minister of Canada. Both proposals seem sensible enough, but that the subject receives any attention at all is a little surprising—it almost reminds one of what the Russian statesmen did the other day when they devoted their mighty minds to finding a suitable inscription to put on their flag.

In both cases time could have been more profitably employed, one would think.

A Disclosure Hard to Understand.

One of the official war dispatches from Berlin makes the statement that 300 French prisoners taken in the fighting west of Moreuil were subsequently killed by shells from the French cannon. Why this revelation should have been made is decidedly mysterious. It could not have been with any notion that for such a reason the French would cease to bombard the German lines, and of anybody else than Germans it would naturally be expected, if they did disclose such a slaughter of prisoners, care would be taken to explain just why it was that the protection demanded by the laws of war could not be given to them in this particular instance.

A theory of the disclosure far from incredible is that the purpose of the announcement was simply to create for French minds an additional horror or pain—that it was merely a new phase of "Schrecklichkeit," devised under the apparently irremediable German delusion that thus the enemies of Germany can be frightened and disheartened.

That would go well with the Kaiser's congratulations to the inventor of a gun that kills people worshipping in church on Good Friday and is similarly effective against the mothers and babies and nurses in a maternity hospital.

VOLUNTEER NURSES.

A Call Here, as Abroad, Will Bring Forward the Women Needed.

To the Editor of The New York Times:

Much has been written and said as to shortage of nurses, with some hints as to drafting our young women into the service. Why should it be taken for granted that our girls are less patriotic than the English and French? Have not the military hospitals in both those countries been overrun with requests from young women to enter as probationers, to perform any service demanded of them? I served for a year in the military hospitals in England as a "sister."

In one, of over 200 beds, we had some thirty-odd young girls between 18 and 25 as probationers, mostly from the so-called "honorables" and upper middle class, many having never made a bed or boiled an egg before they came to us, but their work I have not seen excelled by any probationers.

In a London hospital of over 150 beds we had girls and women from the Voluntary Aid Detachment, working in two shifts. The staff consisted of matron, four graduated nurses, or sisters, two partly trained nurses, no house surgeon, but three visiting. In my own ward of twenty-five beds, which had formerly been the drawing room and library of a very handsome house, my assistants were one partly trained nurse and two young girls of the Voluntary Aid Detachment. These last kept wards and laboratories in beautiful order, assisted with dressings, and were always ready to help with entertainments. The men's surgical is always the easiest ward in every hospital, and a favorite with nurses.

When the need arises for more nurses in our military hospitals the authorities have but to call for probationers, and our young women will respond, as they have in the countries of our allies, without being drafted.

JOHNS HOPKINS HOSPITAL GRADUATE R. N.
Newton, N. J., April 13, 1918.

THE BALTIMORE SPEECH.

Issues of the War Made Clear by the President.

To the Editor of The New York Times:

President Wilson's forceful address in Baltimore indicates a removal of all obscurity upon two points to which attention has been frequently called.

Some of his expressions heretofore have been susceptible of the interpretation that there is no enmity between the United States and the German people, but only between the United States and the Government of the German Empire. He now makes it clear that the civil administrators of the German Empire are themselves completely dominated and controlled by the German military rulers, who are the only real rulers and directors of German policy and action, and they, in a concrete and comprehensive sense, mean the German Army, officers and soldiers.

Now, this is a wholesome realization, for we must have waged this war but half-heartedly if we supposed that we were friendly to the German people, and they friendly to us, and that our only cause of enmity was against the German Government. Our just cause of wrath is against Prussian militarism wherever it extends, and in whomsoever embodied, and it would be folly to ignore the extent to which it pervades the masses of the German people. All that can safely be said is that if there are any of the German people who do not advocate the Prussian system and the Prussian ambitions, then we are not unfriendly to such German people.

The other point made clear by the President is that we are not waging war to lay the foundation for the spread of democratic forms of government among other nations. That general object would fail to justify the participation of this country in this war, with all of its prodigious expenditures and sacrifices. It is clear to the President that it is not a mere question of extending or preserving a particular form of government, in future, but that the very liberty of the world is involved in this contest, and, as he forcefully expresses it, that all of our efforts in behalf of liberty, from the American Revolution to the present day, would be in vain if we permitted Germany to triumph in this war.

The clarification of these points was timely and effective, but we should not lose sight of the more immediate justification and even necessity of our prosecuting this war with our whole determination and resources, to repel the invasion of our rights, defend the nationality of our citizens, and punish the transgressors of our national sovereignty—for there must be some punishment in the justice of which the President speaks, in referring to the final settlement of this war. Punishment of the responsible agencies for such crimes as have been perpetrated against civilization is implied in the use of the term "justice," for an essential element of punishment is disablement of the criminal so that he cannot repeat the crimes.

To dwell on these aspects makes the war personal and individual to our soldiers, and produces the highest efficiency in our armies.

G. M. DILLARD.
Norfolk, Va., April 10, 1918.

Economy in Large Ships.

To the Editor of The New York Times:

I am glad to see that the Shipping Board is increasing the size of ships on its program. It is well known that large ships are more economical. Thus a vessel of 2,500 tons cargo capacity consumes about eleven pounds of coal per 100 ton-miles at eleven knots speed, while a vessel of 25,000 tons only consumes three pounds per 100 ton-miles at the same speed. In other words, a given amount of cargo is carried in the larger vessel with 27 per cent. of the fuel, a saving of 73 per cent. Put in another way, to move, say, 20,000,000 tons of cargo across the Atlantic would require 8,000 round trips of a 2,500-ton vessel, or 16,000 voyages. This would consume, roughly, about 6,500,000 tons of coal, whereas the 25,000-ton vessel would do the same work with 1,600 voyages and consume only 1,920,000 tons of coal, or 27 per cent. In practice the larger vessels would consume somewhat more, because they are generally faster, and speed must be paid for. In addition to saving 4,000,000 tons of coal, the number of men required for crews would be greatly reduced. When the vital need is to save men and coal and when the demand is for great capacity, it is a national mistake to build so many of these miniature ships. The only valid reason for their adoption is speed of construction. Does it take longer to build one ship of 25,000 tons or ten ships of 2,500 tons? The small vessels offer a greater number of targets for submarines, they are less able to resist storms, they offer more chances of accident in the ratio of more numerous voyages, they burn more coal, employ more labor, cost more money, and are of little or no use after the war. The ocean carrying trade of the future will be done with big steel ships.

A. W. ROBINSON,
Member American Society Civil Engineers.
Montreal, April 11, 1918.

Quartermaster Volunteers.

To the Editor of The New York Times:

The writer, a soldier of the Quartermaster Corps, has read the letter of John Kendrick Bangs. The interesting part of all this subject is that it is chiefly the civilian who has the "knock" against the Quartermaster Corps, and believes it a slacker's outfit. The average infantry, cavalry, artillery, &c., man regards his brother Quartermaster Corps man as much of a soldier as himself, and as being under the same elements of danger when on the battlefield with them. The writer believes that the Government should take the necessary steps to correct this erroneous impression of the civilian, and hopes this may yet come about. It is true that there are Quartermaster Corps officers and enlisted men, as well as of other branches of the army, still in this country. But, we can't all go over at once, and must wait for our turn. In the meantime, what harm is there in employing them in useful Government clerical and transportation work at Washington and other places, while they remain here?

A QUARTERMASTER CORPS VOLUNTEER OF LAST SPRING.
Brooklyn, April 10, 1918.

R. CRUSOE.

When Robinson Crusoe was wrecked all alone
On an island far out in the sea,
He didn't sit down on the sands with a groan
And murmur, "Poor, unlucky me!"
He started to work right away with a will
And builded the first bungalow;
And he fashioned some tools and so managed to till
Some ground that a garden might grow.

Whatever he needed he made for himself
From things that were lying at hand—
Umbrella or shoes or a head-humping shelf
For the Winter preserves he had canned.
Some people, thus stranded, would lie down and sob
And presently perish, no doubt.
'Twas the way Mr. Crusoe got down to his job
That made him worth writing about.

WALTER G. DOTY.

RED CROSS ENLARGES WORK

March Report Shows Increased Care of American Troops Abroad.

The American Red Cross made public yesterday the March report of its Department for Military Affairs in France. The report indicates a large development of the Red Cross canteen, rest station, and other activities behind the American front. Thirty canteen stations are now being operated three miles behind the American first line trenches. In addition to supplying the troops with hot drinks and other refreshments, these canteens supply first aid materials. Four rest stations on the American lines of communication supply food and hot drinks to American troops en route to their camps from the various ports of debarkation. No charge is made for the drinks or any of the articles that are distributed.

The great German drive has created a new refugee problem for Paris, and the Department of Military Affairs detailed a large number of its workers to assist the civil authorities in caring for the thousands of refugees from the battle zone. Food and shelter were provided for large groups of them until they left Paris for the South. Shortly after the German offensive started a Red Cross field kitchen was dispatched to the front, and fed more than 75,000 refugees and soldiers.

The March report also shows that 5,000 pairs of socks, 780 sweaters, 1,200 pairs of gloves, 1,500 comfort kits, and 145 mufflers were distributed to American soldiers during that month. The Bureau of Donations also shipped for American soldiers in hospitals more than 15,000 shirts, 12,000 handkerchiefs, 13,000 pairs of socks, 15,000 pajamas, and 1,900 pairs of slippers. The Hospital Supply Service supplied 1,468 hospitals with 8,821 cases, weighing more than 100,000 pounds.

The American Red Cross delivered in March its first lot of trench bags—that is, bags to be used for the wounded when it is impossible to get them out of the trenches, where they may have to remain for hours without medical attention. These bags contain such food as cocoa, coffee, condensed milk, and such articles as scissors, electric torches, candles, matches, insect powder, feeding spoons, "tommy" cookers, and Greely hypodermic units. One bag is distributed for every twenty men.

The monthly report also shows that a new hospital for American Army and Navy officers has been opened by the American Red Cross on the French coast, and that another hospital, with 370 beds, has been opened for enlisted men. The Bureau of Farms now is operating ten farms, varying from three to 100 acres in size. Most of them have been seeded, and by the latter part of May the hospitals to which these farms are attached will be getting their vegetables from them. The Red Cross now has seventeen moving picture machines in operation at base hospitals, with an average attendance at each performance of 500 men.

PATRIOTISM BEFORE ZIONISM

S. H. Kohn Points Out Duty to Members of Young Judea.

Patriotism, not Zionism, should at this time occupy first place in the hearts of Zionists, according to Sylvan H. Kohn, President of Young Judea of New Jersey, who made an address yesterday afternoon at the closing session of that organization in Newark, N. J.

"German militarism, the German cult of the superman, aye, 'Deutschland uber alles,' must be uprooted. And as Zionists, no more sacred prerogative can fall to our lot than to bear arms 'neath the Stars and Stripes for the accomplishment of this end. We must also do our bit to aid the Liberty Loan, Thrift Stamp, food economy, camp welfare, Red Cross, and other relief campaigns constantly being conducted. Espousing a cause characterized by the highest idealism, it is a privilege for us to pledge our lives and capacities to the United States and her allies in this war, waged for the vindication of these ideals."

The annual election resulted as follows: President, Henry E. Marmorstein, Jersey City; First Vice President, Herman Heilperin, Newark; Treasurer, Miss Ruth Jacobson, Perth Amboy; Secretary, Robert Brown, Carteret; Organization Chairman, Nat Jacobowitz, Carteret; Social Supervisor, Miss Fanny Baer, Newark; Educational Supervisor, Miss Rose Brody, Perth Amboy; Athletic Supervisor, Louis Nass, Newark, and Instructor of Zionist Propaganda, Miss Minnie Blackman, New Brunswick.

NEW ISSUES $33,887,000.

Committee Last Week Rejected $21,049,000 of New Securities.

Special to The New York Times.

WASHINGTON, April 14.—In answer to inquiries, the Capital Issues Committee of the Federal Reserve Board made it clear today that, pending reorganization by the President, the work would proceed as heretofore, and that applications for the issue of securities should be addressed to it.

The Chicago Stock Exchange has sent to the committee a copy of its resolution "that the Committee on Stock List will require as a condition to the listing of any new capital issues the approval of the Capital Issues Committee of the Federal Reserve Board."

The committee last week disposed of twenty-eight applications, aggregating $54,936,000, of which $21,049,000 were disapproved. The $33,887,000 approved included $864,000 of refunding obligations, so that the new issues approved aggregated $33,023,000. New issues for the corresponding period last year amounted to $18,894,000. The increase is accounted for by the approval this week of a single issue of $25,000,000 of common stock. No securities are to be offered during the Liberty Loan campaign unless for meeting maturing obligations or otherwise vitally urgent.

COLLECTING ENEMY FUNDS.

Government Provides for Transfer of Securities Held in Other Lands.

Special to The New York Times.

WASHINGTON, April 14.—The War Trade Board has issued a general license authorizing dealers in the United States to collect securities or coupons held by official custodians of the property of alien enemies in France and Great Britain without requiring declarations of enemy interest as provided by the President's order of Jan. 26.

In lieu of such declaration, it is directed that there be filed a declaration to the effect that the securities are in the custody of the official custodians of France or Great Britain, and this declaration must be filed either by the collecting dealer in the United States or by a correspondent in France or Great Britain who has signed the declaration of foreign correspondents required by the order of Jan. 26, or by the official custodian of the property of alien enemies in those countries.

This action has been taken for the reason that, when securities are held by official custodians of the property of alien enemies, the collecting agencies are not in a position to make the declaration of no enemy interest required by the executive order.

GERMANS SAVE WARSHIP.

The Rheinland Afloat Again, but is Badly Damaged.

LONDON, April 14.—A Reuter dispatch from Stockholm says that the German battleship Rheinland, which was reported stranded near the Aland Islands, has been refloated. The battleship is badly damaged.

WAR IS NOT TO STOP SOLDIERS' EDUCATION

Secretary Stokes of Yale Organizing Great System of Schools in France.

FIVE HUNDRED CLASSROOMS

Educators in the Service and Y. M. C. A. Men Fitted for the Work to Serve as Instructors.

A broad educational movement sanctioned by General Pershing for Americans in the field of war, unofficially known as the Soldiers' University, which is to have at least 500 classrooms extending along the rear of the lines of the American Army in France, is being organized under the general direction of Anson Phelps Stokes, Secretary of Yale University, it was announced yesterday by the National War Work Council of the Y. M. C. A., at 347 Madison Avenue. A cable message dated at Paris yesterday, and received by the council, sets forth these chief purposes for carrying educational facilities to the fighting men:

"With the sanction of General Pershing work has started here for the organization of a university for the American soldiers in France. The purposes of this institution is not only to increase the efficiency of the fighting men while engaged in war, but at the same time to prepare them for vocational usefulness after the war. The project contemplates primary and elementary courses calculated to familiarize the soldiers with the institutions, customs, ideals, and genius of America, France, England, and the other allied nations, and, by contrast with present-day ideals of Germany, to bring the soldiers to a keen realization of the transcendental glorious cause they are fighting for.

"Anson Phelps Stokes, Secretary of Yale University, who has been in France some time, has consented to assume charge as director until another educator competent for the place can be obtained. Ultimately the control of the Soldiers' University will be placed in the hands of an army commission composed of three Americans of large educational experience. The university, which is really a component part of the United States Army, is to be officially known as the Department of Education.

"General Pershing has placed at the service of the university all soldiers who are experienced instructors and who will act as such whenever they are available and not needed in the more grim duties at the front. Among those already at work in the higher branches of the curriculum are Professor Reginald A. Daly, head of the department of geology at Harvard University, and Professor John Erskine of the department of English at Columbia University.

"As a nucleus for the Faculty for this far-flung university, which will have classes in all of the 500 Y. M. C. A. huts along the French front, there are among the 2,000 secretaries of the Y. M. C. A. abroad more than 100 college Presidents, public school superintendents, and Principals, and others of wide experience in educational affairs. Petit Dutaillis, Director of the Office National des Universités Ecoles Françaises, represents a group of French educators who have proffered their services enthusiastically toward the upbuilding of the unique university."

It is announced in a further statement by the council that college men who have been taken by the war from their uncompleted studies will thus receive opportunity to continue their studies and preparation for graduation upon their return after the war. The humblest private, too, will have his chance to improve mentally, and even the Three Rs will have a place in the curriculum for the American soldiers of foreign parentage. French is to be taught by French instructors.

Certificates will be issued to the soldiers who make good use of this educational opportunity, and these certificates may be presented for credits at American educational institutions, it is said. E. C. Carter, the General Secretary of the Y. M. C. A. with the American forces in France, is organizing the chain of classrooms.

FACE LOCAL OPTION ISSUE.

39 Cities in New York State Will Vote Two Days This Week.

ALBANY, N. Y., April 14.—Local option elections will be held in thirty-nine cities of the State this week, and because of the unprecedented large numbers of voters registered, due to the enfranchisement of women, the polls will be open two days. Accordingly, the results will not be known until Wednesday night.

While interest is keen in the result, as it will pertain to local option, the strength of the women's vote has caused much speculation. In nearly every city the registration of women equals that of the men, and in some places it has been even larger.

Officials of the Anti-Saloon League say that it is possible that thirty out of the thirty-nine cities will vote dry, and predict that temperance forces will be victorious in at least half of the municipalities.

Four propositions will be voted upon: Whether liquor shall be sold and drunk on the premises; whether liquor shall be sold, but be carried away to be consumed; whether pharmacies shall be allowed to sell liquor on a physician's prescription, and whether hotel keepers shall be allowed to sell intoxicants.

Three cities of the second class, Binghamton, Schenectady, and Syracuse, will vote this week, and the following thirty-six third class cities, Amsterdam, Auburn, Batavia, Beacon, Canandaigua, Corning, Cortland, Elmira, Fulton, Geneva, Glens Falls, Gloversville, Hornell, Ithaca, Jamestown, Johnstown, Kingston, Lackawanna, Little Falls, Lockport, Middletown, Mount Vernon, Newburg, New Rochelle, North Tonawanda, Norwich, Ogdensburg, Oneida, Oneonta, Oswego, Plattsburg, Port Jervis, Rome, Salamanca, Tonawanda, and Watertown.

YIELD OF SECURITY TAX.

State's Collections Under This Levy Since Last June $1,392,650.

ALBANY, April 14.—The sum of $1,392,650 has been collected from the new investment tax effective since June, Controller Travis announced today. This latest of the indirect taxes imposes a tax of 20 cents a year on every hundred dollars worth of bonds or serial notes or other obligations, excepting deeds of trust, mortgages, or other collateral used to secure investments.

The law, which is a continuation of the old Secured Debt Tax statute enacted in 1911, extends the idea of the mortgage recording tax. It provides a low fixed rate as a substitute for the unequal personal property assessment of securities. Up to the time of its passage the debtor was allowed to offset his debts against the local property assessment.

The statute represents a compromise between those who believe that such personal property should be taxed at full local rates but realize that most of it now escapes, and those who advocate exemption. It is optional in that it permits the owner of certain securities to present them to the State Controller or to his authorized agent recently designated to visit the several parts of the State at frequent intervals.

SENATOR STONE DIES AT CAPITAL

Second Stroke Causes a Coma from Which the Patient Fails to Emerge.

BURIAL TO BE IN MISSOURI

Governor Will Appoint Successor—Clark and Francis Mentioned as Probabilities.

Special to The New York Times.

WASHINGTON, April 14.—William Joel Stone, senior United States Senator from Missouri and Chairman of the Committee of Foreign Relations, died at his residence here at 4:30 o'clock this afternoon. He had been critically ill since Wednesday, when he suffered a cerebral hemorrhage. A secondary attack at 5 o'clock this morning caused a state of coma. Senator Stone passed away without regaining consciousness. He was in his seventieth year, having been born May 7, 1848.

At the bedside when Senator Stone died were his wife and his children, Federal Judge Kimbrough Stone of Kansas City, Miss Mabel Stone, and Mrs. John W. Parkinson of St. Joseph, Mo.; a niece, Miss Margaret Winston of St. Louis; the attending physician, Dr. W. M. Sprigg, and a nurse.

In addition to his widow and children the Senator is survived by six grandchildren and several younger stepbrothers and stepsisters. Judge O. M. Spencer of St. Joseph, General Counsel of the Burlington Railway, is a cousin.

At the Stone home when Mr. Stone's death was announced by Dr. Sprigg were Senator and Mrs. Reed, Representative J. W. Alexander of Missouri, Colonel J. William Zevely of Muskogee, Okla., a close friend; Colonel Charles P. Higgins of St. Louis, Sergeant at Arms of the Senate; W. R. Hollister of Jefferson City, Assistant Secretary of the Democratic National Committee, and John J. Cochran, Secretary to Senator Stone. They were joined later by Third Assistant Postmaster General A. M. Dockery of Gallatin, Mo., who was formerly Governor of Missouri, and Third Assistant Secretary of State Breckinridge Long of St. Louis.

Will Be Buried in Missouri.

Funeral services will be held at the Stone residence here tomorrow afternoon at 4 o'clock. The Rev. Dr. Horace J. Prettyman, Chaplain of the Senate, will officiate. The funeral party will start for Missouri at 6 o'clock tomorrow evening on the Pennsylvania Railroad train due to arrive in St. Louis at 5:50 o'clock Tuesday evening. The body will be taken on a night train to Jefferson City, where it will lie in state in the corridor of the new Capitol Wednesday forenoon. Wednesday afternoon the body will be removed to Nevada, Mo., where the interment will be made Thursday under the auspices of the Nevada Masonic Lodge. Church services will be held in Nevada.

Senator Reed and virtually all the members of the Missouri delegation in the House of Representatives, as well as members of the family, will accompany the body to Missouri. Committees representing Senate and House to attend the funeral will be appointed by Vice President Marshall and Speaker Clark tomorrow. A peculiar rule of the House probably will prevent Speaker Clark from going with the funeral party. Under this rule the Speaker may not absent himself from the House during a session of Congress for more than one day, except in the case of personal illness. Only a House recess, not likely at this time, would enable the Speaker to accompany the body of his old friend and campaign manager in the memorable pre-convention Presidential contest of 1912.

Senator Stone was entirely free of pain during his brief illness, his physician said tonight. He was stricken Wednesday on a street car while on his way to the Capitol, shortly after he had left his daughter, Miss Mabel Stone. He was removed to his home in an ambulance, after physicians had discovered that paralysis had affected his left side. For a short time he partly recovered the use of his left arm and leg, but the secondary stroke this morning left him helpless, and he would have remained so had he lived, his physician said.

"The saddest fate I could wish Senator Stone would be the recovery of consciousness, only to learn that he would always be a hopeless invalid," Dr. Sprigg said.

Mind on Senate and Battle.

Until the second stroke early this morning, Senator Stone remained in possession of his faculties, although at times he was slightly delirious. His mind, according to those who remained with him, was constantly occupied with affairs of the Senate, with which he had been dealing up to a late hour the night before he was stricken.

Senator Stone indicated great interest in the battle raging on the Western European front and expressed the fervent hope that the allied armies would be successful in their efforts to block the German assault. The last letter he wrote to his son contained a check for $50 with which he asked him to purchase War Saving Certificates and divide them equally among four of his grandchildren. He previously had purchased Liberty bonds for two other grandchildren.

There was a steady stream of callers at the Stone residence today. Vice President and Mrs. Marshall and many members of the Senate and House were among those who came to offer sympathy to the family. At the White House it was said that President Wilson, who had expressed great regret when he learned of Senator Stone's illness, was shocked when informed of his death.

Senator Stone's death is the seventh among members of the Senate since the war Congress began; six of those who died were Democrats. The others were Hughes of New Jersey, Newlands of Nevada, Brady of Idaho, Broussard of Louisiana, Husting of Wisconsin, and Lane of Oregon. Mr. Brady was the only Republican.

The political complexion of the Senate will not be affected by Senator Stone's death. It is generally expected that Governor Gardner of Missouri will appoint a Democrat to fill the vacancy until the general Congressional election next November. While reluctant to speculate tonight as to whom the Governor might select, Missourians here were inclined to think that the place would be offered either to Speaker Clark or David R. Francis, American Ambassador to Russia.

SENATOR STONE'S CAREER.

In Public Life 45 Years—Congressman, Governor, and Senator.

At the time of his death William Joel Stone was heartily in favor of the prosecution of the war against Germany, a change of heart which he forecast a day or so before he voted against the declaration by the United States.

"I am against a declaration of war," he had said, "but when it is declared I will be a war eagle screaming as loud as the rest. Blood is thicker than water, and, no matter what opinions a man might have about the need for war, any other position would be contemptible and no American could contemplate it. War is not play, and when we go into it I believe we should go in to the limit of men and money." His great fear had been, he added, that the United States would become involved in European politics if it entered the conflict.

At the entry of the United States into the war Senator Stone performed the trying feat of antagonizing his own party administration and then realigning himself with it in a generally satisfactory manner. It was in connection with the bill proposing the arming of American merchant ships that he took sharp issue with President Wilson. He stood with the dozen Senators whose opposition caused the failure of that measure at the close of the Sixty-fourth Congress and brought down the denunciation of the President upon "the wilful twelve." While Senator Stone made no apologies for his course on that occasion, he always contended it was in strict line with his duty as a Senator, because in accord with his convictions and, as he believed, in protection of America's interests.

His opposition to the declaration of war on Germany was also pronounced, and he declined to take charge of the war resolution, as would have been expected of him as Chairman of the Committee on Foreign Relations. He did not seek, however, to place obstacles in the way of a consideration and transferred the leadership to Senator Hitchcock, next ranking Democratic member of the committee. His attitude on these two questions was symbolical of his position toward the world war. He believed that American participation should be avoided if possible, but when the die was cast for war he changed over night. He took his place with the supporters of war measures and consistently maintained that attitude. He held it incumbent upon him to stand with his country regardless of his own views.

In Public Life Forty-five Years.

Mr. Stone was in public life forty-five years, and during that long period probably engaged in as many political contests as any man of his time, ranging all the way from controversies over county offices to the broadest national issues. Although he had served in the House of Representatives and had been Governor of his State, he first attracted national attention in connection with W. J. Bryan's first campaign for the Presidency, in 1896. He became the Missouri member of the Democratic National Committee, and soon took front rank among the Bryan managers, justifying the reputation for shrewdness and foresightedness he had gained in Missouri. In national as well as in State politics he worked quietly, seeking for effects. To this quality he owed the sobriquet of "Gumshoe Bill," and his friends say that he never sought to avoid the use of that name for himself.

Mr. Stone's position as a member of the National Committee led to his selection as Vice Chairman for Mr. Bryan's second campaign. As a consequence of their association the two men became close friends, and the intimacy continued until the Democratic Convention in 1912, when Mr. Stone led the fight for the nomination of Speaker Clark. The events of that time caused a cooling of the friendship, although Senator Stone, as Chairman of the Committee on Foreign Relations, put through most of the Bryan measures while Mr. Bryan was Secretary of State. He was largely responsible for prompt ratification of the long list of Bryan peace treaties of 1914.

Since going to the Senate in 1903 Mr. Stone had been to the front on all important questions. He also had been active in what may be termed the policies of the Senate. He assisted in electing Senator Clark of Arkansas to the office of President pro tempore in succession to Senator Bacon of Georgia, but shortly afterward, when Mr. Clark lined up with a few other Democrats in opposition to the Shipping bill, he found no more severe critic than his former supporter and friend. Indeed, Senator Stone seldom hesitated to attack any Senator, Democrat or Republican, who opposed what he believed to be deserving Administration measures.

Notwithstanding his pacifist attitude, Mr. Stone was made Chairman of the Committee on Resolutions at the St. Louis Convention in 1916, and to him fell the difficult work of shaping the platform on which President Wilson was re-elected. He worked on that almost constantly for forty-eight hours and never lost his composure. As illustrating his capacity to say "no" in an inoffensive way an incident may be quoted. The suffrage plank was the subject of much discussion, and as Chairman of the committee the Missouri Senator was frequently called upon by delegations of advocates of equal rights. On one occasion they were especially persistent. Senator Stone could not say what the committee would do, but he did not make a speech. He simply said, "Girls, you are too blamed impetuous." They went away good-natured, if not satisfied.

William Joel Stone was born in Madison County, Kentucky, May 7, 1848. His father was William Stone, also a native of Kentucky; his mother was Mildred Stone, nee Phelps. Mr. Stone's early training was obtained in the common schools of Kentucky. At the age of 15 he removed to Boone County, Missouri, and entered the State University. He began the study of law at Columbia in 1867 in the office of his brother-in-law, Colonel S. Turner. In 1869 he was admitted to the bar and removed to Bedford, Ind., and became associated with A. H. Carlton. In 1870 he returned to Missouri and settled at Nevada. He rose rapidly and soon became one of the leading men of the county.

In 1886 he appeared as a candidate for the Democratic Congressional nomination in the southwestern district of the State. Then there began a political relationship destined largely to figure in State politics. Living at Carthage, Mo., at that time and until his death a year or two ago, was William H. Phelps, a lawyer who was chiefly active as the representative of railway interests at Jefferson City, the capital of Missouri.

Phelps had always been a corporation man, and it was believed that with Phelps's influence the success of Stone's election would be certain. Stone's political speeches met with wild acclaim, and had he known it, it is pointed out, the candidate's powers of persuasion might have won the nomination and election without Phelps's assistance. The pair traveled together from place to place in meeting Stone's speaking appointments. According to a story told by Phelps, Stone would, as the pair approached a town or a rural Post Office where a crowd was waiting, suggest to Phelps the wisdom of getting out of the buggy and joining the crowd from the other side.

"Once," said Phelps, "I walked through a cornfield to strike another road leading to the place."

Mr. Stone's career in the House was uneventful, though he made a number of speeches. He was re-elected, but in 1890 declined to stand for a re-election, saying that he would ask the party to nominate him for Governor two years later. He was elected to this office in 1892, and served the term of four years. His administration was clean financially and administratively. But observers pointed out that before his term expired he placed a blot on the record of the Democratic Party of Missouri. It did not show until a half dozen years later, when, under the impulse of exposure of legislative and party secrets growing out of boodle prosecutions in St. Louis by Joseph W. Folk, a series of depositions was taken at Independence.

Revelations in His Career.

One deposition, that of Samuel B. Cook, Chairman of the Missouri State Democratic Committee, showed that a contribution of $2,500 had been made to the Democratic campaign fund of 1896 by William H. Phelps and credited in the published account of receipts to Cook himself. This falsification, Cook testified, was made at the suggestion of Governor Stone, who intimated that public knowledge of the receipt of funds from such a source would be hurtful to party prospects in the future. The change was made with the knowledge and concurrence of other party managers and leaders.

Mr. Stone acted as counsel for Colonel Moses Wetmore of St. Louis, a large stockholder in the Liggett-Myers Tobacco Company, at a time when the American Tobacco Company was seeking control of these shares. He advised Colonel Myers in bulling the price, and secured, under threats of ouster, higher prices for Wetmore than for any other holder of Liggett shares.

Not long after this Stone's connection with the Missouri Health Society was discovered. In his law practice he had said that he did not want corporation practice. Some years before Missouri had adopted a law prohibiting the sale of any baking powder containing alum as an ingredient. While efforts were being made to repeal the law Stone appeared in Jefferson City before a legislative committee and urged against the repeal. He appeared there as the legal representative of the Missouri Health Society, an organization, it was later discovered, that had only three members, all employes of Stone's office. Senator Stone was re-elected to the Senate in 1909 and again in 1914.

ARCH OF SWORDS FOR BRIDE

Naval Ceremony at Wedding of Miss Horne and Lieut. Henefin.

The wedding of Lieutenant Ernest Lisle Henefin, United States Navy, of Austin, Minn., and Miss Enid Warren Horne, a daughter of Professor Charles F. Horne of the College of the City of New York and Mrs. Horne, took place at the Chapel of the Intercession, Broadway and 155th Street, at 3 o'clock yesterday afternoon, the Rev. Milo Gates officiating. The bride, in white filet lace over white silk, carried roses and gardenias and was attended by Miss Jean Ford, daughter of Mr. and Mrs. Hugh Ford, in rose pink chiffon. Lieutenant Ralph Riggs of Texas was Lieutenant Henefin's best man. Eight fellow naval officers formed a guard of honor at the chancel, and after saluting the bride made an arched way with their swords through which the bride and bridegroom passed. These officers were Lieut. Commander George H. Bowdry, U. S. N., Lieutenant Ford L. Wilkinson, Lieutenant George G. Breed, Lieutenant Donald A. Green, Lieutenant Charles W. Styer, Lieutenant Stanley M. Haight, Lieutenant Proctor M. Thornton, and Lieutenant John W. Gates. The reception was held at the bride's home, 610 West 148th Street, and the bride cut the wedding cake with the bridegroom's sword.

Lieutenant Henefin was graduated from Annapolis in 1917. He has just returned from active service, the marriage being hurried because of his brief leave of absence. Mrs. Henefin is a direct descendant of John Horne, one of the founders of the Massachusetts Bay Colony in 1628 and of General Joseph Warren of the Continental Army. She is also a niece of Commander Frederick Horne, at present the United States Naval Attaché in Japan. The honeymoon is being spent in Lakewood.

Duncan C. Arnold Married.

BABYLON, L. I., April 14.—Duncan C. Arnold, socially prominent here and in New York, and Miss Katharine S. Weeks were married in Jersey City by a Justice of the Peace on last Friday, it became known here today. Both families admit the marriage, but refuse to discuss the details. Mr. Arnold was divorced in Nevada.

Miss Gregory to Wed April 20.

The marriage of Miss Margaret Gregory, daughter of Mrs. William R. Gregory of Montclair, and Captain Victor Newell Camp, Infantry Officers' Reserve Corps, will take place on Saturday, April 20, in the chantry of St. Thomas's Church, this city. Captain Camp is stationed at Camp Dix, and, owing to the early date of the wedding, none but members of the families will be invited.

Bill-Lamb.

E. W. Bill, of the firm of Bill & Caldwell, 743 Broadway, and Miss Bessie Lamb were married yesterday afternoon at the bride's home, 143 West 188th Street. Mr. and Mrs. Bill are spending several weeks at Atlantic City and will then make their home at the Majestic, where Mr. Bill has had an apartment for a long time.

Blair-Boyce.

Quartermaster Stephen Bachellor Blair, U. S. N. R., of Boston, and Miss Pauline Boyce, daughter of Mr. and Mrs. Edward Colton Boyce of 155 West Seventy-fifth Street, were married in the Church of the Transfiguration Saturday afternoon by the Rev. William H. Garth of Islip, L. I.

ENGAGEMENTS.

Commander William R. Sayles, U. S. N., and Mrs. Sayles of 91 Avenue Henri-Martin, Paris, France, announce the engagement of their daughter, Miss Constance Moore, to Donald A. Walker, formerly of Summit, N. J. Commander Sayles is the Naval Attaché at the American Embassy in Paris. Miss Moore has been doing canteen work. Mr. Walker went over with the Norton-Harjes Ambulance Unit and is now training in the French artillery school at Fontainebleau. Miss Moore is Mrs. Sayles's daughter by her first husband, Henry Boynton Moore, and she is a niece of Mrs. Warner M. Leeds and a sister of Mrs. Ernest A. Bigelow, Jr., of Cragmor, Colorado Springs, Col.

Mr. and Mrs. William Odell of Concord, N. C., announce the engagement of their daughter, Miss Anna Branson, to James Augustus Thomas of London, England, but a native of North Carolina and formerly of Shanghai, China. Miss Branson, who has many friends in this city, formerly lived in Durham, N. C., where she attended Trinity College. Mr. Thomas is a Director of the British-American Tobacco Company, Limited, of London.

The engagement has been announced of Miss Doretta Weeks, daughter of Mr. and Mrs. Frank C. Weeks of East Orange, N. J., to James McHale of Newark.

Mr. and Mrs. Leopold Metzger of Minneapolis, Minn., announce the engagement of their daughter, Miss Stella Ruth Metzger, to Arthur J. Goldsmith, a son of Mr. and Mrs. August Goldsmith of this city.

HONOR ROSENWALD WITH A GOLD CUP

Chicago Merchant and Wife Praised for Great Gift in Recent Drive for War Relief.

WORK HAILED AS INSPIRING

Memento, Made in 1792, Got in England in Recognition of Great Britain's Interest in Jewry.

A reception was given to Mr. and Mrs. Julius Rosenwald of Chicago at the Hotel St. Regis yesterday afternoon by leading Jews of New York in recognition of their efforts on behalf of the recent drive for funds for Jewish war relief. About 150 men and women attended, and joined in paying the tribute of affection and esteem which was manifested concretely by the presentation to Mr. Rosenwald of a large, gold loving cup inscribed:

To the Honorable Julius Rosenwald, patriotic American, faithful Jew, and far-seeing philanthropist, from the members of the American Jewish Central and People's Relief Committees, the Joint Distribution Committee, and Jewish Welfare Board as a mark of their love and esteem, and in token of their grateful recognition of his beneficent generosity and his compelling initiative, which brought to a successful issue the project, unique in Jewish history, of obtaining during the year 1917 the unprecedented sum of $10,000,000 for Jewish war relief and for welfare work among Jewish soldiers and sailors.

The cup, a graceful work of art, was made in England in 1792, and Jacob H. Schiff, who presided, said it was decided to get an English cup as an expression of the appreciation of American Jews for England's interest in the welfare of Jewry.

Mr. Schiff said the gathering had been held as a little surprise for Mr. and Mrs. Rosenwald, "whom we all love." He spoke of the real friendship of the community for them, and said it was felt that they should receive the compliment of being made aware that "we in New York are not unmindful of the wonderful work they have done.

"Of all our coreligionists in the United States," Mr. Schiff added, "there is no one who has done so much to make the name of the Jews respected and honored. Yet despite the high place Mr. Rosenwald has reached he is the same remarkable, unassuming man now he was twenty-five years ago, when he hardly was known." Mr. Schiff introduced Louis Marshall.

"We are always ready to praise those who have gone before us into the beyond," Mr. Marshall said, "but we too often fail to speak a word of admiration for those who still are in our midst. But here we are a group of old and intimate friends. Mr. Rosenwald's aid was a great contribution to the cause of the world and of humanity, and we ought to let the world know how we appreciate what he has done."

Judge Otto Rosalsky, who spoke for the Jewish Central Committee, and Morris Rothenberg for the People's Relief Committee, said Mr. Rosenwald's work would help the Jews to share in the benefits of the world's rebirth, in the travail of which all peoples now found themselves.

Cyrus Sulzberger read a letter from Felix M. Warburg, whose absence from the city prevented him from representing the Joint Distribution Committee, in which Mr. Warburg expressed warm personal friendship for Mr. Rosenwald and an ardent hope that all his work in many directions for the good of the country might meet with success. On his own behalf Mr. Sulzberger said he felt that not only had Mr. Rosenwald's contribution of a million dollars meant relief for many thousands, but that it had benefited those at home by serving as an inspiration to save them from materialism.

"I do not praise him for the amount he gave," said Judge Julian W. Mack of Chicago, "I do not know what else he could do with the money he has; but I honor him for the example he sets in giving himself." Judge Mack added that it was proper that New York should recognize what Mr. Rosenwald accomplished by setting the East an example of generosity, and proper that the speaker, for Chicago, should express thanks for what New York did, once it got down to work. Judge Mack spoke warmly of the inspiration Mrs. Rosenwald had been to her husband and Jewish workers. He praised Mr. Rosenwald's open-mindedness and hoped that some day he might be converted to the cause of Zionism.

In acknowledging the honor Mr. Rosenwald said he did not deserve the gift and that he was supremely touched by a tribute far beyond anything he ever had dreamed. Turning to Mr. Schiff, he added:

"May I say, Mr. Schiff, that it was your example and the example of others like you that I have tried to follow and that I hoped always to be where men of your stamp stood. My one regret is that my good mother could not be present because no joy in my life ever is complete without her sharing it with me. The inspiration that Judge Mack referred to as coming from my, by far, better half is only a small part of what she is entitled to as her share in anything that I do—I refer only to the things that are commendable.

"One of the greatest satisfactions I have in connection with the Jewish campaign is that it has been brought to my notice that the great success of the Red Cross fund was due in part to the start the contribution from our fund gave it, and that without that start it would not have been possible for that fund to reach $100,000,000."

Mrs. Rosenwald, in saying thanks for her share in the honors bestowed, said she felt that a great responsibility had been placed upon her and her husband to accomplish greater deeds of service, if they might be vouchsafed strength and long life to that end, and hoped that the meeting might mark the beginning of a larger and better service than any achieved before.

SHE SCARED BURGLAR AWAY.

Miss Livingston, Apartment House Owner, Was Awakened by Thief.

Miss Julia Livingston, owner of the Seminole apartment building, at Broadway and Sixty-ninth Street, put a burglar to flight last night when he invaded her rooms on the sixth floor, from which he escaped by using a steamer chair as a bridge over the six-foot chasm which separates the Seminole from the roof of the adjoining house, at 145 West Sixty-ninth Street. Miss Livingston was awakened at 10:30 o'clock by a man moving about in her room, and when she called to Miss Alice Tracy, a friend who was asleep in an adjoining room, the invader fled to the rear rooms. Miss Livingston telephoned to the Seminole office, which relayed the alarm to the West Sixty-eighth Street Station, and Lieutenant Hammel and a squad of men soon surrounded the place.

Hammel found a steamer chair suspended from the Seminole fire escape to the roof of the next house, showing the way the thief had gone. A search of the adjoining houses and yards, however, failed to discover the invader. It is supposed the burglar climbed the apartment fire escape and entered by the window.

SPEAKER ASSAILS JUDGES.

Labor Lawyer Says Courts Are "Aristocratic in Feeling."

Speaking in the forum of the Church of the Messiah last night, William B. Rubin of Milwaukee, lawyer for the American Federation of Labor, declared that the courts in this country were aristocratic in feeling, unmindful of the rights of the poor, and for the most part representative of judicial tyranny. "The majority of judges who sit in our courts," said Mr. Rubin, "are ermine eaten and have been recruited from the ranks of poor lawyers and cheap politicians. It would appear that the courts are trying to convince the people that edicts and ermine are divinely bestowed and that they have not derived their powers from the people. The Federal judge when appointed becomes a tyrant for life."

TORNADO DAMAGES SEVERAL TEXAS TOWNS

Thirty Buildings Wrecked at Boyd—Railroad Cars Blown from Tracks.

FORT WORTH, Texas, April 14.—A tornado which struck North Texas tonight caused damage in several towns, according to information reaching here. As far as could be learned, no lives were lost.

At Boyd thirty buildings, including a church and school house, were blown down. A number of railroad cars were blown from tracks and telephone wires destroyed.

Near Baird the wind struck a moving train, blowing five cars out of it. Several houses were reported demolished in Bridgeport, Mingo, and Paradise.

DR. JOWETT SPEAKS FAREWELL TO CHURCH

Says He Goes Home as "Ambassador of American Hearts"—Many Appeals for Loan.

With manifest sadness on his own part and on the part of those who crowded the Fifth Avenue Presbyterian Church yesterday morning, the Rev. Dr. J. H. Jowett said farewell to the congregation to which he has ministered for the last seven years. Dr. Jowett is about to return to England in response, as he explained, "to a call as imperative as the peal of a soldier's bugle," and said he would go back "as ambassador of the hearts of the American people." More than 2,000 persons were excluded from the church after every seat had been occupied.

"I am too old to fight and I may not be able to aid materially in a physical way," Dr. Jowett said to the old friends who heard him amid a deep hush, "but there is much to be done morally and spiritually in the land to which I am about to return. Should the morale of a people suffer impairment and the spiritual vision grow faint, munitions could not win a victory. In answering the call of my country I am returning to a land that is bleeding. Were I speaking to an English congregation today, half of its members would be bereaved. It may seem strange to some, but all these heavy sacrifices have been made nobly and without regrets.

"I do not for one moment believe that we can lose in this struggle, and I feel that our final triumph is as sure as the morning. In taking my leave I express the deepest thanks for the hospitality extended to me and mine and when I return to England I will feel myself to be the ambassador of the hearts of the American people. No man will be able to speak as I will speak because I have enjoyed your affections in the fullest measure. I rejoice that I have not been driven away and I also rejoice in the thought that I will be welcomed back. May grace and love in one Saviour rest upon you."

Dr. Jowett is to assume the pastorate of the Westminster Congregational Chapel in London.

The war again was the topic uppermost in the sermons in many other churches yesterday. The seriousness of the present situation was not minimized, but the pastors generally encouraged their congregations with appeals for all of America's traditional response to the country's needs. The Third Liberty Loan was not forgotten, and many were the appeals for the utmost investment in its bonds.

George Creel's recent upholding of the unpreparedness of America when she entered the war was rebuked by Rabbi Samuel Schulman in Temple Beth-El. He pleaded for universal military service, said the Jews, who never had been cowards, would welcome it, and that the war itself had taught that the country always should be kept at that high pitch of preparedness which he had joined in urging for three years before we engaged in the conflict.

There was loud applause in St. Paul's Methodist Church when Dr. S. Parkes Cadman of Brooklyn asserted "America did not begin the war, but she will end it." He spoke of his confidence in English-speaking people and said that men who protested they are patriots and yet expressed dislike for England were not good citizens.

ITALY ASSISTING Y. M. C. A.

Duke of Aosta Opens Quarters Behind the Firing Line.

Special Cable to THE NEW YORK TIMES.

ROME, April 14.—The American Y. M. C. A., directed by John S. Nollen, has only very recently begun its valuable work on the Italian front, but it has accomplished very satisfactory results already. I saw the headquarters in a village only a few miles from the first line trenches.

The Italian Government has put at the association's disposal a handsome villa surrounded by a garden, which was left by the owners during the Italian retreat. A library is being established, and a piano, gramophone, and various games have been collected to amuse the soldiers when they return from the firing line.

The Y. M. C. A. is amalgamated with the Italian association, Casa del Soldato, (House of Soldiers,) which provides drinks, bread, postcards, and writing material for soldiers. The two associations, which are working splendidly together, accomplish much as complements to each other.

The Duke of Aosta, Commander of the Third Army, much beloved by his soldiers, formally opened one of these houses at a village two miles from the firing line. He expressed himself as extremely satisfied with all the arrangements taken for the welfare of his soldiers. Several orators spoke in the presence of 5,000 soldiers. Among others a Y. M. C. A. man named D'Anunzio made a most stirring speech in Italian, which called forth from the troops repeated cheers. D'Anunzio, who spoke with an American accent, explained the reasons for America's entrance into the war, and assured Italy of America's support until victory was gained. He ended by warmly praising the Third Army for its admirable attitude and brilliant resistance during the retreat of October and November of last year.

CITY BREVITIES.

For the purpose of finding homes for Jewish girls and women the Co-operative Committee for Housing Jewish Girls and Women has opened a free bureau at the Young Women's Hebrew Association, 31 West 110th Street.

An entertainment in honor of the Barnum & Bailey Circus company was given last night by the Showmen's League of America at its headquarters, 817 Sixth Avenue.

William Farrell, a signalman of 519 West Twenty-ninth Street, while riding a horse across Fifth Avenue at Thirty-sixth Street yesterday was thrown under the wheels of a Fifth Avenue bus. He died of his injuries in Bellevue Hospital.

A free lecture course of interest to newly enfranchised women will be given on consecutive Tuesday evenings at 8 o'clock beginning tomorrow night in the Washington Square Building of New York University, 31 Washington Place, by Dr. Benjamin M. Rastall, expert in organization and efficiency work for public bodies.

At a meeting on behalf of the Home of the Daughters of Jacob for Poor and Aged Hebrews at the Hotel Savoy on Saturday $75,000 was subscribed by the firm of Weinstein Brothers toward a fund of $300,000 needed to complete a building for the home at Tallar and Findlay Avenues, the Bronx.

ROCKEFELLER FUND SPENDS $11,457,086

Foundation Devotes Nearly $6,000,000 of This Total to War Work in Year.

PRINCIPAL NOW $120,776,000

Trustees State That Resources Are Relatively Limited, in View of Present Conditions.

The Rockefeller Foundation spent $5,944,969 in war work and a total of $11,457,086 in educational and relief work of all kinds in 1917, according to an installment of a review of the work of the Foundation issued yesterday by Dr. George E. Vincent, President of the Foundation.

"The Trustees of the Rockefeller Foundation are deeply sensible of the immeasurable needs occasioned by the European war," Dr. Vincent said. "The unit of adequate expenditure to meet even in a limited measure the enormous devastation is millions of dollars, where it was once thousands and hundreds. The resources of the Foundation, measured by such needs, are relatively limited.

"Widely disbursed in aid of a large number of existing agencies the income would have little appreciable effect. Only by concentrating its funds upon a few convincing demonstrations and statesmanlike programs can the Foundation justify its existence, and constructively 'promote the well-being of mankind throughout the world.'"

The disbursements of the Foundation in 1917 are given in the following table:

War work	$5,944,969
International Health Board	557,829
China Medical Board	501,422
Rockefeller Institute	3,127,914
Founder's designations	942,251
Miscellaneous—	
After-care of infantile paralysis cases, mental hygiene, School of Hygiene, and public health miscellaneous	277,085
Administration	105,666
Total	$11,457,086

The condition of the principal of the fund is described as follows:

"On Dec. 1, 1917, the principal fund of the Foundation had a book value of $120,776,000 and a market value of $104,000,000. The income of this fund for the year 1917 was $7,158,852. To this were added a balance carried over from 1916, a gift by John D. Rockefeller of $5,500,000, and the sum of $5,000,000, taken by vote of the Trustees from the principal fund."

The decision of the Trustees on the policy to be pursued by the fund is told as follows in the report:

"Government activities are for the most part necessarily and properly deliberate; they are limited by legal and administrative restrictions. The Trustees of a foundation have, within the provisions of its charter, relatively a free hand. Only such an institution, for instance, could select the world's leading authority on a certain disease, provide a staff and all necessary funds, and send him to foreign countries in order to eradicate from the world one of the deadliest of infectious maladies. It would be a mistake, therefore, for the Rockefeller Foundation to hamper itself by adopting inflexible rules, or to tie its own hands with red tape.

"Yet there are things which it cannot successfully or wisely do. It cannot, for example, give money or make loans to individuals, or invest in securities which have a philanthropic rather than a business basis, or assist in securing patents or aid altruistic movements which involve private profit. It must refrain from supporting propaganda which seek to influence public opinion about social and political proposals, however disinterested and important these may be. Thus recent appeals to finance in whole or part a speakers' bureau in behalf of the war, the teaching of patriotism in the schools, and an advertising campaign for national prohibition have been on principle denied.

"Demonstrations such as those which are being made at home and abroad in the field of public health, well-organized co-operative undertakings, like the camp and community plan for the welfare of American soldiers, a comprehensive program of inquiry of the sort which the National Committee for Mental Hygiene is carrying out, represent characteristic Foundation policies. The aim always kept in mind is not to assume governmental or social functions, but to show that certain things can be done successfully, and then as soon as may be turn these over to the community."

JAMES EDWARD WARE DIES.

Architect Was a Pioneer in Designing Fireproof Warehouses.

James Edward Ware, for nearly half a century a practicing architect in this city, died at his home, 1,285 Madison Avenue, yesterday, after a brief illness. Mr. Ware was one of the pioneers in designing the modern type of fireproof warehouse, notable examples of his work being the Manhattan Store and Warehouse Company buildings, at Lexington Avenue and Forty-second Street and at Seventh Avenue and Fifty-second Street. Mr. Ware also designed many improved city dwellings for the poor. He was one of the prize winners in the competition held by the Association for Improving the Condition of the Poor in an effort to better living conditions in the congested districts.

Mr. Ware also designed the 12th Regiment Armory, at Columbus Avenue and Sixty-first Street, and the Madison Avenue Presbyterian Church, Madison Avenue and Seventy-third Street. In later years his sons, Franklin B. Ware, former State Architect, and Arthur Ware, were associated with him. Mr. Ware is survived by his wife, three sons, Franklin B., Arthur, and Foster Ware, and three daughters, Mrs. Egbert S. Hurd, Mrs. George Sykes, and Miss E. Gladys Ware.

Ex-Mayor Hempstead Washburne.

Special to The New York Times.

CHICAGO, Ill., April 14.—Hempstead Washburne, ex-Mayor of Chicago, died yesterday of apoplexy, with which he was stricken Thursday night. He was elected Mayor of Chicago on the Democratic ticket in 1890. He was born at Galena, Ill., April 15, 1851, a son of Elihu B. Washburne, once Ambassador to France. He was educated at the University of Bonn, Germany, and later at Paris, returning to this country to study law.

Justice W. P. Potter Dead.

PHILADELPHIA, April 14.—Associate Justice William P. Potter of the Pennsylvania Supreme Court died suddenly at his home in Swarthmore today from heart trouble. He was born in Jackson County, Iowa, in 1857, and was admitted to the Iowa bar in 1880. Later he took up his residence in Pittsburgh, Penn. He was appointed Justice of the Supreme Court by Governor William A. Stone in 1900, and elected in 1901 for a full term of twenty-one years.

Marriage and death notices, intended for insertion in The New York Times may be telephoned to 1000 Bryant.

Born.

BUXBAUM.—To Mr. and Mrs. Harry H. Buxbaum, 880 West 181st, a son, at Lippincott Hospital, 131 East 57th.

BLUMBERG.—April 8, 1,053 Boston Road, to Mr. and Mrs. William S. Blumberg, a daughter.

FOLTZ.—April 12, Flower Hospital, to Mr. and Mrs. C. Foltz, a daughter.

SIMPSON.—April 10, 137th St. and Edgecombe Av., to Mr. and Mrs. J. Simpson, a daughter.

STEIBEL.—April 10, Woman's Hospital, to Mr. and Mrs. G. J. Steibel, a son.

Engaged.

BAMBERGER—HARRIS.—Dorothy Bamberger to Dr. Henry Harris.

BERG—SUGARMAN.—Annette Sugarman to Theodore Berg.

CASSILETH — GOODMAN.—Beatrice Goodman to Maxwell Cassileth.

GLASS—NAGLE.—Edna Nagle to Harold S. Glass.

HEINSTEM — SCHWEITZER. — Ruby E. Schweitzer to Harry Heinstem.

KAPLAN—ROSENTHAL.—Minnie Rosenthal to Jacob Kaplan.

KRUGMAN—FELDMAN.—Edna Feldman to Samuel Krugman.

LICHT—ROTH.—Jennie Roth to Herman Licht.

QUINT — SILVERSTEIN.—Tillie Silverstein to Reuben Quint.

REICH — NEWMARK.—Helen Newmark to A. Reich.

ROSENBAUM—MANNE.—Florence Manne to Emanuel Rosenbaum.

SALANT — NEAL. — Ethel Neal to Henry Salant.

WATSTIEN — SILBERMAN.—Regina Silberman to Abe Watstien.

Married.

MOODY — BRADLEY. — At Cathedral of St. John the Divine, on Saturday, April 13, 1918, Dorothea Chatham, daughter of Mrs. Franklin S. Bradley of New York City, to Lieut. Col. Edwin H. Moody of Binghamton, N. Y.

ANDERSON—MESCH.—April 11, Emma M. Mesch to Sergeant Charles M. Anderson.

HAAN—HARRIS.—April 10, Aimee C. Harris to Walter Haan.

KASSELL — SHERMAN. — April 11, Anna Sherman to Joseph H. Kassell.

LEBRECHT — KURZ. — April 11, Caroline Kurz to Herman Lebrecht.

MARSHALL—ROMAINE.—April 9, Florence C. Romaine to Sergeant Clinton Marshall.

MONTANYE — CROSBY.—April 13, Florence Crosby to Carlyle N. Montanye.

MORGENSTERN—KUHN.—April 7, Florence Kuhn to Felix Morgenstern.

Died.

AMY.—At Camp Greene, North Carolina, on Friday, April 12, of pneumonia, in his 24th year, James C., son of Mr. and Mrs. Ernest J. H. Amy, of 46 West 70th St. Funeral Tuesday, April 16, from the Church of St. Ignatius Loyola, Park Av. and 84th St., where a requiem mass will be celebrated, at 10 o'clock. Kindly omit flowers.

BERLINGHOFF.—Venus E., (nee Mittenmaier,) beloved wife of Henry Berlinghoff, on April 12. Funeral services 1 o'clock Monday, April 15, at 902 Cauldwell Av., Bronx. Lot 112, Map 70, Mount Grace, Evergreen Cemetery. Kindly omit flowers.

BINGHAM.—James M., at his residence, 112 West 77th St., on Friday, April 12. Requiem mass Monday, April 15, at 10 A. M., at Church of Blessed Sacrament, Broadway and 71st St. Kindly omit flowers.

CHAPMAN.—At 26 Bay View Av., New Rochelle, N. Y., April 14, 1918, Helen M. Baldwin, widow of W. Homer Chapman. Funeral services at her late residence on Tuesday, April 16, at 4 P. M. Interment at Patterson, N. Y., Wednesday, April 17, at 12:30 P. M.

COLBY.—Saturday, April 13, 1918, at 30 East 83d St., Carrie B. Colby, in the 87th year of her age. Funeral private.

COLES.—At Park Avenue Hotel, New York City, Nathaniel Butler Coles, in his 47th year. Funeral services at Grace Church Chantry, Broadway, at 10th St., Monday, April 15, at 10:30 A. M.

CONYNE. — At Montclair, N. J., Sunday morning, April 14, 1918, William Stanley Conyne, son of Mr. and Mrs. Albert H. Conyne, member of Naval Reserves, stationed at Pelham, aged 19 years. Funeral services will be held at his home, 166 Orange Road, Montclair, Monday afternoon, at 1:30 o'clock. Interment at Somerville, N. J.

DATER.—At her residence, 117 West 58th St., New York, on April 12, May Louise Ball, wife of John Grant Dater and daughter of the late John Clark Foote of Boston, Mass. Funeral services at the Church of Zion and St. Timothy, 334 West 57th St., on Monday, April 15, at 4 o'clock P. M. Interment at Oakwood Cemetery, Troy, N. Y.

DOCTER.—On Saturday, April 13, Simon, devoted husband of Rosa and dearly beloved father of Sophia, Albert A., and Dora Hayman. Funeral from his late residence, 697 West End Av., Monday, April 15, at 10 A. M.

DRISCOLL.—J. A., of West New Brighton, S. I., son of Ellen Driscoll, on Sunday, April 14. Funeral from the home of his sister, 28 North Bergen Av., Wednesday, April 17, at 9:30 A. M.

GROSS.—In Brooklyn, on April 13, 1918, Samuel Gross, beloved father of Hyman, S. Richard, Reuben, and Mrs. A. Goldsmith. Funeral private. Interment at Union Field Cemetery Monday at 2:30 P. M.

HALL.—On Saturday, April 13, 1918, Ethel R. C. Hall, (nee Caparn,) beloved wife of J. Edward Hall, in her 46th year. Funeral services at Christ Church, Franklin Av., New Brighton, S. I., on Tuesday, April 16, at 12:30 P. M. Interment at Chatham, N. J.

HAWES.—Annie Stephens, wife of James H. Hawes and daughter of the late John R. Stephens, in the 81st year of her age, at her residence, Tarrytown, April 14, 1918. Funeral service will be held at her late residence, 25 McKeel Av., on Tuesday at 3:15 P. M. Cars will meet the 2:05 train from Grand Central Station, New York. Mobile, Ala., and Oberlin, Ohio, papers please copy.

KARTSCHMAROFF.—Edward, a sweet singer in Israel, who served his heavenly Father as Cantor of Congregation B'nai Jeshurun for nearly forty years, has been called to his eternal home. He taught us to rejoice when we came into the House of God, and to sing in gladness as we approached His divine presence. With hearts bowed down we thank God that it was our proud privilege to be taught by him, and to be inspired by him to nobler thoughts and to higher endeavors.

To his beloved widow and daughter we tender our heartfelt sympathy. The memory of our revered Chazan will ever be cherished by us, and by those who shall come after us. He was one of that rare company of simple, God-fearing, faithful Jews whom our congregation delights to honor.

By the Board of Trustees.
HERMAN LEVY, President.

KARTSCHMAROFF.—Edward. Congregation Bnai Jeshurun members and seatholders are respectfully requested to attend the funeral of Rev. Edward Kartschmaroff, Cantor of our congregation for many years, on Tuesday, April 16, 1918, at 10 A. M., from the Leslie Rooms, 83d St. and Broadway.
HERMAN LEVY, President.

LOVE.—On April 14, 1918, Annie, in her 70th year, seamstress, of 209 East 58th St. Services, THE FUNERAL CHURCH, Campbell Building, Broadway and 66th St., Tuesday morning, 10 o'clock. Interment, Woodlawn Cemetery.

LOVERIDGE.—Elizabeth F. R., wife of the late James W., April 14, 1918, at Rutherford, N. J. Notice of funeral later.

McKEWAN.—Jeannie Taylor, widow of John Pierson McKewan, after a long illness, at her late residence, Mount Vernon, N. Y., on April 13, 1918. Funeral private.

MILLS.—On Sunday, April 14, 1918, Rebecca Mills, (nee Blizzard,) beloved wife of William Mills, in her 75th year. Funeral services at the residence of her daughter, Mrs. H. S. Brower, 24 Brown Av., Great Kills, S. I., on Wednesday, April 17, at 3 P. M. Philadelphia papers please copy.

MOHLMAN.—Albert John, on April 13, at Brielle, New Jersey, after a prolonged illness. Funeral private.

NATHAN.—Bertha, relict of Edward Nathan, Sunday, April 14, 1918. Funeral at her late residence, 1,111 Madison Av., Tuesday at 10 A. M. Please omit flowers.

NEWITTER.—Suddenly, on April 13, 1918, at St. Joseph, Mo., Milton R., beloved husband of Nanette Wallach Newitter. Notice of funeral hereafter.

NIEMAN.—April 14, 1918, Patrolman Henry F. Nieman, 33d Precinct, New York Police Department, beloved husband of Florence Nieman, (nee Lefter,) Funeral services on Tuesday at 8 P. M. at his late residence, 1,242 Morris Av., near 168th St. Interment private, on Wednesday. Deeply regretted.

PERRY.—Saturday, April 13, Sergeant Gordon C. Perry of the 14th Provisional Ordnance Depot Company, Raritan Training Camp, Metuchen, N. J., son of Dr. and Mrs. H. Francis Perry of the Baptist Church of the Redeemer. Funeral services at his late home, 2,304 Newkirk Av., Brooklyn, on Tuesday, April 16, at 11 A. M.

ROGERS.—On Sunday, April 14, 1918, Rebecca, beloved wife of Jacob Rogers and mother of Ray Freudenheim, Mary Rosenthal, Sara Ludman, Louis and Bernard Rogers. Funeral from her late residence, 267 West 113th St., Monday, April 15, 2 P. M.

STEDMAN.—In Brooklyn, N. Y., April 13, 1918, suddenly, Robert Shields Stedman. Funeral service at the residence of his sister, Miss Elizabeth Shields Stedman, 1,335 Asylum Av., Hartford, Conn., Wednesday afternoon at 2:30 o'clock.

STRAUS.—Mollie, widow of the late Samuel Straus and beloved mother of Mrs. Morris Hamburger, Mrs. Leo Baruch, Gustav, and Albert. Funeral from her late residence, 400 Manhattan Av., on Tuesday, April 16, at 10 A. M.

STULL.—At New York City on April 14, 1918, W. R. Stull of Wilkes-Barre, Penn., formerly of Oakland, Md. Funeral on Wednesday, April 17, at 2:30 P. M., from 182 South Franklin St., Wilkes-Barre, Penn.

TURTON.—Edith W., beloved wife of John K. Turton, April 13, in her 37th year. Funeral private, from her home, Tuesday at 2 P. M., Metropolitan, near Lefferts Av., Richmond Hill.

VAN BUSKIRK.—On Sunday, April 14, 1918, Sarah J., beloved wife of James A. Van Buskirk and daughter of the late Albert W. and Maria C. Smith. Funeral services at her late residence, 435 West 123d St., on Tuesday evening, April 16, at 8 o'clock.

WAGNER.—Mary A., (nee Kruse,) beloved wife of Henry Wagner, after a short illness. Funeral services at her late residence, 1,076 Teller Av., on Tuesday evening at 8 o'clock. Funeral Wednesday, private, at convenience of family.

WALKER.—Martin. Services later, at THE FUNERAL CHURCH, Broadway, 66th-67th Sts., (Frank E. Campbell's.)

WARE.—James Edward, beloved husband of Edith Cordelia Ware, at his home, 1,285 Madison Av., April 14, in his 72d year. Funeral services at the Madison Avenue Presbyterian Church, 73d St. and Madison Av., Tuesday, April 16, at 2:30 P. M. Interment at Maple Grove Cemetery, Long Island.

WARSAWER.—On Sunday, April 14, 1918, Newman S. Warsawer, beloved father of Mrs. Leo H. Schwabacher, Sidney L. and Dollie Warsawer. Funeral from his late home, 566 5th St., Brooklyn, on Tuesday, April 16, at 2 P. M. Interment at Cypress Hills Cemetery.

WEINBERG.—Bertha, (nee May,) beloved wife of Jacob and mother of Frances Roberts, Sadie Hannau, Cyrilla and Gertrude. Funeral private, at convenience of family.

WHEELER.—James A., on April 14. Funeral services at late residence, Merrynook, New Brunswick, N. J., on arrival of train leaving Pennsylvania Station at 1:24 P. M., April 15. Interment at Oswego, N. Y.

WILSON.—On Sunday, April 14, 1918, at his home, 395 East 8th St., George C., beloved husband of Eliza Randall Wilson, in his 83d year. Funeral services will be held at the Grace Presbyterian Church, Stuyvesant and Jefferson Avs., on Tuesday, April 16, 1918, at 2 P. M. Monmouth County, N. J., papers please copy.

BARNETT.—Hyman, 950 St. John's Av., Bronx, April 13.

BELL.—Robert, April 12, aged 29. Funeral 53d St. and 6th Av.

BURNS.—Delia, April 12, aged 72. Funeral 161 8th Av. tomorrow, 2 P. M.

CLIFFORD.—Patrick F., 1,148 Lexington Av., April 13. Funeral tomorrow, 10:30 A. M.

COLLINGWOOD.—Joseph, April 13. Funeral 268 8th Av. today, 10 A. M.

GOODELL.—Enock A., 175 Lexington Av., April 13. Funeral and services today.

HAUG.—Anna, 1,135 Forest Av., Bronx, April 13. Funeral tomorrow, 10 A. M.

HENNESSY.—Edward, 419 East 140th St., April 13. Funeral tomorrow, 9 A. M.

HERROLD.—Anna, April 13. Funeral 130 Greenwich Av., today, 2 P. M.

KOCH.—Paul, 1,440 Longfellow Av., Bronx, April 13.

LORZ.—Anna, April 12, aged 55. Funeral 2,813 8th Av., today, 1 P. M.

McCORMACK.—Patrick, 209 East 44th St., April 13. Funeral today, 9:30 A. M.

McGRATH.—Margaret, 432 East 139th St., April 13. Funeral tomorrow.

MURPHY.—John, 2,401 1st Av., April 12. Funeral today, 9 A. M.

O'SHEA.—Cornelius, 331 East 46th St., April 12. Funeral today, 9:45 A. M.

OTTENBERG.—Harry, April 13, aged 37. Funeral, 272 Lenox Av., today, 2 P. M.

ROSENBERG.—Richard, 612 Hudson St., April 12. Funeral today, 2 P. M.

RYAN.—Regina, 335 3d Av., April 13. Funeral tomorrow, 10 A. M.

SCHROEDER.—Elsie, 2,350 Davidson Av., Bronx, April 11. Funeral today, 10 A. M.

SEBERG.—Jane, April 12. Funeral 934 8th Av., today, 2:30 P. M.

SOUREN.—Michael, April 13. Funeral 2,034 Madison Av., today, 8:45 A. M.

TUCKER.—Nelson M., 6 West Fordham Road, April 13, aged 47. Funeral today, 2 P. M.

Brooklyn.

BEEBE.—Dora A., 916 8th Av., April 13. Funeral tomorrow.

CAHERLY.—Thomas, 677 Morgan Av., April 12. Funeral today, 10 A. M.

DASSORI.—Frederick, April 13, aged 87. Funeral 1,851 86th St., private.

FORD.—Jennie, 383 Degraw St., April 12. Funeral today, 9:30 A. M.

FRANSECKY.—Fannie D., 235 Hinsdale St., April 13. Funeral service today.

HENRY.—James B., 1,186 Nostrand Av., April 11, aged 52.

JENSEN.—Anina P., 448 Greenwood Av., April 13. Funeral private.

LASHER.—Margaret, 1,845 53d St., April 13. Funeral today, 10 A. M.

LEFEVRE.—Oswald W., 1,566 Union St., April 13. Funeral today.

MOORE.—Jane E., 449 Gates Av., April 12. Funeral service today.

SMITH.—Walter A., 340 Gates Av., April 12.

SPELLMAN.—Mary, 202 Sanford St., April 12. Funeral today, 9:30 A. M.

SUMMERS.—Jennie A., 110 Berkeley Place, April 13, aged 62. Funeral tomorrow, 2 P. M.

Hoboken and Jersey City.

CONNOLLY.—Mary, 329 Varick St., Jersey City, April 12. Funeral today, 9 A. M.

FLANNERY.—Francis D., 223 Pine St., Jersey City, April 11. Funeral today, 8:30 A. M.

GENTLES.—Archibald, 511A Traphagen St., West Hoboken, April 12, aged 66.

HALSEY.—Frank A., 109 Belmont Av., Jersey City, April 12. Funeral private.

HARTE.—Bridget, 51d Ocean Av., Jersey City, April 12. Funeral today, 9 A. M.

KOTTO.—John A., 2,225 Boulevard, Jersey City, April 12. Funeral today, 2 P. M.

LYNCH.—Thomas D., Jr., 163 Bidwell Av., Jersey City, April 12. Funeral today, 2 P. M.

ROGERS.—Bridget, 246 Halladay St., Jersey City, April 12. Funeral today, 8:45 A. M.

SWORTWOUT.—Frank, 515 Jersey Av., Jersey City, April 12. Funeral today, 9 A. M.

Long Island.

FERRALL.—Thomas L., Astoria, April 12. Funeral today, 2 P. M.

NESTEL.—Michael, Middle Village, April 12, aged 77. Funeral today, 2 P. M.

SEAMAN.—Sarah S., Northport, April 13, aged 81. Funeral tomorrow, 2 P. M.

In Memoriam.

HARRIS.—Henry B. In loving memory.

BLAKE.—Julia T., in memory of; died April 15, 1916.

COHEN.—Ida, in memory of; died April 28, 1917.

CONWAY.—John E., in memory of; died April 16, 1909.

FISHEL.—Charles; unveiling monument Lincoln Hill Cemetery April 21, 3 P. M.

GOLDBERG. — Janny; unveiling monument Cypress Hills Cemetery April 21, 3 P. M.

HAAS. — Simon; unveiling monument Maimonides Cemetery April 21, 3 P. M.

MAHER. — Elizabeth, in memory of; died April 20, 1913.

MEYER.—John K., in memory of; died April 17, 1908.

O'BRIEN. — Cornelius; mass Corpus Christi Church tomorrow, 9 A. M.

O'CONNOR.—Florence, in memory of; died April 18, 1917.

OPPENHEIMER. — Hattye, in memory of; died April 15, 1907.

RAUMANN.—Saul and Simon; unveiling monument Union Fields Cemetery April 21, 3 P. M.

SILBERSTEIN.—Adolph, in memory of; died April 15, 1913.

Unveiling.

STONE.—Fanny Goldberg, unveiling of monument of our beloved mother, Sunday, April 21, Cypress Hills, Salem Fields, 3 P. M. Relatives and friends invited.

Obituary Notes.

JAMES D. O'NEIL, managing editor of The Fall River Globe, died suddenly of heart trouble last night in Fall River.

EDWARD SCHUMANN, who had been in the liquor business in Brooklyn for many years, died at his home there on Saturday from pneumonia.

Mrs. WILLIAM G. WELD, prominent socially in Boston and Newport, R. I., died yesterday at her home in Commonwealth Avenue, Boston.

Mrs. MARY J. THOMPSON McKAGUE, 84 years old, a resident of Brooklyn for many years, died on Saturday at the home of her daughter, 78 Carroll Street.

Mrs. ELLEN BEMENT, 68 years old, widow of Hiram Bement, a farmer of Suffield, Conn., died from pneumonia on Saturday at the Flushing Hospital.

JAMES A. WHEELER, Vice President of the Alignum Fireproof Products Company of this city, died suddenly yesterday at his home, Merrynook, New Brunswick, N. J.

The Rev. EDWARD KARTSCHMAROFF, for forty years cantor of the Congregation B'Nai Jeshurun, died yesterday, after an illness of a week in his home, 9 West Ninety-first Street. He was born in Russia seventy-five years ago and was one of the best-known cantors in New York.

Sergeant GORDON C. PERRY, 23 years old, a member of the 14th Provisional Ordnance Depot Company at the Raritan ordnance training camp, Metuchen, N. J., died of pneumonia on Saturday at the home of his parents, the Rev. Dr. and Mrs. H. R. Perry, in Brooklyn. His father is the pastor of the Church of the Redeemer, Brooklyn.

Willis Mead Undertaker
Prompt, careful, considerate service, at the price you wish to pay. Non-sectarian. 1989 MADISON AVE. PHONE 3715 HARLEM.

THE WOODLAWN CEMETERY
233 St. By Harlem Train and by Trolleys. Office, 20 East 23d St., New York. Lots of small size for sale.

Binner Form Corset
MME. BINNER SAYS:
The newly designed Binner Corset cultivates a faultless figure—the result of my new system of individual pattern cutting. Old patterns obtained by the ordinary method are now useless, if one is to be comfortably and correctly corseted.
For the JEUNE FILLE, a new corset with original features; an invaluable corset for the maturing, youthful figure. Moderately priced.
All Fittings by Mme. Binner personally at
561 Fifth Ave. (at 46th St.)

1% Per MONTH on PLEDGE OF PERSONAL PROPERTY
THE PROVIDENT LOAN SOCIETY OF NEW YORK
Applications for loans of large amounts will be considered at the office at Fourth Avenue and 25th Street.
MANHATTAN
Fourth Avenue, cor. 25th Street.
Eldridge St., cor. Rivington St.
East Houston St., cor. Essex St.
Seventh Av., bet. 48th & 49th Sts.
Lexington Av., cor. 124th St.
Grand St., cor. Clinton St.
E. 72d St., bet. Lexington & 3d Avs.
Eighth Av., cor. 127th St.
BRONX
Courtlandt Av., cor. 148th St.
BROOKLYN
Smith St., cor. Livingston St.
Graham Av., cor. Debevoise St.
Pitkin Av., cor. Rockaway Av.

You Hear Some Men Say, "What does this Government expect, anyway? It's piling taxes on us, hampering our business, taking our profits, and asking us to buy bonds, bonds, and still more bonds. When is this thing going to end?"

When you hear anybody talking in that strain, give him this to think about:

"It isn't a question of what the Government wants. It's a question of what YOU want—what YOU expect.

"Do you expect to have any business, any home, any family, any country, after the war?

"Over in Belgium and France there are thousands of men who can't even find the place where their business was located—who don't know where their families are. Over there men are dying for the sacred cause of liberty and justice, and asking no reward but a hero's grave.

"Don't you think that the first and only duty of our Government is to stop this frightful slaughter, this waste of blood and treasure?

"What do your temporary interests amount to as against the victory of our army, the permanent safety of American business, the preservation of human liberty and civilization?"

All true Americans should answer these questions honestly.

We must all put self behind us and back our Government, our soldiers and sailors with all the dollars we can possibly get together UNTIL WE WIN THE WAR.

Lend Him A Hand BUY LIBERTY BONDS

LIBERTY LOAN COMMITTEE
Second Federal Reserve District
120 Broadway - New York

This Space Contributed by
Spencer Trask & Co.
The National City Company
Harris Forbes & Co.
R. M. Grant & Company
Electric Bond & Share Co.
Hambleton & Co.

THE FINANCIAL SITUATION

Security Prices Yield Little Ground

With each passing week the United States draws further away from the idea that business can go on as usual during the war. It seems impossible now that just a year ago the belief was widely held in this country that our part in helping the Allies would consist of provisioning and financing their armies; that the struggle would be ended by our moral and material support before it would be possible for American soldiers to take a prominent place on the fighting line. War is now dominating all other activities on an increasing scale, and by the same measure the weight of this country's influence on the final result is increasing. Adverse criticism of the multitudinous war activities of the Administration is narrowing down to the essential weaknesses with a view to bringing about improvement rather than to make political capital. The conviction that the United States must eventually take over a large part of the actual work of destroying the German military power was clearly expressed on Friday by ex-President Taft, when he said that it behooved this nation to plan for an army of at least 5,000,000 men to be landed and maintained in Europe, and to abandon ideas of an early peace in favor of a program for two, and possibly three, years more of war. The production of nonessentials goes on apace, while the machinery that has proved capable of turning out hundreds of thousands of automobiles in a year has failed of producing a single thousand airplanes. In that respect we have lagged far behind the other belligerents simply because the necessity for concentration on war work has been slower in coming home to us. The great drive, for which the Germans spent last Winter in preparation, is now in its fourth week without showing signs of approaching exhaustion. It has disclosed the utter fallacy of the belief that Germany and Austria had been reduced by loss of man power and internal economic distress to a point that would make them receptive to almost any kind of a peace offer. With the release of most of the armies engaged in the Russian campaign the enemy has been able to match the Allies man for man on the active section of the western front, and so far has proved equal to the frequent calls for fresh troops to make good the tremendous losses he has suffered. The situation emphasizes the obligation that rests upon every citizen of this country to put other matters aside where by so doing he can hasten the equipment and transportation of men to succor the French and British troops.

The stock market continues to move within a narrow range with the trading areas substantially those marked out by the first week of the German offensive, although prices have lost some ground. At no time has the list shown by wide price moves any conclusive indications of the prevalence of fears that the French and English armies might be driven apart, or that the enemy might reach the Channel ports. It broke in the last hour of Thursday's session on receipt of disturbing news of the taking of several important villages, and the leading industrials closed with a net loss that night of 1.10 points, but with more complete news part of this loss was regained in the following session. Looking back over the course of prices since the resumption of active warfare, it is plain that investors have at no time given way to alarm over the outlook; the situation has properly been regarded as a serious one, but there has been evident an undertone of confidence in the strength of every link in the seventy-five mile chain that is holding the Hun from the strategic points which he must gain if his sacrifice is to be rewarded.

The speculative fever has subsided until it requires an unusual disturbance to produce anything remotely approaching what the Street regards as a fair day's business in stocks. The professional operator has either quit the market or has limited his dealings to small trades in a few of the industrials, which still bear promise of quick action. The supervision by the Exchange authorities of short sales and the imposition of the new stock transfer taxes may have played some part in narrowing operations, but conditions more fundamental in nature are mainly responsible for the dullness. It will be interesting to see what restrictive effect the new handicaps have when the prospect of approaching peace negotiations, or other important developments, set the stage once more for an active, speculative stock market.

The fact has been clearly demonstrated by the success which has attended the first week's drive for loan subscriptions that the new issue can be fully placed, and probably oversubscribed by a generous margin, in the face of a declining market for other securities, including even the outstanding Liberty 4s. Bond men have given up attempts to explain to buyers why the older issues should be selling under par. They emphasize the thought that the behavior of the 3½s and 4s has no relation to the citizen's duty to subscribe as much as possible for the new offering. The money must be provided to carry on the war, and the subscribers must not be controlled by the caution which they would be expected to use in considering other forms of investment. It is considered by many responsible authorities in the investment field that Secretary McAdoo made an unwise decision when he made the new 4¼s unconvertible and served notice that the conversion privilege of the 4s ended with the exchange for the issue now being sold. It is this fact which has prevented the 4s from selling close to par on the prospect of the opportunity to convert, and which will operate against the new issue if conditions make it necessary to increase the coupon rate for subsequent loans.

The cotton market has executed an unusual and, for most traders, expected right-about-face, and at the close of business last week, after three successive heavy declines, represented a loss of approximately $20 per bale from the highest prices made two weeks ago. It appears that at the very moment when it seemed that nothing short of drastic price-fixing by the Government could check the violent rise the law of supply and demand took the bottom out of the bull movement. With spinners' requirements largely provided for, the gamblers in futures suddenly found their position untenable, and a natural slump resulted.

RECORD OF TRANSACTIONS.

New York Stock Exchange, week ended April 13, 1918:

STOCKS. (SHARES.)

	1918.	1917.	1916.
Monday	243,008	601,794	460,135
Tuesday	173,672	732,705	316,909
Wednesday	189,505	635,340	324,318
Thursday	839,002	611,526	714,409
Friday	215,902	500,175	621,142
Saturday	121,210	268,635	176,861
Total week	1,282,299	3,460,495	2,613,857
Year to date	35,388,809	55,826,390	49,010,452

BONDS. (PAR VALUE.)

Monday	$1,007,000	$4,083,000	$3,844,500
Tuesday	4,701,000	8,400,000	5,063,500
Wednesday	3,410,500	5,497,500	4,110,500
Thursday	3,913,500	4,475,500	3,120,000
Friday	3,590,500	4,930,000	2,991,500
Saturday	2,575,500	2,736,000	2,608,500
Total week	$22,198,000	$32,153,000	$20,347,500
Year to date	363,967,000	331,834,300	325,003,700

In detail last week's transactions compare as follows with the same week a year ago:

BONDS.

	Apr. 13, '18.	Apr. 14, '17.	Decrease.
R. R. & mis.	$3,422,500	$13,215,000	$9,792,500
Government	18,502,500	18,704,000	202,000
State	......	34,000	34,000
City	273,000	200,000	*73,000
Total all	$22,198,000	$32,153,000	$9,955,000

*Increase.

APPROVE $33,887,000 NEW CAPITAL ISSUES

Federal Committee Also Turns Down Applications Aggregating $21,049,000 in Week.

The following statement was issued by Pierre Jay, Chairman of the New York Federal Reserve Bank, yesterday, it having been authorized by the Federal Reserve Board in response to many inquiries from all parts of the United States.

"In answer to questions raised from several quarters, the Capital Issues Committee of the Federal Reserve Board wishes it made clear that, pending the appointment by the President of the new committee, the work of the old committee would proceed on the same lines as heretofore, and that applications for the issue of securities should be addressed to it.

"The Chicago Stock Exchange has sent to the Committee a copy of its resolution as follows:

Resolved, That the Committee on Stock List will require as a condition to the listing of any new capital issues the presentation of the approval of the Capital Issues Committee of the Federal Reserve Board.

"During the week just passed the committee disposed of twenty-eight applications, aggregating $54,936,000, of which $21,049,000 were disapproved. The $33,887,000 approved included $804,000 of refunding obligations, so that the new issues approved aggregated $33,023,000. New issues for the corresponding period last year amounted to $18,894,000.

"The increase of this year over last year is readily accounted for by the approval this week of a single issue of $25,000,000 of common stock. While the total issue approved is large, it should be borne in mind that such approvals have been given with the understanding that no offering of securities will be made during the pending Liberty Loan campaign.

"Unless such issues are for the special purpose of meeting maturing obligations, or are otherwise vitally urgent, the committee will be guided in its future operations as nearly as possible by the provisions of the War Finance Corporation act, so that the operations of the subsequent committee and the present committee will be as consistent as possible for the time being.

"However, the committee has not yet decided to reduce the minimum for public utility and industrial issues considered by it from $500,000 to $100,000."

WEEK'S PRODUCE MARKETS.

CHICAGO.

WHEAT.—Dealings discontinued.

CORN.	May High.	May Low.	June High.	June Low.	July High.	July Low.
April 8	1.27½	1.26⅞	..	..	..	..
April 9	1.27½	1.27½	..	..	..	..
April 10	1.27½	1.27½	..	..	..	..
April 11	1.27½	1.27½	1.57	1.56½	1.57½	1.56
April 12	1.27½	1.27½	1.54½	1.54½	1.57	1.53½
April 13	1.27½	1.27	1.51½	1.50½	1.53⅜	1.50⅛
Wk.'s rge.	1.27½	1.26⅞	1.57	1.50½	1.57½	1.50

OATS.	April High.	April Low.	May High.	May Low.
April 8	90½	89½	86⅞	85½
April 9	..	..	86½	86⅛
April 10	90⅝	89⅝	87⅛	86⅛
April 11	90	89½	87¼	86
April 12	89½	88⅝	86⅜	85
April 13	88⅝	88	85⅛	83⅝
Week's range	90⅝	88	87⅛	83⅝

Provisions.

LARD.	May High.	May Low.	July High.	July Low.
April 8	25.42	25.62	26.17	26.00
April 9	25.80	25.75	26.17	26.10
April 10	26.00	25.85	26.30	26.11
April 11	..	..	26.32	26.20
April 12	25.75	25.65	26.07	25.97
April 13	25.70	25.55	26.00	25.90
Week's range	26.00	25.55	26.32	25.90

RIBS.	May High.	May Low.	July High.	July Low.
April 8	24.27	24.15	24.75	24.62
April 9	24.30	24.25	24.77	24.72
April 10	24.82	24.30	25.00	24.80
April 11	24.50	24.35	25.02	24.85
April 12	24.30	24.17	24.70	24.65
April 13	24.17	24.05	24.70	24.52
Week's range	24.52	24.05	25.02	24.52

PORK.	May High.	May Low.
April 9	48.05	48.00
April 10	48.40	48.15
April 11	48.40	47.85
April 12	48.00	47.80
April 13	47.85	47.70
Week's range	48.40	47.70

NEW YORK.

COTTON.

	May High.	May Low.	July High.	July Low.	Aug. High.	Aug. Low.
April 8	34.38	33.48	33.67	32.69	33.44	33.31
April 9	33.76	33.40	33.05	32.63	32.61	32.48
April 10	33.63	33.37	32.91	32.62	32.42	32.30
April 11	33.35	32.60	32.60	32.01	32.23	32.20
April 12	32.92	31.75	32.25	31.08	31.73	31.68
April 13	31.75	30.65	31.20	31.20	30.20	30.20
W'k's r'ge	34.38	30.65	33.67	31.08	33.44	30.20

	Oct. High.	Oct. Low.	Dec. High.	Dec. Low.	Jan. High.	Jan. Low.
April 8	32.27	31.25	31.95	31.00	31.86	30.99
April 9	31.52	31.10	31.20	30.80	31.10	30.75
April 10	31.29	30.99	31.00	30.70	30.85	30.58
April 11	31.02	30.44	30.70	30.19	30.59	29.08
April 12	30.53	29.44	30.20	29.17	30.84	29.11
April 13	29.15	28.79	28.84	28.45	28.68	28.37
W'k's r'ge	32.27	28.79	31.95	28.45	31.86	28.37

NEW YORK STOCK EXCHANGE

WEEK ENDED APRIL 13, 1918.

	Last Week.	Year to Date.
Total sales	1,282,299	35,388,809
Same period a year ago	3,460,495	55,826,390

	Last Week High.	Last Week Low.	Year to Date High.	Year to Date Low.
Average price 50 stocks	68.29	66.22	70.95	64.12
Same period a year ago	82.62	80.23	90.46	77.24

Sales.	COMPANY.	High.	Low.	Last.	Net Ch'ge.
100	ADAMS EXPRESS	66½	66½	66½	..
700	Advance Rumely	13½	13	13½	+ ¼
400	Advance Rumely pf.	29½	28½	29	— ½
100	Ajax Rubber	58	58	58	+ 1
1,600	Alaska Gold Mines	1¾	1⅝	1¾	..
400	Alaska Juneau	1⅞	1¾	1⅞	+ ⅛
2,500	Allis-Chalmers Mfg.	25	22½	22¾	— 1⅝
100	Am. Agricul. Chem.	81⅝	81⅝	81⅝	— 5⅜
200	Am. Agricul. Chem. pf.	93½	92½	93½	+ 1
2,800	Am. Beet Sugar	76¼	72	*72	— 2
200	Am. Brake S. & F. pf.	163¼	163	163	— 2
16,100	Am. Can	42¾	40	40¼	+ 1¼
100	Am. Can pf.	96	96	96	— 2½
26,200	Am. Car & Foundry	80¼	75¼	76⅝	— 3⅝
100	Am. Car & Fdy. pf.	110¼	110¼	110¼	+ ¾
200	Am. Cotton Oil	32⅞	32½	32⅞	— ⅛
100	Am. Cotton Oil pf.	78⅞	78⅞	78⅞	+ ⅞
200	Am. Express	80	80	80	— ¼
600	Am. Hide & Leather	12½	12	12	— ¼
500	Am. Hide & Leather pf	58	56½	56⅝	— ½
8,100	Am. Ice	19¾	16	18½	+ 3
2,300	Am. Ice pf.	48	44½	45	+ 1½
1,400	Am. International	55	53	53½	— 1½
3,500	Am. Linseed	32¼	30¾	31¼	— ⅝
400	Am. Linseed pf.	72	71	72	— ¾
5,920	Am. Locomotive	63⅞	60⅝	61½	— 1¾
100	Am. Locomotive pf.	98	98	98	— 1
200	Am. Malting	9	9	9	..
300	Am. Malting 1st pf.	47¼	47	47	— ½
500	Am. Shipbuilding	115	105	112	+12
17,200	Am. Smelt. & Ref.	78¾	74⅝	75¼	— 2¾
700	Am. Smelt. & Ref. pf.	105	104¼	104¼	— ¾
1,300	Am. Steel Foundries	63⅞	61½	62⅞	— ⅛
2,500	Am. Sugar Refining	101¾	98¾	101	— 1
100	Am. Sugar Ref. pf.	110	110	110	+ 1¾
35,000	Am. Sumatra Tobacco	98¼	93½	93¾	— 2¾
6,800	Am. Tel. & Tel.	100¾	99⅝	100¼	— ¼
1,100	Am. Tobacco	163¼	157	159¾	— 4¾
4,000	Am. Woolen	52⅝	50¼	51½	— ½
600	Am. Woolen pf	94½	93	93	— ¾
2,000	Am. Writing Paper pf.	23	20¾	20¾	— 1⅞
200	Am. Zinc, L. & S.	13½	13½	13½	— ⅝
10	Am. Zinc, L. & S. pf.	45	45	45	..
25,100	Anaconda Copper	64¾	63	63⅞	— ¼
1,700	Atch., Top. & S. F.	83⅝	82¼	82½	— 1⅛
600	Atch., Top. & S. F. pf.	81⅞	80¼	80¼	— 1⅛
100	Atlanta, Birm. & At.	9½	9½	9½	+ ½
100	Atlantic Coast Line	90¼	90¼	90¾	+ ¼
10,100	Atl., Gulf & W. I.	112½	107	107	— 5¼
400	Atl., Gulf & W. I. pf.	62½	62¼	62½	+ 1¼
24,000	BALDWIN LOCO.	77½	73	73⅝	— 2¾
400	Baldwin Loco. pf.	98½	96	96	— 2⅞
2,600	Baltimore & Ohio	52½	50⅝	51½	— 1
500	Baltimore & Ohio pf.	54½	53½	53½	— ½
630	Barrett Co.	87⅝	85¾	85¼	— 1⅝
400	Barrett Co. pf.	100¾	100¾	100¾	— ¼
400	Batopilas Mining	1⅝	1½	1⅝	— ⅛
1,150	Bethlehem Steel	79¾	78	78¼	— ⅛
35,200	Bethlehem S., Class B.	78¾	75⅝	76¼	— 2¼
2,800	Bethlehem S. 8 p. c. pf.	102⅞	101½	102¾	+ ¼
900	Booth Fisheries	24½	22½	22½	— 1¾
700	Brooklyn Rap. Tran.	39	39	39	— 1½
150	Brown Shoe	65	65	65	+ 1½
200	Brown Shoe pf.	98	98	98	+ 2
600	Burns Brothers	124	120¾	120½	— 2¼
1,200	Butte Copper & Zinc	9½	9	9	— ⅝
1,330	Butte & Superior	20	18⅝	19¼	— ¾
1,800	CAL. PACKING	43½	41½	42	— ½
7,900	Cal. Petroleum	18	15¾	18	+ 2¼
2,800	Cal. Petroleum pf.	48½	43	48½	+ 5½
500	Calumet & Arizona	68	67½	67½	..
8,900	Canadian Pacific	137⅞	135	136½	— 2
200	Case (J. I.) Co. pf.	84	83¾	83¾	— 2
1,200	Central Foundry	39½	37	37⅞	— 1¾
1,800	Central Foundry pf.	53	49	51	— ¼
5,500	Central Leather Co.	67¼	63	64	— 3
200	Central Leather Co. pf.	108¾	108¼	108¼	..
600	Cerro de Pasco Copper	31⅝	31	31½	..
1,200	Chandler Motor	82½	78½	79½	— 3½
4,100	Chesapeake & Ohio	56⅜	54⅛	54⅜	— 1¼
100	Chi. & Alton	8	8	8	— 1
1,300	Chi. Great Western	6⅝	6	6	— 2
600	Chi. Great Western pf.	20	18¼	18¾	— 1½
6,700	Chi., Mil. & St. Paul	41¼	37⅝	38⅞	— 2½
10,625	Chi., Mil. & St. P. pf.	71	69¼	68½	— 3
500	Chi. & Northwestern	91	90	90	— 1½
1,300	Chi., R. I. & Pacific	19⅝	18½	19	— ¾
1,200	Chi., R.I.& Pac.7 p.c.pf.	66	65	65	— ½
2,675	Chi., R.I.& Pac.6 p.c.pf.	55½	54⅝	54⅞	— ⅞
200	Chi., St. P., Minn. & O.	70	70	70	..
9,200	Chile Copper	15⅝	15	15¼	+ ⅛
3,825	Chino Copper	42⅝	40⅛	40⅛	— ⅞
300	Clev., C., C. & St. L.	31	31	31	..
600	Colorado Fuel & Iron	39	36½	*36⅝	— ⅝
200	Columbia Gas & Elec.	32	31⅝	31⅝	— ⅝
200	Computing Tab Record.	32½	32½	32½	..
100	Consolidated Gas	88	88	88	..
31,110	Corn Products Ref.	37½	35⅛	35⅜	— 2
2,160	Corn Products Ref. pf.	96⅝	96	96	..
100	Crex Carpet	40	40	40	..
11,000	Crucible Steel	63⅝	60⅝	61	— 2⅛
100	Crucible Steel pf.	89	89	89	+ ½
7,500	Cuba Cane Sugar	29⅞	27½	28	— ⅝
700	Cuba Cane Sugar pf.	79⅝	79	79	— ½
200	Cuban-American Sugar	145	145	145	..
125	DEERE & CO. pf.	95⅞	95⅞	95⅞	+ 1⅛
3,200	Del. & Hudson	104⅝	100½	102	— 3
10	Detroit Edison Co.	104	104	104	..
68	Detroit United Ry.	80	80	80	..
130,500	Distillers Securities	45⅞	42	45¼	+ 2¼
1,200	Dome Mines	8½	8⅛	8⅛	— ¼
100	Duluth, S. S. & At. pf.	5	5	5	— 1⅞
500	ELK HORN COAL	26⅞	26	26⅞	+ ⅝
2,200	Erie	14⅞	14½	14½	— ⅝
5,000	Erie 1st pf.	29	27½	28¾	+ ⅜
1,600	Erie 2d pf.	20¼	19½	20	+ ¼
300	FEDERAL M. & S.	9½	9½	9½	— 1⅛
500	Federal M. & S. pf.	31⅝	29½	30⅝	— 1⅝
100	Fisher Body	33	33	33	— 1
600	GASTON, WM. & W.	34	33½	33½	— ⅝
27	General Chemical	173	165½	172½	..
2,400	General Electric	139	136½	137¼	— 1¾
13,400	General Motors	119½	115½	118	— 1
750	General Motors pf.	81½	80½	81	..
750	Goodrich (B. F.) Co.	43	42⅛	42¼	— 1½
400	Goodrich pf.	100	99	99	— ½
1,200	Granby Consol.	78	77½	78	+ 1
1,400	Great Northern pf.	89⅜	87⅞	87⅞	— 1½
2,800	Great Northern Certs. for Ore Properties	27½	26½	26½	— 1⅜
950	Greene-Cananea Cop.	42	40⅞	42	+ 1½
225	Gulf States Steel	89⅝	88	88	— 1
2,300	HASK'L & BARKER	39	37½	37½	— 1¾
200	ILLINOIS CENTRAL	96⅜	96	96	— ⅜
25,000	Inspiration Copper	49⅜	46½	*46⅝	+ 1⅜
740	Interboro Consolidated	7⅛	7	7	— ⅛
200	Interboro Consol. pf.	42½	42	42	— 2
100	Inter. Agricultural	12½	12½	12½	— ⅛
100	Inter. Agricultural pf.	42	42	42	— 1½
550	Inter. Harvester, N. J.	121	116	116	— 5¼
400	Inter. Harv., N. J., pf.	110½	108⅝	108⅝	— ¼
100	Inter. Harvester Corp.	58	58	58	— 1
11,200	Inter. Mer. Marine	26	24½	24⅝	— 1⅜
73,900	Inter. Mer. Marine pf.	94	91⅛	92	— 1⅞
5,000	Inter. Nickel	28⅝	27	27½	— 1⅛
100	Inter. Nickel pf.	92	92	92	— 3
2,700	Inter. Paper	30⅝	29	29	— 1⅝
200	Inter. Paper pf., st'ped.	60	60	*60	+ ½
10	JEWEL TEA	37	37	37	..
1,100	KAN. CITY SOUTH'N.	16	15½	15½	..
700	Kelly Springfield Tire	45	41	42⅝	+ 1⅝
4,010	Kennecott Copper	31½	30⅝	30⅝	— ½
125	Kings Co. El. L. & P.	93¼	93¼	93¼	— ¾
100	Kress (S. H.) Co.	55	55	55	..
500	LACK. STEEL	78	76½	77⅞	+ ¼
100	Lake Erie & West'n pf.	18¼	18¼	18¼	— 2¾
100	Lee Rubber & Tire	12⅝	12⅝	12⅝	+ ⅝
610	Lehigh Valley	58	57½	57½	— 1
600	Liggett & Myers pf.	103½	102	102	— 1¾
300	Loose-Wiles Biscuit	19	18¾	18¾	..
2,700	Louis. & Nash	114½	111	111	— 3¼
400	MAXWELL MOTORS	26½	26½	26½	— ¼
1,000	Maxwell Motors 1st pf.	53½	52½	52½	— 1¼
10	Maxwell Motors 2d pf.	20½	20½	20½	..
100	May Dept. Stores	53	53	53	+ 1
31,500	Mexican Petroleum	94⅞	90⅛	91⅞	— 3½
4,450	Miami Copper	28⅞	27⅞	28⅞	+ ⅝
16,600	Midvale Steel	47½	45⅛	46⅞	+ ⅜
300	Minn. & St. Louis, new	8¼	8	8	— ¼
200	Minn., St. P. & S. S. M.	88⅛	87	88⅛	— 1½
700	Mo., Kan. & Texas	4½	4½	4½	— ⅛
8,300	Missouri Pacific	21⅝	20	20½	— 1½
900	Missouri Pacific pf.	52¼	50¼	50⅝	— 1⅝
100	Montana Power pf.	98	98	98	+ 3
100	NATIONAL ACME	29	29	29	+ ¾
100	National Biscuit	92¾	92¾	92¾	+ 4¾
100	National Biscuit pf.	109⅝	109⅝	109⅝	+ ⅜
800	National Conduit & C.	13⅞	13½	13⅞	— ½
13,000	National Enam. & S.	51⅞	49⅛	50	+ ⅜
1,500	National Lead	57⅛	56	57	— 1½
100	National Lead pf.	105	105	105	+ 4
1,100	Nevada Con. Copper	19¼	18⅝	18⅝	+ ⅝
100	New Orl., Tex. & Mex.	17	17	17	— 1
600	New York Air Brake	125	122	122	— 3
4,000	New York Central	70⅝	67¾	*68	— 1¾
3,600	N. Y., N. H. & H.	28⅛	27	27¼	— 1½
400	N. Y., Ont. & West.	20	19½	19½	— ½
500	Norfolk Southern	20	17	17	— 3
2,400	Norfolk & Western	105	103⅛	103⅛	— 1⅞
300	North American	45	45	45	+ 1
13	Northern Central	72⅝	72¼	72¼	..
4,200	Northern Pacific	85⅝	82⅞	*83	— ¾
300	Nova Scotia Steel & C.	61	60	60	— 2
10,450	OHIO CITIES GAS	37⅞	35⅛	36⅛	— 1
12,000	Ontario Mining	10½	8⅞	9⅛	— 1⅛
6,800	PACIFIC MAIL	31½	29	30¼	+ ¾
100	Pacific Tel. & Tel.	20⅞	20⅞	20⅞	+ ⅜
200	Pan Am. Pet. & T. pf.	90¼	90	90	— ⅜
6,072	Pennsylvania Railroad	44⅛	43⅜	43⅞	— ⅛
900	People's Gas, Chicago	42¾	40¼	41	+ ⅞
400	Pere Marquette	11	10	10	..
100	Pet'bone, Mulliken & Co.	33	33	33	— 2
2,700	Philadelphia Co.	24	21	21¼	— 2¾
650	Pierce-Arrow	39	37⅞	38	— ⅞
1,000	Pitts. Coal	52⅞	52¼	52¼	+ ¼
2,200	Pitts. & West Va.	27⅞	25½	25½	— 2¼
300	Pitts. & West Va. pf.	67	67	67	..
1,600	Pressed Steel Car	60	58	58	— 2½
190	Pressed Steel Car pf.	95	95	95	— ⅛
300	Public Service, N. J.	100½	100	100	— ¼
100	Pullman Co.	118¾	118¾	118¾	+ ¾
1,700	RY. STEEL SPRING	53½	51	51½	— 1½
4,900	Ray Consol. Copper	24⅜	23⅞	23⅞	— ⅛
51,500	Reading	82	77⅝	78½	— 3½
500	Reading 2d pf.	37	36⅝	37	+ 2
11,700	Republic Iron & Steel	80¼	77¼	78	— 1⅝
600	Republic Iron & S. pf.	98	97⅞	97⅞	+ ⅛
3,800	Royal Dutch tr. rects.	76⅝	74¾	75¼	— ⅜
1,400	ST. L.-SAN FRAN	10⅝	9⅝	9⅝	— ⅝
100	St. L.-San Fran. pf.	21	21	21	— 1
300	Savage Arms	65	64½	65	+ ⅛
100	Seaboard Air Line	7⅝	7⅝	7⅝	+ ¼
500	Seaboard Air Line pf.	17	16⅝	16⅝	— ⅝
100	Sears, Roebuck & Co.	141	141	141	..
200	Shattuck-Arizona	17½	17	17½	+ 1⅛
34,600	Sinclair Oil Refining	28⅞	25¼	28	— 2
1,125	Sloss-Sheff. S. & I.	52¾	50	50½	— 1¼
100	Sloss-Sheff. S. & I. pf.	87	87	87	— ½
3,300	Southern Pacific	83¾	82⅛	82⅛	— ½
82	South Porto Rico Sugar	152	152	152	..
4,800	Southern Ry.	22½	21¼	21¼	— 1
100	Southern Ry. pf.	58½	57½	58	— ¼
5	Standard Milling	95	95	95	..
38,900	Studebaker Co.	41	37½	38⅜	— 2¾
1,200	Stutz Motor	46¾	43¾	46⅝	+ 5½
1,200	Superior Steel	36	36	36	..
2,900	TENN. COP. & CHEM.	17½	17	17⅛	— ⅛
8,300	Texas Co.	146½	140⅝	142	— 4¾
300	Texas & Pacific	16	15	15	— 3
100	Third Avenue	17¼	17¼	17¼	..
9,500	Tobacco Products	54	51⅝	53¾	— ⅝
100	Transue & Williams	39¾	39¾	39¾	..
300	Twin City Rap. Tran.	50	47	47	— 3¾
500	UNDERWOOD TYPE.	100⅛	100	100	— 4
200	Underwood Type. pf.	107	107	107	— 5
11,500	Union Pacific	120¼	117⅝	118	— 2⅛
200	Union Pacific pf.	71	71	71	..
400	United Alloy Steel	39	38⅛	39	+ ½
4,400	United Cigar Stores	88⅛	85⅞	87	— 1¼
100	United Cigar Stores pf.	106	106	106	+ 4⅝
200	United Drug	70	70	70	+ ½
100	United Drug 2d pf.	77⅝	77⅝	77⅝	— ⅝
700	United Fruit	127	123	123	— 1⅞
1,000	United Rys. Invest.	5½	5½	5½	— ⅛
500	United Rys. Invest. pf.	11	10½	10½	— ⅞
200	U. S. Cast Iron P. & F.	12½	12⅜	12½	+ ½
15,700	U. S. Ind. Alcohol	124½	121	121⅞	— 2⅝
100	U. S. Ind. Alcohol pf.	97	97	97	+ ¼
3,500	U. S. Rubber	55¼	52	52	— 3¼
125	U. S. Rubber 1st pf.	104¼	104¼	101¼	+ ¼
3,800	U. S. Smelt., Ref. & M.	42	36	*36¼	— 5¾
300	U. S. Smelt., R. & M. pf	42½	42⅝	*42⅝	— 2¼
165,700	U. S. Steel	91⅝	88⅝	89½	— 2¼
1,442	U. S. Steel pf.	110¼	109	109⅛	— ⅜
4,700	Utah Copper	80	77⅝	78¼	— 1¼
200	Utah Securities	12	12	12	— ½
1,600	VA.-CARO. CHEM.	43½	41	41	— 2
100	Va.-Caro. Chem. pf.	102¼	102¼	102¼	— 1⅞
700	Va. Iron, Coal & Coke.	67¼	66½	66½	— 1½
100	Vulcan Detinning	8	8	8	+ ¼
400	WABASH	7½	7½	7½	..
2,600	Wabash pf. A	41⅞	39⅛	*39½	— 1
100	Wabash pf. B	22	22	22	— ½
7,900	Western Maryland	14⅝	13⅝	13¾	— ¼
200	Western Pacific	13	13	13	..
200	Western Pacific pf.	51¼	50½	50½	..
1,500	Western Union Tel.	95⅛	91⅛	91½	+ ½
2,500	Westinghouse E. & M.	40⅞	39⅛	39½	— 1⅜
100	Wheeling & Lake Erie	8⅞	8⅞	8⅞	+ ⅛
400	White Motors	43½	41¾	42⅜	— ⅝
600	Wilson & Co.	54	52	54	— 2¼
8,000	Willys-Overland	17⅝	17⅛	17¼	— ⅛
300	Willys-Overland pf.	80	80	80	..
200	Wisconsin Central	38	36	36	— ¼
150	Worth Pump pf. A	90	90	90	— 1½
200	Worth. Pump pf B	63½	62¼	62¾	— ¾

*Ex dividend.

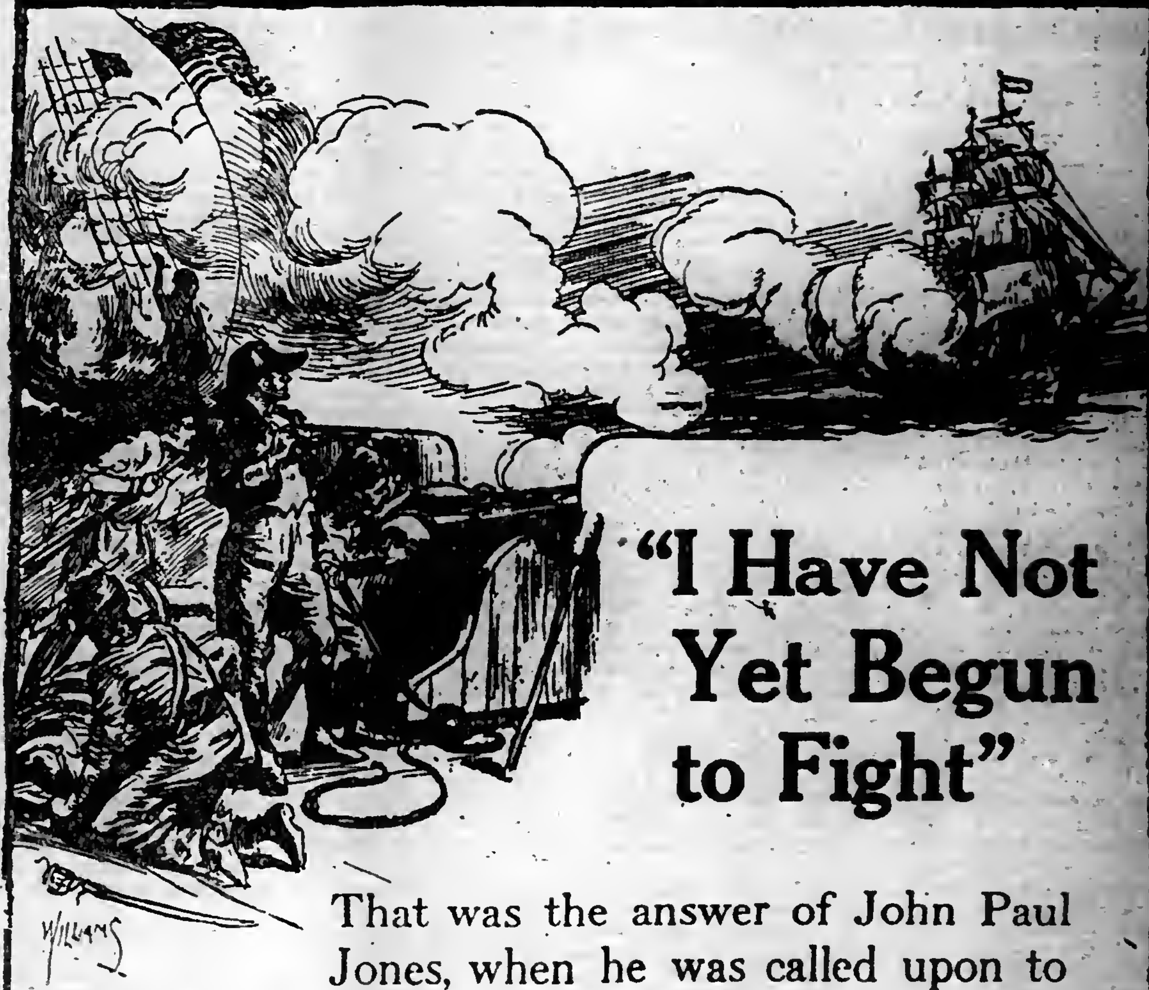

"I Have Not Yet Begun to Fight"

That was the answer of John Paul Jones, when he was called upon to surrender his ship. That will at all times be the answer of the American people

Our soldiers are ready to fight, but we have not yet begun to back them up. The financial possibilities of our country have not begun to be exhausted. The Third Liberty Loan calls for an enormous sum of money, but we can raise it, and we will.

We will absorb this Loan, we will oversubscribe it, because our soldiers and sailors must have the equipment the money will buy; because VICTORY depends upon it; because it is essential to the fulfillment of a promise to the world. And America will keep her word.

Invest in Liberty Bonds, to save lives—the lives of our own sons.

Lend Him A Hand BUY LIBERTY BONDS

LIBERTY LOAN COMMITTEE
Second Federal Reserve District
120 BROADWAY, NEW YORK

This Space Contributed by

CLARK, DODGE & CO.
SPITZER, HORICK & CO.
DOMINICK & DOMINICK
B. H. & F. W. PELZER
OUTWATER & WELLS
NOBLE & CORWIN
W. C. LANGLEY & CO.
JENKS, GWYNNE & CO.
MORGAN & KANE
GEORGE H. BURR & CO.
S. W. STRAUS & CO.
PRUDDEN & CO.
CARL H. PFORZHEIMER & CO.
BIGELOW & CO.
TOOLE, HENRY & CO.

TO THE HOLDERS OF FIRST MORTGAGE FIVE PER CENT. SINKING FUND GOLD BONDS OF THE ROCKY MOUNTAIN COAL & IRON COMPANY, DUE MAY 1, 1951:

Notice is hereby given that sixteen (16) bonds of the above described issue of the face value of One Thousand Dollars ($1,000) each, numbered as follows:

88	346	506	607
107	385	519	611
182	419	521	628
268	446	546	690

have been drawn by lot for redemption from the amount to the credit of the Sinking Fund, and will be paid for at the rate of One Thousand Dollars ($1,000) per bond, at the office of the undersigned, Trust Department, 60 Broadway, New York City, on the first day of May, 1918, after which date said bonds shall cease to bear interest.

COLUMBIA TRUST COMPANY, Successor-Trustee.
By GEORGE E. WARREN, Vice-President.
Dated, New York, March 26th, 1918.

TO THE HOLDERS OF
CAYUGA POWER CORPORATION
1st Mortgage 6% Sinking Fund Gold Bonds due March 1, 1935.

Notice is hereby given, in accordance with Article V. of the First Mortgage, dated March 1, 1915, of the Cayuga Power Corporation, to the Guaranty Trust Company of New York, as Trustee, that bonds Nos. 36 and 49 have been drawn for redemption by the Sinking Fund, and will be paid on and after May 1, 1918, at 102½ and accrued interest, upon presentation at the Trust Department of the undersigned. After May 1, 1918, interest on the above bonds will cease. The bonds should have the coupon due September 1, 1918, and subsequent attached.

GUARANTY TRUST COMPANY OF NEW YORK.
By CHARLES H. SABIN, President.
March 26, 1918.

MIAMI GAS COMPANY.
First Mortgage Sinking Fund Five Per Cent. Gold Bonds.

The undersigned, as Primary Trustee under the Mortgage made by the above company to the undersigned and The Southern Bank & Trust Company, as Trustees, dated April 1, 1914, invites sealed proposals for the sale to it, as such Trustee, pursuant to the sinking fund provisions of such mortgage, at a price not in excess of 105% of principal, and accrued interest, of an amount of such bonds sufficient to exhaust as nearly as may be the sum of $5,000 now held by it in the sinking fund. Each such proposal shall be for the sale of all or any of the bonds offered, with coupons maturing on and after October 1, 1918.

BANKERS TRUST COMPANY, Primary Trustee, 16 Wall Street, New York City.
April 8, 1918.

CONSOLIDATED ARIZONA SMELTING CO.
5% Convertible Income Bonds.

The Board of Directors of the Consolidated Arizona Smelting Company has authorized the payment of interest on its outstanding Convertible Income Bonds for the fiscal year ending December 31, 1917, at the rate of 5%, such interest to be payable at the office of The Equitable Trust Company of New York at 37 Wall Street, New York City, on April 15th, 1918, upon presentation of said bonds for endorsement of such interest payment thereon.

FRANK W. THOMPSON, Treasurer.

MEETINGS AND ELECTIONS.

THE NEW YORK, CHICAGO AND ST. LOUIS RAILROAD COMPANY.
Cleveland, Ohio, March 28, 1918.

Notice is hereby given that the annual meeting of the stockholders of THE NEW YORK, CHICAGO, AND ST. LOUIS RAILROAD COMPANY will be held on Wednesday, the first day of May, 1918, at nine o'clock A. M., Central Standard time, (being ten o'clock A. M. Eastern Standard time,) at the principal office of the Company in the Columbia Building, Cleveland, Ohio, for the purpose of electing fifteen (15) Directors, (instead of thirteen (13) as heretofore,) for the consideration of the acts of the Directors and officers of the Company taken during the past year and for the transaction of such other business as properly may be brought before the meeting. The polls will continue open for one hour.

By order of the Board of Directors.
W. D. TURNER, Secretary.

TO THE STOCKHOLDERS OF UNITED ALLOY STEEL CORPORATION:

The annual meeting of stockholders of this corporation will be held at Room 1504, City Investing Building, 165 Broadway, New York City, on Tuesday, April 16, 1918, at ten o'clock in the forenoon, for the election of directors and for the transaction of such other business as may properly be brought before the meeting.

E. L. HANG, Secretary.
Dated, New York, April 1, 1918.

Illinois Central Railroad Company.

Notice is hereby given that the Annual Meeting of the Stockholders of the Illinois Central Railroad Company, for the election of Directors and the transaction of other business, will be held at the General Office of the Company in Central Station, Chicago, Illinois, on Wednesday, the 17th day of April, 1918, at 11 o'clock in the forenoon.

DAVID H. BURBANK, Secretary.
New York, April 4, 1918.

NATIONAL LEAD COMPANY.

The Annual Meeting of stockholders of National Lead Company will be held at the office of the Company, No. 1 Exchange Place, Jersey City, N. J., on Thursday, April 18, 1918, at twelve o'clock noon, for the election of Directors in place of those whose terms expire and for such other business as may come before the meeting.

By order of Board of Directors,
CHARLES DAVISON, Secretary.

Annual meeting of stockholders of the United States Cremation Company (Limited) will be held at the office of the Company, Middle Village, N. Y., on Monday, May 6th, 1918, for the election of Directors and the transaction of such other business as may be brought before the meeting at 12 M. The Polls will continue open for one hour thereafter.

EDWARD H. BERENDSOHN, Secretary.

DIVIDENDS.

PACIFIC GAS AND ELECTRIC CO.
FIRST PREFERRED DIVIDEND NO. 15.
ORIGINAL PREFERRED DIVIDEND NO. 48.

The Board of Directors will meet on April 20, 1918, and declare the regular quarterly dividends in that date of $1.50 per share upon the full-paid First Preferred and Original Preferred Capital Stock of the Company, payable by checks mailed May 15, 1918, to stockholders of record at 3:30 o'clock P. M., April 30, 1918. The transfer books will not close.

D. H. FOOTE, Secretary.
San Francisco, Cal., April 10, 1918.

The Locomobile Company of America.
Mortgage Ten Year Sinking Fund Six Per Cent. Gold Bonds.

Pursuant to Article VI. of the Mortgage, Dated June 1, 1912, Bankers Trust Company, as Trustee thereunder, invites proposals for the sale to it of the First Mortgage Ten Year Sinking Fund Six Per Cent. Gold Bonds of the Locomobile Company of America, bearing coupons maturing subsequent to June 1st, 1918, at prices not exceeding 105 per cent. of the face value of the bonds. All proposals should be enclosed in sealed envelopes, which should be delivered to the Trustee, at its Trust Department, not later than 12 o'clock noon on May 9th. Due notice will be given to the bondholders whose proposals may be accepted, and the Trustee, to the extent of funds then in its hands, and available therefor, will, on June 1st, 1918, purchase the bonds so offered and accepted at the price and in the manner provided in the mortgage.

Dated at New York, this 15th day of April, 1918.

BANKERS TRUST COMPANY, Trustee.
By H. F. WILSON, Jr., Vice President.

MEETINGS AND ELECTIONS.

THE GERMAN AMERICAN BANK.

NOTICE IS HEREBY GIVEN that a special meeting of the Stockholders of THE GERMAN AMERICAN BANK will be held on the 29th day of April, 1918, at 2 o'clock in the afternoon, at the office of said bank, No. 23 Broad Street, in the Borough of Manhattan, City of New York, for the purpose of voting upon a proposition to increase its capital stock from $750,000, consisting of 10,000 shares of the par value of $75 each, to $1,000,000, to consist of 10,000 shares of the par value of $100 each.

Dated, New York, April 8th, 1918.
ALBERT TAG, President.
J. F. FREDERICHS, Cashier.

DISSOLUTION NOTICES.

NOTICE IS HEREBY GIVEN THAT THE partnership lately subsisting between us, the undersigned, HENRY W. ROWE and LEON H. SMITH, carrying on business as architects at 1,123 Broadway, New York City, under the style or firm of ROWE & SMITH, was on the sixth day of April, 1918, dissolved by mutual consent, and that the business in the future will be carried on by the said HENRY W. ROWE alone and in his own name (and who will pay and discharge all debts and liabilities and receive all moneys payable to the said late firm.)

HENRY W. ROWE.
LEON H. SMITH.

NOTICE IS HEREBY GIVEN BY ALDEN S. HICHBORN and by LIGGETT & DREXEL, a firm engaged in the business of dealing in stocks, bonds, and other securities, with a main office at 61 Broadway, New York City, and with branches at Boston, Mass., Buffalo, N. Y., and Philadelphia, Pa., that Alden S. Hichborn has this day retired and withdrawn from said firm of Liggett & Drexel and has ceased to be a partner therein. The business will be continued by the remaining partners.

Dated New York, April 1st, 1918.

The Road to Berlin—

He Is Building It

He Needs Your Help!

Buy all the Liberty Bonds You Can

LIBERTY LOAN COMMITTEE
Second Federal Reserve District
120 BROADWAY, NEW YORK

This Space Contributed by

J. K. Rice, Jr., & Co.
Liggett & Drexel
F. M. Dyer & Co.
C. W. Pope & Co.
Chas. H. Jones & Co.
First Mortgage Guarantee Co.

The Well-to-do and the P. P. P.

Secretary McAdoo says: "The wealthy classes should be encouraged to take subscriptions of $5,000, $10,000, $25,000, and to pay for them out of their incomes."

The Partial Payment Plan meets the present needs of the large investor.

Send for booklet H-13, "The Third Liberty Loan."

John Muir & Co.
SPECIALISTS IN
Odd Lots
Main Office, 61 Broadway, N. Y.
Mad. Av. & 42d St. | 149th St. & 3d Av.
28th St. & Mad. Av. | 26 Court St., Bklyn.
165 West 42d St. | 810 Broad, Newark
125th St. & Lenox Av. | New Haven, Conn.
Members N. Y. Stock Exchange.

Everett Heaney Inc.
Bought—Sold—Quoted
Unlisted Securities Dept.
MORGAN & KANE
Members New York Stock Exchange
66 Broadway. Tel. Rector 5741.

New York State Bonds
Barr & Schmeltzer
Members New York Stock Exchange
14 Wall St. Specialists. New York.

A. A. Housman & Co.
Members: New York Stock Exchange, New York Cotton Exchange, N. Y. Coffee & Sugar Exch., New York Produce Exchange, Chicago Board of Trade
20 Broad Street, New York
Branch Office—25 West 33d St.

STANDARD OIL STOCKS
C. C. Kerr & Co.
2 Wall St., N. Y. 'Phone 6780 Rector

Hannevig & Company
139 BROADWAY
Specializing in
SHIPPING
FOREIGN EXCHANGE
LETTERS OF CREDIT
Tel. Cortlandt 7187.

CHARTERED 1864
Union Trust Co. of New York
80 BROADWAY
Fifth Av. & 38th St. Fifth Av. & 60th St.
ACTS AS EXECUTOR, GUARDIAN, TRUSTEE, ETC.
Allows Interest on Deposits.

Atlas Powder
du Pont Powder
Hercules Powder
W. J. Wollman & Co.
Members New York Stock Exchange
8100 Rector 120 Broadway

SAVINGS AND LOAN ASSOCIATIONS.

The Easiest Way
(With even a dollar to start) to get a new
LIBERTY LOAN BOND
is the way provided by
The Franklin Society
38 PARK ROW NEW YORK CITY
Over 3,000 subscribers have bought their bonds this way and are glad.
ASK ABOUT IT

SHIPPERS PROTEST NEW R. R. RATE RISE

Board of Trade Contends That Funds for New Equipment Should Be Raised by Taxes.

SAY NEED ARISES FROM WAR

Contend That Policy of Paying for Betterments Out of Capital Should Not Be Changed.

Objections are urged against a reported movement by the Federal Railway Administration for a sharp increase in railway freight rates, in a statement by the Railway Committee of the New York Board of Trade and Transportation.

The purpose of the proposed increase, according to the report, is to exact from shippers the capital which is required to purchase 100,000 freight cars and many locomotives, to be used for strictly war purposes. These are war needs, and should be paid for from war taxes, not from revenue exacted from shippers alone, according to the report, which criticises the alleged plan of the Government as unfair and reactionary in several respects.

"The recent advance of 15 per cent. was warranted as a result of conditions brought about by the war, and the New York Board of Trade and Transportation and many other organizations representing the shippers not only acquiesced in such advance but advocated it by formal resolution as a necessary step in the public interest," the report says. "But there was never any public approval of a policy which warranted or would permit rates high enough to create reserve funds for the extension of lines or for the increase of rolling stock, because these were regarded as betterments which should be provided by investors and not by the shippers.

"It is reported, and here referred to as pertinent in this connection, that orders for 100,000 freight cars, many locomotives and other equipment are contemplated, i. e., contemplated by the Government, and this is suggested as ample warrant for the proposed sweeping advance of rates in order that the cost of these betterments may be provided.

"This declaration exhibits an inexcusable ignorance of the long-accepted policy and methods by which railroad extensions or betterments have been provided or a willful disregard thereof, and also a total disregard of existing conditions and facts.

"If the war did not exist, or if it should suddenly end, the Government would find no warrant for ordering 100,000 cars, many locomotives, &c., because the Government would have no use for them whatever eighteen months thereafter. The Government contemplates ordering these cars and locomotives, if report is correct, because as a war measure it controls the railroads, and it orders them as a war measure. Until war activities created an abnormal traffic and abnormal conditions the railroad business of the country was proceeding with its accustomed regularity and efficiency. The necessity for these 100,000 cars and many locomotives is a war necessity and a war expense, and the cost should be met as other war expenses are met.

"With the most earnest desire to support the Administration in every policy which it shall adopt, we venture to urge, nevertheless, that no precipitate action be taken regarding the advance of railroad rates, and that, if any advance is contemplated, the question be laid before the public and openly and frankly discussed, and finally decided upon its merits."

The report is signed by E. J. Tarof, J. Spencer Smith, Frank Rochambeau, John A. C. Jansen, Louis W. Williams, E. W. Margetts, and William Archibald of the Committee on Railway Transportation.

Thermos Company Earns $168,189.

The annual report of the American Thermos Bottle Company for the year ended Dec. 31, 1917, shows net profits of $168,189, after reserving $44,793 for taxes and bonuses to employes. This is equivalent to about $16.80 a share on the $1,000,000 of stock outstanding. The net profits for the year 1916 amounted to $318,024. A dividend of $1 per share, declared by the Directors on March 26, is payable today.

Germania Bank Gets New Name.

Beginning today The Germania Bank will be known as the Commonwealth Bank. The institution was organized in 1869, and Edward C. Schaefer has been its President for the last twenty-six years. The bank has a capital of $400,000, surplus and undivided profits of more than $800,000 and deposits close to $7,500,000.

BONDS ON STOCK EXCHANGE

WEEK ENDED APRIL 13, 1918.

	Last Week.	Year to Date.
Total sales	$22,198,000	$363,967,000
Same period last year..	32,153,000	331,834,300

	Last Week. High.	Last Week. Low.	Year to Date. High.	Year to Date. Low.
Average price 40 bonds..	75.91	75.77	77.43	75.77
Same period a year ago.	86.16	85.39	89.48	85.39

Range, 1918. High.	Low.	Sales.		High.	Low.	Last.	Net Ch'ge.
66½	61	2	ADAMS EXP. 4s....	66½	66½	66½	+ ½
76	74	1	Alb. & Susq. 3½s....	75½	75½	75½	— ½
100½	91	8	Am. Ag. Ch. cv. 5s.	93½	93½	93½	..
93¼	91	2	Am. Ag. Ch. deb. 5s.	92	92	92	..
83	82	2	Am. Cotton Oil 5s..	83	83	83	+ 1
100	98¾	7	Am. Hide & L. 6s..	100	100	100	..
89½	86½	14	Am. S. & R. 1st 5s.	87¾	87	87	..
83⅛	80⅛	28	A. T. & T. col. 4s..	81⅛	80½	81	— ½
95¼	90	32	A. T. & T. col. tr. 5s	92⅛	91½	92	+ ⅛
91½	80	3	A. T. & T. cv. 4½s.	88	86	86	— 2
87	79	4	Am. Writing Pap. 5s.	83	83	83	— 1½
87	82¾	21	Armour & Co. 4½s..	83¾	83	83⅜	+ ⅜
83¾	80	71½	A., T. & S.F. gen. 4s	81¼	80	81½	+ 1½
76	71½	6	At.,T. & S. F. adj. 4s	71¾	71½	71¾	— 1¼
75	70¾	7	At.,T.&S.F.adj.4s.sta.	73¼	73½	73¼	— ⅝
82¾	79	1	A. T.& S.F.C.&A.4½s	81	81	81	+ 2
82½	73	1	At. C. L. unif. 4½s..	82½	82½	83½	+ 7½
73⅛	70	13	At. C. L., L. & N. col. 4s..........	71⅛	70¾	70¾	— ⅞
93	91	5	A. & C., A. L. 1st 5s	93	92⅛	93	..
89½	86	2	BALT.& O.pr.l.3½s..	86¼	86	86	— ⅞
78	76	11	Balt. & O. gold 4s..	77	76½	76½	— ½
83½	80	15	Balt. & O. ref. 5s..	80¾	80½	80¾	..
79½	76½	14	Balt. & O. cv. 4½s.	78	77	78	+ 1½
81⅞	78½	83	Beth. Steel p. m. 5s.	80	79⅞	79⅞	— ⅛
93¼	91	10	Beth. St. 1st ref. 5s	92	91⅞	92	— 1
99	95¾	14	Beth. Steel ext. 5s..	96½	96¼	96¼	+ ¼
97¼	92¾	70	B. R. T. 5s, 1918...	96	95½	96	+ ¼
97⅛	93	27	CENT. LEATHER 5s	95	93	95	+ 1½
99½	98½	1	Cent. Dist. Tel. 5s..	98½	98½	98½	..
82	77⅞	8	Cent. Pac. gtd. 4s...	78	77⅞	77⅞	— 1½
90	87¾	7	Cent. of Ga. cons. 5s	87¾	87¾	87¾	..
100¼	93¾	2	Ches. & O. con. 5s.	95¾	95⅞	95⅞	— ⅛
77	72	18	Ches. & O. gen. 4½s	76⅞	76½	76⅞	— ¼
81½	70	82½	Ches. & O. cv. 5s...	79¼	79	79	— ⅞
72	65½	12	Ches. & O. cv. 4½s..	73	72	73	+ 1
47½	36½	17	Chic. & Alton 3½s..	37¾	37	37⅛	— ½
84½	80	18	C., B. & Q. gen. 4s.	81	80	80	— 2
94⅝	92	207	C., B. & Q. joint 4s.	92¾	92⅝	92¾	+ ⅝
93⅛	91⅛	12	C., B. & Q. jt.4s.reg.	92⅝	92⅛	92⅝	+ ⅛
60½	54	35	Chi. Gt. West. 4s..	55	54⅞	55	+ ¼
80¼	76½	5	C., M. & St. P.4s,'25	78½	78½	78½	— 1
70	64¾	24	C., M. & S.P.ref.4½s	68	67½	67½	— ½
73½	71½	11	C., M. & S.P.cv.4½s	74½	73½	73½	— ½
97⅛	97⅛	1	C.M.&St.P.,M.V.6s..	97⅛	97⅛	97⅛	— 0⅞
74	70	2	C., M. & St. P.4s,'34	70	70	70	— 4
95½	96	2	C., M. & St. P., C., P. & W. 5s.......	96	96	96	— ½
85¼	80¼	8	C. & N. W. gen. 4s.	80¼	80	80	— 3
86⅛	81½	9	Chi. Railways 5s...	84	83¼	83¾	+ ¾
77⅛	71	1	C., R. I. & P. gen.4s	75	75	75	..
68¼	62½	81	C., R. I. & P. ref. 4s	61¼	64	64	— ⅝
100¼	100¼	½	C., St. P. & M. 6s..	100¼	100¼	100¼	..
101½	102	3	C., St.P., M.&O. 6s.	104½	104½	104⅝	+ 1⅝
87	84	2	Chi. & W. I. coll. 4s.	68¼	68¼	68¼	— ⅜
107½	102⅛	25	Chile Copper 7s....	104	103⅝	103⅝	— ¼
80⅛	73	65	Chile C. 6s, part pd.	77½	76½	77	+ ½
63¼	59	4	C.,C.,C.&St.L.gen.4s.	60	60	60	— ¼
66	63	1	C., C., C. & St. L. St. L. Div. 4s.....	63	63	63	— 1
85	85	7	Col. F. & I. gen. 5s	85	85	85	..
76	73	5	Col. Industrials 5s..	75	74½	74½	+ ¼
73	63	24	Col. & So. ref. 4½s.	70	69½	69½	+ ⅜
8	8	8	Col. Mid. 1st 4s....	8	8	8	+ 1
80	75½	10	Col. Gas & El. 5s...	78	77	78	+ ¼
78	78	3	Col. G.&El. 5s, stpd.	78	78	78	+ 2
102	99⅝	11	Con. Gas conv. 6s..	100⅝	100½	100½	— ½
98	95	51	Corn P. Ref.s.f.5s,'34	97⅝	97⅛	97⅛	— ½
93½	90	4	Cumberland Tel. 5s.	91⅝	90⅝	91	— ½
90	88	10	DEL. & HUD. cv. 5s	86	86	86	..
69	60½	15	D. & R. G. con. 4s.	64⅝	63½	63½	— 1½
51½	48⅛	4	D.&R.G.1st & ref.5s	49½	49½	49½	+ ½
72½	68	11	Detroit United 4½s.	72½	72	72½	+ ½
84	75	85	Distillers Secur. 5s.	83	82¾	84	+ 1
57½	40½	13	ERIE GEN. 4s.....	52½	51⅛	52½	+ 1½
60	65	2	Erie 1st con. 4s.....	67	67	61	+ 1
48½	42	7	Erie cv. 4s, Series A	41½	41	41½	+ ½
56	48½	27	Erie cv. 4s, Series D	50½	50	50	+ ½
49	42½	17	Erie cv. 4s, Series B	45	44	45	+ 1
96½	96	1	FT. W. & D. C. 6s..	96½	96½	96½	+ ⅝
100	94⅝	2	GEN. EL. deb. 5s..	96½	95	95	— 3½
91	90½	5	Gt. Falls Power 5s.	90½	90½	90½	— ½
97	91	5	Granby Cons. cv. 6s, Series A	96½	96½	96½	+ 5½
78	75⅛	2	HOCK.VAL. 1st 4½s	76	76	76	..
61	45⅛	35	Hud. & Man. ref. 5s	56½	55⅛	55⅛	— ½
19½	14¼	4	Hud. & Man. adj. 5s	16½	14	16½	— ½
10	70	5	ILL. CENT. 3½s,'52	70	70	70	..
58¼	58½	2	Ill. C., Om. Div. 3s,	58½	58½	58½	—14½
88¼	81	9	Illinois Steel 4½s...	81	83⅞	83⅞	— ½
97	95	3	Indiana Steel 5s...	95½	95½	95½	..
57⅛	51⅛	81	Inter.-Met. 4½s	53	51⅛	52	— 2
85	70	7	Int. Rep. Transit 5s	80	80	80	..
95	90½	47	Int. Mer. Mar. 6s..	92⅝	91	91½	— 1½
46½	41½	10	Iowa Cent. ref. 4s..	43	42	42	— 1
80½	75⅞	5	Iowa Cent. 1st 5s..	78⅛	75	78	— 2
102½	100¼	2	K.C., FT.S. & M. 6s.	100¼	100¼	100¼	+ 1½
69	62	1	K.C., Ft.S. & M. 4s.	65½	65½	65½	+ 2¼
77	73¾	28	Kan. City So. 5s...	76½	76	76½	+ ½
61½	58	1	Kan. City So. 3s...	60	60	60	+ 1½
78	74⅝	4	Kan. City Term. 4s.	74⅝	74½	74½	— ⅝
74	74	2	Ky. Central 4s.....	74	74	74	..
99¼	97½	2	LAC. GAS 1st 5s...	97½	97½	97½	+ ½
94⅝	89	1	Laclede Gas ref. 5s.	89	89	89	— 3
100¼	88	24	Lack. Steel 5s, '50..	90	89½	89½	+ 1½
96½	94⅞	13	Lack. Steel 5s, '23..	96	95	96	+ ⅝
86⅝	82	1	Lake Shore 4s, 1928	83½	83½	83½	+ ½
86⅛	82	3	Lake Shore 4s, 1931	82½	82	82	— ½
94½	85	1	L. V. of N. Y. 4½s.	85	85	85	— 2½
75	72	1	Long Isl. deb. 5s, '37	73	73	73	..
95	91½	5	Long Isl. con. 5s....	95	95	95	..
117	110	8	Liggett & Myers 7s.	113	113	113	+ 3
95	86	4	Liggett & Myers 5s.	91	90½	91	+ 1
113	114	25	Lorillard 7s.........	114	114½	114	+ 1
88½	83	11	Louis. & N. unif. 4s.	84½	83½	83½	— ½
79	77	1	MANHAT. 4s tax ex.	77	77	77	— 2
106	106½	2	Mex. Pet. cv. 6s, A.	106	106	106	+ ½
85½	80½	17	Midvale Steel 5s.....	84	83½	84	+ ½
85	85	3	Mil. & Nor. 1st 4½s.	85	85	85	+ 4
102½	100⅝	1	M., L. S.& W.1st 6s.	100⅝	100⅝	100⅝	— 1½
46	41	3	M.& St.L.1st & ref.4s	43½	42⅝	42⅝	+ ⅛
63	60½	9	Mo., K. & T. 1st 4s.	61	60⅝	60⅝	— 1½
35	28	5	M., K. & T. 2d 4s..	29	29	29	+ ½
50¼	49	3	M., K. & T. of T. 5s.	50¼	50¼	50¼	+ ½
59⅝	55½	81½	Mo. Pac. gen. 4s....	57⅛	56⅛	56⅛	+ ⅛
86	79	5	Mo. P. 1st ref. 5s,'65	81	79	81	+ ⅝
90	88½	1	Mo. P. 1st ref.5s,'26	90½	90½	90½	+ 2½
92	90	13	M. P. 1st ref. 5s,'23	92⅝	90	90	— ⅝
92	86⅛	10	Mont. Pow. 5s, Su.A.	88½	88½	88½	..
92	92	1	Mob. & O. ext. 6s..	92	92	92	—17
101	98	1	NASH.,C.& St.L.cn.5s.	100½	100½	100½	— ⅝
95¼	93	1	Nat. Tube 5s........	95	95	95	..
49½	40	10	N. O., T. & M. inc. 5s	45½	45	45	— 1
81½	70½	11	N. Y. Cent. gen. 5½s.	70½	70½	70½	+ ½
94½	91½	94½	N. Y. Cent. deb. 6s.	93½	92⅛	92⅛	— ½
79	74⅝	9	N. Y. C. deb. 4s, '34.	75⅝	74⅞	75⅞	..
81½	80	3	N. Y. C. ref. 4½s..	81⅝	81½	81½	— 1½
74⅝	71½	20	N. Y. Cent. cons. 4s.	72⅝	71⅜	71½	..
82	75½	1	N.Y.,C.& St.L. 1st 4s	75½	75½	75½	— 2½
98	95⅛	1	N.Y. & T.W. cons. 5s	95½	95½	95½	— 2½
73	69	1	N. Y. G.,E.L.H.&P.4s	69	69	69	..
86⅝	83⅜	4	N. Y.,N. H.&H.deb6s.	86	86	86	..
57	55½	1	N. Y., N. H. & H. n. cv. 4s, '56.........	57	57	57	..
68¼	64	1	N. O., O.& W.ref.4s..	66½	66½	66½	— ⅝
60	60	1	N.Y., O. & W. gen.4s	60	60	60	—18¼
57	49	1	N. Y. Rys. ref. 4s..	50	50	50	..
89	85¾	14	N. Y. Tel. 4½s......	87	86⅝	86⅝	— ⅝
49½	45	2	N. Y., W. & B. 4½s.	47	46	46	..
85	81½	17	Nor. & W. con. 4s..	83¼	82½	83¼	+ ⅝
82¾	82⅛	1	Nor. & So. 1st 5s...	82⅝	82⅝	82⅝	..
84⅝	79⅝	47	Nor. Pacific 4s.....	80¼	79⅝	80	..
61½	57	42	Nor. Pacific 3s.....	57⅝	57	57½	..
87⅛	86	1	Nor. St. Power 1st & ref. 5s..........	86¼	86¼	86¼	— ½
104	100⅝	1	ORE. SH. L. 1st 6s.	101½	101½	101½	+ ½
85	81⅛	5	Ore. Sh. L. ref. 4s..	82½	82½	82½	— ½
75	71	7	Ore-Wash.1st ref.4s.	72½	72½	72½	— ½
80¾	78½	8	PAC. GAS & EL. 5s.	79⅝	79	79	— ⅝
92⅛	90⅝	14	Pac. T. & T. 5s....	91⅝	91½	91½	— ½
98	96⅝	17	Penn. gtd. 4½s.....	97	96⅝	96⅝	— ⅝
98	96	1	Penn. gtd. 4½s, reg.	98	98	96	..
90	85	1	Penn. 4s, 1948......	85	85	85	— 1
99	95	5	Penn. cons. 4½s....	97	96¼	96¼	— ⅝
92	89	95	Penn. gen. 4½s.....	89⅝	89	89	— ½
82	79	90	Pere Marq. 1st 5s...	81⅛	80½	81	+ ½
82½	73½	4	Public Service 5s....	80	80	80	..
88	81	85	READING gen. 4s..	82½	81	81½	— ½
98½	93	17	Rep. I. & S. 5s, '40.	91⅛	97	97½	+ 1
67½	64	2	Rio Gde. W. 1st 4s..	65	65	65	+ ⅝
55	50¼	8	Rio Gde. W. C. T. 4s	50¼	50¼	50¼	— ⅛
99⅝	99⅛	1	Roch. & Pitts. con.6s	99½	99½	99½	— 4½
61	62	2	R. I., Ark. & L. 4½s	62¾	62¾	62¾	+ ½
60⅛	59¼	1	S. A. & A. PASS. 4s	59⅛	59⅝	59⅝	— ½
91½	90¼	5	St. L., I. M. & S.g.5s	92½	92	92⅛	+ ½
75	72½	7	St. L., I. M. & S. unif. & ref. 4s......	73¾	73¾	73¾	+ ¼
61	55½	15	St.L.& S.F.pr.lien 4s	57⅛	57⅛	57⅛	+ ⅜
74½	66	15	St. L. & S. F. prior lien 5s, Series B...	70½	70¾	70¼	+ ½
68	60	20	St. L. & S. F. adj.6s	63¼	62⅝	62¾	— ⅛
51	46	1	St. L. & S. F. inc.6s	47	47	47	— ½
101¼	101	1	St. L. & S. F.gen.6s.	101	101	101	— ½
61	57	6	St. L. S. W. con. 4s.	58	57	57	— 2
69¼	65	7	St. L. S. W. 1st 4s.	66	66	66	..
100¼	100¼	2	St. P. & S. C. 1st 6s.	100¼	100¼	100¼	+ ¼
102⅞	102	2	St. P. & N. Pac. 6s.	102	102	102	..
61½	59	1	St.P., K.C. S.L.4½s.	61½	61½	61½	..
108	108	2	St. P., M. & M.con.6s.	108	108	108	— 3
58¼	52	10	Sea. Air Line ref. 4s	52	52	52	..
55⅞	49½	20	Sea. Air L. ad. 5s..	50¼	49⅝	50	..
60½	59	1	San. An. & A. P. 4s.	59	59	59	— ½
93⅛	84½	51	Sinclair Oil 7s......	85⅞	85¼	85⅞	+ ⅝
91	86	73	Sinc. Oil, with war.	88¼	87¼	88½	..
92½	90¾	2	So. Bell Tel. 5s.....	92¼	92¼	92¼	..
93⅝	88¼	118	So. Pac. conv. 5s...	91½	90½	90½	— ½
81½	73¼	1	So. P., S. F. T. 4s.	73¾	73¾	73¾	— ¼
79	73¼	20	So. Pac. conv. 4s...	76⅝	76¼	76⅛	+ ¼
88⅝	76⅝	19	So. Pac. ref. 4s.....	78	76⅝	78	+ ½
93⅛	90½	20	Southern Ry. 5s....	92½	92	92	..
68½	66	4	So.Ry.,M.& O. col.4s	66	66	66	— 1
61⅝	59	34	South. Ry. gen. 4s..	61	60⅝	60⅝	+ ¼
60½	64½	1	So.Ry., St.L. Div.4s.	64½	64½	64½	— ⅝
101⅛	98⅛	38	TEXAS CO. deb. 6s.	98⅝	97⅝	97¾	— ⅝
86	85	7	Texas & Pac. 1st 5s	86⅛	86	86	+ ⅞
38½	27½	2	Third Av. adj. 5s...	32½	32⅜	32½	— ½
80	85⅝	15	UN. PAC. 1st 4s..	85⅝	85⅝	85⅝	+ ¼
81⅛	75½	30	Union Pac. ref. 4s	79	78	78½	+ ½
81½	82½	5	Union Pac. cv. 4s.	85	84½	85	+ 2¼
55¼	55	6	U. Rys. of St. L.4s	55¼	55	55	— 3
25	23	1	U. R. Rs. of S. F. 4s, eq. tr. r......	23	23	23	— 1½
100¼	100	6	U. S. Rubber 6s..	100	100	100	..
79⅝	76	185	U. S. Rub. ref. 5s.	78	77⅝	78	+ ½
98	84	7	U. S. S., R.& M.6s	93½	93	93	— 2
100	97	192	U. S. Steel 5s....	97⅝	97	97	— ⅝
84	80¼	5	Utah P. & L. 5s..	81	80¼	81	+ ⅝
93	92	5	Utica & H. R. 4s..	92	92	92	— 5½
97¼	94½	1	VA.-C. CH. deb.6s.	95	95	95	— ½
97½	90	14	Va.-C. Ch. 1st 5s.	94½	94	94½	+ ½
93	85½	8	Virginian Ry.1st 5s	90	89	89	— ⅜
85½	83	7	Va. I. C. & C. 5s.	84	84	84	— 1
91	93	1	Va. Mid. gen. 5s.	93	93	93	— 1
95½	92½	21	WABASH 1st 5s..	93	92½	92½	— ½
86⅛	84⅝	2	Wabash 2d 5s....	86	86	86	..
80	76½	5	West Shore 4s....	77½	78½	77	..
75	72½	4	West Shore 4s.reg.	75	72½	72½	— 2
98	95	2	Western Electric 5s.	96½	96	96	..
84	79¼	5	Western Pacific 5s.	81½	81½	81½	— ½
70	70	1	W. N. Y. & Pa. g 4s.	70	70	70	..
61½	58	2	Western Md. 4s....	59½	59½	59½	+ ⅝
96½	93⅝	21	Wilson & Co. 1st 6s.	95	94⅝	94⅝	+ ½
72½	71½	2	Wisconsin Cent. 4s.	72	72	72	— ½

Total sales..........$3,422,500

GOVERNMENT BONDS

Range, 1918. High.	Low.	Sales.		High.	Low.	Last.	Net Ch'ge.
99.00	97.20	3,655	U. S. Liberty 3½s..	98.96	98.56	98.96	+.10
98.40	96.01	689	U. S. Lib. 1st cv. 4s.	96.30	95.90	96.24	+.02
97.98	94.70	10,501½	U. S. Liberty 2d 4s.	96.30	95.82	96.16	—.10
97½	97	9	U. S. 2s, cv.........	97¾	97	97¼	+ ½
97¾	97	2	U. S. 2s, reg........	97⅛	97⅛	97⅛	..
97⅛	94¼	129	Am. For. Sec. 5s...	95⅝	94⅛	95⅛	+ ½
91	88¼	3,333	Anglo-French 5s....	91	90⅛	90⅛	— ½
60½	55½	2	Chinese Ry. 5s......	60	60	60	..
90	84	93	City of Bordeaux 6s	88½	86½	88	+ ½
90	84	98	City of Lyons 6s...	88½	86⅞	87½	— 1
89⅝	84	107	City of Marseilles 6s	88½	86½	87½	— 1
89½	81½	165½	City of Paris 6s....	85½	83	84½	— 1½
74½	69	2	City of Tokio 5s...	74½	73½	74½	+ 1⅝
95⅛	94	16	Dom. of Can. 5s,'21.	93½	94⅝	95	— ½
95	90⅞	7	Dom. of Can. 5s,'26.	94½	92⅝	92⅝	..
94	88⅞	52	Dom. of Can. 5s,'31.	90⅝	90½	90½	..
98	94	42	French Govt. 5½s..	96	95⅜	95⅛	— ½
81	77	3	Jap.4½s, 2dSer..2G.s.	78	78	78	— 1½
92½	84½	1	Jap. 4½s ster.......	84½	84½	84½	— 4½
92⅝	84	1	Jap. 4½s, 2d Ser....	84	84	84	— 1
99⅛	97	935	U.K.of G.B. & I. 5s	99⅞	99½	99⅝	+ ½
98	95¼	251	U. K. of G. B. & I. 5½s, 1919.........	96⅝	96	96¼	+ ¼
100	97½	166	U. K. of G. B. & I. 5½s, 1919, new...	99⅛	99	99⅛	— ⅛
94⅝	91⅛	293	U. K. of G. B. & I. 5½s, 1921	93⅝	93½	93½	..

Total sales..........$18,502,500

NEW YORK CITY BONDS

Range, 1918. High.	Low.	Sales.		High.	Low.	Last.	Net Ch'ge.
87¼	85⅛	15	4s, 1959	85⅝	85¼	85⅝	..
91½	88⅛	10	4¼s, 1960...........	88⅝	88⅝	88⅝	— ¼
90¼	88	10	4¼s, 1966...........	88	88	88	— 2½
87½	85	5	4s, 1957............	85½	85	85	— 1½
87¼	85⅝	1	4s, 1958............	85⅝	85⅝	85⅝	— 1½
96⅝	94½	7	4½s, Nov. 1957.....	95	94½	94½	— ½
97	94½	38	4½s, May, 1957.....	94⅛	94½	94½	— ¼
96⅝	94	64	4½s, 1965...........	94⅞	94	94	— 1
96¾	93⅝	123	4½s, 1963...........	95	93¾	93¾	— 2½

Total sales.......... $278,000

Grand total..........$22,198,000

CURB MARKET OF THE WEEK

Trading by Days

	Industrials.	Oils.	Mining.	Bonds.
Monday	22,390	71,522	118,800	$48,000
Tuesday	21,850	77,095	140,550	57,000
Wednesday	32,065	90,100	172,975	113,000
Thursday	24,935	65,832	172,250	98,000
Friday	21,700	63,855	138,475	131,000
Saturday	23,590	46,020	78,749	144,000
Total	146,530	414,434	821,299	$501,000

INDUSTRIALS

Range, 1918. High.	Low.	Sales.		High.	Low.	Last.	Net Ch'ge.
9¾	6¼	8,800	*Aetna Explosives.	8	7½	7½	— ½
61	41½	15	*Aetna Ex. pf.,w.i.	55	55	55	— 6
18	14½	300	Br.-Am. Tob., reg.	15	14½	14½	+ ½
18	14½	4,000	Br.-A.Tob., coupon	15¾	15	15½	+ ½
23½	19	18,000	*Burns Bros., Inc.	23½	20	21½	+ 1½
57	51	20	*Burns Bros.2d pf.	57	57	57	+ 6
135	100	2,800	Chev. M. C., w. i..	123	118	120	..
41½	23	200	Curtiss Aero	28½	28½	28½	— ½
⅞	⅛	2,950	*Electric Gun	⅝	½	⅝	— ⅛
4⅜	2	2,400	Emerson Phone ...	2⅞	2	2½	— ⅜
4½	⅛	1,600	*Int. Trad. Corp...	⅛	⅛	⅛	— ⅛
1⅛	⅛	600	*Int. Tr. Corp. pf.	⅛	⅛	⅛	— ⅛
18⅝	12⅞	2,600	Keystone T. & R..	18½	17⅝	17⅝	— ⅞
17⅝	11⅝	100	Keystone T.&R.pf.	17⅝	17⅝	17⅝	..
104	100	100	*S. S. Kresge pf...	101	101	101	+ 1
3½	2⅝	395	Lake Torpedo Boat	3	2⅝	2⅞	— ⅛
3⅞	3⅝	2,100	Marconi of Am....	3⅝	3½	3⅝	+ ⅛
1	½	24,000	*Maxim Munitions.	⅝	½	⅝	— ⅛
3⅛	2½	400	Nor. A. P. & P....	2⅛	2⅛	2⅛	..
15⅝	10	1,000	Poulsen Wireless..	11½	10	10	— 1⅝
40½	31	100	*Rep. Mot. Truck.	31	31	31	— 7
12½	1⅞	34,500	Smith Mot. Truck.	2⅝	2⅛	2⅛	— ⅛
13½	8⅛	1,700	*Standard Motor..	13	12	13	— 1⅛
17⅝	14½	100	St. Joseph Lead..	15⅝	15⅛	15⅝	— ⅛
14⅛	11⅝	3,700	Submarine Boat...	12	11½	12	..
5	4	6,700	*Thiogen Co.of Am.	4½	4½	4½	..
1⅛	1	800	Triangle Film Co..	⅝	⅞	⅞	— ⅛
30⅛	19⅞	5,800	*United Motors ...	26	23½	25⅛	— ⅛
1⅛	1	400	*U. S. Lt. & H....	1⅛	1⅛	1⅛	+ ⅛
2⅛	1⅝	100	*U. S. Lt. & H. pf.	2⅛	2⅛	2⅛	..
5⅝	4½	13,100	U. S. S. S. Co....	5½	5⅛	5⅛	+ ⅛
8½	6⅛	6,700	*Wright-Mar. Air.	7½	7	7⅛	— ⅛

STANDARD OIL SUBSIDIARIES

Range, 1918. High.	Low.	Sales.		High.	Low.	Last.	Net Ch'ge.
17⅝	11⅝	4,600	Anglo-Am. Oil ...	12½	11⅝	12	— ½
145	133	10	Galena Signal Oil.	138	138	138	+ 4
192	180	10	Illinois Pipe Line..	185	185	185	— 4
365	300	70	Ohio Oil	330	325	325	— 3
500	418	40	Prairie Oil & Gas.	490	485	485	— 4
278	255	30	Prairie Pipe Line..	260	264	264	— 8
277	214	112	Stand. Oil of Cal..	220	216	217	— 8
285	214	145	Stand. Oil of N. Y.	267	258	260	— 4

MISCELLANEOUS OIL STOCKS

Range, 1918. High.	Low.	Sales.		High.	Low.	Last.	Net Ch'ge.
⅞	⅝	200	*Allen Oil	⅛	⅛	⅛	..
16	6	13,100	*Am. Ventura Oil.	12	9	11	..
1⅛	⅛	10,500	*Barnett O. & G..	⅞	⅝	⅝	+ ⅛
33	20	12,500	*Boston-Wyo. Oil.	21	20	21	— 1
8⅝	6	5,700	*Cosden Oil	7¼	6⅝	6⅝	— ¼
3⅞	3⅝	200	*Cosden Oil pf....	3⅝	3½	3½	— ½
1⅛	⅝	31,200	*Crown Oil.......	⅝	⅝	⅝	..
10⅝	10½	2,400	*Dixie Gas	10½	10½	10½	— ¼
7	6½	500	*Elk Basin Pet...	6½	6½	6½	— ¼
½	⅛	5,740	*Elkland O. & G..	⅛	⅛	⅛	..
16	9	20,100	*Esmeralda O. Co.	12	9	10	— 1
5	2½	3,300	*Federal Oil	3	2⅝	2⅝	— ⅛
5	2⅝	11,000	*Glenrock Oil	3⅝	3½	3⅝	— ⅛
7½	3	7,250	*Hanover O. & G.	5½	4⅝	4⅝	+ ⅛
58⅛	39¼	1,500	*Houston Oil......	45⅝	44	45	+ 1
14⅝	12⅝	4,900	*Inter. Pet........	14⅝	13⅝	14	— ⅛
5⅛	1⅝	12,000	*Island Oil & T...	4½	4	4	— ⅛
½	⅛	22,100	Kenova Oil.......	⅛	⅛	⅛	— ⅛
⅛	⅛	500	*Kinney Oil	⅛	⅛	⅛	..
24½	17½	1,100	*Merritt Oil Cor..	18⅝	18¼	18⅝	— ½
⅞	⅝	8,000	Met Pet..........	⅝	⅝	⅝	+ ⅛
124	87	12,000	*Midwest Oil	96	87	89	— 4
1⅝	1	500	*Midwest Oil pf...	1⅛	1	1⅛	..
115	97	1,105	*Midwest Ref.....	102½	100	101	+ 1
2⅝	1⅝	3,100	*MineralWellsPet..	2⅛	1⅝	2⅛	+ ⅝
⅝	⅛	2,950	*N. Y.-Okla. Oil..	½	½	½	..
89	56	4,400	*Northwest Oil ..	65	61	61	— 1
8½	3	18,000	*Oklahoma Oil	4	3½	4	..
7½	6⅝	4,800	Okla. P. & R.....	6¾	6⅝	6⅝	— ⅛
11½	2½	38,500	Okmulgee P. & R..	9	8	8½	— ½
40	26	5,000	Omar Oil & Gas..	31	30	31	— 1
53	47	400	*Pan Am. Petrol..	49	47	48	— 1
5⅝	5	5,675	*Penn.-Ky. Oil ...	5⅝	5	5¼	— ¼
86	17	5,100	*Queen Oil	25	25	25	..
½	⅛	24,000	*Rice Oil	⅛	⅛	⅛	— ⅛
1⅛	⅞	11,600	*Royal Oil	1	⅞	1	..
10	8	2,215	*Sapulpa O. & R.	8⅝	8½	8½	— ¼
1⅛	⅝	15,100	Sequoyah O. & R.	1	⅞	1	— ⅛
23½	15	200	*Sinclair Gulf....	15½	15½	15½	— ⅝
½	⅛	100	*Somerset Oil	⅛	⅛	⅛	..
2½	1⅝	4,000	*Stanton Oil	2	1⅝	2	..
10	9⅝	600	*Stockton Oil	10	10	10	..
22	6	63,200	*Tuxpam..........	7	5	6½	— ½
½	⅛	7,500	*United West. Oil.	⅛	⅛	⅛	..
2½	⅛	500	*United W.Oil,new	⅛	⅛	⅛	— ⅛
7⅛	⅛	800	Vacuum G. & O....	⅛	⅛	⅛	..
6⅝	3⅛	3,702	Victoria Oil, new..	4⅝	4	4½	— ½

MINING STOCKS

Range, 1918. High.	Low.	Sales.		High.	Low.	Last.	Net Ch'ge.
53	50	4,800	*American Mines..	†53	53	53	+ 2
13	8½	11,000	*Atlanta	†11½	11	11½	..
4⅜	2½	5,850	*Aurora Silver M.	5	4⅜	5	+ ⅜
1½	⅜	18,400	Big Ledge Copper.	⅞	⅞	⅞	..
6	3	1,000	*Booth	†6	6	6	+ 1
57	41	51,000	Boston Montana...	†53	51	52	— 1
1⅜	⅝	1,050	*Bradshaw Cop...	¾	½	¾	..
1⅝	⅞	500	Butte-N. Y.	⅞	⅞	⅞	..
⅝	½	36,000	Butte-Detroit	⅝	½	½	..
56	40	19,100	*Caledonia Min...	†42	40	42	..
1½	1	32,000	*Calumet & Jer...	1½	1½	1½	..
2½	1⅝	1,900	Canada Copper....	1⅝	1⅝	1⅝	+ ⅛
10	8½	19,000	Cashboy	†11½	9	9½	— 2
1.25	.42	5,300	*Cerbat Sil. M. M.	1	⅞	⅞	— ¼
2⅜	1⅜	1,850	*Coco River Min..	2⅜	2	2	— ¼
2⅛	1⅜	4,500	Con. Ariz. Smelt..	2	1⅞	1⅞	..
7	5	1,300	Con. Copper Min..	5⅝	5½	5½	— ⅛
⅝	.22	5,850	*Con. Homestead..	⅜	¼	¼	— ⅛
2⅝	1	1,425	*Copper Valley ...	1⅝	1½	1⅝	+ ⅛
5⅝	4½	2,600	Cresson Gold	4⅝	4½	4⅝	..
⅝	½	2,200	*Dupont Cop......	½	½	½	..
68	55	12,532	*El Sal. Silver...	†68	60	56	+ 2
1⅛	⅝	24,000	*Emma Copper...	⅞	⅝	⅞	— ⅛
1⅛	1⅛	9,440	*Eureka Cros. Mg.	1⅛	1⅛	1⅛	..
40	35	3,000	*Fortuna Cons....	†38	37	38	+ 1
1½	⅝	1,500	*Globe Dom. Cop.	½	⅝	½	— ⅛
½	¼	7,400	Goldfield Cons....	¼	⅛	¼	..
5	3	8,000	Gold Merger......	†3½	3	3½	..
¾	½	54,000	*Green Mon. M...	1	⅞	⅞	+ ⅛
5	2⅝	3,305	Hecla Mining.....	4⅝	4⅛	4⅝	+ ⅛
20	8	47,120	*Int. Mines.......	†16	11	14	..
⅞	⅝	3,500	*Iron Blossom.....	⅝	⅝	⅝	+ ⅛
⅞	⅝	32,000	*Jerome Verde....	⅞	⅞	⅞	..
8½	1⅞	6,700	*Jer. Prescott Cop.	8½	6½	8	+ 1½
90	55	9,400	*Jim Butler......	†67	59	65	+ 8
⅛	⅛	7,400	Jesovig-Kennecott	⅝	⅝	⅝	+ ⅛
24	12½	5,100	Jumbo Ext........	†14	12½	13	— 1
9	6	11,000	*Kawanas	6½	6	6	..
4½	3⅝	1,900	*La Leona Silver..	4½	4	4	— ⅛
⅞	⅛	1,200	La Rose Consol....	⅜	⅜	⅜	— ⅛
1⅝	⅞	15,700	*Lampazos Silver.	1⅝	1⅜	1⅜	— ⅛
39	28	12,800	*Liberty Silver....	†31	30	32	+ 2
5	3	2,000	*Lone Star Coo..	3½	3	3½	— ⅛
		1,000	Louisiana Cons....	⅛	⅛	⅛	— ⅛
60	37	700	McKinley-Dan....	†40	38	38	+ 1
⅛	⅛	12,700	*Magma Chief....	⅝	⅛	⅝	..
42	35	200	Magma Copper....	36	35	35	— 4½
8⅛	4	11,200	*Marsh Mining...	†8¼	8	8¼	..
6¼	4⅝	100	Mason Valley.....	5	5	5	..
1½	⅞	300	*Milford Copper..	1½	1½	1½	— ⅜
35	10	8,500	Mogul Mining....	†20	10	10	— 8
15	8½	58,800	*Monster Chief ...	†15	5½	13	+ 6⅞
41	25	14,800	*Mother Lode	35½	34	35	— 1
8	3	65,050	*Natl. Leasing	†5½	4½	5⅛	..
38	15	10,500	*Nat. Zinc & Lead.	†30	22	25	— 4
21	13	2,500	*Nevada Ophir M.	†18	18	18	..
23	13	5,700	*Nevada Rand ...	†23	20	22	+ 1
18½	15½	1,700	*New Cornelia	16⅝	16	16½	— ⅛
8⅝	8	3,800	Nipissing	8⅝	8½	8⅝	+ ⅛
1⅛	⅝	7,800	Nixon Nevada....	1	⅞	⅞	— ⅛
1⅛	⅛	3,000	*Ohio C., new, w. i.	⅞	⅞	⅞	— ⅛
4½	2	5,250	Onondago Mines..	3⅛	2⅝	2⅝	— 1
1.25	.67	1,000	Porphyry Cop....	†68	68	68	— 14
57	45	2,500	Provincial Mina ...	†51	50	51	— 1
4⅜	3½	2,100	*Ray Hercules	4⅛	4	4⅛	..
⅝	⅛	600	*Red War. Min...	⅛	⅛	⅛	+ ⅛
15	8	2,500	Rex Con. Min.....	†11½	11	11	— ⅛
45	27	28,800	Rochester Mines...	†40	35	37	+ 3
18	10	3,300	San Toy	†11	10	10½	— ⅛
⅜	⅛	4,800	Senorito Copper...	⅛	⅛	⅛	+ ⅛
⅛	¼	7,409	Sil. King of Ariz..	⅛	⅛	¼	— ⅛
76	47	10,800	*Silver Plume Con.	†76	70	72	..
⅞	⅝	8,000	*Silver-Fisher S...	⅞	⅞	⅞	..
⅝	⅛	4,700	Stend. Silver-Lead	⅛	⅛	⅛	..
⅝	⅛	8,700	Stewart	⅛	⅛	⅛	..
16	7	7,400	Success Mining ...	†14	12	12½	— 3½
1⅞	1½	1,600	Tonopah Ext	1⅝	1½	1⅝	..
⅛	⅛	500	Tri-Bullion........	⅛	⅛	⅛	— ⅛
5⅛	3⅝	750	United Eastern ...	4½	4⅝	4⅝	— ⅛
60	9	6,200	*U. S. Zinc & L...	†34	30	30	— 3
6½	3½	3,500	Unity Gold	6½	5½	6	..
1⅛	⅛	1,300	Washoe Cop. Co..	⅞	⅞	⅞	— ⅛
86	65	6,700	West End Con.....	†80	77	80	+ 2
⅛	⅛	4,850	White Cap Mining.	⅞	⅛	⅞	..
18	9	1,500	White Caps Ext...	†10	9	9	— ⅛
17	9	3,000	Wilbert Copper ...	†12	11½	11½	+ ⅛
2	⅛	400	Yukon Gold Mines	1	⅞	⅞	..

BONDS

Range, 1918. High.	Low.	Sales.		High.	Low.	Last.	Net Ch'ge.
99⅝	98½	181,000	*Am. T. & T. 1-year 6s, w. i.....	99½	99¼	99⅝	+ ⅛
98⅛	96⅛	10,000	*Beth.S. 5s 2-yr.n.	98	98	98	..
95¾	94⅛	205,000	*Can. Gov. 5s.....	95¾	95¼	95¾	+ ⅛
100⅜	100	40,000	*Gen. El. 6% n...	100⅜	100	100¼	+ ⅛
100¼	97½	14,000	*G. El. 6% 2-y. n.	100½	100¼	100¼	+ ⅛
99⅛	97⅛	20,000	*Phil. El. 6s, w. i.	99⅛	99	99	— ⅛
100⅜	100⅛	7,000	*Proc. & G. 7s,'19.	100⅜	100⅜	100⅜	+ ⅛
100⅝	99⅞	10,000	*Proc. & G. 7s,'20.	100⅝	100⅝	100⅝	+ ⅛
100⅝	99	13,000	*Proc. & G. 7s,'21.	100⅝	100⅝	100⅝	+ ⅛
100½	98	6,000	*Proc. & G. 7s,'22.	101¼	101	101	+ 1
100⅝	98½	13,000	*Proc. & G. 7s,'23.	101¼	100⅝	101¼	+ ⅛
39	35	5,000	*Rus. Gov't n. 5½s	36	36	36	— 1½
58	38	6,000	*Rus. Gov. 6½s...	40	39½	39½	..
99⅛	98⅛	82,000	*West. El. 1-yr. 6s, w. i........	99½	99	99½	+ ⅛

*Unlisted. †Sells cents per share.

Export Trade

The National Bank of Commerce in New York has combined in a brochure entitled:

Export Trade Associations

the Summary Report of the Federal Trade Commission on foreign trade competition and the text of the recently approved **Webb Act.**

Consultation with our Foreign Department regarding foreign trade problems is invited.

Copies of the book will be mailed upon request.

National Bank of Commerce in New York
Capital, Surplus and Undivided Profits over $45,000,000

FOREIGN EXCHANGE RATES

Sterling	Demand. High.	Low.	Last.
April 8	4.7545	4.7545	4.7545
April 9	4.7545	4.7545	4.7545
April 10	4.7545	4.7545	4.7545
April 11	4.75⅛	4.75⅛	4.75⅛
April 12	4.75⅛	4.75⅛	4.75⅛
April 13	4.75⅛	4.75⅛	4.75⅛

	Cables. High.	Low.	Last.
April 8	4.7645	4.7645	4.7645
April 9	4.7645	4.7645	4.7645
April 10	4.7645	4.7645	4.7645
April 11	4.76⅛	4.76⅛	4.76⅛
April 12	4.7645	4.7645	4.7645
April 13	4.7645	4.7645	4.7645

	Demand.	Cables.
Week's range—High	4.7550	4.7650
Low	4.7545	4.7645
Same week last year—High	4.7580	4.77
Low	4.7580	4.7645
Year to date—High	4.7550	4.7650
Low	4.75⅛	4.76⅛
Same period last year—High	4.7590	4.77
Low	4.75	4.7643⅝

PARIS.	Demand. High.	Low.	Last.	Cables. High.	Low.	Last.
April 8	5.72⅛	5.72⅛	5.72⅛	5.70⅛	5.70⅛	5.70⅛
April 9	5.72⅛	5.72⅛	5.72⅛	5.70⅛	5.70⅛	5.70⅛
April 10	5.72⅛	5.72⅛	5.72⅛	5.70⅛	5.70⅛	5.70⅛
April 11	5.72⅛	5.72⅛	5.72⅛	5.70⅛	5.70⅛	5.70⅛
April 12	5.72⅛	5.72⅛	5.72⅛	5.70⅛	5.70⅛	5.70⅛
April 13	5.72⅛	5.72⅛	5.72⅛	5.70⅛	5.70⅛	5.70⅛

	Demand.	Cables.
Week's range—High	5.72⅛	5.70½
Low	5.72⅛	5.70½
Same week last year—High	5.68⅛	5.87⅛
Low	5.71⅛	5.70⅛
Year to date—High	5.70⅛	5.68⅛
Low	5.73⅛	5.71⅛
Same period last year—High	5.68⅛	5.87⅛
Low	5.85⅛	5.84⅛

	Switzerland. Dem.	Cables.	Holland. Dem.	Cables.	Italy. Dem.	Cables.
Apr. 8	4.28	4.24	47.00	47.50	8.85½	8.84
Apr. 9	4.28½	4.25	47.00	47.50	8.90	8.88⅛
Apr. 10	4.28	4.24	47.00	41.50	8.91	8.89⅛
Apr. 11	4.21½	4.22½	47.00	47.375	8.89	8.87⅛
Apr. 12	4.29½	4.24	47.00	47.375	8.88⅛	8.87
Apr. 13	4.30	4.25	46.87½	47.375	8.88⅛	8.87
Week's range—High	4.27½	4.22½	47.00	47.50	8.85½	8.84
Low	4.30	4.25	46.87½	47.375	8.91	8.89⅛
Same week last year—High	5.09	5.08	41.75	42.00	7.12	7.11
Low	5.10	5.09	40.75	40.81¼	7.19	7.18
Year to date—High	4.27	4.23	47.00	48.00	7.27	8.25
Low	4.58	4.51¼	42.87½	43.25	8.95½	8.94
Same period last year—High	5.00⅛	4.99	41.75	42.00	6.88⅛	6.87⅛
Low	5.10	5.09	40.18⅛	40.25	7.86	7.85½

SCANDINAVIA.	Copenhagen. Dem.	Cables.	Stockholm. Dem.	Cables.
April 8	30.875	31.375	33.625	34.125
April 9	30.75	31.25	33.625	34.125
April 10	30.625	31.125	33.50	34.00
April 11	30.625	31.125	33.50	34.00
April 12	30.50	31.00	33.50	34.00
April 13	30.50	31.00	33.37½	33.87½
Week's range—High	30.875	31.375	33.625	34.125
Low	30.50	31.00	33.375	33.875
Same week last year—High	28.65	28.75	30.30	30.50
Low	28.55	28.50	29.90	30.00
Year to date—High	31.50	32.00	34.125	34.625
Low	29.75	30.37½	31.50	32.00
Same period last year—High	29.00	29.20	30.30	30.50
Low	27.05	27.12	29.35	29.15

Christiania.	Dem.	Cables.
April 8	31.625	32.125
April 9	31.50	32.00
April 10	31.50	32.00
April 11	31.50	32.00
April 12	31.50	32.00
April 13	31.37½	31.87½
Week's range—High	31.625	32.125
Low	31.375	31.875
Same week last year—High	29.75	29.85
Low	29.60	29.10
Year to date—High	32.75	33.25
Low	30.00	30.50
Same period last year—High	29.75	29.85
Low	21.80	27.90

	Greece. Dem.	Cables.	Russia. Dem.	Cables.
April 8	19.40	19.45	13.55	13.75
April 9	19.40	19.45	13.55	16.75
April 10	19.40	19.45	12.00	12.25
April 11	19.40	19.45	11.00	11.25
April 12	19.40	19.45	12.25	12.75
April 13	19.40	19.45	12.50	13.00
Week's range—High	19.40	19.45	13.55	13.75
Low	19.40	19.45	11.00	11.25
Same week last year—High	20.00	20.05	28.90	29.00
Low	20.00	20.00	28.65	28.75
Year to date—High	19.40	19.45	14.25	14.75
Low	19.40	19.45	11.00	11.25
Same period last year—High	20.05	20.05	29.90	29.95
Low	19.70	19.75	27.80	27.80

CHINA.

	Hongkong. Dem.	Cables.	Peking. Dem.	Cables.	Shanghai. Dem.	Cables.
Week's range—High	75.00	75.25	113.00	113.25	106.00	106.25
Low	75.00	75.25	113.00	113.25	106.00	106.25
Same week last year—High	56.45	56.55	89.75	90.00	84.00	84.12½
Low	56.45	56.55	89.75	89.87½	83.75	83.87½
Year to date—High	77.00	77.25	115.00	115.25	108.00	108.25
Low	71.25	71.50	100.50	100.75	102.50	102.75
Same period last year—High	58.00	58.10	94.00	94.12½	89.00	89.12½
Low	55.00	55.10	85.50	85.62½	80.00	80.12½

INDIA.	Bombay. Dem.	Cab's.	Calcutta. Dem.	Cab's.	PHILIPPINE ISLANDS. Manila. Dem.	Cables.
High	35.75	36.25	35.75	36.25	49.875	50.00
Low	35.75	36.25	35.15	36.25	49.875	50.00
Same week last year—High	32.25	32.37½	32.25	32.37½	50.12½	50.25
Low	32.25	32.37½	32.25	32.37½	50.12½	50.25
Year to date—High	35.15	36.25	35.75	36.25	50.00	50.12½
Low	34.50	34.75	34.50	34.75	49.875	50.00
Same period last year—High	32.25	32.375	32.25	32.375	50.125	50.25
Low	32.25	32.375	32.25	32.375	50.125	50.25

	SPAIN. Dem.	Cab's.	JAPAN. Kobe. Dem.	Cab's.	Yokohama. Dem.	Cab's.
High	27.60	27.70	51.75	51.875	51.75	51.875
Low	26.00	26.10	51.75	51.875	51.75	51.875
Same week last year—High	21.60	21.70	50.75	50.87½	50.75	50.87½
Low	21.45	21.55	50.75	50.87½	50.75	50.87½
Year to date—High	26.50	26.50	51.75	52.00	51.18	52.00
Low	24.05	24.15	51.50	51.65	51.50	51.65
Same period last year—High	21.80	21.90	50.75	50.81½	50.75	50.81½
Low	21.05	21.15	50.75	50.87½	50.75	50.87½

SOUTH AMERICA.

	Buenos Aires. Demand.	Cables.	Rio. Demand.	Cables.
Week's range—High	44.57	44.67	25.41	25.51
Low	44.24	44.36	25.22	25.32
Same week last year—High	43.05	43.12½	23.62½	23.75
Low	43.00	43.12½	23.62½	23.75
Year to date—High	46.21	46.31	27.01	27.14
Low	43.73	43.82	25.57	25.84
Same period last year—High	44.75	44.87½	28.75	28.87½
Low	43.00	43.12½	23.50	23.60

DIVIDENDS.

March 25th, 1918.

SUPERIOR STEEL CORPORATION

At the regular meeting of the Directors of the Superior Steel Corporation a quarterly dividend of 2% was declared on the second preferred stock, payable May 15th, 1918, to stockholders of record May 1st, 1918.

C. H. FORSTER, Secretary.

March 19, 1918.

THE KINNEY OIL & REFINING CO.

The Board of Directors have declared a dividend of 2% on the capital stock of the Kinney Oil & Refining Company, payable May 1st, 1918, to stockholders of record April 15th, 1918.

L. A. MILLER, Secy. and Treas.

March 25th, 1918.

SUPERIOR STEEL CORPORATION

At the regular meeting of the Directors of the Superior Steel Corporation a quarterly dividend of 2% was declared on the first preferred stock. The dividend is payable May 15th, 1918, to stockholders of record May 1st, 1918.

C. H. FORSTER, Secretary.

KELLY-SPRINGFIELD TIRE CO.

A quarterly dividend of one dollar ($1.00) per share on the Common Stock of this Company has been declared, payable May 1, 1918, to stockholders of record at the close of business April 15, 1918.

F. A. SEAMAN, Secretary.

New York, April 2, 1918.

WESTINGHOUSE ELECTRIC & MANUFACTURING COMPANY

A dividend of one and three-quarters per cent. (87½ cents per share) on the COMMON stock of this Company for the quarter ending March 31, 1918, will be paid April 30, 1918, to stockholders of record as of April 4, 1918.

H. F. BAETZ, Treasurer.

New York, March 27, 1918.

DIVIDENDS.

F. W. WOOLWORTH CO.
COMMON STOCK DIVIDEND NO. 24.

April 10, 1918.

The Board of Directors have this day declared a quarterly dividend of Two ($2.00) Dollars per share on the Common Capital Stock, payable June 1st, 1918, to stockholders of record at the close of business May 1st, 1918. Stock books will be closed from 3:00 P. M., May 1st, 1918, to 10:00 A. M. May 18th, 1918, on account of the annual meeting of the company, which will be held May 15th. Checks will be mailed.

C. F. VALENTINE, Secretary.

READING COMPANY.
General Office, Reading Terminal.
Philadelphia, April 15, 1918.

The Board of Directors has declared from the net earnings a quarterly dividend of two per cent. (2%) on the Common Stock of the Company, to be paid on May 9, 1918, to the stockholders of record at the close of business, April 18, 1918. Checks will be mailed to stockholders who have filed dividend orders with the Treasurer.

JAY V. HARE, Secretary.

THE KANSAS CITY SOUTHERN RAILWAY COMPANY.

No. 25 Broad St., New York, March 19, 1918.

A quarterly dividend of ONE (1) PER CENT. has this day been declared upon the Preferred Stock of this Company, from surplus earnings of the current fiscal year, payable April 15, 1918.

Checks in payment of the dividend will be mailed to stockholders at the addresses last furnished to the Transfer Agent.

G. C. HAND, Vice-President.

PACIFIC MILLS.

A special dividend of six dollars ($6.00) per share has been declared payable May 1st, 1918, out of surplus earnings prior to January 1st, 1918, at The New England Trust Company, Transfer Agents, 135 Devonshire St., Boston, to stockholders of record at the close of business this day.

EDWIN FARNHAM GREENE, Treasurer.

Boston, April 8, 1918.

GENERAL CIGAR CO., INC.

New York, April 12th, 1918.

A quarterly dividend of One Dollar ($1.00) per share will be paid on the Common Stock of this Company on May 1st, 1918, to stockholders of record on April 24th, 1918, at 3:00 P. M.

W. A. SNYDER, Secretary.

SIX LIBERTY LOAN WAR BONDS

HOW THE THREE GOVERNMENT ISSUES ACTUALLY PRESENT SIX ALTERNATIVES TO PURCHASERS.

THE ANNALIST
OUT TODAY
TIMES SQUARE NEW YORK
Yearly Subscription Rates:
Domestic, $4.00. Canada, $4.50. Foreign, $5.00.
AT NEWS STANDS—10c. A COPY.

J. K. Rice, Jr. & Co. Will Sell
50 Am. Brake, Shoe & Fdry. Com.
100 Amer. Uniform Com.
100 American Stores 1st Pfd.
50 Burns Bros. Ice 2nd Pfd.
100 Central Petroleum Pfd.
25 National Liberty Ins.
25 New Jersey Zinc
50 Singer Manufacturing
25 Texas & Pacific Coal
50 Wright-Martin Pfd.
J.K.Rice,Jr.&Co.
Phones 4000 to 4010 John. 36 Wall St., N. Y.

Eastern Steel
Empire Steel & Iron
Carbon Steel
C. C. Kerr & Co.
2 Wall St., N. Y. 'Phone 6780 Rector

GILLETTE SAFETY RAZOR
NATIONAL ANAL. & CHEM. COM. & PFD.
SUNDAY CREEK COLL. TR. 5s, 1944
NORTHERN STATES POWER COMMON
DAYTON LIGHTING CO. 5s, 1937
KANSAS CITY, MEX. & ORIENT 4s, 1951
E. BUNGE & CO.
44 Broad Street, New York
Phones Broad 6951-2-3-4-5-6

Cushman's Sons Com. & Pfd.
General Baking Com. & Pfd.
Wards Baking Com. & Pfd.
DIDRICHSEN & CO
INVESTMENT SECURITIES
Tel. John 8174-5-6-7. 31 Pine St., N. Y.

Burns Bros. Ice
All Issues
Kiely & Horton
40 Wall St., N. Y. Phone John 6330

Again A Loan For Liberty
AND
A Gain For Liberty Alone

We will be pleased to subscribe for you

Jerome J. Danzig & Co.
Members New York Stock Exchange
200 Fifth Ave. 100 Broadway

WE DEAL IN
Cities Service Stocks
Burns Ice Stocks
Argentine Gov't Bonds
all issues
CLARENCE C. PERPALL & CO.
50 BROAD ST., N. Y. Tel. 2920 Broad.

PROPOSALS.

OFFICE OF THE COMMISSIONERS OF the District of Columbia, April 10, 1918. Sealed Proposals will be received at this office, room No. 509, District Building, until 2 o'clock P. M., April 25, 1918, for leasing wharf property located on the Potomac River Front, District of Columbia. Forms of proposal and necessary information may be obtained on application to room No. 427, District Building. Louis Brownlow, John G. D. Knight, W. Gwynn Gardiner, Commissioners D. C.

U. S. MARSHAL'S NOTICES.

UNITED STATES DISTRICT COURT, Southern District of New York. Notice is given that J. S. PACKARD DREDGING COMPANY, owners of the Steamtug "J. S. PACKARD" and Dumper Scow "T-10," filed its petition for limitation of liability for any loss, destruction, damage, or injury from said vessels on December 10th, 1915. Value of tug $25,000.00. The proceeds of Scow in Court. All persons claiming damage because of said loss, destruction, damage, or injury must prove their claims before Alexander Gilchrist, Jr., Commissioner, at his office, Post Office Building, Borough of Manhattan, City of New York, on or before 13th May, 1918, or be defaulted.
Dated, February 8, 1918.
THOMAS D. McCARTHY,
United States Marshal, Southern District of New York.
FOLEY & MARTIN, Proctors for Petitioner, 84 Wall Street, New York City.

UNION LABOR UNITED TO AID WAR SAVING

Teamsters' Brotherhood Makes an Assessment of $1 a Month Per Member During Conflict.

MANY UNIONS INVEST $1,000

Campaign Among Workers Organized to Bring All Into the Stamp Buying Movement.

Evidence of the eagerness with which the working people desire to support the Government in the prosecution of the war was presented by the War Savings Committee yesterday in the announcement that the International Brotherhood of Teamsters, Chauffeurs, Stablemen and Helpers, affiliated with the American Federation of Labor, had adopted a resolution to assess the members of all the various locals $1 per month for the purchase of War Savings Stamps. The resolution, which the committee made public as worthy of emulation, reads:

Whereas, The United States Government, in stating its war aims to the citizenry of the country, have brought forward the facts as to the imperative need of a whole-souled policy of co-operation of the masses to assure the ultimate and final success of the great struggle for democracy, and,

Whereas, The attitude and policy of the present administration of the Government towards organized labor and its members has been a matter of record during the entire administration as a feeling of mutual understanding, guaranteeing as it has done a square deal for organized labor, and given to the labor movement the right to have a voice in the carrying out war aims and policies of the Government, and,

Whereas, The Teamsters Joint Executive Council in session at its regular meeting on Tuesday evening, April 9, 1918, decided by unanimous vote to further prove the loyalty of the organized teamsters of New York City by starting a drive to further the purchase of Thrift Stamps and Liberty bonds, and,

Whereas, Realizing that not all of our members may be able to purchase Liberty bonds, but that the Thrift Stamps are within the reach of all, and,

Whereas, The Joint Council in session unanimously adopted a motion that all affiliated locals within the jurisdiction of Joint Council No. 16, New York City, be assessed one dollar per member per month, for the duration of the war, and that the one dollar per member additional be credited to the member paying same, and said member to receive for the additional dollar a like amount of Thrift Stamps, and that it was resolved that the assessment was compulsory on the membership of the teamsters affiliated with Joint Executive Council No. 16 of New York City, therefore, be it

Resolved, That we the Board of Business Agents of the Organized Teamsters of New York City, do hereby pledge ourselves as a unit to carry out the mandates of the Joint Executive Council No. 16, and that we recommend that the mandate of the Joint Council become operative on the first day of May, 1918, and that a committee of this board be appointed to attend to all the necessary detail in conjunction with same.

The Milk Drivers' Protective Union 582, composed of 3,500 drivers in this city, at its last regular meeting raised the membership dues from $1 to $2 a month, the extra dollar from each member to be invested in War Savings Stamps, which will be returned to the member. There are sixteen locals of the Teamsters Brotherhood in New York with more than 18,000 members, and Michael J. Cashal, First General Vice President of the brotherhood, declared yesterday that the other locals would follow the example of the milk drivers.

The War Savings campaign among organized labor is in charge of Peter J. Brady, Supervisor of The City Record. Representatives of 250 of the 600 locals in New York City have accepted membership in the Labor Committee which Mr. Brady is forming to carry on the campaign.

The unions which have already invested $1,000 in War Savings Stamps include the Dock and Pier Carpenters, 1456, membership 2,300; Franklin Union 23, membership 2,500; Printing Pressmen 51, membership 2,300; Web Pressmen 25, membership 1,900; New York Photo-Engravers 1, membership 1,400, and Hotel and Restaurant Employes 3, membership 600. The Stereotypers' Union, with a membership of 800, and the Theatrical Protective Union, with a membership of 1,150, have invested $500 each in War Stamps.

Delaware Charters.

Special to The New York Times.

DOVER, April 13.—Charters filed:

Minnie Oil Co., $1,000,000; F. D. Buck, M. L. Horty, K. E. Longfield, of Wilmington.

The Promontoric Mines Co., $1,000,000; W. I. N. Lofland, George W. Morgan, Frank Jackson, of Dover.

O O O Optical Co., $1,000,000; W. I. N. Lofland, Frank Jackson, George W. Morgan, of Dover.

United Chemical Works, $500,000; Samuel B. Howard, George V. Reilly, A. W. Britton, all of New York.

MONEY RATES

	On Call. High.	Low.	Last.	Renew'ls.
April 8	6	4	4	5½
April 9	5½	3½	3½	3½
April 10	4	3	4	3
April 11	5½	4	5	5½
April 12	4½	2	4½	2
April 13	4½	4½	4½	4½
Week's Range—				
High			6	5½
Low			2	2
Same week last year—				
High			2½	2½
Low			2½	2½
Year to date—				
High			6	6
Low			2	2
Same period last year—				
High			3	3
Low			1½	1½

	On Time. 60 Days.	90 Days.	6 Mos.
April 8	6	6	6
April 9	5¾@6	6	6
April 10	5¾@6	6	6
April 11	5¾@6	6	6
April 12	5¾@6	6	6
April 13	5¾@6	6	6
Week's range—			
High	6	6	6
Low	5¾	6	6
Same week last year—			
High	4½	4½	4½
Low	3¾	3½	4
Year to date—			
High	6	6	6
Low	5¾	5½	5½
Same period last year—			
High	4½	4½	4½
Low	2½	2½	2¾

Bank Acceptances.

Eligible for rediscount with Reserve Bank, 60 to 90 days....4¼@4⅛
Non-member and private bankers eligible, 60 to 90 days....4½@4¼
Not eligible, 60 to 90 days....5¼@5⅛

Commercial Paper.

Best-Known Names.

30 to 60 days....6
4 to 6 months....6

Other Names.

4 to 6 months....6

DISCOUNT RATES—FEDERAL RESERVE BANK'S COMMERCIAL PAPER.

	Within 15 Days, Incl. Member-Banks' Collateral Notes.	16 to 60 Days, Inclusive.	61 to 90 Days, Inclusive.
Boston	4	4¾	4¾
New York	4	4¾	4¾
Philadelphia	4	4¾	4¾
Cleveland	4½	4¾	4¾
Richmond	4½	4¾	4¾
Atlanta	4	4½	5
Chicago	4	4¾	5
St. Louis	4	4¾	4¾
Minneapolis	4	4¾	5
Kansas City	4	4¾	4¾
Dallas	4	4½	5
San Francisco	4	4¾	4¾

The rate of 3 to 4½ per cent. for one-day discounts, in connection with the loan operations of the Government, is approved in the case of the New York district.

Secured by United States certificates of indebtedness of Liberty Loan bonds:

	Within 15 Days, Agricultural & Live Stock Paper, Over 90 Days.	Incl. Member-Banks' Collateral Notes.	16 to 90 Days, Inclusive.
Boston	5	4	4½
New York	5	4	4½
Philadelphia	5	4	4½
Cleveland	5½	4	4½
Richmond	5	4	4½
Atlanta	5	4	4½
Chicago	5½	4	4½
St. Louis	5½	4	4½
Minneapolis	5½	4	4½
Kansas City	5	4	4½
Dallas	5½	4	4½
San Francisco	5½	4	4½

Trade acceptances one to sixty days and sixty-one to ninety days at 4½ per cent.

Acceptances purchased in open market, minimum rate, 4 per cent.

Rates for commodity paper have been merged with those for commercial paper of corresponding maturities.

In case the sixty-day trade acceptance rate is higher than the fifteen-day discount rate, trade acceptances maturing within fifteen days will be taken at the lower rate. Whenever application is made by member banks for renewal of fifteen-day paper, the Federal Reserve Banks may charge a rate not exceeding that for ninety days' paper of the same class.

EXCHANGE ON NEW YORK AT DOMESTIC CENTRES.

	Boston.	Chicago.	St. L.	San F.
April 8	Par	Par	†5c	Par
April 9	Par	Par	†5c	Par
April 10	Par	Par	†5c	Par
April 11	Par	Par	†5c	Par
April 12	Par	Par	†5c	Par
April 13	Par	Par	†5c	Par

†Discount.

LONDON MONEY AND DISCOUNTS.

	Money.	Discounts. Short Bills.	3 Mos.	Exch. on London.
April 8	3	3½	3½	27f 18c
April 9	3	3½	3½	27f 18½c
April 10	3	3½	3½	27f 17c
April 11	3	3½	3½	27f 16½c
April 12	3	3½	3½	27f 16½c
April 13	3	3½	3½	27f 16½c

FOREIGN GOVERNMENT SECURITIES.

	Brit. Consols. London.	Brit. 4½%.	Paris Rentes.
April 8	54¼	100⅝	58f 50c
April 9	54½	100⅝	60f
April 10	54¾	100⅝	59f 85c
April 11	54½	100⅝	59f 35c
April 12	54¾	100⅝	59f 35c
April 13	54½	100⅝	59f 35c

BAR SILVER.

	London.	New York.
April 8	45¼d	91⅝c
April 9	45¼d	91⅝c
April 10	45¼d	91⅝c
April 11	46¼d	93⅝c
April 12	46¼d	93⅝c
April 13	46¼d	93⅝c

QUOTATION LIST OF OUTSIDE SECURITIES

These quotations are obtained from brokerage houses all over the country. The name of the bidder will be given upon request.
Dividend and Interest Periods are indicated as follows: M—Monthly; B—Bi-Monthly; Q—Quarterly; S—Semi-Annual; A—Annual. * Sells dollars per share.
† And interest. ‡ Including extra dividend. †† Sells flat. ¶ Special. x Ex dividend.

PUBLIC UTILITY BONDS.

SECURITIES.	Rate	When Payable.	Quotation Apr. 13, 1918. Bid.	Asked.
Albany Southern, '39	5	Mar. & Sep.	75	85
Anac. & Pot., '49	5	Apr. & Oct.	85	88
Appalach. Pwr. 1st, '32		June & Dec.	68	72
Ariz. Power 1st, '33	6	May & Nov.	80	85
Ashev. P. & L. 1st, '42	5	Apr. & Oct.	86	92
Au.-Aiken R. & E., '35	5	June & Dec.	58	63
B. Rouge El. 1st, '39	5	Feb. & Aug.	80	85
Buf. Gen. El. 1st, '39	5	Feb. & Aug.	..	97½
Buf. & Niag. F. Elec. Ry. 1st, '35	5	Jan. & July	..	90
Do 1st, '42	5	Jan. & July	95½	..
Buf. & Lock. 1st, '39	5	Jan. & July	..	98
Buf. & Sus. 1. 1st, '32	5	June & Dec.	94	94
Buf. & S. Iron deb., '32	5	Jan. & July	..	91½
Cape Breton El. 1st, '32	5	Jan. & July	80	87
Capital Trac. 1st, '47	5	June & Dec.	98	100
C. & P. Tel. cons., '29	5	Jan. & July	98	..
Charleston Con. R., G. & Elec., '99	5	Mar. & Sep.	85	95
Do '23	5	Jan. & July	96	98
Cleve. Elec. Ill., '39	5	Apr. & Oct.	90	92
C. Buck. L. & N. Tr., '21	5	Mar. & Sep.	..	92
Colo. Power 1st, '53	5	May & Nov.	84	88
Columbia Ry., Gas & Elec. 1st, '36	5	Jan. & July	..	92
Conn. Pr. 1st & con., '63	5	Apr. & Oct.	83	87
Conn. R. & Ltg., stpd. 1st, '51	4½	Jan. & July	84	88
Do unstamped, '51	4½	Jan. & July	84	88
Cons. Gas (Balt.) '39	5	Jan. & July	97½	100
Do '54	4½	Jan. & July	83	85
Cons. Gas, Elec. Lt. & Pwr. (Balt.) gen., '35	4½	Jan. & July	82	88
Cons. G. of N. J., '36	5	Jan. & July	92	..
Do 1st, '65	5	Apr. & Oct.	80	..
Cons. T. of N. J. 1st, '33	5	June & Dec.	..	94
Cons. Water of Utica 1st, '30	5	Jan. & July	93	97
Do deb., '30	5	Jan. & July	80	90
Crosstown Street Ry. (Buffalo) 1st, '32	5	May & Nov.	97	98
Dallas Elec. 1st, '22	5	Apr. & Oct.	81	89
E. Texas Elec. 1st, '42	5	May & Nov.	82	88
Econ. Lt. & P. 1st, '56	5	June & Dec.	86	95
El Paso Elec. coll., '32	5	Jan. & July	85	91
Ex. Springs Water, G. & Elec. 1st, '52	6	June & Dec.	95	100
Gal.-Hous. El. 1st, '54	5	Apr. & Oct.	78	83
Gal. Elec. 1st 5s, '40	5	May & Nov.	77½	83
Gas & Elec. of Bergen County cons., '49	5	June & Dec.	92	..
Gen. Gas & El. 1st, '32	5	Jan. & July	..	90
Gt. West. Pwr. 1st, '46	5	Jan. & July	74	78
Harwood Elec. 1st, '39	5	Jan. & July	95	..
Houston Elec. 1st, '25	5	Feb. & Aug.	90	95
Hudson Co. Gas, '49	5	May & Nov.	..	94½
Hoboken Ferry, '46	5	May & Nov.	80	..
Int. Trac. coll. tr., '49	4	Jan. & July	50	52
Jersey City, Hob. & P. St. Ry. 1st, '49	4	May & Nov.	..	66
K. C. Home T. 1st, '23	5	Jan. & July	87	88½
K. C. L. & P. 1st, '44	5	Jan. & July	74	81
Do 2d, '44	6	Jan. & July	70	79
Kan. C. Rys. 1st, '44	5	Jan. & July	76½	80
Do 2d, '44	6	Jan. & July	74	77
Do 2d, '44	5	Jan. & July	70	75
Knoxville Trac., '38	5	Apr. & Oct.	95	100
Lock. & Olc. R. 1st, '20	5	Jan. & July	..	96
Middle West Util., '25	6	Jan. & July	85	95
Miss. R. Power 1st, '51	5	Jan. & July	70	72
Mobile Electric 1st, '46	5	May & Nov.	80	85
Musk. G. & E. 1st & ref., '29	5	June & Dec.	94	97
Nash. R. & L. 1st con., '53	5	Jan. & July	95	98
Do ref., '58	5	Jan. & July	74	78
Nev.-Cal. El. 1st 6s, '46	6	Jan. & July	90	95
Newark Gas, '44	5	June & Dec.	94	98
Newark Pass. Ry., '30	5	Jan. & July	95	97
No. Jer. St. Ry. 1st, '48	4	May & Nov.	65	70
N. Y. & Westchester Lighting gen., 2004	4	Jan. & July	60	65
Niag. F. Pwr. 1st, '32	5	Jan. & July	97	100
Do ref., '32	6	Apr. & Oct.	97¾	..
Norf. & Portsmouth, '36	5	June & Dec.	75	81
Norf. R. & Lt. con., '49	5	May & Nov.	90	94
N. Ont. L. & P. 1st, '31	6	Jan. & July	75	80
N. St. Pwr. 1st ref., '41	5	Apr. & Oct.	85½	86½
N. Tex. El. coll. tr., '40	5	Jan. & July	80	85
Omaha & C. Bluffs St. Ry. cons., '28	5	Jan. & July	75	85
Omaha & C. Bluffs St. Ry. & Bridge con., '28	5	Jan. & July	78	85
Ontario Power 1st, '43	5	Feb. & Aug.	85	87
Do deb., '21	6	Jan. & July	95	97
Ottum. R. & L. 1st, '24	5	Jan. & July	90	95
Pacific Gas & Elec. (Ariz.) 1st, '31	6	Jan. & July	85	93
Paterson Ry. 1st, '44	5	Apr. & Oct.	100	..
Pensacola Elec. 1st, '31	5	Feb. & Aug.	80	86
Portland (Ore.) Ry. 1st, '30	5	May & Nov.	70	71
Pot. El. Power 1st, '29	5	June & Dec.	..	100
Do cons., '36	5	Jan. & July	94	..
Rutland R. & L. 1st, '46	5	Mar. & Sep.	..	70
St. Jos. (Mo.) R., L., H. & Power 1st, '37	5	May & Nov.	85	90
Salmon Riv. Pwr., '52	5	Feb. & Aug.	84	85
Seattle Elec. cons., '29	5	Feb. & Aug.	80	85
So. Cal. Edison gen., '39	5	Jan. & July	85	88
So. Jer. G. & E. 1st, '53	5	Mar. & Sep.	88	91
S. W. Pr. & Lt. 1st, '43	5	June & Dec.	81	85
Stand. Gas & El., '35	6	Apr. & Oct.	75	85
Sup. W., L. & P. 1st, '31	4	May & Dec.	70	78
Syracuse Lt. & P., '54	5	Jan. & July	70	74
Syracuse Light 1st, '51	5	June & Dec.	81	89
Tampa Electric 1st, '33	5	June & Dec.	86	89
Twin S. G. & E. 1st, '53	5	Apr. & Oct.	85	89
United El. of N. J., '49	4	June & Dec.	68	70
Un. Lt. & Rys. 1st, '32	5	June & Dec.	70	80
Do deb., '26	6	May & Nov.	80	90
Unit. R. & E. cons., '49	4	Mar. & Sep.	73	75
Do income, '49	4	June & Dec.	53	54
U. S. Pub. S. 1st, '27	6	Feb. & Aug.	90	95
United Util. conv., '42	6	Jan. & July	90	95
Wash., Balt. & A., '41	4	Mar. & Sep.	82	88
Washington Gas, '60	5	May & Nov.	95	97
Wash. R. & E. con., '51	4	Jan. & July	68	69
W. States G. & E., '27	6	June & Dec.	93	98
Wheel. Tr. 1st con., '31	5	Jan. & July	84	93
Wisc. Edison deb., '24	6	Mar. & Sep.	88	92

INDUSTRIAL BONDS.

SECURITIES.	Rate	When Payable.	Bid.	Asked.
K. C. St. Yds. deb., '20	5	Feb. & Aug.	95	100
Lima Locomotive, '39	6	May & Nov.	88	96
Monon Coal 1st, '36	5	June & Dec.	60	65
Poc. Con. Coll. 1st, '57	5	Jan. & July	84	89
Rogers-Brown Iron 1st ref., '13-'40	5	Jan. & July	90	95
Wickwire Steel 1st, '34	6	May & Nov.	..	98½

PUBLIC UTILITY STOCKS.

SECURITIES.	Per Ct.	Period	Date.	Quotation Apr. 13, 1918. Bid.	Asked.
Adirondack Elec. Pwr.	..	..		14	15
Do pf.	1½	Q	Apr 1, 18	69	71
Am. Gas & El. ($50)	2½	Q	Apr 1, 18	87	89
Do pf. ($50)	1½	Q	Feb 1, 18	39	40
Am. Light & Trac.	†5	Q	Feb 1, 18	190	191
Do pf.	1½	Q	Feb 1, 18	93	95
Am. Power & Light	1	Q	Mar 1, 18	40	42
Do pf.	1½	Q	Mar 1, 18	70	74
Am. Public Utilities	3/4	..	July 1, 14	20	25
Do pf.	1½	Q	Apr 1, 18	..	55
Am. W. Wks. & Elec.	..	..		4¾	5¼
Do 1st pf.	1¾	Q	Feb 26, 18	58	60
Do participating pf.	..	..		12½	13½
Bat. Rouge El. cum. pf.	3	S	Dec 1, 17	75	80
Buffalo Gen. Electric	1¾	Q	Mar 30, 18	97¾	99
Cal. Electric Gen. pf.	1½	Q	Apr 1, 18	85	93
Capital Traction	1¼	Q	Apr 1, 18	83	86
Car. Power & Light	½	Q	Feb 1, 18	25	30
Do pf.	1¾	Q	Apr 1, 18	85	90
C. Miss. V. El. cum. pf.	1½	Q	Mar 1, 18	..	60
Chas. Cons. Ry. ($50)	..	..		45	50
Cities Service	*½	M	Apr 1, 18	202	205
Do pf.	½	M	Apr 1, 18	74½	76
Colorado Power	½	Q	Apr 15, 18	25	27
Do pf.	1¾	Q	Mar 15, 18	97	98
Columbus Elec. pf.	3	S	Jan 17, 18	70	77
Com. Pwr., Ry. & Lt.	1	Q	Nov 1, 17	22	24
Do pf.	1½	Q	Feb 1, 18	48	49
Conn. Power pf.	1½	Q	Mar 1, 18	80	84
Con. Trac. of N. J.	2	S	Jan 15, 18	64	..
Eastern Texas Elec.	2½	S	Jan 2, 18	55	60
Do pf.	3	S	Jan 2, 18	73	70
Elec. Bond & Share pf.	1½	Q	Feb 1, 18	93	95
El Paso Electric	2½	Q	Mar 15, 18	..	90
Essex & Hudson Gas	4	S	Dec 1, 17	120	126
Federal Light & Trac.	..	..		5	7
Do pf.	1½	..	Sep 1, 14	26	31
Gal. & Hous. El. pf.	3	S	Mar 15, 18	59	65
Gas & Elec. of Bergen	..	..		75	80
Hudson County Gas	4	S	Dec 1, 17	118	123
Illum. & Pr. Sec.	..	..		15	25
Do pf.	1¾	Q	Feb 15, 18	90	95
Kan. City Lt. & Pwr.	..	..		20	30
Do pf.	..	..		52	57
Kansas City Rys.	..	..		16	20
Do pf.	..	..		51	55
Kansas G. & Elec. pf.	1¾	Q	Apr 1, 18	90	100
Middle West Util. pf.	1½	Q	Mar 1, 18	55	58
Miss. River Pr. pf.	3	S	J. & J.	37	40
Mobile Electric pf.	1¾	Q	Feb 15, 18	80	90
Muskogee G. & El. pf.	1½	Q	Mar 15, 18	85	93
Nashville R. & L. pf.	1¼	Q	Apr 1, 18	61	68
Newark Con. Gas	2½	S	Jan 1, 18	85	90
Niagara Falls Power	2	Q	Apr 15, 18	153	160
No. Ont. Light & Pwr.	..	..		11	15
Do pf.	3	S	Jan 15, 18	53	56
No. States Power	1¾	Q	Jan 20, 18	40	45
Do pf.	1¾	Q	Apr 20, 18	84	86
Nor. Texas Electric	1	Q	Mar 1, 18	55	60
Do pf.	3	S	Mar 1, 18	70	74
Pacific Gas & Electric	1¼	Q	Oct 15, 17	32	38
Do pf.	1½	Q	Feb 15, 18	80	81
Pac. G. & E. (Ariz.) pf.	1½	Q	Jan 10, 18	80	90
Pac. Pr. & Lt. pf.	1¾	Q	Feb 1, 18	85	..
Republic Ry. & Light	1	Q	Jan 15, 18	23	24
Do pf.	1½	Q	Jan 15, 18	55	56
Southern Cal. Edison	1¾	Q	Feb 15, 18	81	83
Do 1st pf.	1¾	Q	Apr 15, 18	98	100
So. Jersey G. & E. Tr.	4	S	Dec 1, 17	115	120
S. W. Pwr. & Light pf.	1¾	Q	Mar 1, 18	90	100
Standard Gas & Elec.	..	..		4½	5½
Do pf.	1½	Q	Mar 15, 18	21	25
Tampa Electric	2½	Q	Feb 15, 18	100	..
Tenn. Ry., Lt. & Pwr.	..	..		2	3
Do pf.	..	..		9	10
Texas Pr. & Lt. pf.	1¾	Q	Feb 1, 18	90	100
Tri-City R. & L. pf.	1½	Q	Apr 1, 18	85	90
United Light & Rys.	1	Q	Apr 1, 18	28	29
Do 1st pf.	1½	Q	Apr 1, 18	59	59½
Un. Ry. & El. (Balt.)	50c	Q	Jan 15, 18	20¼	22
United Utilities	..	..		20	25
Do pf.	1¾	Q	Apr 1, 18	92	98
Washington Gas	90c	Q	Feb 1, 18	57	60
Wash. Ry. & Electric	1¼	Q	Mar 1, 18	..	60
Do pf.	1¼	Q	Mar 1, 18	66	70
Western Power	..	..		12½	15
Do pf.	1	Q	Apr 15, 18	49	52
West. States Gas & E.	½	Q	Feb 15, 18	20	30
Do pf.	1¾	Q	Jan 15, 18	85	92
Wisconsin Edison	$1.50	S	Dec 31, 17	30	35

*¾ payable in com. stock. †Incl. 2½% payable in com. stock. ‡In 5-year 6% scrip.

BANKS.

SECURITIES.	Capital.	Per Ct.	Period	Date.	Quotation Apr. 13, 1918. Bid.	Asked.
America	$1,500,000	14	S	Jan 2, 18	480	495
Am. Exc. N.	5,000,000	c5	S	Nov 1, 17	212	215
Atlantic($100)	1,000,000	3	S	Jan 2, 18	170	180
Bk. of Cuba	100,000	5	S	Jan 2, 18	184	188
Batt'y Pk. N.	400,000	†3	S	Jan 2, 18	190	205
Bowery	250,000	†6	Q	Feb 1, 18	400	..
B'w'y Cent'l	100,000	..			135	145
Bronx Nat.	200,000	3	S	Jan 2, 18	160	175
Bronx Boro.	150,000	..			150	200
Bryant Park	200,000	3	S	Jan 2, 18	145	155
Butch. & Dr. (Nat.) ($25)	300,000	3	..	July 1, 15	80	95
Chase Nat'l.	10,000,000	4	Q	Apr 1, 18	335	342
Ch.-P. Nat.	3,500,000	3	Q	Apr 1, 18	230	235
Chelsea Ex.	400,000	3	Q	Apr 1, 17	100	130
Chemic Nat.	3,000,000	2¼	B	Mar 1, 18	380	..
Citizens Nat.	2,550,000	a4½	Q	Apr 1, 18	210	220
City (Nat'l)	25,000,000	5	S	Nov 1, 17	375	385
Coal & I. N.	1,000,000	3	Q	Apr 1, 18	205	215
Colonial	500,000	3	Q	Mar 30, 18	400	..
Columbia	1,000,000	8	S	Dec 31, 17	155	160
Comm. Exch.	200,000	10	S	Jan 2, 18	390	410
Commonw'th.	400,000	5	S	Nov 1, 17	..	..
Com. Nat.	25,000,000	2½	Q	Apr 1, 18	169	171
Contin'l ($75)	750,000	$3	S	Feb 1, 18	133	142
Corn. Exch.	3,500,000	4	Q	Feb 1, 18	308	315
E.R.Nat.($25)	250,000	3	..	Jun 1, 16	60	70
Europe	150,000	3	..	Jun 13, 17	110	130
Fifth Av.	100,000	25	Q	Apr 1, 18	3500	4000
Fifth Nat.	250,000	3	Q	Apr 1, 18	215	230
First Nat.	10,000,000	†10	Q	Apr 1, 18	855	870
Garfield Nat.	1,000,000	3	Q	Mar 30, 17	165	180
Gotham Nat.	200,000	2	Q	Apr 1, 18	200	..
Greenwich	500,000	4	Q	Mar 30, 18	335	350
Hanover Nat.	3,000,000	a8	Q	Apr 1, 18	645	660
Harriman N.	1,000,000	5	S	Jan 4, 18	235	245
Imp.& T.Nat.	1,500,000	12	S	Jan 2, 18	480	490
Irving Nat.	4,500,000	c3	Q	Apr 1, 18	275	280
Liberty Nat.	3,000,000	4½	Q	Apr 1, 18	390	400
Lincoln Nat.	1,000,000	2½	Q	Feb 1, 18	280	300
Manh'n ($50)	2,050,000	d5	S	Apr 1, 18	320	330
M. & Ful. Nat	1,000,000	3	Q	Jan 2, 18	305	..
Mech. & Met.	6,000,000	4	Q	Apr 15, 18	295	305
Mer. Nat. ($50)	2,000,000	$2	S	Jan 2, 18	245	255
Metropolitan	2,000,000	2	Q	Apr 1, 18	165	175
Mutual	200,000	5	Q	Apr 1, 18	375	..
N. Netherl'd.	200,000	4	S	Apr 1, 18	200	225
N.Y. (N.B.A.)	2,000,000	a10	S	Jan 2, 18	415	..
N.Y. Co. Nat.	1,000,000	10	..	Jan 2, 17	150	175
N.Y. Pro. Ex.	1,000,000	3	Q	Apr 15, 18	..	..
Pacific ($50)	500,000	$1	Q	Feb 1, 18	270	..
Public	750,000	2½	Q	Apr 1, 18	200	215
Park Nat.	5,000,000	5	Q	Apr 1, 18	490	500
People's ($25)	200,000	$1.25	S	Jan 2, 18	200	220
Seab'd Nat.	1,000,000	3	Q	Apr 1, 18	450	470
Second Nat.	1,000,000	3	Q	Jan 2, 18	400	425
Sherman Nat.	500,000	1½	Q	Apr 1, 18	125	135
State	1,500,000	3	S	Jan 2, 18	115	..
23d Ward	200,000	3	S	Feb 1, 18	115	130
Un. Ex. Nat.	1,000,000	4	S	Dec 31, 17	145	155
Wash. Hgts.	100,000	3	Q	Mar 31, 18	200	250
West Side	326,600	6	..	Jan 1, 17	180	190
Yorkville	100,000	6	Q	Mar 30, 18	525	575

*Incl. 75c extra. †Incl. 3% extra. ‡Incl. 3% extra. §And 10% of First Security Co. a—Incl. 2% extra. b—And 10% special. c—Incl. 1% payable in Liberty Bond certificates. d—Incl. 1% extra.

TRUST COMPANIES.

SECURITIES.	Capital.	Per Ct.	Period	Date.	Quotation Apr. 13, 1918. Bid.	Asked.
Bankers Tr.	11,250,000	5	Q	Apr 1, 18	365	375
Brooklyn	1,500,000	5	Q	Apr 1, 18	500	530
Central	5,000,000	7	Q	Apr 1, 18	700	720
Columbia	5,000,000	3½	Q	Mar 30, 18	253	257
Commercial	500,000	..			100	..
Empire	1,500,000	3	Q	Mar 30, 18	290	300
Equitable Tr.	6,000,000	5	Q	Mar 30, 18	337	342
Far. L. & T.	5,000,000	4½	Q	Feb 1, 18	380	390
Fidelity	1,000,000	2	Q	Apr 1, 18	206	210
Franklin	1,000,000	3	Q	Mar 30, 18	235	245
Fulton	500,000	*7	S	Jan 2, 18	240	255
Guaranty	25,000,000	5	Q	Mar 30, 18	320	325
Hamilton	500,000	3	Q	Feb 1, 18	265	275
Hudson Tr.	500,000	2	Q	Apr 1, 18	142	145
Irving Trust	1,500,000	2	Q	Apr 1, 18	165	175
Kings Co.	500,000	6	Q	Feb 1, 18	620	650
Law. Title & Tr. Co.	4,000,000	1¼	Q	Apr 1, 18	93	100
Lincoln	1,000,000	1	Q	Feb 1, 18	95	105
Manufact'rs	1,000,000	1½	Q	Apr 1, 18	140	145
Mercantile	1,000,000	..			198	..
Metropolitan	2,000,000	6	Q	Mar 30, 18	300	315
New York	3,000,000	8	Q	Mar 30, 18	585	600
N.Y.L.I. & T.	1,000,000	25	S	Dec 10, 17	875	900
People's Tr.	1,000,000	3½	Q	Mar 30, 18	265	275
Q. Co., Jama.	600,000	..			70	85
Title G. & T.	5,000,000	5	Q	Mar 30, 18	255	265
Transatlantic	700,000	3	S	Jan 2, 18	175	..
Union	3,000,000	4	Q	Apr 1, 18	410	418
United States	2,000,000	25	S	Jan 2, 18	910	930
U. S. M. & T.	2,000,000	6	Q	Mar 30, 18	400	410

*Incl. 2% extra. †Incl. 5% extra. ‡And 16% extra. a—And 2% extra. b—See Irving Nat. Bank.

INSURANCE, REALTY, AND SURETY COMPANIES.

SECURITIES.	Capital.	Per Ct.	Period	Date.	Bid.	Asked.
Am. Alliance	$1,000,000	6	..	Jan 15, 18	160	170
Am. Surety	5,000,000	$1	Q	Mar 30, 18	110	112
Bd. & Mtg. G.	5,000,000	4	Q	Feb 15, 18	185	195
City of N. Y.	583,000	2	..	July 1, 15	90	100
Commonw'lth	500,000	10	A		300	325
Continental	10,000,000	1.50	S	Jan 8, 18	43	46
Fidel. Phenix	2,500,000	10	S	Jan 8, 18	290	295
Great Amer.	2,000,000	15	S	Jan 15, 18	475	485
Globe & Rut.	700,000	10	Q	Jan 31, 18	800	..
Hanover ($50)	1,000,000	$1.25	Q	Apr 1, 18	160	170
Home Fire	6,000,000	12½	S	J. & J.	400	410
Lawyers Mtg.	6,000,000	2	Q	Jan 31, 17	87	95
Mtg. Bond Co	2,000,000	1¾	Q	Mar 30, 18	80	90
Nat. Lib. ($50)	1,000,000	10	S	Jan 2, 18	155	165
Nat. Surety	4,000,000	3	Q	Apr 1, 18	160	164
N. Y. T. & M.	2,125,000	1¾	Q	Apr 1, 18	52	62
Niagara ($50)	1,000,000	†15	S	Jan 1, 18	170	175
No. River ($25)	600,000	5	S	Oct 10, 17	125	160
Pacific	400,000	5	S	Jan 16, 18	130	150
Realty Asso.	4,000,000	3	S	Jan 15, 18	70	78
Stuyv't ($100)	700,000	3	..	Jan 1, 17	50	70
Westc'r ($10)	500,000	25	Q	Feb 1, 18	31	32½

*And $1 extra. †Including 5% extra.

NEW YORK CITY TRACTIONS.

Bl'k'r St & F Ferry stock	$900,000	¾	S	Jan 1, 18	20	..
B'way&7thAv	2,100,000	2½	Q	Apr 1, 18	120	140
B'l'nC.R.($10)	12,000,000	2½	Q	Apr 15, 18	135	142
Ch. & 10th St	650,000	2	Q	Apr 1, 18	95	108
8th Av. R. R.	1,000,000	4	Q	Jan 15, 18	200	230
42d St & G.St	748,000	4½	Q	Feb 1, 18	185	210
Ninth Av.	800,000	2	Q	Jan 15, 18	105	132
6th Av. stock	2,000,000	1¾	Q	Jan 10, 18	82	95

INDUSTRIAL AND MISCELLANEOUS.

SECURITIES.	Per Ct.	Period	Date.	Quotation Apr. 13, 1918. Bid.	Asked.
American Brass	*1½	Q	Feb 15, 18	220	234
American Chicle	1½	..	Jan 20, 16	36	38
Do pf.	1½	Q	Apr 1, 18	64	67
Amer. Typefounders	1	Q	Jan 15, 18	35	38
Atlas Powder	d5	Q	Mar 11, 18	169	174
Atlas Powder pf.	1½	Q	Feb 1, 18	93	95
Babcock & Wilcox	2	Q	Apr 1, 18	112	114
Bord. Cond. Milk	4	S	Feb 15, 18	94	96
Do pf.	1½	Q	Mar 15, 18	94	95
By Products Coke	b1½	Q	Feb 15, 18	129	131
Celluloid	2	Q	Mar 20, 18	145	150
Central Aguirre Sugar	2½	Q	Apr 1, 18	174	178
Central Coal & Coke	1½	Q	Apr 15, 18	..	..
Do pf.	1½	Q	Apr 15, 18	..	..
Certainteed Products	$4	..	Jan 28, 18	40¾	41¼
Do 1st pf.	1¾	Q	Apr 1, 18	88	89
Do 2d pf.	1¾	Q	Apr 1, 18	85	86
Childs	1½	Q	Mar 11, 18	69	71
Do pf.	1¾	Q	Mar 11, 18	92	94
Crocker-Wheeler	2	Q	Apr 15, 18	95	100
Do pf.	1¾	Q	Apr 15, 18	95	100
Del., Lack. & W. Coal	$1.25	Q	Apr 15, 18	180	184
Eastman Kodak	a10	Q	Apr 1, 18	430	445
Fajardo Sugar	2½	Q	Feb 1, 18	105	110
Federal Sugar	1¾	Q	Mar 15, 18	79	82
Do pf.	1½	Q	Feb 1, 18	90	94
Great Western pf.	1¾	Q	Apr 1, 18	106	108
Guantanamo Sugar	$1.25	Q	Apr 1, 18	55	57
Hercules Powder	†4	Q	Mar 25, 18	230	234
Do pf.	1¾	Q	Feb 15, 18	111	114
Holly Sugar pf.	1¾	Q	Feb 1, 18	93	97
Int. Silver	..	..		45	58
Do pf.	1½	Q	Apr 1, 18	78	81
Lanston Monotype	1½	Q	Feb 28, 18	60	70
Manati Sugar	2½	Q	Mar 1, 18	103	107
Do pf.	1¾	Q	Apr 1, 18	92	93
Matanzas-Am.	..	..		8	13
Do pf.	..	..		72	78
Merg. Linotype	2½	Q	Mar 30, 18	113	118½
Michigan Sugar	2	Q	Mar 1, 18	80	83
Midwest Refining	$1	Q	Feb 1, 18	100	102
Nat Candy	2½	S	Mar 13, 18	41¼	42
Do 1st pf.	3½	S	Mar 13, 18	99¾	100¼
Do 2d pf.	3½	S	Mar 13, 18	86	89
Nat. Sugar Refining	1¾	Q	Apr 1, 18	97	99
New Jersey Zinc	4	Q	Feb 9, 18	240	243
New Niquero Sugar	3½	..	Dec 1, 17	170	190
Niles-Bement-Pond	3	Q	Mar 20, 18	115	120
Do pf.	1½	Q	Feb 20, 18	98	103
Nipe Bay Co.	2	Q	Jan 15, 18	125	185
Otis Elevator	1¼	Q	Apr 15, 18	44	48
Do pf.	1½	Q	Apr 15, 18	72	75
Procter & Gamble	5	Q	Feb 15, 18	580	605
Remington Typewriter	..	..		13	14
Do 1st pf.	1¾	..	Oct 1, 14	67½	69½
Do 2d pf.	2	..	Oct 1, 14	44	48
Royal Baking Powder	2	Q	Mar 30, 18	129	132
Do pf.	1½	Q	Mar 30, 18	95	96
Safety Car H. & Ltg.	1½	Q	Apr 1, 18	60	63
Santa Cecilia Sugar	..	..		15½	17½
Do pf.	3½	S	Mar 1, 18	43	45
Shredded Wheat	g2½	Q	Apr 1, 18	..	112
Do pf.	1½	Q	Apr 2, 18	..	95
Singer Sew. Machine	2½	Q	Mar 30, 18	175	183
Standard Screw	6	S	Apr 1, 18	235	242
Union Ferry	2	S	J. & J.	33	38
Warner Sugar	1¾	..	Mar 15, 18	100	110
Yale & Towne Mfg.	2½	Q	Apr 1, 18	210	220

*And 8½% extra. †Incl. 2% extra. a—Incl. 7½% extra. b—And 2% stock dividend. d—Incl. 3% extra. g—Incl. 1% extra. m—Incl. 8% extra.

THE BUSINESS WORLD

Buyers' Wants

50 Cents per agate line each insertion.

AMOSKEAG Wanted.—6301 navy blue. Telephone Prospect 6246.

APPAREL Wanted.—Cash; better grade suits, coats, waists, dresses. National. Franklin 2412.

APPAREL Wanted.—High-grade suits, coats, dresses for cash. Gottdiener, Franklin 4133.

BELTINGS Wanted.—White; 1¼ or 1¾ inches; cash for any quantity. Baum, 19 West 21st.

BROADCLOTHS Wanted.—F. & H. Botany 315, Juilliards 110 or similar; also sol Venetians, 54-inch. Farragut 9543.

BROADCLOTH Wanted.—Serges, velours, kerseys. H. L. Bunin, 348 4th Av. Madison Square 7477.

BROADCLOTHS Wanted.—Arnstaed No. 3, 25 pieces, for cash. Call Chelsea 6987.

CAMBRIC Wanted.—White; immediate or later delivery; send samples; cash buyers. P 232 Times Downtown.

CHIFFON VELVETS Wanted.—All colors, 28 boxes, $3.75 net. Farragut 5190.

CHINCHILLA Wanted.—Open for large quantity navy, red, gray, and brown, all makes. Gramercy 6518.

CLOAKINGS Wanted.—Cloth or pile fabric; anything suitable for girls' Fall coats, for cash. H. Bierman, 17 West 17th St. Chelsea 5698.

CLOAKINGS Wanted.—Three-quarter meltons and Thibets. Kaplan, 20 West 22d. Gramercy 1515.

CLOAKS AND SUITS Wanted.—For cash; must be cheap. Lyle A. Oreck, care John M. Biggin's office, 1,150 Broadway.

CLOTHS Wanted.—N. S. 838, N. S. 235, Andrews 1464, botany 11433, A. W. Co. 544, A. W. Co. 13016, botany 815; will pay cash. Greeley 1932.

CLOTH Wanted.—All kinds of heavyweight cloth; will pay cash. Dunn, 127 West 25th.

COATS Wanted.—Jobber placing immediate orders on Fall coats; call all week, 9 to 11 A. M. Lester Levy & Co., Room 1010, 15 East 26th Street.

COATS AND SUITS Wanted.—Jobber looking at samples of suits and coats, cloth and pile fabrics. 4th floor, 49 West 27th.

COATS Wanted.—Jobber ready to place orders on Fall coats in velours and broadcloth. Room 901, 18 West 27th.

COATS Wanted.—Jobber placing orders on children's and intermediate coats for Fall. 8th floor, 122 West 27th.

COATS AND SUITS Wanted.—Jobber looking at Fall coats and suits all week. Room 1914, 15 East 26th St.

COATS Wanted.—Jobber looking at Fall samples all week; afternoons. 151 West 26th, 5th floor.

COATS Wanted.—Jobber placing orders on Fall coats. Call, with samples, all week, 120 West 22d St., 4th floor.

COATS Wanted.—Infants' and children's Fall. Call, with samples, S. J. S. Co., 6 West 18th.

COATS, SUITS Wanted.—Better kind, closing out; also silks. Talbot Co., 114 West 27th St.

COATS Wanted.—Jobber looking at ladies' Fall cloth coats. Sixth floor, 22 West 26th.

COATS Wanted.—Jobber placing orders on Fall coats, 5th floor, 45 West 27th.

COATS Wanted.—Jobber placing orders pile fabric and cloth. Peerless, 1 East 28th.

COATS Wanted.—Children, 6-14; Fall coats. 5th floor, 43 West 27th.

COATS Wanted.—Plush and Fall cloth coats. 5th floor, 43 West 27th.

CORDUROYS Wanted.—White, wide and narrow wale; quantities cash. United Infants' Wear, 462 Broadway.

CORDUROY Wanted.—Golfino, 36 or 32 inches wide; any color. Madison Square 2178.

COTTON SERGE Wanted.—Pacific 300; interested in large quantities, all shades except navy and black. Exporters' Dry Goods Exchange, 21 Pearl St. Phone Broad 1439.

COTTON GOODS Wanted.—Chambrays, also Pacifics, Oxfords and school serge. Exporters Dry Goods Exch., 21 Pearl St. Broad 1439.

COTTONS Wanted.—Voiles, gabardines, organdies. Call 12-2, 7th floor, 44 E. 23d.

DUVET DE LAINE, Broadcloth Wanted.—F. H. or Botany, all colors. Farragut 2616.

DRESSES Wanted.—Jobbers open for quantity of taffetas for cash. Madison Square 6050.

DRESSES Wanted.—Jobber looking all week. Room 804, 27 West 24th.

FLAG BUNTINGS Wanted.—Wool and cotton, also drills. Room 26, 2 West 15th.

FLAG BUNTING Wanted. — Wool, any quantity. Stuyvesant 4504.

FUR TRIMMING Wanted.—Kit coney, raccoon, mouflons; large quantity; spot cash. Mr. Wang, Miltex, 22 West 32d St.

GINGHAMS Wanted.—Large assortment for immediate delivery. Phone Farragut 2420.

HABUTAI Wanted.—4¼, 4½, 27 inches. Madison Square 8116.

HOSIERY Wanted.—Men's, ladies', children's, all grades, for cash. Spring 4730.

JERSEY CLOTH Wanted.—For cash, all weights and colors. Lefkowitz, Chelsea 5183.

JERSEY CLOTH Wanted.—All shades. Farragut 9520.

KNEE PANTS Wanted.—We are open for full lined and unlined knickerbocker knee pants; they must be full cut and well made. Stuyvesant 4064.

LAWNS and Organdies Wanted. — Open for quantities, all grades, cash. United Infants' Wear, 462 Broadway.

MACKINAWS Wanted.—At once, men's mackinaws; small or large quantities. Spring 8589.

OXFORD Wanted.—All wool Oxford suiting. Mad. Square 9415.

PANAMA Wanted. — Quantity, 227 Whitman's, or similar. Albert Skirt, 110 West 26th.

PIECE GOODS Wanted.—Staples; will pay cash. Alex. Horvitz & Son, 41 West 25th St.

PIECE GOODS Wanted.—Staples; will pay cash. I. D. Cohn & Co., 30 East 21st.

PIECE GOODS Wanted.—Staples, any quantity, for cash. Wellington, 1,133 Broadway.

PLUSH Wanted.—Peco, also American lightweight velours and black and navy poplins; quantities at prices. Chelsea 6018.

PLUSHES Wanted.—Any quantity; Peco, Peerless, H. & H.; also velours. Merit. Farragut 9811.

PLUSHES Wanted.—All makes of Hind & Harrison's. Phone 3885 Farragut.

PLUSHES Wanted.—Pecoes and other numbers. Farragut 9095.

POM POM Wanted.—American 0816, all shades; highest cash prices paid. Greeley 3183.

POMPOMS Wanted. — Taupe, brown, and green, for cash. Gottlieb, 2180 Mad. Sq.

POMPOM Wanted.—American, 0816, all colors; cash. Madison Square 3121.

POMPOMS, velours, and serges wanted; also broadcloth; spot cash. Gramercy 1807.

POPLIN Wanted. — American poplin, all colors; spot cash. D. Bussel, 40 West 22d.

POPLIN Wanted.—American, Sammy, and peacock; must be cheap. Chelsea 5617.

POPLINS Wanted. — American 6709½, blue and black. Chelsea 9864.

RIBBON and NOVELTIES Wanted.—Also sample making and contracting; have up-to-date shop. Parisian Art Novelties Co., 110 East 23d St.

SATEEN Wanted.—Black, any quantity, prompt or future; send samples; spot cash. P 233 Times Downtown.

SATEENS Wanted.—Black and white striped; very cheap. Farragut 4656.

SEAL PLUSH Wanted.—Any make, seconds. Address R. R., 69 Times.

SERGES Wanted.—Will pay cash for American 0936, Botany 11433, Whitman 2004, Amoskeag 7614, and other well-known qualities; also overcoatings. Stuyvesant 1373.

SERGES Wanted.—American, 0936, 6234, black and navy; Dunmore, 0360, 0422, 0851. Madison Square 3121.

SERGES Wanted.—Navy, 11433, 7120, 54, 289, 7008, 528, 519, W F X; spot cash. American Costume, 118 West 20th St.

SERGES Wanted.—Cotton or wool, prompt or future; submit samples; cash. P 234 Times Downtown.

SERGES Wanted.—U. S. navy 235 and Oxford suitings, Garfield or F. & H. tricotines, navy. Orchard 4278.

SERGES Wanted.—Hamilton's 3650, navy or colors; cash. M. Feyuman Co., 19 West 21st. Gramercy 5510.

SERGES Wanted.—54289, 54292, 1464, 4632, W. F. X. 104. Madison Square 2740. Sixth floor, 44 East 25th St.

SERGES Wanted.—Will buy for cash, 7120, 11433, 54289, 1464, 519, 528, 815 broadcloth. Room 501, 303 5th Av.

SERGES Wanted.—Pacific C. S. G.; interested in all colors. Exporters Dry Goods Exchange, 21 Pearl St.

SERGES, Broadcloth, Velours, Kerseys, &c., Wanted.—Any style, will pay cash. Call Gramercy 5942.

SERGES Wanted.—W. F. X. 7120 and 54289, for cash. H. H. & S., 89 West 21st. Gramercy 440.

SERGES Wanted.—Will pay cash for 0936, 104, 11433, 838, 235, 90610 navy. Madison Square 1510.

SERGES Wanted.—American 0936 and 6234; also French; all makes. Madison Square 4413.

SERGES Wanted.—French storm and cotton warp; quantity; spot cash. Farragut 4877.

SERGES Wanted.—Will pay cash for U. S. 235, or other similar qualities. Chelsea 593.

SERGES Wanted.—Quantity of Arlington No. 3; must be shade 208. Tel. Prospect 6246.

SERGES Wanted.—Jamestown 4233, gray, 528, 54289, 11433, 9056; cash. Gramercy 845.

SERGES Wanted.—For cash, 104, 99, 54289, 7120, 11433, 809. Gramercy 4552.

SERGES Wanted.—6234, 0936, 8200, 7614, 7301, 11433; will pay cash. Stuyvesant 5580.

Buyers' Wants

50 Cents per agate line each insertion.

SERGES Wanted.—U. S. 235 and American 0936, black, navy. Farragut 2616.

SERGES Wanted.—Botany 11433, Gilbert 8200, Garfield 519. Stuyvesant 3240.

SERGES Wanted.—7614 and 6234, for cash, any quantity. Farragut 9076.

SERGES Wanted.—54289 and 7120. Madison Square 5995.

SERGES Wanted.—6234 and 809. Madison Sq. 7425.

SHIRTS Wanted.—Can use 1,000 dozen at a price for cash. Telephone 5826 Stuyvesant.

SILKS Wanted.—Pay cash; taffetas, 85 to 95 cents per yard; fancy and novelty silk up to $1.10; Jersey up to $1.25; large and small lots; submit swatches. McLoughlin, 1,106 Arch St., Philadelphia.

SILKS Wanted.—All classes of yarn-dyed goods, plain and fancy Peau de Cygnes and Taffetas at a price for spot cash. Call 21 East 32d St.

SILKS Wanted.—Stripes, plaids, plain taffeta, also silk and cotton poplin; any quantity, spot cash. Room 1106, 44 East 23d.

SILK Wanted.—Quantity at a price; heavy 3 thread crepe de chine, also striped taffetas. Schlang & Co., 151 West 26th.

SILVERTONE Wanted.—In all colors, will pay cash. Samuel Printz, 30 West 24th.

SKIRTINGS Wanted.—Plaid; big quantity. Farragut 9520.

STRIPED TAFFETAS and Striped Messalines Wanted.—Open to buy 1,000 pieces. Eclipse Waist Co., 8 West 30th.

TAFFETAS Wanted.—Open for large quantity of black taffeta for spot cash. J. Blumenthal & Brother, 14 West 24th St.

TRICOTINES Wanted.—Botany 3889, Garfield 4718, serge American 0936; will pay cash. Vanderbilt 4083.

TRICOTINE Wanted.—Garfield 4718, all colors; spot cash. Farragut 2616.

TRICOTINE Wanted. — Spot cash paid. Samuels & Levine, 30 East 32d.

TUSSAHS Wanted.—Changeable. M. Weissman & Son, 118 West 22d St.

VELOURS Wanted.—American 0360, Stephens 4281, Spring shades, cash. Gottlieb, 2180 Madison Square.

VELOURS Wanted. — American, heavy weight; spot cash. Alex. Horvitz & Son, 41 West 25th.

VELOURS Wanted.—High shades, any color or quantity; pay cash. Merit. Farragut 9811.

VELOURS Wanted.—High shades, any color, can be sponged; cash. Farragut 8837.

WOOLENS Wanted. — All descriptions disposed; service $10 yearly; no commission. Piece Goods Service Exchange, 1,182 Broadway. Madison Square 5636.

WOOL PANAMA Wanted. — Whitman 227, navy and black. Stuyvesant 4591.

Contracts Wanted.

CONTRACTOR with complete factory wishes contracts on dress suits and cloaks. Cittadino Bros., 30 4th Av., Long Branch, N. J.

CONTRACTOR on petticoats wants work; can turn out 500 dozen weekly. Box 22, 1,561 3d Av.

MILITARY CONTRACTOR.—A modern factory, equipped for various military novelties, looking for sub-manufacturing at very reasonable prices. O 340 Times Downtown.

Offerings to Buyers

50 Cents per agate line each insertion.

AMOSKEAG and other ginghams for immediate delivery. L. M. Mirfky, 138 West 11th St.

ART OBJECTS suitable for further decoration in oil colors; also collection of sculptured alabaster lamps and bowls with bas reliefs, reproductions of works of Luca Della Robbia; to close out cheap. Della Robbia Studios, 10 5th Av.

ART COLLECTION.—Balance of stock of Della Robbia Studios, Ceramicheo and Majolican of the Etruscan period; immediate delivery. 10 5th Av.

BROCADED TUSSAHS in all shades. Chelsea 1896.

BUCKLES.—100 gross of 2¼-inch trench buckles for sale very reasonable. Tel. Chelsea 9915.

CELLULOID sheet materials of all kinds. D. B. L. Products Corp., Woolworth Building, New York City. Phone Barclay 1007.

CHAMBRAY.—2 cases Amoskeag blue, 1 case Dan River blue. Spring 633, 9 to 12 A. M.

CHINCHILLA.—C. & D. green, burgundy, and gold; will sell cheap. Mad. Sq. 9388.

CLOTH.—Black cotton jersey bathing suit cloth; bargain. Mayflower, Mad. Sq. 9380.

CLOAKINGS and Overcoatings.—Navy and black, Thibets; also Meltons. Syrkin, Stuyvesant 4000.

CLOTHING. — Overalls, shirts, furnishings; large quantities; numerous bargains. Lewis, 42 East 23d.

COATEES AND STOLES.—Plush, beaver, kerami, and also fur effects; we are headquarters. Michael Bros., 115 West 29th St.

COATINGS.—¾ meltons, 544 velour, botany broadcloth. Riverside Woolen Mills, Gramercy 4409.

COATINGS.—50 pieces ¾ heavy weight coatings, blue and brown; sell for $1.25. Madison Square 4557.

COATS, Capes, and Suits.—The best ever on hand, closing out prices. "Our Special" pompom coats, 100 per cent. wool; no camouflage. Shapiro & Davis, 29-33 West 35th St.

COATS, SUITS, AND CAPES of the better kind in silvertone, crystal cloth, &c., for immediate delivery; price for April sales, I. B. Slater & Co., 22 West 32d St.

COATS for Canada and export trade, caracul, thibet, metalam, uralnnd, mohair, velours, mixtures, plush, cheap. Hutner, 48 West 25th.

COATS.—Jobs American woolen velour coats to close out, $6.75; also other exceptional values. Rubin & Ellus, 50 West 17th St.

COATS AND SUITS, formerly priced from $16.50 to $35, will sell at sacrifice before inventory. J. Stoll & Co., 12 West 27th.

COATS.—Good values, poplin coats, Sammy, gray, Pekin, tan; jobs in suits to close. A H. Hollander, 28 West 25th.

COATS.—100 high priced coats ranging from $24.50 to $32.50, to close out cheap. Louis Noschkes, 37 West 28th.

COATS.—400 at reduced prices; large variety, newest styles, cloths and silks. Louis Ginsberg Co., 28 West 27th St.

COATS, SUITS.—Jobs ladies' Winter coats, suits; sacrifice; export trade. Abelson & Welsberg, 589 Broadway.

COATS.—Immediate delivery; seasonable styles; also desirable jobs. Jacobus Bros., 1,261 Broadway.

COATS AND SUITS.—Jobs to close out; up-to-the-minute styles. M. B. Kaufman, 6 West 32d St.

COATS.—Fall line of the better kind ready for jobbers. I. Novick & Co., 45 W. 27th.

COATS, suits, Spring, best styles; close out very cheap. Hutner, 48 West 25th St.

COATS.—Stouts and regular coats on racks to ship today. Dunn, 127 West 25th.

COATS, SUITS at reduced prices, $8.50 to $17.50; also silks. Plager, 1,161 Broadway.

COATS.—Pile fabrics, for jobbing trade. N. Hurwitz & Son, 100 West 26th.

COTTON GOODS.—Odd pieces, close out cheap. I. & L. Chauser, 45 West 27th.

DISPLAY SHOW-RACK.—112 and 124 Sleaf Goldberg's; also 520 gross special constructed safety pins. Phone Spring 478 after 10:30.

DRESSES.—200 beautiful silk; your choice for $6.00; 500 gingham and sport dresses, big sacrifice. S. Emanuel, 43 West 27th St.

DRESSES.—Large variety on hand, popular prices, for immediate delivery. Jacob Holtzman, 134 West 29th St. Chelsea 1764.

DRESSES, wonderful values, taffetas, crepe de chines, $5.75 to $7.50; also jobs to close out. Loeb & Nussbaum, 31 West 26th.

DRESSES.—Desirable jobs, including road samples, at reductions. King & Applebaum, 30 West 32d St.

DRESSES, silks, taffetas, Georgettes, Summer ginghams; jobs, close out cheap. Hutner, 48 West 25th St.

DRESSES.—Gingham, voile, and linen dresses for immediate delivery. New York Dress Co., 35 West 35th St.

DRESSES.—Wool jerseys, silks, nets, Anderson ginghams, and voiles. Glockner, 40 West 27th.

DRESSES to close; silks, taffetas, and gingham checks. Klava Klad, 1,261 B'way.

DRESSES, silk and cotton foulards, at sacrifice. Queen, 149 West 36th.

EMBROIDERIES, imported ribbon edges and beading; close out cheap. L. Wolf & Sons, 127 West 26th.

FOULARD.—Polka dots, assorted shades, close out. Farragut 3990.

GEORGETTE, crepe de chine, wash satins. Resnec & Spiro, 160 5th Av. Farragut 464.

GEORGETTES, 40-inch, $1.10; all colors. Immed. deliv. M. Marks Co., 9380 Mad. Sq.

GINGHAMS.—Plaids, checks, stripes. U. S. Textile Co., 200 5th Av. Gramercy 4856.

GINGHAM.—7 cases Amory brown, assorted, staple checks. Spring 633, 9 to 12 A. M.

HAND-TOOLED LEATHERS, (Italian.)—To close out finest lot of goods in country at present time; close out cheap. Della Robbia Studios, 10 5th Av.

JERSEY SUITS.—Special, $16.50, all colors, immediate delivery. Leskowitz, 38 West 18th St.

JERSEYS, Schreiber's No. 830, bisque and cantaloupe. Weingarten, 15 West 36th.

JERSEYS.—All colors, below market price. Farragut 4868.

LINENS.—Lot of Italian linens, table covers, hand-embroidered runners; a very fine lot; will close out cheap. Della Robbia Studios, 10 5th Av.

LININGS, imported black Venetian Marquise, supreme finish, 60 cents net. Madison Square 8900.

PANAMA.—S. P. A., C. S. G. serge. Madison Square 7477.

Offerings to Buyers

50 Cents per agate line each insertion.

PLAID VELVETS.—Imported, 1,000 yards, 18 inches; big bargain. Phone Madison Square 1669.

POPLINS.—An opportunity to buy poplins and pique, all colors; also velteen flannel; reasonable offers. Call 5-7 East 16th, 11th floor.

POPLINS, silk, 40-inch, for cloak, suit, and skirt trade; all colors; immediate delivery. M. Marks Co., 9380 Mad. Sq., 354 4th Av.

POPLIN, Gera, also 209½ American woolens, navy, 50 pieces; Newport serge, 25 pieces, cheap. Chelsea 6018.

POPLINS.—40-inch silk and cotton poplin, all colors, for immediate delivery at $1.30. Call Gramercy 5041.

POPLINS.—Sammy American 90610, or will exchange for black, navy. Mad. Square 1969.

RADIUM TAFFETA, 40-in., all colors, $1.35; immediate deliv. M. Marks Co., 354 4th Av.

RADIUMS.—Printed 40 in. beautiful designs; $1.55. M. Marks Co., 354 4th Av.

SATINS.—Navy yarn dyed and printed piece dyed, all colors. Farragut 237.

SERGE.—Cotton warp, S. B. G. L., Bachmann 1544-112, 39 inches; Parker Wilder's 4050, 36 inches. Farragut 4446.

SERGES, 200 pieces khaki unfinished worsted, exceptional value, $1.75 net; 787 Gera. Stuyvesant 5580.

SERGES.—Open for quantity of French serges; cash. Schlang & Co., 151 West 26th.

SERGES, 6002 Sersterlite, 60 pieces, sponged. Melrose 7159 between 9 and 10.

SERGE No. 0936, for sale. Phone Chelsea 8973 between 8 and 10 A. M.

SHOES.—Women's; jobs 5,000 pairs. Apply Bloom, 316 Livingston St., Brooklyn.

SILK POPLIN, peau de cygnes and kahki kool at a price. Wilson Mfg. Co., 127 Madison Av.

SILK SKIRTS, $2.75 up, to close out cheap. Nivel, 151 West 36th.

SKIRTS.—Novelty silks, stripes, plaids, and plain taffetas, also poplins; best assortments and styles; prices $2 up; immediate delivery. Greater New York Silk Co., 44 East 23d St.

SKIRTS.—Successful style leaders, in most popular materials, economically priced. Albert Skirt, 110 West 26th.

SKIRTS, discarded wool samples, to close at large reduction. Ford, 149 West 36th.

SKIRTS, 1,000 all wool, American poplins, $3, in quantities. Ford, 149 West 36th.

SUITS of the better grade on the racks; all the newest models for immediate delivery at reduced prices. Glitelson & Steinhaus, 19 West 34th St.

SUITS and COATS.—For immediate delivery; right styles and right materials. W. Phillips & Co., 145 West 28th St.

SUITS.—Dependable merchandise of the better make at closing prices, sizes and colors; late models. I. C., 30 West 32d St.

SUITS, COATS.—Better grade, smartly styled, newly made; immediate delivery; reduced prices. Karp Bros., 45 West 27th.

SUITS.—1,500 at reduced prices; large variety, newest styles, cloths and silks. Louis Ginsberg Co., 28 West 27th St.

SUITS. — Immediate delivery; seasonable styles, also desirable jobs. Jacobus Brothers, 1,261 Broadway.

SUITS to close out; best selling styles; all colors and sizes. M. B. Kaufman, 6 West 32d St.

SUITS to close out; best selling styles; all sizes. A. Margules, 16 West 19th.

SUITS.—Jobs poplin suits to close out, cheap. Rubin & Ellus, 50 West 17th.

SUITS.—5,000, $14 to $25; very big reduction. Farragut 2588.

TAFFETA, good quality, all colors, for immediate delivery, 97½c. Call Gramercy 5941.

TAFFETAS.—All grades, all colors; immediate delivery. M. Marks Co., 354 4th Av.

TRICOTINES.—Garfield 4718, Gera Mills 50305; all colors. Farragut 4869.

UNDERWEAR. — 1,000 dozen Union Mills heavy fleece underwear. Call Broad 4226.

VELOURS, poplins, serges of all kinds for cash. Alex Kogut, 129 West 22d St. Chelsea 2906.

VELOURS.—For sale, 11050 and K 544. Farragut 9337.

WASH DRESSES, 5,000 ginghams and voils, to close, in quantities only, jobbers and department stores. Queen, 149 West 36th.

WASH SATINS, 36-in., ivory, flesh, $1.05; imme. del. M. Marks Co., Mad. Sq. 9380.

WASH SKIRTS, immediate delivery, $9-$40 per dozen. Nivel, 151 West 36th.

WOOLENS.—Ten thousand yards, ¾, cheap suitings, assorted colors. Call at the Lester Co., 216 Greene St.

500 COATS.—Poplin, velours, assorted sizes and shades; must go this week, below cost to make place for Fall line. Korootoff, 36 West 20th St.

5,000 POUNDS black cotton bathing suit jersey fabrics. Mayflower, Mad. Sq. 9380.

Contracts Offered.

LARGE ladies' underwear house desires contractors with about 25 to 30 machines making ladies' underwear; will supply with materials and styles. M. L. 290 Times Downtown.

Help Wanted.

CREDIT MAN wanted for woolen house; experience with cloak and dress trade; good opportunity; salary to start $1,500 year; state references. O 196 Times.

SALESMAN with an established trade among haberdashers and department stores to carry a side line of popular-priced men's neckwear for New York, Pennsylvania, and Illinois on commission. O 81 Times.

SALESMAN, experienced, for strong line infants' and children's coats for Middle West territory; must have following commission. Rosh & Mayers, 1,178 Broadway.

Situations Wanted.

SALESMAN, experienced selling city jobbers, large retailers, covering Middle West, open for lines children's, ladies' coats, dresses, and skirts; straight commission; no advances; only reliable firms need answer. W 63 Times.

Manufacturers with Large Lots of Women's & Misses' Suits and Coats on hand, call at 1107 Broadway, 3d floor, Tuesday morning with stock sheets and samples; also lowest possible prices. Marshall Field & Company

Help Our Country Win the War! BUY Liberty Bonds The Best Investment in the World. Donated by Continental Silk Mills, Mfrs. of "Crepe Juliette." 95 Madison Ave., N. Y. C.

"Ahead of the Field" Fall Coats Ready For Infants, Intermediates and Children, On Exhibition Today For the 1918 Fall Season. PRASHKER BROTHERS 71 West 23d Street

Booth, Bregman and Sumberg, Cotton Gingham and Fancy Voile Dresses, $3.75 to $9.75. 129-133 WEST 27TH ST.

ARRIVAL OF BUYERS.

Arriving Buyers may register in this column by telephoning Bryant 1000.

ALTOONA, Penn.—William F. Gobla & Co.; F. M. Dearstyn, linens; 230 5th Av.; Breslin.

AMSTERDAM, N. Y.—The Fashion; J. Epstein, ready-to-wear; Grand.

ATLANTA, Ga.—M. Rich & Bro. Co.; M. Ellis, millinery; 1,150 B'way.

ATLANTA, Ga.—E. L. Rhodes Co.; E. L. Rhodes, millinery, flowers, feathers; 700 B'way; Cumberland.

BALTIMORE—The Schapiro Waist Co.; H. Schapiro, jobber, cotton waists; Martinique.

BALTIMORE—Varsity Underwear Co.; L. H. Well, underwear, materials; 906 B'way.

BINGHAMTON, N. Y.—"MacArthur's"; A. MacArthur, general mdse.; 212 5th Av.

BOSTON—Jordan, Marsh Co.; Miss Regan, boys' furnishing goods; D. W. Edwards, millinery; 432 4th Av.

BOSTON—Emporium World Millinery Co.; Mr. Barnum, millinery; 621 Broadway.

BUFFALO, N. Y.—L. S. Given; Mr. Boyd, jobs suits, coats; 37 W. 26th.

CHICAGO—Boston Store; Miss F. Feldman, jobs coats, suits, dresses; A. Harris, Fall catalogue, women's, misses' coats, suits, waists, dresses, skirts, girls' coats, dresses; 44 E. 23d.

CHICAGO—Hill's; B. Volan, jobs coats, suits, dresses, waists, children's goods; Claridge.

CHICAGO — Weber's Dept. Stores Co.; A. Lewin, coats, suits, furs; Claridge.

CINCINNATI—Reins & Meiss; Leon Meiss, white goods, linens; L. Meiss, cloaks, ready-to-wear; J. Reins, notions, fancy goods; 114 5th Av.

CINCINNATI—Gilsey Mfg. Co.; C. Bernstein, jobs waists, dresses, skirts; 3d floor, 1,199 B'way.

CINCINNATI — Alms & Doepke Co.; A. Sundmacher, millinery; 350 B'way.

CINCINNATI—Original Sample Cloak and Suit Co.; D. M. Newberger, waists, millinery; 22 West 27th.

CLEVELAND—Bailey Co.; Mrs. Moscovits, suits; Miss Altfeld, dresses; J. E. Maisel, coats; H. R. Tyroler, general merchandise; J. Hirschl, children's coats; 37 W. 26th.

COLUMBUS, Ohio—M. J. Federman; C. Melancon, dresses, coats, suits; 37 W. 26th.

DALLAS—Titche-Goettinger Co.; H. Hymes, linens, white goods; 1,150 B'way.

EASTON—Ross Millinery Co.; G. Gross, flowers, fancies; 621 Broadway.

FRANKLIN—J. K. Keller, white wash waists; Room 712, 1,123 Broadway.

GRAND RAPIDS, Mich.—Hill's; B. Volan, jobs coats, suits, dresses, waists, children's wear; Claridge.

HARRISBURG — Kaufman's Underselling Store; J. M. Lloyd, jobs coats, suits, wash dresses; D. Kaufman, dry goods; 37 W. 26th.

INDIANAPOLIS—Pettis D. G. Co.; A. Taylor, downstairs blankets; 230 5th Av.; Grand.

INDIANAPOLIS — William H. Block Co.; Miss M. Sadler, Mrs. E. Danehy, coats, suits, waists; 1,261 B'way.

MADISON, Wis.—Hill's; B. Volan, jobs coats, suits, dresses, waists, children's goods; Claridge.

MEMPHIS—B. Lowenstein & Bros.; E. J. Bishop, linens, white goods; 225 5th Av.; Park Avenue.

MINNEAPOLIS—L. S. Donaldson Co.; D. P. Birkett, laces, neckwear, ribbons, gloves; 230 5th Av.; Murray Hill.

NASHVILLE—Harris-Davis Co.; F. Harris, white goods; 56 Worth.

NEW ORLEANS—D. H. Holmes Co.; J. J. Muller, notions, ribbons; L. E. Massen, dress goods, silks; Miss T. Novel, corsets, silks, petticoats; G. A. Barnum, mdse. mgr.; 15 East 26th.

NEW ORLEANS — Scherr Mfg. Co.; M. Scherr, skirtings; Somerset.

NEW ORLEANS—Kreeger's; F. C. Kreeger, ready-to-wear; Collingwood.

PEORIA, Ill.—M. J. Federman & Co.; L. G. Federman, ready-to-wear; 37 W. 26th; Imperial.

PORTLAND, Ore.—Lipman, Wolfe & Co.; N. C. Clark, silverware, cut glass, art goods, lamps, china, crockery; 1,123 B'way.

PORTLAND, Ore.—Molec & Frank Co.; Mrs. Woods, waists; 212 5th Av.

PORTLAND, Ore.—Lowengart & Co.; V. Petrillo, flowers, feathers; 656 Broadway.

ROCKFORD, Ill.—Hill's; B. Volan, jobs coats, suits, dresses, waists, children's wear; Claridge.

SAN FRANCISCO—Lesler, Levy & Co.; R. E. Schiller, Fall coats; Room 1910, 15 East 26th St.

SAN FRANCISCO—Hale Bros., Inc.; Mrs. J. Treganowen, embroideries; 50 Union Square.

SAN FRANCISCO—Raich & Llavre; H. A. Levinson, jobs cloth suits, Georgette wool jersey dresses; 1,170 Broadway.

SAVANNAH, Ga.—L. Adler; J. Rierstein, men's furn. goods; 1,150 B'way; Brostell.

ST. JOSEPH, Mo.—Martin-Barnes D. G. Co.; Miss Achtenberg, coats, suits; 44 E. 23d; Breslin.

ST. LOUIS—B. Nugent & Bro. D. G. Co.; M. L. Salomon, men's clothing; 470 4th Av.

ST. LOUIS—Kurlander Bros. Cloak & Suit Co.; C. Kurlander, coats, suits; Imperial.

ST. LOUIS—Scruggs, Vandervoort & Barney D. G. Co.; Miss J. Wado, petticoats; 23 East 26th.

ST. LOUIS—Famous & Barr Co.; Miss L. Rubenstein, waists, petticoats, sweaters; 37 West 26th.

ST. LOUIS—L. Herzog & Bros. D. G. Co.; S. L. Wolfort, women's Fall dresses, suits; 874 Broadway.

ST. LOUIS—L. Herzog & Bro. D. G. Co.; C. M. Steiman, hosiery, knitgoods; 874 B'way; Cumberland.

ST. LOUIS—Schwartz Importing Co.; A. Schwartz, women's, children's ready-to-wear; 684 Broadway.

ST. LOUIS—Carleton D. G. Co.; T. G. Ratcliff, cloths, dress goods, silks, velvets; 329 B'way; Great Northern.

ST. LOUIS—Ely & Walker D. G. Co.; E. I. Super, blankets, knit goods; L. Tobin, rugs, upholstery goods; 395 B'way.

ST. LOUIS—Famous & Barr Co.; Miss J. Bishop, ribbons, neckwear; T. D. Page, ready-to-wear, basement; 37 West 26th.

TRENTON—Ross Millinery Co.; H. Gross, millinery; 621 Broadway.

WASHINGTON, D. C.—Lansburgh & Bro.; J. J. Erwig, rugs, upholstery goods; 1,239 B'way.

WASHINGTON, D. C.—M. Goldenberg; J. M. Goldenberg, jobs ladies' suits, coats, dresses; 1,140 B'way.

WASHINGTON, D. C.—F. R. Jelleff; Mrs. M. Goodman, coats, suits, waists; Holland House.

YOUNGSTOWN, Ohio — Strauss - Hirshberg Co.; R. J. Bescom, ready-to-wear, underwear; Miss Seel, waists; 333 4th Av.; Park Avenue.

YOUNGSTOWN, Ohio—France-Devin Co.; G. H. Danzig, silk dresses; Grand.

Petticoat Manufacturers select our SATEENS for their exceptional quality, service, finish, and superlative value. Samples upon request. Denzer & Nathan 611-21 Broadway, New York.

1000 Suits & Coats ON HAND FOR TODAY'S DELIVERY ALL SHADES. $6.75 to $14.50 Special American Woolen Mills All-Woolen Poplin Coats IN ALL SHADES. $7.90 BENJAMIN MARTIN 22 West 27.

CORNER OFFICE TO SUBLET. Times Square Zone 12 WINDOWS Bargain for Somebody. Phone 5781 Bryant.

WASH DRESSES Styled to the Minute $3.50 up I. & L. CHAUSER 45 West 27th St., N. Y.

'BEST BY TEST' U. S. CLOTH CUTTING MACHINE CO., INC., 414-416 W. B'way, N. Y. Phone 8296-8297 Spring.

FINANCING of manufacturers and jobbers by advances on accounts and on merchandise. WORMSER & COMPANY. 95 Fifth Ave., New York, N. Y.

POLANSKY MONEY BROKER 2019 Bergen St., B'klyn

MONEY advanced on accounts or merchandise; reasonable. Best Finance Co., 1133 B'way.

Auctions.

Desirable Machinery
By Order of American Standard Metal Products Corp'n.
SAMUEL MARX, Auctioneer,
Sells by Public Auction on
Wednesday, April 17, 1918, at 1 P.M.
AT PAULSBORO, N. J.,
300 LARGE MACHINES
such as Riehle Loading Presses, Testing Machines, Lathes, Hand Screw Machines, Bench and Floor High-Speed Drill Presses, Multi-Spindle Drills, Tapping Machines, Millers, Routers, Power and Foot Presses, Drop Hammers, Marking Machines and a very large quantity of smaller tools and equipment.
This is without doubt an exceptional opportunity to obtain desirable machinery.
On View, with Descriptive Catalogue,
Monday and Tuesday, April 15 & 16,
FROM 10 A. M. TO 5 P. M.
Sale under supervision of PHILIP SMITH.
DIRECTIONS TO PLANT:—Paulsboro, N. J., is on the Pennsylvania R. R. Trains leave foot of Market Street, Philadelphia, and Camden, N. J., for Woodbury and Paulsboro. Buses leave Woodbury every ten minutes for Paulsboro.
Any further particulars at
Auct'r's Office, Woolworth Building, N.Y.City

Auctioneers.

Chas. Shongood, Auct'r, 539 B'way
Will buy large plants. Nothing under $1,000.
Fifth Avenue Auction Rooms, Inc.
333-341 Fourth Avenue, at 25th St.
LARGEST CASH BUYERS MERCHANDISE Machinery, Fixtures.
Van Praag & Co., 537 Broadway. Spring 2340.
Silo's Fifth Avenue Art Galleries
546 5th Av. Auctioneers and Appraisers.

RESORTS.
NEW YORK.
THE MOUNTAIN HOUSE.
Ideal country resort. Valhalla, Westchester County, N. Y., 45 minutes to 42d St.; capacity 150, $16 and up. Phone White Plains 768. Write for booklet.
NEW YORK—Long Island.
OWING to death of Mr. Wetzekoff will sell or rent well-known Elizabeth Hotel, situated at Storm Av., Arverne, L. I. Full particulars apply L. Lewy, 3 Storm Av., Arverne. Telephone 1816 Hammels.
NEW JERSEY.
Hotel Beechwood
Summit, N. J.
Five minutes from depot. Easy communication via D., L. & W. and Hudson Tubes. Elevation 550 ft. Misses Gilian & Edwards, also of Edgewood Inn, Greenwich, Conn. Tel. 1054 Summit.
NEW JERSEY—Atlantic City.
HOTEL CHELSEA
Occupying entire block of ocean front, in the fashionable Chelsea section; 300 bedchambers with private baths (fresh and sea water.) High-class orchestra, grill, etc. French chefs. Golf privileges. Autos meet trains. Booklet. Open all year.
J. B. THOMPSON & CO.
The Breakers
Atlantic City's Newest Fireproof Hotel
Ocean Front. Unusually attractive during the Spring Season.
AMERICAN and EUROPEAN PLANS
Luxurious lobbies, spacious glass enclosed verandas and sun parlors, overlooking the ocean and thoroughly heated. Charming afternoon musicales with complimentary Tea Service. A palatial residence for those seeking rest and recreation. Garage.
Marlborough-Blenheim
The Leading Resort House of the World
ATLANTIC CITY, N. J.
"THE NATION'S HEALTH SHOP"
HEALTH IS EFFICIENCY
A Gorgeous Gulf-stream-tempered Climate. No Slush. No Frost. No Dirt. Innumerable Outdoor Recreations and Indoor Entertainments. Ownership Management. Josiah White & Sons Co.
ROYAL PALACE
HOTEL AND COTTAGES
on the Beach ATLANTIC CITY, N.J.
NEAR ALL PIERS AND AMUSEMENTS
ORCHESTRA. SPECIAL DIET KITCHEN
ON THE BEACH
ATLANTIC CITY.
CHALFONTE
HOSPITABLE—HOMELIKE
ALWAYS OPEN
THE WILTSHIRE VIRGINIA AVE AND BEACH.
Ocean view. Capacity 350. Private baths, running water in rooms, elevator, etc. Music. $3 up daily, $17.50 up weekly. American plan. Open all year. Booklet. SAMUEL ELLIS.
THE LORAINE St. Charles Place and Beach. Private fresh and sea water baths; running water in rooms; elevator; superior table; special early season rates. Coach at trains. A. E. WAGNER, Propr. W. R. LAYTON, Mgr.

STEAMSHIPS.
AMERICAN LINE
Weekly Sailings
WHITE STAR LINE
Frequent Sailings
NEW YORK-LIVERPOOL
Carrying Passengers, Cargo and United States Mail
DRAFTS & MONEY ORDERS
Britain—Ireland—Italy—Scandinavia.
Offices, 9 Broadway, New York
FRENCH LINE
COMPAGNIE GENERALE TRANSATLANTIQUE
Express Postal Service
NEW YORK—BORDEAUX—PARIS
Direct Route to the Continent
WEEKLY DEPARTURES
Company's Office 19 State St., N. Y. Phone Broad 4900
COMMERCIAL SOUTH AMERICAN LINE
WEST INDIES AND SOUTH AMERICAN PORTS.
PASSENGER AGENTS, 308 BROADWAY.
FREIGHT AGENTS, 39 BROADWAY.
STEAMBOATS
THE PUBLIC BE PLEASED.
Buy a Liberty Bond Now.
BOSTON $2.95
PROVIDENCE Boat Direct $1.90
COLONIAL LINE
ALL OUTSIDE STATEROOMS, $1 TO $3.
Week Days and Sundays at 5:30 P. M. from Pier 39, N. R., foot West Houston St. Phone Spring 9491.
Newburgh, Poughkeepsie, Kingston, Beacon
Franklin St., 3 P. M. Phone 4675 Franklin.
CENTRAL HUDSON LINE

BUILDING TRADES SUBSCRIBE TO LOAN

$602,100.50 Taken by Industries Hit Hardest by the War.

WOULD EXCEED $8,600,000

All Types of Construction to Have Government O. K. in Wartime Program.

The enthusiasm with which the building trades are taking up the Third Liberty Loan is attributed in a large degree to the fact that the Administration has made it possible for all building interests to figure in Government operations on a competitive basis.

Assurances were brought back from the Capitol this week by a prominent building material manufacturer that no particular type of construction would be barred.

In other words, no material or form of construction will be given preference over any other kind so long as a good, permanent type of building can be erected that will be a salable structure after the war.

This includes even reinforced concrete and poured cement for housing construction, which it was feared would be considered by the authorities as bordering upon experimental building assembly.

It is the intention of the Government to encourage contractors to figure in Government construction work, even though they heretofore have not done that kind of construction, and plans and specifications are being made available for them both here and in Washington.

With every member of the Building Trades Employers Association represented by sons, daughters, or employes in the American armies in France or at sea the first week of the Third Liberty Loan drive was marked by subscriptions amounting to $602,100.50 with a goal set to exceed the $8,600,000 total subscribed by the building industries of this city in the last loan, despite the fact that the building trades have been foremost among those industries hit hardest by the war.

Only six of the thirty-two associations comprising the Building Trades Employers Association have met, although meetings will be held practically every night this week until all the organizations have met.

The Associated Roofers and Sheet Metal Workers, the Gravel Roofers Association, the Metal Covered Door Manufacturers, and the Metal Ceiling Association subscribed $140,900; the light fixture and allied trades took $311,200.50 worth and the Master Painters and Decorators subscribed another $150,000.

The Building Trades Employers Association has elected Ronald Taylor President, Fred B. Tuttle Vice President, Albert N. Chambers Second Vice President, Charles J. Kelly Chairman of the Board of Directors, and J. P. Ryan Treasurer.

With the idea of bringing the new conditions affecting the building industry to a closer understanding among the contracting interests of this vicinity the annual dinner of the Building Trades Employers Credit Association, to be held in the Hotel McAlpin on Saturday night, April 27, at which time it is hoped Governor Whitman will be present and speak, is to be made the occasion of pointing the new construction and realty era at hand. H. S. Gaines, Vice President of the National Cement Manufacturers Protective Association; Audley Clarke, President of the association; William A. Prendergast, formerly Controller of the City of New York, and Allen E. Beals of the Allen E. Beals Corporation will explain the relationship that construction and building have in winning the war and in keeping the war won.

In the meantime evidence is accumulating that building material prices are still below their top level, unless adequate coal supplies are given to the manufacturing plants. Portland cement prices are sure to advance to higher levels unless more coal can be obtained in Zones 1 and 2, and the prospects for more fuel are not particularly bright. Mill shipments in this commodity reflect the heavy orders that preceded the recent price advance, and movements will continue to be heavy during April and May, with a slump in June, if the coal situation is relieved. The trade is being advised to take advantage of present quotations.

The same conditions governing cement are applicable in the matter of plate and window glass, except that no change in price is looked for until after April 24. If the price situation changes after that date it will be on a higher level.

Common brick, according to the Dow Service Daily Building Reports, was in a ragged market, with some brick selling as low as $9 a thousand wholesale. The market level on good brick this morning will be $9.50 to $10, with no Raritan brick for sale here. The lower price was brought on several loads that had been in the market for some time, and the owners decided to sell rather than have demurrage pile up against the cargoes.

At noon Saturday there were 6,300,000 brick on hand in this market, with none scheduled to arrive before tomorrow. Second-hand brick is now quoted at $12 per load of 1,500 for delivery below Forty-second Street; $12.50 between Forty-second Street and 110th Street, and $13 for deliveries in Long Island City. There also is a large quantity of hydraulic pressed enameled white brick available for immediate delivery in New York.

In the general building material market there are at the moment fewer price changes than have featured the lists for almost six months. The industry seems to be awaiting the changes that are expected to be reported in the metals market in the near future, and in the meantime demand is such as to keep supplies comfortably moving so as not to affect prices upward. Some lines have actually dropped, notably lead and linseed oil, and in the absence of heavy private work and the increasing preponderance of Government work the disposition seems to be to hold levels as low as possible for Government acceptance.

The thirty-seventh annual election of officers of the Building Material Exchange last week resulted in making Frederick A. Rose of the Greater New York Brick Company President, John W. Ruth Vice President, William C. Morton Treasurer, and the above, with George A. Moltor, John M. Campbell, Irving J. Rose, Edward D. King, H. P. Brown, Allen J. Hule, Elliott Smith, (the retiring President,) Thomas Cumming, H. M. Halstead, and Edwin B. Morse, Trustees.

MERCHANTS OPPOSE CENSUS

Association Says Conditions Will Not Be Normal in 1920.

The Merchants' Association has gone on record as opposed to taking the usual census of agriculture, manufactures, quarries, and mining in the year 1920, the end of the census period. The Board of Directors find that conditions have so interfered with the normal conduct of manufacturing, mining, and quarrying, and agriculture that a census taken in 1920 would be misleading rather than helpful.

The Merchants' Association has approved Senator Hoke Smith's bill providing for the employment of convict labor in the production of war and Government supplies and authorizing the purchase of such supplies by the Federal Government. The association points out that the bill is framed by the American Federation of Labor and is intended to make available the services of 120,000 convicts who would otherwise be maintained in idleness. The convicts would receive for the services the current rate of wages after deducting the cost of

BUY YOUR WINTER EGGS NOW

Science Tells How to Have Them as Good as Fresh Till Next Easter.

Eggs are not exactly cheap, but they are cheaper than they were last Winter, and it is confidently predicted that they will be dearer next Winter than they were last, so the Food Administration is advising housewives to lay in supplies to last well along toward next Easter.

The preserving process, while old to country housewives, is unknown to many city people who have learned in recent years to depend upon cold storage and speculators for their supplies, except in Spring and early Summer. The Food Administration has gone to the Department of Agriculture experts for directions, which are embodied in a bulletin, easily understood. Two methods are offered, which are said to be about equally efficacious, one in which lime water is used, and the other depending upon a saturated solution of sodium silicate.

On the theory that a novice is more likely to be interested in a process that is fully understood than in one that seems mysterious the explanation is offered that the shell of an egg is nearly all mineral, mostly lime, held together by about the amount of organic matter that is to be found in bone. This shell is porous, but when fresh laid is covered with a slight film that makes it airtight. When the hen sits on the egg, this film disappears, and the air penetrates and aids the germination and decay. If the egg is exposed under ordinary conditions this film disintegrates more slowly, but ultimately the air enters and the egg spoils. The object of surrounding the egg for preserving with a saturated solution of sodium silicate or lime is to keep the air out by supplying a medium that will replace the decaying outside film that nature put there.

The process is extremely simple, and depends wholly for its success upon procuring proper materials and not upon skill. The eggs, to begin with, must be fresh and clean, not washed clean, but laid clean. The cleanliness requirement is explained by the fact that wherever there is a spot of soil on the shell the sealing liquid does not come into contact with the shell, and pores are left open to let in germs of decay. Where an egg is perfectly fresh and only slightly soiled, a cloth dampened with vinegar may be used to clean it without harm, but it is better to eat that egg at once and not risk preserving it. Infertile eggs, that is, eggs that do not contain the germ of life, are more likely to keep well than fertile ones, and eggs laid in April, May and early June seem to do better than those laid later in the season. As to the time they may be kept, the experimenters have found that they will be in perfect condition for from eight months to a year, and that they may be used for all purposes for which fresh eggs are demanded. As the egg loses none of its content while in the preserving fluid, it should be pierced with a needle point at the larger end if it is to be boiled, otherwise the shell will crack with the heat expansion.

Given fifteen dozen clean, fresh eggs the silicate process requires a five-gallon crock or agate ware container and a quart of sodium silicate. Clean the crock thoroughly, scald till quite hot, wipe dry and allow to stand in the sun if convenient. Boil nine quarts of water, and allow it to cool, then add the sodium silicate, and stir well in the crock. Select a cool, dry place where the crock may stand and still be accessible till all the eggs are used, for it is not best to move it after the eggs are packed. Handle the eggs carefully in putting them into the solution and do not attempt to crowd them. Fill the crock till at least two inches of the solution stands above the top layer of eggs. Cover the crock with heavy oiled paper, tied firmly so as to exclude as much air as possible, for if the air is allowed to enter freely the water in the solution will evaporate and leave the eggs exposed before the storage period is completed. A larger crock and more eggs and solution may be used, but it is better to use two crocks. The solution must be thrown away after once used, and new provided for the next packing.

Sodium silicate ordinarily costs about thirty cents a quart, and as it is the only item of expense in the process, the preserving costs about two cents a dozen, not counting first cost of the crock, which is good till broken.

If sodium silicate is too expensive on account of war conditions or cannot be had, the lime process is recommended. It is the same in all details except that three pounds of unslacked lime is added to five gallons of water, prepared as for the sodium silicate process. After the lime has dissolved and settled to the bottom of the vessel, the eggs are packed as described, and the clear lime water poured over them. Some housewives add a pound of salt to the lime solution, but the scientific experimenters say the results are better without the salt.

So far as the records show, the water-glass or sodium and the lime-preserving processes have only been used domestically and mostly in the country. But the department sees commercial possibilities for dealers and producers in cities and towns. Persons who have long used processed eggs declare they are far better than those kept in cold storage, and even assert that they cannot be told from fresh eggs when put upon the table. With the Government limiting the use of ammonia for refrigeration, cold storage may be expensive and even prohibited, so that the merchant who has a cellar well stocked with processed eggs next Fall and Winter is likely to find his foresight profitable.

PIANOS NOT A NECESSITY

So Germans Can "Profiteer" in Them All They Like, Court Says.

Pianos are not "articles of daily necessity" and consequently nobody can be punished for "profiteering" in them, according to a decision of the Assessor's Court of the Central Berlin District reported in the Berliner Allgemeine Zeitung of March 6.

It appears that a piano dealer bought a second-hand piano from a locomotive engineer for 700 marks, ($166,) had it overhauled and resold it for 2,000 marks. This came to the knowledge of the War Anti-Extortion Bureau, which brought charges of profiteering in articles of necessity against the dealer.

Weather in Cotton and Grain States.

Special to The New York Times.

WASHINGTON, April 14.—Forecast:
N. C. and S. C.—Fair Mon.; Tues. partly cloudy.
Ga.—Partly cloudy, Mon. and Tues.
Fla.—Fair Mon. and Tues.
Ala., Miss., Tenn., and Ky.—Generally fair Mon. and Tues.
Ohio—Fair Mon.; Tues. partly cloudy; continued warm.
Ind. and Lower Mich.—Fair Mon.; Tues. showers and cooler.
Upper Mich.—Fair Mon.; Tues. showers in w, fair in e. portion.
Ill.—Increasing cloudiness Mon.; Tues. showers.
Mo. and Iowa—Showers and thunder storms Mon.; Tues. unsettled and cooler.
Wis.—Fair Mon.; cooler Tues.
Minn.—Showers Mon.; Tues. unsettled and cooler.
N. Dak.—Unsettled and cooler Mon., probably showers; Tues. Fair.
S. Dak.—Showers and cooler Mon.; Tues. fair.
Neb.—Rain Mon.; Tues. probably fair.
Kan.—Rain Mon.; Tues. probably fair.
La. and Ark.—Mon. and Tues. scattered showers.
Okla.—Mon. showers; Tues. cloudy; colder.
E. Tex.—Mon. scattered showers; Tues. cloudy.

COURT CALENDARS

CASES WILL BE CALLED IN THE ORDER GIVEN BELOW.
(<) This character means versus or against.

FEDERAL.

Southern District.

DISTRICT COURT—Mayer, J.—In Room 1, Woolworth Bldg., 12th floor, at 2 P. M.—Equity:
Case on—Gragg<Megargel.
No day calendar.

DISTRICT COURT—Hough, J.—In Room 227, P. O. B'ldg., at 10:30 A. M. Equity calendar.
Am. Union Line<McIntyre Lum & Exp et al.

DISTRICT COURT—Learned Hand, J.—In Room 235, P. O. Bldg., at 10:30 A. M. Bankruptcy discharges:
Julius C Clark,
George H Rogers,
Samuel Eisenberg,
George A Wohlman,
Charles W Tracy,
H & H Bloom,
Eugenie Gordon,
Joseph Freed,
Oscar Hanschild,
Morris Abrams,
Joseph Onecharias,
B & I Pearson,
E Amagnostopoulos,
Theo Kalish,
Sherman & Mond,
Adams & Teeling,
Under objections:
David Reichenberg,
Lasker & Levitan,
Jacob Seldman,
Max Psaty,
Feuer & Solomon,
John R Hoyt,
Julius Freed,
Army & Navy Equip Co.
Adjourned cases:
Jacob Marks,
Augustin M Quick,
Irving Bloom,
Wm H Rudolph.
Motions:
Samuel Simon,
Bran'P Convert,
Fabisy, Inc,
White Pure Food Co,
Samuel A Patterson,
Medero Bros,
Chas W Galvin,
Prudential Outfit Co,
John H Ficken,
Homan H Beals,
Jacob Sheff,
Max H Raubitschek,
Philip Blumberg,
Lewis J Munally,
Soueln Holding Corp,
Army & Navy Equip Co,
Abraham Holler,
Nathan Thunnan,
Harkhkovits Bros,
Loratta Corp,
H & L Jarmulowsky,
Jewelt Bros,
2d Av Dev Co,
Philip Chait,
Wm H Fulten,
Gerald A Lough,
Hoyt Bros & Co,
P & N Wallach,
Empire Mann Cap Co.

Eastern District.

DISTRICT COURT—Garvin, J.—At 10:30 A. M. in Room 312, Post Office Bldg., Brooklyn—Common law calendar.
Reilly<McDonnell.
Bsianckas<C RR of N J.
Seymour<Nager.
Kever<Phila & Reading Coal & Iron Co.
Fuller<Thaw.
Staten Isl Bldg Co<Webster.
Scudder<F C Curtin.
Same<F J Curtis.
US<Diemar.
Same<Barwin Realty.
Sams<Moslan et al.
Patapas<Warren Fdry & M Co.
Hert<Milliken.
Johnston<New Eng SS.
Jorgenson<Atl Steve.
Rewe<New Eng SS.
Munson<Brown et al.
Girialdi<Perpnil.
Wunder<Latham Litho & Printing Co.
Minal, ad admx<Kerr SS Co et al.
Oliva<B H RR.
Finnerty<Penn RR.
McGrath<same.
Cooney<Inter M M.
Taylor, as trustee<Ponoroff et al.
Lyons<So Pacific.
De Santi<Penn RR.
Karalus<Childs Co.
Christienson<Std Oil.
Lazauskini<Leh Valley Coal Co.
Sawickas<Lehhigh & Wilkes-B Coal Co.
Miles<Edison Stor B.
Ryan<Aetna Life Ins.
Doyle<Mallory SS Co.

DISTRICT COURT—Chatfield, J.—At 10:30 A. M. in Room 328, P. O. Bldg., Brooklyn—Criminal calendar.
US<Trum, Barker, & Kelly.
Same<Anderson.
Same<Bleicher.
For call:
US<Tamberleo.
Same<Lund.
Sams<Mailts & Englar.
Same<Valtiekounos.
Sams<Strawgsia.
Equity:
Hager, as trustee<Hersey et al.

STATE.

NEW YORK COUNTY.

Supreme Court.

APPELLATE DIVISION—Recess.
APPELLATE TERM—Recess.

SPECIAL TERM—Part I.—Greenbaum, J.—At 10:15 A. M.—Litigated motions.
Melina<Comision Reg Del Mercado.
Reid<Rederi A B Tran of Gethenburg.
Re McGowan<Williams.
Re Malthie<Bayer. Gardner-Himes Co.
Borna<CNY.
Harrington<CNY.
Guggenheim<Werner.
Sams<Guggenheim.
CNY<Wohl, S & Co.
Greacen<6th Leasehold, Inc.
Wachtel<Trow Directy.
Collins<Gubelmen.
Ro Castelli.
Policci<Archbald Coal.
Brand<Beresford.
Miller<Miller.
Green<Gerety.
Same<Chartress.
Re Benjamin.
Valentino<Valentine.
Campbell<Campbell.
Bourne<Bourne.
Delorie<Delorie.
Seeman<Ficken.
Palmer & P<Ficken.
Re Roworth Mfg Co. (San.)
Schwartz<NY Con RR.
Copozzi<same.
Fruit Auction Co<France & Can SS.
Cwiek<Pelmoweky.
Crouch<Crouch.
Schneider<Geller.
Christy<Wells.
Pietrowsky & Konop<Connors Bros Co.
Westcott Expr<CNY.
Mid-City Trust & Sav Bank<Assoc Real.
Ro Phillips Shoe Corp.
Re Well.
Re Bronx Blvd, (Halink.)
Belser<Diamond.
Kavenoff<NY Rub D.
Nelson<Walter.
Bovine<Davis.
Zahn<Rabinowitz.
Elmer & Amend<Weisswange.
Amer Metal Co<Leowanthal Co.
Guaranty Trust<Kelley.
Same<Seymour.
Bants<Koch.
Kelly<Kelly.
Emigrant Ind Sav Bk<Bloom.
Miorana<Miorana.
Connolly<Kalbach.
Benceway<same.
Tremmel<same.
Gordon<Roskin.
Prouty<Greenhut-Siegel Cooper Co.
McComb<Cannon.
Emigrant Ind Sav Bk<Grossman.
Same<Goldberg.
MacEnroe<Millsap.
Grady<I R T.
Gennerich<Schneider.
Lindsay<Pest & P.
Castka<Castka.
Am Union Line<McIntyre L & Exp Co.
Siegel<Rubin.
Kotsis<Kotsis.
Schiller<Reynolds.
Re Forbin Rlty Hold Corp. (Bindsell.)
Foreman<CNY.
Papendrecht<Matthews.
Musgrave<Musgrave.
Weller<Bedell Co.
Re Browning, (Arrowsmith.)
Friedman<Moskowitz.
Nat Surety Co<Lecky & Ruffin.
Steinmetz<Axelrad.
Glentzspiegel<Goldstein.
Kram<Liebermee.
Sovak<Sovak.
La Roy Silk<Jacobson.
Betjeman<Betjeman.
Hix<Campbell.
Gibson Distilling Co<Donohue.
Ward<Katz.
Zolger<Zelgor.
Rosenberg<Evarts Holding Co.
Lyslo<Color Proj Co.
Autuori<Ursone.
Guaranty Tr Co<2d Av RR, (Hardy.)
Lyslo<Color Proj Co.
Hatch<Equit Trust Co.
Moers<Fay.
Jordan<Jordan.
Affrant<Falig.
Goldstein<Frankonthaler.
People<Chait.
Drexl<Drexl.
McCalinm<Beau Site.
Donovan<Riehle.
Orszag<Haber.
Epstein<McBarron.
NY Trust Co<J K Estate Rty Corp.
Johnson, Jr<Glondiva Amuo Corp.
Logan R E Co<Hammond.
Jenkins<Williams Co.
Halos<I R T.
King<same.
Kingsbury<same.
Licata<same.
Fischl<Richard Fitzpatrick, Inc.
Dicks<Perlstein.
Reilly<Rosenwald.
Rethman<Lefkowitz.
Ruhain<Cowen.
Palmer<Warren.
Cohen<Goodmnn.
Stiebel<Stiebel.
Thayer<Bruder.
Cipolla<I R T.
Otto<Dos Passos.
CNY<Von Vorst.
Walker<Wells.
Banister<Gibbons.
Zimmerman<Emp Mtg.
Graham<Jacob New Realty Co.
Burgess<Dye Ex Corp.
Kirschenstein<Lipshits.
Maloney<Wortmann.
Emigrant Ind Sav Bk<Grossman.
Stewart<Dan Casey Co.
Roth<Kana.
Bloomer<Bloomer.
Pordy<Edelson.
Rykezynski<Blank.
Draudt<Draudt.
Hugh, Beach & Gent<Maurice.
Colcord<De Tamaulipas, (re Ehler.)
Re CNY, (Bronx Bvd)
Gottlieb<Gottlieb.
Re Ryder, (Marcus.)
Ra Wagner, (Wiegers)
Mutual Life Ins Co<Bauman.
Ansco Co<Huegen Co.
Prushanky<Fisk Rub.
Kaponar<Kaponer.
Welseiass<Draper.
Moses<Price.
Parver<Parver.
Rader<Rader.
Purdy<Edelson.
Mintzer<Mintzer.
Damers<Smith & T.

PART II.—Guy, J.—At 10:30 A. M.—Ex parte business.

PART III.—Finch, J.—At 10:15 A. M.
Motions:
Comen<Courtnay.
Taylor<Actor Nat Bk.
Phelan<Kennedy.
Kernbium<Kernbium.
Lint, Butcher & Ross<Kraft.
Clark<Clark.
Neusel<Neusel.
Wheeler<Wheeler.
Re Dyre Av.
Lowenthal<Lowenthal.
Overdorf<Overdorf.
Hammond<McKay.
Demurrer:
Re Lyons<Emerson.
Preferred causes:
Rosenson<Cohen.
Kearney<Kearney.
Stein<A Kilpstein Co.
Sladon<Goldberg.
O H Perry Co<Purdy.
General calendar:
Case on—Semson<Trus of Colum Univ.
Case on—At 2 P. M., Schuessler<Riedinger.
Irving Silk Co<Lang.
Parnes<Mainick.
Gelbtrunk<Gelbtrunk.
Blackall & Baldwin<1,067 Fifth Av.
Schneider<Frankel.
Fowler<Dilg.
Silberstein<Silberstein.
Frishman<Mach.
Camarda<Camarda.
Canadian Agency, Lim<Assets Realization.
Greenfel<same.
Zinc Corp<same.
Charter Trust & Agcy, Lim<same.
Brit-Can Gen Invest<same.
Seq Ind Trust, Lim<same.
Ind & Gen Trust, Lim<same.
Ivanhoe Gold Corp<same.
Trust, Ezra & Sec Ins Corp<same.
Stone<Town & Country Estates.
Korosy<Koresy.
Fry<Fry.
Steingart<Steingart.
Penn Specialty<Saks.
Brennan<Schlesinger.
Bonnano<Lehman.
Guinan<Guinan.
Goldsmith<Phillips.
Morris<Morris.
Caricato<Caricato.
Keystone Dairy Co<Schaer.
Fox<Sprinz.
Brandwein<Brandwein.
Knaack<Hamilton.
New Castlebonian &c Soc'y<Mina.
Henry Romeike<Romeike Press Clipping Bureau.
Conron<Dennett Surpassing Coffee Co.
Helm<Helm.
Orszag<Haber.
Chilvers<Chilvers.
Blockman<Gotteaman.
Diekoff<Dickoff.
Sullivan<Sullivan.
Dapew<Dapew.
Diamond<Victor Land & Imp Co.
Bayard Prod<Gross.
Weinberg<Weinberg.
MacKnight<Patten.
Pesselos<Wright.
Pelli<Mulvaney.
Selwyn-Brown<Superno Co.
Ongley<Marcin.
Malina<Mandelbaum.
McCreery Rty Corp<Sadowsky (6).
Watte<Doull-Miller Co.
At 2 P. M.:
Reed<Reed.
Case on.

PART IV.—Lehman, J.—At 10:30 A. M. Case on.
PART V.—Tierney, J.—At 10:30 A. M. Case on.
PARTS VI., VII., and VIII.—Not in session.

TRIAL TERMS.—Part II.—Donnelly, J.—At 10 A. M.
Pell<Lathrop.
Bruyere<Weed.
McGlory<Singer.
S Blumenthal & Co<Fishbein.
Wilson<Israel.
Baldwin<Hyde.
Lobsitz<Natl Spun Silk Co.
Nanes<Peck & Mack.
J S Luneschloss<Berman Bros Co.
Mirrors Films<Empire All Star Corp.
Andrews<Hart.
N Y Waste Paper Co<Luneschloss.
Natl Surety Co<Mann Merigage.
Giorna<Michel Infuso Co.
Sack<Cutler.
N Y Iron & Steel Products<Ward Motor Vehicle.
Frost<Bennett.
Burr<Cooke.
Republic Rubber Co<Griffin.
Clear.

PART III.—Platzek, J.—At 10 A. M.
Inq.—Walker<Maloney.
Von Grimm<Smith, Hauser & MacIsaac.
Abrams<same.
McGuire<Union Ry. (2.)
Horowitz<Sun Printing & Pub.
Same<Star Co.
Meyerson<Goldberg.
Ryan<5th Av Coach.
Nelson<Hofer.
Zimmerman<Richardson & Boynton Co.
Zosolak<O'Gorman.
Lubnofsky<3d Av Ry.
Scharb<same.
Cahill<Union Ry.
Bauer<NY Rys.
McDonald<NY Rys.
Dunphy<same.
Goldsmith<Barnett.
Quinn<Phoenix Amuse.
McMahon<Beaver.
Chiavetti<NY Rys.
McMahon<Beaver.
Quacquarelic<Itsmsan.
Balestiere<NY Rys.
Schroeder<Int R T.
Greenberg<Burns Bros.
Marke<Mayer Brew.
Belfe<Bradley Cont.
Thorn<Scott Co.
Oppenheimer<Harrisette Holding Co.
Linden<Constanidini.
Sjolberg<Smith.
Kaplan<C. M. Realty Co.
Coderino<Alha Wine.
Daly<M. Sheehan.
Samo<P. Sheehan.
M. Gaughan<Hirsch.
J. Gaughan<same.
Castolli<Delmonico's.
Swanton<Crown Market, Inc.
Yerkes<Clyde.
Lubinsky<Elfenbein.
Dunden<Abrahams.
Angullo<Bruek.
Nevak<Vogel.
Kilsewski<Lehigh Val Coal & Nav Co.
Cleveland<Rialto Theatre Corp.
Consalvo<Reid Palmer Con Co.
Boroschek<Davis-Bouronville Co.
Hughes<NY Rys.
Auerbach<NY Rys.
Graham<JNew Rty Co.
Fleur<NY Rys.
Young<NY Rys.
Kaplan<Brown.
Turner<Holmes.
Madison<C E Wayand & Co, Inc.
Rubenstein<Martin.
Winkler<NY Rys.
Cooper<Boomhower.
Wayand<Eessels.
Fitzpatrick<Henderson.
Jast<Ehret.
Deutsch<Progressive Con Co.
Cesler<Cont Brew Co.
Lyons<Ryan.
Bermen<Gittlisman.
Tinger<G. Ringler & Co.
Auerbach<Von Kalten Amuse Corp.
Goulder<CNY, (2.)
Bultynek<Hudson Motor Car.
Marshall<N Y Rys.
Gordon<Estate of M. H. Rosenstein, Inc.
Gordon<Roskin.
Pisarenca<Lampert.
Vernon<N Y Rys.
Leiberman<Mngler.
Fisher<CNY.
Smith<Bolan.
Scanlon<De Pue.
Janks<CNY.
Conklin<CNY. (2.)
Ahearn<N Y Rys. (2.)
Reiss<N Y Rys.
Stern<same.
Sachs<CNY.
Levinson<Mayer.
Katz<Kelly.
Bettilato<De Stefano.
Jackson<Brosseau.
Wilkie<Lemmon.
Green<N Y Rys.
Howe<U S Realty & Imp Co.
McGovern<N Y Rys.
Sokol<Vanderweghe.
Wilson<Ransom.
Roberts<Jacob New Realty Co.
Salamone<N Y Rys.
Stone<Schoneberger.
Benzal<Union Tr Co of N Y.
Edelhertz<Fifth Av Coach Co.
Rutmya<Union Tr Co of N Y.
Druw<Coghlan.
Pavlowski<Greene.
Berlin<N Y Rys.
Berry<La Roche.
Sweehulis<Leh Val Coal.
Labrie<NY Cent RR.
Hilgers<P Doelgers Brewing Co.
Greenberger<Bliss.
Tamburello<Gibson.
Resko<Holsman.
Same<Ingraham Corp.
Carlson<CNY.
Allen<Ritsert, (2.)
O'Neill<Bothwell.
Guenther<The Ridgwoy.
Morgan<Kissling.
Backe<Loco Co of Am.
Weiss<Lifshitz.
Mencuso<Kips Bay Brew Co, (2.)
Gray<Burns Bros.
Glick<NY Rys.
Parker<McGrade.
Luther<same.
McCann<Taylor Corp.
O'Hare<NYC Int Ry.
Melovanohik<NY Cons RR.
Lawrence Son & Gerrich, Inc<CNY.
Noonan<Studebaker Corp of America.
Cottier<Empire Carrying Corp.
Abramson<Bendler.
Brosnan<Studebaker Corp of America.
Goods<Jones.
Jones<Schilling.
Kiernan<S S Brown.
Rizzuto<Bklyn&N RR.
Hughes<NY Rys.
Turinova<Love, (2.)
Heath<Gutman.
Douglas<Ansco, (2.)
Gleason<Anyen.
Donovan<Riehle.
Santonen<Weiss.
Polekoff<Cohen.
Marquisee<Auto Wear Mfg Co.
Maths<CNY.
Schoonmaker<Int R T.
Lang<Neuman.
Maslan<Taylor.
O'Sullivan<Schuyler Garage & Sup Co.
Weckesser<No Beach Land & Imp Co, (2.)

PART XIV.—Mullan, J.—At 10 A. M.
Re Robinson.
Re Kenney.
Supertone Talk Machine<Mandel.
Williams<Trans-Oceanic Films.
Pearson<Pearson.
Frankenberg<Spiegel.
Meyar<Monee.
P Gerli & Co<Mendelson.
Sanders<Krumbels.
Jaffe<Morosa.
Lowenhein<Miller.
Glassberg Mfg Co<Wattenberg.
Economou Ritsos Co<Mastronardi.
Gant<Cuttign, Larsen & Co.
Polak Rlty<McKinley Coest.
NY Cent Iron Wks<Jacobson Eng Co.
Roeo<Browns.
Ostrie<Grossman.
Hart Corp<Gerli & Co.
Coffey<Garrett & Son Corp.
Goodman<Schnitzer.
Sterling<Denny.
Field<Moore.
Alcourt Rlty<Hersig.
Laulicht<Hyatt.
Lipschuetz<Van Cleave.
Vogue Co<Sterling.
Law Studios<Andrews.
Edison<Regents Cloak & Suit Store.
Teichmann<Cohn.
G & R Underwear<Englahardt.
Kompner<Grauman.
Ginsberg<Kruskal.
Mullany<Century Steel Co of America.
Salmon & Co<Von Puelen.
Petty<King.
Parker Co<De La Vorgno Mach Co.
Diete<Martin.
Re Abercrombie.
Fox<Arctic Placer Mining & Milling.
Binewics<Trusch.
Platou<Horgan.
Triangle Waist<Todd.
Iaman<Davis.
People, &c<Cole.
Boas<Fernandes.
Wilson<Tinker.
Mass Bonding & Ins Co<Thomson.
Metro Litho<Joste.
Schnaler Co<Newmark.

TRIAL TERM—Causes assigned from the day calendar to the various parts for trial. See Rule VII., amended Trial Term rules.
PART III.—Platzek, J.—At 10 A. M.—Clear.
PART IV.—Dugro, J.—Adjourned until April 22.
PART V.—Goff, J.—At 10 A. M.—Clear.
Part VI.—Weeks, J.—At 10 A. M.
Hanifin<Gieberich. O'Connell<Watson Elev Co.
PART VII.—Gavegan, J.—At 10 A. M.—Clear.
PART VIII.—Erlanger, J.—At 10 A. M. Case on.
PART IX.—Ford, J.—At 10 A. M.—Case on.
PART X.—Pendleton, J.—At 10 A. M.—Clear.
PART XI.—Hendrick, J.—At 10 A. M. Case on.
PART XII.—Hotchkiss, J.—At 10 A. M. Klovino<NY & Stamford Ry.
PART XIII.—Not in session.
PART XIV.—Mullan, J.—At 10 A. M. Clear.
PART XV.—Philbin, J.—At 10 A. M. Case on.
PART XVI.—Cohalan, J.—At 10 A. M. Case on.
PART XVII.—Newburger, J.—At 10 A. M. Case on.
PART XVIII.—Ottinger, J.—At 10 A. M. Lustgarten<Rein.

Surrogates' Court.

CHAMBERS—Cohalan, S.—At 10:30 A. M. Wills for probate:
Kala D Cohalba,
Sarah F Dodge,
Owen Hart,
Lizzie Callahan,
Kata M Brookfield,
Vincent Loeser,
George F Johnson,
Benj Whittington,
Frank L Brown,
Marke H Julian,
Herbert A Heyn,
Helen Kinne,
Geo H Granger,
Helen Palcorssky,
John N Burns.
TRIAL TERM—Fowler, S.—At 10:30 A. M. No day calendar.

City Court.

SPECIAL TERM—Part I.—O'Dwyer, C.J.—At 10 A. M. Litigated Motions.
Freeman<Rinder.
Conron Bros Co<Chi, Bur & Q RR, (2.)
Gillespie & Harlow<Callanan.
Harschman<Leonard Coal.
Chykin<Innovation Ingenuities.
Wenig<Jacobs.
Hasoln<Stern.
Moyrowitz<Weil.
Bleamon<same.
Angelreich<Ottenberg.
Levine<Rosenthal.
Same<Day.
Schwartz<Leon Wet Wash Laundry.
Reichert<Ellas.
Winkler<Haynes.
Levy<Batelsky.
Da Lucca<Felin.
Teck<Shedlinsky.
Maus<Traublo.
Benenson<N Y Rys.
Meehan<same.
Schnell<same.
Tishman<same.
Silverman<same.
Silverstein<same.
Menolescu<same.
Mansbach<same.
Kaplan<same.
Keenan<same.
Cohen<same.
Carlucci<same.
Breena<same.
Weletein<same.
Schoenberger<same.
Mitchell<same.
Felton<same.
Deran<same.
Cohen<same.
Carroll<same.
Brownsky<same.
Yaskula<same.
Ballock<same.
Dignoe<same.
Safian<same.
Schmuraek<same.
Levin<Buchwald.
Silberman<Greenfield.
Schlesinger<Colabella.
Mellar<Ins Co of N A.
Gleichman<Tobacco Corp of America.
Crossman<Vacsey.
Reigel<Pub Serv Tire & Rubber Co.
A Feinman Son<Weil.
Normann Co<Lopes & Martini Corp.
Wachtel<Tillman.
Parker<Geissenhainer.
Bierman<Flamm.
Lager<83 Union Sq.
Hanson<Fishman.
Buff-Mars<Ratkowsky.
PART II.—Smith, J.—At 10 A. M.—Ex parte business.

TRIAL TERMS—Part I.—Schmuck, J.—At 9:45 A. M.
City Cornice & Skyl'gt<Whitney Glass Wks.
Wargo<Int R T Co.
Karpel<Schwarzler.
Winkler<Int R T.
Bershaw<same.
Diesenhaus<Radin.
Guilliano<550 Park Av.
Levins<Sharits.
Fuchs<Perlbinder.
Mantel<N Y Rys.
Bennensoe<same.
Jagoda<Breslauer.
Reichbach<Pendegar.
Shinsky<Garbier.
Popiol<N Y Rys.
Sitsar<Int R T Co.
Fischlar<Fisher.
Freed<Libman.
Kolber<Borough Sec.
Cunmisky<Wnhilob.
Gordon<Newman.
Goldstein<5th Av Coach Co.
Miller<Singer.
Gold<Young Co.
Ward<Goldsmith.
Ward, Jr.<Goldsmith.
Klein<Int R T (2.)
Klein<Israel.
Mohan<NY Rys.
Coriolio<same.
Turnick<Katz.
Moscahledes<Mentagulno.
Sood<NY Rys.
Drucker<Greenhut Co (2.)
Whitler<Price (2.)
Wieuer<Arbuckle.
Rubin<Goldberg.
Berger<Knick Ice Co.
Eduarde<NY Rys.
Riv'rside Pig Co<Gray.
Kinsey<Northwestern Theatrical Asso.
Yaskula<NY Rys.
Colgate<Webb.
Int R T<Williams.
J J Little & Ives Co<Lamb.
Dinofsky<Montgomery.
Durken<Helton.
White<NYC RR.
Lenry<Fentle.
Cent Brew Co<Kalbach.
Young<Lippincott.
Bruno & Sons<Pirona.
Gleeholm<NYC RR.
Cimilluca<Cohen.
Waxman<Ettinger.
Condon<42d St, &c, Ry.
Reilly<Childs & Co.
Winters<Boese.
Ratowitz<Shapiro.
Hirsch<Lippe Fireproofing Co.
Columbia Trust Co<Crane.
Gelden<Levenstein.
Cohen<Salleson.
Frankenberg<Gibraltar.
Rosenberg<Adler.
Unit Dressed Beef Co<Hauser.
Galvin<Dry Docks, &c, RR.
Gross<NY Rys.
Fishelman<Donbosky.

SHORT CAUSE CALENDAR—Cases will be sent to Trial Term, Part II., for trial.
Durante<Angelo Co.
Reiber<Childs & Co.
Silver<Mandel.
Riegel<Pub Serv Tire & Rubber Co.
Volk<Buck.
Goldberg<Simons.
Scholtz<Levy.
Ritt<Kalisher.
Harris Silk<Elkan Co.
Hoffman<Mune.
Jordon Kisl Co<Aufferman.
Clear.

PART II.—Valente, J.—At 10 A. M. Case on.
PART III.—Alton, J.—At 10 A. M.—Commercial calendar.
Oporaphone Mfg Co<Lyraphone Co of Am.
Lebowitz<Glaeseroff.
Moore<Shonk.
Rosner<Herzog's Cloak & Suit Co.
Singer<Silverman.
Beck<Bauman.
Kuhlman<Mastrangelo.
Spero<Katz.
Sternberg<Glens Falls Ins Co.
Warshaw<Lichler.
Rosenbaum<R Colin.
Hoffman<So & Cent Am Comm'l Co.
Herman Basch & Co<H Jaeckel & Sons.
Gordon Eng Co<Radcliffe Color & Chem.
Inter Mtge Agency<Mulheine.
Greenwich Litho Co<Clementa.
Schlesinger<Colabello.
Sacks<Horowitz.
Case on.
PART IV.—La Fetra, J.—At 10 A. M. Case on.
PART V.—Zeller, J.—At 10 A. M. Clear.
PART VI.—Finelite, J.—At 10 A. M. Case on.
PART VII.—Mayer, J.—At 10 A. M. Clear.
PART VIII.—Walsh, J.—At 10 A. M. Clear.

BRONX COUNTY.

Supreme Court.

SPECIAL TERM (Chambers)—Glegerich, J.—At 10 A. M.—Ex parte business.
SPECIAL TERM—Glegerich, J.—Motion calendar.
Ullman & Co<J L Mott Iron Works.
Gallagher<Linan.
Fox<Raggio.
Verick<Higgins.
Haffen<Milton Rty Co.
Pipe and Contre Supply Co<Hellog.
City Real Estate Co<Rosendorf.
Willis<same.
Effross<Effross.
Moody<Shrady.
Kenowill<Weinstein.
Erlor<Erlor.
Re Murray.
Re Pfaff.

SPECIAL TERM FOR TRIALS—Glegerich, J.
Silberstein<Goldstein.
Steckel<Steckel.
Arens<Arens.
Bronx Artificial Stone Works, Inc<Branning.

TRIAL TERM—Part I.—McAvoy, J.
McArdle<Hurley.
Hoffman<Harlsetia Holding Co.
Wright<Simon.
Babcock<Taylor.
Iungerman<Koritzsky.
Napolitano<Ebling Brew Co.
Witt<Union Ry.
Cohen<De Raay.
Commerford<Bloomingdale.
Loeffler<Eagle Sav & Loan Assn.
Watsky<CNY.
Eisenstein<Un Ry (2.)
Labes<Wilson & Co.
Danzig<Litwin.
Frear<N Y G Int Ry.
Baugh<Oppenheimer.
Freund<Steiner.
Fineman<Arbue.
Doctor<Murray.
Goodman<Int R T Co.
Di Menna & De Paola<Sylvester.
Eisenberg<Ocean Elect RR.
Brown<Dixon.
Oberman<Bradstein.
Whalen<Seibel.
Klein<Penn RR.
Conway<Union Ry.
Bernstein<Wirth.
Nargi<Rabey.
Kate<Hirsch.
Mertin<Union Ry.
Gorry<Fisischi.
McIntee<Union Ry.
Russo<N Y Bottling.
Hurley<Hallfeld.
Buckman<N Y Cons RR.
Mt Hope Const Co<C NY.
Lober<Adams-Flanagan Co.
Sturtevant<N Y Cons RR.
Becker<Ohliger.
Perlitz<B, Q Co & S RR.
Sanft<Nas Elect RR.
Levy<Union Ry.
O'Connor<Beth Hemsdrash, &c, Cong.
Zaveolo<N Y Rys.
Napolitano<Ebling Brewing.
Trost<Odsie.
Lite<Bird.
Pasquale<Pierce & Co.
Kupperblatt<Porcy.
Spallone Const Co<Duff-Burns Const Co.
Aaron<Perrin.
Kauber<Foreberg.
Muller<Holtz.
Sherman<Union Ry.
Schwegler<McKinley Square Garage.
Kuensmund<Hall.
Becker<Shoemaker.
Rothstein<Dempsey.
Reo<Orean.
Stellerman<Rubin.
Ullman<J L Mott Iron Works.
Meyer<Radical Rubber Co.
Gold<La Fonta.
Riebesehl<Aronsen.
Touchard<Int R T Co.
Baston<CNY.
Nafis<Goldstein.
Nowmark<Com Ad Aaen.
Paul<Weil.
Dunn<J Riley Trucking Co.
Mehr<Von Lohnberg.
Jones<Leicestershire Realty Co.
Daidone<Schleiser.
Standard<Childs Co.
Paterson<Blate.
Taft<same.
Applebaum<McAvoy.
Casale<Greenwald.
Higgins<Applebaum.
Mueller<Union Ry.
Scherl<Scott.
Garrison<Kelly.
Robinson<Union Ry.
Jordan<Flaxman.
Highest number reached in regular order, 1772.
PART II.—Glegerich, J.—Cases to be sent from Trial Term, Part I.
PART III.—Mitchell, J.—Cases to be sent from Trial Term, Part I. Cases on.

Surrogate's Court.

CHAMBERS—Schulz, S.—Ex parte business.
Motions:
Estate of—
Rosie Ebersohn,
Emma Burns,
Gustavus Robitsek,
Lawrence Kats,
Niel Wilson.
Wills for probate:
Ella H. Hoigate,
H. G. Schrenkeisen,
Dorothea Ludder,
Katharina Brandt,
Frank Boyle.
Rudolf Proll,
Haorietta Gens,
Thomas Sullivan,
Josephine Klein,
Amelia Weinstein,
Bella Bondy,
Thomas Anderson.
Contested will:
Mark J. Garlick.
Accountings:
Estates of—
Patrick Flanagan,
Margaret Timke.
TRIAL TERM—Schulz, S.—Contested will of Mark J Garlick.

County Court.

SPECIAL TERM—(Chambers)—Gibbs, J.—Ex parte business.
SPECIAL TERM FOR MOTIONS—Gibbs, J. No day calendar.
TRIAL TERM—Kent, J.
Knit Goods Ex Co, Inc<Kreaney.
Lichinsky<Reubert.
Kenescin<Int R T Co.
Stephen<Union Ry.
Olsen<Union Ry.
Vorndeau<Auld.
Criscuelo<Martieucci.
Perona<Union Ry.
Milse<Union Ry.
Zusselman<same.
Behrer<Int R T Co.
Jacknowski<Bird.
Engelman<Tretiner.
Sullivan<Booth & Flynn, Inc.

KINGS COUNTY.

Supreme Court.

APPELLATE DIVISION—Second Department—Recess.
APPELLATE TERM—Second Department—Recess.
SPECIAL TERM—Part I.—Van Siclen, J.—At 10 A. M.
Halversen<Reymert.
Herman<Ludwig.
Reneese<N Y Rys.
Rubin<Olympia Mfg.
Covert<Larsen.
Re Bklyn Children's Aid Soc, (Clark.)
Field<Schmukler.
Queens Co Trust Co<Field.
Payntar<Payntar.
Kriegsman<Bordmen.
Stein<Dansse.
Dodeworth<Christoffer Hennsvig.
Keller<Keller.
M A Kelley<James Butler.
I Kelley<same.
M J Kelley<same.
Harold<Empire City Pearl Button Wks.
L Weiss<J B Greenhut Co.
J Weiss<same.
Anderson<De Pasquale.
135 B'way Holding Corp<Cokeley.
Re Bargen.
Morrisey<Hettrich.
Re Railroad Av, (Hannatt.)
Re New Utrecht Av, (Land Estates.)
Sama, (Trabona.)
Susskind<Susskind.
M R Birnie<John Wanamaker.
S J Birnie<same.
Hall<Pellegrino.
Roth<Burns.
May<Cocke.
Snnbeg<Sanbeg.
Saratoga Lake Rlty Corp<Frey.
J Galinis<Goldstein.
C Galinis<same.
Pope<Merolla.
Re Mayers.
Meltzer<Meltzer.
Svenson<Lunsman.
Hennavig<Equit Trust.
Jansen<So Bkyn Ry.
Re Lies.
Re Foster Av, Av D.
Brown<Grimes.
Cosin<Cosin.
Tucker<Kravitz.
Jones<Duella & Sons.
Re Gravesend Neck Rd-Sheepshead Bay Rd, (Rosenberg.)
Hamalainen<Lewis.
Million Bros Co<N Y Mun Ry Co, (Hipkins.)
Re Roosevelt Av.
Cook<Fastow.
De Mario<Jackson.
Paraino<same.
Brown<Holsberg.
PART II.—Aspinall, J.—Ex parte business at 10 A. M.
PART III.—Benedict, J.—At 10 A. M.
Conway<Conway.
Geier<Geisr.
Boloteky<Feinberg.
Atteridge<Atteridge.
Vetter<Vetter.
Rafferty<Rafferty.
Napolitano<Napolitano.
Tuero<Tuero.
Cohen<Halpert.
Barnett<Bernett.
Brown<Brown.
Assn<Nathen.
Se B'klyn Savgs & L
Cush<Stomier.
Joerger<Joerger.
Lipton<Voorhies.
Siskin<Rosenberg.
New 14th St Thea<Parex Film Co.
Roth-Ball, Inc<Dernier.
Saks<Pollock.
White<Schneider et al.
Samuels<Samuels.
Highest number reached on the regular call, 772.

TRIAL TERM—Part I., Cropsey, J.; Part II., Callaghan, J.; Part III., Fawcett, J.; Part IV., Kelby, J.; Part V., Kapper, J.
Feeney<Nassau RR.
Oles<B H R R.
Rader<Cohen.
Thornton<Christin & ano.
Nellsoe<Nassau R R.
Econopouly<Oppenheimer.
Greenberg<Nas RR.
Epstein<Connor & ano.
Slonimsky<Nas RR.
Berridge<N Y Con RR.
Scully<Heigney.
Cocchia<Rapid Addressing Mach Co.
Schenman<B H RR.
Caflish & ano<Traffick.
Ryan<B H RR.
Hodgson<Preferred Accident Ins Co.
Russell<Bradford.
Kelly<Arnold & ano.
Schneier<O'Dea.
Boplat<Brambach.
Oliva<Roche et al.
Davidson<B H RR.
Jacowitz<Nassau RR.
Magida<same.
Leavy<Zirn & ano.
Sturman<Empire State Dairy Co.
Samuels<B, Q Co & Sub RR.
Gaib<Forsytha Bath.
Saeszcellas<Mayer Brewing Co.
Gastwirt<B H RR &
Koth<B H RR.
Rosoff<Sidman.
Fuzo<Moore.
Schlossberg<Weinbaum & ano.
Lipowski & ano<Hattar & Co.
Shultz<C of N Y.
Schwimmer<Cashopheco Transporters.
Schwartz<Rosenfield.
Remberg<Ulrich & ano.
Stoller<Palatnick.
Rosenberg<N Y Con RR.
Williams<B H RR.
The following causes, if marked ready, will be passed for the day. No cause will be set down for a day upon this call:
Lippincott<Allmendinger.
Cohen<N Y Con RR.
Feinstein<Hirshfold.
Brushofsky<Wieneski.
Levitas<Kelly.
Michalski<Inter R T.
Delaney<same.
Peterson<NY Con RR.
McNulty<B H R R & Nassau R R.
Dolan<Barr.
Springfield Nat Bk<Breitung et al.
Goldberg<Goldberg.
Caruso<Caruso.
Salkind<Osher.
Whalen<Meyer.
Hansen<N Y Rys.
US Title Guar<Simon.
Chesterton<Egelhoff.
Chieffo<C I & B R R.
Lombardi<same.
Vesolle<Felix.
Lundell<Kappardaki.
Rosenthal<Dubois.
Footer Pump Wks<Richmond Hill C & I.
Schluetar<Ernst.
Robertson<Wyelecki.
Meyer & Vaughan<Locomobile Co.
Grandlun<Nassau RR.
Silverstein<CNY.
Speicher<same.
Avidon<same.
Johnson<Kings Co Lighting Co.
Wister<Clyde S S Co.
Benoit<CNY.
Rice<O'Donohue.
Davidson<B H R R.
Kanenack<Fashion Store.
Brown<Seamano Bk & Dimo Savs Bk.
McKinney<NYCon RR.
Austin<Kathmeyer et al.
Dubrow<B H RR.
Bailey<Mays.
Goldberg<NY Theatre Co et al.
Cohen<Namm & Son.
Highest number reached on regular call, 4,492.

Surrogate's Court.

CHAMBERS—Ketcham, S.—Day calendar at 10 A. M.
Wills of:
Catherine Clark,
Mary E Weltsch,
Louisa W Schmidt,
Jacob H Abrams,
Annie E Ludwig,
Ed Lang,
Louis B Cerll,
Louise Kreig,
George Thompson,
Frederick Wilhelm,
Susan Van Smith.
Administration of:
Hannah Wadsworth.
Accounting of:
Dora Von Deylon,
Betsey P Amanonsen,
Frank Kratzel,
Augusta G Ramppen,
John K Murphy,
Anthony Boles,
August Kreamer,
Louise Doefler,
Stephen Smith,
Louisa Schmidt,
Henry Hanen.
Estates of:
Ellen McGauley,
Leonard Brown,
Charles Wallee,
Edward Cragon,
Michael Daly.
Contested calendar:
Grace Williamson.

County Court.

PART V.—Roy, J.
Brozak<Rose.
Malcolm<NY Mun Ry.
Robb<Lake.
Hoffman<NY Tel.
Macys<Roman.
Marchetti<Mosher.
Gennarra<B H RR.
Sica<same.
Christiano<Griffenstein.
Parker<B H RR.
Schwarz<Great Wet Wash Laundry.
Finkelstein<Fine (2.)
Geldman<Pignol.
Collins<Nas Elec RR.
Kelner<Tepper.
Martino<Crystal Laundry Co.
Highest number reached, 760.

QUEENS COUNTY.

Supreme Court.

SPECIAL TERM—Lazansky, J.—At 10 A. M.
Re Maurice Av, et al.
Lenoe<Clinton-Hedden Co, Inc, et al.
Keryc<Maspeth Clothing Corp & ano.
Sodarberry<Laurelton Land Co.
Firth, as exr<Weed.
Cory<Olwell et al.
Highest number reached on calendar is 636a.

TRIAL TERM—Faber, J.—At 10 A. M.
Welsh<Pisani.
Danell, as executrix<Clifton Const Co.
Kennedy<NY Con RR.
Miller<Wilson.
Boland<Penn RR.
Hamilton<NY & No Shore Traction.
Wagner<same.
Pendergast<Blickwedel.
Nuhn, as admx<Havere.
Pollcke<L I RR.
Reardan<Fagnant & ano.
Harrop<Braby.
The following causes, if marked ready, will be passed for the day. No cases will be set down for a day on this call.
Lyden<L I RR.
Hummel, an infant<N Y Cons RR Co.
Reilly<Int R T Co.
Finukin<Penn RR et al.
Coulter, an infant<Fried & ano.
Reuschell, an infant<Hillbon.
Rego<Int R T.
Ryan, as admr, &c<Ferris.
Jennucci, an infant<Rheinhart.
Schwabba & ano<Thompson & ano.
Kidd<Krainsky & Cornell.
Rittermeyer<Brooklyn, Queens & Sub RR.
Hawkins<Brooklyn, Queens & Sub RR.
Kubelka<Kretchmar, &c.
Carpenter Co<Parshelsky Bros.
Fink<Whitley.
Re Kennedy, deceased, McGowan, as admr<Revers.
Colter, as admx<Bklyn, Queens & Sub RR et al.
Haines<Bloch.
Highest number reached on general calendar is 2286.

RICHMOND COUNTY.

Supreme Court.

SPECIAL TERM—Clark, J.—At 10 A. M.—Equity calendar.
Re Pub Serv Comm<NY & Rich Gas Co.
Henderson<Henderson.
Robinson<Cedar Grove Corp.
Rademacher<Bauer.
Schneider<Schneider.
Finley<Finley.
Hutton<Bandus.
NY Market Garden Assn<CNY.
Eadie<Menohan.
Pittoro<Pittoro.
Kerr<Cowperthwaite.
Schroll<Flattery.
Sorrentino<Sorrentino.
Smith<Smith.
Bryant<Bryant.
Van Name<Van Name.
Wilensky<Cohen.
Johnson<Kerr.
Palmer<Palmer.
Seybolt<Seybolt.
Dimine<Vicorio.
O'Connor<Lanigan.
NOTE—Pleadings must be handed to the court at least one day before trial.—Calendar Rule III.

WESTCHESTER COUNTY.

Supreme Court.

SPECIAL TERM—Morschauser, J.—At 10 A. M.
Mt Ver Trust<Penfield.
Itangely Con Co<Rush.
Murphy<Hutchinson.
Totten<Totten.
Also for the hearing of motions.
PART II.—Platt, J.
Sillery<Cannean.
Rockwell & Co<Pratz.
Quiltner<Harmony.
McGee<Curtin.
Blue Bird Motor Co<Starkmen.
Galely<Adams.
Keys<Schleich.
Wuestenboefer<Martens.
Dow & Smith<City of Mt Vernon.
Wynants<Barrett.
Schwiers<Bannigan.
Murray<Martin, (in short cause.)
Bushnell<N Y Mut Life Ins Co.
Cerrata<Loyal O of M.
Reynolds Garage<Silver Motor Co.
Odell<Hallett.
TRIAL TERM—Part I., Seeger, J.; Part II., Platt, J.; Part III., Keogh, J.—At 9:45 A. M.
O'Connor<Webber.
Inglis<Anderson.
Egan<West Co Brew'g.
Cornell<Town of Bedford.
Martin<Hersee.
Caukle<P P & C I RR.
Reilly<NY C RR.
Zimmerman<Union Ry.
Pell<Vil of Bronxville.
Rosenweig<Ludlam.
Galvin<Fed Sug Ref.
Fueler<Manville.
Brahms<Firestone Tire & Rubber Co.
Walsh<NY & S Ry.
Webb<Dale & Cale.
Genoa<Funk.
Jaffe<Shapiro.
Glanzerra<Havey & Sons.
Ovetanovich<NY C RR.
Yonkers Plumb<Rose.
Lemal<Laidlaw.
Cummings<same.
Pechulle<Phila & Rdg Coal & Iron Co.
The following causes must be answered ready or marked over to another day:
Leddy<NY C RR.
Ries<West Elec RR.
Cunningham<same.
Konnoy<West Co Brew.
Fried<Cent Taxi Co.
Hines<West Co Transportation Co.
Carroll<City of Yonk.
Sheridan<Yonkers Rlt.
Rice<Union Ry.
O'Connor<NY C RR.
Mitchell<Davey.
Gordon<Crosley.
Ladi<Malcolm.
Sparks<Lehn & Fink.
Schlatham<Gillesple.
Nichlarico<Keyes.
Wilson<Rand.
Kreleman<Stern.
Highest number reached on call, 1690.

U. S. MARSHAL'S NOTICES.

UNITED STATES DISTRICT COURT, Southern District of New York.
NOTICE IS HEREBY GIVEN that on January 9, 1918, W. Freeland Dalzell et al. filed their petition praying for limitation of liability as owners of the tug C. P. RAYMOND, for any loss, damage or injury arising out of an accident which occurred on or about July 29, 1917, when the barge P. R. No. 8 collided with the steamship SAN GIOVANNI near Pier 22, Brooklyn, in consequence of which said SS. SAN GIOVANNI and said barge P. R. No. 8 are alleged to have sustained damage. The petitioners have stipulated to pay into this court the value of said tug C. P. RAYMOND and pending freight as appraised, viz.: $20,000 with lawful interest according to law. All persons claiming damages by reason of said accident are required by the monition issued to me by said Court to prove their claims before Max Rockmore, Esq., U. S. Commissioner, at his office, Room 349, Post Office Building, Borough of Manhattan, New York City, on or before the 15th day of April, 1918, at 10:30 A. M.; And that persons not so proving claims will be then defaulted.
THOMAS D. McCARTHY, U. S. Marshal.

UNITED STATES DISTRICT COURT—Southern District of New York.—NOTICE is given that the HUDSON TOW BOAT CO., owner of the steam tug "Hudson," has filed its petition for the limitation of liability for any loss, damage, or injury by said vessel in collision with the launch Clara, on September 10th, 1917. Value of vessel, $21,870, no freight pending. All persons claiming damages because of such loss, destruction, damage, or injury, must prove their claims before Alexander Gilchrist, Jr., Esq., Commissioner, at his office, Room 343, U. S. Court and Post Office Building, Manhattan, New York City, on or before the 27th day of May, 1918, or be defaulted.
Dated, February 20th, 1918.
THOMAS D. McCARTHY, U. S. Marshal.

PUBLIC NOTICE.

UNITED STATES DISTRICT COURT, Southern District of New York.
Notice is given that the VIEROW TOWING LINE, INC., owner of the steamtug Downer No. 5, has filed its petition for the limitation of liability for any loss, damage, or injury from said vessel on the 7th day of April, 1911; value of vessel and freight, Fifty-five hundred ($5,500) Dollars. All persons claiming damages because of such loss, destruction, damage, or injury, must prove their claims before Max Rockmore, Esq., Commissioner, at his office in Room 349, U. S. Court and Post Office Building, in the Borough of Manhattan, City of New York, on or before the 20th day of April, 1918, or be defaulted. THOMAS D. McCARTHY, U. S. Marshal.

BANKRUPTCY SALES.

UNITED STATES DISTRICT COURT, Southern District of New York.—In the matter of UNITED DEALERS' CO-OPERATIVE ASSOCIATION, INC., bankrupt.
Please take notice that the undersigned, Trustee in Bankruptcy of the United Dealers' Co-operative Association, Inc., will sell at public auction, by Charles Shongood, U. S. Auctioneer, on the 15th day of April, 1918, at 10:30 o'clock in the forenoon at the places hereinafter designated, the following described property:
I. A large stock of medicines and other proprietary articles, consisting of flesh foods, color restorer, hair tonics, tooth paste, lotions, face powders, dolstons, soaps, etc., etc., together with office furniture and fixtures, consisting of desks, etc., which property will be offered for sale on the date and hour above mentioned at the premises formerly occupied by the bankrupt, No. 17 Vandewater Street, Borough of Manhattan, City of New York.
II. Two Pullman Commercial Trucks, located at the Allen Street Garage, No. 59 Allen Street, in the Borough of Manhattan, City of New York, subject to whatever lien exists in favor of said Allen Garage for storage, etc. The sale of the two foregoing trucks will take place immediately after the conclusion of the sale of the articles mentioned in Subdivision I. hereof.
III. Two Pullman Commercial Trucks, located in the Extension Garage, No. 81 Flatbush Avenue, in the Borough of Brooklyn, City of New York, subject to whatever lien exists in favor of said Extension Garage for storage, etc. The sale of the two foregoing trucks will take place immediately after the conclusion of the sale of the articles mentioned in Subdivisions I. and II. hereof.
The property above mentioned may be inspected April 10, 11, 12, and 13, between the hours of ten and four, and the above-entitled sale will take place pursuant to the rules and practices of the United States District Court for the Southern District of New York.
Dated New York, April 2nd, 1918.
MACGRANE COXE, Referee.
JAMES FOLEY, Trustee.
YANKAUER & DAVIDSON, Attorneys for Trustee, No. 261 Broadway, N. Y. City.

MANHATTAN—FOR SALE OR TO LET.
$5,000 CASH REQUIRED.
Net income $200 per month.
FRANK L. FISHER CO., 50 E. 42d St.
Real Estate Investment Specialists.

BROOKLYN—FOR SALE OR TO LET.
Our Beautiful Homes
$5,000—Easy Terms—$7,000
MAPLETON PARK, BROOKLYN—ON BROADWAY SEA BEACH SUBWAY.
Only a few minutes to Times Square or the Beaches. One fare.
SOME DAY SOON ALL PROPERTIES ALONG OUR GREAT SUBWAYS WILL BE WORTH FIVE TIMES PRESENT VALUES.
Let us send you information and photos—we have something to tell you.
ALCO BUILDING CO.
217 Broadway. Barclay 4585.
Property Office, 22d Av. Station of the Sea Beach Subway.

QUEENS—FOR SALE OR TO LET.
Gentleman's Suburban Home
Fine, large, roomy, modern, up to date; 11 rooms and 3 baths, on well-kept garden plot. Elegant locality in best suburban section of City; easy terms. Call or write Curt Biedenkapp, 60 26th St., Elmhurst, L. I. Phone Newtown 705.

WESTCHESTER—FOR SALE OR TO LET.
THREE WINNERS.
Small but dainty new home, 3 baths, $100 monthly.
Stucco and tile roof, 4 baths, tennis court, $125 monthly.
Homestead, living room 18x35, 3 baths, beautiful shade, $166 2-3 a month.
EDWARD M. WEST, Inc.,
Depot Square, White Plains, N.Y. 'Phone 418.
SPECIALISTS IN
WESTCHESTER AND NEARBY CONNECTICUT PROPERTIES. INSURANCE.
Fish & Marvin 527 5th Av.

SPECIAL—Just Offered for Sale at
PELHAMWOOD
8 large rooms, 2 master baths, steam heat, oak floors & trim, big fireplace, garage, close to two railroad stations—for $9,500.
H. M. OLCOTT 51 East 42d St., New York. Tel. Murray Hill 2326.

LONG ISLAND—FOR SALE OR TO LET.
THE ESTATE
of George F. Johnson Offers for Sale
9 Acres of Waterfront
Property at College Point.
Full Particulars at Office
30 East 42d St.
Pretty Home—$20 Monthly
Buys it; everything new; 6 rooms, handsome bath, open fireplace, hardwood floors, will decorate to suit; electric lights, steam heat, fine plot, hedge, lawn, flowers; easy commuting; owner must sell at once; sacrificed for $3,500, $250 cash needed; title guaranteed. M. H., 47 West 34th St., Room 434.
WATERFRONT BUNGALOWS.
5 rooms, bath, all improvements; boating, bathing and fishing; all year home; 40 minutes from N. Y.; plot of 4,000 square feet of excellent soil; only $900 cash needed. Address ESTATE, 243 W. 34th St. Open evenings until 1.

TO LET FOR BUSINESS.
45 West 34th St.
Opp. McAlpin
OFFICES 500 to 6000 Sq. ft.
Exceptionally desirable outside space. A-1 Service. Moderate Rental.
Apply
Office of Building. Tel. Greeley 5800.
Brokers Fully Protected.

BANKRUPTCY NOTICES.

UNITED STATES DISTRICT COURT, Southern District of New York.—In the Matter of BECKLIE MANUFACTURING CORPORATION, Bankrupt.
To the creditors of the above-named bankrupt:
Notice is hereby given that the final account and vouchers of Lewis H. Heper, Esq., the Trustee in bankruptcy herein, have been filed in the office of the undersigned Referee in Bankruptcy, No. 82 Beaver Street, New York City, where the same may be inspected by creditors of the bankrupt herein and by all other parties in interest, and that a final meeting of the creditors of said bankrupt will be held at said office on the 23rd day of April, 1918, at 4 o'clock P. M., at which meeting the said final account and vouchers of said Trustee will be examined and passed upon, and further notice is hereby given that if, when said account has been so examined and passed upon, it shall appear that there are funds in the hands of the Trustee of the bankrupt estate applicable to a dividend to creditors, a final dividend will be declared thereon to creditors who have proven their claims herein.
Notice is also given that all applications for allowances will be considered at said meeting, as provided by Rule XL. Notice is also further given that the uncollected outstanding accounts of the bankrupt will be offered for sale at said meeting, and that in the event that no offer is made for the same, they will be rejected as worthless assets. WILLIAM H. WILLIS, Referee in Bankruptcy.
Dated, New York, April 12, 1918.

UNITED STATES DISTRICT COURT, Southern District of New York.—No. 25,906.—In Bankruptcy.—ALPHONSE P. BRY, Bankrupt.
Alphonse P. Bry was duly adjudicated bankrupt on March 18th, 1918. The first meeting of creditors will be held at my office, No. 68 William Street, City of New York, on April 25th, 1918, at 11 A. M. Creditors may prove claims, appoint a trustee, examine the bankrupt, and transact such other business as may come before said meeting. PETER B. OLNEY, Referee in Bankruptcy.

UNITED STATES DISTRICT COURT, Southern District of New York.—No. 25777.—In Bankruptcy.—ABRAHAM COHEN, Bankrupt.
Abraham Cohen was duly adjudicated bankrupt on April 11th, 1918. The first meeting of creditors will be held at my office, No. 68 William Street, City of New York, on April 25th, 1918, at 10:30 A. M. Creditors may prove claims, appoint a trustee, examine the bankrupt, and transact such other business as may come before said meeting. PETER B. OLNEY, Referee in Bankruptcy.

U. S. DISTRICT COURT, SOUTHERN DISTRICT of New York.—Bankruptcy.—No. 25628.
Notice is given that WILLIAM FREDERICK KIRK, a bankrupt, has applied for a discharge from all his debts. Creditors and parties interested are ordered to attend before this Court in Post Office Building, Manhattan, New York, on May 20, 1918, at 10:30 A. M., there to show cause why discharge should not be granted. WILLIAM H. WILLIS, Referee in Bankruptcy.
Dated, New York, April 12, 1918.

UNITED STATES DISTRICT COURT, Southern District of New York.—No. 25,817.—In Bankruptcy.—M. H. STOKES, INC., Bankrupt.
M. H. Stokes, Inc., was duly adjudicated bankrupt on January 31, 1918. The first meeting of creditors will be held at my office, No. 82 Beaver Street, City of New York, on April 26, 1918, at 10:00 A. M. Creditors may prove claims, appoint a trustee, examine the bankrupt, and transact such other business as may come before said meeting. WILLIAM H. WILLIS, Referee in Bankruptcy.

UNITED STATES DISTRICT COURT, Southern District of New York.—No. 25,758.—In Bankruptcy.—OTTO GASS, Bankrupt.
Otto Gass was duly adjudicated bankrupt on April 6th, 1918. The first meeting of creditors will be held at my office, No. 68 William Street, City of New York, on April 25th, 1918, at 11:30 A. M. Creditors may prove claims, appoint a trustee, examine the bankrupt, and transact such other business as may come before said meeting. PETER B. OLNEY, Referee in Bankruptcy.

UNITED STATES DISTRICT COURT, Southern District of New York.—No. 25,779.—In Bankruptcy.—JAMES J. CONNELLY, Bankrupt.
James J. Connelly was duly adjudicated bankrupt on April 11th, 1918. The first meeting of creditors will be held at my office, No. 68 William Street, City of New York, on April 25th, 1918, at 10 A. M. Creditors may prove claims, appoint a trustee, examine the bankrupt, and transact such other business as may come before said meeting. PETER B. OLNEY, Referee in Bankruptcy.

U. S. DISTRICT COURT, SOUTHERN DISTRICT of New York.—Bankruptcy.—No. 25127.
Notice is given that CARMINE CIOFFI, a bankrupt, has applied for a discharge from all his debts. Creditors and parties interested are ordered to attend before this Court, in Post Office Building, Manhattan, New York, on May 20, 1918, at 10:30 A. M., there to show cause why discharge should not be granted. WILLIAM H. WILLIS, Referee in Bankruptcy.
Dated, New York, April 12, 1918.

5 P. M. Saturday.

To be sure of publication, orders for want advertisements in the Sunday edition of The New York Times must be in the Times Building before 5 P. M. Saturday.

REAL ESTATE.

Manhattan.

Real estate, $5,000 to $50,000, which cost $7,000 to $100,000; terms or trade; limousine service. Donnell-Holmes, 43 Cedar. Tel. John 5028.

Brooklyn—For Sale or To Let.

Two nice lots near subway station, $550 each; title guaranteed. D 312 Times Downtown.

Miscellaneous—For Sale or To Let.

FOR SALE.—Estate of over 300 acres within 60 miles of New York and a quarter mile from Hudson River; 15 minutes' ride from station New York Central Railroad; no waste land, buildings first class condition; running water from artesian wells; fields watered by springs; view of Hudson and mountains; house, brick; 18 rooms; wide hall; hardwood floors; Blau-gas light; 4 lavatories; baths; toilets; stationary tubs; many large closets; also frame house with 9 large rooms; barns accommodate 50 cows; stalls for 10 horses; piggery and chicken house; garage and carriage house; silo, 16x32 ft; can be purchased at much less than value. Address E. Roe, care Lawyers Club, New York City.

Real Estate for Exchange.

New 6-story, walk-up; all rented; paying large returns; want country place, vacant land, or farm; send details. Albert M. Crowe, 47 West 34th St.

HOUSES FOR SALE OR TO LET.

Manhattan.

SACRIFICE.
Small payment secures attractive, modern residence, completely furnished if desired; choice Riverside section, 12 rooms, 4 baths, electricity, open plumbing, well heated, suitable doctor, nursing home, club. Owner, Riverside 4317.

House for rent, 208 East 18th St., on quiet street; good locality; near Gramercy Park; accessible to subway; brownstone house, 10 rooms, bath, and cellar; furnace heat; owner will make repairs or alterations to suit tenant. Apply to Inness & Center, 30 East 20th St.

84 EAST 87TH.
78 EAST 92D.
Rent, $1,650. whitewood; electric light. Caretaker.

74th, 108 East.—Sublet at sacrifice nine-room private house; will stand cost of redecorating. Phone Rhinelander 9844.

Brooklyn.

For Sale—Brooklyn home, three-story brick, 13 rooms, two baths, two minutes from Borough Hall; facing east; $2,000. Recent improvements; owner left city; easy-term payments if desired; must sell; any reasonable offer considered. C. E. Mason, 437 Chestnut St., Philadelphia.

Will sell house at sacrifice; all modern improvements; 11 rooms, 2 baths; garage for 3 cars; furnished or unfurnished; plot 60x100. Apply on premises, 240 Westminster Road, Flatbush, Brooklyn, near Beverly Road. Tel. 1094 Flatbush.

Queens.

AT KEW GARDENS, handsome Colonial house, 11 rooms, 2 baths; corner plot; 16 minutes from Pennsylvania Station; must sell at sacrifice. Bargain, V 148 Times.

$10 monthly buys cozy 6-room cottage, improvements, near school and trolley; small cash payment. Store, 105 Flatbush Av., Brooklyn.

Richmond.

To Let.—600 Richmond Turnpike, opposite Silver Lake Park; 10-room house; all modern improvements; hot-water heat; garage accommodations; ground 100x150. Inquire Kehne & Schmidt, Tompkinsville, S. I.

Westchester County.

$400 cash, balance monthly, buys bungalow overlooking the Hudson, 740 Warburton Av., Yonkers. Owner, Rose, 7 West 45th St. Tel. Bryant 2728.

Long Island.

Cottages, bungalows, small and large farms, waterfronts, acreage, everywhere on Long Island; cash and easy terms; let us know what you want and we will find it for you. Write, call or phone B. Uneeda Co., 161 West 34th St. Greeley 4365.

New Jersey.

ORANGE COUNTY, IN MONTCLAIR.—Beautiful residence of George Coffing Warner, at 99 Lloyd Road; contains every convenience; elevated location, with extensive views over N. Y. C. harbor; perfectly appointed home; eight bedrooms, five baths; nearly two acres; four-car garage and stable with living quarters; premises open for inspection at all times; will sell at bargain owing to change of residence. Edw. P. Hamilton & Co., 99 Broadway, New York City.

TELEPHONE ME NOW.—If sold immediately, beautiful new suburban home goes for $500 and small monthly payments less than rent; 30 minutes from New York, 7 1-3c. commutation fare; 6 rooms, tiled bath, parquet floors, beamed ceiling, brick fireplace, built-in bookcases, bedrooms in white enamel; steam heat, water, gas, electricity, handsome fixtures; near schools and station; 70 trains daily. John A. Baldwin, 80 Maiden Lane. PHONE ME NOW John 5047.

At Ridgewood—Modern dwelling, large plot; 8 homelike rooms, 2 baths, steam heat, open fireplace, glass-inclosed sun parlor; convenient station and school; terms to desirable home seeker; write for photo. Walter W. Wilsey, Ridgewood, N. J.

For rent, furnished house, in good condition, short distance from railroad station, 7 rooms and all improvements; rate reasonable; references required. Address Drawer C, Somerville, N. J.

Your monthly rent will pay for my six-room modern dwelling, all improvements, half-hour out, Erie; restricted, near station and trolley. W. Brady, 21 Park Row.

Bargain.—Five rooms, bath, all improvements, large plot, near station and trolley, half-hour out, on Erie; $2,900; terms like rent. W. Hutschar, 21 Park Row.

Newark.—2-family house, 13 rooms, near 3 trolley lines; $5,200; terms. Henry Goldman, 485 West 135th St.

New York State.

Price $5,000. Mtge. $5,000.
A very great bargain in restricted section Mount Vernon. 8-room, stucco and shingle house, 2 baths, steam heat, electric lights, large living room with fireplace.
Anderson Realty Co., Mount Vernon.

At Mount Vernon, N. Y.,
We have a good list of houses to rent.
$60, $75, $80 to $150.
Some with 2, 3, 4 baths.
Anderson Realty Co., Mount Vernon.

New Hampshire.

In village, two-story house, double bay windows, broad piazza, steam heat, pine grove, stable, 26x27, clapboarded, painted to match house; cellar, cupola, garage for two cars, good repair, over $1,000 expended. 11½ acres, 200 cords wood, half mile from famous Suncook Lake, fine fishing, grand views; price, $2,300, $600 cash. Chapin Farm Agency, 294 Washington St., Boston; owner, Dr. J. F. Merrill, Northwood, N. H.

Miscellaneous.

5-story and basement stone and brick private house; hardwood trim; parquet floor; hot-water heat, shower bath; 11 rooms and bath; first mortgage $9,000 at 5%; price $10,500. Inquire Machat, 701 7th Av., corner 47th St. Telephone Bryant 8864.

For Sale—Attractive residence, 2½-story, 10 rooms, fireplaces, orchard, hennery, garden, several acres. Owner B., Kent, Conn.

SUMMER HOMES—Furnished.

Richmond.

Pump house, change to bungalow, $1,200; mountain top overlooking ocean. D 313 Times Downtown.

Long Island.

Waterfront estate at Southold, L. I.; well furnished; all improvements; six bedrooms; $900 season. Particulars, F. B. Bliss, 60 New York Av., Brooklyn.

New Jersey.

River Edge, N. J.—Country home, 12 rooms, 2 baths, high grounds, all improvements; $900 per annum; 30 minutes. P 318 Times Downtown.

COUNTRY PLACES FOR RENT.

Miscellaneous.

Riverdale—14-room house for rent; 2 baths, gas, steam heat, 8 lots; rent $100. Thorn, 65 West 45th St.

HOUSES TO LET—FURNISHED.

Manhattan.

74TH, 106 EAST.—Sublet at sacrifice, nine-room private house; will rent furnished or unfurnished. Phone Rhinelander 9844.

Long Island.

FURNISHED HOUSE TO RENT ON LONG ISLAND, JUNE TO SEPTEMBER; ATTRACTIVELY FURNISHED. EIGHT ROOMS. TWO BATHS. FIFTEEN MINUTES FROM NEW YORK; REASONABLE TO RESPONSIBLE PARTY. L 270 TIMES DOWNTOWN.

Sheepshead Bay.—12-room furnished house, for three months; rent $700, including garage. Telephone Coney Island 738.

FARMS.

New York State—For Sale or to Let.

A very desirable country farm residence for sale; high altitude, pure air, fine view of the Ramapo Mountains; over 70 acres, stock, crops, and implements; fine buildings; 18-room dwelling; all improvements; two bathrooms; furnished if desired; lawn well shaded; plenty of fruit of all kinds; farmer's cottage on the place; accessible to three railroad stations; within auto distance of New York. For further particulars address Owner, Post Office Box 540, Monsey, Rockland County, N. Y.

For sale, on account of death, one of the best dairy farms in Orange County; new two-story house, large barns, good orchard, well watered; 1½ miles from large village, high school, &c.; on State road; price $4,000; easy terms. R. T. Brown, Pine Bush, N. Y.

Connecticut—For Sale or To Let.

FARM FOR SALE.
Connecticut farm of 70 acres good land, with practically new 12-room house and barn; barn large enough for 13 head of cattle; mostly open land; a number of fruit trees; ten minutes' walk from Post Office and mills; reason for selling, to close an estate. If interested write Box 206 Stafford Springs, Conn.

TO LET FOR BUSINESS.

LIGHT LOFT TO SUBLET
for two years, where lease may be continued; 11th floor; 25x135; light on four sides; 2 passenger and 2 freight elevators; adapted to showroom or light manufacturing; price $2,500. The Gill Engraving Co., 140 5th Av.

Will build to lease two-story brick factory for responsible tenant on ten-year lease, in Long Island City, 9,000 square feet. For larger buildings and factory sites, apply A. J. Gretschel, 275 Fifth Av., Long Island City.

Store to let, 111 West 31st St., 3 doors from 6th Av., 20x10, concrete extension in rear 40 ft. long, skylight; best business location; $125 month. Inquire 47 West 29th St. Telephone Madison Square 10066.

LOFT TO LET.
Size 50x100; light, airy; elevator service, steam, electric light and power. Greenwald Bros., 3d Av., 87th St.

Newly furnished private office; every facility; reasonable rent; also desk room, telephone, stenographer. Duane, 309 Broadway, Suite 807.

NASSAU AND PARK ROW.—Two communicating business offices; rent $30 month for both; occupancy April 15; new office furniture for sale. Telephone Beekman 2150.

Building suitable for manufacturing, East New York section; 3,000 square feet; light, steam heat. Apply L. Druckerman, Ozone Park, L. I. Tel. Richmond Hill 2600.

Downtown offices to rent in financial district; four rooms, singly or en suite; reasonable terms; immediate possession. Inquire Agent, 150 Broadway.

Architects' Building.—Private offices or desk space; exceptional building and service. Room 402, 101 Park Av., block from Grand Central.

58th, 131 West.—For rent, store; high-class section; suitable for any business; reasonable rent. Apply H. B. Hiecks, 1,737 Broadway.

57 WEST 52D.
Parlor floor, four rooms; parquet floors; clean business; suitable doctor or living; also front basement; all conveniences.

Sublease, 800 square feet, on 37th St., near 5th Av.; good light; manufacturing allowed. Daniel Birdsall & Co., Inc., 425 5th Av.

One or two bright, desirable offices, unobstructed river view; reasonable rent; 280 Broadway, Room 1602, telephone Worth 4504.

47th St., 11th Av.—Store to let, fireproof building; ready for occupancy after May 1st. Phone Broad 4143.

Basement, 412 8th Av., at 31st St.; 500 sq. ft.; heat and elevator service; $300 per annum.

Large light loft, 900 square feet floor space; rent $20. Economy Binding Co., 70 Cortlandt St.

Office to sublet, $40. Apply Room 1288, Aeolian Building, 33 West 42d.

Furnished offices and desk room; service. Suite 808, 51 East 42d St.

For rent, room in suite 1202-3 Singer Building, 149 Broadway.

Brooklyn.

Lofts to let.—Sprinkler equipped building, good light, ideal labor conditions; immediate possession. Dumont Av. and Hendrix St., Brooklyn, N. Y. Tel. 7916 East New York.

Wanted for Business Purposes.

Five-story garage, or owner who will build same; 21 years' lease; responsible tenant. Knobloch, 35 Liberty St.

WANTED—TO RENT 15-CAR GARAGE. Y 271 TIMES ANNEX.

APARTMENTS TO LET.

Furnished—East Side.

4TH AV., 429, (at 29th St.)—One room with bath, $40; two rooms and bath, $85; elevator, telephone. Tel. 2976 Madison Square.

8TH, 14 EAST.—Studio apartment, 3 rooms, bath, until Oct. 1 or longer. S. Marshall, Spring 3586.

19TH, 105 EAST.—Six rooms; doctor's home; completely furnished; $85. Call 1-8, Dr. 8.

19TH, 105 EAST.—Large apartment, unusually artistic, cool; low rental; September. 3d floor east.

19TH ST., (Gramercy Park.)—Handsomely furnished apartment, 7 rooms, 2 baths; grand piano; $125. Elberson, 25 West 42d St.

40TH, 104 EAST.—Six rooms, handsomely furnished, 2 baths. Moore. Phone Murray Hill 3616.

50TH ST. and 5th Av.—Splendid outlook and ventilation; luxuriously furnished four-room apartment, kitchen, stationary tubs, sublease May to October; references; inspection by appointment. Telephone S., 2,858 Vanderbilt.

60TH, 20 EAST.—Two rooms, bath; $60. Rhinelander 3170, after 2 P. M., or Superintendent.

81ST, 75 EAST, (corner Park Av.)—Seven rooms; elegantly furnished! $75 until Oct.

86TH, 64 EAST.—Sublet charming furnished apartment, 5 rooms, bath; beautifully appointed in every way; can be seen any time; $200 monthly. Boyle.

AN EXCEPTIONALLY attractive and cool apartment in delightful private residence. Phone Plaza 2200.

APARTMENTS, handsomely furnished, east-west side; best buildings; long, short leases. Clark Realty, 347 Madison Av. Vanderbilt 1450.

ATTRACTIVE TWO-ROOM APARTMENT for bachelor in private house. Telephone Plaza 2200.

ATTENTION!—Apartments, furnished; two rooms and bath; full hotel service; one block from subway; $14 to $17.50 weekly; Hotel St. Louis, 34 East 32d St., and Hotel Benton, 35 East 27th St.

BEAUTIFULLY furnished four-room apartment; entire floor; very large rooms; furnished three months ago by a decorator; mahogany throughout; leaving for farm; will rent until October, $130 per month or $675 entire period. Plaza 1357.

BEAUTIFUL studio apartment, near Biltmore Hotel, 2 rooms, with kitchen and bath. Phone Murray Hill 9412.

FURNISHED or unfurnished, 2 rooms, bath and kitchenette, linen, maid, tray and elevator service. Plaza 6676.

GRAMERCY PARK.—Large north light studio, two bedrooms, foyer hall, kitchenette, and bath; Gramercy Park privileges; per month. Phone Gramercy 5447.

GRAMERCY PARK.—Two rooms, bath, kitchenette; maid service included; $70. Jones, 143 East 21st.

LIVING room, bedroom, bath, kitchenette, grand piano, May till October, $475. Telephone Plaza 4556.

MADISON AV., 202.—Beautifully furnished apartment; top floor. Boyd, Murray Hill 1441.

PARK AV., between 50th and 60th Sts.—Furnished apartment to let to Oct. 1 in modern restricted house; completely furnished; 8 rooms, 2 baths. Telephone 6298 Plaza.

PARK AV., IN 708.—7 OUTSIDE ROOMS, 2 BATHS, $288 MONTHLY. TELEPHONE KINGSBRIDGE 628.

PARK AV., in 708.—Seven outside rooms, two baths, $200 a month. Telephone Kingsbridge 628, after 6.

PARK AV., 970.—Rent furnished June to October, corner apartment, 11 rooms, 3 baths; $400 month. Lenox 9280.

PARK AV., (Near 82d.)—Apartment of 10 rooms and 4 baths to rent for the Summer. Lenox 3348.

SMALL APARTMENT, ARTISTIC, COMFORTABLE; $65. TELEPHONE 723 GRAMERCY.

Furnished—West Side.

9TH ST., 38 WEST.—Parlor floor apartment, seven rooms, bath, fully furnished in old mahogany; can be seen 10-1; rent $125, references. Apt. 1.

9TH, 42 WEST.—Seven rooms and bath in beautifully furnished elevator apartment, 4th floor, May to October. Stuyvesant 3744.

APARTMENTS TO LET.

Furnished—West Side.

12TH ST., 36 WEST.—Attractively furnished four-room studio apartment; grand piano; open fireplaces; $110 month.

31ST, 23 WEST.—Four rooms, two baths; private entrance. Madison Square 4286.

45TH, 341 WEST, (just off Broadway.)—New elevator building; 1-2-3 rooms, bath, kitchens or kitchenettes; $50 up monthly; references indispensable. Tel. Bryant 6255.

48TH, 169 WEST.—Furnished apartment, two rooms and bath; all modern improvements; $10 to $12 week.

56TH, 208 WEST, (Thorndyke Apartment Hotel.)—Attractive suite, 2 rooms and bath; full hotel service; low weekly, monthly rates.

58TH, 63 WEST.—Bachelor apartment, two rooms, bath; elegantly furnished parlor floor.

58TH, (near 5th Av.)—Handsomely furnished apartment; two rooms; kitchen, bath; piano; $115 monthly. Elberson, 25 West 42d.

69TH, 245 WEST.—$50-$80, 2-3 room apartments; kitchenette; completely furnished; latest improvements; references necessary.

70TH, (At Broadway,) "The Nevada."—Seven well-furnished rooms, an exceptional apartment; reduced rental to Oct. 1; to sublet small family. Apartment 5A. Telephone 684 Columbus.

70TH, 236 WEST.—Most attractive housekeeping apartment, 4 rooms and bath, completely furnished, immediate occupancy, till Oct. 1. Apply Superintendent. Tel. 9930 Columbus.

72D SUBWAY.—Five rooms, 2 bedrooms, charmingly furnished, reasonable. Columbus 3974.

72D, 116 WEST.—To sublet, modern 2-room and bath; restaurant; maid service; seen daily, 1 to 3. Apartment 12E.

72D, 42 WEST.—Delightful two-room apartments; wonderful sunshine; to sublet for Summer; $80 to $100 monthly.

79TH, WEST.—Handsomely furnished elevator apartment, 7 large, light rooms, 2 baths; piano; $125. Elberson, 25 West 42d.

80'S, WEST.—Exceptionally desirable 5-room apartment to rent, furnished, for Summer months; $150. Telephone Schuyler 5694, mornings.

80TH, 106 WEST.—For gentlemen, attractively furnished 1-2 room suites; private bath; also parlor suite suitable 4 or 5 persons.

82D, 308 WEST.—Two sunny, airy rooms, kitchenette, bath, neatly furnished; seen 11 mornings; May 1-Oct. 1. Davis.

85TH, 1 WEST.—Handsome four-room housekeeping apartment, rent reduced; excellent maid.

86TH ST., 309 WEST.—Young lady would like to share her cozy apartment with cultured young lady; $45 monthly.

87TH, 323 WEST.—Sunny suite, bath, kitchenette, electricity, $45-$60; parlor floor, $90.

91ST ST., 27 WEST.—1-2 room apartment; high class; furnished; latest improvements; maid service; $25-$75; references necessary.

95TH ST. AND BROADWAY.—7 rooms, completely furnished, pianola, Victrola, until Oct. 1; seen by appointment. Riverside 9210.

96TH, 160 WEST.—Elegantly furnished six-room apartment, May to October; electric lights, all improvements; one flight up. Howard.

97TH, 308 WEST.—Apartments, ranging from 3 to 8 rooms; sunlight, elevator; furnished or unfurnished; $65 upward. Ernest Tribelhorn.

98TH ST.—Handsomely furnished corner apartment, 8 rooms and 3 baths, on 9th floor; rent 2 months or longer, $300 month; immediate possession. Telephone Vanderbilt 1450.

107TH, 203 WEST.—Attractively furnished four rooms; select, high-class house; telephone, elevator, all-night service; immediate possession.

108TH, 201 WEST.—Furnished 3 outside rooms, bath, and kitchenette; May to October.

110TH, 316 WEST, (Apt. 19.)—Apartment, magnificently furnished, 7 rooms, 2 baths; to October; $200 month. The Chateau.

112TH, 604 WEST.—Five large, light rooms; period optional; reasonable. Apartment 9.

113TH, (near Riverside Drive.)—Two rooms and bath in newly-altered private house of R. A. McEntee Co., 544 West 113th St. Telephone Morningside 1891.

113TH ST., 330 WEST.—Artistic five-room apartment, $110; Steinway grand. Adams. Morningside 4874.

114TH, 611 WEST.—Beautifully furnished apartment, all light rooms, baby grand piano and library; very reasonable. Apt. 21. Telephone Morningside 2896.

114TH, 612 WEST.—Broadway, Riverside; private home; 2 and 3 rooms, bath; electricity.

115TH ST., (370 Manhattan Av.)—Five-room front elevator apartment; reasonable. Greer.

116TH, 616 WEST.—Attractively furnished 5 rooms, April 15 to Oct. 1, $85. Apply afternoons, Apt. 2. Morningside 6704.

116TH, 610 WEST.—2-room and kitchenette apartment, furnished or unfurnished, near Riverside Drive. Apt. 104.

116TH, 620 WEST.—Very attractive 5-room front apartment, Riverside, $125 month; May to October. Riverside 240.

118TH, 423 WEST.—Attractive five outside rooms, artistically furnished; opposite Columbia. May.

119TH, 435 WEST.—Two rooms, kitchenette, front south; opposite Columbia; immediate possession. Hildreth.

123D, 517 WEST, (Broadway.)—Elevator; outside; southern exposure; six rooms, bath; $60. Rose.

127TH, 611 WEST, (Apartment 25.)—Three rooms, kitchenette; elevator apartment; occupancy at once.

127TH, 609 WEST.—4-room apt., white enamel, $50 for 5 months.

American couple wanted to share beautifully furnished apartment, upper west side, or can secure beautifully furnished room, with board, very reasonable. Phone St. Nicholas 8580. Harrison.

APARTMENTS, Beautifully FURNISHED
2 TO 5 ROOMS AND BATH,
with or without kitchen; attractive restaurant, table d'hote and a la carte; best food, reasonable prices; complete hotel service; $60 monthly up; near Riverside Drive, Central Park; 2 blocks from 96th subway.
HOTEL SCHUYLER ARMS,
305 West 98th St. Near Broadway.
Telephone Riverside 6100.

ATTRACTIVE Apartments. Hotel Conveniences. Apartment Rates. Inspection Invited.
CATHEDRAL PLAZA,
100 CATHEDRAL PARKWAY,
110TH ST. AND COLUMBUS AV.
We have 1, 2, 3, 4 room apartments,
$35, $45, $55, $65 UP MONTHLY.
Fully furnished, dishes, silver, cooking utensils; maid service optional; each apartment has private bath and kitchenette; concessions, lease, or unfurnished; near subway and "L"; must be seen to appreciate. Phone Academy 613. 5th Av. bus stops at door.

ATTRACTIVE, large, seven-room apartment, southeast and west exposure, living room 32x18, furnished till Oct. 1, unfurnished for additional two years, $200 per month; exceptional value. L 293 Times Downtown.

ATTRACTIVE APARTMENTS, 2-4 and 5 rooms, carefully planned and executed; complete in every detail. Inquire 517 West 113th St. Telephone 8240 Morningside.

BEAUTIFULLY furnished, 3-room apartment; immediate possession. Riverside 8868. Apt. C8.

BROADWAY, 2,534, (95th St., The Martha.) 1-2-3 rooms and bath, all latest improvements; maid service and linen; $40 to $90. Tel. 1156 Riverside.

BROADWAY, 3,681.—7 front rooms, handsomely furnished; fine elevator apartment; $75. Breschal.

CENTRAL PARK WEST, (corner 66th St.)—Furnished apartment of 6 rooms and 2 baths, overlooking Park. Phone Columbus 6989.

CLAREMONT AV., 200.—Apartment of six large, bright rooms, exposed on four sides; rent furnished, unfurnished, $55. Apt. 53.

GRANT COURT, (610 West 113th St., near Riverside Drive.)—5 and 6 rooms, completely furnished; high class. Fisher.

RIVERSIDE DRIVE, 452, (above 116th St.)—Apartment to rent, now to October, furnished or unfurnished; nine rooms, three baths; overlooking Riverside Drive; complete antique mahogany furnishings. Phone Morningside 9080, 3-11.

RIVERSIDE DRIVE, 468, (cor. 119th.)—7 rooms, 2 baths, extra lavatory; 3 rooms, facing Drive, completely furnished or unfurnished. Apt. 71.

RIVERSIDE DRIVE, 910.—Opportunity! Four rooms overlooking Hudson; complete; piano; $75. Haisy.

RIVERSIDE DRIVE.—Attractive furnished 7-rooms. Phone 3753 Morningside. 2C.

SEVEN-ROOM housekeeping apartment, Hotel Ansonia; reasonable; hotel service. Phone 5616 Columbus.

UNUSUAL OPPORTUNITIES.
73d, 269 West.—Handsomely furnished sublet apartments. Wickliffe Gray, Agent, Columbus 3974.

WAVERLY PLACE, 150.—4 airy rooms, kitchen, bath, piano, old mahogany, Oriental rugs; close Washington Square and elevated; May 15-Oct. 1; $75. Write or phone Spring 5309.

WEST END AV., 758.—Completely furnished, until Oct. 1, 7 rooms, reasonable rent. Apartment 62.

Brooklyn.

JORALEMON ST., 131.—High-class elevator apartments, newly furnished; 2-3 rooms, bath, kitchenette; $65-$90.

Unfurnished—East Side.

15TH, 105 EAST.—To sublet on or before May 1, until Sept. 30, with privilege of re-leasing after that time, a five-room apartment, living room, dining room, kitchen, bath, and two bedrooms; all outside rooms, sunny and in a first-class, elevator apartment house. Apt. 52.

18TH, 243 EAST, (corner 2d Av.)—Doctor's apartment, 7 rooms, to lease; opposite Lying-in Hospital; vacant May 1; rent $80.

40'S, EAST.—Elegant apartment, four rooms, bath, $100. Elberson, 25 West 42d St.

ATTRACTIVE 2 light rooms, bath, improvements; near Lexington Av., between 33d and 40th Sts.; reasonable; seen by appointment. O 48 Times.

APARTMENTS TO LET.

Unfurnished—East Side.

HAMILTON TERRACE—144TH ST.
TWO BLOCKS EAST OF AMSTERDAM AV.
5-ROOM APARTMENT
in high-class elevator apt. house; exclusive residential section; near sub.; reasonable rent.

132 MADISON AV., (COR. 32D ST.)
1, 2, OR 3 ROOM SUITES,
furnished or unfurnished; maid and valet service; meals if desired; rental $35 up. Superintendent, on premises, or
EVERETT M. SEIXAS CO.,
4520 Murray Hill. 507 5th Av., (42d St.)

Unfurnished—West Side.

16TH, 5 WEST.—Skylight studios, bachelor apartments, $30 to $60. Phone Chelsea 8106.

46TH ST., 59 WEST.—Apartment, unfurnished, to sublet, in exclusive apartment hotel, in West Forties, near 5th Av.; rent reasonable.

52D, 57 WEST.—Two or three rooms, kitchenette, bath, electricity; reasonable.

57TH, 200 WEST.—Newly completed 14-story building; duplex studio and housekeeping apartments, 2 to 8 rooms; $1,500 to $4,500; studio living rooms, 25x30; restaurant.
PAYSON McL. MERRILL CO., INC.,
9 East 44th St. Tel. Murray Hill 8300.

57TH, 157 WEST.—Front apartment, four rooms, bath; from June 1. Apt. 6-A.

69TH, 19 WEST.—Physician will sublet apartment, two rooms and bath, ground floor; full equipment for physician if desired.

70TH, 120 WEST.—Doctor's office; private entrance; rent $1,100. Telephone Col. 703.

71ST, 342 WEST.—6 and 8 all light rooms, 2 bathrooms; elevator. Superintendent.

80'S, WEST.—Apartment, 7 rooms, 2 baths, $110. Elberson, 25 West 42d.

81ST, 204 WEST.—Elegant three-room apartment for housekeeping. Apply superintendent on premises.

82D, 308 WEST.—2 rooms and bath. Apartment 2, Hotel Selkirk.

83D, 1 WEST.—Seven rooms; splendid apartment; two baths; reasonable.

87TH, 176 WEST.—Five outside rooms and bath; rent $1,400. Telephone Schuyler 2425.

90'S, WEST.—Apartment, two rooms, kitchen, bath, $65. Elberson, 25 West 42d St.

90'S, WEST.—Handsome elevator apartment; 6 rooms, $90. Elberson, 25 West 42d.

108TH, 230 WEST.—Five rooms and baths, all modern conveniences, $38.

111TH, 501 WEST.—Modern elevator apartments, 4-6 rooms, overlooking St. John's Cathedral, $40-$60. Superintendent.

113TH, 605 WEST.—Sublet modern elevator apartment house, 6 rooms and bath, May 1. Apartment 73.

116TH ST., 606 WEST.—Unfurnished apartment, seven rooms, with bath, to sublet, May to October, with privilege of renewal. Apply to the Superintendent.

165TH, 600 WEST, (corner Broadway.)—High-class, modern elevator apartment; one 8-room, one 7-room to sublet, reasonably; very attractive. Apply Supt.

Attractive 8-room, 2 baths, on Riverside Drive, till Oct. 1; $100 per month; 7-F. Apply A. J. Odell, 790 Riverside Drive.

CENTRAL PARK WEST, 302.—Two rooms and bath, large closet; restaurant on premises; maid service; rent $62.50, from May 1 to October. Apartment J3.

CENTRAL PARK WEST, 570.—Five rooms and bath; studio 25x17; open fireplace; southern exposure.

FT. WASHINGTON AV., 452.—Elevator apartment, 5 rooms, bath, every improvement, $60.

RIVERSIDE DRIVE at 110th, (Hendrick Hudson.)—Eight-room apartment, 2 baths, all outside rooms, four facing river; sublet June to October. Seen by appointment. Telephone Morningside 6800, Apartment 6H.

RIVERSIDE DRIVE, 548, (Apt. 41.)—7 light rooms, beautiful view of Hudson, $85 month. Morningside 8476.

RIVERSIDE DRIVE, 454.—To sublet, attractive apartment, 6 rooms, 2 baths; $1,500 yearly.

15 minutes from anywhere you want to be; one or two room suites in studio house; steam heat and fireplaces; trees and grass; service; breakfast. Chelsea 5106.

APARTMENTS WANTED.

Furnished.

For small family of adults; entire Summer or monthly; give full particulars. D 284 Times Downtown.

TWO-ROOM and bath, kitchen or kitchenette apartment, May 1, west side; $30 to $40 per month. Y 300 Times Annex.

I can rent your apartment, furnished. E. K. Van Winkle, 156 West 72d St. Col. 1077.

Unfurnished.

Six or seven room apartment with two baths wanted in first class elevator house equipped with modern conveniences; location, between 50th and 60th Sts., near 5th or Park Av. Address Y 256 Times Annex.

FURNISHED ROOMS.

East Side.

31ST, 114 EAST.—Large rooms, attractively, newly furnished; private baths; electricity; telephone.

34TH, 120 EAST.—Attractive room, in elevator apartment, business woman preferred. Apartment 9.

44 EAST 85TH ST.
Beautiful rooms, single and en suite, in refined, cheerful house.

43D, 16 EAST.—Single room; cheerful, comfortable, adjacent to bath; references.

53D, 59 EAST.—Two connecting rooms, all conveniences; gentlemen preferred; references.

64TH, 127 EAST.—Large and small nicely furnished rooms; conveniences; reasonable.

61ST, 217 EAST.—Desirable front room, private house; reference.

IRVING PL., 74.—Front rooms; box-spring beds; tiled bathrooms; absolute cleanliness.

IRVING PLACE, 71.—Attractive suite, private bath; also small room; all conveniences.

MADISON AV., 174, (33d.)—Furnished, unfurnished rooms; studio; references; particulars at this office.

MADISON AV., 640, (59th.)—Apartment 7D; high-class apartment; large, small, sunny rooms.

MADISON AV., 253.—Furnished, unfurnished, large, small; bath, electricity; parlor floor; transients; references.

PARK AV., 70, (38th.)—Large room, bath; $12; elevator; small room, $8.50.

West Side.

5TH AV., 77.—Front room, $25. Call Sunday, Monday, 10-2, Hoke.

6TH, 42 WEST.—Very attractive front rooms; private bath; artistically decorated; references.

9TH, 11 WEST.—Attractive, large room, southern exposure, private bath, steam, electricity; references.

37TH, 28 WEST.—One and two rooms, bath, toilet, kitchenette, electricity, gas.

46TH ST., 148 WEST.—Newly furnished, large, small rooms; $4, $12; electric; conveniences.

50TH, 14 WEST.—Large front room; private bath; permanent gentlemen; references.

51ST ST., NEAR 5TH AV.
PRIVATE HOME.
Fine room, with or without bath; references exchanged. Circle 239.

52D, 254 WEST.—Large furnished room, very quiet; adjoining bath; reasonable.

52D ST., 48 WEST.
Single room in exclusive apartment house.

55TH, 45 WEST.—Large room, private bath; southern exposure, steam heat, electricity, instantaneous hot water supply; telephone; references required.

58TH ST., 128 WEST.—Two comfortable rooms for gentlemen; refined home; conveniences; references.

68TH, 11 WEST.—Attractive suite of two rooms and private bath, electricity, telephone; private house; gentlemen; subway handy; references. Telephone Columbus 1137.

68TH, 68 WEST.—Room, with hot and cold running water. Columbus 8826.

68TH, 37 WEST.—New house; new rugs and bedding; refined people.

69TH, 68 WEST.—Attractive, clean, large, small rooms, electricity, shower, switchboard; refined residence.

69TH, 22 WEST.—Large and small sunny rooms; newly decorated; near park; investigate.

70TH, 219 WEST.—Large front room for 2 or 3 music students; privilege of cooking; convenient to bus and subway; telephone service.

70TH, 145 WEST, (Broadway.)—Delightful room; hot water; private bath; electricity; gentleman; references.

70TH, 200 WEST.—Artistically furnished front rooms; elevator apartment; meals optional. Apartment 19.

70TH, 278 WEST.—Large rooms, baths connecting, $6 up; suite; gentlemen, business couple.

70TH, 10 WEST.—Desirable suite, two rooms and bath; gentlemen preferred; breakfast optional.

71ST, 130 WEST.—Desirable, spacious parlor floor; attractively furnished, two rooms and bath.

71ST ST., 70 WEST.—Front, $5; southerly exposed, $4; large 3-window front, $8; men only. 283 Columbus.

71ST, 19 WEST.—Single or double room in magnificently furnished, exclusive bachelor home.

71ST, 124 WEST.—Large, handsomely furnished double room; private bath.

71ST, 147 WEST.—Hall room, large closet; southern exposure; bath adjacent.

71ST, 29 WEST.—Newly furnished residence, large rooms, electricity, telephone; $8, $9.

72D, 58 WEST.—Attractive rooms, electricity, shower, elevator; reasonable. De Bernys, Columbus 3588.

FURNISHED ROOMS.

West Side.

72D, 242 WEST.—Attractive rooms, private bath, steam, electricity, breakfast; references.

72D, 58 WEST.—Attractive rooms; electricity, shower, elevator; reasonable. De Bernys, Columbus 3588.

73D, 158 WEST.—Exceptionally nice, newly furnished room; near subway, elevated express; reference.

73D ST., 271 West.—Large second-floor room, with bath; electric lights, telephone; subway express convenient; references.

73D, 111 WEST.—Just opened, newly furnished house, large, small rooms, bath; also kitchenette suite.

73D, 258 WEST.—Furnished room, with private bath; references.

73D, 242 WEST.—Large rooms, with and without private bath; one small; references.

73D, 133 WEST.—Large south room; private bath, electricity, telephone. Columbus 4135.

74TH, 57 WEST.—Newly furnished house, attractive rooms, private bath; electricity; $4.50-$12.

74TH, 105 WEST.—Small and medium rooms, private house; near subway; references; gentlemen.

75TH, 188 WEST.—Desirable rooms; electricity; parquetry; very exclusive residence; $4 up.

75TH, 158 WEST.—Splendid, large room with bath; reasonable for permanent person; references.

75TH, 159 WEST.—Parlor floor, large room; attractively furnished; electricity; private bath.

75TH, 46 WEST.—Comfortable rooms, with and without private bath; electricity; $9-$14.

75TH, 134 WEST.—Opening newly furnished house, large and small rooms.

75TH, 124 WEST.—Beautiful room for two, private bath; also medium room.

76TH, 133 WEST.—Immaculately clean room, private bath, electricity, small room, references, telephone.

76TH, 244 WEST, (Broadway.)—Large room, with, without kitchenette, running water. Columbus 6149.

77TH, 109 WEST.—Room, private bath, kitchenette; all conveniences; reasonable; also small room.

78TH, 214 WEST.—Two large rooms, private bath, singly or together; electricity, telephone.

78TH, 303 WEST.—Attractive, large room, $8; single room, $3.50; private house; references.

78TH, 122 WEST.—Beautiful, large room, kitchenette; small room; electricity; showers; telephone.

78TH, 108 WEST.—New annex to Norecs Hall, kitchenette privilege if desired; references.

78TH, 107 WEST.—Large front room; southern exposure; running water; reasonable.

78TH, 217 WEST.—Two rooms, front hall room and large room; third floor.

78TH, 112 WEST.—Attractive, large room, connecting shower bath; comfortable home.

79TH SUBWAY.—Newly furnished, 1 or 2 rooms and bath; modern apartment; reference. Schuyler 1670.

79TH, 212 WEST.—Double room, running hot, cold water, adjoining bath; gentleman preferred.

79TH, (Riverside Drive, 73.)—Attractive suite overlooking Hudson; private bath; $150; references.

80TH, 147 WEST.—Large, beautiful, newly furnished rooms; private baths; reasonable; reference.

80TH, 225 WEST, (Apt. 6 South.)—Two outside rooms; adjoining bath; elevator apartment; private.

80TH, 225 WEST, (Broadway.)—Large front corner; one small room, adjoining bath. 5 south.

80TH, 108 WEST.—Handsomely furnished 1-2 room suites; private baths.

81ST, 27 WEST.—Beautiful, facing Park; private bath, twin beds, porch, mirrored alcove, dressing room, maid service; $75. Schuyler 1526.

82D, 109 WEST.—Front room and front bedroom, suitable two; all conveniences. Koenig.

82D, 134 WEST.—Desirable room, private bath, southern exposure; reasonable rates; references.

82D ST., 54 WEST.—One and two room suites, bath, kitchenette; furnished, unfurnished.

82D, 152 WEST.—Nice large front room, with kitchenette; medium and single.

84TH, 35 WEST.—South room; two gentlemen; electricity, running water, meals. Schuyler 8027.

84TH, 128 WEST.—Beautifully furnished parlor bedroom; piano, telephone; gentlemen. Van Neet.

85TH, 159 WEST.—Back parlor, private bath, lavatory, telephone; $12.

86TH ST., 23 WEST.—Large room adjoining bath; medium room; breakfast; high-class house.

86TH, 276 WEST.—Newly furnished high-class house, all modern conveniences; large, small rooms, private baths.

86TH, 59 WEST.—Large, small rooms; every convenience; refined house; board optional.

86TH, 55 WEST.—Elegant room, private bath, twin beds, electricity, telephone; $10.

87TH, 340 WEST.—Attractive suite, parlor, dining, bedroom, kitchenette; private house; references, $100.

87TH, 153 WEST.—Newly furnished, absolutely clean, medium-sized room, running water; reasonable.

88TH, 335 WEST, (Droecam Hall.)—Exclusive bachelor dwellings, near Riverside; rooms, $5-$15; references.

90TH, 245 WEST.—Beautiful large front room, adjoining bath; conveniences; one flight; phone.

92D, 43 WEST.—Large double room, private bath; all conveniences. Phone Riverside 8217.

93D, 259 WEST.—Large, attractive rooms or suite, private dwelling, one flight; modern conveniences; also single rooms. Tel. Riverside 7174.

93D, 146 WEST.—Large, exceptionally furnished room, twin beds; every convenience; owner's house.

93D, 270 WEST.—Two large parlors; private bath; furnished, unfurnished; will divide.

93D, 306 WEST.—Elegantly appointed 2 bedrooms, parlor, front; will divide. Apt. 4W.

94TH, 156 WEST.—Newly decorated front room; all conveniences; $6-$8.

96TH, 231 WEST.—Beautifully furnished room in modern apartment. Apt. 2-A.

98TH, 254 WEST.—Large room, outside exposure; subway express; private family; gentleman. Simpson.

99TH, 245 WEST, (Broadway.)—Very large, bright front room; one flight; every convenience; adjoining bath; phone.

103D, 303 WEST.—Large, sunny room; next bathroom; newly furnished; in private home.

105TH, 252 WEST.—Exquisitely furnished rooms in exclusive neighborhood for bachelors or invalid; gentlemen; terms very reasonable; every convenience.

109TH, 238 WEST, (off Broadway,) Apt. 18.—Large front room, newly furnished; modern elevator apartment; convenient; 1-2 gentlemen.

109TH, 238 WEST.—Attractive, comfortable large front room; reasonable; elevator. Apt. 31.

113TH ST., 536 WEST.—Comfortable furnished room, adjoining bath; Apt. 21.

118TH, 423 WEST.—Attractively furnished large, adjoining bath; small room; immaculate; elevator. Reynolds.

119TH, 124 WEST.—Large front room; private house; electric light, telephone; references.

121ST, 527 WEST.—Large, light, attractive room; modern elevator apartment; $6. McCaque.

125TH, 604 WEST.—One, two, or three bright sunshiny rooms; kitchen privileges.

130TH, 603 WEST.—Extra large front room; smaller, $3.50; fine beds. Apartment 2B.

140TH, 503 WEST.—Newly furnished room in private family, modern, $3.50. Reid.

142D, 605 WEST.—Room, near shower bath, elevator; near Riverside Drive; $4.50. Scott.

AMSTERDAM AV., 1,528.—Lady will rent light furnished room, with kitchen and dining room privilege; $10 month; lady preferred. Stein.

ATTRACTIVE front and rear room; dressing room, adjoining bath, electricity; rent one or both; couple or two gentlemen; private family. Riverside 4260.

BROADWAY AND 82D ST.—Attractive room in modern apartment, artistically furnished, offered refined party. 6437 Schuyler. White.

CENTRAL PARK WEST, (66th.)—Delightful room, lavatory; excellent transportation. Telephone 7915 Columbus.

Immaculately clean room; conveniences, private, block Dyckman subway. Schjerbeck, 17 Post Av.

MORNINGSIDE DRIVE, 50.—Room overlooking Morningside Park; business woman. Morningside 5020, Apartment 63.

ONE OR TWO GENTLEMEN can find superior accommodations with refined private family; references. Cathedral 9088, 110th St. subway.

RIVERSIDE DRIVE, (341 West 77th St.)—Suite of 3 small rooms and bath, $100; 1 room and bath, $75 per month; can be leased to Oct. 1, including maid service, light and heat; perfect home.

RIVERSIDE DRIVE, 125, (near 85th.)—Housekeeping apartment, private bath; suite; Hudson view; home for refined people. 3 south.

RIVERSIDE DRIVE, 120, (Corner 84th.)—Attractive rooms; new furnishings; gentlemen. Schuyler 1647. Cleveland.

RIVERSIDE DRIVE, 608.—Sunny, outside room; running water; private family. Apartment 25.

RIVERSIDE DRIVE, 530.—Attractive front room overlooking Hudson; subway, bus. Apt. 47.

RIVERSIDE DRIVE, 78, (Corner 80th.)—Magnificent suite, two rooms and bath; elegant house.

FURNISHED ROOMS.

West Side.

RIVERSIDE DRIVE, 547.—Front room, comfortable, attractive, three windows, facing Hudson; gentleman. 2B.

RIVERSIDE DRIVE, 214, (94th.)—Front double room, next bath; private family. Clark.

RIVERSIDE DRIVE, 102, (at 82d.)—Elegant studio suite; service; private residence.

UNIVERSITY AV., 2,291.—Nicely furnished, large, light room, adjoining bath; telephone; $5. Flake.

WEST END AV., 684.—Handsomely furnished large and small rooms, adjoining bath.

WEST END AV., 896, (108d.)—Large front room and alcove, four windows; $12; residence.

Brooklyn.

PACIFIC ST., 1,407.—Large, sunny room; closets; conveniences; bath; private. Bedford 2697-W.

LINDEN AV., 143.—Nice large room; refined location; reasonable. Flatbush 1817.

PROSPECT PK. W., 166.—Two large rooms, nicely furnished. Telephone South 6440.

PARK SLOPE, 2d St., 553.—Large front rooms; modern house. 7581 South.

Long Island.

LARGE, sunny front room; private family; all conveniences; 15 minutes from Grand Central Station by subway; gentleman only; references. Phone Astoria 426 for appointment.

BOARDERS WANTED.

East Side.

38TH, 29 EAST.—Large, sunny room with private bath; also small room, studio.

36TH, 14 EAST.—Suite of two rooms with private bath; first floor; references.

38TH, (307 Lexington Av.)—Attractive rooms, newly decorated, electric lights.

HOTEL RUTLEDGE, 163 Lexington Av., (30th St.)—For refined women. Why not live at a hotel if you can do so at lower cost than boarding or keeping house? Beautiful atmosphere; outside rooms; telephone; elevator; complete service; homelike; including meals, $13 weekly up. Tel. Madison Sq. 6160.

SUNNY, large rooms, adjoining bath; excellent table; references required. Telephone Lenox 7135.

West Side.

16TH, 7 WEST.—Large, small rooms, excellent board, electricity, running water, phone.

48TH, 43 WEST.—Attractive rooms; electricity, steam, water; substantial table; reasonable. Bryant 3916.

49TH ST., 16 WEST.
Rooms with board; table board; references.

53D, 57 WEST.—Attractive, quiet, single room, near bath; home cooking; references.

53D, 64 WEST.
Rooms, with board; references.

55TH, 16 WEST.
Rooms with bath; table board; references.

56TH, 62 WEST.—One large double room, with board; table guests; references.

58TH, 37 WEST.—Attractive, sunny rooms; private baths; parlor dining; convenient location.

58th St., 41, 43, 45, West, elevator.
MADISON ARMS.

68TH, 56 WEST.—Suit particular people; handsomely furnished rooms; private bath; electric lights; Southern cooking; also, smaller rooms.

70TH, 200 WEST, (Opposite Sherman Square.)—72d subway express; large front room; attractive, homelike; running water; suitable couple; elevator house; board. Hubbell.

70TH, 127 WEST.—Exceptionally well-furnished rooms, with or without board; fine service.

72D, 212 WEST.—DOUBLE FRONT ROOM, PRIVATE BATH; ELECTRICITY; TABLE BOARD. COLUMBUS 6396.

72D, 228 WEST.—Steam heat, electricity, elevator; large room; subway express; table guests.

73D ST., 112 WEST.
Desirable room; meals optional; references.

72D, 253 WEST.—Rooms, with board, with and without private bath; table guests.

72D ST., 122 WEST.—Attractive parlor suite, bath; other rooms; electricity.

72D, 269 WEST.—Choice suite, private bath; business people; single room; excellent table.

72D, 147 WEST.—Attractive room, with private bath, also single room; table guests.

78D, 142 WEST.—Second-floor front, alcove; private bath; electricity; home cooking.

73D, 302 WEST.—Large double room, private bath, two-room suite. Riverside.

74TH, 102 WEST.—Rooms, with private baths, electricity, private phone; table guests accommodated.

75TH ST., 56 WEST.—Attractive room, with bath, electricity; references; table guests.

76TH ST., (344 WEST END AV.)
Select accommodations, third floor rooms, bath; best home cooking; electricity; table guests.

76TH, 239 WEST.—Room, with, without bath; single room; fine location; excellent table.

79TH, 114-132 WEST, (Wide, Parked Street.)—Unusual and attractive; large parlors; tearoom and lounge; steam heat; booklet.

79TH, 218 WEST.—Attractive room; southern exposure; adjoining bath; home cooking; table guests.

80TH, 124-128 WEST.—Attractive, large, small rooms; electricity; good home cooking.

82D, 124 WEST, (Graycourt.)—Attractive, modern; steam heat; references; table guests; booklet.

82D, 128-130 WEST.—Very desirable rooms; hot and cold water, with private bath.

83D, 25 WEST.—Attractive, large, second-floor rooms, en suite, single; private bath, dressing room; southern exposure; excellent table; references.

83D, 40 WEST.—Beautifully furnished room, every convenience; electricity; excellent cuisine; table guests.

86TH ST., 139 WEST.
Southern family offer few attractive rooms, private baths, electricity; excellent table; references.

86TH, 164 WEST.—Attractive, large rooms, bath; excellent meals; agreeable surroundings; references exchanged.

86TH, 59 WEST.—Large, comfortable room, every convenience; centrally located; board optional.

87TH, 138 WEST.—Attractive room, southern exposure; private bath; other rooms; excellent table.

89TH, 306 WEST.—Refined Jewish home can accommodate couple or gentlemen; excellent table.

90TH, 16 WEST.—Desirable large rooms, adjoining bath, also hall; table guests accommodated.

93D, 265 WEST.—Attractive, large room, with private bath, electricity; liberal, good table.

107TH, 322 WEST.—(RIVERSIDE-BROADWAY;) LUXURIOUS, PRIVATE RESIDENCE, OVERLOOKING THE HUDSON; TWO, THREE, SPACIOUS ROOMS; PRIVATE BATH; EXCEPTIONAL TABLE; MODERATE RATES.

149TH, 514 WEST, (near Broadway subway.)—Nicest, healthiest section; "The Audubon"; beautiful, bright single rooms; en suite; good board; every comfort; write for pamphlet. Audubon 2757.

RIVERSIDE DRIVE, 549, (127th.)—Large, sunny, double room; running water; adjoining bath; transients; $12-$15; two, $19-$22. Payne.

RIVERSIDE DRIVE, 855, (The Woodbury.)—Two blocks north 157th subway; wonderful grounds.

WEST END AV., 549, (86th.)—Private family offers single and double room, adjoining bath.

WEST END AV., 391, (74th.)—Large rooms, private baths; meals; also singles. Columbus 1747.

WEST END AV., 524, (86th St.)—Beautiful rooms; house thoroughly appointed; excellent table; references.

Brooklyn.

PIERREPONT ST., 76.—Attractive rooms, excellent table; convenient New York. Phone 1159W Main.

COUNTRY BOARD.

Miscellaneous.

Nervous patients, incurables, and elderly persons cared for in our fine country home. A. Theodor Saunders, 117 Park St., New Canaan, Conn.

Country Board Wanted.

Refined home, near public school, for two girls, ten and eight; mother's care desired; suburban town Northern New Jersey preferred; $75 monthly. Z 204 Times Annex.

One large room and bath in refined Protestant family by single men wanting quietness and on farm if near city, commuting distance. Address F 134 Times.

SITUATIONS WANTED—Female

ASSISTANT BOOKKEEPER, typist, and general office worker, desires position, $15; operate switchboard. Miss S. Jampole, Intervale 305.

BOOKKEEPER, stenographer, office manager, familiar controlling accounts, balances, correspondence, collections, desires position; recommended by C. P. A. and former employers. Miss Syd. Chelsea 9470.

BOOKKEEPER, typist, 3 years' experience; trial balance; controlling accounts; $16. J 88 Times.

BOOKKEEPER; controlling accounts; eight years' experience; excellent references; $25. F 136 Times.

CLERK, statistician, typist, experienced, with knowledge stenography, desires position with reliable firm. C. N., Times Bronx.

COMPANION, care of invalid or children, to California; references. J 85 Times.

SITUATIONS WANTED—Female.

GOVERNESS, experienced, North German, wishes position; physical care; excellent reference; letters only. Address Governess, 271 Central Park West.

LAUNDRESS.—First class, home, hamper or dozen; open air drying; references. Ada White, 54 West 99th St.

LITERARY, experienced college woman, contributor periodicals, employed, expert correspondent, French, typist; better hours or library work. F 133 Times.

SECRETARY, efficient, unusual technical experience, expert stenographer, now employed, desires position requiring executive ability; salary $25. E 336 Times Downtown.

SECRETARY.—Expert stenographer, (22,) four years' legal and commercial experience; efficient, educated, Christian; salary $25. S. S., 263 West 125th St.

SECRETARY-STENOGRAPHER; thoroughly experienced; expert; tactful and intelligent; knowledge Spanish. L 290 Times Downtown.

SKETCHER.—Refined young lady, expert sketcher, now with reputable fashion publication for designers, desires to change position. O 66 Times.

STENOGRAPHER, (Christian,) 11 years' experience, with export and import house, thoroughly competent as stenographer and secretary, well educated, desires position downtown; $25. K 324 Times Downtown.

STENOGRAPHER-SECRETARY, age 24, college education, three years' experience contractors and lumber business; salary $18-$20. D 253 Times Downtown.

STENOGRAPHER, three years' experience; American; reference former employer; $15. D 303 Times Downtown.

STENOGRAPHER, 8 years' experience, well educated; permanent, temporary. Morningside 2896. Apartment 22.

STENOGRAPHER-SECRETARY; 5 years' experience; initiative, executive ability. Mitchell, Mad. Sq. 3074.

STENOGRAPHER.—Two years' experience; rapid worker; references; American; $12. D 353 Times Downtown.

STENOGRAPHER, (18,) Christian, familiar with office details; $10. D 822 Times Downtown.

STENOGRAPHER.—Capable, ambitious, 2½ years' experience, $15. D 342 Times Downtown.

STENOGRAPHER, switchboard operator, experienced; $15. G., 132 West 112th.

SUPERINTENDENT.—Position wanted in sewing shop; can take charge any size shop. Address P. O. Box 228, Chester, S. C.

Employment Agencies.

HOUSEWORKERS.—Neat colored girls, investigated references, wish places, other Southern help supplied. Lincoln Industrial Exchange, (Agency,) 314 West 59th. Phone Columbus 5022. Established 1899.

BERTA CARLSON Swedish Agency.—First-class servants. 2,415 Broadway, (89th,) Riverside 9463.

SITUATIONS WANTED—Male.

ACCOUNTANT.—Employed by C. P. A. as senior; wish to connect permanently with concern who need the services of first-class man; wide practical experience; possesses A1 constructive, analytical, executive, and initiative ability; irreproachable references; don't call me unless you have a big proposition to offer. D 344 Times Downtown.

ACCOUNTANT.—Income tax reports, trial balances, $5 monthly, upward; books opened, closed, audited. Friedlander, Tribune Building. Beekman 998.

ACCOUNTANT, (38,) wishes permanent connection requiring broad knowledge and experience in accounting; ten years last position. D 346 Times Downtown.

ACCOUNTANT.—Junior, experienced, seeks connection with accountant; highest credentials furnished. D 330 Times Downtown.

ACCOUNTANT, BOOKKEEPER, (25,) seeks permanency; thoroughly competent. Herbst, 1,448 5th Av.

ASSISTANT TO EXECUTIVE.
War conditions compel me to close business; am seeking position as assistant to executive; have ability and integrity that can be substantiated by the highest credentials. Dept. C. R., Room 421, 1,777 Broadway.

BOOKKEEPER, expert, four years' experience, high school graduate; not in draft; controlling accounts, trial balance, profit and loss, financial statements; highest references; $25 week. M. S., 235 Times Downtown.

BOOKKEEPER, double entry, thoroughly capable; 10 years manufacturing line, checking, credits, handling collections, payrolls, desires change; highest credentials; married, 28, draft exempt. M 173 Times.

BOOKKEEPER, accountant, exempt from military service, long experience, excellent references, desires connection with reliable firm; salary to start with $22. L 289 Times Downtown.

BOOKKEEPER, ACCOUNTANT.—Young man, 24, seven years' experience; now employed with large automobile company; desires to make change; exempt; salary $30. J 89 Times.

BOOKKEEPER.—Married, no children, thorough experienced ledger clerk, trial balance, statements; conscientious, efficient, rapid; city or country. Apt. 76, 509 East 77th.

BOOKKEEPER, stenographer, 20; five years' experience; entire charge books and office, balances, financial statements, cost keeping; $25. B 29 Times.

BOOKKEEPER.—American, exempt, thoroughly experienced, controlling accounts, trial balances; references. L 237 Times Downtown.

BOOKKEEPER or assistant, 20, 2 years' experience, high school graduate; double entry; references. M. Cooper, 126 E. 112th St.

BOOKKEEPER.—Double-entry, good correspondent, typewriter, 33, 15 years last place; best references; $25. W. S., 104 East 14th.

BOOKKEEPER.—(Exempt,) thoroughly experienced, controlling accounts, costs, balances, $25. P 570 Times Harlem.

BOOKKEEPER, Credits, Collections.—Eleven years' experience; efficient; married; $30; references. J 80 Times.

BOOKKEEPER-OFFICE MANAGER.—Competent; twelve years' experience; exempt; $35; references. J 81 Times.

BOOKKEEPER, 20; experienced double entry, controlling accounts, trial balances. L 262 Times Downtown.

BOOKKEEPER ASSISTANT, experienced, hard worker, accurate, desires position with advancement. K 306 Times Downtown.

BUTLER, experienced; good personal city references. E. W., 101 East 88th St.

CARETAKERS.—Refined couple who gives the best reference and bond to take care of empty private house. P 598 Times Harlem.

CASHIER and bookkeeper; can take charge of stock records, pay roll, corresponding, and understands set of books thoroughly; can manage accounting department. W 68 Times.

CHAUFFEUR.—Japanese couple wish permanent position in country; man, good mechanic, willing, efficient, most careful driver; wife, Finnish, experienced chambermaid, waitress; can furnish best references. Mura, 17 Concord St., Brooklyn.

CHAUFFEUR.—English, married, no children, draft exempt; 11 years' driving experience; personal references from prominent families. W 108 Times.

CHAUFFEUR.—We have several good men with from 3 to 9 years' reference on last positions; this is not an employment bureau. Society of Professional Auto Engineers, 1,947 Broadway. Tel. Columbus 4056.

CHAUFFEUR, Irish, single, strictly sober, wishes position private family; country preferred; drive any car, do light repairing; best references. Address Chauffeur, 313 West 55th.

CHAUFFEUR, married, 37, 12 years' experience; city, country; Pierce-Arrow, other high-grade cars; mechanic; highest references; salary $30 weekly. McGuire, 3 West 98th.

CHAUFFEUR, experienced 8 years; exempt from draft; with private family. J. Meisel, 1,178 and 1,180 Washington Av., Bronx.

CHAUFFEUR, mechanic, Swedish, private; 5 years last place; Cadillac car preferred. C. Johnson, 3,060 Albany Crescent, Kingsbridge, N. Y.

CHAUFFEUR.—Gentleman discontinuing automobiles recommends exceptional temperate chauffeur; thoroughly experienced. W 119 Times.

CHAUFFEUR AND GARDENER.—Last place four years; best reference; wishes a position with private family. J 79 Times.

CHAUFFEUR, 24 years' experience, wishes a position; private or commercial; furnish best references. Pagliaro, 200 East 23d.

CHAUFFEUR.—Handy man wishes country position with private family; 34; single; good reference. O. F., 263 West 70th St.

CHAUFFEUR.—Reliable, experienced on repairs, wishes position; best references. Telephone Rhinelander, 3825 Lenox.

CHAUFFEUR.—Experienced; married man; seven years in last position. G. E. Arnold, 397 5th Av., Astoria, L. I.

CHAUFFEUR.—Single, wishes private position; careful driver. Chauffeur, care Reynolds, 125 East 101st St.

CHAUFFEUR, mechanic, Japanese, wishes position; good references; handy around house. F 131 Times.

CHAUFFEUR, mechanic, English; married, 12 years' experience; references. Niven, 965 Amsterdam Av.

CHAUFFEUR; married; sober; good mechanic; careful driver; references. E. M., 1,087 Lexington Av.

CHAUFFEUR, Swiss, wishes position in private family; first-class mechanic. Rhinelander 4165.

CHAUFFEUR, colored, commercial or private; 3 years' references. Watson, 367 West 126th St.

CHAUFFEUR, 20, Ford car; does repairing. Shields, 401 West 50th.

CLERK.—Young man, (17,) high school training, two years' thorough clerical and typewriting experience, seeks position where merit produces advancement; salary $12-$15; references from substantial concerns. K 369 Times Downtown.

SITUATIONS WANTED—Male.

COLLECTOR and SALESMAN, Italian, having own office in one of Brooklyn, N. Y., best buildings and plenty of time, wants to represent some reliable firm or manufacturing company and use office if necessary; can furnish any security. Y 822 Times Annex.

ELECTRICIAN, expert, machinist desires responsible position; plant maintenance, installation, repairs, &c.; good manager with experience, references; 34; married; $200 month. Nichols, 619 West 24th St.

EXECUTIVE'S ASSISTANT, 20; competent correspondent, typist; seven years' experience; $18. F 122 Times.

INSIDE CASHIER and bookkeeper, eight years' experience, capable, conscientious, excellent references, desires connection with large concern. F 132 Times.

JOBBING GARDENING by the hour or day; city or country; by expert gardener. Address Hunter, 346 West 23d St.

MAN, (31,) ten years selling, wants opportunity more than salary. K 386 Times Downtown.

MECHANICAL DESIGNER, calculator, first class, desires position. B. B., 416 Arbuckle Building, Brooklyn.

MR. BUSINESS MAN
Do you need first class all around man, who can properly relieve you, important matters? Business conditions demand change present position, sales manager large organization; good organizer, systematizer, and detail man; not subject to draft. F 81 Times.

OFFICE EXECUTIVE, ACCOUNTANT, American, 33, clean record, desires change; correspondent; results produced; all-around man; salary desired, $35. F 25 Times.

POULTRYMAN, American, married, no children; six years in present place; expert in business. Address Merritt, Box 41 Times.

SALESMAN, experienced selling city jobbers, large retailers, covering Middle West, open for lines children's, ladies' coats, dresses, and skirts; straight commission; no advances; only reliable firms need answer. W 63 Times.

SALESMAN, (21,) exempt, young, intelligent man with business ability, desires connection with reputable concern in any line. Teitelbaum, 234 East 71st St. Phone Rhinelander 3592.

SALESMAN, (31,) 10 years' experience selling dry goods, department stores, desires connection reliable concern; salary and commission. J 217 Times Downtown.

SALESMAN.—Young, intelligent man, with business ability, desires connection with reputable concern in any line. F 128 Times.

SALESMAN.—Specialty hardware, engineer supplies; draft exempt; desires permanent connection. W 120 Times.

SALESMAN, (25,) exempt, wishes good line in men's wear; prefers caps, felt hats. Box 2, 1,508 2d Av.

SALESMAN, Christian, (25,) well educated; highest credentials; dry goods. V 188 Times.

TECHNICAL GRADUATE, over draft age, desires position at drafting, pattern-making or mechanical department of ship or aircraft plant; highest references. E 151 Times.

STENOGRAPHER, competent, desires permanent position; three years' reference; operate switchboard. D 306 Times Downtown.

TIMEKEEPER, payroll man, in the construction line; experienced in purchasing, checking, and receiving material; unquestionable reference. W 76 Times.

TRAFFIC MAN, 33; correspondence, claim experience; ability for executive position. E 434 Times Annex.

TRANSLATOR.—Brazilian wants translation work evenings, English to Portuguese, and Portuguese to English. Phone Pinto, Schuyler 4588.

YOUNG MAN, (27,) draft exempt, ten years' experience as correspondent, cashier, knowledge credits, stenography, accounting, and general office routine, desires employment as secretary, assistant office manager, or similar position. D 354 Times Downtown.

YOUNG MAN, 21, draft exempt, South American, knowledge of exporting business, speaks English and Spanish fluently, wishes position with reliable concern. P 574 Times Harlem.

YOUNG MAN, not in draft, six years' bookkeeping, typing, and general office experience, desires position with advancement; best reference; salary $18. W 97 Times.

YOUNG MAN, 27, married, exempt, capable managing grocery or dairy store, desires position with advancement; can furnish reference or security. J 86 Times.

YOUNG MAN, 21, draft exempt, seeks position with reliable house; seven years' business experience. Box 289, Times, 2 Rector St.

YOUNG MAN, 24, sales and executive experience, initiative, tact, capable correspondent; highest credentials; exempt. W 21 Times.

YOUNG MAN, 19 years, high school graduate, two years' business experience, wishes position with advancement. L 275 Times Downtown.

YOUNG MAN, 19, cost and factory payroll experience, wishes position, with advancement. Louis Katz, 1,858 Marmion Av., Bronx.

YOUNG MAN, (18,) references, knowledge of bookkeeping, typewriting, desires position. D 340 Times Downtown.

YOUNG MAN, 29, 4 years' experience in export traffic, desires position with responsible concern. K 253 Times Downtown.

YOUNG MAN, 20, clerical, shipping, 3 years' packing house experience, desires position. S. Hammer, 322 Berriman St., Brooklyn.

YOUNG MAN, 19, housefurnishing experience, desires clerical position; bookkeeping knowledge. K 335 Times Downtown.

YOUNG MAN (19) desires position shipping clerk and packer; 4 years' experience. Joseph Caretsky, 64 East 1st St.

YOUNG MAN (20) desires position packer and receiving clerk; 3 years' experience. N. Schulman, 15 Suffolk St.

YOUNG MAN, (19,) high school graduate, office, salesmanship experience, references. K 381 Times Downtown.

YOUNG MAN, 19, neat appearance, wishes to connect where there is a business opportunity. W 11 Times.

YOUNG MAN, (18,) energetic, without selling experience, wishes selling position. L 291 Times Downtown.

YOUNG MAN, (20,) good education, fine handwriting, wishes position. D 231 Times Downtown.

YOUNG MAN, 19, neat appearing; employed in bank, desires change. W 12 Times.

YOUR OFFER.
Executive, all American; married; age 35; exceptional knowledge retail shoe business; broad general business experience; sales and display manager; pleasing personality; convincing talker; unquestionable references; control men. L 288 Times Downtown.

HELP WANTED—Female.

A NEW OCCUPATION
for
YOUNG WOMEN
Between 16 and 25 years of age
HANDLING TELEGRAMS BY TELEPHONE.

Telephone Operators at the Western Union earn good pay handling telegrams by telephone. The messages are telephoned to the customers and received from customers on the typewriter.

A short training period is required, during which the student is paid $40 per month, payable weekly. At the conclusion of the training period the salary schedule for satisfactory work is as follows:

FIRST YEAR.

Length of Service.		Day Hours.	Evening Hours.
1ST & 2ND	MOS.	$50	$60
3RD & 4TH	"	55	65
5TH & 6TH	"	60	70
7TH & 8TH	"	60	70
9TH & 10TH	"	65	75
11TH & 12TH	"	65	75

Opportunities for promotion to supervisorship and further increases in salary to those who excel.

Apply in person
between 9 A. M. and 4 P. M.
ROOM 1702.
24 WALKER STREET.
One block west of Broadway.
Two blocks south of Canal.

THE WESTERN UNION TEL. CO.

BABY'S NURSE wanted, 2 children, ages 3 and 8 months; references required. Call Monday, 10 to 1, 495 West End Av., corner 84th.

BOOKKEEPER, STENOGRAPHER; excellent opening, with rapid advancement for bright beginner, commercial, high, or business school graduate, who knows theory of bookkeeping thoroughly, and can operate typewriter rapidly. The J. Frank Darling Co., 1,133 Broadway, corner 26th St.

BOOKKEEPER for large, new woolen mill; state age, experience, nationality, schooling, references, and full particulars regarding yourself; pleasant surroundings. Address in own handwriting. Woolen, O 182 Times.

BOOKKEEPER capable of taking full charge of complete set of books for installment furniture and clothing house; experience in this line only need apply. P 246 Times Downtown.

BOOKKEEPER.—Experienced double entry; over 30 years of age; steady position. United Machine Works, 55 West 3d, Manhattan.

BOOKKEEPER and stenographer; experienced. Marsellali & Means, 48 West 28th.